



Property of Public Relations Office

Digitized by the Internet Archive
in 2011 with funding from
LYRASIS members and Sloan Foundation

<http://www.archive.org/details/bobashela1966mill>





The 1966 Bobashela



We think it only fitting to show the "before" and "after" pictures of the construction of one of the new dorms on the first page of this book. These pictures are symbolic of the great strides Millsaps is making in the advancement of education on the college level. It is our sincere hope that Millsaps will one day become the leading educational center in the South. This will be a reality only with much determination, work and spirit.

It has been our sincere wish to capture some of this spirit in the **Bobashela** so that future students may look back and say, "That is where this great school surged upward. That was the year of the Spirit of '66."

The **Bobashela** Staff



Millsaps College
Jackson, Mississippi



The Spirit of '66...

was in the air—it was not something one could see or hear, yet it was there—an invisible hum that permeated each mind and heart. This upsurge of enthusiasm lent a university spirit to the friendly, small-campus atmosphere and gave greater purpose to the ideals of a liberal education. Having been challenged by the SPIRIT of '66, each student was filled with a desire to keep that spirit alive.

Table of Contents

Administration	page 18
Student Life	page 38
Features	page 70
Activities	page 88
Honoraries	page 108
Greeks	page 120
Sports	page 140
Classes	page 164

Some came for the first time...

to assume the role of a typical college freshman. With parental advice still ringing in their ears, they soon found that college life was not something that could be explained or imagined. The reality of accepting responsibilities and making decisions proved to be an entirely new experience in living and learning.

The first day consisted of meeting equally-anxious roommates, unpacking stuffed suitcases, and adding personality to bare rooms. On each face could be seen the mingled feelings of awe, excitement, and frustration. Those first few hours on campus would be long remembered.





Others had been here before...

and had begun to consider the campus their home. They envied those newcomers who would soon discover the excitement of Millsaps and its congenial student body. The emotions of awe and frustration had vanished, but a certain excitement was still there—the excitement of returning. They had missed the rolling old campus, the crowded grill, and the familiar faces. The joy of renewing old acquaintances and re-living past experiences added to their happiness. For them, it was just good to be back.





Testing and advising...

filled the first days of the orientation program. Those seemingly endless hours of testing, though exhausting, were necessary to acquaint the faculty with the abilities of the new students. Later, both new and old students reported to their faculty advisers for assistance in straightening out scrambled schedules.





Counseling and registering...

sent the students from clarity to confusion. New students, filled with a complete understanding of **Major Facts**, walked from their orientation rooms into the chaos of registration. There they were confronted with long lines, stacks of information cards, and finally, the adding machines.





Fear, anxiety and aching feet...

this was rush: toothpaste smiles . . . sparkling fraternity houses . . . the glad hand . . . rarely donned coats and ties . . . 140 sorority rushees . . . "Don't you just **love** Millsaps?" . . . free cigarettes and drinks . . . skits with canned laughter . . . agonizing decisions . . . grueling bid sessions. This culmination of all the summer's correspondence, parties, and workshops came to a climax during those hectic days.

The fulfillment for both rushees and actives was the joy of welcoming new pledges into the fraternal bonds. Each chapter was confident that it had gotten the best pledges on campus.



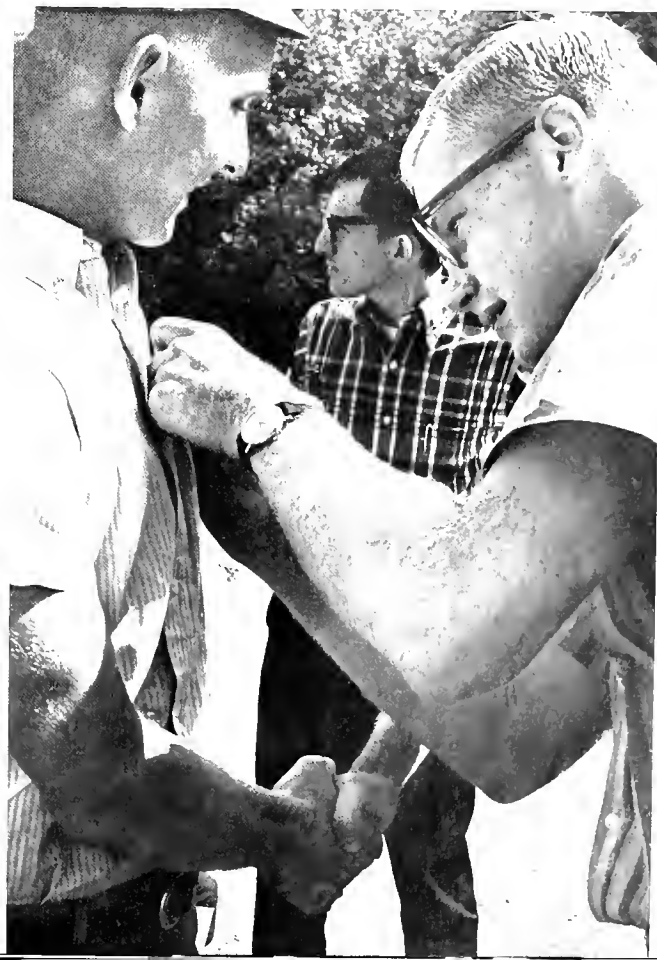



As the pace slackened...

the freshmen began to feel more secure without their name tags and less conspicuous without their hair. They soon found time to relax, to write their parents, and to recognize their classmates as individuals rather than faces on the campus. The upperclassmen welcomed the newcomers into college life at Millsaps; and for the first time as a united body, the students felt the promise of an exciting year.









Having adjusted to the daily routine...

of hourly mail checks, scouting the library, and lobby-lurking, students turned to their ambitious attempts at becoming scholars. With visions of making the Dean's List and still sleeping nightly, they scurried to and from classes with an armload of new books; but as the books became frayed and coffee-stained, and the armload grew heavier, the newness of classes subsided into calm familiarity.



The advent of the football season...

rekindled the vitality of campus life with informal pep rallies and performances by Millsaps' non-marching band. The mood often fluctuated as spectators anticipated the outcome of the game. Yet the spirit of '66 prevailed in disheartening defeats as well as joyous victories.







The renewed spirit of Millsaps did not just happen. It has been planned and promoted. Fresh ideas and new policies have stirred every mind to greater effort. The changing face of the campus itself has caused much excitement and is an indication of the progress that this college is making.

There is one man, above all others, who has brought about this great advancement for Millsaps. With his charming wife, the former Hazeline Wood, Dr. Graves has made a wonderful representative and host for the college. The Graves have three children, Cynthia, Ben, and Janis who have become a familiar part of the campus.

Dr. Graves has injected into Millsaps his own personal enthusiasm and the college has grown under his care. It is with pride that we dedicate the Spirit of '66 as well as the 1966 **Bobashela** to Dr. Benjamin B. Graves, President of Millsaps College.



Dr. Benjamin B. Graves



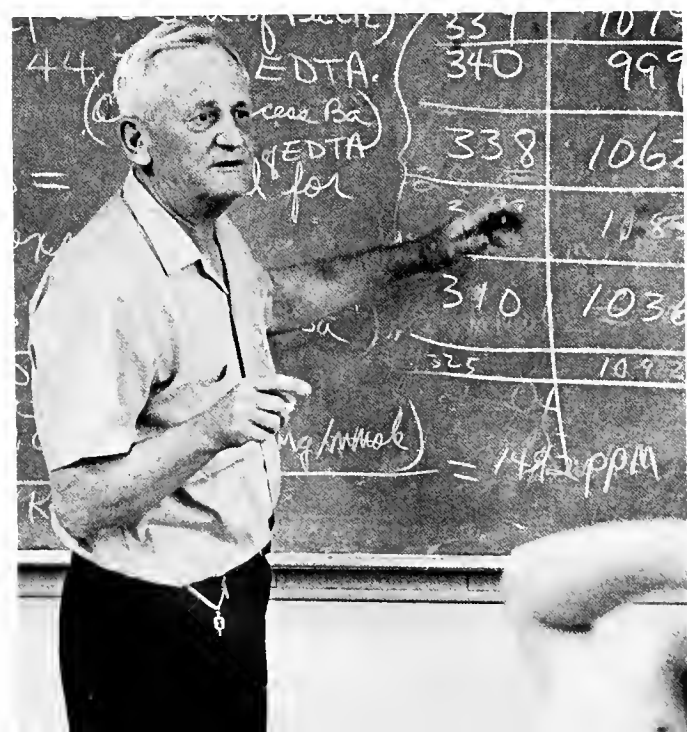
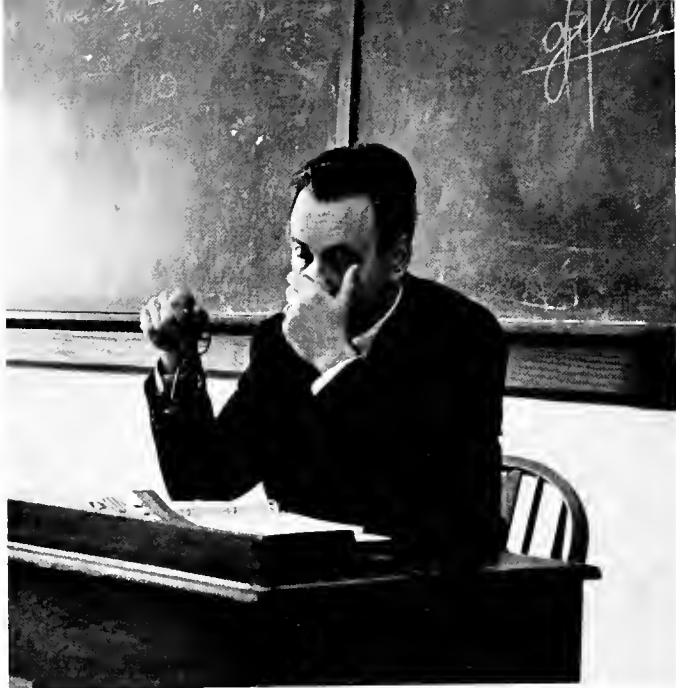

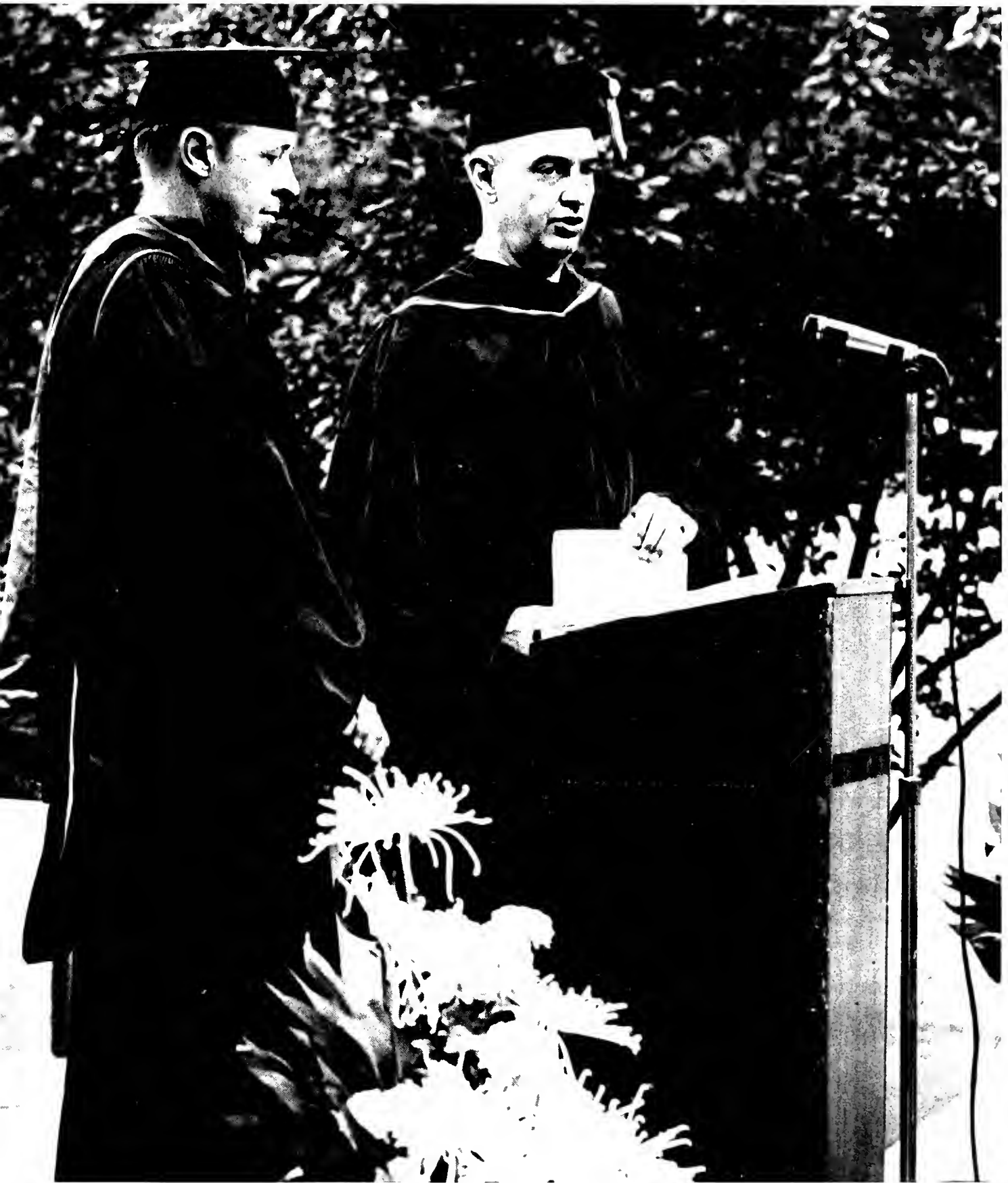

Administration



Mr. Jack L. Woodward, Director of Religious Life

Dr. Benjamin B. Graves, President



Dr. Frank M. Laney, Jr., Dean of the Faculty



Mr. Paul D. Hardin, Registrar

Mr. James W. Wood, Business Manager





Mr. Jahn H. Christmas, Dean of Students

Mrs. Glenn P. Pate, Dean of Women

Administration



Mr. James J. Livesoy, Director of Alumni and Public Relations



Mr. J. Barry Brindley, Assistant to the President for Development



Miss Mary A. O'Bryant, Librarian



ROBERT EDGAR MOORE; Professor of Education; A.B., Birmingham-Southern College; A.M., University of Alabama; Ed.D., George Peabody College for Teachers.

Education Courses Give Experience, Background

"I will study and get ready, and perhaps my chance will come."—Abraham Lincoln

The student studying education is preparing himself for that moment when he will take his position as a mold of the minds of tomorrow. His preparation grows as he becomes involved in the educational courses offered to him and buds forth as he actually steps into the classroom as a student-teacher and observes and works with the eager young students. Realizing the great responsibility which lies before him, the student prepares himself to meet his challenge with the desire to help others learn and become the tomorrow of our nation.

It is a reality in the fast-moving and competitive world of today that there is an eminent need for qualified teachers and personnel—yesterday, today and tomorrow. The Department of Education at Millsaps is striving to attain this goal by providing vast opportunity for the development of skill, self-reliance, and those inner resources which lead to self-mastery and happiness. Under the direction of Dr. Ross E. Moore, this department has continued to progress toward a goal of excellent service.

In both the elementary and secondary fields professional training is offered. The courses are designed to introduce the student to the fundamental principles of teaching and learning. Then the student is given the opportunity to observe and teach in an accredited school for a semester.



MRS. MYRTIS FLOWERS MEADERS; Associate Professor of Education; B.S., Millsaps College; M.Ed., Mississippi College.



MRS. CAROLE SHIELDS DYE; Instructor of Education; A.B., Millsaps College; Graduate Work, Mississippi College; M.Ed., University of Mississippi.



WILLIAM C. HARRIS; Assistant Professor of History; A.B., A.M., Ph.D., University of Alabama.

FRANK MILLER LANEY, JR.; Professor of History; A.B., University of Mississippi; A.M., Ph.D., University of Virginia.



History Emphasizes Events in Their Intellectual Light

The development of democracy, from its early idealism in the minds of philosophers to its successful experiment in the United States and its dismal failure in the French Revolution, to the changes in interpretation of the meaning of the term as Thomas Jefferson, Andrew Jackson, and Franklin D. Roosevelt altered its practical applications—such is only one of the varied concerns of the Department of History at Millsaps.

History courses have been planned so that the student may follow the causal relationship in human development. Upon a thorough factual foundation emphasis is placed on the progressive organization of social, intellectual, and moral ideas of peoples and nations.



ROSS HENDERSON MOORE; Professor of History; B.S., M.S., Millsaps College; A.M., University of Chicago; Ph.D., Duke University.



MADELEINE M. McMULLAN; Assistant Professor of History; A.B., Trinity College; A.M., The Johns Hopkins University; Advanced Graduate Work, The Johns Hopkins School of Advanced International Studies.

English Department Instills Appreciation of Language

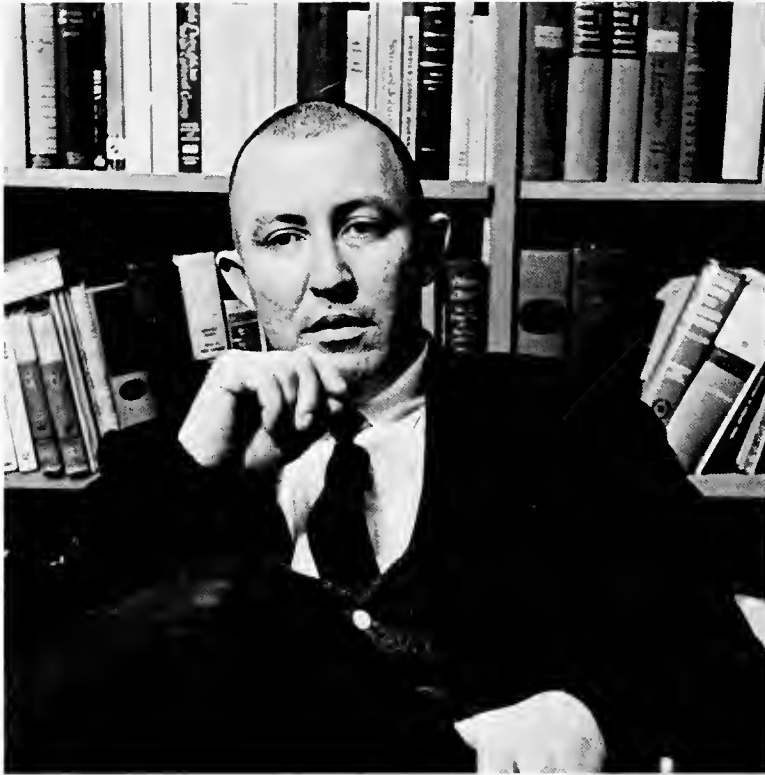

ROBERT HERBERT PADGETT; Acting Chairman of the English Department; A.B., Texas Christian University; A.M., Vanderbilt University; Advanced Graduate Work, Vanderbilt University; Fulbright Scholarship, Universite de Clermont-Ferrand.

Emphasizing creativity while instilling in students an appreciation of great literature of the world, the Department of English has three major purposes: to give all students proficiency in the writing of clear and correct English; to give to all who wish to pursue electives in this department a deep understanding and appreciation of selected authors and periods of literature; and to provide, for those who wish to teach or to enter graduate school, adequate preparation and a thorough background for specialized study.

For the second year, Miss Eudora Welty has held the position of Millsaps' Writer-in-Residence. Through her seminars and lectures, she has inspired Millsaps students in the art of creative writing and has added an intellectual outlet to the English Department.



PAUL DOUGLAS HARDIN; Associate Professor of English; A.B., Millsaps College; A.M., Duke University; Advanced Graduate Work, University of Southern California.

MILDRED LILLIAN MOREHEAD; Associate Professor of English; A.B., Mississippi State College for Women; A.M., Duke University.





RICHARD DEAN HATHAWAY; Associate Professor of English; A.B., Oberlin College; A.M., Harvard University; Ph.D., Western Reserve University.



MARGUERITE WATKINS GOODMAN; Associate Professor of English; A.B., Agnes Scott College; A.M., Tulane University.



EUDORA WELTY; Writer-in-Residence; A.B., University of Wisconsin; Litterorum Doctor, Smith College; Doctor of Letters, University of Wisconsin; Doctoris in Litteris, Western College for Women (Oxford, Ohio).



LOIS TAYLOR BLACKWELL; Assistant Professor of English; A.B., A.M., Mississippi College.



WILLIAM D. HORAN; Associate Professor of Romance Languages; A.B., Tulane University; A.M., Ph.D., Louisiana State University.



JOHN L. GUEST; Associate Professor of German; A.B., University of Texas; A.M., Columbia University; Advanced Graduate Work, New York University; Ottendarfer Fellowship In Germanic Philology, Bonn University; Fulbright Scholarship, University of Vienna.



WILLIAM HARRELL BASKIN; Associate Professor of Romance Languages; A.B., A.M., University of North Carolina; Advanced Graduate Work, University of North Carolina, Fulbright Scholarship, Université de Poitiers, Université de Paris (la Sorbonne), Duke University, Alliance Française, Paris.



MAGNOLIA COULET; Associate Professor of Latin and German; A.B., Millsaps College; A.M., University of Pennsylvania; Graduate Work, American Academy in Rome, University of Chicago; B.M., Belhaven College; Graduate Work in Voice, Bardeaux, France; A.M. (German), University of Mississippi; Advanced Study, Goethe Institut, Germany.



BILLY MARSHALL BUFKIN; Associate Professor of Romance Languages; A.B., A.M., Texas Technological College; Advanced Graduate Work, Tulane University, Universidad de Madrid.



NELLIE KHAYAT HEDERI; Associate Professor of Spanish; A.B., Mississippi State College for Women; A.M., Tulane University.

"Shrinking World" Requires Study of Foreign Tongues

In an age of rapid travel and faster communication, the knowledge of foreign languages becomes increasingly important. An awareness of the growing necessity for study in the area of foreign languages has led Millsaps to require a minimum of two years of a language from each of its students. In order to meet this requirement, the students may choose from French, Spanish, German, Latin, and Greek.

The ideas and culture of Greece and Rome live on today in their contributions to the culture of western civilization. The study of Greek and Latin affords a rigorous exercise in the scientific method, producing habits and reflexes of accuracy, efficiency and system.

The German and Romance Language Departments have been set up to give those students taking their language requirement a firm basis in grammar and an introduction to the literature of that language. For majors in either field, courses have been designed to give the student a broad and basic conception of the great literature and history typical to the language.



ELIZABETH CRAIG; Professor of French; A.B., Barnard College, Columbia University; A.M., Columbia University; Diplome de la Sorbonne, Ecole de preparation des professeurs de francais a l'etranger, Faculte des Lettres, Universite de Paris; Advanced Graduate Work, Columbia University; Palms Academies.

WILLIAM F. WATKINS; Instructor of German; A.B., Millsaps College; Graduate Work, University of Mississippi; Advanced Study, Goethe Institut, Germany.





CLIFTON D. BRYANT; Associate Professor of Sociology; A.B., A.M., University of Mississippi; Graduate Work, University of North Carolina; Ph.D., Louisiana State University.



JAMES GIPSON WELLS; Instructor of Sociology; A.B., Millsaps College; M.A., Mississippi College.



RUSSELL WILFORD LEVANWAY; Professor of Psychology; A.B., University of Miami (Florida); M.S., Ph.D., Syracuse University.

Sociology, Psychology Enable Man to Understand His Nature

Not all sciences have laboratories with test tubes and Bunsen burners as do the physical sciences. Social sciences, like psychology and sociology, take as their laboratory man, and the world in which he lives.

The main objectives of the Department of Psychology are to help students gain a better understanding of themselves and others with whom they live and work and to develop more objective attitudes toward human behavior; to give a foundation for graduate work and professional training in psychology; and to provide courses which are basic for successful professional work with people.

The offerings of the Department of Sociology and Anthropology are planned to meet the needs of a variety of students. An average student may find knowledge about human-group relationships which will be useful to him as a person, parent, citizen, or worker. For some students sociology will not be a career but merely a part of their academic backgrounds. Whatever career they choose, from medicine to law, there will be a need for the understanding of people and society to be successful in a profession. Studying sociology may aid a person to fill with greater insight these varied roles which are his inescapable destiny. Other students will find courses which are essential background for a career in social work. The department also offers the basic undergraduate courses which are needed as a foundation for specialized graduate study in sociology and anthropology.

As long as man, his mind, his environment and his society are constantly changing, then the study of psychology and sociology will also be a changing and unpredictable study.



LEE H. REIFF; Associate Professor of Religion; A.B., B.D., Southern Methodist University; M.A., Ph.D., Yale University.

Philosophy Pursues Wisdom Through Logical Reasoning

In our modern day and age one subject basic to our culture is philosophy. It is now defined as an analysis through the grounds of and the concepts expressing fundamental beliefs, the pursuit of wisdom, and the search for truth through factual observation.

There are four Methodist colleges requiring a minimum of six hours of philosophy for a B.A. degree, and Millsaps is one of these. One hundred six colleges were surveyed by the **President's Bulletin Board** in an effort to determine what most Methodist colleges require in the department. The requirements ranged from two to six hours, with most colleges listing three hours.

Millsaps offers twelve separate courses in philosophy under the direction of Dr. Robert E. Bergmark and Dr. L. Hughes Cox. These courses are designed to help the student develop a critical attitude toward life and an appreciative understanding of life.

L. HUGHES COX; Associate Professor of Philosophy; A.B., Wobash College; S.T.B., Boston University; A.M., Ph.D., Yale University.



ROBERT E. ANDING; Associate Professor of Religion; Director of Town and Country Work; A.B., Millsaps College; B.D., Emory University; A.M., Mississippi College.

THOMAS WILEY LEWIS, III; Assistant Professor of Religion; A.B., Millsaps College; B.D., Southern Methodist University; Ph.D., Drew University.

Religion Courses Afford Stronger Basis for Faith

In order to keep up with the progress made at Millsaps College during 1966, the religion department instituted a new program. Seminar meetings were held once a week at which time students presented papers for discussion. These meetings aided the student in understanding the various aspects of religion.

As an institution of the Methodist Church, Millsaps College feels that religion is an essential part of education and that education is necessary to religion. The course of study is developed to give the student an understanding and an appreciation of the Bible, and show the place of organized religion in life and society.

Six hours in religion are required at Millsaps for graduation. The various courses include The Story of the Old and New Testaments, The Teachings of Jesus, The Life of Paul, The Work of the Past or Comparative Religion and The Organization of the Church.



ROBERT EDWARD BERGMARK; Professor of Philosophy; A.B., Emory University; S.T.B., Ph.D., Boston University.



HUEY LATHAM, JR.; Assistant Professor of Economics and Business Administration; A.B., Louisiana College; A.M., Louisiana State University.



NANCY BROGAN HOLLOWAY; Instructor of Secretarial Studies; A.B., Mississippi State College for Women.

Economics Aids Students with Business Interests

The social science which might seem to be least involved with social conditions is economics and business administration, but one of the aims of the department is to equip students with a more adequate understanding of modern economic society in order to assist its members in becoming intelligent citizens of the communities in which they live. The department also seeks to provide a thorough, basic foundation for specialized graduate or professional study and to give students who expect to enter the business world a broad background and some of the fundamental information which will contribute to their success in their later lives.

The curriculum of the Millsaps economics department follows the pattern recommended by the American Association of Collegiate Schools of Business. For those interested in accounting, the Millsaps curriculum offers the opportunity to take courses in all the subjects covered in the Certified Public Accountant examination. Graduates of this study are permitted to take the CPA examination without the usual requirement of two years of apprenticeship experience.

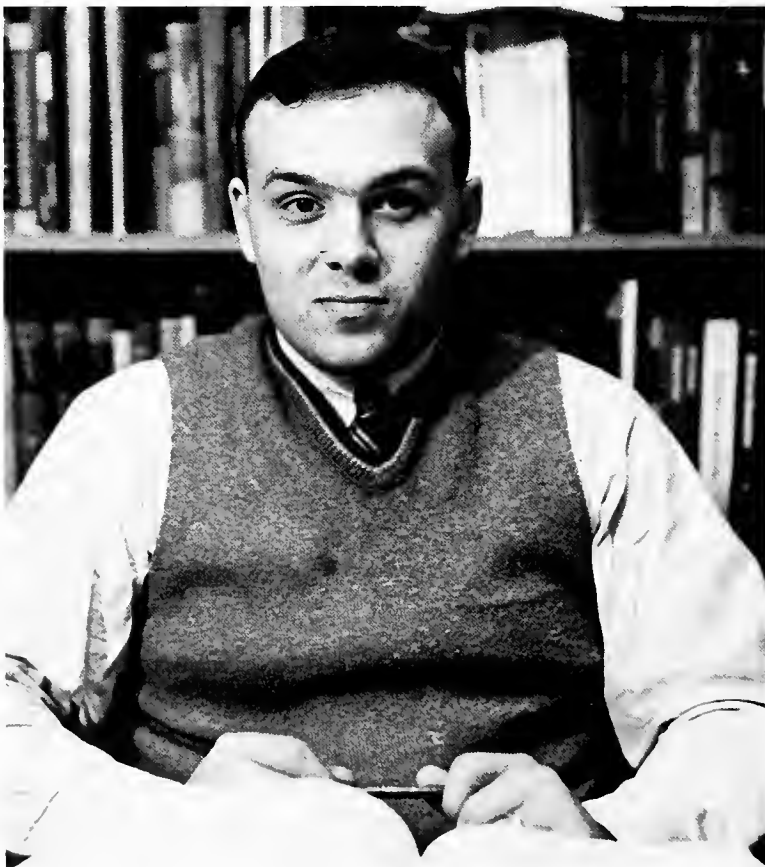

SAMUEL JOHN NICHOLAS, JR.; Assistant Professor of Economics and Business Administration; A.B., A.M., University of Mississippi; LL.B., Jackson School of Law.

Fine Arts Courses Stimulate Skills, Appreciation of Art

Devotion to the development of the skills and the appreciation which make art meaningful—this is the aim of the Millsaps' Fine Arts Department.

For the student interested in art, Millsaps offers the opportunity to study with one of the South's most outstanding artists, Karl Wolfe. Work by Millsaps students is exhibited annually by the Municipal Art Gallery in Jackson. This year the students were invited to display their work at the Fine Arts Festival and for the first time the art department offered a course in printing.

The Music Department is also in the process of expansion. During the year 1966-67, the music department will offer for the first time a Bachelor of Music degree. Other majors offered are in Music Education, Organ, Piano, and Voice. Included in this expansion program is an increase in the size of the staff. In the field of music, a student is offered extracurricular hours through the choirs and band. These outside activities often bring with them the opportunity to travel on choir tours.

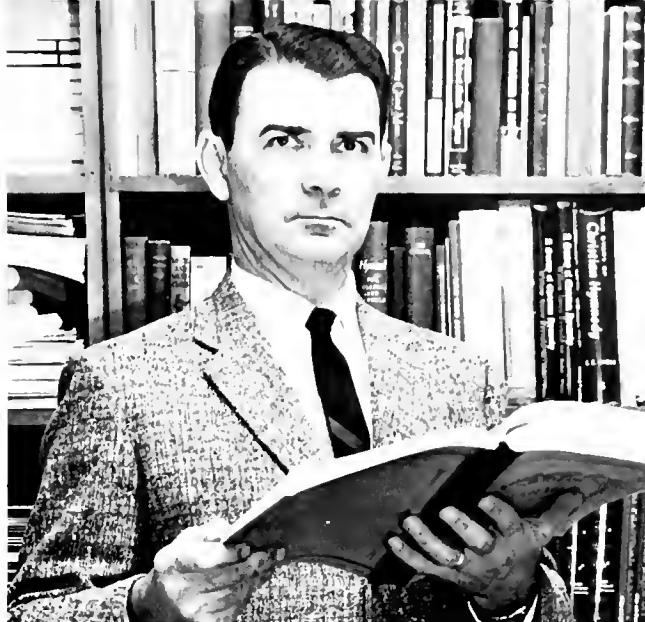

C. LELAND BYLER; Associate Professor of Music; A.B., Gashen College; M.M., Northwestern University; Advanced Graduate Work, University of Michigan, University of Colorado.



FRANCIS E. POLANSKI; Instructor of Music; B.M., Eastman School of Music, University of Rochester (New York); M.M., University of Michigan.



McCARRELL L. AYERS; Instructor of Music; B.M., Eastman School of Music, University of Rochester (New York); M.M., Indiana University.



DONALD D. KILMER; Assistant Professor of Music; B.M., M.M., Indiana University; Advanced Graduate Work, Union Theological Seminary, University of Kansas, University of Illinois.

KARL WOLFE; Art; B.F.A., Chicago Art Institute, William M.R. French Fellowship; Study Abroad for one year; Study and teaching, Pennsylvania School of Art Summer School.



RICHARD M. ALDERSON; Assistant Professor of Music; A.B., Millsaps College; M.E., East Texas State College; Graduate Work, Southern Methodist University, Perkins School of Theology; Advanced Graduate Study, Northwestern University.



SAMUEL ROSCOE KNOX; Professor of Mathematics; A.B., A.M., University of Mississippi; Graduate Work, University of Michigan; Ph.D., Virginia Polytechnic Institute.

Math Students Perceive Language of Numbers

Fe, fi, fo, and fum are the contributions of the mathematics department to the Spirit of '66. These syllables are illustrations of the counting system used in the New Math. A college course for elementary education majors in the teaching of the New Math has been introduced by the mathematics department this year.

In addition to this course Millsaps offers twenty-two other mathematics courses to interested students. The range of these courses is from a foundation course on the basic principles to a seminar, a one hour session in which each senior mathematics major discusses a new phase or method in his field.

At Millsaps mathematics is treated as an art. A student is taught to study mathematics for the sheer interest in comparing, analyzing, and visualizing by the capable members of the department: Dr. Knox, Mr. McKenzie, Dr. Jones, Mr. Ritchie, and Miss Lester.

Millsaps' curriculum intends to fill the needs of those who proceed to the usual academic degrees, of those who will enter professional schools, of those who are preparing for teaching or for scientific investigation as well as for those students who take an incomplete academic program. Mathematics offers a means of expressing the relations between numbers, possibly unknowns.



HERMAN L. MCKENZIE; Assistant Professor of Mathematics; B.S., Millsaps College; M.Ed., M.S., University of Mississippi.



ARNOLD A. RITCHIE; Associate Professor of Mathematics; B.S., Northeastern State College of Oklahoma; M.S., Oklahoma A. & M. College; Advanced Graduate Work, Oklahoma A. & M. College and the University of Tennessee.



JERRY NEAL BAGWELL; Instructor of Biology; B.S., Austin Peay College; M.S., George Peabody College.

Biology Gives Panorama of Nature's Creations

Our civilization is so completely permeated with science that the word "scientific" has become the hallmark of progress, the dominant theme of the age. No human endeavor is considered worthwhile unless it has a scientific foundation. Within the realm of science biology permits travel in the domain of living things. "Man probably was a biologist before he was anything else."

Through lecture and lab work the Biology Department accomplishes its purposes of presenting the basic principles underlying life phenomena and correlating these principles with human living, of giving students a panorama of the kinds of plants and animals which have and which do now inhabit the earth and the major features of their behavior, of presenting a generalized view of heredity and evolution, and of helping students appreciate and identify with their living environments. Months of intensive study, guided laboratory work and research, complex demonstrations, and periodic testing give Millsaps an excellent reputation, based on graduates, with medical schools throughout the nation.

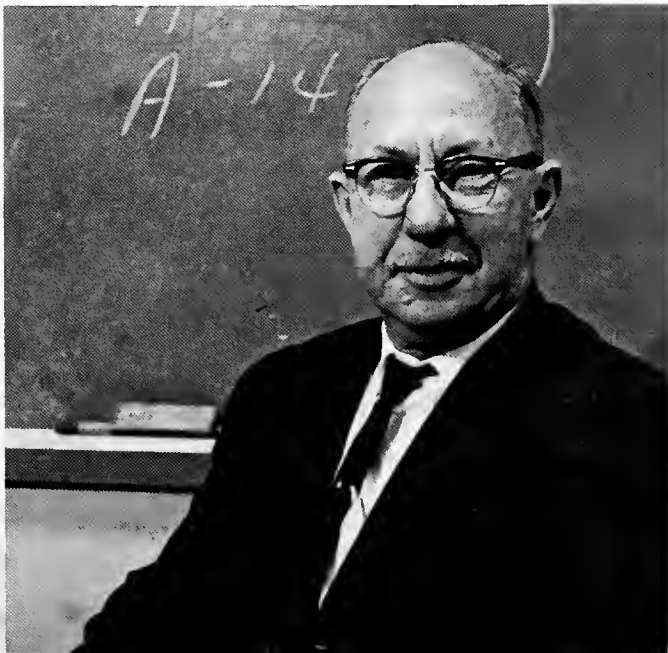

RONDAL EDWARD BELL; Associate Professor of Biology; A.B., William Jewell College; M.S., University of New Mexico; Advanced Graduate Work, University of New Mexico, University of Colorado.



CARMEN MELANIE WELLS; Instructor of Biology; B.S., Millsaps College; M.A., Vanderbilt University.

JAMES C. PERRY; Professor of Biology; A.B., A.M., St. Louis University; Ph.D., University of Cincinnati.

Chemistry Stresses Theory, Technique

"I do not know what I may appear to the world; but to myself I seem to have been only like a boy playing on the seashore, and diverting myself in now and then finding a smoother pebble or a prettier shell than ordinary, whilst the great ocean of truth lay all undiscovered before me."—Isaac Newton

The Chemistry Department stimulates the spirit of quest for knowledge in those students taking any of its nineteen courses. In the strict majors it renews as well as creates a spirit of determination which serves to drive that student toward higher levels of understanding. Somehow, though, neither student nor professor is satisfied with that knowledge acquired in the past.

The curriculum of the Chemistry Department under Professor Charles E. Cain, Assistant Professor Roy Alfred Berry, and Assistant Professor Clifton T. Mansfield includes both a general chemistry course to provide a basic knowledge of the fundamental principles of modern chemistry and application and advanced research courses.



ROY ALFRED BERRY, JR.; Associate Professor of Chemistry; B.S., Mississippi College; Ph.D., University of North Carolina.



CHARLES EUGENE CAIN; Professor of Chemistry; B.S., University of North Carolina; A.M., Duke University; Ph.D., Duke University.



CLIFTON TYLER MANSFIELD; Assistant Professor of Chemistry; B.S., Mississippi College; Ph.D., University of Florida.

Department Offers Courses in Two Divisions of Geology

Geology is the science of the earth itself. It is history written in the rocks. By using the present as a key to the past, geology helps to unlock the mysteries of the environment.

Geology is a relatively young science which had its beginning in 1785. The field of geology has two major divisions: physical geology, covering the nature and properties of the materials which compose the earth, and historical geology, a record of life on the earth and physical changes on the globe itself from its beginning two billion years ago up to today.

Geology at Millsaps, under Professor Richard R. Priddy and Mr. Wendell B. Johnson, is designed to offer the usual basic courses in physical, historical, structural, and economic geology and mineralogy. These courses are supplemented by studies in stratigraphy and petroleum geology on the Gulf Coast. Any student can enter physical geology where he will immediately find himself amidst varied chunks of rocks, colored photographs of soil samples, and tinted maps. Several field trips mark the high spots for students in the geology sections as they discover nature's own evidence of the geologist's record of life told against the ever-changing physical environment of the earth.



RICHARD R. PRIDDY; Chairman of Department of Geology; B.S., Ohio Northern University; A.M., Ph.D., Ohio State University.

Courses Give Interpretation of Natural Phenomena

Courses offered in this department are designed to provide a solid foundation in all areas of physics for the student who intends to study at the graduate level; to provide a firm physical interpretation of natural phenomena for the student who intends to enter the field of medicine; to provide a thorough explanation of basic physical principles and the opportunity to specialize in a chosen area for the student who intends to terminate his study upon graduation; and to provide an introduction to both the theoretical and the experimental aspects of physics for all interested students.



WENDELL B. JOHNSON; Assistant Professor of Geology; B.S., M.S., Kansas State College; graduate work, Missouri School of Mines, University of Missouri.

NOT PICTURED: DONALD EUGENE FAULKNER, Instructor of Physics; B.S., Millsaps College; M.S., University of Rochester.

CHARLES B. GALLOWAY; Associate Professor of Physics; B.S., Millsaps College; A.M., advanced graduate work, Duke University.





LANCE GOSS; Associate Professor of Speech; Director of the Millsaps Players; A.B., Millsaps College; A.M., Advanced Graduate Work, Northwestern University; Special Study, The Manhattan Theatre Colony; Summer Theatre, The Ogunquit Ployhouse and the Belfry Theatre; Cinema Workshop, The University of Southern California.

Speech Department Stresses Communication with Others

The greatness of a person is often measured by his ability to express himself. The development of this trait is one of the major goals of the Speech Department. The opportunity for this development is found in various courses including Public Speaking, Debate, Phonetics and Interpretation of Drama.

Highlighting the efforts of the Speech Department are the Debate Team and the Millsaps' Players. Debate Coach Orvel Hooker is responsible for the Millsaps Invitational Debate Tournament held each year as well as other tournaments held throughout the country. Mr. Lance Goss, Director of the Millsaps' Players, has been very successful in transferring the interest in Speech from the classroom to the stage. These two events make it obvious how essential the Speech Department is to the successful spirit of Millsaps College.

Millsaps, realizing the value of speech in education, has required this course for graduation in many departments. In this way speech plays an important role in helping Millsaps contribute to society, ministers, teachers, and others whose public orations will be a credit to the college, to the community, and to the state.

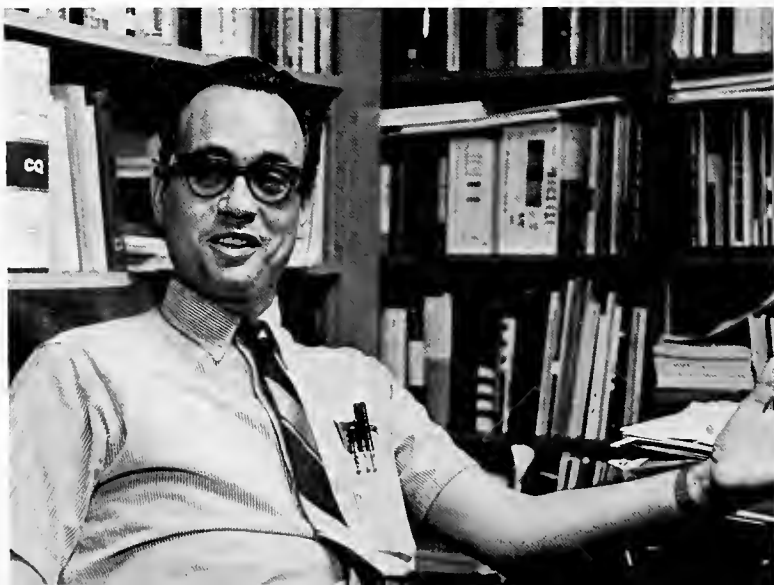

ORVEL HOOKER; Assistant Professor of Speech; Director of Forensics; B.A., Ouochita University; S.T.B., S.T.M., Temple University.



NEIL J. FOLSE; Assistant Professor of Political Science; A.B., Louisiana State University; Advanced Graduate Work, Louisiana State University; Doctoral Candidate, The Johns Hopkins University.

Department Emphasizes Government, Politics

The general objective of the Department of Political Science is to acquaint students with the theory and practice of government and politics. Primary attention is focused on the American political system.

The department is headed by Mr. John Quincy Adams, who is now acting chairman. Next year he will assume the chairmanship, as Dr. Henderson, last year's chairman, has accepted a fellowship to work in the office of the governor of Arizona.

The Department of Political Science works toward helping students achieve an intelligent understanding of the contemporary world and the responsibilities placed upon citizens in a democracy. The knowledge gained in the study of political science provides a useful background for further work in government service, law, or politics.

JOHN QUINCY ADAMS; Associate Professor of Political Science; B.A., Rice University; M.A., Texas Western College; LL.B., University of Texas.



JAMES A. MONTGOMERY; Chairman of Physical Education; Basketball Coach; B.A., Birmingham Southern College; M.A., George Peabody College for Teachers; D.Ed., George Peabody College for Teachers.

HARPER DAVIS; Instructor of Physical Education; Head Football Coach; B.S., M.Ed., Mississippi State University.

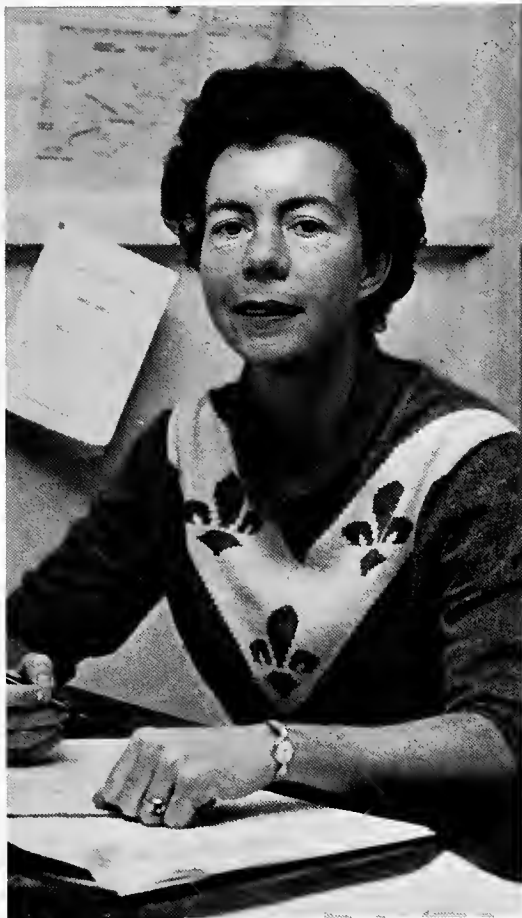

MARY ANN EDGE; Director of Physical Education for Women; Assistant Professor of Physical Education; B.S., M.S., University of Mississippi.

Physical Education Incorporates Healthful Exercise, Academics

Under the guidance of Coach Montgomery, Coach Davis, Coach Ronager, and Miss Edge, the physical education department provides leisure education healthful exercise, and the development of recreational sports skills which have continuous value for teaching or personal use both in college and in the future.

In the physical education program each student can find something in which he can excel. The activity courses, two of which are required for graduation, include golf, bowling, tennis, and other common recreational sports.

In addition, various academic courses are furnished for teaching preparation purposes. Physical education for the elementary grades explores characteristics of elementary school children and activities suited to their physical and mental levels. The theory of high school coaching and a course in athletic officiating for men are offered to future basketball coaches and those interested in football or basketball officiating. Finally, personal health and care of the body are studied in hygiene.



TOMMY LAVERNE RANAGER; Instructor of Physical Education; B.S., Mississippi State University.





Student Life



Study, study, study—the key to the Dean's List. Students make use of the quiet facilities of the library to prepare their lessons.



Hours of Study, Work Fill Lives of Students

Millsaps, with its emphasis on academic improvement and superiority, naturally requires many long hours of study. And so the student does—in the grill, in the dorm, in class, and “sometimes” in the library. Often it seems that if there is one more test, one more assignment, or one more report, the average student will soon become the average college dropout. However, somehow every one makes it through the daily grind and lives to enjoy the football games, parties, open houses, and other campus functions. These social events come like an oasis to refresh each student and allow him to return to his studies with renewed vigor.

Each language student is required to spend at least an hour a week in the language lab. These sessions enable him to develop his vocabulary, perfect his pronunciation—and catch up on his correspondence.



The degree of knowledge (or lack of it) becomes quite evident as students face semester examinations.



Three brave souls entrench themselves in the basement of the boys' dorm for an all night stand.



Penny Sanders



Rachel Davis



Connie Milonas



Bee Bettcher



Emily Compton

Pep Squad Adds "Two Bits" to Spirit of '66

"All for the Majors, stand up and holler!" Mill-saps' eight cheerleaders added their "Two Bits" to the Spirit of '66 with never-failing enthusiasm and energy. This year, with the installation of more permanent bleachers, there were even larger crowds than last year. Both impromptu and planned pep rallies heightened interest in each game. The increasing support of the students made winning a greater possibility and losing less disappointing. These eight girls faithfully cheered for the Majors at all home games and at some of the out-of-town games.



Floy Holloman



Susie Nicholas



Genrose Mullen



"Do you really think her bangs are too long?"



"Num-ber twenty sev-en! Going once, going twice . . ." Acy serves an order in her ear-splitting fashion.

Daug McCullough and Brad Parker listen attentively as Colonel James L. Davis, Mississippi Selective Service director, illustrates the shortage of eligible draftees.

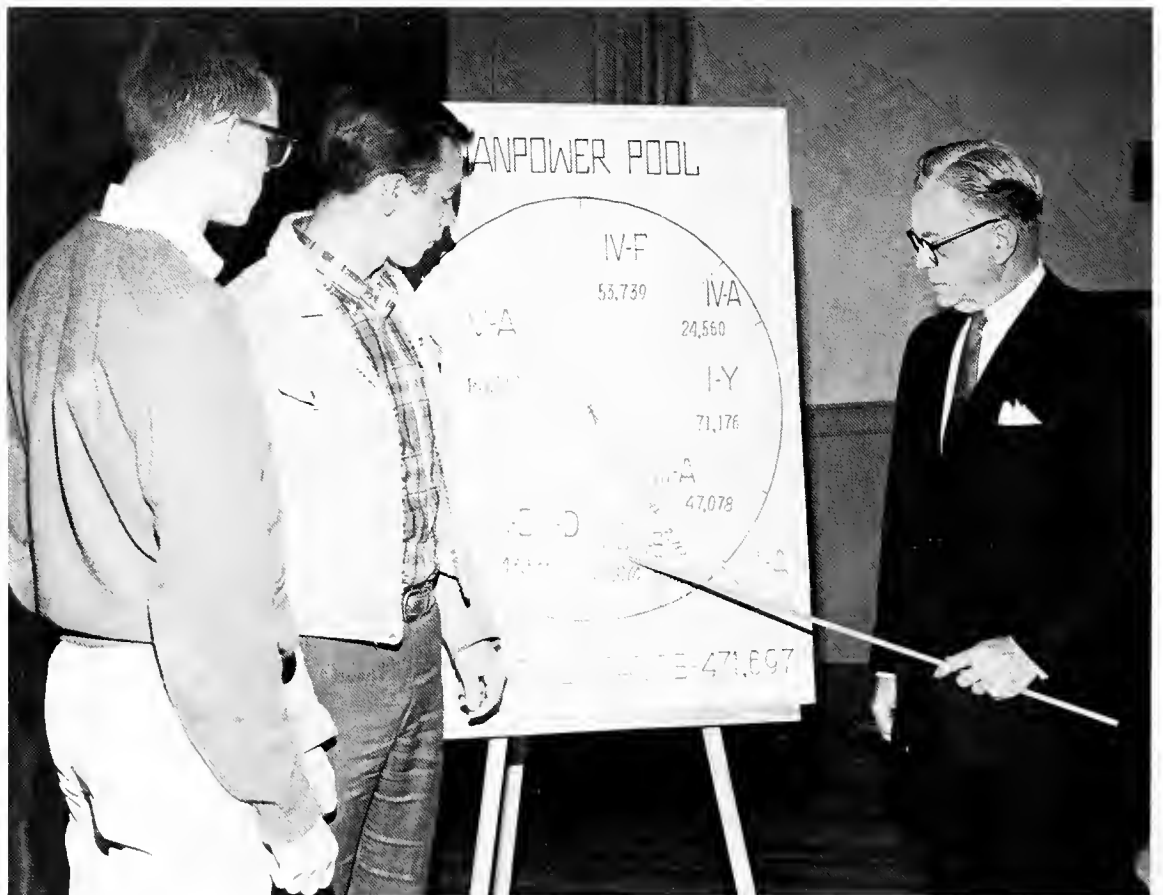



"Well . . . who has everybody else voted for?"

Varied Diversions Give Relief from Regularity of Schedules

As the days stretched into weeks, the regularity of the daily grind set in. With this regularity, there had to come some normal breaks in the day. Trips to the grill, haircuts in the dorms, lemon squeezes, campaigning, and voting in elections. All these provided a lift to the daily grind. And then, of course, each Thursday there was chapel with its speakers and programs which provided a break in the long week and gave the intimation that a weekend of relaxation and fun was very near.

Campaign posters paper the wall before a campus election.



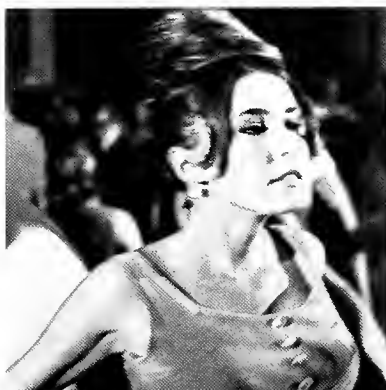

And the KA's came South wagging their cannon behind them.

(Did you really expect a captian for this?)



Social Life at Millsaps Is Oasis of Relaxation

"Let's go—where the action is!" Yes, indeed, a very definite share of the action was found at the 'Saps on a weekend. Whether it was a fraternity party, a campus-wide dance, or a visit to the Mississippi State Fair, Millsaps was always well represented. Of course, with the first buds of spring all thoughts turned to fraternity hause parties on the coast.

These weekends of fun provided the breaks that students needed from the daily routine and gave a chance for the students to disprove a somewhat general opinion that Millsaps is all work and no play.

See the Pikes. See the Chi O's. See the Pikes bribe the Chi O's for the Song Fest trophy.

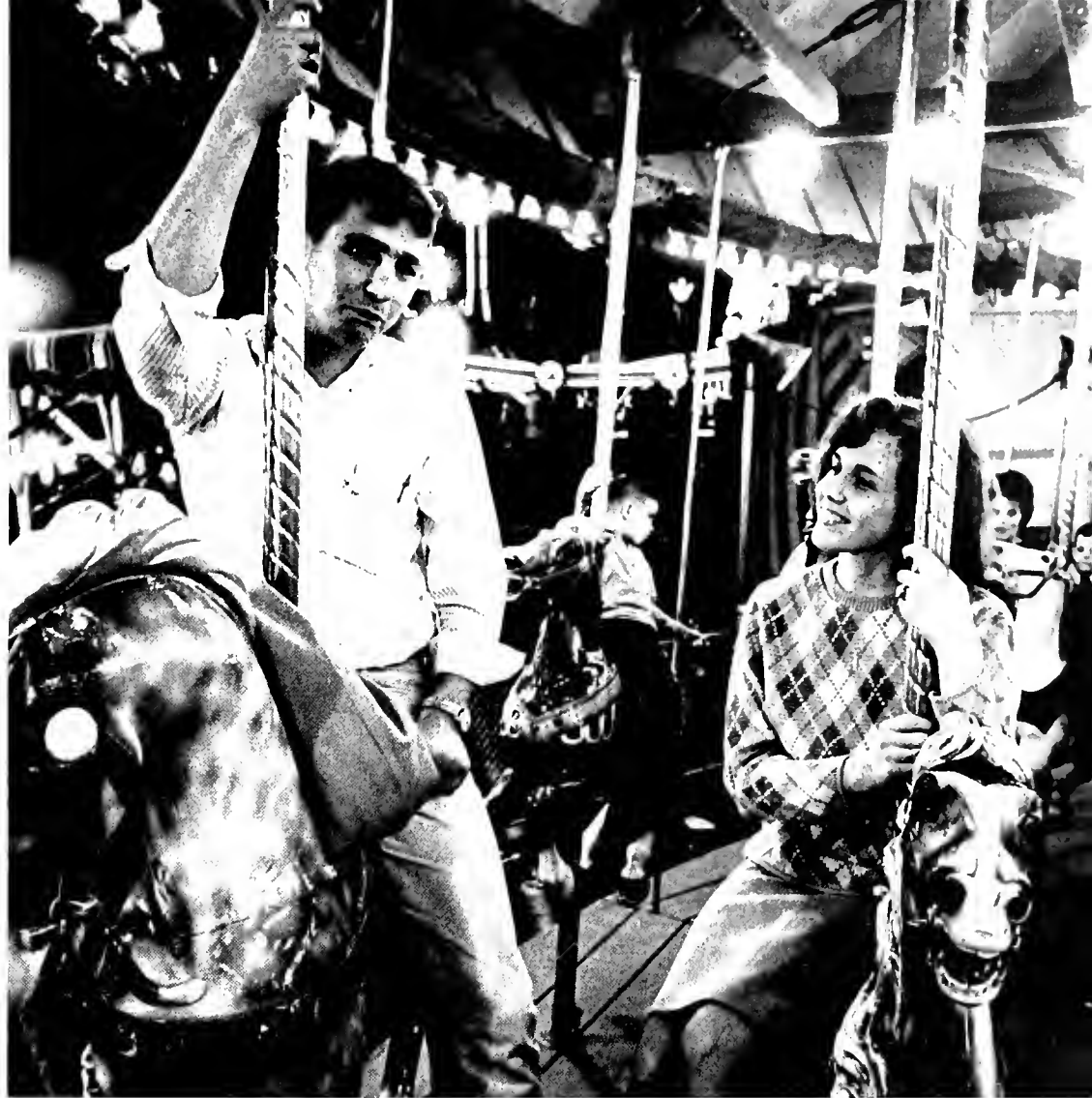
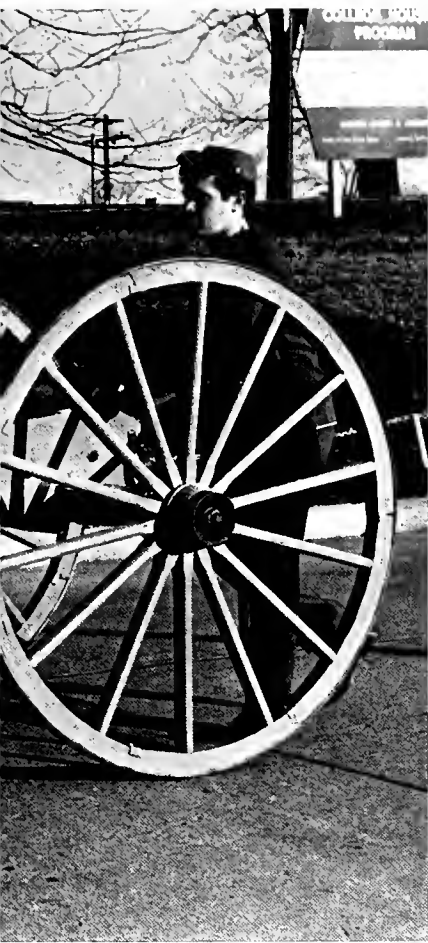

"My horse is faster than your horse."

With cars packed to the load limit, the men of Kappa Alpha prepare for house party weekend.





Spring Brings Tragedy, Then Heralds Happiness

Spring made its entrance on a sad note this year as a death-dealing tornado struck Central Mississippi. Many Millsaps students went to aid some of the residents of the hardest hit area. They helped clear away the debris and restored order. Students also established a Tornado Relief Fund and donated this to the tornado victims. Because Millsaps students are conscious not only of their college, but also of the city in which their college is located, they feel a grave responsibility to it. Their services are always appreciated by Jackson area residents.

With the tragedy of the tornado behind them, the students looked forward to Spring and the unknown excitement she held. Faculty-waiter night proved quite a success, while the P&W-sponsored "Master Legs" contest selected the male with the greatest gams. At the end of school Greek Week received a lot of attention from fraternity and sorority members.

Lovely Carolyn Tobb was selected to reign as Greek Goddess during the Greek Week Festivities.

Members of the Greek Week committee are Tommy Tucker, Floy Hollomon, Frank Wells, Sandy Newburn, Virginia Anne Jones, and Ward Van Skiver.





Tarnada relief warkers clear debris and salvage building material.

At Faculty-Waiter Night "Mad Madeleine" McMullan proves that she is as capable a waitress as a teacher . . . perhaps even better.



The winner and the least knock-kneed in the Master Legs Contest is Bill Drury. This is the first time that such an honor has been won by a Millsaps man.





Senior Don Carlisle begins final study marathon in preparation for his comprehensives.

Comps - the Final Hurdle for Graduating Seniors

With the coming of spring, there is the annual senior bout with comprehensives. These are tests originated to determine if a person has a true knowledge of his chosen field of endeavor. Comprehensives consist of a written test, the Graduate Record Exam, and an oral examination by members of the particular department. There are not many schools that require these tests for graduation, however, most people feel that they are helpful in forcing a person to organize his four years of learning into an orderly fashion.

Once this final hurdle is over, the senior can rest and await the day when he receives his diploma. The 1966 graduation was on Sunday, May 29 in front of the Student Union Building. Approximately 125 seniors and summer graduates participated in the graduation ceremonies. Dr. Benjamin B. Graves was on hand to present each diploma. Family and friends of the graduates witnessed the ceremony.

As the seniors admired their sheepskins, they perhaps realized for the first time, how much Millsaps had meant to them and had done for them. And they became proud alumni.



Facing the "firing squad" Don completes the final ordeal before his graduation.

Tense at first, Don begins to relax visibly during the hour-long question and answer period.



Ronald Goadbread receives congratulations as well as his diploma from President Benjamin Groves.



Glad-faced graduates admire the first dividend certificate of their four year investment.

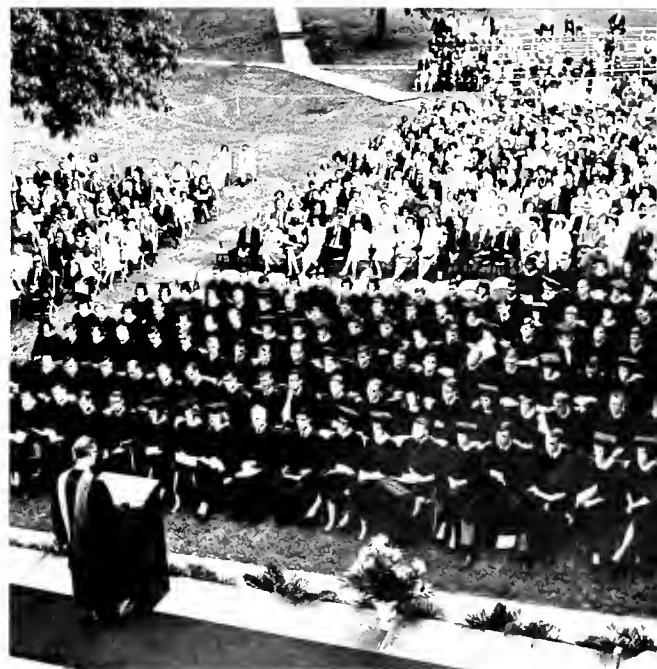

Graduating seniors receive their final words of advice before setting out on their own.



Following in the footsteps of his renowned predecessor, Dr. Ross Moore, Ron Goodbread puts an American Government class through the paces, while doing his practice teaching stint.



Putting his abilities to good use, Jerry Pettigrew serves as student pastor in a small church.

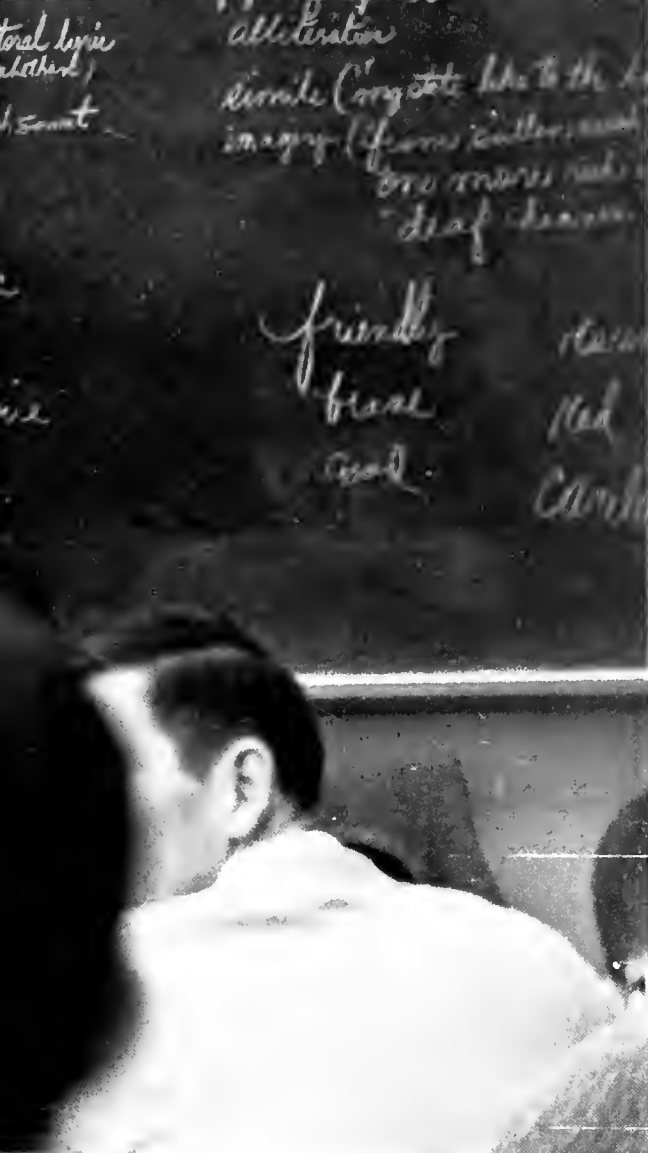

Graduates Face Future with Confidence, Purpose

During the spring many seniors took a practice swing at their future occupations. Many were practice teaching in the public schools in the Jackson area. For these students, the experience they gained will be invaluable as they take their places among the teaching force of America. For those interested in the ministry, there were many country churches willing to give a young preacher a realistic situation in which to serve.

For many of the seniors, plans for the future included the consideration of a marital partner. Wedding bells rang throughout the summer as Millsaps' graduates took mates.

As each person faced the somewhat uncertain future ahead, he felt that he was a well-prepared person with the purpose it takes to achieve. Much of this purpose came as a legacy with his certificate of graduation from Millsaps College.

Jeanne Burnet returns to her high school alma mater, Province High School, to chalk up practice teaching experience. Sponsoring the Province newspaper, the Rambler, of which she was a former editor, Jeanne has accepted a position on the journalism faculty for the coming year.

Amidst the mingling of graduation bells and wedding bells, Cheryl Ellis and George Morrison seal their vows with a kiss under the approving gaze of Mr. Richard Alderson. Mr. Alderson officiated at the ceremony which took place in Fitzhugh Chapel.





Millsaps students and certain officials greet Richard M. Nixon as he arrives at the Jackson airport.

Political Science Forum Features Richard M. Nixon

Former vice-president Richard Nixon was featured at a political science forum which was held at Millsaps College Friday, May 6. Mr. Nixon, who was in Jackson for a Republican fund-raising dinner, spoke and participated in a question-answer session in the Christian Center auditorium.

Millsaps officials said the forum was planned to benefit political science students and other members of the College community. John Quincy Adams, chairman of the Millsaps political science department, was in charge of the program.

Mr. Nixon willingly gives autographs to interested and admiring students after his talk in the Christian Center.

A congenial person, Mr. Nixon stops to speak to and answer a question posed by Carl Bush and Bill Trent.



Speaking quite emphatically, Mr. Nixon states his feelings on various political problems.



"The Crucible" Depicts Drama of Salem Trials

"The Crucible" by Arthur Miller is an exciting drama about the Puritan purge of witchcraft in old Salem. It is a combination of historical play and timely parable about certain immediate parallel issues in our contemporary society.

The story tells how small lies—children's lies—build and build until a whole town is aroused and nineteen men and women go to the gallows for being possessed of the Devil. They are good men and women, upright, hardworking, compassionate and Godfearing. The story focuses upon a young farmer, his wife, and a young servant-girl who maliciously causes the wife's arrest for witchcraft. The farmer brings the girl to court to admit the lie—and here, in this trial scene, is the big moment. It is a thrilling, blood-curdling, terrifying scene as it depicts the monstrous course of bigotry and deceit. The farmer, instead of saving his wife, finds himself also, accused, imprisoned, and condemned.

Jahn Proctor (Henry Chatham) pleads in vain with Abigail (Pat Gallaway) to withdraw the charges made against his wife.



During the trial, Governor Danforth (Barry McGeehee) exhorts Mary Warren (Marilyn Maxwell) to reaffirm her accusation that Elizabeth Proctor is a witch.





This scene depicts one of the many violent outbursts among these four people living together in a London flat. These conflicts involve Cliff (Doug Smith), Allison (Pot Gollaway), Helena (Donna Coden), and Jimmy Porter (Gordon Longseth).



"Look Back In Anger" Is A Profoundly Moving Play

"Look Back in Anger" by John Osborne is about an angry young man, Jimmy Porter, who looks back because he has so little incentive to look ahead. In Jimmy Porter's boiling resentment at not being able to find himself in his own generation, he makes life impossible for those he most cherishes.

Living with Jimmy in a poor attic apartment is his wife, Allison. The critic, Walter Kerr, described her as his "bloodlessly patient wife, drained of all response, hopelessly unable to convey the inexplicable love she continues to feel—drawn in sure, plain, unself-pitying strokes." A mutual friend, Cliff, is a man's land upon which some of their pain can be visited. Helena is a friend of Jimmy's wife who, in an effort to help the wife escape this life, is herself caught in the same trap.

Allison's father, Colonel Redfern, (George Morrison) comes to rescue her from the disturbing situation in which she has been living.



"You look like Marlan Branda," Jimmy taunts Cliff.



Though the best of friends, Jimmy and Cliff often find themselves engaged in an almost too realistic fight, provoked by Jimmy's stinging words.



In one of the quieter scenes of the play, Cliff asks Allison to press his roughhouse-wrinkled pants.



In the final scene of the play, Allison returns to Jimmy. They each realize that though they torment each other, they cannot live apart.



In the opening scene Luther (Walter Slaughter) takes his final vows as an Augustinian monk.

"Luther" a stunning, powerful play, is the latest and finest work of John Osborne. What moves a man like Luther? From the opening scene in which he is taking his final vows as a monk, this exciting play reveals the man beneath the cowl, the mind behind the dramatic split in Christianity that launched the Age of Reformation. Through all of Luther's self-doubts, bodily ailments, and brilliant intellectual achievements, he is helped and guided by the kind, rational, and holy superiors of his order. Here then is Luther the man, monk, and mind in all its doubts, honesty, and clarity of purpose. The speech by Bishop Tetzel selling indulgences is the most powerful compelling piece of theatre in modern literature. The action, fast and dramatic but relieved with nice touches of humor, sweeps to a climax that involves all of Europe in the conscience of one man. The forces of the church backed with all the glory of fifteen centuries of unity plead with, and finally demand of, Luther that he recant. Luther asks for time to consider and then before the assembled dignitaries, lifts his book in his hand and says, "Here I stand!" This is a play about history that also makes theatre history.

Players Give Powerful Performance of Osborne's "Luther"



Bishop Tetzel (Barry McGeehee) coaxes the peasants to drop a coin in the chest in payment for an indulgence.



Pope Leo (Mike Maore) inspects a portrait of himself by Raphael (Willie Wallace).



Before performing his first mass, the tense, uncertain Luther is reassured by Brather Weinond.



In his speech, which is "the most powerful, compelling piece of theater in modern literature," Tetzel sells his indulgences.



Luther denounces and tears up the papal bull which results in his excommunication causing the split in Christianity that launched the Age of Reformation.



To win the favor of his boss, Mr. Biggley (Mark Matheny) whose secret hobby is knitting, Finch pretends that he, too, can knit one, purl two.

"If I can't take my coffee break, something within me dies!"



The chorus bewails the plight of "Coffee Break" time with no coffee in the pot.



Finch presents to the Board of Directors his campaign to increase the sales of the World Wide Wicket Company, Inc.

"How To Succeed" Proves To Be Overwhelming Success

Pierpont Finch, windowwasher by profession, is found reading quite enthusiastically "How To Succeed In Business Without Really Trying". By the time his first song is finished, Finch's enthusiasm has made him mail clerk in the World Wide Wickets Company and he is on his way up. Nothing can stand in his way now unless it is Rosemary, fellowworker and admirer, who would be "Happy to Keep His Dinner Warm" although Finch is often too involved to realize this. Ponty discovers that "The Company Way" is the only way and he endeavors to be the model employee. During one of his feigned late night stands, Pierpont just happens to collapse in a pile of fatigue as J.B. returns to the office for his golf clubs. In a matter of minutes Ponty and J.B. are singing J.B.'s old alma mater fight song, and again, Ponty "succeeds". It is only a matter of scenes before Ponty has become vice-president in charge of advertising.

Now the way is clear for Pierpont Finch to present his first big advertising idea, "The World Wide Wickets Treasure Hunt", a television extravaganza. Finch's arch rival and J.B.'s nephew, Bud Frump, manages indirectly to ruin Ponty's first brainstorm and the plot thickens. All looks dark and for the first time it seems as though Ponty has failed in business while trying quite hard not to.

Of course, Ponty wins out in the end since Wally Womper, chairman of the board, admits that he too started as a windowwasher and everyone realizes there is really a "Brotherhood of Man".

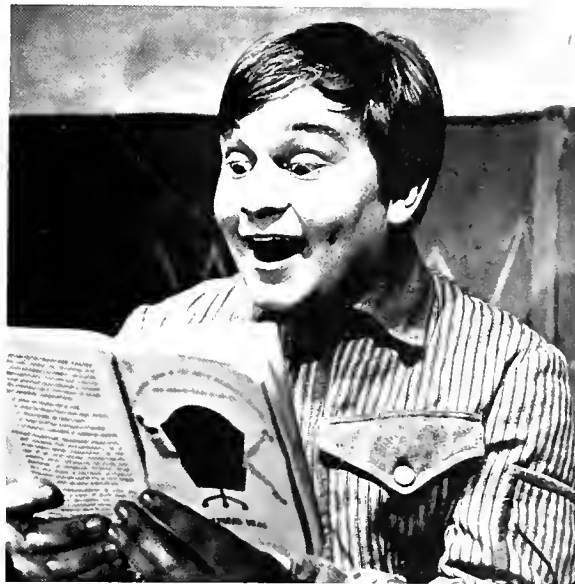

Mike Moore as J. Pierpont Finch.

Gebby Burleson as Rosemary.



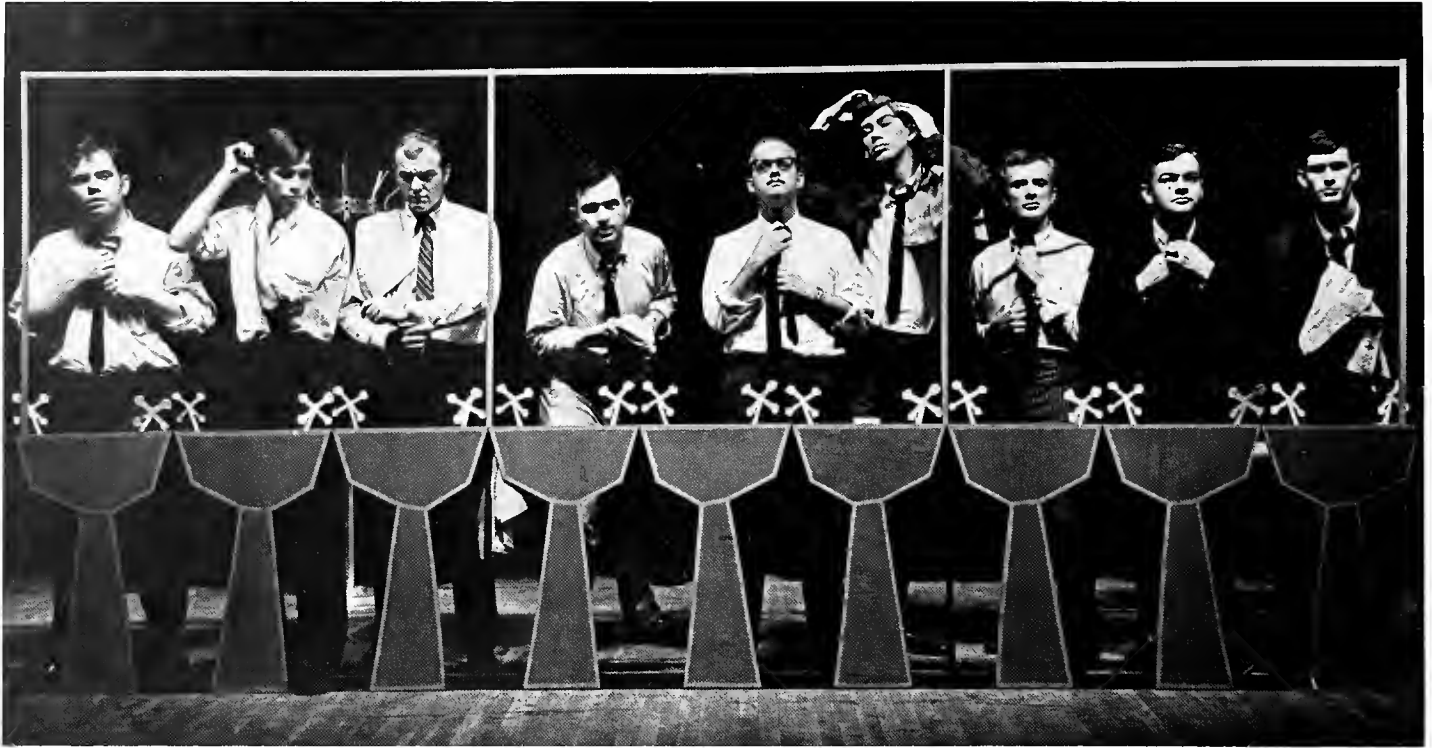

The executives of World Wide Wickets, Inc. show their jealousy of Finch's success and vow that they have "Gotta Get That Man."



Finch sends the president's secretary, Hedy (Marilyn Maxwell) to bring out the "wolf" in Gatch (Walter Slaughter). The plot is successful and Gatch is now working in Venezuela while Finch has moved up to his position.

Cast

Finch	Mike Moore
Gatch	Walter Slaughter
Jenkins	James McGahey*
Tackaberry	George Morrison*
Peterson	Joe Miklas*
Davis	Randy Turner
J. B. Biggley	Mark Matheny
Rosemary	Gebby Burleson
Bratt	Elwood Thornton*
Smitty	Marion Francis
Frump	Jack Ryan*
Miss Jones	Maggie Furr
Mr. Twimble	Jim Carroll
Hedy	Marilyn Maxwell
First Scrubwoman	Betty Wooldridge
Second Scrubwoman	Pat Galloway*
Miss Krumholtz	Virginia Anne Jones
Toynbee	Joe Maw
Ovington	Dan Weems*
T.V. Announcer	Mike Allen*
Policeman	Rondy Turner
Wamper	Randy Bennett
Executives, secretaries, etc.	Faser Hardin, Jim Carroll, Randy Bennett, Joe Miklas*, Cliff Dowell, Joe Maw, Clyde Watkins, Charles Varner, Willie Wallace, Rannie Davis, James McGahey*, George Morrison*, Randy Turner, Sandy Newburn, Mary Ann McDonald, Charlotte Cox, Floy Holloman, Robbie Lloyd, Alice Newsom, Jolynn Richardson, Lynn Clark, Zoe Andrews.

* Member of Alpha Psi Omega, National Honorary Dramatics Fraternity.

Production Staff

Stage Managers Dan Weems*, Lester Furr*
 House Manager Mike Allen*
 Assistant to the Director Pat Galloway
 Costumes Eaves of New York
 Assistant Stage Manager Linda Wright*
 Assistant House Manager Laura Trent
 Lighting Douglas Campbell*,
 Jim Lucas, Doug McCullaugh, Chuck Millstein, James McGahey*, Gardan
 Langseth
 Scenery Dan Weems*, Lester Furr*,
 Linda Wright*, Chuck Millstein, Kathryn Grabau, Mike Maare, Mary
 Denny, Joe Miklas*, James McGahey*, Kay Hudspeth*, Stacel Barney*
 Properties Ann Armstrong, Fred Parker,
 Richard Rabbins*, Mary Denny, Kathy Kaminer
 Castumes Mary Douglas Habart,
 Carol Augustus, Dorathy Greer, Kay Stauffer, Judy Prather, Milton Hill
 Saund Hughes Mendel, Jae Ellis*
 Special Phatagraphy Jim Lucas
 Head Ushers Milton Hill, Randy Webb
 Publicity Penny Sanders, Laura Trent*,
 Lynne Robertson, Celia Price, Pam Moore, Margaret Allen, Genie
 McCarkle, Mel Maxwell, Caralyn Davis, Suzanne Statham, David
 Ingebretsen, Tammy Hontzas
 Makeup Danna Caden, Lynn Marshall,
 Joe Miklas*, Boats Metz, Linda Sue Banes, Ruth Hunt, Barbara Bradford
 * Members of Alpha Psi Omega, National Honorary Dramatics Society



In his drive for the top, Finch ingratiates himself with Miss Jones, (Maggie Furr) one of the president's secretaries.

Jack Ryan, the only Millsaps alum ever to appear in a Players' production, jakes with the cast after a rehearsal.



Who's Who in American Colleges and Universities

This year sixteen Millsaps students were elected for membership in "Who's Who among Students in American Colleges and Universities". These Students were selected by the faculty and administration on the basis of leadership, and participation in academic and extra-curricular activities, scholarships, and citizenship.

"Who's Who" was originated in 1934 by Mr. H. P. Randall as a directory of outstanding students in universities and colleges throughout the United States. Selection to "Who's Who" has a double distinction for, in addition to serving as a mark of outstanding achievement on the college campus, the annual volume serves as a go-between for future employees and graduating services.



Larry Adams



Larry Adams, senior Greek major from Summit, is president of the student body and is Master Major. He has served as president of the Ministerial League and is vice-president of the Christian Council. A Dean's List Student, he is a student assistant in the religion department and is a member of Omicron Delta Kappa, Eta Sigma Phi and the International Relations Club.

President of Sigma Lambda, the Majorette Club, and Kappa Delta Epsilon, Sherry Monk, an elementary education major, has also been secretary and president of MSM and secretary of Eta Sigma Phi. Miss Monk is Chairman of the Student Union Committee and is a member of the chapel choir.

Sherry Monk

Vice-president of Omicron Delta Kappa, Rod Bartlett, a chemistry major from Memphis, Tennessee, is president of Theta Nu Sigma and a member of Schiller Gesellschaft. He has also been chosen for the Honors Program in Chemistry. Bartlett, secretary-treasurer of Kappa Sigma Fraternity, has participated in the Student Senate, Band, P&W staff, Varsity baseball, American Institute of Physics, intramurals, and the Student-Faculty Curriculum Study Committee.

Serving as president of Pi Kappa Alpha Fraternity is Glen Graves, biology major from Jackson. He is president of Gamma Gamma and treasurer of Alpha Epsilon Delta. Also a member of Eta Sigma Phi, he has been treasurer of the Interfraternity Council, and has been a member of The American Institute of Physics, the Madrigal Singers, and the Millsaps Band.

Pat Galloway, past editor of the *Stylus*, is president of Chi Delta. She is a member of Sigma Lambda, Pi Delta Phi, Schiller Gesellschaft, and the Majorette Club. A member of Alpha Psi Omega, she received the Freshman and Senior Acting Award for the Millsaps Players. She is president of her sorority Zeta Tau Alpha and is a member of the Madrigal Singers.



Rod Bartlett



Glen Graves



Pat Galloway

President of Omicron Delta Kappa and of Eta Sigma, Jim Gabbert, a math major, is also a member of Theta Nu Sigma. A Dean's List student every semester, in his freshman year he was awarded the Bourgeois Medal for having the highest average that year among underclassmen. Editor of Major Facts and a member of the Publications Board, he is also a member of the Student Senate. Gabbert, accompanist for the Concert Choir, also went with the Troubadours to Europe.

A junior English major from Vicksburg, Polly Dement is SEB treasurer, vice-president of Kappa Delta Sorority, and assistant editor of the **P&W**. Miss Dement, who plans to go to graduate school after completing her studies at Millsaps, is a member of Sigma Lambda, Gamma Gamma, Social Science Forum and the Majorette Club. She is also a favorite.

Beth Boswell was a member of the Europe-touring Traubadours. Serving as president of Kappa Delta Sorority, she is also vice-president of Sigma Lambda, secretary-treasurer of Gamma Gamma and has been secretary treasurer of her sophomore and junior classes. Chosen a favorite by the student body, Miss Boswell has served on the Student Senate and the Panhellenic Council. Most students remember Beth for her title role in "The Unsinkable Molly Brown" presented by the Players last year.



Jim Gabbert



Polly Dement



Beth Boswell



Dot Boswell



Johnny Morrow



Mary Neal Richerson

Dot Boswell, an elementary education major from Jackson, is a member of Gamma Gammo, the Student Senote, Panhellenic Council, and a past president of Chi Omega Sorority. Miss Boswell is president of W.S.G.A. and was chosen this year as a member of the Homecoming Court. She has also been a member of the Concert Choir for three years.

Johnny Morrow, former vice-president of Pi Kappa Alpha Fraternity, is an economics major from Jackson. A member of the Concert Choir for four years, he appeared in "Three-Penny Opera" and "My Fair Lady" presented by the Millsops Players. He is a member of Omicron Delta Kappa, Gamma Gammo, and the Social Science Forum. Last year he was awarded the Tribbett Scholarship, which is presented to the sophomore or junior with the highest point index for the year.

Mary Neal Richerson, a German major, is a member of the Concert Choir, Schiller Gesellschaft, and Pi Delta Phi. She is serving as secretary of the Millsops chapter of the American Guild of Organists, secretary of Deutscher Verein, and membership chairman of MSM. A President's and Dean's List student, Miss Richerson was awarded a federal grant last year to attend the NDEA summer German Institute at Northwestern University.



Anna Dennerly

Anna Dennerly, a member of the Europe-touring Troubadours, has been a soprano soloist with the Concert Choir for four years. For two summers she has been chosen to perform as a soloist for the Memphis Symphony's Pops Concert. A music education major, Miss Dennerly is vice-president of Kappa Delta Epsilon and is rush chairman of Chi Omega Sorority.

A political science major from Jackson, George Pickett is business manager of the P&W, and is Kappa Alpha rush co-chairman. He is a member of Omicron Delta Kappa, International Relations Club, and Social Science Forum. A member of the Concert Choir, he also went to Europe with the Troubadours..



George Pickett



Virginia Alford



Gerald Lord

President of Chi Omega Sorority, Virginia Alford is an elementary education major from Columbia. Some of her activities include membership in Sigma Lambda, Gomma Gomma, Pnhellenic Council, W.S.G.A., and Koppo Delto Epsilon, of which she is secretary. Miss Alford has been chosen as a top ten beauty, one of the ten best dressed coeds on campus, and a campus favorite.

Working toward a double major in political science and music is Gerald Lord from Jackson. He is president of Eta Sigma Phi and of the Sociol Science Forum. A member of Omicron Delta Kappa, and International Relations Club, he is business manager of the Concert Choir and is a manager of his dormitory.

Estelle Noel, last year's editor of the **Bobashela** is a member of the Majorette Club, Alpha Psi Omega, Sigma Lambda, YWCA and is reporter of Alpha Epsilon Delta. A Dean's List student, she was president of her pledge class in the Chi Omega Sorority and is a W.S.G.A. representative.



Estelle Noel





Features



Several of the girls listen nervously to the last minute instructions—"Smile and keep your chin up!"

The curtain opens, the nervousness vanishes, and the beauties gracefully walk the length of the stage as their names are called.

Twenty-One Beauties Parade for Judges

Probably for the first time in the history of Millsaps, the Babashela held its annual Beauty Review in the spring. Each of the twenty-one contestants was the epitome of spring freshness and beauty.

The girls met with the judges at an afternoon coffee at which they were dressed in Sunday attire. At the Review that night they were presented in formal white gowns. Each beauty was introduced to the audience by Ronald Goodbread, the genial master of ceremonies. While the girls were parading for the judges, Ronald told something of their activities at Millsaps and their interests.

During the time that the judges were making their decisions, Mr. Goodbread introduced the Favorites and Master Major and Miss Millsaps. The Roachstamper and The Roomies, two campus folk-singing groups, entertained the audience. David Stokes, a freshman music major, provided a lovely musical background for the program.

Because of the loveliness of each of the contestants, the judges' decisions were made quite difficult. In the final balloting, it was decided that there would be six top beauties instead of the usual five. Miss Suzanne Statham copped the top award and Pat Murphree, Tottie Sims, Kathy Hymers and Anna Dennery were the other members of the favored few.

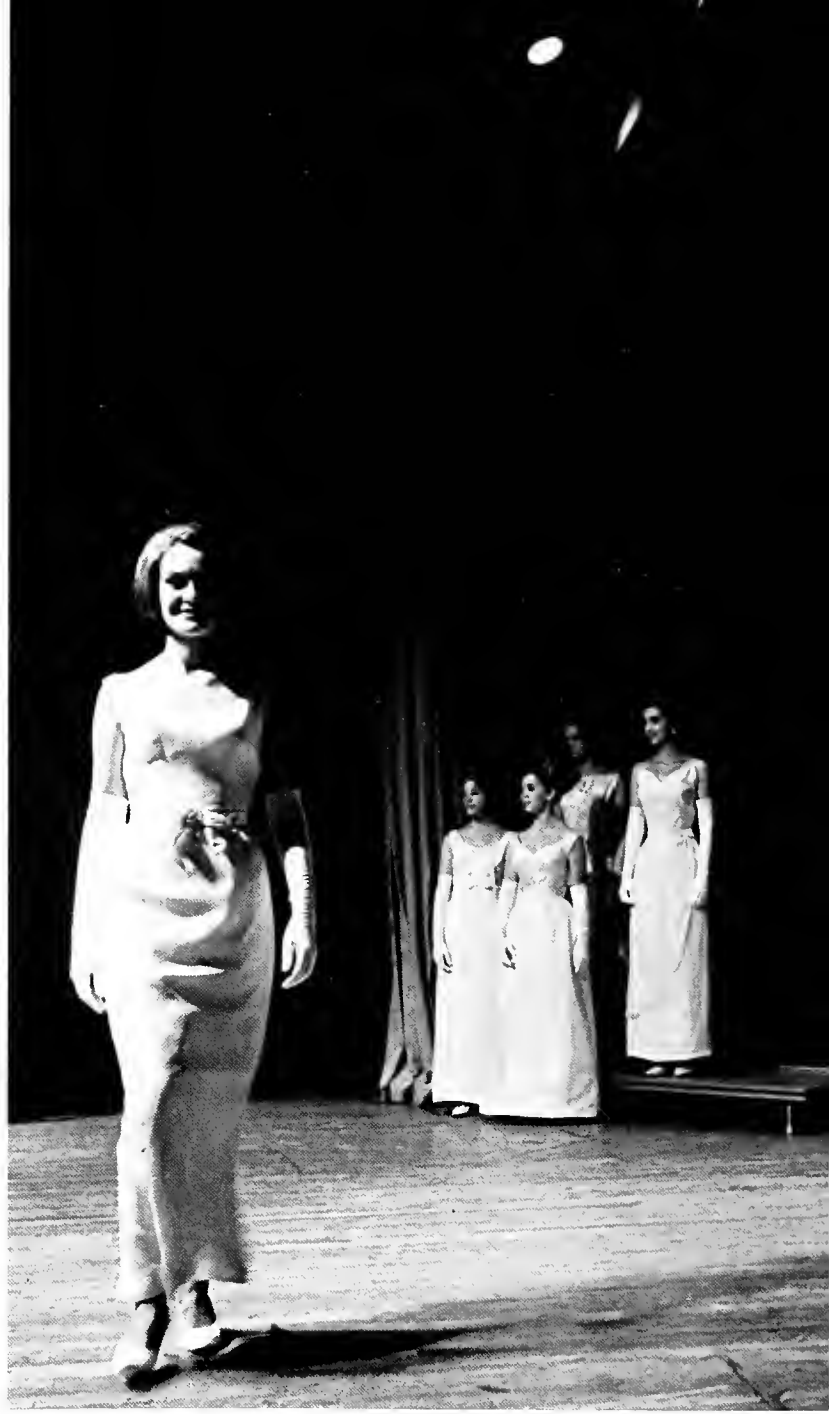

The price of beauty—hours and hours of posing for photographers.



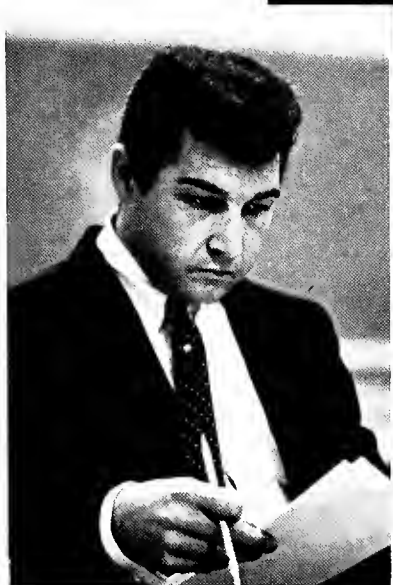

The internationally famous Roochstompers tune their voices in a folk ballad for the entertainment of the Beauty Review audience.

Judges Choose Six

Undertaking the difficult job of deciding the fairest of the fair at Millsaps were these five judges. They are Mr. Hagan Thompson, Mrs. Alan Bee, Mr. Herb Guthrie, Mrs. Jan Nave Wilson, and Joseph. These generous people took time from their busy lives to judge for the Review. The Bobashela appreciates their kind cooperation.





Master Major
Larry Adams



Miss Millsaps
Jeanne Burnet



Top Bobashela Beauty

From twenty-one nominees for the 1966 Top Bobashela Beauty, the judges selected a statuesque sophomore with brown hair and brown eyes, Miss Suzanne Statham of Magnolia, Mississippi. This graceful beauty was Miss Hospitality for 1965 from her hometown and is one of the Ten Best Dressed Co-eds at Millsops. She is majoring in sociology. Suzanne is a member of the Christian Council, BSU, and Chi Omega Sorority.





Suzanne Statham



Pat Murphree



Tootie Sims



Kathy Hymers



Anna Dennery



Martha Byrd

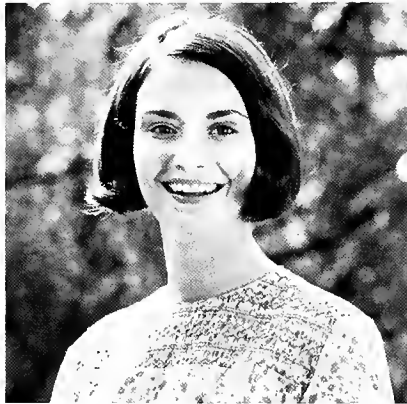
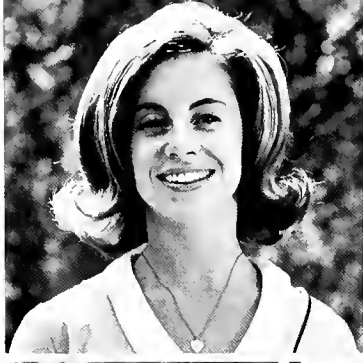

Top Ten

Carolyn Tabb

- Virginia Alford
- O'Hara Baas
- Cealia Price
- Ann Byrd



- Jean Nicholson
- Margaret Brown
- Esther Marett
- Anastasia Gouras
- Carolyn Christopher



- Cheryl Barrett
- Gail McHorse
- Karen Wachs
- Sandy Hill
- Norma Riser

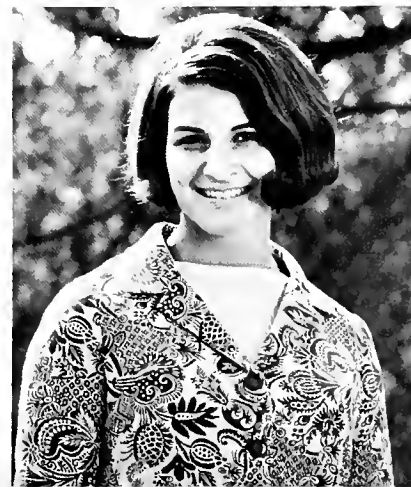



Millsaps

College

Favorites

Kathy Hymers and Ward Van Skiver

Virginia Alford and Tommy Dickerson



Representing the choice of the student body as the persons most admired and best liked are the campus favorites. This year students were nominated for this honor by petition and were selected by a campus-wide election. The favorites were presented to the student body along with Master Major and Miss Millsaps at the Beauty Review. Each of these students, as well as being likeable, has been outstanding in one or more phases of campus life at Millsaps. The 1966 Bobashela is proud to present the campus favorites. All of them exemplify in some way the Spirit of '66 and of Millsaps.

**Jean Nicholson
and
Mark Matheny**



Martha Byrd and Freddy Davis



Polly Dement and Jerry Duck



Members of the Homecoming Court and their escorts watch the proceedings of the game before the half time ceremonies.



1966 Millsaps Homecoming

With her four maids Dot Boswell, Emily Camptan, Susan Duquette, and Penny Sanders, Queen Kathy Hymers was presented at the game between the Millsaps Majors and Livingston State Tigers on November 6. The five girls were selected by the Millsaps student body, and from these girls the "M" Club and the football team picked their queen.

Dot Boswell, a senior education major from Jackson, has been a campus favorite and president of the Women's Student Government Association. She sang in the Concert Choir and was elected for membership in "Who's Who in American Colleges and Universities". She is also a member of the Debutante Club of Mississippi.

A junior from Vicksburg, Emily Camptan has been a cheerleader for three years. She is a member of the Chapel Choir and is the society editor of the *Purple and White*.

Susan Duquette, who was last year's top campus beauty, is a sophomore from Sammerville, Tennessee. Susan, a member of the Traubadaurs, is majoring in music.

A sophomore from Greenwood, Penny Sanders is serving her second year as a cheerleader. She is also a member of the Chapel Choir and is on the *P and W*.

Kathy Hymers, a senior education major, was a top beauty in the Beauty Review. She is on the Dean's List and is a member of Sigma Lambda, a leadership honorary society for women. Kathy, with her sophisticated good looks, was a regal choice for the 1966 Homecoming Queen.

Kathy Hymers, escort Jimmy Gentry



Susan Duquette, escort Bill Mayfield



Dot Boswell, escort Larry Adams



Penny Sanders, escort Mark Matheny



Emily Compton, escort Dan McKee

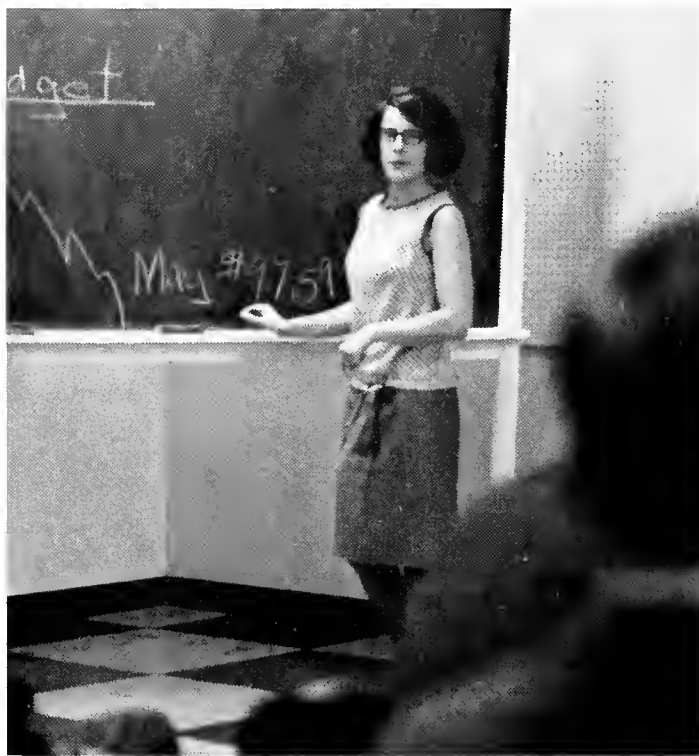



Activities



In an effort to further formalize Student Senate meetings, the procedure of having the Senate rise while the officers enter is initiated.



Senator Jim Corroll injects a bit of his oratory ability into a report to the Student Senate.

Student Legislature Strives to Solve Campus Problems

Representing as nearly as possible, a fair cross section of the entire student body, the Student Senate is Millsaps' official student legislative body. Its weekly meetings serve as soundboards for student problems and furnish a medium for the solutions of such situations.

Activities for the Student Senate this year have included such things as: new financial by-laws, consideration of an honor system, organization of Student Union parties, and service improvement in the grill and the cafeteria. Four standing committees co-ordinate Student Union affairs, social activities, special entertainment, and parking regulations.



President Larry Adams confers with parliamentarian Ronald Goodbread on the procedure of a business discussion during a Senate meeting.

S.E.B. secretary Jeanne Burnet takes the weekly roll call of the campus senators.



Carolyn Wallace, president Founders; Charlatte Cox, president Whitwarth; Kathy Hymers, president Franklin; Leslie Jeanne Floyd, president Sanders; Cindy Felder, vice-president W.S.G.A.; Dat Baswell, president W.S.G.A.; and Dale Brackin, secretary, W.S.G.A.

W.S.G.A. Council Regulates Activities of Women Students

The Women's Student Government Association takes its place on the Millsaps campus as the governing body of women resident students. Composed of dormitory assistants, dorm council members, housemothers, and representatives from each women's social organization, the group meets monthly to determine policy concerning the role of the Millsaps woman. The organization is responsible for making and enforcing the regulations and restrictions of the women students. The group is advised by Mrs. Glenn Pate, Dean of Women.

This year the W. S. G. A. sponsored such activities as open houses in the dormitories, adoption of an under-privileged family at Christmas, two style shows, and fire

drills in the women's dormitories. They also passed decisions to change the curfews for upper classmen. The new curfew allows the older women students to be in at a later hour on school nights.

The women students on campus are all looking forward to the opening of the new dorm in September. This dorm will house upper classmen and will remove the necessity of housing women students in Founders Hall. The new dorm is built to facilitate the study and living habits of its occupants. Several innovations such as the partitioned room with separate areas for studying and sleeping are being made a reality in this large housing facility.



Jim Lucas, photographer.

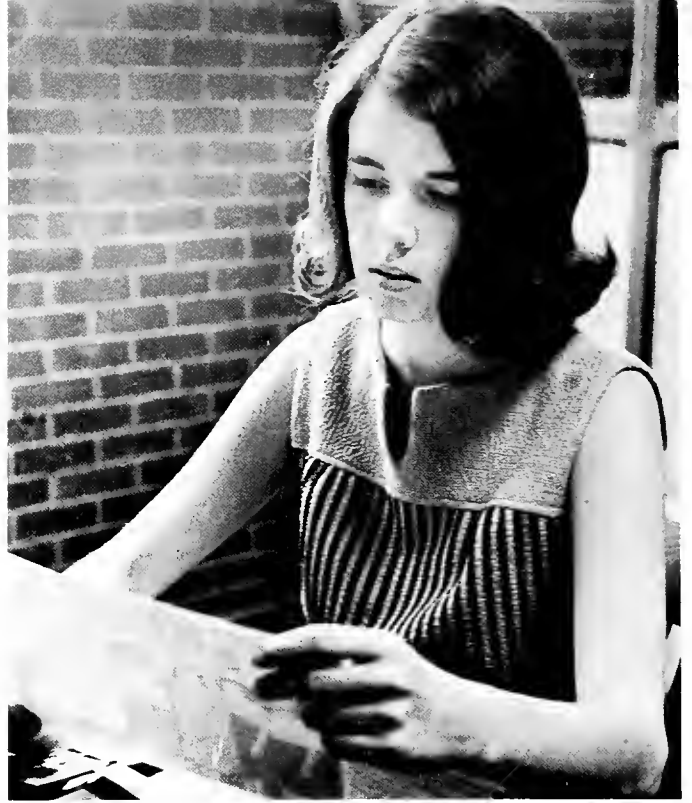

Betsy Stone, editor.

Bobashela Provides Coverage of Full School Year's Activities

One may find Bobashela staff members combing through past college yearbooks, trying to crop a horizontal picture which just has to be a vertical or beating the pavement trying to sell even a twelfth of a page of advertising.

Not only in charge of capturing the memorable moments of a fleeting year, the Bobashela staff sponsored the annual Beauty Review, one of the highlights of the school year. "Bobashelo" is actually the Indian word for "good friend".



Mel Maxwell, assistant editor.

Jimmy Gentry, sports editor.



Ronnie Dodson, business manager.



Estelle Noel, layout editor.



Adrienne Doss and Dorothy Greer, class editors; Marilyn Moxwell, hono-
aries editor.



Alice Wofford, activities editor; Fru Payne, administration editor;
Mike Gemmell, sports editor; Cindy Felder, features editor;
and Fonda Henson, activities editor.



Cindy Tollison, Jean Nicholson, Ann Byrd, Lucy Caveti, Genie McCorkle, copy editors.



Irene Cajoleas, assistant layout editor; Suzanne Statham, busi-
ness staff; Marty Totum, assistant layout editor; Irene Carroll,
typist.



Marie Smith, news editor and new editor.



Harry Shattuck, editor.



Ben Mitchell, sports editor.

School Paper Aids Budding Journalists

Flash bulbs popping, typewriter keys clacking, dummy sheets being proofread and papers being posted up—this was the scene each week just before another edition of the **P&W** came out. Hours of worry, lost sleep, and ulcers—all seemed useless until: "Boy, the **P&W** gets better every issue!" The entire staff was constantly on the go. Each week editors assigned stories and prodded until the copy was in. It took hard work and work the **P&W** staff did.

The **Purple and White**, the campus newspaper, is designed to supply students with a weekly record of college events and to provide an airing ground for current campus views on pertinent topics of college life. Participation on the campus newspaper is on a voluntary basis, and the **P&W** serves as a laboratory for gaining valuable experience in journalism.



Becky Acree, Mary Margaret Boyles, Floy Hallaman, Mory Jo Wolker, Marilyn Hinton, and Faye Junkin, circulation staff.



Polly Dement, assistant editor.



Ernest Rucker, photographer.

Students Compile Literary Works

Millsaps College students have come to recognize the *Stylus* as a priceless anthology of the literary works of campus short-story writers, poets, playwrights, and essayists. These are two opportunities a year to become acquainted with this outstanding magazine. At a moderate price, the *Stylus* provides a wonderful chance for Millsaps students to enjoy an inspiring potpourri of literature and to offer congratulations to the authors who have contributed to this anthology.



Susan Finch, business manager; James Golden, editor and Gary Carsan.

Major Facts Serves As Guide for Pupils

Major Facts is the pocket-sized "guide to living" on the Millsaps campus. This little book, which is edited by Millsaps students, is a miniature encyclopedia of traditions, general information, and rules and regulations ranging from academic requirements to the type of clothing which may or may not be worn on the campus. The editor of *Major Facts* is under the supervision of the Dean of Students and is appointed by the president of the student body.

Jim Gobbert, editor.





First Row: Ann Stephenson, Wonda Weems, Susan Duquette, Genrose Mullen, Gebby Burleson, Anna Dennery, and Mr. Leland Byler. Second Row: Mark Motheny, Erwyn Freeman, Bob Ridgway, and Faser Hardin. Third Row: Joe Ellis, Poul Newsom, and George Pickett.

Troubadours Stage Catchy Show Tunes

The Troubadours are the newest vocal group here at Millsaps and were formed two years ago. They were an instant hit, and anyone who has heard them can understand why. The members of the group are talented and attractive, and their performances are unusually refreshing.

Two years ago Mr. Leland Byler, director of this group, sent a tape to the National Music Council which sponsors USO tours to Europe. They liked the music, and the Troubadours were invited to tour France and Germany for two months as part of the USO program.

The clever staging for the Troubadours is done by a former Millsaps student and Troubadour, Lynne Krutz. The biggest job for Mr. Byler is finding music to use which is "desirable and catchy."



Troubadours line the width of the stage for the grand finale of one of their catchy numbers.



First Row: Genrase Mullen, Joan Wills, Glenda Odam, Anna Dennerly, Pally Gatlin, Eileen Shoemaker, Darrell Bush, Lucy Cavett, Marian Francis, Ann Stephenson, Gebby Burlesan, Dacia Gott. Second Row: Janet Vance, Susan Duquette, Mary Neal Richersan, Maggie Furr, Paul Newsom, Joe Maw, Joe Ellis, Danny Williams, Eason Leake, Dat Baswell, Ann Hanson, Wanda Weems, Third Row: Nancy Thamasan, Elizabeth

Olsen, Ronnie Davis, Troy Watkins, Gerald Lord, Ira Harvey, Erwyn Freeman, Torrey Curtis, Clyde Watkins, Virginia Anne Janes, Carol Maore, Leslie Jeanne Floyd. Fourth Row: Charlotte Cax, Marilyn Samples, Mark Matheny, James Williams, Jahnnny Marrow, Bill Drury, Bob Ridgway, Faser Hordin, George Pickett, Alec Valentine, Betsy Stone, Linda Marraw.



Against the backdrop of a stained glass window, the Singers perform for the Feast of Carols.

Concert Choir Presents Varied Repertoire of Songs

One of the most popular extra-curricular organizations on the campus is the Millsaps Singers. It has represented Millsaps, not only throughout the state, but also the nation.

This choir, directed by Mr. Leland Byler, sings music of all types, ranging from classical and religious music to popular medleys.

In addition to their campus performances, such as the presentation of a Thanksgiving program, Handel's "Messiah," and the annual Feast of Carols, the choir toured the Southwest and parts of Mexico.

Two years ago a small group chosen from the concert choir, known as the Troubadours, toured Europe for almost two months with the USO. It was a great honor to be chosen as a member of this group. Millsaps feels great pride in the accomplishments of the Concert Choir and the leadership of Mr. Byler.



Putting in extra hours of practice time, the combined choirs rehearse a difficult passage from "The Messiah".

Choirs Combine, Sing "Messiah"

With the advent of the Christmas season each year the three campus choral groups at Millsaps combine to present Handel's "The Messiah" for interested students and residents in the Jackson area. This past year the group was directed by Mr. Richard Alderson and was accompanied by several members of the Jackson Symphony Orchestra. For the first time in several years, Millsaps students gave the solo parts. The soloists were Anna Dennery, Beth Boswell, Gerald Lard, Woody Tharntan, and George Pickett.



The annual presentation of this great work at the beginning of the Christmas season always attracts a capacity crowd from the Jackson area.

The use of student soloists in the performance of Handel's "The Messiah" makes it more meaningful to the student body.





Choral Group Gives Programs in Jackson

The Madrigal Singers, Millsaps' smallest choral group, has a reputation for fine quality, and each year this reputation grows. The Madrigals is composed of twenty voices and includes in its repertoire songs ranging from Renaissance to contemporary, secular to spiritual.

Like the Concert Choir, the Madrigals present many programs for organizations here in Jackson and in the surrounding area, as well as here on campus. Director of the Madrigals is Mr. Richard Alderson.

Displaying their unusual harmony and musical styling, the Madrigal Singers perform at the Feast of Corals.



First Row: George Morrison, Betty Wiley, Lynn Spence, Boots Metz, Jae Tiffany, Anna Wesley, Nina Rhudy, Michele Genthon, Mary DeSha Dye, Peggy Cook, Steve Whatley. Second Row: David Stokes, Mike Allen, Louise Perkins, Laura Trent, Cheryl Ellis. Third Row: Michael Gwin, Randy Turner, Woody Thornton, Clyde Sotterwhite.

Choral Group Sings For Weekly Chapel

The Chapel Choir is a choral group on campus which is open to all students without audition. This group annually joins the combined musical organizations in presenting oratorios such as "The Messiah" by Handel, "The Passion According to St. Matthew" by Bach, "The Seven Last Words" by Dubois, and other larger choral works.

In addition to providing special music for the regular chapel services, the choir also presents programs both on the campus and in the Jackson area. The choir is under the direction of Mr. McCarrell L. Ayers. Membership earns two semester hours of extra-curricular credit for the year's work.



Demonstrating their unusual singing style, the Chapel Choir performs at the Feast of Carols.



Ace Debaters Garner Honors for School

The 1965-66 debate team, coached by Mr. Orvel Hooker, included Lee Makamson, Ronald Goodbread, Kathleen Scott, Robbie Lloyd, Jim Carroll, and Mary Ann McDonald.

The Twenty-sixth annual College Invitational Debate Tournament was held on the campus January 14 and 15. Participating were Arkansas State Teachers College, Central Missouri State College, David Lipscomb College, Delta State College, Florida State University, Hinds Junior College, Midwestern University, Mississippi College, Northeast Louisiana State College, Southern Illinois University, Southwestern at Memphis, Spring Hill College, University of Arkansas, University of Houston, University of South Alabama, University of Southern Mississippi, University of Southwestern Louisiana, William Carey College, and Millsaps. The University of Southern Mississippi and the University of Houston led the field in the tournament. The teams debated the official intercollegiate subject, "Resolved: that law enforcement agencies should be given greater freedom in the prosecution of crime."

Debater Mary Ann McDonald and Coach Orvel Hooker admire one of the many certificates won by the debate team this year.



First Row: Cindy Lee, Deme Tullis, Patsy Ryland, Marilyn Hinton, Mory McLellan, Patsy White, Anita Hall, and Germaine Bergeron. Second Row: Irene Carroll, Ann Honson, Anne Powers, Sara McDavid, Helen Perry, Sue Lowery, Peggy Ann Lawrence, Martha Curtis, Irene Cajoleos, and Muriel Bradshaw.

Organization Cultivates Ideals of Christian Living

The Young Women's Christian Association is a notional organization committed to Christian ideals and high standards. It has as its purpose the development of young women into better women and Christians. A sincere interest in promoting Christian ideals is the only membership requirement.

In the Millsops chapter each year the individual members adopt "little sisters" from girls in the Methodist Children's Home. These "little sisters" are entertained with a weenie roast given by the Young Women's Christian Association, parties, and trips to special campus events, such as the annual Feast of Carols.

Council Oversees Religious Activities

The planning and co-ordinating of any interdenominational religious activity on campus is the responsibility of the Christian Council. The Council membership is comprised of the presidents of the campus religious groups and one elected representative from each group. The Council sponsors Holy Communion services (conducted in Fitzhugh Chapel by some clerical member of the faculty) on Wednesday mornings and on days preceding various holidays. Each year it sponsors a Religious Emphasis Week, which follows a theme selected by the Council. Another service of the Christian Council is the printing and distributing of the programs for the weekly chapel services.



Mr. Jack L. Woodward, sponsor



First Row: Martha Curtis, Sherry Monk, Peggy Ann Lawrence, Zoe Andrews, and Janice Sewell. Second Row: Judy Prather, Don McKee, Gary Stewart, Steve Whatley, Jerry Pettigrew, Tom Matthews, Richard Robbins, and Glenda Odom.



Seated: Lavette Weems, Benny Magee, Jerry Pettigrew, Mark Matheny, Lanny Carlson. Standing: William Wallace, Russell Harman, Randy Bennett, and Rev. Robert Anding.

Organization Acquaints Students with The Ministry

An organization for those students who are planning to enter the ministry is the Ministerial League. Membership in the League is open to all pre-ministerial students, regardless of denomination. It is designed to acquaint the pre-ministerial student with problems which he may face in his profession and to give him an opportunity for practical experience.

Printing the schedule cards used in registration is the responsibility of the Ministerial League. They also sponsor the annual Galloway Award given to the pre-ministerial student who has prepared the best sermon of that particular year. Other projects of the League are conducted in conjunction with the W.C.W.

Baptists Inspire Spiritual Growth

Serving as a liaison between the Baptist student and his church is the Baptist Student Union on the Millsaps campus. At its meetings which are held weekly, the BSU presents programs to provide encouragement for spiritual growth and to challenge the student to live a better Christian life.

In addition to presenting weekly programs, the Baptist Student Union in conjunction with the Baptist churches of Jackson holds a progressive dinner which provides a tour of these churches in the city.



First Row: Marilyn McDonald, and Ann Hanson.
Second Row: Steve Whatley, Jan Band, and Rev. Harold St. Jemme. Third Row: David Martin, Bill Drury, and Gary Stewart.

Wesley Provides Christian Forum

The campus chapter of the Methodist Student Movement is the Wesley Fellowship. Wesley provides fellowship through challenging programs which are designed to broaden ideas. The projects of Wesley include weekly Wednesday night visits to the Boys' Farm for recreation and a short worship service, caroling shortly before Christmas at the Methodist and Baptist orphanages, and the annual pancake supper held in the spring the night before the S.E.B. election. At this time each candidate presents his platform before the student body.



First Row: Judy Prather, Sherry Monk, Mary Neal Richerson, Laurie LaFleur, Gloria Whiteside, and Libby Tate. Second Row: Rev. Jack Woodward, Benny Magee, Tom Matthews, Millsaps Dye, David Stokes, and Bill McRae.



Students Form Millsaps Band

This year the Millsaps non-marching band under the direction Bill Lamb performed for several football games. They even journeyed to Memphis for the tangle between the Majors and the Lynx. The efforts of these people added a great deal of spirit to the games and the students. They played simply for the pure enjoyment of the music, for they received no special recognition for it. Their presence was greatly appreciated by the team, the cheerleaders, and the student body.

The nationally famous Millsaps non-marching band performs for the exciting victory over the Southwestern Lynx in Memphis.



Adding spirit to the Homecoming game, the band performs a lively march number.



Behind the glamour and excitement of an excellent production, are the hours and hours of rehearsal that give it a well-polished smoothness.

Players Produce Outstanding, Professional Plays In '65-'66

The Millsaps Players is made up of a large group of people interested both in acting and in backstage work. The Players includes members of committees working on lighting, sets, publicity, makeup, costumes, and props and the actors and actresses themselves. They produced under the direction of Lance Goss an outstanding variety of plays this year: "The Crucible," "Look Back in Anger," "Luther," and "How To Succeed in Business Without Really Trying." Though an amateur group, the Players work with a professionalism that brings them acclaim from both audiences and critics.

The basic ingredients for a successful production: a stage and the people on it—both must be willing to endure hard work and long hours.



Getting ready for a performance, Pat Galloway, a veteran of the Millsaps stage, sorts and check for her costumes.







Honoraries



First Row: George Pickett, Sandy Sondusky, Glen Graves, Fred Davis, Dr. Rass Moore, Dr. Samuel Knax, and Bill Moyfield. Second Row: Larry Adams, Henry Chatham, Dr. Benjamin Graves, Ronald Goodbreed, Dr. Frank Laney, and Jahn Marrow.



ODK Recognizes Student Leaders

ODK, national leadership honorary, recognizes outstanding men on campus on the basis of service, leadership, and character. It recognizes leadership in five areas: scholarship, student government, social and religious organizations, athletics, publications, and arts. ODK sponsors Tap Day each semester and awards a scholarship trophy to the Greek organization having the highest average in the men's and women's divisions.

Rad Bartlett, vice-president, and Jim Gobbert, president, of Omicron Delta Kappa.



First Row: Marie Smith. Second Row: Sherry Mank, Margaret Brawn, Ina Jordan.



First Row: Virginia Alford, Kathy Hymers. Second Row: Pat Galloway, Ann Hanson, Bennie Lau Satterwhite.

Estelle Noel, Martha Curtis, Leslie Jeanne Flayd.

Sigma Lambda Means Scholarship, Leadership

Sigma Lambda, a leadership honorary society for women, was founded at Millsaps in 1934 by the already existing ODK chapter. To be extended an invitation to membership in Sigma Lambda, a woman student must have a 2.0 overall average, a variety of leadership services, personal qualities suggesting leadership abilities, and second semester junior standing. Recognizing outstanding accomplishments in scholarship, leadership, and campus activities, Sigma Lambda represents the ultimate achievement for a Millsaps woman.





Majorettes Extend Invitations to Eleven

"Help that ball across!" "Make that basket!" It was sports time again, and the girls were adding sparkle to the Millsaps intramural program. Many of the participants received a special reward—the invitation to join the Majorette Club.

The Majorette Club is an honorary organization consisting of women students who have participated in at least three different intramural sports and have maintained a grade-point index of 1.5 for at least two semesters. It seeks to recognize interest and participation in women's intramural sports.

First Row: Milton Hill, Sandy Kees. Second Row: Virginia Anne Janes, Pat Gallaway, Ina Jordan, Susan McLezare, Sherry Mank, Mary Desha Dye, Pally Dement.

Club Promotes College Athletics

All students (male, that is) who have been awarded the official letter "M" in intercollegiate athletics, who accept the invitation to join, and who make it through the initiation program are members of the "M" Club.

The club's one main purpose is to promote intercollegiate athletics and intramural sports. Each year the club presents trophies to the Most Improved Football Player and to the Most Valuable Football Player at their annual banquet. The "M" Club also sponsors an all-campus dance once each year.



First Row: Stanley Graham, Gary Stewart, Pat Amas, Kelsey Van Every, Bruce Sumrall. Second Row: Bob Mayo, Gerald Rabbins, Wayne Farrell, Tammy McDaniel, Jimmy Wade, Mike Staiana, Harry Wheeler. Third Row: Bill Milton, Troy Lee Jenkins, Edwin Massey, Jerry Husky, Victor Yawn.



First Row: Nancy Underwood, Virginia Alford. Second Row: Jeon Jones, Jean Nicholson, Margaret Brown, Judy Power, Ann Middleton, Kathy Hymers. Third Row: O'Hara Baos, Sherry Monk, Stella Lovitt, Bennie Lou Sotterwhite, Morsha Cooper, Mrs. Myrtis Meaders, Mrs. Carole Dye, Janice Williams, Jo Oliver, Suson McLemore, Mortha Byrd.

Teaching Honorary Furthers Purpose of Higher Education

Kappa Delta Epsilon, a professional education honorary, promotes the cause of education by fostering high scholastic standing and professional ideals among those preparing for the teaching profession. To be eligible for membership a woman student must have a major in education, and an overall 1.7 average, and six hours of secondary education or

nine hours of elementary education already completed. Besides holding monthly meetings, KDE undertakes various projects and sponsors a Christmas party at the Old Ladies' Home. One of the special highlights of the year is the party with student teachers and supervising teachers.

Chi Delta Inspires Creative Writing

One of the most exclusive honoraries on campus, Chi Delta, is the sister organization of the men's honorary, Kit Kot. Chi Delta not only recognizes outstanding achievement in the literary arts, but also seeks to promote interest in creative writing among all Millsaps women. Membership is extended to those Millsaps women who are of at least sophomore standing and whose work has been published in *Stylus* or entered in the Southern Literary Festival. All members have shown a persistent and sustained interest in the field of writing. The group is sponsored by Mrs. Marguerite Goodman.

Pot Galloway, Susan Finch, Carol Moore.





First Row: Dr. Charles Cain, Sue Lowery, Nancy Lowhorn, Sara McDavid, Dorothy Greer, Ina Jordan, Lynn Coleman, Bill Mayfield. Second Row: Tommy Waoldridge, Curtis Cain, Donny Harvey, Mike Casey, Ronny Bentley, Glen Graves, Clyde Watkins.

AED Promotes Pre-Med Work

AED is a notional honor society of pre-medical students, which encourages excellence in pre-medical scholarship, stimulates an appreciation of the importance of pre-medical education in the study of medicine, promotes cooperation and contacts between medical students and educators in developing an adequate program of pre-medical training, and binds together similarly interested students. To be eligible a student must have high scholarship, exemplary leadership, sound character, and a pleasing personality.

Group Encourages Scientific Endeavor

Theta Nu Sigma, honorary science fraternity, provides an opportunity for increased fellowship among those having scientific interests, encourages students to enter graduate schools, recognizes excellence in scholarship and leadership among science students, and makes available to members scientific facts and discoveries. Membership is limited to majors in the natural and mathematical sciences who have completed courses in three of the sciences and have an overall index of 1.8 and an index of 2.0 in the sciences. Each new member must present a paper on some phase of science.



First Row: Jan Pilcher, Chuck Hallford, Margaret Brown, Ina Jordan, Beverly Featherston, Eileen Shoemaker. Second Row: Dr. Charles Cain, Judy Power, Larry Slack, Rod Bartlett, Ben Mitchell.

Group Honors

French Enthusiasts

Pi Delta Phi, founded in 1906, is a national honorary fraternity recognizing high scholarship and attainment in the study of the French language and of French literature. Before receiving an invitation to membership a student must have at least a 2.0 average in fifteen hours of French and a 1.8 overall average. Pi Delta Phi also extends honorary memberships to faculty members, alumni, and others who have shown unusual interest in France, its language, and its literature.

First Row: Nancy Underwood, Ann Middleton, Leonore Hudson, Kori Guild, Pat Galloway, Mary Neal Richardson, Susan Finch. Second Row: Mrs. Nellie Hederi, Wonda Weems, Mr. William Baskin, Not Ellis, Holt Montgomery, Dr. William Horan, Miss Elizabeth Craig, Jeff Sheetz.



Dramatists Tap

Six Members

Alpha Psi Omega is a national honorary dramatics fraternity. It recognizes outstanding contributions in the field of acting and in the area of backstage work. The Players' Awards banquet, held annually to honor the outstanding Players of the year, is sponsored by Alpha Psi Omega. The awards are as follows: Most Outstanding Millsaps Ployer, Millsaps Ployer Acting Award, Junior Acting Awards, Most Valuable Freshman, and Backstage Award.

Left, top to bottom: JoJo Ellis, Barry McGehee, Laura Trent, Woody Thornton. Right, top to bottom: Richard Robbins, Mike Allen, Joe Miklas. Middle front: Linda Wright, Henry Chatham. Middle middle: Dan Weems, Pat Galloway, George Morrison. Middle top: James McGohey.



IRC Meets, Debates Topics

An honorary which recognizes students genuinely interested in the fields of political science and current history is the International Relations Club. IRC hopes to stimulate interest in these fields through first-hand reports from students who have recently traveled abroad and through open forums on timely world problems and events at the bi-weekly meetings.

First Row: Maurice Hall, Kathryn Park, Polly Dement, Marie Smith, Janice Williams, Ronald Goodbread. Second Row: Mack Varner, Mike Staiano, Lorry Adams, Rick Fortenberry, Charles Varner, Sammy Kernell, Danny Williams, Gerold Lord, Dr. Ross Moore.

Club Provides Timely Forum

A local honorary recognizing scholastic achievement in the social sciences is the Social Science Forum. Its purpose is to provide a forum for exploration, study, and interpretation of various aspects of the social sciences.

Its membership is composed of upperclassmen who have a high scholastic average and a special interest in this field.



First Row: Glorio Whiteside, Anne Powers, Marie Smith. Second Row: Bill McRae, Sandy Sondusky, George Pickett, Ronnie Dodson, Maurice Hall, Gerald Lord, Mr. Sam Nicholas.



First Row: Stewart McRaney, Lanny Carlson. Second Row: Ronald Davis, Betty Wiley, Anne Powers. Third Row: Gerald Lord, Delores Kirkfield, Laura Trent, Mrs. Magnolia Coulet. Fourth Row: Fred Davis, James McWilliams, Dr. George Stephenson, Larry Adams, Glen Graves.

Organization Honors Classics Enthusiasts

Eta Sigma Phi is a national honorary classical fraternity. The requirements for membership are first semester sophomore standing and a B average in the classics. The purpose of the honorary is to recognize outstanding students in Greek and Latin studies and to increase the knowledge of the art and the literature of ancient Greece and Rome.

On the national level Eta Sigma Phi publishes *The Nuntius*, a quarterly magazine, and sponsors an annual national convention.

Kit Kat Provides Literary Haven

Kit Kat is the oldest and most exclusive honorary on the Millsaps campus. Composed of a comfortable circle of campus writers, Kit Kat provides a literary haven for new ideas and a critical opportunity for the creative writer. Its name is derived from an eighteenth century English tavern where the authors of the day gathered to eat, drink, smoke, and converse. The twentieth-century men of Kit Kat enjoy the same pastimes.

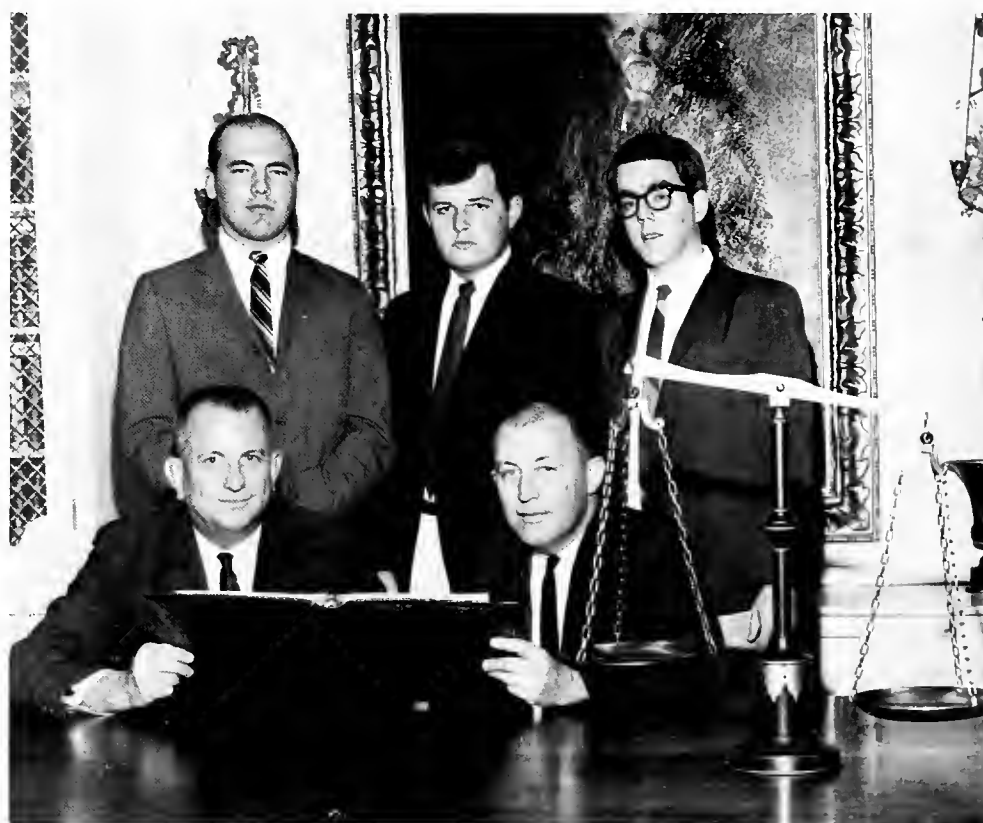

First Row: Mr. Paul Hardin, Mr. Robert Padgett. Second Row: Jerry Harris, James Galden, Joe Tiffany.



First Row: Bill Lamb, Beverly Featherston, Sara McDavid, Sue Lowery, Danny Harvey. Second Row: Dr. Clifton Mansfield, Larry Slack, Mike Casey, Erwyn Freeman, Rick Varcoe. Third Row: Charles McCormick, Dr. Roy Berry, Dr. Charles Cain, Rod Barlett.

Chemistry Enthusiasts Establish New Campus Honorary

Chi Chi Chi is an honorary recognizing excellence in the field of chemistry. This group provides needed assistance for various chemistry-sponsored projects and acts as a body to make visitors to the chemistry department welcome and to keep the student body informed about the various speakers who talk to the members of the department throughout the year. It also encourages students having an interest in chemistry to enter graduate and professional school. The group works in cooperation with other scientific bodies having similar aims. The organization hopes either to attain national

status or to become affiliated with the strongest national chemistry honorary fraternity.

Membership in the honorary is determined by scholastic excellence in meeting the requirements for a chemistry degree or for those persons whose curriculum involves a great deal of study in the field of chemistry. The interest of chemistry students is promoted by having monthly dinners, by sponsoring numerous visiting lecturers, and by providing assistance to the chemistry department when needed.

Eta Sigma Honors Scholastic Abilities

Eta Sigma was established at Millsaps College in the 1920's and was re-established on campus in 1957. Its purpose is to recognize students of outstanding scholastic ability and to promote scholarship at Millsaps. Members must have completed a minimum of seventy-five semester hours, at last thirty of which must have been acquired at Millsaps. Juniors must have an overall point index of 2.60, and seniors an overall index of 2.55.

Honorary Sponsors Debate Tournament

Pi Kappa Delta is a national forensics honorary recognizing students excelling in debate, extemporaneous speaking, oratory, and other forms of public speaking. Each year Pi Kappa Delta sponsors one of the finest tournaments in the South, the Millsaps Invitational Debate Tournament.

In the year's meet which was the Twenty-sixth Annual Tournament there was a total of seventy-two teams representing twenty-two colleges and universities from eight states. The meet included competition in the fields of men's debate, women's debate, oratory, and extemporaneous speaking.



First Row: Pat Gallaway, Bennie Lou Satterwhite, Margaret Brown, Kathy Hymers, and Jeanne Burnet. Second Row: Sandy Sandusky, Martha Byrd, Raymond Jones, John Grayson, Jerry Pettigrew, Ward Van Skiver, Daug Greene, Johnny Marrow, Frank Wells, Ina Jordan, and Glen Graves.

Gamma Gamma Rewards Greek's Leaders

Gamma Gamma is a Greek leadership honorary established at Millsaps College in 1965. Its purpose is to recognize and to encourage meritorious service to the Greek system and to the college. Gamma Gamma seeks improved and more harmonious relations among the fraternal organizations and also between the fraternal system and the entire college community.

Schiller Recognizes Excellence in German

Schiller Gesellschaft has the twofold purpose of promoting and cultivating an interest in German culture and recognizing outstanding students in German studies. Each candidate for membership is invited to write a research paper on some aspect of Germany's contributions to literature, science, or art.



Tap Day is both a time for tapping new members into the honoraries and for awarding the scholarship trophies to the men's and women's Greek organizations having the highest scholarship average. At the most recent Tap Day Jean Nichalsan accepted the trophy for Chi Omega and Sandy Sandusky for Pi Kappa Alpha.





Greeks



First Row: Sandy Newburn, Bennie Lou Satterwhite, and Virginia Alford. Second Row: Liz Burdine, Jeanne Burnet, and Leslie Jeanne Floyd.

Panhellenic Council Promotes Spirit of Co-operation

Maintaining high standards of collegiate life, unifying interests of sorority and non-sorority women, and promoting a spirit of co-operation with college authorities are the primary purposes of the Panhellenic Council. The Council is composed of the president and two representatives of each sorority on campus; Mrs. Glenn Pote is the advisor for the group. Panhellenic seeks to create a spirit of friendship at Millsaps. It compiles the rules governing rush, pledging, initiations on campus, and general administration of Rush Week. In cooperation with the Inter-Fraternity Council, they sponsor the Greek Night Dance, held on the night of pledging to com-

plete Rush Week.

In 1962 the Panhellenic Council established a \$100 scholarship to be awarded to an outstanding active sorority woman. Each year the Council contributes \$50 for the school lunches of a Jackson Methodist orphan.

Offices in Panhellenic are held according to a rotation system which places a representative from each sorority in a different office each year. This past year Bennie Lou Satterwhite, representative from Phi Mu, served as president during the first semester. Sandy Newburn, Zeta Tau Alpha representative, is the present president of the group.



First Row: Tommy Dickerson, Word Van Skiver, and Jim Ford. Second Row: Hap Wheeler, Ricky Fortenberry, and Ben Mitchell.

Inter-Fraternity Council Governs Activities of Fraternities

The Inter-Fraternity Council, which is composed of two elected representatives from each fraternity, is designated to regulate and to govern the activities of the four fraternities on campus. The Council works to create a spirit of brotherhood among the fraternities. However, its biggest responsibility is the co-ordination of Rush Week activities. It also seeks to unify fraternity action in solving mutual problems to promote active co-operation between the college administra-

tion and individual fraternities.

Inter-Fraternity Council offices are also held by a system of rotation which places a delegate from each fraternity in office each year. This past year Roger Lowery, representative from Kappa Sigma, served as president during the first semester. Ricky Fortenberry, Lambda Chi Alpha representative, is the present president of the group.



First Row: Connie Milonos, vice-president; Virginia Alford, president. Second Row: Carolyn Bryant, rush chairman; Kathy Hymers, secretary; Estelle Noel, corresponding secretary; Susan Tenney, pledge trainer; Betsy Stone; Dot Boswell, personnel; Cindy Felder, treasurer; Anna Denney, rush chairman.

Chi Omega Proudly Claims Campus Beauties, Favorites



It's a bird. It's a plane . . . It's SUPER-OWL!!!! (or so it seems). In reality, these girls are viewing an intramural volleyball game. Isn't it frustrating to face reality?

" . . . to be womanly always; to be discouraged never." Behind all the owls, white carnations, and cheery songs, there are 65 sisters devoted to these magnificent purposes of Chi Omega. Chi Omega is many things. It is Rush parties, pledge swaps, workshop on the coast, and the Owl Man Party. It is scholarship with a trophy to prove it. It is music on the stereo, "the Man from U.N.C.L.E." on television, girls laughing in the kitchen whether working on a pledge project or cooking up a pizza for dinner. It is stringing popcorn for a Christmas tree, soapuds in the fountain, or an owl sanctuary. But much more than this, it is a girl with high ideals, sharing an endearing sisterhood and qualities of sincerity and warmth.

The enthusiastic spirit of Chi Omega is found in every phase of campus life. The Chi Delta chapter boasts the editor of the Bobashela; president of WSGA; the Homecoming Queen and two maids; cheerleaders; campus favorites; top beauty; best-dressed; members of the Players; Traubadaurs; Who's Who; many campus honoraries; and the 1966 LLOA Goddess of the Aean.

The Chi Omega Fraternity, founded in 1895 at the University of Arkansas, came to Millsaps as Chi Delta chapter on March 31, 1934. The colors of Chi Omega are cardinal and straw, and the flower is the white carnation. Scholarship, character, democratic ideals, and loyalty are the foundations of Chi Omega's purposes.

Acree, B.
Alford, V.
Allen, M.
Andrews, Z.
Barnett, P.
Barrett, C.
Boswell, D.



Bryant, C.
Burdine, L.
Burlesan, G.
Byrd, A.
Cavett, L.
Cox, C.
Cheney, W.



Darby, S.
Davidson, M.
Davis, R.
Dennery, A.
Doss, A.
Felder, C.
Fart, S.



Francis, M.
Frank, A.
Gatlin, P.
Greer, D.
Hederman, C.
Hintan, M.
Hymers, K.



Janes, V.
Kastarff, G.
Lasater, J.
Lloyd, R.
Mansell, M.
Martin, A.
Maxwell, M.



McCorkle, G.
Milanas, C.
Monk, M.
Nicholson, J.
Noel, E.
Oliver, J.
Payne, F.



Price, C.
Reid, B.
Richardson, C.
Robertson, L.
Ryland, P.
Sanders, P.
Schilling, S.



Scruggs, D.
Shannan, M.
Solaman, J.
Smith, D.
Statham, S.
Stane, B.



Tabb, C.
Tenney, S.
Tallisan, C.
Tullis, D.
Underwaad, N.
Wade, K.



Walker, M.
Watkins, M.
Weems, W.
Wiggers, C.
Williams, J.
Williams, S.

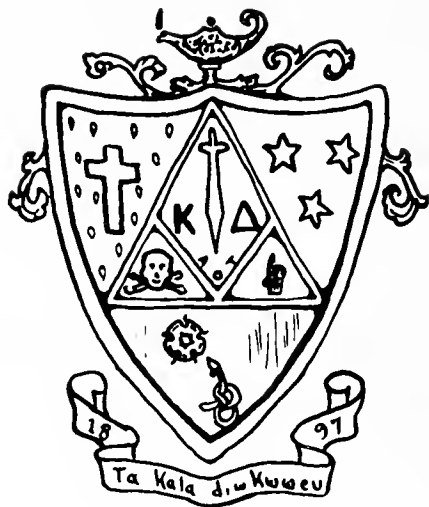

First Row: Lynn Simms, secretary; O'Hara Boas, membership chairman; Polly Dement, vice-president. Second Row: Judy Power, editor; Carol Ann Walker, treasurer; Beth Boswell, president.

Kappa Deltas Conclude Year by Copping Song Fest Trophy



The Kappa Deltas brighten the lives of the children of the Cerebral Palsy Home with a visit from Santa Claus. Monthly visits to the Home is one of this sorority's community service projects.

"Ribbons Down My Back" and "Get Happy"—two song titles, a Songfest trophy, and two Kappa Delta moods. Dancing at the White Rose Ball, being serenaded, presented at Homecoming ceremonies, meeting the judges at the Beauty Review, or just wistfully watching Spring slip onto the Millsaps campus . . . and she wears ribbons down her back.

Leading the football fans in cheers, singing in the Traubadours and Concert Choir, skipping around Europe on a junior year abroad, or taking the children at the Cerebral Palsy Home to the State Fair . . . and she "gets happy," and makes others happy, too.

The multi-dimensional KD girl, however, wears other moods. Chosen by her contemporaries to lead, she is vice-president and secretary of the WSGA, treasurer of the Student Body, class officer, assistant editor and society editor of the *Purple and White*. Published in *Stylus*, she belongs to Sigma Lambda, Kappa Delta Epsilon, IRC, and other honoraries. She wins in tennis and takes first place in basketball . . . she stirs up the audience in "Look Back In Anger" and then teaches them "How To Succeed . . ." She's found four times in the Top Ten Best Dressed, is Sweetheart of Circle K, and a campus favorite . . .

In a word, as the Kappa Delta song, "Here we are . . ." resounds throughout the campus, onlookers may gaze at almost any phase of our college life and say of the KD Girl, "There she is . . ."

Alford, A.
Baas, O.
Bettcher, B.
Basarge, D.
Baswell, B.



Bax, L.
Bayles, M.
Brackin, D.
Brawn, A.
Brawne, J.



Brawn, M.
Caden, D.
Cale, E.
Camptan, E.
Crawford, S.



Dement, P.
Duquette, S.
Flayd, L.
Fuller, B.
Glassco, M.



Hall, L.
Hicks, S.
Halloman, F.
Jones, J.
Knapp, M.



Knax, S.
Lawrence, P.
Marett, E.
Marshall, L.
Mayfield, D.
McDonald, M.



McHorse, G.
McLemore, D.
McLemore, S.
Meacham, C.
Miles, P.
Mook, S.



Moare, C.
Odam, G.
Paulette, P.
Pittman, D.
Pawer, J.
Pawer, J.



Prevast, G.
Ramsay, V.
Scott, S.
Simms, L.
Sims, T.
Stephenson, A.



Street, B.
Walker, C.
Walters, T.
Wellborn, H.
Wills, J.
Woodmansee, P.



First Row: Jeanne Burnet, president; Martha Byrd, vice-president; Ann Cathey Williamson, secretary. Second Row: Genrase Mullen, rush chairman; Martha Curtis, treasurer; Bennie Lou Satterwhite, pledge trainer; Pam Moore, corresponding secretary.



Phi Mu's Serve Campus as SEB, Panhellenic Leaders



Anticipating Phi Mu State Day, Brenda Davis, Milton Hill, and Linda Morrow add the finishing touches to a bulletin board of the year's activities to be displayed in their house.

Phi Mu, the second oldest sorority in the country, was founded at Wesleyan College in Macon, Georgia on March 4, 1852. Phi Mu came to Millsaps 52 years ago, as Epsilon chapter became the first sorority on campus. And that was the beginning of a tradition for Phi Mu.

Contagious enthusiasm is characteristic of a Phi Mu girl; her versatility encompasses every phase of student life. She proudly claims as sisters the President of Panhellenic, Miss Millsaps, Secretary of the Student Body, the Secretary-Treasurer of both the sophomore and senior classes, President of YWCA, and the President of Sigma Lambda. Phi Mu also boasts four beauties, one of the best dressed, two cheerleaders, the Lambda Chi Crescent Queen and a member of the Crescent Court. The Concert Choir, the Troubadours, the Madrigals, the Chapel Choir, and the Players all boast Phi Mu participants, as well as do the **Bobashela**, **Purple and White**, and **Stylus**.

Phi Mu has an important place in the heart of each of her members. Their warm congeniality will forever provide wonderful memories for each girl who has entered the bond of Phi Mu.



Welcoming sisters from over the state, Norma Riser and Irene Carroll register the guests for the day's activities.



Beale, J.
Betts, D.
Birdsong, J.
Bowman, L.
Burnett, J.
Byrd, M.



Carraway, B.
Carroll, I.
Christopher, C.
Cook, P.
Cox, J.
Curtis, M.

Davis, B.
Davis, C.
Furr, M.
Gruenewald, P.
Hall, A.



Hanson, A.
Hensan, F.
Hill, M.
Huff, K.
Hunt, R.

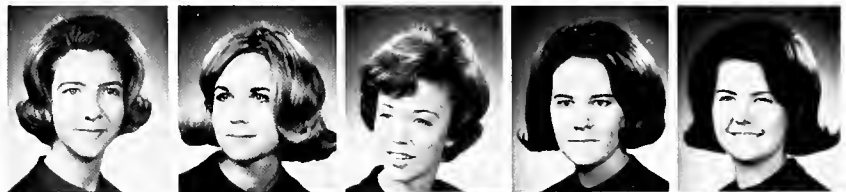

Killibrew, J.
LaFleur, L.
Lawharn, N.
Lang, S.
Langest, P.



McLellan, M.
Mercer, L.
Maare, P.
Marrow, L.
Mullen, G.



Murphree, P.
Nicholas, S.
Park, K.
Perry, H.
Phillips, H.



Powers, A.
Prichett, K.
Praffitt, B.
Riser, N.
Rosebraugh, H.



Russell, J.
Satterwhite, B.
Shell, C.
Simmons, G.
Smith, M.
Stakes, D.



Stone, M.
Thomasan, N.
Vaughn, J.
Wall, J.
Williamsan, C.
Waffard, A.



First Row: Mary Denny, vice-president; Pat Galloway, president; Ina Jordan, treasurer. Second Row: Ann Armstrong, secretary; Mary DeSha Dye, ritual chairman.

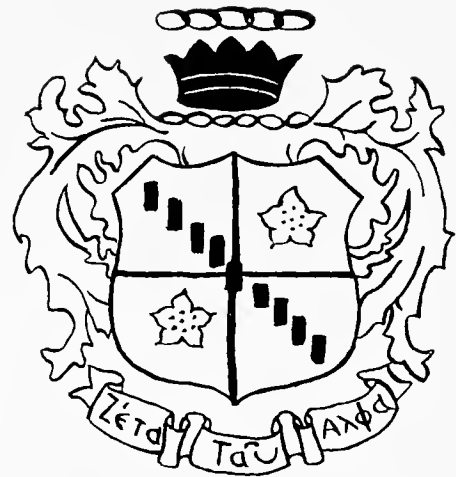

Zetas Enjoy Harmony in Diversity, Pride in Accomplishment



Ann Armstrong, Margie Hogg, and Sandy Newburn gather around the piano to sing old favorites in their lovely new lodge. The Zetas moved into their new home this past year and the lodge has made quite an attractive addition to sorority row.

"Gee, I'm glad I'm a Zeta, yes I am . . ." The clapping and singing begin, and you know you're in the Zeta Tau Alpha house. None of the girls you find there are the same, for a Zeta at Millsaps is characterized by her individuality. Yet there is harmony in diversity; the Zeta pin is worn proudly by a biology major who was president of Deutscher Verein, by an English major who is a young Perle Mesta, by a French major who holds the gavel of Chi Delta and the Millsaps' Players' Best Actress Award, and by a math major who, when she's not sealing chapter rooms or singing with Madrigals, is urging the intramural team on—if not to victory, to fun. Look around and you'll find Zetas in just about every facet of campus life, from the **Bobashela**, **Purple and White**, and **Stylus** stoffs to the Majorette Club, from Alpha Psi Omega and Schiller Gesellschaft to Theta Nu Sigma.

And what will a Zeta tell you about her fraternity? She will say that it was founded in 1898 and has 127 chapters; that it is one of the ten largest groups in NPC; but most of all, that she finds in the turquoise and silver, in the white violet and golden crown, a spirit of sisterhood that is not to be matched anywhere. A Zeta is above all herself—a sister freely joined with other sisters because of mutual love and respect, but a person who never loses her identity as she and her sisters help one another to mature through their college years. "Yes," she will say, "I'm glad I'm a Zeta."

Armstrong, A.
Augustus, C.
Carpenter, D.
Coleman, L.



Darr, B.
Dascomb, S.
Davis, B.
Denny, M.



Dobbs, B.
Dye, M.
Galloway, P.
Gott, D.



Hayes, J.
Hogg, M.
Jordan, I.
Kaminer, K.



McDonald, M.
Mills, M.
Perrett, C.
Sheppard, L.



Snipes, E.
Tate, L.
Wright, L.
Youngblood, D.





First Row: Bill Mayfield, number II; Scatt Caffield, number I; Mike Gemmell, number III. Second Row: Eugene Cauntiss, number V; Will Austin, number VI; Bill Craswell, number VIII; Lee McCarmick, number IV. Not Pictured: Benny Stane, number VII.



KA's Celebrate Traditions of Past Era During "Old South"



The KING delivers a proclamation! Yes, KING Scatt Coffield acting in his capacity as number I, presents an invitation for the Old South celebration to a fair young Southern Belle.

Behind the Millsops—Wilson Library is a small white house which for the past year has been the local headquarters for Alpha Mu Chapter, Koppo Alpha Order. This simple obode has been occupied while construction is being planned on the new Kappo Alpha mansion.

Kappa Alpha at Millsops is synonymous with excellence in every field. KA's are active in all campus organizations and honoraries. The presidents of AED, Deutscher Verein, M Club, Eta Sigma, and ODK are all KA's. Several members of the Student Senate, including the Student Senator of the Year, class officers, and favorites are of the Southern tradition. Not to be left out are those brothers who are important in the success of the Singers, Players, Major Facts, Purple and White, and even the Bobashela.

Athletically, Kappo Alpha boasts many varsity athletes. Participation includes football, basketball, track, baseball, tennis, and golf. Intramurally, Kappo Alpha won volleyball, basketball, softball, tennis, golf, Lambda Chi Alpha field day, and the Turkey Doy Roce.

The social highlight of this year was the biannual celebration of "Old South." The Black and White Ball was held on the eve of the Christmas holidays and was the scene of the presentation of Miss Carolyn Tabb as Kappa Alpha Rose. Every month the brothers come up with a new idea for a party, but May was "House Party Time."

Kappa Alpha took top honors in Greek Week and had the privilege of naming their rose "Greek Goddess." KA is also the winner of the trophy for homecoming decorations, and the possessor of the one and only Chi Omega Owl Man.

But what does all of this mean? It goes without saying that Kappo Alpha is one of the largest and most diversified fraternities on campus. These men strive for excellence in their individual fields to bring honor upon Kappo Alpha Order, Robert E. Lee, Millsops College, and themselves in keeping with the tradition of the "Southern Gentleman."

Allen, P.
Amas, P.
Atchley, R.
Atwood, D.
Austin, W.
Baas, J.



Bailey, J.
Breland, F.
Buie, W.
Cabell, T.
Casey, M.
Chatham, H.



Clark, L.
Caffield, S.
Canverse, K.
Cauntiss, E.
Craswell, B.
Cunningham, R.



Davis, T.
Ferrell, W.
Gabbert, J.
Gemmell, M.
Gentry, J.
Hardin, F.



Harris, G.
Kemp, B.
Lafae, B.
Massey, E.
Mayfield, B.
Mayo, B.



McCormick, L.
McKee, D.
McMahan, L.
McWharter, I.
Miles, S.
Milton, W.



Mantgamery, H.
Moore, M.
Marris, B.
Newsame, P.
Nikalic, J.
Patterson, D.



Pickett, G.
Pasey, S.
Ridgway, B.
Ragers, R.
Self, G.
Staffard, B.



Stewart, S.
Stane, B.
Thampson, J. J.
Turnage, G.
Upchurch, W.
Van Every, K.



Van Skiver, W.
Varner, M.
Weller, T.
Wheeler, H.
Williams, J.
Wray, S.





First Row: Russell Tarver, Guard; Jim Roberts, Grand Master; Reid Bingham, Grand Scribe. Second Row: Tom Rebold, Grand Procurator; Charles McCormick, Guard; Ken Quick, Grand Master of Ceremonies; Ben Mitchell, Grand Treasurer.

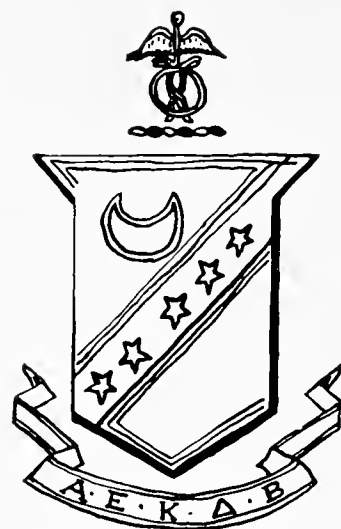

Kappa Sigmas Spice Song Fest with Hilarious Antics

In 1895, ten Millsaps men—some serious, others carefree—decided that they had two basic things in common: they all loved women, and each man respected the other nine men. Because of these interests the group became officially associated. To achieve this association, they founded the Kappa Sigma Chapter at Millsaps. This association has passed down for seventy years to other deserving men at Millsaps. Now there are forty-nine Millsaps Kappa Sigmas who love women and respect each other.

These forty-nine men are involved in all phases of campus life, from varsity athletics to dramatics. Their campus offices include president and vice-president of the freshman class and vice-president of the sophomore class. Kappa Sigmas

boast a campus favorite, vice-president of the Circle K Club, and several Purple and White staff members. The Kappa Sigmas also provided 90% of the campus work force at the National Red Cross Tornado Relief Project. In varsity athletics their members made up large parts of the football, basketball, and baseball teams. In fact, the Most Valuable Player on the basketball squad was a Kappa Sigma. Campus honoraries which claim Kappa Sigmas are Omicron Delta Kappa, Alpha Epsilon Delta, Schiller Gesellschaft and Kit Kat with members serving as presidents of Chi Chi Chi and Theta Nu Sigma. Incidentally, Kappa Sigma distinguished itself academically this year.



Would you believe Song Fest? Yes, indeed, the Kappa Sigmas are the highlight of every Song Fest. They have set a tradition of unorthodox behavior which entertains all the competitors as well as the audience.

Bartlett, R.
Bennett, J.
Bennett, R.
Billups, T.
Bingham, R.



Bundy, R.
Burke, R.
Burns, T.
Calvert, P.
Crockett, S.



Cummings, T.
Dickerson, T.
Gamble, H.
Grayson, J.
Greene, D.



Heywood, C.
Hoffman, R.
Horton, G.
Jones, B.
Jones, R.



Kelly, C.
Longseth, G.
Lowery, R.
McCoy, J.
McCormick, C.



McDaniel, T.
McEachern, F.
Meredith, S.
Meyer, J.
Mitchell, B.
Morris, D.



Marrison, E.
Nelson, K.
Newcomb, H.
Nichols, B.
Quick, K.
Rebold, T.



Roberts, J.
Rogers, R.
Smith, D.
Smith, E.
Starnes, W.
Torver, R.



Turnoge, G.
Volentine, A.
Wesson, M.
Williamson, G.
Womack, N.
Yown, V.

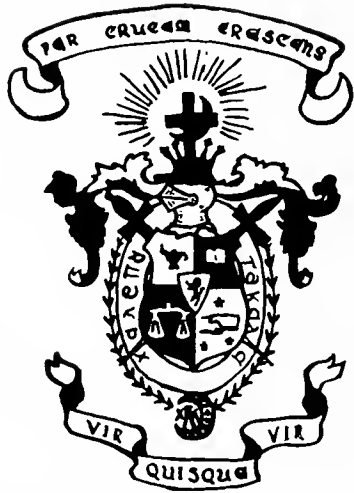

First Row: Chuck Hallford, pledge trainer; Maurice Hall, rush chairman; Billy Gamble, secretary; Richard Robbins, ritualist. Second Row: Graham Lewis, social chairman; Ricky Fartenberry, vice-president; Jerry Duck, president; Rusty Hawkins, treasurer.

Lambda Chi's Assume Positions of Campus Leadership



Lambda Chi's, with the aid of Lucy and Snoopy, help to boast school spirit at an outdoor pep rally.

"Every man a man"—that is the ideal of Lambda Chi Alpha. At Millsaps the men of Lambda Chi uphold their tradition in many ways. Whether it is by serving as Student Body Vice-President, Orientation Co-chairman, Editor and Business manager of the **Purple and White**, President of the Interfraternity Council, President of the Intramural Council, officers in many campus honoraries and clubs, or by participating in athletics, dramatics, forensics, choirs, and other activities, you may be sure that the Lambda Chi's are contributing to and enjoying their college and fraternity life.

Above all, the men of Lambda Chi uphold their fraternity ideals and traditions by striving always for higher scholarship, better Greek relations, and social development—all in the spirit of "every man a man."

Allen, M.
Babin, W.
Chapman, J.
Clingen, J.
Dave, L.



Dawdle, G.
Dowell, C.
Duck, J.
Gamble, B.
Godbold, J.



Hall, M.
Hallford, C.
Hawkins, R.
Lamar, T.
Laughlin, R.



Lehberg, W.
Lewis, G.
Morrison, G.
Parker, B.
Pate, H.

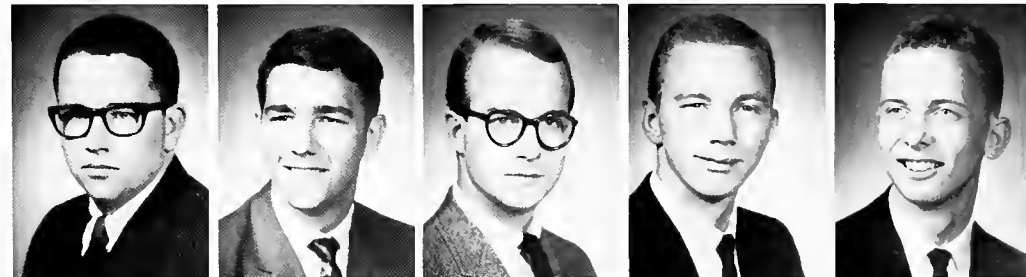

Pavy, F.
Peel, J.
Pettigrew, J.
Powers, D.
Rains, C.

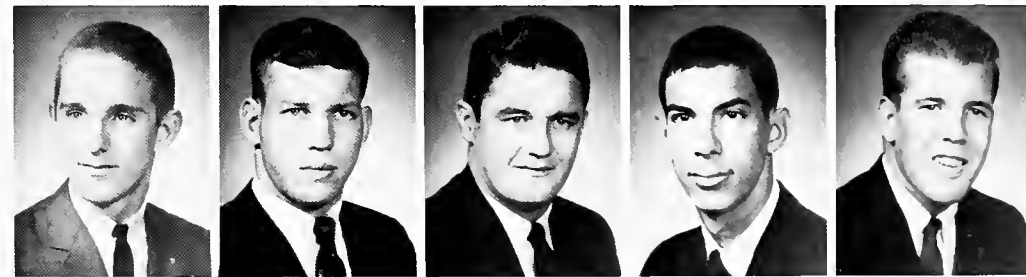

Robbins, R.
Rohrer, J.
Shattuck, H.
Smith, J.
Stewart, G.



Varner, C.
Whaley, B.
Wells, F.
Whaley, S.
Williamson, B.





Seated: Dot Boswell, Pi Kappa Alpha Dream Girl; Ronnie Atkinson, pledge trainer. Standing: James Golden, historian; Henry Wooldridge, treasurer; Glenn Graves, president; Sandy Sandusky, vice-president; Don Carlisle, secretary.

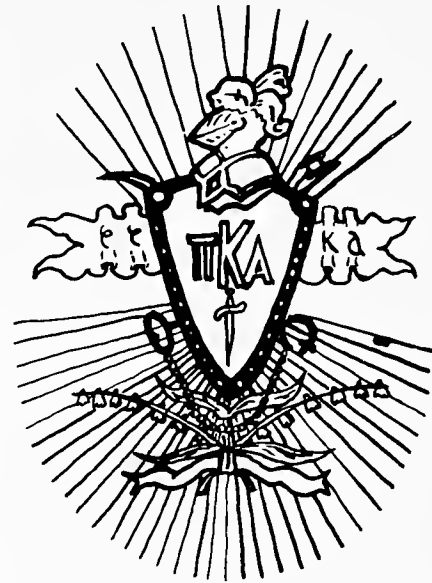

The musically famous Pikes entertain for pledge swaps with their own jazz comba.

Versatile Pikes Win Cups for Song Fest, Scholarship

The Pi Kappa Alpha Fraternity, founded on March 1, 1868 at the University of Virginia, came to Millsaps in 1905 and since that time "we have raised our sons to noble fame on that good homogenized milk(?). . ."

The Pikes are known for their parties whether at a rustic lodge or a hotel ballroom. The highlights of the social year are a spring formal the Cotton Ball, at which the Pike Dream Girl is announced, and the annual House Party on the Gulf Coast.

However, the Pikes are not only Epicureans, as is proved by their participation and leadership in such organizations as ODK, AED, Eta Sigma Phi, Kit Kat, IRC, Economics Club, Social Science Forum, and Who's Who in American Colleges and Universities. Among the Pikes are members of the various athletic teams, singers in the Concert and Madrigal Choirs, President of Gamma Gamma, editor of *Stylus*, and participants in the Millsaps Players.

The Pikes have won the Chi Omega song fest for two consecutive years and topped off the 65-66 year by winning the ODK Scholarship Trophy.

Atkinsan, R.
 Bear, L.
 Blackledge, J.
 Bush, C.
 Callaway, D.



Carlisle, D.
 Carroll, T.
 Clark, M.
 Coleman, R.
 Craak, L.



Davis, L.
 Daggett, D.
 Evans, M.
 Fields, B.
 Flood, D.

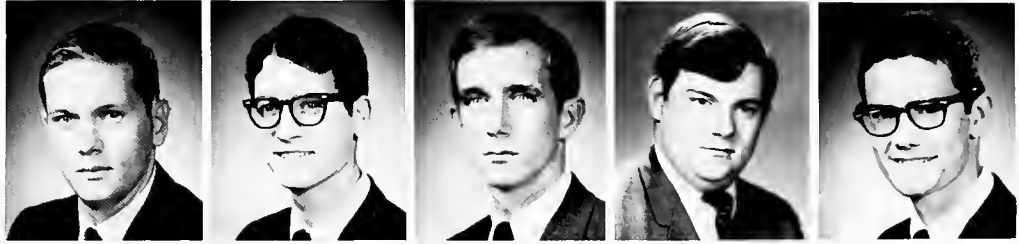

Fard, J.
 Golden, J.
 Graves, G.
 Graves, S.

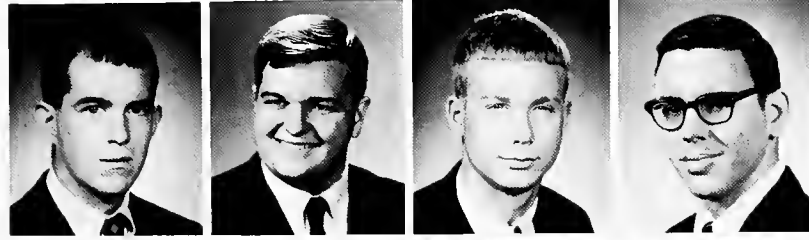

Harrison, H.
 Hathaway, K.
 Hilsman, G.
 Hantzas, T.

Jabour, P.
 Journey, T.
 Ladner, D.
 Lamb, B.
 Leake, E.

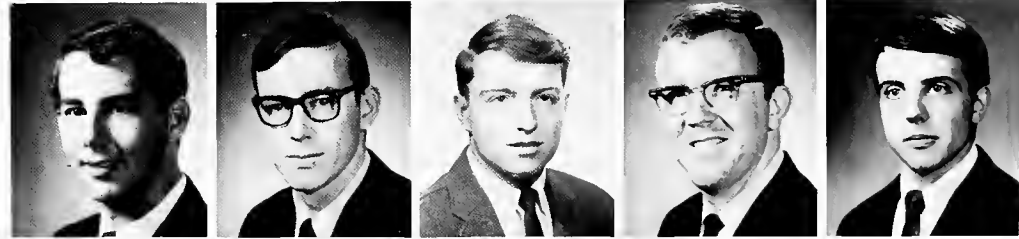

McCool, B.
 Morrow, J.
 Richardsan, P.
 Sandusky, S.
 Tatum, J.



Thomas, P.
 Tucker, T.
 Tumlinson, B.
 Webb, H.
 Williams, J.







Sports

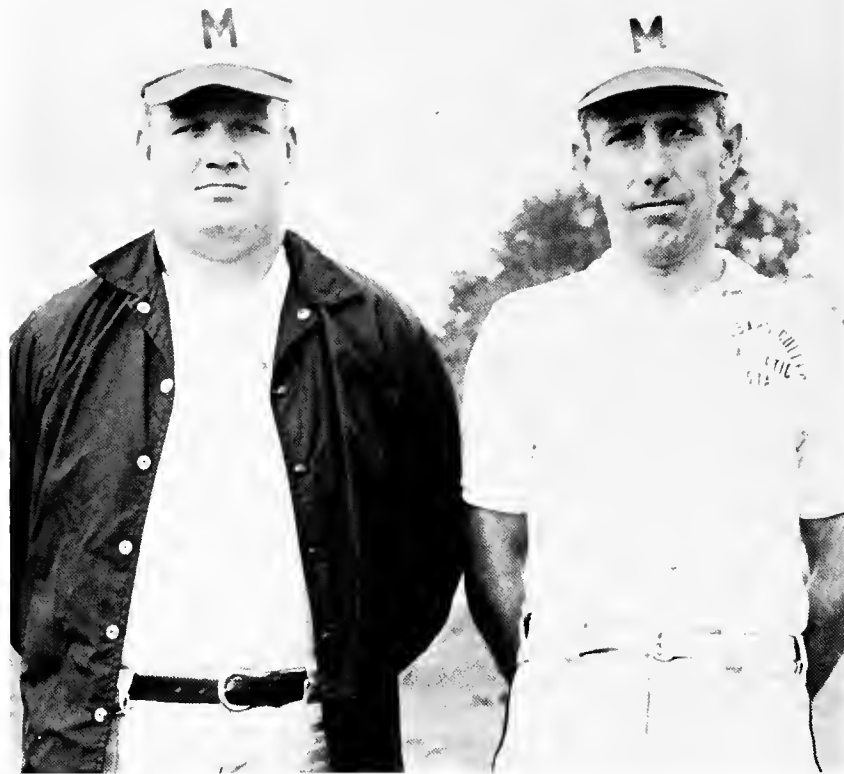

Coach Tom Ranager and Coach Harper Davis.



Timmie Millis, Co-Captain.

Danny Neely, Co-Captain.



Halfback Edwin Massey (41) turns on the speed to outrun a Southwestern defender.

Football Scoreboard

Millsaps	0	Austin	32
Millsaps	0	Sewanee	20
Millsaps	7	Georgetown	10
Millsaps	21	Southwestern	12
Millsaps	0	Harding	15
Millsaps	28	Maryville	13
Millsaps	14	Livingston State	35
Millsaps	6	Ouachita	31



Halfback Edwin Massey heads for paydirt as he outruns a Maryville defender after making a circus catch (right) between two Maryville defensive backs.

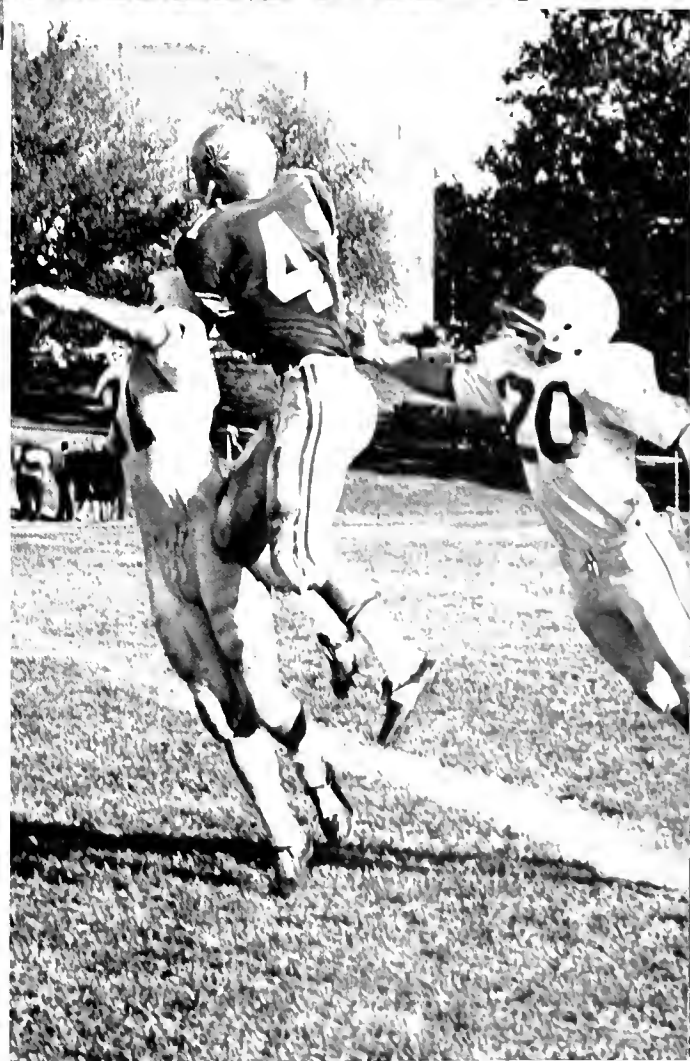

MANAGERS: Sammie Tucker, Gory Stewart, Don Rutland, all of Jackson.



ENDS: Wayne Ferrell (86) of Pascagoula, Bob Mayo (88) of Raymond, Ron Walker (80) of Pascagoula, Paul Richardson (83) of Clarksdale, Jimmy Waide (82) of West Point, Ernie Trahan (84) of Biloxi, Ted Weller (55) of Chatham, and Webb Buie (81) of Jackson.

CENTERS: Tommy McDaniel (65) of Columbia, Lloyd Wogner (51) of Birmingham, and Gus Rushing (50) of Cleveland.

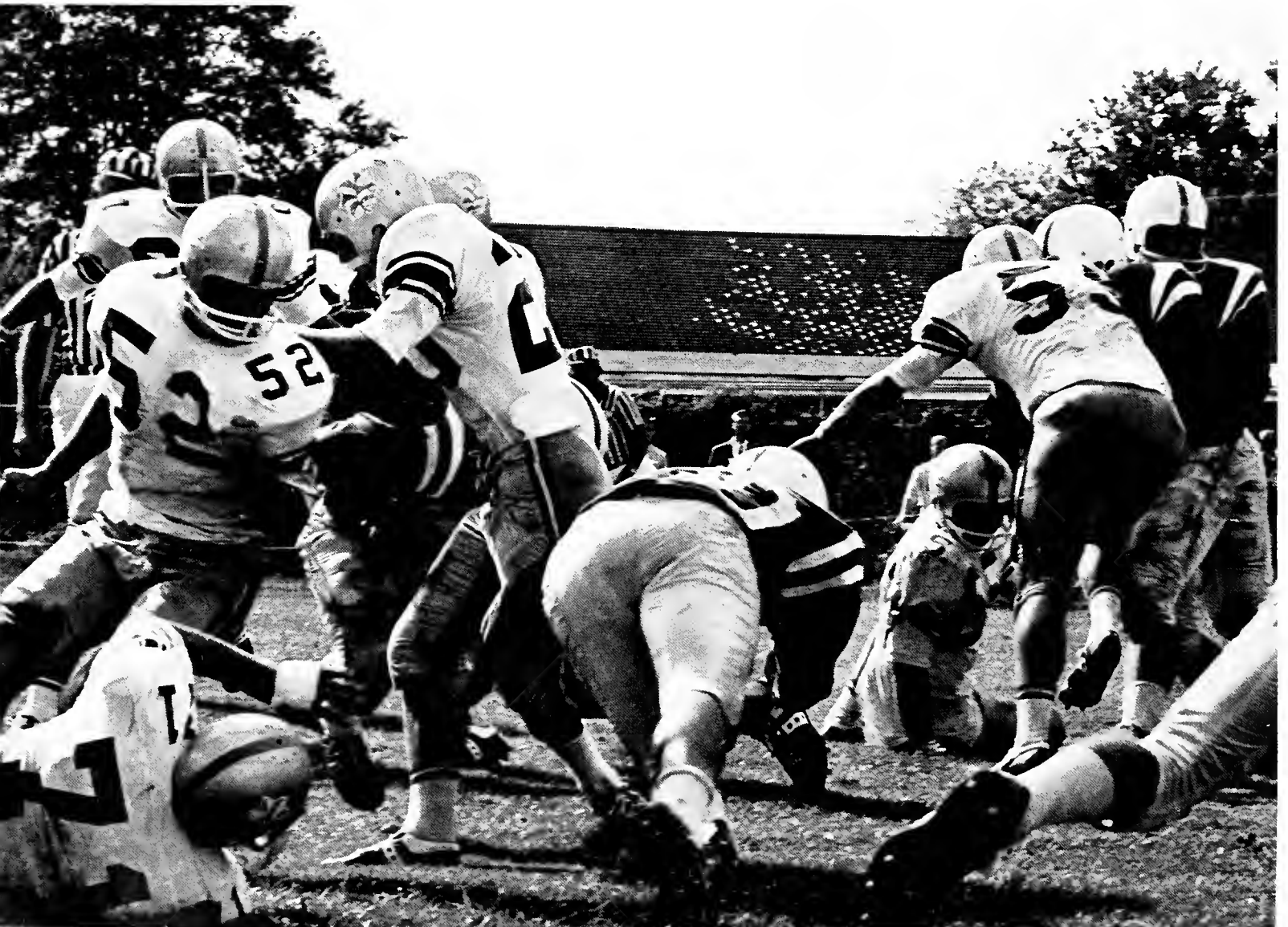

This short burst up the middle by fullback Gerald Robbins (20) shows the effort needed to make a play work. Blocking for Robbins are end Ted Weller (55), center Tommy McDaniel (65), tackle Bill Milton (71), guard David Martin (52), and guard Charlie Whitten (64) behind Martin.

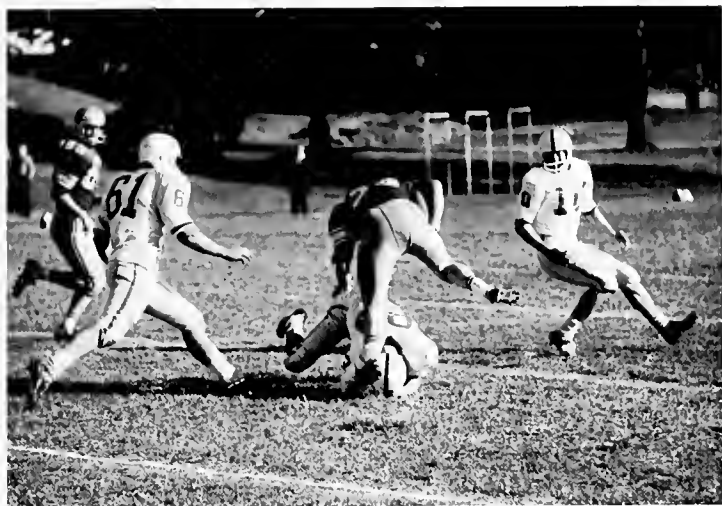

Fullback Tammy Dickerson (33) is abruptly stopped by a Maryville defender after a nifty gain. Coming up to help Dickerson is end Paul Richardsan (83).

Assisting the official in his decision is quarterback Donny Neely (11). Halfback Tray Lee Jenkins (44) lies on the ground after posting the Majors' second score against Southwestern.



Breaking away for an outstanding gain against Maryville is fullback Tammy Dickerson (33). Against the Scots, Dickerson scored two of the Majors' four scores as the Majors took a 28-0 decision.

Millsaps Gridders Typify Spirit of '66

Athletics at Millsaps typified the Spirit of '66 with obvious improvement shown following the announcement of the awarding of Diamond Anniversary Scholarships. The first evidence of this upswing was furnished by the 1965 football team and its outstanding members.

Led on and off the field by co-captains Danny Neely and Timmie Millis, the "new-look" Majors displayed a desire to win which had not been seen on the Millsaps campus for years. With this new attitude developed a similar one among the student body, which gave its complete support, one example being the trip taken to Memphis by approximately 100 fans to watch the Majors tangle with the Southwestern Lynx.



QUARTERBACKS: Danny Neely (11) of Pearl, Steve Miles (14) of Gulfport.



TACKLES: Charlie Whitten (64) of Hozlehurst, Bill Milton (71) of McComb, Tam Rebold (63) of New Orleans, John Hart (70) of Biloxi, Richard Dambrino (73) of Bilaxi, and Stanley Graham (74) of Jackson.



Fullback Gerald Robbins (20) looks for daylight against Maryville after he penetrates the initial line of defenders. Providing downfield blocking are guard Tommy Burns (62), end Paul Richardson (83), and end Jimmy Waide (82).

Majors Overpower Lynx, Defeat Maryville Effort



HALFBACKS: Prentis Bellue (61) of Centreville, Troy Lee Jenkins (44) of Utica, Jerry Huskey (22) of Redwood, David Mar ris (45) of New Albany, Edwin Massey (41) of Laurel, and Pat Amas (24) of Hozlehurst.

High point of the year came as the Majors traveled to Memphis to meet the Southwestern Lynx. With the backing of approximately 100 students who made the trip north, the Majors took their first win of the year by a 21 to 12 margin. The win was also the first for coaches Harper Davis and Tommy Ranager in their two-year tenure on Methodist Hill. Timmie Millis, Troy Lee Jenkins, and Danny Neely scored in the victory.

Next victory was over the Maryville Scots by a 28 to 13 score as fullback Tammy Dickerson scored twice to lead the effort. Edwin Massey scored on a 57 yard pass play and Paul Richardson took a seven-yard pass for the other score.



GUARDS: Jack Janes (60) of McCamb, George Self (75) of New Albany, Timmie Millis (66) of Mendenhall, Tammy Burns (62) of West Point, and David Martin.

Turning the corner for a short gain against Maryville is half-back Jerry Huskey (22) as he follows the blocking of guards Tammy Burns (62), Jack Jones (60), and John Hart (70).



FULLBACKS: Wayne Upchurch (43) of Hallondale, Tommy Dickerson (33) of Corinth, and Gero'd Robbins (20) Monticella.



Jimmy Woide, Timmie Millis, and Wayne Upchurch have a moment's rest before returning to action.



AWARD WINNERS: Jerry Sheldon, Most Valuable Player; Charles Rosenbaum, Most Inspirational; John Cook, Most Improved.



Basketball Scoreboard

Millsaps	90	Huntingdon	84
Millsaps	55	Sewanee	74
Millsaps	55	David Lipscomb	77
Millsaps	74	Miss. College	79
Millsaps	58	Belhaven	77
Millsaps	83	Alabama College	84 (OT)
Millsaps	68	Southwestern	99
Millsaps	80	Delta State	91
Millsaps	62	Sewanee	86
Millsaps	83	William Carey	82
Millsaps	79	Birmingham Southern	91
Millsaps	51	Belhaven	62
Millsaps	81	Univ. of Mexico	62
Millsaps	75	Univ. of Tampa	84
Millsaps	72	Huntingdon	110
Millsaps	77	Birmingham Southern	114
Millsaps	65	Belhaven	72
Millsaps	79	Southwestern	87
Millsaps	82	William Carey	102
Millsaps	65	Alabama College	80
Millsaps	64	Delta State	89
Millsaps	72	La Grange	96

Coch James Montgomery.

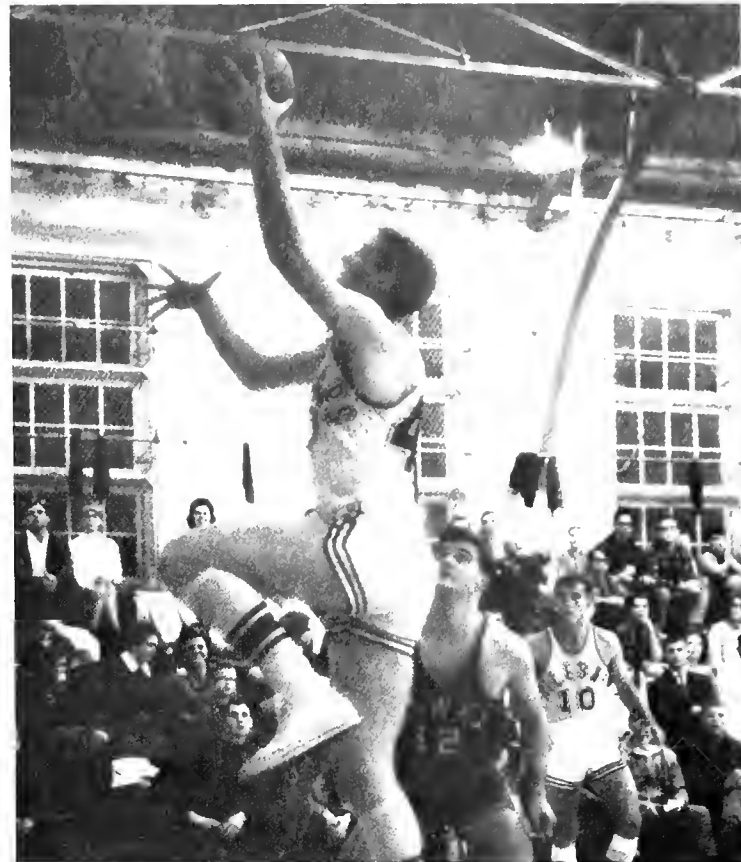
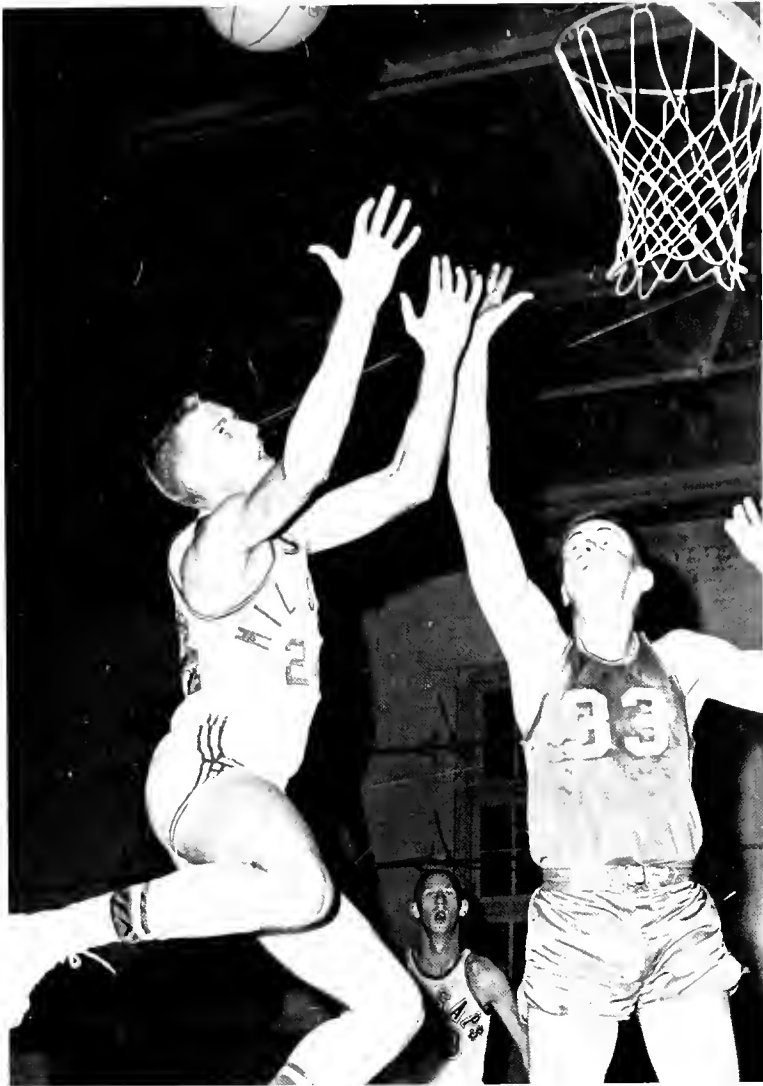

Moving in for a left-handed lay-up against Huntingdan is center Jerry Sheldon (40). Watching the move is Tom Kapplin (10).

Forward John Cook (24) appears to be playing leap-frog as he reaches for a rebound.

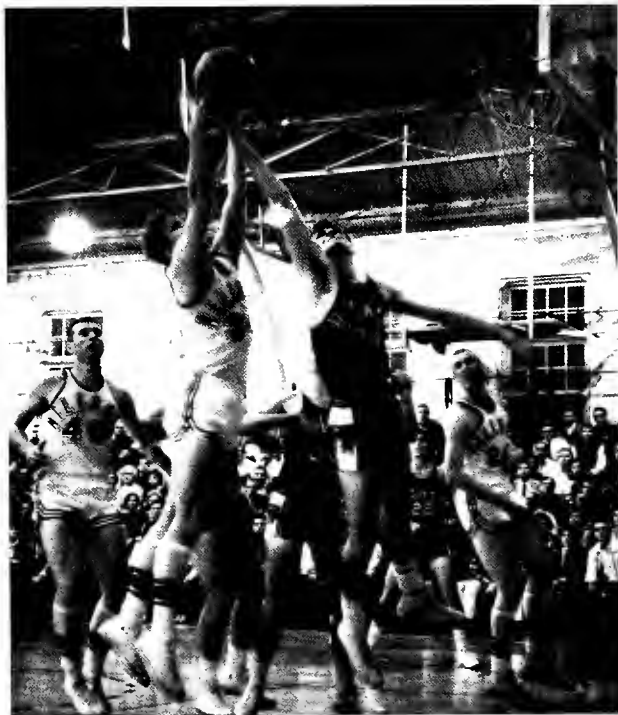

Forward Bill Drury and a Huntingdan man battle for a rebound while John Cook (24) and Jerry Sheldon (40) watch the action.



Eluding the Huntingdan defense for a short jump shot is guard Hap Wheeler (14). Ready for a possible rebound is forward Charles Rosenbaum (50).

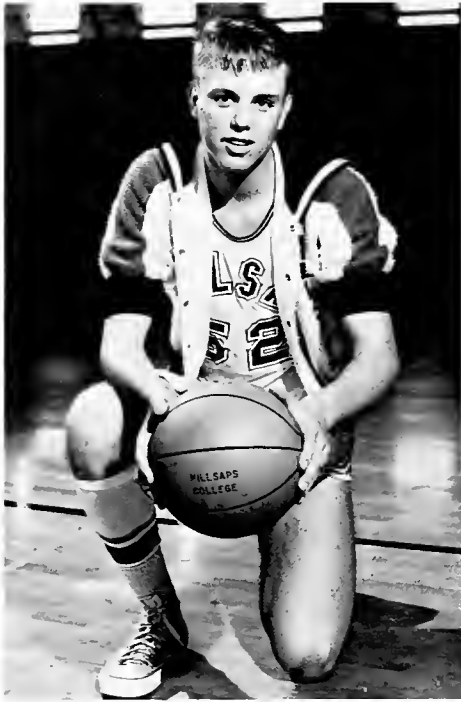

Ran Hoffman



Ronnie Husband



Tom Kopplin



Millsaps Cagers Display New Spirit in Competition

Opening the 1965-66 basketball campaign, the Majors appeared to have several experienced and adept ballplayers. The only problem was that the experienced players had gained their experience in other schools and had never before played together. Then, with the season at hand Bobby Luckett, Most Valuable player in 1965, re-injured a knee and was put out of action for the year.

Therefore, Coach James A. Montgomery's Majors headed into their first game of the year with a new lineup headed by junior college stars. This group proceeded to take their first game from Huntingdon College by a 90 to 84 score. But after the initial victory, the Majors suffered through a long dry spell during which they lost eight consecutive games before edging the William Corey Crusaders by an 83 to 82 margin. The Majors' only other win came at the expense of the University of Mexico, 81 to 68. Having beaten the Mexicans last year, the Majors now compiled a 2 won, no loss record in international competition.

Forward Charles Rosenbaum (50) has a firm grip on a rebound.

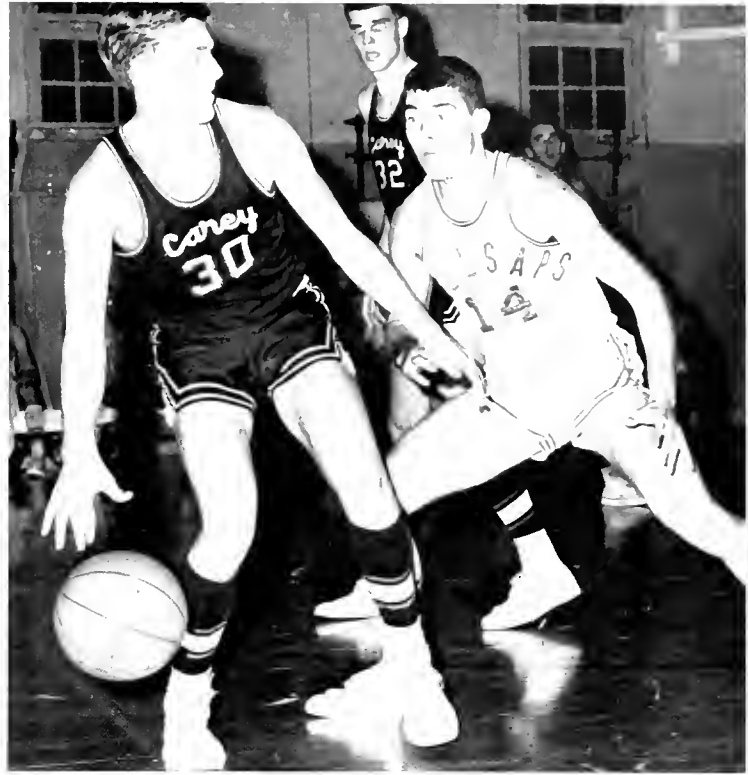

Guard Hap Wheeler (14) moves in on a William Carey man in an effort to stop his drive to the goal.

Guards Mac Williamsan (12) and Tom Kopplin corner a William Carey player in an attempt to steal the ball.

Jerry Sheldon

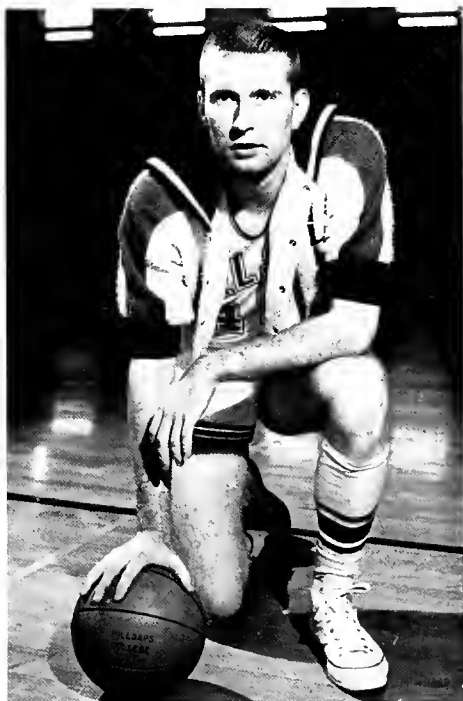

Dick Lee

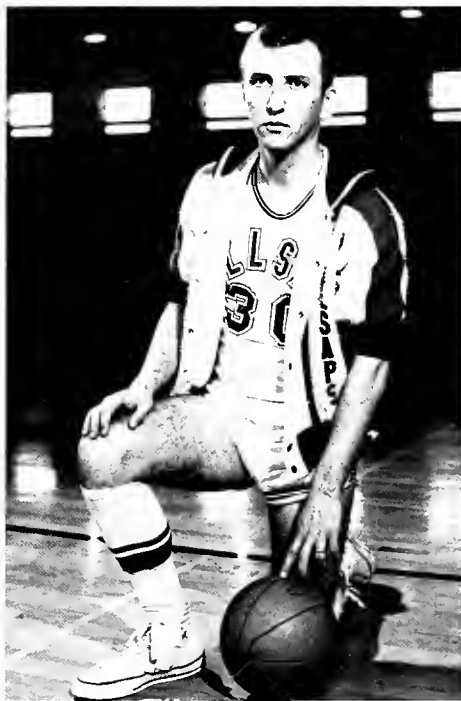

Doug Greene



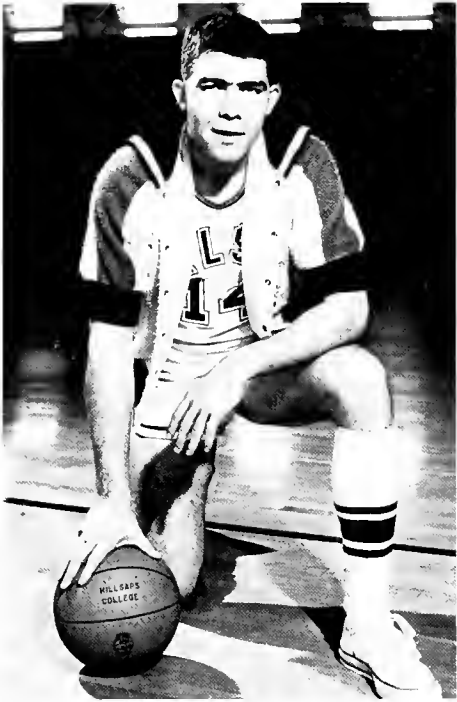

Hop Wheeler



Bill Drury

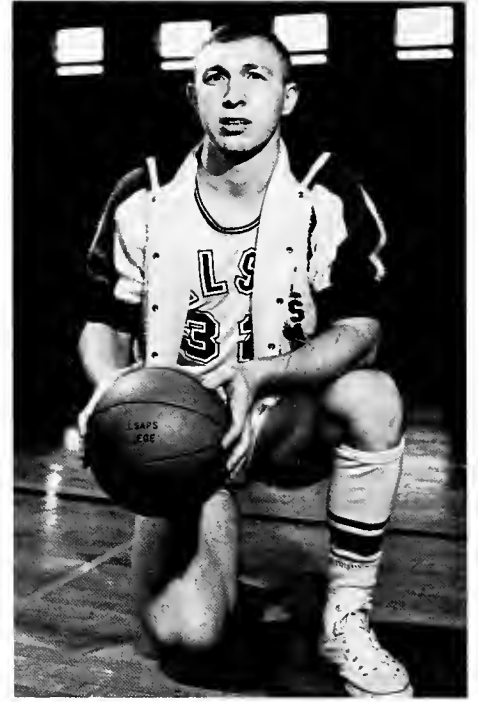

Tommy Cummings

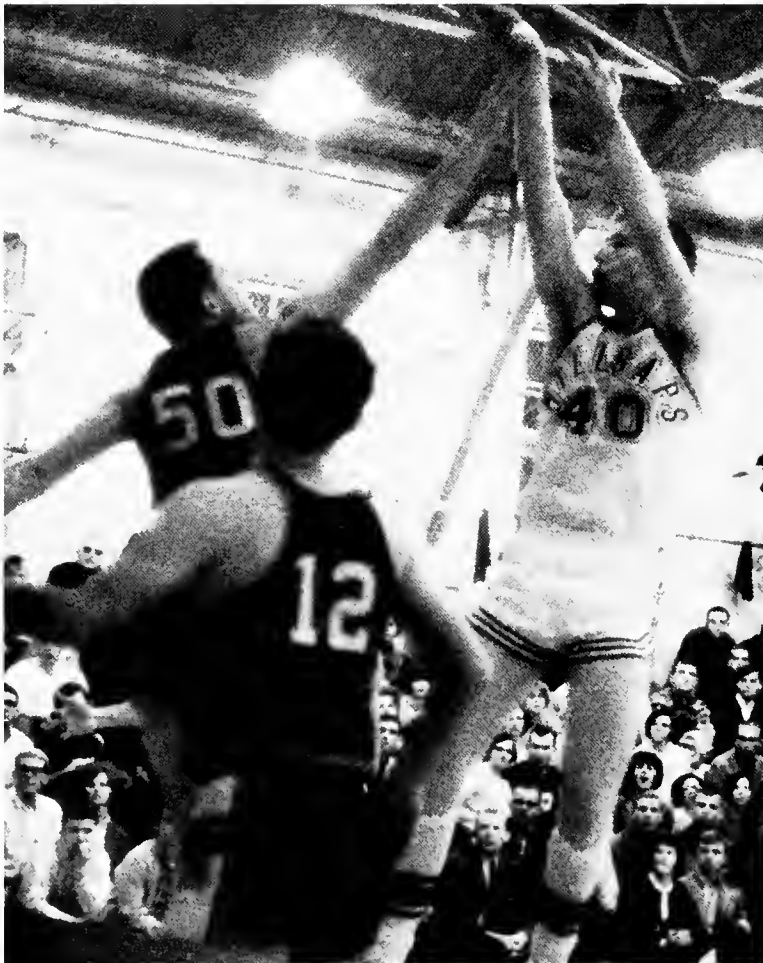

Driving under the goal for a reverse lay-up is forward John Cook (24).

Leaping high to get off a jump shot over a Huntingdon defender is center Jerry Sheldon (40). In position for the rebound is guard Hap Wheeler (14) and back far defense is guard Tom Kopplin (10).

New Recruits

Spark Team

Statistically, junior Jerry Sheldon led the Majors in scoring average with a 12.6 mark, scoring 282 points in 22 games. He also gathered 178 rebounds for an average of 7.9 per game.

Sophomore Tom Kapplin scored at an average of 11.1 points per game on 235 points in 21 games. He also led the Majors in free throw percentage with a mark of 85.2 per cent, hitting 75 of 88 attempts.

John Cook, junior forward, averaged 8.5 points per game on 171 points in 20 games. Cook placed among the nation's leaders in field goal percentage by hitting 58.2 per cent on 71 of 122 attempts from the floor.

Trading karate blows are forward Ron Hoffman (52) and a Huntingdon defender. Hoffman also must have found time to get off a shot. Observing the demonstration are Jerry Sheldon (40) and Charles Rosenbaum (50).

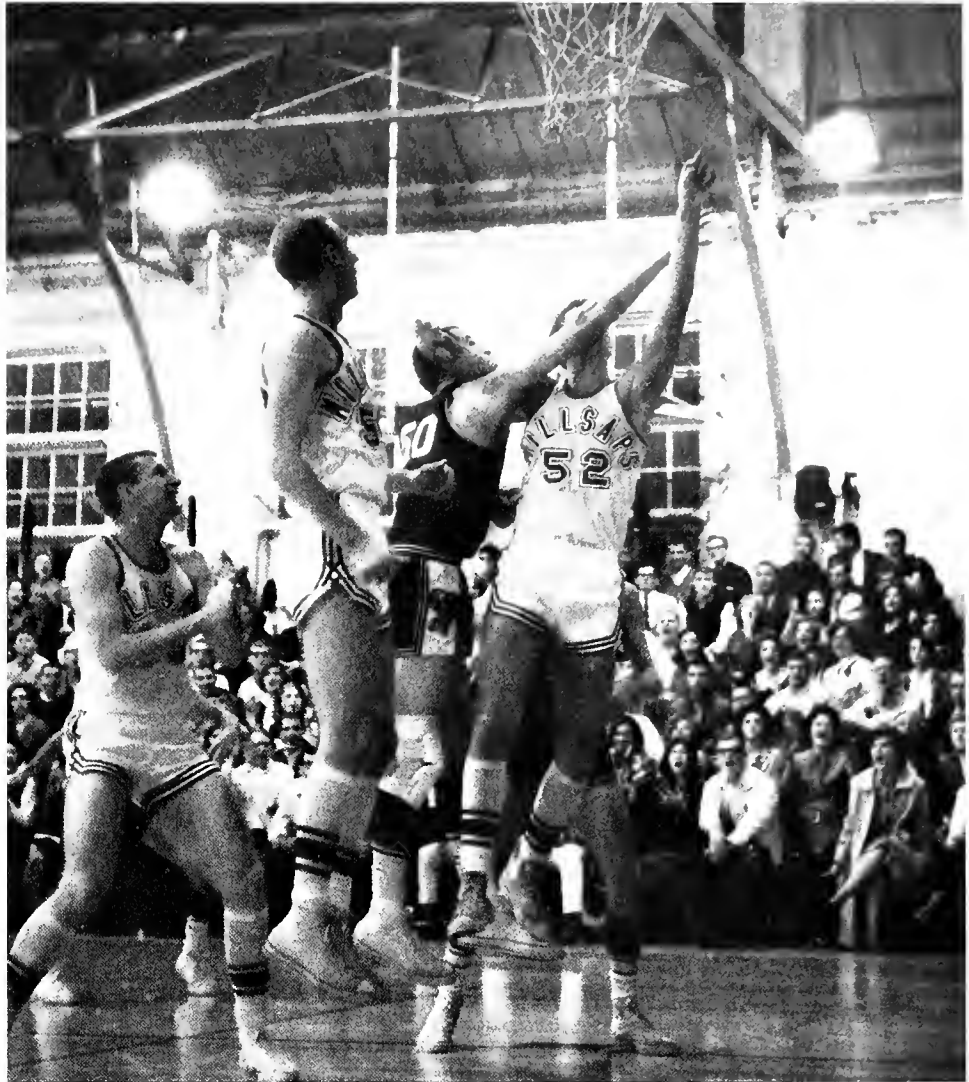

John Cook

Mac Williamson

Charles Rosenbaum

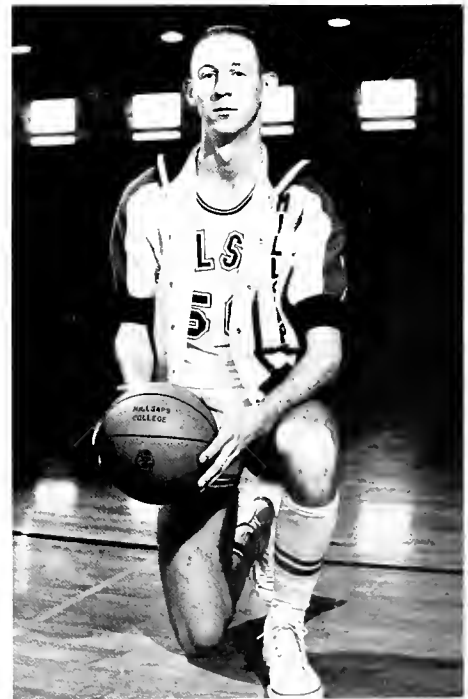
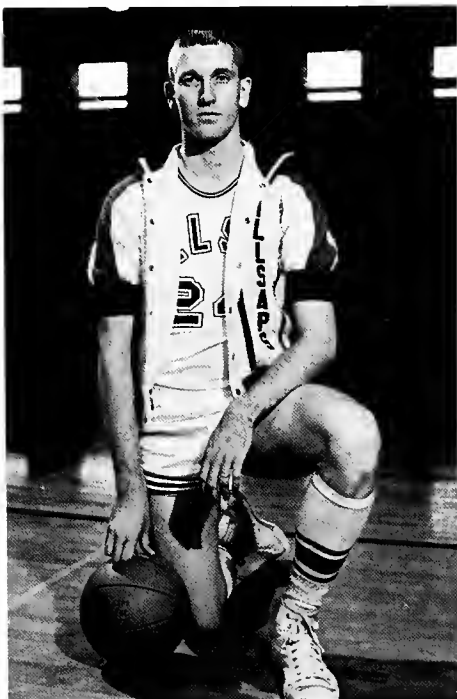



Millsaps left-hander Bill Croswell follows through on his delivery to a Southwestern batter as catcher Edwin Massey prepares to handle the pitch.

Majors Show Marked Improvement on the Diamond

Action on the Millsaps diamond during the 1966 campaign saw a pleasant change for the better. Coach Harper Davis' Majors opened the season by winning their first three games before being edged by Belhaven. The Majors continued to play good baseball, but found themselves on the short end of the score in the majority of their games. A look at the scores of these games reveals that six of the season's defeats were by only one or two runs. Over the season the baseballers compiled a record of 5 wins and 15 losses.

Hop Wheeler, a sophomore pitcher-utility man, led the

Majors in hitting with a batting average of .427 on 32 hits in 75 at bats. He also led the team in runs batted in, as he drove home 17 runs.

Freshman outfielder Russel Atchley followed Wheeler in hitting, as he posted a .394 mark on 13 hits in 33 at bats.

Bill Croswell, senior first baseman, and Daug Greene, senior outfielder, closed out their college careers by hitting .338 and .333, respectively. Croswell got 25 hits in 74 attempts and Greene had 25 hits in 75 at bats. They both collected 15 runs batted in.



First baseman Doug Greene stretches to take the throw to retire a Southwestern batter. Moving in to back up the play is second baseman Jimmy Kenney.



Coach Harper Davis and catcher Edwin Massey discuss strategy between innings.



Kelsey Van Every, Millsaps third baseman, steps into a pitch against the Southwestern Lynx.

Thinclads Experience Record-Setting Year

The thinclods of track coach Tommy Ranager had a bonner year for themselves as nine new school track records were set. Highlights of their participation in five meets were trips to the Tulane Invitational and to the Southwestern of Memphis Invitational.

Junior Jerry Huskey ran the 100 yard dash in 9.9 seconds and the 220 yard dash in 22.2 for records. Sophomore Jimmy Waide was timed at .52 in the 440, and freshman Bole Smith ran the 880 in 2:05. Junior Bruce Sumroll toured the two mile event in 10.30.

Junior Tray Lee Jenkins set three hurdle records, running the 120 high hurdles in 15.4, the 220 low hurdles in 24.2, and the 330 intermediate hurdles in 39.6. Saphomare Tommy Davis set a high jump mark by clearing six feet.

Hurdler Tray Lee Jenkins begins his jump on one of the 120 high hurdles.

Jerry Huskey chugs home an the onchor leg of the 440 yard relay.





TROY LEE JENKINS—Junior hurdler established three Millsaps records in his specialties.



JERRY HUSKEY—Junior sprinter set records in the 100 and 220 yard dashes.



TOMMY DAVIS—Sophomore set new school mark in the high jump.

Sprinter Jerry Huskey breaks the tape at the end of the 100 yard dash.



High jumper Tommy Davis concentrates on the bar in an effort to clear it.





David Atwood, number three player, makes a backhand return.

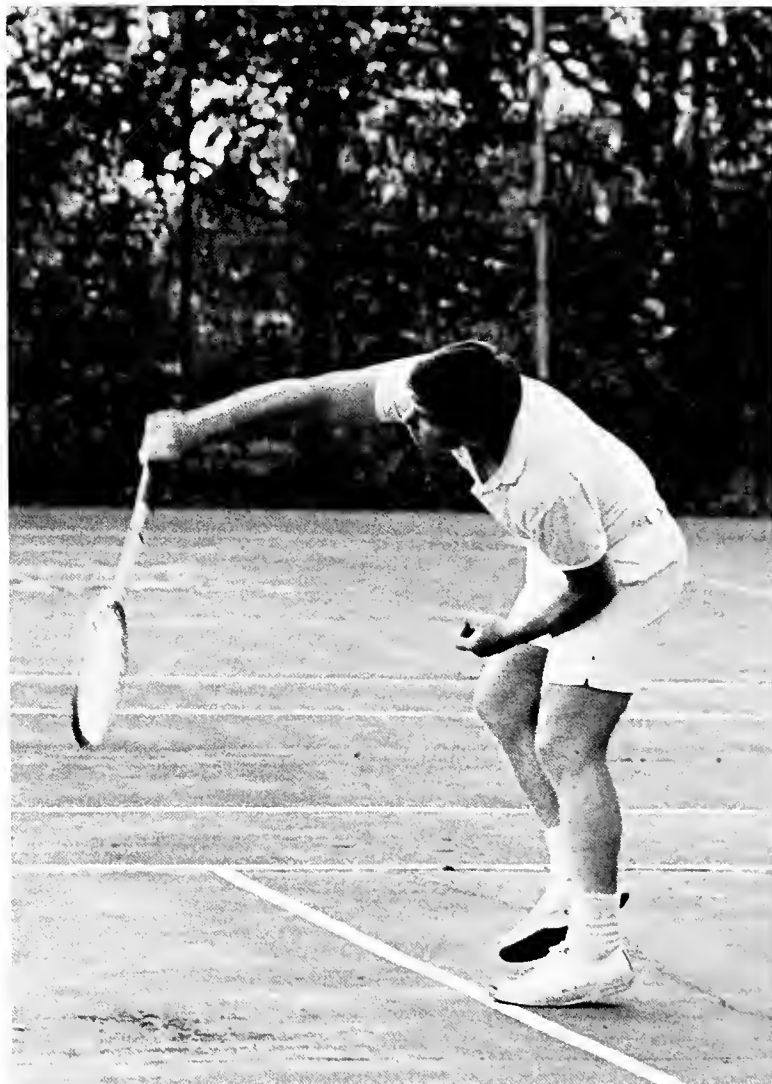

Dan McKee, playing in the number two position for the Majors, slams an overhead.



Netters Compile Excellent Record

Major netmen during the 1966 campaign faced the task of equaling their 1965 season during which the tennis team had the only over .500 season in Millsaps athletics. This season the Major netters came close as they had a 4 win, 6 loss record, despite the fact that they were hampered by early season rains and labs which inhibited practice. The Majors were led by Senior Benny Stone, who was the number one player and won his fourth letter.

Mike Casey, number four player, prepares to make a forehand shot.





Millsaps golfers for the 1966 campaign include, FRONT, Tom Kopplin, Tammy Hewlett, Charles Heywood, BACK, Tom Murphree, Bill Stinson.



Golfers Fail to Match Past Records

Two outstanding golfers were the spark of the 1966 Millsaps golf team of coach Mary Ann Edge. Junior Tom Murphree and sophomore Tom Kopplin played consistently winning golf; however, they were handicapped by a lack of equal experience from their teammates. Over the season the linksmen compiled a record of 3 wins and 5 losses.

The inclusion of golf at Millsaps allows those not interested in team sports to participate in varsity athletics. The team has done well in the past years, as is evidenced by former Millsaps golfer Mary Mills, who won the 1963 Women's National Open Tournament.

Benny Stone, who has handled the number one spot on the Millsaps tennis team for the past two years, delivers his service against Belhaven.



Brenda Davis of Phi Mu makes an over-the-head return in a Phi Mu-Chi Omega volleyball game. Watching the action are Phi Mu's Martha Byrd and Jeanne Burnet and Chi Omega Estelle Noel.



Esther Marett of Kappa Delta attempts to hold the ball away from the reach of Independent guard Reida Hallingsworth as Independent Delores Kirkfield moves in to assist. Jean Jones watches in the background.

Women Battle for Intramural Trophy

Entertaining, amusing, exciting: All these sum up Women's Intramurals on the Millsaps Campus. Participating in the program, which is supervised and directed by Miss Mary Ann Edge and the Majorette Club, are all four Greek organizations and the Independents.

Intramural activities for women include team sports such as volleyball, basketball, and softball, and individual sports such as tennis, badminton, and golf.

The goal for which all participants aim is the Women's Intramural Trophy, which is awarded to the group compiling the most overall points. Points are awarded on the basis of participation and, of course, winning teams. Individual awards are made in tennis, badminton, and golf. Winning the trophy for the third consecutive year were the Independents, followed by the Kappa Deltas.



Miltan Hill appears torn between two sports—intramural knitting or a Phi Mu basketball game.

Kappa Delta forward Ann Stephenson and Independent guard Delores Kirkfield go for the ball as the two teams fight for the basketball championship which Kappa Delta won in this play-off.



Independent guard Delores Kirkfield moves in to block an attempted shot by Kappa Delta forward Esther Marett.



Chi Omega Missi Shannon heads for first base after blasting one in a typical girls' softball game.

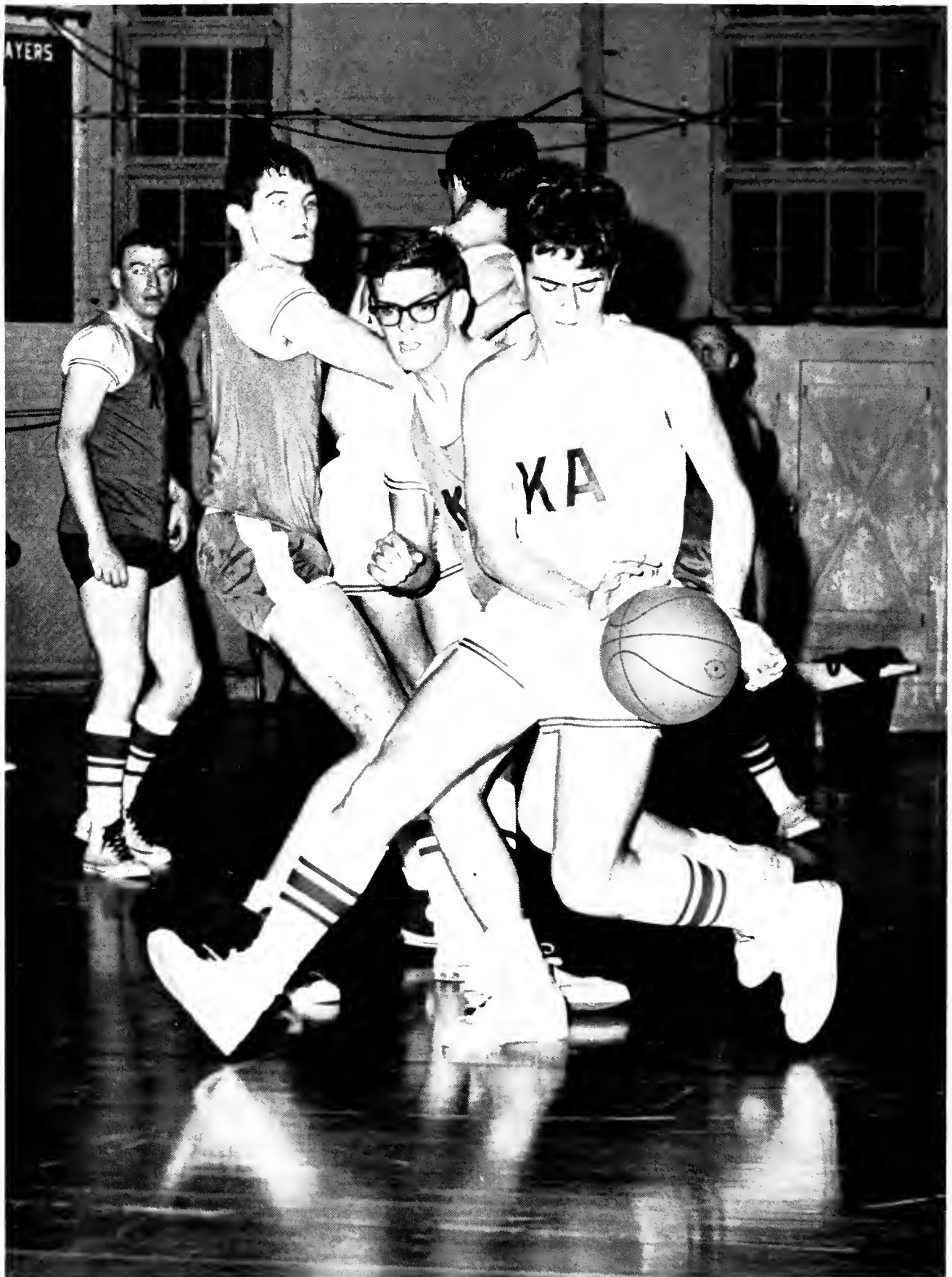

Kappa Alpha guard Steve Franks controls the ball as Kappa Sigma guard Richard Bundy attempts to steal it. Kappa Sig Frank McEachern attempts to guard KA Tommy Davis as Rod Bartlett and Jimmy Gentry watch in the background.

Men's Intramurals Foster Friendly Frat Rivalry

Intense rivalry and loyal team support marked the 1965-1966 Men's Intramural program at Millsaps. The program, directed and supervised by James A. Montgomery and the Men's Intramural Council, included volleyball, basketball, softball, tennis, a ping-pong tourney, and a Turkey Day Race.

Participating groups included all four fraternities, plus the "M" Club and the Independents. Competition among these groups, especially games matching contenders with long-standing rivalries, is intense and often draws a larger crowd than does varsity action. Kappa Alpha won the overall championship.



Forward Tammy Davis of Kappa Alpha grabs a rebound as Kappa Sig Jae Bennett and the referee take in the action.



Glen Graves of Pi Kappa Alpha makes a haak slide into third base in intramural softball action.



Volleyball performer Ward Van Skiver of Kappa Alpha prepares to spike one as Pi Kappa Alpha member Pete Richardson stands by.



Pi Kappa Alpha's all-star shortstop Doug Williams takes a cut against Kappa Alpha as the two teams play for the softball championship. KA all-star catcher Seale Stewart awaits the pitch.

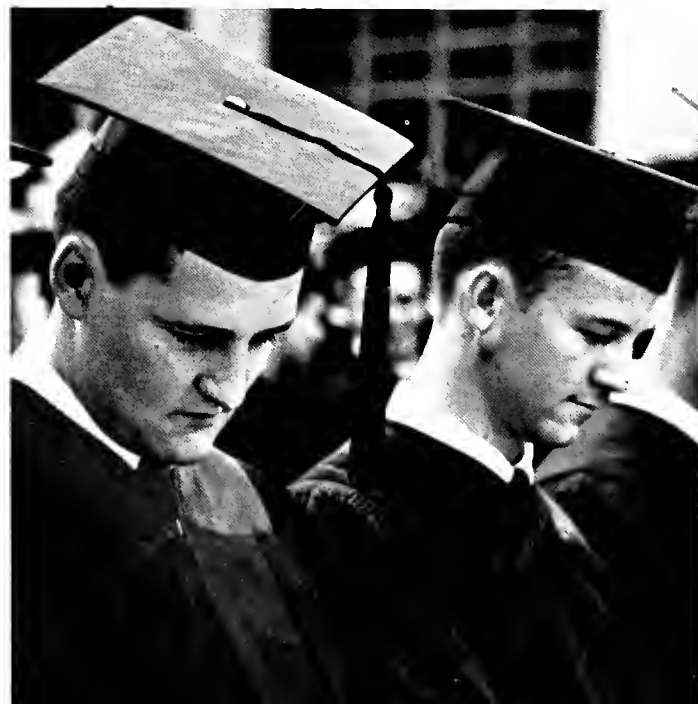
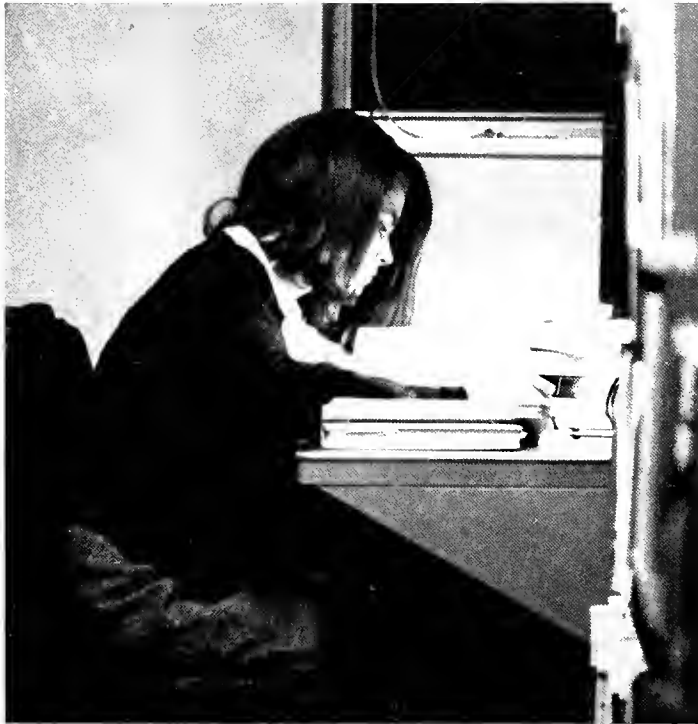

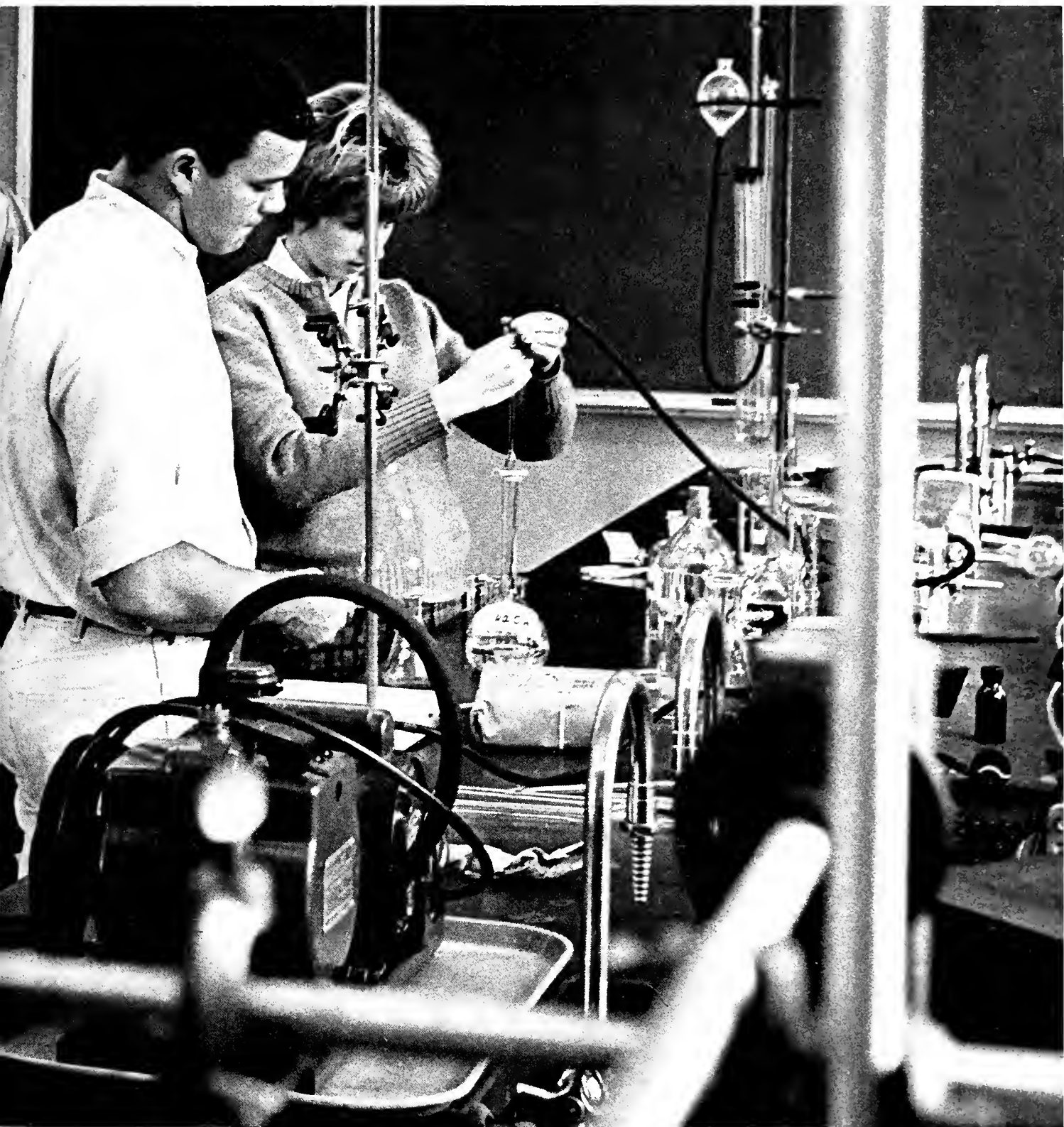

Classes



Jimmy Gentry, a history major from Jackson, is the Seniors' President.

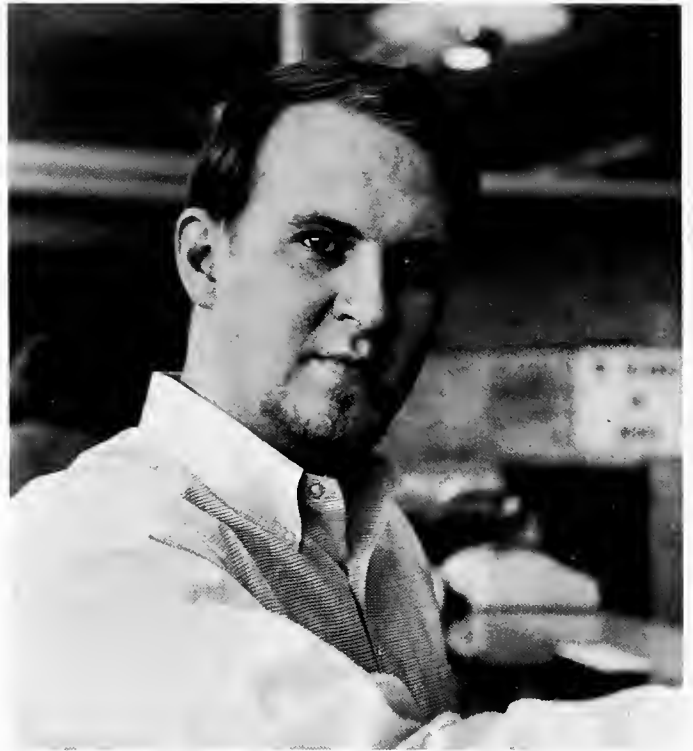

Serving the Seniors as Vice-president is Mike Gemell from LoPaz, Bolivia.

Seniors Fear Comprehensives, Anticipate Graduation



Another Jacksonian, Martha Byrd, fulfills her tasks as Secretary-treasurer.

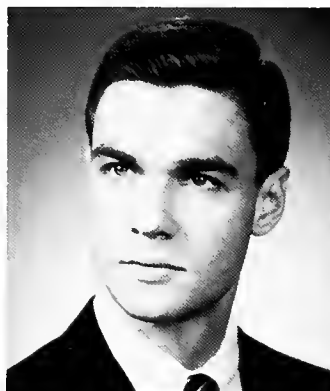

ADAMS, LARRY: Summit; Greek; Omicron Delta Kappa; Student Executive Board, president; Student Senate; Babashela business staff; Ministerial League, membership chairman, president; IRC; Eta Sigma Phi; Intramurals; Christian Council, vice-president.



ALFORD, VIRGINIA: Calumbia; Elementary Education; Sigma Lambda; Kappa Delta Epsilon; Gamma Gamma; P&W staff; Millsaps Players Publicity Committee; Student Curriculum Committee; Top Ten Beauty; one of Ten Best Dressed Coeds; Kappa Alpha Rase; WSGA; Wesley; SEB elections committee; Orientation Counselor; Panhellenic; Dean's List; Chi Omega, president, vice-president.

ATKINSON, RONALD: Vicksburg; Mathematics; American Guild of Organists, vice-president; Pi Kappa Alpha, pledge master, house manager.

ATOR, LLOYD: Jackson; Political Science.



AUSTIN, WILL: Vicksburg; Biology; Kappa Alpha, corresponding secretary.

BARTLETT, ROD: Memphis, Tenn.; Chemistry, Mathematics; Omicron Delta Kappa, vice-president; Theta Nu Sigma, president; Schiller Gesellschaft; Student Senate; AIP; Band; Student Curriculum Committee; P&W staff; Varsity Baseball; Intramurals; Honors Program; Kappa Sigma, treasurer, secretary.



BLACKLEDGE, JOHNNY: Laurel; English; Student Senate; IFC; Writers' Club; Pi Kappa Alpha, secretary, rush chairman.

BOSWELL, BETH: Cleveland; English; Sigma Lambda, vice-president; Gamma Gamma, secretary-treasurer; WSGA; Deutscher Verein; Concert Chair; Traubadaurs; Millsaps Players, Junior Acting Award; Alpha Psi Omega; Sophomore, Junior Class secretary-treasurer; Homecoming Maid; P&W staff; Student Senate; MIC Delegate; Orientation Counselor; Panhellenic; Dean's List; Kappa Delta, president, membership chairman.



BOSWELL, DOT: Jackson; Elementary Education; Gamma Gamma; WSGA; Student Senate; Concert Chair; Orientation Counselor; Panhellenic; Chi Omega, president, personnel chairman.

BIGGS, SPURGEON: Jackson; Sociology; Sigma Alpha Epsilon.

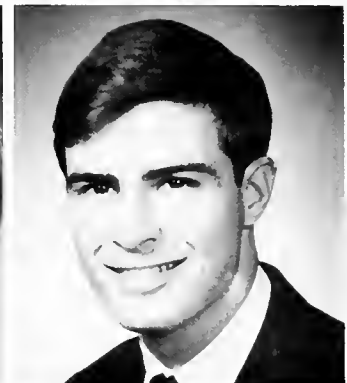

BROWN, MARGARET: Jackson; Mathematics; Sigma Lambda; Theta Nu Sigma; Eta Sigma Phi; Kappa Delta Epsilon; Freshman, Sophomore Class vice-president; Kappa Delta, treasurer, rush chairman, scholarship chairman.

BUIE, WEBB: Jackson; Business Administration; Varsity Football, Golf; "M" Club; Kappa Alpha.





BURNET, JEANNE: Jackson; English; Gamma Gamma; SEB secretary; Student Senate, Most Outstanding Senator; MIC Delegate; Mississippi Collegiate Press Association, secretary, vice-president; MIC Women's Council Delegate; SUSGA Delegate; DSF; Majorette Club; WSGA; Women's Council Publication Board; Chapel Choir; P&W assistant editor; Bobashela staff; Favorite; Panhellenic; Phi Mu, president.

BYRD, MARTHA: Jackson; Elementary Education; Kappa Delta Epsilon, treasurer; Junior Class vice-president, Senior Class secretary; SEB Elections committee, publicity committee; WSGA; Orientation Counselor & Steering Committee; Publications Board; Student Senate; Favorite; Majorette Club; Phi Mu, vice-president, membership chairman.

CARLISLE, DON: Mississippi City; History; BSU; Pi Kappa Alpha.

CHENEY, WINIFRED: Jackson; History; Kappa Delta Epsilon; Social Science Forum; Majorette Club; IRC; Chi Omega.

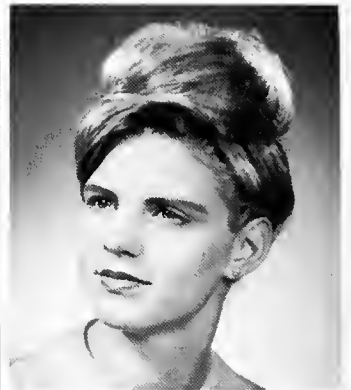
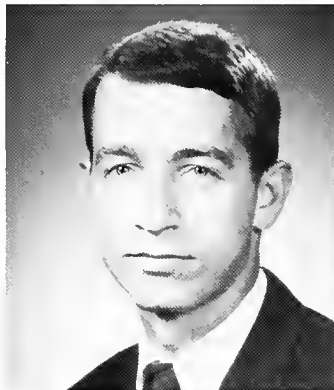

COCKRAN, PEGGY: Jackson; Biology; Millsaps Players.

COFFIELD, SCOTT: Columbia; Psychology; Gamma Gamma; Freshman Class president; Student Senate; Orientation Counselor; IFC; Kappa Alpha, president, vice-president.

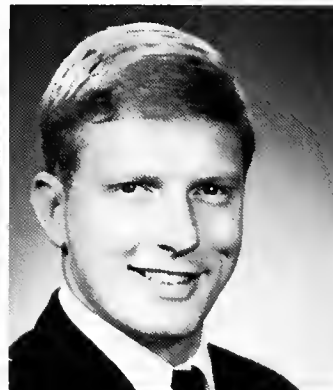
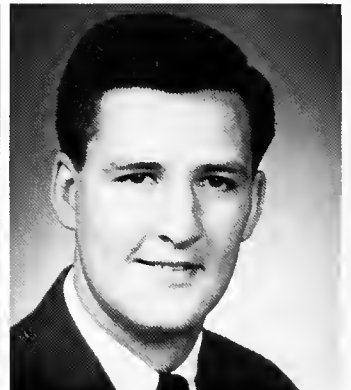

COOPER, MARCIA: Laurel; Mathematics; Student Senate; WSGA; Orientation Counselor.

CROSWELL, BILL: Jackson; Economics; "M" Club; Junior Year Abroad Program; Kappa Alpha.



DAVIS, RACHEL: Meridian; Elementary Education; Kappa Delta Epsilon; Cheerleader; Concert Choir; P&W staff; WSGA; Homecoming Maid; Beauty; Intramurals; Dean's List; Chi Omega.

DENNERY, ANNA: Jackson; Voice; Kappa Delta Epsilon; vice-president; Concert Choir; Troubadours; Wesley; WSGA; Top Ten Beauty; Chi Omega, rush chairman.



DODSON, RONNIE: Vicksburg; Economics; Bobashela business manager, staff; AIP; Social Science Forum; Economics Club; Circle K; Millsaps Players.



ELLIS, CHERYL: Decatur, Ga.; History; Madrigal Singers; Band.



ELLIS, NAT: Collierville, Tenn.; French; Chapel Choir; Varsity Basketball, Baseball; "M" Club; Millsaps Players' backstage crew; Intramurals.



"Here's the tale of Dangerous Dan, as told by Rowdy Ron."

Seniors Sometimes Lose Dignity in Favor of Fun

EVANS, MURPH: Aberdeen; Biology; Dean's List; Pi Kappa Alpha.

FEATHERSTON, BEVERLY: Springfield, Mo.; Chemistry.



FRANK, AMANDA: Jackson; Mathematics; YWCA, president; Chapel Choir; Deutscher Verein; Millsaps Players; Pi Kappa Alpha Dream Girl Court; Dean's List; Chi Omega, social service chairman.

GABBERT, JIM: Senatobia; Mathematics; Omicron Delta Kappa; president; Eta Sigma, president; Theta Nu Sigma; P&W business manager; Major Facts, editor; Concert Choir, accompanist; Traubadours; American Guild of Organists, president; Student Senate; Publications Board; Bourgeois Award; Dean's List; Kappa Alpha, newsletter editor.





"This sure isn't like the test he gave last year."

Exams Are Necessary Evils as Semester Ends

GALLOWAY, PAT: Clinton; French; Sigma Lambda, secretary-treasurer; Pi Delta Phi, vice-president; Chi Delta, president; Gamma Gamma; P&W staff; Stylus, editor; Schiller Gesellschaft; Majarette Club; Millsaps Players, Freshman, Senior Acting Award; Alpha Psi Omega, secretary-treasurer; Panhellenic; Intramurals; Madrigal Singers; Honors Program; Dean's List; Zeta Tau Alpha, president, athletic chairman, social chairman, rush chairman.



GEMMELL, MICHAEL: LaPaz, Bolivia; Political Science; Senior Class vice-president; Babashela assistant sports editor; IRC; Millsaps Players; Dean's List; Kappa Alpha, secretary.



GENTRY, JIMMY: Jackson; History; Senior Class president; P&W sports editor; Babashela sports editor; Publications Board; Sports Publicity Director; Student Senate; Intramurals, Sportsman of the Year; Kappa Alpha.

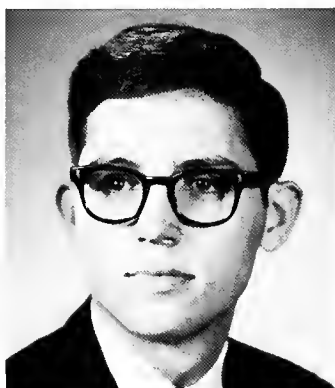

GOODBREAD, RONALD: Jackson; History; Pi Kappa Delta, president; IRC, president; Student Senate; P&W staff; State Oratorical Champion; Youth Congress; Debate Awards; Intramurals, baseball All-Star; Chapel Chair.

GRAVES, GLEN: Jackson; Biology; Alpha Epsilon Delta; Eta Sigma Phi; Gamma Gamma; Chapel Chair; Madrigal Singers; AIP; Band; Intramural Council; Pi Kappa Alpha.

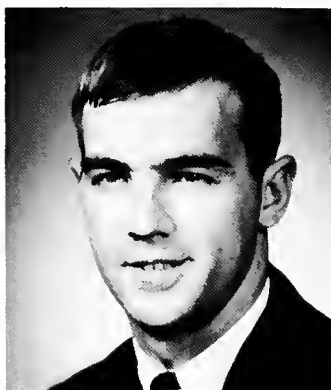

GRAYSON, JOHN: Maselle; Sociology; Gamma Gamma, vice-president; IFC, secretary; Intramurals; Orientation Steering Committee; Kappa Sigma, president, vice-president.

GREENE, DOUG: Oliver Springs, Tenn.; Accounting; Gamma Gamma; Junior Class president; Favorite; Varsity Football, Baseball, Basketball; "M" Club; Intramurals; Kappa Sigma, president, guard.

GWIN, MICHAEL: Waynesboro; Philosophy, Sociology; Madrigal Singers; Band; Millsaps Players.

HARPER, JOHN: Laurel; Chemistry; AIP; Orientation Steering Committee; Boboshela business staff.



HONTZAS, TOMMY: Jackson; Economics; Social Science Forum; Economics Club; Dean's List; Pi Kappa Alpha.

HOWELL, RUFUS: Laurel; Biology; P&W staff; Deutscher Verein.



HUSBAND, RONALD: Jackson; Mathematics; Varsity Basketball; "M" Club.

HYMERS, KATHY: Jackson, Tenn.; Elementary Education; Kappa Delta Epsilon; WSGA; Homecoming Queen; Number Two Beauty; Best Dressed Coed; Chi Omega, secretary.

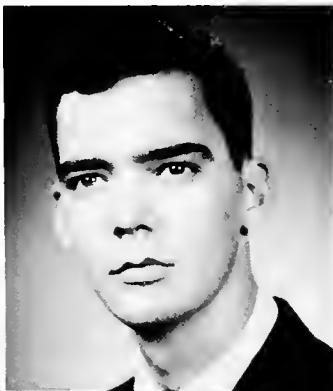

JONES, JEAN: Hollandale; Elementary Education; Kappa Delta Epsilon; Majorette Club; Kappa Delta.

JONES, RAYMOND: Hollandale; Chemistry; Kappa Sigma, secretary, treasurer, rush chairman; Intramurals.



JORDAN, INA: Purvis; Biology; Sigma Lambda; Theta Nu Sigma; Alpha Epsilon Delta; Deutscher Verein; Schiller Gesellschaft; First and Second Year German Award; Majorette Club; Zeta Tau Alpha.

JOURNEY, TIM: Greenwood; Biology; Pi Kappa Alpha.

KIRKFIELD, DELORES: Summit; English; Eta Sigma Phi; Majarette Club; BSU.

LAMB, BILL: Jackson; Chemistry; Alpha Epsilon Delta; Madrigal Singers; Band, director; Bobashela sports editor; P&W staff; Honors Program; Pi Kappa Alpha.

LONG, MARTHA: Tupela; Sociology; Social Science Forum; Women's Society of Christian Workers; MSM; YWCA.

LONG, SUSAN: New Albany; English; Chi Delta, secretary-treasurer; Art Club, secretary; Stylus, assistant editor; P&W staff; Southern Literary Festival, third place; C&E Committee; Millsaps Players; Dean's List; Phi Mu, reporter, rush chairman.

LORD, GERALD: Jackson, Political Science; Omicron Delta Kappa; Eta Sigma Phi, president; Concert Chair, business manager; Social Science Forum, president; IRC; MSM; Millsaps Players.

LOWERY, ROGER: Nettletan; Chemistry; Omicron Delta Kappa; Alpha Epsilon Delta; Varsity Football; "M" Club; Kappa Sigma.



LOWERY, CAROL: Winona; Elementary Education; Kappa Delta Epsilon; YWCA; Intramurals.

MAXEY, BILL: Fannin; Psychology.



McCOOL, BOBBY: Jackson; Biology; Concert Choir; Orientation Counselor; Pi Kappa Alpha, rush chairman, social chairman.

McCORMICK, LEE: Memphis, Tenn.; Mathematics; Major Facts, editor; P&W staff; Bobashela staff; Millsaps Players; Kappa Alpha.

McRAE, BILL: Memphis, Tenn.; Political Science; MSM, president; "M" Club; IRC; Social Science Forum.

McWHORTER, LARRY: Hattiesburg; History; Kappa Alpha.



McWILLIAMS, JAMES: Hally Ridge; Latin; Eta Sigma Phi; Eta Sigma; Student Educational Policy Committee; First Year German Award; Student Senate.

MIDDLETON, ANN: Indianola; French; Pi Delta Phi; Eta Sigma; Junior Year Abroad Program.



MONK, SHERRY: Jackson; Elementary Education; Sigma Lambda; Kappa Delta Epsilon; Eta Sigma Phi; Chapel Chair; MSM; P&W staff; Student Union Committee; WSGA; Orientation Counselor, Steering Committee & Co-Chairman for Orientation; Panhellenic; Majorette Club; Zeta Tau Alpha.

MOORE, JUDY: Natchez; Biology; Intramurals; Westminster Fellowship.



Revitalization of Football Spirit Adds Impetus to Sport

That's about as close as we got—THAT game.



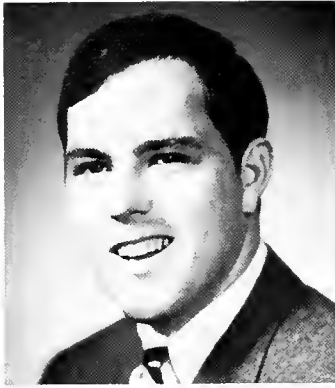

MORRIS, BOB: Jackson; German; P&W assistant business manager; Deutscher Verein; Dean's List; Kappa Alpha.

MORRISON, GEORGE: Atlanta, Ga.; Psychology; Millsaps Players; Alpha Psi Omega; Chapel Choir; Madrigal Singers; Band; Chairman of the C&E Committee; Deutscher Verein; Lambda Chi Alpha.

Enthusiasm Prevails During Homecoming Festivities



"I demand a re-caunt!"

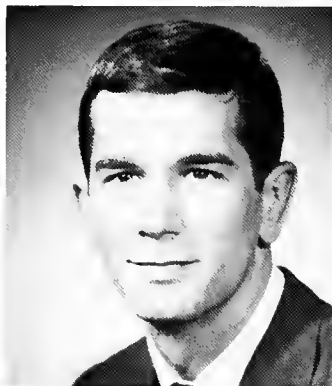
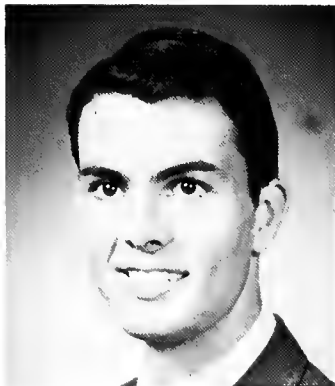

MORROW, JOHNNY: Jackson; Economics; Omicron Delta Kappa; Gamma Gamma; Social Science Forum; Concert Chair; Traubadaurs; Economics Club; Millsaps Players; Orientation Counselor; Honors Program; Pi Kappa Alpha.

NELSON, KIRK: Starkville; Biology; IFC Council; Intramurals; Kappa Sigma.

NEWCOMB, HUGO: Jackson; Psychology; Kappa Sigma.

NEWSOM, BRENDA: Columbia; Psychology; WSGA; Dean's List.



NICHOLS, BEN: Hattiesburg; Physics; AIP, president; Intramurals; Orientation Counselor; Kappa Sigma.

NICHOLS, MARY: Memphis, Tenn.; Elementary Education; Intramurals; P&W staff; Dean's List.

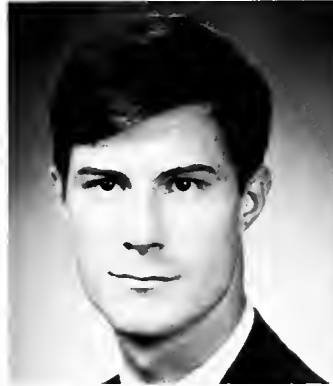

NIKOLIC, JOHNNY: Jackson; General Business; Varsity Basketball, Track; Intramurals; Dean's List; Kappa Alpha.

OLIVER, JO: Grenada; Elementary Education; Kappa Delta Epsilon; P&W staff; Junior Year Abroad Program; Chi Omega.



PERKINS, LOUISE: Jackson; Business Administration; Economics Club, reporter; WSGA; Intramurals; Madrigal Singers.

PETTIGREW, JERRY: Plantersville; Religion; Ministerial League; Christian Council; MSM; Lambda Chi Alpha.



PICKETT, GEORGE: Jackson; Political Science; Omicron Delta Kappa; P&W staff; Social Science Forum; IRC; Orientation Steering Committee; Concert Choir; Troubadours; Dean's List; Kappa Alpha.

POWER, JUDY: Gulfport; Biology; Theta Nu Sigma; Eta Sigma Phi; Student Educational Policy Committee; Kappa Delta.



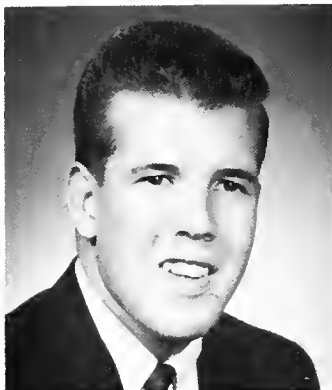

RAINS, CHARLES: Dallas, Texas; History; Circle K; Lambda Chi Alpha.

RHUDY, NINA: Oliver Springs, Tenn.; Music; MSM; Band; Madrigal Singers.

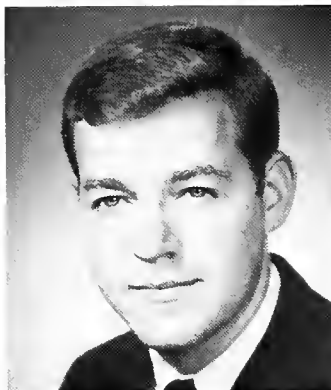

RICHERSON, MARY NEAL: Booneville; German; Pi Delta Phi; Deutscher Verein; Schiller Gesellschaft; MSM; Concert Choir; American Guild of Organists; Orientation Steering Committee.

RODGERS, RAGAN: McComb; Mathematics; Union Committee Chairman; Dean's List; Kappa Alpha.

SATTERWHITE, BENNIE LOU: Jackson; English; Sigma Lambda; Kappa Delta Epsilon; Eta Sigma Phi; Gamma Gamma; Majorette Club; Panhellenic, president; Social Organizations Committee; Phi Mu, pledge director.

SEWELL, JANICE: Natchez; Religion; Chapel Choir; WCW; Christian Council.

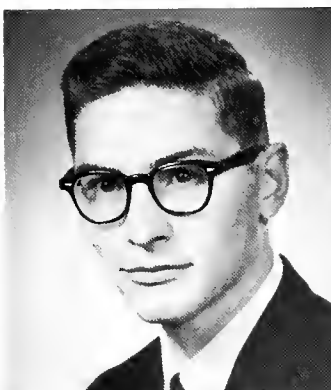

SHOEMAKER, DONALD: Jackson; Sociology; Social Science Forum; Chapel Choir; Dean's List.

SIMMS, LYNN: Jackson; Elementary Education; Kappa Delta Epsilon; Pi Kappa Alpha Dream Girl; Top Ten Beauty; Kappa Delta.



SLACK, LARRY: Jackson; Chemistry; Theta Nu Sigma.

STEPHENSON, ANN: Raymond; Biology; MSM; Concert Choir; Troubadours; Kappa Delta.



"Did you find my borrette in that slow?"

School Functions Promote Fellowship Among Students

STONE, BENNY: Laurel; Biology; Tennis Team; Kappa Alpha.

THORNTON, WOODY: Memphis, Tenn.; Music, Voice; Millsaps Players; Alpha Psi Omega; Modrigal Singers.

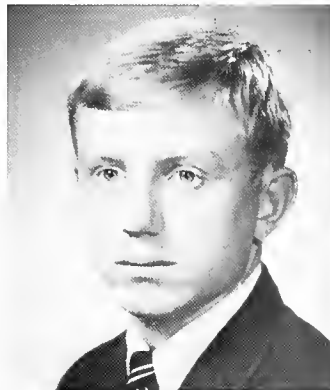

TRENT, LAURA: Chattanooga, Tenn.; Philosophy; Eta Sigma Phi; MSM; Millsaps Ployers; WSGA; Orientation Counselor; Student Senate; Modrigal Singers.

TUCKER, SAMMIE: Jackson; Economics; P&W staff; Football Manager; Millsaps Players.



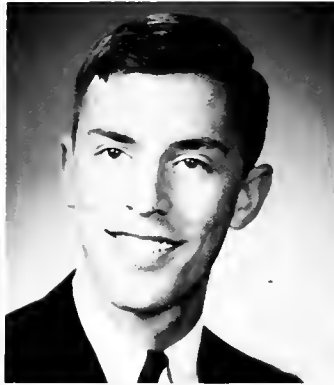

UNDERWOOD, NANCY: Forest; French; Kappa Delta Epsilon; Pi Delta Phi; Chapel Choir; Junior Year Abroad Program; Chi Omega.

VAN SKIVER, WARD: Gulfport; Business Administration; Bobashela staff; P&W staff; IFC; Intramurals; Chi Omega Owl Man; Kappa Alpha.



VARCOE, FREDERICK: Jackson; Chemistry; Theta Nu Sigma, vice-president; Schiller Gesellschaft; AIP, treasurer; Band; Wesley.

WEEMS, DANIEL: Bilaxi; Psychology; Millsops Players; Alpha Psi Omega; Student Senate.

Seniors Trust Underclassmen to Carry on Traditions

"Are you REALLY Bot-Girl?"





WEEMS, WANDA: Farest; French; Pi Delta Phi; Concert Choir; Traubadaurs; Madrigal Singers; P&W staff; SEB Elections Committee; Student Senate; Orientation Counselor; Junior Year Abroad Program; Chi Omega, vice-president.



WELLS, FRANK: Jackson; Biology; Gamma Gamma; Lambda Chi Alpha.

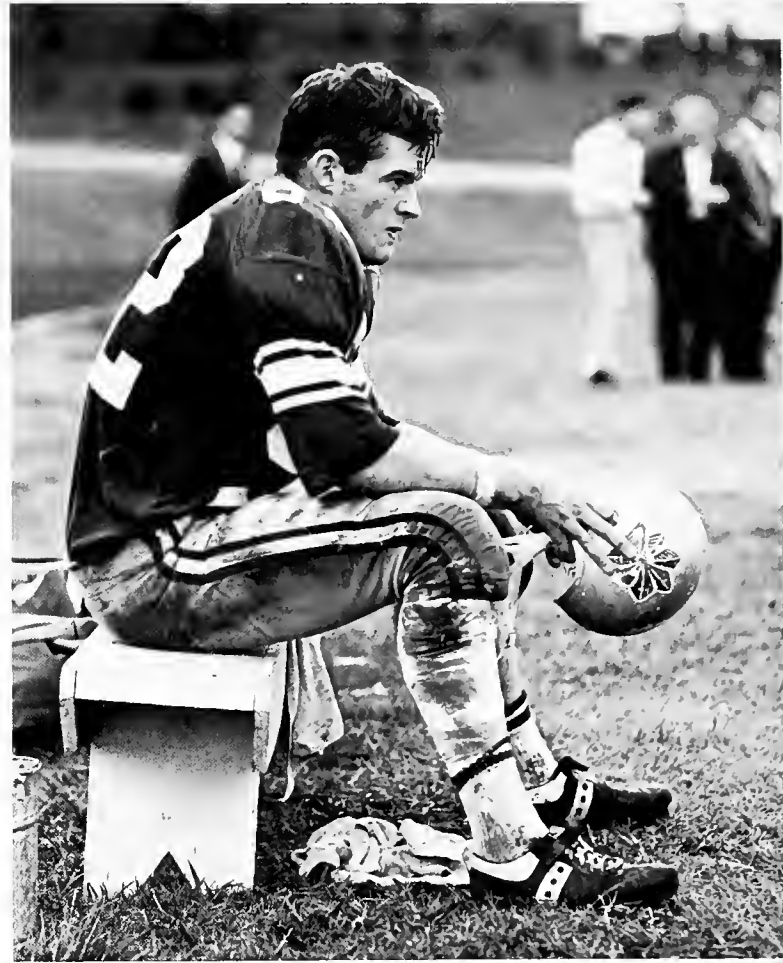

"WE CAN DO IT!"

WHITE, JACQUELYN: Jackson; Sociology; Sociology Club; Chapel Choir; Social Science Forum.

WILLIAMS, JANICE: Columbia; History; Kappa Delta Epsilon; Social Science Forum; IRC; Major-ette Club; BSU; P&W staff; WSGA; Intramurals; Junior Year Abroad Program; Chi Omega, pledge trainer.



WILLIAMSON, ANN CATHEY: Canton; Elementary Education; Chapel Choir; American Guild of Organists; Dean's List; Phi Mu, secretary.

ZEISS, SUSAN: Kosciusko; Elementary Education; Canterbury Club; Christian Council; Chapel Choir; Student Senate; Orientation Counselor; Millsaps Players.





Discussing the plans for Homecoming are Secretary Cindy Felder from McComb and President Bill Mayfield from Taylorsville.



Dan McKee of Clarksdale holds the position of Vice-president of the Junior class.

Juniors Choose Majors, Follow Rigorous Courses of Study



ALLEN, MARGARET; Chi O; Greenville
 ALLEN, MICHAEL; Atlanta, Ga.
 ANNIS, MICHAEL LEE; Wiggins
 BAAS, O'HARA; KD; Hazlehurst

BEAR, LESLIE; PiKA; Jackson
 BILLUPS, TOM; KS; Grenada
 BINGHAM, REID; KS; Metairie, La.
 BRYANT, CAROLYN; Chi O; Edwards

BUSH, DARRELL; Jackson
 CALVERT, MOE; KS; Jackson
 CARTER, CLAIRE; Jackson
 COKER, MARY ELIZABETH; Conton



COMPTON, EMILY; KD; Vicksburg
 CONVERSE, KENNETH; KA; Jackson
 COUNTISS, EUGENE; KA; New Orleans, La.
 CROCKETT, STEVE; KS; Greenville



CUMMINGS, THOMAS; KS; Caneyville, Ky.
 CURTIS, MARTHA; Phi Mu; Olive Branch
 CURTIS, TORREY; Clarksdale
 DAVIS, BARBARA GAYLE; ZTA; Rienzi

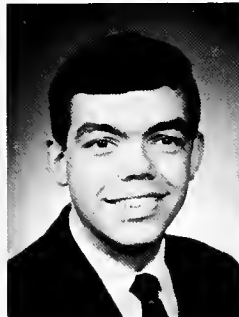

DAVIS, RONNY; Jackson
 DEMENT, POLLY; KD; Vicksburg
 DENNY, MARY; ZTA; Jackson
 DUCEY, CINDY; Jackson

DUCK, JERRY; LXA; Purvis
 DYE, MARY DeSHA; ZTA; Clarksdale
 FARRIS, JAMES; Jackson
 FELDER, CINDY; Chi O; McComb

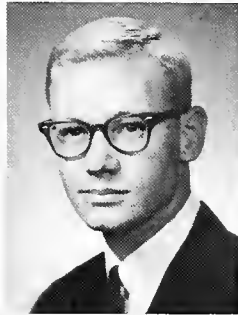

FINCH, SUSAN; Gulfport
 FITE, JAMES WARD; Grenado
 GENTHON, MICHELE; Jackson
 GOLDEN, JAMES; PiKA; Canton





GRAHAM, ANNE; Meridian
 HALL, MAURICE; LXA; Bay Springs
 HALLFORD, CHUCK; LXA; Memphis, Tenn.
 HANSON, ANN; Phi Mu; West Point



HARRIS, GEORGE; KA; Laurel
 HARVEY, DANNY; Gulfport
 HENZE, SHARON; Wiggins
 HEYWOOD, CHARLES; KS; Canton



HODO, SARA; McCamb
 HOFFMAN, RONALD; KS; Orlando, Fla.

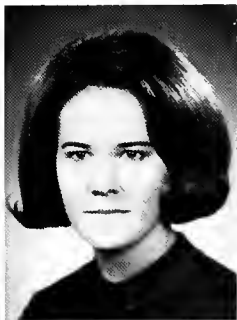

HOLLINGSWORTH, RIEDA; Carthage
 HUFF, KATHLEEN; Phi Mu; Port Gibson



HUNT, RUTH; Phi Mu; Memphis, Tenn.
 JONES, JACKSON; McCamb
 KAMINER, KATHRYN; ZTA; Jackson
 LEWIS, GRAHAM; LXA; Centerville



LUCAS, JIM; Jackson
 MANSELL, MARY FISH; Chi O; Camden
 MASSEY, EDWIN; KA; Laurel
 MAYFIELD, BILL; KA; Taylorsville

MAYO, BOB; KA; Raymand
 McCORMICK, CHARLES; KS; Greenville
 McKEE, DAN; KA; Clarksdale
 McLEMORE, SUSAN; KD; Gulfport



METZ, BOOTS; Jackson
 MILES, STEPHEN; KA; Gulfport
 MILONAS, CONNIE; Chi O; Taky, Japan
 MILTON, BILL; KA; McCamb



MONTGOMERY, HOLT; KA; Laurel
 MORRIS, DAVID; KS; New Albany
 MULLEN, GENROSE; Phi Mu; Jackson
 NEWSOM, PAUL; KA; Macan



Humor Brightens Weary Days With Laughter

"You think YOU have a complex? Da you know haw many elections I've last?"





NICHOLSON, JEAN; Chi O; Meridian
 NOEL, ESTELLE; Chi O; Jackson
 PARK, KATHRYN; Phi Mu; Sordis
 PERRY, HELEN; Phi Mu; Hattiesburg

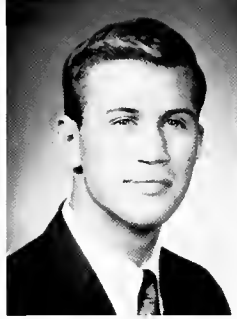

PITTMAN, DAWN; KD; Panama City, Fla.
 POSEY, STENNETT; KA; Laurel
 PRICE, CEALIA; Chi O; Jackson
 QUICK, KEN; KS; Indianola

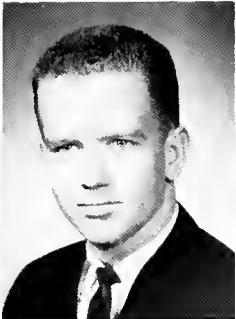

REID, BETH; Chi O; Memphis, Tenn.
 RICHARDS, WILLIAM; Mississippi City



ROBERTS, JIM; KS; Pontotoc
 ROBERTSON, LYNNE; Chi O; Metairie, La.

Greeks Build Elaborate Victory Displays for Homecoming Week-end

ROGERS, RONNY; KS; Memphis, Tenn.
 ROHRER, JOHN; LXA; Lancaster, Po.
 SANDUSKY, SANDY; PiKA; Meridian
 SCHILLING, SANDRA; Chi O; Wiggins



SCHWARZ, EDWARD; LaPuente, Calif.
 SHATTUCK, HARRY; Bay, St. Louis
 SHREVE, DARRELL; Jocksan
 SIMPKINS, SIDNEY; Tutwiler



SMITH, JAMES; LXA; Jackson
 SMITH, MARIE; Pascagaula
 SMITH, PRENTISS; Union Church
 STEWART, SEALE; KA; Ruleville



TABB, CAROLYN; Chi O; Atlanta, Ga.
 TENNY, SUSAN; Chi O; Grenada
 THOMPSON, JAMES; KA; Gulfport
 UPCHURCH, WAYNE; KA; Hallandale



VANCE, JANET; Meridian
 VARNER, CHARLES; Louise



VARNER, MACK; KA; Vicksburg
 WATSON, DOUG; Pascagaula



"Well, one of the judges is my aunt's cousin's next-door neighbor."

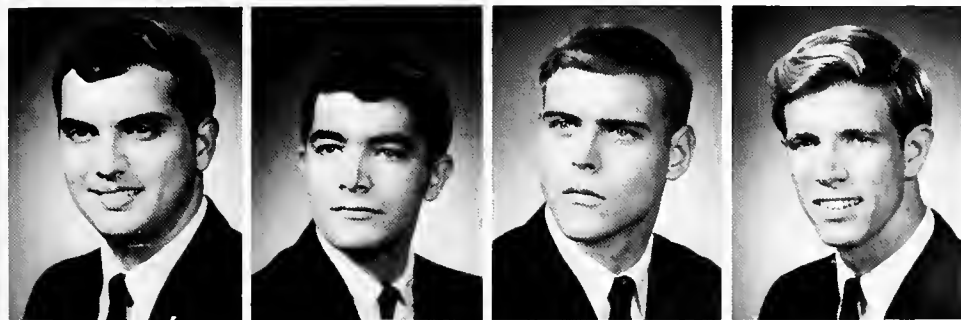

WEBB, HUNTER; PiKA; Meridian
 WEBB, RANDY; Memphis, Tenn.
 WELLER, TED; KA; Chatham
 WESSON, MATT; KS; Tupela



WHATLEY, STEVEN; LXA; Vicksburg
 WHITE, PATSY; Charleston
 WHITESIDE, GLORIA; Hickory Flat
 WILLIAMSON, GEORGE; KS; Meridian



Mark Matheny, a likable young man from Indiana, heads the Sophomore officers.



Alec Valentine, an English major from Greenwood, copably fills the position of Vice-president.



Karen Wachs, a Phi Mu from Gulfport, is serving as Secretary-treasurer of the Sophomore class.

A Single Year's Tenure Sees Sophomore Leadership Emerge



ACREE, BECKY; Chi O; Memphis, Tenn.
 ARMSTRONG, ANN; ZTA; Tunica
 ARMSTRONG, BOBBIE; Jackson
 ATWOOD, DAVID; KA; Meridian

AUGUSTUS, CAROL ANN; ZTA; Jackson
 BELLUE, PRENTISS; Centreville
 BIRDSONG, JANE; Phi Mu; Temple Terrace, Fla.
 BOYLES, MARY MARGARET; KD; Laurel

BRACKIN, DALE; KD; Bardwell, Ky.
 BRADFORD, BARBARA; Annapolis, Md.
 BURDINE, LIZ; Chi O; Amary
 BURLESON, GEBBY; Chi O; Jackson

BURNS, TOMMY; KS; Prairie
 BYRD, ANN; Chi O; Jackson
 CALDWELL, JIMMY; Jackson
 CARLSON, LANNY; Graves, Texas



CARROLL, IRENE; Phi Mu; Greenville
 CARSON, GARY; Biloxi
 CASEY, MIKE; KA; Laurel
 CAVETT, LUCY; Chi O; Jackson



CHAPMAN, JERRY; LXA; Brandon
 CHATHAM, HENRY; KA; Meridian
 COLEMAN, LYNN; ZTA; Jackson
 CRAWFORD, SARAH ANNE; KD; Natchez



CROCKETT, DEMA; Grand Bay, Ala.
 DASCOMB, SHARON; ZTA; Metairie, La.
 DAVIDSON, MEBBIE; Chi O; Janesboro, Ark.
 DAVIS, CAROLYN; Phi Mu; Memphis, Tenn.



DAVIS, LEWIS; PiKA; Terry
 DAVIS, TOMMY; KA; Meridian
 DICKERSON, TOMMY; KS; Corinth
 DOGGETT, DAVID; PiKA; Tupelo



DRESS, JAMES CHARLES; D'Lo
 DUQUETTE, SUSAN; KD; Samerville, Tenn.
 DYE, MILLSAPS; Clarksdale
 ELLIS, JOE; Columbus



FERRELL, WAYNE; KA; Pascagoula
 FLOYD, LESLIE JEANNE; KD; Indianola
 FRANCIS, MARION; Chi O; Jackson
 FREEMAN, ERWYN; Meridian





FURR, LESTER; Jackson
 FURR, MAGGIE; Phi Mu; Pascagoula
 GAMBLE, WILLIAM; LXA; Ocean Springs
 GATLIN, POLLY; Chi O; Corinth



GRAVES, SID; PiKA; Tunica
 GREER, DOROTHY; Chi O; Starkville
 GUILLOTTE, MARTHA DEL; Biloxi
 HALL, ANITA; Phi Mu; Belzoni



HARDIN, FASER; KA; Macon
 HAWKINS, RUSTY; LXA; Jackson
 HEDERMAN, CAROL; Chi O; Jackson
 HILL, MILTON; Phi Mu; Memphis, Tenn.



HILTON, JOY; Carlisle
 HINTON, MARILYN; Chi O; Greenwood
 HOGG, MARGIE; ZTA; Jackson
 HOLLOMON, FLOY; KD; New Albany

JONES, VIRGINIA ANNE; Chi O; Jackson
 JUNKIN, FAYE; Natchez
 KILLEBREW, JERRI; Phi Mu; Memphis, Tenn.
 KNAPP, MARIE; KD; Fayette



LaFLEUR, LAURIE; Phi Mu; Memphis, Tenn.
 LAWHON, NANCY; Phi Mu; Laurel
 LAWRENCE, PEGGY ANN; KD; Brandon
 LEE, CINDY; New Orleans, La.



LEVANWAY, SCOTT; Jackson
 LOWERY, SUE; Plainfield, Ind.
 MAGEE, BENNY; Long Beach
 MATHENY, MARK; Terre Haute, Ind.



MAXWELL, MARILYN; ZTA; Raymond
 MAXWELL, MEL; Chi O; Ruleville
 MAYFIELD, DEON; KD; Taylorsville
 McCORKLE, GENIE; Chi O; Greenville

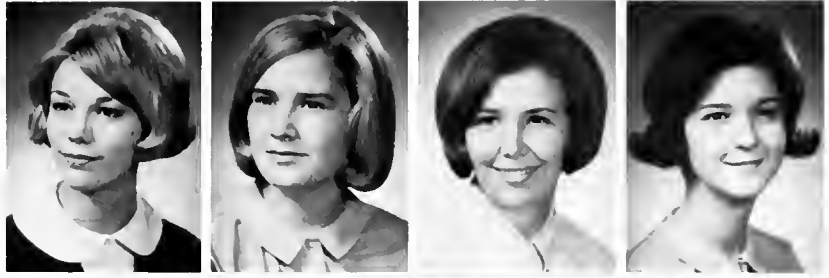

McDANIEL, TOMMY; KS; Columbia
 McDAVID, SARA; Macon
 McDONALD, MARILYN; ZTA; Dundee
 McDONNELL, ANNE; Jackson

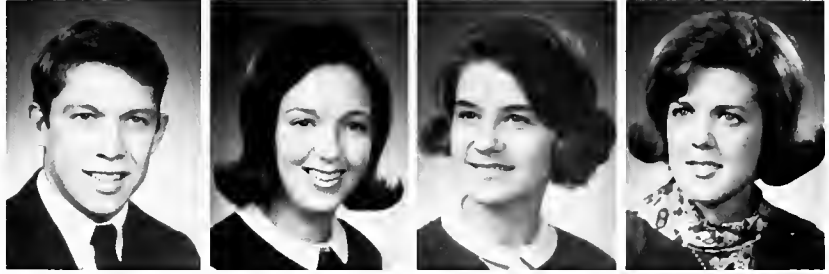

McMAHAN, LYNN; KA; Hattiesburg
 MITCHELL, BEN; KS; Cleveland
 MONK, MADOLYN; Chi O; Belzoni
 MOORE, CAROL; KD; Jackson



MOORE, PAM; Phi Mu; Long Beach
 MOORE, STEPHEN; Meridian
 ODOM, GLENDA; KD; Gulfport
 OLSEN, ELIZABETH; Ocean Springs



Familiarity of Routine Lends Calm to Hectic Days



"I dreamed I was shaving in my Fruit of the Loom . . ."



PATE, HENRY; LXA; Jackson
PATTERSON, DOUG; KA; Jackson



PAYNE, FRU; Chi O; Leland
PEEL, JOHN; LXA; Meridian



PETERS, NATALIE; Jackson
POWER, JANET; KD; Gulfport
POWERS, ANNE; Phi Mu; Jackson
PRATHER, JUDY; ZTA; Natchez



PRITCHETT, KAY; Phi Mu; Greenville
PROFFITT, BARBARA; Phi Mu; Pascagoula
REBOLD, TOM; KS; New Orleans, La.
REID, HELEN; Memphis, Tenn.



RICHARDSON, CAROL ANN; Chi O; Alexandria, La.
RIDGWAY, BOB; KA; Jackson
RISER, NORMA; Phi Mu; Batesville
ROBBINS, RICHARD; LXA; Shannon



RUCKER, ERNEST; Clinton-Sherman AFB
RUSH, SAM; Meridian
SANDERS, PENNY; Chi O; Greenwood
SMITH, DOUGLAS; KS; Columbus



"Now, did the Rebels wear blue or gray?"

Campus Activities Encourage Use of Student Skills, Talent

SMITH, MARGARET; Phi Mu; Monroeville, Ala.
 SPENCE, LYNN; Jackson
 STARNES, WAYNE; Port Gibson
 STATHAM, SUZANNE; Chi O; Magnolia



STONE, BETSY; Chi O; Jackson
 SWOOPE, CHARLES; Newton
 TARVER, RUSSELL; KS; Greenville
 TATUM, JOHN; PiKA; Oxford



TOLLISON, CYNDIE; Chi O; Ruleville
 TOPP, SHELBY; Gulfport
 TURNAGE, GLENN; KA; McComb
 VALENTINE, ALEC; KS; Greenwood



VAN EVERY, KELSEY; KA; Columbus
 VAUGHN, JANET; Phi Mu; Memphis, Tenn.
 WALKER, CAROL ANN; KD; Ponther Burn
 WALKER, MARY JO; Chi O; Greenville

WATKINS, CLYDE; Sonatorium
 WATKINS, TROY; Natchez
 WEEMS, LOVETTE; Forest
 WELLBORN, HELEN PRATT; KD; Hottiesburg



WHEELER, HAP; KA; Mobile, Ala.
 WILLIAMS, JAMES; KA; Jackson
 WILLIAMS, JIMMY; PiKA; Memphis, Tenn.
 WILLIAMS, SALLY; Chi O; Osceola, Ark.



WOODMANSEE, PAT; KD; Memphis, Tenn.
 WOOLDRIDGE, THOMAS; Grenada
 WRIGHT, LINDA KAY; ZTA; Memphis, Tenn.
 YAWN, VICTOR; KS; Columbia





Richard Bundy and Diane McLemore, both of Gulfport, are serving as Vice-president and Secretary-treasurer, respectively.



Directing the Freshman class in its activities is Gus Rushing, President, from Cleveland.

Spirited Freshmen Boast Largest Class in Millsaps History



AGNEW, JIMMIE DELL; Morton
ALFORD, ANN; KD; Hazlehurst
ALLEN, LARRY DOUGLAS; Kilmichael
ALLEN, SAMUEL MARCUS; Heidelberg

ALLEN, PAUL; KA; Greenville
AMOS, PAT; KA; Hazlehurst
ANDREWS, ZOE; Chi O; Meridian
ARMSTRONG, BRIN; Memphis, Tenn.

ATCHLEY, RUSSELL; KA; Rolling Fork
 BAAS, JOHNNY; KA; Hazlehurst
 BABIN, WAYNE MORRIS; LXA; Groves, Texas
 BAILEY, JOE; KA; Caffeeville



BARNETT, PAM; Chi O; Memphis, Tenn.
 BARRETT, CHERYL; Chi O; Meridian
 BASS, GLEN; Walnut, Ill.
 BEALE, JANE; Phi Mu; Yazoo City



BENNETT, JOSEPH; KS; Greenville
 BENNETT, RANDY; KS; Poscagaula
 BERGERON, GERMAINE; Gulfport
 BETTCHER, BELINDA; KD; Little Rock, Ark.



BETTS, DIANNE; Phi Mu; Meridian
 BIRD, ROBERT; Lang Beach
 BOND, JON; Jackson
 BOWMAN, LINDA SUE; Phi Mu; Sebring, Fla.



BOX, LIZ; KD; Booneville
 BRADSHAW, MURIEL; Gulfport
 BRELAND, FRITZ; KA; Pascagoula
 BROOKS, BEVERLY; Jackson



BROWN, ANN; KD; Booneville
 BROWNE, JUDY; KD; Tylertown
 BUNDY, RICHARD; KS; Gulfport
 BURKE, ROBERT; KS; Jackson



CABELL, TOMMY; KA; Jackson
 CADEN, DONNA; KD; Memphis, Tenn.
 CAJOLEAS, IRENE; Jackson
 CALLOWAY, DWIGHT; PIKA; Jackson





CARPENTER, DIANNA; ZTA; Holly Springs
 CARRAWAY, BARBARA; Phi Mu; Sebring, Fla.
 CARROLL, TIM; PiKA; Memphis, Tenn.
 CASTLEN, IRENE; Ft. Sill, Okla.



CHRISTOPHER, CAROLYN; Phi Mu; Meridian
 CLARK, LARRY; KA; Taylorsville
 CLARK, LYNN; Memphis, Tenn.
 CLARK, MIKE; PiKA; Greenwood

CLINGEN, JOHN; LXA; Jackson
 COLE, EMILY; KD; Macon
 COLEMAN, RICHARD; PiKA; Jackson
 COLLINS, ROBERT; Aztec, New Mexico



COMER, BETTY; Tupelo
 COOK, PEGGY; Phi Mu; Lafayette, La.
 COX, CHARLOTTE; Chi O; Madison
 COX, JUDY; Phi Mu; Laurel



CROOK, LEN; PiKA; Memphis, Tenn.
 CUNNINGHAM, ROBERT; KA; Greenville
 DARBY, SHELEY; Chi O; Duncan
 DARR, BARI; ZTA; New Orleans, Lo.



DAVIS, BRENDA; Phi Mu; Long Beach
 DAVIS, IVA; Preston
 DEWOLFE, JUDY; Poss Christian
 DOBBS, BETTY; ZTA; Philadelphia



DONNAN, ALFREDA; Natchez
 DOSS, ADRIENNE; Chi O; Florence, Ala.
 DOWDLE, GLENN; LXA; Biloxi
 DOWELL, CLIF; LXA; Gulfport



"I think I'm sitting on bubble gum!"

Pledge Swaps Provide Occasion for Greeks to Get Acquainted

DRURY, BILL; Chickasaw, Ala.



FEATHERSTON, CHARLOTTE; Macon



FLEMING, DAVID; Jackson



FLOOD, DONALD; PiKA; Jackson



FORT, SUE; Chi O; Ramsey, N. J.
FULLER, BONNIE; KD; Pascagoula
GAMBLE, HUGH; KS; Greenville
GLASSCO, MELINDA; KD; Cleveland



GODBOLD, JIMMY; LXA; Brookhaven
GOTT, DOCIA; ZTA; Little Rock, Ark.
GRABAU, KATHRYN; Vicksburg
GREGANTI, ANDREW; Merigold



GRUENEWALD, PAT; Phi Mu; Memphis, Tenn.
HALL, LINDA; KD; Pascagoula
HARMON, RUSSELL; Hattiesburg
HARPER, GERALD; Laurel



HARRISON, HANK; PiKA; Greenwood
 HATHAWAY, KENNETH; PiKA; Natchez
 HAYES, JUDITH; ZTA; Yazoo City
 HENSON, FONDA; Phi Mu; Charleston



HICKS, SUZANNE; KD; Shelby
 HILSMAN, GARY; PiKA; Jackson
 HOLDEN, JIMMY; Jackson
 HOLMES, LINDA; Terry



HOODEMAKER, JULIA; Monroe, La.
 HORTON, GENE; KS; Gulfport
 JONES, BERTHA MAE; ZTA; Brndon
 JONES, BILL; KS; Greenville

Scheduling Classes Proves Bane of Freshmen Existence

"Oh, Tootie, don't cry. Maybe advanced Pick-Up Sticks isn't closed yet."



KASTORFF, GAYLE; Chi O; Indianola



KELLY, CHRIS; KS; Gulfport

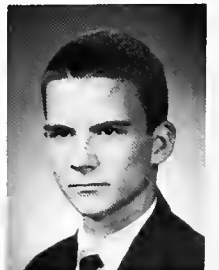

KEMP, BOB; KA; Pascagoula



KNOX, SARAH ANN; KD; New Albany
 LAFOE, BUD; KA; Greenville
 LAMAR, TED; Pensacola, Fla.
 LANGSETH, GORDEN; KS; Laurel



LASATER, JULIE; Chi O; Tupelo
 LATHAM, LINDA; Hollandale
 LAUGHLIN, JAMES RODNEY; Jackson
 LEGGETT, DIANE; Biloxi



LEHMBERG, WILLIAM; LXA; Columbus
 LLOYD, ROBBIE; Chi O; Jackson
 LONGEST, PEGGY; Phi Mu; Starkville
 MARETT, ESTHER; KD; Tupelo

MARSHALL, LYNN; KD; Sumner
 MARTIN, ANN; Chi O; Vicksburg
 MARTIN, DAVID; Columbus
 McCAY, JIMMY; KS; Gulfport



McCULLOUGH, DOUG; Collins
 McDONALD, MARY ANN; KD; Jackson
 McDONALD, PHYLLIS; Pass Christian
 McEACHERN, FRANK; KS; Jackson

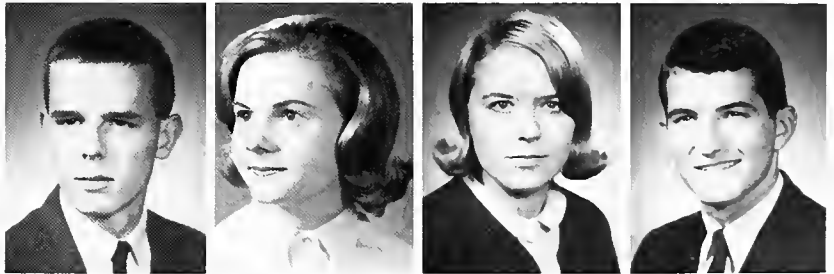

McHORSE, GAIL; KD; Jackson
 McLELLAN, MARY; Phi Mu; Charleston
 McLEMORE, DIANE; KD; Gulfport
 MEACHAM, CAROLYN; KD; Batesville



MERCER, LINDSAY; Phi Mu; Vicksburg
 MEREDITH, SAM; KS; Cleveland
 MEYER, JON; KS; Merigold
 MILES, PATSY; KD; Columbio





MILLS, MARY LAIN; ZTA; Selma, Ala.
 MILLSTEIN, CHARLES; San Antonio, Texas
 MOAK, SUSAN; KD; Richton
 MOORE, MIKE; KA; Laurel



MORRISON, ED; KS; Laurel
 MORROW, LINDA; Phi Mu; Jackson
 MURPHREE, PAT; Phi Mu; Aberdeen
 NEWTON, SANDRA; Jackson



NICHOLAS, SUSIE; Phi Mu; Yazoo City
 PARKER, BRAD; LXA; Long Beach
 PAULETTE, PHYLLIS; KD; Columbia
 PAVY, FELIX; LXA; Opelousas, Fla.



PERRETT, CAROL ANN; ZTA; Greenville
 PHILLIPS, HARRIET; Phi Mu; Yazoo City
 POWERS, DAVID; LXA; Rolling Fork
 PREVOST, GINGER; KD; Boyle



RAMSAY, VICKI; KD; Pascagoula
 RATLIFF, LINDA; Jackson
 REYNOLDS, JOY; Jackson
 RICHARDSON, JO LYNN; Memphis, Tenn.



RICHARDSON, PETE; PiKA; Tupelo
 ROSEBROUGH, HELEN; Phi Mu; Memphis, Tenn.
 RUSHING, GUS; KS; Cleveland
 RUSSELL, JUDITH ANN; Jackson



RYLAND, PATSY; Chi O; Memphis, Tenn.
 SADKA, LINDA; Meridian
 SAMPLES, MARILYN; Jackson
 SCOTT, SHARON; KD; Jackson



SCRUGGS, DOTTIE; Chi O; Gunnison
 SELF, GEORGE; KA; New Albany
 SHANNON, MISSI; Chi O; Meridian
 SHARP, KATHY; Jackson



SHELL, CINDY; Phi Mu; Laurel



SHEPPARD, LINDA; ZTA; Jackson



SHERRARD, RAY; Jackson



SIMMERMAN, BRUCE; Tunica



SIMMONS, GAYE; Phi Mu; McCamb



SIMS, TOOTIE; KD; Columbia
 SMITH, BOLE; Canton
 SMITH, DOROTHY; Chi O; Jackson
 SMITH, EARL; KS; Cheneyville, La.

Schoolwork, Tests Crowd Hours of Fleeting Semester



"When he looks the other way, I'm going to cheat."

SMITH, NANCY; Biloxi
 SNIPES, EVELYN; ZTA; Memphis, Tenn.
 SOLOMON, JULIANNE; Chi O; Belzoni
 SPINKS, JAMES; DeKalb



STAFFORD, BRUCE; KA; Memphis, Tenn.
 STAGE, DIANNE; Jackson
 STEWART, GARY; Jackson
 STINSON, BILL; Greensboro, N. C.



STOKES, DIANA; Phi Mu; Gulfport
 STONE, MARGARET; Phi Mu; Vicksburg
 STREET, BRENDA; KD; Ripley
 TATE, LIBBY; ZTA; Laurel



TATUM, MARTY; Hattiesburg
 THOMAS, PERRY; PiKA; Tupelo
 THOMASON, NANCY; Phi Mu; Memphis, Tenn.
 TULLIS, DEME; Chi O; Metairie, La.



TURNAGE, GLENN; KS; Monticello
 TURNER, JOHN; PiKA; Walnut Grove
 WADE, KATHY; Chi O; St. Joseph, La.
 WAGNER, LLOYD; Tuscaloosa, Ala.



WALL, JAN; Phi Mu; Memphis, Tenn.
 WALLACE, CAROLYN; Shuqualak
 WALLACE, WILLIE; Shuqualak
 WALLACE, WILLIE; Pascagoula



WALLEY, BUTCH; LXA; Jackson
 WALTERS, ROLAND; Maben
 WALTERS, TERRIANNE; KD; Midnight
 WATKINS, MAGGIE; Chi O; McComb



"Are those girls from Mississippi College?"

Fashion Trends, Dance Fads Fill Thoughts of Campus Females

WIGGERS, CAROLYN; Chi O; Indianola
WILLIAMS, DOUG; Memphis, Tenn.



WILLIAMSON, BUDDY; Bay Springs
WILLS, JOAN; KD; Atlanta, Ga.
WOFFORD, ALICE; Phi Mu; Drew
WOMACK, NOEL; Jackson



WOODS, JAMES; Jackson
WOOLDRIDGE, DOROTHY; Jackson
WRAY, SONNY; KA; West Point
YOUNGBLOOD, DEBBIE; ZTA; Laurel





**WAIT...
DON'T
READ THIS AD
YET...**

Wait until you're in a reminiscent mood five . . . ten . . . fifteen years from now. Then, when you pick up your yearbook to renew old memories, take a minute to read this ad. You'll find that then (as now) MP&L is ready and able to supply plenty of electricity for all your power needs. That's because at MP&L we plan and build ahead.



MISSISSIPPI POWER & LIGHT COMPANY

**MCINTYRE'S
ICE PLANT**

We Feature:

**Ice, Barbecue,
Sandwiches**

(4 Minutes From Campus)

Howard O. Pippen

Photographer

School Day

Senior Portraits

School Annual Photos

Group & Activity Pictures

1712 North Mill

355-8003



First Place FOR

SAVINGS | LOANS

- PASSBOOKS
- "GUARANTEED DOLLARS"
- FULLY-PAID ACCOUNTS
- 90% LOANS
- VA-FHA
- CONVENTIONAL
- COMMERCIAL
- REFINANCING

Come by soon or call us at FL 2-3602

FIRST FEDERAL Savings & Loan Association

MAIN OFFICE: CAPITOL AT STATE | JACKSON, MISSISSIPPI
BRANCHES AT: WESTLAND, MEADOWBROOK, YAZOO CITY

STUDENT INDEX

SENIORS

- | | | | |
|---|---|--|---|
| Adams . . . 64, 74, 87, 110, 116, 117, 166 | Dodson . . . 92, 116, 169 | Long, M. . . . 172 | Power . . . 113, 114, 126, 127, 175 |
| Alford . . . 69, 83, 84, 111, 113, 122, 124, 125, 166 | Ellis, C. . . . 100, 169 | Long, S. . . . 129, 172 | Rains . . . 137, 176 |
| Atkinson . . . 138, 139, 167 | Ellis, N. . . . 115, 169 | Lord . . . 69, 98, 116, 117, 172 | Rhudy . . . 100, 176 |
| Ator . . . 167 | Evans . . . 139, 169 | Lowery . . . 135, 172 | Richerson . . . 67, 98, 105, 115, 176 |
| Austin . . . 132, 133, 167 | Featherston . . . 114, 118, 169 | Lowry . . . 172 | Rodgers . . . 133, 176 |
| Bartlett . . . 65, 110, 114, 118, 135, 167 | Frank . . . 125, 169 | Moxey . . . 172 | Satterwhite . . . 111, 113, 119, 122, 128, 129, 176 |
| Blockledge . . . 139, 167 | Gabbert . . . 66, 96, 110, 133, 169 | McCool . . . 139, 172 | Sewell . . . 103, 176 |
| Boswell, B. . . . 66, 126, 127, 167 | Golloway . . . 55, 56, 57, 65, 111, 112, 113, 115, 119, 130, 131, 170 | McCormick . . . 132, 133, 172 | Shoemaker . . . 176 |
| Boswell, D. . . . 67, 87, 91, 98, 124, 125, 138, 167 | Gemmell . . . 93, 132, 133, 170 | McRoe . . . 105, 116, 173 | Simms . . . 126, 127, 176 |
| Briggs . . . 167 | Gentry . . . 86, 92, 133, 170 | McWhorter . . . 133, 173 | Slack . . . 114, 118, 176 |
| Brown . . . 83, 111, 113, 114, 119, 127, 167 | Goodbread . . . 110, 116, 170 | McWilliams . . . 117, 173 | Stephenson . . . 97, 98, 127, 176 |
| Buie . . . 133, 144, 167 | Graves . . . 65, 110, 114, 117, 119, 138, 139, 170 | Middleton . . . 113, 115, 173 | Stone . . . 133, 159, 177 |
| Burnet . . . 75, 119, 122, 128, 129, 168 | Groyson . . . 119, 135, 170 | Monk . . . 64, 103, 105, 111, 112, 113, 173 | Thornton . . . 100, 115, 177 |
| Byrd . . . 82, 85, 113, 119, 128, 129, 168 | Greene . . . 119, 135, 151, 170 | Moore . . . 173 | Trent . . . 100, 115, 117, 177 |
| Carlisle . . . 138, 139, 168 | Gwin . . . 100, 171 | Morris . . . 133, 174 | Tucker . . . 143, 177 |
| Cheney . . . 125, 168 | Harper . . . 171 | Morrison . . . 56, 60, 100, 115, 137, 174 | Underwood . . . 113, 115, 125, 178 |
| Cockran . . . 168 | Hontzas . . . 139, 171 | Morrow . . . 67, 98, 110, 119, 174 | Van Skiver . . . 84, 119, 123, 133, 178 |
| Coffield . . . 132, 133, 168 | Howell . . . 171 | Nelson . . . 135, 174 | Varcoe . . . 118, 178 |
| Cooper . . . 113, 168 | Husband . . . 150, 171 | Newcomb . . . 135, 175 | Weems, D. . . . 115, 178 |
| Croswell . . . 132, 133, 168 | Hymers . . . 80, 84, 86, 91, 111, 113, 119, 124, 125, 171 | Newsom . . . 175 | Weems, W. . . . 97, 98, 115, 125, 179 |
| Davis . . . 42, 125, 168 | Jones, J. . . . 113, 127, 171 | Nichols, B. . . . 135, 175 | Wells . . . 119, 137, 179 |
| Dennery . . . 68, 81, 97, 98, 124, 125, 168 | Jones, R. . . . 119, 135, 171 | Nichols, M. . . . 175 | White . . . 179 |
| | Jordan . . . 111, 112, 114, 119, 130, 131, 171 | Nikolic . . . 133, 175 | Williams . . . 113, 116, 125, 179 |
| | Journey . . . 139, 171 | Oliver . . . 113, 125, 175 | Williamson . . . 128, 129, 179 |
| | Kirkfield . . . 117, 172 | Perkins . . . 100, 175 | Zeiss . . . 179 |
| | Lamb . . . 118, 139, 172 | Pettigrew . . . 103, 104, 119, 137, 175 | |
| | | Pickett . . . 68, 97, 98, 110, 116, 133, 175 | |

COLLEGE GRILL

ACROSS FROM THE BOYS' DORMS
WE HAVE A MEAL PLAN

JUNIORS

Allen, Margaret . . . 125, 180
Allen, Mike . . . 115, 180
Annis . . . 180
Baos . . . 83, 113, 126, 127, 180
Bear . . . 139, 180
Billups . . . 135, 180
Bingham . . . 134, 135, 180
Bryant . . . 124, 125, 180
Bush . . . 98, 181
Colvert . . . 135, 181
Corter . . . 181
Coker . . . 181
Compton . . . 43, 87, 127, 181
Converse . . . 133, 181
Countiss . . . 132, 133, 181
Crockett . . . 135, 181
Cummings . . . 135, 152, 181
Curtis, M. . . . 102, 103, 111, 128,
129, 181
Curtis, T. . . . 98, 181
Davis, B. . . . 131, 181
Davis, R. . . . 98, 117, 181
Dement . . . 66, 85, 95, 112, 116,
126, 127, 181
Denny . . . 130, 131, 181
Ducey . . . 181
Duck . . . 85, 136, 137, 181
Dye . . . 100, 112, 130, 131, 181
Forris . . . 181
Felder . . . 91, 93, 124, 125, 181
Finch . . . 96, 113, 115, 181
Fite . . . 181
Ford . . . 123, 139
Genthon . . . 100, 181
Golden . . . 96, 117, 138, 139, 181
Groham . . . 182
Hall . . . 116, 136, 137, 182
Hallford . . . 114, 136, 137, 182
Hanson . . . 98, 102, 105, 111, 129,
182
Harris . . . 133, 182
Harvey . . . 114, 118, 182
Henze . . . 182
Heywood . . . 135, 159, 182
Hodo . . . 182
Hoffman . . . 135, 150, 182
Hollingsworth . . . 182

Huff . . . 129, 182
Hunt . . . 129, 182
Jones . . . 182
Kominer . . . 131, 182
Lewis . . . 136, 137, 182
Lucos . . . 92, 182
Mansell . . . 125, 182
Mossey . . . 112, 133, 146, 155, 182
Moyfield . . . 87, 110, 114, 132,
133, 182
Moyo . . . 112, 133, 144, 183
McCormick . . . 118, 134, 135, 182
McKee . . . 87, 103, 133, 158, 183
McLemore . . . 112, 113, 127, 183
Metz . . . 100, 183
Miles . . . 133, 145, 183
Milonos . . . 42, 124, 125, 183
Milton . . . 112, 133, 145, 183
Montgomery . . . 115, 133, 183
Morris . . . 135, 146, 183
Mullen . . . 43, 97, 98, 128, 129,
183
Newsom . . . 97, 98, 133, 183
Nicholson . . . 83, 85, 93, 113, 119,
125, 184
Noel . . . 69, 93, 111, 124, 125, 184
Pork . . . 116, 127, 184
Perry . . . 102, 129, 184
Pittman . . . 127, 184
Posey . . . 133, 184
Price . . . 83, 125, 184
Quick . . . 134, 135, 184
Reid . . . 125, 184
Richards . . . 184
Roberts . . . 134, 135, 184
Robertson . . . 125, 184
Rogers . . . 135, 184
Rohrer . . . 137, 184
Sanduskey . . . 110, 116, 119, 138,
139, 184
Schilling . . . 125, 184
Schwarz . . . 184
Shottuck . . . 94, 137, 184
Shreve . . . 184
Simpkins . . . 184
Smith, J. . . . 137, 185
Smith, M. . . . 94, 111, 116, 185
Smith, P. . . . 185

Stewart . . . 133, 185
Tobb . . . 83, 125, 185
Tenny . . . 124, 125, 185
Thompson . . . 133, 185
Tumlinson . . . 139
Upchurch . . . 133, 147, 185
Vonce . . . 185
Vorner, C. . . . 116, 137, 185
Vorner, M. . . . 116, 133, 185
Watson . . . 185
Webb, H. . . . 139, 185
Webb, R. . . . 185
Weller . . . 133, 144, 185
Wesson . . . 135, 185
Whotley . . . 100, 103, 105, 137,
185
White . . . 102, 185
Whiteside . . . 105, 116, 185
Williamson . . . 135, 185

Doscomb . . . 131, 187
Davidson . . . 125, 187
Davis, C. . . . 129, 187
Davis, L. . . . 139, 187
Davis, T. . . . 133, 157, 187
Dickerson . . . 84, 123, 147, 187
Doggett . . . 139, 187
Dress . . . 187
Duquette . . . 87, 97, 98, 127, 187
Dye . . . 105, 187
Ellis . . . 97, 98, 115, 187
Ferrell . . . 112, 133, 187
Fields . . . 139
Floyd . . . 91, 98, 111, 122, 127,
187
Francis . . . 60, 98, 125, 187
Freemon . . . 97, 98, 118, 187
Furr, L. . . . 188
Furr, M. . . . 63, 98, 129, 188
Gamble . . . 136, 137, 188
Gotlin . . . 98, 125, 188
Groves . . . 139, 188
Greer . . . 93, 114, 125, 188
Guillette . . . 188
Hall . . . 102, 129, 188
Hardin . . . 97, 98, 133, 188
Howkins . . . 136, 137, 188
Hederman . . . 125, 188
Hill . . . 112, 129, 188
Hilton . . . 188
Hinton . . . 95, 102, 125, 188
Hogg . . . 131, 188
Hollomon . . . 43, 95, 127, 188
Jones . . . 98, 112, 125, 188
Junkin . . . 95, 188
Killebrew . . . 129, 188
Knopp . . . 127, 188
Lodner . . . 139
LaFleur . . . 105, 129, 188
Lowhon . . . 114, 129, 188
Lowrence . . . 102, 103, 127, 188
Leake . . . 98, 139
Lee . . . 102, 188
Levenwoy . . . 188
Lowery . . . 102, 114, 118, 188
McCorkle . . . 93, 125, 189
McDaniel . . . 112, 135, 144, 189
McDavid . . . 102, 114, 118, 189

SOPHOMORES

Acree . . . 95, 125, 186
Armstrong, B. . . . 186
Armstrong, C. . . . 130, 131, 186
Atwood . . . 133, 158, 186
Augustus . . . 131, 186
Bellue . . . 146, 186
Birdsong . . . 129, 186
Boyles . . . 95, 127, 186
Brockin . . . 91, 127, 186
Brodford . . . 186
Burdine . . . 122, 125, 186
Burleson . . . 61, 97, 98, 125, 186
Burns . . . 135, 147, 187
Byrd . . . 83, 93, 125, 187
Coldwell . . . 187
Corlson . . . 104, 117, 187
Corroll . . . 93, 102, 129, 187
Corson . . . 96, 187
Cosey . . . 114, 118, 133, 158, 187
Covett . . . 93, 98, 125, 187
Chapman . . . 137, 187
Chothom . . . 55, 110, 115, 133,
187
Coleman . . . 114, 131, 187
Crowford . . . 127, 187
Crockett . . . 127, 187

MACK'S

BY THE TRACKS

SANDWICHES, SHORT
ORDERS, SOFT DRINKS

Greenbrook Flowers

705 NORTH STATE STREET 948-2351
Medical Arts Building 354-3383



things go
better
with
Coke

TRADE-MARK ®



Jackson Coca-Cola Bottling Company

BILL'S CURB FOOD

3 Blocks From Campus

346 E. Fortification

7 A.M.—11:30 P.M.

Beverages, Ice
and Food



Phone EM 6-4441 2801 Old Canton Road Jackson, Mississippi

HEMPHILL DRUGS

101 NORTH STATE

352-6636

Free Delivery

- | | | | |
|--|---|------------------------------------|--------------------------------|
| McDonald . . . 105, 131, 189 | Ridgway . . . 97, 98, 133, 190 | Williams, James . . . 98, 133, 191 | Bond . . . 105, 193 |
| McDonnell . . . 189 | Riser . . . 83, 129, 190 | Williams, Jimmy . . . 139, 191 | Bowman . . . 129, 193 |
| McMahon . . . 133, 189 | Robbins . . . 55, 103, 115, 136, 137, 190 | Williams, S. . . . 125, 191 | Box . . . 127, 193 |
| Magee . . . 104, 105, 188 | Rucker . . . 95, 190 | Woodmansee . . . 127, 191 | Bradshaw . . . 102, 193 |
| Matheny . . . 60, 87, 97, 98, 104, 188 | Rush . . . 190 | Waaldrige . . . 114, 191 | Breland . . . 133, 193 |
| Maxwell, Marilyn . . . 55, 62, 93, 189 | Sanders . . . 42, 87, 125, 190 | Wright . . . 115, 131, 191 | Brooks . . . 193 |
| Maxwell, Melanie . . . 92, 125, 189 | Smith, D. . . . 56, 57, 135, 190 | Yawn . . . 112, 135, 191 | Brown . . . 127, 193 |
| Mayfield . . . 127, 189 | Smith, M. . . . 129, 191 | | Browne . . . 127, 193 |
| Mitchell . . . 94, 114, 123, 134, 135, 189 | Spence . . . 100, 191 | FRESHMEN | Bundy . . . 135, 193 |
| Mank . . . 125, 189 | Starnes . . . 135, 191 | Agnew . . . 192 | Burke . . . 135, 193 |
| Moore, C. . . . 98, 113, 127, 189 | Statham . . . 76, 77, 93, 125, 191 | Alford . . . 127, 192 | Bush . . . 139 |
| Moore, P. . . . 128, 129, 189 | Stone . . . 92, 98, 124, 125, 191 | Allen, L. . . . 192 | Cabell . . . 133, 193 |
| Moore, S. . . . 189 | Swoope . . . 191 | Allen, M. . . . 137, 192 | Caden . . . 56, 127, 193 |
| Odom . . . 98, 103, 127, 189 | Torver . . . 134, 135, 191 | Allen, P. . . . 133, 192 | Cajoleas . . . 93, 102, 193 |
| Olsen . . . 98, 189 | Tatum . . . 139, 191 | Amos . . . 112, 133, 146, 192 | Calloway . . . 139, 193 |
| Pate . . . 137, 190 | Tallison . . . 93, 125, 191 | Andrews . . . 103, 125, 192 | Carpenter . . . 131, 194 |
| Potterson . . . 133, 190 | Topp . . . 191 | Armstrong . . . 192 | Carroway . . . 129, 194 |
| Payne . . . 93, 125, 190 | Tucker . . 139 | Atchley . . . 133, 193 | Carrall . . . 139, 194 |
| Peel . . . 137, 190 | Turnage . . . 133, 191 | Baos . . . 133, 193 | Castleen . . . 194 |
| Peters . . . 190 | Valentine . . . 98, 135, 191 | Bobin . . . 137, 193 | Christopher . . . 83, 129, 194 |
| Pawer . . . 127, 190 | Van Every . . . 112, 133, 191 | Bailey . . . 133, 193 | Clark, Larry . . . 133, 194 |
| Powers . . . 102, 116, 117, 129, 190 | Vaughn . . . 129, 191 | Bornett . . . 125, 193 | Clark, Lynn . . . 194 |
| Prather . . . 103, 105, 190 | Walker, C. . . . 126, 127, 191 | Barrett . . . 83, 125, 193 | Clork, M. . . . 139, 194 |
| Pritchett . . . 129, 190 | Walker, M. . . . 95, 125, 191 | Boss . . . 193 | Clingen . . . 137, 194 |
| Praffitt . . . 129, 190 | Watkins, C. . . . 98, 114, 191 | Beale . . . 129, 193 | Cole . . . 127, 194 |
| Rebold . . . 134, 135, 145, 190 | Watkins, T. . . . 98, 191 | Bennett, J. . . . 135, 193 | Coleman . . . 139, 194 |
| Reid . . . 190 | Weems . . . 104, 191 | Bennett, R. . . . 104, 135, 193 | Callins . . . 194 |
| Richardson . . . 125, 190 | Wellbarn . . 127, 191 | Bergeron . . . 102, 193 | Comer . . . 194 |
| | Wheeler . . . 112, 123, 133, 152, 191 | Bettcher . . . 42, 127, 193 | Caok . . . 100, 129, 194 |
| | | Betts . . . 129, 193 | Cox, C. . . . 91, 98, 125, 194 |
| | | Bird . . . 193 | Cox, J. . . . 129, 194 |

COURTESY

Edwin C. Woodlans

NORTH STATE PHARMACY

Lyle Williams, Pharmacist



MORRISON'S CAFETERIAS

- | | | | |
|---------------------------|---------------------------|-------------------------------------|--------------------------------------|
| Craak . . . 139, 194 | Greganti . . . 195 | Lamar . . . 137, 197 | Meredith . . . 135, 197 |
| Cunningham . . . 133, 194 | Gruenewald . . . 129, 195 | Langseth . . . 56, 57, 59, 135, 197 | Meyer . . . 135, 197 |
| Darby . . . 125, 194 | Hall . . . 127, 195 | Lasater . . . 125, 197 | Miles . . . 127, 197 |
| Darr . . . 131, 194 | Harman . . . 104, 195 | Latham . . . 197 | Mills . . . 131, 198 |
| Davis, B. . . . 129, 194 | Harper . . . 195 | Loughlin . . . 137, 197 | Millstein . . . 198 |
| Davis, I. . . . 194 | Harrison . . . 139, 196 | Leggett . . . 197 | Maak . . . 127, 198 |
| DeWalfe . . . 194 | Hathaway . . . 139, 196 | Lehmberg . . . 137, 197 | Maare . . . 59, 60, 61, 63, 133, 198 |
| Dabbs . . . 131, 194 | Hayes . . . 131, 196 | Lloyd . . . 60, 125, 197 | Marrison . . . 135, 198 |
| Dannan . . . 194 | Hensen . . . 93, 129, 196 | Langest . . . 129, 197 | Marraw . . . 98, 129, 198 |
| Dass . . . 93, 125, 194 | Hicks . . . 127, 196 | Marett . . . 83, 127, 197 | Murphree . . . 78, 129, 198 |
| Dawdle . . . 137, 194 | Hilsman . . . 139, 196 | Marshall . . . 127, 197 | Newton . . . 198 |
| Dawell . . . 137, 194 | Holden . . . 196 | Martin, A. . . . 125, 197 | Nicholas . . . 43, 129, 198 |
| Drury . . . 105, 152, 195 | Halmes . . . 196 | Martin, D. . . . 105, 197 | Parker . . . 137, 198 |
| Featherston . . . 195 | Hartan . . . 135, 196 | McCoy . . . 135, 197 | Paulette . . . 127, 198 |
| Fleming . . . 195 | Jabour . . . 139 | McCullough . . . 197 | Pavy . . . 137, 198 |
| Flood . . . 139, 195 | Janes, B. . . . 196 | McDonald, M. . . . 101, 127, 197 | Perrett . . . 131, 198 |
| Fart . . . 125, 195 | Janes, W. . . . 135, 196 | McDonald, P. . . . 197 | Phillips . . . 129, 198 |
| Fuller . . . 127, 195 | Kastorff . . . 125, 196 | McEachern . . . 135, 197 | Powers . . . 137, 198 |
| Gamble . . . 135, 195 | Kelley . . . 135, 196 | McHorse . . . 83, 127, 197 | Prevast . . . 127, 198 |
| Glassea . . . 127, 195 | Kemp . . . 133, 196 | McLellan . . . 102, 129, 197 | Ramsay . . . 127, 198 |
| Gadbald . . . 137, 195 | Knox . . . 127, 197 | McLemare . . . 127, 197 | Ratliff . . . 198 |
| Gatt . . . 98, 131, 195 | LaFae . . . 133, 197 | Meacham . . . 127, 197 | Reynolds . . . 198 |
| Grabau . . . 195 | | Mercer . . . 129, 197 | |

MORI'S

For Gifts, Accessories, Luggage

WESTLAND, MAYWOOD

DOWNTOWN

BRENT'S DRUGS

655 Duling Street
Woodland Hills

Tel. EM-6-3428

Jackson

Deluxe
Laundry

Prompt
Service

Fine
Cleaning

GRAND LAUNDRY-CLEANERS

2712 N. State Street

Dial EM 6-1471

Acknowledgements:

Lance Goss—Sponsor

Mr. James Melton—Paragon Representative

Pippen Photographers

Jim Lucas, Lee McCormick, Ernest Rucker—photographs





Richardson, J. . . . 198
Richardson, P. . . . 139, 198
Rasebraugh . . . 129, 198
Rushing . . . 144, 198
Russell . . . 129, 198
Ryland . . . 102, 125, 198
Sadka . . . 198
Samples . . . 98, 198
Scatt . . . 127, 198
Scruggs . . . 125, 199
Self . . . 133, 147, 199
Shannon . . . 125, 199
Sharp . . . 199
Shell . . . 129, 199
Sheppard . . . 131, 199
Sherrard . . . 199

Simmerman . . . 199
Simmans . . . 129, 199
Sims . . . 79, 127, 199
Smith, D. . . . 125, 199
Smith, E. . . . 135, 199
Smith, N. . . . 200
Smith, W. . . . 199
Snipes . . . 131, 200
Salaman . . . 125, 200
Spinks . . . 200
Staffard . . . 133, 200
Stage . . . 200
Stewart . . . 103, 105, 112, 135, 143,
200
Stinsan . . . 159, 200

Stakes . . . 129, 200
Stane . . . 129, 200
Street . . . 127, 200
Tate . . . 105, 131, 200
Tatum . . . 93, 200
Thomas . . . 139, 200
Thamasan . . . 98, 129, 200
Tullis . . . 102, 125, 200
Turnage . . . 135, 200
Turner . . . 100, 200
Wade . . . 125, 200
Wagner . . . 144, 200
Wall . . . 129, 200
Wallace, C. . . . 91, 200
Wallace, M. . . . 200
Wallace, W. . . . 104, 200

Walley . . . 137, 200
Walters, R. . . . 200
Walters, T. . . . 127, 200
Watkins . . . 125, 200
Wiggers . . . 125, 201
Williams . . . 201
Williamson . . . 137, 201
Wills . . . 98, 127, 201
Waffard . . . 93, 129, 201
Wamack . . . 135, 201
Waads . . . 201
Waldridge . . . 201
Wray . . . 133, 201
Yaungblaad . . . 131, 201

LOOK TO **Herff Jones**
FOR DISTINCTIVE...

<p>Class Rings</p> 	<p>Yearbooks</p> 	<p>Graduation Announcements</p> 	<p>Diplomas</p> 	<p>Medals and Trophies</p> 
---	---	--	---	---

EMBLEM OF QUALITY FOR ALL OF HERFF JONES PRODUCTS

Herff Jones Co.







