



*What can you tell me about this place called Millsaps?*



*a quiet academic atmosphere. . .*







*where the progressive . . .*



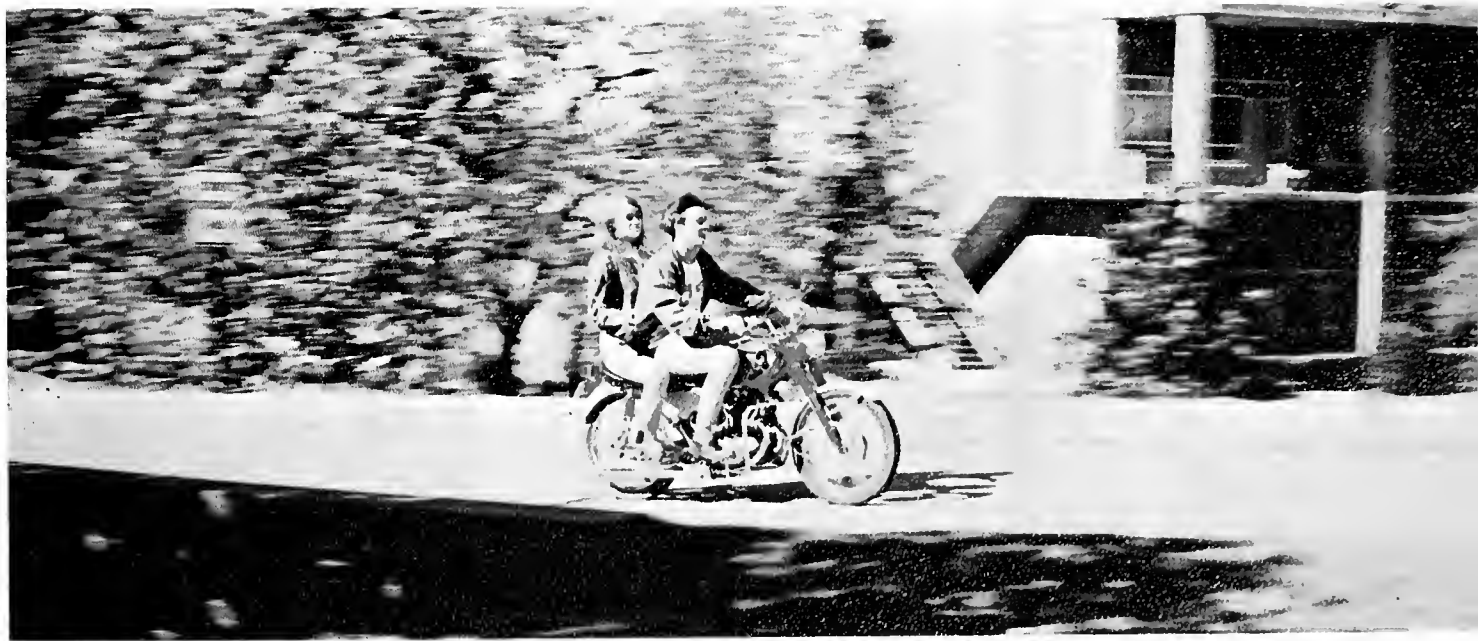
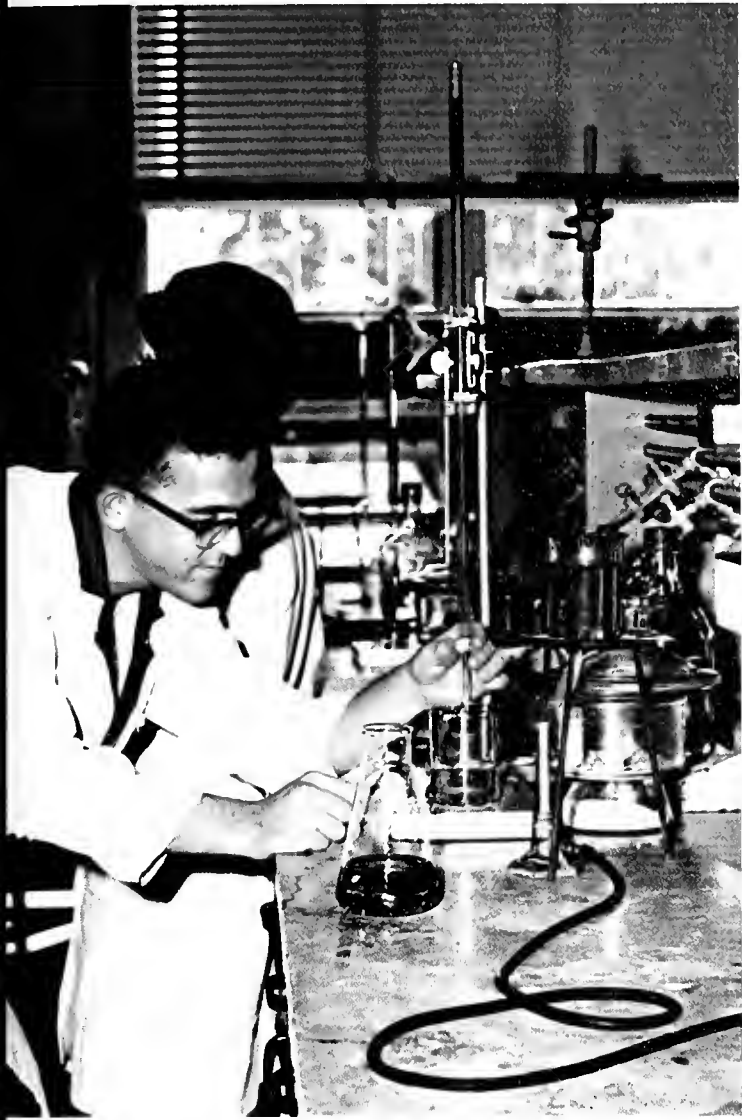

*inherits the traditional---*





*a place of many moods . . .*

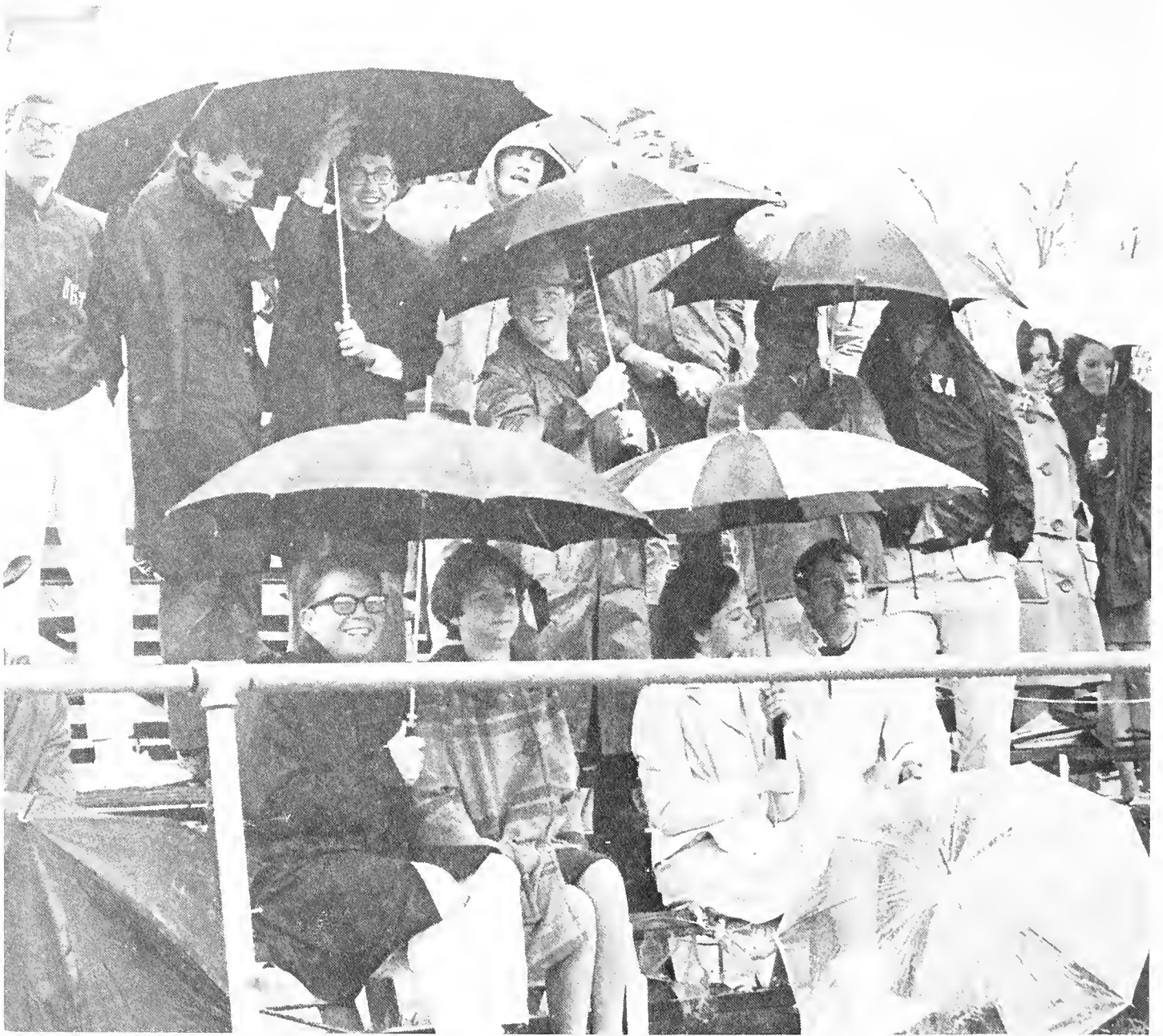



*always, always active---*





*sometimes reserved. . .*

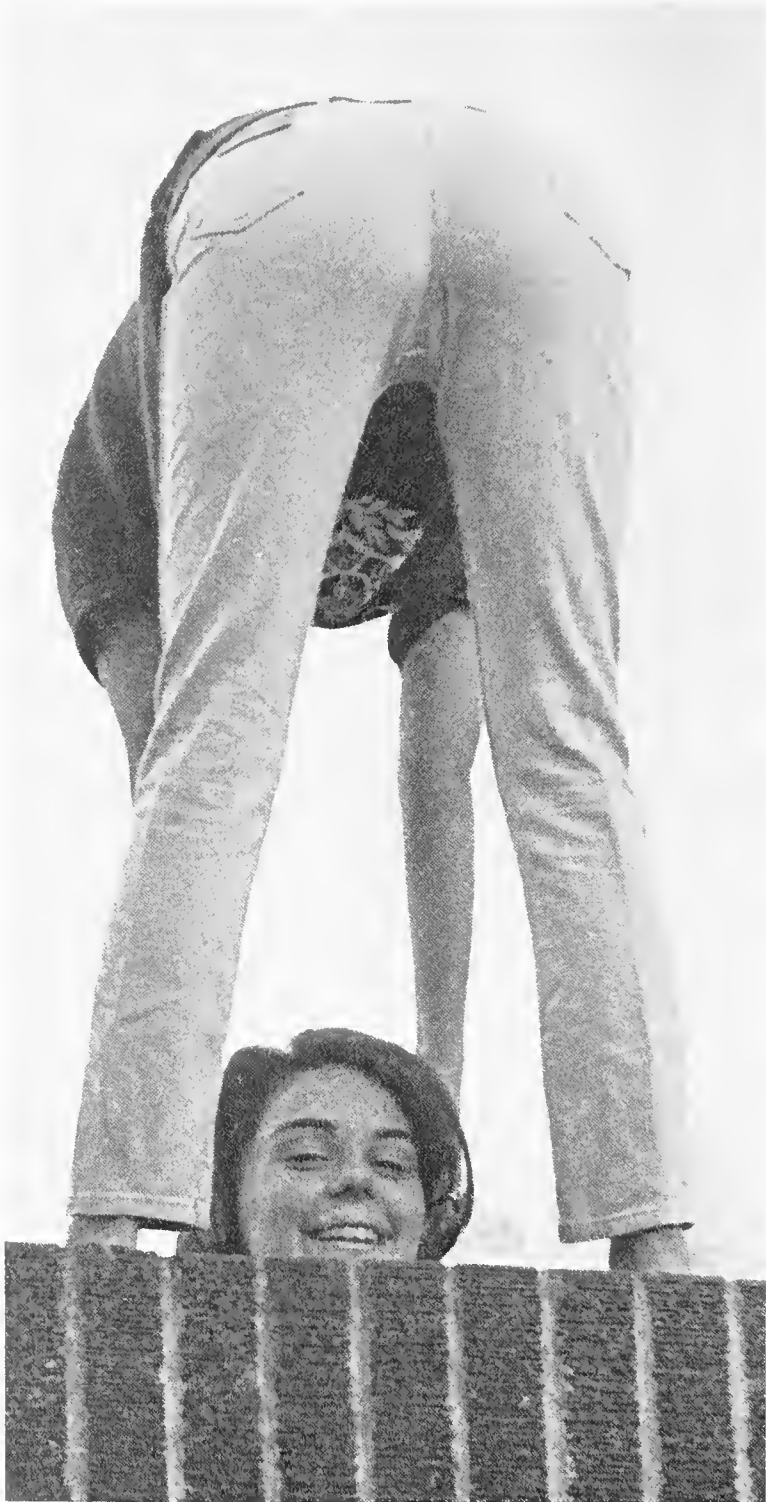

*not often dull. . .*





*at times even spirited---*



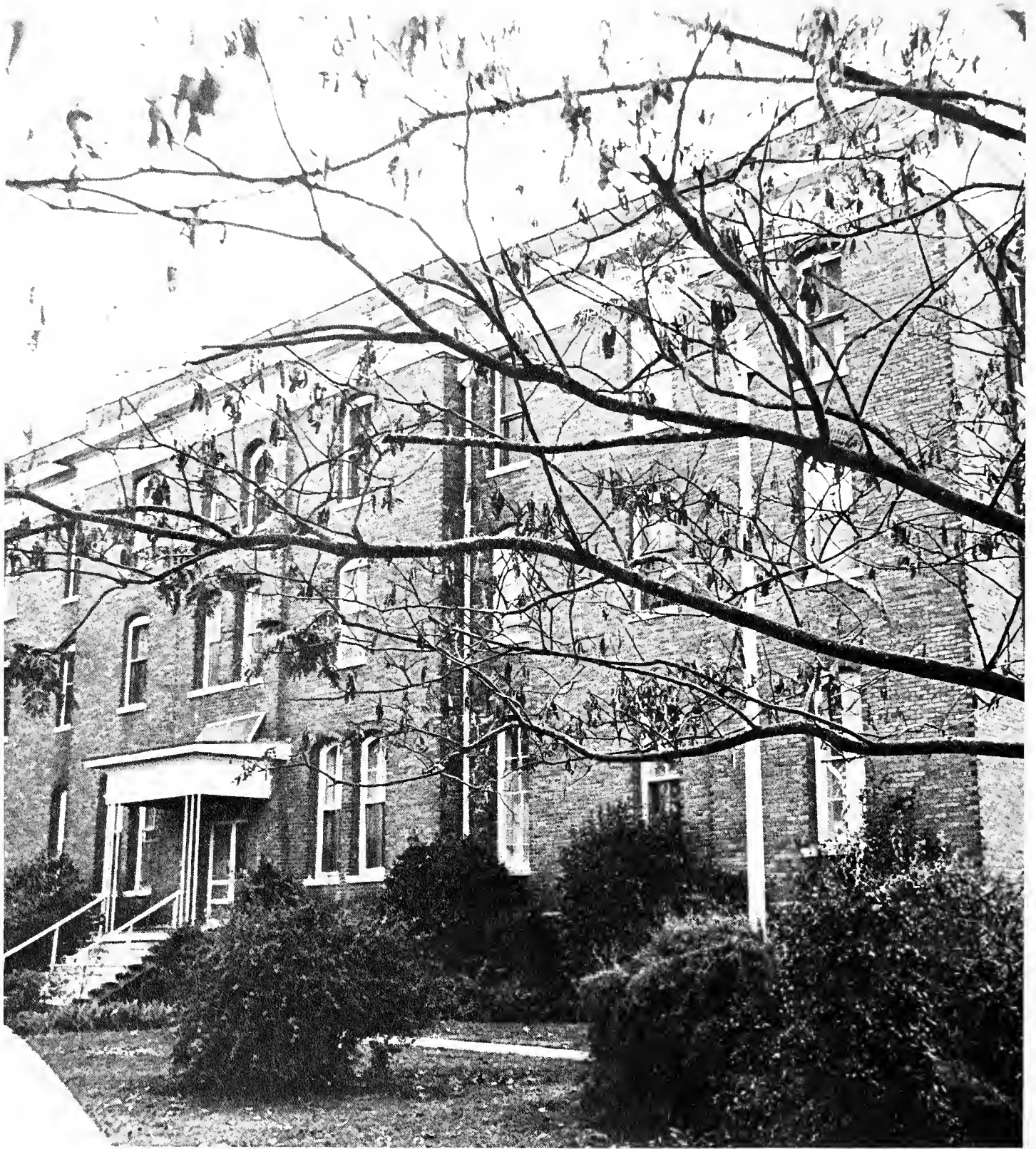

*with much to look backward on with pride . . .*

*and forward to with hope.*



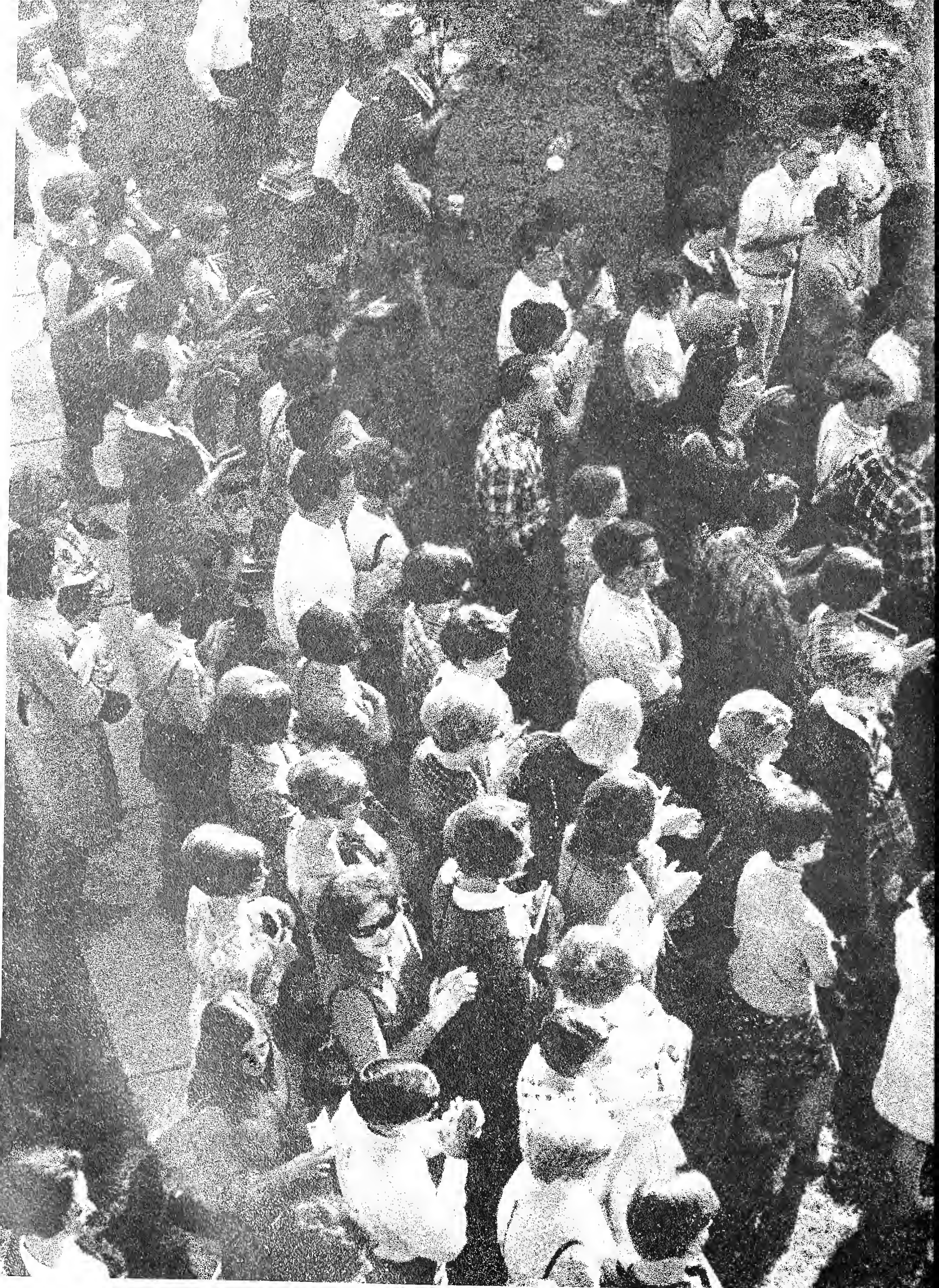

# Memory...

is a capricious and arbitrary creature. You never can tell what pebble she will pick up from the shore of life to keep among her treasures, or what inconspicuous flower of the field she will preserve as the symbol of "thoughts that do often lie too deep for tears." . . . And yet I do not doubt that the most important things are always the best remembered.

Henry Van Dyke

## Table of Contents

*The 1968*

*Bobashela*

*Millsaps College*

*Jackson, Mississippi*

*Adrienne Doss, Editor*

*Henry Pate,*

*Business Manager*

*Administration* page 20

*Student Life* page 40

*Features* page 68

*Activities* page 88

*Honoraries* page 106

*Greeks* page 118

*Sports* page 140

*Classes* page 172

# Dedication

It is with great pleasure and fondness that we dedicate the 1968 Bobashela to Miss Elizabeth Craig. Commanding an impressive number of degrees in French, Miss Craig instills her extensive knowledge and avid interest for the romance language into each of her students. Concentrating not only on the fundamentals of her subject, this dedicated teacher stresses the culture and daily habits of the French people. Constantly cultivating her deep interest in all people, Miss Craig maintains a gracious and helpful attitude with her students both in and out of the classroom. In the scrupulous quest for excellence, Millsaps is indeed fortunate to possess the embodiment of the ultimate in teaching qualities: Miss Elizabeth Craig.



Arranging a display of treasures from France . . .



Parlez-vous Francais?



Time for a coffee break . . .

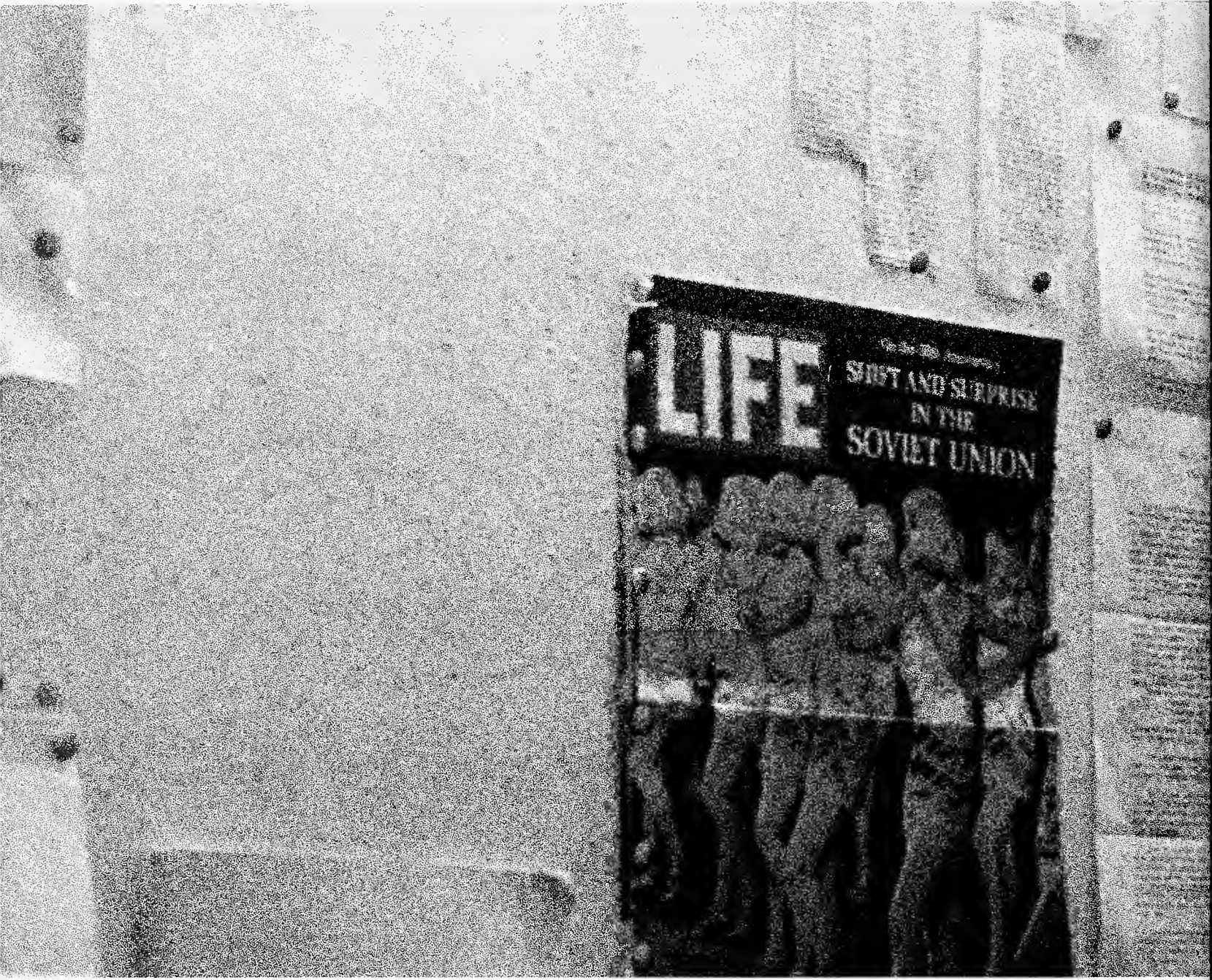

# ADMINISTRATION



# BUSINESS ADMINISTRATION

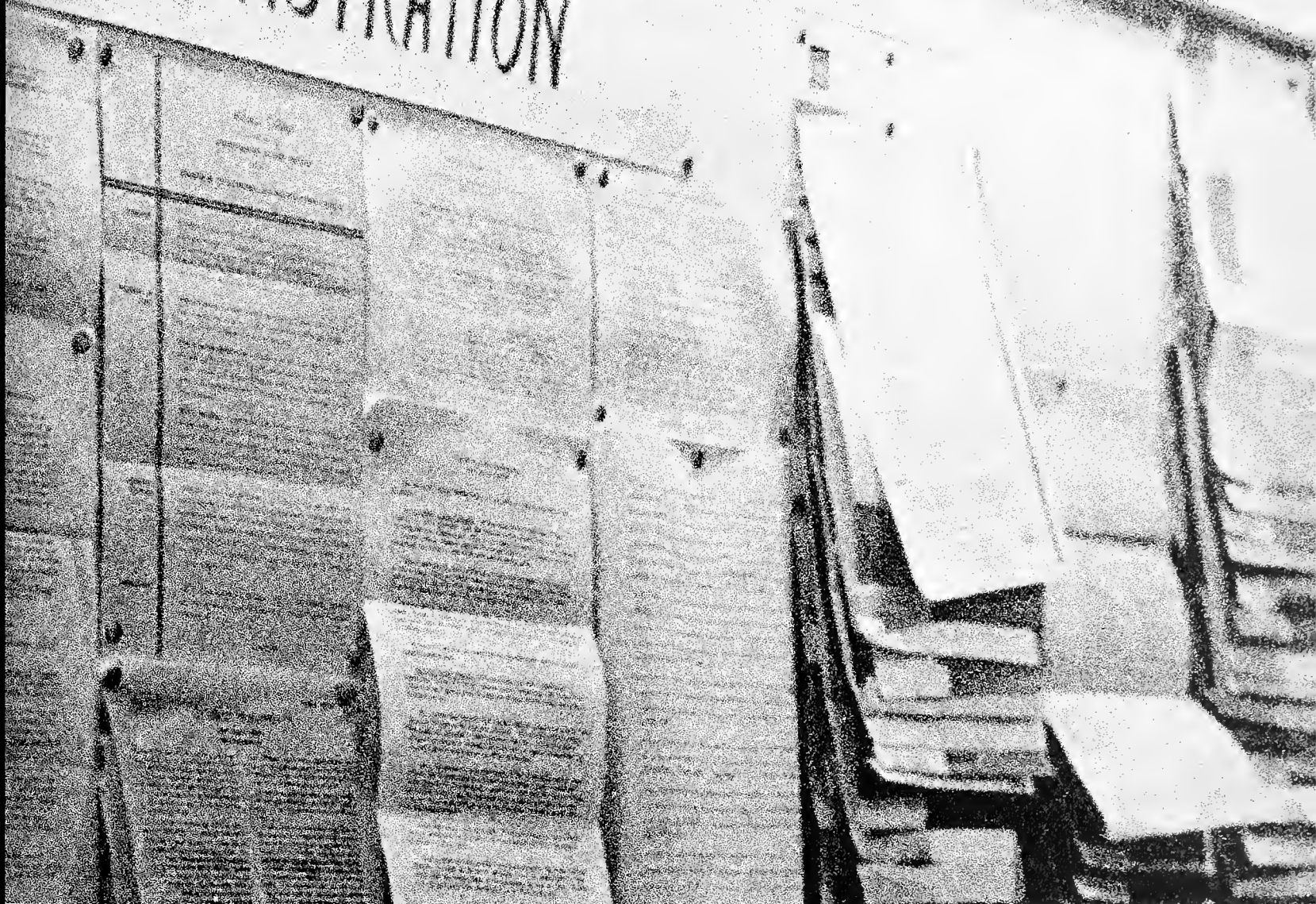



Dr. Benjamin B. Graves, President

## Administration



Mr. James W. Wood, Business Manager



Mr. Jack L. Woodward, Director of Religious Life



Dr. Frank M. Laney, Jr., Dean of the Faculty



Mr. Paul D. Hardin, Registrar



Mr. James Barry Brindley, Assistant to the President for Development



Mr. James J. Livesay, Director of Alumni and Public Relations



Mrs. Mary A. O'Bryant, Librarian



Mrs. Glenn Pate, Dean of Women

Mr. John C. Christmas, Dean of Students





GEORGE WILSON BOYD; Milton Christian White Professor of English Literature; A.B., Murray State College; A.M., University of Kentucky; Ph.D., Columbia, University.

## Department of English

The Department of English has three major objectives: to give all students proficiency in the writing of clear and correct English; to give to all who wish to pursue electives in this department a deep understanding and appreciation of selected authors and periods of literature; and to provide for those who wish to teach or enter graduate school adequate preparation and a thorough background for specialized study.



LOIS TAYLOR BLACKWELL; Assistant Professor of English, A.B., A.M., Mississippi College.



MILDRED LILLIAN MOORHEAD; Associate Professor of English, A.B., Mississippi State College for Women; A.M., Duke University.



PAUL DOUGLAS HARDIN; Associate Professor of English, A.B., Millsaps College; A.M., Duke University, Advanced Graduate Work, University of Southern California.



ROBERT HERBERT PADGETT; Associate Professor of English; A.B., Texas Christian University; A.M., Vanderbilt University; Fulbright Scholarship, Universite de Clermont-Ferrand.

SHIRLEY PARKER CALLEN; Associate Professor of English, A.B., Millsaps College; M.A., Ph.D., Tulane University.



BILLY MARSHALL BUFKIN  
Associate Professor of Romance  
Languages; A.B., A.M., Texas  
Technological College; Advanced  
Graduate Work, Tulane Univer-  
sity, Universidad de Madrid.



ELIZABETH CRAIG, Professor of French; A.B., Barnard College, Columbia University; A.M., Columbia University; Diplome de la Sorbonne, Ecole de preparation des professeurs de francais a l'etranger, Faculte des Lettres, Universite de Paris; Advanced Graduate Work, Columbia University; Palmes Academiques.

ALBERT SANDERS, Instructor of  
French; B.A., M.A., Louisiana State Uni-  
versity.

## Languages

To give the Millsaps student a usable knowledge of a foreign language is the goal of this department. Learning the language of a Frenchman, Spaniard, or German is the first step toward understanding his culture, political institutions, and ideals. With the knowledge of foreign languages, one may discover the wealth of world literature with every idea expressed exactly as the author intended. The study of the classical languages of Latin and Greek are recommended for the students majoring in either English or a foreign language, because so many of our modern languages are based on words of Greek or Latin origin. These two languages are also a part of the education of the pre-ministerial student who finds that through them he may read the original words of many of the writers of the New Testament. The study of language is an integral part of a liberal arts education, broadening the horizons of a student to include an entire world.



TIMOTHY McMANUS, Instructor of French; B.A., Louisiana State University, Graduate Work at the University of Texas.



NELLIE KHAYAT HEDERL, Associate Professor of Spanish; A.B., Mississippi State College for Women; A.M., Tulane University.





RICHARD CLAYTON, Instructor of German; A.B., Millsaps College; Graduate Work, Tulane University.

GEORGE ROYSTER STEPHENSON, Greek; A.B., Millsaps College; B.D., University of the South; LL.D., Mississippi College.



JOHN L. GUEST, Associate Professor of German; A.B., University of Texas; A.M., Columbia University; Advanced Graduate Work, New York University; Ottendorfer Fellowship in Germanic Philology, Bonn University; Fulbright Scholarship, University of Vienna.



MAGNOLIA COULLET, Associate Professor of Latin and German; A.B., Millsaps College; A.M., University of Pennsylvania; Graduate work, American Academy in Rome, University of Chicago; B.M., Belhaven College; Graduate work in voice, Bordeaux, France; A.M. (German), University of Mississippi; Advanced Study, Goethe Institut, Germany.



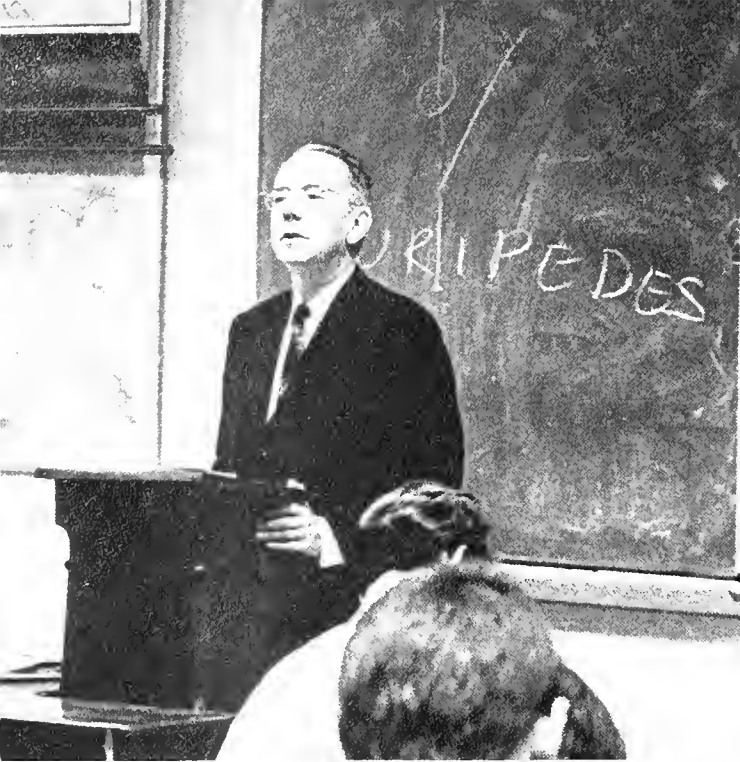

ROSS HENDERSON MOORE; Professor of History; B.S., M.S., Millsaps College; A.M., University of Chicago; Ph.D., Duke University.

WILLIAM C. HARRIS; Associate Professor of History, A.B., A.M., Ph.D., University of Alabama.



# Department of History

The history department curriculum has been organized so that the student may follow the casual relationship in human development. Upon a thorough factual foundation, emphasis is placed on the progressive organization of social, intellectual, and moral ideas of peoples and nations.

MADELEINE M. McMULLAN, Assistant Professor of History; A.B., Trinity College; A.M., The Johns Hopkins University; Advanced Graduate Work, The Johns Hopkins School of Advanced International Studies.





# Department of Education

In the fast-moving and competitive world of today there is an eminent need for qualified teachers and personnel. The Department of Education at Millsaps is striving to attain this goal by providing vast opportunity for the development of skill, self-reliance, and those inner resources which lead to self-mastery and happiness. Professional training is offered in both the secondary and elementary fields.



PATRICIA ALINE RICHARDSON; Instructor of Education, B.S., University of Alabama; M.Ed., Mississippi State University; Advanced Graduate Work, Mississippi State University.

ROBERT EDGAR MOORE; Professor of Education; A.B., Birmingham Southern College; A.M., University of Alabama; Ed.D., George Peabody College for Teachers.



MYRTIS FLOWERS MEADERS; Associate Professor of Education, B.S., Millsaps College; M.Ed., Mississippi College.





JOHN QUINCY ADAMS; Assistant Professor of Political Science; B.A., Rice Univ., Texas Western College; LL.B., Univ. of Texas.



HOWARD GREGORY BAVANDER; Assistant Professor of Political Science; B.A., College of Idaho; M.A., University of Wisconsin; Post Graduate Work, University of Texas, University of Massachusetts.

## Departments of Political Science and Economics

The general objective of the Department of Political Science is to acquaint students with the theory and practice of government and politics. Primary attention is focused on the American political system.

The Department of Political Science works toward helping students achieve an intelligent understanding of the contemporary world and the responsibilities placed upon citizens in a democracy. The knowledge gained in the study of political science provides a useful background for further work in government service, law, or politics.

The Department of Economics seeks to provide a thorough basic foundation for specialized graduate or professional study and to give students who expect to enter the business world a broad background and some of the fundamental information which will contribute to their success in their later lives.

RICHARD BRUCE BALTZ; Associate Professor of Economics and Business Administration; B.B.A., M.S., Baylor University; Ph.D., University of Arkansas.

SAMUEL JOHN NICHOLAS, JR.; Assistant Professor of Economics and Business Administration; A.B., A.M., University of Mississippi; LL.B., Jackson School of Law.





SAMUEL KNOX; Associate Professor of Mathematics; A.B., University of Mississippi; Graduate Work, University of Michigan; Ph.D., Virginia Polytechnic Institute.

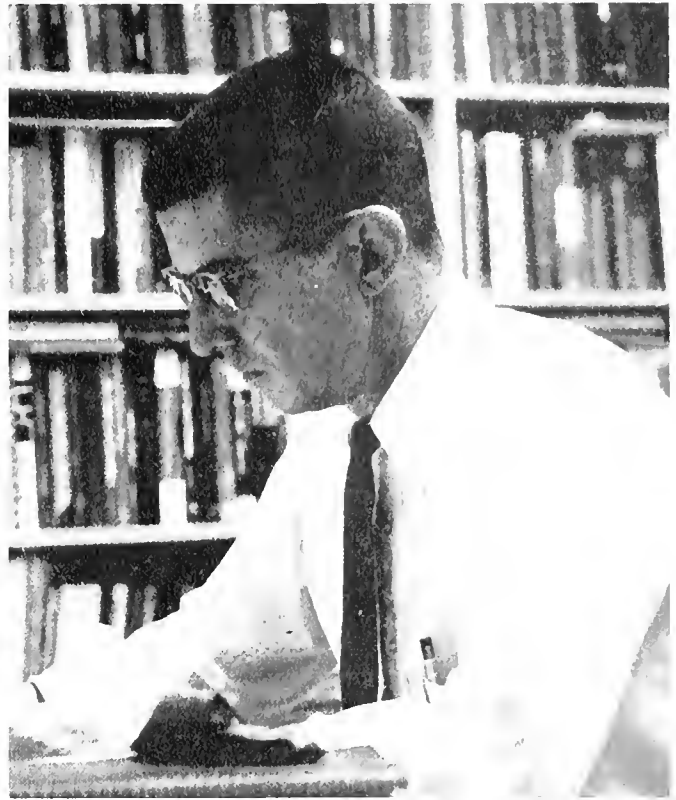

ARNOLD A. RITCHIE; Associate Professor of Mathematics; B.S., Northeastern State College of Oklahoma; M.S., Oklahoma A. & M. College; Advanced Graduate Work, Oklahoma A. & M. College, University of Tennessee.



LUCY HAMBLIN BURNSIDE; Instructor of Mathematics; B.A., Millsaps College; M.A., Vanderbilt University; Advanced Graduate Work, Vanderbilt University.

## Department of Mathematics

From "mickey-mouse" math to advanced courses in probability, math courses at Millsaps are designed to give all students a background in mathematics. One of the chief aims of the department is to show students that math is truly an art. It provides the basis for comparing, analyzing, and imagining on the scientific level.

HERMAN MCKENZIE; Assistant Professor of Mathematics; B.S., Millsaps College; M.Ed., M.S., University of Mississippi.





GLORIA JEAN ROGILLIO; Instructor of Biology, B.S., M.S., Northeast Louisiana State College.



JAMES P. MCKEOWN; Assistant Professor and Acting Chairman of the Department of Biology, A.B., University of the South; A.M., University of Mississippi; Advanced Graduate Work, Williams College, Mississippi State University.

## Department of Biology

Through lecture and lab work, the Biology Department accomplishes its purposes of presenting the basic principles underlying life phenomena and correlating these principles with human living. It presents a generalized view of heredity and evolution while helping students appreciate their living environments.



JAMES C. PERRY; Professor of Biology, A.B., A.M., St. Louis University, Ph.C., University of Cincinnati.



ROBERT B. NEVINS; Professor of Biology, B.A., Washington University; M.S., University of Texas.

ROY A. BERRY, JR.; Associate Professor of Chemistry, B.S., Mississippi College, Ph.D., University of North Carolina.

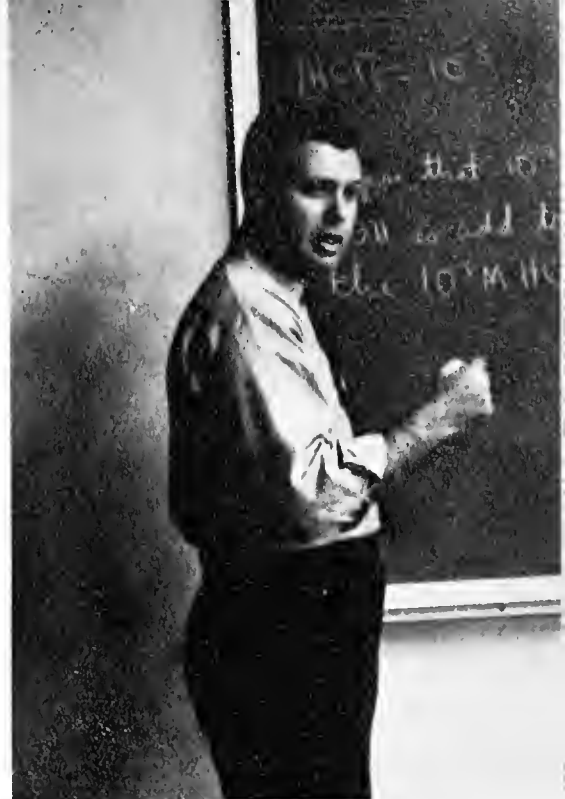

CHARLES EUGENE CAIN; Professor of Chemistry, B.S. University of North Carolina; A.M., Duke University; Ph.D., Duke University.

## Department of Chemistry

The Chemistry Department stimulates the spirit of quests for knowledge in those students taking any of its nineteen courses. For non-science majors, it provides at least an introduction to the scientific method. Science majors are equipped with the proper background for professional and graduate study by these courses.

ALLEN D. BISHOP; Assistant Professor of Chemistry, B.S., Millsaps; M.S., Louisiana State University, Ph.D., University of Houston, Texas.



GEORGE A. EZELL; Instructor of Chemistry, B.S. Mississippi College, M.S., Florida State University; Graduate Study at University of Mississippi Medical Center.



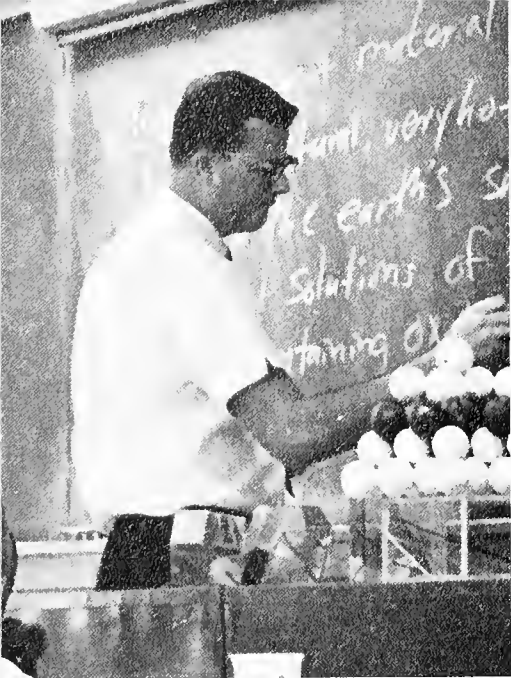

JESSE O. SNOWDEN, JR.; Associate Professor of Geology; B.S., Millsaps College; A.M., Ph.D., University of Missouri.



WENDELL B. JOHNSON; Associate Professor of Geology; B.S., M.S. Kansas State College; Graduate Work, Missouri School of Mines, University of Missouri.

## Geology and Physics

Effects of natural forces are studied in geology and physics. Geology involves the study of the earth's crust and the various minerals composing it. Physics gives the student a firm physical interpretation of natural phenomena.

Geology courses offered at Millsaps cover physical, historical, structural, and economic features of geology, mineralogy, and paleontology. Supplementing the basic courses are various types of research in the Gulf Coastal Plain.

Through a study of physics, students learn physical interpretations of natural phenomenon such as heat, sound, magnetism, electricity and light.



RICHARD R. PRIDDY; Professor of Geology; B.S. Ohio Northern University; A.M., Ph.D., Ohio State University.



DONALD ERNEST FAULKNER; Instructor of Physics; B.S. Millsaps College; M.S., University of Rochester.



CHARLES BETTS GALLOWAY; Associate Professor of Physics; B.S., Millsaps College; A.M.; Advanced Graduate Work, Duke University.



JAMES A. MONTGOMERY; Director of Physical Education; Basketball Coach; Associate Professor of Physical Education; A.B., Birmingham-Southern College; A.M., George Peabody College for Teachers; Ed.D, George Peabody College for Teachers.

# Department of Physical Education

The Physical Education Department provides leisure, education, healthful exercise, and the development of recreational sports skills which have continuous value for teaching or personal use both in college and in the future.

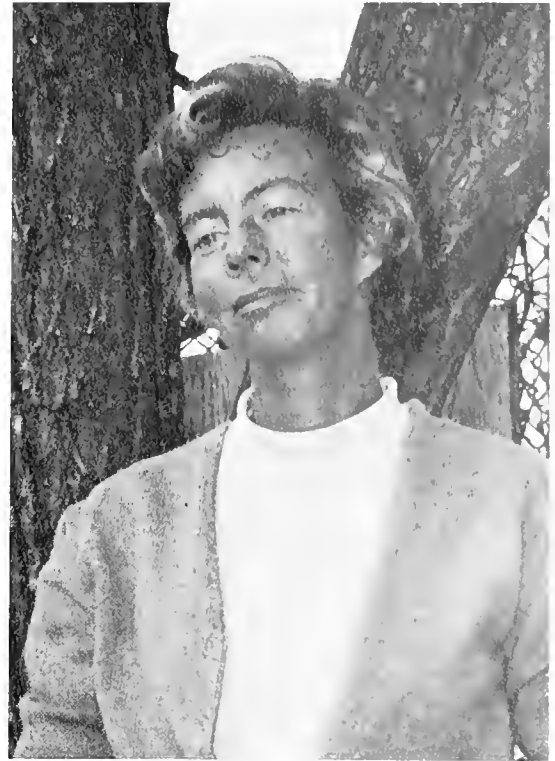

MARY ANN EDGE; Director of Physical Education for Women; B.S., M.S., University of Mississippi.



J. HARPER DAVIS; Assistant Professor of Physical Education; Head Football Coach; B.S., M.Ed., Mississippi State University; Advanced Graduate Work, Mississippi State University.



THOMAS L. RANAGER; Instructor of Physical Education; Assistant Football Coach; B.S., Mississippi State University.



RUSSELL W. LEVANWAY; Professor of Psychology; A.B., University of Miami (Florida); M.S., Ph.C., Syracuse University.

The objectives of the Department of Psychology are to assist students in gaining a better understanding of themselves and others with whom they live and work, and in developing more objective attitudes toward human behavior; to provide a sound foundation for graduate study and professional training in psychology; and to provide certain courses which are basic to successful professional work with people.

WILLIAM PELTZ; Professor of Sociology; B.S., University of Columbia.



JAMES E. DWYER; Instructor of Psychology; B.D., Auburn University; Graduate Studies, Auburn University, and University of Miss. Medical Center.

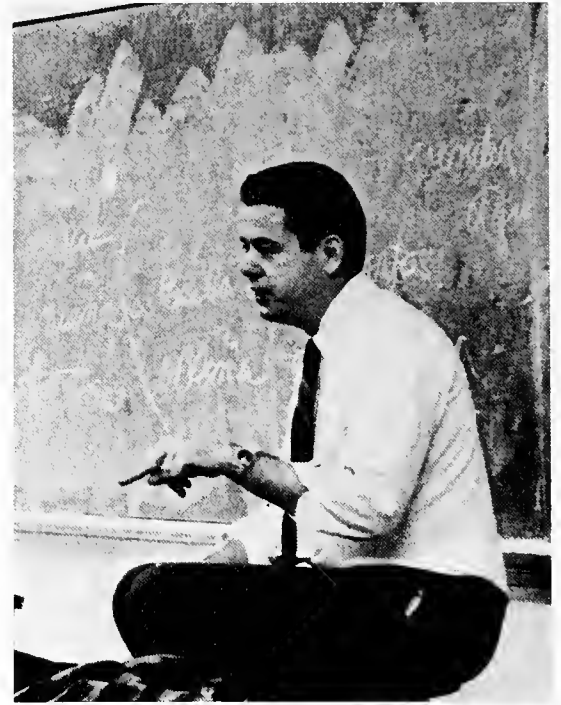

## Departments of Psychology and Sociology

The Department of Sociology provides knowledge about human group relationships which benefit the student as a person, parent, citizen, or worker.

FRANCES COKER; Instructor in Sociology; B.A., Millsaps; M.S. for Teachers in Sociology, Illinois Institute of Technology.







MICHAEL MITIAS; Instructor of Philosophy; B.A., Union College; Undergraduate Work, University of Connecticut; Graduate Work, University of Mississippi, City College, New York, University of Waterloo, Ontario, Canada.



ROBERT EDWARD BERGMARK; Professor of Philosophy A.B., Emory University; S.T.B., Ph. D., Boston University.

## Departments of Philosophy and Religion

The department of Philosophy offers many diversified courses which are designed to help the student develop a critical attitude toward life and an appreciative understanding of life.

The Department of Religion offers courses intended and organized to offer the student an understanding and appreciation of the Bible and of man's need for organized religion, to individually assist students in developing a religious faith which is adequate to them, and to prepare them for rendering service in the program of the church.



LEE H. REIFF; Associate Professor of Religion; A.B., B.D., Southern Methodist University; M.A., Ph.D., Yale University.

THOMAS WILEY LEWIS, III; Associate Professor of Religion; A.B., Millsaps College; B.C. Southern Methodist University; Ph.D., Drew University.



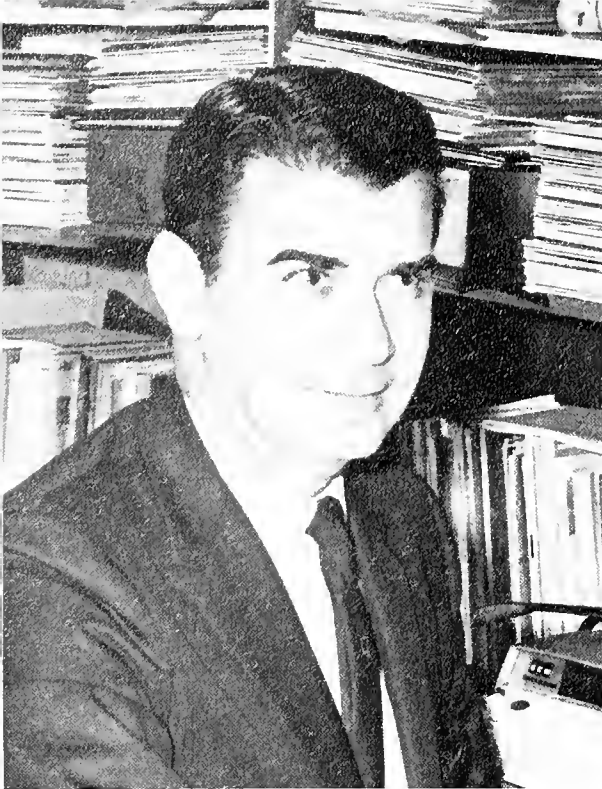

C. LELAND BYLER; Associate Professor of Music, A.B., Goshen College; M.M. Northwestern University; Advanced Graduate Work, University of Michigan, University of Colorado.



CHARLES W. JENSEN; Instructor of Music; B.A., Kansas State; M.M., University of Indiana.

McCARRELL L. AYERS; Instructor of Music; B.S., Eastman School of Music, University of Rochester, M.M., Indiana University.



## Department of Music

Fine Arts courses give the student an appreciation of cultural aspects of his own, as well as past civilizations. Including such fields as art, music, and philosophy, the vague term fine arts is a valuable supplement to any education. Such a study produces a more well-rounded individual.

DONALD D. KILMER; Assistant Professor of Music; B.M., M.M., Indiana University; Advanced Graduate Work, Union Theological Seminary, University of Kansas, University of Illinois.

JONATHAN SWEAT; Associate Professor of Music; B.S., M.S., The Julliard School of Music; Advanced Graduate Work, Columbia University, University of Michigan.

MRS. POLANSKI; Instructor of Music.



# Speech Department

The Speech Department offers courses in fundamentals of speech, interpretation, theatre practice, and debate.

LANCE GOSS; Associate Professor of Speech; A.B., Millsaps College; A.M., Advanced Graduate Work, Northwestern University; Special Study, The Manhattan Theatre Colony Summer Theatre, the Ogunquit Playhouse and the Belfry Theatre; Cinema Workshop, The University of Southern California.



ORVEL E. HOOKER; Assistant Professor of Speech; Director of Forensics; B.A., Ouachita University; S.T.B., S.T.M., Temple University.



KARL WOLFE; Instructor of Art; B.F.A., Chicago Art Institute; William M.R. French Fellowship; Study Abroad; Study and teaching, Pennsylvania School of Art.



# STUDENT LIFE





Whata y'all mean  
Millsaps is a  
backward school?

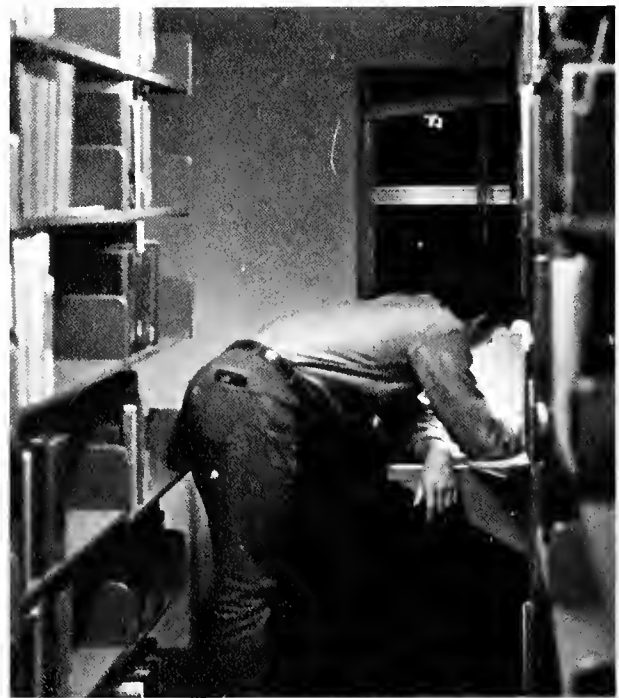

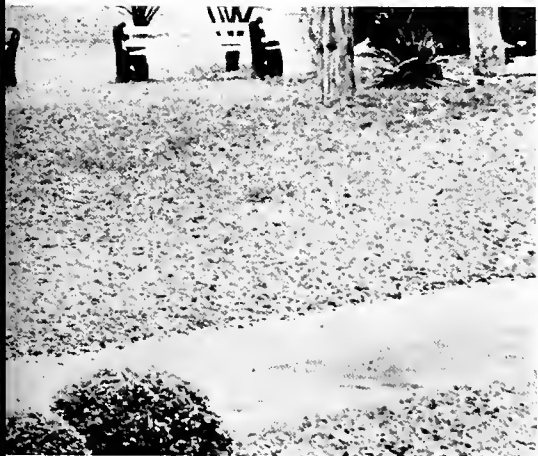



足寺全 . . . . Sayonara



Hey you guys, you sure dis is Rosie's place

There is a subversive element at Millsaps!







Pssst! I'm in the third drawer.



BANG!

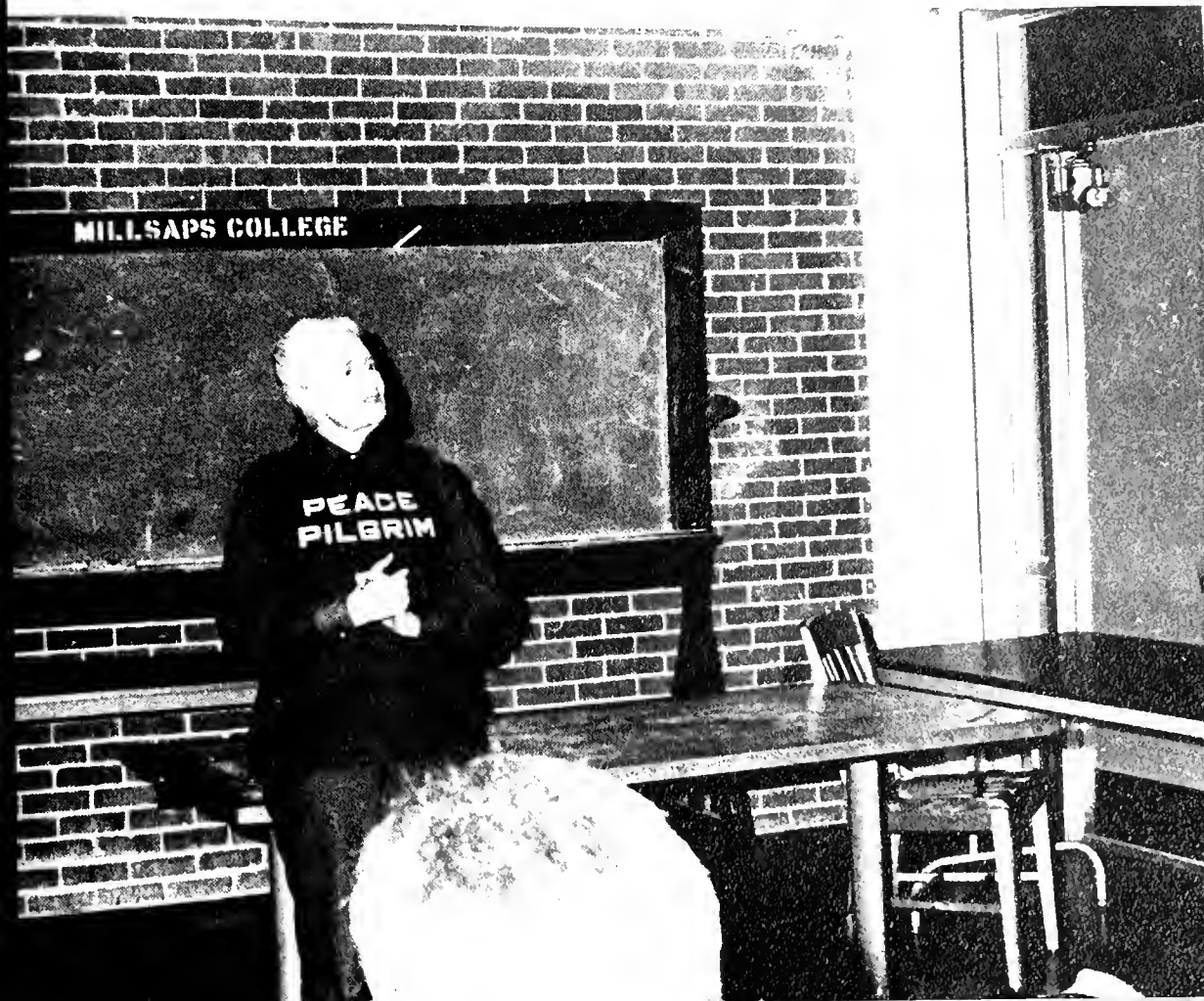

I'd walk a mile ...



A Man and a Woman?



Bottle of wine, fruit of the vine, when ya gonna let me get . . . . .

Are you kidding? . . . . . on the first date?





Valley of the Dolls



'Dis your cigar lady?



Pass the salt please.



Looks like it's Mystery Meat and Mustard Greens!







Ain't Life Grand!





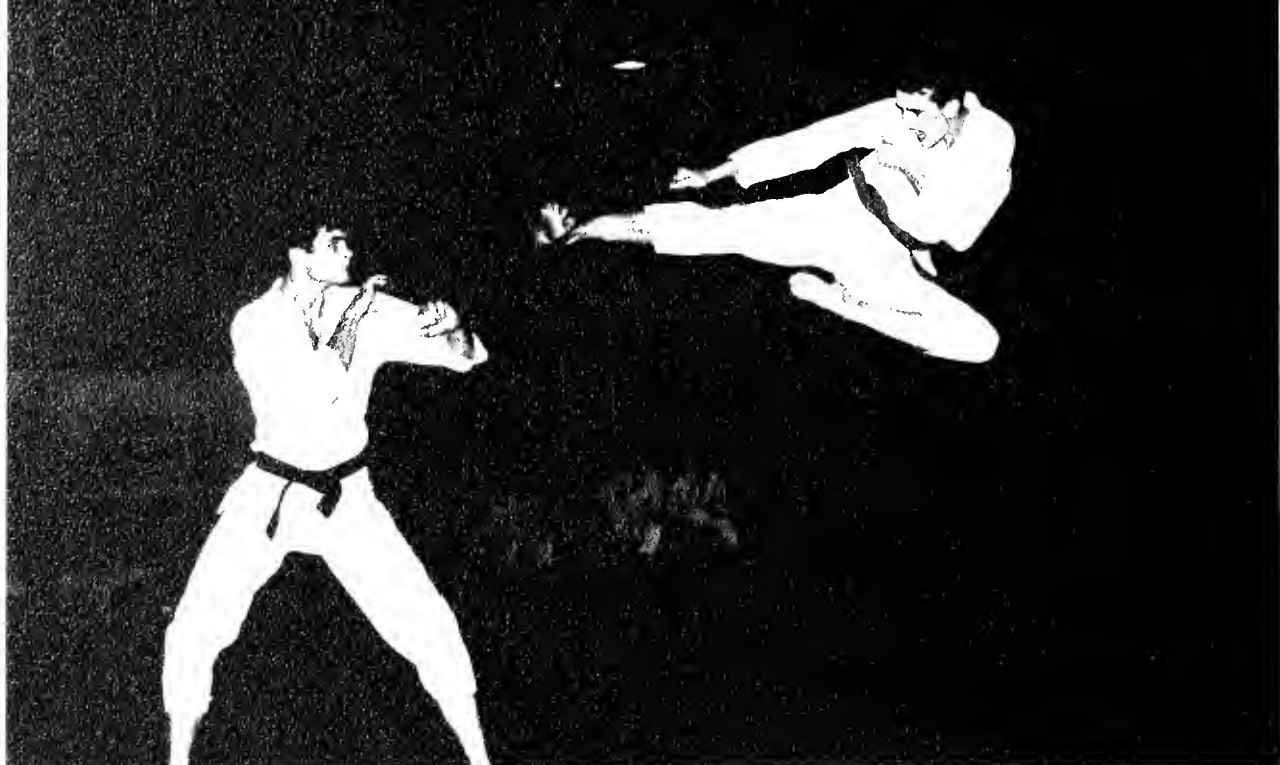



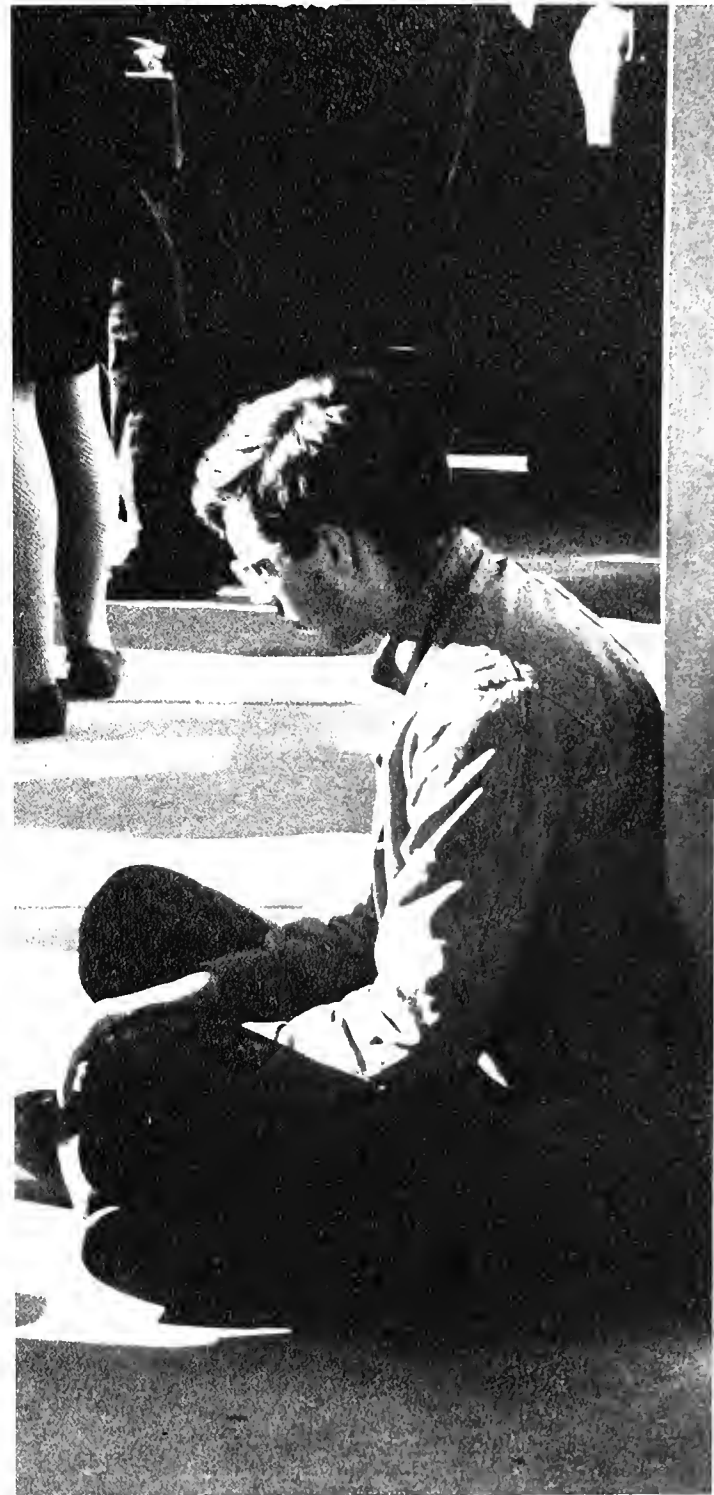



And it's all just a matter of perspective

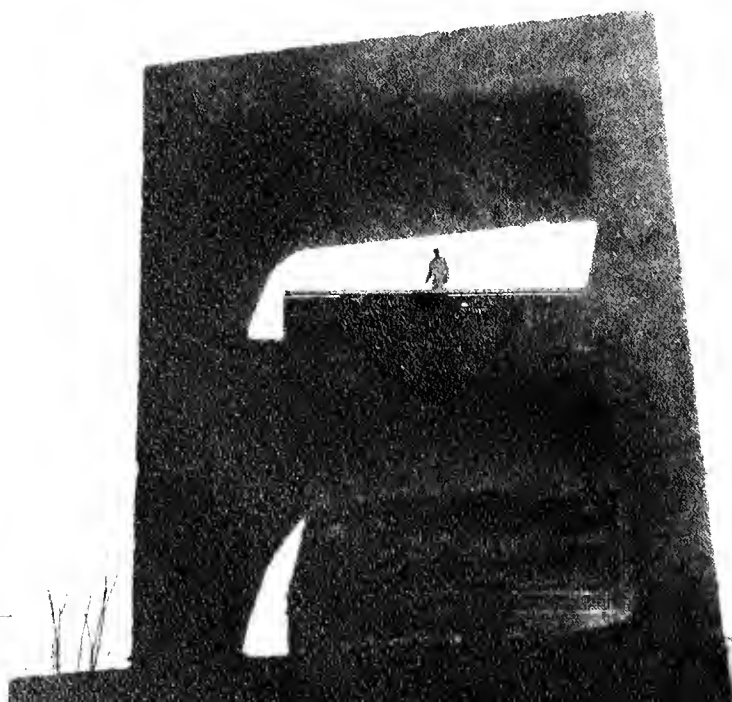

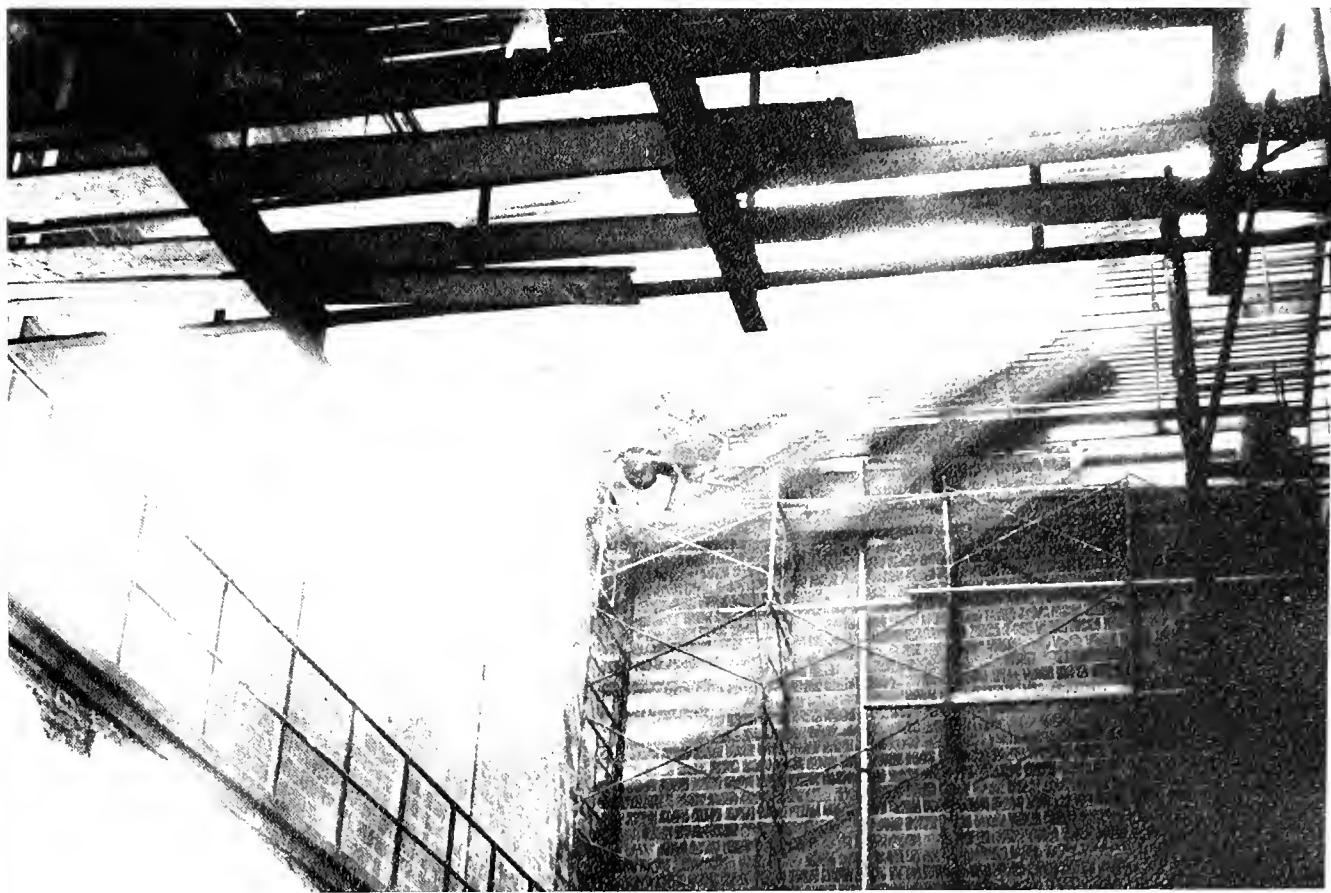
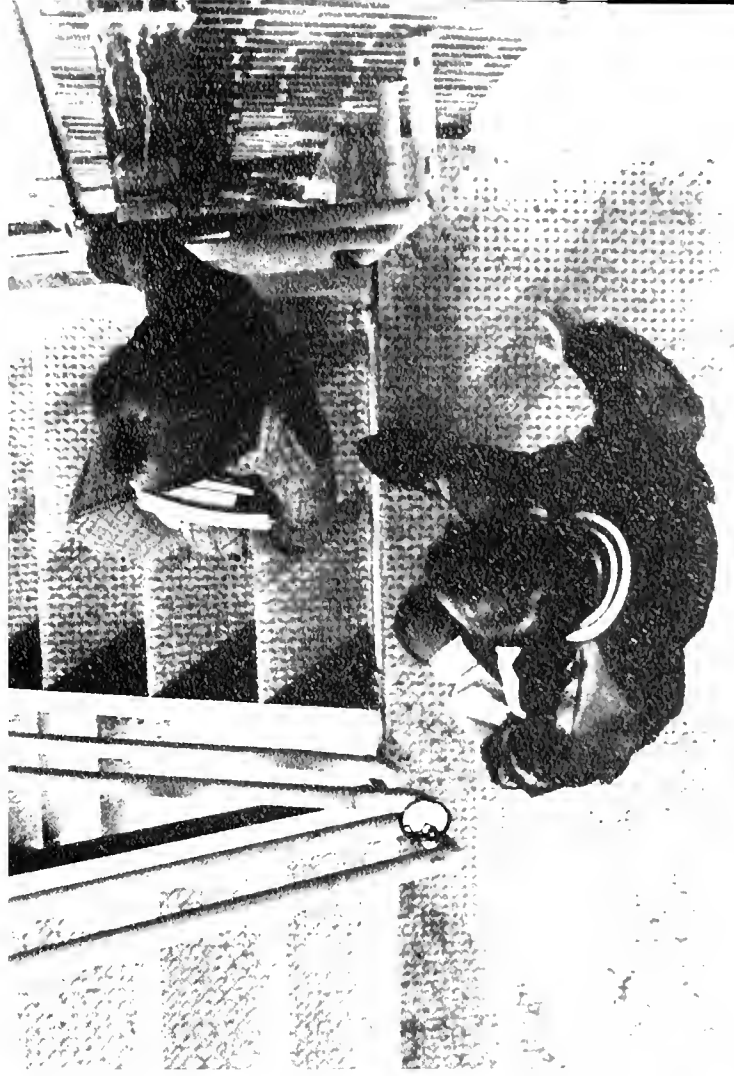



"It's really a shame, my dear Crocker-Harris, that you should have to retire at so comparatively an early age—so short a time before you WOULD have been eligible for a pension."

## THE BROWNING VERSION

DIRECTED BY ROBBIE LLOYD

Andrew Crocker-Harris .....	Clif Dowell
Millie Crocker-Harris .....	Margaret Atkinson
Frank Hunter .....	Eddie Thompson
Taplow .....	Gene Aldridge
Dr. Frobisher .....	James Anderson
Mrs. Gilbert .....	Mary Ann McDonald
Mr. Gilbert .....	Joe Burnett
Lighting .....	James McGahey
Properties .....	Margie Hogg
	William Young
	Helen Lehman

# Varied Student Talents Shown In Productions

## The Browning Version

"I don't think the play is muck—exactly. I suppose, in a way, it's rather a good plot, really; a wife murdering her husband and having a lover and all that." Taplow is describing an ancient Greek tragedy by Aeschylus which Professor Crocker-Harris is teaching him in the original language. Unwittingly, the student has summed up his instructor's own situation and the plot of another play **THE BROWNING VERSION** by Terrence Rattigan. The Crock is a failure, a fact which infuriates his wife Millie. Bit by bit she has destroyed every ounce of his

self-respect. She has made a mockery of his manhood through a string of lovers. "But a single success can atone, and more than atone, for all the failures in the world." Taplo gives the Crock a sort of going away present. It is a simple gift, really. A rather poor translation of the play they've been studying, the Browning version. Maybe Mr. Crocker-Harris' career has not been empty. Relentlessly his wife tears down this faint hope with one word, bribery. It is finally her lover who makes the Crock realize the wretchedness of his life and a way out of it.



"He said that you ruled them with a hand of iron. He called you the Himmeler of the Lower Fifth!"



Miss Margaret Atkinson, shown here in her role in "The Young Elizabeth", starred as Millie Crocker-Harris.

# Players Present Brilliant Performance

## The Young Elizabeth

The Young Elizabeth, an American play written by Jennette and Francis Letton, is the history of Elizabeth Tudor from the death of her father until the news was brought to her of her accession to the throne. The play effectively reveals the character of the young Elizabeth as the struggle for the throne becomes more pronounced and the danger to her own life increases, culminating in imprisonment during the reign of Mary Tudor, the fanatical and finally demented monarch who preceded Elizabeth to the throne, and finally, triumph at Mary's death.



Margaret Stone and Barry McGehee, veteran Players, portrayed Katherine Parr and Lord Thomas Seymour.

## CAST

First Palace Guard .....	Kevin Stauffer
Second Palace Guard .....	David Ratcliff
A Serving Girl .....	Cassell Carpenter
Lord Thomas Seymore .....	Barry McGehee
Lord Robert Tyrwhitt .....	Buddy Cook
Katherine Parr .....	Margaret Stone
Mary Tudor .....	Peggy Lutz
William Cecil .....	Clif Dowell
Bishop Gardiner .....	James Anderson
Amy, a serving maid .....	Angelyn Sloan
Katherine Ashley .....	Pamela Robertson
Thomas Parry .....	James McGahey
Elizabeth Tudor .....	Margaret Atkinson
Robert Dudley .....	Bruce Partin
Lady Tyrwhitt .....	Robbie Lloyd
Sir Frances Verney .....	Eddie Thompson
Sir Thomas Wyatt .....	Larry Williams
Sir Peter Carew .....	William Young
Able Cousins .....	Scott Didlake
First Gentleman .....	David Ratcliff
Second Gentleman .....	Kevin Stauffer
Lord William Howard .....	Barry Plunkett



Sir Thomas was played by Larry Smith, a Junior from Brookhaven and Elizabeth Tudor by Margaret Atkinson, a Junior from Jackson.



Long hours of rehearsals . . .



pay off in professional productions.



# THE AMERICAN DREAM

DIRECTED BY BARRY MCGEEHEE

Mommy loves Daddy. Daddy loves Mommy. And they BOTH love Grandma. Grandma wraps such nice boxes. But she better be careful, or Daddy will send for the van man to come and take her away. "WHAT DID I SAY? WHAT DID I JUST SAY?" asks Mommy and so does the audience of Edward Albee's one-acter THE AMERICAN DREAM. What am I laughing at? This isn't funny. The social worker would be more than glad to explain the situation, but when one is involved in so many charitable institutions, one often forgets which is which and why she's come. Then there is the American Dream, the empty shell we've made of our sons. He is the body beautiful. He offers Mommy satisfaction, Daddy security, Grandma freedom, and everyone has what he wants. . . for a while at least.

## Cast

Grandma .....	Peggy Lutz
Mommy .....	Margaret Stone
Daddy .....	Don Wrighton
Mrs. Baker .....	Cassell Carpenter
Young Man .....	Ramond McGeehee



# ORPHEUS DESCENDING

In ancient Greek legend, Orpheus was a famous musician, the Son of Zeus and the Muse of Music. He descended into Hell to rescue his wife and was told this would be possible if he would not look back at her on his way out. But Orpheus looked and his wife was lost forever. The "bacchae" or wild women wanted him to join their revel but he refused. Finally, they tore him to pieces. Tennessee Williams retells this ancient Greek legend in his play ORPHEUS DESCENDING, which moves the setting from Hell to a hellish town of the Mississippi Delta. Val, who takes the place of Orpheus, comes into the little Mississippi town, meets Lady who he thinks is different from the wild women of his past. In time, however, he discovers that she is just like all the rest. Val gives in to Lady's desires, but their love is destroyed when Jabe, Lady's husband, shoots her and has Val thrown to the chain gang dogs to be ripped to pieces.



"Well, they say that a woman can burn down a man. But I can burn down a woman. . . . Any two footed woman."

I hold hard feelings . . . Don't ever come here again!



## Cast

Val Xavier . . . . .	Eddie Thompson
Lady Torrance . . . . .	Peggy Lutz
Jabe Torrance . . . . .	Jeverly Cook
Carol Cuprere . . . . .	Joan Cutrer
Dolly Hamma . . . . .	Cathy Shroeder

Beulah Bennings . . . . .	Sarah Jordan
Pee Wee Bennings . . . . .	Stanley Graham
Dog Hamma . . . . .	Robert Evans
Eva Temple . . . . .	Mary Lay
Sister Temple . . . . .	Linda Hines
Uncle Pleasant . . . . .	Bruce Partin
Vee Talbott . . . . .	Mary Ann McDonald
Sheriff Talbott . . . . .	James McGahey
Nurse Porter . . . . .	Robbie Lloyd

# Who's Who In American Colleges And Universities

Originated in 1934 by Mr. H. P. Randall, "Who's Who" is a directory of outstanding students in universities and colleges throughout the United States. Selection to "Who's Who" has a double distinction; for, in addition to serving as a mark of outstanding achievement on the college campus, the annual volume serves as a go-between for future employees and graduating services.

This year seventeen Millsaps students were elected for membership in "Who's Who Among Students in American Colleges and Universities." These students were selected by the faculty and administration on the basis of leadership and participation in academic and extra-curricular activities, scholarship, and citizenship.



Lucy Cavett

One of the Millsaps students participating in the Junior Year Abroad Program was *Lucy Cavett*, who spent last year in Aix-en-Provence, France, studying at the Institute for American Universities. A Chi Omega, Lucy has served as President of her pledge class, house manager, and newsletter editor. This National Merit Scholarship winner has been on both the Dean's List and the President's List. Lucy has also been a member of the *Bobasha* staff, Concert Choir, the cast of *The Crucible*, the Student Senate Committee, and Pi Delta Phi.

A Dean's List student and candidate for med-school, *Joe Bailey* is an outstanding student honored by "Who's Who" in his junior year. During three years at Millsaps Joe has been a leader in many phases of campus activity. As Student Senator-at-Large for two years and twice as delegate to the Mississippi Intercollegiate Council, he has had an influential voice in student government. He was Overall Canvass Chairman for the Ford Foundation Drive, and he has been active on the Intramural Council, having been an intramural all-star. His literary talents have been employed as business manager of the *Purple and White* and as editor of *Major Facts*. His membership in Circle K and Omicron Delta Kappa is further evidence of his capacities. Joe has been model pledge of Kappa Alpha Order and has served as sports chairman and treasurer.



Joe Bailey

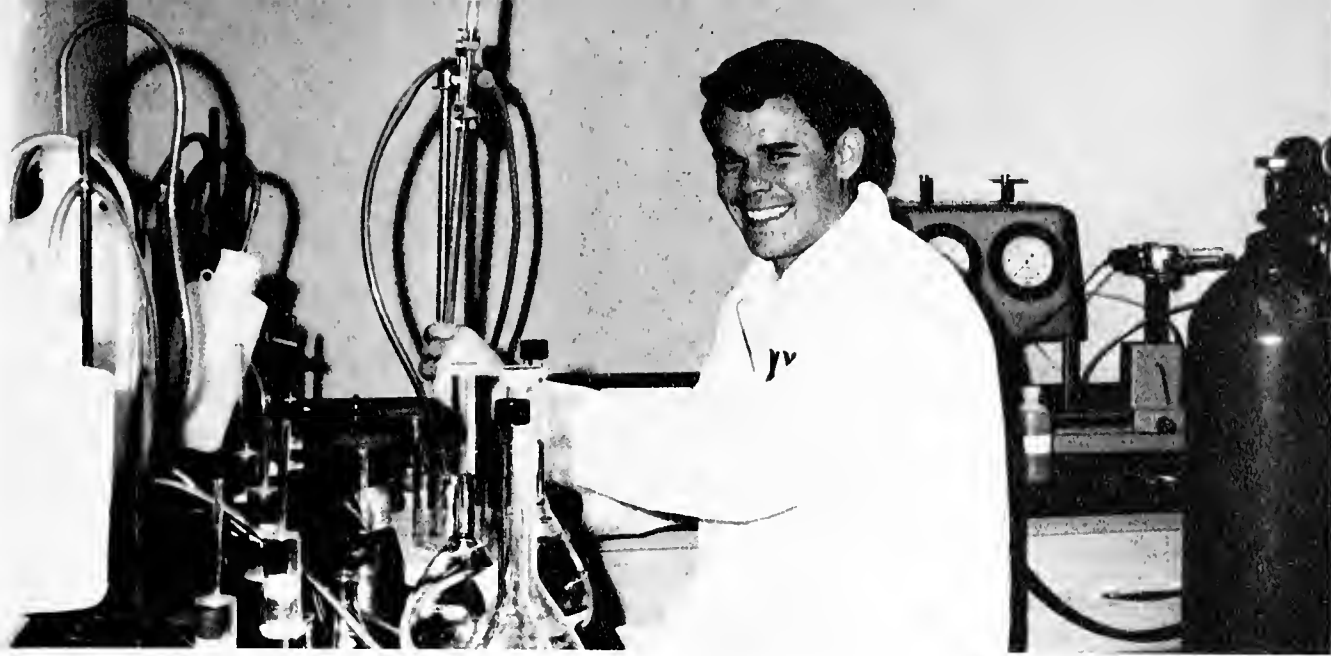

Sam Rush

Selected by the student body as Miss Millsaps is *Leslie Jeanne Floyd*. She is a member of the Concert Choir, MSM, Kappa Delta Epsilon, and the President's Council. She has served her school as SEB Secretary, WSGA Secretary-Treasurer, Sigma Lambda President, Gamma Gamma Secretary, and as a delegate to MIC and SUSGA. A Dean's List student, she has been a member of the Lambda Chi Alpha Crescent Court and has been a campus favorite. Leslie Jeanne is a member of Kappa Delta Sorority, having served as President and as Vice-President.

*Sam Rush* has participated in various campus activities at Millsaps. He has served as Orientation Co-Chairman, Ford Foundation Student Chairman, and President of Circle K, Theta Nu Sigma and Chi Chi Chi, while also a member of Omicron Delta Kappa, and the Young Democrats. During his freshman year, he received the Freshman Chemistry Award and still found time to letter in varsity football. Sam is the former Model Pledge and Vice-President of Lambda Chi Alpha. He has been elected a campus favorite and a Student Senator. A four year recipient of the Key Scholarship, Sam was also awarded a NSF Summer Research Grant.

Utilizing his political science major, *Henry Chatham* has been very active in government both on and off campus. He has been Vice-President of the SEB, Student Senator-at-Large, and President of Omicron Delta Kappa. Aply nicknamed "Speedy", he has been an active member of Eta Sigma, Alpha Psi Omega, the Social Science Forum, the International Relations Club, and Circle K. A member of the Kappa Alpha Order and a Dean's List student, he has served as a delegate to MIC, SUSGA, and the Mississippi Youth Congress. He participated in the Honors Program and the Washington Semester Program, receiving the Washington Semester Scholarship to the Harvard University Summer School.

Henry Chatham



Leslie Jeanne Floyd





*Floy Holloman* has been active in various activities. She is a member of YWCA, MSM, the *Purple and White* Staff, the *Bobashela* staff, and the chapel choir. This versatile cheerleader was a member of the Homecoming Court and was elected Senior Class Vice-President. Floy, a Dean's List student, was selected for Sigma Lambda, Gamma Gamma, Kappa Delta Epsilon, and the International Relations Club. She also served her sorority, Kappa Delta, as Editor.

As well as receiving Phi Mu Sorority's award for outstanding freshman, sophomore, and junior, *Pam Moore* has also been president of this social group. Pam's campus activities include Christian Council, WSGA, Orientation Steering Committee, and YWCA Presidency. She has been tapped into Gamma Gamma, the Social Science Forum, and Sigma Lambda, serving as Vice-President of the latter.

President of Chi Chi Chi is chemistry-minded *Erwyn Freeman*, who has served as vice-president of Omicron Delta Kappa, Secretary of Alpha Epsilon Delta and Eta Sigma, as well as holding membership in Theta Nu Sigma. Erwyn has also excelled in the Concert Choir and was selected to be a Troubadour. This well-rounded student was the recipient of the Freshman Chemistry Award, the General Physics Award, a National Merit Scholarship, and he has participated in the Honors Program. Serving as Junior Class Vice-President, Erwyn has been active in Student Senate, the Orientation Steering Committee, and Intramurals.



Chi Omega's past President and Panhellenic Representative, *Mel Maxwell*, also serves as Gamma Gamma's Vice-President. Her freshman and senior years she was elected Secretary-Treasurer of her class. Mel, a member of the chapel choir, YWCA, and WSGA, was publicity chairman for the Millsaps Players and an Orientation Committee Chairman. She also found time among her various other activities to be assistant editor of the 1966 *Bobashela*.

*Susan Duquette* is a talented member of the Concert Choir and Troubadours. Kappa Alpha Order selected Susan to reign as KA Rose for 1967. She has also been named Top Campus Beauty, Greek Goddess, campus favorite, and a member of the Homecoming Court. This Dean's List student is a Kappa Delta, serving her chapter as Secretary and as Membership Chairman. She has also been a WSGA Representative and secretary of her Junior Class.

*Thomas Wooldridge*, a Dean's List student, was tapped into many campus honoraries including: Omicron Delta Kappa, Sigma Sigma Sigma, Sigma Delta Pi, Chi Chi Chi, Alpha Epsilon Delta, Pi Delta Phi, and Beta Beta Beta. Tommy, an active participant in intramurals, was a member of the Young Democrats, the *Purple and White* staff, the school band (captain), and Circle K, which he served as vice-president.

A Dean's List student, *Betsy Stone* was editor of the *Bobashela* in 1966, after having been Honoraries Editor of the 1965 yearbook. Betsy was also voted one of the Ten Best-Dressed Co-eds. She has sung in the Concert Choir, served on the Orientation Steering Committee, and was tapped into Gamma Gamma, the Greek honorary. Betsy is the former Chi Omega pledge trainer and rush chairman.

*Mark Matheny's* musical talent led to his selection for the Concert Choir and for the Troubadours. This former President and Vice-President of the SEB has also been President of the sophomore class, Vice-President of MSM and the Minister's League, and President of Circle K. Mark has been chosen for membership in Omicron Delta Kappa and the Honors Program, while actively participating in intramurals, the College Council on Human Relations, the Alumni-Student Relations Committee, and the Church Relations Committee.

As a football and track letterman, *Jim Waide* has received many honors. He received the Most Valuable Player Award, Outstanding Senior Football Award, and Hall of Fame Scholar-Athlete Award. He is a member of the Jackson Touchdown Club, Omicron Delta Kappa, and is Vice-President of the M-Club. Jimmy is a Dean's List student and has been a dormitory manager and President of his Junior and Senior Classes.



Betsy Stone

Mark Matheny



Jim Waide



Tommy Davis

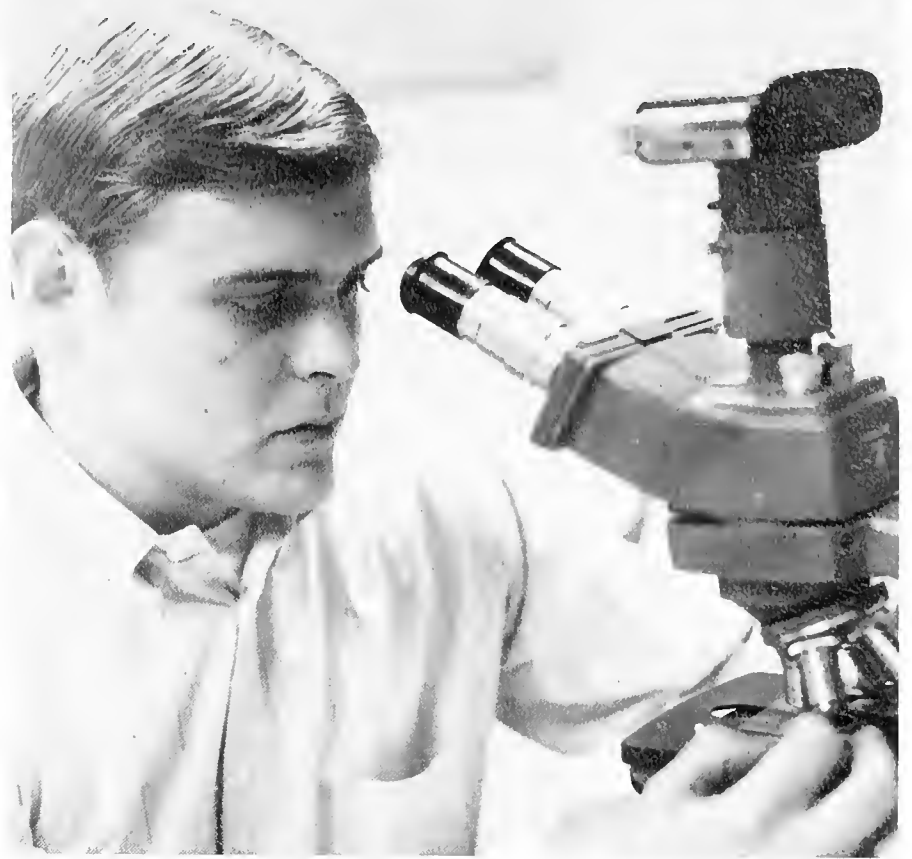

Ted Weller

The student body honored *Ted Weller* by electing him this year's Master Major. A member of Kappa Alpha Order, he has served his chapter as Recording Secretary and as Rush Chairman. Ted is also a member of the Social Science Forum, Theta Nu Sigma, Omicron Delta Kappa, and Gamma Gamma. As president of the M-Club, Ted played varsity football, ran track, and participated in various intramurals. He is a recipient of an NCAA Post-Graduate Scholarship, a National Football Foundation Award, and the Hall of Fame Scholar-Athlete Award.

An active member of the Social Science Forum, the International Relations Club, and Kappa Delta Epsilon, *Glenda Odom* has also served as Secretary-Treasurer of Sigma Lambda. This Dean's List Student also participated in the Concert Choir, the President's Council, and the Christian Council. A member of Kappa Delta Sorority, Glenda served as it's Panhellenic Representative.

A track letterman and sports editor of the *Purple and White*, *Tommy Davis* has participated in various intramurals. He was also chosen for Gamma Gamma, Omicron Delta Kappa, dormitory manager, Orientation Co-Chairman, and the Elections Committee. Tommy served his fraternity, Kappa Alpha Order, as pledge trainer, Vice-President, and President.

Glenda Odom



# FEATURES





# Difficult Decisions

Facing the task of selecting the Most Beautiful from such a wide selection of grace and elegance, the Bobashela was fortunate to have five very capable and experienced judges. Mrs. Alon Bee is official chaperone to Miss Mississippi and is director of the Hinds Junior College Hi-Steppers. Mrs. J. Paul Faulkner has judged the Miss America Pageant and numerous state pageants. Mrs. Loren McKibbens was Miss Hospitality in 1962 and was first alternate to Maid of Cotton in 1964. Mr. Ralph Sowell, Jr. is a member of the Mississippi legislature, directs the Miss Jackson Pageant, and is the recipient of the Jaycees' Outstanding Young Man award. Mr. Maurice Thompson, director of the Maurice Thompson Singers, is manager of WLBT television station.

Serving as Master of Ceremonies was Mr. J. T. Noblin, a Millsaps graduate and a Jackson attorney.



Mrs. Loren McKibbens



Mrs. Paul Faulkner



Mr. J. T. Noblin, Master of Ceremonies.



Mr. Ralph Sowell

Interviews reveal poise, charm and inner beauty.





## Beauties, Favorites Highlight Pageant

On Valentine's Day the Millsaps Cafeteria was transformed into a vision of love for the presentation of the 1968 Beauties. Twenty-one coeds selected in a campus election appeared before a panel of distinguished judges. Cupids and hearts were arrayed on the stage as the beauties were escorted to the runway by representatives of campus social organizations. In individual interviews earlier in the afternoon, the judges had an opportunity to visit with each girl. When evening arrived the participants were donned in white formals, each girl carrying a red and white globe ornamented with hearts.

Organ music, provided by Scotty Hardy, created an atmosphere of love. The Millsaps Troubadours delighted the audience with unique entertainment as the judges retired to make their decisions.

From the twenty-one young ladies, Miss Cindy Brunson was selected as Top Beauty for 1968. The field of beauties had been narrowed to ten, and then to Cindy and her alternates, Marie Dickson, Susan Duquette, Susan Nicholson, and Ann Byrd. Dr. Benjamin Graves introduced the Top Five and presented their roses.

The campus favorites were then presented as they appeared through the center of a gigantic heart constructed for the occasion. The pageant was concluded with the presentation of Miss Millsaps and Master Major, Miss Leslie Jeanne Floyd and Mr. Ted Weller.



Mrs. Alon Bee  
Mr. Maurice Thompson



Mary Craft entertains with "My Funny Valentine."



Miss Millsaps, Leslie Jeanne Floyd, and Master Major, Ted Weller, receive the highest honors bestowed by their classmates.

Class favorites acknowledge the applause of their friends. l. to r. First row: Connie Elliott, Naomi Tattis, Floy Holloman, Dianne McLemore, Susan Duquette. Second row: Bill Patrick, Pete Richardson, Sam Rush, David Martin, Mike Coker.





"It's you, Officer Crumpke, it's YOU!"



Internationally acclaimed Millsaps Troubadours perform at the Beauty Pageant.



"Good grief."



"Of all the Charlie Browns in this world, Charlie Brown, you are the Charlie Brownest."



A science major, Ted's interest and talent are in Geology.



Ted is active in the Kappa Alpha Order, having served as Recording Secretary and Rush Chairman of Alpha Mu.

## MASTER MAJOR

Millsaps' Master Major for 1968 is Mr. Ted Weller. A member of Kappa Alpha Order, he has served as Recording Secretary and as Rush Chairman for his chapter. He is a member of the Social Science Forum, Theta Nu Sigma, Omicron Delta Kappa, and Gamma Gamma. As president of the M-Club, Ted played varsity football, ran track, and participated in various intramurals. He is a recipient of an NCAA Post-Graduate Scholarship, a National Football Foundation Award, and the Hall of Fame Scholar-Athlete Award.



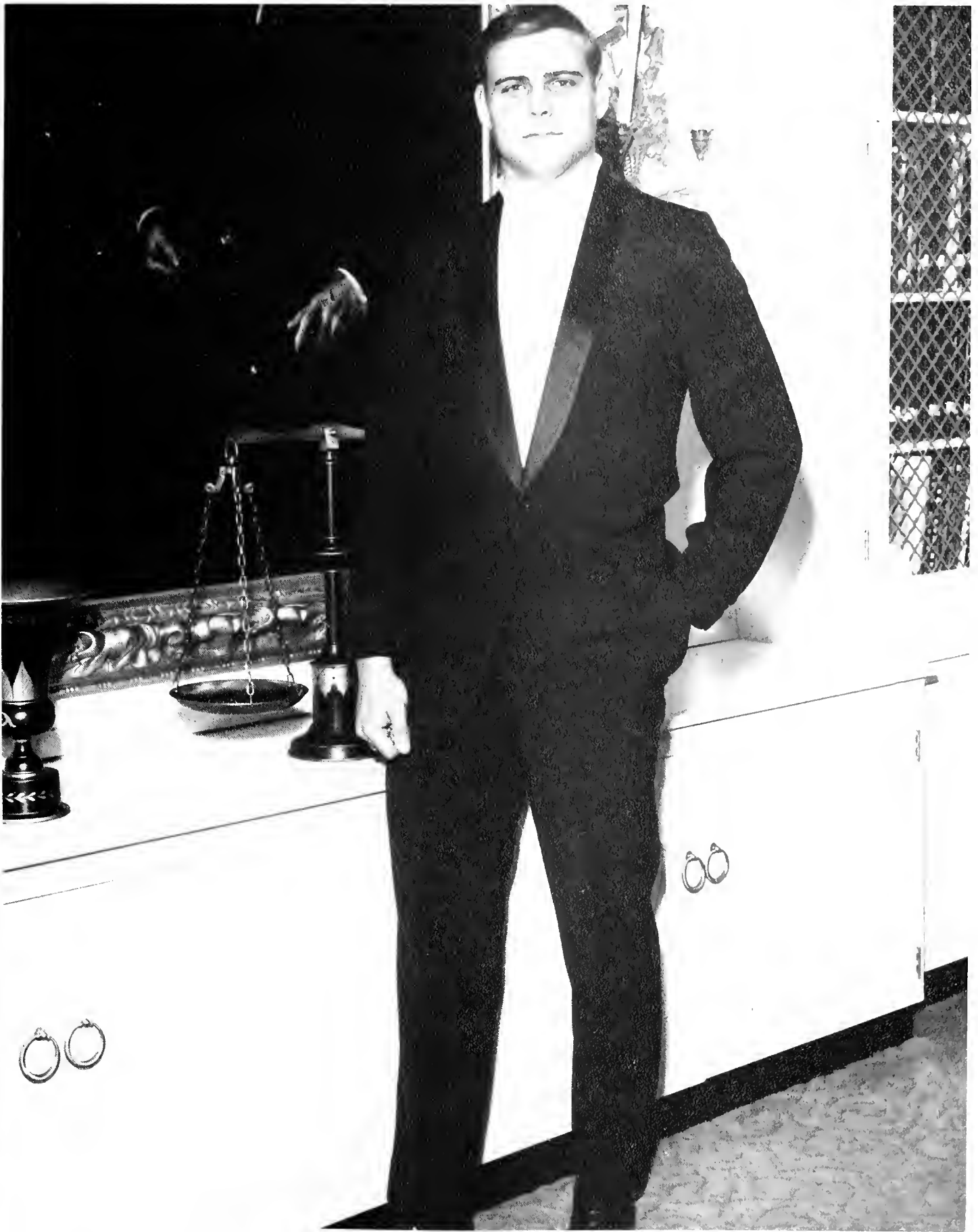

Mr. Ted Weller



After many long hours of straightening out campus affairs. . . .



Leslie Jeanne still found time to be a campus favorite

## MISS MILLSAPS

Selected to Who's Who, Leslie Jeanne has been on the Dean's List, sung in the Concert Choir and been secretary of Gamma Gamma. She has represented the campus at MIC and SUSGA and on the President's Council. She has balanced campus favorite and LXA Crescent Court with Sigma Lambda president, Kappa Delta president and vice president, and SEB secretary. All this and she still found time for MSM, Kappa Delta Epsilon and WSGA secretary-treasurer.





Miss Leslie Jeanne Floyd

# Top Bobashela Beauty Miss Cindy Brunson

Miss Cindy Brunson of Jackson was selected as Mill-saps' Top Beauty for 1968. Cindy is a vivacious brunette with an abundance of energy and enthusiasm. She is a member of Chi Omega Fraternity and the Concert Choir. A sophomore music major, Cindy performs for many civic and social clubs in the Jackson area. Her beauty and talent have been previously recognized, since she was second alternate to Jackson's Junior Miss in 1966. Cindy is presently serving as social editor of the PUR-  
PLE and WHITE.





Miss Cindy Brunson



Miss Marie Dickson



Miss Susan Duquette





Miss  
Susan Nicholson





Miss Ann Byrd





Alice Rhea



Vicki Ozborn



Annie Chadwick



Linda Nicholson



Naomi Tattis



Angelyn Sloan



Ginger

Murphree



Diane

McLemore





Pat Murphree

Esther Marett



Cheryl Barrett



Molly Fewel



Dee Dee Brown

Francis Richter



Phyllis Harris



Gloria Horton





"Pull, don't push!" pleads Mike Coker to Susan Duquette as the two favorites wrestle on the balcony.



A pair of Presidents-favorites Dianne McLemore and David Martin.



"Help! Don't let Sam Rush catch me," hollers Floy Holloman.



A warm fire for favorites Naomi Tattis and Pete Richardson.



"Bill! Not here!" winks Connie Elliott to co-favorite Bill Patrick.

100  
100  
100  
100  
100



# ACTIVITIES

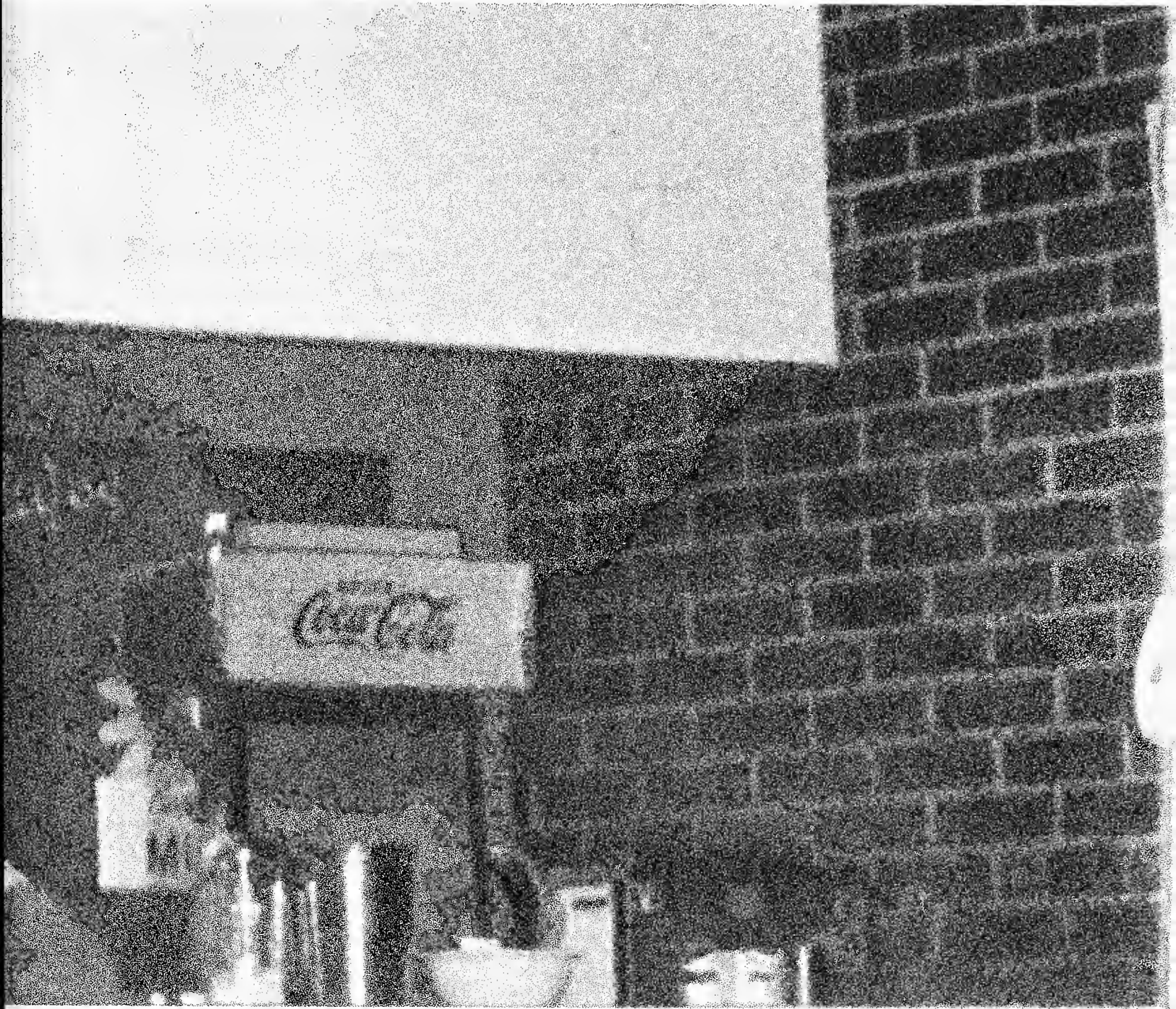



President Mark Matheny presides at a Senate meeting.



Senator Bush makes his report to senate.

## Student Association Works To Improve Campus Facilities

Representing a cross-section of the Millsaps student body, the Student Association is the official student legislative body at Millsaps College. In weekly meetings student problems are discussed, and amicable solutions are sought.

This year each senator has been appointed to one of several committees in order to deal more efficiently with campus problems. Some of the major problems dealt with this year include improvement of the cafeteria service, regulating traffic problems, and improving roads on campus.



Senate meetings are not always serious occasions as Millsaps Dye demonstrates.



David Martin reports to the Senate on the activities of the Student Union Board.



Dale Brackin presides at a WSGA meeting as Leslie Jeanne Floyd, secretary-treasurer and Carolyn Wallace, vice-president look on.

## WSGA Governs Women's Activities

The Women's Student Government Association serves as the governing body of the women residents on campus. Composed of dormitory presidents, monitors, assistants, and housemothers plus representatives from each social organization and Independent women, the organization meets monthly to determine policies concerning the role of the women students. The group is advised by Mrs. [Name] for making and enforcing the regulations and restrictions of the women students. The group is advised by Mr.

Glenn P. Pate, Dean of Women.

Each year the WSGA sponsors such activities as open houses in the dormitories, fire drills in the women's dorms, a coffee for freshman women, a campus-wide trim-the-tree party at Christmas time in the Student Union. Also this year the WSGA again sponsored a penny-a-minute night which provided the Millsaps co-ed with an extra hour to remain out as well as helped the WSGA to make money necessary to carry on its projects.



Representatives from each dorm and social organization meet monthly to discuss problems of the women students.



Adrienne Doss, Editor



Alice Rhea, Assistant Editor.



Eric Herron, Assistant Business Manager; Not Pictured: Henry Pate, Business Manager.

## Bobashela Records Year's Activities

One may find *Bobashela* staff members combing through past college yearbooks, trying to crop a horizontal picture which just has to be a vertical or beating the pavement trying to sell even a twelfth of a page of advertising.

Not only in charge of capturing the memorable moments of a fleeting year, the *Bobashela* staff sponsored the annual Beauty Review, one of the highlights of the school year. "Bobashela is actually the Indian word for "good friend."

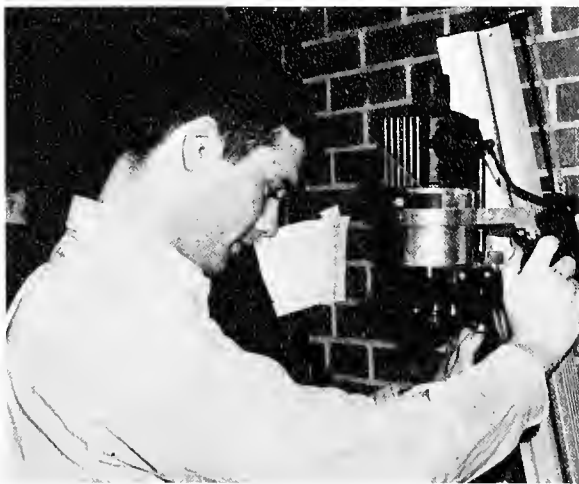

Photographers: Above, Dana Fowlkes and right, Alex Wright.







Above: Freshman Class Editors, Elaine Ballas, Regina Jordon, Betty Elloit.



Right: Sophomore Class Editors, Donna Daniel, Ellen Tate.



Above: Junior Class Editors, Alice Wofford and Irene Cajoleas.



Above: Senior Class Editors, Linda Hall, Gayle Kastorff.



Left: Administration; Kitty Keebler, Barbara Fulton, Barbara Jones, Susan Nicholson. Not pictured: Vicki Vickers, Anita Hall.



Above and left: Honorary editor Pam Lash, and Chester Watson. Left: Martha Gunn.



Above and left: Greek Editors, Missi Shannon, Suzanne Harden, and Carl Bush. Not pictured: Hugh Gamble.

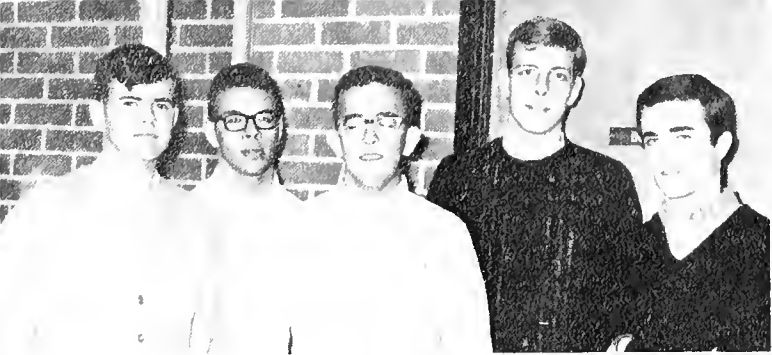

Sports: Mike Hughs, Clint Cavett, Rodney Meeks, John Schutt, Bill Patrick.



Women's Intramural Editors, Janice Self and Sue Butler.



Above: Activities Editors, Dave Newton and Muriel Bradshaw.



Above: Student Life Editors, Brenda Street and Cheryl Barrett.



Players' Editors: Candy Dudley and Mary Ann McDonald.



Above: Events Editors, Debbie Williams and Don Blythe.

Below: Typists, Lee Clinton, Becky Kelly, Kathy Rowell.



Copy Editors, Mary Lindsey, Harriette Fitts, Geary Alford.



Above: Features Editors, Robbie Lloyd, Barry Plunkett, Jo Ann Stevens.



Layout Editors, Carolyn Caves and Sandra Browne.

## Major Facts

*Major Facts* is the pocket-sized "guide to living" on Millsaps campus. Edited this year by Joe Bailey, this tiny book is an encyclopedia of tradition, general information and rules and regulations from academic requirements to the type clothing which may or may not be worn on campus. The editor of *Major Facts* is under the supervision of the Dean of students and is appointed by the student body president.



Joe Bailey, Editor of *Major Facts*.

## Honors Talented Writers

*Stylus* has become one of the better known college literary magazines in the South. Twice a year students are given the opportunity to submit entries for publication in *Stylus*.

The *Stylus* provides an opportunity to honor talented writers and present enjoyable reading for Millsaps Students.

## Millsaps Players Produce Outstanding Plays

The Millsaps Players is made up of a large group of people interested both in acting and in backstage work. The Players include members of committees working on lighting, sets, publicity, make-up, costumes, props, and the actors and actresses themselves. They are directed by Mr. Lance Goss and presented *The Young Elizabeth* as well as two one act plays, *The Browning Version* and *The American Dream*. Though an amateur group, the Players work with professionalism that brings them acclaim from both audiences and critics.



Clif Dowell and Margaret Atkinson star in *The Browning Version*.



Kay Pritchett, Editor-in-Chief.

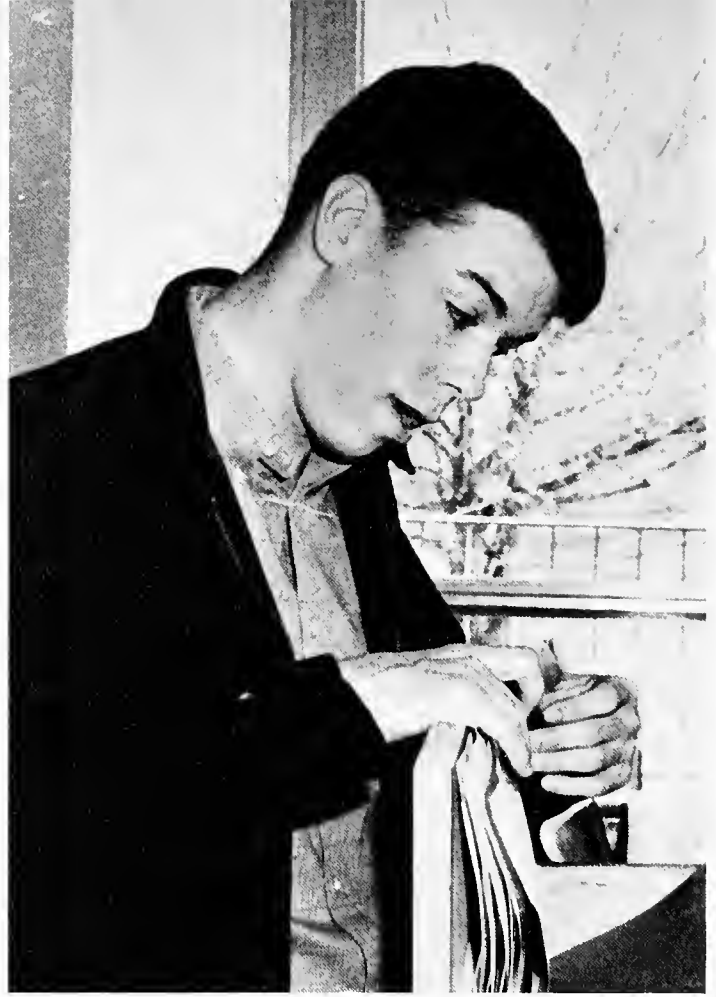

Joe Bailey, Business Manager.



Alex Wright, Photographer.

## P & W Keeps Students Informed

Typewriter keys clacking, flash bulbs popping, dummy sheets being proofread—this was the scene each week just before another edition of the *P&W* came out. The entire staff was constantly on the go. Each week editors assigned stories and prodded until the copy was in.

The *Purple and White*, the campus newspaper, is designed to supply students with a weekly record of college and to provide an airing ground for current campus problems. Participation on the campus newspaper is on a voluntary basis, and the *P&W* serves as a laboratory for gaining valuable experiences in journalism.



Circulation Staff: Betty Ann Williams, Pat Bush, Martha Clayton, Caroline Massey, Circulation Manager; Donna Daniel, and Betsy Furr.



Rick Levenson, Political Editor; Tom Dupree, Amusements Editor.

Not pictured: David Davidson, Sports Editor; Cheryl Rivers, Features Editor; Julia Laney, Society Editor.



Mary Jane Marshall, Managing Editor; Diane Partridge, News Editor.



Seated: Irene Cajoleas, Jill Carpenter, Mary Lain Mills, Muriel Bradshaw, Margarette Wilson, Suzanne Harden, Irene Carroll, Milton Hill, Second Row: Margaret Griffin, Becky Kelly, Carol Cook, Mary Jane Wadlington, Susan Lum, Melanie Bartling, Frances Richter, Gloria Horton, Jeanne Terpstra, Lee Clinton, Julia Laney, Jo Ann Huttig, Ann Reid, Lydia Pugh, Betty Ann Williams, Third Row: Karen Allen, Karen Smith, Ellen Bready, Lindsay Mercer, Jolee Childs, Molly Perdue, Germaine Bergeron, Donna Bradshaw, Elaine Ballas, Karen Stewart, Madeline Hunecke, Cheryl Hopper.

## YWCA Cultivates Ideals of Christian Living

The Young Women's Christian Association is a national organization committed to Christian ideals and high standards. Its purpose is the development of young women to their utmost. A sincere interest in promoting Christian ideals is the only membership requirement.

The Millsaps organization provides a time for reward-

ing good times in our Big Sister-Little Sister relationship with the girls from the Methodist Children's Home. These "little sisters" were entertained at a Christmas party, and plans for a tea in the spring are in the offering. Local persons from various organizations are also invited to speak at the monthly meetings.



Seated: Muriel Bradshaw, Diane Partridge, Judy Prather, Irene Cajoleas; Standing: Jesse Dees, Mr. Jack Woodward, Gary Stewart.

## Organization Directs Religious Activities On Campus

The planning and co-ordinating of any interdenominational religious activities is the responsibility of the Christian Council. Council membership is comprised of the presidents of religious organizations and one elected representative of each group. The Council sponsors Communion services just before Christmas and Easter which are conducted by one of the faculty members. One of the most important projects conducted by the Council is the co-sponsorship with the Student Association of the World University Service Gift Bazaar.

Mr. Jack Woodward, advisor to the organization.





Front Row: Amie Chadwick, Cindy Brunson, Naomi Tattis, Emily Cole, Elizabeth Olsen, Susan Thompson, Mary Ann McDonald, Celia Brunson, Betty Wooldridge, Marion Francis, Leslie Jeanne Floyd, Carol Quin, Karen Allen. Second Row: Polly Gatlin, Susan Duquette, Mary Jane Wadlington, Phyllis Alford, Debbie Nelson, Kay Gabbert, John Cornell, Danny Williams, Buddy Cook, Beth Hood, Cathy Crisler, Sharon Bishop. Third Row: Maggie Furr, Mary Craft, James Williams, Charles Harvey, Stephen Reed, Erwyn Freeman, Foster Collins, David Clark, Clif Dowell, Linda Morrow, Alice Newsom, Gebby Burleson. Back Row: Marilyn Samples, Patty McCarty, William Young, Lynn Shurley, Bill Drury, Ken Morrison, Joe Burnett, Bob Ridgeway, Faser Hardin, Ray Fountain, Mike Weems, Sue Lowery.

## Versatility Is Trade-Mark Of Concert Choir

The Concert Choir, open to all students by audition, provides an opportunity for its members to explore many types of music ranging from Mozart to such popular tunes as selections from *Mary Poppins*.

This organization, under the direction of Mr. Leland Byler, is not only well known on campus but throughout the state and the South. The Concert Choir has sung at various churches, school, and state occasions as well as

campus performances.

Having completed a tour of Mississippi last spring, the Choir is planning another extended tour in the spring. Selected members of this group, the Troubadours, returned from a USO Tour of the Caribbean last summer. Millsaps is proud to have such fine representation not only locally, but nationally and internationally as well.





First Row: David Clark, Gebby Burleson, Marion Francis, Erwyn Freeman, Second Row: Bob Ridgeway, Sharon Bishop, Faser Hardin, Naomi Tattis, Clif Dowell; Third Row: Joe Burnett, Susan Duquette, Ken Morrison, Mary Craft, Lynn Shurley.

Pictured is Mr. Leland Byler, Director of the Troubadours.

## Troubadours Tour Carribbean

After hearing the Troubadours run through their program repertoire, it is easy to see why this group is so much in demand to perform locally and state-wide. The members of the group are extremely talented and attractive, and their performances are always refreshing.

Four years ago, Mr. Leland Byler, director of this group, sent a tape to the National Music Council which sponsors USO tours to military bases all over the world. They liked the music and the Troubadours toured France and Germany for two months as a part of the USO program. Since this initial trip, the Troubadours returned this past summer from a six-week USO tour of the Carribbean.





Band entertains at half-time of Major football game.

## Band Adds Spirit To Campus

Organized about two years ago, the Millsaps non-marching band performed at all the home football games as well as at the Christmas Feast of Carols program. The efforts of the members added a great deal of spirit to the games and to the students. The group organized simply for the enjoyment of playing the music, for they have received no special recognition for it. Their presence at the football games was greatly appreciated by the team, the cheerleaders, and the student body.

## Debate Team Hosts Tournament

“Resolved: That the Federal Government should guarantee a minimum annual cash income to all citizens.” Throughout the season, the veteran and novice forensic students debated the above stated official intercollegiate subject. Returning debaters Mary Ann McDonald and Robbie Lloyd were the backbone of the team this year. A number of freshman and transfer students have shown an interest in debate and have greatly increased the potential of the team. Each year the Millsaps debate team hosts a forensics tournament in January. This year’s tournament proved to be a success as teams from Florida, Mississippi Southern won top awards.

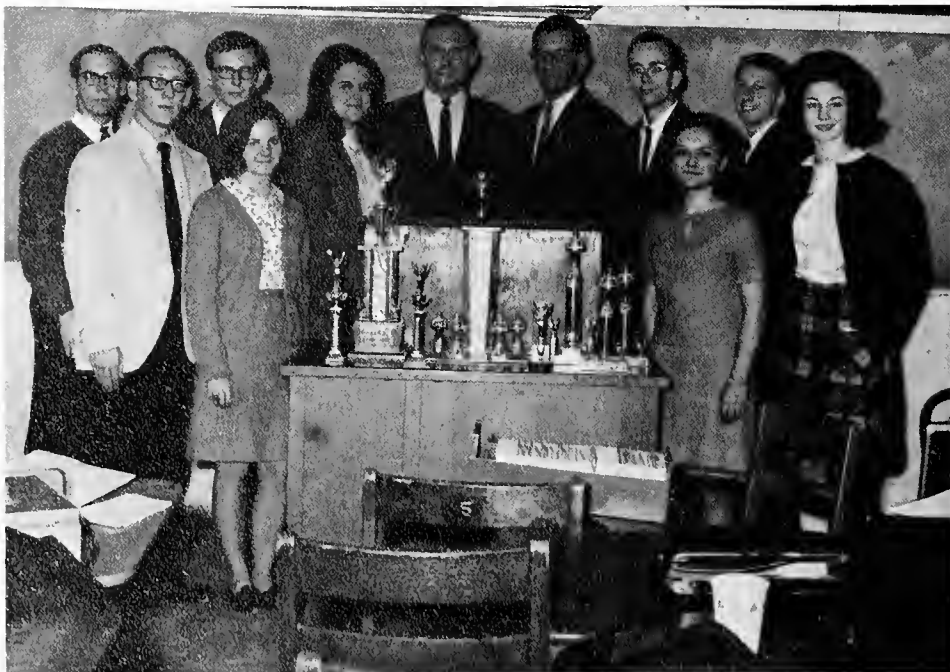

Front: Mary Ann McDonald, Margaret Atkinson, Robbie Lloyd; Back: Billy Marble, Joey Howell, George Booth, Leslie Morrison, Mr. Orvel Hooker, Coach; David Fleming, Charles Clark, and Charles Harvey.



Lynn Shurley, Treasurer; Pete Richardson, Board of Directors; Franklin Chatham, Secretary; Robert Ward, President; Dianne Partridge, Sweetheart; Tommy Wooldridge, Vice-Pres.; Sam Rush, Board of Directors; Wayne Babin, Board of Directors.



Jimmy Spinks, Sam Rush, Lynn Shurley, Charles Clark, Dianne Partridge, Sweetheart; Ken O'Keefe, John Speed, Dick Ferrall, Dick Cooley, Frankie Chatham, Bill Roberts, Bruce Partin, Jim Ware, Carl Bush, Pete Richardson, Don Blythe, Warren Hamby, Wayne Babin, Mac Land, Jimmy Godbold, Olin White, Tommy Wooldridge, Robert Ward.

Dr. Roy Berry, Faculty Advisor.



## Circle K Renders Service To Campus

Organized only a few short years ago, the Circle K is co-sponsored by the Downtown Kiwanis Club and the faculty of Millsaps College. Throughout the year Circle K members are called upon to render services in the city as well as on campus. Among their services on campus is the responsibility of the concession stands at football and basketball games.

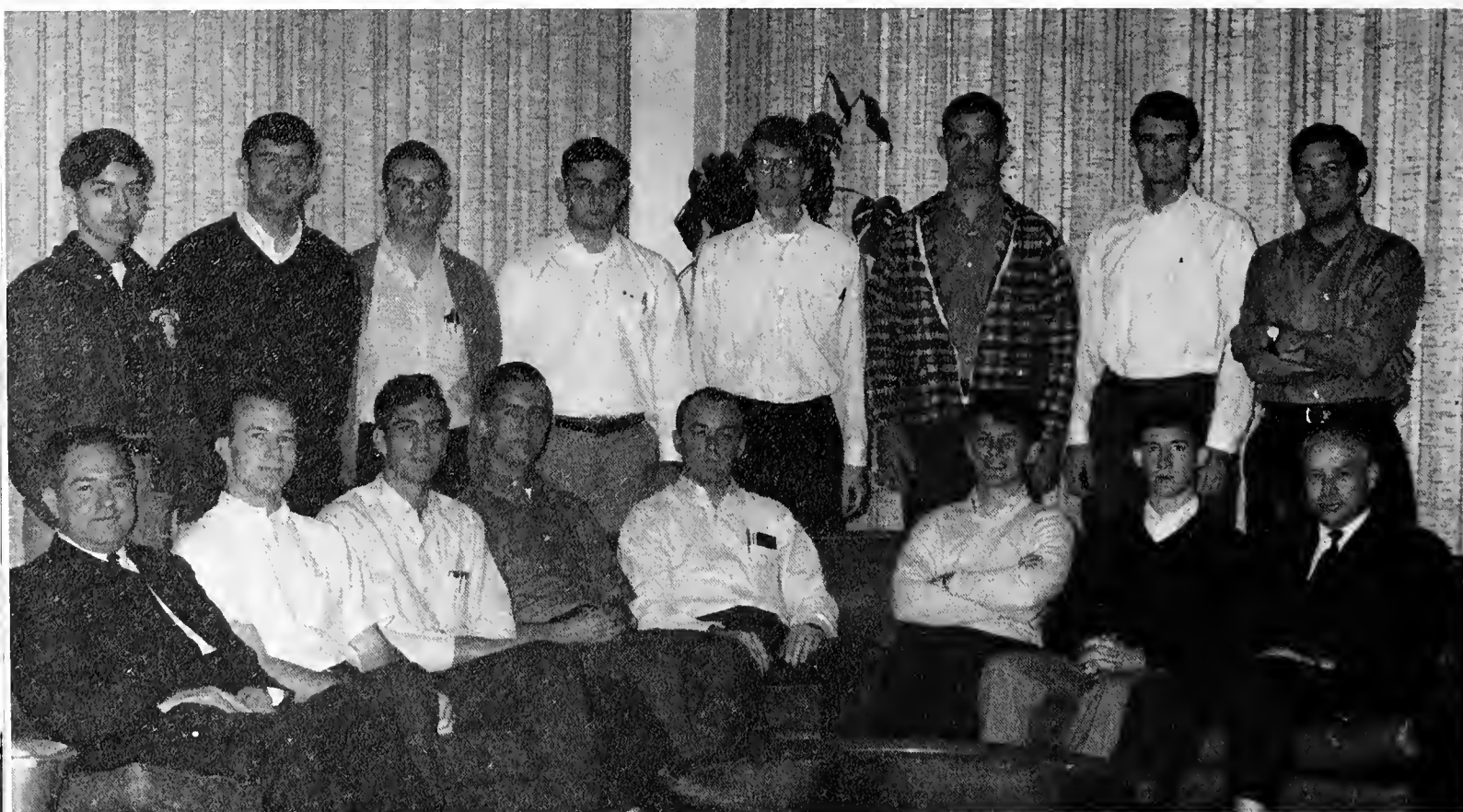

Seated: Dr. Robert Anding, advisor; Millsaps Dye, Don Bishop, Arlan Brown, Willie Wallace, John Cornell, Tonny Algood, Dr. Robert Bergmark. Standing: Steve Rasor, Anthony Yarborough, George Anderson, Larry Goodpastor, Richard Robbins, Pete Allison, Joe Burnett, Benny McGee.

## Organization Acquaints Students With The Ministry

An organization for those students who are planning to enter the ministry is the Ministerial League. Membership in the League is open to all pre-ministerial students regardless of denomination. It is designed to acquaint these students with problems and situations he may face in his profession as well as give him practical experience.

Printing the schedule cards used in registration is the

responsibility of the Ministerial League. They also sponsor the annual Galloway Award given to the pre-ministerial student who has prepared the best sermon of that particular year. This year the League is working with the KDE in providing a tutorial service for some of Jackson's underprivileged children.



Benny McGee is serving this year as the first Director of Independent Activities on campus, an office appointed by the SEB president.

## Baptists Inspire Spiritual Growth

The Baptist Student Union serves as the link between Baptist students and their church. At its weekly meetings, the BSU presents programs to provide encouragement for spiritual growth and to challenge the student to live a better Christian life.

In addition to presenting weekly programs, the BSU, in conjunction with the Baptist churches in Jackson, holds a progressive dinner which provides a tour of these churches in the city.

## MSM Provides Christian Forum

The campus chapter of the MSM is the Wesley Fellowship. Wesley provides fellowship through challenging programs which are designed to broaden ideas. The projects of Wesley include collection for UNICEF at Halloween, caroling at Christmas time, and doing volunteer work at the Methodist Children's Home. Wesley's weekly meetings provide interesting programs to give students a deeper knowledge of theological and secular problems in the world.



Benny McGee, MSM president; Joe Burnett, Ray Fountain, Becky Kelly, Connie Staples, Lanny Carlson, Virginia Allen, Willie Wallace, Doug McCullough.



The Student Union Board is a newly organized committee under the supervision of the Student Senate. Its purpose is to co-ordinate and regulate the activities held in the Student Union. Serving on the committee this year are Bruce Adams, Pete Allison, Russell Ingram, Barbara Meader, and David Martin, Chairman.

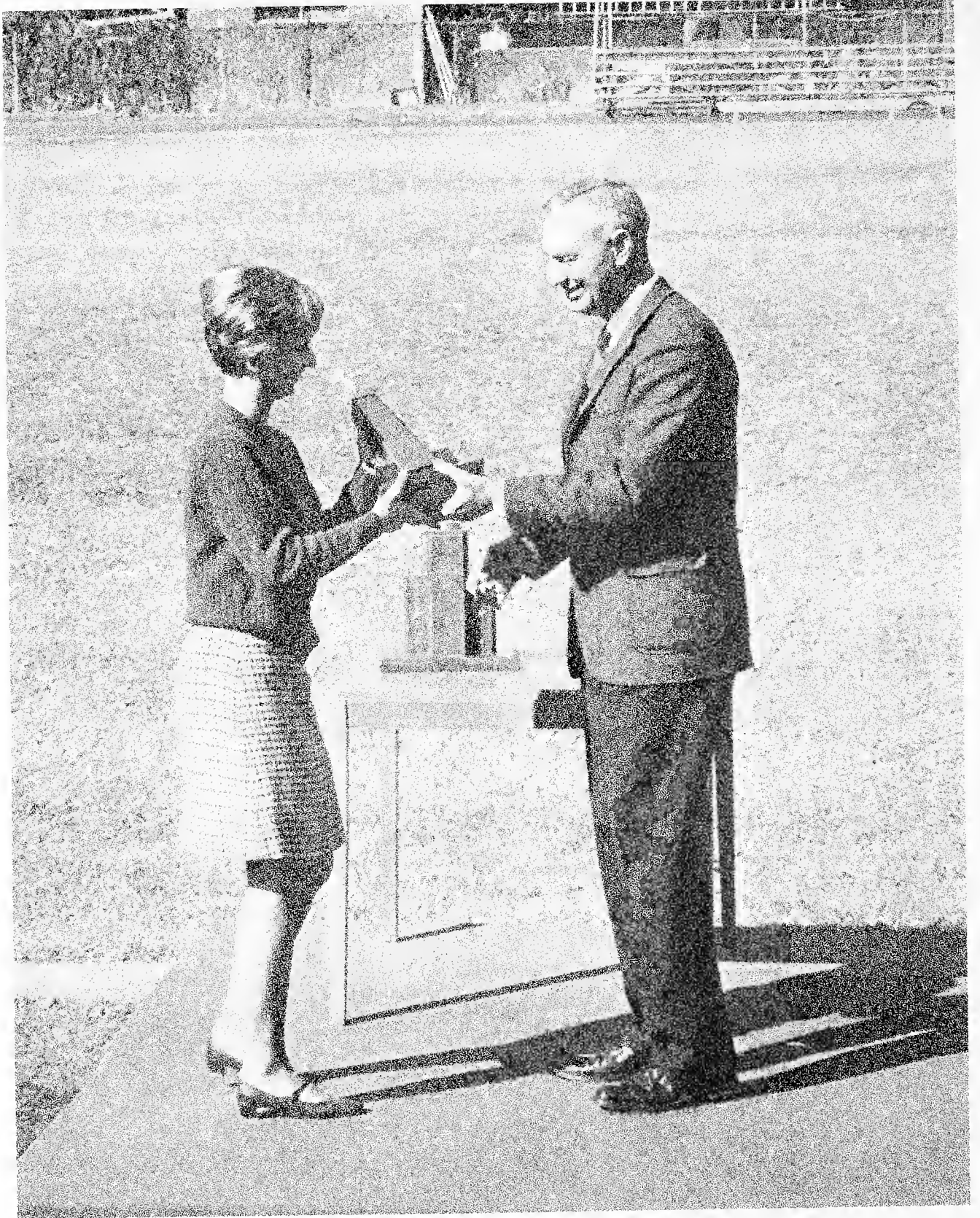

## Honoraries





Left to Right: Leslie Jeanne Floyd, Pam Moore, Floy Holloman, Alice Wofford Second Row: Mrs. Pate, Mrs. Graves, Miss Moorehead, Miss Craig.

## Sigma Lambda Promotes Scholarship, Leadership

Sigma Lambda, a leadership honorary society for women, was founded at Millsaps in 1934 by the already existing ODK chapter. To be extended an invitation to membership in Sigma Lambda, a woman student must have a 2.0 overall average, a variety of leadership services, personal qualities suggesting leadership abilities, and second semester junior standing. Recognizing outstanding accomplishments in scholarship, leadership, and campus activities, Sigma Lambda represents the ultimate achievement for a Millsaps woman.



President: Leslie Jeanne Floyd





Left to Right: Tom Wooldridge, Sam Rush, Mark Matheny, Dean Laney, Ben Mitchell, Dr. Graves, Joe Bailey, Tommy Davis, Dr. Knox, Jim Waide, David Martin.

## ODK Recognizes Student Leaders

ODK, national leadership honorary, recognizes outstanding men on campus on the basis of service, leadership, and character. It recognizes leadership in five areas: scholarship, student government, social and religious organizations, athletics, publications, and arts. ODK sponsors Tap Day each semester and awards a scholarship trophy to the Greek organization having the highest average in the men's and women's divisions.



ODK officers: Erwyn Freeman, Henry Chatham, Dr. Ross Moore.



First row l. to r.: Ann Byrd, Virginia Ann Jones, Mebbie Davidson, Milton Hill. Second row: Muriel Bradshaw, Lindsey Mercer, Susan Lum, Sandy Kees, Alice Newsom.

## Majorettes Support Intramurals

"Help that ball across!" "Make that basket!" It was sports time again, and the girls were adding sparkle to the Millsaps intramural program. Many of the participants received a special reward—the invitation to join the Majorette Club.

The Majorette Club is an honorary organization consisting of women students who have participated in at least three different intramural sports and have maintained a grade point index of 1.5 for at least two semesters. It seeks to recognize interest and participation in women's intramural sports.

## M Club Boosts College Athletics

All students (male, that is) who have been awarded the official letter "M" in intercollegiate athletics, who accept the invitation to join, and who make it through the initiation program are members of the "M" Club.

The club's one main purpose is to promote intercollegiate athletics and intramural sports. Each year the club presents trophies to the Most Improved Player and to the Most Valuable Player at their annual banquet. The "M" Club also sponsors an all-campus dance once each year.



First row: John Poag, Mike O'Brien, Ben Graves, Harold Smith, Ronnie McNair, Bruce Adams, Hamp Gaston, Gary Stewart. Second row: David Martin, Don Young, Max Arinder, Leon Bailey, Hap Post, David Hansford, Billy Godfrey. Third row: Randy Williams, John Turcotte, Terry Buckalew, Pete Allison, Joe Pat Quin, Gus Rushing, Bob Spring, Luther Ott, James Shaw, Mike Taylor, Wayne Ferrell, Robbie Smith. Fourth row: Jim Holden, Prentiss Belev, Rusty Boshers, Jeff Smith, Ronnie Grantham, Buddy Bartling, Bret Adams, Mike Davidson, Robbie McLeod, Joe Luina, Don Ryan.

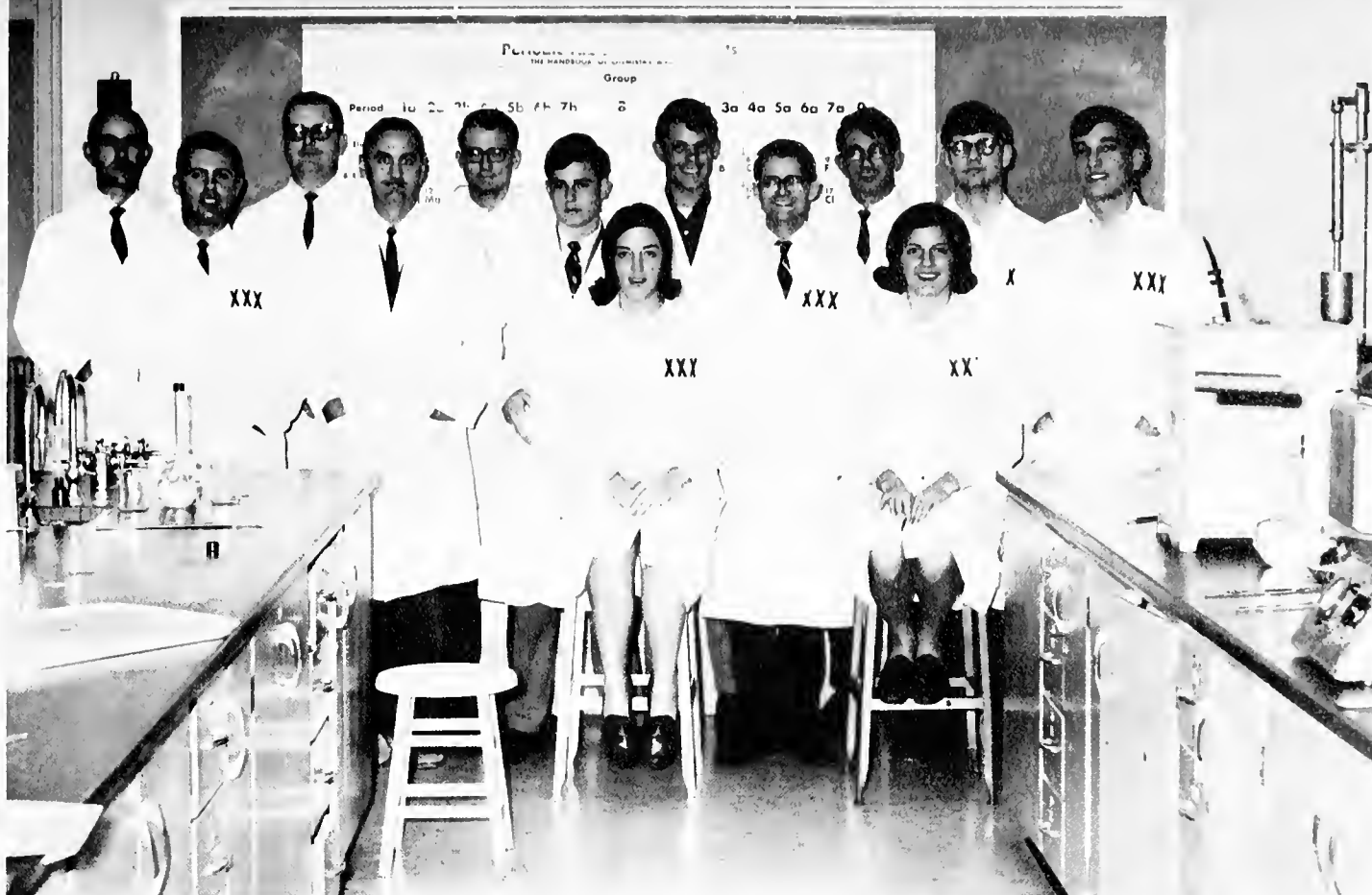

L. to r.: Mr. Ezell, Dr. Berry, Dr. Bishop, Dr. Cain, Tommy Woolridge, Charles McCormick, Sarah McDavid, Sam Rush, Robert Byrd, Erwyn Freeman, Sue Lowery, Pat Barrett, Andrew Greganti.

## Chi Chi Chi - Excellence In Chemistry

Chi Chi Chi is an honorary recognizing excellence in the field of chemistry. This group provides needed assistance for various chemistry-sponsored projects and acts as a body to make visitors to the chemistry department welcome and to keep the student body informed about the various speakers who talk to the members of the department throughout the year. It also encourages students having an interest in chemistry to enter graduate and professional school. The group works in cooperation with other scientific bodies having similar aims. The organization hopes either to attain national status or to

become affiliated with the strongest national chemistry honorary fraternity.

Membership in the honorary is determined by scholastic excellence in meeting the requirements for a chemistry degree or for those persons whose curriculum involves a great deal of study in the field of chemistry. The interest of chemistry students is promoted by having monthly dinners, by sponsoring numerous visiting lecturers, and by providing assistance to the chemistry department when needed.

## Kit Kat

Kit Kat is the oldest and most exclusive honorary on the Millsaps campus. Composed of a comfortable circle of campus writers, Kit Kat provides a literary haven for new ideas and a critical opportunity for the creative writer. Its name is derived from an eighteenth century English tavern where the authors of the day gathered to eat, drink, smoke, and converse. The twentieth-century men of Kit Kat enjoy the same pastimes.

## IRC

An honorary which recognizes students genuinely interested in the fields of political science and current history is the International Relations Club. IRC hopes to stimulate interest in these fields through first-hand reports from students who have recently traveled abroad and through open forums on timely world problems and events at the bi-weekly meetings.

## Group Encourages Scientific Endeavor

Theta Nu Sigma, honorary science fraternity, provides an opportunity for increased fellowship among those having scientific interests, encourages students to enter graduate schools, recognizes excellence in scholarship and leadership among science students, and makes available to members scientific facts and discoveries. Membership is limited to majors in the natural and mathematical sciences who have completed courses in three of the sciences and have an overall index of 1.8 and an index of 2.0 in the sciences.

First row l. to r.: Marty Tatum, James Godbold, Lindsey Mercer, Sam Rush. Second row: Susan Lum, Gladys Walters, Sandra Kees, Ted Weller, Dr. Bishop. Third row: Ben Mitchell, Pat Barrett, Erwyn Freeman. Fourth row: William Leigh, Andrew Creganti, Tolla Moffett, Dr. Berry.

## French Scholars Honored In Club

Pi Delta Phi, founded in 1906, is a National honorary fraternity recognizing high scholarship and attainment in the study of the French language and of French literature. Before receiving an invitation to membership a student must have at least a 2.0 average in fifteen hours of French and a 1.8 overall average. Pi Delta Phi also extends honorary memberships to faculty members, alumni, and others who have shown unusual interest in France, its language, and its literature.



L. to r.: Laurie Lefleur, Mr. Manus, Miss Craig, Virginia Ann Jones, Faser Hardin, Lucy Cavett, Mr. Saunders, Sandy Kees, Mr. Bufkin.



Front row: Anita Hall, Peggy Lawrence, Irene Carroll, Mary Margaret Boyles, Milton Hill. Second row: Linda Morrow, Lindsey Mercer, Charlotte Cox, Marie Knapp, Pat Bnsh, Carolyn Wiggers. Third row: Mrs. Richardson, Glenda Odom, Marilyn McDonald, Floy Holloman, Carol Ann Walker.

## Honorary Furthers Purpose Of Higher Education

Kappa Delta Epsilon, a professional education honorary, promotes the cause of education by fostering high scholastic standing and professional ideals among those preparing for the teaching profession. To be eligible for membership a woman student must have a major in education, and an overall 1.7 average, and six hours of

secondary education or nine hours of elementary education already completed. Besides holding monthly meetings, KDE undertakes various projects and sponsors a Christmas party at the Old Ladies' Home. One of the special highlights of the year is the party with student teachers and supervising teachers.

## Social Science Explored By Forum

A local honorary recognizing scholastic achievement in the social sciences is the Social Science Forum. Its purpose is to provide a forum for exploration, study, and interpretation of various aspects of the social sciences.

Its membership is composed of upperclassmen who have a high scholastic average and a special interest in this field.



First Row: Robert Byrd, Andrew Greganti, Tommy Wooldridge, Erwin Freeman. Second Row: Sue Lowery, Bill Wallace, Pat Barrett, Wayne Babin, Sarah McDavid, Dr. Cain.

## Pre-Med Studies Promoted By AED

AED is a national honor society of pre-medical students, which encourages excellence in pre-medical scholarship, stimulates an appreciation of the importance of pre-medical education in the study of medicine, promotes cooperation and contacts between medical stu-

dents and educators in developing an adequate program of pre-medical training, and binds together similarly interested students. To be eligible a student must have high scholarship, exemplary leadership, sound character, and a pleasing personality.

## Outstanding Contributions To Drama

Alpha Psi Omega is a national honorary dramatics fraternity. It recognizes outstanding contributions in the field of acting and in the area of backstage work. The Players' Awards banquet, held annually to honor the outstanding Players of the year, is sponsored by Alpha

Psi Omega. The awards are as follows: Most Outstanding Millsaps Player, Millsaps Player Acting Award, Junior Acting Awards, Most Valuable Freshmen, and Backstage Award.

## Chi Delta Inspires Creative Writers

One of the most exclusive honoraries on campus, Chi Delta, is the sister organization of the men's honorary, Kit Kat. Chi Delta not only recognizes outstanding achievement in the literary arts, but also seeks to promote interest in creative writing among all Millsaps

women. Membership is extended to those Millsaps women who are of at least sophomore standing and whose work has been published in Stylus or entered in the Southern Literary Festival. All members have shown a persistent and sustained interest in the field of writing.

## Eta Sigma Promotes

### Scholastic Abilities

Eta Sigma was established at Millsaps College in the 1920's and was re-established on campus in 1957. Its purpose is to recognize students of outstanding scholastic ability and to promote scholarship at Millsaps. Members

must have completed a minimum of seventy-five semester hours, at least thirty of them must have been acquired at Millsaps. Juniors must have an overall point index of 2.60, and seniors an overall index of 2.55.

First Row: Susan Lum, Robert Byrd, Sarah McDavid, Erwin Freeman. Second Row: Kay Pritchett, Lindsey Mercer, Ben Mitchell, Chuck Weaver, James Godbold.





Left to Right: Sid Graves, Mel Maxwell, Pete Richardson, Floy Holloman, Betsy Stone, Pam Moore, Marilyn McDonald.

## Gamma Gamma - Greek Leadership

Gamma Gamma is a Greek leadership honorary established at Millsaps College in 1965. Its purpose is to recognize and to encourage meritorious service to the Greek system and to the college.

Gamma Gamma seeks improved and more harmonious relations among the fraternal organizations and also between the fraternal system and the entire college community.

## Eta Sigma Phi Leads in Classics

Eta Sigma Phi is a national honorary classical fraternity. The requirements for membership are first semester sophomore standing and a B average in the classics. The purpose of the honorary is to recognize outstanding students in Greek and Latin studies and to increase the knowledge of the art and the literature of ancient Greece and Rome.

On the national level Eta Sigma Phi publishes *The Nuntius*, a quarterly magazine, and sponsors an annual national convention.



First Row: Evelyn Snipes, Suzanne Hardin. Second Row: Gray Hillsman, Gary Stewart, Dr. Stephenson, Don Flood.



## Schiller Recognized Excellence in German

Schiller Gesellschaft has the twofold purpose of promoting and cultivating an interest in German culture and recognizing outstanding students in German studies.

Each candidate for membership is invited to write a research paper on some aspect of Germany's contributions to literature, science, or art.



Left to Right: Mr. Clayton, Ronnie Bentley, Glenn Tournage, Mrs. Coulet, Ann Martin, Margaret Stone, Mr. Guest.

## Honorary Sponsors Debate Tournament

Pi Kappa Delta is a national forensics honorary recognizing students excelling in debate, extemporaneous speaking, oratory, and other forms of public speaking. Each year Pi Kappa Delta sponsors one of the finest tournaments in the South, the Millsaps Invitational Debate Tournament.

In the year's meet which was the Twenty-sixth Annual Tournament there was a total of seventy-two teams representing twenty-two colleges and universities from eight states. The meet included competition in the fields of men's debate, women's debate, oratory, and extemporaneous speaking.



# GREEKS



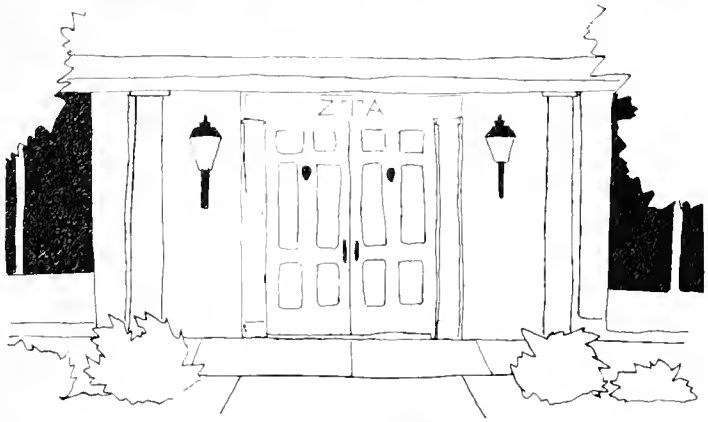
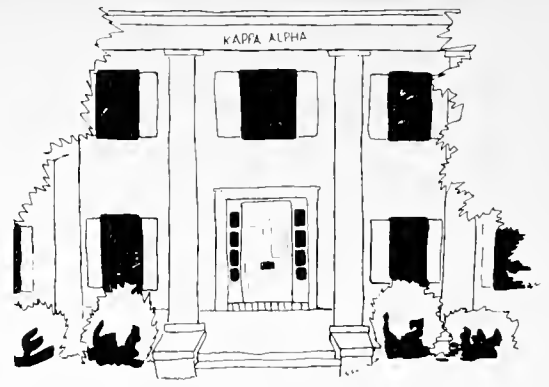

THESE ARE  
THE HOUSES  
THE GREEKS  
BUILT

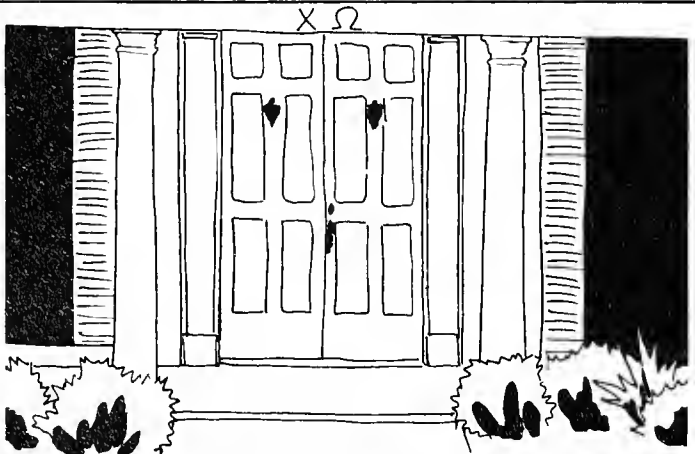
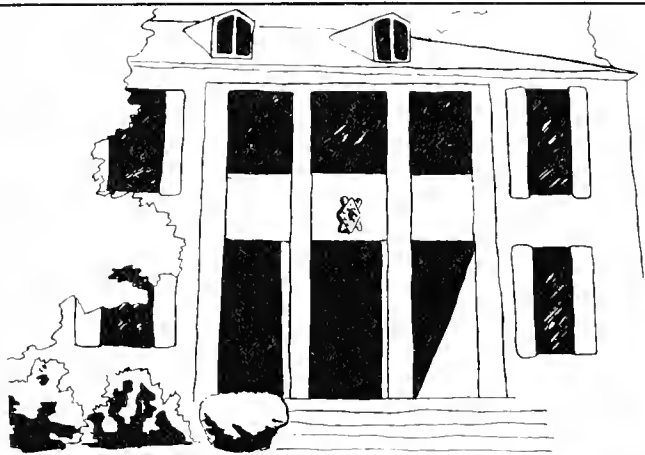



1st Row, L to R: Irene Carroll, sec.; Margie Hogg, vice-pres.; Glenda Odom, pres.; Ann Byrd, treas. 2nd Row, L to R: Maggie Watkins; Irene Cajoleas; Mary Lain Mills; Caroline Massey.

## Panhellenic

The Panhellenic Council strives to maintain high standards of ideals for student life in our college community. The Council works to foster unifying interests between Greek societies for women and the college administrations. Millsaps Panhellenic Council is composed of the President and two representatives of each of the four sororities on campus and Mrs. Glenn Pate, who serves as advisor. The biggest responsibility of Panhellenic is preparing rules governing rush and pledging and administration of Rush Week. In connection with the Inter-Fraternity Council, Panhellenic helps plan the Greek Night Dance held on the night of pledging and also Greek Week activities held each spring.

Panhellenic officers are held by a rotation system which places a representative from each sorority in office. This past year Glenda Odom, representative from Kappa Delta, served as president, Margie Hogg, representative from Zeta Tau Alpha, served as Vice-President, Irene Carroll, representative from Phi Mu, served as secretary, and Ann Byrd, representative from Chi Omega, served as treasurer.

## IFC

Believing that fraternities are one of the enrichments of college life, the Inter-Fraternity Council at Millsaps exists to aid the four fraternities on campus. The I.F.C. strives to maintain active cooperation with members of the faculty and the administration, regulate and govern the activities of its member fraternities, create a spirit of brotherhood among the fraternities, and maintain high standards for fraternity men.

In co-operation with the Panhellenic Council the I.F.C. sponsors Greek Week which is held in the spring of each year. Each social group competes for the coveted Greek Week trophy. In addition to services to the college, the I.F.C. sponsors several community service projects in this area.

Other highlights of the year include I.F.C. banquet, two Greek Week dances, and the Southeastern Interfraternity Council Convention in Atlanta. This year Bill Fields, Carl Bush, David Hansford, and Don Lampard represented Millsaps at the convention. The newly reorganized I.F.C. is now composed of three representatives from each fraternity. The officers are elected on a rotating basis.

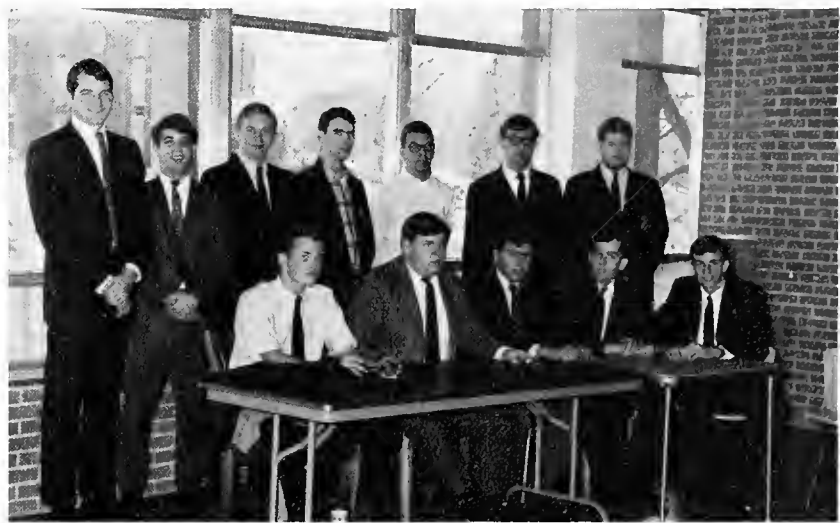

1st Row, L to R: Don Lampard; Bill Fields, pres.; Jimmy McKay, sec.; Carl Bush; David Hansford, vice-pres.; 2nd Row, L to R: Frank McEachern; Alex Wright; Brad Parker, treas.; Ed Morrison; Clint Cavett; Bob Hester; Bruce Stafford.

# Chi Omega

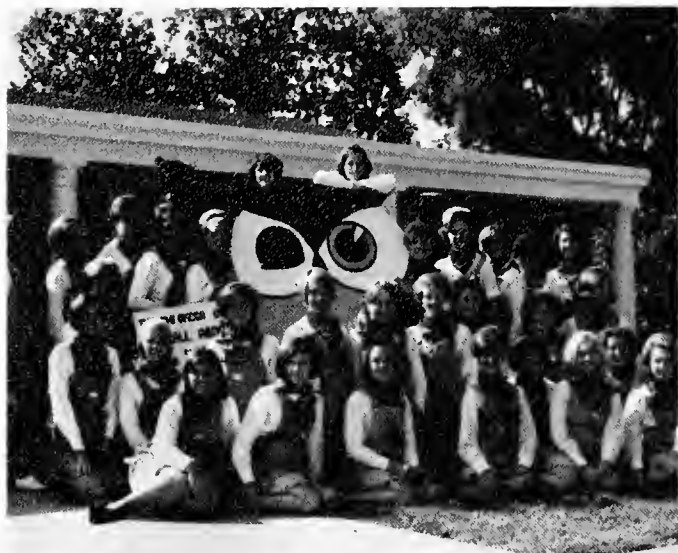

Chi O's engineer another successful rush.



The founders of Chi Omega Fraternity had little idea what they were starting. Drawn together in 1895 through mutual respect and common interests, the five founders established a bond that grows stronger every day through the friendship shared in Chi O. Now including thousands of girls, the original ring of five encompasses numerous and diverse types, all, nevertheless, deeply dedicated to their beautiful symphony: "To be womanly always; to be discouraged never."

Chi Delta Chapter is a good example of the versatility and contagious enthusiasm so characteristic of Chi Omega everywhere. Millsaps Chi O's appear regularly on the Dean's List and earn places in many honoraries, including Sigma Lambda. Best-dressed coeds, beauties, cheerleaders, and campus favorites are invariably Chi O's. Spilling over into the theatrical world, Chi Omega provides a large number of participants in concert and chapel choir, the Troubadours, and the Players. The political minded Chi O expresses herself through WSGA, the *Purple and White*, and student senate.

Chi Delta is indicative of the out-going spirit and genuine mood of involvement that all Chi Omegas possess. Not content to sit on the sidelines of life, each Chi O pursues her individual interests and talents, while keeping in mind the goals of her sisters—the result being a harmonious symphony of personality and character. Thus, the ultimate goal of the five founders to establish a unified sisterhood has been realized to the highest degree by each member of Chi Omega.

- Alexander, J.
- Anderson, D.
- Baker, J.
- Barrett, C.
- Bartling, M.
- Bready, E.
- Brunson, C.
- Brunson, C.
- Bryan, S.
- Byrd, A.
- Carpenter, J.
- Cavett, L.
- Cox, C.
- Crenshaw, J.
- DeWolfe, J.
- Dickerson, B.
- Doss, A.
- Dudley, C.
- Elliot, C.
- Etheridge, D.
- Fitts, H.
- Francis, M.
- Fort, S.
- Gatlin, P.
- Gervin, L.
- Griffin, M.
- Harris, P.
- Hathorne, G.
- Hayles, J.
- Heiskall, S.
- Hinton, M.
- Horton, G.
- Jackson, S.
- Jones, V.A.
- Jordan, C.
- Kastorff, G.





First row; Patsy Ryland, Pledge Trainer; Polly Gatlin, V. Pres.; Mel Maxwell, Pres.; Cheryl Barrett, Sec.; Second Row: Carol Richardson, Personnel Chairman; Carol Hederman, Corr. Sec.; Betsy Stone, Rush Chairman; Ann Martin, Treas.; V.A. Jones, Rush Chairman; Connie Elliot.



Hard work results in winning Homecoming float.



"Look Mom, it's a party!"



Kastorff, J.  
Leftwich, K.  
Lindsey, M.  
Lipscomb, D.  
Lloyd, R.  
Martin, A.  
Maxwell, M.  
Monk, M.  
Morrison, L.  
Partridge, D.  
Payne, F.  
Perdue, M.  
Pierce, J.  
Rabb, L.  
Reid, A.  
Rhea, A.  
Richardson, C.  
Richardson, S.  
Richter, F.  
Riddle, N.  
Ryland, P.  
Solomon, J.  
Stewart, K.  
Stone, B.  
Stone, S.  
Tattis, N.  
Terpstra, J.  
Tollison, C.  
Wadlington, M.  
Walker, M.  
Watson, C.  
Watkins, M.  
Wiggers, C.  
Williams, D.  
Zickler, J.

# Kappa Delta



"You got a box of candy from who?"



"The emerald and pearl mark the Kappa Delta girl; she's the girl with the diamond shaped pin . . ." Just as her sorority plays a part in her life at Millsaps, so she strives to play a meaningful part in every phase of campus activities.

She is a girl of many moods—mostly happy, although sometimes sad. She laughs a lot and occasionally sheds a tear. She cooks supper at the house, plays bridge, makes a decoupage, and pretends to be Ann Landers. Not only does she sing in the Concert Choir and dance with the Troubadours, but she also debates and is seen in the players.

Leading the fans in cheers, earoling in the rain at Christmas, serenading the Greek God, or taking the children at the Cerebral Palsy Home to the State Fair . . . her enthusiasm spreads to those with whom she comes in contact.

Chosen by her contemporaries to lead, she is secretary of the Student Body, vice president of the Senior Class, secretary-treasurer of the Junior Class, and President and secretary of WSGA. She belongs to Sigma Lambda, KDE, and other honoraries. She studies hard to make the Dean's List and then goes to work on the *P&W* and the *Bobashela*. Recognized for her contributions, she is in Who's Who.

The multi-dimensional KD girls combine beauty, talent, and athletic ability . . . whether on the tennis court, or in the beauty review. As campus favorites, fraternity sweethearts, or homcoming maids, KD's reflect sincerity and sisterhood.

As "Here we are . . ." resounds throughout the campus, onlookers may gaze at almost any phase of our college life and say of the KD girl, "There she is . . ."

Armstrong, J.  
Babb, A.  
Ball, V.  
Bettcher, B.  
Bless, P.  
Bogan, S.  
Box, E.  
Boyles, M.  
Bracken, D.  
Brown, J.  
Bush, P.  
Cajoleas, I.  
Chadwick, A.  
Clayton, M.  
Cole, E.  
Cook, C.  
Craft, M.  
Daniel, D.  
Dickson, M.  
Duquette, F.  
Duquette, S.  
Floyd, L.  
Furr, B.  
Couras, J.  
Hall, L.  
Hicks, S.  
Holloman, F.







First Row: Floy Holloman, Editor; Kathy Murray, Asst. Treas.; Dianne McLemore, V. Pres.; Linda Hall, Treas; Second Row: Susan Duquette, Sec; Leslie Jeanne Floyd, Pres.



Kappa Deltas brighten lives of children at the Cerebral Palsey Home each Christmas with gifts from Santa.



"Wonder what it could be?"



- Jones, B.
- Jordan, R.
- Knapp, M.
- Lash, P.
- Lawrence, P.
- Lehman, H.
- McCarty, P.
- McHorse, G.
- McHorse, L.
- McLemore, D.
- McNutt, A.
- Meacham, B.
- Moak, S.
- Morrow, A.
- Munday, A.
- Murray, K.
- Nicholas, J.
- Nicholson, L.
- Nicholson, S.
- Odom, G.
- Panlette, P.
- Pharris, C.
- Rogers, T.
- Sloan, A.
- Smith, E.
- Street, B.
- Tate, E.
- Terrell, E.
- Thatcher, G.
- Tipton, D.
- Toon, B.
- Walker, C.

# Phi Mu



Tee Hee, the punch is spiked!

If you are looking for a girl with unbounded enthusiasm, a disarming smile and a warm "hi" for everyone, look for a Phi Mu. She is not hard to find around the campus. You may discover her writing a letter to the editor or one to her adopted little sister overseas. You'll find her singing as soloist in the Concert Choir, in the Chapel Choir, and the Opera Workshop. Her name appears on the best dressed list as well as the Dean's List. No, a Phi Mu is not hard to find. Look for her on stage with the Millsaps Players or working hard as editor of the *Purple and White*. On Tap Day various honoraries seek her out and the Dean awards Epsilon the Scholarship trophy. The President and V. President of YWCA, V. President of Sigma Lambda, President of Chi Delta, Eta Sigma and Spanish Club, Reporter of Theta Nu Sigma, Sec. and Treasurer of Kappa Delta Epsilon, a cheerleader, and a member of Who's Who are Phi Mus.

Every Phi Mu Loves to get together with her sisters, whether for a house supper, a Philomathean, or a candle-light. She is equally at home on the volleyball court or at a dinner dance. Wherever she is found, she wears her golden shield proudly, for she has much to be proud of. Founded in 1852, Phi Mu is the 2nd oldest sorority in America. Fifty-three years ago, Epsilon Chapter of Phi Mu was established as the 1st Chapter on the Millsaps Campus. Through the years the rose and white and the high ideals of Phi Mu have been cherished by the girls who have entered her bond.



Bowman, L.  
 Bradshaw, D.  
 Bradshaw, M.  
 Carroll, I.  
 Childs, J.  
 Clinton, L.  
 Cox, J.  
 Davis, B.  
 Davis, B.  
 Dearman, M.  
 Elliot, B.  
 Farris, P.  
 Furr, M.  
 Gunn, M.  
 Hall, A.  
 Hall, E.  
 Hill, M.  
 Hawthorne, T.  
 Lane, C.  
 Laney, J.  
 Lee, C.  
 Lafleur, L.  
 Locke, P.  
 Lum, S.  
 McGraw, N.  
 McQueen, J.  
 Marshall, P.





First row: Alice Wofford, V. Pres., Pam Moore, Pres.; Kay Pritchett, Sec.; Margarett Wilson, Corr. Sec.; Lindsay Mercer, pledge director, Susan Lum, treas., Irene Carroll, Membership and Sr. Panhellenic.



The pledges and actives participate eagerly at house supper.



"Didn't think we could do it, did you?"



Massey, C.  
Mercer, L.  
Moore, P.  
Morrow, L.  
Murphree, P.  
Oakley, C.  
Ozborn, V.  
Piper, S.

Pritchett, K.  
Provine, K.  
Sample, M.  
Schonlau, L.  
Self, J.  
Shell, C.  
Simmons, G.  
Smith, M.

Stauss, B.  
Stokes, D.  
Vanexan, G.  
White, S.  
Williams, B.  
Wilson, M.  
Wofford, A.

# Zeta Tau Alpha

"To intensify friendship among members, give opportunity for service to others, to encourage Zetas to strive for excellence in every selected activity and to be true to themselves and to others." To the sisters of Zeta Tau Alpha these lines from their common creed have special significance. Almost seventy years have passed since the fraternity's founding in 1898, at Longwood College in Virginia. But the noble precepts and responsibility set down by the nine founders have stood well for thousands of Zeta members in the United States and Canada.

Delta Phi Chapter came to Millsaps in 1964. Since then many girls have found a bond of love and sisterhood in the Zeta lodge. The spirit of the Zeta bond permeates the total, complex lives of its members. A bond no human power can ever break. Out of this interaction of sisters has grown leadership. Zeta girls are found all over the campus: as SEB treasurer, WSGA vice-pres., YWCA secretary-treasurer, orientation co-chairman, chairman of WUS, Lambda Chi Alpha Crescent Girl and in the court, and in several of the major honoraries.

Wherever you see a Zeta girl, you may know that the badge she so proudly wears symbolizes the lasting love and friendship she has found through her sisters in Zeta Tau Alpha.

# ZETA



"Tsk, Tsk, and woe is me!"

Augustus, C.  
Crecink, C.  
Flett, L.  
Franklin, E.  
Hayes, J.  
Hogg, M.



Hutting, J.  
Jordan, S.  
Kunzelman, S.  
Lesh, P.  
McDonald, M.  
Mills, M.





First row: Margie Hogg, V. Pres.; Marilyn McDonald, Pres.; Judy Prather, Sec.; Second row: Evelyn Snipes, Treas.; Carol Augustus, Ritual Chairman; Carol Perett, Reporter, Mary Mills, Membership.



"Ah, at last we're getting somewhere."



"Yeah, it's finished and it's great!!!"



Perrett, C.  
Porter, A.  
Prather, J.  
Saxton, B.  
Snipes, E.

Stacy, J.  
Thornton, S.  
Townes, L.  
Wainwright, M.

# Kappa Alpha



Kappa Alpha Rose 1968: Miss Diane McLemore

Alpha Mu chapter of Kappa Alpha Order moved this past year into the new chapter house, a monument to the alumni and active brothers who made it possible. Into this new residence shall pass the brothers now at Millsaps and those to come for a half-century or more. With them shall be carried the heritage and traditions that are Kappa Alpha's.

Of the Greek letter honoraries on campus, KA's are members of ten: they form a majority of ODK and the M-Club. Seven KA's sit with the Millsaps Student Senate. Brothers sing with the Troubadors and the Chapel Choir; while others are mainstays on the football, basketball, track, and tennis, and archery teams. Three brothers serve as Dorm Managers while two are class officers. The Vice-President of the SEB, the business manager and the editor of the P & W are KA's. Alpha Mu continues to be a top competitor at all intramural sports.

Socially there is the bi-annual Old South Ball and the yearly Black and White Christmas Ball. The KA Rose, Miss Diane McLemore, is honored at each of these events. Last years rose, Miss Susan Duquette, was selected as the Greek Week Goddess.

Kappa Alpha emulates an ideal of fraternity life that is more than a social outlet from a rigorous academic environment. It tries to achieve excellence in every endeavor and promote total participation in the life of Millsaps and the moulding of her future.

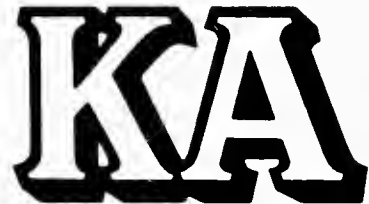

- Atwood, D.
- Allen, P.
- Allison, P.
- Bailey, J.
- Beasley, K.
- Bently, R.
- Cabell, T.
- Campbell, W.
- Cavett, C.
- Chatham, F.
- Chatham, H.
- Church, T.
- Collins, F.
- Cook, J.
- Cunningham, R.
- Davis, T.
- Durrett, J.
- Farrell, W.
- Franks, S.
- Gerald, T.
- Graves, B.
- Hamby, J.
- Hansford, D.
- Harden, F.
- Head, V.
- Holmes, L.
- Knight, L.

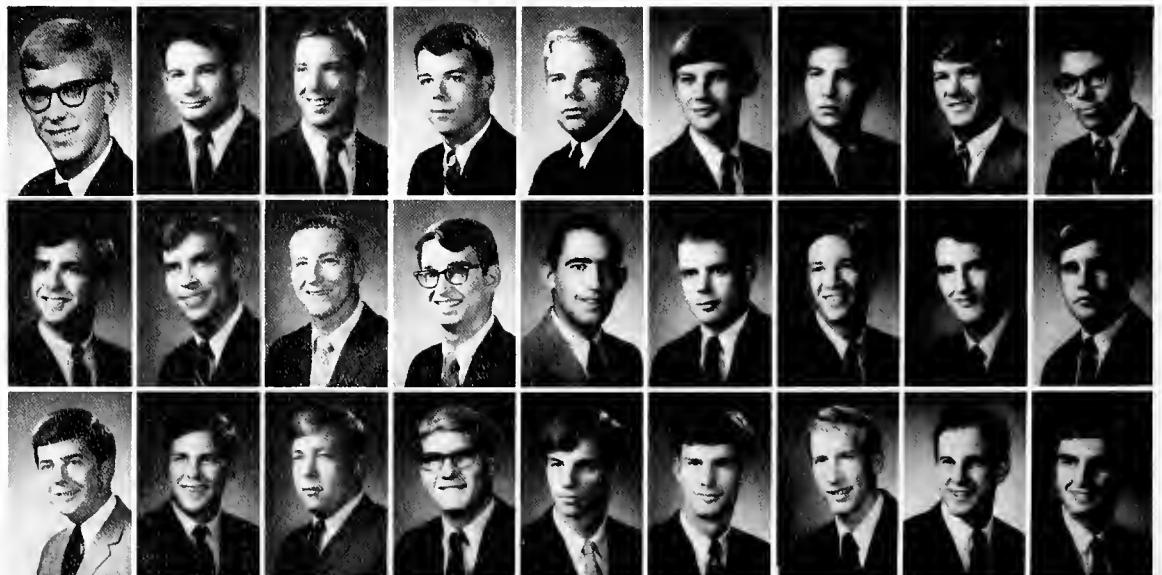



Tommy Davis receives the J. Edgar Hoover Award for chapter excellence from Bro. Winthrop M. Robinson at the National Convention.



1st row: L to R: David Martin II; Tommy Davis I; Ted Weller III. 2nd row, L to R: Sonny Wray V; Wayne Farrell VIII; Charlie Sorrells IV; Joe Bailey VI; Larry Clark VII.



The men of Alpha Mu join together in order to honor a young lady who has recently become pinned to one of the brothers.

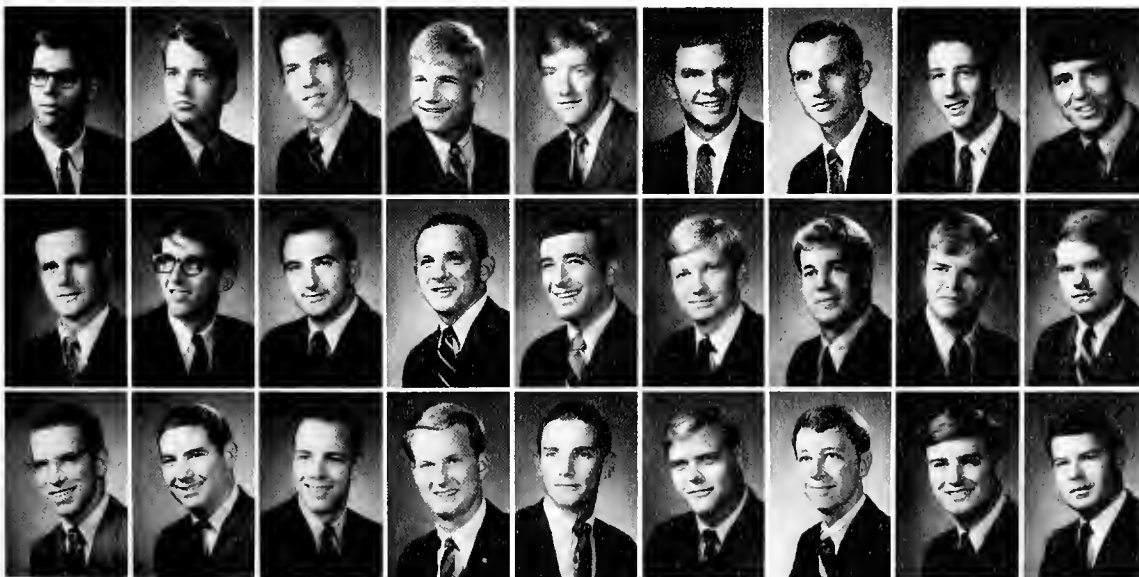

Larkins, R.  
Liles, A.  
Mann, R.  
Martin, D.  
Mullins, A.  
Newsom, P.  
Peden, D.  
Prospere, R.  
Quinn, J.  
Riddick, O.  
Ridgway, R.  
Riggan, R.  
Robinson, G.  
Shaw, J.  
Shields, C.  
Smith, D.  
Sorrells, C.  
Stafford, B.  
Stelle, J.  
Upchurch, W.  
Wade, B.  
Ward, R.  
Weems, M.  
Weller, T.  
Williams, J.  
Wolter, R.  
Wray, S.

# Kappa Sigma

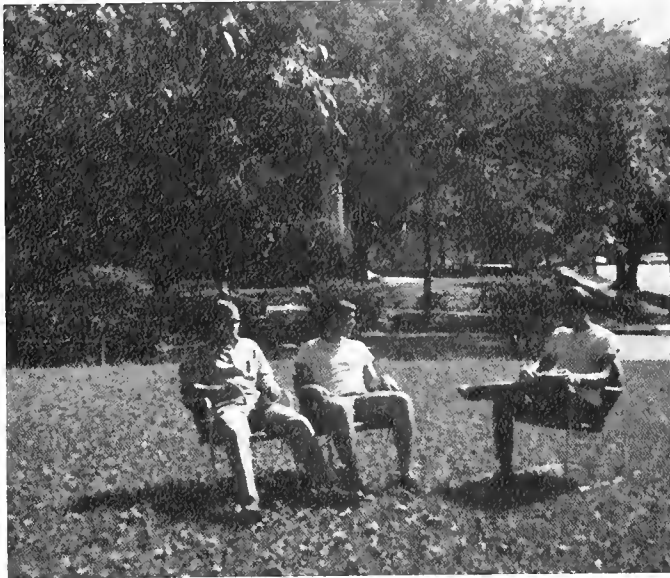

Sitting and waiting are: Larry Hillhouse, Jimmy McCay, and Jimmy Hubbard.

The members of Kappa Sigma are devout believers in the adage, "All things come to those who sit and wait." They are such devout believers, infact, that they can be seen sitting and waiting in front of their house almost any clear day. They sit and wait to be muscular in front of any passing car-load of young things who revere them as the campus Adonis symbols. They sit and wait to win any up and coming athletic contest. They sit and wait to throw over-ripe pledges at any passing member of another fraternity or any other disgustingly active group that might challenge their right to sit and wait. Most of all they sit and wait for a termite to consume the last supporting beam of their house (hence they do their sitting and waiting outside).

The things which have come to the waiting Sigs are excellence in intramurals (soccer 8-0-0), M-Club, Chi Chi Chi, Gamma Gamma, Theta Nu Sigma, Alpha Epsilon Delta, International Relations Club, Football, Basketball, Baseball, Bobashela editorial and business staff, and the Millsaps Players, the Purple and White staff.

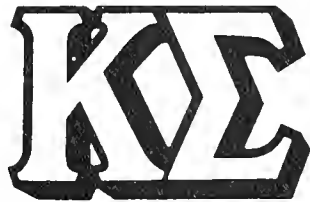

Biddle, C.  
Bundy, R.  
Calcote, W.  
Duncan, R.  
Gamble, H.  
Greer, L.  
Hasselman, J.



Herring, R.  
Hillhouse, L.  
Hollinger, F.  
Horton, G.  
Hubbard, J.  
Humphries, K.  
Ibsen, J.



Jones, W.  
Keyes, B.  
Keubler, R.  
Lax, W.  
Logan, J.  
McCay, J.  
McCormick, C.

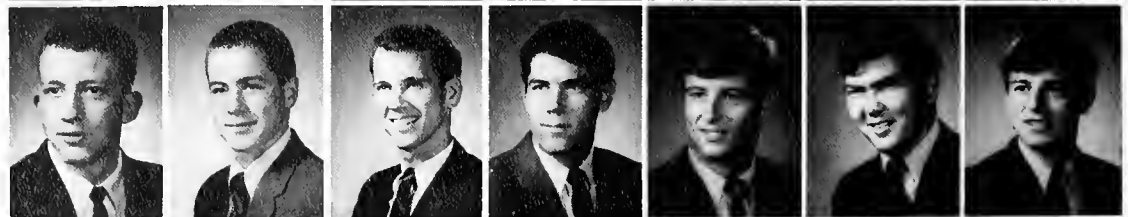





Jim McCay, G.P.; Richard Bundy, GT; Ed Morrison GMC; Larry Hillhouse, Guard, Ben Mitchell, GM; Jon Meyer, Guard; Hugh Gamble, GS.

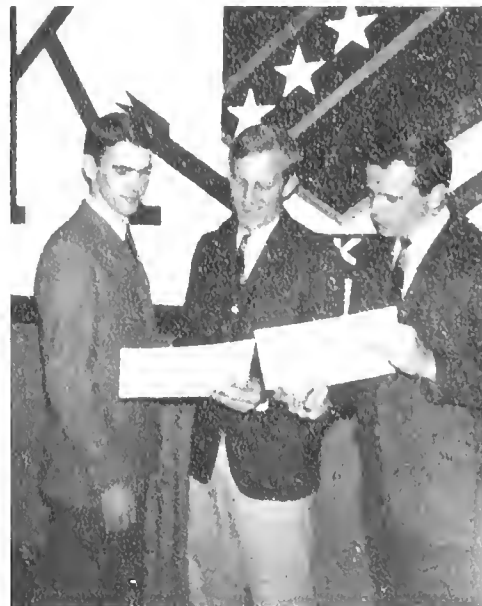

GM Ben Mitchell, Ed Morrison, and Jerry Pearson—recipients of Kappa Sigma's Scholarship and Leadership Award.



The GUYS . . .



KS's get an early start on one of their famous trace parties.

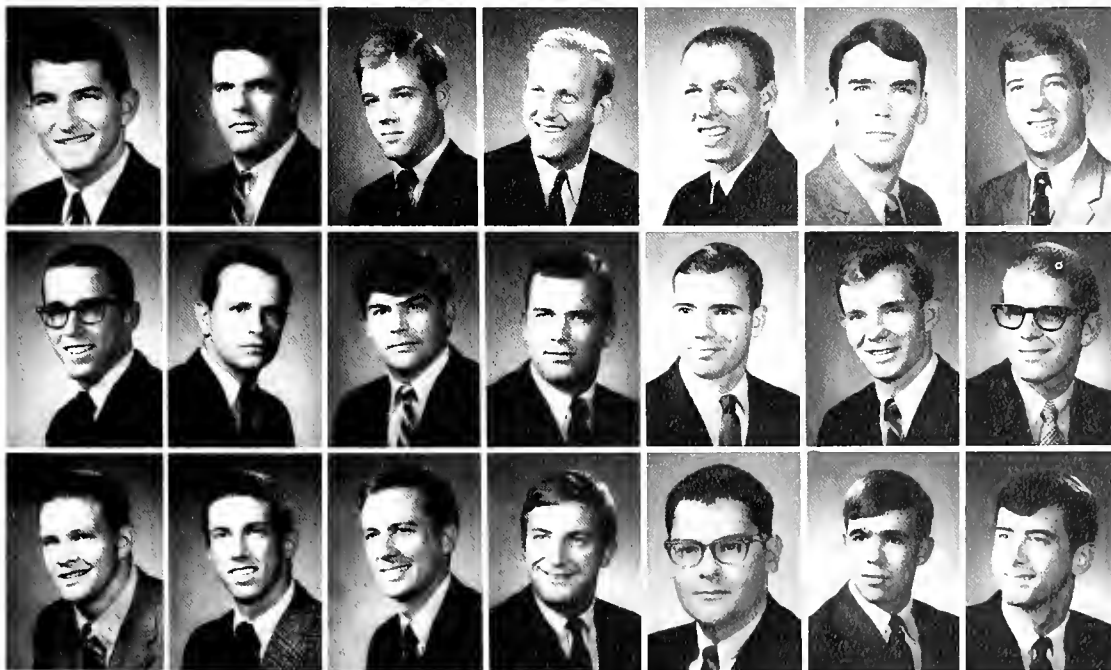

McEachern, F.  
McNeil, J.  
Meyer, J.  
Mitchell, B.  
Mitchell, L.  
Morrison, E.  
Payne, C.

Parman, M.  
Pearson, J.  
Perkins, R.  
Rushing, C.  
Rutland, D.  
Smith, D.  
Stauffer, K.

Stevenson, H.  
Thomas, J.  
Wentworth, J.  
Williams, L.  
Wilkerson, J.  
Wyatt, L.  
Yarbrough, A.

# Lambda Chi Alpha

A cross and a crescent. Two different symbols which mean many different things to many different people. But to the men of Lambda Chi Alpha Fraternity, the cross and crescent take on new and wonderful meanings daily, in one of the most rewarding relationships on campus.

To the general public, the Lambda Chi's project a solid image—of which the primary factor is *sincerity*, in everything they do. They sponsor the annual Crescent Ball in the Spring, and other LXA traditional parties like the Roaring Twenties Party and the Shipwreck Party to keep the social calendar humming at any time of the year.

But this is only a single facet of the entire scope of LXA life. Chartered by a national fraternity which is interested in more things than mere partying, Millsaps' Theta-Eta Zeta is involved in much, much more. For example, when the March of Dimes campaign rolled around last January, a group of enterprising Lambda Chi's "kidnapped" the four sorority presidents and held them for ransom in a mock gangster raid. The money went to the March of Dimes along with \$100 from Theta-Eta.

Scholarship is also one of the areas most emphasized by Lambda Chi Alpha. LXA holds the record for winning the school's scholarship trophy for highest point index rating in the all men's average.

All of these factors combined make Lambda Chi Alpha more than just a house and a few parties, but a group of sincere ideals and an organization full of men who make them work.



Lambda Chis are active in athletic phases of school activity, as shown by Max Arinder's crucial appraisal of a Millsaps football game.

Alford, G.  
Arinder, M.  
Babin, W.  
Bailey, T.  
Booth, G.  
Cameron, B.  
Chinn, D.



Dees, J.  
Dowell, C.  
Drane, M.  
Dupree, T.  
Dyess, A.  
Everett, B.  
Ford, C.



Gamble, B.  
Godbold, J.  
Hawkins, R.  
Hughes, M.  
Ingram, R.  
Johnson, M.  
Lampard, D.

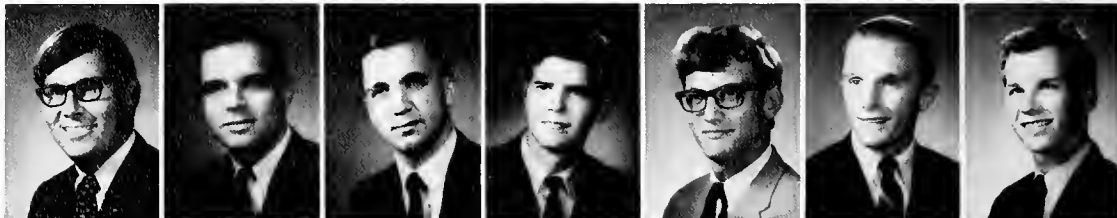



Lambda Chi officers for 1967 are, left to right: Ted Lamar, treasurer; Richard Robbins, pledge trainer; Don Wrighton, president; Sam Rush, vice-president; Buddy Williamson, secretary; Henry Pate, social chairman; John Peel, rush chairman; David Powers, ritualist.



A group of pledges enjoy some good clean fun as they throw Don Wrighton into the Purple Bathtub in keeping with a fraternity custom, but Don isn't too happy about it.

# AXA



Tom Dupree lines 'em against the wall as he and other Lambda Chi's stick up a sorority house for the March of Dimes.

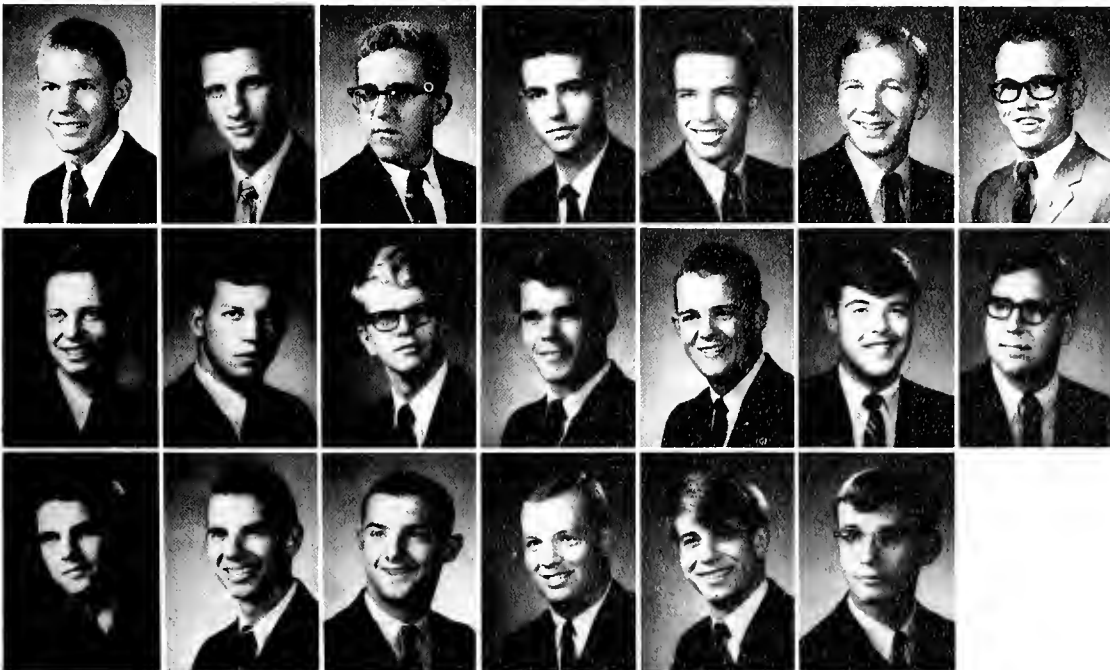

McCartney, R.  
McGehee, R.  
Meeks, R.  
Molsted, L.  
Morrison, K.  
Parker, B.  
Partin, B.

Pate, H.  
Peel, J.  
Robbins, R.  
Rush, S.  
Sabatini, N.  
Shurley, L.  
Stewart, G.

Sutphin, J.  
Watkins, D.  
Williamson, B.  
Wright, A.  
Wrighton, D.

# Pi Kappa Alpha

Pi Kappa Alpha Fraternity was founded at the University of Virginia in 1868. This year the Pikes at Millsaps are celebrating the greatest experience in the history of the fraternity—Project 100, the 1968 Centennial of Pi K A.

The Pikes are reputed for their "Southern Hospitality" and have justly gained the title of true party men. Pike parties are social events which are always remembered on campus. The highlights of the social year are the spring formal, the Cotton Ball, at which the Pike Dream Girl and her court are announced, the Old North Ball, and the annual House Party on the Gulf Coast.

In addition to their social activities the Pikes have also taken the political lead, as proved by their claiming President of the Junior class, President and Vice President of the Freshman class, seven members of Student Senate, President of Eta Sigma Phi, President of Gamma Gamma, President of I.F.C., a Senator at Large, S.E.B. member, Owl Man, member of Stylus Staff, Bobashela Staff, Purple and White Staff, and many campus honoraries. The Pikes also won the Chi Omega Spring Song Fest.

Consequently, Pi Kappa Alpha can boast of another successful year at Millsaps. It is easy to see how Pi Kappa Alpha can proudly celebrate its 100th year as a fraternity. A fraternity in the full sense of the word—the desired combination of character, wit, party spirit, intellect, leadership, BROTHERHOOD, and an outstanding heritage.



l. to r. Pete Richardson, President; Carl Bush, Vice-President; John Schutt, Historian; Kenny Hathaway, Sec.; Eason Leake, Treas.; Brenda Street, Dream Girl.

Anderson, J.  
Aubert, D.  
Bauer, F.  
Barrett, P.  
Blythe, D.  
Bounds, E.  
Bush, C.



Cooley, D.  
Coleman, R.  
Cronin, K.  
Dunehoo, R.  
Dye, D.  
Ezell, W.  
Fields, B.



Flood, D.  
Graves, S.  
Hardy, S.  
Harvey, C.  
Hathaway, K.  
Hawks, S.  
Hearon, E.





Campus leaders, Pikes prepare to orient Freshmen.



Pike's Welcome to new pledges after a great rush week.

# ΠΚΑ

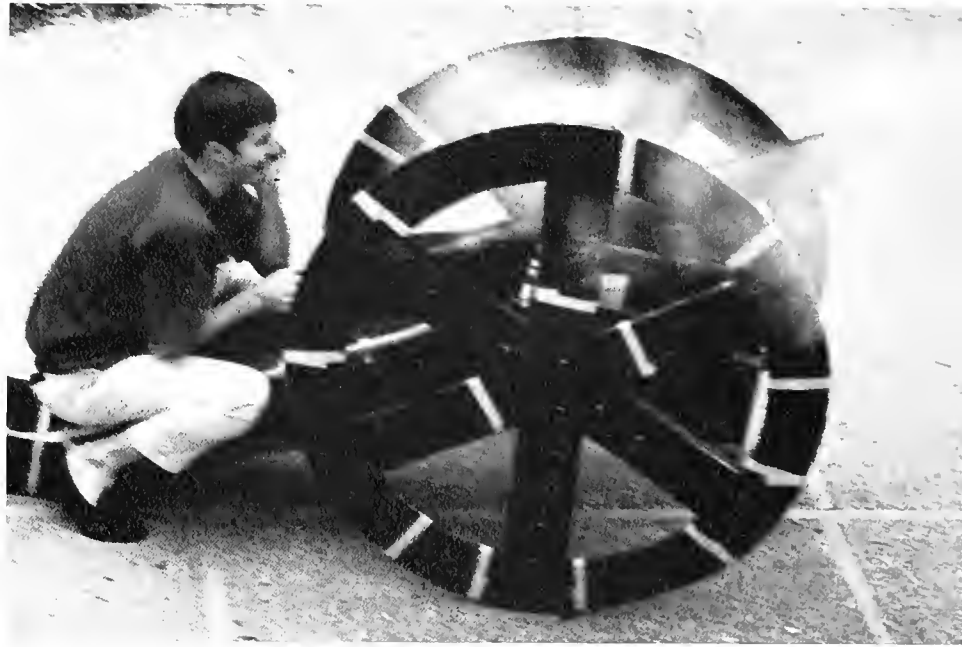

Kah-bang!! And another Old North begins . . .

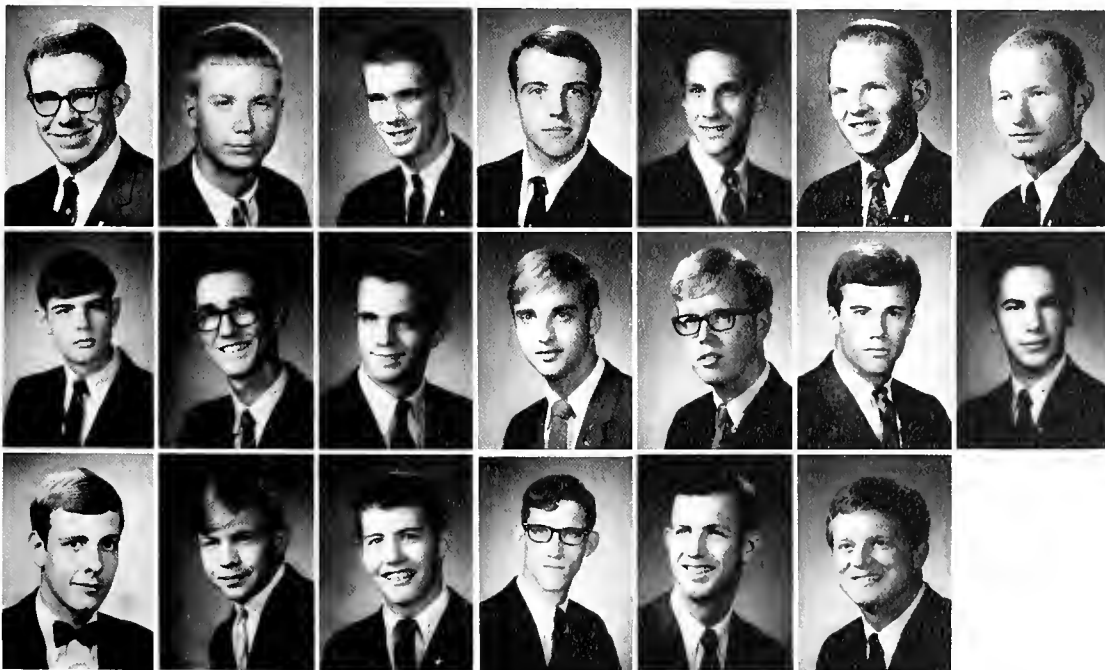

Hester, B.  
Hillsman, G.  
Holder, J.  
Leake, E.  
McKie, B.  
Miles, S.  
Moore, B.

Mullins, B.  
O'Keefe, K.  
Patrick, W.  
Plunkett, B.  
Pollan, R.  
Richardson, P.  
Rutherford, M.

Schutt, J.  
Simpson, B.  
Smith, J.  
Speed, J.  
Tomlinson, B.  
Williams, J.

# THE GREEKS.. SPIRIT



The Greek spirit permeates . . .

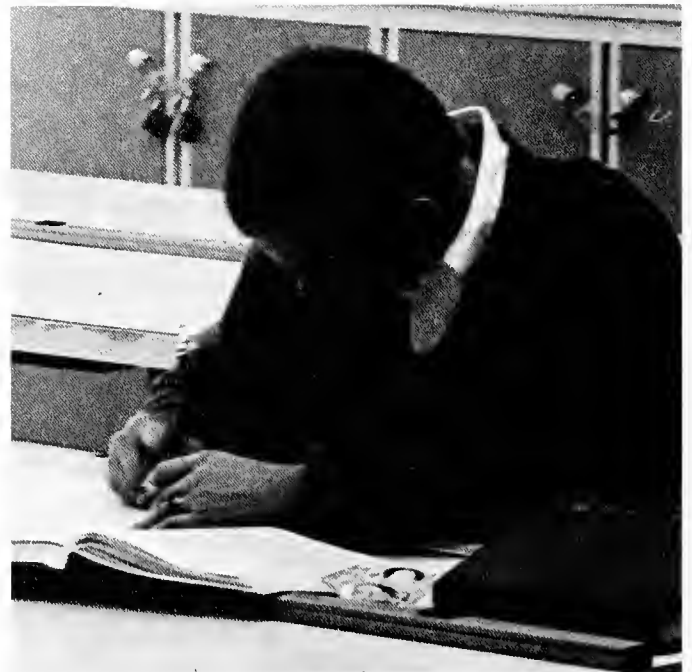

. . . in the spirit of knowledge

. . . in recognition of beauty



... in prowess on the playing field



... and in blowing it.

... in honoring tradition



... the spirit ferments.



# SPORTS







Head Coach Harper Davis ponders a crucial play.



Coach Tommy Renager directs defensive strategy.

Squash.

"Hey, Buddy! He's on our side!"

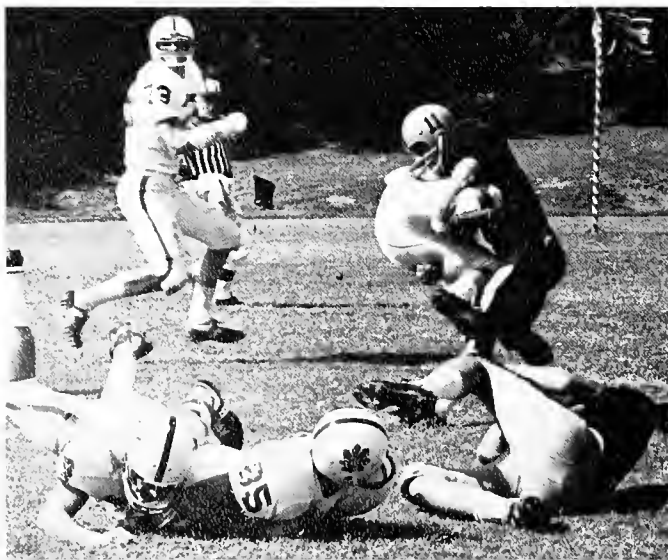



Fullback Max Arinder takes a breather.

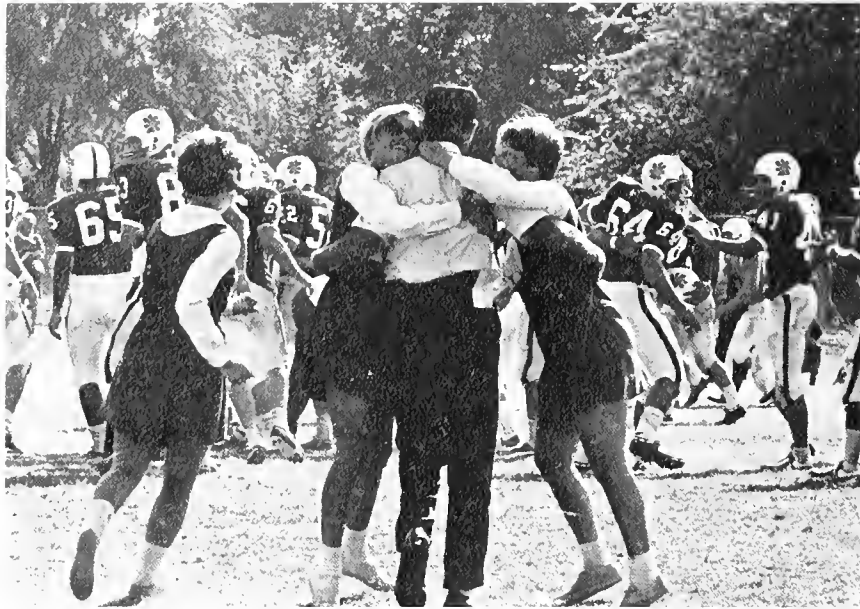

Yipeee!

# Majors Top Tigers

Beginning their season against tough Sewanee, the Millsaps Majors surprised the Tennesseans and won the hard-fought battle 10-7. Sewanee held a 7-0 lead at half-time but the Majors' defense toughened and offense struck for a touchdown in the third quarter and a field goal in the fourth. Quarterback Hamp Gaston was the star of the game as he carried 15 times for 57 yards and completed 11 of 24 aerials for 144 yards. Mike Coker caught eight of the passes for 100 yards. Gaston scored the only Millsaps touchdown on a six-yard end sweep. Guard Billy Godfrey kicked the PAT and the 20-yard winning field goal.



Gaston dropped for short gain.

Yea, Rah! Whole damn team!

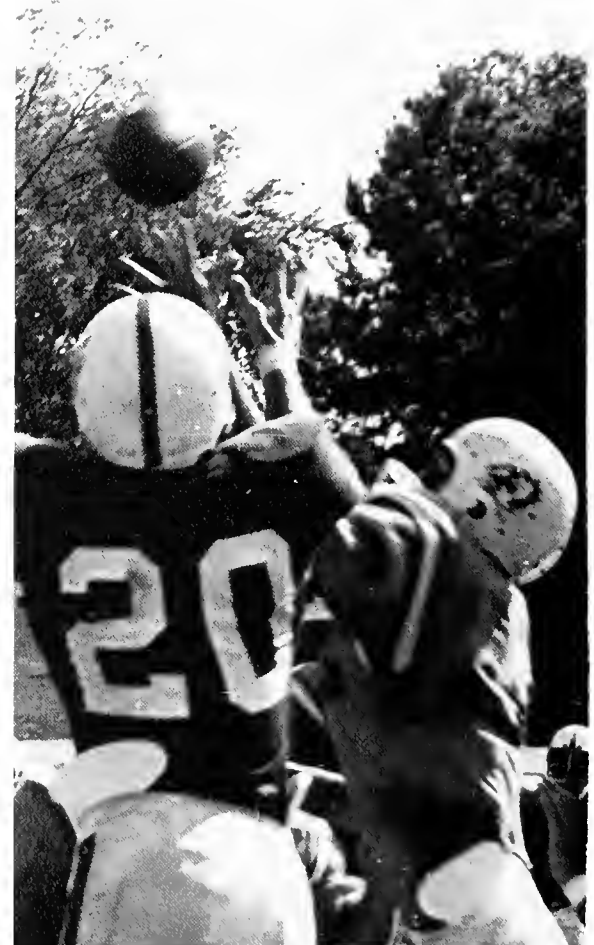

Coker reaches for a long one.

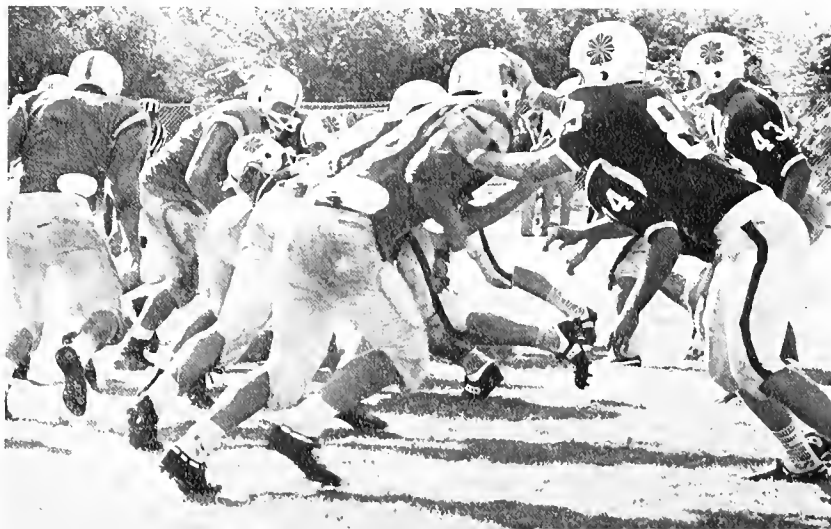



While Millsaps blocks, Georgetown's number 26 practices self-hypnosis.

## Georgetown Edges By

After an opening game win, the Majors took their first defeat at the hands of Georgetown in possibly one of the most exciting games of the season. Falling behind 8-0 in the first quarter, Millsaps came through with a 42-yard drive in the second quarter leaving the score 8-6 at the half. With only 45 seconds left in the fourth quarter, Georgetown stalled Millsaps' last hope for a winning drive on the 18-yard line. Offensive standouts for the Majors were Hamp Gaston, who completed 13 of 22 passes for 204 yards; Mike Coker, who scored the only touchdown on a Gaston 20-yard aerial; and Jeff Smith, who caught passes for 102 yards.

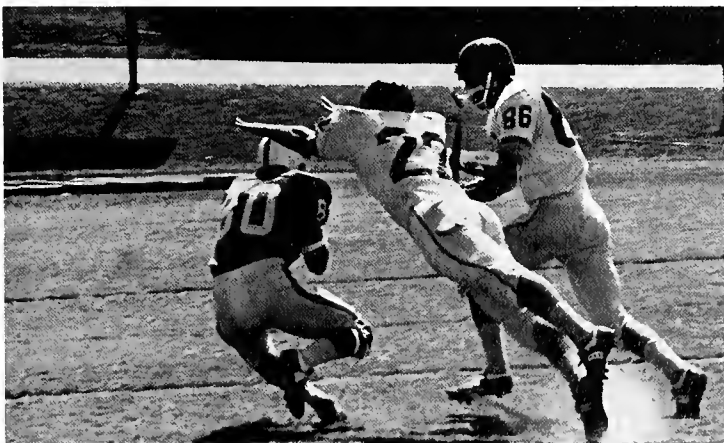

"Where are my blockers?"

Harold Smith looks grim.





Gaston launches aerial . . .



. . . to Smith for T.D.

Godfrey attempts 40-yard field goal.

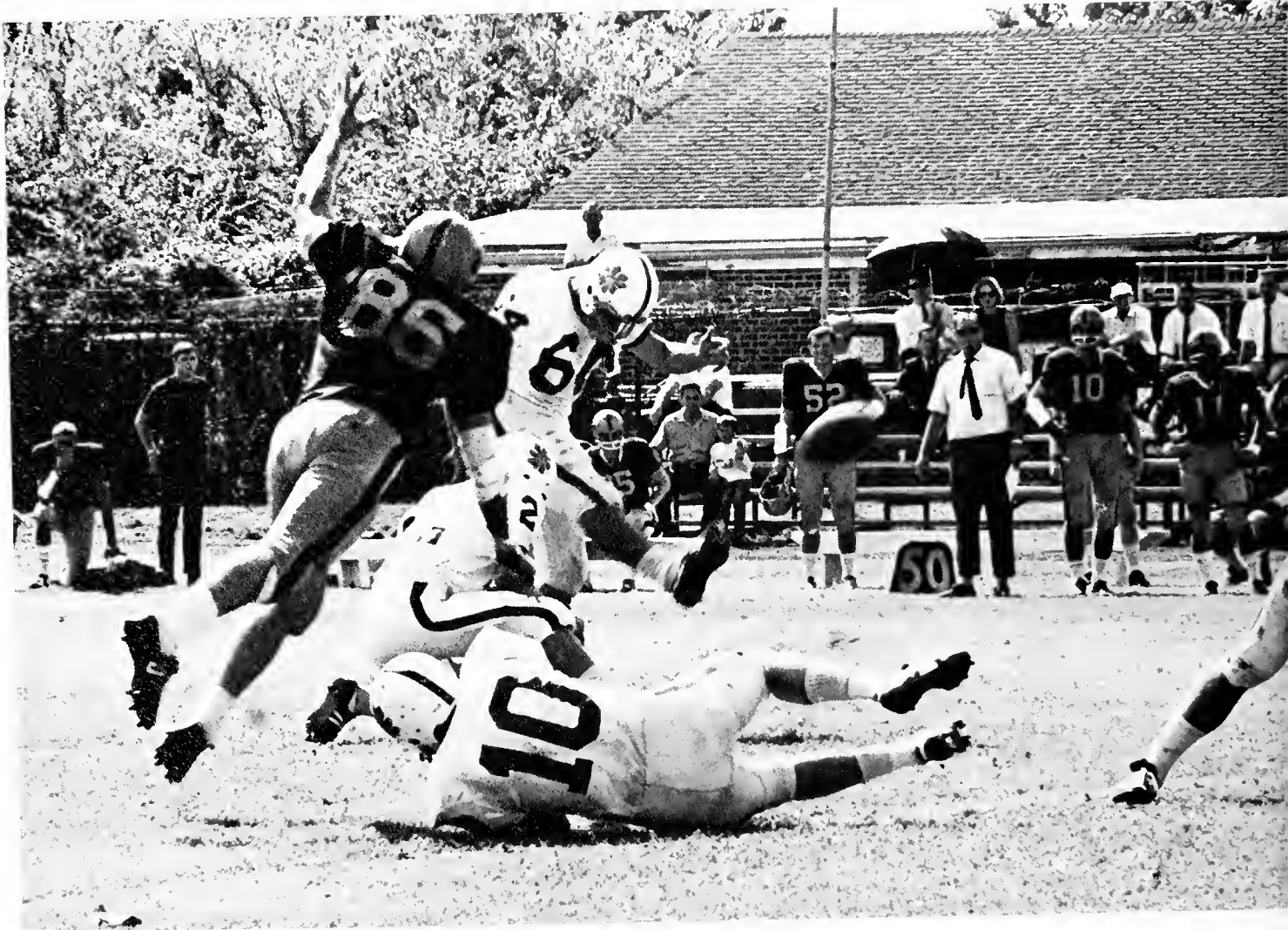



Spectator—s?

## Majors Meet Homecoming Defeat

In the third straight home game of the season, Millsaps was unable to muster an effective offense and were denied Homecoming victory by the Randolph-Macon Yellowjackets. Until the fourth quarter the game was a defensive battle with the Majors behind by only three points with the score 10-7. However, the Jackets exploded in the closing minutes of the game while Millsaps tried in vain to gain offensive momentum. Millsaps' only score came in the third quarter on an exciting 41-yard pass play from Hamp Gaston to Jeff Smith. Buddy Bartling added the PAT. This 27-7 loss set the Major's record at 1-2 with their first road game a week away. Homecoming Queen Naomi Tattis and her court provided the brightest spot of the day during the half time ceremonies.

Revival of traditional Homecoming Parade highlights morning activities.



# Majors Fall To Tigers

Coming home from a loss in Memphis to Southwestern, the Majors found their fifth opponent of the season, Livingstone State, a little too much to handle. The game was much closer than the 20-7 score indicates, as one of the Tigers' touchdowns was scored on a fumble when Hamp Gaston was hit hard in the Majors' own end zone. With the Majors behind 20-0 in the third quarter, freshman Mike Taylor came into the game and aided the Majors in sustaining an 82-yard drive. Taylor put Millsaps on the scoreboard with a 3-yard plunge; Buddy Bartling added the PAT. The rest of the game was a defensive battle with neither team being able to control the ball.

Leon Bailey sizes up the Livingston State defense during rare escape from action.



Freshman Quarterback Mike Taylor is dropped moments before he scored against Livingstone State.



Touchdown . . . Millsaps!







But in the mud and scum of things . . .

# Majors Tie Maryville

Millsaps, eager to win after absorbing four straight losses, held the Maryville College Scots to only 144 total yards on a muddy Alumni Field. However, the Majors again fell short of victory, with the game ending in a scoreless tie. Neither team came close to scoring a touchdown, although both attempted field goals; Maryville tried two long ones, and Millsaps' Buddy Bartling just missed on a 27-yard attempt. Millsaps definitely held the edge in both offense and defense as the Majors executed some brilliant plays throughout the game.



. . . there always, always something sings.  
Emerson



Good grief! What is this?

Adams always comes through.

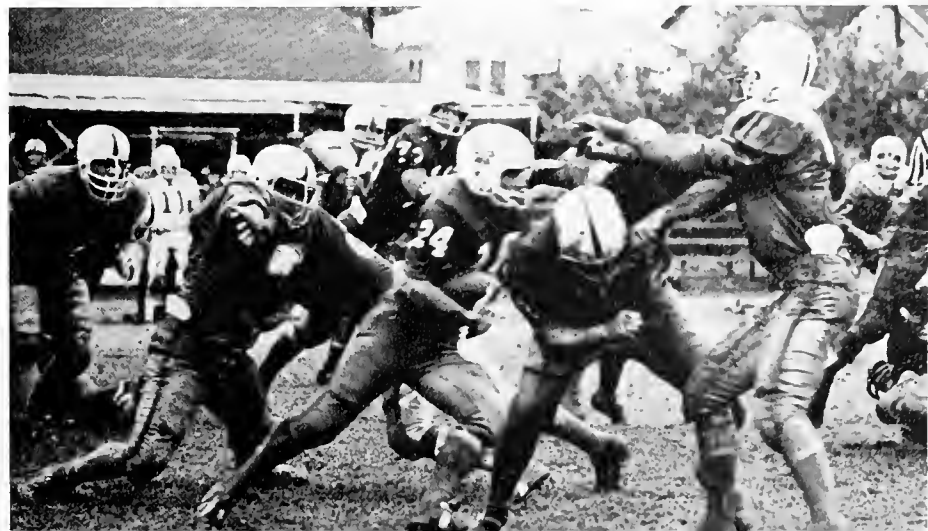

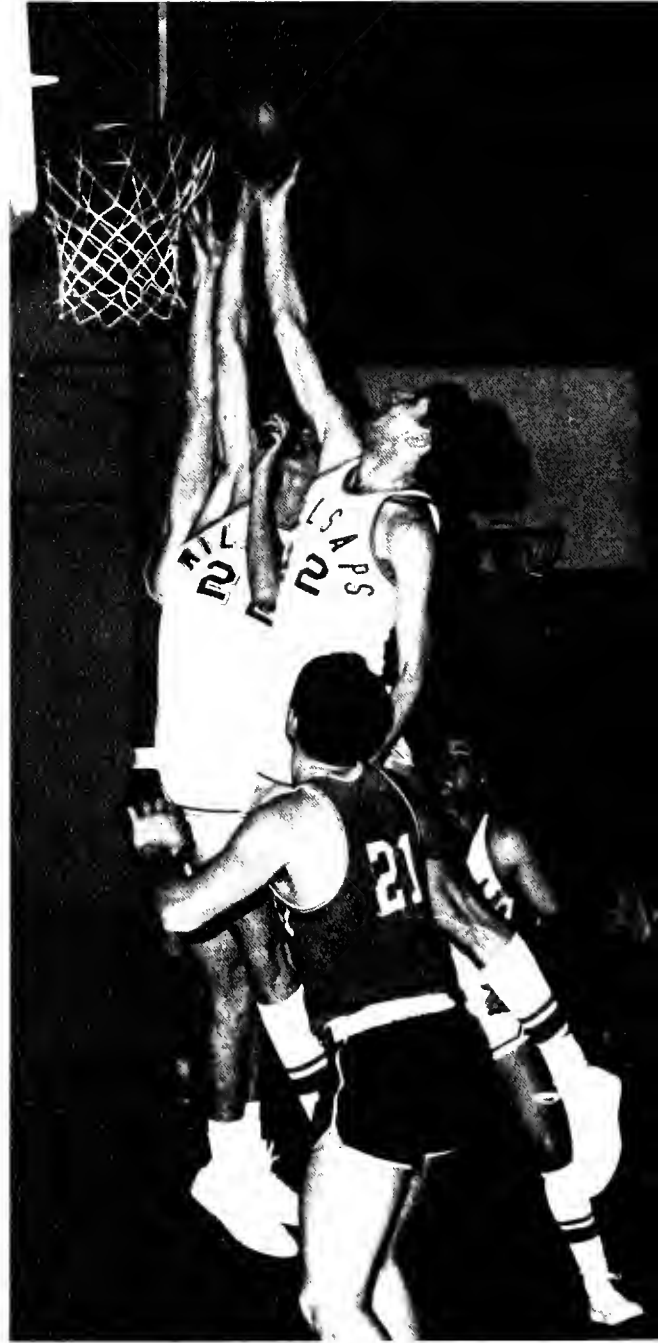



Head Coach James Montgomery

## Majors Open Season With Magnolia Tournament

The Majors opened their season with defeats to Mississippi College 132-99 and Delta State 84-66 in the Magnolia Classic. Their third home contest saw them leading Austin College 59-58 with 7½ minutes in the game, only to fall 80-73 after a last-ditch stand by the Kangaroos. Millsaps played one of its finest early games, placing 5 men in double figures, led by Ron Duncan with 16 pts. In a fierce free-for-all with Southwestern on Dec. 14, the Majors went to an 88-77 defeat. Jerry Hasselman played an outstanding game and led the scoring with 22 pts., his season high.

Drury and Hasselman struggle for rebound



Terry Buckalew, Team Manager



Jerry Betterton



Bill Drury



Ron Duncan

## Majors Fall To Spring Hill And Delta State

In the first game of the second semester, on Jan. 5, the Majors lost a heartbreaker to Spring Hill 85-84. The game characterized by tremendous efforts Ron Duncan, John Poag and David Hansford. Together, they accounted for 57 of Millsaps 34 pts., led by Duncan and Hansford with 20 each and Poag with 17. In a return match with Delta State, the Majors suffered an off-night against the hot-shooting Statesmen and went down 105-71. Worn out from the previous night's game, the Majors hit a very poor 32% while Delta State apparently couldn't miss, hitting for 39 of 72 attempts and 54%.

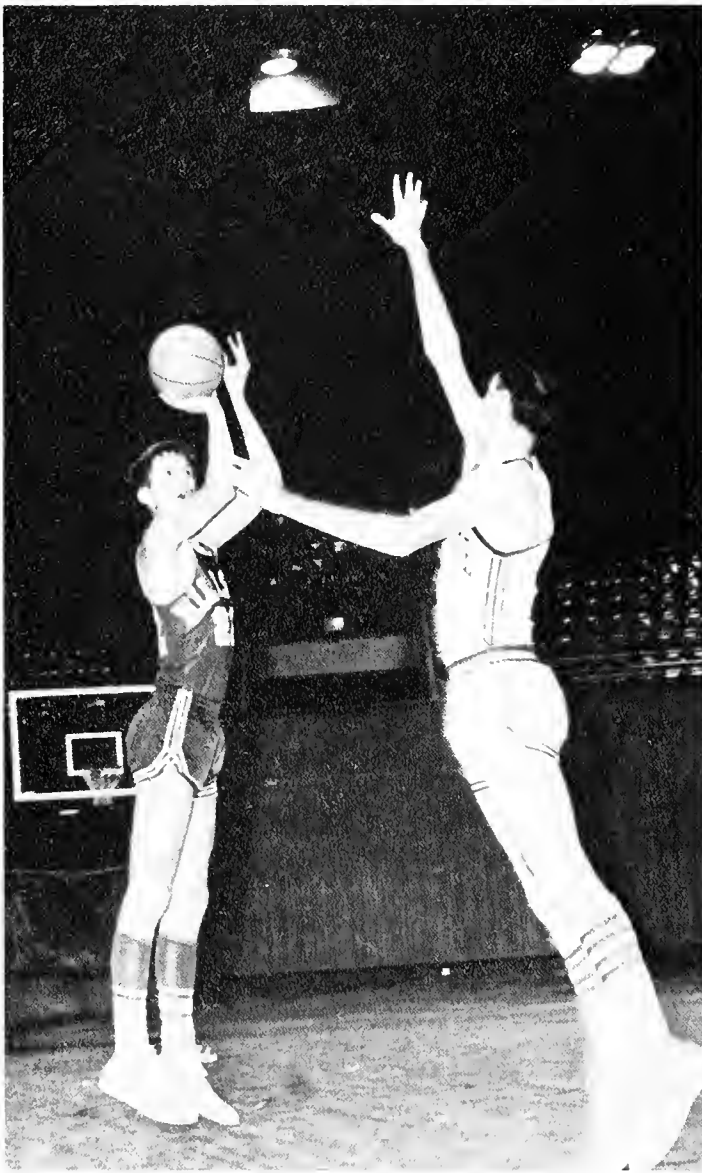

Forward John Poag attempts long shot against Delta State



Oh hell!!!



Ron Duncan penetrates Southwestern defense and prepares to shoot.

# Cagers Make Strong Stand In Denominational Tourney.

Entering the Church Tournament at M.C. on Jan. 8 for the second half of a 4-games-in-5-nights stand, the Majors fell to Belhaven 99-70 the first night. In the consolation game on the 9th, the William Carey Crusaders came up with an 88-79 victory after a tenacious effort by the Majors. Poag led the scoring both nights with 18 pts.

against Belhaven and 25 against Carey. Bill Drury turned in a fine performance against Belhaven with 9 pts. and 11 rebounds. The Majors were very cold both nights, hitting 36% and 43% against two teams which sank over 50% of their baskets each.



David Hansford



Jerry Hasselman



Ken Holifield



Milton Jones



Bill Lax



John Poag

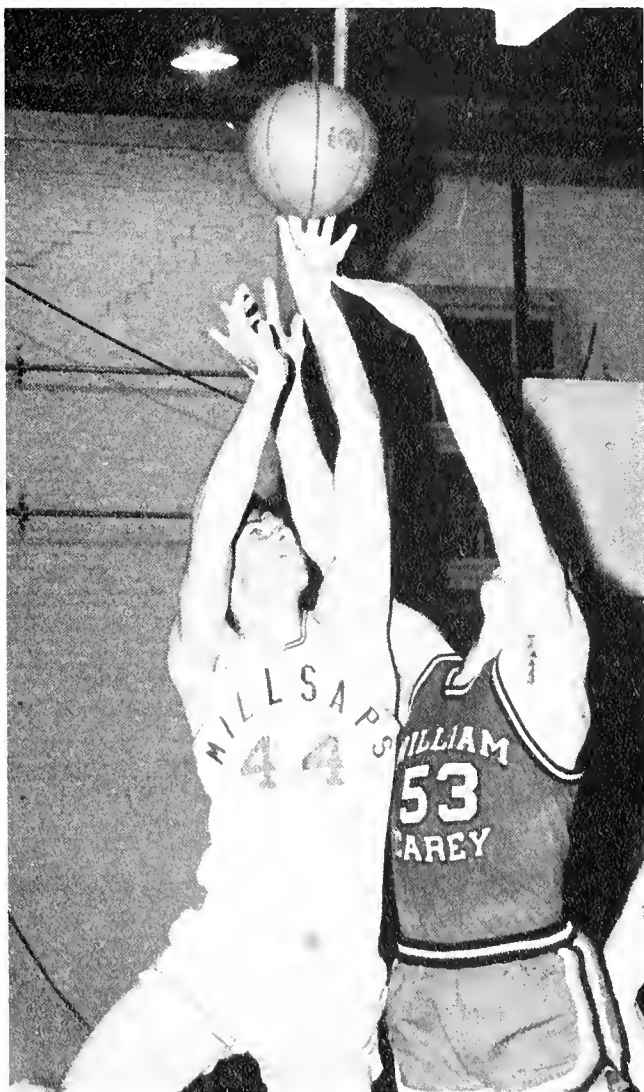

Hansford takes ball from Crusader . . .



And makes a lay-up for two points

## Majors Win Over Carey

Huntington College defeated the Majors 77-73 on Feb. 15 in a spine tingling bout. Both teams pumped in 32 field goals, but the Hawks hit 13 out of 17 free throws to a very mediocre 9 of 16 for the Majors. The following night the tables turned to give Millsaps its second victory of the year. The Majors opened the second half with the stall-weave and forced the Lambruth Eagles into a multiple foul situation. Both teams ended with 21 field goals, but the Majors hit 30 of 40 free throws against 13 of 21 for the Eagles, for a final score of 72-55. The final home game of the season saw the Majors play tremendous ball against Belhaven, only to lose 84-83. The closeness of the game is evidenced by the fact that each team led 10 times and the score was tied 12 times.



Millsaps  
Crushes  
Lambruth  
Eagles.

"Saps" scores again??

Millsaps' first victory came on Jan. 15 against William Carey in one of the Majors' finest contest of the year. The Major cagers held a 10 point lead at half time, and then used a stall-weave offense to win 77-71. Two nights later a very tough Southeastern Louisiana College handed Millsaps a 93-70 loss, due largely to their height advantage. On Feb. 2 Birmingham Southern edged us 99-98 after a tremendous battle. Duncan led the Majors with 31 points, followed by Hansford, and Poag with 20 points and an excellent 19 rebounds. In a return match with Livingston State on Feb. 10, the Majors went down 108-81.



Jerry Robertson



Mac Williamson



Cassels Wilson



## Majors Prepared For Winning Season

Action on the Millsaps diamond for the 1968 campaign promises an even better winning season for coach Tom Ranager's Majors. Even for the first game all prospects seemed in our favor. With returning lettermen including southpaw Jerry "Fireball" Robertson credited with two shutouts last season, right hand ace Joe Pat Quinn, outfielder Ken Cronin, third sacker Leon Baily

who compiled the best average with a blazing .323, and shortstop Langford Knight, Millsaps is already on the road to a winning season with such an outstanding team nucleus.

Coach Ranager is very optimistic over prospective freshmen and especially two junior college transfers, Anthony Yarborough and Mike O'Brien.





Yes, Joe Pat, there ARE 108 stitches in a baseball.



Freshman Ronnie Grantham works on his bunting.

Major hurler begins pre-season workout.





Shoe's untied.



Terry Buckalew begins pre-season workouts.

Forming team nucleus are Terry Buckalew, John Poag, Jack Thomas, Coach Davis, David Hansford, and Jeff Smith.





Letterman David Hansford and freshman Jack Thomas work on hurdles.

Letterman John Poag practices on triple jump.



## Thinclads Ready

Major Thinclads, coached by Harper Davis, are looking to the coming season with high hopes. With three outstanding lettermen returning for another year, in addition to, as yet untried, but hopeful prospects, Millsaps should see quite a successful track season.

David Hansford, school record holder with a 44-foot triple jump, will lead off with the broad jump and the triple jump along with another letterman of last season, John Poag. Returning letterman Terry Buckalew will be a definite asset according to his previous season's record of winning the mile and half-mile in the meet with Livingston State.

Coach Davis is justly excited over freshmen Jeff Smith and Randy Williams as both are excellent sprinters. Smith ran the 100-yard dash in 9.9 with his high school team; Williams is also expected to be a great help this year with the quarter mile.



Atwood raises hell.

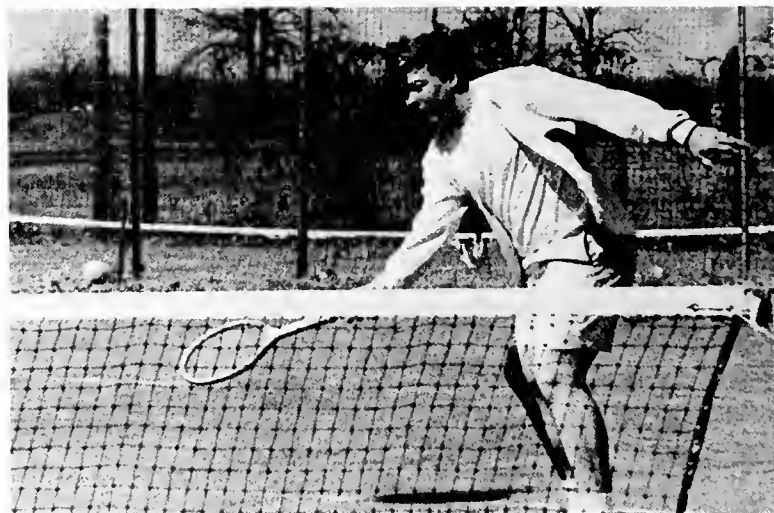

Ben is just a racket-man.

## Tennis

Under the direction of Coach James Montgomery, the Major netsmen prepared for a winning season. Returning lettermen, Ben Graves, David Atwood, and Charles McCormick enforced the strength of the team. Other members of the squad included Lon Wyatt, David Clark, John Durette, and Harry Crimm.

David Ratcliff, Charles McCormick, David Atwood, and Ben Graves

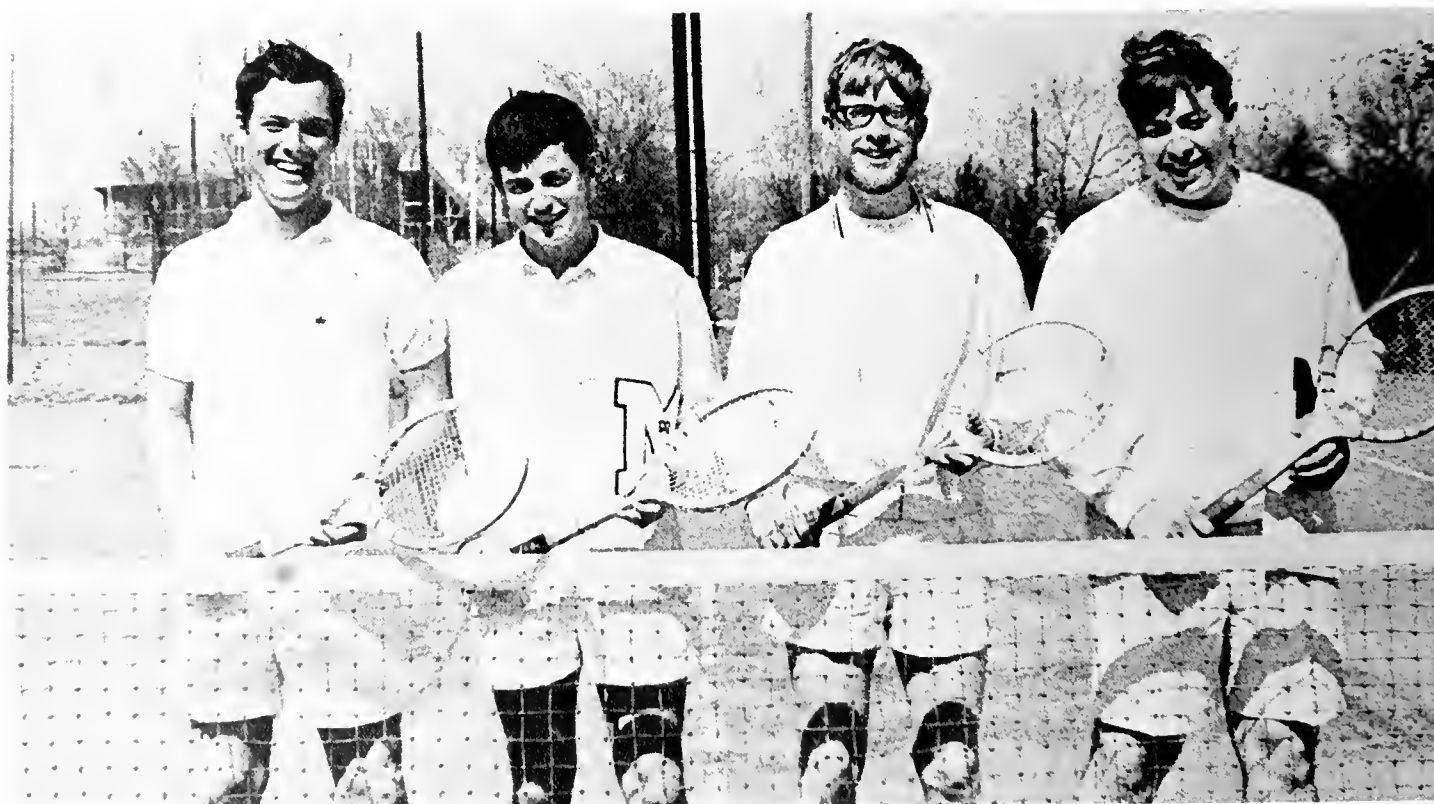



Charles McCormick slams a back hand.

Lax keeps his eye on the ball.



## Golf

Centering the golf team around Bob Larkins, Gene VanEverette, and Bill Lax, Miss Mary Ann Edge coached the team to high positions in tournaments. Major linksmen participated in pre-season tournaments at Memphis, Tennessee, and Hattiesburg, Mississippi, with low scores and good results.

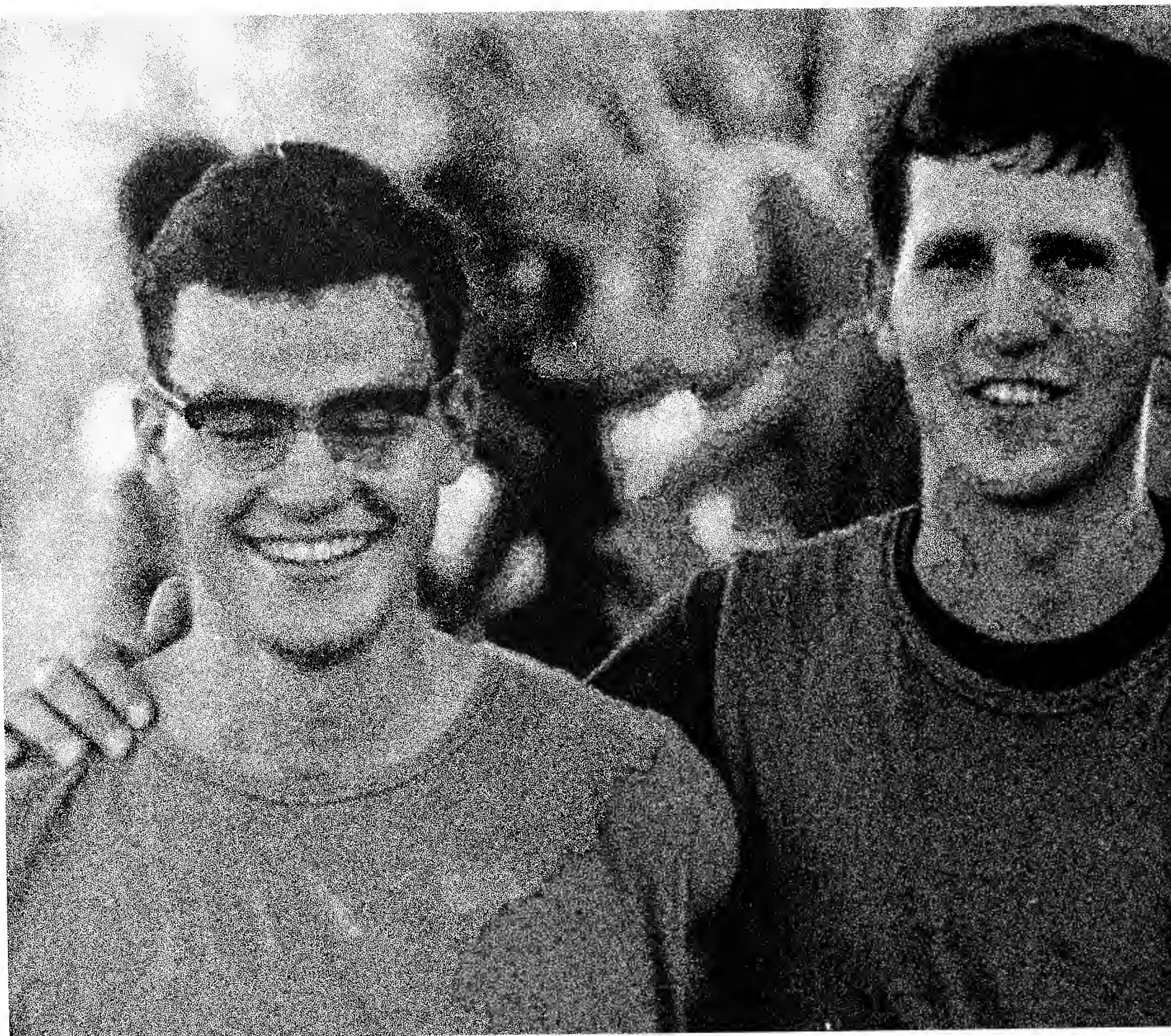

## Intramurals



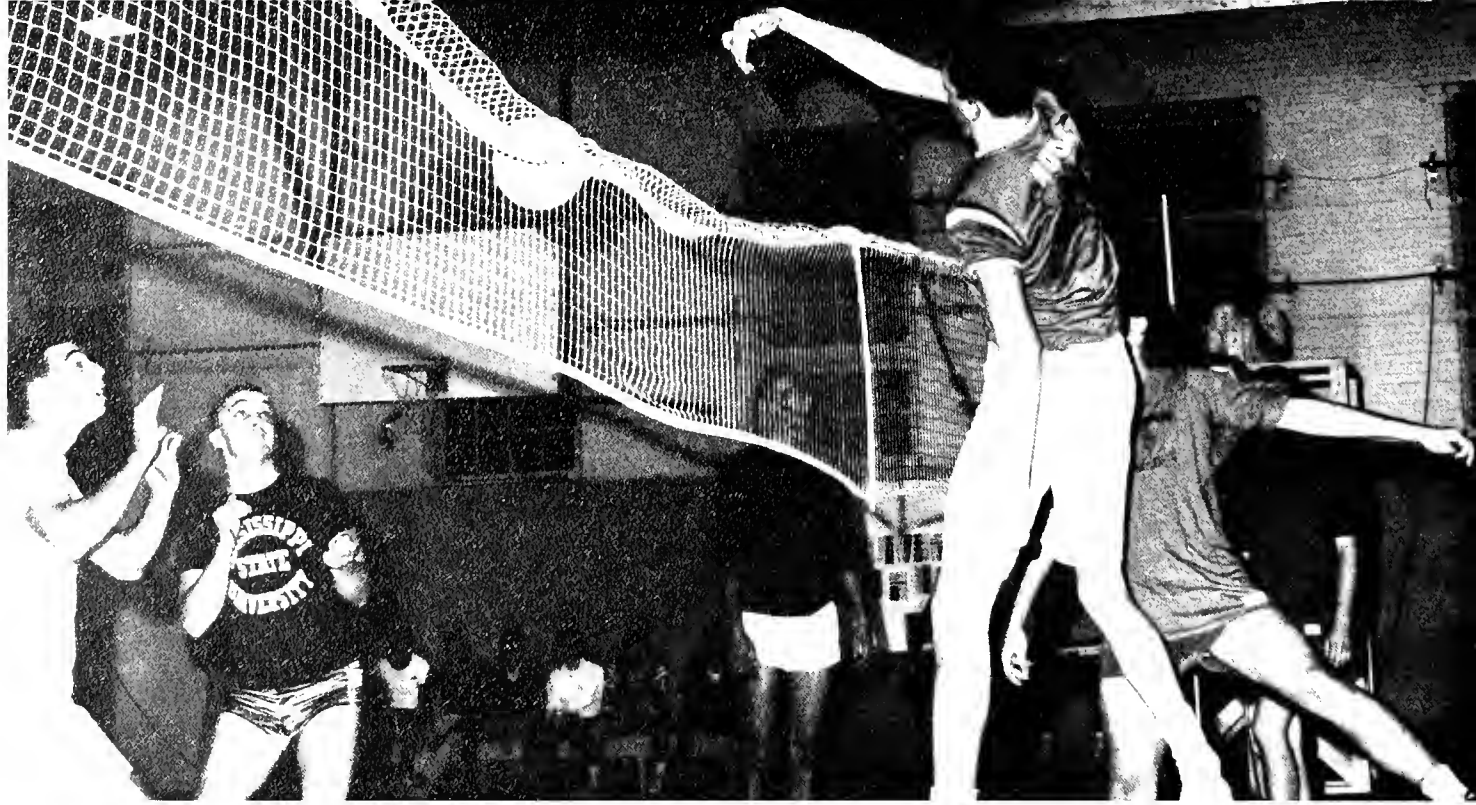

## Men's Intramurals





# Soccer

Millsaps International. Not exactly, but due to the efforts of Coach Moutgomery and the Intramural Council, Soccer a world wide sport, has been brought to the majors campus. Since last year soccer has grown amazingly in popularity. All four fraternities and the Independents played. The Kappa Sigma Fraternity finally won after fighting off a tremendous effort by the Big I's.



Dick Farrell puts ball in play for Lambda Chi's.

Two young aspirants watch how its really done.



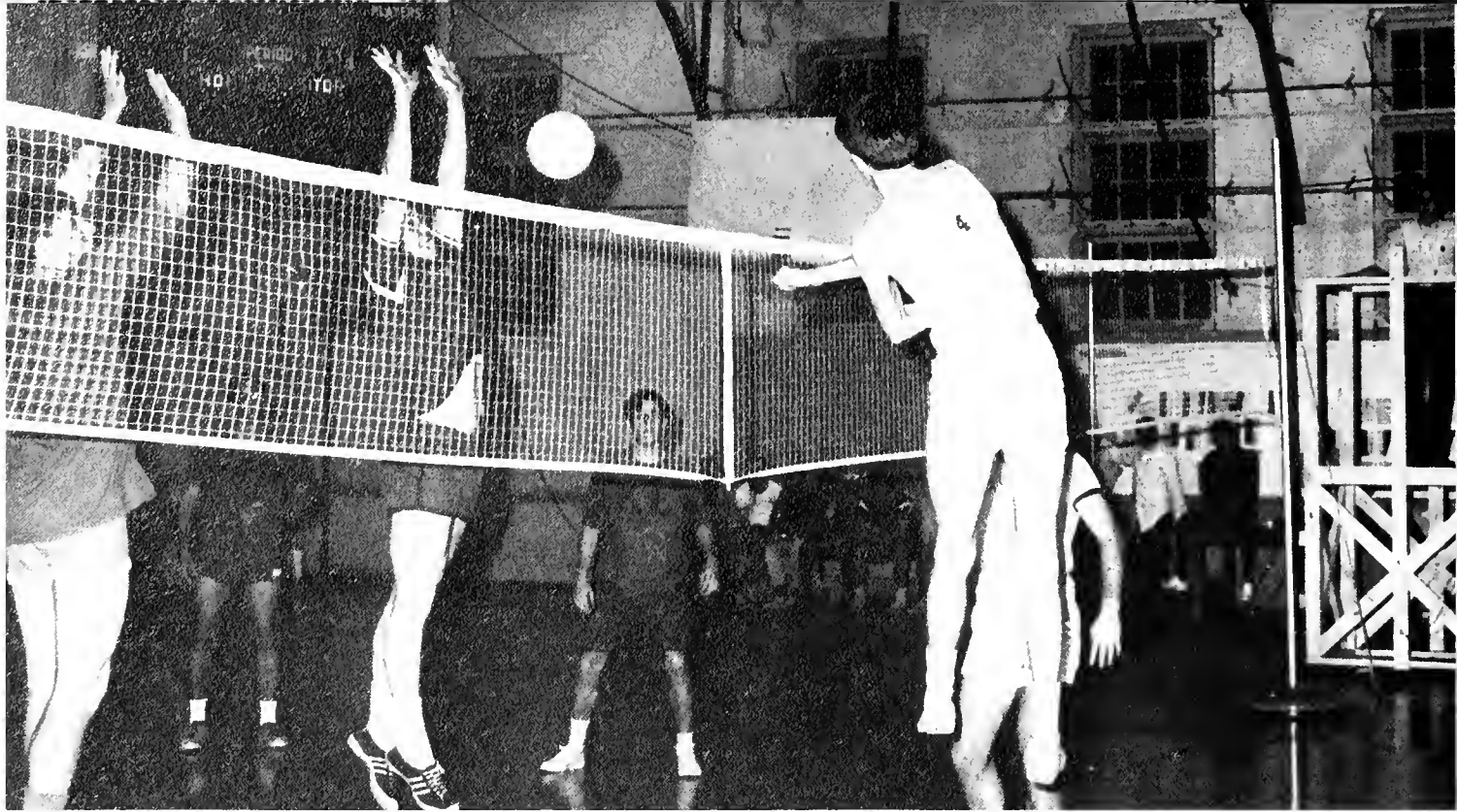

Sigs set defense against Sutphin spike.



Sabatini goes up to block K A attempt.

## Volleyball

The Volleyball Tournament this season was a very heated contest. Through strenuous practice sessions, five great teams were developed and the competition was keen. In both rounds there was a large crowd for each game. All of the teams gave 100% efforts in their try for the championship. The Kappa Alpha Order came out on top, defeating the Lambda Chi's in a thrilling game.



Volleyball Champs!

# Basketball

Probably the most popular intramural sport is basketball. This season the four fraternities, Independents, and M-Club had squads. The support was outstanding for all of the games. Coach Monty must be credited for his diligent efforts to officiate and organize the tournament. With most of the teams having returning starters, the competition was tough. Because of the efforts of all those participating, the intramural program this year was a tremendous success.



Dyess passes to Everett and prepares to set screen.



Don Gibson attempts to block Lambda Chi shot.



GDI's and LXA's struggle for ball.

Independent, Mark Matheny, makes it difficult for LXA sharpshooter.





Undefeated Chi Omegas win the volleyball championship.

Chi Omega Mebby Davidson is the badminton singles champion.



## Girls Compete

Women's intramurals serve many purposes on the Millsaps campus. They provide friendly competition for the participating groups, and entertainment for those who watch. Those girls who fulfill the necessary requirements also receive the reward of being invited to join the Majorettes Club, an honorary organization.



Chi Omegas Mebbly Davidson and Virginia Ann Jones capture the badminton doubles championship and another title for the Chi Omegas.



Kappa Delta Emily Smith is the proud title holder of the tennis singles.



Phi Mu's and Chi Omega's scramble for the ball

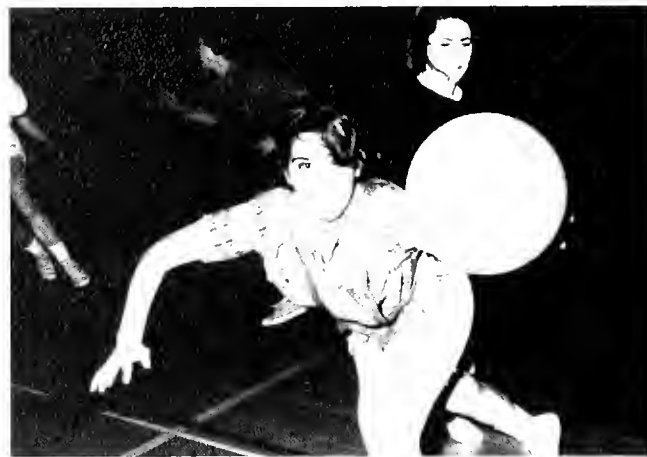

Kay Provine reaches out for the Phi Mu's.

Chi Omega Cindy Jordan out jumps Kappa Delta Anne Babb in a close but victorious game for the Chi O's.





"Here goes nothing!"

Kappa Delta Ester Marett reaches high for the rebound.



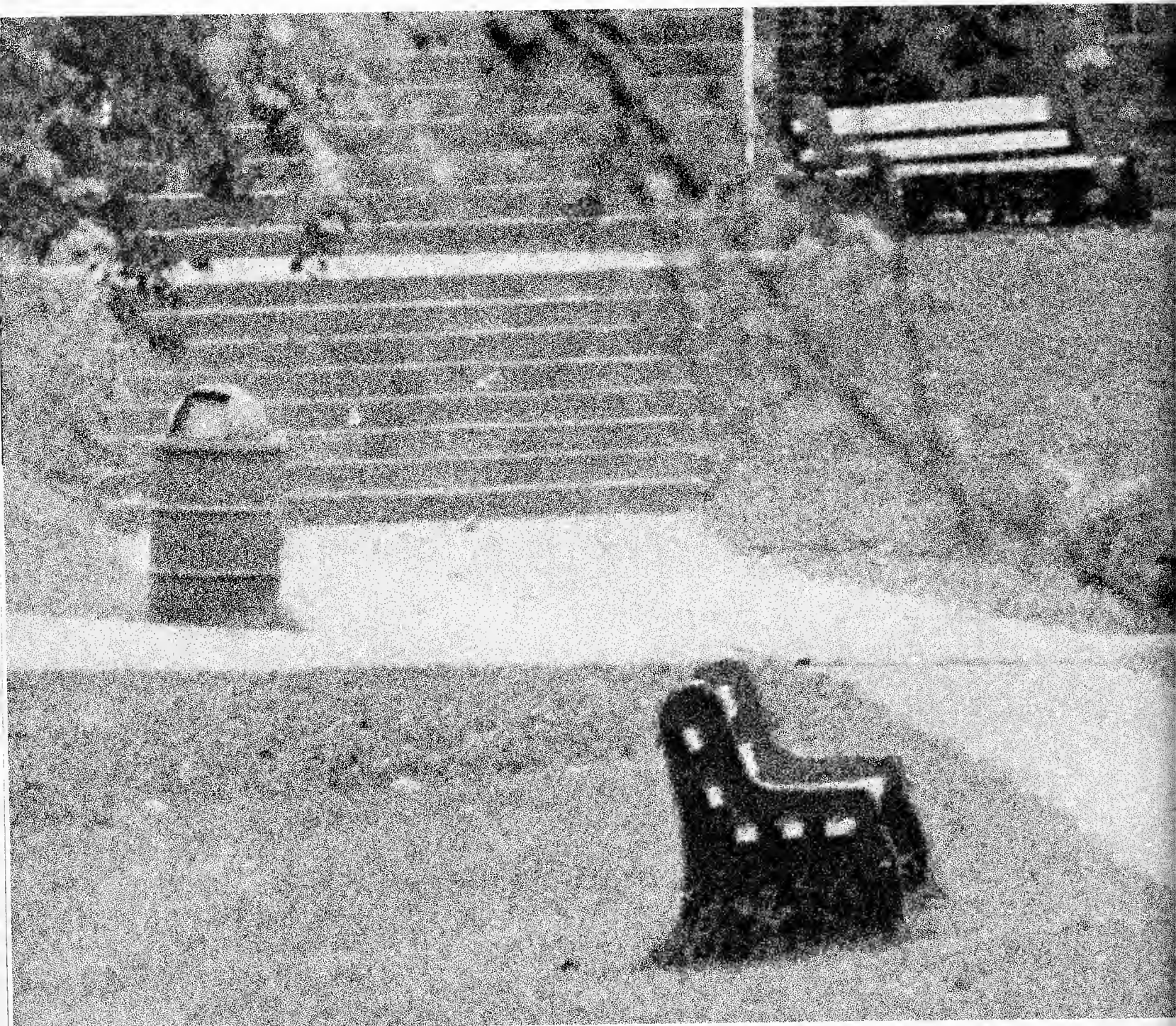

# CLASSES



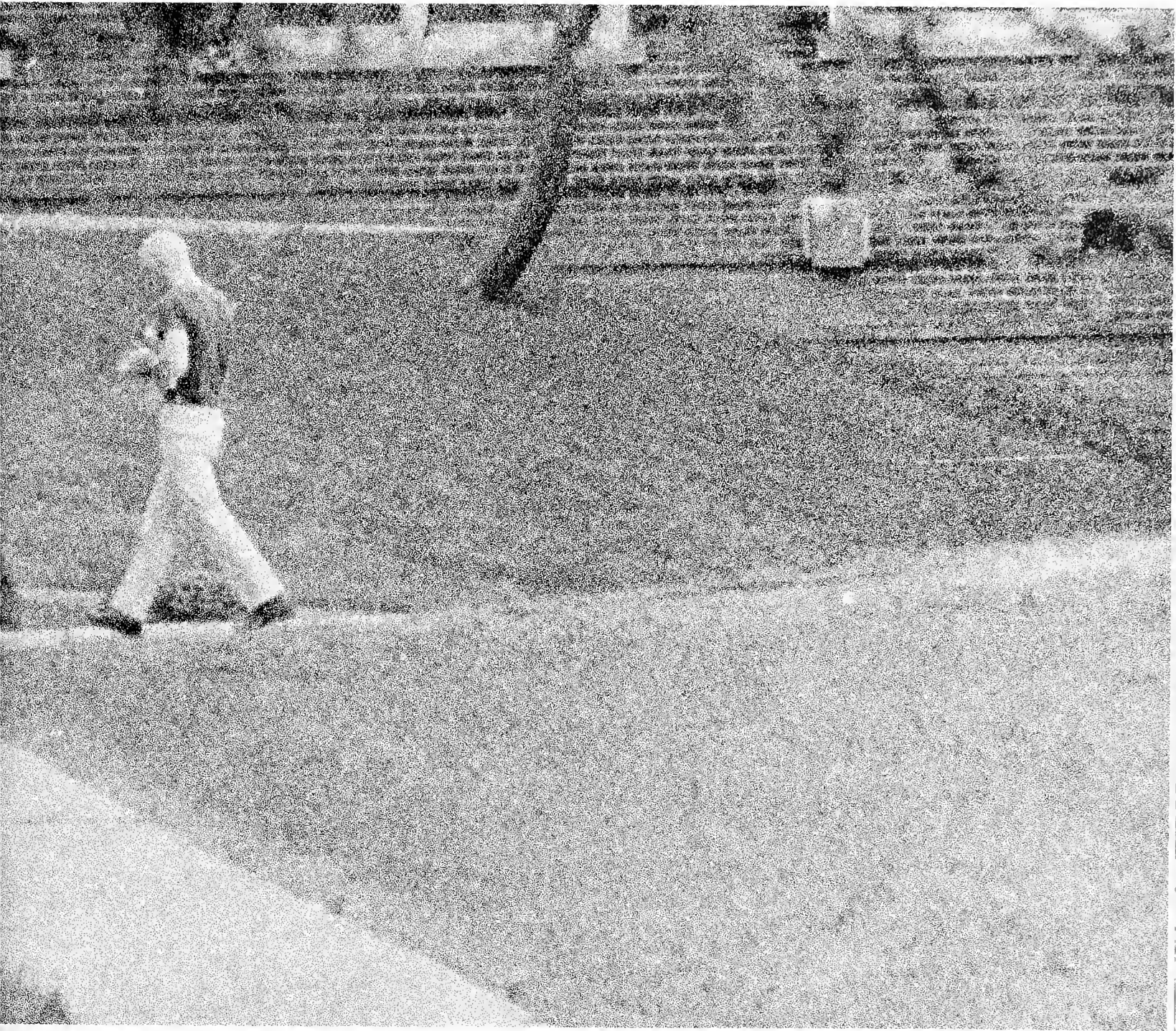

# Seniors Today...

Capable Senior Class president Jimmy Waide hails from West Point.



Mel Maxwell of Ruleville holds the office of secretary-treasurer.



Floy Holloman of Tupelo serves as Senior vice-president.

# ...Tomorrow's Leaders

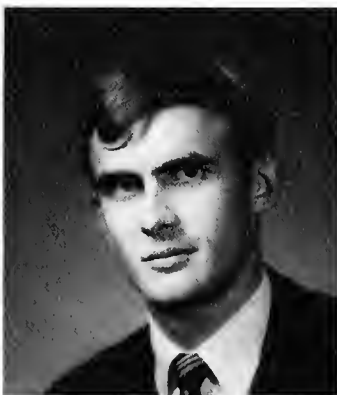

ALEXANDER, JANET; Chi O;  
Jackson  
ALFORD, GEARY; LXA;  
Jackson  
AUGUSTUS, CAROL ANN; ZTA;  
Jackson

BEASLEY, KEN; KA;  
New Albany  
BENTLEY, RONNIE; KA;  
Greenville  
BELLUE, PRENTISS;  
Clarksville



BYRD, ANNE; Chi O;  
Jackson  
BISHOP, SHARON;  
Denver, Colo.  
BOYLES, MARY MARGARET; KD;  
Laurel



BOX, LIZ; KD;  
Booneville  
BRACKIN, DALE; KD;  
Bardwell, Ky.  
BRADFORD, BARBARA;  
Annapolis, Md.

BRITT, WILLIS;  
Natchez  
BROOKS, GARY;  
McComb  
BROWNE, JUDY; KD;  
Tylertown

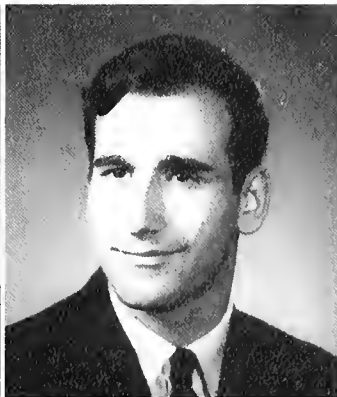

CARLSON, LANNY;  
Groves, Tex.  
CARROLL, IRENE; Phi Mu;  
Greenville  
CAVET, LUCY; Chi O;  
Jackson

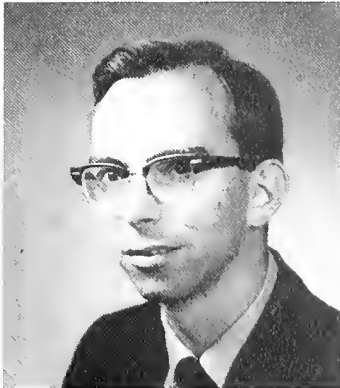

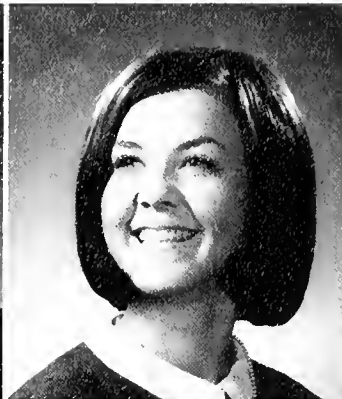
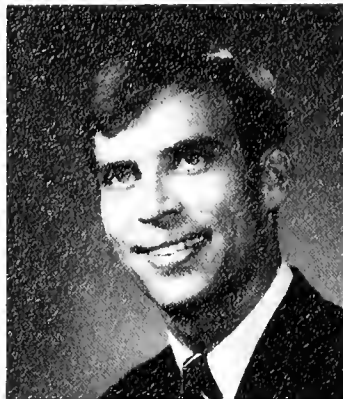

CHATHAM, HENRY; KA;  
Meridian  
CORBAN, BETTY;  
Bogue Chitto  
COX, CHARLETTE; Chi O;  
Madison

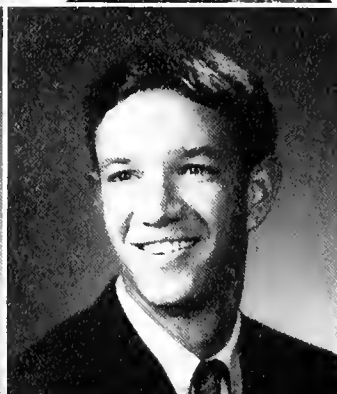

DAVIS, BRENDA; Phi Mu;  
Long Beach  
DAVIS, CAROLYN; Phi Mu;  
Memphis, Tenn.  
DAVIS, TOMMY; KA;  
Meridian

DUQUETTE, SUSAN; KD;  
Sommerville, Tenn.  
DYE, MILLSAPS;  
Clarksdale  
FERRELL, WAYNE; KA;  
Pascagoula

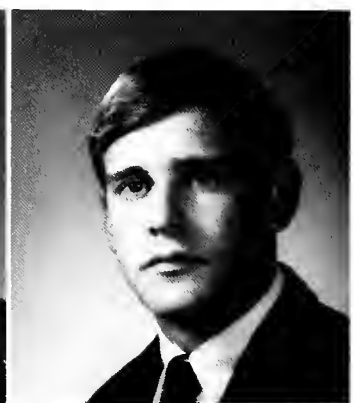
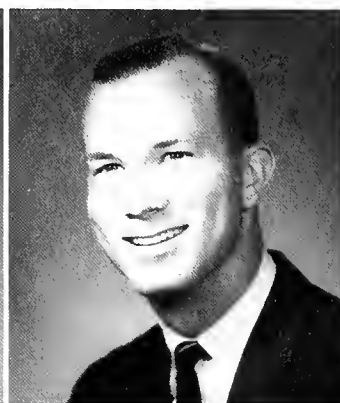

FISHER, DONALD;  
Vicksburg  
FLOYD, LESLIE JEANNE; KD;  
Indianola  
FRANCIS, MARION; Chi O;  
Jackson

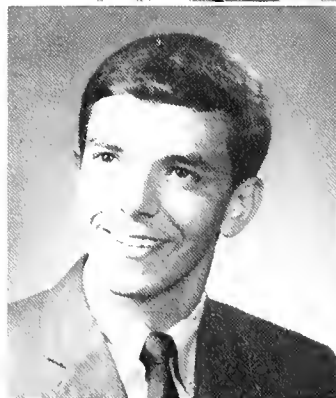

FRANKS, STEVE; KA;  
Booneville  
FREEMAN, ERWIN;  
Meridian  
FURR, LESTER;  
Jackson

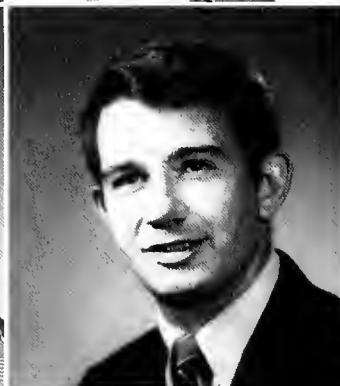
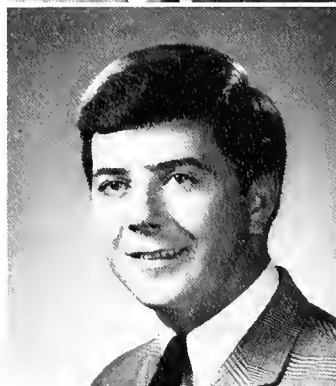



FURR, MAGGIE; Phi Mu;  
Pascagoula



GAMBLE, WILLIAM; LXA;  
Ocean Springs



GASTON, HAMP;  
Ackerman



"I'd walk a mile . . ."

GATLIN, MARTHA;  
McComb  
GATLIN, POLLY; Chi O;  
Corinth  
GRAVES, SID; PiKA;  
Jackson



GRUNOW, DIETER;  
Hannover, Germany  
GUNN, MARTHA; Phi Mu;  
Ellisville  
HALL, ANITA; Phi Mu;  
Belzoni

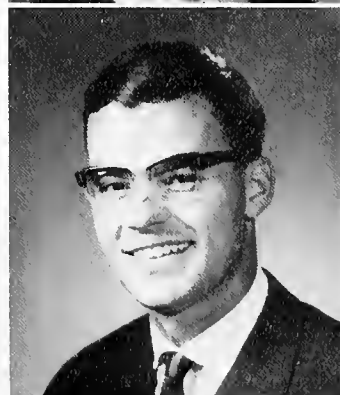

HALL, LINDA; KD,  
Pascagoula  
HARDIN, FASER; KA;  
Macon  
HASSELMAN, JERRY; KS;  
Holly Springs



HAWKINS, RUSSELL; LXA;  
Jackson  
HILL, MILTON; Phi Mu;  
Memphis, Tenn.  
HILTON, JOY;  
Carlisle

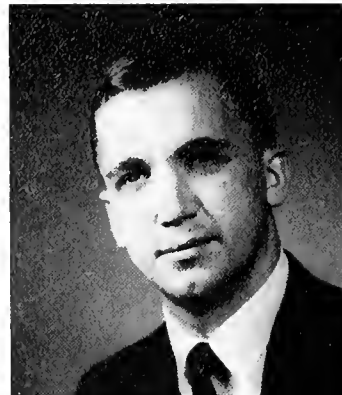

HINTON, MARILYN; Chi O;  
Greenwood  
HOLLOMAN, FLOY; KD;  
Tupelo



"You carry the crown—I'll kiss her!"



## Seniors Face Important Decisions

HOGG, MARGIE; ZTA;  
Jackson  
JONES, VIRGINIA ANNE; Chi O;  
Jackson  
KASTORFF, GAYLE; Chi O;  
Indianola



KEES, SANDY;  
Brookhaven  
KNAPP, MARIE; KD;  
Fayette  
LAWRENCE, PEGGY ANN; KD;  
Brandon



LEE, CINDY;  
New Orleans, La.  
LAFLEUR, LAURIE; Phi Mu;  
Memphis, Tenn.  
LOWERY, SUE;  
Plainfield, Ind.



LUM, SUSAN; Phi Mu;  
Vicksburg  
MCCORMICK, CHARLES; KS;  
Greenville



McCOLLUCK, LINDA;  
Bay St. Louis  
MCDAVID, SARA;  
Macon  
MCDONALD, MARILYNN; ZTA;  
Dundee

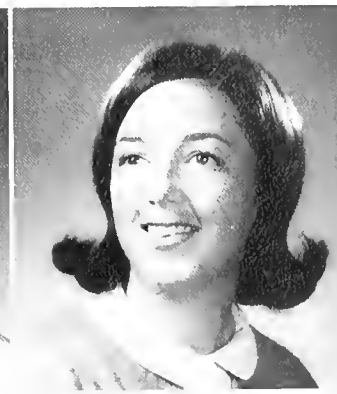
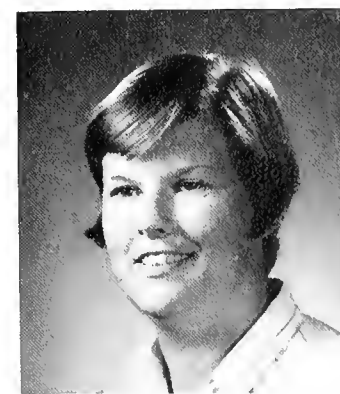

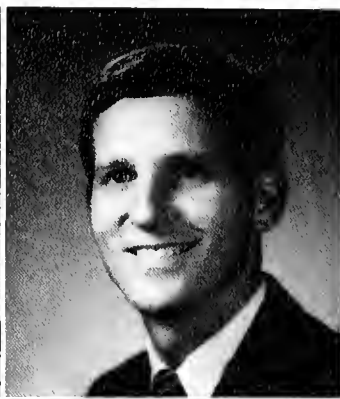
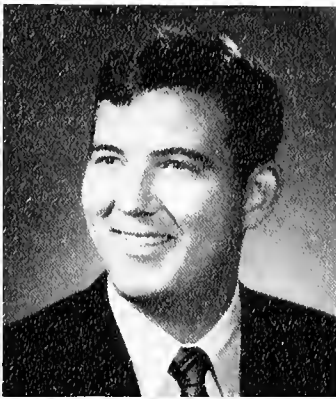

McNIELL, JACK; KS;  
Jackson  
MAGEE, HOMER;  
Long Beach  
MATHENY, MARK;  
Jackson



MAXWELL, MEL; Chi O;  
Ruleville  
MERCER, LINSAY; Phi Mu;  
Vicksburg  
MITCHELL, BEN; KS;  
Atlanta

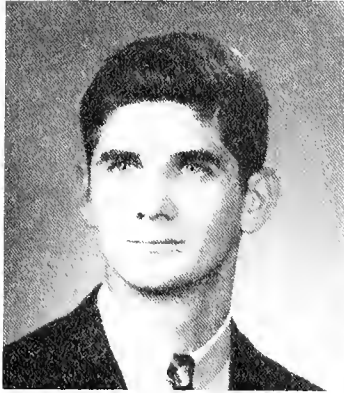

MOFFETT, TOLA;  
Lucedale  
MONK, MADOLYN; Chi O;  
Belzoni  
MOORE, PAM; Phi Mu;  
Long Beach

MORRISON, CHARLES E.; KS;  
Laurel  
MORROW, LINDA; Phi Mu;  
Jackson  
NEWSOM, ALICE;  
Macon

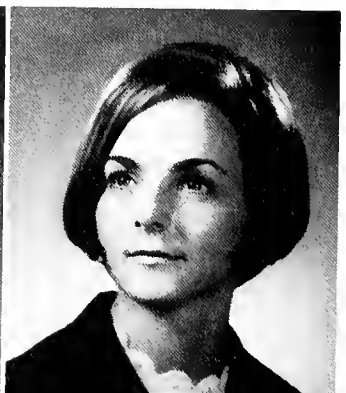
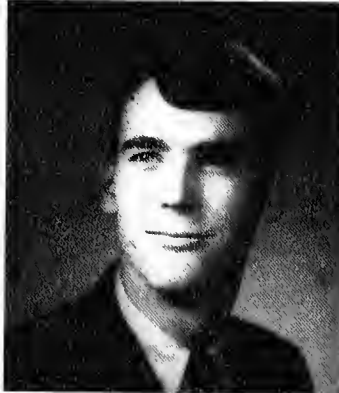

NEWSOM, PAUL; KA;  
Macon  
ODOM, GLENDA; KD;  
Gulfport  
OLSEN, ELIZABETH;  
Jackson

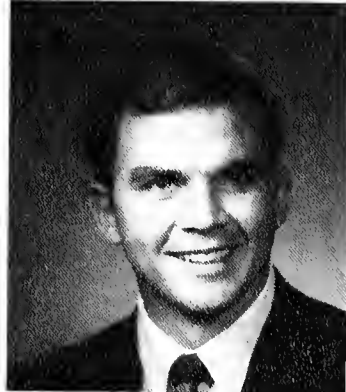





OLSEN, W. KENT;  
Jackson  
PATE, HENRY; LXA;  
Jackson  
PARKER, BRADLEY; LXA;  
Long Beach



"Lady, this is the ugliest baby I've ever seen!"



PARKER, FRED; KS;  
Kosciusko  
PAYNE, CHARLES; KS;  
McComb  
PAYNE, FRU; Chi O;  
Leland

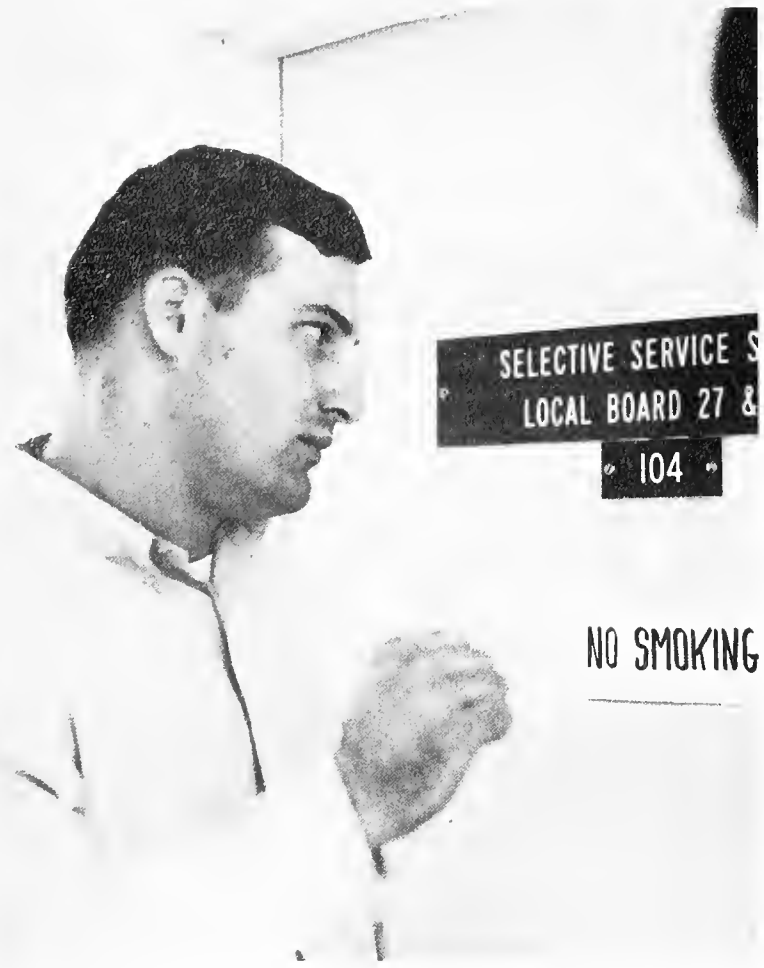

"My name's Clyde Barrow. I rob banks."

PEARSON, GERALD; KS;  
Houston



PEEL, JOHN; LXA;  
Meridian

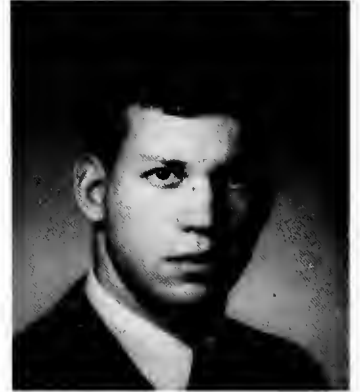

POWERS, DAVID; LXA;  
Cary



PRATHER, JUDY; ZTA;  
Natchez  
PRITCHETT, KAY; Phi Mu;  
Greenville  
RICHARDSON, CAROL; Chi O;  
Alexandria, La.

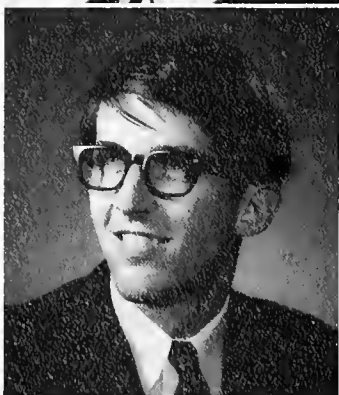

RIDGWAY, BOB; KA;  
Jackson  
RILEY, ANGELA;  
Tinsley  
ROBBINS, RICHARD; LXA;  
Shannon

ROBERTSON, JERRY;  
Eupora  
RUSH, SAM; LXA;  
Meridian  
RUTLAND, DON; KS;  
Jackson

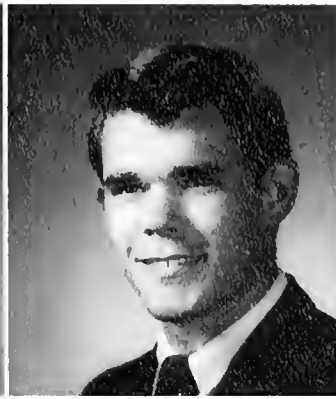

SHELL, CINDY; Phi Mu;  
Laurel  
SMITH, DENNY; KA;  
Waynesboro, Va.



## Reality Of The Outside Replaces Secure Campus Environment

SMITH, MARGARET; Phi Mu;  
Long Beach  
SMITH, DOUG; KS;  
Columbus  
SORRELLS, CHARLES; KA;  
Jackson

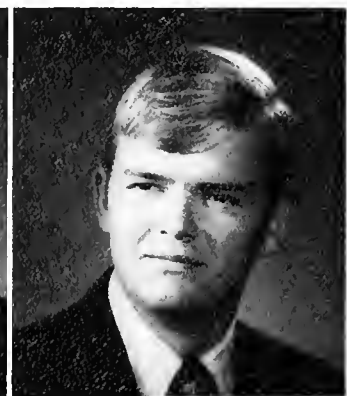
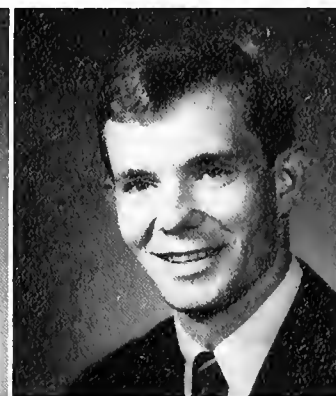

SPANN, ALBERT;  
Jackson  
STARNES, WAYNE;  
Port Gibson  
STOKES, DIANA; Phi Mu;  
Gulfport





STONE, BETSY; Chi O;  
Jackson  
SWOOPE, CHARLES;  
Newton  
TILLMAN, ANN;  
Jackson



TOLLISON, CINDY; Chi O;  
Ruleville

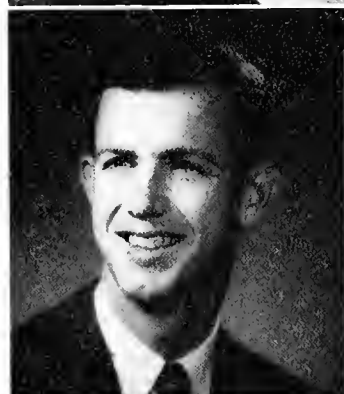

TUMLINSON, BUDDY; PiKA;  
West Point

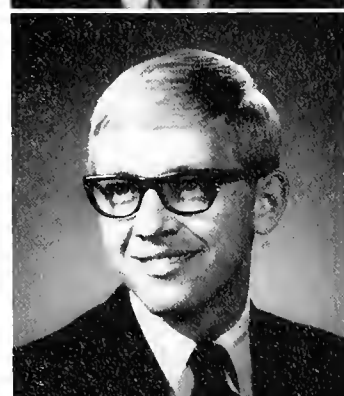

TURNAGE, GLENN; KA;  
McComb



"Smile! You're on Wide World of Sports!"



UPCHURCH, WAYNE; KA;  
Hollandale  
VALENTINE, ALEC; KS;  
Jackson  
VAN LIEROP, BERYLE;  
Hamden, Conn.

WAIDE, JIMMY;  
West Point  
WALKER, CAROL ANN; KD;  
Panther Burn  
WALKER, MARY JO; Chi O;  
Greenville



WALLACE, BILL; Phi KS;  
Jackson  
WALTERS, GLADYS;  
Wiggins  
WATKINS, TROY;  
Natchez



WELLER, TED; KA;  
Chatham  
WENTWORTH, JIMMY; KS;  
Natchez  
WILLIAMS, JAMES; KA;  
Jackson



WILLIAMS, JIMMY; PiKA;  
Memphis, Tenn.  
WILSON, CASSELS;  
Summit



WILSON, GEORGE;  
Jackson  
WOFFORD, ALICE; Phi Mu;  
Drew  
WRIGHTEN, DONALD; LXA;  
Morganton, N.C.





Junior officers are (left to right) Diane McLemore, secretary; Carl Bush, president; Patsy Ryland, vice president.

## Juniors Decide Majors, Choose Rigorous Curriculum



ALEXANDER, JOEL;  
Vicksburg  
ALFORD, PHYLLIS;  
McComb  
ALLEN, LARRY;  
Kilmichael  
ALLEN, PAUL;  
KA; Greenville

ALLEN, VIRGINIA LEE; ZTA;  
Jackson  
ARTHUR, SENITA;  
Union  
ATKINSON, MARGARET;  
Jackson  
BABIN, WAYNE; LXA;  
Grove, Texas

BAILEY, JOE; KA;  
Coffeville  
BAKER, JANE; Chi Omega;  
Indianola  
BARRETT, CHERYL; Chi Omega;  
Jackson  
BARRETT, PAT;  
McComb

BASS, GLENN ARTHUR;  
Walnut, Ill.  
BEAM, THOMAS MICHAEL;  
Tremont  
BERGERON, GERMAINE;  
Gulfport  
BETTCHER, BELINDA; KD;  
Little Rock, Ark.



KUEBLER, DICK; KS;  
Jackson  
BIRD, ROBERT;  
Long Beach  
BISHOP, DONALD LEE;  
Blue Mountain  
BOSWELL, LINDA;  
Jackson

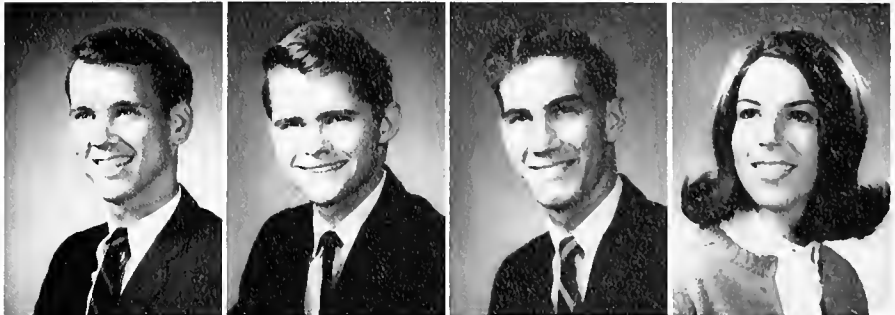

BOWMAN, LINDA; Phi Mu;  
Sebring, Fla.  
BRADSHAW, MURIEL; Phi Mu;  
Gulfport



BROOKS, BEVERLY;  
Jackson  
BROWN, ARLAN PAUL;  
Belleville, Ill.



BUNDY, RICHARD; KS;  
Benton, Ark.  
BUSH, CARL; PiKA;  
Tupelo  
CABELL, TOMMY; KA;  
Jackson  
CAJOLEAS, IRENE; KD;  
Jackson



CALCOTE, WILLIAM; KS;  
Summit  
CAMERON BILL; LXA;  
Natchez  
CAMPBELL, WILLIAM; KA;  
West Point  
CLARK, CHARLES KENNETH;  
Jackson





CLARK, LARRY; KA;  
Taylorsville  
CLARK, LYNN;  
Nashville, Tenn.  
COLE, EMILY; KD;  
Macon  
COLLINS, ROBERT;  
Aztec, N.M.



COX, JUDY; Phi Mu;  
Laurel  
CROTWELL, JAMES CLAUDE;  
Pelahatchie  
DAVIS, IVA LOU;  
Preston  
DE WOLFE, JUDITH; Chi O;  
Pass Christian



DOSS, ADRIENNE; Chi O;  
Florence, Ala.  
DOWELL, CLIFTON; LXA;  
Gulfport



DRANE, MICHAEL; LXA;  
Jackson  
DRURY, BILL;  
Chicksaw, Ala.

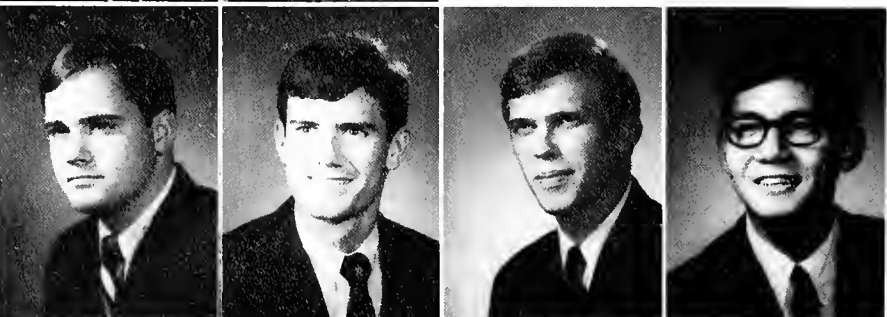

DUNCAN, RON; KS;  
Greenup, Ky.  
FLOOD, DONALD; PIKA;  
Jackson  
GAMBLE, HUGH; KS;  
Greenville  
GEE, PAUL; LXA;  
Itta Bena

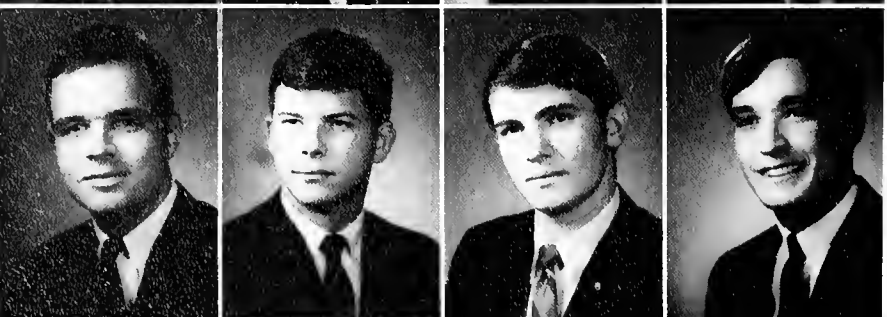

GODBOLD, JAMES; LXA;  
Brookhaven  
GRAVES, CARL;  
Seminary  
GREER, JAMES LARRY;  
Wesson  
GREGANTI, ANDREW;  
Merigold



HALL, LINDA; KD;  
Pascagoula  
HAMBY, JOHN;  
Itta Bena  
HARPER, GERALD;  
Laurel  
HAYES, JUDY; ZTA;  
Jackson



HEARD, DOROTHY;  
Jackson  
HEISKELL, SALLY; Chi O;  
Atlanta, Ga.  
HENDERSON, BILL;  
Winona  
HICKS, SUZANNE; KD;  
Shelby



HILLHOUSE, THOMAS LARRY;  
KS; Greenville  
HOLDEN, JIMMY;  
Jackson  
HOPPER, CHERYL;  
McComb  
HORTON, EUGENE; KS;  
Gulfport



## Juniors Prepare Enthusiastic Homecoming Festivities

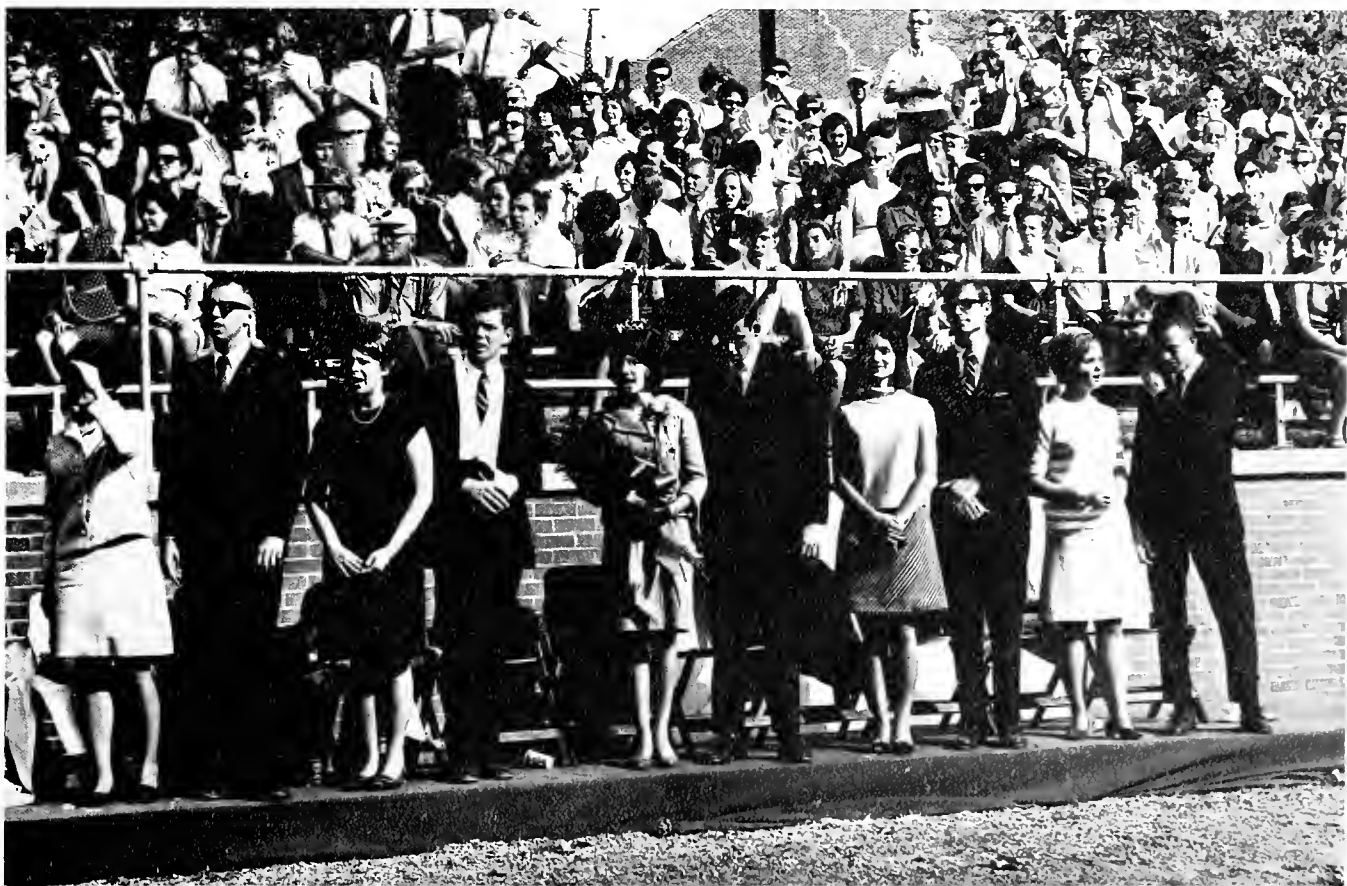

Go get 'em!!

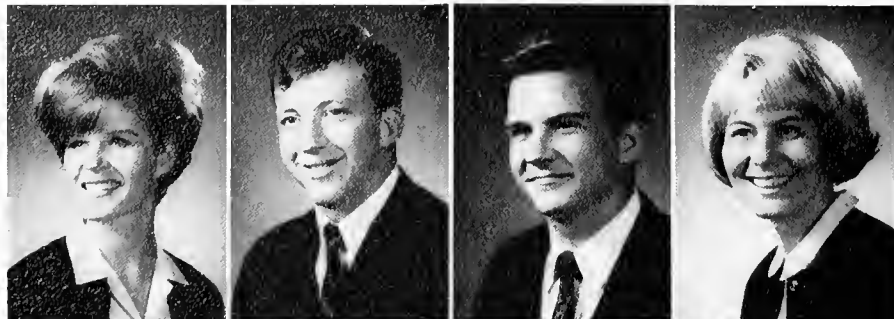

HUTCHERSON, MELINDA;  
Scooba  
JONES, BILL; KS;  
Greenville  
KEMP, BOB; KA;  
Pascagoula  
KNIGHT, LINDA;  
Covington, La.



LAMB, CLIFTON G.;  
Jackson  
LAMPARD, DON; LXA;  
Cleveland  
LANE, CAROL; Phi Mu;  
Ellisville  
LAX, WILLIAM E.; KS;  
McComb



LEIGH, WILLIAM E.;  
Hernando  
LLOYD, ROBBIE; Chi O;  
Jackson



MARBLE, BILLIE O.;  
Jackson  
MARTIN, ANN; Chi O;  
Vicksburg

MARTIN, DAVID LLOYD; KA;  
Columbus  
McCAY, JAMES; KS;  
Greenville  
McCULLOUGH, DOUGLAS;  
Collins  
McHORSE, GAIL; KD;  
Jackson



McLEMORE, DIANE; KD;  
Gulfport  
MEYER, JON; KS;  
Merigold  
MIKOSZ, FELICIA JEAN;  
Jackson  
MILLS, MARY LAIN; ZTA;  
Selma, Ala.



MOAK, SUSAN; KD;  
 Richton  
 MURPHREE, PAT; Phi Mu;  
 Aberdeen  
 NETTERVILLE, RUSH; KA;  
 Jackson  
 OAKLEY, CHARLOTTE; Phi Mu;  
 Booneville



OUMA, HENRY;  
 Kenya, East Africa  
 PATTERSON, STACY;  
 Jackson  
 PAULETTE, PHYLLIS; KD;  
 Biloxi  
 PERKINS, RICHARD C.;  
 Gulfport



PERRETT, CARROLL ANN; ZTA;  
 Indianola

## Plays Encourage Use Of Student Skills



POLLAN, RUDY; PiKA;  
 Senatobia



PYLE, DEBBY;  
 Birmingham, Ala.



QUIN, CAROL LYNELLE;  
 Yazoo City





STAGE, DIANNE;  
Jackson  
STAPLES, CONNIE;  
Ellisworth, Iowa

STEWART, GARY; LXA;  
Jackson  
STREET, BRENDA; KD;  
Ripley



## Freetime Promotes Relaxation, Fellowship



QUINN, JOE PAT; KA;  
Meridian  
ROBERTS, BILL;  
Jackson  
RUSHING, GUS; KS;  
Cleveland  
RYLAND, PATSY; Chi O;  
Memphis, Tenn.

SELF, GEORGE W.;  
New Albany  
SHARP, KATHY;  
Jackson  
SHAW, JAMES A.; KA;  
Webb  
SIMMONS, GAYE; Phi Mu;  
McComb

SNIPES, EVELYN LOUISE; ZTA;  
Memphis, Tenn.  
SOLOMON, JULIANNE; Chi O;  
Belzoni  
SPINKS, JIMMY;  
DeKalb  
STAFFORD, BRUCE; KA;  
Memphis, Tenn.



TATUM, MARTHA ANN;  
Hattiesburg  
THOMPSON, CHERYL;  
Laurel  
THOMPSON, FRED EDGAR;  
Wesson  
TUCKER, SANDRA;  
Jackson



VANEXAN, GAYLE; Phi Mu;  
Long Beach  
WALLACE, WILLIE;  
Jackson  
WALTERS, ROLAND;  
Maben  
WATKINS, MAGGIE; Chi O;  
Summit



WESTON, JOE;  
Leland  
WHITE, OLEN;  
Baton Rouge, La.  
WIGGERS, CAROLYN; Chi O;  
Indianola  
WILLIAMS, LARRY;  
Brookhaven



WITTAL, RALPH;  
Handsboro  
WILLIAMSON, BUDDY; LXA;  
Crystal Springs

WRAY, SONNY; KA;  
West Point  
WOOLDRIDGE, BETTY;  
Jackson

YOUNG, DONALD;  
Inverness  
YARBROUGH, ANTHONY;  
Summit





Sophomores Stand Unyielding As They . . .

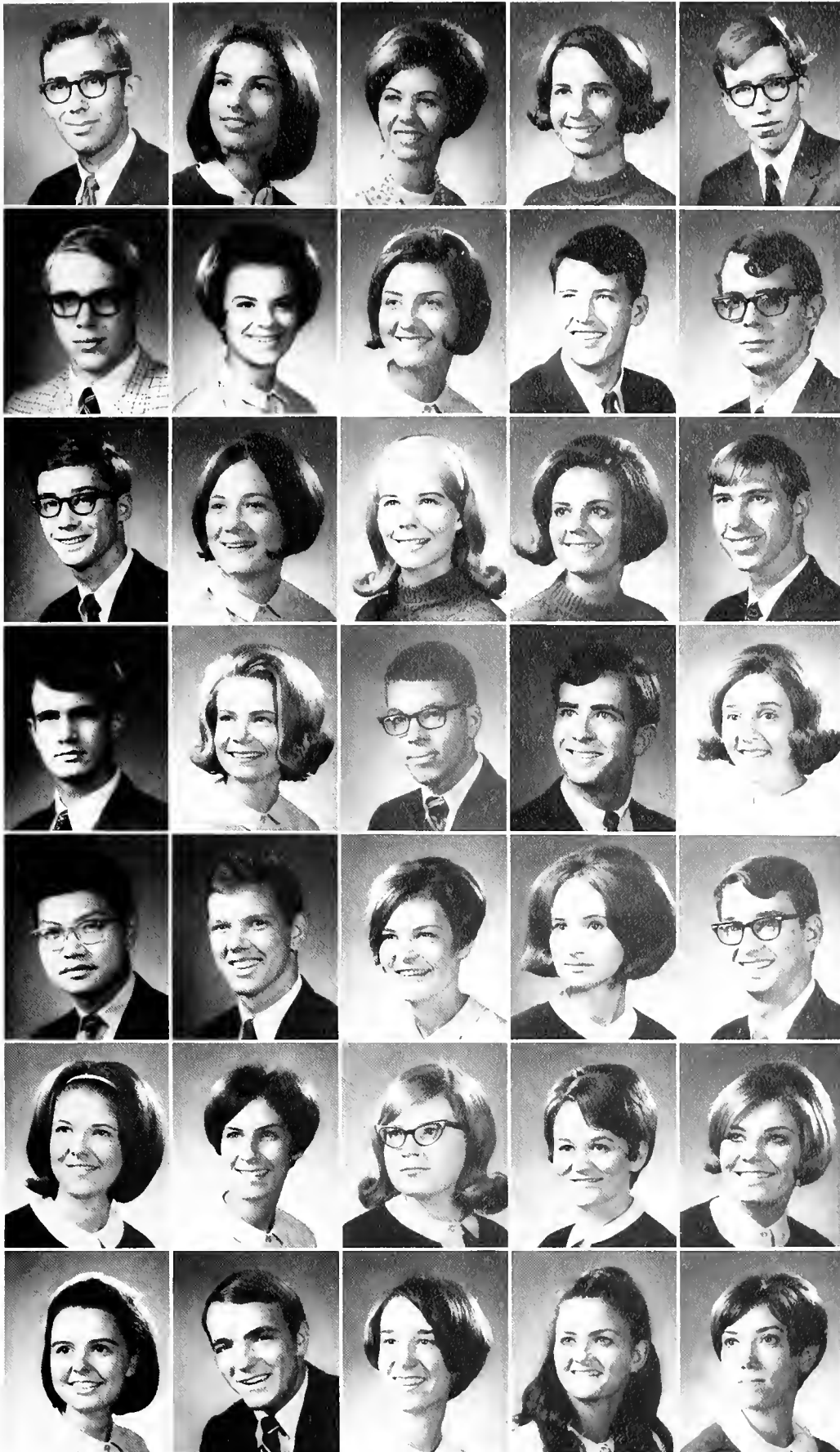

ADAMS, BRUCE; Seabrook, Texas  
 ADAMS, DIANN; Jackson  
 ALLEN, KAREN; Philadelphia  
 ANDERSON, DIAN; Chi O; Vicksburg  
 ANDERSON, JAMES; PiKA; Bolton

ARINDER, MAX; LXA; Jackson  
 ARMSTRONG, JACQUE; KD; Somerville, Tenn.  
 BALL, VICKI; KD; Tylertown  
 BIDDLE, CLYDE; KS; Greenville  
 BLAKENEY, BRUCE; Biloxi

BLYTHE, DON; PiKA; Jackson  
 BOGGAN, SALLY; KD; Tupelo  
 BRUNSON, CELIA; Chi O; Jackson  
 BRUNSON, CINDY; Chi O; Jackson  
 BUCKALEW, ZACK; Pineville

BURNETT, JOE; Carthage  
 BUSH, PAT; KD; Jackson  
 CAVETT, CLINT; KA; Jackson  
 CHATHAM, FRANKIE; KA; Meridian  
 CHILDS, JOLIE; Phi Mu; Eupora

CHIN, DON; LXA; Sumner  
 CLARK, DAVID; KA; West Point  
 CLAYTON, MARTHA; KD; Tupelo  
 COLE, LINDA; Natchez  
 COLLINS, FOSTER; KA; Jackson

COLLINS, SUSAN; Oxford  
 COOK, CAROL; KD; Lakeland, Fla.  
 CRAWFORD, ANN; Jackson  
 CRECINK, CAROLYN; ZTA; Meadville  
 DACUS, SUSAN; Memphis, Tenn.

DANIEL, DONNA; KD; Fayetteville, Tenn.  
 DAVIDSON, MIKE; KS; Pine Bluff, Ark.  
 DAVIS, BETH; Phi Mu; Memphis, Tenn.  
 DEARMAN, MITZI; Phi Mu; Baton Rouge, La.  
 DUKE, MARY; Pelahatchie



## Unite For A Common Goal

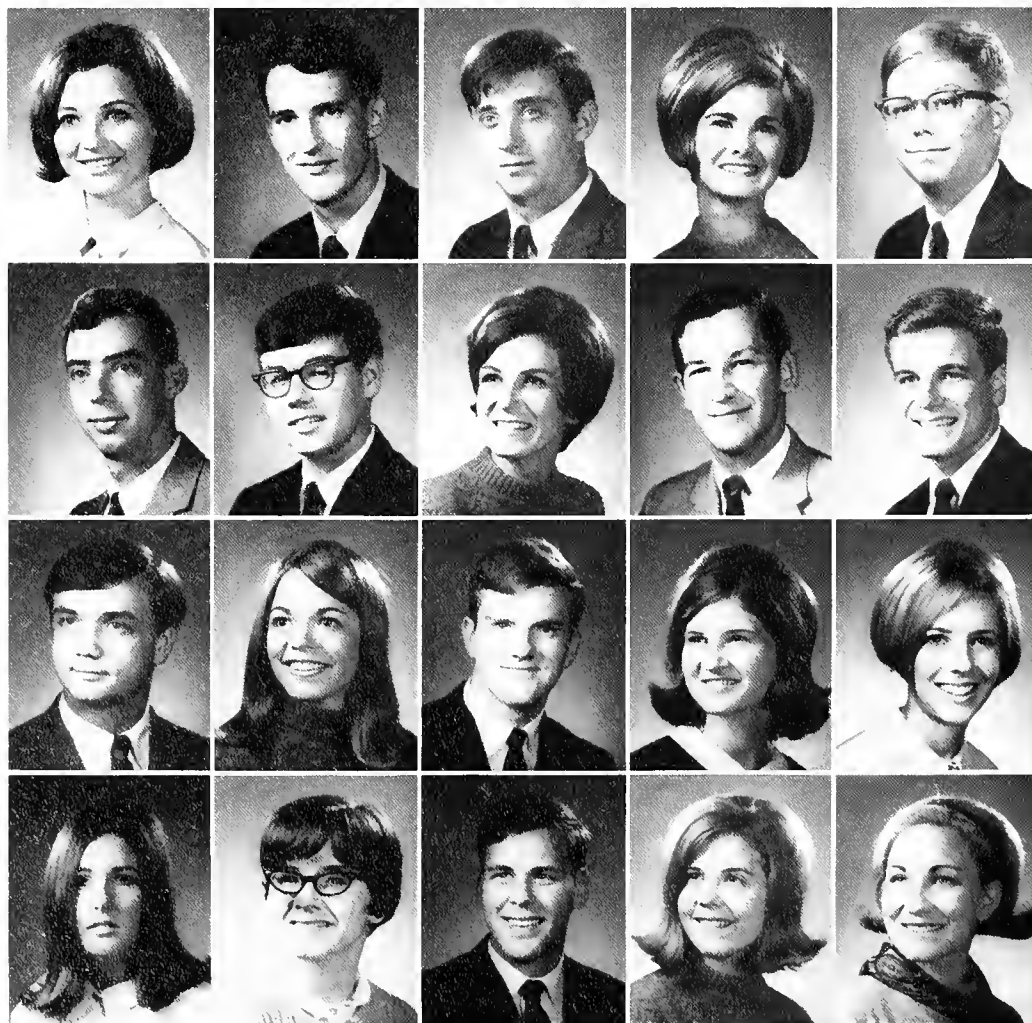

DUQUETTE, FRAN; KD;  
 Somerville, Tenn.  
 DURRETT, JOHN; KA;  
 West Point  
 DYES, ART; LXA;  
 Chicago, Ill.  
 ELLIOTT, CONNIE; Chi O;  
 Greenwood  
 ELROD, DICK;  
 Jackson  
 EVERETT, BILL; LXA;  
 Memphis, Tenn.  
 EZELLE, BILL; PiKA;  
 Jackson  
 FITTS, HARRIET; Chi O;  
 Jackson  
 FLEMING, DAVID;  
 Jackson  
 FLYNT, JOEL;  
 D'Lo  
 FORD, CHIP; LXA;  
 Baldwyn  
 FORT, SUE; Chi O;  
 Ramsey, N.J.  
 FOUNTAIN, RAY;  
 Mt. Olive  
 FRANKLIN, ELIZABETH; ZTA;  
 Crystal Springs  
 FURR, BETSY; KD;  
 Tupelo  
 GABBERT, KAY; Phi Mu;  
 Senatobia  
 GADDY, BRENDA;  
 Rolling Fork  
 GERALD, TOMMY; KA;  
 Leland  
 GERVIN, LAURIE; Chi O;  
 Jackson  
 GILLILAND, MISSY;  
 Jackson



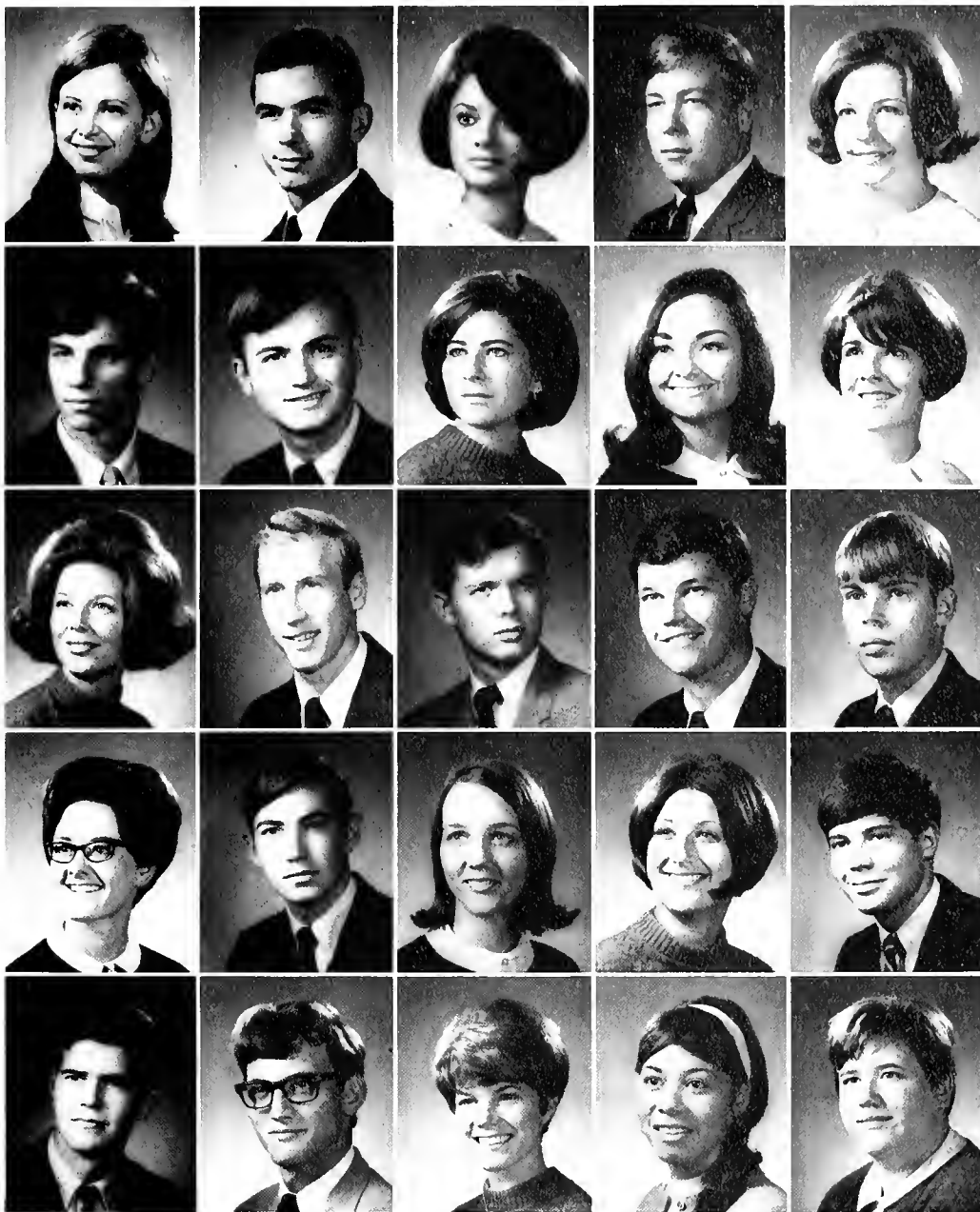

GILLON, PEGGY; Jackson  
 GINN, CHRIS; Gulfport  
 GOURAS, JEANNIE, KD; Jackson  
 GRAVES, BEN; KA; Jackson  
 HALL, ELAINE; Phi Mu; Jackson  
 HANSFORD, DAVID; KA; Atlanta, Ga.  
 HARDY, SCOTT; PiKA; Jackson  
 HARRIS, PHYLLIS; Chi O; Cary  
 HART, CHARLOTTE; Biloxi  
 HAWTHORNE, TRICIA; Phi Mu; New Albany  
 HAYLES, JOAN; Chi O; Fort Walton, Fla.  
 HEAD, VICTOR; KA; Stoneville  
 HEARON, ERIK; PiKA; Jackson  
 HERRING, JAMES; Gulfport  
 HETHERINGTON, HARRY; Jackson  
 HOLLEY, PAT; Jackson  
 HOLLINGER, FRED; KS; Meadville  
 HOOD, BETH; Hattiesburg  
 HORTON, GLORIA; Chi O; Atlanta, Ga.  
 HUBBARD, JIMMY; KS; Aberdeen  
 HUGHES, MIKE; LXA; Jackson  
 INGRAM, RUSSELL; LXA; Jackson  
 JORDAN, CINDY; Chi O; Rolling Fork  
 JORDAN, COELA; Greenville  
 JORDAN, SARA; ZTA; Purvis



KELLY, BECKY; Picayune



KNIGHT, LANGFORD; KA; Meridian

## Excel In Their Fields

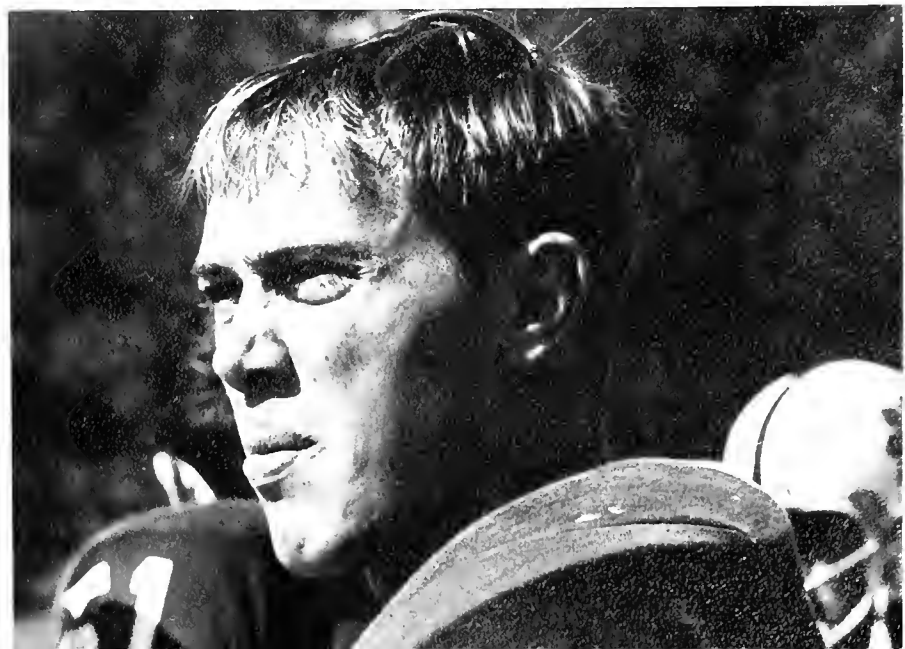



Lynn Shurley, Vice-President; Connie Elliott, Secretary-treasurer; David Clark, President.

## Follow Their Leaders

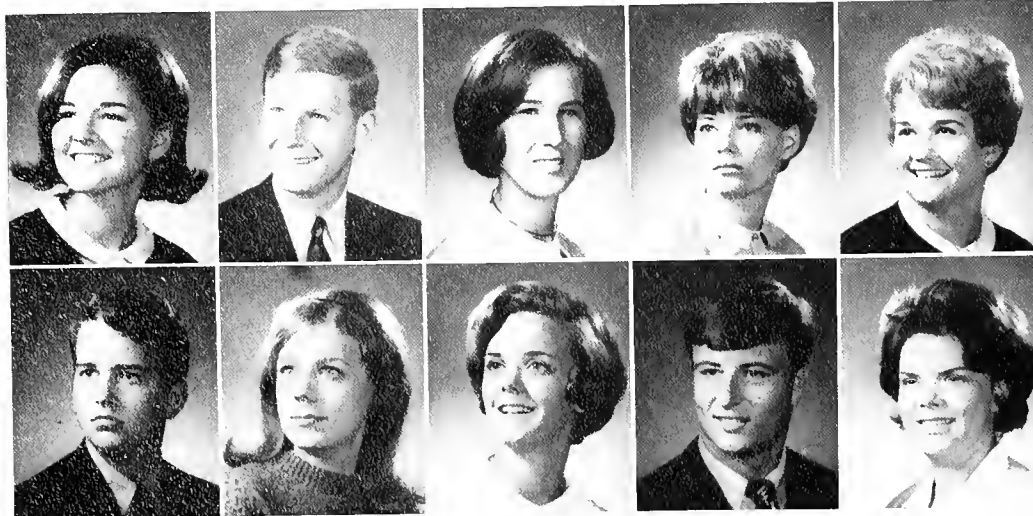

KUNZELMAN, SUSAN; ZTA;  
Dickson, Tenn.

LAND, MACK;  
DeKalb

LANEY, JULIA; Phi Mu;  
Memphis, Tenn.

LEHMANN, HELEN; KD;  
Fayette

LESH, PAT; ZTA;  
Jackson, Tenn.

LILES, ARTHUR; KA;  
Monroe, La.

LINDSEY, MARY; Chi O;  
Long Beach

LOCKE, PATRICIA; Phi Mu;  
Memphis, Tenn.

LOGAN, J.J.; KS;  
Newton

MARSHALL, MARY JANE;  
Dover, Delaware

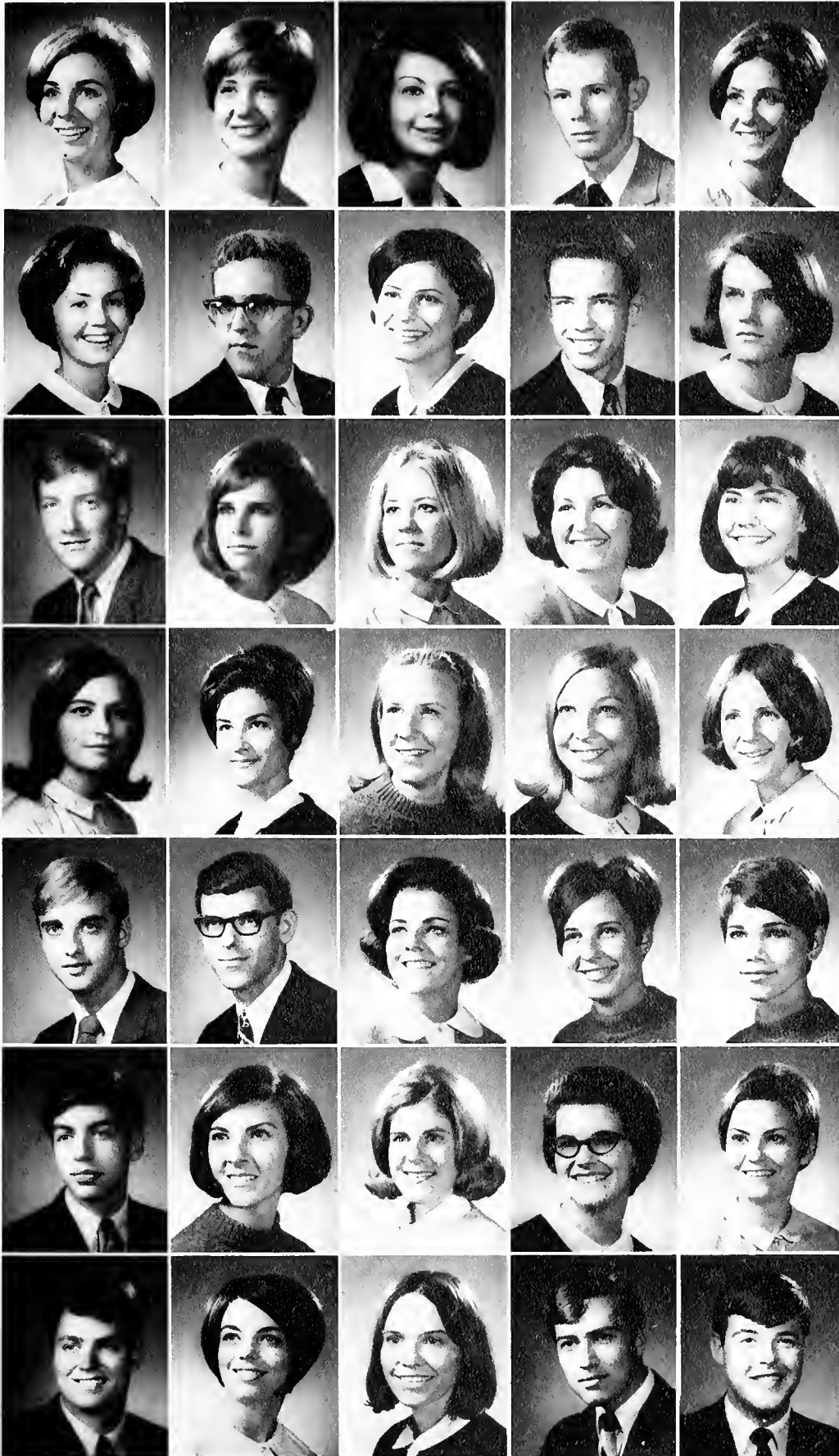

MASSEY, CAROLINE; Phi Mu;  
Little Rock, Ark.  
McCARTY, PATTI; KD;  
Magee  
McGOVERN, DIANNE;  
Kansas City, Mo.  
McMURRY, GEORGE;  
Jackson  
MEACHAM, BECKY; KD;  
Batesville

MEADOR, BARBARA;  
Jackson  
MEEKS, RODNEY; LXA;  
Nassau, Bahamas  
MITZELLIOTOU, IOWANNA;  
Greece  
MORRISON, KENNETH; LXA;  
Meridian  
MOSELEY, JANE;  
Tupelo

MULLINS, ANDY; KA;  
Macon  
MURPHREE, GINGER;  
Aberdeen  
MURRAY, KATHY; KD;  
Mississippi City  
NELSON, DEBBIE;  
Yazoo City  
NEWCOMB, VICKI;  
Jackson

NICHOLAS, JONELLE; KD;  
Jackson  
OAKES, KATHIE;  
Jackson  
PARTRIDGE, DIANNE; Chi O;  
Meridian  
PAYNE, BONNIE;  
Nettleton  
PHARIS, CINDY; KD;  
Meridian

PLUNKETT, BARRY; PIKA;  
Tupelo  
POOLE, WAYNE;  
Greenville  
PUGH, LYDIA;  
Osceola, Ark.  
PERDUE, MOLLY; Chi O;  
Alexandria, La.  
RABB, LAUREN; Chi O;  
Meridian

RASOR, STEPHEN; LXA;  
Ocean Springs  
REID, ANNE; Chi O;  
Yazoo City  
RICHIE, KATHY;  
Jackson  
RILEY, ANGELA; ZTA;  
Tinsley  
RODGERS, TRU; KD;  
Carthage

RODGERS, LANDIS; KA;  
Columbus  
SAMPLE, MARGARET ANNE;  
Phi Mu; Tupelo  
SCHIVEDER, VIRGINIA;  
Jackson  
SPARKS, JIMMY; KA;  
Meridian  
SHURLEY, LYNN; LXA;  
Meridian



SIMPSON, BILLY; PiKA;  
Sumner  
SMYTH, PAT;  
Midland, Texas  
SHIELDS, CHARLIE; KA;  
Grenada  
STACY, JULIA; ZTA;  
Jackson



SUTPHIN, JOHN; LXA;  
State College  
SWEARENGEN, EMILY;  
Natchez  
TATE, ELLEN; KD;  
Tupelo



TATTIS, NAOMI; Chi O;  
Jackson  
TAYLOR, KAY;  
Ruleville  
TERPSTRA, JEANNE; Chi O;  
Jackson



THORNTON, SHARON; ZTA;  
Meridian  
TOON, BETTY; KD;  
Gulfport  
UPSHAW, PAM;  
Lafayette, La.



VICKERS, LINDA;  
Eupora  
WADDLINGTON, MARY JANE;  
Chi O; Sledge  
WARD, ROBERT; KA;  
Meridian



WILLIAMS, BETTY ANN; Phi Mu;  
Meridian  
WILLIAMS, DEBBIE; Chi O;  
Jackson, Tenn.  
WILLIAMSON DAVID;  
Jackson  
WILBANKS, LYNDA;  
Winter Park, Fla.  
WOLTER, RAY; KA;  
Grenada

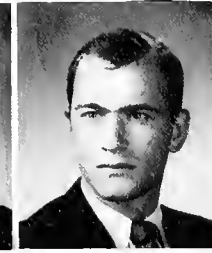

WRIGHT, ALEX; LXA;  
Westwood, N.J.  
WYATT, LON; KS;  
Jackson  
YARBROUGH, RON; KA;  
Jackson  
YOUNG, WILLIAM;  
Greenville  
ZICKLER, JANE; Chi O;  
Florence, Ala.

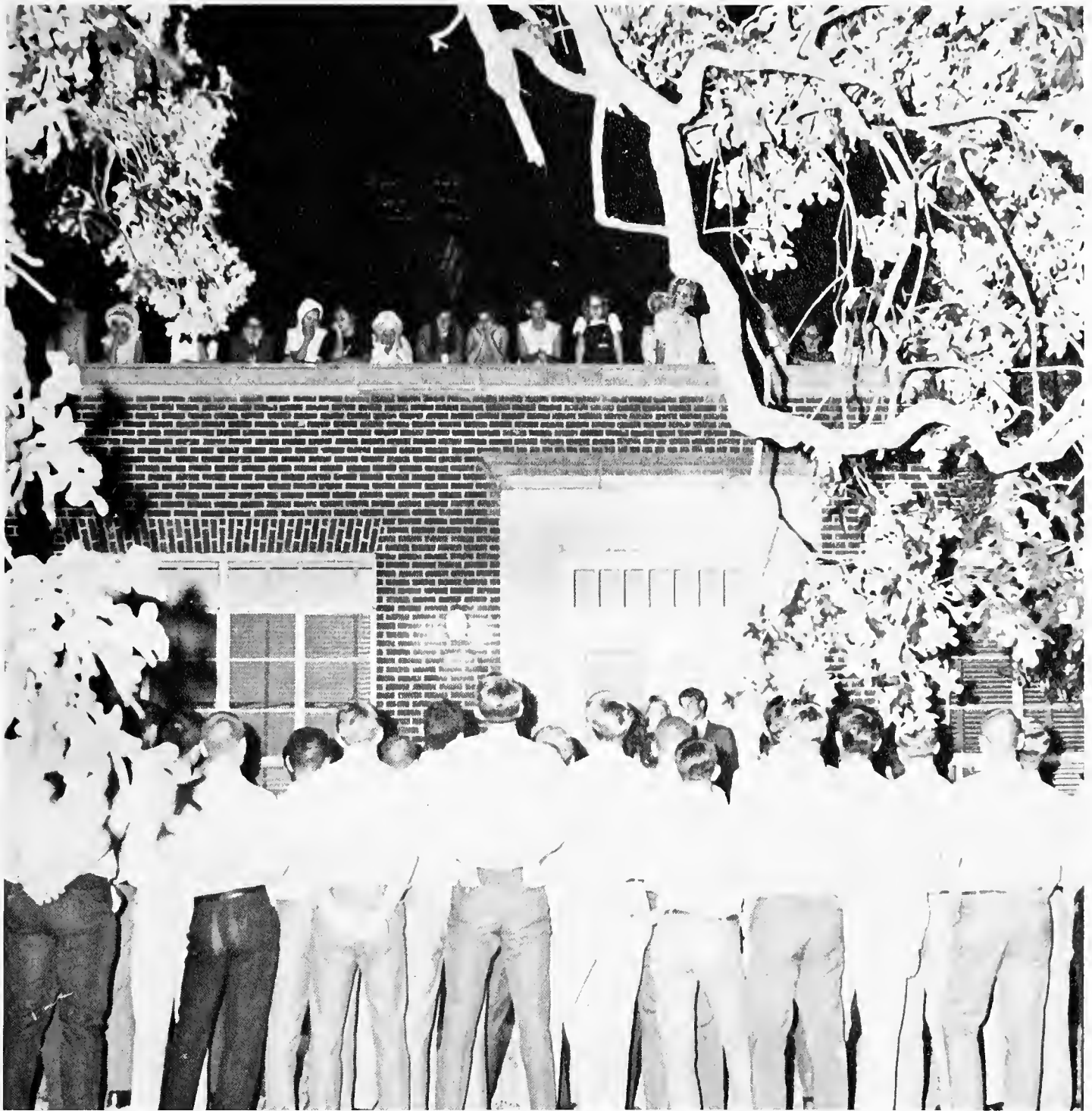

And Love It All



President Bill Patrick, Vice-President Ed Bounds, and Secretary Susan Stone take a break to color the sewer in downtown Jackson!

## A New Experience Begins With The Election Of Capable Officers...



ABNEY, RICHARD;  
Bay Springs  
ALGOOD, TONNY;  
Louisville  
ANDREWS, DENNIS;  
Wiggins  
AUBERT, RICHARD; PiKA;  
Gulfport

AUSTIN, LOU;  
Jackson  
BABB, ANNE; KD;  
Charleston  
BAILEY, TERRY O.; LXA;  
Hansboro  
BALLAS, ELAINE;  
Greenwood

BARTLING, MELANIE;  
Chi O; Columbus, Ohio  
BAUER, FRANK; PiKA;  
Greenville  
BLAIR, DANNY;  
Memphis, Tenn.  
BLESS, PATTI; KD;  
Tallahassee, Fla.

BOOTH, GEORGE; LXA;  
Meridian  
BOUNDS, EDWARD; PiKA;  
Clarksdale  
BRADSHAW, DONNA;  
Phi Mu; Gulfport  
BREADY, ELLEN; Chi O;  
Greenwood  
BROWN, BURRELL;  
Mathiston



BROWN, DEE DEE;  
Jackson  
BROWN, SANDRA;  
Perkinston  
BRYAN, SUSAN; Chi O;  
Tupelo  
BURKHOLTZ, GERRY;  
Brookville, Pa.  
BUTLER, SUE;  
Jackson



CAPPS, PAMELA;  
Memphis, Tenn.  
CARPENTER, JILL; Chi O;  
Batesville  
CAVES, CAROLYN;  
Brookhaven



CHADWICK, ANNIE; KD;  
Jackson  
CHURCH, TOMMY; KA;  
Memphis, Tenn.  
CLINTON, LEE; Phi Mu;  
Jackson



COOK, BARTON; KS;  
Jackson  
COOK, JEVERLEY; KA;  
Jackson  
COOLEY, DICK; PiKA;  
Hazlehurst

CORNELL, JOHN;  
Gulfport  
CRAFT, MARY; KD;  
Laurel  
CRENSHAW, JAN; Chi O;  
Meridian  
CRISLER, CATHY;  
Clinton  
CUNNINGHAM, DICK; KA;  
Greenville



DEES, JESSE; LXA;  
Pascagoula  
DICKERSON, BARBARA;  
Chi O; Tupelo  
DICKSON, MARIE; KD;  
Canton  
DORSEY, LINDA;  
Vandenberg AFB, Calif.  
DUDLEY, CANDIE; Chi O;  
Meridian





DUPREE, TOM; LXA;  
Jackson  
DYE, DAVID; PiKA;  
Clarksdale  
ELLIOTT, BETTY; Phi Mu;  
Tylertown  
ETHRIDGE, DIANE; Chi O;  
Jackson

FABIAN, BEVERLY;  
Jackson  
FARRIS, PAMELA; Phi Mu;  
Baton Rouge, La.  
FAYNARD, ANDY; KS;  
Ocean Springs  
FESMIRE, ALICE ANN;  
McComb

FINCH, FRANCES;  
Magee  
FLETT, LAURA-VAN; ZTA;  
Shreveport, La.  
FOWLKES, DANA;  
Wiggins  
GODFREY, BILLY DALE;  
Richton

## To Lead Their Sophisticated Followers...



GREEN, ROBERT;  
Purvis



GRIFFIN, MARGARET;  
Chi O; Greenwood



HAMBY, WARREN;  
Jackson



HAMILTON, HAYNE;  
Gulfport







HANSBOURGH, ANN;  
Greenville  
HARVEY, CHARLES; PiKA;  
Jackson  
HASKEN, BERN;  
Greenwood  
HATHORN, GENIE; Chi O;  
Oxford



HAWKS, STEVE; PiKA;  
Memphis, Tenn.  
HOLDER, JAMES; PiKA;  
Water Valley  
HOLMES, LANE; KA;  
McComb  
HOWELL, JOEL;  
Jackson



HUMPHRIES, KENNETH;  
KS; Greenwood  
HUTTIG, JO ANN; ZTA;  
San Clement, Calif.  
IBSEN, JOHN; KS;  
Jackson  
JACKSON, SARA; Chi O;  
Sallis

JAMES, SUSAN;  
Indianola  
JOHNSON, MIKE; LXA;  
Centreville, Ga.  
JONES, BARBARA; KD;  
Jackson  
JONES, MILTON; KS;  
Pelahatchie



JORDAN, REGINA; KD;  
Laurel  
KASTORFF, JUDY; Chi O;  
Indianola  
KEEBLER, KITTY;  
Gulfport  
KENNY, PAUL; KA;  
Atlanta



KEYES, BRUCE; KS;  
New Orleans, La.  
LARKINS, ROBERT; KA;  
Conneaut, Ohio  
LASH, PAM; KD;  
Gautier  
LEFTWICH, KARIN; Chi O;  
Jackson, Tenn.



LINDSEY, VICTOR;  
Gulfport  
LIPSCOMB, DEE DEE;  
Chi O; Jackson  
MAKRIS, ANDREA;  
Jackson  
MANN, ROBERT;  
Seffeur, Fla.



MARSHALL, PAT; Phi Mu;  
Gautier  
MATTHEWS, DONNA;  
Jackson  
McCARTNEY, ROLLAND;  
LXA; Meridian



McDAVID, MARGIE;  
Macon  
McGEHEE, RAMON; LXA;  
McComb  
McGRAW, NANCY; Phi Mu;  
Woodville

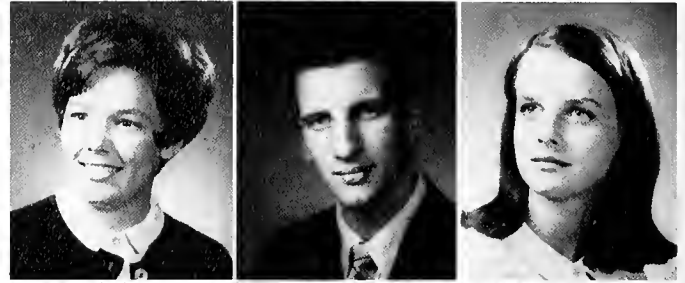

McHORSE, LYNN; KD;  
Jackson  
McKIE, WILLIAM; PiKA;  
Batesville  
McNUTT, ANNE; KD;  
Tupelo

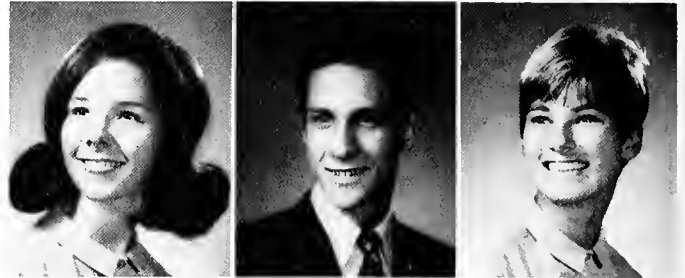

## To Organize A Successful High School Day...



McQUEEN, JANIS; Phi Mu;  
Jackson  
MIDDLETON, JEANNE;  
Jackson  
MITCHELL, LEM; KS;  
Atlanta, Ga.  
MOLSTOD, LEROY;  
Jackson

MOORE, BOBBY; PiKA;  
Tupelo  
MORRISON, LESLIE; Chi O;  
Crystal Springs  
MORROW, ANN HART; KD;  
Webb  
MULLINS, ROBERT GILES;  
PiKA; Clinton

MUNDAY, ANNE; KD;  
Glen Allen  
NEWTON, DAVE;  
Crystal Springs  
NICHOLSON, LINDA; KD;  
Meridian  
NICHOLSON, SUSAN; KD;  
Jackson



NOLEN, ELIZABETH; Gulfport  
O'KEEFE, KENNETH; PiKA; Clarksdale



OZBORN, MIKE; Union  
OZBORN, VICKIE; Phi Mu; Indianapolis, Ind.



PAGE, CHERYL; Atlanta, Ga.  
PARKER, HUGH; LXA; Heidelberg



PARMAN, MIKE; KS; Jackson  
PARTIN, BRUCE; LXA; Meridian  
PATRICK, BILL; PiKA; Tupelo  
PATTRIDGE, SUSAN; Batesville

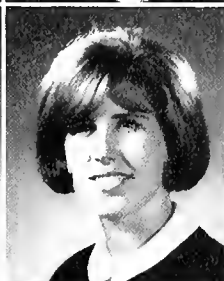

PEDEN, DARRYL; KA; Jackson  
PIERCE, JAMIE; Chi O; Greenwood  
PIPER, SHARON; Phi Mu; La Grange Park, Ill.  
PORTER, ANNE; ZTA; Shreveport, La.



PROSPERE, REED; KA; Greenville  
PROVINE, KAY; Phi Mu; Tallulah, La.  
RHEA, ALICE; Chi O; Jackson  
RICHARDSON, SUSAN; Chi O; Tupelo

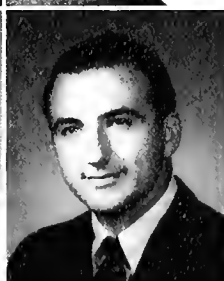

RICHTER, FRANCES; Chi O; Greenwood  
RIDDICK, OWEN; KA; Coffeeville  
RIDDLE, NANCY; Chi O; Memphis, Tenn.  
RIGGAN, RONNIE; Meridian



ROBINSON, GREG; KA; Meridian  
 ROBINSON, JOYCE; Fulton  
 ROWEN, PATRICIA; San Rafael, Calif.  
 RUTHERFORD, MICKEY; PiKA; Tupelo



SABATINI, NICK; LXA; Jackson  
 SAXTON, BECKY; ZTA; Jackson  
 SCHONLAU, LISA; Phi Mu; Monroe, La.  
 SEATON, CHERYL; Memphis, Tenn.



SEAY, DONNA; Batesville  
 SELF, JANICE; Phi Mu; New Albany  
 SLOAN, ANGELYN; KD; Jackson  
 SMITH, EMILY; KD; Jackson



SMITH, JAMES; Jackson  
 SMITH, JEFFREY; PiKA; Long Beach  
 SPENCER, JOHN; Jackson  
 SPRING, ROBERT; Smithdale

STANLEY, JOHN; Marietta, Ga.  
 STAUFFER, KEVIN; KS; Morton  
 STAUSS, BARBARA; Phi Mu; Jackson



STEEL, JAMES; KA; Jackson  
 STEPHENSON, HENRY; KS; Jackson  
 STEVENS, JO ANNE; Jackson



STEWART, KAREN; Chi O; Malibu, Calif.  
 STONE, SUSAN; Chi O; Monroe, La.  
 STRONG, BOB; LXA; Columbia, Ill.





SWAIN, KINNEY;  
Leland  
TERRELL, ELLEN; KD;  
Prentiss  
THATCHER, GEORGIA  
ANNE; KD;  
Gulfport  
THOMAS, JACK; KS;  
Melbourn



THOMPSON, SUSAN;  
Jackson  
TIPTON, DIANE; KD;  
Gulfport  
TOWNES, LINDA; ZTA;  
Jackson  
WADE, BURTON; KA;  
St. Joseph, La.



WAINWRIGHT, MARION  
ZTA; Canton  
WATKINS, DAVIS; LXA;  
Natchez  
WATSON, CHESTER  
ALLEN; Chi O; Leland  
WEAKLEY, NAN;  
Memphis, Tenn.



WEEMS, MICHAEL; LXA;  
Jackson  
WEIR, JIM; LXA;  
Hattisburg  
WHITE, SUSAN; Phi Mu;  
New Orleans, La.  
YOUNG, BUSTER;  
Greenwood



And All Still Find Time For Play  
Before The Holidays...



# First Federal of Jackson

## Mississippi's biggest package of savings plans and loan services



ASSETS NOW MORE THAN \$150,000,000.00

*...The Savings Association that cares* 

CAPITOL AT STATE/WESTLAND/MEADOWBROOK/YAZOO CITY/EAST BRANCH: McLAURIN MART



### SENIOR HONORS AND ACTIVITIES

GEARY S. ALFORD: McComb, Miss.; Philosophy & Psychology; Lambda Chi Alpha, officer; Dean's List; P&W Staff, assistant editor; Bobashela staff; Karate; intramurals; Writer's Club; Psychology Club; Junior year abroad; Deutscher Verein.

CAROL ANN AUGUSTUS: Jackson, Miss. Biology; ZTA, President, Ritual Chairman, Scholarship Chairman; Panhellenic; Greek Week Committee; Chapel Choir; Ford Drive Committee; Alpha Psi Omega; Millsaps Players; High School Day Guide; Orientation Guide; World University Service; Biology Lab Assistant.

KENNETH MOORE BEASLEY: New Albany, Miss. History; KA, IX; Millsaps Players; Archery Team.

SHARON BISHOP: Denver, Colorado; Music Education: Concert Choir; Troubadours; Transferred from Hesston College, Hesston, Kansas.

BARBARA BRADFORD: Annapolis, Md. Pre-Med & Psychology; Millsaps Players; Student Senate; Alpha Psi Omega; WSGA; Dean's List.

LIZ BOX: Booneville, Miss. Psychology; KD; Chapel Choir; Concert Choir; Dean's List, Social Science Forum; P&W Staff; American Guild of Organists.

MARY MARGARET BOYLES: Laurel, Miss. Education; KD; YWCA; Kappa Delta Epsilon, President; P&W Staff.

DALE BRACKIN: Bardwell, Ky. Biology; KD; WSGA, President, V. President, Sec-Treasurer; Majorette Club.

JUDY BROWNE: Tylertown, Miss. Biology; KD; WSGA Representative; P&W Staff; Dean's List.

ANN BYRD: Jackson, Miss. Psychology; Chi O; Beauty Review, 4th alternate; Archery Team; Majorette Club; Intramurals; Panhellenic Council, Treas.; Bobashela Staff; Millsaps Players, Publicity; Psychology Club; Orientation Counselor.

LANNY R. CARLSON: Groves, Texas; Sociology; Freshman Debate; 2nd in Deep South Tournament; Galloway Preaching Award; M.S.M.; Ministerial League, publicity chm., secretary, treasurer; Christian Council; Young Democrats; Eta Sigma Phi, V. Pres., Award; Social Science Forum; Yale Intensive Summer Studies Program; Dean's List; President's List.

IRENE CARROLL: Greenville, Miss. Elementary Education; Phi Mu, Membership Chm.; Kappa Delta Epsilon, Sec.; WSGA; Panhellenic, V. Pres., Sec.; YWCA; Orientation Counselor.

LUCY CAVETT: Jackson, Miss.; History; Chi Omega, Newsletter Editor, House Manager; Concert Choir; National Merit Scholarship; The Crucible; Bobashela Staff; Student Curriculum Study Committee; Junior Year Abroad; Institute for American Universities, Aix-en-Provence, France; Who's Who in American Universities and Colleges; Pi Delta Phi; Student Assistant in History, Library; Dean's List.

HENRY E. CHATHAM, JR.: Meridian, Miss.; Political Science; KA; Omicron Delta Kappa, Pres.; V. Pres. of Student Government Association; P&W, Editor-in-Chief; Who's Who in American Colleges and Universities; Eta Sigma; Alpha Psi Omega; Social Science Forum; International Relations Club; Washington Semester Scholarship to Harvard Summer School; Student Senator at Large; MIC Delegate; SUSGA delegate; Miss. Youth Congress Delegate; Honors Program; Dean's List; Legislative Intern in Mississippi Senate; Intramurals; Circle K; announcer for WJDX-FM.

BETTE LeNORA CORBAN: Bogue Chitto, Miss.; English; WSGA.

TOMMY DAVIS: Meridian, Miss.; Psychology; KA, Pres., V. Pres., Pledge trainer; Omicron Delta Kappa; Gamma Gamma Gamma; P&W, Sports Editor; Track letterman; Dorm Manager; Who's Who in American Colleges; Intramural Soccer, Volleyball All-Star, Softball All-Star, Basketball; Orientation Co-Chairman; Elections Committee, Admissions Counselor.

SUSAN HOWELL DUQUETTE: Somerville, Tenn.; Music; KD, Membership Chm., Secretary; Concert Choir; Troubadours, USO Caribbean Tour; Beauty, Top Beauty; Favorite; Kappa Alpha Rose; Greek Goddess; Homecoming Maid; Dean's List; President's List; WSGA; Class Secretary; Student Senate.

WAYNE FERRELL: Pascagoula, Miss.; Business Adm. KA, VIII; "M" Club, Sec., V. Pres.; Football; Track; Intramurals; Interfraternity Council; Greek Week Committee; Diamond Anniversary Scholarship.

DAVID FLEMING: Jackson, Miss.; History; P&W Staff; Debate Team; Social Science Forum; International Relations Club; Pi Kappa Delta; Honors I; High School Day Winner; Intramural Sports; Dean's List.

LESLIE JEANNE FLOYD: Indianola, Miss.; KD, Pres., V. Pres., Pledge Trainer, "Model Active" Award; MISS MILLSAPS; SEB Secretary, Elections Committee Sec.; WSGA, Sec-Treas.; Dormitory Pres.; Panhellenic Council, Treas.; American Guild of Organist Scholarship; Dean's List. Who's Who in American Colleges and Universities; Kappa Delta Epsilon; President's Council. Orientation Counselor; MIC & SUSGA Delegate; National Methodist Scholarship; Dean's List; Who's Who in American Universities and Colleges; Kappa Delta Epsilon; President's Council.

STEPHEN GUEST FRANKS: Booneville, Miss.; Geology; KA, House Manager, officer.

"I just can't express myself!"



# THE TUCKER PRINTING HOUSE

Genuine Copper Plate Engravers

113 North State Street          Jackson

ERWYN FREEMAN: Meridian, Miss.; Chemistry; Concert Choir; Troubadours; Senate; Jr. Class V. Pres.; Orientation Steering Committee; Intramurals; General Physics Award; Freshman Chemistry Award; National Methodist Scholarship; Theta Nu Sigma; Alpha Epsilon Delta, Sec.; Chi Chi Chi; Pres.; Eta Sigma, Sec.; Omicron Delta Kappa, V. Pres.; Honors Program in Chemistry; LLOA.

LES FURR: Jackson, Miss.; History; Millsaps Players, Stage manager; Dorm manager; Orientation Steering Committee; Alpha Psi Omega, V. Pres.; Student Union Committee; FMFA Co-Chm.; NSF Assistant.

MARGARET FURR: Pascagoula, Miss.; Music Education; Phi Mu, Social Chm., Parliamentarian, Song Fest Director; Concert Choir, Soloist; *Messiah*, Soprano Soloist; Millsaps Players, *The Unsinkable Molly Brown*, *How to Succeed in Business Without Really Trying*, *Oliver*; P&W Staff.

WILLIAM E. GAMBLE: Ocean Springs, Miss.; Political Science; LXA, Secretary; Outstanding Senior.

MARTHA JANE GATLIN: McComb, Miss.; Biology.

POLLY GATLIN: Corinth, Miss.; Music; Chi O, Rush Chm., V. Pres.; Concert Choir; P&W Staff; Dean's List; Ford Foundation Group Chm.

ANITA MOODY HALL: Belzoni, Miss.; Elementary Education; Phi Mu; Dean's List; Kappa Delta Epsilon; YWCA; Chapel Choir; Dorm Council; BOBASHELA Staff; P&W Staff.

LINDA KAY HALL: Pascagoula, Miss.; Biology; KD, Treasurer; Pi Kappa Alpha Dream Girl Court, Tulip Girl Court; BOBASHELA Staff; Dean's List.

FASER HARDIN: Macon, Miss.; French; KA; Concert Choir; Troubadours; Pi Delta Phi; American Guild of Organists.

GERALD JOHNSON HASSELMAN: Holly Springs, Miss.; History; KS; Varsity Basketball; International Relations Club; Omicron Delta Kappa.

CAROL LOVE HEDERMAN: Jackson, Miss.; Elementary Education; Chi O, Model Pledge, Corresponding Secretary; Millsaps Players; YWCA; P&W Staff; Ford Foundation Team Leader; Top Ten Best Dressed.

JOY HILTON: Carlisle, Miss.; English; Dean's List; WSGA; MSM.

MARILYN HINTON: Greenwood, Miss.; Economics; Chi O, Social Chm., House chm.; YWCA, Publicity Chm.; P & W staff; Pi Kappa Alpha Dream Girl, Dream Girl Court; Associate Member Social Science Forum; Dean's List; Chi Omega Social Science Scholarship; Orientation Counselor; Ford Foundation Drive.

MARGIE HOGG: Jackson, Miss.; Elementary Education; ZTA, Rush Chairman, Historian, Reporter, V. Pres., Pledge Trainer; Majorette Club; WSGA, Assistant Housemother, Bacot; Panhellenic Council, V. Pres.; Millsaps Players; Chapel Choir; Orientation Counselor.

FLOY HOLLOMAN: Tupelo, Miss.; History; KD, Editor; Favorite; Head Cheerleader; Homecoming Court; Senior Class-V. Pres.; Student Senate; Sigma Lambda; Gamma Gamma; KDE; International Relations Club; YWCA; MSM; BOBASHELA Staff; P&W Staff; Chapel Choir; Dean's List; Dorm Pres.; Education Dept. Assistant; Who's Who in American Colleges and Universities; Greek Week Committee; Orientation Counselor; MIC delegate.





VIRGINIA ANNE JONES: Jackson, Miss.; French; Chi O, Rush Chairman; Pi Delta Phi, Secretary; Majorette Club, President; Concert Choir; Millsaps Players; Honors Program I & II; Ford Foundation Drive, Group Leader; Dean's List; Greek Week Steering Committee.

GAYLE KASTORFF: Indianola, Miss.; Mathematics; Chi O; BOBASHELA Staff; Alpha Epsilon Delta; Dean's List; PiKA Tulip Girl Court; Ford Foundation Team Captain; YWCA.

SANDRA KEES: Brookhaven, Miss.; Geology; Theta Nu Sigma, Secretary; Pi Delta Phi; Majorette Club, president; Dean's List; Student Senator; WSGA; BOBASHELA Staff; Geology and P.E. Student Assistant; Intramurals.

MARIE KNAPP: Fayette, Miss.; Elementary Education; KD; YWCA; WSGA; Kappa Delta Epsilon; Education Dept. Asst.



"Plastics."

PEGGY ANN LAWRENCE: Brandon, Miss.; Elementary Education; KD; Kappa Delta Epsilon, V. Pres.; YWCA, V. Pres.; Chapel Choir; Orientation Steering Committee; Christian Council; BOBASHELA Staff.

ROBERT EASON LEAKE: Tupelo, Miss.; Economics; PiKA, Treasurer; Dean's List; Economics Intern; Delegate to Foundation on Economic Education Seminar, New York; Instructor at PiKA National Leadership School.

CHARLES McCORMICK: Greenville, Miss.; Chemistry; KS; Theta Nu Sigma; Chi Chi Chi; Tennis Team; M-Club.

SARA MCDAVID: Macon, Miss.; Chemistry; Chi Chi Chi; Alpha Epsilon Delta, Secretary and V. Pres.; Eta Sigma; Deutsche Verein; Chemistry Dept. Asst.; Honors Program.

JACK MCNEIL: Jackson, Miss.; Biology; KS; Dean's List.

BERNARD MAGEE: Long Beach, Miss.; Religion; Director of Independent Activities; Ford Foundation Captain; Religion Dept. Asst.; MSM, President; Ministerial League, President; Intramurals; Chapel Choir; Orientation Counselor; LLOA.

"Panties . . . ! Panties . . . ! Panties . . . !"



Phone 948-2847

513 East Capitol Street

## STANDARD PHOTO COMPANY

Cameras—Photo Equipment—Supplies—Finishing

Jackson, Mississippi 39201

Graphic—Industrial and Professional Supplies



"We're Sgt. Pepper's Lonely Hearts Club Band . . ."

## THE BALCONY

2769 OLD CANTON ROAD PLAZA

**MARK MATHENY:** Jackson, Miss.; History; SEB, President; Sophomore Class President; Ministerial League, V. Pres.; MSM, V. Pres.; Concert Choir; Troubadours; Omicron Delta Kappa; Intramurals; Circle K Club, President; Orientation; College Council on Human Relations; Who's Who in American Colleges and Universities; Honors Program; Alumni-Student Relations Committee; Church Relations Committee; LLOA.

**BEN MITCHELL:** Atlanta, Georgia; Physics; KS, President, Treasurer; IFC, Treasurer; P&W Staff—Sports Editor; Student Senator; Freshman Class President; Freshman Physics Award; Intramurals; Omicron Delta Kappa; Theta Nu Sigma; Chi Chi Chi; Eta Sigma.

**TOLA MOFFETT:** Lucedale, Miss.; Geology; Junior College; Phi Theta Kappa, National Vice-President, Mississippi State President; Theta Nu Sigma, V. Pres.

**PAM MOORE:** Long Beach, Miss.; Psychology; Phi Mu, President, Membership Chairman; Who's Who in American Colleges and Universities; Sigma Lambda, V. Pres.; Gamma Gamma; Social Science Forum; YWCA, President; Christian Council, Secretary; WSGA; Orientation Counselor.

**STEPHEN MOORE:** Meridian, Miss.; History; Dean's List; Circle K; International Relations Club; Deutscher Verein; Intramurals, All-Star Softball; German Lab Asst.

**LINDA MORROW:** Jackson, Miss.; Elementary Education; Phi Mu, Asst. Treasurer; WSGA; Concert Choir; Kappa Delta Epsilon; Eta Sigma; National Methodist Scholarship; Dean's List; President's List.

**RUSH NETTERVILLE:** Jackson, Miss.; Psychology; KA; Psychology Club.

**ALICE NEWSOM:** Macon, Miss.; Mathematics; Majorette Club; Student Senate; Concert Choir; German Club.

**PAUL NEWSOM:** Macon, Miss.; History; KA, Parliamentarian; Who's Who in American Colleges and Universities; Student Union Board Chairman; Student Senate; MIC; P&W; Debate Team; Concert Choir; Troubadours, USO Caribbean Tour; Orientation.

**GLENDA ODOM:** Gulfport, Miss.; Elementary Education; KD; Who's Who in American Colleges and Universities; Panhellenic President; President's Council; Concert Choir; Sigma Lambda, Sec-Treas.; Social Science Forum; International Relations Club; Kappa Delta Epsilon; Christian Council, V. Pres., Treas.; Dean's List.

**ELIZABETH OLSEN:** Ocean Springs, Miss.; Music Education; Concert Choir.

**WILLIAM KENT OLSEN:** Ocean Springs, Miss.; Biology.

**FRU PAYNE:** Leland, Miss.; History; Chi O; BOBASHELA Staff; P&W Staff.

**JUDY PRATHER:** Natchez, Miss.; Biology; ZTA; Chapel Choir; Christian Council, Treas.; SEB, Treas; SUSGA; MIC; President's Council; ZTA, Sec.; WUS, Chrm. International Gift Bazaar; Women Christian Workers; Gamma Gamma; WSGA; MSM, Sec.

**BARBARA RALEY:** D'Lo, Miss.; Accounting; MSM; Social Science Forum.

**CAROL ANN RICHARDSON:** Alexandria, La.; Sociology; Chi O, Rush Chairman, Personnel Chairman; WSGA; YWCA; BOBASHELA Staff; P&W Staff; Greek Week Comm.

**RICHARD ROBBINS:** Shannon, Miss.; Philosophy; LXA, Pledge Trainer; Alpha Psi Omega, Sec-Treas.; Millsaps Players; Orientation Counselor; Philosophy Dept. Asst.; Ministerial League, V. Pres.; Christian Council.

CYNTHIA SHELL: Laurel, Miss.; Elementary Education; Phi Mu; Archery Team; *Oliver* Cast; YWCA; Chapel Choir.

CHARLES SORRELLS: Jackson, Miss.; Psychology; KA, IV; Psychology Club, President; Psychology Dept. Asst.

BETSY STONE: Jackson, Miss.; English; Chi O, Rush Chairman, Pledge Trainer; Orientation Counselor; Orientation Steering Committee; Gamma Gamma; BOBASHELA, Editor, Honoraries Editor; Concert Choir; Who's Who Among Students in American Colleges and Universities; Ford Foundation Team Captain; Ten Best Dressed Coeds; Dean's List.

CHARLES SWOOPE: Newton, Miss.; English; STYLUS, Assoc. Editor; P&W, Arts Editor; Kit Kat; Eta Sigma; Schiller Gesellschaft; Dean's List; Honors Colloquium; Harvard-Yale-Columbia Intensive Summer Studies Program; German Award; English Dept. Asst.; Honorary Woodrow Wilson Fellow; Writer's Club; Deutscher Verein.

GLENN TURNAGE: McComb, Miss.; German; KA; Schiller Gesellschaft; Deutscher Verein; Intramurals; Junior Year in Munich.

WAYNE UPCHURCH: Hollandale, Miss.; Geology; KA; M-Club; Football.

BERYL VAN LIEROP: Hamden, Conn.; Political Science; Pre-Law Club; Spanish Club; Intramurals; Millsaps Players; Spanish Dept. Asst.

MARY JO WALKER: Greenville, Miss.; Elementary Education; Chi O; Chapel Choir; P&W; BOBASHELA Staff; WUS; Ford Foundation Drive.

TED WELLER: Chatham, Miss.; Geology; KA, Rush Chm., III; M-Club; Social Science Forum; Theta Nu Sigma; ODK; NCAA Post Graduate Scholarship; MASTER MAJOR; Who's Who in American Colleges and Universities; Gamma Gamma; Nat'l. Football Foundation and Hall of Fame Scholar—Athlete Award.



"I don't care if I *never* make the top five!"



"CHARGE!"





It's been fun!

**JAMES IRVIN WILLIAMS:** Jackson, Miss.; Mathematics; KA; Concert Choir; Asst. Dept. of Mathematics.

**JAMES LEE WILLIAMS:** Memphis, Tenn.; Business Administration; PiKA, Rush Chairman, Social Chairman; Dean's List; Varsity Track Team; Alpha Iota Outstanding Intramural Athlete.

**THOMAS DEAN WOOLDRIDGE:** Grenada, Miss.; Biology, Chemistry; Omicron Delta Kappa; Who's Who in American Colleges and Universities; Circle K, v. Pres; Alpha Epsilon Delta, Reporter, Historian; Sigma Delta Pi, Secretary; Pi Delta Phi; Beta Beta Beta; Ford Foundation Drive; Chi Chi Chi; Young Democrats; Intramurals; Language Lab Asst. Biology Lab Asst.; Dean's List; Band; P&W Staff.





















