

bobashela

1970





listen! can you feel it?



it's an in-step year

a with-it year





it's catching on!



concern, that is



today everyone's a philosopher





.... even charlie brown





come with us

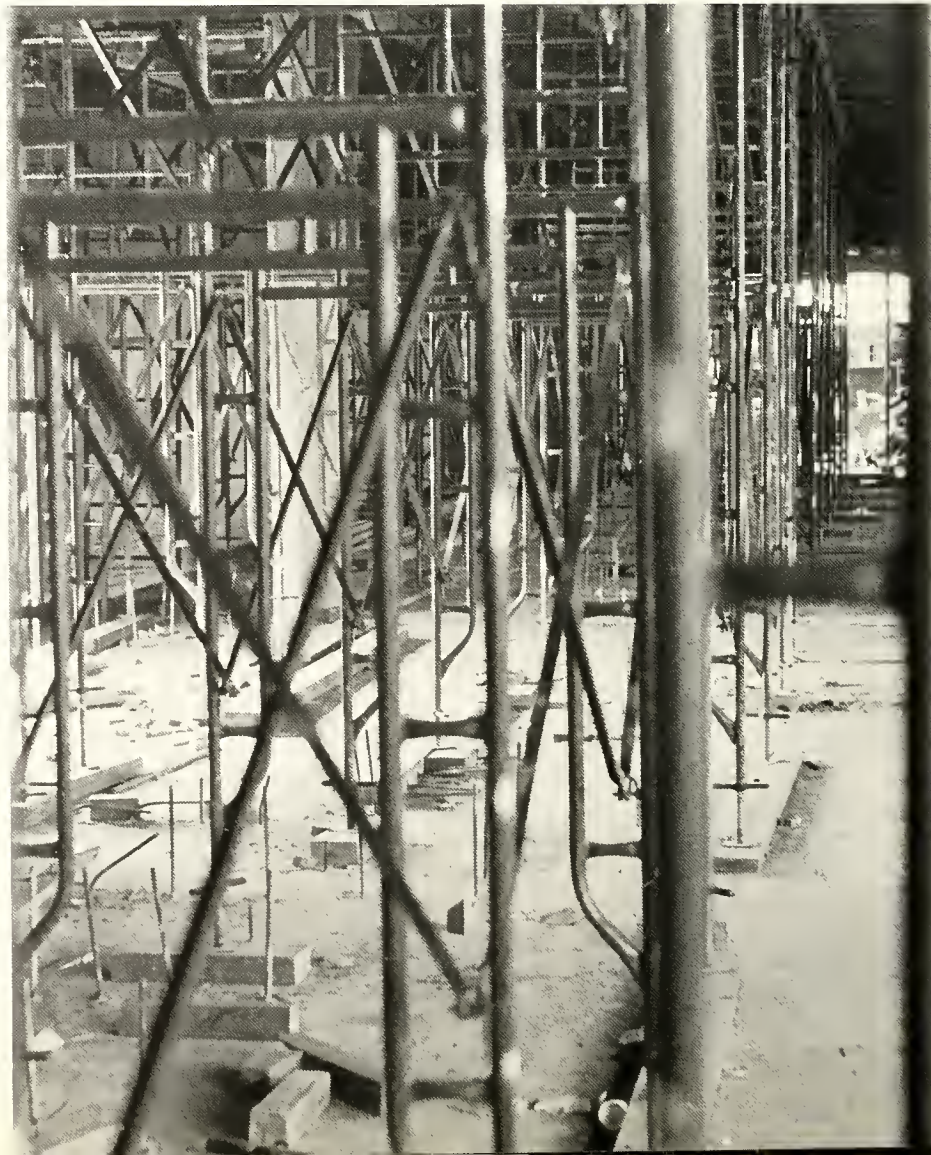

to utopia



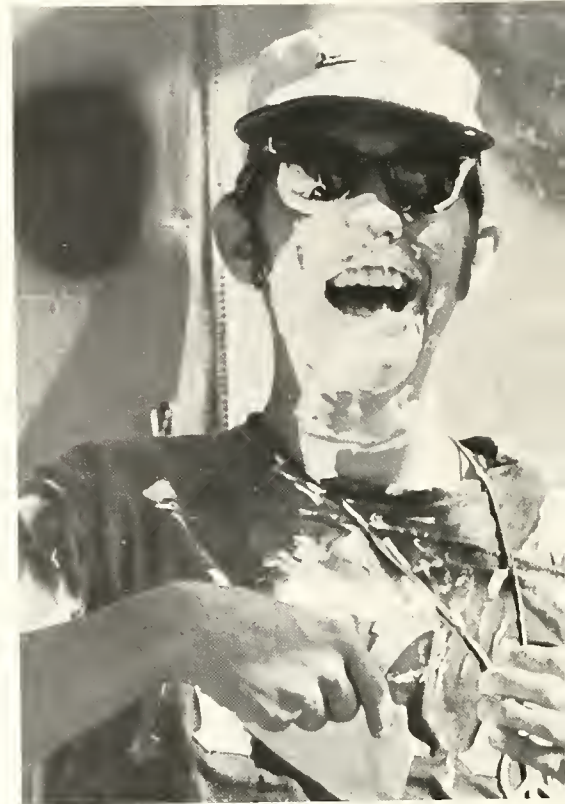

on the way we'll stop for





a live-in or two



i made a mudpie once

7





and gave it to a friend





and in the news
they say the war



will
end



'70 bobashela ● millsaps college ● jackson, mississippi



administration 20

students 40

honorarys 76

features 88

greeks 112

athletics 132

activities 160

student life 182

julie-mac blood, editor ● erik hearon, business manager



dedication



mrs. martha galtney . . .

Any woman who can slide down a snow-banked hill on a cafeteria tray and outswim the counselors at orientation camp is remarkable. If she can also answer four phones at once, snitch coffee for Dean Christmas, doctor a cantankerous mimeograph machine and keep smiling, she is Mrs. Martha Galtney. Those of us who spend a lot of time in the Student Personnel office for one reason or another have the feeling that it is "Mrs. G." who runs the campus (with apologies to Dr. Graves). Not only is she willing to keep on working after everyone else has gone home, but her patience is inexhaustible (even with editors who are forever locking themselves out of the **Bobashela** office). When there is no problem, it's fun just to stop by for a quick chat. A charming lady and an indispensable part of Mill-saps—for this, Mrs. G., we dedicate to you the 1970 **Bobashela**.



nobody's perfect



dr. benjamin b. graves, president

administration



mr. john h. christmas, dean of students



mr. paul d. hardin, registrar; associate professor of english

mrs. glenn pate, dean of women



mr. howard i. corder, dean of men

dr. harold jacoby, dean of the faculty





mr. paul newsome, admissions



mr. jack l. woodward, director of religious life



mr. j. h. morrow, assistant to the president



mr. james i. livesay, director of alumni relations



mr. james barry brindley, development



mr. james f. parks, librarian



mr. sam cole, admissions

mr. james w. wood, business manager



english



dr. shirley p. callen; associate professor of english, a.b., millsaps college, a.m., ph.d., tulane univ.



mrs. mary j. dean; instructor of english; a.b., miss. college, a.m., drew univ.



mr. robert padgett; associate professor of english; a.b., texas christian univ. a.m., vanderbilt univ. fulbright scholar, universite de clermont-ferrand.

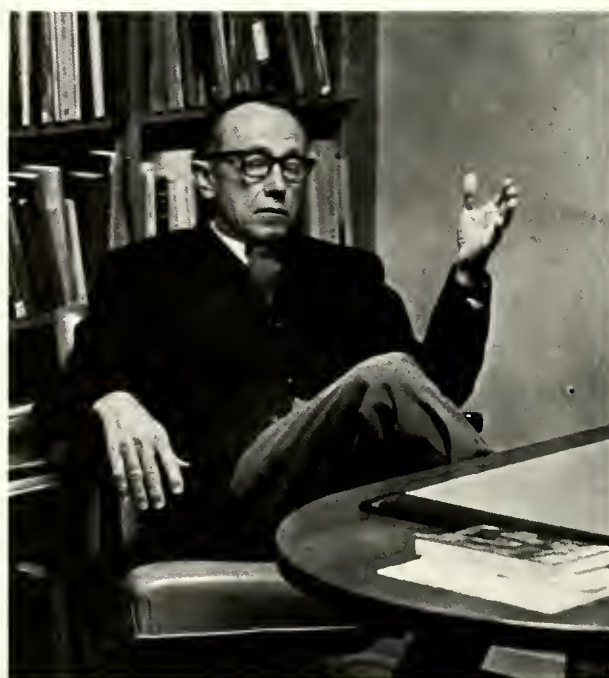

dr. george boyd; milton christian white professor of english lit., a.b., murray college, a.m., univ. of ky., ph.d., columbia univ.



miss mildred morehead; associate professor of english, a.b., miss. state college for women, a.m., duke univ., advanced graduate work, columbia univ., univ. of wisconsin, univ. of colorado.

mr. daniel g. hise; instructor of english, a.b., univ. of calif., berkeley, doctoral candidate tulane univ.

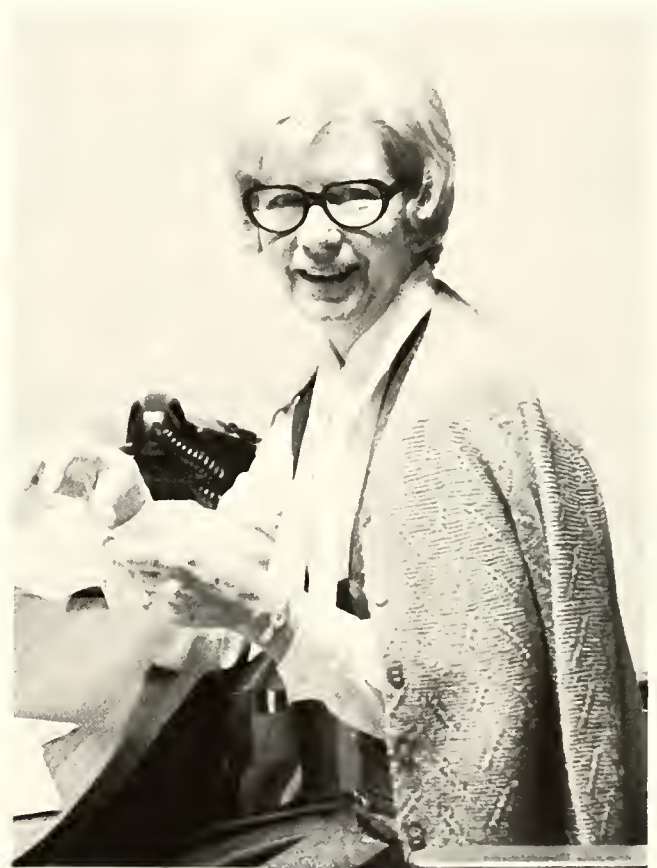

mrs. lois t. blackwell; assistant professor of english, a.b., a.m., miss. college.



dr. william c. sallis; associate professor of history; b.s., m.s., miss. state univ.; ph.d., univ. of ky.



dr. ross h. moore; professor of history; b.s., m.s., millsaps college; a.m., univ. of chicago; ph.d., duke univ.

history, anthropology



mr. ronald goodbread; instructor of history; b.s., m.s., miss. state univ.; ph.d., univ. of ky.



dr. frank m. laney, jr.; professor of history, b.a., univ. of miss., m.a., ph.d., univ. of va.



mr. robert dodoo, jr.; instructor of anthropology; wesley univ., ghana, b.a., univ. of ghana; l.a., m.a., univ. of calif.; ph.d. candidate, ucla.



mrs. sue t. lucas; instructor of history, a.b., belhaven college; a.m., mississippi college.

ancient languages

spanish

german



mr. billy m. bufkin; associate professor of spanish, a.b., a.m., texas technological college, advanced graduate work, tulane univ., universidad de madrid.



mr. james k. von houten; instructor of german, college of the city of new york, graduate work at cornell univ.



mrs. nellie hederi; associate professor of spanish, a.b., mscw, a.m., tulane univ.



mr. john guest; associate professor of german, a.b., univ. of texas, a.m., columbia univ.

mrs. magnolia coulet; associate professor of latin and german, a.b., millsaps college, b.m. belhaven college, m.a. univ. of penn. (latin), m.a., univ. of miss. (german).



dr. george r. stephenson; professor of greek, o.b., millsaps college, b.d., univ. of the south, ll.d. (honorary) miss. college.



french



mr. hilliard e. saunders; instructor of french, b.a., m.a., l.s.u., advanced graduate work, l.s.u., diplome de cours de civilisation française, sorbonne (paris).



miss elizabeth craig; professor of french, a.b. barnard college, columbia univ., a.m., columbia univ., diplome de la sorbonne, ecole de preparation des professeurs de francais a l'etranger, faculte des lettres, universite de paris, advanced graduate work, columbia univ., palmes academiques.



mrs. genia m. folgelsan; b.a., millsaps, m.a., n.y. univ., advanced graduate work, n.y. univ.



miss aline richardson; instructor of education, b.s., univ. of alabama, m.ed. miss. state univ., advanced graduate work, miss. state univ.



mrs. myrtis flowers meaders; associate professor of education, b.s., millsaps college, m.ed., mississippi college.

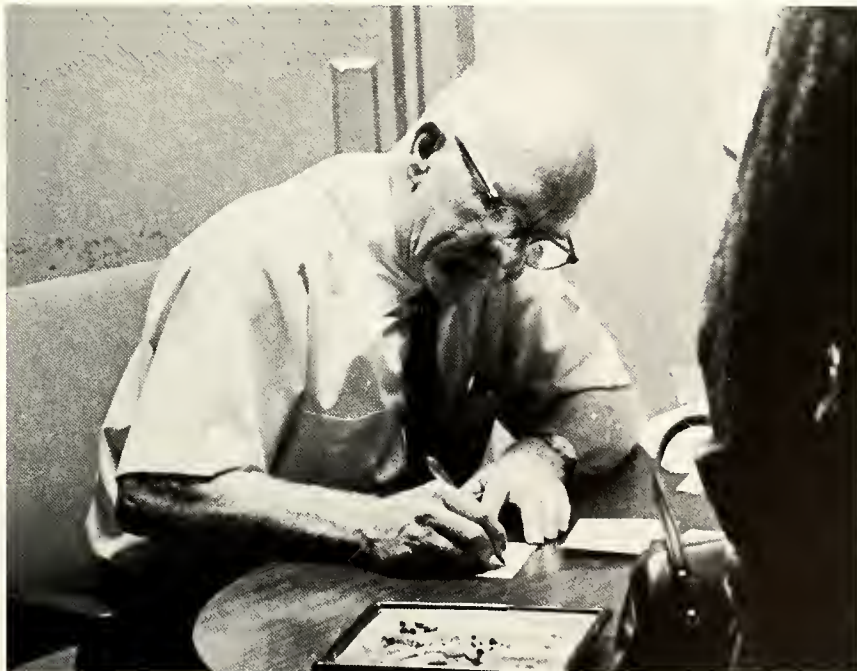

dr. robert edgar moore; professor of education, a.b., birmingham southern college, a.m., univ. of alabama, ed.d., george peabody college for teachers.

education



dr. samuel knox; b.e. mitchell professor of mathematics; university of mississippi; ph.d., virginia polytechnic institute.



dr. robert shive; professor of mathematics, b.o., m.a., southern methodist university; ph.d., iowa state.



mrs. mary rabinson; instructor of mathematics; b.s. george peabody college.

mathematics



mr. arnold ritchie; associate professor of mathematics, b.s. northeastern state college of oklahoma; m.s. oklahoma state university; advanced graduate work, university of tennessee.

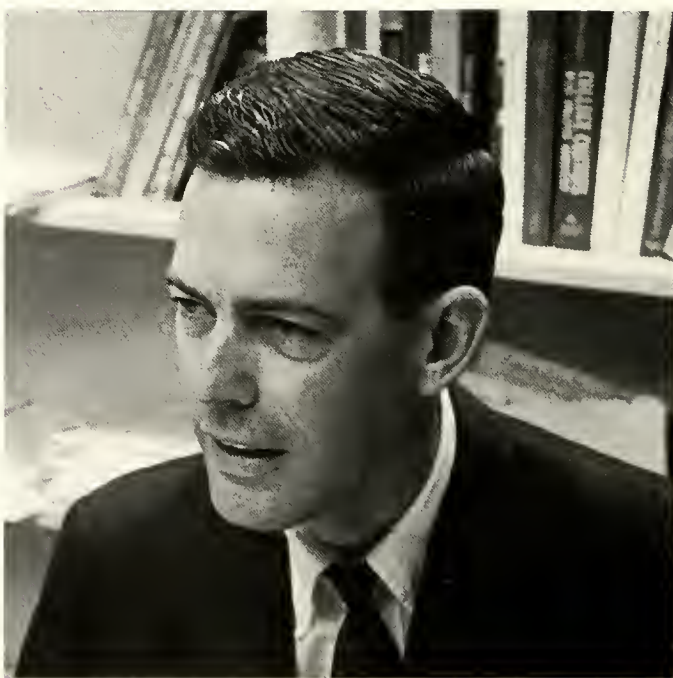

mr. hermon mckenzie; associate professor of mathematics; b.s. millsaps college; m.ed., m.s., university of mississippi.



dr. richard baltz; associate professor of economics and business administration; b.b.a., m.s., baylar university; ph.d. university of arkansas.

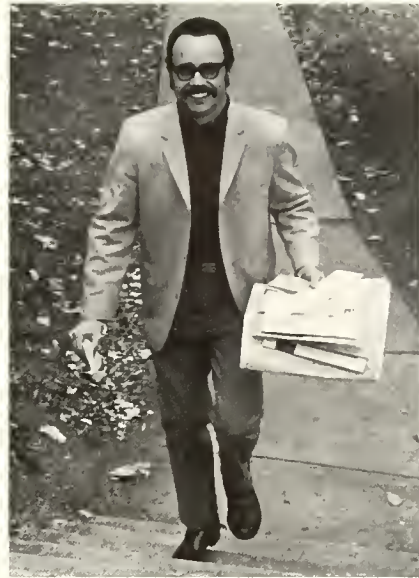

mr. john adams; assistant professor of political science; a.b. rice university; l.l.b. university of texas.



mr. samuel nicholas; assistant professor of economics and business administration; b.b.a., m.b.a., university of mississippi; l.l.b. jackson school of law.

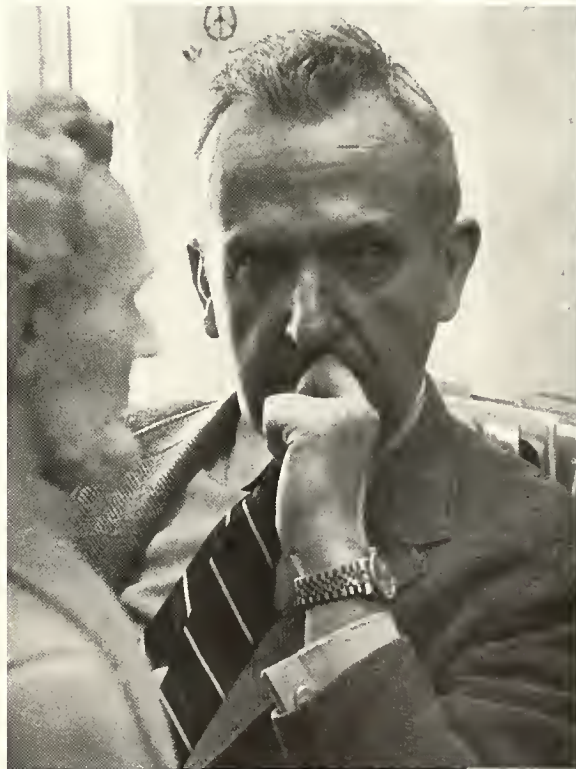

mr. howard bavender; assistant professor of political science; a.b. college of idaho; a.m. university of wisconsin; past graduate work, university of texas, university of massachusetts.



mr. steve carroll wells; instructor in accounting; b.a., m.a., university of mississippi; c.p.a.

economics
political science

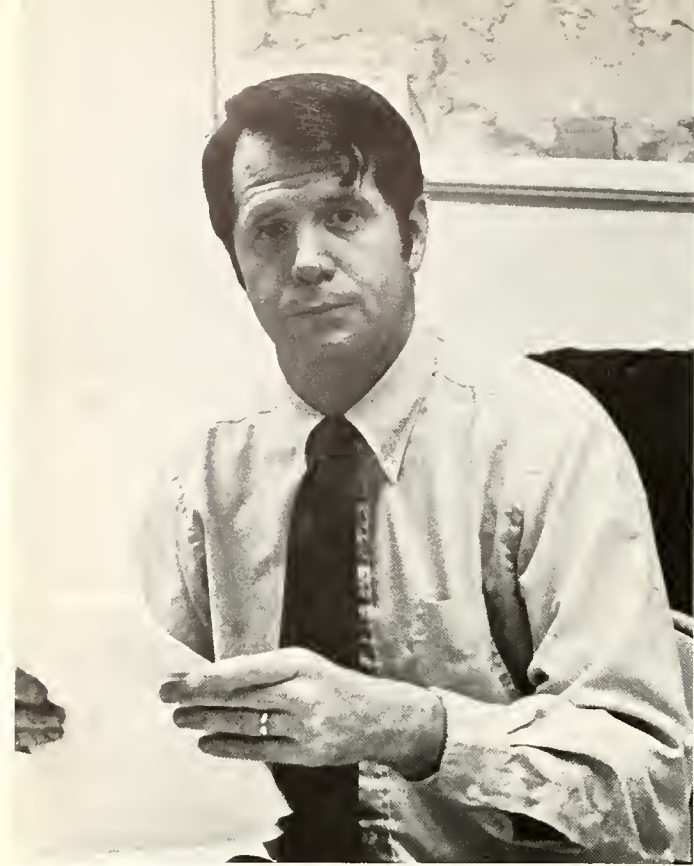

dr. james p. mckeown; assistant professor of biology, b.s., univ. of the south, m.s., univ. of miss., ph.d. miss. state univ.

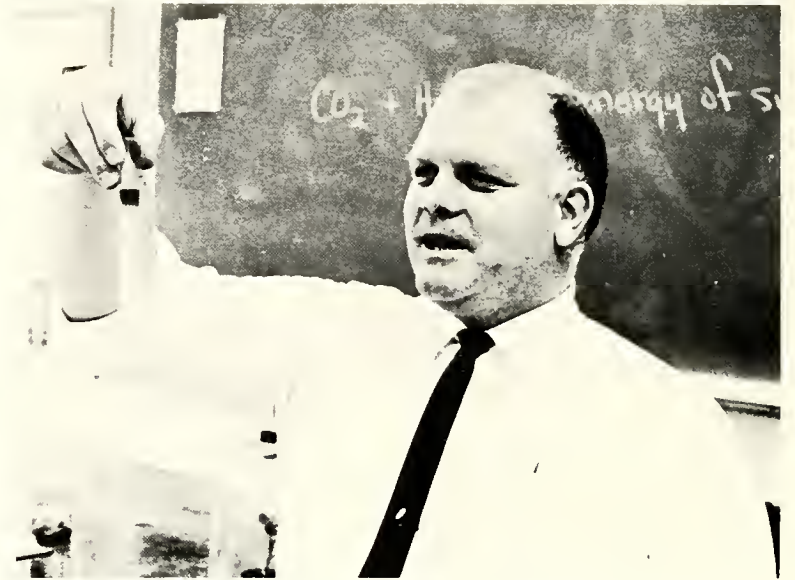

mr. rondal e. bell; associate of biology, a.b., william jewell college, m.s., univ. of new mexico.

biology



mr. robert b. nevins; professor of biology, a.b., wash. univ. m.s., univ. of texas.

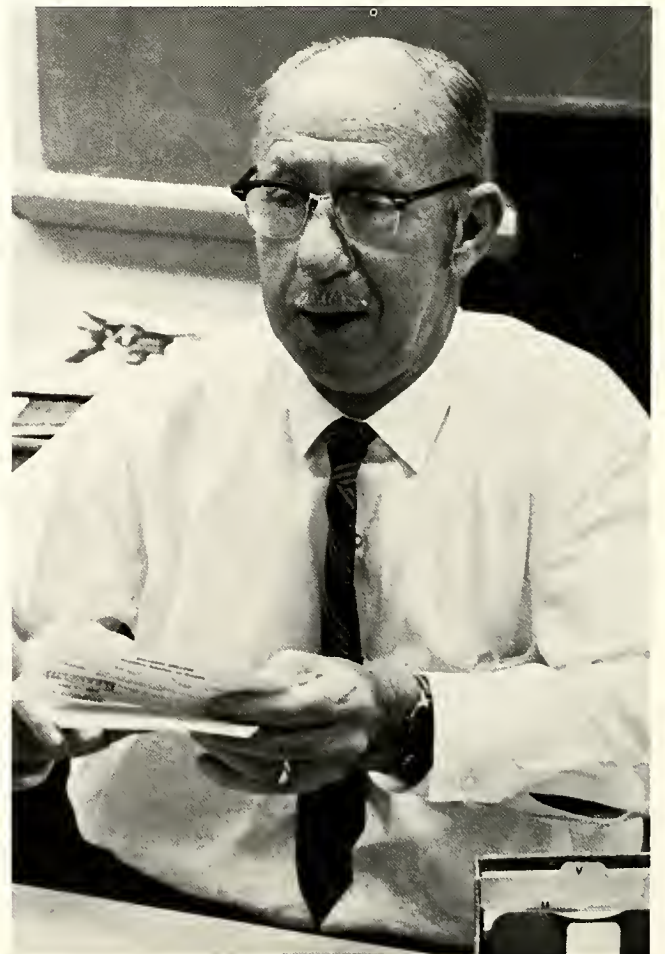

dr. james c. perry; professor of biology, a.b., a.m., st. louis univ., ph.d. univ. of cincinnati.



dr. charles e. cain; professor of chemistry, b.s., univ. of no. carolina, a.m., ph.d, duke univ.



dr. allen d. bishop; assistant professor of chemistry, b.s., millsaps college, m.s., louisiana state univ., ph.d, univ of houston.



dr. r.a. berry; associate professor of chemistry, b.s., miss. college, ph.d., univ. of n.c.



dr. george a. ezell; assistant professor of chemistry, b.s. miss. college; m.s., florida state univ., ph.d, univ. of miss. med. center.

chemistry

geology, physics

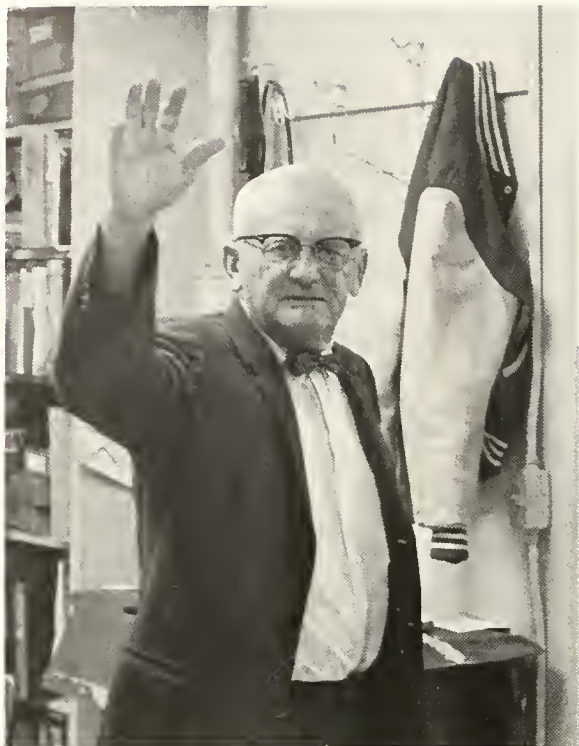

dr. richard priddy; professor of geology, b.s., ohio northern univ., a.m., ph.d., ohio state univ.

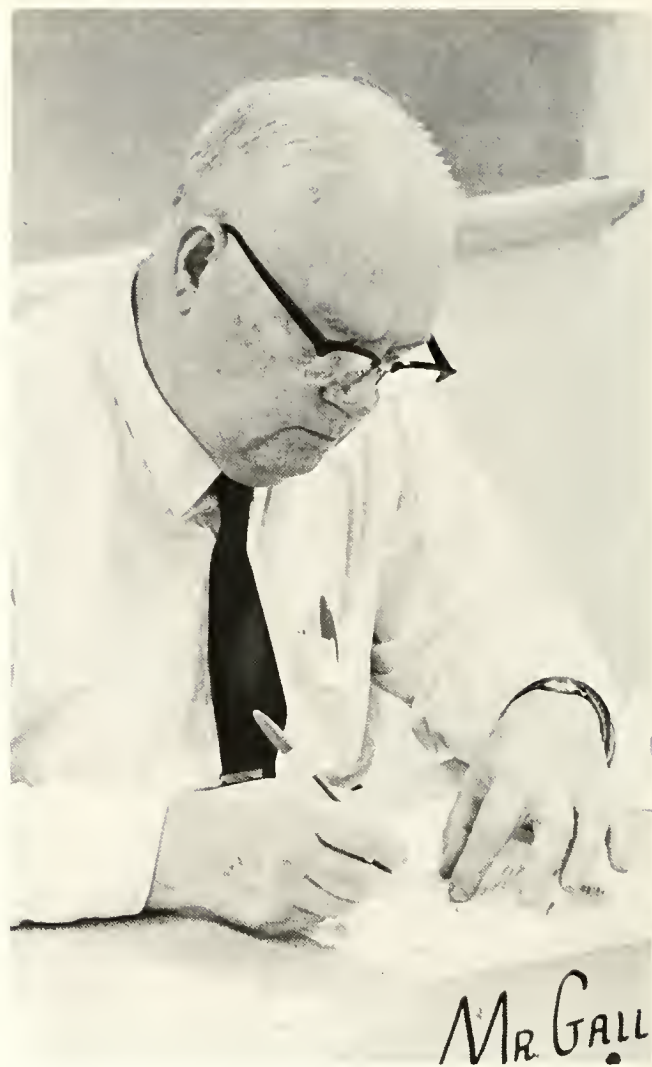

mr. charles galloway; associate professor of physics, b.s., millsaps college, a.m., advanced graduate work, duke univ.



mr. donald faulkner; instructor of physics, b.s., millsaps college, m.s., univ. of rochester.



mr. wendell johnson; associate professor of geology, b.s., m.s., kansas state univ., advanced graduate work, missouri school of mines, univ. of missouri.



dr. james a. montgomery; chairman, department of physical education and athletics, a.b., birmingham southern college, m.a., ed.d. george peabody college.

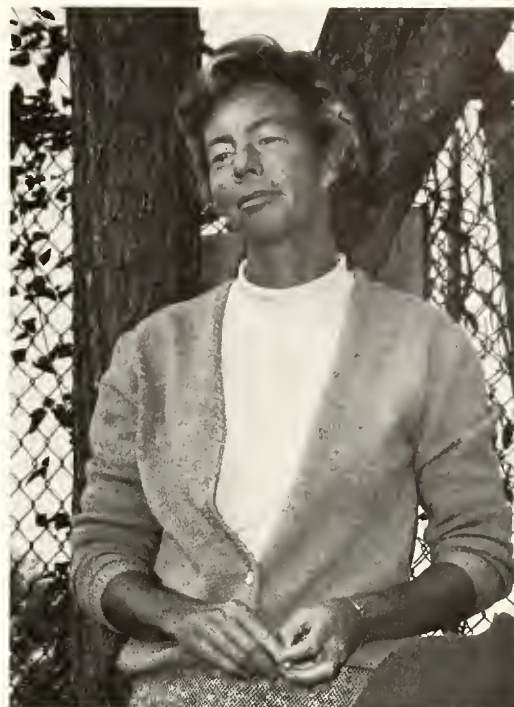

miss mary ann edge; director of physical education for women, b.s., m.s., univ. of miss.



mr. haward corder; head basketball coach, b.a., univ. of ky., m.a., advanced work univ. of so. miss.

physical education



mr. thomas t. ranager; instructor of physical education, assistant football coach, b.s., miss. state univ.

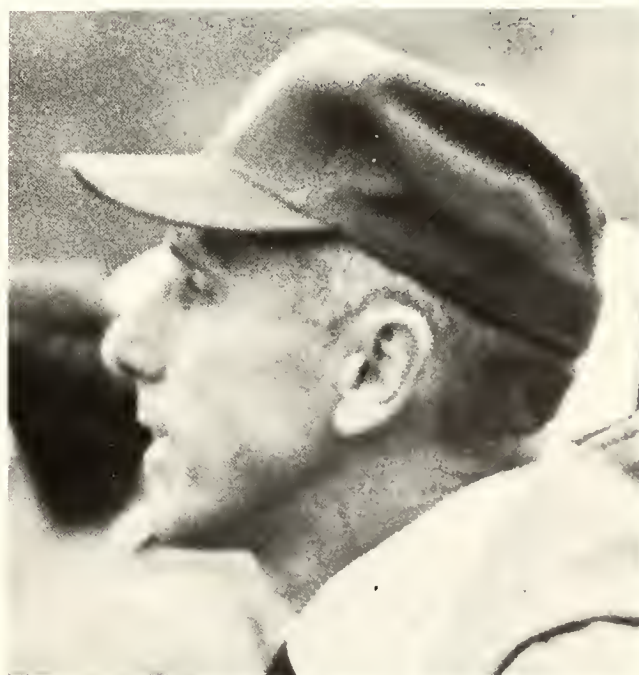

mr. j. harper davis; assistent professor of physical education, head football coach, b.s., m.ed., miss. state univ., advanced graduate work, miss. state univ.

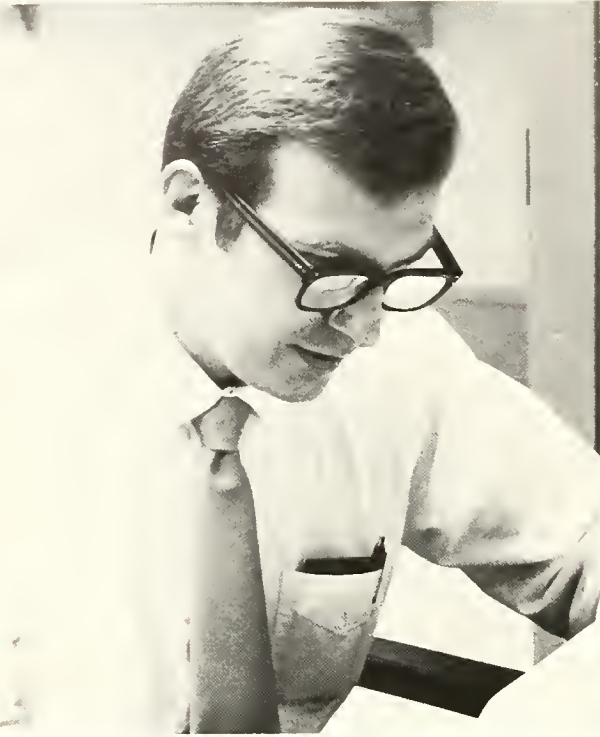

dr. edmand venator; instructor of psychology; b.a. university of buffalo; ph.d. emory.



mrs. frances h. coker; instructor of sociology; o.b. millsops college; m.s.t. illinois institute of technology; graduate work, university of north carolina.

psychology
sociology



dr. douglas draper; instructor of psychology; b.a., ph.d., university of tennessee.

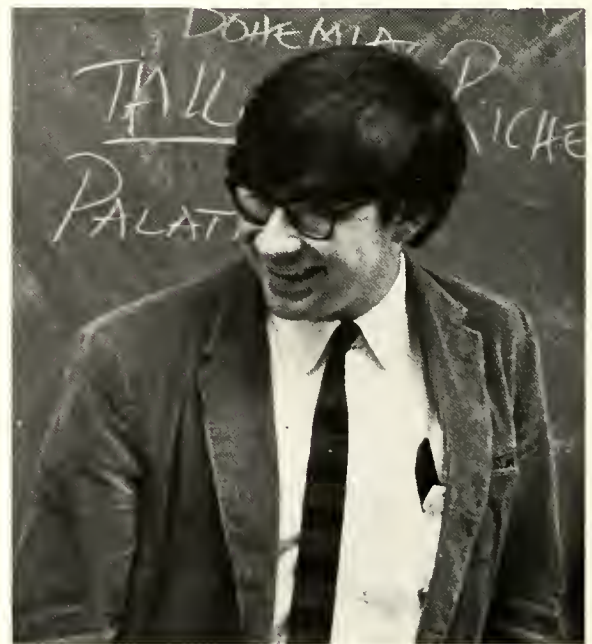

dr. mickey clampit; instructor of sociology; b.o. northwestern university; ph.d. harvard university.

philosophy, religion

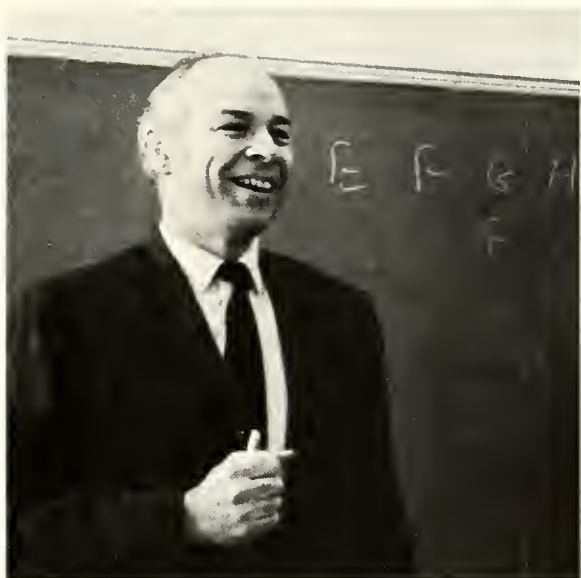

dr. robert bergmork; professor of philosophy; a.b. emory university;
s.t.b., ph.d., boston university.



dr. lee reiff; ossociate professor of religion; a.b., b.d. southern methodist
university; o.m., ph.d., yole university.



mr. michoel mitios; instructor of philosophy; o.b. union college;
groduote work, university of missouri, university of waterloo.

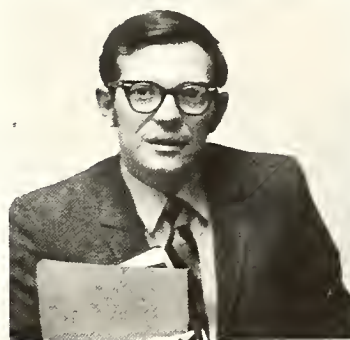

dr. t.w. lewis; associate professor of
religion; o.b. millsops college; b.d.
southern methodist university; ph.d. drew
university.



mr. robert onding; ossociate professor of
religion; o.b. millsops college; o.m. mississippi
college; b.d. emory university.

music



mr. francis polanski; instructor of music, b.m., univ. of rochester, m.m. univ. of michigan.



mr. leland byler; professor of music, a.b., goshen college, m.m., northwestern univ.



mr. jonathan sweat; associate professor of music, b.s., m.s., the julliard school of music, advanced graduate work, columbia univ., univ. of michigan.



mr. donald kilmer; assistant professor of music, b.m., m.m., indiana univ., advanced graduate work, univ. of kansas, univ. of ill.



mr. mccarrell ayers; instructor of music, b.s., univ. of rochester, m.m., indiana univ.



miss lucy webb millsops; instructor of art, b.f.o., newcombe college, tulane univ., m.o. univ. of miss.



mr. lance goss; associate professor of speech, a.b., millsaps college, a.m., advanced graduate work, northwestern univ.

speech, art

mr. karl wolfe; instructor of art, b.f.a. chicago art institute, william m.r. french fellowship, study abroad, study and teaching, penn. school of art.



mr. orvel e. hooker; assistant professor of speech, director of forensics, b.a., ouachita univ., s.t.b., s.t.m., temple univ.



mr. william d. rowell; assistant professor of art, b.f.a., memphis academy of arts, m.f.a. univ of miss.





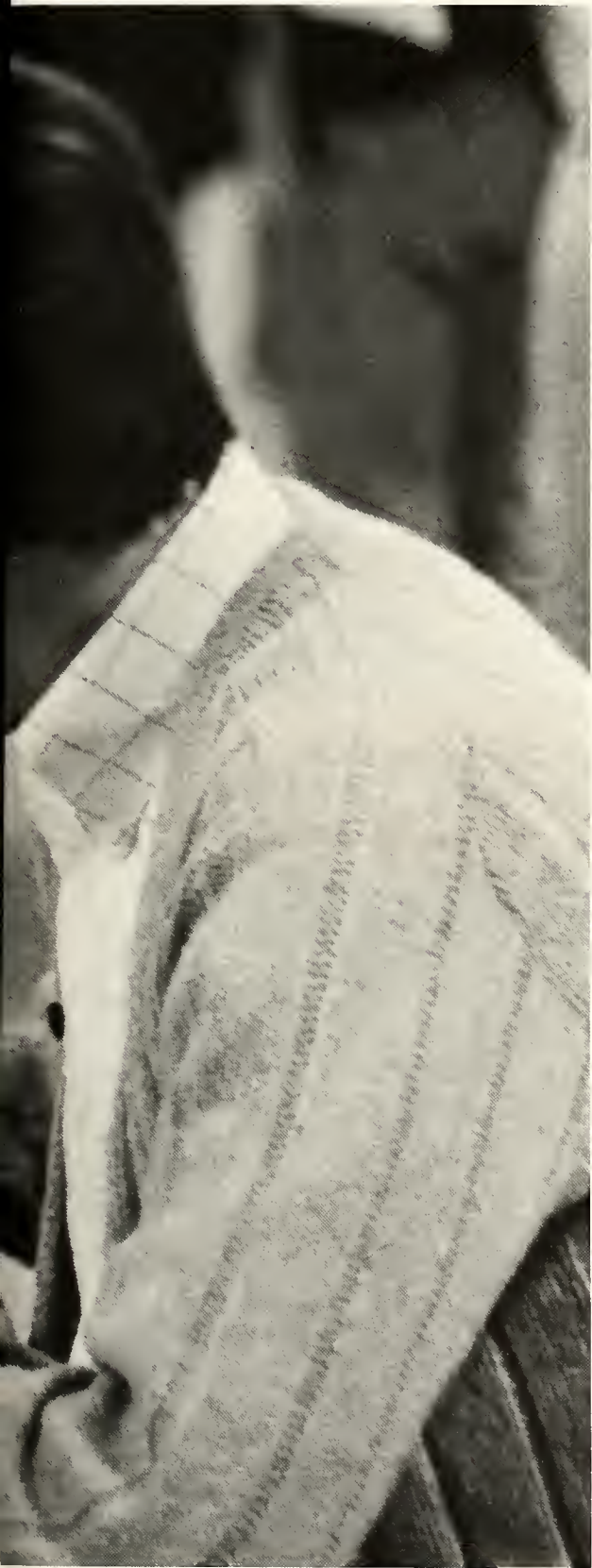

nobody.



senior officers: naami tattis, robert ward, david clark

bruce adams;
seabroak, texas



dian anderson;
chi o;
jackson

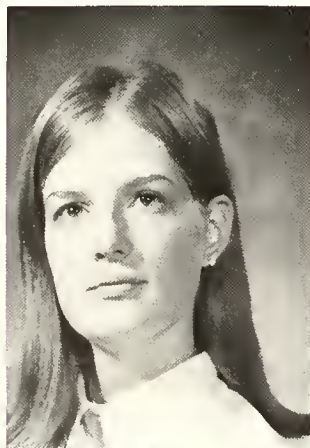

nancy babb;
jackson
kenneth wayne barton;
cedarhurst
isabel irrigo blackwell;
jackson



cindy brunson; chi o;
jackson
zack t. buckalew;
pineville, louisiana
joe g. burnett;
carthage

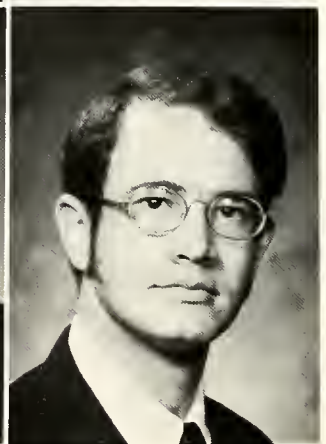
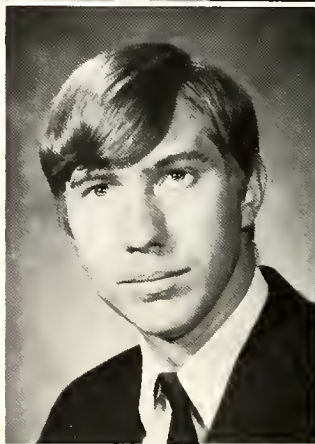

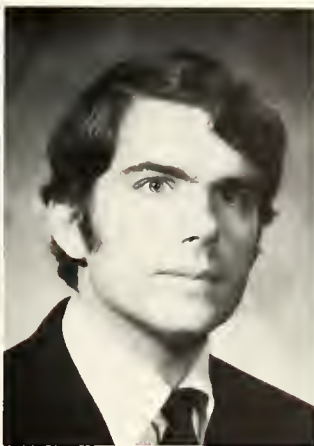

elizabeth campbell; chi o;
west point
margaret cavin;
natchez
charles clark, sn;
jackson



david clark;
west point
fester collins; ka;
jackson
dee f. conerly;
jackson



seniors

maybe we're not the light of humanity



carol cook; kd;
lakeland, florida
eugene h. cauntiss, jr.; ka;
new arleans, louisiana
donna daniel; kd;
fayetteville, tennessee

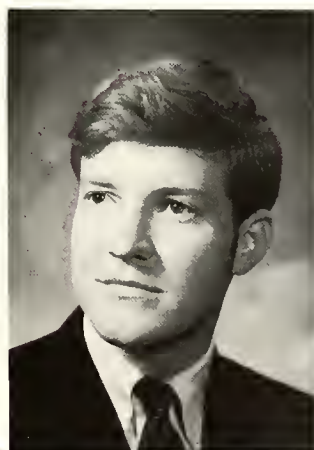

beth davis; phi mu;
memphis, tennessee
jerrelyn dennis; phi mu;
ellisville
betty elliot; phi mu;
tylertown

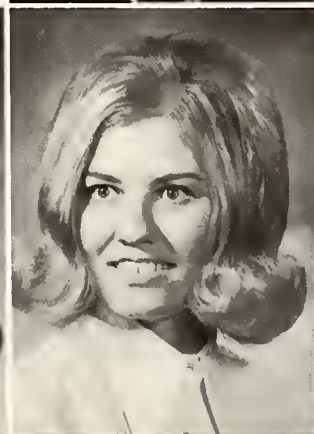



richard h. elrod;
jackson
will ezelle; pika;
jackson
molly fewel; chi o;
meridian

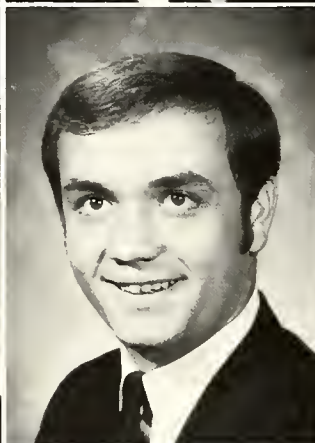
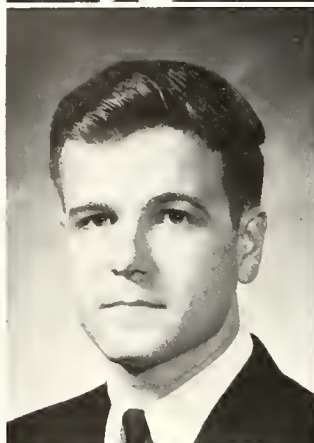

joel ray flynt;
d'lo
john m. ford, jr.;
baldwyn
brenda gaddy;
rolling fork

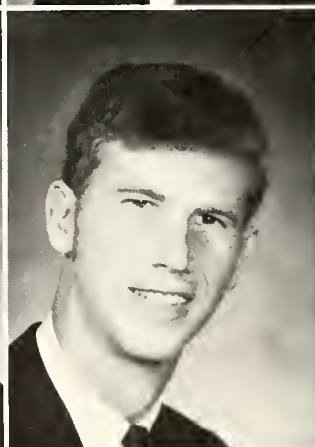

tom gerald; ka;
leland
harlan gerrish;
patako
don albert gibson;
jackson

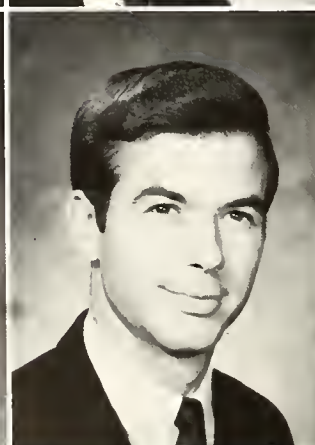

peggy jo gillon;
jackson
chris ginn;
jackson
larry goodpaster; lxa;
senatobia





ben graves; ka;
jackson
john hamby; ka;
itta bena
phyliss harris; chi o;
cary



del kathy harvey;
tylertown
erik hearon; pika;
jackson
james ronald herring; ks;
gulfport

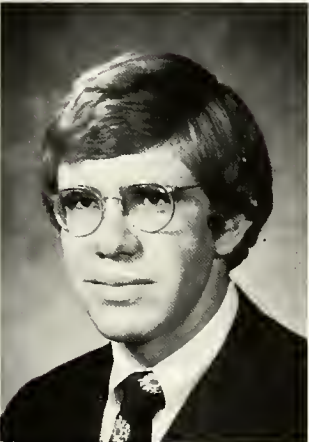

bob hester;
greenwood

but we've gone through hell





beth hood;
hattiesburg
madeline gail hunecke; zta;
decat, georgia
cindy jordan; chi o
rolling fork

coela jordan;
greenville
paul rodgers jordan;
jackson
becky kelly;
collins

to get this far and

langford knight; ka;
meridian
karen anne krause;
jackson
richard smythe kuebler; ks;
staten island, new york



mack alan land;
dekalb
julia laney; phi mu;
memphis, tennessee
clyde lea;
aberdeen



patricia lesh; zta;
jackson, tennessee
arthur liles; ka;
monroe, louisiana
patty mccarty; kd;
magee



paul d. mccearley;
jackson
dianne mcgovern;
kansas city, missouri
caroline massey; phi mu;
little rock, arkansas



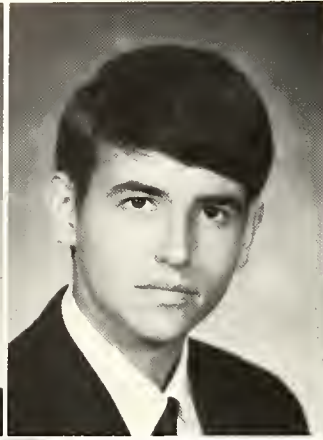

rodney meeks; lxo;
coral gables, florida
leroy molstead; lxa
jackson
kenneth lewis morrison;
meridian

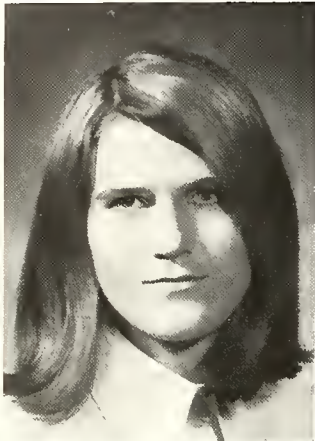
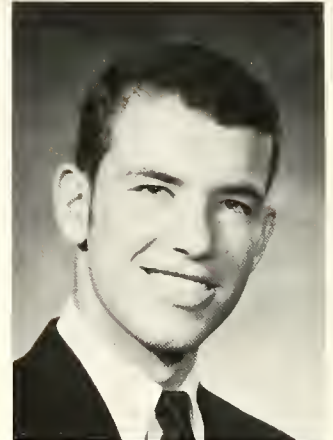

jane mosely;
tupelo
andy mullins; ko;
mocon
ginger murphree;
oberdeen



to leave our mark



annie murphy; phi mu;
cleveland
deborah nelson;
yozoo city
dianne partridge; chi o;
meridian

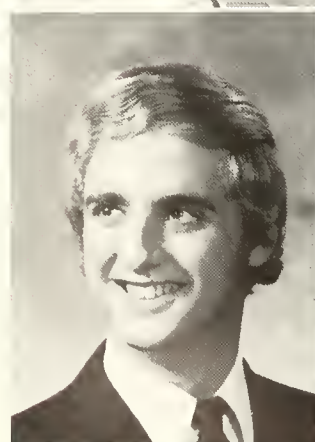

borry plunkett; pika;
tupelo
marion reid;
jackson
joyce morrison;
fulton





tru rodgers; kd;
carthage
margaret sample; phi mu;
verona
lisa schonlau; phi mu;
monroe, louisiana



janice faye scott
magnolia



lynn e. shurley, jr.; lxa;
meridian



bill simpson; pika;
sumner
edward h. simpson;
winona
lillie smith;
jackson





melford smith; ks;
 aberdeen
 jimmy speer;
 jackson
 david p. stokes;
 pascagoula

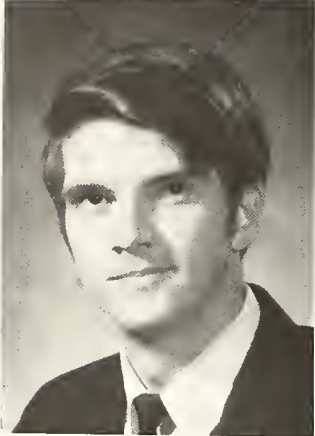

john sutphin; lxa;
 state college
 naami tattis; chi o;
 jackson
 jeanne terpstra; chi o;
 jackson



before drowning in the bliss of our ideals

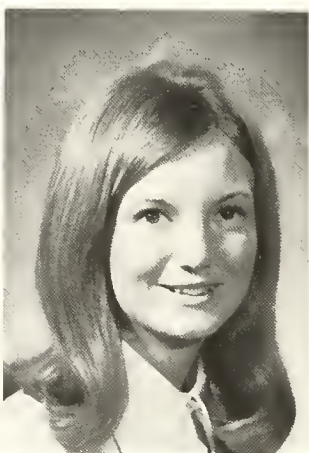
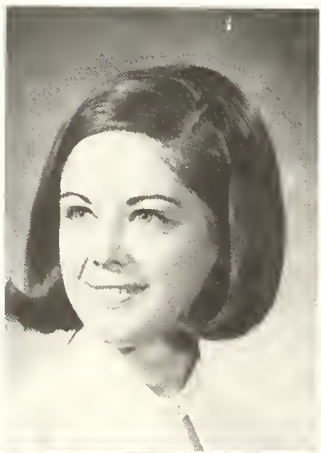

pam upshaw;
 acean springs
 marion wainwright; zta;
 canton
 robert e. ward; ka;
 meridian

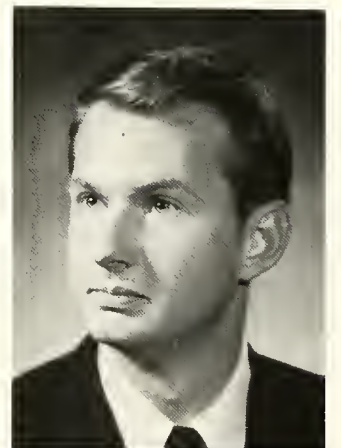

susan white; phi mu;
 new orleans, louisiana
 john wilkersan;
 gulfport
 betty ann williams; phi mu;
 meridian





debbie williams; chi o;
jackson, tennessee
robert larry williams;
broakhaven
david ray williamson;
jackson



ralph wittal, iii;
gulfport
alex wright; lxa;
westwaad, new jersey
lon wyatt; ks;
jackson

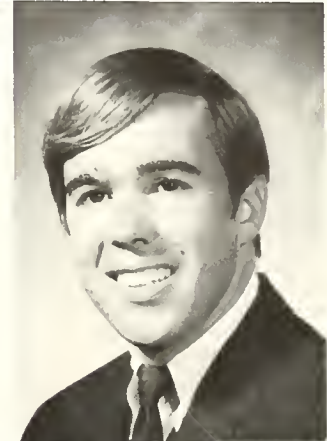

ron a. yarbrough; ka;
jackson

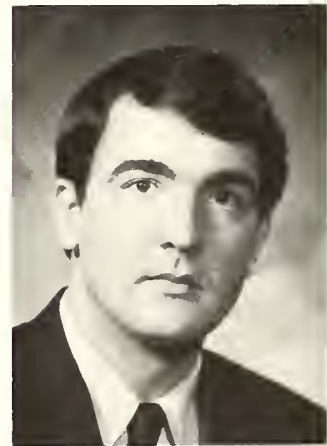

jane zickler; chi o;
florence, alabama



so . . . we're the "pepsi" generation



junior officers: anne hort morrow, jomie pierce, bill boerner.



gene aldrige;
columbia
dick aubert; pika;
gulfport

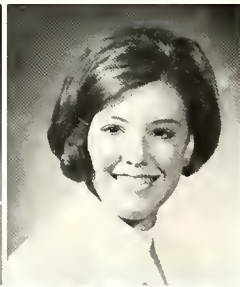
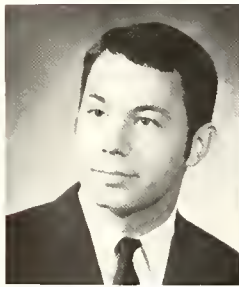

terry bailey; lxa;
handsboro
elaine ballas;
greenwood
melanie bartling; chi o;
columbus, ohio

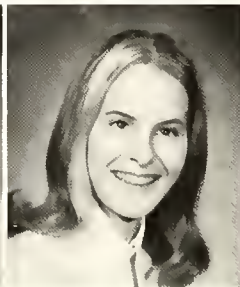
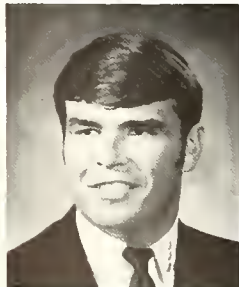

robert jerry betterton; ks;
bruce
warren black; pika;
dorsey
julie-mac blood; chi o;
jackson
betsy carole brasell;
grenada



ellen bready; chi a;
greenwood
carl brooking; pika;
hazelhurst
burrell brawn;
mothistan
judi bullack; phi mu;
clinton



pamela c. capps;
memphis, tenn.
jill carpenter; chi a;
batesville
leonard p. chambliss;
jackson



robert clark;
raymand
gayle covington; zta;
waterford



mary craft; kd;
laurel

keith coppage;
biloxi
mike davidson; ks;
pine bluff, ark.
jesse franklin dees; lxo;
pascagoula

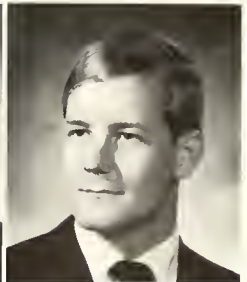
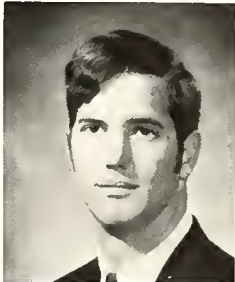

marcelle dessammes; phi mu;
long beach
linda sharon dorsey;
apple valley, calif.
candice m. dudley; chi a;
meridian
marcella dunn; phi mu;
lexington



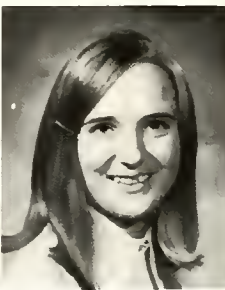

david benson dye; pika;
clarksdale
beverly fabian;
jackson
alice ann fesmire;
mccamb
lolly flett; zta;
shreveport, la.



nan ford; kd;
boldwyn
mary glasco; kd;
cleveland
billy dale godfrey; ko;
richton
glenda graves; chi o;
memphis, tenn.

think about the draft, graduation, marriage

auugh!



charles r. gray; sigma chi;
jackson
rosemary gregg; phi mu;
taylorsville
margaret griffin bailey; chi o;
starkville
warren hamby;
jackson



beverly hairston;
jackson
gordon harris;
pantatac
charles harvey; pika;
jackson
doc hicks; pika;
natchez

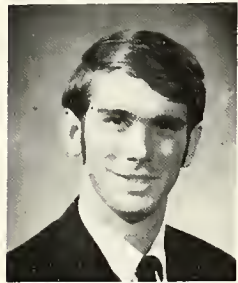
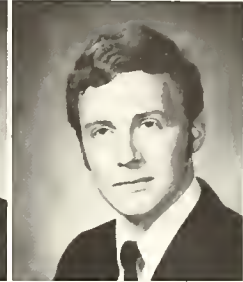

james a. holder;
harn lake
jael howell;
jackson
kenneth humphries; ks;
greenwood
mike jahnon; lxa;
centreville

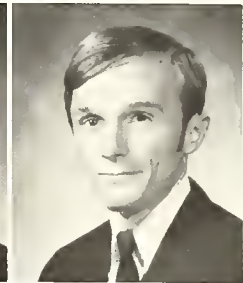

barbara jones; kd;
jackson
regino s. jordan; kd;
laurel
shellie kenna; chi o;
charleston, s.c.
karin leftwich; chi o;
jackson, tenn.



trudy little; kd;
jackson
rabert b. lundy;
greenville
billy mckie; pika;
batesville
christi meek; zta;
eupora

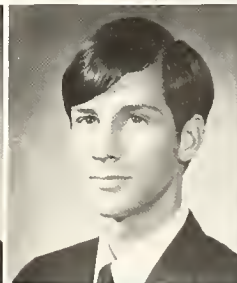
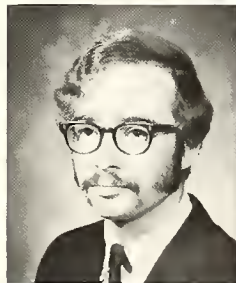

jeanne middleton;
ft. benning, ga.
lem mitchell; ks;
atlanta, ga.
ioanna mitzeliotou;
athens, greece
bobby moare; pika;
tupelo



relax man! there's plenty of time



anne hart morrow; kd;
webb
dove newton;
crystal springs
suson nicholson; kd;
jackson
kenneth o'keefe; pika;
clarksdale

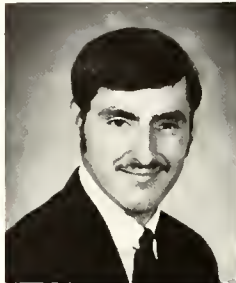

mike ozborn;
union
bill patrick; piko;
tupelo
erwin peyton, jr.;
raymond
jamie pierce; chi o;
greenwood



sharon piper; phi mu;
la grange pork, ill.
curtis m. powell;
mt. olive
alice rheo; chi o;
jackson
suson richardson; chi o;
tupelo



frances richter; chi o;
greenwood
nency riddle; chi o;
memphis, tenn.
patricio rowen;
son rafael, calif.
nick sobotini, lxo;
jackson

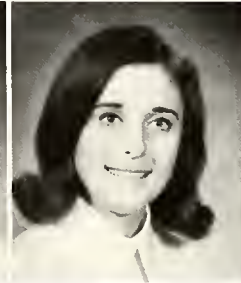

becky saxton;
jackson
jonice self; phi mu;
new albony
becky shuttleworth; chi o;
indionola
angelyn sloan; kd;
jackson

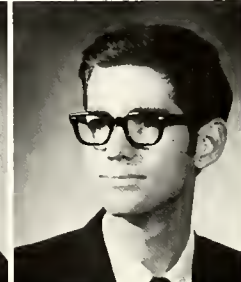
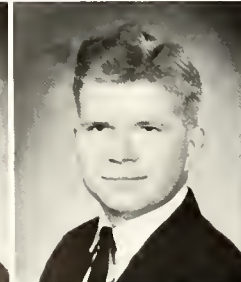

droyton beecher smith; ks;
memphis, tenn.
james thomas smith;
jackson
john spencer;
jackson
robert g. spring;
smithdale



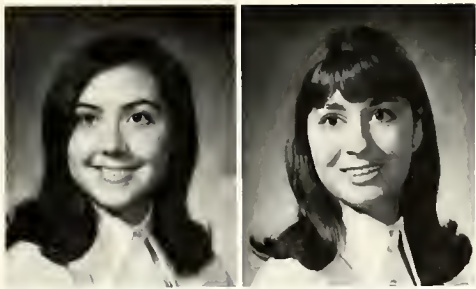

borboro stouss; phi mu;
jockson
joonne stevens; chi o;
jockson
bob strong; lxo;
columbio, ill.

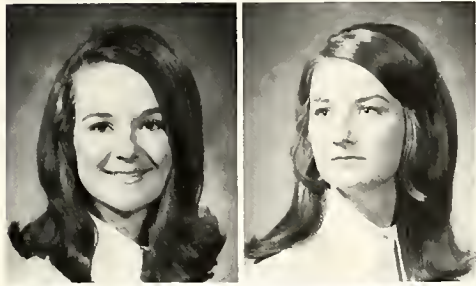

ellen terrell; kd;
prentiss
georgia onne thotcher; kd;
gulfport
jock thomas; ks;
new york, n.y.



suson thompson;
jackson
gene von every; ko;
columbus
christino ward;
jackson



chester watson; chi o;
leland
nan weakley;
memphis, tenn.
judy wilson;
greenwood



so what's so groovy about self-identity



sophomore class officers: don lewis; mike sturdivant; ruth morrett

dempsey amacker; ka;
natchez



lamar baker; ks;
brookhaven



terre balof;
clarksdale



jeanne barnard; chi o;
memphis, tenn.
becky barnes; chi o;
tupelo



susan bartling; chi o;
jackson
mark bebensee; pika;
meridian
marsa beck; phi mu;
ocean springs

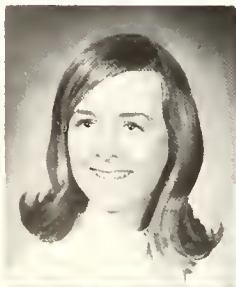

beverly bobbs;
rolling fork
brenda brown; kd;
jackson
sue butler;
vicksburg
claudia carithers; chi o;
meridian

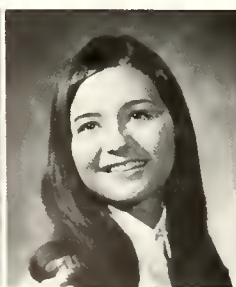

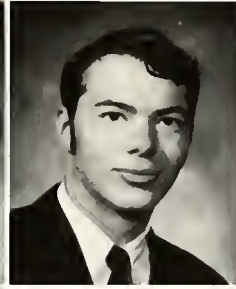

barbara champion; chi o;
greenwood
connie childress; phi mu;
flora
charles christopher;
meridian
kay clarke; phi mu;
st. joseph, la.



debbie collins; kd;
jackson
beckie caak;
meridian
jon cracker;
gulfport



claire croffard; chi o;
jackson
beverly davis; kd;
new albany
sue henry davis; chi o;
mayersville



doug douglas; pika;
memphis, tenn.
carlene endter; phi mu;
aberdeen



corinne ewing; zta;
nashville, tenn.
fred ezelle; pika;
jackson
robbie farr; lxa;
jackson

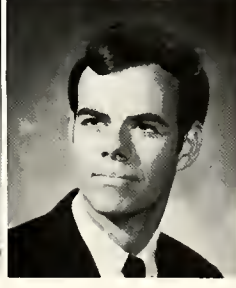

anna field; kd;
herndon, va.
george fleming;
jackson
robert ford; pika;
jackson
nancy foster;
biloxi

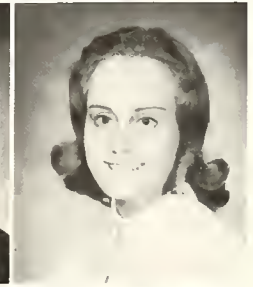

nancy fulgham; phi mu;
part gibson
margaret gault; phi mu;
leland



... when it just zaps you into soph slump?



jennifer goalsby;
centreville



bill graham; pika;
morris, ill.

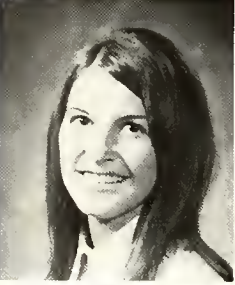

janis graves; kd;
jackson



georgia gwin; zta;
new orleans, la.



james hagan;
mccomb
robin hamilton;
fairfax, va.



steve hand;
jackson
virginia harkey; chi o;
monroe, la.
camille harris;
pontotac

susan hassell; zta;
memphis, tenn.
george haymans; pika;
gainsville, ga.
charlie haworth;
jackson

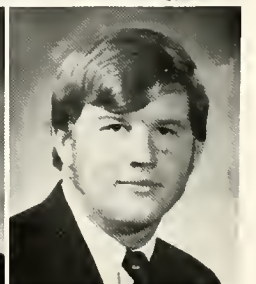
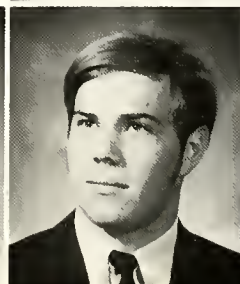

van hobbs; pika;
 brookhaven
 marianne hogan; zta;
 vicksburg
 tommy holder; ka;
 laurel

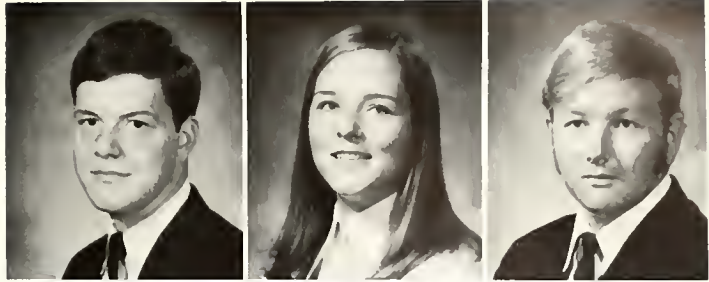

bill holt;
 memphis, tenn.
 fran houser; chi a;
 dyersburg, tenn.
 tom hudson;
 shubuta



dianne humphries; phi mu;
 hermonville
 karla jabour;
 vicksburg

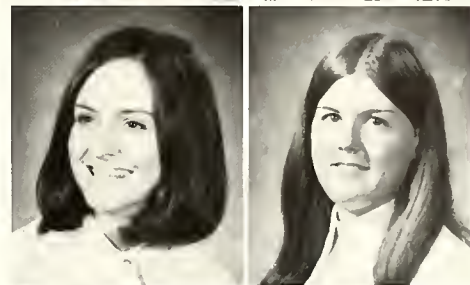

charles jemison;
 indianola
 debby jennings; phi mu;
 meridian

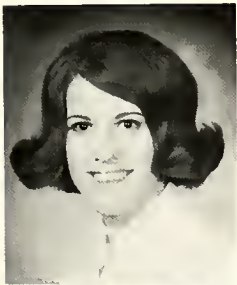

ginger jones;
 jackson

richard jones; ks;
 memphis, tenn.

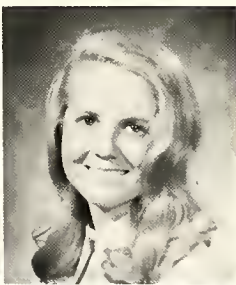

bessie jordan;
 greenville
 linda kennedy;
 jackson
 dick king; pika;
 jackson

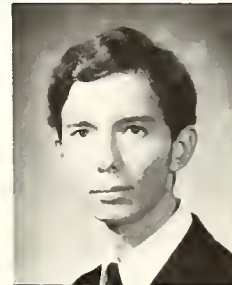

emmett king; ks;
 jackson
 herbert lamb; lxa;
 jackson
 martha lewis; phi mu;
 jackson



pam lippard; zta;
brookhaven
rannie mccollum;
acworth, ga.
john mcdonald;
laurel
rick mcewen; lxa;
baton rouge, la.



becky maize; chi a;
germantown, tenn.
connie maize; chi a;
germantown, tenn.
ann majure;
newtan

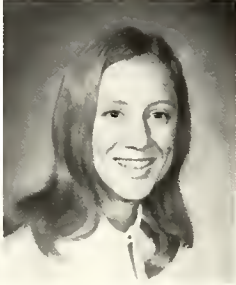

valerie mangum;
magee
cynthia mann;
memphis, tenn.
don marascalco; ks;
clarksdale



ruth maret; kd;
batesville



cindy matheny;
jackson

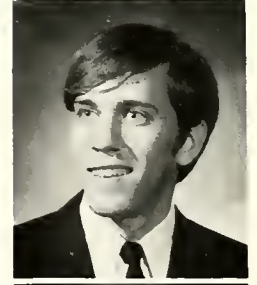

bill mauldin; pika;
pontotac

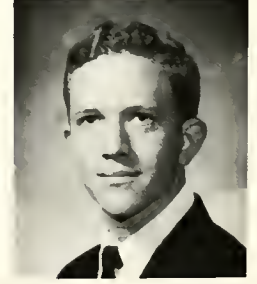

steve meeks; lxa;
nassau, bahamas





margaret meyer;
jackson
melissa milonas; chi o;
lyan
jeannette miltenberger; zta;
covington, la.
bruce mitchell;
jackson

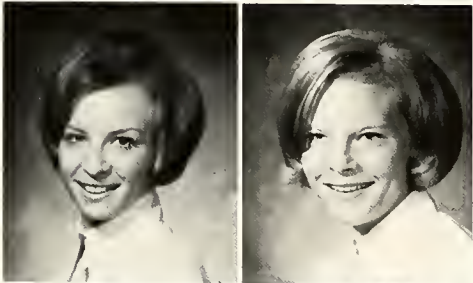
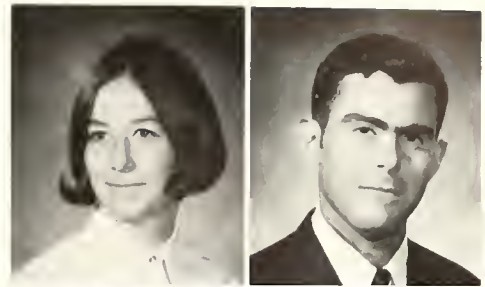

emily mitchell; chi o;
vicksburg
jane mitchell; chi o;
tupelo
gary moore; pika;
tupelo
joe moore; pika;
jackson

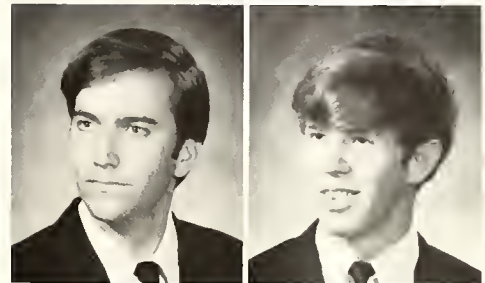

anne murphy; chi o;
grenada
jack nix; lxa;
hattiesburg
vern pack; chi o;
laurel
mike parnell; pika;
meridian



for us "to live is to dance"

richard pharr; pika;
jackson



lynda prather;
jackson

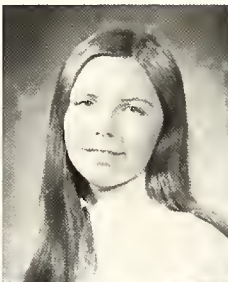

ann provost; kd;
gulfport



cynthia roberts; zta;
sardis



don roberts; lxa;
long beach

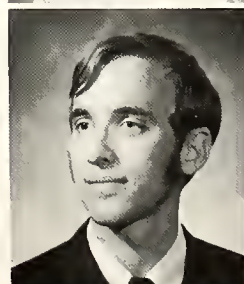

may roberts;
flarence



lau salvo; kd;
natchez



george schimmel;
ralling fork

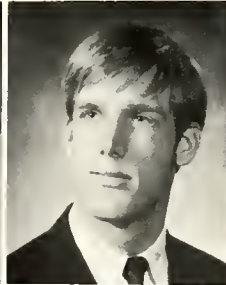

donno schwaiger;
cardava, tenn.



madeleine sellers; zta;
jackson



tom shipp; pika;
foyette



nancy shaak; phi mu;
jocksan



joe sills;
manchester, ga.



becky smith; zta;
jonesville, la.

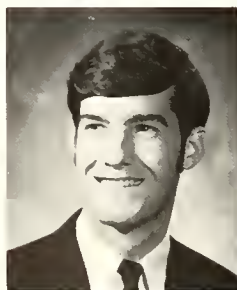

bill smith; lxa;
centreville
gale smith; kd;
grenada
marietta smith; zta;
cleveland
portia smith;
vicksburg



ward smith; ks;
columbus
kevin stauffer; ks;
martan
lynn stevens; kd;
richton
jim stout; pika;
meridian





mike sturdivant; pika;
glendara
steve tilghman; ka;
jackson
melvin ulmer;
new orleans, la.
bedford walker; pika;
tupela



leonette walker;
west point
ja waltan; phi mu;
ellisville



patti warren; phi mu;
laurel
margaret williams;
oceans springs
joe wilson; pika;
memphis, tenn.
billy waadall; lxa;
meridian

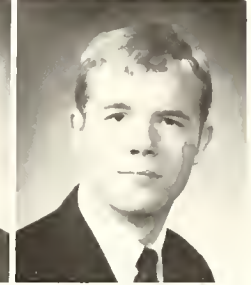

and anyone can dance



tommy waadall; lxa;
meridian



judy wright; zta;
memphis, tenn.



dotty zickler; chi o;
florence, ala.



freshmen

action is . . . here,



freshman class officers: bobby moore, onn harland green, bob williamson



dwight adcock;
kosciusko
linda carol alexander; zta;
oxford
jamie anding; pika;
jackson
lowry ash; lxa;
jackson

william c. atkinsan; lxa;
baton rouge, la.
penny atwood; kd;
meridian
randy bentley; ka;
greenville
debbie bogan; chi o;
meridian

catherine boozman; phi mu;
jackson
robert brantley; ks;
jackson
blann brittan; ks;
crawfordsville, ark.
patricia brooks; chi o;
jackson, tenn.

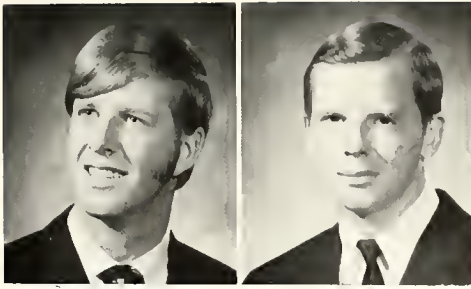

spurgeon buckley; pika;
newton
steve burnett; pika;
meridian
ed butler;
jackson
cynthia cornathan; chi o;
meridian



phil catchings; piko;
jackson
marsha caves; phi mu;
brookhaven
dorothy chadwick; kd;
jackson
mimi chambers;
memphis, tenn.

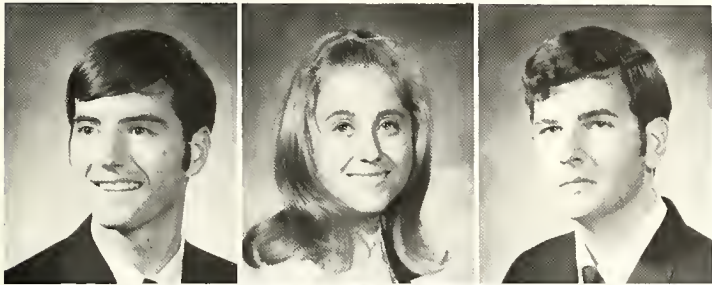
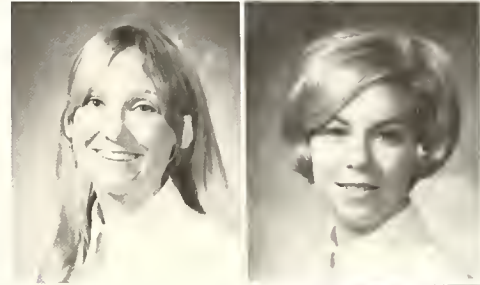

walter chaate, jr.; ka;
greenville
ollyn clark; chi o;
laurel
eric c. clark; ka;
taylorsville
don clifford; lxa;
clinton



judy clinton; phi mu;
jackson
poulo coe;
jackson
mariana converse; kd;
jackson
william lewis cook; ka;
jackson

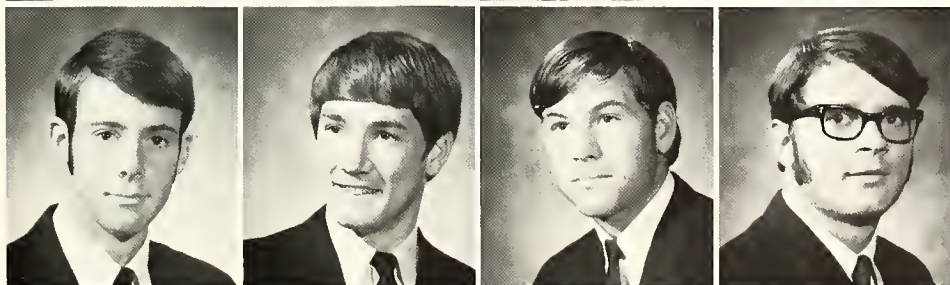

bob corban; ka;
fayette
george cunningham; ka;
greenville
butch dailey; ks;
lithonia, ga.
paul allan dancisin; ks;
pattersonville, n.j.



william darsey, jr.; ka;
fayette
frances h. davis; chi o;
kasciuska
millard l. davis;
jackson
laurey deere;
mccomb

doug dunn; ka;
 greenville
 diana jo dyess;
 jackson
 frank ezelle; pika;
 jackson

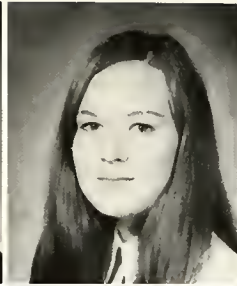

ronald feather;
 clarksdale
 micky felder; pika;
 jackson
 shelia fax; phi mu;
 jackson
 alicia freeman; phi mu;
 oxford

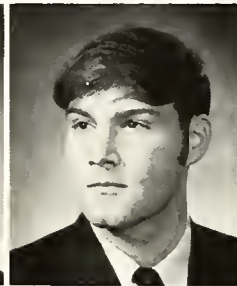
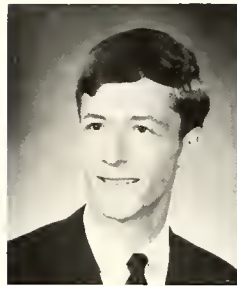

henri alyce fuller; chi a;
 clarksdale
 joe gheesling; ks;
 covington, ga.
 joel gill; ks;
 jackson
 trey gist; ks;
 alexandria, la.

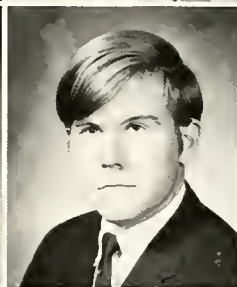
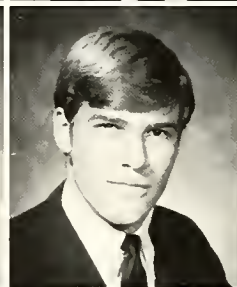
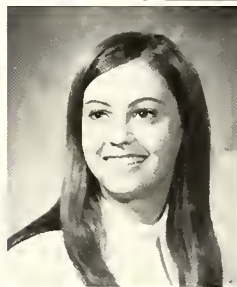

george w. gober; pika;
 jackson
 carole gaettman;
 houston, texas
 john goalsby; lxa;
 falls church, va.
 candy graves; kd;
 natchez

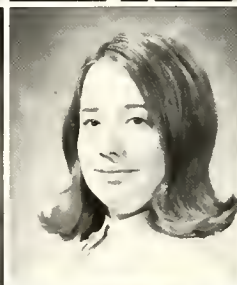

ann harland green; kd;
 corinth
 margie a. green;
 jackson
 mary hagwood; phi mu;
 clarksdale
 rachel hallas; kd;
 brookhaven



jennifer hargett; zta;
 jackson
 sally lou harlan; phi mu;
 greenwood
 diene harper; kd;
 jackson
 gaylon harper; ks;
 laurel

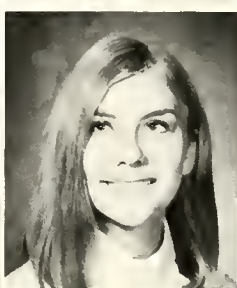
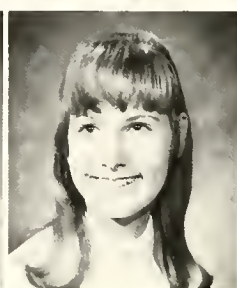

and our problems included



randy harrop; ks;
columbia



lucy katherine hathorn; chi o;
oxford



phebe heard; chi o;
natchez



mark hearon; pika;
jackson
susan henry; phi mu;
indianola
robert herring;
winona

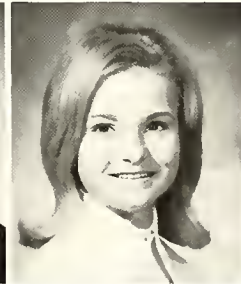

barbara d. hoch; kd;
meridian
carolyn r. holder; chi o;
laurel
frank hollingshead;
ellisville
terry margaret hollingworth;
natchez

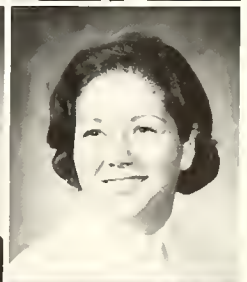
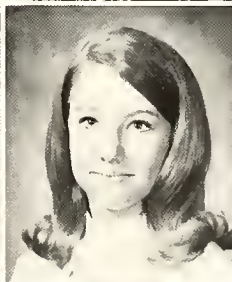
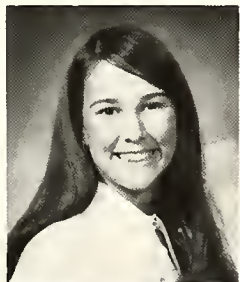

james holston;
laurel
jeannine howell; kd;
state college
john e. howell; ks;
meridian
michelle hudson;
jackson

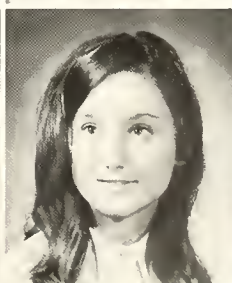



becky hunt; phi mu;
deatur, ala.
dena fair jackson; chi o;
kosciusko
jeri jeffreys; phi mu;
jackson
herman jew; pika;
greenwood



sandra kaiser;
jackson
virginia h. kelly; chi o;
dyersburg, tenn.
helen kendrick; chi o;
homer, la.
michael kernell;
memphis, tenn.



dale keyes;
laurel



usherlean king;
jackson



jan klein;
baton rouge, la.

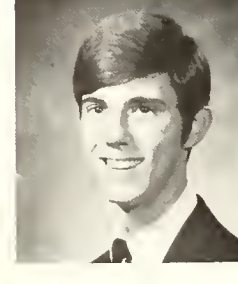

bob lacour; pika;
meridian

like the
new
york mets



sharon lamke; phi mu;
ocean springs
dave legler; ks;
boulder city, nevada
lynn levey;
covington, la.



alvin laewenberg, jr.; lxa;
kosciusko
gracey loftin; kd;
moss point
venue love;
meridian
janet lawry;
meridian

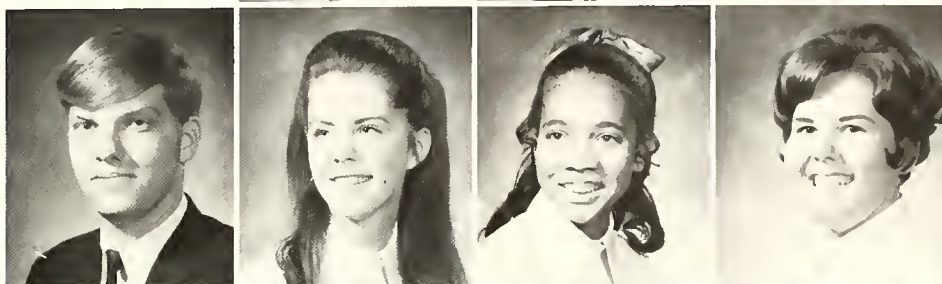

luanne lyle;
tupelo
deborah mcaililly; kd;
new albany
michele mcbride; kd;
laurel
eleanor mccutcheon;
jackson, tenn.



ava mcdaniel;
mccomb
chris mcewen; lxa;
baton rouge, la.
mike mcgee;
meridian
berlinda mckinley;
jackson

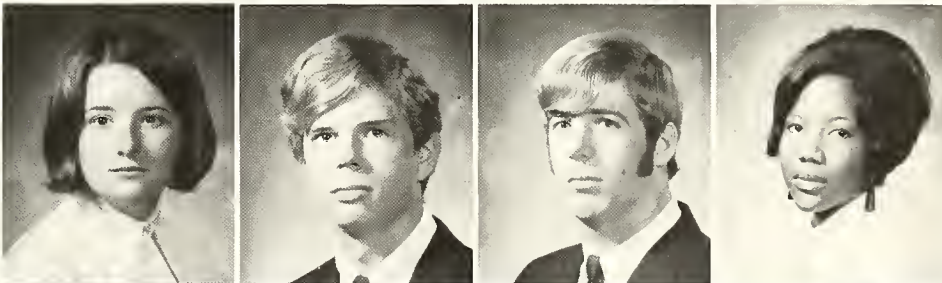

hugh mckinnon; lxa
hottiesburg
hal malchow; pika;
gulfport
albert desha malane;
hernando
jim manning; ks;
bellaire, texas



ronnie marascalco; ks;
clarksdale
david marsh; ks;
jackson
ralph scott mayer; lxa;
baton rouge, la.
cele meacham; kd;
batesville



greg meadows; lxa;
starkville
rhonda miller;
mass point
glenn m. mills;
pascagoula
kathryn minyard; kd;
jackson



ann mitchell; chi o;
tupelo
beth mitchell; chi o;
meridian
kay mitchell;
atlanta, ga.
kathy montgomery;
little rock, ark.

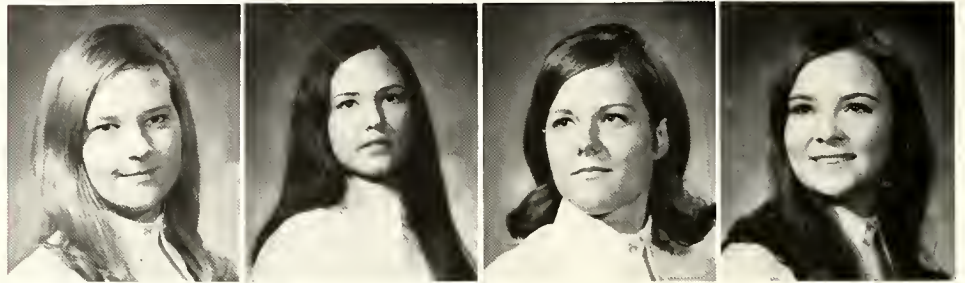

bobby maore;
jackson
charlene maore; phi mu;
memphis, tenn.
jana moore; zta;
greensboro, n.c.
jean moore; phi mu;
holly springs



jan mullin; phi mu;
jackson
philip murray; ks;
germantown, tenn.
martha d. murray;
natchez
nancy nease; phi mu;
memphis, tenn.

kay neff; phi mu;
hollandale
ben nelson; pika;
jackson
david w. nonnemacher;
mobile, ala.
debbie norris; chi o;
greenwood





tammy a'brien; pika;
natchez
laura awens;
jackson
robert parker; lxa;
heidelberg
stephanie parsutt; phi mu;
matagorda, texas

marvin e. pearson, iii;
haustan
signe pearson; kd;
batesville
elizabeth poole; chi a;
epps, la.
caral l. powell;
jackson

enthusiastic, and proving . . .



linda c. redden; kd;
memphis, tenn.
john reid; pika;
jackson
fran rhea; chi a;
dyersburg, tenn.
jim rhaden; ks;
columbia



scott robertson;
 memphis, tenn.
 jan rochester; phi mu;
 chottanoaga, tenn.
 dee rosenblatt;
 jackson
 janet sonderson; kd;
 laurel

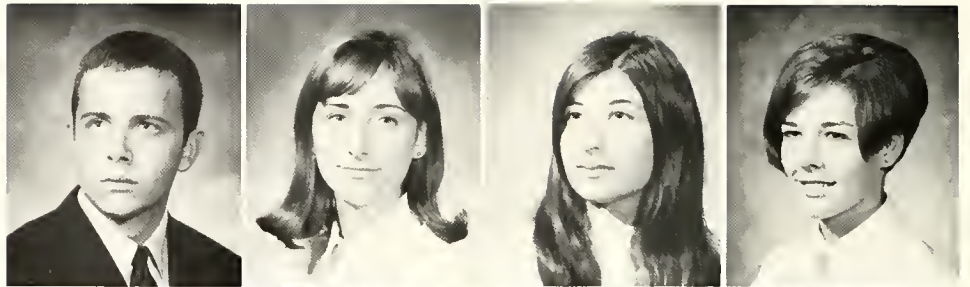

lais sandusky; chi a;
 memphis, tenn.
 dovid sawyer; ks;
 pass christian
 robert e. schabat; lxa;
 oak ridge, tenn.
 calvin lee schuster;
 brandan



eddie shelnut; ks;
 jackson
 jack sills;
 manchester, ga.
 carolyn a. slaughter;
 forest
 steve slay; ks;
 utica



spirit lies, not
 in one . . .
 but in all





kay sloan; kd;
jackson



frances smith; zta;
jackson

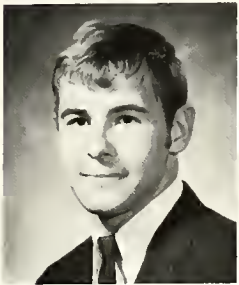

keith starrett; ks;
magnolia
joe stevens, jr.; pika;
jackson
ann sumner;
hattlesburg
laura a. talley; chi o;
dyersburg, tenn.



tim terpstra; pika;
jackson
allen thomas; ka;
greenville
dan thornton; ka;
meridian
nancy towler; phi mu;
natchez

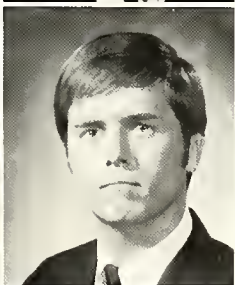
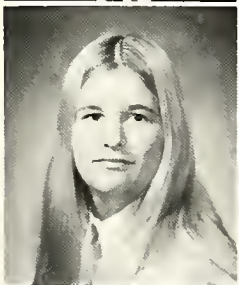
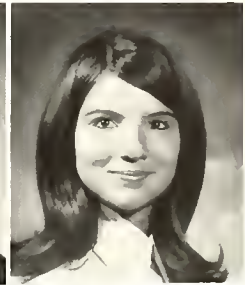

billie rose ulmer;
vicksburg
jim walker; ks;
memphis, tenn.
rae anne weaver; kd;
gulfport
jane wells; chi o;
long beach

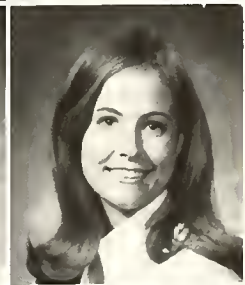

wayne west;
morton
sandra williamson; phi mu;
crystal springs
linda wilson; zta;
jackson, tenn.
terrell e. wilson;
jackson

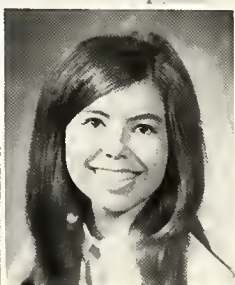

terry winstead; pika;
meridian
jane woasley; phi mu;
clinton
becky youngblood;
olive branch
rocky zachry;
meridian







there's no greater burden
than a great potential
—linus—

omicron delta kappa

men's leadership



john sutphin
dr. knax
erik hearon
dr. maore
dr. laney
chip ford

david clark
frankie chatham
john durrett
rabert ward
bill patrick
terry bailey

not pictured:
dr. graves
ken humphries
lynn shurley
mike caker



sigma lambda

women's leadership



dianne partridge
alice reha
cannie cavett
kathy murray
caraline massey
candy dudley
jeanne terpstra
miss craig
mrs. coullet
miss morehead

not pictured:
mrs. pate

mike ozborn
rad meeks
terry bailey
john sutphin
mack land
frankie chatham
terry buckalew
john spencer
don roberts



alpha epsilon delta

pre-medical society

alpha psi omega

dramatics



ramon mcgehee
bruce partin
sara jordan
barry plunkett
ray walter
william young



mike ozborn
 pam capps
 keith coppage
 dr. perry
 mack land
 don roberts
 terry buckalew
 terry bailey

beta beta beta

biology

chi chi chi

chemistry

john spencer
 rod meeks
 john wilkerson
 marie dickson
 frankie chotham
 terry bailey
 terry buckalew
 john sutphin
 keith coppage



chi delta

women's literary society

miss morehead
linda townes
mrs. dean
cynthio mann
dionne portridge
jeonne terpstra

not pictured:
dr. callen
mrs. blackwell
susan thompson
vicki newcomb
lois e. white



deutscher verein

german club



mike nicovich
bob lundy
jana moore
mr. von houten
nancy foster
becky lowry
mike ozborn
richard jones
mr. guest
bobby clark
keith coppage
steve meeks



frankie chatham
 mike johnson
 dianne partridge
 jerry young
 john sutphin

eta sigma

scholarship

eta sigma phi

classical languages

charles clark
 dr. stephenson
 buddy gillespie
 ronnie mccollum
 alice rhea
 alex wright
 charles harvey





gamma gamma

greek leadership

jeanne terpstra
dianne partridge
caroline massey
lem mitchell
debbie williams
robert ward
erik hearan

kappa delta epsilon

education

brendo gaddy
cindy jordan
mrs. meaders
karin leftwich
caroline massey
jerrelyn dennis
kathy rowell
miss richardson
dion anderson





kit kat

men's literary society

mr. padgett
mr. hardin
mr. hise
tam gerald
robert ward

frankie chatham
ed simpson
not pictured:
dr. bayd

lobby lurkers of america



kathy murray
jeannie gouras
barbara jones
bruce adoms
jan crenshaw
willie wollace
tom gerald

not pictured:
eugene countiss
terry buckalew
robert cunningham
rabby mclead
rusty bashers
ran yarbraugh

ginger murphree
pam farris
melissa milonas
jeanne terpstra
protesting faculty excuse: dr. j. a. montgomery
assistant protesting faculty excuse: ronald a.
goodbread
protesting tappee: julie-mac blood

phi alpha theta

history



dick elrod
burton wade
jeanne middleton
beth hood perry
joey howell
andy mullins

dr. moore
bruce adams
mr. goodbread
dr. laney
tim witaker
robert ward
paul jordan

dr. sallis
not pictured:
mrs. lucas
john durrett
arthur lyles



majorette club

women's intramurals

caroline massey
debbie williams
sue henry davis
kay provine

not pictured:
dianne partridge
janice self
kathy murray
becky lowry



pi delta phi

french

dianne partridge
joanne stevens
dianne mcgovern
isabel blackwell



pi kappa delta

speech, debate

eddie pickle
becky barnes
steve leech
bab williamsan
bobby clark
mike ainsworth
joey howell
mr. hooker
caralyn shaw



theta nu sigma

natural sciences

mike ozborn
rod meeks
mike johnson
john sutphin
terry buckolew

john wilkerson
james smith
mack land
terry bailey
john spencer



sigma delta pi

spanish

laurie gervin morris
caroline mossey
mrs. hederi
catherine atkinson
mr. bufkin
roy sherrard
isabel blackwell
jerry young



the who, **me?** 's



master major

ron yarbrough





major's lady

jeannie gouras





cindy brunson

miss millsaps 1968
fourth alternate miss mississippi

robbie lloyd

miss millsaps 1969





most beautiful

brenda brawn





first alternate

pam tippins

second alternate

trudy little



beauties



dena apostle
angelyn slaan
fran hauser
stephanie parsutt
phebe heard
susan nichalsan
iaanna mizelliotou

homecoming court



angelyn sloan
barbara stauss
kathy murray, queen
susan nicholsan
nan fard

greek goddess

frances richter

greek god

billy dale godfrey



outstanding faculty member

dr. charles sallis

fraternity sweethearts



kappa alpha rose

frances richter



kappa sigma sweetheart

judy wilson



lambda chi alpha crescent girl

emily mitchell



pi kappa alpha dream girl

barbara stauss



favorites

ioanna mitzeliotou
mike sturdivant



nan ford
billy dale godfrey



phebe heard
lem mitchell



fran houser
mike carter

frances richter
lynn shurley

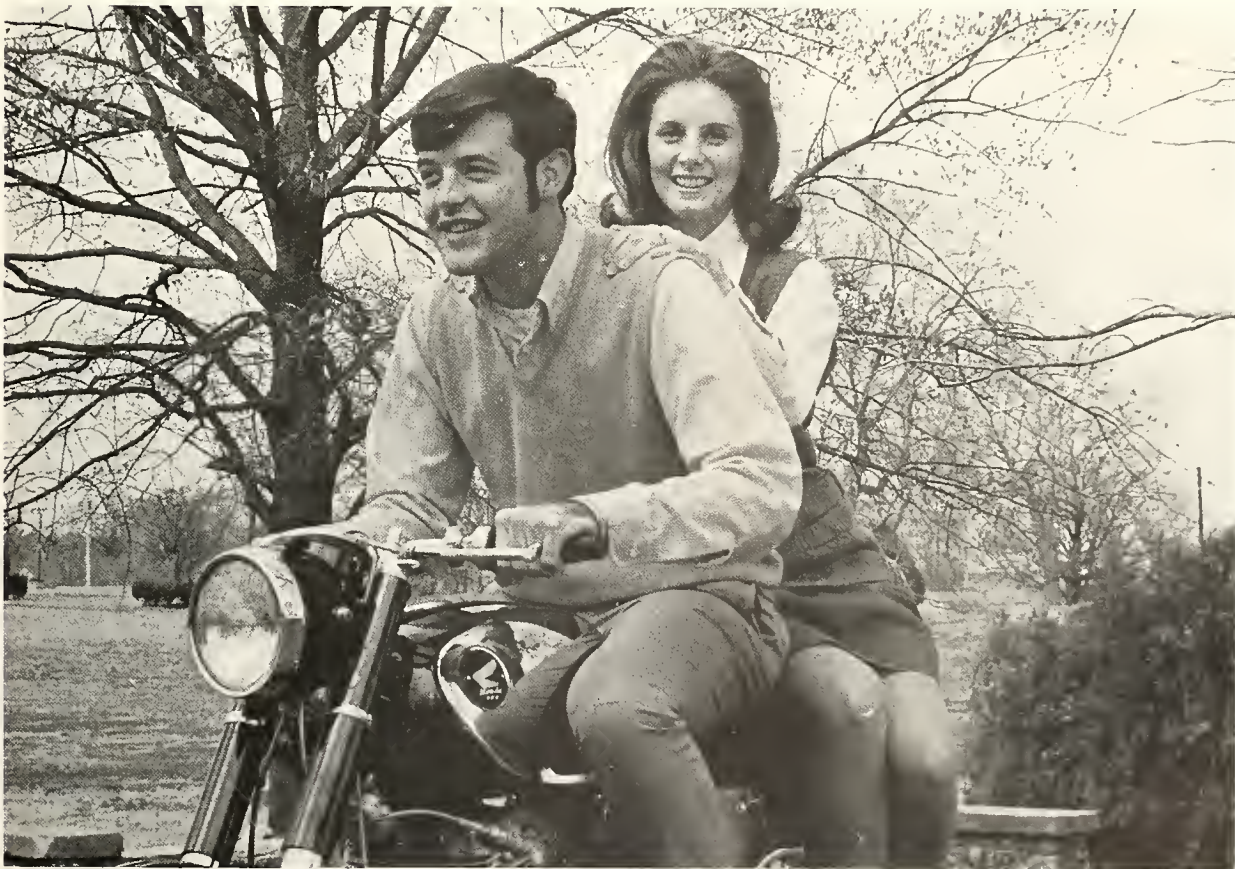



Selected by her sisters as president of Chi Omega, Jeanne Terpstra also served her sorority as vice-president and as rush chairman. She was invited to join Chi Delta, Sigma Lambda, and Gamma Gamma and was a Dean's List student. Some of her campus activities included **Bobashela** staff and Chapel Choir. Jeanne pursued her literary interest through the Writer's Club and the *Stylus* staff.

who's who in american colleges and universities

Tom Gerald has been active in the student government, acting as Chaplin of the Student Senate and as Chairman of the Student Union Board. He served his fraternity, Kappa Alpha Order, as sergeant at arms and as house manager. His literary talent was acknowledged by his membership in Kit Kat. Tom was a member of the Millsaps Players, the **Bobashela** Staff and he was business manager of the *Stylus*.

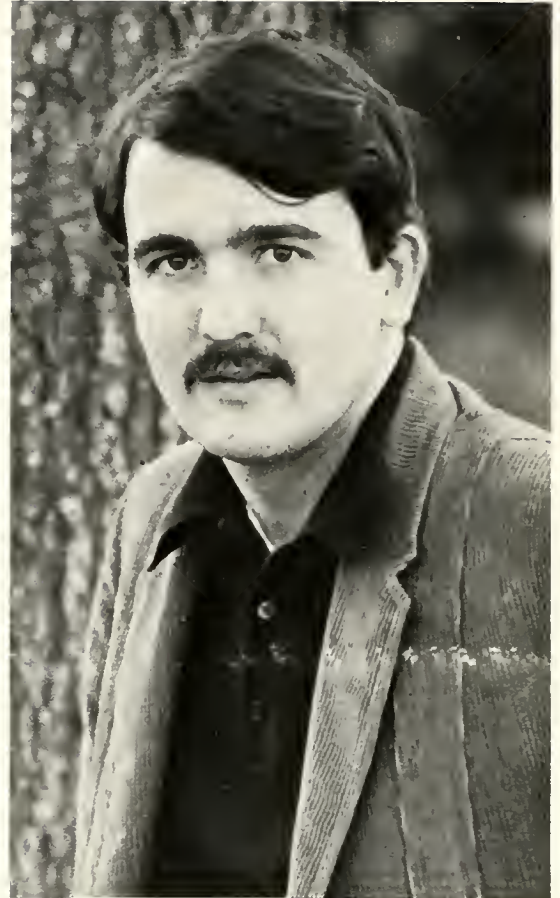

Ron Yarbrough assumed the responsibility of Millsaps governmental leadership as president and first vice-president of the Student Executive Board, Student Senator, member of the Executive Council of Mississippi Intercollegiate Council and chairman of Legislative Lobbying Committee, and delegate to the National Convention of the Association of Student Governments. He was the founder and charter member of the Jackson Metropolitan Intercollegiate Council and chairman of the Millsaps Mock Gubernatorial Election. Ron served as Parliamentarian and Social Chairman of the Kappa Alpha Order and was a member of the Pre-Law Club. He was the political editor of the **Purple and White**; he was on both the President's and Dean's Lists.





A member of the Honors Program, David Clark attended the Drew University London Semester as a Political Science major. He was a member of the Concert Choir and of the Troubadours and played on the tennis team. He has served as president of his sophomore class and senior class and received the Key Academic Scholarship and the Intermediate German Award. David was topped into Omicron Delta Kappa for his outstanding leadership ability.

Actively participating in Student Senate, Robert Ward has served as Traffic Comptroller for two years. He was treasurer of Kappa Alpha Order, vice-president of Omicron Delta Kappa, president of Circle K and vice-president of his senior class. He was 1st vice-president of the Collegiate Council and business manager of the **Purple and White**. A Dean's List student, Robert was tapped into Kit Kat, Gamma Gamma, and Pi Alpha Theta honoraries. Robert was also co-chairman of freshman orientation.



Clyde Lea, a political science major, has been actively involved in campus politics. He was a member of the debate team, the Pre-Law Club, and the Student Senate. A member of Lambda Chi Alpha, Clyde was also a representative to the Inter-Fraternity Council and served as its secretary. He has been topped into Pi Kappa Delta and was the political editor of the **Purple and White**. Clyde has still found time to be a Dean's List student.





Erik Hearon, a Dean's List student, received the Marion L. Smith Scholarship and Leadership Scholarship. A Senate representative and treasurer of the Student Government Association for two years, he also served as president of Omicron Delta Kappa. He was business manager of the **Bobashela** for two years and was a Purple and White reporter. Erik was treasurer of his fraternity, Pi Kappa Alpha, and he was a member of Circle K.



Demonstrating her leadership ability, Caroline Massey served as president and vice-president of WSGA, member of the SEB President's Cabinet, Panhellenic president and Membership Chairman and Panhellenic Delegate for her sorority, Phi Mu. She held the office of president of Sigma Lambda and secretary-treasurer of Sigma Delta Pi; she was also selected into Kappa Delta Epsilon, Majorette Club and Gamma Gamma honoraries. Caroline, a Dean's List student, was active on the Orientation Steering Committee and on both the **Purple and White** and **Bobashela** staffs. She received the A. G. Sonders Award in Spanish.



Having his work published in **Stylus** and being a holder of the Josie Millsops Fitzhugh Scholarship, Jerry Young excelled in scholarship and leadership at Millsops. Being on the Dean's List every semester and the President's List twice earned him the honor of being topped into Eta Sigma. He was also a charter member of Sigma Delta Phi, served as its secretary-treasurer and president, and worked as a departmental assistant in the Romance Language Department for three years. He studied at Columbia University under a grant from the Intensive Summer Program, and was the recipient of a Woodrow Wilson Fellowship.



A member of numerous honoraries, Frankie Chatham was a Dean's and President's List student. He was a member of Chi Chi Chi, serving as its president, Alpha Epsilon Delta, Theta Nu Honors Program and was a nominee for Rhades Scholar. He has been a Student Senator and editor of the **Purple and White**. He received the Kappa Alpha Freshman Scholarship Award. Frankie was awarded a NSF Summer Research Grant and was an assistant in the chemistry lab.

Cannie Cavett served her sorority, Chi Omega, as freshman officer and pledge trainer. She was a cheerleader, on the Homecoming Court and a Campus Favorite. She was a Senator and secretary-treasurer of her sophomore class. She was on the Orientation Steering Committee and a member of the **Bobashela** staff. Connie was tapped into Sigma Lambda, women's leadership honorary.

A Dean's List student, John Sutphin was vice-president of his junior class, served on the Student Senate for two years, and was treasurer and vice-president of Lambda Chi Alpha. He has also been active in intramurals. He has served as president of Alpha Epsilon Delta and has been tapped into Omicron Delta Kappa, Eta Sigma, Chi Chi Chi, and Theta Nu Sigma. John also spent one summer doing cardiovascular research.





In addition to serving Chi Omega as Pledge trainer and corresponding secretary, Diane Partridge has been active in many campus activities. She was Greek editor of the **Bobashela** and she has worked on the **Purple and White Staff**. She was a member of Gamma Gomma, the Majorette Club and Pi Delta Phi, a national French fraternity. She was an orientation counselor and Circle K Sweetheart. She has been tapped into Sigma Lambda for her leadership ability. A Dean's List student, she has served as president of Eto Sigma, a national scholastic honorary.



A member of the Troubadours and the Concert Choir, Naomi Tattis Ridgway has been active in all phases of campus life. She was 1966 Homecoming Queen, Greek Goddess, and Top Beauty. She has been a class favorite and secretary-treasurer of the senior class. Naomi was an orientation counselor and served Chi Omega as Personnel Chairwoman.

Lynn Shurley, a member of the Troubadours and the Millsaps Singers, was elected a Campus favorite for two years. He served as vice-president of his sophomore class and as second vice president of the SEB. A member of Lambda Chi Alpha Fraternity, Lynn has worked on the **Bobashela Staff** and was an assistant in the math department. He served as director of the 1969 Miss Millsaps Pageant. Lynn was topped into Omicron Delta Kappa honorary.



A class favorite for three years, Mike Coker has been active in various phases of campus life. A member of Kappa Alpha Order, he lettered in football and track. He was president of his freshman class and a student Senator at Large. Mike has been sports editor and business manager of the **Purple and White** and on the football team. Mike was student chairman for the Ford Foundation Drive.

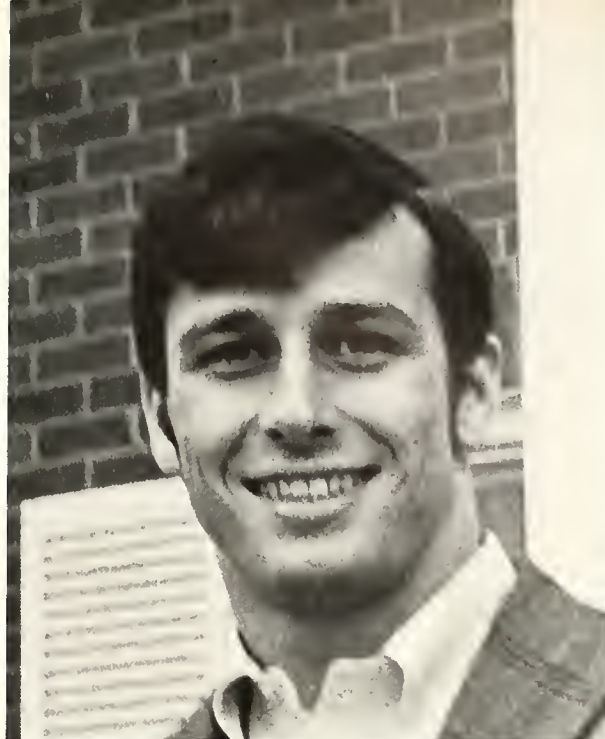

A member of Kappa Delta Sorority, Jeannie Gauras served as secretary of the Panhellenic Council. Jeannie has been SEB secretary and secretary-treasurer of the Junior Class. She was a member of the WSGA and a member of the **Purple and White** staff. Jeannie was tapped into Sigma Lambda, women's leadership honorary. She was chosen the Major's Lady this year.

Chip Ford has served Millsaps in many capacities, including membership in the Senate and the Greek Week Committee. He was elected as a favorite and junior class president. A member of Lambda Chi Alpha, he was tapped into Gamma Gamma and Omicron Delta Kappa. In 1969 he served as chairman of transfer orientation.





greeks? i'm all for total acceptance;
some of my best friends are greeks.



panhellenic!

i. f. c.?

Womanly always . . . white tapers in the rain . . . Rose and Owl Man together again . . . Krystchell run . . . Snarff city . . . Molly and the West Wing clock . . . Get serial . . . Mother Tree branches out to the Baby Owls . . . 2.0 . . . Susan! the cats are on the rug . . . Jeanne and the basic interaction . . . Bubbles, when does hunting season open? . . . the soap opera group . . . Margaret and Coley are WHAT? . . . I can't tell y'all apart with your hair rolled up . . . Volleyball on your knees? . . . 2.0 . . . Milonas and the Bear . . . T-Company . . . Witch and her little white B . . . Don't get uptight . . . Whaant? . . . falling in love in Europe . . . What happened to the Big Orange? . . . 2.0 . . . the Cringe is back . . . Otis makes own pet Seal . . . 2.0 . . . A man without a Chi O . . . we oughta know . . . Kiddy Lit is too much; I think I'll read something stimulating—a Brides Magazine . . . Alice swings in Atlanta . . . JMB? are you sure that's not a bank . . . Ahh, mah peegeon! . . . the little Bart . . . Quick I need o Kleenes . . . I'm going to Tigoh country, Gr-r-r-r . . . Lois has a life-size collage . . . Pumpkin's here, I hear a cackle . . . Chester Allen Watson, Jr. . . . Vern & Hokey discuss Russian history . . . Hot Dot, you're getting fat . . . What's an OK? . . . WHO switches dates? . . . A foot by a foot and a half is bigger than it sounds . . . A girl named Hank? . . . Stale donuts, anyone? . . . A little fun's all right—huh, Lusty . . . Bertie's candle goes the wrong way . . . Cynthia Study Carnathan makes her grades . . . Carolyn, has Button called? . . . Dena Fair can Parlez-vous math . . . To give your date a mug, or to keep it for yourself . . . Lower your buckets, the food's here . . . Talley woman . . . Burdy, pour the top off . . . Phebe fakes the chapter off . . . and then there's Buster . . . discouraged never . . .



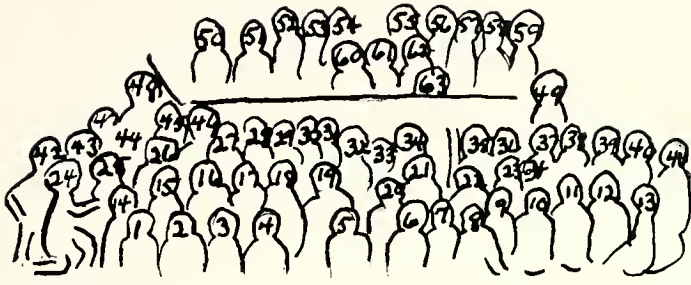

- | | | |
|------------------|---------------------|------------------|
| 1. a. clark | 26. d.f. jackson | 51. m. milonas |
| 2. a. murphy | 27. c. maize | 52. d. norris |
| 3. l. talley | 28. c. holder | 53. l. hutton |
| 4. v. kelley | 29. b. mitchell | 54. j. carpenter |
| 5. j. barnard | 30. b. shuttleworth | 55. j. mitchell |
| 6. f. rhea | 31. s. kenna | 56. b. maize |
| 7. g. graves | 32. s.h. davis | 57. p. harris |
| 8. s. richardson | 33. c. carnathan | 59. d. williams |
| 9. v. harkey | 34. e. poole | 60. c. dudley |
| 10. n. tattis | 35. j. pierce | 61. b. barnes |
| 11. l. sandusky | 36. m. griffin | 62. a. mitchell |
| 12. v. pack | 37. c. crofford | 63. l. hathorn |
| 13. h. kendrick | 38. c. carithers | 64. m. fewel |
| 14. f. davis | 39. e. mitchell | not pictured: |
| 15. j.m. blood | 40. d. boggan | 1. e. campbel' |
| 16. b. champion | 41. k. rightwich | 2. j. crenshaw |
| 17. n. riddle | 42. p. heard | 3. l. gervin |
| 18. j. wells | 43. d. zickler | 4. g. hathorn |
| 19. d. tree | 44. j. zickler | 5. j. hayles |
| 20. d. anderson | 45. j. houser | 6. c. jordan |
| 21. p. brooks | 46. m. bartling | |
| 22. a. rhea | 47. s. bartling | |
| 23. j. terpstra | 48. h.a. fuller | |
| 24. e. burdy | 49. f. richter | |
| 25. j. stevens | 50. c. brunson | |

chi omega

THE LAND OF DIXIE . . . our No. 1 knows her best . . . dial
 113 for hospitality . . . STP, the racer's edge . . . Ben's new
 hobby, stock car racing . . . Bob, stop grinning and put the
 dagger back in the green case . . . No, Not B.D. again!!!
 . . . what did her mother say? . . . MOOving Bert? . . . a
 suitcase for B&W . . . girls wearing the Texaco star . . . well,
 Doug and Rufe can't be trusted either . . . have you seen
 Ben? Ilene who? . . . Johnny, Bill didn't mean everything
 when he said "what's mine is yours" . . . Don't eat at C.S.'s
 if you always get seconds, Flopsey . . . Allen M.C.'s Queen
 for a Day . . . don't throw Rob's wallet in the lounge . . .
 abroad is where it's at . . . Langford agrees . . . a box of
 Candy for Tot Ott . . . where is Boerner? . . . what does high
 blood pressure have to do with necking? . . . ask Butch, he's
 the doctor . . . No Mike, the Wagon Wheel doesn't stay
 open until 4:00 p.m. and they don't have a driving range
 . . . Madison St. . . . What did really happen the night of
 B&W, B.A.? . . . She knew it wasn't Maurice . . . a Bloody
 Foster . . . Boo!!! . . . Big G, little O . . . gape on Ron . . .
 Buck . . . What's Wade looking for . . . alcohol even brought
 out the wolf in Dempsey . . . mix me a water and water . . .
 a dozen red roses from Poo Bear . . . the Frans, Do, Mo, Jean,
 Son . . . a great Greek reception, wasn't it Chaz . . . a date
 with a beauty and a little brother . . . hood . . . why pay high
 rent Pogey . . . I'm not an owl perch . . . the LAND OF
 DIXIE . . . let's have at it . . .

- | | | |
|-------------------|-------------------|------------------|
| 1. r. yarbrough | 24. b. wade | 47. a. thomas |
| 2. b. dorsey | 25. w. choate | 48. p. brooks |
| 3. g. frascogna | 26. t. holder | 49. a. liles |
| 4. m. coop | 27. v. applewhite | 50. r. ward |
| 5. a. mullins | 28. l. cocke | 51. t. sigman |
| 6. g.v. every | 29. c. shields | 52. h. gamble |
| 7. r. box | 30. g. king | 53. m. jones |
| 8. j. hamby | 31. g. cunningham | 54. b. beckman |
| 9. s. tilghman | 32. j. mcglathlin | 55. m. ainsworth |
| 10. b. corban | 33. f. collins | 56. r. ascock |
| 11. d. thornton | 34. b. boerner | not pictured: |
| 12. j. wray | 35. h. post | 1. d. amacker |
| 13. a. williams | 36. l. ott | 2. m. binion |
| 14. d. dunn | 37. b. graves | 3. t. bryant |
| 15. r. bentley | 39. b. lewis | 4. m. coker |
| 16. r. anderson | 40. b.d. godfrey | 5. s. leech |
| 17. r. prospere | 41. j. barnett | 6. g. robinson |
| 18. p. amos | 42. b. capps | 7. j. smith |
| 19. r. lamem | 43. b. adams | 8. j. sparks |
| 20. d. blair | 44. b. aycock | 9. m. weems |
| 21. m. taylor | 45. s. wray | 10. r. wolter |
| 22. t. gerald | 46. e. clark | |
| 23. b. williamson | | |

Kappa alpha

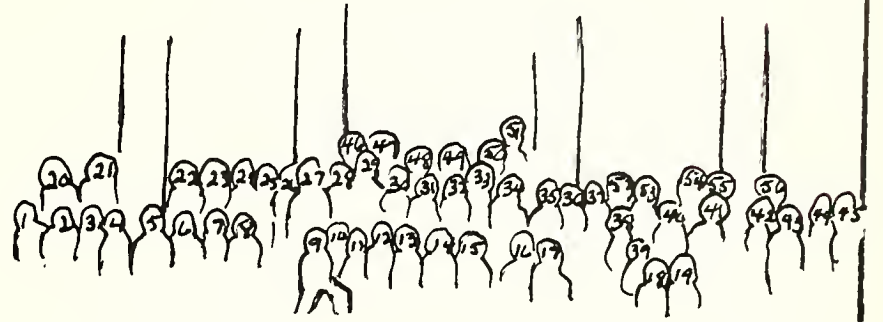



- | | | |
|------------------|------------------|-----------------|
| 1. b. davis | 22. a morrow | 43. r. weaver |
| 2. s. sanderson | 23. l. salvo | 44. a. provost |
| 3. v. noble | 24. k. minyard | 45. e. tate |
| 4. c. cook | 25. j. howell | 46. p. tippins |
| 5. j. gouras | 26. m. converse | 47. d. chadwick |
| 6. g. thatcher | 27. s. peebles | 48. j. graves |
| 7. j. sanderson | 28. e. gates | 49. g. loftin |
| 8. m. kemp | 29. m. craft | 50. c. graves |
| 9. l. redden | 30. s. pearson | 51. k. sloan |
| 10. b. jones | 31. m. mcbride | not pictured: |
| 11. a. field | 32. r. hallas | 1. d. collins |
| 12. r. marett | 33. b. toon | 2. d. harper |
| 13. d. daniel | 34. a. chadwick | 3. r. jordan |
| 14. k. murray | 35. d. mcally | 4. p. mccarty |
| 15. m. glasgow | 36. b. furr | 5. c. pharis |
| 16. s. nicholson | 37. j. wentworth | 6. t. rodgers |
| 17. l. dycus | 38. c. meacham | 7. l. stevens |
| 18. b. hoch | 39. b. brown | 8. e. terrell |
| 19. a. green | 40. g. smith | |
| 20. t. little | 41. p. atwood | |
| 21. n. ford | 42. a. sloan | |

"Hey ya'll!—Always think of KD when you hear" . . . Follow the yellow brick road . . . What makes the hottentot so hot? . . . Courage . . . Here we are, here we are together . . . The White Rose of beauty . . . the emerald and pearl . . . AOT—Apples, Oranges, and Tomatoes!!! . . . wheat-barley-tea . . . Baby Ruth . . . Greg, please come to the basketball game . . . Hit the dirt! . . . Who's afraid of Beecher Smith? . . . Crazy Rachel . . . Let's go the "Res" . . . Leona Who? . . . Suppertime—Let's RUFF it! . . . Are you working for Coach Monty this semester? . . . KD meats . . . "Super Sis" . . . KD's can now smoke in the grill . . . This year our Santa Claus came all the way from North Bogue Chita . . . What color is the door? . . . Oh, No, Tri-Gray-Y is this afternoon . . . Fop who's room? . . . Bridge? . . . KD mums, KD magazines, KD care packages, KD polywogs, KD car wash, KD maids—We sell or wash anything . . . Sernade CS's . . . breakfast in bed . . . Who chopped down the Christmas tree? . . . Gouras is pinned? . . . N. O. anyone? . . . All KD's have a little devil in them . . . Another poem!!! . . . But why? . . . KD puppets be at the House at 6:00 a.m. for Homecoming skit practice! . . . The library is falling . . . Workshop? I thought we were going to play . . . Astronomy lab on Tuesday night if it isn't too cloudy . . . Rrrrbbbt . . . What to do, what to do, what to do? . . . I have a test, pray for snow . . . Give me a K . . . George Washington whopped the King . . . Catch you around the grill . . . Honorable, beautiful, and highest . . . Sweatshirts, T-shirts, and cut-offs, Let's grub it . . . In their spare time KD's play volleyball, badmitton, basketball, softball and flutes . . . Let's drink a toast . . . Oh, there was a little boy who loved a little girl . . . Love, bah humbug . . . I heard Kathy's riding around in a Hearse since Robby left . . . What's your problem? I don't have a brain . . . She's beautiful and elegant . . . "Somewhere over the Rainbow" . . . "Once I had a dream that meant the whole world to me," and this is where it all began . . . KAPPA DELTA.

Kappa delta

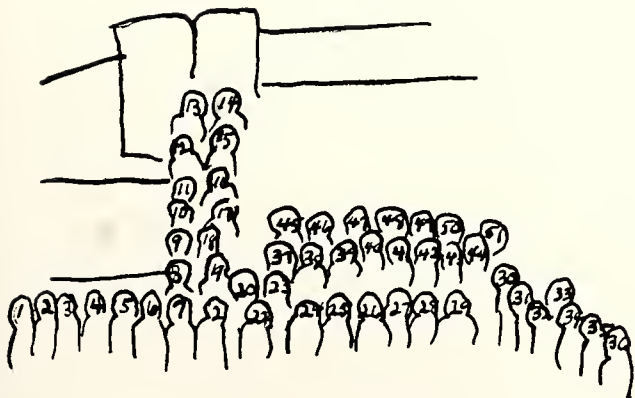

Where were you born, son? In a barn? . . . Garlee Dogit! . . . Next week I've got 17 term papers, 13 book reports, 11 URE's, and a music appreciation test . . . rrrrnk, dk, dk, peep . . . Now look guys, he's the PWGM and his name is Willard F. Rockwell, not George Lincoln Rockwell . . . Hang up your spurs, Tube Jockey, the tube is on the blink . . . the Rat, W a a a a r d, N.O. Bread, Dago, Stuff, Squatty Body, Loinch, Jake-Leg German, Yuk, Yuk, . . . But I don't have an Aunt Tookus . . . Dear Judy, You are the sweetest, best looking sweetheart in the world! Love, the Guys . . . Of course, we're diversicated, we've got some rednecks, some fererners, some Yankees, and some liberal hippies . . . The only thing you can be sure about is that you can't be sure about anything and I'm not even sure about that . . . OJ, you're completely hopeless . . . Initiation is an amazing ceremony because a stupid pledge automatically becomes another intelligent active . . . It's a well-known fact that the GT is a crook, but he isn't a Coke machine . . . Put it all together and what the Hell you got . . . Sigma.

Kappa sigma



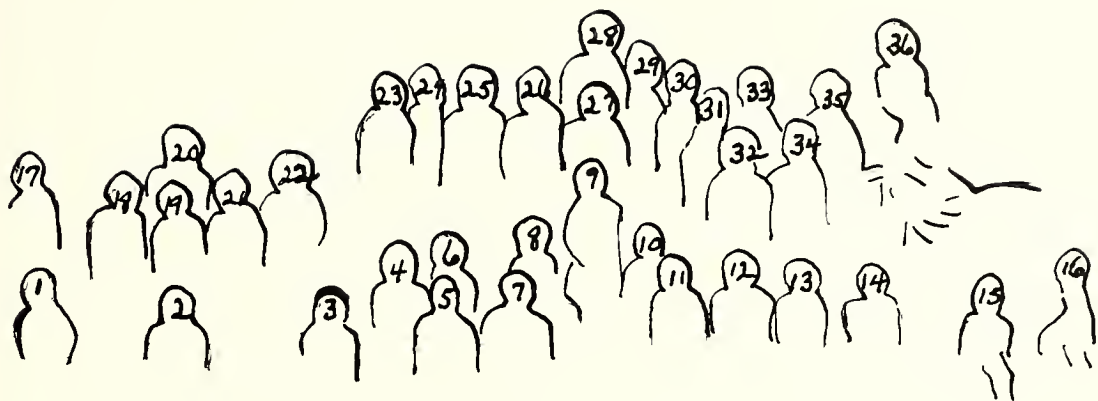

- | | |
|-------------------|------------------|
| 1. k. starrett | 23. d. marsh |
| 2. g. harper | 24. l. king |
| 3. j. rhoden | 25. d. kuebler |
| 4. j. walker | 26. j. gheesling |
| 5. j. howell | 27. w. smith |
| 6. d. sawyer | 28. r. jones |
| 7. t. gist | 29. d. legler |
| 8. b. britton | 30. r. herring |
| 9. j. wilson | 31. e. shelnut |
| 10. j. brantley | 32. j. wilkerson |
| 11. j. gill | 33. b. smith |
| 12. r. marascalco | 34. l. mitchell |
| 13. k. humphries | 35. b. dailey |
| 14. k. stauffer | 36. j. betterton |
| 15. j. thomas | not pictured: |
| 16. d. marascalco | 1. l. baker |
| 17. r. harrop | 2. j. logan |
| 18. p. murray | 3. m. parman |
| 19. s. slay | 4. m. smith |
| 20. p. dancsisin | 5. l. wyatt |
| 21. m. davidson | |
| 22. j. manning | |

lambda chi alpha

- | | |
|-------------------|-------------------|
| 1. s. razor | 22. l. ash |
| 2. h. lamb | 23. b. smith |
| 3. s. mayer | 24. t. bailey |
| 4. j. dees | 25. h. parker |
| 5. g. meadows | 26. j. sutphin |
| 6. j. nix | 27. c. ford |
| 7. n. sabatini | 28. r. farr |
| 8. g. parker | 29. d. conner |
| 9. j. weir | 30. s. meeks |
| 10. r. meeks | 31. b.j. mayfield |
| 11. b. atkinson | 32. t. woodall |
| 12. d. roberts | 33. b. johnson |
| 13. h. mckinnon | |
| 14. c. mcewen | not pictured: |
| 15. b. strong | 1. p. jordan |
| 16. b. woodall | 2. r. mcewen |
| 17. l. goodpaster | 3. r. mcgehee |
| 18. j. goalsby | 4. b. partin |
| 19. r. parker | 5. b. schabot |
| 20. c. culpepper | 6. l. shurley |
| 21. a. lowenberg | |



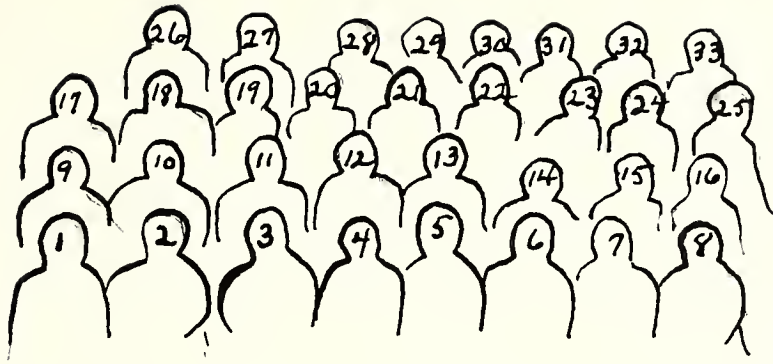

Lambda Chi Alpha follows its motto, "Every man a man" . . . But there aren't many free men left . . . Everybody's getting dropped or pinned or . . . Besides the frequent unplanned parties, Lambda Chi's have the Crescent Ball, the Roaring Twenties Party, the Shipwreck Party, House Party . . . "Watch your step! Russell has another dog in the house" . . . Five dollah . . . "Oh, where is our wandering tub tonight?" . . . always last in soccer, first in spirit . . . Rain again for the Pledge-Active Football Classic, the Fourth Annual Toilet Bowl . . . Public Service projects paint the old men's home and fight against cystic fibrosis . . . Lambda Chi retires yet another scholarship trophy . . . "Do you think we could open a colony at C.S.'s?" . . . Serenade includes a round of "We're All Good Brothers" and a dunking of the lucky brothers in the tub . . . Purple, Green, and Gold . . . Late nights, two cents per minute . . . Do you know GO-GO, the "Hole", Chee-up, and Patsy? . . . "That ole eight-ball; you crazy thang" . . . A sailboat in the backyard? . . . Who threw the pledge into the alligator pit? . . . Lambda's crawl out of the book and into the Zodiac . . . "We Can Do What We Want To Do" . . . Gimme five . . . Orphan injures youth with boomerang . . . Do you know what High Omega is? . . . Orange room blinds patients at Baptist Hospital . . . A pledge in the children's ward? . . . Lambda Chi's raise thousands for Camille Fund . . . Brothers eye summer trip to the Bahamas . . . A Christmas Tree for exam week? . . . Centreville ace coaches B.B. team . . . Well-Rounded in social life, athletics, brotherhood, and scholarship, LXA leads into the 70's.



phi mu

Happiness is sisterhood . . . you're the ones who stole our heart away . . . a houseful of pledges . . . H-o-o-w-dy! Y'all come to the Phi Mu Farm . . . Cokes, anyone? . . . Baby Lewi . . . A Bird with a bass voice . . . who needs a broken air-conditioner . . . There is only one for a Phi Mu girl . . . Our Mister Nick . . . Ghosts, goblins, and dances . . . Is it time yet? . . . No! . . . The Red Menace . . . You can clean the carpet . . . Who me? . . . mystic Enchantress . . . Phi Mu's are always discreet . . . Has anyone seen Danni lately? . . . You win some, you lose some, but this is ridiculous! . . . Christmas dance . . . Is it time yet? . . . No! . . . Letters and Operation Shoestring . . . Bunny Girl . . . Candlelights and wedding bells . . . Some people are genuinely insincere! . . . Pledges, who has the house key? . . . Is it time yet? . . . Now . . . A girl with moonglow in her hair, stardust in her eyes, and heaven in her smile.

- | | | |
|-----------------|-------------------|------------------|
| 1. b. parsutt | 22. s. piper | 43. r. gregg |
| 2. r. witty | 23. c. childress | 44. j. laney |
| 3. k. neil | 24. p. warren | 45. d. humphries |
| 4. m. dunn | 25. s. lamke | 46. b. hunt |
| 5. l. schlonlau | 26. n. towler | 47. m. beck |
| 6. d. jennings | 27. c. massey | 48. n. shook |
| 7. j. mullin | 28. n. nease | 49. a. murphy |
| 8. m. hagwood | 29. c. moore | 50. b. davis |
| 9. l. freeman | 30. s. williamson | 51. j. bullock |
| 10. s. henry | 31. b.a. williams | |
| 11. s. white | 32. j. clinton | not pictured: |
| 12. m. lewis | 33. j. jeffreys | 1. c. chism |
| 13. j. woosley | 34. j. moore | 2. k. clarke |
| 14. m. caves | 35. k. neff | 3. k. crane |
| 15. c. boozman | 36. m. dessommes | 4. c. endter |
| 16. s. page | 37. s.l. harlan | 5. s. fox |
| 17. j. dennis | 38. j. self | 6. m. owens |
| 18. m.a. sample | 39. s. rula | 7. j. walton |
| 19. p. farris | 40. s. parsutt | 8. d. young |
| 20. b. stauss | 41. j. rochester | |
| 21. n. julgham | 42. m. gault | |

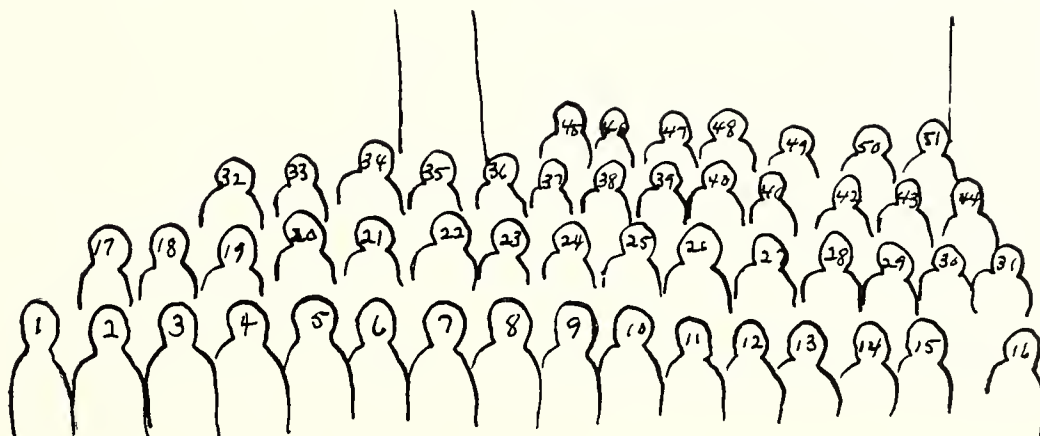

Pike's favorite activity: Getting up at 7:00 a.m. for group picture for the Bobashela, getting up again at 7:00 a.m. for the Bobashela, and getting up again at 7:00 a.m. for the Bobashela . . . For sale—One black Arabian stallion—contact John Speed . . . Notorious Old North Ball, Pi-K-I-A Party, Cotton Ball . . . Needed: One Pike Dream Girl. Must be able to type well and willing to stay up nightly typing papers for the brothers . . . Sympathy goes to G.G. and pledges who had a terrible crash 8 miles above Jackson . . . funny, they weren't even in a plane . . . Welcome the Mill-saps Hicks twins Doc and Susan . . . Hey! Do apartments count as fra^ternity activities? . . . Speaking of apartments—Vicki, have you seen the three "old maids" that live above Little Dave . . . The love bug bit and wedding bells will chime . . . Be careful Doc and George—it's rumored two particular young ladies are chasing that bug . . . Do you hear bells? What bells? I don't hear any bells . . . The stock market promises to rise with the Hearon-Rosenblat merger . . . If you're looking for a friend—Freddie Callen likes everybody . . . When I was 21 it was a very good year, when I was a PiKA it was even better.



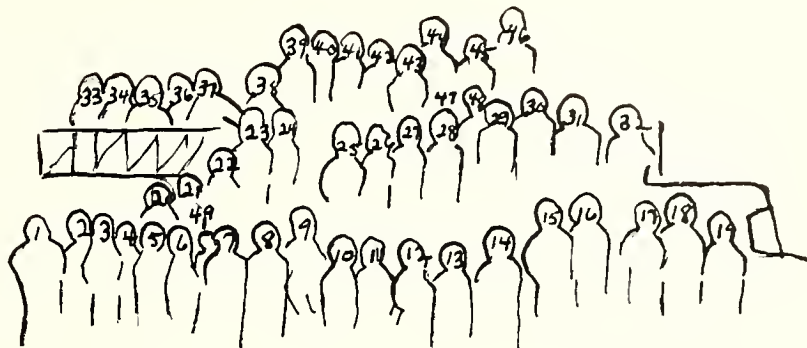

- | | | |
|------------------|-------------------|------------------|
| 1. d. hicks | 24. c. howorth | 46. e. schuster |
| 2. b. nelson | 25. t. algood | 47. d. lewis |
| 3. e. hearon | 26. d. aubert | 48. w. edwards |
| 4. d. boone | 27. t. shipp | 49. w. black |
| 5. b. walker | 28. d. douglass | not pictured: |
| 6. m. hearon | 29. g. hall | 1. g. clawson |
| 7. b. mckie | 30. d. rieman | 2. d. dye |
| 8. b. lacour | 31. b. plunkett | 3. w. ezelle |
| 9. c. brooking | 32. r. jones | 4. j. franklin |
| 10. f. callan | 33. m. sturdivant | 5. s. hawks |
| 11. m. parnell | 34. j. moore | 6. d. king |
| 12. b. moore | 35. k. o'keefe | 7. b. mullins |
| 13. r. ford | 36. t. terpstra | 8. r. pharr |
| 14. v. hobbs | 37. g. moore | 9. m. rutherford |
| 15. b. graham | 38. j. anding | 10. b. simpson |
| 16. s. hardy | 39. b. raphael | 11. j. speed |
| 17. j. bridewell | 40. f. ezelle | 12. c. tharp |
| 18. c. harvey | 41. fk. ezelle | 13. s. buckley |
| 19. h. jew | 42. j. stevens | 14. c. walker |
| 20. t. winsted | 43. g. haymans | 15. j. wilson |
| 21. m. bebensee | 44. j. stout | |
| 23. g. gober | 45. h. malchow | |

pi kappa alpha

"Look around to any house in town; you'll find no friendlier girls around." . . . Old Ladies Home? . . . Do your own thing . . . Too much sugar . . . Then, there, and things of that sort . . . The Social Service Trophy has put down roots: Methodist Children's Home, V.A., Girl Scouts . . . Brand new patio . . . A dancing blue frog . . . "Darling Companion" . . . Finger lickin' good brownies . . . Lawrence Fute is alive and well? . . . Light foot . . . Super Pledges . . . Sing along with the Sojourn . . . The Heidelberg will never be the same . . . Hogan's Zeroes . . . Young Bird . . . No support for I.B. . . . Closet detail anyone? . . . Did you lose your key again? . . . The three bears . . . Young Loll . . . Et up with it . . . Robin's Bowe . . . The L is for large . . . Steve, our Zeta man . . . Dieter's delight . . . ZTA angels take over . . . Sweet Georgia Brown . . . The Zetamobile rides again . . . Crown and shield forever . . . Remembering always that the foundation precept of Zeta Tau Alpha is love, the greatest of all things.

1. j. hargett
2. p. lippard
3. m. wainwright
4. r. smith
5. m. hunecke
6. m. hogan
7. l. flett
8. g. covington
9. f. smith
10. c. alexander
11. g. gwin
12. m. smith
13. c. meek
14. j. moore
15. j. wright
16. c. ewing
17. n. wilson
18. s. hassell
19. j. miltenberger

not pictured:

1. s. jordan
2. p. lesh
3. m. sellars

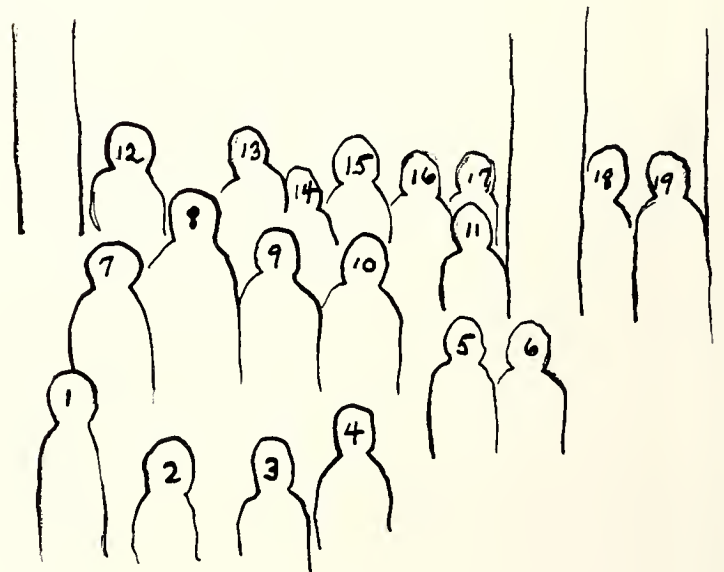

zeta
tau
alpha







a little time and money
never hurt anybody

“it had to be the clincher.”

The Millsaps Majors opened their 1969 football season by meeting the Henderson State Reddies of Arkadelphia, Arkansas. The Majors fell to the powerful Reddie squad 27-16. At half-time Millsaps was trailing 21-7 as they were only able to muster one touchdown. This came on Robbie McLead's seven yard dash in the first quarter. In the second half the score was narrowed to 21-16 after tailback Brett Adams scampered 57 yards for a touchdown and Buddy Bartling kicked a 40 yard field goal. After Bartling's three points the Reddies put the clincher on the board on an 89 yard kickoff return. After this opening loss, the Majors were anxious to get in the win column.



Melford Smith gets assistance during a break in the action.



Pat Amas plugs up a hole against Sewanee.



Robbie McLeod bulls his way through Sewonee's line.

"our defense showed signs of maturing today."

The next week the Majors roared to this first win by crushing the University of the South 42-16. The Major offense was potent enough, but it was the defense that kept things completely under control. The defensive unit held Sewonee's attack to a minus 31 yards rushing. Tackle Bobby Springs twice recovered Sewanee fumbles which resulted in Millsops touchdowns. Monster man Mike Carter got into the oct also as he intercepted two passes which resulted in two more Major tallies.



Buddy Bartling boots another as Clark Henderson holds.



Luther Ott and Ja Jo Logan take a brief rest in the Harding game.

“we’ve got two fine runners.”

Traveling into Razorback country for the second time of the season, the Majors met the Harding Bisons of Searcy. The game ended in a 7-7 tie. The Bisons scored first, but the Majors were able to come back with their own touchdown before the first quarter ended. The bright spot of the game for Millsaps was the outstanding rushing attack. Tailback Brett Adams picked up 129 yards on 26 carries, and fullback Robbie McLeod rushed for 115 yards on 33 carries.



The Millsaps defensive unit awaits the next play.



As he calls signals, Clark Henderson prepares to take snap.



Brett Adams is tripped up as Rannie Grantham prepares to block.



Mike Caker and Pot Amos fight to recover loose ball.

“that’s the third time this year
someone has run back a kick
on us for a touchdown.”

Millsaps got back on the winning track by defeating Northwood Institute of Cedar Hill, Texas, 17-7. The Majors jumped to a 10-0 halftime lead as Buddy Bartling kicked a 21 yard field goal and wingback Mike Carter threw a touchdown pass to tailback Brett Adams. The Knights scored their only touchdown of the game on a 72 yard punt return in the third quarter. In the fourth quarter defensive end Richie Newman intercepted a pass and raced into the end zone giving the Majors their final score of the day. The Millsaps defensive team kept the Knights battled up during the whole game, forcing two fumbles and one interception.



Mike Carter seems to be enjoying the Southwestern game.



Mike Taylor struggles to pick up extra yardage.

“they do all the things a good football team should do.”

In the 1969 Homecoming game the Majors continued their winning ways as they devastated the Southwestern Lynx 44-0. Robbie McLeod scored three times and Mike Carter added two touchdowns in leading the Major attack. One of McLeod's touchdowns came after linebacker Melford Smith recovered a blocked Southwestern punt and returned it to the one yard line. The Major rushing attack for the game was greatly enhanced by the running of quarterback Mike Taylor and tailback Rowan Torrey. This victory gave Millsaps a 3-1-1 record.



Rowan Torrey gets ready to turn up field with the ball.



Robbie McLeod attempts to break through a hard hitting line.

“the second half was too late.”

The following week the Majors journeyed to Arkadelphia, Arkansas, for the second time of the season and suffered their second loss. This time it was to Ouachita Boptist College by a score of 23-7. The Tigers took complete control of the first half and led at the end of the second quarter 23-0. The Majors controlled the second half with 117 yards rushing to 32 yards for Ouachita. Millsaps finally got on the scoreboard in the third quarter when guard Mike McGee recovered a fumbled punt on the Tiger 40 setting up the touchdown. Following this second loss of the season the Moiors took advantage of an open date to prepre themselves for the last three rugged games.



Melfard Smith stocks the play up at the line.



Bobby Springs uncoils to hit Maryville fullback.



These Majors take a rest just before Millsaps regains the lead against Maryville.



Bobby Springs walks off the field after his usual fine game.

“this is the strongest
maryville team since 1964.”

Millsaps got its fourth win of the season in a come from behind effort against Maryville College. Even though the Majors had a good rushing game with 208 yards gained, the win came by way of the air. Millsaps went ahead in the second quarter 7-6 as quarterback Clark Henderson completed a 28 yard touchdown pass to split end Rowan Torrey. The Scotties went back in the lead in the third quarter, and Millsaps was still behind with just five minutes left in the game. Then Henderson threw another touchdown pass, this time to Richie Newmon, to put the Majors ahead for the second time. The victory was wrapped up when defensive halfback Ronnie Grantham intercepted a Maryville pass in the final minutes of play.



Rusty Boshers and Robbie McLeod lead the way as Clark Henderson rolls to the outside.

“it’ll be another good test
for our defensive unit.”

The Major defensive unit led the way in the next game as Georgetown College was crushed 22-7. The rushing game of the Tigers was completely stopped as their net rushing yardage for the day was zero yards. Also, five interceptions stymied effectively the Tiger passing attack. Linebacker Melford Smith and safetyman Mike Coker each grabbed two interceptions and halfback Ronnie Grantham added one. The Majors went ahead in the first quarter on a 19 yard touchdown run and then on 11 yard scoring gallop by fullback Robbie McLeod. Georgetown got on the scoreboard in the second quarter, and then Millsaps added its final touchdown of the day on an eight yard burst by Brett Adams.

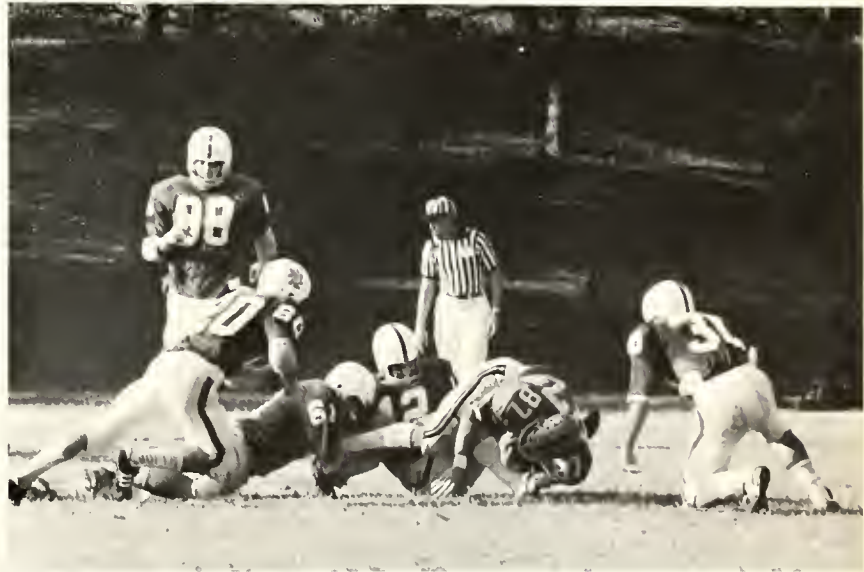

Melford Smith and Mike Taylor rack o Georgetown end.



Clark Henderson watches intently as the referee signals a Major first down.

“we’ll show up and we’ll be there when it’s over . . .”

In the final game of the season Millsaps defeated previously undefeated Randolph-Macon 13-7. This win broke the 19-game winning streak of the Yellowjackets which was the longest for a college division team. Millsaps scored first on a 27-yd. field goal by Buddy Bartling after Melford Smith had recovered a Yellowjacket fumble. Randolph-Macon got its only score of the game on an 85 yd. kickoff return, opening the second half. At the end of the third period punter Dale Keyes kicked the ball to the one-yard line. On the first play after this punt, the Majors recorded a safety, leaving them still trailing the Yellowjackets 7-5. In the final minutes of the game quarterback Clark Henderson led the team downfield and Brett Adams rushed over from the three to put the Majors ahead. This upset victory gave to the Majors a most successful 6-2-1 record.



Brett Adams plunges through the Randolph-Macon line behind excellent blocking.



Front Row: R. McLeod; P. Amos; R. Grantham; B. Adams; B. Bartling; C. Henderson; M. Taylor; D. Keyes; M. Coker. Second Row: M. McGee; K. Storret; D. Crafton; B. Phillips; P. Dorr; N. Apostle; R. Tarrey; B. Godfrey; T. Bryont; Third Row: M. Smith; N. Apostle; J.J. Logon; D. Boshers; L. Ott; D. Morch; H. Goble, Manager; L. Knight, Manager; Bob Corbon. Fourth Row: Coach Davis; M. Coop; L. Denson; M. Carter; J. Gheesling; P. Dancisin; B. Doiley; R. Newman; B. Springs, Manager; J. Brantley; Coach Ranager.



Coach Davis and Coach Ranager confer with quarterback Clark Henderson during a time out.

By compiling a 6-2-1 record, the Majors completed the best season since Coaches Davis and Ranager came to Millsaps six years ago. The Millsaps offensive power this year was again led by Robbie McLeod and Brett Adams. McLeod picked up a total of 730 yards, averaged 81 yards a game, and scored 48 points on 8 touchdowns. Adams picked up a total of 733 yards, averaged 81 yards a game, and scored 38 points on six touchdowns and a 2-point conversion. Kicking specialist Buddy Bartling had 32 points to his credit, making 20 of 22 PAT kicks and four of seven field goal attempts.

The Major defensive team also proved to be quite strong. They held their opponents to only 121 yards rushing average and 106 total points. The 'Saps defense also picked off 27 passes, recovered 20 fumbles and one blocked punt. Mike Carter, Melford Smith, and Mike Coker led the team in recording turnovers. Carter had 8 interceptions and one fumble recovery to his credit, Smith had four of each, and Coker had 6 interceptions and two fumble recoveries.

Looking ahead to the 1970 season, the outlook appears bright for another successful season. The Majors will only lose five men by graduation. These five seniors, including Mike Coker, J.J. Logan, Pat Amos, Melford Smith, and Tommy Bryant, however, will be hard to replace. Each has been with the Majors for four years and has contributed greatly to the rebirth of football at Millsaps.



Front row: C. McInnis, R. Feathers, B. Behrens, B. Booth, R. Anderson, R. Harrop, J. Snowden, Back row: Coach Corder, T. Schulte, J. Betterton, B. Carter, H. Gerrish, B. Beckman, K. Hogan.



Clint McInnis attempts a jump shot against the Baptist Christian Ambassadors.

basketball



Bret Behrens goes up for a lay up against the Lynx from Southwestern.

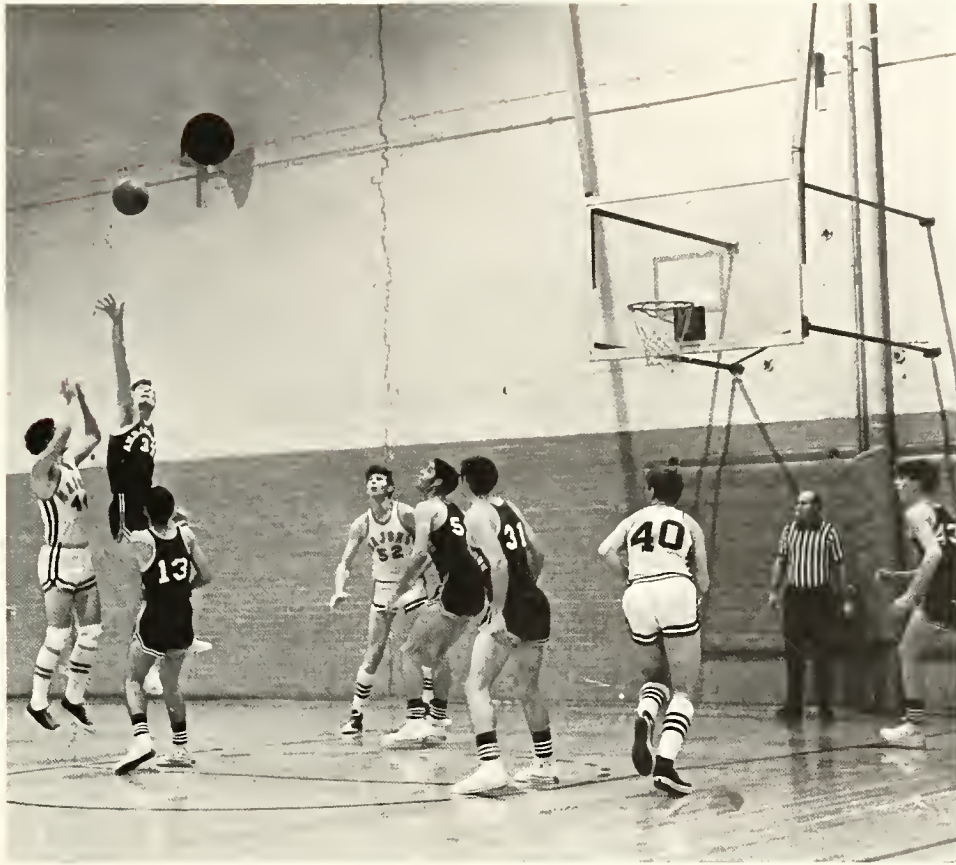

Tom Schulte lofts one high over a leaping defender.

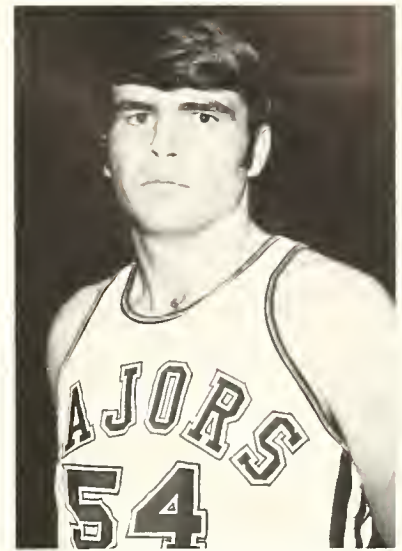

Jerry Betterton

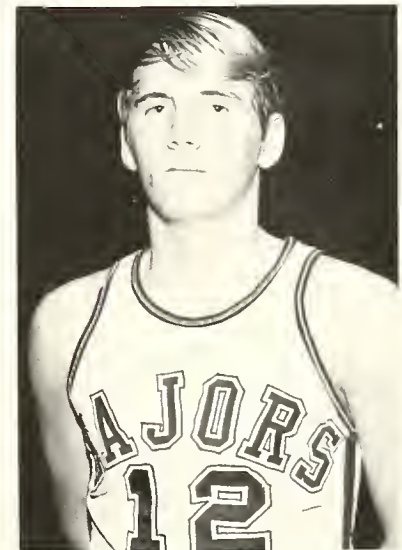

Bret Behrens



Randy Harrop



Bo Carter



Harlan Gerrish attempts to block opponent's shot.



Ken Hagan drives in for lay-up against Southwestern.



Bob Booth

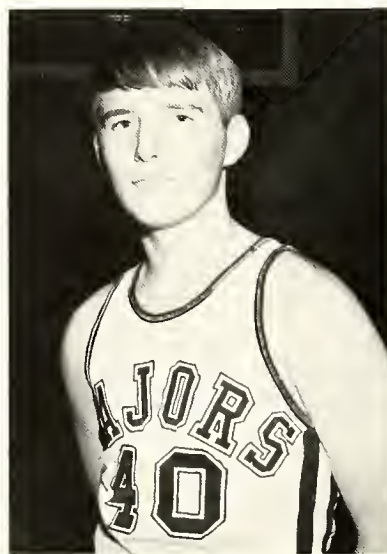

Ken Hagan

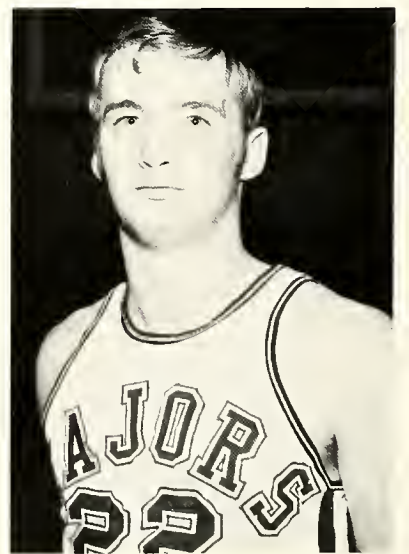

Jack Snowden



Tom Schulte jumps up to fire the ball toward the goal.



Bill Beckman



Harlan Gerrish jumps high to win the tip-off for the Majors.



Harlan Gerrish

basketball record 1969-1970

date	opponent	score	
		Millsaps	opponent
Dec. 1	Birmingham Southern	86	88
Dec. 5	Austin	76	84
Dec. 9	Delto State	81	72
Dec. 11	William Carey	59	92
Dec. 13	Lambuth	88	73
Dec. 19*	Southeastern Louisiana	78	79
Dec. 20*	Southern State	65	86
Jan. 8**	William Carey	68	77
Jan. 9**	Mississippi College	114	110
Jan. 12	Belhaven	78	101
Jan. 14	Southwestern	62	86
Jan. 24	Austin	75	85
Jan. 26	Northwood	103	86
Jan. 27	Le Tourneau	66	70
Jan. 29	Boptist Christian	54	53
Feb. 2	Southwestern	64	72
Feb. 4	Birmingham Southern	67	74
Feb. 5	William Carey	68	81
Feb. 7	Le Tourneau	72	65
Feb. 9	Spring Hill	75	69
Feb. 13	Lambuth	61	69
Feb. 14	University of the South	72	93
Feb. 18	Spring Hill	56	103
Feb. 21	Northwood	79	62
Feb. 24	Belhaven	49	62

*Mississippi College Invitational Tournament

**Denominational Tournament

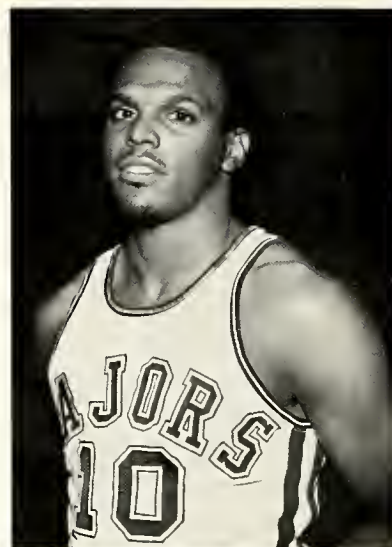

Robert Ferguson



Tam Schulte



Tom Schulte's tight defense forces a bad pass.



Ronald Feather



Jockie Snowden leaps up to grab rebound against Lombuth.



Clint McInnis



Bob Booth brings the ball down court for the Majors.

basketball fortunes improve

The Majors entered the 1969-1970 season with various factors in their favor. Every starter from last year's team returned and they were joined by several outstanding new players. Under the new basketball coach, Howard Corder, the Majors worked long and hard and compiled a 8-17 win-loss record. This was the best basketball record for Millsaps in quite a long time, and it is further proof that scholarships add greatly to an athletic program. The Majors found glory early as they convincingly defeated a strong Delta State team. In the Mississippi College Invitational Tournament Millsaps exerted a strong effort and fell only one point short of Southeastern Louisiana State. Then in the Denominational Tournament behind the best offensive showing of the year Mississippi College was defeated. In the next to the last home game of the season, Millsaps came from behind to tie up an excellent Spring Hill team and then win in overtime.

Bob Hester returns a serve as his partner David Sawyer looks on.

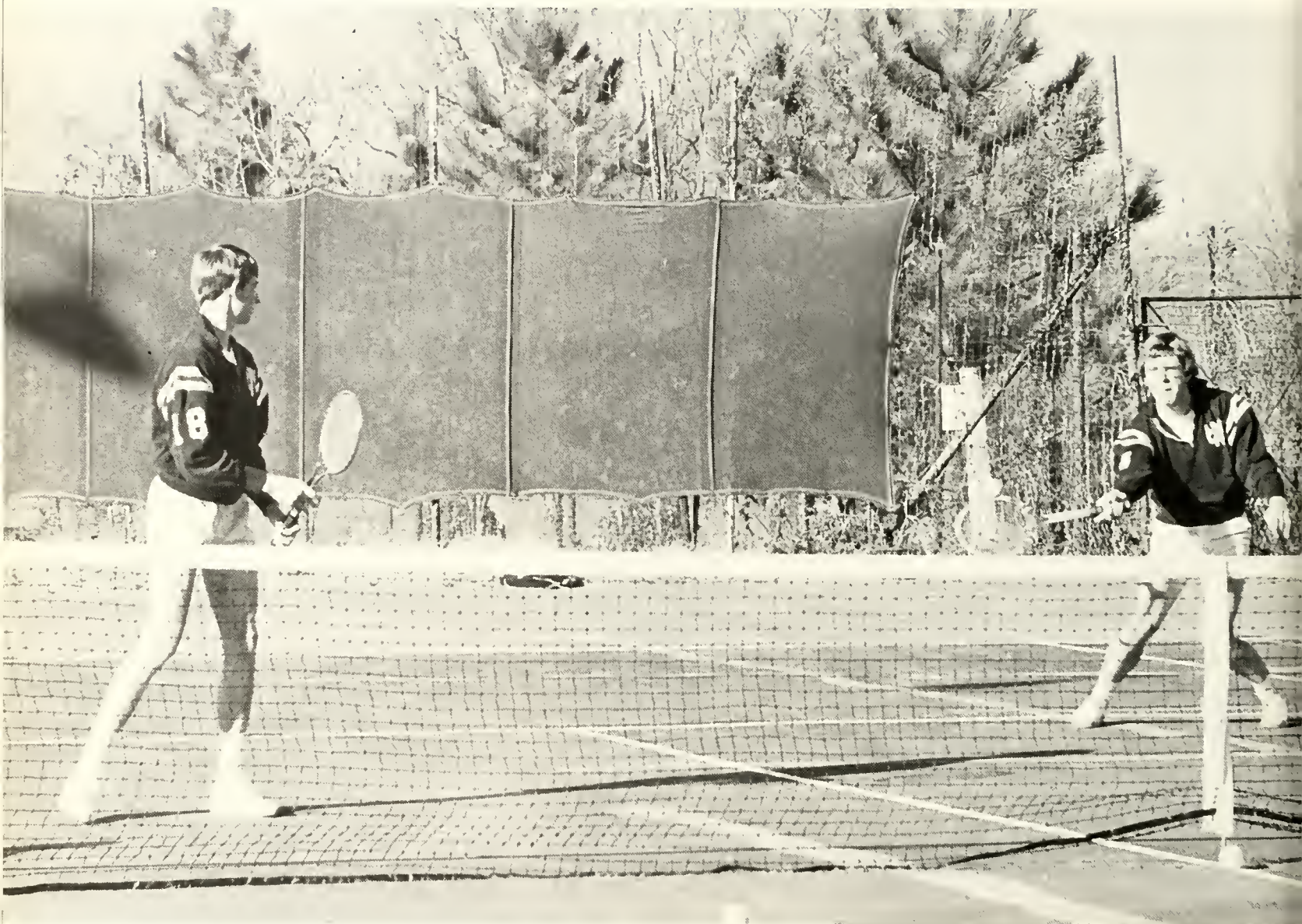

The Majors headed into the 1970 tennis season with five returning lettermen and several newcomers with years of tennis experience. The 1970 schedule included 17 matches and two tournaments. This was the longest schedule for the Millsaps netters in recent years. Leading the Majors this season were Ben Graves, who has played in the number one singles position for the last three years, John McDonald, who won the number three singles title in the state tournament last year and compiled an overall 16-2 record, and Lon Wyatt, who teamed with

McDonald to produce an 8-4 number two doubles record. The two other returning lettermen were Clark Henderson and Bob Hester. Some outstanding new players included Marty Pearson, who got to the semifinals in the state high school tournament both his junior and senior years and Bobby Clark, who last year won the state junior college title in number one singles. Other players on the Major squad were David Sawyer, Doug Dunn, Robert Ford, Lutz Werner, Don Thornton, and Johnny Durrett.

tennis



Bob Hester practices his serve.

Morty Pearson follows through on his return.





buie gym blues



Halfbacks Donnie Marascalco and Jack Thomas move the ball down the field for Kappa Sigma.

men's intramurals



Kappa Sigma halfbacks head back up-field to set up defense against the Lambda Chi's.

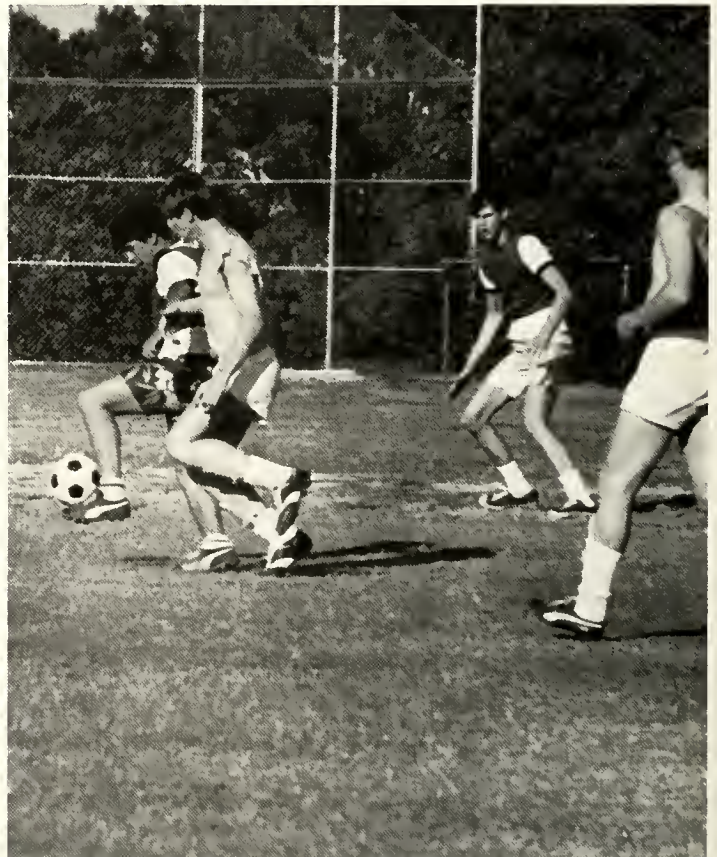

Pike Fred Ezelle attempts to take the ball away from Sig Lon Wyatt.

sigs snag soccer

The 1969-1970 men's intramurals opened with the soccer season. Up until this year this sport, which took the place of the dangerous speedball a few years ago, has not been played with an overly abundant amount of dexterity by all teams involved. This year each team participating could be called a soccer team. For the third year in a row Kappa Sigma took home first place honors. Unlike previous years when the Sigs completely dominated play, they were pressed hard all season long by the Lambda Chi's, the KA's, and the Pikes. The first place Sigs' record was 6-0-2. Pi Kappa Alpha finished in second place with a 5-2-1 record. Kappa Alpha came in third with a 2-3-3 record, and Lambda Chi Alpha finished in fourth place with a 2-4-2 record. The strength of the whole league was emphasized by the fact that the two ties of the winning Sigs came against the third place KA's and the fourth place LXA's. The development of skill in soccer at Millsaps was further shown by the game played against the LSU soccer team. Members from the intramural teams at Millsaps joined forces with the doctors from the University Medical Center to make a surprisingly good showing against the team from Baton Rouge.



Charlie Shields races to bring the ball under control for Kappa Alpha as it heads out of bounds.



Fred Ezelle and David Dye get in on the action in the game between the Millsaps intramurals' team and the LSU Tigers.



The Independents return a volley to Kappa Sigma.

pikes take volleyball

As winter approached, men's intramurals moved from the cold soccer field to the drofts of Buie Gym. The first sport of the winter season was volleyball. For the last several years the Lambda Chi's have pretty well controlled this game. This year, however, one of their two toll spikers was gone because of graduation and they were nat quite up to their usool standards in volleyball. The Pikes proved to be the best team playing volleyball for the year. They compiled a perfect 8-0-0 record behind a consistent defense and sparked by several tough spikers. Koppa Alpha came in second place followed by the Lambdo Chi's, Kappa Sigs, and the Independents.

Randy Williams attempts to block a spike.





Rawan Torrey and Langford Knight fight for possession of the ball.



Clive Westcott goes up for a lay-up against the KA's.

basketball expands

Basketball began as second semester started, and the interest in men's intramurals was revived. This year the number of teams participating increased from six to eight as two more independent teams were added. The eight teams were divided into two divisions with the Lambda Chi's, the Vikings, Kappa Alpha, and the Reactions making up one division and Kappa Sigma, the Jackson Five, Pi Koppa Alpha, and the M-Club making up the other. The first round of play was interdivision and the second round was intradivision. A tournament to decide the champion was held at the end of the second round among the top teams of both divisions. The style of play by all teams proved to be good, and, although the play was not equal to the pros, it must be said that as a general rule the caliber of referees compared favorably with those of the NBA.

women's intramurals

The sports included in the women's intramurals program at Millsaps are volleyball, tennis, softball, golf, basketball and badmitten. The four sararities plus the Independents competed for the overall intramural trophy given at the end of the year. This year the Independents fought off the KD's to win the volleyball title. The Independents also took first place in badmitten. The KD's had the best tennis team, and they grabbed first place.



The Phi Mu's prepare to return a serve.



Dianne Partridge returns the ball to the KD's.



Marietto Smith attempts to drive toward the goal for the Zeta's.



Cindy Jordan drives in for the Chi O's.



The Phi Mu's and the Zetas fight vigorously for the rebound.





what bachelor of activities

degree . . . ?



senate



"today's need, then, is for you to speak out against inequities on the millsaps campus wherever they exist. but the voice of constructive change must be a unified, responsible voice . . ."

—ron yarbrough—



wsga

marianne hogan

"no one likes rules but they have a purpose and if one does not know it by the time he reaches a collegiate level, he will never know."

—marianne hogan—



wsga members, wanda jones, marianne hogan, caroline massey, marsa beck, candy dudley, lynn levy.

ywca



ywca members karen leftwich, pam lippard, sheila fox, frances davis, robin hamilton, patti warren, katy montgomery, michelle hudson, sherrie page, martha lewis, christi meeks, jennifer hargett.

debate

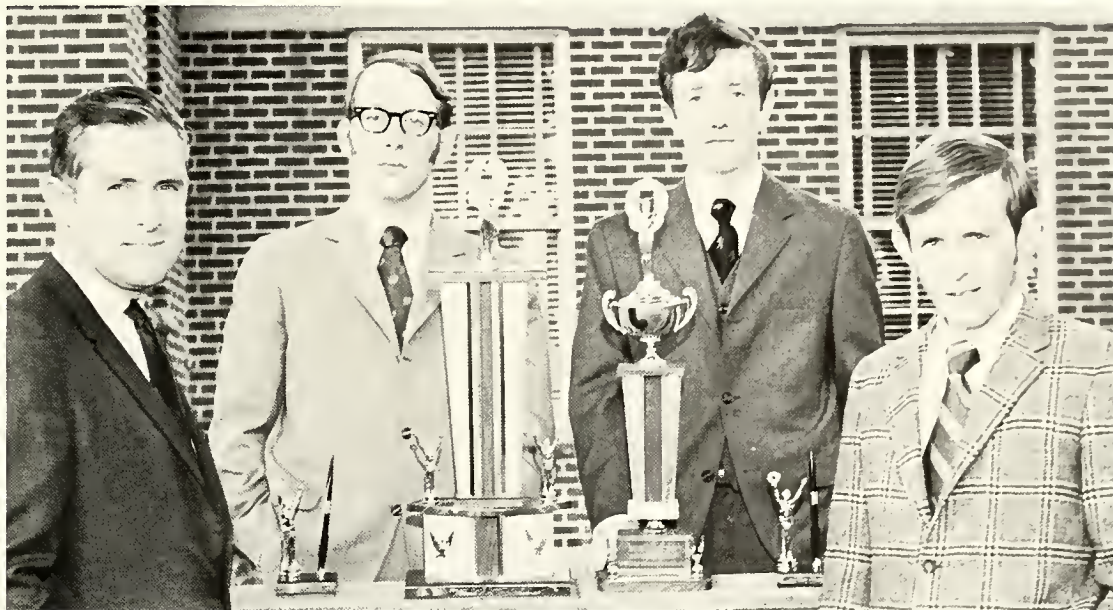

debate team champions mr. hooker, joey howell, bob williomson, george booth.

koinonia

koinonia is a fellowship that ministers to the jackson community as well as to the millsaps community. members meeting their sponsor, reverend keith tonkel, are (first row) terre balof, kathy rowell, brenda gaddy (second row) lucy hathorn, becky hunt, ann sumner, (third row) patti warren, betsy brassell, rev. tonkel, jim holston.





p & w staffers: richard perry (editor), diana bint (business manager), hilory messick (photographer), nancy foster, steve peterson, cheralyn hendrix, and becky saxton.

the purple and white



this year the purple and white acted as a lively center of discussion over issues of concern to members of the college community. acting as both a chronicler and an interpreter of events, the paper served as a vehicle for informing and prodding student awareness.



laughter
springs up uncalled-
and spills itself, sparkling
and pure, into the stagnant life
of man.

—debbie amacker—



find the owner on page 186.





lemmmmmmm . . . !

he who laughs, lasts . . .

becky reed
 janet wells
 catherine boozeman
 susan hassell
 frances smith
 michele mcbride, classes
 becky smith, activities
 julie blood, editor
 penny atwood
 ellen bready
 jo anne stevens, art
 ann sumner, honoraries
 linda wilson
 marion wainwright
 corrine ewing, administration
 lolly flett, classes
 jeannette miltenberger, classes
 erik hearon, business manager
 susan richardson, student life
 madeline hunecke, classes
 linda dorsey, classes
 dave newton, assistant editor
 lem mitchell, sports, phot. ed.
 will koolsbergen, activities

not pictured:

kay neff
 jo walton
 debbie williams, features
 debbie bogan
 melanie bartling
 eleanor mccutcheon
 dian anderson
 susan bartling, greeks
 tommy woodall
 phil brooks
 ann mitchell
 judy clinton
 jane mitchell
 cindy matheny, typist
 alex wright, photographer



captain blood!

the bobashela

millsaps college concert choir

reid burt
alice rheo
fran houser
debbie nelson
corol quin
emily mitchell
lucy hathorn
debbie collins
nancy speed
sandy williomson
bonnie pitt
lois sandusky
dorothy chadwick
koy mitchell
betty elliot
goil smith
debbie jennings
nancy fulghom
becky moize
barboro fulton
geno krone
margie mcdovid
marsho kemp
charles horvey
dovid clork
greg meadows
steve burnett
mork bebensee
lewis cocke
williom young
jamie anding
charles jemison
cortez costilla
potti mccarty
joe burnett
cindy brunson
ken morrison
pom copps
bob lacour
claudia corithers
lynn shurley
beth perry
dove mcintosh
diene harper
mike weems



directed by mr. Ieland byler

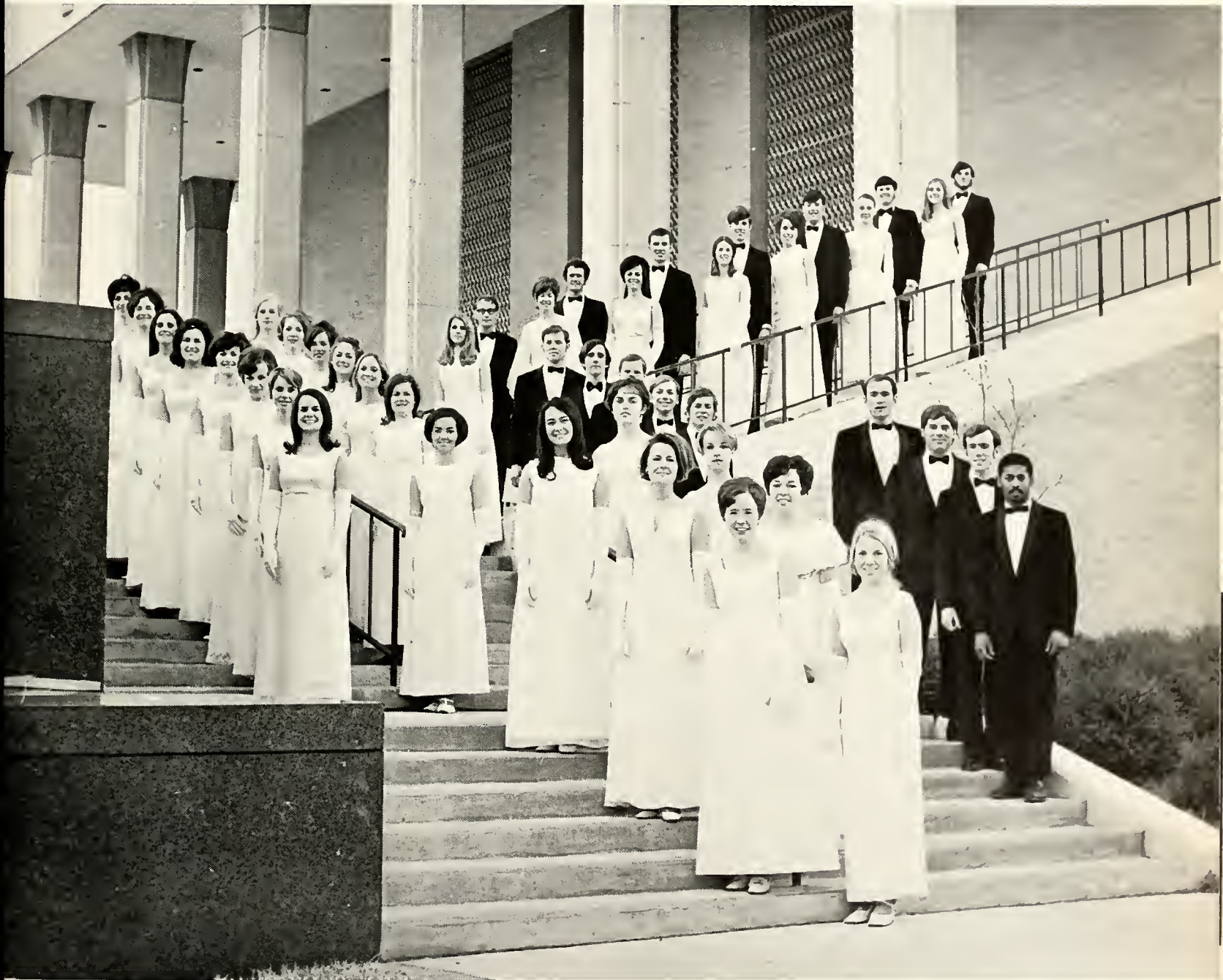

versatile, talented, enthusiastic—the troubadours





the millsaps troubadours, in performance and in rehearsal, display a professionalism and sense of assurity which is second nature to a performer.

troubadours
 musical director—leland byler
 accompanist—mark bebensee
 bob lundy
 jamie anding
 joe burnett
 lynn shurly
 louis cocke
 kay mitchell
 debbie collins
 carol quin
 claudia carithers
 onnie chadwick
 mary craft
 william young
 bob lacour
 david mcintosh
 lucy hathorne





oklahoma!

with us it's all . . .
or nuthin'!

louis cocke as curly and kay mitchell as laurie

william young as will parker



ann latham as ado annie



sara jordan as aunt Eller



under the direction of lance goss and under the musical direction of leland byler, the large cast of oklahoma! proved how much fun a musical could be. the cast was led by louis cocke and kay mitchell as curly and laurie. william young played will parker and ann latham played ado annie.

strong support was given by sara jordan as aunt eller, bruce partin as ali hakim, raymond mcgee as jud, tom dupree as andrew carnes, and carolyn holder as gertie. the cowboys, farmers and their women included foster collins, kenny oliver, gale smith, marion wainwright, jana moore, will koolsbergen, donna schwaiger, diana dyess, cindy jordan, gene aldrige, phyllis alford, cindy brunson, allyn clark, debbie collins, art dyess, wayne edwards, charles jemison, jan klein, pat lesh, gary moore, debbie nelson, barry plunkett, carol quin, john reid, george schimmel, pam upshaw, and rocky zachry.



bruce partin as ali hakim



raymond mcgee as jud

will parker and the boys in "kansas city"—(first row) ken oliver, barry plunkett, charles jemison, gene aldrige (second row) forter collins, will koolsbergen, gary moore, george schimmel, art dyess, rock zachry, john reid, and william young (in the air).





a giant squid has attacked the survivors' raft and arthur declares that it is the god, made squid. (left to right) melford smith, art dyess, ava mcdaniel, tom dupree, ann latham, leo haffey, claire crofford, and julius cain.

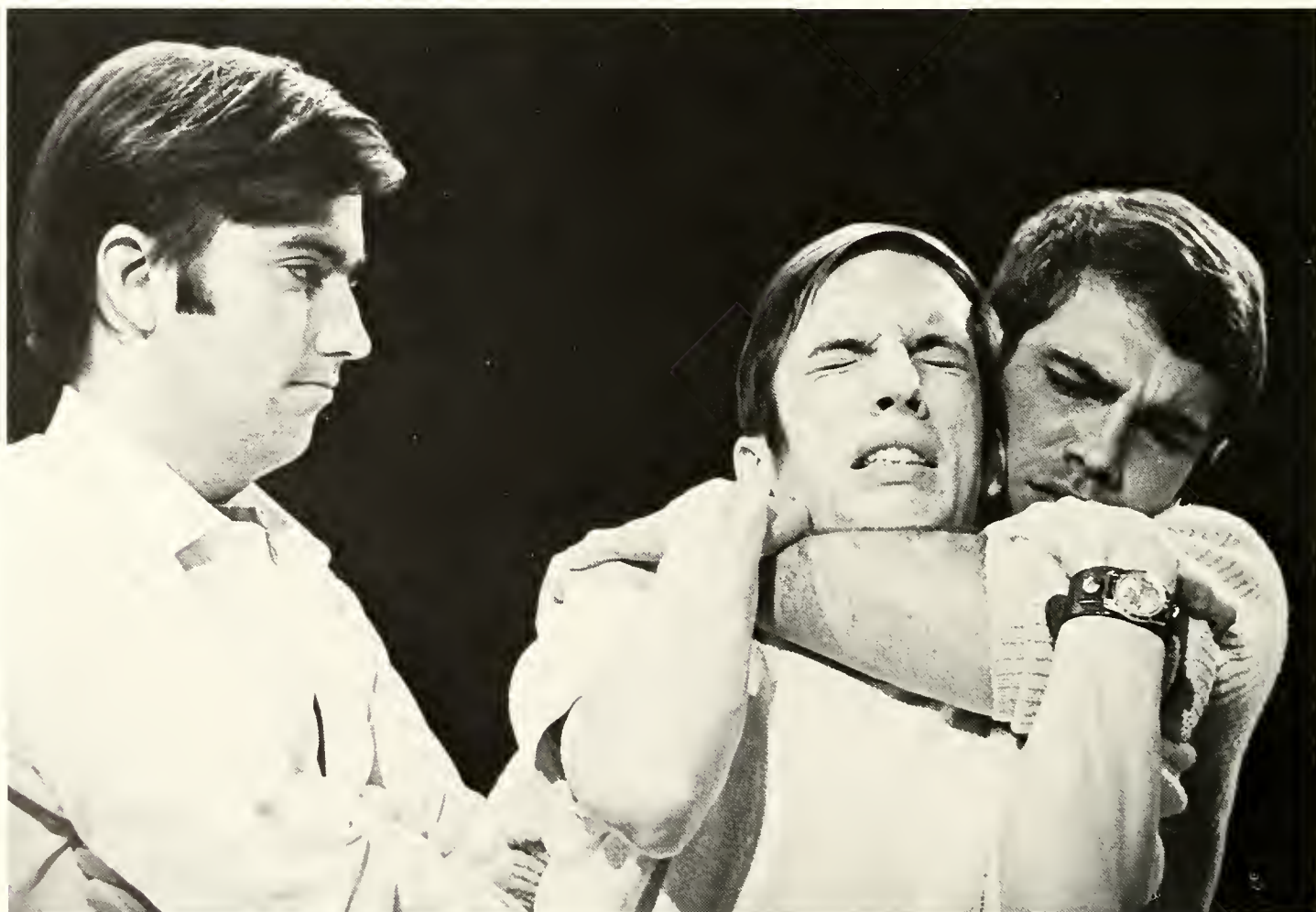

the lecturer, gary moore, looks on as strongman tony, melford smith, proves that the god arthur, tom dupree, can be killed.



the survivors of the "great rain of 1971" had many problems to cope with, even insanity. (ava mcdaniel, will koolsbergen, leo haffey)

arena '69: "after the rain"

chosen as the arena '69 presentation was an unusual play by british author john bowen. under the direction of lance goss, the players performed "after the rain" in the round in galloway arena theatre.

the setting for the play is a university lecture hall, two hundred years after the great rain of 1971. for the benefits of the students, the story of their ancestors—nine survivors of the rain—is being presented.

these nine men and women are themselves convicts who perform while under hypnosis. they are guided through the action by the lecturer who in the end realizes their one crime is individuality.





margaret graham and julius cain



bruce partin, angelyn sloan, julius cain, margaret graham

impromptu—by tad mosal
directed by stanley graham

will koolsbergen and anne latham



student directed workshop
productions, that's what
these are



gail smith and louis cocke



tom dupree

the apple tree—by jerry bock
directed by william young

diana dyess, will kaalsbergen, jahn reid, anne latham, ed baucam



hello, out there—by william saroyan
directed by sara jordan





julius cain's romeo and
 claire crofford's juliet
 spark shakespeare's classic
 love story

dromatis personae
 escolus, leo hoffey
 paris, lewis cocke
 montogue, will kaalsbergen
 copulet, tam dupree
 romeo, julius coin
 mercutio, gory moore
 benvolio, john reid
 tybolt, mike toylor
 frior lourence, faster collins
 frior john, bruce portin
 bolthorsar, racky zochry
 obrom, mike weems
 sompson, shawn mahaffey
 gregory, alex wright
 peter, laurie deere
 servont to paris, melisso milonos
 lody montague, diono dyess
 lady copulet, angelyn sloon
 juliet, claire crofford
 nurse ta juliet, lindo sudduth





sometimes we looked

and if we were lucky we found ourselves

and maybe somebody else



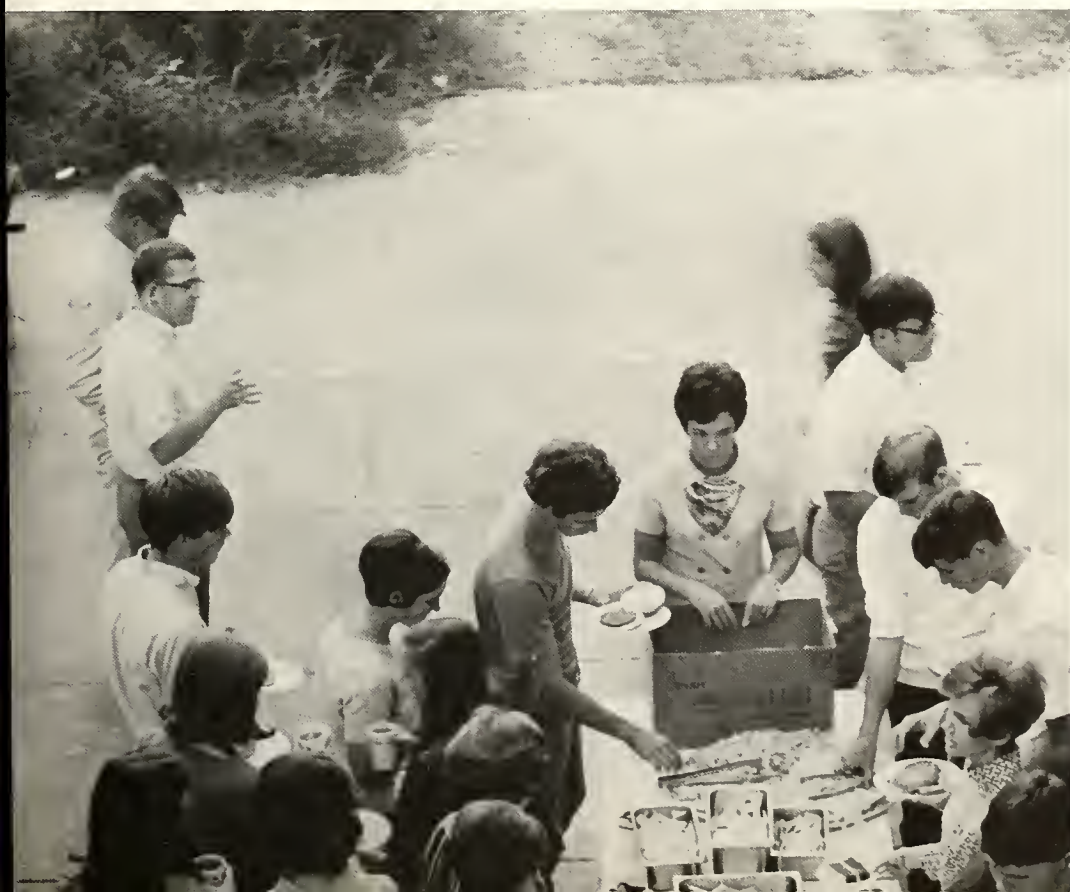









girls thought that by liberating themselves from
the dress code
they would liberate their intellect
and they wore pants to class
boys thought that by liberating themselves from
the rozor
they could sleep six extra minutes
it was the year of
peacebeadselectriccurlersmaxicoatsdroftlotterysideshoebuckles
and abject poverty





partly cloudy today
with a slow warming trend tomorrow
winds from the north
have been increasing steadily
creating high pressure areas
across the south
as the real world reached in
words like interdependence lost their textbook frigidity
we were involved
some of us thought
spiraagnew really was a respiratory disease,
and that of course made us focus on
pollution
we were shocked when we realized
that the war is not only in asia
but durrett said that was better than
apathy
then we looked to the moon
where we come in peace
and were glad







motives were essential
we went to basketball games to win the
spirit trophy
we went to the symphony because we needed
to pass aesthetics
the series committee never gave us
a motive for convocation,
but dave brubeck didn't need one
we fought for liquor at off-campus parties,
open dorms, beer in the grill,
and didn't win



we said we had student unrest but
the newspapers didn't notice. . . .
we began to read the senate minutes
and we wondered how much voice
the senate had, so to find out
we resolved to put a student on the
board of trustees
defying premature death notices, the
grieks made it through another year
for the most part, our opinions of the
cafeteria remained unprintable (though
one vocal person expressed discontent by
screaming "i hate that food" from a car
window as he drove through campus)
we sympathized with the misunderstood colo
and decided that only in the grill does
dr. pepper taste like prune juice



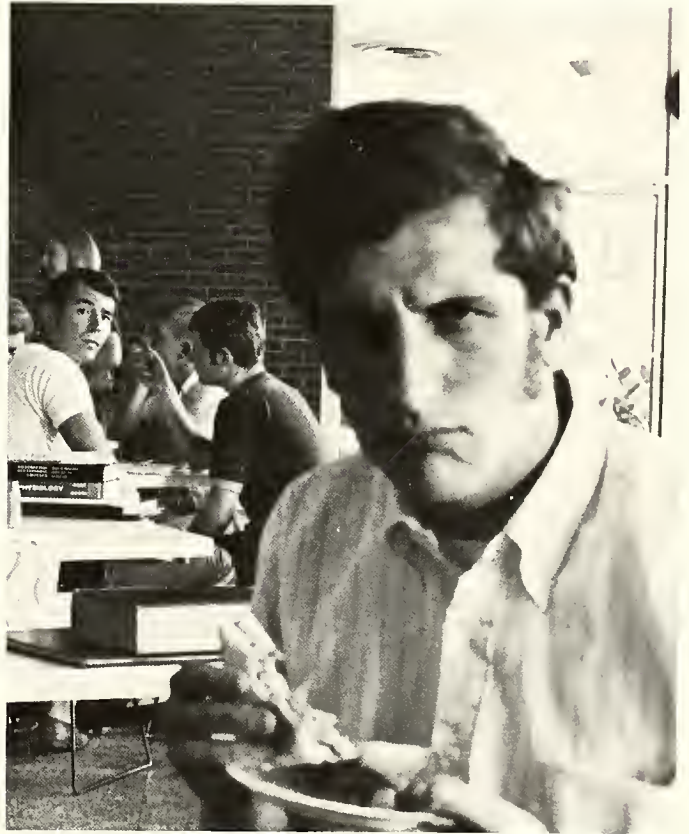
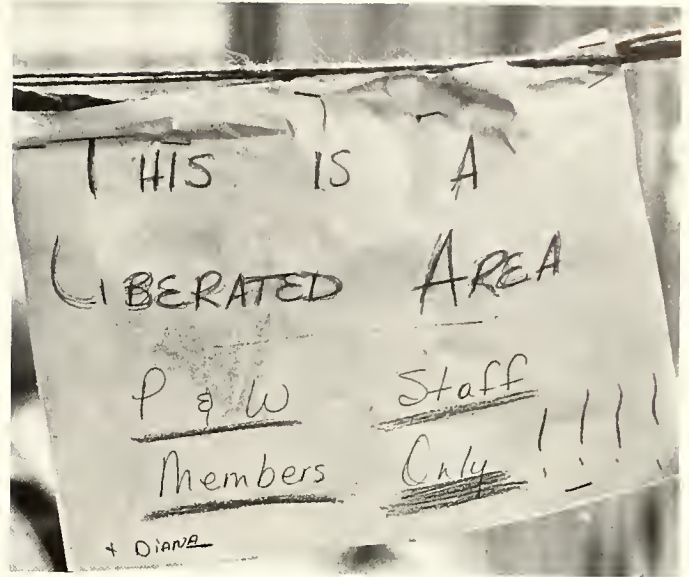

we heard that GOD was dead
but we laaked anyway because
man was not reason enough
we debated about the intellectuality of patriotism
and were intrigued by the fact that
at a basketball game we skipped the
STAR SPANGLED BANNER because of
technical difficulties
we deplared man's shortcomings because
it is time ta be oware,
but we laughed and played frisbee because
we are young







listen . . .
can't you feel it . . .

senior index

bruce adams, seabrook, texas; student union board chrm.; senate; lloa; phi alpha theta; **p&w**; **babashela**; football manager; sports information director; m-club; dean's list.

dion anderson, vicksburg; chi omega; kappa delta epsilon; sec.; **babashela**; **p&w**; millsaps singers; dean's list; ywco.

kenneth wayne barton, jackson; dean's list; vice-pres. pre-law club; young democrats.

cindy brunson, jackson; chi omega, music chairman; **p&w**; concert choir; troubadours; players; homecoming; most beautiful; miss millsaps college; 4th runner up to miss mississippi; director campus song fest; director miss millsaps college pageant.

terry buckalew, pineville; senator, oed, bbb, theta nu sigma, xxx, track, basketball mgr.

joe burnett, carthage; millsaps singers, troubadours; players; honors program; pre-law club; ministerial league; young democrats.

elizabeth campbell, west point; chi omega; **p&w**; chapel choir; ywco.

charles clark, jr., jackson; sigma nu; senator, director of independent activity; **p&w**; business manager; intramurals; intramural council, sec.; chemistry lab assistant; circle k, vice-pres.; american chemical society; deutscher verein.

david wright clark, west point; soph. class president, senior class president; omicron delta kappa; schiller gesellschaft; tennis; concert choir; troubadours; rhodes scholarship finalist; david m. key scholarship; intermediate german award; who's who in american colleges and universities; dean's list.

betty elliot, tylertown; phi mu; wsgo, **babashela**; chapel choir; concert choir; dean's list; ywco; psychology club; christian council.

richard h. elrad, jackson; phi alpha theta; chapel choir.

molly fewel, meridian; chi omega vice-pres.; senator; **p&w**; beauty; favorite.

brenda gaddy, rolling fork; kappa delta epsilon; chapel choir; dean's list; world university service, msm.

tam gerald, leland; kappa alpha, kit kat, **babashela**, players, who's who.

don gibson, jackson; pres. black student association.

larry m. gaadpaster, senatobia; lxa, president, pledge trainer; intramurals; chapel choir; bond; dean's list; intramural council, president; msm; ministerial league.

jeannie gouras, jackson; kd; seb sec.-treas.; sec.-treas. jr. class; sigma lambda; **p&w**; chapel choir; players; who's who in american colleges & universities; dean's list; panhellenic.

john e. hamby, itta bena; ka; football; golf; chemistry lab assistant.

sara elizabeth jordan, purvis; zta; alpha psi omega sec.-treas.; **p&w**; intramurals; chapel choir; players, aunt ella in **oklahoma**, directed **hella out there**.

langford knight, meridian; ka; **babashela**; football, manager-trainer; baseball; president m-club.

mack land, dekalb; bbb; theta nu sigma; alpha epsilon delta; chapel choir; dean's list; circle-k.

julia laney, memphis; phi mu, treasurer; **p&w**; players; ywco.

caroline massey, little rock, ark.; phi mu, membership chairman; president & vice-pres. of wsgo; seb president's cabinet; sigma lambda; president panhellenic; sigma lambda president; sigma delta pi, sec.-treas.; kappa delta epsilon; majorette club; gamma gamma; **babashela**; **p&w**; sanders award in spanish; who's who in american colleges & universities; dean's list; orientation steering committee.

radney meeks, coral gables, fla.; lxa; alpha epsilon delta, vice-pres. & historian; chi chi chi; theta nu sigma, pres., vice-pres.; **babashela**; intramurals; freshman chemistry award; chemistry laboratory asst.; deutsche verein secretary.

andy mullins, mocon; ka, no. IV; phi alpha theta.

annie b. murphy; cleveland; phi mu.

kathy murray, hattiesburg; kappa delta, scholarship pledge, asst. treas., treasurer, pres.; sigma lambda; kappa delta epsilon; majorette club, vice-pres.; **p&w**; intramurals; homecoming queen; cheerleader; wsgo; panhellenic.

kathy neil, jackson; sec., phi mu; chapel choir; **babashela**.

dianne partridge; meridian; chi omega, sec., pledge trainer; senate; wsgo executive board; sigma lambda; gamma gamma; eta sigma; pi delta phi; schiller gesellschaft; chi delta; majorette club; **babashela**; **p&w**; intramurals; circle-k sweetheart; who's who in american colleges & universities; math assistant.

beth hood perry, jackson; senate; phi alpha theta; **p&w**; concert choir; smith scholarship, history; music assistant; music club.

richard perry, jackson; senate; publications board; **p&w** editor; wabash college bachelor; dean's list; miss. young democrats; millsaps philosophy club; associate fellow; center for the study of democratic institutions; deutscher verein; writer's club; oreno.

phyllis harris, cory; chi omega, social chairman; **babashela**; intramurals; campus beauty; cheerleader; junior year in spain.

carol lynelle quin, yazoo city; millsaps singers; troubadours; players; series committee; music department assistant; darm assistant; music club, pres.; music educators national conference chapter vice pres.

stephen c. rasar, ocean springs; lambda chi alpha, pledge educator; chapel choir; dean's list; msm; ministerial league.

marian reid, jackson; bbb; theta nu sigma; dean's list.

naomi tattis ridgway, jackson; chi omega; greek goddess; personal officer; sec.-treas. of senior class; senate; millsaps singers; troubadours; orientation counselor; beauty; class favorite; most beautiful; homecoming queen; who's who in american colleges and universities.

tru rodgers, carthage; kappa delta; **p&w**.

lisa schanlau, monroe; phi mu; alpha epsilon delta; bbb.

lynn shurley, meridian; lambda chi alpha; 2nd vice-pres. seb; soph vice-pres.; odk; **babashela**; concert choir; troubadours; campus favorite; who's who in american colleges and universities; treasurer, circle k.

edward h. simpson, winana; kit kat; chapel choir; dean's list; co-editor **stylus**; english dept. assistant; writer's club.

jeanne terpstra, jackson; chi omega, president, vice-president, rush chairman; senate; chi delta; sigma lambda; gamma gamma; **babashela**; chapel choir; who's who in american colleges and universities; dean's list; wsgo; ywco; writer's club; stylus staff.

pam upshaw, ocean springs; pres. of kappa delta epsilon; chapel choir; dean's list; wus bazaar; ywco.

robert ward, meridian; kappa alpha, activities chairman and treasurer; traffic comptroller; student executive board; senate; vice-president senior class; kit kat; gamma gamma; phi alpha theta; vice-president omicron delta kappa; business manager **p&w**, business staff of **babashela**; who's who in american colleges and universities; first vice-pres. of miss. intercollegiate council; president of circle-k; orientation counselor; co-chairman of orientation; dean's list.

timothy wayne whitaker, redwood; seb cabinet; phi alpha theta; president, ministerial league; committee on purpose; millsaps self study.

debbie williams, jackson, tenn; chi omega; panhellenic vice-president; gamma gamma; majorette club; **p&w**; **babashela**; head cheerleader; orientation counselor; p.e. assistant; ywco.



ralph wittal iii, gulfport; schiller gesellschaft; president music club; guild student group, president.

jerry young, greenville; pres. sigma delta pi; eto sigma; language dept. assistant; intensive summer studies program at columbia university; dean's list; who who's in american colleges and universities; woodrow wilson fellowship; nominated for rhodes, donforth, marshall scholarships.

williom h. young, jackson; tau kappa epsilon; olpho psi omego; bobshelo, p&w photographer; concert choir; troubadours; ployers.

jane zickler, florence, olo.; chi omego; intermurals; ywco.



general index

adams, brett, 119, 137, 142, 143
adams, bruce, 42, 84, 85
adcack, harvey, 66
ainsworth, john, 119, 165
aldrige, gene, 52, 175
alexander, linda, 66, 131
algaard, tanny, 128
amacker, dempsey, 58
amas, pat, 119, 134, 137, 143
anderson, dian, 42, 83, 116
anderson, robert neil, 119
anding, james, 66, 128, 170, 171, 173
apastle, dena, 99
apastle, nick, 143
applewhite, victor, 119
ash, john, 66, 124
atkinson, walter, 124
atkinson, william, 66
atwaad, penny, 66, 120, 168
aubert, dick, 52, 128
aycack, reg, 119
aycack, william, 119
babb, nancy, 42
bailey, jerald, 52, 78, 124
baker, edwin, 58
ballas, elaine, 52
balof, terry, 58
barnard, jeanne, 58, 116
barnes, becky, 58, 116
barnett, james, 119
bartling, buddy, 135, 143
bartling, melanie, 52, 116
bartling, susan, 52, 116
barton, kenneth, 42
baucom, edward, 179
bebensee, mark, 58, 128, 170, 171
beck, marso, 58, 126, 164
beckman, bill, 119, 146, 149
behrens, bret, 146, 147
bentley, randy, 66, 119
betterton, jerry, 52, 122, 146, 147
bint, diana, 166
black, warren, 52, 128
blackwell, isabel, 42
blair, danny, 119
blaad, julie-mac, 52, 116, 168, 184
babbs, beverly, 58
boerner, bill, 119
bagan, debbie, 66, 116
baane, daug, 128
baath, george, 165
baath, bob, 146, 148, 149
baakers, rusty, 84, 126, 166
boazman, catherine, 66
bashers, rusty, 141, 143
box, robert, 119
brantley, jack, 66, 122, 143
brasell, betsy, 52

bready, ellen, 53, 116, 168
bridewell, joe, 128
brittan, blann, 122
braaking, carl, 128, 53
brooks, tricia, 66, 116
brooks, phil, 119
brown, brenda, 58, 96, 97, 120
brown, burrell, 53
brunson, cindy, 42, 94, 170, 171
brunson, darathy, 116
bryant, thomas, 143
buckalew, terry, 42, 79, 84
buckley, spurgeon, 67
bullack, judi, 126
burnett, joe, 42, 170, 171, 173
burnett, steve, 67, 170, 171
burt, reid, 170, 171
butler, sue, 58
butler, ed, 67
cain, julius, 176, 178, 180, 181
callen, fred, 128
campbell, elizabeth, 43
capps, pam, 53, 170, 171
capps, bob, 119
carithers, claudia, 58, 116, 170, 171, 173
carnathan, cynthia, 67, 116
carpenter, jill, 53, 116
carter, mike, 105, 139, 143, 146, 147
castilla, carotez, 170, 171
catchings, phil, 67
caves, marsha, 67, 109
cavett, cannie, 78, 109
cavin, margaret, 43
chadwick, annie, 120, 173
chadwick, dorothy, 67, 120, 170, 171
chambers, mimi, 67
chambliss, leonard, 53
champion, barbara, 59, 116
chatham, frankie, 78, 79, 82, 84, 109, 126
childress, connie, 59
chaate, walter, 67, 119
christopher, charles, 59
clark, allyn, 67, 119
clark, david, 43, 78, 107, 170, 171
clark, eric, 43, 67, 82, 119
clarke, kay, 59
clark, robert, 53
cliffard, danald, 67
clinton, judy, 67, 126
cacke, lewis, 119, 170, 171, 173, 174, 179, 181
cae, paula, 67
caker, mike, 111, 133, 137, 143
callins, debbie, 59, 170, 171, 173
collins, faster, 43, 119, 175, 181
canerly, frank, 43
canner, david, 124
converse, marianna, 67, 120

cook, carol, 43, 120
cook, becky, 59
cook, bill, 67
coop, mike, 119, 143
cappage, keith, 53
carbon, bab, 67, 119, 143
countiss, eugene, 43, 84
covington, gayle, 53, 131
craft, mary, 53, 120, 173
craft, danald, 143
crenshaw, jon, 84
cracker, janathan, 59
crafford, claire, 59, 116, 176, 180, 181
culpepper, chuck, 124
cunningham, george, 67, 119
cunningham, robert, 84
dailey, butch, 67, 122, 143
dancsisin, paul, 67, 122, 143
daniel, donna, 43, 120
darsey, bill, 67, 119
dauidson, mike, 53, 122
davis, beverly, 59, 120
davis, beth, 43, 146
davis, frances, 67, 116, 165
davis, millard, 67
davis, sue henry, 59, 116, 85
deere, laurie, 67, 181
dees, jesse, 53, 124
dennis, jerrylyn, 43, 83, 126
denson, lorry, 143
dessommes, marcelle, 53, 126
darsey, linda, 53, 168
dauglass, daug, 59, 128
dudley, candy, 53, 116, 164, 78
dunn, daug, 68, 119
dunn, marcella, 53, 126
dupree, tam, 176, 179, 181
durrett, john, 78, 85
dycus, linda, 120
dye, dovid, 54, 155
dyess, art, 175, 176
dyess, dianna, 68, 179, 181
edwards, wayne, 128
elliatt, betty, 43, 170, 171
elrod, dick, 44, 85
ewing, carinne, 59, 131, 168
ezelle, frank, 59, 68, 128
ezelle, fred, 59, 128, 154, 155
ezelle, will, 44
fabian, beverly, 54
farr, rabbie, 59, 124
farris, pam, 84, 126
feather, ron, 68, 146, 148
felder, gene, 68
ferguson, robert, 146, 148
fesmire, alicia ann, 54
fewel, mally, 44, 116
field, anna, 59, 120
fleming, george, 59
flett, lally, 54, 131, 168
flynt, jael, 44
ford, chip, 44, 78, 111, 124
ford, nan, 54, 100, 104, 120
ford, robert, 59, 128
faster, nancy, 59, 166
fax, sheila, 68, 165
frascogna, greg, 119
freeman, alicia, 68, 126
fulgham, nancy, 59, 126, 170, 171
fuller, henri alyce, 68, 116
fultan, barbara, 170, 171
furr, betsy, 120
gaddy, brenda, 44, 83
gamble, hank, 119, 143
gates, elynar, 120
gault, margaret, 59, 126
gerald, tammy, 44, 84, 107, 119
gerrish, harlan, 44, 146, 148, 149
gheesling, joe, 68, 122, 143
gibson, dan, 44
gill, jael, 68, 122
gillespie, george, 82
gillan, peggy, 44
ginn, gary, 44
gist, troy, 68, 122
glossco, mary, 54, 120
gaber, george, 68, 128
gadfrey, billy dole, 54, 101, 104, 119, 143



gaettman, carole, 68
goadpaster, larry m., 44, 124
goalsby, jennifer, 60, 124
goalsby, john, 68
gauras, jeanne, 84, 92, 93, 111, 120
graham, bill, 60, 128
grantham, 143
graves, ben, 45, 119
graves, glenda, 54, 116
graves, janis, 60, 120
graves, lynn, 68, 120
gray, ricky, 55
green, ann harland, 66, 68, 120
green, margie, 68
gregg, rosemary, 55, 126
griffin, margaret, 55, 126
gwin, georgia, 60, 131
haffey, lea, 176, 181
hagan, james, 60
hagan, kenneth, 146, 148
hagwood, mary, 68, 126
hairstan, beverly, 55
hall, glenn, 128
hallas, rachel, 68, 120
hamby, jahn, 45, 119
hamby, warren, 55
hamilton, robin, 60, 165
hand, steve, 60
hardy, scatt, 128
hargett, jennifer, 68, 131
harkey, virginia, 60, 116, 165
harlan, sally lau, 68, 126
harper, gaylan, 68, 122
harper, diene, 68, 170, 171
harris, camille, 60
harris, gardon, 55
harris, phyllis, 45, 116
harrap, randy, 69, 122, 146, 147
harvey, charles, 55, 82, 128, 170, 171
hassell, susan, 60, 131, 166
hatharn, lucy, 69, 116, 170, 171, 173
hawarth, charlie, 60
haymans, george, 60, 128
heard, phebe, 69, 99, 104, 116
hearan, erik, 45, 78, 83, 108, 128, 168
hearan, mark, 69, 128
henderson, clark, 135, 141, 142, 143
hendrix, cheryllyn, 166
henry, susan, 69, 126
herring, james, 45
herring, robert, 69, 122
hester, bab, 45, 150, 151
hicks, doc, 55, 128
hobbs, evans, 61, 128
hoch, barbie, 69, 120
hogan, marianne, 61, 131, 164
holder, carolyn, 69, 116
halder, james, 55, 119
halder, tammy, 61
hollingshead, franklin, 69
hollingsworth, terry, 69
holstan, james, 69
holt, bill, 61
hood, beth, 46, 85, 170, 171
houser, fran, 61, 99, 105, 116, 170, 171
hawell, jeannine, 69, 120
howell, joey, 55, 85, 165
hawell, john, 69
haworth, charles, 28
hudson, michelle, 69, 165
hudson, tam, 61
humphries, ken, 55, 122
humphries, dianne, 61, 126
hunecke, madeline, 46, 131, 168
hunt, becky, 70, 126
huttan, lynne, 116
jabaur, karla, 61
jackson, dena fair, 70, 116
jeffreys, jeri, 70, 126
jemison, charles, 61, 170, 171, 175
jennings, debbie, 61, 126, 170, 171
jew, hermon, 70, 128
johnson, mike, 55, 82, 124
jones, barbaro, 55, 84, 120
janes, mark, 119
janes, richard, 61, 122
janes, wanda, 164
janes, virginia, 61
jordan, cynthia, 46, 83
jordan, bessie, 61
jordan, sandy, 46
jordon, paul, 46, 85
jordan, regina, 55

jordan, sara, 79, 174
kaiser, sandra, 70
kelly, virginia, 70, 116
kelly, rebecca, 46
kendrick, helen, 70, 116
kemp, marcia, 120, 170, 171
kenna, shellie, 55, 116
kennedy, linda, 61
kernell, michael, 70
keyes, dale, 70, 143
king, dick, 61
king, lanny, 61, 122
king, gary, 119
king, usherlean, 70
klein, janet, 70
knight, langford, 46, 143, 157
kaolsbergen, will, 168, 175, 178, 179, 181
krause, karen, 46
krane, gena, 170, 171
kuebler, dick, 46, 122
lacaur, bab, 70, 128, 170, 171, 173
lamb, herb, 61, 124
lamke, sharan, 71, 126
laman, rufe, 119
land, mack, 46, 79
loney, julia, 46, 126
latham, ann, 174, 176, 178, 179
lea, clyde, 46, 107
leftwich, karin, 55, 83, 116, 165
legler, david, 71, 122
lesh, pat, 47
levy, lynn, 71, 164
lewis, dan, 58, 128
lewis, bert, 119
lewis, martha, 61, 126, 165
liles, arthur, 47, 85, 119
lippard, pamela jan, 62, 131, 165
little, trudy, 55, 98, 120
loewenberg, alvin, 71, 120
laftin, gracie, 71, 120
lagan, jajja, 136, 143
love, ivenue, 71
lawery, becky, 85
lawry, janet, 71
lundy, bab, 55
lyle, luanne, 71
mcally, debbie, 71, 120
mcbride, michele, 71, 120, 168
mccarty, patti, 47, 170, 171
mccarily, paul, 47
mccallum, david, 62, 82
mccutcheon, eleanor, 71
mcdaniel, ava, 71, 176
mcdavid, margie, 170, 171
mcdonald, jahn, 62
mcewen, chris, 71, 124
mcewen, rick, 62
mcgee, mike, 71, 143
mcgehee, ramon, 79, 175
mcglathlin, jim, 119
mcgavern, dianne, 47
mcinnis, clint, 146, 149
mcintosh, david, 170, 171, 173
mckie, billy, 55, 128
mckinley, berlinda, 71
mckinnam, hugh, 71, 124
mcleod, robby, 84, 135, 139, 141, 143
mahaffey, shawn, 181
maize, connie, 62, 116
maize, becky, 62, 116, 170, 171
majure, ann, 62
malchaw, hal, 71, 128
malane, albert, 71
mangum, valerie, 62
mann, cynthia, 62
manning, jim, 71, 122
marascalca, don, 62, 122, 154
marascalca, ron, 71, 122
marett, sara, 58, 62, 120
marsh, david, 71, 122, 143
massey, caroline, 47, 78, 83, 85, 108, 126, 164
matheny, cindy, 62
mauldin, bill, 62
mayer, scatt, 71, 124
mayfield, billy joe, 124
meacham, cele, 71, 120
meadows, greg, 72, 124, 170, 171
meek, christi, 55, 131, 165
meeks, rodney, 48, 124, 179
meeks, steve, 62, 124
mesick, hillary, 166
meyer, margaret, 63
mittleton, jeanne, 44, 84, 168

miller, rhonda, 72
mills, glenn, 72
milonas, melissa, 63, 84, 116, 181
miltenberger, jeannette, 63, 131
minyard, kathryn, 72, 120
mittchell, ann, 72, 116
mittchell, edwin, 63
mittchell, beth, 72, 116
mittchell, emily, 63, 103, 116, 170, 171
mittchell, jane, 63, 116
mittchell, lem, 55, 83, 104, 122, 168
mittchell, kay, 72, 170, 171, 173, 174
mitzelliota, iaanna, 55, 99, 104
malstad, leray, 48
montgomery, mary, 72, 165
moore, charlene, 72, 126
moore, gary, 63, 128, 175, 176, 181
moore, jana, 72, 131
moore, jae, 63, 128
moore, jean, 72, 126
moore, rabert b., 72
moore, robert l., 66
moore, robert m., 55, 128
morrison, ken, 48, 170, 171
marraw, anne hart, 56, 120
maseley, jane, 48
mullin, jan, 72, 124
mullins, andy, 48, 85, 119
murphree, virginia, 48, 85, 119
murphy, annie, 48, 126
murphy, anne, 63, 116
murray, phil, 72, 122
murray, kathy, 78, 84, 85, 100, 120
murray, martha, 72
nease, nancy, 126, 72
neff, sharan kay, 126, 72
neil, kathleen ann, 124
nelson, benjamin howard, 72, 128
nelson, Deborah diane, 48, 170, 171
newman, richard allen, 143
newton, cleveland, 56, 168
nicholson, susan jane, 56, 120, 99, 100
nicovich, jahn michael, 81
nix, jack, 63, 124
noble, vicki lynn, 120
nonnemacher, david walter, 72
norris, debbie ann, 72, 116
o'brien, william thomas, 73
o'keefe, kenneth michael, 56, 128
oliver, jahn kenneth, 175
ott, luther smith, 136, 143, 119
owens, laura jo, 73
azbarn, george michael, 79, 56
pack, lucia vern, 63, 116
page, cheryl anne, 124, 165
parker, gregg scatt, 124
parker, hugh james, 124
parker, rabert flares, 73, 124
parnell, michael allen, 62, 128
parsutt, beverly j., 126
parsutt, stephanie lynn, 73, 126, 99
partin, burce lynn, 79, 175, 178, 181
partridge, mary dianne, 48, 78, 82, 83, 85, 110, 116, 158
patrick, william howard, 57, 78
pearson, marin edward, 73, 151
pearson, signe sue, 73, 120
peebles, sarah mccrady, 120
perry, richard lee, 166
petersan, stephen wendell, 166
peyton, erwin harry, jr., 56
pharr, richard warren, 63
pierce, jamelin day, 56, 116
piper, sharon lee, 46, 126
pitt, n. bonnie, 170, 171
plunkett, barry kyle, 48, 128, 175, 79
paale, bertie elizabeth, 73, 116
post, henry arie, 119
powell, carol lorraine, 73
powell, curtis martin, 56
prather, lynda carol, 63
praspere, reed walker, 119
pravine, marion kay, 85
pravast, ann claire, 63, 120
quin, carol lynelle, 170, 171, 173
raphael, william jaseph, 128
rasor, stephen charles, 124
redden, linda christine, 73, 120
reid, ethel marian, 48
reed, becky, 168
reid, jahn randolph, 73, 175, 179, 181
rhea, alice, 73, 78, 82, 116, 170, 171
rhea, frances, 56, 116

MP&L is People...

serving as Community Builders

People like Sue Fountain, MP&L Electric Living Consultant at Natchez, work enthusiastically at their job which consists of helping people learn new ways to live better . . . electrically.

Like all 1200 employees in the MP&L family, Sue realizes that her role as a community builder is complemented by supporting Girl Scouting, membership in the Natchez Pilot Club, and chairmanship of the Home Economists in Business section of the Mississippi Home Economics Association.

MP&L is proud of its large family of community builders who are "Helping Build Mississippi."



MISSISSIPPI POWER & LIGHT

Helping Build Mississippi

rhaden, james coleman, 73, 120
richardson, susan joy, 116, 168
richter, frances, 56, 102, 105, 116, 101
riddle, nancy, 56, 116
riemann, david, 128
roberts, cynthia, 63
roberts, danald lee, 63, 79, 124
roberts, may genevieve, 63
robertson, nathan scott, 74
robinsan, joyce, 48
rochester, jan gardner, 74, 126
radgers, gwendalyn tru, 49
rosenblatt, mynette dee, 74
rawell, kathy regenia, 83
rowen, patricia lynn, 56
sabatini, nicholas andrew, 56, 124
salva, mary laretta, 64, 120
sample, margaret anne, 49, 126
sanderson, sara ann, 120
sandusky, lais, 74, 116, 170, 171
sawyer, david norman, 74, 120, 150
saxtan, becky, 56, 166
schabot, rabert eugene, 74
schimmel, george, 64, 175
schanlau, elizabeth wallace, 49

schulte, thomas, 146, 147, 148, 149
schuster, calvin lee, 74
schuster, eric wallace, 128
schwaiger, danna ann, 64
scott, janice faye, 49
self, janice, kay, 56, 85, 126
sellers, madeline bruce, 64
shelnut, edward earl, 74, 122
shields, charles marris, 119, 155
shipp, thomas wilson, 64, 128
shoak, nancy paulette, 64, 126
shurley, lynn edwin, 49, 105, 110, 170, 171, 173
shuttleworth, becky, 56, 116
sigman, john timothy, 119
sills, jack pattan, 74
sills, joe byrd, 64
simpson, edward, 49, 84
simpson, william mahler, 49
slaughter, carolyn alivia, 74
slay, glyn stevens, 74, 122
sloan, margaret angelyn, 56, 99, 100
sloan, susan kay, 75, 120
smith, beecher, 56, 122
smith, frances halmes, 75, 131, 168
smith, james thomas, 56

smith, lillie e., 49
smith, marietta, 64, 131, 159
smith, melford, 50, 134, 139, 141, 143, 176
smith, portia laretta, 64
smith, rebecca ann, 64, 131, 168
smith, william hunt, 64, 124
snowden, jackie ray, 146, 148, 149
speed, nanci margaret, 170, 171
speer, james walter III, 50
spencer, john edward, 56, 79
spring, rabert g., 56, 140, 143
starrett, keith, 75, 122, 143
stauffer, kevin gale, 64, 122
stauss, barbara, 57, 116, 168
stevens, jae randle, 75, 128
stakes, david paul, 50
staut, jim, 64, 128
strong, william, 124
sturdivant, micajah purnell, jr., 58, 65, 104, 128
sudduth, linda tamlinan, 181
sumner, ann carsan, 75, 128
sutphin, john everett, 50, 78, 79, 82, 109, 124
talley, laura anita, 75, 116
tate, ellen ferrell, 120
tattis, naami anthony, 50, 110, 116

taylor, john michael, 119, 138, 141, 143, 181
 terpstra, jeanne anne 50, 78, 83, 84, 106, 116
 terrell, sara ellen, 57
 thatcher, georgia anne, 57, 120
 thomas allen ellis, 79, 119
 thomas, jack stephen, 57, 122, 141
 thompson, susan, 57
 thornton, dan r., 75, 119
 tilghman, steve, iii, 65, 119
 tippins, pam, 98, 120
 toon, betty, 120
 tarrey, rowan maurice, 138, 157
 tawler, nancy, 75, 126
 ulmer, billie rose, 75
 upshaw, pamela, 50
 vanevery, gene, 57, 119
 wade, burton, 85, 119
 wainwright, marion, 50, 131, 168
 walker, bedford, 65, 128
 walker, james, 75, 122
 walker, leonette, 65
 wallace, willie, 84
 walton, jo, 65
 ward, christina, 57
 ward, robert, 50, 78, 83, 84, 85, 106, 119
 warren, patti, 65, 126, 165
 watson, chester, 57
 weakley, nan, 57
 weaver, rae anne, 75, 120
 weems, mike, 170, 171, 181
 wier, jim, 124
 wells, janet, 75, 116, 168
 wentworth, judy, 120
 west, robert wayne, 75
 westcott, clive gilbert, 157
 whitaker, tim, 85
 white, susan, 50, 126
 wilkerson, john larry, 50, 122
 williams, ouvergne, iii, 119
 williams, betty ann, 50, 126
 williams, debbie, 51, 83, 85, 116
 williams, margaret anne, 65
 williams, robert larry, 51
 williamson, david ray, 51
 williamson, robert chapman, 66, 119
 williamson, sandra naomi, 75, 126, 170, 171
 wilson, joseph guerry, jr., 65
 wilson, judy, 57, 102, 122
 wilson, linda, 75, 131, 168
 wilson, terrell eugene, 75
 winstead, terry glen, 75, 128
 wittal, ralph, iii, 51
 witty, rasalie, 126
 walter, raymond, 79
 woodall, tommy, 65, 124
 woodall, billy, 65, 124
 waasley, jane, 75, 126
 wray, james m., 119
 wray, johnny whitmire, 119
 wright, alex, 51, 82, 181
 wright, judy, 65, 131
 wyatt, lan, 51, 154
 yarbrough, ran, 51, 84, 90, 91, 106, 119
 young, william, 82, 108
 young, william harrison, 79, 170, 173, 175, 171,
 174
 youngblood, rebecca, 75
 zachry, robert harald, 75, 175, 181
 zickler, jane, 51, 116
 zickler, dotty, 65, 116

R.M. HENDRICK

Graduate Supply House

Class Rings—Caps, Gowns

1620 North Mill
 Jackson, Mississippi

BILL'S CURB FOOD

3 Blocks From Campus
 346 E. Fortification

7:30 A.M.-10:30 P.M.

Beverages, Ice, And Food,
 Complete Line of Groceries
 Lunch Meat, etc.

the
Rogue
 OLD SCHOOL
 TRADITIONAL
 CLOTHING



3021 NORTH STATE STREET/JACKSON, MISSISSIPPI 39216

Greenbrook Flowers

705 NORTH STATE STREET AND MEDICAL ARTS BUILDING
 JACKSON, MISSISSIPPI



Keeton's Custom Picture Framing

Large Selection of Prints & Original Graphics
(Lithographs & etchings)

Two Locations

The Quarter
Ridgewood Rd. & Lakeland Dr.
982-1429

605 Duling
Across from Capri
366-3668

Deluxe
Laundry

Prompt
Service

Fine
Cleaning

Grand Laundry-Cleaners

2712 N. State Street
Dial EM6-1471



TRI-STATE

Brick and Tile Company, Inc.

SIZES

Standard — Modular — Norman

COLORS

Red — Brown — Black — Buff — Tan — Pink — Gray

USED EFFECT BRICK

MORTAR COLOR • FIRE BRICK • BRICK CLEANER

Phone 366-6485

P. O. Box 9787 — Forest Drive
Jackson 6, Mississippi



**First Federal
of Jackson:
where interest
is paid daily**

CAPITOL AT STATE/WESTLAND/MEADOWBROOK/YAZOO CITY/EAST BRANCH McLAURIN MART



Compliments of
Jackson Coca-Cola Bottling Company



