

BOBASHELA • 1974 Millsaps College







Digitized by the Internet Archive
in 2011 with funding from
LYRASIS members and Sloan Foundation

<http://www.archive.org/details/bobashela1974mill>



BOBASHELA 1974 Millsaps College

Janet Dykes, Editor

Marilyn Thompson, Business Manager

STUDENTS 53



ORGANIZATIONS 107





SPORTS 153



ACTIVITIES 177



FEATURES 195



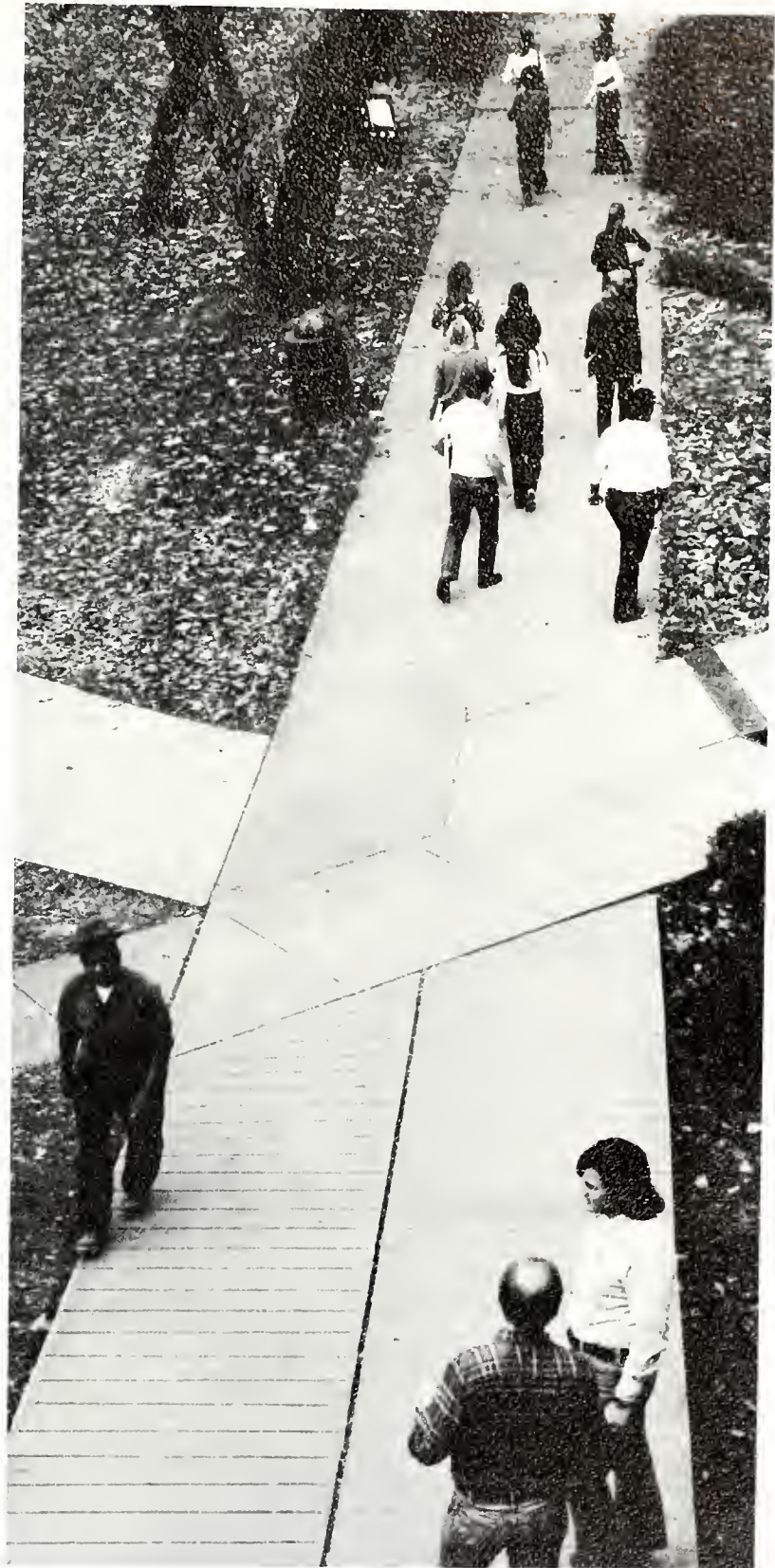

YEAR of the MAJORS









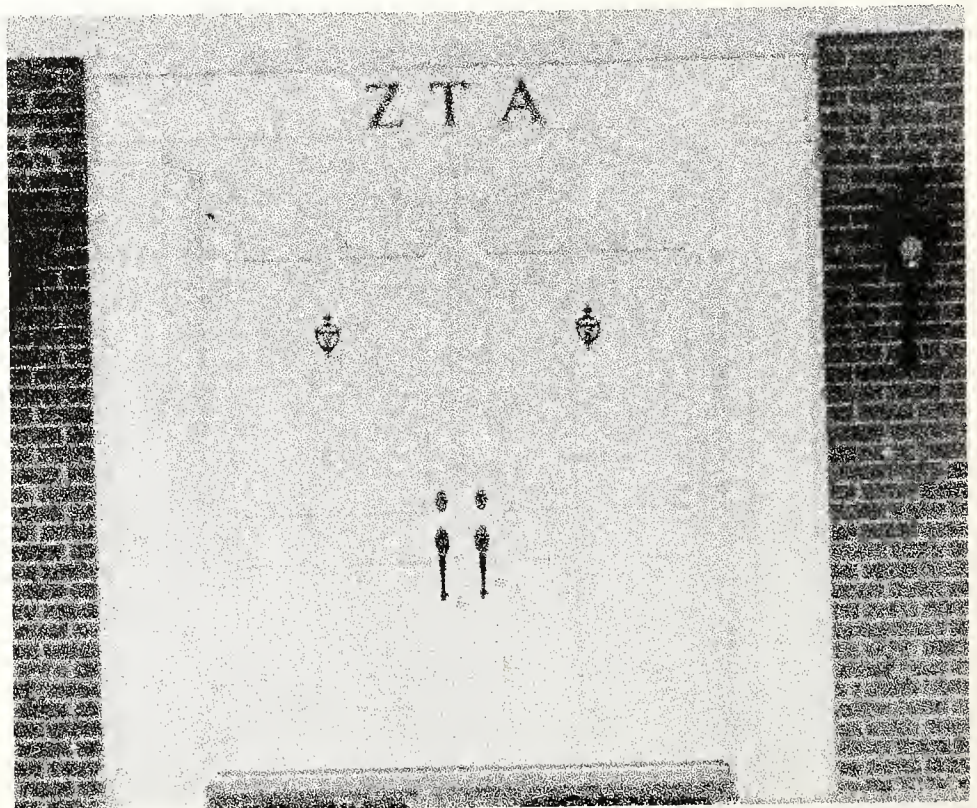





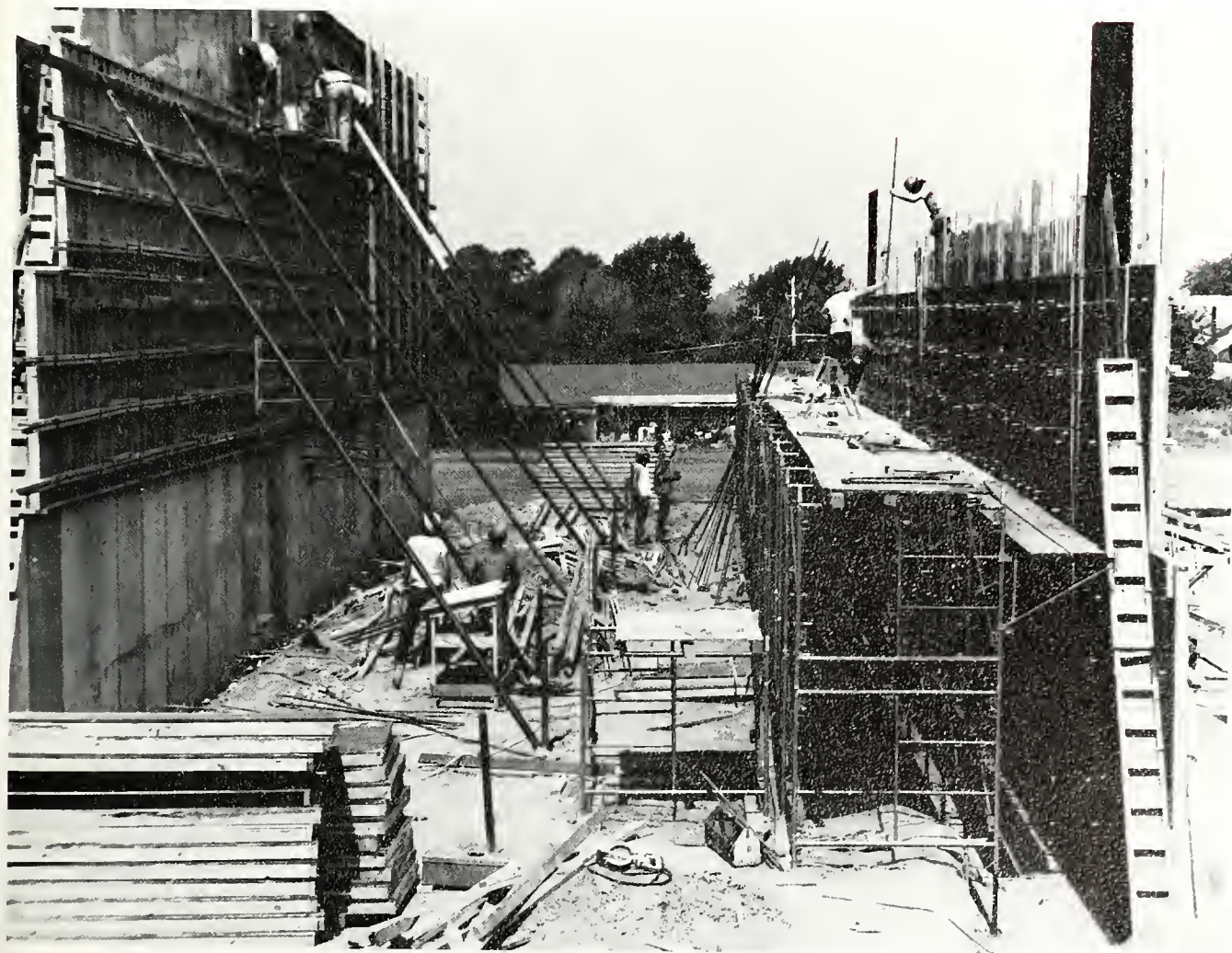







*TO
MR. BAVENDER*

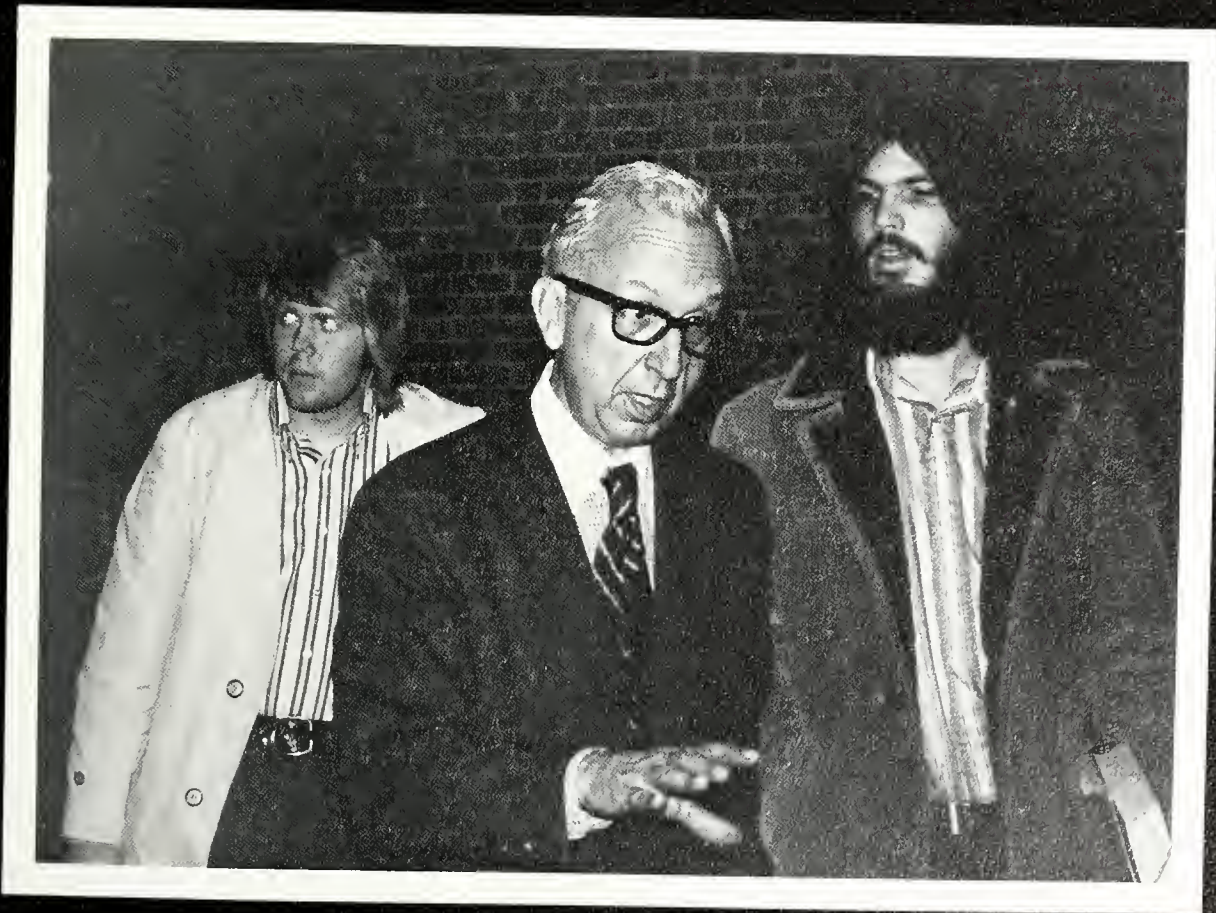





FACULTY



Charlie Hinman, President Collins

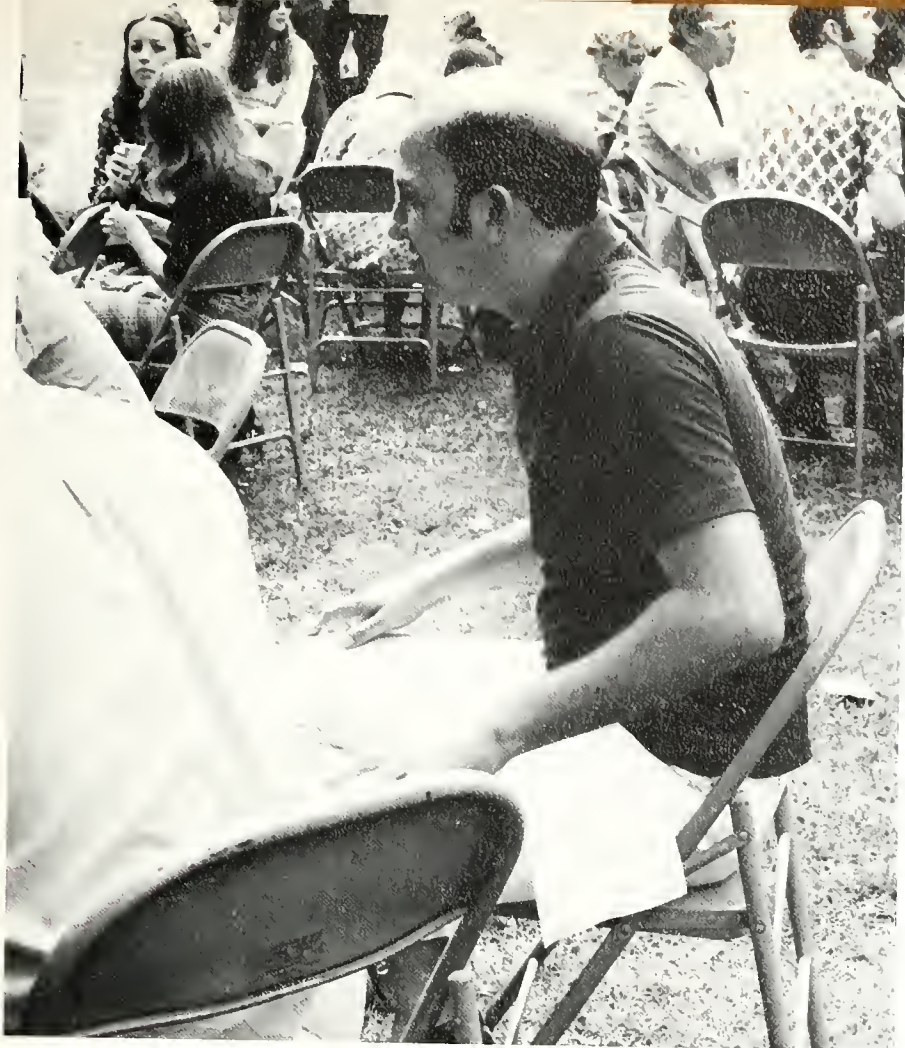

Dean Saunders



Chaplain Don Fortenberry, Bill Carroll

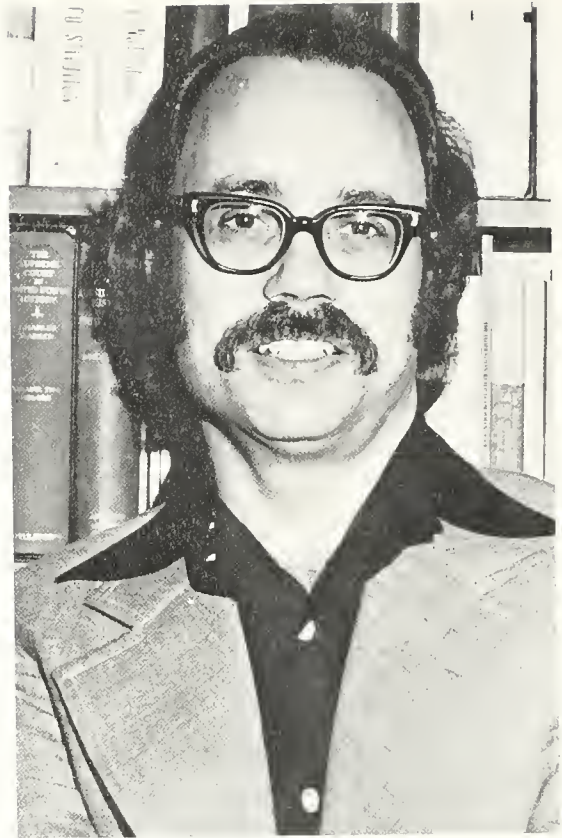

Adams, Political Science

Blackwell, English



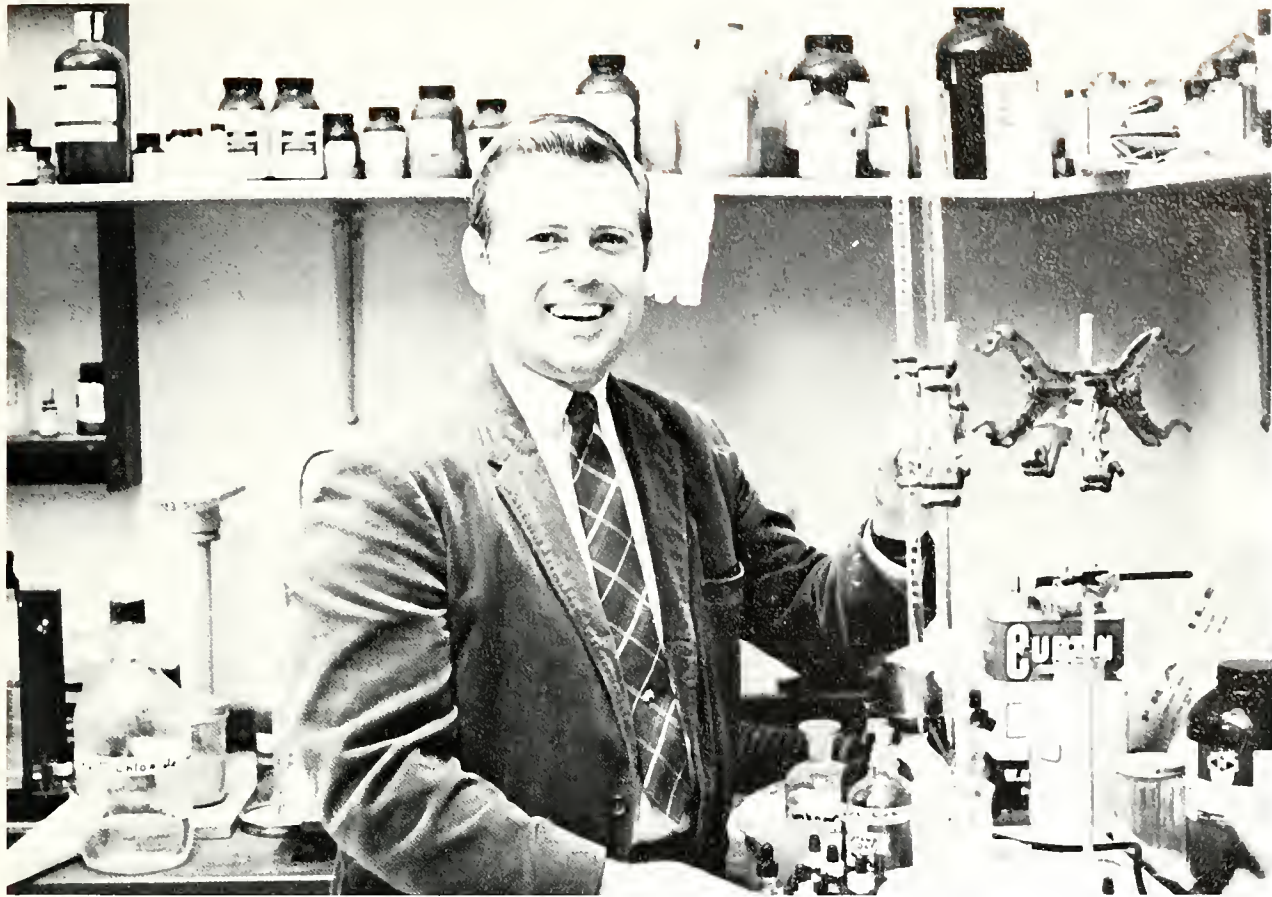

Berry, Chemistry

Ayers, Music





Baltz, Economics



Bergmark, Philosophy

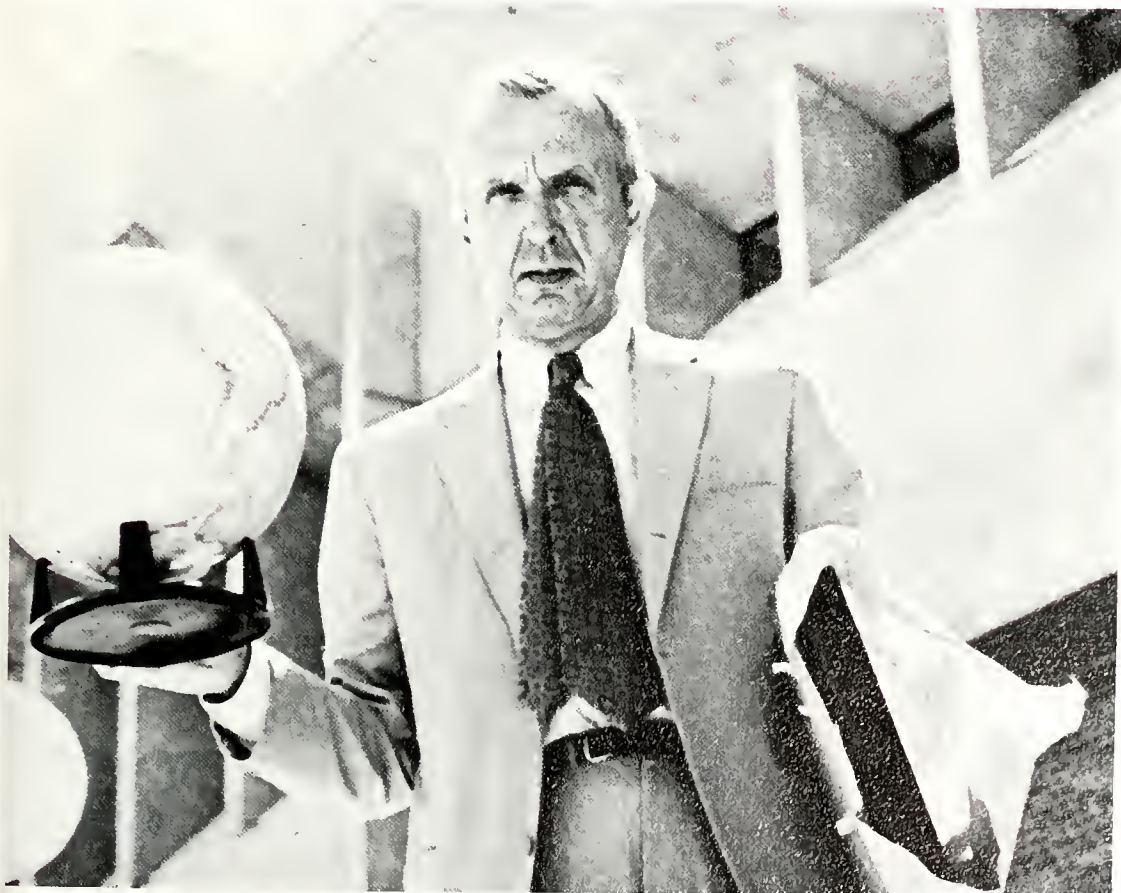

Bavender, Political Science

Cain, Chemistry



Bufkin, Language

Boyd, English



Bishop, Chemistry





Coulet, Language/Music



Coker, Sociology



Edge, Physical Education



Davis, Physical Education
Ranager, Physical Education



Ezell, Chemistry





Frohnhofer, Economics

Galloway, Physics





Harvey, Education



Hardin, English



Hederi, Language



Johnson, Geology



Hise, English

Mississippi
doesn't support
you any more
than Michigan
does

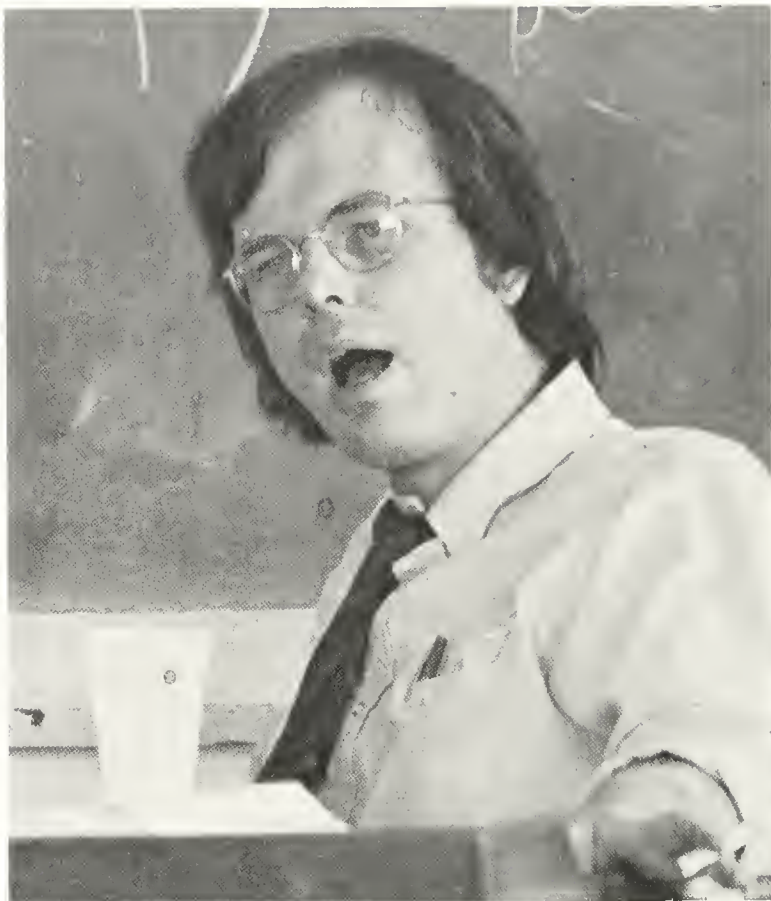

Kilmer, Music



Knox, Mathematics



Venator, Psychology
McKeown, Biology
Laney, History
Sallis, History



Levanway, Psychology



Lewis, Religion



McKenzie, Mathematics



Meaders, Education





McKeown, Biology

Millsaps, Art



Mitias, Philosophy

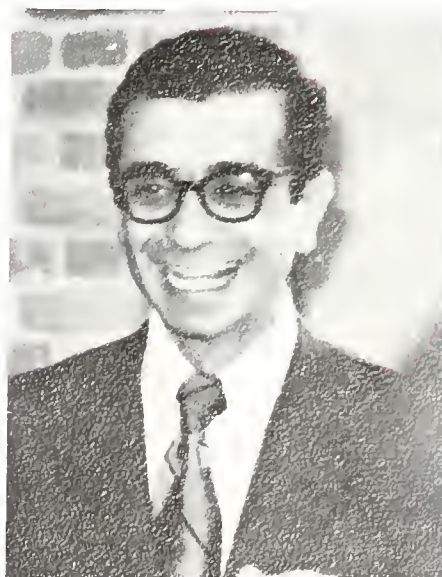

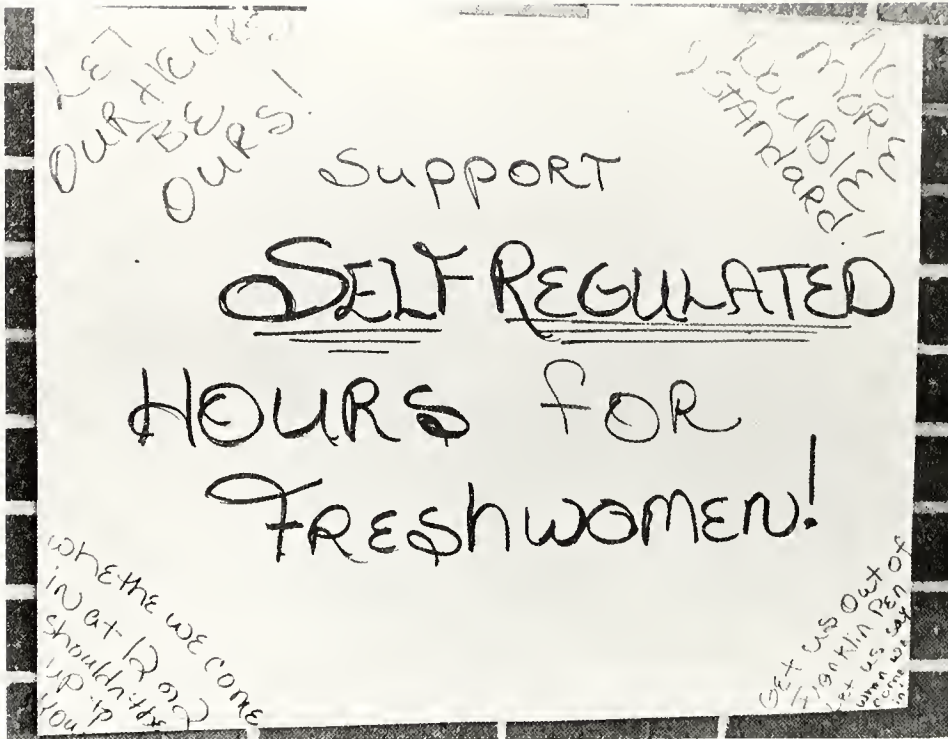

Morehead, English





Moore, History

Montgomery, Physical Education





Murray, Sociology





Nevins, Biology



Oniang'o, Sociology

Rowell, Art



Richie, Mathematics

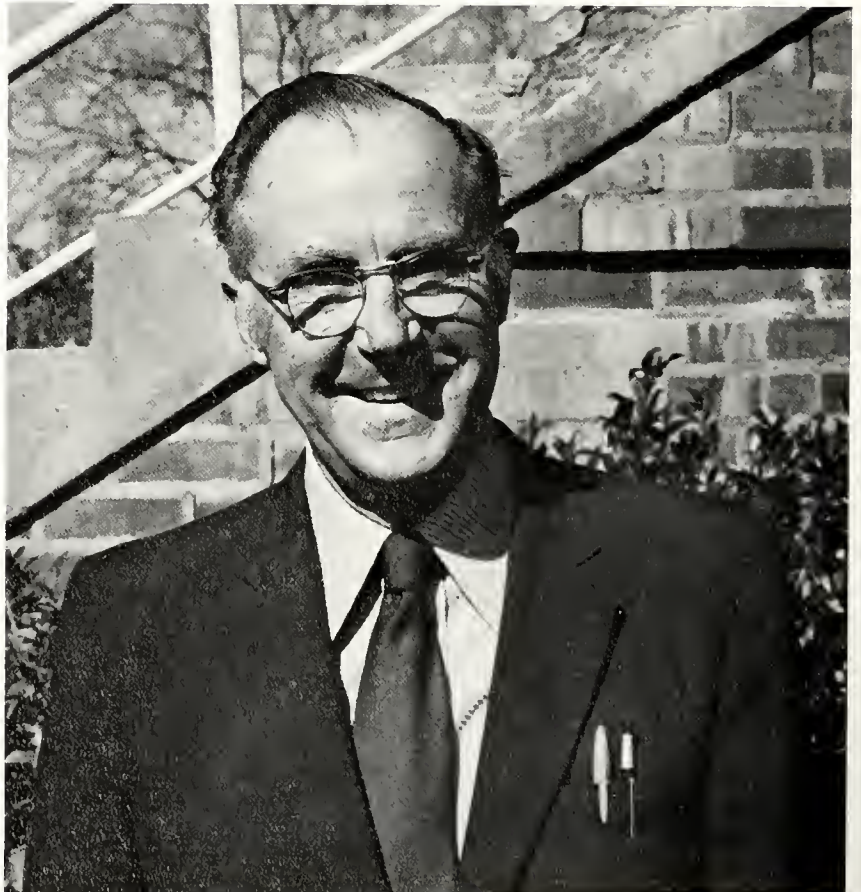

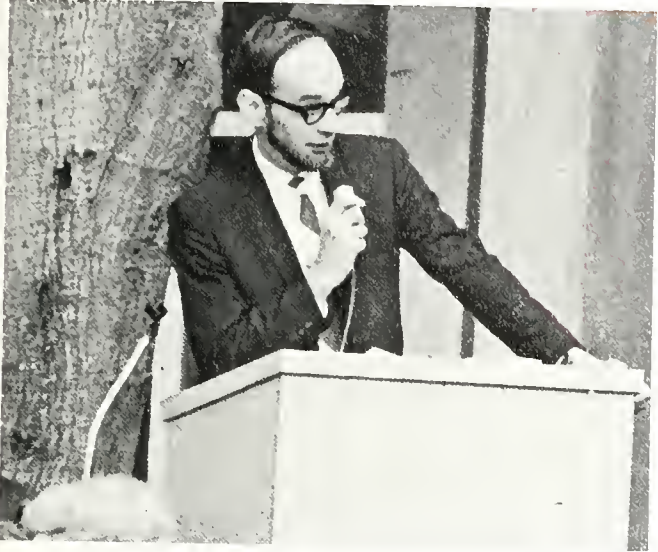

Reiff, Religion



Wells, Economics



Shive, Mathematics



Stephenson, Language





Yensen, Biology



Rosson, Dean of Women

Woodward, Dean of Men



Anthony
Welty











STUDENTS



Byron Brasseux



Sally Eaton
 Kerry Matheney
 Rachel Wallace
 Billy Gober
 Kathy Byler
 Sandra Johnson

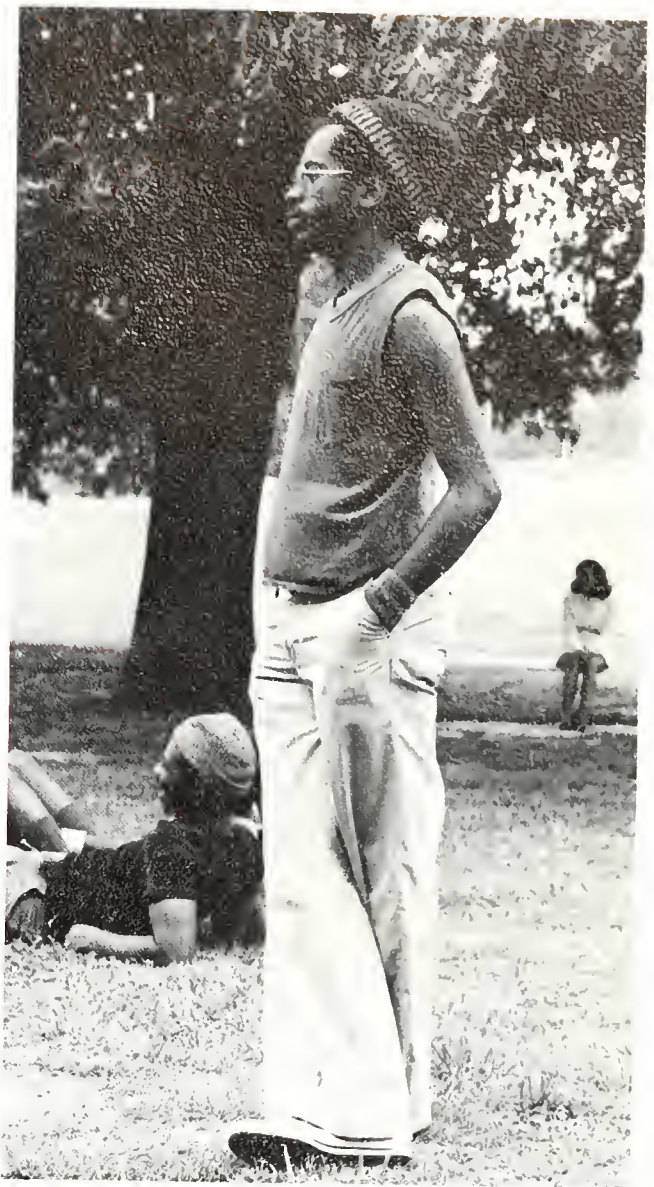

Michael Johnson



Lindy Simmons
 Betsy Holmes
 Melissa Hudspeth
 Mary Jane Mace
 Charlie Martin
 David George
 Ellen Leggett
 Mike Stevens
 Randy Hooper
 Mary Lloyd
 Betty Clark



Brenda Twyner

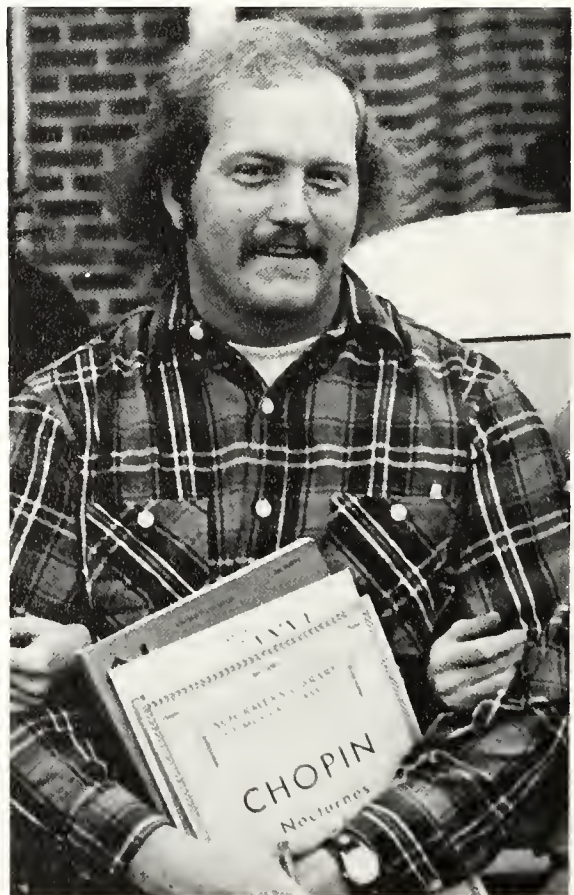

Joe Morris



Sammy Thompson
Margaret Williams
Cheryl Crabb
Earl Aycock



Jenny Bates
Nancy Lang

Fletcher Pyron



Cathy Posey
Cae Ivy
Pat Moulds



Cassandra Fowlkes



Richard Rohr
Danny Young
John Currie
Bryan Friddle
Daryl Plunk

Dennis McIntosh
Trez Jones
Keith Walden
Bill Wilburn
Pat Kelly

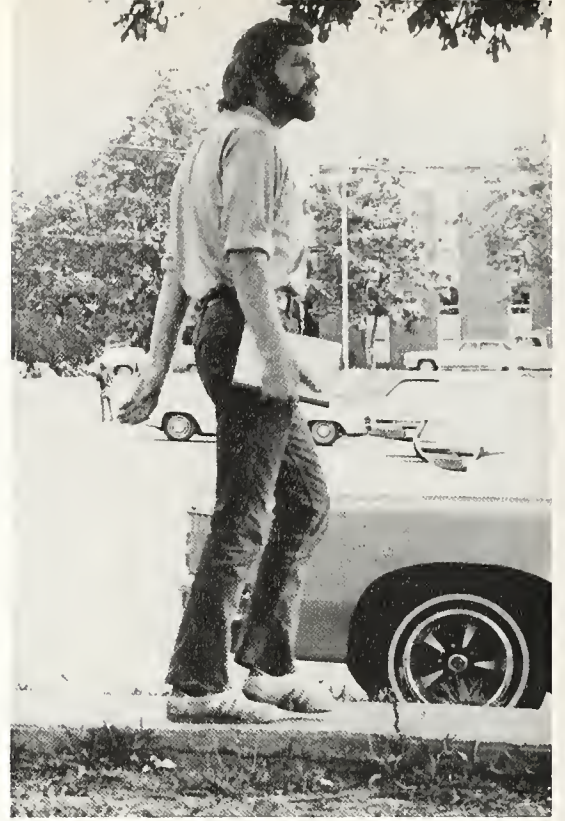

Bruce Nunn

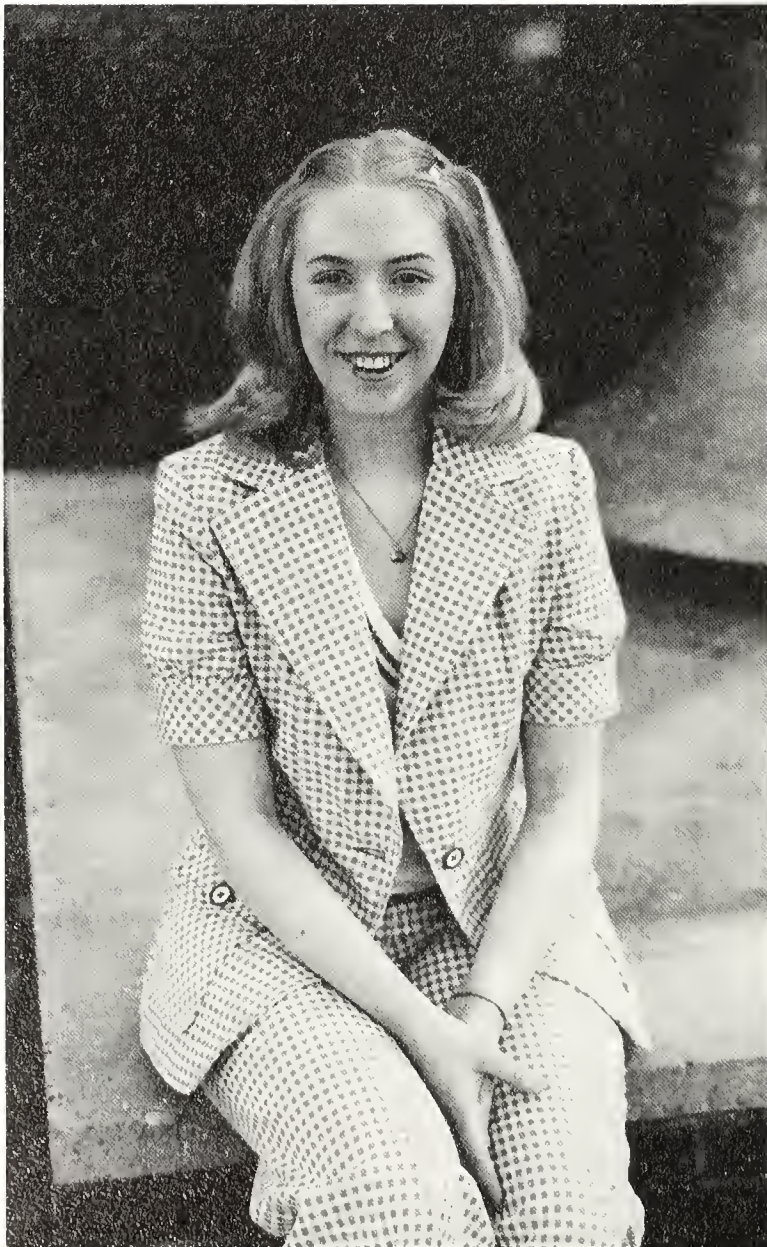

Sallie Bush





Melanie Pryor
Jerry McCullough



Mike Reans
Ricky Haygood
Bob King
Charlie Goldberg
Ronnie Journey



Johnny McAlexander

Alan Brehm
Bruce Miller



Barry Newsome



Cindy Newby
Mary Tonos



Anna Paine

Diana Sessums
Holli Rowan
Elaine Henry
Jack Ritter
Laura Damon Helvenston
Walter Wofford



Mickey Wallace
Cynthia Roberts



Denise Ladner
Caryn Salter
Kathy Fayard



Betsy Bevill
Scott Robertson
Todie Tatum
Larry Thomas



Carrie McKenzie

James Alexander
Ray Daniel
Dale Hensarling

Dewayne Price
Paul Walker

Ward Emling
Juanita Ogden

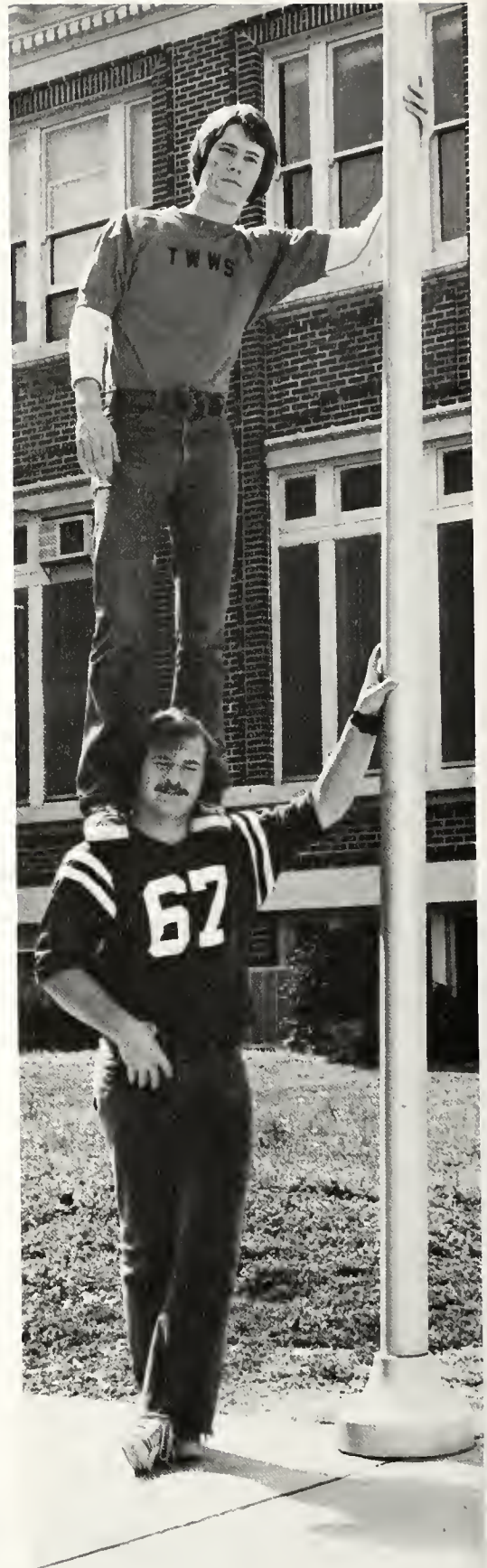

Kelvin Peters
Earl Karges



Mike Ratchford
Melinda Harthcock

Janet Dykes
Ann Hendrick
Claire Chastain
Eleanor Covington
Mary Neill
Jan Bickerstaff



Russell Thomas



Sue Beth Waring
Janice Johnson
Gerta Carlson



Charlie Magrow
David Beam



Diane Bruser



Jacqueline Frazier

Marcia Melchar
Steve Whitley



Jean Bailey
Suzy Roberson
Peggie Davis
Cindy Davenport
Nella Jacobs





Glenn Herrington



Roberta Osborn
Sue Jones



Dan Finnefrock



Marcia Byars
Carol Condon



Hubert Thompson
Janice Moore
Obie Clayton
Janice Carstaufner
Janice Taylor



Suzie Baker
Janice Catron
Betty McKinnon
Lucy Burrus
Adren McCoy
Marcia McKee

Rusty Buys
Miles Hill





Sam Jew
Reggie Jones



Rick Virden



Bobby Kees
Bryan Miller
Jim McCafferty
Charlie Clarke
Ed Kowalski

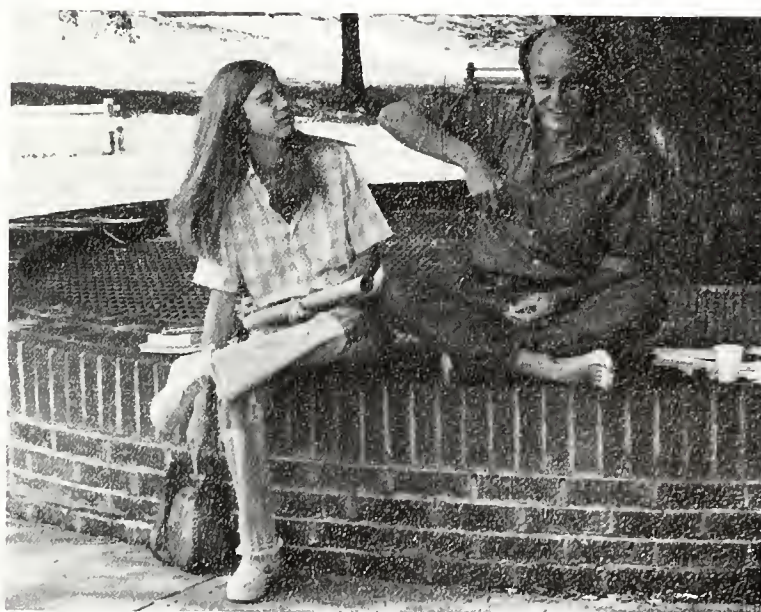

Gretchen Owens
Willie Wallace

Judy and Mark Samsel



Friend
Woodie Coleman
Wilson LaFoe
Mena Zouboukos
Rusty Buys
Friend





Martie Bordelon

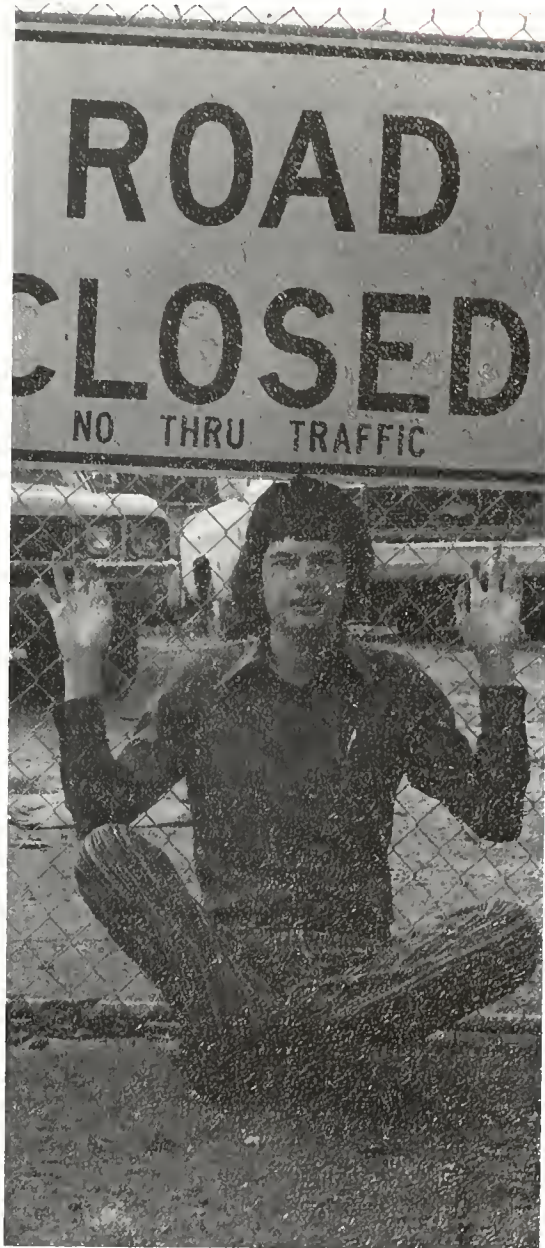

Jack Armstrong



Ray Harrison

Connie Boozman



David Christian



Pat Goodman
Clifford Ammons





Janet Wofford
John Wofford



Will Goodman

Florence Jo Smith



Diane Wiltshire
Gloria Steinwinder
Jan Dickson
Maribeth Megehee
Cathy Posey
Lynn Brumfield





Donald Brady
Paula Simmons
Buddy Prince



Joe Pridgen



Irene Kountouris



Lorean King
Edna Holbrook



Lyne Gamble



Jan King



Kerry Mathoney
Jeff Cook



Stan Furr

David Reeves
Becca Simmons
Dan Young





Robert Grisham
Mark Lynch
Kent Vanskiver
Mike Huoni
Bryan Flint



Craig Knox



Frank Laney
Ruby Bowers



Deborah Peyton
Frances Lloyd



Donna Howell



Vicki Gunn
Hubert Thompson
Belinda Watkins

Chris Wilkerson
Phyliss McVadon



Kate Holder
Rose Ann Baroni





Janet Clogston

Andre
Kent Vanskiver
Irez Jones
Doug Bagwell
Mike Flautt
Rob McDuff
Tommy Lyle





Mike Green

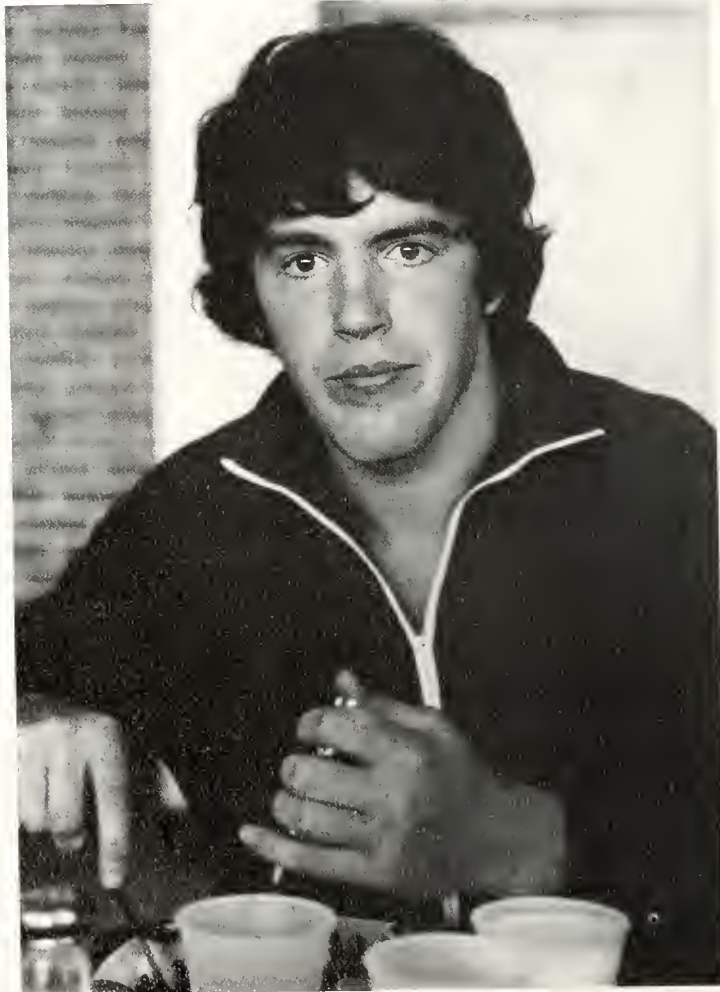

Dan Richards



Jodie Phillips
Jane Williams



Dwight Campbell
Ronnie Hendrix
Don Fredericks
Arvis Hawkins





Betsy Holmes
Lisa Blackburn
Marie Lloyd
Ellen Leggett
Melissa Hudspeth
Mary Jane Mace



Kevin Sessums





Dale and Mark Sorgenfrei



Susie Weill
Liz Howkins
David Franklin
Tom Stanford

George Eyrich
David Anderson
Jeff Willers
Eugenia Clburn

David Higgins
Bill Presson
Dean Foley
Royce Garvin
Paul Watkins



Brent Campanella
Lynn Riecken



Beth Kirk

Chuck Hall



Jill McLaurin
Mena Zouboukos
Carol Anne Stone
April Branch
Marcia Melchar
Liana Blackwell
Gayle Adams
Peggy Hightower
Susan Smith
Thais Brown
Nan Graves
Mary Odell McCoy





Gayle Adams
Jan Lansing
Ginger Downey
Janet Love

Laurie Brown
Bruce Fairburn
Jigs Dantin
Bryan Miller
Robin Whatley
Scott Shows





Bill Holly
Joseph Monast
David Denny

Betsy Goldman
Mike Robertson





Bev Barnes
Ethebet Hart
Betty Clark
Susan Mitcham

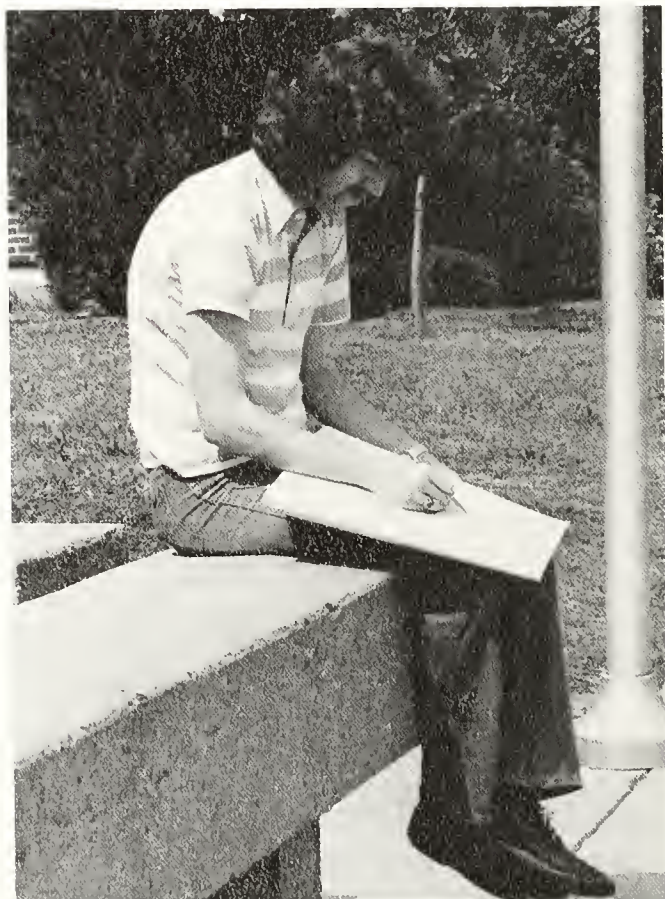

Terry Nobles



Rob King



Sarah Currie
Andy Hinman



Scotty Greene
Martha Hamrick
Howard Schonberger



Camp Best

Flinda Ferguson

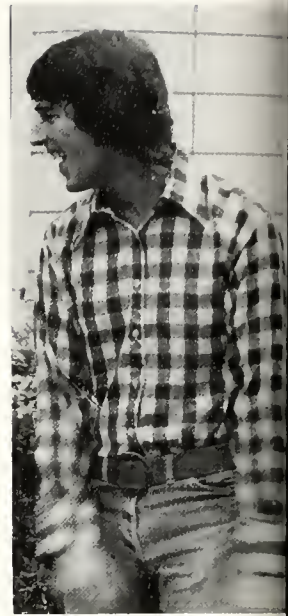

Marsha Brock
Patty Foster
Danny Jones
Deb Sorenson
Jan Lansing

James Loftin
Anne Nettleton
Billy Still
Burt Jackson



Melanie Boswell
Warner Wadlington



Eunice Harris



Nita Fairley
June Langston

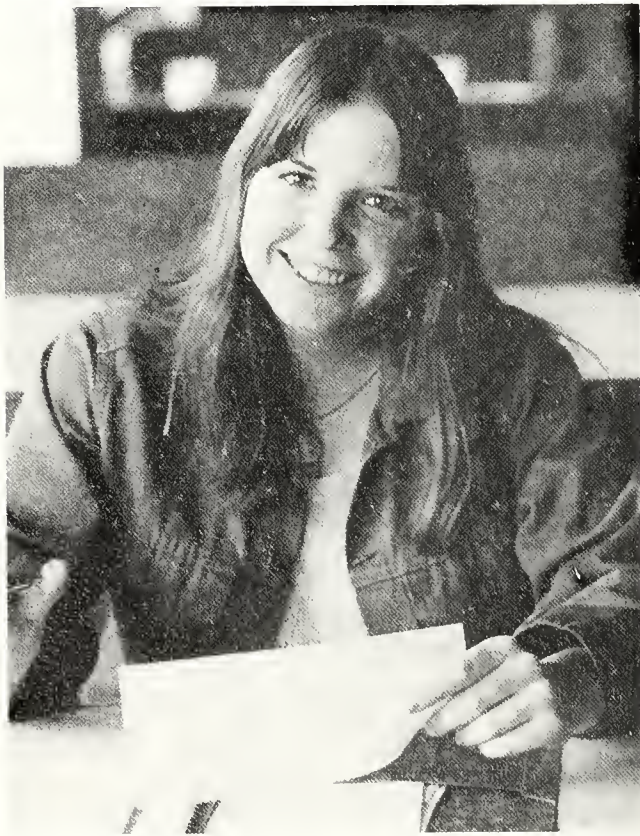

Janet Shanks

Diane and Bill Carroll



Mike Harrison
Rick Ball



Judy Provost

Joe O'Connell
Bill McGuire
Stan Asmith
Don Fredericks



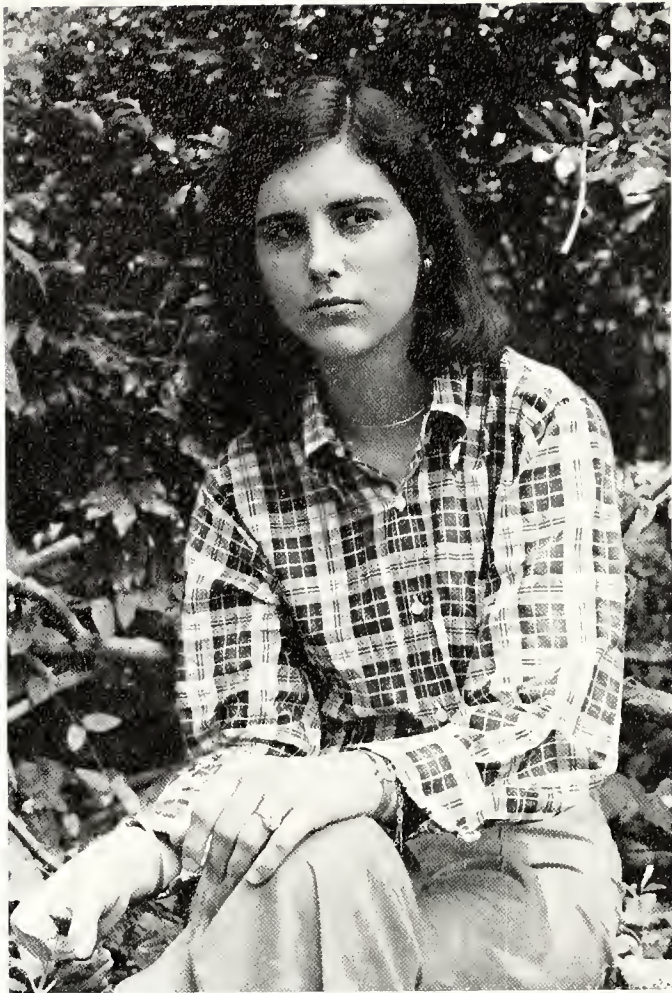

Martha Marshall

Belmont Phelps



Jess Simmons

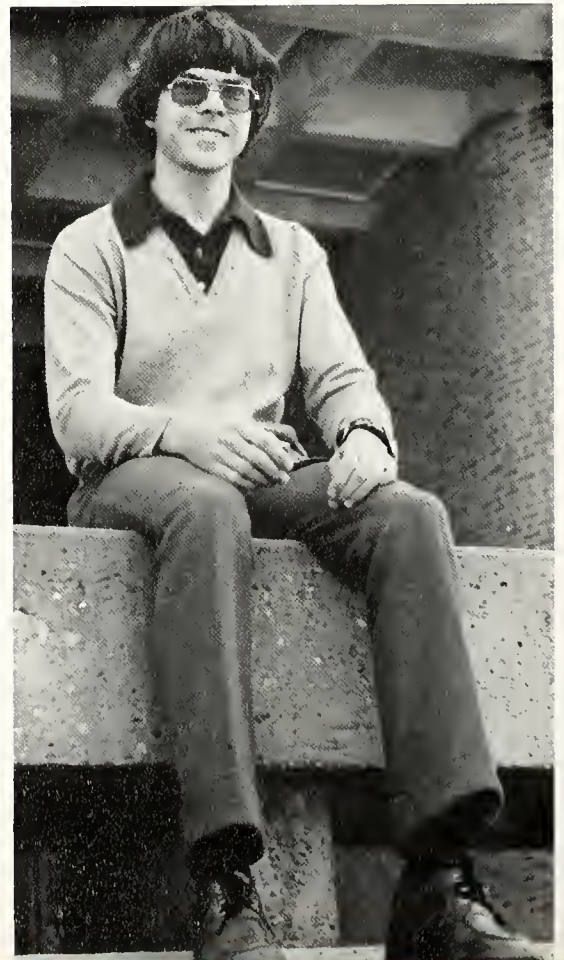

Linda Wells
Anna Furr
Barbara Smith

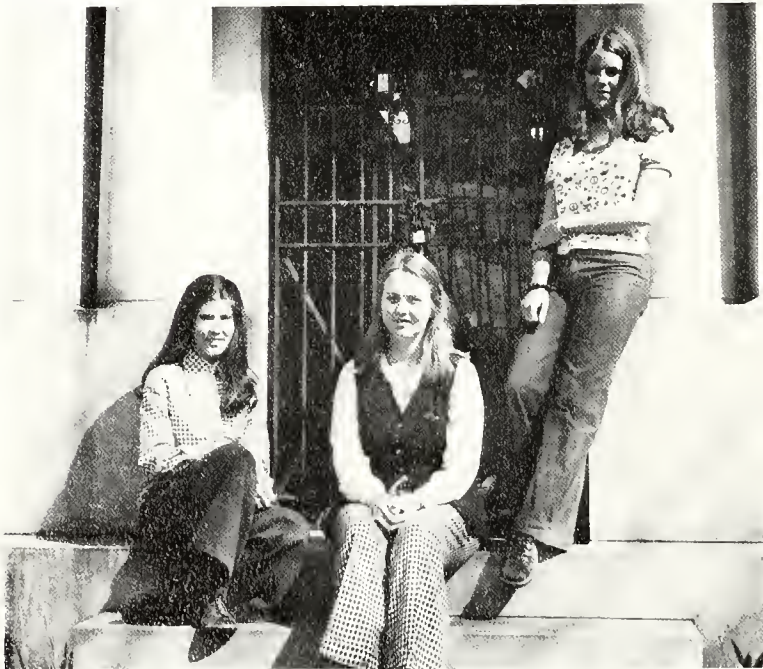

Charlie Hinman
Diane McMullen



Jerry Shivers
John Tanksley

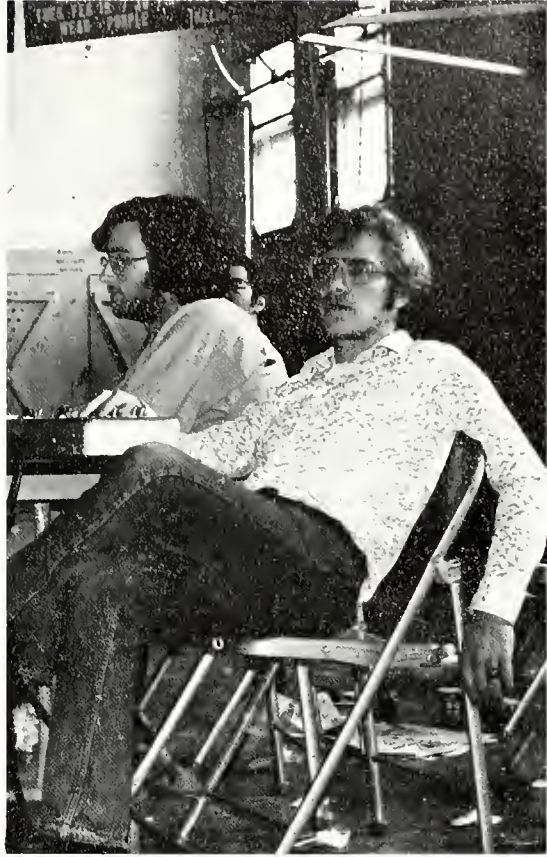

John Lenoir
Jim Lundy
Frank Buchanan
Chris Wilkerson
John Mason

Jeff Tolbert
Mike Wann
David Morgan
Tom Henderson

Cathy Posey
Victor Hawkins
Robert Gillon
Sharon Arnold

Virginia and Fred Ezelle



Elizabeth Allen
Maura McIntosh
Pat Goodman
Patsy Pharr



Bill Raphael
Cecil Quick



Evalyn Bishop



Chuck McQuinn
Betty Weems
Tom Nelson

Frank McWilliams



Judy Cole Hamlin



Irene Cruthirds
Sam Jew



Will Wallace



Mark Pace
Mark Lynch
Russell Beard
Richard Edgerton
Michael Hunt
Hugh Clark

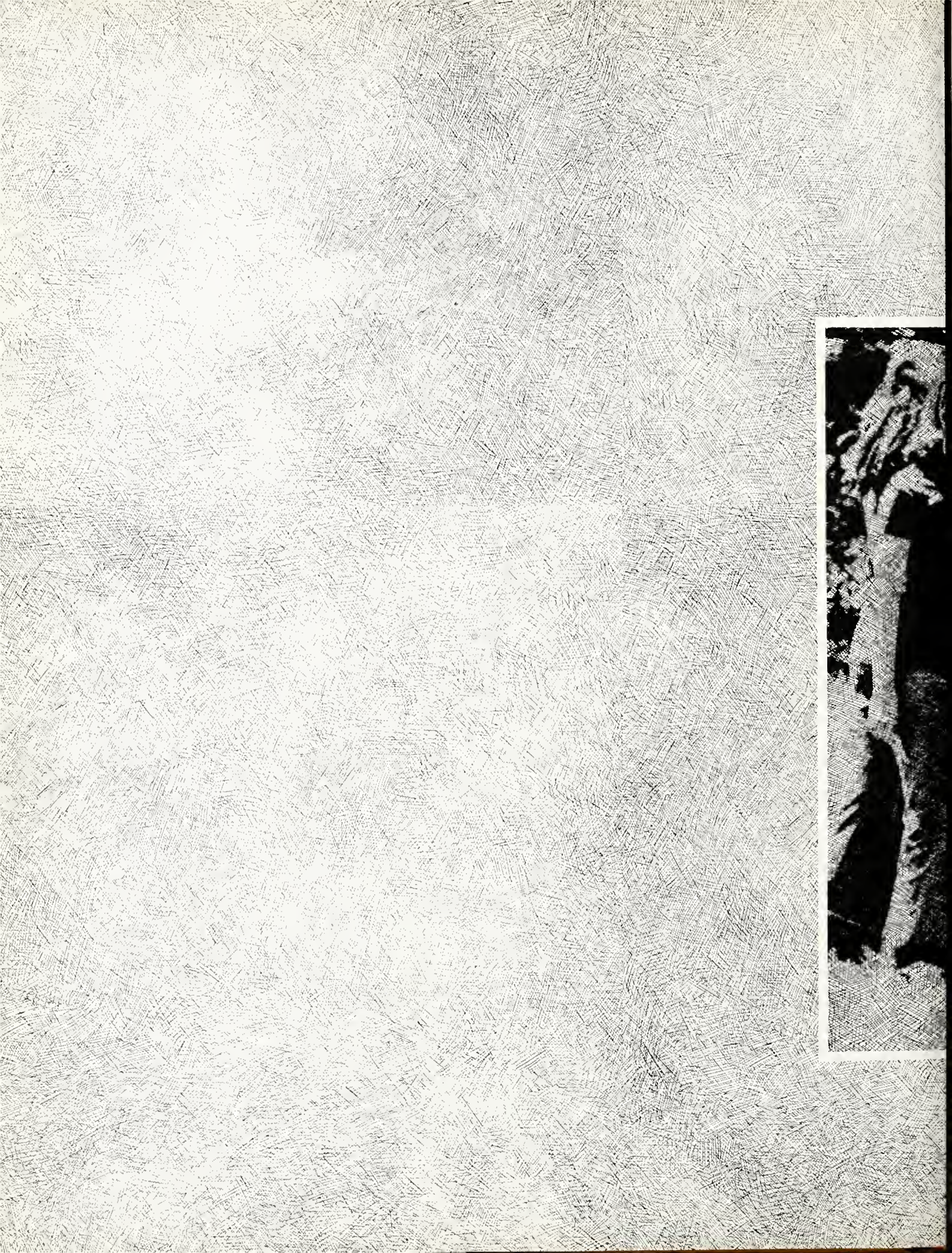



ORGANIZATIONS

Student Senate

Tom Blackwell
Woodie Coleman
Steve Dickson
Janet Dykes, secretary
Ward Emling
James Galloway, vice president
Pat Goodman
Tootie Griffin
Elaine Henry
Charlie Hinman, president
Joey Landrum, treasurer
Jim McCafferty, vice president
Maura McIntosh
Diane McMullen
Mark Sorgenfrei
Mike Stevens
Chris Wilkerson

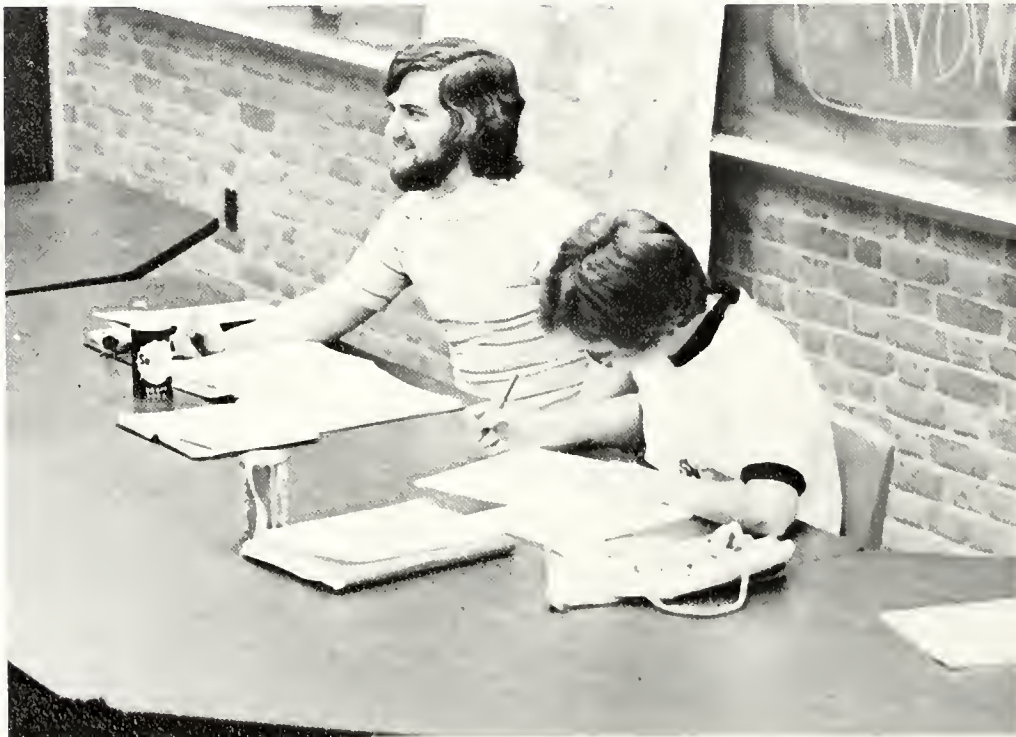



College Senate

Judy Bell
James Galloway
Charlie Hinman
Betsy Holmes
Wendell Holmes
Lynn Parker
Stan Runnels
Mike Stevens
Sammy Thompson



Claire Chastain
Bruce Fairburn
Scotty Greene
Martha Hamrick
Phyllis McVadon
Dennis Wells
Jane Williams

Judicial Council



Bobashela

Mark Herbert, photographer
Edna Holbrook, students
Marty Lowe, sports
Mike Ratchford, sports
Tom Stanford, photographer

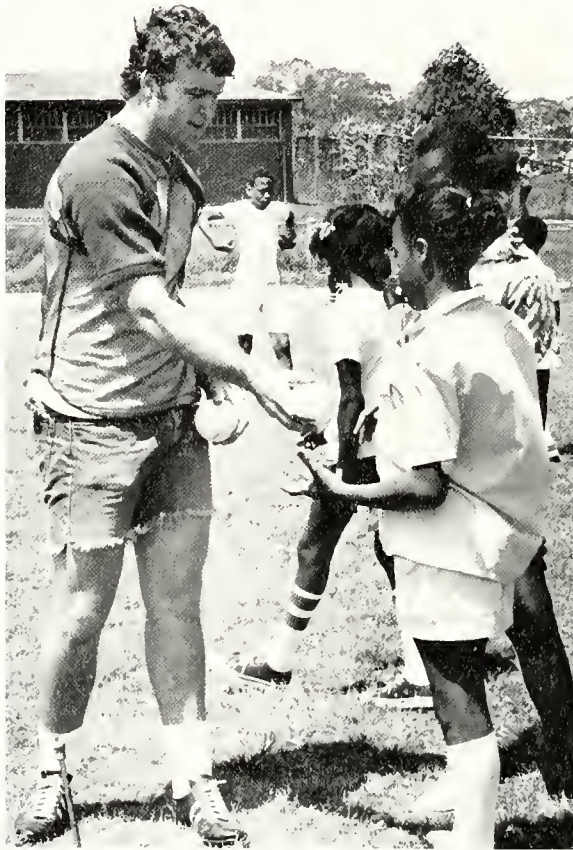

Phillip Maples, photographer

Marsha McCarty, students



Marilyn Thompson, business manager

Janet Dykes, editor



Patsy Pharr, assistant editor



Camp Best, photographer



Nancy Lang, index

Purple and White

Lloyd Gray, Editor in Chief
Kent Darsey, Business Manager
Rob McDuff, Assistant Editor
Obie Clayton, Managing
Nan Graves, News
Ward Emling, Sports
Mike Forester, Arts
Bruce Miller, Symposium
Walter Wofford, Photographer
Bill Montgomery, Photographer





News Staff

Steve Terell
Bill Hanna
Meredith Spencer
Robert Gaston
Elaine Henry
Laurie Brown
Paul Entrekin
Rose Ann Baroni
Donald P. Brady

Sports Staff

David Anderson
Earl Aycock

Special Features

Beth Riley
Doug Levanway
Paul Pittman



Black Student Association

Annie Baldwin
Billy Jack Bass
Patricia Bogan
Dwight Campbell
Alvino Castilla
Maxine Chase
Ohie Clayton
Martha Fleming
Myrtis Floyd
Jewel Fortenberry
Carmen Gettis
Robert Earl Granderson
Chastine Gray
Vicky Gunn
Arvis Hawkins
Ronnie Hendrix
Gloria Jackson
Keith Martin
Clinton Mayes
Deirdre Mayes
Barry Newsome
Bettye Ramsey
Lucille Robinson
Eva Roby
Frizell Rucker
Luridean Scott
Carolyn Strickland
Hubert Thompson
Belinda Watkins
Cheryl Williams

Troubadours



A remarkably talented, versatile group of young performers, they have amassed a wealth of experience in a few short years: six international tours, including jaunts to Europe, the Caribbean, Iceland, Newfoundland, and Romania; countless appearances within their home state (at Arts Festivals, Carnival Balls, civic and church functions) as well as in Colorado and Mexico; guest appearances with the Memphis Symphony Orchestra and on television; not to mention the annual Spring Concerts at Millsaps, and numerous other special performances.

Throughout the years the *TROUBADOURS* have continued to demonstrate their talent, versatility, and enthusiasm, thereby fulfilling a traditional concept of *troubadours*: taking their talents to the people.

Mark Youngblood
Dan Young
Cathy Posey
Steve Jenkins
Elizabeth Harwell
Stacy Jenkins
Cassandra Fowlkes
Ricky Richter
Will Goodman
Jan Dickson
Emily Wofford
Pat Goodman
John Leech
Maura McIntosh
David Christian
Adren McCoy
Ward Emling
Cynthia Roberts
Sherry Pearson
Janet Clogston



Millsaps Singers

Diane Carroll
Florence Jo Smith
Jacqueline Frazier
Willana Caraway
Cynthia Roberts
Kathy Byler
Marcia Melichar
Betsy Beville
Janet Wofford
Sandra Johnson
Eileen Hawkins
Juanita Ogden
Ethebet Hart
Dale Sorgenfrei
Ree Ridgway
Jigs Dantin
Marilyn Thompson



Lisa Blackburn
Mary Del McCoy
Sherry Pearson
Lynne Ross
Bev Barnes
Judy Guice
Brenda Twyner
Betty Weems
Janet Clogston
Maura McIntosh
Emily Wofford
Pat Goodman
May Lipe Zehnder
Anna Furr
Robin Randall
Frances Lloyd
Elizabeth Harwell

Cathy Posey
Lynn Brumfield
John Leech
Will Goodman
Steve Hall
Jim Matheny
Syd Conner
Ray Harrison
Mark Youngblood
Tony Coppock
Ward Emling
Rick Davis
Betty Ramsey
Patsy Pharr

Bill Carroll
James Loftin
Mike Forester
David Christian
Don Messer
Buddy Prince
Don Wells
Victor Hawkins
Tommy Lyle
Chuck McQuinn
Hugh Clark
Walter Wofford
John Wofford
Dan Young
Stacy Jenkins



Alpha Psi Omega

A national honorary dramatics fraternity. Membership is earned through active participation in the Millsaps Players.

Doug Brindley
Cliff Coats
Harry Crimm
Rick Davis
Ward Emling
Mike Forester
Robert Gillon
Eddie Gove
Eileen Hawkins
Victor Hawkins
John Leech
Marty Lowe
Lane Moten
Juanita Ogden
Mona Perry
Buddy Prince
Howard Schonberger
Ed Shelnut
Larry Thomas



Beta Beta Beta

A national honorary for students in the biological sciences. The purposes are to stimulate sound scholarship, to promote the dissemination of scientific truth, and to encourage investigation in the life sciences.

Dean Blackwell
Pam Branning
Alan Brinson
Ricky Bullard
Jeanne Cliburn
Roger Collins
James Crittenden
Kent Darsey
Alfred Dennis
David George
Ken Grove
Bill Hardin
Glenn Herrington
Mike Humphreys
Janet Love
Buffa Maddux
James O'Donnell
Lynn Parker
Judy Provost
David Reeves
Meredith Richmond
Paul Schuster
Eddie Strickland
Holhs Tidmore
Chris Wilkerson
Jim Wolfe
Diane Woroner



Chi Chi Chi

An honorary recognizing outstanding scholarship in the study of chemistry.

Butch Atwood
Pam Branning
Allen Brinson
James Critendon
Al Dennis
Sarah Fitch
Steve Liverman
Frances Lloyd
Mary Jane Mace
James O'Donnell
Richard Poole
Judy Provost
David Reeves
Paul Shuster
Eddie Strickland
Chris Wilkerson
Terrell Williams
John Wofford

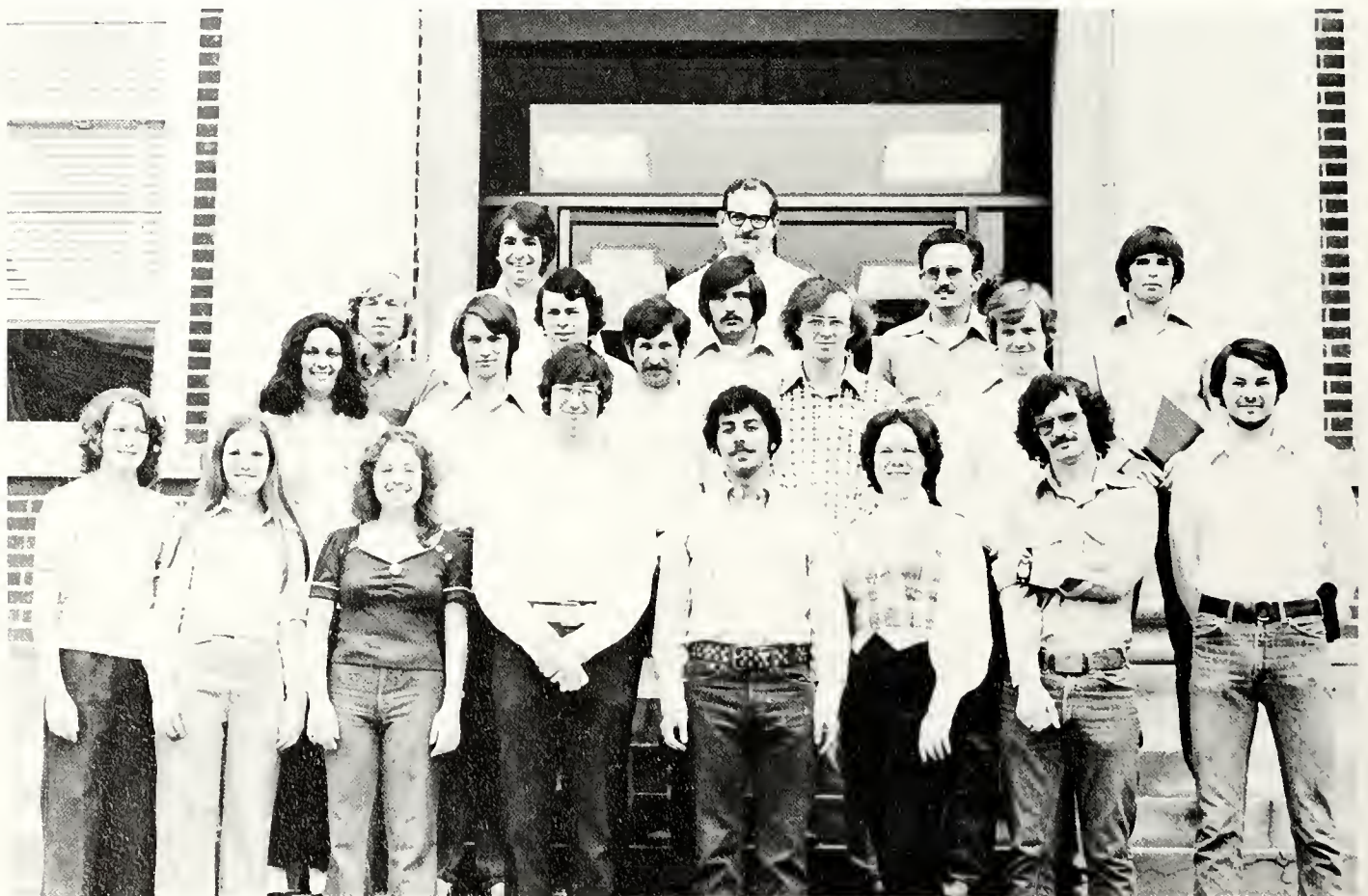

Eta Sigma

A national scholastic honorary which promotes excellence in scholarship on the campus. Members are required to have completed a minimum of seventy-five hours. Juniors must have an over-all index of 3.60 and seniors an index of 3.55.

Diane Carroll
Susan Clegg
Bruce Darby
Ethabet Hart
Melinda Harthcock
Ann Hendrick
Wendell Holmes
Frances Lloyd
Bruce Miller
Leah Olney
Richard Poole
Mike Ratchford
Chris Wilkerson
Janet Wofford
Ben Woods



Eta Sigma Phi

The dual purposes of the national classical fraternity are to recognize outstanding students of Greek and Latin studies and to cultivate an interest in the art and literature of ancient Greece and Rome.

Bev Barnes
Joe Bennett
Henry Cox
Irene Cruthirds
Hans Jany
Phyllis McVadon
Ann Nettleton
Leah Olney
Mona Perry
Marilyn Thompson
Chris Wilkerson



Kappa Delta Epsilon

A professional education honorary, fostering high academic standing and professional ideals in those preparing for a teaching career.

Ellen Bear
Eliana Blackwell
Melanie Boswell
Sallie Bush
Rebecca Cartledge
Linda Chandler
Jean Clarkson
Susan Clegg
Janet Clogston
Debra Dickson
Virginia Ezelle
Patty Foster
Dee Hearon
Beth Kirk
Marty Lowe
Marsha McCarty
Mary Dell McCoy
Marsha Melichar
Ann Nettleton
Cindy Newby
Isabel Patterson
Lynn Sappington
Gail Scott
Rebecca Simmons
Susan Smith
Dale Sorgenfrei
Susan Tipton
Sue Tremaine
Cynthia Walker
Janet Wofford



Omicron Delta Kappa

A men's national leadership honorary. Membership, a distinct honor, brings together those who plan for the betterment of the College.

Charles Atwood
David Christian
Henry Cox
Kent Darsey
Mike Flautt
Will Goodman
Scotty Greene
Robert Grisham
Glenn Herrington
Wendall Holmes
Hans Jany
John Leech
Mark Sorgenfrei
Lanier Thompson
Arthur Vingiello
Dennis Wells
Chris Wilkerson
John Wofford
Jim Wolfe
Dan Young



Schiller Gesellschaft

A German honorary recognizing outstanding students in the study of German and promoting an interest in German culture. Those invited for membership must present a research paper on some aspect of Germany's contribution to the arts or sciences.

David Anderson
Peggy Davis
Ray Harrison
Hans Jany
Steve Liverman
Frances Lloyd
Stanley Magee
Leah Olney
Judy Provost



Sigma Lambda

Membership is the highest honor a Millsaps woman can receive. Each must be of junior standing and must have exhibited qualities of leadership, character, and service to the college community.

Diane Faust Carroll
Claire Chastain
Janet Clogston
Irene Cruhirds
Janet Dykes
Martha Hamrick
Melinda Harthcock
Ann Hendrick
Ann Katich
Marty Lowe
Jill McLaurin
Leah Olney
Lynn Parker
Mona Perry
Florence Jo Smith
Dale Sorgenfrei
Marilyn Thompson
Cynthia Walker
Jane Williams
Deedee Woroner
Maribeth Wood



Theta Nu Sigma

The honorary recognizes excellence in scholarship and leadership among science students and strives to further interest in the sciences.

Dean Blackwell
Pam Branning
Allen Brinson
Jeanie Cliburn
James Critendon
Al Dennis
Ken Grove
Bill Hardin
Janet Love
Buffa Maddox
James O'Donnell
Richard Poole
Judy Provost
David Reeves
Paul Schuster
Eddie Strickland
Chris Wilkerson
Dee Dee Woroner



Majorette Club

An honorary recognizing those women who have exhibited active interest and participation in women's intramural sports. A member must have participated in at least three sports and have maintained a point index of 2.5 for two semesters.

Pam Ballard
Rose Ann Baroni
Sandra Beall
Jan Bickerstaff
Lisa Blackburn
Connie Boozman
Melanie Boswell
Betsy Case
Claire Chastain
Irene Cruthirds
Janet Dykes
Pat Goodman
Nan Graves
Dale Guild
Martha Hamrick
Eileen Hawkins

Laura Damon Helvenston
Ann Hendrick
Betsy Holmes
Irene Kountouris
Ellen Leggett
Marty Lowe
Maura McIntosh
Carrie McKenzie
Mary Neill
Isabel Paterson
Patsy Pharr
Marilyn Thompson
Sue Tremaine
Rachel Wallace
Belinda Watkins



German Club

David Anderson
Janet Bergman
Syd Conner
Peggy Davis
Gail Doss
David Dyess
Royce Garvin
Ray Harrison
Hans Jany
Frank Laney
Steve Liverman
Frances Lloyd
Leah Olney
Judy Provost
Paul Sumerall
Don Wells
Terrel Williams



Chi Delta Chi Omega





Elizabeth Allen
Susie Baker
Jenny Bates
Ellen Bear
Jan Bickerstaff
Lisa Blackburn
Eliana Blackwell
April Branch
Laurie Brown
Lucy Burrus
Diane Foust Carroll
Anna Furr
Nan Graves
Eileen Hawkins
Ann Hendrick
Peggy Hightower
Betsy Holmes
Melissa Hudspeth
Ellen Leggett
Marie Lloyd
Mary Jane Mace
Adren McCoy
Mary Dell McEoy
Marcia McKee
Betty McKinnon
Jill McLaurin
Maribeth Megehee
Marcia Melichar
Karen Nolan
Lynn Parker
Sherry Pearson
Belmont Phelps
Robin Randall
Ree Ridgeway
Lindsey Shalleross
Barbara Smith
Florence Jo Smith
Dale Sorgenfrei
Carol Ann Stone
Sue Tremaine
Toni Walker
Linda Wells
Robin Whitley
May Lipe Zehnder
Mena Zouboukos
Toula Zouboukos

Alpha Mu Kappa Alpha





- Clifford Ammons
- Earl Aycock
- Doug Bagwell
- Bruce Bartling
- Lance Benefield
- Jim Bethea
- Rusty Buys
- Brent Campanella
- Glenn Campbell
- Woodie Coleman
- Kent Darsey
- Steve Dickson
- Bruce Fairburn
- David Flautt
- Mike Flautt
- Mark Frazier
- Gerry Gaggini
- James Galloway
- Gary Garrett
- Danny Bowling
- Will Goodman
- Toote Griffin
- Lloyd Gray
- Steve Hall
- Louis Harkey
- Ricky Haygood
- Miles Hill
- Steve Jenkins
- Stacy Jenkins
- Trey Jones
- Bobby Kelso
- Wilson Lafoe
- Johnny Leech
- James Loftin
- Jeff Lundy
- Tommy Lyle
- Barry McCrory
- Rob McDuff
- Ed Manning
- Lyle Miller
- Larry Moffett
- Bill Montgomery
- Joe Morris
- Scott Neeper
- Rob Nichols
- John Patton
- Ricky Richter
- Mike Robertson
- Howard Schonberger
- Jerry Shivers
- Scott Spillman
- Scott Shows
- Baxter Strain
- John Tanksley
- Kent Vanskiver
- Sammy Thompson
- Art Vingiello
- Steve Whatley
- David Womack
- Johnny Wray
- Frank Young

Mu Kappa Delta





Gail Adams
Melanie Boswell
Lynn Brumfield
Kathy Byler
Claire Chastain
Jamie Chastain
Mary Al Cobb
Cheryl Crabb
Irene Cruthirds
Sarah Neville Damon
Jigs Dantin
Ginger Downey
Janet Dykes
Sally Eaton
Pat Goodman
Dale Guild
Donna Howell
Laura Damon Helvenston
Irene Kontouris
Nancy Lang
Jan Lansing
Marty Lowe
Janet Love
Kerry Matheny
Marsha McCarthy
Maura McIntosh
Brenda Millstead
Pat Moulds
Freda Muller
Mary Neill
Ann Nettleton
Cindy Newby
Vickie Pavlou
Patsy Pharr
Cathy Posey
Cynthia Roberts
Holli Rowan
Diana Sessums
Gloria Steinwinder
Anne Thompson
Marilyn Thompson
Rachel Wallace
Margaret Williams
Emily Wolford

Alpha Upsilon Kappa Sigma





Philip Adams
Tom Allen
Charles Araujo
Rick Ball
Gary Ballard
Jack Barber
Charlie Clarke
Mel Cordua
Mike Davis
Jim Flynn
Bill Gamble
Mike Green
Allen Greer
Charlie Hall
Mike Harrison
Mark Herbert
Glenn Herrington
Marc Jones
Bobby Kees
Stanley King
Ed Kowalski
Joey Landrum
Steve McAlilly
Jim McCafferty
Jerry McCullough
Bryan Miller
Bob Moore
Gary Plummer
Robin Robinson
David Rudder
Paul Schlichtman
Dwayne Self
Fred Smith
Lanier Thompson
Al Watts
Jim Wiseman

Theta Eta Zeta Lambda Chi Alpha





David Anderson
Burch Atwood
Tomas Blackwell
John Bown
Doug Brindley
Ed Brown
Steve Candler
Syd Conner
Rick Davis
George Eyrich
Stan Furr
Royce Garvin
Ken Grove
Bill Hanna
Mike Hendrix
John Holliman
Wendall Holmes
David Johnson
Steve Liverman
Fred McEwen
John McVay
Bill Marshall
Jim Matheny
Don Messer
Terry Nobles
Dennis Pratt
Bill Presson
Ricky Price
Ronnie Ramage
David Reese
Scott Robertson
Bob Smith
Meredith Spencer
Paul Sumerall
Toddy Tatum
Larry Thomas
Terrel Williams
Tom Wiggers
Don Wells
David Cook
Dean Foley
Frank Hays
David Higgins
Tom Parry
Travis Tichenor
Paul Watkins
Jeff Willers

Alpha Iota Pi Kappa Alpha





Stan Axsmith
Russell Beard
Alan Cameron
Bill Carroll
David Christian
Hugh Clark
Jeff Cook
Henry Cox
John Davies
Robby Duggar
Richard Edgerton
Ward Emling
Mark Eppes
Dan Finnefrock
Robert Gaston
David George
Billy Gober
David Grimsley
David Hall
Charlie Hinman
Randy Hooper
Mike Hunt
Bobby Jew
Sam Jew
Reggie Jones
Grady Kersh
Robert Kersh
Steve Laney
Chuck Lehman
Doug Levanway
Mark Lossett
Jim Lundy
Mark Lynch
Charlie Martin
Kevin McClure
Allen Morton
Doug Minor
Mark Pace
Dwayne Price
Jack Ritter
Richard Rohr
Lindy Seamon
Kevin Sessums
Mark Sorgenfrei
Mike Stevens
Jimmy Thrasher
Scott Varnado
Jimmy Veal
Warner Wadlington
Keith Walden
Paul Walker
Mickey Wallace
Will Wallace
Dennis Wells
John Wofford
Walter Wofford
Danny Young

Epsilon

Phi Mu





Michelle Antalec
Pam Ballard
Connie Boozman
Sallie Bush
Rebecca Cartledge
Betsy Case
Dora Cordua
Eleanor Covington
Martha Hamrick
Sue Humphrey
Janice Johnson
Janeen Jones
Beth Kirk
Mary Lloyd
Lisa Lumsden
Carrie McKenzie
Toni McMillan
Roberta Osborn
Isabel Paterson
Terri Robertson
Kathy Smith
Gail Stanton
Susan Tipton
Susan Wimberly
Eileen Wong-Valle

Delta Phi Zeta Tau Alpha





Janet Bergman
Rhonda Everett
Frances Lavelle
Debbi Luman
Ammie Patterson
Mona Perry
Susie Roberson

Inter-Fraternity Council

David Anderson
Glenn Campbell
Mark Eppes
Bill Gamble
Lloyd Gray
Charlie Martin
Jim McCafferty
Bill Montgomery
Dennis Pratt
Dewayne Price
Robin Robinson
Meredith Spencer
Dennis Wells





Panhellenic

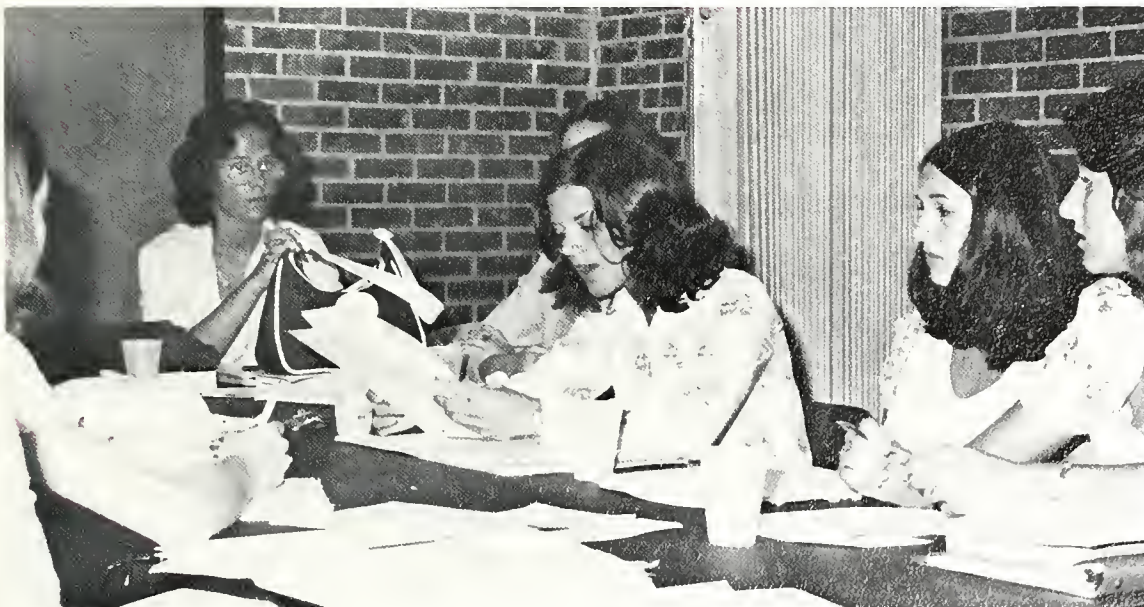

Janet Bergman
 Kathy Byler
 Claire Chastain
 Rhonda Everett
 Donna Howell
 Melissa Hudsbeth
 Sue Humphrey
 Mary Lloyd
 Mary Dell McCoy
 Carrie McKenzie
 Mona Perry
 Robin Whatley





SPORTS

FOOTBALL

The Millsap Majors' 1973 record of five wins and four losses tells only a small part of the successful season. Under the direction of Head Coach Harper Davis and Assistant Coach Tommy Ranager, the Majors rebuilt the defensive unit and sustained a highly potent ground game.

The 1973 season will also be remembered as the year that Millsaps football received long overdue recognition. The September 10, 1973 issue of *Sports Illustrated*, in an article on small college football, featured the Millsaps Majors. Head Coach Davis was inducted into the Mississippi State Sports Hall of Fame and Senior Linebacker Mike Reans was named as a Kodak All-American.

The Majors opened the 1973 season against Mars Hill College of North Carolina. In a game noted for a well executed ground attack, but a poor defensive showing, the visiting Majors lost 38-7. The Majors' lone touchdown came in the fourth quarter when Quarterback Grisham connected with Receiver Aldy for a 53 yard touchdown pass.

The following week the Majors' offense proved its potency as Millsaps defeated the host team, Southwestern, 24-14. Tailback Neepier scored twice with runs of one yard and ten yards. QB Grisham capped a 66 yard drive with a twelve yard run.

The Bisons of Harding College, ranked fifth by the National Association of Intercollegiate Athletics, proved too much for the Majors as Millsaps lost 28-7. The Majors' touchdown came as a result of an eight yard pass from Grisham to Aldy.

In their first home game, the Majors displayed a talented offense and a much improved defense as they rolled over Sewanee, 16-7. The pass defense crippled the visitor's attack, allowing only four completions out of 19 attempts for 60 yards. Cornerback King intercepted a Sewanee pass and returned it 35 yards for a touchdown.

The fifth game of the season netted the Majors against Austin College. The Majors did not disappoint the homecoming crowd as they downed Austin 33-8. QB Grisham provided the first touchdown with a four yard run. Aldy's 24 yard run gave the Majors its second TD. Fullback Echols followed Aldy with a three yard touchdown run and Fullback Axesmith scored on a nine yard run.

The Majors were scalped by the Indians of McMurry

as the hosts fell 7-6. Aldy returned a McMurry punt 79 yards for the TD. Unfortunately a Brindley PAT fell short. A fourth quarter field goal attempt by Brindley was marred by confusion of the field as the attempt was blocked.

After the loss, the Majors pulled themselves together to defeat Maryville of Tennessee, 7-6. The defensive gem of the day came when the line made a superb goal-line



stand, blocking four one-yard attempts by Maryville. Guard Huoni, Tackles Harris and Herring, and Linebacker Reans were credited with the game-saving defense.

The Bulldogs of Texas Luthern proved too much for the Majors, as Millsaps suffered its fourth and final defeat, 36-6. Millsaps closed its 1973 season against Principia by defeating them.

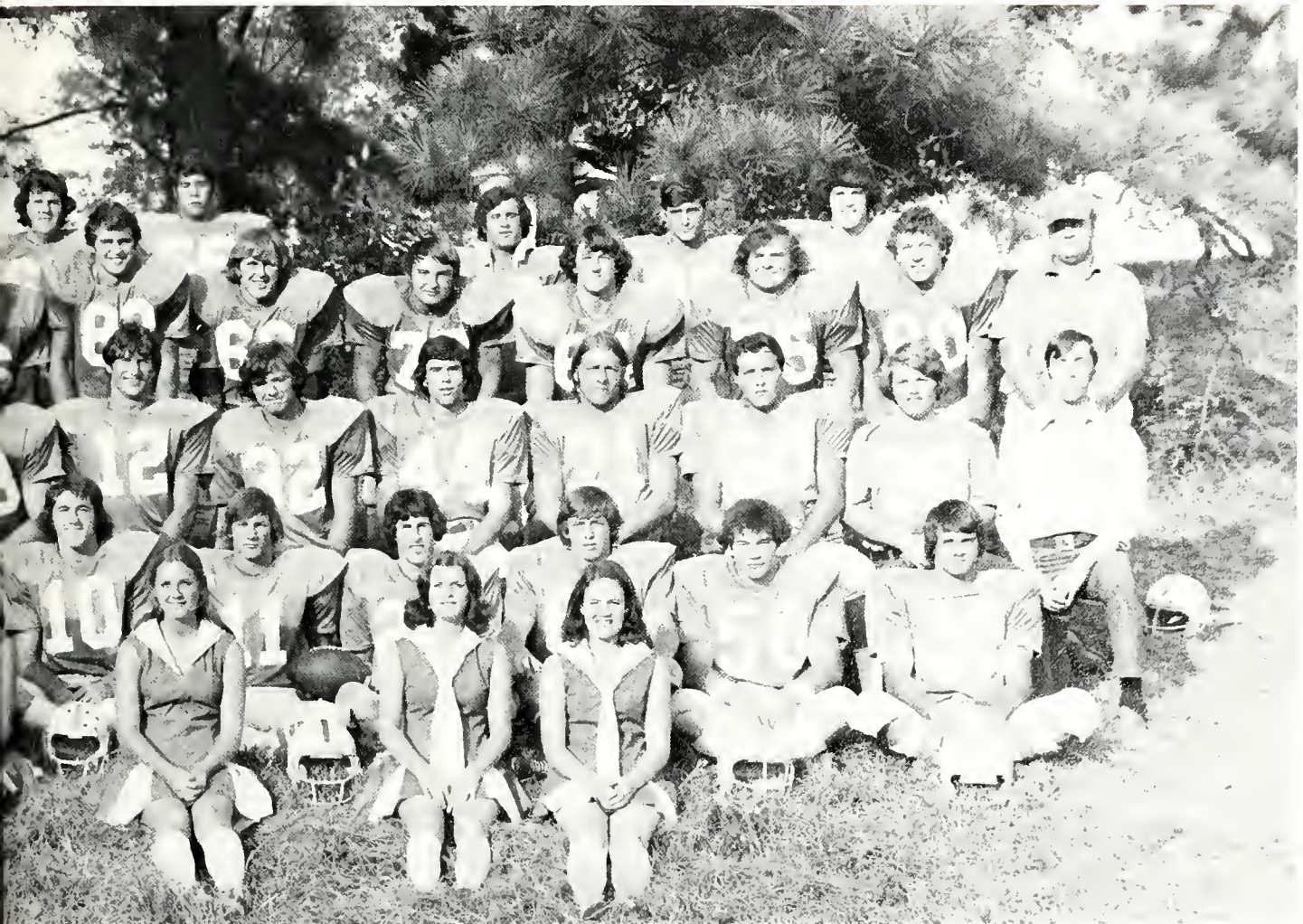

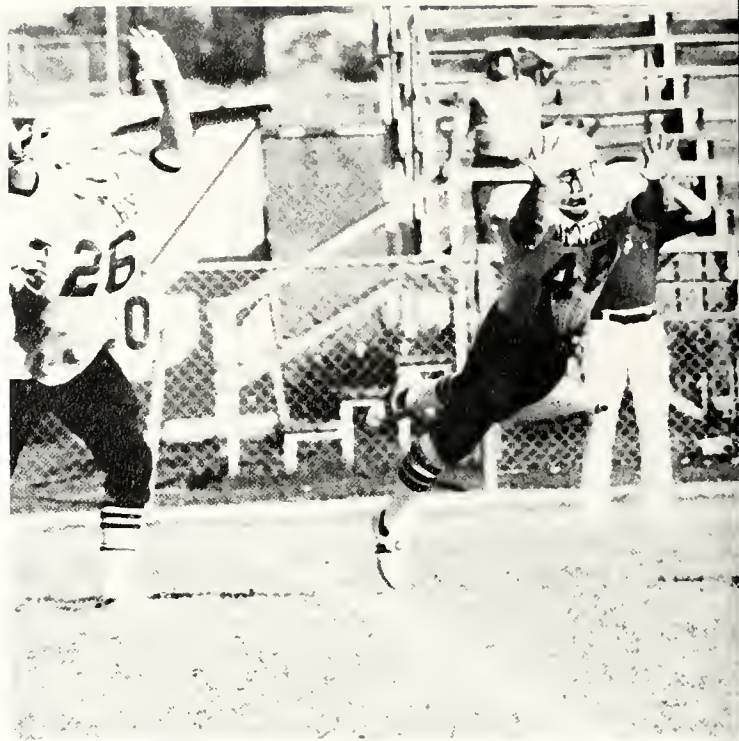





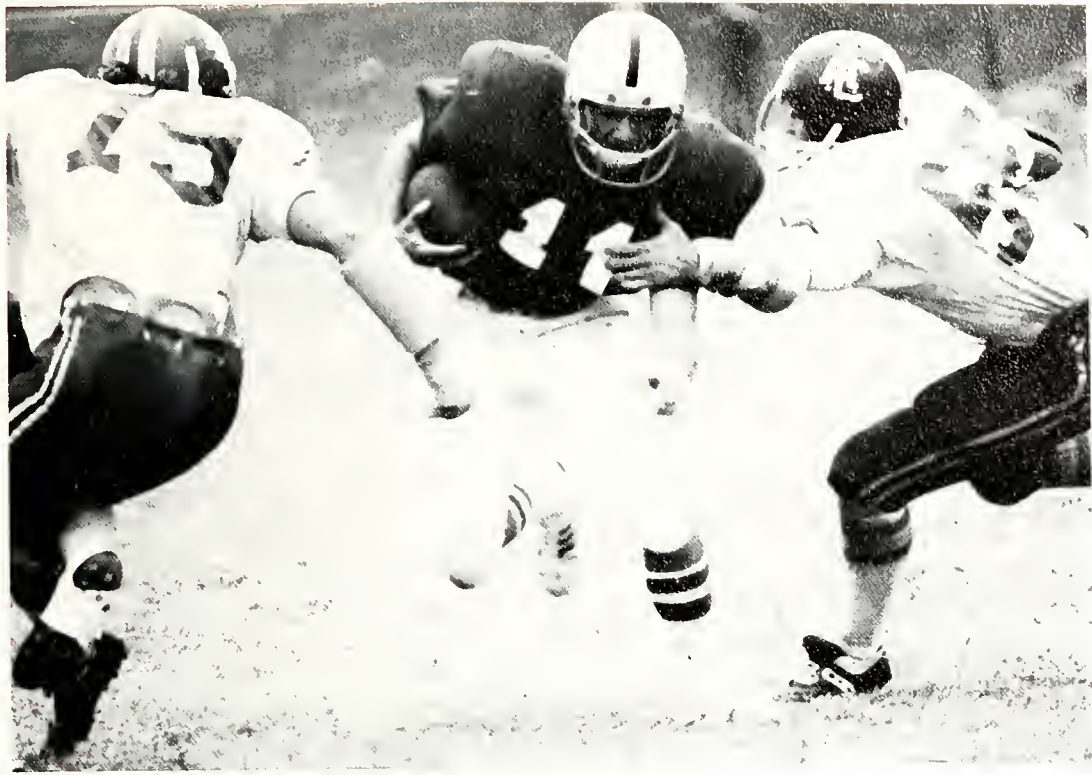

Basketball

The Millsaps Majors 1973-74 basketball team, coached by James Montgomery and assisted by Bob Boothe, relied heavily on its seven returning seniors to boost the Majors throughout seasonal play. Although there was a size disparity between the Purple and White and most of their opponents, the team exhibited quickness and fine shooting to make up the difference.

The four returning starters, all seniors, included guards Reggie Jones, Vinny Lynch, Mark Sorgenfrei, and rebounder Scott Varnado. The other seniors who backed up the Majors were guards Al Watts and Kent Vanskiver, and forward Scotty Greene.

Junior college transfers John Tedder and Paul Schlichtman alternated positions under the boards, while junior guard Mike Flautt and sophomore forward Mark Lynch filled in for Millsaps. A mid-season losing streak prevented the Majors from enjoying a winning season and the team ended the year with a 12-14 record.

The big upset of the season came when Millsaps knocked off arch-rival Mississippi College, 77-72, in their best overall performance of the season. The heavily favored Choctaws fell victim to the Majors as the last regularly scheduled game in Buie Gym was witnessed before a jam-packed, howling crowd.



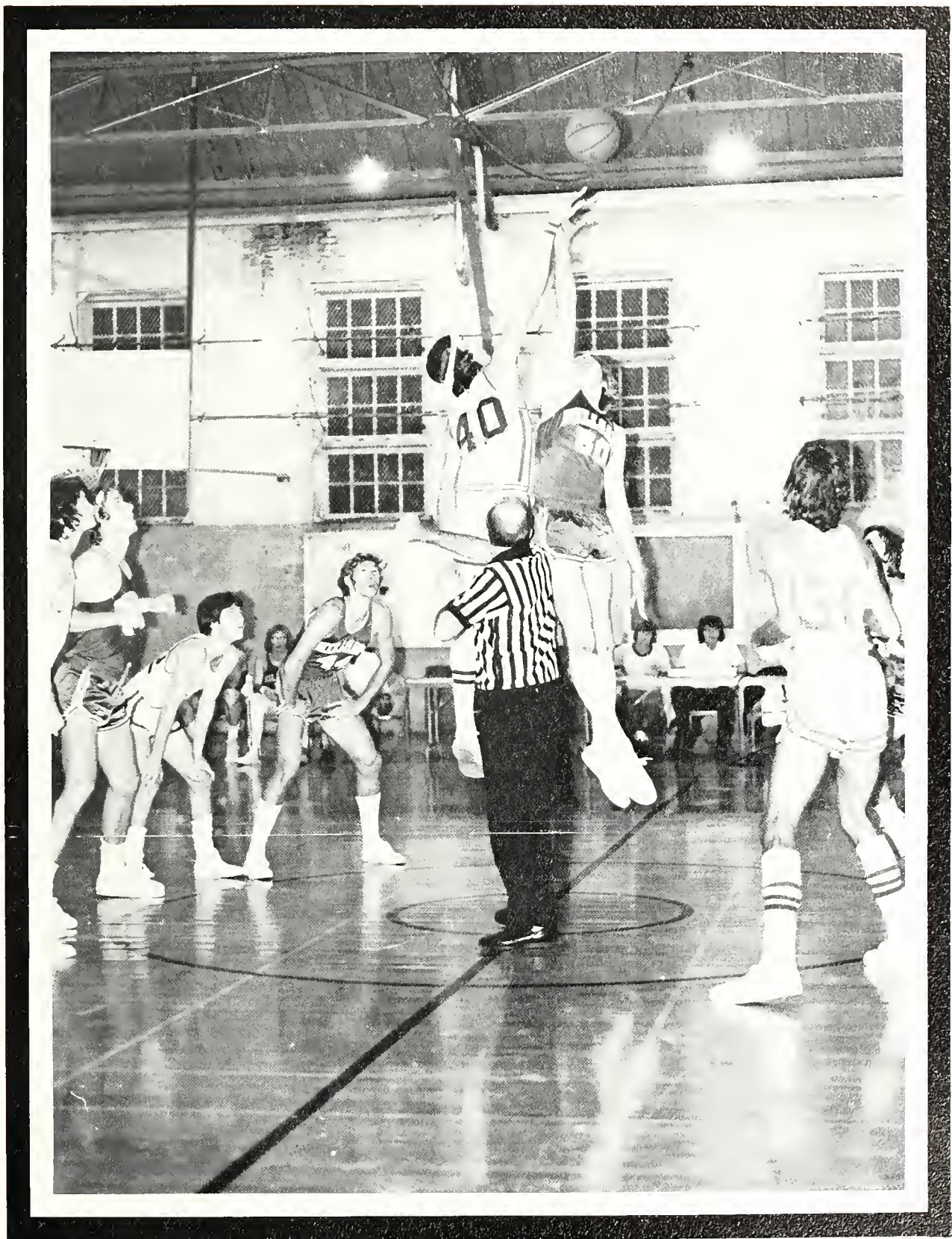

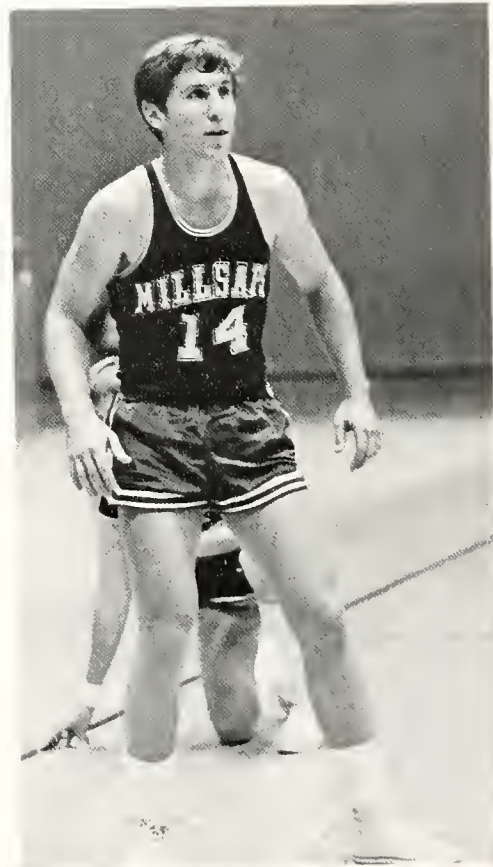



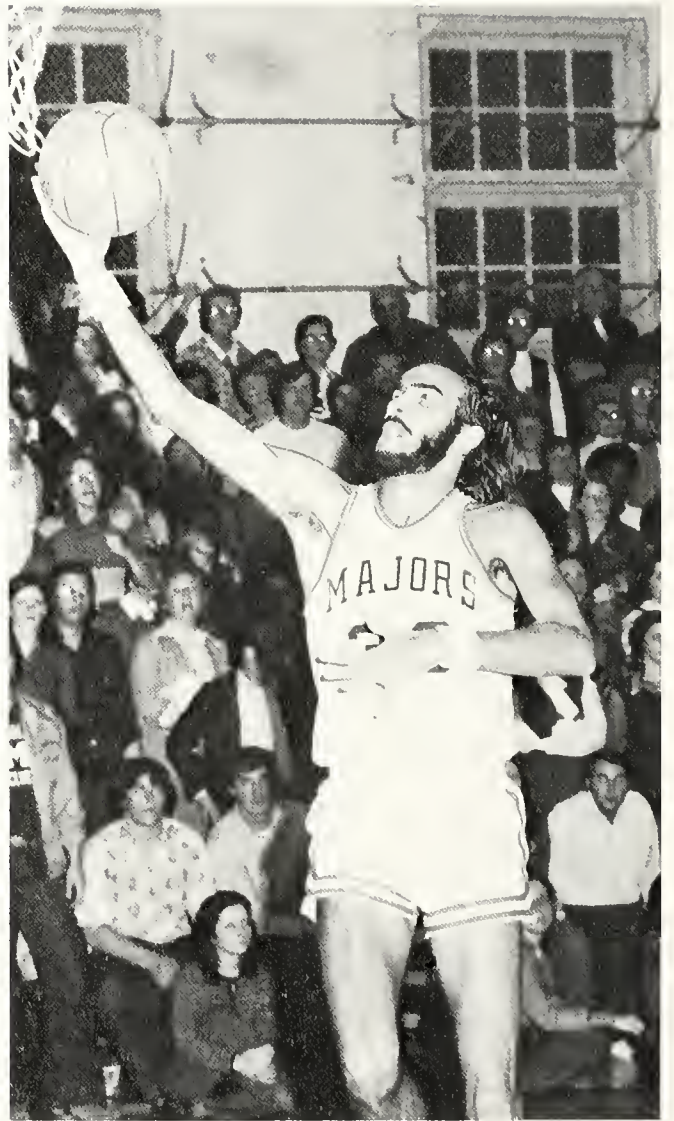
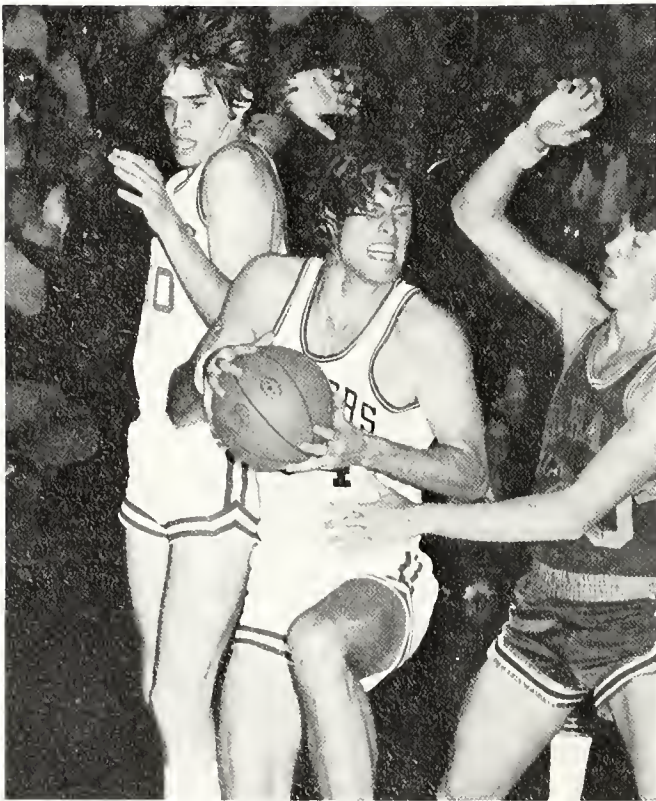

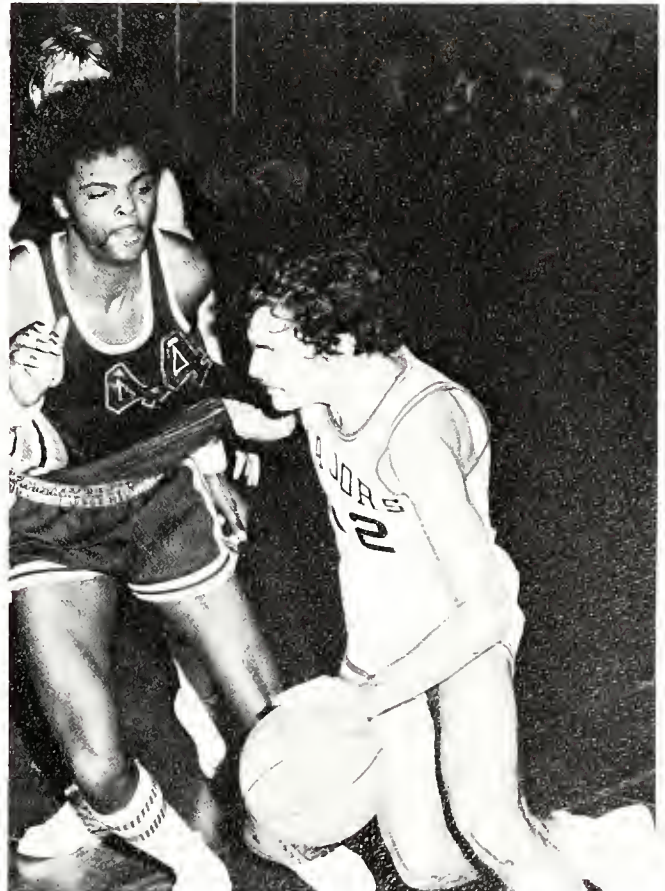

Baseball



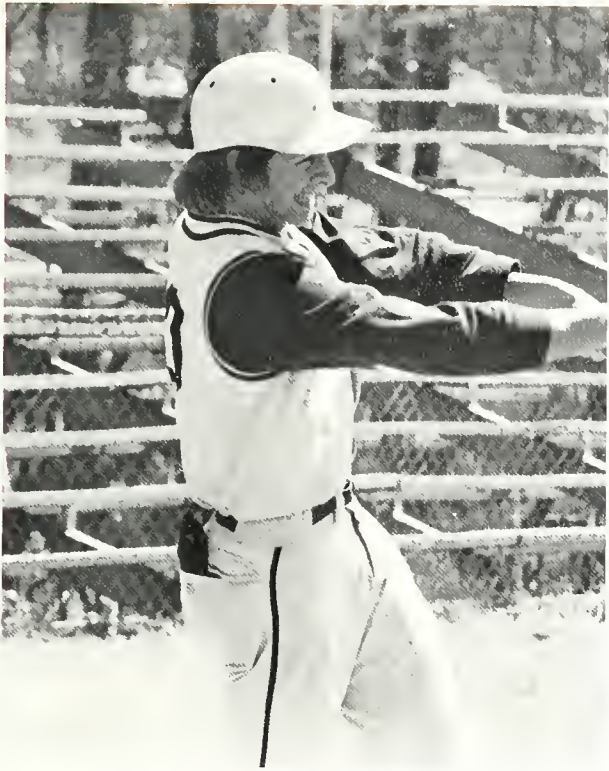

Tennis

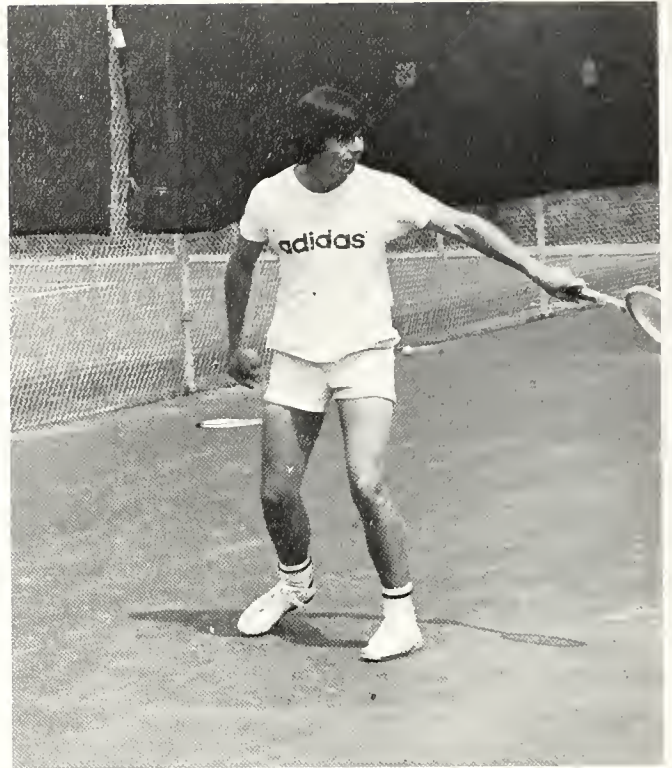

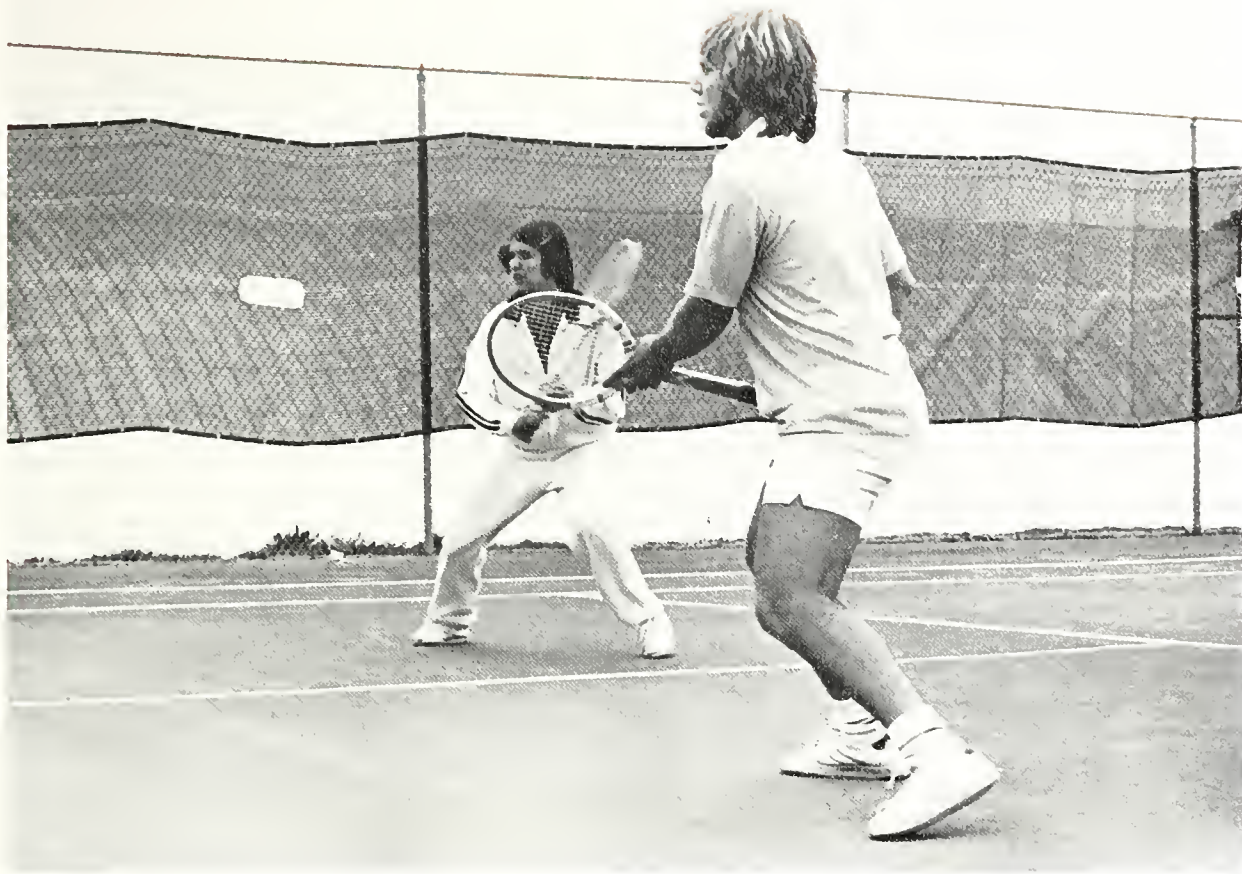

Soccer



Golf



Intramurals



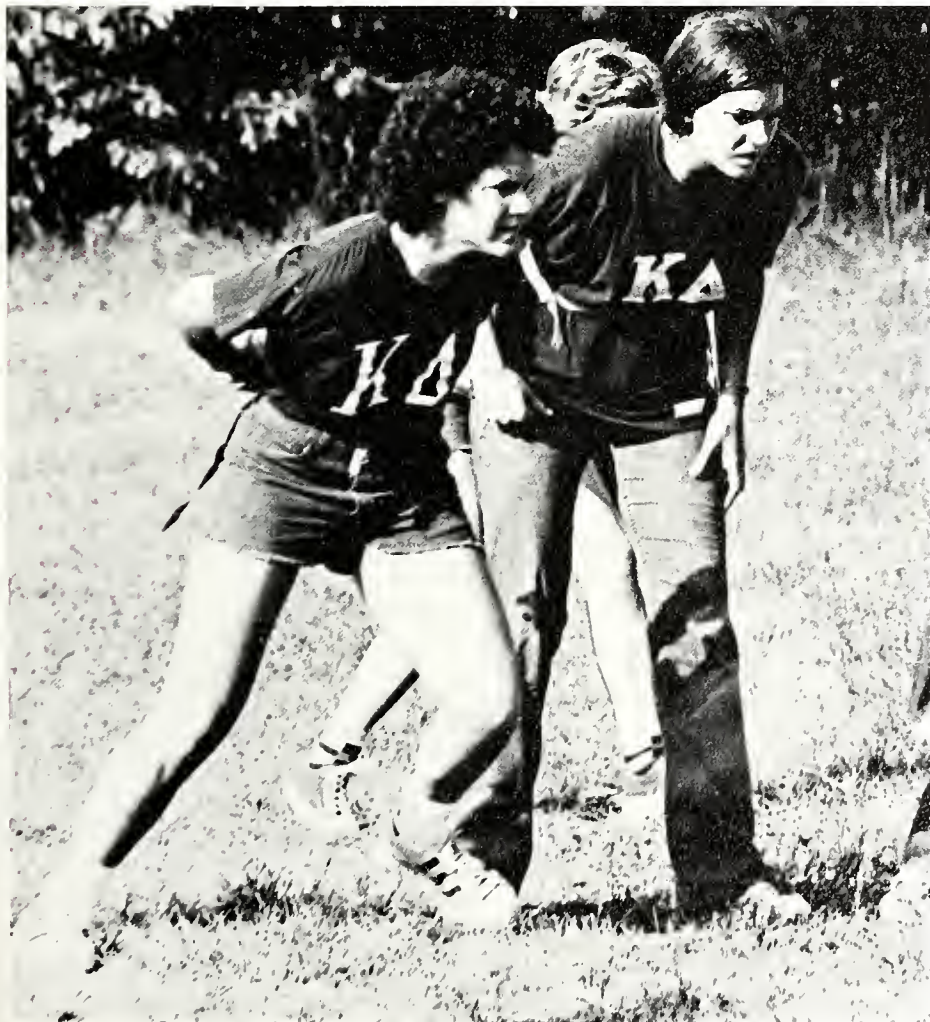









ACTIVITIES

Arts
& Lectures



Ambassador Butterworth

Margaret Chase Smith





Erma Bombeck

Conduct Unbecoming



Homecoming
1973



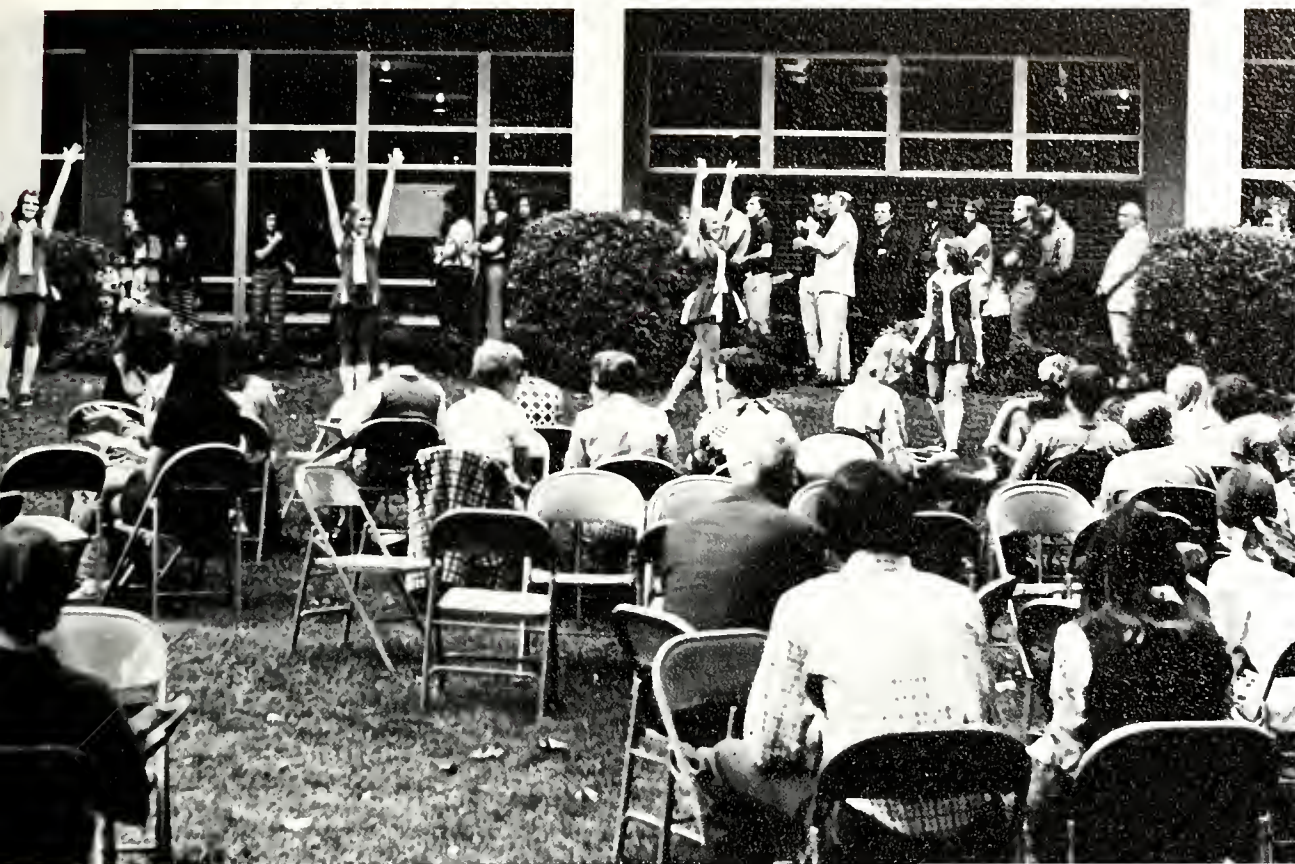

Grady Kersh
Queen Jan Bickerstaff



Walter Wofford
Emily Wofford

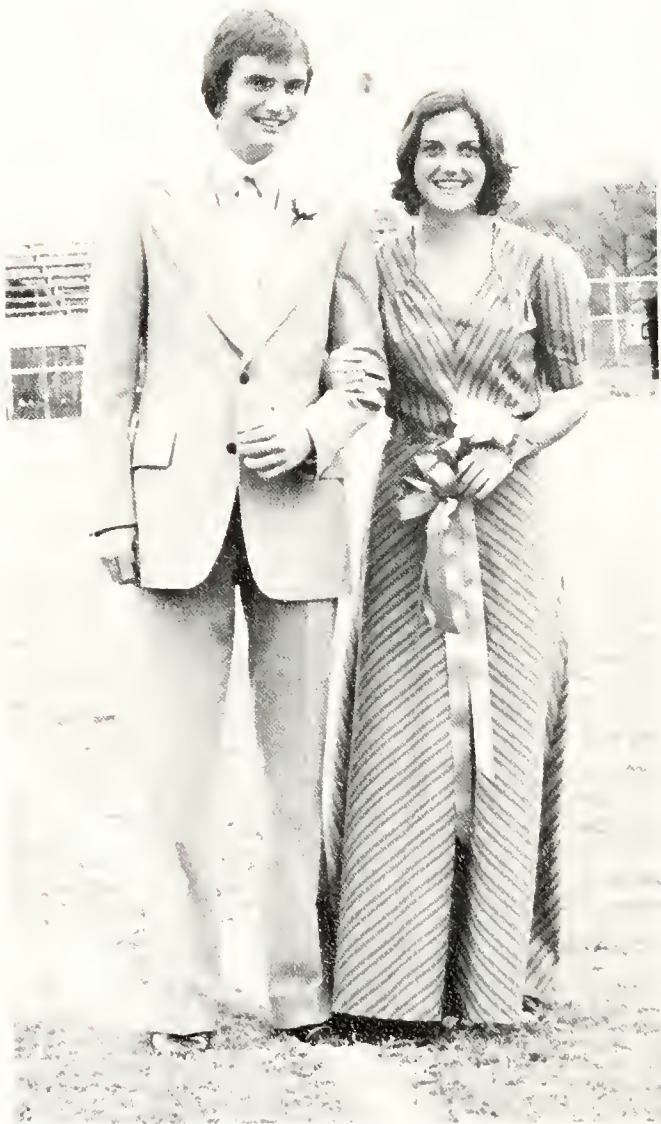

Rick Virden
Patsy Pharr



Jack Ritter
Hollie Rowan



Russell Beard
Mary Neill

Millsaps Players

1973-74 marked the Millsaps Players' Fiftieth Season—and, in honor of the golden anniversary, Director Lance Goss decided to present five major productions. He chose his plays from the cream of contemporary British and American theatre. They included Robert Bolt's *Vivat! Vivat Regina!*, the history of the conflicts between Mary Queen of Scots and Elizabeth I; Tennessee Williams' *The Night of the Iguana*, a sophisticated comedy considered one of Coward's best; and Barry England's *Conduct Unbecoming*, a recent whodunit which delighted Arts and Lecture Series members. Goss closed the year with Rodgers' and Hammerstein's phenomenal hit, *The Sound of Music*.

Vivat! Vivat Regina!



Eileen Hawkins
Elizabeth I



Juanita Ogden
Mary Queen of Scots

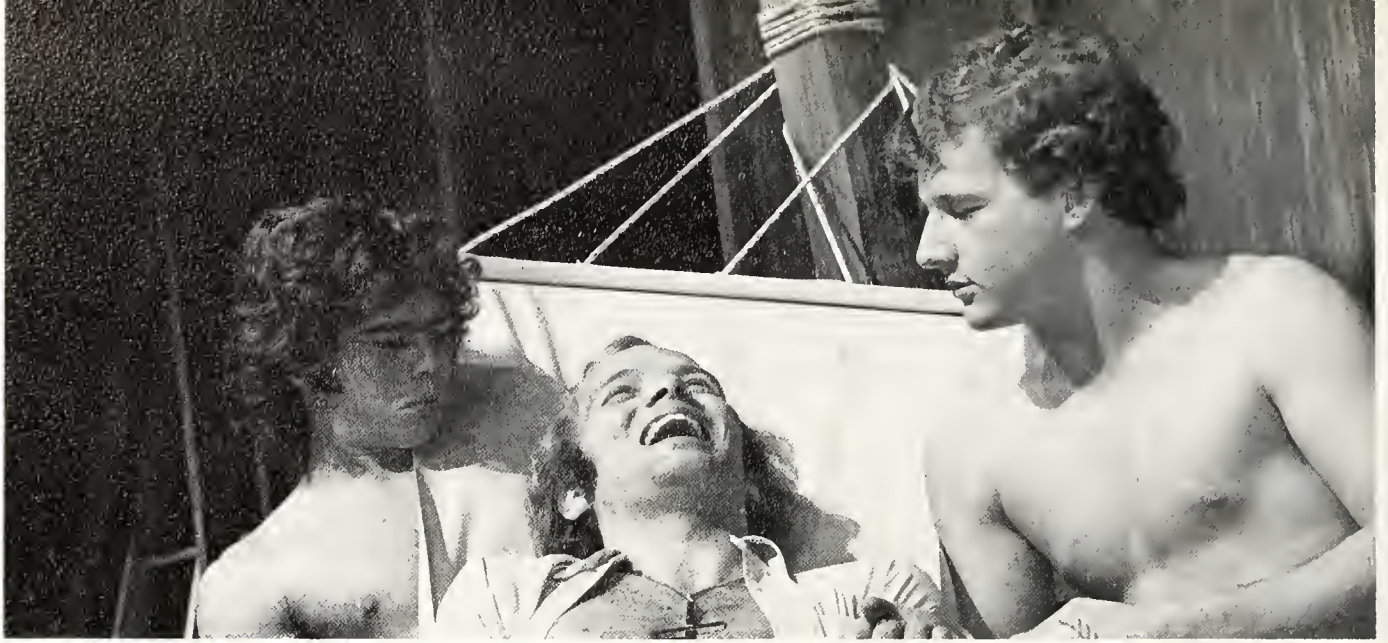

Night of the Iguana





Private Lives



Conduct Unbecoming



The Sound of Music





Circle K Pie-eating Contest



Paul Pittman



Greek Field Day



KA Marathon

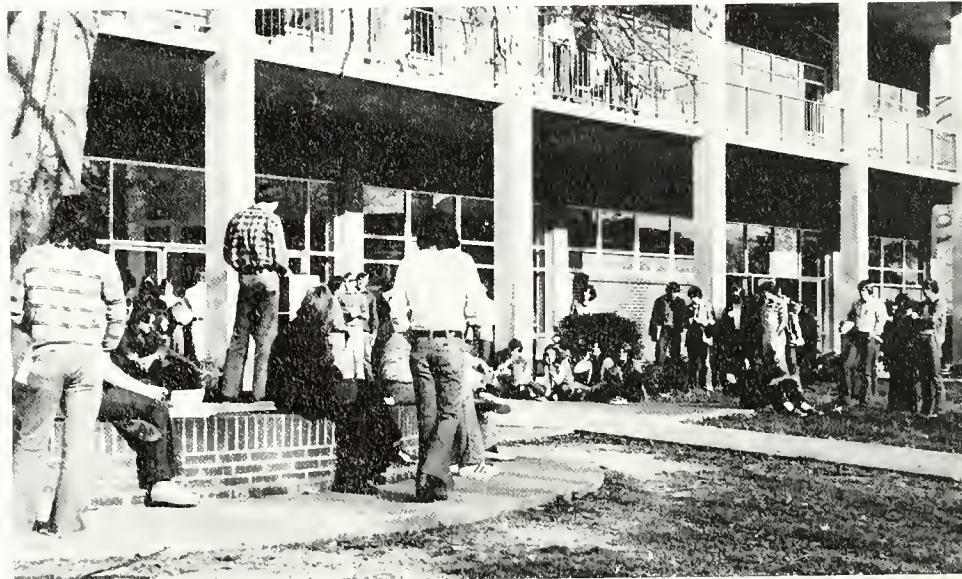

Elections





Community Week



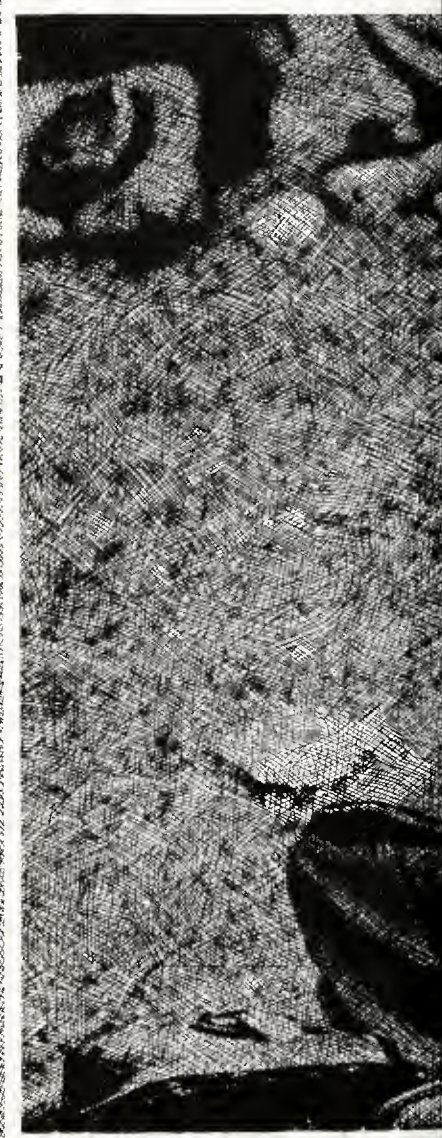



FEATURES

Who's Who in American Colleges and Universities

Alveno Castilla has served Millsaps in a variety of capacities. Alveno was elected president of the Black Student Association. A Dean's List Scholar, he had the distinction of receiving the American Institute of Certified Public Accountant's Scholarship three times. He was also a dorm assistant, an alternate to the Judicial Council, and a member of the Millsaps baseball team.



David Christian was tapped into many honoraries related to his chemistry major: Chi Chi Chi, (chemistry honorary;) Alpha Epsilon Delta, (pre-medical honorary;) and Theta Nu Sigma, (natural science honorary.) David was a member of Eta Sigma, and his fraternity was Pi Kappa Alpha. As a member of the Millsaps Singers, David also participated in the Troubadours.



English major Janet Clogston was the recipient of the Stricker Scholarship Award for four years. She served Kappa Delta Sorority as Historian and as scholarship chairman, and was named 1972 Scholarship Award Winner. Active in the Millsaps Players, Janet was also a four-year member of the Millsaps Singers and the Troubadours, touring Europe in 1972 with the USO Show. This Dean's List Scholar was also a member of the English Club.



Serving as National President of Eta Sigma Phi (classical language honorary,) Henry Cox has acted as president of the Millsaps chapter of Eta Sigma Phi, delegate to the 1972 National Convention in Ohio, and chairman of the 1973 National Convention which was held at Millsaps. A member of Pi Kappa Alpha, Henry has also been a member of the Millsaps Singers, News Editor of the *Purple and White*, vice-president of ODK, and student assistant for the ancient languages department. As a member of the Troubadours, Henry toured Europe in 1971 with the USO show. Participating in the Honors Program, Henry traveled to southeastern Switzerland in August, 1973, to research the Romansh language, a Latin dialect, and compile data for his Honors thesis.

Irene Cruthirds, the *Bobashela's* Major's Lady, served as the secretary for the student government. She was a member of Sigma Lambda, the Majorette Club, Eta Sigma Phi, and the Chaplain's Ad Hoc Committee. Irene served Kappa Delta Sorority as president and as secretary. This sociology major was also the Pi Kappa Alpha Dream Girl for two years.

Kent Darsey, the *Bobashela's* Master Major, was a member of several honoraries: Theta Nu Sigma; Beta Beta Beta; Alpha Epsilon Delta, (also serving as president;) and Omicron Delta Kappa, (serving as president and vice-president.) This Stricker Scholar was named to the Dean's List, the President's List, and he received the Junior Sociology Award. Active in student government, Kent was a senator, second vice-president of the student body, and Dorm Visitation Council Chairman. He served Kappa Alpha Order as Rush Chairman and vice-president, was also named Model Pledge, and participated for the KA's in several intramural sports.

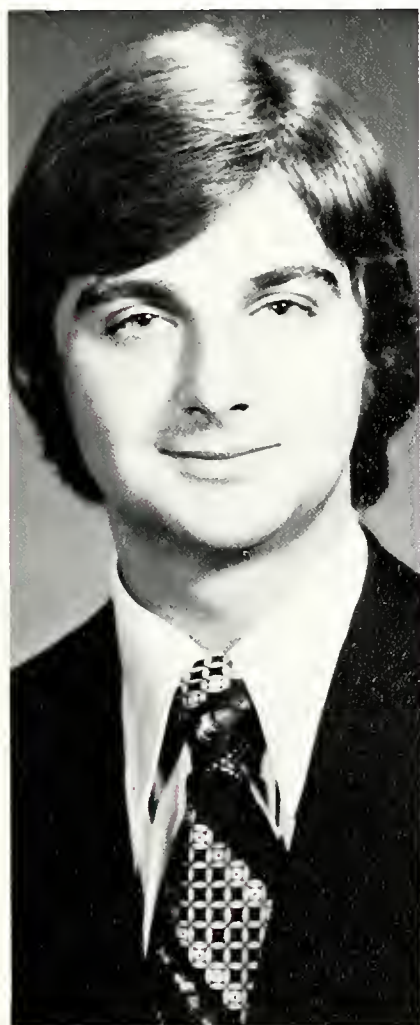

As a transfer student from Ole Miss, Marybeth Wood Davis has had a busy four years in college. At Ole Miss she was a member of the University Orchestra, CWENS, and Alpha Lambda Delta. Marybeth served as both treasurer and assistant treasurer for Kappa Delta Sorority. She served as secretary-treasurer for Sigma Lambda and was a member of the Millsaps Singers. As an organ major, she received second place in the Mississippi Music Teachers Association Competition.



As a Dean's List Scholar, Will Goodman still found time to participate in the Millsaps Singers and in the Troubadours; he was also in a number of productions with the Millsaps Players. As an English major and president of the English Club, Will studied in England with the British Studies at Oxford program. Will was a member of Kappa Alpha Order, ODK, and the campus senate. He also served as a staff writer for the *Purple and White*.



Martha Hamrick, who was elected vice-president and president of W.S.G.A., was active in student government; serving on the college senate and as recorder of the Judicial Council. She served the Greek System as president of Phi Mu Sorority and as a member of the Panhellenic Council. Hamrick was a member of Sigma Lambda, the Majorette Club, and the intramural council. This Dean's List Scholar also served as co-chairman for freshmen orientation.



A Dean's List Scholar, Sam Jew was active on campus, serving as 1970-71 High School Day Co-Chairman and as a Millsaps Orientation Counselor. He was vice-president of his sophomore class and a member of the student senate. A member of the Pi Kappa Alpha Executive Council, he also served his fraternity as Rush Chairman.

As a member of the Circle-K Club, Crag Knox served as both secretary-treasurer and president; he was also the delegate to the Circle-K convention. He was a freshman orientation group leader and a Dean's List Scholar. Crag served as a student assistant in the physics laboratory, and worked in the Millsaps Library for three years.

Frances Lloyd was the recipient of the Stricker Scholarship, the National Merit Scholarship, and the Tribett Scholarship. As a freshman, she received the chemistry and mathematics awards. Frances was a member of several honoraries: Alpha Epsilon Delta, Theta Nu Sigma, Chi Chi Chi, Eta Sigma, and Schiller Gesellschaft. Not only was she a Dean's List Scholar, but she graduated summa cum laude with honors in chemistry. She served as a laboratory assistant in the chemistry and biology departments and was a member of the Millsaps Singers and German Club.

Stan Runnels served Lambda Chi Alpha Fraternity as vice-president and as scholarship chairman as well as being active in intramural sports. A two-year college senate representative, Stan was also on the Publications committee of the student Senate, and a staff photographer for the *Purple and White*. This varsity soccer club manager and player/coach was also the co-chairman for the 1973 Freshman Orientation Program; and for three years, Stan was a student assistant for the Biology Department.



In addition to serving Chi Omega as freshman officer, reporter, and personnel, Florence Jo Smith was the recipient of her sorority's Outstanding Member Award. She served as chairman for High School Day and as a leader for freshman orientation. Florence Jo was also a cheerleader, a member of the Millsaps Singers, and a member of the Homecoming Court. As a religion major, she received the American Bible Society Award and the United Methodist Scholarship for two years. Florence Jo served as president of Sigma Lambda and as a student assistant for the religion department and the admissions office.



In addition to receiving the 1972 scholarship award and the 1973 most improved player award in basketball, Mark Sorgenfrei was a letterman for the Millsaps varsity basketball team for four years. He served as vice-president of both his senior class and Pi Kappa Alpha Fraternity. Mark was tapped into ODK and Eta Sigma. As an accounting major, Mark earned his place on the Dean's List and was an accounting department assistant for three years.



Latin major Marilyn Thompson, who served the Millsaps Chapter of Eta Sigma Phi as President, also organized the 1973 National Eta Sigma Phi Convention and the 1974 Mississippi Junior Classical League Convention, both held at Millsaps. Marilyn was a four-year member and frequent soloist for the Millsaps Singers, and was Kappa Delta Sorority's songfest chairman for two years. A student of varied interests, Marilyn was a senator, on the publication's board, and business manager of the *Bobashela*. Active in her sorority as well as in the Millsaps Players, she was also a member of Sigma Lambda.

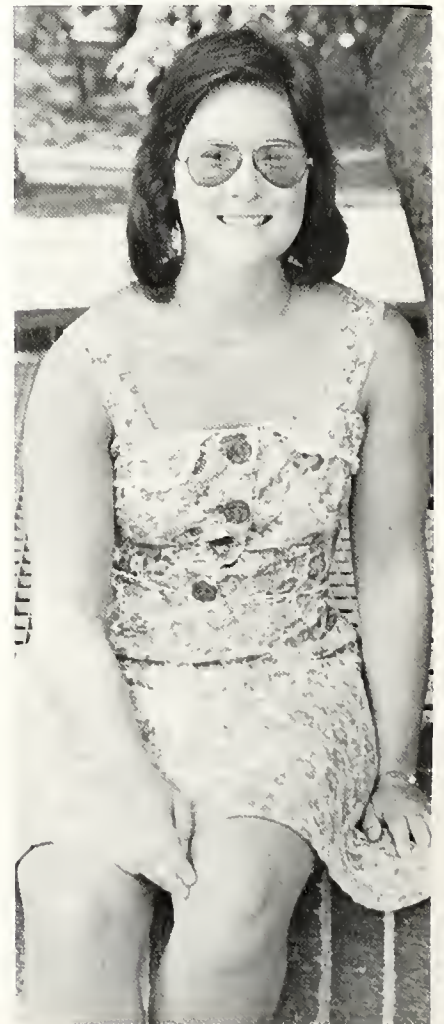

Sue Tremaine served Chi Omega Sorority as president and as social chairman; she was also selected Most Outstanding Junior Member and Most Outstanding Senior Member. Sue has served Millsaps as a freshman orientation leader, as a student assistant in the student affairs office and in the religion department, and as head resident in Sanders Dormitory. As a Dean's List Scholar and elementary education major, Sue was a member of Kappa Delta Epsilon and the Majorette Club.



Jane Williams, political science major and Dean's List Scholar, was especially interested in campus and other political affairs. She was a delegate to the State Democratic Convention, the secretary of Lowndes County Democratic Party, and recording secretary for the Mississippi Conference on Social Work. She also spent a semester studying at the United Nations. Jane was a member of Sigma Lambda, the Judicial Council, and head resident of Sanders Dormitory.



John Wofford was a member of the Troubadours for two years and toured Europe with this group. He has been a Dean's List Scholar and is a member of several honoraries: Chi Chi Chi, Theta Nu Sigma, Alpha Epsilon Delta, and ODK. He was a tenor in the Millsaps Singers and an active member of Pi Kappa Alpha Fraternity. As a chemistry major, John won the Chi Chi Chi Chemistry Award and the American Chemical Society's Undergraduate Award in Analytical Chemistry.



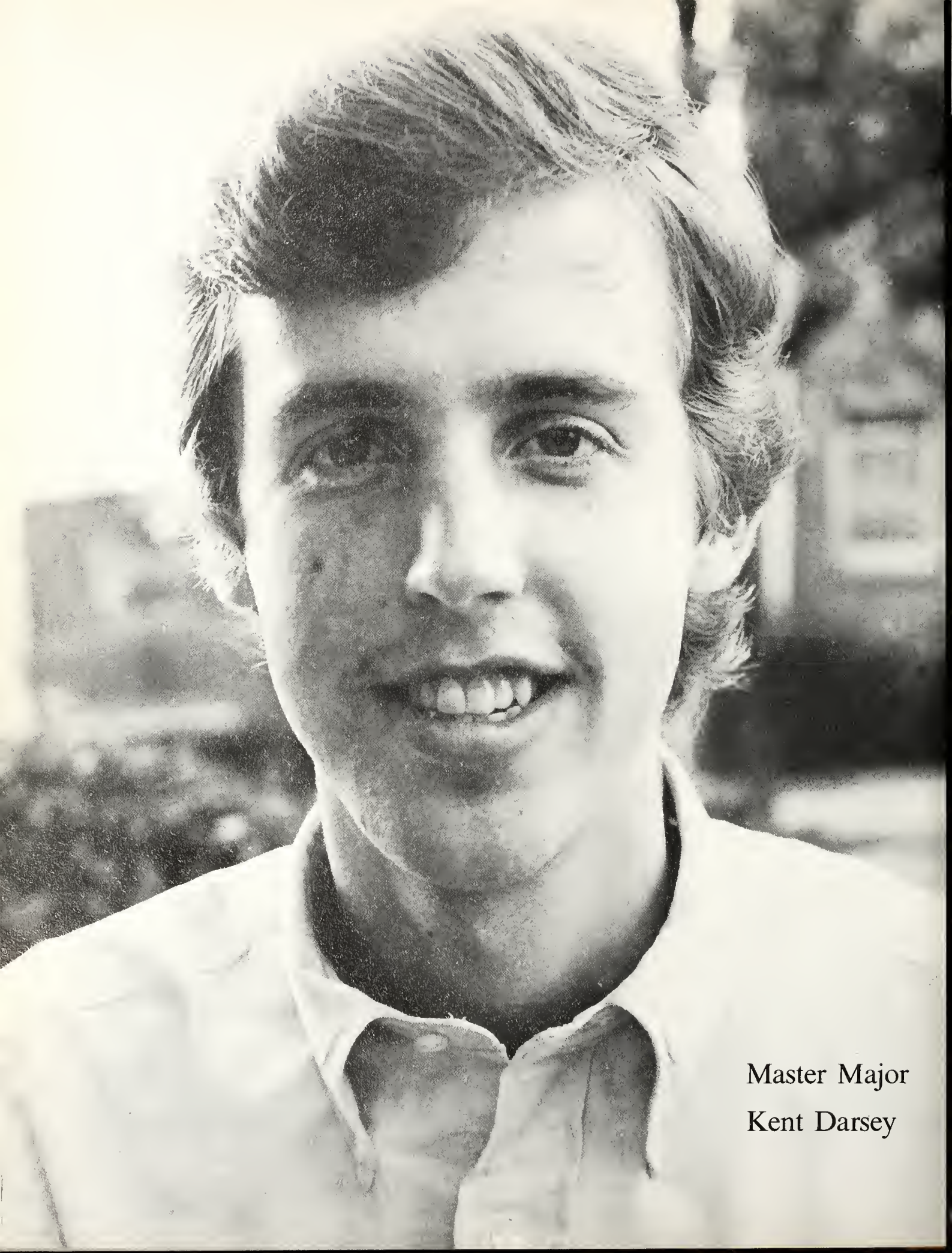

Master Major
Kent Darsey



Major's Lady

Irene Cruthards

Mike Reans, 1974 graduate of Millsaps, was named to the Kodak All-American Football Team for 1973 as a result of balloting by 3000 football coaches throughout the nation.

A native of Crenshaw, Reans first received recognition as a center and linebacker at Sledge High School. Under the direction of Coach George Rooks, he made All-conference two seasons in a row and was chosen the team's Most Valuable Player his senior year.

At Northwest Junior College, under Head Coach Ken Bramlett, he was named all-state offensive center, despite the fact that he spent the latter half of the season at linebacker.

While at Millsaps, Reans established himself as a defensive player. In each of his two years with the Majors he was chosen the team's Most Outstanding Lineman by his fellow players. Head Coach Harper Davis called Reans "one of the most complete football players we've ever had at Millsaps."

This marks the second year in a row that Millsaps has had an All-American, as wide receiver Rowan Torrey was named to the Kodak team in 1972.





Reverend David McIntosh, Pastor of Christ United Methodist Church, Jackson, and Millsaps graduate, was selected as one of four persons inducted into Mississippi Sports Hall of Fame on March 25, 1974.

Rev. McIntosh, two-time All-Big Eighter and All-Southern at McComb High School, played college football at Millsaps under Coach Dobie Bartling. At Millsaps he was named Little All-American in 1947 and in 1948.

Upon graduation, the former sophomore and senior class president, Who's Who in American Colleges and Universities, and *Master Major* turned down a professional offer by the Los Angeles Rams to enter the Candler School of Theology at Emory University.

He has been a member of the Millsaps College Board of Trustees since 1969, and was also inducted into the school's Sports Hall of Fame in 1969.

- Adams, Gayle 91, 139
Adams, Philip 141
Alexander, James 65
Allen, Elizabeth 102, 135
Allen, Tom 141
Ammons, Clifford 76, 137
Anderson, David 89, 129, 133, 145, 150
Andre 85
Antalec, Michelle 147
- Araujo, Charles 141
Armstrong, Jack 75
Arnold, Sharon 102
Atwood, Butch 124, 128, 143
Aycock, Earl 57, 137
Axsmith, Stan 99, 145
Bagwell, Doug 85, 137
Bailey, Jean 69
Baker, Suzie 72, 135
Baldwin, Annie 117
- Ball, Rick 99, 141
Ballard, Gary 141
Ballard, Pam 132, 147
Barber, Jack 141
Barnes, Bev 94, 121, 126
Baroni, Rose Ann 84, 132
Bartling, Bruce 137
Bass, Billy Jack 117
Bates, Jenny 57, 135
Beall, Sandra 132
- Beam, David 68
Bear, Ellen 127, 135
Beard, Russell 105, 145, 183
Bell, Judy 110
Benefield, Lance 137
Bennett, Joe 126
Bergman, Janet 133, 149, 151
Best, Camp 95, 113
Bethea, Jim 137
Bevill, Betsy 9, 65, 120, 188
- Bickerstaff, Jan 67, 116, 132, 135, 182
Bishop, Evalyn 103
Blackburn, Lisa 88, 121, 132, 135
Blackwell, Dean 123, 131
Blackwell, Eliana 127, 135
Blackwell, Tomas 108
Bogan, Patricia 117
Boozman, Connie 76, 132, 147
Bordelon, Marti 75
- Boswell, Melanie 97, 127, 132, 139
Bowers, Ruby 82
Bowling, Danny 137
Bown, John 143
Brady, Donald 79
Branch, April 91, 135
Branning, Pam 123, 124, 131
Brasseax, Byron 54
Brehm, Alan 62
Brindley, Doug 122, 143, 179, 185, 187
- Brinson, Alan 123, 124, 131
Brock, Marsha 96
Brown, Laurie 92, 135
Brown, Thais 91
Brumfield, Lynn 78, 121, 139
Bruser, Diane 68
Buchanan, Frank 101
Bullard, Ricky 123
Burrus, Lucy 72, 135
- Bush, Sallie 60, 127, 147
Buys, Rusty 72, 74, 137
Byars, Marcia 71
Byler, Kathy 54, 120, 139, 151
Cameron, Alan 145
Campanella, Brent 90, 137
Campbell, Dwight 87, 117
Campbell, Glenn 137, 150
Candler, Steve 143
Caraway, Willana 120
- Carlson, Gerta 68
Carroll, Bill 21, 98, 121, 145
Carroll, Diane 98, 120, 125, 130, 135
Carstafner, Janice 71
Cartledge, Rebecca 127, 147
Case, Betsy 132, 147
Castilla, Alveno 117, 196
Catron, Janice 72
Chandler, Linda 127
- Chase, Maxine 117
Chastain, Claire 67, 111, 130, 132, 139, 151
Chastain, Jamie 139
Christian, David 76, 118, 121, 128, 145, 196
Clark, Betty 4, 7, 55, 94, 116
Clark, Hugh 105, 121, 145
Clarke, Charlie 73, 141
Clarkson, Jean 127
- Clayton, Obie 71, 117
Clegg, Susan 125, 127
Cliburn, Eugenia 89, 123, 131
Clogston, Janet 85, 118, 121, 127, 130, 196
Coats, Cliff 122, 188
Cobb, Mary Al 139
Coleman, Woodie 74, 108, 137
Collins, Roger 123
Condon, Carol 71
- Conner, Syd 121, 133, 143
Cook, David 143
Cook, Jeff 81, 145
Coppock, Tony 121
Cordua, Dora 147
Cordua, Mel 141
Covington, Eleanor 67, 147
Cox, Henry 126, 128, 145, 197
Crabb, Cheryl 57, 139
Crimm, Harry 122
- Crittenden, James 123, 124, 131
Cruthirds, Irene 105, 126, 130, 132, 139, 197, 203
Currie, John 59
Currie, Sarah 95
Damon, Sarah Neville 139
Daniel, Ray 65
Dantin, Jigs 92, 120
Darby, Bruce 125
- Darsey, Kent 123, 128, 137, 197, 202
Darville, Dub 185
Davenport, Cindy 69
Davies, John 145
Davis, Marybeth Wood 130, 198
Davis, Mike 141
Davis, Peggy 69, 129, 133
Davis, Rick 121, 122, 143
Dennis, Alfred 123, 124, 131
Denny, David 93
- Dickson, Debra 127
Dickson, Jan 78, 118, 187, 189
Dickson, Steve 108, 137
Dominique, Jeb 6
Doss, Gail 133
Downey, Ginger 92
Dugger, Robby 145
Dyess, David 133
Dykes, Janet 67, 108, 113, 130, 132, 139

Eaton, Sally 54, 139
 Edgerton, Richard 105, 145
 Emling, Ward 66, 108, 118, 121, 122, 145, 179, 185, 188
 Eppes, Mark 145, 150
 Everett, Rhonda 107, 149, 151
 Eyrich, George 89, 143
 Ezelle, Fred 102
 Ezelle, Virginia 102, 127
 Fairburn, Bruce 92, 111, 137

 Fairley, Nita 98
 Fayard, Kathy 64
 Ferguson, Flinda 96
 Finnefrock, Dan 70, 145
 Fitch, Sarah 124
 Flautt, David 137
 Flautt, Mike 9, 85, 128, 137
 Fleming, Martha 117
 Fletcher, Pyron 58
 Flint, Bryan 82

 Floyd, Myntis 117
 Flynn, Jim 141
 Foley, Dean 89, 143
 Forester, Mike 121, 122
 Fortenberry, Jewel 117
 Foster, Patty 96, 127
 Fowlkes, Cassandra 59, 118
 Franklin, David 89
 Frazier, Jacqueline 69, 120
 Frazier, Mark 137

 Fredericks, Don 87, 99
 Friddle, Bryan 59
 Friends 74
 Furr, Anna 100, 121, 135
 Furr, Stan 81, 143
 Gaggini, Gerry 137
 Galloway, James 108, 110, 137
 Gamble, Bill 141, 150
 Gamble, Lyne 80
 Garrette, Gary 137

 Garvin, Royce 89, 133, 143
 Gaston, Robert 145
 George, David 13, 55, 123, 145
 Gettis, Carmen 117
 Gillon, Robert 102, 122
 Gober, Billy 54, 145
 Goldberg, Charlie 61
 Goldman, Betsy 93
 Goodman, Pat 76, 102, 108, 118, 121, 132, 139
 Goodman, Will 77, 118, 121, 128, 137, 198
 Gove, Eddie 122, 188
 Granderson, Robert Earl 117
 Graves, Nan 91, 132, 135
 Gray, Chestine 117
 Gray, Lloyd 137, 150
 Green, Mike 86, 141
 Greene, Scotty 95, 111, 128
 Greer, Allen 141

 Griffin, Tootie 108, 137
 Grimsley, David 53, 145
 Grisham, Robert 82, 128
 Grove, Ken 123, 131, 143
 Guild, Dale 132, 139, 188
 Guice, Judy 121
 Gunn, Vicki 83, 117
 Hall, Chuck 91, 141
 Hall, David 145
 Hall, Steve 121, 137

 Hamlin, Judy 104
 Hamrick, Martha 95, 111, 130, 132, 147, 198
 Hanna, Bill 143
 Hardin, Bill 123, 131
 Harkey, Louis 137
 Harris, Eunice 97
 Harrison, Mike 99, 141
 Harrison, Ray 75, 121, 129, 133
 Hart, Ethebet 94, 120, 125

 Harthcock, Melinda 67, 125, 130
 Harwell, Elizabeth 118, 121
 Hawkins, Arvis 87, 117
 Hawkins, Eileen 120, 122, 132, 135, 184, 189
 Hawkins, Victor 102, 121, 122, 185
 Haygood, Ricky 61, 137
 Hays, Frank 143
 Hearon, Dee 127

 Helvenston, Laura Damon 63, 107, 132, 139
 Hendrick, Ann 67, 125, 130, 132, 135
 Hendrix, Mike 143
 Hendrix, Ronnie 87, 117
 Henry, Elaine 63, 108
 Hensarling, Dale 65
 Herbert, Mark 112, 141
 Herrington, Glenn 70, 123, 128, 141
 Higgins, David 89, 143
 Hightower, Peggy 91, 135
 Hill, Miles 72, 137
 Hinman, Andy 95
 Hinman, Charlie 20, 101, 108, 110, 145
 Holbrook, Edna 80, 112
 Holder, Katie 84
 Holliman, John 143
 Holly, Bill 93

 Holmes, Betsy 55, 88, 107, 110, 132, 135
 Holmes, Wendell 110, 125, 128, 143
 Hooper, Randy 55, 145
 Howell, Donna 83, 139, 151
 Howkins, Liz 89
 Hudspeth, Melissa 4, 7, 55, 88, 107, 116, 135, 151
 Humphrey, Sue 147, 151
 Humphreys, Mike 123
 Hunt, Mike 105, 145
 Huoni, Mike 82
 Ivy, Cae 58
 Jackson, Burt 97
 Jackson, Gloria 117
 Jacobs, Nella 69
 Jany, Hans 126, 128, 129, 133
 Jenkins, Stacy 118, 121, 137
 Jenkins, Steve 118, 137
 Jew, Bobby 145

 Jew, Sam 73, 105, 145, 199
 Jones, Danny 96
 Jones, Janeen 147
 Jones, Marc 141
 Jones, Reggie 73, 145
 Jones, Sue 70
 Jones, Trey 59, 85, 137
 Johnson, David 143
 Johnson, Janice 68, 147
 Johnson, Michael 55

 Johnson, Sandra 54, 120
 Journey, Ronnie 61
 Karges, Earl 66
 Katich, Ann 4, 7, 116, 130
 Kees, Bobby 73, 141
 Kelly, Pat 59
 Kelso, Bobby 137
 Kersh, Grady 145, 182
 Kersh, Robert 145
 King, Bob 61

- King, Jan 80
King, Lorean 80
King, Rob 94
King, Stanley 141
Kirk, Beth 90, 127, 147
Knox, Crag 82, 199
Kountouris, Irene 79, 132, 139
Kowalski, Ed 73, 141
Ladner, Denise 64
Lafoe, Wilson 74, 137
- Landrum, Joey 108, 141
Laney, Frank 82, 133
Laney, Steve 145
Lang, Nancy 57, 113, 139
Langston, June 98
Lansing, Jan 92, 96, 139
Lavelle, Frances 149
Lehman, Chuck 8, 145
Leech, John 118, 121, 122, 128,
137, 186
- Leggett, Ellen 55, 88, 132, 135
Levanway, Doug 145
Liverman, Steve 124, 129, 133, 143
Lloyd, Frances 83, 121, 124, 125,
133, 199
Lloyd, Marie 88, 135
Lloyd, Mary 55, 147, 151
Loftin, James 97, 121, 137
Loftin, Rusty 5
Lossett, Mark 145
- Love, Janet 92, 123, 131, 139
Lowe, Marty 2, 112, 127, 130, 132,
139
Luman, Debby 149
Lumsden, Lisa 147
Lundy, Jeff 137
Lundy, Jim 145
Lyle, Tommy 85, 121, 137
Lynch, Mark 82, 105, 145
Lynch, Vinny 160
- McAlexander, Johnny 61
McAlilly, Steve 141
McCafferty, Jim 73, 108, 141, 150
McCarty, Marsha 112, 127, 139
McClure, Kevin 145
McCoy, Adren 72, 118, 135
McCoy, Mary Dell 135
McCrory, Barry 137
McCullough, Jerry 61, 141
McDuff, Rob 85, 137
McEwen, Fred 143
- McGuire, Bill 99
McIntosh, Dennis 59
McIntosh, Maura 102, 108, 118,
121, 132, 139, 153
McKee, Marcia 72, 135
McKenzie, Carrie 65, 132, 147,
151
McKinnon, Betty 72, 135
McLaurin, Jill 91, 130, 135
McMillan, Toni 147
- McMullen, Diane 101, 108
McQuinn, Chuck 104, 121
McVadon, Phyliss 84, 111, 126
McVey, John 143
McWilliams, Frank 104
Mace, Mary Jane 7, 55, 88, 116,
124, 135
Maddux, Buffa 123, 131
Magee, Stanley 129
Magrow, Charlie 68
- Manning, Ed 137
Maples, Phillip 112
Marshall, Bill 143
MM, France 100
Martin, Charlie 8, 55, 145, 150
Martin, Keith 117
Mason, John 101
Matheney, Kerry 54, 81, 107, 139
Matheney, Jim 121, 143
Mayes, Clinton 117
- Mayes, Deirdre 117
Megehee, Maribeth 78, 135
Melichar, Marcia 69, 91, 120, 127,
135
Messer, Don 121, 143
Miller, Bruce 62, 125
Miller, Bryan 73, 92, 141
Miller, Lyle 137
Millstead, Brenda 139
Minor, Doug 145
- Mitcham, Susan 94
Moffett, Larry 132
Montgomery, Bill 137, 150
Moore, Bob 141
Moore, Janice 71
Morris, Dewayne 186
Morton, Allen 145
Morris, Joe 56, 137
Moten, Lane 122, 186
Moulds, Pat 58, 139
Muller, Freda 139
- Neeper, Scott 137
Neill, Mary 67, 116, 132, 139, 183
Nelson, Tom 104
Nettleton, Ann 97, 126, 127, 139
Newby, Cindy 62, 127, 139
Newsome, Barry 62, 117
Nichols, Rob 137
Nobles, Terry 94, 143
Nolan, Karen 135
- Nolan, Karen 135
Nunn, Bruce 60
O'Connell, Joe 99
O'Donnell, James 123, 124, 131
Ogden, Juanita 66, 120, 122, 185
Olney, Leah 126, 129, 130, 133
Osborn, Roberta 70, 147
Owens, Gretchen 73
Pace, Mark 105, 145
Paine, Anna 63
- Parker, Lynn 110, 123, 130, 135
Parry, Tom 143
Paterson, Isabel 127, 132, 147
Patterson, Ammie 149
Patton, John 137
Pavlou, Vickie 139
Pearson, Sherry 118, 120, 135
Perry, Mona 122, 126, 130, 149,
151, 188
Peters, Kelvin 66
- Peyton, Deborah 83
Pharr, Patsy 102, 113, 121, 132,
139, 182
Phelps, Belmont 100, 135
Phillips, Jodie 87
Phillips, Turner 216
Plummer, Gary 141
Plunk, Daryl 59
Poole, Richard 124, 125, 131
- Posey, Cathy 58, 78, 102, 118, 121,
139
Pratt, Dennis 143, 150
Preston, Bill 89, 143
Price, Dewayne 66, 145, 150
Price, Ricky 143
Pridgen, Joe 79
Prince, Buddy 79, 121, 122
Prince, John 6
Provost, Judy 99, 123, 124, 129,
131, 133
- Pryor, Melanie 61

Pyron, Fletcher 58
 Quick, Cecil 103
 Ramage, Ronnie 143
 Ramsey, Betty 117, 121
 Randall, Robin 121, 135
 Raphael, Bill 103
 Ratchford, Kevin 195
 Ratchford, Mike 67, 112
 Reans, Mike 61, 205

 Rebel 9
 Reese, David 143
 Reeves, David 81, 123, 124, 131
 Richards, Dan 86
 Richmond, Meredith 123
 Richter, Ricky 118, 137
 Ridgeway, Ree 120, 135
 Riecken, Lynn 90
 Ritter, Jack 63, 145, 183
 Roberson, Suzy 69, 149

 Roberts, Cynthia 64, 118, 120, 139
 Robertson, Mike 93, 137
 Robertson, Scott 65, 143
 Robertson, Terri 147
 Robinson, Lucille 117
 Robinson, Robin 141, 150
 Roby, Eva 117
 Rohr, Richard 59, 145
 Ross, Lynne 121
 Rowan, Holli 63, 139, 183

 Rucker, Frizell 117
 Rudder, David 141
 Runnels, Stan 110, 199
 Salter, Caryn 64
 Samsel, Judy 74
 Samsel, Mark 74
 Sappington, Lynn 127
 Schlichtman, Paul 141
 Schonberger, Howard 9, 53, 95,
 122, 137, 188

 Schuster, Paul 123, 124, 131
 Scott, Gail 127
 Scott, Luridean 117
 Seamon, Lindy 145
 Self, Dwayne 141
 Sessums, Diana 63, 139
 Sessums, Kevin 13, 88, 145, 179

 Shallcross, Lindsey 135
 Shanks, Janet 98
 Shelnut, Eddie 122, 179, 187, 189

 Shivers, Jerry 101, 137
 Shows, Scott 92, 137
 Simmons, Becca 81, 127
 Simmons, Jess 100
 Simmons, Lindy 55
 Simmons, Paula 79
 Smith, Barbara 100, 135
 Smith, Bob 143
 Smith, Florence Jo 78, 120, 130,
 135, 200

 Smith, Fred 141
 Smith, Kathy 147
 Smith, Susan 91, 127
 Sorenson, Deb 96
 Sorgenfrei, Dale 89, 120, 127, 130,
 135
 Sorgenfrei, Mark 89, 108, 128,
 145, 200
 Spencer, Meredith 143, 150
 Spillman, Scott 137

 Stanford, Tom 89, 112
 Stanton, Gail 147
 Steinwinder, Gloria 78, 139
 Stevens, Mike 55, 108, 110, 145
 Still, Billy 97
 Stone, Carol Anne 91, 135
 Strain, Baxter 137
 Strickland, Carolyn 117
 Strickland, Eddie 123, 124, 131
 Sumerall, Paul 133, 143

 Tanksley, John 101, 137
 Tatum, Tody 65, 143
 Taylor, Janice 71
 Terell, Steve 179, 186
 Thomas, Larry 65, 122, 143
 Thomas, Russell 68
 Thompson, Anne 139
 Thompson, Hubert 71, 83, 117
 Thompson, Lanier 128, 141
 Thompson, Marilyn 112, 120, 126,
 130, 132, 139, 200

 Thompson, Sammy 57, 110, 137
 Thompson, Terry 179, 188
 Thrasher, Jimmy 145, 186, 188
 Tichenor, Travis 143
 Tidmore, Hollis 123
 Tipton, Susan 127, 147
 Tolbert, Jeff 101
 Tonos, Mary 62
 Tremaine, Sue 127, 132, 135, 201

 Twyner, Brenda 56, 121
 Vanskiver, Kent 82, 85, 137
 Varnado, Scott 145
 Veal, Jimmy 4, 145
 Vingiello, Arthur 128, 127
 Virden, Rick 73, 182
 Wadlington, Warner 97, 145
 Walden, Keith 59, 145
 Walker, Cynthia 13, 127, 130
 Walker, Paul 66, 145

 Walker, Tony 135
 Wallace, Mickey 64, 145
 Wallace, Rachel 54, 132, 139
 Wallace, Will 105, 145
 Wallace, Willie 73
 Waring, Sue Beth 68
 Watkins, Belinda 83, 117, 132
 Watkins, Paul 89, 143

 Weems, Betty 104, 121
 Watts, Al 141

 Weill, Susie 89
 Wells, Dennis 111, 128, 145, 150
 Wells, Don 121, 133, 143
 Wells, Linda 100, 135
 Whatley, Robin 92, 107, 135, 151
 Whatley, Steve 69, 137
 Wiggers, Tom 143
 Wilburn, Bill 59
 Wilkerson, Chris 84, 101, 108, 123,
 124, 125, 126, 128, 131

 Willers, Jeff 89, 143
 Williams, Cheryl 117
 Williams, Jane 87, 111, 130, 200
 Williams, Margaret 57, 139
 Williams, Terrel 124, 133, 143
 Wilson, Susan 4
 Wiltshire, Diane 78, 187
 Wiseman, Jim 141
 Wofford, Emily 118, 121, 139, 182

 Wofford, Janet 77, 120, 125, 127,
 139
 Wofford, John 77, 121, 124, 128,
 145, 200
 Wofford, Walter 63, 121, 145, 182
 Wolfe, Jim 123, 128
 Womack, David 137
 Wong-Valle, Eileen 147
 Woods, Ben 125
 Woroner, Diane 123, 130, 131

Wray, Johnny 137

Young, Dan 81, 118, 121, 128

Young, Frank 137

Youngblood, Mark 118, 121

Zehnder, May Lipe 121, 135

Zouboukas, Mena 74, 135, 191

Zouboukas, Toula 135



Blackwell Chevrolet

Interstate Hwy. 55 North
982-2222

Chevrolet

Mercedes-
Benz

TRI-STATE Brick and Tile

Manufacturers of
Face and Common Brick

Forest Avenue
Jackson, Mississippi

FIRST FEDERAL of JACKSON



the Savings Place

JACKSON, MISSISSIPPI

Perfection

CLEANERS • LAUNDRY

● PHONE 693-6981 ●

1002 24TH AVENUE, MERIDIAN, MISSISSIPPI

B. P. FORT AND BILLY FORT, OWNERS

Medical Plaza Pharmacy

1600 Medical Plaza Building
948-1027

Across from Millsaps College
John D. Williams, R. Ph.

Everybody Goes To

SHONEY'S

Westland Plaza
I-55 North
Hattiesburg • Vicksburg

Magnolia Federal Savings and Loan

Congress at Annite • Jackson
217 Clinton Blvd • Clinton

A plan to help you get where you're headed in life . . .

Whether you're an undergraduate or ready to pursue a career, here's a savings plan that'll prove helpful for now as well as later in life.

We at Bankers Trust Savings & Loan call it Golden Passbook Savings. With this plan, your money earns 5 ³/₄ % interest, compounded quarterly, on any amount you choose to save. Any amount. And your money is available in just 90 days, maturing at the end of each calendar quarter.

So while you're studying and working to meet the challenges of today and tomorrow, we at Bankers Trust want to help you save for the same.

There's a Bankers Trust office nearby. Visit us soon.

Bankers Trust Savings & Loan

Bankers Trust Offices: Baldwyn / Bay Springs / Biloxi (2) / Clarksdale / Columbia / Columbus
Corinth / Crystal Springs / DeKalb / Eupora / Fulton / Greenville / Greenwood / Gulfport
Hazlehurst / Holly Springs / Jackson (4) / Laurel (2) / Lexington / Magee / Mendenhall / Meridian (2)
Monticello / Moss Point / Ocean Springs / Olive Branch / Oxford / Pascagoula / Pearl / Petal
Philadelphia / Picayune / Quitman / Raymond / Southaven / Tupelo / Tylertown / Vicksburg
Winona / Yazoo City / Home Office, Jackson

Jackson locations: Corner Congress and Amite Sts., 354-0521 / 129 N. State St., 353-9648
4429 Old Canton Rd., 366-9497 / 2445 Terry Rd., 372-4644

“Education Makes People
Easy to lead,
But difficult to drive;
Easy to govern,
But impossible to enslave.”

McCarty Enterprises

Magee, Mississippi

State Poultry Company

Jackson, Mississippi



Shopping AT *the* **BALCONY**

IS A MILLSAPS TRADITION ...

TWO LOCATIONS — ONE JUST NORTH OF THE CAMPUS ...

OLD canton ROAD PLAZA 4450 HIGHWAY 55 NORTH
* JACSON, MISS. *

Open from 5am. to 2am.

MAYFLOWER CAFE

"Cooking Is An Art With Us"

Fresh Seafood Daily

Greek Salads—Our Specialty

Well Known to Millsaps Students



It's an MP&L fact...

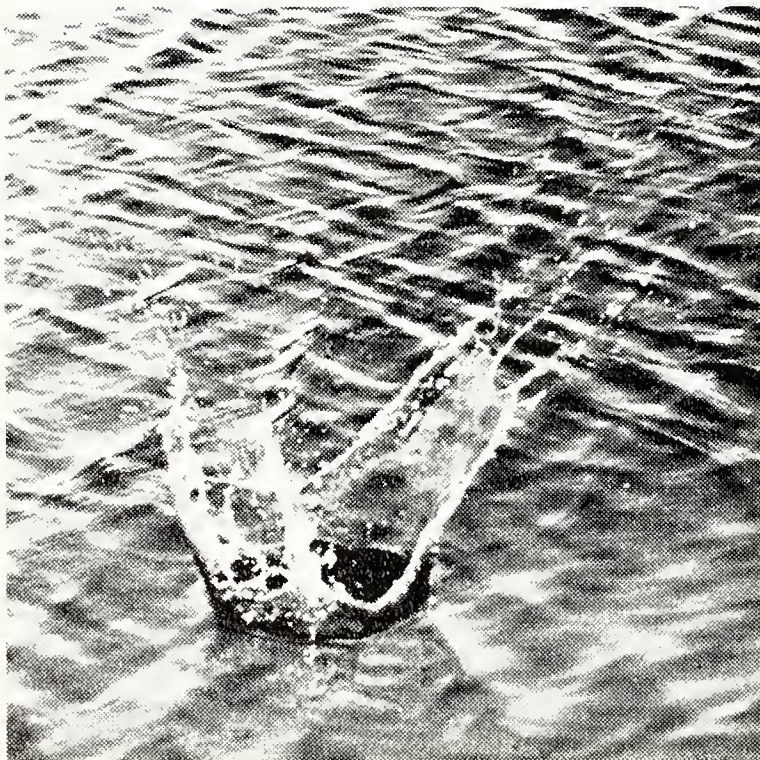

Mississippi Power Light actively supported ways to protect our environment long before the word "Ecology" became common.

Since the company was formed in 1923, efforts toward keeping generating plants, cooling lakes, local offices, vehicles, equipment, and rights-of-way clean have been emphasized by MP & L operations. MP & L backed the formation of and continues to support the "Keep Mississippi Beautiful" program. Through the years, MP&L has been an award winner in its work and cooperation with statewide programs to improve our environment.

Not willing to rest on past performances, MP&L is increasing its efforts to help maintain an environment which promotes beauty, growth, and development.

It's an MP&L fact . . . from MP&L you get more than electricity.



MISSISSIPPI POWER & LIGHT
Helping Build Mississippi



The
Legendary Frying Chicken
From

Sanderson Farms

P. O. Box 2937
General Office Phone: (601) 425-1451
Laurel, Mississippi 39440

Compliments of
Brent Towing Company

P. O. Drawer
Greenville, Mississippi

R. M. Hendrick
Graduate Supply

Jackson, Mississippi

Representing
Herff-Jones Company
354-3523

Pridgen's Florist

902 E. Fortification Street
Phone 354-3766
Jackson, Mississippi

Albritons
"House of Fine Diamonds"

Jackson, Mississippi
418 E. Capitol
353-1629
Highland Village
366-4426



Jackson

Coca-Cola

Bottling Company







