

BOBASHELA 1975





Bobashela 1975

Marsha McCarty, Editor
Patsy Pharr, Assistant Editor
Mike Flautt, Business Manager

STUDENTS 49

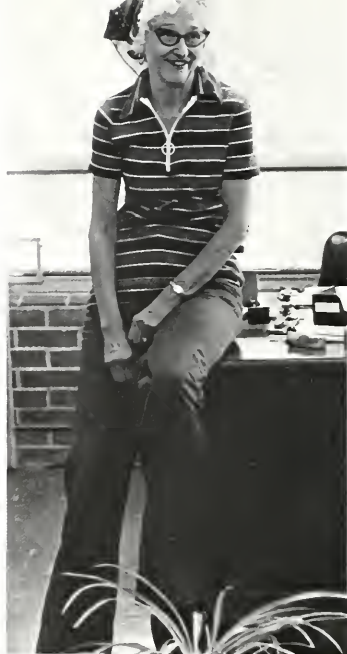

FACULTY 15

ORGANIZATIONS 99





SPORTS 145

ACTIVITIES 173



FEATURES 187



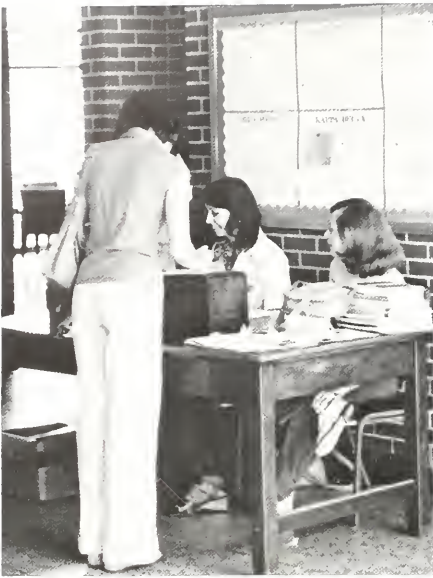

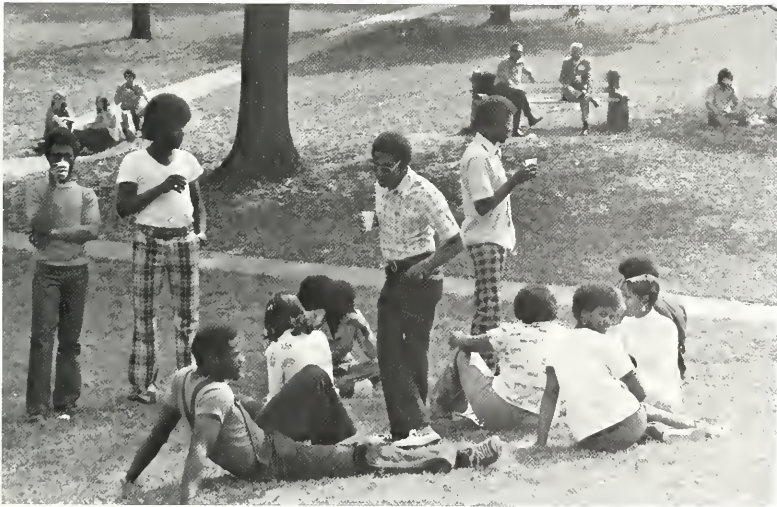



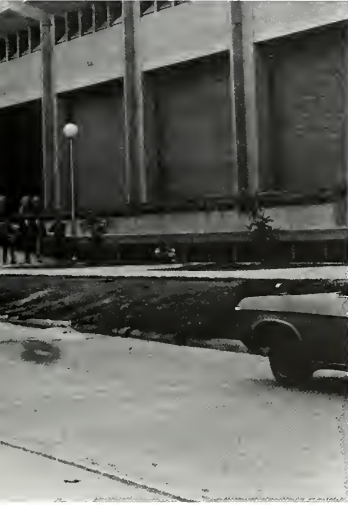





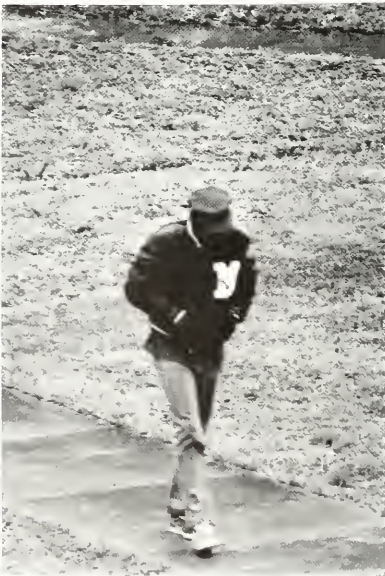

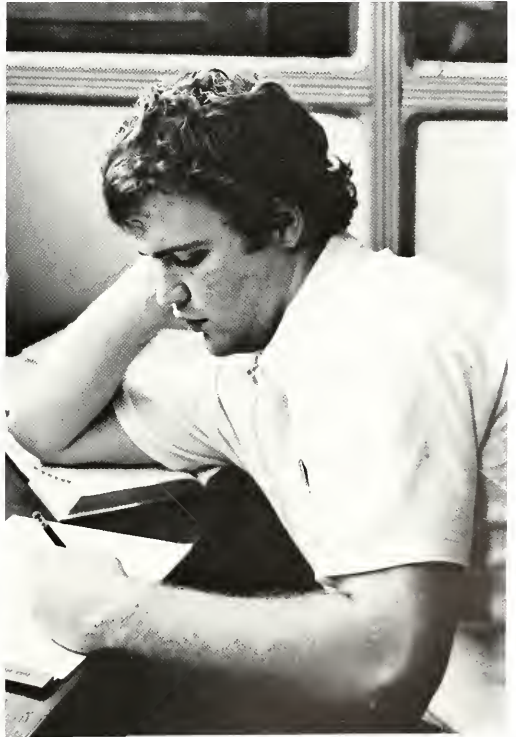







FACULTY





Alice Acy, Grill



Skip Allen, Art

John Quincy Adams, Political Science





McCarrell Ayers, Music



Howard Bavender, Political Science

Richard Baltz, Economics

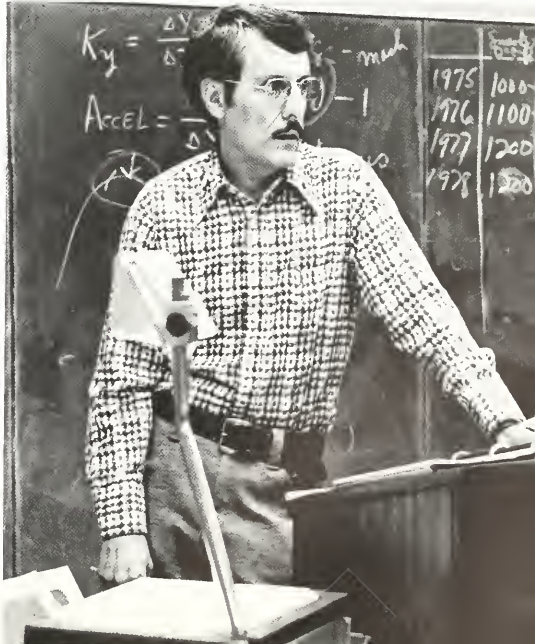

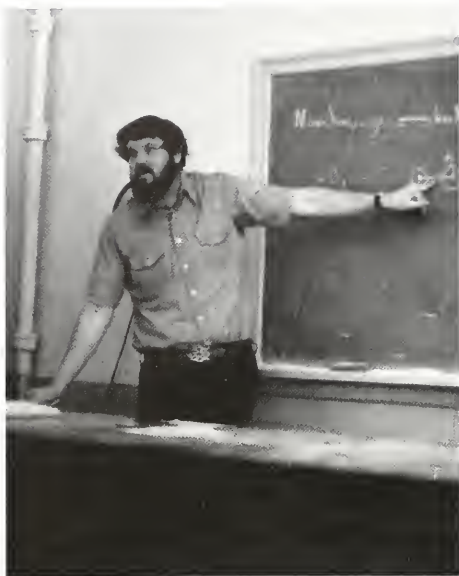

George Beardsley, Physics



Rondal Bell, Biology



Robert Bergmark, Philosophy



Bernice, Cafeteria

Allen Bishop, Chemistry



Roy Berry, Chemistry





Bob Booth, Physical Education

Billy Bufkin, Romantic Languages

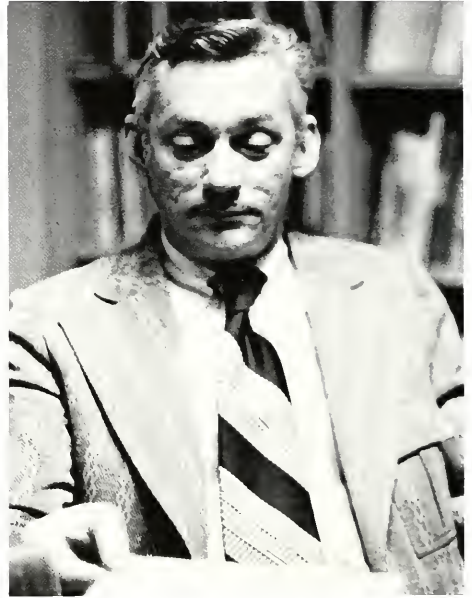

George Boyd, English

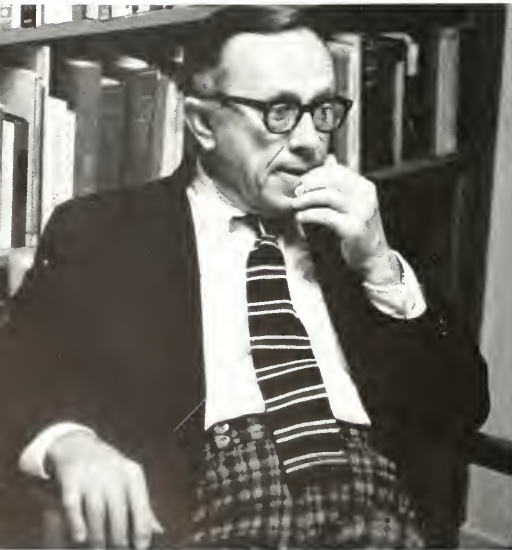



Leland Byler, Music



Eugene Cain, Chemistry



John Christmas, Admissions

Frances Coker, Sociology



Ed Collins, President

Jane Corder, Dean of Women



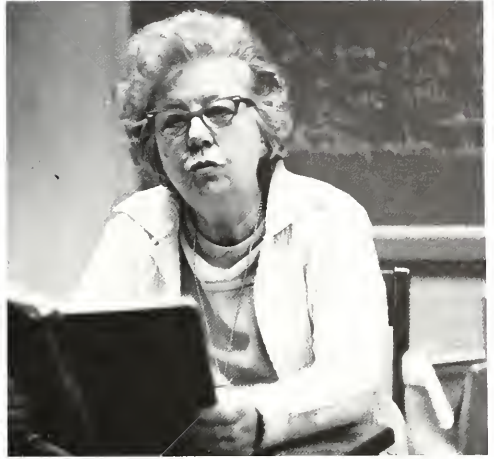

Magnolia Coulet, Latin/Music

Mary Ann Edge, Physical Education

Harper Davis, Physical Education





Don Fortenberry, Chaplain



Frank Frohnhoefer, Economics

Suzy Flowers, Housemother





Martha Galtney, Student Personnel

Joe Lee Gibson, Maintenance



Charles Galloway, Physics





Paul Hardin, Registrar

John Guest, German

Lance Goss, Speech/Theatre





Linda Harvey, Education



Virginia Harkey, Admissions



Ira Harvey, Education



Nellie Hederi, Romantic Languages



Daniel Hise, English



Sheryl Hux and Mittie Welty, Bookstore



Marshall Keys, English

Wendell Johnson, Geology

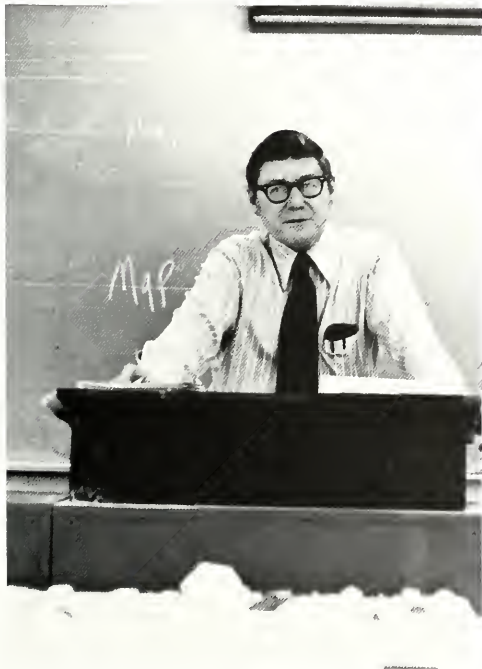

Judy Johnson, Romantic Languages



Donald Kilmer, Music



Samuel Knox, Mathematics



Frank Laney, History



Warrene Lee, Business Office



Russell Levanway, Psychology



Kathryn Lefoldt, AC Hostess





James Livesay, Alumni Office



Virginia McCoy, Switchboard



T.W. Lewis, Religion



James McKeown, Biology

Herman McKenzie, Mathematics



Robert McElvaine, History



Myrtis Meaders, Education

Michael Mitias, Philosophy

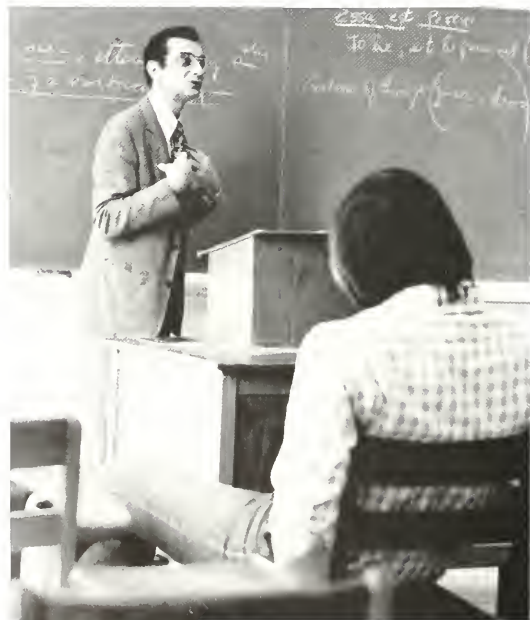

James Montgomery, Physical Education





Caroline Moore, Library



Ross Moore, History

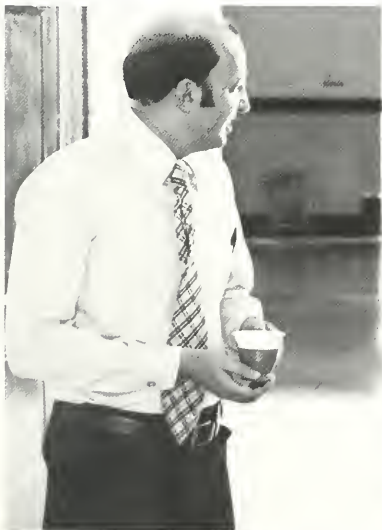

Harvey Saunders,
Dean of Faculty

Mildred Morehead,
English



Dorothy Nettles, Business Office



Jean Napier, Dean's Office



Paul Murray
Sociology

Nichols and Willie, Security



Robert Nevins, Biology



Leah Olney,
Pre-Med Coop.

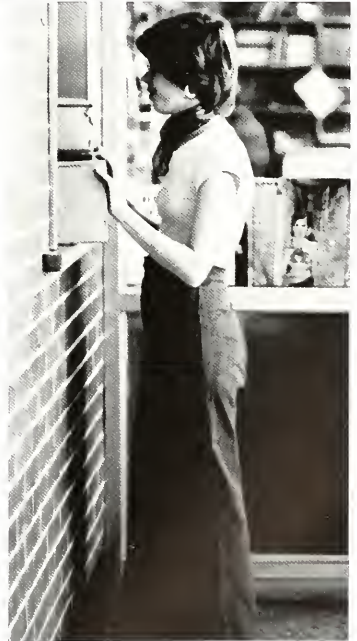



Pat. Grill



Lois Blackwell and
Paul Padgett, English

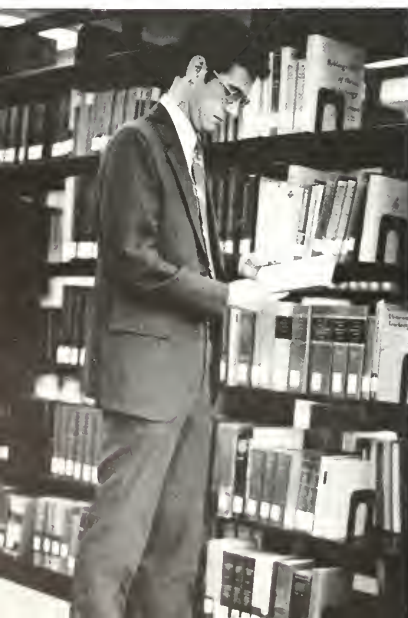

Jim Parks, Library



Rudy Pollan, Admissions

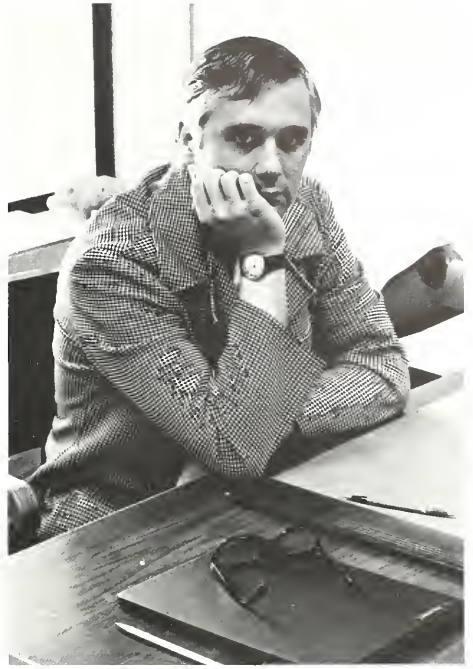

Francis Polanski, Music

Ruth Powell, Data Process





Tommy Ranager, Physical
Education
Ramon, Maintenance



Ma Price, Housemother

Ann Ratchford and Gerry Reiff, Library



Arnold Ritchie, Mathematics



Jo Ann Redding, Business Office



Lee Reiff, Religion





Hilliard Saunders, Romantic Languages



Stuart Roberson, Cafeteria



Charles Sallis, History

Nancy Sullivan, Speech



George Stephenson, Greek



Robert Shive, Mathematics





Edmond Venator, Psychology
Joycelyn Trotter, Library



Jonathan Sweat, Music





Jack Woodward, Dean of Men



Steve Wells, Economics

Eric Yensen, Biology





Don Barney,
Cafeteria

Alice Borders, Business Office



Anna Lois Ezell, Chemistry





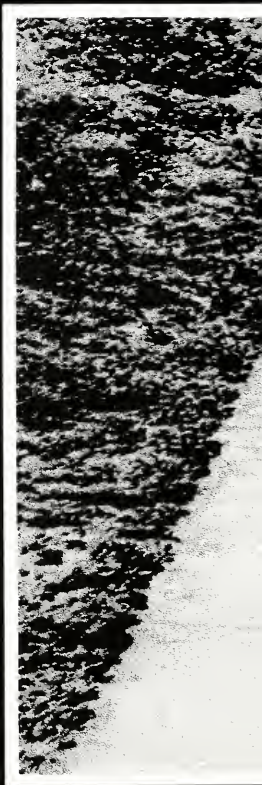

STUDENTS





Andy Hinman, Jr.
Chris Wilkerson, Sr.



Martha Ashe, Sr.



Jodie Phillips, Sr.
Judy Womack, Sr.



Charlie Hinman, Sr.
Diane McMullan, Jr.

Ray Daniel, Sr.



Connie Boozman, Sr.

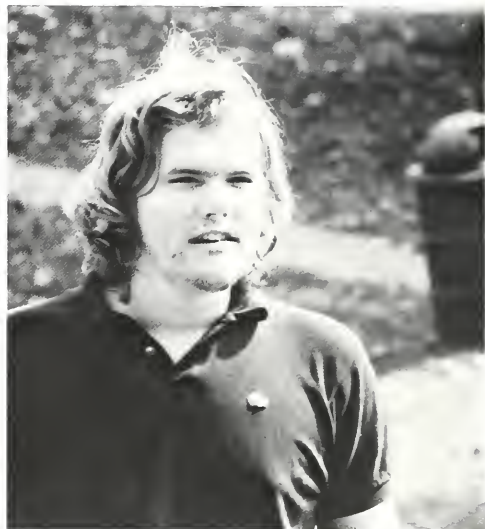

Russell Beard, Sr.



Al Dennis, Sr.
Cindy Newell, Jr.



Marty Lowe, Sr.



Caryn Salter, Jr.
Gail Scott, Sr.



Janet Dykes, Sr.
Ann Hendrick, Sr.



Claire Chastain, Sr.



Jan Bickerstaff, Sr.



Mary Neill, Sr.



Mike Flautt, Sr.



Clifford Ammons, Sr.
Pat Goodman, Sr.

Mike Green, Sr.
Everitt Simmons, Jr.



Pat Gleason, Sr.

Nan Graves, Sr.





Rachel Wallace, Sr.
Janis Moore, Sr.
Dee Dee Woroner, Sr.



Tommy Artmann, Sr.



David Denny, Sr.
Liz Howkins, Sr.



Marcia Melichar, Sr.
Steve Whatley, Sr.

Belinda Watkins, Sr.





Jeff Lundy, Sr.
Mike Huoni, Sr.

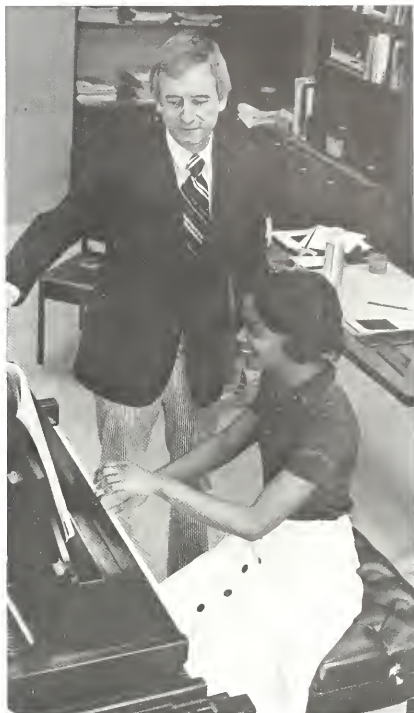

Brenda Twyner, Sr.



Albenny Price, Fr.
Alveno Castilla, Sr.
James Graves, Sr.
Obie Clayton, Jr.

Mary Dell McCoy, Sr.
Mena Zouboukos, Sr.



David Womack, Sr.



Lynne Ross, Sr.
Eliana Blackwell, Sr.





Dennis Wells, Sr.



Frank Laney, Sr.



Glen Herrington, Sr.



Vivian Campbell, Sr.



Lisa Satchfield, Soph.
John Prince, Jr.
Cassandra Fowlkes, Soph.
Evalyn Bishop, Sr.
Jimmy Thrasher, Soph.

James Crittenden, Sr.
Jesse Bon, Fr.
Jerry Hazlip, Soph.
Morris Parson, Fr.
Ronald Lindsey, Soph.



Carolyn Skinner, Jr.
Gerda Carlson, Sr.
Janis Johnson, Sr.
Cynthia Davenport, Jr.
Susan Strong, Jr.

Art Fesmure, Jr.
Charlie Hall, Sr.





Richard Edgerton, Jr.
Jack Ritter, Soph.
Mike Stevens, Jr.
Paul Walker, Soph.



Miles Hill, Sr.



Victoria Gunn, Sr.



Charlie Waters, Fr.
Maribeth Megehee, Soph.
Bob Smith, Soph.
Peg Wahrendorff, Soph.
Laurie Brown, Soph.



Susan Mitcham Willard, Sr.

Don Wells, Jr.
Cathy Posey, Soph.





John Stark, Fr.
Ethebet Hart, Sr.
Bev Barnes, Sr.
Syd Conner, Jr.

Dennis Wells, Sr.
Danny Bowling, Soph.
Sammy Thompson, Sr.





Paula Purser, Fr.
Paul Watkins, Soph.

Bill Hymers, Fr.
Terry Young, Fr.
Frank Appleby, Fr.
Jim Watts, Fr.
Nelson Hamilton, Fr.
Red Miller, Soph.
Slim McAllily, Soph.
Bill McAllily, Fr.

Wayne Milner, Fr.
Bill Leech, Fr.





Eddie Green, Fr.
Darrel Thigpen, Fr.
Johnnie Cummings, Fr.

Emily Wofford, Soph.

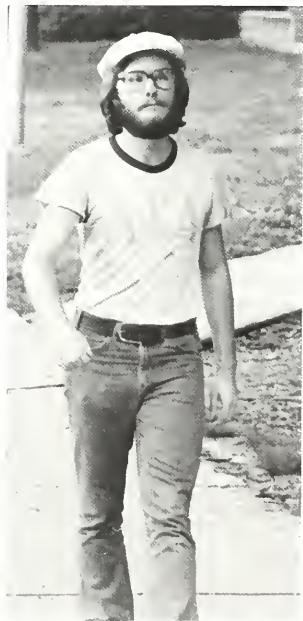

Bill Presson, Soph.



Patsy Pharr, Jr.
Marsha McCarty, Jr.



Ben Fewel, Fr.



David Turner, Jr.
Sonny Aldy, Jr.



Alan Brehm, Jr.



Ward Emling, Jr.



Gail Gober, Fr.
Dean Pittman, Fr.
Cindy Wilson, Fr.
Robert Kersh, Jr.

Mike Bleau, Soph.
Martha Ashe, Sr.
Craig Raff, Soph.



Don Carpenter, Jr.
Mickey Wallace, Jr.



Donnie Macmillan, Fr.
David Bell, Jr.
Paul Cullen, Fr.



Terilyn Fluker, Fr.
Cheryl Williams, Jr.



Mike Harrison, Soph.



Mary Lloyd, Jr.
Mary Jane Mace, Jr.
Betty Clark, Jr.
Melissa Hudspeth, Jr.
Betsy Holmes, Jr.
Ellen Leggett, Jr.



Laura Damon Helvenstow, Jr.
Walter Wofford, Jr.

Jigs Dantin, Soph.
Joe Reiff, Jr.
Betty Clark, Jr.





Marcia McKee, Soph.
Laurie Brown, Soph.
Betty McKinnon, Soph.
May Lipe Zehnder, Soph.



Nancy Lang, Soph.
Jenny Bates, Soph.



Margaret Williams, Soph.
Cae Ivy, Soph.



Arvis Hawkins, Sr.



Linda Wells, Soph.



Steve Hall, Soph.
Robin Randall, Soph.



Jim Matheny, Soph.
Carole Derise, Fr.
Carol Albritton, Fr.
Don Hall, Fr.

Stennis Watson, Sr.





Robbie Duggar, Sr.
Deborah Madden, Fr.



Loren Friedman, Jr.
Lisa Lumsden, Soph.
Bill Blair, Sr.
Kay Crampton, Sr.
Chuck McQuinn, Jr.
Andy Hinman, Jr.



Brad Carter, Fr.
Bobby Kelso, Jr.
Glen Campbell, Jr.
Stacy Jenkins, Jr.
James Galloway, Sr.



Kerry Matheney, Soph.
Jeff Cook, Jr.



Morris Mermelstein, Soph.
Gail Doss, Soph.
Charles Rector, Fr.
Ken Hipples, Fr.



Greg Turner, Fr.
Earl Stewart, Fr.

Terri McGregor, Soph.
Pat Kelley, Soph.



Hugh Clark, Soph., Lucy Burrus, Soph., Terrel Williams, Jr., Laurie Brown, Soph., Charlie Waters, Fr.,
Betty McKinnon, Soph., Sarah Louise Loewenberg, Fr.



Ray Daniel, Sr.
Fletcher Pyron, Jr.



Don Wells, Jr.
Cheryl Crabb, Soph.
Earl Aycock, Jr.





Adren McCoy, Soph.
Sherry Pearson, Soph.



Peg Wahrendorff, Soph.
Freda Muller, Soph.
Cindy Guild, Jr.
Jamie Chastain, Jr.
Donna Howell, Jr.



Duncan Chalk, Soph.

Alan Brehm, Jr.
Janet Hall, Fr.
Mary Jo Milling, Fr.
Carol Butler, Fr.





Donna Sullivan, Sr.



Bill Mann, Sr.



Lisa Blount, Fr.
Kathy Barksdale, Fr.
Donna Doorenbos, Fr.
Carol Humphreys, Fr.



Peggy Hightower, Sr.



Mark Lynch, Jr.



Carol Middlestead, Fr.
Steve Rankin, Soph.
Ellen Sessions, Fr.



Eural Johnson, Soph.
Ken Stamps, Soph.

Ronnie Journey, Soph.
Dan Richards, Soph.
Steve McAllily, Soph.
Bob King, Soph.
Phillip Maples, Jr.



Don Fredericks, Jr.



Sherry Pearson, Soph.
Bruce McKinley, Fr.



Trez Jones, Soph.
Clay Craig, Soph.
Pat Kelly, Soph.
Keith Walden, Soph.
Bill Willburn, Soph.
Daryl Plunk, Soph.
Will Irby, Soph.
Bryan Friddle, Soph.



Valerie Hodsgon, Sr.



Morgan Yeates, Soph.
Sandra Johnson, Soph.



Ricky Haygood, Soph.



Edna Holbrook, Sr.



Betsy Goldman, Soph.
Mike Robertson, Soph.

Bobby Jew, Jr.



Eddie Greene, Fr.
James Graves, Sr.
Robert Earl Granderson, Jr.
Frizzell Rucker, Sr.
Obie Clayton, Jr.





Cindy Thomas, Jr.



Sharon Blum, Fr.
Renee Ethridge, Fr.



Kenneth Hipple, Fr.
Jerry Fortenberry, Fr.
Jim Ranager, Fr.
Brian Kleppinger, Fr.
Dr. Laney
Ray Hale, Fr.



Steve Hall, Soph.
Jigs Dantin, Soph.
Scott Shows, Soph.



Jim Clark, Fr.
Joel Youngblood, Fr.
Jimmy Ray, Fr.
Charlie Waters, Fr.



Marion Pinson, Fr.
Sherry Floyd, Fr.
Marie Waller, Fr.
Karen Gladney, Fr.
Sharon Moore, Fr.

Debbie Luman, Sr.



Lorean King, Sr.



May Lipe Zehnder, Soph.
Mariann Williamson, Soph.

Lyne Gamble, Sr.



Warren Robinson, Fr.
Dwayne Self, Soph.
Keith Thrash, Fr.



Tim Alford, Fr.
Don Carpenter, Jr.
Les Cunningham, Fr.

Randy Moore, Jr.

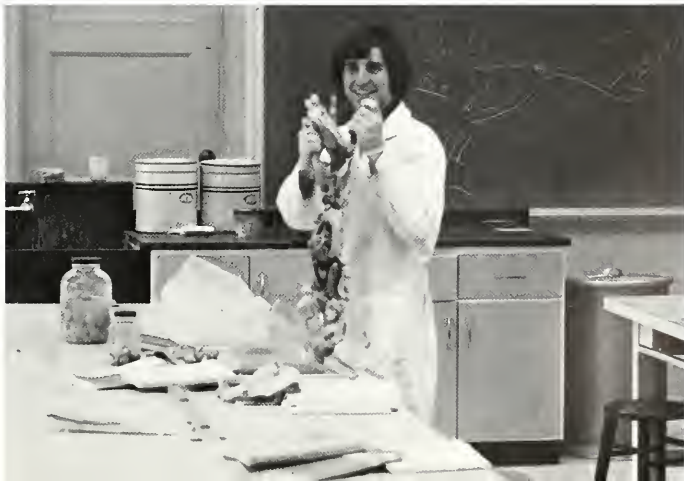



ORGANIZATIONS



Student Senate

Jenny Bates
David Bourgeois
Lucy Burrus
Jigs Dantin
Donna Doorenbos
Royce Garvin
Marc Jones
Jim McCafferty
Diane McMullen
Bryan Miller
Patsy Pharr
Paul Stephens
Mike Stevens
Dennis Wells
Chris Wilkerson
Dee Dee Woroner
May Lipe Zehnder



Jim McCafferty, President
Marc Jones, First vice president
Jigs Dantin, Second vice president
Patsy Pharr, Secretary
Jenny Bates, Treasurer



College Senate

Danny Bowling
Betsy Holmes
Betty McKinnon
Mike Stevens
Sammy Thompson
Dennis Wells



Judicial Council



Brad Alford
Clifford Ammons, Chairperson
Bruce Fairburn
Cindy Guild
Mark Herbert
Donna Howell

Troubadours



A remarkably talented, versatile group of young performers, they have amassed a wealth of experience in a few short years: six international tours, including jaunts to Europe, the Caribbean, Iceland, Newfoundland, and Romania; countless appearances within their home state (at Arts Festivals, Carnival Balls, civic and church functions) as well as in Colorado and Mexico; guest appearances with the Memphis Symphony Orchestra and on television; not to mention the annual Spring Concerts at Millsaps, and numerous other special performances.

Throughout the years the *TROUBADOURS* have continued to demonstrate their talent, versatility, and enthusiasm, thereby fulfilling a traditional concept of troubadours: taking their talents to the people.

Hugh Clark
Beverly Clement
Jan Dickson
Marland Dulaney
Jim Duncan
Ward Emling
Pat Goodman
Elizabeth Harwell
Stacy Jenkins
Adren McCoy
Maura McIntosh
Don Messer
Sherry Pearson
Lynn Pledger
Cathy Posey
Bob Smith
Morgan Yeates



Millsaps Singers

Beverly Barnes
Ruby Bowers
Rebecca Brent
Lynn Brumfield
Lucy Burrus
Bill Carroll
Diane Carroll
Hugh Clark
Jim Clark
Beverly Clement

Syd Conner
Jigs Dantin
Dub Darville
Donna Doorenbos
Mike Gaby
Nan Graves
Janet Hall
Steve Hall
Ethebet Hart
Jacy Hill



Stacy Jenkins
Sandra Johnson
Frank Laney
Bill Leech
Tommy Lyle
Mary Dell McCoy
Bruce McKinley
Betty McKinnon
Toni McMillan
Deborah Madden

Jim Matheny
Wayne Milner
Sherry Pearson
Cathy Posey
Theresa Prescott
Robin Randall
Jim Ranager
Jimmy Ray
Joe Reiff
Rob Rice

Bill Rigby
Lynne Ross
Bob Smith
John Stark
Charlie Waters
Don Wells
Linda Wells
Joel Youngblood
Mark Youngblood
May Lipe Zehnder



Alpha Epsilon Delta

AED is a national honor society of pre-medical students which encourages excellence in pre-medical scholarship, stimulates an appreciation of the importance of pre-med education, and strives to bridge the gap between pre-medical and medical students. Membership in AED is based on leadership, scholarship, character, and personality.

John Barber
April Branch
Pam Branning
Byron Brasseaux
Alan Brinson
Rickey Bullard
Dr. Cain
Jeff Cook
Alfred Dennis
Robbie Duggar
George Eyrich
Royce Garvin
Ricky Graham
Ronald Gray
Mary Jane Mace
Owen Patterson
Chip Sadka
Scott Shows
Everitt Simmons
Bill Smith
Hollis Tidmore
Mickey Wallace
Don Wells
Terrel Williams



Alpha Psi Omega

A national honorary dramatics fraternity. Membership is earned through active participation in the Millsaps Players.

Doug Brindley
Jan Dickson
Ward Emling
Cassandra Fowlkes
Eileen Hawkins
Marty Lowe
Jim Matheny
Jean Moore
Mona Perry
Lynn Pledger
Kevin Sessums
Jimmy Thrasher
Diane Wiltshire
Victor Hawkins



Beta Beta Beta

A national honorary for students in the biological sciences. The purposes are to stimulate sound scholarship, to promote the dissemination of scientific truth, and to encourage investigation in the life sciences.

Dr. Rondal E. Bell
Dean Blackwell
Pam Branning
Alan Brinson
Rickey Bullard
Alfred Dennis
Robert Duggar
Ken Groue
Charles Hinman
Michael Humphreys
Michael Huoni
Mary Jane Mace
Dr. J.P. McKeown
Robert B. Nevins
Chip Sadka
Scott Shows
Janet Love Spencer
Eddie Strickland
Chris Wilkerson
Jeff Willers
Diana Woroner
Dr. Eric Yenson



Chi Chi Chi

Al Dennis
Royce Garvin
Ricky Graham
Ronald Gray
Michael Humphreys
William Smith
Don Wells
Terrel Williams

An honorary recognizing outstanding scholarship in the study of chemistry.



Eta Sigma

A national scholastic honorary which promotes excellence in scholarship on the campus. Members are required to have completed a minimum of seventy-five hours. Juniors must have an over-all index of 3.60 and seniors an index of 3.55.

David Anderson
Janet Bergman
Pam Branning
Diane Carroll
Linda Chandler
Claire Chastain
Peggy Davis Clayton
Jeff Cook
Royce Garvin
Ethebet Hart
Ann Hendrick
Elaine Henry
Mark Herbert
Betsy Holmes
Marsha McCarty
Stanley Magee
Marcia Melichar
Don Messer
Doug Roemershauser
Ann Nettleton Still
Donna Tadlock
Hollis Tidmore
Don Wells
Chris Wilkerson



Eta Sigma Phi

Beverly Barnes
Joe Bennett
Lisa Lumsden
Gale Mallette
Mary Jo Milling
Ann Nettleton Still
John Paxton
Mona Perry
Dennis Pratt
Chris Wilkerson

The dual purposes of the national classical fraternity are to recognize outstanding students of Greek and Latin studies and to cultivate an interest in the art and literature of ancient Greece and Rome.



Kappa Delta Epsilon

A professional education honorary, fostering high academic standing and professional ideals in those preparing for a teaching career.

Charlene Abraham
Ellen Bear
Eliana Blackwell
Connie Boozman
Diane Carroll
Linda Chandler
Claire Chastain
Jamie Chastain
Judy Guice
Dale Guild
Dr. Harvey
Marion Hathcock
Ann Katich
Jan Lansing
Marty Lowe
Marsha McCarty
Mary Dell McCoy
Lynn Magee
Mrs. Meaders
Marcia Melichar
Brenda Millstead
Janis Moore
Cindy Newby
Isabel Paterson
Lynn Ross
Gail Scott
Diana Sessums
Marilyn Thornton
Brenda Twyner
Belinda Watkins
Betty Weems
Linda Wells
Mena Zouboukos
Toula Zouboukos



Majorette Club

An honorary recognizing those women who have exhibited active interest and participation in women's intramural sports. A member must have participated in at least three sports and have maintained a point index of 2.5 for two semesters.

- Elizabeth Allen
- Jan Bickerstaff
- Connie Boozman
- Amelia Bordeaux
- Laurie Brown
- Gerda Carlson
- Betsy Case
- Claire Chastain
- Jigs Dantin
- Janet Dykes
- Pat Goodman
- Nan Graves
- Cindy Guild
- Dale Guild
- Eileen Hawkins
- Laura Damon Helvenston
- Margaret Hemphill
- Ann Hendrick
- Betsy Holmes
- Melissa Hudspeth
- Sue Humphrey
- Janice Johnson
- Ann Katich

- Nancy Lang
- Ellen Leggett
- Marty Lloyd
- Marty Lowe
- Deidre Mayes
- Marsha McCarty
- Mary Dell McCoy
- Maura McIntosh
- Marcia McKee
- Carrie McKenzie
- Mary Neill
- Roberta Osborne
- Isabel Paterson
- Patsy Pharr
- Lindsay Shallerces
- Donna Sullivan
- Peg Wahrendorff
- Rachel Wallace
- Sue Beth Waring
- Blinda Watkins
- Susie Weill
- May Lipe Zehnder



Omicron Delta Kappa

David Anderson
Clifford Ammons
Earl Aycock
Diane Carroll
Claire Chastain
Ohie Clayton
Dr. Collins
Janet Dykes
Ward Emling
Mike Flautt
Royce Garvin
Pat Goodman
Lloyd Gray
Eileen Hawkins
Ann Hendrick
Mark Herbert
Charlie Hinman
Betsy Holmes
Dr. Knox
Dr. Laney
Marty Lowe
Jim McCafferty
Marsha McCarty
Dr. Moore
Mona Perry
Patsy Pharr
Dr. Saunders
Hubert Thompson
Brenda Twyner
Dennis Wells
Don Wells
Chris Wilkerson
Dee Dee Woroner

A national leadership honorary. Membership, a distinct honor, brings together those who plan for the betterment of the College.



Sigma Lambda

Membership is the highest honor a Millsaps woman can receive. Each must be of junior standing and must have exhibited qualities of leadership, character, and service to the college community.

Bev Barnes
Jan Bickerstaff
Diane Carroll
Claire Chastain
Janet Dykes
Pat Goodman
Nan Graves
Cindy Guild
Ethebet Hart
Laura Damon Helvenston
Ann Hendrick
Elaine Henry
Betsy Holmes
Ann Katich
Marty Lowe
Marsha McCarty
Mary Dell McCoy
Mary Jane Mace
Mona Perry
Patsy Pharr
Brenda Twyner
Rachel Wallace
Dee Dee Woroner



Theta Nu Sigma

This honorary recognizes excellence in scholarship and leadership among science students and strives to further interest in the sciences.

John Barber
Dean Blackwell
Pam Branning
Alan Brinson
Ricky Bullard
Jeff Cook
Alfred Dennis
Royce Garvin
Ricky Graham
Steve Jenkins
David Johnson
Robert Lewis
Mary Jane Mace
Owen Patterson
Scott Shows
Everitt Simmons
Scott Spillman
Hollis Tidmore
Don Wells
Terrel Williams



Stylus

Jeanine Crockett
Lynn Green
Stanley Magee



Bobashela

Carol Albritton
David Beam
Doug Brindley
Claire Chastain
Frances Lavelle
Pat Goodman
Melissa Hudspeth
Dong Minor
Gloria Stenwinder



Patsy Pharr, assistant editor



Marsha McCarty, editor



Mike Flautt, business manager



Peg Wahrendorf
Phillip Maples, photographers



Stennis Watson, photographer

Maribeth Megehee, organizations



Janet Dykes, photographer





Fall, 1974

Glade McInnis, editor
Karen Roemer, asst. editor
Emily Wofford, business manager
Ward Emling
Chris Clarke
Walter Wofford
Mark Pace
Hiram Jennings
Rob McDuff
Paul Pittman
Kevin Sessums
Mark Eppes
David Anderson
Earl Aycoo
Mike Forester
Carmen Gettis
Doug Minor
Cathy Passalaigne
Dean Pittman
Alan Cameron

Spring, 1975

Rob McDuff, editor
Obie Clayton, asst. editor
Bill Ray, business manager
Dean Pittman
James Holland
Doug Levanway
Danny Bowling
Bill Blair
Ward Emling
Earl Aycock
Lloyd Gray
Glade McInnis
Doug Brindley
Jimmy Dempsey
Beth Edwards
Ralph Wells
Susan Tsimortos
Doug Minor
Gale Mallette
Steve Terrell
Kevin Sessums
Mike Stevens
Liz Waldner
Theresa Liles
Janette Deboever
Lee Howell
Laurie Brown
Mike Hunt



Black Student Association

Annie Baldwin
Billy Jack Bass
Pat Bogan
Alveno Castilla
Carmen Castilla
Obie Clayton
Johnnie Cummings
Martha Flemming
Myrtis Floyd
Sherry Floyd

Terlyn Fluker
Jewel Fortenberry
Karen Gladney
Earl Granderson
James Graves
Chestine Gray
Eddie Greene
Vickie Gunn
Fred Gwake
Arvis Hawkins



Carolyn Hawthorn
Ronnie Hendrix
Edna Holbrook
Eugene Jackson
Eural Johnson
Lorean King
Thomas King
John Knott
Adeboye Makinde
Deirdre Mayes

Johnny Maynor
Janis Moore
Sharon Moore
Marion Pinson
Albenny Price
Eva Rohy
Tommy Rose
Frizell Rucker
Luridean Scott
Derrick Shields

Kenneth Stamps
Earl Stewart
Darrell Thigpen
Hubert Thompson
Gregory Turner
Brenda Twyner
Marie Waller
Cherese Ward
Belinda Watkins
Cheryl Williams



“B” Club

Marsha McCarty
Patsy Pharr
Pat Goodman
Maura McIntosh
Elizabeth Allen
Laura Damon Helvenston



Sanders Food Club

Potatoes Au Gratin Anderson
Snickerdoodle Bates
Cocoons Bickerstaff
Pecan Pie Chastain
Butter Beans Chastain
Mushrooms Dykes
Pumpkin Pie Hendrick
Beef Stroganoff Katich
Ham & Cheese Lang
Asparagus McCarty
Salad Mallette
Lettuce Marshall
Field Peas Neill
Ketchup Pharr
Banana Cream Pie Wilson



Chi Delta of Chi Omega





Carol Albritton
Elizabeth Allen
Susie Baker
Nancy Barksdale
Jenny Bates
Ann Bear
Ellen Bear
Jan Bickerstaff
Elhana Blackwell
April Branch
Rebecca Brent
Laurie Brown
Diane Carroll
Kathryn Carter
Nancy Clarkson
Kelli Coggin
Cindi Crowe
Carol Derise
Isabelle Ezelle
Anna Furr
Nan Graves
Eileen Hawkins
Ann Hendrick
Peggy Hightower
Betsy Holmes
Melissa Hudspeth
Carol Humphreys
Ann Kattch
Ellen Leggett
Sherry Lipscomb
Sarah Louise Loewenberg
Mary Jane Mace
Adren McCoy
Mary Dell McCoy
Marcia McKee
Betty McKinnon
Marsha McHenry
Maribeth Megehee
Leah Melichar
Marcia Melichar
Karen Nolan
Sherry Pearson
Belmont Phelps
Robin Randall
Robin Rice
Cindy Rosson
Cindy Sanders
Lindsay Shallcross
Barbara Smith
Tom Walker
Linda Wells
Robin Whatley
Mariann Williamson
May Lipe Zehnder
Mena Zouboukos

Alpha Mu of Kappa Alpha





Clifford Ammons
Earl Aycock
Rusty Ball
Lance Benefield
David Bourgeois
Danny Bowling
Jeff Burnham
Rusty Buys
Glenn Campbell
Brad Carter
Bruce Fairburn
David Flautt
Mike Flautt
Mark Frazier
Charles Frye
Jerry Gaggini
James Galloway
Gary Garrett
Lloyd Gray
Ralph Griffin
Steve Hall
Ricky Haygood
Miles Hill
James Holland
Stacy Jenkins
Steve Jenkins
Trey Jones
Wilson Lafoe
Roger Lawson
Bill Leech
Hunter Lundy
Tommy Lyle
Bruce McKinley
Ed Manning
Larry Moffett
Bill Montgomery
Cooper Morrison
Rob Nichols
Bill Ray
Rob Rice
Richard Ridgway
Mike Robertson
Jerry Shivers
Scott Shows
Scott Spillman
Hugh Tedder
Sammy Thompson
Barry Wax
T.B. Wells
Steve Whatley
David Womack
Jeff Lundy

Mu of Kappa Delta





Gayle Adams
 Lynn Brumfield
 Debbie Burnham
 Kathy Byler
 Claire Chastain
 Jamie Chastain
 Beverly Clement
 Mary Al Cobb
 Cheryl Crabb
 Jigs Dantin
 Jan Dickson
 Janet Dykes
 Sally Eaton
 Gail Gober
 Pat Goodman
 Cindy Guild
 Laura Damon Helvenston
 Donna Howell
 Martha Hutchison
 Sandra Johnson
 Nancy Lang
 Jan Lansing
 Margaret Lawrence
 Marty Lowe
 Marsha McCarty
 Maura McIntosh
 Gale Mallett
 Nancy Martin
 Kerry Mathoney
 Brenda Millstead
 Freda Muller
 Mary Neill
 Wilma Parry
 Patsy Pharr
 Lynn Pledger
 Cathy Posey
 Theresa Prescott
 Cynthia Roberts
 Diana Sessums
 Janet Spencer
 Gloria Steinwinder
 Ann Still
 Sally Sudduth
 Cindy Thomas
 Susan Tsimortos
 Peg Wahrendorff
 Rachel Wallace
 Margaret Williams
 Cindy Wilson
 Diane Wiltshire

Alpha Upsilon of Kappa Sigma





Frank Appleby
 Charles Araujo
 Jack Barber
 Rob Blount
 Scott Boswell
 Mel Cordua
 Marland Dulaney
 Art Fesmire
 Jim Flynn
 Bill Gamble
 Tom Gilbert
 Mike Green
 Charles Hall
 Nelson Hamilton
 David Hardin
 Mike Harrison
 Mark Herbert
 Bill Hymers
 Mark Jones
 Ed Kowalski
 Albert Malone
 Bill McAlilly
 Steve McAlilly
 Jim McCafferty
 Jerry McCullough
 G.V. Meullen
 Bryan Miller
 Bob Moore
 Joey Price
 David Reilly
 Robin Robinson
 Donald Reilly
 Warren Robinson
 David Rudder
 Dwayne Self
 Fred Smith
 Keith Thrash
 Jim Watts
 Terry Young

Theta Eta Zeta of Lambda Chi Alpha





David Anderson
 John Bown
 Ed Brown
 Steve Candler
 Jim Clark
 Syd Conner
 David Cook
 George Eyrich
 Ben Fewel
 Dean Foley
 Richard Fox
 Mike Gaby
 Royce Garvin
 Ken Grove
 Don Hall
 Bob Hayden
 Frank Hays
 David Higgins
 David Johnson
 Bob Lewis
 Jim Matheny
 Fred McEwen
 John McVay
 Don Messer
 Terry Nobles
 Tom Parry
 John Pickett
 Dennis Pratt
 Bill Presson
 Ricky Price
 David Raden
 Ronnie Ramage
 Jimmy Ray
 Bill Rugby
 David Reese
 Bob Smith
 Mark Stanton
 John Stark
 Kent Stone
 Paul Sumerall
 David Vicknair
 Charlie Waters
 Paul Watkins
 Don Wells
 Jeff Willers
 Terrel Williams
 Lance Wyble
 Joel Youngblood
 George Krebs
 Tomas Blackwell

Alpha Iota of Pi Kappa Alpha

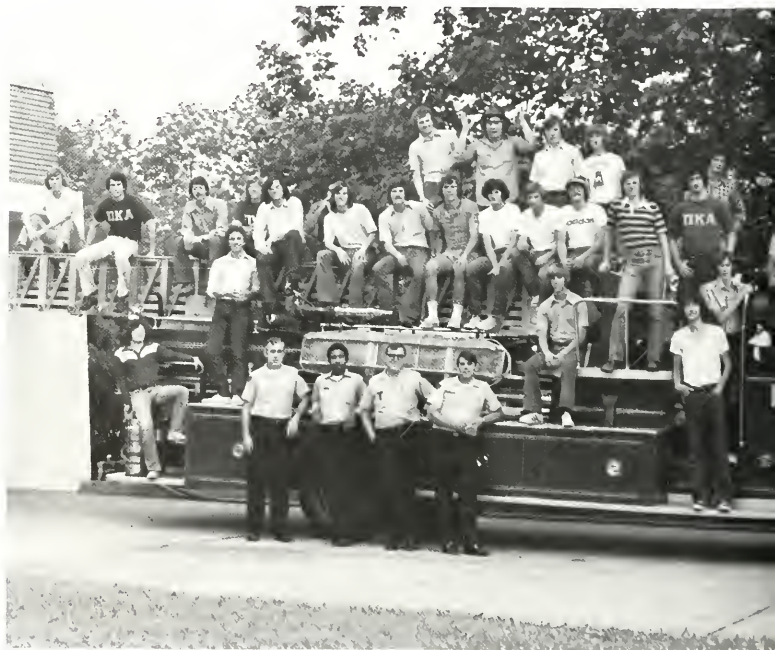



Tim Alford
Brian Askew
Stan Axsmith
Don Bailey
Don Carpenter
Bill Carroll
David Carroll
Jim Cheers
Hugh Clark
Marc Collins
Jeff Cook
Les Cunningham
John Davies
Steve Dean
Albert Delgadillo
Robby Dugger
Richard Edgerton
Ward Enling
Mark Eppes
Dan Finnetrock
Billy Gober
Ricky Graham
David Grimsley
Taylor Guild
David Hall
Bubba Hannah
Charlie Hinman
Holly Hollingsworth
Mike Hunt
Mark Ikner
Bobby Jew
Robert Kersh
Grady Kersh
Steve Laney
Charles Lehman
Doug Levanway
Mark Lynch
Bill Mann
Kevin McClure
Doug Minor
Allen Morton
Mark Pace
Doug Packer
Dean Pittman
Dewayne Price
Steve Rankin
Jack Ritter
Jay Ruffin
Lindy Seamon
Stewart Smith
Paul Stephens
Mike Stevens
Jimmy Thrasher
Paul Walker
Mickey Wallace
Will Wallace
Dennis Wells
Rob Wells
Richard Wicker
Walter Wofford
Russell Williard

Epsilon of Phi Mu





Michele Antalec
Connie Boozman
Jena Brent
Carol Butler
Betsy Case
Karen Crawford
Sharon Edwards
Leigh Farron
Janet Hall
Jacy Hill
Sue Humphrey
Janice Johnson
Teresa Liles
Mary Lloyd
Deborah Madden
Margie Maxwell
Toni McMillan
Martha Mouser
Roberta Osborn
Isabel Patterson
Betsy Sherman
Kathy Smith
Gail Stanton
Carmen-Luz Valenzula
Iris Weeks
Susan Wimberly

Inter-Fraternity Council

David Anderson
Syd Conner
Mark Eppes
Mark Ikner
Bryan Miller
Doug Minor
Bob Moore
Mike Robertson
Robin Robinson
Paul Stephens
Paul Watkins



Panhellenic

Elizabeth Allen
Kathy Byler
Cindy Crowe
Jacy Hill
Melissa Hudspeth
Mary Lloyd
Deborah Madden
Patsy Pharr
Theresa Prescott





SPORTS



FOOTBALL

Millsaps football in 1974 experienced a decided upswing, as the Majors posted a record of five wins and three losses. The largest squad in years worked under the diligent and dedicated leadership of Head Coach Harper Davis and Assistant Tommy Ranager in establishing a rugged defense and an opportunistic offense. Ranked in the nation's top ten of college division scoring defenses, the Majors were under serious consideration for an NCAA post-season bowl game, leading to the Division III national championship, until they suffered a late season upset at Austin College.

The Majors' opening assignment was arch-rival Southwestern at Memphis. The home opener for the purple and white was a defensive struggle won by the Majors 6-0, the first of three shutouts during the season. The lone score of the game came on a pass from Haygood to Hinton in the second period. The Majors' defense can be credited with the victory, however, as successive pass interference calls placed the ball on the Millsaps one yard line. With time running out, the Lynx were unable to cross the goal line on two different occasions.

The next week, Millsaps met powerful Georgetown of Kentucky, an NAIA top twenty team for the year. Playing perhaps their best half of the season, the Majors rolled to a 24-7 halftime lead on touchdowns by Kirby, Benton, and Goldberg. Brindley added a field goal. The second half was an entirely different story, as the offense stalled and the defense experienced its only sustained breakdown of the year. The Georgetown Tigers came away from the contest 26-24 victors.

In their initial road appearance of the 1974 season, the Majors fought off numerous turnovers and costly penalties to defeat old advisory Sewanee, 7-0, on a ten yard sprint by Haygood.

The Millsaps Majors returned home after an open date to square off against outmanned Principia in the annual Homecoming game. The old grads were not disappointed as Millsaps ground out a hard earned 24-0 victory over the visiting Tigers. Hinton, Freeman, Brindley, and Goldberg tallied six points each in the wins.

Beginning the second half of the season, the Majors traveled all the way to Abilene, Texas, to battle the Indians of McMurry College. Leading 14-10 early in the third quarter, the Majors succumbed to a late rally by the Indians, losing 24-14. Scoring for the Majors in the defeat at the hands of a strong McMurry squad were Hinton and Kirby with touchdowns and Brindley on the two conversions.

The Maryville College Scots were the next obstacle for Millsaps, as the Majors made the trip to East Tennessee for the annual battle with Maryville. A strong defensive effort was instrumental in the victory. Heading the defense for Millsaps were linebackers Maples, Jurney, and Richards, the latter returning a late Maryville pass for a touchdown. Also playing a major role in the 21-7 win was tailback Shaw, in his



first game at that position, as he rambled for over 150 yards and two scores. The only Maryville points came on a third period kick-off return of 101 yards.

With a bowl bid a possibility, Millsaps traveled to Sherman, Texas, to play Austins College's Kangaroos. The game was marked by heavy rains, deep mud, 30 degree weather and 40 mile an hour winds; the Majors surrendered the ball twice in the early minutes, both times deep in their own territory, yielding the Austin squad, winless on the year, ten quick points.

Down this early in the game, Millsaps found it difficult to move the ball as the weather impeded both the ground and air attacks. Unable to overcome its costly mistakes, the Majors lost the game 10-0, and perhaps they lost even more in losing the bowl consideration.

Determined to atone for the loss at Austin, the 1974 Millsaps Majors held highly regarded Trinity of Texas to a single field goal before a closing game home audience. The come from behind win was typical of the entire season for the Majors. The defense gave a strong performance and the offense overcame its own errors to score in the clutch, when they were needed most. The late, fourth quarter touchdown pass to split end Aldy from Haygood was Aldy's only score of the year, but it might just have been the most important score of the year, as it enabled the Majors to claim their biggest victory in the season finale, 7-3, and it assured yet another winning season for the Millsaps Majors and their coaches, Davis and Ranager.





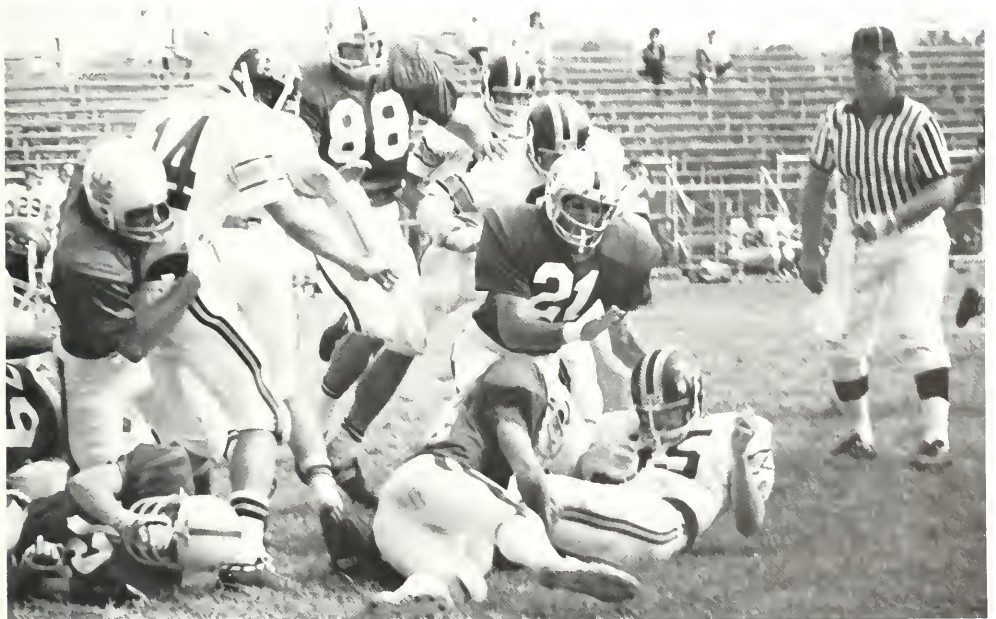



Sonny Aldy
Stan Axsmith
Paul Benton
Scott Boswell
Paul Bowers
Paul Bradley
Doug Brindley
David Carroll
Mac Chaney
Jeb Dominick
Bryan Flint
Greg Freeman
Don Fredricks
Gary Garrett
Charles Goldberg
Charles Grandberry
Ken Grandberry
Robert Granderson
Mike Green
Taylor Guild
Mike Harrison
Ricky Haygood
Dees Hinton

Mike Huoni
Bill Hymers
Mark ikner
Ronnie Jurney
Bob King
John Kirby
Jeff Lundy
Bill McAlilly
Steve McAlilly
Rem MacNealy
Phillip Maples
Rob Rice
Dan Richards
Frizzel Rucker
Frank Shaw
Howard Smith
Tom Taylor
Eddie Thompson
David Turner
Paul Walker
Skippy Wieniewitz
Steve Whatley





CHEERLEADERS

Lucy Burrus
Betty Clark
Melissa Hudspeth
Nancy Lang
Mary Jane Mace
Robin Whatley



BASKETBALL

The 1974-75 Millsaps Basketball Season was much less than desirable as the Majors suffered one of their worst losing streaks in several years. By the end of the long year, the Millsaps cage crew had encountered 24 seasonal defeats and only one victory.

Lacking height, quickness, and especially experience, the young squad under the instruction of Bob Booth,

led at halftime in over 50% of the contests but were unable to carry the edge to the buzzer.

Their single win came against the Southwestern Lynx's (Memphis) in the most exciting game played in the newly finished PAC. The Majors experienced the feeling of winning only after double overtime against the visitors.



Michael Collins
Mike Etheridge
Mike Flautt
David Hardin
Greg Hickman
Mark Lynch
Bill McGuire
John McVay
Johnny Lee Maynor
G.V. Meullen
John Paden
Derrick Shields
Stewart Smith
John Tedder
Kent Van Skiver



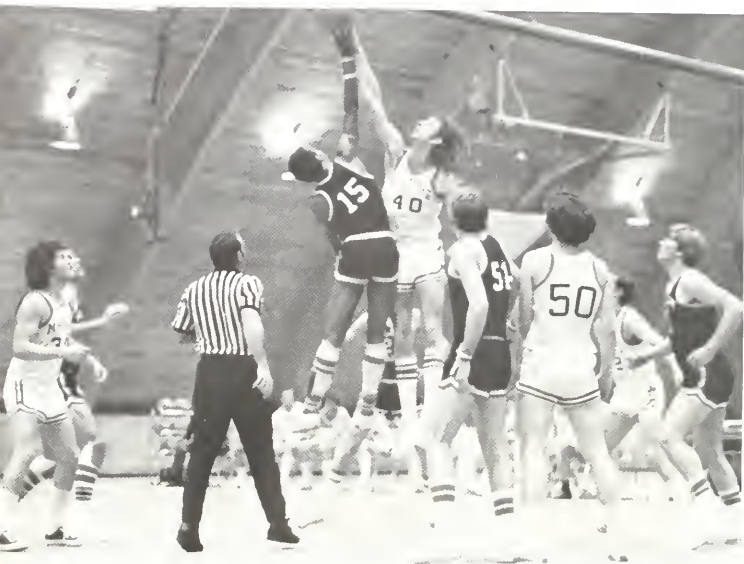



BASEBALL

Earl Aycock
Danny Bowling
Rusty Buys
Jeb Dominick
Steve Hall
Mike Harrison
Ricky Haygood
Steve Haygood
Dees Hinton
Johnny Jones
Bob King
Bruce McKinley
Rem McNealy
Johnny Maynor
Jimmy Ranager
Bill Ray
Dewayne Self
Howard Smith
Keith Thrash

The Millsaps Baseball Team, coached by Tommy Ranager, did not fair as well as expected and ended the season 4-9. With only one senior on the squad, young inexperienced hurt and the Majors did not hit the ball as well as they would have liked.

Junior Earl Aycock led the team with a .416 batting average, 20 RBI's and four home runs. Aycock was selected as the team's MVP and Senior Rusty Buys nabbed the Most Valuable Defensive Player award while making just three errors and batting .314.



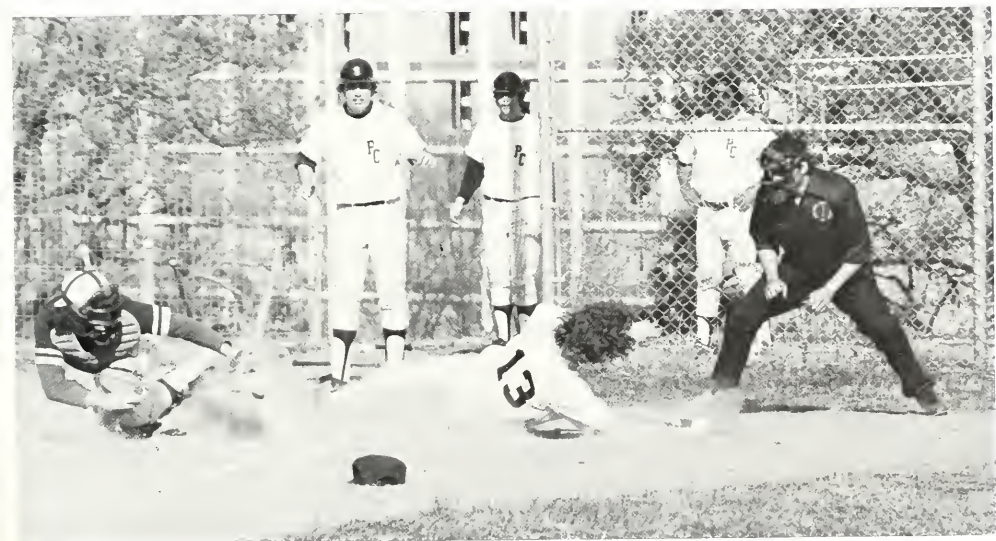

TENNIS

The Millsaps netters, who saw a tremendous improvement in their calibre of tennis play, finished the spring season with eleven wins and ten losses.

Coach Jim Montgomery stated that this year's team was the hardest working team that he had ever had at Millsaps, and pointed toward their fourth place finish in the Mississippi Intercollegiate Tournament as a true indication of the squad's strength.

Junior Elizabeth Allen had an outstanding individual record of 25-7 for the year, which included the Women's Indoor Championship in the first ever Indoor MIT held in the Millsaps PAC.

Senior Miles Hill and Junior Frank Buchanan both compiled records of 18-13. Freshman Tam Uhles, Mike Woods and Brian Loper finished the year with records of 18-14, 20-14, and 17-11 respectively.



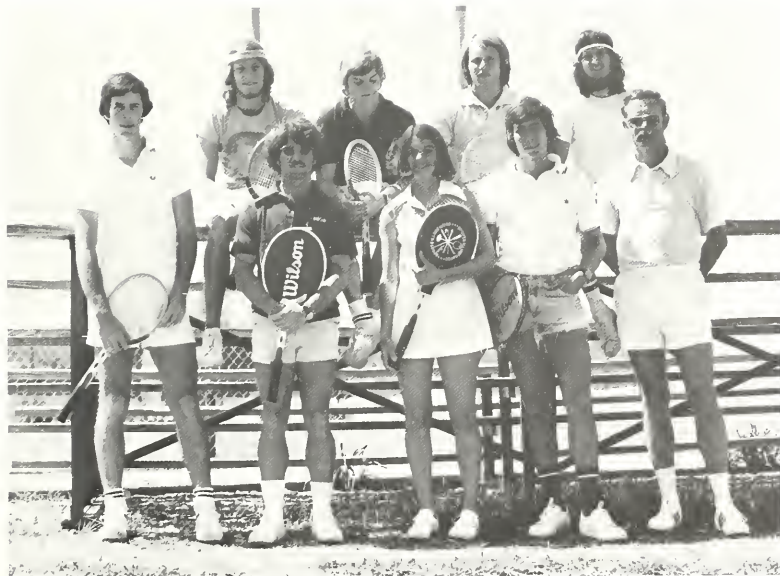
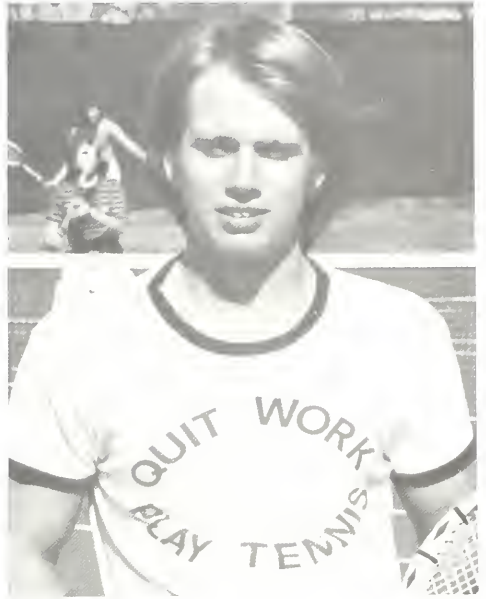

Elizabeth Allen
Frank Buchanan
David Carroll
Miles Hill
Brian Loper
Ed McManus
Tam Uhles



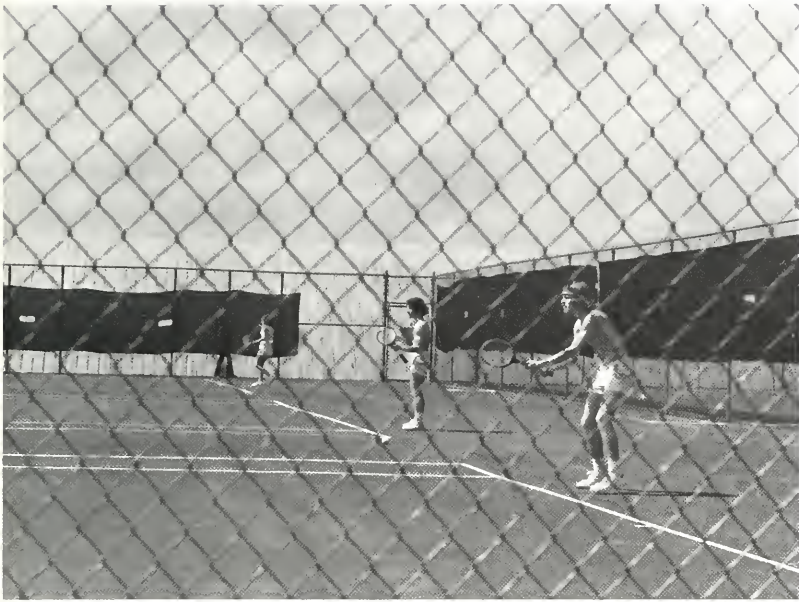

GOLF

Glenn Campbell
Charles Frye
Phillip Maples
Doug Minor
John Prince
Mark Scarborough

The Major Golf Team won five out of their last six matches to give the linksters a much improved standing of nine wins and eight losses. Coached by Mary Ann Edge, the golfers also finished second in the Jackson State Invitational and a respectable fourth in the Bastrop Invitational.

Millsaps compiled their finest efforts against MC as the regulars on the crew chalked up a four-man total of 295. Sophomore Doug Minor scored a one-under par 71, Freshman Charles Frye fired a 73, Junior John Prince shot 74, and Junior Glenn Campbell shot 77.



GIRLS' BASKETBALL

Elizabeth Allen
Nancy Barksdale
Janet Dykes
Shawn Evans
Isabelle Ezelle
Karen Gladney
Gail Gober
Valerie Hodgson
Carol Humphreys
Marica McKee
Carol Middlestead
Mary Jo Milling
Ellen Sessions
Donna Sullivan
Cindy Wilson



INTRAMURALS













ACTIVITIES





Homecoming 1974







Maura McIntosh
Tootie Griffin
Emily Wofford
Ward Emling
Jenny Bates, Queen
James Galloway
Brenda Twyner
Olger Twyner
Nancy Lang
Chris Wilkerson



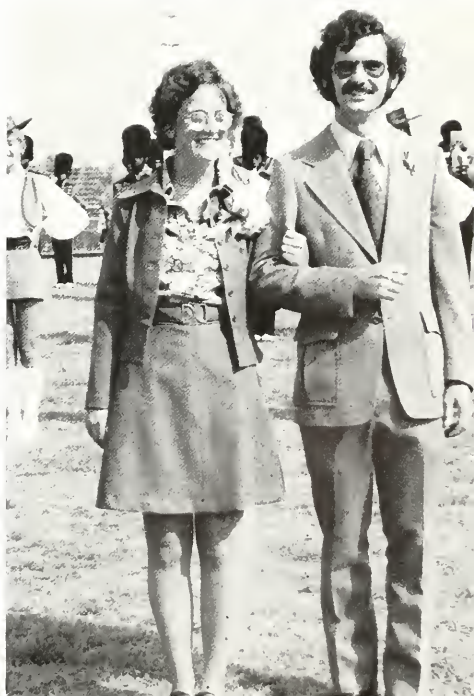

Millsaps Players

Robert and Elizabeth



Kevin Sessums
Robert Browning

Diane Carroll
Elizabeth Barrett Browning





The Infernal Machine





Hamlet





Circle K Pie-eating Contest



Chi O Songfest

Geodesic Dome



Community Week





PAC Dedication

Swimming Pool Dedication





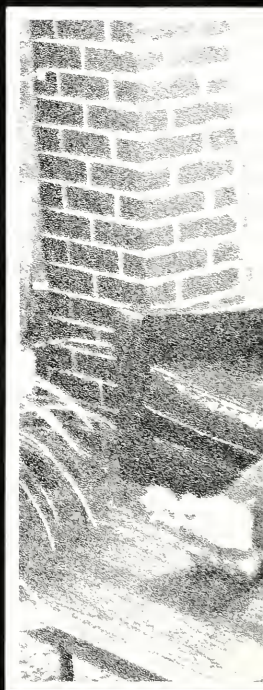

FEATURES





A member of the Young Republicans of Mississippi, Clifford Ammons was also the chairperson of the Judicial Council. He was a member of Kappa Alpha Order, Circle K, and the Financial Affairs Committee. He was tapped into Omicron Delta Kappa and was a Dean's List Scholar. Clifford was named to the Who's Who in American Junior Colleges and Universities and served as chairperson of Meridian Junior College's Judicial Council.

A member of the Majorette Club, Jan Bickerstaff was also the President of the Intramural Council. She was a Dean's List Scholar and received the Junior Sociology Award. Jan was active in campus activities. She was a cheerleader, Homecoming Queen, and pledge trainer for her sorority, Chi Omega. Jan was a charter member of the Food Club.



Beverly Barnes received many honors related to her music major; she placed first in the Mississippi Opera Association State Contest and second in the Art Song Division of the Mississippi Music Teachers' Association Contest. This Dean's List Scholar was a member of the Lambda Chi Alpha Crescent Court and Eta Sigma Phi. Beverly was also in the Millsaps Singers and performed in leading roles in Millsaps productions as a member of the Millsaps Players.



Bill Carroll was a member of the Millsaps Singers for four years; he also served the group as accompanist and student conductor. He used his musical talents as accompanist for the Troubadours, also. As a member of Pi Kappa Alpha Fraternity, he worked as vice president and was named as Outstanding Senior Member.



Music major Diane Carroll was a member of the Millsaps Singers and the Troubadours; she received the 1975 Music Major Award. She was also quite talented on stage being named 1975 Best Actress in the Millsaps Players. A member of Kappa Delta Epsilon, Sigma Lambda, and Omicron Delta Kappa, she was also a Dean's List Scholar. She served her sorority Chi Omega as Recommendation Chairman and as Personnel Chairman; she was also Chi Omega's Outstanding Member.

Claire Chastain a Dean's List scholar, was the recipient of the Mason Stricker Scholarship. She served her sorority, Kappa Delta, as President and as Vice-President; she was also named as Model Member. An English major, she was a member of Sigma Lambda, Omicron Delta Kappa, and Eta Sigma. She worked on the *Boboshela* staff and was a member of the Majorette Club and Kappa Delta Epsilon. She also served as a member of the Judicial Council and was a charter member of the Food Club.





Woodie Coleman was a member of the Circle K and his fraternity was Kappa Alpha. He served as President of his junior class, and was a Dean's List scholar. He worked as a dormitory assistant, taught basic gymnastics, and coached intramural football.

Serving as Student Executive Board Secretary, Janet Dykes was active in student government; she was also Publicity Committee Chairwoman and a member of the Publications Committee and the Financial Affairs Committee. She was both editor and photographer for the *Bobashela*. She served as assistant treasurer for her sorority, Kappa Delta, and was a member of the Majorette Club, the ERA Support Group and the Visitation Council. She was tapped into Sigma Lambda and Omicron Delta Kappa. Dykes was also an assistant in the Sociology Department and a charter member of the Food Club.



Mike Flautt was active in student government; he served as Treasurer for the Student Executive Board, a sophomore class officer, and a member of the Social Affairs Committee and the Financial Affairs Committee of the Student Executive Board. Mike was president of Omicron Delta Kappa and an officer in his fraternity, Kappa Alpha. A Dean's List Scholar, he played varsity basketball for four years and was a student assistant in the Department of Economics and Business Administration.





Pat Goodman served as Vice-President of her sorority, Kappa Delta. She was a member of Sigma Lambda and Omicron Delta Kappa. Pat's musical talents involved her in the Millsaps Singers and the Troubadours. She was tapped into Phi Alpha Theta history honorary and the Majorette Club. Pat was also a Dean's List scholar and #3 in the "B" Club.



Nan Graves was active on campus as News Editor of the *Purple and White* and as Vice-President of the English Club. She was also a member of the Public Relations Committee of the College Senate. Nan was a member of the Majorette Club, the Millsaps Players, and the Millsaps Singers. As a Chi Omega, she served as Corresponding Secretary. This Dean's List Scholar was an English major and a member of Sigma Lambda.

Ann Hendrick, the *Bobshelo's* Major's Lady, was rush chairman and Vice-President of Chi Omega Sorority. A Dean's List Scholar, she received the Junior Sociology Award and the Chi Omega Social Science Award. She served on the Chaplain's Committee and the Admissions Committee. Ann was a member of the Majorette Club, Omicron Delta Kappa, and Eta Sigma. She was Pi Kappa Alpha Dream Girl and a member of the Dream Girl Court. Ann also served as President of Sigma Lambda and was a charter member of the Food Club.



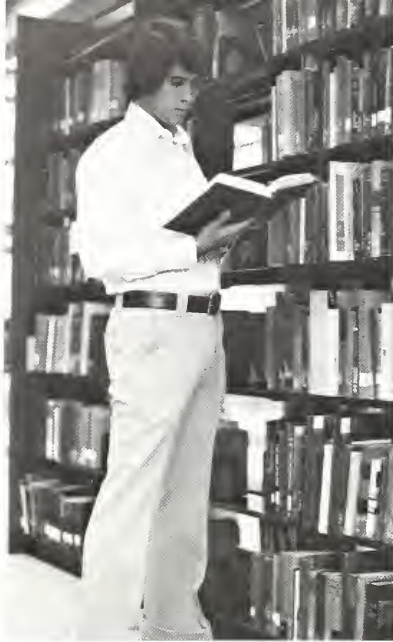

Mark Herbert, a Dean's List Scholar, was a member of Omicron Delta Kappa and Eta Sigma. He received the Alexander Farrar Watkins Scholarship and was a member of the Judicial Council. Mark served as Secretary of the Millsaps Chapter of Young Democrats of Mississippi and as Vice-President of his fraternity, Kappa Sigma. Mark was also named to the Who's Who in American Junior Colleges.



Charles R. Hinman was active in student government serving as President of the Student Executive Board and as president of his junior class; he was also a college senator in the student senate. Charlie's fraternity was Pi Kappa Alpha. A member of Omicron Delta Kappa and Beta Beta Beta, he was named as the *Bobashela's* Master Major. Charlie was the recipient of the M.L. Smith Scholarship.



As an Accounting major, Janice Johnson received the Wall Street Journal Award and the Mississippi Society of Certified Public Accountant's Award. She served as Treasurer of the Student Executive Board and as Secretary of Phi Mu Sorority. She was a member of the Choral Ensemble, the Financial Affairs Committee, and the Dormitory Affairs Committee. As a Dean's List Scholar, Janice also served as a High School Day Guide and as a counselor for Freshman Orientation.



Marty Lowe was tapped into Omicron Delta Kappa, Sigma Lambda, and Kappa Delta Epsilon. Her dramatic abilities were recognized as Vice-President of Alpha Psi Omega and as a member of the Millsaps Players. In student government, Marty served as a senator-at-large and as Junior Class Secretary. As a Dean's List Scholar and a Kappa Delta, she was also co-chairman of Homecoming Day and Alumni Day.

Jeff Lundy was a member of Kappa Alpha Order and served the Order as an officer. He was active in student government serving as President of the Student Executive Board. Jeff played varsity football for four years.



Maura McIntosh served Kappa Delta Sorority as Rush Chairman and as Membership Chairman. She was a member of the Troubadours, the Millsaps Singers, and the Majorette Club. Maura was a Homecoming Maid and Greek Goddess during Greek Week. She served her junior class as Vice-President.



In addition to serving Zeta Tau Alpha as President and Membership Chairman, Ramona Perry was also President and Secretary-treasurer of Alpha Psi Omega. This English major was a member of Eta Sigma Phi, Sigma Lambda, and Omicron Delta Kappa. She served as co-chairman for Freshman Orientation and as a High School Day Counselor.



Lynn Pledger displayed her musical talents as a member of the Millsaps Singers and the Troubadours. She was Vice-President of her freshman class. Lynn was a member of Kappa Delta Sorority and Alpha Psi Omega. She won the Solo Voice Division of the Mississippi Music Teachers' Association Contest.



Sammy Thompson, a Dean's List Scholar, was a member of Kappa Alpha Order; he served Kappa Alpha as Rush Chairman and as an officer. He was Secretary of his freshman class and a member of the College Senate. Sammy served as Second Vice-President of the Student Executive Board.

Dennis Wells served his fraternity, Pi Kappa Alpha as President and as Treasurer. He was a co-chairman for Freshman Orientation and a member of the Judicial Council. He was active in student government serving as President of his senior class and as a member of the College Senate. Dennis was tapped into Omicron Delta Kappa.



Chris Wilkerson was tapped into many honors related to his biology major: Beta Beta Beta, Theta Nu Sigma, and Alpha Epsilon Delta. He served as President of Eta Sigma Phi. Chris was a student senator for two years and a Dean's List Scholar. He was also a member of Omicron Delta Kappa and Eta Sigma.



Diana D. Woroner was active in student government serving as a class officer for two years and as a student senator. She was tapped into Beta Beta Beta, Sigma Lambda and Omicron Delta Kappa. She received the David Martin Key Scholarship and the Beta Beta Beta Award. Dee Dee served on the Women's Judicial Board and the Bobasheta staff.



Major's Lady

Ann Hendrick

Master Major

Charlie Hinman



Abraham, Charlene (Soph) 114
 Adams, Gayle (Sr) 132
 Albritton, Carol (Fr) 77, 120, 128
 Aldy, Sonny (Jr) 70, 150
 Alford, Brad (Jr) 103
 Alford, Tim (Fr) 97, 138
 Allen, Elizabeth (Jr) 115, 126, 128, 143, 160, 165
 Ammons, Clifford (Sr) 55, 103, 116, 130, 188

 Anderson, David (Jr) 112, 116, 122, 136, 142
 Antalec, Michele (Soph) 140
 Appleby, Fran (Fr) 68, 134
 Artmann, Tommy (Sr) 57
 Araujo, Charles (Jr) 134
 Ashe, Martha (Sr) 50, 72
 Askev, Brian (Sr) 138
 Axsmith, Stan (Jr) 138, 150

 Aycock, Earl (Jr) 82, 116, 122, 123, 130, 158
 Bailey, Don (Fr) 138
 Baker, Susie (Soph) 128
 Baldwin, Annie (Soph) 124
 Ball, Rusty (Jr) 130
 Barber, John John (Sr) 108, 118, 134
 Barksdale, Kathy (Fr) 85
 Barksdale, Nancy (Fr) 128, 165

 Barnes, Beverly (Sr) 67, 106, 113, 117, 188
 Bass, Billy Jack (Soph) 124
 Bates, Jenny (Soph) 75, 100, 101, 127, 128, 176
 Beam, David (Sr) 120
 Bear, Ann (Fr) 128
 Bear, Ellen (Sr) 114, 128
 Beard, Russell (Sr) 52
 Bell, David (Jr) 72

 Ben, Jesse (Fr) 63
 Benefield, Lance (Jr) 130
 Bennett, Joe (Jr) 113
 Benton, Paul (Jr) 150
 Bergman, Janet (Jr) 112
 Bickerstaff, Jan (Sr) 54, 115, 117, 127, 128, 188
 Bishop, Evalyn (Sr) 62
 Blackwell, Eliana (Sr) 60, 114, 128

 Blackwell, Tomas (Soph) 136
 Blair, Bill (Sr) 78, 123
 Bleu, Mike (Soph) 72

 Blount, Lisa (Fr) 85
 Blount, Rob (Fr) 134
 Blum, Sharon (Fr) 92
 Bogan, Pat (Soph) 124
 Boozman Connie (Sr) 52, 114, 115, 140
 Bordeaux, Amelia (Sr) 115

 Boswell, Scott (Fr) 134, 150
 Bourgeois, David (Fr) 100, 130
 Bowers, Paul (Fr) 150
 Bowers, Ruby (Soph) 106
 Bowling, Danny (Soph) 67, 102, 123, 130, 158
 Bown, John (Sr) 136
 Bradley, Paul (Soph) 150
 Branch, April (Sr) 88, 108, 128
 Branning, Pam (Sr) 108, 110, 112, 118
 Brasseaux, Byron (Soph) 108
 Brehm, Alan (Jr) 71, 84
 Brent, Jena (Fr) 140
 Brent, Rebecca (Fr) 106, 128
 Brindley, Doug (Jr) 109, 120, 123, 150
 Brinson, Alan (Jr) 108, 110, 118

 Brown, Ed (Jr) 136
 Brown, Laurie (Soph) 65, 75, 81, 115, 123, 128
 Brumfield, Lynn (Soph) 106, 132
 Buchanan, Frank (Jr) 160
 Bullard, Rickey (Sr) 108, 110, 118
 Burnham, Debbie (Fr) 132
 Burnham, Jeff (Fr) 130

 Burrus, Lucy (Soph) 81, 100, 106, 152
 Butler, Carol (Fr) 84, 140
 Buys, Rusty (Sr) 130, 158
 Byler, Kathy (Soph) 132, 143
 Cameron, Alan (Jr) 122
 Campbell, Glenn (Jr) 79, 130, 164

 Campbell, Vivian (Sr) 62
 Candler, Steve (Sr) 136
 Carlson, Gerda (Sr) 63, 115
 Carpenter, Don (Jr) 72, 97, 138
 Carroll, Bill (Sr) 106, 138, 189
 Carroll, David (Fr) 138, 150, 160
 Carroll, Diane (Sr) 106, 112, 114, 116, 117, 128, 178, 189

 Carter Brad (Fr) 79, 130
 Carter, Kathryn (Fr) 128
 Case, Betsy (Sr) 115, 140

 Castilla, Alveno (Sr) 59, 124
 Castilla, Carmen (Sr) 122, 124
 Chalk, Duncan (Soph) 84
 Chandler, Linda (Sr) 112, 114
 Chastain, Claire (Sr) 54, 112, 114, 115, 116, 117, 120, 127, 132, 189

 Chastain, Jamie (Jr) 83, 114, 127, 132
 Cheairs, Jim (Fr) 138
 Cheney, Mack (Fr) 150
 Clark, Betty (Jr) 73, 74, 152
 Clark, Hugh (Soph) 81, 105, 106, 138
 Clark, Jim (Fr) 94, 106, 136
 Clarke, Chris 122
 Clarkson, Nancy (Fr) 128

 Clayton, Obie (Jr) 59, 91, 116, 123, 124
 Clayton, Peggy 112
 Clement, Beverly (Fr) 105, 106, 132
 Cobb, Mary Al (Soph) 132
 Coggin, Kelli (Fr) 128
 Coleman, Woodie (Sr) 190
 Collins, Marc (Fr) 138
 Collins, Michael (Fr) 154
 Conner, Syd (Jr) 67, 106, 136, 142
 Cook, David (Soph) 136
 Cook, Jeff (Jr) 79, 108, 112, 118, 138
 Cordua, Mel (Sr) 134
 Crabb, Cheryl (Soph) 82, 132
 Craig, Clay (Soph) 88
 Crampton, Kay (Sr) 78
 Crawford, Karen (Fr) 140

 Crittenden, James (Sr) 63
 Crockett, Jeanine (Jr) 119
 Crowe, Cindi (Fr) 128, 143
 Cullen, Paul (Fr) 72
 Cummings, Johnnie (Fr) 69, 124
 Cunningham, Les (Fr) 97, 138
 Daniel, Ray (Sr) 51, 82
 Dantin, Jigs (Soph) 74, 93, 100, 101, 106, 115, 132

 Darville, Dub (Sr) 106
 Davenport, Cynthia (Jr) 63
 Davies, John (Sr) 138
 Dean, Steve (Fr) 138
 Deboever, Janelle (Fr) 123
 Delgadillo, Albert (Jr) 138
 Dempsey, Jimmy (Fr) 123
 Dennis, Al (Sr) 52, 108, 110, 111, 118
 Denny, David (Sr) 57

Derise, Carole (Fr) 77, 128
 Dickson, Jan (Soph) 105, 109, 132
 Dominick, Jeb (Jr) 150, 158
 Doorenbos, Donna (Fr) 85, 100, 106
 Doss, Gail (Soph) 80
 Duggar, Robby (Sr) 78, 108, 110, 138
 Dulaney, Marland (Fr) 134
 Duncan, Jim (Jr) 105
 Dykes, Janet (Sr) 54, 115, 116, 117, 121, 127, 132, 165, 190
 Eaton, Sally (Soph) 132
 Edgerton, Richard (Jr) 64, 138
 Edwards, Beth (Fr) 123
 Edwards, Sharon (Fr) 140
 Emling, Ward (Jr) 71, 105, 109, 116, 122, 123, 138, 176
 Eppes, Mark (Jr) 122, 138, 142
 Elhridge, Mike (Jr) 154
 Elhridge, Renee (Fr) 92
 Evans, Shawn (Fr) 165
 Eyrich, George (Soph) 108, 136
 Ezelle, Isabelle (Fr) 128, 165
 Farron, Leigh (Fr) 140
 Fairburn, Burce (Soph) 103, 130
 Fesmire, Art (Jr) 63, 134
 Fewel, Ben (Fr) 70, 136
 Finnefrock, Dan (Jr) 138
 Flautt, David (Soph) 130
 Flautt, Mike (Sr) 55, 116, 120, 130, 154, 190
 Flemmings, Martha (Jr) 124
 Flint, Bryan (Jr) 150
 Floyd, Myrtis (Soph) 124
 Floyd, Sherry (Fr) 94, 124
 Fluker, Terilyn (Fr) 73, 124
 Flynn, Jim (Jr) 134
 Foley, Dean (Soph) 136
 Forester, Mike (Jr) 122
 Fortenberry, Jerry (Fr) 93
 Fortenberry, Jewel (Soph) 124
 Fowlkes, Cassandra (Soph) 62, 109
 Fox, Richard (Fr) 136
 Frazier, Mark (Soph) 130
 Fredericks, Don (Jr) 87, 150
 Freeman, Greg (Sr) 150
 Friddle, Bryan (Soph) 88
 Friedman, Loren (Jr) 78
 Frye, Charles (Fr) 130, 164
 Furr, Anna (Soph) 128
 Gaby, Mike (Fr) 106, 136
 Gaggini, Jerry (Soph) 130
 Galloway, James (Sr) 79, 130, 176
 Gamble, Bill (Sr) 134
 Gamble, Lyne (Sr) 96
 Garrett, Gary (Soph) 130, 150
 Garvin, Royce (Jr) 100, 108, 111, 112, 116, 118, 136
 Gilbert, Tom (Soph) 134
 Gladney, Karen (Fr) 94, 124, 165
 Gleason, Pat (Sr) 56
 Gober, Billy (Soph) 138
 Gober, Gail (Fr) 71, 132, 165
 Goldberg, Charles (Sr) 150
 Goldman, Betsy (Soph) 90
 Goodman, Pat (Sr) 55, 105, 115, 116, 117, 120, 126, 132, 191
 Graham Ricky (Jr) 108, 111, 118, 138
 Granberry, Charles (Fr) 150
 Granberry, Ken (Soph) 150
 Granderson, Robert Earl (Jr) 91, 124, 150
 Graves, James (Sr) 59, 91, 124
 Graves, Nan (Sr) 56, 106, 115, 117, 128, 191
 Gray, Chestine (Sr) 124
 Gray, Lloyd (Jr) 116, 123, 130
 Gray, Ronald (Jr) 108, 111
 Green, Lynn (Jr) 119
 Green, Mike (Sr) 56, 134, 150
 Greene, Eddie (Fr) 69, 91, 124
 Griffin, Ralph (Soph) 130, 176
 Grimsley, David (Sr) 138
 Groue, Ken (Jr) 110, 136
 Guice, Judy (Sr) 114
 Guild, Cindy (Jr) 83, 103, 115, 117, 132
 Guild, Dale (Sr) 114, 115
 Guild, Taylor (Fr) 138, 150
 Gunn, Victoria (Sr) 65, 124
 Gwake, Fred (Jr) 124
 Hale, Ray (Fr) 93
 Hall, Charlie (Sr) 63, 134
 Hall, David (Sr) 138
 Hall, Don (Fr) 77, 136
 Hall, Janet (Jr) 84, 106, 140
 Hall, Steve (Soph) 76, 93, 106, 130, 158
 Hamilton, Nelson (Fr) 68, 134
 Hannah, Bubba (Soph) 138
 Hardin, David (Fr) 134, 154
 Harrison, Mike (Soph) 73, 134, 150, 158
 Hart, Ethebet (Sr) 67, 106, 112, 117
 Harwell, Elizabeth (Jr) 105
 Hathcock, Marion (Jr) 114
 Hawkins, Arvis (Sr) 76, 124
 Hawkins, Eileen (Sr) 109, 115, 116, 128
 Hawkins, Victor (Jr) 109
 Hawthorn, Carolyn 125
 Hayden, Bob (Jr) 136
 Haygood, Ricky (Soph) 90, 130, 150, 158
 Haygood, Steve (Fr) 158
 Hays, Frank (Jr) 136
 Hazlip, Jerry (Soph) 63
 Helvenston, Laura Damon (Jr) 74, 115, 117, 126, 132
 Hemphill, Margaret (Sr) 115
 Hendrick, Ann (Sr) 54, 112, 115, 116, 117, 127, 128, 191, 196
 Hendrix, Ronnie (Sr) 125
 Henry, Elaine (Sr) 112, 117
 Herbert Mark (Sr) 103, 112, 116, 134, 192
 Herrington, Glenn (Sr) 62
 Hickman, Greg (Jr) 154
 Hightower, Peggy (Sr) 86, 128
 Higgins, David (Sr) 136
 Hill, Jacy (Fr) 106, 140, 143
 Hill, Miles (Sr) 130, 160, 62
 Hinman, Andy (Jr) 50, 78
 Hinman, Charlie (Sr) 51, 110, 116, 138, 192, 196
 Hinton, Dees (Jr) 150, 158
 Hipple, Ken (Fr) 80, 93
 Hodgson, Valerie (Sr) 89, 165
 Holbrook, Edna (Sr) 90, 125
 Holland, James (Fr) 123, 130
 Hollingsworth, Holly (Cs) 138
 Holmes, Betsy (Jr) 73, 102, 112, 115, 116, 117, 128
 Howell, Donna (Jr) 83, 102, 132
 Howell, Lee (Soph) 123
 Howkins, Liz (Sr) 57
 Hudspeth, Melissa (Jr) 73, 115, 120, 128, 143, 152
 Humphrey, Sue (Soph) 115, 140
 Humphreys, Carol (Fr) 85, 128, 165
 Humphreys, Michael (Jr) 110, 111

Hunt, Mike (Jr) 123, 138
 Huoni, Mike (Sr) 59, 110, 150
 Hutchison, Martha (Fr) 132
 Hymers, Bill (Fr) 68, 134, 150
 Ikner, Mark (Fr) 138, 142, 150
 Irby, Will (Soph) 88
 Ivy, Cae (Soph) 75

Jackson, Eugene (Jr) 125
 Jenkins, Stacy (Jr) 79, 105, 107, 130
 Jenkins, Steve (Soph) 118, 130
 Jennings, Hiram (Jr) 122
 Jew, Bobby (Jr) 91, 138
 Johnson, David (Jr) 118, 136
 Johnson, Eural (Soph) 87, 125

Johnson, Janice (Sr) 63, 115, 140, 192
 Johnson, Sandra (Soph) 89, 107, 132
 Jones, Johnny (Soph) 158
 Jones, Marc (Soph) 100, 101, 134
 Jones, Trez (Soph) 88, 130
 Journey, Ronnie (Soph) 87, 150
 Katich, Ann (Sr) 114, 115, 117, 127, 128
 Kelly, Pat (Soph) 81, 88
 Kelso, Bobby (Jr) 79
 Kersh, Grady (Sr) 138
 Kersh, Robert (Jr) 71, 138
 King, Bob (Soph) 87, 150, 158
 King, Lorean (Sr) 95, 125
 King, Thomas (Fr) 125
 Kirby, John (Jr) 150
 Kleppinger, Brian (Fr) 93
 Knott, John (Fr) 125

Kowalski, Ed (Sr) 134
 Krebs, George (Sr) 136
 Lansing, Jan (Sr) 114, 132
 Lawrence, Margare (Fr) 132
 Lawson, Roger (Fr) 130
 Leech, Bill (Fr) 68, 107, 130
 Leggett, Ellen (Jr) 73, 115, 128
 Lehman, Charles (Sr) 138
 Levanway, Doug (Soph) 123, 138

Lewis, Bob (Fr) 118, 136
 Liles, Teresa (Fr) 123, 140
 Lafoe, Wilson (Jr) 130
 Laney, Frank (Sr) 61, 107
 Laney, Steve (Soph) 138
 Lang, Nancy (Soph) 75, 115, 127, 132, 152, 176
 Lindsey, Ronald (Soph) 63
 Lipscomb, Sherry (Fr) 128

Lloyd, Mary (Jr) 73, 115, 140, 143

Loewenberg, Sarah Louise (Fr) 81, 128
 Loper, Brian (Fr) 160
 Lowe, Marty (Sr) 53, 109, 114, 115, 116, 117, 132, 193
 Luman, Debbie (Sr) 95
 Lumsden, Lisa (Soph) 78, 113,
 Lundy, Jeff (Sr) 59, 130, 150, 193
 Lundy, Hunter (Jr) 130

Lyle, Tommy (Sr) 107, 130
 Lynch, Mark (Jr) 86, 138, 154
 McAllily, Bill (Fr) 68, 134, 150
 McAllily, Steve (Soph) 68, 87, 134, 150
 McCafferty, Jim (Jr) 100, 101, 116, 134

McCarty, Marsha (Jr) 1, 70, 112, 114, 115, 116, 117, 120, 126, 127, 132
 McClure, Kevin (Jr) 138
 McCoy, Adren (Soph) 83, 105, 128
 McCoy, Mary Dell (Sr) 60, 107, 114, 115, 117, 128
 McCullough, Jerry (Sr) 134
 McDuff, Rob (Soph) 122, 123

McEwen, Fred (Jr) 136
 McGregor, Terri (Soph) 81
 McGuire Bill (Jr) 154
 McHenry, Marsha (Fr) 128
 McInnis, Glade (Jr) 122, 123
 McIntosh, Maura (Sr) 105, 115, 126, 132, 176, 193
 McKee, Marcia (Soph) 75, 115, 128, 165
 McKenzie, Carrie (Sr) 115
 McKinley, Bruce (Fr) 88, 107, 130, 158
 McKinnon, Betty (Soph) 75, 81, 102, 107, 128
 McManus, Ed (Fr) 160
 McMillan, Toni (Soph) 107, 140
 McMullan, Diane (Jr) 51, 100
 McQuinn, Chuck (Jr) 78
 McVay, John (Sr) 136, 154

Mace, Mary Jane (Jr) 73, 108, 110, 117, 118, 128, 152
 MacMillan, Donnie (Fr) 72
 MacNealy, Rem (Fr) 150, 158
 Madden, Deborah (Fr) 78, 107, 140, 143

Magee, Lynn (Jr) 114
 Magee, Stanley (Jr) 112, 119
 Makinde, Adeboye (Soph) 125
 Mallette, Gale (Fr) 113, 123, 127, 132

Malone, Al (Sr) 134
 Mann, Bill (Sr) 85, 138
 Manning, Ed (Soph) 130
 Maples, Phillip (Jr) 87, 121, 150, 164
 Martin, Nancy (Fr) 132
 Matheney, Kerry (Soph) 79, 132
 Matheny, Jim (Soph) 77, 107, 109, 136
 Mayes, Deidre (Sr) 115, 125

Maynor, Johnny (Jr) 125, 154, 158
 Maxwell, Margie (Fr) 140
 Megehee, Maribeth (Soph) 65, 121, 128
 Melichar, Lea (Fr) 128
 Melichar, Marcia (Sr) 58, 112, 114, 128
 Mermelstein Morris (Soph) 80
 Messer, Don (Sr) 105, 112, 136

Meullen, G.V. (Fr) 134, 154
 Middlestead, Carol (Fr) 86, 165
 Miller, Bryan (Soph) 68, 100, 134, 142
 Milling, Mary Jo (Fr) 84, 113, 165
 Millstead, Brenda (Jr) 132
 Milner, Wayne (Fr) 68, 107
 Minor, Doug (Soph) 120, 122, 123, 128, 142, 164

Moffett, Larry (Jr) 130
 Montgomery, Bill (Jr) 130
 Moore, Bob (Soph) 134, 142
 Moore, Janis (Sr) 57, 114, 125
 Moore, Jean (Sr) 109
 Moore, Randy (Jr) 97
 Moore, Sharon (Fr) 94, 125
 Morrison, Cooper (Fr) 130
 Morton, Allen (Jr) 138

Mouser, Martha (Fr) 140
 Muller, Freda (Soph) 83, 132
 Neill, Mary (Sr) 55, 115, 127, 132
 Newby, Cindy (Jr) 114
 Newell, Cindy (Jr) 52
 Nichols, Rob (Soph) 130
 Nobles, Terry (Sr) 136
 Nolan, Karen (Soph) 128
 Osborne, Roberta (Soph) 115, 140

Pace, Mark (Soph) 122, 138
 Packer, Doug (Fr) 138
 Paden, John (Fr) 154
 Parry, Tom (Soph) 136
 Parry, Wilma (Fr) 132
 Parson, Morris (Fr) 63
 Passailaigue, Cathy (Fr) 122
 Paterson, Isabel (Sr) 114, 115, 140
 Patterson, Owen (Jr) 108, 118
 Paxton, John (Fr) 113

 Pearson, Sherry (Soph) 83, 88, 105, 107, 128
 Perry, Mona (Sr) 109, 113, 116 117, 194
 Pharr, Patsy (Jr) 70, 100, 101, 115, 116, 117, 120, 126, 127, 132, 143
 Phelps, Belmont (Sr) 128
 Phillips, Jodie (Sr) 50

 Pickett, John (Sr) 136
 Pinson, Marion (Fr) 94, 125
 Pittman, Dean (Fr) 71, 122, 123, 138
 Pledger, Lynn (Jr) 105, 109, 132, 194
 Plunk, Daryl (Soph) 88
 Posey, Cathy (Soph) 66, 105, 107, 132
 Pratt, Dennis (Sr) 113, 136

 Prescott, Theresa (Fr) 107, 132, 143
 Presson, Bill (Soph) 69, 136
 Price, Albenny (Fr) 59, 125
 Price, Dewayne (Soph) 138; Price, Joey (Fr) 134
 Price, Ricky (Jr) 136
 Prince, John (Jr) 62, 164
 Purser, Paula (Fr) 68
 Pyron, Fletcher (Jr) 82

 Raden, David (Fr) 136
 Raff, Craig (Soph) 72
 Ramage, Ronnie (Jr) 136
 Ranager, Jim (Fr) 93, 107, 158
 Randall, Robin (Soph) 76, 107, 128
 Rankin, Steve (Soph) 86, 138
 Ray, Bill (Fr) 123, 130, 158
 Ray, Jimmy (Fr) 94, 107, 136

 Rector, Charles (Fr) 80
 Reese, David (Soph) 136
 Reilly, David (Fr) 134
 Rielly, Donald (Fr) 134
 Reiff, Joe (Jr) 74, 107
 Rice, Rob (Fr) 107, 130, 150

 Rice, Robin (Fr) 128
 Richards, Dan (Soph) 87, 150
 Ridgway, Richard (Sr) 130
 Rigby, Bill (Soph) 107, 136

 Ritter, Jack (Soph) 64, 138
 Roberts, Cynthia (Jr) 132
 Robertson, Mike (Soph) 90, 130, 142
 Robinson, Robin (Jr) 134, 142
 Robinson, Warren (Fr) 96, 134
 Roby, Eva (Jr) 125
 Roemer, Karen (Soph) 122
 Roemershauser, Doug (Sr) 112
 Rose, Tommy (Fr) 125
 Ross, Lynne (Sr) 60, 107, 114
 Rosson, Cindy (Fr) 128
 Rucker, Frizell (Sr) 91, 125, 150
 Rudder, David (Soph) 134
 Ruffin, Jay (Soph) 138
 Sadka, Chip (Jr) 108, 110
 Salter Caryn (Jr) 53
 Sanders, Cindy (Fr) 128

 Satchfield, Lisa (Soph) 62
 Scarborough, Mark (Fr) 164
 Scott, Gail (Sr) 53, 114
 Scott, Luridean (Soph) 125
 Seamon, Lindy (Jr) 138
 Self, Dwayne (Soph) 96, 134, 158
 Sessions, Ellen (Fr) 86, 165
 Sessums, Diana (Sr) 114, 132
 Sessums, Kevin (Soph) 109, 122, 123, 178
 Shallcross, Lindsay (Soph) 115, 128
 Shaw, Frank (Jr) 150
 Sherman, Betsy (Jr) 140
 Shields, Derrick (Fr) 125, 154
 Shivers, Jerry (Soph) 130
 Shows, Scott (Soph) 93, 108, 110, 118, 130
 Simmons, Everitt (Jr) 56, 108, 118

 Skinner, Carolyn (Jr) 63
 Smith, Barbara (Soph) 128
 Smith, William (Sr) 108, 111
 Smith, Bob (Soph) 65, 105, 107, 136
 Smith, Fred (Sr) 134
 Smith, Howard (Jr) 150, 158
 Smith, Kath (Sr) 140
 Smith, Stewart (Fr) 138, 154
 Spencer, Janet (Sr) 110, 132

 Spillman, Scott (Soph) 118, 130

 Stamps, Ken (Soph) 87, 125
 Stanton, Gail (Soph) 140
 Stanton, Mark (Fr) 136
 Stark, John (Fr) 67, 107, 136
 Steinwinder, Gloria (Soph) 120, 132
 Stephens, Paul (Fr) 100, 138, 142

 Stevens, Mike (Jr) 64, 100, 102, 123, 138
 Stewart, Earl (Fr) 80, 125
 Still, Ann (Sr) 112, 113, 132
 Stone, Kent (Fr) 136
 Strickland, Eddie (Sr) 110
 Strong, Susan (Jr) 63
 Sudduth, Sally (Fr) 132
 Sullivan, Donna (Sr) 85, 115, 165

 Sumerall, Paul (Jr) 136
 Tadlock, Donna (Sr) 112
 Taylor, Tom (Fr) 150
 Tedder, Hugh (Fr) 130
 Tedder, John (Jr) 154
 Terrell, Steve (Soph) 123
 Thigpen, Darrel (Fr) 69, 125
 Thornton, Marilyn (Sr) 114
 Thomas, Cindy (Jr) 92, 132
 Thompson, Eddie (Fr) 150

 Thompson, Hubert (Jr) 116, 125
 Thompson, Sammy (Sr) 67, 102, 130, 194
 Thrash, Keith (Fr) 96, 134, 158
 Thrasher, Jimmy (Soph) 62, 109, 138
 Tidmore, Hollis (Jr) 108, 112, 118

 Tsimortos, Susan (Fr) 123, 132
 Turner, David (Jr) 70, 150
 Turner, Greg (Fr) 80, 125
 Twyner, Brenda (Sr) 59, 114, 116, 117, 125, 176

 Uhles, Tam (Fr) 160
 Valenzuela, Carmen-Luz (Fr) 140
 Vicknair, David (Jr) 136
 Wahrendorff, Peg (Soph) 65 83, 115, 121, 132
 Walden, Keith (Soph) 88
 Waldner, Liz (Fr) 123
 Walker, Paul (Soph) 64, 138, 150
 Walker, Toni (Soph) 128
 Wallace, Mickey (Jr) 72, 108, 138
 Wallace, Rachel (Sr) 57, 114, 117, 132
 Wallace, Will (Sr) 138

Waller, Mari (Fr) 94, 125
 Ward, Cheresse (Fr) 125
 Waring, Sue Beth (Sr) 115
 Waters, Charlie (Fr) 65, 81, 94, 107, 136
 Watkins, Belinda (Sr) 58, 114, 115, 125
 Watkins, Paul (Soph) 68, 136, 142
 Watson, Stennis (Sr) 77, 121
 Watts, Jim (Fr) 68, 134

 Wax, Barry (Fr) 130
 Weeks, Iris (Fr) 140
 Weems, Betty (Sr) 114
 Weill, Susie (Sr) 115
 Wells, Dennis (Sr) 61, 67, 100, 102, 116, 138, 195
 Wells, Don (Jr) 66, 82, 107, 108, 111, 112, 116, 118, 136
 Wells, Linda (Soph) 76, 107, 114, 128

 Wells, Ralph (Fr) 123
 Wells, Rob (Soph) 138
 Wells, R.B. (Jr) 130
 Whatley, Robin (Soph) 128, 152
 Whatley, Steve (Sr) 58, 130, 150
 Wicker, Richard (Fr) 138
 Wieniewitz, Skippy (Jr) 150
 Wilburn, Bill (Soph) 88
 Wilkerson, Chris (Sr) 50, 100, 110, 112, 113, 116, 176, 195
 Williard, Susan Mitcham (Sr) 66
 Willers, Jeff (Soph) 110, 136
 Williams, Cheryl (Jr) 73, 125
 Williams, Margaret (Soph) 75, 132
 Williams, Terrel (Jr) 81, 108, 111, 118, 136

 Williamson, Mariann (Soph) 95, 128
 Williard, Russell (Fr) 138
 Wilson, Cindy (Fr) 71, 127, 132, 165

 Wimberly, Susan (Soph) 140
 Wiltshire, Diane (Soph) 109, 132
 Wofford, E mily (Soph) 69, 122, 176

 Wofford, Walter (Jr) 74, 138, 122
 Womack, David (Sr) 60, 130
 Womack, Judy (Sr) 50
 Woroner, Dee Dee (Sr) 57, 100, 110, 116, 117, 195
 Wyble, Lance (Fr) 136
 Yeates, Morgan (Soph) 89, 105
 York, Louis (Fr) 160
 Young, Terry (Fr) 68, 134
 Youngblood, Joel (Fr) 94, 107, 136
 Youngblood, Mark (Jr) 107
 Zehnder, May Lipe (Soph) 75, 100, 107, 115, 128, 95
 Zouboukos, Mena (Sr) 60, 114, 128
 Zouboukos, Toula (Sp) 114



Pridgen's Florist

902 E. Fortification Street
Phone 354-3766
Jackson, Mississippi

R.M. HENDRICK Graduate Supply

Jackson, Mississippi
Representing
Herff-Jones Company
345-3523

TRI-STATE Brick and Tile

Manufacturers of
Face and Common Brick
Forest Avenue
Jackson, Mississippi

It just won't keep!

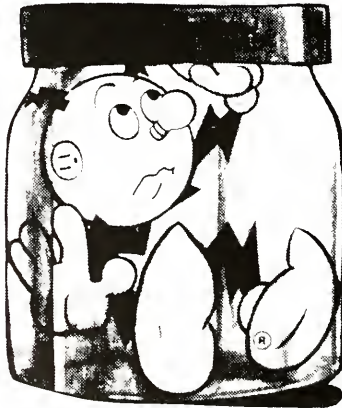

Too bad, but you can't put electricity in a jar and keep it!

No, electricity has to be generated and transmitted at the very instant you need it. And as western Mississippi grows and develops, more and more electricity will be needed.

That's why Mississippi Power & Light is constructing Grand Gulf Nuclear Station: to be ready with dependable electric power. All you need...when you need it!



MISSISSIPPI POWER & LIGHT
Helping Build Mississippi

“Education Makes People
Easy to lead,
But difficult to drive;
Easy to govern,
But impossible to enslave.”

McCarty Enterprises

Magee, Mississippi

State Poultry Company

Jackson, Mississippi

State Pride of Forest, Inc.

Forest, Mississippi

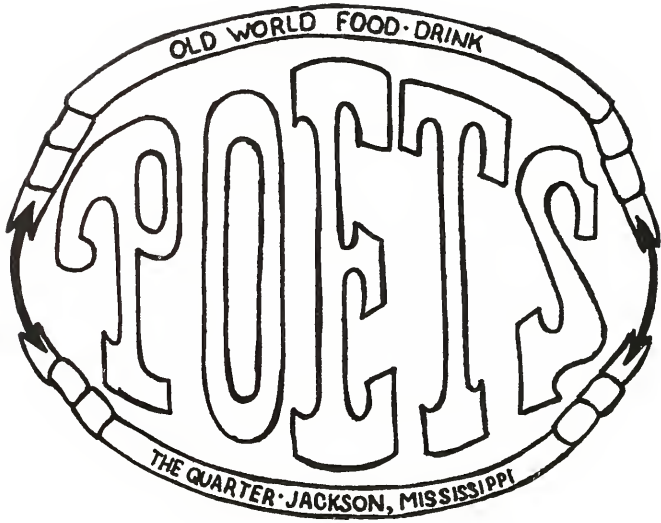

Albritons
"House of Fine Diamonds"

Jackson, Mississippi

Deposit Guaranty Plaza

Highland Village

Open from 5 am to 2 am

Mayflower Cafe

"Cooking Is An Art With Us"
Fresh Seafood Daily
Students Come In and Try
Our Famous Greek Salads



Smith's Curb Store

Jackson, Mississippi



Compliments of

Jackson

Coca-Cola

REG. U. S. PAT. OFF.

Bottling Company



Medical Plaza Pharmacy

1600 Medical Plaza Building
Phone 948-1027

Across from Millsaps College
John D. Williams, R.Ph.

"Professional Prescription Service"



THE QUARTER
1855 LAKELAND DRIVE
JACKSON, MISSISSIPPI

Budweiser
KING OF BEERS®

*Brewed by our original process from the
Choicest Hops, Rice and Best Barley Malt*

THE LARGEST-SELLING BEER IN THE WORLD

Anheuser-Busch, Inc.

ST. LOUIS NEWARK LOS ANGELES TAMPA HOUSTON
COLUMBUS JACKSONVILLE MERRIMACK WILLIAMSBURG

GENUINE
GENUINE

Southern Beverage Company, Inc.



