

# BOBASHELA 1975

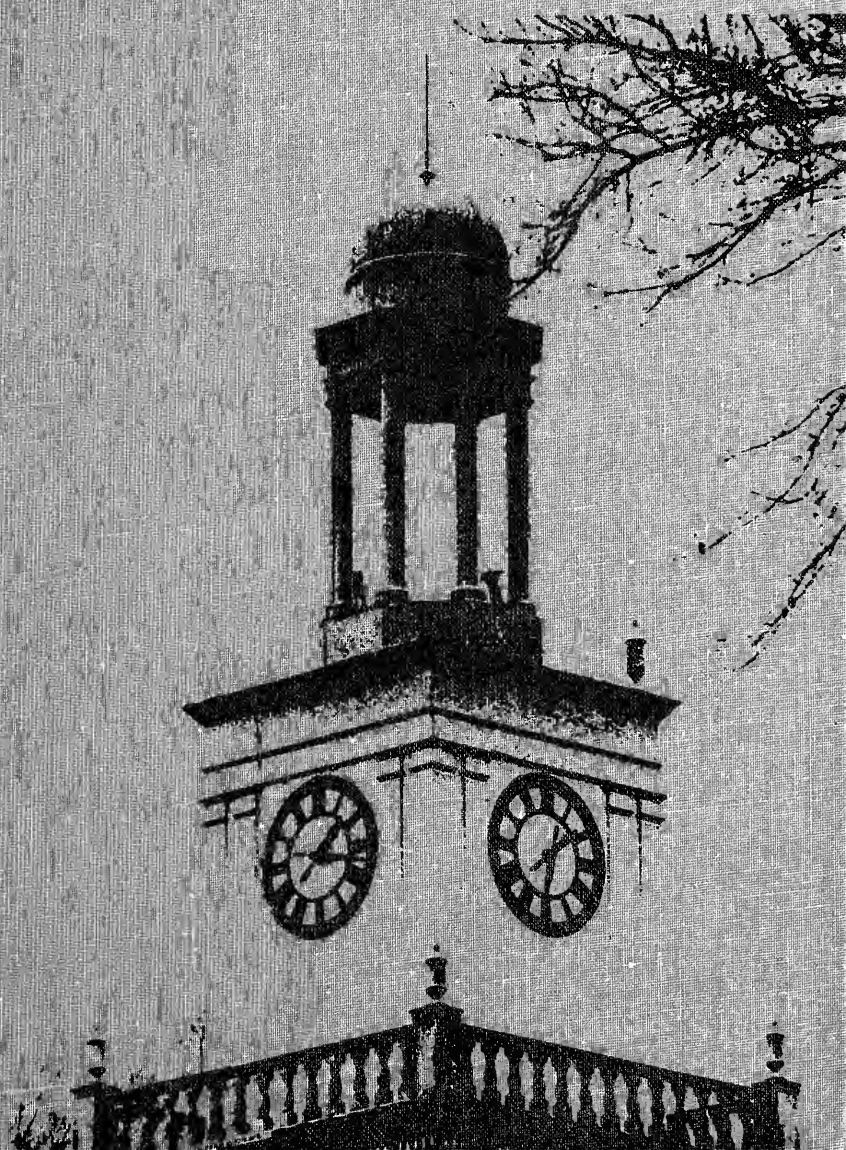









## Bobashela 1975

Marsha McCarty, Editor  
Patsy Pharr, Assistant Editor  
Mike Flautt, Business Manager

STUDENTS 49



FACULTY 15

ORGANIZATIONS 99





SPORTS 145

ACTIVITIES 173



FEATURES 187



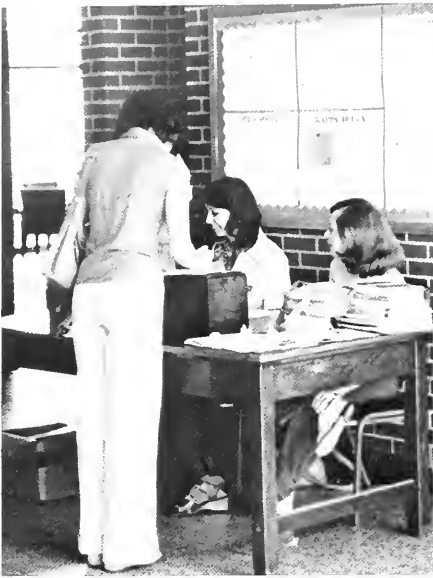



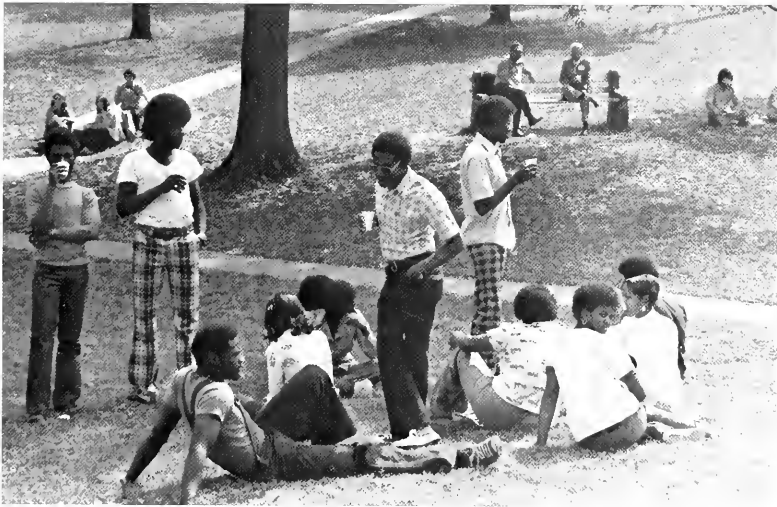











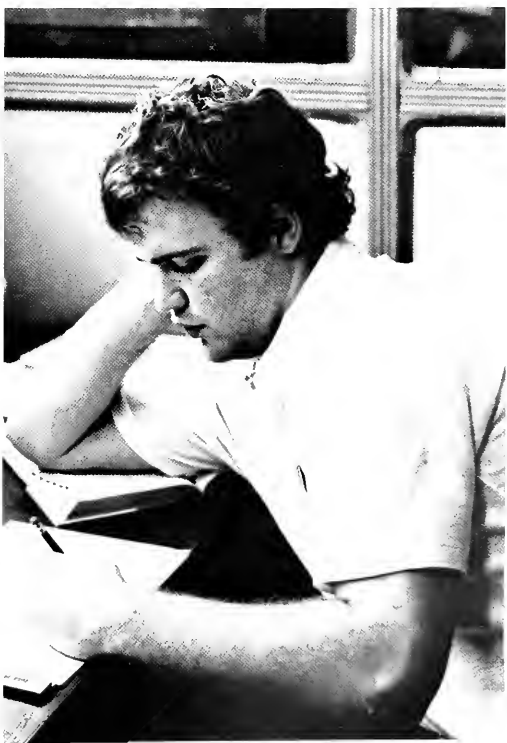









# FACULTY





Alice Acy, Grill



Skip Allen, Art

John Quincy Adams, Political Science





McCarrell Ayers, Music



Howard Bavender, Political Science

Richard Baltz, Economics

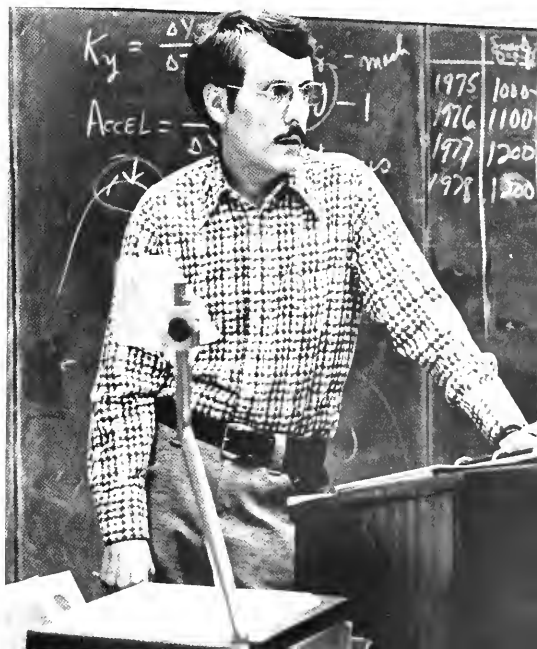

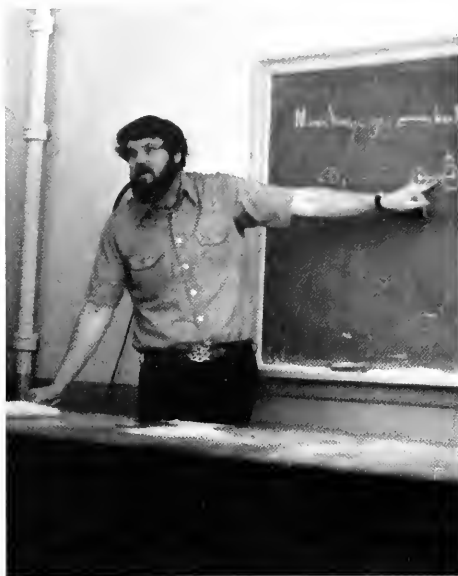

George Beardsley, Physics

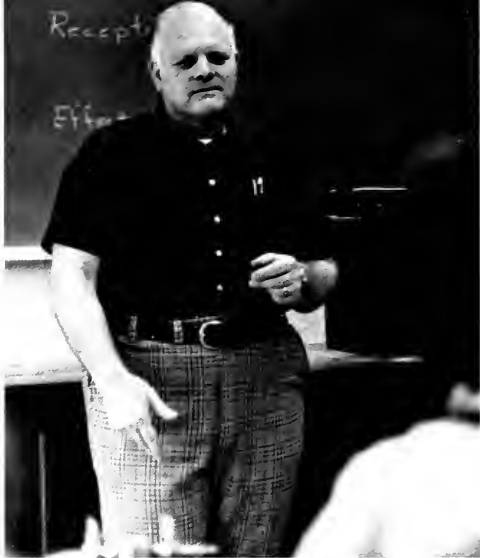

Rondal Bell, Biology



Robert Bergmark, Philosophy



Bernice, Cafeteria

Allen Bishop, Chemistry



Roy Berry, Chemistry





Bob Booth, Physical Education

Billy Bufkin, Romantic Languages



George Boyd, English







Leland Byler, Music



Eugene Cain, Chemistry



John Christmas, Admissions

Frances Coker, Sociology



Ed Collins, President

Jane Corder, Dean of Women





Harper Davis, Physical Education



Magnolia Coulet, Latin/Music

Mary Ann Edge, Physical Education





Don Fortenberry, Chaplain



Frank Frohnoefer, Economics

Suzy Flowers, Housemother





Martha Galtney, Student Personnel

Joe Lee Gibson, Maintenance



Charles Galloway, Physics





Paul Hardin, Registrar

John Guest, German

Lance Goss, Speech/Theatre





Linda Harvey, Education



Virginia Harkey, Admissions



Ira Harvey, Education



Nellie Hederi, Romantic Languages



Daniel Hise, English



Sheryl Hux and Mittie Welty, Bookstore





Marshall Keys, English

Wendell Johnson, Geology



Judy Johnson, Romantic Languages



Donald Kilmer, Music



Samuel Knox, Mathematics



Frank Laney, History



Warrene Lee, Business Office



Russell Levanway, Psychology



Kathryn Lefoldt, AC Hostess





James Livesay, Alumni Office



Virginia McCoy, Switchboard



T.W. Lewis, Religion



James McKeown, Biology

Herman McKenzie, Mathematics



Robert McElvaine, History



Myrtis Meaders, Education

Michael Mitias, Philosophy



James Montgomery, Physical Education





Caroline Moore, Library



Ross Moore, History



Harvey Saunders,  
Dean of Faculty

Mildred Morehead,  
English



Dorothy Nettles, Business Office



Jean Napier, Dean's Office



Paul Murray  
Sociology



Nichols and Willie, Security



Robert Nevins, Biology



Leah Olney,  
Pre-Med Coop.





Pat Grill



Lois Blackwell and  
Paul Padgett, English



Jim Parks, Library



Rudy Pollan, Admissions



Francis Polanski, Music

Ruth Powell, Data Process





Tommy Ranager, Physical  
Education  
Ramon, Maintenance



Ma Price, Housemother

Ann Ratchford and Gerry Reiff, Library



Arnold Ritchie, Mathematics



Jo Ann Redding, Business Office



Lee Reiff, Religion





Hilliard Saunders, Romantic Languages



Stuart Roberson, Cafeteria



Charles Sallis, History

Nancy Sullivan, Speech



George Stephenson, Greek



Robert Shive, Mathematics





Edmond Venator, Psychology  
Joycelyn Trotter, Library



Jonathan Sweat, Music







Jack Woodward, Dean of Men



Steve Wells, Economics

Eric Yensen, Biology





Don Barney,  
Cafeteria

Alice Borders, Business Office



Anna Lois Ezell, Chemistry





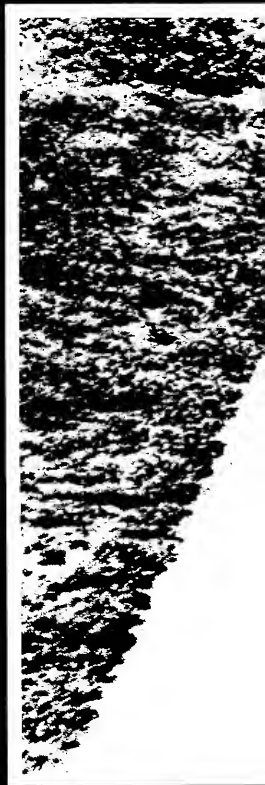

# STUDENTS





Andy Hinman, Jr.  
Chris Wilkerson, Sr.



Martha Ashe, Sr.



Jodie Phillips, Sr.  
Judy Womack, Sr.



Charlie Hinman, Sr.  
Diane McMullan, Jr.

Ray Daniel, Sr.



Connie Boozman, Sr.

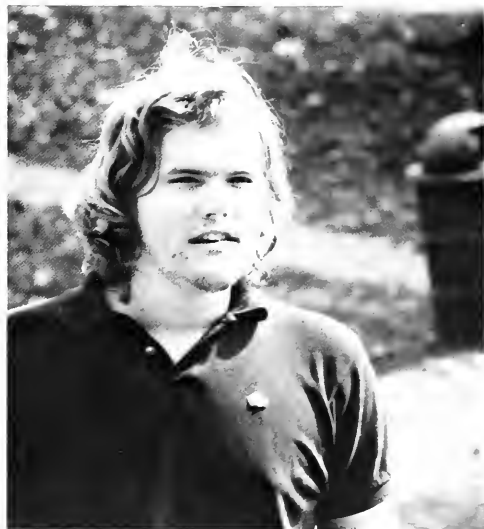

Russell Beard, Sr.



Al Dennis, Sr.  
Cindy Newell, Jr.





Marty Lowe, Sr.



Caryn Salter, Jr.  
Gail Scott, Sr.



Janet Dykes, Sr.  
Ann Hendrick, Sr.



Claire Chastain, Sr.



Jan Bickerstaff, Sr.



Mary Neill, Sr.



Mike Flautt, Sr.



Clifford Ammons, Sr.  
Pat Goodman, Sr.

Mike Green, Sr.  
Everitt Simmons, Jr.



Pat Gleason, Sr.

Nan Graves, Sr.





Rachel Wallace, Sr.  
Janis Moore, Sr.  
Dee Dee Woroner, Sr.



Tommy Artmann, Sr.



David Denny, Sr.  
Liz Howkins, Sr.



Marcia Melichar, Sr.  
Steve Whatley, Sr.

Belinda Watkins, Sr.





Jeff Lundy, Sr.  
Mike Huoni, Sr.



Brenda Twyner, Sr.



Albenny Price, Fr.  
Alveno Castilla, Sr.  
James Graves, Sr.  
Obie Clayton, Jr.

Mary Dell McCoy, Sr.  
Mena Zouboukos, Sr.



David Womack, Sr.



Lynne Ross, Sr.  
Eliana Blackwell, Sr.







Dennis Wells, Sr.



Frank Laney, Sr.



Glen Herrington, Sr.



Vivian Campbell, Sr.

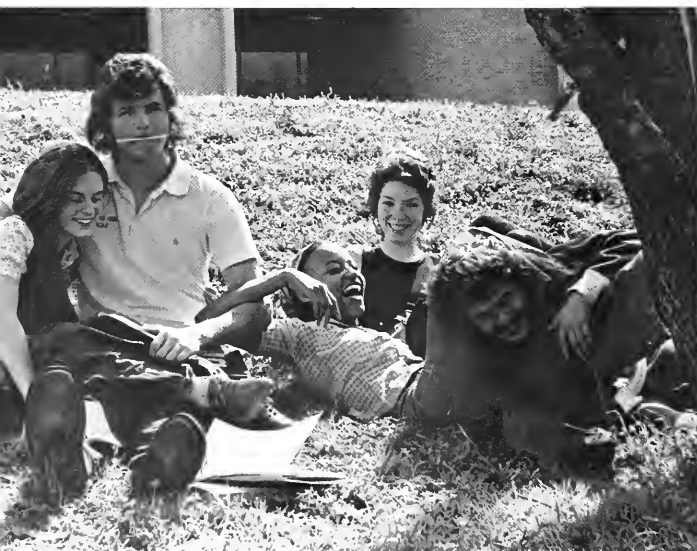

Lisa Satchfield, Soph.  
John Prince, Jr.  
Cassandra Fowlkes, Soph.  
Evalyn Bishop, Sr.  
Jimmy Thrasher, Soph.

James Crittenden, Sr.  
Jesse Bon, Fr.  
Jerry Hazlip, Soph.  
Morris Parson, Fr.  
Ronald Lindsey, Soph.



Carolyn Skinner, Jr.  
Gerda Carlson, Sr.  
Janis Johnson, Sr.  
Cynthia Davenport, Jr.  
Susan Strong, Jr.

Art Fesmure, Jr.  
Charlie Hall, Sr.





Richard Edgerton, Jr.  
Jack Ritter, Soph.  
Mike Stevens, Jr.  
Paul Walker, Soph.



Miles Hill, Sr.



Victoria Gunn, Sr.



Charlie Waters, Fr.  
Maribeth Megehee, Soph.  
Bob Smith, Soph.  
Peg Wahrendorff, Soph.  
Laurie Brown, Soph.



Susan Mitcham Willard, Sr.

Don Wells, Jr.  
Cathy Posey, Soph.





John Stark, Fr.  
Ethebet Hart, Sr.  
Bev Barnes, Sr.  
Syd Conner, Jr.

Dennis Wells, Sr.  
Danny Bowling, Soph.  
Sammy Thompson, Sr.





Bill Hymers, Fr.  
 Terry Young, Fr.  
 Frank Appleby, Fr.  
 Jim Watts, Fr.  
 Nelson Hamilton, Fr.  
 Red Miller, Soph.  
 Slim McAllily, Soph.  
 Bill McAllily, Fr.

Paula Purser, Fr.  
 Paul Watkins, Soph.

Wayne Milner, Fr.  
 Bill Leech, Fr.

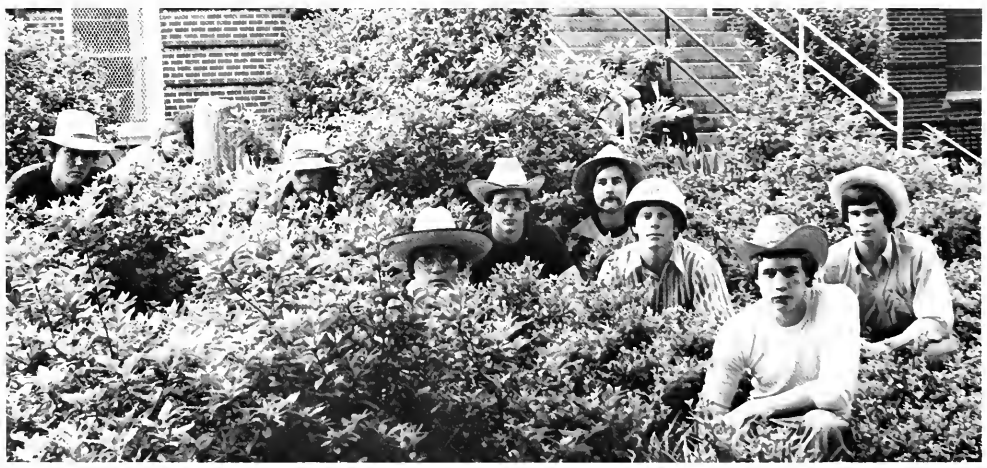





Eddie Green, Fr.  
Darrel Thigpen, Fr.  
Johnnie Cummings, Fr.

Emily Wofford, Soph.



Bill Presson, Soph.



Patsy Pharr, Jr.  
Marsha McCarty, Jr.



Ben Fewel, Fr.



David Turner, Jr.  
Sonny Aldy, Jr.



Alan Brehm, Jr.



Ward Emling, Jr.



Gail Gober, Fr.  
Dean Pittman, Fr.  
Cindy Wilson, Fr.  
Robert Kersh, Jr.

Mike Bleau, Soph.  
Martha Ashe, Sr.  
Craig Raff, Soph.



Don Carpenter, Jr.  
Mickey Wallace, Jr.



Donnie Macmillan, Fr.  
David Bell, Jr.  
Paul Cullen, Fr.



Terilyn Fluker, Fr.  
Cheryl Williams, Jr.



Mike Harrison, Soph.



Mary Lloyd, Jr.  
Mary Jane Mace, Jr.  
Betty Clark, Jr.  
Melissa Hudspeth, Jr.  
Betsy Holmes, Jr.  
Ellen Leggett, Jr.



Laura Damon Helvenstow, Jr.  
Walter Wofford, Jr.

Jigs Dantin, Soph.  
Joe Reiff, Jr.  
Betty Clark, Jr.





Marcia McKee, Soph.  
Laurie Brown, Soph.  
Betty McKinnon, Soph.  
May Lipe Zehnder, Soph.



Nancy Lang, Soph.  
Jenny Bates, Soph.



Margaret Williams, Soph.  
Cae Ivy, Soph.



Arvis Hawkins, Sr.



Linda Wells, Soph.



Steve Hall, Soph.  
Robin Randall, Soph.





Jim Matheny, Soph.  
Carole Derise, Fr.  
Carol Albritton, Fr.  
Don Hall, Fr.

Stennis Watson, Sr.





Robbie Duggar, Sr.  
Deborah Madden, Fr.



Loren Friedman, Jr.  
Lisa Lumsden, Soph.  
Bill Blair, Sr.  
Kay Crampton, Sr.  
Chuck McQuinn, Jr.  
Andy Hinman, Jr.



Brad Carter, Fr.  
Bobby Kelso, Jr.  
Glen Campbell, Jr.  
Stacy Jenkins, Jr.  
James Calloway, Sr.



Kerry Matheney, Soph.  
Jeff Cook, Jr.



Morris Mermelstein, Soph.  
Gail Doss, Soph.  
Charles Rector, Fr.  
Ken Hipples, Fr.



Greg Turner, Fr.  
Earl Stewart, Fr.

Terri McGregor, Soph.  
Pat Kelley, Soph.



Hugh Clark, Soph., Lucy Burrus, Soph., Terrel Williams, Jr., Laurie Brown, Soph., Charlie Waters, Fr.,  
Betty McKinnon, Soph., Sarah Louise Loewenberg, Fr.



Ray Daniel, Sr.  
Fletcher Pyron, Jr.



Don Wells, Jr.  
Cheryl Crabb, Soph.  
Earl Aycock, Jr.



Adren McCoy, Soph.  
Sherry Pearson, Soph.



Peg Wahrendorff, Soph.  
Freda Muller, Soph.  
Cindy Guild, Jr.  
Jamie Chastain, Jr.  
Donna Howell, Jr.



Duncan Chalk, Soph.

Alan Brehm, Jr.  
Janet Hall, Fr.  
Mary Jo Milling, Fr.  
Carol Butler, Fr.







Donna Sullivan, Sr.



Lisa Blount, Fr.  
Kathy Barksdale, Fr.  
Donna Doorenbos, Fr.  
Carol Humphreys, Fr.



Bill Mann, Sr.



Peggy Hightower, Sr.



Mark Lynch, Jr.



Carol Middlestead, Fr.  
Steve Rankin, Soph.  
Ellen Sessions, Fr.



Eural Johnson, Soph.  
Ken Stamps, Soph.

Ronnie Journey, Soph.  
Dan Richards, Soph.  
Steve McAllily, Soph.  
Bob King, Soph.  
Phillip Maples, Jr.



Don Fredericks, Jr.

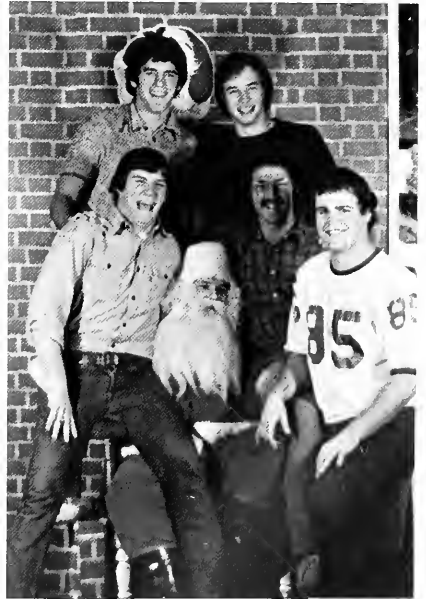

Sherry Pearson, Soph.  
Bruce McKinley, Fr.



Trez Jones, Soph.  
Clay Craig, Soph.  
Pat Kelly, Soph.  
Keith Walden, Soph.  
Bill Willburn, Soph.  
Daryl Plunk, Soph.  
Will Irby, Soph.  
Bryan Friddle, Soph.



Valerie Hodsgon, Sr.



Morgan Yeates, Soph.  
Sandra Johnson, Soph.



Ricky Haygood, Soph.



Edna Holbrook, Sr.



Betsy Goldman, Soph.  
Mike Robertson, Soph.

Bobby Jew, Jr.



Eddie Greene, Fr.  
James Graves, Sr.  
Robert Earl Granderson, Jr.  
Frizzell Rucker, Sr.  
Obie Clayton, Jr.





Cindy Thomas, Jr.



Sharon Blum, Fr.  
Renee Ethridge, Fr.





Kenneth Hipple, Fr.  
Jerry Fortenberry, Fr.  
Jim Ranager, Fr.  
Brian Kleppinger, Fr.  
Dr. Laney  
Ray Hale, Fr.



Steve Hall, Soph.  
Jigs Dantin, Soph.  
Scott Shows, Soph.



Jim Clark, Fr.  
Joel Youngblood, Fr.  
Jimmy Ray, Fr.  
Charlie Waters, Fr.



Marion Pinson, Fr.  
Sherry Floyd, Fr.  
Marie Waller, Fr.  
Karen Gladney, Fr.  
Sharon Moore, Fr.

Debbie Luman, Sr.



Lorean King, Sr.



May Lipe Zehnder, Soph.  
Mariann Williamson, Soph.

Lyne Gamble, Sr.



Warren Robinson, Fr.  
Dwayne Self, Soph.  
Keith Thrash, Fr.

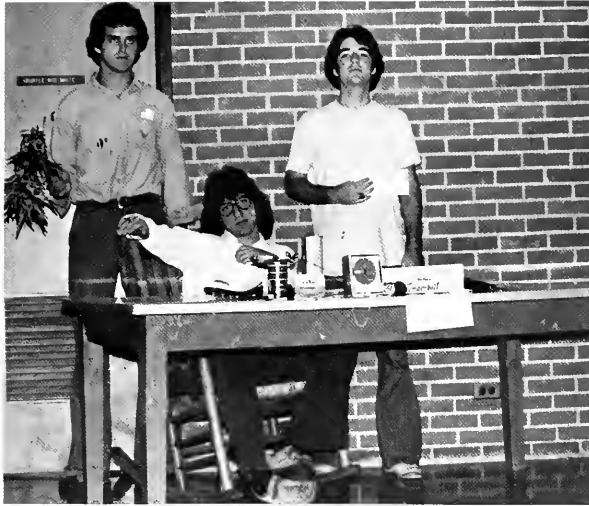

Tim Alford, Fr.  
Don Carpenter, Jr.  
Les Cunningham, Fr.

Randy Moore, Jr.

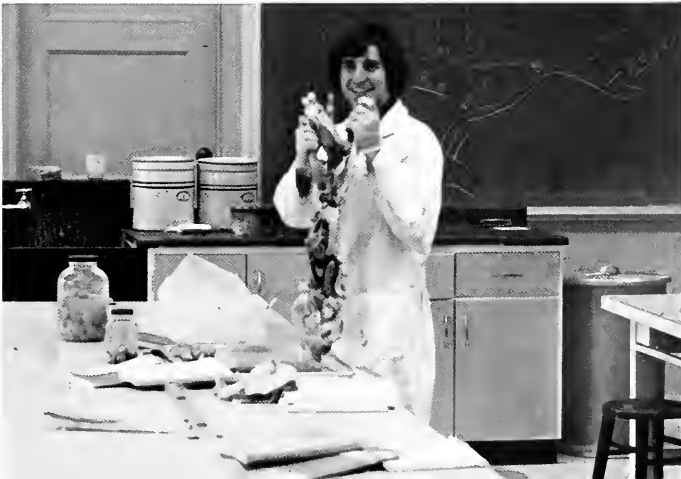



# ORGANIZATIONS



## Student Senate

Jenny Bates  
David Bourgeois  
Lucy Burrus  
Jigs Dantin  
Donna Doorenbos  
Royce Garvin  
Marc Jones  
Jim McCafferty  
Diane McMullen  
Bryan Miller  
Patsy Pharr  
Paul Stephens  
Mike Stevens  
Dennis Wells  
Chris Wilkerson  
Dee Dee Woroner  
May Lipe Zehnder





Jim McCafferty, President  
Marc Jones, First vice president  
Jigs Dantin, Second vice president  
Patsy Pharr, Secretary  
Jenny Bates, Treasurer



## College Senate

Danny Bowling  
Betsy Holmes  
Betty McKinnon  
Mike Stevens  
Sammy Thompson  
Dennis Wells



## Judicial Council



Brad Alford  
Clifford Ammons, Chairperson  
Bruce Fairburn  
Cindy Guild  
Mark Herbert  
Donna Howell

## Troubadours



A remarkably talented, versatile group of young performers, they have amassed a wealth of experience in a few short years: six international tours, including jaunts to Europe, the Caribbean, Iceland, Newfoundland, and Romania; countless appearances within their home state (at Arts Festivals, Carnival Balls, civic and church functions) as well as in Colorado and Mexico; guest appearances with the Memphis Symphony Orchestra and on television; not to mention the annual Spring Concerts at Millsaps, and numerous other special performances.

Throughout the years the *TROUBADOURS* have continued to demonstrate their talent, versatility, and enthusiasm, thereby fulfilling a traditional concept of troubadours: taking their talents to the people.

Hugh Clark  
Beverly Clement  
Jan Dickson  
Marland Dulaney  
Jim Duncan  
Ward Emling  
Pat Goodman  
Elizabeth Harwell  
Stacy Jenkins  
Adren McCoy  
Maura McIntosh  
Don Messer  
Sherry Pearson  
Lynn Pledger  
Cathy Posey  
Bob Smith  
Morgan Yeates



# Millsaps Singers

Beverly Barnes  
Ruby Bowers  
Rebecca Brent  
Lynn Brumfield  
Lucy Burrus  
Bill Carroll  
Diane Carroll  
Hugh Clark  
Jim Clark  
Beverly Clement

Syd Conner  
Ijgs Dantin  
Dub Darville  
Donna Doorenbos  
Mike Gaby  
Nan Graves  
Janet Hall  
Steve Hall  
Ethebet Hart  
Jacy Hill



Stacy Jenkins  
Sandra Johnson  
Frank Laney  
Bill Leech  
Tommy Lyle  
Mary Dell McCoy  
Bruce McKinley  
Betty McKinnon  
Toni McMillan  
Deborah Madden

Jim Matheny  
Wayne Milner  
Sherry Pearson  
Cathy Posey  
Theresa Prescott  
Robin Randall  
Jim Ranager  
Jimmy Ray  
Joe Reiff  
Rob Rice

Bill Rigby  
Lynne Ross  
Bob Smith  
John Stark  
Charlie Waters  
Don Wells  
Linda Wells  
Joel Youngblood  
Mark Youngblood  
May Lipe Zehnder

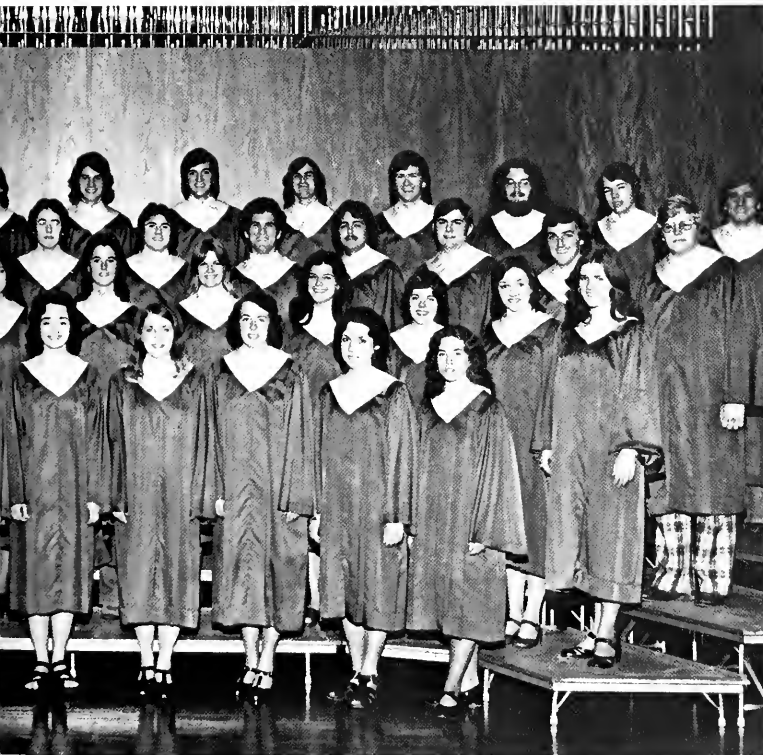

## Alpha Epsilon Delta

AED is a national honor society of pre-medical students which encourages excellence in pre-medical scholarship, stimulates an appreciation of the importance of pre-med education, and strives to bridge the gap between pre-medical and medical students. Membership in AED is based on leadership, scholarship, character, and personality.

John Barber  
April Branch  
Pam Branning  
Byron Brasseaux  
Alan Brinson  
Rickey Bullard  
Dr. Cain  
Jeff Cook  
Alfred Dennis  
Robbie Duggar  
George Eyrich  
Royce Garvin  
Ricky Graham  
Ronald Gray  
Mary Jane Mace  
Owen Patterson  
Chip Sadka  
Scott Shows  
Everitt Simmons  
Bill Smith  
Hollis Tidmore  
Mickey Wallace  
Don Wells  
Terrel Williams





# Alpha Psi Omega

A national honorary dramatics fraternity. Membership is earned through active participation in the Millsaps Players.

Doug Brindley  
Jan Dickson  
Ward Emling  
Cassandra Fowlkes  
Eileen Hawkins  
Marty Lowe  
Jim Matheny  
Jean Moore  
Mona Perry  
Lynn Pledger  
Kevin Sessums  
Jimmy Thrasher  
Diane Wiltshire  
Victor Hawkins



## Beta Beta Beta

A national honorary for students in the biological sciences. The purposes are to stimulate sound scholarship, to promote the dissemination of scientific truth, and to encourage investigation in the life sciences.

Dr. Rondal E. Bell  
Dean Blackwell  
Pam Branning  
Alan Branson  
Rickey Bullard  
Alfred Dennis  
Robert Duggar  
Ken Croue  
Charles Hinman  
Michael Humphreys  
Michael Huoni  
Mary Jane Mace  
Dr. J.P. McKeown  
Robert B. Nevins  
Chip Sadka  
Scott Shows  
Janet Love Spencer  
Eddie Strickland  
Chris Wilkerson  
Jeff Willers  
Diana Woroner  
Dr. Eric Yenson



# Chi Chi Chi

Al Dennis  
Royce Garvin  
Ricky Graham  
Ronald Gray  
Michael Humphreys  
William Smith  
Don Wells  
Terrel Williams

An honorary recognizing outstanding scholarship in the study of chemistry.



## Eta Sigma

A national scholastic honorary which promotes excellence in scholarship on the campus. Members are required to have completed a minimum of seventy-five hours. Juniors must have an over-all index of 3.60 and seniors an index of 3.55.

David Anderson  
Janet Bergman  
Pam Branning  
Diane Carroll  
Linda Chandler  
Claire Chastain  
Peggy Davis Clayton  
Jeff Cook  
Royce Garvin  
Elhebet Hart  
Ann Hendrick  
Elaine Henry  
Mark Herbert  
Betsy Holmes  
Marsha McCarty  
Stanley Magee  
Marcia Melichar  
Don Messer  
Doug Roemershauser  
Ann Nettleton Still  
Donna Tadlock  
Hollis Tidmore  
Don Wells  
Chris Wilkerson



# Eta Sigma Phi

The dual purposes of the national classical fraternity are to recognize outstanding students of Greek and Latin studies and to cultivate an interest in the art and literature of ancient Greece and Rome.

Beverly Barnes  
Joe Bennett  
Lisa Lumsden  
Gale Mallette  
Mary Jo Milling  
Ann Nettleton Still  
John Paxton  
Mona Perry  
Dennis Pratt  
Chris Wilkerson



## Kappa Delta Epsilon

A professional education honorary, fostering high academic standing and professional ideals in those preparing for a teaching career.

Charlene Abraham  
Ellen Bear  
Eliana Blackwell  
Connie Boozman  
Diane Carroll  
Linda Chandler  
Claire Chastain  
Jame Chastain  
Judy Guice  
Dale Guild  
Dr. Harvey  
Marion Hathcock  
Ann Katich  
Jan Lansing  
Marty Lowe  
Marsha McCarty  
Mary Dell McCoy  
Lynn Magee  
Mrs. Meaders  
Marcia Melchar  
Brenda Millstead  
Janis Moore  
Cindy Newby  
Isabel Paterson  
Lynn Ross  
Gail Scott  
Diana Sessums  
Marilyn Thornton  
Brenda Twyner  
Belinda Watkins  
Betty Weems  
Linda Wells  
Mena Zouboukos  
Toula Zouboukos



# Majorette Club

An honorary recognizing those women who have exhibited active interest and participation in women's intramural sports. A member must have participated in at least three sports and have maintained a point index of 2.5 for two semesters.

- Elizabeth Allen
- Jan Bickerstaff
- Connie Boozman
- Amelia Bordeaux
- Laurie Brown
- Gerda Carlson
- Betsy Case
- Claire Chastain
- Jigs Dantin
- Janet Dykes
- Pat Goodman
- Nan Graves
- Cindy Guild
- Dale Guild
- Eileen Hawkins
- Laura Damon Helvenston
- Margaret Hemphill
- Ann Hendrick
- Betsy Holmes
- Melissa Hudspeth
- Sue Humphrey
- Janice Johnson
- Ann Katich

- Nancy Lang
- Ellen Leggett
- Mary Lloyd
- Marty Lowe
- Deidre Mayes
- Marsha McCarty
- Mary Dell McCoy
- Maura McIntosh
- Marcia McKee
- Carrie McKenzie
- Mary Neill
- Roberta Osborne
- Isabel Paterson
- Patsy Pharr
- Lindsay Shaller
- Donna Sullivan
- Peg Wahrendorff
- Rachel Wallace
- Sue Beth Waring
- Blinda Watkins
- Susie Weill
- May Lipe Zehnder



# Omicron Delta Kappa

David Anderson  
Clifford Ammons  
Earl Aycock  
Diane Carroll  
Claire Chastain  
Ohie Clayton  
Dr. Collins  
Janet Dykes  
Ward Emling  
Mike Flautt  
Royce Garvin  
Pat Goodman  
Lloyd Gray  
Eileen Hawkins  
Ann Hendrick  
Mark Herbert  
Charlie Hunman  
Betsy Holmes  
Dr. Knox  
Dr. Laney  
Marty Lowe  
Jim McCafferty  
Marsha McCarty  
Dr. Moore  
Mona Perry  
Patsy Pharr  
Dr. Saunders  
Hubert Thompson  
Brenda Twyner  
Dennis Wells  
Don Wells  
Chris Wilkerson  
Dee Dee Woroner

A national leadership honorary. Membership, a distinct honor, brings together those who plan for the betterment of the College.





# Sigma Lambda

Membership is the highest honor a Millsaps woman can receive. Each must be of junior standing and must have exhibited qualities of leadership, character, and service to the college community.

Bev Barnes  
Jan Bickerstaff  
Diane Carroll  
Claire Chastain  
Janet Dykes  
Pat Goodman  
Nan Graves  
Cindy Guild  
Ethebet Hart  
Laura Damon Helvenston  
Ann Hendrick  
Elaine Henry  
Betsy Holmes  
Ann Katich  
Marty Lowe  
Marsha McCarty  
Mary Dell McCoy  
Mary Jane Mace  
Mona Perry  
Patsy Pharr  
Brenda Twyner  
Rachel Wallace  
Dee Dee Woroner



## Theta Nu Sigma

This honorary recognizes excellence in scholarship and leadership among science students and strives to further interest in the sciences.

John Barber  
Dean Blackwell  
Pam Branning  
Alan Brinson  
Ricky Bullard  
Jeff Cook  
Alfred Dennis  
Royce Garvin  
Ricky Graham  
Steve Jenkins  
David Johnson  
Robert Lewis  
Mary Jane Mace  
Owen Patterson  
Scott Shows  
Everitt Simmons  
Scott Spillman  
Hollis Tidmore  
Don Wells  
Terrel Williams



# Stylus

Jeanine Crockett  
Lynn Green  
Stanley Magee



# Bobashela

Carol Albritton  
David Beam  
Doug Brindley  
Claire Chastain  
Frances Lavelle  
Pat Goodman  
Melissa Hudspeth  
Doug Minor  
Gloria Stenwinder



Patsy Pharr, assistant editor



Marsha McCarty, editor



Mike Flautt, business manager



Peg Wahrendorf  
Phillip Maples, photographers



Stennis Watson, photographer

Janet Dykes, photographer

Maribeth Megehee, organizations



# The PURPLE and WHITE

*The Millsaps Community Newspaper*

VOLUME 19 - NUMBER 6

APRIL 11, 1975

Fall, 1974

Glade McInnis, editor  
Karen Roemer, asst. editor  
Emily Wofford, business manager  
Ward Emling  
Chris Clarke  
Walter Wofford  
Mark Pace  
Hiram Jennings  
Rob McDuff  
Paul Pittman  
Kevin Sessums  
Mark Eppes  
David Anderson  
Earl Aycock  
Mike Forester  
Carmen Gettis  
Doug Minor  
Cathy Passalacqua  
Dean Pittman  
Alan Cameron

Spring, 1975

Rob McDuff, editor  
Obie Clayton, asst. editor  
Bill Ray, business manager  
Dean Pittman  
James Holland  
Doug Levanway  
Danny Bowling  
Bill Blair  
Ward Emling  
Earl Aycock  
Lloyd Gray  
Glade McInnis  
Doug Brindley  
Jimmy Dempsey  
Beth Edwards  
Ralph Wells  
Susan Tsimortos  
Doug Minor  
Gale Mallette  
Steve Terrell  
Kevin Sessums  
Mike Stevens  
Liz Waldner  
Theresa Liles  
Janette Deboever  
Lee Howell  
Laurie Brown  
Mike Hunt



# Black Student Association

Anne Baldwin  
Billy Jack Bass  
Pat Bogan  
Alveno Castilla  
Carmen Castilla  
Obie Clayton  
Johnnie Cummings  
Martha Flemming  
Myrtis Floyd  
Sherry Floyd

Terlyn Fluker  
Jewel Fortenberry  
Karen Gladney  
Earl Granderson  
James Graves  
Chestine Gray  
Eddie Greene  
Vickie Gunn  
Fred Gwake  
Arvis Hawkins





Carolyn Hawthorn  
Ronnie Hendrix  
Edna Holbrook  
Eugene Jackson  
Eural Johnson  
Lorean King  
Thomas King  
John Knott  
Adeboye Makinde  
Deirdre Mayes

Johnny Maynor  
Janis Moore  
Sharon Moore  
Marion Pinson  
Albenny Price  
Eva Roby  
Tommy Rose  
Frizell Rucker  
Luridean Scott  
Derrick Shields

Kenneth Stamps  
Earl Stewart  
Darrell Thigpen  
Hubert Thompson  
Gregory Turner  
Brenda Twyner  
Marie Waller  
Cherese Ward  
Belinda Watkins  
Cheryl Williams



## “B” Club

Marsha McCarty  
Patsy Pharr  
Pat Goodman  
Maura McIntosh  
Elizabeth Allen  
Laura Damon Helvenston



## Sanders Food Club

Potatoes Au Gratin Anderson  
Snickerdoodle Bates  
Cocoons Bickerstaff  
Pecan Pie Chastain  
Butter Beans Chastain  
Mushrooms Dykes  
Pumpkin Pie Hendrick  
Beef Stroganoff Katich  
Ham & Cheese Lang  
Asparagus McCarty  
Salad Mallette  
Lettuce Marshall  
Field Peas Neill  
Ketchup Pharr  
Banana Cream Pie Wilson



# Chi Delta of Chi Omega





Carol Albritton  
Elizabeth Allen  
Susie Baker  
Nancy Barksdale  
Jenny Bates  
Ann Bear  
Ellen Bear  
Jan Bickerstaff  
Elhana Blackwell  
April Branch  
Rebecca Brent  
Laurie Brown  
Diane Carroll  
Kathryn Carter  
Nancy Clarkson  
Kelli Coggin  
Cindi Crowe  
Carol Denise  
Isabelle Ezelle  
Anna Furr  
Nan Graves  
Eileen Hawkins  
Ann Hendrick  
Peggy Hightower  
Betsy Holmes  
Melissa Hudspeth  
Carol Humphreys  
Ann Katch  
Ellen Leggett  
Sherry Lipscomb  
Sarah Louise Loewenberg  
Mary Jane Mace  
Adren McCoy  
Mary Dell McCoy  
Marcia McKee  
Betty McKinnon  
Marsha McHenry  
Maribeth Megehee  
Leah Melichar  
Marcia Melichar  
Karen Nolan  
Sherry Pearson  
Belmont Phelps  
Robin Randall  
Robin Rice  
Cindy Rosson  
Cindy Sanders  
Lindsay Shallcross  
Barbara Smith  
Toni Walker  
Linda Wells  
Robin Whatley  
Marian Williamson  
May Lipe Zehnder  
Mena Zouboukos

# Alpha Mu of Kappa Alpha





Clifford Ammons  
Earl Aycock  
Rusty Ball  
Lance Benefield  
David Bourgeois  
Danny Bowling  
Jeff Burnham  
Rusty Buys  
Glenn Campbell  
Brad Carter  
Bruce Fairburn  
David Flautt  
Mike Flautt  
Mark Frazier  
Charles Frye  
Jerry Gagini  
James Galloway  
Gary Garrett  
Lloyd Gray  
Ralph Griffin  
Steve Hall  
Ricky Haygood  
Miles Hill  
James Holland  
Stacy Jenkins  
Steve Jenkins  
Trey Jones  
Wilson Lafoe  
Roger Lawson  
Bill Leech  
Hunter Lundy  
Tommy Lyle  
Bruce McKinley  
Ed Manning  
Larry Moffett  
Bill Montgomery  
Cooper Morrison  
Rob Nichols  
Bill Ray  
Rob Rice  
Richard Ridgway  
Mike Robertson  
Jerry Shivers  
Scott Shows  
Scott Spillman  
Hugh Tedder  
Sammy Thompson  
Barry Wax  
T.B. Wells  
Steve Whatley  
David Womack  
Jeff Lundy

# Mu of Kappa Delta







Gayle Adams  
 Lynn Brumfield  
 Debbie Burnham  
 Kathy Byler  
 Claire Chastain  
 Jamie Chastain  
 Beverly Clement  
 Mary Al Cobb  
 Cheryl Crabb  
 Jigs Dantin  
 Jan Dickson  
 Janet Dykes  
 Sally Eaton  
 Gail Gober  
 Pat Goodman  
 Cindy Guild  
 Laura Damon Helvenston  
 Donna Howell  
 Martha Hutchison  
 Sandra Johnson  
 Nancy Lang  
 Jan Lansing  
 Margaret Lawrence  
 Marty Lowe  
 Marsha McCarty  
 Maura McIntosh  
 Gale Mallette  
 Nancy Martin  
 Kerry Matheney  
 Brenda Millstead  
 Freda Muller  
 Mary Neill  
 Wilma Parry  
 Patsy Pharr  
 Lynn Pledger  
 Cathy Posey  
 Theresa Prescott  
 Cynthia Roberts  
 Diana Sessums  
 Janet Spencer  
 Gloria Steinwinder  
 Ann Still  
 Sally Sudduth  
 Cindy Thomas  
 Susan Tsimortos  
 Peg Wahrendorf  
 Rachel Wallace  
 Margaret Williams  
 Cindy Wilson  
 Diane Wiltshire

# Alpha Upsilon of Kappa Sigma





Frank Appleby  
Charles Araujo  
Jack Barber  
Rob Blount  
Scott Boswell  
Mel Cordua  
Marland Dulaney  
Art Fesmire  
Jim Flynn  
Bill Gamble  
Tom Gilbert  
Mike Green  
Charles Hall  
Nelson Hamilton  
David Hardin  
Mike Harrison  
Mark Herbert  
Bill Hymers  
Mark Jones  
Ed Kowalski  
Albert Malone  
Bill McAlilly  
Steve McAlilly  
Jim McCafferty  
Jerry McCullough  
G.V. Meullen  
Bryan Miller  
Bob Moore  
Joey Price  
David Reilly  
Robin Robinson  
Donald Reilly  
Warren Robinson  
David Rudder  
Dwayne Self  
Fred Smith  
Keith Thrash  
Jim Watts  
Terry Young

# Theta Eta Zeta of Lambda Chi Alpha





David Anderson  
John Bown  
Ed Brown  
Steve Candler  
Jim Clark  
Syd Conner  
David Cook  
George Eyrich  
Ben Fowl  
Dean Foley  
Richard Fox  
Mike Gaby  
Royce Garvin  
Ken Grove  
Don Hall  
Bob Hayden  
Frank Hays  
David Higgins  
David Johnson  
Bob Lewis  
Jim Matheny  
Fred McEwon  
John McVay  
Don Messer  
Terry Nobles  
Tom Parry  
John Pickett  
Dennis Pratt  
Bill Presson  
Ricky Price  
David Raden  
Ronnie Ramage  
Jimmy Ray  
Bill Rugby  
David Reese  
Bob Smith  
Mark Stanton  
John Stark  
Kent Stone  
Paul Sumerall  
David Vicknar  
Charlie Waters  
Paul Watkins  
Don Wells  
Jeff Willers  
Terrel Williams  
Lance Wyble  
Joel Youngblood  
George Krebs  
Tomas Blackwell

# Alpha Iota of Pi Kappa Alpha

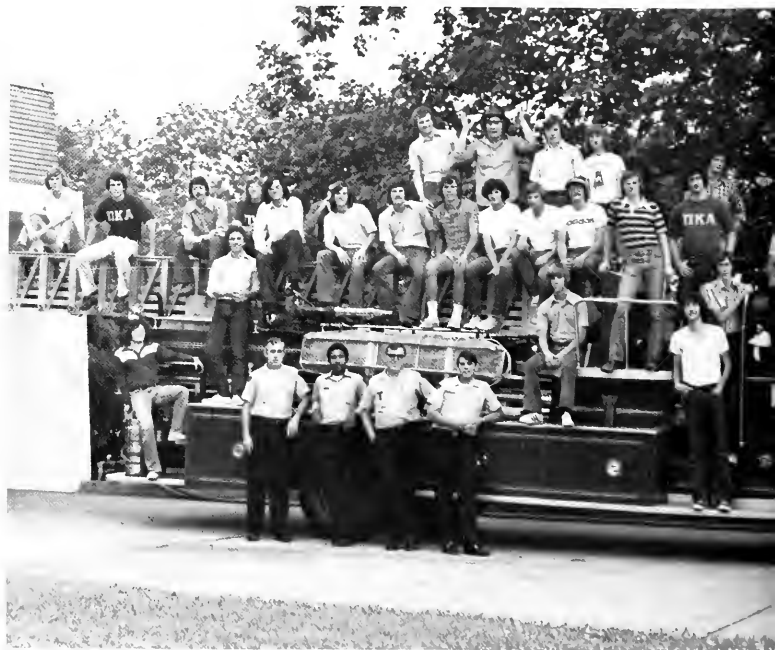



Tim Allord  
Brian Askew  
Stan Axsmith  
Don Bailey  
Don Carpenter  
Bill Carroll  
David Carroll  
Jim Cheers  
Hugh Clark  
Marc Collins  
Jeff Cook  
Les Cunningham  
John Davies  
Steve Dean  
Albert Delgadillo  
Robby Dugger  
Richard Edgerton  
Ward Emling  
Mark Eppes  
Dan Finnetrock  
Billy Gober  
Ricky Graham  
David Grimsley  
Taylor Guild  
David Hall  
Bubba Hannah  
Charlie Hinman  
Holly Hollingsworth  
Mike Hunt  
Mark Isner  
Bobby Jew  
Robert Kersh  
Grady Kersh  
Steve Laney  
Charles Lehman  
Doug Levanway  
Mark Lynch  
Bill Mann  
Kevin McClure  
Doug Minor  
Allen Morton  
Mark Pace  
Doug Packer  
Dean Pittman  
Dewayne Price  
Steve Rankin  
Jack Ritter  
Jay Ruffin  
Lindy Seamon  
Stewart Smith  
Paul Stephens  
Mike Stevens  
Jimmy Thrasher  
Paul Walker  
Mickey Wallace  
Will Wallace  
Dennis Wells  
Rob Wells  
Richard Wicker  
Walter Wolford  
Russell Williard

# Epsilon of Phi Mu







Michele Antalec  
Connie Boozman  
Jena Brent  
Carol Butler  
Betsy Case  
Karen Crawford  
Sharon Edwards  
Leigh Farron  
Janet Hall  
Jacy Hill  
Sue Humphrey  
Janice Johnson  
Teresa Liles  
Mary Lloyd  
Deborah Madden  
Margie Maxwell  
Toni McMillan  
Martha Mouser  
Roberta Osborn  
Isabel Patterson  
Betsy Sherman  
Kathy Smith  
Gail Stanton  
Carmen-Luz Valenzula  
Iris Weeks  
Susan Wimberly

# Inter-Fraternity Council

David Anderson  
Syd Conner  
Mark Eppes  
Mark Ikner  
Bryan Miller  
Doug Minor  
Bob Moore  
Mike Robertson  
Robin Robinson  
Paul Stephens  
Paul Watkins



# Panhellenic

Elizabeth Allen  
Kathy Byler  
Cindy Crowe  
Jacy Hill  
Melissa Hudspeth  
Mary Lloyd  
Deborah Madden  
Patsy Pharr  
Theresa Prescott





# SPORTS



# FOOTBALL

Millsaps football in 1974 experienced a decided upswing, as the Majors posted a record of five wins and three losses. The largest squad in years worked under the diligent and dedicated leadership of Head Coach Harper Davis and Assistant Tommy Ranager in establishing a rugged defense and an opportunistic offense. Ranked in the nation's top ten of college division scoring defenses, the Majors were under serious consideration for an NCAA post-season bowl game, leading to the Division III national championship, until they suffered a late season upset at Austin College.

The Majors' opening assignment was arch-rival Southwestern at Memphis. The home opener for the purple and white was a defensive struggle won by the Majors 6-0, the first of three shutouts during the season. The lone score of the game came on a pass from Haygood to Hinton in the second period. The Majors' defense can be credited with the victory, however, as successive pass interference calls placed the ball on the Millsaps one yard line. With time running out, the Lynx were unable to cross the goal line on two different occasions.

The next week, Millsaps met powerful Georgetown of Kentucky, an NAIA top twenty team for the year. Playing perhaps their best half of the season, the Majors rolled to a 24-7 halftime lead on touchdowns by Kirby, Benton, and Goldberg. Brindley added a field goal. The second half was an entirely different story, as the offense stalled and the defense experienced its only sustained breakdown of the year. The Georgetown Tigers came away from the contest 26-24 victors.

In their initial road appearance of the 1974 season, the Majors fought off numerous turnovers and costly penalties to defeat old advisory Sewanee, 7-0, on a ten yard sprint by Haygood.

The Millsaps Majors returned home after an open date to square off against outmanned Principia in the annual Homecoming game. The old grads were not disappointed as Millsaps ground out a hard earned 24-0 victory over the visiting Tigers. Hinton, Freeman, Brindley, and Goldberg tallied six points each in the wins.

Beginning the second half of the season, the Majors traveled all the way to Abilene, Texas, to battle the Indians of McMurry College. Leading 14-10 early in the third quarter, the Majors succumbed to a late rally by the Indians, losing 24-14. Scoring for the Majors in the defeat at the hands of a strong McMurry squad were Hinton and Kirby with touchdowns and Brindley on the two conversions.

The Maryville College Scots were the next obstacle for Millsaps, as the Majors made the trip to East Tennessee for the annual battle with Maryville. A strong defensive effort was instrumental in the victory. Heading the defense for Millsaps were linebackers Maples, Jurney, and Richards, the latter returning a late Maryville pass for a touchdown. Also playing a major role in the 21-7 win was tailback Shaw, in his



first game at that position, as he rambled for over 150 yards and two scores. The only Maryville points came on a third period kick-off return of 101 yards.

With a bowl bid a possibility, Millsaps traveled to Sherman, Texas, to play Austins College's Kangaroos. The game was marked by heavy rains, deep mud, 30 degree weather and 40 mile an hour winds; the Majors surrendered the ball twice in the early minutes, both times deep in their own territory, yielding the Austin squad, winless on the year, ten quick points.

Down this early in the game, Millsaps found it difficult to move the ball as the weather impeded both the ground and air attacks. Unable to overcome its costly mistakes, the Majors lost the game 10-0, and perhaps they lost even more in losing the bowl consideration.

Determined to atone for the loss at Austin, the 1974 Millsaps Majors held highly regarded Trinity of Texas to a single field goal before a closing game home audience. The come from behind win was typical of the entire season for the Majors. The defense gave a strong performance and the offense overcame its own errors to score in the clutch, when they were needed most. The late, fourth quarter touchdown pass to split end Aldy from Haygood was Aldy's only score of the year, but it might just have been the most important score of the year, as it enabled the Majors to claim their biggest victory in the season finale, 7-3, and it assured yet another winning season for the Millsaps Majors and their coaches, Davis and Ranager.











Sonny Aldy  
Stan Axsmith  
Paul Benton  
Scott Boswell  
Paul Bowers  
Paul Bradley  
Doug Brindley  
David Carroll  
Mac Chaney  
Jeb Dominick  
Bryan Flint  
Greg Freeman  
Don Fredricks  
Gary Garrett  
Charles Goldberg  
Charles Grandberry  
Ken Grandberry  
Robert Granderson  
Mike Green  
Taylor Guild  
Mike Harrison  
Ricky Haygood  
Dees Hinton

Mike Huoni  
Bill Hymers  
Mark Ikner  
Ronnie Journey  
Bob King  
John Kirby  
Jeff Lundy  
Bill McAlilly  
Steve McAlilly  
Rem MacNealy  
Phillip Maples  
Rob Rice  
Dan Richards  
Frizzel Rucker  
Frank Shaw  
Howard Smith  
Tom Taylor  
Eddie Thompson  
David Turner  
Paul Walker  
Skippy Wieniewitz  
Steve Whatley





# CHEERLEADERS

Lucy Burrus  
Betty Clark  
Melissa Hudspeth  
Nancy Lang  
Mary Jane Mace  
Robin Whatley



# BASKETBALL

The 1974-75 Millsaps Basketball Season was much less than desirable as the Majors suffered one of their worst losing streaks in several years. By the end of the long year, the Millsaps cage crew had encountered 24 seasonal defeats and only one victory.

Lacking height, quickness, and especially experience, the young squad under the instruction of Bob Booth,

led at halftime in over 50% of the contests but were unable to carry the edge to the buzzer.

Their single win came against the Southwestern Lynx's (Memphis) in the most exciting game played in the newly finished PAC. The Majors experienced the feeling of winning only after double overtime against the visitors.



Michael Collins  
Mike Etheridge  
Mike Flautt  
David Hardin  
Greg Hickman  
Mark Lynch  
Bill McGuire  
John McVay  
Johnny Lee Maynor  
G.V. Meullen  
John Paden  
Derrick Shields  
Stewart Smith  
John Tedder  
Kent Van Skiver









# BASEBALL

Earl Aycock  
Danny Bowling  
Rusty Buys  
Jeb Dominick  
Steve Hall  
Mike Harrison  
Ricky Haygood  
Steve Haygood  
Dees Hinton  
Johnny Jones  
Bob King  
Bruce McKinley  
Rem McNealy  
Johnny Maynor  
Jimmy Ranager  
Bill Ray  
Dewayne Self  
Howard Smith  
Keith Thrash

The Millsaps Baseball Team, coached by Tommy Ranager, did not fair as well as expected and ended the season 4-9. With only one senior on the squad, young inexperienced hurt and the Majors did not hit the ball as well as they would have liked.

Junior Earl Aycock led the team with a .416 batting average, 20 RBI's and four home runs. Aycock was selected as the team's MVP and Senior Rusty Buys nabbed the Most Valuable Defensive Player award while making just three errors and batting .314.





# TENNIS

The Millsaps netters, who saw a tremendous improvement in their calibre of tennis play, finished the spring season with eleven wins and ten losses.

Coach Jim Montgomery stated that this year's team was the hardest working team that he had ever had at Millsaps, and pointed toward their fourth place finish in the Mississippi Intercollegiate Tournament as a true indication of the squad's strength.

Junior Elizabeth Allen had an outstanding individual record of 25-7 for the year, which included the Women's Indoor Championship in the first ever Indoor MIT held in the Millsaps PAC.

Senior Miles Hill and Junior Frank Buchanan both compiled records of 18-13. Freshman Tam Uhles, Mike Woods and Brian Loper finished the year with records of 18-14, 20-14, and 17-11 respectively.





Elizabeth Allen  
Frank Buchanan  
David Carroll  
Miles Hill  
Brian Loper  
Ed McManus  
Tam Uhles



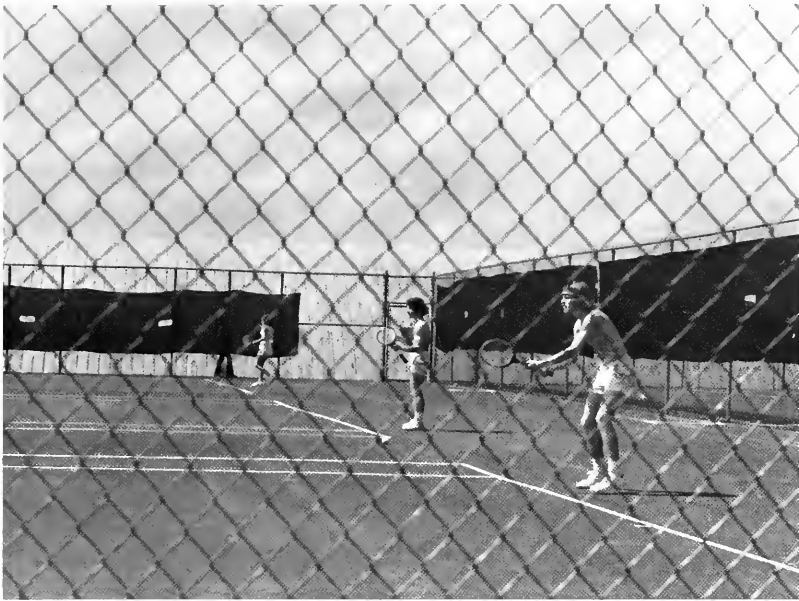

# GOLF

Glenn Campbell  
Charles Frye  
Phillip Maples  
Doug Minor  
John Prince  
Mark Scarborough

The Major Golf Team won five out of their last six matches to give the linksters a much improved standing of nine wins and eight losses. Coached by Mary Ann Edge, the golfers also finished second in the Jackson State Invitational and a respectable fourth in the Bastrop Invitational.

Millsaps compiled their finest efforts against MC as the regulars on the crew chalked up a four-man total of 295. Sophomore Doug Minor scored a one-under par 71, Freshman Charles Frye fired a 73, Junior John Prince shot 74, and Junior Glenn Campbell shot 77.





# GIRLS' BASKETBALL

Elizabeth Allen  
Nancy Barksdale  
Janet Dykes  
Shawn Evans  
Isabelle Ezelle  
Karen Gladney  
Gail Gober  
Valerie Hodgson  
Carol Humphreys  
Marica McKee  
Carol Middlestead  
Mary Jo Milling  
Ellen Sessions  
Donna Sullivan  
Cindy Wilson



# INTRAMURALS













# ACTIVITIES







# Homecoming 1974







Maura McIntosh  
Tootie Griffin  
Emily Wofford  
Ward Emling  
Jenny Bates, Queen  
James Galloway  
Brenda Twyner  
Olger Twyner  
Nancy Lang  
Chris Wilkerson



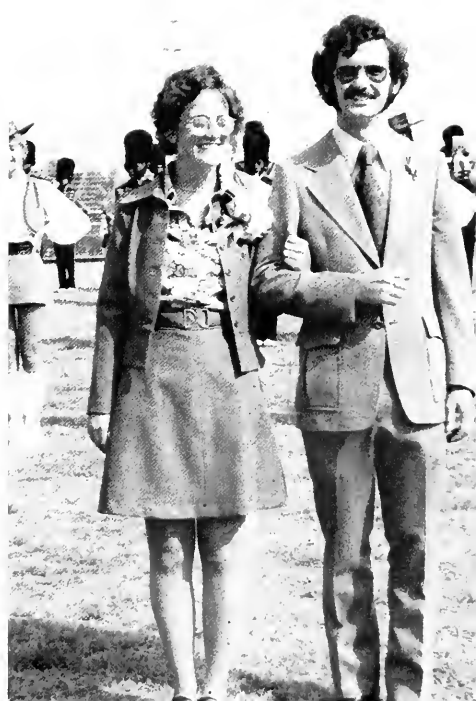

# Millsaps Players

## *Robert and Elizabeth*



Kevin Sessums  
Robert Browning

Diane Carroll  
Elizabeth Barrett Browning





*The Infernal Machine*







*Hamlet*





Circle K Pie-eating Contest



Chi O Songfest



Geodesic Dome



Community Week



PAC Dedication

Swimming Pool Dedication







# FEATURES



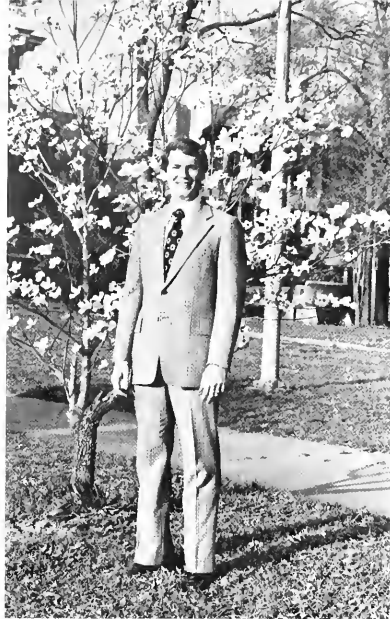

A member of the Young Republicans of Mississippi, Clifford Ammons was also the chairperson of the Judicial Council. He was a member of Kappa Alpha Order, Circle K, and the Financial Affairs Committee. He was tapped into Omicron Delta Kappa and was a Dean's List Scholar. Clifford was named to the Who's Who in American Junior Colleges and Universities and served as chairperson of Meridian Junior College's Judicial Council.

A member of the Majorette Club, Jan Bickerstaff was also the President of the Intramural Council. She was a Dean's List Scholar and received the Junior Sociology Award. Jan was active in campus activities. She was a cheerleader, Homecoming Queen, and pledge trainer for her sorority, Chi Omega. Jan was a charter member of the Food Club.



Beverly Barnes received many honors related to her music major; she placed first in the Mississippi Opera Association State Contest and second in the Art Song Division of the Mississippi Music Teachers' Association Contest. This Dean's List Scholar was a member of the Lambda Chi Alpha Crescent Court and Eta Sigma Phi. Beverly was also in the Millsaps Singers and performed in leading roles in Millsaps productions as a member of the Millsaps Players.





Bill Carroll was a member of the Millsaps Singers for four years; he also served the group as accompanist and student conductor. He used his musical talents as accompanist for the Troubadours, also. As a member of Pi Kappa Alpha Fraternity, he worked as vice president and was named as Outstanding Senior Member.



Music major Diane Carroll was a member of the Millsaps Singers and the Troubadours; she received the 1975 Music Major Award. She was also quite talented on stage being named 1975 Best Actress in the Millsaps Players. A member of Kappa Delta Epsilon, Sigma Lambda, and Omicron Delta Kappa, she was also a Dean's List Scholar. She served her sorority Chi Omega as Recommendation Chairman and as Personnel Chairman; she was also Chi Omega's Outstanding Member.

Claire Chastain a Dean's List scholar, was the recipient of the Mason Stricker Scholarship. She served her sorority, Kappa Delta, as President and as Vice-President; she was also named as Model Member. An English major, she was a member of Sigma Lambda, Omicron Delta Kappa, and Eta Sigma. She worked on the *Boboshelo* staff and was a member of the Majorette Club and Kappa Delta Epsilon. She also served as a member of the Judicial Council and was a charter member of the Food Club.





Woodie Coleman was a member of the Circle K and his fraternity was Kappa Alpha. He served as President of his junior class, and was a Dean's List scholar. He worked as a dormitory assistant, taught basic gymnastics, and coached intramural football.

Serving as Student Executive Board Secretary, Janet Dykes was active in student government; she was also Publicity Committee Chairwoman and a member of the Publications Committee and the Financial Affairs Committee. She was both editor and photographer for the *Bobashela*. She served as assistant treasurer for her sorority, Kappa Delta, and was a member of the Majorette Club, the ERA Support Group and the Visitation Council. She was tapped into Sigma Lambda and Omicron Delta Kappa. Dykes was also an assistant in the Sociology Department and a charter member of the Food Club.



Mike Flautt was active in student government; he served as Treasurer for the Student Executive Board, a sophomore class officer, and a member of the Social Affairs Committee and the Financial Affairs Committee of the Student Executive Board. Mike was president of Omicron Delta Kappa and an officer in his fraternity, Kappa Alpha. A Dean's List Scholar, he played varsity basketball for four years and was a student assistant in the Department of Economics and Business Administration.





Pat Goodman served as Vice-President of her sorority, Kappa Delta. She was a member of Sigma Lambda and Omicron Delta Kappa. Pat's musical talents involved her in the Millsaps Singers and the Troubadours. She was tapped into Phi Alpha Theta history honorary and the Majorette Club. Pat was also a Dean's List scholar and #3 in the "B" Club.



Nan Graves was active on campus as News Editor of the *Purple and White* and as Vice-President of the English Club. She was also a member of the Public Relations Committee of the College Senate. Nan was a member of the Majorette Club, the Millsaps Players, and the Millsaps Singers. As a Chi Omega, she served as Corresponding Secretary. This Dean's List Scholar was an English major and a member of Sigma Lambda.

Ann Hendrick, the *Bobashelo's* Major's Lady, was rush chairman and Vice-President of Chi Omega Sorority. A Dean's List Scholar, she received the Junior Sociology Award and the Chi Omega Social Science Award. She served on the Chaplain's Committee and the Admissions Committee. Ann was a member of the Majorette Club, Omicron Delta Kappa, and Eta Sigma. She was Pi Kappa Alpha Dream Girl and a member of the Dream Girl Court. Ann also served as President of Sigma Lambda and was a charter member of the Food Club.



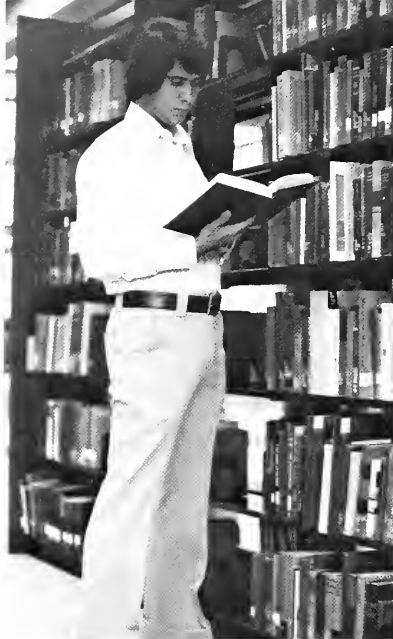

Mark Herbert, a Dean's List Scholar, was a member of Omicron Delta Kappa and Eta Sigma. He received the Alexander Farrar Watkins Scholarship and was a member of the Judicial Council. Mark served as Secretary of the Millsaps Chapter of Young Democrats of Mississippi and as Vice-President of his fraternity, Kappa Sigma. Mark was also named to the Who's Who in American Junior Colleges.

As an Accounting major, Janice Johnson received the Wall Street Journal Award and the Mississippi Society of Certified Public Accountant's Award. She served as Treasurer of the Student Executive Board and as Secretary of Phi Mu Sorority. She was a member of the Choral Ensemble, the Financial Affairs Committee, and the Dormitory Affairs Committee. As a Dean's List Scholar, Janice also served as a High School Day Guide and as a counselor for Freshman Orientation.



Charles R. Hinman was active in student government serving as President of the Student Executive Board and as president of his junior class; he was also a college senator in the student senate. Charlie's fraternity was Pi Kappa Alpha. A member of Omicron Delta Kappa and Beta Beta Beta, he was named as the *Bobashela's* Master Major. Charlie was the recipient of the M.L. Smith Scholarship.





Marty Lowe was tapped into Omicron Delta Kappa, Sigma Lambda, and Kappa Delta Epsilon. Her dramatic abilities were recognized as Vice-President of Alpha Psi Omega and as a member of the Millsaps Players. In student government, Marty served as a senator-at-large and as Junior Class Secretary. As a Dean's List Scholar and a Kappa Delta, she was also co-chairman of Homecoming Day and Alumni Day.

Jeff Lundy was a member of Kappa Alpha Order and served the Order as an officer. He was active in student government serving as President of the Student Executive Board. Jeff played varsity football for four years.



Maura McIntosh served Kappa Delta Sorority as Rush Chairman and as Membership Chairman. She was a member of the Troubadours, the Millsaps Singers, and the Majorette Club. Maura was a Homecoming Maid and Greek Goddess during Greek Week. She served her junior class as Vice-President.



In addition to serving Zeta Tau Alpha as President and Membership Chairman, Ramona Perry was also President and Secretary-treasurer of Alpha Psi Omega. This English major was a member of Eta Sigma Phi, Sigma Lambda, and Omicron Delta Kappa. She served as co-chairman for Freshman Orientation and as a High School Day Counselor.



Lynn Pledger displayed her musical talents as a member of the Millsaps Singers and the Troubadours. She was Vice-President of her freshman class. Lynn was a member of Kappa Delta Sorority and Alpha Psi Omega. She won the Solo Voice Division of the Mississippi Music Teachers' Association Contest.



Sammy Thompson, a Dean's List Scholar, was a member of Kappa Alpha Order; he served Kappa Alpha as Rush Chairman and as an officer. He was Secretary of his freshman class and a member of the College Senate. Sammy served as Second Vice-President of the Student Executive Board.

Dennis Wells served his fraternity, Pi Kappa Alpha as President and as Treasurer. He was a co-chairman for Freshman Orientation and a member of the Judicial Council. He was active in student government serving as President of his senior class and as a member of the College Senate. Dennis was tapped into Omicron Delta Kappa.

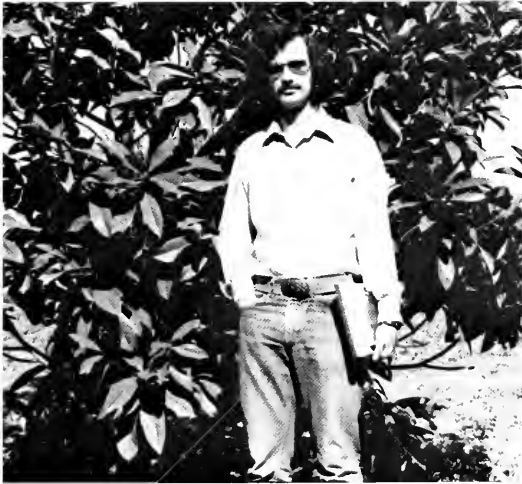

Chris Wilkerson was tapped into many honors related to his biology major: Beta Beta Beta, Theta Nu Sigma, and Alpha Epsilon Delta. He served as President of Eta Sigma Phi. Chris was a student senator for two years and a Dean's List Scholar. He was also a member of Omicron Delta Kappa and Eta Sigma.



Diana D. Woroner was active in student government serving as a class officer for two years and as a student senator. She was tapped into Beta Beta Beta, Sigma Lambda and Omicron Delta Kappa. She received the David Martin Key Scholarship and the Beta Beta Beta Award. Dee Dee served on the Women's Judicial Board and the *Bobasheta* staff.



Major's Lady

Ann Hendrick



Master Major

Charlie Hinman



Abraham, Charlene (Soph) 114  
 Adams, Gayle (Sr) 132  
 Albritton, Carol (Fr) 77, 120, 128  
 Aldy, Sonny (Jr) 70, 150  
 Alford, Brad (Jr) 103  
 Alford, Tim (Fr) 97, 138  
 Allen, Elizabeth (Jr) 115, 126, 128, 143, 160, 165  
 Ammons, Clifford (Sr) 55, 103, 116, 130, 188  
  
 Anderson, David (Jr) 112, 116, 122, 136, 142  
 Antalec, Michele (Soph) 140  
 Appleby, Fran (Fr) 68, 134  
 Artmann, Tommy (Sr) 57  
 Araujo, Charles (Jr) 134  
 Ashe, Martha (Sr) 50, 72  
 Askew, Brian (Sr) 138  
 Axsmith, Stan (Jr) 138, 150  
  
 Aycock, Earl (Jr) 82, 116, 122, 123, 130, 158  
 Bailey, Don (Fr) 138  
 Baker, Susie (Soph) 128  
 Baldwin, Annie (Soph) 124  
 Ball, Rusty (Jr) 130  
 Barber, John John (Sr) 108, 118, 134  
 Barksdale, Kathy (Fr) 85  
 Barksdale, Nancy (Fr) 128, 165  
  
 Barnes, Beverly (Sr) 67, 106, 113, 117, 188  
 Bass, Billy Jack (Soph) 124  
 Bates, Jenny (Soph) 75, 100, 101, 127, 128, 176  
 Beam, David (Sr) 120  
 Bear, Ann (Fr) 128  
 Bear, Ellen (Sr) 114, 128  
 Beard, Russell (Sr) 52  
 Bell, David (Jr) 72  
  
 Ben, Jesse (Fr) 63  
 Benefield, Lance (Jr) 130  
 Bennett, Joe (Jr) 113  
 Benton, Paul (Jr) 150  
 Bergman, Janet (Jr) 112  
 Bickerstaff, Jan (Sr) 54, 115, 117, 127, 128, 188  
 Bishop, Evalyn (Sr) 62  
 Blackwell, Eliana (Sr) 60, 114, 128  
  
 Blackwell, Tomas (Soph) 136  
 Blair, Bill (Sr) 78, 123  
 Bleu, Mike (Soph) 72  
  
 Blount, Lisa (Fr) 85  
 Blount, Rob (Fr) 134  
 Blum, Sharon (Fr) 92  
 Bogan, Pat (Soph) 124  
 Boozman Connie (Sr) 52, 114, 115, 140  
 Bordeaux, Amelia (Sr) 115  
  
 Boswell, Scott (Fr) 134, 150  
 Bourgeois, David (Fr) 100, 130  
 Bowers, Paul (Fr) 150  
 Bowers, Ruby (Soph) 106  
 Bowling, Danny (Soph) 67, 102, 123, 130, 158  
 Bown, John (Sr) 136  
 Bradley, Paul (Soph) 150  
 Branch, April (Sr) 88, 108, 128  
 Branning, Pam (Sr) 108, 110, 112, 118  
 Brasseaux, Byron (Soph) 108  
 Brehm, Alin (Jr) 71, 84  
 Brent, Jena (Fr) 140  
 Brent, Rebecca (Fr) 106, 128  
 Brindley, Doug (Jr) 109, 120, 123, 150  
 Brinson, Alan (Jr) 108, 110, 118  
  
 Brown, Ed (Jr) 136  
 Brown, Laurie (Soph) 65, 75, 81, 115, 123, 128  
 Brumfield, Lynn (Soph) 106, 132  
 Buchanan, Frank (Jr) 160  
 Bullard, Rickey (Sr) 108, 110, 118  
 Burnham, Debbie (Fr) 132  
 Burnham, Jeff (Fr) 130  
  
 Burrus, Lucy (Soph) 81, 100, 106, 152  
 Butler, Carol (Fr) 84, 140  
 Buys, Rusty (Sr) 130, 158  
 Byler, Kathy (Soph) 132, 143  
 Cameron, Alan (Jr) 122  
 Campbell, Glenn (Jr) 79, 130, 164  
  
 Campbell, Vivian (Sr) 62  
 Candler, Steve (Sr) 136  
 Carlson, Gerda (Sr) 63, 115  
 Carpenter, Don (Jr) 72, 97, 138  
 Carroll, Bill (Sr) 106, 138, 189  
 Carroll, David (Fr) 138, 150, 160  
 Carroll, Diane (Sr) 106, 112, 114, 116, 117, 128, 178, 189  
  
 Carter Brad (Fr) 79, 130  
 Carter, Kathryn (Fr) 128  
 Case, Betsy (Sr) 115, 140  
  
 Castilla, Alveno (Sr) 59, 124  
 Castilla, Carmen (Sr) 122, 124  
 Chalk, Duncan (Soph) 84  
 Chandler, Linda (Sr) 112, 114  
 Chastain, Claire (Sr) 54, 112, 114, 115, 116, 117, 120, 127, 132, 189  
  
 Chastain, Jamie (Jr) 83, 114, 127, 132  
 Cheairs, Jim (Fr) 138  
 Cheney, Mack (Fr) 150  
 Clark, Betty (Jr) 73, 74, 152  
 Clark, Hugh (Soph) 81, 105, 106, 138  
 Clark, Jim (Fr) 94, 106, 136  
 Clarke, Chris 122  
 Clarkson, Nancy (Fr) 128  
  
 Clayton, Obie (Jr) 59, 91, 116, 123, 124  
 Clayton, Peggy 112  
 Clement, Beverly (Fr) 105, 106, 132  
 Cobb, Mary Al (Soph) 132  
 Coggin, Kelli (Fr) 128  
 Coleman, Woodie (Sr) 190  
 Collins, Marc (Fr) 138  
 Collins, Michael (Fr) 154  
 Conner, Syd (Jr) 67, 106, 136, 142  
 Cook, David (Soph) 136  
 Cook, Jeff (Jr) 79, 108, 112, 118, 138  
 Cordua, Mel (Sr) 134  
 Crabb, Cheryl (Soph) 82, 132  
 Craig, Clay (Soph) 88  
 Crampton, Kay (Sr) 78  
 Crawford, Karen (Fr) 140  
  
 Crittenden, James (Sr) 63  
 Crockett, Jeanine (Jr) 119  
 Crowe, Cindi (Fr) 128, 143  
 Cullen, Paul (Fr) 72  
 Cummings, Johnnie (Fr) 69, 124  
 Cunningham, Les (Fr) 97, 138  
 Daniel, Ray (Sr) 51, 82  
 Dantin, Jigs (Soph) 74, 93, 100, 101, 106, 115, 132  
  
 Darville, Dub (Sr) 106  
 Davenport, Cynthia (Jr) 63  
 Davies, John (Sr) 138  
 Dean, Steve (Fr) 138  
 Deboever, Janelle (Fr) 123  
 Delgadillo, Albert (Jr) 138  
 Dempsey, Jimmy (Fr) 123  
 Dennis, Al (Sr) 52, 108, 110, 111, 118  
 Denny, David (Sr) 57

Derise, Carole (Fr) 77, 128  
 Dickson, Jan (Soph) 105, 109, 132  
 Dominick, Jeb (Jr) 150, 158  
 Doorenbos, Donna (Fr) 85, 100, 106  
 Doss, Gail (Soph) 80  
 Duggar, Robby (Sr) 78, 108, 110, 138  
 Dulaney, Marland (Fr) 134  
 Duncan, Jim (Jr) 105  
 Dykes, Janet (Sr) 54, 115, 116, 117, 121, 127, 132, 165, 190  
 Eaton, Sally (Soph) 132  
 Edgerton, Richard (Jr) 64, 138  
 Edwards, Beth (Fr) 123  
 Edwards, Sharon (Fr) 140  
 Emling, Ward (Jr) 71, 105, 109, 116, 122, 123, 138, 176  
 Eppes, Mark (Jr) 122, 138, 142  
 Ethridge, Mike (Jr) 154  
 Ethridge, Renee (Fr) 92  
 Evans, Shawn (Fr) 165  
 Eyrich, George (Soph) 108, 136  
 Ezelle, Isabelle (Fr) 128, 165  
 Farron, Leigh (Fr) 140  
 Fairburn, Burce (Soph) 103, 130  
 Fesmire, Art (Jr) 63, 134  
 Fewel, Ben (Fr) 70, 136  
 Finnefrock, Dan (Jr) 138  
 Flautt, David (Soph) 130  
 Flautt, Mike (Sr) 55, 116, 120, 130, 154, 190  
 Flemmings, Martha (Jr) 124  
 Flint, Bryan (Jr) 150  
 Floyd, Myrtis (Soph) 124  
 Floyd, Sherry (Fr) 94, 124  
 Fluker, Terilyn (Fr) 73, 124  
 Flynn, Jim (Jr) 134  
 Foley, Dean (Soph) 136  
 Forester, Mike (Jr) 122  
 Fortenberry, Jerry (Fr) 93  
 Fortenberry, Jewel (Soph) 124  
 Fowlkes, Cassandra (Soph) 62, 109  
 Fox, Richard (Fr) 136  
 Frazier, Mark (Soph) 130  
 Fredericks, Don (Jr) 87, 150  
 Freeman, Greg (Sr) 150  
 Friddle, Bryan (Soph) 88  
 Friedman, Loren (Jr) 78  
 Frye, Charles (Fr) 130, 164  
 Furr, Anna (Soph) 128  
 Gaby, Mike (Fr) 106, 136  
 Gaggini, Jerry (Soph) 130  
 Galloway, James (Sr) 79, 130, 176  
 Gamble, Bill (Sr) 134  
 Gamble, Lyne (Sr) 96  
 Garrett, Gary (Soph) 130, 150  
 Garvin, Royce (Jr) 100, 108, 111, 112, 116, 118, 136  
 Gilbert, Tom (Soph) 134  
 Gladney, Karen (Fr) 94, 124, 165  
 Gleason, Pat (Sr) 56  
 Gober, Billy (Soph) 138  
 Gober, Gail (Fr) 71, 132, 165  
 Goldberg, Charles (Sr) 150  
 Goldman, Betsy (Soph) 90  
 Goodman, Pat (Sr) 55, 105, 115, 116, 117, 120, 126, 132, 191  
 Graham Ricky (Jr) 108, 111, 118, 138  
 Cranberry, Charles (Fr) 150  
 Granberry, Ken (Soph) 150  
 Granderson, Robert Earl (Jr) 91, 124, 150  
 Graves, James (Sr) 59, 91, 124  
 Graves, Nan (Sr) 56, 106, 115, 117, 128, 191  
 Gray, Chestine (Sr) 124  
 Gray, Lloyd (Jr) 116, 123, 130  
 Gray, Ronald (Jr) 108, 111  
 Green, Lynn (Jr) 119  
 Green, Mike (Sr) 56, 134, 150  
 Greene, Eddie (Fr) 69, 91, 124  
 Griffin, Ralph (Soph) 130, 176  
 Grimsley, David (Sr) 138  
 Groue, Ken (Jr) 110, 136  
 Guice, Judy (Sr) 114  
 Guild, Cindy (Jr) 83, 103, 115, 117, 132  
 Guild, Dale (Sr) 114, 115  
 Guild, Taylor (Fr) 138, 150  
 Gunn, Victoria (Sr) 65, 124  
 Gwake, Fred (Jr) 124  
 Hale, Ray (Fr) 93  
 Hall, Charlie (Sr) 63, 134  
 Hall, David (Sr) 138  
 Hall, Don (Fr) 77, 136  
 Hall, Janet (Jr) 84, 106, 140  
 Hall, Steve (Soph) 76, 93, 106, 130, 158  
 Hamilton, Nelson (Fr) 68, 134  
 Hannah, Bubba (Soph) 138  
 Hardin, David (Fr) 134, 154  
 Harrison, Mike (Soph) 73, 134, 150, 158  
 Hart, Ethebet (Sr) 67, 106, 112, 117  
 Harwell, Elizabeth (Jr) 105  
 Hathcock, Marion (Jr) 114  
 Hawkins, Arvis (Sr) 76, 124  
 Hawkins, Eileen (Sr) 109, 115, 116, 128  
 Hawkins, Victor (Jr) 109  
 Hawthorn, Carolyn 125  
 Hayden, Bob (Jr) 136  
 Haygood, Ricky (Soph) 90, 130, 150, 158  
 Haygood, Steve (Fr) 158  
 Hays, Frank (Jr) 136  
 Hazlip, Jerry (Soph) 63  
 Helvenston, Laura Damon (Jr) 74, 115, 117, 126, 132  
 Hemphill, Margaret (Sr) 115  
 Hendrick, Ann (Sr) 54, 112, 115, 116, 117, 127, 128, 191, 196  
 Hendrix, Ronnie (Sr) 125  
 Henry, Elaine (Sr) 112, 117  
 Herbert Mark (Sr) 103, 112, 116, 134, 192  
 Herrington, Glenn (Sr) 62  
 Hickman, Greg (Jr) 154  
 Hightower, Peggy (Sr) 86, 128  
 Higgins, David (Sr) 136  
 Hill, Jacy (Fr) 106, 140, 143  
 Hill, Miles (Sr) 130, 160, 62  
 Hinman, Andy (Jr) 50, 78  
 Hinman, Charlie (Sr) 51, 110, 116, 138, 192, 196  
 Hinton, Dees (Jr) 150, 158  
 Hipple, Ken (Fr) 80, 93  
 Hodgson, Valerie (Sr) 89, 165  
 Holbrook, Edna (Sr) 90, 125  
 Holland, James (Fr) 123, 130  
 Hollingsworth, Holly (Cs) 138  
 Holmes, Betsy (Jr) 73, 102, 112, 115, 116, 117, 128  
 Howell, Donna (Jr) 83, 102, 132  
 Howell, Lee (Soph) 123  
 Howkins, Liz (Sr) 57  
 Hudspeth, Melissa (Jr) 73, 115, 120, 128, 143, 152  
 Humphrey, Sue (Soph) 115, 140  
 Humphreys, Carol (Fr) 85, 128, 165  
 Humphreys, Michael (Jr) 110, 111

Hunt, Mike (Jr) 123, 138  
 Huoni, Mike (Sr) 59, 110, 150  
 Hutchison, Martha (Fr) 132  
 Hymers, Bill (Fr) 68, 134, 150  
 Ikner, Mark (Fr) 138, 142, 150  
 Irby, Will (Soph) 88  
 Ivy, Cae (Soph) 75

Jackson, Eugene (Jr) 125  
 Jenkins, Stacy (Jr) 79, 105, 107, 130  
 Jenkins, Steve (Soph) 118, 130  
 Jennings, Hiram (Jr) 122  
 Jew, Bobby (Jr) 91, 138  
 Johnson, David (Jr) 118, 136  
 Johnson, Eural (Soph) 87, 125

Johnson, Janice (Sr) 63, 115, 140, 192  
 Johnson, Sandra (Soph) 89, 107, 132  
 Jones, Johnny (Soph) 158  
 Jones, Marc (Soph) 100, 101, 134  
 Jones, Trez (Soph) 88, 130  
 Journey, Ronnie (Soph) 87, 150  
 Katich, Ann (Sr) 114, 115, 117, 127, 128  
 Kelly, Pat (Soph) 81, 88  
 Kelso, Bobby (Jr) 79  
 Kersh, Grady (Sr) 138  
 Kersh, Robert (Jr) 1, 138  
 King, Bob (Soph) 87, 150, 158  
 King, Lorean (Sr) 95, 125  
 King, Thomas (Fr) 125  
 Kirby, John (Jr) 150  
 Kleppinger, Brian (Fr) 93  
 Knott, John (Fr) 125

Kowalski, Ed (Sr) 134  
 Krebs, George (Sr) 136  
 Lansing, Jan (Sr) 114, 132  
 Lawrence, Margare (Fr) 132  
 Lawson, Roger (Fr) 130  
 Lecch, Bill (Fr) 68, 107, 130  
 Loggett, Ellen (Jr) 73, 115, 128  
 Lehman, Charles (Sr) 138  
 Levanway, Doug (Soph) 123, 138

Lewis, Bob (Fr) 118, 136  
 Liles, Teresa (Fr) 123, 140  
 Lafoe, Wilson (Jr) 130  
 Laney, Frank (Sr) 61, 107  
 Laney, Steve (Soph) 138  
 Lang, Nancy (Soph) 75, 115, 127, 132, 152, 176  
 Lindsey, Ronald (Soph) 63  
 Lipscomb, Sherry (Fr) 128

Lloyd, Mary (Jr) 73, 115, 140, 143

Loewenberg, Sarah Louise (Fr) 81, 128  
 Loper, Brian (Fr) 160  
 Lowe, Marty (Sr) 53, 109, 114, 115, 116, 117, 132, 193  
 Luman, Debbie (Sr) 95  
 Lumsden, Lisa (Soph) 78, 113,  
 Lundy, Jeff (Sr) 59, 130, 150, 193  
 Lundy, Hunter (Jr) 130

Lyle, Tommy (Sr) 107, 130  
 Lynch, Mark (Jr) 86, 138, 154  
 McAllily, Bill (Fr) 68, 134, 150  
 McAllily, Steve (Soph) 68, 87, 134, 150  
 McCafferty, Jim (Jr) 100, 101, 116, 134

McCarty, Marsha (Jr) 1, 70, 112, 114, 115, 116, 117, 120, 126, 127, 132  
 McClure, Kevin (Jr) 138  
 McCoy, Adren (Soph) 83, 105, 128  
 McCoy, Mary Dell (Sr) 60, 107, 114, 115, 117, 128  
 McCullough, Jerry (Sr) 134  
 McDuff, Rob (Soph) 122, 123, 128

McEwen, Fred (Jr) 136  
 McGregor, Terri (Soph) 81  
 McGuire Bill (Jr) 154  
 McHenry, Marsha (Fr) 128  
 McInnis, Glade (Jr) 122, 123  
 McIntosh, Maura (Sr) 105, 115, 126, 132, 176, 193  
 McKee, Marcia (Soph) 75, 115, 128, 165  
 McKenzie, Carrie (Sr) 115  
 McKinley, Bruce (Fr) 88, 107, 130, 158  
 McKinnon, Betty (Soph) 75, 81, 102, 107, 128  
 McManus, Ed (Fr) 160  
 McMillan, Toni (Soph) 107, 140  
 McMullan, Diane (Jr) 51, 100  
 McQuinn, Chuck (Jr) 78  
 McVay, John (Sr) 136, 154

Mace, Mary Jane (Jr) 73, 108, 110, 117, 118, 128, 152  
 MacMillan, Donnie (Fr) 72  
 MacNealy, Rem (Fr) 150, 158  
 Madden, Deborah (Fr) 78, 107, 140, 143

Magee, Lynn (Jr) 114  
 Magee, Stanley (Jr) 112, 119  
 Makinde, Adebayo (Soph) 125  
 Mallette, Gale (Fr) 113, 123, 127, 132

Malone, Al (Sr) 134  
 Mann, Bill (Sr) 85, 138  
 Manning, Ed (Soph) 130  
 Maples, Phillip (Jr) 87, 121, 150, 164  
 Martin, Nancy (Fr) 132  
 Matheney, Kerry (Soph) 79, 132  
 Matheny, Jim (Soph) 77, 107, 109, 136  
 Mayes, Deidre (Sr) 115, 125

Maynor, Johnny (Jr) 125, 154, 158  
 Maxwell, Margie (Fr) 140  
 Megehee, Maribeth (Soph) 65, 121, 128  
 Melichar, Lea (Fr) 128  
 Melichar, Marcia (Sr) 58, 112, 114, 128  
 Mermelstein Morris (Soph) 80  
 Messer, Don (Sr) 105, 112, 136

Meullen, G.V. (Fr) 134, 154  
 Middlestead, Carol (Fr) 86, 165  
 Miller, Bryan (Soph) 68, 100, 134, 142  
 Milling, Mary Jo (Fr) 84, 113, 165  
 Millstead, Brenda (Jr) 132  
 Milner, Wayne (Fr) 68, 107  
 Minor, Doug (Soph) 120, 122, 123, 128, 142, 164

Moffett, Larry (Jr) 130  
 Montgomery, Bill (Jr) 130  
 Moore, Bob (Soph) 134, 142  
 Moore, Janis (Sr) 57, 114, 125  
 Moore, Jean (Sr) 109  
 Moore, Randy (Jr) 97  
 Moore, Sharon (Fr) 94, 125  
 Morrison, Cooper (Fr) 130  
 Morton, Allen (Jr) 138

Mouser, Martha (Fr) 140  
 Muller, Freda (Soph) 83, 132  
 Neill, Mary (Sr) 55, 115, 127, 132  
 Newby, Cindy (Jr) 114  
 Newell, Cindy (Jr) 52  
 Nichols, Rob (Soph) 130  
 Nobles, Terry (Sr) 136  
 Nolan, Karen (Soph) 128  
 Osborne, Roberta (Soph) 115, 140

Pace, Mark (Soph) 122, 138  
 Packer, Doug (Fr) 138  
 Paden, John (Fr) 154  
 Parry, Tom (Soph) 136  
 Parry, Wilma (Fr) 132  
 Parson, Morris (Fr) 63  
 Passailaigue, Cathy (Fr) 122  
 Paterson, Isabel (Sr) 114, 115, 140  
 Patterson, Owen (Jr) 108, 118  
 Paxton, John (Fr) 113

Pearson, Sherry (Soph) 83, 88, 105, 107, 128  
 Perry, Mona (Sr) 109, 113, 116 117, 194  
 Pharr, Palsy (Jr) 70, 100, 101, 115, 116, 117, 120, 126, 127, 132, 143  
 Phelps, Belmont (Sr) 128  
 Phillips, Jodie (Sr) 50

Pickett, John (Sr) 136  
 Pinson, Marion (Fr) 94, 125  
 Pittman, Dean (Fr) 71, 122, 123, 138  
 Pledger, Lynn (Jr) 105, 109, 132, 194  
 Plunk, Daryl (Soph) 88  
 Posey, Cathy (Soph) 66, 105, 107, 132  
 Pratt, Dennis (Sr) 113, 136

Prescott, Theresa (Fr) 107, 132, 143  
 Presson, Bill (Soph) 69, 136  
 Price, Albenny (Fr) 59, 125  
 Price, Dewayne (Soph) 138; Price, Joey (Fr) 134  
 Price, Ricky (Jr) 136  
 Prince, John (Jr) 62, 164  
 Purser, Paula (Fr) 68  
 Pyron, Fletcher (Jr) 82

Raden, David (Fr) 136  
 Raff, Craig (Soph) 72  
 Ramage, Ronnie (Jr) 136  
 Ranager, Jim (Fr) 93, 107, 158  
 Randall, Robin (Soph) 76, 107, 128  
 Rankin, Steve (Soph) 86, 138  
 Ray, Bill (Fr) 123, 130, 158  
 Ray, Jimmy (Fr) 94, 107, 136

Rector, Charles (Fr) 80  
 Reese, David (Soph) 136  
 Reilly, David (Fr) 134  
 Rielly, Donald (Fr) 134  
 Reiff, Joe (Jr) 74, 107  
 Rice, Rob (Fr) 107, 130, 150

Rice, Robin (Fr) 128  
 Richards, Dan (Soph) 87, 150  
 Ridgway, Richard (Sr) 130  
 Rigby, Bill (Soph) 107, 136

Ritter, Jack (Soph) 64, 138  
 Roberts, Cynthia (Jr) 132  
 Robertson, Mike (Soph) 90, 130, 142  
 Robinson, Robin (Jr) 134, 142  
 Robinson, Warren (Fr) 96, 134  
 Roby, Eva (Jr) 125  
 Roemer, Karen (Soph) 122  
 Roemershauser, Doug (Sr) 112  
 Rose, Tommy (Fr) 125  
 Ross, Lynne (Sr) 60, 107, 114  
 Rosson, Cindy (Fr) 128  
 Rucker, Frizell (Sr) 91, 125, 150  
 Rudder, David (Soph) 134  
 Ruffin, Jay (Soph) 138  
 Sadka, Chip (Jr) 108, 110  
 Salter Caryn (Jr) 53  
 Sanders, Cindy (Fr) 128

Satchfield, Lisa (Soph) 62  
 Scarborough, Mark (Fr) 164  
 Scott, Gail (Sr) 53, 114  
 Scott, Luridean (Soph) 125  
 Seamon, Lindy (Jr) 138  
 Self, Dwayne (Soph) 96, 134, 158  
 Sessions, Ellen (Fr) 86, 165  
 Sessums, Diana (Sr) 114, 132  
 Sessums, Kevin (Soph) 109, 122, 123, 178  
 Shallcross, Lindsay (Soph) 115, 128  
 Shaw, Frank (Jr) 150  
 Sherman, Betsy (Jr) 140  
 Shields, Derrick (Fr) 125, 154  
 Shivers, Jerry (Soph) 130  
 Shows, Scott (Soph) 93, 108, 110, 118, 130  
 Simmons, Everitt (Jr) 56, 108, 118

Skinner, Carolyn (Jr) 63  
 Smith, Barbara (Soph) 128  
 Smith, William (Sr) 108, 111  
 Smith, Bob (Soph) 65, 105, 107, 136  
 Smith, Fred (Sr) 134  
 Smith, Howard (Jr) 150, 158  
 Smith, Kath (Sr) 140  
 Smith, Stewart (Fr) 138, 154  
 Spencer, Janet (Sr) 110, 132

Spillman, Scott (Soph) 118, 130

Stamps, Ken (Soph) 87, 125  
 Stanton, Gail (Soph) 140  
 Stanton, Mark (Fr) 136  
 Stark, John (Fr) 67, 107, 136  
 Steinwinder, Gloria (Soph) 120, 132  
 Stephens, Paul (Fr) 100, 138, 142

Stevens, Mike (Jr) 64, 100, 102, 123, 138  
 Stewart, Earl (Fr) 80, 125  
 Still, Ann (Sr) 112, 113, 132  
 Stone, Kent (Fr) 136  
 Strickland, Eddie (Sr) 110  
 Strong, Susan (Jr) 63  
 Sudduth, Sally (Fr) 132  
 Sullivan, Donna (Sr) 85, 115, 165

Sumerall, Paul (Jr) 136  
 Tadlock, Donna (Sr) 112  
 Taylor, Tom (Fr) 150  
 Tedder, Hugh (Fr) 130  
 Tedder, John (Jr) 154  
 Terrell, Steve (Soph) 123  
 Thigpen, Darrel (Fr) 69, 125  
 Thornton, Marilyn (Sr) 114  
 Thomas, Cindy (Jr) 92, 132  
 Thompson, Eddie (Fr) 150

Thompson, Hubert (Jr) 116, 125  
 Thompson, Sammy (Sr) 67, 102, 130, 194  
 Thrash, Keith (Fr) 96, 134, 158  
 Thrasher, Jimmy (Soph) 62, 109, 138  
 Tidmore, Hollis (Jr) 108, 112, 118

Tsimortos, Susan (Fr) 123, 132  
 Turner, David (Jr) 70, 150  
 Turner, Greg (Fr) 80, 125  
 Twynner, Brenda (Sr) 59, 114, 116, 117, 125, 176

Uhles, Tam (Fr) 160  
 Valenzuela, Carmen-Luz (Fr) 140  
 Vicknair, David (Jr) 136  
 Wahrendorff, Peg (Soph) 65, 83, 115, 121, 132  
 Walden, Keith (Soph) 88  
 Waldner, Liz (Fr) 123  
 Walker, Paul (Soph) 64, 138, 150  
 Walker, Toni (Soph) 128  
 Wallace, Mickey (Jr) 72, 108, 138  
 Wallace, Rachel (Sr) 57, 114, 117, 132  
 Wallace, Will (Sr) 138

Waller, Mari (Fr) 94, 125  
 Ward, Chereese (Fr) 125  
 Waring, Sue Beth (Sr) 115  
 Waters, Charlie (Fr) 65, 81, 94, 107, 136  
 Watkins, Belinda (Sr) 58, 114, 115, 125  
 Watkins, Paul (Soph) 68, 136, 142  
 Watson, Stennis (Sr) 77, 121  
 Watts, Jim (Fr) 68, 134  
  
 Wax, Barry (Fr) 130  
 Weeks, Iris (Fr) 140  
 Weems, Betty (Sr) 114  
 Weill, Susie (Sr) 115  
 Wells, Dennis (Sr) 61, 67, 100, 102, 116, 138, 195  
 Wells, Don (Jr) 66, 82, 107, 108, 111, 112, 116, 118, 136  
 Wells, Linda (Soph) 76, 107, 114, 128  
  
 Wells, Ralph (Fr) 123  
 Wells, Roh (Soph) 138  
 Wells, R.B. (Jr) 130  
 Whatley, Robin (Soph) 128, 152  
 Whatley, Steve (Sr) 58, 130, 150  
 Wicker, Richard (Fr) 138  
 Wieniewitz, Skippy (Jr) 150  
 Wilburn, Bill (Soph) 88  
 Wilkerson, Chris (Sr) 50, 100, 110, 112, 113, 116, 176, 195  
 Williard, Susan Mitcham (Sr) 66  
 Willers, Jeff (Soph) 110, 136  
 Williams, Cheryl (Jr) 73, 125  
 Williams, Margaret (Soph) 75, 132  
 Williams, Terrel (Jr) 81, 108, 111, 118, 136  
  
 Williamson, Mariann (Soph) 95, 128  
 Williard, Russell (Fr) 138  
 Wilson, Cindy (Fr) 71, 127, 132, 165  
  
 Wimberly, Susan (Soph) 140  
 Wiltshire, Diane (Soph) 109, 132  
 Wofford, E mily (Soph) 69, 122, 176  
  
 Wofford, Walter (Jr) 74, 138, 122  
 Womack, David (Sr) 60, 130  
 Womack, Judy (Sr) 50  
 Woroner, Dee Dee (Sr) 57, 100, 110, 116, 117, 195  
 Wyble, Lance (Fr) 136  
 Yeates, Morgan (Soph) 89, 105  
 York, Louis (Fr) 160  
 Young, Terry (Fr) 68, 134  
 Youngblood, Joel (Fr) 94, 107, 136  
 Youngblood, Mark (Jr) 107  
 Zehnder, May Lipe (Soph) 75, 100, 107, 115, 128, 95  
 Zouboukos, Mena (Sr) 60, 114, 128  
 Zouboukos, Toula (Sp) 114



## Pridgen's Florist

902 E. Fortification Street  
Phone 354-3766  
Jackson, Mississippi

## R.M. HENDRICK Graduate Supply

Jackson, Mississippi  
Representing  
Herff-Jones Company  
345-3523

## TRI-STATE Brick and Tile

Manufacturers of  
Face and Common Brick  
Forest Avenue  
Jackson, Mississippi

# It just won't keep!

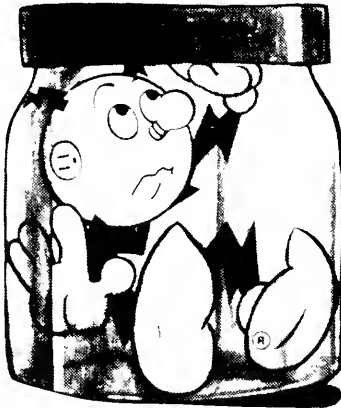

Too bad, but you can't put electricity in a jar and keep it!

No, electricity has to be generated and transmitted at the very instant you need it. And as western Mississippi grows and develops, more and more electricity will be needed.

That's why Mississippi Power & Light is constructing Grand Gulf Nuclear Station: to be ready with dependable electric power. All you need...when you need it!



**MISSISSIPPI POWER & LIGHT**

*Helping Build Mississippi*

MIDDLE SOUTH  
UTILITIES SYSTEM



“Education Makes People  
Easy to lead,  
But difficult to drive;  
Easy to govern,  
But impossible to enslave.”

## McCarty Enterprises

Magee, Mississippi

## State Poultry Company

Jackson, Mississippi

## State Pride of Forest, Inc.

Forest, Mississippi

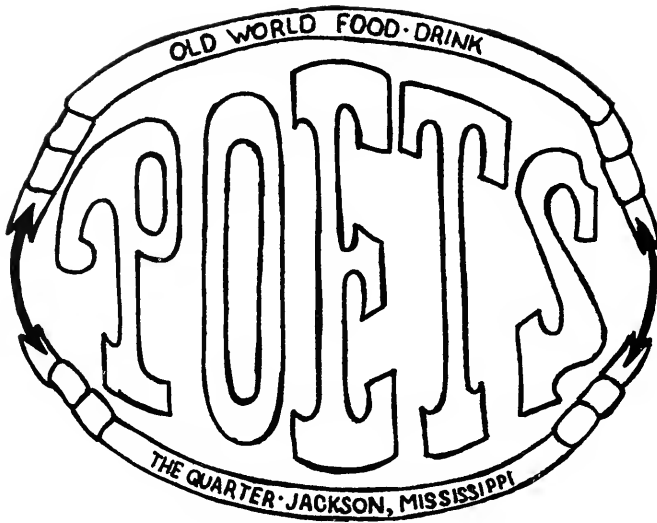

Albritons  
“House of Fine Diamonds”

Jackson, Mississippi

Deposit Guaranty Plaza

Highland Village

Open from 5 am to 2 am

Mayflower Cafe

“Cooking Is An Art With Us”  
Fresh Seafood Daily  
Students Come In and Try  
Our Famous Greek Salads



Smith's Curb Store

Jackson, Mississippi



Compliments of

Jackson

*Coca-Cola*

REG. U. S. PAT. OFF.

Bottling Company



## Medical Plaza Pharmacy

1600 Medical Plaza Building  
Phone 948-1027

Across from Millsaps College  
John D. Williams, R.Ph.

"Professional Prescription Service"

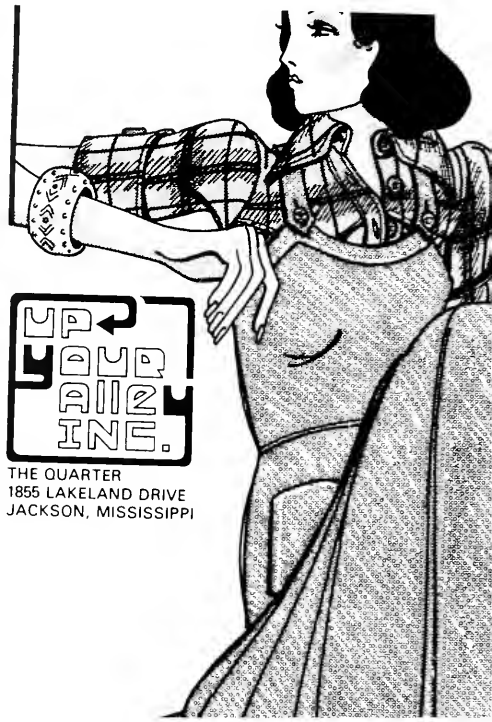

THE QUARTER  
1855 LAKELAND DRIVE  
JACKSON, MISSISSIPPI

THE WORLD RENOWNED

BUDWEISER LAGER BEER

# Budweiser

KING OF BEERS®

*Brewed by our original process from the  
Choicest Hops, Rice and Best Barley Malt*

THE LARGEST-SELLING BEER IN THE WORLD

*Anheuser-Busch, Inc.*

ST. LOUIS    NEWARK    LOS ANGELES    TAMPA    HOUSTON  
COLUMBUS    JACKSONVILLE    MERRIMACK    WILLIAMSBURG

GENUINE
GENUINE

Southern Beverage Company, Inc.







