

Bobashela
1986

MILLSAPS LIBRARY

MILLSAPS LIBRARY



Digitized by the Internet Archive
in 2011 with funding from
LYRASIS members and Sloan Foundation

<http://www.archive.org/details/bobashela1986mill>

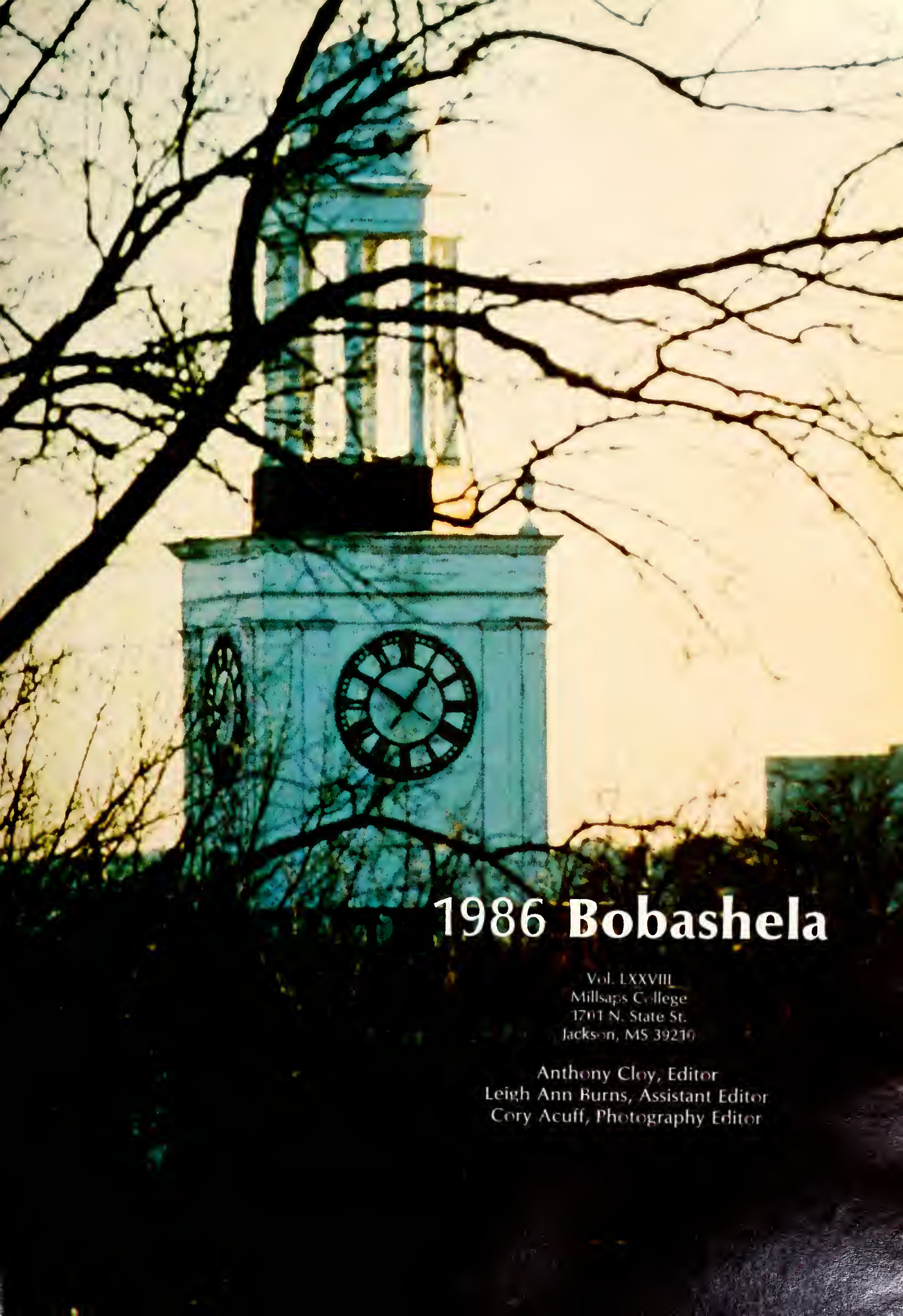

1986 Bobashela

Vol. LXXVIII
Millsaps College
1701 N. State St.
Jackson, MS 39210

Anthony Cloy, Editor
Leigh Ann Burns, Assistant Editor
Cory Acuff, Photography Editor



Major Millsaps

Features	12
Events.....	32
Honors.....	62
Organizations.....	78
Greeks.....	104
Sports.....	128
Faculty and Staff	160
People.....	180

Contents



Young women during the war years found the campus rather sedate in the absence of the men. They nevertheless pursued their education while enjoying a somewhat different "Millsaps experience."

Long recognized as one of the best and most unique institutions of higher learning in Mississippi and the Southeast, Millsaps is on the verge of entering an exciting new phase of its life. Recognition and praise on a more national scale have made possible a very promising future for this small liberal arts school.

The purpose of Millsaps College has been its core of strength throughout the years. Born with the promise by Major Reuben Webster Millsaps to create "a Christian college within the borders of the State", the school was founded in 1890 with the help of the Methodist Church. The small school was built on the outskirts of the tiny capital city of Jackson, consisting merely of a main building and a handful of students and faculty members.



Right—The "Millsaps art", positioned near the Academic Complex, built in the early '70's. **Lower right**—Cheerleaders Susan Van Cleve and Jamie Ware boost the Majors' confidence. **Below**—Murray Foster takes a quiet, if not private, nap in the bowl.



Bowie Gymnasium served as the center for indoor sports at Millsaps until the construction of the Physical Activities Complex.



Above—A sunny day fills the bowl with book-weary students. Popular spots are always the tree and the benches. **Left**— The “M” bench and the nearby Major’s tomb are permanent reminders of Millsaps’ past.



An arch? No security station? Our familiar State Street entrance has grown with the rest of the campus over the years.

The promise of providing a solid education for young people was foremost in determining the growth of the school—and grow it has. Not only have numerous students, professors and buildings come and gone through the years, but the academic program has continually adapted to the needs of the student. With the liberal arts as its basis, the college has aimed to cover the spectrum of learning, from the latest in scientific technology to the earliest works of classical civilizations.

Not only youthful undergraduates make up the student body these days. Older students may be found in the Adult Degree Program or pursuing a master's degree from the School of Management. With such programs and national recognition from major magazines and college guides, enrollment continues to rise, now topping 1,000.



Right—Biology students spread yuletide cheer at Tri-Beta's annual Christmas party.

Lower right—Heading for the Union—When classes let out, the pilgrimage to the student center is inevitable.

Below—The "Bold new city"—Jackson. Millsaps, originally built on the outskirts of the tiny capital city, now resides in the heart of a three-county metropolitan area.



The campus in the '70's. Now only memories are Founder's Hall (center left) and the Bowie Gymnasium (lower right).



Far left—Maret Sanders and Nick Verde find the tree to be a quiet place to relax.

Left—Soccer fans Jimmy Harwood, Rob Burton and Freddie Moreton support the Majors at a weekend match.

Below—Richard Harb ('85) visits the campus as an alum.



Left—One of the earliest views of the Millsaps Campus.

Above—Among Major basketball fans are (L-R) Laura Wheeler, Paula Henderson, Louise Hill, Carolyn Bibb, Michelle McDougal and Tom Rishel.



The cast of a play some years ago, undoubtedly including aspiring young actors and actresses. College gives many opportunities to showcase talent.

The growth of the college shows no sign of slowing in the future. With Phase I of the long-range upgrade plan for the school recently completed, implementation of Phase II is already underway. The donation of \$5.15 million for the construction of a new biology/chemistry building by the Olin Foundation started the ball rolling this year. The Olin Building, due to be ready for occupancy by the start of the '87-88 school year, will be the first part of a major campus overhaul. Included in this will be a complete renovation of Sullivan-Harrell Hall, a large extension to the library, new dorms and a rerouting of campus traffic. The \$30 million Phase II goals of the Millsaps College Centennial Development are hoped to be realized in a few years, in time for the 100th anniversary of the college.



Below—Murrah Hall, once the administration building, now houses the School of Management. **Right**—Sketch of the new science building funded by a \$5.15 million grant from the Olin Foundation.

These field biologists, (l-r), Emery Edwards, Danny Moore, Dr. Sarah Armstrong, Byron Griffith, Lee Thornton, Kenny Daniels, Anthony Cloy and Robert Barham, prepare to return to campus—if the van will start.

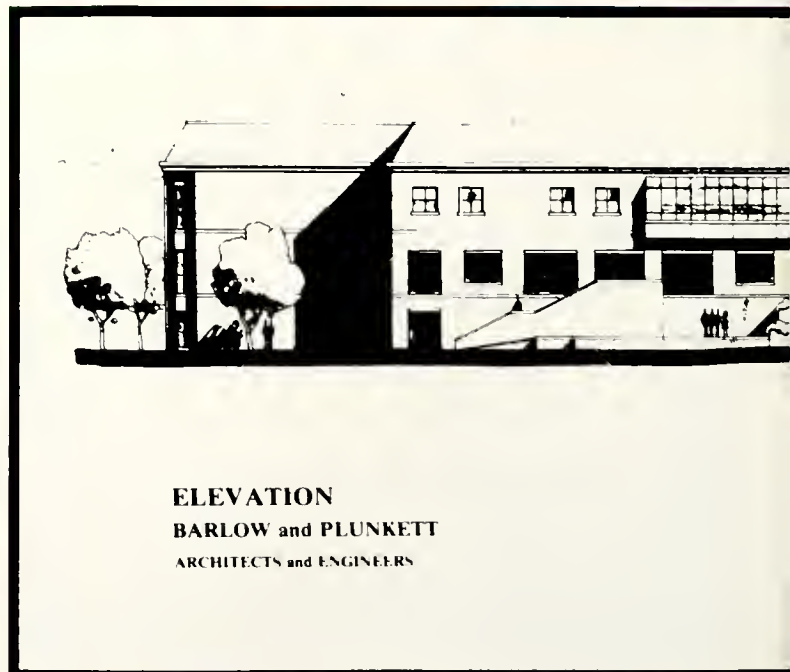

ELEVATION
BARLOW and PLUNKETT
ARCHITECTS and ENGINEERS

The Millsaps student has always come in many varieties. Some are scholars, others athletes and leaders. Together these students make up a well balanced student body.

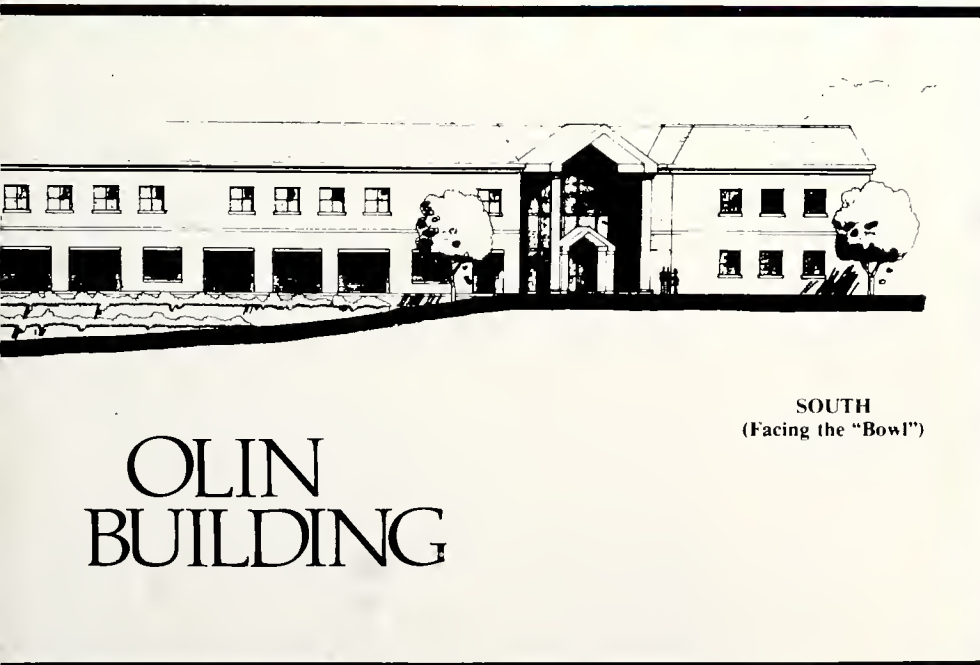

SOUTH
(Facing the "Bowl")

OLIN BUILDING

Upper left—Returning from the perils of the Pearl are (l-r) Emery Edwards, Molly Kiser, Dr. Armstrong, and Danny Moore. **Above**—Catherine Benton, Susan Seal and Laura Wheeler get together for a basketball game. **Below**—Suzanne Watson and Aubrey Falls.

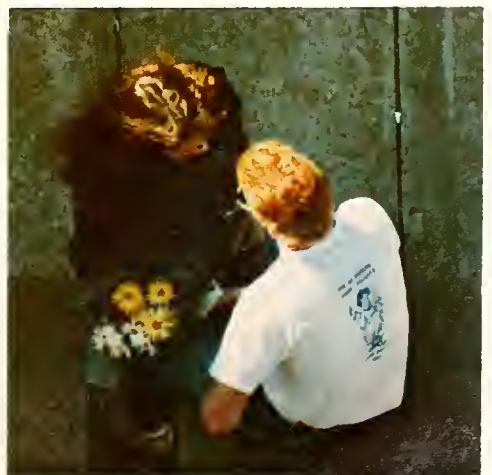



There is always time for fun and frolic. These students of the past found a tree swing near the Christian Center a pleasurable way to pass the time.

Right—Students get together in the bowl to catch up on summer news and to examine the 1985 **Bobashela**. **Below**—1986 Homecoming Queen Mary Vassar Ballard and escort Mac Bailey.



Above—Enjoying the outdoors between classes are (l-r) Maria Karam, Kelly Wilford, Beth Smith and Catherylene Grant.



Hangin' out—a favorite pastime of Millsaps men over the years. Fraternity brothers and other friends can usually be seen together about the campus.



Millsaps College will, however, always be the small liberal arts school devoted to providing a thorough, top-quality education to its students. Millsaps students will always be the group of young people who study hard, play when possible and ultimately make these four years the most rewarding ones they can be. Millsaps professors will always be the demanding but fair mentors who are friends as well as teachers.

Major Millsaps made the first promise over ninety years ago. Since that time, the promise has grown, nurtured by the growth and achievements of the past. It is therefore with pride that we look back and with hope that we look to the future of Millsaps College; resting assured that the promise is being kept.

Left—Participants in Fallout '85 (l-r): Eric Lippmann, Edie Hall, Tracy Griffin, Wayne Pratt and Heather Johnson. **Lower left**—Lunchtime in the bowl: (l-r), David Bonner, Melissa Taylor, Jill Martin, Bethany Akers, Catheryne Grant and Laura Barrett. **Below**—Reclaiming your P.O. box is a part of returning each fall. (L-R): Beth Ramsey, Eric Odeen, Kathleen Watson and Stephen Holliday.



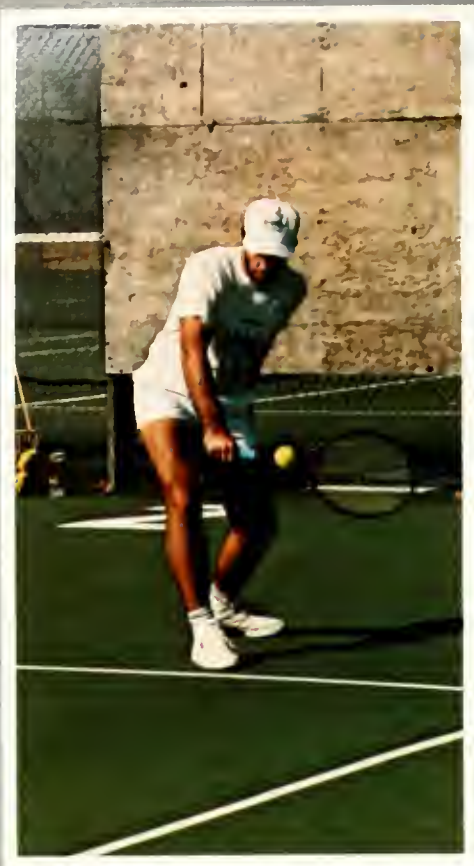



Features

1986

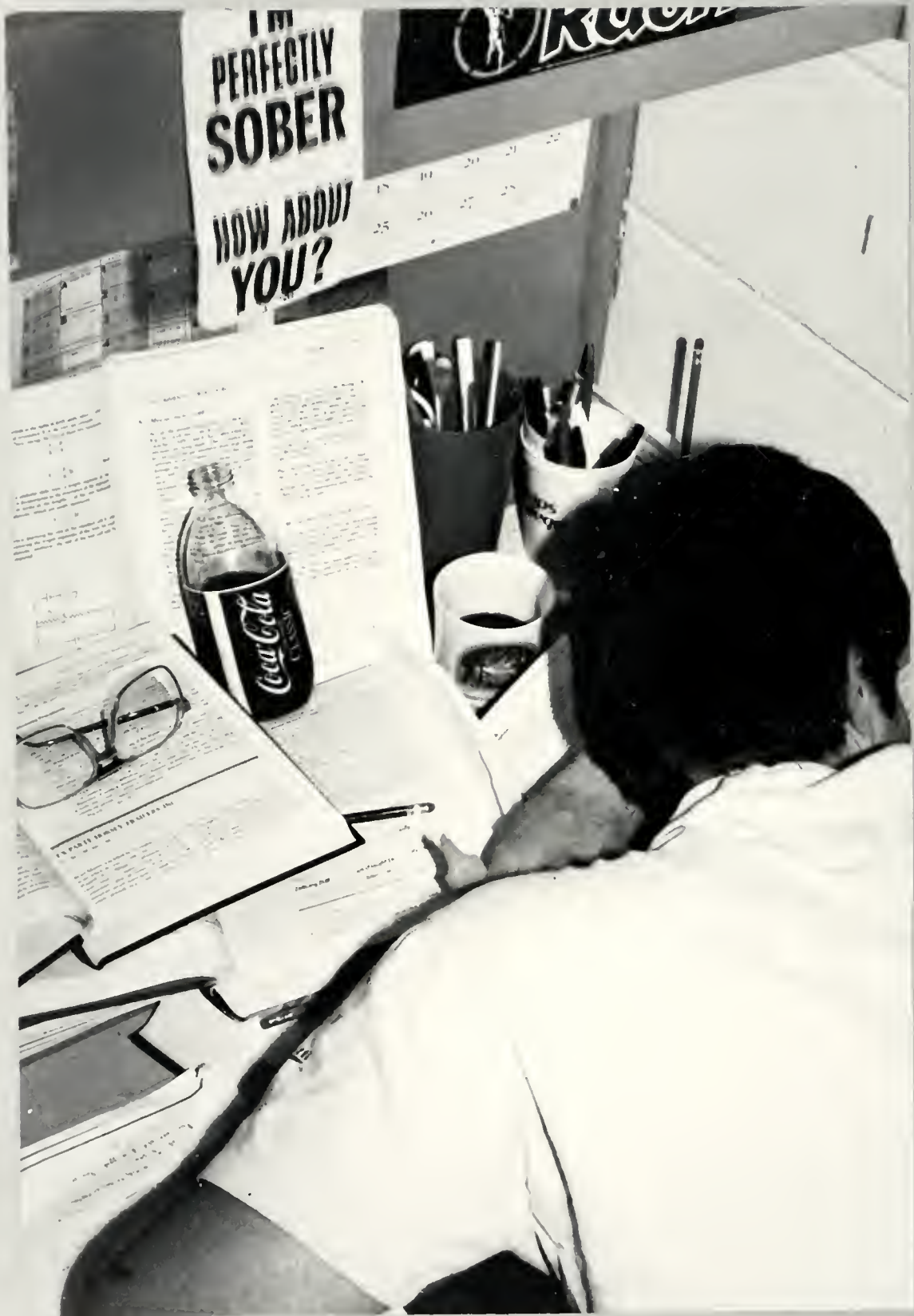

NIGHT OF THE LIVING ZOMBIE

What do you mean—study in advance for a test? What a preposterous idea! Sure, you think about it. You know that big test is Friday. But today is Sunday, and Sunday is a day of rest. You'll study Monday. Monday comes. Mondays are always bad days. Well, you still have three more nights to read those five chapters.

Tuesday rolls around. It's imperative that you attend a meeting. Afterward, your favorite programs are on television.

Wednesday is another day. You get this sudden urge to study for Friday's test. Ten, maybe fifteen minutes pass. It's Welfare Wednesday! Who would be crazy enough to stay home tonight?

Okay, serious business—it's now Thursday. Oh, the drudgery of cramming for a test! How do you condense three week's studying into one night?

The first necessity in preparing for this nightmare is a trip to Jitney 14. Coffee, No-Doz, and a few snacks begin this "night of the living zombie." You know the dorm will be far too rowdy, so you drag all your books to the library and plop them down at a desk on the first floor. However, it seems to be social hour there. Load up the books once again—second floor—private study rooms—that's where serious studying takes place.

Eleven o'clock rolls around. Devastation—you've only studied two chapters. You meekly smile as the librarian locks the door behind you—the last person to leave the library.

Well, it's back to the dorm. Doesn't your roommate look comfortable sawing logs? Quietly, you fix a cup of coffee, grab a bag of potato chips, and sit down at your desk to continue boggling your mind. As the clock quickly ticks away, you realize more and more that you should have prepared for this test. After a while, the words on the page become very blurry, and that tenth cup of coffee tastes like mud.

A pizza break is in order. You find one lone studier down the hall and call Domino's. Forgetting that they closed an hour ago, you run to Super Stop and get a piece of chicken and a couple of jo-jo potatoes—yum—food for thought.

Meanwhile, back at the dorm, the books are calling your name. You feel a little sick at your stomach after that bizarre dining experience, but you have to push on.

Okay, now you deserve a ten minute nap. Just lay your head down on those books. You will burn tomorrow. Great! The next thing you feel is your roommate shaking you vigorously. "Don't you have a test at 8:00? Well, it's 7:45."

You spring to your feet, wash your face, grab a few pencils, and dash out the door. You made it though the night. You didn't study like you knew you should—but, of course, as you always vow—you WILL be prepared for the next test.

—adapted from the 1984
MSU Reveille

It All Comes Out in the

WASH

Millsaps Announces Creation of New Department

Millsaps College has added a new Laundry department as part of its continuing commitment to meet student needs and interests. The surprise announcement has left many staunch defenders of Millsaps' avowed liberal arts rather fluffed.

Besides offering a major in laundry, the introductory sequence, "Laundry 101-102 Fundamentals of Laundry," will now be required of all incoming freshmen and will be counted as a lab science in their core requirements. Citing instances of freshmen doing laundry according to mothers' messages taped to clothes baskets or allowing unwashed garments to stagnate until Christmas, the Administration feels such a mandatory course will benefit the entire community.

Students are generally in favor of the new class, saying it will be fun and informative, yet simple enough to boost their GPA's. Opposition is from many starchy faculty who feel the new department is too "technically oriented to be in keeping with the educational character of Millsaps."

Dean of Students Stuart Good defended the Administration's decision by giving the following argument: "When students arrive at college, they must learn new skills which will enable them to function as productive adults in society. One rite of initiation is learning to do their own laundry. We feel the required course will facilitate a smoother transition from irresponsibility to subsequent maturity. We are not disposing of the tradition of fine liberal

education at Millsaps; rather, we are attempting to fill a vacuum in the curriculum and be progressive. It is courses like this that get the college labeled as a "trend setter" by national reports."

Dr. Allen Bishop was offered the chairmanship of the fledgling department but declined saying, "All my spare time is being spent with my company which produces dinitro-chickenwire." Attempts were made to contact President George M. Harmon about the new department, but no one in Whitworth has ever seen the man when he wasn't smiling at and shaking hands with people who would give the college large sums of money to build new buildings and reduce the already minimum parking space.



What temperature would you use to get out a tough stain like taco grease from "Mexican Fiesta Nite" at the Cafe du Millsaps?

"I wonder if I can wash my new red sweatshirt in hot water with my nice white sheets?"



Sophomore Kurt Kraft diligently studies his textbook "Basic Laundry" while doing his first laundry lab experiment. Kurt is one of the students selected to pioneer this new and exciting course.



Which detergent would best remove this "subtle" reminder of your last "whoop juice" party? Should you add bleach?

"HOW can I get this blue ink out of my white shirt pocket? I've tried everything and I have to wear it tonight!"



Laundry

Al Tempacheer, Dept. Head
Professors—Bubbles, Steam
Asst. Professors—Static, Waters

101-102. Fundamentals of Laundry (3-3). This survey course encompasses basic theories and applications of washing. The first semester discusses principles of sorting, detergent, and machine operations; the second deals with folding, ironing, and basic Bounce use. A required lab will deal with any difficulties, use creative problem solving techniques, and familiarize students with more mundane concepts.

110. Intermediate Laundry Techniques (3). Building upon the general knowledge gained in the 101-102 sequence, 110 seeks to impart a more complete understanding of the subject. Stain removal, Woolite usage, and starching are representative of the more in-depth topics broached in this course. Three lectures and one lab period.

201-202. Washroom Etiquette (3-3). Addressing specific problems which often plague students while doing laundry, this course seeks to help students make fair and ethical decisions. How to determine who gets the only operating dryer and what to do about laundry abandonment are some of the moral questions raised for discussion. Three lectures a week.

221. Laundry Economics (2). For the business-minded student, Laundry Economics is a study of various techniques used to reclaim eaten quarters and coping with non-functioning change machines. Two lectures with accompanying lab. Offered fall only.

301-302. Historical Origins of Collegiate Laundry (3-3). Traces the development of washing methods from the old inefficient methods of the past to the sophisticated state-of-the-art, but still inefficient machines in use today. Prerequisite: Laun. 101-102.

Adapted from the Vanderbilt University **Commodore**.

364. Fiber Study (3). Various fibers are studied under varying conditions. Shrinkage, color fastness, and combustion points are considered at length. Spring only and in alternate years. Prerequisite: Laun. 101-102, 110.

395-396. Laundryroom Architecture and Design (3-3). How to set up a washing area so that water pools in the corner rather than running down the drains, and dryers lack the correct timing systems so that the laundry never fully dries. Two lectures plus one design lab.

453. Special Topics (2). This is an undergraduate seminar involving advanced reading, research, and writing in a particular area of laundry.

461-462. Senior Seminar (1-1). Creative and challenging projects such as building your own dryer and making your own detergent may be undertaken exclusively by seniors. Required of all laundry majors. One discussion each week, independent projects.



In The News . . .

What Happened, When, and Where

in 1985-1986



(above) During 1985, Rock Hudson died after a bout with AIDS.

—On July 13, musical performers from around the world came together to raise money for African Relief. The performance was called Live Aid.

—President Reagan was diagnosed in July as having colon cancer.

—In July, actor Scatman Crothers was determined to be suffering from cancer.



(above) A series of devastating earthquakes rumbled through Mexico City in September and the death toll was in the thousands. The first quake registered 8.1, while the second was a 7.5.



(above) A TWA jet with 145 passengers was hijacked in Athens in June. The Sheites took the plane to Beirut, Algeria, and then Beirut. One American was killed. Most of the hostages were released within days but the remaining 39 were held for 17 days.



(above) Cincinnati Reds player-manager Pete Rose broke Ty Cobb's career hit record in September. Historic No. 4,192 was a single to left field on a 2-1 pitch the Padres' Eric Snow.



(above) Blue-collar troubadour Bruce Springsteen was the undisputed "Boss" of rock'n'roll. His songs hit responsive chords with all Americans.

—In July, silver screen heartthrob Rock Hudson was diagnosed with AIDS. This caused a stir in the television and movie industry about passionate scenes with known homosexual actors.

—Summer 1985 was a time for disasters as singer Simon LaBon (Duran Duran) was nearly drowned as a result of a sailing accident.

—Young women around the world were devastated by the marriage of Bruce "The Boss" Springsteen to Julianne Phillips in early summer '85.

—Summer seemed a popular time for weddings as lust object Madonna married Brat Pack member Sean Penn.

—President Reagan underwent surgery in July to remove a cancerous tumor from his colon. The President was back on the job within weeks after the operation.

—One of the most exciting events (and to many the disappointment of the year) was the return of Halley's comet.

—In August, Hurricane Elena ravaged the Mississippi coast. The hurricane teased residents from New Orleans to mid-Florida before coming ashore in Biloxi.

—The space program moved ahead. Space walker James van Hoften repaired the robot arm of Discovery in September.



(above) Four Palestinian terrorists hijacked the Italian ship Achille Lauro while on a Mediterranean cruise. One American was killed. After the ship was released the Egyptian government

agreed to return the hijackers to the PLO. The hijackers were intercepted by American jets and returned to Italy to stand trial.

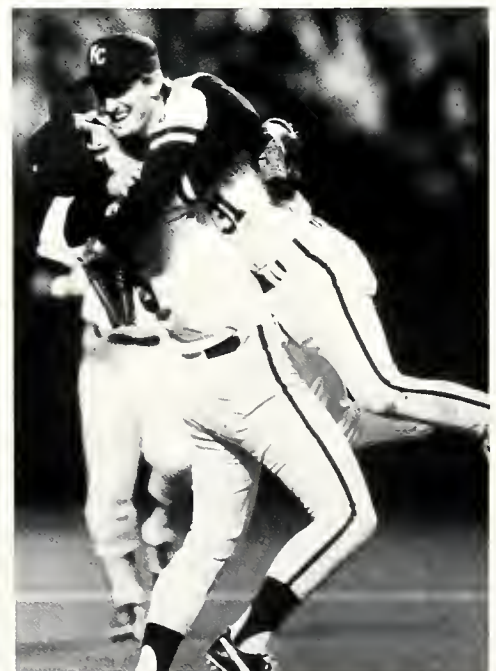

(above) Kansas City Royals pitcher Bret Saberhagen embraces third baseman George Brett after winning the World Series over the St. Louis Cardinals.

In The News . . .



A Delta Airlines jet crashed near Dallas in August, killing 137. The plane was on a flight from Ft. Lau-

derdale to Los Angeles. The plane encountered a severe wind shear as it plunged to the ground.



—Dr. Josef Mengele, former Nazi head of Auschwitz and better known as the “Angel of Death”, was believed to have died during the year.

—Marcos was overthrown as longtime head of the Phillipines. He was allowed to enter the U.S. in Hawaii while our government investigated his misuse of funds the U.S. had sent over in the past.

—One of the most exciting events of the year was the drop in the price per barrel of oil. Americans were elated as the price of gas plummeted.

(right) An entire city block was destroyed in Philadelphia. Police tried to evict members of the radical group MOVE by dropping a small bomb on the building. A fire resulted and about 60 houses were destroyed.



—Marcos requested political asylum from Spain and was refused. At the same time it was discovered that his wife had left behind an astounding number of designer gowns and shoes.

—On April 14 at 6:00 pm CST, U.S. Naval and Air forces attacked strategic military points in Libya in retaliation to terrorism toward Americans abroad.

—Britain and Denmark took steps to send Libyan Foreign Nationals out of their countries to protect their citizens.

(left) A resident of Armero, Columbia is helped by the Red Cross on November 15 after a severe mud slide down the Columbian mountains.



(left) On November 19, President Reagan and Soviet leader Mikhail Gorbachev met in Geneva. They are shown here talking in front of a fireplace at the Fleur D'Eau on Tuesday.

—Ceremonies were held at various times during the year at the Vietnam Memorial to commemorate the 10th anniversary of the fall of Saigon.

—In April, Clint Eastwood was elected mayor of Carmel, California.

—Israeli agents were asked to leave this country on charges of espionage.

—Former Mississippi Governors Ross Barnett and Cliff Finch died during the year.



—High school teacher Christa McAuliffe was to be the first teacher to be a member of the Shuttle program. She was scheduled to teach class from the shuttle during its mission. Christa was killed in the explosion.

(above) Seconds after liftoff, the Space Shuttle Challenger exploded in mid-air, killing all 7 astronauts. The cause was believed to be a leak in one of the booster rockets. The bodies of the crew were later found in the ocean.



(above) Jim McMahon, QB of the world champion Chicago Bears, is shown here wearing his headband to support Children's Hospital. McMahon won the hearts of many as he "advertised" for many causes on his sweatbands.



(above) A white man flees from a jeering group of stone-throwing blacks as protests against Apartheid continued in Johannesburg, South Africa.

—In late April, there was a severe meltdown at a nuclear plant near Kiev in the Soviet Union. High radiation levels were detected by Swedish and Finnish authorities several days after the meltdown began. This caused a disturbance worldwide that the Soviets were trying to hide the disaster instead of warning other nations.

Lambda Chi Alpha Pantry Raid

In the fall, the Lambda Chi Alpha chapter took to the neighborhoods to ask people for food contributions to the Community Stew Pot. This organization feeds needy people of the community. The annual event is known as the Pantry Raid. The chapter received an award in April from Young Volunteers in Action for the work that they did.

Members load up a truck to take food to the Stew Pot.



In assembly line fashion, Lambda Chi's pass bags of food to take to the Community Center.



Counting and packaging canned and dry goods for the Stew Pot.

Pepsi-Pi Kappa Alpha

Run For Your Life!



In April, the Pi Kappa Alpha fraternity, under the direction of Warren Burns, Jr., organized the first annual "Pepsi-PiKA Run For Your Life". The 5K run was a community service project to benefit cerebral palsy. Approximately 100 runners participated, including several Millsaps students, and \$850.00 was raised.

Warren Burns calls times as the first runner crosses the finish.



(above) Carah Lynn Billups is the first female to finish. She is also a Millsaps student.

(left) About 100 runners participated in the 5K run held at Lakeover.



Millsaps' "Hot Spots"

Where did YOU go out at night?!



Christo's—Famous for its \$2.75 pitchers, this was a good spot on Thursday night.

CS's—There is probably no other place that draws Millsaps students so well as this "hot spot". Inez Burgers and Cheese Fries (as well as the brewskies) are popular items on the menu.

W.C. Don's—Cheap beer and a pretty good band are the "Major" draws of this little night spot located behind the fast food shop on West Street.

Everyone knows that college students need a place (or three or four) to go to blow off a little steam (and a test or two) every now and then. But just where do all the Millsapians trek off to when the sun begins to melt slowly over the horizon and the moon glimmers lightly through the clouds? The first migration appears to be toward CS's, probably because it is closest to campus. Shortly thereafter, a group will split off and head in the direction of Christo's—being drawn by the \$2.75 pitchers and large T.V. screen. As the evening wears on, the dispersion continues as students are found enjoying music at George Street, and W.C. Don's. Dr. Feelgood's is also another spot where students can do just that—feel good (after all the cheap brew). For those who like to dance and those who like to reach in the closet and pull out those "dancing shoes" there was the infamous Jack's. But alas, the moonbeams begin to fade and the sun peeks slowly over the eastern horizon and the night life settles back into the everyday life of an ordinary Millsaps College student. Just knowing that there will be another night out is enough to sustain one. And where will YOU go out then??





Above—A newcomer to the Millsaps “hot spot” list, Dr. Feelgood’s attracted its share of regulars. Right Holly?! **Left**—George Street is a place where one could get away from the bustling night life and relax to some easy listening tunes upstairs. **Below**—Sexuality Quiz . . . How many of you know where this is? How many of you will admit it?! Actually, this closet door located in the heart of downtown was frequented by many Millsaps students for various reasons. The dancing alone was a superb draw along with Beer Bust and friends. Jack’s is definitely on the list of “hot spots.”



SUN . . .

S B P R R E I A N K G

1

9

8

6



SURF . . .

Above—Quite often students will rent condos or houses on the beach for spring break. Here, one student shows her enthusiasm for the sunny day. **Upper right**—One of the most memorable sights of Florida is the late afternoon sun setting over the water. It seems the perfect ending to the perfect break. **Lower right**—Kappa Sigma Emery Edwards enjoys sail boarding on a beautiful clear day.

Spring Break. That's the time that all students look forward to the most, except (of course) for summer. From the time the fall semester gets underway, students get together with their friends and begin to plan what they will do when the much needed break arrives in March. Plans vary, but the "usual" hot spots such as Florida and the mountains get the majority of the students. During 1986, Millsaps students journeyed to Destin, Panama City, Fort Lauderdale (where our friends barely escaped an escapade with the police), Mexico, Caribbean cruise, and Colorado. Quite often, fraternities will organize trips to go snow skiing for their members. Other groups rented beach houses for the week and soaked up the rays, while still others just went "beach camping". But no matter where it was spent, Spring Break '86 was quite a time for everyone—even for those who stayed home and studied for things like the MCAT.





CITY ...

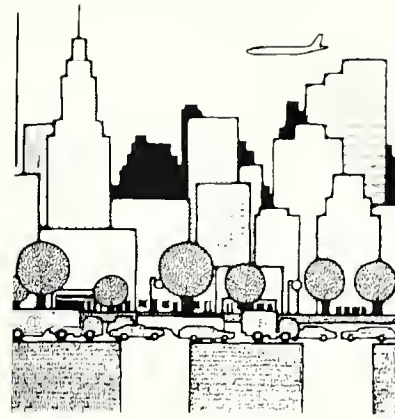

Left—Donna Luther, Jennifer Mauterer, and friend from APAC stand under the sign for Broadway and Park Place in New York City. Several members of the Theater department took the town by storm as they shopped, toured, viewed several Broadway shows, and partied the Big Apple to the core. **Below**—Members of PiKA pause for a picture atop the snowy slopes in Colorado.

and SNOW??



Favorites

Freshmen

Tracy Applewhite
David Laird



Sophomores

Sara Williams
Jimmy Carr





Juniors

Kelli May
Mont Berry



Seniors

Mary Vassar
Ballard
David Loper

Favorites

Favorites

Most Athletic

Mindy Bowman
Tommy Powell



Best School Spirit

Julia Jones
Mac Bailey





**Best
Dressed**

Stephanie Sonnier
David Bonner



Wittiest

Jennifer Jack
Gene Crafton

Favorites





Events

1986

Homecoming 1985

November 8-9 was a fun exciting weekend for students, alums and parents. The weather was perfect for all the outdoor festivities. On Friday and Saturday there were picnics in the bowl and pep-rallies. The cheerleaders were "kidnapped" by "mysterious strangers," but just in the nick of time the **Millsaps Major** came to their rescue!

Saturday, student organizations made elaborate homecoming floats. Millsaps played Washington in the football game. At the half-time ceremony President Harmon crowned Mary Vassar Ballard as the 1985 Homecoming Queen.

President Harmon crowns Queen Mary Vassar Ballard while her escort Mac Bailey and Dan Keel, President of the Alumni Association, look on. Julia Jones and escort Jamie Ware.

Kelli May and escort Michael Howard
Suzanne Fondren and escort Roy Murrell





Susan VanCleve and escort Billy Carr

Mac Bailey adjusts Mary Vassar Ballard's crown



The 1985 Homecoming Court: Julia Jones, Suzanne Fondren, Mary Vassar Ballard, Susan VanCleve, and Kelli May.



Mem Strang (Delecia Seay) and the members of the Regiment comfort Mrs. Hasseltine (Angela Frank) after she has been attacked.

Lt. Drake (Darin Hyer) demonstrates the holes left in Mrs. Hasseltine's dress by her attacker.

Conduct Unbecoming

by Barry England

2ND LT. ARTHUR DRAKEDarin Hyer
 2ND LT. EDWARD MILLINGTON Scott Newell
 PRADAH SING..... Omar Afzal
 LT. RICHARD FOTHERGIL..... Brad Williams
 MRS. HASSELTINE..... Angela Frank
 COLONEL STRANG Nick Mowen
 MEM STRANG..... Delecia Seay
 MAJOR ALASTAIR WIMBORNE..... John Person
 LT. COL. MAURICE PRATT Michael Raines
 MAJOR LIONEL ROACH Kelly Hitchcock
 CAPTAIN RUPERT HARPER..... Joseph Nobels
 LT. FRANK HART..... Alex Manning
 2ND LT. JOHN TRULY..... John Mosetich
 2ND LT. FRANK HUTTON..... Scott Higginbotham
 2ND LT. SIMON BOULTON..... Wayne Small
 2ND LIT. EDWARD WINTERS.. Alexander Simpson
 THE WAITER Robert Bandurant
 LAL Laura Conoway
 MRS. BANDANI Monica Sethi
 LADY AT THE BALL Jennifer Coe
 LADY AT THE BALL..... Tiffany Grantham
 LADY AT THE BALL.. Michele McDougal





Lt. Millington (Scott Newell) shows Lt. Drake (Darin Hyer) a portrait of his father.

Major Lionel Roach (Kelly Hitchcock) confronts the fact that he is the mysterious attacker.



The Adjutant (Joseph Nobles) and the members of the court look on in amazement as Mrs. Hasseltine (Angela Frank) is interrogated by Lt. Drake (Darin Hyer).

The Doctor (Michael Raines) wonders who the attacker could be.

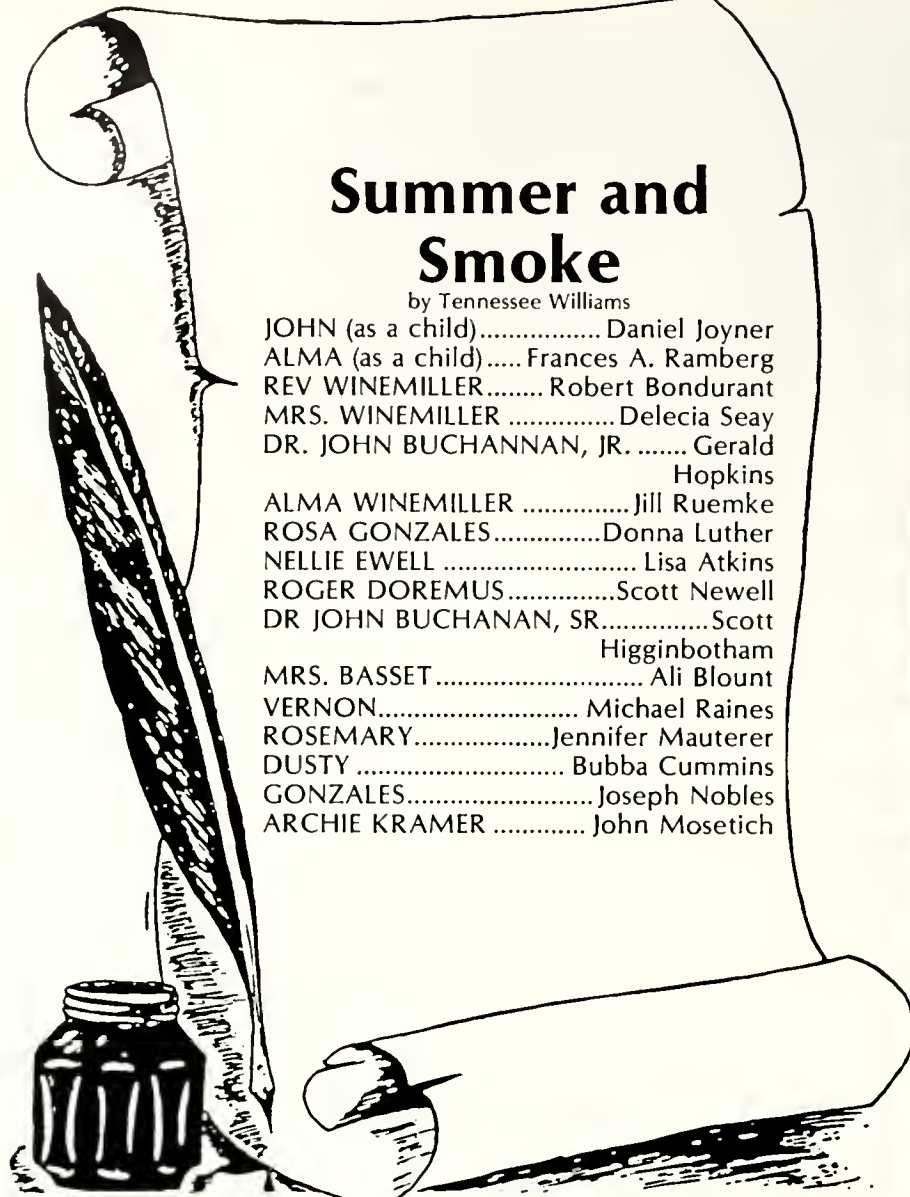

Summer and Smoke

by Tennessee Williams

JOHN (as a child)..... Daniel Joyner
 ALMA (as a child)..... Frances A. Ramberg
 REV WINEMILLER..... Robert Bondurant
 MRS. WINEMILLER Delecia Seay
 DR. JOHN BUCHANNAN, JR. Gerald Hopkins
 ALMA WINEMILLER Jill Ruemke
 ROSA GONZALES..... Donna Luther
 NELLIE EWELL Lisa Atkins
 ROGER DOREMUS..... Scott Newell
 DR JOHN BUCHANNAN, SR..... Scott Higginbotham
 MRS. BASSET Ali Blount
 VERNON..... Michael Raines
 ROSEMARY..... Jennifer Mauterer
 DUSTY Bubba Cummins
 GONZALES..... Joseph Nobles
 ARCHIE KRAMER John Moseitch

Alma (Jill Ruemke) offers Archie Kramer (John Moseitch) a sleeping tablet.



John (Gerald Hopkins) forces Alma (Jill Ruemke) to look at the chart of the human anatomy.

Rev. Winemiller (Robert Bondurant) confers with his daughter Alma (Jill Ruemke) over the heavy cross he has to bear, Mrs. Winemiller (Delecia Seay.)





John (Gerald Hopkins) and Alma (Jill Ruemke) in one of their bittersweet exchanges.

Dr Buchanan, Sr. (Scott Higginbotham) gives advice to Alma (Jill Ruemke).



Dr. John Buchanan Jr. (Gerald Hopkins)

Rosa Gonzales (Donna Luther) bandages John's (Gerald Hopkins) arm.

Officer O'Hara (Kelly Hitchcock) leaves Mortimer Brewster (David Meeks) tied up so that he is forced to listen to the policeman's play.

Teddy Brewster (Joseph Nobles) makes his mad dash up San Juan Hill (the stairs.)



Abby and Martha Brewster (Kara Winsett and Angela Frank) sign their commitment papers under the watchful eyes of Mr. Witherspoon (Joseph Panetta) and Mortimer Brewster (David Meeks.)

Jonathan Brewster (Michael Finn) threatens Dr. Einstein (Kevin Brune.)





Mr. Witherspoon (Joseph Panetta) and Teddy (Joseph Nobles) survey each other as Lieutenant Rooney (Mark Mohundro) and Mortimer (David Meeks) look on.

Mortimer (David Meeks) and his fiance, Elaine Harper (Ali Blount.)

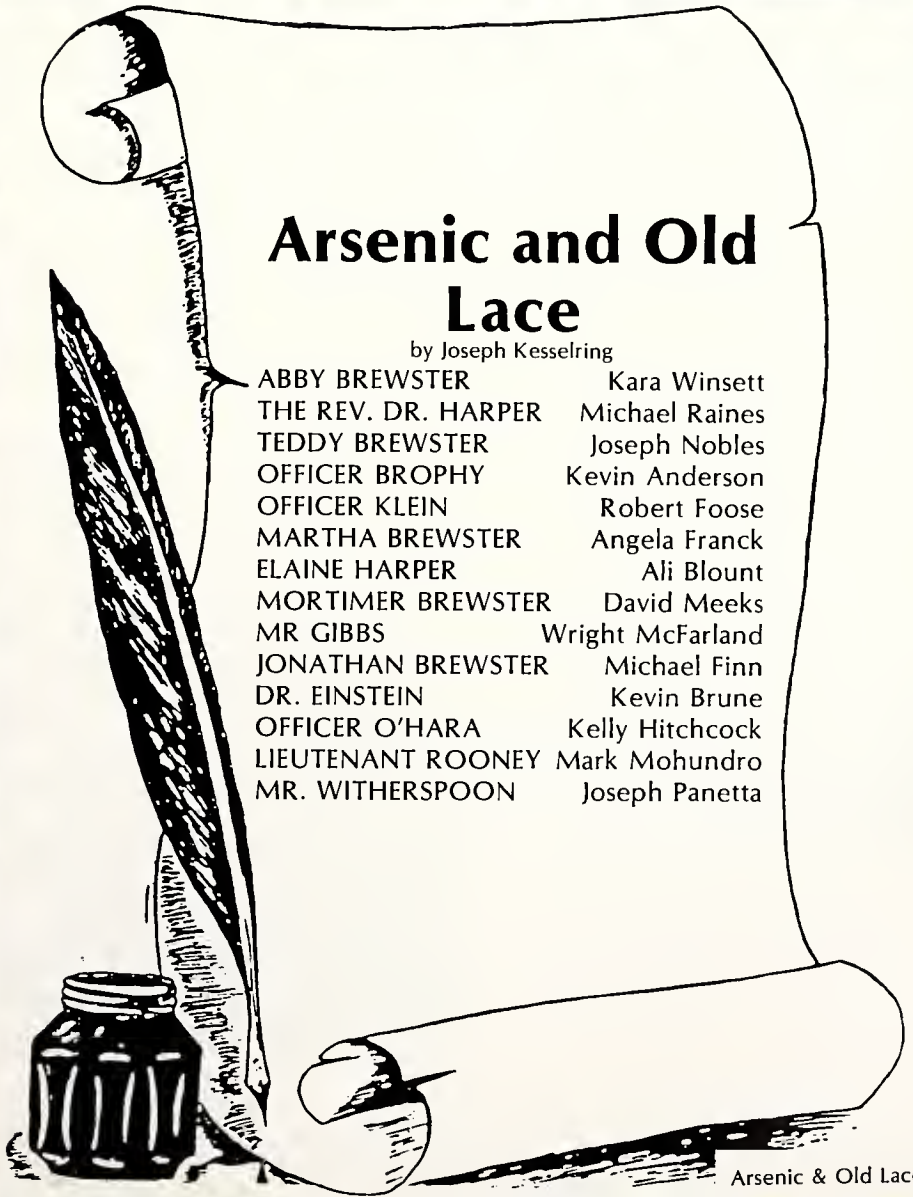

Arsenic and Old Lace

by Joseph Kesselring

- | | |
|---------------------|------------------|
| ABBY BREWSTER | Kara Winsett |
| THE REV. DR. HARPER | Michael Raines |
| TEDDY BREWSTER | Joseph Nobles |
| OFFICER BROPHY | Kevin Anderson |
| OFFICER KLEIN | Robert Foose |
| MARTHA BREWSTER | Angela Franck |
| ELAINE HARPER | Ali Blount |
| MORTIMER BREWSTER | David Meeks |
| MR GIBBS | Wright McFarland |
| JONATHAN BREWSTER | Michael Finn |
| DR. EINSTEIN | Kevin Brune |
| OFFICER O'HARA | Kelly Hitchcock |
| LIEUTENANT ROONEY | Mark Mohundro |
| MR. WITHERSPOON | Joseph Panetta |

A Moulton-Barrett family portrait

Octavious (Kevin Brune) and his sister Henrietta (Lisa Atkins) exchange a rare happy moment.



The poet Robert Browning (Jay Sutterfield)

Robert Browning (Jay Sutterfield) declares his love for Elizabeth Moulton-Barrett (Kara Winsett).

ward Moulton-Barrett (Joseph Nobles) succumbs to Bella Hedley's (Jennifer Mauterer) charms.



The Barretts of Wimpole Street

by Rudolf Besier

DOCTOR CHAMBERS.... Kelly Hitchcock
 ELIZABETH MOULTON-BARRETT.... Kara Winsett
 WILSON..... Renee Bagnon
 HENRIETTA MOULTON-BARRETT.....Lisa Atkins
 ARABEL MOULTON-BARRETT..... Tiffany Grantham
 OCTAVIOUS MOULTON-BARRETT Kevin Brune
 SEPTIMUS MOULTON-BARRETT Gary Bickerstaff
 ALFRED MOULTON-BARRETT Joseph Panetta
 CHARLES MOULTON-BARRETT Tic Smith
 HENRY MOULTON-BARRETT..... Scott Higginbotham
 GEORGE MOULTON-BARRETT..... Tracy Griffin
 EDWARD MOULTON-BARRETT .. Joseph Nobles
 BELLA HEDLEY.....Jennifer Mauterer
 HENRY BEVAN Andrew Libby
 ROBERT BROWNING..... Jay Sutterfield
 DOCTOR FORD-WATERLOW.....Mark Mohundro
 CAPTAIN SURTEES COOKDavid Meeks

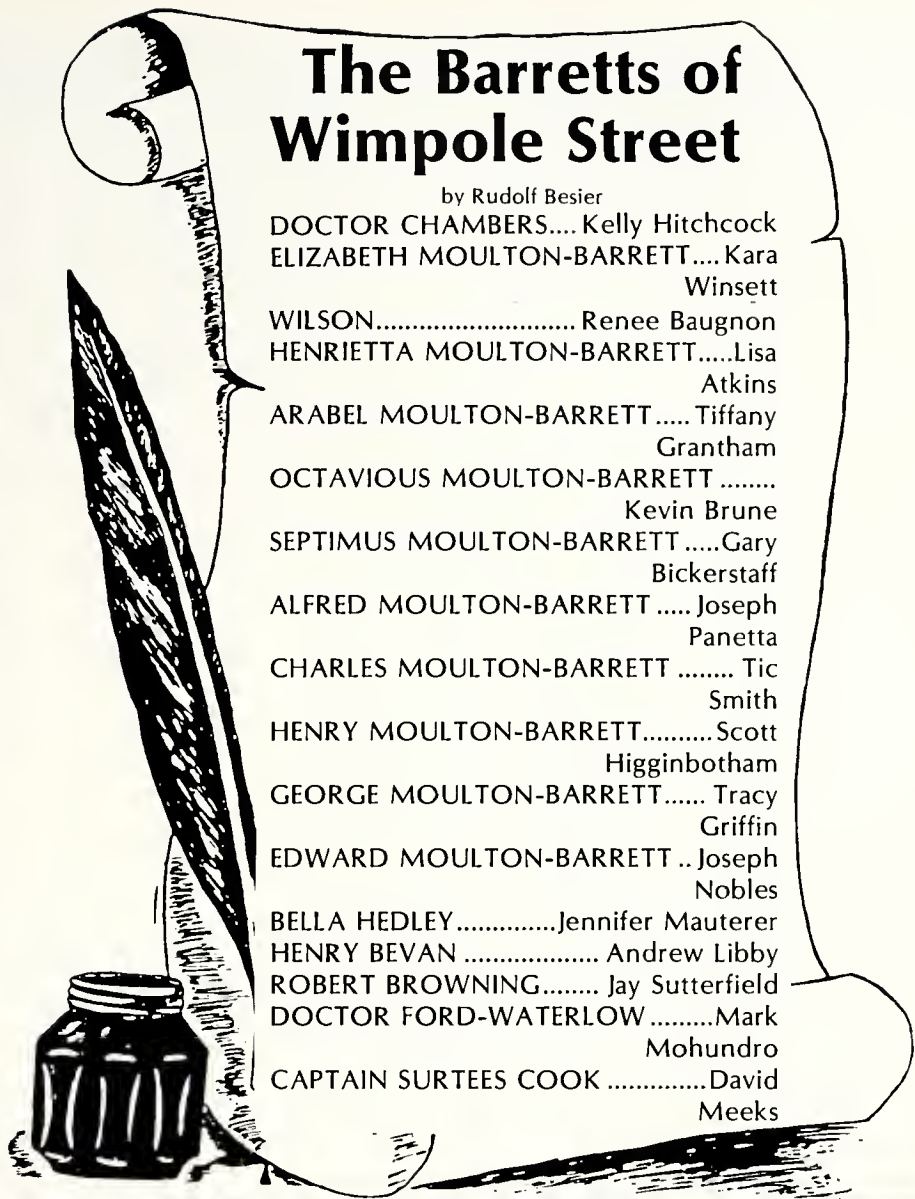

Henrietta (Lisa Atkins) struggles with her Papa (Joseph Nobles).

Henry Bevan (Andrew Libby) and Bella (Jennifer Mauterer) say goodbye to Elizabeth (Kara Winsett).



Players and their families enjoy dinner at the Millsaps Players Banquet.

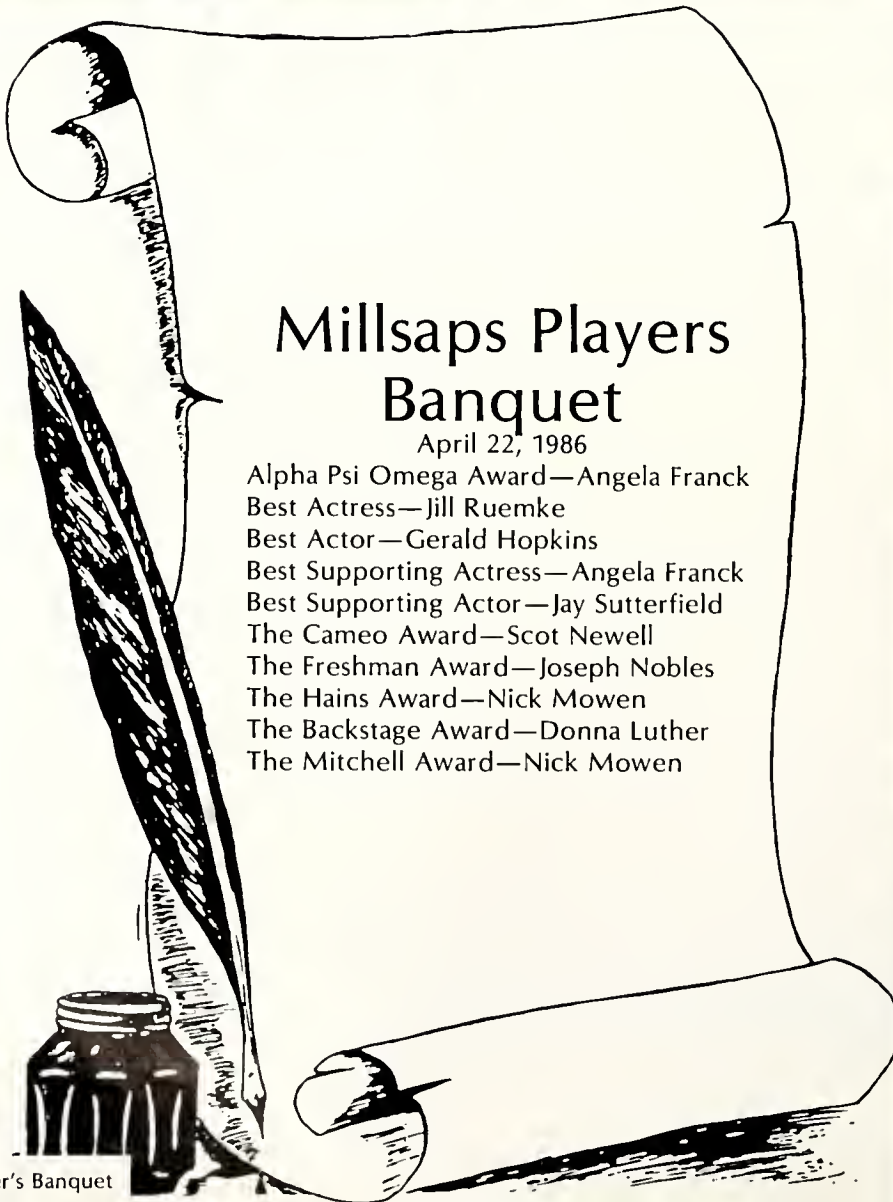

Millsaps Players Banquet

April 22, 1986

Alpha Psi Omega Award—Angela Franck
Best Actress—Jill Ruenke
Best Actor—Gerald Hopkins
Best Supporting Actress—Angela Franck
Best Supporting Actor—Jay Sutterfield
The Cameo Award—Scot Newell
The Freshman Award—Joseph Nobles
The Hains Award—Nick Mowen
The Backstage Award—Donna Luther
The Mitchell Award—Nick Mowen

Jennifer Mauterer sings a take-off on "Tomorrow."





Jennifer Mauterer, Scot Newell (believe it or not!) and Donna Luther entertain at the Banquet.

Clifton Bridges MC's at the Banquet.



Nick Mowen sings "Cat's in the Cradle."

Scot Newell sings.

An enthusiastic finish by the Troub men, letting everyone know that 'Next to Lovin' they like Fightin' BEST!!

The Singers watch closely as Dr. Coker directs a phrase during the Spring Concert held in April.



The highlight of the year for the Singers was the 50th Anniversary Concert held in the fall. Present singers as well as past and faculty joined in the

celebration. Here, Dr. Coker takes the stage as the concert is about to begin.



Members of the alto section sing lightly through a section of "The Trumpet of the Swan."

Gene Carlton and Leigh Ann Burns show an exciting conclusion to the Troubadours snappy number "Varsity Drag."



The Singers and Troubadours had an exciting year in 85-86. For the Singers there was the 50th Anniversary Concert, a fall and spring concert, and two weekend tours. They also sang with the Jackson Symphony in April. The Troubs also were a part of the Arts and Lecture series this year. They performed for a variety of groups including the Board of Trustees of the College. The Troubs ended their year with a concert for the school which was a great success.



A. Lee Barlow (piano) and Michelle Russell (flute) accompany the Singers during "Rise Up My Love, My Fair One."

One section of the Troubadours concerts featured a group of country songs. Here, they conclude the opening number to that section, "Through the Years."

Friday Forum and Arts and Lecture Series

Students at Millsaps College and members of the Jackson community are fortunate in that the College is so dedicated to expanding the cultural and intellectual enrichment opportunities in Mississippi. Each Friday programs are held from 12:30 to 1:30 p.m. in room 215 of the AC. Topics range from Science to Sociology to Psychology. The Arts and Lecture Series provides opportunities for the community and students to see speakers and performers of a type not presented locally by any other sponsoring organization.

Friday Forum Schedule of Events

- "An Outdoor Concert" Eddie Rasberry
- "A Reading" Richard Ford
- "Meaning and Life" Dr. John McCormack
- "Report on Excellence in Undergraduate Education" Dr. Herman Blake
- "Purity and Danger: the Social Creation of the Other" Dr. Allen Scarboro
- "Major Millsaps—A Man to Remember" Caroll Brinson
- "Stress, Anxiety and Depression—their symptoms and solutions" Dr. Reb McMichael
- "Alcohol Awareness: A Guide to Responsible Use" Dr. Geary Alford
- "The 1960's A Multimedia View" Dr. Leon Litwack
- "Words, Words, Words" Dr. Peter Bayley
- "World Population: Toward the Next Century" James W. Brackett
- "Physician as Writer" John Stone, M.D.
- "Students Abroad" Robert H. King
- "A Conversation with Paul Binding" Dr. Paul Binding
- "Myths and Realities about the Aging Process" Rev. Jack Loflin
- "An Anthology of Brass Quintet Music" Capital Brass
- "Readings from His Works" Al Young
- "Millsaps Through the Years" Dr. Ross Moore et. al.
- "Halley's Comet: History, Science and Personal Impressions" Mr. Ben Nichols
- "Black Participation in Mississippi's Future" Mr. Bennie Thompson
- "The Garden of Eden" Dr. Richard Mallette
- "Law, Democracy and Terrorism" Mr. Howard Bavender
- "A Painter's View of the Power of Women" Ms. Elise Smith
- "The Rediscovery of Time" Professor Ilya Prigogine
- "Dialogue on the Strategic Defense Initiative" Dr. Pace VanDevender

Arts and Lecture Series Schedule of Events

- The Millsaps Singers Tuesday, October 29, 1985
- Works of Walter Anderson Thursday, November 14, 1985
- The Vienna Choir Boys Monday February 3, 1986
- Roy Blount, Jr. April 1986
- The Millsaps Players





Don Fortenberry, Ross Moore, T.W. Lewis, Jeanne Forsythe, and Lee Rice examine Millsaps students in different eras for the Friday Forum presentation "Millsaps through the Years."

Joseph Nobles, Donna Luther and Gerald Hopkins perform in Summer and Smoke. Millsaps Players productions are part of the Arts and Lecture Series.



The Vienna Choir Boys, an Arts and Lecture Series presentation.

Al Young reads from his works for a Friday Forum in conjunction with Black History Month.

Dr. Mallette accepts the Distinguished Professor Award at the Founders Luncheon.

Dr. Harmon Smith and Dr. Elof Carlson discuss the ethical implications of genetic engineering at the Student Symposium



Dr. Elof Carlson

Dr. Mallette and Laurie Brown at the Founders Day Luncheon





Medicine

Founders Day And Student Symposium

Founders Weekend 1986 was February 14-15. During the course of the weekend Alpha Epsilon Delta, the pre medical honorary which had influenced countless numbers of Millsaps students, was recognized. Another highlight of the weekend was the recognition of Millsaps' Distinguished Professor. Dr. Richard Mallette received this years award at the Founder's Luncheon.

Schedule of Events

- Friday Forum—February 14, 12:30 p.m.
- Reception and Dinner—February 14, 5:30 and 6:30
- Aids: Fact and Myth—February 15, 10:30 a.m.
- Founders Luncheon—February 15, 12:00 noon
- Memorial Observance—February 15, 2:00 p.m.

The topic for this year's **Student Symposium** was "Issues in Medical Ethics." Issues discussed ranged from Genetic Engineering to Doctor-Patient relationships. The panel discussions were led by several distinguished doctors and scientists including Dr. Robert McVeatch, Dr. David H. Smith, Dr. Elof Carlson, Dr. Harmon Smith, Dr. Robert Bergmark, Dr. Thomas Brooks, Jr., and Dr. Ruth Black.

Schedule of Events

- "Moral Reference Points in Medicine"—January 21, 8:00 p.m.
- "Allocation of Medical Resources"—January 11, 12:00 noon
- "Ethical Implications of Genetic Engineering"—January 22, 3:30 p.m.
- "Doctor-Patient Relationships"—January 22, 8:00 p.m.



The "Trivial Pursuit" tournament gets off to a good start.

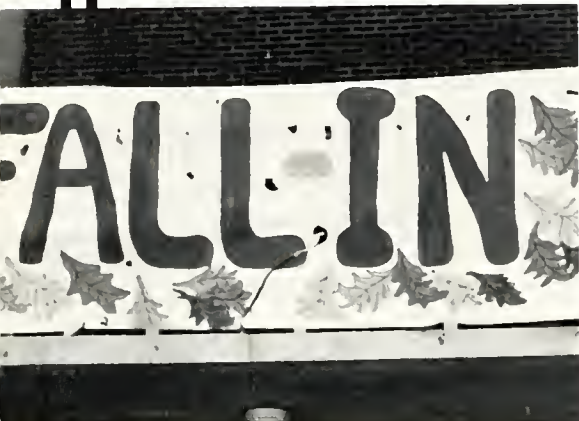

Toby Davis, a Fall-In referee, gets things ready for the relay races.
Mark Mohundro serves ice-cream to hungry Fall-In participants.



Michael Fette runs the obstacle course.





Sam Pooley runs across the Bowl in his new outfit.

Anne Jung carefully catches her egg in the egg-toss.



The wheelbarrow racers wait at the starting line.



Annual Classics Banquet

One of the highlights of every spring at Millsaps is the Annual Classics Banquet. The banquet is hosted by Eta Sigma Phi at the home of Catherine and Richard Freis. It is a time when classics students get together with their friends and celebrate "Roman-Style." Speaking of the banquet Terry Parker said, "It's the best party all year, no kidding!" The guest of honor this year was a huge roast pig which was quickly eaten. For the third year in a row Stuart Green led Greek dances in the Freis' back yard, "One, two, three, kick! One two, three kick!: Back by popular demand, Andrew Libby, David Moore, and Paige Sibley entertained the party-goers with scenes from the **Oresteia**. Everyone had a great time and left the party feeling a little more Roman than before.

Tim Patterson dons an ivy wreath—the official symbol of a classical reveler.



Pam Machado and Paige Sibley pay homage to the pig.

Lisa Reimer, Lisa Carol McDonald, Will Hawthorne, and Jerry Strowd head for seconds.





Suzanne McElhattan and Angelique Gregory, both Classics majors, model their togas.

Pepper Smith and Rowena Ruff.



Ross and Tina Barnhardt watch students perform scenes from Classical comedies.

Stars Andrew Libby, David Moore, and Paige Sibley pose for a picture after their stunning performance of a scene from the *Oresteia*.



Something for Everyone

In the Spring the Campus Ministry Team built a Shanty Town in the Bowl as a protest against Apartheid in South Africa. Here Greta Ham, Susan Bale and Donald Brooks work on its construction.

Campaign signs cover the campus during the SBA elections.



Students can always be seen out in the Bowl enjoying the sun.

Constructing Shanty Town was hard work, and unfortunately it was a job that had to be repeated because vandals burned down the first town. Here students and teachers build the walls.





On April 15 Ira Jackson, the President of the Honor Council at Rhodes College, came and spoke with students about the possibility of establishing an Honor Code at Millsaps. In a poll taken by ODK students demonstrated their strong support for adopting an Honor Code here.

An interesting campaign sign.



At one of the picnics in the Bowl students listen to "Jean and Kelly".



"Jean and Kelly", frequent entertainers at Millsaps' functions. Pepper Smith works on Shanty town.

Spring

Millsaps students enjoy the "Beach Bash" at the Holiday Inn.

You know spring is here when they move lunch out into the Bowl.



Kevin Jerome and Amy Baptist sit out on the deck at the Lambda Chi house.

Sarah Beth Wiley, Angie Belzer, and Claudia Seifert





Relaxing at the "Beach Bash."

Cramming for exams.



Joe Austin, Melanie Page, Sean O'Neill and Paul Luttrell at the "Beach Bash."

Amy Dilworth, Jimmy Lancaster, and Susan Grant.



Marthe LeVan, Heather Philo, and Bob Young at the "Beach Bash."

Graduation

The bleachers were set. The folding chairs were at their post ready to be unfolded in a minutes notice. But alas, it was not meant to be. Graduation 1986—better known as The Fiasco 1986—was held in the Christian Center Auditorium for the first time in years. The administration kept hoping the 'gray skies were going to clear up', but the rain kept coming. Despite the weather and the overcrowded auditorium, graduation was quite a success. Baccalaureate services were held at Galloway Methodist Church that Mother's Day morning. During the afternoon, there was a reception honoring the Seniors, a showing of the Senior art exhibit, a music recital by graduating music students, and a ceremony to initiate a faculty member into ODK. The day concluded with the traditional ceremony and conferring of degrees.

Joey Rein and Ruby Hendricks, candidates for the M.B.A. degree, await the awarding of their diplomas.



Velma J. Rodgers Scholarship—Sheila Farnsworth
Tribbet Scholarship—Timothy Patterson
Janet Lynne Sims Award—Anna Tjeng
Bourgeois Medal—Ronald Lance Waycaster
Founders' Medal—Charles Woods

Gloria Simo and Leigh Butler try to decide whether to don their caps and gowns or wait for their parents to arrive at the Christian Center prior to the ceremonies.



Picture-taking and mingling with parents and friends is the usual scene at graduation.

After graduation, students disrobed and waited outside as their parents fought the crowd inside to get out.



Jean Benson, A. Lee Barlow, Leigh Butler, and Beau Butler look anxiously around as the procession of graduates proceeds.





Honors

1986

Emily Gregory

Phi Mu—secretary, president
Campus Ministry Team
Omicron Delta Kappa
Sigma Lambda
Cheerleader

Leigh Ann Burns

Millsaps Singers and Troubadours
Bobashela—'86 Asst. editor
Student senator
AED—secretary; XXX—president; TNS—
treasurer
Beta Beta Beta



Who's Who



Mary Theresa Woodward

Eta Sigma Phi
Omicron Delta Kappa
Sigma Lambda
Eta Sigma
Kappa Delta

Nancy Stanford

Kappa Delta president
Phi Eta Sigma, Eta Sigma, Sigma Lambda, ODK
KD Asst. treasurer; KD treasurer
Larry Boland Geology Scholarship
1985 Department of Geology Award

Kelly Anne Wilford

Campus Ministry Team—Co-chairman 3 yrs.

Purple & White—Editor, managing editor, news editor

Chi Omega—Pledge class officer, career development chairman, rush counselor

Library, Publications, and Admissions committee (SBA)

Lambda Chi Alpha Crescent Court



Demethous F. Morris

Cheerleader '83-'84

Resident Asst. '85-'86

Campus Ministry Team

Beta Beta Beta

Ivy Leaf Reporter—Alpha Kappa Alpha Sor. Inc.



David Cheek

Kappa Sigma—pres., Grand Master of Ceremonies

IFC—pres., vice-pres., 3 yr. representative

Varsity football; 4-yr. letterman

Sigma Lambda, Beta Beta Beta

Intramurals

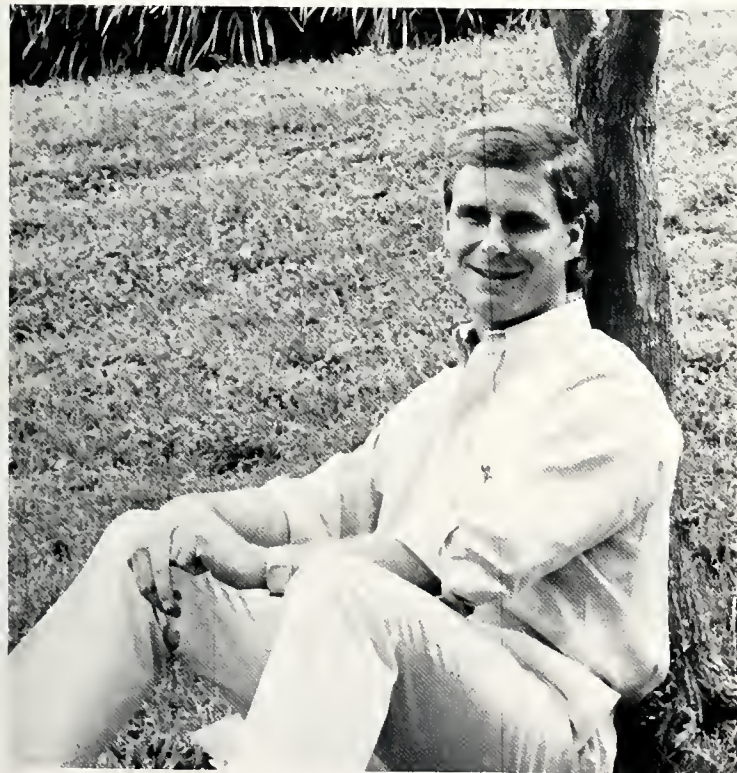

Calvin Seals

Eta Sigma

Black Students Association

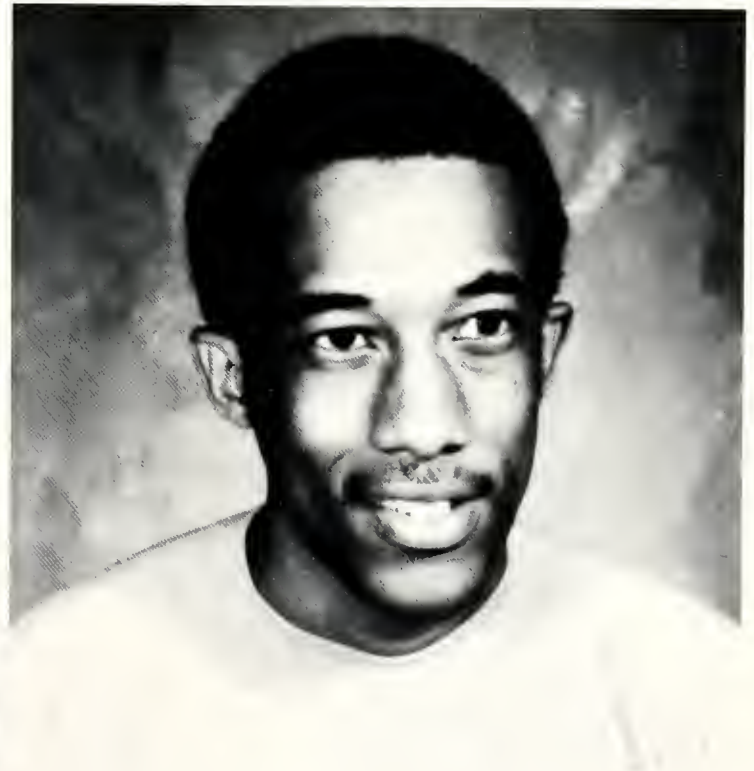

Lee Rice

Omicron Delta Kappa
Sigma Lambda
Chi Omega—president
Campus Ministry Team
Math Help sessions & computer lab assistant



Madora McIntyre

Chi Omega
Rush counselor—2 years
Sigma Tau Delta
Eta Sigma Phi
Eta Sigma



Mary Vassar Ballard

Editor, 1984 **Bobashela**
Sigma Lambda
Omicron Delta Kappa
Chi Omega—Pledge trainer, personnel
Kappa Alpha Rose

Stuart Byron Green

Omicron Delta Kappa
Sigma Lambda
Intramurals
Eta Sigma Phi
English Club

Nancy Kincade Williams

Kappa Delta
Omicron Delta Kappa—vice-pres.
Sigma Lambda
Sigma Tau Delta
Millsaps Singers & Troubadours



Who's Who



A. Lee Barlow

Bourgeoise Medal
Velma T. Rogers Award
Singers & Troubadours—accompanist
2 time 1st place winner—MMTA organ
competition
1st place winner—Jackson chapter A.G.O.
competition



Kirk A. Patrick III

Student Senate 2 yrs.; 1st vice-pres '85
Tennis team—Capt. '86; MVP '85; Most
Improved '84
Kappa Alpha; Service project chairman 1983
Sigma Tau Delta
Dean's List

Priscilla Lynn Childress

Kappa Delta
Millsaps Lady Majors—manager
Phi Eta Sigma
Sigma Lambda
Phi Alpha Theta



Carol Wright

Omicron Delta Kappa
Sigma Lambda
Eta Sigma—president
Sigma Tau Delta
Kappa Delta



Who's Who



Thomas E. Powell

Football—'84 Best Def. lineman; 2nd Team All-State; '85 1st Team Kodak All-American
Millsaps Singers—soloist
Beta Beta Beta—pres.; Sigma Lambda—sec./treas.
ODK, XXX, AED, Theta Nu Sigma



Nancy Messer

Varsity basketball
Kappa Delta
Omicron Delta Kappa
Sigma Lambda
Co-chairman Orientation Committee

Marian Phillips

Omicron Delta Kappa
Kappa Delta
Singers and Troubadours
Omicron Delta Epsilon
'85-'86 Else scholar



Kay K. Regan

Phi Mu—officer; Panhellenic secretary
Student Affairs chairperson
Eta Sigma Phi
Pi Delta Phi
Sigma Lambda



David Michael Loper

ODK—pres.; Sigma Lambda, Phi Eta Sigma
SBA—secretary 2 yrs.; senator 2 yrs.
Campus Ministry Team—Co-chairperson 3 yrs.
Resident Asst. 3 yrs.; Singers; **Bobashela** staff
Lambda Chi Alpha—Rush Chairman

Charles David Woods Jr.

Resident Assistant
Lambda Chi Alpha
Co-chairperson Freshman Orientation 2 yrs.
Alpha Epsilon Delta
Omicron Delta Kappa

Mac Bailey

S.B.A. President
S.B.A. 2nd Vice-president
Omicron Delta Kappa
Phi Eta Sigma
Eta Sigma



Kevin Alexander Russell

Omicron Delta Kappa
President Sigma Lambda
Varsity basketball—captain, 3 yr. Letterman
Resident Assistant
Else Scholar

Mark Alan Ricketts

Kappa Alpha Order—secretary
Sigma Lambda
Else Scholar
Eta Sigma
Sports Editor, **Purple & White**



Mary-Frances Weir

Omicron Delta Kappa
English Club—pres.
Chi Omega
Sigma Tau Delta
National Endowment for Humanities Fellowship



Lisa Maxine Manyfield

American Choral Director's Assn.
American Guild of Organists
Judicial Council
Phi Eta Sigma; Eta Sigma



Who's Who



Barton Thrasher

Varsity basketball
Kappa Alpha—Vice-pres.
Student senate
Resident Assistant
Omicron Delta Kappa

Who's Who members not pictured:

Maria Veres

Stylus—staff member and Fall '85 editor
English Club
Sigma Tau Delta
Phi Eta Sigma
Dean's List

Michael John Breazeale

Alpha Eta Sigma—pres.
Albert Godfrey Sanders Award in French
Self Grant recipient
Miss. Society of CPA's scholarship recipient
Owner of Video Library

Stephen Bush

Master Major and Major's Lady

Nan Williams

David Loper





Nancy Kincade Williams has been very active on campus during her years at Millsaps. She is a member of Kappa Delta sorority and was elected Homecoming Queen during her junior year. Nan also served as Vice-President of Omicron Delta Kappa leadership honorary as well as being a member of Sigma Lambda and Sigma Tau Delta. She participated in the Millsaps Singers and was also a member of the Troubadours. During her senior year, Nan was selected to Who's Who among American Colleges and Universities.



David Michael Loper is a name that has come to be associated with many aspects of Millsaps College. David served as Secretary of the S.B.A. for two years, was a Resident Assistant in Ezelle for three years, served as Rush Chairman for his fraternity—Lambda Chi Alpha, and was Co-Chairperson of the Campus Ministry Team for three years. He was also a member of Phi Eta Sigma, Sigma Lambda, and Omicron Delta Kappa (President). In other extracurricular activities David participated in the Millsaps Singers and was a member of the **Bobashela** staff. During his senior year, David was also selected to be in Who's Who among American Colleges and Universities.

AWARDS DAY



Biology Award	Tony Lobred
Tri-Beta Award	Tommy Powell
J.B. Price General Chemistry Award	Kenneth Carpenter William Wadsworth
Undergraduate Award in Analytical Chemistry	Robert Mangialardi
Tri-Chi Chemistry Outstanding Senior Award	Pim Thanapet Jim Ball
Eta Sigma Phi Awards for Excellence in:	
First year Greek	Lisa McDonald
Second year Greek.....	Greta Ham
Latin.....	Kenneth Carpenter Maria Veres Mary Woodward
Classics/American Bible Society Award	Mary Woodward
Magnolia Coulet Senior Award.....	Suzanne McElhattan
Computer Science Award.....	Ross Turner
Education Outstanding Scholarship Award.....	Anne McElvaine Helen Boone
Excellence in Teaching Awards.....	Mary Vassar Ballard Beverly Harrell Susan McKnight Amy Wright Lou Ann Pace Karen Manning
Clark Essay Medal.....	Madora McIntyre
Union Pacific Foundation Award for Geology	Nancy Stanford
Major in Geology Awards.....	Aimee Little Freddy Moreton
Ross H. Moore History Awards.....	Jeff Crout David Smith
Charles W. and Eloise T. Else Scholarships	Michael Breazeale Rosie Brown Marian Phillips Mark Ricketts Mark Saxon Susan Stewart James Inman William Pearson Mike McLaurin Nina D. Parks Stephen P. Blankenship Charles Qiu Joey Rein
Wall Street Journal Award	Mark Saxon
Mississippi Society of CPA's Award	Elizabeth Williamson
Freshman Math Award	Jeffrey Ezell
Mathematics Majors Award	Dek Terrell Lisa Watts Charles Woods
Albert Godfrey Sanders Award in French	Julia Masterson
Albert Godfrey Sanders Award in Spanish	Margaret O'Reilly
Beginning German Award.....	Tiffany Grantham
Intermediate German Award.....	Kimberly Fox
Music Department Senior Award	A. Lee Barlow
Physics Award	Robert Mangialardi David LaRon Mason
Reid and Cynthia Bingham Scholar of Distinction Award	Bridget Fairley David Anderson
President John F. Kennedy Award.....	Mac Bailey
American Bible Society Award.....	Mary Woodward
C. Wright Mills Award.....	Janice Stenmark
Alpha Epsilon Delta/West Tatum Award	Charles Woods
Chi Omega Social Science Award.....	Janice Stenmark
Circle K Award.....	Fonda Hughes
Lambda Chi Alpha Purple Bathtub Award.....	Dr. Judith Page
Kappa Alpha Eric Gunn Memorial Award	William Wadsworth
Jim Lucas Scholarship.....	Donna Jean Luther
ODK Leader of the Year Award—Province VII.....	Mac Bailey
Panhellenic Scholarship.....	Rebecca Cook
Theta Nu Sigma Award.....	Jim Ball
Thomas G. Ross Pre-Medical Scholarship.....	Hiawatha Martin
Volunteer Center of the United Way Awards	Fonda Hughes Dee Parks Circle K Lambda Chi Alpha

Residence Hall Staff

Each residence hall has a resident director who is available to aid the students and supervise all aspects of the hall. In most cases, each wing has a resident assistant to answer questions, advise the living unit, and provide personal and academic guidance to the students. These people do a tremendous job and are sources of information, guidance, and new friendships.

Resident Directors



Karen Thueson
Bacot



Margaret Hitt
Ezelle



James Carter
Galloway



Lynn Harper Cheney
Franklin



Betty Hollingsworth
Goodman

Resident Assistants



Kathleen Terry
Bacot



Toni Cappiello
Bacot



Sarah Hawthorne
Bacot



Dana Miller
Bacot



Barbara Hearn
Bacot



Demethous Morris
Bacot



Laura Barrett
Bacot



Fonda Hughes
Bacot



Robin Tolar
Bacot



David Loper
Ezelle



Todd Clayton
Ezelle



Charles Woods
Ezelle

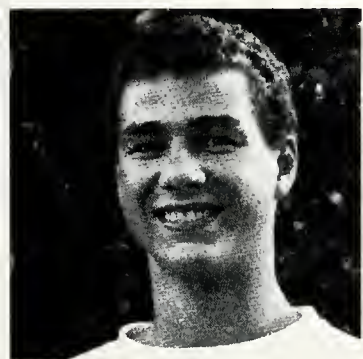

Danny Donovan
Ezelle

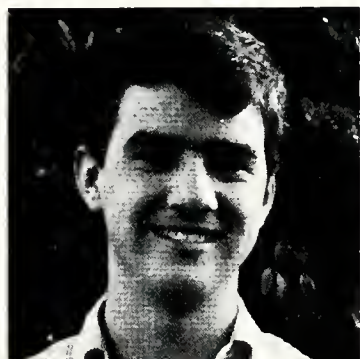

Jim Boswell
Ezelle



Wayne Pratt
Ezelle



Steve Langworthy
Galloway



Ed Sanders
Galloway



Barton Thrasher
Galloway

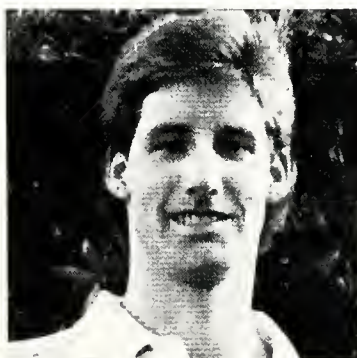

Kevin Russell
Galloway

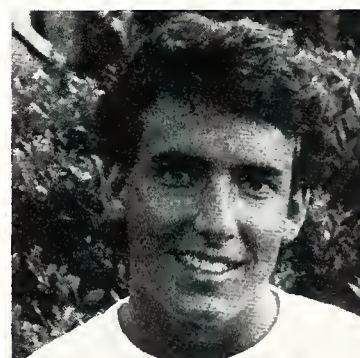

David Bonner
Galloway



Kelly Hale
Franklin



Stephanie Sonnier
Franklin



Sandy O'Quinn
Franklin



Susan McKnight
Sanders

Resident Assistants

IF YOU ARE A JUNIOR
OR SENIOR WITH A 2.8
OR BETTER OVERALL GPA
AND DID NOT RECEIVE A
SIGMA LAMBDA INFORMATION
SHEET, YOU MAY PICK ONE UP
IN THE STUDENT AFFAIRS OFFICE
AND RETURN IT TO BOX 15022
BY SEPT. 25.



Bobashela Staff





Organizations

1986

Phi Eta Sigma

Phi Eta Sigma is a national freshman honor society. It recognizes those freshmen who have attained at least a 3.5 overall G.P.A. The Millsaps chapter was founded in Dec. 1981.

First row: Marshall Pearson, Joanie Wetzel, Edie Hall, Julia Masterson, Dasha Cummins. **Second row:** Mike Doherty, Shawn Wade, Bob Lancaster, Tracy McAlpin. **Third row:** William Wadsworth, Jeff Ezell, Linda Lee Williams, Larrin Holbert, Dr. Billy Bufkin.



Alpha Epsilon Delta

AED is an honorary pre-medical fraternity. Its purpose is to prepare pre-med and pre-dental students for graduate and medical schools by sponsoring speakers for such places as the University Medical Center. Second semester sophomores with a 3.0 overall and a 3.0 in pre-med courses are eligible for active membership. Associate membership is also open to those who do not yet meet the national requirements.

First row: Deepak Mehotra, Hiawatha Martin, Suzanne Sanders, Melanie Page, Pim Thanapet, D'Ette Lorio. **Second row:** Brian Remley, John Roberts, Loree Peacock, Cindy DiRago, Jim Ball. **Third row:** Dr. Cain, Jessylen Mosley, Kurt Kraft, Keith Harrigill, Joe Austin. **Fourth row:** Leigh Ann Burns, Danny Donovan, Charles Weatherall, Gene Crafton.



Alpha Psi Omega



Alpha Psi Omega is a national dramatics honorary. It recognizes students who have made substantial contributions in theater. Students are selected on the basis of the time they have contributed both on stage and backstage. Each year Alpha Psi Omega sponsors the Millsaps Players Banquet where awards are given to the best performers and backstage workers.

Seated: Kara Winsett, Ali Blount, Robert Foose. **Standing first row:** Diane Regina, Andrew Libby, Angela Franck, Donna Luther, Jay Sutterfield, Trace Simpson, Kelley Hitchcock. **Second row:** Alex Manning, Gerald Hopkins. **Third row:** Nick Mowen. **Not pictured:** Delecia Seay.

Circle K



Circle K International is a collegiate service and leadership organization. At Millsaps, Circle K members embark on long-lasting service projects with their motto of "We Build". Membership requirements include an above average GPA, a past record of service, leadership, awards and involvement as well as genuine desire to help others.

First row: Susan Bale, Robin Tollar, Fonda Hughes, Betsy Flowers, Camile Davidson, Denise Wyont, Susan Sanders, Lisa McDonald, Suzanne Sanders. **Second row:** Gil Hardin, Dee Parks, Cindy DiRago, Kathleen Watson, Greta Ham, Paula Henderson, Kelly Lockhart, Danny McNeer, D'Ette Lorio, Linda Lee Williams, Tracey Kirby, Scott Cloud.

Eta Sigma Phi

Eta Sigma Phi, Millsaps' classics honorary, welcomes into its fellowship students of Latin and Greek who are dedicated to studying the ideals of classical civilization. Millsaps' chapter was founded in Dec. 1935. Catherine Freis is the faculty sponsor and the annual Roman Banquet at her home is eagerly awaited by all members. Other activities include films or special lectures on classical studies and the Greek Symposium. Criteria for membership are a 3.0 average after three semesters of classics and a 3.0 overall.

Front row: Dr. Richard Freis, Thomas Miller, Stuart Green, Delecia Seay, Gay Huff, Christine Zimmerman. **Second row:** Ann Williams, Greta Ham, Kate Wimmer, Angela Roberts, Courtney Egan, Dr. Catherine Freis. **Back row:** Suzanne McElhatten, Angeliqye Gregory, Mary Woodward.



Pi Delta Phi

Pi Delta Phi, the national French Honorary, recognizes achievement in the study of the French language and literature. Students who have a minimum of 18 hours in French as well as a high G.P.A. are eligible for membership.

First row: Susan Van Cleve, Eleni Matos, Teresa Holland, Johanna Burkett, Kay K. Regan. **Second row:** Pepper Smith, Jim Boswell, Lynn Toney, Andrew Sessions, Julie Colbert, Barbara Hearn, Dr. Priscilla Fermon.



Theta Nu Sigma

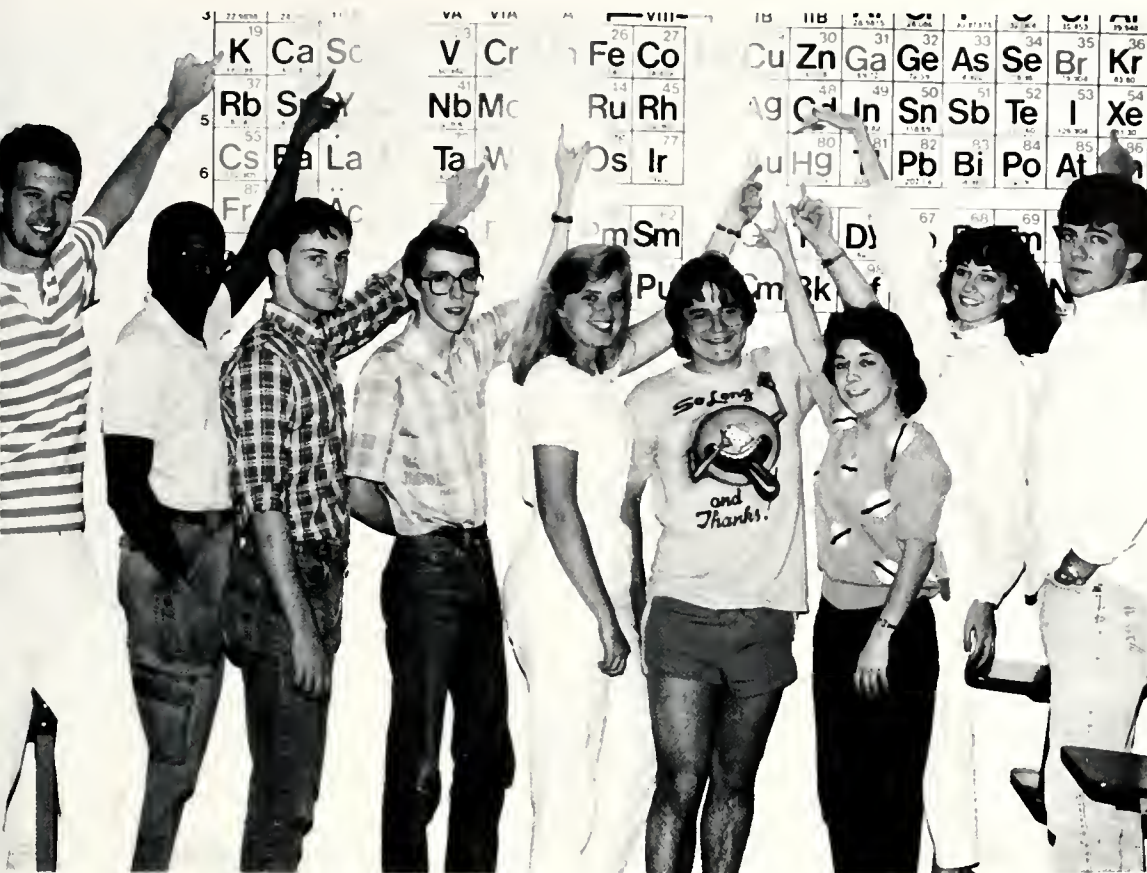

Theta Nu Sigma, a national science honorary, opens membership to students who have had at least 12 hours of natural science and who have a G.P.A. of 3.0 in all sciences and overall. Theta Nu Sigma sponsors speakers on scientific topics throughout the year.

Left to right: Joe Austin, Hiawatha Martin, Keenan Wilson, Anthony Cloy, Cindy DiRago, Kurt Kraft, Connie Watson, Melanie Page, Jim Ball.

Chi Chi Chi

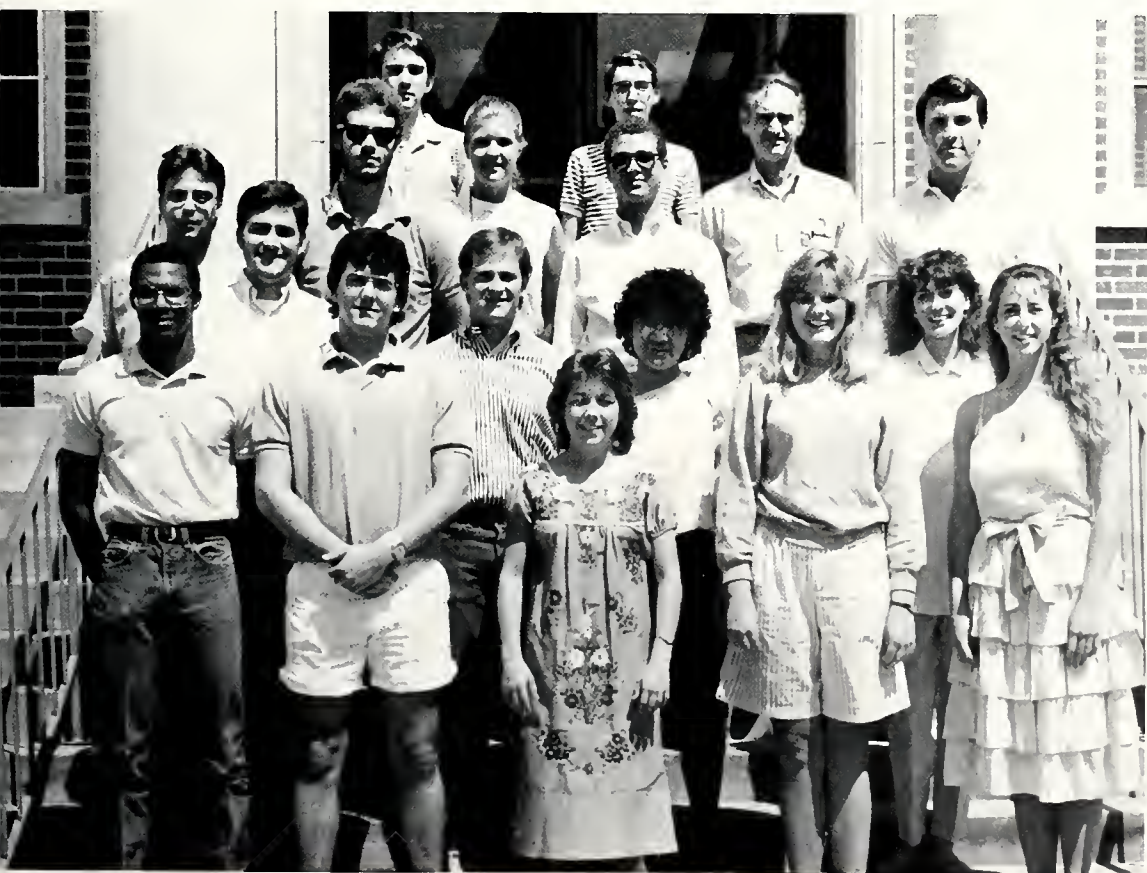

On March 3, 1966, Millsaps College tapped in members to its first chemistry honorary—Chi Chi Chi. Due to lack of interest, the chapter became dormant. However, last spring, four students proposed the idea of becoming active once again, and the honorary was revived. Qualifications for membership include a student to have 12 to 20 hours of chemistry with a G.P.A. of 3.0 in chemistry and overall, or 21 or more hours of chemistry with a G.P.A. of 2.8 in chemistry and overall.

First row: Hiawatha Martin, Jim Ball, Connie Watson, Cindy DiRago, D'Ette Lorio. **Second row:** Gene Crafton, John Roberts, Pim Thanapet, Melanie Page. **Third row:** Joe Austin, Leigh Ann Burns, Danny Donovan. **Fourth row:** Richard Barham, Anthony Cloy, Dr. Cain, Tommy Powell.

Phi Alpha Theta

Phi Alpha Theta is an honorary fraternity for students and professors who have shown outstanding ability in the study and writing of history.

First row: Brigette Fairley, Janet Johnson, Janet McVea, Patricia Cooper, Lisa Brown, Jane Clover, Murray Robinson. **Second row:** Dr. Phillips, Dr. Sallis, David Smith, Lynda Williams, Dr. Laney, Dr. Moore, Robert Tibbs, Jeff Crout.



Sigma Tau Delta

Sigma Tau Delta is the English honorary on campus. English majors who have shown academic excellence as well as a strong interest in English are eligible for membership.

First row: CeCe Todd, Nan Williams, Dr. Lorne Fienberg, and Dr. Nona Fienberg. **Second row:** Annette Savarese, Jim Boswell, Mary Weir, Dr. Richard Mallette. **Third row:** Dr. Padgett, Stephen Bush. **Fourth row:** Madora McIntyre, Ginger Jackson, Mrs. Jones, Dr. Hardin, Dr. Wilson. **Fifth row:** Billy Billups, Carol Wright, Patrick Patrick.



Alpha Kappa Delta



Alpha Kappa Delta is a national sociology honorary. 1985 saw the chartering of a new colony here at Millsaps. Requirements for membership are: twelve hours of sociology/anthropology, a 3.0 in these courses, and a 3.0 overall G.P.A.

First row: Kitty Timko, Jean Rose, Ginny Guillony. **Second row:** Ann Williams, Janet Stenmark, Lourdes Henebry, Dr. Frances Coker, Maggie Solomon, Kate Wimmer.

Fellowship of Christian Athletes



First row: Mary Margaret Patterson, Carla Tavenner, Sara Williams, Lisa Pace. **Second row:** Mont Berry, Catheryne Grant, Carol Allen, Grant Fox, Betsy Flowers, Marnie Williams, Jennifer Rogers. **Third row:** Ben Ward, Robert Dupler, Coach Don Holcomb, Scott Atkins, and David Robbins.

Emory Business Team

First row: Jeff Good, Mickey McLaren, Mark Saxon, Sheila Farnsworth. **Second row:** John Ray, Billy Carr, DeLisa Dyer.



Eta Sigma

Front row: Lisa Manyfield, Sheila Farnsworth, Johanna Burkett, Delecia Seay, Michelle Wren. **Second row:** Charles Woods, Melanie Page, Ginger Jackson, Carol Wright, Patton Stephens, Jim Boswell. **Third row:** Billy Billups, Billy Carr, Robert Mangialardi, Lily Yang. **Back row:** Mark Ricketts, Jeff Venator, Edward Sanders, Hiawatha Martin, A. Lee Barlow.



Financial Mangement Club

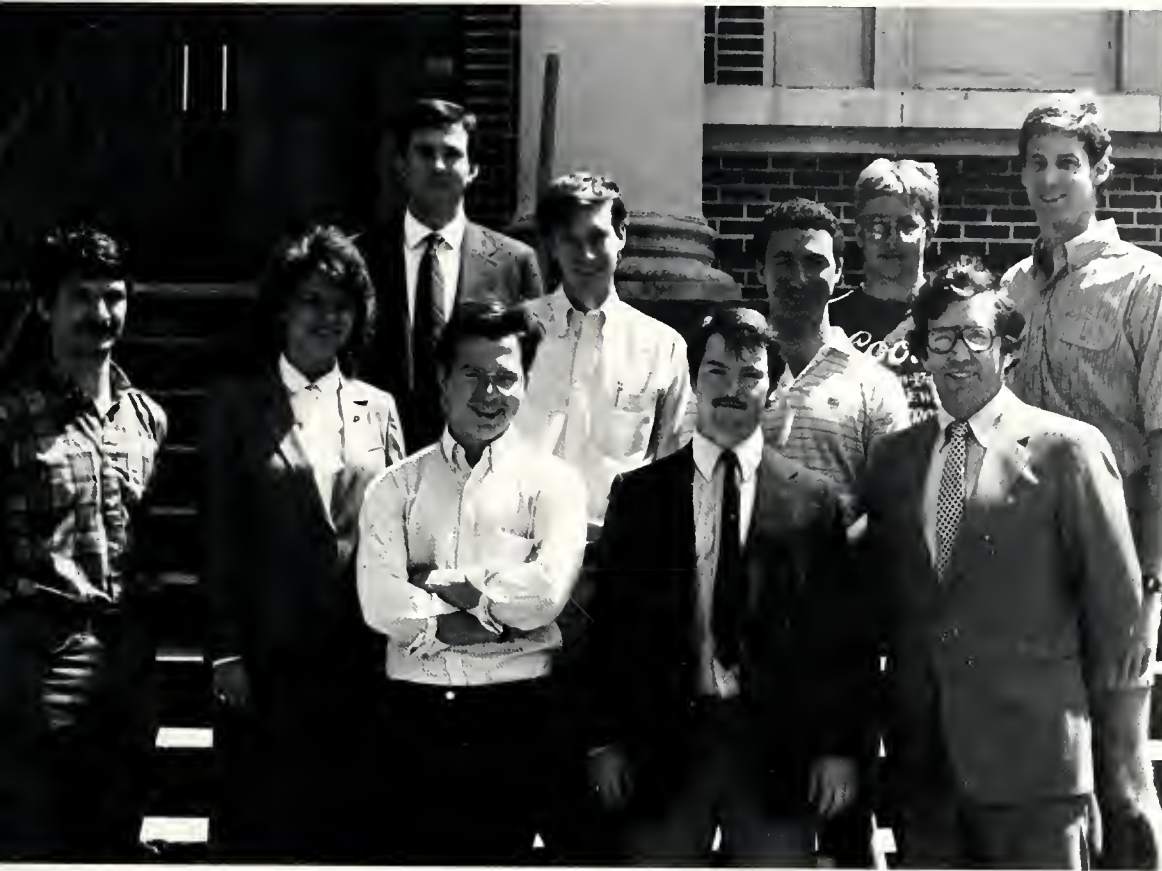

Members of the Financial Management Club include: Julia Park Ogden, Joey Rein, Kevin Russell, Mark MaHoney, Joe Baker, Robert Blackmon, Deveaux Donley, Doug Folk, Brant Harper, Robert Kidd, Charles Sampson, Nacip Alican, Mark Saxon, Joe McCall, Sheila Farnsworth, John Ray, Bill Baine, Pat Gregory, John Wells, Kevin Martin, Putman Stanback, Lynn Starett, and Jimmy Harwood.

Deutscher Verein



Deutscher Verein is the German club which is open to all students who have taken or are taking German. Membership requirements are only an interest in the language.

Members of Deutscher Verein include: Keith Cook, Jim Coleman, Rob Coleman, Steve Anderson, Nancy Johnson, Cindy Yarbrough, Mindy Welch, and HerrGuest.

Schiller Gesellschaft

Schiller Gesellschaft is an Honor society especially for those students in German. The honor society promotes the study and discussion of the German language and of German civilization. A quality point index must also be attained as well as two years of German and a course in civilization.



Financial Management Association

The purpose of FMA is: to assist in the development of college students interested in finance, banking, and investments; to provide an association for college students actively interested in these fields; and to encourage interaction between business executives, faculty, and students of business and finance. Requirements for membership are 3.25 in 9 hours of finance and a 3.25 overall.

From left to right: Dr. Economopoulos, Necip Alican, Kevin Russell, Dr. Neely.



Fiction

Millsaps College has a tradition of excellence which extends not only to its faculty and students, but also to its publications. One of these publications which never seems to get the recognition it deserves is the **Stylus**. Published twice a year, this literary magazine contains the creative works of many Millsaps students. Included among the pages are photos, fiction, poetry, and artwork. The staff has quite a decision to make before publication of the magazine because so many pieces are submitted. Editors are chosen each semester for the following semester.

POETRY

Photos

Maria Veres—Fall Editor, David Joyner, Annette Saverese, Sean Barker, Susan Murrell. Not pictured is Andy Boone—Spring Editor.

ART

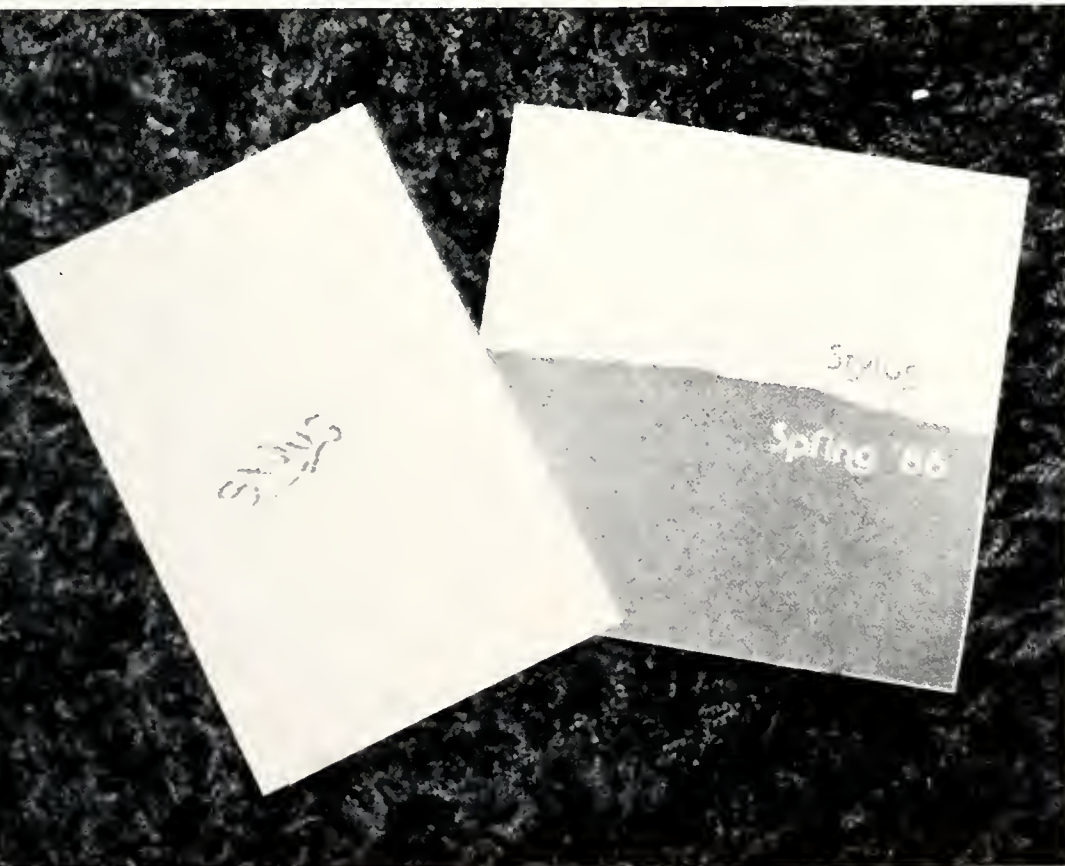

Black Student Association



Front row: Kenny Eiland, Dwight Collins, Donald Brooks, Jessylen Mosley. **Second row:** Camile Davidson, Rosalyn Webb, Gail Martin, Wardean Dodd, Pam Ward. **Third row:** Dr. Charles Sallis, Dr. Jeanne Forsythe, Shawn Wade, Rhonda Bacon, Tracy Lyles, Melba Goodloe, Elizabeth Cox. **Back row:** David Spight, Johnny Teague, Clifton Bridges, Kevin McLaurin, Stanford Beasley.

The Black Student Association enjoyed a very successful year in 1985-86. The members began their year with a picnic to welcome incoming freshmen to the campus. Through the year, the activities of the organization varied. The Martin Luther King, Jr. Memorial Service was well attended and was enjoyed by all. The Black Student Association also sponsored a Friday Forum speaker

as was a primary speaker for the enrichment of the student body. In the spring the group held a gospel songfest which was excellent. The quality of the groups that sang was tremendous. The organization also held a Greek Show and sponsored a party afterward.

Members of the BSA participate in various aspects of student life including honoraries, varsity sports, intramurals,

student government, and Greek life with AKA and Alpha Phi Alpha.

The year ended with a picnic to say farewell to senior members. During this year, the BSA has enjoyed success, fellowship, and friendship and the prospects for the upcoming year look even better.

Millsaps Christian Fellowship



Members of MCF include: Brent Barnett, Laura Barrett, Kim Bruce, Carolyn Bibb, Angie Belzer, Jim Boswell, Susan Bale, Mont Berry, Cheryl Brooks, Teri Cianciola, Jennifer Crowder, Jeff Carkuff, Billy Camp, Melynda Cummins, Todd Clayton, Patrick Chapman, Gene Carlton, Greg Bost, Lisa Atkins, Lisa Bowden, Jean Dabit, Amy Dilworth, Emily Fleming, Rhonda Green, Betsy Flowers, Susan Grant, Wayne Pratt, Edie Hall, Michele Hensley, Joe Hunter, Sloane Harper, Micheal Howard, Kelly Hale, Chad Hensley, Lucy Hetrick, David Smith, Kelly Hitchcock, Elisha Pitcher, Page Inman, Nancy Johnson, Heather Johnson, Erich Kathmann, Jimmy Kimbrell, Karen Ladnier, Robert McKeown, Jimmy Lancaster, Leigh Lane, Paul Luttrell, Jennifer Laird, Paul McNeill, Mark Mohundro, Michelle McDougel, Laura Malone, Andrew Libby, Tim Wise, Kelli May, Bill Morris, Ken Miller, Pillie Martinez, Tom Richel, Beth Tennant, Marshall Pearson, Rachel Powell, Sandy O'Quinn, Jennifer Rogers, Beth Ann Robinson, Polly Roach, Susan Seal, Gib Sims, Patton Stephens, Lynn Starett, Dorree Jane Smith, Monica Sethi, Kathleen Terry, Maggie Winters, Joanie Wetzel, William Wadsworth, Sara Webb, Angie Womble, Mary Ellen Vanderlick, Lisa Williamson, Amy Wright, Paul Wilson, Laura Wimberly, Christine Yeh, Keenan Wilson, Mimi Wilson, Pete Warren.

Millsaps Christian Fellowship is a campus organization affiliated with Inter-Varsity Christian Fellowship. This is a student Christian organization found on many U.S. college campuses and on campuses abroad. The purpose is to establish, assist, and encourage at colleges, universities, nursing schools, and other comparable educational institu-

tions in the U.S., groups of students and faculty who witness to the Lord Jesus Christ as God Incarnate and have these major objectives: 1. Evangelism—to lead others to personal faith in Christ; 2. Dicipleship—to help Christians grow toward maturity by study of the Bible, by prayer, and by fellowship. 3. Mis-

sions—to present the call of God to the world mission of the church and to help students and faculty discover God's Role for them."

Executive Council: Patton Stephens, Todd Clayton, Sandy O'Quinn, David Smith, Andrew Libby

Omicron Delta Kappa

ODK is the national leadership society founded in 1914 at Washington and Lee University. The Pic Circle, now called the Millsaps, was founded in 1926 as the 16th of over 175 present circles and the first in the state of Mississippi.

ODK recognizes five major phases of college life: scholarship; athletics; social service; religious activities; and campus government; journalism; speech; and the mass media; and the creative and performing arts. Furthermore, there are five indispensable qualifications for membership: exemplary character; responsible leadership and service in campus life; superior scholarship; genuine fellowship; and consecration of to democratic ideals.

Officers 1986: Dr. Charles Sallis, faculty advisor; David Loper, President; Nan Williams, Vice-President; Dr. Sam Knox, faculty advisor.

First row: Dr. Ross Moore, Lily Yang, Charles Woods, Delecia Seay, Laurie Pruitt, Sheila Farnsworth, Patton Stephens, Nancy Stanford, Lisa Bowden. **Second row:** Lee Rice, Mac Bailey, Nan Williams, David Loper, Necip Alican. **Third row:** Danny Donovan, Mary Weir, Carol Wright, Nancy Messer, Billy Carr. **Fourth row:** Jim Ball, Bryan Edwards, Jim Boswell, Mont Berry, Mark Ricketts, Barton Thrasher. **Fifth row:** Kevin Russell, Henry Chatham, Dr. Frank Laney, Dr. Sam Knox, Dr. Charles Sallis, Dr. Robert Shive.



Sigma Lambda

Sigma Lambda is a leadership and service honorary which recognizes those who have exhibited these qualities and who have good moral characters and past records of involvement. Membership is open to students of junior and senior standing who have an overall G.P.A. of at least 2.8.

Officers 1986: Tommy Powell, Treasurer; Mary Vassar Ballard, Vice-President; Lee Rice, Secretary; Kevin Russell, President.



First row: Lisa Mayfield, Sheila Farnsworth, Marian Phillips, Susan Van Clevé.
Second row: Lee Rice, Mary Vassar Ballard, Melanie Page, Fonda Hughes, Delecia Seay, Bryan Edwards, Mont Berry. **Third row:** David Cheek, Tommy Powell, Nancy Messer, Carol Wright, Dean Taggert, Jim Ball, Jim Boswell.
Fourth row: Kevin Russell, Mark Ricketts, Anthony Cloy, Joe Austin, Billy Carr, Scott Drawe, Leigh Ann Burns. **Not pictured:** David Loper, Barton Thrasher, Tom Purcell, Gerald Hopkins, Stuart Green, Nan Williams, Nancy Stanford, Charles Woods, Steve Martin, Mac Baily, Necip Alican, Lisa Bowden, Emily Gregory, Ralph Kaiser, Kay K. Regan, Priscilla Childress, Lou Ann Pace, Patton Stephens, Danny Donovan, Stephen Bush, Demethous Morris, Laurie Pruitt, Paul Van Deventer, Lee Barlow, Kelly Hale, Hiawatha Martin.



Beta Beta Beta

Beta Beta Beta was established at Millsaps College in 1968. It is a national honor society for students in the biological sciences. The purposes of Tri-Beta are to stimulate sound scholarship, promote the dissemination of scientific truth, and to encourage the investigation of the life sciences. Monthly meetings are held to discuss new ideas, research, and other material pertinent to biology and related sciences.

This year, Beta Beta Beta decided to do a little charity work. After some research, it was decided that the group would raise money for David Minga, a boy from Pearl, Mississippi with a rare skin disease. Because his father had obtained a raise in salary, the government cut off their aid to the family for the extremely high medical bills. Tri-Beta held a Student-Faculty Basketball game to raise the money. Raffle tickets were also sold by the members. The event was well publicized by the group and the media and the event was quite a success.



Front row: Melynda Cummins, Chris Luft, Susan Boone, Charlie Weatherall, Tereau Pearson, Charles Woods. **Second row:** D'Ette Lorio, Leigh Ann Burns, Mary Margaret Dulaney, Brian Remley, Robert Barham, Anthony Cloy. **Back**

row: Dr. Dick Highfill, Tommy Powell, Jim Ball, Nancy Messer, Dr. James McKeown, Tony Lobred, Lisa Cameron, Keith Harrigill, Scott Cloud, Joe Austin.

Campus Ministry Team



One of the highlights of the year for the Campus Ministry Team was the Anti-Apartheid Week. During the week, a film was shown on the issue and a speaker came and spoke about apartheid. At the end of the week, the organization built a Shantytown to depict life in South Africa. The event was quite a success, drawing students of all walks of life together for the project. It was unfortunate that some student(s) thought it cute to set the Shantytown aflame early Friday morning.



Front row: Christina Zimmerman, Dorree Jane Smith, Cheryl Brooks, Gib Sims, Betsy Flowers, Kim Bruce, Tracy Griffin, Greg Bost. **Back row:** Sandy

O'Quinn, Sheila Farnsworth, Lynn Starett, Lee Rice, Carla Tavenner, Kelly Wilford, Don Fortenberry, David Loper, Laura Barrett, Lisa Bowden.

Student Body Association



1985 Officers (First row): Patrick Patrick, First Vice-President; Mac Bailey, President. Second row: Jim Boswell, Treasurer; Brent Alexander, Second Vice-President; David Loper, Secretary.

1986 Officers (left to right): Jim Boswell, President; Stephanie Sonnier, Second Vice-President; Susan Van Cleve, Secretary; Wayne Pratt, First Vice-President; Billy Carr, Treasurer.



Senate



First row: Leigh Ann Burns, Cam Cannon, Elton Buras, Bryan Edwards, Tiffany Grantham, Stephen Harrison, Stephanie Sonnier, Wayne Pratt, Johnny Mitias. **Second row:** David Spight, Mont Berry, Lee Chawla, Toby Davis, David Stewart, Billy Carr, Marian Phillips, Hannah Wolf, Susan Van Cleve, Indu Gupta. **Third row:** Barton Thrasher, David Bonner, Jack May, Jimmy Carr, Bill Lang, Danny Donovan, Michael Howard, Julie Colbert, Al Valenzuela, Dr. Ross Moore.



—So, Pepper, how was C.S.'s last night . . . and Christo's and Don's?

Purple and White

When Tuesdays roll around, everyone begins to keep an eye out for the latest issue of the **Purple and White**. In it they know they will find news of local as well as national events which affect the Millsaps community. The P&W serves as a useful tool for keeping students informed of important dates and meetings in its "Briefs" column. All the scores and highlights can be found in the "Sports" section. Music reviews by Reed tell what's hot and what's not. How do they do it? Just drop by the P&W office any Monday night and you'll find the staff in the midst of intense layout and typing sessions, all of which culminate in the next day's paper.

David and Amy confer about where to put an ad.

Front row: Amy Bunch, Angie Belzer, Carolyn Bibb, Chris Kockitzky, Reed Hubbard. **Back row:** Joe Austin, David Setzer, Donald Brooks, Dean Taggart.



staff

letters to the editor



The **Bobashela** wishes to extend to its sister publication, the **Purple and White**, its sincerest apologies for not giving the paper its due recognition in past yearbooks. In the past, the familiar "Staff" box has been substituted as a group shot of the P&W staff. We, the **Bobashela** staff, realize how extremely hard the paper staff works to publish a paper each week and we believe they deserve more than a mere mention in our publication. Each week, members of the staff research, write, type, and layout stories for that week's P&W. On Monday nights, the group works fervently for however long it takes to have the paper ready for press the following morning. This takes patience and extreme dedication on the part of the editor and the staff, and the **Bobashela** wishes to recognize this effort in the 1986 **Bobashela**. Congratulations and keep up the good work!

Laying out the paper takes creative thinking and lots of time. David and Amy have shown a great deal of both.

Typesetting is a difficult task which Angie does well.

Sophomore Editor David Setzer has done great things with the paper this spring.



briefs

Bobashela



1st row: Leigh Ann Burns, Assistant Editor; Beth Ramsey; Josie Paquin; Heather Johnson. **2nd row:** Anthony Cloy, Editor-in-Chief; DeLisa Dyer; David Joyner; Susan Stewart; Delecia Seay; Karen Ladnier. **3rd row:** Cory Acuff, Photography Editor; Gene Crafton; Denise Wyont; Susan Bale; Indu Gupta; Jennifer Rogers; Victor Matthews.

Who Did What

Anthony Cloy, Editor
 Leigh Ann Burns, Asst. Editor
 Cory Acuff, Photo Editor
 Joe Austin, Darkroom Manager

Events—**Delecia Seay**
 Greeks—**Denise Wyont, Gene Crafton**
 Sports—**Beth Ramsey, Anthony Cloy, Leigh Ann Burns, Josie Paquin**
 Faculty—**DeLisa Dyer, Mimi Wilson, Anthony Cloy**
 Features—Leigh Ann Burns
 Organizations—**Victor Matthews, Jennifer Rogers, Leigh Ann Burns**
 Honors—**Indu Gupta, Anthony Cloy**
 People—**Susan Stewart, Susan Bale, Dwight Collins**
 Photography—Cory Acuff, Jay Huggins, Peter Cole, Marshall Brackbill

Section editors denoted by bold print

General Staff

Paul Robertson
 Bobby Soileau
 David Bradford
 Kathleen Watson
 Robin Tolar
 Cherri Moore
 Karen Ladnier
 Robert Barham

Special Thanks

We would like to extend special thanks to the following:

- The **P&W** for use of staff photos
- Lea Anne Brandon and Sports Information for sports pictures and statistics



We want a **classy** book . . . We **know** what we want, J.C . . . **Eighty** staff members?! . . . This is gonna be the **best** book . . . Cory, I need; Cory I want; Cory, where is? . . . **Nobody** develops film in one hour on Saturdays! . . . Blondie's "opinionated" letters . . . Our "sex-ion" editors . . . Boba office/dressing room . . . **More** "snappy" pictures by Anthony and Leigh Ann . . . "Cory, just what are those little brown balls of skin?" . . . "Doo you wan soop wi' da eggroll?" . . . Anthony, I'll write you a check, OK? . . . Lunch—with Erika and Jeremy . . . Deadline? What's that? . . . You want it clean, **you** clean it up! . . . Mysterious pictures by Joe . . . Where's Marshall? . . . Jooue! . . . The daily pilgrimage to Deville . . . Fake it! . . . "When all is said and done, more will be said than done"—and it was . . . **AAAUUGGGHHH!!!**

Sports editor Beth Ramsey and Leigh Ann Burns begins the massive "post-exam" layout sessions.



Photographer Peter Cole in action.

Back by popular demand . . .

AAAUUGGHH

1986



The Millsaps Singers

One word can sum up this year of the Singers—Exciting! From the moment the semester began, it was one new and adventurous concert after another. The year began with George Guest, from England. He chose the Singers as his model workshop choir while he was in Mississippi. And then there was the 50th Anniversary Concert featuring **Beethoven's Fantasy, Beowulf, and The Trumpet of the Swan** (text by Eudora Welty and score by Samuel Jones). This was the biggest event the Singers participated in. There was also the annual Fall Concert, a weekend tour of north Mississippi, and the annual production of **The Messiah** featuring student soloists. In the spring the Singers journeyed to south Mississippi for another weekend tour. Later, they sang for the MCDA convention in Oxford, where they received high praise by all. The Singers also sang for the kickoff banquet of the second phase of the campaign to raise \$30 million. In addition their Spring Concert, the singers combined with several choirs and the Jackson Symphony to perform Beethoven's Ninth Symphony. As one can see, this year was quite exciting and successful.



Choir members join to sing in the 50th Anniversary Concert.

Such an outstanding choir would not be possible without an outstanding accompanist such as A. Lee Barlow, shown here on the organ.



Front row: Dr. Tim Coker, Susan Boone, Lisa Bowden, Beth Ramsey, Kim Bruce, Tiffany Grantham, Anna Tjeng, Amy Dilworth, Patton Stephens, A. Lee Barlow. **Second row:** Mindy Welch, Jennifer Gardner, Kit Darrow, Beth Ann Robinson, Keenan Wilson, Joseph Nobles, Bubba Cummins, Tom Potter, Chip Bailey, Gene Carlton, Cindy Yarbrough, Misty Skelton. **Third row:**

Leigh Ann Burns, Laren Brooks, Starla Stavely, Laura Barrett, Susan Grant, Jennifer Crowder, Angie Womble, Doree Jane Smith, Michelle Russell, Betsy Flowers, Elent Matos, Rebecca Cook, Suzanne Sanders, Toni Capiello. **Fourth row:** Scot Newell, Warren Burns, Ken Miller, Keith Cook, Jimmy Lancaster, Gib Sims, Pat Fiedler.

The Troubadours



Front: Jimmy Lancaster, Gene Carleton, Leigh Ann Burns, Eleni Matos, Scot Newell. **Back:** Angie Womble, Keith Cook, Amy Dilworth, Jamie Ware, Tom Potter, Suzanne Sanders, Laura Barrett.



Again, this was a year of change for the Troubadours. They threw out those flashy outfits from 1985 and took on the look of young college prepster in 1986 with their striped button-downs and white sweater vests. The type of music they performed also changed this year, but it seemed to be a continuation of what was begun last year. The show was more of a variety show than a Broadway Revue. It featured segments for the country fans, the Broadway babes, the "golden oldies", and just some plain old fun tunes. The Troubadours were part of the Arts and Lecture series this year and performed several times out of town. They also performed for several private groups in Jackson and during exams they performed a shortened version of the show for the Board of Trustees Banquet.

In April, the Troubadours performed their show for the student body and the event was an overwhelming success. Favorite tunes from the show included: "Varsity Drag", "Don't Touch That Dial", "Blue Moon", "Sing, Sing a Song", "Next To Lovin'", "Sillouettes", and "Memory". For the Troubs, memorable events (not necessarily sentimental ones, either) included: Keith's ticket . . . Leigh Ann's sprained knee . . . Suzanne's jumping on the back fettish . . . the Board of Trustees "Dinner" . . . the 'Can we meet you there' syndrome . . . the sliding glass floor of the Recital Hall . . . Eleni and the Altos (an abbreviated version) . . . Keith rushes the "Next to Lovin'" beat . . . Scot's timing on the opening of "Don't Touch That Dial" . . . "Aren't you glad you use Dial!? . . ." . . . Jimmy's backwoods accent . . . "But Linda, (puff, puff) we **can't** do all that and sing, too!!!" . . . "Ya'll are behind the beat!" . . . Laura and Jamie, what **are** you doing? . . . Show Stoppers!!



The story of a nerd and her nerdy boyfriend, "Blue Moon" was fun to view and fun to do so. I'll still get you for that Dr. Coker!

The Troubs anxiously "watch" "The Lone Ranger" as Scot Newell prepared to introduce the crowd to "Don't Touch That Dial". Having Fun Keith?





Greeks
1986

INTERFRATERNITY COUNCIL

Officers: David Cheek, President; Bobby Soileau, Secretary; Mark Loughman, Vice-President; Andy Harper, Treasurer.

1st row: Stephen Holliday, Ken Eiland, Donald Brooks, Billy Billups, Chris Currie. 2nd row: David Coffey, David Laird, Tom Shima, Paul Van Deventer, Randy Wells, Greg Harb, Dean Stuart Good, Cam Cannon, Bro Broberg.



PANHELLENIC



Officers: Susan Sumner, Treasurer; Zelphia Rowe; Lee Ann Pyron, President; Aimee Altschul, Vice-President; Debbie Greer, Secretary.

The Panhellenic Creed

We, the undergraduate members of women's fraternities, stand for good scholarship, for guarding of good health, for maintenance of fine standards, and for serving, to the best of our ability, our college community. Cooperation for futhering fraternity life, in harmony with its best possibilities, is the ideal that shall guide our fraternity activities.



Left to right: Andrea Pritchett, Kelly Hale, Cindy Hanberry, Zelphia Rowe.

Seated: Jennifer Coe, Julia Masterson. Standing: Kathleen Terry, Doshia Cummins.

ALPHA KAPPA ALPHA



Left to right: Tanya Smith, Pam Ward, Wardeen Dodd, Gail Martin, Jackie Knox, Demethous Morris, Zelphia Rowe, Roslyn Webb.

If unique is what you seek then everybody SKEE WEE. Happy Anniversary Fall '83 (5 precious stones 2 years) and Fall '84 (Rainbow Coalition 1 year). Welcome to Alpha Land Fall '85 (A-K-A). AKA, a touch of class. 54th Southeastern Regional Conference, Jackson, MS. Look out Detroit—AKA is on her way. Sorors, I just don't understand. Pink and Green mean machine. If you're not an AKA you don't matter to me. Service to all mankind. Lambda Iota has captured a vision fair. Campus Ministry, Circle K, Tri Beta, and all the rest because they want the best, AKA.



Officers: Zelphia Rowe, President; Roslyn Webb, Vice-President. Not pictured: Gail Martin, Secretary/Treasurer.



They actually expect us to eat this?

I love, I love AKA

Prissy Missies



Kill my Ivy, C-I-L-L my Ivy

AKA A Connection



Alpha Phi Alpha



1st row: Donald Brooks, secretary, Shawn Wade, Glossie Echols. **2nd row:** Ken Eiland, president, Victor Cooper, parliamentarian. **3rd row:** Clarence Johnson, president of graduate chapter, Alphonso Jackson, Stan Beasley, Dwight Collins, vice-president, Johnny Teague, treasurer, David Spight, Floyd Williams, chapter advisor, Obrah Hackett, State secretary.

Ice. Ice, Baby . . . Manly deeds . . . Scholarship . . .
Black and Gold . . . Sphinxman . . . Big Brother . . .
Big Sister . . . Apes . . . December 4, 1906 . . . Sweet-
hearts . . . Egg Hunt . . . First of All . . . Burning Sands
. . . Eight Pearls . . . Dynamic Duo . . . Servants of All
. . . Fantastic Fearsome Fabulous Four . . . Light of
the World . . . Too Cold, Too Cold.



Probate Show

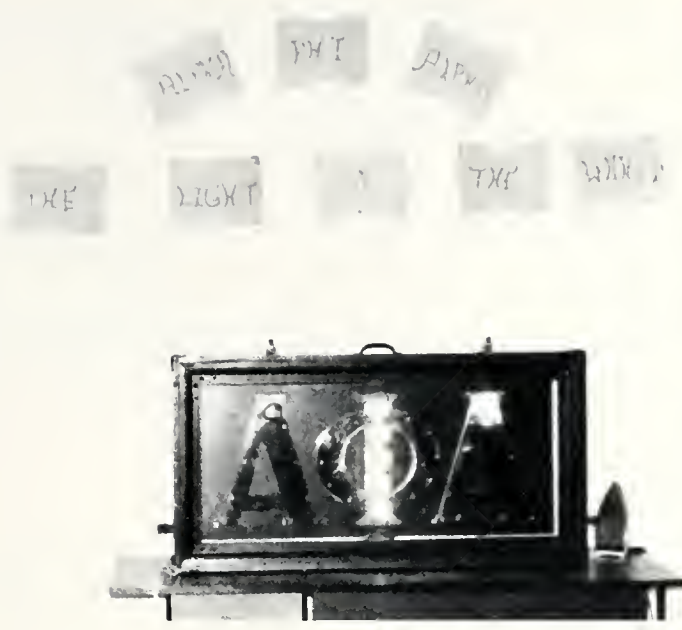

Left: The Alpha alter. Below: Spring line 1986: Shawn Wade—"King Pin", Glossie Echols—"Colossus", Stan Beasley—"Vision", David Spight—"Juggernaut".



Right Center: Seniors and Sweethearts: Row 1—Roslyn Webb, Tracey Lyles, Demethous Morris, Ingrid Johnson, Wardean Dodd. Row 2—Donald Brooks, Ken Eiland, Victor Cooper. Not pictured: Jackie Knox, Melba Goodlow, L.J. Walker, Zelfhia Rowe, Elizabeth Cox. Above: Alpha Breakfast. Left: Fall line 1985: Victor Cooper—"Battle Cat", Dwight Collins—"Black Panther".

CHI OMEGA



1st row: Neely Pemberton, Helen France, Martha Lott, Carol Allen, Catheryne Grant, Rebecca Cook, Christine Martin, Emily Fleming, Susan Grant, Betsy Flowers, Doshia Cummins, Amy Bunch, Mity Myhr, Beth Smith, Dorree Jane Smith. 2nd row: Angela Roberts, Heather Webb, Lisa Pace, Beverly Harrell, Jennifer Wofford, Katherine Lewis, Charlotte Hays, Leigh Butler, Cindy Yarborough, Laura Barrett, Debbie Greer, Robin Tolar, Jennifer Laird, Amy Baptist, Tiffany Mixon, Lisa D. McDonald, Mary Gee, Kelly Hale, Dana Crotwell, Carmel Wells. 3rd row: Emily Charles, Dana Miller, Julie Colbert, Charlotte Gillespie, Mary Margaret Dulaney, Cindy Keyes, Alison Boyd, Susan Meriwether, Ann Walcott, Michelle Hensley, Michelle Poole, Lee Rice, Lisa C. McDonald, Kelly Wilford, Maria Karam, Mary Margaret Patterson, Carla Tavener, Ida Burg, Barbara Hess, Anne Jung, Debbie McNeill, Karen Buetner.

SWEATIN' it out during Rush! (What slide show? ... Where's the bathroom now? ... Kelly's **good** friend!! ... Flipping and curling ... Helen's umbrella ... You're a little off girls ... Zip that dress Kelly! (Grease night WOW!!) ... **Another** candlelight? (How many does this make?) ... Owl Man fire extinguisher ... We love our Owl Men—and Owl Man! ... **QUEEN** Khabuki (MVB) ... 34 **WONDERFUL** Pledges (Do we have room?!) ... Does anybody really know what time it is? ... Red Rover Red Rover ... (How old are we?) ... Kappa Sigma Stardusters, Kappa Alpha Sweethearts, Lambda Chi Crescent Girls, Pike Dreamgirls ... Millsaps Chi Omega tennis team! ... soccer (Awesome) ... our basketball stars ... Born to Hop ... special Seniors ... Where's the chicken wire? ... Lee's new do (WOW!) ... The Poovies ... Hey Mule ... Buddy says ... Ask Mary Margaret! ... Step Aside ... I just made that up! ... Chi Omega makes true friends—we should know ...



Officers: Dana Miller, Treasurer; Maria Karam, Secretary; Kelly Hale, President; Emily Charles, Vice-President; Lisa Pace, Pledge Trainer.



Bid Day Joy

Seniors say Goodbye

Leigh Butler, Sara Hawthorne, Charlotte Hayes



Pledges say Hello

Sisterhood and Smiles

DELTA DELTA DELTA



1st row: Mary Dwyer, Indu Gupta, Connie Watson, Beth Harmon, Charlotte Trisdale. 2nd row: Anna Lockwood, Kathleen Terry, Michelle Russell, Lisa Adams, Kim Bruce, Dana Bergstrom, Susan Van Cleve. 3rd row: Suzie Robinson, Lee Ann Darden, Mimi Wilson, Paige Parker, Kelly Lockhart, Susan Sumner, Kathleen Watson, Beth Ramsey, Maria Becker.

Millsaps Welcomes Delta Delta Delta! In October three sororities made presentations for the faculty and students. Millsaps then invited Tri Delta to come on campus.

On March 21, 22, and 23, Delta Delta Delta National came to Jackson. That weekend rush parties and interviews were held and bids were extended. Thus began Gamma Zeta Chapter of Delta Delta Delta.

Tri Delta was originally founded at Boston University on Thanksgiving Eve, 1888. It was the first women's fraternity to be founded as a national organization with complete plans for governmental structure and expansion. Tri Delta is a member of the National Panhellenic Conference. One major philanthropy supports research and treatment of cancer in children. Tri Delta's symbols include the pearl, pine, pansy, and dolphin.

Yeah, Yeah, that's it!! . . . Delta Delta Delta—3 times better . . . Twyla—What do we do now?! . . . First Bid Day, March 23, 1986 . . . Susan S.—Model Active? . . . "The Pansy Polka" . . . Maria, "I know—I'm such a goob! . . . Suzie, "It's not that I mean to repeat things" . . . R.A.'s: Mimi, Kathleen W., Kim, and Kathleen T . . . Paige, "Ya'll, I know you're busy, but . . ." . . . Congrats Kathleen and Jimmy—First Tri Delt candlelight! . . . Anna, do you know where the fraternity houses are? . . . Kathleen T., "Of course it's Lisa's candlelight." . . . Good job on Spring Rush, Paige . . . KA Sweetheart Susan V. and Lambda Chi Crescent Girls Kathleen T. and Susan S . . . S-L-A-M!!!! . . . Mimi, "I SAW MY CRUSH!" . . . You are now entering the Delta Zone . . . How 'bout those yogurt runs? . . . We love you Twyla . . . Senate: Indu and Susan . . . Beth H., "Survey says Nnnnnnn!" . . . Paige, do I have to play softball? . . . Phi Eta Sigma, Sigma Lambda, ODK . . . Who cried at "Fireside"? . . . Who ARE you dating Charlotte? . . . Can you tell we're not voice majors Michelle? . . . Singers: Beth, Kim, Michelle . . . pansy, pearl, and pine . . . Thanks to our Secret Pals! . . . "Pointed Sisters" . . . "the" party of the season . . . cheerleader Susan . . . words of a 4.0 Indu: "I'm Gonna FAIL!!" . . . where did the ballons go? . . . thanks to USM State, and Ole Miss DDD's . . . Badges #1-20 . . . "Delta gets you there" . . . A man without a Tri Delt is like . . . Delta Love . . . We've only just begun . . .



Delta Delta Delta—three times better!

Happiness is being a Tri Delt



Mimi, Kim, and Kathleen

First Tri Delt Swap



Kappa Alpha



The members of Kappa Alpha Order are Mike Adler, Brent Alexander, Ralph Armstrong, Joe Austin, Mac Bailey, Sean Barker, Robbie Benefield, Mont Berry, David Bonner, Greg Bost, Jim Boswell, Bobby Brown, Tim Brown, Trey Byars, Boyd Campbell, Billy Carr, Jimmy Carr, David Castle, Reynold Cheney, Scott Cloud, David Coffey, Jay Cooper, Gene Crafton, John Craig, E.J. Croal, Paxton Dement, Bryan Edwards, Clint Evans, Aubrey Falls, Murray Foster, Grant Fox, Steve Fuson, Louis Garrett, Mike Gieger, Brian Gualano, Mark Hamrick, Greg Harb, Will Hawthorne, Southey Hayes, Phillip Hearn, Todd Helbling, Jimmy Hessburg, Scottie Higginbotham, Stephen Holliday, Gerald Hopkins, Mike Howard, Reed Hubbard, Sam Hubbard, Mike Hunter, Kevin

Krieger, Jerry Lorio, Mark Loughman, Paul Luttrell, Doug Manly, Alex Manning, Rob McKeowen, Bill McLeod, John Meyers, Michael Morlan, Eric Odeen, Sean O'Neill, Patrick Patrick, Marshall Pearson, John Person, Tommy Ponder, Clay Ranager, Ken Ranager, Justin Ransome, Mark Ricketts, Kevin Russell, Ed Sanders, John Saye, Nathan Schrantz, Patton Seabrook, Charles Shepherd, Gib Sims, Pepper Smith, Ty Stacy, David Stewart, Jay Sutterfield, Barton Thrasher, Jason Walenta, David Wall, David Welch, John Wells, Elbert White, Lowell Wilson, Heath Wray, Bill Barksdale, John Cheek, Charles Dewey, Mike Doman, Marc Dougherty, Gordon Lyons, Doug Morgan, David Pritchard, Chris Sprayberry and Timothy Wise.

The Griswalds invade Florida . . . Jesse you buncha party ____! . . . Big, good-lookin' guy . . . The great Wazoo . . . Captain KA . . . Crafton brings back the flat top (almost) . . . Beer breakfast . . . Good action . . . Panty Raid! . . . Ful contact soccer Rob? Get outta town . . . Captain Caveman, my name's not Tiffany . . . Hunter gets a Sigma Chi's box seat . . . HUUUH, Preacher? . . . Kappa Sigma—We Party . . . Excellent . . . TOGA! . . . Geek of the Week . . . The Five that killed Elvis . . . Owlmen & DaggerDaddies . . . Tri Delt Bro. Jerry . . . Poovey, I mean Amy . . . Gigolo Justin? . . . Varsity Football, Soccer, Basketball, Baseball, Tennis . . . Can I dunk?! . . . Southey's Madonna pledges . . . Roses MVB, Kelli . . . Sweethearts Ashley, Sheila, Susan, Lori, Lisa P., Melanie, Lisa M., Sara . . . The life of a Repo Man is always intense . . . The Tripod . . . What's the temp. in Memphis, Ty? . . . Star Trek . . . Scott Christian is definitely **not** a KA . . . Ski Trip '86 . . . Vig springs a leak . . . Must be the altitude . . . Again, again, and again . . . Gumby model pledge . . . Maybe Brother Wells can elaborate . . . Probation? . . . Ken and Barbie . . . Rob Roid shaved his what? . . . Intramural champs . . . Kappa South Old Alpha . . . Senior Party—to the Bighouse . . . Wheat, Barley . . . For the last time, TAKE IT EASY JIM . . . And they called themselves KA





1) Officers (l-r) Bryan Edwards, treas.; Sean Barker, Chapter room keeper; Mont Berry, v.p.; David Coffey, Pres.; David Bonner, Rush chairman; Reynolds Cheney, Historian; Mark Hamrick, Parliamentarian; Not pictured—David Stewart, Corr. sec.; Greg Bost, Sgt. at Arms. 2) KA welcomes you. Bid Day. 3) Ski Trip '86. Mike Gieger, Mike Morlan, Mark Loghman, Steve Fuson. 4) Fast Paul and the Aerosols kill another buzz. John "Andy" Craig, Heath "Aero" Wray, Greg "Sol" Bost, and Too Fast Paul Luttrell.

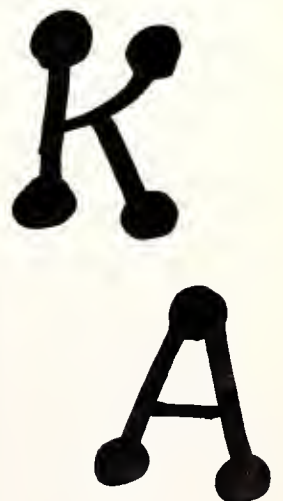

KAPPA DELTA



1st row: Edie Hall, Nancy Rhett, Marian Phillips, Jennifer Jack. 2nd row: Anne Churchill, Maggie Solomon, Susan Murrell, Mary Katherine Wright, Holly Welsh, Beth Mecchi, Susan Boone, Candy Collins, Sara Williams, Stephanie Sonnier, Tracy Applewhite, Melissa Cumbest, Denise Wyont. 3rd row: Alexis Brown, Alice Pritchard, Mary Ellen Vanderlick, Dana Britt, Lesley Meng, Heather Philo, Melissa Taylor, Martha McRaney, Ysonde Boland, Courtney Egan, Caroline Calhoun, Maurya Springer, Aimee Altschul, Robyn Black, Stevie Ashworth. 4th row: Carolyn Bibb, Suzanne Sanders, Johanna Burkett, Dawn Patten, Jennifer Rogers, Becky Baker, Penny Patton, Polly Roach, Marnie Williams, Joanie Wetzel, Melanie Page, Lara Goodman, Holly Walters, Crissy Moffat. 5th row: Shannon Doughty, Lucy Hetrick, Melissa Boyd, Diane Phillabaum, Amy Barnes, Marthe LeVan, Maret Sanders, Laurie Pruitt, Jane Wood, Eleanor Taylor, Julia Jones, Cindy Hanberry, Vonee Neel, Lynn Toney, Carol Wright, Cecile Williams.

Believe it or not, it's KD . . . Ya'll, I'm really in love this time . . . 34 Fantastic pledges . . . the Sunrise Club grows & grows & grows . . . How 'bout that new sidewalk? . . . The saga of the lost composite continues . . . Hello Helen . . . Another candlelight? —It better not be an engagement . . . DeLisa gets a date . . . ED & Willie . . . Calendar Men are lookin' good! . . . KD Convicts . . . Earnest and Darth Vader at Chapter Meeting . . . Dagger Daddies: Bart, Ross, Robbie, Michael, Ralph, Charlie, Jamie, Coach Monty, Dean Woodward, Marion, Tommy, Michael, Bill, B.A . . . Melissa James for Dream Girl . . . The Aegean . . . Who's your favorite?—6 out of 8 ain't bad! . . . Let's get down to the KD shuffle . . . Helium anyone? . . . What kind of girl would wear a formal to jail? . . . Go ahead, beat me! . . . Happy Birthday Aimee . . . Parti Gras . . . and my boyfriend gave me black leather thigh boots . . . KA Rose and Sweethearts, Dream Girl Cecile and Pike Little Sisters, Kappa Sigma Stardusters, Lambda Chi Crescent Court . . . Homecoming maids Julia & Kelli (We finally gave the others a break.) . . . and she eloped? . . . Does anyone want to go to the Bahamas? . . . Be careful, you're entering the Danger Zone . . . White Rose Forman . . . #1 Homecoming float . . . Major's Lady Nan . . . RA's, Cheerleaders, ODK, Senate, Singers, Players, Troubs, and the list goes on . . . Project Excellence . . . And they all want to be KD!! . . . And in this very room there's quite enough love . . . AOT BABY!!



Officers: (Seated) Stephanie Sonnier, Vice-President; Cindy Hanberry, President; Mary Katherine Wright, Treasurer. (Standing) Denise Wyont, Secretary; Crissy Moffat, Membership; Melissa Boyd, Assistant Treasurer; Courtney Egan, Editor.



Kay Dee and a smile—the winning combination!

Super Bid Day '86

Painting what?!



Happy Easter from Kappa Delta and the Methodist Children's Home!

Hard at work on the 1st place Homecoming float

Seniors at the Mayflower



Kappa Sigma



Bill Gurley, Danny Hughes, Rick Patt, Mike Phondren, Tony Martin, Tommy Carter, Ron LaCour, Billy Waits, Billy Bergner, Hugh St. Martin, Mike Bonner, Billy Billups, Michael Saucier, Doug Harper, David Ates, Craig Fickling, LaRon Mason, Robbie Manning, Tim Jackson, Bobby Schneider, Judd Tucker, Ben Ward, Stephen Clyburn, Bill Devlin, Billy Wise, Monty McCaleb, Dean Taggert, Paul Van Deventer, Brian Wilkinson, David Cheek, David Russell, Ricky Anglada, David Robins, David Patton, John Barron, Lyn Gomez, Morgan Harris, Trace Baughn, Hank Zuber, Mickey Giordano, Tom Potter

The year of the Sig . . . South Seas '86 . . . Cut it! . . . King Paul . . . Island party . . . Bish Pad . . . Dek Duke . . . Tom . . . Kappa Sig Softball Dynasty . . . Cheesewhopper . . . High school cruisers . . . Barn Dance? . . . CAP . . . MC at Founder's Day . . . Cooter's Garage . . . Ton of pledges . . . Scooby Do, all the fish you can eat till she wakes up . . . Scholarship Sigs . . . Bish . . . Wanderer's Top Ten . . . Coach Page & Hancock . . . The Fly . . . Check your package . . . #45 (Retired) . . . Sigs do it with a bigger piece of bologna . . . Leger . . . Popcorn sales . . . Holloman Hall . . . Mardi Gras Dave . . . N.B.A. Tiffany . . . JD . . . Rhythm method . . . Putnam jacks one . . . Tip . . . B.J. . . Love Dungeon . . . Guid . . . Pinnacle of coolness . . . So long, J.T., Roy, & Freddie . . . You really should have been a sig. A.E.K.D.B.

Officers

Paul Van Deventer, Grand Master
Dean Taggert, Grand Proclator
Billy Billups, Grand Master of Ceremonies
Craig Fickling, Grand Scribe
John Roberts, Grand Treasurer



Top: A Founder's Day Sig Celebration. **Middle left:** Judd, Ben and Robbie suck some heads. **Above:** Trace directs Mr. Ross through the channel. **Left:** Kappa Sig Softball Dynasty.

PHI MU



1st row: Andrea Pritchett, Barbara Hearn, Sara Beth Wiley, Laura Wheeler, Ann Williams, Sallie Lee, Jean Rose, Kitty Timko. 2nd row: Sharon Flack, Susan McGovern, Linda Palmertree, Stephanie Simpson, Lisa Cameron, Angie Belzer, Heather Johnson, Nancy Johnson, Michele McDougal, Lee Ann Pyron, Teresa Holland. 3rd row: Julie Gilbert, Melissa Bradford, Susan Sanders, Vanessa Bonsteel, Leigh Lane, Delecia Seay, Tammy Reno, Mary Shippey, Louise Hill, Fonda Hughes, Paula Henderson, Claudia Seifert, Anne Douglas, Jane Workman, Emily Gregory, Toni Cappiello. 4th row: Mindy Bowman, Lynn Daigle, Kathie McGee, Karen Ladnier, Karen Cook, Ruth Arnold, Susan Seal, Jennifer Coe.

OH NOOO . . . DON'T SAY NOTHIN' BAD ABOUT A PHI MU . . . FILE "J" . . . JEAN, WHERE'D YOU GET THAT DRESS?! . . . OUT OF HERE LIKE A FREIGHT TRAIN!! . . . DOWN LIKE THE DELTA!! . . . EMBLY, EMBLY!! . . . MEL'S 2 KIDS . . . PAULA, "TWILIGHT ZONE!!!" . . . BOK!!! . . . SUE, "WHERE'S SLOAN?" . . . CTSW!! . . . KAREN'S CHICKEN POX . . . PI KAPPA SIGMA . . . FERNITY MEN . . . BALLOONS FOR DAYS!! . . . ANDREA, WHAT TIME IS IT?? . . . MARY, YOUR HAIR'S NOT LOPSIDED . . . REMEMBER THAT DAY, JULIE WAS SOOO SMART-EMILY WAS SOOO PRETTY—ANNE WAS SOOO FUNNY?? . . . KAMIKAZI ROACH AT PLEDGING . . . OH ANNE—DEAD POSSUMS???. . . WHEELER'S HAVING A PARTY—B.Y.O.D.!! . . . UNDERWEAR AND SLIP SALE!!! . . . THE TWO STOOGES!! . . . GURL, YOU IN TROUBLE—YOU SAID WE WUZ GOIN' GOLFING . . . OUT IN EGYPT!!! . . . GERITOL MAN!!! . . . BEER AND A DOZEN EGGS—WHAT SWEET REVENGE!!!! . . . PINKY RIDIN' ON A BRICK!!! . . . MITZI, MONA, SUSAN, MARY BETH, PAULA—OUR GREAT ALUMS . . . TODD, BEN, CULLAM, GARY, & MIKE—OUR BIG BROTHERS!!! . . . LAUGHING LIKE CHILDREN, LIVING LIKE SISTERS, LOVING FOREVER, EVERY DAY'S BETTER . . . AND THAT'S WHAT WE ARE IN PHI MU!!!



Officers: (seated) Sharon Flack, Secretary; Andrea Pritchett, President; Sallie Lee, Vice-President. (standing) Teresa Holland, Membership; Ruth Arnold, Treasurer; Lee Ann Pyron, Panhellenic; Leigh Lane, Phi Director.



Sweet smile at Bid Day

Join us at Pinky's Place

What a team!



Wonderful Phi at Enchantress



We love Phi Mu!

Susan Sanders and Lisa Cameron at Enchantress

Lambda Chi Alpha



Front (l-r): David Loper, David Dean, David Bradford, Marshall Brackbill, Joe Hunter, Rob Lancaster, David Smith, Clay Rogers, Omar Afzal, Billy Camp, Paul McGinnis, Todd Mills, Victor Matthews, Mike Bacile, Doug Hogrefe, Wayne Pratt, Pete Warren, Thomas Rockwell, Eric Lippmann, Adam Plier, Steve Anderson, David Williams. **Standing:** Dr. Howard Bavender, Phillip Klumpp, Pierre Glemot, Randy Lominick, Stephen Bush, Frank King, Paul Wilson, Mike Doherty, Gill Hardin, George Hoff, John Joyner, David Houston, Byron Griffith, Deepak Mehrotra, Bubba Cummins, Mark Mohundro, Jay Kilroy, Toby Davis, Jim Upton, Jimmy Lancaster, Mark Daigle, Bro Broberg, Cullam Pope, Cory Acuff, Lee Chawla, Bobby Soileau. **Roof:** Nick Mowen, Howard Graylin, Mike Finn, Erich Kathman, Scott Christian, Charlie West, Greg McNider, Robert McKnight. **Ladder:** Mike Stratas, Stephen Miner.

36 . . . Not bad for a boy's club, eh? . . . Super Deluxe . . . Do you know when low tide is? . . . SAND CRAB . . . Tony gets a bid! . . . So good . . . The game . . . Spiritual compatability . . . Herb . . . Do you have a menu? . . . Lambda Beach . . . Scuba Dive . . . The Brawlers . . . Tub Mania . . . Brent's drunken faux pas . . . The BAV . . . Thad & the Deckhands . . . "The Cool Rockin' Daddies" . . . Lambda Land . . . Hope gets X-Static . . . Beer Beast . . . Kaisermatic Waveless Waterbed . . . She has like holsters for beer . . . You don't know it yet, but you want me . . . Kamikazies . . . Mega Deluxe Faux Pas . . . Couch potatoes . . . Food drive . . . Senate (7) . . . Owl Man . . . David (Master Major, ODK, etc.) . . . Dagger Daddy . . . Ralph, Charlie, Mister, Todd . . . Phi Mu Big Brothers—Cullam, Mark, Kevin . . . C-Girl Lisa . . . C-Court—Kelley, Joanna, Robin, Cathleen, Susan, Michelle . . . Hurricane, Super Bowl, Young ones, Roaring Twenties, C-Ball, Swaps (both semesters), Founder's Day, Poker/Smoker



Officers 1986: Randy Lominick, ritualist; Scott Christian, fraternity educator; Thomas Rockwell, secretary; Jay Kilroy, treasurer; Thad Pratt, president; Toby Davis, recruitment; Wayne Pratt, social chairman; Greg McNider, scholarship chairman; Mark Daigle, alumni secretary.



Upper left: C-Ball—mad about plaid! **Upper right:** On the deck—Wayne Pratt, Lee Chawla, Howie, and Erich Kathman. **Left:** Roaring Twenties pre-party. **Above:** Big Bro—Thad, Little Bro—Lee, **Lower left:** Theatre People—Mark Mohundro, Joseph Nobles, Nick “Behind-the-Scenes” Mowen and Mike Finn.

Pi Kappa Alpha



1st row— John Ray, Robbie Muth, Marion Lyons, Bill Lang, Jim Irby, Andrew Sessions, John Murray, Eric Stracener, Brad Haight, Billy Vandenberg, **2nd row**— Jack May, Bart Boggus, Pat Bunch, Jamie Ware, David Laird, Tom Shima, Mitchell Brown, Eric Bufkin, Chris Longphre, Bill Dominici, Chuck Magahee, Michael Jacques, James Harwood, Pam Machado, Joe Baladi, Mickey McLaurin, David Richards, **3rd row**— Sam Pooley, Johnny Walker, Michael Lignos, Cecile Williams, Brian Wells, Chris Kelly, Robert Mangialardi, Johnny Mitias, Mark McCreery, Andy Harper, Fuat Alican, Steve Raftopoulos, Jack Adams, Mark Leffler, Scotty Cole, Murray Robinson, Don Mosely, Danny Donovan. **4th row**— Tommy Sessions, Necip Alican, Rene Vasquez, Clay Hatton, Chris Powell, Chris Nevins, Jim Roberts, Albert Labasse, Muffy, Al Lanphier, Scooba Johnson, Warren Burns, Ross Ballenger, Chris Luft.



Above—Officers, (front) Mark McCreery—pledge trainer, Jamie Ware—Rush co-chair, Chris Luft—Rush Co-chair; (back) Jack Adams—Treasurer Neel Johnson—Vice Pres., Tom Shima—Pres., Mitchell Brown—Sec. **Right**—Little Sister Initiation: Jamie Noble and Loree Peacock





Pikes at Old North



Grill Lounging 501 . . . Hello Neely and Helen . . . always a party at the mountain . . . Bunch the strike out king . . . Melissa James for Dream Girl . . . Bun King . . . Potato Head . . . The Greek . . . John + Tom = Rob the muff is full . . . Crazy man, crazy . . . Head for Pike's peak . . . Go Mason R . . . High speed . . . Spock's not purple anymore . . . Dateless Book II . . . Double Secret Serenade probation . . . Mr. R—Come on and wake up . . . 31 pledges . . . Pi Kappa Shima is now Pi Kappa Alpha . . . chapter excellence award . . . Cruise missile—drive the bowl much? . . . Big Dipper strikes again . . . New Orleans jailbirds . . . Big Don . . . We love our little sisters—Mary Margaret, Loree, Dana C., Leslie, Lara, Holly, Alice, Dana M . . . Will the real Gary please stand up? . . . We want our couches . . . 8 Dagger Daddies . . . 5 Owl men . . . new house? . . . pay your bill . . . Mrs. Hitt's Fuat . . . The nose knows . . . We hate catfish . . . Mitchell (Pubby) Brown . . . Sig cess pool . . . John Ray go home . . . Jimmy she doesn't love me Harwood . . . Congrats.—see ya—bonehead, foreigner, vandal, big guy, Sweets, Panty, Cool-Cat (We want our pledges back) . . . Lambda Gamma Mu . . . Dennis & Scooba we miss you . . . Till next year . . . 1,2,3 Nuts

Left—Andy . . . See food buffet

Below—Our Little Sisters—Leslie Taylor, Dana Miller, Dana Crostwell, Holly Welsh, Mary Margaret Dulaney (dream girl), Loree Peacock, Alice Pritchard.



Pi Kappa
Alpha 127





Sports
1986

Football

Steve Fuson out runs one defender while dodging another in the game against Sewanee.

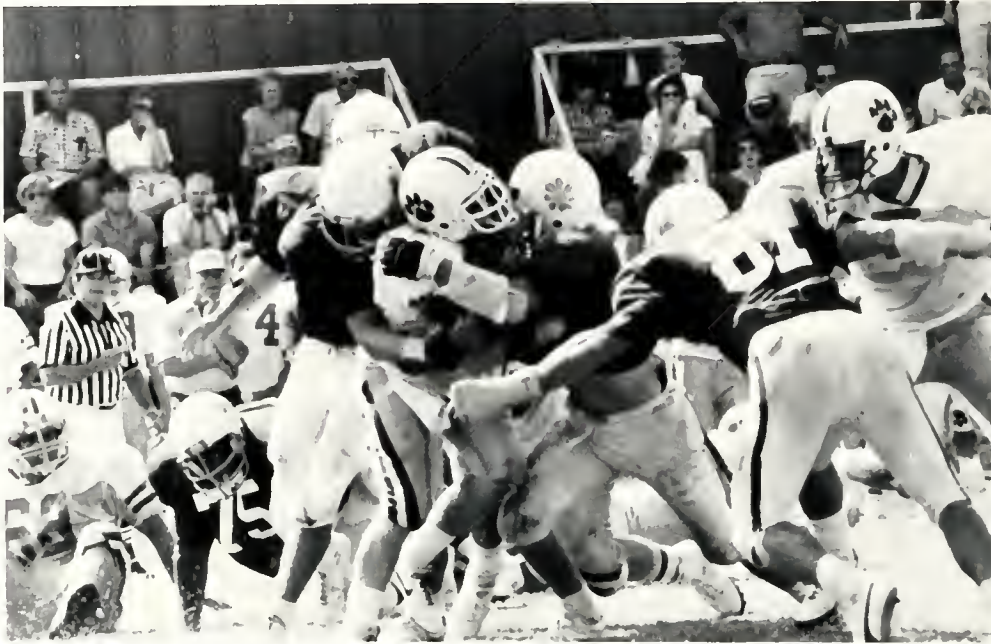

The Sewanee offense is stopped cold by the Major's defensive line.

The Majors had another All-American this year in Tommy Powell, a fine defensive end for the past four years. This is the only official All-American team chosen in Division III and only 22 players are picked in all the NCAA and NAIA Division II.

The 1985 football Majors will go down as a hard working team that was excellent on both sides of the football. The team had fine players at every position and the depth was exceptional with good replacements at every position. This gave the Majors winning seasons in eighteen of the past nineteen and this being unsurpassed by any senior college in Mississippi.



Once again the defense does its job well, shown here against Tennessee Wesleyan.

The Majors offense was one of the strongest in our division.



Quarterbacks

Steve Fuson
 Ken Ranager
 Mickey Giordano
 Rusty Reed

Wingbacks

David Cheek
 Vic Cooper
 Robert Dupler
 Cullam Pope
 Ray Holloway
 Chad Daggett

Guards

Clay Ranager
 Mitch Mitchell
 Aubrey Falls
 Ken Brown
 Terrell Luckey
 Tim Jackson
 Jeff Carkuff
 Robert Brown
 Danny Sumrall
 Ricky Anglada

Tailbacks

Kevin McLaurin
 Trace Baughn
 David Scott
 Jeff Wiley
 Ken Eiland

Split Ends

Doug Hudnall
 Billy Wise
 Scott Christian
 Cam Tyler

Tackles

Allen Andrews
 David Spight
 Lynn Gomez
 Greg Bost
 Justin Ransome
 Gavin Murrell
 Rolo Harper
 Reid Raymond

Tight Ends

Tommy Powell
 Frankie Franklin
 Paul Van Deventer
 Andy Brown
 Pete Dunn
 Tim Magandy
 David Welch

Fullbacks

David Russell
 John Wells
 Paul Luttrell
 Randy Laboone
 Stan Brown
 Louis McCollum

Centers

Mike Fondren
 Grant Fox
 Ed Schneider
 Scott Atkins



David Russell gallops for yardage against Trinity.



Ricky Johnson and Drew Davis (manager) stop to get a cup of water during a hot afternoon game on campus.

Football

This was one of the strongest teams that Millsaps has fielded in the history of the college itself. The team had more depth than any other Major teams and this was quality depth. The record was, again, a winning one. Millsaps finished 21st in the national rankings in the NCAA Division III.

Our tailback, Ricky Johnson, ranked twelveth in scoring nationally with 84 points, and sixteenth in rushing with 1,004 total rushing yards. The team as a whole ranked third nationally in scoring defense by allowing only 55 points, sixth in rushing defense by allowing an average of 53.6 yards per game, and seventh in total defense by only giving up 204.9 yards to our opponents. The offensive team ranked nineteenth in scoring offense with an average of 28.17 points per game and twelfth in rushing with an average of 232.2 yards per game.

The defense shows its stuff again against Sewanee.



How rare to get a shot of a perfect spiral thrown by a quarterback, especially with the Tennessee defense so near.



Trainer Jimmy Page gives some sideline advice to the players.



Blocking and running like this is what got the Majors ranked nationally.

Leaping to catch that pass is a Major wide receiver who obviously beat out his defender.



The Major defense shows why it was one of the best in our Division.

A Trinity running back is stopped for no gain.

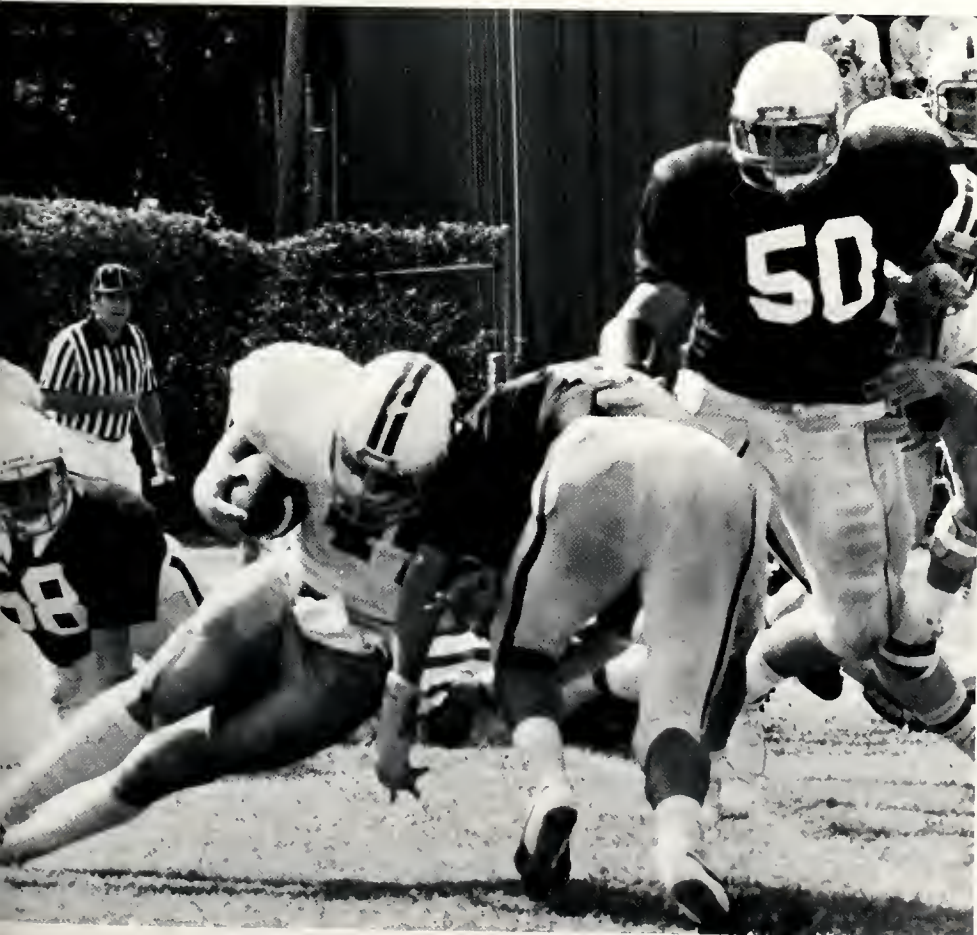

Scoreboard

Opponent	Own—Opp.
Central Methodist	30— 0
Sewanee	26— 7
Trinity	28— 0
Austin	7—21
Tennessee Wesleyan	47— 0
Rhodes	13—13
Samford	35— 7
Washington	35— 7
Lambuth	37— 0
Season record:	7—1—1

Men's Soccer



The sideline gang provided support and assistance during the season.

The 1986 Millsaps Majors Men's Soccer team suffered a number of losses during the year. Not only was the season a losing one, but they lost a teammate, Dennis Mlakar, to an automobile accident. The rest of the season was difficult without Dennis, but the team courageously plodded on. The schedule was a difficult one with a brutal road schedule. The team was young and inexperienced this year and injuries caused many problems. Next year they will return seven starters and the prospect for the young players looks great.



Dennis Mlakar
1967—1985



Left—The Majors scuffle for the ball.

Below—David Laird prepares to ward off a shot.



Scoreboard

Opponent	Own—Opp.
Emory Univ.	0—3
Rhodes Coll.	0—1
Christian Brothers	2—2
Tougaloo Coll.	9—0
U. of New Orleans	0—1
Belhaven College	1—2
U. of the South	3—3
Centre Coll.	1—3
Tougaloo Coll.	1—0
Christian Bros.	2—3
U. of New Orleans	3—6
Nicholls State U.	0—2
Mississippi Coll.	4—1
Belhaven Coll.	0—4
Colorado Coll.	0—3
Trinity Univ.	1—2
Maryville Coll.	4—0
Oglethorpe Univ.	1—3
Mississippi Coll.	3—2
Nicholls State U.	1—4
U. of Southern Miss.	2—2
Season Record	5—13—3

Brad goes for a goal against a tight defender.

Women's Soccer

The year 1986 was the inaugural year for women's varsity soccer. Actually, the program is the first in the state of Mississippi and once again Millsaps is the trend setter. Although the season was not a winning one, the team is to be highly commended for their record in the first year. Team members were very young and inexperienced. However, 16 of 18 players will return with the Lady Majors next year and 10 of 11 starters will be back. Leading the scoring, assists, and other things was senior forward Mary Woodward (10 goals, 5 assists, 25 points).



Right—The Lady Majors stride to victory.



An attempted pass amid a myriad of defenders.

The Lady Majors make a downfield kick to reach their goal.





A knee kick is often used to gain control or move the ball quickly.

Mindy Bowman gains control of the ball and moves down field.



Scoreboard

Opponent	Own—Opp.
Rhodes College	0—4
Florence	7—0
Jackson Cobras	0—3
U. of Southern Miss.	1—0
Jackson Jets	3—1
U. of the South	2—6
U. of Southern Miss.	0—0
Florence	4—0
Jackson Cobras	1—0
Belhaven College	1—3
Rhodes College	1—3
Jackson Jets	0—3
Belhaven College	0—1
U. of the South	1—2
Season record	6—7—1

The young Majors team shows promise at this home game.

Men's Basketball

BONUS



Kneeling: Danny Hughes, manager; Coach Don Holcomb; J.R. West. **Standing:** Mont Berry, Stan Beasley, Audie Apple, Jimmy Carr, Barton Thrasher, Daryl Parker, Bill Gurley, Kevin Russell, Billy Waits, David Robbins, Phillip Hearn, Tim Wise and Tracy Griffin.



Barton Thrasher scores 2.



Watch out folks, here comes the Worker.



Left: Jump, Kevin, jump! Below: Coach Holcomb shouts instructions.



Jimmy shoots after being fouled.

Scoreboard

Opponent	Own—Opp.
Maryville	88—62
Tougaloo	70—52
Maryville (OT)	70—65
Webster	96—72
Kennesaw	67—59
Oglethorpe	57—71
Tougaloo	56—52
Incarnate Word	69—60
St. Andrews	63—60
Oglethorpe	70—60
Nebraska Wesleyan	67—77
Austin College	72—65
Incarnate Word (OT)	74—71
Rhodes College	69—56
Sewanee	52—56
Emory	61—49
Belhaven	75—80
Lane	65—73
Alabama Christian (Faulkner)	62—76
Tougaloo	68—70
Emory	78—52
Rhodes	72—71
Pensacola Christian	74—55
Belhaven	55—50
Sewanee (OT)	72—75
Season Record	17—8

Basketball

Below: Tim Wise looks for an open man. Right: Jimmy Carr shoots for 2.



Above: Coach Holcomb lays out the next plan of action. Right: David Robbins is ready to steal the ball.



Left: Tim Wise defends against Belhaven. **Below:** Billy Waits looks for an open teammate and prepares to pass the ball.

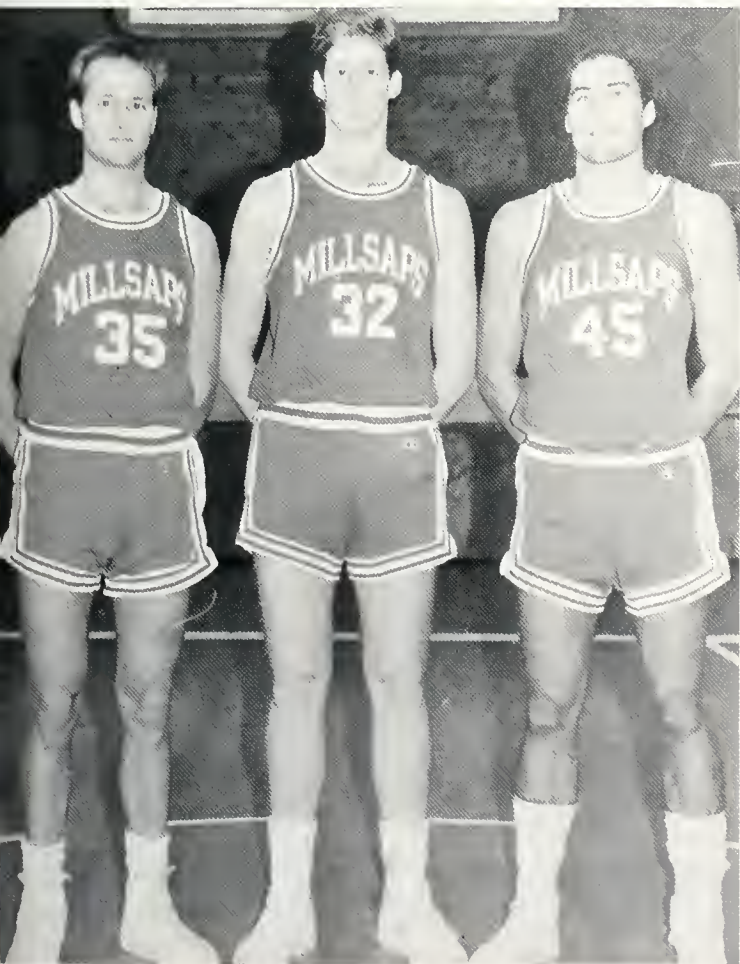

The Millsaps Majors basketball team enjoyed a successful season compiling a record of 17-8. The Majors missed a bid to the NCAA but ended the season ranked fifth in the South. The Majors ended the season as the second best free-throw shooting team in the nation in Division III. The Majors were led by All-American candidate Billy Waits. Waits averaged 19.6 points per game and 8 rebounds per game.

—Donald Brooks, Sports Information Director

Left: Barton Thrasher, Kevin Russell and Billy Waits—the '86 seniors.

Women's Basketball

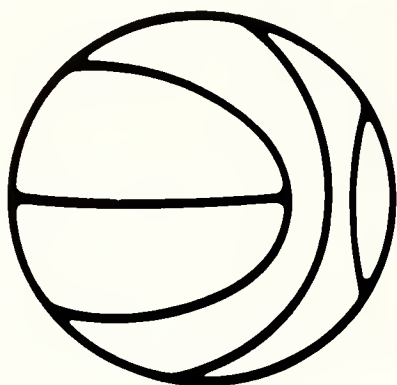

The Lady Majors began slow but ended in a blazing fire. The Lady Majors ended with a .500 season at 10-10. The Lady Majors were led in scoring and rebounding by Cheryl Brooks with 12.7 points per game and 6.4 rebounds per game. Senior Suzy Kelty finished her college career in a dazzling style. Miss Kelty shot 90 of 119 for 76% from the floor and 16 of 20 for 80% from the line.

—Donald Brooks

The Lady Majors press an inbounds play.

Cheryl Brooks looks for the open person under the goal.





The 1986 Lady Majors include Suzy Kely, Lou Ann Pace, Susan Seal, Cheryl Brooks, Nancy Messer, Mary Patterson, Lisa Pace, Priscilla Childress, Lynn Daigle, Tiffany Grantham, Jean Rose, Mindy Bowman, Ginny Guillory, Heidi Legget, Yvette Edwards and Coach Mary Ann Edge. Left: Coach Edge talks to her girls about the next quarter.



The Lady Majors go in the rebound against Rhodes.

Basketball



Scoreboard

Opponent	Own—Opp.
University of the South	64—67
Covenant	52—59
Rhodes	42—54
Belhaven	53—52
Tougaloo	38—68
Principia	56—50
Washington University	60—81
Judson	81—65
Judson	87—70
University of the South	58—57
Rhodes	59—45
Incarnate Word	59—69
Trinity University	60—59
Tougaloo	54—63
Trinity University	71—50
Judson	90—58
Centre	56—67
Principia	61—62
Belhaven	61—73
Season Record	9—10



Top: The Lady Majors go for two in a game against the Eagles.

Bottom: Cheryl Brooks blocks out as her teammate shoots the ball against a host of Rhodes defenders.



Brooks shoots a free throw after she is fouled.

Coach of the Lady Majors, Mary Ann Edge.

These girls were greatly responsible for the success of the Lady Majors over the past few seasons.

Men's Tennis



The 1986 Majors included: **First row**—Todd Helbling, Bill Briggs, Cam Cannon, Douglas Morgan. **Back row**—Patrick Patrick, Lee Chawla, Alain Ngo Manh, Paul Van Deventer, Ben Ward, Billy Bergner.

Scoreboard

Opponent	Own—Opp.
U. of Southern Miss.	postponed
Southern U. at New Orleans	5—2
U. of New Orleans	0—9
Grambling	1—5
William Carey Coll.	6—3
Delta State Univ.	4—5
Rhodes College	8—1
Rust College	8—1
Belhaven College	0—9
Mississippi College	7—2
Principia College	4—5
Rust College	4—5
Southern U. at New Orleans	9—0
Stillman College	8—1
Jackson State Univ.	5—0
Calvin College	8—1
Belhaven College	0—9
Southern University	0—6
William Carey College	1—8
Mississippi College	6—0
Delta State Univ.	4—5
Sewanee	2—7
Rhodes College	5—4
Season record	11—11



Lee Chawla backhands another volley.



Ben Ward slams another serve.

Sophomore Alain Ngo Manh volleys a serve to his teammate during practice.

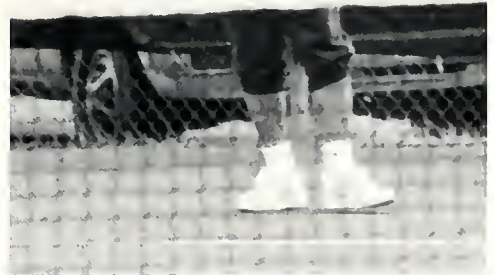

Once again, Ben goes for the hard hit, giving it all he's got.

Freshman Lee Chawla returns a serve during practice.



Women's Tennis

Alison Boyd and Yvette Edwards were number one in doubles.

Sophomore Chris Matkin watches her teammates finish a match.



Yvette Edwards swings at a fast volley.

Allison Boyd is caught in action as she powerfully returns a serve.

Coach Montgomery and Assistant Coach Nannette Huff are responsible for the success of the team.



Scoreboard

Opponent	Own—Opp.
Southern U. of New Orleans	5—0
Univ. of New Orleans	6—3
Grambling	0—6
U. of Southern Miss.	5—4
Miss. Univ. for Women	7—2
U. of Southern Miss.	2—7
Principia College	5—4
Rhodes College	5—4
Rust College	5—4
Jackson State Univ.	6—0
Miss. Univ. for Women	9—0
Mississippi College	9—0
Rust College	5—4
Hendrix	9—0
Mississippi College	9—0
Univ. of New Orleans	5—1
Rhodes College	4—5
Washington Univ.	4—5
Emory University	1—8
Birmingham South. Coll.	1—5
Hollins	3—6
Davidson	0—9
Emory and Henry	5—4
Season record	19—10



Front row—Cathy McCauley, Michelle Vega, Carah Lynn Billups, Tiffany Mixon, Chris Matkin. **Back row**—Tiffany Grantham, Alison Boyd, Yvette Edwards, Jennifer Cockrell, Teresa Hultz. **Not pictured:** Catherine Benton.

Baseball

The 1986 Millsaps baseball team was one of the youngest teams Millsaps has ever fielded. The starting nine included 7 sophomores, 1 junior, and 1 senior. As the season progressed the team matured and became stronger and stronger. The Majors are looking eagerly toward the upcoming 1987 season, feeling that the experience gained this season has helped them improve greatly.

1986 Baseball Awards

Most Valuable Player—Greg Bost
 Best Offensive Player—John Roberts
 Best Defensive Player—Scott Cloud
 Top Pitchers—Kevin Martin, Frank Martin
 Academic Award—Greg Bost
 Senior Award—Chad Lamar



Below—Another player is off to bat on this sultry afternoon.

Right—John Roberts attempts to make an out at third against Rhodes.



Top right—Danny Hughes was one of the young pitchers on the Majors team.

Lower right—The Majors were always ready to make the play as shown here by two of the team's members.

Scoreboard

Opponent	Own—Opp.
Mississippi Coll.	0—11
Rhodes College	4—14
Rhodes College	2—18; 4—8
Lane College	7—10; 8—3
Rust College	12—11; 4—15
William Penn	0—3; 2—20
William Penn	4—16; 2—13
Washington Univ.	2—3; 4—5
Illinois Wesleyan	3—5; 2—10
Elmhurst	3—2; 2—11
MacMurray	4—7; 4—2
Carthage	10—9; 8—4
North Park	0—5; 7—10
Mississippi Coll.	3—18
Rust College	9—8; 12—5
Belhaven	2—7; 4—13
Sewanee	13—9; 11—9
Sewanee	1—11
Lane College	7—4; 6—7
Belhaven	4—8; 4—5
Rhodes College	5—11; 6—13
Season Record	11—27



Top left—The wind up, and the pitch . . . as the first baseman is ready to make the out.

Above—Another power hit by the Majors.

Left—Trace Baughn gets a hit which is good for a single.

Baseball



Coach Ranager gets the team together before a game.

Millsaps pitchers had a good season this year despite their young age.



Being ready to field the ball is an important part of the game.

This Major rounds third on his way to score after his teammate hit an excellent hit.





Roster

Patrick Chapman
 Trace Baughn
 Kevin Martin
 David Robbins
 Bobby Schneider
 Danny Hughes
 John Roberts
 Robby Manning
 John Craig
 Bill Devlin
 Chad Lamar
 Scott Cloud
 Ty Stacy
 Elton Buras
 Greg Bost
 Frank Martin
 Jay Wiygal
 Mitch Mitchell
 Tim Wise

Coaches

Tommy Ranager
 Jim Page
 Steve Hancock

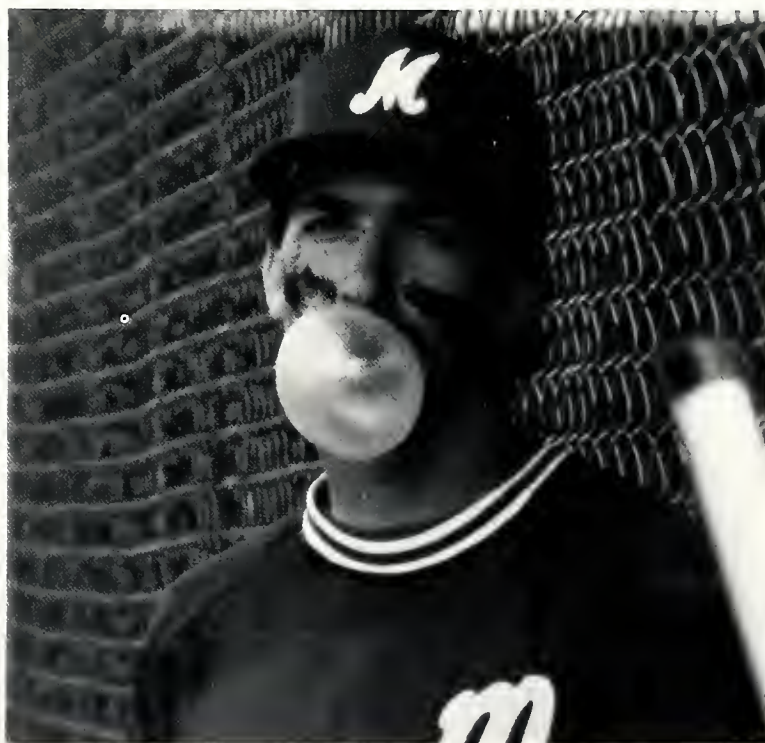

Preparing to take off to first after a line drive to center field.

Above—Blowing bubbles is one way to pass the time on a hot afternoon when the game seems hopeless.

Left—Another solid hit by a member of the Majors team.

Intramurals

In this game of Phi Mu vs. Tri-Delta, the runner anticipates the hit as she moves off the base.

Charlie Weatherall and his teammates play indoor soccer.



Cory Acuff and other Lambda Chi's keep their eyes on the ball during this indoor soccer match.

Basketball is an intramural sport which draws one of the largest groups of teams.



An outdoor soccer match up of Phi Mu and Chi Omega.

Chi O Doree Jane Smith prepares to shoot a free throw.

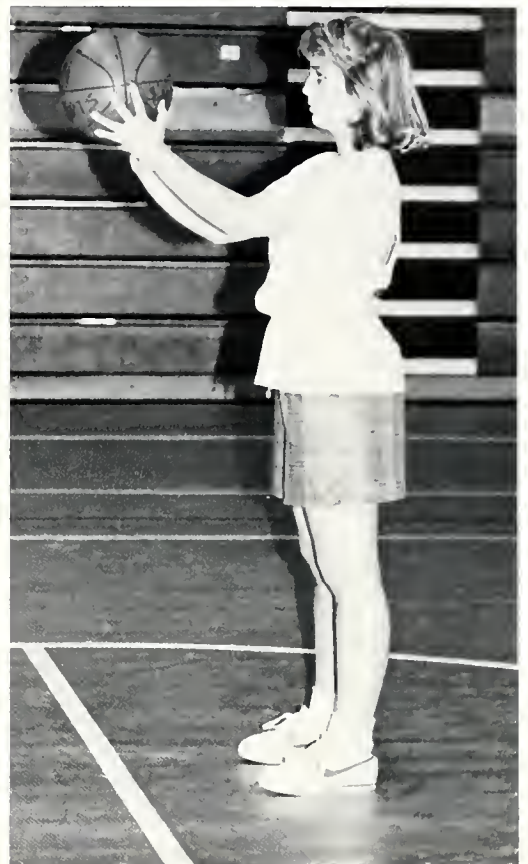

Intramurals are an important part of the sports program at Millsaps. This organization gives those students who desire to play sports but who are either not good enough to make the varsity team or who just like to play for fun a chance to compete against their peers in a variety of sports. The intramural program is run by George Gober and an Intramural Council. These people drew up the constitution, set the rules, hear protests, and organize each sport.



Lambda Chi Cory Acuff pitches for his softball team.

Some intramural games draw quite a crowd, particularly if rival teams are playing.

Intramurals

Each new year brings more and more students into the Intramural program. Fraternities and sororities sponsor several teams each and the Independents often have more than one team playing each sport. When Tri-Delta colonized this spring, it was just a matter of days before they had their teams in the program. Quite often, the names of the teams are as much fun as the sports themselves. From simple names like Phi Mu #1 and Independents to creative names which we dare not print and those which have meaning only to the players themselves, the names say quite a bit about the team. Trophies are given in each category of sports at the end of the year so competition is often quite tough. But for whatever reason one plays intramurals, the program is an important one and will continue to grow at Millsaps.

Members chase the ball in the Chi O—Phi Mu game.



A shot is blocked in this basketball game between Chi Omega and Kappa Delta.

Byron Griffith gets the tip for his Lambda Chi teammates.





Volleyball is a popular intramural sport. Shown here is one of the Chi Omega teams.

A goalie preparing to reject a kick in this indoor soccer match.



The wind-up, and the pitch by Kathy McGee, Phi Mu, during a softball game.

Fraternities really get into playing the outdoor sports like softball.

Lambda Chi's play ball while Tri-Delta teammates warm up in the background.



Cheerleaders

Bill Lang and the Major play around before a game.



The addition of the Major to the squad this year helped to boost spirits even more. The character has quite a personality!

The Millsaps Cheerleaders should be commended for the job they do in boosting the spirit of the students. The squad is responsible for all signs used before and during games, for holding pep rallies, and they go to and from out of town games at their own expense to support the Majors. This year, the squad added a new member to the group—The Major. Upon the arrival of the costume in September, a special election was held to determine who would portray the character. Elections for cheerleaders are held each spring for the following fall.

The squad builds a standing pyramid during a pep rally in the bowl.

Jamie Ware and partner have some fun with pom poms during a game.





Tereau and Zena watch as the Majors make a crucial defensive play.

1986 Cheerleaders are: **Front row:** Tereau Pearson, Zena Bailey. **Second row:** Julia Jones, Susan Van Cleve, Jennifer Wofford. **Back row:** Chris Powell, Jamie Ware, Bill Lang, Emery Edwards. **Not pictured:** Tony Lobred.



To be a cheerleader requires a lot of hard work. Here, the group practices catching their partners in the bowl before school begins.

Susan Van Cleve yells for the Majors as Jamie Ware holds her high.

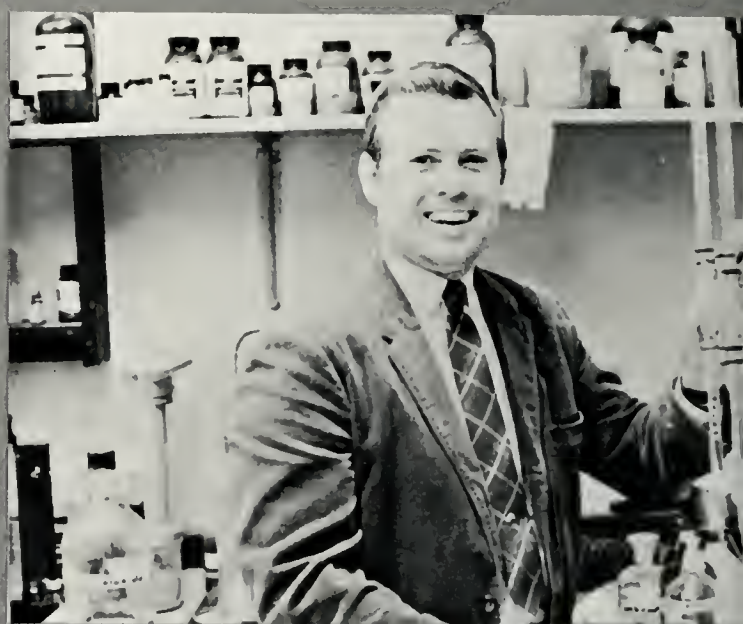
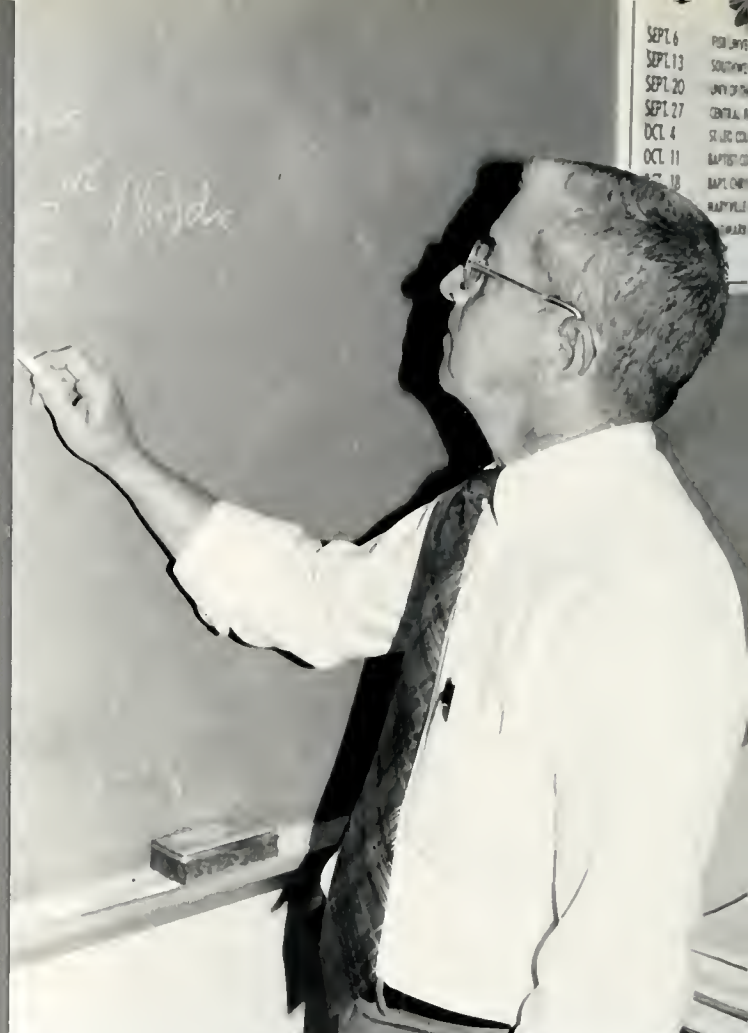



Faculty
1986

George M. Harmon

President of the College; B.A., Southwestern at Memphis; M.B.A., Emory University; D.B.A., Harvard University



Robert H. King

Vice President and Dean of the College; B.A., Harvard University; B.D., Ph.D., Yale University



Robert A. Shive, Jr.

Associate Dean of the College and Director of Information Systems; B.A., M.S., Southern Methodist University; Ph.D., Iowa State University



John H. Christmas

Vice President for Enrollment and Student Services; B.S., Millsaps College; A.M., University of Southern Mississippi

ADMINISTRATION

Don E. Strickland, C.P.A.

Vice President for Business Affairs; B.S., M.S., Ph.D., Florida State University



Stuart Good

Dean of Student Affairs; A.B., A.M., Boston University; LL.D., The College of Ganado



William W. Franklin

Vice President for Institutional Advancement; A.B.J., University of Georgia



Jack L. Woodward

Director of Financial Aid; A.B., Millsaps College; B.D., Southern Methodist University

ADMINISTRATION

John Quincy Adams
 B.A., Rice University. M.A., J.D., University of Texas.
 Adv. Study, University of Texas.



Jack Agricola
 B.A., University of the South. M.A., University of Alabama.

Theodore Ammon
 B.A., Mississippi State University. M.A., Ph.D., Washington University.

Sarah Lee Armstrong
 B.A., University of Texas. M.A., University of Calif. at L.A.
 Ph.D., Duke University.



McCarrell L. Ayers
 B.S., Eastman School of Music. Univ. of Rochester. M.M.,
 Indiana University.

Clyde P. Ballard, Jr.
 B.S., M.E., Miss. State University. M.B.A., Mississippi Col-
 lege. Jurisdoctorate, Mississippi College.

Richard B. Baltz
 A.A., Belleville Jr. College. B.B.A., M.S., Baylor Universi-
 ty. Ph.D., University of Arkansas.



*"The teacher who walks in the shadow of the temple,
 among his followers, gives not of his wisdom but rather
 of his faith and his lovingness, . . .*

Robert E. Bergmark
 A.B., Emory University. S.T.B., Ph.D., Boston University.

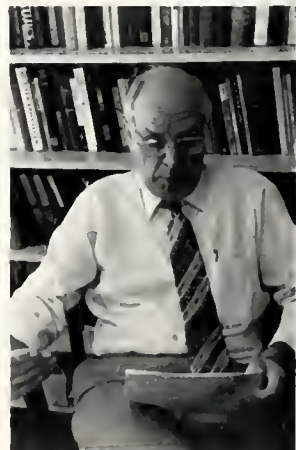

FACULTY



Roy A. Berry, Jr.
B.S., Mississippi College. Ph.D., Univ. of North Carolina.



Allen D. Bishop, Jr.
B.S., Millsaps College. M.S., Louisiana State Univ. Ph.D., University of Houston.

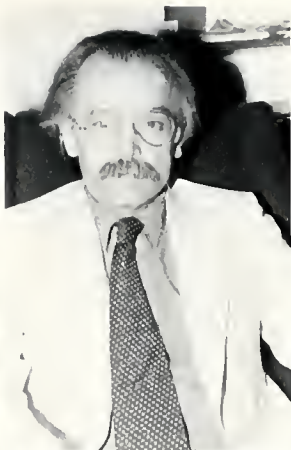

Frank Borst
B.S., State Univ. of New York at Cortland. M.B.A., East Carolina Univ. Ed.D., Memphis State Univ.



Carl G. Brooking
B.S., Millsaps College. M.S., Ph.D., Univ. of Pennsylvania.



Billy M. Bufkin
A.B., A.M., Texas Technological College. Adv. Study, Tulane University. Diploma de Estudios Hispánicos de la Universidad de Madrid.



C. Eugene Cain
B.S., Univ. of North Carolina. A.M., Ph.D., Duke University



Eric Charles Clark
B.S., Millsaps College. Ph.D. Univ. of Houston.



Left: Dr. Tim Coker and junior Lisa Bowden.

... If he is indeed wise he does not bid you enter the house of his wisdom, but rather leads you to the threshold of your own mind.

from The Prophet by Kahlil Gibran



Cheryl Coker
B.M.Ed., Univ. of Southern Miss., M.M., Univ. of Southern Miss.



Frances H. Coker
A.B., Millsaps College. M.S.T., Illinois Institute of Technology. Adv. Study, Univ. of North Carolina, Uppsala Univ. (Sweden), Univ. of Hawaii.



Timothy C. Coker
B.M., M.M., Ph.D., Univ. of Southern Miss.

FACULTY

Magnolia Coulet
A.B., Millsaps College. A.M., Univ. of Pennsylvania. B.M.,
Belhaven College. A.M., Univ. of Mississippi.

David Culpepper
B.S., Belhaven College. B.S., M.B.A., Millsaps College.

J. Harper Davis
B.S., M.Ed., Miss. State Univ. Adv. Study, Miss. State
Univ.



Andrew Economopoulos
A.B., M.A., Univ. of New York. Ph.D., Virginia Polytechnic
Institute.

Mary Ann Edge
B.S., M.S., Univ. of Mississippi. Adv. Study, Univ. of
Southern Miss.

George Ezell
B.S., Mississippi College. M.S., Florida State Univ. Ph.D.,
Univ. of Mississippi.

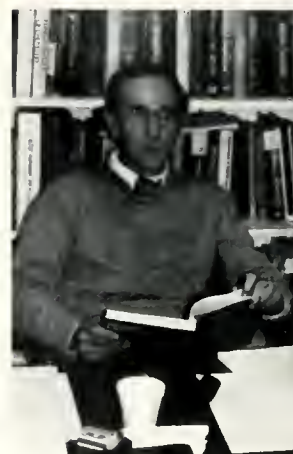

Priscilla Fermon
B.A., Lehman College. M.A., Harvard University. Ph.D.,
University of Virginia.

Floy Holloman (center) taking a break with some stu-
dents in the bowl.



FACULTY

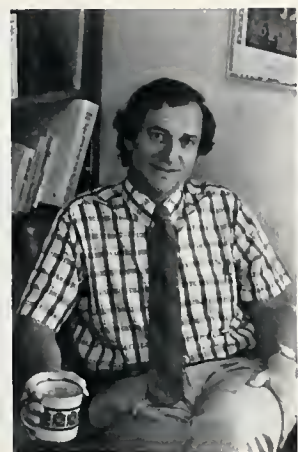

Lorne M. Fienberg
A.B., University of Toronto. M.A., Ph.D., Univ. of Calif. at Berkeley.



Nona Feinberg
A.B., University of Toronto. M.A., Univ. of Calif. at Santa Barbara. Ph.D., Univ. of Calif. at Berkeley.



Jeanne M. Forsythe
B.A., Millsaps College. M.Ed., Ed. D., Harvard University.



Catherine R. Freis
B.A., Brooklyn College. M.A., Ph.D., Univ. of Calif. at Berkeley.



S. Richard Freis
B.A., St. John's College in Annapolis. M.A., Ph.D., Univ. of Calif. at Berkeley.



Delbert Gann
B.S., Univ. of Missouri, Kansas City. M.S., Northeast Louisiana University. Ph.D., Missouri School of Mines and Metallurgy.



George Gober
B.A., Millsaps College.



Lance Goss
A.B., Millsaps College. A.M., Adv. Study, Northwestern Univ.



Martha Goss
B.S., M.A., Univ. of Alabama.



John L. Guest
A.B., Univ. of Texas. A.M., Columbia Univ. Adv. Study, New York Univ. Ottendorfer Fellowship in Germanic Philology, Bonn University. Fulbright Scholarship, Univ. of Vienna.



Paul D. Hardin, Emeritus
A.B., Millsaps College. A.M., Duke University.



Lourdes Henebry
B.A., Univ. of Central Florida. M.A., Eastern New Mexico Univ.

FACULTY

Steve Hering
B.S., Florida Southern College. M.Ed., Ed.D., Memphis State Univ.



Dick R. Highfill
A.B., M.A., Univ. of California at San Jose. Ph.D., University of Idaho.



Don Holcomb
B.S., M.Ed., Memphis State Univ.

Susan R. Howell
B.S., M.S., Univ. of Southern Miss.



Wendell B. Johnson
B.S., M.S., Kansas State College. Adv. Study, Missouri School of Mines, Univ. of Missouri.



Elizabeth T. Jones
B.A., Millsaps College. M.A., Mississippi State Univ.

Robert J. Kahn
B.A., State Univ of New York At Buffalo. M.A., Middlebury College. Ph.D., Pennsylvania State Univ.



Asif Khandker
B.S., Univ. of Dacca, Bangladesh. M.S., Southern Illinois Univ. Ph.D., Louisiana State Univ.



Donald D. Kilmer
B.M., M.M., Indiana University. Adv. Study, Union Theological Seminary, Univ. of Kansas, Univ. of Illinois.

Samuel R. Knox
A.B., A.M., Univ. of Mississippi. Ph.D., Virginia Polytechnic Institute.



Frank M. Laney, Jr.
A.B., University of Mississippi. A.M., Ph.D., University of Virginia.



David A. Larson
B.A., DePauw University. J.D., University of Illinois.

FACULTY



Above—Dr. Nona Fienberg and Dr. Judith Page.
Left—Mr. Herman McKenzie and Coach Tommy Ranager.



Brent W. Lefavor
 B.A., M.A., Brigham Young University.



Russell W. Levanway
 A.B., University of Miami. M.S., Ph.D., Syracuse University.

T.W. Lewis, III
 A.B., Millsaps College. B.D., Southern Methodist Univ. Ph.D., Drew University.

Richard P. Mallette
 A.B., Boston College. M.A., Ph.D., Harvard University.



Robert T. McAdory
 M.S., Mississippi State Univ. Ph.D., The University of Texas.

R.W. McCarley
 B.A., Millsaps College. M.Ed., Mississippi State Univ.

Robert S. McElvaine
 B.A., Rutgers University. M.A., Ph.D., State Univ. of New York at Binghamton.

FACULTY

Herman L. McKenzie
B.S., Millsaps College. M.Ed., M.S., Univ. of Mississippi.



James P. McKeown
A.B., University of the South. A.M., Univ. of Mississippi.
Ph.D., Mississippi State Univ.



Lucy Webb Millsaps
B.F.A., Newcomb College. M.A., Univ. of Mississippi.

James A. Montgomery
A.B., Birmingham—Southern College. A.M., Ed.D.,
George Peabody College for Teachers.



Ross H. Moore, Emeritus
B.S., M.S., Millsaps College. A.M., University of Chicago.
Ph.D., Duke University.



Walter P. Neely
B.S., M.B.A., Mississippi State Univ. Ph.D., University of
Georgia.

Mohsen Neghabat
B.S., M.S., Ph.D., Louisiana State Univ.



Robert B. Nevins
A.B., Washington Univ. M.S., University of Missouri.
Adv. Study, Univ. of Missouri, Univ. of Mississippi.



Ben W. Nichols, Jr.
B.S., Millsaps College. Adv. study, Miss. State Univ. and
Univ. of Rochester.



Right: Junior Barbara Hearn and Dr. Eugene Cain.



FACULTY



Raymond A. Phelps
A.A., University of Florida. B.B.A., M.B.A., Georgia State Univ. D.B.A., Louisiana Tech. Univ.

Shirley F. Olson
B.A., Mississippi State Univ. M.A., Mississippi College. D.B.A., Mississippi State Univ.

Robert H. Padgett
A.B., Texas Christian University. A.M., Vanderbilt University. Adv. Study, Vanderbilt University. Fulbright Scholarship, Universite de Clermont-Ferrand.



Left: Drs. Lorne and Nona Fienberg.



Judith Page
A.B., Tulane University. M.A., University of New Mexico. Ph.D., University of Chicago.

Adrienne Phillips
B.A., Northeast Louisiana. M.A., Ph.D., University of Miss.

Francis E. Polanski
B.M., Eastman School of Music, University of Rochester. M.M., University of Michigan.



Thomas E. Pritchard
B.A., University of Chicago. M.A., North Carolina State Univ. Ph.D., University of Tennessee.

Jimmie M. Purser
B.S., Millsaps College. Ph.D., Univ. of North Carolina.

Mary Quinn
B.S., Univ. of Tennessee at Martin. M.S., Univ. of Mississippi.

FACULTY

Tommy L. Ranager
 B.S., Mississippi State Univ. M.Ed., Mississippi College.



Lee H. Reiff
 A.B., B.D., Southern Methodist Univ. M.A., Ph.D., Yale University.

W. Charles Sallis
 B.S., M.S., Mississippi State Univ. Ph.D., University of Kentucky.

Allen Scarboro
 A.B., Kenyon College. M.A., Hartford Seminary Foundation. Ph.D., Emory University.



Steven Smith
 B.A., Florida State University. M.A., Vanderbilt University. Ph.D., Duke University.

Jonathan M. Sweat
 B.S., M.S., The Juilliard School of Music. A.Mus.D., The Univ. of Michigan.

English professors Richard Mallette, Nona Fienberg and Judith Page.



Marlys Vaughn
 B.S., M.Ed., Mississippi State Univ. Ph.D., Univ. of Southern Mississippi.

Tommy Powell, Dr. McKeown, Mr. Nevins, and Dr. Highfill lead the singing at the Biology Christmas party.



FACULTY

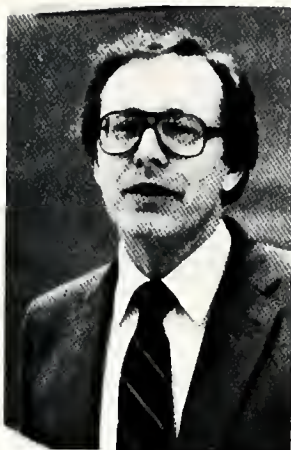

Edmond R. Venator
A.B., University of Buffalo. Ph.D., Emory University.

Steve C. Wells
A.A., Copiah-Lincoln Junior College. A.B., M.A., Univ. of Mississippi. C.P.A., Adv. study, Univ. of Mississippi.

Jerry D. Whitt
B.B.A., M.B.A., North Texas State Univ. Ph.D., University of Arkansas.

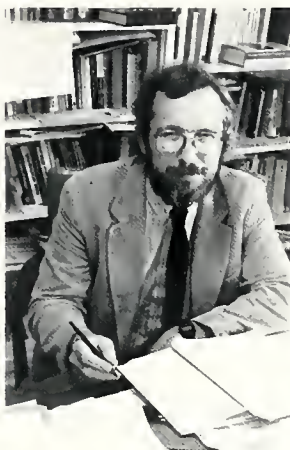

Sue Y. Whitt
B.B.A., North Texas State Univ. M.B.A., Ph.D., Univ. of Arkansas.

L. Austin Wilson
A.B., Valdosta State College. M.A., University of Georgia. Ph.D., Univ. of South Carolina.

David Winslow
B.A., Univ. of South Florida. M.S., Ph.D., Univ. of Florida.



Senior John Joyner and Dr. Dick Highfill

FACULTY

Martha McMullin, secretary; Russell Anderson, Career Planning & Placement Director; Don Fortenberry, Chaplain; Martha Galtney, secretary; Nancy Moore, Associate Dean of Student Affairs; Stuart Good, Dean of Student Affairs.



— Student Affairs —

— Financial Aid —



Jane Cooper, Associate Loan Officer; Jack Woodward, Director of Financial Aid; Cheri Gober, secretary.

Seated: John Christmas, Director of Admissions; Tara McPherson; Mary Nichols. Standing: Cathy Martella, Bruce Sumrall, Keri McGraw, Florence Hines, Monty Hamilton.



Admissions Business Office



Jo McDowell; Alice Borders; Martha Musgrove; Doug Luebbers, Controller; Rose Johnson; Marge Fenton, Warren Lee, Manager.



Records Office Adult Degree Department

The '85-'86 year marked the fourth year of the Adult Degree Program at Millsaps. Enrollment in the program has increased yearly from seven in 1982 to sixty-one in 1985. The first program of its kind in Mississippi, the ADP is designed specifically to offer an opportunity to earn a college degree to adults aged 24 and older. Today, adult students comprise 25% of the student body.

The office of adult learning also sponsors various community enrichment courses throughout the year.



Hazel Woods, receptionist; Harrylyn Sallis, Director and Assistant Dean; June Stevens, Assistant to the Director; Marilyn Diener, Director of Enrichment and Special Projects.



Security

Left: Security chief Wayne Miller does an "out of this world" job keeping the campus safe. Below: First row—Henry Lockett, Bruce Boerner, Anthony Guysinger. Second row—Ed Manney, Joe Amiker, Deloris Franklin, Eartis Nichols, Eleanor Wilson, Donald Sullivan. Not pictured—Donnell Collier.



Library

Laurie Brown, Floreada Harmon, James Parks, Kathy Allison, Barbara West, Joycelyn Trotter, Sue Keyes, Kathy Holden. Not pictured are Michele Leichter and Gerry Reiff.



Bookstore

Elizabeth and Edward L. Jameson



Post Office

Jill Levanway, Kathi Levanway and Mittie Welty.





Food Services

Valley Food Services employees prepare student meals in the cafeteria and in the grill, Acy's Place.



Campus Services

Katherine Lefoldt, AC hostess; Leonard Polson, Director of Services; Nancy White, secretary Business Affairs.



Computer Services

Sitting: Jan Bickerstaff, Clayton Bell. Standing: Curtis Coffey, Larry Horn, Ann Elsenheimer, Calvin Seals, Fred Deckard. Not pictured is Janet Courn.



40's

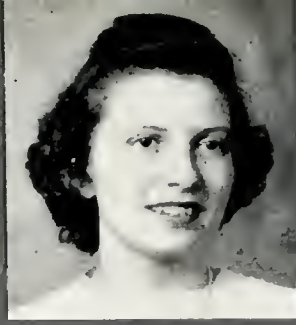

40's



50's



50's



80's



80's

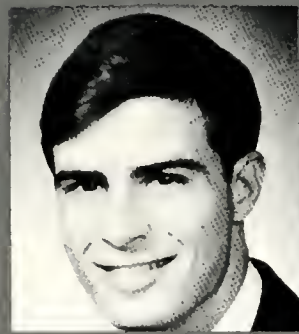

60's



60's



70's



70's



People
1986

Acuff, Cory G.—Jr
 Adams, Jack P.—Soph
 Adams, Sonya E.—Soph
 Adler, Mickal P.—Soph
 Aebel, Bruce A.—Fr
 Afzal, S. Omar—Soph
 Akers, Bethany E.—Soph



Albrecht, Gary R.—Sr
 Alexander, T. Brent—Jr
 Algee, Jeffrey L.—Fr
 Alican, Fuat V.—Fr
 Alican, Necip F.—Sr
 Allen, Betty C.—Fr
 Altschul, Aimee L.—Soph

Acuff



Anderson, Melinda O.—Jr
 Anderson, Robert M.—Jr
 Anderson, Steven L.—Soph
 Anglada, Richard L.—Soph
 Anhalzer, Sylvia M.—Fr
 Applewhite, Tracy W.—Fr
 Armstrong, Ralph B.—Fr



Arnold, Ruth M.—Soph
 Ashworth, Stephanie A.—Soph
 Atkins, Edward S.—Jr
 Atkins, Lisa J.—Fr
 Austin, Joseph D.—Jr
 Azordegan, Sherry A.—Soph
 Babcock, Bill—Soph



Bacile, Michael B.—Soph
 Bacon, Rhonda E.—Fr
 Bailey, Damita M.—Fr
 Bailey, Grady S.—Sr
 Bailey, Mac—Sr
 Baker, Rebecca K.—Fr
 Baladi, Joseph F.—Fr

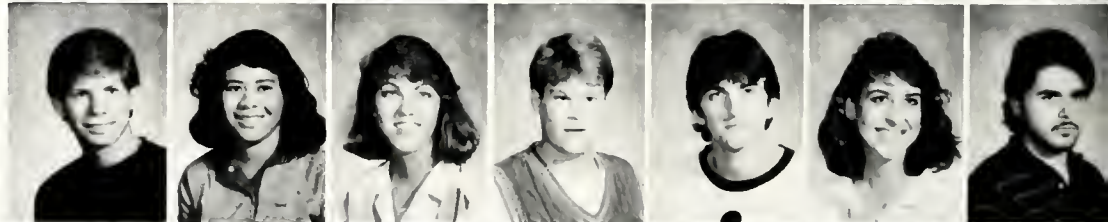

Bale, Susan L.—Jr
 Ballenger, L. Ross—Soph
 Barham, Robert V.—Jr
 Barker, Sean C.—Soph
 Barkley, Sharon L.—Fr
 Barksdale, William E.—Fr
 Barlow, Anita L.—Sr





Barlow, Alys—Jr
 Barnes, Amy G.—Fr
 Barnett, W. Brent—Soph
 Barhardt, Tina M.—Sp
 Barrett, Laura O.—Soph
 Barron, John S.—Fr
 Baugnon, Renee M.—Fr

Baxter, Billy B.—Jr
 Beasley, Stanford H.—Jr
 Becker, Maria R.—Fr
 Bechum, Sheryl—Fr
 Belzer, Angela L.—Fr
 Benefield, Robert J.—Jr
 Bennett, Brendan F.—Sp

Brooks



Benson, Elizabeth J.—Sr
 Benson, John N.—Soph
 Benton, Catherine C.—Jr
 Bergstrom, Dana L.—Fr
 Berry, Mont—Jr.
 Bibb, Carolyn A.—Fr
 Bickerstaff, Garrison E.—Fr

Billups, Carah L.—Fr
 Black, Robyn V.—Fr
 Bobe, Michael T.—Fr
 Bodouin, Jeffery L.—Soph
 Boggan, Jeffrey L.—Fr
 Boland, Ysonde K.—Fr
 Bommakanti, Satyavani—Soph

Boone, Susan L.—Soph
 Bost, Gregory F.—Jr
 Boswell, James W.—Jr
 Bowden, Sara E.—Sr
 Bowman, Melinda R.—Fr
 Boyd, Melissa G.—Fr
 Brackbill, Robert M.—Fr

Bradford, David H.
 Brasher, Patricia D.—Soph
 Bridges, Clifton—Soph
 Briggs, William D.—Soph
 Bright, John P.—Fr
 Britt, Dana M.—Fr
 Brooks, Cheryl L.—Soph

Brooks, Donald—Sr
 Brooks, John C.—Fr
 Brooks, Susan M.—Fr
 Brown, Alexis L.—Soph
 Brown, Felecia D.—Fr
 Brown, Robert C.—Fr
 Brown, Rosie A.—Sr

Brown, T. Mitchell—Soph
 Brown, Timothy C.—Soph
 Brown, Tommie L.—Jr
 Bruce, Kimberly T.—Soph
 Brune, J. Kevin—Jr
 Bruneau, Pierre A.—Fr
 Buettner, Karen E.—Fr



Brooks

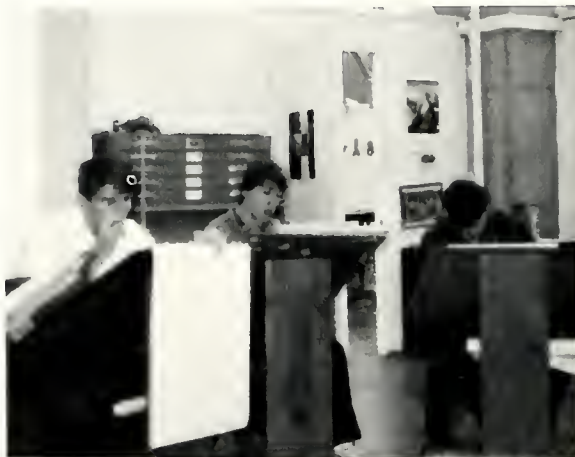

Bufkin, Eric L.—Fr
 Buford, Susan A.—Fr
 Bunch, Amy H.—Fr
 Bunch, Patrick B.—Soph
 Buras, Elton J.—Jr
 Burkett, Johanna L.—Jr
 Burns, Leigh Ann—Sr

Burns, Warren T.—Fr
 Burton, Penny G.—Jr
 Bush, Stephen C.—Sr
 Butler, David S.—Sr
 Butler, Miriam L.—Jr
 Byars, Wilton V.—Fr
 Calhoun, Caroline H.—Fr

Callahan, Jennifer A.—Soph
 Cameron, Lisa D.—Soph
 Camp, William D.—Fr
 Campbell, Alexander B.—Sr
 Campbell, Martha H.—Soph
 Cannon, R. Cameron—Fr
 Carkuff, Jeffrey T.—Fr

Carleton, Garnett E.—Sr
 Carpenter, Kenneth J.—Soph
 Carr, William J.—Jr
 Carter, Thomas G.—Jr
 Cassidy, Kimberly A.—Soph
 Catchings, Oliver W.—Soph
 Chadwick, Rufus H.—Jr





Chapman, Patrick J.—Jr
 Chapman, Theodore L.—Sr
 Charles, Emily W.—Soph
 Chawla, Lee H.—Fr
 Cheek, John A.—Fr
 Cheney, Reynolds S.—Jr
 Churchill, Anne B.—Fr

Cianciola, Teri A.—Fr
 Clark, Johanna—Fr
 Clayton, Todd A.—Soph
 Cloud, Scott D.—Soph
 Clover, Jane A.—Jr
 Cloy, J. Anthony—Jr
 Coates, Deborah R.—Sr

Daniel

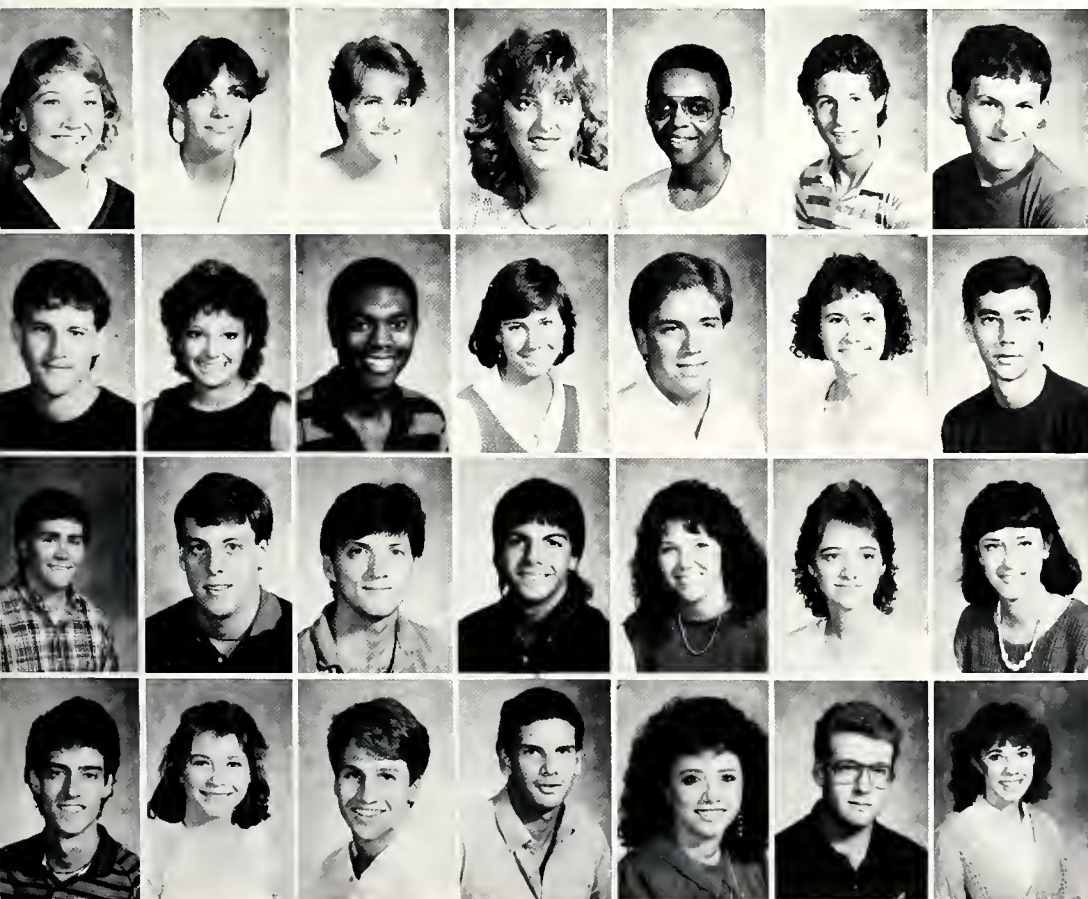

Cockrell, Jennifer M.—Soph
 Cody, Kathy J.—Sr
 Coe, Jennifer R.—Fr
 Colbert, Julie A.—Soph
 Cole, Peter—Fr
 Cole, Scott P.—Fr
 Coleman, James P.—Soph

Coleman, Robert M.—Soph
 Collins, Candace J.—Fr
 Collins, Dwight B.—Soph
 Cook, Karen D.—Fr
 Cook, L. Keith—Jr
 Cook, Rebecca C.—Fr
 Cooper, George J.—Sr

Crafton, Gene M.—Jr
 Craig, John T.—Fr
 Croal, Edward J.—Sr
 Croal, Michael K.—Jr
 Crotwell, Dana T.—Fr
 Crowder, Jennifer L.—Soph
 Cummins, Dasha F.—Fr

Cummins, Bubba—Fr
 Cummins, Melynda B.—Jr
 Currie, Christopher A.—Soph
 D'Aquila, David P.—Fr
 Dabit, Jean S.—Jr
 Damon, Jeffrey—Sr
 Daniel, Ashley C.—Soph

Darden, Lee Ann—Jr
 Davidson, Camille M.—Fr
 Davis, Anna Barnett—Sp
 Davis, Jerry A.—Soph
 Davis, Jerry—Jr
 Davis, Patrick A.—Jr
 Davis, Robert T.—Soph



Dean, Beverly Jo—Soph
 Dean, Davis A.—Soph
 DeMent, John P.—Soph
 Denley, Anita M.—Fr
 Deraps, Patricia A.—Jr
 Derrrow, Cathryn L.—Jr
 Derrrow, Robert W.—Soph

Darden



Devlin, William R.—Soph
 Dewey, Charles C.—Fr
 Dilworth, Amy K.—Fr
 Dinstel, Amy—Jr
 DiRago, Cynthia A.—Jr
 Dixon, William N.—Sr
 Dodd, Wardean—Jr



Doherty, Michael C.—Fr
 Doman, Michael M.—Fr
 Doty, Clyde A.—Fr
 Dougherty, Marc C.—Fr
 Doughty, Elizabeth B.—Soph
 Doughty, Shannon H.—Jr
 Douglas, Anne W.—Soph



Draughn, Paul S.—Fr
 Drawe, Scott J.—Jr
 Dry, Timothy E.—Fr
 Dulaney, Mary Margaret—Jr
 Dunham, John M.—Jr
 Dunlap, Martin J.—Fr
 Dunnam, Robin J.—Jr



Dwyer, Mary M.—Fr
 Dyer, DeLisa K.—Sr
 Echols, Glossie L.—Fr
 Edwards, Carolyn Y.—Fr
 Egan, Courtney A.—Soph
 Elliott, James E.—Sp
 Evans, Clinton W.—Fr





Evans, David W.—Jr
 Ezell, Jeffrey A.—Fr
 Falls, Aubrey—Soph
 Farnsworth, Shelia A.—Jr
 Fatherree, Bethany—Sr
 Fette, Michael J.—Fr
 Fickling, Craig P.—Jr

Fiedler, Pat—Sr
 Finklea, Brent C.—Fr
 Finn, Michael—Fr
 Fisher, Luke—Sr
 Flack, Sharon D.—Soph
 Fleming, Emily A.—Fr
 Flowers, Elizabeth H.—Fr

Green



Flowers, Robert C.—Soph
 Fondren, Michael L.—Soph
 Fondren, Suzanne—Sr
 Fontenot, Ricky J.—Jr
 Foose, Robert M.—Sr
 Ford, Douglas L.—Soph
 Forrester, Michelle—Jr

Fowlkes, Jill L.—Fr
 Fox, Grant M.—Soph
 Fox, Kimberly G.—Sr
 France, Helen E.—Sr
 Fulgham, Gilbert Fritz—Soph
 Gardner, Jennifer K.—Fr
 Garman, Stephen S.—Fr

Garrett, Louis T.—Soph
 Gee, Mary W.—Fr
 Gieger, Michael E.—Soph
 Gillespie, Charlotte E.—Soph
 Gillespie, Laura G.—Jr
 Good, Jeffrey E.—Sr
 Goodloe, Melba D.—Jr

Goodrow, Shannon J.—Fr
 Grant, Susan E.—Fr
 Grantham, Tiffany R.—Fr
 Graves, Gea—Jr
 Graylin, Howard B.—Soph
 Green, Rhonda R.—Soph

Green, Stuart B.—Sr
 Griffin, S. Tracy—Jr
 Griffith, David B.—Sr
 Gualano, David B.—Fr
 Gupta, Indu R.—Fr
 Haight, Bradley J.—Fr
 Hale, Kelly E.—Jr



Hall, Don—Fr
 Hall, Edith T.—Fr
 Halpin, Janet L.—Soph
 Ham, Greta L.—Jr
 Hammack, Emily R.—Soph
 Hardy, Alfred W.—Sr
 Harness, Charlotte A.—Soph



Green



Harper, Andrew C.—Fr
 Harper, Sloane—Fr
 Harrigill, Keith M.—Soph
 Harris, Janie L.—Soph
 Harrison, Stephen W.—Soph
 Hawthorne, William D.—Fr
 Hays, Robert S.—Soph



Hazel, Mark—Sp
 Hearn, Barbara J.—Jr
 Hearn, Philip C.—Fr
 Hegwood, Dean C.—Soph
 Heidke, Ann M.—Soph
 Helbling, John T.—Fr
 Henderson, Paula A.—Jr



Hendley, Angela R.—Jr
 Hendricks, Ruby F.—MBA
 Hensley, Michelle D.—Fr
 Henson, Elizabeth—Jr
 Hess, Barbara L.—Soph
 Hessburg, James E.—Fr
 Hetherington, Frances J.—ADP



Hetrick, Dale W.—Sp
 Hetrick, Lucy E.—Jr
 Hicks, Donna R.—Fr
 Higdon, Andrea C.—Fr
 Hill, Louise P.—Jr
 Hinson, Chase—Fr
 Hitchcock, Kelly C.—Jr





Hoff, George C.—Soph
 Hogrefe, James D.—Fr
 Holland, Teresa G.—Soph
 Holliday, Stephen J.—Soph
 Holloway, Homer H.—Sr
 Hopkins, Gerald J.—Jr
 Horne, Geoffrey L.—Fr

House, James G.—Fr
 Houston, David A.—Fr
 Howard, Michael M.—Jr
 Hubbard, James S.—Soph
 Hubbard, J. Reed—Jr
 Hudson, Terry R.—Soph
 Huggins, John P.—Fr

Jung



Hughes, Daniel R.—Soph
 Hughes, Fonda E.—Jr
 Huitt, Erin E.—Fr
 Hunt, Eric A.—Sr
 Hunter, Hope H.—Fr
 Hunter, Joseph M.—Fr
 Hunter, Michael D.—Fr

Hurley, Gregory J.—Soph
 Hutchison, Edward R.—Sr
 Hutchison, Mark S.—Jr
 Inman, James P.—Fr
 Irby, Patricia A.—Soph
 James, Mary M.—Soph
 Jaques, Michael T.—Jr

Jefferies, Elaina M.—Jr
 Jerome, Kevin L.—Fr
 Jochimsen, Emily P.—Fr
 Johnson, Heather K.—Fr
 Johnson, Ingrid A.—Soph
 Johnson, Nancy A.—Fr
 Johnson, Neely R.—Soph

Jones, Kimberly Y.—Jr
 Jones, Patience D.—Soph
 Jones, Rose M.—Sp
 Jones, Sidney R.—Soph
 Joyner, David—Jr
 Joyner, John M.—Sr
 Jung, Anne C.—Soph

Kalter, Donna K.—Soph
 Karam, Maria L.—Jr
 Kathmann, Erich E.—Fr
 Kavanaugh, Sarah—Soph
 Kearney, Michael W.—Fr
 Keeling, Vona—Soph
 Keene, Elizabeth A.—Soph

Kelty, Suzanne M.—Sr
 Keyes, Cynthia X.—Soph
 Kilroy, James T.—Soph
 Kimbrell, James H.—Fr
 King, Kimberly A.—Soph
 King, Tim—Fr
 Kirby, James T.—Jr



Kalter



Kirby, Patrick W.—Fr
 Kirby, William E.—Fr
 Klumpp, Phillip A.—Soph
 Kochtitzky, Christopher S.—Fr
 Kraft, Kurt D.—Soph
 Labasse, Albert A.—Jr
 LaBoone, Randall W.—Fr

LaBoone, Thomas C.—Jr
 LaCour, Ronald A.—Jr
 Ladnier, Karen A.—Fr
 Laird, David M.—Fr
 Laird, Jennifer C.—Soph
 Lamar, William C.—Sr
 Lampton, Theodore D.—Sp

Lancaster, James A.—Fr
 Lancaster, Robert E.—Fr
 Lane, Leigh C.—Soph
 Lang, William L.—Sr
 Langhi, John A.—Sr
 Langworthy, Stephen E.—Sr
 Lanphier, Alfred Y.—Fr

Lazzari, Terry R.—Soph
 Le Van, Marthe N.—Fr
 Lee, Marcus W.—Fr
 Lee, Sallie A.—Soph
 Leger, Mark A.—Jr
 Leggett, Heidi—Fr
 Leyens, Laurence E.—Jr





Libby, R. Andrew—Jr
 Lignos, Michael J.—Soph
 Lipe, Margaret H.—Soph
 Lippmann, Eric J.—Fr
 Lipscomb, Tracy—Soph
 Little, Aimee D.—Sr
 Lockhart, Ellen K.—Soph

Lofton, Tammy L.—Jr
 Lominick, Wesley R.—Soph
 Longabaugh, Raymond M.—Sr
 Longphre, Christopher R.—Fr
 Lorio, D'Ette E.—Jr
 Lorio, Jerry J.—Fr
 Lott, Martha G.—Jr

May

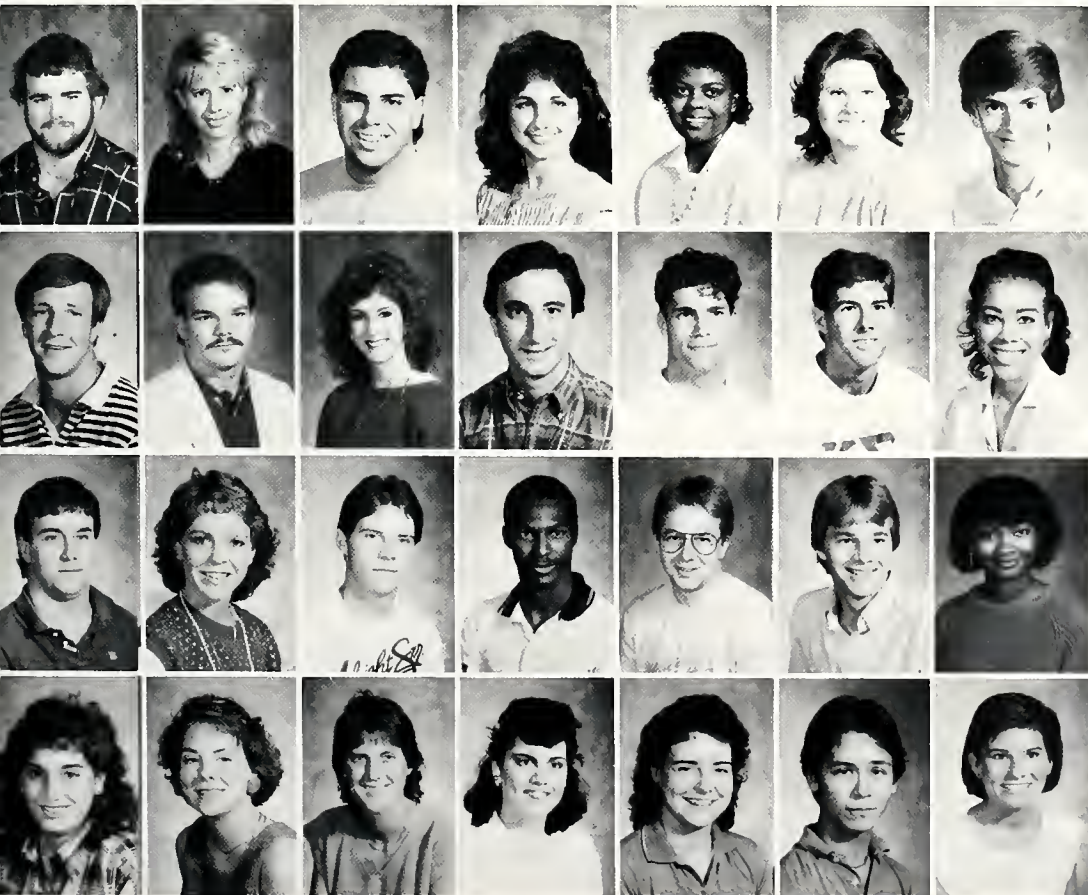

Luckey, Terrell D.—Jr
 Luckett, Danielle—Sr
 Luft, James C.—Soph
 Luther, Donna J.—Jr
 Lyles, Tracy D.—Fr
 Lynch, Carol L.—Fr
 Lyons, Marion G.—Fr

Lyons, Marion H.—Sr
 Magandy, Timothy F.—Jr
 Magee, Katherine L.—Jr
 Mangialardi, Robert J.—Jr
 Manning, Alexander W.—Jr
 Manning, Robert G.—Soph
 Manyfield, Lisa M.—Sr

Martella, Jeffrey M.—Jr
 Martin, Christine C.—Soph
 Martin, Frank D.—Soph
 Martin, Hiawatha A.—Jr
 Martin, Kevin P.—Sr
 Martin, Larry—Soph
 Martin S. Gail—Jr

Martinez, Pilar R.—Fr
 Masterson, Julia M.—Soph
 Matkin, Christine E.—Soph
 Matos, Eleni S.—Soph
 Matos, Maria A.—Jr
 Matthews, Victor W.—Fr
 May, Kellianne—Jr

May, William J.—Soph
 Mays, William M.—Fr
 McAlpin, Tracie L.—Soph
 McCaleb, James L.—Soph
 McCauley, Catherine A.—Sr
 McCleskey, Barry L.—Fr
 McClure, Rhonda L.—Fr

McCreery, Mark J.—Soph
 McDonald, Lisa C.—Soph
 McDonald, Lisa D.—Soph
 McDonald, Martha K.—Soph
 McDougal, M. Michele—Fr
 McElhattan, Suzanne M.—Jr
 McGinnis, Paul S.—Jr



May

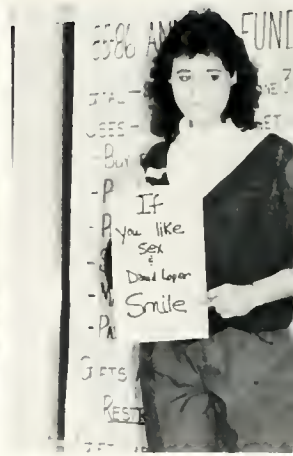

McGuffee, Sherry L.—Soph
 McKell, William S.—Sr
 McKeown, Robert P.—Soph
 McKinley, Laura G.—Fr
 McLaurin, Kelvin—Jr
 McLaurin, Mike W.—Jr
 McLeod, William E.—Soph

McNeill, Deborah S.—Fr
 McRaney, Martha W.—Soph
 Meadiner, Susan—MBA
 Mecchi, Elizabeth A.—Soph
 Meeks, David W.—Fr
 Megahee, Charles R.—Jr
 Mehrotra, Deepak—Soph

Menconi, Sylvia A.—Fr
 Meriwether, Susan L.—Jr
 Messer, Nancy M.—Sr
 Meyers, John W.—Fr
 Miller, Dana Jo—Soph
 Miller, Kenneth B.—Fr
 Miller, Thomas P.—Soph

Mills, Michael T.—Fr
 Milner, Brian W.—Soph
 Mims, Nancy C.—Soph
 Mims, Richard L.—Fr
 Milner, Stephen T.—Fr
 Ming, Leslie—Fr
 Mishra, Sanjay K.—Soph





Mitchell, Macky R.—Sr
 Mitchell, Paul A.—Fr
 Mitchell, Sandra L.—Fr
 Mitchell, Timothy E.—Jr
 Mixon, Tiffany A.—Fr
 Mlakar, Dennis P.—Fr
 Moffat, Helen C.—Soph

Mohundro, Mark L.—Fr
 Mongaya, Romeo M.—Soph
 Monk, Harlan L.—Fr
 Moore, Cherrri J.—Jr
 Moore, Daniel S.—Jr
 Moore, John L.—Soph
 Moore, Polly C.—Fr

Panetta



Moreton, Frederick P.—Sr
 Morgan, Joseph T.—Fr
 Morris, Demethous F.—Sr
 Morris, William D.—Jr
 Mosetich, John M.—Soph
 Mosley, Donald C.—Soph
 Mosley, Jessylen R.—Fr

Murray, William B.—Fr
 Murrell, Susan P.—Jr
 Myhr, Mity M.—Fr
 Nalley, Gary K.—Fr
 Nash, Christopher E.—Soph
 Neely, Ann M.—Fr
 Neely, William T.—Jr

Nevis, Christopher L.—Fr
 Newell, Scott A.—Fr
 Nielsen, Susan M.—Fr
 Nobles, Joseph W.—Fr
 Norton, Mary E.—Jr
 O'Neill, Sean W.—Soph
 Odeen, John E.—Fr

Pace, Lisa C.—Soph
 Pace, Lou Ann—Sr
 Page, David G.—Soph
 Palmer, Ian W.—Fr
 Palmertree, Lena S.—Fr
 Palmertree, Lynda J.—Fr
 Panetta, Joseph A.—Fr

Paquin, Josette M.—Soph
 Pardue, Douglas D.—Fr
 Parker, Anne P.—Soph
 Parker, Darrell H.—Soph
 Parker, Natalie C.—Soph
 Parks, Nina D.—Jr
 Partington, Philip D.—Fr



Patrick, Kirk A.—Sr
 Patt, Rick D.—Jr
 Patten, Dawn M.—Fr
 Patterson, David M.—Jr
 Patterson, Mary M.—Soph
 Patterson, Timothy M.—Jr
 Patton, Joel D.—Jr

Paquin



Patton, Penelope J.—Fr
 Peacock, Loree G.—Soph
 Peale, Lalon C.—Soph
 Pearson, A. Tereau—Sr
 Pearson, William M.—Fr
 Peavy, Jerry B.—Soph
 Pemberton, Neely, J.—Sr



Person, John S.—Fr
 Pettit, Emma T.—Soph
 Phillabaum, Diane M.—Jr
 Phillips, Marian E.—Sr
 Philo, Heather A.—Fr
 Pitcher, Elisha R.—Jr
 Plier, D. Adam—Fr



Polson, Leona A.—Sr
 Ponder, Thomas, T.—Fr
 Pooley, Samuel M.—Soph
 Potter, Thomas L.—Sr
 Powell, Christian S.—Fr
 Powell, Rachel B.—Soph
 Powell, Thomas E.—Sr



Pownall, Kimberly A.—Fr
 Pratt, Thad C.—Soph
 Presley, Terri C.—Jr
 Pritchard, Alice M.—Soph
 Pritchard, David N.—Fr
 Pritchett, Andrea D.—Soph
 Pruitt, Laurie L.—Jr

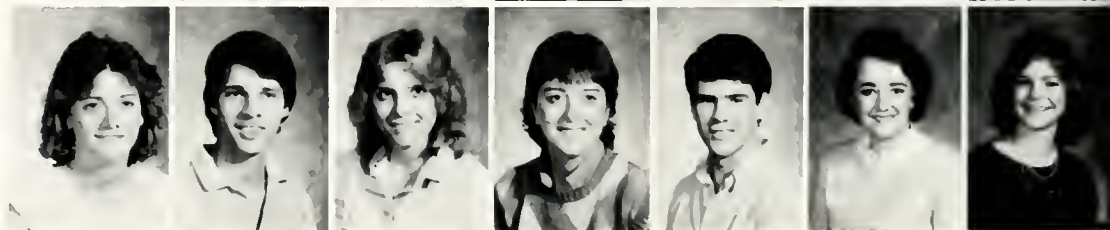



Pruitt, Lyn—ADP
 Purser, Mary V.—Jr
 Purvis, James K.—Sr
 Pyron, LeAnne—Soph
 Qiu, Xiao—MBA
 Raines, Michael S.—Sr
 Ramsey, Elizabeth L.—Jr

Ranager, Thomas C.—Soph
 Randle, Regina R.—Jr
 Ransome, Justin P.—Soph
 Ray, John T.—Sr
 Raymond Reid N.—Fr
 Reed, DeAnne P.—Jr
 Regan, Kay K.—Sr

Rogers



Regina, Diane M.—Jr
 Reimer, Lisa K.—Fr
 Remley, David B.—Soph
 Reno, Allen G.—Soph
 Rheet, Nancy H.—Fr
 Rice, Nancy L.—Sr
 Richards, David A.—Fr

Richmond, Dana M.—Fr
 Ricketts, Mark A.—Sr
 Ridgway, Douglas W.—MBA
 Riley, Lee Ann—Soph
 Ritter, Shelley C.—Soph
 Rives, Carol E.—Soph
 Roach, Polly C.—Fr

Robbins, Steven L.—Fr
 Robbins, William D.—Jr
 Roberts, Angela T.—Soph
 Roberts, Brenda L.—Fr
 Roberts, James E.—Fr
 Roberts, John R.—Soph
 Robertson, Paul G.—Soph

Robinson, Elizabeth A.—Fr
 Robinson, Eric B.—Fr
 Robinson, Suzanne—Fr
 Robuck, Madolyn E.—Sr
 Rockwell, Thomas M.—Fr
 Rodriguez, Claudia—Fr
 Rogers, Jennifer E.—Fr

Rogers, Thomas C.—Soph
 Rose, Jean M.—Jr
 Rowe, Roberta H.—Fr
 Rowe, Zelfhia V.—Sr
 Ruff, Rowena Y.—Sr
 Russell, Angela G.—Soph



Russell, David R.—Soph
 Russell, Kevin A.—Sr
 Russell, Michelle M.—Fr
 Sallis, David E.—Fr
 Sanders, Edward L.—Jr
 Sanders, Leslie M.—Fr
 Sanders, Susan M.—Soph

Rogers



Sanders, Suzanne—Soph
 Savarese, Annette L.—Sr
 Saville, Kara S.—Fr
 Saxon, Mark T.—Sr
 Saye, John B.—Sr
 Schneider, Earl E.—Fr
 Schneider, Robert R.—Soph



Schrantz, Nathan L.—Fr
 Seal, Susan D.—Jr
 Seay, Delecia S.—Jr
 Seifert, Claudia E.—Fr
 Selby, Marian L.—Sr
 Sessions, Thomas O.—Fr
 Sethi, Monica—Fr



Setzer, David M.—Soph
 Shanafelt, Melissa G.—Jr
 Shannon, Melissa D.—Fr
 Shaw, Wendy—Jr
 Shepherd, Charles D.—Soph
 Shima, Tom R.—Jr
 Shippey, Mary A.—Fr



Sibley, Katie O.—Fr
 Sibley, Paige M.—Jr
 Simo, Gloria M.—Sr
 Simo, Kathia M.—Fr
 Simpson, Alexander J.—Jr
 Simpson, Stephanie A.—Fr
 Sims, Gibson, R.—Fr





Skelton, Misty D.—Soph
 Small, Wayne A.—Soph
 Smart, Charles R.—Fr
 Smith, Dorree J.—Fr
 Smith, Jane E.—Fr
 Smith, John D.—Sr
 Smith, Laura E.—Fr

Smith, Michael W.—Fr
 Smith, Pepper—Jr
 Smith, Tanya L.—Soph
 Soileau, James R.—Soph
 Solomon, Margaret E.—Jr
 Sonnier, Stephanie L.—Soph
 Spitchley, Mara L.—Sp

Terry



Spraberry, Christopher E.—Fr
 Springer, Maurya C.—Fr
 St. Martin, Hugh B.—Soph
 Stacy, Sonja E.—Sp
 Stacy, Tyrone N.—Fr
 Stainback, Rufus P.—Sr
 Stavely, Starla R.—Sr

Stephens, Patton L.—Jr
 Stevens, Joseph J.—Soph
 Stewart, David W.—Soph
 Stewart, Robert N.—Soph
 Stewart, Susan L.—Sr
 Stratas, Mike N.—Fr
 Stribling, Andrea L.—Jr

Sullivan, Lady Margaret T.—Sr
 Sullivan, Lori D.—Soph
 Sumner, Susan N.—Soph
 Sumrall, Daniel D.—Jr
 Swilley, William J.—Fr
 Takats, Nancy J.—Soph
 Talbot, Mark D.—Fr

Tarkington, Michael E.—Soph
 Tavenner, Carla A.—Soph
 Taylor, Eleanor F.—Jr
 Taylor, Joan F.—ADP
 Taylor, Larry L.—Sr
 Tennant, Grace E.—Sr
 Terry, Kathleen A.—Soph

Thames, Tammy A.—Sr
 Thanapet, Pimpet—Sr
 Thigpen, Chuwanda F.—Fr
 Thigpen, Michael V.—Jr
 Thomas, Chari M.—Jr
 Thomas, Susan F.—Fr
 Thornton, Lee K.—Sr



Thornton, Robert L.—Fr
 Tibbs, Robert C.—Jr
 Todd, Cecelia S.—Sr
 Tolar, Robin L.—Soph
 Townsend, Sophia D.—Fr
 Trisdale, Charlotte A.—Fr
 Tucker, Judson T.—Soph

Thames



Tutor, Benjamin R.—Sr
 Tyson, Anne M.—Soph
 Upton, James H.—Fr
 Valenzuela, Alvaro R.—Soph
 Van Cleve, Susan E.—Jr
 Van Denburgh, William M.—Soph
 Van Deventer, Paul M.—Sr



Vanderlick, Mary E.—Fr
 Vaughan, William A.—Fr
 Vazquez, Rene A.—Jr
 Vega, Michelle—Soph
 Verde, Nicholas P.—Soph
 Vice, Joseph P.—Fr
 Vinson, Robert M.—Sp



Voss, Gabriele—Soph
 Wade, Manson L.—Fr
 Wadsworth, William M.—Fr
 Waggoner, Virginia J.—Sr
 Wagner, Billy—Fr
 Waits, William F.—Jr
 Walcott, Elizabeth A.—Soph



Walker, John S.—Soph
 Walker, Stephanie K.—Soph
 Wall, David H.—Fr
 Walters, Holly L.—Jr
 Warren, John P.—Fr
 Warwick, Edward J.—Fr
 Washington, Paulette—Fr





Watson, Connie L.—Jr
 Watson, Karla S.—Soph
 Watson, M. Kathleen—Soph
 Waycaster, Ronald L.—Soph
 Weatherall, Charles A.—Sr
 Webb, Mary H.—Jr
 Webb, Mary V.—Soph

Webb, Roslynn E.—Soph
 Weems, Heather E.—Fr
 Weems, Margaret W.—Fr
 Weir, Mary F.—Sr
 Weisenberger, Sara J.—Soph
 Welch, David N.—Jr
 Welch, Melinda L.—Soph

Wilson



Wells, Carmen E.—Soph
 Wells, William B.—Fr
 Welsh, Holly V.—Soph
 West, Charles P.—Fr
 West, Deborah C.—Fr
 Westheimer, Sue E.—Sr
 Wetzell, Joan M.—Fr

Wheatley, Dudley S.—Fr
 White, Elbert A.—Soph
 Whitehead, Stephanie S.—Fr
 Whitney, Brad J.—Jr
 Wiley, Sarah E.—Fr
 Wilford, Kelly A.—Sr
 Wilkins, J. Paige—Fr

Wilkinson, Deborah A.—Sr
 Williams, K. Bradley—Jr
 Williams, Cecile E.—Sr
 Williams, David G.—Soph
 Williams, Linda L.—Soph
 Williams, Mary V.—Fr
 Williams, Nancy K.—Sr

Williams, Sara S.—Soph
 Williams, Elizabeth O.—Sr
 Williamson, Lisa A.—Fr
 Wilson, J. Keenan—Soph
 Wilson, Lowell S.—Fr
 Wilson, Mary A.—Fr
 Wilson, William P.—Fr

Wimberly, Laura A.—Sr
 Wimmer, Kathleen M.—Jr
 Winsett, Kara C.—Jr
 Winters, Margaret A.—Fr
 Wise, Timothy A.—Fr
 Wofford, Jennifer K.—Jr
 Wolf, Hannah J.—Fr



Womble, Angela E.—Fr
 Wood, Andrew C.—Jr
 Wood, Kathryn E.—Soph
 Woods, Charles D.—Sr
 Workman, Ellen J.—Soph
 Wray, Heath A.—Soph
 Wright, Mary Katherine—Soph



Wimberly



Wyont, Paula D.—Soph
 Yang, Lily—Jr
 Young, Dianne P.—Jr
 Zimmerman, Christine A.—Soph
 Zito, Mary C.—Jr
 Zuber, Henry B.—Soph
 Aldridge, Shearer R.—Sr.



Fairfax, Mathew D.—Fr
 Robertson, Richard J.—Jr
 Spencer, Robert C.—Sp
 Stack, Shari S.—Jr
 Wing, Drew—Soph
 Fairley, Bridgette C.—Jr
 Enochs, Sheryl C.—MBA



Portrait photography by Norman Thomas and Associates

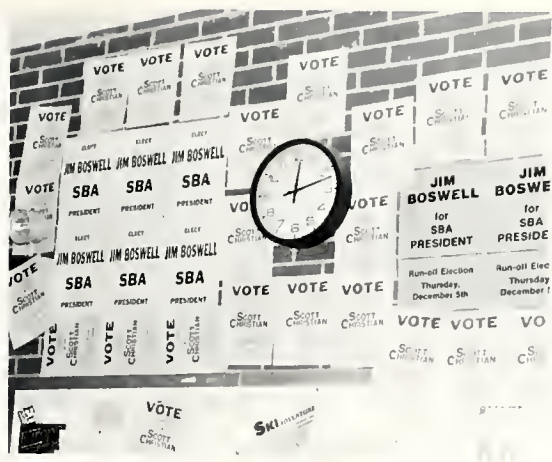

TO THE TYPICAL FRESHMAN

Students of the past—from laid back Greeks to scared freshmen.

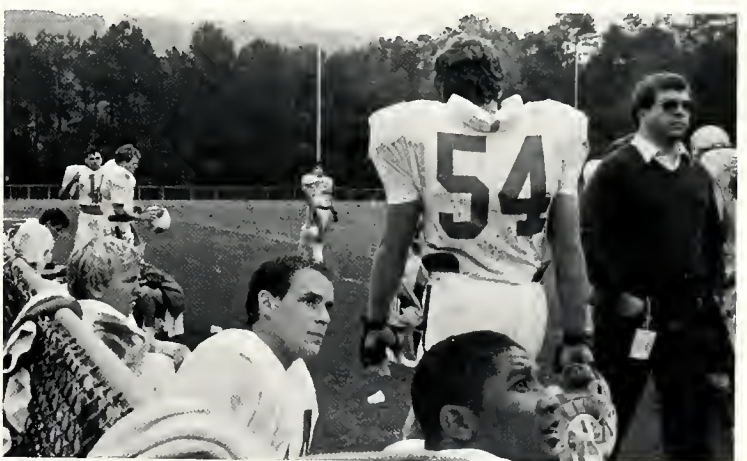



style!

It's a way of dressing. A way
of accessorizing, a way of
Looking as attractive as you feel.

See the key fashion collections
and the best of Fall '86.

The Balcony

Woodland Hills • Centre Park

TASTEE DONUTS

Congratulations
Seniors of
1986



1359 1/2 N. West Street, Jackson, MS 39202. Phone 601—969-9842
Hours: 10:00 a.m.-1:00 a.m. 7 days a week.

The Little Shoppe on the

Corner

2951 Old Canton Road
Jackson, MS 39216

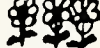
(601) 366-6426 



*Nothing's too Big for
"the Little Shoppe"*

corsages—weddings—parties—fresh flowers
plants—balloons—near all hospitals

Cindy Evans



Pappagallo

Store hours: 10:00—6:00

Centre Park Woodland Hills II
956-0776 366-2600



Gejfer's
A TASTE OF
THE MEDITERRANEAN

THREE LOCATIONS TO SERVE YOU

POPLAR BLVD — DOWNTOWN — METROCENTER

**AN
ADVENTURE IN DINING**

In Memoriam

Dennis Paul Mlakar
1967-1985

David Walker Meeks
1967-1986



Anthony Cloy, Editor; Leigh Ann Burns, Assistant editor. Not pictured is Cory Acuff, Photography editor.

We hope that our attempt to capture the spirit of Millsaps from its beginning to the present has been a successful one.

The production of a yearbook is never an easy task, and I would like to thank all those who pitched in to get the job done. My deepest gratitude goes to Leigh Ann and Cory, who worked incessantly throughout the year to get information and pictures. I would also like to recognize the section editors who managed to turn out their sections with little or no staff—and thanks to those few staffers who did show up to help.

I would like to thank Dean Good for always being there to lend an administrative hand, and our company representative Mr. J.C. Anthony for giving technical advice. Thanks also to the SBA for assisting us with the election of class favorites and to the **P&W** and **Stylus** for being "good neighbors".

Again, I hope that this volume of the **Bobashela** accurately reflects life at Millsaps and conveys our optimism for its future.

Anthony Cloy
Anthony Cloy, Editor





