

Bobashela - 1992

Looking

at

you

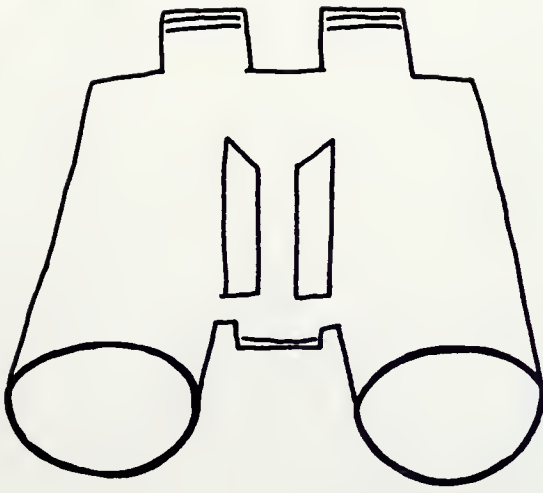

WILLIAMS LIBRARY

WILLIAMS LIBRARY

WILLIAMS LIBRARY

WILLIAMS LIBRARY



Digitized by the Internet Archive
in 2011 with funding from
LYRASIS members and Sloan Foundation

<http://www.archive.org/details/bobashela1992mill>

Bobashela — 1992



MILLSAPS --- COLLEGE

JACKSON • MISSISSIPPI • 39210



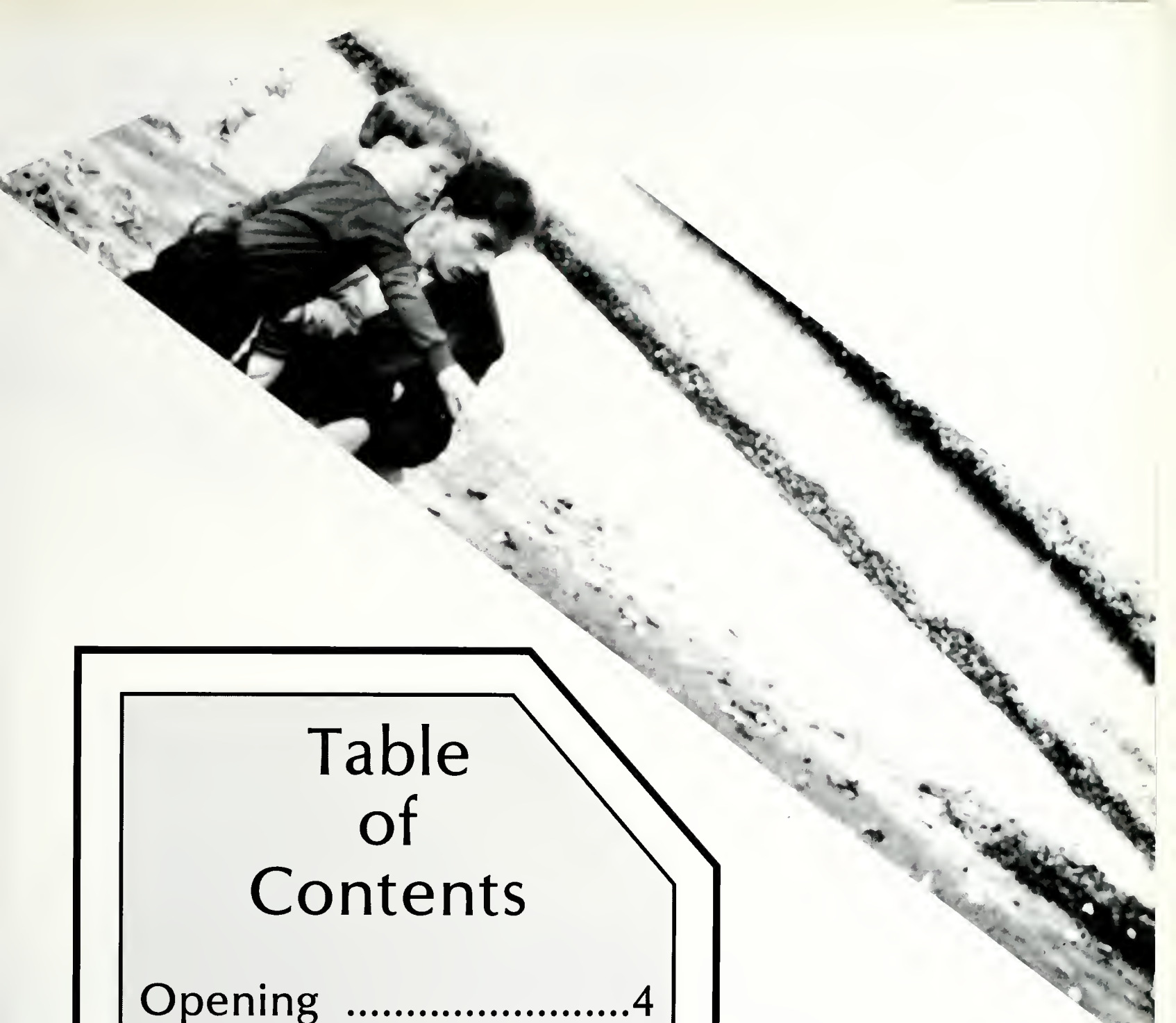

Table of Contents

Opening	4
Features	14
People	42
Sports	100
Organizations	126
Greeks	154
Closing	198



Take A Look

Do you remember the time you:

- went to your first frat party?
- flunked a major test?
- slept through class?
- ran through the sprinklers at 2 am?
- dodged security carts?
- played frisbee in the bowl?
- finally discovered the library?
- cut through the smoke at Hal & Mal's?
- signed a petition to save a favorite prof?
- played pinball in the grill?

- sat in dull committee meetings?
- bagged trash for Midtown?
- lived through cafeteria food and grill grease?
- stayed up all night typing a paper?

We've all shared these or at least similar experiences.

Take a look at a year in the life of Millsaps College.

See if you can remember all those good and bad times from 1992?





PS MILLSAPS
GE COLLEGE
ILLSAPS MILLSAPS MILLSAPS
OLLEGE COLLEGE COLLEGE COLLEGE
SAPS MILLSAPS MILLSAPS MILLSAPS MILLSAPS
EGE COLLEGE COLLEGE COLLEGE COLLEGE COLLEGE
MILLSAPS MILLSAPS MILLSAPS MILLSAPS MILLSAPS
COLLEGE COLLEGE COLLEGE COLLEGE COLLEGE
SAPS MILLSAPS MILLSAPS MILLSAPS MILLSAPS
EGE COLLEGE COLLEGE COLLEGE COLLEGE COLLEGE
MILLSAPS MILLSAPS MILLSAPS MILLSAPS MILLSAPS

MILLSAPS
COLLEGE





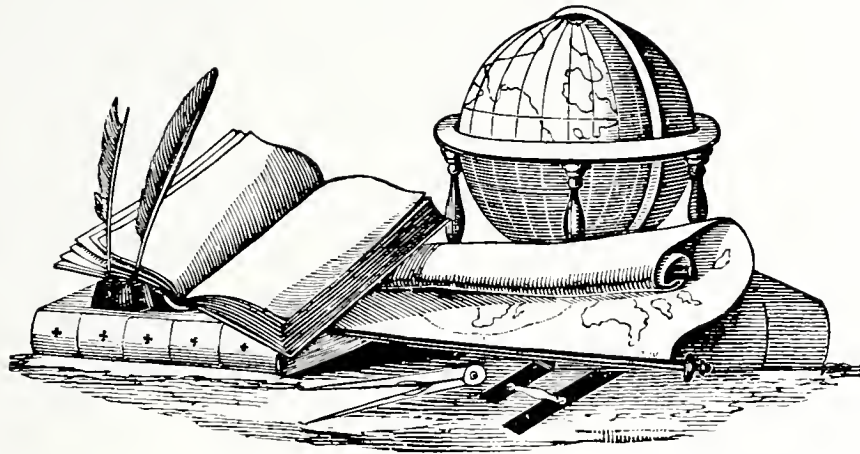

"YE SHALL KNOW THE
TRUTH AND THE TRUTH
SHALL MAKE YOU FREE"

JAN 8 1912







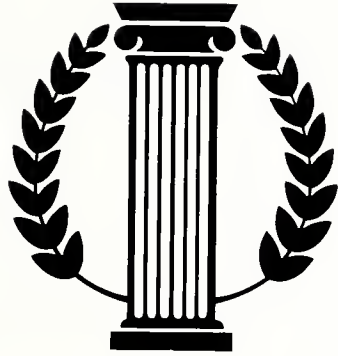



Features

Let's see: Millsaps Forum, Major Madness, Homecoming, plays, Thursday night parties, Awards day, Student Symposium, Talent Show . . .

No one can possibly do it all. But it's all here.

The campus offers so many different programs that entertain and educate students, faculty, parents, and other visitors to Millsaps. Some events

feature our personal best, while others utilize the community around us as well as nationwide contributors to the campus.

Look carefully and as you turn the pages, try to remember which events and activities you hurried to be a part of and which ones you just may have avoided at all costs!

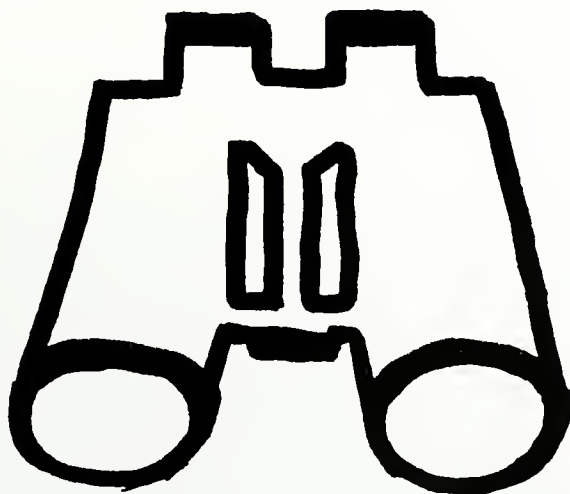

Homecoming

Homecoming '91 was the weekend of November 2. With the usual football game, activities fair, carnival events, and crowning of the queen.

The game this year was a successful feat against University of the South with a final score of 20-6 in favor of the Majors.

The queen, Heather Patterson, and her court were presented at halftime with the usual ceremony.

Alumni from near and far crowded the campus to check out their old professors, bear the killer heat at the game and enjoy good food and fun for their entire families at the annual bowl carnival. The little carnival included face painting for the young and old, games and booths, souvenir stands with t-shirts, mugs, and other Millsaps memorabilia, and hamburgers and hot dogs for all.





Campus News

Change was a key element of the campus and campus life this year.

The completion of the renovations to Sullivan-Harrell Hall gave many students a different atmosphere for classes and study breaks. The building was finished and formally rededicated with a special ceremony that included speeches by President Harmon and those who helped to fund the renovation process.

Also a new look was added to the Acy's Place — the campus grill — with the installation of pinball machines and video games. Students now have another way to make study breaks more relaxing and pass the time during lunch and dinner hours. Game machines were also added in the lobbies of many of the residence halls. The grill introduced a second change or addition. The popular beverage Clearly Canadian, a sparkling mineral water drink, spiced up the grill menu.

The campuswide computer system was upgraded over the Christmas holidays, making it more compatible with systems on other campuses.

Crime on campus seemed to be on the uprise this year. Incidents of assault and theft were reported on numerous occasions, as well as the tragic rape of one student.

The student body also got involved in the politics of the election year. Presidential candidate Paul Tsongas was represented on campus along with Governor Bill Clinton. Former Mississippi Governor William Winters spoke on campus as a member of Clinton's campaign.







CALENDAR	
<p>SEPT</p> <p>21 Football Mason v University of South Campus</p> <p>22 Soccer Mason v University of New Orleans Campus</p> <p>24 Soccer Mason v Bethaven College Campus</p> <p>27 Parent Weekend Friday Forum "Space Shuttle Astronaut"</p> <p>28 Parent Weekend Football Mason v Trinity University</p> <p>OCT</p> <p>2 Soccer Mason v Tougaloo College</p>	<p>4 Friday Forum "Purity and Danger" by Alan Scarboro Millsaps Players Conduct Unbecoming</p>  <p>6 Soccer Mason v Christian Brothers College</p> <p>10 Tap Day</p> <p>11 Friday Forum "Stress, Anxiety and Depression"</p> <p>12 Football Mason v Austin College away</p> <p>15 Soccer Mason v Mississippi College</p> <p>16 Fall Symposium Football Mason v Tennessee Wesleyan home</p> <p>20 Friday Forum "Alcohol Awareness"</p> <p>20 Football Mason v Rhodes away</p> <p>20 Millsaps Singers Anniversary Concert</p> <p>21 Football Mason v Samford University away</p> <p>Fall Symposium</p> <p>HOMECOMING — November 8 and 9</p> <p>8 Friday Forum</p> <p>10 Arts and Lecture "Man, Anderson Pickard"</p> <p>11 Early registration for Spring Semester</p> <p>14 Friday Forum "World Population"</p> <p>16 Football Mason v Lambuth College home</p> <p>22 Friday Forum "Physician as Writer"</p> <p>NOV</p> <p>1 Friday Forum "The Service"</p>

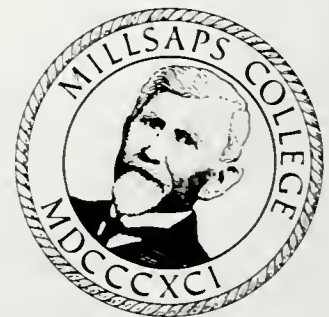



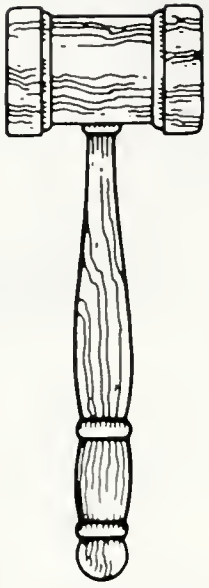

Forums & Lectures

The 1991-1992 Millsaps Arts and Lecture Series presents "Voices from the Delta: Highway 61 Blues," Thursday, April 9 at 7:30 P.M. at Hal & Mal's. An evening of song, spoken work and photographic images, the presentation will be a multimedia look at Mississippi's most notable contribution to Americana.

A panel consisting of Worth Long, blues historian; David Evans, blues scientist; Johnny Shines, blues musician; and Sam Myers, blues musician performing with the later band will answer questions and discuss, followed by a slide show presented by Jane Rule Burdine and Johnny Shines. Afterwards, Anson Rockets, one of the top blues bands in the state, will deliver a blend of Texas blues, Mississippi blues, and

"Portraits of Character and Culture: Richard Henry Beadle—Pioneer Photographer" will be the topic of the Millsaps Forum at 12:45 p.m. on Friday, March 27. Dr. Robert Smith, a physician and local historian, will discuss this noted African-American photographer. Beadle began his career at the turn of the century and was the only black photographer in Mississippi for more than a half century. The program will be held in AC 215.

On Friday, April 3, the Forum will feature Augusta Thomas, Junior Fellow from Harvard University, who will address the artist's function in today's music.

"Millsaps Players: A Retrospective" will be the topic of a program presented at Millsaps Forum, Friday, April 3, at 12:45 p.m. in the Millsaps College Academic Complex, room 215. Jennifer Ogden, a former Millsaps Player, will discuss the role of the Players in the life of the College. She will also give a broader view of how being a part of this organization has influenced her life. Ogden, as Vice President of Feature Production at Twentieth Century Fox, oversees physical production for the studio. She has worked on several motion pictures, including *Prelude to a Kiss*, *What about Bob?*, and *The Manhattan Project*.



1992 Student Symposium

“**DEEP** Roots
of the South”

“Tell about the South. What’s it like there. What do they do there. Why do they live there. Why do they live at all.” William Faulkner’s Absalom, Absalom!





DRIVIN-N-CRYIN
Fly the Courageous



Talent Show

Songwriters!

Costumes!

Actors!

Lip-Synching!

Guitarists!

Major Madness!







Student Wellness Fair

The Millsaps Health and Wellness Fair was held in March.

Several organizations set up booths outside and inside the student center. Booths included the Kappa Alpha donation and information booth to benefit Muscular Dystrophy, the Lambda Chi Alpha booth for March of Dimes, a Kappa Sigma condom dart board (with a healthful tip inside each condom balloon for those lucky enough to make their target),

and tasty, but nutritious wellness cookies from Student Affairs and the Black Student Association. Chi Omega sponsored a blood drive with United Blood Services of Jackson. Other booths were from Gold's Gym, the Rainbow Co-op, St. Dominicks', and Jane Stanton — "The Sex Lady".

The purpose of the fair was to promote the concept of mental and physical wellness among college students.



We paint.
We sew.
We fight.
We cry.
We sing.
We kiss passionately in public.
We work.
And we work.
We bow and our eyes glow with pride.

We are the Millsaps Players.

The Players' 68th season opened with *Heaven Can Wait*, a lively comedy about life, death, and love. Doug Mitchell played a boxer whose soul takes over the body of a sleazy businessman, to the chagrin of the murderous wife (Wendy Henderson) and the delight of lovely young Bette Logan (Amy Lewis). David Coates gave a sparkling performance as Max Levene, the boxer's manager.

Neil Simon's *Barefoot in the Park* tells the touching and joyful story of young and mature relationships. Katherine D'Armond and David Marrow, Shannon O'Shields and Andrew McWhorter, illustrated the flowering of two very different, but strangely similar

relationships.

The Players opened second semester with *The Heiress*, a grim tragedy of disillusionment and misunderstanding based on Henry James' *Washington Square*. Martha Barron Bishop starred as a rich but awkward young woman caught between the heavy hand of her father (Doug Mitchell) and the dubious promises of a handsome young suitor (Vere Jehl).

The season closed with a celebration of the Players' many year anniversary. *The Infernal Machine*, a modern version of the Oedipus saga, was produced for the Players' reunion celebration. Vere Jehl starred as the tormented hero, Oedipus.





Players' Reunion





See How They Run



Heaven Can Wait







Barefoot In The Park



The Heiress







The Infernal Machine





People

SAY CHEESE!

Everyone's favorite part of the yearbook — the people section!

"Uhh, that can't be me!"

"Did his hair look that bad all year?"

"Next year I'm going to steal my photo from the yearbook staff!"

Any of these comments sound familiar?

Well, flip the pages and check out your worst nightmare!

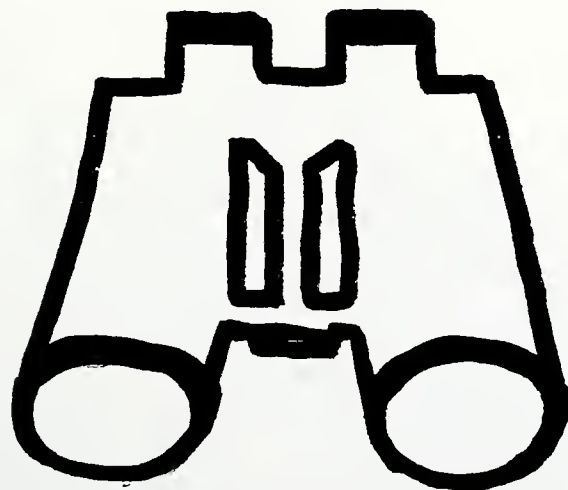





Faces

President George Harmon





Vice President
Don Strickland

Dean
Robert King



Faculty

John Q. Adams — Political Science

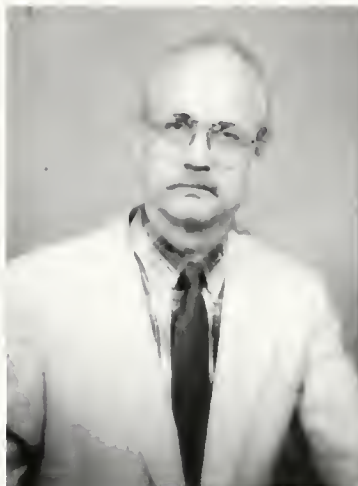

Theodore Ammon — Philosophy



Sarah Armstrong — Biology



Roy Berry — Chemistry



George Bey — Sociology



Allen Bishop — Computer Studies



Stephen Black — Psychology



David Blix — Religion



Bill Brister — Management





Carl Brooking — Management



Virginia Buzhardt — Modern Languages



Eugene Cain — Chemistry



Claudine Chadeyras — Modern Languages



Cheryl Coker — Music



Timothy Coker — Music



Gayla Dance — Mathematics



David Davis — History



Patrick Delana — History

Anita Dottes — Sociology



Kathleen Drude — Mathematics



Mary Edge — Phys. Education

Cloyd Ezell — Computer Studies



George Ezell — Chemistry



Priscilla Fermon — Modern Languages

Jeanne Forsythe — Education



Catherine Freis — Classics



Delbert Gann — Geology



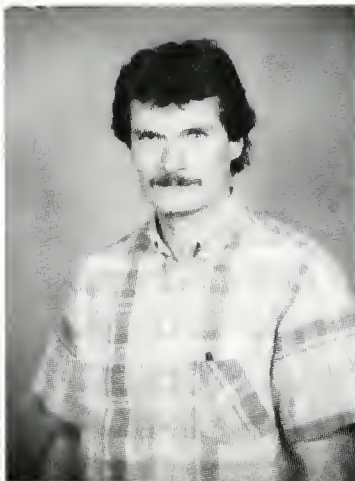

Lance Goss — Theatre

Martha Goss — Mathematics

Ray Grubbs — Management



Walt Johnson — Theatre

Elizabeth Jones — English

Robert Kahn — Modern Languages



Asif Khandker — Physics

T.W. Lewis — Religion

Mark Lynch — Mathematics

Anne MacMaster — English



Karl Markgraf — Modern Languages



Suzanne Marrs — English

Robert McCarley — Computer Studies



Robert McElvaine — History

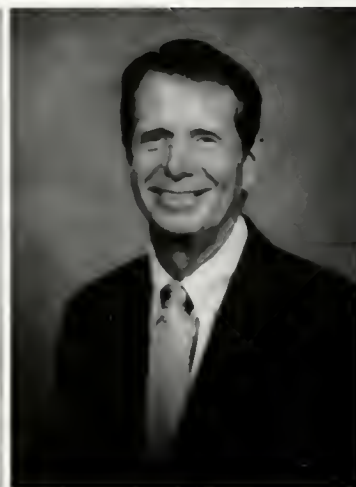

James McKeown — Biology

David Mercer — Geology



David Miller — English



Lucy Millsaps — Art





Michael Mitias — Philosophy



James Montgomery — Phys. Education

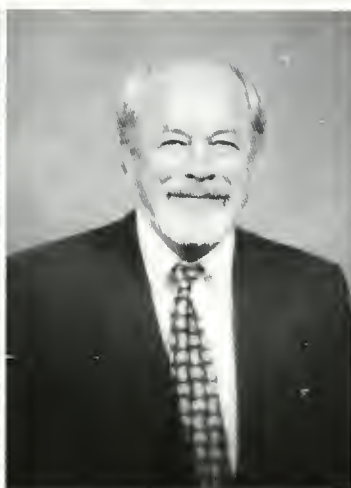

Robert Nevins — Biology



Ben Nichols — Physics



Iren Omo-Bare — Political Science



Judith Page — English



Hugh Parker — Management

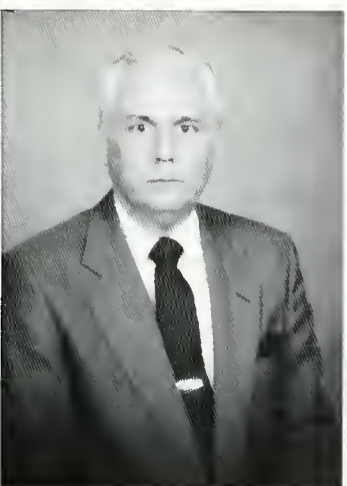

Francis Polanski — Music



Oscar Pruet — Physics

Jimmie Purser — Computer Studies



Robert Quinn — Modern Languages

Edward Ryan — Management

Charles Sallis — History



Harrylyn Sallis — Adult Learning

Allen Scarboro — Sociology

Connie Schimmel — Education



Elise Emith — Art

Jonathan Sweat — Music



Patrick Taylor — Management



Cammy Thomas — English



Edward Venator — Psychology



Peter Ward — Management



Steve Wells — Management



Johnnie-Marie Whitfield — Chemistry



Jerry Whitt — Management



Sue Whitt — Management



Austin Wilson — English

Student Affairs



Library





Dean Gary Fretwell



Vice-President
James Lewis



Dean Jack Woodward



Assoc. Dean
Robert Shive





We the unwilling led by the
unknowing are doing the
impossible for the
ungratefull





Who's Who



Phyllis Bardoe



Shawn Barrick



Walter Bower



Laura Christopher



Julie Coy



Jennifer Davis



Jessica Deffes



Kimberly Doom



Norman Downey



Rachel Furner



Nancy Garrett



April Grayson



Suzanne Gueydan



Eric Hamer



David Harrison



Jennifer Horn



Ann Hutchinson



Malen Jones



Felicia Lee



Lee Montgomery



Mary K. Montgomery



Mary L. Montgomery



Julianne Morris



Lisa Parker



Amie Peele



James Roberts



Jennifer Roberts



Jana Rose



Luke Schissel



Kay Stringfellow



Melinda Wiggins



Lisa Wright

Who's Who



Susan Averitt



Taryn Bennett

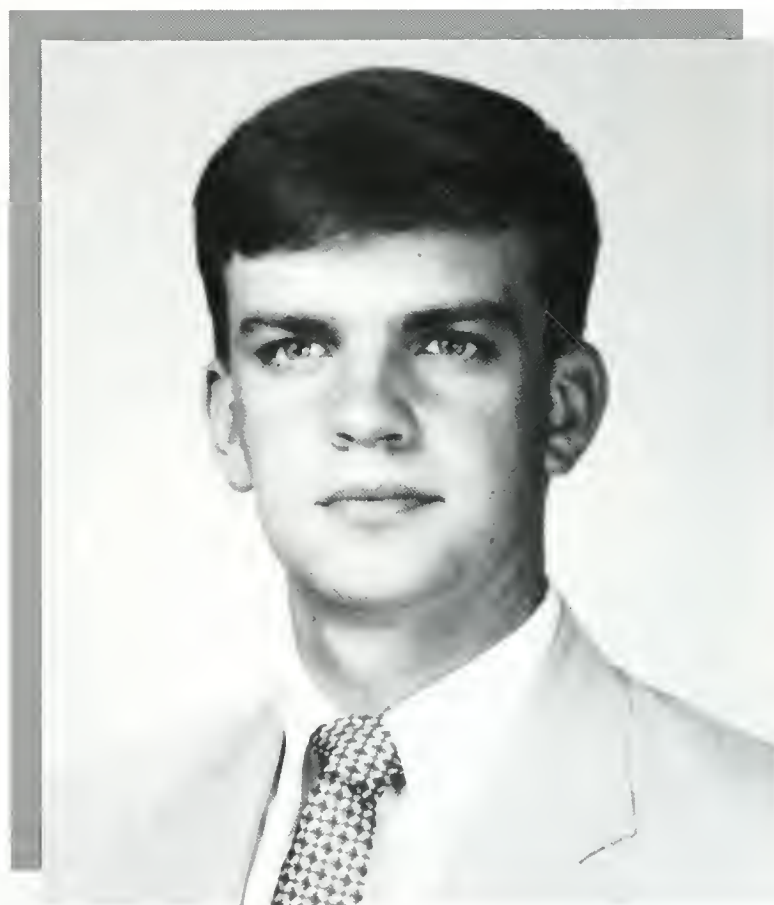

John Hendrix



"FACES"



"FACES"

Aimee Abide, Sr
 Kelly Abney, Fr
 Kevin Adams, So
 Aki Kerim Akkoyunlu, MBA
 Dee Alexander, Fr



Quoeda Alexander, Fr
 Jason Alexis, Jr
 Andrea Alfonso, Jr
 Lynn Allen, ADP
 Warwick Alley, Sr

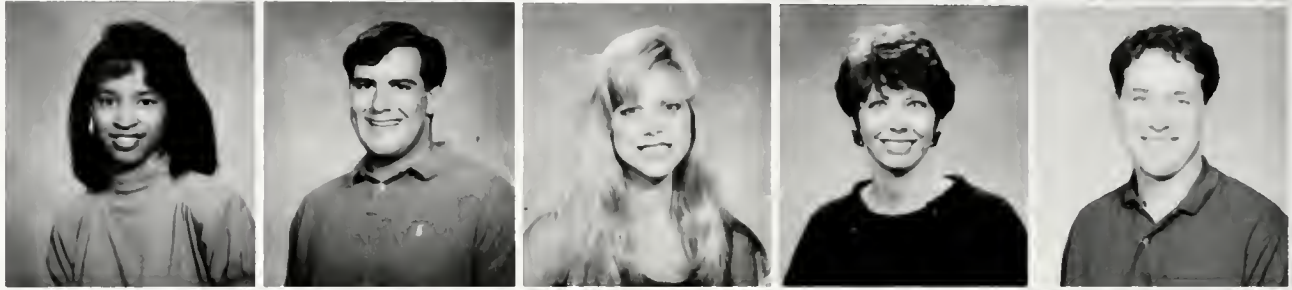

Rachel Allgood, Fr
 Jennifer Alston, Fr
 Julie Anderson, Jr
 Kjersten Anderson, Sr
 Joe Andrews, Sr



Tim Anger, Fr
 David Armistead, So
 John Armstrong, Fr
 Bardley Atkinson, Fr
 Susan Averitt, Sr



Russ Bagby, Fr
 Rosanne Bahadur, Fr
 Al Bailey, Jr
 Keith Bales, Sr
 Blake Balzi, So



Gina Baraldi, Sr
 Christie Barbee, Fr
 Phyllis Bardoe, Sr
 Winston Barham, Fr
 Brian Barnett, Jr



Katherine Barnett, Jr
 Paul Barnett, Sr
 Craig Barnwell, Fr
 Jane Barnwell, Fr
 Edward Barousse, Fr





Shawn Barrick, Sr
 Buddy Bass, Sr
 Alice Batton, Jr
 Laura Baxter, So
 Jennifer Beal, Fr

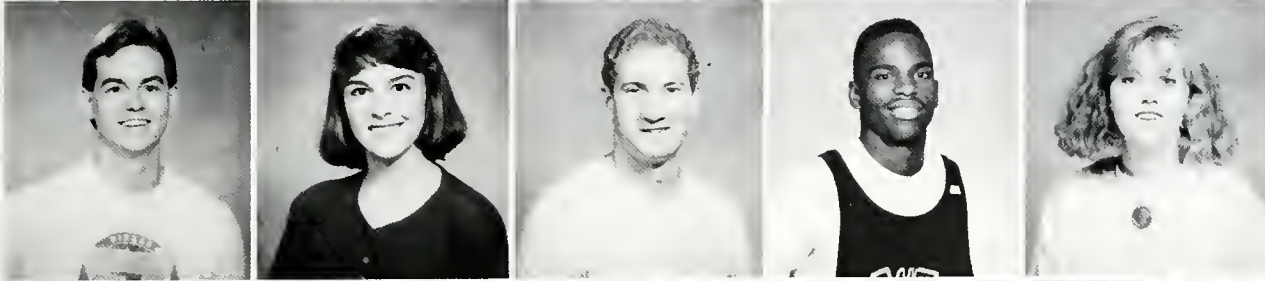

Christopher Beck, Fr
 Kathryn Beck, Sr
 Chris Beckman, Sr
 Anthony Bell, So
 Mary Bennett, Jr



Jennifer Berard, Fr
 Cheri Bergeron, Fr
 Jennifer Biard, Fr
 Keener Billips, Jr
 Andrew Bingham, Fr

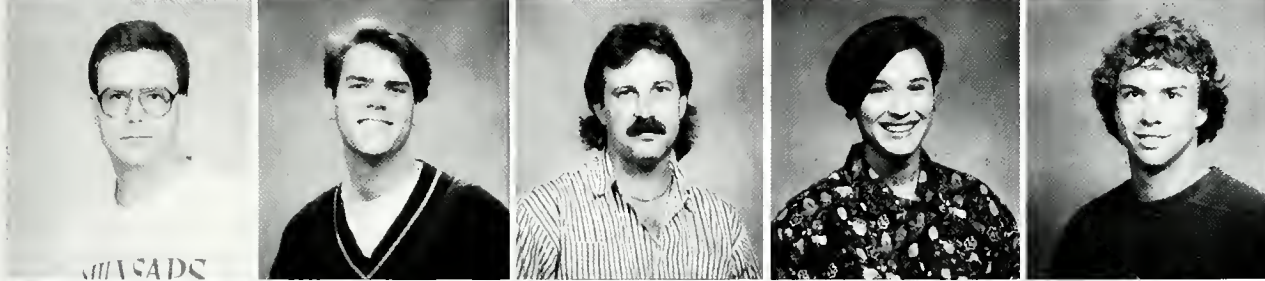

Steve Bingham, Gr
 Patrick Birmingham, Sr
 Bill Bishoff, Jr
 Martha Bishop, Fr
 Dameron Black, Sr



Elizabeth Black, Jr
 John Blackwell, Sr
 Alice Blaylock, Fr
 Michael Bludworth, Fr
 Polly Bobo, So



Joanna Boersma, So
 Kathryn Bond, Fr
 Angela Booth, So
 Trey Bower, Sr
 Jacintha Bowser, Jr

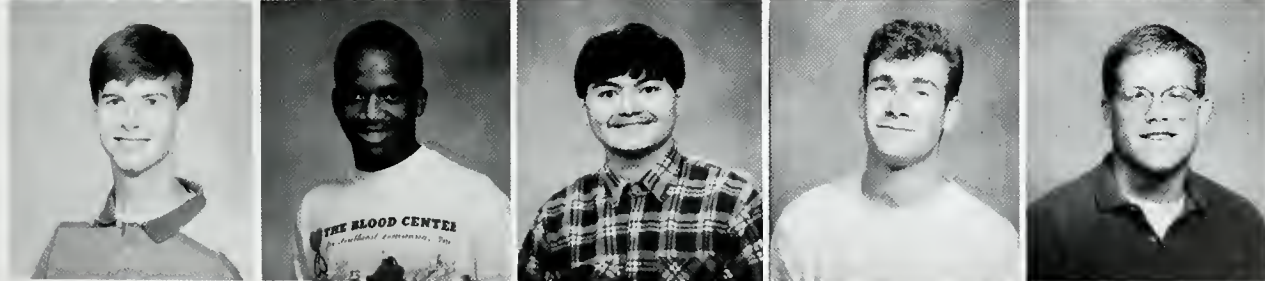

Robert Bradford, Jr
 Earlhagi Bradley, Fr
 Alex Bradshaw, Sr
 Neal Breakfield, So
 Sean Brewer, Jr

Lea Brigham, So
 Rana Brock, Fr
 Lee Brooks, So
 Steve Broome, Sr
 Cheryl Brown, Sr



Christy Brown, So
 Clare Brown, Fr
 David Brown, Sr
 Rebecca Brown, Fr
 Vonda Brown, ADP



Leneatra Brownlee, Fr
 Becky Brumberger, Jr
 Tom Brumfield, So
 Herschel Brunner, Sr
 April Buckner, Sr



Rob Buettner, Fr
 Mary Jo Bullock, Jr
 Lia Bunch, Sr
 Elizabeth Burch, Jr
 Anna Burdette, So



Jim Busch, Jr
 Tracy Butchee, Sr
 Emily Byrd, So
 Marty Caldwell, Sr
 Dan Campbell, Jr



John Campbell, Sr
 John Carlton, Fr
 Diane Carney, Fr
 Laurie Carpenter, So
 Ted Carter, Jr



Michael Casano, Sr
 Teresa Cashion, ADP
 Sylvia Catchings, ADP
 Amanda Cauther, Fr
 James Cazier, Fr





Eric Chang, Fr
Clayton Chapman, So
Dorothy Chatman, ADP
Alan Chiemprabha, So
Laura Christopher, Sr



Rae Ellen Chumley, Jr
Carolyn Clark, Jr
Cynthia Clark, Sr
Jack Clark, So
Jennifer Clark, Fr



Monique Clark, Fr
Steve Clark, Jr
Melissa Cleary, Sr
Chrissy Coker, Sr
JJ Coker, Jr



Kacky Cole, Fr
Erika Coleman, Sr
Tara Collins, So
Melissa Cooke, Fr
James Connolly, Fr



Frank Colvett, Sr
Rossie Cotton, So
Stephanie Cox, Jr
Katherine Crawford, Fr
Shawn Croft, Sr



Margaret Cross, Fr
Alison Crowell, Fr
Missy Crouch, Fr
Bill Crowder, Fr
Emily Crowe, Fr



Robert Crowe, Sr
Thomas Crowson, Jr
Sydney Cumbest, Jr
Kevin Cupit, So
Rory Daigle, Sr

Steve Dalferes, Fr
 Charles Danner, Fr
 Amy David, So
 Nichole Davidson, Fr
 Barbara Davis, Fr



Courtney Davis, Jr
 Hilary Davis, So
 Jennifer Davis, Sr
 Andrew Day, Sr
 Wilson Day, Sr



Brandie Dean, Fr
 Jennifer Dean, Sr
 Susan Dean, Fr
 Timothy Dear, So
 Charles Deaton, Sr

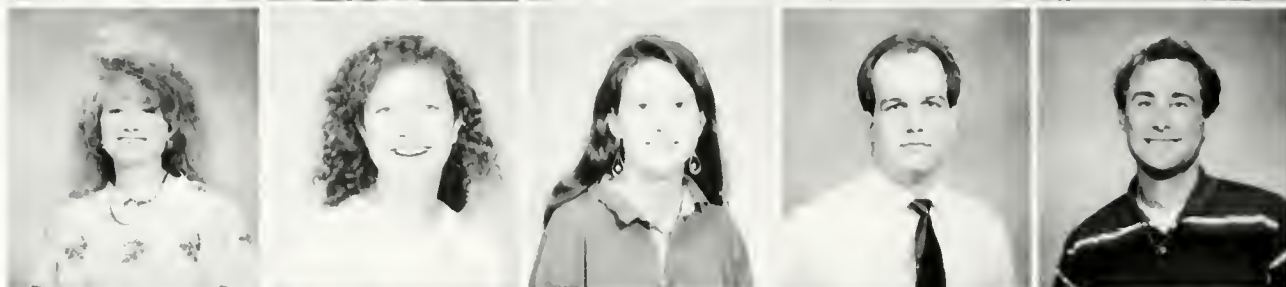

John Dees, Fr
 Loretta Defoe, ADP
 Nicole Deloach, Sr
 Jamie Devall, Fr
 Bradley Dew, Jr



Corey Diaz, Jr
 Charlie Diel, Fr
 Jane Dingus, Fr
 Cindy Doiron, Jr
 John Donoghue, Fr



Kimberley Doom, Sr
 Russell Dorris, ADP
 Jennifer Dorsey, So
 Kevin Doston, Jr
 Kevin Douglas, Sr



Ron Downey, Sr
 Jessica Doyle, So
 Aimee Drott, So
 Rick Dubose, Jr
 Ravi Duggirala, Jr



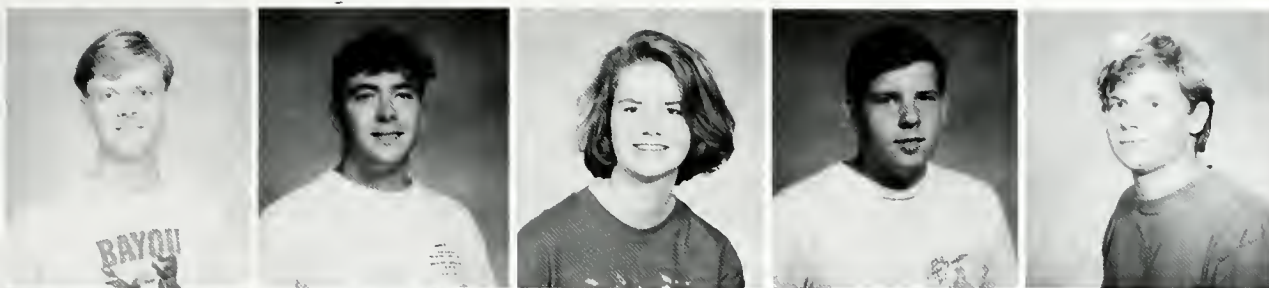

Chad Duncan, Fr
Patrick Dunn, Jr
Elizabeth Durden, So
Thane Dusek, Fr
Dusty Dyer, Fr

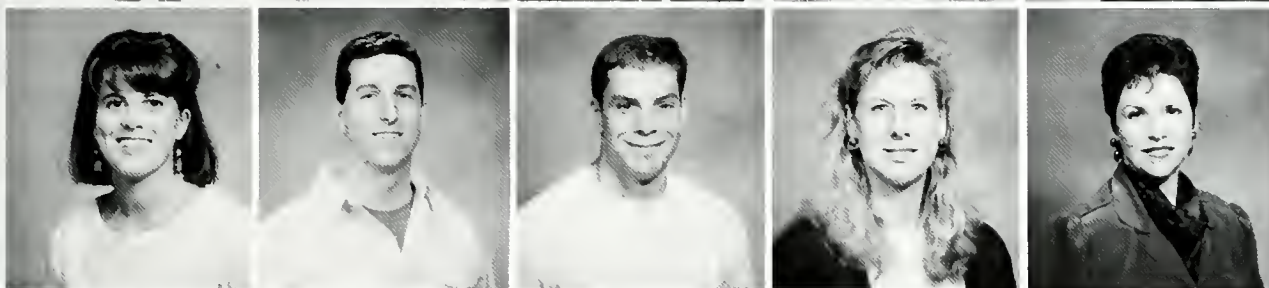

Virginia Dyer, Sr
Derek Dyess, Fr
Conrad Ebner, Sr
Allison Edwards, Sr
Carole Edwards, Jr



Charles Edwards, Fr
Karyn Eicke, Fr
Melissa Elliott, Fr
John Ellis, Sr
Tara Ellis, Jr

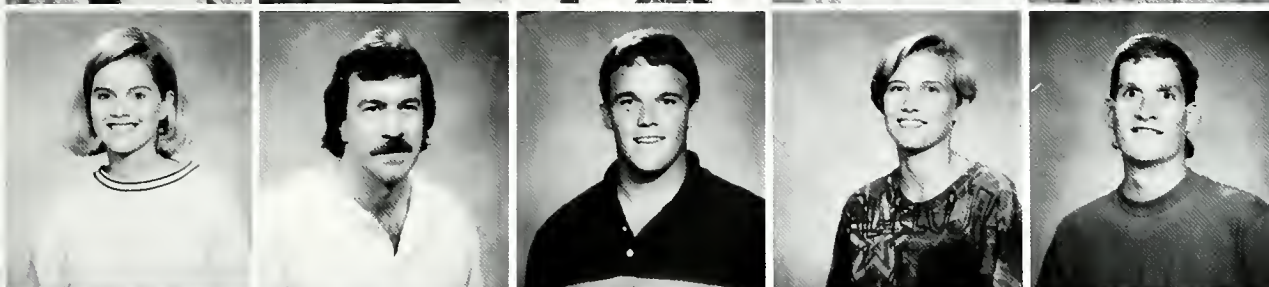

Millicent Emmert, Fr
Richard Eskrigge, Jr
Duane Evans, Fr
Nin Evans, Fr
John Evers, Jr

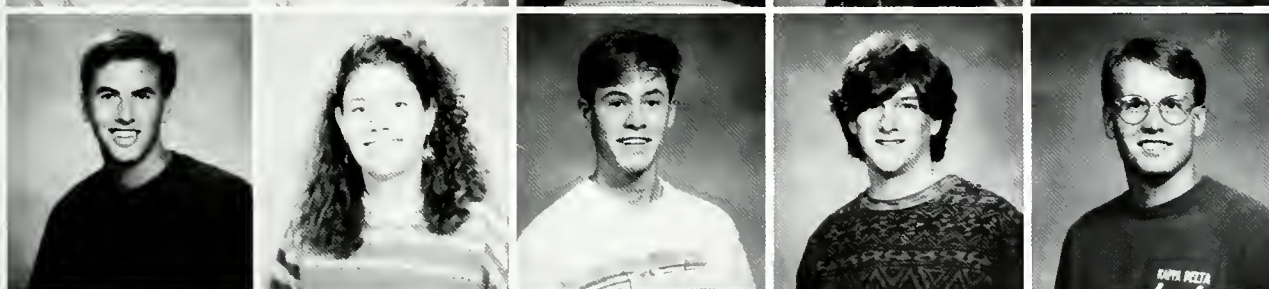

Drew Eversberg, Sr
Amanda Fairbank, Sr
John Farrell, Fr
Geoffrey Farso, Jr
David Felder, Jr



John Finnan, Fr
Leslie Flint, Fr
Chris Floyd, Fr
Michael Foley, So
Nikki Fontenot, So



Amy Ford, Fr
Jennifer Ford, Jr
Judy Ford, Fr
John Forrest, Jr
Tamra Fortenberry, Jr

James Foster, So
 Todd Fountain, Fr
 Joshua Fowler, So
 Deedra Foxworth, Jr
 Davis Frye, So



Sarah Fulgham, Jr
 Reese Fuller, Fr
 Mike Fuquay, Jr
 Rachel Furner, Sr
 Angela Gafford, Jr



Juliet Gale, Jr
 Bert Gardner, So
 Eric Garner, Fr
 Paul Garrett, Jr
 Anne Garrison, Fr



Dabney Garrison, Fr
 Allison Gay, Fr
 Cora Gee, Fr
 Louisa Gee, So
 Shawn Gentry, Sr

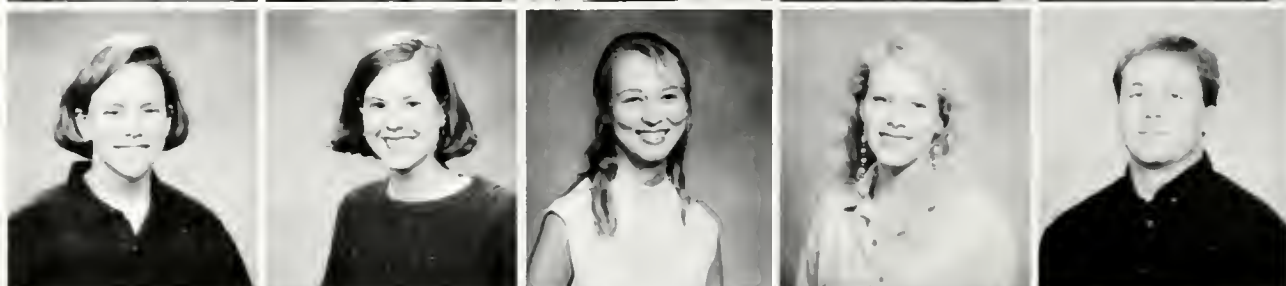

Donna Germany, ADP
 Vivian Gibson, ADP
 Kristie Giglio, Jr
 Todd Glisson, Sr
 Hazel Gomez, So



Patricia Gouveia, So
 Elizabeth Gowen, Sr
 Kevin Grace, Fr
 Hunter Graham, Fr
 Laela Graham, Jr



Alison Grande, So
 Richard Grant, Fr
 Jonnell Graves, ADP
 Joshua Gray, So
 April Grayson, Sr



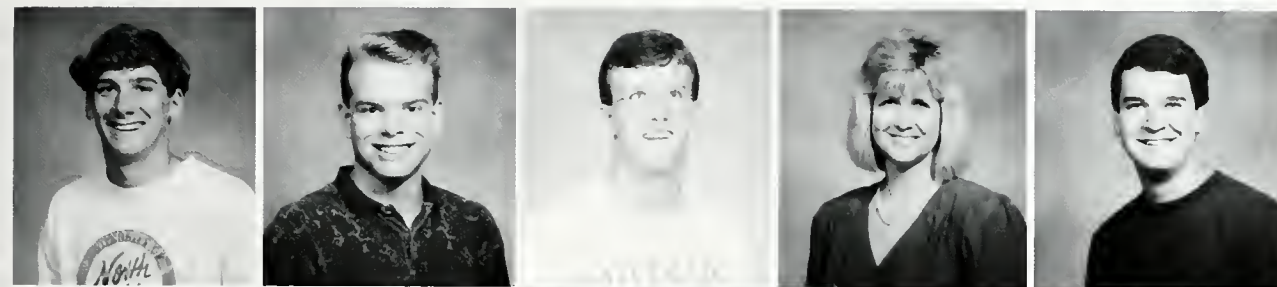

Stephen Greenleaf, Fr
Thomas Greenlee, Jr
Chris Greer, Jr
Ruth Greer, ADP
Rob Gregory, Sr



Mike Griffith, Jr
Jennifer Grubbs, Fr
Lora Guerriero, Jr
Suzanne Gueydan, Sr
Annie Guider, ADP



Sherry Guynes, Jr
Catherine Habeeb, Jr
Melissa Haddad, MBA
Will Hall, So
Pete Halverson, Jr

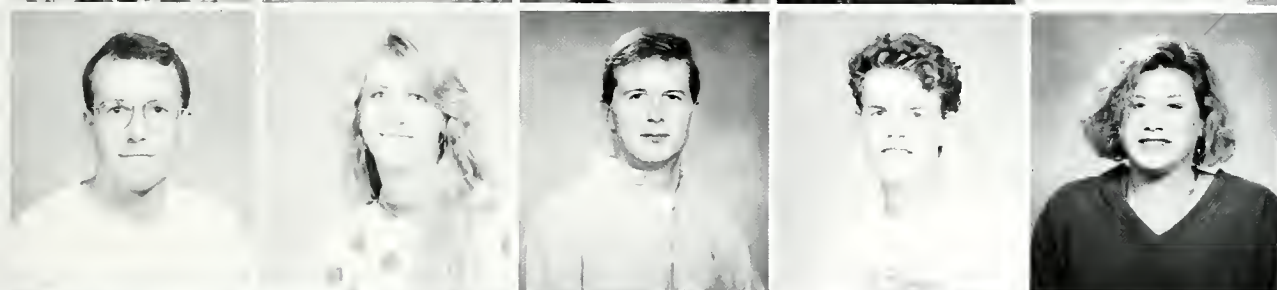

Eric Hamer, Sr
LeeAnne Hamilton, Fr
Jonathan Hancock, Jr
Ben Hand, Jr
Jennifer Hanks, Jr

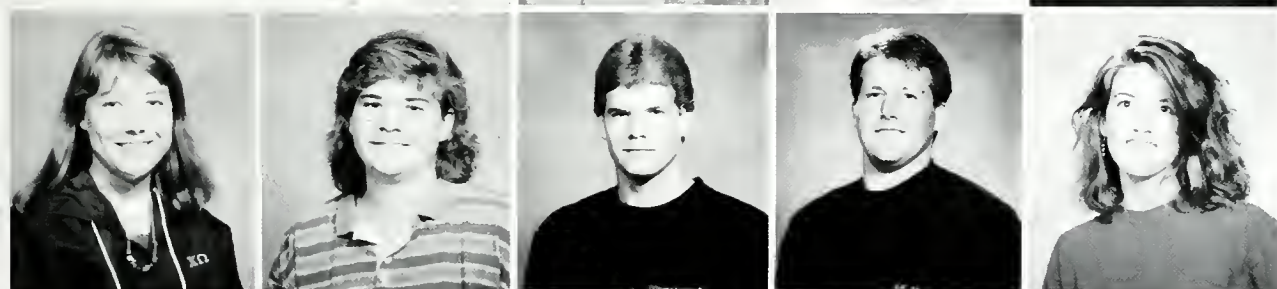

Katy Harpole, So
Mary Robin Harris, So
David Harrison, Sr
Donnis Harrison, Jr
Lisa Harrison, So



Tarance Hart, So
Laura Hartness, Fr
Angie Harton, Jr
Anna Harvel, Sr
Richard Harvey, Sr



Ashley Hasselman, Fr
Barbie Haun, Fr
Holland Haverty, So
Russ Hawkins, Fr
Kate Hawthorne, So

Tommy Hayes, Sr
 Elizabeth Hearn, Sr
 Jeff Heath, So
 Laurissa Henderson, Sr
 Wendy Henderson, Fr



Willie Henderson, Sr
 John Hendrix, Sr
 Brien Henry, So
 Chris Herron, Fr
 Beth Hewitt, So



Melissa Hill, So
 Deborah Hillman, Jr
 Herbert Hines, Sr
 Lisa Hobson, Jr
 Pat Hodo, Sr



John Hoggett, Sr
 Clay Holland, Jr
 Benny Holliday, Fr
 Karen Hollingsworth, Jr
 John Holloway, Fr



Drew Holmes, Fr
 Jennifer Honeycutt, Fr
 Lisa Honn, Fr
 Kira Honse, Jr
 Michael Hooper, So



Jennifer Horn, Sr
 Paul Hough, Fr
 Dawn Hovas, Fr
 Trey Howard, Fr
 Jonathan Huber, So

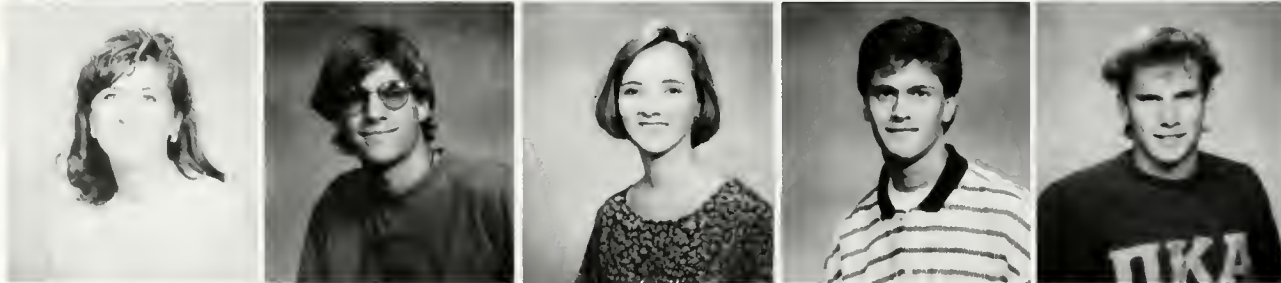

Clay Hudson, Sr
 LaDona Hughes, Fr
 Ann Hutchinson, Sr
 Brandi Jackson, So
 Eric James, MBA



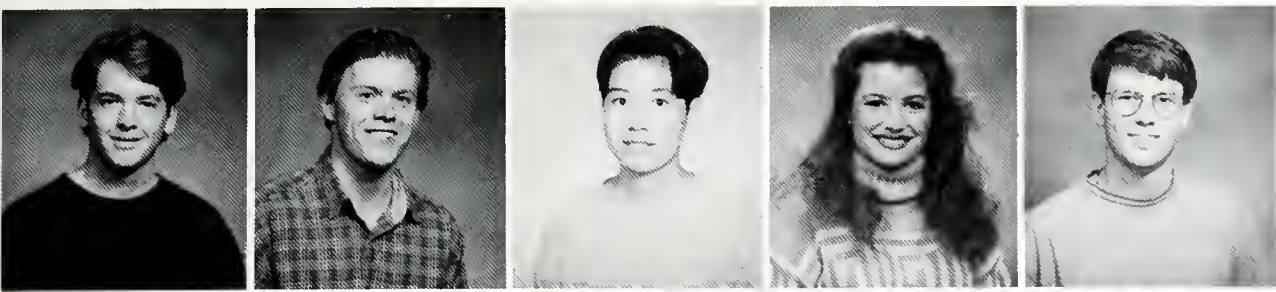

Kimball James, Jr
DeVere Jehl, Sr
Jennifer Jen, Fr
Janell Jeter, So
Paul Jeter, Sr



Allen Johnson, Jr
Amy Johnson, So
Edward Jordan, Jr
Dianna Jue, So
Isabel Kalil, Fr



Kim Kalkitis, Sr
Kim Canary, Fr
Danny Karnicki, Fr
Susan Kasperbauer, Fr
Chris Kees, So



David Kergosten, So
Kelly Kirby, So
Karen Koons, Jr
Scott Kuse, Jr
Brent Lafitte, So

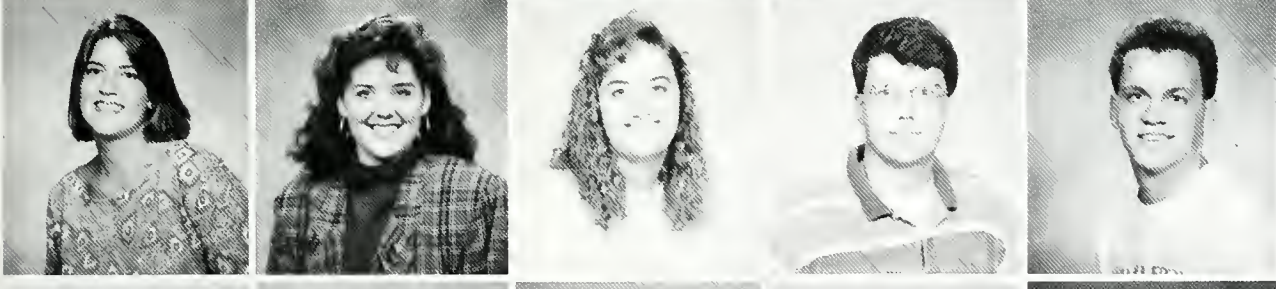

Sara Laird, Fr
Daphne Lancaster, Jr
Nina Lancaster, Jr
Alan Lange, Jr
Aaron Lasker, Fr



Claralesa Latham, Fr
Shelley LeBlanc, Sr
Ginny Ledbetter, So
Jason Ledbetter, So
Jimmy Ledge, Fr

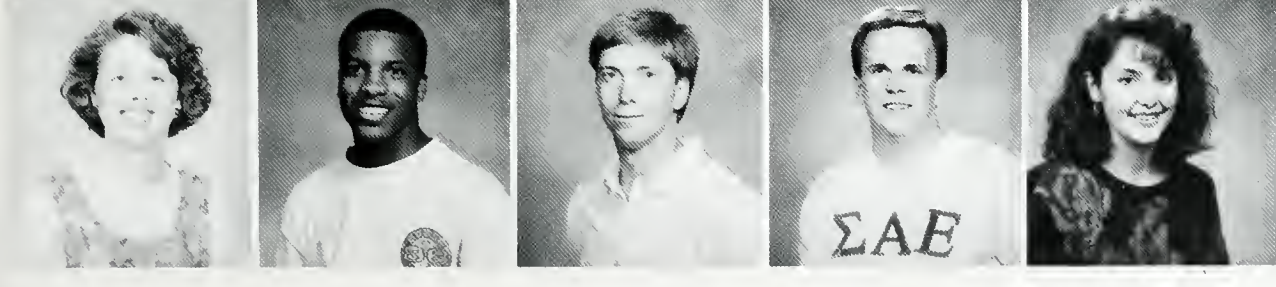

Felicia Lee, Sr
Jacinto Lee, Fr
Joseph Lee, Sr
Luther Lee, Jr
Laurie Lefoldt, Fr

Sam Leonard, ADP
 Barbara Levy, ADP
 Amy Lewis, Fr
 Henry L'Hoste, Fr
 Jenny Lindner, So



Liz Lindsey, So
 Scott Lindsey, So
 Banks Link, Sr
 Lisa Lishman, Jr
 Brad Little, So

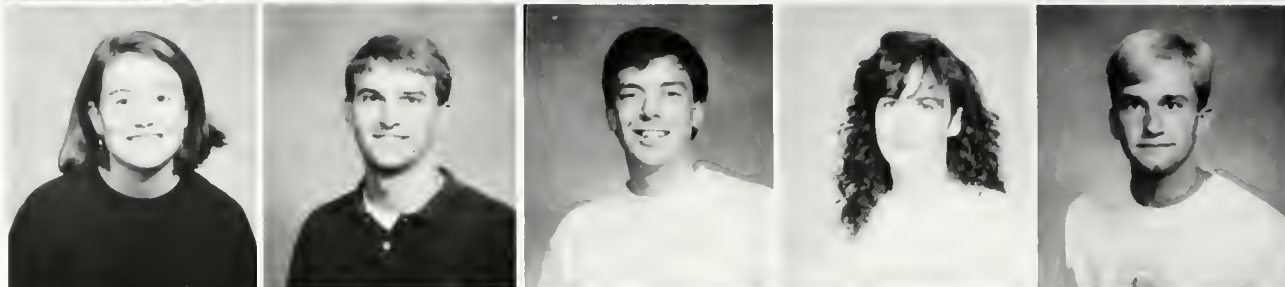

John Lobo, Sr
 Felicia Lofton, Fr
 Clancy Logan, So
 Charles Logg, ADP
 Bobby Long, Sr



Mary Long, Fr
 Will Longwitz, Fr
 Mike Lorenzen, Fr
 Shelton Lott, Fr
 Ellen Luckett, Fr



Steven Lumpkin, Fr
 Phillip Magnes, Fr
 Jeanne Marino, Jr
 Jennifer Mark, So
 Bill Martin, Fr



Melissa Massey, Fr
 Megbe Mathes, So
 Dennis Mazingo, Fr
 Jennifer McCormick, So
 Rowan McCormick, Fr



Scott McCrory, Jr
 Hugh McDonald, Jr
 Jeff McDonald, Fr
 Cassandra McGee, So
 Dorian McIntyre, ADP





Rebekah McKeown, Jr
 Nate Mckie, Sr
 Jason McMillian, Fr
 Andrew McWhorter, Jr
 Molly McWhorter, Sr

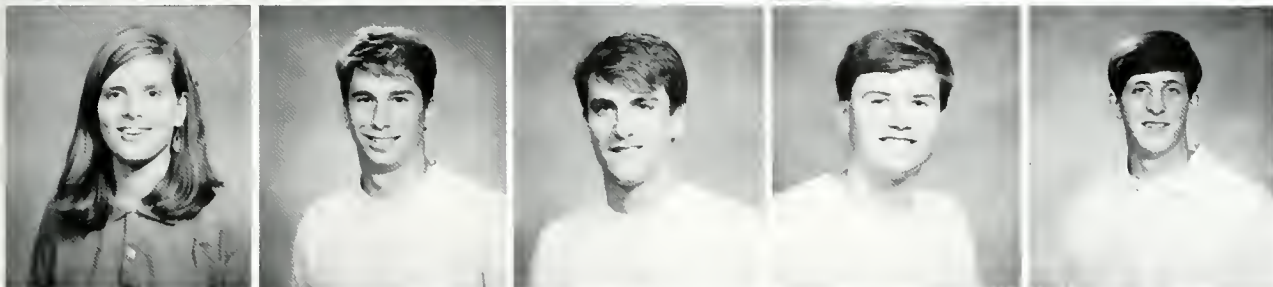

Jennifer Meadows, Sr
 Murray Meadows, Sr
 Anderson Mehrle, Jr
 Kerk Mehrle, So
 John Mercer, Fr

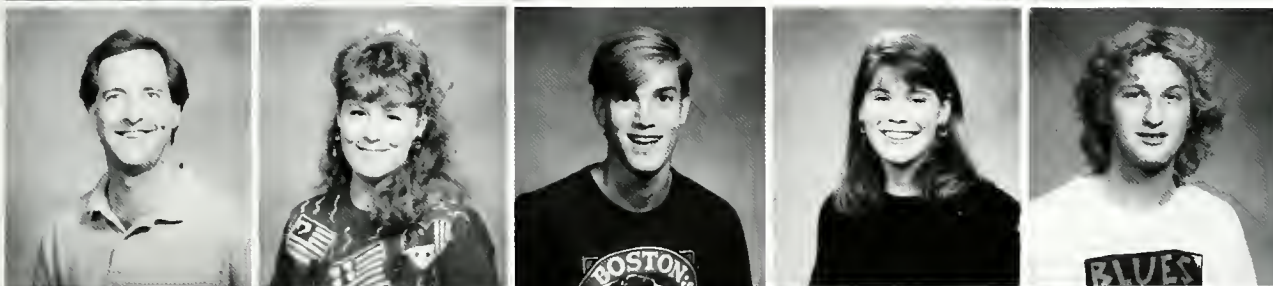

Thomas Metcalfe, ADP
 April Meyers, Fr
 Daniel Meyers, Jr
 Ebby Meyers, Jr
 Mark Michalovic, Jr



Joan Mickens, MBA
 George Mihas, Fr
 Michelle Milam, Fr
 Vanessa Miller, Sr
 Chris Mills, Fr



Chris Minshew, So
 Heather Minton, Fr
 Dawn Minyard, Jr
 Douglas Mitchell, Sr
 Mack Mitchell, Jr

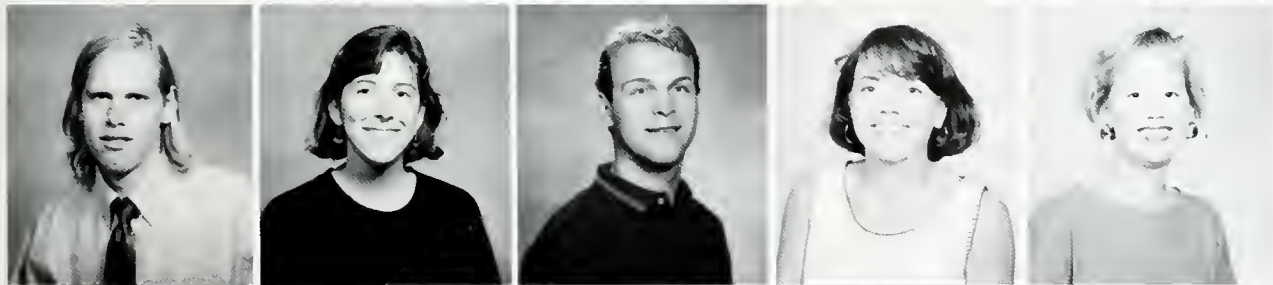

Beau Mixon, So
 Lucy Molinaro, So
 Lee Montgomery, Sr
 Mary Montgomery, Sr
 Mary L. Montgomery, Sr



Meredith Montgomery, Jr
 Jonathan Moore, Fr
 Romeo Moore, So
 Shellie Moore, Fr
 David Morgan, Sr

Julianne Morris, Sr
 Sammy Morris, Jr
 Hollidae Morrison, Jr
 David Morrow, Fr
 Albert Mosley, Fr



Joann Mulligan, Jr
 Anna Mulvihill, Fr
 Raymond Murph, Jr
 Kendal Murphy, Fr
 Clyde Musgrave, So



Julie Myers, Fr
 Mary Nail, Fr
 Alice Neal, ADP
 Elizabeth Needelman, ADP
 Jon Neff, Jr



Susan Neiser, Fr
 Chris Nelson, Fr
 Forrest Nesbitt, Fr
 Robert Newman, Fr
 Hunt Nichols, Sr



Mary Nichols, Jr
 Nicole Nichols, Fr
 Kyle Nickander, ADP
 Tiffany Nolden, SO
 Shawn O'Brien, Jr



Maston O'Neal, So
 Shannon O'Shields, Jr
 Parish Oliver, Fr
 Joe Orlando, Fr
 Anne Osborne, So



Luther Ott, Jr
 Trey Ourso, Sr
 Sarah Overman, So
 Lara Overton, Jr
 Ben Owen, Fr





Margaret Oxley, Fr
Kimberly Pace, Sr
Billy Painter, Sr
Bowden Palmer, Jr
Collin Parenton, Fr



Jennifer Parson, Sr
Louise Parsons, Fr
Heather Patterson, Sr
Brian Payne, Sr
Miles Payne, Fr



Kelley Peace, Sr
Amie Peele, Sr
Reed Pendleton, Sr
Rhett Perkins, So
Stacey Perkins, Sr



Susan Perry, Sr
Scott Peterson, Fr
David Petley, Sr
Mark Phillippi, Fr
Lea Pickard, Fr



Katherine Pigott, Sr
Mary Pitts, Fr
Virginia Planchon, So
Georgia Plomarity, Sr
Lynn Pohl, Fr

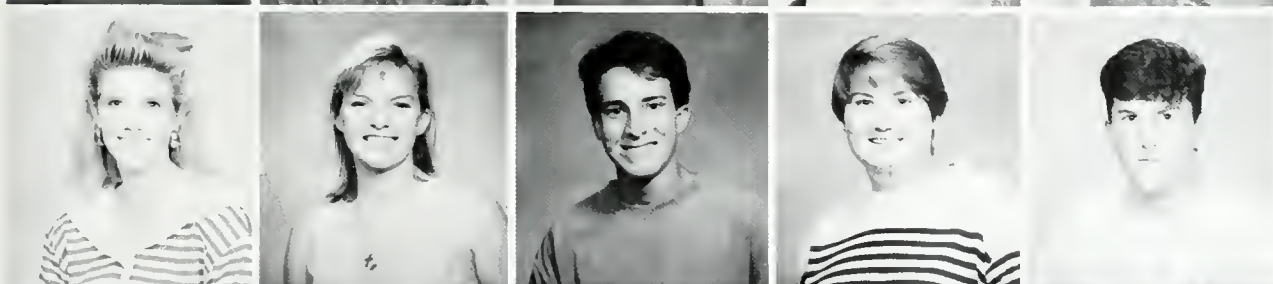

Katelyn Poovey, Fr
Margaret Potter, Jr
Patrick Powell, Fr
Laurie Pownall, So
Jim Prescott, Sr

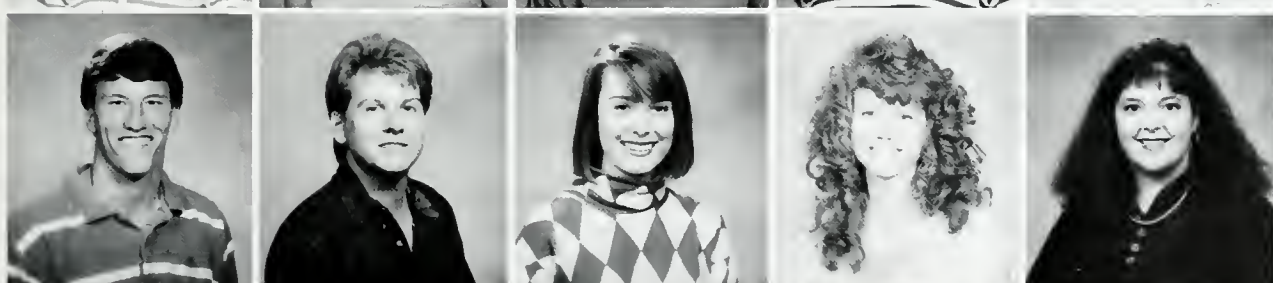

Kacy Presley, Fr
Joshua Priola, Jr
Jennie Pritchard, Fr
Ann Purvis, Sr
Reema Rafii

Robert Ragland, So
 Laurel Ramsey, So
 James Randall, So
 Ann Rankin, So
 Wayne Rankin, ADP



Charles Ray, Sr
 Doug Redman, Fr
 Elizabeth Reed, Jr
 Amy Reid, Jr
 Jennifer Reid, Fr



Ben Rester, Sr
 Jennifer Reynolds, Fr
 Jeræ Rice, Sr
 Kristi Richardson, Jr
 Missy Richey, Jr



Marty Risley, Fr
 Charles Robb, Fr
 Steele Robbins, So
 Martha Roberson, So
 Allen Roberts, Sr



Dabney Roberts, So
 Jennifer Roberts, Sr
 Melanie Roberts, Fr
 Stan Roberts, So
 William Roberts, Fr



Amy Robertson, Sr
 Jerry Robinson, Jr
 Phil Robinson, So
 Sandra Robinson, Fr
 Kathy Rodgers, So



Joey Rogers, Sr
 Jana Rose, Sr
 John Rosenblath
 Jennifer Rowe, Sr
 Jennifer Runnels, So





Ben Salers, Sr
Burl Salmon, Jr
Danny Sanders, Sr
Deana Sanders, Sr
William Sanders, Sr

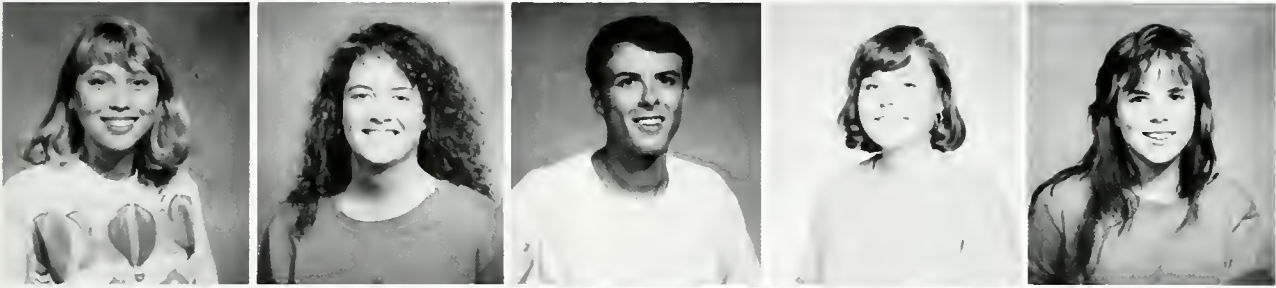

Kim Sands, Fr
Amanda Savage, Fr
Ballard Searle, Jr
Jenni Scherer, Jr
Charlotte Schmitt, Fr



Hans Schneider, Jr
Betsy Schonberger, Fr
Garrick Schott, Fr
Tom Schweers, Fr
Gabrielle Sciortino, Fr

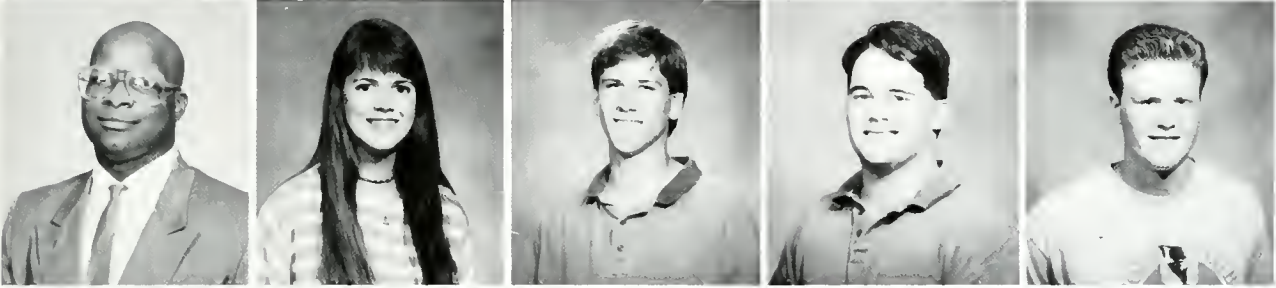

Kenyatta Scott, Sr
Natalie Scott, Fr
Monte Sernel, So
Charles Sessions, So
Jason Sharp, So



Allen Sheely, Fr
Jennifer Sheffield, Jr
Torrance Shelton, Sr
Gen Shepherd, Fr
Claudia Shibuta, Jr



Carla Shirley, Fr
Allyson Shive, Fr
Heather Shows, Fr
Michelle Sides, Sr
Christy Sigman, So

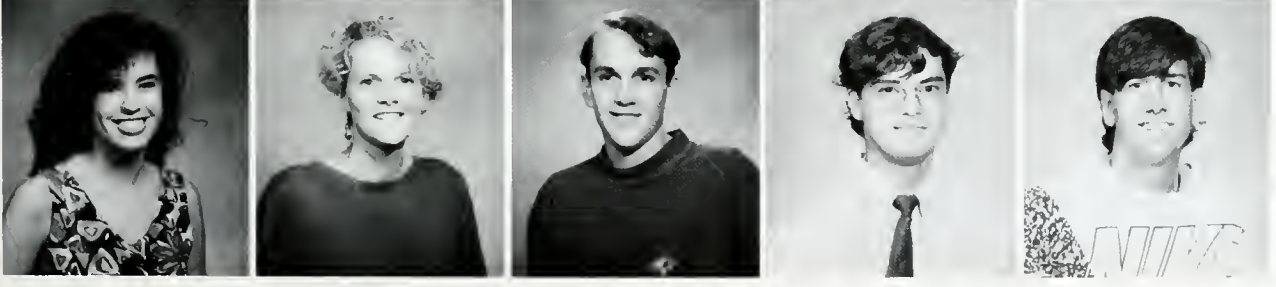

Jeness Simler, Fr
Jen Simmons, Jr
Lance Simmons, Fr
Jose Simo, So
Clint Simpson, Fr

Amy Slatinsky, Fr
 Jennifer Slay, Fr
 Mary Sloan, Fr
 Monica Slocum, Fr
 Adrian Smith, Fr



Matt Smith, Jr
 Takita Smith, Fr
 Mary Sneed, ADP
 William Snow, Sr
 Michele Soho, So



Sonja Solze, Jr
 Amarasri Songcharoen, Fr
 Tolga Solzen, So
 Brad Spenser, Fr
 Rachel Spiller, Jr



Cynthia Sprabery, Fr
 Chris Stant, So
 Sarah Stanton, Fr
 Katina Steele, Fr
 Gretchen Steen, Fr



Chad Stewart, So
 Molly Stewart, Fr
 Laura Stockett, So
 Jay Stockwell, Fr
 Lisa Stolzenthaler, Jr



Dominick Stratas, Sr
 Tabb Stringer, Sr
 Kay Stringfellow, Sr
 Tracy Stroth, Sr
 Chris Stuart, Fr



Amy Stubbs, Sr
 Buffy Stultz, Fr
 John Sturdivant, Sr
 Brian Stutzman, Fr
 Connie Suber, ADP



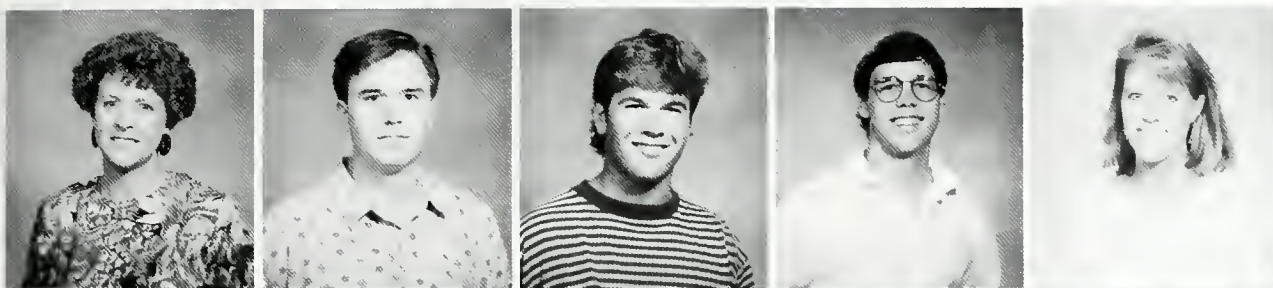

Gigi Sullivan, ADP
Jim Sutherland, So
Todd Sutherland, Jr
John Sweeney, So
Catherine Taylor, Sr



Thomas Temple, Fr
Brannon Thornton, Jr
Matt Tilley, Fr
Lesley Tolar, Sr
Rebecca Trautman, Jr

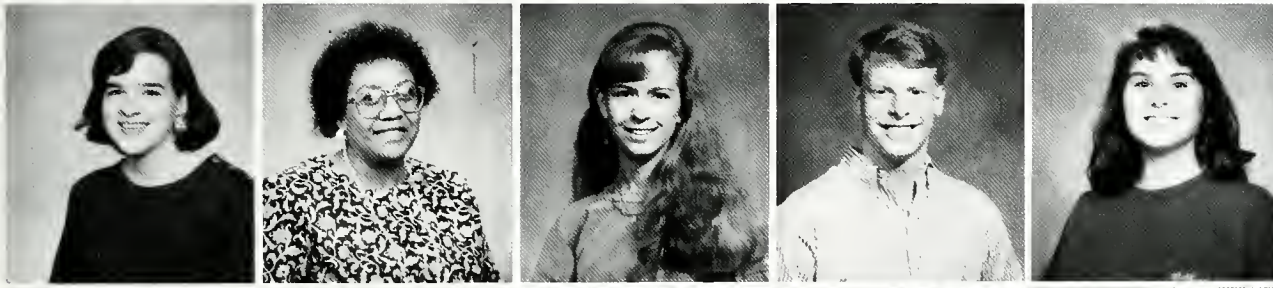

Ellen Treadway, Fr
Linda Trippeter, Fr
Elaine Trotter, Fr
Jack Turner, Jr
Margaret Turner, Jr



Jeff Turnipseed, Jr
Shelli Tuten, Jr
Chinh Van, So
Michael Vanderlick, So
Adriana Velez, So



Alicia Vial, Jr
Jennifer Vickery, Fr
Angela Vignery, Jr
Mary Voehringer, Jr
John Wacaster, Fr

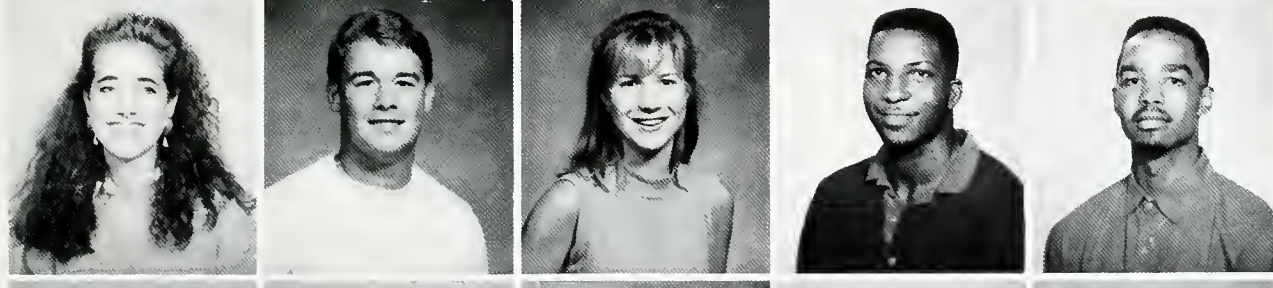

Jennifer Waguespack-
Labiche, So
David Waibel, Fr
Ali Waid, Fr
Chet Walker, Fr
Chris Walker, Fr

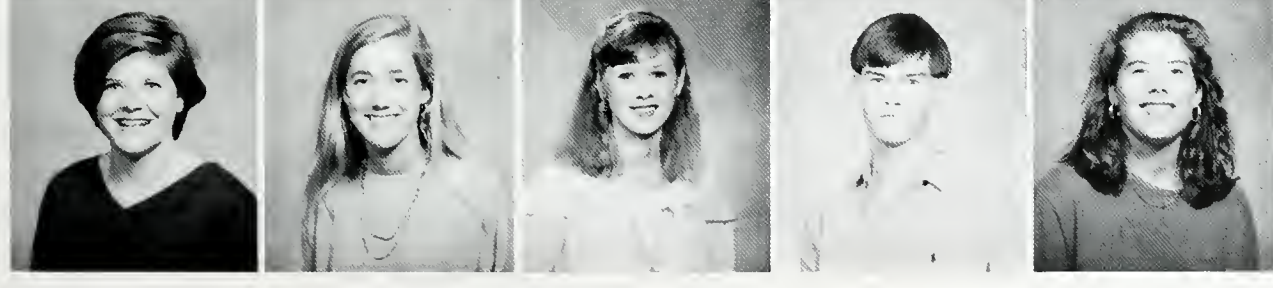

Jennifer Wallace, Jr
Julie Wallace, Jr
Kim Wallace, Fr
Jason Ward, Fr
Stephanie Warmbrod, Jr

Kory Warr, Fr
 Brian Warren, Fr
 Jody Warren, Fr
 Kim Warren, Sr
 LeeAnne Waskom, Jr



Erica Watkins, Fr
 Billy Watson, So
 Bobby Watson, Fr
 Neville Webb, So
 Dee Weems, So

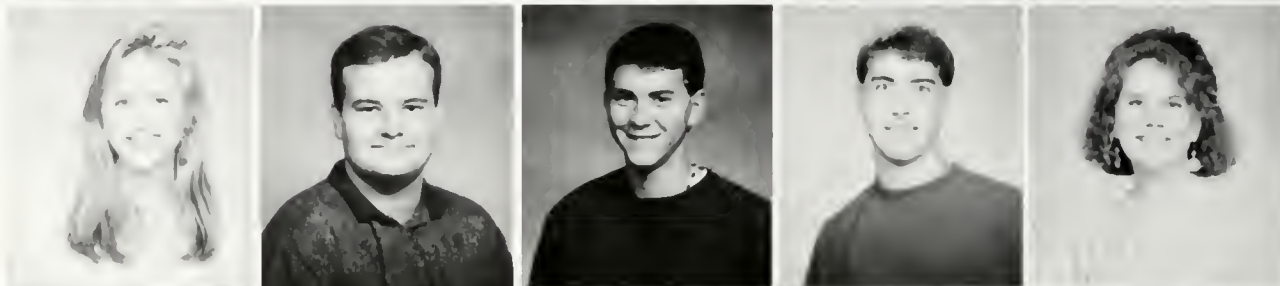

Jodi Welch, So
 Cheryl Wells, Jr
 Thomas West, Fr
 Parker Wheatley, Jr
 Amy White, Fr

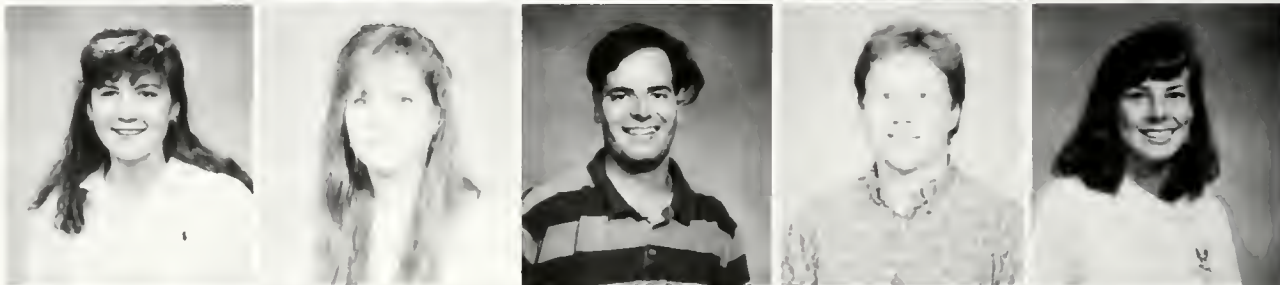

Cass White, Sr
 Charles White, Sr
 Hope White, Jr
 Teresa White, So
 Robert Whiteside, Jr

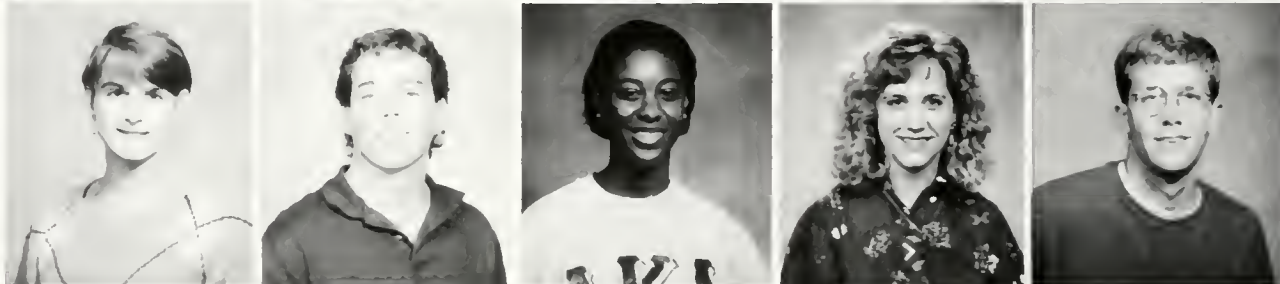

Heather Whittington, Fr
 Matthew Whittington, Jr
 Vicki Wicks, Jr
 Melinda Wiggins, Sr
 Tad Wilkes, So



Angela Williams, So
 Brian Williams, Sr
 Kim Williams, Fr
 Linda Williams, ADP
 Matthew Williams, Fr

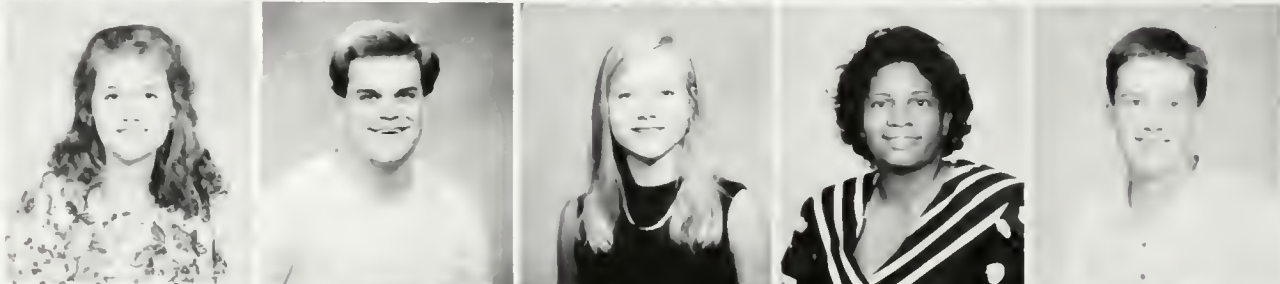

Robert Williams, Fr
 Scott Williams, So
 Laurel Williamson, Fr
 Shawn Williamson, So
 Suzanne Willis, Fr





Brent Wilson, So
Kerry Wilson, Fr
Melissa Windham, Jr
Julie Winkelmann, Sr
Joyce Wise, Sr



Heidi Wood, Sr
Leslie Wood, ADP
Phillip Workman, So
Lisa Wright, Sr
Suzanne Wright, Fr



Thomas Yates, So
Aileen Yelle, Jr
Neal Zeber, Fr



Faces



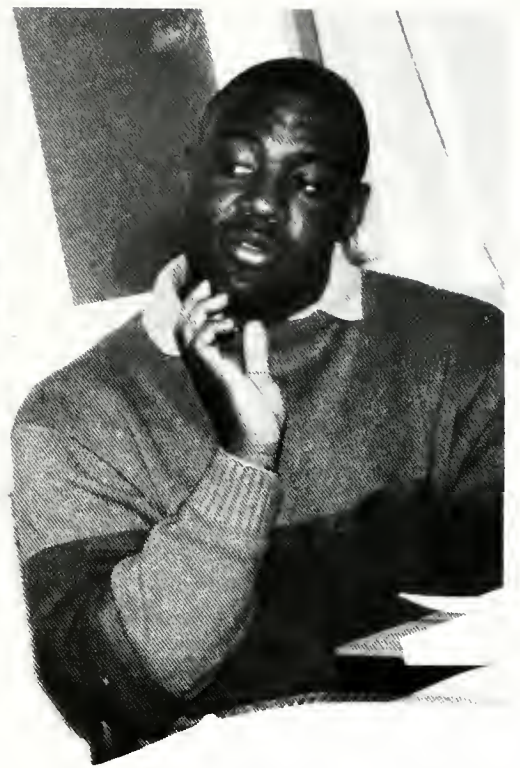
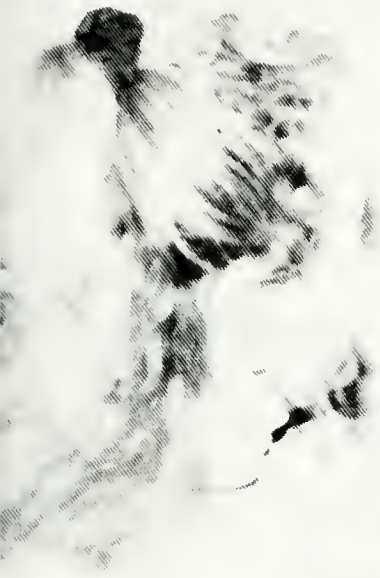

Faces





Sports

The glory of victory, the agony of defeat!
It's not who wins that counts but how you play the game.

Okay, enough cliches!

The bottom line:

Some teams had good seasons; others didn't. But every athlete worked long hard hours in preparation and play. They obviously enjoy the sport to continue year after year or to join a team upon entering college. Sports is an integral part of campus life. It gives us something and someone to root for between the humdrum of classes and the other activities on campus. There are the serious jocks and some others who just want to show off a little in intramurals.

Our hats go off to all Majors and the time and sweat they devote to teamwork!





Cheerleaders



Football



Football '91

Univ. of Alabama	28-0
Trinity	31-7
Colorado	19-9
DePauw	14-15
Emory & Henry	14-6
Centre	14-7
Central Methodist	24-7
Univ. of the South	20-6
Rhodes	3-10



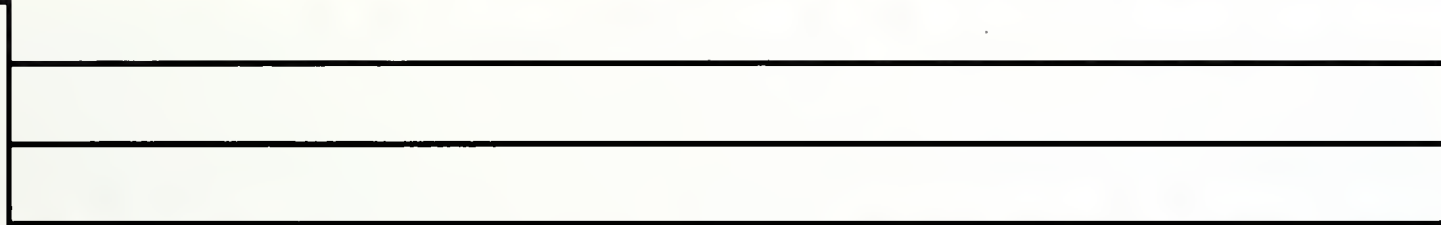



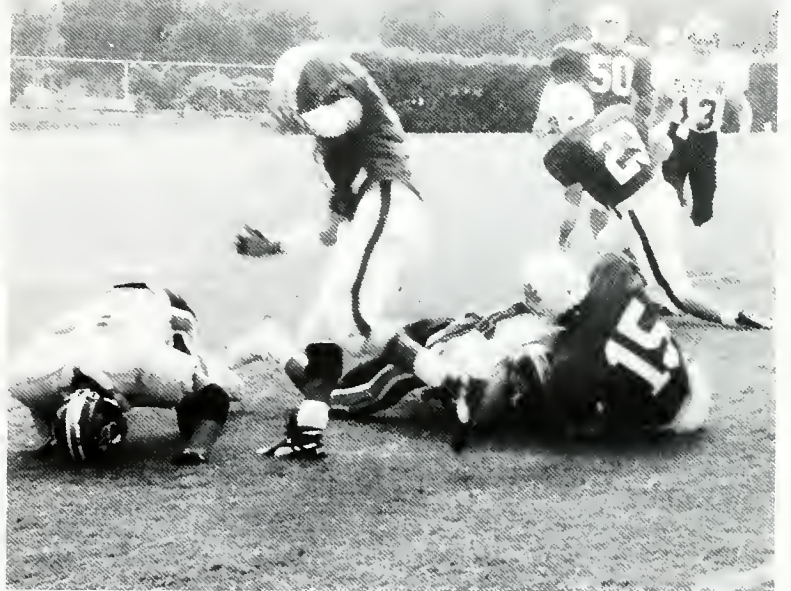

Men's Soccer

Men's Soccer '91

Maryville	1-3
Emory	0-6
Rhodes	2-1
Parks	3-4
Maryville	1-4
Webster	1-0
Hendrix	4-3
Trinity	0-2
Univ. of South. MS	0-4
Hinds Jr.	2-1
Richland Comm.	3-4
Oglethorpe	1-3
Savannah	4-1
Univ. of the South	2-0





Women's Soccer

Women's Soccer '91

Rhodes	1-3
Tulane	1-2
Principia	1-0
Hendrix	9-0
Trinity	0-3
Tulane	3-2
Rhodes	0-1
William Carey	0-2
Oglethorpe	5-0
LaGrange	5-2
Univ. of the South	2-2





Men's Basketball

Men's Basketball

LSU-Shreveport	69-81
Southwestern	72-52
Principia	105-52
Maryville	89-62
Westminster	74-86
LSU-Shreveport	79-66
Maryville	78-61
Ripon	67-61
Principia	71-59
Centre	81-101
U. of the South	74-66
Rhodes	62-77
LeTourneau	77-36
LSU-Shreveport	77-36
Fisk	77-94
U. of the South	85-62
Loyola	92-51
Centre	74-76
Oglethorpe	71-62
LeTourneau	83-56
Trinity	87-85
Rhodes	70-75
Fisk	90-82
Southwestern	56-71
Trinity	83-97
Oglethorpe	70-71



Women's Basketball

Women's Basketball 91-92

Emory	79-59
Rust	62-60
Stillman	81-34
Maryville	67-42
Spring Hill	71-74
Judson	76-63
Webster	67-33
Principia	90-52
Centre	57-78
Fisk	100-28
Rhodes	72-55
Judson	75-71
Fisk	57-27
Univ. of the South	78-51
Oglethorpe	79-45
Trinity	84-58
Rhodes	62-70
Univ. of the South	71-46
Centre	69-58
Southwestern	73-61
Trinity	72-59
Oglethorpe	88-52



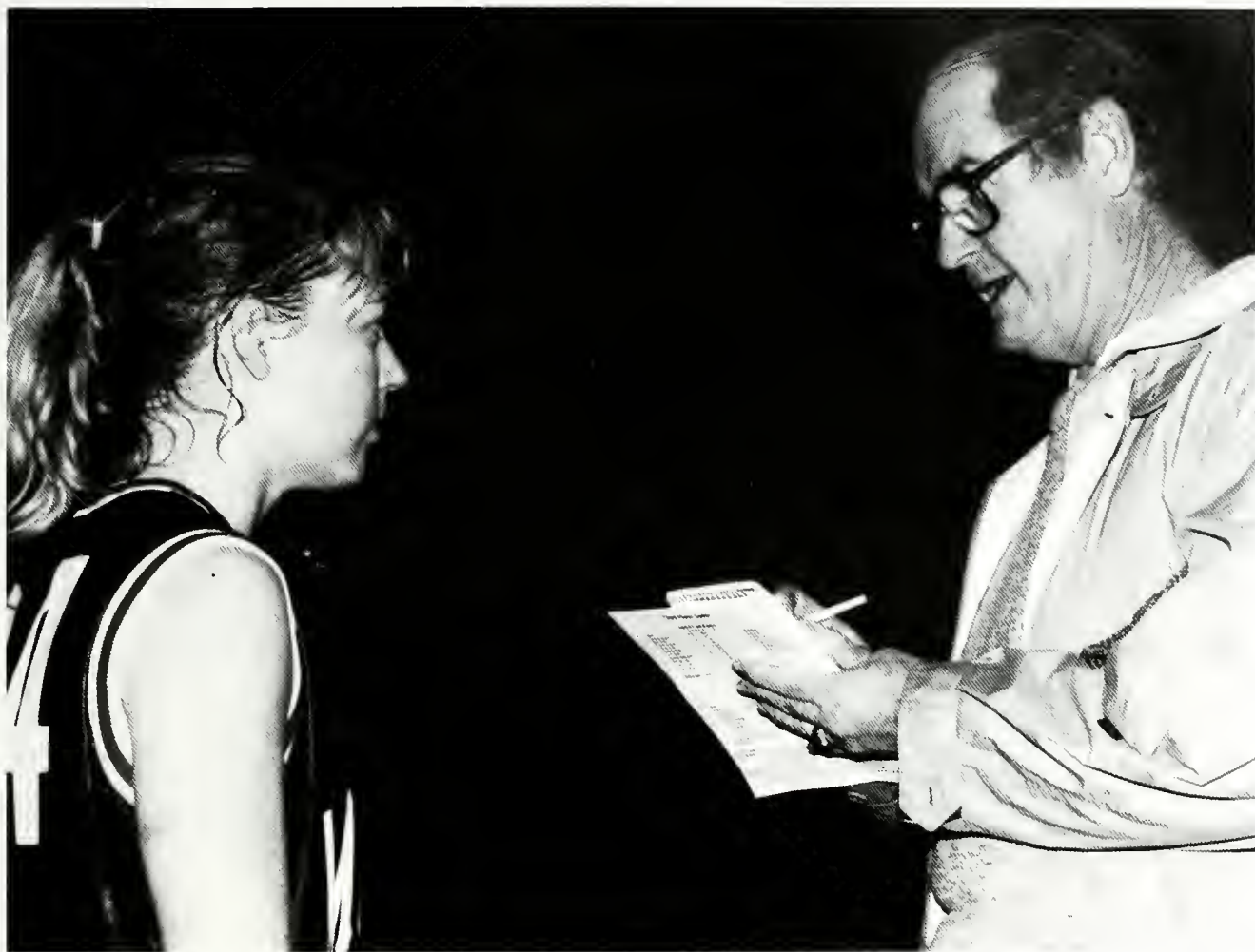

Tennis



Women's SCAC

Championships

Millsaps vs. Centre	7-1
Millsaps vs. Trinity	1-8
Millsaps vs. Rhodes	0-6
Trinity — SCAC Champs	

Men's SCAC

Championships

Millsaps vs. Rhodes	5-4
Millsaps vs. Trinity	0-9
Millsaps vs. Centre	3-6
Trinity — SCAC Champs	

Golf SCAC Championships

Millsaps	320-310-630
Centre	323-330-653
Trinity	350-358-708
Rhodes	318-315-633
Sewanee	339-341-680

Medalists:

Brad Ray	156
Matt Preston	156
Ben McCormick	157
Greg Maloney	158
Chris Moore	160

Golf



Baseball

Baseball SCAC Championships

Millsaps vs. Centre	7-2
Millsaps vs. Trinity	3-12
Millsaps vs. Oglethorpe	5-4
Millsaps vs. Trinity	17-4
Millsaps — SCAC Champs	



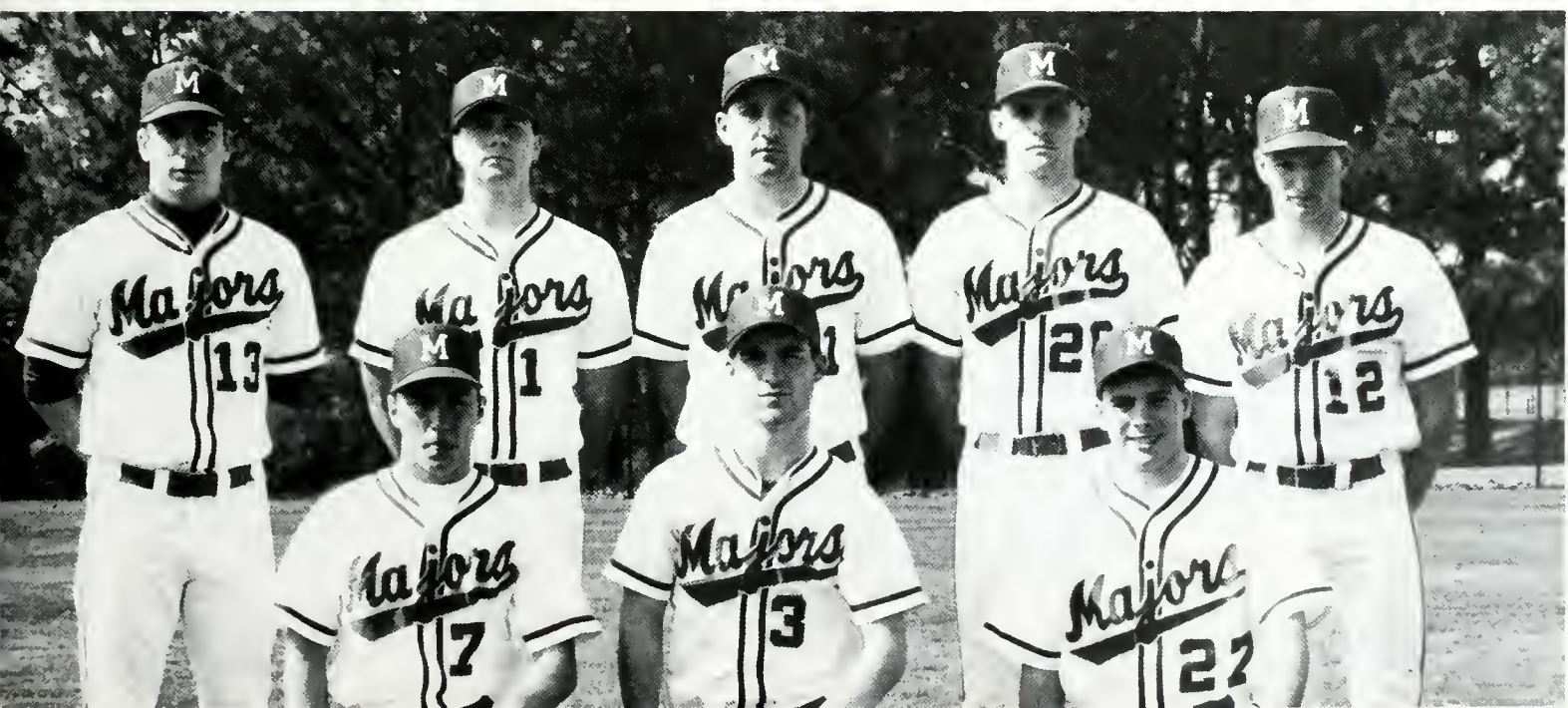
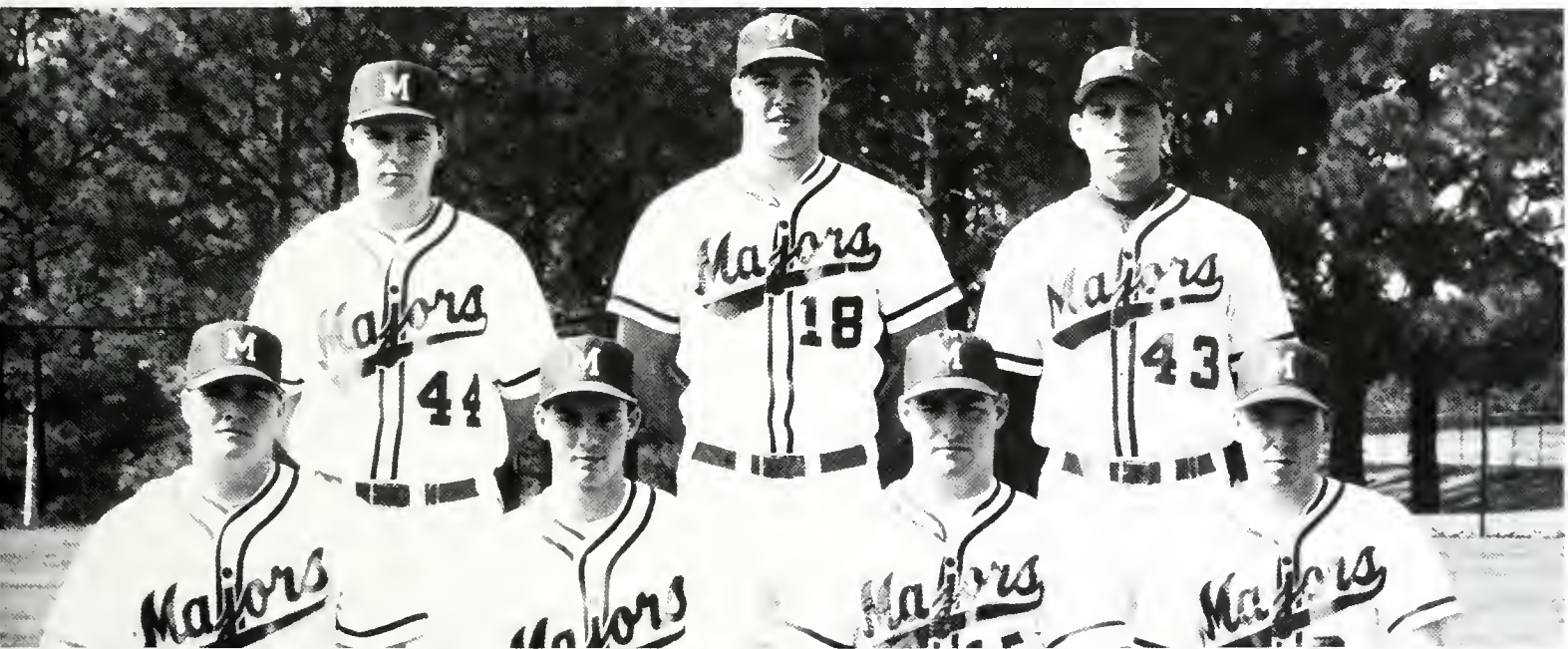



Sports



Intramurals



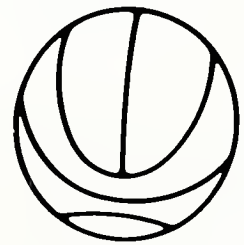

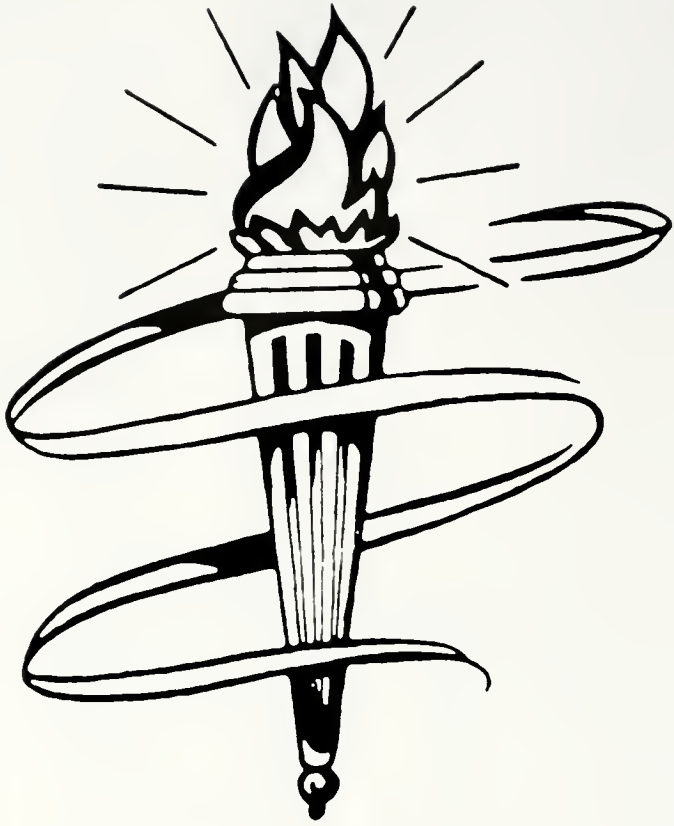

In Memory of



Bradley Morris Dew
1970-1992



Organizations

Plans go into action to take our minds off studying and 8 am classes.

Administration checks the budget.

SBA spreads it around.

Each organization starts working:

“Let’s have a party.”

“No, we should have a fundraiser.”

“I say we donate to charity.”

“No way. We should . . .

The discussions rage on. The possible results?

Take a peep at what some organizations decided to do

...

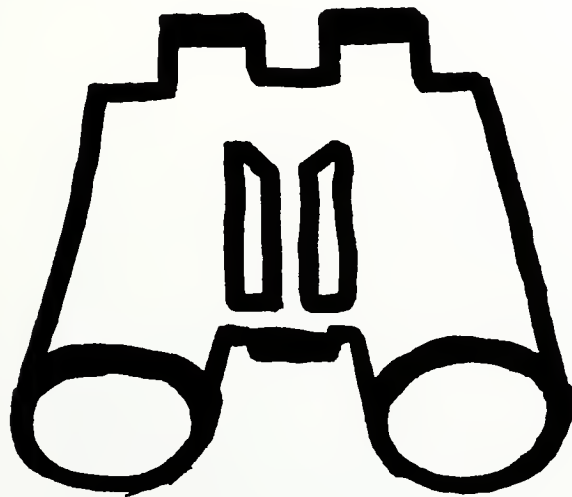

Awards Day Program

April 23, 1992

Education Department Awards:

Excellence in Elementary Student Teaching
Given to seniors who demonstrate potential for outstanding contributions in the teaching profession

Outstanding Scholarship Award
Presented to student with highest cumulative GPA

Mary Sue Enochs Lewis Endowed Scholarship
Presented to a rising senior planning to teach who has demonstrated academic excellence and leadership

Political Science Department Awards:

Reid and Cynthia Bingham Awards
Presented to junior and senior scholars of distinction in political science

President John F. Kennedy Award
Presented to an outstanding senior in political science





ALMA MATER

Alma Mater, Dear Old Millsaps
loyal ones are we.
Our fond hearts are thine alone
and evermore shall be.

Proud art thou in classic beauty,
of thy noble past.
With thy watchword Honor, Duty,
thy high fame shall last.

Every Student, man and woman
swell the glad refrain.
Till the breezes, music laden,
waft it back again.

Adult Student Association

President — Teresa Cashion

Vice-President — Tom Metcalfe

Secretary — Joyce Wise





Black Student Association

The Black Student Association seeks to improve the social and academic atmosphere at Millsaps, as well as to stimulate awareness of issues pertinent to minorities on campus and nationwide. BSA sponsors Black History Month, Cultural Awareness week, Major Madness step show, and other events each year. Active membership is open to all interested students.

Members include:

Reshea Alexander
Taryn Bennett
Sonya Bowser
Hagi Bradley
Necci Brownlee
Tara Collins
Rossie Cotton
Jennifer Dorsey
Tamra Fortenberry
Tarance Hart
Willie Henderson
Lisa Hobson

Timothy Howard
Apollos Lewis
LaTonya Lewis
Robin Magee
Cassandra McGee
Vanessa Miller
Romeo Moore
Jalilah Muhammad
Tiffany Nolden
Lesley Range
Hope White
Anthony Willis



Campus Ministry Team

Campus Ministry Team is an ecumenical organization which brings together students, faculty, and administration in Christian fellowship. This year CMT sponsored Friday forums and workshops. CMT also sponsored an ice cream social and brought numerous performers and speakers to the campus including Eddie Spen-

cer. The task groups that comprise CMT have organized activities such as Fun and Fellowship, rallies for environmental causes, and Un-Food drive, and chapel services every Thursday. The Midtown project was also continued this year and a special food and unfood drive was held for the people of the new Soviet republics.



Circle K

Kim Ambrosino
Shawn Barrick
Chris Beck
Joanna Boersma
Sonya Bowser
Leslie Boykins
Hagi Bradley
Elizabeth Burch
Amy David
Aimee Drott
Bud Duncan
Allison Edwards
Nancy Garrett

Jimmy Greer
Jen Honeycutt
Edie King
Jeanne Marino
April Meyers
Michelle Milan
Mimi Mitchell
Meredith Montgomery
Kristi Newton
Brett Odom
Shannon O'Shields
Sarah Overman
Laura Parkman

Mary Pitts
Lynn Pohl
Haley Rainer
Ben Salers
Gen Shepherd
Jen Simmons
Sonja Solze
Sondra Storey
Adriana Velez
Jennifer Vickery
Angela Vignery
Lisa Wright

Circle K International Service Organization encourages members to serve the community altruistically. It promotes good will, friendship, and leadership. This year we worked hard with the Big Brother/Big Sister "Duck Race" with the Ronald McDonald House, and with the Salvation Army and our sponsor club, the Capitol City Kiwanis Club. This year Millsaps was proud of its chapter; Leslie Boykins and Angela Vignery received 2 of 4 district scholarships, and Lisa Wright was inducted into the Society of Distinguished Collegians. From District Convention in Baton Rouge to the Kiwanis Pancake Day, and from the SuperCities Walk to singing Christmas songs in April, we have fun in all we do.







Eta Sigma Phi

Members of this classics honorary include:

Sean Michaels
Jennifer Buettner
Beth Bozeman
Patsy Roicks
Aileen Yelle
Jennifer Blair

Maureen Acree
Trey Bower
Jenny Sandlin
Laura Slavin
Teresa Cashion (president)
Katherine Pigott
Dr. Catherine Freis (advisor)
Paul Jeter



French Club

Interest in the culture of the French-speaking world has increased because of the French Club's many activities. The highlights of this past year include a movie, a dinner at Cafe Creole and a Mardi Gras party.

Members include:

Lisa Bean
Elizabeth Black
Kathryn Bond
Sarah Crisler
Sam Ferrel
Laird Foret
Sophia Fulmer
Anne Walton Garrison
Laela Graham
Kate Hawthorne
Clay Holland
Jennifer Horn
Angel Lewis
Robert Lutton
Molly Nichols
Lesley Range
Laura Stockett
Angela Vignery
Parker Wheatley
Melissa Windham



WORDS IN EVERYDAY USE

the book
the boy
the cat
the dog
the family
the father
the girl
the house
the mother
the paper
the pencil
the school

MOTS D'USAGE COURANT

le livre
le garçon
le chat
le chien
la famille
le père
la fille
la maison
la mère
le papier
le crayon
l'école

DAYS OF THE WEEK

Sunday
Monday
Tuesday
Wednesday
Thursday
Friday
Saturday

LES JOURS DE LA SEMAINE

dimanche
lundi
mardi
mercredi
jeudi
vendredi
samedi

German Club

The German Club this year went to the German Festival in Gluckstadt and several members performed singing German songs on stage. We also contributed to the Department of Modern Languages campus Christmas party and pot-luck supper. We ended the year with a party.

Members include:
Necci Brownlee
Chrissy Coker
Malen Jones
Jim Southerland
Robin Shay
Shelby Shingler
Meliswsa Cleary
Clay Hiolland
Kevin Broom
Will Longwitz



SOME WORDS IN EVERYDAY USE

one	eins	twenty	zwanzig
two	zwei	twenty-one	einundzwanzig
three	drei	hundred	hundert
four	vier	and	und
five	fünf	book	Buch
six	sechs	father	Vater
seven	sieben	house	Haus
eight	acht	kindergarten	Kindergarten
nine	neun	mother	Mutter
ten	zehn	school	Schule

Habitat for Humanity

Habitat for Humanity is an ecumenical Christian housing organization that works with people in need to improve the conditions in which they are forced to live. "Building in Partnership" is the central theme by which Habitat for Humanity operates.

Joining Hearts and Hands

For he cannot love God, whom he has not seen, if he does not love his brother, whom he has seen.

1 John 4:20



Committed to the elimination of poverty housing worldwide, Habitat for Humanity projects build houses, families, and communities around the world as a witness to God's love and care.

Interfraternity Council

Representing 70 percent of the male population, the Interfraternity Council recognizes the potentials of a unified Greek community. The purpose of the Millsaps Greek system is to build responsible leaders who will make strides toward a more unified campus overall. Future plans include a Junior IFC and a Greek newsletter.



Omicron Delta Kappa

Omicron Delta Kappa, the National Leadership Honor Society, was founded in 1914 at Washington and Lee University. The founders formulated the idea that leadership of exceptional quality and versatility in college should be recognized and that outstanding students, faculty and administration should meet on a basis of mutual interest, understanding and helpfulness.

Members include:

Dr. George Bey
Dean King
Dr. Jeanne Forsythe
Dr. James McKeown
Dr. T.W. Lewis
Dr. Charles Sallis
Dr. Pat Taylor
Steve Watson
Susan Averitt
Phyllis Bardoe
Brian Barnett
Taryn Bennett
Trey Bower
Rob Bradford
Cynthia Clark
Melissa Cleary
Chrissy Coker
Jennifer Davis
Jessica Deffes
Ron Downey
Mike Fuquay
Rachel Furner
Angela Gafford
Nancy Garrett
Eric Hamer
David Harrison
Jennifer Horn

Tim Howard
Karen Koons
Felicia Lee
John Lob
Nate Mckie
Mack Mitchell
Kathleen Montgomery
Lee Montgomery
Mary Montgomery
Meredith Montgomery
Jon Neff
Shannon O'Shield
Kimberly Pace
Lisa Parker
Amie Peele
Alicia Peterson
Katherine Pigott
Shane Rasner
Allen Roberts
Jennifer Robert
Jim Schissel
Lacy Sturdivant
Jennifer Tillman
Lovett Weems
Melinda Wiggins
Julie Winkelmann
Lisa Wright



Panhellenic

Panhellenic Council is the governing body of the four sororities on campus and consists of representatives from these four national groups: Chi Omega, Delta Delta Delta, Kappa Delta, and Phi Mu. The Panhellenic Council promotes unity and strives to strengthen friendly relations among the sororities.



Student Body Association

The Student Body Association includes all students who pay the student body association fee. As a student body we intend to enrich the campus by providing inclusive social and educational function. In order to achieve this purpose we have established a representative framework with student senators, representative organizations, and committee participation. Officers include: President Mike Fuquay, 1st Vice President Alan Lange, 2nd Vice President Lisa Garvin, Treasurer Janell Jeter, and Secretary Amy Reid.



Singers

Drama!

Music!

Energy!

Performances!



Order of Omega

Order of Omega is a national organization that honors outstanding members of the Greek system. Membership is based on involvement with the campus, community, and Greek affairs. Only thirty percent of the Greek population may be selected each year. The Millsaps chapter received its charter in 1986 and grows sturdily with approximately twenty-five new members each year.



Spanish Club

The purpose of the Spanish Club is to increase student awareness of Hispanic culture. This past year we enjoyed interesting programs on life in Ecuador and Argentina, a fabulous Christmas party at which members spoke on Christmas customs in various countries, and a "pot-luck" dinner where a variety of Hispanic food was served.

Spanish Club members include:

Brent Laffitte
Felicia Lee
John Leonard
Shelton Lott
Robin Magee
Jennifer Mark
John McCall
April Meyers
Leland Mitchell
Lee Montgomery
Meredith Montgomery
Jo Ann Mulligan
Terrell Nesbitt
Brett Odom
Mrs. Olvera
Laura Parkman
LeeAnne Patterson
Erin Quinn
Jennifer Sandlin
Tom Schweers
Jennifer Simmons
Michele Soho
Melissa Stainback
Jocelyn Stallings
Elaine Trotter
Meg Turner
Layne Upton
Ali Waid
Parker Wheatley

Melinda Wiggins
Susan Yerger
Andrea Bazan
Kristin Billingsley
Bradley Bixler
Joanna Boersma
Lee Brooks
Rebecca Brown
Emily Byrd
Cecilia V. Chatham
Stephen Clark
Emily Crowe
Barbara Davis
Kimberley Doom
Aimee Drott
Karyn Eicke
Karen Fisher
Tamra Fortenberry
Anne Walton Garrison
Kristie Giglio
Ben Hand
Laura Hartness
Andrea Hawkins
Lisa Hobson
Rebecca Holbrook
Will Jacks
Tre Jackson
Allen Johnson
Julie Jones



MONTHS OF THE YEAR

January	enero	July	julio
February	febrero	August	agosto
March	marzo	September	septiembre
April	abril	October	octubre
May	mayo	November	noviembre
June	junio	December	diciembre

SOME WORDS IN EVERYDAY USE

book	libro	girl	muchacha
boy	muchacho	house	casa
cat	gato	mother	madre
church	iglesia	paper	papel
dog	perro	pencil	lápiz
family	familia	school	escuela
father	padre	time	tiempo

NUMBERS

one	uno	six	seis	eleven	once
two	dos	seven	siete	twelve	doce
three	tres	eight	ocho	twenty	veinte
four	cuatro	nine	nueve	twenty-one	veinte y uno
five	cinco	ten	diez	one hundred	cientos

Purple and White

The Purple and White is a weekly newspaper usually printed in an 8 or 12 page format. The P&W attempts to cover all aspects of campus life and activities with informative and interesting articles. The staff consists of about 50 students who are involved in all aspects of newspaper production, including advertising, computer layout, and investigative reporting.

The Purple & White

Co-Editors
Sports Editor
Managing Editor
Copy Editors

Darkroom Manager
Computer Guy
Relief Co-Editor from 1-4 a.m. 4/16/92
Computer Advisor
Controllor
Ad Director
Ad Design

Lisa Lishman
Dabney Roberts
Rob Tenent
Lucy Molinaro
Jennifer McCormick
Marci Songcharoen
Alicia Vial
Jennifer Vickery

Bill Morris
Nate McKie
Rob Bradford
Stephen Hinton
Jennifer Horn
Ben Salers
Shawn Barrick

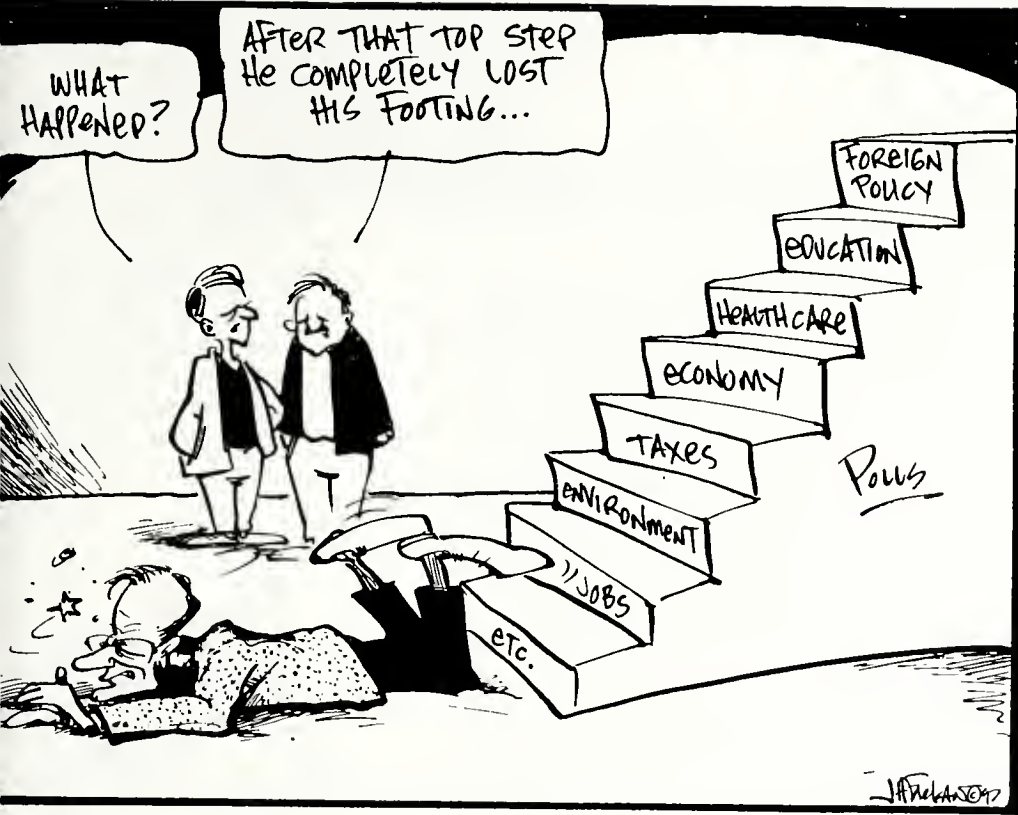

ALL THE NEWS THAT'S NEWS!

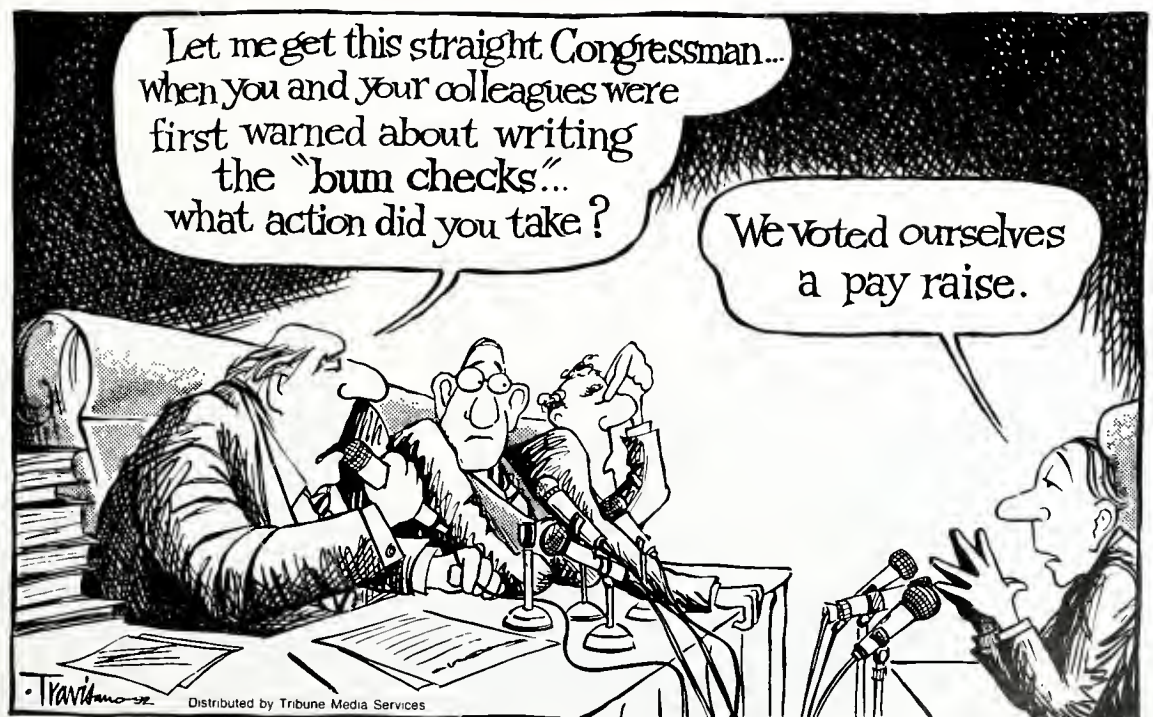

Bobashela

The Bobashela, "a good friend", has been highlighting the Millsaps community for decades. The staff is made up of volunteers who give many long hours throughout the year to the production of the book. The yearbook is a chronicle of memories which will be cherished for years to come.

YEARBOOKS ARE USED
AND PICTURES TOO!

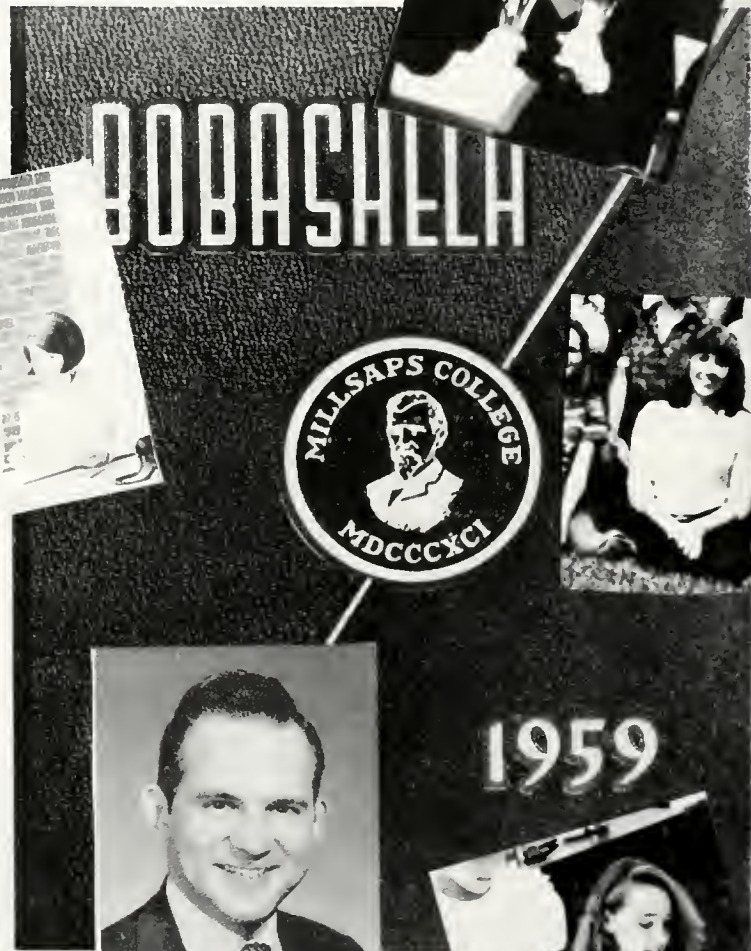

Wind Ensemble

The Wind Ensemble was created for those students who enjoy playing in a small ensemble atmosphere. It is for those who would like to continue their band experience from high school. The ensemble performed a spring concert this year. The ensemble can be taken for an hour's fine arts credit, or it can be audited.





Greeks & Greeks

ΑΛΠΗΑ, ΟΜΕΓΑ, ΜΥ, ΔΕΛΤΑ, ΛΑΜΒΔΑ . . .

Do any of those Greek alphabets actually spell anything?

At Millsaps, they spell sisterhood, brotherhood, fun and friendship.

The Greek system is a central and influential part of campus life. From initiations, formals, fundraisers and meetings, Greek life shapes the format of many activities for many students. Many annual functions are hosted by fraternities or sororities,

like our Major Madness step show, street party and bingo night. It is a way of fitting in and adjusting to the college environment (if that's your thing), a way to build friendships and connections that can last a lifetime, and a way of increasing your collection of t-shirts since there are shirts printed for every event conceivable in one year!

Who are these Greek guys and gals?

Let's see . . .

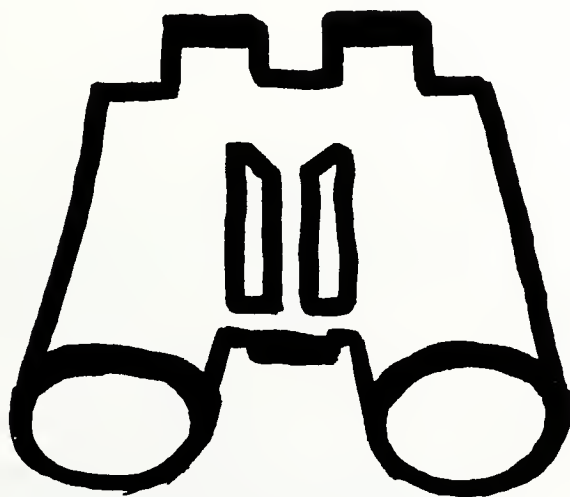

Greeks



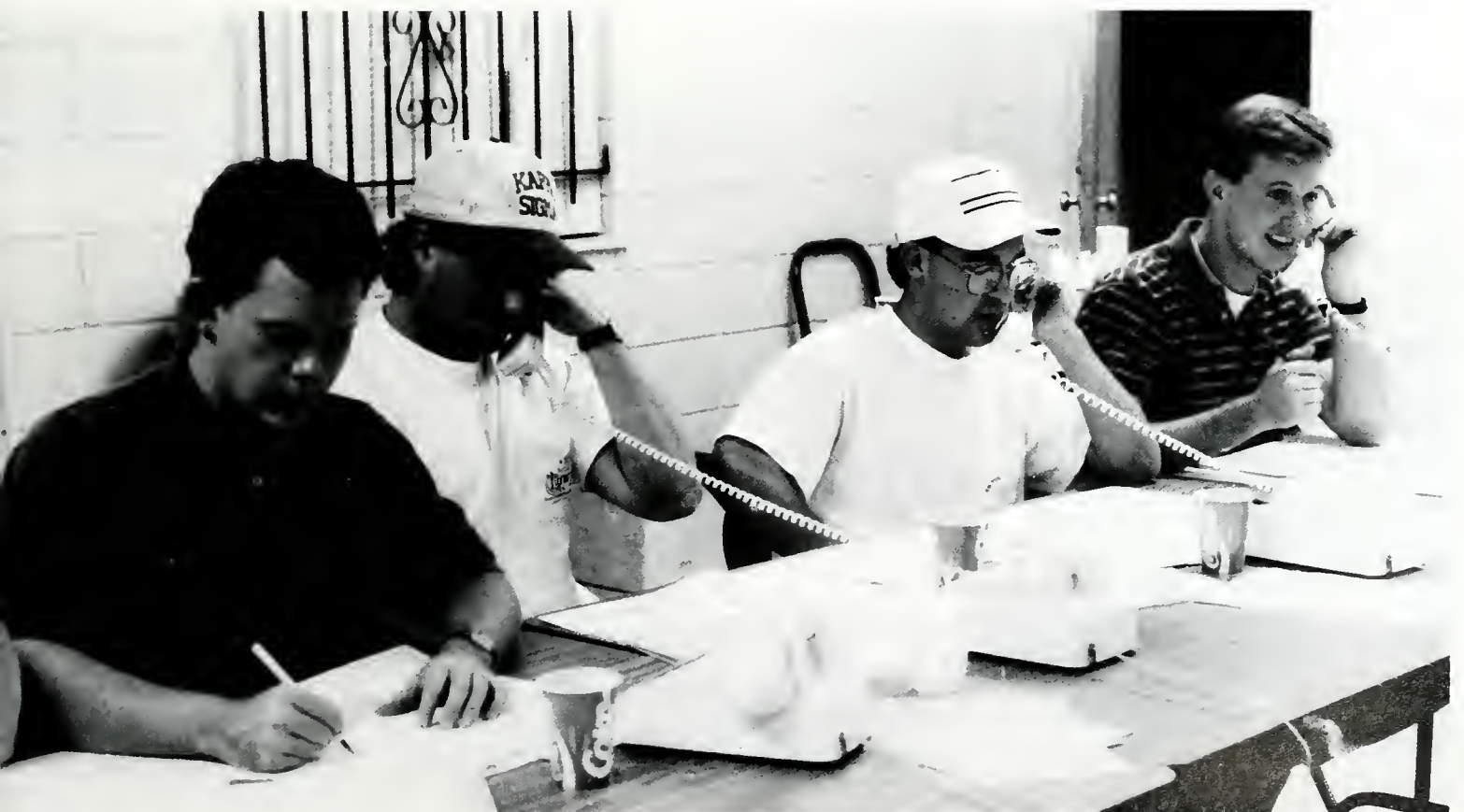

Alpha Kappa Alpha



Lambda Iota Chapter, 1977

Colors: Salmon Pink, Apple Green

Flower: Pink Tea Rose

Symbol: Ivy Leaf

Service Projects: Bethlehem Children's Center, Midtown Project, Smith Robinson Museum, Cleveland Job Corps Center, UNCF Telethon

Officers: Tamra Fortenberry, President; Jalilah Muhammad, Vice-President; Lisa Hobson, Treasurer; Hope White, Financial Secretary; Robin Magee, Secretary



Quality, and not Quantity . . . She's a wannabe . . . wannabe . . . just like me . . . You had better get you some . . . That's An AKA . . . Lisa what are we to do about that wack crew? . . . Oh, no not the tunnel . . . Let's make this an annual thing . . . It's just too deep . . . They will never understand . . . Hope, the parphenelia Queen . . . Nothing in this world is as pristine as pink and green . . . Six women wrapped in twenty pearls . . . It started in 1908 . . . The livest ladies to this date . . . Ain't nobody comin' between my soror and I AKAtude . . . Never expect less — only the best . . . A is for alpha . . . K is for Kappa . . . A is for Alpha . . . That's just the prissy way of an AKA . . . You can get with this, or you can get with that cause this is where it's at! . . . Skee Wee! Skee Wee! My Soror, Skee Wee! . . . Julilah, never dance with your twin! . . . The Choice Is Yours . . . Anyway the wind blows . . . I'm Flexible . . . I ain't stuttin' you . . . Hey, Mr. D.J. Man . . . Say it loud, Mr. Preacher Man . . . He's not aggressive enough for me . . . Hope is 2 Legit 2 Quit . . . Hey! Hey! . . . Well, as my momma would say . . . I am Scared of her! . . . Poor, Poor Mr. Avoidantly Attached! . . . MISS PARTY QUEEN ROBIN MAGEE . . . But, anyway . . . Tamra, don't go to Jitney. Get it from American Fare. Surprise! . . . Let's do it again . . . Winter Fantasy '91 . . . Three Precious Jewels of Alpha Kappa Alpha — Savvy Sapphire, Dynamic Diamond, Exquisite Emerald . . . Is he cultured? . . . It's so hard to say good-bye . . . Robin, let's make this a special good-bye . . . Sisters Forever . . . We're all in this together . . . Never gonna turn back . . . The love of Alpha Kappa Alpha is deep down in our souls.

A



PLANTATION BALLROOM



K

A





Kappa Alpha

Alpha Mu Chapter, 1893

Colors: Crimson & Gold

Flower: Rose

Philanthropy: Muscular Dystrophy Association

Officers: Todd Glisson, President; John Campbell, Vice-President; Eric Hatten, Secretary; Drew Eversberg, Treasurer



Who's your Daddy? . . . I like that shirt! . . . Dowdy, you really aren't impressing me at all . . . Jungle Fever . . . Statutory Spring Break . . . Watsomism's . . . Who did Lutton get on? . . . Mehrle watching . . . Spicy beef pie . . . Super Dave's walk of shame . . . Let's go to the dynasty . . . Crowder, can you sit still? . . . Pong Boy . . . Torso . . . Oh Hell, Armi's drunk . . . Who is Dan dating? . . . Old South . . . KAE . . . Hoover Number 4! . . . Ellis Funnels . . . That's what she said . . . You're not expendable Hodo . . . Smack Master . . . Ruff Rider . . . Love Shack . . . Dan Juan . . . Children of A Lesser God . . . Roommates share everything . . . Stop kissing Cambell's ass . . . Get ya some! . . . What's up dawg . . . like a champ . . . Tex-Baby-Rythm . . . What a mule . . . What a reemer . . . Not all gentleman are KA's, but all KA's are gentlemen.



Kappa Alpha Order

1961

1961



Hillsaps College



Chi Omega

Chi Delta Chapter, 1934

Colors: Cardinal, Straw

Flower: White Carnation

Mascot: Owl

Philanthropies: MS School for the Deaf, Kidney Foundation,
& Sims House

Officers: Meredith Montgomery, President; Jennifer Tillman,
Vice-President; Mary Jo Bullock, Secretary; Virginia Planchon,
Treasurer



Hey baby, there's something in my eye, and it's you! ... Did you run? ... L'il Hooter ... That boy talks so much chese, I think I'm getting calcium deposits ... You're so precious ... Scholarship trophy again! ... Shhh — he doesn't know he's a dog ... To legit to quit ... KA Rose ... Crazy — I was crazy once ... EIC ... Squawk ... I want to welcome you to our community ... Will you bake me some chocolate chip cookies? ... HEL-LLLO ... Women of the 90's ... Chgicken ... Bonding — I just hate that word ... She's all over that ball ... The Koonster and the baby owls ... Who instaheated this ... No Way No Day ... I think he just wants a girlfriend ... J.B. Fan Club! I'm single! ... carnal knowledge ... You were looking at my bum! ... This really has the potential to be ugly ... Best pledges in the world! ... We are so psycho! ... What kind of meat in on a BLT? ... What about that ChaChing commercial? ... Hello? Oh my gosh! How are YOOOUUU?!! ... Hey, we're having a little get together over at the apartment ... Dance, lola! ... Tillchick ... I don't know about his personality, I never got past looking at his hair ... Domestically impaired ... Chi omega ski school — howmany times can she fall off the ski lift? ... Go Navy! ... Chee Omeega ... Hey baby, do you work here, or are you just part of the scenery? ... What's your BEEF? ... Fo'Real ... The toilet swirl ... Hey! We're in the Navy — Are y'all on Spring Break? ... Publisher's Clearing House Sweepstakes ... Lumberjack ... Another fun filled New Year's Eve!

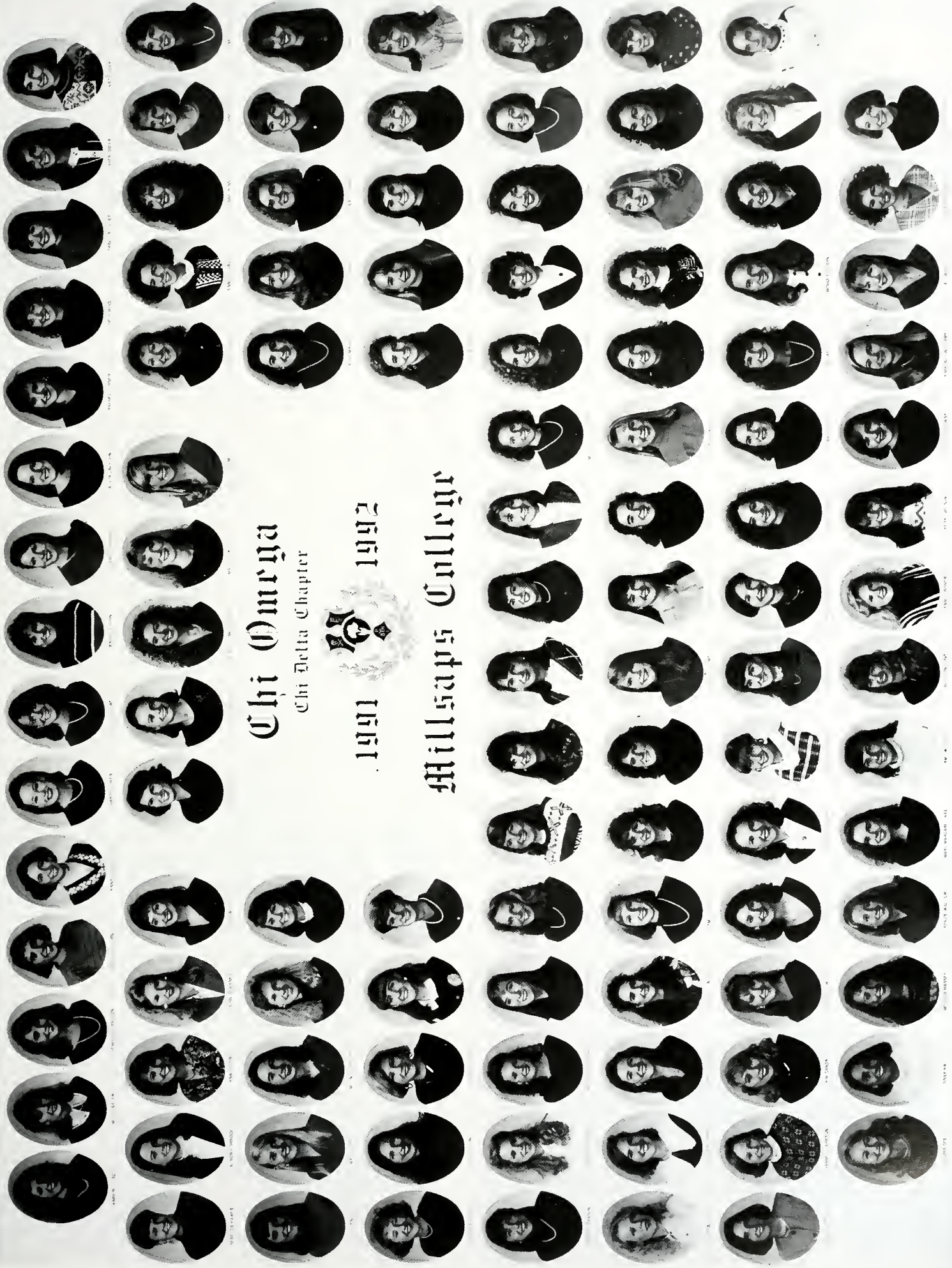

Chi Omega

Chi Delta Chapter



1961

1962

Hillsaps College

XΩ







Kappa Sigma

Alpha Upsilon Chapter, 1895

Colors: Scarlet, White, & Emerald Green

Flower: Lily of the Valley

Symbol: Caduceus

Philanthropies: Habitat for Humanity, Operation Shoestring, Toys for Tots.

Officers: Mack Mitchell, Grand Master; Layne Upton, Grand Procurator; Billy Watson, Grand Scribe; Chris Stant, Grand Treasurer



Mack, try to relax! . . . Layne and Stant, quit your bitchin . . . Peter, fees good huh? . . . Everybody TOM-AHAWK, HO! . . . Billy and Bear — shave your backs . . . Sauce is back — get a rope . . . Often Imitated, Never Duplicated . . . Neil, Garrick, Willbob — Duckbill! . . . Brad, I kind of like the guy! . . . Harley=T.U.F.F. . . . Whopper with cheese, hold the mayo! . . . Smoke it up Maxie . . . I was born at Woodstock! . . . MARK, RANDY, MATT, LAYNE, PETER, DAVID, NEIL, GERRICK, ADAM, FLEA, AND KEVIN — NICE TATTOOS! . . . Claycomb get a job! . . . Blake and Colby — What in the wide, wide world of sports? . . . D'lo, J'lo, and C-more — nice legs! . . . James Greer! James Greer! . . . Joe — right key, wrong keyhole . . . Flint, O.B., Hancock — Don't blow up the house! . . . Willbob — don't puke on your date! . . . Neophyte Evolution is the Solution now entering the Chapter House . . . 69? — Thomas and Brian's combined I.Q. . . . BUDDHA got dropped! . . . Sean, Division III Defense Player of the Year, Great Job! . . . Kendrick, Marinelli, and Whitey — they're not apathetic, they're just misunderstood! . . . Daven — shutup! . . . Goodman 110 — Twin Towers . . . Brad and Jenko — Saudi cut his hair! . . . Buddy finally graduated! . . . Matt broke the ball n' chain! . . . Jeremy, Pump, Pump, Pump! . . . Butt Luge Naked! . . . Wine'em, Dine'em . . . Hey Chris, Look out for that truck! . . . Somebody play "Bohemian Rhapsody" . . . Matt and Adam — stay healthy — don't move . . . AWRYEEEEEEEEET! . . . Hey Elvis, Neophite AHUH! AHUH! . . . Rock — I say we go get his sister! . . . Congratulation Graduates — Keep in touch! . . . KAPPA SIGMA . . . THERE REALLY IS A DIFFERENCE A.E.K.D.B.

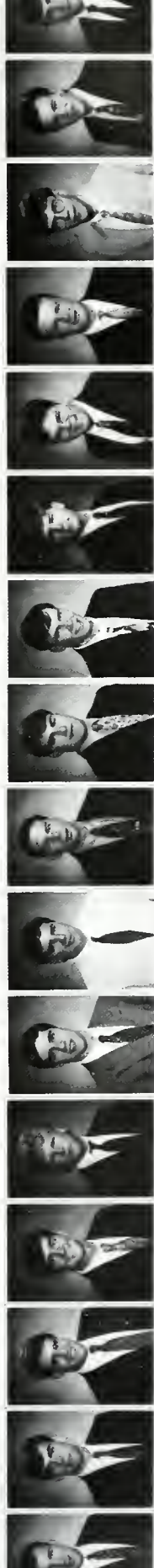
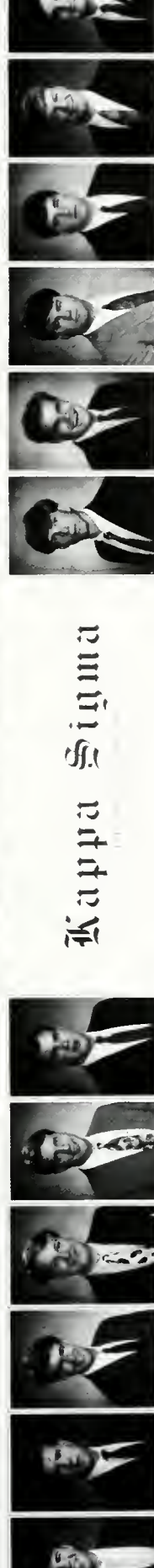

Kappa Sigma



1961

Hillsaps College

JOE MONTGOMERY

PAUL PETER

THOMAS

OWEN

ANTHONY

WILLIAM

WALTER

PHILIP

DAVID WELSH

ALLEN

ALLEN ROBERTS

BRADLEY

WILLIAM

WALTER

PHILIP

DAVID WELSH

ALLEN

ALLEN ROBERTS

BRADLEY

WILLIAM

WALTER

PHILIP

DAVID WELSH

ALLEN

ALLEN ROBERTS

BRADLEY

WILLIAM

WALTER

PHILIP

DAVID WELSH

ALLEN

ALLEN ROBERTS

BRADLEY

WILLIAM

WALTER

PHILIP

DAVID WELSH

ALLEN

ALLEN ROBERTS

BRADLEY

WILLIAM

WALTER

PHILIP

DAVID WELSH

ALLEN

ALLEN ROBERTS

BRADLEY

WILLIAM

WALTER

PHILIP

DAVID WELSH

ALLEN

ALLEN ROBERTS

BRADLEY

WILLIAM

WALTER

PHILIP

DAVID WELSH

ALLEN

ALLEN ROBERTS

BRADLEY

WILLIAM

WALTER

PHILIP

DAVID WELSH

ALLEN

ALLEN ROBERTS

BRADLEY

WILLIAM

WALTER

PHILIP

DAVID WELSH

ALLEN

ALLEN ROBERTS

BRADLEY

WILLIAM

WALTER

PHILIP

DAVID WELSH

ALLEN

ALLEN ROBERTS

BRADLEY

WILLIAM

WALTER

PHILIP

DAVID WELSH

ALLEN

ALLEN ROBERTS

BRADLEY

WILLIAM

WALTER

PHILIP

DAVID WELSH

ALLEN

ALLEN ROBERTS

BRADLEY

WILLIAM

WALTER

PHILIP

DAVID WELSH

ALLEN

ALLEN ROBERTS

BRADLEY

WILLIAM

WALTER

PHILIP

DAVID WELSH

ALLEN

ALLEN ROBERTS

BRADLEY

WILLIAM

WALTER







Delta Delta Delta

Gamma Zeta, 1986

Colors: Silver, Gold, & Blue

Flower: Pansy

Mascot: Dolphin

Philantropies: Children's Cancer Research, SADD, Scholarships for Collegians and Undergraduates

Officers: Susan Averitt, President; Lyn Gregory, Vice-President; Angela Gafford, Secretary; Lara Overton, Treasurer



Delta Delta Delta can I help ya help ya help ya! . . . I'm in limbo . . . I really don't want to talk about the property . . . Y'all are so mean to me! . . . And where do you think you're going?!! . . . I always score! . . . Gumbovia and I are like this . . . Delirium . . . Pixie Sticks & Mountain Dew . . . Cha-Ching . . . What are you — my keeper? . . . HONEY! . . . Miracle Ear . . . Catch a Clue . . . BIG O! . . . I just need a little sympathy . . . In case of emergency, break tape! . . . Who's down with DDD? — Yeah, you know me! . . . A sig is a sig is a sig . . . Land Shark . . . Are we at sea level? . . . Pullova, Pullova . . . I didn't know there were so many people on this bus . . . Clock on the rope . . . I'm on him . . . The Turtle . . . Hey, How did you get those beads?!! . . . It's time . . . Gobble, Gobble . . . I hope I get lucky . . . Is that chicken comma champagne or chicken champagne? . . . I get the real thing! . . . ROCKY? . . . Kim has a "happy" . . . Who is Fred? . . . Geology Tri-Delts! . . . I knew I'd find you here . . . What could I do? — He had a gun! . . . Ooh-Ma-Gah! . . . I'm not ditz, am I? . . . Would that make my mama proud? . . . Don't talk back to Jimmy Jac! . . . Fish . . . Quervo . . . OK — Goodbye . . . For Real — No Lie! . . . Moonlight Masquerade . . . We love you — Kelly . . . Congratulations Michelle & Anne! . . . Deltas Make the World Go Round!







Lambda Chi Alpha

Theta Eta Zeta Chapter, 1920

Colors: Purple, Green, & Gold

Flower: White Rose

Philantropies: Pantry Raid, Chili Cookoff, MS Symphony Guild, Adopt a Highway

Officers: Whit Middlecoff, President; Skip Hamlett — Vice-President; Hagi Bradley, Secretary; Stan Roberts, Treasurer



OH HI! . . . I'm Too Sexy! . . . Easy, Sleazy, and Cheesy . . . Somebody get that paddle away from Greer! . . . Paul Hough, axe murderer . . . Toast? I'd like some toast . . . SALT LICK! . . . Ourso is still sporting the infamous Bid Day Barf Bucks . . . Fat is a state of mind . . . I just couldn't kiss a girl who looks like Ms. Hathaway from "the Beverly Hillbillies" . . . Nugon! Put your clothes on! . . . Disco fever . . . Drunkenness running amuck at Ye Olde Chop House . . . Scott, Don't buy your girlfriend bottled beer anymore . . . The Jagermeister Alter . . . Shelton, tell us why your grades sucked . . . I'm all over it . . . The Chops Who Stole Christmas . . . Rush '91 — the biggest and best at Millsaps! . . . should or should not . . . there you have it . . . let's Padre! . . . milk it, Dave, mild it! . . . the Purple Poacher . . . spineless jellyfish . . . Man, this is lame . . . Russ, what did Miggs say to you? . . . Stan the Repo Man . . . Pink Hagi . . . Now, I ain't above showin' y'all my butt . . . the Deck Rats . . . I'm a Quaker Oat Square . . . A Little Boy Maned Cro . . . Ryan, show us that little trick from "Silence of the Lambs"! . . . the bloodletting of our integrity . . . So long to Rob, Travis, Trey, Lovett, J.P., Bill, Ben, Eric, Lee, Michael, John H., and Blackwell — by the way, Blackwell, we've all seen it . . . Go Lambda Chi! . . . Z.A.X.



HANS SCHNEIDER

RAWI DUGGIRALA

ROBERT GREGORY

TRAVIS ROBERTS

TREY JURE

JOHN BLALOCK

DON ROBERTS

BEN REITER

FRANK HANER

LEE MCINTOSH

MICHAEL TOMPSON

JACOB WEFER



SAM MORRIS

MASTON O'NEIL

ROBERT TENANT

SCOTT BLUSMAN

JAMES CLARK

ALBERT BEEBE

SPENCER PITT

ARTHUR NEID

CHRISTOPHER

CHRISTOPHER

JOHN WOLFASTE

JACOB WOLFASTE

JACOB WOLFASTE



JOSHUA GRAY

JASON BORDOPS

JAME FINNEY

MARIA MULLER

DAVID WAGNER

ROBERT RAY

ROBERT RAY

ROBERT RAY

ROBERT RAY

ROBERT RAY

ROBERT RAY

ROBERT RAY

ROBERT RAY

ROBERT RAY



JRARD TALLE

NEAL BREAKFIE

IMMY APPELLA

SHAWN WILLIAMS

ROBERT RAY

ROBERT RAY

ROBERT RAY

ROBERT RAY

ROBERT RAY

ROBERT RAY

ROBERT RAY

ROBERT RAY

ROBERT RAY

ROBERT RAY



MARK TALLE

JARVIS MILLS

JOHN FIRMAN

STEPHEN CLAMP

JORGE ELMER

JAMES GREER

JAMES GREER

JAMES GREER

JAMES GREER

JAMES GREER

JAMES GREER

JAMES GREER

JAMES GREER

JAMES GREER



CHRISTOPHER

MATTHEW BOY

STEVEN LUMPKIN

PHIL ORLOTT

PAUL HOUGH

FORREST NEBBITT

BRUCE DOTT

MATTHEW MARSHALL

JAMES WISBEL

JAMES WISBEL

JAMES WISBEL

JAMES WISBEL

JAMES WISBEL

JAMES WISBEL

Lambda Chi Alpha 1991 1992 Millsaps College







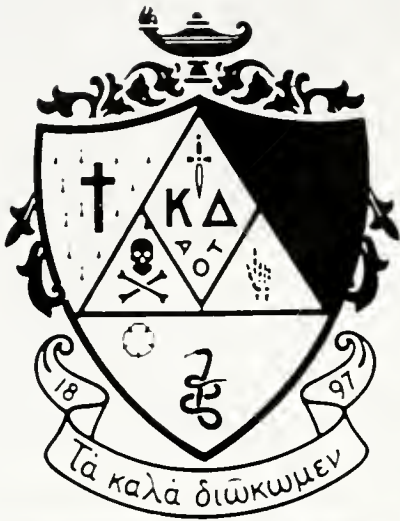

Kappa Delta

Mu Chapter, 1914

Colors: Olive Green & Pearl White

Flower: White Rose

Mascot: Katydid

Philanthropies: Children's Hospital & Shamrock Project

Officers: Shelly LeBlanc, President; Jenni Scherer, Vice-President; Jenni Simmons, Secretary; Missy Voehringer, Treasurer



Kappa Delta, A Circle of Friends . . . Stayin' Alive Forever . . . This ain't no Angel Choir . . . Dagger Daddies
 We love you — Mack, Alex, Christian, Chuck, Jim, Wit, Bryan, & Chris . . . Green & Red Party . . . 34 Awesome
 Pledges! . . . "It's great PR!" . . . #1 Intramural basketball . . . The soccer dynasty lives on . . . KD did it well
 . . . Homecoming Queen — We love you, Heather! . . . In this very room . . . Bingo! . . . Cha Ching . . . Zoo
 Gallery . . . Amy Reid — SBA Secretary! . . . KD's are getting dropped like flies . . . Big sisters, Initiation
 AOT . . . What's love got to do with it? . . . Cheezy . . . White Rose Formal . . . Spirit Week . . . Go Green
 . . . The Giving Tree . . . Shamrock . . . Hey Daddy . . . Serenade . . . Peace, Love, & KD . . . Free to be you
 and me . . . Where's the frog? . . . Well, at least it's not a hundred degrees in here . . . See-saw-a-thon . . .
 Woo! Woo!

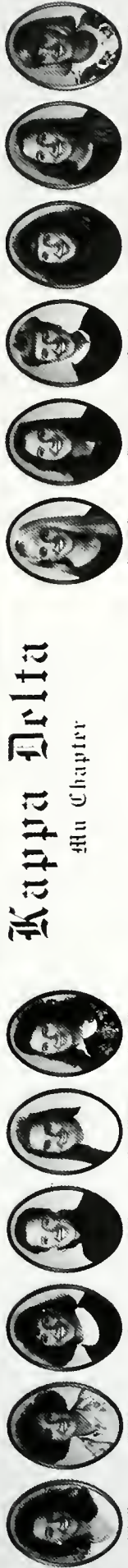

Kappa Delta Phi Chapter



1991

1992

Hillsaps College

KΔ







Pi Kappa Alpha

Alpha Iota Chapter, 1905

Colors: Garnet & Old Gold

Flower: Lily of the Valley

Philanthropies: Habitat for Humanity, Blood Drive, Adopt a Highway, UMC Children's Center, Lounge-a-thon

Officers: Mike Griffith, SMC; Brent Rankers, TMC; David Kergosin, IMC; Kirk Wallace, SC; Jed Turner, MC



Telly sent us . . . Dat'll work all da time . . . Bernard and Jed never stay a home . . . WHERE IS STEELE!?!?
. . . I will speak to no one but the secretary . . . Huber turns the Blazer into scrap metal . . . Britt gets buck
wild in the back of a Camaro . . . The float is dead . . . Ralph's head! . . . Skillet-head! . . . Sid come home
from Grey's . . . We're all Dutch here . . . The original Bid Day mud slide . . . Bernard and Tad at the
Longhorn . . . JUST ANOTHER HELL RASIN' OLD NORTH . . . Madison's window-sill shooting range . . .
Give back the speakers, Mr. Law . . . Clif's short-cut to the back stairwell . . . Deek returns . . . Berkenstock
doesn't . . . Subway Lounge . . . FIU . . . WONDERBREAD . . . McCall heads west . . . Cotton Ball . . . Keep
your hands off my paper supply . . . The paint bandit never sleeps . . . Pike's Peak — Nothin' Nice . . . Try
stealing that banner, pansies . . . Blues Fest at Rhett's . . . Grizz goes to SeaWorld . . . Griff is Boss . . . Rakers,
no hair Touching . . . Who's frying baloney? . . . Whining chops . . . Lounge-A-Thon . . . PIKE: YOU DON'T
WANT NONE!!!



JEFF GEARTY



JOHN MASEY



SEAN MCNAMEE



NATHANIEL MILLER



KEVIN MITCHELL



BILLY PAINTER



BRAD RAY



DAVID MITCHELL



JIM MCGEEHEE



NATE MCKIE



WILLIAM SNOW

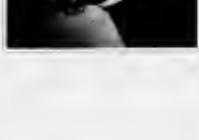

WARWICK ALLEY



FRANK BURDETTI



CHARLIE DEATON



WES WILLIAMS



JEFF TURNER



BRENT ROHRER



MIKE GRIFFITH



DAVID MCGOSLIN



STEVE JANDA



PETER SCHAR



SCOTT MILLER



CHUCK WHITE



SIDNEY FROM



ALLEN JEN



DAVID JEN



STEVE HIGGS



MIKE JEN

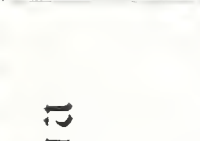

STEVE HIGGS



STEVE HIGGS



STEVE HIGGS

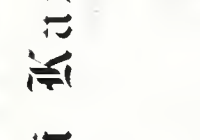

STEVE HIGGS



STEVE HIGGS



STEVE HIGGS



STEVE HIGGS



STEVE HIGGS



STEVE HIGGS



JOHN ZAMORA



DAVID JEN



STEVE HIGGS



STEVE HIGGS

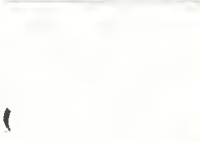

STEVE HIGGS



STEVE HIGGS



STEVE HIGGS



STEVE HIGGS



STEVE HIGGS



STEVE HIGGS



STEVE HIGGS



STEVE HIGGS



STEVE HIGGS



STEVE HIGGS



STEVE HIGGS



STEVE HIGGS



STEVE HIGGS



STEVE HIGGS



STEVE HIGGS



STEVE HIGGS



STEVE HIGGS



STEVE HIGGS



STEVE HIGGS



STEVE HIGGS



STEVE HIGGS



STEVE HIGGS



STEVE HIGGS



STEVE HIGGS



STEVE HIGGS



STEVE HIGGS



STEVE HIGGS



STEVE HIGGS



STEVE HIGGS



STEVE HIGGS



STEVE HIGGS



STEVE HIGGS



STEVE HIGGS

Phi Kappa Alpha



1992

1991

Hillsaps College



STEVE HIGGS



STEVE HIGGS



STEVE HIGGS



STEVE HIGGS



STEVE HIGGS



STEVE HIGGS



STEVE HIGGS



STEVE HIGGS



STEVE HIGGS



STEVE HIGGS



STEVE HIGGS



STEVE HIGGS



STEVE HIGGS



STEVE HIGGS



STEVE HIGGS



STEVE HIGGS

ΠΚΑ





ENTER
Pike
COUNTY



IT'S STILL
JUST ANOTHER
HELL RAISING
OLD NORTH
AND IT'S A BETTER



Phi Mu

Epsilon Chapter, 1914

Colors: Rose, White

Flower: Enchantress Carnation

Mascot: Lion

Philanthropies: Project HOPE, Children's Miracle Network, Bethlehem Children's Center

Officers: Felicia Lee, President; Michelle Perry, Vice-President; Alcía Vial, Secretary; Deedra Foxworth, Treasurer



BID DAY '91 ... PHI MU — The catch of the day ... Kissing Fish ... What do we think of those "B's" Alcía? ... Let's pick up Cass — Not! ... If we keep this up, we'll be in the bacot lobby ... Find your PHI Friend ... We're so glad you're here ... party pic ... Hey, over here next ... Billions of Phi Mus ... I feel good 'cause I'm a Phi Mu, I feel good 'cause you're one too ... Phi Mu's It ... Did anyone have a voice left? ... Sea of Blue at the Res ... Is this where we're supposed to be? I don't see the food. Well, six cars can't be wrong ... Tomatoes and onions sliced lovingly by Deedra and Kira — Thanks y'all! ... What songs do you know? ... I get by with a little help from my friends ... My brown eyed Phi Mu girl ... Are you gonna eat the whole bag?? ... Don't call him the party pic guy — his name is Paul ... He just came up and took my picture ... Two frisbees confuse me ... Quit showing off and throw it ... Frisbee players other than Katherine — Don't quit your day jobs ... Shawn, were you in every party pic? ... Football anyone? ... Bid Night ... Keep Alix away from the hose ... Group pic at the Lambda Chi house ... Here, taste this ... Chapter Church ... Who fell asleep? ... Lunch with the bunch ... Formal Pledging ... Word of the week: Conscientiously ... It gave me a warm feeling from the beginning ... J.B. — My car died! ... Move it, work it, own it ... Meet me at Exit 108 ... Phi Mu Feud! ... I want a Man! ... Oh shawn, you'd be so proud! ... I will not be corrupted! ... Welcome to the World of Phi Mu!





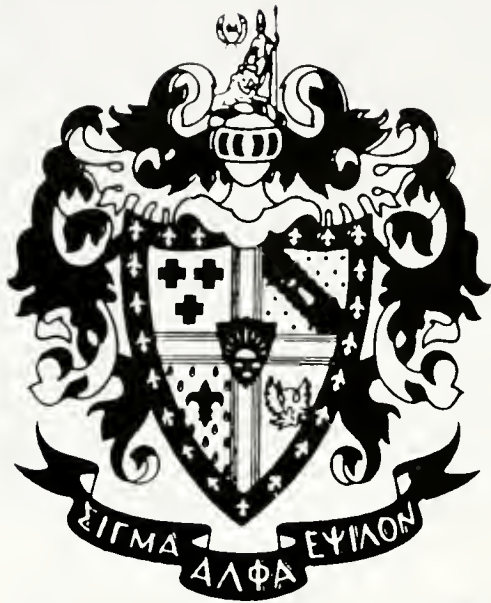

Sigma Alpha Epsilon

Mu Chapter, 1990

Colors: Royal Purple & Old Gold

Flower: Violet

Philanthropies: The ARK, Jackson Boy Club

Officers: Frank Colvert Jr., President; Patrick Birmingham, Vice-President; John Evers Jr., Secretary; Luther Lee, Treasurer



I'm on the phone, fellas! . . . He lights up my room . . . Chad and John go the kindergarten . . . Bob's Birthday . . . C'mon Rob, you always pick up your dates drunk . . . Gee Rob, you're such a nice guy. I don't know why girls don't like you . . . It's Friday afternoon, Do you know where Frank is? . . . Hey James, how would David's mother look better? . . . If a UFO lands and a guy gets off that looks like me, it's not really me! . . . Allen's drunk, call a cad . . . Shoryuken . . . The cafeteria crew . . . You only have to be a pledge once . . . But she was my wife . . . Good knees are a sign of good breeding . . . I told you! . . . I don't know Babs, but what I do know is this . . . Damn baby, what'd you do to your hair? . . . You wanna go to Georgia? . . . Play me some juke box music . . . Under the sea . . . If you're happy and you know it — well you'll know what to do . . . Did you PLAY? . . . Sweat pea . . . Es-ki-mo! . . . I like silk shirts . . . The killer whales . . . RADISHES . . . Street Fighter II — our new scholarship chairman . . . Who's Rob taking to the hospital this week? . . . Road Trip — NOT! . . . Waffle House . . . Don't worry Tim, Tampa is only 770 miles! . . . Sloth . . . Howdy ho, neighbor



C C KING



TABB STINGER
PRESIDENT



JOHN EVERS, JR
MANUAL RECORDER



PATRICK BIRNCHAM
EMERIT DEPUTY ANCHOR



FRANK COLVETT, JR
EMERIT ANCHOR



LUTHER LEE
EMERIT TREASURER



ROBERT LOHRY
PUSH CHAIRMAN



SAM FIELD



PAUL GARRETT



MATT SMITH



ALLEN JOHNSON



DONNIS HARRISON



GRAHAM ROGERS



ROLAND WRIGHT



ALAN CHIENPRABHA



CHINH VAN



PAT BARRETT



JOHN FARRELL



THANE DUSEK



CHAD DUNCAN



PARISH OLIVER



JAMIE DEVALL



CHAD STEWART



JAMES LEUC



MIKE LORENZEN



TIM ANGER



JAMES BEVILL



DREW HOLMES



ROGE CHHABRA



JAMES FOSTER III



JOHN STOCKWELL

1991

Sigma Alpha Epsilon

Mississippi Delta

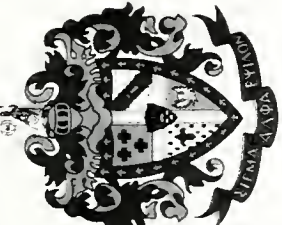

1992

Millaps College

ΣΑΕ





Greeks





Graduation





Graduation In the News!

Timothy Craig Howard of Jackson waits to sit at Saturday's Millsaps College graduation. A Cal-laway High graduate, Howard is the first black student inducted into Millsaps' Phi Beta Kappa chapter. The biology major has a 3.9 grade-point average.

Boston University President John Silber, the commencement speaker, told graduates to use what they learned in college and their integrity and religious beliefs as a "shield against decadence."

Another Millsaps graduate, economics major Rebecca Hawes, 21, said she plans to go to law school in the Northeast after returning from a two-month backpacking tour of Europe.

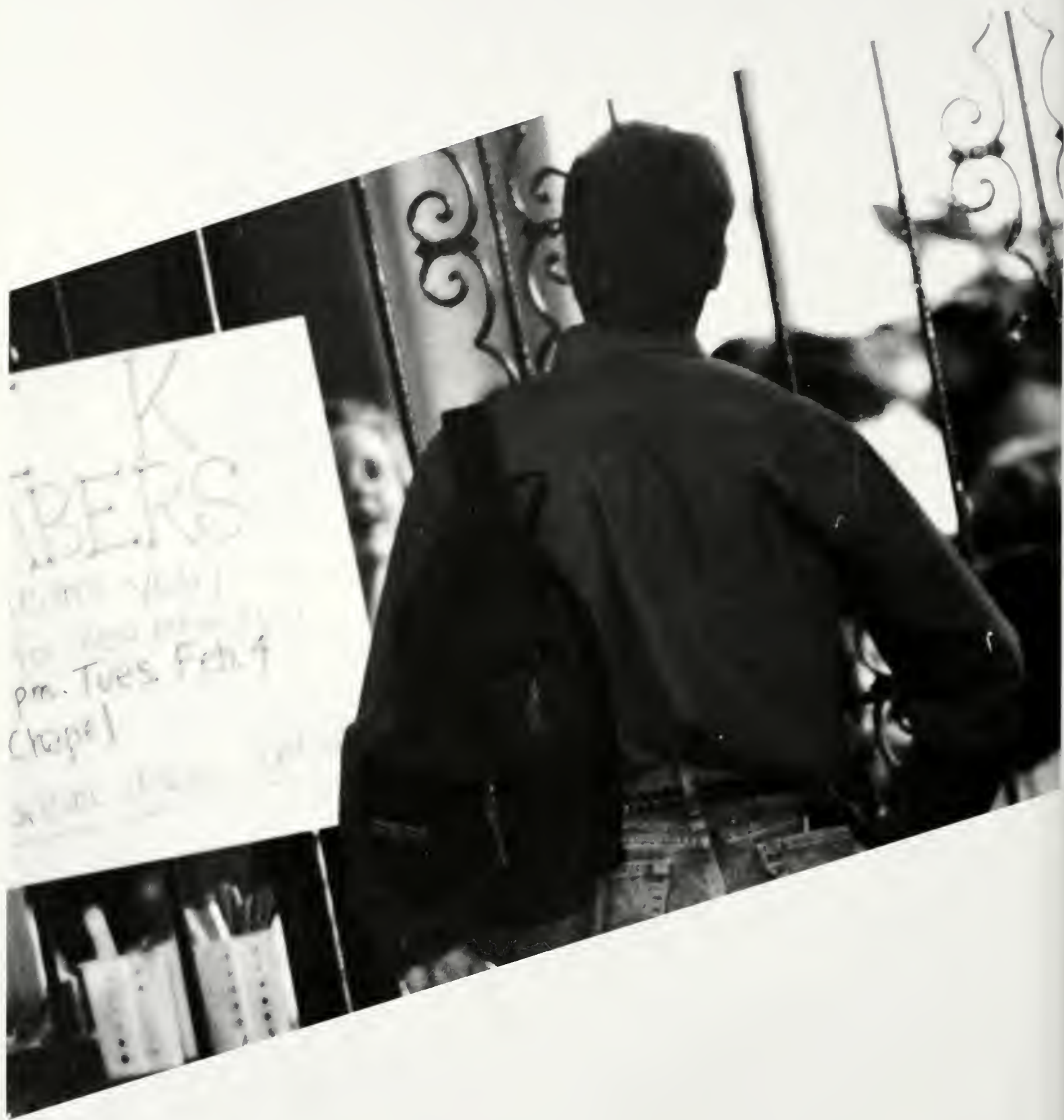

That's All

Well, if you don't remember anything by now, you've been asleep for the last year.

So what do you think? Any ideas about your role in 1992? What did you see? Did you gain a new outlook on any old or new issues? What does it all mean? What's the meaning of life? (Oops, we'll save that question for a later installment!)

Only time can tell what 1992 really accomplished and how it will affect the future.

A year chronicled in only 200 pages — it sounds so simple: a few photos here, a scoreboard there, and an article or two on that page.

But imagine all that was left out; some trivial blurb or some consequential fact that only *you* will recall years and years from now.

Remember this look at 1992 but always keep your binoculars focused on the future.

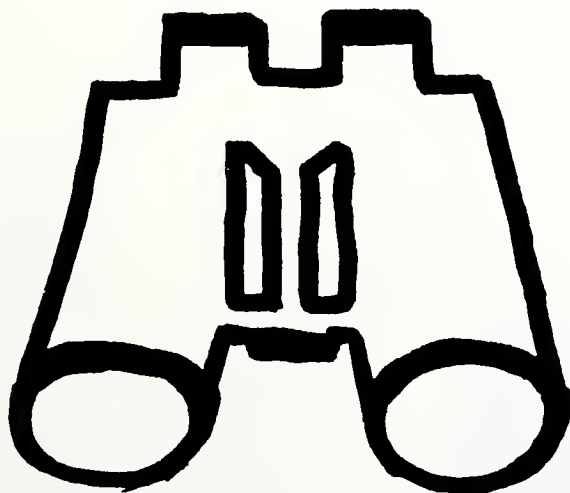

Mission Accomplished

Well, the school year and this yearbook are finally complete. I have enjoyed working on the book this year. Hard work (fall, spring and summer), headaches, chewed fingernails, and a little panic would best describe my experiences with producing the Bobashela this year. Shortage of staff members and shortage of time would be other ideal descriptions. But I would like to thank Jennifer Howell, Tara Collins, and Jennifer McCormick for their work on layouts, photos, and copy respectively. I *have* to thank Bill Morris, the darkroom editor and photographer, for his help with photos during the spring and summer. Also a "thank you" goes out to the Publications Board (especially Dr. Brister and Dean Sneed) for their patience, understanding, and support. I can truly say this yearbook is "my baby" since most of the copy and layouts were my creation. So I hope you enjoy and treasure this collection of thoughts and visions of 1991-1992. (If you don't, please keep it to yourself; I will be offended.)

Jennifer M. Dorsey
Editor-in-Chief, 91-92

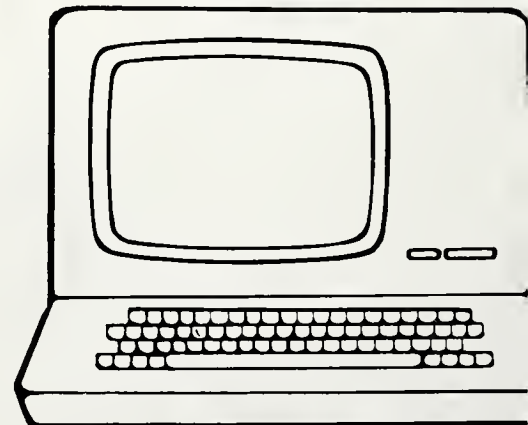

1971

1971

1971

