

MILLSAPS  

---

COLLEGE

---

BOHASEMMA 1994

---







Digitized by the Internet Archive  
in 2011 with funding from  
LYRASIS members and Sloan Foundation

<http://www.archive.org/details/bobashela1994mill>

# MILLSAPS COLLEGE

BOB ASHELA 1994



**Volume LXXXVI**

Jackson, Mississippi

39210

601 974-1000

Enrollment: 1336

**THE BOWL.** On the way to the cafeteria, students head down into the Bowl, the heart of the campus.

**HOPING FOR A HOMERUN.** Chad Walberg shows that Millsaps students also make time to play.



**LEARNING ABOUT THE LIBRARY.** Freshman Josh Farley seems to be getting the hang of the essential InfoTrac.



**ANY TIME, ANY PLACE.** Danny Bailey and Knox Boteler, take their studies to the great outdoors.





---

# MAJORS

---

“ It says a lot about Millsaps College when the Freshman classes get bigger and brighter every year. ”

-Laura Applewhite

“ If they finally finish the reconstruction of Whitworth and Sanders, Millsaps will have a fresh look. ”

-Shelley Hooter

“ I can hardly wait until they start to build the new sports complex. It will be the best thing that has ever happened to Millsaps. I am sure everyone will get a lot out of it. ”

-Jennifer Sentilles

“ The building of the new Sigma Alpha Epsilon house not only improves the look of Millsaps; but it also gives a look of unity among the fraternities. ”

-Allison Carr

...Even though there are a tremendous number of improvements being made to Millsaps College that undoubtedly affect everyone in our community, we continue to hold on to the long lasting traditions that have given Millsaps the prestigious name it has always had.

## Contents

<i>Student Life</i> .....	4
<i>People</i> .....	22
<i>Academics</i> .....	50
<i>Activities</i> .....	64
<i>Sports</i> .....	84
<i>Greeks</i> .....	112
<i>Community</i> .....	140

---

# MAJOR

---

## STUDENT LIFE

---

**The** more things change, the more they remain the same...

**Students** continued to gather in the Bowl every day to exchange the latest news, to play some Frisbee, catch some rays, study and scope out the cuties.

**Renovation** work on Sanders and Whitworth progressed through the year, adding a new interior to the traditional looking exterior. In March, the SAE's broke ground on their new house, promising to add a new look to frat row.

**The** bell tower had become an accepted part of campus, and students had become accustomed to its periodic chiming, even at the most annoying times.

**Everyone** looked forward again to Major Madness, that annual spring festival when Millsaps tries to but the best foot forward on fun to attract prospective students. The only question was, "Why can't every weekend be like this?"







**YUM, YUM.** Marci Songcharoen and Michele Dean sacrifice dirty hands to enjoy the delicacy of crawfish in the Bowl during Major Madness.

**SPIKE IT.** Lambda Chi's in their never-ending quest for the perfect volley ball game practice their moves.

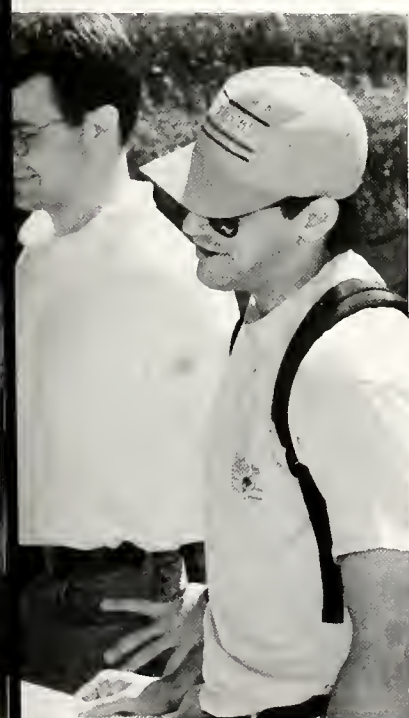

**BETWEEN CLASSES.** Peter Boehm, Hunt Graham, Blake Balzli, and Chris Voigt take their usual after-lunch roost in the Bowl on a spring afternoon.

**A LITTLE PEACE AND QUIET.** Elizabeth Cooper and R.A.'s Patrick Cooper and Emily Crowe find the Student Center definitely calmer during Easter break.

**HELLO, BROTHER!** Matthew Murray, Peter Austin, and Matt Henry take time out of their busy day for a friendly chat.



**HELPING HAND.** Chi Omega Elizabeth Mehrle assists children from Stew Pot in their search for Easter Eggs.



**GET REAL!** Does Carrie Coker really think she's going to get any studying done in the sunshine?



**BUSY, BUSY, BUSY.** Jennifer Beal and Nicole Nichols work in Student Affairs.

**THE CROWD GOES WILD** supporting the baseball team during Major Madness.





# SPARE TIME

## When you can find it...

“ I play volleyball all the time.

-David Waibel

I usually hang out with friends and watch movies in each other's rooms.

-Adam Kirby

If it is a pretty day, I go to a park and work on journals, or I will do something with my friends, or by myself.

-Mary Beth Chrestman

I sleep or hang out in the cube with all my brothers.

-Robert Mozingo

Sleep, sleep, and sleep some more.

-Anonymous

I hang out with my friends and talk a lot to different people.

-Hagi Bradley

I decided to do an internship because I am not sure what I want to do when I get out of college, and I wanted to explore this aspect of the financial world.”

-Alison Crowell



ANYTHING NEW? Shana Fondren checks for mail.

CHILLIN' IN THE GRILLE, Garret Sessions reads the paper.

# MOVING IN

Home away from home...

“I remember the confusion that was caused in the halls as a result of everyone moving in at the same time, and the sad farewells that were bid to family.

-Brad Harrelson

I remember making my brothers carry everything into Ezelle.

-John Myers

The day I was supposed to move-in, I flipped and totaled my Ford Explorer in New Orleans and I walked away without a scratch!

-Amelie Ehrensing

My roommate hired movers and a U-haul to move in. I'm not quite sure how she is going to get out!

-Stephanie Zeber

Two guys agreed to carry in my T.V., so we sent them off in the direction of my dorm. Unfortunately, they did not know which room was mine, so we lost them for about an hour or so.

-Tina Rivers

The toilet overflowed, flooding my room-wetting carpet, clothes, bedsheets, and all!

-Gene Lang

My father looked very old lifting my books from the car to my room. ”

-Lottie Bash



WHERE'S THE ELEVATOR?  
Heavy boxes get heavier on the way up to the third floor.



A TOUCH OF HOME. Guys in Ezelle try to make their new pad a little more like home.





**FIRST DAY, DECENT FOOD.** Freshmen are treated to ONE good meal during the orientation banquet!!!

**BROTHERLY LOVE IS TESTED.** Michael Foley helps his sister, Janet Foley, move into her new home.



**SAYING GOOD-BYE.** Stephen Crochet's dad gives him a little advice before leaving.

**GOOD GRIEF!** Those Bacot women seem to bring everything they own.

# SHOW OFF

## Crowd pleasers...

“ Being in the Talent Show was extraordinarily interesting and indubitably important!

-Dr. Steven G. Smith

I went to the Talent Show. I thought it was very entertaining and I hope I can be in it next year.

-Jamie Devall

Even though Singers is a class, it provides a stress reliever from everyday classes.

-Joanna Boersma and Jenny Lindner

...And they call this talent? Hey, maybe I should get up there and sing (just kidding)!!!

-Jeanette Popsack

My Millsaps career dealt with learning how to suck marshmallows on a string during a game show.

-Scott Lewis

Is that really Dr. Sallis?

-Amy Palmer ”



WHATA GUY! Richard Grant reveals his "true colors" in the Major Madness Talent Show.

RING THOSE BELLS! Kristen McRae concentrates on her role during a Singers concert.



HAPPY HOLIDAYS! A Singers concert is always in season.





**TWISTER.** Rogan Gillespie, A.K. Miller, Mary Boothe, and Patience Wildenfels try it out in the Bowl.



**AND THE WINNER IS...** Stuart Smith is the supreme ruler of the pizza eating contest.

**READY, SET, GO!** Scott Webster, Brian Steelman, and Wyn Hoover gear up for the pizza eating contest.



**MAJORLY MAD ABOUT PLAID.** Dr. Charles "Beavis" Sallis entertains the crowd with his endless supply of jokes.

**IF WE'D ONLY KNOWN!** Professors Collin Asmus and Steve Smith show off their hidden musical abilities.

# HOMECOMING

## Remember when...

“ I remember the day of Homecoming, I was sitting there freezing my butt off, wrapped up in a blanket, while a bunch of KA's were standing around with no shirts on. They had "Go Majors" written across their chests. It must have been thirty degrees!

-Michele DeMarco

I helped work on the Chi Omega float.

-Elizabeth Dyer

It was cold and there were great fraternity parties.

-Chris Nelson

Tri Delta "Tailgate Party" was on Homecoming this year, so all of our families were here for the party and the game. It was great having my family here on that day because it was also my twentieth birthday!

-Michelle Milam

What can I say?...I was shocked! ”  
-Queen, Jennifer Waguespack-LaBiche

WELCOME! Chris Sullivan decorates the Kappa Delta lodge for the open house.



BRRR! Jason Smith, Dan Fowler, and Doug White bundle up to cheer on the team.

OH, WHAT A GAME! Rick Coffman, Adrian Smith, and Eric Herrington cheer on the Majors.







**HOMECOMING COURT.** Laura Santoro, Mr. Nick Santoro, Jennifer Waguespack-LaBiche (Queen), Mr. Wayne LaBiche, Kathy Rodgers, Mr. Reagan Rodgers, Hilary Davis, Mr. Philip Davis, Tanea Tolbert, Mr. Tony Bell.



**MAJORPRIDE.** Amy Lacaide has her face painted before the big game.



**TOUCHDOWN!** Cheerleader John Farrell really knows how to fire-up the crowd.

**GOOD FRIENDS AND GOOD FOOD.** Millsaps students enjoy the picnic on the steps of the Student Union.

**A PERFECT HOSTESS.** Ellen Ferrell shows her guests the fine art of peeling crawfish.



**AS NASTY AS THEY WANT TO BE.** Lottie Bash, Karen Chenuau and Jodi Gates prove they are real women in the mud wrestling match.

**SERVING IT UP!** Payton Locky slaves for hours ahead of time to have enough crawfish for everyone to eat on Saturday afternoon.



# MAJOR MADNESS

## One Wild Weekend. . .

“ All of the crawfish was the best part of Major Madness!

-Chris Miller

The best part of Major Madness was being decimated by the Lambda Chi Alpha all Olympic volleyball team...We were proud to serve in their legacy of greatness.

-Seth Berman

Major Madness was unforgettable because I met a ton of new people and you get to experience a rare weekend of excitement at Millsaps.

-Kim Kuhns

I was walking into the Kappa Sigma house, when Brad Price hurled his microwave out of the library window. Then, later that same night, somebody torched a couch. It was *Animal House* on our very own campus!

-Kaara Liskow

Major Madness made me reinstate my liquid diet.

-Mike Stadler ”



**A BOWL OF FRUIT.** Elizabeth Calloway, Amy Palmer, and Katherine Hughes enjoy the fresh fruit.

**BODY SLAM!** Chris "Toe Head" Nelson shows Will Simmons he can play dirty.

**HANGING.** Independents Alison Ligon and Jet Phillips relax underneath "the tree."



"BEING AN INDEPENDENT has allowed me to have friendships in all areas of the campus without being associated with any group," says Lee Ann Hamilton.

**DIG IN, BOYS!** SAE Thane Dusek helps break ground for the new SAE mansion on Fraternity Row.

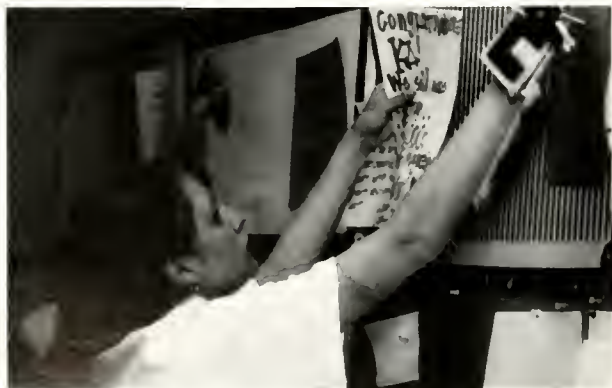

**CHECKING THE BOARD.** Melissa Morgan stops by her sorority's board.

**DIFFERENT STROKES...** A group of independent students show their originality.





# GREEK OR NOT

To each his own...

“ Because of Kappa Delta, I have been able to meet some great girls that I otherwise might not have been able to come in contact with on a social level.

-Anna McCracken

It is the fraternity with the most diversity and it did not try to fit you into any molds; Pi Kappa Alpha is a place where you can be yourself.

- Britt Maxwell

Independent life has its advantages, but there are also some drawbacks.

-Emily Schaumberg

I joined SAE because I felt comfortable around and became good friends with many of the people in the chapter. I had no intention of going Greek at the beginning of my freshman year, but when I met the members of SAE, I knew I wanted to be a part of their community. It has been a great opportunity to get to know people on a different level and have a good time at college.

-Eric Navarre

I am independent because I don't like labels.

-Andrew Libby: Gay, Episcopalian, Republican, Scorpio, Thespian, Journalist, Independent

Being independent allows you to be confident and secure without having to deal with the influences of others. ”

-Angela Ahuja



EXTRA EXTRA!! READ ALL ABOUT IT! *The Purple and White* circulates among a table of independents in the cafeteria.

JERSEY DAY. Jennie Spain, Karin Dudley, Claire Shepard, and Allison Carr proudly wear their letters.

**BLOODLINES.** Ken Ball joins the crowd in the Student Center Lounge giving blood in the April Blood Drive.



**A PICNIC WITH PARENTS.** Milly Noble lunches in the shade on Parents' Weekend.



# WHAT'S HAPPENING

## Down there in the Bowl

“ The funniest thing in the Bowl was when that guy wore a blue dress in the fashion show.

-Clinton L. Mayes

**TOSSING AROUND.** Mary Helen Wall plays frisbee with some friends on a spring afternoon.

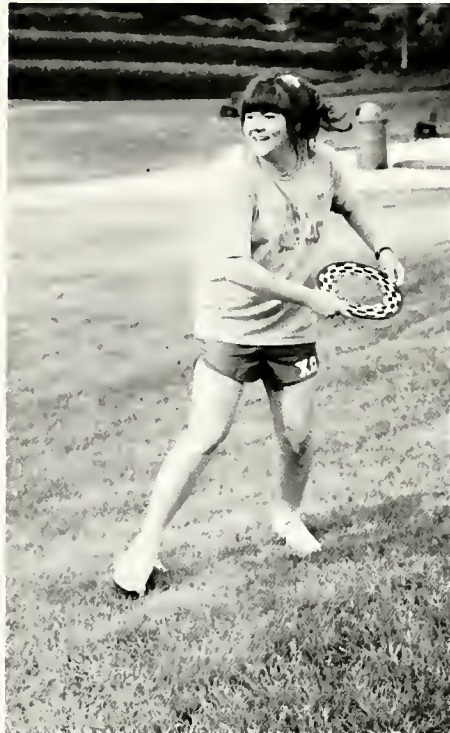

The International Festival was a cultural way of getting many diverse students involved in a campus event.

-Jennifer Dorsey

One of the most fun things in the Bowl was the Red Beans and Rice Festival. All the sororities and fraternities competed. I thought ours was really bland until I added some potato chips and mustard and ketchup along with some other secret ingredients. But it didn't help - the Pikes won.

-Susan Kasperbauer

I remember some jazz band played in the Bowl one night, and I was dancing with Lori and Anna. Some Sig came up and started mocking us because we were dancing together.

So I kicked him in the butt and he left.

-Jennifer McCormick

Us GDI's come down to the Student Center and watch *Animaniacs*, *Batman*, *The Muppet Show*, *Star Trek* and *DS9*. The whole experience is a culmination of friends gathering and bonding through mindless blather on TV.

It's most fulfilling.

-J.P. Barrett



**STYLING.** Christine Swan shows her style onstage before the crowd in the Bowl in the International Fashion Show sponsored in the fall by the Multicultural Affairs Committee.

**BIG GAME.** Kiese Laymon, David Morrow, Dee Weems, Melanie Peele, Scott Lewis, Tanea Tolbert, Vickie Coleman, Shonda Watkins and Tony Bell react as Arkansas wins the NCAA basketball title.



**HITTING THE BOTTLE.** Scott Lewis, Kelly Dickerson and Derek Arrington compete in the Blizzard of Bucks show.

# LOOKING OUT

## To the next step

“ It’s so hot. At least I have on a swimsuit under this black sauna suit, so I feel fine now. I’ll be sitting on the back row and will be in the sun.

I feel sorry for the guys.

*-Teresa White*

At long last the moment finally came. I felt like I would never walk across that stage and receive that piece of paper for which I had worked so hard.

*-Neal Breakfield*

It wasn’t real until they handed me the diploma.

*-Reema Rafii*

It’s been a great four years, but I feel a sense of accomplishment knowing that it’s behind me.

*-Davis Frye*

I’m old now.

*-Brent Wilson*

This is not the end of the road but the beginning of the journey.

”

*-Teresa White*



**CHEERING SECTION.** The grandchildren of Jerry Robinson await the processional. Jerry received a B.L.S. degree in Philosophy.







**SOLEMN OCCASION.** Susan Lueger, Ruth Ann Lowery and James Love listen to the speech of former Ford CEO Donald Peterson.

**GETTING IT STRAIGHT.** Doug Boone helps Elizabeth Durden get the processional banner secured to the pole.



**HELPING HAND.** Aileen Yelle helps Robin Mainer get her cap pinned on just before going out for the ADP group picture.

**SNAPSHOT.** Chinh Van and Alan Chiemprabha pose for the family before going to turn in their gowns.



**PHI BETA KAPPA.** (front) Ruth Ann Lowery, Lisa Harrison, Amy David, Linda Nelson, Manisha Sethi, Elizabeth Durden, (middle) Aileen Yelle, Tanya Rutherford, Rossie Cotton, Karen Varney, Jennifer McCormick, (back) Dee Weems, Ursula Allen, Graham Rogers, Jim Sutherland, Monte Sernel, Chris Kees, Alison Grande, (not pictured) Josh Fowler.

---

# MAJOR

---

P E O P L E

---

**The** faces change. Some people finish and leave. New ones take their place.

**Still** every year they come from all over the United States and other parts of the world. This year there were students from sixty-one counties around Mississippi, from twenty-five states and from two foreign countries.

**The** 1,336 enrolled was a slightly larger total than before with 94% undergraduates and 6% graduate students. About 10% of the total were Adult Degree Program students.

**One** enduring quality of the school is that it's not only possible, it's likely that students will get to meet most of the people on campus, both students and faculty.

**Even** as new students arrive to replace the ones who have finished, most of the faculty, staff and administration remain, giving the school it's consistency of quality and purpose.





**JUST LOOK AT THOSE FACES.** Millsaps is undoubtedly known for the wide variety of people who attend.



**FASHION IS THE KEY TO SUCCESS.** Caleb Williford walks around during Major Madness socializing with people and showing off his style.



**JENNIFER WAGUESPACK-LABICHE** joins Jennifer Bhatia, and Meg Willoughby in front of the guard post, an everyday sight for students.

**USING HIS USUAL** happy-go-lucky personality, Knox Boteler finds time in his schedule to amuse Rogan Gillespie.

# Abuso - Bradshaw

Dawn Abuso, Jr.  
 Angela Ahuja, Fr.  
 ReShea Alexander, Jr.  
 Jim Allen, Sr.  
 Ursula Allen, Sr.  
 Rachel Allgood, Jr.  
 Jennifer Alston, Jr.  
 Adrian Anderson, Jr.



Aimee Anido, Soph.  
 David Armistead, Sr.  
 Allana Austin, Fr.  
 Elizabeth Austin, Fr.  
 Halley Austin, Fr.  
 Peter Austin, Fr.  
 Marit Babin, Fr.  
 Amy Baier, Fr.



Daniel Bailey, ADP  
 Rosy Bahadur, Jr.  
 Tim Bakelaar, Soph.  
 Amy Elizabeth Balducci, Fr.  
 Brad Ball, Fr.  
 Ken Ball, Fr.  
 Brent Bankester, ADP  
 Ginger Bargman, Soph.

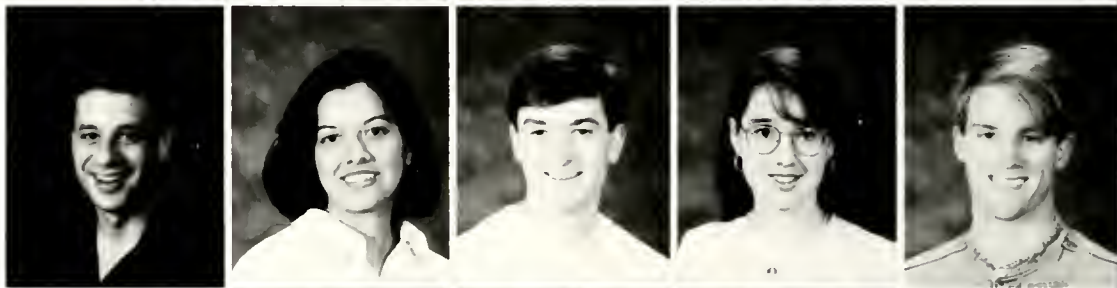

Winston K. Barham, Jr.  
 Ben Barlow, Jr.  
 Edward Barousse, Jr.  
 Lea Barton, ADP  
 Lottie Bash, Soph.  
 Jennifer Beal, Jr.  
 Melanie Bedenbough, Fr.  
 Anthony J. Bell Jr., Sr.



Elizabeth Berbette, Fr.  
 Emily Berg, Soph.  
 Seth Berman, Fr.  
 Kennett S. Berry, ADP  
 Santonio Berry, Fr.  
 Greg Betz, Fr.  
 Jennifer Bhatia, Soph.  
 Jennifer R. Biard, Soph.



Andrew Bingham, Jr.  
 Jewel Bishop, Fr.  
 Mary Blaine, Fr.  
 Alice Blaylock, Jr.  
 Amanda Blue, Fr.  
 Joanna Boersma, Sr.  
 Scott Bogan, Soph.  
 Kathryn Bond, Jr.



Catherine Booksh, Soph.  
 Angela Booth, Sr.  
 Mary Boothe, Fr.  
 Jason Borders, Sr.  
 Knox Boteler, Soph.  
 Jennifer Bowden, Sr.  
 Hagi Bradley, Jr.  
 Kelly Bradshaw, Fr.



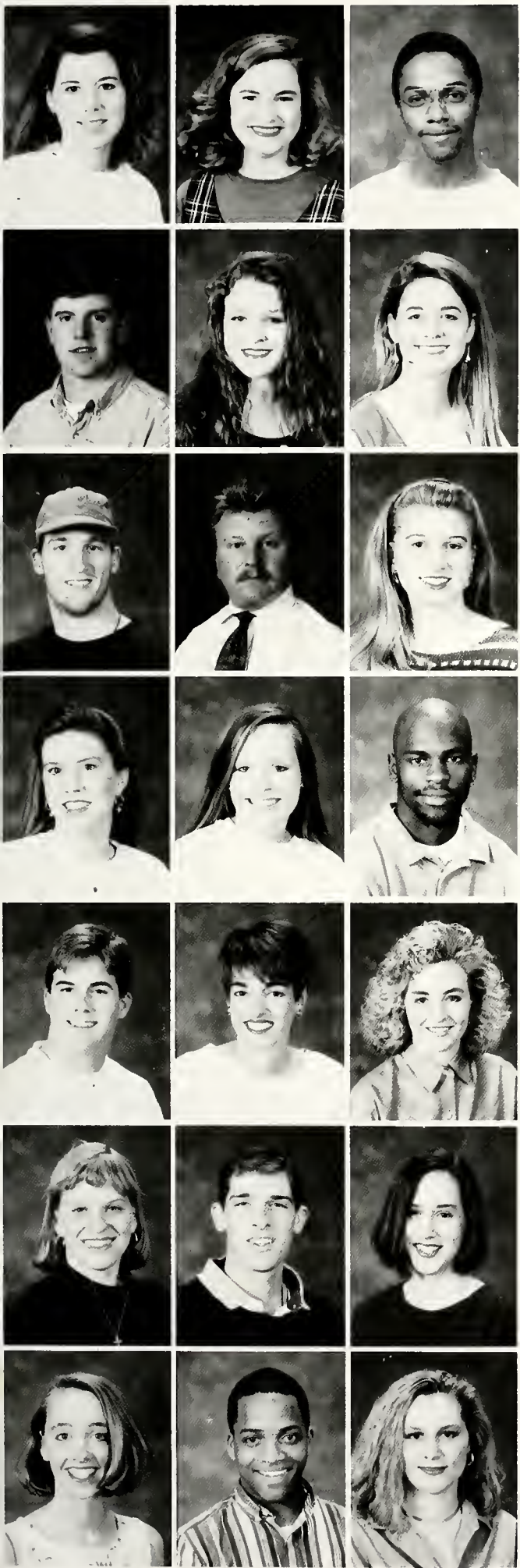

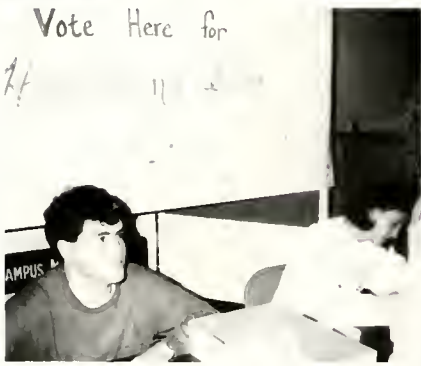
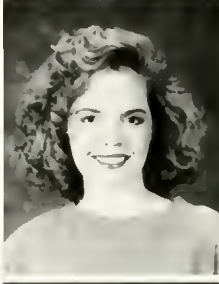
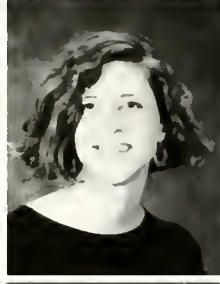

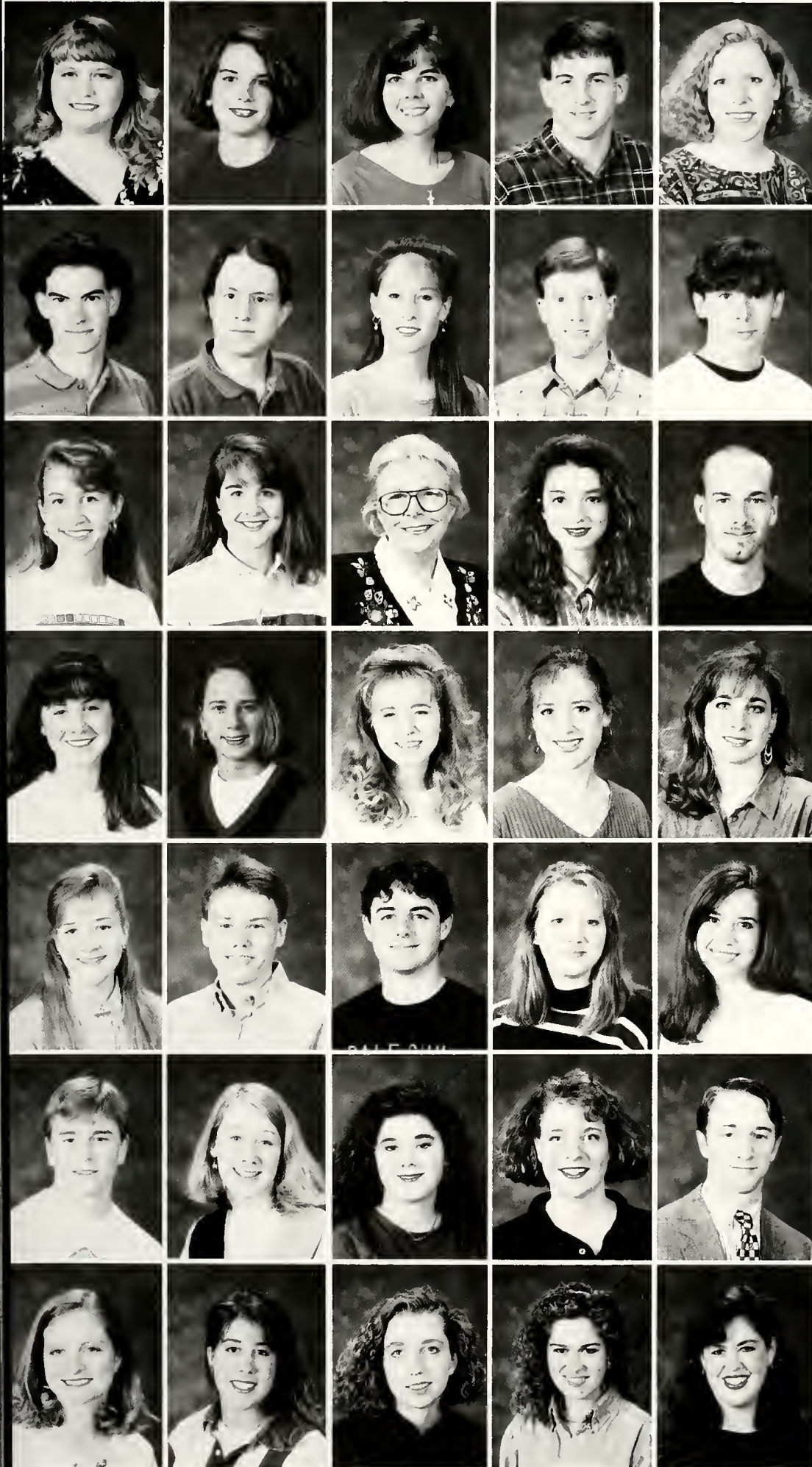

Lisa Bratton, Fr.  
 Neal Breakfield, Sr.  
 Louise Brewer, ADP  
 Priscilla Brewer, Jr.  
 Lea Brigham, Sr.  
 Rana Brock, Jr.  
 Andy Richard Brown, Fr.  
 Clare Brown, Jr.

Rebecca Brown, Jr.  
 Morgan Browne, Fr.  
 Lenetra Brownlee, Jr.  
 David Bryson, Fr.  
 Richard Burgess, Sr.  
 Jeanette Burke, Fr.  
 Mike Burkett, Fr.  
 John Carlton, Jr.

LaDona L. Carman, Jr.  
 Diane Carney, Jr.  
 Laurie Carpenter, Sr.  
 Allison Carr, Fr.  
 Leigh Carter, Jr.  
 Teresa Matthews Cashion, ADP  
 Hale Cayirli, Sr.  
 James C. Cazier, Jr.

Karen Chenuau, Soph.  
 Rogen Chhabra, Jr.  
 Alan Chiemprabha, Sr.  
 Mary Beth Chrestman, Fr.  
 Monique Clark, Jr.  
 Candee Clary, Soph.  
 Carrie Coker, Soph.  
 Chantie Troy Collins, Sr.

Tara Jeneen Collins, Sr.  
 Chandra Conner, Sr.  
 Melissa Cooke, Jr.  
 Elizabeth Cooper, Soph.  
 Patrick Cooper, Sr.  
 Max Cox, Soph.  
 Tracey Crawford, Fr.  
 Jennifer Cremer, Soph.

Stephen Crochet, Fr.  
 Margaret Cross, Jr.  
 Alison Crosswell, Jr.  
 Andrew Crotwell, Fr.  
 Emily Crowe, Jr.  
 Jennifer Culpepper, Fr.  
 Sydney Cumbest, Special Student  
 Dugue' Daigle, Fr.

Dan Dale, Fr.  
 Mike Dale, Fr.  
 Elizabeth Dare, Soph.  
 Amy David, Sr.  
 Kelsey Davidson, Fr.  
 Angela Davis, Soph.  
 Barbara Davis, Jr.  
 Hilary Davis, Sr.

# Davis - Hallford

Philip Davis, Soph.  
 Susan Michelle Dean, Jr.  
 Charlie Deaton, Fr.  
 Jamie Devall, Jr.  
 Robert Dews, Soph.  
 Kris Dickson, Soph.  
 Sarah Catherine Dill, Soph.  
 Jennifer Dorsey, Sr.



Chad Duncan, Jr.  
 Elizabeth Dyer, Fr.  
 J. Ross Dyer, Jr.  
 Carole R. Edwards, Sr.  
 Millicent Emmert, Jr.  
 Betsy Erwin, Jr.  
 Amy Ethridge, Fr.  
 Terry Everett, Soph.



Katy Farrel, Fr.  
 John Fredric Farrell Jr., Jr.  
 Trent Favre, Soph.  
 Susan Feldman, Fr.  
 Christina Finzel, Soph.  
 Karen Margaret Fisher, Sr.  
 Leslie Flint, Jr.  
 Chris Floyd, Jr.



Shana Dae Fondren, Fr.  
 Judy Ford, ADP  
 John Forrest, Sr.  
 James Foster, Sr.  
 Nan Frascogna, Fr.  
 Davis Frye, Sr.  
 David Fuquay, Soph.  
 LaKimberly Gallager, Fr.



Dorothy C. Gates, Sr.  
 Cora Gee, Jr.  
 Donna Simmons Germany, ADP  
 Bonnie Gibson, Sr.  
 Natalie Gilbert, Fr.  
 Tami Gilchrist, Sr.  
 Kelly Giles, Soph.  
 Rogan Gillespie, Fr.



Reneé Gober, Soph.  
 Gretchen Godchaux, Soph.  
 Brian Gomillion, Soph.  
 Lory L. Gonzales, Soph.  
 Shawn Goodwin, Fr.  
 Christine Gorton, Fr.  
 Kevin R. Grace, Jr.  
 Sean Grace, Fr.



Alison Grande, Sr.  
 Abby Graves, Soph.  
 Adrian Green, Soph.  
 LaKeysha Greer, Fr.  
 Carmen Grubbs, Fr.  
 Lora Free Guerriero, Soph.  
 Adrian L. Hackett, Soph.  
 William Hallford, Fr.





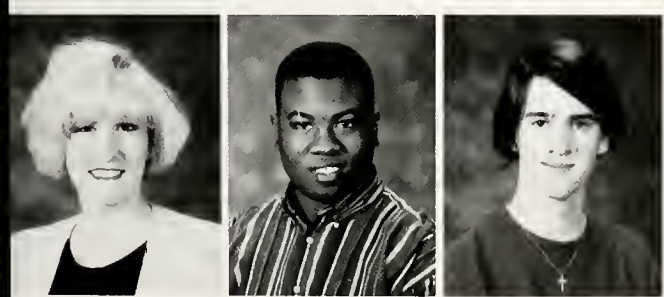
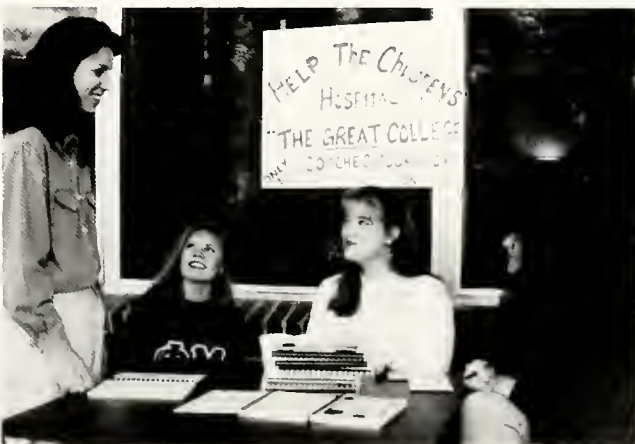
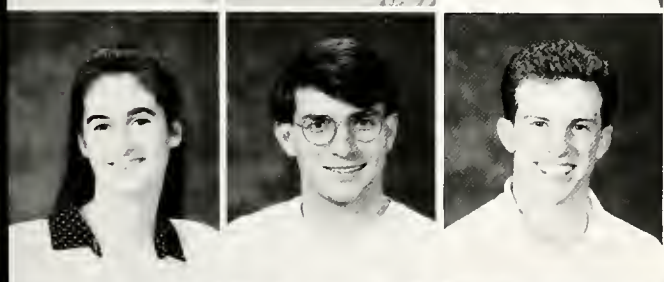
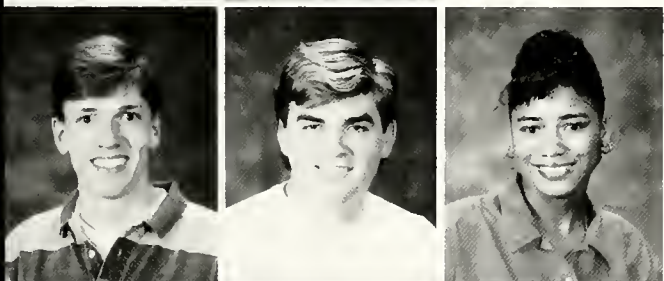
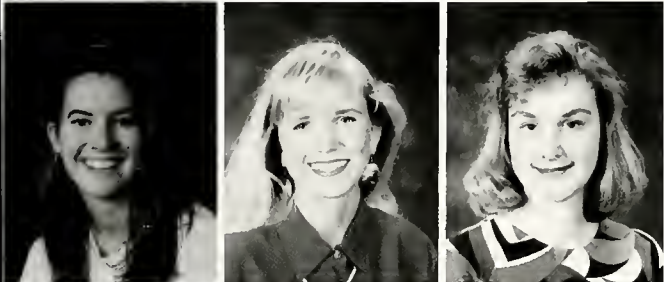

# Hamilton - Lang

Lee Anne Hamilton, Jr.  
 Amy Harden, Soph.  
 DeMatt Harkins, Fr.  
 Richard Harper, Fr.  
 Elise Harrell, Fr.  
 Brad Harrelson, Soph.  
 Michele Harris, Sr.  
 Tarance D. Hart, Jr.



Phil Hartness, Fr.  
 Joani Hawkins, Soph.  
 Kate Hawthorne, Sr.  
 Mohua Hazra, Soph.  
 Susan Hearn, Sr.  
 Christopher Heit, Jr.  
 John L. Heiter, Soph.  
 Brien Henry, Sr.



Matt Henry, Fr.  
 Kim Hollimon, Soph.  
 Sharon Holmberg, Jr.  
 Jennifer Honeycutt, Jr.  
 Angela Hood, Fr.  
 Michael Hooper, Sr.  
 Tim Hopkins, Sr.  
 Mary Horner, Soph.



Trey Howard, Jr.  
 James Howell, Sr.  
 Jennifer Howell, Sr.  
 Landon Huey, Fr.  
 Kathryn Hughes, Soph.  
 Will Huguet, Fr.  
 Brian Huskey, Sr.  
 Jonathan Huth, Fr.



Jennifer Jen, Jr.  
 Janell Jeter, Sr.  
 Ashley Johnson, Fr.  
 Authur F. Johnson, Fr.  
 Hugh Allen Johnson, Sr.  
 Clay Johnston, Soph.  
 Dianna F. Jue, Sr.  
 Sissy Kalil, Jr.



Susan Kasperbauer, Jr.  
 Fawn Hyland Keen, Jr.  
 Steven P. Keen, Sr.  
 Tifani Keith, Soph.  
 Bryan Keller, Soph.  
 Julie L. Kimbrough, Soph.  
 Bill Kimmel, ADP  
 Allen King, Fr.



Edie King, Jr.  
 Adam Kirby, Soph.  
 Shravani Kota, Sr.  
 Janice LaBlue, Sr.  
 Aimee Lacallade, Fr.  
 Melanie Ladner, Fr.  
 Lori Lambert, Sr.  
 Gene Lang, Fr.

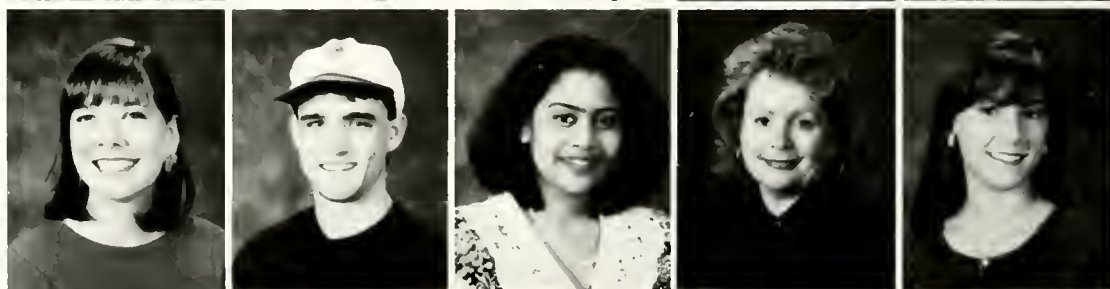

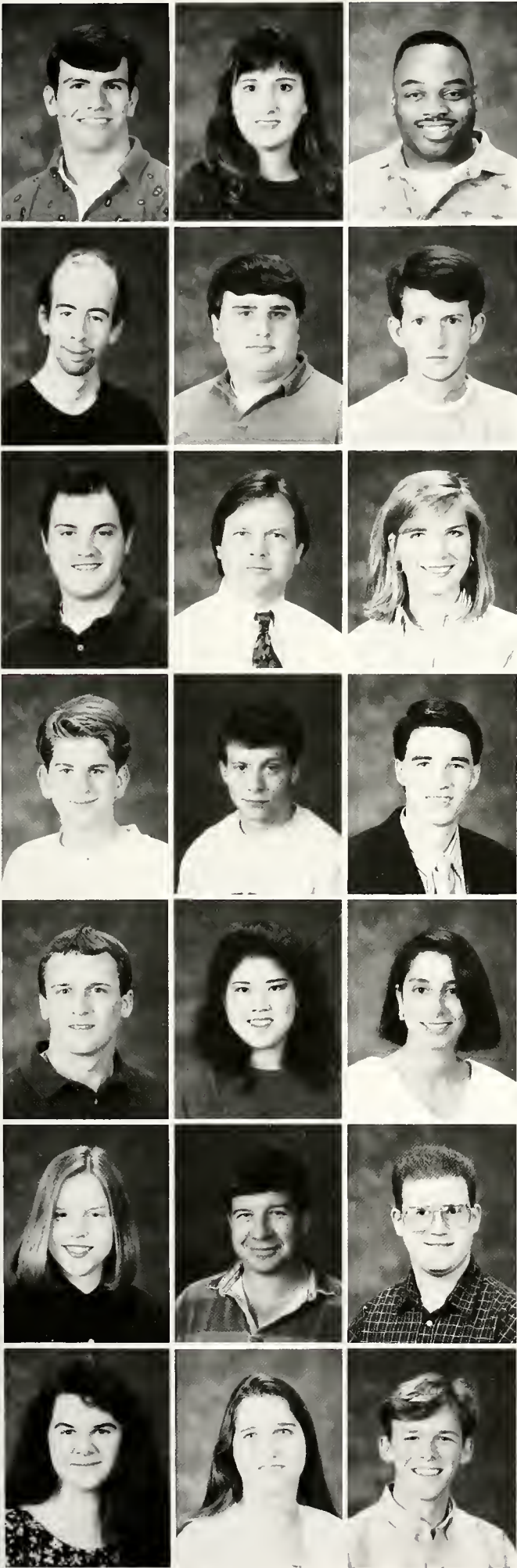

# Larrys - Morgan

John Larrys, Jr.  
Chris Lawrence, Soph.  
Kiesé M. Laymon, Soph.  
Rachel LeBlanc, Soph.  
Ginny Ledbetter, Sr.  
Jason Ledbetter, Sr.  
Jimmy Leduc, Jr.  
Laurie Lefoldt, Jr.



Andrew Libby, Sr.  
Alison Ligon, Fr.  
Jenny Lindner, Sr.  
Niki Lipari, Soph.  
Becky Long, Fr.  
Lauren Long, Fr.  
Mary McKay Long, Jr.  
Candace Love, Sr.



Susan Lueger, Sr.  
Natalie Lyon, Fr.  
Brad Madden, Fr.  
Chequetta Magee-King, ADP  
Dana Malone, Fr.  
Charles J. Malouf III, Fr.  
Lauren Mancini, Fr.  
Jennifer Mark, Sr.



Minette Marley, Soph.  
Doniell Marse, Soph.  
William A. Martin, Jr.  
Jenny Marts, Soph.  
Heath Massey, Soph.  
Britt Maxwell, Jr.  
Margaret E. Maziarz, Sr.  
Amy McCain, Soph.



Mary Kay McCarty, Fr.  
Jason McCool, Fr.  
Rick W. McCullough, Jr.  
Kim McCranie, Fr.  
Cristin C. McDavid, Sr.  
Philip McDermott, Fr.  
Melissa McEver, Soph.  
Dorian McIntyre, ADP



Sally Lott McLellan, Sr.  
Austin McMullen, Fr.  
Ellen McRaney, Soph.  
Elizabeth Mehrle, Soph.  
Kelly Merriman, Soph.  
Thomas Metcalfe, ADP  
Billy Michot, Soph.  
Michelle Milam, Jr.



Jennifer Minor, Fr.  
Chris F. Minschew, Sr.  
Lee Mitchell, Sr.  
Beau Mixon, Sr.  
Lucy Molinaro, Sr.  
Anna Kathryn Monteith, Fr.  
Jennifer Moore, Sr.  
Stephen A. Morgan Jr., Soph.





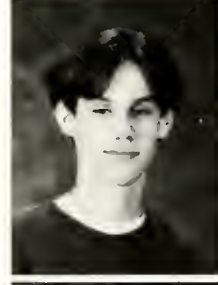
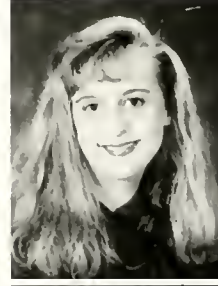
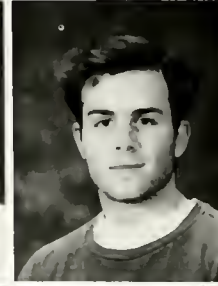
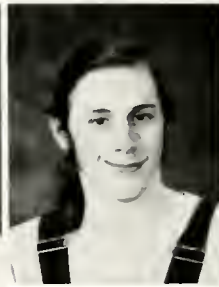

# Morris - Redman

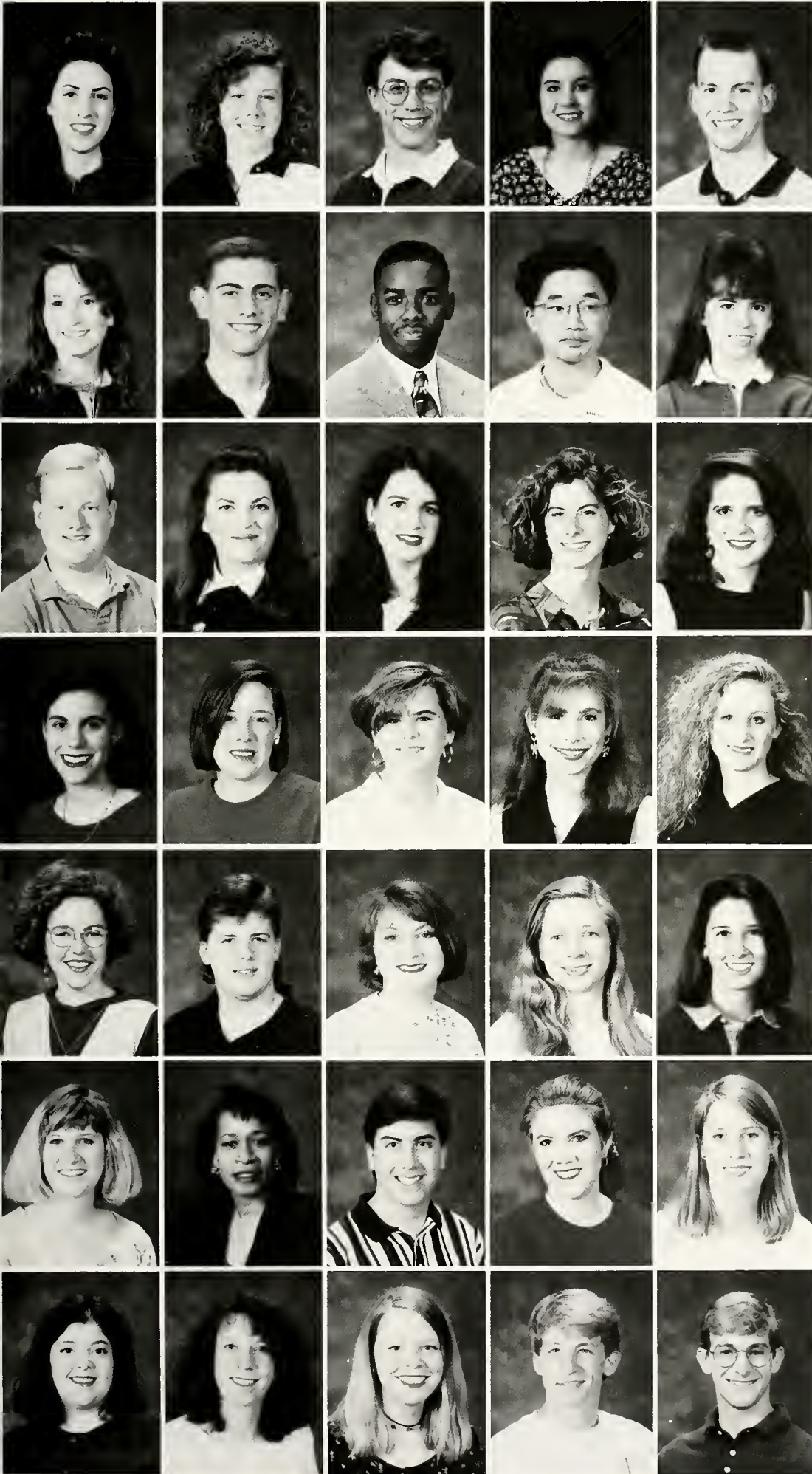

George Morris, Fr.  
 Chris Morrison, Soph.  
 David Morrow, Jr.  
 Jennifer Lee Mosley, Fr.  
 Michelle Moss, Fr.  
 Robert Mozingo, Soph.  
 Anna Maria Mulvihill, Jr.  
 Chris Murphy, Fr.

Kendal Murphy, Jr.  
 Rob Murphy, Soph.  
 Matthew Murray, Fr.  
 Pamela Musgrove, Soph.  
 John Myers, Fr.  
 Stacey Myers, Jr.  
 Yasuyuki Nakajima, Sr.  
 Carrie Nash, Fr.

Eric Navarre, Fr.  
 Nan Nazaretian, Fr.  
 Liz Needleman, ADP  
 Chris Nelson, Jr.  
 Linda Nelson, Sr.  
 Melanie Nichols, Sr.  
 Molly Nichols, Sr.  
 Trace Noble, Fr.

Amanda O'Kelly, Fr.  
 Ben Owen, Jr.  
 Suzanne Pack, Soph.  
 Gayle Palfrey, Soph.  
 Amy Palmer, Jr.  
 Louise Parsons, Jr.  
 Michelle Pate, Soph.  
 Davina Pauley, Fr.

Karena Payne, Soph.  
 Joshua Perkins, Fr.  
 Rhett Perkins, Sr.  
 Melanie Peele, Jr.  
 Brad Persons, Fr.  
 Vickie Pettis, Soph.  
 Stephanie Phelps, Soph.  
 Emily Phillips, Fr.

Jeffery Phillips, Fr.  
 Dana Pittman, Soph.  
 Mary Pitts, Jr.  
 Lynn Pohl, Jr.  
 Mary H. Poindexter, Soph.  
 Brian Ponder, Fr.  
 Katelyn Poovey, Jr.  
 Jeannette Popsack, Soph.

Emily Prejean, Fr.  
 Michael Prejean, Fr.  
 Chris Price, Soph.  
 Reema Raffii, Sr.  
 Laurel Ramsey, Sr.  
 Selah Redhead, Soph.  
 Doug Redman, Jr.  
 Greg Redman, Soph.

# Reed - Tays

Angie Reed, Fr.  
 Todd Reese, Soph.  
 Edgar Reeves, Sr.  
 Jennifer Reynolds, Jr.  
 Angela Rhodes-Perret, Jr.  
 Morgan Richardson, Soph.  
 Rachel Richardson, Soph.  
 Angela Rigdon, Soph.



Marty Risley, Jr.  
 Christina Rivers, Fr.  
 Martha Roberson, Sr.  
 Chase L. Robertson, Sr.  
 Dana Roe, Fr.  
 Graham Rogers, Sr.  
 Shannon Rogers, Fr.  
 Susan Russell, Soph.



Geney Sanders, Soph.  
 Neeka Sanders, Soph.  
 Kim Sands, Jr.  
 Emily Schaumburg, Fr.  
 Stacie Schneeflock, Fr.  
 Jenry Schorling, Fr.  
 Oliver Scoggin, Soph.  
 Jennifer Sentilles, Fr.

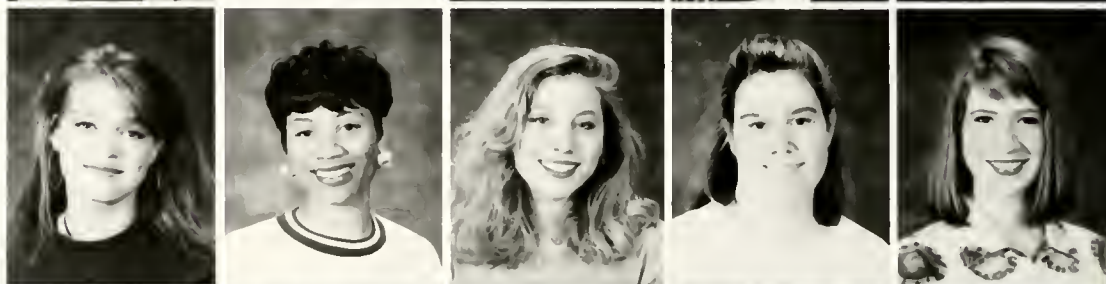

Monte Sernel, Sr.  
 Amar Seth, Fr.  
 Jane Shearer, Fr.  
 David Shelton, Soph.  
 Claire Shepard, Fr.  
 Phil Shepardson, Jr.  
 Genevieve Shepherd, Jr.  
 Brent Sheppard, Jr.



Carla Shirley, Jr.  
 Jenness Simler, Jr.  
 Jennifer Simmons, Fr.  
 Kyria T. Simpson, Jr.  
 Danie Skiffer, Fr.  
 Ben Skipper, Fr.  
 Amy Slatinsky, Jr.  
 Gavin Smith, Soph.



Lauren Smith, Soph.  
 Carol Peterson Smuck, Jr.  
 Nicole Soho, Soph.  
 Marci Songcharoen, Jr.  
 Anna Spangler, Jr.  
 Chris Stanley, Soph.  
 Christopher A. Stant, Sr.  
 Sarah Stanton, Jr.



Jamie Starnes, Soph.  
 Molly Stewart, Jr.  
 Brice Stokes, Jr.  
 Carla Strickland, Soph.  
 Christy Sylvan, Fr.  
 Kutenia Tate, Fr.  
 Natale Tate, Soph.  
 Allison Tays, Soph.





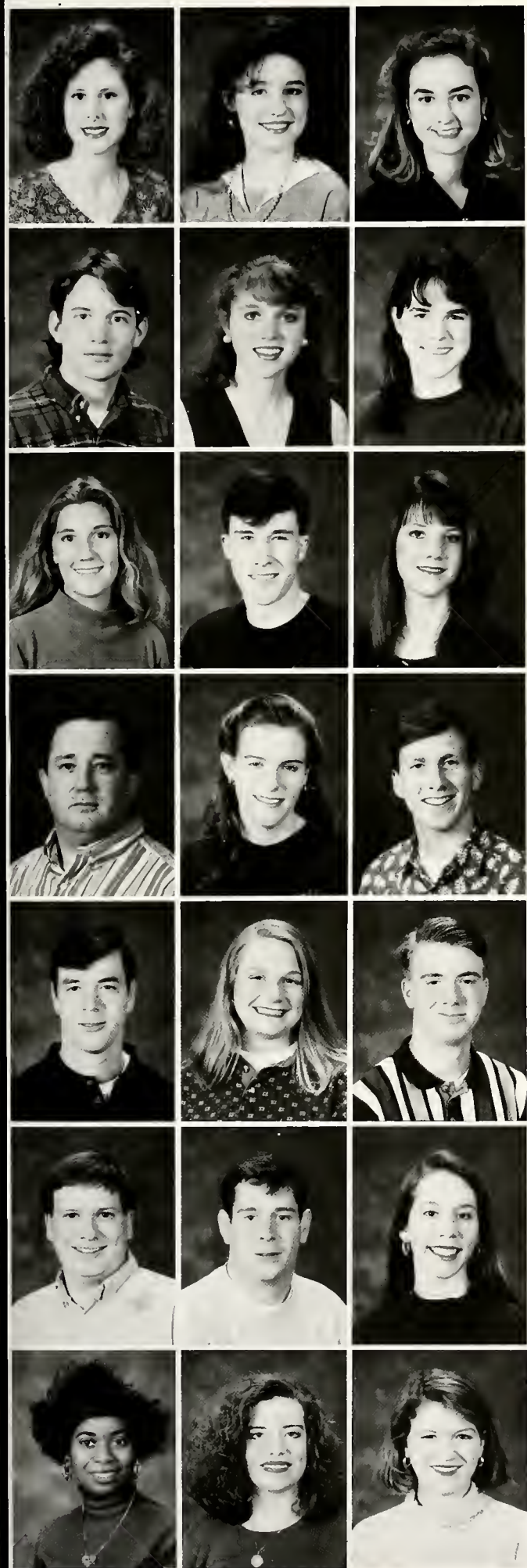





Marilee Tebo, ADP  
 Thomas Temple, Jr.  
 Craig Thieling, Fr.  
 John E. Thomas, Fr.  
 Amy Threet, Soph.  
 Brian Tillman, Soph.  
 Bo Townsend, Soph.



Ellen Treadway, Jr.  
 Elaine Trotter, Jr.  
 Lawrence Tucker, Fr.  
 Stacy Cathleen Valentine, Soph.  
 Christina Vallery, Soph.  
 Michael Vanderlick, Sr.  
 Lendy D. Van Slyke, Fr.



Emily Varner, Soph.  
 Karen Varney, ADP  
 Brian Vaught, Soph.  
 Jennifer Vickery, Jr.  
 Liz Volmer, Fr.  
 John Wacaster, Jr.  
 Valerie Wade, Soph.



Jennifer Waguespack-LaBiche, Sr.  
 David Waibel, Jr.  
 Ali Waid, Jr.  
 Whit Waide, Soph.  
 Kimberly Wallace, Jr.  
 Mark Walley, Soph.  
 Lyle Wardlaw, Soph.

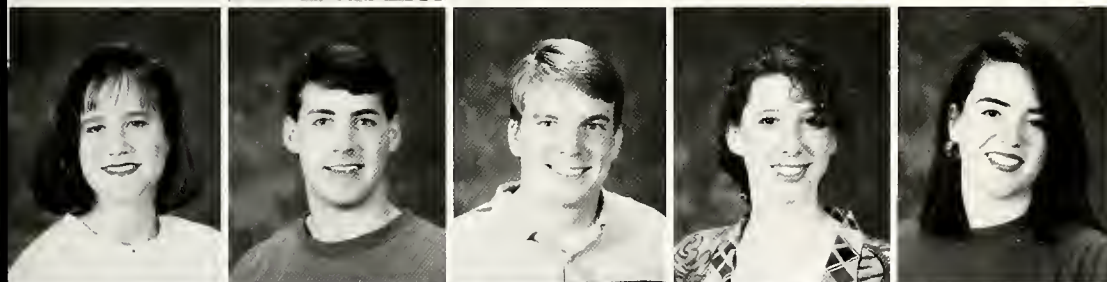

Elizabeth Warren, Fr.  
 Kim Weaver, Fr.  
 Carla Webb, Fr.  
 Neville Webb, Sr.  
 Scott Webster, Fr.  
 Christina Weigle, Fr.  
 Susan Weiser, Jr.



Tom West, Jr.  
 Amy White, Jr.  
 Douglas White, Fr.  
 Marlo D. White, Soph.  
 Teresa White, Sr.  
 Angie Whittington, Fr.  
 Shae Whittington, Fr.



Derek Whitwer, Fr.  
 Angela Russell Williams, Sr.  
 Claire Williams, Soph.  
 Elee Williams, Fr.  
 Kimberly Williams, Jr.  
 Stephen Williams, Sr.  
 Laurie Williamson, Jr.

# Willoughby - Zeber

Meg Willoughby, Sr.  
Kerry Wilson, Jr.  
Frances R. Wood, Jr.  
David Wright, Soph.  
Aileen R. Yelle, ADP  
Elizabeth V. Young, Fr.  
Shelley Young, Fr.  
Stephanie Zeber, Fr.





**Dr. George M. Harmon**  
*President*



## Executive Committee



**Gary L. Fretwell**  
*Vice President for Enrollment  
and Student Affairs*



**Dr. Robert H. King**  
*Vice President and Dean of the  
College*



**Mr. Jim Lewis**  
*Vice President for Development*

*Not pictured:*  
**Dr. Hugh Parker**  
*Dean of Else School of  
Management*

**Dr. Don Strickland**  
*Vice President for Business  
Affairs*

**Jack L. Woodward**  
*Dean of Student Aid Financial  
Planning*



**Dr. Harrylyn Sallis**  
*Dean for Adult Learning*



**Dr. Robert A. Shive, Jr.**  
*Associate Dean of the College*



**Rusty Anderson**  
*Director of Career Planning and Placement*



**Dr. Janis Booth**  
*College Counselor*



**Louise Burney**  
*Controller*



**Dr. Don Fortenberry**  
*Chaplain*



**Laurissa N. Henderson**  
*Director of Adult Degree Program*



**Edward L. Jameson**  
*Book Store Manager*



**Elizabeth "Betty" Jameson**  
*Bookstore Co-Manager*



**Ron Jurney**  
*Director of Athletics*



**Michele Martin**  
*Coordinator of Academic and Career Services*



**Jayne Perkins**  
*Associate Dean and Registrar*



**Dr. David Sneed**  
*Associate Dean of Students*



**Olivia White**  
*Director of Dining Services*

***Not pictured:***

**Glen Allison**  
*Director of Public Information*  
**Kay Barksdale**  
*Executive Director of Alumni and College Relations*  
**Jan Frascogna**  
*Director of Computer Services*  
**Naomi Freeman**  
*Assistant Dean of Else School of Management*

**Rich Gell**  
*Director of Physical Plant*  
**Florence Hines**  
*Director of Admissions*  
**Ann Hyneman**  
*Associate Dean of Student Aid*  
**Wayne Miller**  
*Director of Campus Safety and Security*

**Jim Parks**  
*College Librarian*  
**Kevin Russell**  
*Assistant Dean of Else School of Management*  
**Holly Wagner**  
*Director of Corporate and Foundation Development*  
**Steve Winesett**  
*Director of Planned Giving*

**Susan Womack**  
*Executive Director of Annual Giving*  
**Hazel Woods**  
*Director of Enrichment and Special Projects*

# Faculty

**Dr. Ted Ammon**

*Associate Professor of Philosophy*

**Dr. Sarah Armstrong**

*Associate Professor and Chair of Biology*

**Collin Asmus**

*Professor of Art*

**Dr. R. A. Berry**

*Professor of Chemistry*



**Dr. George Bey**

*Professor of Sociology*

**Mr. Chris Brunt**

*Instructor of Music*

**Mrs. Gail Buzhardt**

*French Instructor; Director of Foreign Language Lab*

**Dr. Connie M. Campbell**

*Assistant Professor of Mathematics*



**Prof. Frances Coker**

*Associate Professor of Sociology and Anthropology*

**Dr. Tim Coker**

*Chair of Music Department*

**Dr. David Culpepper**

*Associate Professor of Accounting*

**Mrs. Gayla Dance**

*Math Instructor*



**David Forsythe**

*Soccer Coach*

**Martha A. Goss**

*Assistant Professor of Mathematics*

**Dr. T.W. Lewis**

*Professor of Religion*

**Mr. R.W. McCarley**

*Assistant Professor of Computer Science*



**Dr. Robert McElvaine**

*Professor of History*

**Dr. James P. McKeown**

*Associate Dean of Science Department; Professor of Biology*

**Mrs. Georgia Miller**

*Math Instructor*

**Ms. Lucy Webb Millsaps**

*Associate Professor of Art Department*



**Matt Mitchell**

*Tennis Coach*

**Dr. Jean-Marc R. Oppenheim**

*Assistant Professor of History*

**Dr. Judith W. Page**

*Associate Dean and Professor of English*

**Mr. Francis E. Polanski**

*Associate Professor of Music*

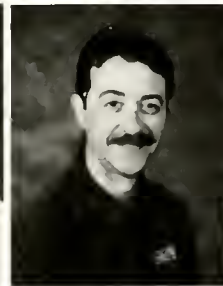

**Dr. Robert Quinn**

*Chair of Modern Languages*

**Coach Tommy Ranager**

*Head Football Coach*

**Dr. W. Charles Sallis**

*Chair of History Department*

**Dr. Allen Scarboro**

*Chair of the Sociology-Anthropology Department*

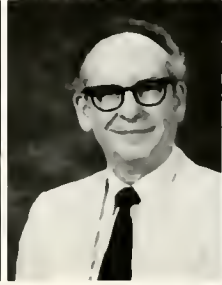





- Dr. Elise Smith**  
*Chair of Art Department*
- Dr. Steve Smith**  
*Associate Professor of Religion and Philosophy*
- Dr. Jonathan Sweat**  
*Professor of Music*
- Dr. Susan Taylor**  
*Assistant Professor of Economics*
  
- Dr. Ming Tsui**  
*Assistant Professor of Sociology*
- Steven Vanderstaay**  
*Director: English as a 2nd Language; English Instructor*
- Dr. Peter C. Ward**  
*Associate Professor of Business Law*
- Dr. Timothy Ward**  
*Assistant Professor of Chemistry*



**Faculty Council.** (front) David Culpepper, Connie Campbell, Cheryl Coker, Priscilla Fermon, (back) Asif Khandker, T.W. Lewis, Carl Brooking, Tim Coker, Karl Markgraf, (not pictured) Marlys Vaughn.

**Faculty not pictured:**

- Classical Studies**
  - Dr. Catherine Freis
  - Dr. Richard Freis
- English**
  - Dr. Kevin Dalton
  - Elizabeth Jones
  - Dr. Anne MacMaster
  - Dr. Suzanne Marrs
  - Dr. Mary Janell Metzger
  - Dr. Gregory Miller
  - Dr. Austin Wilson
- History**
  - Dr. David Davis
- Modern Languages**
  - Dr. Claudine Chadeyras
  - Dr. Priscilla Fermon
  - Dr. Robert Kahn
  - Dr. Karl Markgraf
- Music**
  - Cheryl Coker
- Philosophy**
  - Dr. Robert King
  - Dr. Michael Mitias
  - Dr. Zhenming Zhai
- Religion**
  - Dr. Tracy Fessenden
  - Dr. Robert King
  - Dr. Steven Smith
- Theatre**
  - Brent LeFavor
  - Lance Goss
- Biology**
  - Dr. Dick Highfill
  - Dr. Debora Mann
  - Robert Nevins
  - Dr. Briton Shell
- Psychology**
  - Dr. Stephen Black
  - Dr. Diana Heise
  - Dr. Edmond Venator
- Chemistry**
  - Dr. Allen Bishop
  - Dr. Charles Cain
  - Dr. George Ezell
  - Dr. Jimmie Purser
- Education**
  - Dr. Jeanne Forsythe
  - Dr. Connie Schimmel
  - Dr. Marlys Vaughn
- Geology**
  - Dr. Delbert Gann
  - David Mercer
  - Dr. Edward Schrader
- Mathematics and Computer Science**
  - Dr. Allen Bishop
  - Dr. Cloyd Ezell
  - Dr. Mark Lynch
  - Dr. Jimmie Purser
  - Tracy Sullivan
- Physics**
  - Dr. Asif Khandker
  - Dr. Oscar Pruet
- Political Science**
  - John Quincy Adams
  - Dr. Iren Omo-Bare
- Else School of Management**
  - Dr. Ajay Aggarwal
  - Dr. Nancy Bledsoe
  - Dr. Bill Brister
  - Dr. Carl Brooking
  - Dr. M. Ray Grubbs
  - Dr. William Hailey
  - Dr. George Harmon
  - Dr. Walter Neely
  - Dr. Hugh Parker
  - Dr. Raymond Phelps
  - Dr. Patrick Taylor
  - Dr. Jerry Whitt

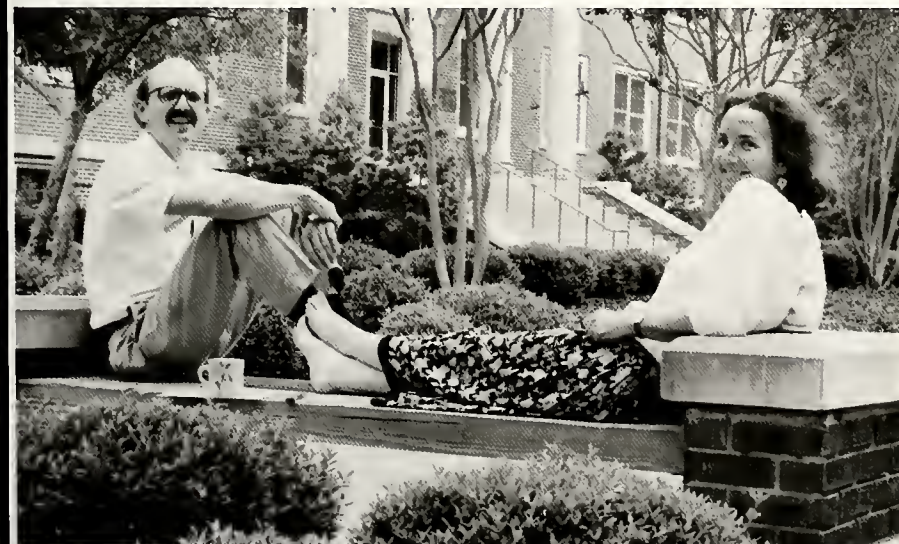

**Distinguished Faculty of the Year.** Dr. Steve Smith and Dr. Elise Smith.

# Staff

**Kathi L. Aey**  
*Post Office Staff*  
**Ms. Michelle Benoist**  
*Student Affairs*  
**Mrs. Florence N. Cooper, RNC, BSN**  
*Coordinator of Health Services*  
**Ms. Loretta Defoe**  
*Assistant College Librarian*



**Mrs. Pearl Dyer**  
*Assistant Registrar*  
**Hope Edwards**  
*Food Sevices*  
**Ms. Sandra Fanguy**  
*Career Center Staff*  
**Marge Fenton**  
*Administrative Assistant*



**Mrs. Judy Frasnoga**  
*Library Acquisitions Assistant*  
**Mrs. Leah Gillespie**  
*Area Coordinator for Student Affairs*  
**Sister Sharon Glumb**  
*Catholic Campus Minister*  
**Mrs. Cheri Gober**  
*Financial Aid Secretary*



**Mrs. Floreada M. Harmon**  
*Assistant Librarian for Public Services*  
**Mrs. Connie Hawkins**  
*Business Affairs Office Assistant*  
**Mr. Stephen King**  
*Assoc. Director of Dining Services*  
**Janet Langley**  
*Office of Adult Learning*



**Mr. John O. Lawrence**  
*Assistant Director of Alumni and College Relations*  
**Ms. Martha Lee**  
*Student Affairs Administrative Assistant*  
**Mrs. Katherine Lefoldt**  
*Business Affairs - Hostess*  
**Mrs. Julia Lewis**  
*Special Sevices Librarian*

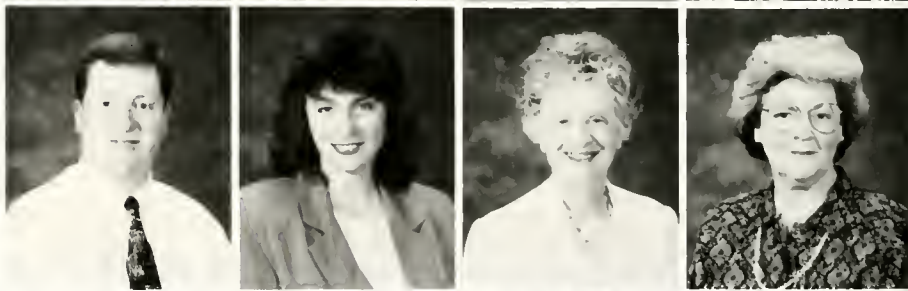

**Mary Markley**  
*Office of Adult Learning Administrative Assistant*  
**Virginia McCoy**  
*Adult Learning - Assistant to the Dean*  
**Mrs. Debra McIntosh**  
*College Archivist*  
**Mrs. Venita M. Mitchell**  
*Director of Campus Recreation*



**Mrs. Diane Samples**  
*Post Office Supervisor*  
**John Sandstrum**  
*Library Staff*  
**Ms. Anita Sumrall**  
*Area Coordinator - Student Affairs*  
**Ms. Renée Taylor**  
*Library - Head of Technical Services*





**Mr. Steve Watson**  
*Assistant Dean of Student Life*  
**Mrs. Mittie Welty**  
*Post Office Clerk*  
**Barbara West**  
*Library - Cataloguing Assistant*  
**Ms. Nancy White**  
*Business Affairs - Administrative Assist.*  
**Chef David Woodward**  
*Food Services*



**Student Affairs.**

*(front)* Leah Gillespie, Area Coordinator/Ezelle Director; Michelle Benoist, Secretary; Sandra Fanguy, Admin. Assist. - Career Center; Sherry Wilburn, Director of Multicultural Affairs; Martha Lee, Admin. Assist. - Student Affairs; *(middle)* Steve Watson, Assist. Dean of Student Life; Dr. Janis Booth, College Counselor; Anita Sumrall, Area Coordinator/Franklin Director; Sister Sharon Glumb, Catholic Campus Minister; Dr. David Sneed, Associate Dean of Students; *(back)* Dr. Don Fortenberry, Chaplain; Rusty Anderson, Director of Career Planning and Placement; Florence Cooper, Coordinator of Health Services/College Nurse; Gary Fretwell, Vice President for Enrollment and Student Affairs, *(not pictured)* Terry Hight, Galloway Director; Michele Martin, Coordinator of Academic and Career Services; Venita Mitchell, Director of Campus Recreation; Jack Phillips, Sanderson Director; Maret Watson, Bacot Director.



**Financial Aid.**

Esther Baugh, Ann Hyneman, Jack L. Woodward, Cheri Gober.



**Office of Adult Learning.**

Laurissa Henderson, Director - ADP; Janet Langley, Assist. to the Director - ADP; Hazel Woods, Director of Enrichment and Special Projects; Mary Markley, Administrative Asst.; Virginia McCoy, Assistant to the Dean; Dr. Harrylyn Sallis, Dean for Adult Learning.

# Staff

## Business Affairs.

(front) Rich Gell, Don Strickland, Katherine Lefoldt, (back) Connie Hawkins, Nancy White.



## Business Office.

(front) Louise Burney, Gail Waldrop, (back) Julie Daniels, Connie Parker, Rose Johnson, Sylvia Drake.



## Post Office.

Lee Anne Hamilton, Diane Samples, Mittie Welty, Kathi Aey, Aimee Lacallade.





**Bookstore Staff.**

Laura Jean Miller, Ed Jameson, Betty Jameson, Cindy Elder, Rhett Perkins, Walter Reid, Renee Gober, Pamela Musgrove.



**Maintenance.**

(front) David Wilkinson, James Almo, Marge Fenton, Rex Latham, (back) Dennis Lum, Kenneth Brooks, Erick Kearny, Jim Busby, Calvin Brummett, Tom Barnes, (not pictured) Percy Johnson.



**Grounds Crew.**

(front) Bud Thigpen, Lee Miller, Ernest Walton, Dan Neely, Charles Smith, (back) Willie Chase, Norwood Speights, Mel Williams, Wilbert Newell, Governor Lawry.

**MATTHEW WILLIAMS** looks at a Dr. McKoewn test with a different point of view.



**TAKE A LOAD OFF.** John David Violet realizes that trying to get a refund on his books isn't all that it is worth.

**JEN REYNOLDS** finds peace and quiet in the Olin Hall lobby.



**CATCHING SOME Z'S.** Ivan Zamora finds that the Olin Hall couch and his textbook provide more comfort than he could dream of.





---

# MAJOR

---

## A C A D E M I C S

---

A rich heritage of academic excellence continued. . .

**Alumni**, students and faculty celebrated the twenty-fifth anniversary of the Heritage program in the spring with a weekend celebration.

**The** Else School of Management added a Master of Accountancy to its already strong graduate program.

**Liberal Studies 1010** was still the rite of passage among students in the Adult Degree Program, an experience which tied them all together in spite of their varied background.

**The** final connection of past and present academic tradition came in May as everyone celebrated the commencement of the one hundredth graduating class.

**CHANGE OF PLACE.** Caroline Landers and Suzanne Pack take notes when their class goes outside.



**NEW NOTES.** Mr. Polanski helps Jennifer Sentilles to understand musical composition.

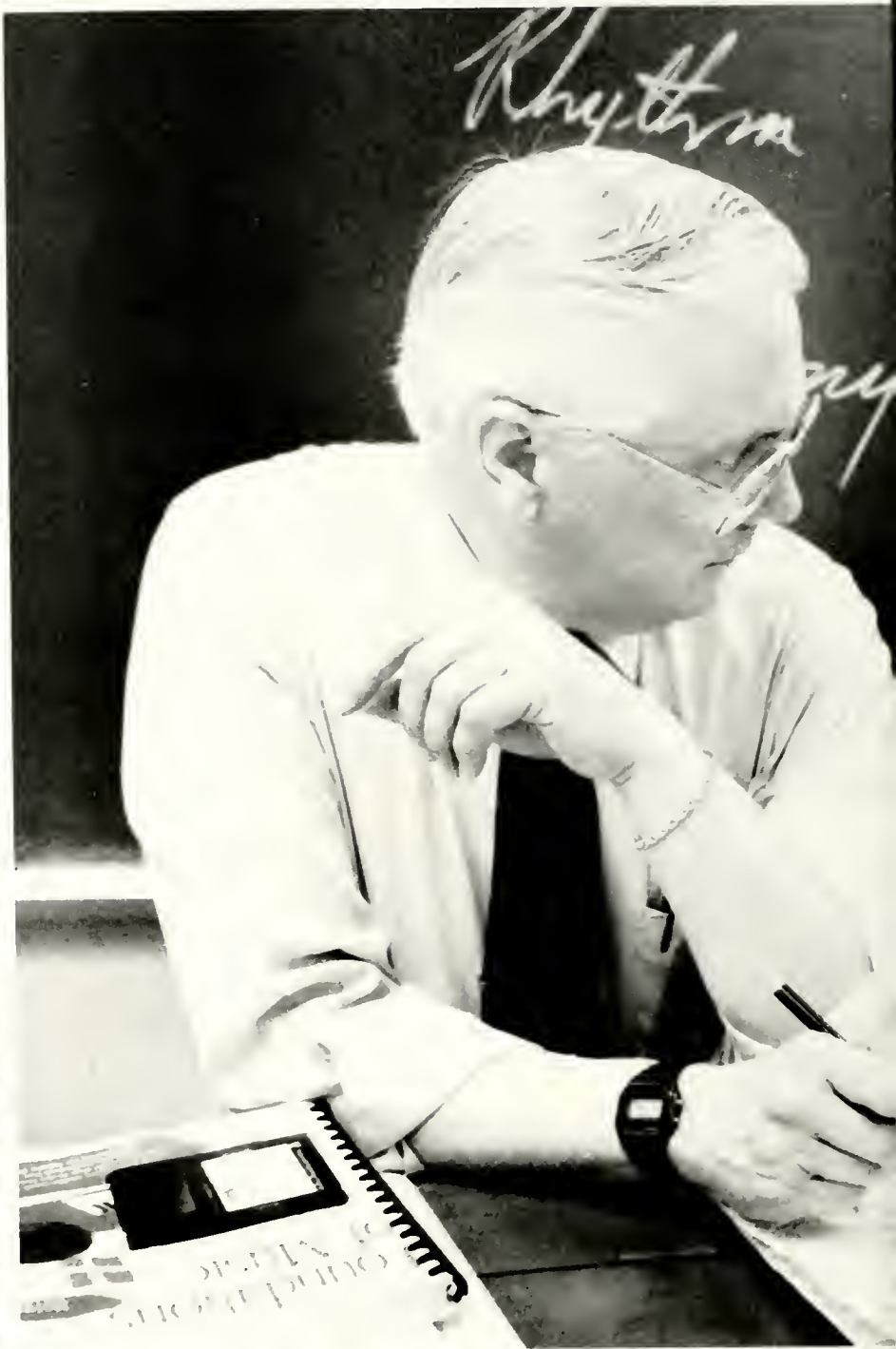

**BE CAREFUL!** Amy Threet watches as Lea Barton works on zinc etchings for an art class.

**ALPHA KAPPA DELTA.** Sociology and Anthropology Honorary. (front) Andrew Bingham, Ali Waid, Elizabeth Durden, Lea Pickard, (middle) Melissa Stainback, Michele Soho; President, Caroline Monstead, Carla Shirley, (back) Ken Berry, R.J. Boodles.



**DO, RE, MI.** Cheryl Coker plays scales as Marty Troupe sings along.





# What was your favorite CLASS?



**"I enjoyed Dr. Bey's teaching methods, his interaction with the class, his willingness to help and the material which I'd never had the opportunity to study before."**

*-Ashley Hanford*

**"The best course was Civil War. Dr. Sallis kept things interesting with his knowledge of the subject."**

*-Monte Sernel*

**"Sex and Love was my favorite - it was something that was useful and everybody should know."**

*-Laurie Lefoldt*

**"Freshman Guitar and Piano - I learned to read music and play it."**

*-Kelly Adams*

**"Morphology - Dr. McKeown was a challenging but fun teacher."**

*-Kelly Kirby*

**"In Creative Writing, I could do something I really liked and get a grade for it. I learned about the process of writing - that you're not necessarily finished when you finish. You can keep on revising and making it better."**

*-Robyn Ryle*



## BETA ALPHA PSI.

Accounting Honorary. (front) Laurie Carpenter: Treasurer, Carla Talluto: President, Virginia Planchon: Reporting Secretary, Lea Brigham: Vice President, Kathy Rodgers: Recording Secretary, (middle) Amy Slatinsky, Margaret Cross, Michele Harris, Suzanne Willis, Amy White, Susan Weiser, Melissa Cooke, Jeremy Litton, (back) Nancy Bledsoe: Advisor, Chris Floyd, Trey Howard, Barbara Haun, Scott Murphy, Angie Williams, Russ Bagby, Michael Foley.

# Where did you go to **STUDY?**

**“Dr. MacMaster** gave me the key to her Murrah Annex office for our Ford Fellowship stuff. I study there late at night...having a computer away from the big labs is nice.”

*-Laura Baxter*

**“I study in my room** because it’s too hot in the library.”

*-Kerry Wilson*

**“I find that the Cherokee** on Monday nights provides a suitable environment for my academic preparation for the school week.”

*-Chip Osborne*

**“I liked to study in my room,** because I knew there would always be plenty of people around to help me procrastinate.”

*-Chris Williams*



**STUDENT HELPER.** Jenny Leonard works in the library.



**PI BETA PHI.** French Honorary. Clare Brown, Melanie Miller, Dr. Robert Kahn, Trent Favre, Gail Buzhardt.

**THINKINGMAN.** Matt Randall finds a student lab in Olin works as a quiet hide-out to get some intense studying done.





**CRAMMING.** Kim Hollimon and Wyn Hoover study in the library an hour before an Organic test.

**NOTES AND MUSIC.** Andy Kuhn studies for a Sociology test while Tom Summerford listens to Smashing Pumpkins.



**STUDYGROUP.** Masters Degree students, Emily Jee, John Weiss, Jace Lacoste, Terri Rigsby, and Jimmy McGee, work in Murrah on a Multinational game in business policy in the global economy.



**SIGMA DELTA PI.** Spanish Honorary. (front) Iván Zamora, Suzanne Pack, Dr. Robert Quinn, Joanna Boersma, (back) Alison Grande, Dr. Robert Kahn, John Brunini, John McCall, Rebecca Brown.

**WHAT POWER!** Matt Velkey and Beverly Nall work with the Transmission Electron Microscope in Olin Hall.

**TRI-BETA OFFICERS.** (front) Rosy Bahadur: Vice President('95), Jennifer Bhatia: Treasurer('95), Billy Crowder: President('95), Millicent Emmert: Secretary('95), (back) Lisa Harrison: Treasurer('94), Dr. Dick Highfill: Advisor, Rhett Perkins: President('94), (not pictured) Rossie Cotton: Vice President('94).

**BETA BETA BETA.**

Biology Honorary. (front) Rosy Bahadur, Amy David, Lisa Harrison, John Forrest, Brad Harrelson, Chris Price, Billy Crowder, Rhett Perkins, Millicent Emmert, Jennifer Waguespack-LaBiche, Jennifer Bhatia, Katelyn Poovey, (middle) Dr. Dick Highfill, Matthew Williams, Michael Wood, Peter Boeler, Jennifer Davidson, Tammy Houglund, Chandra Conner, Nicole Davidson, Dianna Jue, Gabrielle Sciortina, Jennie Pritchard, Allyson Welch, (back) Jonathan Moore, Brandie Dean, Beverly Nall, Diane Carney, Albert Mosley.



**SIGMA GAMMA EPSILON.**

Geology Honorary. (front) Anna Mulvihill: Historian, Scott Henderson: President, Mary Pitts: Vice President, David Waibel: Secretary/Treasurer, (back) Laurel Ramsey, Cheryl Wells, David Morrow: Corresponding Secretary, Dr. Ed Schrader, Professor David Mercer, Dr. Del Gann: Advisor.



**DANGER!** Lisa Harrison, Jennie Pritchard, and Gretchen Godchaux work under a hood in Olin.

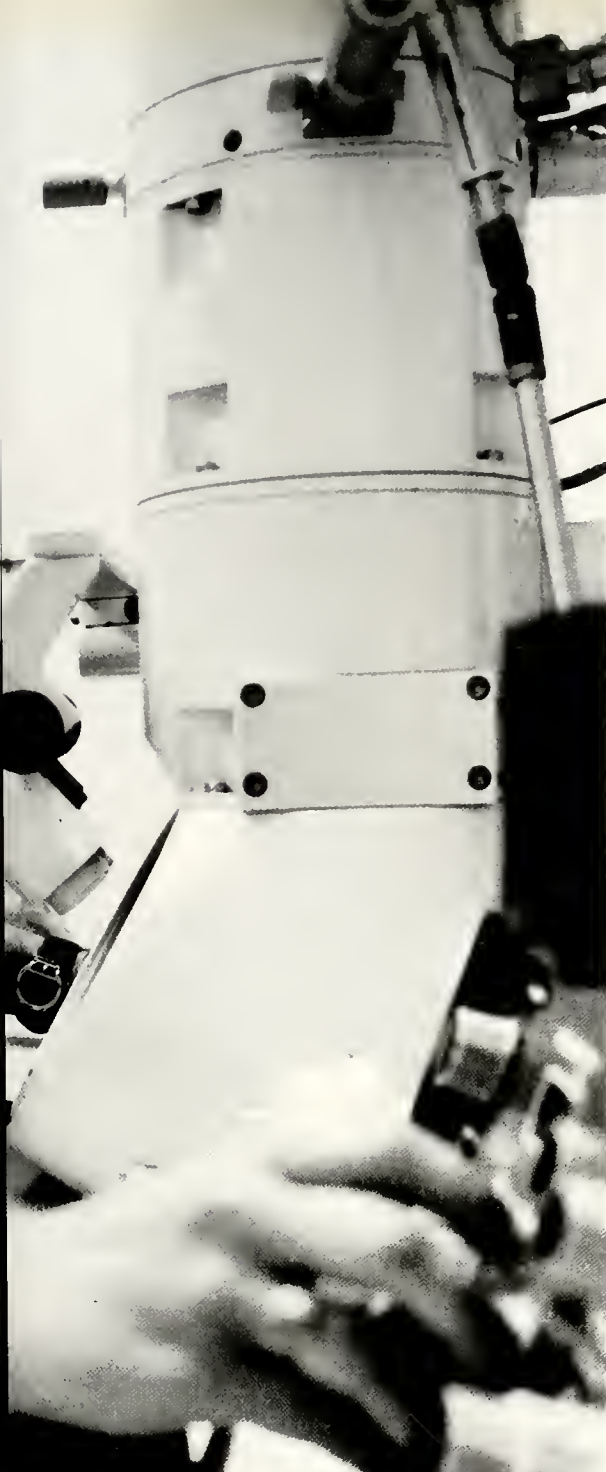

# What was your most helpful LAB?

---

**“I grew *E. coli* in Biology lab for one week. It was an immunity test for *streptomycin* and *penicillin*. My little bacteria were immune to *streptomycin* and flourished.”**

*-Christine Weigle*

**“In mineralogy lab, we looked at rocks and learned their chemical composition, texture and color. We went to Arkansas in the fall semester and in April, we went to Iron Mountain and Pilot Knob in Missouri. We learned about land, faults and contact planes.”**

*-Adrian Hackett*

**“You know the micro-films that were stolen from the Biology Department? Well, one morning when I woke up, they were in my room, and I do not know how they got there!”**

*-unanimous for protection*

**“My internship with a Big Six accounting firm has given me the opportunity to put what I learn in the classroom to work for me in a real-world setting.”**

*-Chris Floyd*



**GETTING HELP.** Lab Assistant Mike Kittrell checks Jennifer Honeycutt's equipment during her Physics Lab Final.

# What was your hardest **TASK?**

---

**“The anticipation of comprehensive exams...they’re really over-rated!”**

*-Anna Burdette*

**“An art project in which I carried a dozen or more large mirrors through mud and a forest to a sandbar on the Pearl River. A storm destroyed the whole thing the day before it would have been finished.”**

*-David Lowe*

**“IDS 2430...I thought it would be easy and I could finish Core 4 and the Fine Arts requirement in one class. NOT!! This is the hardest class in the entire Millsaps curriculum. It meets four days a week. Journals are due everyday. You do three papers. There’s a mid-term and a final. The final is a four hour long opera in German...that’s a lot of translating to do!”**

*-Kevin Grace*

**“Passing Dr. Venator’s class!”**

*-Martha Roberson*



**DEDICATION.** Will Simmons stays late after Marketing class to finish an assignment on calculating trade margins.

**SENIOR SEMINAR.** Jason Ledbetter and Christy Sigman work on their Senior Seminar projects for Biology.



**SEARCHING.** Laura Applewhite spends time in the library looking for information for a geology paper.



**AWARD WINNER.** Jennifer Edwards and Kelly Giles discuss Kelly's project that won in an art competition.



**OAK.**

Leadership Honorary. (front) Angela Booth, Meg Willoughby, Laurie Carpenter, Rosy Bahadur, Lea Brigham, Rossie Cotton: Alumni Relations, Dee Weems: Pres., John Sweeney: Vice Pres., (2nd row) Elizabeth Durden, Jeanne Forsythe, Angie Williams, Winston Barham, Carla Shirley, (3rd row) Davis Frye, Albert Mosley, Jason Ledbetter, Brent Wilson, Anthony Bell, Steve Watson, Dr. Johnnie-Marie Whitfield, (back) Dr. T.W. Lewis, Doug Redman, David Armistead, Dr. Charles Sallis, Neal Breakfield, David Morrow, Scott Murphy.



**SIGMA LAMBDA.**

Leadership Honorary. (front) Ted Ammon: Advisor, Hagi Bradley: Hist., Carla Shirley: Pres., Emily Crowe: Sec./Treas., Rossie Cotton: Vice Pres., Michelle Milam, (2nd row) Melissa Cooke, Marlo White, Reneé Gober, Kathryn Bond, Dawn Abuso, Alison Crosswell, Alan Chiemprabha, Rosy Bahadur, (3rd row) Jennifer Dorsey, Angela Williams, Lea Brigham, Michelle Dean, Melanie Peele, Jennifer Honeycutt, Gen Shepherd, (back) Scott Murphy, Jennifer Vickery, Amy Slatinsky, Winston Barham, Necee Brownlee, Chad Duncan, David Morrow.



**CUT AND PASTE.** Amanda Masset cuts out her daily articles from *The Wall Street Journal*.

**IDS.** Freshmen Ashley Hansford, Jeffrey Doolittle, Cathy Booksh, and Eloise Harris work on a study guide for their IDS class.

# What did you think of the **HONOR?**

**“I entered the Millsaps Juried Art Competition on a whim. When I won first place, I was really surprised. My entry was *Paranoia*, a photograph of shadows, taken in Natchez a few years ago.”**

*-Lori Lambert*

**“When I found out that I was selected for Phi Beta Kappa, I was out of town. A friend left a message on my machine. I was surprised and delighted. I thought you had to be smart or something.”**

*-Tonya Rutherford*

**“Dr. Miller called about Phi Beta Kappa. I was pleased. I was hoping I would get in when I found out in my sophomore year that Millsaps had a chapter.”**

*-James Sutherland*

**“I received a letter about Who's Who and I was excited because it was an honor to be chosen by the faculty. When I came to Millsaps, my goals were to grow as a person, meet new people, and to get into med school.”**

*-Manisha Sethii*



ELSE SCHOOL AWARD WINNERS. Monte Sernel: Richard Baltz Economics Award; Lea Brigham: Mississippi Society of CPA's Outstanding Senior; Alicia Williams: FMA Challenge Award for Investments; Joseph Meredith: Merrill Lynch Award for Outstanding Student in Finance; Davis Frye: Wall Street Journal Award.







**A WORK OF ART.** Jennifer Ballard explains to John Chadeayne how she made her prize-winning sculpture.



**MOST DISTINGUISHED MAN AND WOMAN.**

David Armistead and Martha Roberson.

**WHO'S WHO.**

*(front)* Laurie Carpenter, Kathy Rodgers, Laura Baxter, Anna Burdette, Chandra Conner, Dee Weems, Rhett Perkins, Patrick Cooper, *(middle)* Manisha Sethi, Tanea Tolbert, Melissa Stainback, Lucy Molinaro, Elizabeth Durden, Lea Lea Brigham, Lisa Harrison, Jennifer Waguespack-LaBiche, Laurin Stennis, Martha Roberson, *(back)* Josh Fowler, John McCall, Tony Bell, Brent Wilson, Rossie Cotton, Angie Williams, Hillary Davis, John Sweeney, Tom Metcalfe, David Armistead, Davis Frye, Meg Willoughby, *(not pictured)* Neal Breakfield, Jennifer Dorsey, Karen Fisher, Cassandra McGee, Jason Ledbetter, Monte Sernel.



**DOING LUNCH.** Senior Angela Williams gets a chance to meet people from the Kelly Gene Foundation at the Scholarship Luncheon in March.

**CONGRATULATIONS!** The Phi Mu's received \$250 for winning the 1993 phone-a-thon competition.

**CHAMBER SINGERS**

(front) W. Alex Martin, Carrie Coker, J J Coker, Beth Hewitt, (2nd Row) Cherie Chester, Chad Duncan, Lori Fancher, Allen King, Liz Volmer, (3rd Row) Jennifer Reynolds, Emily Crowe, Winston Barham, Fawn Keen, Marty Troupe, Christy Jenkins, (4th Row) Kyria Simpson, Landon Huey, Marci Songcharoen, Marit Babin, (back) Danny Bailey, Elton Williams, Rick Senn, David Armistead, Trent Favre, Miles Payne.



**WIND ENSEMBLE.**

(front) Kristen McRae, Jennifer Mosley, Melissa Jones, Shawn Goodwin, (middle) Rana Brock, Richard Harper, Wayne Linchan: Director, Jessica Keen, Sydney Cumbest, Elton Williams, Melanie Ladner, Chris Gunn, Jenny Leonard.



**HANDBELLS.**

(front) Allen King, Elton Williams, (middle) Dianna Jue, Kristen McRae, Winston Barham, Terry Watts: Director, (back) Mary Blaine, Alison Grande, Shana Fondren.



**ALPHA PSI OMEGA.**

Dramatics Honorary. (front) Paul Hough, Candyce Baldridge: Secretary/Treasurer, Tom Summerford, (middle) Rick Senn, Carolyn Clark, Martha Barron Bishop: Vice-President, Reema Raffii: President, Jimmy Leduc, Niki Lipari, (back) David Morrow, Susan M. Dean, Andrew Libby, Chris Morrison, John Farrell, Wendy M. Henderson.



**SINGERS.** (front) Rachel Richardson, Adrian Greene, Amy Bilbo, Aimee Lacallade, Bonnie Gibson, Reneé Gober, Susan Fancher, Lori Fancher, Marit Babin, Stephanie Phelps, Carla Shirley, Jewel Bishop (2nd Row) Liz Volmer, Jennifer Reynolds, Carrie Coker, Marty Troupe, Angie Williams, Kim Canary, Emily Mayo, Lane Smiley, Chad Duncan, Trent Favre, Trey Mangum, Landon Huey, Elton Williams, Marci Songcharoen, Christy Jenkins, Emily Crowe, Beth Hewitt. (3rd row) Carrienne Carroll, Gabrielle Sciortino, Laurie Lefoldt, Elizabeth Mehrle, Susan Feldman, Kyria Simpson, Marlo White, Scott Lewis, Bill Martin, Winston Barham, Allen King, Rick Senn, Susan Adams, Cherie Chester, Michelle Dean, Laura Baxter, Fawn Keen, Meredith Ozier (back) Maria Costas, Christine Zimmerman, Terry Everett, Jenny Lindner, Elee Williams, Allison Carr, Danny Bailey, Miles Payne, David Armistead, Andrew Libby, Mark Walley, J J Coker, Eric Herrington, Katy Farrell, Barbara Ann Broyles, Elizabeth Berbette, Kate Hawthorne, Rossie Cotton, Joanna Boersma, Lauren Lee.



## How do you use your **TALENT?**

**“I chose to be a theater major** because I like the rush that I get before I go on stage.”

*-Chris Morrison*

**“I like to perform before people** so they will know there is talent here at Millsaps. The handbells have performed in Hattiesburg and at the State Handbell Festival. The Chamber Singers have performed all over Mississippi and in St. Louis, Memphis and Chicago. Everyone greeted us warmly at all these places.”

*-Allen King*

**“I’ve been in the theater for almost eight** years, so it’s natural for me. I like the camaraderie with other actors. It’s a good way to meet people if you’re new at the school, as I am. And when the show’s going well, you get so much energy from the audience. A good audience can make a play so much better.

*-Christopher Heit*

**MAKING MUSIC.** Jennifer Reynolds, Cherie Chester, and Emily Crowe work hard to perfect their performance.

---

# MAJOR

---

## A C T I V I T I E S

---

**Holding** on to the extras, the fun things that made academic life more bearable. . .

**The** traditional Back-to-School party featured a new twist. It was held off-campus at Hal & Mal's.

**The** SBA had a busy year, providing entertainment for students including frequent comedy shows in the grill. They also spearheaded a drive for a campus Honor Code.

**TWO** new clubs were added to the long list of extracurricular choices - a philosophy club headed by Matt Troup and an art club headed by Elise Smith.

**The** 2nd Annual Baby Beans Festival was an opportunity for fun, but many organizations also offered students a chance for service. The Habitat for Humanity group helped build a house. Many others participated in a mentoring program at Bailey through the Campus Ministry Team.





**JUST CLOWNING AROUND.** Stacie Schneeflock entertains the children at the Community Stewpot in the spring.



**LEARNING THE HARD WAY.** Dr. Campbell illustrates on James Foster the correct procedure to take someone down as students pay close attention.



**WHAT'S NEWS?** Jimmy Ainsworth stops by the publications office to get a quick peek at the second semester issue of the *Purple and White*.

**THE DRAMA** program continued to provide entertainment for students and faculty.

**FRANKLIN STAFF.**

(front) Dawn Abuso, Anita Sumrall: Resident Director, (back) ReShea Alexander, Amy Smith.

# DOING SOMETHING *Extra...*

❑ We have thirty RA's and five RD's who take care of six residence halls.

❑ RA's are selected in the spring of each year. Training is held twice a year, at the beginning of each semester.

❑ RA's are role models and leaders on their floors and develop fun programs for their residents.

❑ Every Spring, there is

an annual RA Spring picnic for current RA's and the newly selected RA's for the next year.

❑ Some programs this year: pizza parties, a "90210" theme party, Candlelight Dinner, Lunar Madness, AIDS/STD forum, Valentine's Day outreach, Midtown Project group, and a study break "run for the border."

**TAKING A BREAK!** Amy Smith, Michelle Milam, and Michelle Pate enjoy the sunshine during the RA Spring Picnic.

**NEXT, PLEASE!** Marlo White and Hagi Bradley check new Ezelle residents into their rooms on move-in day.





**BACOT STAFF.**

(front) Jennifer Alston, Felicia Lofton, Carrie Coker, Michelle Milam, (back) Neeka L. Sanders, Niki Lipari, Anna Burdette, Carla Shirley, Emily Crowe, Maret Watson: Resident Director, (not pictured) Michelle Pate.



**EZELLE STAFF.**

(front) Brad Harrelson, Neal Breakfield, Marlo White, (back) Kevin Grace, Hagi Bradley, Leah Gillespie: Resident Director, Adam Kirby.



**SANDERSON STAFF.**

Jack Phillips: Resident Director, Gen Shepherd, Patrick Cooper, (not pictured) Rana Brock.

**GALLOWAY STAFF (not pictured).**

Terry Hight: Resident Director, Andy Alfonso, Laura Baxter, Jack Clark, Gary Matthews, Christine Meyers, Ben Owen, Ivan Zamora.

**GOODMAN STAFF (not pictured).**

John Wacaster.

**SBA OFFICERS.**

Knox Boteler: Secretary, David Morrow: President, Amy Palmer: 2nd Vice President, Kelley Abney: 1st Vice President, Scott Lewis: Treasurer.

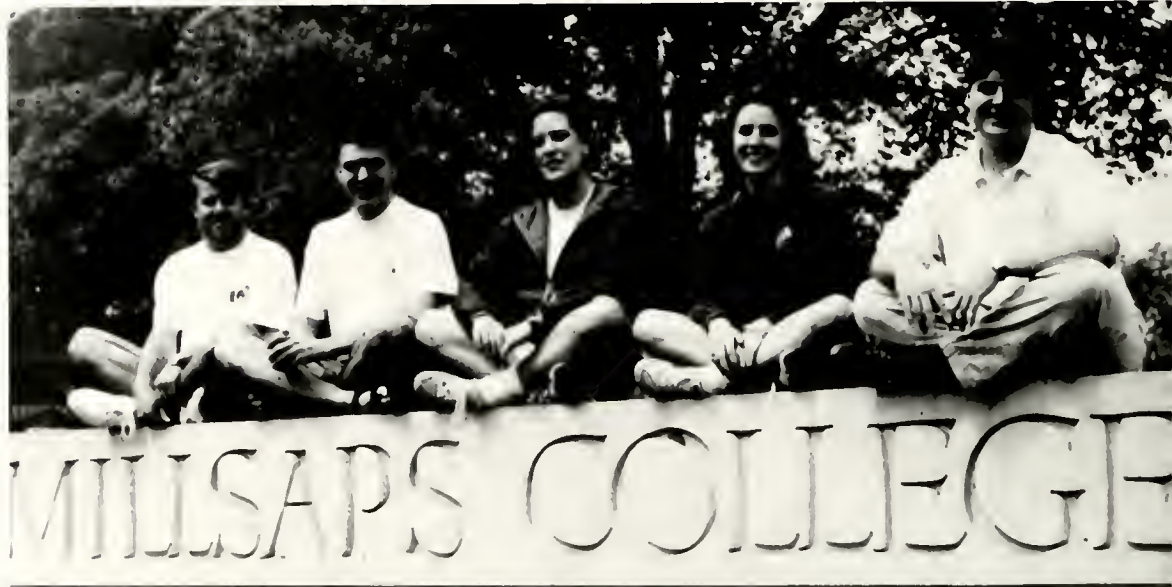

**SBA COMMITTEE CHAIRS.**

(front) Susan Russell, Angela Davis, Susan M. Dean, Kerry Wilson, (middle) Shonda Watkins, Kacky Cole, Gretchen Steen, Susan Weiser, (back) Chris Price, Heath Massey, Ross Dyer.



**SBA SENATORS.**

(front) Elizabeth Callaway, Marci Songcharoen, Laura Stevens, Carrie Coker, Mary Boothe, Christy Sigman, Martha Roberson, (middle) Matthew Troup, Jodi Gates, Jennifer Ballard, Emily Berg, Gretchen Godchaux, Matt Carr, (back) Rhett Perkins, Scott Webster, David Armistead, Anthony Bell Jr., David Fuquay, Derek Arrington, Brad Wood.







## DOING SOMETHING *Extra...*

- ❑ This year, SBA worked to liberalize the visitation policy for the 1994-1995 school year.
- ❑ In an attempt to make the SBA Senate more representative of the Student Body, Senate passed a motion that will drastically increase the percentage of independents on the SBA Senate.
- ❑ To try to help increase minority enrollment, Senators and Committee Chairs wrote letters to prospective students and will visit local high schools in the fall.
- ❑ Students and Senators came together in the drafting of the Honor Code. In March, the SBA conducted a random survey of the Millsaps population, revised the document, and put it to a vote of the Student Body in April.

**SBA PRESIDENT DAVID MORROW:**  
 "We've made a lot of changes that will help Senate more accurately reflect the demographics of its undergraduate population. Our next task is to work to make Millsaps more representative of the world in which we live."



**FIRST VICE PRESIDENT Kelly Abney and Spirit Chair Kacky Cole make a sign thanking Domino's for their pizza donation during Major Madness.**

**DAVIS FRYE AND AMY WHITE man the Honor Code voting booth as Michael Wood votes. The Honor Code passed in the Student Body by a majority vote.**

**ADULT STUDENT ASSOC.**

*(front)* Fawn Keen, Russell Dorris, Margaret Pigott, Doug Logg, Bill Bishoff, *(middle)* Fran Wood, Caron Lyle, Sally McLellan, Jim Herring, Jerry Robinson, Donna Germany, Christina Harris, Carole Edwards, Dorothy Gates, Doris Loho, *(back)* Will Keen, Frances Coker, Laurissa Henderson, Janet Langley, Harrylyn Sallis, Beth Boone, Lou Ann McKibhen, Daniel Stevens, Sharon Holmberg, Janice LaBlue, Chequette Magee-King, Annie Guider, Tami Gilchrist, Lea Barton, Bill Lockett, Tom Metcalfe, Matt Carr, Aileen Yelle, Rusty Keen, Dorian McIntyre, Teresa Cashion, Judy Ford.



**STUDENT ALUMNI ASSOC.**

*(front)* Jennifer Bhatia, Angela Davis, Lory Gonzales, Leigh Carter, *(middle)* Lottie Bash, Allyson Shive, Jennifer Beal, Dawn Abuso, Kim Hollimon, Sissy Kalil, *(back)* Jenness Simler, John Lawrence, David Armistead, Kaeky Cole, Rosy Bahadur.



**ADULT STUDENT ASSOCIATION OFFICERS:** Dorian McIntyre: Vice President, Tom Metcalfe: President, Lea Barton: Secretary.



**FMA.** *(front)* Lea Brigham: Treas., Alicia Williams: Vice Pres., Carter Cheek: Pres., Davis Frye, Allen Tye, Dr. Bill Brister, *(back)* Dr. Walter Neely: Adviser, Jed Turner, Monte Sernel, Craig Doctor, Wanda Tucker: Vice Pres. **MBA.** Joseph Meredith: Vice Pres. **MBA.**



## DOING SOMETHING *Extra...*

### ❑ The Student Alumni

Association gives campus tours, helps plan and provides ushers for Homecoming, holds mock interviews for seniors, gives out cookies during comps, holds a Scholarship Luncheon, and hosts a lunch for the Alumni Council.

### ❑ The Adult Student

Association had a party each semester and sponsored a lecture by the CEO of Skytel about the Information Highway.

### ❑ Millsaps Players award

winner: Freshman of the Year: Allana Austin; Backstage Award: Jimmy Leduc; Cameo Award: John Sullivan; Best Supporting Actress: Niki Lipari, *The New York Idea*; Best Supporting Actor and Alpha Psi Omega Award: Andrew Libby, *All's Well That Ends Well*; Best Leading Actress: Christine Swan, *The Petrified Forest*; Best Leading Actor and Mitchell Award winner: Matt Henry, *All's Well That Ends Well*; Best Show: *All's Well That Ends Well*.

CHRISTINE SWAN gives Caleb Wilford a reassuring hug during the Players' presentation of *The Petrified Forest*.



CALEB WILFORD, ANDREW LIBBY, and Mary Boothe share a scene during the Millsaps Players' production of *All's Well That Ends Well*.

NIKI LIPARI, DAVID MORROW, Matt Henry, Allana Austin, and Mary Boothe cause quite a bit of confusion during the production of *The New York Idea*.

**THAT'S MINE!** Christina Finzel and Clare Brown grab candy thrown to the ground from the opened piñata during the Language Clubs' Christmas Party.

**CAN HE DO IT?** Jeff McDonald tries to break open the piñata during the Language Clubs' annual Christmas party.



## DOING SOMETHING *Extra...*

- ❑ **The Spanish Club** hosted speakers and slide shows of members' trips.
- ❑ **In October, the German Club** celebrated German/American day with a German/American Festival in the Grille-complete with posters, paraphenalia, German food, and slides.

Many people attended this first-year event.

- ❑ **The French Club** watched French movies, picniced in the bowl, and had a pot-luck dinner.

**A TASTE OF FRANCE!** French Club members enjoy a picnic in the Bowl. Club members feasted on French cheese, homemade French bread, and fresh fruit.





**FRENCH CLUB.**

*(front)* Michelle Benoist, Clare Brown, Melanie Miller, *(back)* Gail Buzhardt, Dr. Robert Kahn, Trent Favre.



**SPANISH CLUB.**

*(front)* Joanna Boersma, Mary Horner, Amelia Noble, Michelle Pate, *(middle)* Dr. Robert Quinn, Wade Jernigan, Lendy Van Slyke, Barbara Davis, Iván Zamora, *(back)* Dr. Robert Kahn, Brice Stokes, Doug Redman, Will Jacks, Emily Varner.



**GERMAN CLUB.**

*(front)* Clare Brown, Christina Finzel, *(back)* Elise Harrell, Jeffery Phillips, Karl Markgraf.

**CAMPUS MINISTRY TEAM.**

(front) Don Fortenberry(absent), John Sweeney, Dee Weems, Sister Sharon Glumb, Davis Frye, (middle) Jane Shearer, Stacey Valentine, Renee Gober, Kim Sands, Patience Wildenfels, Melanie Peele, Betsy Erwin, Michelle Milam, Carla Shirley, (back) Billy Watson, Gretchen Steen, Brad Harrelson, Mike Dale, Chris Price, Albert Mosley, David Fuquay, Kacky Cole.



**MULTI CULTURAL AFFAIRS.**

Every Wednesday at noon, a diverse group of students and faculty gathered upstairs in the Student Center to discuss issues related to understanding cultural differences. There was no set membership in the group.



**BEAWARE!** Carrie Coker puts a sticker on Arun Raju in front of the Americans with Disabilities Act Awareness booth. ADA Awareness Week was in April.



**CROSS CULTURAL CONNECTION.** Yasuko Sawase, Takeshi Kawarazuka, Kaori Kawarazuka, and Nohuhiro Kondo show off their outfits at the CCC mixer.



**HELPING HANDS.** Kim Sands, Leigh Melcher, Mike Dale, and Reneé Gober put items in bags for CMT's "Unfood Drive."

**DRAMATIC READING.** John Baker reads for MCA's "Passages, Poetry, and Pastries."



## DOING SOMETHING *Extra...*

- ❑ **More than 200 people** participated in CMT's Midtown Project and 60 students were in the Bailey Mentor Project.
- ❑ **CMT sponsored an AIDS Awareness coffeehouse** and a panel on violence with the Forum Series.
- ❑ **"The weekly MCA meetings** taught me that all of us, although we come from different traditions and cultures, we have similar concerns and aspirations when we come to Millsaps, and our community can foster these dreams while, at the same time, celebrating our differences."

**CELEBRATING DIVERSITY.** Sherryl Wilburn and Jay Butler answer questions about MCA during the Activities Fair.

*-Davis Frye*

**CIRCLE K.**

(front) Natalie Gilbert, Amy Balducci, Christina Finzel: Vice President, Angela Ahuja, Allison Tays, (middle) Amy McCain, Reneé Gober, Lory Gonzales, Louise Parsons, Clare Brown, Michelle Milam, (back) Katy Farrell, Angela Davis, Kelly Merriman, Kristen MeRae, Kerry Wilson, (not pictured) Joanna Boersma: President, Cherie Chester: Secretary, Lynn Pohl: Treasurer, Sarah Overman: Public Relations.



**HABITAT FOR HUMANITY.**

(front) Reneé Gober: Vice President, Melanie Peele: President, Traci Beeson: Secretary, Dr. Connie Campbell: Faculty Advisor, (middle) Katy Farrell, Clare Brown, Cathy Booksh, Karen Chenuau, Kristen MeRae, Emily Schaumberg, Jennifer Bhatia, (back) Alice Blaylock, Andy Brown, Lottie Bash, Adam Kirby, Amy McCain, Patriek Cooper, (not pictured) Lori Fancher: Treasurer, Jenny Lindner: Fundraising.



**BREAKTIME.** Dr. Campbell and a group of students from Habitat for Humanity spent Spring Break in South Carolina building a house for a needy family.



**MR. ALL-AROUND.** Dr. Don Fortenherry is CMT advisor, school Chaplain, leads campus Bible studies and helps with Habitat for Humanity.





**PURPLE AND WHITE STAFF.** (picture not available) Ed.-in-Chief: Andrew Libby; Managing Ed.: Winston Barham; Business Mgr.: Marlo White; Faculty Advisor: Steve Vanderstay; Section Editors: Shonda Watkins, J.P. Barrett, Kiese Laymon, George Mihas, Richard Harper, Elizabeth Young, Elton Williams, Veronica Davis, Shana Fondren, Tara Cloud, Kristen McRae, Christopher Heit; Staff: Lori Lambert, Chris Mims, Jay Butler, Todd Berryman, Chris Yount, Emily Crowe, Mark Armstrong, Jimmy Ainsworth, Elliot Selle.

**SPRING EDITION.** *Purple and White* staff members, Christopher Heit, Shonda Watkins, and Kiese Laymon, stuff the opinion section into the spring edition of the *Purple and White*.

**YES, SIR!** *Purple and White* editor, Andrew Libby, discusses an assignment with Kristen McRae.



## DOING SOMETHING *Extra...*

- ❑ **Circle K** planned and hosted the 1994 Circle K District Convention in March 24-25.
- ❑ **Habitat for Humanity** built a house on Manship Street with Galloway Methodist Church.
- ❑ **The *Purple and White*** had a controversial year. Publication was halted at Christmas by the Administration until the staff could write editorial standards. Publication resumed in the spring, but the staff produced only one paper before running out of money.

**SMILE!** Michelle Milam works at the sign-up table for students and faculty to take their *Bobashela* pictures.

ALL WET! Allison Carr steps back and watches as kids squirt Michelle Pate at the Stewpot picnic.

## DOING SOMETHING *Extra...*

- ❑ **FCA participated** in the national teleconference, *Beyond Racism*. Also, FCA attended two state conferences.
  - ❑ **Catholic Campus Ministry** held Sunday Mass twice a month and held an ecumenical Ash Wednesday Service.
  - ❑ **Primetime was started**
- by students in 1993. Students meet twice a week, once for prayer time and once for a time of Christian sharing and fellowship.
- ❑ **Panhellenic sponsored** a Stewpot picnic for neighborhood children in April. The entire Millsaps community was invited to participate in the project.



**DON'T BURN 'EM!** Allyson Shive, Jennifer Vickery, Rachel Allgood, and Mary Blaine cook hotdogs for the campus-wide Stewpot picnic for neighborhood children.

**HOW SWEET!** Sarah Stanton hugs her new friend at the Stewpot picnic.





**FCA.**

(front) Molly Stewart: Secretary, Kathryn Hughes: Executive Committee, Brian Huskey: President, (back) Steve Morgan, Chris Price, Brent Wilson: Vice President, Brad Madden.



**CATHOLIC CAMPUS MINISTRY.**

(front) Angela Davis, Amy Balducci, (middle) Murat Akdamar, Lynn Pohl, Christina Finzel, Chris Sullivan, Kelly Merriman, Rob Tenent, (back) Mark Armstrong, Mike Prejean, Gayle Palfrey.



**BLOWING BUBBLES.** Jeanette Burke and Allyson Shive watch as one of the picnic guests blows bubbles while waiting in line for the moon jump.

**GOOD TIMES.** Mary Blaine, Rachel Richardson, and Bonnie Gibson sing during Primetime's song time. Primetime had a Spring Retreat at Twin Lakes Camp.

**BIKE CLUB.**

Jim Parks, Jayne Perkins, Steve King, Jennifer Ballard, Adam Kirby, David Sneed, Anne MacMaster, David Mercer.



**KARATE CLUB.**

(front) Dr. Connie Campbell, Bill Kimmel, (back) Jamie Devall, Jon Woodward, James Foster.



**BIKE TRIP.** Bike Club members prepare to leave for their October ride to River Bend on the Natchez Trace.



**ETA SIGMA PHI.**

(front) Teresa Cashion, Tina Vallery, Tom Summerford, (middle) Jenny Irons, Robyn Ryle, Ellen Parker, Dora Robertson, (back) Prof. Judith Krabbe, Prof. Patsy Ricks, Winston Barham, Aileen Yelle: President, Alice Batton, Michelle Dean.

# DOING SOMETHING *Extra...*



❑ **Bike Club** members claim theirs is the first sports recreation club for students and staff ever started at Millsaps, well maybe.

❑ **Two Karate Club** members, Jon Woodward and James Foster, received their yellow belts. Dr. Connie Campbell, club advisor, has her black belt.

❑ **Eta Sigma Phi**, the Greek honorary, holds an annual picnic. Club members wear togas to the picnic, roast a pig, and watch bellydancers.

❑ **Bike Club** members claim to have ridden a total of 100,000 cumulative miles, well maybe only 10,000.

**WHAM!** Dr. Connie Campbell shows off her talent as she splits a concrete block for the first time.

**GOODJOB!** Dr. Connie Campbell assists as James Foster splits a board for the first time with his hands.



**ALL EYES UP FRONT!** Eta Sigma Phi members watch attentively as Tom

Schweers dances with a guest bellydancer at the annual picnic.

**BOWL PLAY.** Mike Burket, Lynette Ledoux, Marit Babin, Andrea McDonald, Emily Prejean, and Mary Kay McCarty perform *Bacchae* in the Bowl.

### MATH CLUB.

(front) Tifani Keith, Rogen Chhabra, Aimee Drott: President, Allison Tays: Secretary, Gayle Palfrey, (middle) Doug Redman: Treasurer, Jenness Smler, Michael B. Kittrell: Vice President, Michelle Milam, (back) Dr. Connie Campbell, Martha Goss, Georgia Miller, Gayla Dance.



### SOC. OF PHYSICS STUDENTS.

(front) Michael B. Kittrell: President, J.J. Coker: Vice President, Morris Mitchell, Clinton Hallman, Dr. Oscar E. Pruet, (back) Chris Kees, Jason Borders: Secretary, Neal Breakfield: Treasurer, Tim Hopkins, Dr. Asif Khandker: Advisor.



### WOMEN IN SCIENCE AND TECHNOLOGY.

Chandra Conner, Shravani Kota, Astronaut Cady Coleman, Shannon Morgan, Beverly Nall, Dr. Connie Campbell.





## DOING SOMETHING *Extra...*

❑ **Perspectives** is the orientation program for new students. Students are divided into groups which meet weekly for ten weeks to discuss a variety of topics important to college students.

❑ **Several Millsaps women** attended the Women in Science and Technology Conference in Oak Ridge, TN, April 7-8.

❑ **Math Club members**, Jeff Heath, Chris Kees, Tifani Keith, Aimee Drott, Rogen Chhabra,

**OVERHERE, GUYS!** Derrick Arrington scans the crowd for his perspectives group.

Gayle Palfrey, Doug Redman, and Mike Kittrell competed in the MS-LA Sectional Conference Mathematics Association of America competition in March.

❑ **Perspective leaders** are selected by a committee of students and faculty. There are three leaders per group and an advisor.

❑ **In March**, the Math Club hosted a guest speaker from Mississippi State Univ. Math Dept. The topic of discussion was graduate school options for math majors.



**WHAT A WELCOME.** Lendy VanSlyke is greeted on her first day at Millsaps by perspectives leaders Lea Pickard and Kevin Adams.

**KEVIN KOENINGER** and his mom get some helpful advice from Ann Hyneman on move-in day.

**SCHOLAR ATHLETES.** The highest GPA player from each team poses with the Halbrook trophy: Clay Johnston, Jeremy Litton, Tony Bell, Michelle Soho, Chris Dickson, Mary Margaret Nail, Russ Hawkins, Diane Carney, Matt Velkey, Alyson Welch, Johnny Brunini, Kathryn Hughes.



**FINE FINESSE.** Freshman Amy Baier's strong point was her dependable ground strokes.

**NUTRITION IS A NECESSITY.** Chris Lawrence and Will Jacks take a break between a double header.



**BE LIKE MIKE.** J.T. Sanders goes for the reverse lay-up as Johnny Brunini makes sure he has his man blocked out.





---

# MAJOR

---

## S P O R T S

---

**Teams** of true scholar athletes continued to do well in competition. . .

**Millsaps** received the David M. Halbrook Award for the highest graduation rate, at 96.1%, for student athletes in Mississippi.

**New Athletic Director** Ron Jurney came in and brought a great deal of experience and enthusiasm to the job.

**Sophomore** Kelvin Gladney was consistently ranked nationally throughout the season among the best football players in the college division.

**The** women's basketball team finished a strong second in the conference, putting together a nine game winning streak in the second half of the season. Ever since the arrival of coach Cindy Hannon the program has only improved.

**The** baseball team capped off the year in style by continuing its winning ways at the SCAC tournament. They brought home the conference trophy for the fifth year in a row along with Coach of the Year honors for Jim Page. The Player of the Year award went to Jeremy Litton, and Pitcher of the Year was Teddy Hymel.

# MOVING FORWARD

## Heading toward the goal

### ◆ *For the record*

Opponent	Score
Austin College	30-20
DePauw University	45-0
Hardin-Simmons Univ.	14-55
Emory & Henry College	34-10
Centre College	19-20
Colorado College	15-42
University of the South	34-10
Rhodes College	28-24
Trinity University	19-21

Overall 5-4

◆ **A season of mixed results** was highlighted by the play of junior running back Kelvin Gladney of Kosciusko. ◆ **Gladney was named** Southern Collegiate Athletic Conference Player of the Year after gaining 1494 all-purpose yards and scoring twenty-one touchdowns. ◆ **He broke conference records** for total points and points per game. ◆ **The team went 2-2** in conference play, including wins over University of the South and Rhodes College in front of the home crowd. ◆ **First team All-SCAC Players:** Kelvin Gladney, Jim Allen, Fred Womack, Mitch Holloway, Corey Diaz. ◆ **Second team All-SCAC:** Alvin Lyles, Chuck Edwards, Will Hall, Wyn Hoover, Richard Chandler. ◆ **Honorable Mention All-SCAC:** Brian Huskey, Colby Jubenville, Jason McCormick, Chris Stant.

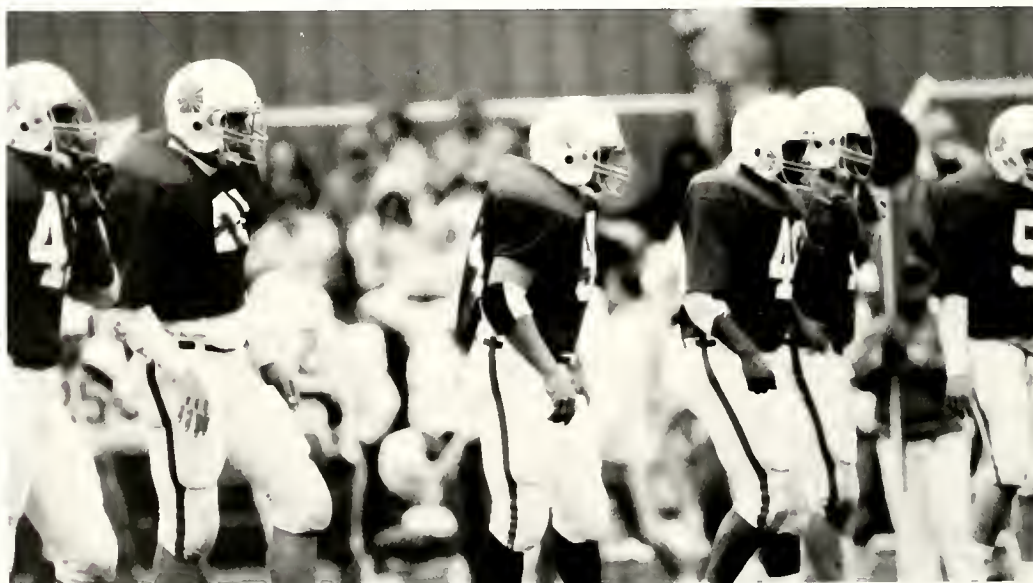

◆ **LINEUP.** The defensive line gave up only 119 yards per game rushing.

◆ **GANG TACKLE.** Special teams defenders held opposing teams to just 12 yards per punt return.





◆ INTO GOOD HANDS. Kacy Presley watches Kelvin Gladney head into the line. Gladney averaged six yards per carry and gained over 1200 yards rushing in the nine-game season.

◆ COMING THROUGH. Senior Richard Chandler scored three touchdowns and picked up 371 rushing yards on the season.



◆ FOOTBALL. (front) Authur Johnson, Chris Walker, Jeffery Doolittle, Corey Diaz, Thomas Temple, Jason McCormick, Kelvin Gladney, Kacy Presley, Ashton Randall, Clay Johnston, (2nd row) Bill Dreher, Hercules Gray, Chuck Edwards, Daniel Nix, Bailey Meeks, Neal Zeber, Ron Dupuis, Ryan Stuprich, Tony Dixon, Will Hall, (3rd row) Andy Crotwell, Troy Hilton, Johnny Daves, Ken Ball, Richard Chandler, Brian Huskey, Ryan Short, Fred Womack, Chris Voigt, Alvin Lyles, (4th row) Kyle Caswell, Josh Trapp, Jason Mogabgab, Brian Steelman, Chris Stant, John Larrys, Doug White, Wendall Harris, Wyn Hoover, Jim Allen, (5th row) Trey Thorsen, DeMatt Harkins, Ross Bourgeois, Chris Miller, Colby Jubenville, Brian Welcher, Kevin Ryder, Stuart Smith, Shawn Demeritt, Phil Hartness, (6th row) Jeremy Moore, Chris Minshaw, J.T. Sanders, Mikhail Tassi, Clinton Mayes, Mitch Holloway, Ashley Hansford, Molly Stewart, Buster Wright, Cowboy Skinner, (back) Joe Don Samples, Jim Page, Head Coach Tommy Ranager, Joe Andrews, Bill Raphael.

◆ **BRAVING THE COLD.** The cheerleaders planned a giant party for the Homecoming game, but cold weather kept most people away.



◆ **MARCI SONGCHAROEN** said that she was grateful for the ΣΑΕ's who came out to the football games and cheered all the time.

◆ **AIMEE LACALLADE** prepares to throw one of the miniature Homecoming footballs into the stands.



◆ **FOOTBALL CHEERLEADERS.** (front) Mohua Hazra, Kim Canary, Caleb Wilford, Heather Lott, Amanda O'Kelly, (back) Nan Frascogna, Paul Gordon, Tiffani Keith, Major (Hagi Bradley), Marci Songcharoen, Kevin Koeninger, Aimee Lacallade.



# IN THE SPIRIT

## Fresh faces

◆ **For the first time**, the cheerleader squad included freshmen, and they brought with them energy and talent fresh from their days in high school. ◆ **The group also attended** a summer cheerleader camp for the first time and received a superior squad trophy. ◆ **They planned one pep rally** for the Bowl, but rain forced them into the cafeteria during lunch. ◆ **They practiced** at least twice a week, and there was a different group of male students each week who wanted to join in as cheerleaders. ◆ **Kim Canary thought** the guys made practice more fun. ◆ **Marci Songcharoen said** that the hardest but most fun thing about practice was attempting to stunt. ◆ **The cheerleader program was turned over** to the athletic department because cheerleading, with its dancing and gymnastics, was now seen as a sport instead of just a rah-rah activity on the sidelines.

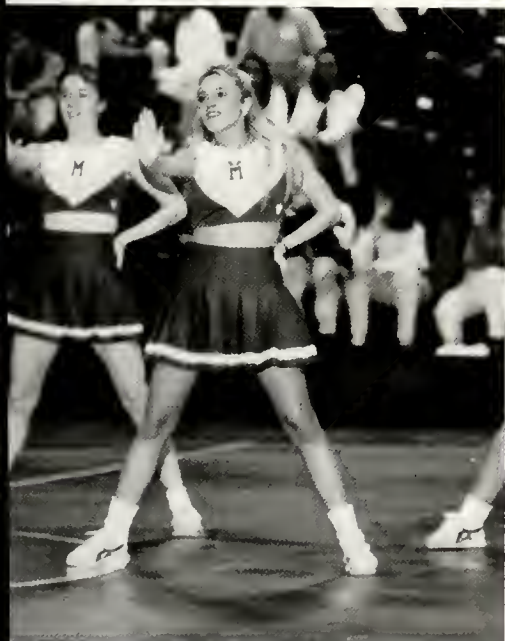

◆ **MEGA CHEER.** Paul Gordon gets a megaphone volume boost.

◆ **BASKETBALL CHEERLEADERS.** (front) Mohua Hazra, Tifani Keith, Aimee Lacallade, Kim Canary, (back) Patrick Cooper, Amanda O'Kelly, Donielle Marse, Meredith Ozier, John Farrell, (not pictured) Heather Lott, Chris Sullivan, Paul Gordon, Caleb Williford.

◆ **SPIRIT BREAK.** Basketball cheerleaders liven up a timeout.

◆ **KEEPAWAY.** Sophomore defender Susan Russell started all fourteen games in the regular season.

◆ **JUNIOR MIDFIELDER** Susan Kasperbauer was the leading scorer with nine goals, and she also had four assists.



◆ **WOMEN'S SOCCER.** (front) Stephanie Zeber, Kerry Wilson, Lisa Waskom, Chris Sullivan, Carrie Coker, (middle) Susan Kasperbauer, Susan Russell, Halley Austin, Jodi Gates, Kim Budde, (back) Michele Soho: captain, Charlie Neshitt, Mary Robbin Harris: captain, Melanie Miller: mgr., Nicole Soho.





# GETTING CLOSE

## A family affair

◆ **One good thing** about the team this year, according to leading scorer Susan Kasperbauer, was that everyone got along really well and had a lot of fun. ◆ **Road trips gave them** a chance to get really close. ◆ **One time on the way to New Orleans**, someone in the lead van figured out that they were going to be late for the game. ◆ **So they pulled over** at a rest stop and threw a bag of uniforms over to the other van and told everyone to get dressed. ◆ **Getting dressed at 65 m.p.h.** is truly a bonding experience. ◆ **The team members felt like a family**, especially since there were two sets of sisters on the team: Michele and Nicole Soho and Susan and Jamie Kasperbauer. ◆ **Most of the team** will be returning next year, but they will lose seniors Michele Soho, goalkeeper Mary Robin Harris, and Molly Nichols.

### ◆ For the record

Opponent	Score
Principia College	0-0
Agnes Scott College	3-0
Loyola University	2-0
Lambuth College	3-3
Trinity University	0-6
Augsburg College	0-1
Southwestern (Texas) Univ.	4-1
Oglethorpe University	1-2
University of the South	0-1
Hendrix College	4-0
LaGrange College	6-1
Rhodes College	0-5
Centenary College	0-10
Centre College	2-1

Overall 6-6-2

All-Conference  
*First team:* Susan Kasperbauer  
*Second team:* Jamie Kasperbauer



◆ **SETTING UP.** Chris Sullivan gets ready to take a shot.

◆ **BREAK TIME.** The team regroups and rehydrates at halftime.

◆ **FRESHMAN SWEEPER** Halley Austin protects the ball during a spring tournament game.

◆ **HARD SHOT.** Nathan Guice blasts a shot at the defenders. Nathan scored seven goals on forty-eight shots and had one assist to lead the team with fifteen total points.

◆ **HEADING FOR THE GOAL.** Josh Farley sets up for a shot against Trinity. He made the shot from twenty yards out for his first collegiate goal.



# GREAT START

And some tough breaks



## ◆ *For the record*

Opponent	Score
Principia College	3-0
Austin College	2-0
Trinity University	2-3
LSU-Shreveport	6-2
Oglethorpe	2-5
University of the South	0-4
Dallas Baptist University	4-0
Hendrix College	2-3
LaGrange College	1-2
Florida Institute of Tech.	0-13
Webber College	2-1
Florida Southern College	1-5
Rhodes College	0-5
Centre College	1-2
Mississippi College	1-3

Overall 5-10

Rhodes Invitational Tourn. - 1st

◆ **Once again** Nathan Guice led the team in scoring, closely followed by Captain Lee Mitchell. ◆ **The season started off well** when the team won the championship at the Rhodes Invitational Tournament. ◆ **Goalkeeper Jon Huber** had two shutouts in the tournament, but he was injured in the last ten minutes of the final game. ◆ **The injury kept him** out of action for the rest of the season, and his goalkeeping skills were sorely missed. ◆ **Tony Bell and David Parnell** had to fill in as goalkeepers after that. ◆ **Several other key injuries** slowed the team, but Coach David Forsyth credited Monte Sernel, J.J. Coker, Andy Kuhn, Willem Bermel, Tony Bell, Stephen Crochet, Josh Farley, Morgan Browne, Steve Morgan and Jamie Howell with performing well under pressure. ◆ **Second team All-Conference:** J.J. Coker. ◆ **Honorable Mention All-Conference:** Willem Bermel, Lee Mitchell, Monte Sernel.





◆ **MEN'S SOCCER.** (front) David Parnell, Bill Bailey, Gary Matthews, Jon Huber, Gerald Coker, Jamie Howell, Steve Morgan, Billy Charbonnet, (back) Brice Stokes, Chris Stokes, Monte Sernel: captain, Tony Bell, Nathan Guice, Andy Kuhn, Willem Bernel, Coach David Forsythe, Lee Mitchell, Beaux McCormick, Stephen Crochet, John Chadeayne.



◆ **FOUL!** Billy Bailey gets pulled down by the Trinity player.



◆ **J.T. COKER** goes for the ball. J.T. started in all fourteen games.

◆ **CELEBRATE!** Willem Bernel(9) and Steve Morgan(16) join Josh Farley in celebrating his first goal. Josh ended up with three goals for the season.

◆ **UP FRONT.** Steve Morgan and Amanda O'Kelly head up the hill along Northwest Street which was part of the two-mile training course.

◆ **COMING ROUND THE BEND.** Diane Carney placed 19th in a meet at USM and then 1st at Delta State. Elizabeth Callaway, coming up behind Diane, was the Most Improved on the women's team and had the fastest 5K time of 21:02.



◆ **RUNNING WITH THE PACK.** Billy Michot, Team Captain Kerk Mehrle, Charlie Diel, Steve Morgan and Matt Velkey move past the old Observatory.



◆ **STRETCHES.** Steve Morgan gets ready to run.

◆ **UPHILL.** Gen Shepherd had a 15th place finish at Mississippi College and a 4th at Rhodes College.



# Go THE DISTANCE

## Training for the big race

◆ **F**or the Millsaps cross country runner, only one thing mattered: the Conference meet. ◆ **I**n the ten weeks from the start of school to the Conference meet, it was that one day for which each runner trained. ◆ **T**here were scheduled meets, but they were little more than opportunities to train, to gain racing experience for the one race that would matter. ◆ **I**t was ten weeks of hard work and persistence, with good days and bad, injuries and upsets, but it paid off with improvement. ◆ **B**y the time of the Conference meet, most runners turned in their best performances. ◆ **B**illy Michot followed up five top twenty finishes during the season with a 5th place at Conference. ◆ He also was the Most Valuable Runner on the men's team and had the fastest time of the year at 27:05 for 8K. ◆ **G**abrielle Sciortino was Most Valuable on the women's team. ◆ **A**ll Southern Collegiate Athletic Conference: Elizabeth Callaway, Billy Michot.

### ◆ *For the record*

#### Fall, 1993 Meets

	Women	Men
USM	7th	5th
NLU	5th	7th
Delta State	2nd	2nd
Rhodes	2nd	3rd
Miss. College	2nd	2nd
SCAC	3rd	5th

#### Fall, 1992 Meets

	Women	Men
USM	9th	14th
Delta State	1st	3rd
Rhodes	2nd	5th
Millsaps	1st	1st
SCAC	4th	6th

#### Fall, 1991 Meets

	Women	Men
USM	6th	9th
Rhodes	2nd	4th
Univ. of Miss.	4th	6th
Miss. College	4th	4th
SCAC	2nd	6th



◆ **MEN'S AND WOMEN'S CROSS COUNTRY.** (front) Gen Shepherd, Elizabeth Callaway, Amanda O'Kelly, Diane Carney, (back) Billy Michot, Charlie Diel, Steve Morgan, Matt Velkey, (not pictured) James Starnes, Oliver Scoggin, Gabrielle Sciortino, Nan Frascogna, Team Captain Kate Hawthorne, Team Captain Kerk Mehrle, Coach Cindy Hannon, Coach Todd Munch.



◆ **OFF THE BEATEN PATH.** Matt Velkey worked out three times a week in the spring to stay in shape for the season in the fall.

# SECOND SEASON

## Keeping up with the big dogs

### ◆ For the record

Opponent	Score
Hendrix College	2-3
Stillman College	3-0
Lambuth College	1-3
Belmont College	0-3
Lambuth College	0-2
Belmont College	0-2
Mississippi College	0-3
Rhodes College	0-3
Trinity University	0-3
Hendrix College	2-3
LaGrange College	1-3
Lambuth College	2-3
LaGrange College	1-3
Mississippi College	0-3
Fisk University	3-0
Centre College	0-3
Univ. of the South	1-3
Oglethorpe University	0-3
Christian Brothers Univ.	0-2
Hendrix College	0-2
Maryville College	0-2
Asbury College	0-2
Oglethorpe College	0-2
Toccoa Falls College	2-0
Agnes Scott College	0-2
Spellman College	0-2
Hendrix College*	0-3
Rhodes College*	0-3
Oglethorpe University*	0-3
Univ. of the South*	1-3
Fisk University*	3-0
*SCAC Tournament	
Overall	4-27

◆ Coming off of its first year of existence, the volleyball team started off fresh. ◆ Combining a team that included four first year collegiate players, the talent on the team surprised all competition and spectators. ◆ Despite early difficulties and changes, the team showed tremendous improvement and added the first ever conference win for the record books. ◆ The team exceeded expectations and had a chance to show off during the conference championship. ◆ Not only did the team prove they were versatile, but they showed that they could compete with programs that had been around much longer. ◆ With four of six starters returning, including the setter and three power hitters, the team hopes to start off strong next season. ◆ Coach Clark is excited about the coming year with what she expects to gain from a success in recruiting and stresses that a fundamentally stronger team is undoubtedly what it will take to get this young program off it's feet. ◆ SCAC All Conference Honorable Mention: Susan Hearn.



◆ SIUT UP AND SERVE! Lauren Long lead in points with a serving record of 46 of 57.

◆ TEAMWORK! Susan Hearn goes for the kill, as Angie Hood is ready for any dink.





◆ "MOVE!" yells Gigi Haydel as she prepares to attack a ball set by Angie Hood. Gigi led the team with 161 kills. Angie finished the year on top with 316 assists.



◆ KATHRYN HUGHES stays intense as she puts one over. Katherine also finished the season with the greatest number of blocks.

◆ CAN YOU DIG IT? Captain of the team, Susan Hearn, definitely proved she could time after time.



◆ VOLLEYBALL. (front) Karen Chenuau, Amy Smith, Gretchen Scribner, (back) Coach Erin Clark, Gigi Haydel, Kathryn Hughes, Barbara Ann Broyles, Lauren Long, (not pictured) Susan Hearn, Cathy Booksh, Angie Hood, Millie Noble, Renee Coffey.

# LOOKING AHEAD

## To a little more seasoning

### ◆ For the record

Opponent	Score
LeTourneau	80-62
Southwestern	71-79
Wesley	97-59
Webster	77-76
Blackburn	73-61
Stillman	78-66
LSU-Shreveport	63-72
Wesley	103-58
Hendrix	93-99
Trinity	79-84
Sewanee	67-76
Oglethorpe	77-89
Fisk	88-90
Centre	72-87
Rhodes	76-86
Hendrix	84-74
Trinity	84-74
Fisk	96-90
Centre	87-98
Sewanee	84-85
Oglethorpe	76-87
Rhodes	93-102

Overall 10-15

◆ In a conference of teams loaded with experience, the men's basketball team started the season with only five people returning from '93 and only two with more than a year of college experience. ◆ Point guard Brent Wilson was the only Senior, and four of the five returning lettermen were guards. ◆ Nine members of the team were freshmen, getting their first taste of college competition. ◆ All this made for a tough year on the court, especially in close games. ◆ The Majors actually scored more points altogether than their opponents for the season, and they grabbed more rebounds. ◆ They made a higher percentage of their shots from the field, both inside and outside the three-point line than all their opponents combined. ◆ However, they lost nine games by less than ten points, including a one-point loss to Sewanee and a two-point loss to Fisk. ◆ Honorable Mention All-Southern Collegiate Athletic Conference: Johnny Brunini, J.T. Sanders.



◆ Basketball. (front) Chris Murphy, Johnny Brunini, Gordon Richardson, Aaron Collins, John Garber, Doug Schmitt, Brad Price, (back) Coach Matt Mitchell, Tate Reeves, J.T. Sanders, Santonio Berry, Ryan Casey, Brad Ball, Benjie Leleux, Brent Wilson, Coach John Stroud.





◆ SENIOR POINT GUARD Brent Wilson set records as the school's second all-time assist leader and was first in career steals.



◆ JOHNNY BRUNINI takes a shot in the ten-point home win over Trinity. Johnny averaged scoring 15.3 points per game.

◆ BRAD PRICE was the leading scorer on the team at 16.1 points per game, and he made the highest percentage of three pointers.

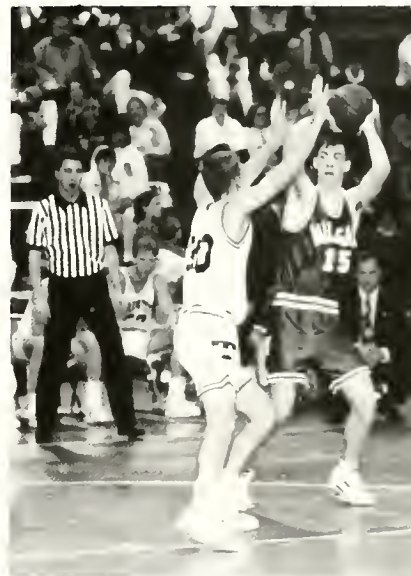

◆ JOHN GARBER was second on the team in rebounding with almost six per game, and he averaged scoring ten points each game.

◆ J.T. SANDERS looks for the open man. He had 97 assists on the season while still scoring fifteen points per game.

# CLOSE SECOND

## Coming on strong

### ◆ For the record

Opponent	Score
Southwestern	64-51
LSU-Shreveport	70-56
Emory	62-76
Judson	90-81
Fontbonne	65-47
Knox	67-68
MUW	76-84
Blue Mountain	70-59
Southwestern	68-80
LSU-Shreveport	71-78
Hendrix	54-78
Trinity	69-59
Sewanee	63-46
Oglethorpe	93-66
Fisk	95-41
Centre	69-66
Rhodes	84-55
Hendrix	75-67
Trinity	67-51
Fisk	77-40
Centre	56-60
Sewanee	71-56
Oglethorpe	81-63
Emory	67-77
Rhodes	59-60

Overall 16-9

◆ Practice, practice, practice - two to three hours a day, six days a week. ◆ And it all paid off in the end. ◆ The season didn't look so good at first. ◆ The team started out losing several games before Christmas and then went on a winning streak. ◆ More than half the people on the team were freshmen, and there were only four people returning from last year. ◆ Despite this they managed to pull up into a tie for first in the conference going into the last game of the season. ◆ They lost that last game at Rhodes by just one point and ended up second in the conference. ◆ Coach Cindy Hannon was named Co-Coach of the Year in the Southern Collegiate Athletic Conference. ◆ First Team All-Conference: Alyson Welch. ◆ Second Team All-Conference: Felicia Lofton. ◆ Honorable Mention All-Conference: Molly Stewart, Mary Helen Wall.



◆ WAITING. Mary Robin Harris started 22 out of the 25 games in the season.



◆ PASSING OFF. Alyson Welch was Most Valuable Player and led the team in shooting percentage, assists and steals.







◆ **GETTING POSITION.** Molly Stewart started all 25 games, averaged over 50% from the field and had 6.9 rebounds per game.



◆ **LOOKING FOR THE SHOT.** Kim Weaver takes a shot in the 67-51 win against Trinity.

◆ **MOVE IT IN.** Felicia Lofton makes a pass in the home victory over Rhodes. Felicia averaged 13.1 points per game and was second on the team in assists.



◆ **WOMEN'S BASKETBALL.** (front) Carla Webb, Mary Robin Harris, Allison Ammann, Kim Weaver, Molly Stewart, Mary Helen Wall, Felicia Lofton, (back) Susan Hearn, Gina Griffin, Carmen Grubbs, Alyson Welch, Michelle Moss, Leah Smith, Lauren Long, Angie Hood, Gretchen Scribner, Melissa Cleary, Coach Cindy Hannon.

# CHAMPS AGAIN

## Gunning for the fivepeat

### ◆ For the record

Opponent	Score
Emory University	0-1
Emory University	0-1
Loyola University	3-6
Loyola University	15-11
Washington University	3-4
Washington University	8-6
Loyola University	2-1
Loyola University	3-4
Trinity University	6-11
Trinity University	13-12
Trinity University	13-4
Haverford College	8-5
Hendrix College	23-7
Hendrix College	11-8
Hendrix College	6-5
Trinity University	3-2
Trinity University	8-4
Trinity University	2-0
LSU-Shreveport	11-10
LSU-Shreveport	5-7
Rhodes College	14-16
Rhodes College	6-2
Illinois Wesleyan University	3-2
Hendrix College	12-8
Hendrix College	6-0
Hendrix College	7-6
Millikin University	4-7
Rhodes College	11-8
Rhodes College	8-9
Rhodes College	4-5
LSU-Shreveport	13-1
LSU-Shreveport	3-1
Emory University	4-3
Southwestern University	0-4
Emory University	10-5
Centre College*	4-0
Trinity University*	13-2
Trinity University*	16-10

\*Conference tournament  
Overall 26-12

◆ **The goal of the baseball team** was to win a fifth consecutive championship in the Southern Collegiate Athletic Conference. ◆ **And they did just that**, breaking a thirty-one year old record for consecutive conference championships. ◆ **The team finished** with over twenty wins for the fourth year in a row and established themselves as one of the top teams in the South Region. ◆ **Seniors Jeremy Litton and Brian Oberlies** led the team in hitting with an average of .366 each, and Litton shared the home-run lead with Jeff Niolet at five for the season. ◆ **The team batting average** was .304. ◆ **The pitching staff** was led by **Sophomore Teddy Hymel**, who went 11-1 with an ERA of 2.43 and two saves. ◆ **Pitchers John Mercer, Jeff Niolet, Chris Lawrence and Todd Reese** also had winning records. ◆ **All-Conference Coach of the Year: Jim Page.** ◆ **All-Conference Player of the Year: Jeremy Litton.** ◆ **All-Conference Pitcher of the Year: Teddy Hymel.** ◆ **First team All-Conference: Teddy Hymel, Jeremy Litton, Peter Austin, Eric Hanbury, Chris Lawrence, Brian Oberlies.** ◆ **Honorable Mention All-Conference: Kirk Kinard, Jeff Niolet.**



◆ **ONE THE RUN.** Third baseman/pitcher Teddy Hymel cuts off the ground ball in front of shortstop and throws the runner out on first.



◆ **BEARING DOWN.** Jeff Niolet had a 5-2 record with a 2.88 ERA.



◆ **EYE ON THE BALL.** Freshman Peter Austin gets one of his 31 hits. He batted .301, and his RBI total of 28 tied him with Jeremy Litton. Sophomore Kirk Kinard led the team in RBI's with 36.



◆ **CHAMPIONSHIP TRADITION.** Seniors Will Jacks and Jeremy Litton at front and Eric Hanbury, Chad Walberg and Brian Oberlies in the rear pose for the cover of the press guide with the conference championship trophies from the last four years.

◆ **OUT AT THE PLATE.** Catcher Chris Lawrence makes the tag to preserve a one-run win against Trinity.



◆ **BASEBALL.** (front) Yoshi Yamada, Shane Tompkins, Eric Hanbury, Ashley Dalton, Robert Dews, Brian Oberlies, Will Jacks, Michael Prejean, (middle) Chad Walberg, Charlie Malouf, Ron Bartlett, Chris Lawrence, David Shelton, Kirk Kinard, Jeff Niolet, Jason Mogabgab, (back) Teddy Hymel, John Mercer, Peter Austin, Coach Steve Hancock, Head Coach Jim Page, Tripp Gillespie, Todd Reese, Jeremy Litton.

# STEPPING UP

## When times are tough

### ◆ For the record

Opponent	Score
Spring Hill	1-8
Mississippi Valley State	6-3
Principia	1-8
Rhodes	1-8
Mississippi College	3-6
Louisiana College	5-4
Spring Hill	0-7
Rhodes*	0-9
Fisk*	4-5
Centre*	Loss - default

\* Conference tournament

Overall 2-8

◆ **With injuries** to several upperclass women, the team depended on three good freshmen - Amy Baier, Jeanette Burke, and Anna Catherine Monteith. ◆ **Coach Matt Mitchell said**, "Amy is a really good player. She's reliable and had very solid groundstrokes. She got off to a 4-0 start at the beginning of the season. Jeanette was our best volleyer and was very experienced." ◆ **At the end** of the season, nothing went well at the conference tournament. ◆ **After losing** the first match to Fisk by a close score of 5-4, two members of the the team got sick and had to spend the night in the hospital.

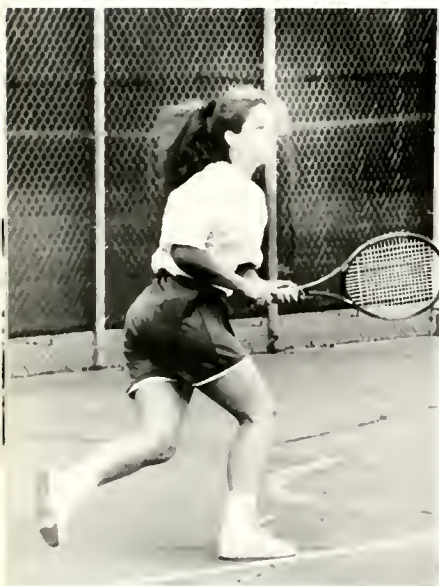

◆ **SETTING UP.** Senior Susan Hearn runs down a shot in the backhand corner.

◆ **PUTAWAY.** Amy Baier went 5-3 as the number one and two singles player.





◆ **PREPARATION.** Jeanette Burke had a 3-3 singles record and a 2-1 doubles record when teamed up with Anna Kathryn Monteith.



◆ **TAKING IT EASY.** Mary Horner moves out to hit a running forehand.

◆ **INTENSITY.** Anna Kathryn Monteith usually played #2 or #3 singles.



◆ **WOMEN'S TENNIS.** Coach Matt Mitchell, Susan Hearn, Jeanette Burke, Anna Kathryn Monteith, Amy Baier, Mary Horner, Hale Cayirli.

# EYE ON THE PRIZE

## Against tough competition

### ◆ For the record

Opponent	Score
William Carey	0-9
Spring Hill	Win-Forfeit
Livingston	0-9
Mississippi College	7-2
Mississippi Valley State	9-0
Rhodes	0-9
Mississippi Valley State	6-0
Rust	2-7
Mississippi College	7-2
Sewanee	0-9
Oglethorpe	0-9
Rhodes	2-5
Centre	2-5
William Carey	0-9
Spring Hill	0-9
Rhodes*	4-5
Fisk*	9-0
Oglethorpe*	3-6

\*Conference Tournament

Overall 6-12

◆ **With no seniors and just one junior**, the tennis team attacked a schedule full of schools with scholarship players. ◆ **Some of the schools** were even in Division I. ◆ **Junior Charlie Diel** had his second good year in a row on the team, posting a winning singles record even against the stiff competition. ◆ **As the team made its way** through the season, they had more success against schools their own size and peaked at the end, just in time for the conference tournament. ◆ **Freshman David Parnell** won all three of his matches there. ◆ **The team lost** a close first match 5-4 against Rhodes, the eventual third place team. ◆ **Then they lost** a hard-fought match 6-3 to Oglethorpe to end the year. ◆ **First team All-SCAC:** David Parnell.



◆ **POINTING THE WAY.** Ashton Randall settles under a lob and waits to hit the overhead.

◆ **CONCENTRATION.** Trey Glorioso was 5-4 playing in the #2 singles spot.



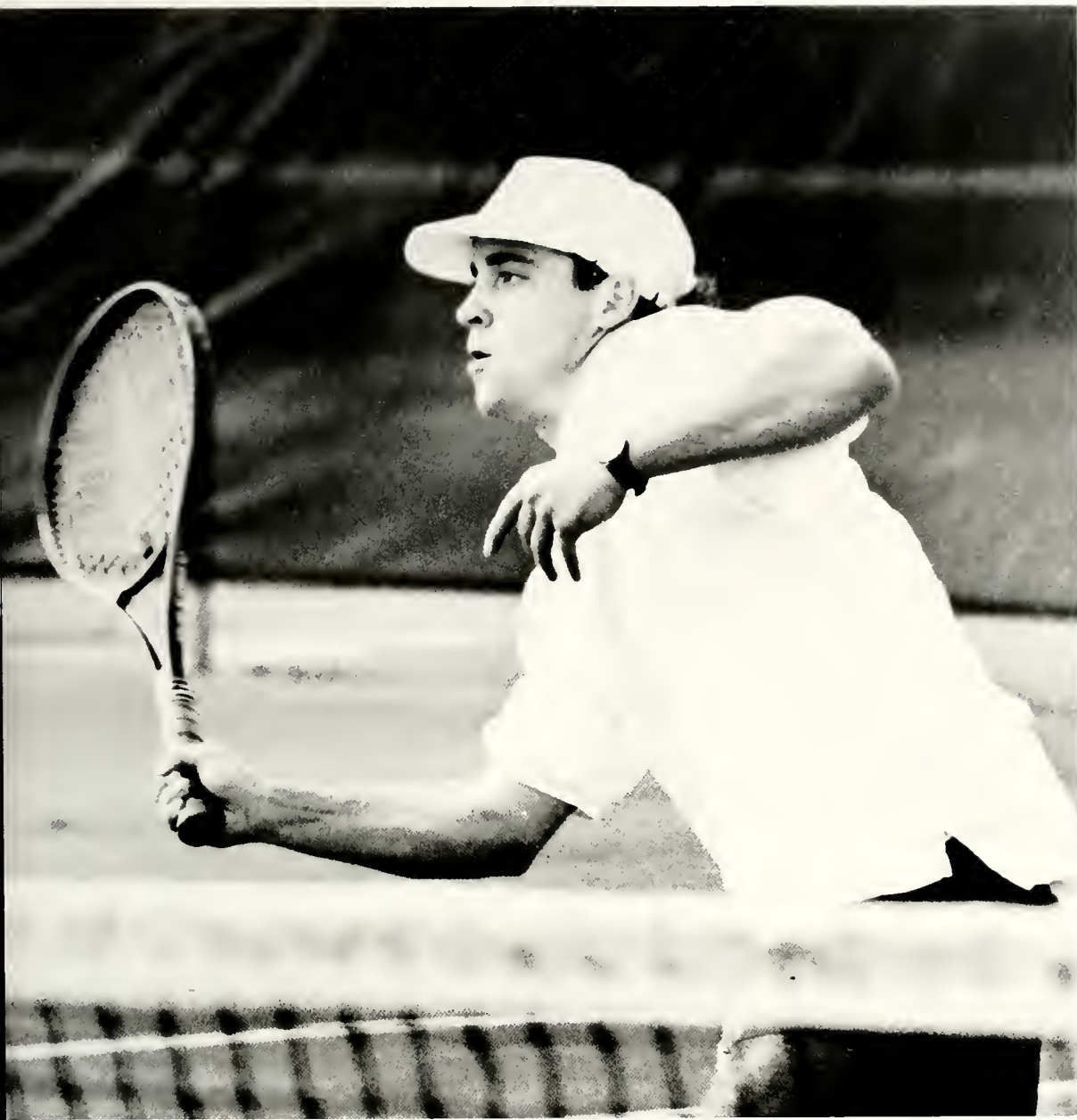

◆ **AT THE NET.** Charlie Diel plays back the forehand volley after coming to the net behind his serve.

◆ **READY.** Ashton Randall takes a break between two Sunday afternoon matches.



◆ **MEN'S TENNIS.** (front) Coach Matt Mitchell, David Parnell, Ashton Randall, Kris Dickson, (back) Vincent Glorioso, Knox Boteler, Will Huguet, Coach Pratt Lewis, Charlie Diel, (not pictured) John Hill.

◆ **LOOKING UP.** Sophomore Kris Dickson winds up on the forehand.

◆ **ROUGHING IT.** Brian Tillman punches a wedge out of the tall stuff and back toward the green.



◆ **MOVING INTO THE BALL.** Russ Hawkins hits a practice drive before a match at Deerfield.



◆ **LOOKING AT THE LINE.** Scott Bogan figures out the break on a putt.



# NEW SWINGERS

## Looking for the groove

◆ **After winning** the conference championship in '93, the golf team had a down year with only two people returning from that championship team. ◆ **This was the first year** for Coach John Stroud to work with the golf team, and he had trouble consistently getting enough players to make a team. ◆ **Junior Russ Hawkins** was one of the returning players, and he led the team with a 78.6 scoring average and a best round of 75. ◆ **Hawkins finished fourth** in the SCAC Tournament with a two-round total of 162 over the Pete Dye designed course at the Atlanta National Golf Club. ◆ **Daniel Searce had** an 84.3 average and a low round of 80 in the match against Sewanee. ◆ **The team practiced** and played their home matches at Deerfield Country Club north of Jackson.

### ◆ *For the record*

Match	Place
Sewanee	2nd
Shelton St. Invitational	8th
Rhodes	3rd
Belhaven	2nd
SCAC Tournament	7th



◆ GOLF. (front) Brian Tillman, Russ Hawkins, Scott Bogan, (back) David Cook, Coach John Stroud.

◆ **PLAYING THE FIELD.** Elizabeth Callaway catches the ground ball before throwing the runner out at first.



◆ **UNDER PRESSURE.** KA Jason Ledbetter rears back to throw over the ΣAE rush and avoid the sack.



◆ **PLANS.** Seniors Mary Robin Harris and Gretchen Scribner check the calender with Venita Mitchell, Director of Campus Recreation. Mary Robin and Gretchen helped out with the intramural program throughout their four years.



◆ **DROPPING BACK.** Chris Price looks downfield for the open man.



◆ **HOT PURSUIT.** KΔ Marci Songcharoen tries to catch ΔΔΔ Carla Talluto on one of her runs around the end before she reaches the goal line.





# IN PLAY

## Sports for all

◆ **Over half of the student population** participated in the intramural sports program at some time during the year. ◆ **Team sports** such as soccer, softball, flag football and volleyball were most popular; over twenty teams entered the basketball competition alone. ◆ **New events** for the year were the Schick 3 on 3 basketball tournament and Fittest Man and Woman competition. ◆ **This was the first year** for women to play soccer for points and handball was introduced to women this year in hopes that next year it can be played for points also. ◆ **Venita Mitchell** was named Director of Campus Recreation, where she also supervised the Karate Club, the Cycling Club, and Aerobics. ◆ **Tri Delta and Kappa Alpha** won the trophy for the most points throughout the year, and Sigma Alpha Epsilon and Phi Mu won the Sportmanship awards.



◆ **BIG SWINGER.** Felicia Lofton takes a turn at bat for the  $\Phi M$ 's on a hot Sunday afternoon.

◆ **SPORTSMANSHIP.** The  $X\Omega$ 's and the  $K\Delta$ 's end the game with a friendly handshake.

**ALL FOR THE KIDS.** Susan Fancher, Shannon Rogers, Martha Barron Bishop and Kim Sands watch as Allyson Shive dares to taste the lemonade at the Stewpot Picnic sponsored by Panhellenic..



**PHONE-A-THON.** ΦM's Kendal Murphy, Dee Alexander, Rachel Allgood, Rowan McCormick and Margaret Cross work hard at the annual phone-a-thon. Their group was awarded \$250 for raising the most money.

**STANDING PROUD.** Members of the ΣAE fraternity gather for the ground-breaking ceremony of their new house.



**JAM SESSION.** Members of the ΠKA fraternity try to get their mind off the heat.





---

# MAJORS

---

G R E E K S

---

Once again the Greek society demonstrated a strong influence on student life. . .

Rush came earlier and was set up to take place two weeks before fall break.

$\Delta\Sigma\Theta$  was added to the established Greek system.

The sororities and fraternities continued with the tradition of making floats for Homecoming.

As usual the Greeks had swaps with exotic themes.

Rush was going through a transition period. They had fewer nights of formal parties, and the process did not take as long.

The Phone-a-thon and Intramurals were competitive as ever.

## PANHELLENIC.

Panhellenic set the rules for rush. They organized a rushee picnic with the children from the Stewpot and awarded two scholarships.

(front) Kimberely Wallace, Jean Grayson, Natalie Gilbert, Susan Fancher, (back) Mary Blaine, Amy Ethridge, Rana Brock: President.



## RHO CHI'S.

Rush counselors worked with groups of rushees as they went through rush.

(front) Jodi Gates, Jennifer McHenry, Amy Petro, Susan Arick, (2nd row) Cora Gee: Chair, Nellie Mihas, McCullough Moyse, Kathryn Bond, (3rd row) Louise Parsons, Susan Russell, Melanie Miller, (back) Betsy Erwin, Candee Clary, Morgan Richardson, Barbara Davis.





## IFC.

IFC helped sponsor the Friday night activities during Major Madness. They also helped to organize rush.

*(front)* Michael Wood: V.P. Finances, Derek Arrington: President, Rogen Chhabra: V.P. Public Relations, Oliver Scoggin: V.P. Programming, *(middle)* Forrest Nesbitt, Derek Whitwer, Darin Britt, Wil Hallford, Dugué Daigle, *(back)* Will Simmons, Beau Arceneaux, Greg Betz, Chris Miller, *(not pictured)* Hunt Graham: V.P. Rush.



## Order of Omega.

Order of Omega is a scholarship honorary for Greeks.

*(front)* Alan Chiemprabha: Sec./Treas., Dee Weems, Scott Murphy, *(back)* Clare Brown, Lynn Pohl, Kathryn Bond.

# ALPHA KAPPA ALPHA



## AKA

Keep the 20 pearls sacred . . . in a bad mood? o.k.-click . . . there's an alarm at the door . . . what did I do with my matches? . . . it's cold in here . . . friend of a friend . . . He's alright, but I should have married my ex . . . Teresa is going to be O.K. . . . I Feel Good . . . fried alligator . . . DON'T LET THE IVY DIE . . . they're filthy . . . AC 335 . . . alpha, beta, gamma . . . AKA is DEEP . . . PUSH, PADDLE, KICK, CRAWL . . . By culture and by merit . . . SKEEEE WEE . . . pinkie finger . . . Supreme in service to all mankind . . . The MOVING SPIRIT . . . Sweet Sixteen . . . I can't decide, the looks or the ring? . . . LAMBDA IOTO IS BACK . . . beware of the nice ones . . . I am so shame . . . tore up from the floor up . . . April 24, 1994 . . . do you know whose keys these are . . . we are siamese if you please . . . April 23, 1994 . . . you can tell me, I pledged too . . . The Inkwell . . . somebody did their homework . . . did you get enough sleep? . . . tea roses and ivy . . . "I just can't trust you" . . . Quanako, VA . . . potato salad . . . my bed is calling me . . . Washington, D.C. . . . ya'll eat like birds . . . cross those burning sands . . . love doesn't necessarily come in a suit . . . now let's not generalize . . . but you didn't hear that from me . . . another one comes by every 15 minutes . . . the first wedding in the new chapel . . . scum of the earth . . . my BLOOD is PINK and GREEN . . . CONGRATULATIONS SOROR . . . Spring 94.





**Alpha Kappa Alpha.**  
Lakeysha Greer, Kutenia Tate, Vickie  
Coleman, *(not pictured)* Shonda Watkins.

# CHI OMEGA

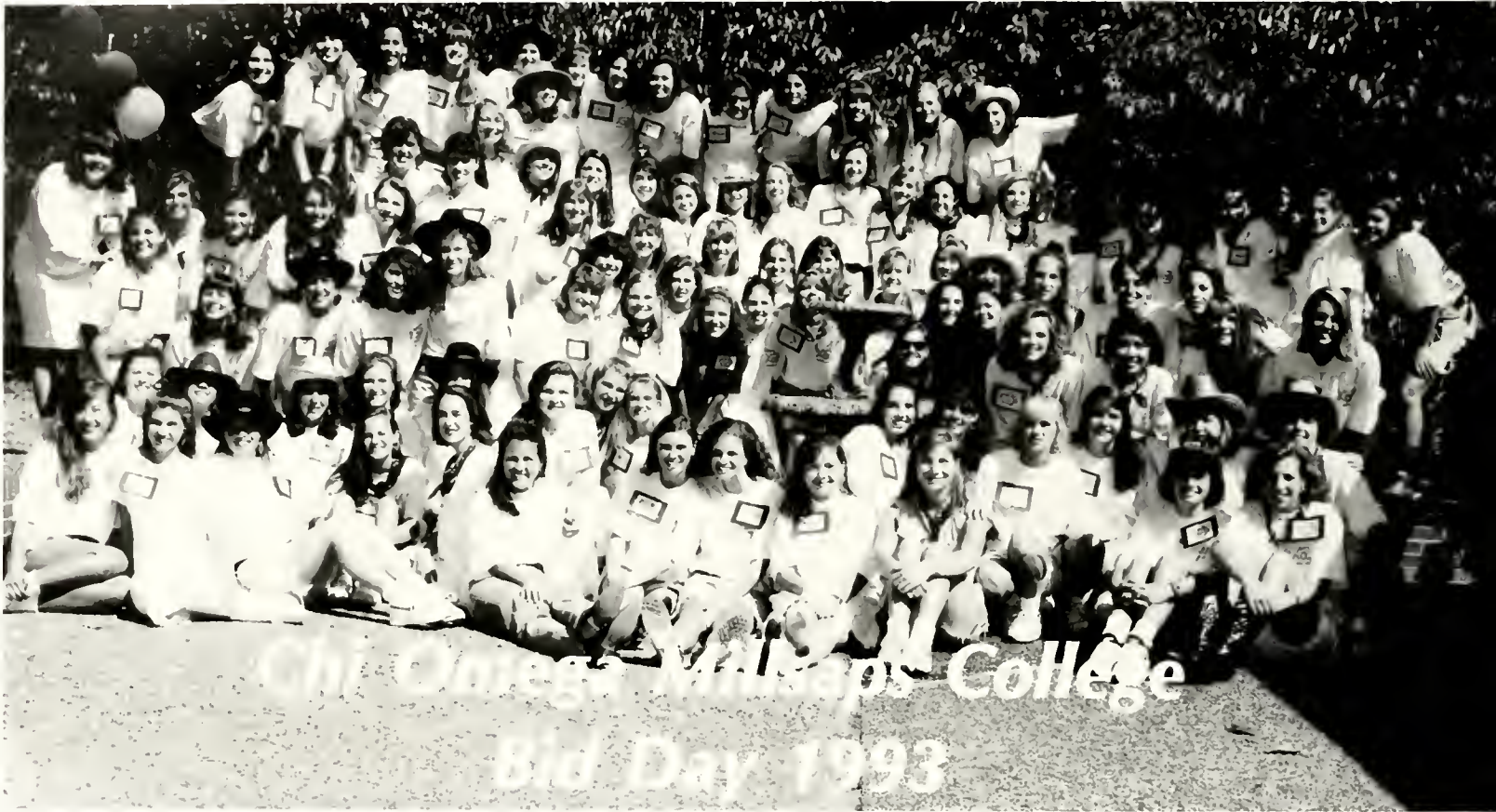

## XΩ

### Events:

*Blood Drive*  
*Easter Egg Hunt*  
*Advent Devotion Book*  
*Stew Pot*  
*Chi-O Read-A-Loud*  
*Whispering Pines Halloween Party*

### Campus Activities and Organizations:

*SBA*  
*CMT*  
*Omicron Delta Kappa*  
*Habitat for Humanity*  
*Cheerleading*  
*Soccer*  
*Basketball*  
*Tennis*  
*Cross Country*  
*SAA*  
*Circle K*

We know what that's for . . . Chillin' with Church's . . . Betty Bonneville . . . Your key is hangin' out of the ignition, is that o.k.? . . . \$9.08, please . . . Don't anybody mess with my baby oil . . . fruit rings, best when purchased by Dec.'92 . . . Muggins has been violated . . . What's that security number? . . . I'm gonna get my stungun . . . It slid off my greasy nose . . . Good Gosh the bread toast roast . . . I'm sleeping on the 11th floor with the girls . . . PENTHOUSE . . . Mr. Murry . . . Marble floors and a spiral staircase . . . lemon, anyone? . . . Bowlslamming . . . The B—— Bandwagon . . . so there I was . . . abandon the buggy . . . lemon teeth . . . Are ya' gonna pass? . . . WORD . . . I like the bob . . . Thanks Gretchen-CUT . . . Don't say I didn't warn ya' . . . Nothing to see here, must disperse . . . Packin' the Senate . . . Deer . . . Is Michael there? . . . Time Bomb . . . I SAID . . . Krispy Kreme . . . La Nariz . . . I told you so . . . Here's to you, here's to me . . . Where's the spray? . . . Award of Excellence . . . Stop in the name of love . . . I have one just like it, except . . . Dr.J. . . That looks like a moose . . . What do you think we're running here, The Cabot? . . . she ran down the hall to get some ice . . . Dine-n-Dash . . . It's 3 a.m. and no we don't want to go out again . . . DelMonte . . . A swift kick in the teeth at Mardi Gras . . . Patios . . . I tell you what . . . Angry Salad . . . Don't call me Amy . . . Nekkid J . . . Chandeliers . . . You mean she stayed out 'til 10 a.m.?-she's a goddess . . . Yippee Chi-o, Yippee Chi Yeah, we All went the ONLY way...



1993

# Chi Omega

Chi Delta



1994

# Hilltops College

# KAPPA ALPHA



## KA

Liquor, I don't even know her. . . The Naked Fun Game . . .  
Toe's Wild Ride . . . Snoop Douggy Doug . . . Deuce Here . . .  
Warning: The Map Is Not Drawn To Scale . . . The SK Club:  
A, M, C, H, B, W, T . . . Know Toehead, Know Love . . . Talk  
about him and he will come . . . Wanted dead or alive for beer  
larceny . . . Six straight Hoovers . . . Sho' you right Ray-Ray . . .  
Foley gets lucky . . . Who stole the scholarship trophy? . . . Led,  
put a shirt on . . . Late night sock runs . . . Let's get him in here . . .  
Yankee Sympathizers . . . Breaking the law, Grissom and  
Steelman, \$367.50 . . . Why is there shampoo in Doug's pocket,  
and where has he been for two days? . . . Big Red . . . Tobie . . .  
Fight Back Thieling . . . Did Foley get another death threat? . . .  
What's up . . . Armistead, Pike Rush Chairman...Monte, clean  
up your room...Kirk Mehrle, the most fit man at Millsaps . . .  
Old South 1994: Only the strong stand alone . . . CLLYYYYDE!!!  
. . . So long Ed Sanders, Keep in touch . . . Dutch Bar at the beach .  
. . . I want ten biscuits and a . . . The gospel of the fifth . . . Sweeney,  
third world day? . . . Mercer, do you dance on your bed at home? . . .  
FLoyd, why are your socks wet? . . . Homer Alone . . . Will  
gets hitched, so do lil' bro and lil' sis . . . When's the bachelor  
party, Monte? . . . For God and the Ladies . . . Not all gentle-  
men are KA's but all KA's are gentlemen.





**Kappa Alpha Order**  
 ALPHA MU CHAPTER  
**1993**

**1994**  
**Hillsaps College**



# DELTA DELTA DELTA



Flower: *Pansy*  
Mascot: *Dolphin*  
Colors: *Silver, Gold, and Blue*  
Jewel: *Pearl*  
Parties: *Fall Party*  
*Moonlight Masquerade*  
Philanthropy: *Children's Cancer Research*

Look, it's Diane. . . Can I have your autograph? . . . Tommy 20, Jeff 24, Mike 8. . . For that much a month, I'd give it up!. . . Isn't she an enchanting dancer? . . . You're not 21, you're 15!. . . How about a road trip? . . . Princess Lo. . . Sam, I am!. . . Did she come with him? . . . Don't tweek me there!. . . Is that a shark on your butt? . . . I just don't need this today. . . That's it! No more cats in the house!. . . I promise that cowboy wasn't married!. . . Party Naked! I can't wait to get his panties off!. . . Louise, can I marry your brother? . . . Hugh Ed. . . Mmm, Mmm, Mmm, enough said. . . We're NOT dating; hell, we're not even friends!. . . Who's that running naked through the neighbors' yard? . . . I shacked with an Ezelle RA. . . Jennie P., how did you like Fall Party? . . . I'm a bus captain!. . . That's my evil twin talking. . . Hey Austin, where'd you get that sign? . . . Does that mean that if I call at 12:01, I can still get a T-shirt? . . . Nettie, sing for us!. . . The Giving Tree. . . Intramural champs!. . . Clare and Christina, we heard your dates flushed twice. . . My big brother is dating my big sister - is that incest?



GEORGE LIGHT



ALAN WILSON



SARAH STEWART



HANNAH BENTLEY



AMBER DAVENPORT



AMY ELBRO



MEREDITH COFER



LAKEY MACKENZIE



NICHOLE JACKSON



L.L. LIBERTY



JAMES MCNEILL



KRISTINA GREEN



AMBER SPAN



JOSINE SPAN



ROBERT PRATT

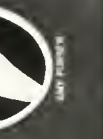

IAN WEAVER



KAITLIN POONY



CARLISLE WAINWRIGHT



JAMES HUTCHINGS



KRISTINA GREEN



AMBER SPAN



ROBERT PRATT



IAN WEAVER



WILLIAM W. SULLIVAN



TERESA WHITE



LOUISE PAPPERT



ANGELA BLUTH



LOUISE PAPPERT



AMY SMITH

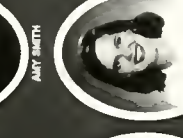

ELLEN PENZELL



AMY SMITH



KELLY SCHOFIELD



TERESA WHITE



LOUISE PAPPERT



ANGELA BLUTH

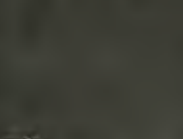

LOUISE PAPPERT



AMY SMITH



ELLEN PENZELL



AMY SMITH

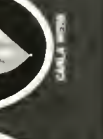

KELLY SCHOFIELD



TERESA WHITE



LOUISE PAPPERT



ANGELA BLUTH



LOUISE PAPPERT



AMY SMITH

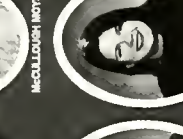

ELLEN PENZELL



AMY SMITH



KELLY SCHOFIELD



TERESA WHITE



LOUISE PAPPERT



ANGELA BLUTH



LOUISE PAPPERT



AMY SMITH



ELLEN PENZELL



AMY SMITH



KELLY SCHOFIELD



TERESA WHITE



LOUISE PAPPERT



ANGELA BLUTH



LOUISE PAPPERT



AMY SMITH

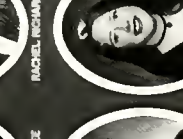

ELLEN PENZELL



AMY SMITH



KELLY SCHOFIELD



TERESA WHITE



LOUISE PAPPERT



ANGELA BLUTH



LOUISE PAPPERT



AMY SMITH

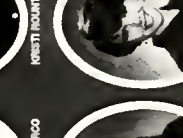

ELLEN PENZELL



AMY SMITH



KELLY SCHOFIELD



TERESA WHITE



LOUISE PAPPERT



ANGELA BLUTH



LOUISE PAPPERT



AMY SMITH



ELLEN PENZELL



AMY SMITH



KELLY SCHOFIELD



TERESA WHITE



LOUISE PAPPERT



ANGELA BLUTH



LOUISE PAPPERT



AMY SMITH



ELLEN PENZELL



AMY SMITH



KELLY SCHOFIELD



TERESA WHITE



LOUISE PAPPERT



ANGELA BLUTH



LOUISE PAPPERT



AMY SMITH

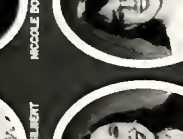

ELLEN PENZELL



AMY SMITH



KELLY SCHOFIELD



TERESA WHITE



LOUISE PAPPERT



ANGELA BLUTH



LOUISE PAPPERT



AMY SMITH

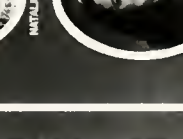

ELLEN PENZELL

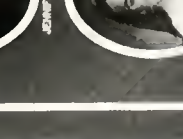

AMY SMITH



KELLY SCHOFIELD

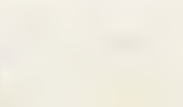

TERESA WHITE

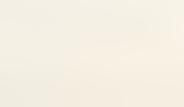

LOUISE PAPPERT



ANGELA BLUTH

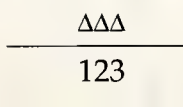

LOUISE PAPPERT

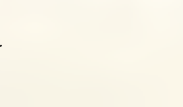

AMY SMITH

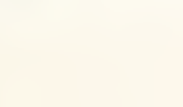

ELLEN PENZELL

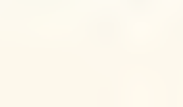

AMY SMITH

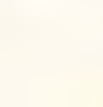

KELLY SCHOFIELD

# Belta Beta Beta

GAMMA ZETA CHAPTER

1993 1994



Millers College

# KAPPA SIGMA



KΣ







KIRK BAKER GARRETT SESSIONS CHRIS STANT JASON SHARP BLAKE BALZLI JASON MCCORMICK BRIAN OBERLIES WILL JACKS PETER BOEHM CO. BY JUBENVILLE BUD DUNCAN



BRUCE STONES MARK PHILLIPPI NATHAN GUICE HUNT GRANHAM SCOTT MURPHY BEN NELSON ANDY BROWN THOMAS TEMPLE KENNY GRACE STEPHEN GREENLEAF



JASON MCCABGAB RUSTY DAVIS GARRICK CASON NEAL ZEBER GARRICK CASON HUNT GRANHAM SCOTT MURPHY BEN NELSON ANDY BROWN THOMAS TEMPLE KENNY GRACE STEPHEN GREENLEAF



ASHTON RANDALL BILL DREHER DAVID SHELTON DANIEL NIX DAVID FUGUAY JASON AKERS ASHLEY HANSFORD CHRIS MOSLEY ROBERT DEWS JEFFREY DOOLITTLE JACK GRONER BILLY CHARBONNET



BLAKE BILLIPS BRIAN WELCHER WENDELL HARRIS CHRIS STAGE JOHN MCGHEE JASON AKERS ASHLEY HANSFORD CHRIS MOSLEY ROBERT DEWS JEFFREY DOOLITTLE JACK GRONER BILLY CHARBONNET



TYLER CASWELL GREG BETZ WILLEM BORNEL TREV THORSEN MICHAEL MORYAWMS FROSTY C.A. SHAWN DEMERITT TRIPP GILLESPIE RICHARD BOND CHRISTOPHER VOIGT JOHN GARBSE

# Kappa Sigma

ALPHA Upsilon SILON CHAPTER

## 1993



Hillsaps College

# DELTA SIGMA THETA



**DELTA SIGMA THETA SORORITY, INC. RHO TAU CHAPTER.** (front) Tonya Bell: treasurer, Tara Collins: vice president, ReShea Alexander: president, Jennifer Dorsey: secretary, (back) Vonda Brown, Karena Payne, Neeka Sanders, Yolanda Clark, Valarie Cole, Alma Laster: advisor, (not pictured) Cassandra McGee, Christi Hite, Sandra Kyles.

ΔΣΘ

Colors: *Crimson & Cream*

Founded: *January 13, 1913, at Howard University, Washington, D.C.*

Millsaps Charter: *Rho Tau, founded April 17, 1993*

Activities:

*Mentoring at the Powers Home for Girls*

*"An Elegant Evening with Delta" (Oct. 27)*

*Christmas Project - Face painting and party at the University of Mississippi Children's Hospital*

*Co-hostesses for 1993 State Cluster*

*Habitat for Humanity*

*Initiation - March 26*

*6th Annual Greek Blow Out (April 16)*

*Celebrated 1st Year Anniversary of Chapter charter (April 17)*

*AIDS/STD Forum with guest speaker Jane Stanton*

Inside of me is every woman . . . I don't feel that way . . . I own me, and therefore, I can engineer me - I am me and I am okay . . . retardation is a \_\_\_\_\_ . . . OO-OOP! . . . another crack baby is born . . . I'll remember this, sorors . . . you can't walk, walk, walk, walk into Delta land . . . everybody wants to be like me . . . but Ma'dear . . . if Alma don't know, nobody knows . . . the 2 sprockets and their friend Karena . . . they wanna be in frat . . . what in the world is she saying? . . . everytime she comes back she's got a new chant or something . . . She's inactive! . . . OO-OOP!



# LAMBDA CHI ALPHA



ΛΧΑ



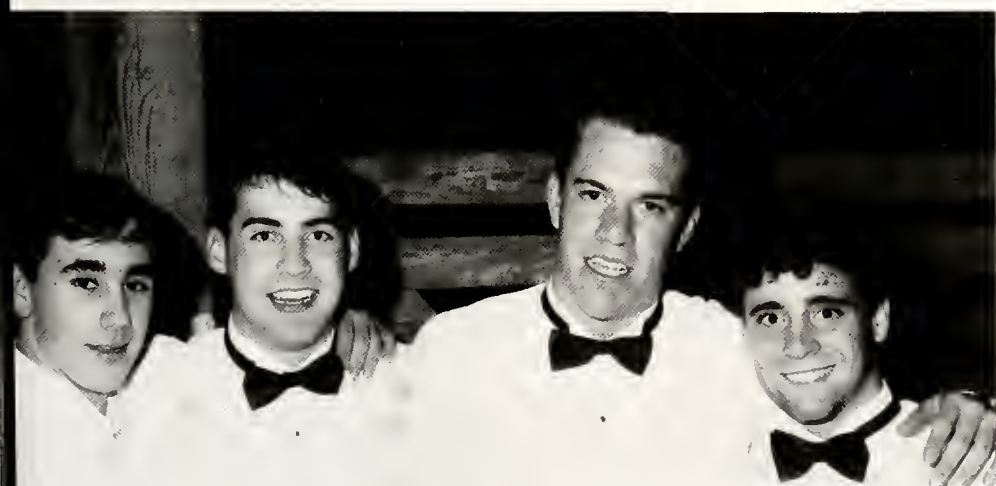
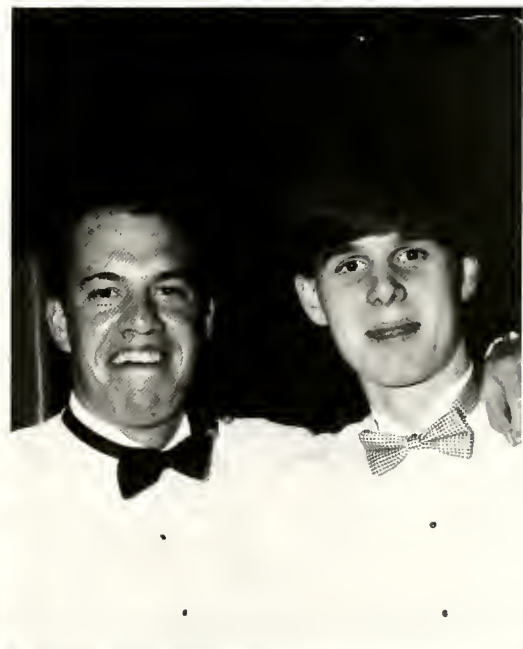

# KAPPA DELTA



## ΚΔ

Colors: *Olive Green and Pearl White*  
 Symbols: *Teddy Bear, Katydid, Nautilus shell*  
 Flower: *White Rose*  
 Parties: *Fall Party, White Rose Formal, Spring Fling*  
 Philanthropies: *Toys for Tots, National Committee for the Prevention of Child Abuse, Children's Hospital, The Care Center*

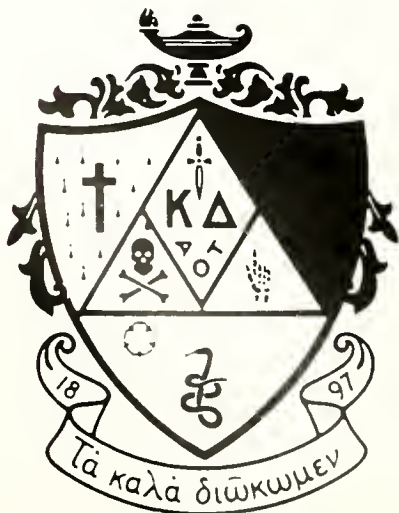

I'm a K... I LOVE my roommate... Will Susan & Edie be buried alive under an avalanche of laundry?... Whatever happens in Florida stays in Florida... K Swap-I think my mother would have been mortified... S and T... Woo Woo... AOT-M... Hey baby you gotta bomb in your drank... We're kickin' it... JT have you really been initiated?... There's corndogs inside - I'm on my 4th?... stuff on a stick... Beetle I love your boyfriend!... Fr./Jr. night... he's magically delicious!... Sling in the spring... The grass is always greener at the KD house... Medie loves the Qtip!... MM, do you need a flea collar?... Does the BAD man's mind rest elsewhere or what?... Kim Suuuue... Do Dagger Daddies like to be stood up?... I've got some beef stew in my pocket... Smile like a donut! Hachica... I'm popular on my campus... I'm NOT going out! See you in the morning!... Doritos give me halitosis... isssss... You should have locked that stupid lock... I love BBT... Stage dancin' with John Oates... the NHS love shack finally ends... Keep the ho-tel alive... We love krispy fried chicken... Minnie Mae wouldn't approve... Do the hustle... Random... Lake Ponchatrain Bridge+2 miles... St Charles & Napoleon... NIN... I'm not a strong swimmer... Blaine Kern... You call that castleing?... # 7... Don't touch the winders... 12:00 - I've been stapling pamphlets for 6 hours!... She always - she never... Look at the windmill would ya?!... 6.0 jeans, how nerdy... Ya know?... To the trees! But anyway... Whatever... Never again on the sofa... Why have one when you can have 1, or 2, or 3... Am I slacker?... Cat-in-the-hat-hat... Nice house nobody home... Seductress look... lil Foley-nice reflex... The Little Deer... We'll work with you on that... Throat amputation... Everything tastes better out of a first class toaster oven!!!



# PI KAPPA ALPHA



ΠΚΑ





LEWIS HOWELL  
WES WILLIAMS  
KEVIN ADAMS  
JOHN ADAMS  
JONATHAN HUBER  
BRYN WALLACE  
IVAN ZAMORA  
TOLGA SOLZEN  
JED TURNER  
JOHN MCCALL  
BERNARD BOOTH  
LEE MITCHELL  
DAVID KREIBOSSEN



RICHARD BURGESS  
JEFFREY MADISON  
EDGAR REEVES  
GATOR WHELAN  
WEST LEWIS  
JOHN CAROLINE  
NICK SMITH  
DAVID MAXWELL  
ANTHONY BELL  
BEAU MIKON  
PHIL MUGGLETON  
BRETT FERRARI  
JAKE SINK



JIMMY HENRY  
RICHARD GRANT  
REESE PULLER  
JEFF McDONALD  
CHARLES EDWARDS  
ROBERT BUSTINEN  
DUNCAN WELSH  
BROOKS EAST-PIPING  
JASON MCCOOL  
JAMES MORRISON  
DREW DANFELDER  
DAVID MURROW  
ARON LESKER  
ANDREW BINGHAM



MARK COX  
DUNCAN WELSH  
ROBERT MORRIS  
ADRIAN HICKETT  
HEATH MASCHET  
ANDREW KING  
ALICE FURBER  
MATTHEW TROUP  
TOM SUMMERFORD  
HOBES DANFELDER  
DEREK AMINGTON  
BILLY BARKLEY  
CHRISTOPHER JARSON



JASON MCCOOL  
BROOKS EAST-PIPING  
ROBERT MORRIS  
ADRIAN HICKETT  
HEATH MASCHET  
ANDREW KING  
ALICE FURBER  
MATTHEW TROUP  
TOM SUMMERFORD  
JAMES MORRISON  
DREW DANFELDER  
DAVID MURROW  
ARON LESKER  
ANDREW BINGHAM



STEPHEN CROCHET  
LAWRENCE TUCKER  
DOUGLAS WHITE  
CRAIG HOLINGER  
WILL ROQUET  
GEORGE MORRIS  
JAVIN HUBER  
DARRIN BRITT  
W.E. SIMMONS  
DREW DANFELDER  
DEREK AMINGTON  
BILLY BARKLEY  
CHRISTOPHER JARSON

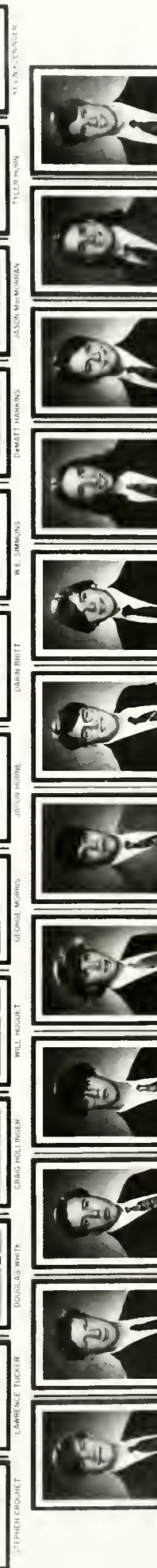

PELLEY ADAMS  
ALVIN RUTON  
BENJAMIN WASTOUT  
WIL FRICK JR.  
URAY BLAW  
ROBERT ROBERT  
DAVID THORPE  
DAVID THORPE  
THE CARPENT  
JAMES HADWIN  
DAVID FLETCHER  
JASON MACKINRAN  
TYLER PARRIN  
NATALIE LEVINGER  
DAN FOWLER  
SCOTT LEWIS  
NE BARNES  
JASON MACKINRAN  
TYLER PARRIN  
NATALIE LEVINGER

**Phi Kappa Alpha**  
ALPHA IOTA CHAPTER  
**1993 1994**  
  
**Hillsaps College**

# PHI MU



PHI MU. (front) Kim Kuhns, Allana Austin, Jennifer Vickery, (2nd row) Leslie Davidson, Christine Gorton, Caroline French, Shravani Kota, Leslie Dawson, Laurel Ramsey, (3rd row) Jennifer Mosley, Kerry Grindle, April Meyers, Elise Harrell, Terry Everett, Alison Ammann, Felicia Lofton, Alison Grande, Davina Pauly, Christy Sylvan, (back) Vickie Pettis, Dianna Jue, Jennifer Alston, Rana Brock, Cara Strickland, Margaret Cross, Rachel Allgood, Elaine Trotter, Valerie Wade, (not pictured) Jennifer Biard, Mary Blaine, Laurie Blanchard, Carolyn Clark, Tracey Crawford, Jennifer Cremer, Barbie Haun, Wendy Henderson, Shelley Howell, Joli Jackson, Ashley Johnson, Melissa Jones, Melanie Ladner, Amanda Masset, Kendal Murphy, Manisha Sethi, Adri Velez, Christine Weigle.

## ΦΜ

Activities:

Fall Party  
Enchantress Ball  
Book Drive for CMN  
Easter Egg Hunt with ΣAE  
Sisterhood Weekend  
ΦM Retreat  
Rush Workshop  
Big Sis/Big Sis  
Service Projects

I'm laughing . . . Phi Mu rocks the Casbah . . . Go Phi Mu, Go the right way . . . TA - Telnetters Anonymous . . . Who's the killer? . . . Don't get arrested before Bid Day! . . . Flag football and softball champs . . . There's always room for one more . . . Sisterhood Weekend . . . I'm so happy I'm beside myself . . . C-O-N-S-C-I-E-N-T-I-O-U-S-L-Y . . . Mary, Margaret, and Manisha . . . That Phi Mu glue . . . My knees hurt, y'all . . . The bug in April's nose . . . Rachel, how do you plan to get down from there? . . . I'm a Phi, You're a Mu, Together we're a Phi Mu . . . Do you find me attractive? . . . Nah, it would scar my conscience . . . DALLAS . . . The few, the proud, the invited . . . Be there or be a . . . We all need some Brady Coke and some A1 sauce . . . Vick is always right . . . Dad would be rich if he weren't so nice . . . Terry, you make a good retarded child . . . Whose fault is it this time? . . . Quick! Hide the goat!



# SIGMA ALPHA EPSILON



## ΣΑΕ

Voyages of the Adventure Couch . . . Okay, I love you, Bye-Bye . . .  
Clammy-Period-Noble . . . Hell Hath No Fury . . . Graham, dat dat dat . . .  
That's what she said . . . Doors! . . . Red Bird . . . Chewy Chestnuts . . .  
Nee Yon . . . Where there's fire, there's smoke . . . Hey Guys, guess who's  
coming to town?! . . . Where's Rusty? . . . HMWH . . . Derminator . . .  
Liquid Jelly What? . . . Snoop Froggy Frog . . . How hard did she kick him?  
. . . Do we have to have a rush chairman? . . . Now, everybody sing! . . .  
Scholarship? . . . Now, one more time, who's allowed to come? . . . BMC  
. . . I bet she did . . . KD wanna be . . . Phi Alpha to Sniglet, Tree Frog,  
Hollywood, Pondo, Heavy B., and G.I. Joe . . . Armadillo Hunting . . .  
RICO!!! . . . Noble vs. Flip . . . Roll that eight ball! . . . Funnel! . . . Surfer  
Boy . . . Johnny, Sit Down! . . . Man, y'all are Crazy! . . . Can someone  
lend Huth some jeans? . . . Alright! Who did it? . . . HALF! . . . Ramrod  
likes pre-schoolers . . . What's the deal? . . . I'll just have a salad . . . That  
table is cool . . . To all those who said we would never get the house, FAY!!





CHINH VAN



GRAHAM ROGERS



MARK WALLEY



JIMMY AINSWORTH



CHARLIE DEATON



MICHAEL CHANDLER  
FLEET EDUCATOR



KENNETH BERRY



JAMIE DEVALL



ERIC NAVARRE



RUSTON ROUNTREE



JAMES FOSTER  
FARMER, RECREATOR



TRENT FAVRE  
FARMER, TEACHER, ARTIST

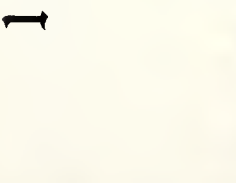

BRIAN VAUGHT



JOHN HEITER



DUGUE DAIGLE



CHAD DUNCAN  
FARMER, FISHMAN

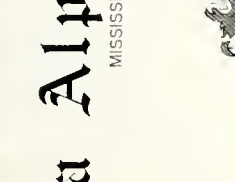

ROLAND WRIGHT  
FARMER, MECHANIC



LEONITHA ISAAK



JERRY MAMARELIS



CHIPPER GIBBS



JOHN FARRELL  
BUSINESS CHAIRMAN

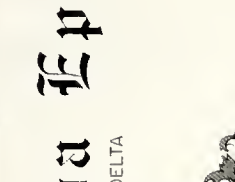

JIMMY GARDNER



ROGEY CHHABRA



PHILIP MCDERMOTT



SETH BERMAN



THANE OUSEK

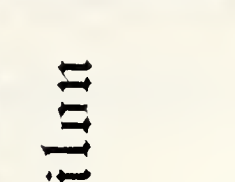

ROSS BOURGEOIS

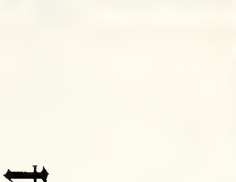

JOHNNY DAVES



PAUL GORDON  
PATRIAL COMPOSITE SERVICE, INC.

# Sigma Alpha Epsilon

MISSISSIPPI DELTA

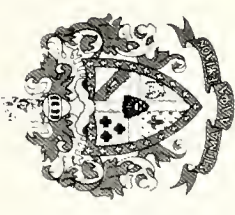

1993 1994

Hillspays College

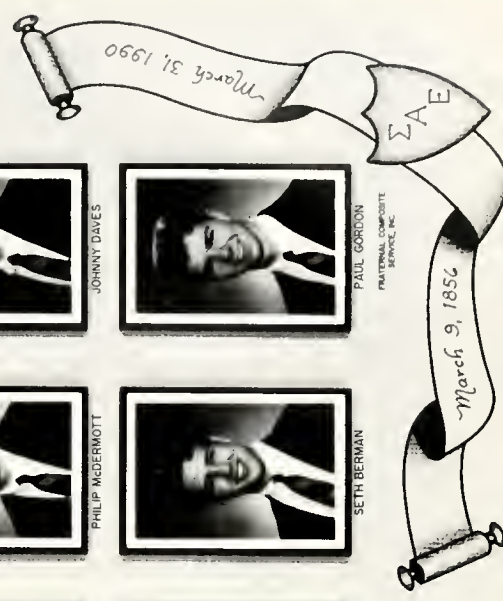

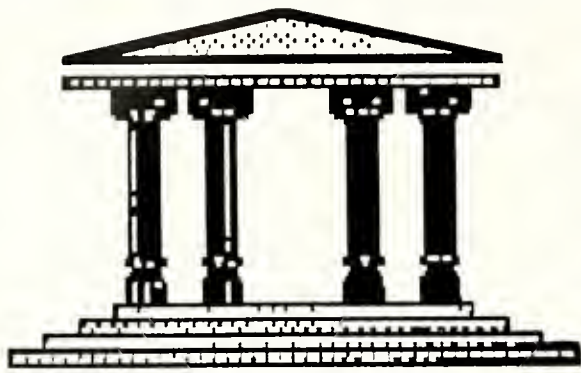

## THE GREEK CORNER

Gifts  
Formal Favors  
Sorority & Fraternity Items

1220 E. Northside Dr., Suite 320  
Jackson, Mississippi 39211

(601) 366-9344 1-800-366-9344  
FAX 1-601-982-8351

Division of Colonial Enterprises, Inc.

### Congratulations Graduates!



We deeply appreciate the business  
from the Millsaps Community.

## DUTCH BAR & LOUNGE

*Salutes  
Millsaps College  
Class of 1994*



**TOLL FREE RESERVATIONS**

**1-800-874-4737**

Local: (601) 948-8650

2375 North State Street Jackson, MS 39202-1196

*Operated by MMI Hotel Group, Inc.*



### Cellular Telephone Service

*We salute the Millsaps College  
Graduating Class of 1994.*

**354-1212**

SALES  
833 EAST RIVER PLACE

**977-8484**

CUSTOMER SERVICE/BILLING  
850 PEAR ORCHARD RD.

### Congratulations Millsaps College Class of 1994



666 North Street, Suite 104A  
Jackson, Mississippi 39205

**(601) 354-2967**

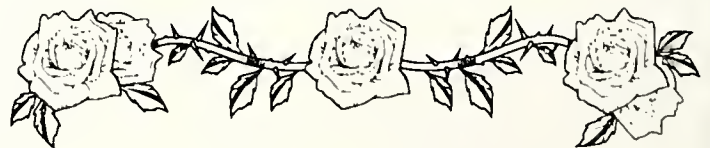

Congratulations  
and

Best Wishes

In Your

Future Endeavors

Pat McNease  
Corporate Vice President

(601) 948-7450  
REG WATS 800 243-7228  
MS WATS 800 222-7653

## PaineWebber

162 E. Amite Street  
Jackson, MS 99201-2196

Established 1879  
Members New York Stock Exchange, Inc.  
and Other Principal Exchanges

## MONTGOMERY, SMITH-VANIZ & McGRAW ATTORNEYS AT LAW

C.R. "BOB" MONTGOMERY

CANTON OFFICE:  
3390 N. LIBERTY STREET  
P.O. BOX 1039  
CANTON, MS 39046  
(601) 859-3616  
(601) 948-0972 (JACKSON)  
FAX (601) 859-3622

JACKSON OFFICE:  
704 N. PRESIDENT STREET  
P.O. BOX 23335  
JACKSON, MS 39225-3335  
(601) 969-3100  
FAX (601) 355-5268

## TUITION HAS YOU BAFFLED.



## A LOAN FROM TRUSTMARK CAN HELP.

Drop by your nearest Trustmark office and we'll help  
you choose financial options that are right for you.\*



# Trustmark

National Bank

Member FDIC



\*Subject to Trustmark's credit requirements. ©1992 Trustmark National Bank

The fact is most employers want someone with experience,  
and you can't get experience just from books.  
You have to get down in the trenches with the rest  
of the workforce and learn by actually doing the job.

Doesn't seem fair, does it?

Welcome to life.

Want to know a secret? When you intern at  
*The Clarion-Ledger*, you can get hands-on experience  
that will give you a competitive edge when you graduate.

Call 961-7072 for more information on how to sign up.

**The Clarion-Ledger**  
Mississippi's Newspaper

## Investek

CAPITAL MANAGEMENT

*Best Wishes  
from  
Investek Capital Management*

# Grow With Us.®

**DEPOSIT GUARANTY**  
National Bank Member FDIC



LABORATORIES Division of Forest Pharmaceuticals, Inc.  
8339 Highway 18 Jackson, MS 39209

## CONGRATULATIONS CLASS OF 1994!



P.O. Box 3020  
JACKSON, MS 39207

(601) 352-0837



Heating & Air Conditioning  
Services  
For Home & Business  
956-6070

SALES • INSTALLATION • PARTS • SERVICE

**BRANDON SERVICE CO., INC.**  
P.O. Box 6464  
JACKSON, MISS. 39282-6464

BOILERS • BURNERS • PUMPS • CONTROLS

24 HOUR (601) 373-6363  
MS WATS 800 682-5312

(601) 372-7676  
FAX (601) 373-4014



**BUFORD PLUMBING COMPANY, INC.**  
MECHANICAL CONTRACTORS

HOWARD BUFORD  
Owner

P.O. BOX 8601  
JACKSON, MISSISSIPPI 39284-8601



MAC McGEE

**SERVICE PRINTERS, INC.**  
1014 N. FLOWOOD DRIVE  
JACKSON, MS 39208

601/939-4910  
FAX 601/939-8934

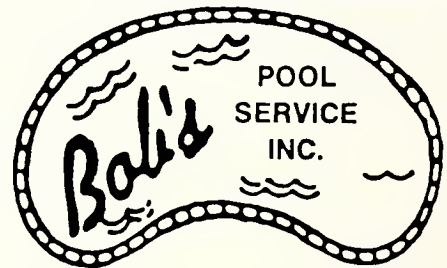

"We Take Your Fun Seriously"

(601) 939-3388

5014 Hwy. 80 East  
Pearl, Mississippi 39208

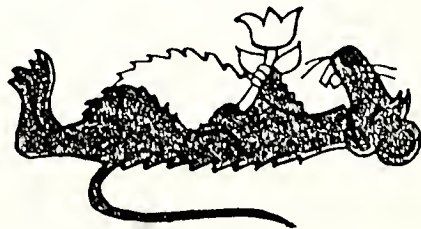

**ACE PEST CONTROL CO., INC.**  
PROFESSIONAL SERVICE



Recycle Printer Ribbons & Desk Jets  
Remanufactured Laser Printer & PC Cartridges  
Service & Repair On all Major Name Brands

ASK ABOUT OUR MAINTENANCE REPAIR  
100% SATISFACTION GUARANTEED

6030 Highway 18

923-3003



# XΩ





Kappa Delta  
MAJOR MADNESS



# WILKINSON CONST. INC.

**Congratulations Class of 1994 and  
Best Luck In Your Future Endeavors!**

**Richard A. Wilkinson**

P.O. Box 1156  
558 Highway 51  
Ridgeland, MS 39158

627 MILL BRANCH  
PEARL, MS 39208

24 HOUR SERVICE  
ALL MAKES

## McNEESE MECHANICAL

AIR CONDITIONING AND  
HEATING SERVICES  
(601) 939-4379

KEITH McNEESE SR.  
KEITH McNEESE JR.

939-4379  
939-5026



COMMERCIAL & INDUSTRIAL  
SPECIALIST

BUILT-UP ROOFS

GRAVEL SURFACED  
SMOOTH SURFACED  
EPDM ~ METAL

SINGLE PLY SYSTEMS

NEW CONSTRUCTION  
RE-ROOFING

SHEET METAL WORK



CERTIFIED ROOFING  
CONTRACTOR

u.s. intec, inc. CARLISLE



Glutex

Firestone

RubberGard

**355-3863**

439 DORY JACKSON, MS.

CONGRATULATIONS CLASS OF 1994

## Barlow & Plunkett, Ltd.

Architecture ~ Engineering ~ Planning

1530 North State Street ~ Jackson, Mississippi 39202

(601) 353-8377

**Congratulations to the  
1994 Graduating Class**

**B A R**

**C O N**

General Contractors

1520 North State Street Jackson, MS 39202

## ACE BOLT & SCREW CO.

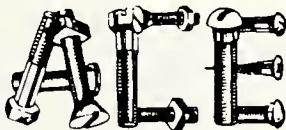

BOLTS  
WASHERS  
COTTER PINS

NUTS  
SCREWS  
ROLL PINS

RIVETS  
ALL TYPES ~ ALL METALS

Local Stock  
Same Day Service on Stock Items  
Immediate Delivery

Member N.F.D.A.

530 Julienne 355-3448 800-252-5740

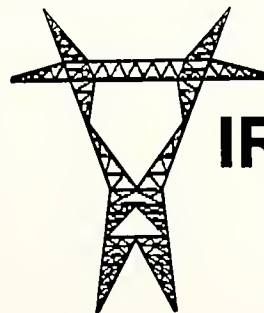

**IRBY** CONSTRUCTION CO.

**J. David Hamm**  
Vice President, Administration

(601) 969-1811 Fax (601) 960-7231  
Telex 585416 (IRBY CONST JKS)

817 South State St., P.O. Box 1819, Jackson, Mississippi U.S.A. 39215-1819

# **S****CHOLASTIC** **ADVERTISING, INC.**

**Advertising Specialists  
and Consultants**

**Providing professional sales  
and service support for  
University and  
College Yearbooks**

**800-964-0776**

**Jackson's Most Complete  
Design Resource**

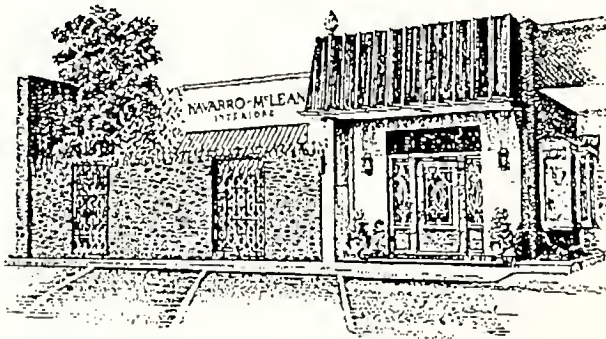

*Open our door to  
Fine Furniture, Carpet, Drapery,  
Decorative Accessories,  
Complete Interiors*



**NAVARRO  
~ MCLEAN  
INTERIORS**

**362-5368**

2771 OLD CANTON ROAD  
JACKSON, MISSISSIPPI 39216

Millsaps Students are Invited  
to

**GALLOWAY UNITED METHODIST CHURCH**

In front of the State Capitol  
305 N. Congress

Worship:  
8:30 a.m. Chapel  
9:30 a.m. Contemporary Service - Reception Hall A  
11:30 a.m. Sanctuary  
Sunday School:  
9:30 a.m. Education Facility

Call 353-9691 if you need a ride.

**SPORTSLINE, INC.**

**SUPPORTS**

**MILLSAPS ATHLETICS**

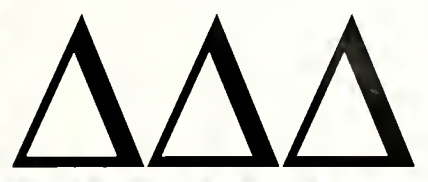

**BOBASHELA STAFF.** (front) Michelle Pate, Sus Kasperbauer, Stephanie Zeber, Edie King, (back) Ma Velkey, Shelley Young, Becky Long, Michelle Mila Clare Brown, Mary Martha Sloan, Stan Magee: Technic Advisor, (not pictured) Angie Hood, Sarah Catherine D Amy Slatinsky, Lee Ann Hamilton.

**CO-EDITORS.** Angie Hood (*below*), and Stephanie Zeber and Michelle Milam (*at right*) worked together to make most of the decisions about the organization, design and content of the *Bobashela*.



**QUALITY IS JOB ONE.** The Quality Service Team was a group of people appointed to develop a plan for helping all the departments support each other better so that ultimately everyone could work best to support and serve the students. The team divided the job among several action teams and held two all-campus meetings to outline their progress. The team consisted of students, faculty, staff, and administrators: Jayne Perkins, Wayne Miller, Allen Scarboro, Harrylyn Sallis, Nancy White, Gary Fretwell, Louise Burney, Don Fortenherry, (not pictured) Elizabeth Durden, David Morrow.





## ***Bobashela Staff***

Clare Brown  
 Sarah Catherine Dill  
 Lee Ann Hamilton  
 Angie Hood  
 Susan Kasperbauer  
 Edie King  
 Becky Long  
 Michelle Milam  
 Michelle Pate  
 Amy Slatinsky  
 Mary Martha Sloan  
 Matt Velkey  
 Shelley Young  
 Stephanie Zeber

## ***Acknowledgments***

We would like to acknowledge the immense help and support given by all the people in the Student Affairs Office, but especially Associate Dean Dr. David Sneed and Martha Lee. They were always eager to help in whatever way they could. Steve Watson and Michelle Benoist were special help, too.

We also are grateful to Glenn Allison, Lena Barlow and Sally McLellan in the Public Information Department for trusting us with some of their negatives and prints, even after years of abuse by previous *Bobashela* staffs.

We thank Ron Jurney, Trey Porter, all the coaches and Mark Hinkle for helping us get pictures and information we needed in the Sports section.

We appreciate all the helpfulness of Diane Samples and the rest of the Post Office staff in getting things distributed to mailboxes, handing out yearbooks and so many other things.

Thanks are also due to J.C. Anthony of Graduate Supply and Dave Watson, Jennifer Hoover and Rick Martin at the Herff Jones plant in Montgomery for helping everything go smoothly in the production process.

We are grateful to Bill Morris for the pictures he took for us, and to Tommy Lynch and Photo Plus for coming in at the last minute in the spring to shoot the portraits for the People section.

We would like to thank the teachers and students who were instrumental in gathering information and pictures for all their organizations.

## ***Colophon***

Volume 86 of the *Bobashela* was printed by Herff Jones Yearbook Co. at their plant in Montgomery, Alabama. The press run consisted of nine hundred copies with 148 pages. The in-plant consultant was Dave Watson and the local representative was J.C. Anthony.

The pages were prepared by staff members on McIntosh computers using Aldus Pagemaker 4.2.

The People section portraits were taken by Photo Plus of Jackson, MS. Some of the sports photographs were taken by Mark Hinkle Photography, and some candid photos were supplied by the Public Information Department of the college.

---

# MAJORS

---

Things changed. Things  
remained the same. . .

For the hundredth time, a class  
walked forward and got a  
diploma from Millsaps College.

Once again the college was  
filled with a variety of graduates  
from headstrong young students  
anxious to continue their  
education to eighty three year  
old Annie Lee Guider finishing  
her history degree.

The Reunion Class of 1944 was  
there also, marching in with the  
graduates, reminding them of  
all the others who have gone  
before and of the long road  
now ahead of them.



















