



Gc  
977.201  
B64pr  
1920  
1454481

GENEALOGY COLLECTION

ALLEN COUNTY PUBLIC LIBRARY



3 1833 02570 1399













PRAIRIE FARMER'S  
RELIABLE DIRECTORY  
— of —  
FARMERS and BREEDERS

Boone County, Indiana

Boone Co.

Ind

Boone

Ind



Chicago

Published at



**PRAIRIE FARMER** - Chicago

America's Oldest and Best Farm Paper

Chicago

Prairie Farmer



1454481

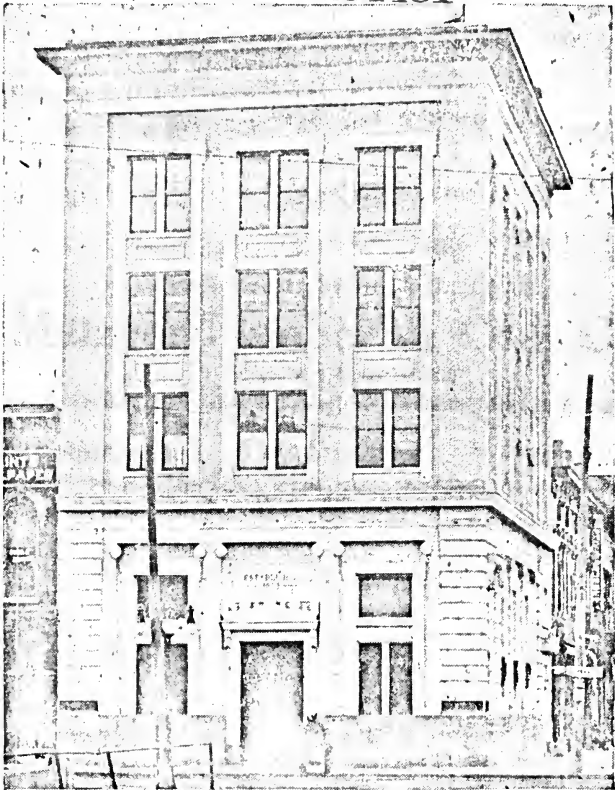

# The First National Bank

Capital and Surplus \$225,000.00

## OFFICERS AND DIRECTORS

W. J. DeVOL, President; J. W. PINNELL, Vice President; ADOLPHUS WYSONG, Vice President; J. A. COONS, Cashier; LAFAYETTE WILSON, Assistant Cashier; H. M. LaFOLLETTE, Assistant Cashier; MARY S. ALLEN, Assistant Cashier; B. F. COOMBS, S. N. CRAGUN and O. C. HIGGINS.

THE TRUE TEST OF OUR SERVICE IS IN ITS USE.

LEBANON, INDIANA



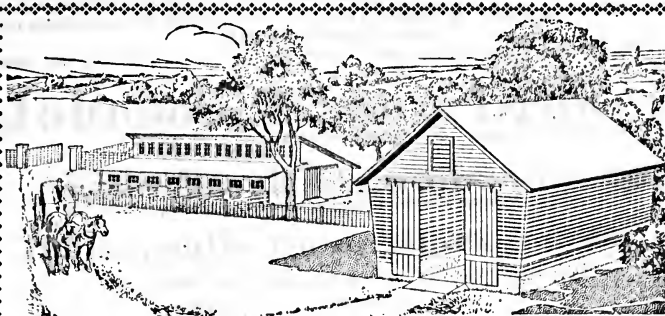

LUMBER MEASURED BY THE GOLDEN RULE

# Metzger Lumber & Coal Co.

THE PHONE ORDER HOUSE

Everything to Build With : Three Big Lumber Yards and Electric Planing Mills in Boone Co.  
If Delays Make You Nervous Try Our Sudden Service

THORNTOWN

ZIONSVILLE

LEBANON

FOR FIRST-CLASS SERVICE *and* SALES ON YOUR CATTLE  
HOGS, CALVES *and* SHEEP, CONSIGN TO

# Gillespie, Clark & Beck

UNION STOCK YARDS : : INDIANAPOLIS, IND.

Phones Main 4504

Auto 27-406

B. W. Gillespie }  
N. W. Beck }

Car Hog Salesmen

Harry Hale

Truck Hog Salesman

C. H. Clark }  
Frank Whiting }

Cattle Salesmen

George B. Buxton

Calf and Sheep Salesman

WE SOLICIT YOUR CONSIGNMENTS AND CORRESPONDENCE

Gillespie Clark & Beck



SALEMEN—DAN W. TIBBS, JOHN R. WILHITE, ARCHIE W. WADE, L. S. KELLY  
HARLEY R. DRAKE—Office.

Main, 1866, Auto 21868

Night Phones: Belmont 2668 or Irvington 264

# Johnson, Tibbs & Drake

DAN W. TIBBS

HARLEY R. DRAKE

## Live Stock Commission

### Indianapolis Union Stock Yards

United States Department of Agriculture, License No. 1876

ROOMS 1 and 3 EXCHANGE BUILDING

Your Success is our Pleasure. There are no "Ifs and Ands" about our delivering *value received* for every shipment entrusted to us. The selling of live stock on a public market is no longer an experiment with us. Well trained and efficient men in all departments, we are in the very best position to handle your consignments of live stock to the best advantage. Surely, service is what you want, and the best costs you no more. Remember we are always glad to hear from you and any information you may require will be freely and cheerfully given.

## THE STATE BANK OF ADVANCE

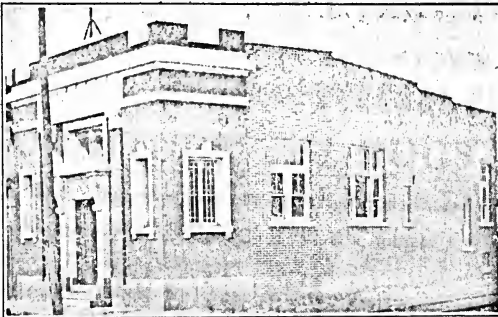

W. J. De VOL  
President

J. H. FINK  
Vice-President

H. C. EPPERSON  
Cashier

G. H. WATERS  
Ass't Cashier

We are equipped to give you the largest measure of Service  
**SAFETY DEPOSIT BOXES FOR RENT**  
4% on Time and Savings Deposits

ADVANCE

INDIANA





FARMERS AND BREEDERS, BOONE COUNTY

D. M. CLARK

H. L. CLARK

# CLARK & SON

HARDWARE, IMPLEMENTS, STOVES, TINWARE  
and CUTLERY, AUTOMOBILES and ACCESSORIES

Gas Engines, Power Washers, Tractors  
and Wagons

In fact anything the Farmer needs from a Threshing  
Machine to a Harness Punch

Telephone 13

JAMESTOWN

::

INDIANA



## P. B. SMITH

JAMESTOWN, INDIANA  
FUNERAL DIRECTING

### FURNITURE and RUGS

*The best always—we want satisfied customers*

Hoosier and McDougall Kitchen Cabinets.

Globe Wernicke Book Cases

Northfield & Kroehler Davenport

COLUMBIA RECORDS



The Big store that saves you money. We are here to serve you and you'll  
always get the best we've got. Free Deliveries

:: Phone No. 8 Day or Night

:: **P. B. SMITH**



# DAWSON & CO., Inc.

Successors to

## Southern Seed Company

23 North Alabama St.

INDIANAPOLIS

INDIANA

*Supplies for  
Farmer, Dairyman  
and Poultryman*

### SEEDS

We stock and sell only fancy re-cleaned stocks. We have a full line of Clovers, Timothy and other Field Seeds. Also a complete stock of Garden Seeds, which is all of high germination and guaranteed to be true to name. We do not handle any low quality seeds of any kind that are full of weeds and dirt.

### POULTRY SUPPLIES

We have everything the Poultry Raiser needs. Incubators up to 25000 capacity and a full line of Feeders and Founts as well as all other kinds of equipment and supplies.

### FEEDS

We carry a full line of Feed for Poultry, Dairy Stock, Horses and Hogs.

### DAIRY SUPPLIES

This department is unusually complete with Pasteurizers, Clarifiers, Separators, Coolers, Cans, Milk Bottles, Bottle Caps, Fillers, Bottle Cases, Churns, Milk Testers, *Empire Milking Machines*, Etc.

### BARN EQUIPMENT

We handle *Lowden* and *James* equipment for Dairy Barns, such as Stalls, Stanchions, Drinking Cups, Etc., as well as equipment for Horse Barns and Hog Houses.

Call or write when interested

# DAWSON & CO., Inc.

Successors to

## Southern Seed Company

23 and 25 N. Alabama Street

INDIANAPOLIS

INDIANA



## Introduction

**I**N this directory we have endeavored to give the farmers of Boone county a complete and reliable directory of the farmers and breeders of the county, with such other information as will make the directory a valuable reference book.

The task of calling on every farmer in a county and collecting the information for such a directory is a tremendous one. We have received splendid co-operation from the farmers and business men of the county, without which the publication of such a directory would be impossible. In a very few cases we have found farmers unwilling to give the information requested, which accounts for a few names that do not appear.

A few mistakes are bound to occur in a directory that involves so large an amount of work, but we have spared no effort nor expense to make the information complete and accurate, and believe that the mistakes are very few.

We want to speak a word of appreciation for the advertisers whose liberal support has helped materially to bear the heavy expense of publishing this directory, and ask that you favor them with your patronage whenever possible.

We hope and believe that the publication of this directory will be a real service to the farmers of Boone county and in line with PRAIRIE FARMER'S policy of service to the farmers of Indiana. We hope that the increased circulation of PRAIRIE FARMER in Boone county, which has resulted, will help in the movement for better farming, better farm living, and more prosperity for the county, and that our many new friends will become permanent members of the big PRAIRIE FARMER family.

BURRIDGE D. BUTLER,  
Publisher, Prairie Farmer.



# The Indianapolis News

"THE GREAT HOOSIER DAILY"

*Indiana's Foremost  
Newspaper*



READ BY NEARLY 600,000 PEOPLE DAILY

Prints a daily record of prices and market conditions on grain, vegetables, tobacco, butter, eggs, live stock, poultry, produce, merchandise and securities.

A NEWSPAPER FOR ALL THE PEOPLE

Special Subscription Rates  
to Rural Route Patrons

THE INDIANAPOLIS NEWS

Subscription Department

INDIANAPOLIS





# PRAIRIE FARMER'S DIRECTORY

*of*

## Boone County, Indiana

DIRECTORY OF THE FARMERS of Boone county, with valuable information about each farm.

BREEDERS' DIRECTORY, giving full classified list of breeders of purebred livestock and poultry.

DIRECTORY OF AUTOMOBILE OWNERS, giving name and address of owner and make of automobile.

DIRECTORY OF TRACTOR OWNERS, giving name and address of owner and make of tractor.

*Copyright, 1920*

*By The Prairie Farmer Publishing Company*

Compiled and Published by  
**Prairie Farmer Publishing Company**  
Chicago, Illinois



*When You Save Time You Save Money*

---

The Time Saver of Modern Business

is the

# UNDERWOOD BOOKKEEPING MACHINE

Takes the worries out of Business Methods  
Does the work of Three Bookkeepers  
and does it YOUR Way

**UNDERWOOD TYPEWRITER CO., Inc.**

**POWERS BUILDING**

**CHICAGO, ILL.**



## Corn Planter Adjustments

By C. O. Reed, University of Illinois, in Prairie Farmer

Not all of our implement troubles are to be found in the plow or in the binder. The corn planter has troubles of its own, and it is the purpose of this article to discuss some of the corn planter principles and troubles that are often misunderstood.

### Accuracy in Drop

Some corn growers say that accuracy of drop is not an important factor with them because two kernels in one hill and four in the next gives an average of three kernels per hill and that is the number desired. The fallacy of this statement is very apparent when we stop to consider that in such planting we have not the desired three kernels in either hill; and if the soil is three-kernel soil, two kernels per hill are too few while four kernels are too many. The result is probably a loss in each hill.

A certain soil may give the best yield with either two, three or four kernels per hill, but after it has been ascertained which number of kernels is best every effort should be made to secure that number in each hill where the soil conditions remain constant. The variable drop devices on planters afford ample opportunity to shift from two to three, or from three to four kernels per hill as the soil conditions through the row may demand, but the advisability of permitting inaccuracy in drop from hill to hill is questionable.

The first two requisites for accuracy in drop are (a) seed of uniform size, and (b) the selection of the proper seed plate. Hand tipped and butted corn or machine sorted corn will give seed as uniform in shape and size of kernel as is practical, but unsorted seed may be relied upon to cause inaccurate dropping.

Testing out the planter to make sure that the proper plate is used is to be strongly advocated. Last year's plate may not be the best one for this year's seed, for if there is a slight difference in the average size of kernels between the two years, a corresponding change may be necessary in

the size of the seed pits in the plate used. The following table taken from laboratory tests shows the danger of carelessness in selecting the seed plate. The planter was set to drop three-kernel hills, and the plates "small" and "large" were plates next size smaller and next size larger than the proper or right sized plate found.

	Small sized plate	Right plate	Large plate
Per cent of blank hill.....	9.34	.00	.00
Per cent of hills containing			
1 kernel .....	29.36	.26	.28
2 kernels .....	37.54	8.66	5.3
3 kernels .....	20.48	88.12	81.28
4 kernels .....	2.66	2.84	11.48
5 kernels .....	.62	.12	1.66

These figures tend to show that a slight mistake in plate selection may lead to a direct loss in stand. There may be but a very slight difference between two pairs of plates—so slight perhaps that we can not detect the difference by eye—but a test of the two pairs will quickly show that one of those pairs means a good drop while the other pair is dangerous and its use should be avoided. Testing can be done when time at the barn permits and will not only mean a saving of time in the field but will also enable the operator to avoid a mistake before it is too late.

Each operator will have his own method of testing out the planter but he should heed these three rules: (1) Let each test consist of at least 50 or 60 hills; (2) run the planter parts at field speed; (3) do not give up until the best plate is found. Probably the quickest way to test is to run the planter in the farm yard, providing the chickens do not get the corn before we can count it. Rainy day testing on the barn floor is a little more troublesome but can be very successfully accomplished by two persons as follows: Jack the planter up over a blanket stretched tight on the floor so that the furrow openers will be about three inches above the blanket when



the depth lever is thrown forward. One man can then turn the drive wheel, trip the check-arm and call out the number of kernels dropped, while the second person records the count. After each hill is dropped the kernels are brushed away by foot of the man turning the drive wheel. Glancing at the drop without recording the count simplifies the process but it is not an accurate method and should be avoided when possible.

Accuracy of drop may be secured further by keeping the seed hoppers at least half full at all times.

#### Blank Hills at the Ends of Rows

Accuracy of drop depends also to some extent upon the speed of the valve. It sometimes happens that at one end of the row we will happen to stop the team just as the button on the check wire has begun to force the check arm. The valves work so slowly at such a time or stop at such a point that in some planters the seed at the top of the boot drops clear through to the ground instead of being intercepted at the bottom of the boot. Two hills drop at once, then, and when we have turned around there are no kernels at the lower valve ready for the first hill on the return trip. On some planters we may overcome the difficulty by foot dropping one hill while the team is turning. On other planters the only remedy is to stop sooner at the end of the row or to drive ahead at usual speed until the wire has released the check arm.

#### Accuracy in Check

Considerable attention is usually given to securing accurate checking,

but a word regarding the adjustment will not be amiss. Accurate checking means possibility of closer cultivation and less loss by cultivating out hills. The manufacturer has found that under usual conditions the check wire will travel from one to three inches across the field, and inasmuch as the slack will always be ahead of the machine, he designs his planter to drop the hill at a distance behind the button equal to one-half the travel. On the return trip the hill is again dropped behind the button and thus the hills should check in spite of the wire travel. It can readily be seen then that if our shoes or furrow openers are dropping nearer to or farther away from the button than half the wire travel, our system for securing good checking will be materially interfered with and adjustments must be made at A in Fig. 1.

This tongue adjustment will vary on the different makes of planters. On some it is at the rear end of the tongue, but it will be found on all the popular makes. As a rule the front frame of the planter should be run level, and it can be so run with a properly drawn check wire. But different tensions on the wire drawn by different drivers may necessitate throwing the front frame slightly out of a horizontal position. If the planter drops too close to the button, make such tongue adjustment as will drop the furrow openers back a little toward the wheels. To some extent tightening the check wire will accomplish the same result in the check. Forcing the furrow openers a little ahead by means of the tongue adjustment will cause the hill

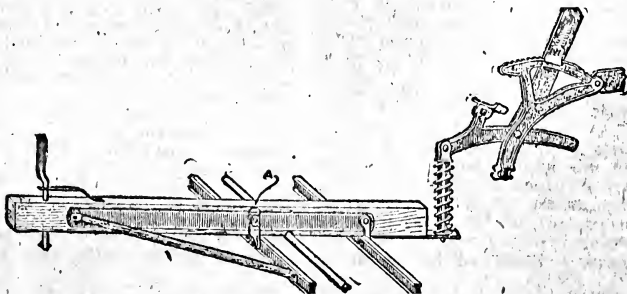
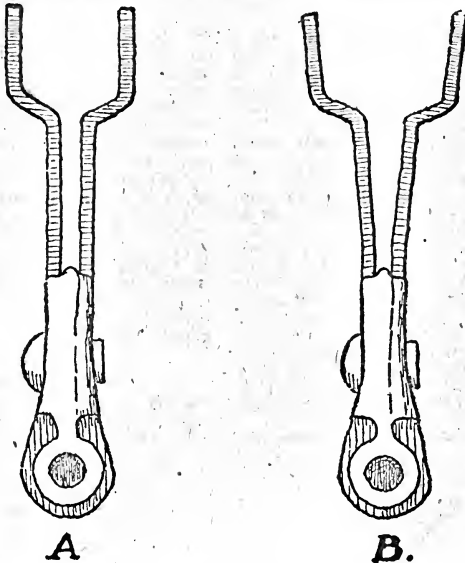

Fig. 1. Tongue Adjustment to Secure Accurate Checking







A Spread Check Fork May Cause Stringing

to be dropped a little close to the button, or having the check wire a little more slack will have the same result in the check. In testing for accuracy of check by digging up hills, select hills pretty close behind the planter. Adjusting the neckyoke straps will also affect the check. The adjustment shown in Fig. 1 is also a means of maintaining a good check when different heights of teams are used and when the difference cannot be compensated for by adjusting the neckyoke straps.

Uniform tension in the check wire must be maintained if accurate checking is to result. Some drivers even go so far as to make allowance for the expansion and contraction of the check wire due to varying temperature from day to day, but this is getting too particular to be practical. It is practical, however, where planting is being done up and down a slope, to pull the wire tighter when setting the high stake.

### Uniform Depth of Planting

In planting over a rough field, a more uniform depth can often be secured by floating the furrow openers, but when this is done the operator should keep the openers under foot control so that the shoes may be forced to their depth in dry spots and kept from planting too deep in moist, soft spots. There are a number of shoe gauges now on the market which attach to shoes to insure uniform depth when floating is desirable. Such attachments should prove valuable if properly used where the conditions demand. Stringing of the hill may be caused by (a) dirt in the boot, and (b) by a spread check arm. Trouble from the first cause will probably be due to the team having set back on the planter while the shoes were still in the ground. Clean out the boot bottom thoroughly and the rest of the remedy is obvious.



Trouble (b) is less easily detected. If the check arm is spread as is shown at B in Fig. 2, the wire button will let go of the check arm before the valves have been forced wide open, to the result that the kernels will be strung out in the row rather than being dropped well together. By means of a hammer, drive the arm halves together to their original position, but in so doing care must be taken not to get the halves so closely together that binding of the wire will result. The check arm halves can be left straight as shown at A in Fig. 2. Some operators find that stringing is due to a badly worn shoe. If this is determined to be the cause, new parts must usually be supplied.

### Clutch Troubles

Clutches on the various planters differ so widely in design that no specific rules can be given that would apply to all makes. Failure of the clutch to grip or release can often be overcome by thoroughly cleaning the parts, and if the striking forces are worn round, new parts may have to be secured. On most planters this means but slight expense and a little patience.

### Timing the Plate Rims

Breakage may necessitate removal of the rim which drives the plate. This rim is timed with the pinion on the shaft which drives the plates from the clutch, and when the rim is replaced on the machine the "time" must be re-established. If the plate rim is out of time with the pinion, inaccuracy will result because the plate itself will not stop at the proper time.

On some machines the cog teeth of the rim and pinion are so marked or constructed that it is very easy to ascertain the proper relation between the two castings. Before removing the rim the operator should carefully seek any such guides so that he may know just how to replace the parts. If no guide is found on the arm and on the shaft pinion, make a mark on each by means of a cold chisel, and then in replacing parts bring these two marks into the same relation to each other as at first. It sometimes happens that after replacing a rim or adding a new one, it breaks as soon as it revolves. This is due to non-timing.

The question is often asked: "Is the disc furrow opener preferable to the ordinary shoe runner?" The single disc opener has better penetration than the shoe and will cut through trash to better advantage, but it throws the soil to one side and covering is made more difficult. The double disc has less penetrating ability than the single disc, but covering can be more easily accomplished after it.

In hard, thrashy ground, then, the disc opener should prove preferable to the shoe opener, but in a well prepared seed bed, well free from surface trash, the shoe is strongly advocated because of its simplicity. The planter with disc openers cannot be considered a heavy draft implement, but the discs carry bearings which must work in soil and one may always expect trouble with such a combination.



**MRS. LENA STEVENSON MANN**  
Household Editor of  
*Prairie Farmer*





# Livestock Farmer's Medicine Chest

By Dr. A. S. Alexander, in *Prairie Farmer*

When a farmer can employ a competent graduate veterinarian at reasonable expense it always is best to do so, and in all serious cases such expert help should be used even if the expense will be considerable. Unfortunately it is not always possible to find such an expert or he may live at such a distance that an ordinary or trivial case will not warrant the expense of his employment, or the nearest veterinarian may not be a properly qualified practitioner, or is one in whom the stockman has no confidence.

For these reasons every owner of animals should keep some simple remedies on hand, and these are necessary even on farms where professional assistance can readily be had. It should be understood, however, that the untrained farmer should not attempt the administration of strong poisons, alkaloids and many preparations used hypodermically by a graduate veterinarian. Such preparations are extremely dangerous in the hands of the layman and are liable to do much more harm than good. The trained surgeon also should be depended upon for all major operations.

A cupboard may be set apart for storing medicines in a cool, dry place and where freezing will not occur in winter. A glass graduate and scales will be necessary for measuring and weighing medicines. Powdered drugs should be kept in tightly closed glass fruit jars and should be plainly labeled. They may soon lose their strength if exposed to the air. Poisons should be kept on a separate part of a shelf partitioned off for the purpose and away from simple, harmless drugs. Ointments, with the exception of fly blister, should be made up fresh at time of use. Liniment may be prepared and kept indefinitely if well corked.

The medicine case should also have a special division in which to keep a few instruments, bandages, suture silk and absorbent cotton; or better still, these may be kept in a handbag for immediate use as required. The emergency bag should contain a roll

of absorbent cotton, several rolled three-yard bandages of unbleached muslin in strips three inches wide, a pound or two of oakum, a spool of strong suture silk, half a dozen suture needles of assorted shapes and sizes, most of them large; a half-ounce, short-barreled, strong-nozzled hard rubber syringe, a two-ounce metal syringe, a cow trocar and canula for tapping a bloated animal, a pair of curved shears, a combination operating knife containing a curved bistoury, a probe pointed bistoury and a strong straight scalpel, a few milking tubes and a teat bistoury, an artery forceps, metal probe, castrating knife and pair of horse clippers.

These will suffice, but there are many other useful instruments such as a clinical thermometer, horse trocar, catheter and dentistry "float," which may be added from time to time. Some of the medicines to be listed later may also have a place in the emergency kit or bag, notably those needed for the treatment of wounds, and at hand should be a strong quart drenching bottle and ten feet of quarter-inch cotton rope with which to hold up a horse's head for drenching. A veterinary force pump is added on a large farm, but its place may be taken by three feet of new lawn sprinkling hose fitted with a large tin funnel. This is used to give a horse or cow a rectal injection. There should also be a six-foot piece of new half-inch rubber tubing for use in giving a cow or mare a vaginal injection.

Simple necessary medicines may best be listed under the following special heads:

## Physics

**Epsom and Glauber Salts.** Average dose for an adult cow, one pound in three pints of warm water. Dose for a horse, 12 ounces.

**Castor Oil.** Especially useful for young animals. Dose for a calf or foal, from 1 to 6 tablespoonsful shaken up in milk.



**Raw Linsed Oil** (not boiled, which is poisonous). Average dose, one pint for constipation and to follow a dose of colic medicine, or contain medicine for colic.

**Barbados Aloes** (freshly powdered). Average dose, one ounce, to be given to an adult horse as a "physic ball."

### Wound Medicines

Keep in stock one pint each of carbolic acid and coal tar disinfectant and a gallon can of the latter for dipping and disinfecting purposes. Two teaspoonfuls to a pint of water ordinarily makes a sufficiently strong solution. Bleeding is stopped by applying Monsel's solution of iron on oakum or cotton batting, or applying Monsel's powder. As a wound lotion also keep on hand a mixture of one ounce of sugar of lead and six drams of sulphate of zinc in one pint of water. This is called "white lotion" and should be plainly labeled "poison" and well shaken before use.

### Dusting Powders

A dusting powder of equal parts of slacked lime, charcoal and sulphur is useful for application to surface wounds and sores. Boracic acid also is needed and a little iodoform may be added to keep flies away.

### Liniments

Keep on hand a pint (pound) each of turpentine and aqua ammonia. One ounce each of these mixed with a pint of soft water, in which two raw eggs have been shaken up and the mixture left for 24 hours, will make a good stimulating liniment; or one ounce of each may be mixed with 6 to 14 ounces of raw linseed oil to make a very strong or comparatively mild liniment.

### Lotions

"White lotion" for wounds has already been mentioned. Equal quantities of lime water and raw linseed oil make "carron oil," an excellent lotion for burns. Two to four ounces of Goulard's extract and one to two ounces of glycerine in one quart of soft water form a useful lotion for scratches and mud fever of itchiness and "gumminess" of the legs. A good lotion for inflammation of the udder

is made by mixing together one part each of fluid extracts of poke root and belladonna leaves and one part of turpentine with five parts of sweet oil, melted lard or camphorated oil. It is made weaker or stronger as required. Anodyne lotion for painful swellings is made by combining equal quantities of tincture of opium, aconite, belladonna and druggists' soap liniment. A small quantity of chloroform may be added. Mouth lotion consists of an ounce of powdered borax or alum in a quart of soft water; eye lotion of half a dram each of sulphate of zinc and fluid extract of belladonna in a quart of soft water.

### Tonics

Fowler's solution of arsenic is a good general tonic for rundown, thin, hidebound horses and those afflicted with chronic skin diseases or heaves (broken wind). The average dose is half an ounce (one tablespoonful) given night and morning until one quart has been given. The medicine may then be gradually discontinued, taking at least a week to the work. Dried sulphate of iron (copperas), dose one dram night and morning, is another good tonic, commonly combined with an equal dose of ground gentian root or ginger root, nux vomica, saltpeter and fenugreek as a condition powder. The dose is one tablespoonful of the combination of drugs mixed in the feed night and morning for ten days. Omit sulphate of iron for pregnant animals. Nux is poisonous and must therefore be given with care. It is most useful as a nerve tonic and appetizer.

### Colic Medicines

Keep in stock one pound each of laudanum (dose, 1 to 2 ounces); essence of ginger root (dose, 1 to 2 drams); sulphuric acid (dose, ½ to 1 ounce); turpentine (dose, 1 to 2 ounces); granular hyposulphite of soda (dose, 1 to 4 ounces). A dose of each of the first three medicines in a pint of water containing two ounces of hyposulphite of soda will prove effective for most colics. Two ounces of turpentine in a pint of raw linseed oil may be given for "wind" (flatulent) colic, or following the other medicine when the pain of "cramp" (spasmodic) colic has subsided.





### Fever Medicines

Powdered saltpeter is an important drug for animals. It is given in the fever of influenza, founder (laminitis) or lymphangitis (milk leg, also for stocking of the legs and other large swellings. A dram is the average dose. Give it every four or six hours in fever, twice daily for swellings, or with tonics as a condition powder, and in double doses for founder or milk leg. Do not give it in colt distemper, when abscesses are forming. It may often be administered in drinking water or a bran mash or damp feed. It also is given in tablespoonful doses once or twice daily for garget of the cow. Beware of aconite often given for fever. It is too dangerous a poison to be safely used by anyone other than a trained doctor.

### Blister

An effective blistering ointment is made by melting together three parts of lard and one-quarter part of finely shaved, yellow beeswax, and then stirring it one part of powdered cantharides (Spanish fly). Stir in a tin dish until cold, then store in a capped glass fruit jar. It improves with age. When using this blister clip off the hair, wash the skin clean, dry it perfectly. Tie the horse up short in his stall, rub the blister in for fifteen minutes and then smear on some more blister. Wash the blister off in 48 hours and then apply a little lard daily. Do not cover a blistered part, or rub it on the loins, or on top of the hips, or use it after a poultice, or on irritated skin, or in very hot or cold weather.

### Absorbents

Never be without tincture of iodine to swab on swollen glands, tumors, forming abscesses, bony growths, capped or puffed joints, indolent sores or wounds, canker of the mouth in pigs and ringworm spots. It also is useful to inject into abscesses, fistula and lump jaw cavities. Iodine ointment is made by mixing one dram each of iodine crystals and iodide of potash in one ounce of lard. This is used on swellings, sore necks and shoulders, puffs of all sorts, tumors, forming abscesses, ringworm spots and enlargements of the udder. As an absorbent blister rub up one dram

of biniodide of mercury with two ounces of the fly blister already mentioned and use on bony growths, such as splints and ringbone, callouses, indolent sores, tumors of the udder.

### Worm Medicines

Gasoline is kept on most farms and in tablespoonful doses in six ounces of milk is the best remedy for stomach worms in sheep. Lambs take less in proportion. Two ounces of turpentine in a pint of raw linseed oil is effective as a starting dose for a "wormy horse." Follow with worm powders composed of equal parts of salt, sulphur and dried sulphate of iron. Dose, one tablespoonful night and morning for a week, then skip ten days and repeat. Omit iron for pregnant animals. For worms of swine give one teaspoonful of turpentine in slop for three consecutive days for each eighty pounds of body weight; or one dram of dried sulphate of iron in slop for five successive mornings for each hundred pounds of body weight. Where swine are known to be seriously infested with worms, give eight grains of santonin and five grains of calomel in a little slop for each hundred pounds of body weight. Divide the pigs into lots of five and give the medicine in a little slop after starving the animals for eighteen hours. Care must be taken to give only the doses here prescribed, else damage may be done.

### Disinfectants

In the paragraph on wound medicines it has been advised to keep carbolic acid and coal tar disinfectant in stock. To these may be added formaldehyde, bichloride of mercury tablets and permanganate of potash crystals. In disinfecting a stable a solution of four or five ounces of formaldehyde to the gallon, or a 1-1,000 of bichloride of mercury (corrosive sublimate) or a 1-30 solution of carbolic acid or coal tar disinfectant should be used after a thorough cleansing of the premises. For wounds a 1-1,000 solution of corrosive sublimate also is the most effective disinfectant and a 1-500 solution should be used for disinfecting when a spore-forming germ, like that of anthrax, is present. Permanganate of potash is a useful mild disinfectant (antiseptic)



and deodorizer) in a 1-5,000 to a 1-50 solution. The weaker solution is used lukewarm for vaginal injection purposes, while the 2 per cent solution is useful for injection into cavities from which come bad-smelling discharges and for swabbing sores (cankers) of the mouth. As a wound lotion it is usual to employ a 2 to 5 per cent solution of carbolic acid, or lysol, or coal tar disinfectant. Carbolic acid is also much used as an internal disinfectant in contagious abortion. Two drams of the acid is well diluted with water and mixed in soft feed for each pregnant cow every other night throughout pregnancy. Peroxide of hydrogen one part and clean water two or three parts is a popular disinfectant for cleansing foul wounds.

### Scour Medicines

The farm medicine chest would not be completely stocked without some remedies for diarrhoea or scours. A mixture of one part of salol and two parts of bismuth (first prescribed years ago by the writer) has become a standard remedy among farmers. The average dose is one teaspoonful given two or three times a day and washed down with milk or water. The dose may be doubled in bad cases and for larger calves and foals. Prepared chalk, powdered alum, sulphur, powdered catechu, rhubarb and ginger root are also much used for diarrhoea.

### Administering Medicines

Small doses of liquid medicine, such as the average two-ounce dose of a fever medicine or tonic solution, are best given by means of a half-ounce hard rubber syringe. Expert veterinarians sometimes give such medicines of bad-tasting drugs in gelatine capsules, or in form of a "ball." Worm, condition and tonic powders are mixed in damp grain feed. A large dose of liquid medicine is termed a "drench" and is given from a strong, long-necked bottle. A few inches of rubber hose may be fitted on the neck of such a bottle.

To drench a horse, back him into a stall, place a running noose of soft, small cotton rope or "clothes line" upon the upper incisor teeth, under the upper lip, and draw the noose tight, with the knot of the rope to the front. Throw the loose end of

the rope across an overhead beam, raise the horse's head, hold it there by means of the rope and pour the medicine into the mouth a little at a time until all is swallowed. Do not squeeze the throat of the horse when giving medicine and never pour the medicine into the nostril. If the horse will not swallow, pour a teaspoonful of cold water into a nostril and swallowing will instantly occur.

To drench a cow, place her in a stanchion or tie her in a stall. Walk up on her right side (milking side). Pass the left hand across her face and into her mouth. Hold her head in a straight line forward and slightly elevated, not turned to one side. Pour the medicine very slowly into the right side of the mouth. Let the head down instantly if the medicine causes the cow (or horse) to cough. Fluid given too fast passes into the paunch and is practically wasted. Administered slowly, it largely goes to the third and fourth stomachs and absorption takes place in the latter.

Sheep have to be very carefully drenched from a bottle to avoid choking. Swine take medicine through a hole cut in the toe of an old shoe thrust into the mouth or from a short, strong rubber hose fitted in the neck of a strong bottle. Dogs take medicine in capsules inserted in meat or from a bottle or spoon emptied into a pouch formed of the lip and cheek.

Avoid "doping" animals unnecessarily. Medicine should only be given when the animal is sick, should be the right medicine, and is best prescribed by an expert.

## VALUE OF LABOR

The United States Department of Agriculture found in 1855 that it required four hours and 34 minutes of human labor to produce a bushel of corn. At the Minnesota experiment station it has been found recently that 45 minutes of human labor is about the average time required for the same work. In other words, human labor is worth six times as much as it was 60 years ago, due to the use of better machinery, better varieties of corn and better soil management.



# Binder Troubles and Adjustments

By C. O. Reed, University of Illinois, in *Prairie Farmer*

To have to await the services of an expert when every minute of the harvest days is money is not only an expensive practice; but in most cases is an unnecessary one if the operator will only use patience and good judgment and try to understand a few very simple principles of what seems a complicated machine. The purpose of this article is to aid the operator in his most common binder troubles. To cover the ground in the most logical and concise manner, let us consider troubles under the three general heads: general binder troubles, binder head troubles and knotter head troubles.

**Starting.** If possible, start the new machine on a road or in a pasture before going into the grain field. Use plenty of kerosene and run the machine empty for about five minutes, taking notice that every duct to bearings and every oil hole is open. Then apply lubricating oil. When you are ready to enter the grain with a new machine, raise the machine well up, tilt the platform forward; open the throat of the machine by throwing the butt adjuster forward and start in with about one-half of a full swath. After five minutes work the machine is ready for maximum results. If compelled to make a full swath at the start, cut the grain extra high.

Never change the adjustment of a new binder head before going into the field. It may miss a few bundles at first, but do not adjust. Apply a liberal amount of coal oil to the knotter head and the trouble will usually disappear.

**New Machine Failing to Start.** Occasionally a new machine fails to start due to some part sticking or catching. Throw the binder out of gear and see that the bull wheel revolves without catching. Remove the elevator chain and throw in gear. This will test the sickle. Next put on elevator chain and throw off reel chains. This will test the rollers. Then connect and test the reel. This method will test one part at a time and should

locate the trouble without difficulty. In testing out head for failure to revolve, operate head by hand at back of machine through shaft which drives head from elevator chain.

## General Binder Troubles

**Chains.** Undue wear in chains may be caused by the chain being run too tight or backwards. Run the chain with the hooks of the links leading and with the openings of the hooks out. The use of oil or grease on chains, if the binder is being run in a sandy country or under dusty conditions, is not to be recommended, for the oil will collect the fine particles of grit and cause excessive wear. Under such conditions use dry graphite. Chain jumping is caused by the chain being too loose or by the sprocket being badly worn. If a worn sprocket is the cause for the trouble a new one will have to be supplied.

**Canvas Troubles.** The creeping of canvases is caused by running them too loose or by the elevators not being square. Test the elevators to see if they are square by means of measuring the diagonals, and then square by the special apparatus to be found for that purpose. Have the canvases of the same tightness on both sides.

Canvases not elevating the grain may be caused by missing slats or loose canvases. Broken slats are generally caused by the elevators not being square, or by the canvases not being buckled evenly and thus the slat is forced to pass over the roller at an angle to it. Chewed slats may be caused by a projecting bolt or the canvas guides being out of shape.

**Heavy Draft.** Heavy draft may be caused from lack of sufficient good lubricating oil, bull wheel being entered in quadrant wrong; chains, especially main drive chain, being too tight; paint or varnish not being cut out of the bearings; or rollers binding. Apply lubricating oil to the bearings. Enter the bull wheel in the quadrant square. Have the proper tension in the chains. Coal oil will cut the paint



or varnish from bearing surfaces. When machine is empty, operator should be able to move elevators by hand on elevator chain.

**Sidedraft.** Sidedraft in a binder refers to such resistance of the platform end of the machine as to cause a "dragging" of platform, and hence results in a tendency to run the machine into the grain. It may be caused by (a) grain wheel bearing too light; (b) grain wheel being out of proper adjustment; (c) sickle parts not cutting properly, resulting in a pulling off of stalks rather than cutting; (d) very light grain may give a condition where sidedraft is more noticeable, and (e) a fast horse on the outside may lead the operator to believe he has sidedraft.

**Remedies.** (a) See that grain wheel revolves freely and perfectly on axle. If axle, bearings and wheel bell are badly worn, replace. (b) The inexperienced operator cannot tell whether a grain wheel is aligned properly or not. It should lead out of the grain slightly, and in case of poor alignment here, an expert must be called. (c) Obvious. (d) Sidedraft here is an advantage rather than an objection for it indicates the best construction. (e) Put fast horse on inside.

If difficulty is experienced in getting far enough into the grain with a tongue truck attachment, make adjustments to increase the angle between the platform and tongue proper, i. e., without changing position of machine make adjustments to let horses away from grain slightly. If machine runs too far into grain, make adjustments to bring horses a little closer to grain line. These adjustments can be found between tongue and stub tongue on the McCormick and Milwaukee binders, and in the truck axle braces on the Deering. If sufficient adjustment is not provided in the Deering to permit a full swath, turn the tongue over.

**Badly Shaped Bundles** in good grain are caused by improper manipulation of binder parts. Set the reel to strike straws about two inches below the heads. Run the butter as near at right angles to the rollers on tier shaft as possible, even if you have to sacrifice an inch or two in the position of the band on the bundle. Do not expect the butter to

shove the straws down under the breast plate. Adjust the position of the head to bring the straws under the breast plate and then adjust the butter to smooth the butt of the bundle. In uneven grain the head, butter and reel must be shifted often to obtain the best results. In very short grain or in down grain leaning toward the elevators we have probably the worst conditions for good bundle making, especially for eight-foot binders. First, do all possible to retard the heads by running the platform as level as possible and place a rope head-retarder across the platform, tying the same to the outside divided frame. A rope head-retarder is often found to give better results than the retarding strap iron sent out with the machine, but if the latter is used, the operator will find that he gets very good results in retarding heads by bending up or crinkling the end of the strap iron. Throw the head as far forward as possible and run the butter as near perpendicular to the rollers as possible to still have the bundle securely tied. Tighten the front grain check.

**Badly Shaped Bundles in Long Tangled Grain** can be remedied by loosening all grain checks slightly and by adjusting the head to tie a smaller, looser bundle.

**Getting Grain Down to Packers.** Trouble is sometimes experienced in getting light, fluffy grain down to the packers. See that the deck roller is working properly and lower the deck cover.

**Choking Down.** Sometimes in heavy, fluffy and tangled grain, and often in flax, the head cannot discharge a bundle and is stopped by "choking." Adjust the head to tie a smaller, looser bundle, loosen all grain checks and loosen the tension on the compressor spring, which is the spring attached to the compressor rod.

**Bundles Too Loose or Too Tight.** Tighten or loosen the trip spring shown in Illustration 1 and described below under "Binder Head Troubles." Do not attempt to make a tight bundle by tightening the twine tension on the twine can. The twine tension is not for the purpose of affecting the





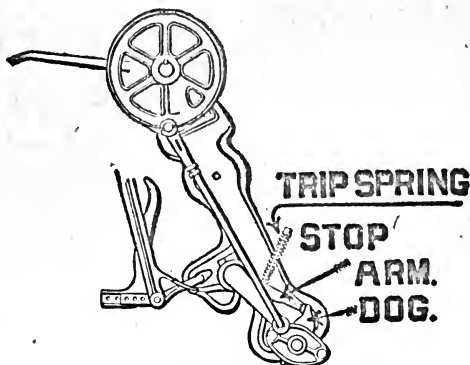

tightness of bundles and if it is used for such purpose serious needle troubles will result. The twine tension should be sufficiently tight to keep back slack in the twine between the can and needle.

**Bundles Too Large or Too Small.** Move the compressor arm nearer or farther away from the needle. The compressor arm is that arm against which the bundle is formed and as it is moved in or out that space in which the bundle is formed is changed.

**Reel Troubles.** Short oats is often the cause for considerable reel trouble, especially reel breakage on those machines which have no outside reel support. The operator cutting short oats will necessarily have to tilt his platform well forward and run his reel low. This means that occasionally the reel slats will whip down onto the guards and result in broken parts. Farmers in some localities have solved this difficulty by tacking on to each reel slat a piece of heavy linoleum about six inches wide. The reel can then be run higher, for this extra piece on the slats serves admirably to force the grain over onto the platform and at the same time is sufficiently flexible to give if the reel is whipped down on the guards.

#### Binder Head Troubles

Before taking up binder head troubles let us refer to the first illustration and get clearly in mind the exact function of the parts mentioned.

Every operator is aware that his packer shaft revolves continually and that at certain moments it must drive the whole binder head while the bundle is being tied and cast. The dog, shown in the illustration, is that mechanism which throws the head in motion with the rest of the machine, or it is that mechanism which momentarily engages the head with the continuous motion of the packers while the bundle is being tied. Sufficient pressure by the straw on the trip arm raises the stop arm, shown in the illustration, which allows the dog to be forced into the path of the continually revolving binder head driver. A little spring attached to the dog forces the dog into the path of this driver when the dog is released, and this same spring holds the dog in this path until the stop arm can drop back into place and force the dog back out of the way of the revolving drivers of the packer shaft. When the dog is thrown back out of the path of the binder head drivers, the motion in the head ceases and the dog, if properly working, must remain engaged with the packer shaft until the discharge arms make a complete revolution. The continuity of motion in the head depends upon the dog.

**Discharge Arms Fail to Start or Fail to Revolve Completely.** This is a dog trouble. See that the dog spring is in place and is of sufficient strength to hold the dog in the path of the binder head drivers when the dog is



released. See also that the striking faces of the dog and dog driver are not worn sufficiently to permit them to slip by one another. If the discharge arms revolve by jerks it is very probable that a worn condition in the striking faces is the cause.

**Discharge Arms Revolve Continually.** Before discussing this trouble a word should be said regarding timing. It will be noticed that every part of the binder head except the packers works at a certain moment in relation to other parts. The dog makes a certain number of revolutions before the stop arm is allowed to drop back into place to throw the dog out of engagement with the binder head drivers. Hence the relation between the stop arm and the dog is a set relation maintained through beveled gears. If for any reason these gears are separated and not put back in the original definite relation to each other, the head is said to be out of time. This means that the stop arm would not be in place at the proper moment to throw the dog out of engagement and a second revolution of the discharge arm immediately follows the first. The timing principle holds true in all makes of heads and is obtained in a way more or less common in all types, though the mechanism will vary to some degree in its shape and position. If the discharge arms revolve continually the head may be out of time or the stop arm face may be so badly worn that it allows the dog to slip by when the two come together. If the machine is out of time, i. e., if the stop arm is not in place to throw the dog out in the proper time, time the head by properly meshing the beveled gears between the packer shaft and the binder head counter shaft which runs up to drive the tier shaft. If the striking faces between the dog and the stop arm are so worn that they slip by one another, file the faces to their original form. If this allows too much play or looseness in the dog (which can be tested by taking hold of the discharge arms to determine whether they are tight or loose) a new dog or perhaps a new stop arm must be purchased. Some machines permit lengthening of the stop arm. Look for such adjustment and use same to hold the dog back tighter.

**Casting Very Small Bundles.** There are two causes for this trouble. The dog may not be thrown out at the proper time, and the remedy for such a condition has been just stated above. Small bundles often appear in badly tangled grain when the case bundle is not cleaned from the machine and its weight trips the head again immediately and a small bundle is cast which seems to be really a part of the first. Manipulate the machine to make a clean bundle, loosen the grain checks, adjust the trip spring to tie a looser bundle and adjust the compressor arm to tie a smaller bundle.

**Discharge Arms Not Set Tight, or Dog Drive Strikes Dog.** Usually these two conditions accompany one another and are due to extreme wear in gears and dog, or tier shaft lock may have become loosened. The tier shaft lock is usually a little dog working behind the tier shaft cam wheel at the end of the tier shaft. It holds the discharge arms in place when they are at rest. Examine your binder head for this mechanism and if it can be adjusted usually the trouble can be remedied by such adjustment. If the cam track in tier shaft cam wheel acts as the lock, new parts may have to be added to relieve badly worn conditions, but this will not necessarily remedy the striking between dog and driver. If head is very badly worn and all gearing has considerable play, the dog may be advanced one cog which will bring the head into better time. Great care must be used in doing this, however, for it often happens that a head so treated will work perfectly when operated by hand, but when driven by the packer shaft under actual conditions the tier shaft is not compelled to complete its revolution and this is not "driven home" and locked. This will then result in the discharge arms dropping down and in greater interference between dog and driver. It is sometimes found necessary to replace badly worn gears, in order to entirely eliminate this trouble.

#### Knottter Head Troubles

All binders are very similar. They combine the same principles, and although the detail of the mechanism may differ somewhat, still for every vital part on one make of machine



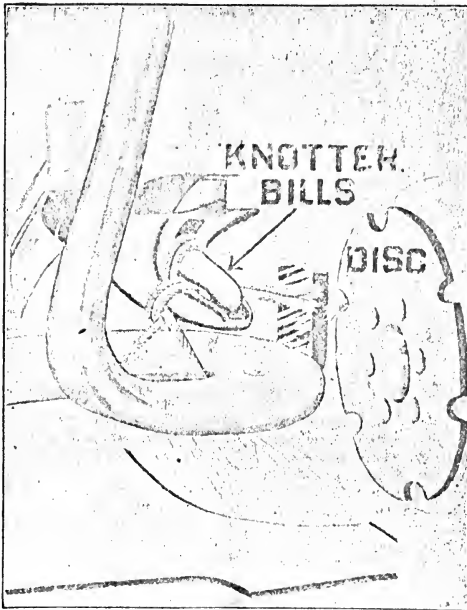

there can be found on each other machine a part similar in function, very similar in shape, and often very similar in position. This is particularly true in the knotter head or that portion of the binder head which ties the knot. In discussing these troubles then, let us bear in mind that every make of binder has in some form each part shown in the second illustration, and that the functions of these parts are the same though the position and shape may vary slightly.

The disc is that part which holds the end of the twine while the bundle is being formed. The bills, also shown in the illustration, are those parts which tie the knot. It is the function of the needle to bring up the needle end of the band, place it over the bills and into the disc where the disc catches it and securely holds both ends. The bills then revolve, forming a loop about themselves, and after revolving part way they open, seize both ends of the band, as shown in

the illustration, and hold the ends of the band while the stripper arm pulls the loop off the bills—hence the ends of the band are pulled through the loop and the knot is tied. If these operations are kept clearly in mind the operator will find his tying troubles greatly simplified.

Each operator should be able to tell just where his trouble lies by examining the failing band and noting where it is found.

In the third illustration, Figure 1 found clinging to the bills with the simple knot tied around the bills and the loose end cut square and smooth, indicates that the disc spring is too loose and the twine tension is too tight.

The same band found cast with the bundle instead of clinging to the bills would indicate that the disc is but slightly loose, yet too loose. The band indicating such trouble is shown in Fig 2.

Fig. 3 found clinging to the bills



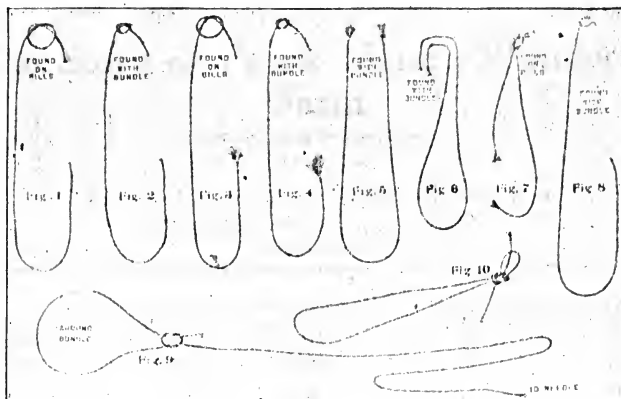

but with the free end crushed and ragged indicates that the disc is too tight and that the twine tension is also too tight.

Fig. 4 found cast with the bundle instead of on the bills indicates that the twine tension is perfect but that the disc is slightly too tight.

Fig. 5 found with the cast bundle and with both ends crushed and ragged indicates that the disc is very tight.

Notice the bent crinkled ends in Fig. 6 and that the band is formed with the bundle. The ends have been in the knot but have pulled out. The bills may be too loose or the "hump" on the underside of the upper bill may be worn away sufficiently so that the bills cannot hold the ends of the band securely enough when the loop is pulled off. This probably has caused a loose knot which pulled out when the bundle spread. If the bills are too loose tighten the bills spring. If the little "hump" is worn away file away a little of the stock behind the hump, using a rat-tail file.

Fig. 8 is the familiar band which seems to be tied perfectly when the bundle is first cast, but when the shocker grasps the bundle the band gives way and appears as shown. If the disc is at the proper tension, then the trouble is probably that the bills do not open wide enough to grasp both ends of the twine in the disc. If the bills cam roller on the back of

the upper bill is worn one-sided, supply new parts. If the whole bills shaft has dropped down due to wear below the bills, pinion gear, place a very thin washer under pinion to bring the bills up against the knotter head frame where they belong. It sometimes happens that a very loose twine tension allows sufficient slack in the twine to arch slightly over the bills instead of being pulled down tightly over them. The upper bill will then nose in between the bands' ends instead of grasping both of them and a simple slip knot is tied instead of a hard knot.

Fig. 9 indicates a needle trouble. For some reason the needle has not placed the twine in the disc. Most likely the needle has carried up some green stuff of some kind which momentarily clogs the disc. If this band occurs frequently, however, then probably the eye of the needle has become so badly worn back, due to too tight a tension, that the needle can not advance far enough to place the twine in the disc. The needle should advance until it just barely touches the stripper or breast plate. If it does not advance that far it is probably slow and the needle pitman should be shortened slightly.

Make all binder head and knotter head adjustments gradually. A quarter of a turn of the studs on the disc and knotter bills springs is ample to remedy most troubles in those parts.





# The Story of Frank Mann's Wonderful Farm

(Reprinted from Prairie Farmer.)

*Systematic Use of Limestone, Phosphate and Clover Have Given Him Steadily Increasing Yields*

So many of our readers have asked us for a complete story of Frank Mann's farm that we have asked him to prepare it and are publishing it herewith. The increase in crop yields, following his methods of soil treatment, are shown in the following table:

	First Rotation	Second Rotation	Third Rotation	Fourth Rotation	Highest Yields
Corn .....	72	75	81	85	93
Oats .....	70	81	93	98	115
Wheat .....	32	41	51	57	63

**B**OIS D'ARC farm consists of nearly 500 acres adjoining the city of Gilman, Iroquois county, Ill. The farm lies near the edge of what is called the Iroquois Lake basin, and though in its natural state it was too wet for all the land to be successfully farmed, it was not wet enough to be classed as swamp land. It is essentially the undulating prairie land of the Corn Belt.

Previous to 1878 considerable surface drainage was secured by means of open ditches following the natural water courses, and farming had been done on the higher parts of the fields. Considerable tiling was done between 1878 and 1886, when the land was included in a drainage district, which provided better outlets, with large tile laid in some of the old open ditches.

Tiling was continued for a few years until most of the fields were supplied with lateral strings about four rods apart, and with mains and submains, with a capacity to remove standing water within about 24 hours after a heavy rain. Most of the mains and submains are laid with a fall of about one inch per hundred feet, while the laterals have from one to several inches fall to the hundred feet.

The farm is divided principally into 80-acre fields, though there are some subdivisions of these, because of the difference in the soil types, and for convenience in operating.

### Many Types of Soil.

There are a large number of soil types on this farm, and a soil expert would probably classify them into about 17 different types, though in farming only a few general differences are recognized. In general, the soil is called the brown silt loam of the Early Wisconsin glaciation, and it varies from the light phase to the heavy phase of brown silt. Of the surface soil on the farm there is a light sandy silt, light silt, medium silt, and a heavy phase, approximating black clay loam. There are many variations in the subsoil; sand, several feet in depth; a pervious mixed clay and silt; yellow silty clay; a rather tight or impervious clay, and a dark silty clay.

Most of the farm is of the level or gently undulating land with but a few feet difference in elevation between the higher and lower parts of the fields; and as a rule, the higher the ground the lighter the soil. On the high portions there may be about a foot of dark colored soil,



while on the low portions there may be two to three feet of dark earth.

About a hundred acres is of a different formation and lies higher than the rest of the land. This higher land is mostly a light sandy loam with a sandy subsoil, and the dark colored surface varies from a little less to a little more than a foot in its natural condition.

#### The Soil Analysis.

Analysis of various samples showed there was limestone in the surface or subsoil in the level and lower portions, in the subsoil of the higher portions, but none in the surface; and no limestone in either the surface or subsoil of the higher land with the sandy subsoil. The phosphorus varied from 1000 to 1200 pounds per acre in the surface soil of the level and undulating land, and from 800 to 1000 in the higher sandy land. The potassium in surface and subsoil is about the average of corn belt soils, and largely in excess of any possible requirements.

In 1866 not a single tree was growing on the whole farm, but in the few years following large plantings were made of young trees of several kinds for nursery purposes; a number of ash, maple, walnut groves were planted, some of which are still standing.

More or less livestock has been kept on the farm since about 1880. For about 10 years there were from 30 to 40 colts and horses, 100 to 200 hogs, and from 40 to 50 cows—the second herd of pure-bred Holsteins in the state. From 1900 to 1912 from 40 to 50 dairy cows were again maintained, and since that time only about a dozen cows, work horses and a few hogs comprise the livestock. As the fields nearest the barns had the poorest soils, practically no manure was ever hauled to the fields farthest from the barns; and one of these 80-acre fields has never had a load of manure, though it has been cropped every year since 1878—42 crops in all.

The writer commenced farming operations in 1878, and by 1879 enough drainage had been provided to permit farming in 80-acre fields without much interference from the open ditches.

#### Rotation Started in 1879.

On four 80-acre fields a rotation of

clover, corn, corn, oats was started, and clover was seeded with the oats in 1879. With but two or three breaks, due principally to grasshoppers, this rotation has been maintained ever since. The west 20 acres of two of these 80's included so much of the light sandy type of soil, which would not grow good clover, they were separated from the rest of the half section, and operated in a different method in connection with the rest of the light sandy types.

The fields with the thin sandy type of soil were used for pasture a part of the time. After two or three years of pasturing grain crops were grown for two or three years. After about three years the crops became so small they were again seeded to timothy and clover for pasture. Since 1904-8 these fields have been cropped regularly in rotation, because with the use of limestone and phosphate large crops of clover can be grown in rotation.

On the half section, where clover grew in rotation, common red clover was used for a few years, but later some alsike and timothy were included in the seeding. The first crop of clover was cut for hay, and the second crop was plowed under late in the fall, though frequently it was necessary to defer some of the plowing until early spring, and if possible before much growth had been made.

Until mineral treatments were commenced in 1903 the average yield of hay was from one ton to 1½ tons per acre, in first crop; and the growth to plow under, consisting of the second growth and residues of first years growth, was about a ton.

With the use of phosphate there came a large increase in the amount of clover grown, and the hay crop was increased from 2 to 2½ tons, with a corresponding increase in the late growth. The mixture used became common red, alsike, alfalfa and timothy, as this gives a larger growth after the hay crop for plowing under.

#### What Is Clover Worth?

What is this clover worth when plowed under as suggested? Comparing yields on land where corn and oats have been grown without clover, with yields on similar land where clover has been in rotation for many years, shows that the



clover has been worth 40 bushels of corn and 15 bushels of oats in each rotation. Corn without clover yielded 34 bushels as an average for five years; oats without clover in the rotation, yielded 32 bushels. With clover in rotation, the corn yield was 54 bushels and oats was 47. When corn sold at 50 cents per bushel this gave a value of at least \$12 to \$13 per ton for the hay plowed under. With corn at a higher price the value of the clover would be correspondingly higher.

Trials have been made to see whether more clover than the second crop plowed under would give any increased value. In some cases the first crop was clipped and left on the ground for plowing under with the second crop; and in other cases mammoth clover has been grown and the whole crop plowed under; but the effect of the larger amount of clover has been more or less injurious. It has induced a larger growth of stalks and straw, with shallower root systems and more injury from drouth; later maturity; more smut, mold and scab, and more soft corn. It has caused more excess nitrogen with all of its attending evils.

Soybeans were grown when grasshoppers destroyed the clover, but it was considered that when soys were allowed to mature, they were worse than a grain crop from a fertility standpoint. The weight of the soy nodules was 500 pounds per acre (based on what was taken from a square rod), but in these nodules there remained but about 3½ pounds of nitrogen; as, in maturing, the soys had so completely withdrawn the valuable food materials from the roots, they were more exhaustive to the soil than would have been a grain crop. These soys probably took about 80 pounds of nitrogen from the soil and another 80 pounds from the air, but it was nearly all removed in the mature crop.

#### Something More Needed.

For years it was considered that nothing more need be done than to grow clovers in rotation, but with the continued use of clover there was grown large stalks and rank straw, but without any material increase in the quantity of grain produced.

Enough stalks for 150 bushels corn per acre, and straw enough for as large a yield of small grain were frequently grown, and with yields approximating 50 bushels. Farming was discouraging, as it seemed as if nothing could be done towards increasing actual yields, as about every improved plan had been tried.

About this time the Illinois Experiment Station began the systematic study of soils, and it was found that some soils responded to limestone, some to phosphorus, some to nitrogen and some to potash.

#### Fertility Experiments.

To parts of a field to be in second-year corn were given various applications: 10 tons of Chicago yard manure per acre (manure contains all), dried blood to another part, rock phosphate, limestone and potash to other parts, in a spirit of inquiry to see what the soil wanted.

The manure gave an increase of 10 bushels of corn per acre; bone meal and rock phosphate 17 bushels increase; dried blood, limestone and potash had no beneficial effects in the following crop.

As the nitrogen of blood did not seem to be needed, it was assumed that the nitrogen of manure was not needed; as phosphorus in either form gave good returns it was considered that the phosphorus of the manure was the main cause of the increase it gave.

As the one crop removed about as much phosphorus as was applied in the manure; and as most of the phosphorus of bone meal and rock phosphate remained in the soil; and as the rock phosphate cost much less, it seemed to be the best remedy for the conditions. Its systematic use was commenced and has been continued ever since without missing a treatment in regular order.

In the first rotation on each field there was applied 1,000 pounds of raw phosphate per acre, and by operating the distributor while spreading, heavier applications were made to the higher parts of the fields, and lighter applications to the lower. In this way there seemed to be better values returned from an application than if it had been distributed evenly.

Since the first rotation, the regular application has been one ton per acre.



in each four-year rotation; the application being made to the clover field before plowing. Intermediate applications have also been made during the rotation on some fields, so that now the tilled fields have from 3½ to five tons per acre as the total amount applied.

### Yields Go Up.

During the first rotation on the half section where the crops are corn, corn, oats and clover, the average yield of corn was 70 bushels and oats 70 bushels. In the second rotation, with the second application of phosphate in connection with clover, the corn yield was 74 and the oats 78; in the third rotation, the corn was 81 and the oats 89 bushels; in the fourth rotation, with the fourth application of phosphate the corn yield was 85 and the oats 93 bushels. A few fields severely injured by extraneous causes, such as hail-storms, have not been included.

On the remainder of the farm, the fields contain more or less of the lighter sandy soil, and the rotation has been corn, oats, wheat and clover. As most of this ground has no limestone in either surface or subsoil, or a large humus supply, it was necessary to apply limestone as the first step to

grow clover, and from three to five tons per acre were applied as an initial application.

Most of these fields had been given considerable manure in previous years, though almost none since the rotation was started. There are four fields in this rotation; one of 30 acres, one of 35 acres, one of 40 acres and one of 20 acres. Parts of some of these fields have grown alfalfa for a number of years, though a part of each field has been in the rotation.

Regular applications of phosphate have been made to the clover field before plowing in each rotation, and extra applications have been made to the oats stubble before plowing for wheat, so that these fields now have had four tons of phosphate per acre, and one field has had five tons.

Some of these fields have been in pasture for several years before the rotation was started, and manure had been applied. In the first rotation the corn yield was 72 bushels, oats 70, wheat 32; second rotation, corn 75, oats 81, wheat 41; third rotation, corn 81, oats 93, wheat 51; fourth rotation, corn 85, oats 98, wheat 57.

In two favorable seasons the corn made 93 bushels, the oats 102 and 115 bushels and the wheat 62½ and 63 bushels.

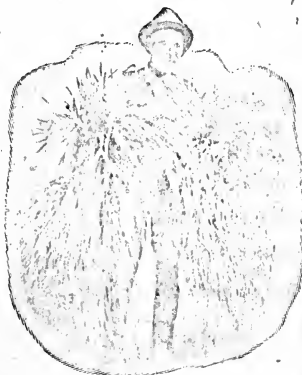

FRANK I. MANN  
Prairie Farmer's Soil and Crop Editor





# HOUSE OF MILLIKAN

ESTABLISHED 1838

*Boone County's Pioneer Harness Store*

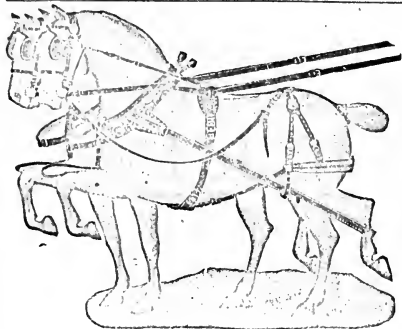

Fine Harness and Strap  
Work Made to  
Your Order

Repairing and Oiling  
Neatly and Promptly Done

Complete Line of  
Fly Nets, Whips, Collars,  
Wool Blankets, Auto Robes  
and Shawls

Travelers' Goods  
Our Specialty

Complete Stock of Auto Accessories, Paints and Varnishes  
Auburn Tires & Tubes. All Sizes Carried in Stock, Cord or Fabric  
Expert Vulcanizing :: All Work Guaranteed

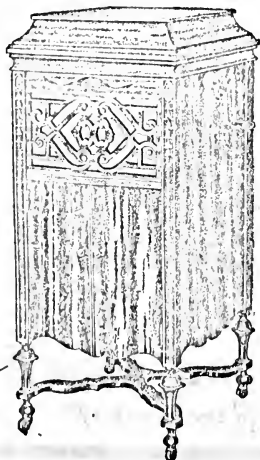

## VITANOLAS

The Phonograph of Marvelous Tone

Plays All Records Perfectly  
Every Machine a Work of Art  
Finished in All Woods

Hear This Most Wonderful of All Talking Machines

Our Customers, Our Real Advertisement

### Ralph A. Millikan

Successor to W. W. MILLIKAN

Thorntown, Ind.

Phone No. 74



# Boone County State Bank

LEBANON, INDIANA

ESTABLISHED 1911

CAPITAL, SURPLUS &

UNDIVIDED PROFITS

\$126,000.00

RESOURCES OVER A MILLION



The service this Bank renders you is of the highest and most satisfactory character. No matter what your banking requirements are we can meet them.

## OFFICERS

MORRIS RITCHIE  
President

B. F. HERDRICH  
Vice President

GEO. E. ADAMS, Cashier

CHARLES M. FORBES  
Asst. Cashier

JAMES GARDNER  
Asst. Cashier

## DIRECTORS

Morris Ritchie  
Pat. Shahan  
M. C. Long

Elbert Perkins  
Frank E. Hutchinson  
C. O. Brown

J. W. Witt  
Geo. E. Adams  
B. F. Herdrich

# Boone County State Bank

*The True Test of Our Service Is In Its Use*



# Boone County Farmers' Directory

## Abbreviations Used in this Directory

a—Acres; Ch—Children; O—Owner; T—Tenant or Renter; R—Rural Route; Sec—Section; Maiden name of wife follows directory name in parentheses (); figures at end of information—year became resident of county. Name of farm follows names of children in quotation marks. In case of a tenant, the farm owner's name follows the figures giving size of farm.

## EXAMPLE

**Abston, John C.** (Luella M. Shirley) Ch Eleanor E.; "Williams Place" Lebanon R3 Perry Sec34 T33a James W. Abston Whitestown Tel. Whitestown

## Means

**Abston, John C.**—Name.  
 (Luella M. Shirley)—Wife's maiden name.  
 Ch Eleanor E.—Name of child.  
 "Williams Place"—Farm name.  
**Lebanon R3**—Post office Lebanon R. F. D. 3.  
**Perry Sec34**—Township Perry, Section 34.  
**T33a**—Tenant on 33 acres.  
**James W. Abston**—Owner's name.  
**Whitestown Tel. Whitestown**—Name of telephone.

## A

**Abernatey, Bruce** (Martha J. Whitlow) Lebanon R11 Center Sec33W T83a Sarah I. Bunnis (1911) Hazelrigg Tel. Hazelrigg

**Abbitt, Columbus M.** (Anna J. Tweedy) Ch Chester C., Ora E., \*Zella E., \*Laura F.; Zionsville R30 Union Sec13 O106a (1859) Citizens Tel. Zionsville

**Abbitt, James A.** (Dickie M. Bell) Ch Raymond B., Cecil C., \*Alma A.; Lebanon R5 Union Sec31 T168a John W. Abbitt (1878) Whites-town Tel. Whitestown

**Abbitt, Orville D.** (Inez M. Conrad) Ch Velva, Veda, Conrad; "Abbitt Farm" Zionsville R30 Union Sec1 T102a George S. Abbitt (1892) Big Spring Tel. Big Spring

**Abston, Albert L.** (Margaret Johnson) Ch James W., Orville, Ruby, Ruth, Bernice, Daphne, \*Chester O.; Lebanon R2 Perry Sec34 O138 (1869) Whitestown Tel. Whitestown

**Abston, Chester O.** (Agnes E. Francisco) Ch Margaret L.; Lebanon R3 Perry Sec33 T40a Albert Abston (1898) Whitestown Tel. Whitestown

**Abston, James W.** (Ella V. Smith) Ch Verlin, \*John C., \*Anna; Lebanon R3 Perry Sec34 O113a (1865) Whitestown Tel. Whitestown

**Abston, John C.** (Luella M. Shirley) Ch Eleanor E.; "Williams Place" Lebanon R3 Perry Sec34 T33a James W. Abston Whitestown Tel. Whitestown

**Abston, John J.** (Zinetta Phillips) Ch Floyd C.; Lebanon R2 Perry Sec11 O60a (1865) Whitestown Tel. Whitestown

**Acton, Barton R.** (Francis Dickerson) Lebanon R2 Harrison Sec6 O70a (1856) New Brunswick Tel. New Brunswick

**Acton, John T.** (Mary A. Swoop) Ch Chester, \*Wallace, \*Ray; Lebanon R2 Harrison Sec31 O85a Tel. New Brunswick



- Acton, Ray (Ercie Schenck) Lebanon R3 Harrison Sec31 T40a J. T. Acton (1890)
- Acton, S. S. (Amanda E. Carter) Ch Verlie, Edith, Bruce, Clayton, \*Leona; "Catalpa Farm" Lebanon R2 Harrison Sec6 O8a (1856) New Brunswick Tel. New Brunswick
- Acton, Wallace (Ada Ragsdale) Ch Robert Hugh, Delbert Blaine; Lebanon R2 Harrison Sec31 T80a John T. Acton (1890) New Brunswick Tel. New Brunswick
- Adair, Charles B. and Son (Julia B. Naylor) Ch Frank; "Home Lawn Poultry Farm" Lebanon R9 Center Sec24W O1a (1860) Lebanon Tel. Lebanon
- Adair, Chester (Flora Copenhaver) Whitestown R1 Eagle Sec32 T80a Jordan Smith (1892) Whitestown Tel. Whitestown
- Adair, Daniel W. Ch \*Bessie, \*James; "The Valley Farm" Lebanon R3 Center Sec16W O271a (1905) Lebanon Tel. Lebanon
- Adair, Edward (Bertha Dicket) "Dickett Home Farm" Lebanon R5 Center Sec33E T168a John G. Dicket (1878) Lebanon Tel. Lebanon
- Adair, Jackson (Emma Mahler) Ch Ralph, Nora A., Marietta; Lebanon R4 Center Sec25E T100a Frank Nealis (1889) Whitestown Tel. Whitestown
- Adair, James W. (Ethel Bocoek) Ch Bernice, Helen, Howard, Lucile, Mabel, Russell; "The Valley Farm No. 2" Lebanon R3 Center Sec16SE T271a D. W. Adair (1906) Lebanon Tel. Lebanon
- Adair, Mary A. Ch \*Peter; "Bryan Homestead" Lebanon R6 Center Sec16NE O40a (1843)
- Adair, Mont M. (Edna M. Christy) "Schenck Farm" Lebanon R3 Perry Sec2 O64a F. A. Hughbanks (1894) Whitestown Tel. Whitestown
- Adair, Peter (Eva Bradley) Ch \*Audrie M., \*Zulu R.; "Woodside Farm" Lebanon R6 Center Sec21NE O70a (1875)
- Adair, Thomas (Lillie Bade) Ch Flossie, \*Howard, \*Mabel; "Oak Lawn Farm" Lebanon R2 Center Sec7 O160a (1906) Lebanon Tel. Lebanon
- Adair, William (Consuelo Stookey) Ch Delmas; Lebanon R9 Center Sec25E T238a Elmer Stookey (1897) Lebanon Tel. Lebanon
- Adams, John L. (Lillie A. Smith) Lebanon R3 Perry Sec27 T100a Herschel Smith (1920) Whitestown Tel. Whitestown
- Adams, Robert E. (Della Sicks) Ch Mary, Gershom, \*Beulah, \*Pansy; "Shady Grove Farm" Lebanon R12 Center Sec18S O69½a (1861) Advance Tel. Advance
- Adkinson, Harley A. (Letha Barnes) Ch Paul L. V., Gladys L.; Sheridan R6 Marion Sec35 T41½a Willis Bohannon (1918)
- Adney, Frank B. (Fern Coons) Ch Elizabeth A., Frank B.; Lebanon R7 Center Sec30 T283a I. S. Adney (1882) Lebanon Tel. Lebanon
- Agan, Earl V. (Grace Fletcher) Ch Charles; "Crane Farm" Lebanon R10 Center Sec21W T172a Victor Crane (1898) Hazelrigg Tel. Hazelrigg
- Airhart, John Harvey (Pearl Poland) Ch Mary E.; "Airhart Homestead" New Ross R1 Jackson Sec30W O13½a T27a John Airhart (1878) Advance Tel. Advance
- Airhart, V. J. (Callie Rea) James-town R2 Jackson Sec17W O36a (1885) Advance Tel. Advance
- Akers, Archibald (Minnie Highland) Ch Arthur, Odelia, Mary; Lebanon R10 Washington Sec33 T160a Willard Steveson (1875) Thorntown Tel. Thorntown
- Akers, James F. (Anna Bell Hart) Ch Lindsley, James, Harry, Agnes, \*Abe, \*Bessie; "Hickory Grove Farm" Lebanon R9 Center Sec24W O116a (1892) Lebanon Tel. Lebanon
- Akers, John T. (May B. Reese) Ch \*Lina; "Sunny View Farm" Lebanon R4 Center Sec33E O20a (1883) Lebanon Tel. Lebanon
- Akers, William H. (Maggie E. Reese) Ch Zelpha, \*Orpha, \*Joseph C.; Lebanon R11 Jefferson Sec5E O40a (1877) Hazelrigg Tel. Hazelrigg
- Aldrich, Frank (Blanche Ferguson) Ch Richard, Hilda, Elsie; Kirklin R3 Clinton Sec14 T140a McKinsey, Brown and Frankfort (1891)
- Alexander, John Neel (Leoma B. Acton) Ch Donna E., Mary E.; Lebanon R11 Jefferson Sec29E T40a (1892) Hazelrigg Tel. Hazelrigg





FARMERS AND BREEDERS, BOONE COUNTY

- Alisch, Herman (Mary Gaede) Ch \*Dora, \*Otto; Zionsville R28 Eagle Sec4 O30a (1913) Zionsville Tel. Zionsville
- Allegree, Lewis E. (Lucy V. Cory) Lebanon R6 Clinton Sec2 O20a (1907) Elizaville Tel. Elizaville
- Allen, Calvin (Bertha Jones) Ch Ellen E., Doris A., Albetene, Ralph, \*William H., \*Noel C., Elston A.; Whitestown R2 Marion Sec16S O1a (1874) Big Spring Tel. Big Spring
- Allen, Charles W. (Jeanetta Nease) "Strawberry Acres" Lebanon R6 Center Sec32 O10a (1880) Lebanon Tel. Lebanon
- Allen, Grover (Ota M. Wilson) Ch Lester, Esther; Lebanon R3 Center Sec4E T121a D. Overleace (1889)
- Allen, Guy (Verlie Quicks) Ch Wayne M., Alvin J.; Lebanon R7 Center Sec24E O7a (1892) Lebanon Tel. Elizaville
- Allen, Harold (Emma Williams) Ch Irene; Lebanon R10 Washington Sec9 T160a J. A. Coons (1892) Hazelrigg Tel. Hazelrigg
- Allen, James L. (Laura E. Sparks) Ch \*Samuel, \*Arthur; "Allen Home" Thorntown R2 Washington Sec23 O88a (1857) Mechanicsburg Tel. Mechanicsburg
- Allen, Samuel C. (Ocie O. Good) Ch Victor D., DuCARD C., Mildred M.; "Ferritt Farm" Thorntown R2 Washington Sec23 O133 $\frac{1}{4}$ a (1882) Mechanicsburg Tel. Mechanicsburg
- Anderson, Joseph S. (Carrie A. McDonald) Ch Irene Martin, Mary E.; Lebanon R6 Clinton Sec4 O90a (1905) Elizaville Tel. Elizaville
- Anderson, Stanley Morten (Elizabeth M. James) Ch Robert E.; Lebanon R8 Center Sec17NE T240a Dr. A. B. Jones (1895) Lebanon Tel. Lebanon
- Anderson, T. M. (Anna Williams) Ch Mary B., Alice, Fred, \*Louis, \*Edith, \*Frank, \*Lawrence, \*Stanley, \*George, \*David; Lebanon R10 Center Sec18N T87a Wilbur Small (1875)
- Apple, John R. (Martha A. Robinson) Ch \*Ope, \*Mamie, \*Earl, \*Clella, \*Essie; Lebanon R1 Harrison Sec25 O40a (1907)
- Artman, Alta N. (Anna Loups) Ch Donald E., Ogle J.; Lebanon R9 Clinton Sec31 T48a Elmer Vandersdall (1894) Mechanicsburg Tel. Mechanicsburg
- Artman, Elmer C. (Georgia R. Dulan) Whitestown R2 Union Sec32 T59a Sarah Davis (1892) Big Spring Tel. Big Spring
- Artman, Francis S. (Loretta Abbitt) Ch Guy R., Pearl L., Oran E., Kenneth A., \*Elmer C.; "Artman Farm" Whitestown R2 Union Sec33 O97 $\frac{1}{2}$ a (1868) Big Spring Tel. Big Spring
- Artman, Frank Jr. (Vassie M. Shoemaker) Ch Lula Belle; "Plainview Farm" Whitestown R2 Union Sec28 T110a William Artman (1891) Big Spring Tel. Big Spring
- Artman, Roy (Sarah P. Akers) Ch Roy Jr., John W.; Whitestown R2 Union Sec28 T101a Wm. A. Artman (1887) Big Spring Tel. Big Spring
- Ashley, Fred A. Mrs. Lillie B. Ashley mother; "Eel River" Jamestown R3 Jackson Sec6E O47a (1899) Jamestown Tel. Jamestown
- Ashley, J. G. (Cora B. Clay) Ch Georgie, Florence, Catherine, James, John; "Walnut Hill Farm" Jamestown R3 Jackson Sec12 O80a (1879) Jamestown Tel. Jamestown
- Ashwell, Oris (Pansy Adams) "Popular Hurst" Advance Jackson Sec15 T120a J. E. Ashwell (1892) Advance Tel. Advance
- Atkins, Cecil R. (Noaline Hobson) Ch Evelyn B.; Whitestown R2 Union Sec30 T20a George Atkins (1895)
- Atkins, George W. (Nora Dulin) Ch Mary E., \*Cecil R.; Whitestown R2 Marion Sec19S T70a Sophronia Moreland (1875) Big Spring Tel. Big Spring
- Avery, Alvy (Clara Jacoby) Ch Cloae, Effie, Alma, \*Homer, \*Florence; Colfax R2 Sugar Creek Sec28 T85a Mrs. Dr. Armstrong (1900) Thorntown Tel. Thorntown
- Avery, Homer (Lillian Shirley) Colfax R2 Sugar Creek Sec28 T60a Mrs. Armstrong (1900) Thorntown Tel. Thorntown
- Ayers, Curt (Icy M. Cox) Ch Edward L.; Sheridan R4 Marion Sec24S T80a Margaret Richardson (1889) Big Spring Tel. Big Spring



B

- Babb, George E. (Hattie Warren) Ch Martin Luther; "Southern View Farm" Lebanon R9 Washington Sec25 O50a (1897) Co-operative Tel. Mechanicsburg.
- Baber, George (Fama Hall) Jamestown R2 Jackson Sec28W T80a Jane and Bess Baber (1870) Advance Tel. Advance
- Bacon, C. B. (Lorel Quick) Ch Gerald, Pearl; Lebanon R3 Center Sec10E O76a (1920) Lebanon Tel. Lebanon
- Bailey, Artie M. (Nora Coombs) Ch Kenneth, Earl, Ruby, Caroline; "Maple Hill Farm" Jamestown R1 Jackson Sec8E T156a Marion Bailey (1906) Tel. Lizton
- Bailey, Fred E. (Jessie Lackey) Ch Pauline, Ralph; Thorntown R2 Sugar Creek Sec27 O71a (1912) Thorntown Tel. Thorntown
- Bailey, John H. (Minnie Staton) Ch Virgil, Lillian, Clifford; "Fairland Farm" Lebanon R7 Center Sec24E O54a T50a Ben West (1878) Lebanon Tel. Elizaville
- Bailey, John T. (Okie Hudson) Ch Kathalene J.; Jamestown R3 Jackson Sec7E T36a George Young (1918) Lizton Tel. Lizton
- Bailey, Samuel B. (Fannie E. Martin) Ch Lester E., Russell W., Samuel R., Hazel I., \*Ivan; Sheridan R6 Marion Sec3 O68a (1868) Big Spring Tel. Big Spring
- Baird Bros., Joseph and Homer; Thorntown R3 Jefferson Sec21 T141a John Baird Est. (1886) Shannondale Tel. Shannondale
- Baird, Charley H. (Jane Roberts) Ch Willie F., Ovie, Ola, Nellie, Ora, Nora, Floyd, \*Ivalu; Sheridan R1 Marion Sec34 O25a (1872) (1872) Terhune Tel. Terhune
- Baird, Samuel J. (Etta E. Nelden) Ch Alice R., George W.; "West View Farm" Whitestown/R1 Worth Sec18 O49a (1911) Whitestown Tel. Whitestown
- Baird, William M. (Bessie Wicker) Ch Raymond K., James C.; "Ridge Wood Stock Farm" Sheridan R1 Marion Sec27 O159½a (1881) Terhune Tel. Terhune
- Baker, Basil (Nora E. Essex) Ch Maric, Cecil, Mary, Paul; "Vance Farm" Zionsville R30 Union Sec3 T80a Marion F. Stark (1894) Big Spring Tel. Big Spring
- Baker, Charles M. (Sarah Nessell) Ch Charles, Frank, Rolly, Birdy, Etta; Pittsburg RA Harrison Sec12 O86a (1901)
- Baker, Charles W. (Effic M. Virtne) Zionsville R30 Union Sec14 Farm Hand T182a G. E. Hutton (1900) Whitestown Tel. Whites-town
- Baker, George W. (Maudie M. Amos) Ch Lester, Bernice, \*May, \*Fairy, \*Virgil, \*Dessie, \*Mabel; "Orchard Hill" Zionsville R30 Union Sec3 O68a (1916) Big Spring Tel. Big Spring
- Baker, Henry T. (Minerva Bonwell) Ch Mintie, Lylia, Doyal, Dorcas, \*Opal; Lebanon R6 Clinton Sec3 T168a H. M. Bercau (1880) Elizaville Tel. Elizaville
- Baker, Jay (Lizzie Boswell) Lebanon R8 Clinton Sec22 T120a William Wiley (1913) Elizaville Tel. Elizaville
- Baker, John H. (Mattie E. Robertson) Ch \*Basil, \*Flossie M., Charles W.; Zionsville R30 Union Sec3 O80a (1871) Big Spring Tel. Big Spring
- Baker, Lockard S. (Sarah V. Fall) Ch \*Charles, \*Rosie; Lebanon R9 Washington Sec26 O20a (1881) Mechanicsburg Tel. Mechanicsburg
- Baker, Oliver (Mary J. Wills) Ch Leavarda; Sheridan R1 Marion Sec36 O9a (1920) Sheridan Tel. Sheridan
- Baker, O. M. (Mamie Faulkner) Ch Geneva, Lloyd, Melburn; Lebanon R8 Clinton Sec21 T80a Joyce Templeton (1895) Kirklín Tel. Kirklín
- Baker, William E. (Madge Barron) Ch Elsie, Ernest, Opal, Robert, William; Sheridan R1 Marion Sec29 T512a Manager for Paul English (1910) Terhune Tel. Terhune
- Baldwin, Robert W. (Dora Cutshall) "Maple Vista Farm" Lebanon R4 Center Sec15NE T80a Charles A. Kern (1915) Lebanon Tel. Elizaville
- Bannon, John H. (Martha Barber) Ch Lee, Opal, Eva, Lois, Wilburn, Lucy, Lawrence, \*Nellie; Sheridan R1 Marion Sec2 T164a J. E. Starks (1875)



1454481

- Barber, James H. (Ollie L. Heddie) Ch Ruby K., James A.; "Barber's Homestead" Lebanon R13 Harrison Sec10 T30a Maria J. Barber Est. (1878) New Brunswick Tel. New Brunswick
- Barker, Elbert J. (Della Beesley) Ch Mildred, Margaret, Elberta; "Barker Farm" Thorntown R4 Sugar Creek Sec34 O450a (1876) Thorntown Tel. Thorntown
- Barker, Marvin V. (Mary Cragun) Ch Rowena, Meredith; "Rose Lawn Farm" Sheridan R4 Marion Sec12 T60a Albert Good (1919) Big Spring Tel. Big Spring
- Barker, Murray S. (Anna Roop) Ch Murray S., Carl R.; Thorntown R4 Sugar Creek Sec34 O160a (1873) Thorntown Tel. Thorntown
- Barker, Perry M. (Lola Rosenberger) Ch Julian H., Hazel; "Sugar Creek Duroc Herd" Thorntown R3 Sugar Creek Sec34 O85a (1871) Thorntown Tel. Thorntown
- Barker, Sarah Ch \*Murray, \*Elbert, \*Perry; Thorntown R4 Sugar Creek Sec34 O1a (1842) Thorntown Tel. Thorntown
- Barrick, Isdore (Elma Saunders) Ch Stella, Benjamin, Ernest, Ruth, \*Nellie, \*Florence, \*Oscar, \*Samuel, \*George, \*Elma; Zionsville R28 Eagle Sec36 O31½a (1870) Zionsville Tel. Zionsville
- Barrickman, John A. Ch Pauline, Doris, Julius, Ona, Russell, Forest, \*Lula; Whitestown R1 Perry Sec36 O40a (1890)
- Bart, Albert F. (Harriet Bush) Lebanon R4 Center Sec19 O240a (1872) Lebanon Tel. Lebanon
- Bart, John Lebanon R4 Center Sec29 O50a (1890)
- Bart, Joseph F. (Minnie C. Alexander) Lebanon R4 Center Sec27E O80a (1870) Lebanon Tel. Lebanon
- Bart, Leonard L. (Dora L. Stoops) Ch Francis "Bart Dairy Farm" Lebanon R12 Center Sec26W O48½a (1875) Lebanon Tel. Lebanon
- Bartlett, Addison A. (Zulla Adair) Ch Eugene A.; Lebanon R4 Center Sec27E T140a Ferdinand Bartlett (1899) Lebanon Tel. Lebanon
- Bartlett, Ferdinand (Nina Cavin) Ch \*Addison A.; Lebanon R4 Center Sec27E O140a (1857) Lebanon Tel. Lebanon
- Bartlett, Noah (Eliza Zimmerman) Ch Carl, Cleo, \*Cecil, \*Russie, \*Ethel; "Orchard Front" Jamestown R2 Jackson Sec34 O40a (1880) Advance Tel. Advance
- Bates, John M. (Jessie L. Moore) Ch Gladys R., Edith M., Earl M., Bernice, Harold B.; Lebanon R9 Washington Sec27 O15a (1878) Mechanicsburg Tel. Mechanicsburg
- Bates, William E. (Millie M. Allen) Ch Nettie Hardesty, \*Stella, \*John, \*Ollie, \*Kinnie K.; "Creek Farm" Kirklin R1 Clinton Sec17 O40a (1869) Mechanicsburg Tel. Mechanicsburg
- Batman, Woodson T. (Julia Tapp) "South View Farm" Lebanon R2 Center Sec6 O11a (1917) Lebanon Tel. Lebanon
- Batts, John J. (Lanora Davis) Ch Evelyn, Richard M., Edna M., "Maple Crest" Thorntown R1 Washington Sec33 T164a Ezba Armstrong (1887) Thorntown Tel. Thorntown
- Batts, V. M. (Lucy Parish) Ch Otis, \*Orville, \*Lottie; Lebanon R4 Clinton Sec1 T40a I. M. Patish (1920) Tel. Elizaville
- Baumgardner, M. C. (Mary E. Scott) Ch Mable, Cleo, Marie; "M. C. Baumgardner" Jamestown R3 Jackson Sec1 O92a (1904) Tel. Jamestown
- Bean, Charles H. (Grace Van Horn) Ch Mary C., James O., Russell L., Opal M.; Jamestown R3 Jackson Sec13 O40a (1879) Advance Tel. Advance
- Bean, James W. (Mollie Wright) Ch \*Charles H.; "Cedar Lawn" Advance R1 Jackson Sec13 O40a (1875) Advance Tel. Advance
- Beard, Harry (Pearl Fancher) Ch Lena, John L., Alonzo, Harold, Clara D. B.; Sheridan R6 Marion Sec1 T80a George Stahl (1920) Big Spring Tel. Big Spring
- Beard, Lancaster H. (Verna McCosley) Ch Von Inman, Vera G; "Dixie Highway Farm" Lebanon R6 Marion Sec19N T79a Fred Harlos (1916) Kirklin Tel. Kirklin
- Beaty, James A. (Myrtle J. Smith) Ch Ewin, Morris; "Clear View Farm" Lebanon R5 Center Sec5 O80a (1875) Lebanon Tel. Lebanon



PRAIRIE FARMER'S RELIABLE DIRECTORY

- Beaty, William R. (Mary L. Lister) Ch Fern, Otha, Martha, Pauline, Vonda, Irvin, Dorothy; Lebanon R5 Union Sec32 O106a (1872) Whitestown Tel. Whitestown
- Beaver, J. B. (Naomi Jones) Ch \*Ora H., \*Ida V., \*Sallie B., \*Austin J.; "Shady Nook" Advance R1 Jackson Sec14 O20a (1870) Advance Tel. Advance
- Beck, Albert (Bertha Goover) Ch Verna; "Hill Crest Farm" Thorntown R3 Jefferson Sec19W O190a (1871) Hazelrigg Tel. Hazelrigg
- Beck, Alexander W. (Jennie Alexander) Ch Jessie, \*Stella, \*Richard; "Green Vale Farm" Thorntown R1 Washington Sec29 O82½a (1859) Thorntown Tel. Thorntown
- Beck, Alpha O. Sr. (Emma E. Stambaugh) Ch Alpha O.; Zionsville R28 Eagle Sec8 T93a C. F. Foreman (1884) Zionsville Tel. Zionsville
- Beck, Arthur (Ruth E. Berry) Ch William A., Lola Ruth; Lebanon R10 Washington Sec11 T340a T. O. Beck Est. (1910) Lebanon Tel. Lebanon
- Beck, Mrs. Catherine L. (Catherine Worland) Ch Noble, Dewite; Lebanon R12 Center Sec9W O80a (1877) Hazelrigg Tel. Hazelrigg
- Beck, Chalmers G. (Pearl Brown) Ch Martha M., Margaret B.; Thorntown R3 Sugar Creek Sec11 T80a Charvis Beck (1889) Thorntown Tel. Thorntown
- Beck, Charles A. (Maud Hedrick) Ch Donald A.; "Dodson Homestead" Lebanon R10 Center Sec26W T50a A. W. Hedrick (1878) Lebanon Tel. Lebanon
- Beck, Charles W. (Mary B. Barger) Ch Cleon R., Irene; Thorntown R2 Washington Sec20 O180a (1899) Thorntown Tel. Thorntown
- Beck, Glenn (Agnes Campbell) Ch Pauline, Mildred, Bertha M.; Lebanon R10 Washington Sec16S T80a E. B. Beck (1885) Hazelrigg Tel. Hazelrigg
- Beck, Joseph W. (Amanda S. Ottinger) Ch \*Clarence, \*Lila; Lebanon R5 Worth Sec1 O30a (1853) Lebanon Tel. Lebanon
- Beck, Kelly O. (Myrtle Thomson) Ch Earl, Harold O.; "Catalpa Shade" Advance R1 Jefferson Sec29W O160a (1892) Shannondale Tel. Shannondale
- Beck, Lawrence (Ava Herod) Ch Elizabeth, Richard, Dorothy, Robert; Lebanon R10 Center Sec22W T80a Mrs. Utter (1883) Lebanon Tel. Lebanon
- Beck, Leander (Margaret Adrich) Ch \*Len, \*Gertrude, \*Effic; Lebanon R10 Center Sec16W O244a (1859) Farmers Tel. Hazelrigg
- Beck, Len (Dessie Hancell) Ch Lenora, Vivian, Louis, Len; Lebanon R10 Center Sec16NW T145a M. Beck (1894) Farmers Tel. Hazelrigg
- Beck, Leslie J. (Mable Taylor) Ch Alliene, Buren, Wayne, La Vern, Asher, Frances, Ray; Lebanon R10 Washington Sec4 T120a A. D. Shawhan (1878)
- Beck, Lester D. (Beulah R. Metheny) "Spring Brook Farm" Lebanon R10 Center Sec15NW T166a M. D. Beck (1896) Hazelrigg Tel. Hazelrigg
- Beck, Linden E. (Attie Duncan) Ch Floyd, David, Claude, Walter, Bailey, Warner, Everett; Advance R1 Jefferson Sec5W T80a Joseph S. Beck (1908) Corp. Tel. Shannondale
- Beck, Marcus C. (Nannie Mosley) "Raccoon Valley Farm" Lebanon R12 Jackson Sec13 O25a (1876) Max Tel. Max
- Beck, Mrs. Melissa Zionsville R28 Eagle Sec4 O40a (1856) Zionsville Tel. Zionsville
- Beck, Omer (Ethel Wills) Ch Mary, Fern; "Welcome Way Farm" Lebanon R10 Washington Sec4 O82a (1885) Thorntown Tel. Thorntown
- Beck, Silas M. (Alice Pauley) Ch \*Walter R.; "North Line Farm" Thorntown R2 Washington Sec13 O72a (1913) Mechanicsburg Tel. Mechanicsburg
- Beckelheimer, John A. Ch \*Thomas, \*Etta; Jamestown R3 Jackson Sec35 O162a (1865) Jamestown Tel. Jamestown
- Beeler, George S. (Mamie E. Thompson) Zionsville R29 Eagle Sec33 O20a T60a L. Shellbourn (1860) Whitestown Tel. Whitestown
- Beeler, Joseph E. (Bessie E. Berry) Ch Mary B., Bessie M.; Zionsville R28 Eagle Sec10 O100a (1880) Zionsville Tel. Zionsville
- Beery, Elmer (Beulah B. Pitman) "Plain View Farm" Lebanon R6 Center Sec32 T67½a C. A. Beery (1892) Lebanon Tel. Lebanon





FARMERS AND BREEDERS, BOONE COUNTY

- Beery, Isaac A. (Carrie M. Jaines) Ch Noble; "Walnut Hill Farm" Lebanon R13 Harrison Sec27 T56a C. A. Beery (1888) New Brunswick Tel. New Brunswick
- Beery, Rollie (Ethel Cox) Ch Albert; Lebanon R10 Washington Sec10 O320a Frank Stanley (1908) Hazelrigg Tel. Hazelrigg
- Beery, Roy (Lelia Woodard) Ch Evelyn; Lebanon R10 Washington Sec2 O38a (1907) Thorntown Tel. Thorntown
- Beery, Walter (Alpharetta Jones) Ch \*Chloie M.; "Pleasant View" Whitestown R2 Marion Sec16S O49a (1890) Big Spring Tel. Big Spring
- Beesley, Hugh Ch Frerda B., Myron E.; "Highland Farm" Thorntown R3 Jefferson Sec17N O200a (1884) Thorntown Tel. Thorntown
- Beesley, Lewis W. (Sinie Whicker) Ch Allen, \*Neva; "Running Brook" Thorntown R3 Sugar Creek Sec5 O170a (1869) Thorntown Tel. Thorntown
- Beesley, Oscar (Jessie LaFollette) "The Old Homestead" Thorntown R4 Sugar Creek Sec8 O160a (1887) Thorntown Tel. Thorntown
- Beesley, Ralph N. (Della Rinchart) Ch Eugene N.; "Shady Nook Farm" Thorntown R3 Sugar Creek Sec5 O202a (1876) Thorntown Tel. Thorntown
- Beesley, Richard C. (Margaret Young) Ch Thomas E., Leanna; Thorntown R4 Sugar Creek Sec7 O83a T40a (1881) Thorntown Tel. Thorntown
- Belcher, Isaac P. (Media Owen) Ch Fern, Oletha, Melissa; Pittsboro Rte. A Harrison Sec12 T64 $\frac{1}{2}$ a Mrs. M. Owen (1912) New Brunswick Tel. New Brunswick
- Bell, Anson M. Ch \*George C., \*Eunice O., John W.; Sheridan R4 Marion Sec12 O200a (1860) Big Spring Tel. Big Spring
- Bell, Crawford (Amanda Hoskins) Ch Birdie E.; Lebanon R2 Perry Sec4 T40a Farm Hand Garret Herr (1918) Lebanon Tel. Lebanon
- Bell, George C. (Lula Staton) Ch Herschel O., Robert A., Noble S.; Sheridan R4 Marion Sec12 T80a A. M. Bell (1885) Big Spring Tel. Big Spring
- Bell, John W. Ch Katharine, Rosemary; "Corner Creek" Sheridan R4 Marion Sec1 O40a T60a A. M. Bell (1892) Big Spring Tel. Big Spring
- Belt, Mrs. Samantha Ch \*Lizzie; Lebanon R7 Marion Sec17S O70a (1860) Big Spring Tel. Big Spring
- Bender, Edward B. (Annie Smith) Ch Ronald, Robert, Smith; "Alfalfadale" Zionsville R28 Eagle Sec5 O130a (1873) Zionsville Tel. Zionsville
- Bender, Peter H. (Margaret Beck) Ch \*Luella, \*Edward; Zionsville R28 Eagle Sec5 O78a (1855) Zionsville Tel. Zionsville
- Benett, William (Bertha E. Musgrove) Ch Frank, Lloyd, Mabel, Nelson, Bessie, Charlie, Georgie; Thorntown R4 Sugar Creek Sec28 O29a T1a Ralph Woody (1866) Thorntown Tel. Thorntown
- Bennett, Harold (Marie Emmert) "C. T. Emmert" Jamestown R2 Jackson Sec4 T50a C. T. Emmert (1899) Tel. Jamestown
- Bennington, Lewis E. (Ollie Knox) Ch Basil, Cecil, Ralph, Howard, Vera, Zona, Arthur, Robert, \*Lloyd; Lebanon R12 Center Sec3W O327a (1874) Hazelrigg Tel. Hazelrigg
- Bennington, Lloyd K. (Etta P. Kersey) Thorntown R2 Washington Sec29 O160a (1892) Thorntown Tel. Thorntown
- Bennington, William L. (Nellie J. Dosssett) Ch Mabel, Russell; "Lone Cedar Farm" Lebanon R12 Center Sec3W O106 $\frac{1}{2}$ a (1877) Hazelrigg Tel. Hazelrigg
- Berry, Mrs. Matilda M. Ch Frances A., Lola A., \*Alice, \*Thomas, Angela, \*William; Lebanon R5 Worth Sec1 O3a T75a D. L. Neese (1871) Whitestown Tel. Whitestown
- Berry, Ollie M. (Evelyn Rowan) Ch Robert, Elizabeth; "Hickory Grove Farm" Lebanon R12 Center Sec33W T160a Wm. Berry (1896) Hazelrigg Tel. Hazelrigg
- Bevington, Homer C. (Gertrude M. Stone) Ch Loleta; "Wood View Farm" Lebanon R11 Jefferson Sec29E O25a T15a S. E. Bevington (1908) Hazelrigg Tel. Hazelrigg
- Bevington, Samuel E. (Belle Woodworth) Ch Homer C., Forest E.; Thorntown R3 Jefferson Sec24 O126a (1908) Hazelrigg Tel. Hazelrigg



- Biddle, Dan** (Sarah C. Kinsley) Ch Goldie, Opal, Clarke W., Vivian K., \*Rena; **Thorntown R3** Jefferson Sec13 T80a Minnie Ellis (1916) Hazelrigg Tel. Hazelrigg
- Biddle Jesse** (Opal Morton) Ch Lloyd, Harold; **Whitestown R1** Eagle Sec31 T172a George Morton (1886) **Whitestown** Tel. **Whitestown**
- Billingsley, James F.** (Maud Sartin) Ch Edna M., Everett H.; **Thorntown R4** Sugar Creek Sec7 T80a M. Moody (1919)
- Birge, Charley** (Germon Norman) Ch Carlos, Ernest; **Thorntown R4** Sugar Creek Sec8 Farm Hand T160a Oscar Beesley (1916)
- Birge, Erastus** (Eva Norman) Ch Homer, Velis, Vola, Frank, Gomer; "Fair Acres Farm" **Thorntown R4** Sugar Creek Sec6 Farm Hand T300a Floyd Woody (1915)
- Birs, Otis** (Arena Benjamin) **Zionsville R28** Eagle Sec36 O5a (1913) **Zionsville** Tel. **Zionsville**
- Bishop, Charles** (Myrta Stephenson) Ch Fayc, Fern, Orville, Ovid Henry; "Meadow Grove Farm" **Lebanon R6** Marion Sec30 O70a (1879) **Kirklin** Tel. **Kirklin**
- Bishop, Clarence** (Vada VanCleve) Ch Evelyn, Monroe; **Sheridan R1** Marion Sec3 T132a John McDonald (1912)
- Bishop, Harry** (Gertrude Sedwick) Ch Anna Bell; **Whitestown R2** Marion Sec21S T80a Nels Scott (1891) Big Spring Tel. Big Spring
- Bishop, Mrs Lucy** Ch William, Ora, Ray, \*Harry, \*Clarence, \*Ida, \*Nellie, \*Carrie, \*Charley; **Whitestown R2** Marion Sec10 O13a (1856)
- Bishop, Spencer T.** (Agnes Highland) Ch Paul T.; **Lebanon R6** Center Sec32 Farm Hand T92½a Charley Isenhower (1920)
- Black, Charles C.** (Lulu L. Shockley) Ch Zola, Clyde, Lolody, \*Grace; **Lebanon R1** Harrison Sec26 T121a Elizabeth Black (1872) **New Brunswick** Tel. **New Brunswick**
- Black, Patrick** (Alice Rutledge) Ch Ruth, Charles, Lawrence; "Charles Caldwell Farm" **Advance** Jackson Sec28W T120a Charles Caldwell (1917)
- Blacker, Joseph** (Minnie Dayton) - **Thorntown R2** Washington Sec20 T40a John Venis (1874)
- Blaine, Elisha B.** (Lydie Hillock) Ch Deleda, Loren, Ruth, \*Lola; **Whitesown R2** Marion Sec20S O2a (1899) Big Spring Tel. Big Spring
- Blaine, James G. Lebanon R7** Center Sec14NE T57a Sarah E. Surface (1886) **Lebanon** Tel. **Elizaville**
- Blew, Charles A.** (Mary Green) Ch \*Claude; "Good Enough Farm" **Lebanon R1** Harrison Sec24 O40a (1889)
- Blubaugh, Frank** (Ethel Harbaugh) Ch Floyd R., Byron E., Harold R.; **Kirklin R1** Clinton Sec24 O25a (1893) **Elizaville** Tel. **Elizaville**
- Blunk, Charles E.** (Flossie Stierwalt) Ch Lowell E., Pauline, Delbert L., Francis L.; **Advance R1** Jackson Sec14 O100a (1905) **Advance** Tel. **Advance**
- Bogan, Ernest** (Flora Warren) Ch Harold E., Esther L., Eugene; **Lebanon R9** Clinton Sec30 T43a Ed. Conner (1920) **Mechanicsburg** Tel. **Mechanicsburg**
- Bogan, Wesley F.** (Bertha Payne) Ch Cozy, Fern, Florence, Fred, Evelyn, Christopher, Wesic, \*Elmer, \*Loyal; **Lebanon R9** Washington Sec25 T187a John Aldrich (1920) **Mechanicsburg** Tel. **Mechanicsburg**
- Bohannon, George** (Myrtle Lister) Ch Doris; "Cherry Lawn Farm" **Lebanon R5** Worth Sec1 O10a T40a James G. Bohannon Est. (1866) **Whitestown** Tel. **Whitestown**
- Bohannon, Thomas W.** (Goldie F. Staton) Ch Jessie F., Thomas S., Lottie A., Lula I., Gladys O., \*Ernie R.; **Lebanon R5** Union Sec31 O80a (1875) **Whitestown** Tel. **Whitestown**
- Bohannon, William N.** (Sarah Updike) Ch Ardrey, Earl, James, Jaunita, \*Velmar **Whitestown R1** Worth Sec17 O63a (1871) **Whitestown** Tel. **Whitestown**
- Boicourt, D. Arthur** (Lula M. Gilmore) Ch Eugene; **Lebanon R12** Jefferson Sec5E T90a J. F. Ryan (1913) **Hazelbrigg** Tel. **Hazelbrigg**
- Bond, Rev. Leslie** (Ethel Gifford) Ch Keith; "Friends Church" **Thorntown R4** Sugar Creek Sec3 T1a (1918) **Thorntown** Tel. **Thorntown**
- Bonwell, Eliza J.** Ch Floyd R., \*Tilford, \*Arthur, \*William; **Kirklin R3** Clinton Sec23 O17a (1895) **Kirklin** Tel. **Kirklin**



FARMERS AND BREEDERS, BOONE COUNTY

- Bonwell, Wm. W. (Lola Binford) Lebanon R8 Clinton Sec20 T40a Alva, Morton (1895)
- Booher, Charley E. (Luella Stephens) Ch Helen R.; Thorntown R3 Jefferson Sec34 O41a (1880) Shannondale Tel. Shannondale
- Booher, Margaret Zionsville R2 Worth Sec29 O65a (1856)
- Booher, Mark A. (Elma F. Higgins) Ch Lillian, Carl M., \*Maurice A.; Whitestown R1 Worth Sec25 O163a (1850) Whitestown Tel. Whitestown
- Booher, Sylvester C. Whitestown R1 Worth Sec30 O165a (1853) Whitestown Tel. Whitestown
- Boone, Aldes S. (Eliza C. Kingsolver) Ch William H., Mary E., Paul M., Edna G., Dorothy M., Eva D., Sanford, Geneva M., \*Grace P., \*Ruth M.; "Hedge Lawn Stock Farm" Sheridan R6 Marion Sec13N O120a (1870)
- Bowen, Alfred M. (Lorena McMullen) Ch Mary, Paul, Helen, \*Edith; Thorntown R1 Washington Sec33 O80a (1890) Thorntown Tel. Thorntown
- Bowen, Berryman (Marietta Gonce) Ch Roy A., Fred, Everett, \*Retha; Thorntown R2 Sugar Creek Sec21 O147a (1866) Thorntown Tel. Thorntown
- Bowen, Elbert C. Ch Harley, \*Emma; Lebanon R11 Jefferson Sec36 O100a (1847) Hazelrigg Tel. Hazelrigg
- Bowen, Elza (Nannie Green) Ch \*Ivy; Lebanon R11 Jefferson Sec35 O50a (1846) Hazelrigg Tel. Hazelrigg
- Bowen, John (Stella Hill) Thorntown R3 Sugar Creek Sec9 Farm Hand T202a (Ralph Beasley (1875)
- Bowen, John A. Ch Othello S., \*Alice, \*Lula, \*Joseph, \*Ona, \*Basil, \*Rollie; Lebanon R11 Jefferson Sec36 O80a (1846) Hazelrigg Tel. Hazelrigg
- Bowen, Mrs. Laura Ch May; Colfax R2 Sugar Creek Sec29 T1a J. W. Wife (1904)
- Bowen, Margaret J. Lebanon R11 Jefferson Sec36 O80a (1841)
- Bowen, Oathel S. (Nora A. McMullen) Lebanon R11 Jefferson Sec36 T80a J. A. Bowen (1882) Hazelrigg Tel. Hazelrigg
- Bowen, Rollie Jamestown R3 Jackson Sec27 T40a Lew Owens (1900) Advance Tel. Advance
- Bowen, Simon P. (Dela M. Dowden) Ch Madge, Lawrence, Leota, \*Thresa; "Shady Side Farm" Thorntown R3 Jefferson Sec16 O80a (1913) Thorntown Tel. Thorntown
- Bower, Claude O. Ch Robert G., Kathryn J., Noble C., Alpha A., \*Philip C.; "Elm Vista" Sheridan R4 Marion Sec24S O80a (1915) Big Spring Tel. Big Spring
- Bowles, Arthur H. (Lovena Dalhey) Ch Joseph F.; Thorntown R1 Washington Sec27 O65a (1912) Mechanicsburg Tel. Mechanicsburg
- Bowles, Hiram P. (Mary McPherson) Ch Virgel, Rosemyer, Marie, \*Attie, \*Raymond, \*Byron, \*Mamic; Lebanon R9 Center Farm Hand T160a B. F. Simmons (1914) Lebanon Tel. Lebanon
- Bowman, Arthur (Carrie E. Harrell) Ch Paul W., Cecil R.; "North Lebanon Farm" Lebanon R9 Washington Sec25 T145a D. I. Nehr (1919) Consolidated Tel. Mechanicsburg
- Bowman, Bruce (Rose C. Sparks) New Ross R1 Jackson Sec30W O40a (1896) New Ross Tel. New Ross
- Bowman, Clarence S. (Alice Smith) Ch Sylvia, Mildred; Lebanon, R9 Clinton Sec30 T122a James Bowman (1885) Mechanicsburg Tel. Mechanicsburg
- Bowman, Glenn (Josephine Brown) Ch Janet B., Byron B.; Advance R1 Jefferson Sec6W T120a Frank Bowman (1893) Shannondale Tel. Shannondale
- Boxwell, Lee (Delia Hardesty) Ch \*Minnie, \*Alta; Thorntown R2 Washington Sec15 O51a (1860) Mechanicsburg Tel. Mechanicsburg
- Boxwell, Richard Ch Nora, \*Susie, \*Lottie; Thorntown R2 Washington Sec18NW O80a (1862) Thorntown Tel. Thorntown
- Boyd, Harry (Kate Coon) Ch John C., Anna G., Sarah L., Mildred B., Clarence H., Esther R., \*Marjorie; Lebanon R3 Perry Sec32 O36a (1909) Lebanon Tel. Lebanon
- Boyd, Verna J. (Nellie M. Ward) Ch Irene B.; Colfax R2 Sugar Creek Sec29 O133½a (1890) Colfax Tel. Colfax
- Boyd, Walter Colfax R2 Sugar Creek Sec21 T160a W. H. Boyd (1896)



PRAIRIE FARMER'S RELIABLE DIRECTORY

- Boyd, William H. (Laura Wile) (Ch William R., \*Verne, \*Walter; Colfax R2 Sugar Creek Sec20 O240a (1865) Colfax Tel. Colfax
- Boyer, Edwin W. (Flora Albin) Ch Ruth E.; "Boyer's Hatchery" Thorntown R4 Sugar Creek Sec31 O117a (1865) Bowers Tel. Bowers
- Boyer, Everett E. (Mary Martin) "Sunnyside Valley Farm" Sheridan R1 Marion Sec9 T105a John W. Boyer (1920) Elizaville Tel. Elizaville
- Boyer, James W. (Eva E. Clark) Ch Lawrence C., Dorothy F., Evelyn L. Fancher; "Maple Side Farm" Sheridan R1 Marion Sec3 O40a (1886)
- Boyer, John E. (Mary Wile) Ch \*Edwin, \*John, \*Cecilia; Thorntown R4 Sugar Creek Sec31 O83a (1878) Thorntown Tel. Thorntown
- Boyer, John W. (Edith J. Jarrett) Ch Charles H., Elsa; Thorntown R4 Sugar Creek Sec31 O132a T83a J. E. Boyer (1878) Thorntown Tel. Thorntown
- Boyer, Marshall (Harriet A. Green) Sheridan R1 Marion Sec3 O120a (1919) Sheridan Tel. Sheridan
- Bradburn, Mrs. Mary P. Ch Harvey, \*Mattie L.; "Mulberry Lawn" Colfax R2 Sugar Creek Sec19 O120a (1870)
- Bradley, Henry W. (Minnie F. Linton) Ch Martha G.; Lebanon R2 Perry Sec33 Farm Hand T40a John Herr (1886) Lebanon Tel. Lebanon
- Bradley, Ira (Fern Rader) Ch Marvin, Maurice; "Maple Row Farm" Lebanon R13 Harrison Sec27 T71a Henry P. Sicks (1887) Lebanon Tel. Lebanon
- Bradley, Joseph (Mary Isenhower) Ch Homer, \*Ada, \*Henry, \*Ire, \*Charley, \*Ervin; Lebanon R5 Center Sec34E O32a (1868) Lebanon Tel. Lebanon
- Bradshaw, Glenn (Hazel Conrad) Zionsville R30 Union Sec12 T53a Rufus Conrad (1910) Citizens Tel. Zionsville
- Bramblett, James (Nancy M. Denney) Ch Edward, Paul, Audrey, Victoria, Marjorie, Lavinia, \*Leatha; "Crystal Lake Farm" Lebanon R10 Washington Sec11 O132a (1866) Hazelrigg Tel. Hazelrigg
- Branagin, Albert H. (Donna E. Woodard) Ch Marlin, Gearl, Loral; Colfax R2 Sugar Creek Sec17 O125a (1905) Colfax Tel. Colfax
- Brandenberg, John (Nancy Pickard) Ch Harry, Alice, Earl, \*Homer, \*Roscoe, \*Richard, \*Porter; Sheridan R1 Marion Sec34 O25a (1900) Terhune Tel. Terhune
- Bratton, Andrew H. (Dora B. Clark) Ch Orpha C., Ruth B., \*Mary E.; "Pleasant View Farm" Lebanon R10 Washington Sec17S O80a (1890) Hazelrigg Tel. Hazelrigg
- Bratton, Clair (Lottie Crim) Ch Meredith J.; Lebanon R11 Jefferson Sec2 T80a Lou Bratton (1891) Advance Tel. Advance
- Bratton, Glen (Alice V. Bowen) Ch Arthur H.; "Maplelawn Farm" Thorntown R2 Washington Sec20 O76½a T45a Harve Colter (1871) Thorntown Tel. Thorntown
- Bratton, Lou (Nora Harper) Ch \*Clair C.; Advance R1 Jefferson Sec2 O80a (1869) Advance Tel. Advance
- Breedlove, Henry A. (Louisa E. Frink) Whitestown R1 Worth Sec17 T61a Mrs. Thomas (1900) Whitestown Tel. Whitestown
- Brendel, John P. (Sarah E. Eggers) Ch \*Luetta, \*Charles; Zionsville R30 Eagle Sec24 O60a (1866) Zionsville Tel. Zionsville
- Brenton, Nancy M. Ch \*Eva E., \*Ida R.; Lebanon R9 Washington Sec36 O37a (1863) Lebanon Tel. Lebanon
- Brenton, Ward E. (Elva Land) "Wonderside Farm" Lebanon R8 Clinton Sec32 O93a T110a Mary Brenton (1880) Lebanon Tel. Lebanon
- Bressler, John L. (Josie E. Moore) Ch Ralph W., Clarence R., Nile DeL.; Thorntown R3 Jefferson Sec14 T125a A. Martin and F. Adney (1910) Thorntown Tel. Thorntown
- Brindle, George (Zora M. Kersey) Ch Georgetta, Livings, Moel, Zona, John; Lebanon R13 Jackson Sec29E T103a Mrs. Georgetta Brindle (1900) Jamestown Tel. Jamestown
- Bristley, Charles W. (Lena C. Lane) Ch Mary E., \*Frank O., \*Mabel M., \*Harry J.; "Pleasant Knoll Farm" Thorntown R2 Washington Sec18N O80a (1887) Thorntown Tel. Thorntown





FARMERS AND BREEDERS, BOONE COUNTY

- Bristley, Frank O. (Edith Layton) Ch Dorothy, Donald; Thorntown R2 Sugar Creek Sec26 O53a (1887) Thorntown Tel. Thorntown
- Brock, Albert M. (Francis Campbell) Lebanon R6 Clinton Sec9 T160a Ora Brock Tel. Elizaville
- Brock, George P. (Helena Spaugh) Ch Rosemary; Zionsville R29 Eagle Sec28 T120a J. W. Brock (1888)
- Brock, John W. (Flora V. French) Ch \*George, \*Benjamin; "Cedar Lawn Farm" Zionsville R29 Eagle Sec28 O120a (1862) Zionsville Tel. Zionsville
- Brock, Ora O. (Osa Buchanan) Ch Florine, Fidelia, Carl, Robert, Margaret, \*Evalena, \*Gladys, \*Albert, \*Ruth; "Sycamore Ridge" Zionsville R29 Eagle O51a (1869) Zionsville Tel. Zionsville
- Brock, Mrs. Sarah Ch \*George, \*Pearl, \*Rollic, \*Armilda, \*Zoa; Zionsville R29 Eagle Sec22 O30a (1855) Whitestown Tel. Whitestown
- Bronaugh, Kiefer R. (Salome Cox) Ch Mary; "T. J. Bronaugh Farm" New Ross R1 Jackson Sec31W T80a T. J. Bronaugh (1918) Tel. New Ross
- Brosnar, Amos E. (Iva Young) Ch William E., Chester C.; "Elm Lawn Farm" Jamestown R3 Jackson Sec24 O59 $\frac{1}{2}$ a T44a J. Swindler and Martin Est. (1888) Max Tel. Max
- Brosnar, George (Mary A. Lesley) Ch Ruic, Herman, \*Edgar; "George Brosnar Farm" Advance Jackson Sec22 O35a (1872) Tel. Advance
- Brosnar, Homer Cecil (Fay Bowman) Ch Lloyd E., Raymond L.; "Elder Home Farm" Lebanon R11 Jefferson Sec1 O40a (1890) Max Tel. Max
- Brosnar, William L. (Maranda Joseph) Ch \*Amos, \*Cecil, \*Ada; "Box Elder Farm" Advance R1 Jackson Sec13 O20a (1867) Max Tel. Max
- Brouhard, Edgar C. (Emma Perkins) Ch Virgil, Edith, \*Ocal; Zionsville R30 Eagle Sec24 O80a (1871) Zionsville Tel. Zionsville
- Brouhard, Elbert (Pearl Snodgrass) Ch Gail M., Marion C.; Zionsville R29 Eagle Sec22 O160a (1886) Whitestown Tel. Whitestown
- Brown, Artie (Lois O. Whorley) Ch Lowell, Gerald; "A. F. Whorley Farm" Jamestown R2 Jackson Sec21 T160a A. F. Whorley (1909) Tel. Advance
- Brown, James T. (Hettie L. Pefley) Ch Mary, Pearl, \*Hattie M., \*Bernice; Advance R1 Jefferson Sec4 O215a (1885) Advance Tel. Advance
- Brown, Jesse C. (Delta Phillips) Lebanon R3 Center Sec6 T187a J. Dye (1919) Lebanon Tel. Lebanon
- Brown, John (Mary Artman) Ch Virgil A., Arthur, Ellen M., Mary L., Dulcia B., \*William A.; Lebanon R7 Center Sec22E T135a Mrs. Etter (1915)
- Brown, John T. (Cora M. Underwood) Ch Esther, Bernice, Milo, Neal, John T., \*Lillian, \*Randall, \*Gladys, \*Gideon, \*Annie; Lebanon R4 Clinton Sec1 O120a (1870) Elizaville Tel. Elizaville
- Brown, Lawson H. (Mary J. Bowman) Ch Edith; "Sunny Hill Farm" Lebanon R12 Center Sec175W O120a (1895) Advance Tel. Advance
- Brown, Lee (Russell VanArsdal) Ch A. Page, Myrtle M., Chester L.; Sheridan R6 Marion Sec11 T200a B. F. Wheeler (1918) Big Spring Tel. Big Spring
- Brown, Nesbert C. (Fern Whorley) Advance R1 Jefferson Sec4 T162a E. F. Brown (1897) Advance Tel. Advance
- Brown, Ora L. (Annic Collins) Thorntown R3 Jefferson Sec26 O28a T20a E. Morrison (1884) Hazelrigg Tel. Hazelrigg
- Brown, Randall (Grace Worrell) Kirklintown R1 Clinton Sec20 T200a Mrs. L. Bradley (1896) Tel. Mechanicsburg
- Brown, R. D. (Mary R. Elmore) Whitestown R1 Worth Sec18 O90a (1909) Whitestown Tel. Whitestown
- Brown, Walter W. (Grace Wall) Lebanon R13 Harrison Sec10 O20a (1882) New Brunswick Tel. New Brunswick
- Brown, William H. (Mary Runyon) "Sugar Hill Farm" Lebanon R10 Center Sec21NW T120a W. A. Gray (1912) Lebanon Tel. Lebanon
- Brownlee, Newton K. (Lulu Faulkner) Ch Arbutus, Iily; Pittsboro R1 Harrison Sec11 O60a (1895)
- Brubeck, Baxter S. (Rosie Poblett) Ch \*Ivy Garner; "Lone Sugar Farm" Advance R1 Jefferson Sec9 O34a (1895) Advance Tel. Advance



PRAIRIE FARMER'S RELIABLE DIRECTORY

- Bruce, Charles E. (Ella Swisher) Ch Eva E., Mary L.; Advance R1 Jefferson Sec33 O140a (1886) Shannondale Tel. Shannondale
- Bruce, Thomas P. (Lillie Caldwell) Ch \*Charles E., \*Robert E.; "Clover Valley Farm" Advance R1 Jefferson Sec33 O100a (1885) Shannondale Tel. Shannondale
- Bryan, Millard F. Fannie, Sarah, sisters; Lebaon R6 Center Sec16NE O759a (1858) Lebanon Tel. Lebanon
- Bryant, Edward E. (Catherine Johnson) Ch Lloyd, Catherine; Jamestown R1 Jackson Sec6W O33a (1918)
- Bryant, Dayton C. (Zula Jones) Zionville R29 Eagle Sec34 T7a A. Carr (1919)
- Buchanan, William P. (Elma M. Neptune) Ch Eugene; "Locust Lawn Farm" Lebanon R10 Center Sec21SW O81 2-3a (1883) Hazelrigg Tel. Hazelrigg
- Budd, Alzer and Durbin Lebanon R13 Center Sec16SW T156a D. D. Budd (1890) Advance Tel. Advance
- Buntin, Roy (Ada Martin) Ch Lloyd L., Marvin C.; Sheridan R1 Marion Sec17N T80a Dr. Bowers (1899) Kirklin Tel. Kirklin
- Buntin, William A. (Minnie Smith) Ch Paul, Jennie, Carl, Floyd, \*Roy, \*Jacob; Kirklin R6 Clinton Sec13 O135a (1862) Kirklin Tel. Kirklin
- Burgess, A. G. (Donna Marsh) Ch Mildred, Orval, Anna V.; Lebanon R8 Clinton Sec21 O80a (1880) Kirklin Tel. Kirklin
- Burgess, Elmer I. (Neva M. Styles) Ch Paul, Martha Rose, Dorothea Marie; "Maple Grove Farm" Lebanon R13 Center Sec8 T32a C. Ranney (1892) Lebanon Tel. Lebanon
- Burgess, Glen (Lela Swinford) Kirklin R1 Clinton Sec14 T137a Mary E. Burgess (1900)
- Burgess, Mrs. Mary Ch Ethyl, Fairy M., \*Media, \*Glen; Kirklin R1 Clinton Sec22 O136a (1896) Kirklin Tel. Kirklin
- Burgess, Ora W. (Florence Powell) Ch Lowell W.; Lebanon R4 Center Sec27E T80a Charles Burgess (1899) Lebanon Tel. Lebanon
- Burgin, Charles M. (Rachel Troutman) Ch Dollie, \*Icy; Zionville R28 Eagle Sec7 O45a (1851) Whitestown Tel. Whitestown
- Burgin, Earl (Edith Harsin) Lebanon R10 Washington Sec2 T40a James Rodgers (1892)
- Burgin, Logan E. (Cora Harmon) Ch Kermit H., Joyce M., Junerose; Whitestown R1 Eagle Sec7 O76a (1884) Whitestown Tel. Whitestown
- Burgin, Simpson (Sarah Pavey) Ch Kenneth, \*Omer A., \*Walter A.; Zionville R28 Eagle Sec7 O111a (1845) Whitestown Tel. Whitestown
- Burleson, M. W. (Sophia Stern) Ch \*Thomas, \*Ora J., \*Lewis Z.; Lebanon R8 Clinton Sec35 O50a (1879) Elizaville Tel. Elizaville
- Burleson, Thomas (Elva Ferguson) Ch Gladys, Ada, \*Elza, \*Charles; Lebanon R8 Clinton Sec22 O80a (1880) Kirklin Tel. Kirklin
- Burns, Clement (Elizabeth F. Routenschroer) Ch Jennie, Emma, Ethel, \*Oeten; Zionville R30 Union Sec27 T400a John Tressler (1872) Big Spring Tel. Big Spring
- Burns, Edward (Mary Reed) Ch Irene, Dorothy, Gladys, Ralph; Kirklin R3 Clinton Sec14 T40a William Plunkett (1885)
- Burns, Edward (Ida Engledow) Ch Herschel, \*Gaynell; Lebanon R4 Center Sec28E T120a Dr. Koons. (1888) Lebanon Tel. Lebanon
- Burns, Mrs. Eliza A. Ch Charles T.; \*William C., \*Bertha, \*Emma; Kirklin R3 Clinton Sec14 O40a (1860) Kirklin Tel. Kirklin
- Burns, Guy (Nell Miner) Ch Rosemary, Guy Jr.; Lebanon R4 Clinton Sec1 T73a (1920) Tel. Elizaville
- Burns, Mrs. Martha J. Ch \*Uleis E., \*Jerome H., \*Andrew J., \*Gertrude; Lebanon R4 Center Sec26E O40a (1879) Elizaville Tel. Elizaville
- Burns, William H. A. (Floy O. Eaton) Ch Gordon Leslie; Whitestown R2 Marion Sec11 T100a Dr. Clark (1899) Big Spring Tel. Big Spring
- Burress, Henry A. Ch Carrie; Whitestown R2 Marion Sec22S O240a (1860) Big Spring Tel. Big Spring
- Burress, Solomon Ch Nora E.; Whitestown R2 Marion Sec15S O37a (1858) Big Spring Tel. Big Spring
- Burris, Bruce (Rosa Golladay) Advance R1 Jackson Sec23 T80a George McDaniel (1889) Advance Tel. Advance



FARMERS AND BREEDERS, BOONE COUNTY

- Burriss, Orsie (Etta Reed) Ch Cecil H., Wayne H., Howard C., Estel A., Lowell, James R.; "Orchard View Farm" Advance R1 Jefferson Sec9 T80a A. B. Reed (1895) Advance Tel. Advance
- Burroughs, Clarence L. Thorntown R4 Jefferson Sec31W O80a (1872) Co-operative Tel. Shannondale
- Burroughs, Thomas J. (Alice Tull) Ch William, Evelyn, \*Carrie E., \*Leland, \*Ralph; Advance R1 Jefferson Sec32W O98a (1851) Shannondale Tel. Shannondale
- Burtner, George H. (Sarah Wilson) Ch Charles, \*Stella, \*Alice, \*Della, \*Rose, \*Walter, \*Bert; Lebanon R1 Harrison Sec2 O40a (1903) New Brunswick Tel. New Brunswick
- Busby, Elmore B. (Gertrude E. J. Kersey) Ch \*Lula B., \*Francis M.; "Sunshine Farm" Thorntown R3 Jefferson Sec16 O40a (1857) Thorntown Tel. Thorntown
- Busenberrick, George E. (Rachel M. Sheet) Ch Leo Foster; "Brook Hill Farm" Zionville R28 Eagle Sec2 O78a (1880) Zionsville Tel. Zionsville
- Bush, Aaron M. (Emma A. Loughran) "Bush Farm" Zionsville R29 Union Sec4 O32a (1863) Whitestown Tel. Whitestown
- Bush, Charles N. (Nellie M. Kouns) Whitestown R2 Union Sec29 T40a Vinnie Davis (1895) Big Spring Tel. Big Spring
- Bush, Daniel E. Ch Raymond E., \*Charles, \*Jessie L.; "Homestead Farm" Lebanon R7 Marion Sec18S O80a (1865) Elizaville Tel. Elizaville
- Bush, Henry C. (Sarah Gregory) Ch Marjorie, \*Mabel; "Wildwood" Lebanon R12 Center Sec21SW O49½a (1867) Advance Tel. Advance
- Bush, John H. (Eva J. Smith) Ch Henderson, \*Ora E., \*Anna E.; "Ashland Farm" Zionsville R30 Union Sec4 O40a (1869) Big Spring Tel. Big Spring
- Bush, Luther (Rebecca A. DeVoll) Ch \*Maud, \*Edna, \*Anson L., \*Mildred; Lebanon R4 Center Sec26E O70a (1856) Elizaville Tel. Elizaville
- Bush, Marion D. (May Hutchens) Ch Samuel E., Lois M., Cecil L.; Darlington R3 Sugar Creek Sec31 T90a Matthew Bush (1920) Bowers Tel. Bowers
- Bush, Matthew (Eliza Hampton) Ch Marion, \*William C., \*Lewis H.; Thorntown R4 Sugar Creek Sec31 O90a (1880) Bowers Tel. Bowers
- Bush, Monroe (Eunice E. Little) Ch Harold, Raymond, Helen; Lebanon R12 Center Sec4W O184a (1860) Hazelrigg Tel. Hazelrigg
- Bush, Raymond E. (Flossie Adair) Ch Charley W.; "Homestead Farm" Lebanon R7 Marion Sec18S T80a (1890) Elizaville Tel. Elizaville
- Bush, Simon D. (Mabel Sutton) Ch Geraldine, Joseph; New Ross R1 Jackson Sec30W O20a (1884) Advance Tel. Advance
- Bush, Walter (Florence Mantooth) Lester, Verda, \*Olive; "White Pine" Lebanon R12 Center Sec21SW O60a (1870) Advance Tel. Advance
- Bush, William W. (Halie Dickson) Ch \*Simon D.; "Zion Farm" New Ross R1 Jackson Sec29E O87½a (1859) Advance Tel. Advance
- Bushong, Oscar (Flossie Walker) Ch Osman, Paul, Samuel, Leslie; Thorntown R3 Jefferson Sec17N Farm Iland T200a Hugh Beesley (1910)
- Butler, E. E. and Bro. (Ethel Adams) Lebanon R11 Center Sec28W T152a D. C. Butler (1910) Hazelrigg Tel. Hazelrigg
- Butler, Frank L. (Eva Bruce) Ch Letha M., Lalah L.; Advance R1 Jefferson Sec28 T60a C. E. Bruce (1893) Shannondale Tel. Shannondale
- Butler, Hansie R. (Maude Farrow) Ch Dorella, Clarrissa, Raymond; "Dayton Thompson" Jamestown R2 Jackson Sec29W T198a Dayton Thompson (1887) Tel. Advance
- Butler, James A. (Pauline F. Johnston) Ch Morris E.; Thorntown R3 Jefferson Sec24 T80a Mrs. Zoe Johnston (1897) Hazelrigg Tel. Hazelrigg
- Butler, William P. (Lizzie Richardson) Ch Tressa, \*Denny, \*Hansel, \*Frank L., \*James O., \*Nora, \*Bessie, \*Dorsa, \*Bertha "Maple Row Farm" Jamestown R3 Jackson Sec25 O61a (1875) Advance Tel. Advance



- Byers, Carl S. (Oralee Benedict) "Orpington Poultry Plant" Hazelrigg Jefferson Sec20E O4a (1880) Hazelrigg Tel. Hazelrigg
- Byers, Orange J. (Hattie E. Yonker) Ch Naomi, Edith; Lebanon R10 Jefferson Sec20E O78a (1880) Hazelrigg Tel. Hazelrigg
- Byfield, S. H. and Son (Mary E. Hutchinson) Ch Lester, \*Claude, \*Maud; Lebanon R3 Center Sec10E O52a (1888) Lebanon Tel. Lebanon
- Byrket, Jacob (Lucinda Trout) Ch \*Blanche; Zionsville R29 Eagle Sec28 O17a (1846) Zionsville Tel. Zionsville
- Byrket, Jonas (Jennie Sheets) Ch Ch Jerome T., \*Bessie; Zionsville R29 Eagle Sec34 O17½a (1843) Zionsville Tel. Zionsville
- Byrkett, Frank A. (Ethel Wilson) Ch Leona; Zionsville R29 Eagle Sec22 T100a Wash Byrket (1891) Whitestown Tel. Whitestown

C

- Cain, Clayborn Y. (Laura Trees) Ch Clara E., \*Joseph C., \*Jacob E., \*Devello; "Walnut Grove Stock Farm" Lebanon R12 Jefferson Sec30E O99¾a (1847) Hazelrigg Tel. Hazelrigg
- Cain, Devello (Nelle Wilson) Ch Doris; "Cute Ridge Farm" Thorntown R2 Sugar Creek Sec26 O109a (1882) Thorntown Tel. Thorntown
- Cain, Preston C. (Dorothy A. Uhler) Ch Mary U.; "Broad View Farm" Lebanon R11 Jefferson Sec31E T231a Charles C. Uhler (1890) Hazelrigg Tel. Hazelrigg
- Cain, William S. (Groce A. Hill) Ch Blanch, Flossie G., Rule R.; Hazelrigg Jefferson Sec19E O140a (1854) Hazelrigg Tel. Hazelrigg
- Caldwell, Ashio F. (Hazel Smock) Ch Bernice F., Blanche P.; Whitestown R1 Perry Sec1 O90a J. A. Smock (1913) Whitestown Tel. Whitestown
- Caldwell, Clemma W. Ch Earl, \*Claude, \*Noble; Lebanon R8 Clinton Sec32 O32a (1867) Elizaville Tel. Elizaville
- Caldwell, David E. (Annie R. Sorrell) Ch \*Teddy, \*Stella; Thorntown R4 Jefferson Sec19E O80a (1856) Shannondale Tel. Shannondale
- Caldwell, Edward (Bessie M. Thompson) Ch Elmer, Morris; Zionsville R28 Eagle Sec10 Farm Hand T5a Bert Smith (1910) Zionsville Tel. Zionsville
- Caldwell, Harry L. (Hazel R. Ward) Ch Robert W.; Thorntown R3 Jefferson Sec16 T47½a R. M. Caldwell (1893) Shannondale Tel. Shannondale
- Caldwell, James and Hattie Lebanon R6 Clinton Sec2 O9a (1877)
- Caldwell, Joseph A. (Rose M. Booher) Ch \*Christal R., \*Nellie G.; "Fertile Acres Farm" Thorntown R4 Jefferson Sec17N O80a (1861) Shannondale Tel. Shannondale
- Caldwell, Lewis C. (Jennie Burns) "Meadow Vista Farm" Advance R1 Jefferson Sec34 O41a (1890) Shannondale Tel. Shannondale
- Caldwell, Mrs. Margaret J. Ch James F., \*John, \*William C., \*Sarah E., \*David E., \*Robert N.; "Caldwell Homestead" Thorntown R4 Jefferson Sec19E O127a (1838) Shannondale Tel. Shannondale
- Caldwell, Marvin E. (Rose Pointer) Ch Martha; "John M. Caldwell Farm" Jamestown R2 Jackson Sec27 T160a John M. Caldwell (1895) Tel. Advance
- Caldwell, Oliver A. (Lydia B. Lane) Ch Kenneth L.; Lebanon R11 Jefferson Sec36 O20a (1850) Hazelrigg Tel. Hazelrigg
- Caldwell, Roscoe E. (Tillie Miller) Ch Carl G., Lester L.; "Sunny Brook Farm" Lebanon R11 Jefferson Sec3 O78½a (1881) Shannondale Tel. Shannondale
- Caldwell, Sherman (Dora Belt) Ch Ray, Mildred, Irene, Charley; Zionsville R28 Eagle Sec7 Farm Hand T257a Dugan Bros. (1896) Whitestown Tel. Whitestown
- Caldwell, Theodore R. (Mary J. Lowe) Ch Ivy, Ethel Viola, \*Alma, \*Otis, \*Maude, \*Milliard; Lebanon R8 Clinton Sec32 O300a (1860) Elizaville Tel. Elizaville





FARMERS AND BREEDERS, BOONE COUNTY

- Caldwell, Thomas J. (Nellie Ross) Ch \*Cordelia, \*Ross, \*Irene, \*Harold; "Shilo Corner 40" Advance R1 Jackson Sec14 O40a (1858) Tel. Advance
- Caldwell, Thomas M. (Ella Woody) Ch \*Harl; Thorntown R4 Jefferson Sec17N O40a (1857) Thorntown Tel. Thorntown
- Caldwell, William T. (Ceila F. Roby) Ch Beulah, Donald, Bert, \*Cuba N.; Lebanon R9 Washington Sec23 O38½a (1866) Mechanicsburg Tel. Mechanicsburg
- Callaway, Carl R. (Vada Master) Ch James F., Carl E.; Sheridan R1 Marion Sec32 T67a John Maize (1920)
- Calvert, George W. (Pearl Lyons) Ch Forrest, Ralph; Whitestown R2 Marion Sec21S T148a William Shell (1880) Big Spring Tel. Big Spring
- Calvert, Lew (Cetta Kinnick) Sheridan R1 Marion Sec4 T144a Henry C. Calvert (1883) Big Spring Tel. Big Spring
- Camp, Guy W. (Iona A. McDonald) Ch Howard P., Mary T.; Thorntown R1 Washington Sec28 T100a J. E. McDonald (1917)
- Camp, Squire A. (Nora E. Sheets) Ch Denver, Claude, \*Veda, \*Edith; Thorntown R2 Washington Sec13 T7a Ralph Reese (1915) Mechanicsburg Tel. Mechanicsburg
- Campbell, Alexander S. Ch Nannie, Elizabeth, \*Sheridan, \*Bertha; "Green Lawn Farm" Sheridan R1 Marion Sec30 O79a (1840) Elizaville Tel. Elizaville
- Campbell, Charles A. (Addie Stephenson) Ch Clarisa, Lisle, \*Sherman; Lebanon R8 Clinton Sec27 T50a Matilda Mullikin (1906)
- Campbell, Charles H. (Fern Clark) Lebanon R4 Center Sec25E O40a (1890) Whitestown Tel. Whites-town
- Campbell, Elza B. (Ruby Thompson) Ch Mary Elizabeth; "Hedge Crest Stock Farm" Lebanon R7 Marion Sec6 T224a J. S. and W. C. Campbell (1898) Elizaville Tel. Elizaville
- Campbell, George (Mary Long) Ch Richard, George, Kathleen; Lebanon R10 Center Sec16N.W T80a Mrs. M. Campbell (1913) Hazelrigg Tel. Hazelrigg
- Campbell, Hiram (June Aldrich) Ch \*Roxya; Lebanon R6 Clinton Sec10 O40a (1858)
- Campbell, Hugh W. (Eliza F. Hundley) Ch Edith Belle; Lebanon R4 Clinton Sec1 O100a (1857) Tel. Elizaville
- Campbell, James E. (Adeline Fowler) Ch \*Fred, \*Thomas, \*Scott, \*Ward; "Cherry Lawn Farm" Lebanon R4 Clinton Sec11 O14a (1859) Elizaville Tel. Elizaville
- Campbell, Joseph A. (Riffa Wright) Lebanon R11 Jefferson Sec29W T40a C. Roberts (1866) Hazelrigg Tel. Hazelrigg
- Campbell, Julius S. "Hedge Crest Farm" Lebanon R7 Marion Sec6 O224a (1867) Elizaville Tel. Elizaville
- Campbell, M. D. (Edna Sprong) Ch Dorothy V., Ruth I.; Thorntown R4 Sugar Creek Sec9 T3a Mrs. Storey Grimes (1912) Thorntown Tel. Thorntown
- Campbell, Ollie M. (Mary E. Sutphin) Ch Mathew; "Flowing Well Farm" Thorntown R2 Washington Sec23 O57½a (1883) Mechanicsburg Tel. Mechanicsburg
- Campbell, Mrs. Sarah Ch Arch E., Fern; "Cedar Ridge" Thorntown R4 Sugar Creek Sec32 O105a (1858) Thorntown Tel. Thorntown
- Campbell, Sherman R. (Susie Quick) Lebanon R8 Clinton Sec27 T150a Harve Hancock (1897) Elizaville Tel. Elizaville
- Campbell, Williamson C. (Florence Kincaid) Ch Ruth, \*Elza, \*Audra; Lebanon R7 Marion Sec7 O147½a (1872) Elizaville Tel. Elizaville
- Campbell, W. H. (Melissa Godfrey) Ch Jay, \*Frances, \*Charles; Lebanon R4 Clinton Sec12 O50a (1860) Elizaville Tel. Elizaville
- Canada, Charles M. (Cytha Ray) Ch Georgia, Russell, Lester; Jamestown R3 Jackson Sec24 T86a H. M. Shelley (1883) Advance Tel. Advance
- Canada, David L. (Villa Walls) Ch Edith, \*George, \*Earl; Jamestown R2 Jackson Sec29W O80a (1866) Advance Tel. Advance
- Canada, Earl (Opal Brown) Ch Thomas Lee; Jamestown R2 Jackson Sec23 T101a Otis Spohrer (1898) Advance Tel. Advance



- Canada, Elijah A. (Nettie Buttery) Ch Ralph H., Dora I., Lucille V.; Jamestown R3 Jackson Sec26 O120a (1865) Advance Tel. Advance
- Canada, George G. (Edna Meek) Ch Marjorie; "D. L. Canada Farm" Jamestown R2 Jackson Sec20W T47a (1894) Tel. Advance
- Canada, John G. (Emma Cross) Ch Anna; "Southern View Farm" Jamestown R3 Jackson Sec2 O80a (1863) Tel. Jamestown
- Canada, Joseph F. (Lottie Whitley) Ch \*Harry L.; Jamestown R2 Jackson Sec3 T40a Beecher Sphor (1880) Jamestown Tel. Jamestown
- Canada, Lombus O. (Nettie J. Jones) Lebanon R12 Jefferson Sec8E O14a T125a Henry Canada (1885) Advance Tel. Advance
- Canada, Noble E. (Sylvia Meyers) Ch Ivan; "Three Point Stock Farm" Jamestown R3 Jackson Sec1 T200a Carl Myers (1916) Tel. Jamestown
- Canada, William H. (Sarah E. Jones) Ch \*Orville L. \*Dessie F.; Advance R1 Jackson Sec23 O80a (1861) Advance Tel. Advance
- Canada, William J. (Mary E. Swindler) Ch \*Noble; Jamestown R3 Jackson Sec36 O100½a (1872) Jamestown Tel. Jamestown
- Canine, Mrs. Almeda-Ch Herbert A., \*Ethel; "Lone Maple Farm" Thorntown R1 Sugar Creek Sec1 O101a (1854) Thorntown Tel. Thorntown
- Canine, Herbert A. (Leona Smith) Ch Carroll E., Audra P.; "Lone Maple Farm" Thorntown R1 Sugar Creek Sec1 T101a Almeda Canine (1893) Thorntown Tel. Thorntown
- Canine, Lawrence H. (Hazel M. Davis) Thorntown R1 Washington Sec28 T120a E. H. Canine (1894) Mechanicsburg Tel. Mechanicsburg
- Caplinger, James S. (Beulah Dale) Ch Kenneth, Eleanor; "Lausa J. Coplinger Farm" Advance R1 Jackson Sec15 T80a Lausa J. Coplinger (1883) Tel. Advance
- Caplinger, Samuel H. (Dillia Wall) Ch Stella E., Walter, Harvey E., Samuel L.; Advance R1 Jefferson Sec6W O83a (1872) Advance Tel. Advance
- Carney, Cordon R. (Hazel Dickerson) Lebanon R2 Harrison Sec30 T42a A. Patterson (1894) New Brunswick Tel. New Brunswick
- Carney, David M. (Lilly B. Bright) Ch \*Bertha, \*Bessie; Jamestown R1 Harrison Sec9 O40a (1900) New Brunswick Tel. New Brunswick
- Carothers, Gale (Elsie B. Fall) Ch Paul L.; Lebanon R7 Marion Sec5 T107a George O. Carothers (1898) Elizaville Tel. Elizaville
- Carothers, George O. (Syntha L. Morris) Ch \*Robert, \*Etta, \*Lawrence, \*Roscoe, \*Gladys, \*Guy, \*Gale F., \*Mavoreen; "Chapel Corner Farm" Lebanon R7 Marion Sec5 O85a (1867) Elizaville Tel. Elizaville
- Carothers, Guy (Edith M. Thompson) Ch Wanda, Rayborn; Thorntown R2 Washington Sec28 T131a Dr. B. E. Bowers (1893)
- Carothers, Roscoe (Jessie Lanham) Ch George; Lebanon R6 Clinton Sec2 O95a (1887) Elizaville Tel. Elizaville
- Carothers, Sanford A. (Maggie Logan) Ch Georgia, Noble; "Brookside Farm" Lebanon R11 Center Sec28W O62a (1861) Hazelrigg Tel. Hazelrigg
- Carpenter, Herndon (Hazel Scott) Jamestown R2 Jackson Sec7E T57a Scott Est. (1920)
- Carpenter, William (Ida Donovan) Floyd, Ralph, Roland, \*Ray, \*Earl; "Maple Knoll" Thorntown R4 Sugar Creek Sec10 O131a (1919) Thorntown Tel. Thorntown
- Carr, Ananiass Zionville R29 Eagle Sec34 O48a (1847) Zionsville Tel. Zionsville
- Carr, David A. (Mary E. Bailey) Zionsville R28 Eagle Sec1 Farm Hand T40a Homer Smith (1885) Zionsville Tel. Zionsville
- Carr, Leonard F. (Bessie Cooper) Ch Elmer, Nellie, Byron; "Maple Brook Farm" Zionsville 28 Eagle Sec9 T100a Perry DeLong (1906) Zionsville Tel. Zionsville
- Carr, Mrs. Nancy C. Ch Luther, Marion, Iva, Grace; Zionsville R29 Union Sec15 O4a (1855) Whites-town Tel. Whitestown
- Carriger, Parley Nathan (Mamie E. Whitlow) Ch Robert, Richard, Mary E.; Lebanon R8 Center Sec19 T121a J. Y. Storms (1888) Lebanon Tel. Lebanon
- Carter, Newton (Alice Beck) Zionsville R28 Eagle Sec10 O230a (1855) Zionsville Tel. Zionsville



FARMERS AND BREEDERS, BOONE COUNTY

- Carter, Omer P. (K. Marjorie Boyd) Ch Virginia Anna; Thorntown R2 Washington Sec21 T60a S. J. Carter (1898) Thorntown Tel. Thorntown
- Carter, Robert M. (Madge Pitzer) Zionsville R28 Eagle Sec3 T82a Walter Pitzer (1900) Zionsville Tel. Zionsville
- Carter, Mrs. Samantha J. (Samantha J. Morrison) Ch Owen P., \*W. Orville, \*Hazel A.; Thorntown R2 Washington Sec21 O60a (1860) Thorntown Tel. Thorntown
- Casey, Calvin B. (Almeda Peters) Ch Wilbur A.; "Poplar Lawn Stock Farm" Lebanon R5 Worth Sec7 O165½a (1872) Whitestown Tel. Whitestown
- Casey, Ernest O. (Icy F. Hine) Ch Esther B.; Whitestown R1 Worth Sec8 O22½a T75a Mrs. H. E. Casey (1888) Whitestown Tel. Whitestown
- Casey, Mrs. Harvey A. Ch \*Clarence L., \*Ernest O.; Whitestown R1 Worth Sec8 O75a (1863) Whitestown Tel. Whitestown
- Cash, Joseph S. (Nannie B. Campbell) Ch Marie, \*Sylvia I.; "Green Lawn Farm" Sheridan R1 Marion Sec30 T79½a Alexander Campbell (1869) Elizaville Tel. Elizaville
- Cash, T. O. (Cora J. Campbell) Ch \*Leonard J.; Kirklin R1 Clinton Sec24 O101a (1870) Elizaville Tel. Elizaville
- Cash, William Harvey (Maude Sturges) Ch John A., William T.; "Clover Leaf Farm" Lebanon R9 Washington Sec1 O61a (1891) Lebanon Tel. Lebanon
- Cason, John N. (Carrie M. Shepard) Ch Lyle E., Marion L., Romona G., \*Vivian G.; Kirklin R1 Washington Sec24 O80a (1864) Mechanicsburg Tel. Mechanicsburg
- Cassady, Clinton O. (Jennie Day) Ch Walter, Ruth, Donald; Lebanon R1 Harrison Sec26 T260a Dr. O. Higgins (1875) New Brunswick Tel. New Brunswick
- Cassady, George C. (Elizabeth J. Knott) Ch \*Eva, \*Clinton D., \*Irvia, \*Olive; "Rose Garden Farm" Lebanon R8 Clinton Sec30 O41a (1851) Mechanicsburg Tel. Mechanicsburg
- Casserly, Thomas J. (Mary Casserly) "John Casserly Farm" Lebanon R2 (1880)
- Castetter, Monroe (Bettie Evans) Ch Oris F., Kenneth A., Vivian Alice, Bertha V., Dorothy F.; Thorntown R1 Washington Sec34 O61a (1903) Thorntown Tel. Thorntown
- Castor, Sampson C. (Mary B. Hamble) Ch Percy St. C., Ulin W.; Lebanon R9 Washington Sec25 Farm Hand T114a Robert Love (1919) Mechanicsburg Tel. Mechanicsburg
- Cavin, Henry N. (Carrie Hall) Ch Lawrence; "The Cedars" Lebanon R2 Center Sec18S O70a (1857) Lebanon Tel. Lebanon
- Cavin, John W. (Mary E. Brown) Ch Lamel, \*Alpha; Lebanon R2 Center Sec18S O45a (1854) Lebanon Tel. Lebanon
- Cavin, Oral M. (Gussie Glendenning) Ch Inez; Lebanon R2 Center Sec17SE O130a (1889) Lebanon Tel. Lebanon
- Cawthon, James H. (Avo Hesson) Ch Annie, Bessie, Amanda, Mattie; Zionsville R28 Eagle Sec3 Farm Hand T156a O. H. Starkey (1920)
- Chaille, M. A. (Sarah Jeffries) Ch \*Ezra T., \*Minnie E.; "Burr Oak Farm" Lebanon R7 Marion Sec31 O66a (1881) Elizaville Tel. Elizaville
- Chalk, M. W. (Mary A. Burdett) Ch \*Cathrine; "Swastika Farm" Sheridan R1 Marion Sec32 O221a (1890) Kirklin Tel. Kirklin
- Chamberlain, Ray D. (Ida Bruchler) "William Bruchler Farm" New Ross R1 Jackson Sec32W T160a William Bruchler (1896) Tel. Advance
- Chambers, Carl E. (Lillie Meyers) "Shady Home Farm" Jamestown R2 Jackson Sec4 T80a John W. Chambers (1885)
- Chambers, Ernest G. (Blanche Hawn) Ch John, Alberta; "Hopkins Farm" Lebanon R3 Center Sec8E T100a J. W. Chambers (1891) Lebanon Tel. Lebanon
- Chambers, John W. (Rhoda D. McLean) Ch \*Carl E.; "Shady Home Farm" Jamestown R2 Jackson Sec4 O80a (1881) Jamestown Tel. Jamestown



- Chambers, William D. (Grace Glending) Ch Geraldine, Margaret, Doris I.; Lebanon R9 Washington Sec24 T49a John Chambers (1917) Mechanicsburg Tel. Mechanicsburg
- Chavers, Guy B. (Ava S. Lawrence) Ch Dorothy, Maurice; "Willowdene Farm" Lebanon R12 Center Sec3W O61a (1876) Lebanon Tel. Lebanon
- Chavers, Mrs. Sarah J. (Sarah J. Spencer) Ch \*Guy B., \*Edward M.; Lebanon R13 Center Sec10N O54a (1850) Hazelrigg Tel. Hazelrigg
- Chenoweth, Charles A. (Alta Dunbar) Ch Janet, Mildred, \*E. Blanche; Lebanon R10 Washington Sec3 O40a (1905) Thorntown Tel. Thorntown
- Chenoweth, Jesse W. (Elva Alice Wilson) "Linger Longer Stock Farm" Thorntown R1 Washington Sec7 O76a (1919) Hazelrigg Tel. Hazelrigg
- Childers, Robert (Bell Turley) Ch Courtney, Irene, Mary, Ybonie, Etta, \*Claude, \*Ray; "Sunny Knoll Farm" Jamestown R3 Jackson Sec6E O120a (1920) Jamestown Tel. Jamestown
- Childs, Charles F. (Ethel Johnson) Ch Virgil, Eva, \*Ora; Lebanon R8 Clinton Sec26 T110a Lem McDonald (1880) Elizaville Tel. Elizaville
- Chizum, William B. Thorntown Sugar Creek Sec22 O20a (1916)
- Christian, Peter M. (Mary E. Cobb) Ch \*Ethel; Zionville R30 Union Sec34 O18a (1871) Big Spring Tel. Big Spring
- Clampitt, Charles G. (Lillie Beard) Ch Fontonell; Sheridan R6 Marion Sec10 T80a W. N. Clampitt (1867)
- Clampitt, William N. "Clampitt Homestead" Whitestown R2 Marion Sec10 O80a (1856) Big Spring Tel. Big Spring
- Clark, Albert W. (Eliza Davidson) Sheridan R1 Marion Sec22N O11a (1908) Terhune Tel. Terhune
- Clark, A. B. (Maud Sell) Ch Glenn; Lebanon R12 Center Sec9W T49a S. E. Knox (1919) Max Tel. Max
- Clark, Edward (Rose Alma Memama) Ch Arake, Hutchens, Zola, Marie; "Broad Meadow Farm" Lebanon R6 Clinton Sec10 T120a Susan Atkinson Est. (1919) Lebanon Tel. Lebanon
- Clark, Emmons C. (Ruth Bartholomew) Ch Marion, Arthur; "J. W. Stipe Farm" New Ross R1 Jackson Sec6W T430a J. W. Stipe (1919) Tel. New Ross
- Clark, Harry S. (Orvilla Lough) Ch Ovid, Burreis, Lois, Charles, Francis; Thorntown Sugar Creek Sec1 T160a Mrs. Clark Pearson (1882) Thorntown Tel. Thorntown
- Clark, Isaac N. (Ollie Wood) Ch Albert W., Anna M.; Sheridan R6 Marion Sec2 O18a (1887) Big Spring Tel. Big Spring
- Clark, Joseph W. (Stella I. Kirby) Ch Mildred R., Joseph D.; Kirklin R1 Clinton Sec20 O80a (1917)
- Clark, William (Nellie Brewer) Ch Ida G., Claud; "Browns Wonder Stock Farm" Lebanon R8 Center Sec20NE T122a A. W. Colgrove (1920) Lebanon Tel. Lebanon
- Clark, William H. (Nancy J. McCauley) Ch James F., \*Zela P., \*Anna, \*Harry, \*Nannie; "North View Farm" Thorntown R2 Washington Sec16 O40a T40a R. Scircle (1883) Mechanicsburg Tel. Mechanicsburg
- Clawson, Harley W. (Edith White) Ch Argyle E., Audrey; Whitestown R2 Marion Sec20S T160a P. T. Remster (1910) Big Spring Tel. Big Spring
- Clay, Emmett (Cora Hopper) Ch Lucille; "The Elms" Lebanon R2 Center Sec7 T41a Mary O. Hopper (1920) Lebanon Tel. Lebanon
- Cleaver, Alfred (Lois Clarkson) Ch \*Mary; Lebanon R11 Jefferson Sec5E O77a (1900) Hazelrigg Tel. Hazelrigg
- Cleaver, Alfred V. (Clara Dye) Ch Doris L.; Whitestown R1 Worth Sec26 O40a T40a L. E. Cleaver (1881) Whitestown Tel. Whitestown
- Cleaver, Edgar E. (Mattie White) Ch Ruth, Fern; Lebanon R11 Center Sec33W T80a L. E. Cleaver (1890) Tel. Hazelrigg
- Cleaver, George C. (Mary Foster) Ch Nora, Annie; Thorntown R2 Washington Sec21 T48a W. Foster and Edward Wilson (1908)
- Clemens, Jerome (Laura Redford) Ch Dulcie, Mary, Vitus, Emma, Rilla; Lebanon R6 Clinton Sec25 Farm Hand T350a (1918)





- Click, James N. Ch Beulah H., John W.; "Meridan Line Farm" Lebanon R9 Clinton Sec6 O60a (1900) Mechanicsburg Tel. Mechanicsburg
- Click, R. M. and Son (Mary Corothers) Ch Lloyd, \*Ralph, \*Edward, \*Robert, \*Anna; "Garland Farm" Lebanon R13 Harrison Sec2 O160a (1870) New Brunswick Tel. New Brunswick
- Clifford, Clarence (Mamie Stots) Lebanon R3 Center Sec16SE O148a (1910) Lebanon Tel. Lebanon
- Clifton, Artie C. (Pearl Dale) Ch Genevieve, Junus, Juanita, Dale; "Uncle Andy Heady Farm" Jamestown R3 Jackson Sec31E T73½a George Canada (1887) Tel. Jamestown
- Clifton, George (Zola Dale) "N. E. Canada Farm" Jamestown R3 Jackson Sec36 T80a N. E. Canada (1919) Tel. Jamestown
- Clifton, James W. (Laura Hankins) Ch Mabel, Rush, \*Mosell; "Woodside Stock Farm" Lebanon R11 Jefferson Sec32W O117a (1885) Hazelrigg Tel. Hazelrigg
- Clifton, Marion (Myrtle Rogers) Ch Herschel, John, Marion, \*Artie, \*Georgie, \*Goldie; "Clifton Vale Farm" Jamestown R3 Jackson Sec2 O73a (1903) Tel. Jamestown
- Cline, Claude H. (Myrtle G. Rader) Ch Clede L., Mary F.; "Dew Drop Stock Farm" Whitestown R1 North Sec13 T40a C. T. Rader (1893) Whitestown Tel. Whitestown
- Cline, Harvey T. (Elizabeth R. Witt) Ch Marion B., \*Claude H., \*Gertrude L.; "Summer View Farm" Lebanon R5 North Sec12 O60a (1893) Whitestown Tel. Whitestown
- Cline, Philip F. (Alvina B. Campbell) Ch Olive F., Jessie F., Velva I., \*Lillian F.; "Shady Woodland Farm" Whitestown R1 Worth Sec8 O103a (1865) Whitestown Tel. Whitestown
- Cline, William A. (Ethel Hone) Ch Marion A., William A.; Lebanon R5 Worth Sec7 O40a T33a Elizabeth Cline (1900) Whitestown Tel. Whitestown
- Clingler, John (Sarah M. West) Ch Otis D., \*Della M., \*Lula B., \*Roscoe C.; "Clingler Farm" Lebanon R5 Union Sec31 O51a (1849) Whitestown Tel. Whitestown
- Clingler, J. Whitestown R1 Eagle Sec5 O30a (1880)
- Clingler, Roscoe C. (Lula Adair) Ch Doris, Charles I., John R.; "Bonnie View Farm" Whitestown R2 Worth Sec6 O15½a T62a John Clingler (1891) Whitestown Tel. Whitestown
- Clossin, Charles (Eva F. Laflin) Ch Buren I., Ruby G., Marjorie E.; Lebanon R8 Clinton Sec35 O1a (1890) Elizaville Tel. Elizaville
- Cobb, Fred W. (Bertha Hornbaker) Ch Landis W., Frederick; Lebanon R9 Washington Sec36 T1a (1882) Lebanon Tel. Lebanon
- Cobb, Thomas A. Sr. (Sarah F. Banning) Ch Thomas A., Julia L., Emma V., \*Addie A., \*Effie A., \*George M.; "Cobbs Corners" Lebanon R7 Marion Sec19S O174a (1854) Big Spring Tel. Big Spring
- Cobb, Thomas A. Jr. (Florence C. Christian) Ch Florence R., \*Mary A.; Lebanon R7 Marion Sec18S O60a (1874) Big Spring Tel. Big Spring
- Cochran, Elmer (Edith B. Campbell) Lebanon R4 Clinton Sec20 T100a H. W. Campbell (1902) Tel. Elizaville
- Cochran, Thomas (Rosalie Evans) Ch Edna, Ray, Goldie, Stella, May, \*Elmer, \*Sadie; "Brookside Farm" Whitestown R2 Union Sec32 O75a (1903) Whitestown Tel. Whitestown
- Coddington, Mrs. Sarah J. Ch Ezra, \*William H., \*George T., \*Lillie, \*Sarah L., \*Minnie, \*May; Thornton R3 Jefferson Sec22 O40a (1887) Hazelrigg Tel. Hazelrigg
- Cody, Mrs. Grace L. Ch Bernard, Helen, Doyle, Warren, Paul; "Rolling Dale" Whitestown R2 Marion Sec22S O40a (1887)
- Cody, Jesse L. (Nancy E. Sims) Ch \*Mary B., \*Lizzie R.; Sheridan R6 Marion Sec14N O80a (1873) Terhune Tel. Terhune
- Cody, Marcus J. (Emma R. Clampitt) Ch \*Clifford; "Cody Farm" Whitestown R2 Marion Sec22S O100a (1868) Big Spring Tel. Big Spring
- Cody, William T. (Zinda Timmons) Ch \*William, \*Edgar, \*Pearl; Whitestown R2 Marion Sec15S O20a (1885) Big Spring Tel. Big Spring

[The body of the page contains extremely faint, illegible text, likely bleed-through from the reverse side of the document. The text is too light to transcribe accurately.]

- Cogle, Egbert S. (Nora Rutan) Ch Russell V., Marion F.; Advance R1 Jefferson Sec6W T63a George Threlkeld (1891) Shannondale Tel. Shannondale
- Cohee, David D. (Mina Jane Click) Ch \*Joseph, \*Roy, \*Zelda, \*Ivan, \*Willard; "Center Sec. Farm" Lebanon R1 Washington Sec11 O4034a (1884) Lebanon Tel. Lebanon
- Cohee, Ivan R. (Florence A. Wills) Ch Francis L., Mina E.; Lebanon R10 Washington Sec13 T3a C. Endres (1890) Thorntown Tel. Thorntown
- Cohee, Willard A. (Lenore R. McMullen) Lebanon R9 Washington Sec1 T25a Albert Perkins (1894)
- Coleman, Marshall (Addie Brown) Thorntown R4 Sugar Creek Sec31 O156a (1888) Bowers Tel. Bowers
- Colgrove, Albert F. (Alice Perkins) Ch Albert, \*Russell, \*Lucile, \*Mary; Lebanon R8 Clinton Sec34 O160a (1856) Elizaville Tel. Elizaville
- Colgrove, Russell (Sparkle Klingler) Ch James R.; Lebanon R8 Clinton Sec34 T160a A. F. Colgrove (1894) Elizaville Tel. Elizaville
- Combs, Jonathan B. (Anna Sparks) Ch \*David, \*Paul; Zionsville R30 Eagle Sec23 O50a (1912) Zionsville Tel. Zionsville
- Cones, Charles W. (Edna N. Price) Ch Alta, Glenn, Mary, Asher, Charles, Donald; "Spring Creek Farm" Thorntown R1 Washington Sec32 T2a J. W. Hutchinson (1870)
- Cones, Mary E. (Ch Ray, \*Pearl; Colfax R1 Sugar Creek Sec23 O40a (1875) Thorntown Tel. Thorntown
- Conger, George W. (Mattie A. Smith) Ch Lora L., Elva C., \*Jeddie O., \*Lola J.; Thorntown R2 Washington Sec19 O48a (1894) Thorntown Tel. Thorntown
- Conner, Charley (Ressie Whiteman) Ch Elston; Jamestown R2 Jackson Sec20W T120a Dan Whiteman (1900) Advance Tel. Advance
- Conrad, Omer S. (Rose L. Perkins) Ch Fern; "East View Farm" Zionsville R30 Union Sec12 O74a Jolietville Tel. Jolietville
- Conrad, Rufus (Mattie Hawkins) Ch Madgel, \*Hazel; "Shady Lawn Farm" Zionsville R30 Union Sec13 O213a (1888) Citizens Tel. Zionsville
- Conrad, Victor A. (Edna M. Stultz) Ch Harold T., Basil E., Ermal C., Mildred G.; Zionsville R30 Union Sec13 O80a (1898) Citizens Tel. Zionsville
- Cook, Bert (Alta E. Martin) Jamestown R3 Jackson Sec25 O120a (1900) Advance Tel. Advance
- Cook, Earl (Cora Lee Lyon) Ch Earl S., Richard; Thorntown R1 Washington Sec8 T357a J. P. Staley (1886) Hazelrigg Tel. Hazelrigg
- Cook Edward (Julia Miller) Ch \*Elmer, \*Carl, \*Gladys, \*Bertha; Colfax R2 Sugar Creek Sec29 T16a Alice Cook (1873) Colfax Tel. Colfax
- Cook, Elmer (Florence Averys) Colfax R2 Sugar Creek Sec19 T80a Orval St. Clair (1897)
- Cook, Ernest E. (Ruth Shaw) Ch Kenneth, Eugene; "The Prairie Farm" Lebanon R1 Center Sec13SW O71a (1895) Lebanon Tel. Lebanon
- Cook, Louis (Lola Simpson) Ch William; Colfax R2 Sugar Creek Sec29 O1a T6a Alice Cook (1882) Colfax Tel. Colfax
- Cook, Mrs. Smel Ch \*Edward, \*Bell, \*George, \*Pearl, \*Louis; Colfax R2 Sugar Creek Sec29 O23a (1875)
- Coolman, Arland (Zora Bowers) Ch Doris, Robert; "Black Loam Farm" Lebanon R3 Perry Sec21 O60a (1918)
- Coombs, Jesse M. (Viro May Utterbock) Ch \*Nora, \*Ethel; "Walnut Grove Farm" Jamestown R1 Jackson Sec5E O135a Tel. Jamestown
- Coon, Willis (Maggie L. Brown, mother; Lebanon R10 Washington Sec16S T160a Frank and I. J. Staton (1890) Hazelrigg Tel. Hazelrigg
- Cooney, John (Martha D. Dye) Ch Effie; "Green Hill Farm" Zionsville R30 Union Sec3 O80a (1862) Big Spring Tel. Big Spring
- Coons, Elijah M. (Martha A. LaFollette) Lebanon Jefferson Sec27 O280a (1858) Hazelrigg Tel. Hazelrigg
- Coons, William W. (Addie Airhart) Ch John, \*Otis, \*Grace, \*Guy; Jamestown R2 Jackson Sec17W O160a (1856) Advance Tel. Advance
- Copeland, Charles (Alzema Dye) "South View Poultry Farm" Lebanon R5 Center Sec33E O18a (1883) Lebanon Tel. Lebanon



- Copeland, Harry** (Maud Byfield) Ch Helen, Mabel, Carter, Marion, George, Delmer, Millard, Mary, Melvin; **Lebanon R3 Center Sec5 T90a Taylor Copeland Sr. (1875) Lebanon Tel. Lebanon**
- Copeland, Taylor S.** (Venelia Bidito) Ch \*Harry, \*Charles, \*Taylor, \*Blanche; **Lebanon R3 Center Sec4E O93a (1861) Lebanon Tel. Lebanon**
- Copenhaver, Earl** (Arizona King) Ch Wilmer; **Zionsville R29 Union Sec9 O11a (1890) Whitestown Tel. Whitestown**
- Copenhaver, John C.** (Frances Essex) Ch Orvil, Esther, \*Earl, \*Rollie, \*John, \*Flossie; "Sunny Side Farm" **Whitestown R1 Worth Sec8 O40a (1868) Whitestown Tel. Whitestown**
- Copenhaver, John H.** (Anna M. Gibbs) Ch Geneva L., Esther C. Morris; **Lebanon R8 Center Sec17NE T145a Joseph Cunningham (1896) Lebanon Tel. Lebanon**
- Core, James B. Sr.** (Emma Moorehouse) Ch Ruth A., James B.; "Rolling Dale Stock Farm" **Lebanon R7 Center Sec29 O80a (1901) Lebanon Tel. Lebanon**
- Cornelius, John W.** (Almira Nation) Ch Vernin, \*Mable, \*Ruby; "Bush-town Farm" **Jackson Sec18W O23a (1908) Advance Tel. Advance**
- Cornell, B. E.** (Anna Turner) Ch Edith, Mary, Grace; **Kirklin R1 Clinton Sec22 O10a T80a J. M. Turner (1881) Kirklin Tel. Kirklin**
- Cornell, James R.** (Julia Cottingham) Ch Clarence, Irvin; **Sheridan R1 Marion Sec27 O44a (1861) Terhune Tel. Terhune**
- Cornett, Bradley** (Susie L. Parks) Ch Alice M., Mary F., Ora F.; **Thorntown R3 Jefferson Sec16 T160a Homer Woody (1915) Thorntown Tel. Thorntown**
- Cornett, James B.** (Ursula G. Downing) Ch Madeline Grace; **Lebanon R2 Perry Sec9 T120a John H. Cornett (1920)**
- Cornett, John H.** (Carrah A. Smith) Ch \*James B., \*Mabel C.; **Lebanon R2 Perry Sec10 O176½a (1920)**
- Corrie, Charles J.** (Flora M. Bliss) \*Aetha; **Thorntown R1 Washington Sec28 T100a Miss L. Kinkaid (1862) Thorntown Tel. Thorntown**
- Cory, Elbert** (Ida A. Lewis) **Colfax R2 Sugar Creek Sec16 O20a T35a Susan Cory Est. (1874) Colfax Tel. Colfax**
- Cory, Ensley L.** (Sadie J. Bush) Ch Lawrence, \*Floyd; "Monark Farm" **Colfax R2 Sugar Creek Sec17 O40a (1864) Colfax Tel. Colfax**
- Cory, Erasmus** Ch Effic, \*Enzely, \*Amuel, \*Emerine, \*Elbert, \*Eber, \*Ella; "Fruitdale Farm" **Colfax R2 Sugar Creek Sec20 O42a (1839) Colfax Tel. Colfax**
- Coshow, Charles A.** (L. Hall) "F. E. Coshow Farm" **Jamestown R1 Jackson Sec8E T120a F. E. Coshow (1896) Jamestown Tel. Jamestown**
- Cosler, James M.** (Anna Allen) Ch Elizabeth A.; "Catalpa Drive" **Lebanon R6 Center Sec32 O40a (1910) Lebanon Tel. Lebanon**
- Cottingham, Harry** (Mary Whicker) Ch Wall, Pauline, Dorothy; **Lebanon R6 Clinton Sec36 O27a (1914) Elizaville Tel. Elizaville**
- Cottingham, Stephen W.** (Nannie Kimble) Ch Ira, \*Jestin, \*Harry, \*Emma, \*Gale, \*Carl; "Kimball Home Farm" **Sheridan R6 Marion Sec26 O40a (1916) Terhune Tel. Terhune**
- Couchman, Walter H.** (Della Stoops) Ch Harold, Dorothy; **Lebanon R12 Center Sec26W T236a J. E. Riley (1894) Lebanon Tel. Lebanon**
- Coupland, Artie F.** (Goldie Spear) Ch Lowell, Denzel; **Lebanon R9 Clinton Sec31 T51½a J. I. Coupland (1888) Mechanicsburg Tel. Mechanicsburg**
- Coupland, J. S.** (Ethel Paskill) Ch Dorris E.; **Lebanon R8 Clinton Sec35 T40a J. I. Coupland (1885) Elizaville Tel. Elizaville**
- Courtney, John S.** (Frances Whiteman) Ch Clarence, Russel, Choral, \*Clay; **Thorntown R4 Jefferson Sec31W O85a (1858) Farmers Tel. Shannondale**
- Courtney, John W.** (Marinda Pratt) Ch \*Emma, \*Annie, \*William, \*Etta, \*Frederick, \*George; "Marinda Courtney Farm" **Jamestown R3 Jackson Sec1 O3a (1894)**
- Courtney, Michael C.** (Hattie M. Blackburn) Ch Paul, Lawrence, Margaret, \*Ruth; "Sugar Grove Farm" **Lebanon R13 Center Sec11 O21½a (1863) Lebanon Tel. Lebanon**



- Courtney, William S. (Minnie Winters) Ch Earl, Karl, Russell: "Courtney Springs Stock Farm" Jamestown R1 Jackson Sec5W O71a (1878) Jamestown Tel. Jamestown
- Courtney, W. Clay (Fern Campbell) Ch Margaret, Maurice, Arthur; "Cedar Ridge Farm" Thorntown R4 Sugar Creek Sec32 T105a Sarah M. Campbell (1900) Thorntown Tel. Thorntown
- Cox, Albert A. (Sarah E. Kaiser) Ch Bessie, Ruby, \*Nellie, \*Laura \*Bruce, \*Guy; Lebanon R11 Jefferson Sec5-6 O70a (1852) Hazelrigg Tel. Hazelrigg
- Cox, Asa V. (Lillie M. Scott) Ch Alfred O.; Lebanon R9 Washington Sec23 O40a (1869) Mechanicsburg Tel. Mechanicsburg
- Cox, Claude A. (Mary F. Ferguson) Gifford M.; "Sunny View Farm" Sheridan R1 Marion Sec21N T80a R. M. Cox (1898) Terhune Tel. Terhune
- Cox, Guy E. (Ressa O. Creasy) Ch Jessie L., Edgar M.; Lebanon R12 Jefferson Sec7E O72¼a (1888) Max Tel. Max
- Cox, Harold R. (Silva T. Brown) Ch Ralph L., Martha M.; "Maple Lawn Farm" Thorntown R4 Jefferson Sec19E O39a T40a W. J. Cox Est. (1915) Shannondale Tel. Shannondale
- Cox, Raleigh H. (Millie A. Jones) Ch Arnold T., Homer J.; "Royal Stock Farm" Sheridan R4 Marion Sec12 O47a T123a Thomas J. Jones (1893) Big Spring Tel. Big Spring
- Cox, Russell W. (Viola Schenck) Lebanon R2 Perry Sec3 O66a (1890)
- Cox, Walter Clyde (Nellie E. Caldwell) Ch Edoyze, May, Charles Richard; "Lone Maple Farm" Sheridan R1 Marion Sec20N T80a R. M. Cox (1888) Terhune Tel. Terhune
- Cox, Walter J. (Esther B. Allen) "Locust Grove" Lebanon R11 Jefferson Sec25 T200a J. E. Cox (1889) Hazelrigg Tel. Hazelrigg
- Cox, William H. (Sophia Meyer) Ch Ruth R., Ruby E., \*Oliver L., \*Irvin W.; "Rose Hill" Jamestown R3 Jackson Sec1 O91a (1892) Jamestown Tel. Jamestown
- Cox, Willis R. (Ade Scott) Lebanon R1 Harrison Sec31 T10a Nancy Fulinwider (1880) New Brunswick Tel. New Brunswick
- Coy, James E. (Ida M. Coy) Ch \*Forrest; Lebanon R6 Clinton Sec2 - O137a (1890) Elizaville Tel. Elizaville
- Coy, Ora M. (Elizabeth Tansel) Ch Harry, Luella; Lebanon R9 Clinton Sec9 T107a Fillmore Bryan (1872) Lebanon Tel. Lebanon
- Cragun, Elmer D. (Minnie V. Hine) Ch Agnes, Carl, Virgel, Donnie, Bonnie, Martha, Fred, Wayne, Lloyd, Floyd, \*Della; Lebanon R5 Worth Sec7 O85½a (1879) Whites-town Tel. Whitestown
- Craig, Henry A. (Abbie Kendall) Ch Ailsa; Thorntown R4 Sugar Creek Sec9 O80a (1888) Thorntown Tel. Thorntown
- Craig, Jesse Thorntown R2 Washington Sec21 O95a (1882) Mechanicsburg Tel. Mechanicsburg
- Craig, John C. (Ollie McKinsey) Ch Jennie Hester; "Spring Brook" Thorntown R1 Sugar Creek Sec36 O150a (1885) Thorntown Tel. Thorntown
- Craig, Lee (Cora Burkett) Ch Ollie, Earl, John, \*Ruby, \*Orpha; Zionsville R29 Eagle Sec28 O40a (1870) Whitestown Tel. Whitestown
- Craig, Robert J. (Nina E. Graham) Ch Asher W., Carl DeV.; "Hill Crest Farm" Thorntown R2 Washington Sec19 O130a (1884) Thorntown Tel. Thorntown
- Crain, Henry Lebanon R11 Center Sec35W O70a (1865)
- Crane, James M. Lebanon R3 Perry Sec2 T60a Pleasant J. Lowder (1847) Whitestown Tel. Whitestown
- Crane, Perry H. (Ruth Roark) Ch Susan, Perry H. Jr., Effie Louise; "Crane Farms" Zionsville R29 Union Sec10 O250a (1914) Big Spring Tel. Big Spring
- Crane, T. J. (Amenia Howard) Ch Victor, \*Perry, \*Otis, \*Effie, \*Carrie, \*Alpheus; "Crane Farms" Lebanon R10 Center Sec2NW O32a (1850) Farmers Tel. Hazelrigg
- Crane, Victor S. (Rosie V. Campbell) Ch Marian, Lois, Buren; "Crane Farms" Lebanon R10 Center Sec22NW O141a (1888) Farmers Tel. Hazelrigg
- Crask, Ira T. Lebanon R4 Clinton Sec4 O103a (1875) Elizaville Tel. Elizaville
- Crask, Urias L. Lebanon R4 Clinton Sec12 O41½a (1868)





FARMERS AND BREEDERS, BOONE COUNTY

- Crawford, Chauncy M. (Elizabeth Bruckner) Ch W. Herbert, Carl E., Olive M.; "Lone Oak Farm" Lebanon R6 Marion Sec30 T105a Wm. L. Crawford (1884) Elizaville Tel. Elizaville
- Crawford, Ivan E. (Maud Long) Lebanon R12 Jefferson Sec7E T104½a J. W. Crawford (1888) Advance Tel. Advance
- Crawford, John M. (Maud Anderson) "Sugar Grove Farm" Lebanon R13 Sugar Creek Sec19 O80a T349a M. V. McBroon (1901) Lebanon Tel. Lebanon
- Crawford, John W. (Elizabeth Ross) Ch \*Okey, \*Orvill, \*Ivan; "Elm Grove Farm" Lebanon R12 Jefferson Sec12 O104½a (1875) Max Tel. Max
- Crawford, Otis A. (Lennie E. Deck) Ch Carl E.; Sarah E. Crawford, mother; "Burr Oak Farm" Thorntown R4 Jefferson Sec19E O40a (1875) Shannondale Tel. Shannondale
- Crawford, Wallace L. (Leona Campbell) Ch Clara M., Walter S.; Thorntown R4 Sugar Creek Sec10 T109a Charley Shaffer (1889) Thorntown Tel. Thorntown
- Crawford, William L. (Nancy J. Weed) Ch \*Chauncy M., \*Edith M.; "Wood Grove" Lebanon R6 Marion Sec30 O123a (1874) Elizaville Tel. Elizaville
- Crawford, W. S. (Leona Campbell) Ch Clara, Walter; Lebanon R10 Center Sec14NW T85a Rev. S. T. Reynolds (1889) Lebanon Tel. Lebanon
- Creasy, Calvert L. (Lily L. Codington) Ch Guy, \*Ota, \*Resse; Lebanon R12 Center Sec18S O98a (1891) Max Tel. Max
- Creath, Daniel L. (Martha J. Campbell) Ch \*Frank, \*Nellie, \*Ray; Thorntown R3 Jefferson Sec15 O76a (1877) Thorntown Tel. Thorntown
- Crews, Henry C. (Ada Coble) Ch Eula H.; "Maple Grove Farm" Lebanon R11 Jefferson Sec6E O172½a (1920) Hazelrigg Tel. Hazelrigg
- Crim, George A. (Edna E. McNeal) Ch \*Lottie; "Cottage View" Lebanon R12 Jefferson Sec6E O57½a (1868) Hazelrigg Tel. Hazelrigg
- Crose, Atley (Mary E. Darrough) Ch \*Earl D., \*Morland A.; "Meadow View Farm" Thorntown R3 Jefferson Sec23 O30a (1860) Hazelrigg Tel. Hazelrigg
- Crose, Dwight H. (Lola Conger) Ch Jean; Thorntown R2 Washington Sec17N T40a W. D. Wiley Est. (1895) Thorntown Tel. Thorntown
- Crose, Mrs. Minnie Ch Harold M., Edith, Rovene; "Orchard View" Colfax R2 Sugar Creek Sec18 O87a (1887) Bowers Tel. Bowers
- Crose, Walter F. Sr. (Clara A. Mendenhall) Ch Lolita M., Walter F., Juanita A., Alice L.; "Prairie Creek Herd Farm" Thorntown R1 Sugar Creek Sec1 O102a (1881) Thorntown Tel. Thorntown
- Crose, William B. (Lillie A. Foreman) "Sugar Valley Farm" Zionsville R28 Eagle Sec5 O208a (1859) Zionsville Tel. Zionsville
- Crose, William G. (Nannie Hamilton) Ch \*John O.; Thorntown R1 Washington Sec7 O96a (1875) Hazelrigg Tel. Hazelrigg
- Cross, Benjamin B. (Mary E. Butler) Ch Clarol B.; "Plain View Farm" Lebanon R5 Worth Sec12 O60a (1891) Whitestown Tel. Whitestown
- Cross, George E. (Ina A. Hodge) Ch Paul F., Charles H., Walter N., Ollie H., Robert Eugene; Thorntown R1 Washington Sec32 T240a W. C. Jacques (1895) Thorntown Tel. Thorntown
- Cross, John W. (Eva L. Jacques) Ch Carl, Nellie, \*Vasal, \*Hershel, \*Ralph; Lebanon R9 Washington Sec35 O40a (1911) Consolidated Tel. Mechanicsburg
- Crostreet, Ambrose F. (Rachel M. Caldwell) Ch \*Carl B., \*Fredrick E., \*Thurman A.; Advance R1 Jefferson Sec28 O80a (1911) Shannondale Tel. Shannondale
- Crostreet, Anthony (Lella L. Speagle) Ch \*Ray; "Ashland Grove Farm" Lebanon R1 Harrison Sec25 O80½a (1890) New Brunswick Tel. New Brunswick
- Crostreet, John W. (Flora Woodard) Ch \*Joseph, \*Ruth; Pittsboro R1 Harrison Sec11 O40a (1876)



- Crostreet, Thruman A.** (Jessie E. Williams) Ch Donavan V., Elaine M., Marrietta; Advance R1 Jefferson Sec28 O40a T120a A. T. and C. B. Crostreet (1895) Shannondale Tel. Shannondale
- Crouch, Ollie H.** (Georgia Sims) Ch Edith, John; Lebanon R13 Center Sec15S.E T82a Carl Davis (1915) Lebanon Tel. Lebanon
- Crouch, Warren E.** (Idona M. Sutton) Ch Allen E.; Lebanon R11 Jefferson Sec1 T1½a James Roark (1910)
- Crowl, Frank** (Eva Daney) Ch \*Mattie; Thorntown Sugar Creek Sec1 O10a (1902) Thorntown Tel. Thorntown
- Crubaugh, Allen S.** (Julia Cook) Ch \*Harry; Colfax R2 Sugar Creek Sec32 O62½a (1852) Thorntown Tel. Thorntown
- Cruse, Daniel B.** (Lucinda Brubler) Ch \*Colver, \*Rollie, \*Minnie, \*Margaret, \*Chester, \*Jennic, \*Glenn, \*Goldie; Zionsville R28 Eagle Sec12 O40a (1877) Zionsville Tel. Zionsville
- Cruse, Harry E.** (Bertha Rader) Zionsville R29 Eagle Sec33 O40a T15a Cora Sheets (1916) Whitestown Tel. Whitestown
- Culley, Claude E.** (Maude Carr) Ch Vada P.; Zionsville R30 Eagle Sec25 T150a S. C. Breedlove (1908) Zionsville Tel. Zionsville
- Culley, Clyde** (Pearl Owens) Ch Ida; Jamestown R2 Jackson Sec21 O41½a T65a Lou Owens (1899) Advance Tel. Advance
- Culver, Edward L.** (Emma Daugherty) Ch \*Eva; Thorntown R2 Sugar Creek Sec36 O78a (1890) Thorntown Tel. Thorntown
- Cummings, Thomas** (Linda Harris) Ch Vernon; Lebanon R11 Jefferson Sec32 Farm Hand T80a M. Lane (1894) Hazelrigg Tel. Hazelrigg
- Cunningham, Bert** (Elizabeth E. Eckert) "Grand View Farm" Lebanon R2 Center Sec17S.E O110a (1875) Lebanon Tel. Lebanon
- Cunningham, George E.** (Elsie Hare) Lebanon R13 Jackson Sec29E T75a Maggie Lafje (1905) Max Tel. Max
- Cunningham, Grover C.** (Dola M. Coons) Ch Dorothy, Donald, Myrtle May; Lebanon R1 Harrison Sec23 T60a R. A. Cunningham (1888) Lebanon Tel. Lebanon
- Cunningham, Hollis A.** (Effie Jones) Ch Lailon, John, Ruth, Louise; Lebanon R2 Harrison Sec25 O27a Tel. New Brunswick
- Cunningham, Jacob R.** (Mary Vidito) Ch Marvin. Lewis; Lebanon R2 Harrison Sec31 O45a (1880)
- Cunningham, James F.** (Elizabeth Caldwell) Ch Verda; "Colonial Hill Farm" Lebanon R1 Center Sec13W O40a (1872) Lebanon Tel. Lebanon
- Cunningham, John H.** (Jessie E. Metzgar) Ch Virgil, \*Eulah; Lebanon R1 Center Sec14S.W T60a Martha E. Cunningham (1874) Lebanon Tel. Lebanon
- Cunningham, John N.** (Eva Cheveras) Ch \*Gertrude, \*Lulu; "Cotton Wood Knoll Farm" Lebanon R1 Center Sec14S.W O80a (1855) Lebanon Tel. Lebanon
- Cunningham, Phillip** (Jessie Butler) Ch \*Carrie, \*Edna; "Hickory Grove Farm" Lebanon R13 Center Sec2 O40½a (1870) Hazelrigg Tel. Hazelrigg
- Cunningham, Sylvester** (Martha Kelley) Ch Cora, Vena, \*Bert, \*James, \*Buron; "Pine View Farm" Lebanon R2 Center Sec17SE O118a (1850) Lebanon Tel. Lebanon
- Cunningham, William** (Jessie A. Hunnley) Ch Audrey M.; Thorntown R1 Washington Sec5 T180a O. Gregg (1872) Hazelrigg Tel. Hazelrigg
- Curnutt, William R.** (Lelia F. Stulty) Ch Elsie F.; Sheridan R4 Union Sec25T24a A. E. Crawford (1890) Big Spring Tel. Big Spring
- Curtis, Jay L.** (Mattie L. Crowl) Ch Clyde C.; Thorntown Washington Sec6 T78½a P. Clark (1918) Thorntown Tel. Thorntown
- Custer, David R.** (Mary Long) Lebanon R12 Jefferson Sec5E T120a D. W. Custer (1895) Hazelrigg Tel. Hazelrigg



Cutrell, William H. (Mary E. Lockard) Ch James, Dorothy, Everett, Russell, Martha, Ruth; Lebanon R1 Harrison Sec36 T80a Frank Caldwell (1915) New Brunswick Tel. New Brunswick

Cutts, Silas M. (Alice D. Murphy) Ch Wilbur, Geneva, \*Virgil, \*Bessie, \*Doras, \*Dewey; Zionsville R30 Union Sec11 O49a (1870) Citizens Tel. Zionsville

D

Daggy, Willard O. (Ellen Woody) Ch George, Dorothy, Daphene, Margaret, Eugene; Thorntown R3 Sugar Creek Sec5 O160a (1900) Thorntown Tel. Thorntown

Dale, W. Edgar (Donna Tranel) Ch William C.; Jamestown R1 Jackson Sec5W T135a Emily Gardner (1918) Jamestown Tel. Jamestown

Dale, Buell W. (Ethel Coombs) "Oak Tree Farm" Jamestown R1 Jackson Sec12 T95a Stephen Dale (1868) Tel. Jamestown

Darnell, H. Earl (Margaret Neidlinger) Ch James; "Whispering Pine Farm" Jamestown R3 Jackson Sec26 T96a James M. Darnell (1914) Tel. Advance

Dale, Charles M. (Daisy Shera) Ch Loris, Charles; "The Old Elm Farm" Lebanon R12 Center Sec17SW O71½a (1876) Advance Tel. Advance

Davidson, Guy L. (Verna Scott) Ch Ernest, Leota, Geneva, Rita; "Union Cemetery Farm" Jamestown R3 Jackson Sec32E T52a Union Cemetery Association (1910) Tel. Jamestown

Dale, Edgar H. (Lola Hendrix) Jamestown R3 Jackson Sec3 T185a Fred Barley, M. Sparks and T. Beckelheimer (1895) Jamestown Tel. Jamestown

Davidson, James (Flora Pierce) Ch Ellen, Elsie, \*Ethel, \*Bessie, \*Grace, \*Ralph, \*Fred, \*Fern; Lebanon R3 Clinton Sec2 O69½a (1862) Tel. Elizaville

Dale, H. I. (Viola Higgins) Ch Leland, \*Lora; "The Dale Farm" Lebanon R13 Harrison Sec10 O40a (1892) New Brunswick Tel. New Brunswick

Davidson, William H. "Water Valley Farm" Lebanon R4 Union Sec30 O103a (1879) Whitestown Tel. Whitestown

Dale, Mrs. Rella Ch Arnie, Victor, Virdie, Gertrude, Jean, John, \*Pearl, \*Don, \*Grace; Jamestown Jackson Sec10 O38a (1871) Jamestown Tel. Jamestown

Davis, Mrs. Alice N. Ch Fern, \*Mattie, \*James N.; Lebanon R7 Center Sec29 O120a (1884) Lebanon Tel. Lebanon

Dale, Roy A. (Minnie Boxwell) Ch Ora L., Donald B., Russell, Adrian, Raymond L., Charles L.; Thorntown R2 Sugar Creek Sec25 T120a Nading Est. (1893) Thorntown Tel. Thorntown

Davis, Almond (Mary Pyles) Ch Bart, \*Cecil, \*Ross; Colfax R2 Sugar Creek Sec30 O80a (1873) Colfax Tel. Colfax

Dale, Volney Lora (Edna May West) "Maple Lawn Stock Farm" Jamestown R1 Harrison Sec9 T60a Samuel Dale (1895) New Brunswick Tel. New Brunswick

Davis, Charles O. (Goldie Bogan) Ch Ruby, Orpha, Orvan, John B.; "Maple Drive Farm" Lebanon R8 Clinton Sec30 O100a (1918) Mechanicsburg Tel. Mechanicsburg

Dale, William (Lena Boyd) Lebanon R8 Clinton Sec28 T120a A. W. Fall (1882) Elizaville Tel. Elizaville

Davis, Daniel V. (Martha E. Boyd) Clarence M., \*D. Porter, \*Absalom E., \*Alga A.; "Davis Home Farm" Colfax R2 Sugar Creek Sec18 O40a (1863) Colfax Tel. Colfax

Dale, Willie L. (Fossie M. Fink) Ch Paul E., Carl L., Earl K., Jules M.; Thorntown R2 Washington Sec21 O60a (1883) Mechanicsburg Tel. Mechanicsburg

Davis, Ernest A. (Laura E. Long) Ch Anna V., Paul M.; Zionsville R30 Union Sec36 T32a Sidney S. Nichols (1912) Big Spring Tel. Big Spring



- Davis, Frank W. (Viola B. Luse) Ch Blanch, Velma, \*Arthur C., \*Hazel; Kirklin R1 Washington Sec24 T140a (1868) Mechanicsburg Tel. Mechanicsburg
- Davis, Grant (Maud A. Airhart) Ch Fred, Marie, June, \*Mabel, \*Ruth; "Meadow Brook Farm" Crawfordsville R9 Jefferson Sec7W O133a (1873) Advance Tel. Advance
- Davis, Henry F. (Okla F. Boy) Ch Leoland, Belvia I., Edna L.; "Walnut Grove Farm" Lebanon R11 Jefferson Sec1 T172½a Farm Hand H. C. Crews (1920) Hazelrigg Tel. Hazelrigg
- Davis, James E. (Mary E. Cann) Ch \*Edna; Thorntown Jefferson Sec15 O80a (1903) Thorntown Tel. Thorntown
- Davis, James T. (Cora Neff) Ch Buell, Raymond, \*Opal; "Sugar Tree Knoll" Lebanon R13 Jackson Sec28E O85a (1890) Advance Tel. Advance
- Davis, Jesse (Ruth Evans) Ch Donald, Mildred; Advance R1 Jefferson Sec3 T100a L. M. Cale (1895) Advance Tel. Advance
- Davis, John H. (Maude Wilson) "City Limits Farm" Lebanon R10 Center Sec25W O34a (1897)
- Davis, J. Newton (Sophronia Groover) "Orchard Way Farm" Lebanon R6 Center Sec32 O5a T80a Mrs. E. H. Davis (1890) Lebanon Tel. Lebanon
- Davis, McHattie (Gertie Stephenson) Ch Alice, Florence; Sheridan R6 Marion Sec27 T40a Nancy Starks (1917) Terhune Tel. Terhune
- Davis, Marion A. (Mary Clouser) Thorntown R4 Sugar Creek Sec6 O145a (1860)
- Davis, M. Ray (Rosa Airhart) Ch J. Walter, Jesse; Advance R1 Jefferson Sec3 O139a (1864) Advance Tel. Advance
- Davis, Ross (Eliza Truitt) Ch Wilma G.; Colfax R2 Sugar Creek Sec21 T35a W. Waddell (1896) Thorntown Tel. Thorntown
- Davis, Mrs. Sarah A. Ch \*Lillie, \*George, \*Frank, \*Clint; Kirklin R1 Washington Sec24 O140a (1838) Mechanicsburg Tel. Mechanicsburg
- Davis, Mrs. Sarah E. Ch Nancy, \*Effie; Whitestown R2 Union Sec33 O224a (1860) Big Spring Tel. Big Spring
- Davis, Vernon M. (Esther Edwards) "Meadow Lawn Farm" Zionsville R30 Union Sec35 O125a Mrs. Esther David and Ermal Edwards (1920) Big Spring Tel. Big Spring
- Davis, Voris (Alic Cocherell) Ch \*Lulu F.; "John Deweese Farm" Jamestown R1 Jackson Sec11 Farm Hand T174a John Deweese (1916) Tel. Jamestown
- Davis, Walter (Mary R. Stump) Ch Janet L.; Advance R1 Jefferson Sec10 O53½a (1893) Advance Tel. Advance
- Davis, William E. (Mamie Gross-trick) Ch Edna, Clarence; Lebanon R10 Center Sec23W T60a Orval Nelson (1903) Lebanon Tel. Lebanon
- Davis, William M. (Alice E. Hahn) Ch Frances W., Clement C., Mary A., Phebe, \*Mabel I., \*Gladys; Whitestown R1 Worth Sec25 Farm Hand T20a George Isenhour (1919)
- Davis, William M. (Anna Shackley) Ch Roy, Dorothy, \*Grace, \*Russell, \*Lola, \*Ocic; "Davis Farm" Jamestown R3 Jackson Sec2 O73a (1855) Tel. Jamestown
- Day, Jasper H. (Mintia D. Hicks) Ch Ernest E.; "Sunny Knoll Farm" Lebanon R13 Center Sec15SW T77a E. H. Martin (1915) Lebanon Tel. Lebanon
- Dayton, James G. (Rosa L. Roberts) Ch M. Margaret; "Belvora Farm" Jamestown R1 Jackson Sec9 O62a (1875) Jamestown Tel. Jamestown
- Dean, Charles A. (Carcy N. Stewart) "Lone Sycamore Farm" Thorntown R3 Jefferson Sec26 O20a T7a Mrs. M. True (1891) Hazelrigg Tel. Hazelrigg
- Dean, Joseph (Jennie Wright) Ch Rollie, Harry, \*Goldie, \*Ralph; Lebanon R2 Center Sec7 O22a (1864)
- Dean, Mrs. Luella (Luella Airhart) Ch Clarence, Cecil, \*Eva; "Maple Home Farm" Advance R1 Jefferson Sec8W O107a (1882) Shannondale Tel. Shannondale
- Dean, Robertus (Fannie Meadows) Ch Russell J., Jewell R., Claire M., Orvil A.; "Pleasant Heights Farm" Advance R1 Jackson Sec14 O111a (1872) Advance Tel. Advance





- Dean, Samuel (Iva I. Wright) Ch Edna C., Evelyn M.; "Sunny Side Farm" Thorntown R3. Jefferson Sec26 O60a (1891) Hazelrigg Tel. Hazelrigg
- Dean, Tilghman H. (Permelia Hovermale) Ch \*Charles A., \*Samuel; Thorntown R3 Jefferson Sec26 O40a (1881) Hazelrigg Tel. Hazelrigg
- DeAtley, Clarence (Audrey Swift) Ch Mildred A.; Lebanon R9 Clinton Sec8 T120a Ray Neal (1910) Lebanon Tel. Lebanon
- DeAtley, J. A. Lebanon R2 Perry Sec5 O80a (1861) Lebanon Tel. Lebanon
- DeBard, James B. (Jessie Sharp) Ch Leland C., Russell F., Doris L., Clarcie E., Anna B., Oren W., Wayne L.; "Prairie View Farm" Whitestown R2 Union Sec29 O129a (1880) Big Spring Tel. Big Spring
- DeBard, William E. (Annie Broshar) Ch Ray B., Earl F., Carl O., Mary C.; "Sugar Tree Ridge Farm" Advance R1 Jackson Sec24 O62a T65a J. E. Sutton, J. M. Martin and B. Cook (1871) Advance Tel. Advance
- Deer, Frank (Edith Powell) Ch Loren A.; Lebanon R6 Center Sec32 O135a (1887) Lebanon Tel. Lebanon
- Deer, Guy O. (Cora M. Partner) Ch Doris M., Darwin D., Harold L., James V.; "Clover Leaf Stock Farm" Sheridan R4 Marion Sec13S O81a (1887) Big Spring Tel. Big Spring
- Deer, William H. (Etta Shirley) Ch Vern T., Ethel B., Olive L., \*Opal I.; "Sample Brook Farm" Sheridan R1 Marion Sec32 O43a (1873) Elizaville Tel. Elizaville
- Demaree, Thomas E. (Mary Beck) Ch Brewer, \*Voris, \*Chester; "Shady Lane Farm" Jamestown R3 Jackson Sec26 O150a (1876) Tel. Advance
- Demoss, George (Bessie Ross) Ch Morris, Ivan; Lebanon R1 Harrison Sec35 T90a L. A. Wyatt (1902) New Brunswick Tel. New Brunswick
- Denel, George E. (Elima Holcomb) Thorntown R15 Sugar Creek Sec36 O11a (1916) Thorntown Tel. Thorntown
- Denhart, Elmer F. (Maybelle M. Cornett) Ch Jack C.; Lebanon R2 Perry Sec9 T57½a John H. Cornett
- Denney, J. Frank (Ruby Leonard) Ch Lena, Mildred, Florence, Ruth, Frank; Lebanon R10 Jefferson Sec29E T160a Albert Rodgers (1901) Hazelrigg Tel. Hazelrigg
- Dennis, William H. (Ida J. Sims) Ch Georgia, Russell, Ralph, \*Fred C., \*Edith; Sheridan R6 Marion Sec27 O50a T50a Fred Sims (1903) Terhune Tel. Terhune
- Denny, Carl S. (Gertrude M. Bratton) Ch Lola R., Robert C.; Thorntown R3 Jefferson Sec25 O60a (1879) Hazelrigg Tel. Hazelrigg
- Detamore, Ora (Stella Green) Ch Clara, Carrie; Zionsville R29 Eagle Sec28 T112a Walter St. Clair (1902) Whitestown Tel. Whitestown
- Devol, Oris W. (Sarah Fogle) Ch Mary Joan; Kirklin R1 Clinton Sec21 O80a (1894) Mechanicsburg Tel. Mechanicsburg
- Devol, William E. and Son (Flora M. White) Ch Harry, Catherine, Ben F., \*Oris; "Devol Homestead" Lebanon R10 Center Sec24W O80a (1870) Lebanon Tel. Lebanon
- Dewitt, Hiram S. (L. Minervia Stark) Ch Freda F., Charles W.; Whitestown R2 Union Sec33 T80a Corilla E. Stark (1896) Big Spring Tel. Big Spring
- Dewitt, Russell W. (Ruth Hine) Lebanon R2 Perry Sec4 T80a Rev. Tillison
- Dickerson, A. O. (Mary E. Ross) Ch Guy, Lawrence, Martha, Ross, Rachel, Philip, \*Hazel; "Soy Bean Farm" Lebanon R3 Perry Sec32 O77a (1876) New Brunswick Tel. New Brunswick
- Dickerson, Calvin Ch \*Charles, \*John, \*Asa, \*Oma, \*Fannie; Lebanon R3 Perry Sec32 O57a (1875) New Brunswick Tel. New Brunswick
- Dickerson, Charles M. (Fannie B. Bridge) Ch Calvin C., \*Mary F.; "Dickerson Farm" Lebanon R3 Perry Sec28 O40a (1878) New Brunswick and Citizens Tel. New Brunswick



- Dickerson, David D. (Dora I. Hopkins) Ch Ellen, Gladys, Clay, Agnes; Lebanon R1 Harrison Sec6 O15a T220a H. Dickerson (1873) New Brunswick Tel. New Brunswick
- Dickerson, E. O. (Ruby Brown) Ch Donald, Earl; Lebanon R2 Perry Sec32 O40a (1881) New Brunswick Tel. New Brunswick
- Dickerson, Henry E. (E. Sophia Poland) Ch Curtis W.; "Maple Crest Farm" Lebanon R2 Perry Sec5 O80a (1875) New Brunswick Tel. New Brunswick
- Dickerson, John A. (Myrtle Carter) Ch Orpha, Lloyd, Leotha, Floyd; Lebanon R2 Harrison Sec31 O69a New Brunswick Tel. New Brunswick
- Dickerson, Melvin (May E. Shopley) Ch Dorothy, Jirrel, Earl C., James L.; "Prairie Creek Stock Farm" Thorntown R7 Washington Sec7 O64a (1887) Hazelrigg Tel. Hazelrigg
- Dickerson, Russell F. (Bessie Cook) Ch Edith M., Howard; Lebanon R5 Center Sec33E T40a John Williams (1896) Lebanon Tel. Lebanon
- Dicket, John G. (Mary A. Williams) Ch \*Luella, \*Bertha; "Dickett Home Farm" Lebanon R5 Center Sec33E O169a (1860) Lebanon Tel. Lebanon
- Dicks, Willis W. (Sarah L. Witt) Ch Russell B., Benjamin, \*Bertie A., \*Burley; Lebanon R9 Washington Sec2 O40a (1873) Lebanon Tel. Lebanon
- Dickson, John Ch Stella, \*Blanch, \*Charles, \*Ethel, \*Hazel, \*Nellie; "Orchard Corner" Sheridan R6 Marion Sec13N O20a (1861)
- Dietrich, George O. (Eva Parridgen) Ch Edith, Henry, Georgie O., Charles R.; "Twin Maple Farm". Thorntown R3 Jefferson Sec28 Farm Hand T120a O. Wetherald (1920) Shannondale Tel. Shannondale
- Dillon, John M. (Polly A. Jordan) Ch Chester L., Srepta M., \*Dora A., Augusta T.; Lebanon R10 Washington Sec4 T65a Charles Moore. (1866) Thorntown Tel. Thorntown
- Dillon, Loren E. (Emma Templin) Ch Hollis, Charles, Bunley; "Dillon Homestead Farm" Pittsboro R.A Harrison Sec7 T100a S. T. Dillon (1918)
- Dillon, Ora (Ethel Smith) Lebanon R8 Clinton Sec30 Farm Hand T90a J. Manyion Mechanicsburg Tel. Mechanicsburg
- Dinsmore, Elmer E. (Carrie Lenda-wood) Ch Charles, Marvin; Lebanon R1 Harrison Sec3 O100a (1883) New Brunswick Tel. New Brunswick
- Dinsmore, Francis M. (Effie Scott) Ch Ortha, Delpha; Lebanon R13 Harrison Sec4 O145a (1875) New Brunswick Tel. New Brunswick
- Dinsmore, John F. (Bertha M. Robertson) "Pleasant Grove Farm" Lebanon R1 Harrison Sec35 O105a (1878) Tel. New Brunswick
- Dinsmore, Mrs. Mamie Ch Marie, Harold, Kenneth; Lebanon R4 Clinton Sec2 O20a (1880)
- Dinsmore, Noble U. (Emiline Jackson) Jamestown R3 Jackson Sec31E T80a George Kibbey (1899) Jamestown Tel. Jamestown
- Dinsmore, Pleasant J. Ch Mary, Iva, \*Melia, \*John, \*Elmer; Lebanon R1 Harrison Sec3 O120a (1842) New Brunswick Tel. Brunswick
- Dinsmore, Russell L. (Vivian Meadows) Ch Victor E.; Lebanon R4 Center Sec13NE O22a (1898)
- Dinsmore, Walter S. (Lottie E. Waitt) Ch Martha, Ruth; Lebanon R1 Harrison Sec7 T60a John Adair (1910) New Brunswick Tel. New Brunswick
- Ditzenberger, Earl H. (Edith Otlinger) Ch Loris, Howard, Warren; Zionsville R29 Eagle Sec28 O20a T110a John Zenberger (1880) Whitestown Tel. Whitestown
- Ditzenberger, George H. (Emma Byrket) Ch Mark, Delmar, Lowell; Zionsville R29 Eagle Sec21 O40a (1890) Whitestown Tel. Whites-town
- Ditzenberger, H. L. (Elizabeth Davis) Ch Berton, \*John, \*George, \*Mary, \*Sidilla, \*Perry; Zionsville R29 Eagle Sec21 O15a (1844) Whitestown Tel. Whitestown
- Ditzenberger, Jonathan O. (Vesta Perrigo) Whitestown R2 Marion Sec16S Farm Hand T113a J. R. Myers (1889)



FARMERS AND BREEDERS, BOONE COUNTY

- Ditzenberger, Lew (Christina Elder) Ch \*Emily, \*Ethel, \*Otto, \*Eva; Zionsville R30 Union Sec5 O10a (1860) Whitestown Tel. Whites-town
- Dodson, Andrew J. (Lina J. Hutton) "Sugar Grove Farm" Zionsville R29 Union Sec15 O198a (1860) Whitestown Tel. Whitestown
- Dodson, James F. (Tryphena C. Beelar) Ch Riley S., Thelma, Wayne, Vivian, \*Clara; Whitestown R1 Worth Sec19 T131a Mrs. Tomlinson, L. W. Tomlinson and C. O. Sott (1866) Whitestown Tel. Whitestown
- Dodson, W. H. (Malinda Harvey) Ch Claude; "Picnic Grounds" Lebanon R10 Center Sec25W O18a (1849)
- Dohoney, George E. (Angie N. Hanlon) Ch Harold, May, Celo, \*Helen; Thorntown R3 Jefferson Sec22 T160a R. S. Stall (1874) Thorntown Tel. Thorntown
- Doty, Ray (Idah Waggoner) Ch Mildred L.; Thorntown R2 Sugar Creek Sec27 T90a Britta Armstrong (1898) Thorntown Tel. Thorntown
- Doughty, Alvin (Annie B. Buntin) Ch Beryl, Coral, Loral, \*Lyle; Lebanon R9 Clinton Sec30 O33a (1890) Mechanicsburg Tel. Mechanicsburg
- Doughty, Ollie C. (Sarah E. Carothers) Ch Claudé, Cleo, Dorothea May; Lebanon R6 Clinton Sec36 T200a Charles Richie (1908) Elizaville Tel. Elizaville
- Douglas, Pleasant H. (Ina Loveless) Thorntown R1 Sugar Creek Sec25 T131a L. W. Good (1920)
- Douglas, Samuel B. (Marthe Skein) Ch \*Scott, \*John M., \*R Lott, \*Goldie M.; Lebanon R8 Center Sec17NE T98a Nettie Jacques (1910) Lebanon Tel. Lebanon
- Dowden, Charles W. (Cordelia Apple) Ch G. Ray, D. Bryan, C. Geraldine, \*A. Eston, \*O. Verlin; "Dowden Pleasant Lawn Farm" Lebanon R2 Perry Sec29 O80a (1869) Tel. New Brunswick
- Dowden, John B. (Christina Rinsler) Ch \*Frank; "Jericho Farm" Lebanon R5 Worth Sec2 O12a (1856) Lebanon Tel. Lebanon
- Downey, Lloyd E. (Edith N. Davis) Ch Thomas E., Glen; Kirklin R1 Clinton Sec13 T160a May Wright (1917) Kirklin Tel. Kirklin
- Doyal, George (Alice Daily) Ch Arthur, Violet E.; Lebanon R3 Perry Sec12 O43a (1873)
- Duff, Joseph N. (Nettie O. Young) Ch Ralph, Anita, \*William, \*Lelia; Lebanon R10 Center Sec21NW O220a (1904) Hazelrigg Tel. Hazelrigg
- Duff, Powell Rhea (May R. Young) Ch Edith, Rebecca, Paul E.; "Speed Well Farm" Lebanon R4 Center Sec19 O161¼a (1911) Tel. Elizaville
- Duff, William Forrest (Cora Wood) Ch Wood, Fred, Robert, Mary; Lebanon R4 Center Sec22E, O120a (1902) Elizaville Tel. Elizaville
- Duff, William V. (Blanche Hunt) Ch Lawrence, Raymond; "Maple Grove Guernsey Farm" Lebanon R13 Harrison Sec33 O116a (1905) New Brunswick Tel. New Brunswick
- Dugan Brothers, John H. and William J. Ch Mary A., Catharine H., sisers; Brownsburg R1 Eagle Sec7 O257a (1872) Whitestown Tel. Whitestown
- Dulin, Adolphus O. (Addie E. Cook) Ch Opal, Alice, Dora, \*Dulcie; "Maple Wood Farm" Whitestown R2 Worth Sec7 T127½a George B. Dulin (1872) Whitestown Tel. Whitestown
- Dulin, Charles I. (Elva I. Hine) Whitestown R1 Worth Sec12 T80a D. C. Dulin (1898) Whitestown Tel. Whitestown
- Dulin, Claude E. (Virgie A. Kounse) Ch John K., Roy Thomas, George Carroll; Whitestown R2 Union Sec31 O40a (1885) Whitestown Tel. Whitestown
- Dulin, Dora C. (Zulia E. Isenhour) Ch May, Ellen, Rada, John, Mary, \*Ava, \*Oma, \*Georgie, \*Charles; "Edgewood Farm" Whitestown R2 Worth Sec7 O97½a (1867) Whitestown Tel. Whitestown
- Dulin, Malvern E. (Maybelle Witham) Ch Jessie; Lebanon R8 Clinton Sec29 O29a T164a F. J. Witham and Mrs. Kate Luse (1873) Mechanicsburg Tel. Mechanicsburg
- Dulin, Orlando (Loa B. Speen) Ch Earl, Pearl, Martin, Iva, \*Wesley, \*Wilma, \*Edith, \*Cecil, \*Winnie; Lebanon R11 Center Sec34W T38a Mrs. C. Bryan (1914)



- Dulin, Thomas W. (Ica Downs) Ch Geneva B.; Lebanon R4 Clinton Sec11 T120a Central Christian Church of Lebanon (1916) Elizaville Tel. Elizaville
- Dulin, Thomas W. Whitestown R2 Union Sec32 O1202 (1879) Whites-town Tel. Whitestown
- Duncan, Bailey (Artie Philip) Ch Robert; New Ross R1 Jackson Sec30W T45a David Duncan (1891) Advance Tel. Advance
- Duncan, Benjamin F. (Luica O. Boyd) Ch Rose M., \*Otha R., \*Letha V., \*Earl, \*Lillian, \*Constance; "Silver Poplar Farm" Jamestown R3 Jackson Sec2 T118a Charles Robbins, E. Heady and A. Feathers (1918) Tel. Jamestown
- Dunham, William E. (Julia Martin) Whitestown R2 Marion Sec20S O15a (1864) Big Spring Tel. Big Spring
- Dunn, Fred (Alta Cramford) Ch Robert, Vinson, Dorothy, Mary E.; Lebanon R10 Center Sec18N T82a Alva Small (1913) Lebanon Tel. Lebanon
- Dunn, George (Goldie Roberts) Lebanon R8 Clinton Sec32 Farm Hand T20a Oren McCann (1920)
- Dunn, Moses W. (Violet A. Bruen) Ch William A.; Sheridan R6 Marion Sec24N O10a (1890) Terhunc Tel. Terhunc
- Dye, William I. (Annie C. Vooris)  
Ch Lena, Ray, Nellie, Myrl E., Ovid; "The Dye Stock and Grain Farm" Lebanon R2 Perry Sec20 O44 (1868) Tel. Lebanon
- Dusky, William H. (Eliza J. Alexander) Ch William G., \*Lula; Sheridan R5 Marion Sec13N O8a (1911)
- DuVal, John A. (Martha E. Witham) Ch Georgia, \*Edith, \*Effie, \*Hazel, \*Lilly, \*Roscoe; "Hickory Shade Farm" Lebanon R8 Clinton Sec21 O120a (1869) Tel. Mechanicsburg
- DuVal, Roscoe W. (Alpha O. Smith) Ch Edith C., John R.; Lebanon R8 Clinton Sec23 O250a (1889) Mechanicsburg Tel. Mechanicsburg
- Dye, Albert (Gael Clark) Whites-town R2 Union Sec33 O2a (1888)
- Dye, James W. (Lina Arnold) Ch Ruth, Alma, \*Edna, \*Clara, \*Sylvia, \*Goldie, \*Ocie, \*Nye; Lebanon R9 Clinton Sec7 T65a I. S. Adney (1898) Lebanon Tel. Lebanon
- Dye, John E. (Maria F. New) Ch Earl E., \*Walter E.; "Maple Lane Farm" Lebanon R5 Worth Sec6 O1083/4a (1856) Big Spring Tel. Big Spring
- Dye, Mrs. Mary V. Ch \*Carrie A., \*Ruth R., \*James R., \*Albert; Whitestown R2 Union Sec33 O78a (1864) Big Spring Tel. Big Spring
- Dye, Roy J. (Edith Lane) Ch Thelma; "Home Lane Farm" Lebanon R7 Marion Sec9 T114a Jesse E. Lane (1900) Big Spring Tel. Big Spring

E

- Eagan, Edward (Sarah James) Ch Seth; Lebanon R2 Center Sec16SE O52a (1864)
- Eaton, Arthur (Bessie Spurgeon) Ch Bernice, Paul, Walter, \*Gladys; Lebanon R8 Clinton Sec30 T193a Mrs. Catherine Luse (1887) Mechanicsburg Tel. Mechanicsburg
- Eaton, John M. (Melissa Reed) Ch Myrtle, \*Oren; Lebanon R8 Clinton Sec28 O80a (1881) Mechanicsburg Tel. Mechanicsburg
- Eaton, Lavina Lebanon R4 Clinton Sec11 O22a (1870) Tel. Elizaville
- Eaton, Lee (Gertie Chizum) Ch Chester, Ernest; Colfax R2 Sugar Creek Sec30 O35a (1917) Bowers Tel. Bowers
- Eaton, Noble G. (Ida E. Davis) Lebanon R4 Clinton Sec12 T108a W. G. Eaton (1910) Tel. Elizaville
- Eaton, Oren (Lillian Brown) Ch Melvin, John, Elwood, Anna M.; Lebanon R8 Clinton Sec28 O44a (1888) Tel. Mechanicsburg
- Eaton, Otto (Ethel Chambers) Ch Forrest D., \*Glenn D.; "Dan Ross Farm" Lebanon R2 Perry Sec4 T160a Daniel Ross (1880)





FARMERS AND BREEDERS, BOONE COUNTY

- Eaton, W. G. (Mattie Hamilton) Ch  
Leland, \*Lula, \*Fern, \*Floy,  
\*Noble; Lebanon R4 Clinton Sec12  
O108a (1879) Tel. Elizaville
- Ebaugh, Charles W. (Flossie P. Ret-  
tinger) Ch Eugene, Irvin, Athena,  
Buford; "Walnut Bend Farm"  
Jamesotwn R1 Jackson Sec7W  
O47a T33a Matt Rettinger (1912)  
Jamestown Tel. Jamestown
- Eckert, Abraham (Malinda Reed) Ch  
\*Elizabeth A., \*Zella G., \*Mabel;  
"Indianapolis Avenue Shady Drive"  
Lebanon R4 Perry Sec22 O129½a  
(1901) Whitestown Tel. Whites-  
town
- Edlin, Henry E. (Gertrude C.  
Stearns) Ch Arthur; "Prairie Stock  
Farm No. 2" Lebanon R1 Harrison  
Sec23 O36a (1887) New Brunswick  
Tel. New Brunswick
- Edlin, John F. Lebanon R1 Harrison  
Sec23 O46a (1875) Lebanon Tel.  
Lebanon
- Edlin, Lora E. (Alsie B. Gates)  
"Prairie Stock Farm" Lebanon R13  
Harrison Sec22 O163a (1888) New  
Brunswick Tel. New Brunswick
- Edrington, Melville M. (Maria A.  
Billingsly) Ch Mary, Grace; "Fair  
View Farm" Lebanon R11 Jefferson  
Sec2 O40a (1887) Max Tel. Max
- Edrington, Samuel E. (Carrie Owens)  
Ch Samuel W., Geraldine R.; "Lone  
Walnut Farm" Advance R1 Jackson  
Sec13 O40a T43a L. W. Owens  
(1887) Advance Tel. Advance
- Edrington, Vesper E. (Lora Cleaver)  
Ch Nellie, Emmons, Jessie, Olive;  
Lebanon R12 Jefferson Sec7E O40a  
T80a Mrs. H. E. Edrington Est.  
(1885) Max Tel. Max
- Edrington, William P. (Sue Myres)  
Ch Maudé, Don; Lebanon R6 Clin-  
ton Sec36 O56a (1873) Elizaville  
Tel. Elizaville
- Edwards, Ellis (May B. Thomas) Ch  
Ermal M., \*Esther S.; "Edwards  
Farm" Zionsville R30 Union Sec36  
O95a (1895) Big Spring Tel. Big  
Spring
- Edwards, George E. (Emma Wood)  
Ch Arnold, Genoa, Sylvia, Gale F.;  
Whitestown Marion Sec20S  
O112½a (1873) Big Spring Tel. Big  
Spring
- Egbert, George E. (Elizabeth Patter-  
son) Ch Rose Mary; "Clear View  
Farm" Lebanon R1 Center Sec12  
O302a (1878) Lebanon Tel. Leb-  
anon
- Egbert, Robert A. (Myra Shephard)  
Ch Byron; Lebanon R13 Center  
Sec10W O126a (1870) Lebanon Tel.  
Lebanon
- Egbert, Robert R. (June Brock)  
"Jessup Place" Lebanon R2 Center  
Sec6 Manager T59a A. Egbert  
(1897) Lebanon Tel. Lebanon
- Ege, John E. (Iva A. Groover) Ch  
Mary A., Joseph II.; Lebanon R5  
Worth Sec2 T80a Caroline Ege  
(1884) Lebanon Tel. Lebanon
- Elder, Jesse E. (Lavena Ogle) Ch  
Dale, Lucile, Cecil, Aletha, Mary;  
Thorntown R2 Sugar Creek Sec22  
T100a C. W. Elder (1903) Thorn-  
town Tel. Thorntown
- Elliott, Enos (Pearl Beasley) Ch  
Honer, Roberta; Thorntown R3  
Sugar Creek Sec5 O90a (1872)  
Thorntown Tel. Thorntown
- Elliott, Mark (Donna McBane) Ch  
Evelyn; Thorntown R3 Sugar  
Creek Sec34 O85a (1871) Thorn-  
town Tel. Thorntown
- Ellison, George W. Zionsville R30  
Union Sec3 T71a Stevenson Est.  
(1878)
- Elsay, William H. (Lena Drummond)  
Ch Raymond, \*Ethel; Lebanon R1  
Harrison Sec36 T80a B. C. Brown  
(1911) New Brunswick Tel. New  
Brunswick
- Emmert, Austin (Ada Broshar) Ch  
Utokia; "Sugar Tree Grove" Leb-  
anon R12 Jefferson Sec12 O42a  
(1892) Max Tel. Max
- Emmert, Mrs. Alice Ch \*Clara, \*Ora,  
\*Irene, \*Carrie, \*Otis; Jamestown  
R2 Jackson Sec33 O160a (1858)  
Advance Tel. Advance
- Emmert, Charles "Emmert Stock and  
Grain Farm" Jamestown R2 Jack-  
son Sec4 O80a (1866) Tel. James-  
town
- Emmert, David H. (Delia Booher)  
Ch Merle, Lucille, Velva May, Ber-  
nice B.; Jamestown R2 Jackson  
Sec33 T120a William Johnson  
(1885) Jamestown Tel. Jamestown
- Emmert, Isaac M. (Laura Airhart)  
Ch Rolla, Monna; "Mulberry Hill"  
Jamestown R1 Jackson Sec7W  
T180a Jasper Mulsbery (1873) Tel.  
Jamestown
- Emmert, John V. (Lillie C. Pefley)  
Ch \*Jennie, \*Stella; Lebanon R11  
Jefferson Sec6E T60a James D.  
Hart (1867) Advance Tel. Advance



- Emmert, J. D. and Son (Cordelia Adams) Ch Lowell; "West View Duroc Stock Farm" Jamestown R2 Jackson Sec34 O160a (1863) Tel. Jamestown
- Emmert, Ora Albert (Ozella Thomas) Ch Thomas L., Robert O., Lolita M., Simon L.; Jamestown R3 Jackson Sec20E T255a Shera Bros. (1882) Max Tel. Max
- Emmert, Otis (Mabel Keency) Jamestown R2 Jackson Sec28W T160a Emmert Est. (1899) Advance Tel. Advance
- Endicott, Albert S. (Adah Caldwell) Ch Loral, Velma; Thorntown R4 Sugar Creek Sec3 T148a E. J. Barker (1915) Thorntown Tel. Thorntown
- Endicott, L. (Augusta Flaningam) Ch David D., Nolan L., Loyal E., Aleta F.; "Midway Farm" Thorntown R1 Washington Sec5 O120a (1904) Thorntown Tel. Thorntown
- Endres, Charles (Annie Ackeman) Ch Leo, Leonard, \*Lucy, \*John, \*Frank; "Maple Grove Stock Farm" Thorntown R1 Washington Sec3 O200a (1911) Thorntown Tel. Thorntown
- Endres, John A. (Mary E. McGuire) Lebanon R10 Washington Sec34 T300a W. K. Bolton (1911) Thorntown Tel. Thorntown
- Endres, Philip C. (Marie Johnson) Ch Mary Ellen; "Ash Grove Farm" Lebanon R7 Marion Sec18S O120a D. A. Endres (1908) Big Spring Tel. Big Spring
- Endres, Theodore E. (Goldie A. Johnson) Lebanon R13 Center Sec14SW T100a Dominick Endres (1908) Lebanon Tel. Lebanon
- Endres, William A. (Mable Thrine) Ch Lyle, Harold, Charles; "Ninaven Farm" Lebanon R10 Washing-Sec2 O77a (1908) Thorntown Tel. Thorntown
- Engledow, Arthur R. (Sylvia M. Wilkerson) Whitestown R1 Worth Sec8 T14a H. Ottinger Est. (1898)
- Engledow, Carl D. (Pearl E. Essex). Ch Thelma L., Gaynell W.; Zionsville R29 Union Sec16 T44a Edward Burns (1896) Whitestown Tel. Whitestown
- Engledow, Fred M. (Amy Hamm) Whitestown Worth Sec24 T70a Sec24 T70a F. Finn (1912) Whitestown Tel. Whitestown
- Engledow, Mrs. Laura A. Ch Frank, William, Clem, Taylor, Alice, \*Grace, \*Pearl, \*Fred; Zionsville R9 Eagle Sec28 O72a (1880) Whitestown Tel. Whitestown
- Engledow, Mrs. Margaret Ch Alfred, Bessie, Ruth, Irene, \*Frank; Zionsville R29 Eagle Sec22 O36a (1871) Whitestown Tel. Whitestown
- Engledow, Perry W. (Ella M. Ottinger) Ch Bessie M., \*Carl D., \*Hazel I.; "Klondike Farm" Zionsville R29 Union Sec9 O73a (1868) Whitestown Tel. Whitestown
- English, Isaac N. (Cora Graybill) Ch Raymond, Opal, Otis, \*Merle, \*Virgil, \*Oscar, \*Hazel; Jamestown R2 Jackson Sec15-16 O60a (1864) Advance Tel. Advance
- Enlow, Milton E. (May VanBuren) Ch Russell, Elmer, \*Nina M.; Whitestown R1 Eagle Sec7 O60a (1908) Whitestown Tel. Whitestown
- Epperson, Charles E. (Mary F. Cunningham) Ch \*Murley R.; "West Lawn" Lebanon R11 Jefferson Sec30E O56a (1865) Hazelrigg Tel. Hazelrigg
- Erp, H. Oscar (Della F. Hammack) Ch Okie F.; "Walnut Hill Farm" Advance R1 Jefferson Sec11 T160a Frank Clark and Victoria Hammack (1903) Advance Tel. Advance
- Erskine, John L. (Sarah C. McClain) Ch \*Jennie; Advance R1 Jefferson Sec11 O35a (1856) Max Tel. Max
- Essex, Alonzo E. (Ada M. Bush) Ch Charles A., \*William E., \*Nora, \*Ora, \*Hazel, \*Pearl, \*George; "Alonzo Essex Homestead" Zionsville R30 Union Sec4 O84a (1884) Whitestown Tel. Whitestown
- Essex, George A. (Neva L. Dulin) Zionsville R29 Union Sec4 T20a Ernest Essex (1898) Whitestown Tel. Whitestown
- Essex, H. Bert (Minnie B. Smith) Ch Bonnetta, Fairy, Mary O., Adrain LaV.; "Smiths Homestead" Whitestown R1 Worth Sec14 O35a T10a Lucinda E. Smith (1917) Whitestown Tel. Whitestown
- Essex, William T. (Pearl Brock) Ch Anna, Susie, George, John, \*Lyle; Zionsville R30 Eagle Sec24 O50a (1846) Zionsville Tel. Zionsville



FARMERS AND BREEDERS, BOONE COUNTY

- Essex, W. Ernest (Nellie A. Burris) Ch Sherman E., Francis H., Mary A., Russell L., William E., Pauline May; "John Essex Homestead" Zionsville R29 Union Sec15 O40a (1889) Whitestown Tel. Whitestown
- Etter, Mrs. Della C. Ch Joseph M., \*Paul, \*Harry, \*Earl; "Maple Grove Farm" Whitestown R1 Worth Sec26 O73 $\frac{1}{2}$ a (1863) Whitestown Tel. Whitestown
- Etter, Harry G. (Ople V. Witt) "Grand View Farm" Whitestown R1 Worth Sec14 O30a (1892) Whitestown Tel. Whitestown
- Etter, Herbert (Mary Peters) Whitestown R1 Worth Sec30 T80a D. Hull (1880) Whitestown Tel. Whitestown
- Etter, Joseph M. "Maple Grove Farm" Whitestown R1 Worth Sec26 O6 2-3a T73 1-3a Della C. Etter (1884) Whitestown Tel. Whitestown
- Etter, Ossie (Gertrude Gibbs) Lebanon R5 Center Sec34E T75a Elma Riddle (1906) Tel. Lebanon
- Eubank, George F. (Carrie H. Godby) Sheridan R6 Marion Sec25 T50a Joseph Timmons (1917) Terhune Tel. Terhune
- Evans, Alonzo E. (Leota Evans) Ch Marion, John, Kenneth, Elizabeth; Lebanon R9 Clinton Sec31 O40a (1919) Mechanicsburg Tel. Mechanicsburg
- Everett, William S. (Bessie B. Funkhouser) Ch Doris M., Fern E., Helen F.; "White Lick Stock Farm" Lebanon R2 Perry Sec11 O118a (1888)
- Evans, Frank L. (Sarah A. Bohannon) Ch June, Carney, Corine, Zenith, Gayle, Mabel, Glenn, Loueva; "Evans' Truck Farm" Lebanon R7 Center Sec24E O10a (1872) Tel. Elizaville
- Evans, George D. (Stella E. Jackson) Ch Arthur J., Conza D.; Lebanon R12 Jefferson Sec7E T41a O. Kaiser (1877) Max Tel. Max
- Evans, Isaac S. (Anna McGregor) Ch Lowell, Zelda, \*Milford M.; Sheridan R1 Marion Sec28 O240a (1837) Terhune Tel. Terhune
- Evans, James J. (Nellie M. Harris) Ch Lora, Edith, Elsie, Charley, Alta, Robert, Dorothy, Grace, Harold; Thorntown Sugar Creek Sec1 O100a (1911) Thorntown Tel. Thorntown
- Evans, James Morton (Tressie Segger) Ch Julia; Lebanon R10 Center Sec13SW O20a (1870)
- Evans, Milford M. (Alice Hoffman) Ch Ruth, Robert; Sheridan R1 Marion Sec28 T240a Isaac Evans (1884) Terhune Tel. Terhune
- Evans, Ollie (Ida B. Bishop) Lebanon R7 Marion Sec8 O40a (1875) Elizaville Tel. Elizaville
- Everett, John A. (Clara D. Brunen) Ch George H., Hazel I., Ray K.; "Cornland Farm" Brownsburg R.A Perry Sec11 O153a (1890)
- Everett, Mrs. Julia A. John K. Edwards, father; Ch Lester E., \*John A., \*William S., \*Nina, \*Elma, \*Emma; Lebanon R2 Perry Sec11 O190a (1865) Whitestown Tel. Whitestown

F

- Fairfield, Roy (Bessie Veach) Thorntown R17 Sugar Creek Sec4 T3 $\frac{1}{2}$ a Catherine Fairfield (1911)
- Fall, Dorman T. (Frances Ferguson) Ch \*Mabel, \*Elsie; Lebanon R8 Clinton Sec27 O80a (1873) Tel. Elizaville
- Fall, Mrs. Mary C. Ch Nina E., Joseph F., Dorothy R., \*Celia; "The Poplars" Lebanon R9 Washington Sec26 O80a (1867) Mechanicsburg Tel. Mechanicsburg
- Fall, William G. (Alma J. Lane) Ch Ralph, Raymond, Aletha, Mary, Russell, \*Ruby, \*Ruth, \*Lucille; Thorntown R1 Washington Sec33 T276a Ralph Kincade (1879) Thorntown Tel. Thorntown
- Fancher, John A. (Sarah L. Stephenson) Ch \*Pearl, \*Edward, \*Mary; Sheridan R6 Marion Sec3 T104a Mary Stephenson (1850) Big Spring Tel. Big Spring



- Fancher, Levi M. (Laura E. Fancher) Ch Alva L., Deloris A.; Sheridan R6 Marion Sec3 T80a Mrs. Levi M. Fancher (1900) Big Spring Tel. Big Spring
- Fancher, William L. (Alpha Quick) Ch Charles L.; Sheridan R6 Marion Sec2 O54½a (1900) Big Spring Tel. Big Spring
- Farrell, James (Winifred Murphy) Ch Lawrence I., Leo M., Vincent M.; Lebanon R2 Perry Sec10 O112a (1869)
- Farrow, John A. (Clarrisa E. Emmert) Ch \*George, \*William T., \*Hattie, \*Nora, \*Maude, \*Mervin, \*David J.; "S. F. Cline Farm" Jamestown Jackson Sec10 T80a (1880) Tel. Jamestown
- Farwick, John B. (Martha J. Hamilton) Ch William R., \*Elizabeth, \*Henry, \*Clem \*Taylor; "Fernland Farm" Sheridan R1 Marion Sec22N O108a (1871) Terhune Tel. Terhune
- Farwick, Taylor M. (Goldie O. Purdy) Ch Martha E., Mary E., Velma J., Joseph B.; "Walnut Hurst" Sheridan R1 Marion Sec27 T18a John B. Farwick (1880) Terhune Tel. Terhune
- Faulkenbury, A. E. Lebanon R11 Jefferson Sec12 T80a Mrs. Stanwalt (1885) Max Tel. Max
- Faulkner, John A. Ch Byron L., Mozelle D., \*Lula E.; "Shady Knoll Farm" Lebanon R2 Perry Sec3 O182a (1870) Consolidated Tel. Brownsburg
- Fausset, Charles Manson (Bettie Graves) Ch Florence E., Jesse L.; "Triangle Stock Farm" Sheridan R1 Marion Sec21N O160a (1862) Terhune Tel. Terhune
- Fendley, John T. (Lulu Bowen) Ch Dorothy; "Shady Brook Farm" Lebanon R11 Jefferson Sec29E O40a (1867) Hazelrigg Tel. Hazelrigg
- Fendley, Mrs. Sarah A. Ch \*Susie, \*Maggie; Zionsville R30 Union Sec14 O50a (1870) Citizens Tel. Zionsville
- Ferguson, Bert L. (Nora Ottenburg) Ch Ruth, Fuelma; Advance R1 Jefferson Sec3 O22a (1880) Advance Tel. Advance
- Ferguson, Carl L. (Celia Huckstep) Jamestown R1 Jackson Sec9 T51a William H. Ferguson (1906) Jamestown Tel. Jamestown
- Ferguson, Carl M. (Amy Billingsly) Ch Ray Freda; Jamestown R2 Jackson Sec17W O84a (1882) Advance Tel. Advance
- Ferguson, Charles H. (Edith M. King) Ch Grace, Cleo, Imo, Irene, Olive, Lester, Louise, Doris, \*Ethel; Zionsville R30 Union Sec36 T201a J. S. and C. V. Shelburn (1915) Big Spring Tel. Big Spring
- Ferguson, Earl (Palma I. Thompson) Ch Gerald; Sheridan R1 Marion Sec17N T80a John Mason (1918)
- Ferguson, Everett (Eva R. Stoops) Sheridan R6 Marion Sec15N T60a John Dowden (1902)
- Ferguson, Harry L. (Edith L. Haller) Ch Harry L., Lloyd C.; Thorn-town R2 Washington Sec23 T102a O. S. Cason (1892) Mechanicsburg Tel. Mechanicsburg
- Ferguson, Jacob (Lillie Reed) Ch Abraham, \*Pearl, \*Everett, \*Paul, \*Mary; "Poplar Lawn Farm" Sheridan R1 Marion Sec21N O80a (1902) Terhune Tel. Terhune
- Ferguson, Jacob R. (Annie Sweeney) Ch Frank, Paul R., Eugene H., Elsie; Zionsville R28 Eagle Sec12 T78a Laura Sweeney (1895) Zionsville Tel. Zionsville
- Ferguson, James W. (Amret L. Knott) Ch Helen, \*Harry L.; Lebanon R9 Washington Sec25 O50a T80a J. M. Cassin (1885) Co-operative Tel. Mechanicsburg
- Ferguson, Robert J. Mary J., Eliza A., sisters; "Wood Land Farm" Thorntown R3 Sugar Creek Sec11 O212½a (1857)
- Ferguson, Robert M. (Susan Plew) Ch \*Bert L., \*Carl M., \*Lulu A.; Advance R1 Jefferson Sec8W O80a (1857) Advance Tel. Advance
- Ferguson, Samuel H. (Susan M. Snodgrass) Ch Vernon I., Leannah F., W. Bernice, Bernard R., \*Chester H.; Sheridan R1 Marion Sec28 T160a M. E. Thompson (1913) Terhune Tel. Terhune
- Ferrell, Seaton (Janey Pipes) Ch Benjamin H., Georgie V., \*Nannie A.; Lebanon R5 Worth Sec14 O80a (1898) Whitestown Tel. Whites-town
- Finch, Charles E. (Dora B. Albert) Ch Tess, Carl; "Crawford Baptist Ind. School" Zionsville R28 Eagle Sec12 Supt. T187a Baptist Dom. of State (1919) Zionsville Tel. Zionsville





FARMERS AND BREEDERS, BOONE COUNTY

- Finch, Roy C. (Stella A. Emmert) Ch Dorothy M., Doris H., Dennis S., Martha M.; Lebanon R8 Center Sec18N T264a Jennie E. Finch (1913) Lebanon Tel. Lebanon
- Pine, Alexander (Cathryn Wheeler) Ch \*Arthur, \*Herbert, \*Jessie, \*Thomas, \*Ethel, \*Elsie, \*Myram, \*Etta; Lebanon R12 Jefferson Sec7E O42½a (1875) Max Tel. Max
- Fine, Daniel Hubert (Goldie M. Rader) Ch Lena M., Lester J., Versie M., John H.; Lebanon R8 Center Sec19 T62a Alva L. Martin (1884) Lebanon Tel. Lebanon
- Fink, James H. (Ida Swindler) Ch Opal, Everett; Jamestown R3 Jackson Sec18E O120a (1882) Max Tel. Max
- Fishback, John (Minnie A. Dickerson) "Fishback Farm" Lebanon R2 Perry Sec9 O80a (1873) New Brunswick Tel. New Brunswick
- Fishback, Josiah (Lulu B. Chambers) Ch Robert W.; "The Knowlton Farm" Lebanon R1 Harrison Sec34 T120a O. Knowlton (1875) New Brunswick Tel. New Brunswick
- Fishback, William H. (Nancy Branch) Ch Margaret E., \*Alvin B., \*Dora E., \*Josiah, \*Bessie E.; \*John E.; Lebanon R2 Perry Sec8 O40a (1873) New Brunswick Tel. New Brunswick
- Fisher, Jacob H. (Ellen M. Catterson) Ch \*Oda; "Wonders Branch Farm" Lebanon R9 Washington Sec25 O45a (1919) Co-operative Tel. Mechanicsburg
- Fisher, Walter (Annie Seymour) Ch William, Oscar, Eva M., Voil, Delbert, Ross; Sheridan R1 Marion Sec2 T133a Mrs. Cox and T. Richardson (1912) Terhune Tel. Terhune
- Flanigan, Albert (Sallie Clark) Ch \*Forest, Fred; Thorntown R3 Sugar Creek Sec5 O100a (1889) Thorntown Tel. Thorntown
- Flanigan, Fred S. (Neva Beesley) "Clear Branch Stock Farm" Thorntown R4 Sugar Creek Sec32 O80a T100a Albert Flanigan (1892) Thorntown Tel. Thorntown
- Flanigan, Lester (Edith Woody) Ch Lawrence W., Robert K., John T., Susanna; Thorntown R2 Sugar Creek Sec24 O40a T200a T. N. Woody (1899) Thorntown Tel. Thorntown
- Fleming, Everette (Godie Beck) Ch Marion, Foster, Kenneth; "Hickory Grove Farm" Lebanon R13 Jackson Sec29E O54a (1913) Tel. Advance
- Flowers, Leora (Lillie Miller) Ch Clarence, \*Velma, \*Ernest E.; Colfax R2 Sugar Creek Sec28 T87½a Z. E. Lentz (1915) Thorntown Tel. Thorntown
- Fogle, Watt (Sarah E. Raullin) Ch \*Edith, \*Sarah; Kirklin R1 Clinton Sec16 O160a (1911) Tel. Mechanicsburg
- Folk, Joseph E. M. (Emma C. Clark) Ch Homer C.; Thorntown R1 Washington Sec31 O155a (1853) Thorntown Tel. Thorntown
- Forbush, John H. (May Crawford) Ch Boyd, Paul, Mildred; Whites-town R2 Marion Sec3 O60a (1915) Big Spring Tel. Big Spring
- Ford, Emery (Sarah E. Ray) Ch Freida L., Lela L.; "Catalpa Front" Lebanon R11 Jefferson Sec11 T80a Phillip Edrington (1893) Advance Tel. Advance
- Ford, Roy (Elizabeth Doyle) Lebanon R2 Perry Sec32 T80a William M. Gray (1885) Lebanon Tel. Lebanon
- Ford, Thomas E. (Mintie E. Heath) Ch Alfred D., Fay H., Lowell A., Lena M., Hazel M., Ersie E., Amy R., Edna P., Mildred; Thorntown R4 Sugar Creek Sec10 O5a (1874) Thorntown Tel. Thorntown
- Fordyce, William Edward (Opal Bamish) "Chris Bamish Farm" Jamestown R2 Jackson Sec30 T40a (1920) New Ross Tel. New Ross
- Foreman, Victor A. (Laura Tolle) Zionsville R28 Eagle Sec8 O78¾a (1873) Zionsville Tel. Zionsville
- Foster, George H. (Isabelle Fread) Ch Thelma, Flavia, George H., \*Harold; Advance R1 Jefferson Sec8E O80a (1920) Advance Tel. Advance
- Foutch, Obauin (Mary Reggan) Ch William H., \*Pearly M., \*John; Lebanon R8 Center Sec20NE O12a (1880) Lebanon Tel. Lebanon
- Fox, Andrew J. (Susan I. Staley) Ch Virginia, \*George, \*John A., \*Luella; "Maple Corner" Sheridan R6 Marion Sec36 O60a (1919) Sheridan Tel. Sheridan



PRAIRIE FARMER'S RELIABLE DIRECTORY

- Frame, Charles W. (Etta Taylor) Ch Leota R., William T.; Jamestown R1 Jackson Sec5W T63a Mrs. John Winter (1914) Jamestown Tel. Jamestown
- Frank, John H. (Margaret A. Garner) Ch \*Otto, \*George, \*Dora; Lebanon R9 Center Sec25E O1a (1871) Lebanon Tel. Lebanon
- Frazier, Joseph S. (Ada Justus) Ch Merrill, Kenneth; "Fair View Farm" Advance R1 Jackson Sec16 O80a T40a Samuel Frazier (1897) Advance Tel. Advance
- Frazier, Samuel V. (Victoria Praffitt) Ch Joseph; Jamestown R2 Jackson Sec16W O80a (1892) Advance Tel. Advance
- Frederick, Robert E. (Rose Z. Catterlin) Ch Artelha F., Leo; "High Lawn Stock Farm" Thorntown R1 Washington Sec9 O80a (1903) Hazelrigg Tel. Hazelrigg
- Freeman, Samuel R. (Jane Milligan) Ch Eulalia, Earl, \*Blanche; Sheridan R6 Marion Sec26 O33a (1895) Terhune Tel. Terhune
- French, W. Smiley (Edna E. Caldwell) Ch Audra Jewel, Athel James; "Frogs Glory Farm" Thorntown R2 Washington Sec19 O54a (1913) Thorntown Tel. Thorntown
- Fulwider, Lawrence G. (Margaret B. James) Ch Martha E., Emma J.; Zionville R29 Eagle Sec22 T200a George Shelburne (1883) Whites-town Tel. Whitestown
- Funkhouser, Brewer E. (Verilla Leavitt) Ch Evan; "Big Type Poland China Stock Farm" Jamestown R3 Jackson Sec3 O80a (1900) Tel. Jamestown
- Funkhouser, Charles A. (Dora F. Smith) Ch Herman C., Vernie O., \*Lola M.; Lebanon R2 Perry Sec10 O50a (1897)
- Funkhouser, Ivan Ch Ralph; Lebanon R2 Harrison Sec25 O60a (1842)
- Funkhouser, Iverson I. (Lula M. Smith) Ch Mayme B., \*Brewer E., \*Doris E., \*Ralph O.; Lebanon R1 Harrison Sec25 O148½a (1870) Tel. New Brunswick
- Funkhouser, Lanna W. (Ruth Whitehead) Ch William F., Arnole; Lebanon R7 Marion Sec17S T50a Mrs. S. Moreland (1905) Big Spring Tel. Big Spring
- Funkhouser, William M. (Flora Dulap) Ch \*William, \*Minnie; Lebanon R7 Marion Sec17S O40a (1905) Big Spring Tel. Big Spring
- G
- Gabriel, E. A. (Grace Davis) Ch Harry S., Robert, Mary Jane; Lebanon R6 Clinton Sec10 O40a (1901) Elizaville Tel.
- Gaddis, Amos M. (Mettie B. Reed) Ch Hazel J., Noel J.; "Oak View" Sheridan R1 Marion Sec33 T80a Harry Altuk (1895) Elizaville Tel. Elizaville
- Gallichan, Bert W. (Grace E. Peters) Ch Vivian I.; "East View Farm" Lebanon R7 Marion Sec19S O35a (1882) Elizaville Tel. Elizaville
- Gallichan, Daniel C. (Henrietta C. Lane) Ch Blanch L., \*Bert W., \*Ethel A.; Lebanon R7 Marion Sec9 O18a (1854)
- Galvin, Brant (Mary J. Reddick) Ch Fred T., Keith, Philip E.; Jamestown R3 Jackson Sec19E T211a Mr. Miller (1894) Advance Tel. Advance
- Galvin, Scull (Pearl Hisseng) Ch Martha G., Doris R.; Thorntown R1 Washington Sec16S T134a J. W. Witt (1898) Hazelrigg Tel. Hazelrigg
- Games, Amanda Whitestown R1 Eagle Sec7 O33½a (1847)
- Gammon, John (Resa Bailey) Ch Boyd, Jack, Bessie, Felbert, John Addie; Crawfordsville R9 Jackson Sec18W T80a Harry Ross (1913) Advance Tel. Advance
- Gant, Charles E. (Bernice Anderson) Thorntown R2 Sugar Creek Sec22 T91a Pearl Hall (1920) Thorntown Tel. Thorntown
- Gardner, Harry F. (Carrie Erskin) Ch Lee Ersmann, Pauline; Thorntown R1 Washington Sec6 O202½a Jennie V. Rose (1875) Thorntown Tel. Thorntown



FARMERS AND BREEDERS, BOONE COUNTY

- Garner, Charles O. (Hazel English) Ch Francis, Earl, Clara; Advance R1 Jefferson Sec5W T80a S. M. Garner (1878) Corp. Tel. Shannondale
- Garner, Jessie A. (Mabel I. White) Ch Dorothy; Advance R1 Jefferson Sec5W T58a Wm. V. Garner (1892) Corp. Tel. Shannondale
- Garner, J. Albert (Myrtie Richardson) Ch Sherman R.; "Maple Lawn" Advance R1 Jefferson Sec4 O80a (1871) Advance Tel. Advance
- Garner, Otis (Luetta Cook) Lebanon R2 Harrison Sec36 O80a (1840)
- Garner, Susan M. "Garner Home Farm" Advance R1 Jefferson Sec5W O80a (1860)
- Garner, William V. (Mary Higgs) Ch Paul, \*Jessie; "Farmers Cornland" Advance R1 Jefferson Sec5W O220a (1869) Corp. Tel. Shannondale
- Garrett, Jamie (Beulah Stator) Lebanon R7 Marion Sec7 T30a James P. Staley (1895) Elizaville Tel. Elizaville
- Garrett, John C. "Eldora Farm" Thorntown R1 Washington Sec32 O110a (1852) Thorntown Tel. Thorntown
- Garrett, William E. (Clara Poer) Ch Zella, Oma, \*Harlan, \*Sylvia, \*Nola, \*Bertha, \*Jamie; Lebanon R4 Clinton Sec12 O40a (1853) Elizaville Tel. Elizaville
- Garver, Delbert D. (Gladys M. Stump) Ch Walter K.; Thorntown R3 Jefferson Sec23 Farm Hand T200a Clifford Uhler (1918) Hazelrigg Tel. Hazelrigg
- Garvin, Claud (Ethel M. Miller) Ch Marion M.; "Garvin Poultry Farm" Zionsville R28 Eagle Sec11 O20a (1920) Zionsville Tel. Zionsville
- Gates, Owen (Pearl B. McColby) Ch Hazel, Daman, Lucile, Marion, Gerald; "Cornland Farm" Lebanon R1 Harrison Sec19 O90a (1886) New Brunswick Tel. New Brunswick
- Gates, Rollie H. (Nettie Galvin) Ch Robert L.; Zionsville R30 Union Sec11 O56a (1886) Whitestown Tel. Whitestown
- Gatewood, James W. (Lena M. Julian) Ch Elma M., Robert L., William W.; "North View Farm" Advance R1 Jefferson Sec32W O70a (1910) Shannondale Tel. Shannondale
- Gaylor, Fremmett (Birdella M. Burgett) Ch \*Leona, \*Leota, \*Marie; Thorntown R2 Washington Sec19 O55½a (1917) Thorntown Tel. Thorntown
- Gellinger, Joseph Ch Malinda, \*Sarah E., \*Lulie M., \*Mary C., \*Grover E., \*Lessie, \*Earl, \*Clarence; "Meadow View" Sheridan R6 Marion Sec13N O20a (1894) Terhune Tel. Terhune
- Gentry, Frank (Emily Graves) Ch Elva M., Stella M., Oattie P., Joseph M.; Thorntown R4 Sugar Creek Sec7 T153a Jacob Miller (1907) Thorntown Tel. Thorntown
- Gentry, Harley G. (Marie Deweese) Ch Jaunita, Woodrow, Mary, Harold; "Sunny Side Farm" Jamestown R1 Jackson Sec11 T174a John Deweese (1911) Jamestown Tel.
- George, Cary (Emma J. Fye) Ch Howard, Evelyn, \*\*Homer, \*Clayton, \*Russell; "George Land Farm" Lebanon R2 Center Sec7 O203a (1919) Lebanon Tel. Lebanon
- Getz, Vernon C. (Margaret West) Ch Vera, Verna; "Vena Jane Hatchery" Lebanon R9 Center Sec24W O2¼a (1919) Lebanon Tel. Lebanon
- Gibbens, Judson (Jennie Gambrel) Ch \*Fred, \*Minnie, \*Annie, \*Carrie, \*John; Lebanon R8 Center Sec30 O6a (1909) Lebanon Tel. Lebanon
- Gibbs, Emery F. (Hester A. Harton) Ch Helen, \*John W., \*Liddie G., \*Anna M., \*Robert H.; Thorntown R1 Washington Sec17S T320a Nancy Gilmore (1887) Hazelrigg Tel. Hazelrigg
- Gibbs, John Henry (Angeline Cobb) Ch Harold M.; Lebanon R4 Marion Sec7 T84a W. E. Cosler (1890) Elizaville Tel. Elizaville
- Gibbs, John W. (Ruby F. Groover) Ch John E., Anna A., Marguerite R., Louise L.; "Rosalee" Lebanon R5 Worth Sec11 T116a Charles Bitner (1911) Whitestown Tel. Whitestown
- Gibbs, Robert H. (Carrie Sanders) Ch Kenneth H.; Thorntown R1 Washington Sec17S Farm Hand T320a Nancy Gilmore (1890) Hazelrigg Tel. Hazelrigg
- Gibbs, Robert H. (Carrie Sanders) Lebanon R10 Center Sec22W T108a W. E. Callane (1898) Lebanon Tel. Lebanon



- Gibbs, Thomas J. (Katie Waters) Ch Herschel, \*Blanche, \*Grace, \*John; Lebanon R7 Marion Sec18S O80a (1897) Elizaville Tel. Elizaville
- Giles, Ernest G. (Gertrude M. Cramer) Ch Delbert C., Dorothy G., E. Gordon, Daniel I.; Lebanon R3 Perry Sec35 O120a (1909) Whitestown Tel. Whitestown
- Giles, Vinton (Okie Haley) Ch Clarence, Irene, Lawrence, Marie, Ovil, Wilbert; Lebanon R1 Harrison Sec19 O76a (1902) Lebanon Tel. Lebanon
- Gill, Robert W. (Mary E. Whorley) "Gill Home Farm" Advance R11 Jefferson Sec9 O80a (1856) Advance Tel. Advance
- Gillan, Charles T. (Mand D. Richey) Ch Mary F., Gladys J., William E., Robert L., Lois M., Lester R.; Thorntown R3 Jefferson Sec15 Farm Hand T160a Geo. A. Russell (1920) Thorntown Tel. Thorntown
- Gillaspy, Laura M. Ch Clara, Pearl; "Clear View Farm" Jamestown R3 Jackson Sec2 O10a (1917)
- Gipson, LeRoy (Eva Boyer) Ch Ethel M., Wanetta R.; "Valley View" Sheridan R6 Marion Sec35 T58a Viola Gibson and E. Tweedy (1917)
- Gleason, Andrew W. (Ida Christopher) Ch Walter, Paul, \*Cecil; Thorntown R3 Sugar Creek Sec34 T40a Julia Crubaugh (1903)
- Glendenning, Mrs. Bell (Information refused)
- Glendenning, Claude H. Ch Edna M., Mary E., Robert H., Helen G., Elenore M.; "Clearview Stock and Grain Farm" Lebanon R3 Perry Sec28 O60a (1882) Lebanon Tel. Lebanon
- Glendenning, David A. (Helen Taylor) Lebanon R12 Center Sec33W O60a (1893) Hazelrigg Tel. Hazelrigg
- Glendenning, Frank (Mozelle Clifton) Lebanon R3 Perry Sec29 O59a (1895) Lebanon Tel. Lebanon
- Glendenning, Henry W. (Mary Egbert) Ch \*John T.; Lebanon R5 Center Sec36E O40a (1857) Whitestown Tel. Whitestown
- Glendenning, John H. (Eulalah Cunningham) "Cedar Grove Farm" Lebanon R3 Perry Sec28 O79a (1892) Lebanon Tel. Lebanon
- Glendenning, Orville A. (Anna Lawrence) Ch Rosaline, Hildreth; Lebanon R3 Perry Sec28 O77a (1885) Lebanon Tel. Lebanon
- Glendenning, Zara E. "Fair Acres" Lebanon R3 Perry Sec28 O40a (1898) Lebanon Tel. Lebanon
- Glock, Charles A. (Alta F. Yceley) Ch Anna C., Alberta C.; Lebanon R11 Jefferson Sec5E Farm Hand T54<sup>1</sup>/<sub>4</sub>a Margaret Young (1879) Hazelrigg Tel. Hazelrigg
- Glock, John (Pearl Kiser) Ch Ralph; "Kiser Farm" Lebanon R12 Center Sec9W T80a Mrs. L. Kiser (1878) Hazelrigg Tel. Hazelrigg
- Gobble, Chester (Elizabeth Graham) Lebanon R9 Washington Sec1 T60a W. R. Gosnell (1888) Mechanicsburg Tel. Mechanicsburg
- Gochenour, Charles A. Sr. (Susan E. Scott) Ch Charles A. Jr., \*Lola E., \*Ruth A.; Whitestown R1 Perry Sec35 O420a (1860) Whitestown Tel. Whitestown
- Godby, Norman R. and Son (Cora M. Stoops) Ch Oliver W., Ina K., Wright, \*Oliver; "Grand View" Sheridan R1 Marion Sec22N T100a Oliver Stoops (1894) Terhune Tel. Terhune
- Godby, Owen E. (Etta J. Farwick) Ch Evelyn, \*Hazel; Sheridan R6 Marion Sec22N O40a (1895) Terhune Tel. Terhune
- Godby, Sefton (Lillie E. Hubbartt) Ch Harold E.; Virgil Warren; "Maple Dale Farm" Sheridan R6 Marion Sec36 T40a Thomas A. Hubbartt (1906) Terhune Tel. Terhune
- Godfrey, Mrs. Jennie Ch John W., \*Charles A., \*Blanche P.; Lebanon R11 Jefferson Sec19E O78a (1866) Hazelrigg Tel. Hazelrigg
- Godfrey, J. M. Lebanon R8 Clinton Sec21 O80a (1871)
- Goff, Robert W. (Ruth D. Hobson) Ch George A., Ruth M.; Lebanon R5 Center Sec36E T80a Julius D. Goff (1920) Whitestown Tel. Whitestown
- Goldsberry, Atley A. (Myrtle J. Blacker) Ch Ora O., M. Kinsey, Guy T., John J., Walter E.; Thorntown R2 Washington Sec17N O60a (1909) Thorntown Tel. Thorntown





FARMERS AND BREEDERS, BOONE COUNTY

- Golladay, Harley W. (Emma H. Hamilton) Ch Cathrine E., Almanda J., Gladys M.; Advance R1 Jackson Sec13 O10a T120a Levi S. Shaw (1901) Advance Tel. Advance
- Good, Alva F. (Elizabeth A. Dickerson) Ch \*George E., \*John M., \*Della F.; Thorntown R2 Washington Sec16N T120a William Burke (1917)
- Good, Ora (Murlen Clendenning) Ch Philip C., Paul L., Ellis E.; Lebanon R6 Clinton Sec24 O00a (1919)
- Good, Samuel R. (Orba A. Wood) Ch Marshall J., Mary R., Delorace; "Sunny Dale Farm" Whitestown R1 Worth Sec8 O43a (1880) Whitestown Tel. Whitestown
- Goodin, James W. (Mela F. Jackson) Ch \*Hazel F., \*Ruth E.; "Lone Cherric Farm" Lebanon R11 Jefferson Sec30E O80a (1875) Hazelrigg Tel. Hazelrigg
- Goodman, Frank (Clara E. Dale) Ch Nannie, Sarah, Jeanette, Jacob, Dale, Muriel; "Clover Leaf Farm" Jamestown R1 Jackson Sec5E T82a Sarah M. Dale (1919) Jamestown Tel. Jamestown
- Goodner, Robert Sr. Ch John; Sheridan R1 Marion Sec24 O20a (1890)
- Goodwin, George J. (Ella Rigens) Ch Mabel; Lebanon R11 Jefferson Sec29E O120a (1863) Hazelrigg Tel. Hazelrigg
- Goodwin, Harley O. (Pearl M. Linville) Ch Wilmer J.; Whitestown Worth Sec18 T79a Ira B. Goodwin (1884)
- Goodwin, Ralph G. (Helen Titus) Ch James; "Shady Lane Farm" Lebanon R12 Center Sec28W T80a J. C. Goodwin (1893) Hazelrigg Tel. Hazelrigg
- Gordon, Lloyd W. (Beryle Haughe) Ch Gwenoldyn; Advance R1 Jefferson Sec2 T119a James Gordon Advance Tel. Advance
- Gordon, Sherman Jamestown R3 Jackson Sec30E T112a James Ser-ring (1905)
- Gosnell, Amos (Lulu D. Busby) Ch Marjorie; Lebanon R9 Washington Sec10 T82½a Willis R. Gosnell (1908) Lebanon Tel. Lebanon
- Gossett, Elam (Ida Bowen) Thorn-town R4 Sugar Creek Sec9 T10a Dr. N. Millis (1866) Thorntown Tel. Thorntown
- Gott, Harry O. (Nancy M. Davis) "Orchard Home Farm" Lebanon R1 Harrison Sec24 O20a (1900) Lebanon Tel. Lebanon
- Graham, Charlie (Minnie Wendling) Ch Juanita, Alfred, Frances; Lebanon R12 Jefferson Sec7E O4a (1885) Max Tel. Max
- Graham, Edward S. (Martha Heath) Ch Roner, Mable, Fern, Mary, \*Zula, \*George, \*James J.; Lebanon R11 Jefferson Sec12 O100a (1870) Max Tel. Max
- Graham, Guy G. (Gladys E. Sutton) Ch Arthur I., Margaret E., Mary K.; "Edgewood Farm" Thorntown R2 Washington Sec30 O80a (1915)
- Graham, Joseph Sarah Graham, mother; Ch Joseph, \*Richard, \*Fannie, \*Sarah, \*Leslie, \*Bell, \*Fenne; Lebanon R9 Washington Sec12 O92a (1882) Lebanon Tel. Lebanon
- Graham, John H. (Eva F. Sipe) Ch Margaret W.; Lebanon R6 Center Sec28E T60a George Jacob (1882) Lebanon Tel. Lebanon
- Graham, Luke F. Ch Edith, Carl, Mary, \*Irene; Lebanon R4 Clinton Sec1 O40a (1911) Elizaville Tel. Elizaville
- Graham, Ollie (Della Pickard) Ch Mabel, Johnny, \*Kibbey, \*Flossie, \*Rosie; Lebanon R8 Clinton Sec21 O39a (1918) Kirklintel. Kirklintel.
- Graham, Samuel T. (Vida E. Richardson) Ch Ardis, Adrian; Lebanon R10 Center Sec15NW T135a P. C. Shoemaker (1881) Hazelrigg Tel. Hazelrigg
- Grater, Henry (Martha E. Nicely) Ch Claud B., Glenn R.; "Valley Lane" Jamestown R3 Jackson Sec35 O41a (1873) Advance Tel. Advance
- Grater, James W. "Clear View Farm" Lebanon R13 Center Sec15SW O79a (1869) Advance Tel. Advance
- Grater, John F. (Lizzie A. Kersey) Ch Clyde, Laura, Arlie, Russel, Byron; Lebanon R12 Center Sec12 O100a (1872) Advance Tel. Advance
- Graves, Earl B. (Rosa Mitchell) Ch Vada; Jamestown R2 Jackson Sec30W T80a E. M. Graves (1896)
- Graves, Emery M. (Nellie Jones) Ch Edith, Isaac, Emmett, \*William M., \*Mary, \*Earl; New Ross R1 Jackson Sec30W O192a (1898) New Ross Tel. New Ross



- Graves, Joseph B. (Lena Airhart) Ch Martha, Laura, Robert; "North View Farm" Jamestown R2 Jackson Sec22 O80a (1880) Advance Tel. Advance
- Gray, Guy A. (Della Bundy) Ch Lucy, Homer, Dorothy, Fred, Roxie; Lebanon R6 Clinton Sec26 T70a James Sample (1909) Elizaville Tel. Elizaville
- Gray, James H. (Sarah E. Troutman) Crawfordsville R9 Jackson Sec19W O120a (1892) New Ross Tel. New Ross
- Gray, Thomas R. (Lottie Rader) Ch Harold, Edith, Kenneth, \*Otis, \*Leonard, \*Ethel, \*Luther, \*Alpha, \*Clayton, \*Clarence; Lebanon R7 Center Sec27E Foreman T160a William Wood (1870) Elizaville Tel. Elizaville
- Green, Charles H. (Everetta Smith) Ch Perry A., Ivor D., Charles, \*Alie I.; Whitestown R1 Eagle Sec6 O124a (1865) Whitestown Tel. Whitestown
- Green, Emery T. Ch Opal A., Mina, Edward, Morris E., Ray T., Harold, \*Está M., \*Frank M., \*Ora M.; Whitestown R1 Perry Sec1 O13a (1874)
- Green, John (Nora Brown) Ch Audra, Leon, Paul, Cleo, Wayne, Lowell, Elizabeth, \*John A., \*Imo; Lebanon R8 Center Sec19 T38a Green Est. (1869)
- Green, Morris L. (Jennie McCoskey) Ch Mary L., Wilma E.; Kirklín R1 Clinton Sec13 T160a Titus Sisters (1887) Kirklín Tel. Kirklín
- Green, Oliver M. (Emma Weber) Ch Alfred L., Omer E., Ruby L.; Lebanon R3 Perry Sec33 O94a (1864) Whitestown Tel. Whitestown
- Gregg, Eber C. (Anna Bogan) Ch Clair, Ruth; Sheridan R1 Marion Sec28 O162a (1903) Terhune Tel. Terhune
- Gregory, Jesse A. (Goldie Scott) Ch Delbert E., Thomas R.; Jamestown R3 Jackson Sec2 T35a Thomas Reckelheimer (1891) Jamestown Tel. Jamestown
- Gregory, John S. (Clary E. Cain) "Walnut Grove Stock Farm" Lebanon R12 Jefferson Sec30E T99¾a C. Y. Cain (1880) Hazelrigg Tel. Hazelrigg
- Gregory, John T. (Sarah C. Guntle) Ch Maud L., Hurshel C., \*J. Sherman; Lebanon R10 Jefferson Sec20E O159¾a (1864) Hazelrigg Tel. Hazelrigg
- Gresh, Charles A. (Ethel F. Bradshaw) Ch Margaret, Thomas; Zionsville R29 Union Sec9 O6a (1896)
- Griffin, Charles W. (Mary A. Boer) Ch Edith, \*Worth, \*Anna M., \*Roland, \*Clarence; Sheridan Marion Sec36 O80a (1891) Sheridan Tel. Sheridan
- Griffin, Joseph M. (Elica Ellen Alender) Ch Guy, Ward, Ray, Aline; Lebanon R8 Clinton Sec32 O16a (1892)
- Griffin, Joseph N. (Eliza E. Alexander) Ch Gary, \*Ward, \*Ethel, \*Perry, \*Ray, \*Alva B.; "Sunny Lawn" Lebanon R8 Clinton Sec32 O16a (1859)
- Grimes, Bloomfield (Mary F. Green) Ch John; Lebanon R11 Jefferson Sec34 O106a (1850) Hazelrigg Tel. Hazelrigg
- Grimes, John B. (Martha Bumgarner) Ch Stora; Thorntown R4 Sugar Creek Sec9 O47½a (1857) Thorntown Tel. Thorntown
- Grimes, John C. (Ida Griffin) Ch Janet, Virgil, \*Ray; "Three Point" Thorntown R4 Sugar Creek Sec7 O215a (1893) Shannondale Tel. Shannondale
- Grimes, Leo D. (Nellie M. Cory) Ch Fay E., Thalma L.; "Sunny Crest Farm" Lebanon R11 Jefferson Sec26 O80a (1900) Hazelrigg Tel. Hazelrigg
- Grimes, Raymond (Hazel Frigate) Thorntown R4 Sugar Creek Sec7 T215a John C. Grimcs (1893) Shannondale Tel. Shannondale
- Groover, Alfred F. (Cora Staten) Ch William L., Mary L., Anna L.; "Evergreen Farm" Whitestown R1 Worth Sec23 T80a William Groover Est. (1882) Whitestown Tel. Whitestown
- Groover, George A. (Cora E. Ottinger) Ch Paul J., George E., \*Therman, \*Stella G.; Whitestown R1 Worth Sec14 O16a (1866) Whitestown Tel. Whitestown
- Grover, John Whitestown R1 Worth Sec23 O100a (1885)



Groover, William W. (Gertrude Cook) Ch Constance; "Groover Stock Farm" Lebanon R2 Perry Sec5 O80a (1868) New Brunswick Tel. New Brunswick

Gross, Alvy N. (Violet Stits) Lebanon R5 Center Sec10E O40a (1908) Mutual Tel. Whitestown

Grover, A. Thurman Whitestown R1 Worth Sec23 T80a J. H. Kelley (1894) Whitestown Tel. Whites-town

Groves, George W. (Malinda Meyer) Ch Glenn, Gladys; "Broad View Stock Farm" Jamestown R3 Jackson Sec1 O230a (1886) Jamestown Tel.

Gullion, John F. (Martha Mantooth) Ch Carl, Bess; "Oak Farm" Lebanon R4 Marion Sec19S O83½a Becman Est. (1877) Whitestown Tel. Whitestown

Gullion, Marion (Florence Hall) Ch Hazel, \*Sylva; Zionsville R28 Eagle Sec9 T40a William Wills (1856) Zionsville Tel. Zionsville

Gullion, Samuel Mrs. T. D. Smith, sister; Sheridan R6 Marion Sec35 T30a T. D. Smith (1856) Terhune Tel. Terhune

Gullion, Thomas B. (Mary Quinley) Ch Paul W., Juanita; Lebanon R4 Center Sec13NE O20a (1880) Lebanon Tel. Elizaville

Gumery, Benjamin M. (Thenie Clark) Ch \*Edward; Whitestown R2 Marion Sec16S O80a (1852) Big Spring Tel. Big Spring

Gumery, C. E. (Estella Paddock) Ch Mabel Noelene; Whitestown R2 Marion Sec15S O66½a (1883) Big Spring Tel. Big Spring

## H

Hackett, Frank H. (Myrtle Warne) Ch Roland, Leland, Helen; Lebanon R5 Center Sec36E O160a (1906) Lebanon Tel. Lebanon

Hackleman, James Harlan (Maye Burns) Ch Velma M., Wayne H., Grace L., Ward E.; Jamestown R1 Jackson Sec5W O250a (1886) Jamestown Tel. Jamestown

Hadley, Otis E. (Frances Miller) Thorntown R15 Sugar Creek Sec15 O15a (1865) Thorntown Tel. Thorntown

Haffner, Charles (Kate Brownlee) Ch Kenneth; Jamestown R1 Harrison Sec9 T39a C. Haffner (1880) New Brunswick Tel. New Brunswick

Haffner, George C. (Anna Ragsdale) Ch Carl; Jamestown R1 Harrison Sec9 T85a C. Haffner (1883) New Brunswick Tel. New Brunswick

Haffner, Henry (Mary A. Handrock) Ch Ora; "Justmere Farm" Lebanon R13 Harrison Sec3 O22½a (1870) New Brunswick Tel. New Brunswick

Haffner, William (Nanie Bell Bradshaw) Ch \*Claude, \*Ethel, \*Ophal, \*Maggie; "Valley Farm" Jamestown R1 Harrison Sec9 O30a (1880) New Brunswick Tel. New Brunswick

Hain, A. E. (Mary E. Witt) Ch \*Henry Fay; "Sugar Tree Farm" Lebanon R10 Washington Sec10 O178½a (1864) Lebanon Tel. Lebanon

Hain, Henry Fay (Ruby Fall) Ch Mary E.; "Sugar Tree Farm" Lebanon R10 Washington Sec10 O21½a (1896)

Haines, James H. (Laura A. Wheeler) Ch Maude M., John B., \*Nettie D., \*Mary C., \*Arelia B., \*Francis E.; Sheridan R4 Union Sec25 O30a (1870) Big Spring Tel. Big Spring

Hale, Bert (Media Quick) Ch Paul, Geraldine; Thorntown R1 Washington Sec27 T60a C. D. Orear (1912) Consolidated Tel. Mechanicsburg

Hale, Mrs. Jennie A. Ch Stanley, \*Harry, \*Clarence, \*Herbert; Lebanon R4 Clinton Sec12 O30a (1868) Elizaville Tel. Elizaville

Haley, George W. (Christina Smock) Ch Lucy, \*Thomas, \*Okey, \*Oney, \*Georgia; "Shady Drive Farm" Lebanon R2 Perry Sec10 O40a (1880)

Haley, Samuel E. (Mary M. Smith) Ch Delphia F., Delmon F.; "Maple Drive Farm" Lebanon R2 Perry Sec4 O40a (1878)



- Hall, Basil L. (Olean Fall) "Blue Grass Hill" Lebanon R10 Center Sec15NW T76a Charles P. Hall (1897)
- Hall, Charles P. (L. J. Beck) Ch Rush, Olan, Stanley, \*Basil, \*Florence; "Blue Grass Hill" Lebanon R10 Center Sec15NW O160a (1869) Hazelrigg Tel. Hazelrigg
- Hall, Mrs. Erwine Hall Ch Alfred, \*Herbert; Thorntown R4 Sugar Creek Sec8 O20a (1900) Bowers Tel. Bowers
- Hall, James W. (Phebe Lawrence) Ch Hazel, May, Opal, Delmon, \*Zora, \*Bessie, \*Carrie, \*Edna; "Cedar Grove Farm" Lebanon R2 Center Sec18S O70a (1857) Lebanon Tel. Lebanon
- Hall, S. J. (Annie Stone) Ch Lulu; Lebanon R12 Center Sec9W O104a (1870) Max Tel. Max
- Hall, Thomas M. (Pearl D. Wagner) Colfax R2 Sugar Creek Sec33 O255a (1881) Thorntown Tel. Thorntown
- Haller, Alonzo P. (Rida Hodgen) Ch \*Cora A., \*Edith L.; Kirklintown R1 Washington Sec24 O36a (1858) Mechanicsburg Tel. Mechanicsburg
- Hamill, Arthur P. (Nella G. Mendenhall) Ch Burchell N.; "Lone Pine Big Type Poland Farm" Thorntown R1 Washington Sec6 O30a T80a Sarah Hamill (1877) Thorntown Tel. Thorntown
- Hamilton, Edd M. (Carrie Burroughs) Ch Cyril; Advance R1 Jefferson Sec11 O5½a (1883) Advance Tel. Advance
- Hammack, Homer (Effie May Davis) Ch Olive M., Kenneth J.; Whitestown R2 Union Sec29 T225a Sarah Davis (1886) Big Spring Tel. Big Spring
- Hampton, Lou W. (Clara Cook) "Meadow View" Thorntown R4 Jefferson Sec18 O89a (1920) Tel. Shannondale
- Hancock, Archie R. (Frona M. Hiland) Jamestown R1 Harrison Sec9 T50a Cicero Hancock (1897) New Brunswick Tel. New Brunswick
- Hancock, Cicero (Emma M. Belcher) Ch Arlie A., Orville R., \*Arche R.; Jamestown R1 Harrison Sec9 T60a George Graham (1873) New Brunswick Tel. New Brunswick
- Hancock, Lamons (Rosanna Artman) Ch Omer M., \*William H., \*Perry T.; Whitestown R2 Union Sec5 O40a (1861) Big Spring Tel. Big Spring
- Hancock, Perry T. (Edith M. Kouns) Ch Ivan, Ellen, Marie, Lucile, John L.; Zionsville R30 Union Sec30 O45a (1881) Big Spring Tel. Big Spring
- Hancock, William H. (Ida M. Fisher) Ch \*Sylvia O.; Sheridan R4 Union Sec35 T240a William Cox (1866) Big Spring Tel. Big Spring
- Hand, Clarence B. (Violet O. Groover) Ch Clara R., Lois R.; Lebanon R3 Perry Sec35 T169 2-3a Riley Hoosier (1914)
- Hankins, Richard T. (Jennie Hilton) Ch Lloyd D., Hugh H., Junie H., Roy W., \*Chester W., \*Paul M., \*Marie B.; Thorntown R4 Sugar Creek Sec4 T93a Nathan Woody and Albert Vail (1893) Thorntown Tel. Thorntown
- Hannegan, John T. (Vivian Bowen) Colfax R2 Sugar Creek Sec19 O80a (1912) Tel. Colfax
- Hardaway, James T. and Edgar E. Jamestown R2 Jackson Sec29E T260a James B. Shera (1920) Advance Tel. Advance
- Hardesty, Charles H. (Elizabeth L. Miller) Ch Edith M., Earl L., Alberta R.; Colfax R1 Sugar Creek Sec16 Farm Hand T80a Roy Smith (1881) Colfax Tel. Colfax
- Hardesty, George (Elizabeth Hardree) Ch \*Curtis, \*Mary F., \*Narrissa; Lebanon R12 Jackson Sec19E O60a (1877) Max Tel. Max
- Hardesty, John Ch Goldie, \*Otis, \*Ella, \*Jessie, \*William, \*Acie, \*Millie; Thorntown R1 Sugar Creek Sec1 T28½a John Paul (1865)
- Hardesty, Noah (Frances Powell) Ch \*Charles; Lebanon R12 Jefferson Sec7E T23a P. Shahan (1852)
- Hardesty, Otto Franklin (Fern Kennedy) Ch Russell L.; Jamestown R2 Jackson Sec22 T80a Wm. Rohn (1906) Advance Tel. Advance
- Harding, George E. (Hazel Gardner) Anna Germania; Zionsville R28 Eagle Sec12 O3a (1886) Zionsville Tel. Zionsville
- Harkins, Garther J. Ch Reba A., Irvin E.; Zionsville R29 Eagle Sec33 T77½a P. Hulsizer (1897) Whitestown Tel. Whitestown





- Harkins, Neal (Goldie E. Kouns) Zionsville R29 Union Sec10 T81a John H. Baker (1902) Big Spring Tel. Big Spring
- Harlan, Forest C. (Mary E. Northcutt) Ch Mary G.; Jamestown R1 Jackson Sec5E T51a Mrs. D. Scott (1896) New, Brunswick Tel. New Brunswick
- Harlan, John W. (Maud True) Ch Leona M., \*James R., \*Forest C., \*Mary G.; Lebanon R11 Jefferson Sec5E T39a A. Cash (1872) Hazelrigg Tel. Hazelrigg
- Harlan, Newton (Iva Mae Evans) Ch Meredith, Mabeth; Zionsville R30 Union Sec2 T71a America F. Harlan (1878) Big Spring Tel. Big Spring
- Harlos, Arthur (Jessie E. Watts) "Gatehouse Farm" Whitestown R2 Marion Sec19S O42a (1888) Big Spring Tel. Big Spring
- Harlos, Clarence (Rosie Sullivan) Ch Doris M., Mildred F.; Whites-town R2 Marion Sec15S T102a B. Hawkins and T. A. Cobb Sr. (1894) Big Spring Tel. Big Spring
- Harlos, Fred (Elsie Reynolds) Zionsville R29 Worth Sec20 T106a Chas. Gockenhaus, (1893) Whitestown Tel. Whitestown
- Harlos, James H. (Sabitha Robyler) Ch Arizona G., \*George S., Clarence J., \*Fred S.; Whitestown R1 Perry Sec36 O24a (1893) Whites-town Tel. Whitestown
- Harlos, Philip (Sarah Robyler) Ch Julia, Cecil, Mabel, \*Bessie, \*William; "Sugar Tree Farm" Lebanon R2 Center Sec17SE O141a (1891) Lebanon Tel. Lebanon
- Harlos, Virgil F. (Mary A. Steel-smith) Ch Gleir L.; Whitestown R2 Union Sec29 O½a (1892) Big Spring Tel. Big Spring
- Harlos, William L. (Frances McCormick) Ch Sarah, Charles; Lebanon R2 Center Sec17SE O40a (1889) Lebanon Tel. Lebanon
- Harmon, Andrew Prudence Dickerson, sister; Zionsville R28 Eagle Sec6 O135a (1853) Whitestown Tel. Whitestown
- Harmon, Elzie (Ruth Smock) Ch Fay M.; Zionsville R28 Eagle Sec6 T100a Albert Crane (1890) Zionsville Tel. Zionsville
- Harmon, Ernest A. (Hazel Morton) Ch Margaret, James; Zionsville R29 Eagle Sec21 T100a B. F. Herdrich (1899) Whitestown Tel. Whitestown
- Harmon, Marion (Nellie Turner) Ch Ivan E.; Zionsville R28 Eagle Sec8 O30a (1893) Whitestown Tel. Whitestown
- Harmon, Solomon (Rebecca Ellison) Ch Ruby, Olive, Leona, \*Cora, \*Lou, \*Mary; "Harmon Corners" Whitestown R1 Eagle Sec6 O180a (1857) Whitestown Tel. Whites-town
- Harmon, William M. Zionsville R28 Eagle Sec8 O66a (1864)
- Harmon, Walter (Ruth Courtney) Lebanon R13 Center Sec11 T80a W. H. Stewart (1890) Lebanon Tel. Lebanon
- Harr, Mrs. Eliza J. Ch \*Eugene, \*M. J., \*May, \*Laura; Zionsville R29 Eagle Sec28 O13a (1880) Zionsville Tel. Zionsville
- Harr, J. Floyd (Ruth L. Swift) Ch Paul William; "Wood Lawn Farm" Lebanon R9 Washington Sec1 O98½a (1895) Mechanicsburg Tel. Mechanicsburg
- Harris, Charles A. (Amelia Guntle) Ch \*Geneva; "Sunny Side Farm" Jamestown R3 Jackson Sec35 T114a B. P. Mahoney (1916) Tel. Advance
- Harris, Elwood T. (Mary E. Messmore) Ch \*Mathew T., \*Roxey J.; "Locust Grove Stock Farm" Thorntown R3 Jefferson Sec13 O160a (1854) Thorntown Tel. Thorntown
- Harris, Grover C. (Nora S. Gamble) Ch Benjamin L., William M., Grover E., Phebe C.; Thorntown R3 Jefferson Sec14 Farm Hand T160a E. T. Harris (1919) Thorn-town Tel. Thorntown
- Harris, Harvey (Maggie Schimmel) Sheridan R1 Marion Sec2ON T40a Ellen Thompson (1910) Tel. Terhune
- Harrison, Mrs. E. D. Kirklín R1 Clinton Sec19 O71a (1901) Mech-anicsburg Tel.
- Harrison, George (Della Childers) Ch Violet G., Sylvia M., Gilbert G.; "Maple Wood" Sheridan R6 Marion Sec23N T55a Mrs. Phoebe L. Har-ison (1882) Terhune Tel. Terhune



- Harrison, Oscar J. (Gertie M. Zimmerman) Ch Lena, Rowena, Leonard, Mary Virginia; Lebanon R1 Harrison Sec12 O70a (1890) New Brunswick Tel. New Brunswick
- Harrison, Mrs. Phoebe L. Ch \*Rose, \*George; "Maple Wood" Sheridan R6 Marion Sec23N O109a (1872)
- Harshbarger, Arlando L. (Sarah A. Artman) Ch Iva P., Mary O., Lillie A., Viola B., Frederick W., Vassie E., \*Orville A.; Zionsville R30 Union Sec4 T68a Noah Harshbarger (1873) Whitestown Tel. Whitestown
- Harshbarger, Harold A. Whitestown R1 Worth Sec20 T88 $\frac{1}{4}$ a Margaret Booher (1896) Whitestown Tel. Whitestown
- Harshman, Lester D. (E. Blanche Chenoweth) Ch Lester R.; Lebanon R10 Washington Sec3 T84a Chas. Chenoweth (1919) Thorntown Tel. Thorntown
- Hart, Harold L. (Coza E. Updike) Ch Mary, Franklin, Walter, Robert, Edith, Joseph; "Valley View Farm" Lebanon R11 Jefferson Sec32W T160a (1888) Hazelrigg Tel. Hazelrigg
- Hart, James F. (Mary E. Long) Ch \*Harold; "Valley View Farm" Lebanon R11 Jefferson Sec32W O320a (1881) Hazelrigg Tel. Hazelrigg
- Hartman, Earl N. (Cora O. Nay) "Sunny Vale" Lebanon R11 Jefferson Sec26 O30a (1885) Hazelrigg Tel. Hazelrigg
- Harvey, Clead Zionsville R30 Eagle Sec36 T140a Dr. E. Johns (1917) Zionsville Tel. Zionsville
- Harvey, George W. (Mattie Corben) Ch \*Cecil R., \*Dell M.; "Osage Orange Farm" Zionsville R30 Union Sec10 O1182-3a (1857) Citizens Tel. Zionsville
- Harvey, Orus (Josephine Richardson) Ch Clark B., Max E.; Sheridan R4 Marion Sec23S O70a (1906)
- Harvey, Ray (Frances Haines) Ch Arthur V., John R.; Zionsville R30 Union Sec13 T40a Rose Wright (1892)
- Harvey, Stephen M. (Laura L. Johns) Ch Birgle D., Olis, Elmer, Euva, \*Osia, \*Nola, \*Edna, \*Ralph, \*Clede, \*Fern; "Shadeland Stock Farm" Zionsville R28 Eagle Sec11 T221a Erne Harvey (1854) Zionsville Tel. Zionsville
- Harwood, William T. (Daisy Graham) Ch Chester W., Orpha M., Marvin J.; Sheridan R4 Marion Sec24S T79a S. Hinshaw (1916) Jolietville Tel. Jolietville
- Hashbarger, James (Elizabeth Hinton) Ch Paul E., Mary E., Leland G.; Jamestown R3 Jackson Sec11 T5a John A. Beckelhimer (1914) Jamestown Tel. Jamestown
- Haskett, Raymond (Lenora Lindley) Ch William, Dorothy, Richard; Lebanon R2 Harrison Sec30 T90a M. Julian (1916) New Brunswick Tel. New Brunswick
- Hahn, Clyde T. (Flora E. Turpin) Brownsburg R-A Perry Sec10 O40a (1907) Co-operative Tel. Brownsburg
- Hauser, Albert F. (Nora Johns) Ch Glenn E., \*Ethel; Whitestown R1 Worth Sec19 O67a (1867) Whitestown Tel. Whitestown
- Hauser, John M. (Olive Hollinsworth) Ch \*Addie; Zionsville R28 Eagle Sec12 O9a (1903) Zionsville Tel. Zionsville
- Haven, Charles A. (Mac C. Kimble) Thorntown R4 Jefferson Sec20W Farm Hand T160a E. Thrasher (1892)
- Haven, Winfield S. (Margaret A. Neese) Ch \*Effic, \*David, \*Elizabeth, \*James, \*Ethel, \*Charlie, \*Josephine, \*Della; Thorntown R4 Jefferson Sec20W Farm Hand T80a C. Thrasher (1848) Shannondale Tel. Shannondale
- Hawkins, Benjamin F. (Nancy E. Myers) Ch Myrtle M., Rena G., \*Eunice J.; "Pleasant View Farm" Whitestown R1 Worth Sec25 O100a (1899) Whitestown Tel. Whitestown
- Hawkins, David M. (Fern Saunders) Lebanon R10 Center Sec24W O2a T95a Thos. W. Huckstep (1882) Lebanon Tel. Lebanon
- Hawkins, Elmer E. Ch Alf, \*Lee, \*Ward, \*Grace; Lebanon R9 Center Sec13NW T40a John A. Griffin (1861) Lebanon Tel. Lebanon
- Hawkins, Ernest B. (Carrie Burress) Ch Lawrence B., Mabel E., Vivian F., William V., Dortha A.; Sheridan R4 Marion Sec15S T270a (1895) Big Spring Tel. Big Spring

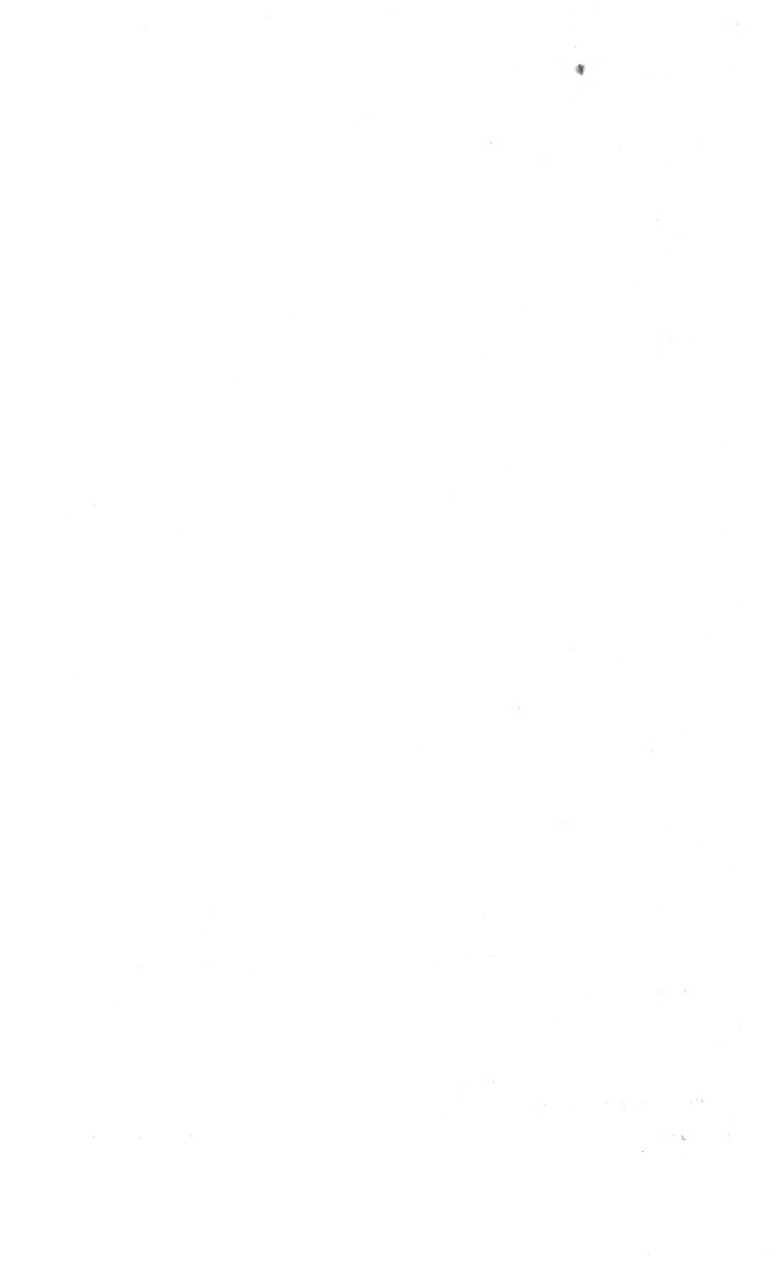

FARMERS AND BREEDERS, BOONE COUNTY

- Hawkins, Frank B. (Della Bercau) Ch \*Birdie, \*Earl; Kirklin R1 Clinton Sec19 O160a (1875) Mechanicsburg Tel.
- Hawkins, Joseph T. (Mary Gibbs) Ch Roe, Mathew, Merritt, Iloc, \*William, \*Cora, \*Maud, \*Ollie, \*Nora, \*Carrie; Whitestown R2 Marion Sec10 O40a (1883) Big Spring Tel. Big Spring
- Hawkins, Matthew R. (Lulu E. Quick) Ch Joseph G.; Lebanon R4 Center Sec14NE T80a Lindsey Hines (1894) Lebanon Tel. Elizaville
- Hawkins, William G. (Anna B. Wainscott) Lebanon R10 Washington Sec3 T80a W. S. Yankey (1870) Thorntown Tel. Thorntown
- Hawkins, William H. (Nancy D. Hawkins) Ch Burley, Gladys; Zionsville R30 Union Sec12 O40a Big Spring Tel. Big Spring
- Hayes, Winfield S. (Ella D. Thompson) Ch \*Williard, \*Ray, \*Earl, \*Leonard; "City View Farm" Lebanon R13 Center Sec2 O40a (1917) Lebanon Tel. Lebanon
- Hays, George O. (Ida M. Stephenson) Ch Carl C., Lloyd A.; "Orchard Lawn" Sheridan R4 Marion Sec1 O15a T22a A. Osborn and Henry Wills (1875) Sheridan Tel. Sheridan
- Hays, John M. (Lelia Kreager) Lebanon R5 Center Sec34E T160a J. Moorehouse (1920)
- Hazelrigg, Glenn (Nevada Poe) Ch Ava A., \*Frankie L.; Lebanon R11 Jefferson Sec34 T105a M. M. Routh (1873) Hazelrigg Tel. Hazelrigg
- Hazelrigg, William S. Ch Myrtie, \*Glenn, \*Samuel C.; "Hazelrigg Homestead" Lebanon R12 Jefferson Sec30E O793/4a (1844) Hazelrigg Tel. Hazelrigg
- Heady, Charles (Abbie Witt) "Bratton Farm" Lebanon R10 Center Sec14NW T138a John D. Bratton (1873) Lebanon Tel. Lebanon
- Heady, Frank A. (Lilith Sparks) "Bunker Hill Farm" Jamestown R3 Jackson Sec22 O10a T95a Emma Sparks (1905) Advance Tel. Advance
- Heady, Mrs. Irma Ch Edd R.; Jamestown R3 Jackson Sec1 O82a (1872) Jamestown Tel. Jamestown
- Heady, Jewell E. (Ruth J. Taylor) Ch Robert; Lebanon R13 Center Sec21SW T99a Mrs. A. L. Heady (1894) Advance Tel. Advance
- Heady, Mrs. Louise Ch Albert, Frank, \*Mary, \*Ida, \*Ollie; "Heady Farm" Jamestown R1 Jackson Sec8E O21a (1868) Tel. Brunswick
- Heath, John N. (Minnie Burris) Ch Frank, Silvia; "Heath Farm" Jamestown R3 Jackson Sec25 O200a (1869) Tel. Advance
- Heath, Samuel S. (Cora Bell Devol) "The Beeches" Lebanon R5 Center Sec35E O430a (1861) Lebanon Tel. Lebanon
- Heaton, Charles (Grace Davis) Ch Glenn D., Asher E., Charles H., Wilma J.; Thorntown R2 Washington Sec19 T120a James Hopp (1900) Thorntown Tel. Thorntown
- Hedge, Clement L. (Elizabeth Myers) Ch Dorval; "Clear View Farm" Jamestown R1 Jackson Sec7E O17a (1900) Tel. Jamestown
- Hedge, Everett W. (Ada Porter) Ch Marion, Edna; Jamestown R1 Jackson Sec8W T100a W. B. Hedge (1895) Tel. Jamestown
- Hedge, George A. (Kate Haffner) Ch Welda, Morris, Isabelle, Howard, \*Earl, \*Leona, \*Okie, \*Russell; Jamestown R1 Harrison Sec9 T52a William Hedge (1850) New Brunswick Tel. New Brunswick
- Hedge, Milford P. (Hattie Graham) Ch Herman H., Lonnie A.; "Rose Lawn Farm" Lebanon R12 Jackson Sec17E O60a (1867) Max Tel. Max
- Hedge, Vallie G. (Laura M. Martin) Ch Valerie, Vivian, Vada; "Silver Stream Farm" Lebanon R9 Washington Sec11 O271/2a (1881) Lebanon Tel. Lebanon
- Hedge, Vernon (Lulie Davis) Ch Welma, Edwin; "Meadowbrook Farm" Jamestown R1 Jackson Sec7W T100a (1891) Washington Tel. Jamestown
- Hedges, Carl (Edna E. Davis) "Sun Set View Farm" Thorntown R4 Jefferson Sec20E O20a T60a W. O. Hedges, (1889) Thorntown Tel. Thorntown
- Hedges, William O. (Margaret Kennedy) Ch Minnie, \*Carl, \*Guy; "Wood Lawn Farm" Thorntown R3 Jefferson Sec15 O80a (1887) Thorntown Tel. Thorntown



PRAIRIE FARMER'S RELIABLE DIRECTORY

- Hedrick, Perry E. (Mamey McCarty) Ch George K.; Lebanon R9 Washington Sec2 O46a (1877) Lebanon Tel. Lebanon
- Heffelmire, William (Dora Klingel-hoffer) "Maple Farm" Whitestown R2 Marion Sec16S O31½a (1885) Big Spring Tel. Big Spring
- Heffner, James S. (Dotta J. Broshar) Ch Dorsey; Lebanon R13 Harrison Sec10 O90a (1905) New Brunswick Tel. New Brunswick
- Heflin, Elmer T. (Luphamie Wilson) Ch \*Frank; "White Leghorn Chicken Farm" Lebanon R2 Center Sec7 O35a (1868) Lebanon Tel. Lebanon
- Heflin, Ora (Retta Long) Ch Harold, \*Helen; "City View Poultry Farm" Lebanon R2 Center Sec7 O27½a (1890) Lebanon Tel. Lebanon
- Hefner, Jonas A. (Ellen C. Sims) Ch \*Kate, \*William, \*James, \*Sallie, \*John, \*Blanche; "Cedar Row Stock Farm" Lebanon R11 Center Sec33W O30a (1900) Lebanon Tel. Lebanon
- Helms, Albert Ray (Ardilla Gullion) Ch Herman, Charles, Harold, Russell, Arthelma, \*Gertrude; Lebanon R7 Center Sec13NE T93 1-3a Copeland, Woodard and Marsh (1890) Lebanon Tel. Elizaville
- Henderson, Charles T. and Son (Emma Witt) Ch Frank P., \*Ruth, \*Doll; Lebanon R9 Washington Sec25 O114a (1870) Mechanicsburg Tel. Mechanicsburg
- Henderson, Edward M. (Retha Storm) Ch Phyllis; "Maple Lawn" Lebanon R8 Clinton Sec8 O85a (1880) Lebanon Tel. Lebanon
- Henderson, Frank P. "Catalpa Farm" Lebanon R9 Washington Sec36 O234a (1896) Mechanicsburg Tel. Mechanicsburg
- Hendricks, Mrs. Eliza (Eliza Swisher) Ch William, Ada O., \*Bert L., \*James W.; "Oak Home" Sheridan R1 Marion Sec21N O20a (1902) Terhune Tel. Terhune
- Hendrix, Thomas A. (Zula Graham) Ch James, Jerald; Jamestown R2 Jackson Sec20 T116a V. J. Hendrix (1896) Advance Tel. Advance
- Henry, Calvin and Glenn (Ruth Mason) Ch John; "Henry Farm" Lebanon R10 Center Sec23W T100a William N. Henry (1891) Tel. Lebanon
- Henry, George (Maggie Gibson) Ch Mabel, Louis, Mary, Horace, Edna, \*Grafton; Jamestown R2 Jackson Sec32W O99a (1868) Jamestown Tel. Jamestown
- Henry Harry A. (Kate B. Senieg) Ch John S.; Thorntown R2 Washington Sec18N O93a (1900) Thorntown Tel. Thorntown
- Henry, Ivan S. (Ethel F. Keeney) "Glen D. Ashley" Jamestown R1 Jackson Sec12 T110a Glen D. Ashley (1900) Tel. Jamestown
- Herr, Charles (Flora A. Vandever) Ch \*Margaret, \*Garrett" Lebanon R2 Perry Sec5 O160a (1880) Lebanon Tel. Lebanon
- Herr, Fredrick (Olive Mitchell) Ch Loren E.; Kirklín R1 Clinton Sec19 O26a (1917) Mechanicsburg Tel. Mechanicsburg
- Herr, Garrett Lebanon R2 Perry Sec5 O160a (1893) Lebanon Tel. Lebanon
- Herr, John (Lean A. Jones) "Ben Herr Farm" Lebanon R3 Perry Sec33 T280a Ben Herr Estrée (1879) Lebanon Tel. Lebanon
- Hession, Michael W. (Madonna M. Thompson) Ch Martha, Veronica, Michael; "Hession South View Farm" Pittsboro R.A Perry Sec8 O40a (1915)
- Hessong, Harry C. (Bessie Gregory) Ch Julian, Herbert, Wendell; Zionsville R30 Eagle Sec25 O40a (1875) Zionsville Tel. Zionsville
- Hessong, Mrs. Mary C. (Mary C. Timble) Ch Mabel, \*Bertha, \*Charles, \*Lulu; Lebanon R11 Center Sec3W O178a (1901) Lebanon Tel. Lebanon
- Hicks, Elnathan S. (Grace M. Sanders) Whitestown R2 Worth Sec6 T53a E. J. Cline, M. Sanders and S. J. West (1904) Whitestown Tel. Whitestown
- Hicks, William (Bessie G. Brownlee) Ch Jessie B., \*Martha A., \*Carl S., \*Galen G.; Lebanon R1 Harrison Sec11 O213a (1881)
- Hickson, Charles W. (Mary McCann) Ch Mabel, \*Alonzo L., \*Edna E., \*McCann, \*Robert, \*Clifford; "Maple Inn" Whitestown R2 Marion Sec21S O2½a (1852) Big Spring Tel. Big Spring





- Hickson, Clifford K. (Viola A. Padgett) Ch William W.; Whitestown R2 Marion Sec21S T120a Sarah Waldo (1894) Big Spring Tel. Big Spring
- Hickson, Glenn V. (Myrtle E. Wills) Ch Miriam E.; Whitestown R2 Marion Sec21S T48 $\frac{1}{2}$ a Zela Hickson (1888) Big Spring Tel. Big Spring
- Hickson, Mack (Jessie P. Bell) Lebanon R5 Center Sec32 T74a V. R. Starks (1885) Lebanon Tel. Lebanon
- Hickson, Oliver P. (Zella Clark) Ch Olive M., \*Glenn V., \*Beulah P.; Zionville R30 Union Sec34 O1a (1864) Big Spring Tel. Big Spring
- Hickson, Robert L. (Catherine Maish) Whitestown R2 Union Sec27 T80a C. W. Hickson (1892) Big Spring Tel. Big Spring
- Higbee, Addison (Charity E. Chance) Ch \*Ora, \*Mabel, \*Noel; Sheridan R4 Union Sec25 O60a (1893) Big Spring Tel. Big Spring
- Higer, Mrs. Margaret J. Ch \*Armeda, \*Albert, \*George, \*Rollie, \*Lola; Colfax R2 Sugar Creek Sec20. O26a (1850)
- Higer, Raleigh J. (Birdie E. Gant) Ch Mabel, Noble, Buren; "County Line Farm" Colfax R2 Sugar Creek Sec18 O2 $\frac{1}{2}$ a Sec20 T15a M. Higer (1882) Colfax Tel. Colfax
- Higgins, Mrs. Lizzie H. (Lizzie H. Black) Ch May, Fern, Morlan, \*Ray, \*Lowell, \*Ormal; Lebanon R1 Harrison Sec34 O108a (1885) New Brunswick Tel. New Brunswick
- Higgs, Elisha (Irene Wright) Ch \*Hallie; Advance R1 Jefferson Sec5W O99 $\frac{1}{2}$ a (1872) Advance Tel. Advance
- Higgs, James (Millie Tingel) Ch \*Walter, \*Lesha, \*Mollie; Advance R1 Jefferson Sec9 O80a (1842) Advance Tel. Advance
- Highland, Park (Anna Graham) Ch Ernest, Emmet, Alma, Elizabeth, Ray, Orville, Frank, Martha; Lebanon R11 Center Sec4W T221a F. E. Loose (1875) Hazelrigg Tel. Hazelrigg
- Hiland, Arlice (Vernoa Wall) Ch Arlice, Thea, Darwin; Lebanon R13 Harrison Sec4 T152a J. W. Hiland (1890) New Brunswick Tel. New Brunswick
- Hiland, Chalmer (Bertha Reed) Ch Chalmer, Robert; Lebanon R13 Harrison Sec4 O43a (1881) New Brunswick Tel. New Brunswick
- Hiland, Denman (Mary Kerns) Ch James, Nonnie, Nannie, \*Elias, \*Sarah, \*Samuel, \*William; Lebanon R13 Jackson Sec32E T168a (1860) New Brunswick Tel. New Brunswick
- Hiland, Frank (Wila Reed) Ch Marvin, Madeline; Lebanon R13 Harrison Sec33 O106a (1919)
- Hiland, James I. (Ida A. Heady) Ch Oval, Josephine, \*Noble, \*Goldie; Lebanon R1 Harrison Sec34 T85a L. A. Mulder (1871) New Brunswick Tel. New Brunswick
- Hiland, James T. (Minnie Cox) Ch Nellie J., Claudie, Opal P., \*Goldie M., Francis, Cleo; Lebanon R13 Jackson Sec5E T60a Deman Hiland (1881) New Brunswick Tel. New Brunswick
- Hiland, J. W. (Carrie E. Woodard) Ch \*Artice, \*Lola, \*Zola; Lebanon R13 Harrison Sec4 O152a- (1850) New Brunswick Tel. New Brunswick
- Hiland, Marcus T. (Pheba N. Northcutt) Ch \*Roy, \*Arelie, \*Una; "John E. Utterback" Jamestown R3 Jackson Sec31E T53a John E. Utterback Jamestown Tel.
- Hiland, Roy O. (Estella Dell) Ch Oelia, Geneva, Edgar; Jamestown R3 Jackson Sec32E T135a Jane Kibbey (1894) Jamestown Tel. Jamestown
- Hiland, Scott W. (Hattie Graham) Ch Russell; Jamestown R1 Jackson Sec5E O40a T60a Park Hiland (1872) New Brunswick Tel. New Brunswick
- Hiland, William D. (Eliza Northcutt) Ch Bernice, Ivan \*Frank, \*Frona; Jamestown R1 Jackson Sec5E O30a (1868) New Brunswick Tel. New Brunswick
- Hiland, W. S. (Mary Graham) Ch Obert, Louise, Edgar; Lebanon R13 Harrison Sec4 O54a (1850) New Brunswick Tel. New Brunswick
- Hill, Owen T. (Bettie S. McKinzie) Ch John S., Hurschell M., Archie C.; "Eureka Farm" Thorntown R2 Washington Sec29 O187a (1861) Thorntown Tel. Thorntown



- Hill, Perry L. (Birdie Coon) Ch Helen, Clifford, Mabel; Thorntown R2 Sugar Creek Sec26 O80a (1878) Thorntown Tel. Thorntown
- Hill, Rolland D. (Ellen Pinkham) Ch Joe A., Esther, Eleanor, Howard J.; Lebanon R7 Marion Sec17S T80a Joel T. Hill (1919) Big Spring Tel. Big Spring
- Himes, Charles E. (Addie Miller) Ch John, Martha, \*Lena; Lebanon R3 Center Sec9E T80a D. and C. Overlease (1874) Lebanon Tel. Lebanon
- Himes, George E. (Lena Harden) Lebanon R1 Harrison Sec36 T271a M. F. Campbell (1868) New Brunswick Tel. New Brunswick
- Hine, Albert P. (Bertha E. Hissong) Ch Mary Naomi; "Walnut Grove Farm" Lebanon R3 Center Sec15SE T93a Mary Hissong (1885) Mutual Tel. Whitestown
- Hine, Armenian E. (Rhoda M. Shoemaker) Ch Sebort R.; "Fertile Acres" Lebanon R5 Union Sec31 O51a (1865) Whitestown Tel. Whitestown
- Hine, Charles E. (Fannie E. Adams) Ch \*Merle, \*Letha, \*Elva, \*Edith; "Walnut Grove" Lebanon R3 Worth Sec14 O136a (1865) Whitestown Tel. Whitestown
- Hine, Edward D. (Nettie Burkhart) Ch Walter, Bernice, Burel, Loris, Edward, Edna, \*Cornor, \*Glenn, \*Dewey, \*Jucl; "Village View" Whitestown Worth Sec18 O20 $\frac{1}{2}$ a (1867) Whitestown Tel. Whitestown
- Hine, Ivan E. (Ocie Dye) Lebanon R4 Clinton Sec12 T120a A. B. Silver (1890) Elizaville Tel. Elizaville
- Hine, John M. (Ida J. Witt) Ch William, Ulis, Naomi, \*Otto, \*Russel, \*Thurman, \*Walter; "Sun Set Farm" Lebanon R3 Worth Sec14 O50a (1866) Whitestown Tel. Whitestown
- Hine, Otto A. (Elsie F. Isenhour) Ch Dorothy J., Rex W., Naomi A.; Lebanon R5 Worth Sec14 T159a A. W. Hedrich (1887) Whitestown Tel. Whitestown
- Hine, Sebort R. (Ruth H. Cogswell) Ch Juanita, \*Ruth, \*Fern, \*Donald M.; Lebanon R5 Union Sec31 T92a A. E. Hine (1890) Whitestown Tel. Whitestown
- Hine, Solomon J. "Walnut Grove" Lebanon R3 Worth Sec14 O136a (1865) Whitestown Tel. Whitestown
- Hine, Walter H. (Eula Caldwell) Ch Genevieve; Whitestown R1 Worth Sec25 T100a Nelson Isenhour (1895) Whitestown Tel. Whitestown
- Hine, Wilbur J. Ch Orphie P., \*Henry N., \*Mary A.; "Elm Lawn Farm" Lebanon R5 Worth Sec2 O80a (1883) Whitestown Tel. Whitestown
- Hine, William J. (Amanda Isenhour) Ch Lefie, Ralph, Marie, \*Ivy, \*Olas, \*Clyde; Zionsville R30 Union Sec2 O96a (1866) Big Spring Tel. Big Spring
- Hine, William J. "Sun Set Farm" Lebanon R3 Worth Sec14 T163a J. M. Hine and J. W. Shirley (1893) Whitestown Tel. Whitestown
- Hines, Thurman B. (Ruby Etter) Ch Esther, Dalmar, Don; Lebanon R3 Center Sec3E T160a J. W. Slagle (1888) Lebanon Tel. Lebanon
- Hinshaw, Glen H. (Edith Spray) Thorntown R1 Washington Sec28 T60a J. W. Parr (1920) Thorntown Tel. Thorntown
- Hinton, Frank (Zelina May Shaw) Ch Delbert M., Helen L.; Thorntown R1 Washington Sec8 T175a John Miller (1917) Hazelrigg Tel. Hazelrigg
- Hinton, Earl (Hazel Campbell) Ch John O., Russell G.; Lebanon R9 Clinton Sec30 T50a (1891) Mechanicsburg Tel. Mechanicsburg
- Hinton, O. A. Lebanon R2 Harrison Sec19 T80a S. W. Hinton (1882) New Brunswick Tel. New Brunswick
- Hitch, John P. (Mamie E. Smith) Ch Hiram, Ralph, Marvin; Thorntown R3 Jefferson Sec13 T160a George D. Miller (1918) Thorntown Tel. Thorntown
- Hobson, Bryant (Ruth Terry) Ch Charlotte, Eleanor, Dorothy; Thorntown R4 Jefferson Sec31W T120a L. M. Beaven (1920) Shannondale Tel. Shannondale
- Hodge, Joseph S. (Zette McKinney) Ch \*Delbert; "Maple Row Farm" Lebanon R13 Center Sec21SW O58a (1870) Advance Tel. Advance



FARMERS AND BREEDERS, BOONE COUNTY

- Hoffman, Ira T. (Bertha Vidito) Ch Fred, Wilma; Lebanon R3 Center Sec8E T100a Fred Walker (1866) Lebanon Tel. Lebanon
- Hoffman, Jess (Gladys Brown) Ch Flora Lee, Martha Mae; Lebanon R8 Clinton Sec28 T120a C. B. Jackson (1903) Elizaville Tel. Elizaville
- Hoffman, Jesse W. (Ethel E. Payne) Ch Genevieve, Avis, Olive, John C.; Lebanon R1 Center Sec13SW T363/4a Other Hoffman (1878) Lebanon Tel. Lebanon
- Hoffman, John H. (Annie Spigg) Lebanon R2 Center Sec13SW O99a (1863) Lebanon Tel. Lebanon
- Hoffman, Philip (Opal Hays) Ch Annabel, Kenneth E.; Lebanon R4 Clinton Sec10 T180a William Harrison (1896) Elizaville Tel. Elizaville
- Hoffman, Ralph (Josie Howard) Ch Byron W., Mary A., Emory F., Murle E., Earl M.; Lebanon R4 Center Sec15NE T150a Ollie Howard (1900) Lebanon Tel. Elizaville
- Hoffmann, Fred W. (Katie Hoffman) Ch Lewis, Mary, Hazel, Goldie, Paul, \*Ralph, \*Jess, \*Philip, \*Verna; "Hoffman Home" Lebanon R4 Clinton Sec12 O135a (1899) Elizaville Tel. Elizaville
- Hoggins, Mark Zionsville R29 Eagle Sec21 O17a (1895) Whitestown Tel. Whitestown
- Holler, James E. (Sarah A. Beck) Ch \*Silva; "Berry Hill" Zionsville R29 Eagle Sec33 O40a (1868) Zionsville Tel. Zionsville
- Hollingsworth, Carl C. (Lena Swope) Ch Mary Alice; "Plain View Farm" Lebanon R7 Marion Sec31 T99a G. W. Hollingsworth (1894) Elizaville Tel. Elizaville
- Hollingsworth Elton B. (Mary A. Beck) Ch \*Sumner, \*Nobel, \*Nova; Lebanon R5 Center Sec3E T70a Frank Deer (1863) Lebanon Tel. Lebanon
- Hollingsworth, George R. (Carrie E. Padgett) Ch Charles L., Lloyd J., Raymond L., Faymadell; Sheridan R1 Marion Sec32 T40a Padgett Est. (1894) Elizaville Tel. Elizaville
- Hollingsworth, William W. (Ch James S., \*Olive, \*Roscoe F.; "Highland Home Farm" Thorntown R3 Jefferson Sec24 O160a (1845) Hazelrigg Tel. Hazelrigg
- Holloran, John H. (Sophronia E. Nease) Lebanon R2 Perry Sec9 O50a (1900)
- Holmes, Arrel (Edith E. Rice) Ch James A., Harold E.; Thorntown R3 Jefferson Sec22 T80a James E. Davis (1887) Thorntown Tel. Thorntown
- Holmes, Harlan (Annabell Jones) "B. S. Medlin" Thorntown R1 Washington Sec5 T180a B. F. Medlin (1884) Hazelrigg Tel. Hazelrigg
- Holmes, John M. (Rosetta Budd) Ch \*Ida M., \*Hazel F., \*Nellie A.; "Fair Lawn" Lebanon R12 Jackson Sec19E O60a (1868) Max Tel. Max
- Holston, John A. (Bertha Hoover) Ch \*Hortense; "The Cedars" Advance R1 Jefferson Sec33 O80a (1900) Central Tel. Shannondale
- Holt, Frank (Sadie E. Markland) "Caney Branch Farm" Zionsville R29 Eagle Sec34 O40a (1875) Zionsville Tel. Zionsville
- Honan, Bernard (Opal Coulson) Ch John, James; Lebanon R9 Center Sec24W T26a Luke Nolan (1887) Lebanon Tel. Lebanon
- Honan, Dan and Son (Martha C. McCarthy) Ch Bertha, Esther, Lawrence, Joseph, \*Bernard, \*Edward; "Clover Leaf Farm" Lebanon R12 Jefferson Sec8E O120a (1858) Hazelrigg Tel. Hazelrigg
- Honan, Dennis (Annie Smith) Ch Francis, Elenore; "Belle View Farm" Lebanon R12 Center Sec3W O80a (1861) Lebanon Tel. Lebanon
- Hopp, Orvil C. (Ruby Stephenson) Ch Herbert, Verlin, Juanita; Lebanon R6 Marion Sec30 T107a R. M. Stephenson (1909) Elizaville Tel. Elizaville
- Hornaday, Ernest M. (Emma B. Moos) Ch Mary, Mildred; Zionsville R28 Eagle Sec1 T160a George K. Hornaday (1888) Zionsville Tel. Zionsville
- Hornaday, George K. (Anneliza Pollard) Ch \*Cora, \*John W., \*Ernest M.; Zionsville R28 Eagle Sec12 O80a (1872) Zionsville Tel. Zionsville
- Hoskins, Charles (Nora A. Duncan) Ch Hazel; Lebanon R1 Harrison Sec34 O26a T80a O. Fisher (1913) New Brunswick Tel. New Brunswick



PRAIRIE FARMER'S RELIABLE DIRECTORY

- Hougen, Clarence O. (Verda Sutton) "Long View" Advance R1 Jackson Sec14 O40a (1915) Advance Tel. Advance
- Howard, Charles C. (Effie Crane) Ch Julian N.; Lebanon R7 Marion Sec8 O44a T120a Richard W. Howard (1876) Elizaville Tel. Elizaville
- Howard, Harry H. (Mae Gibbons) Ch Ralph B., \*Madge; Lebanon R4 Clinton Sec10 O50a (1877) Elizaville Tel. Elizaville
- Howard, H. W. Ch \*Carric, \*Harry, \*Ethel; Lebanon R4 Clinton Sec10 O60a (1838) Elizaville Tel. Elizaville
- Howard, Richard W. (Francis H. Lane) Ch \*Charles C., \*Maud, \*Bertha B.; "Howard Farm" Lebanon R7 Marion Sec9 O120a (1850) Elizaville Tel. Elizaville
- Howard, Thad (Sarah Millikan) Ch Esther; Sheridan R4 Marion Sec12 T100a Lizzie Hinshaw (1917) Big Spring Tel. Big Spring
- Howson, David (Allie P. Serebr) Ch Ira D., Russell, Mildred, Violet; Lebanon R8 Clinton Sec6 T94a Arch South (1880) Mechanicsburg Tel. Mechanicsburg
- Hoy, John H. (Bettie Kersey) "Kersey Homestead" Lebanon R12 Center Sec21NW T50a B. Kersey Hoy and Lew Campbell (1875) Hazelrigg Tel. Hazelrigg
- Hubbatt, Thomas A. (Mary E. Hunt) Ch Lillie E.; "Maple Dale" Sheridan R6 Marion Sec36 O40a (1885) Terhune Tel. Terhune
- Hubbatt, William R. (Mary Stephenson) "Coffee Nut Farm" Sheridan R1 Marion Sec35 O40a (1894)
- Hubbert, Alpha H. (Blanch Kinder) Ch Doris I., Geneva M.; Whitestown R2 Marion Sec10 T80 Chester Bell (1888) Big Spring Tel. Big Spring
- Hubble, Fred A. (Maude D. Smith) Ch Edith, Albert, Gilbert, Catheline, Bernice, Clayton; Lebanon R10 Washington Sec3 T84½a Lester Harahan (1915) Thorntown Tel. Thorntown
- Hubble, Jesse L. (Pearl I. Mason) Ch Jesse M.; Advance R1 Jefferson Sec4 T230a Robert Riner (1920) Advance Tel. Advance
- Huckelberry, Alva B. (Nola Hartey) Ch Rosco, Zella, Mable; Whitestown R1 Worth Sec29 T129½a L. Climax (1914) Whitestown Tel. Whitestown
- Huckstep, Thomas W. (Nannie E. Burns) "Burns-Mead Farm" Lebanon R9 Center Sec24W O125a (1867) Lebanon Tel. Lebanon
- Huffer, Charles E. (Irene Dunham) Ch William D., Edith M., Elmera; Lebanon R7 Marion Sec5 Farm Hand T169a Staton and Staley (1920) Elizaville Tel. Elizaville
- Huffer, Harvey L. (Lucy M. Avery) Ch Charles, Mary, Wilfred; Thornstown R2 Washington Sec14 Farm Hand T115a John B. Potts (1920) Mechanicsburg Tel. Mechanicsburg
- Huffman, Hiram Francis (Gertrude Allen) Lebanon R5 Center Sec36E T96a Martin Est. (1872) Lebanon Tel. Lebanon
- Huffman, Maurice (Chloie Beery) Lebanon R7 Marion Sec17S T40a Ernest Peters (1901) Big Spring Tel. Big Spring
- Huffman, Other (Lola Cunningham) Ch Carroll; Lebanon R2 Center Sec16SE T70a Lena Zion (1880) Lebanon Tel. Lebanon
- Huffman, Russell R. (Mary F. Hughbanks) Ch Luella; Zionsville R29 Union Sec9 T80a Jas. A. Hughbanks (1892) Whitestown Tel. Whitestown
- Hughbanks, Fred A. (Effie E. Peters) Ch James L., "F. A. Hughbanks Farm" Zionsville R29 Union Sec9 O28a (1884) Whitestown Tel. Whitestown
- Hughbanks, James A. (Luella Nelson) Ch \*Fred A., \*Della, \*Clara, \*Mary; Zionsville R29 Union Sec9 O256a (1858) Whitestown Tel. Whitestown
- Hull, Clyde L. (Nellie E. Brice) Ch Ruth, Windel, Virginia; Whitestown Worth Sec30 T160a Ira Hull (1888) Whitestown Tel. Whitestown
- Hull, Miss Ellen M. Mrs. Mary J. Schooler; "Wood Lawn Farm" Zionsville R29 Union Sec16 (1876) Whitestown Tel. Whitestown
- Hull, William A. (Linnie Squires) Ch Mark, Forest; Zionsville R29 Eagle Sec28 O70a (1880) Whitestown Tel. Whitestown





FARMERS AND BREEDERS, BOONE COUNTY

- Hulsizer, Muret E. (Lola E. Gochenour) "Fair Acres" Zionsville R29 Eagle Sec21 O40a T20a Henry Hulsizer (1884) Whitestown Tel. Whitestown
- Hundley Otto (Ethel Jacoby) Lebanon R7 Marion Sec5 T39a Ollie Evans (1895)
- Hundley, Valentine S. (June Edris) Ch Ruth A., Henry W., Mary A.; "Walnut Lodge" Lebanon R7 Marion Sec7 O60a (1862) Elizaville Tel. Elizaville
- Hunt, Cyrus B. (Laura A. Padgett) Ch Avis, Kenneth, Ervin, \*Lola J., \*Finley; Sheridan R1 Marion Sec36 O88a (1875) Sheridan Tel. Sheridan
- Hunt, Earl J. (Frances Caplinger) Lebanon R12 Center Sec10W T156a Mrs. F. Hunt (1912) Advance Tel. Advance
- Hunt, Thomas W. (Jeanette Dittamore) Ch \*Blanche; "Moon Light" Lebanon R4 Clinton Sec10 O70a (1910) Elizaville Tel. Elizaville
- Huntsinger, Frank Wilbur (Lizzie Waddle) Ch Carrie J., Raymond B., Marion F., \*Ruth A., \*Edith L., \*Ralph W.; Lebanon R6 Center Sec20NE O51a (1896)
- Hurt, Ernest (Floyd Waters) Ch Gwendolyn, Ronald, Alice, Bobbie; "Model Farm" Thorntown R3 Sugar Creek Sec2 T155a Albert N. Lewis (1918) Thorntown Tel. Thorntown
- Hurt, Fay (Bessie Hoffman) Ch Fay H., Evelyn; "Sunny Dale" Jamestown R1 Jackson Sec9 O20a T60a Hurt Est. (1894) Jamestown Tel. Jamestown
- Hurt, Guy (Linnie Hedge) Ch Harold Wayne, Margaret Louise; "Catalpa Lawn" Jamestown R1 Jackson Sec7W O40a (1895) Peoples Tel. Jamestown
- Hurt, Mrs. Luetta Ch Dorothy, Roy, \*Guy, \*Fay, \*Dora; Jamestown R1 Jackson Sec4W O63a (1868) Jamestown Tel. Jamestown
- Hurt, Peter S. (Edith L. Bradshaw) Ch Robert, Margaret, Phillip, Thomas, Lillian, Rex; Thorntown R1 Washington Sec5 T22a Mary E. Rice (1885) Thorntown Tel. Thorntown
- Huston, George (Mary Simpson) Ch \*Claude; Lebanon R10 Washington Sec2 O58a (1868)
- Hutchens, Ira (Eva Bishop) Ch Haven, Lester, Carl, \*Leo, \*Forest, \*Paul; Thorntown R4 Sugar Creek Sec31 O12a (1869) Thorntown Tel. Thorntown
- Hutchinson, John Wilbur (Emma L. Webb) Ch Wilbur H., Mary E.; Thorntown R1 Washington Sec31 O81a T160a Wm. H. Hutchinson (1871) Thorntown Tel. Thorntown
- Hutton, George E. (Margaret Cruse) Ch Alcen, Carlton, Lowell; "Michigan Road Stock Farm" Zionsville R30 Union Sec14 O236a (1879) Citizens Tel. Zionsville
- Hutton, George W. (Nellie F. Owens) Ch Della F., Leo, Paul H.; Zionsville R28 Eagle Sec11 Farm Hand T21¼a J. Beeler, B. Bender and O. Sheets (1918) Zionsville Tel. Zionsville
- Hutts, Fred J. (Addie W. Jones) Lebanon R3 Perry Sec22 O120a (1912) Whitestown Tel. Whites-town
- Hysong, John P. (Cevina L. Richmann) Lebanon R13 Harrison Sec27 T63a Chas. P. Hysong (1888) Lebanon Tel. Lebanon
- Hysong and Sanders William, John Jr.; "Orchard Grove Farm" Hazelrigg Jefferson Sec19W O100a (1871) Hazelrigg Tel. Hazelrigg

I

- Inman, John A. Columbus S., brother; "Cedar Home Farm" Lebanon R7 Marion Sec31 O80a (1875) Elizaville Tel. Elizaville
- Irwin, Griffin H. (Myrtle D. Seymour) Ch Harold, \*Lena M., \*Josie J., \*Dovie M.; Zionsville R29 Union Sec10 T93a Ingram Mills (1917) Whitestown Tel. Whites-town
- Isenhour, Ivor D. (Dulcie Dulin) Ch Charles E. "Adamont Farm" Lebanon R7 Center Sec24E T69a Otto Rodgers (1893)
- Isenhour, John (Effie Watts) Ch Warren, James, Walter, Drucilla, Anna May; "Sunny Side Farm" Lebanon R5 Center Sec3E O20a (1890) Whitestown Tel. Whites-town



Isenhower, Charles (Olsie O. Hedge)  
Lebanon R6 Center Sec29 O92½a  
(1876) Lebanon Tel. Lebanon

Isenhower, George (Lois A. Howard)  
Whitestown R1 Perry Sec36 O140a  
(1870) Whitestown Tel. Whites-  
town

Isenhower, Isaac (Rosella Rogers)  
Ch Ora, May L., Blanche, J. Glenn,  
Samuel L.; Lebanon R5 Center  
Sec32 T10a Fred Martin (1857)  
Lebanon Tel. Lebanon

Isenhower, Orville (Ruth Brock) Ch  
Samuel J., Anna L.; Lebanon R6  
Center Sec29 O40a (1888) Lebanon  
Tel. Lebanon

Isenhower, Roscoe (Hazel A. Cook)  
Ch Helen L., Lillian A., Leonard  
R.; Lebanon R7 Center Sec13NE  
O100a (1882) Lebanon Tel. Eliza-  
ville

Izzard, Hugh W. (Margaret Moore)  
Ch Madge, Nellie E.; Thorntown  
R4 Jefferson Sec30W T267a La-  
Follette Est. (1871) Shannondale  
Tel. Shannondale

J

Jackson, Cicero N. (Mary M. Benn-  
ington) Ch Anna, Olive, John,  
\*George, \*Emaline; "Jackson Hill"  
Jamestown R1 Jackson Sec6E O77a  
(1863) Jamestown Tel. Jamestown

Jackson, Earl (Kathern Mabbitt) Ch  
Edward E., Lou D.; Lebanon R5  
Worth Sec11 O160a (1920) Whites-  
town Tel. Whitestown

Jackson, Mrs. Emma J. Ch Elsha,  
\*Raymond; "Jackson Farm" JAMES-  
TOWN R3 Jackson Sec31E O8a  
(1902)

Jackson, Evert R. (Marie Swope) Ch  
Mary; Lebanon R2 Harrison Sec30  
T110a William H. Swope (1897)  
New Brunswick Tel. New Brunsw-  
wick

Jackson, George W. (Carrie A.  
Heady) Ch \*Blanch L., \*Harley T.;  
Lebanon R13 Jackson Sec30E O65a  
(1862) Max Tel. Max

Jackson, Jesse Frank Ch Merle,  
George; "Sunny Slope Farm"  
Jamestown R3 Jackson Sec2 O63a  
(1872) Tel. Jamestown

Jackson, John E. (Libbey J. Cald-  
well) Ch Clarence E., Carl L.,  
Elizabeth M., \*Edith; Lebanon R11  
Jefferson Sec3 O43a T43a Alice  
Youngs (1862) Shannondale Tel.  
Shannondale

Jackson, Joseph V. (Lida Reese) Ch  
Hazel, Walter, Ella, Mae, Carl,  
Kenneth, Doris, Wilbur, Kathleen,  
Willard; "J. V. Jackson Farm"  
Jamestown R3 Jackson Sec31E  
O60a (1871) Tel. Advance

Jackson, Mrs. Mary A. Ch Mollie,  
\*Jane, \*William, \*Frank, \*Stella,  
\*Luke; Lebanon R12 Jefferson  
Sec8E O36a (1856) Max Tel. Max

Jackson, Thomas M. (Mary Dale)  
Ch Nell, Goldie, Glenn, \*Alfred,  
\*Druic, \*Russell, \*Ethel, \*Josie;  
Lebanon R13 Jackson Sec30E O5a  
(1866) Jamestown Tel. Jamestown

Jackson, Warner F. (Harriet G. Ber-  
gin) Ch Ruth O., Gladys L.,  
\*Carrie E.; Advance R1 Jefferson  
Sec11 T40a Elizabeth McClain  
(1883)

Jackson, William E. (Nellie L. Smith)  
Ch Murlie, Ona, Fern, Oscar,  
Mary, Della; Lebanon R12 JEFFER-  
SON Sec8E T62a B. Funkhauser  
(1882)

James, Harry H. (Laura E. Kinkaid)  
Ch Edith, Gilbert, Delbert, \*May;  
Advance R1 Jefferson Sec9 T160a  
Thomas Evans (1877) Advance Tel.  
Advance

James, William O. (Ida M. Farns-  
worth) Ch Lowell R., Jeannetta,  
Mary, \*Bessie; Lebanon R9 Wash-  
ington Sec36 T80a Lee Bratton  
(1866) Lebanon Tel. Lebanon

Jaques, D. L. (Viola C. Myers) Ch  
Bessie, \*Clyde, \*Fred, \*Bertha;  
Thorntown R3 Jefferson Sec21 T80a  
Mrs. L. Welch (1900) Thorntown  
Tel. Thorntown

Jaques, Fred (Grace Hedrick) Ch  
Charles; Lebanon R10 Center  
Sec25W T60a A. W. Hedrick (1902)  
Lebanon Tel. Lebanon

Jaques, Joseph N. (Pearl Roth) Ch  
Effie, Lyle, Richard, Helen L.,  
\*Ruth; Lebanon R9 Washington  
Sec26 O46a (1872) Mechanicsburg  
Tel. Mechanicsburg

Jaques, Mrs. Mary Ch Ansell; Thorn-  
TOWN R2 Washington Sec13 O13a  
(1860) Mechanicsburg Tel. Mech-  
anicsburg



- Jarrell, Robert Thorntown Washington Sec7 T200a Bertha J. Gray (1917) Thorntown Tel. Thorntown
- Jarrett, Norris (Flora Elder) Ch Ocic, Wallace, Floyd, \*Viola, \*Hazel; "Old Sandlin Farm" Jamestown R3 Jackson Sec31E O18a (1900) Tel. Advance
- Jarrett, Staten (Mariam Kemper) Ch \*Flora, \*Ethel; Lebanon R7 Marion Sec17S O40a (1880) Big Spring Tel. Big Spring
- Jeffries, William S. (Grace Gallaher) Ch Glavis, Gladys, Glen; Kirklin R3 Clinton Sec13 T76a Della Gallaher (1898) Kirklin Tel. Kirklin
- Jenkins, John L. (Athea C. Kellam) Lebanon R8 Clinton Sec7 O40a (1899) Lebanon Tel. Lebanon
- Jennings, Mrs. Minerva Ch Lionel W.; Thorntown R2 Sugar Creek Sec21 T60a J. P. Smith (1870) Thorntown Tel. Thorntown
- Jervis, Lawrence C. (Ruby Dinsmore) Ch Priscilla Dean; "Willow Branch" Zionsville R29 Eagle Sec27 T80a T. W. Jervis (1890)
- Jervis, Thomas W. (Sadie Engledow) Ch Howard, Edna, Ward, Atla, Eugene, \*Lawrence, \*Norris; "Model Fruit Farm" Zionsville R29 Eagle Sec22 O260a (1860) Whitestown Tel. Whitestown
- Jett, J. Samuel (Katherine Walker) Lebanon R13 Harrison Sec22 T260a M. Jett (1888) Lebanon Tel. Lebanon
- Johns, W. G. (Mary E. Daubenspeck) "Maple Corner Farm" Jamestown R2 Jackson Sec10 O25a (1871) Jamestown Tel. Jamestown
- Johnson, Brack E. (Lina Jones) Zionsville R30 Union Sec33 T72a Albert N. Johnson (1901) Big Spring Tel. Big Spring
- Johnson, Charles E. (Mary C. Strange) Ch Raymond, \*Goldie; Thorntown R1 Washington Sec5 O62a (1896) Thorntown Tel. Thorntown
- Johnson, Charles E. (Ruby Brown) Ch Cora I.; Lebanon R11 Jefferson Sec24 O40a T140a C. O. Brown (1895) Advance Tel. Advance
- Johnson, Charles T. (Sallie Moore) Ch Ruby P., Glenn E.; "Vallev Vista" Lebanon R6 Marion Sec19N T104a Thomas Johnson (1880) Kirklin Tel. Kirklin
- Johnson, Chris C. (Lura Brown) Ch M. Paul; Thorntown R3 Sugar Creek Sec4 O20a (1902) Thorntown Tel. Thorntown
- Johnson, George H. (Olive Marsh) Ch \*Carrie; Lebanon R2 Harrison Sec19 O60a (1844) New Brunswick Tel. New Brunswick
- Johnson, Harry (Ruby Blanche Shue-maker) Ch Miran, Ruth; Lebanon R9 Clinton Sec6 O35a (1902) Lebanon Tel. Lebanon
- Johnson, Herbert M. (Amanda J. Abston) Ch Buford, Corriene, George, Doris; Thorntown R1 Washington Sec17S T100a Joseph Wiley (1910) Hazelrigg Tel. Hazelrigg
- Johnson, Jesse (Malinda Gellinger) "Meadow View Farm" Sheridan R6 Marion Sec13N T20a Joseph Gellinger (1894) Terhune Tel. Terhune
- Johnson, John (Ocie Booher) Ch Donald; Thorntown R4 Sugar Creek Sec3 T76a Joseph Milner (1920) Thorntown Tel. Thorntown
- Johnson, Orvan (Effic King) Ch Mary H., Floyd W., Jeanne; "Shade Crest" Sheridan R1 Marion Sec21N T80a R. M. Cox (1917) Terhune Tel. Terhune
- Johnson, Oscar A. (Ora R. Reynolds) Ch Edna; Lebanon R2 Perry Sec11 O20a (1880)
- Johnson, Roy H. (Wanda A. Wynkoop) Ch Loris M., Edith E., Margaret M., Donald E.; Lebanon R3 Perry Sec2 O20a (1913) Whites-town Tel. Whitestown
- Johnson, S. B. (Eva Green) Ch Wallace T., John, Agnes, \*Everett, \*Katie, \*Lydia, \*Byron, \*Orthella; "The Lookout Farm" Jamestown R1 Jackson Sec6W O45a T80a Lou Anderson (1913) Jamestown Tel. Jamestown
- Johnson, William H. (Iva Wall) Ch Lyle; Jamestown R2 Jackson Sec34 T220a Belle Nicely (1897) Advance Tel. Advance
- Jones, Benjamin J. (Amanda J. Baker) Ch \*John F., \*Nettie I.; "The Carr Farm" Lebanon R5 Union Sec31 O117a (1852) Whites-town Tel. Whitestown
- Jones Brothers, William W. and Thompson "Jones Homestead" Sheridan R4 Marion Sec14S O117a (1857) Big Spring Tel. Big Spring



- Jones, Byron L. (Madge Shelby) Ch Byron L., Jr.; "Halcyon Farm" Lebanon R10 Center Sec14NW T135a A. J. Shelby (1895) Lebanon
- Jones, Charles F. (Ada O. Caldwell) "Knobbin Hill Grain Farm" Thornton R2 Washington Sec18N O39a (1911) Thorntown Tel. Thorntown
- Jones, Charley M. (Nellie M. Riggin) Ch Frances, Joseph, Richard; Thorntown R3 Sugar Creek Sec5 Farm Hand Lewis Beesley (1920) Thorntown Tel. Thorntown
- Jones, Clarence (Bertha Wilson) Ch Ruby M.; Thorntown R4 Sugar Creek Sec32 T120a Jacob Wile (1883) Thorntown Tel. Thorntown
- Jones, Edgar L. (Alma M. Oyler) Ch Robert P.; "Cozy Corner Farm" Thorntown R4 Jefferson Sec17N T80a T. R. Jones (1896) Shannondale Tel. Shannondale
- Jones, Mrs. Eliza A. Ch Charles; Zionsville R30 Union Sec14 O67a (1847) Citizens Tel. Zionsville
- Jones, Gentry (Isa Endicott) Ch Dorothy, Robert, Wilbur; Thornton R4 Sugar Creek Sec31 T157a M. Coleman (1885) Bowers Tel. Bowers
- Jones, Jird (Pearl Julian) Ch Rose Mary; Lebanon R1 Harrison Sec35 O251a (1908) New Brunswick Tel. New Brunswick
- Jones, John F. (Susie E. Reese) Ch Raymond C., Hazel I., Ernest F., Florence E., Buren J.; "The Carr Farm" Lebanon R5 Union Sec31 T38a Amanda J. Jones (1880)
- Jones, John T. (Clara Bowen) Ch \*Stanley E., \*Ralph E.; "Red Clover Farm" Lebanon R11 Jefferson Sec34 O234a (1910) Advance Tel. Advance
- Jones, Joseph G. (Dora Todd) Ch Geneva, Herman; "J. G. Jones Farm" Jamestown R3 Jackson Sec31E O59½a (1903) Tel. Jackson
- Jones, Link M. (Nettie Simmons) Ch \*Cellie H.; "Maple Dale" Jamestown R2 Jackson Sec27 O80a (1870) Advance Tel. Advance
- Jones, Lucinda New Ross R1 Jackson Sec30W Emery Graves (1843)
- Jones, Mrs. Lucinda Ch William W., Thompson, Mary; "Jones Homestead" Sheridan R4 Marion Sec14S O117a (1860) Big Spring Tel. Big Spring
- Jones, Mrs. Mary E. Ch Herbert, May, \*Goldie, \*Nellie, \*Marshall; Colfax R2 Sugar Creek Sec30 O7a (1915) Bowers Tel. Bowers
- Jones, Mrs. Maude Ch Chester, Raymond, Ethel, Mattie; "Deer Lick Farm" Zionsville R30 Union Sec14 O68a (1873) Citizens Tel. Zionsville
- Jones, Roy H. (Effie Shelton) Thornton R4 Jefferson Sec18 T80a Thomas R. Jones (1885), Shannondale Tel. Shannondale
- Jones, Thomas (Eliza Shirley) Ch \*Effie, \*William, \*Iva, \*Mabel; "Woodbine Farm" Whitestown R1 Worth Sec26 O6a T14a Charles Gochenour (1857) Whitestown Tel. Whitestown
- Jones, Thomas J. Ch Elizabeth E., \*Frances, \*Millic A.; "Jones Home Place" Sheridan R4 Marion Sec12 O123a (1849) Big Spring Tel. Big Spring
- Jones, Thomas R. (Sarah E. Armstrong) Ch \*Ray H., \*Edgar F., Edna F.; Thornton R4 Jefferson Sec18 O67 1-3a T51a Esther Armstrong (1879) Shannondale Tel. Shannondale
- Jones, William A. (Alice Burris) Ch Laurel, Mary, Lena, Robert; "Jones Fair View Farm" Jamestown R3 Jackson Sec2 O70a (1900) Tel. Jamestown
- Jones, William A. (Myrtle J. Smith) Ch Chester A., Clara C., William R., Robert, Mary B.; Lebanon R7 Center Sec31 O20a (1881) Lebanon Tel. Lebanon
- Jones, William F. (Dora Smith) Ch Roy, \*Ethel, \*Goldie; Colfax R2 Sugar Creek Sec20 Farm Hand T61a W. H. Boyd (1918) Colfax Tel. Colfax
- Jones, William J. (Lillie M. Price) Ch \*Addie W., \*Bernice L., \*Susie W.; Lebanon R3 Perry Sec27 O2a (1862)
- Jordan, George W. (Sarah M. St. Clair) Ch \*Arlic, \*Edgar, \*Louisa; Zionsville R29 Union Sec15 O40a (1915) Whitestown Tel. Whitestown
- Jorden, Mrs. Martha M. Ch Paul R.; Whitestown R1 Perry Sec36 O60a (1884) Whitestown Tel. Whitestown
- Joseph, Arthur (Flossie Graves) Ch Bertha; Jamestown R1 Jackson Sec9W T106a Martha A. Graves (1883) Jamestown Tel. Jamestown





Joseph, George S. (Rachel M. Mason) Ch \*Herschel C., Maude M., \*Jessie M., \*Anna J., \*Neva I.; Thorn-town R4 Jefferson Sec20W O60a (1902) Shannondale Tel. Shannondale

Joseph, Grover C. (Alvina May) Ch Elton, Oscar, Harold, Mary; Jamestown R1 Jackson Sec8E O21a (1920) New Brunswick Tel. New Brunswick

Joseph, Herschel C. (Bertha Carney) Ch Irwin E., Burford R.; Thorn-town R4 Jefferson Sec19W O20a T132a Bertha Holston and George Joseph (1908) Shannondale Tel. Shannondale

K

Kashner, Joseph C. (Elva G. Ziegler) Ch Carl C., \*Margaret; "Elm Dale Farm" Thorntown R2 Washington Sec30 O90a (1905) Thorntown Tel. Thorntown

Keeney, Elias E. Ch Samuel W., \*Albert R., \*Leota E.; "Green Lawn Stock Farm" Brownsburg R.A Perry Sec11 O120a (1851)

Keeney, George W. (Lillie Neese) Ch Harold, \*Flora, \*Anna, \*Roy, \*Roscoe; Zionsville R29 Eagle Sec22 O30a (1881) Whitestown Tel. Whitestown

Keeney, Roscoe (Viola Berkley) Ch William Eugene; "Clear View Farm" Lebanon R5 Center Sec36 O40a (1887) Whitestown Tel. Whitestown

Keeney, Mrs. Rose Ch William E.; "Green Lawn Stock Farm" Brownsburg R.A Perry Sec11 T120a Elias Keeney

Keesling, Stephen W. (Mary Jackson) "Orchard Hill Farm" Jamestown R3 Jackson Sec2 O63a (1894) Tel. Jamestown

Keffer, Albert T. (Elsie J. Abbott) Ch Albert W.; Lebanon R5 Worth Sec1 T97½a Dr. L. M. Baven (1920) Whitestown Tel. Whites-town

Keller, Herman (Katie J. Coffman) Ch Virginia M.; Thorntown R2 Sugar Creek Sec22 Farm Hand T320a A. S. Wetherald (1918)

Kelley, Harry C. (Mary Graham) Ch Kenneth, Lula, Gladys, John, Floyd, Lloyd, \*Effie; Lebanon R6 Clinton Sec4 Farm Hand T54a Zoe Morton (1918)

Kelley, James R. (Nellie Evans) Ch Mildred; "Kelley's Corner Farm" Lebanon R13 Center Sec11 T251a Frank Kelley (1894) Lebanon Tel. Lebanon

Kelly, Arta R. (Edith L. Hilderbrand) Ch Harold R., Ella L.; Zionsville R30 Union Sec33 T128a James Lucas (1918) Big Spring Tel. Big Spring

Kelsey, Stanley (Dora Carter) Ch Anna; Colfax R1 Sugar Creek Sec21 T80a Mary Holloway Est. (1919) Colfax Tel. Colfax

Kemble, Clarence (Ava E. Hicks) Ch Adrain O., Edith A., Ethel M., Norris H.; Zionsville R29 Union Sec10 T86a Monroe Bush (1914) Whitestown Tel. Whitestown

Kendall, Mrs. Florence Ch Vivian, Marcus, Dwight, Mary, Evan; Thorntown R4 Sugar Creek Sec8 O240a (1897) Thorntown Tel. Thorntown

Kendall, Harry J. Ch Essie M., Morris L., Annabel; Zionsville R29 Union Sec16 T85a Levi Kendall (1918) Whitestown Tel. Whites-town

Kendall, Homer (Iva Courtney) Ch James M.; "Jackson Run Farm" Zionsville R29 Union Sec16 O40a (1896) Whitestown Tel. Whites-town

Kendall, Levi (Anna Moore) Ch \*Harry J., \*Lily M., \*Homer J., \*Nellie C.; Zionsville R29 Union Sec16 O85a (1896) Whitestown Tel. Whitestown

Kepple, Quincy (Ada Gunnell) Ch Madge, Mabel, Vera; Thorntown R2 Sugar Creek Sec21 O143a (1885)



- Kern, Benjamin R. (Juna Virlen Higgins) Ch Martha R., Wendell H.; "Broadview Farm" Lebanon R2 Perry Sec4 O76a (1888)
- Kern, Charles A. (Cora E. Kern) Ch Kenneth K.; "Maple Vista Lebanon R9 Center Sec25W O88a (1874) Elizaville Tel. Lebanon
- Kernodle, Bert R. (Myrtle Jackson) Ch Oral, Evelyn; "The Pines" Jamestown R1 Jackson Sec8E O89a (1880) New Brunswick Tel. New Brunswick
- Kernodle, Mrs. Elizabeth Ch Walter, \*Horace, \*Francis, \*Keith, \*Kenneth; Jamestown R2 Jackson Sec3 O44a (1896)
- Kernodle, George W. (Annie Bondurant) Ch Pearl; "Cherry Grove Farm" Jamestown R1 Jackson Sec7E O92a (1900) Tel. Jamestown
- Kernodle, John W. (Dora B. Ballard) Ch Roxie; Lebanon R13 Harrison Sec33 O53a (1865) New Brunswick Tel. New Brunswick
- Kersey, A. Jerome (Rachel Corey) "Orchard Grove Farm" Lebanon R10 Center Sec23W O120a (1850) Lebanon Tel. Lebanon
- Kersey, Jesse D. (Lily A. Hazelrigg) Ch Cora, \*Iva, \*Carrie; Lebanon R12 Center Sec27W O29a (1857) Hazelrigg Tel. Hazelrigg
- Kersey, Thomas A. (Edith C. Trout) Ch Willa, Lawrence, Dennis, Arthur, Floyd, Ivan, Lela, Mary, Carl; "Lone Walnut Farm" Lebanon R10 Jefferson Sec20E O40a T140a F. Coble and John Gregory (1872) Hazelrigg Tel. Hazelrigg
- Kersey, Thomas B. (Etta M. Burris) Lebanon R13 Center Sec2 O97a (1878) Hazelrigg Tel. Hazelrigg
- Kibbey, Guy (Martha Huddleston) Ch Emma J.; Jamestown R3 Jackson Sec31E T35a Otha and Lee Kibbey (1897) Advance Tel. Advance
- Kibbey, J. George (Eva M. Dale) Ch Jess D.; Jamestown R2 Jackson Sec32E O117a (1866) Jamestown Tel. Jamestown
- Kibby, Othie J. (Mollie Heady) Ch \*Lucille; "O. J. Kibby Farm" Jamestown R3 Jackson Sec32E O142a (1913) Tel. Jamestown
- Killion, James F. (Grace E. Miller) Ch Carl F., Anna K.; Lebanon R5 Worth Sec2 T68a Jessie Martin (1912)
- Kimble, Ira S. (Clara Fitzsimmons) Ch Ernest, \*Gus E., \*Helen, \*Hazel; "South Down Farm" Sheridan R6 Marion Sec26 O40a (1866) Terhune Tel. Terhune
- Kimble, William B. (Alice Shannon) Ch \*Fred, \*Frank; Sheridan R6 Marion Sec14N O60a (1889) Terhune Tel. Terhune
- Kimmel, Homer V. (Ida Cunningham) Ch Robert V., Wayne E., \*Presley, \*Esther; Lebanon R5 Center Sec29 O113a (1903) Lebanon Tel. Lebanon
- Kimmel, Morton G. (Mamic Stewart) Ch John, Frank, Maurice, Doris, George, Margaret; Lebanon R1 Harrison Sec2 O99½a (1902) New Brunswick Tel. New Brunswick
- Kimmell, Charles (Emma Lane) Ch Quenn, \*Mary; "Cedar Lawn Farm" Lebanon R5 Center Sec4E O89a (1909) Lebanon Tel. Lebanon
- Kincaid, E. Clarence (Theodosia Coy) Ch Anthony L., Kenneth C., Fredrick E., Paul H., Anna K.; "Cedar Lawn Farm" Lebanon R7 Marion Sec19S O60a T80a (1879) Elizaville Tel. Elizaville
- Kincaid, George F. Ch Emily, Roy; Lebanon R11 Jefferson Sec3 O40a (1890) Max Tel. Max
- Kincaid, George Henry (Icie Padgett) Ch Noel A., William E.; "Woodside Farm" Lebanon R4 Marion Sec18S O148a (1872) Elizaville Tel. Elizaville
- Kincaid, John H. (Margaret Laslie) Ch Carl L., \*Cleo H., \*Mary, \*Cora; Advance R1 Jefferson Sec11 T40a Christopher Kincaid (1838) Advance Tel. Advance
- Kincaid, Levi (Margaret Edwards) Ch Nora, \*Orilla, \*Myrtle, \*Oval, \*Ethel, \*Carrie; Whitestown R2 Marion Sec19S O139½a (1850)
- Kinclair, L. B. (Ethel Goodwin) Ch Alfred D., Ralph G., Nina B.; Lebanon R7 Marion Sec5 O83a (1884) Elizaville Tel. Elizaville
- Kincaid, Mrs. Mary M. Ch Jacob L., Mary C., W. Owen, \*Fern M., \*Olive, \*Evelyn; Lebanon R4 Marion Sec18S O60a (1872) Elizaville Tel. Elizaville
- Kincaid, Ora A. (Nora Burress) Ch Jewell, Ora; Whitestown R2 Marion Sec20S T80a Levi Kincaid (1879) Big Spring Tel. Big Spring



FARMERS AND BREEDERS, BOONE COUNTY

- Kincaid, Samuel W. (Eva Kendall) Ch \*Hazel S., \*Edgar, \*William K., \*Helen C.; Thorntown R1 Washington Sec31 O40a (1851) Thorntown Tel. Thorntown
- Kincaid, William (Susan R. Darr-ough) Ch Guy, Margaret, Iris G., \*Ellie; Lebanon R11 Jefferson Sec36 O34a T80a Margaret Bowen (1862) Hazelrigg Tel. Hazelrigg
- King, Dayton C. Zionsville R29 Union Sec16 T5a Mrs. Cecelia Carey (1867)
- King, Harry (Eliza Porter) Ch James P., George, Eugene S., Robert L., Harriet L.; "Kingston Farm" Lebanon R7 Center Sec22E T120a James King (1878) Lebanon Tel. Elizaville
- King, Henry Bert (Zora Wilson) Ch Kathaleen E.; "Sunny Knoll Farm" Sheridan R1 Marion Sec16N T104a (1893) Terhune Tel. Terhune
- King, Hugh T. (Anna Clampitt) Ch Roe; Sheridan R1 Marion Sec29 O40a (1858) Terhune Tel. Terhune
- King, Isaac (Alvira Cox) Ch Harvey, Mary, \*Artie, \*Austin, \*Sarah, \*Jeanetta, \*Myrtle; Sheridan R4 Marion Sec13S O15a (1854) Big Spring Tel. Big Spring
- King, Jack (Julia C. Long) Ch Frances I., Halena, \*Cecelia, \*Thomas H., \*Agness, \*Robert; Whitestown R1 Worth Sec26 O40a (1860) Whitestown Tel. Whites-town
- King, James (Malvina Cox) Ch Mary, \*Harry; "King Home Farm" Lebanon R7 Center Sec22E O120a (1863) Lebanon Tel. Elizaville
- King, Martin (Celia Reilly) Ch John, Mary, Celia, Martin; Lebanon R3 Perry Sec28 O40a (1870) Whitestown Tel. Whitestown
- King, Newton J. (Ellen N. Stevens) Ch \*Henry B., \*Bernard E.; "Catalpa Lawn Stock Farm" Sheridan R1 R1 Marion Sec21N O104a (1862) Terhune Tel. Terhune
- King, Thomas R. (Hanna J. Jones) Ch Lydia A., \*John M.; Sheridan R1 Marion Sec9 O30a (1858) Big Spring Tel. Big Spring
- Kingsolver, Sanford L. (Jennie Waits) Ch Goldie M., Roy L., John W.; "Wood Glen Farm" Sheridan R6 Marion Sec24N O119a (1869) Terhune Tel. Terhune
- Kinkaid, Edgar (Pearl Miller) Ch Mary, Ernest; Thorntown R2 Sugar Creek Sec25 T238a Edgar Dodson (1892) Thorntown Tel. Thorntown
- Kincaid, Clyde (Minnie Parks) Ch Charley, Robert, Ray, Ralph, Wilbur; Sheridan R6 Marion Sec36 O15a (1890) Terhune Tel. Terhune
- Kincaid, R. H. (Mary J. James) Ch Hazel, \*Clyde, \*Mabel; Lebanon R8 Clinton Sec35 O15a (1885) Elizaville Tel. Elizaville
- Kincaid, William A. Ch Ruth, Rachel, Harley, Oscar, Rena, \*Ruby; "Clear View Farm" Lebanon R2 Harrison Sec31 O903/4a (1902) New Brunswick Tel. New Brunswick
- Kinnick, Rome E. (Nettie Thomp-son) Ch Paul D., Margaret A.; "Hickory Lawn" Sheridan R6 Marion Sec34 O57a T23a Margaret Thompson (1888)
- Kirby, William (Fannie Persinger) Ch Pearl; Jamestown R3 Jackson Sec36 T153a Benjamin Hadson (1920) Jamestown Tel. Jamestown
- Kirkham, Ed (Nellie Demott) Ch \*Ralph, \*Rush; Lebanon R3 Perry Sec32 T140a Dr. Smith Est. (1861) Lebanon Tel. Lebanon
- Kiser, John N. (Orilla Cobb) Ch \*Vesta G., \*Dessie V.; Whitestown R2 Marion Sec21S O43a (1874) Big Spring Tel. Big Spring
- Kiser, Omer J. (Dessie Wilson) Ch Arwana, Olive, Martha, Opal; Lebanon R10 Center Sec25W O11a (1876) Lebanon Tel. Lebanon
- Klingler, Frank (Maggie Johns) Zionsville R29 Eagle Sec29 T160a Mrs. C. Stoker and Walter Pitzer (1860) Whitestown Tel. Whites-town
- Klingler, Henry (Ellice Henderson) Ch Earle; "Shropshire Park Farm" Lebanon R6 Center Sec19 O236a (1851) Lebanon Tel. Lebanon
- Klingler, Israel (Ida M. Moore) Ch \*Alva C., \*Mabel; Zionsville R29 Union Sec15 O54a (1880) Whites-town Tel. Whitestown
- Klingler, Norman Whitestown R1 Worth Sec17 O40a T38a James Webster (1876) Whitestown Tel. Whitestown
- Klingler, Ora (Minnie E. Doane) Ch Harry, Kenneth; "Myrtle Brook Farm" Zionsville R29 Eagle Sec34 T160a B. C. Booher (1880) Zionsville Tel. Zionsville



- Knowlton, Ovid B. (Carric Ragsdale) Ch Noble; Lebanon R9 Harrison Sec25W O125a (1878) Lebanon Tel. Lebanon
- Kolb, Alfred R. (Melvina Abbitt) Ch Sylvia, Orpha, Rush, \*Arlic; Zionsville R30 Union Sec2 O73a (1891) Big Spring Tel. Big Spring
- Kolb, Meriot F. Viola Kolb, sister; "Finley Creek Farm" Zionsville R30 Union Sec2 O40a (1864) Big Spring Tel. Big Spring
- Kouns, Charles H. (Bertha Howard) Ch Howard, Maybelle, Mary, Paul; "Maple Shade Farm" Zionsville R30 Eagle Sec29 O44a (1886) Zionsville Tel. Zionsville
- Kouns, Elza (Mary J. Monroe) Ch Gracie A., \*Ernest, \*Vernie E., \*Mary M.; "Kouns Farm" Whitestown R2 Union Sec27 O64a (1847) Big Spring Tel. Big Spring
- Kouns, Elza F. (Sylvia D. Gullion) Ch Alberta; Whitestown R2 Union Sec26 T80a David Kouns (1892) Big Spring Tel. Big Spring
- Kouns, Emery D. (Lizzie L. Hicks) Ch Raleigh, Edith, Mildred; "Hillside Farm" Zionsville R30 Union Sec3 O61a (1884) Big Spring Tel. Big Spring
- Kouns, Ernest (Osa M. Essex) Ch Ruth M.; Whitestown R2 Union Sec27 Elza Kouns (1890) Big Spring Tel. Big Spring
- Kouns, Fred E. (Bessie Mills) Ch Everett, Eugene, John B., Mildred, Ralph; Whitestown R2 Union Sec33 T22a John Kouns (1890) Big Spring Tel. Big Spring
- Kouns, Jacob C. (Addie L. Robertson) Ch Harold, Olive, \*Emery, \*Charles, \*Golda, \*Thomas, \*Nellie; "Walnut Grove" Zionsville R30 Union Sec3 O74a (1862) Big Spring Tel. Big Spring
- Kouns, John (Julia A. Appleby) Ch Arthur E., \*Edith M., \*Iva, \*Virgie, L., \*Earl, \*Carl; Whitestown R2 Union Sec34 O83a (1860) Big Spring Tel. Big Spring
- Kouns, Thomas (Hazel Essex) Ch Kenneth, Charles; Whitestown R1 Worth Sec8 T5a Mrs. Johnson (1892) Whitestown Tel. Whitestown
- Kraus, Walter L. (Flora Jarrett) Ch Miriam Ethelinda; Lebanon R7 Marion Sec17S O30a (1903) Big Spring Tel. Big Spring
- Kruse, William H. (Mabel M. Hamill) Thorntown R1 Washington Sec31 O60a (1910) Thorntown Tel. Thorntown

L

- Lafen, James W. (Reb Martin) Lebanon R6 Clinton Sec10 O2½a (1880)
- LaFollette, Mrs. Laura A. Ch Pearl; "Spring Brook Farm" Advance R1 Jefferson Sec31W O53a (1890) Shannondale Tel. Shannondale
- LaFollette, Mrs. Mary (Mary L. Randal) Ch Cyril, Argyle; "South Down Farm" Lebanon R11 Jefferson Sec29W O95a (1875) Hazelrigg Tel. Hazelrigg
- LaFollette, William R. (Eva Murray) Ch Glenn, Adrain, Cyril, \*Jessie, \*Roy; "Idlewild Stock Farm" Thorntown R4 Jefferson Sec32W O160a (1863) Shannondale Tel. Shannondale
- Lambert, Arlie S. (Ethel Neal) Ch Lena P.; Sheridan R1 Marion Sec28 O32a (1880) Terhune Tel. Terhune
- Lambert, Lee W. (Glennie Crumbaugh) Ch Clifford, Doyle, Roy; "Clearview Farm" Whitestown R2 Union Sec29 O80a (1910) Big Spring Tel. Big Spring
- Lambert, Linsey (Mary E. Sluder) Ch Maud, \*Walter, \*Fred, \*Ella, \*Pearl; Zionsville R28 Eagle Sec4 O3a (1912)
- Lambert, William E. (Florence E. McDonald) Ch Otis, Everett, Lera, Esther, \*Hazel, \*Carl; Lebanon R8 Clinton Sec26 O32a (1885) Elizaville Tel. Elizaville
- Land, Charles P. (Hazel E. Strange) Ch Billie, Francis; Sheridan R1 Marion Sec29 Farm Hand T312a Paul English (1895)
- Land, W. H. (Laura Wallace) Ch Everett, Bessie, \*Clarence, \*Charles, \*Minnie; Lebanon R8 Clinton Sec35 T80a A. F. Perkins (1885) Elizaville Tel. Elizaville





FARMERS AND BREEDERS, BOONE COUNTY

- Landig, Mrs Lizzie Ch Glen; Lebanon R3 Perry Sec2 O50a (1910)
- Lane, Harold W. (Elizabeth Lundy) Lebanon R12 Jackson Sec17E T92a William Lane (1896) Tel. Max
- Lane, Jesse E. Ch Edith,\*William D.; "Home Land Farm" Lebanon R7 Marion Sec9 O74a (1843) Big Spring Tel. Big Spring
- Lane, Milton O. (Ella Nichols) Ch \*Gracie M., \*Bessie F., \*Fannie V.; "Hillside Farm" Zionsville R30 Union Sec4 O80a (1868) Big Spring Tel. Big Spring
- Lane, M. W. (Lena Sanford) Ch Earl, Zora; "Sunny Slope Farm" Lebanon R11.Center Sec28W O280a (1887) Hazelrigg Tel. Hazelrigg
- Lane, Ora F. (Zella G. Eckert) Ch Eva M., Florence E., Mildred L.; "Shady Drive Farm" Lebanon R3 Perry Sec22 T130a Abraham Eckert (1871) Whitestown Tel. Whites-town
- Lane, Rollie C. (Grace Nicholas) Ch William W.; "Cottage Home" Lebanon R7 Marion Sec8 O4a (1893)
- Lane, Timothy Ch Julia, Timothy, Malinda, \*Michael, \*Mary, \*Elmer, \*Daniel; "Dixie Highway Home Farm" Jamestown R1 Jackson Sec6W O248a (1870) Tel. New Ross
- Lane, William David (Eva Cobb) Ch Horace, Lowell, \*Carrie, \*Rol- lie; "Walnut Hurst" Lebanon R7 Marion Sec8 O24a T20a Horace Lane, (1864) Big Spring Tel. Big Spring
- Lane, William E. (Nora O. Stark) Ch Pearl M.; "Jackson Highway Herd" Whitestown R1 Worth Sec26 O55a (1916) Whitestown Tel. Whitestown
- Lanham, Oliver D. (Amanda M. Mc- Coy) Ch \*Jessie L., \*Roy B., \*Ol- iver G.; "The Maplewood Farm" Sheridan R1 Marion Sec19N O60a (1867) Kirklin Tel. Kirklin
- Lanhan, Sylvester (Mary Hancock) Ch Helen, Leslie, \*William, \*Paul; Sheridan R4 Marion Sec15S T160a Joel Hancock (1875) Big Spring Tel. Big Spring
- Lapham, Edward (Margaret Miller) Thorntown R4 Sugar Creek O16½a (1906) Thorntown Tel. Thorntown
- Larsh, David Thorntown R3 Sugar Creek Sec32 O60a (1870)
- Larsh, Herbert W. (Mary E. Straing) Ch Evelyn, Marvin D.; Colfax R2 Sugar Creek Sec19 O200a (1874) Bowers Tel. Bowers
- Lasley, Henry D. (Lora Rogers) Ch Arthur, Clarence, Mary, Keith; Lebanon R13 Center Sec1 T226a Edward Morris (1881) Lebanon Tel. Lebanon
- Laughlin, John W. (Jeanette John- son) Ch Carol, George, Ashton, \*Hershel, \*Bertha, \*Margaret; "Wal- nut Grove Farm" Lebanon R9 Center Sec24W Farm Hand T130a T. Beck Est. (1879) Lebanon Tel. Leb- anon
- Laughner, Charles B. (Minnie A. Hull) "Old Homestead" Whites- town R1 Worth Sec12 O126a (1868) Whitestown Tel. Whitestown
- Laughner, Frend A. (Dessie Baker) "Poplar Grove Farm" Whitestown R1 Worth Sec18 O46a T24a Flora Laughner (1896) Whitestown Tel. Whitestown
- Laughner, John W. (Mary E. Engle- dow) Whitestown R1 Worth Sec24 O70a (1867) Whitestown Tel. Whitestown
- Laughner, Luther M. (Lora Harmon) Ch Mary L., Meta, \*Charlotte M.; "Pioneer Farm" Whitestown R1 Worth Sec13 T148a A. M. Laugh- ner (1920) Whitestown Tel. Whites- town
- Laughner, Riley O. (Lula L. Otting- er) Ch Audra M., Mardell, \*Verner; Whitestown R1 Worth Sec24 O94a (1890) Whitestown Tel. Whites- town
- Laughner, Verner R. (Coila M. Tom- linson) Ch Margaret; "East View Farm" Whitestown R1 Worth Sec13 T118a Morris & Finch (1914) Whitestown Tel. Whitestown
- Lawler, Arthur T. (Ressie Davis) Ch Merrill S.; Jamestown R2 Jackson Sec34 T80a Caroline Lawler (1891) Jamestown Tel. Jamestown
- Lawler, Bennett (Mary Carter) Ch \*Raymond; Lebanon R3 Center Sec5 O40a (1910) Lebanon Tel. Lebanon
- Lawler, Noble J. (Emma E. Wood- ard) Ch Geal I.; "Shady Nook Farm" Colfax R2 Sugar Creek Sec19 O128¾a (1916) Bowers Tel. Bowers



PRAIRIE FARMER'S RELIABLE DIRECTORY

- Lawler, Raymond E. (Maud P. Copeland) Ch Harold, Eva, Mary, Anna, Lucille; Lebanon R3 Center Sec5 O111a (1902) Lebanon Tel. Lebanon
- Lawler, William F. (Arizona Layton) Ch Founzo, Harold, Naomi; Thorntown Washington Sec6 O76½a (1872) Thorntown Tel. Thorntown
- Lawrence, Wesley (Martha Coy) Ch \*Joseph, \*Fred, \*Clara, \*Alva, \*Daisy, \*Anna; "Maple Grove Farm" Lebanon R2 Center Sec17SE O40a (1844) Lebanon Tel. Lebanon
- Layton, Donald D. (Ida G. Merrill) Ch Jesse Wayne; Thorntown R2 Washington Sec16N T40a J. S. Merrill (1918) Mechanicsburg Tel. Mechanicsburg
- Layton, Lawrence E. (Daisy L. Carter) Thorntown R2 Washington Sec20 T80a Thomas Carter (1918) Thorntown Tel. Thorntown
- Layton, William E. Lebanon R1 Harrison Sec19 T67a J. Layton (1873) New Brunswick Tel. New Brunswick
- Leap, Emmett (Bertha Floor) Zionsville R28 Eagle Sec5 T40a Estella Harmon (1893)
- Leap, Frank (Susie A. Farris) Ch \*Berna A., \*Emmet A.; Lebanon R2 Perry Sec10 O66a (1869)
- Leap, Merritt Lebanon R3 Perry Sec3 O40a (1862) Whitestown Tel. Whitestown
- Leap, Samuel (Florence Smith) Ch Orville C.; Lebanon R3 Perry Sec11 O60a (1911) Whitestown Tel. Whitestown
- Leatherman, William E. (Iva R. White) Ch John B., Robert B.; "Olive Fountain Farm" Thorntown R2 Washington Sec19 T80a J. E. Leatherman (1899) Thorntown Tel. Thorntown
- Leckrone, Charles S. (Lilly DuVall) Ch Frances E., Charles S. Jr.; Lebanon R8 Clinton Sec29 T120a John DuVall (1914) Mechanicsburg Tel. Mechanicsburg
- Lee, Ralph H. (Fairy R. Scott) "S. B. Scott Farm" Zionsville R29 Union Sec16 T195a S. B. Scott (1917) Whitestown Tel. Whitestown
- Leek, George A. (Eva Swindler) Ch Ernest F., Sarah A., Wayne H.; Jamestown R3 Jackson Sec19E O140a (1870) Max Tel. Max
- Lecke, Claire (Stella Nicely) Ch Donald; "Albert Kernodle Farm" Jamestown R2 Jackson Sec16 T100a Albert Kernodle (1892) Tel. Advance
- Lecke, Maurice (Sallie Utterback) Ch Marvin J.; Jamestown R3 Jackson Sec35 T100a Rebecca Spoher (1889) Jamestown Tel. Jamestown
- Lemon, James R. (Cora Brock) Ch \*Clifford; "South View Farm" Zionsville R29 Eagle Sec28 O70a (1874) Zionsville Tel. Zionsville
- Lemon, John B. (Philiepha Harmon) Ch Vern A., \*Mary M.; Zionsville R28 Eagle Sec8 O93a (1861) Zionsville Tel. Zionsville
- Lentz, Zelos E. (Emma Boyd) "Walnut Ridge Farm" Thorntown R4 Sugar Creek Sec8 T219½a Emma J. Lentz (1880) Thorntown Tel. Thorntown
- Leucks, William W. (Josephine I. Kelley) Ch \*Harlan N., \*Roscoe C., \*John O., \*Myrtle, \*Anna; Lebanon R9 Washington Sec35 O43a (1883) Thorntown Tel. Thorntown
- Lewallen, Alva (Jesse M. Martin) Ch Gaylen, Clifford, Inda M., Elizabeth; Lebanon R4 Center Sec23E O40a T66a Margaret Lewallen (1889) Lebanon Tel. Elizaville
- Lewallen, James P. (Clara Denney) Ch Geraldine, Gilbert, \*Gerald; "Lewallen Farm" Lebanon R9 Washington Sec11 O65¾a (1880) Lebanon Tel. Lebanon
- Lewallen, Pleasant (June Byers) Ch Marvin B., Pleasant S., Coral J.; Lebanon R4 Center Sec13NE T40a Alvin Salee (1893) Lebanon Tel. Elizaville
- Lewis, Albert F. (Phoebe J. Christie) Ch Gladys R., Mary L.; Thorntown R4 Jefferson Sec17N O60a (1870) Shannondale Tel. Shannondale
- Lewis, Albert N. "Model Farm" Thorntown R3 Sugar Creek Sec2 O155a (1846) Thorntown Tel. Thorntown
- Lewis, Fred C. (Alma Hutchinson) Ch Howard C., Omer W., Martha C.; Thorntown R4 Sugar Creek Sec31 O80a (1910) Bowers Tel. Bowers
- Lewis, James H. (Alga A. Davis) Ch Velva M.; "Hickory Grove Farm" Colfax R2 Sugar Creek Sec20 T40a D. V. Davis (1874)



- Lewis, James W. (Mattie Dunagan) Ch Jessie, Flossie, Kenneth, Georgia, Clifford, Marie, Helen; Lebanon R13 Center Sec15SW T160a Thomas Sicks (1917) Tel. Lebanon
- Lewis, Joseph D. (Ada B. Ryan) Ch Helen A.; Thorntown R1 Washington Sec18S T235a Richard E. Niven (1898) Hazelrigg Tel. Hazelrigg
- Lewman, Richard B. (Elizabeth R. Waldron) Ch Clifford R.; Zionsville R28 Eagle Sec1 T112a Dr. J. O. Hurst (1918) Zionsville Tel. Zionsville
- Linton, Edgar J. (Floye F. Singleton) Ch L. Crystal; Whitestown R2 Marion Sec9 O40a (1917) Tel. Big Spring
- Linton, George J. (Ida M. Bramblett) Ch Lora, Francis, Clifford, Marie, \*Roy, \*Forrest, \*Alva, \*Thomas, \*Minnie; Lebanon R1 Harrison Sec24 T66a Thomas L. Linton (1865) Lebanon Tel. Lebanon
- Linton, Ollie P. (Artie Ferris) Ch Carl, \*Harl; Lebanon R1 Harrison Sec24 T65a B. Pennell (1873)
- Little, Mrs. Anna I. Ch Orville, Henry, Grace, Herman; Lebanon R8 Clinton Sec5 O160a (1916) Elizaville Tel. Elizaville
- Livengood, Carl L. (Gaynell J. Burns) Ch Mozelle M.; Whitestown R1 Worth Sec18 T130a U. E. Livengood and D. H. McKinney (1894) Whitestown Tel. Whitestown
- Livengood, Charles S. (Elvira Ottinger) Ch Harold O., Charles W., \*Rush A.; Whitestown R1 Worth Sec18 O50a (1870) Whitestown Tel. Whitestown
- Livengood, Roscoe L. (Effie F. Miller) Ch Roscoe L. Jr., Lucy E.; Whitestown R1 Worth Sec18 O23a (1883) Whitestown Tel. Whitestown
- Livengood, Rush A. (Ruth Huffman) Lebanon R5 Worth Sec6 T47a Charles R. Livengood (1894) Whitestown Tel. Whitestown
- Livengood, U. E. (Ida Liebhardt) Fern, Fairy, \*Carl, \*Haven; Whitestown R1 Worth Sec18 O106a (1858) Whitestown Tel. Whitestown
- Lohr, Anson L. (Myrtle Small) Sheridan R6 Marion Sec13N T40a A. Pierce and Harrison Est. (1919)
- Lollar, Clyde (Nellie Fall) Ch Mildred J.; Lebanon R12 Jackson Sec18E T110a Henry Sherrill (1898) Max Tel. Max
- Lollar, Henry E. (Mary A. Sherrill) Ch Irene, Florence, \*Maud L., \*Clyde E.; Lebanon R12 Jackson Sec17E T108a Patrick Shahan (1895) Hazelrigg Tel. Hazelrigg
- Long, Carl (Ethel Bates) Ch Morris C., Phyllis; Kirklin R1 Clinton Sec18 T80a Margaret Caldwell (1910) Tel. Mechanicsburg
- Long, James E. (Allie C. Hall) "Maple Lodge Farm" Lebanon R10 Washington Sec17S O120a (1868) Hazelrigg Tel. Hazelrigg
- Long, James O. (Violet Conner) Ch Wilbert, William, Darol L.; New Ross R1 Jackson Sec31W O44a (1920)
- Long, Mrs. John J. Ch Blinn J., Clark B., \*Flora, \*Mary; Thorntown R2 Washington Sec21 T80a Belle Withrow (1873) Mechanicsburg Tel. Mechanicsburg
- Long, Richard B. (Cora Smith) Ch Pauline, \*Walter, \*Josie, \*Mary, \*Frank, \*Mina, \*Evelyn; Lebanon R12 Jefferson Sec35 O70a (1880) Hazelrigg Tel. Hazelrigg
- Louks, Clint (Mettia Snow) Ch Ruby, Ruth, Beulah; Whitestown R2 Marion Sec17S T72½a John Hillock and Jennie Mennenhall (1910) Big Spring Tel. Big Spring
- Louks, John O. (Flossie S. Sutton) Ch Harold E.; Whitestown R2 Union Sec29 T40a N. Belt (1904) Big Spring Tel. Big Spring
- Louks, Ora E. (Bessie T. Cambridge) Ch Alva, Mae, \*Russell, \*Ray; "Ridge Wood Farm" Lebanon R9 Washington Sec22 O106a (1920) Mechanicsburg Tel. Mechanicsburg
- Louks, William H. (Georgia B. Nichols) Ch Elizabeth, Clara, Phyllis, Nellie; Lebanon R11 Center Sec35W T87½a Emma Nealis (1904) Lebanon Tel. Lebanon
- Love, Glen (Maggie Walkup) Ch Okal, Frankie; "Glen Love Farm" Jamestown R2 Jackson Sec17W O83a (1910) New Ross Tel. New Ross
- Love, Robert C. (Isabell Bennett) Ch Omer, \*Ella, \*Virgil; Lebanon R9 Clinton Sec30 O150a (1855) Mechanicsburg Tel. Mechanicsburg



- Love, Virgel (Nellie Pope) Lebanon R9 Washington Sec25 O107a (1920) Cooperative Tel. Mechanicsburg
- Loveless, Frank (Jessie Buchanan) Ch Clara, Gorman, Earl, James, \*Althie, \*Ina; Kirklin R1 Clinton Sec20 T320a Thomas Harbaugh (1920) Tel. Mechanicsburg
- Lovell, George W. (Ollie F. Bramell) Ch Eugene L., Edwin L.; "Peter Shirley Farm" Lebanon R2 Perry Sec3 T100a Arthur McCoy (1920)
- Lovingfoss, John E. (Lora Cole) Ch John L., Sybil M., Herbert H., \*Roy I.; Amos E. Owens; "Sunny Side" Lebanon R7 Center Sec29 T159a Isaac Cole (1901) Lebanon Tel. Lebanon
- Lovingfoss, Roy I. (Minnie Land) Lebanon R7 Center Sec29 T79a Isaac Cole (1901) Lebanon Tel. Lebanon
- Lowder, Pleasant J. Nora Lowder, sister; Ch Adolphus; Lebanon R3 Perry Sec2 O60a (1887) Whitestown Tel. Whitestown
- Lowe, Henry V. (Philopina M. Grossgloss) Ch \*Earl F., \*Clyde H., \*Claud A., \*Paul S.; Lebanon R6 Center Sec28E O100a (1901) Lebanon Tel. Lebanon
- Lowe, William R. (Mary G. Harlan) Ch Mildred, John; Lebanon R1 Harrison Sec26 T204a Wm. Hotton (1918) Lebanon Tel. Lebanon
- Luse, Charles E. (Daisy A. Castetter) Ch. Beulah K.; Kirklin R1 Clinton Sec19 O61a (1890) Tel. Mechanicsburg.

M

- Mace, G. T. (Lois Wagoner) Ch Carl, Russell D., \*Jesse O.; Sheridan R1 Marion Sec8 O30a (1890) Elizaville Tel. Elizaville
- Mace, Jesse O. (Ruth Staton) Ch Edith Irene; Lebanon R7 Marion Sec8 T76a James P. Staley (1895) Elizaville Tel. Elizaville
- Mace, John W. (Maude Styers) Ch Margaret E.; Lebanon R7 Marion Sec8 O33a (1884) Elizaville Tel. Elizaville
- Mackay, Wilson F. (Nancy L. Jones) Ch \*Flossie L., \*Fred; Sheridan R4 Union Sec25 O1a (1881)
- Maddox, William C. (Rena E. Shelley) Ch Davey, Cecil Ozic, Herman, Grant, Edgar, Lola Pearl; "Walnut Grove Farm" Lebanon R10 Washington Sec10 Farm Hand T100a Beck Est. (1878)
- Madison, Austin R. Mrs. Emma J. Madison, mother; Glenn, Josie, brother and sister; Thorntown R4 Jefferson Sec29W T210a George Young Est. (1885) Shannondale Tel. Shannondale
- Mahler, William (Alice Roof) Ch Lora Adair, \*Laura M., \*Emma C.; Lebanon R5 Center Sec26E O40a (1910) Lebanon Tel. Lebanon





FARMERS AND BREEDERS, BOONE COUNTY

- Mangus, Claude A. Jamestown R3 Jackson Sec30E O37½a T80a William Mangus (1889) Tel. Advance
- Mangus, William H. (Hester Berry) Ch Claude A., William I.; "Broad View Farm" Jamestown R3 Jackson Sec30E O80a (1861) Advance Tel. Advance
- Mantooth, C. A. (Arrilla M. Quinley) Ch LeRoy; Whitestown R1 Worth Sec8 O40a T1a Benjamin Scott (1896) Whitestown Tel. Whites-town
- Maple, Arthur (Nannie N. Eaton) Ch Ethel D., Elta B., \*Arthur; "Prospect Place" Lebanon R6 Marion Sec30 O83a (1894) Kirklin Tel. Kirklin
- Markland, Herbert C. (Maud Leib) Ch Marjorie, Louis, Meldra; Whitestown Worth Sec19 O56a (1872) Whitestown Tel. Whites-town
- Marlow, Charles L. (Mary Evans) Ch Frances, Julia, Helen, Charles, Emaline; Sheridan R4 Marion Sec11 T120a John Sedwick (1886) Big Spring Tel. Big Spring
- Marsh, Elza (Anna Weber) Ch Carl E., \*Russell F., \*Bertha L., \*Buna F.; Zionsville R28 Eagle Sec5 O81½a (1867) Zionsville Tel. Zionsville
- Marsh, Oliver P. (Cora Clingler) Ch Ch Herbert, Oscar, Charles; Whitestown R1 Perry Sec1 T40a Lawrence Smock (1867)
- Martin, Alva L. (Anna Gilmore) Ch James M.; "Cedar Hill Farm" Lebanon R6 Center Sec32 O122a (1893) Lebanon Tel. Lebanon
- Martin, Arthur E. (Minnie E. Hill) Ch Mary E., \*William M., \*Frank M.; Lebanon R11 Jefferson Sec2 O173a (1871) Max Tel. Max
- Martin, Charles B. (Fannie A. Wurtsbaugh) Ch Nora F., Beulah O., Ralph E., \*Mabel M.; Advance R1 Jefferson Sec11 O23½a (1919)
- Martin, Charles C. (May Leckrone) Ch Russell; Lebanon R8 Clinton Sec29 O160a (1912) Mechanicsburg Tel. Mechanicsburg
- Martin, Mrs. Charlotte "Pleasant Lawn Farm" Advance R1 Jefferson Sec10 O159½a (1858) Advance Tel. Advance
- Martin, Ethan A. (Mildred J. Hardesty) Ch Hubert, Harold; "Blue Grass Hill Farm" Thorntown R2 Washington Sec22 O78¼a (1900) Mechanicsburg Tel. Mechanicsburg
- Martin, Frank K. (Mabel R. Cox) Ch Melbourne; Lebanon R11 Jefferson Sec2 T173a Arthur E. Martin (1898) Max Tel. Max
- Martin, Fred B. (Nellie Bader) Ch F. Darwin; Lebanon R5 Center Sec33E O181a (1888) Lebanon Tel. Lebanon
- Martin, George P. (Inda Mellette) Ch John A., Georgia, William L., Irvin, Martha, \*Jessie M., \*Robert L., \*Bertha, \*James; Lebanon R7 Center Sec2-3E O289a (1903) Lebanon Tel. Elizaville
- Martin, James A. (Cora Hinshaw) Ch Arline L.; Lebanon R7 Center Sec23E T40a George P. Martin (1903)
- Martin, Jesse J. (Eliza J. Lambert) Ch Mary, \*Ernest, \*Arthur, \*Roy; "Cedar Height Farm" Lebanon R10 Center Sec13SW O98a (1860)
- Martin, John F. (Lizzie B. Howard) Ch Nora; Lebanon R4 Center Sec21NE O80a (1873) Elizaville Tel. Elizaville
- Martin, Robert G. (J. Fern Kincaid) Ch Rupert M., Roberta K., Marvin L., Robert L.; Lebanon R7 Center Sec23E T40a George P. Martin (1903) Elizaville Tel. Elizaville
- Martin, Robert P. (Iva Richardson) Ch Albert, Lawrence; Colfax R1 Sugar Creek Sec14 O114a (1900) Thorntown Tel. Thorntown
- Martin, Vern (Zora Hoffman) Ch Rosemary; Lebanon R2 Center Sec17SE T120a C. M. Martin (1910) Lebanon Tel. Lebanon
- Martin, William F. (Rosa B. Stavens) Ch Marjorie M., Clara B.; "Plain View Farm" Advance R1 Jefferson Sec14 O40a T80a Charlotte T. Martin (1904) Advance Tel. Advance
- Martin, Wilson H. (Ada Lemon) Ch Lillian, Esther; Lebanon R1 Harrison Sec19 O135a (1885) New Brunswick Tel. New Brunswick
- Masters, Dr. Luella M. "Ming Grove Farm" Thorntown R1 Washington Sec34 O40a (1884) Thorntown Tel. Thorntown



- Masters, L. Watson (Flora B. Kramer) Ch Edith, Bertha G., Helen M., Arthur B., Dorothy; "Locust Grove Farm" Thorntown R1 Washington Sec27 O120a (1866) Thorntown Tel. Thorntown
- Maxwell, William E. (Sarah Sizemore) Ch Dorothy; Thorntown R4 Sugar Creek Sec3 Farm Hand T160a Murray Barker (1871) Thorntown Tel. Thorntown
- Mayes, Charles S. (Gertie Cunningham) Lebanon R1 Harrison Sec24 T70a Joseph H. Mayes (1877) Tel. New Brunswick
- Mayes, Otto C. (Maud Lovell) Lebanon R1 Harrison Sec23 T73a Joseph H. Mayes (1885) New Brunswick Tel. New Brunswick
- Maze, Clifford (Lelia Duff) Lebanon R10 Jefferson Sec20E O80a (1892) Hazelrigg Tel. Hazelrigg
- Maze, Emery (Luella Turner) Ch Mabel, Clifford; "County Maze" Lebanon R5 Center Sec34E O120a (1861) Lebanon Tel. Lebanon
- Maze, John W. (Stella L. Amos) Ch Ilena G., Herman L., Mariel F., Nila; Sheridan R1 Marion Sec29 O171a T80a Samuel J. Maze (1885) Terhune Tel. Terhune
- McBane, Herbert (Louise Leitnaker) Ch Robert, Mary J.; "Wood Lawn Dairy Farm" Thorntown R4 Sugar Creek Sec9 T135a John McBane (1887) Thorntown Tel. Thorntown
- McCabe, John (Mary A. Alkire) Jamestown R3 Jackson Sec35 O79a (1920) Advance Tel. Advance
- McCabe, Roy E. (Clella Jones) Ch Gwendolyn J., Nora N.; Advance R1 Jackson Sec14 T8a J. Smith (1910) Advance Tel. Advance
- McCallej, George T. (Ada A. Tucker) Ch \*Pearl; "The Corn Farm" Lebanon R2 Harrison Sec19 O80a (1870) New Brunswick Tel. New Brunswick
- McCammack, Clarence L. (Isa E. Lovett) Ch William F.; Zionsville R28 Eagle Sec11 T80a Dr. Charles Ray (1917)
- McCamrock, A. A. and Wilbert E. Hubbard Kirklin R1 Marion Sec18N T320a A. A. McCamrock (1914) Kirklin Tel. Kirklin
- McCance, Charles E. (Irva Cassady) Ch Loreine, Edna; Kirklin R1 Clinton Sec19 T40a Ruth E. McCance (1880) Tel. Mechanicsburg
- McCance, Ruth E. Ch \*Martha A., \*Charles E., \*Birda W.; Kirklin R1 Clinton Sec19 O40a (1885) Tel. Mechanicsburg
- McCann, James R. (Ona B. Marquess) Ch Robert, Mary; Lebanon R9 Center Sec20E O2a (1884) Lebanon Tel. Lebanon
- McCann, Oren J. (Myrtle Updike) "Broadview Farm" Lebanon R7 Boone Sec32 O86a (1886) Elizaville Tel. Elizaville
- McCarthy, David (Etta Davis) Lebanon R5 Center Sec4E O80a (1870)
- McCarthy, William "Home Wood Farm" Lebanon R3 Center Sec9E O168a (1885) Lebanon Tel. Lebanon
- McCarty, Carl L. (Mildred I. Benight) Ch Carl L., William W.; Advance R1 Jefferson Sec29W Farm Hand T110a D. Reed (1910)
- McCarty, Lewis W. (Lelia B. Lindamood) "Lane Farm" Zionsville R30 Union Sec12 T220a J. A. Lane (1917) Citizens Tel. Zionsville
- McCarty, William W. (Catherine Meadows) Ch \*Carl, \*Anna; Lebanon R13 Harrison Sec23 O45a (1915) Lebanon Tel. Lebanon
- McClain, Charles E. (Gertrude Caldwell) Ch Adrain, Richard O.; "East Side Farm" Lebanon R11 Jefferson Sec3 O51a (1873) Max Tel. Max
- McClain, Omer A. (Daisy E. Hendryx) Ch Oakley O., Milton A., Ezra B., Russell C., Norris H.; Advance R1 Jefferson Sec11 O40a (1870) Max Tel. Max
- McClellan, Ernest E. (Jeannette White) Ch Edgar D.; "Maple Farm" Jamestown R2 Jackson Sec16 O80a Tel. Advance
- McConaughy, Henry C. (Mary J. Lasley) Lebanon R12 Jefferson Sec7E O2½a (1858)
- McCosky, Delaney H. (Lula Harlos) Ch \*Jennie, \*Vernie, \*Fred; Kirklin R1 Clinton Sec15 O50a (1872) Tel. Kirklin
- McCoy, Ernie R. (Chloe Shirley) Jamestown R3 Jackson Sec4 Farm Hand T200a Noble Canada (1915) Jamestown Tel. Jamestown
- McCoy, James A. (Opal Smith) Ch Mildred; Lebanon R1 Harrison Sec19 T60a James Smith Est. (1901) New Brunswick Tel. New Brunswick



- McCoy, Otis E. (Okie Crawford) Advance R1 Jefferson Sec12 O50a (1881) Tel. Advance
- McCoy, Roy E. (Ada Hall) Ch Marcus, Mary, Elizabeth; Lebanon R7 Marion Sect9N O115a (1887) Elizaville Tel. Elizaville
- McCoy, William O. (Dessie Stephenson) Ch Willard, \*Fairy, \*Verlie; "Pleasant Knoll Farm" Lebanon R7 Marion Sec5 O40a (1878) Elizaville Tel. Elizaville
- McCreight, Cyrus F. (Laura Kimmel) Ch \*Frank, \*Essie; "Seek No Farther Farm" Lebanon R9 Center Sec24W O36a (1906) Lebanon Tel. Lebanon
- McCroskey, John M. (Hazel Emery) Ch Earl, Anna, Perry, \*Lottie; Zionsville R30 Union Sec11 T18a Walter Edrick (1875)
- McCurdy, Asa (Ressie Davis) Ch Ralph, Juanita; "Plain View Farm" Lebanon R2 Harrison Sec6 O137a (1886) New Brunswick Tel. New Brunswick
- McCurdy, William B. (Alcie Smith) Ch Leland A., William Jr.; "Scott Hyland Farm" Jamestown R1 Jackson Sec5E T40a Scott Highland
- McDaniel, Francis A. (Sarah R. Caldwell) Ch \*Otha, \*Leta; Lebanon R11 Jefferson Sec5W O112a (1898) Hazelrigg Tel. Hazelrigg
- McDaniel, Henry F. (Clara E. Randel) Ch Buren, \*Bertha; Lebanon R11 Center Sec36W O5a Jefferson O190a (1872) Lebanon Tel. Lebanon
- McDaniel, Otha L. (Ethel Young) Ch Arthur, Ernest; Lebanon R11 Jefferson Sec5W T112a F. A. McDaniel (1883) Hazelrigg Tel. Hazelrigg
- McDaniel, Walter M. (Mabel Good) Ch Irl, Philip E.; "Spearmint Hill" Lebanon R11 Jefferson Sec3 O92a (1884) Advance Tel. Advance
- McDonald, Alonzo (Dora M. Gordon) Lebanon R8 Clinton Sec26 O48a (1878) Elizaville Tel. Elizaville
- McDonald, Andrew J. (Rose Moore) Lebanon R7 Marion Sec7 T60a Mrs. M. Padgett (1919) Elizaville Tel. Elizaville
- McDonald, Charles (Cora Payne) Ch Marie L., Garold; Lebanon R7 Center Sec13S T74a Mrs. Ollie Thomas (1920)
- McDonald, Glen (Anna Withrow) Ch Gladys, Mary, Robert, Roland; Kirkin R1 Clinton Sec20 T160a Mr. McDonald (1880) Tel. Mechanicsburg
- McDonald, John (Nettie Hickson) Ch \*Inez; Whitestown R2 Marion Sec16S O40a (1864) Big Spring Tel. Big Spring
- McDonald, John E. (Caroline Lewis) Ch Anna M., \*Otto F., \*Fred E.; "McDonald Homesetad" Sheridan R1 Marion Sec3 O132a (1858) Big Spring Tel. Big Spring
- McDonald, Oliver R. (Theodosia Garner) Ch Carrie May, DeVon Robertson; "Sunny Knoll Farm" Thorntown R4 Jefferson Sec21 O200a (1875) Shannondale Tel. Shannondale
- McDonald, Otis C. (Etta Luse) Ch Floyd L., Maybelle M.; Lebanon R6 Clinton Sec4 O95a (1882) Elizaville Tel. Elizaville
- McDonald, Thomas M. (Josephine Rowan) Ch Hazel, Blanch, John L., Esther, Edgar, \*Iona; "Wood View Farm" Thorntown R1 Washington Sec27 O134a (1891) Mechanicsburg Tel. Mechanicsburg
- McDowell, Mark L. (Oakel Ashwell) Advance R1 Jefferson Sec11 T120a James E. Ashwell (1914) Advance Tel. Advance
- McDuffie, Mrs. Jane Ch Theodore, \*Alonzo; Advance R1 Jefferson Sec12 O25a (1895) Max Tel. Max
- McGaughey, Acy Sheridan R6 Marion Sec34 T160a A. Stewart (1888) Terhune Tel. Terhune
- McGaughey, Albert G. (Nellie Kertheadal) Sheridan R4 Marion Sec24S T100a Minnie B. Stephenson (1890) Big Spring Tel. Big Spring
- McGaughey, Charles N. (Lillian Laughner) Ch Charles H.; Sheridan R6 Marion Sec35 T121½a Albert Cox (1880) Terhune Tel. Terhune
- McGregor, Eben B. "McGregor Seed Co" Thorntown R3 Sugar Creek Sec34 T146a E. J. Barker (1906) Thorntown Tel. Thorntown
- McIlwain, Columbus B. (Susie Fendley) Ch Edgar, Mabel; Zionsville R30 Eagle Sec24 O30a (1873) Zionsville Tel. Zionsville
- McIlwain, James E. (Letha Hamilton) "Sunny Side Farm" Lebanon R4 Clinton Sec1 O80a (1900) Elizaville Tel. Elizaville



- McIlwain, Silas W. (Serepta Klingler) Zionsville R29 Eagle Sec21 O80a (1864) Whitestown Tel. Whitestown
- McIlwain, William A. (Sarah J. Stanly) Ch Florence, Anna F., \*Edward J., \*John W., \*Grace; "Beech Wood Farm" Lebanon R7 Marion Sec31 O94a (1889) Elizaville Tel. Elizaville
- McIntyre, William H. (Louisa Wainwright) Ch \*Frank, \*Nellie; Jamestown R2 Jackson Sec30W O40a (1905) New Ross Tel. New Ross
- McKenzie, Zackary T. (Sarah A. Hutchinson) Ch \*Clarence, \*Mabel, \*Pearl, \*Ethel, \*Hazel; Colfax R1 Sugar Creek Sec16 T180a J. Dukes and B. Smith (1864) Colfax Tel. Colfax
- McKern, Wallace Oliver (Aura M. Smith) Ch \*Hallie D.; "Belloora Farm" Thorntown R2 Washington Sec30 O80a (1885) Thorntown Tel. Thorntown
- McKinney, George (Alma Hodge) Ch Vern, \*Leslie D.; Lebanon R6 Center Sec16NE T136a Mrs. Earl Higgins (1880) Lebanon Tel. Lebanon
- McKinsey, J. S. (Sarah H. Thompson) Ch Vern, \*Ollie, \*Crayton; Thorntown R2 Sugar Creek Sec36 O81a (1865) Thorntown Tel. Thorntown
- McKinsey, William P. (Grace Lang) Thorntown R1 Washington Sec33 T80a John Shaw (1880) Thorntown Tel. Thorntown
- McKinzie, Dwain (Una F. Harlan) Ch Harold, Kenneth; Sheridan R4 Union Sec26 T100a Oliver Harlan (1918) Big Spring Tel. Big Spring
- McKinzie, Vinton (Rose Harbaugh) Ch Irene, \*Madge, \*Bernard, \*Mabeth; "Fair Lawn Farm" Sheridan R1 Marion Sec25 O50a (1890) Terhune Tel. Terhune
- McLaughlin, Charles A. (Evelyn Cropper) Ch Lawrence, Harvey, Elizabeth, Ralph; "Hill Crest Farm" Zionsville R28 Eagle Sec3 O148½a (1913) Zionsville Tel. Zionsville
- McLaughlin, Guy O. (Ermina B. Long). Jamestown R3 Jackson Sec23 T102½a William Lane (1896) Advance Tel. Advance
- McLaughlin, Thomas Ch Eva M., William H., John H., \*Walter C., \*Claude, \*Guy; "Walnut Bend Farm" Crawfordville R9 Jefferson Sec7W O100a (1886) Advance Tel. Advance
- McMains, Charles O. (June Maish) Ch Levina, John, Helen; "The Homestead" Lebanon R11 Jefferson Sec29E O42¼a (1890) Hazelrigg Tel. Hazelrigg
- McMains, Harry (Levina Wilcox) Ch Elizabeth, Henry, \*Guy, \*Wilfred, \*Charles, \*Mary, \*Norman; Lebanon R12 Center Sec3W O55a (1894) Lebanon Tel. Lebanon
- McMullen, Everett C. (Fern Swindler) "Shady Knoll Farm" Jamestown R1 Jackson Sec5W T66a O. B. Swindler (1920) Jamestown Tel. Jamestown
- McMurtrey, Samuel E. (Iva L. Grinstead) Ch James W.; Thorntown R2 Washington Sec23 Farm Hand T160a N. H. Bunton (1920) Mechanicsburg Tel. Mechanicsburg
- McNutt, John H. (Roxanna Meaders) Ch Franklin, Mary; Advance R1 Jefferson Sec5W T100a Mrs. Harter (1908) Co-operative Tel. Shannondale
- McPeak, Charles S. Ch Gladys, Franklin; Pittsboro R.A Perry Sec8 T160a Albert Hardesty (1920) New Brunswick Tel. New Brunswick
- McPeak, Isaac (Nellie A. Swafford) Ch Donald L., Hubert L.; Lebanon R2 Perry Sec5 T81a T. D. Sheridan New Brunswick Tel. New Brunswick
- McRoberts, Benjamin B. (Martha Abbott) Lebanon R4 Clinton Sec2 O288a (1880) Tel. Elizaville
- McRoberts, George O. (Amelia P. Crawford) Ch Herman C., Thelma M., Mabel, Roberta; Sheridan R1 Marion Sec19N O46a (1885) Kirklin Tel. Kirklin
- McRoberts, Harve (Edith M. Moore) Kirklin R1 Marion Sec19N T67a Henry Baker (1891) Kirklin Tel. Kirklin
- McRoberts, Otis (Zuna Tomlinson) Ch Dorothea, Martha; Lebanon R4 Clinton Sec35 T180a J. C. Tomlinson (1908) Tel. Elizaville
- McVey, Thomas E. (Cedora Bogan) Ch \*Jessie, \*Edward, \*Ida, \*Gurney; Sheridan R5 Marion Sec13N O60a (1880) Terhune Tel. Terhune





- Meadows, Dennis O. (Eva Dean) Ch Harold, Lora, Maurice, Virginia, \*Vivian; "Maple Home Farm" Advance R1 Jefferson Sec8W T107a Mrs. Luella Dean (1918)
- Meadows, James B. (Lizzie C. Wright) Ch Bertha, \*Elva; "Cross Roads Farm" Lebanon R12 Center Sec9W O10a (1885) Advance Tel. Advance
- Medlin, Ben F. Ch Edith, John; "Medlin Home Farm" Lebanon R10 Washington Sec9 O79½a (1834) Hazelrigg Tel. Hazelrigg
- Meehan, Michael (Margaret Foley) Lebanon R7 Center Sec29 O80a (1917) Lebanon Tel. Lebanon
- Meek, Albert F. (May Yount) Ch Jewell, Roy A.; Thorntown R1 Washington Sec8 Farm Hand T358a Earl Cook (1882)
- Meek, Perry (Lulie Bowen) Ch Caley, Nellie, Genevieve, Vinita P., Ruby F., Ralph DeV.; Thorntown R3 Jefferson Sec16 O40a (1919) Thorntown Tel. Thorntown
- Meeks, Earl (Bessie Kepner) Ch Irene, Melzene; "Clover Valley Farm" Advance R1 Jefferson Sec28 T100a T. P. Bruce (1890)
- Meenach, Charles E. (Jennette Quick) Ch Forst, \*Zarah; "Maple Hurst Farm" Lebanon R7 Center Sec14NE O58a (1890) Lebanon Tel. Elizaville
- Meenach, Zarah O. (Nellie E. Mayfield) Ch Altha O., Eula V.; "Sunny Slope Farm" Zionville R30 Union Sec4 T52a Charles E. Meenach (1893) Whitestown Tel. Whites-town
- Mellette, James T. (Nancy S. West) Ch Viola, Elmer, Kathryn; Zionville R30 Union Sec1 T204a Francis M. Hutton (1908) Big Spring Tel. Big Spring
- Mendenhall, C. E. (Minnie L. Ford) Ch Paul L., Helen M.; Zionville R29 Eagle Sec34 T77a H. Hulsizer (1871) Zionville Tel. Zionville
- Merrill, Aaron (Dora A. Brouhard) Ch \*Otis S.; Lebanon R4 Center Sec13NE O4a (1858)
- Merrill, Andrew J. (Bell Pickard) Ch May, Carl, Charles, Harry, Beulah, \*Paul, \*John, \*Wilts, \*Grace E., \*Von; "Shady View Farm" Lebanon R9 Washington Sec27 O94a (1920) Mechanicsburg Tel. Mechanicsburg
- Merrill, Leven T. (Mary A. Sharp) Ch \*James M., \*Louisa W., \*Ora; Sheridan R6 Marion Sec24N O20a (1907) Terhune Tel. Terhune
- Merrill, Von (Geneva McKinzie) Lebanon R9 Washington Sec27 T78a Mrs. Jane Warren (1920) Mechanicsburg Tel. Mechanicsburg
- Metcalf, Thomas M. (Hala Rodgers) Lebanon R9 Washington Sec1 O60a (1863) Lebanon Tel. Lebanon
- Metheny, S. K. (Hattie Dittamore) Ch \*Hazel, \*Beulah; "Plain View Farm" Lebanon R10 Center Sec22W O75a (1908) Lebanon Tel. Lebanon
- Metzger, Claude (Esta G. Wyrick) Lebanon R2 Harrison Sec30 O20a (1885) New Brunswick Tel. New Brunswick
- Metzger, Isaac P. (Lizzie Edlin) Ch Claude; Lebanon R2 Harrison Sec30 O100a (1835) New Brunswick Tel. New Brunswick
- Metzger, Lloyd (Agnes Watson) Ch Emma E., Beecher L., Gilbert W.; Sheridan R1 Marion Sec29 T80a Charley McRoberts (1918) Elizaville Tel. Elizaville
- Meyer, Karl H. (Ella M. Young) Ch \*Sylvia; Jamestown R3 Jackson Sec1 O200a (1870) Jamestown Tel. Jamestown
- Meyers, Fred (Belle Stewart) Ch William, Lawrence, George; Lebanon R5 Center Sec3E T140a William Meyers (1885) Lebanon Tel. Lebanon
- Middleton, Fred (Margaret A. Hawthorne) Ch Etta; Thorntown R3 Jefferson Sec23 Farm Hand T240a F. C. Saunders (1919)
- Miller, Albert S. (Lizzie Shannon) Ch Madaline, \*Pearl; Thorntown R1 Sugar Creek Sec11 T80a George E. Miller (1900) Thorntown Tel. Thorntown
- Miller, Alva H. (Nora Evans) Ch Myron M.; Lebanon R6 Center Sec28E T40a M. D. Jones (1892) Lebanon Tel. Lebanon
- Miller, Charles (Willie A. McKinzey) Ch Maud H., \*Alva H., \*Orvil, \*Walter; Whitestown R1 Worth Sec8 O10a (1863) Whitestown Tel. Whitestown
- Miller, Charles F. (Flora Campbell) Ch \*Mamie A., \*Ruth L., \*Roxie M.; Lebanon R7 Center Sec28E O40 (1862) Lebanon Tel. Lebanon



- Miller, Charles I. (Grace Loughran) Ch Glen L.; Whitestown R1 Worth Sec23 O20a T115a William Miller (1872) Whitestown Tel. Whites-town
- Miller, Erwin E. (Mary A. Reed) Ch Blanche, Lloyd, Arthur, Henry; "Clear View Farm" Advance R1 Jefferson Sec33 O80a T80a D. W. Reed (1878) Corp. Tel. Shannondale
- Miller, James (Carrie Kersey) Ch Edna, Ruth, Lloyd II.; Whitestown R2 Marion Sec10 O120a (1885) Big Spring Tel. Big Spring
- Miller, James H. (Fanelia Becman) Ch Clara A., Jubal A., Paul E., Jesse O., J. Morris, \*Grace E., \*Blanch A.; Lebanon R7 Center Sec24E O40a (1865) Lebanon Tel. Whitestown
- Miller, John (Sarah Ellen Lining) Ch \*Ella, \*Clara, \*Frank, \*Samuel, \*Newton, \*James; "Prairie View Farm" Thorntown R1 Washington Sec8 O40a (1885) Hazelrigg Tel. Hazelrigg
- Miller, John A. (Amanda White) Ch Marjorie, Ruth, John, \*Louise, \*Nellie; Lebanon R2 Center Sec6 T101a T. F. Allen (1880) Lebanon Tel. Lebanon
- Miller, John D. (Nettie M. Garrison) Ch Ernest F., Lottie O.; Whites-town R1 Perry Sec1 T120a Fred Walker (1918) Whitestown Tel. Whitestown
- Miller, John M. (Eva J. Turner) Ch Mae, Harry, Evelyn; Whitestown R1 Worth Sec23 T115a William Miller (1901) Whitestown Tel. Whitestown
- Miller, John R. (Lizzie P. Belt) Ch Myrtle L., Olive L., Russell, Ruby E., Elnora J.; Lebanon R7 Center Sec24E O80a (1877) Lebanon Tel. Whitestown
- Miller, Lewis (Cora A. Thornberry) Ch Mary A., \*Mabel, \*Grace; Thorntown R2 Sugar Creek Sec23 O40a (1864) Thorntown Tel. Thorn-town
- Miller, Mrs. Lucy A. Ch Effie, Curtis, Eva, Gladys, Grace, \*Mirian; "Shady Lawn Farm" Whitestown R1 Worth Sec8 O61a (1861) Whitestown Tel. Whitestown
- Miller, Mrs. Mary J. Ch Cecil, Lu-cile, \*Theron, \*Vernita; "Elm Dell Farm" Jamestown R3 Jackson Sec30E O40a (1862) Advance Tel. Advance
- Miller, M. J. (Mary Jane Dodson) "Twin Poplar Farm" Lebanon R5 Worth Sect O10<sup>1</sup>/<sub>2</sub>a (1887) Whites-town Tel. Whitestown
- Miller, Orville (Louise Miller) Ch Junior; Lebanon R6 Center Sec20NE T128a Mrs. A. Small and Fannie Ryan (1894) Tel. Lebanon
- Miller, Orville (Zula Goldsberry) Ch Clestine, Argyle, Geraldine, Joseph, Bernice, Louise, Lois; Thorntown R2 Sugar Creek Sec24 Farm Hand T200a Thomas Woody (1883)
- Miller, Peter Thorntown R2 Wash-ington Sec23 O4a (1875) Mecha-nicsburg Tel. Mechanicsburg
- Miller, Mrs. Retha E. Ch Alva G.; "North View Farm" Lebanon R8 Clinton Sec35 O94a (1882) Eliza-ville Tel. Elizaville
- Miller, Samuel (Viola Gray) Ch Lyle, Agnes, Vilma; "Potato Ridge Farm" Lebanon R10 Center Sec22W O137a (1883) Lebanon Tel. Lebanon
- Miller, Theron (Olive Smith) Ch Helen L., Doris R.; Jamestown R3 Jackson Sec18E T120a James Fink (1893) Hazelrigg Tel. Hazelrigg
- Miller, William J. (Pearl Witt) Ch \*Lysle, \*Ora L.; Thorntown R3 Sugar Creek Sec2 T37a Evelyn Mil-ler and Lucille Parken (1866) Thorntown Tel. Thorntown
- Millikan, Flay (Alice Venis) Ch W. Bruce, Ina I.; Thorntown R2 Wash-ington Sec19 O10a (1893) Thorn-town Tel. Thorntown
- Millikan, Orvil W. (Edna Barker) "Elm Vista Farm" Sheridan R4 Marion Sec24S T80a Claude O. Bower (1899) Big Spring Tel. Big Spring
- Millikan, Shubal A. Ch \*Carrie, \*Lemuel, \*Orvil; Sheridan R4 Marion Sec13S O30a (1890) Big Spring Tel. Big Spring
- Mills, Charles L. (Oric Carter) Ch L. Pearl, Wayne C.; "Sunny Slope Farm" Crawfordsville R9 Jefferson Sec7W O58a (1890) Advance Tel. Advance
- Mills, Clarence Jamestown R1 Harn-ison Sec9 T28a Harve Colter (1884)
- Mills, Lon (Ida J. Slaton) Ch Clar-ence, \*Russell, \*Ruth; "Maple Row Farm" Jamestown R1 Harrison Sec9 O40a (1884) New Brunswick Tel. New Brunswick



FARMERS AND BREEDERS, BOONE COUNTY

- Milner, Joseph (Ada Stúbbs) Ch Ruth E.; "Sugar Plain Stock Farm" Thorntown R4 Sugar Creek Sec34 O76a (1895) Thorntown Tel. Thorn-town
- Mitchell, Benjamin W. (Ethel M. Inman) Ch Adrian, Royden, Inez; "Horseshoe Bend Farm" Lebanon R10 Washington Sec10 T120a V. A. Hedge (1918) Lebanon Tel. Lebanon
- Mitchell, Owen L. (Bellva McCorkle) Ch Marjorie Irene; "Shade Lawn Farm" Thorntown R1 Washington Sec5 O80a (1912) Thorntown Tel. Thorntown
- Mitchell, Thomas A. (Dora A. Hillock) Ch Buren G., Doris I., Lyle K., Donnaway, Leota M., Martha A., Thomas A. Jr.; Lebanon R5 Worth Sec1 T106½a Ida Martin (1901) Lebanon Tel. Lebanon
- Moffett, George B. (Beulah Gullette) Ch Russell; "Cobbs Corners" Lebanon R7 Marion Sec19S T50a T. A. Cobb (1912) Big Spring Tel. Big Spring
- Moffitt, Steven A. (Pama S. Cochran) Ch Mary H.; Lebanon R10 Washington Sec4 T180a Graves Est. (1865) Thorntown Tel. Thorntown
- Moler, Fred C. (Eva Stultz) Ch Grace F., Charles A.; "Oak Hill Cemetery" Lebanon R6 Center Sec32 Superintendent T70a (1879) Lebanon Tel. Lebanon
- Montgomery, Alonzo (Cora F. Hoover) Ch Glen, Claud, Ina, Edith; Zionsville R29 Eagle Sec34 T50a Ollie Conrad (1915) Zionsville Tel. Zionsville
- Montgomery, William B. (Ethel By-road) Ch Naomi; Advance R1 Jefferson Sec18 O80a (1876) Shannondale Tel. Shannondale
- Moore, A. Perry (Elmina E. Shelburne) Ch Vern, William, Lizzie, Hazel, Fay, \*Russell; Zionsville R29 Eagle Sec26 O173a (1860) Whites-town Tel. Whitestown
- Moore, Charles E. (Gladys Klinger) Ch Charline; "Locust Lawn Stock Farm" Sheridan R1 Marion Sec33 O79a (1878) Sheridan Tel. Sheridan
- Moore, Cliff (Anna Moore) Ch Helen, Ethel; Lebanon R9 Clinton Sec31 T90a William Moore (1887) Mechanicsburg Tel. Mechanicsburg
- Moore, David (Ida Long) Ch Frank, \*Harry; Lebanon R2 Perry Sec11 O60a (1863)
- Moore, Dayton H. (Naomi A. Rich-wine) Ch Ruth L.; Lebanon R3 Perry Sec1 T60a George B. Moore (1900) Whitestown Tel. Whites-town
- Moore, George B. (Letitia B. Smith) Ch Dayton H.; Lebanon R3 Perry Sec11 O60a Whitestown Tel. Whitestown
- Moore, Harry (Nora Edwards) "Beachwood Farm" Lebanon R2 Perry Sec10 O76a (1882)
- Moore, Jacob W. (Laveria McKinsey) Ch Harry M., Arthur A., Clara, Victoria, Nannie, \*William, \*Samuel, \*Lora M., \*Allen, \*Adrin L.; "Dairy Rose Lawn Farm" Lebanon R9 Washington Sec24 O102a (1858) Mechanicsburg Tel. Mechanicsburg
- Moore, John L. (Minnie Taylor) Ch Paul W.; Zionsville R28 Eagle Sec4 O17a T81a Elizabeth Moore (1871)
- Moore, John T. (Margaret J. Perigo) Ch \*Dessie; "Moore Home Farm" Lebanon R4 Center Sec13NE O22a (1870) Lebanon Tel. Elizaville
- Moore, Joseph H. (Bessie Pierce) Ch Roy W.; Lebanon R5 Center Sec26E T160a Finley Bush (1875) Lebanon Tel. Lebanon
- Moore, Lawrence P. (Margaret J. Sparks) Lebanon R6 Clinton Sec2 O35a (1887) Tel. Elizaville
- Moore, Mrs. L. Ch Lela M., \*Car-rie M.; "Pleasant Home Farm" Sheridan R1 Marion Sec17 O25a (1874) Terhune Tel. Terhune
- Moore, Noble C. (Elula Harman) Ch Mildred H.; Zionsville R28 Eagle Sec4 T67¼a J. R. Moore (1890) Zionsville Tel. Zionsville
- Moore, Otha D. (Mary A. Silkey) Ch Joseph J., Laura C.; Zionsville R28 Eagle Sec4 O50a (1920) Zions-ville Tel. Zionsville
- Moore, Peter E. (Effie A. Foreman) Ch Merrill C., Glen C., Elmer D., Lillian L.; "South View Farm" Zionsville R28 Eagle Sec10 O5a (1876) Zionsville Tel. Zionsville
- Moore, Robert O. (Lula A. Dulin) Whitestown R1 Worth Sec26 O20a (1879)
- Moore, Russell (Miriam Miller) Zionsville R30 Eagle Sec26 T80a A. P. Moore (1897) Zionsville Tel. Zionsville
- Moore Sisters, Mary and Florence Zionsville R28 Eagle Sec10 O5a (1860) Zionsville Tel. Zionsville



PRAIRIE FARMER'S RELIABLE DIRECTORY

- Moore, William F. Ch Hulda, \*Anna; Lebanon R9 Washington Sec1 O157a (1873) Lebanon Tel. Lebanon
- Moore, W. Allen (Rosia B. Brones) Ch Sparkle, Wilma, Henry A.; Zionsville R29 Eagle Sec29 O106a (1850) Tel. Zionsville
- Moorhouse, Thomas M. (Ruth M. Bower) Ch Ruth, Mary, Blanche; "Avonlea Farm" Lebanon R4 Union Sec30 O44a (1898) Whitestown Tel. Whitestown
- Moos, Peter F. (Caroline Rosenstihl) Ch Carl A., \*Peter M., \*Emma B., \*Kathryn A., \*Wilhelm J., \*Bena H., \*Marie A., \*August J.; "Spring Brook Farm" Zionsville R28 Eagle Sec10 O35a (1893) Zionsville Tel. Zionsville
- Moran, Mrs. Ellen Miss Sarah Moran, Sarah C., Lillian, John A., nieces and nephew; Lebanon R3 Perry Sec34 O40a (1867) Whitestown Tel. Whitestown
- Moran, Mrs. Julia Ch John J., Julia E., Mary J.; Lebanon R3 Perry Sec35 O80a (1880) Whitestown Tel. Whitestown
- Moran, Mrs. Mary Ch Julia, Kate, \*Patrick; "William Moran Farm" Lebanon R3 Perry Sec27 O96a (1866) Whitestown Tel. Whitestown
- Moran, Patrick (Mary A. Moran) Ch Marie, John, Helen, Agnes, Florence, Frances; Whitestown R1 Worth Sec26 O65a (1871) Whitestown Tel. Whitestown
- Moran, Valentine Lebanon R3 Perry Sec34 O20a (1867) Whitestown Tel. Whitestown
- Moreland, J. Adolphus (Florence Quakenbush) Ch Charles F., Madonna, Mary F.; "Maple Drive Farm" Sheridan R1 Marion Sec35 T120a W. R. Moreland (1893) Sheridan Tel. Sheridan
- Moreland, William R. (Diona F. Stark) Ch \*Jesse W., Julius A.; "Cedar Front Farm" Sheridan R1 Marion Sec35 O100a (1865) Terhune Tel. Terhune
- Morgan, Clarence C. (Ida Hampton) Ch Thelma F., Ruby P., Mary R.; Colfax Sugar Creek Sec28 T80a J. W. Moore (1890) Thorntown Tel. Thorntown
- Morris, Charles E. (Minnie E. Meyers) Lebanon R9 Center Sec21W O66½a (1910) Lebanon Tel. Lebanon
- Morris, Emmert (Minnie A., Scott) Ch Virgil F.; "Cottage Hill Farm" Jamestown R3 Jackson Sec1 O79a (1907) Tel. Jamestown
- Morris, Williard P. (Annie Witt) Lebanon R9 Center Sec13NW O23a T40a Mrs. Roberts (1868) Lebanon Tel. Lebanon
- Morrison, Guy A. (Jennie Erskine) Ch Esther, Edith N., James; "Rose Hill Farm" Lebanon R11 Jefferson Sec1 T150a James W. Roark (1912) Advance Tel. Advance
- Morrison, John W. (Bell Larsh) Thorntown R4 Sugar Creek Sec32 O83a (1860) Thorntown Tel. Thorntown
- Morrison, Virgil (Goldie Clifton) Ch Kathleen, Kenneth; "Shelly Farm" Jamestown R3 Jackson Sec36 T42a George Canada (1892) Tel. Advance
- Morrow, Elza F. (Laura E. Gilpin) Ch Loring W., Mabel E.; "Pine Grove Farm" Zionsville R30 Union Sec12 O86a (1892) Jolietville Tel. Jolietville
- Morrow, Russell T. (Sylvia Lewis) Ch Mildred, Mildred; "J. W. Pinnell Farm" Lebanon R1 Harrison Sec35 T274a J. W. Pinnell (1905) New Brunswick Tel. New Brunswick
- Morton, Alva I. (Mattie E. McDonald) Ch Rush, Fred T., Mayme, Wayne J., Gladys V., Eula, Leona F., Donald H.; Lebanon R8 Clinton Sec27 O280a (1874) Elizaville Tel. Elizaville
- Morton, Charles W. (Mary A. Maze) Ch Lottie, Arnott, \*Orla; Lebanon R8 Clinton Sec26 O187a (1868) Elizaville Tel. Elizaville
- Morton, Orla L. (Bessie Davidson) Ch Milburn; Lebanon R8 Clinton Sec27 T87a Edward Morton (1895) Elizaville Tel. Elizaville
- Morton, Otis (Lou E. Pitzer) Ch \*Gladys; Whitestown R2 Marion Sec22S T240a H. A. Burress (1875) Big Spring Tel. Big Spring
- Morton, Roscoe C. (Ethel Johnson) Ch Moscelym; Whitestown R1 Eagle Sec32 T172a G. W. Morton (1888) Whitestown Tel. Whitestown





- Morton, William A. (Carrie Wiley) Ch Doris, Esther, Hugh, Leah M., Edna G.; Lebanon R8 Clinton Sec27 O120a T60a Sarah J. and Addie Morton (1872) Elizaville Tel. Elizaville
- Morton, Zora N. (Lula Phillips) Ch Wendell, Paul; "Brook Dale Farm" Lebanon R6 Clinton Sec33 O232a (1871) Elizaville Tel. Lebanon
- Moulton, Cyrius (Rosie Harrison) Ch Rosalie; "Paw Paw Grove Farm" Sheridan R1 Marion Sec23N T54a Phoebe Harrison (1910)
- Mount, Albert P. (Eva L. Mount) Ch Lowell, Lorene; Lebanon R9 Clinton Sec31 T140a Buntin Est. (1879) Lebanon Tel. Lebanon
- Mullen, John (Harriet M. Carter) Lebanon R8 Center Sec17NE O32a (1847) Lebanon Tel. Lebanon
- Mullikin, Frank A. (Cleo Wallace) Ch James, Robert; Kirklín R1 Clinton Sec1 T80a H. Mullikin (1891) Kirklín Tel. Kirklín
- Mullikin, Henson (Sally Perkins) Ch Lillian, Glen, \*Myrtle, \*Grace, \*Ethel, \*Opal, \*Frank; Kirklín R1 Clinton Sec14 O186a (1848) Kirklín Tel. Kirklín
- Mullikin, William H. (Vern Hoffman) Ch Donald W.; Lebanon R8 Clinton Sec34 T70a Wallace Mullikin (1897) Elizaville Tel. Elizaville
- Mundel, Ollie V. (Lizzie Good) Kirklín R1 Clinton Sec23 O82a Kirklín Tel. Kirklín
- Mundell, Guy B. (Goldie Douglass) Ch Samuel M., Mary M.; Lebanon R7 Center Sec31 T80a William Jaques (1911) Lebanon Tel. Lebanon
- Murphy, Harry T. (Gertrude Beeman) Ch Elmer E.; "Ninovan Farm" Lebanon R4 Center Sec25E O50a (1911) Whitestown Tel. Whitestown
- Murphy, John R. Mary Murphy, sister; Nora Rooney, cousin; Whitestown R1 Perry Sec36 O80a (1872) Whitestown Tel. Whites-town
- Murphy, John W. (Nora Morton) Ch Walter, Mildred "Clover Leaf-Farm" Lebanon R2 Center Sec18S O160a (1911) Lebanon Tel. Lebanon
- Murray, Mrs. Mary E. Ch Charles, \*Laura, \*Edna, \*Anna; Jamestown R2 Jackson Sec3W O25a (1870) Jamestown Tel. Jamestown
- Muston, Charles R. (Myrtle A. Allen) Ch Pauline, Irvin, Mary, Robert, \*Eunice, \*Virgel, \*Vier; Zionville R28 Eagle Sec36 O13 $\frac{1}{2}$ a (1880) Zionville Tel. Zionville
- Muston, Pearl N. (Fern Eaton) "County Infirmary" Lebanon R3 Center Sec5 Supt. T345a Boone County (1895) Lebanon Tel. Lebanon
- Myers, Clarence L. (Edna Snowden) Ch Garold E.; Lebanon R7 Marion Sec18S T80a Anthony Kincaid (1920)
- Myers, Clarence T. (Emma G. Morton) Ch Carroll E., Maurice, Lawrence E.; Whitestown R2 Marion Sec15S T20a Grace Cody (1905) Big Spring Tel. Big Spring
- Myers, Dave H. (May Matthew) Ch Roy, Clark, \*Ruby; Sheridan R1 Marion Sec34 O60a (1910) Elizaville Tel. Elizaville
- Myers, Elias M. (Ida Porter) Ch Porter B., \*Fern, \*Clarence; Sheridan R4 Marion Sec14N O98a (1885) Big Spring Tel. Big Spring
- Myers, Jesse M. (Carrie Pittinger) Ch Mary E., Henry F., Kenneth E., Elzora E., Richard E., Oral M., \*Paul II.; Jamestown Jackson Sec10 T130a Margaret Cunningham (1875) Jamestown Tel. Jamestown
- Myers, John T. (Dora Hart) Ch Zula, Cloyd, Kenneth, \*Lowell, \*Otha; "Oklahoma Farm" Lebanon R7 Marion Sec6 O84a (1871) Elizaville Tel. Elizaville
- Myers, Jonathan Rufus (Mellissa Woodall) Ch Lillie G., Osa M.; "Woodlawn Farm" Whitestown R2 Marion Sec16S O113a (1866) Big Spring Tel. Big Spring
- Myers, Lambert E. (Pearl Kernodle) Ch Marjorie, Austin; Jamestown R1 Jackson Sec6W T110a Rufus Myers (1920) Jamestown Tel. Jamestown
- Myers, Lowell (Mary E. Fancher) Lebanon R7 Marion Sec6 T40a John T. Myers (1895) Elizaville Tel. Elizaville
- Myers, Otha (Fairy McCoy) Ch Levon, Donnamae; Lebanon R6 Clinton Sec4 T60a Mrs. C. C. Robinson (1908) Elizaville Tel. Elizaville



N

- Nagle, Garrett (Myrtle Warren) Ch Gertrude, \*Mabel; Colfax R1 Sugar Creek Sec23 O50a (1902) Thorn-town Tel. Thorn-town
- Nance, Felix (May Carpenter) Ch \*Ward II.; "Poplar View Farm" Lebanon R9 Clinton Sec30 O16a (1880) Mechanicsburg Tel. Me-chanicsburg
- Neal, Albert N. (Anna Stafford) Ch Ruby E.; Sheridan R1 Marion Sec34 O55a (1880) Elizaville Tel. Eliza-ville
- Neal, Alva G. (Maud C. Everman) Ch Nathan A., Oren R., Rose N.; "Woodland Farm" Lebanon R8 Clinton Sec5 O120a (1875) Eliza-ville Tel. Elizaville
- Neal, Bruce (Floy A. Raper) Ch Elizabeth V., Vye A., Dwight M., Julia A.; Whitestown R1 Worth Sec19 O110a (1880) Whitestown Tel. Whitestown
- Neal, Earl (Ethel Pickett) Ch Edwin B., Virginia A.; Sheridan R1 Mar-ion Sec34 T80a J. F. Neal (1887) Elizaville Tel. Elizaville
- Neal, Edward (Sylvia May Hart) Ch Mary, Marvin, Okie, Velma; "Wal-nut Lawn Farm" Lebanon R9 Clin-nton Sec7 O81a (1886) Lebanon Tel. Lebanon
- Neal, H. Lyle (Mary Rowan) Ch Georgana; Lebanon R11 Center Sec28W T120a Mrs. O. Ellis (1897) Hazelrigg Tel. Hazelrigg
- Neal, John H. (Mary L. Cox) Ch Audra; "Shady Lawn" Lebanon R3 Perry Sec29 O47a (1858) Leb-anon Tel. Lebanon
- Neal, Ray C. (Mamie Immel) Ch Lloyd; Lebanon R9 Clinton Sec7 T280a H. T. Neal and L. S. Moore (1885) Lebanon Tel. Lebanon
- Neal, Roy (Ethel Mary Cook) Leb-anon R8 Clinton Sec8 T120a H. T. Neal (1889) Lebanon Tel. Lebanon
- Nease, Leander (Cleora E. Webb) Ch Willadean T., \*Fern F., \*Mary Aline; Whitestown R1 Worth Sec12 O80a (1864) Whitestown Tel. Whitestown
- Needham, Harold (Mary Graves) Ch Everett, Ruth; New Ross R1 Jack-son Sec31W O80a (1913) Advance Tel. Advance
- Needham, Walter L. (Anna Woody) Ch Thomas A., Robert L.; Thorn-town R3 Sugar Creek Sec4-9 T80a Thomas N. Woody (1916) Thorn-town Tel. Thorn-town
- Neese, Alvie E. (Flora E. Keeney) Ch Donald E.; Whitestown R1 Worth Sec30 T160a A. Houser (1880) Whitestown Tel. Whitestown
- Neese, Andrew D. (Cora Dye) Le1-anon R5 Center Sec33E O40a (1879) Lebanon Tel. Lebanon
- Neese, Bert Whitestown R1 Worth Sec7 T99<sup>1</sup>/<sub>2</sub> S. Good Est. (1885) Whitestown Tel. Whitestown
- Neese, David L. Ch \*Oliver, \*David; Lebanon R5 Worth Sec11 O170a (1855) Lebanon Tel. Lebanon
- Neese, Harvey E. (Charlotte A. Peters) Ch Samuel O., Mary A., John H.; "Brookside Farm" Zions-ville R29 Union Sec9 O54a (1877) Whitestown Tel. Whitestown
- Neese, John H. (Blanche Pipes) Ch Kenneth, Chester; Whitestown R1 Worth Sec20 T165a D. V. Booher (1886) Whitestown Tel. Whites-town
- Neese, Lloyd B. (Bessie V. McKin-ney) Ch Louis V.; Lebanon R5 Worth Sec12 T100a Jerome Neese (1888) Whitestown Tel. Whites-town
- Neese, Oliver B. (Winnie M. Morgan) Ch Frenis, Benror, Ruby, Basil, Mary, Ruth; "Black Loam Farm" Lebanon R12 Center Sec16SW O60a (1895) Advance Tel. Advance
- Neese, William A. (Stella L. Peters) Ch \*John E., \*Lora R.; "East View Farm" Zionsville R30 Union Sec5 O34a (1866) Whitestown Tel. Whitestown
- Neff, William L. (Mary E. Thomp-son) Ch Floyd, Mary, \*Goldie, \*Gertrude, \*Alva L.; "College Cor-ner" Jamestown R1 Jackson Sec5W O40a (1880) Jamestown Tel. James-town
- Nelson, Charles S. Ch Nellie K., \*Orval; Lebanon R10 Center Sec23W O40a (1876) Lebanon Tel. Lebanon
- Nelson, Samuel O. (Elizabeth Buch-anan) Ch Frank, Charles, Carl, Robert; Lebanon R2 Center Sec8E T130a Mrs. A. C. Jones (1870) Leb-anon Tel. Lebanon



FARMERS AND BREEDERS, BOONE COUNTY

- Neptune, George I. Ch Mary; "Sugar Grove" Thorntown R1 Sugar Creek Sec2-1 O250a (1908) Thorntown Tel. Thorntown
- Neptune, Guy R. (Ora Young) Ch Dorothy; "Neptune Farm" Lebanon R10 Center Sec21W O140a (1879) Hazelrigg Tel. Hazelrigg
- Neptune, Maurice (Bonnie Burkhalter) Ch Maurice D.; Thorntown R1 Sugar Creek Sec36 T20a John and Nannie Neptune Thorntown Tel. Thorntown
- Neptune, William Ralph (Edith Beck) Lebanon R11 Center Sec33W T160a James N. Neptune (1889) Hazelrigg Tel. Hazelrigg
- Nesbitt, William J. (Ann Smith) Ch Earl, Guy, Hershell, Edna, Basil, \*Alice; "Walnut Home" Sheridan R1 Marion Sec23N O160a (1891) Terhune Tel. Terhune
- New, George W. (Ursula M. Lyman) Ch \*Ellen N.; Zionsville R30 Union Sec3 O55a (1870) Big Spring Tel. Big Spring
- Newby, Presley (Lillie M. Lamm) Ch Bertha L., John L., Edith M., Ethel M., \*Harlan D., \*William G., \*Blanch L.; "Idlewild Farm" Sheridan R4 Marion Sec13S O130a (1901) Big Spring Tel. Big Spring
- Newcomer, Abram W. L. (Mary A. Silver) Ch \*Walter J.; Sheridan R4 Union Sec26 O162a (1860) Big Spring Tel. Big Spring
- Newcomer, Walter J. (Anna A. Allen) Sheridan R4 Union Sec26 T162a Arbam W. L. Newcomer (1882) Big Spring Tel. Big Spring
- Newman, Charles O. (Eva F. Crask) Ch Hassell N., D. Lavere; "Oakland Farm" Lebanon R7 Marion Sec7 O30a (1888)
- Newman, Gurnie C. (Hazel Reddick) Ch Gurnie C. Jr.; Lebanon R3 Center Sec10E T120a Derol & Higgins (1893) Lebanon Tel. Lebanon
- Newman, Harman E. (Gerta McVey) Ch Mary E., \*Nora M.; "Lone Oak" Sheridan R4 Marion Sec11 O26 2-3a (1868) Big Spring Tel. Big Spring
- Newman, Mrs. Mary J. Ch George E., Della, Harvey S., \*Flora, \*Pearl, \*William, \*Charles, \*Gurney; Lebanon R7 Marion Sec18S O59a (1853) Elizaville Tel. Elizaville
- Newman, William J. (Mary P. Myers) Ch Charles R., Henry L.; Lebanon R4 Center Sec24E T60a Charles Morris (1913)
- Nicely, Jesse (Hazel Goodin) Ch Donald, Iola M.; Lebanon R11 Jefferson Sec34 Farm Hand T114a C. W. Spickelmer (1895) Hazelrigg Tel. Hazelrigg
- Nicely, John W. (Emma Summers) Ch Pearl, \*Ora, \*Verna, \*Stella, \*Walter; "Corn Land Farm" Advance R21 Jackson Sec15 O40a (1866)
- Nicely, Roy S. (Clara Emmet) "Nicely Farm" Jamestown R2 Jackson Sec27 O160a (1876) Tel. Advance
- Nicely, Thomas M. (Minnie Hutchinson) Ch Fred, \*Harry, \*Ora; "White Rose Farm" Jamestown R3 Jackson Sec26 O40a (1844) Tel. Advance
- Nicely, Walter (Dorothy Titus) Ch Virginia; Lebanon R11 Jefferson Sec2 T80a A. L. Titus (1900) Hazelrigg Tel. Hazelrigg
- Nichols, George S. (Annis Akard) Zionsville R30 Union Sec11 O60a (1873) Big Spring Tel. Big Spring
- Nichols, William H. (Mary J. Crask) Ch \*Gracie D.; Lebanon R4 Clinton Sec12 O4a T60a Ira Crask (1857) Elizaville Tel. Elizaville
- Nichols, William Melville (Lulu Besse Peters) Ch Orville Marie; Whitestown R2 Marion Sec22S O20a T60a M. Kiser and C. Shelburn (1883) Big Spring Tel. Big Spring
- Nicholson, Curtis (Myrtle Dobson) Ch Beulah, Homer, Leonard, William; "North View Farm" Sheridan R1 Marion Sec23N O46a (1880) Terhune Tel. Terhune
- Nicholson, William F. (Eva Miller) Ch Oliver M.; "Lone Pine Farm" Lebanon R11 Jefferson Sec31W Farm Hand T $\frac{1}{2}$ a Roy Rust (1914) Advance Tel. Advance
- Nicholson, William H. (Laura E. Harr) Ch Thelma, Lucile; Zionsville R29 Union Sec16 O80a (1912) Whitestown Tel. Whitestown
- Niely, Harry (Gussie Dillon) Ch Freda; Lebanon R1 Harrison Sec1 T80a J. W. Woodard (1887) New Brunswick Tel. New Brunswick



- Noe, Roy (Effic King) Ch Mabel, Doyle; Sheridan R6 Marion Sec36 O8a T90a B. F. King and Carrie Merrill (1908) Terhune Tel. Terhune
- Nolan, Luke (Mary E. Waters) Ch Joseph H., James E., John M.; Lebanon R2 Perry Sec20 O260a (1860) Tel. Lebanon
- Nolan, William T. (Flora M. Burkhart) Ch Nellie M.; Thorntown R3 Jefferson Sec15 O160a (1867) Thorntown Tel. Thorntown
- Northcutt, John R. (Normie Hiland) Ch \*Mary E.; "Hickory Grove" Jamestown R1 Jackson Sec5E O39a (1875) New Brunswick Tel. New Brunswick
- O'Connors, Timothy Lebanon R5 Center Sec5 T141a S. M. Riker (1889) Lebanon Tel. Lebanon
- Ogle, Joseph M. (Emma Steffey) Ch William, Ray, Chester, Ruth, Charles, Robert, \*Cleo; Sheridan R1 Marion Sec26 O80a (1901) Terhune Tel. Terhune
- Ogle, Lambert (Nellie Pickett) Ch J. Robert, Florence E., Philip A.; Sheridan R4 Marion Sec12 O60a (1919) Sheridan Tel. Sheridan
- Ogle, Merrill (Gladys Wiggs) Ch Lemar; Sheridan R4 Marion Sec14S T160a Grant Authum and Son (1920) Big Spring Tel. Big Spring
- Orr, Lester (Hester Venis) Ch Mildred; Thorntown R2 Sugar Creek Sec23 T140a William Milliken (1891) Thorntown Tel. Thorntown
- Otenburg, Ora L. (Ona Hedge) Ch Mary, Emma K.; Lebanon R9 Clinton Sec5 T110a Guy Davis (1887) Lebanon Tel. Lebanon
- Ottinger, Carl (Mary Harmon) Ch Clayton A., Elizabeth I.; Zionsville R29 Eagle Sec6 O33a (1917) Whitestown Tel. Whitestown
- Ottinger, Charles E. (Myrtle P. Hine) Whitestown R1 Worth Sec12 T78a S. B. Scott (1895) Whitestown Tel. Whitestown
- Ottinger, Daniel M. (Nancy E. Witt) Ch Rush E., \*Denna, \*Maggie, \*Charles; "Cozey Nook Farm" Lebanon R3 Worth Sec12 O61a T39a O. Webb (1865) Whitestown Tel. Whitestown
- Nolte, Ferdinand G. (Audra Campbell) Lebanon R7 Marion Sec7 T40a Jesse Quick and W. C. Campbell (1895) Elizaville Tel. Elizaville
- Nolte, George F. (Emma Rutenschroer) Ch Carroll A., Martin W., \*Pauline E., \*Ferdinand G.; "The Nolte Farm" Lebanon R1 Marion Sec30 O81a (1885) Elizaville Tel. Elizaville
- Norris, James T. (Daisy Sanders) Lebanon R6 Center Sec32 T3a Robert Stevenson (1920)
- Ottinger, John R. (Louvena Bohannan) Ch Minnis L. O.; "East View Stock Farm" Lebanon R5 Worth Sec2 O103a T21a Sarah Laughner (1860) Lebanon Tel. Lebanon
- Ottinger, Ora (Mattie Isenhour) Ch Oren F., Buren T.; Whitestown R1 Worth Sec24 O74a (1872) Whitestown Tel. Whitestown
- Ottinger, Roy N. (Lovie L. Ottinger) Ch Dennis L.; "Cedar Hill Farm" Whitestown R1 Worth Sec23 O1334a T43a Lloyd Ottinger and D. Hutton (1908) Whitestown Tel. Whitestown
- Ottinger, Roy O. (Susie L. Worrell) Ch Rosa, Avis, Forest, Kenneth, Mary; Whitestown R1 Perry Sec35 Farm Hand T80a Charles Gochenour (1889)
- Ottinger, Samuel L. (Emly Ditzenberger) Ch Ralph L., Gareld O., Oscar B., Arvilla; Thorntown R1 Washington Sec32 T158a E. Dodson and W. Witt (1878) Thorntown Tel. Thorntown
- Ottinger, Vando B. (Carrie Marsh) Roy, Muriel, Dorothea; Zionsville R30 Eagle Sec29 O84a (1869) Zionsville Tel. Zionsville
- Ottinger, William A. (Emma B. White) Ch Emmet, \*Raymond, \*Basil, \*Fletcher; "Locust Grove" Zionsville R30 Eagle Sec36 O83a (1868) Zionsville Tel. Zionsville

O





FARMERS AND BREEDERS, BOONE COUNTY

- Ottinger, William H. (Ethel N. Berkeley) Ch Beulah, Ovid, Vonzel, Keith, Wayne, Ernesteen; Whitestown R1 Worth Sec8 T71a C. Good and E. Hull (1882) Whitestown Tel. Whitestown
- Overleese, Dora (Elizabeth Walter) Ch Gaylon, Gretchen; Lebanon R3 Center Sec9E O120a (1875) Lebanon Tel. Lebanon
- Owen, Hillary (Stella M. Suiter) "Owen Stock Farm" Lebanon R1 Harrison Sec12 O360a (1889) Tel. New Brunswick
- Owens, Charles S. (Mary Kincaid) Ch Henry L., Olive O.; "Sugar Tree Lawn" Jamestown R2 Jackson Sec33 O80a (1878) Jamestown Tel. Jamestown
- Owens, Elmer R. (Bessie E. Harris) Ch Vera, Olaf, Walter, Howard; Lebanon R12 Center Sec17SW T100a C. T. Hopkins (1899) Advance Tel. Advance
- Owens, Fred M. (Effie Kincaid) Thorntown R3 Sugar Creek Sec10 O80a (1899) Thorntown Tel. Thorntown
- Owens, John S. (Ann Huffman) Ch H. Walter, Nora B., Glenn, \*Elmer R., \*Wilber F.; Thorntown R3 Jackson Sec11 T93a Mrs. Mary Heckathorn (1862) Jamestown Tel. Jamestown
- Owens, John W. (Martha Case) Ch Blanch, Ralph, Cathryn, Edna, John, \*Paul; "Maple Drive" Thorntown R3 Jefferson Sec27 O160a (1866) Shannondale Tel. Shannondale
- Owens, Paul, (Beulah Pittenger) Ch Virginia P.; Advance R1 Jefferson Sec5W O47½a (1900) Advance Tel. Advance
- Oyler, Charles J. (Agnes Allmann) Ch Mabel, Joseph, Emily, Alma, Muriel; Thorntown R4 Sugar Creek Sec5 T160a Clint Miller (1892) Thorntown Tel. Thorntown

P

- Paddack, Clarke (Stella M. Wood) Sheridan R4 Marion Sec23S O72a (1891) Big Spring Tel. Big Spring
- Paddack, Clemmet J. (Opal M. Timmons) Ch Errol L., Kenneth L.; Sheridan R4 Union Sec25 T110a Alpharetta Paddack (1892) Big Spring Tel. Big Spring
- Padgett, Alfred (Elva Roberts) Ch Glenn, Oris, Buren, Paul, Pauline, Maxine, Lillian, Hazel; Lebanon R7 Marion Sec18S O40a (1884) Elizaville Tel. Elizaville
- Padgett, Charles M. (Pearl Smith) Ch Mabel, Oral, LaVere, Marguerite, Maurice, Mandaville, \*Marie; Lebanon R7 Marion Sec8 O109a (1870) Elizaville Tel. Elizaville
- Padgett, Edward J. (Ata McDonald) Ch Willard, Landis; Sheridan R1 Marion Sec4 O199a (1874) Elizaville Tel. Elizaville
- Padgett, Gilbert D. (Addie E. Wood) Ch Gale, Russell G., Ralph, Frank, Estelle, Morris W.; Sheridan R4 Marion Sec13S O80a T60a Maria Sedwick (1880) Big Spring Tel. Big Spring
- Padgett, James C. (Elizabeth N. Casey) Ch John N., Edmund J., \*Charles A., \*Alfred L., \*Thomas O., \*Bertha A., \*Leona F.; Lebanon R5 Union Sec30 O20a (1908) Whitestown Tel. Whitestown
- Padgett, Jewell I. (Oka L. Martin) Whitestown R2 Marion Sec20S T45a Dessie Cobb (1898) Big Spring Tel. Big Spring
- Padgett, Otha (Lora Parish) Ch Crystal A., Geneva L., Clifford I.; Lebanon R7 Marion Sec7 O14a T25a Beulah L. Poer (1888) Elizaville Tel. Elizaville
- Padgett, Ralcigh E. (Ola Fray) Ch John C.; "Orchard View" Sheridan R6 Marion Sec35 T40a James Padgett (1885) Sheridan Tel. Sheridan
- Padgett, Mrs. Sarah B. Ch Joel K., \*Shelby J., \*Pearl, \*Anson L., \*Odesa, \*Albert E.; Lebanon R7 Marion Sec7 O56a (1861) Elizaville Tel. Elizaville
- Padgett, Thomas W. (Dessie Quick) Ch Doris M., Byron, Mary, Lueva; Sheridan R4 Marion Sec24S O88a (1884) Big Spring Tel. Big Spring



- Padgett, William A. (Alma Higgins) Ch Alma, Perry, \*Viola, \*Irving; "Clovelly Farm" Whitestown R2 Marion Sec20S O57½a (1872) Big Spring Tel. Big Spring
- Palmer, Mrs. Anna C. Ch \*Irene M., \*Mabel A.; Jamestown R1 Jackson Sec9 O40a (1870)
- Palmer, Hugh Mean's (Goldie P. Honnold) Ch Lowell L., Arthur M., Clark M., George O.; Lebanon R8 Clinton Sec31 T120a Otis Caldwell (1916) Elizaville Tel. Elizaville
- Palmer, Ira J. (Laura Hiles) Jamestown R1 Jackson Sec10 T80a Carl Gibson (1876) Jamestown Tel. Jamestown
- Palmer, Ollie H. (Stella Cast) Ch Helen G., Marion, Millard, Eva, L., Robert O.; "Maple View" Lebanon R8 Clinton Sec32 T250a T. R. Caldwell (1913) Elizaville Tel. Elizaville
- Park, John A. (Mary J. Sennet) Ch Ruth S., Frank A., \*Anna B.; "Pleasant Hill Farm" Thorntown R1 Washington Sec18S O151a (1918) Hazelrigg Tel. Hazelrigg
- Parkhurst, John S. Lou E. Parkhurst, sister; Zionsville R28 Eagle Sec10 Farm Hand T80a Henry O. Shaw (1865) Zionsville Tel. Zionsville
- Parks, Albert S. (Mary Jones) Ch Olive M., Ethel; "Parks Place" Lebanon R4 Center Sec13NE O32½a (1873) Lebanon Tel. Elizaville
- Parr, John E. (Oval Kincaid) Ch Beryl W., Bonetha D.; Whitestown R2 Marion Sec15S O100a Thomas J. Parr (1883) Big Spring Tel. Big Spring
- Parr, Lester D. (Gertrude Boone) Ch Keith L.; "Cedar Croft" Sheridan R4 Marion Sec14S O80a (1896) Big Spring Tel. Big Spring
- Parr, Nelson J. (Olive Sims) Ch Pauline, Lowell, \*Lester D.; Sheridan R4 Marion Sec13S O130a (1870) Big Spring Tel. Big Spring
- Parson, Joseph H. (Marvia Cook) Ch \*Minnie, \*Albert, \*Bessie, \*Tressie; Colfax R2 Sugar Creek Sec20 O20a (1845) Colfax Tel. Colfax
- Paul, Lonnie A. (Grace P. Srite) Ch Glenn; Whitestown R2 Marion Sec10 O19a (1882) Big Spring Tel. Big Spring
- Pauley, Clark E. (Ocie M. Reagan) Ch Orville J., Adrian C., Edgar P., Lois B.; Thorntown R3 Jefferson Sec16 T160a Mrs. G. W. Hutchinson (1920) Thorntown Tel. Thorntown
- Pavey, Arthur (Opal Moore) Ch Helen, Lois, Mary, Frank; Zionsville R28 Eagle Sec5 O10½a Solomon Harmon (1887)
- Pavey, Charles W. (Elsie Schooler) Ch Orpa, Lawson, Pauline, William E., Nina, Imogene; Zionsville R28 Eagle Sec5 O206a (1878) Zionsville Tel. Zionsville
- Payne, Albert C. Colfax R1 Sugar Creek Sec14 O54a T40a (1920) Thorntown Tel. Thorntown
- Payne, Calvin (Addie Byroad) Ch Wilma, Martha, Allen, John; Lebanon R6 Marion Sec19N T74a Manager, William Turner (1873)
- Payton, Charles F. (Della Miller) Ch \*Olive I.; Lebanon R11 Jefferson Sec12 Farm Hand T160a John T. Jones (1910) Advance Tel. Advance
- Peabody, Leslie C. (Nora Dickinson) Ch Glenn, Wayne, Carl, Ellsworth, Horace, Herman, Helen; "Hill Crest Farm" Lebanon R13 Harrison Sec33 O397a (1903) New Brunswick Tel. New Brunswick
- Pearcy, John W. (Lola Dickerson) Lebanon R3 Perry Sec11 O100a (1882) Whitestown Tel. Whites-town
- Pearson, Roscoe J. (Olive Hawkins) Ch Buren, Prentice, Dreama; Whitestown R2 Marion Sec9 O20a (1911) Big Spring Tel. Big Spring
- Peery, Mrs. Martha C. Ch Ralph F., Hershel C., Jessie L., Loren L., Sarah M.; "Maple Ridge" Thorntown R4 Sugar Creek Sec33 O40a T55a Alice Chawner (1898) Thorntown Tel. Thorntown
- Peper Brothers, Owen O., John H. and Irvin R. "Valley Home Farm" Lebanon R7 Center Sec20NE O80a (1904) Lebanon Tel. Lebanon
- Peper, Ralph B. (Mary L. Davis) "Clover Leaf Farm" Thorntown R3 Jefferson Sec16 O37½a (1915) Thorntown Tel. Thorntown
- Peper, William T. S. (Ida Davis) Ch Owen O., John H., Irvin R., \*Ada M., \*Ralph B.; "The Green Fields" Lebanon R7 Center Sec21NE O80a (1914) Lebanon Tel. Lebanon



- Perdue, John D. (Sarah Owens) Ch Otis, Forrest, Arthur, Vessie, \*Joseph, \*Clara, \*Louis; Jamestown R2 Jackson Sec19W O83a (1864) Advance Tel. Advance
- Perigo, Lou (Neva E. Lanham) Ch Maurice, William, Ruby, Elsie; Sheridan R4 Marion Sec13S T110a Alice Lanham and Mary Haines (1886) Big Spring Tel. Big Spring
- Perkins, Ainslie E. (Ina Land) Ch Helen M., \*Mary, \*Rush; Lebanon R6 Clinton Sec35 O84a T135a Emma Sample (1877) Elizaville Tel. Elizaville
- Perkins, Albert (Nellie Long) "Sunlight Farm" Lebanon R8 Clinton Sec6 O70a (1872) Mechanicsburg Tel. Mechanicsburg
- Perkins, Alonzo (Ora Anne Witt) Ch Lytle; "Maple Wood Farm" Lebanon R9 Washington Sec2 O112a (1872) Lebanon Tel. Lebanon
- Perkins, Carl (Mabel M. Powell) Ch Byron, Russell, Edith, Martha; Lebanon R8 Clinton Sec6N O61a (1885) Tel. Mechanicsburg
- Perkins, Clark (Edith Williams) Ch Thelma E., Florabel; Lebanon R8 Clinton Sec34 O40a (1893) Tel. Elizaville
- Perkins, Claude M. (Gladys E. Froment) Ch Elliott F., Fern, Inez; Lebanon R8 Clinton Sec7 O20a T60a (1890)
- Perkins, Elliott M. (Josephine Botts) \*Perry, \*Clint, \*John R., \*Claude M.; "Perkins Home Farm" Lebanon R8 Clinton Sec7 O202a (1847) Lebanon Tel. Lebanon
- Perkins, John (Faye Carr) Ch Annabel; Lebanon R8 Clinton Sec34a O40a (1886) Tel. Elizaville
- Perkins, Perry (Jennie May Reynolds) Ch Herschel, Madison; "Bonnie View Farm" Lebanon R8 Clinton Sec7 O40a (1872) Lebanon Tel. Lebanon
- Perkins, R. A. (Belle Clark) Ch Clark, \*Neva, \*Mary, \*John; Lebanon R8 Clinton Sec34 O160a (1850) Tel. Elizaville
- Perkins, W. Rush (Mary Rector) Lebanon R6 Clinton Sec36 T135a Emma Sample (1899)
- Perrine, Walter N. (Bertie Beeman) Ch Eva, Burton, Naomi, Mary Alice, William, Earl; "Evergreen Farm" Lebanon R3 Center Sec9E O138a (1888) Lebanon Tel. Lebanon
- Peterman, Roy W. (Roxie M. Miller) Ch Donald W., Harold W.; "Cedar Lane Farm" Lebanon R5 Center Sec35E T88½a William H. Peterman (1905) Lebanon Tel. Lebanon
- Peterman, William H. (Dora Cook) Ch Kenneth, Vernon, \*Earl, \*Roy; "Broad View Farm" Lebanon R5 Center Sec35E O178a (1906) Lebanon Tel. Lebanon
- Peters, Charles O. (Jessie B. Turpin) Ch Maud, \*Lula, \*Grace, \*Golda, \*Ruth; "Peters Homestead" Whites-town R2 Union Sec28 O40a (1860) Big Spring Tel. Big Spring
- Peters, Ernest I. (Trudie Yates) Ch Kenneth, Dorothy; "Justamere Farm" Lebanon R5 Center Sec36E T106a William Zenor and Mrs. Bohannan (1887) Lebanon Tel. Lebanon
- Peters, Fred O. (Ethel Love) Ch Glenn W., Freda E.; Thorntown R2 Washington Sec19 T230a A. McKern (1912) Thorntown Tel. Thorntown
- Peters, Ira J. (Irdola Shoemaker) Ch \*Rollie W., \*Effie E., \*Ernest I., \*Irvin W.; Whitestown R1 Worth Sec8 O115a (1850) Whitestown Tel. Whitestown
- Peters, Ira W. (Estella Banhard) Ch Warren, \*Lura, \*Geneva; "North View Farm" Whitestown R1 Union Sec9 O40a (1870) Whitestown Tel. Whitestown
- Peters, Irvin W. (Edith H. Hine) Lebanon R5 Worth Sec12-8-7 T119a Webb Bros. and I. J. Peters (1920) Whitestown Tel. Whitestown
- Peters, Rollie W. (Eunice O. Bell) Ch Thurza, Russell; "Wood View Farm" Lebanon R5 Worth Sec6 O80a (1882) Whitestown Tel. Whitestown
- Peterson, Edgar R. (Carrie E. Self) Ch Lena; Crawfordsville R9 Jefferson Sec7W T160a Carl Bowman (1903) Advance Tel. Advance
- Peterson, Frank M. (Christine Hoover) \*Edgar R., \*Nina V.; Jamestown R2 Jackson Sec35 Farm Hand T80a John Rohn (100) Tel. Advance



- Petro, Leonard H. (Maude Liven-good) "L. H. Petro Farm" James-town R3 Jackson Sec35 O80a (1919) Tel. Advance
- Phebus, Orville A. (Minnie E. Repp) Ch Bertha I., Lester A.; "Walnut Lawn" Sheridan R1 Marion Sec1 O140a (1916) Sheridan Tel. Sheridan
- Phillips, Arthur (Gertrude L. Burns) Ch Jewell P., Charles M.; Zionsville R29 Union Sec15 T78a Andrew Dodson (1889) Whitestown Tel. Whitestown
- Phillips, Charles O. (Kate Baily) Ch Jesse, Sylvia, Henry, Leland, Hubert, Leona; "Plain View Stock Farm" Lebanon R10 Center Sec14NW O145a (1875) Lebanon Tel. Lebanon
- Phillips, Carl E. (Maud Evans) Ch Ordo B.; "Hill Crest Farm" Lebanon R9 Clinton Sec6 O78a (1873) Mechanicsburg Tel. Mechanicsburg
- Phillips, Mrs. Franklin C. Ch Lula, Phillip, Vista, Carl; Lebanon R8 Clinton Sec33 O360a (1837) Elizaville Tel. Elizaville
- Pickard, Norvie (Nettie Rude) Ch Arnold; Lebanon R4 Center Sec14NE O22½a (1920) Lebanon Tel. Elizaville
- Pickering, Clyde C. (Esther Sparks) Ch Mary J.; "Sugar Tree Valley Farm" Advance R1 Jefferson Sec6W O40a (1910) Shannondale Tel. Shannondale
- Pickering, Oliver (Lennie L. Morris) Ch Dwight M., \*Bruce C., \*Clyde L.; Thorntown R1 Washington Sec6 T160a James Carrie (1890) Thorntown Tel. Thorntown
- Pickett, John W. (Edith Dennis) Ch Joan; Sheridan R1 Marion Sec33 T80a Laura Hunt (1916) Sheridan Tel. Sheridan
- Pierce, Edward Whitestown R1 Worth Sec19 T89½a M. Tomlinson (1880) Whitestown Tel. Whites-town
- Pierce, Hugh (Lottie Knoll) Lebanon R12 Center Sec17SW Farm Hand T250a C. F. Shera (1885)
- Pierce, Thomas M. (Pearl M. Racey) Ch Chester R.; "Mapleview Farm" Whitestown R2 Union Sec28 O86a (1872) Big Spring Tel. Big Spring
- Piersol, Edward (Jennie Jones) Ch William; Lebanon R10 Washington Sec34 T80a John D. Patterson (1885) Thorntown Tel. Thorntown
- Piersol, Ollie (Mary VanHorn) Advance R1 Jefferson Sec8-W T40a E. S. Stansell (1878) Advance Tel. Advance
- Pipes, Benjamin E. (Ora O. Dulin) Ch Carrie, Leona; Whitestown R1 Worth Sec26 T95a B. F. Hawkins (1899) Whitestown Tel. Whites-town
- Pipes, Clarence A. (Cyrene B. Paugh) Ch William H., Bryan W., Faye E., Roscanna; Brownsburg R1A Jef-ferson Sec12 O5a T60a William Nicholson (1893)
- Pipes, John (Georgie Haley) Ch Wil-fred W., Lorian; Whitestown R1 Worth Sec7 T117½a B. F. Hawkins (1893) Whitestown Tel. Whites-town
- Pipes, Simeon E. (Delila Micheal) Ch Virga, Goldie, \*Edward, \*John; Lebanon R9 Washington Sec25 O102½a (1897) Lebanon Tel. Me-chanicsburg
- Pittenger, Albert L. (Nora Payne) Ch Ruth Ann; Sheridan R1 Marion Sec20N Farm Hand T160a Jesse Rector (1920) Kirklintel. Kirklintel.
- Pittenger, Arthur T. (Edith Thorn-berry) Ch Thelma, Martha, Paul; Lebanon R13 Harrison Sec34 O40a (1911) New Brunswick Tel. New Brunswick
- Pittenger, Mrs. Martha E. Ch James, \*Sarah, \*Mary, \*Caroline, \*Lewella; "Pittenger Homestead" Lebanon R9 Washington Sec26 O89½a (1837) Mechanicsburg Tel. Mechanicsburg
- Pittenger, William F. (Jessie Mills) Ch Beulah, Francis M.; "Walnut Lawn" Advance R1 Jefferson Sec7W O120a (1873) Advance Tel. Advance
- Pittman, Harry (Gladys Beaver) Ch Elsie, Robert, Mary M., Olive J.; Whitestown R2 Marion Sec22S T80a Anson Bell (1885) Big Spring Tel. Big Spring
- Pittman, John (Opal Jaunita Abbitt) Ch Geneva G., Cecil A.; Sheridan R4 Union Sec26 T25a Tottie Pit-tman (1887) Big Spring Tel. Big Spring
- Pitts, James P. (Nellie F. Cox) Ch Bessie E.; Lebanon R11 Jefferson Sec19E O40a (1870) Hazelrigg Tel. Hazelrigg





FARMERS AND BREEDERS, BOONE COUNTY

- Pitzer, Luther C. (Rose Breedlove) Ch Oakriola, \*Genora, \*Charley, \*Elroy; Whitestown R1 Eagle Sec32 O10a (1856)
- Pitzer, Robert (Minnie Henry) Ch Kenneth; Mrs. Emma Shirley; Zionsville R28 Eagle Sec5 T40a A. Harmon (1900)
- Plew, Andrew J. (Susan L. Spark) Ch Rushton, \*Fentic, \*Ferna; Jamestown R23 Jackson Sec8W T80a Al. Hysong (1857)
- Plunkett, Jesse C. (Hazel Scott) Ch Rose; Jamestown R2 Jackson Sec20W T70a Jennie Emmert (1919) Advance Tel. Advance
- Plunkett, Robert F. (Lela E. Strawn) Ch Paul H.; Lebanon R4 Center Sec25E T160a (1920) Elizaville Tel. Elizaville
- Pock, George Ch Ethel, Clifton, Eugene, Harry A.; Zionsville R28 Eagle Sec12 Q40a (1882) Zionsville Tel. Zionsville
- Poer, J. Ermin (Ethel Elsey) Lebanon R4 Clinton Sec12 T80a Ora Graham (1898)
- Poer, William A. (Eva Johns) Ch \*Leona, \*Minnie, \*Lottie, \*Ermin; "Beech Dale" Lebanon R4 Marion Sec7 O84½a (1860) Elizaville Tel. Elizaville
- Pointer, Frank W. (Ruby Whorley) Ch Augusta; "Frank W. Pointer Farm" Jamestown R2 Jackson Sec21 O54a (1884) Tel. Advance
- Pointer, Herbert M. and Son (Mattie E. Routh) Ch Lawrence, Grace, \*Frank, \*Perry, \*Rose; Advance R1 Jefferson Sec4 O147a (1857) Advance Tel. Advance
- Pollard, Elmer B. (Clella E. Smith) Thorntown R2 Washington Sec17N T120a E. S. Pollard (1897) Thorntown Tel. Thorntown
- Pollard, Oren F. (Gertrude Colsher) Ch Dorothy, Mildred; "Sugar Grove Farm" Lebanon R10 Center Sec23W T60a W. H. Pollard (1885) Lebanon Tel. Lebanon
- Pool, Cornelius (Lomey C. Peacock) Ch Flossie, Edner, Henry, Jay, James, David, \*Anna Bell, \*Hollis; "Hill Crest Farm" Sheridan R4 Union Sec25 O80a (1920)
- Pope, George T. (Mollie F. Jett) Ch Luther V., Fairy J.; Whitestown R1 Worth Sec25 O51a (1883) Whitestown Tel. Whitestown
- Porter, Andrew W. (Virginia A. Glick) "Fair View Farm" Zionsville R30 Union Sec11 O132a (1913) Big Spring Tel. Big Spring
- Porter, John D. (Caroline Cook) Ch Mary E., \*Charley O., \*J. Guy, \*Alva A., \*Sadie; Jamestown R1 Jackson Sec9 O34a (1885) Jamestown Tel. Jamestown
- Porter, Marion Ch Marvin M., \*William, \*Thomas J., \*Annic, \*Eda, \*Frank; Jamestown R1 Jackson Sec5W O108½a (1908) Jamestown Tel. Jamestown
- Potts, John B. (Mary E. Hodgen) Ch \*Ethel; Thorntown R2 Washington Sec14 O155a (1895) Mechanicsburg Tel. Mechanicsburg
- Pounds, Harry B. (Velma Wiley) Ch Pearl, Roy, John; Lebanon R13 Harrison Sec3 T20a M. E. Wiley (1915) New Brunswick Tel. New Brunswick
- Powell, Allie L. (Rilla Adair) Ch \*Florence; Lebanon R6 Center Sec21NE T182a Mary E. Adair (1880)
- Powell, Charles E. (Lulu Cole) Ch Esther, Floyd, Ruth, Edna, Inez, \*Mary; "Prairie Lea Farm" Lebanon R13 Center Sec15SW O205a (1885) Advance Tel. Advance
- Powell, Charley H. (Martha A. Shoemaker) Ch Inez, Earl, Erith, \*Leonard, \*Fannie, \*Ida, \*Herbert; Sheridan R4 Marion Sec13S O11a (1916)
- Powell, Daniel T. (Dora L. Ogle) Ch George A., Ruth Ellen; Thorntown R3 Sugar Creek Sec4 O8a (1915) Thorntown Tel. Thorntown
- Powell, Frank P. (Susan Shank) Ch Martin, \*Estelle, \*Kendall, \*Mabel, \*Florence, \*Lora; Kirklin R1 Clinton Sec17 O80a (1890) Mechanicsburg Tel. Mechanicsburg
- Powell, George W. (Ethel Woodruff) Lebanon R4 Center Sec25E O160a (1870) Lebanon Tel. Elizaville
- Powell, James A. (Mary Perkins) Ch Robert; Lebanon R6 Clinton Sec32 T110a H. C. Powell (1885) Elizaville Tel. Elizaville
- Powell, John M. (Bessie L. Fishback) "Green Lawn Stock Farm" Lebanon R6 Center Sec20NE O70a (1874) Lebanon Tel. Lebanon
- Powell, J. H. (Ethel Powell) Ch Harold, Byron, Eleanor, Dorothea; Lebanon R6 Clinton Sec4 O120a (1883) Tel. Elizaville



- Powell, William A. (Mattie McClaine) Ch Jeroline, \*Minnie; Zionsville R29 Eagle Sec28 O40a (1876) Whitestown Tel. Whitestown
- Poynter, Arthur R. (Lula Ferguson) Ch Frank F., Evelyn C., Robert A.; "Prairie View" Jamestown R3 Jackson Sec19 O50a (1888) Advance Tel. Advance
- Poynter, John M. (Minnie Reese) Ch \*William, \*Arthur, \*Ralph; "Poynter Place Farm" Jamestown R3 Jackson Sec31E O40a (1884) Tel. Advance
- Pratt, James A. (Ida Belle Pratt) Ch Lucille, Thelma, Alice, Dorothy, \*Harry; "James A. Pratt Farm" Jamestown R1 Jackson Sec7E O64a (1904)
- Pratt, Orville M. (Daisy Burris) Ch Mary, Esther; Jamestown R2 Jackson Sec3W O120a (1879) Tel. Jamestown
- Pratt, Roy A. (Emma Davis) "Plum Knoll" Lebanon R13 Jackson Sec28E O21a (1891)
- Pratt, Wesley O. (Marietta Marlow) Ch Ora, Milford, \*Gertie, \*George, \*Jess, \*Lydia, \*Roy, \*Dora, \*James, \*Orvil, \*William, \*Maud; Lebanon R13 Jackson Sec29E O192a (1846)
- Pratt, William (Ethel Shelley) Ch Howard, Frances, Louise; Lebanon R13 Jackson Sec30E O80a (1886) Advance Tel. Advance
- Preston, George W. (Sarah Klihantz) Ch Kessler, Wayman, Goldie, Clarence, \*Benlah; "Sunnyside Farm" Jamestown R3 Jackson Sec31E O46a (1907) Tel. Advance
- Price, David C. (Ida B. Boring) Ch Leota, Edgar, Wilidene, Mary, \*Lucile, \*Ueona, \*Mabel, \*Garland, \*Harry; "Prime Stock Farm" Lebanon R1 Center Sec1 O163a (1905) Lebanon Tel. Lebanon
- Price, James S. (Ida E. Burris) Ch Zula, Cleo, John, Irene, Hazel, Katherine, Bert, \*Icy; "Walnut Grove" Lebanon R8 Clinton Sec21 O246a (1904) Kirklín Tel. Kirklín
- Price, John H. (Oza A. McDienal) Ch Cecile R., Clarence A., Mable A.; Lebanon R11 Jefferson Sec29E T80a A. B. Sheets (1885) Hazelrigg Tel. Hazelrigg
- Price, Mrs. Nancy Ch \*John, \*Vernon; Lebanon R11 Jefferson Sec6E O45a (1885) Hazelrigg Tel. Hazelrigg
- Price, Vernon R. (Vesta E. Wall) Lebanon R11 Jefferson Sec6E O10a (1889) Hazelrigg Tel. Hazelrigg
- Proctor, Edgar L. (Ida M. Broc) Ch Harold, Lottie, Hansel; "Henry Farm" Lebanon R10 Center Sec23W T173a Henry Est. (1879) Lebanon Tel. Lebanon
- Proffitt, Edward E. (Lulu Truc) Lebanon R4 Center Sec36 T40a Richard P. Davis (1876) Whitestown Tel. Whitestown
- Proffitt, Emery R. Ch Evelyn, Richard; Advance R1 Jefferson Sec11 T54½a George R. Proffitt (1890) Max Tel. Max
- Proffitt, George R. (Matilda Kincaid) Ch Emery, Sylvia, Florence, Verna, Albert; Advance R1 Jefferson Sec11 O54½a (1880) Max Tel. Max
- Proffitt, Guy O. (Clara E. Smith) Ch Velma; Lebanon R2 Perry Sec9 T80a Laura Proffitt (1903)
- Proffitt, Isham W. (Mary Walters) Ch Jessie, \*Edward, \*Dimmie, \*Moses; Ruth Hoffman; "Elder View Farm" Lebanon R4 Center Sec36E O30a (1874) Whitestown Tel. Whitestown
- Proffitt, James W. and Son (Minerva Ferguson) Ch Okie E.; Noble Proffitt, nephew; "Ever Green Stock Farm" Lebanon R10 Washington Sec11 O115a (1874) Hazelrigg Tel. Hazelrigg
- Proffitt, Okie E. (Susie Merrick) Ch Scarle, Minerva K.; "Ever Green Stock Farm" Lebanon R10 Washington Sec11 T115a J. W. Proffitt (1884) Hazelrigg Tel. Hazelrigg
- Pruitt, Charles F. (Alice Hill) Thorn-town R4 Jefferson Sec18 T82½a A. E. Crawford Est. (1919) Shannondale Tel. Shannondale
- Purdue, Henry B. (Dellia Ford) Ch Guy, \*Merrel; "Plum Orchard" Lebanon R11 Center Sec34W O9½a (1864) Hazelrigg Tel. Hazelrigg



Q

- Quick, Carrie O. (Marie Padgett) Ch Anna B., Donna K., Lebanon R7 Marion Sec8 O46a (1895) Elizaville Tel. Elizaville  
 Quick, Charles (Hester Baker) Ch \*Jennie, \*Rosie, \*James, \*Vern, \*Laura; Lebanon R7 Center Sec24E O48a (1838) Elizaville Tel. Elizaville  
 Quick, Charles A. (Minnie E. Evans) Ch Orvie L., \*Alpha, \*Carrie; Sheridan R1 Marion Sec4 O80a (1861) Elizaville Tel. Elizaville

Quick, Willard A. (Carrie Hawkins) Ch Herschel, Lester, Eugene, \*Edith, \*Buren; "Prairie View Farm" Lebanon R7 Center Sec14NE O80a (1878) Tel. Elizaville

- Quick, James E. (Catherine Felingar) Ch Opal, Fay, Roy, William; "Maple Front" Whitestown R2 Marion Sec20S O40a (1872) Big Spring Tel. Big Spring  
 Quick, James I. (Elias A. Evens) Ch Mary O., \*Erney O., \*Dersy M.; Lebanon R5 Worth Sec2 O40a (1856) Whitestown Tel. Whites-town  
 Quick, Roy (Viola Baugh) Lebanon R4 Union Sec30 Farm Hand T1a William Davidson (1899)

R

- Raber, Thomas M. (Esther E. Hayworth) Ch Mary F., John M.; Colfax R2 Sugar Creek Sec17 O160a (1918) Colfax Tel. Colfax  
 Rader, Andrew Jackson (Emma A. Duzan) Ch \*Earl, \*Goldie; Lebanon R10 Washington Sec12 O20a (1869) Lebanon Tel. Lebanon  
 Rader, Charles T. (Katherine M. Norton) Ch Royal E., \*Myrtle G.; Whitestown R1 Worth Sec24 O80a (1861) Whitestown Tel. Whites-town  
 Rader, Emory E. (Mattie Caldwell) Ch Roscoe; Lebanon R6 Center Sec21NE O1a (1885)  
 Rader, George L. (Naomi Gochenour) Ch \*Elma O., \*Eugene E., \*Emory R.; Whitestown R1 Eagle Sec31 O340a (1883) Whitestown Tel. Whitestown  
 Rader, Jacob Oliver (Olive McNulty) Ch Maybeth P., Orvil A., Dorville A., \*Cecil C.; "Maple Wood Farm" Sheridan R6 Marion Sec36 T50a Mary Rader (1881) Terhune Tel. Terhune  
 Rader, Jerome (Lida Smith) Ch \*Fern, \*Richard; Lebanon R6 Center Sec32 T140a Robert Stevenson (1890) Lebanon Tel. Lebanon  
 Rader, Ona (Edith Anderson) Ch Ovid, Mary, Wilbur, Anabel; Jamestown R2 Jackson Sec12 O80a (1881) Jamestown Tel. Jamestown

- Ragsdale, Mrs. Christie Advance R1 Jefferson Sec6W O33a (1880)  
 Ragsdale, C. James (Venetta F. Myers) Ch Truman; "The I. and F. Farm" Lebanon R1 Center Sec12 T154a Granite E. P. Co. (1882) Lebanon Tel. Lebanon  
 Ragsdale, Mrs. Eliza (Eliza Dinsmore) Ch Golda, \*Cleo, \*Vida, \*Ray, \*Opal, \*Myrtle; Lebanon R13 Harrison Sec10 O80a (1876) New Brunswick Tel. New Brunswick  
 Ragsdale, Hother A. (Mary Carney) Ch Ira, Vivian, Edith, Oval, Maggie, \*Ruth; Jamestown R1 Harrison Sec4 O100a (1875) New Brunswick Tel. New Brunswick  
 Ragsdale, Jesse A. (Carrie E. McKern) Ch Harold, Leah, Ruby; Thorntown R2 Sugar Creek Sec26 O40a T120a J. T. McKern (1884) Thorntown Tel. Thorntown  
 Ragsdale, M. and H. Lebanon R1 Harrison Sec4 O36a (1875)  
 Ragsdale, William E. (Mary Mikesell) Ch Wanetta, \*Carrie, \*James, \*Jess, \*Otis, \*Ada, \*Ethel; Lebanon R11 Center Sec34W O22a (1856) Lebanon Tel. Lebanon  
 Ramsey, Edward C. (Pearl Padgett) Ch Estella M., Lucella F., Ruth; Lebanon R7 Marion Sec7 O40a Elma P. Padgett (1909) Elizaville Tel. Elizaville



- Ramsey, Henry W. (Lydia J. Stanley) Ch Howard, Clyde, Lola, Lena, Leta, \*Glenn B.; Sheridan R4 Union Sec36 O17a (1900) Big Spring Tel. Big Spring
- Ramsey, Ross C. (Leota Gaylor) Ch Morris; Thorntown R2 Sugar Creek Sec23 T190a Pearl Myers (1916) Thorntown Tel. Thorntown
- Randall, Irvin (Dova Vastal) Ch Edna V.; Whitestown R1 Worth Sec24 Farm Hand T90a James Isenhour Est. (1920) Whitestown Tel. Whitestown
- Randel, John M. (Louisa McDaniel) Ch Mary; "Hedge Lane Farm" Lebanon R11 Jefferson Sec26 O40a (1872) Hazelrigg Tel. Hazelrigg
- Randel, Roy R. (Verna Beck) Ch Donald; "Wolf Creek Valley Stock Farm" Thorntown R3 Jefferson Sec13 O103a (1890) Hazelrigg Tel. Hazelrigg
- Randle, LeRoy (Grace Sallee) Ch Lloyd, Mary; Lebanon R13 Center Sec21SW Manager T154a Claude Williams (1894) Advance Tel. Advance
- Ranney, Chester F. (Mabel VanNuys) Ch Ralph, Mildred, Wilma, Mabel, James; "VanNuys Farm" Lebanon R13 Center Sec11 O33a T154a Mrs. H. F. VanNuys (1900) Lebanon Tel. Lebanon
- Ransdall, Arch Jr. (Jennie Richey) Ch Thomas, Francis, \*Rugg; Lebanon R6 Clinton Sec9 O80a (1853) Elizaville Tel. Elizaville
- Rash, Stephen A. (Neva V. Perkins) Ch Martha; Lebanon R3 Center Sec10E T112a A. Hooton (1878) Lebanon Tel. Lebanon
- Rawlings, George A. (Versa M. Worley) Ch Marian G.; Whitestown R2 Union Sec26 T200a C. W. Bonslog (1919) Big Spring Tel. Big Spring
- Ray, George P. (Janey Nicely) Ch \*Charles, \*Cynthia, \*Otis; Jamestown R2 Jackson Sec21 O40a (1885) Advance Tel. Advance
- Ray, Glen (Chloe Duncan) "Blakemore Farm" Jamestown R3 Jackson Sec31E T54a (1918) Tel. Jamestown
- Ray, Otis E. (May Farris) Ch Dorothy, Nellie, Mary, Stella, Francis; Crawfordville R9 Jackson Sec19W T120a James Gray (1893) New Ross Tel. New Ross
- Ray, William P. Ch Otis, Estelle, Olaf, Laverne, \*Olga, \*Sarah; "William P. Ray Farm" Advance R1 Jackson Sec15 O40a (1886) Tel. Advance
- Reagan, Charles (Claudia P. Woofendale) Ch C. Glenn, Marion L., Mary J., \*Ralph W.; Thorntown R2 Washington Sec23 O200a (1860) Mechanicsburg Tel. Mechanicsburg
- Reagan, Clarence (Josephine DeBolt) Ch Wanford, Wilbur; Thorntown R2 Washington Sec19 T160a T. B. Pierson (1909) Thorntown Tel. Thorntown
- Reagan, Clarence J. (Ova Strong) Ch Helen P., Florence L.; Thorntown R2 Sugar Creek Sec23 T120a R. L. Wilson (1900)
- Reagan, George Thorntown R2 Washington Sec23 O4a (1875) Mechanicsburg Tel. Mechanicsburg
- Reagan, Ralph W. (Alta K. Jacques) Ch Donald; Thorntown R2 Washington Sec20 O90a T10a Bell Cline (1918) Thorntown Tel. Thorntown
- Reagan, Virgel P. (Alma Villars) Ch Melva, Fay, Floyd, Virgel A.; Thorntown R3 Jefferson Sec21 T80a B. Hutchinson (1892) Thorntown Tel. Thorntown
- Reagan, Walter W. (Ethel Spaulding) Ch Helen E., Cleo A.; Lebanon R7 Center Sec21NE T240a Minnie Ellis and Dorothea Flanigan (1910) Lebanon Tel. Lebanon
- Reath, John F. (Ida A. Sowers) Ch \*Lloyd; Lebanon R9 Washington Sec1 O51a (1909) Lebanon Tel. Lebanon
- Reddick, George M. (Ellen Barker) Ch Orvil, Clarence, Grace, Marie, Gladys, \*Jennie, \*Carrie; Lebanon R3 Center Sec10E T420a Devol and Higgins (1915) Lebanon Tel. Lebanon
- Reed, Able A. (Rebecca J. Collins) Ch \*Sylvester J.; Thorntown R2 Washington Sec14 O57a (1919) Mechanicsburg Tel. Mechanicsburg
- Reed, James C. (Daisy A. Farlee) Ch William Otis; Lebanon R3 Perry Sec28 T80a Miles King (1910) Whitestown Tel. Whitestown
- Reed, James P. (Mary N. Meadows) Ch James F.; Advance R1 Jefferson Sec31W O131a (1883) Shannondale Tel. Shannondale





- Reed, John C. (Lena M. Salter) Advance R1 Jefferson Sec4 T190a D. Reed (1894) Co-operative Tel. Shannondale
- Reed, Ora F. (Cornelia Lawler) Ch Mary F., Charlotte F., Cornelius, Frank F.; Advance R1 Jefferson Sec4 O97a (1877) Advance Tel. Advance
- Reed, Thomas (Katherine Lough) Ch Raymond, Walter, Guy; Lebanon R6 Clinton Sec2 T3 $\frac{3}{4}$ a Frank Hiskey (1883)
- Reed, Walter T. (Goldie Hiland) Ch Evelyn; Lebanon R13 Harrison Sec34 T80a Jud Jones (1917) New Brunswick Tel. New Brunswick
- Reese, Elisha A. (Versa Whitecotton) Ch Earl J., John C.; "Hickory Hurst Farm" Lebanon R13 Jackson Sec29E T67 $\frac{1}{2}$ a John C. Reese (1885) Jamestown Tel. Jamestown
- Reese, Mrs. Ellen Jamestown R3 Jackson Sec31E O20a (1842) Advance Tel. Advance
- Reeves, John S. and Sons (Eliza Morrison) Ch Otis L., Roy E., \*John E., \*Bonnie E.; "Pleasant Knoll Farm" Thorntown R1 Sugar Creek Sec12 O174a (1865) Thorntown Tel. Thorntown
- Reiber, William A. (Grace A. Zimmerman) Ch Omer, Russell, Raymond, Other, Sabina; "Walnut Grove" Lebanon R1 Harrison Sec12 O90a (1880) New Brunswick Tel. New Brunswick
- Reser, S. M. (Clara A. Jackson) Ch \*Harvey; "Shady Side Farm" Lebanon R5 Worth Sec2 O68 $\frac{1}{2}$ a (1881) Lebanon Tel. Lebanon
- Reynolds, Dr. George M. (Florence Elmore) Ch Murray, Walter, Esther, Charles; "Maplewood Farm" Zionsville R28 Eagle Sec36 O10a (1919) Zionsville Tel. Zionsville
- Reynolds, James (Ida Mecmach) Lebanon R10 Center Sec23W T80a R. E. Williams (1869) Lebanon Tel. Lebanon
- Reynolds, John A. (Mary Martin) "Hickory Drive Farm" Lebanon R8 Center Sec19 O228a (1868) Lebanon Tel. Lebanon
- Reynolds, Roy (May Worrell) Ch Frances E., Roy B.; Zionsville R28 Eagle Sec5 T100a C. W. Pavay (1889) Zionsville Tel. Zionsville
- Reynolds, Seth T. (Louisa Dick) Ch \*May, \*Herinan; Lebanon R11 Center Sec34W O149a, (1906) Lebanon Tel. Lebanon
- Rhodes, William D. (Bird Edgar) Ch Edith M., Ethel L., \*George W.; "Poplar Grove Stock Farm" Lebanon R2 Perry Sec21 O160a (1915) Tel. Lebanon
- Rich, Elwood (Olive Bowman) Thorntown R3 Sugar Creek Sec34 O32a T30a William Wadell (1856) Thorntown Tel. Thorntown
- Rich, Isaac S. (Myrtle Sinnett) Ch Earl S., Bernice; Lebanon R4 Clinton Sec11 O20a (1905) Elizaville Tel. Elizaville
- Rich, Joel T. Mary, Rachel, sisters; Thorntown R3 Sugar Creek Sec34 O1 $\frac{3}{4}$ a (1872) Thorntown Tel. Thorntown
- Richards, Bruce (Anna L. Smith) Ch Morris, Alton, Violet; Colfax R1 Sugar Creek Sec15 T85a Henry Smith (1920) Thorntown Tel. Thorntown
- Richardson, Claude (Zula Hinshaw) "Maple Dale" Sheridan R4 Marion Sec24S O60a (1877) Big Spring Tel. Big Spring
- Richardson, Eli C. (Minnie May Foltz) Ch Minnie Belle; "LaBelle Stock Farm" Lebanon R10 Center Sec13NW O47a (1900)
- Richardson, Elmer E. (Sadie Moyer) Ch Lowell, Fern, Owan; "Clover Leaf Farm" Lebanon R10 Center Sec25W O95a (1869) Lebanon Tel. Lebanon
- Richardson, Ernest J. (Myrtle Martin) "Maple Crest Stock Farm" Sheridan R4 Marion Sec24S T150 $\frac{1}{2}$ a John F. Richard (1897) Big Spring Tel. Big Spring
- Richardson, Howard (Kate Jarrett) Ch Francis O. "Pleasant Lawn" Sheridan R4 Marion Sec24S O60a (1867) Big Spring Tel. Big Spring
- Richardson, James W. (Ruth Russell) Ch Clara N.; "Cloverdale Stock Farm" Lebanon R8 Center Sec18N T136a John L. Richardson (1900) Lebanon Tel. Lebanon
- Richardson, John L. (Clara J. Park) Ch Elizabeth, \*Eli C., \*James W.; "Cottage Home" Lebanon R8 Center Sec30 O141a (1900) Lebanon Tel. Lebanon



- Richardson, Mrs. Mary E. Ch Charley M., \*Myrtic, \*Ollie; "Richardson Home Farm" Advance R1 Jackson Sec14 O20a (1880) Advance Tel. Advance
- Richardson, William J. (Cora E. Stephens) Ch \*Edward, \*George, \*William C., \*Lennie, \*Josephine; "Catalpa Grove" Zionsville R30 Union Sec13 O40a (1855) Citizens Tel. Zionsville
- Richardson, Z. Ollie (Annie Z. Bennington) Ch Lawrence W., Zora C., Ruby L., Bruen B., Mary N., Zenie V.; Thorntown R3 Jefferson Sec24 O80a (1880) Hazelrigg Tel. Hazelrigg
- Richmann, Fritz L. (Mamie Hodgen) Ch Leo H., Kenneth J., Paul, George; Lebanon R4 Center Sec26E T160a William Duff (1899) Elizaville Tel. Elizaville
- Richmann, George W. (Anna Pitcher) Ch \*Lavina, \*Fritz; "The Hoosier Farm" Lebanon R12 Center Sec27W O80a (1901) Hazelrigg Tel. Hazelrigg
- Riddle, Corna D. (Laura Jared) Ch Helen, Don; "Corn Hay Farm" Lebanon R10 Center Sec22W O56a (1911) Lebanon Tel. Lebanon
- Riddle, Hugh M. (Florence Routh) Ch Lewis B., John M.; Advance R1 Jefferson Sec3 T81a Kersey Est. (1910) Tel. Advance
- Riddle, John E. (Lulu Dulin) Ch Annabell, Oren, Morris, Harold; "Fairlawn Farm" Lebanon R4 Center Sec25E O101½a (1880) Whitestown Tel. Whitestown
- Riddle, Lewis M. (Martha J. Riddle) Ch \*Commadore, \*Rozella, \*Lillie, \*Andrew B., \*Mary, \*William H., \*Hugh; "Edan Park" Thorntown R1 Washington Sec8 O160a (1890) Hazelrigg Tel. Hazelrigg
- Riddle, William Harvey (Ethel L. Sparks) "Edan Park Farm" Thorntown R1 Washington Sec8 T160a A. M. Riddle (1910) Hazelrigg Tel. Hazelrigg
- Riddle, William T. (Mary Jane Bush) Ch Charles, \*John; "Clover Heights Farm" Lebanon R5 Union Sec31. O90a (1866) Whitestown Tel. Whitestown
- Riggins, George (Henrietta Green) Ch Vane, \*Lona, \*Minerva; "Pine Corner" Thorntown R2 Sugar Creek Sec23 O16a (1915) Thorntown Tel. Thorntown
- Riggins, Sidney (Julia Bennington) Lebanon R11 Jefferson Sect O200a (1870) Advance Tel. Advance
- Riggins, Val. (Rosetta Booher) Ch Joseph, Robert; "Ashland Farm" Advance R1 Jefferson Sec31W O126a (1889) Co-operative Tel. Shannondale
- Rightnour, Albert (Janie Whilhit) Ch Lloyd; Jamestown R2 Jackson Sec28W T60a William Frane and T. Derec (1868) Advance Tel. Advance
- Rightsel, Basil T. (Tenia Hedge) Ch \*Dessic; Lebanon R3 Perry Sec33 O20a (1875) Lebanon Tel. Lebanon
- Riley, Howard (Pearl Stalcup) Ch \*Walter A.; Thorntown R4 Sugar Creek Sec34 O15a (1870) Thorntown Tel. Thorntown
- Riley, J. Marley (Maud Conklin) Ch Beulah F.; Thorntown R4 Sugar Creek Sec34 O50a (1874) Thorntown Tel. Thorntown
- Riley, Walter A. (Rovine Caldwell) Ch Joseph; Thorntown R4 Sugar Creek Sec34 T37a Howard Riley (1889) Thorntown Tel. Thorntown
- Riley, Walter E. (Edith J. Richey) Ch Claud M.; "Walnut Grove Farm" Thorntown R3 Sugar Creek Sec34 O32a (1873) Thorntown Tel. Thorntown
- Riley, William G. (Ada C. Spencer) Ch James P., \*Flossie, \*Elma; Thorntown R3 Sugar Creek Sec4 O176a (1864) Thorntown Tel. Thorntown
- Riner, Emmett E. Advance R1 Jackson Sec16 O160a J. V. Riner and Robert Gill (1889) Advance Tel. Advance
- Riner, Gordon C. (Beulah Haber) Advance R1 Jefferson Sec9 O125a (1885) Advance Tel. Advance
- Riner, James V. (Flora E. Martin) Ch Chester, Ruth, Lawrence, Nellie, Arthur, \*Emmet E., \*Albert, \*Myrtle, \*Florence; Lebanon R3 Perry Sec12 O270a (1861) Whitestown Tel. Whitestown
- Riner, John F. (Rosa V. Wall) Ch Okla E., Orville E., \*Lawrence O.; "Pleasant Knoll" Advance R1 Jefferson Sec10 O120a Advance Tel. Advance



FARMERS AND BREEDERS, BOONE COUNTY

- Riner, Lawrence O. (Marie Bush) Jamestown R2 Jackson Sec16W T40a John F. Riner (1896) Advance Tel. Advance
- Riner, Marion P. (Mary J. Meek) Ch Walter L., \*Vernie E., \*Hazel F., \*Gordon C., \*Fred A.; Advance R1 Jefferson Sec9 O124½a (1855) Advance Tel. Advance
- Riner, Robert I. (Laura C. Warman) Ch Ruth; "Maple Wood Farm" Advance R1 Jefferson Sec9 O230a (1867) Advance Tel. Advance
- Ringer, David F. (Vallie Shepherd) Ch \*Mildred, \*Ethel; Zionsville R30 Eagle Sec26 O30a (1917) Zionsville Tel. Zionsville
- Robbins, Charles W. (Emma R. Jacks) Ch Eric; "Silver Poplar Farm" Lebanon Jackson Sec2 O18a (1913) Lebanon Tel. Lebanon
- Robbins, Ross (Minnie Peffley) Ch Vonnie, Bernice, Lloyd, Roscoe; "City View Farm" Jamestown Jackson Sec10 O11a (1899) Jamestown Tel. Jamestown
- Roberts, H. Emory (Ivy Warne) Lebanon R7 Center Sec19 O43½a (1873) Big Spring Tel. Big Spring
- Roberts, John T. (Retha Vaughn) Ch Edna M., Viola A., Ruth E., Clarence L., James C.; Donald Wayne; Lebanon R9 Clinton Sec30 T52a B. F. Coombs (1883) Mechanicsburg Tel. Mechanicsburg
- Roberts, Joseph S. (Mary C. Blubaugh) Ch Charles, Marie, \*Ruth, \*Pearl, \*Mabel, \*Walter; Kirklín R1 Clinton Sec17 O80a (1840) Mechanicsburg Tel. Mechanicsburg
- Roberts, Thomas L. (Margaret Roberts) Ch Jesse P.; Whitestown R2 Marion Sec19S T19a T. A. Cobb Sr. and T. A. Cobb Jr. (1896)
- Robertson, A. E. (Inez McCoy) Ch Floyd, Helen, Hazel, Wayne; Lebanon R2 Harrison Sec31 T152½a John Flannigan (1918) New Brunswick Tel. New Brunswick
- Robertson, G. H. (Grace Vale) Ch Blaine; Jamestown R1 Harrison Sec10 O149a (1890) New Brunswick Tel. New Brunswick
- Robertson, Ira H. (Lizzie Robinson) Ch Lorene, Glen, Jaunita; Jamestown R1 Harrison Sec9 O50a (1878) New Brunswick Tel. New Brunswick
- Robey, John F. (Rosa M. Smith) Ch Leonard E., Clifford F., Martin T., Roy W., Esther M., Marion A., Onis S., Ruth E., Claud A., Elizabeth I.; "East View Farm" Zionsville R29 Eagle Sec3 O50a T11a A. Carr (1912) Zionsville Tel. Zionsville
- Robinson, Charles L. (Effie Cunningham) "Hill Crest Farm" Lebanon R2 Perry Sec9 O70a (1896) New Brunswick Tel. New Brunswick
- Robinson, Clyde Franklin Lebanon R2 Harrison Sec1 O80a (1910) New Brunswick Tel. New Brunswick
- Robinson, Jerome M. Ch Netta; Thorntown R1 Washington Sec34 O80a (1862)
- Robinson, Lon (Grace Mulligan) Thorntown R1 Washington Sec27 T75a W. E. Robinson
- Robinson, Ralph L. (Ruth Roberts) Ch Rex J.; Lebanon R8 Clinton Sec28 T120a Mrs. Myrtle Robinson (1898) Elizaville Tel. Elizaville
- Robinson, Rush L. "Walnut Hill Farm" Lebanon R1 Center Sec1 T240a W. J. Robinson (1894) Lebanon Tel. Lebanon
- Robinson, William E. Ch Lon; Thorntown R1 Washington Sec27 O75a (1865)
- Robinson, William O. (Iva P. Williams) Ch Albert, Roy, Ione, Ima; Lebanon R5 Center Sec3E O60a (1886) Lebanon Tel. Lebanon
- Robison, Charles (Gertie Spencer) Ch Ray, Dorothy, Chester, Claude; Kirklín R1 Clinton Sec14 O3a (1880)
- Robison, Edward Lebanon R9 Washington Sec1 O3¼a (1896) Consolidated Tel. Mechanicsburg
- Robison, Ora S. (Bessie Harris) Ch Dorothy M.; Sheridan R1 Marion Sec15N T140a Elza A. Thompson (1917) Terhune Tel. Terhune
- Rodgers, Cecil (Minnie McKern) Ch Buren; Lebanon R11 Jefferson Sec29E T10a Mrs. C. A. Reeser (1898) Hazelrigg Tel. Hazelrigg
- Rodgers, Ray (Carrie Emmert) Ch Emmert, Marion, Forest; Lebanon R9 Washington Sec26 T109a Mrs. D. P. Walker Est. (1896) Mechanicsburg Tel. Mechanicsburg
- Rodgers, Robert P. (Gertrude Simpson) Ch Agnes, Rovenc; Kirklín R1 Clinton Sec19 O54a (1900) Tel. Mechanicsburg



- Rodgers, Samuel M. (Cora Cunningham) Ch \*Rosa, \*Luther, \*Otto, \*Nathaniel, \*Ray, \*Ethel, \*Cecile; Lebanon R11 Jefferson Sec29E O80a (1877) Hazelrigg Tel. Hazelrigg
- Rogers, Edward F. (Elnora Davis) Ch \*Clifford R., \*Calvin E., \*Elva E., \*Carrie V.; "Walnut Grove" Thorntown R2 Washington Sec14N O60a (1917) Mechanicsburg Tel. Mechanicsburg
- Rohn, Charles W. (Nettie Delano) Ch Ralph, Stanley, Dorothy; Advance Jackson Sec22 O80a (1880) Advance Tel. Advance
- Rohn, John H. (Gertie Darnell) Ch Raymond, Aletha, Mary; "Sugar Grove Farm" Jamestown R2 Jackson Sec26 O195a (1879) Tel. Advance
- Rollins, Mrs. Laura Ch Lorene, \*Versa, \*Noble; Lebanon R4 Center Sec34E O10a (1877)
- Rollins, Vern (Esther Howard) Sheridan R4 Marion Sec12 T100a Lizzie Hinshaw (1920) Big Spring Tel. Big Spring
- Romine, Grover E. (Eva M. Curtis) Ch James Ervin; Lebanon R13 Center Sec2 T89 $\frac{3}{4}$ a E. M. Kersey (1905) Hazelrigg Tel. Hazelrigg
- Romine, Harry, (Eva Hine) Ch Dale, Donald; "Fair Acres Farm" Lebanon R5 Worth Sec11 O53a (1918) Whitestown Tel. Whitestown
- Rooker, William S. (Addie Willard) Ch \*Helen, \*Robert; Zionsville R28 Eagle Sec3 O128a (1888) Zionsville Tel. Zionsville
- Rose, Archie L. (Jessie Wilhoite) Ch Edwin, Marvin; "Poplar Grove Farm" Jamestown R1 Harrison Sec9 T36a William Rose (1900)
- Rose, Eli G. (Mattie G. Worland) Ch Lebanon R3 Perry Sec33 T90a Mrs. Cable (1901) Lebanon Tel. Lebanon
- Rose, Frank M. (Sylvia Dye) Ch Wayne W.; Thorntown R4 Jefferson Sec30W O44 $\frac{1}{2}$ a (1899)
- Rose, Harry (Beulah Preston) Ch Evelyn L.; Jamestown R3 Jackson Sec31E Farm Hand T65a Dr. Hendricks (1910) Advance Tel. Advance
- Rose, William A. Thorntown R1 Jefferson Sec13 O60a (1876) Hazelrigg Tel. Hazelrigg
- Roseboom, John M. (Ada S. Baker) Ch Clyde, John, \*Pearl, \*Jessie, \*Vera, \*Benlah, \*Arthur, \*Rollie; Pittsboro R.A Perry Sec8 O96a (1856) Pittsboro Farmers Tel. Pittsboro
- Ross, Benjamin W. (Sarah E. Updike) Ch \*Ella, \*Aلسina, \*May L., \*Ada; "Maple Shade Farm" Lebanon R9 Washington Sec12 O40a (1889) Lebanon Tel. Lebanon
- Ross, Callie C. (Iva Owens) "Oak Lawn" Jamestown R3 Jackson Sec24 O32a (1892) Advance Tel. Advance
- Ross, Daniel (Margaret E. Vandiver) Ch \*Nora R., \*Otha H., \*Frank, \*Ethel; "Dan Ross Farm" Lebanon R2 Perry Sec10 O160a (1869)
- Ross, James H. (Ruth Owen) Ch Jeanette; Jamestown R2 Jackson Sec33W T213 $\frac{1}{2}$ a Della McCormack (1892) Advance Tel. Advance
- Ross, Lorin Wallace (Jessie May Mavity) Ch Leland, Walter, John, Lenore, Noble, Geneva; "Elm Grove Farm" Lebanon R1 Harrisos Sec1 O80a (1885) New Brunswick Tel. New Brunswick
- Roth, Clarence F. (Pansy A. Young) Ch Arthur C., Marjorie I., Jame E.; Thorntown R1 Washington Sec28 T170a W. H. Hill (1888) Thorntown Tel. Thorntown
- Roth, Russell B. (Ada M. McCoy) Colfax R2 Sugar Creek Sec20 Farm Hand T133 $\frac{1}{2}$ a V. J. Boyd (1920) Colfax Tel. Colfax
- Rouk, Samuel E. (Katherine Sperry) Ch Edward; Jamestown R1 Jackson Sec9W O94a (1869) Jamestown Tel. Jamestown
- Routh, Charles W. (Mattie C. Starwalt) Ch Lester O., John A., Emmett A.; "East View Farm" Lebanon R10 Jefferson Sec11 O125a (1872) Hazelrigg Tel. Hazelrigg
- Routh, Fred M. (May B. Cornelius) "Hickory Grove Farm" Lebanon R1 Harrison Sec23 T70a J. B. Routh Est. (1891) Lebanon Tel. Lebanon
- Routh, Grant F. (Anna B. Schoen) Ch Thelma H., \*Paul N.; "Sunny Side Farm" Zionsville R30 Union Sec3 O123a (1867) Big Spring Tel. Big Spring
- Routh, Paul N. (Ruth St. Clair) Zionsville R30 Eagle Sec24 O130a (1896) Zionsville Tel. Zionsville





FARMERS AND BREEDERS, BOONE COUNTY

- Royer, Curtis R. (Minnie N. May)  
Ch John H., Mary A.; Colfax R2  
Sugar Creek Sec29 O120a (1906)  
Colfax Tel. Colfax
- Runion, George F. (Hazel Trammel)  
Jamestown R1 Jackson Sec9W  
T94a S. Rouk Jamestown Tel.  
Jamestown
- Russell, George A. (Fern Little) Ch  
William, Lewis; Thorntown R4  
Sugar Creek Sec10 T320a Ira Cox  
and Grace Barnhart (1918) Thorn-  
town Tel. Thorntown
- Ryder, W. M. (Emma Sturgis) Ch  
Vern; Lebanon R6 Clinton Sec24  
T120a Thomas Sparks (1880)
- Rust, Roy D. (Stella M. Beck)  
"Honey Suckle Lawn" Lebanon  
R11 Jefferson Sec1 O180a (1880)  
Advance Tel. Advance
- Rust, William (Cerule A. Alexander)  
Ch \*Roy; Lebanon R11 Jefferson  
Sec36 O329 $\frac{3}{4}$ a (1851) Advance Tel.  
Advance
- Rutherford, Frank (Bell Downing)  
Ch Curtis; Zionsville R28 Eagle  
Sec12 O1a (1920) Zionsville Tel.  
Zionsville

S

- Sallee, Alvin N. (Viola A. Belt) Ch  
Ruby A., Nelson A; "The Quality  
Farm" Whitestown R1 Worth  
Sec23 T160a C. W. Cunningham  
(1881) Whitestown Tel. Whites-  
town
- Sallee, David S. (Vice P. McCoy)  
Ch David A., Bessie J., Loran L.,  
Ruth E.; M. M. and Lloyd L.  
Sallee; Whitestown R1 Worth  
Sec24 T20a C. Miller (1912) Tel.  
Whitestown
- Sample, Emma Lebanon R6 Clinton  
Sec36 O270a (1868) Elizaville Tel.  
Elizaville
- Sample, Ernest (Maude Harlos) Ch  
Helen, Marjorie; Lebanon R6  
Clinton Sec25 O109a (1888) Kirklin  
Tel. Kirklin
- Sample, John Ruskin (Ruth Robin-  
son) Ch William Allen; Lebanon  
R8 Clinton Sec3 T57a Frank Sample  
(1898) Elizaville Tel. Elizaville
- Sample, Ray (Elsie M. Fine) Ch  
Marion; Lebanon R6 Clinton Sec12  
O120a (1886) Elizaville Tel. Eliza-  
ville
- Sanders, Clarence (Winnie Dulin)  
Ch Vivian; Lebanon R1 Harrison  
Sec26 T70a S. Cunningham (1901)  
New Brunswick Tel. New Bruns-  
wick
- Sanders, James W. (Mary M. Odgen)  
Ch Harry R., \*Carrie, \*Ferne,  
\*James B., \*Mirtie; "Valley View"  
Zionsville R29 Worth Sec20 O44 $\frac{1}{2}$ a  
(1855) Whitestown Tel. Whites-  
town
- Sanders, Leo W. (Turia M. Swift)  
Ch Robert M., Donald W., Mary  
C.; Lebanon R10 Washington Sec3  
T71a Joseph H. Sanders (1902)  
Thorntown Tel. Thorntown
- Sanders, Mrs. Mary A. (Mary A.  
Etter) Ch \*Lulu; "Sanders Home  
Farm" Lebanon R6 Center Sec16NE  
O80a (1865) Lebanon Tel. Lebanon
- Sanders, Samuel J. (Myrtle Smith)  
Ch Irene, Wayne, Doris; Zionsville  
R29 Eagle Sec28 O87a (1879)  
Whitestown Tel. Whitestown
- Sandlin, Solomon R. (Anna E. Ab-  
ston) Ch Hulda M., Goldie O.,  
Jaunita C.; "East View Farm"  
Lebanon R3 Perry Sec22 O80a  
(1872) Whitestown Tel. Whites-  
town
- Sandy, John M. (Forest Rose) Ch  
\*Maude; Jamestown R2 Jackson  
Sec20W O320a (1865) Tel. Ad-  
vance
- Sanford, William J. (Jennie M.  
Mahoney) Ch Wanetta; "Eureka  
Farm" Lebanon R11 Center Sec34W  
O61a 1(893) Hazelrigg Tel. Hazel-  
rigg
- Saunders, Clinton H. (Jessie Mc-  
Roberts) Ch Lolita, Naomi, Mere-  
dith; Lebanon R4 Clinton Sec11  
T40a B. B. McRoberts (1888) Tel.  
Elizaville
- Saunders, Fred C. (Ella N. Jackson)  
Ch Evelyn, \*Rush J., \*John A.;  
Thorntown R3 Jefferson Sec23  
T240a W. C. Jaques (1869) Thorn-  
town Tel. Thorntown



- Saunders, Rush J. (Hattie E. Sparks) Ch Mary L.; "Rockwood Farm" Thorntown R3 Jefferson Sec23 T60a E. McKern and E. M. Coons (1898) Thorntown Tel. Thorntown
- Schenck, Benjamin F. (Orpha O. Lewis) Ch Allen L.; Lebanon R3 Perry Sec28 T40a (1890)
- Schenck, Ethan A. (Mary E. Smith) Ch Arthur A., Charles V., \*Benjamin F., \*Hassil E., \*Ercie; "Maple Grove Stock and Grain Farm" Lebanon R3 Perry Sec33 O110a (1854) Lebanon Tel. Lebanon
- Schenck, Hassil E. (Izella Craig) Ch Rose Mary; Lebanon R1 Harrison Sec25 T120a S. Doyle (1893) Lebanon Tel. Lebanon
- Schenck, John A. (Ruth Johnson) Ch Charles; Lebanon R1 Harrison Sec26 T80a A. Johnson (1919) Tel. New Brunswick
- Schenck, Sarah A. Alverda, sister; Lebanon R1 Harrison Sec7 O63a (1870) New Brunswick Tel. New Brunswick
- Schoenewey, Gus W. (Mary Hostetter) Ch Barbara, William, Kenneth; "Walnut Hill Farm" Jamestown R3 Jackson Sec26 T69a Thomas Demarce (1918) Tel. Advance
- Schofield, Albert M. (Anna Smock) Ch \*Lela; Zionsville R29 Eagle Sec22 O50a (1920) Whitestown Tel. Whitestown
- Schofield, Mary J. Ch William A., \*Ida E.; "Woodland Farm" Zionsville R28 Eagle Sec4 O40a (1856) Zionsville Tel. Zionsville
- Schofield, William A. (Virginia C. Pitzer) Ch William E., Walter W., Byron E.; "Woodland Farm" Zionsville R28 Eagle Sec4 O50a T40a Mary J. Schofield (1890) Zionsville Tel. Zionsville
- Schooler, Alexander (Mira Enlow) Zionsville R29 Worth Sec29 T120a W. Booher and M. Booher (1896) Whitestown Tel. Whitestown
- Schooler, Earl C. (Emma G. Scerng) Ch Mildred M.; Whitestown R1 Worth Sec30 T110a W. C. Schooler (1896) Whitestown Tel. Whites-town
- Schooler, Emory R. (Anna Huckleberry) Ch Charles, Gladys; Whitestown R1 Eagle Sec31 T154a George L. Rader (1873) Tel. Whitestown
- Schooler, Eugene E. (Effie Utterback) Whitestown R1 Eagle Sec31 O100a (1867) Whitestown Tel. Whitestown
- Schooler, John L. (Leota Hull) Ch Arvilla, \*Alexander, \*Oscar; Zionsville R29 Worth Sec29 O80a (1868) Whitestown Tel. Whitestown
- Schooler, Oscar W. (Bertha E. Marsh) Ch Lloyd, Harold; Whitestown R1 Worth Sec19 T220a V. L. Booher (1892) Whitestown Tel. Whitestown
- Schultz, Joseph A. (Josephine Long) Ch Marjorie; Thorntown R2 Washington Sec13 T40a C. E. Buchanan (1878) Mechanicsburg Tel. Mechanicsburg
- Scircle, James R. (Minnie Doolin) Ch Dot; Thorntown R2 Washington Sec21 O50a (1918) Mechanicsburg Tel. Mechanicsburg
- Scott, Alfred E. (Elmira E. Moore) Ch \*Ernest, \*Fairy, \*Merle; "Maplelawn" Zionsville R29 Eagle Sec34 O953/4a (1863) Tel. Zionsville and Whitestown
- Scott, Benjamin F. Ch Charlotte C., \*Lillie M., \*John A., \*Jane, \*Homer; Whitestown R1 Worth Sec8 O112a (1861) Whitestown Tel. Whites-town
- Scott, Charles R. (Minnie M. Good) Ch Ruby F., Lloyd C., \*Franklin; Zionsville R29 Union Sec9 T80a George Q. Adams (1888) Whites-town Tel. Whitestown
- Scott, Clark (Bernice Kerby) Ch William C.; "Brookside" Whitestown R2 Marion Sec23S T65a H. M. Scott (1900) Big Spring Tel. Big Spring
- Scott, Eddie B. (Cora M. Anderson) "Scott Homestead" Lebanon R1 Harrison Sec34 O80a (1879) New Brunswick Tel. New Brunswick
- Scott, Emmet F. (Ruth C. Sluder) Zionsville R29 Union Sec15 T1a Alonzo Essex (1899) Whitestown Tel. Whitestown
- Scott, Ernest C. (Ethel Hauser) Ch Devota, Gareth, Ren; "Sycamore Grove" Zionsville R29 Worth Sec29 T80a A. E. Scott (1886) Whites-town Tel. Whitestown
- Scott, Frank F. (Lulu Emmett) Ch Crim, \*Emil, \*Edna, \*Jesse, \*Harry; "Sugar Grove Farm" Jamestown R1 Jackson Sec12 O120a (1910) Tel. Jamestown



- Scott, Homer A. (Gertrude E. Whitehead) Ch Rogers, Keith, Howard; Kirklin R1 Washington Sec24 O4a T100a J. M. Riche Est. (1918)
- Scott, Ira Jamestown R3 Jackson Sec11 O80a (1914)
- Scott, John A. (Nellie M. Beeler) Ch Clifford, Goldie, Zu, \*Opal, \*Edith; "Eagle View Farm" Zionsville R29 Union Sec15 O65a (1873) Whitestown Tel. Whites-town
- Scott, John W. (Estella Young) Ch Herman, Verla, Ora, Orpha; Mrs. Verna Davidson; "John W. Scott Farm" Jamestown R1 Jackson Sec8E O59a Tel. Jamestown
- Scott, Ora (Bertha Snodgrass) Ch Pearl, Leon, Madge, Merrett A.; "Black Locust Farm" Sheridan R1 Marion Sec20N O80a (1913) Kirklin Tel. Kirklin
- Scott, Otis D. (Lorena Fleetwood) Ch Kenneth, Keath; "Catawaba Dale" Jamestown R1 Jackson Sec8E O70a (1915) Tel. Jamestown
- Scott, Samuel F. (Sarah Hiland) Ch \*Minnie, \*Lizzie, \*Ira, \*Otis; Jamestown R3 Jackson Sec36 O60a (1857) Jamestown Tel. Jamestown
- Scott, Stephen A. (Mary E. Nance) Ch Pearlie, Mabel, \*Lear, \*Cordis, \*Herbert; Zionsville R30 Eagle Sec25 T11a Rollie Liebhardt (1915)
- Seale, Samuel A. (Goldie Rodgers) Ch Lee, Joseph, Harry, Helen, Belle, Georgia, Marie; Thorntown Sugar Creek Sec25 T136a A. L. Dunbar (1919) Thorntown Tel. Thorntown
- Sedwick, Columbus Zionsville R30 Union Sec34 O190a (1837)
- Sedwick, Fred F. (Mabel Shirley) Ch Mattie A.; Sheridan R1 Marion Sec4 T80a Ellsworth Sedwick (1893) Sheridan Tel. Sheridan
- Seewright, James P. (Dovie C. Burris) Ch Fred, Lottie, \*Harry; "East View" Zionsville R30 Union Sec1 O32a (1890) Big Spring Tel. Big Spring
- Seewright, Oscar (Lodema Wells) Ch Vaughn, Vivian, Leafia, \*Gernie, \*Glenn, \*Daryl; Sheridan R4 Union Sec36 O69a (1904) Big Spring Tel. Big Spring
- Self, Earl S. (Lillie Wiseman) Ch Dorothy M., Ada M.; Crawfordsville R9 Jackson Sec18W T260a Lizzie Darrough (1904) Advance Tel. Advance
- Sendelback, Carl A. (Anna Meredian) Ch Edmond, Gerald, Leonard, Clarence; Lebanon R9 Washington Sec2 T90a Mrs. E. Witt (1915) Thorntown Tel. Thorntown
- Shaffer, Charles E. (Florence Graham) Ch Leon, Leonard, Mary, Charles Jr.; Lebanon R6 Clinton Sec36 T140a Patsy Swope (1917) Elizaville Tel. Elizaville
- Shahan, John L. (Mamie Smiley) Ch Joseph, Raymond, Paul, John, Lester, Clayton; Lebanon R13 Center Sec10W T165a C. O. White (1880) Lebanon Tel. Lebanon
- Shalley, Mrs. Mary Ch Tempa, William P.; Advance Jackson Sec22 O42a (1889) Advance Tel. Advance
- Shanahan, Dennis (Bridget Lane) Ch Marie, Catherine; Jamestown R3 Jackson Sec24 O61a (1868) Hazelrigg Tel. Hazelrigg
- Shapley, John W. (Goldie Partner) Ch Wanda F., John Jr., Kathrine; "Oakwood Stock Farm" Sheridan R6 Marion Sect T80a Rebecca Shapley (1890) Terhune Tel. Terhune
- Shapley, William D. (Nettie F.) Ch Pauline; "Shady Brook Stock Farm" Sheridan R4 Marion Sec1 O120a (1876) Sheridan Tel. Sheridan
- Sharp, Millard (Jessie R. Carter) Ch Fred, Anna R.; Whitestown R1 Union Sec5 T108a I. B. Goodin (1887) Whitestown Tel. Whites-town
- Sharp, Robert H. Ch Elizabeth, Carl T., \*Millard, \*David, \*Allie, \*Jessie; Lebanon R10 Center Sec18N T100a P. P. Gannon (1875) Lebanon Tel. Lebanon
- Shaw, Clarence H. (Martha Boots) Ch Geneva, Catherine; Thorntown R1 Sugar Creek Sec12 T95a Robert Mary J. and Eliza Ferguson (1920) Thorntown Tel. Thorntown
- Shaw, Emery L. (Miriam L. Pike) Ch \*George R.; "Beverly Farm" Zionsville R28 Eagle Sec11 O50a (1866) Zionsville Tel. Zionsville
- Shaw, Jacob Lebanon R12 Jefferson Sec5E T65a Nancy Price (1920) Hazelrigg Tel. Hazelrigg
- Shaw, John A. Lebanon R2 Center Sec18S O80a (1862) Lebanon Tel. Lebanon



- Shaw, Miss Laura J. Zionsville R28 Eagle Sec11 O50a (1860) Zionsville Tel. Zionsville
- Shaw, Levi S. (Louamy Riggins) Ch Robert V.; "Cherry Lawn Farm" Advance R1 Jackson Sec13 O153a (1862) Advance Tel. Advance
- Shaw, Peter S. (Matilda Keever) Ch \*Selma, \*Clarence, \*Scott; "Shaw Truck Farm" Lebanon R9 Washington Sec36 O2a (1919) Co-operative Tel. Mechanicsburg
- Shaw, Pirtel N. (Iva E. Otteringer) Ch Helen, Marion; Zionsville R28 Eagle Sec9 T120a A. M. Shaw (1889) Zionsville Tel. Zionsville
- Shaw, William F. (Helen Hardig) Ch Charles F., Harriett, Richard, Joseph; "Springdale Farm" Zionsville R28 Eagle Sec10 O170a (1908) Zionsville Tel. Zionsville
- Shawhan, Alfred D. Lebanon R10 Washington Sec9 O120a (1858) Thorntown Tel. Thorntown
- Sheets, Andrew (Cora J. Smith) Ethel M. Wolf, niece; "Honey Suckle Farm" Zionsville R29 Eagle Sec34 O109a (1871) Zionsville Tel. Zionsville
- Sheets, Arthur B. (Ella Buttain) Ch Velma, \*Arthur, \*Naomi; Thorntown R4 Jefferson Sec31W O140a T80a R. Shrader (1904) Co-operative Tel. Shannondale
- Sheets, Carl (Retta Harris) Ch Kathleen, Fern, \*Bernice; Lebanon R6 Clinton Sec3 T38a Ora Powell (1908) Tel. Elizaville
- Sheets, Levi (Cora M. Davis) Ch Nellie M.; Thorntown R4 Sugar Creek Sec6 T145a Marion Davis (1903) Bowers Tel. Bowers
- Shelburne, Bert (Beulah Rader) Ch Dewain, Burris, Gladys; Lebanon R4 Clinton Sec2 T100a E. G. Silver (1880) Tel. Elizaville
- Shelburne, Charles W. (May Davis) Ch Fern; Whitestown R2 Marion Sec21S T80a Davis Est. (1870) Big Spring Tel. Big Spring
- Shelburne, Earl (Alma Shelburne) Ch Helen F.; "Hill Rose" Zionsville R29 Eagle Sec26 O109a (1886) Whitestown Tel. Whitestown
- Shelburne, Ernest A. (Maude Schofield) Ch Maude E.; Zionsville Eagle Sec26 O51a (1884) Whitestown Tel. Whitestown
- Shelburne, George N. (Mary Huffman) "Walnut Park" Zionsville R29 Eagle Sec23 O200a (1861) Whitestown Tel. Zionsville
- Shelburne, Ira A. (Jessie Squires) Ch Kenneth, Susie, Marguerite; Zionsville R29 Eagle Sec26 T142a T. H. Shelburne (1870) Zionsville Tel. Zionsville
- Shelburne, Jasper C. (Allie Caldwell) Ch Cecil, Maude, Harry, Leona, \*Florence; Zionsville R29 Eagle Sec27 O108a (1905) Zionsville Tel. Zionsville
- Shelburne, Leander (Nellie Russell) Ch Thelma Josephine, James Richard, Manford B.; Zionsville R29 Eagle Sec33 T130a William Lemons (1870) Zionsville Tel. Zionsville
- Shelburne, West (Pearl Barker) Ch Voile, Wayman; "Rose Lawn Farm" Zionsville R30 Eagle Sec36 O16½a (1920) Zionsville Tel. Zionsville
- Shelburne, Wilbert W. (Bessie Byrckett) Ch Ralph, Gerald, Roy, Claude; Zionsville R29 Eagle Sec28 O116a (1878) Whitestown Tel. Whitestown
- Shelley, Abraham (Susan Turner) Ch \*Ora; Jamestown R2 Jackson Sec19W O50a (1850) Advance Tel. Advance
- Shelley, Edwin C. (Laura E. Pfiley) "Clover Blossom Farm" Lebanon R12 Center Sec16SW O60a (1860) Advance Tel. Advance
- Shelley, Howard M. (Francis Swindler) Ch Len, \*Ethel; Jamestown R3 Jackson Sec25 O160a (1861) Advance Tel. Advance
- Shelley, Jefferson M. (Amanda Caplinger) Ch Katie V., Noble T.; Crawfordsville R9 Jefferson Sec8W T90a Mary E. Darrough (1866) Advance Tel. Advance
- Shelley, John A. (Irene C. Blackmore) Ch \*Mamie M.; "Rose Hill" Jamestown R3 Jackson Sec1 O39½a (1914)
- Shelley, Morgan (Ella Dean) "Sycamore Shade" Lebanon R11 Jefferson Sec1 O19¾a (1870) Advance Tel. Advance
- Shelley, Ora E. (Icy Hendricks) Jamestown R2 Jackson Sec17W T64a M. M. Sandy (1894) Advance Tel. Advance





- Shelley, Willard (Clara M. Grater) Lebanon R12 Jefferson Sec32W T191a W. Crisler (1886) Hazelrigg Tel. Hazelrigg
- Shephard, A. L. Lebanon R7 Center Sec28E O100a (1905) Lebanon Tel. Lebanon
- Shepherd, Delmer (Grace Harness) Ch Erskine, Clifton, Delmar Jr.; Lebanon R9 Washington Sect 1789a Alonzo Perkins (1918)
- Shepherd, Harry J. (Sarilda Grimes) Ch \*Herbert, \*William, \*James; "Cedar Hill" Thorntown R3 Jefferson Sec27 O34 $\frac{1}{4}$ a (1900) Advance Tel. Advance
- Shepherd, Lemuel M. (Lizzie E. Stephenson) Ch Bruce, \*Edna; "White Pigeon Farm" Lebanon R5 Center Sec5 O52a (1885) Lebanon Tel. Lebanon
- Shera, Arthur M. (Verva Huber) Ch Arthur; "Arthur M. Shera Farm" Jamestown R2 Jackson Sec4 O80a (1885) Tel. Jamestown
- Shera, Benjamin C. (Cora Matthews) "Cloverdale Farm" Lebanon R1 Harrison Sec26 T467a B. S. Higgins Est. (1886) New Brunswick Tel. New Brunswick
- Shera, Caleb F. (Icy Rader) Ch Rex, June; "Home Land Farm" Lebanon R12 Jackson Sec20E O246a T35a Mary J. Edwards (1876) Advance Tel. Advance
- Shera, James B. (Gertha Riggins) Ch Jane; "Racoon Valley Farm" New Ross R1 Jackson Sec29W O260a (1880) Advance Tel. Advance
- Sheridan, Edward (Eliza Keenaugh) Ch Norah; "Ed Sheridan Farm" Lebanon R3 Perry Sec35 O40a (1876) Whitestown Tel. Whitestown
- Sheridan, Michiael "Cedar Grove Farm" Lebanon R2 Perry Sec5 O40a (1869) New Brunswick Tel. New Brunswick
- Sherrill, Henry Z. (Laura Shelburne) Ch \*Grover D., \*Meda, \*Annie; "Pleasant Home Farm" Lebanon R12 Jackson Sec18E O110a (1880) Max Tel. Max
- Shields, James M. (Mary Buechler) Ch \*Albert; New Ross R1 Jackson Sec31W O80a (1890) Advance Tel. Advance
- Shirley, Carl C. (Mary E. Dillion) Ch Ivan, Vivian; "Oak Grove Farm" Lebanon R1 Harrison Sec7 T92a Hillery Owen (1919) New Brunswick Tel. New Brunswick
- Shirley, Charles (Nora Wilson) Ch Earl, Edward, Audra, Leon; Zionsville R30 Eagle Sec25 T200a D. C. Breedlove (1917) Zionsville Tel. Zionsville
- Shirley, Charles E. (Sereida Smith) Emma S. Smith; Lebanon R3 Perry Sec27 O60a (1900) Whitestown Tel. Whitestown
- Shirley, Cullen E. (Sarah Johnson) Ch Wilbur, \*Esther; "Jerseydale Farm" Jamestown R1 Jackson Sec9 O84a (1862) Tel. Jamestown
- Shirley, Emery (May Hulsizer) Ch Wayne E., Eula F., Henry J.; Whitestown R1 Perry Sec35 T180a Jacob Gochenour (1879) Whitestown Tel. Whitestown
- Shirley, Levi E. (Lillie A. Harper) Ch Hazel, Clifford; "Sunny Knoll Farm" Thorntown R3 Jefferson Sec22 Farm Hand T200a O. R. McDonald (1877) Shannondale Tel. Shannondale
- Shirley, Peter (Lydia E. Stanfield) Ch \*Pearl J., \*Mary A., \*Luella M.; Lebanon R3 Perry Sec3 O56a (1868) Whitestown Tel. Whitestown
- Shirley, William A. Lebanon R12 Harrison Sec26 O80a (1875)
- Shirley, William A. (Dora J. Foltz) Ch Clarence T., \*Myrl O., \*Chloe R.; "Columbia Poplar Grove Farm" Lebanon R3 Perry Sec33 O42a (1864) Lebanon Tel. Lebanon
- Shirley, William J. (Alice Lanam) Ch Geneva E., \*Lillian O.; Colfax R2 Sugar Creek Sec20 O40a (1905) Colfax Tel. Colfax
- Shirley, Zora (Emma Pitzer) Ch Marjorie, Darrell, Ianthie; Lebanon R6 Clinton Sec10 O60a (1883)
- Shockley, David H. (Nannie Bradbury) Ch Earl, \*Vern; "River View" Jamestown R1 Jackson Sec11 O291a (1858) Jamestown Tel. Jamestown
- Shockley, Ira II. (Mary Doyle) Ch Emil, Ira, Beuford, Beulah, Ernest, \*Opal, \*Ruby; Lebanon R1 Center Sec13SW T240a W. H. Stewart (1905) Lebanon Tel. Lebanon



- Shoe, Mrs. Ella Ch Ralph, Charlie, George, Ruth; "Clover Nook" Sheridan R1 Marion Sec36 O80a (1894) Terhune Tel. Terhune
- Shoemaker, Dessie R. (Ruth Dinsmore) Zionsville R30 Union Sec2 T2a (1896)
- Shoemaker, Emerson (Gertrude Helms) Whitestown R2 Union Sec5 T31a Willard Shoemaker (1895) Big Spring Tel. Big Spring
- Shoemaker, Emmet C. (Lela M. Stevens) Ch Lola B., Rose M., Myrtle G.; Zionsville R30 Union Sec3 O14a (1887) Big Spring Tel. Big Spring
- Shoemaker, George W. (Orilla M. Kincaid) Ch Clark M., Russell E., Pearl, Clara, Chester, Mary, Frederick, Ruth, Fairy, \*Dessie R.; Whitestown R2 Union Sec5 O68a T62a Isaac Shoemaker (1872) Big Spring Tel. Big Spring
- Shoemaker, Jacob G. (Samantha Smith) Ch Okle S., Dewey A., Walter V., Rush, \*Earl, \*Dessie; Sheridan R4 Union Sec36 O55a (1861) Big Spring Tel. Big Spring
- Shoemaker, James B. (Betty Baber) Ch J. Buren, Chloe C., \*Maude L., \*Ruby B.; "Poplar Grove Farm" Zionsville R30 Union Sec4 O134a (1857) Big Spring Tel. Big Spring
- Shoemaker, John C. (Martha F. Leap) Ruth Swails; "Idylwild Farm" Lebanon R3 Perry Sec32 O120a (1853) Lebanon Tel. Lebanon
- Shoemaker, Willard P. Ch \*Emerson; Whitestown R2 Union Sec32 O68a T61a Mary A. Shoemaker (1871) Whitestown Tel. Whitestown
- Shook, Harold Fred (Amy Lindstrom) Sheridan R1 Marion Sec16N O27a T100a Mrs. Mary Shook (1883) Terhune Tel. Terhune
- Shook, Mrs. Mary Ch \*Ada, \*Fred; Sheridan R1 Marion Sec21N O100a (1860) Terhune Tel. Terhune
- Shull, Albert N. (Amie E. Lane) Ch Dorothy, Margaret, \*Lizzie, \*Sallie, \*William, \*Rosie, \*Elva; "Shady Side" Zionsville R28 Eagle Sec3 O38a (1852) Zionsville Tel. Zionsville
- Shulse, John M. (Sarah Hawkins) Ch Harry, Josephine, \*Joseph, \*Benjamin, \*Elizabeth; "Cedar Lawn Farm" Lebanon R11 Center Sec35W O36 $\frac{1}{2}$ a (1836) Lebanon Tel. Lebanon
- Sicks, John N. and Son (Malissa Brown) Ch Clayton, Harold; "Arawana Farm" Lebanon R5 Center Sec4E O120a (1865) Lebanon Tel. Lebanon
- Sicks, Lloyd T. (Edith Partner) Ch Mary, Ernest; "Big Elm Farm" Lebanon R5 Center Sec3E O80a T70a L. Wieland and Addie Williams (1888) Lebanon Tel. Lebanon
- Sicks, Ora (Grace Strole) Ch Herbert J.; "Forest Home" Thorntown R4 Jefferson Sec30W O100a (1918) Shannondale Tel. Shannondale
- Silkmitter, Glenn D. (Hortense Holston) Ch Jack H., Robert A.; "The Cedars" Advance R1 Jefferson Sec33 T80a (1916) Shannondale Tel. Shannondale
- Silver, Arthur B. (Eva Neal) Ch Xerxes, \*Bruce, \*Olaf; Lebanon R5 Worth Sec11 O78a (1863) Whitestown Tel. Whitestown
- Silver, Bruce (Fern Potts) Ch D'Maris J.; Lebanon R4 Clinton Sec11 T100a Blueford Silver (1894) Elizaville Tel. Elizaville
- Silver, Isaac (Alpha O. Hurst) Ch \*Mary A., \*Lucy, \*Mirey, \*Nellie; Sheridan R4 Union Sec25 O160a (1870) Big Spring Tel. Big Spring
- Silver, Olaf (Freida Conrad) Whitestown R2 Worth Sec12 T78a A. B. Silver (1899) Whitestown Tel. Whitestown
- Simmons, B. F. (Lena M. Anderson) Ch \*Leona J., \*Olon W.; "Peerless Live Stock Farm" Lebanon R9 Center Sec13NW O224a (1869) Lebanon Tel. Lebanon
- Simmons, Olon W. (Reta M. Reynolds) Ch Ellen; "Peerless Live Stock Farm No 2" Lebanon R9 Center Sec13NW O46a (1898) Lebanon Tel. Lebanon
- Simpson, Alvan B. (Lucy Gasper) Sheridan R6 Marion Sec26 T40a Mrs. Sarah Milligan (1920) Terhune Tel. Terhune
- Sims, John T. (Ida M. Snodgrass) Ch James T., \*Jules, \*Max; "Maple Vista" Sheridan R6 Marion Sec25 O60a (1910) Terhune Tel. Terhune
- Sims, Mrs. Rachael Ch \*Elva M., \*Nellie F.; Kirklintown R1 Clinton Sec18 O200a (1855) Tel. Mechanicsburg



FARMERS AND BREEDERS, BOONE COUNTY

- Sims, Walker V. (Leona E. Gaylor) Ch Mildred V., Floyd G.; "The Piney View Farm", Thorntown R2 Washington Sec20 T107½a G. J. Sims (1910) Thorntown Tel. Thorntown
- Sims, William A. (Ruth A. Smith) "Creek Side Farm" Kirklin R2 Washington O22a (1919) Tel. Mechanicsburg
- Sinclair, Ninrod Colfax R2 Sugar Creek Sec28 O160a (1865) Colfax Tel. Colfax
- Sinclair, Orville A. (Maude Davis) Colfax R2 Sugar Creek Sec20 O80a (1899) Colfax Tel. Colfax
- Singleton, Daniel (Lalah Slater) Ch Ch \*Virgie, \*Chestor; Lebanon R6 Clinton Sec35 Farm Hand T112a John Tomlinson (1919) Elizaville Tel. Elizaville
- Singleton, Fletcher H. (Mary E. Pierce) Ch Glenn O., \*Floy F.; Sheridan R1 Marion Sec4 O66a (1866) Elizaville Tel. Elizaville
- Singleton, Henry (Alice Lambert) "Lambert Home Farm" Sheridan R1 Marion Sec28 O127a (1865) Tel. Terhune
- Singleton, John R. (Daisy Parsons) Ch Arnold K., Ruskin L.; Kirklin R1 Marion Sec18N Farm Hand T320a McClamrock and Hubbard (1920)
- Singleton, Steven (Amanda Crews) Ch Harrison, John, \*Osie, \*Francis, \*Annie, \*Dill; Sheridan R6 Marion Sec14N T40a Dr. Purdy (1918) Terhune Tel. Terhune
- Singleton, Thomas (Louisa Cross) "Rose Lawn Farm" Sheridan R1 Marion Sec20N T40a Dave Wire (1920) Terhune Tel. Terhune
- Singleton, Thomas S. (Frances I. Singleton) Ch Rosie E., William H., Bessie M., \*James L., \*Clova; "Cedar Bluffs" Sheridan R1 Marion Sec25 O105a (1866) Terhune Tel. Terhune
- Singleton, William F. (Blanch Kingsolver) Ch Dorothy M., Russell R., Lawrence R., Mary M., Olda I., John W.; Sheridan R6 Marion Sec2 T80a Milford Kingsolver (1915)
- Sipe, Clarence O. (Ethel Smith) Ch Thelma M.; Lebanon R6 Clinton Sec36 T80a Noah Sipe (1890) Elizaville Tel. Elizaville
- Sipe, Dara (Minnie Chaille) Ch Geraldine, Harold; Lebanon R6 Clinton Sec34 T80a Robert Kern (1882) Elizaville Tel. Elizaville
- Sipe, Ira R. (Carric Bownan) Ch Leo V., Russell L.; Lebanon R4 Center Sec13NE O12a (1883)
- Sipe, Noah (Margaret Coy) Ch Zula, \*Mary, \*Eva, \*Dessie, \*Ira, \*Dora, \*Clarence; Lebanon R6 Clinton Sec36 O80a (1860) Elizaville Tel. Elizaville
- Sipes, William (Grace Burkhalter) Thorntown R1 Sugar Creek Sec36 O40a (1880) Thorntown Tel. Thorntown
- Skaggs, Milton (Harriet Ballard) Ch \*Walter; Jamestown R1 Jackson Sec6E T148a Charley and Fred Higy (1902) Jamestown Tel. Jamestown
- Skaggs, Walter R. (Monta S. Dale) Ch Wayne, Ernest; "Brook Side Farm" Jamestown R1 Jackson Sec7E T120a Flora A. Dale (1900) Tel. Jamestown
- Slagle, Benjamin F. (America Faulkner) Ch \*William S., \*Oscar, \*Ora, \*Lizzie; Lebanon R3 Perry Sec22 O80a (1851) Whitestown Tel. Whitestown
- Slagle, Elmer E. (Lula M. Swails) Ch Paul, Claude, Ruby, \*Sylvia; Lebanon R3 Perry Sec33 O77a (1871) Lebanon Tel. Lebanon
- Slagle, James O. (Della A. Harsin) Ch \*Rush; Lebanon R3 Perry Sec22 O30a (1872) Whitestown Tel. Whitestown
- Slagle, Rush F. (Mabel C. Eckert) Lebanon R3 Perry Sec21 T80a Oscar Slagle (1894) Whitestown Tel. Whitestown
- Slagle, William (Mary Jones) Lebanon R2 Perry Sec9 O40a (1866) New Brunswick Tel. New Brunswick
- Slinher, Daniel V. (Orpha Hampton) Thorntown R15 Sugar Creek Sec36 O14a T92a Rose Millikin (1895) Thorntown Tel. Thorntown
- Sloan, John W. (Luella J. Cook) Ch Ralph, Lloyd F., Charles F., \*Roy L., \*Albert, \*Gertrude, \*Carrie D.; "Crystal Spring Farm" Lebanon R10 Washington Sec12 O38a T12a (1862) Hazelrigg Tel. Hazelrigg



- Sioan, Roy L. Ch Artie R., \*Dorothy B., \*Earl H., \*Kenneth J., \*Artie M., \*Ora L.; "Smny Side Farm" Thorntown R1 Washington Sec18S O21a (1883) Hazelrigg Tel. Hazelrigg
- Slone, Ralph E. (Vera M. Reed) Thorntown R3 Jefferson Sec13 T80a John Crawford (1888) Hazelrigg Tel. Hazelrigg
- Sluder, Dennis (Alice Moore) Ch Keith, Okla., Mary E., \*Ruth; Zionsville R29 Eagle Sec33 T60a Martha Laughner (1877)
- Sluder, Isaac (Laura Conrad) Ch Edna, Pauline, \*Merle, \*Bess; Zionsville R30 Eagle Sec25 O13a (1914) Zionsville Tel. Zionsville
- Sluder, Perry (Edith Brendel) Ch Adron B., Theodore G., Madge E., John R., Eva L., Francis E., Tivola E.; Zionsville R30 Union Sec12 O67a (1900) Citizens Tel. Zionsville
- Small, Alva D. (Hazel Farris) Ch Marcile, James, John, Marion; Lebanon R13 Center Sec11 O124a (1890) Lebanon Tel. Lebanon
- Small, James M. (Laura E. Stewart) Ch \*Alva, \*Wilbur "Popular Grove Farm" Lebanon R13 Center Sec2 O160a (1851) Lebanon Tel. Lebanon
- Small, Wilbur A. (Hazel S. Clifton) Lebanon R13 Center Sec2 O289a (1892) Lebanon Tel. Lebanon
- Smethers, William "Sunny Dale" Sheridan R1 Marion Sec16N O40a (1912)
- Smiley, Bert L. (Fannie Vance) Ch Edgar L., Charles N., Ruth, Albert A.; Whitestown R1 Union Sec5 O75a (1872) Whitestown Tel. Whitestown
- Smiley, Charles V. (May Padgett) Sheridan R1 Marion Sec32 T40a S. J. Padgett (1878) Elizaville Tel. Elizaville
- Smiley, Pearlus E. (Mildred E. Dillon) Lebanon R9 Center Sec24W O6a (1880) Lebanon Tel. Lebanon
- Smith, Adolphus T. (Helen Parsons) Ch Mary I., Arnold W., C. Asher, Martha E., David W. Jr.; "Alderwild Stock Farm" Lebanon R3 Perry Sec27 O160a (1887) Whites-town Tel. Whitestown
- Smith, Arthur (Inez Cooper) Ch Robert H.; Whitestown R1 Eagle Sec6 O39a T91a Clara Cooper Est. (1915) Whitestown Tel. Whites-town
- Smith, Ambrose E. (Sylvia E. Armstrong) Ch Otis P., Wallace, \*Oscar F., \*Jennie A., \*Olive G.; Omer R. Ford; "Maple Shade Farm" Jamestown R3 Jackson Sec19E O60a (1869) Hazelrigg Tel. Hazelrigg
- Smith, Brian W. (Monta M. Reed) "Orchard Grove Stock and Poultry Farm" Lebanon R3 Perry Sec28 O50a (1896) Lebanon Tel. Lebanon
- Smith, Claude P. "Preston Smith Farm" Lebanon R3 Perry Sec12 O265a Preston Smith (1888) Whitestown Tel. Whitestown
- Smith, C. C. (Ida Rains) Ch \*Letha; "Maple Lawn Farm" Jamestown R1 Jackson Sec8W O160a (1870) Tel. Jamestown
- Smith, David W. (Mary J. Williams) Ch LeRoy T., Adolphus T., \*William W., \*Elijah E., \*Warren J.; Lebanon R3 Perry Sec21 O120a (1884)
- Smith, Drury A. (Della A. Hopp) Ch Ethel, \*Clella, \*Ora; Thorntown R2 Sugar Creek Sec13 O159a (1898) Thorntown Tel. Thorntown
- Smith, Dudley (Mary E. Sullivan) Ch \*Everett T., \*Elmer, \*Flora, \*Elma; Lebanon R2 Perry Sec3 O80a (1885) Whitestown Tel. Whitestown
- Smith, Edward (Myrtle Marsh) Ch Marvin, Francis, Edna; Lebanon R13 Harrison Sec28 O149a (1910) Lebanon Tel. Lebanon
- Smith, Elijah E. (Leora R. Beelar) Ch \*Wendell R.; Lebanon R3 Perry Sec35 O169 $\frac{3}{4}$ a Riley Hossier (1867) Whitestown Tel. Whites-town
- Smith, Elliot M. (Sarah H. Sutton) Ch \*William H. Neala; "Walnut Dale" Advance R1 Jefferson Sec17N O155a (1869) Max Tel. Max
- Smith, Ellis F. (Emma L. Hornaday) Ch Harold H.; "Deerlick Stock Farm" Zionsville R28 Eagle Sec10 O155a (1880) Zionsville Tel. Zionsville
- Smith, Erastus E. (Rosie L. Miller) Ch Arthur, Edith, Agnes, Pansy, Geneva; "Shady Wood Lawn" Whitestown R1 Worth Sec14 O60 $\frac{3}{4}$ a (1878) Whitestown Tel. Whitestown





- Smith, Ernest (Ella Oyler) Ch Virginia D., Charles E.; Advance R1 Jackson Sec14 O50a (1882) Advance Tel. Advance
- Smith, Everett T. (Dora E. Leap) Ch Chester, Floyd; Lebanon R3 Perry Sec3 O80a (1895) Whites-town Tel. Whitestown
- Smith, Fielding J. (Amy E. McMannis) Ch Kelda, \*May, \*Alcie, \*Gladys; Lebanon R3 Perry Sec29 O46a (1852)
- Smith, Floyd E. (Audrey M. Cunningham) Ch Mildred E., Robert E.; Thorntown R1 Washington Sec5 T180a O. Gregg (1880)
- Smith, George O. (Neoma Shirley) Ch Carl, Estle; Lebanon R3 Perry Sec1 O60a (1879) Whitestown Tel. Whitestown
- Smith, Gideon (Mildred Gill) Advance R1 Jefferson Sec10 O56 2-3a (1853)
- Smith, Golda R. "Gideon Smith Farm" Jamestown R2 Jackson Sec28 T100a Gideon Smith (1895) Tel. Advance
- Smith, Henry E. (Iva O. Carr) Ch Paul, Alma, Dorothy, Lena, Olin; Zionsville R29 Union Sec9 T150a Wesley Taylor Est. (1879) Whites-town Tel. Whitestown
- Smith, Mrs. Indiana Nora Chazead; Sheridan R1 Marion Sec33 O120a (1848) Terhune Tel. Terhune
- Smith, James D. (Minnie A. Marshall) Ch Forest, \*Pearl, \*Roy, \*Modest; Whitestown R2 Marion Sec15S O53½a (1860) Big Spring Tel. Big Spring
- Smith, James H. (Katie Kamp-schrader) Ch Virgil R., Oakley C.; "Oak Grove" Advance R1 Jackson Sec14 O88a (1878) Advance Tel. Advance
- Smith, James P. (Maranda Green) Ch \*Harvey, \*Frank, \*Edwin, \*Al-fred; Thorntown R2 Sugar Creek Sec21 O60a (1872) Thorntown Tel. Thorntown
- Smith, John A. (Dora Sheet) Ch Albert C.; Zionsville R28 Eagle Sec11 O10a (1904) Zionsville Tel. Zionsville
- Smith, John J. (Minnie L. Dulin) Ch Kenneth, Esta, Earl, Lawrence, Eunice, George, Wayne, Deleda; Zionsville R29 Eagle Sec27 O80a (1880) Whitestown Tel. Whites-town
- Smith, John N. (Nettie Woodard) Ch Carnelite; Lebanon R1 Harrison Sec6 O80a (1851) New Brunswick Tel. New Brunswick
- Smith, John O. (Lilly Cook) Ch Frank, James, Floyd, Blanche, Louise, \*Leona, \*Buren; Thorn-town R2 Sugar Creek Sec27 T73a Fred Yonkey (1871) Thorntown Tel. Thorntown
- Smith, J. Marion (Theresa Bowen) Ch Cleon, Devon, Maurice; Thorn-town R4 Sugar Creek Sec6 T42a James Thompson (1893) Bowers Tel. Bowers
- Smith, LeRoy (Elma J. Everett) "Bonnie View Farm" Lebanon R3 Perry Sec1 O70a (1878) Whites-town Tel. Whitestown
- Smith, Ollie (Corda Golliday) Ch Basil H., Cecil R.; Advance R1 Jefferson Sec12 O41½a (1878) Ad-vance Tel. Advance
- Smith, Ora T. (Maud Quick) Ch Doris M.; "Shady Nook" Lebanon R7 Center Sec24E O22a (1880) Lebanon Tel. Elizaville
- Smith, Ora T. (Elgie A. Sims) Ch Wilma, Juanita; Thorntown R2 Sugar Creek Sec13 O20a T159a I. A. Smith (1898) Thorntown Tel. Thorntown
- Smith, Orion O. (Myrtle Todd) Ch Elizabeth L.; "North View Stock Farm" Zionsville R28 Eagle Sec10 O158a (1868) Zionsville Tel. Zions-ville
- Smith, Oscar (Nellie T. Case) Ch Lewis; Jamestown R1 Jackson Sec8W T160a Cass Smith (1920) Jamestown Tel. Jamestown
- Smith, Roy E. (Catharine Williams) Ch Horace E., Hortense L., Pren-tice A., Cleatus E.; "Square Deal Stock Farm" Lebanon R3 Perry Sec34 O13a (1892) Whitestown Tel. Whitestown
- Smith, Rush E. (Pauline Starks) Whitestown R1 Worth Sec25 T140a E. F. Smith (1894) Whites-town Tel. Whitestown
- Smith, Sanford W. (Emma N. Edlin) Ch Nora V., Ray, \*Lily, \*Arthur, \*Cora, \*Susie, \*Eva, \*Ruth; Leb-anon R3 Union Sec28 T60a Susan Smith (1859)
- Smith, Thomas F. (Leota E. Keeney) Lebanon R2 Perry Sec4 T80a Anderson F. Smith (1881)



- Smith, Ural E. (Ota Corbett) Ch Marion A., Louise; "Crystal Brook Farm" Lebanon R2 Perry Sec10 O10a (1900)
- Smith, Walter E. (Neva I. Joseph) Ch Dorothy M., Adrain E.; Thorn-town R4 Jefferson Sec20E T68a George Joseph (1889) Shannondale Tel. Shannondale
- Smith, Warren (Ida M. Walker) Ch Maryl L., Moscelyn, Buren H., Lawrence, Janette, \*Brian W.; Lebanon R3 Perry Sec28 O123a (1871) Lebanon Tel. Lebanon
- Smith, William (Florence Smith) Ch Evin, \*Vena; Jamestown R1 Jackson Sec9 O40a (1897) Jamestown Tel. Jamestown
- Smock, Argalus (Jemima Neal) Ch \*David, \*Vessey, \*Lawrence, \*Hazel, \*Ruth; Whitestown R1 Perry Sec36 O253a (1876) Whitestown Tel. Whitestown
- Smock, David A. (Myrtle A. Rinner) Ch Earl, James M.; Whitestown R1 Perry Sec1 T80a J. A. Smock (1876) Whitestown Tel. Whites-town
- Smock, Lawrence (Elsie A. Hill) Ch Clayson, Harold, Meredith; Whites-town R1 Perry Sec36 T80a (1890) Whitestown Tel. Whitestown
- Snapp, Robert Lebanon R4 Center Sec17SE O80a (1849)
- Snider, Layton A. (Josephine Barber) Ch Irving A., Noble C.; "Corn King, Farm" Lebanon R7 Center Sec22E O105a (1904) Elizaville Tel. Elizaville
- Snodgrass, William Mrs. Clara Snod-grass, mother; "Pleasant Lawn" Sheridan R6 Marion Sec25 O20a T180a (1904) Terhune Tel. Terhune
- Snow, Austin J. (Effie V. Kelley) Ch William H., Mary F.; Eva A., sister; "Cottage Home" Whites-town R2 Marion Sec17S T10a Snow Est. (1898) Big Spring Tel. Big Spring
- Snow, Lemon E. (Sophia Hubbart) "Lone Cedar" Sheridan R4 Marion Sec1 O40a (1894) Big Spring Tel. Big Spring
- Snow, Rollie S. "Elm Grove" Whites-town R2 Marion Sec17S O30a (1890)
- Snow, Thomas R. (Art Meadie) Ch James R., Jessie, Ernie, Donald; "Orchard Lawn" Lebanon R7 Marion Sec19S O2a T42a Capt. T. A. Cobb (1879)
- Snyder, Aaron H. (Maria Rothen-berger) Ch Jennie E.; Zionsville R30 Union Sec34 O160a (1900) Big Spring Tel. Big Spring
- Sommers, Mathias F. (Della Clossin) Ch Leona, Lawrence, Rubie, Ruth; Ladoga R2 Jackson Sec7W T126a D. W. Rouk (1917) Jamestown Tel. Jamestown
- Souders, James W. (Mertie Whiffing) Ch Loren, John, Joseph, Nettie, Walters; "Coverdale Farm" Leb-anon R11 Center Sec35W T240a J. P. Coverdale (1876) Lebanon Tel. Lebanon
- South, Archibald (Joann Powell) Lebanon R8 Center Sec30 O85a (1880) Lebanon Tel. Lebanon
- Sparks, Cecil B. (Alpha O. Gray) Ch Charles L., Clarence L.; "South Down Farm" Thorntown R4 Jeff-erson Sec29W T95a Mary L. La-Follette (1891) Shannondale Tel. Shannondale
- Sparks, Charley O. (Emma K. Beck) Ch Forrest, Henry, Grace, \*Ethel, \*Cecil, \*Hattie; Thorntown R3 Jefferson Sec26 T190a H. F. Mc-Daniel (1879) Hazelrigg Tel. Hazelrigg
- Sparks, Jesse B. (Dollie Sperry) Ch Carroll, Lucille; Jamestown R1 Jackson Sec9 O89a (1902) Tel. Jamestown
- Sparks, Jonas D. (Alice Starbuck) Ch Joseph, Leona, Ruth; "Cornland Farm" Lebanon R11 Center Sec4W O82½a (1900) Hazelrigg Tel. Hazelrigg
- Sparrow, William P. (Orpha M. Brandenburg) Whitestown R2 Marion Sec3 T12a Hanna L. Sparrow (1893)
- Spencer, Avery (Floy Swain) Ch William H.; "Wood Dale" Sheridan R1 Marion Sec25 O80a (1882) Sheridan Tel. Sheridan
- Spencer, Chester A. (Flowers Pace) Thorntown R3 Sugar Creek Sec8 T104a Murray Barker (1913) Thorntown Tel. Thorntown
- Spencer, Chester W. (Helen Sum-mers) Ch Chestina G.; Sheridan R1 Marion Sec24 T20a Carrie Merrill (1920) Terhune Tel. Ter-hune



FARMERS AND BREEDERS, BOONE COUNTY

- Spencer, Eddie (Gertie McCoskey) Ch Lowell E., Doyle, Pauline, Fernie; "Elm Front Stock Farm" Sheridan R1 Marion Sec24 O100a T40a Jennie Thompson (1872) Terhune Tel. Terhune
- Spencer, Lawrence L. (Margie Rollins) Sheridan R6 Marion Sec25 O10a L. O. Wallace (1920) Terhune Tel. Terhune
- Spencer, Mrs. Mary A. Ch Cora, \*Howard, \*Sadie, \*Avery; Sheridan R6 Marion Sec25 O50a (1846) Sheridan Tel. Sheridan
- Sperry, George T. (Maude Moss) Ch Fulton, Francis; "Black Loam Farm" Jamestown R2 Jackson Sec3 O80a (1910) Tel. Jamestown
- Spicer, Charles M. (Mattie DeLong) Ch Daniel, Ethel, Edith, \*Alice, \*Doris, \*Chandos, \*Fred, \*Blanch; "Wild Rose Farm" Zionsville R28 Eagle Sec9 O80a (1920) Zionsville Tel. Zionsville
- Spickelmier, Charles W. (Edna Bush) Ch Eugenia; Lebanon R11 Jefferson Sec35 O114a T114a A. Hoover (1885) Hazelrigg Tel. Hazelrigg
- Spillman, James D. Whitestown R1 Perry Sec36 O60a (1884) Whitestown Tel. Whitestown
- Spohr, Odus W. (Dora Forbes) Advance Jackson Sec27 O191a (1890) Advance Tel. Advance
- Spriggle, James R. (Mabel Nagle) Colfax R1 Sugar Creek Sec15 T84a Harry Dukes (1920) Colfax Tel. Colfax
- Sprong, Charles R. (Rosa Moore) Ch Aubert, Basil, Rex; Zionsville R28 Eagle Sec4 T130a S. B. Crane (1874) Zionsville Tel. Zionsville
- Sprong, Ernest M. (Minnie Carter) Ch \*Edna; Thorntown R4 Sugar Creek Sec9 T107a Mary Stall (1908) Thorntown Tel. Thorntown
- Sprong, Stephen H. (Clara M. Hughbanks) "Center Crest" Zionsville R29 Union Sec10 O40a (1909) Whitestown Tel. Whitestown
- Spurry, Alvin (Esther Ramsey) Ch Lucilla; Zionsville R29 Eagle Sec36 O57a (1914) Zionsville Tel. Zionsville
- Squires, Louis (Mary Ditzenberger) Ch \*Jessie, \*Linnie, \*Adaline, \*Cordella M., \*Sterlin A., \*Hazel; Whitestown R1 Worth Sec20 O12a T36a C. E. Hull (1868) Whitestown Tel. Whitestown
- Srite, James H. (Laura Christy) Florence M., Jacob A., \*P., \*Vanora, \*Roy E.; Whitestown R2 Marion Sec10 O60a (1865) Big Spring Tel. Big Spring
- Stafford, Frank W. (Flora B. Herod) Ch Mary, Madge, William, Clarence, Margaret; Lebanon R11 Jefferson Sec35 T160a M. E. Anderson (1900) Hazelrigg Tel. Hazelrigg
- Stafford, William H. (Mary E. Waitt) Ch \*Frank W., \*Anna E.; "Cottage View Farm" Lebanon R11 Center Sec33W O45a (1902) Hazelrigg Tel. Hazelrigg
- Stahl, George H. (Eleanor Dooley) Ch Ivy C.; Sheridan R6 Marion Sec26 O70a (1909) Terhune Tel. Terhune
- Stahl, J. Fred (Nevada Barnhill) "Sun Crest Farm" Sheridan R4 Marion Sec23S O103a (1916) Big Spring Tel. Big Spring
- Stallworth, William H. (Ella M. Barnes) "Cedar Grove Farm" Lebanon R10 Center Sec24W O6a (1908) Lebanon Tel. Lebanon
- Stansell, Ernest S. "Walnut Valley Stock Farm" Advance R1 Jefferson Sec8W O40a T40a Stansell Est. (1883) Shannondale Tel. Shannondale
- Stansell, Mary E. Ch George C., Laura A.; "Spring Brook Farm" Advance R1 Jefferson Sec31W O83a (1890) Shannondale Tel. Shannondale
- Stansell, Vern V. (Mabel Webb) "Walnut Valley Stock Farm" Advance R1 Jefferson Sec8W T80a E. S. Stansell and Stansell Est. (1895) Shannondale Tel. Shannondale
- Stantz, Jess C. (Atha A. Klass) Ch Lauveer, Neola, Bonetha; "Up-To-Date Stock Farm" Whitestown R1 Worth Sec17 O110a T110a W. Bohannon and J. Stacks (1917) Whitestown Tel. Whitestown
- Stantz, Roy E. (Nellie Wirth) Ch Estel, Raymond; Lebanon R4 Center Sec24E O50a (1920) Elizaville Tel. Elizaville
- Starbuck, Charles Y. (Emma Quakenbush) Sheridan R6 Marion Sec2 O51a (1913) Big Spring Tel. Big Spring
- Stark, Mrs. Corilla E. Ch \*L. Minerva; Whitestown R2 Union Sec27 O2a (1860) Big Spring Tel. Big Spring



- Stark, Elmer T. (Alpha K. Robbins) Ch Ralph, Helen, Marjorie; "Starks Farm" Lebanon R3 Center Sec6 O73a (1874) Lebanon Tel. Lebanon
- Stark, James E. (Nancy A. Boyer) Sheridan R1 Marion Sec4 O16a (1860) Big Spring Tel. Big Spring
- Stark, John N. (Martha J. Goodwin) Ch \*Iven, \*Goldie; Whitestown Worth Sec18 O72a (1865)
- Stark, John P. (Maria F. Vance) Ch \*Francis A., \*Nora O., \*Bertha N., \*Dora E.; Zionsville R30 Union Sec4 O302a (1857) Big Spring Tel. Big Spring
- Starkey, Olney H. (Rosa E. Beal) Zionsville R28 Eagle Sec3 O156a (1872) Zionsville Tel. Zionsville
- Starkey, Vendonn B. (Effie E. Dobson) Ch Malcolm D.; Fidelity J. Hornaday; Zionsville R29 Worth Sec29 O80a (1915) Whitestown Tel. Whitestown
- Staton, Berry (Mary E. Burress) Ch Joseph A., Mary E., Lucinda, \*Frank, \*Minnie, \*Charley F.; Sheridan R1 Marion Sec3 O20a (1848) Big Spring Tel. Big Spring
- Staton, Clyde (Lizzie Owens) Ch Owen, Marie, William; Whitestown R2 Union Sec30 Farm I and T193a W. A. Kincaid (1920) Whitestown Tel. Whitestown
- Staton, Eddie (Nellie I. Barrick) Ch Merle; Lebanon R13 Jackson Sec20E T140a Loftus Hadley (1882) Advance Tel. Advance
- Staton, Frank O. (Emma V. Cobb) Ch Lotus V.; Lebanon R4 Center Sec13NE O49a (1872) Lebanon Tel. Elizaville
- Staton, Grover (Hazel Engledow) Ch Opal, Babe; Zionsville R29 Union Sec9 O1a (1881)
- Staton, Ira (Stella Williams) Ch Kenneth W., \*Beulah, \*Ruth; Lebanon R7 Marion Sec5 O169a Staley and Staton (1870) Elizaville Tel. Elizaville
- Staton, Mrs. Joanna Ch Frederick F.; \*Goldie F.; Zionsville R29 Union Sec16 O40a (1880) Whitestown Tel. Whitestown
- Staton, Joseph A. (Ethel Gallichan) Ch Geraldine, Cecil, William, Willma; Sheridan R1 Marion Sec4 T1a Clay Calvert (1916) Big Spring Tel. Big Spring
- Staton, Mrs. Martha J. Ch Emmet, Ella, \*Clyde, \*Oliver, \*Ira, \*Allen, \*Arlic, \*Grover, \*Flora; "Kincaid Homestead" Whitestown R2 Union Sec30 O325a (1851) Big Spring Tel. Big Spring
- St. Clair, Mrs. Melvina Ch \*Cora, \*Flora, \*Rosie, \*George, \*Arthur, \*John A., \*Walter; Zionsville R29 Eagle Sec28 O20a (1850) Zionsville Tel. Zionsville
- Stearnes, Wirt C. (Ethel Ragan) Ch Esther; "Maple Drive Farm" Lebanon R1 Harrison Sec23 T84a D. Campbell (1917) New Brunswick Tel. New Brunswick
- Steele, Elijah L. (Dora B. Menendehall) Ch Everett, Hobart, Helen, Mary, Evelyn, Gertie, Vernon, Deloris; Zionsville R30 Union Sec1 O60a (1920) Big Spring Tel. Big Spring
- Steelsmith, Clyde F. (Sylvia L. Sedwick) Lebanon R5 Union Sec30 T61a Henry Sedwick Est. (1892) Whitestown Tel. Whitestown
- Steen, Frank (Anne Bell Roubush) Ch Pearl, Goldie, \*Andy, \*Maud; "Shady View Farm" Thorntown R2 Washington Sec30 O42a T113a J. E. M. Folk (1916) Thorntown Tel. Thorntown.
- Stephen, Mrs. Louise E. (Louise E. Patterson) Ch \*Sophia; Lebanon R8 Clinton Sec31 O40a (1850)
- Stephens, Hiram P. (Jennie Stanford) Ch \*Nettie; Lebanon R11 Jefferson Sec1 O150a (1868) Advance Tel. Advance
- Stephens, Samuel Lebanon R9 Center Sec24W O18a (1884)
- Stephenson, Daniel J. (Lizzie Cody) Sheridan R6 Marion Sec26 O40a T20a Rodha Stephenson (1861) Terhune Tel. Terhune
- Stephenson, Earl (Neva Evans) Ch Lester, Lloyd; "Maple Brook Stock Farm" Lebanon R6 Marion Sec30 T80a Samuel Evans Est. (1880) Elizaville Tel. Elizaville
- Stephenson, Edgar R. (Lillie Mullikin) Ch Wilma E., Laura R., Mary E., James E.; Lebanon R7 Marion Sec5 O80a (1887) Elizaville Tel. Elizaville
- Stephenson, Mrs. Elizabeth J. Ch Maye, \*Gertrude; "Rose Lawn" Sheridan R6 Marion Sec26 O70a (1885) Terhune Tel. Terhune





FARMERS AND BREEDERS, BOONE COUNTY

- Stephenson, Glenn O. (Anna Brown) Ch Marion R.; Sheridan R1 Marion Sec34 O20a (1898) Elizaville Tel. Elizaville
- Stephenson, Harry B. (Nora Bannon) Ch Glenn; Sheridan R1 Marion Sec5 O20a T40a J. C. Stephenson (1875) Elizaville Tel. Elizaville
- Stephenson, Mrs. Lavina Ch \*Sophia; Lebanon R9 Center Sec31 O38a (1850)
- Stephenson, Mrs. Nancy M. (Isabella Stephenson) "Orchard Home" Lebanon R6 Marion Sec30 O60a (1860)
- Stephenson, Robert M. (Emma McWilliams) Ch \*Andevill, \*Iva, \*Addie, \*Eugene, \*Pearl, \*Ruby; "Woodside" Lebanon R6 Clinton Sec25 O107a (1880) Kirklin Tel. Kirklin
- Stephenson, William (Nellie Wood) Ch Emma B., Versie, Monroe E., William E.; Whitestown R2 Marion Sec20S O10a (1893) Big Spring Tel. Big Spring
- Stephenson, William O. (Alpha Clark) Ch \*Lula, \*Joseph C.; Sheridan R1 Marion Sec27 O238a (1858) Terhune Tel. Terhune
- Stephenson, Willie (Gladys Jessup) Ch Mildred I., Martha A.; "Catalpa Lawn" Sheridan R1 Marion Sec3 O49a (1919)
- Stern, George W. (Anna Downard) Ch \*Milo, \*Ivy, \*Eli W., \*Edward; "Paney Place" Lebanon R8 Clinton Sec29 O40a (1900) Mechanicsburg Tel. Mechanicsburg
- Stevens, F. W. (Rosa Quick) Zionsville R30 Union Sec34 O50a
- Stevens, Jesse (Goldie Davidson) Ch Lilley, Robert, Annie, Wilbur; Lebanon R4 Center Sec25E Farm Hand T160a George Powell (1887)
- Stevens, Lorenzo Ch Mary, David, William E., \*Pearl, \*Minnie, \*Edward, \*Samuel; Lebanon R3 Perry Sec21 O67a J. N. Slagle (1860) Lebanon Tel. Lebanon
- Stevens, Orville W. (Lcoma Davis) Ch Raldo, Oris; "Maple Lane" Thorntown R3 Sugar Creek Sec11 O160a (1918) Thorntown Tel. Thorntown
- Stevens, Samuel A. (Stella M. Anderson) Ch James, Louisa, Catherine, Robert; Lebanon R5 Center Sec3E T89a William McCarthy (1872) Lebanon Tel. Lebanon
- Stevenson, Charles (Pearl Bran) Ch May, Glenn, Fred, Robert; "Evergreen Stock Farm" Lebanon R5 Center Sec33E T217a Mary E. Flickmyer (1914) Lebanon Tel. Lebanon
- Stevenson, Claude A. (Madia Lee) Ch Ralph, Maxine; Jamestown R2 Jackson Sec32W T142a Thomas and Carl Davis (1919) Jamestown Tel. Jamestown
- Stevenson, Ira (Lila Higgins) Ch Cleo, Donald; Zionsville R28 Eagle Sec36 O734a (1870) Zionsville Tel. Zionsville
- Stevenson, Prince A. (Ada M. Stultz) Ch Alberta, \*Merle, \*Maud, \*Paul, \*Lucile; "Stevenson Farm" Zionsville R30 Union Sec11 O60a (1864) Big Spring Tel. Big Spring
- Stewart, Andrew N. (Nancy Lewellin) Ch Josie; Thorntown R2 Sugar Creek Sec22 T43a Edith Brock (1858) Thorntown Tel. Thorntown
- Stewart, Basil (Iva Bowen) Ch Leon; Lebanon R11 Jefferson Sec35 O10a (1888) Hazelrigg Tel. Hazelrigg
- Stewart, Burrall (Grace Mallow) Ch James, Helen; "Stewart Place Farm" Jamestown R2 Jackson Sec34 T80a James H. Stewart (1886) Tel. Jamestown
- Stewart, Frank (Laura B. Plew) Ch \*Basil; Lebanon R11 Jefferson Sec36 O40a (1870) Hazelrigg Tel. Hazelrigg
- Stewart, Mack (Millie Neff) Lebanon R12 Center Sec16SE T100a William Metzger (1900) Advance Tel. Advance
- Stewart, Orlees V. (Jennie Routh) Ch Beryl J., Routh, Ruby G.; "Edgewood" Lebanon R11 Jefferson Sec12 O4934a (1881) Max Tel. Max
- Stierwalt, Mrs. Anna Ch Flossie; Advance R1 Jackson Sec14 O100a (1865) Advance Tel. Advance
- Stingley, Andrew V. (Elizabeth Kyle) Ch Anthony B., Alice E.; Thorntown R3 Jefferson Sec22 T160a I. C. Dulin (1917) Thorntown Tel. Thorntown
- Stoker, Benjamin L. (Lavinnia L. Deer) "Green Meadow Farm" Lebanon R7 Center Sec14NE O120a (1890) Lebanon Tel. Elizaville



- Stoker, John T. (Flora Shapley) "East View" Lebanon R6 Clinton Sec3 O80a (1888) Elizaville Tel. Elizaville
- Stoker, John W. Ch Edna, Charles, Katie, James, \*John T., \*Alice, \*William, \*Annis; "Stoker Home Farm" Sheridan R6 Marion Sec15N O80a (1842) Terhune Tel. Terhune
- Stoner, Benjamin F. (Jennie A. Stone) Ch Clarence E., \*Venna L.; "Prairie View Farm" Lebanon R1 Harrison Sec12 O83a (1884) New Brunswick Tel. New Brunswick
- Stookey, Fleet G. (Kathleen L. Butler) Ch Donald E.; Lebanon R5 Washington Sec11 T134a Bell Stookey (1895) Whitestown Tel. Whitestown
- Stoops, Charley W. (Martha Waters) Ch Charles C.; "Broad View" Sheridan R1 Marion Sec23N O80a (1864) Terhune Tel. Terhune
- Stoops, James (Eliza Day) Ch \*Ernest; Lebanon R13 Jackson Sec29E O24½a (1889) Jamestown Tel. Jamestown
- Stoops, Oliver Ch \*Samuel K., \*William A., \*Charles W., \*Cora, \*Oliver II., \*Sytha; "Grand View" Sheridan R1 Marion Sec22N O100a (1866)
- Stoops, Samuel K. (Lizzie Gellinger) Ch Forest, Mildred, \*Ernest, \*Walker, \*Emma, \*Eva, \*Josie; "Ash Shade Farm" Lebanon R6 Clinton Sec24 O40a (1867) Kirklín Tel. Kirklín
- Storm, Claud D. (Lula B. Eaton) Ch. Lena S., \*Buren H., \*Loren R.; Zionsville R29 Eagle Sec34 O22a (1914)
- Stottler, Joseph Miss Anna Stottler, sister; Sheridan R1 Marion Sec26 O20a (1889)
- Stout, Dess (Nellie Bishop) Ch Janice C., Bonetha M., Ruth D., James W.; Kirklín Marion Sec19N O49a (1914)
- Stout, W. Charley (Addie I. Powell) Ch Ralph, \*Burton, \*Lloyd; Thorntown R4 Sugar Creek Sec3 O70a (1880) Thorntown Tel. Thorntown
- Stowers, David J. Ch Carrie M., Rebecca P., \*Wesley, \*Milford; "Shadow Lawn" Sheridan R6 Marion Sec14N O154¾a (1865) Terhune Tel. Terhune
- Stowers, Richard Lewis (Alice Stoker) Ch Elisha, Luice, Herschel, Ralph, Edna R., \*Darius, \*Hettie A., \*Naomi C., \*Florence M.; Sheridan R1 Marion Sec16N O82a (1901) Terhune Tel. Terhune
- Stowers, Samuel (Dora Whicker) Ch Tracie, Ernest; "Stowers Homestead" Sheridan R6 Marion Sec15N O130a (1873) Terhune Tel. Terhune
- Stowers, Wesley (Othella Cox) "Prosperity Farm" Sheridan R1 Marion Sec22N O15a T45a David J. Stowers (1893) Terhune Tel. Terhune
- Strahan, Charles (Ella Miller) Lebanon R4 Clinton Sec11 O40a (1874) Tel. Elizaville
- Strain, Everett Colfax R2 Sugar Creek Sec19 O80a (1885)
- Straughan, Hosea H. (Jennie Pearl Clark) Ch Ira L., Dorothy M., John; Lebanon R9 Washington Sec36 T80a O. Neece (1888) Lebanon Tel. Lebanon
- Strawmyer, Andrew (Cora A. Girt) Ch Orval, Opal, \*Gus, \*John, \*Eva; Brownsburg R1A Perry Sec12 O120a (1863) Whitestown Tel. Whites-town
- Strawmyer, John A. (Ethel E. Richwine) Ch Lester D., Thelma M.; Brownsburg R1A Perry Sec12 O20a (1889)
- Strawn, George C. (Ruth A. Reed) Ch Inda F., Russell E., Lula M., Georgie W.; Thorntown R2 Washington Sec18N T100a George J. Sims (1919)
- Strawn, Wilbur W. (Imella Ordell) Lebanon R4 Center Sec25E T160a William Holz (1920) Elizaville Tel. Elizaville
- Street, John Ch Gerlie, Bertha, Lester, \*Bessie, \*Della; Kirklín R1 Clinton Sec15 T100a Dr. B. Bowers (1919) Tel. Mechanicsburg
- Strong, John (Ethel Arnold) Ch Elizabeth, Pauline, Louise, William, Noble; "Shady Nook Farm" Colfax R2 Sugar Creek Sec19 T128¾a Farm. Hand N. J. Lawler (1880) Bowers Tel. Bowers
- Strong, William I. (Viola Veach) Ch Lillian, Vivian, Lura, Evelyn, Mary; Thorntown Sugar Creek Sec22 T60a John Smith (1890)
- Stuart, Grover A. (Lila C. Beck) Lebanon R3 Worth Sec1 O40a (1910) Lebanon Tel. Lebanon



- Stuckey, Warner L. (Mary E. Blake) Ch Charles A., H. Blake; Thorn-  
town R2 Sugar Creek Sec23 O63a  
(1917) Thorntown Tel. Thorntown
- Stultz, John E. (Lucy Silver) Ch  
\*Lela F., \*Hazel; Sheridan R4  
Union Sec36 T41a Isaac Silver  
(1867) Big Spring Tel. Big Spring
- Stultz, Marion (Amanda Conrad) Ch  
\*Omer, \*LeRoy, \*Arlic; "Maple  
Lawn" Zionsville R28 Eagle Sect  
O29a (1913) Zionsville Tel. Zions-  
ville
- Stum, John F. (Annie Sullivan) Ch  
Frank, Ruth, Jason, James, Mark,  
Mary E., \*Martha, \*Reva, \*Lucinda;  
"Lockmoore Farm" Thorntown R4  
Sugar Creek Sec10 Manager O200a  
E. W. Moore (1919) Thorntown  
Tel. Thorntown
- Stum, William A. (Mattie Nance) Ch  
Rufus C., Ruby, Cleve, \*Arthur L.;  
Zionsville R28 Eagle Sec10 T12a  
O. Smith (1873) Zionsville Tel.  
Zionsville
- Sturgis, John H. (Florence J. Harris)  
Ch Bernice, \*Bertha, \*Leona,  
\*Blanch, \*Maud; Sheridan R1  
Marion Sec20N Manager T214a  
Bert McKenney (1913) Kirklín Tel.  
Kirklín
- Sullivan, Buren (Verna A. Leap)  
Lebanon R2 Perry Sec9 O22a  
(1893)
- Sullivan, Carroll O. (Helen J.  
O'Haver) Ch Martha E.; Lebanon  
R2 Perry Sec9 T60a William E.  
Sullivan
- Sullivan, Harry (Leamah Smith) Ch  
Vernice I. Floyd, Lloyd, Evelyn,  
Enva; Lebanon R3 Perry Sec3  
O126a (1880) Whitestown Tel.  
Whitestown
- Sullivan, Omer (Lula Cornett) Ch  
Mary, Clarel; Zionsville R28 Eagle  
Sec8 O57½a T57½a Floyd Worrell  
(1888) Whitestown Tel. Whites-  
town
- Sullivan, Perry (Pearl J. Shirley) Ch  
Kenneth P.; Lebanon R3 Perry  
Sec2 O40a (1886) Whitestown Tel.  
Whitestown
- Sullivan, William D. (Mary A.  
Marsh) Ch Paul, Effie, Lusa,  
\*Walter D., \*Mary, \*Perry, \*Omer,  
\*Rosa, \*Susie; Lebanon R2 Perry  
Sec2 O46a (1857) Whitestown Tel.  
Whitestown
- Sullivan, William E. (Nettie A. Cox)  
Ch \*Buren, \*Carroll, \*Laurel; Leb-  
anon R2 Perry Sec4 O176a (1865)  
Lebanon Tel. Lebanon
- Sumpter, Leo Clay (Pansy A. Taylor)  
Ch Mary E., Dena E., Leo C. Jr.,  
Icy D., Florence M.; "Poplar Hill  
Stock Farm" Thorntown R1 Wash-  
ington Sec9 O100a (1909) Hazel-  
rigg Tel. Hazelrigg
- Surber, William N. (Nancy C. Hen-  
drix) Ch Neil, \*Zora; Lebanon R13  
Harrison Sec3 T60a M. Acton  
(1917) New Brunswick Tel. New  
Brunswick
- Sutphin, Charles Zionsville R30  
Union Sec2 T140a Mrs. James M.  
Dye
- Sutphin, Jabe N. (Grace D. Harrell)  
Ch Harrell B.; "Elmside Farm"  
Whitestown R2 Union Sec29 O120a  
(1884) Big Spring Tel. Big Spring
- Sutphin, Jordan A. (Carrie E. John-  
son) Ch Ira M.; "South View  
Grain and Stock Farm" Lebanon  
R2 Perry Sec20 O60a (1872) New  
Brunswick Tel.
- Sutphin, William C. (Henrietta  
Fleener) Ch Dolores, Virginia;  
"Plain View Farm" Thorntown R1  
Washington Sec8 O120a (1872)  
Hazelrigg Tel. Hazelrigg
- Sutton, James E. (Maggie Vice) Ch  
\*Flora, \*Ora, \*Verda; "Willow  
Bend" Advance R1 Jackson Sec13  
O85½a (1852) Advance Tel. Ad-  
vance
- Sutton, Joseph (Sarah E. Smith) Ch  
\*Bertha E., \*Mabel R., \*Idona;  
Advance R1 Jefferson Sec34 T99a  
Mrs. Rachel Calwell (1855) Shan-  
nondale Tel. Shannondale
- Swails, Forest E. (Josie E. Jackson)  
Ch Ruby F.; Lebanon R3 Perry  
Sec32 T117a J. C. Shoemaker (1907)
- Swails, James W. (Emma Francis)  
Ch Frank, Ralph, \*Guy, \*Donald,  
\*Claire, \*Roscoe; Lebanon R3  
Perry Sec33 O20a (1877) Lebanon  
Tel. Lebanon
- Swails, John B. (Mary H. Cook) Ch  
Rush, Mary, Inez, Berdie, \*Gladys;  
Lebanon R1 Harrison Sec24 O40a  
(1878)
- Swaim, Charles R. (Alice M. Avery)  
Ch \*Cecil, \*Bert, \*Nathan; "Rose  
Hill" Zionsville R28 Eagle Sec11  
O12a (1850) Zionsville Tel. Zions-  
ville



- Sweet, William F. (Eliza J. Gordon) Ch \*Leonard, \*Nelson C., \*Lucille, \*Ernest M., \*Elsie M.; "Sweet Home" Thorntown R3 Jefferson Sec19E O78a (1900) Hazelrigg Tel. Hazelrigg
- Swift, William G. (Carrie Howard) Ch Harry, Harold, Marguerite, \*Turca, \*Audrey, \*Henry, \*Ruth, \*John; Lebanon R8 Center Sec19 O18½a (1885) Lebanon Tel. Lebanon
- Swindler, James C. (America Bush) Ch Henry H., \*Roy C, \*Ora R.; "Maple Valley Farm" Jamestown R3 Jackson Sec18E O154a (1868) Max Tel. Max
- Swindler, John H. (Ella F. Kinnear) Ch \*Cora E., \*Robert E., \*James A., \*Lona P., \*Orpha M.; "Shade Land Farm" Jamestown R3 Jackson Sec18E O114½a (1869) Max Tel. Max
- Swindler, Ora R. (Mabel Palmer) "Elmside" Jamestown R3 Jackson Sec13 T40a James C. Swindler (1891) Tel. Advance
- Swindler, Roy C. (Elva Meadows) Ch Dorothy, Lloyd, Forrest; Jamestown R2 Jackson Sec20 O40a (1889) Advance Tel. Advance
- Swinford, Joseph E. (Martha F. Campbell) Ch Neva, Floyd, \*Thornton, \*Lelia, \*Oscar; Lebanon R8 Clinton Sec28 O56a (1887) Tel. Elizaville
- Swinford, Oscar (Fern Wiley) Lebanon R4 Clinton Sec11 T120a Sheridan Investment Co. (1891) Elizaville Tel. Elizaville
- Swinford, Thornton (Sylvia O. Hancock) Ch Marion H.; Sheridan R4 Marion Sec11 T160a Robert M. Cox (1888) Big Spring Tel. Big Spring
- Swisher, Arthur A. (Bertha E. Sutton) Ch Mary; Jamestown R2 Jackson Sec19W O80a (1892)
- Swope, Alva D. (Clova Podrea) Ch Martha; "Hazel Brook" Lebanon R6 Clinton Sec1 T200a (1875) Elizaville Tel. Elizaville
- Swope, Cecil (Gertrude Paugh) Ch Margaret, Virginia, \*Pearl, \*Jessie; "Plainview" Lebanon R6 Clinton Sec3 T100a F. I. Stanley (1876) Elizaville Tel. Elizaville
- Swope, Charles (Ruth Williams) Ch Elizabeth, \*Lloyd, \*Gail; Lebanon R6 Clinton Sec3 T85a Mrs. Elizabeth Swope (1900) Elizaville Tel. Elizaville
- Swope, Patsy Ch Alva, \*Orie A.; Lebanon R6 Clinton Sec1 O285a (1862) Elizaville Tel. Elizaville
- Swope, Robert F. (Laura Cole) Ch Russell, Lucian, Thelma; "Lick Branch" Kirclin R8 Clinton Sec26 O50a (1870) Elizaville Tel. Elizaville
- Swope, Wesley (Amelia Harlos) Ch \*Lena; Lebanon R8 Clinton Sec35 O47a (1882) Elizaville Tel. Elizaville
- Swope, William H. (Sarah M. McMey) Ch Merriam, \*Marie; "Elm Valley Stock and Grain Farm" Lebanon R1 Harrison Sec30 O210a (1868) Lebanon Tel. Lebanon

Swope, William P. Ch Mary A., \*William H.; "Swope's Shady Nook Farm" Lebanon R3 Perry Sec32 O60a (1867) New Brunswick Tel. New Brunswick

## T

- Tapp, Lula Ch Anna B., Jennie L., Van D., Edna M., James J., Edgar J.; George C. Tapp, brother; "Broad Meadow Farm" Thorntown R3 Jefferson Sec17N O160a (1908) Thorntown Tel. Thorntown
- Tapscott, George (Helen Head) Ch Ruth, Geraldine, Thomas; "Eastwood Farm" Lebanon R13 Harrison Sec2 T200a T. J. Cook (1908) New Brunswick Tel. New Brunswick
- Taylor, Albert T. (Liddie M. Moss) Ch \*Lanis, \*Cordelia; "Shady Maple Farm" Thorntown R3 Jefferson Sec14 O80a (1848) Thorntown Tel. Thorntown
- Taylor, Alfred B. (Lula M. Fall) Ch Susan M.; Advance R1 Jefferson Sec21 T100a W. Rush and E. Thrasher (1917) Shannondale Tel. Shannondale





- Taylor, A. R. (Anna Kirt) Ch Pauline B.; Colfax R1 Sugar Creek Sec23 O90a (1893) Thorntown Tel. Thorntown
- Taylor, Barney (Elizabeth Cibbs) Ch Audrey M., Opal, Leona M., Viola, Buren V.; Jamestown R2 Marion Sec23S T90a Dr. Milligan (1883) Big Spring Tel. Big Spring
- Taylor, Charles A. (Ellen N. New) "Cloverdale Farm" Zionsville R30 Union Sec2 O82a (1878) Big Spring Tel. Big Spring
- Taylor, Charles A. (Margaret Kern) Ch Lawrence, \*Lee, \*Mabel, \*Guy, \*Olen, \*Orville, \*Helen; Lebanon R10 Center Sec16SW O100a (1853) Farmers Tel. Hazelrigg
- Taylor, Charles E. (Emmie Leng) Ch \*Pansy A., \*Ralph V.; Thorntown R1 Washington Sec18S O80a (1860) Hazelrigg Tel. Hazelrigg
- Taylor, Dewitt C. (Elizabeth A. Plew) Ch \*Ora D., \*Harold O.; Thorntown R1 Jefferson Sec13 O20a (1852) Hazelrigg Tel. Hazelrigg
- Taylor, Henry B. Ch \*Ermie, \*Hazel; Thorntown R3 Sugar Creek Sec11 O80a (1862) Thorntown Tel. Thorntown
- Taylor, Lanis (Leota P. Beck) Ch Kenneth H.; Thorntown R3 Jefferson Sec14 O60a (1875) Thorntown Tel. Thorntown
- Taylor, Orville (Caroline Robertson) Ch Mary V.; Lebanon R4 Center Sec36E T82a Ruth Perkins (1892) Whitestown Tel. Whitestown
- Taylor, Orville V. (Bertha B. McDaniels) Ch Anna E., Bessie B., Leo J.; "Beach Grove" Lebanon R11 Jefferson Sec25 O40a (1888) Hazelrigg Tel. Hazelrigg
- Taylor, Osa L. (Stella M. Bramblett) Ch Clifford, John, Martha, \*Beaurin, \*Guy; Thorntown R3 Jefferson Sec14 O40a T120a J. W. Taylor and J. E. Davis (1871) Thorntown Tel. Thorntown
- Taylor, Ralph V. (Byrul Joseph) Ch Naomi C.; "Deer Creek Stock Farm" Thorntown R1 Washington Sec18S T70a Charles E. Taylor (1893) Hazelrigg Tel. Hazelrigg
- Taylor, Thomas L. (Mary E. Caldwell) Ch \*Thomas R., \*Orville V.; Lebanon R11 Jefferson Sec30E O200a (1857) Hazelrigg Tel. Hazelrigg
- Taylor, Thomas R. (Laura B. Cox) Ch Lester R., Carl T. \*Flossie I.; "Maple Ridge Farm" Lebanon R11 Jefferson Sec25 O80a (1880) Hazelrigg Tel. Hazelrigg
- Templin, LeRoy G. (Inez Pace) Ch Russell, Margaret; Colfax R2 Sugar Creek Sec20 T80a Chavis and Humbert Realty Co. (1910) Colfax Tel. Colfax
- Teter, William H. (Fessie C. Palmer) Ch Walter C., Bernice M., Emma E.; "Sunida Home" Sheridan R1 Marion Sec1 O5a (1920) Sheridan Tel. Sheridan
- Thistlethwaite, Mrs. Laura A. Ch Meveral, Lowell, \*Glen F., \*Rollic, \*Ardra, \*Orville; Sheridan R4 Union Sec25 O80a (1901) Big Spring Tel. Big Spring
- Thomas, Frank (Addie J. Long) "Maple View" Lebanon R11 Center Sec26W O80a (1863) Hazelrigg Tel. Hazelrigg
- Thomas, William G. (Sylvia Holler) Ch Omega, Goldie, Katherine, William; Zionsville R29 Eagle Sec28 O40a (1900) Zionsville Tel. Zionsville
- Thompson, Albert (Edith Falkner) Ch Archie; "Plainland" Sheridan R1 Marion Sec33 T47a Jennie Thompson (1893) Terhune Tel. Terhune
- Thompson, Charley (Lulu Whitecotten) Ch Raymond K., Randell L., Pauline, Ruth, Robert N., \*Norina, \*Lucille C., \*Lucy C.; Jamestown R3 Jackson Sec5E T179a William Whitinghill (1895) Tel. New Brunswick
- Thompson, Charles H. (Verna Loop) Ch Cathrine E., Margaret J.; "High View" Crawfordsville R9 Jackson Sec18W O80a (1881) Advance Tel. Advance
- Thompson, Clarence (Mabel McCoy) Sheridan R1 Marion Sec32 T56a B. O. King (1920) Terhune Tel. Terhune
- Thompson, Clifford B. (Mavoreen Carothers) "Daisy Dell Farm" Lebanon R7 Marion Sec32 O46a Martin Chalk (1896) Elizaville Tel. Elizaville
- Thompson, Collin A. (Allie Townsend) Ch \*Fred S., \*Bert, \*Nellie; "Sugar Grove" Sheridan R6 Marion Sec24N T80a Thompson Est. 1865) Terhune Tel. Terhune



- Thompson, Duane H. (Golda C. Foner) Ch Charles F.; Zionsville R30 Union Sec31 O90a (1920) Big Spring Tel. Big Spring
- Thompson, Elza A. (Carrie E. King) Ch Leon, Larue, Lavern; "King Home" Sheridan R1 Marion Sec16N O220a (1888) Terhune Tel. Terhune
- Thompson, Emmert (Ethel Burris) Jamestown R2 Jackson Sec15 T63 $\frac{1}{2}$ a Mrs. Vine Day (1889) Advance Tel. Advance
- Thompson, Frank N. (Mary Ross) Ch \*Leslie; Lebanon R9 Washington Sec1 T2a T. Metcalf (1873)
- Thompson, Fred (Grace Kutz) Ch Geneva, Katherine, Bernard; Lebanon R8 Clinton Sec32 T100a Seymour Thompson (1914) Mechanicsburg Tel. Mechanicsburg
- Thompson, Harry E. (Effie Cooney) Ch Martha A., John E.; Zionsville R30 Union Sec3 T80a M. D. Cooney (1914) Big Spring Tel. Big Spring
- Thompson, Harry R. (Ruth A. Gochenour) Ch Janice E.; "Spring Hill" Zionsville R29 Worth Sec17 O95a (1909) Whitestown Tel. Whitestown
- Thompson, Mrs. Ida M. "Clear View Stock Farm" Thorntown R1 Washington Sec7 O101a (1872) Hazelrigg Tel. Hazelrigg
- Thompson, Ira S. (Mary M. Selvey) Ch Eva F., \*Edith M., \*Irvin N.; Thorntown R2 Washington Sec28 T131a Dr. B. E. Powers (1874) Mechanicsburg Tel. Mechanicsburg
- Thompson, John (Elizabeth Hedrick) Ch Naomi, \*Maud, \*Harold, \*Esther; "Sunny Side Home" Sheridan R6 Marion Sec25 O20a (1866) Terhune Tel. Terhune
- Thompson, Lloyd T. (Ruth L. Kelley) Thorntown R2 Washington Sec15N T100a George Kelley (1919) Mechanicsburg Tel. Mechanicsburg
- Thompson, L. Q. (Elizabeth C. Ball) Ch Viola, \*Ethel, \*Waldo, \*Clifford; Sheridan R1 Marion Sec32 O145a (1875) Elizaville Tel. Elizaville
- Thompson, Ralph Waldo (Daisy Kinder) Ch Kenneth E.; Sheridan R1 Marion Sec32 O44a T235a L. Q. and C. Thompson (1887) Kirklin Tel. Kirklin
- Thompson, William (Lennie Lancaster) Ch Willie, \*Anna, \*Mamie; Kirklin R1 Clinton Sec24 T120a Thomas Sparks (1914) Kirklin Tel. Kirklin
- Thornbrough, George W. (Lena Walter) Zionsville R30 Eagle Sec29 O30a (1885) Zionsville Tel. Zionsville
- Thornton, Henry (Nancy Tudor) Ch \*Lonzo, \*Johnny, \*Stella; Kirklin R1 Clinton Sec20 Farm Hand T160a Thomas Harbaugh (1919) Tel. Mechanicsburg
- Thorpe, Fred (Stella Shirley) Ch Cecil, Earl; Lebanon R3 Perry Sec12 T70a W. T. Shirley
- Thrasher, Clarence E. (Maud D. Miller) Ch Paul; Thorntown R3 Jefferson Sec21 O62a T155a (1911) Shannondale Tel. Shannondale
- Thrasher, Ernest E. (Mattie F. Haskett) Ch George E.; Thorntown R4 Jefferson Sec21 O140a (1912) Shannondale Tel. Shannondale
- Thrasher, George D. (Ada France) Ch \*Clarence, \*Ernest; Thorntown R3 Jefferson Sec21 O140a (1911) Shannondale Tel. Shannondale
- Threewit, Albert E. (May Huckstep) "Meadow Brook Stock Farm" Zionsville R28 Eagle Sec32 O80a (1878) Whitestown Tel. Whitestown
- Thelkeld, Elza O. Ch Bernice, Stella, Rosa; Jamestown R2 Jackson Sec16 T80a Sarah R. Thelkeld (1886) Tel. Advance
- Threlkeld, George (America Cogle) Advance R1 Jefferson Sec6W O63a (1847) Shannondale Tel. Shannondale
- Threlkeld, L. L. Jamestown R2 Jackson Sec16 T80a Sarah R. Threlkeld (1870) Tel. Advance
- Threlkeld, Ora O. (Stella Cogle) Ch Everett, Earl, Ruth, Ruby, Laura M., Gladys, Roy, Helen; Advance R1 Jefferson Sec6W T54a John Cogle (1882) Advance Tel. Advance
- Thrine, Joseph (Jenny Reed) Ch Carl Fern, Leon; "Lone Oak" Lebanon R8 Clinton Sec33 O80a (1885) Mechanicsburg Tel. Mechanicsburg



- Thrine, Phillip (Elizabeth Brown) Ch Dora, Anna, Frank, Charlie, Leota, Herman, Ruth, Naomi, Georgia, Paul, \*Mabel; "Edgemont Farm" Lebanon R10 Washington Sec11 O121a (1890) Thorntown Tel. Thorntown
- Thurman, Elbert F. (Laure Foster) Ch Harold; Thorntown R1 Washington Sec32 T80a E. Dodson and W. Witt (1912)
- Timmons, Claud O. (Flora M. Rood) Ch Vivian R.; Zionville R30 Union Sec33 T82a John P. Stark (1888) Big Spring Tel. Big Spring
- Timmons, John L. (Grace Thistlethwaite) Ch Claude O. \*Opal M., "Cedar Cottage" Sheridan R6 Marion Sec25 O25a (1862) Terhune Tel. Terhune
- Tipton, Jacob (Cora Conrad) Porter Sly "Wood Dale" Sheridan R4 Marion Sec23S O43 T43a Herbert Smith (1910) Big Spring Tel. Big Spring
- Titus, Alonzo L. (Nola Utter) Ch Dorothy, \*Herbert, \*Ursula; Lebanon R11 Jefferson Sec2 O80a (1862) Hazelrigg Tel. Hazelrigg
- Titus, Herbert H. (Edith O. Medlin) Ch Pauline M., Alonzo M.; "Medlin Home Farm" Lebanon R10 Washington Sec9 T79½a B. F. Medlin (1885) Hazelrigg Tel. Hazelrigg
- Titus, Sylvester V. (Aline Long) Ch Orville, \*Carrie, \*Blanche; Thorntown Sugar Creek Sec23 O100a (1853) Thorntown Tel. Thorntown
- Tolley, Ora L. (Eva L. Wise) Lebanon R4 Center Sec15NE Farm Hand T240a Clay Williams (1876)
- Tomlinson, Thoman N. (Ida D. Klingler) Ch \*Coila M., \*Vada L.; "Maple Leaf Farm" Whitestown R1 Worth Sec12 O20a (1867) Whitestown Tel. Whitestown
- Torbet, John B. (Grace A. Gibbs) Ch James T.; Colfax R2 Sugar Creek Sec28 T80a James W. Moore (1915) Thorntown Tel. Thorntown
- Trask, Giles W. (Mary J. McKinney). "Clover Dale Farm" Advance R1 Jefferson Sec6W O83a (1917) Advance Tel. Advance
- Tribbett, Judge (Effie Beck) Ch Gilbert, Philis, Norman, Mary, Mildred, Lyle; Lebanon R10 Center Sec15NW T92a Len Beck (1894) Hazelrigg Tel. Hazelrigg
- Tribbett, Linn (Stella Caldwell) Ch Louis, Inell, Everett, Frank; Thorntown R4 Jefferson Sec19E T80a D. E. Caldwell (1920)
- Trosper, William M. (Tena Ferguson) Ch Donald E.; Advance R1 Jefferson Sec5W T70a (1866) Shannondale Tel. Shannondale
- Troth, Estal (Esther Willoughby) Ch Floyd; Crawfordville R9 Jefferson Sec7W T92½a Dr. A. L. Loop (1913) Advance Tel. Advance
- Troutman, Jacob F. (Ida Smith) Ch \*Jessie; Lebanon R1 Harrison Sec25 O40a (1880)
- Truax, Charles C. (Clara Davis) Ch Cathrine G.; Thorntown R4 Jefferson Sec32W T170a Joe Threlkeld (1916) Shannondale Tel. Shannondale
- True, Leighton J. (Esther Young) Zionville R30 Union Sec12 T79a F. H. Young (1920) Big Spring Tel. Big Spring
- Truc, Mrs. Mary E. Ch Edna G., \*Maud, \*Nellie, \*Jula; "Shady Woods" Lebanon R11 Jefferson Sec31W O19a (1853) Hazelrigg Tel. Hazelrigg
- Tucker, Russell A. (Hazel Baker) Ch Roberta J.; Lebanon R8 Clinton Sec35 T29½a Dr. J. E. Tucker (1893) Elizaville Tel. Elizaville
- Turner, Arthur B. (Eva Dinsmore) Ch Lucile; Lebanon R9 Washington Sec1 O63a (1872) Co-operative Tel. Mechanicsburg
- Turner, George (Cora Doyle) Ch \*Ray, \*Nellie; Whitestown R1 Eagle Sec7 O25a (1866) Whitestown Tel. Whitestown
- Turner, I. M. (Mary J. Weed) Ch Anna, \*Lora, \*A. B., \*William M., \*Dickey P., \*Ethel; Kirklin R1 Clinton Sec23 O80a (1852) Kirklin Tel. Kirklin
- Turner, Lon (Clara Feather) Ch Ralph, Jewell, \*Zenas, \*Alva, \*Lola; Jamestown R2 Jackson Sec32W T160a Roberts Brothers (1860) Advance Tel. Advance
- Turner, Ray S. (Blanch Cunningham) Ch Donald; "Cedar Hill Farm" Lebanon R1 Harrison Sec26 O181a (1889) New Brunswick Tel. New Brunswick
- Turner, William P. (Effie M. Hart) Ch Thomas E., James E.; Lebanon R6 Marion Sec19N O74a T160a Thomas E. Turner (1905) Elizaville Tel. Elizaville



- Turpin, Homer E.** (Ethel I. Ross) Ch John R., Margaret F., Robert E.; Brownsburg R.A Perry Sec10 O106a (1882) Danville Co-operative Tel. Brownsburg
- Turpin, Robert** (Nannie Skinner) Ch Lucy, Dora, Verge, \*Floyd, \*Florence, \*Mary, \*Nettie; Zionsville R29 Eagle Sec35 T47a John Nichols (1920)
- Twedy, Elmer Frank** "Twedy Home" Sheridan R6 Marion Sec36 T70a Twedy Est. (1890) Tel. Terhune
- Twedy, George R.** Ch Larron, Bessie M.; "Twedy Home" Sheridan R6 Marion Sec6 O20a T12a W. E. Twedy (1895) Terhune Tel. Terhune
- Twedy, William E.** (Locie Essex) Ch Eleanor, Irene; Sheridan R6 Marion Sec36 O120a (1885) Terhune Tel. Terhune
- Tyre, J. E.** (Daisy Heflin) Ch Walter R., Carl A., Robert W., Mary A.; "Country Heights" Lebanon R8 Center Sec30 O146a (1878) Lebanon Tel. Lebanon

U

- Uhler, Charles C.** (Icy R. Couch) Ch Dorothy, Louis, \*Clifford; "Broad View Farm" Lebanon R11 Jefferson Sec31E O235a (1880) Hazelrigg Tel. Hazelrigg
- Uhler, Clifford T.** (Ruth E. Goodin) Ch Lyle G.; Thorntown R3 Jefferson Sec25 T200a George A. Randel (1896) Hazelrigg Tel. Hazelrigg
- Unger, Lloyd M.** (Hanna F. Brookie) Ch Gwendolyn L., Wanda L., Gayle L., Thorntown R3 Jefferson Sec14 O115a (1919) Thorntown Tel. Thorntown
- Urdike, Clinton H.** (Mabel Goodwin) Ch Maurice E.; Lebanon R11 Jefferson Sec29E T120a George J. Goodwin (1882) Hazelrigg Tel. Hazelrigg
- Urdike, James A.** (Melvina Morris) Ch Nathan, Hwey, \*Jennie; Lebanon R4 Center Sec22E O120a (1889) Lebanon Tel. Elizaville
- Urdike, John M.** (Lana Moulton) Ch \*Clinton, \*Glenn, \*Coza; "Circle View" Lebanon R11 Center Sec34W O44a (1887) Hazelrigg Tel. Hazelrigg
- Utley, John L.** (Laura Isenhour) Thorntown R3 Jefferson Sec22 O40a (1903) Hazelrigg Tel. Hazelrigg
- Utterback, Frank** (Clara Kibby) Ch Mabel, Nellie, Gill, Sallie, Tina, Murret; Jamestown R2 Jackson Sec3 O60a (1862) Tel. Jamestown
- Utterback, John H.** Ch \*William, \*Viola, \*Kilitha; Jamestown R1 Jackson Sec6E O53a

V

- Vail, Albert R.** (Minnie Daniels) "Cedar Lawn" Thorntown R3 Sugar Creek Sec5 O40a (1868)
- Van Allen, Robert** (Mattie Davis) Ch Elizabeth; Lebanon R7 Center Sec29 T52a Alice M. Davis (1897) Lebanon Tel. Lebanon
- Vance, James C.** (Bertha N. Stark) "Hoosier Range" Sheridan R4 Union Sec36 O140a (1901) Big Spring Tel. Big Spring
- Van Eaton, W. V. and L. H.** Thorn-town R2 Sugar Creek Sec26 O28a (1865)
- Van Horn, James E.** (Catherine Patrick) Ch Lulu, Fred, \*Grace, \*Ethel, \*Mary, \*Virgil; Jamestown R3 Jackson Sec25 T96a Mrs. James Shelly (1880) Advance Tel. Advance
- Van Horn, Virgil** (Pansy Dean) Ch Helen; Jamestown R2 Jackson Sec16 T40a Martha Burris (1898) Tel. Advance
- Van Huss, Perry W.** (Mary E. Bratton) Ch Areva, Arthur; "Vanholme" Lebanon R11 Center Sec35W O60a T100a C. Urdike and J. J. Hodgson (1902) Hazelrigg Tel. Hazelrigg





- Van Nuys, Harvey E. and Son (Lulie B. Tomson) Ch John L., "Locust Grove Stock Farm" Thorntown R1 Washington Sec5 O160a (1864) Thorntown Tel. Thorntown
- Varutz, Lon (Florence Cobb) Ch Juanita L., Dorthea L., Jacob L.; "Edgemont Place" Lebanon R8 Center Sec30 O143a (1869) Lebanon Tel. Lebanon
- Vaughan, J. S. (Lucile Wallace) Ch Wallace, Walter; Lebanon R3 Center Sec16SE T118a W. Burnett (1910) Lebanon Tel. Lebanon
- Venard, Dudley (Ida E. Schofield) Ch Mary E., Thomas D.; "Clear Acres" Zionsville R28 Eagle Sec4 O50a T30a M. Beck (1895) Zionsville Tel. Zionsville
- Venis, John J. Thorntown R2 Washington Sec19N O70a (1862) Thorntown Tel. Thorntown
- Venis, Richard (Rosie E. Graham) Ch \*Hester; Thorntown R2 Sugar Creek Sec26 O72a (1885) Thorntown Tel. Thorntown
- Venis, Walter R. (Bessie M. McKinsey) Ch Carl M., Cecil O.; Thorntown R3 Jefferson Sec16 T210a H. Woody, Mrs. Worth and Mrs. Lentz (1914) Thorntown Tel. Thorntown
- Venn, George Jr. Zionsville R2 Eagle Sec12 O9a (1900)
- Vidito, Edward D. (Una Hiland) Ch Earl D., Jewell M., Ruby, Leveda, Hiland, \*Bernice, \*Ruth; "Long View" Jamestown R3 Jackson Sec11 T105a Claud Robbins (1878) Jamestown Tel. Jamestown
- Viles, Otto H. (Mavis E. Hobson) Ch Elmer O.; Zionsville R30 Union Sec1 T50a J. S. Selburn (1885) Big Spring Tel. Big Spring
- Virtue, Aaron (Eliza Perrigeu) Ch \*Delbert; Whitestown R2 Marion Sec9 O10a (1867) Big Spring Tel. Big Spring
- Virtue, Alva (Emma Garrett) Ch Cleo, Goldie, Fawn, Bernice, Jessie F., \*Effic; Lebanon R4 Clinton Sec12 T40a Garrett Bros. (1900) Elizaville Tel. Elizaville
- Virtue, J. Delbert (Bertha E. Wills) Ch Mary C., Zarada F.; Lebanon R7 Marion Sec8 T176a William E. Cosler (1893) Big Spring Tel. Big Spring
- Voorhis, Alvin I. (S. Annie Daton) Ch \*Maud, \*Harry, \*Ross, \*Goldie; Lebanon R3 Center Sec9E O37½a (1859) Lebanon Tel. Lebanon
- Voorhis, Rush R. (Ada Dean) Ch Marjorie; "Harting Farm" Jamestown R3 Jackson Sec3 T120a Mrs. George Harting (1883) Tel. Jamestown

W

- Waddell, Mrs. Sarah E. Ch Abram D., \*Theodore, \*Susie, \*Alva, \*Rose, \*Parker, \*Goldie, \*Melvin; "Wyant Homestead" Colfax R2 Sugar Creek Sec19 O208a (1885) Bowers Tel. Bowers
- Waddell, Winfield M. (Mary Darby) Ch Marjorie; "Waddell Farm" Thorntown R2 Sugar Creek Sec9 O100a (1908) Thorntown Tel. Thorntown
- Waddle, Edgar W. (Stella Reynolds) Ch Buren; "Maple View" Lebanon R8 Clinton Sec5 O60a (1880) Lebanon Tel. Lebanon
- Waddle, Fred (Ruth Bowen) Ch Robert D.; "Four Cornered Grain and Stock Farm" Lebanon R10 Washington Sec11 O55½a (1883) Lebanon Tel. Lebanon
- Waddle, Samuel B. (Ida M. Hawkins) Ch LeRoy; "Walnut Grove Farm" Lebanon R8 Center Sec17NE O56a (1875) Lebanon Tel. Lebanon
- Waddle, Mrs. Sarah Ch Martha J., \*Lizzie, \*Bert, \*Edgar, \*Fred; Lebanon R8 Center Sec18N O39½a (1868) Lebanon Tel. Lebanon
- Wade, Ulysses G. (Eleanor M. Stephenson) Ch Harley A., Lawrence M.; "Walnut Ridge" Sheridan R6 Marion Sec35 O60a (1875) Terhune Tel. Terhune
- Waggoner, Henry F. (Nettie F. Ogle) Ch Grace, Andrew, Walter, Carl, \*Alpha, \*Everett; Sheridan R1 Marion Sec2 O80a (1915) Sheridan Tel. Sheridan



- Waggoner, Ira S. (Grace M. Caldwell) Ch Paul R., James M., Gertrude M., \*Russell B., \*Ada; Lebanon R10 Washington Sec35 T120a H. Whiffing (1884) Thorntown Tel. Thorntown
- Waggoner, James M. (Mary A. Climer) Ch \*Arlie, \*Carric, \*Rollic; "Oak Grove" Colfax R2 Sugar Creek Sec19 O197a (1839) Colfax Tel. Colfax
- Waggoner, Russell B. (Marie E. Hankins) Lebanon R9 Washington Sec36 T783 $\frac{1}{2}$ a Oliver Nécse (1910) Lebanon Tel. Lebanon
- Wagner, Edward (Sylvia Newcomer) Ch Burnetta P., Opal L.; Whitestown R2 Marion Sec23S T45a James Newcomer (1902) Big Spring Tel. Big Spring
- Waite, Frank D. (Ethel Walker) Ch Geneva M., Thelma E., Geraldine J.; Kirklín R1 Clinton Sec15 T80a Burgess Bros. (1892) Tel. Kirklín
- Waite, Fred W. (Etta Sparrow) Ch Mabel I., Madge E.; "Plain View Farm" Whitestown R2 Marion Sec16S O166a (1900) Big Spring Tel. Big Spring
- Waite, George S. (Caroline Pauley) Ch Noble, \*Harry, \*Fred, \*James, \*Frank, \*Homer S., \*Lloyd A.; "Shady Lane" Sheridan R1 Marion Sec28 O80a (1900) Terhune Tel. Terhune
- Waite, Harry E. (Valeria Hiatt) Ch Carolyn, Helen, Edna M., Mary K., Virginia; Whitestown R2 Marion Sec22S T130 $\frac{1}{2}$  Marshall Billings and N. J. Cody (1903) Big Spring Tel. Big Spring
- Waite, Homer S. (Glenniv Stoops) "Dawn" Sheridan R1 Marion Sec28 O20 T22a Charles Stoops (1900) Terhune Tel. Terhune
- Waite, James G. (Grace Mayfield) Ch Pauline V.; Kirklín R1 Clinton Sec22 T113a George Waite (1900) Tel. Kirklín
- Waite, James M. (Mary E. Irwin) Ch \*Lottie E.; Lebanon R3 Perry Sec27 O140a (1901) Whitestown Tel. Whitestown
- Walker, Alva (Golda Evans) Ch Gorden; Lebanon R13 Harrison Sec22 T60a M. Jett (1894) New Brunswick Tel. New Brunswick
- Walker, Bernard (Marie Buzan) Ch Anna M.; "McCoy Home Farm" Sheridan R1 Marion Sec5 T51a Mrs. Pauline McCoy (1898)
- Walker, Charley A. (Flossie Baker) Ch Donald E., Helen L.; Lebanon R4 Center Sec24E T100a Clyde Walker (1886) Tel. Elizaville
- Walker, Charles P. (Minnie M. Frazier) Ch Lucille, Dorothy, Clark, Jewel, Leon, \*Wessie, \*Eva, \*Ethel, \*Bernard, \*Lawrence; "Shady Grove" Sheridan R5 Marion Sec13N O88a (1901) Terhune Tel. Terhune
- Walker, Elmon Ch Kenneth, Wayne, Oakel, Elmon; Jamestown R3 Jackson Sec26 O125a (1899) Advance Tel. Advance
- Walker, Floyd (Lura Layton) Ch Lloyd, Russell, Wilbur, Paul, Leona, Edmond; Lebanon R1 Harrison Sec23 T20a John A. Walker (1886) Lebanon Tel. Lebanon
- Walker, Fred A. (Daisy Doty) Ch Cletus L., Mildred Opal; Lebanon R3 Center Sec8E O110a T100a Mrs. F. A. Walker (1912) Lebanon Tel. Lebanon
- Walker, Mrs. Mary Ch Rena E., Clara C., James W., \*Ruth A.; "The Poplars" Sheridan R6 Marion Sec25 O50a (1907) Terhune Tel. Terhune.
- Walker, Scott A. (Esther M. Thompson) Ch Joseph J., Frank, Francis; Whitestown R2 Union Sec27 T88a L. B. Walker (1892) Big Spring Tel. Big Spring
- Walker, Wiley A. (Maud Wright) Ch Deloris; Sheridan R1 Marion Sec22N O29a (1920) Terhune Tel. Terhune
- Wall, Claudé A. (Delpha Richardson) Ch Richard A.; Lebanon R1 Jefferson Sec35 O30a (1876) Hazelrigg Tel. Hazelrigg
- Wall, Ivan R. (Edith Brown) Ch Janet; "Cedar Bluff Farm" Lebanon R13 Center Sec10W O87a (1897) Advance Tel. Advance
- Wall, Josiah (Pollie Canada) Ch Simon L., \*Otis, \*Maud S., \*Robert I.; Advance Jackson Sec22 O222a (1862) Advance Tel. Advance
- Wall, Otis (Nina Waters) Advance Jackson Sec23 O104 $\frac{1}{2}$ a (1891) Advance Tel. Advance
- Wallace, Charles J. (Jennie Mutchler) Ch Clifford, Eldon, Russell, \*Oscar, \*Willis, \*Gertie, \*Curtis; Sheridan R1 Marion Sec21N O13a (1864) Terhune Tel. Terhune



- Wallace, Leonard W. (Vannie F. Timmons) Ch Duval C., Russell L., Mildred I., Chester D., Amy E.; "Oak Lawn" Sheridan R1 Marion Sec25 O40a (1911) Terhune Tel. Terhune
- Wallace, Oscar S. (Cloa E. Horton) Ch Mary M., Evelyn V., Nola I.; Sheridan R6 Marion Sec22N T48a Willis Mutchler (1899) Terhune Tel. Terhune
- Wallace, Walter H. (Hattie M. Wright) Ch Lola B., Sylvia, Ina O., Carl L., \*Rachel E., \*Joseph V., \*Oscar S.; "East Wood" Sheridan R5 Marion Sec24N O83a (1899) Terhune Tel. Terhune
- Walls, Isaac Jamestown R3 Jackson Sec30E O57a (1890)
- Walters, George W. (Mary E. West) Ch George E., \*Roy C., \*John F., \*Ruth M., \*Ruby M.; Lebanon R9 Washington Sec2 T62½a E. M. Hollingsworth (1872) Thorntown Tel. Thorntown
- Walters, Moses J. (Ida M. Balch) Ch James R., Lillian M., Russell E.; Zionsville R29 Worth Sec29 T160a T. M. Shaw (1898) Whites-town Tel. Whitestown
- Walton, Ola M. (Corda Rader) Ch Garland S., Martha J.; Lebanon R8 Clinton Sec5 T80a Mary and Ward Brenton (1892) Lebanon Tel. Lebanon
- Wampler, Louis L. (Laura L. Beach) Ch Richard M., Louis H.; Lebanon R10 Washington Sec17S Farm Hand T165a Orange Byers (1895) Hazelrigg Tel. Hazelrigg
- Warburton, Clifford O. (Millie Coverdale) Ch Stella, Joseph, Incz, Ernest, \*Walter; Lebanon R6 Clinton Sec2 O73a (1899) Tel. Elizaville
- Warburton, J. J. (Mary Cogswell) Ch Ethel, \*Plotie, \*Clifford, \*William; Lebanon R6 Clinton Sec2 O30a (1899) Elizaville Tel. Elizaville
- Ward, Ambrose F. (Hulda Flanigan) Ch Hila, \*Pearl, \*Adah, \*Otis, \*Nelle, \*Jannette, \*Anna; "Poplar Grove Farm" Thorntown R4 Sugar Creek Sec32 O146a (1879) Thorn-town Tel. Thorntown
- Ward, C. P. (Erma Fransico) Ch Lillie A.; Zionsville R28 Eagle Sec5 Farm Hand T208a William B. Crose (1918)
- Ward, Thomas A. (Katie A. Kniff) Ch Kathaleen; Whitestown R1 Eagle Sec31 Farm Hand George Rader (1920)
- Warde, James W. (Ethel Belk) Ch Zada, William F., Oren B., Mary, James A., Nettie E., Florence R., Harleigh O., Arleigh; "Crawford Baptist Ind. School" Zionsville R28 Eagle Sec12 Farm Hand T187a Baptist Dom. of State (1920)
- Warren, Alfred R. (Emily M. Clark) Ch Ross C., Nancy P.; "Sugar Creek Valley Farm" Thorntown R2 Washington Sec30 O80a (1920) Thorntown Tel. Thorntown
- Warren, Asa (Della E. Roth) Ch Glenn, Nova, Mildred; "Cozy Corner" Thorntown R1 Washington Sec34 O34a T60a George Houston (188) Thorntown Tel. Thorntown
- Warren, Mrs. Bell Ch Walter, Mary, Ethel, Goldie, \*Emmert, \*Flora, \*Carl; Lebanon Washington Sec27 O9a (1870)
- Warren, Mrs. Edward Ch Claude, \*Asa C., \*Joseph W.; "Warren Farm" Thorntown R1 Washington Sec34 O61a (1868) Thorntown Tel. Thorntown
- Warrick, J. Edward (Mamie Lowe) Ch Iva, Mabel, \*Marie; Jamestown R1 Jackson Sec7W T80a Lula Hancock (1918) Jamestown Tel. Jamestown
- Watkins, Lewis (Samantha Prichett) Ch Roy, Albert, Gertrude, Charles, Mary, Eddie, Robert, Earl, Dorothy; Thorntown R2 Washington Sec23 T25a Penn. R. R. Co. (1918) Mechanicsburg Co. Mechanicsburg
- Watson, Luther (Grace Davis) Ch Charles, Delores, Noble, Clarence, William, \*Carl; Lebanon R1 Harrison Sec23 T80a T. Williams (1908) Lebanon Tel. Lebanon
- Watts, Richard (Ruth E. Stephenson) Ch Leo A., Beulah, Margaret E., Morris E.; "Stephenson Home-stead" Whitestown R2 Marion Sec9 O80a (1893) Big Spring Tel. Big Spring
- Weaver, Allen (Minnie I. Wiley) Ch Harold, Louise; Lebanon R1 Harrison Sec6 T80a S. Wiley (1885)
- Weaver, James W. (Mary Powell) Ch Rudy, Ruth, \*Pearl; "Walnut Grove Stock and Grain Farm" Jamestown R3 Jackson Sec32E T174a G. O. Roberts (1902) Tel. Jamestown



- Weber, Cecil M. (Hazel G. Whitlow) Ch Marjorie Evelyn, Earl W., Lewis E.; Lebanon R3 Perry Sec2 O54a (1890) Whitestown Tel. Whitestown
- Weber, Conley (Caroline Weber) Ch Fred; "Preston Smith Farm" Lebanon R3 Perry Sec12 T265a Farm 11and Preston Smith Whitestown Tel. Whitestown
- Weber, Mrs. Emma Ch \*George A., \*David F., \*Cecil M.; Lebanon R2 Perry Sec2 O40a (1866) Whitestown Tel. Whitestown
- Welden, Conrad J. (Minnie E. Canada) Ch Orace O., Ovid D.; Advance R1 Jackson Sec14 T40a John S. Welden (1878) Advance Tel. Advance
- Wellman, James (Maggie Schaffer) Ch Bert, William E.; Sheridan R1 Marion Sec23N T80a Morris Wiles (1918) Terhune Tel. Terhune
- Wells, Andrew M. (Grace Dicks) Ch Ellis A., Ruby D.; Lebanon R4 (Center Sec23E O40a (1888) Elizaville Tel. Elizaville
- Wells, Harry C. (Iva L. Coolman) Ch Lee, Walter; Colfax R2 Sugar Creek Sec30 O16a T111a A. Wells Est. (1910) Bowers Tel. Bowers
- Wells, Isaac (Mary Neff) Ch \*Granville, \*Earl, \*Roxie; Jamestown R23 Jackson Sec5W O19a (1859) Jamestown Tel. Jamestown
- Wells, John (Ada Ross) Ch Harold, Vivian; Thorntown R4 Sugar Creek Sec4 T83a Maurice Cox (1896) Thorntown Tel. Thorntown
- Wells, Orlando W. (Ola Shulse) Ch Perry, Virgel, Wallace; Thorntown R2 Washington Sec14 T46½a T. B. Shulse (1875) Mechanicsburg Tel. Mechanicsburg
- West, Alva E. (Esther M. Huffman) Ch Helen V., Virginia L.; Lebanon R5 Worth Sec6 O11¼a T83¾a Mary E. West (1893) Whitestown Tel. Whitestown
- West, Ardra (Geneva Peters) Whites-town R1 Union Sec9 T40a Ira W. and Estella Peters (1920) Whites-town Tel. Whitestown
- West, Charles (Lora King) Zionsville R29 Union Sec10 O23a (1894) Whitestown Tel. Whitestown
- West, David (Effie McCoy) Ch Mabel C., Cecil E.; Lebanon R7 Marion Sec5-6 O137a (1875) Elizaville Tel. Elizaville
- West, Edgar S. (Wilda E. Bailey) Ch Lowell L., Ernest E., Olive I., Morris K.; Whitestown R2 Marion Sec11 T240a Jonathan E. West ((1880) Big Spring Tel. Big Spring
- West, Edward (Cora Marsh) Ch Harry, \*Charles, \*Edna; Zionsville R30 Union Sec11 O88a (1882) Big Spring Tel. Big Spring
- West, Erastus E. (Sarah Adams) Ch Ida May, Nora B.; "West Field Farm" Lebanon R4 Center Sec24E T120a Willis G. West (1869)
- West, John (Elzora Thompson) Ch Amos, Pearl, \*Edward, \*Lily; Zionsville R30 Union Sec11 O42½a (1880) Big Spring Tel. Big Spring
- West, Jonathan E. (Malinda E. Wheeler) Ch Edgar S., Nancy, Joseph B., Nora L., \*David J., \*Lillian E., \*Samuel J.; "Sugar Ridge Stock Farm" Whitestown R2 Marion Sec10 O226a (1848) Big Spring Tel. Big Spring
- West, Joseph B. (Mary Staton) Ch Mary E.; "Sugar Ridge Stock Farm" Whitestown R2 Marion (Sec11 T240a Jonathan E. West (1886) Big Spring Tel. Big Spring
- West, Willis G. (Maudina E. Dulin) Ch \*Oliver; "West Field Farm" Lebanon R7 Center Sec24E O120a (1847) Lebanon Tel. Elizaville
- Wetherald, Albert (Elizabeth Murphy) Ch Glenn, Gertrude, \*Charley, \*James, \*Oscar, \*Carrie; Colfax R2 Sugar Creek Sec33 O340a (1850)
- Wetherald, Blaine W. (Mary A. Coffman) Ch Bernice, Lucille, Walter, Ralph, Russell; Thorntown R2 Sugar Creek Sec22 T280a A. S. Wetherald (1886)
- Wetherald, Clayton (Minnie Dukes) Ch Clarence; Thorntown R4 Sugar Creek Sec3 T127a R. E. Niven (1873) Thorntown Tel. Thorntown
- Wetherald, Oscar (Lena M. Lane) Ch Marion W., Richard L., Lawrence, Frances A.; "Twin Maple Farm" Thorntown R3 Jefferson Sec28 O120a (1920) Shannondale Tel. Shannondale





- Wheeler, Benjamin F. Ch Mary E., \*John J., Lydia M., Thyrsa; "Wheeler Homestead" Sheridan R4 Marion Sec11 O199½a (1850) Tel. Big Spring
- Whicker, Andrew J. (Celia A. Boyer) Ch \*Dora, \*Cora; "Maple Row" Sheridan R6 Marion Sec22N O52a (1918) Terhune Tel. Terhune
- Whicker, Theodore (Lucy Her) Ch Dorothy M., Lewis P.; Sheridan R6 Marion Sec35 T5a Harrison Rector (1920)
- Whicker, Walter (Tressa Bettel) "Elm Grove" Sheridan R4 Marion Sec13S T90a John M. Wicker (1920) Big Spring Tel. Big Spring
- Whiffing, John (Barbara A. Belscher) Ch Nina, \*Mertie, \*Bertha, \*Harvey, \*Nova; Lebanon R9 Washington Sec12 T200a Farm Hand W. S. Pollard (1870) Consolidated Tel. Mechanicsburg
- Whisler, Ira E. (Gussie Veach) Ch Harold, Albert, Fred, Neal, Loren; "Maple Hill Farm" Lebanon R3 Perry Sec35 T85a Thomas Whisler (1919) Whitestown Tel. Whites-town
- Whisler, Thomas (Samantha Lake) Ch Arline, Artie, \*Wilhelmina, \*John, \*Alberta, \*Charles, \*Ira; Lebanon R1 Harrison Sec11 O154a (1840) New Brunswick Tel. New Brunswick
- White, Albert E. Ch Nellie, Walter, \*Mable, \*Mattie; Lebanon R12 Jefferson Sec7E O25a (1873) Max Tel. Max
- White, Arthur (Flossie Smith) Ch John, Leah, Letha, Lucile; Thornton R2 Sugar Creek Sec27 T178a John Smith ((1882) Thorntown Tel. Thorntown
- White, Gardner (Rosa Crawford) Ch \*Henry, \*Viola; Lebanon R4 Union Sec30 Farm Hand T103a W. H. Davidson (1885) Whitestown Tel. Whitestown
- White, John I. (Jane Ferguson) Ch George, Nora, \*Oscar, \*Walter, \*Lilly; Colfax R1 Sugar Creek Sec15 O110a (1870) Thorntown Tel. Thorntown
- White, Lawrence C. (Ethel Boyd) Donald, Leo; "Cherry Row" Colfax R1 Sugar Creek Sec15 O114a (1884) Thorntown Tel. Thorntown
- White, Oscar (Edna Geiger) Ch Ruth I., Robert C., Marie E.; Thorntown R4 Sugar Creek Sec9 T100a Laura Mills (1893) Thorntown Tel. Thorntown
- White, Richard M. (Laura Mills) Ch Murrel, Richard, Paul; Zionsville R28 Eagle Sec31 O4a (1902)
- White, Zeb Rush (Maud Greathouse) Ch Hannah L.; Sheridan R1 Marion Sec28 T80a Ellen Spencer (1918) Terhune Tel. Terhune
- Whitehead, Benjamin W. Mrs. Maria Whitehead, mother; "Whitehead Farm" Whitestown R2 Marion Sec20S T20a Maria Whitehead (1882) Big Spring Tel. Big Spring
- Whitehead, Francis L. (Cora F. Atkin) Ch Ernest, \*Ruth; "Oak Front" Whitestown R2 Marion Sec20S O24a (1871) Big Spring Tel. Big Spring
- Whiteley, Ernest P. (Grace Young) Ch Ernest L.; Lebanon R6 Clinton Sec4 T120a Cabe Davis (1889) Elizaville Tel. Elizaville
- Whiteley, Paul H. (Ruth Patten) Lebanon R10 Jefferson Sec20W T60a Guy Neptune (1894) Hazelrigg Tel. Hazelrigg
- Whiteley, Ray (Flora McClain) Ch Benjamin, Burel, Mary E., \*Maude; Lebanon R12 Jefferson Sec7E Farm Hand T31½a V. Edrington (1872) Max Tel. Max
- Whiteman, John E. (Laura Emmert) Ch Juanita P., Mary R., Marguerite, \*Letha; Jamestown R2 Jackson Sec4 O44a T44a William Beechler (1879) Jamestown Tel. Jamestown
- Whiteman, Lawrence (Maud Hawkins) Ch Thelma, Ralph, Charles, Herbert, Mary, Evelyn, Annalee; Sheridan R1 Marion Sec18N T150a Dr. Bowers (1904) Kirklin Tel. Kirklin
- Whiteman, Robert B. (Rushie Bartlett) Ch Granville; "Robert B. White Farm" Jamestown R2 Jackson Sec20W O86a (1874) Tel. Advance
- Whitlow, Edward C. (Fannie Wines) Ch Edward, \*Opha, \*Hazel, \*Mamie; Lebanon R3 Center Sec4E T148a B. C. Whitlow (1871) Lebanon Tel. Lebanon
- Whitson, Joseph L. (Amanda J. Lowe) Ch Lillie F.; Lebanon R4 Center Sec27E T8a Ferdinand Bartlett (1900)



- Whittaker, Basil (Madge Wright) Ch Emmor C.; "Cedar Lawn" Sheridan R1 Marion Sec23N 57½a (1920) Terhune Tel. Terhune
- Whittinghill, Harry R. (Virgie Stewart) Ch L. D., Mary, Floyd, Bertha, Ralph, Wilbur; "Spring Hill Farm" Jamestown R1 Jackson Sec6E O50a (1917) Tel. New Brunswick
- Whorley, A. F. (Nanie Ashwell) Ch \*Lois; "Eagle View Farm" Jamestown R2 Jackson Sec16 O80a (1893) Tel. Advance
- Whorley, Fred E. "Z. M. Whorley Farm" Jamestown R2; Jackson Sec21 T120a Z. M. Whorley (1882) Tel. Advance
- Wicker, Frank (Nora Warburton) Lebanon R7 Marion Sec32 T160a B. B. McRoberts (1913) Elizaville Tel. Elizaville
- Wicker, John M. (Mary E. Spurgeon) Ch Walter, \*Harvey; "Elm Grove" Sheridan R4 Marion Sec13S O90a (1920) Big Spring Tel. Big Spring
- Wiggs, Albert C. (Ada J. Martin) Ch Nellie, Ralph, Lena, \*Gladys, \*Addie, \*William, \*Clarence; "Cherry Lawn" Sheridan R1 Marion Sec33 O56a (1901) Terhune Tel. Terhune
- Wild, Mrs. Eva Ch Clarence E.; "Ferndale" Thorntown R4 Sugar Creek Sec33 O250a (1896) Thorntown Tel. Thorntown
- Wile, Jacob E. (Mary R. Roberts) Ch John W., \*Clara, \*Flora, \*Carrie, \*Lucy; "Maple Hill" Colfax R2 Sugar Creek Sec29 O120a (1869) Thorntown Tel. Thorntown
- Wile, John W. Colfax R2 Sugar Creek Sec29 O80a (1869) Thorntown Tel. Thorntown
- Wiles, Otho L. (Evelyn Kincaid) "Green Meadow" Lebanon R7 Center Sec14NE Farm Hand T120a Benjamin L. Stoker (1894)
- Wiley, A. Roy (Mitchell Brownlee) Thorntown R3 Jefferson Sec15 T124a W. C. Jaques (1898) Thorntown Tel. Thorntown
- Wiley, Claude G. (Icie Price) Ch Dorothy M.; Lebanon R7 Marion Sec6 T86a J. S. Price (1899) Elizaville Tel. Elizaville
- Wiley, Ell (Della Dinsmore) Ch Mary, Katherine; Lebanon R13 Harrison Sec3 O80a (1870) New Brunswick Tel. New Brunswick
- Wiley, George N. Ch Russell W., Fern F.; Lebanon R2 Perry Sec32 T50a Owen Wiley (1920) New Brunswick Tel. New Brunswick
- Wiley, J. M. (Mattie E. Smith) Ch Edith, Arthur, Arnola, Elsie, \*Claude; Lebanon R8 Clinton Sec27 O299a (1859) Tel. Elizaville
- Wiley, Kate Ch Grace, \*Carrie, \*Fern; Lebanon R8 Clinton Sec27 O120a (1878) Tel. Elizaville
- Wiley, Robert D. (Eunice A. Crose) Ch \*Bama, \*Mabel; "Pleasant Hill Farm" Thorntown R2 Washington Sec17N O10a (1855) Thorntown Tel. Thorntown
- Wiley, Samuel W. (Julia Sheridan) Ch \*Catherine, \*William; Lebanon R2 Harrison Sec6 O300a (1878) New Brunswick Tel. New Brunswick
- Wiley, William (Margaret V. Roach) Ch John R.; Lebanon R2 Perry Sec8 T79a Samuel Wiley (1891)
- Wilhoite, Smith (Elsie Beaty) Ch Fay E.; "Cedar Point" Lebanon R5 Center Sec33E O100a (1892) Lebanon Tel. Lebanon
- Wilkerson, John N. (Katie C. Cook) Ch \*Elmer, \*Sylvia; Zionsville R29 Union Sec3 O42a (1890) Big Spring Tel. Big Spring
- Williams, Albert H. (Kate Nicholson) Ch \*Homer, \*Earl, \*Nellie; "Pleasant View Farm" Lebanon R9 Center Sec24W O40a Dr. W. H. Williams (1919) Lebanon Tel. Lebanon
- Williams, Albert H. (Dora Hunter) Ch Floyd; Lebanon R1 Center Sec13NW O48a (1883) Lebanon Tel. Lebanon
- Williams, Mrs. Annie and Son (Annie Sallee) Ch Zenas, \*Catharine, \*Emma A.; "Sunny Nook Farm" Lebanon R7 Center Sec21NE O40a Lebanon Tel. Lebanon
- Williams, Asbury (Doll Slagle) Ch Helen, Vandever, Oren R., James E., \*Guy, \*Edith; "Fairland" Lebanon R4 Clinton Sec11 O119a (1872) Tel. Elizaville
- Williams, Brook (Mary K. Leman) Ch Veneta Rose, Byron Frank; Lebanon R13 Harrison Sec22 T115a L. Metzger (1880) Tel. Lebanon
- Williams, Charles (Ina Williams) Ch Rollie, Stella, Roy, \*Arthur, \*James, \*Velma; "Sunny View" Advance R1 Jackson Sec13 O40a (1864) Max Tel. Max



- Williams, Curtis S. (Rose Schenck) Ch Wilma M.; Lebanon R6 Clinton Sec25 O40a T310a (1884) Elizaville Tel. Elizaville
- Williams, Edgar J. (Ida Homes) Ch Edna, Earl, Harold, \*Blanche; Lebanon R13 Harrison Sec11 O40a (1876) New Brunswick Tel. New Brunswick
- Williams Erastus A. (Jessie L. Slagle) Ch Ren, Reyburn, Howard, Eunice, Eugene, Doris, Lois; "Golden Rule Stock and Poultry Farm" Lebanon R2 Perry Sec20 O134a (1872) Tel. Lebanon
- Williams, G. Clay (Carrie Fall) Ch Marion, Melvin; Lebanon R4 Center Sec15NE T240a J. J. Kersey (1886) Lebanon Tel. Elizaville
- Williams, Guy C. (Mary Perkins) Ch Dorothy Jean; Lebanon R4 Clinton Sec12 T80a Mrs. Asbury Williams (1896) Tel. Elizaville
- Williams, James C. (Lily Owens) Ch Carl, Noble, Mildred, Wayne; Lebanon R13 Harrison Sec20 T55a Manager Claude Williams (1886) Lebanon Tel. Lebanon
- Williams, J. M. (Molly McDaniel) Ch \*Matthew R.; Lebanon R8 Clinton Sec29 O40a (1895) Mechanicsburg Tel. Mechanicsburg
- Williams, Ora E. (Bertha Smith) Ch Fay, Leah; "Happy Hollow" Lebanon R12 Jefferson Sec31W T120a J. H. Black (1915) Hazelrigg Tel. Hazelrigg
- Williams, W. R. (Arlita F. Gathright) Ch Ruth, \*Ernest, \*Merle; "Maple Lawn Farm" Lebanon R13 Harrison Sec3 O210a (1919) New Brunswick Tel. New Brunswick
- Wills, Albert J. (Mary E. Waddle) Ch Charles R., \*Ralph A.; "Maple Wood Farm" Lebanon R8 Clinton Sec8 O40a (1875) Lebanon Tel. Lebanon
- Wills, Calvin I. ((Mabel Abernathy) Thorntown R1 Jefferson Sec19E O40a Cora Wooley (1886) Hazelrigg Tel. Hazelrigg
- Wills, Hal A. (Nora P. Hawkins) Ch Roberta, Alfreda; Lebanon R9 Washington Sec36 O169½a (1878) Lebanon Tel. Lebanon
- Wills, Henry A. (Martha L. Barnett) Ch Lloyd, \*Bertha E.; "Sunny Dale" Sheridan R1 Marion Sec1 O73a (1862) Sheridan Tel. Sheridan
- Wills, Jesse M. (Vesta Kiser) Ch Voyle, Maxine; "Wills Farm" Whitestown R2 Union Sec27 T43a W. T. Wills (1890) Big Spring Tel. Big Spring
- Wills, John W. (Golda M. Peters) Ch Chloe M., Anna Belle; Whitestown R2 Union Sec28 T74a Charles O. Peters (1885) Big Spring Tel. Big Spring
- Wills, Mrs. Mary E. (Mary Beaman) Ch Allen, James, \*Ida, \*John, \*Charles, \*George, \*Frank, \*Grover; Lebanon R11 Center Sec34W O20a (1871)
- Wills, Nat (Amy Edith Campbell) Ch Earl, Mary; "The Wills Farm" Lebanon R3 Center Sec8E T69a Mrs. Mary E. Wills (1881) Lebanon Tel. Lebanon
- Wills, Ralph A. (Blanche E. Curtis) Lebanon R8 Clinton Sec6 T40a Mrs. T. R. Caldwell and Robert Love (1902) Elizaville Tel. Elizaville
- Wilson, Clark (Eliza Elizabeth) Ch William H., Charley B., Minnie E., \*Ota M.; Zionsville R28 Eagle Sec5 O48a (1861) Whitestown Tel. Whitestown
- Wilson, Dallas (Jessie M. Houpt) Ch Charlotte, Garnett, Jeroline, Maxine; Zionsville R28 Eagle Sec1 Farm Hand T22a Henry Shaw (1910)
- Wilson, Edward A. (Nina F. Reagan) Thorntown R2 Washington Sec22 O100a (1916) Mechanicsburg Tel. Mechanicsburg
- Wilson, George M. (Nevada Dunlap) Ch Wallie C., \*Donna, \*Laura; Thorntown R2 Sugar Creek Sec36 T163a Frank Leonard (1915) Thorntown Tel. Thorntown
- Wilson, John G. (Clare E. Hedderich) Ch Gilbert M.; "Silver Spring Farm" Thorntown R2 Washington Sec22 O70a (1917) Mechanicsburg Tel. Mechanicsburg
- Wilson, John H. (Anna Smith) Ch \*Pearl, \*Bert; "County Line Farm" New Augusta R2 Eagle Sec12 O40a (1895) New Augusta Tel. New Augusta
- Wilson, Johnson (Daisy Hackley) Whitestown R1 Perry Sec35 T40a Charles Gochenour Sr. (1916)
- Wilson, Murray H. (Bess Cook) Thorntown R2 Sugar Creek Sec24 T200a Harriet Wilson (1867) Thorntown Tel. Thorntown



- Wilson, Rufa L. (Laura Snyder) Ch Cleo, Roma, Harriett; "Hickory Grove" Thorntown R2 Sugar Creek Sec23 T440a Harriett Wilson (1891) Thorntown Tel. Thorntown
- Wilson, William H.. (Lurie Norris) Ch Harry A., Fred L., Carl E., \*Margaret; Kirklín R1 Washington Sec24 O120a (1901) Mechanicsburg Tel. Mechanicsburg
- Winecup, Albert (Effie J. Jackson) Ch Edna; Lebanon R11 Jefferson Sec7E O60a (1868) Max Tel. Max
- Wines, Elmer H. (Grace B. Yingst) Ch Geraldine, Mary M.; "Wyanoka Farm" Lebanon R6 Center Sec20NE O41a (1879) Lebanon Tel. Lebanon
- Winn, Earle E. (Ethel Fish) "Prairie Creek Stock Farm" Lebanon R10 Center Sec26W T170a W. H. Winn (1911) Lebanon Tel. Lebanon
- Winters, Gust (Belle Berkley Ch Oscar, Mary B.; "Maple Home" Whitestown R1 Worth Sec17 O41a (1899) Whitestown Tel. Whitestown
- Wire, Charles E. (Stella Williams) Lebanon R8 Clinton Sec23 O80a (1895) Kirklín Tel. Kirklín
- Wire, Frank (Ida Moore) Ch Clifford "Locust View Farm" Sheridan R1 Marion Sec17N O80a (1882) Terhune Tel. Terhune
- Wire, William Harvey (Alice M. Hall) "Maple Lawn" Whitestown R2 Marion Sec21S O40a (1872) Big Spring Tel. Big Spring
- Witham, Albert (Carrie Struckmann) Ch William J., Mary E., Clarence A.; "South View" Lebanon R8 Clinton Sec29 O80a (1869) Mechanicsburg Tel. Mechanicsburg
- Withrow, Baron H. (Flo Long) Ch Lloyd, Roy; Thorntown R2 Washington Sec21 T120a E. G. Crane (1906) Mechanicsburg Tel. Mechanicsburg
- Witt, Henry C. (Eliza A. Slayback) Ch \*William, \*Mary E., \*Oscar; "Witt Homestead" Lebanon R9 Washington Sec22 O60a (1842) Mechanicsburg Tel. Mechanicsburg
- Witt, Jasper W. (Ida B. Dowden) Ch James F., \*Buren F.; Lebanon R9 Washington Sec12 T134a J. A. White (1864) Lebanon Tel. Lebanon
- Witt, Lorenzo E. (Ada Bradley) Ch Joseph, Dorothy; Lebanon R3 Center Sec15SE T80a Elsie Gage (1885) Lebanon Tel. Lebanon
- Witt, Oscar (Nellie Evans) Ch Carl H., \*Athel, \*Earl; "Clear Brook Farm" Lebanon R9 Washington Sec22 O69a (1871) Mechanicsburg Tel. Mechanicsburg
- Witt, William D. (Millie J. Warren) Ch Alta M., John R., Nellie I.; "Fair Acres" Lebanon R9 Washington Sec26 O583/4a (1867) Mechanicsburg Tel. Mechanicsburg
- Witt, William H. (Cora Buck) Ch Opal V.; "Grand View Farm" Whitestown R1 Worth Sec14 O85a (1869) Whitestown Tel. Whitestown
- Wolf, Charles (Lena Kaser) Ch Ellis A., John C.; "Maple Brook Farm" Thorntown R1 Sugar Creek Sec12 O150a (1919) Thorntown Tel. Thorntown
- Wolf, Wilbur D. (Ilo Hawkins) Ch Rosanna F.; Lebanon R7 Marion Sec9 T80a William Clampit (1911) Big Spring Tel. Big Spring
- Wonnell, John A. (Alletta M. Case) Ch Mabel A., Myrtle A., John H., George W., James A., Wilbur F., Thomas C.; Lebanon R11 Jefferson Sec30E T476a E. Dodson and C. O. Brown (1918) Hazelrigg Tel. Hazelrigg
- Wood, Delbert F. (Vern Meyers) Ch Wendel, Marjorie; Zionsville R28 Eagle Sec36 T70a F. Gregory (1893) Zionsville Tel. Zionsville
- Wood, Henry O. (Jenny Ryan) Lebanon R8 Clinton Sec4 T80a Mrs. Anna Little (1917) Elizaville Tel. Elizaville
- Wood, James M. (Anna Barbara Hollenback) Ch Oscar, Margaret, Dona, Harriet, Pauline, \*Nellie, \*Pearl, \*Walter; "Maple Grove" Sheridan R1 Marion Sec2 O100a (1899) Sheridan Tel. Sheridan
- Wood, John D. (Hester E. Railton) Ch Harry M., Leonard, Ina, George, Laurel, Elsie, \*Frederick, \*Willard L.; "Fairview Stock Farm" Zionsville R30 Union Sec14 O116a (1861) Citizens Tel. Zionsville
- Wood, M. W. (Mary Cochran) Ch \*Olive, \*William, \*Addie, \*Frank, \*Stella; Zionsville R29 Eagle Sec27 O40a (1872) Whitestown Tel. Whitestown





- Woodall, William H. (Nina J. Allen) Whitestown R2 Marion Sec15S O20a (1875) Big Spring Tel. Big Spring
- Woodard, Alonzo (Lily Randall) Ch Eunice, Carl. Marvin; Lebanon R13 Harrison Sec10 T100a George Lindemood (1916)
- Woodard, George W. (Martha J. Trotter) Ch \*ranny, \*Addie S., \*Joseph A.; "Maple Front Stock Farm" Lebanon R1 Harrison Sec2 O52a (1855) New Brunswick Tel. New Brunswick
- Woodard, Joseph A. (Della Burtner) Ch Rovene, Paul; "Woodard Stock Farm" Lebanon R1 Harrison Sec2 O51a New Brunswick Tel. New Brunswick
- Woodard, Lloyd K. (Faye Quick) Ch Charles B.; Lebanon R8 Clinton Sec3 T22a Bert Hale (1918) Elizaville Tel. Elizaville
- Woodard, Ora E. (Martha E. Weaver) Ch Lora, Ruby; Lebanon R2 Harrison Sec31 O30a (1875). New Brunswick Tel. New Brunswick
- Woodard, Smith S. (Lana Surber) Lebanon R1 Harrison Sec1 O99a (1873) New Brunswick Tel. New Brunswick
- Woodruff, William C. (Maud Howard) Ch Lowell E., Bennie, Frank; Whitestown R2 Union Sec29 T100a W. H. Moore (1881) Big Spring Tel. Big Spring
- Woody, Arthur H. (Luella Collins) Ch Juanita; "Maple Leaf Farm" Lebanon R10 Washington Sec4 O60a (1914) Thorntown Tel. Thorntown
- Woody, Clark (Lois Long) Ch Charlotte, Harold N.; "Woodland Farm" Thorntown R4 Sugar Creek Sec6 O80a (1882) Thorntown Tel. Thorntown
- Woody, Floyd (Geneva Caldwell) "Fair Acres" Thorntown R4 Sugar Creek Sec6 T300a T. M. Woody (1891) Thorntown Tel. Thorntown
- Woody, Homer D. (Helen Tribbett) Ch Marjorie O., James A.; "Maple Wood" Thorntown R1 Sugar Creek Sec2 O18a T160a (1885) Thorntown Tel. Thorntown
- Woody, Ralph B. (Helen W. Faust) Thorntown R4 Sugar Creek Sec31 O120a (1920) Thorntown Tel. Thorntown
- Worland, Alonzo (Tillie White) Lebanon R3 Perry Sec29 O50a (1903) Lebanon Tel. Lebanon
- Worley, Ralph L. (Edith Fogle) Ch Rex B.; Kirklin R1 Clinton Sec16 O80a (1898) Tel. Mechanicsburg
- Worley, William S. (Alice Fisher) Ch J. Virgil; "Worley Homestead" Whitestown R2 Marion Sec16S T40a Jerusha Worley (1885) Big Spring Tel. Big Spring
- Worley, Willis E. (Eleanor Russell) Ch Ayroll, Cleland, Ivalon, William Enoch; "Wayside Stock Farm" Sheridan R4 Marion Sec1 T80a Enoch R. Worley (1879) Sheridan Tel. Sheridan
- Worrell, David C. (Rose Gilbert) Ch Wilda, Ruby; Lebanon R1 Harrison Sec36 T80a Alice T. Worrell (1875) New Brunswick Tel. New Brunswick
- Worrell, Ervin E. (Lena M. Smith) Kirklin R1 Washington Sec12 T40a L. M. Smith (1910) Mechanicsburg Tel. Mechanicsburg
- Worrell, Roy O. (Hazel Thompson) Ch Grace, Gordon; Lebanon R8 Clinton Sec28 O40a (1919) Tel. Mechanicsburg
- Wright, Edgar A. (Bertha O. Knoy) Ch Otis L., Basil A., Ernest R., Ruth E., Lester F.; "City View" Advance R1 Jackson Sec23 O75a (1875) Advance Tel. Advance
- Wright, F. M. (Maude Stultz) Ch Harold, Geneva; Zionville R29 Eagle Sec21 O40a (1887) Whites-town Tel. Whitestown
- Wright, James S. (Belca Pipes) "Edgewood Farm" Whitestown R1 Worth Sec26 O80a (1889) Whites-town Tel. Whitestown
- Wullner, Arthur C. (Laura Mahler) Ch Erma, Mary Alice; Lebanon R5 Worth Sec2 O19a T50¼a John Wullner (1910) Lebanon Tel. Lebanon
- Wyant, Robert M. (Bertha Hill) Ch \*Willard, \*Floyd; Thorntown R3 Sugar Creek Sec34 O63a (1905) Thorntown Tel. Thorntown
- Wyatt, Edward (Armintha James) Ch Verlan; "Rick View Farm" Lebanon R1 Harrison Sec25 O40a (1878) New Brunswick Tel. New Brunswick
- Wycoff, Levi Lebanon R1 Harrison Sec30 O50a (1867)



Wyeth, Ervin L. and Fred M. Warner (Ruby Ashley) Ch Harry; "Walnut Grove Farm" Lebanon R13 Harrison Sec33 O320a (1908) Lebanon Tel. Lebanon

Wyrick, Cicero L. (Lydia N. Good) Ch Blanche, Oscar, Keith; Zionsville R30 Union Sec14 T48a J. L. Wyrick (1896)

Wyrick, John L. (Lou E. Jones) Ch \*Osacr, \*Cicero, \*Esta; Zionsville R30 Union Sec14 O48a (1896) Big Spring Tel. Big Spring

Wysong, Adolphus (Florence Ross) Ch Ross, Roy, Grace, \*Charles, \*Mary; Zionsville R30 Union Sec34 O144a (1849) Big Spring Tel. Big Spring

Y

Yates, George F. (Dora A. Blaine) Ch Ruth E., George F. Jr.; Lebanon R5 Worth Sect O60a (1868) Whitestown Tel. Whitestown

Yates, Minnis A. (Alice Hand) Lebanon R5 Worth Sec1 T83a C. R. Yates Est. (1895) Whitestown Tel. Whitestown

Yingst, Jacob W. (Rose Woodard) Ch Carmel, \*Von, \*Don; "Yingst Farm" Lebanon R13 Harrison Sec27 O72a (1854) Lebanon Tel. Lebanon

Yoke, Walter C. (Ruth Calvin) Ch Paul C., Ruth E.; Thorntown R3 Sugar Creek Sec4 T143a Dr. Brown (1920) Thorntown Tel. Thorntown

Youkey, Fred (Versie Rodgers) Ch Genevieve, Fay; Thorntown Sugar Creek Sec36 O126a (1878) Thorntown Tel. Thorntown

Youkey, Ray (Hazel Kinkaid) Ch Robert, Louis Ray; "S. R. Youkey and Son" Thorntown R1 Sugar Creek Sec12 T150a Howard Est. (1890) Thorntown Tel. Thorntown

Youkey, Solomon R. (Flora Curry) Ch \*Fred, \*Ray, \*Mary A.; Thorntown R2 Sugar Creek Sec36 O120a (1851) Thorntown Tel. Thorntown

Youkey, William S. (Newey E. Hadley) Ch \*Sallie, \*Maggie, \*Hattie E., \*Myrtle; Lebanon R9 Washington Sec12 O18a (1855) Lebanon Tel. Lebanon

Young, Benjamin H. (Glenn D. Sorrell) Ch John O.; Thorntown R1 Washington Sec31 T123a W. H. Hutchinson and A. McKerns (1881) Thorntown Tel. Thorntown

Young, Bert L. (Cora Pearl Humburg) Ch Mary A., Charles W.; "Sun Crest Farm" Thorntown R3 Jefferson Sec34 O120a (1920) Shannondale Tel. Shannondale

Young, Clifford (Leah A. Gallaher) Ch Charles M.; Thorntown R3 Jefferson Sec33 O120a (1919) Shannondale Tel. Shannondale

Young, George C. (Rebecca H. Gouldborough) Ch \*James E., \*Pearl M.; Thorntown R2 Washington Sec16N T80a Mrs. Charles C. Fulton and A. Kirk (1860) Thorntown Tel. Thorntown

Young, John Ch \*Alonzo, \*Edward, \*Omer, \*Lee; Thorntown R4 Jefferson Sec19W O253a (1837) Shannondale Tel. Shannondale

Young, Otis U, Ch Wayne, Nellie, \*Riel; "Spring Brook" Thorntown R3 Jefferson Sec27 O139a (1868) Shannondale Tel. Shannondale

Young, Riel A. (Eva G. Grimes) Ch Clarel, Anita M., Marylyn; Lebanon R11 Jefferson Sec35 T140a B. Grimes and H. Shepard (1893) Advance Tel. Advance

Young, Walter L. (Nellie Burroughs) Ch Marion B.; Thorntown R4 Jefferson Sec19W O240a (1877) Shannondale Tel. Shannondale

Yount, James (Rachel Gonce) Ch George D., Vernie B., Robert O.; Thorntown R4 Sugar Creek Sec33 Farm Hand T250a Clarence E. Wild (1884) Thorntown Tel. Thorntown



Z

- Zachary, Frank (Rose M. Grace) Jamestown R1 Jackson Sec7E Farm Hand Walter Skaggs (1920)
- Zachary, Otto (Ellen Burk) Ch Morris, \*Lillian M.; Jamestown R1 Jackson Sec6E T148a Farm Hand Higby Bros. (1920)
- Zenor, Dennis M. (Amanda Worley) Ch Essie, \*Flora, \*William, \*Ardra; Whitestown R2 Marion Sec10 T120a Frank Stanley (1885) Big Spring Tel. Big Spring
- Ziegler, Harry L. (Flora L. Graham) Ch Kathleen D., Margaret R., Cecile P., Helen, Louise; Thorntown R2 Washington Sec3 O160a (1898) Thorntown Tel. Thorntown
- Ziegler, Steve (Emma M. Brinkmann) Ch Helen M.; Zionsville R28 Eagle Sec12 T62a Charles Swain (1920)
- Zimmerman, Avery (Lola Turner) Ch Dorothea A., Doris M., Oakle A.; Jamestown R3 Jackson Sec36 O25a George Zimmerman (1891)
- Zimmerman, Floyd (Leona C. Wills) Ch Robert W.; Lebanon R12 Jackson Sec18E T69a William Zimmerman (1896)
- Zimmerman, George W. (Rhoda Martin) Ch Avery; "Pleasant Hill Farm" Jamestown R3 Jackson Sec36 O118a (1890) Tel. Jamestown
- Zimmerman, Henry E. (Easter Whiteley) Ch Ervin; Lebanon R12 Jackson Sec17E T69a (1893) Max Tel. Max
- Zimmerman, William H. (Carrie E. Smith) Ch Clida, Lurabell, \*Henry, \*Floyd, \*Estella; "Zimmerman Corner Farm" Lebanon R12 Jackson Sec18E O160a (1880) Hazelrigg Tel. Hazelrigg





SHIP YOUR CREAM TO



MANUFACTURERS OF  
Pure Pasteurized Butter

PAY HIGHEST PRICES  
Correct Weights and Tests Assured  
Crawfordsville, Indiana

COL. W. A. MILLER

LIVE STOCK AND GENERAL AUCTIONEER

Call Any Time at My Expense Special Attention to Pure Bred Stock Sales

TELEPHONE 155

SHERIDAN, INDIANA

A GOOD BANK IN A GOOD TOWN

CAPITAL AND SURPLUS

: \$50,000.00 :

LARGE ENOUGH TO ACCOMMODATE YOU  
NOT TOO LARGE TO APPRECIATE YOU

State Bank of Thorntown

4% ON TIME DEPOSITS 4%

W. C. BURK, President

J. E. LaFOLLETTE, Cashier

E. P. ROSE, Asst. Cashier

THORNTOWN

::

INDIANA





# Boone County Breeders' Directory

This list includes all Farmers in Boone County who own one or more pure bred animals.  
 Star (\*) indicates farmers who raise breeding stock for sale.

## BEEF CATTLE

### ABERDEEN ANGUS

- Akers, Jas. F.....Lebanon R9
- Heath, Samuel S.....Lebanon R5
- \*Mellette, Jas. T.....Zionsville R30
- Price, David C.....Lebanon R1
- Robertson, G. H. ....Jamestown R1
- \*Simmons, B. F.....Lebanon R9
- Simmons, Olon W.....Lebanon R9
- \*West, Edgar S.....Whitestown R2
- \*West, Jonathan E...Whitestown R2
- West, Jos. B.....Whitestown R2
- Wiley, Samuel W.....Lebanon R2
- \*Wiley, Wm. ....Lebanon R2

## BLACK POLLED ANGUS

- Ncese, Lloyd B.....Lebanon R5

## DUTCH BELTED

- \*Ragsdale, Wm. E.....Lebanon R11
- Sanford, Wm. J.....Lebanon R11

## HEREFORD

- Beesley, Oscar .....Thorntown R4
- \*Coombs, Jesse M....Jamestown R1
- \*Dale, Buell W.....Jamestown R1
- \*Darnell, H. Earl.....Jamestown R3
- Etter, Harry G.....Whitestown R1
- \*Heath, John N.....Jamestown R3
- \*Owen, Hillyay .....Lebanon R1
- VanNuys, H. E. and Son.....  
 ..... Thorntown R1

Long Distance Phone Yards 63

Frank Marsch Sheep Salesman

## WALTER BROTHERS

LIVE STOCK



COMMISSION

ESTABLISHED 1888  
 BY WM H. WALTER



FRANK W. WALTER



HARRY C. WALTER



WM. P. CHRIMES, HOG SALESMAN



RALPH A. WALTER



BYRON N. WALTER

Consign to W. H. Walter, Sioux City, Iowa  
 Consign to Walter Bros., So. St. Paul, Minn.  
 References, Drovers National Bank, Stockmen's  
 Trust & Savings Bank. Market Reports Furnished  
 on Applications; Stock Consigned to Us  
 Will Receive Prompt Attention On Arrival

FOR THE SALE OF

## CATTLE, HOGS and SHEEP

Rooms 88 and 90 Exchange Building

Union Stock Yards

CHICAGO

THIRTY-TWO YEARS OF SUCCESS. TRY US. WE BUY ON ORDERS



## Highest Price Yearling Beef Cattle on Record at This Market 20c Per Pound

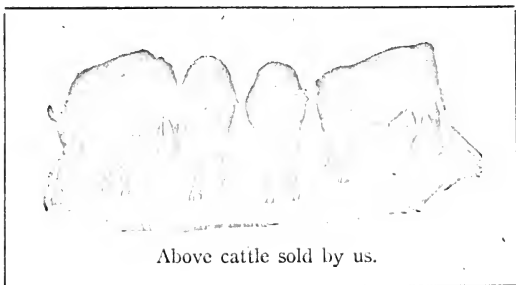

Above cattle sold by us.

There are reasons why our sales of Cattle, Hogs, Calves and Sheep head the list.

D. J. GISH  
PARKS HARRISON  
LOUIS TRIEB

} Car Hogs.

OTIS T. CARMICHAEL  
CARL C. BARNETT

} Cattle.

FRANK LODGE, Calves and Sheep.

WM. F. LONG  
C. D. JACKSON

} Truck Hogs.

ARTHUR A. SURBER  
CHAS. J. STEWART  
DANIEL K. SPRINGER

} Office.

Personal attention to all consignments by the above staff of efficient specialists—working in harmony—with the one idea of giving YOU top-notch SERVICE at all times. Our policy of

*"Always attending to business"*

accounts for the splendid trade we have established and is one more reason why YOU should have OUR SERVICE.

A SATISFIED CUSTOMER is the best advertisement. We have a large number of customers in Boone County.

*"Put us behind your business."*

# Gish, Carmichael & Co.

BELL PHONE—MAIN 4651, AUTOMATIC—23493

Union Stock Yards

INDIANAPOLIS



Witt, Wm. H.....Whitestown R1  
 \*Youkey, Ray .....Thorntown R1  
 Youkey, Solomon R., Thorntown R2

**SHORTHORN**

Acton, John T.....Lebanon R2  
 \*Acton, Wallace.....Lebanon R2  
 Adair, Peter .....Lebanon R6  
 Anderson, Stanley M...Lebanon R8  
 \*Artman, Roy.....Whitestown R2  
 Beard, Lancaster H....Lebanon R6  
 Beck, Arthur .....Lebanon R10  
 Beck, Lester D.....Lebanon R10  
 Brindle, Geo. ....Lebanon R13  
 Brouhard, Elbert ...Zionsville R29  
 Bruce, Chas. E. ....Advance R1  
 Budd, Alzer & Durlin, Lebanon R13  
 \*Chamberlain, Roy D...New Ross R1  
 \*Clark, Emmons C.....New Ross R1  
 \*Courtney, Wm. S....Jamestown R1  
 \*Crawford, John M....Lebanon R13  
 \*Crostreet, Anthony ...Lebanon R1  
 Cunningham, Hollis A., Lebanon R2  
 Cunningham, John H...Lebanon R1  
 Cunningham, John N...Lebanon R1  
 \*Dale, Volney Lora...Jamestown R1  
 Dickerson, John A.....Lebanon R2  
 Dugan Bros. ....Brownsburg R1  
 Egbert, Geo. E. ....Lebanon R1  
 Finch, Roy C. ....Lebanon R8  
 Fink, Jas. H.....Jamestown R3

Hale, Bert .....Thorntown R1  
 Harlos, Philip .....Lebanon R2  
 Harris, Elwood T. ...Thorntown R3  
 Hart, Jas. F.....Lebanon R11  
 Henderson, Edw. M....Lebanon R8  
 \*Hicks, Wm. ....Lebanon R1  
 Jones, Link M. ....Jamestown R2  
 \*Kelley, Jas. R. ....Lebanon R13  
 Kernodle, Bert R. ...Jamestown R1  
 Kincaid, Geo. H. ....Lebanon R4  
 Lambert, Lee W. ...Whitestown R2  
 Laughlin, John W....Lebanon R9  
 Lewis, Albert F....Thorntown R4  
 McCamrock & Hubbard..Kirklin R1  
 McIlwain, Jas. E.....Lebanon R4  
 Miller, Theron .....Jamestown R3  
 Moffitt, S. A. ....Lebanon R10  
 Moore, Chas. E. ....Sheridan R1  
 Moore, Jacob W. ....Lebanon R9  
 Morton, Chas. W.....Lebanon R8  
 Morton, Orla L.....Lebanon R8  
 Muston, Pearl N.....Lebanon R3  
 \*Nicely, Roy S.....Jamestown R2  
 Powell, Chas. E.....Lebanon R13  
 Price, Jas. S. ....Lebanon R8  
 Reed, John C. ....Advance R1  
 Reeves, John S. and Sons.....  
 .....Thorntown R1  
 \*Rhodes, Wm. D. ....Lebanon R2  
 \*Richardson, Jas. W....Lebanon R8



W. E. RATCLIFF  
 President



FRANK O. DOWNS  
 Vice President

**ALLEN,  
 SYFERS  
 & DOWNS**

(INCORPORATED)

**LIVE STOCK  
 COMMISSION  
 MERCHANTS**

REFERENCES:

Live Stock Exchange Bank, Indianapolis  
 Union Trust Co., Indianapolis

Automatic Telephone 23-880  
 Old Phone (Bell) Main 2439



R. H. SYFERS  
 Secretary



S. S. FAUSSET  
 Treasurer

**UNION STOCK YARDS  
 INDIANAPOLIS**



WE PAY HIGHEST PRICES

— FOR —

WHOLE  
MILK

MORE MONEY :: LESS WORK

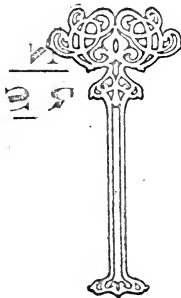

Indiana Condensed Milk Co.

SHERIDAN :: LEBANON





Ross, Lorin Wallace...Lebanon R1  
 Rust, Roy D.....Lebanon R11  
 \*Saunders, Fred C....Thorntown R3  
 Saunders, Rush J....Thorntown R3  
 Small, Jas. M.....Lebanon R13  
 Small, Wilbur A.....Lebanon R13  
 Smith, Ambrose E....Jamestown R3  
 Stansell, Ernest S....Advance R1  
 Stantz, Jess C.....Whitestown R1  
 Stark, John P. ....Zionsville R30  
 Swope, Alva D.....Lebanon R6  
 Swope, Patsy .....Lebanon R6  
 Tapp, Lula .....Thorntown R3  
 Thompson, Clarence ...Sheridan R1  
 Vance, Jas. C. ....Sheridan R4  
 Waitt, Geo. S. ....Sheridan R1  
 Waitt, Jas. M. ....Lebanon R3  
 Waitt, James W. ....Kirklin R1  
 Wiley, A. Roy .....Thorntown R3  
 Wolf, Charles .....Thorntown R1  
 \*Woodard, Geo. W....Lebanon R1  
 \*Woodard, Jos. A. ....Lebanon R1  
 Woody, Floyd .....Thorntown R4  
 Worley, Willis E. ....Sheridan R4

Bart, Leonard L. ....Lebanon R12  
 Bratton, Andrew H....Lebanon R10  
 Buchanan, Wm. P. ...Lebanon R10  
 Clingler, John .....Lebanon R5  
 \*Crane, Perry H. ....Zionsville R29  
 Crane, Victor S.....Lebanon R10  
 Denny, Carl S. ....Thorntown R3  
 Duff, Wm. V. ....Lebanon R13  
 \*George, Cary .....Lebanon R2  
 Henry, Calvin and Glenn.....  
 .....Lebanon R10  
 Howard, Harry .....Lebanon R4  
 \*Hutchinson, John W.....  
 .....Thorntown R1  
 Jones, Wm. A. ....Lebanon R7  
 McBane, Herbert ...Thorntown R4  
 \*Miller, Samuel .....Lebanon  
 \*Nelson, Samuel O. ....Lebanon R9  
 Peabody, Leslie C. ...Lebanon R15  
 Spencer, Chester A...Thorntown R3  
 VanHuss, Perry W....Lebanon R11  
 \*Williams, Ora E. ....Lebanon R12

**HOLSTEIN**

Adair, Chester.....Whitestown R1  
 Bowman, Clarence S...Lebanon R9  
 \*Bristley, Chas. W....Thorntown R2  
 \*Chenoweth, Jesse W. ....  
 .....Thorntown R1  
 Dowden, Chas. W....Lebanon R2

**DAIRY CATTLE**

**GUERNSEY**

Adair, Jas. W. ....Lebanon R3

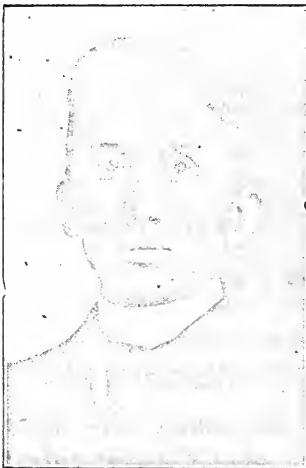

**Howard A. Cann**

**MONUMENTS  
 & MAUSOLEUMS**

*of Domestic and Foreign  
 Granites and Marbles*

**QUALITY WORK ONLY**

Office Phone 557  
 Res. Phone 355

**14 South Main Street**

**FRANKFORT :: INDIANA**







Dye, Wm. I. ....Lebanon R2	Dye, Wm. I. ....Lebanon R2
Gumery, Benj. M...Whitestown R2	Edlin, Lora E. ....Lebanon R13
*Gumery, C. E. ....Whitestown R2	Fine, Daniel H. ....Lebanon R8
Hine, Otto A. ....Lebanon R5	Gaddis, Amos M. ....Sheridan R1
Kemble, Clarence ....Zionsville R29	Glendenning, C. H. ....Lebanon R3
*Kersey, A. Jerome ...Lebanon R10	Hampton, Lou W.....Jefferson R4
*Laughner, Verner R.,Whitestown R1	Harvey, Geo. W. ...Zionsville R20
Lewis, Jos. D. ....Thorntown R1	Hornaday, Ernest M., Zionsville R28
*Newby, Presley .....Sheridan R4	Hubbatt, Alpha H., Whitestown R2
Peery, Mrs. Martha C.....	Huckstepp, Thos. W. ..Lebanon R9
.....Thorntown R4	Kimmel, Morton G....Lebanon R1
Peterman, Wm. H.....Lebanon R5	Mayes, Otto .....Lebanon R1
Stevenson, Prince A.....	McIlwain, Wm. A. ....Lebanon R7
.....Zionsville R30	Metzger, Lloyd .....Sheridan R1
Stoner, Benj. F. ....Lebanon R1	Miller, Chas. F. ....Lebanon R7
Wiley, J. M. ....Lebanon R8	Neese, John H. ....Whitestown R4
*Williams, Erastus A....Lebanon R2	Newman, Wm. J. ....Lebanon R4

**JERSEY**

Adair, Peter .....Lebanon R6	Pickering, Clyde C.....Advance R1
Bonwell, Wm. W.....Lebanon R8	Pickett, John W. ....Sheridan R1
*Boone, Aldes S. ....Sheridan R6	*Raney, Chester H. ..Lebanon R13
Brubeck, Baxter S.....Advance R1	*Shahan, John L. ....Lebanon R13
Burns, Wm. H. A...Whitestown R2	Shaw, Wm. F. ....Zionsville R28
Cain, Clayborn Y....Lebanon R12	Sheets, Andrew ....Zionsville R29
Cox, Willis .....Lebanon R1	Shelburne, Jasper C...Zionsville R29
Davis, Grant ....Crawfordsville R9	*Shelburne, Leander ..Zionsville R29
Dowden, Chas. W....Lebanon R2	Shelly, Edwin C.....Lebanon R12
Duff, Jos. N. ....Lebanon R10	*Shirley, Cullen E. and Son.....
Dulin, Dora IC. ....Whitestown R2	.....Jamestown R1

# B - R - M - Co.

**BOREN, RORICK, MAXWELL & CO.**

**Live Stock Commission Merchants**

Room 14, Center of Exchange Building

**INDIANAPOLIS UNION STOCK YARDS**

AUTOMATIC PHONE, 31-520

BELL PHONE, MAIN 5797

OMAR BENNETT } Cattle, Calves

PAUL PRESSER } and Sheep

JOHN H. BOREN } Reference

JOHN JENKINS } Hogs

W. A. SUTPHIN, Office

FRANK HALEY } Wagon Dept.

JOHN RAMSEY }

Live Stock Exchange Bank, Indianapolis

Union Stock Yards Bank, Buffalo, N. Y.

Peoples Bank, Buffalo, N. Y.

Farmers Savings Bank, Muncie, Ind.

Parker Banking Co., Parker City, Ind.

Res. Phones, J. Boren, N. 4451, Auto. 42323



# Strictly Throat-Bled

Recognized  
as the  
**Best and Safest**  
that  
**Science and Money**  
can produce

For your own  
**Benefit and Protection**  
order direct  
or specify

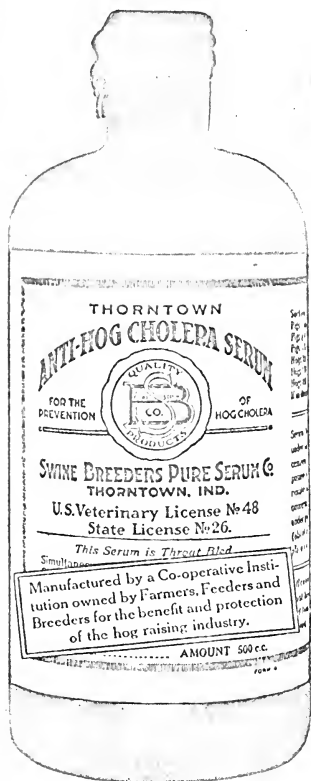

## Thorntown Anti-Hog Cholera Serum

“There’s a Difference”





## TAILOR SHOP --- Cleaners and Dyers

Suits Tailored to Your Order. We Lead in Dyeing Suits. We Clean, Dye, Press and Repair Ladies' and Gents' Clothing. We Pay Return Postage on All Parcel Post Orders.

LOOK FOR

# R. C. JONES : Tailor and Cleaner

Phone 387

109 South Lebanon St.

LEBANON, INDIANA

Singleton, Thos. S. .... Sheridan R1  
 \*Smith, Ellis F. .... Zionsville R28  
 \*Smith, Orion O. .... Zionsville R28  
 Smith, Roy E. .... Lebanon R3  
 Sutphin, Jordan A. .... Lebanon R2  
 Tipton, Jacob .... Sheridan R4  
 Virtue, J. Delbert. .... Lebanon R7  
 Ward, Ambrose F. .... Thorntown R4  
 Wines, Elmer H. .... Lebanon R6  
 \*Woodard, Jos. A. .... Lebanon R1

## HOGS

### BERKSHIRE

Barker, Albert J. .... Thorntown R4  
 \*Bell, Anson M. .... Sheridan R4  
 Cove, Jas. B. Sr. .... Lebanon R7  
 Henry, Calvin and Glenn. ....  
 .... Lebanon R10  
 \*McBane, Herbert. .... Thorntown R4  
 Moore, A. Perry .... Zionsville R29  
 Moore, Russell .... Zionsville R30  
 Peper, Ralph B. .... Thorntown R3  
 Riddle, Wm. H. .... Thorntown R1  
 \*Saunders, Rush J. .... Thorntown R3  
 Smith, Erastus E. .... Whitestown R1  
 Sparks, Cecil B. .... Thorntown R4  
 \*Williams, Ira E. .... Lebanon R12

### CHESTER WHITE

Adair, Daniel W. .... Lebanon R3  
 Copeland, Harry .... Lebanon R3  
 Curtis, Jay L. .... Thorntown  
 Davis, Grant .... Crawfordsville R9  
 Dinsmore, Elmer E. .... Lebanon R1  
 Eubank, Geo. F. .... Sheridan R6  
 Hornaday, Ernest M., Zionsville R28  
 \*Hutton, Geo. E. .... Zionsville R30  
 King, Newton J. .... Sheridan R1  
 Martin, Ethen A. .... Thorntown R2  
 Merrill, Von .... Lebanon R9  
 Miller, Curtis .... Whitestown R1  
 Milner, Jos. .... Thorntown R4  
 Shaw, Pirtel N. .... Zionsville R28

Shelby, Edwin C. .... Lebanon R12  
 \*Smith, Ellis F. .... Zionsville R28  
 Stoner, Benj. P. .... Lebanon R1  
 Walker, Alva .... Lebanon R13  
 Wiley, J. M. .... Lebanon R8  
 \*Wilson, John C. .... Thorntown R2

### DUROC JERSEY

Acton, John T. .... Lebanon R2  
 \*Acton, Wallace .... Lebanon R2  
 Adair, Jackson .... Lebanon R4  
 Adair, Peter .... Lebanon R6  
 Airhart, John H. .... New Ross R1  
 Anderson, Stanley M. .... Lebanon R8  
 Ashley, J. G. .... Jamestown R3  
 Baker, Wm. E. .... Sheridan R1  
 \*Barker, Perry M. .... Thorntown R3  
 Bean, Jas. W. .... Advance R1  
 \*Bennett, Harold .... Jamestown R2  
 Bennington, W. L. .... Lebanon R12  
 Brock, Geo. P. .... Zionsville R29  
 \*Bronaugh, Kiefer R. .... New Ross R1  
 Brownlee, Newton K. .... Pittsboro R1  
 Budd, Alzer and Durbin .....  
 .... Lebanon R13  
 Burgess, A. G. .... Lebanon R8  
 \*Butler, Hansie R. .... Jamestown R2  
 Caldwell, Roscoe E. .... Lebanon R11  
 Campbell, Geo. .... Lebanon R10  
 Carpenter, Wm. .... Thorntown R4  
 Carr, Leonard F. .... Zionsville R28  
 Casey, Calvin B. .... Lebanon R5  
 Cassady, Clinton O. .... Lebanon R1  
 Clark, Ed. .... Lebanon R6  
 Cobb, Thos. A. Jr. .... Lebanon R7  
 Core, Jas. B. Sr. .... Lebanon R7  
 Cornell, B. E. .... Kirklin R1  
 \*Courtney, Wm. S. .... Jamestown R1  
 Cox, Claude A. .... Sheridan R1  
 Crouch, Ollie H. .... Lebanon R13  
 Davis, Chas. O. .... Lebanon R8  
 Dayton, Jas. G. .... Jamestown R1  
 Dickerson, David D. .... Lebanon R1  
 Douglas, Samuel B. .... Lebanon R8  
 Dowden, Chas. W. .... Lebanon R2





# A Purebred Sire For Every Herd

PRAIRIE FARMER wants to see a Purebred Sire used on every farm where livestock is raised. Grade sires are still heading thousands of herds where Purebred Sires ought to be placed.

—FOR MILK, BEEF, PORK  
WOOL, MUTTON and  
Dollars in the Bank.

A Purebred Sire will make your livestock bring a larger profit. It is better that you go in person to some breeder or to the public sales and select the sire you need. If you have not the time or feel you have not the experience, Prairie Farmer will do so for you in order to make it as easy and as safe as possible for every reader to secure a purebred bull, or boar, or ram. Read the guarantee printed below. It has no string attached to it. This is a service offered by Prairie Farmer without charge.

 PRAIRIE FARMER - Chicago

BURRIDGE D. BUTLER, Publisher

## Buy a Purebred Sire

### Prairie Farmer's Livestock Guarantee

This is to certify that John Jones, Prairie View, Ill. purchased the following animals from John Smith, De Kalb, Illinois on an order given Prairie Farmer through the undersigned representative of Prairie Farmer, Holstein-Frisian Male, Hengervald De Kol, 23,102

It is understood that the purchaser has the privilege of examining the animal or animals upon arrival, and if not satisfactory, to return said purchase or purchases and have his money refunded. Furthermore, that if animal or animals purchased on this order are nonbreeders, or fail to prove bred within a certain time, or prove diseased when sold guaranteed as healthy, he will be reimbursed to satisfy him.

Date of Sale July 7-1920  
Prairie Farmer Representative Geo. A. Hunt

PRAIRIE FARMER, Chicago, Ill.  
BURRIDGE D. BUTLER, Publisher



DuVal, John A. ....Lebanon R8	Janham, Oliver D. ....Sheridan R1
DuVal, Roscoe W.....Lebanon R8	Lawler, Raymond E...Lebanon R3
Dye, Wm. I. ....Lebanon R2	Leeke, Maurice .....Jamestown R2
Emmert, Austin .....Lebanon R12	*Livengood, Carl L...Whitestown R1
*Emmert, J. D. ....Jamestown R2	Long, Carl .....Kirklin R1
Emmert, Otis .....Jamestown R2	Love, Virgel .....Lebanon R9
*Erp, H. Oscar .....Advance R1	Madison, Austin R...Thorntown R4
Finch, Roy C. ....Lebanon R8	McClellan, Ernest E., Jamestown R2
Gallihan, Bert W. ....Lebanon R7	McRoberts, Otis .....Lebanon R4
*Galvin, S. ....Thorntown R1	Miller, Mrs. Mary J.....
George, Cary .....Lebanon R2	..... Jamestown R3
Gibbs, Thos. J. ....Lebanon R7	Moore, Chas. E.....Sheridan R1
Glendenning, C. H. ...Lebanon R3	Morgan, Clarence C.....Colfax
Glendenning, David A..Lebanon R12	Newby, Presley .....Sheridan R4
Glendenning, Zara E..Lebanon R3	*Niely, Harry .....Lebanon R1
Harrison, Oscar J. ....Lebanon R1	Nolte, Ferdinand G....Lebanon R7
Harvey, Stephen M...Zionsville R28	Ottinger, John R.....Lebanon R5
Heady, Frank A....Jamestown R3	*Owen, Hilay .....Lebanon R1
Heslin, Elmer T.....Lebanon R2	Reiber, Wm. A. ....Lebanon R1
*Hendrix, Thos. A....Jamestown R2	Reynolds, Jas. ....Lebanon R10
Hickson, Clifford K.,Whitestown R2	Rhodes, Wm. D. ....Lebanon R2
Hine, Wilbur J.....Lebanon R5	Richardson, Claude ...Sheridan R4
Hine, Wm. J. ....Lebanon R3	Riggins, Val .....Advance R1
Hines, Thurman B. ....Lebanon R3	Romine, Harry .....Lebanon R5
Hulsizer, M. E. ....Zionsville R29	Ross, Lorin Wallace...Lebanon R1
Kimble, Ira S. ....Sheridan R6	Routh, Chas. W. ....Lebanon R10
Lambert, Lee W. ...Whitestown R2	Rust, Roy D. ....Lebanon R11
Lanc, M. W. ....Lebanon R11	Schofield, Wm. A. ....Zionsville R2
*Lane, Wm. E. ....Whitestown R1	*Shahan, John L. ....Lebanon R13

## Choosing a Safe 7% Investment

Opportunities for investment offering a high income yield are not rare.



The problem con-

fronting every prudent investor is to select a type of security combining maximum interest return with unquestionable, proven safety.

*Write today for descriptive literature.*

## Indianapolis Securities Company

FRANK K. SAWYER, President

THIRD FLOOR LAW BUILDING

SEVEN PER CENT + SAFETY + SECURITY + SERVICE



# D. F. Hutchens & Co.

*Sole agents for*

## Beacon Shoes

IN SHERIDAN

The Shoes that contain Solid Leather, Outsoles,  
Insoles, Heels and Counter's

*Every Pair Guaranteed*

The Suits  
with "Live"  
Leather Belts



Many neat  
Models at  
Popular prices

Look for this trademark when you buy clothes  
for your boy. You'll find it only in genuine.

## Wearpledge Insured Clothes

In the pocket of every garment is a signed  
insurance policy that guarantees satisfaction.

*Sole agent for Sheridan*

# D. F. Hutchens & Co.





FARMERS AND BREEDERS, BOONE COUNTY

- \*Shapley, John W. ....Sheridan R6
- Shelley, Willard .....Lebanon R12
- Shook, Harold F.....Sheridan R1
- \*Skaggs, Walter R....Jamestown R1
- Small, Wilbur A. ....Lebanon R13
- \*Smith, Elijah E. ....Lebanon R3
- Smith, Roy E. ....Lebanon R3
- \*Sparks, Jesse B. ....Jamestown R1
- Spencer, Chester ...Thorntown R3
- \*Stahl, J. Fred.....Sheridan R4
- Stark, John P.....Zionsville R30
- Stultz, Marion .....Zionsville R28
- Sutphin, Jordan A.....Lebanon R2
- \*Taylor, Orville .....Lebanon R1
- Troth, Estal ....Crawfordsville R9
- VanNuys, H. E. and Son.....
- .....Thorntown R1
- Wade, Ulysses G. ....Sheridan R6
- Wallace, Oscar S.....Sheridan R6
- \*West, Edgar S.....Whitestown R2
- \*Whittinghill, Harry R.....
- .....Jamestown R1
- \*Williams, Erastus A...Lebanon R2
- Wills, Nat .....Lebanon R3
- Winters, Gust .....Whitestown R1
- Wolf, Chas. ....Thorntown R1
- Wood, Jas. M.....Sheridan R1
- Woodard, Alonzo .....Lebanon R13
- Young, Riel A.....Lebanon R11

HAMPSHIRE

- Beaty, J. A. ....Lebanon R1
- Berry, Ollie M. ....Lebanon R12
- \*Bratton, Andrew H...Lebanon R10
- Broshar, Homer C.....Lebanon R11
- \*Brown, Jesse C.....Lebanon R3
- Cain, Devello .....Thorntown R2
- \*Chenoweth, Jesse W., Thorntown R1
- Conrad, Omcr S.....Zionsville R30
- Dickerson, John A.....Lebanon R2
- Ege, John E. ....Lebanon R5
- \*Gibbs, J. W. ....Lebanon R5
- Golladay, Harley W...Advance R1
- Good, Ora .....Lebanon R6
- Goodwin, Ralph G.....Lebanon R12
- Heath, Samuel S.....Lebanon R5

- Hickson, Mack .....Lebanon R5
- Jaques, Fred .....Lebanon R10
- Kersey, Thos. A. ....Lebanon R10
- Neal, Bruce .....Whitestown R1
- \*Nelson, Samuel O.....Lebanon R2
- Palmer, Ollie H.....Lebanon R8
- Peper, Wm. T. S. ....Lebanon R7
- \*Phillips, Chas. O. ....Lebanon R10
- Proffitt, Jas. W.....Lebanon R10
- \*Ragsdale, Jas. C. ....Lebanon R1
- \*Sanford, Wm. J.....Lebanon R11
- Shockley, Ira H. ....Lebanon R1
- \*Simmons, B. F. ....Lebanon R9
- Simmons, Olon W.....Lebanon R9
- \*Stark, E. T. ....Lebanon R3
- \*Stephenson, Earl .....Lebanon R6
- \*Stephenson, C. ....Lebanon R5
- Stewart, Orlees V. ....Lebanon R11
- VanHuss, Perry W. ..Lebanon R11
- Winn, Earle E. ....Lebanon R10

POLAND CHINA

- Akers, Jas. F. ....Lebanon R9
- Beck, Marcus C. ....Lebanon R12
- Blaine, Jas. G. ....Lebanon R7
- Cain, Clayborn Y.....Lebanon R12
- Coombs, Jesse M.....Jamestown R1
- French, W. Smiley ..Thorntown R2
- Hollingsworth, Carl C., Lebanon R7
- Inman, John A. ....Lebanon R7
- \*Jackson, Jos. V.....Jamestown R3
- Lane, Ora F.....Lebanon R3
- Mount, Albert P.....Lebanon R9
- Myers, Lowell .....Lebanon R7
- Pitzer, Robt. ....Zionsville R28
- \*Slagle, Jas. O.....Lebanon R3
- Walker, Bernard .....Sheridan R1

BIG TYPE POLAND CHINA

- Acton, S. S. ....Lebanon R2
- Adair, Wm. ....Lebanon R9
- \*Artman, Roy .....Whitestown R2
- Ayers, Curt .....Sheridan R4
- Batts, John J.....Thorntown R1
- Beard, Lancaster H. ..Lebanon R6
- Beck, Chas. A. ....Lebanon R10

**RAY & GALBRAITH, Live Stock Commission Salesmen**

THE BEST OF SERVICE

QUICK RETURNS

ROY RAY, SAMUEL GALBRAITH, THOS. COFER, MERRELL JOHNSON,  
Cattle, Calves, Sheep

W. A. JOHNSON, BENJ. SCHILDMEIER, Truck Hogs  
JOE KUEBEL, FORREST AKERS, LOYD RUSTON, Car Hogs;  
SHERIDAN HAWKINS, F. I. GALBRAITH, Office.

Room 2-1 Exchange Building

UNION STOCK YARDS, INDIANAPOLIS, IND.



**\$1,000,000**

We thank our many customers and friends all over Indiana and parts of Illinois and Ohio for a business running now at the rate of a million dollars a year, which has grown from about \$300,000 five years ago. Selling on a close margin and treating everybody right has enabled us to build up this large business. The more goods we sell, the closer margin we can operate on. We are selling nearly all the time at from \$2.00 to \$10.00 per ton cheaper than other large dealers. We sell

**ALL KINDS OF LIVE STOCK FEED**

Feed for the hog, horse, cow or poultry. Feeds that are cheaper than corn. Feeds to be fed with corn. Also all kinds of FIELD SEEDS such as Timothy, Clover, Alfalfa, etc. We carry the largest stock of feeds in the state. Will sell you 100 pounds, a ton or a carload. We ship everywhere. Write for latest price list quoting and describing about 40 different kinds of feeds and seeds.

**McCOY & GARTEN**

518 S. SENATE AVE.

::

::

INDIANAPOLIS, IND.

- |                                     |                                     |
|-------------------------------------|-------------------------------------|
| Beck, Lester D.....Lebanon R10      | Creasy, Calvert L....Lebanon R12    |
| Beesley, Hugh .....Thorntown R3     | Croce, Mrs. M. ....Colfax R2        |
| Belcher, Isaac P. ....Pittsboro R.A | *Croce, Walter F. Sr., Thorntown R1 |
| Bender, Edw. B. ....Zionsville R28  | Cross, John W. ....Lebanon R9       |
| Boone, Aldes S. ....Sheridan R6     | Cunningham, Bert ....Lebanon R2     |
| Bowles, Arthur H. ..Thorntown R1    | Cunningham, Geo. E....Lebanon R13   |
| Bristley, Chas. W....Thorntown R2   | Cunningham, Jas. F....Lebanon R1    |
| Buchanan, Wm. P....Lebanon R10      | Cunningham, John H...Lebanon R1     |
| Bush, Daniel E. ....Lebanon R7      | DeAtley, Clarence .....Lebanon R9   |
| Bush, Raymond E. ....Lebanon R7     | *Deer, Guv O. ....Sheridan R4       |
| Cain, Devello.....Thorntown R2      | Devol, Wm. E. ....Lebanon R10       |
| Caldwell, Jos. A. ....Thorntown R4  | Dewitt, Hiram S....Whitestown R2    |
| Campbell, Elza B. ....Lebanon R7    | Duff, Powell R. ....Lebanon R4      |
| Campbell, Wm Jc. ....Lebanon R7     | Dugan Bros. ....Brownsburg R1       |
| Canine, Herbert A. ..Thorntown R1   | Dulin, Malvern E....Lebanon R8      |
| Cash, William H. ....Lebanon R9     | Dunn, Fred .....Lebanon R10         |
| Chambers, Wm. D. ....Lebanon R9     | Dye, Albert .....Whitestown R2      |
| Childs, Chas. F. ....Lebanon R8     | Edlin, Lora E. ....Lebanon R13      |
| Clark, A. B. ....Lebanon R12        | Egbert, Geo. E. ....Lebanon R1      |
| *Clark, Emmons C....New Ross R1     | Etter, Ossia .....Lebanon R5        |
| Click, R. M. and Son..Lebanon R13   | Everett, Wm. S. ....Lebanon R2      |
| *Cline, Claude H. ....Whitestown R1 | Fall, Wm. G. ....Thorntown R1       |
| Clingler, John .....Lebanon R5      | Faulkner, John A. ....Lebanon R2    |
| Cornell, B. E. ....Kirklin R1       | Foster, Geo. H.....Advance R1       |
| *Cosler, Jas. M. ....Lebanon R6     | Fulwider, Lawrence G.....           |
| Cox, Walter J. ....Lebanon R11      | ..... Zionsville R29                |
| Crane, Victor S.....Lebanon R10     | *Funkhouser, Brewer E.....          |
| Crawford, Chauncy M..Lebanon R6     | ..... Jamestown R3                  |
| *Crawford, John M....Lebanon R13    | *Funkhouser, Chas. A...Lebanon R2   |



FARMERS AND BREEDERS, BOONE COUNTY

Funkhouser, Lana W., Lebanon R7	Hoffman, Ira T.....Lebanon R1
Gabriel, E. A.....Lebanon R6	Hoffman, John H. ....Lebanon R2
*Galvin, S. ....Thorntown R1	Holmes, Harlan ....Thorntown R1
Gardner, Harry F....Thorntown R1	Hollingsworth G. R....Sheridan R1
Gibbs, Emery F. ....Thorntown R1	Honan, Bernard .....Lebanon R9
Gibbs, Robt. H.....Lebanon R10	Honan, Dan and Son..Lebanon R12
Giles Vinton .....Lebanon R1	Hunt, Earl J. ....Lebanon R12
Glock, John .....Lebanon R12	Hurt, Ernest .....Thorntown R3
Gosnell, Amos .....Lebanon R9	Johnson, Chas. E. ...Thorntown R1
Grimes, Leo D. ....Lebanon R1	Johnson, Chris C....Thorntown R3
*Gumery, Benj. M...Whitestown R2	Johnson, Orvan.....Sheridan R1
*Guinery, C. E. ....Whitestown R2	*Johnson, Roy H. ....Lebanon R2
Hadley, Otis E.....Thorntown R15	Jones, Jird .....Lebanon R1
Hale, Bert .....Thorntown R1	*Jones, John F. ....Lebanon R5
Haley, Geo. W. ....Lebanon R2	Keffler, Albert T.....Lebanon R5
*Hammill, Arthur P. ...Thorntown R1	Kelley, Jas. R. ....Lebanon R13
Harlos, Philip .....Lebanon R2	Kern, Benj. R. ....Lebanon R2
Harr, J. Floyd .....Lebanon R9	Kernodle, Bert R....Jamestown R1
Hart, Jas. F. ....Lebanon R11	King, Henry Bert ....Sheridan R1
Hawkins, Wm. G. ....Lebanon R10	Klinger, Henry .....Lebanon R6
Hayes, Winfield S. ...Lebanon R13	*LaFollette, Wm. R..Thorntown R4
Heady, Chas. ....Lebanon R10	Lane, Wm. David ....Lebanon R7
*Heady, Jewell E. ....Lebanon R13	Laughner, Luther M.,Whitestown R1
Hedge, Willie G. ....Lebanon R9	Leatherman, Wm. E.....
Hefner, Jonas A. ....Lebanon R11	.....Thorntown R2
Himes, Chas. E. ....Lebanon R3	Lewallen, Alva .....Lebanon R4
Hine, Wilbur J. ....Lebanon R5	Lewallen, Pleasant ....Lebanon R4
Hinton, Earl .....Lebanon R9	Lewis, Albert F. ....Thorntown R4
Hoffman, Jesse W. ....Lebanon R1	*Lewis, Jas. W. ....Lebanon R13

## BUY YOUR OWN SERUM

For the convenience of the live stock man we carry a complete line of  
**GOVERNMENT INSPECTED SERUMS**

The health of your hogs are requires the use of the right serum.  
 These we have. Write or phone your orders to

### L. T. WILLIAMS SERUM CO.

Room 611 Rauh Bldg., 122 E. Ohio St. INDIANAPOLIS, IND.

W. F. KASSEBAUM

## PROBST & KASSEBAUM, Inc.

HORSE, DAIRY, HOG, CATTLE AND POULTRY FEEDS

Always the best for the money. We do not advertise as the largest dealers, but we are second to none in quality and service. Our line is complete and our prices right. Let us quote you when in the market for anything in the feed line. We buy HAY, OATS and CORN. Try us.

Office—930 Mass. Ave. Phones: Main 384, Auto 22502. Warehouses—E. Pratt and Big 4

INDIANAPOLIS, INDIANA



HENRY F. McDANIEL

Phone 12740

GEORGE B. CANNON

Phone 623

# McDaniel & Cannon

REAL ESTATE, LOANS and INSURANCE

*Indiana Farms a Specialty.*

Fire, Lightning, Tornado and Automobile Insurance. List your farms and City Property with us. We will sell or trade them for you.

Office Southwest Corner Square.



Office Phone 402

: : : -

LEBANON, INDIANA

- |                                    |                                     |
|------------------------------------|-------------------------------------|
| Lewis, Jos. D. ....Thorntwn R1     | Pittenger, Wm. F. ....Advance R1    |
| Louks, Wm. H. ....Lebanon R11      | Pollard, Oren F. ....Lebanon R10    |
| Lowder, Pleasant J....Lebanon R3   | Powell, Chas. E. ....Lebanon R13    |
| Lowe, Wm. R. ....Lebanon R1        | *Powell, John M. ....Lebanon R6     |
| Mangus, Wm. H....Jamestown R3      | Powell, Wm. A. ....Zionsville R29   |
| Martin, Vern .....Lebanon R2       | Price, David C. ....Lebanon R1      |
| McCamn, C. L. ....Zionsville R28   | Price, Jas. S. ....Lebanon R5       |
| McGaughey, Albert ....Sheridan R4  | Quick, Jas. E. ....Whitestown R2    |
| McIlwain, Jas. E. ....Lebanon R4   | Quick, Willard A. ....Lebanon R7    |
| Meehan, Michael .....Lebanon R7    | Raney, Chester H. ..Lebanon R13     |
| Metzger, Lloyd .....Sheridan R1    | Reed, Walter T. ....Lebanon R13     |
| Mitchell, Thos. A....Lebanon R5    | Richmann, Geo. W. ...Lebanon R12    |
| *Murphy, John R. ...Whitestown R1  | *Riley, Walter E. ....Thorntown R3  |
| *Muston, Pearl N. ....Lebanon R3   | Robison, Ora S. ....Sheridan R1     |
| Myers, J. Rufus ....Whitestown R2  | Romine, Grover E. ..Lebanon R13     |
| Neal, Alva G. ....Lebanon R8       | Roth, Clarence F....Thorntown R1    |
| Neal, Edw. ....Lebanon R9          | *Routh, Fred M. ....Lebanon R1      |
| Neptune, Guy R....Lebanon R10      | Routh, Paul N. ....Zionsville R30   |
| Newman, Wm. J. ....Lebanon R4      | Rust, Roy D. ....Lebanon R11        |
| Ogle, Merrill .....Sheridan R4     | Self, Earl S. ....Crawfordsville R9 |
| Orr, Lester .....Thorntown R2      | Shelburne, Bert .....Lebanon R4     |
| Overleese, Dora .....Lebanon R3    | *Shera, Arthur M....Jamestown R2    |
| *Pagett, Thos. W. ....Sheridan R4  | *Shirley, Cullen E. and Son....     |
| Park, John A. ....Thorntown R1     | .....Jamestown R1                   |
| Parr, Lester D. ....Sheridan R4    | Shirley, Peter .....Lebanon R3      |
| *Pauley, Clark E. ....Thorntown R3 | *Sicks, John and Son....Lebanon R5  |
| Perkins, Alonzo .....Lebanon R9    | Sicks, Lloyd T.....Lebanon R5       |
| Peterman, Roy W....Lebanon R5      | Sicks, Ora .....Thorntown R4        |
| Pierce, Thos. M. ...Whitestown R2  | Sims, Walker V. ....Thorntown R2    |
|                                    | Singleton, Thos. S. ....Sheridan R1 |





- Small, Alva D. ....Lebanon R13  
 \*Smith, Adolphus T. ....Lebanon R3  
 Smith, Oscar .....Jamestown R1  
 Smithers, Wm. ....Sheridan R1  
 Snider, Layton A. ....Lebanon R7  
 Spence, Avery .....Sheridan R1  
 Stansell, Ernest S. ....Advance R1  
 Stansell, Geo. C. ....Advance R1  
 Stantz, Jess C. ....Whitestown R1  
 Staton, Frank O. ....Lebanon R4  
 Stevens, Orville W. ....Thorntown R3  
 Stoker, Benj. L. ....Lebanon R7  
 Stowers, Samuel .....Sheridan R6  
 Stum, John F. ....Thorntown R4  
 Tapp, Lula .....Thorntown R3  
 Taylor, R. V. ....Thorntown R1  
 Thompson, Elza A. ....Sheridan R1  
 Thompson, R. Waldo. ....Sheridan R1  
 \*True, L. J. ....Zionsville R30  
 Tucker, Russell A. ....Lebanon R8  
 Vance, Jas. C. ....Sheridan R4  
 Virtue, J. Delbert .....Lebanon R7  
 Waddle, Samuel B. ....Lebanon R8  
 Waggoner, Russell B. ....Lebanon R9  
 Waitt, Fred W. ....Whitestown R2  
 Waitt, Geo. S. ....Sheridan R1  
 Walker, Chas. P. ....Sheridan R5  
 Walker, Fred A. ....Lebanon R3  
 Ward, Ambrose F. ....Thorntown R4  
 \*West, Jonathan E. ....Whitestown R2  
 Wiley, A. Roy .....Thorntown R3  
 Williams, Jas. C. ....Lebanon R13  
 \*Williams, Ora E. ....Lebanon R12  
 Woody, Clark .....Thorntown R4  
 Woody, Floyd .....Thorntown R4

**SPOTTED POLAND CHINA**

- Acton, Ray .....Lebanon R3  
 Allen, S. C. ....Thorntown R2  
 Ashwell, Oris .....Advance  
 Bart, Albert F. ....Lebanon R4  
 Bart, Leonard L. ....Lebanon R12  
 \*Beck, Silas M. ....Thorntown R2  
 Beckelheimer, John A. ....  
 ..... Jamestown R3

**For Cattle, Sheep  
& Hogs**

**EAR TAGS, BUTTONS  
& PUNCHES.**

**Seals & Badges For Your Horse  
Thief Ass'n. Rubber Stamps To  
Mark Your Stationery.  
Marking Stencils & Brands**

We make keys for any make of lock,  
special springs to order. We repair any  
make of typewriter. Mail or bring us your  
old auto pumps and locks to be repaired.  
We give prompt attention.

**F. Jos. Mulhaupt**

**Cor. 5th and Ferry Sts.**

**LAFAYETTE :: INDIANA**

- Brown, Nesbert C. ....Advance R1  
 \*Bush, Monroe .....Lebanon R12  
 Cain, Clayborn Y. ....Lebanon R12  
 \*Canada, Noble E. ....Jamestown R3  
 Chambers, Ernest G. ....Lebanon R3  
 Chizum, W. B. ....Thorntown  
 \*Clifton, Geo. ....Jamestown R3  
 \*Cox, Raleigh H. ....Sheridan R4  
 Craig, John C. ....Thorntown R1  
 Crawford, W. S. ....Lebanon R10  
 \*Crostreet, Anthony ....Lebanon R1  
 Cunningham, Hollis A. ....Lebanon R2  
 \*Dale, H. I. ....Lebanon R13  
 \*Dale, Volney Lora ..Jamestown R1

**GOOD RELIABLE FOOTWEAR**

*Largest Stock of Men's and Boy's Shoes in Boone County*

*Home of the Ball Band Rubber Goods*

**WILL C. DAVIS**

**WEST MAIN STREET**

**LEBANON INDIANA**



# DELCO-LIGHT

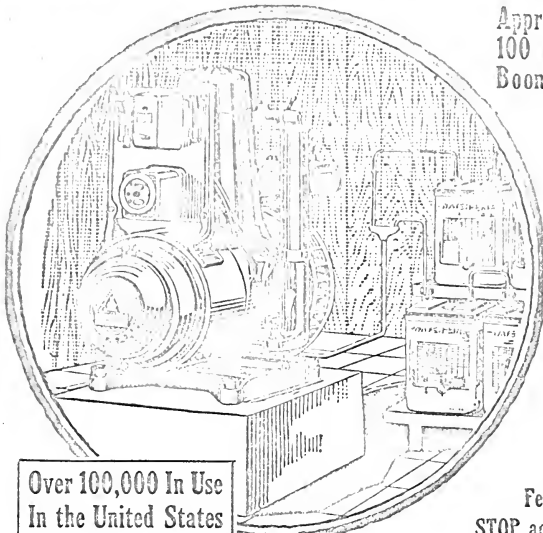

Over 100,000 In Use  
In the United States

Approximately  
100 Farms In  
Boone County

Are  
Equipped  
With

**Delco  
Light  
Systems**

When  
You See  
the Sign  
on the

Fence  
**STOP and ASK!**

### Superior Points of Delco-Light

DELCO-LIGHT has been developed and perfected by electrical experts through a period of over six years.

DELCO-LIGHT has been made so simple, mechanically, that a child can take care of it; no carburetor; no belts; no cranking; no water to carry; only one place to oil.

DELCO-LIGHT has a storage battery, built especially to work with the generating unit, with extra heavy plates and with *rubber separators*. These are the things that make DELCO-LIGHT battery extremely durable and long-lived.

DELCO-LIGHT is designed to use coal oil as fuel. A majority of DELCO-LIGHT users operate their plant on coal oil, making the cost of electric light and power on the average farm actually less than the cost of old fashioned oil lamps.

## D. E. ANDERSON

LEBANON, INDIANA



*Dale, W. Edgar	....Jamestown R1	McCreight, Cyrus F....	Lebanon R9
Davis, Ross	.....Colfax R2	McDaniel, Walter M....	Lebanon R11
Day, Jasper H.	.....Lebanon R13	McMains, Chas. O. ....	Lebanon R11
*Deer, Wm. H.	.....Sheridan R1	McRoberts, Harve	.....Kirklin R1
Dinsmore, Walter S.	..Lebanon R1	Meyer, Karl H. ....	Jamestown R3
Duff, Wm. V.	.....Lebanon R13	Miller, Jas. H. ....	Lebanon R7
*Dye, Roy J.	.....Lebanon R7	Mitchell, Owen L. ...	Thorntown R1
Euders, Philip C.	.....Lebanon R7	Morton, Chas. W. ....	Lebanon R8
Faulkner, John A.	.....Lebanon R2	Morton, Orla L. ....	Lebanon R8
Fishback, John	.....Lebanon R2	Mullikin, Wm. H. ....	Lebanon R8
Frederick, Robt. E.	...Thorntown R1	Neal, H. Lyle	.....Lebanon R11
Graham, S. T.	.....Lebanon R10	Perigo, Lou	.....Sheridan R4
Groves, Geo. W.	....Jamestown R3	Randel, Roy R.....	Thorntown R3
Harmon, Walter	....Lebanon R13	Richardson, Jas. W. ...	Lebanon R8
Harshman, Lester D.	..Lebanon R10	Riddle, John E. ....	Lebanon R4
Hart, Harold L.	.....Lebanon R11	Riddle, Wm. T. ....	Lebanon R5
Hashbarger, Jas.	....Jamestown R3	*Scheneck, Ethan A. ...	Lebanon R3
*Henry, Ivan S.	.....Jamestown R1	Smith, Ambrose E....	Jamestown R3
Hicks, E. S.	.....Whitestown R2	Snow, Rollie S. ....	Whitestown R2
Hitch, John P.	.....Thorntown R3	Stoker, John T. ....	Lebanon R6
Holloran, John H.	.....Lebanon R2	Tweedy, Geo. R. ....	Sheridan R6
Hunt, Thos. W.	.....Lebanon R4	Waitt, Jas. M. ....	Lebanon R3
*Hutchinson, John W.	.....	Wall, Ivan R. ....	Lebanon R13
.....Thorntown R1		*Wiley, Wm. ....	Lebanon R2
Ishenower, Chas.	.....Lebanon R6	*Woodard, Geo. W. ....	Lebanon R1
Killion, Jas. F.	.....Lebanon R5	*Woodard, Jos. A. ....	Lebanon R1
Kincaid, Geo. H.	.....Lebanon R1	Woody, Homer D. ...	Thorntown R1
Lawler, Noble J.	.....Colfax R2	Youkey, Fred	.....Thorntown
*Martin, Fred B.	.....Lebanon R5		

## Kern & Kirtley Grain Co.

We buy your Grain and Clover Seed. We sell  
Feed, Flour, Seeds and Salt

### Vitality

Hog Feed and Chick Feed, also Oyster Shell, Grit and  
Tankage. NOBLESVILLE MILL FEEDS of All Kinds

### FLOUR

DIADEM, E. Z. BAKE and LARIBIE'S BEST  
Clover, Timothy and Other Farm Seed  
Barrel Salt, Block Salt, Bag Salt

WHITESTOWN, INDIANA



# CLARENCE MILLER

## HEATING AND SANITARY ENGINEER

PLUMBING, HOT WATER, STEAM AND VAPOR HEATING

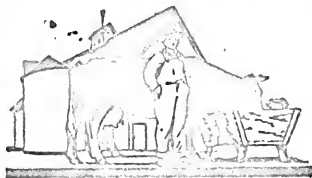

### Running Water for your Stock

How much valuable time it would save you to have your barns and yards piped with running water. How much healthier your stock would be if they could always have plenty of fresh, pure, aerated water.

These advantages may be yours if you have a

### Modern Water Supply System

on your place. It enables you to pipe running water to any part of your house and barns. It will save you, your men, your wife, no end of hard work lugging water. It is a modern convenience that every up-to-date farmer owes himself.

It will actually pay for itself in a short time.

Let us tell you about our system and give you names of persons you know who are satisfied users.

The cost? You'll be pleasantly surprised at its reasonableness. Come in and let us show you now. No obligation in getting our estimate. Don't buy until you learn how much we can save you.

## AMERICAN & IDEAL

RADIATORS & BOILERS

### Farm Lighting Plants

Make your farm up-to-date by electricity. The farm home with the most city conveniences, such as electric lights and power, running water and sanitary comforts, keeps the children at home and makes things more attractive to all.

We install these necessary conveniences.

In our Farm Lighting Department we carry three of the most practical plants on the market, such as THE ALAMO, THE MARCO and THE DYN-ELECTRIC; with all accessories.

Complete line of Pipe, Valves, Fittings and Packing.

Estimates gladly furnished on everything.

215 N. Lebanon St. Phone 128  
LEBANON, INDIANA





# FUN!—WITH MONEY SAVED

100,000 families are enjoying themselves with the money they don't have to spend for coal, because their Holland Furnaces don't waste it.

Why don't you, too, provide funds for good times in this easy, delightful way?

Our Heating Contract and Guarantee Bond make us *directly* responsible to you for the heating system *complete*.

## HOLLAND FURNACE COMPANY

WORLD'S LARGEST INSTALLERS OF FURNACES.

O. M. DODD, Local Branch Manager.

112½ S. LEBANON

LEBANON, INDIANA

\*Youkey, Ray .....Thorntown R1  
Youkey, Solomon R., Thorntown R2

### HORSES

#### BELGIAN

Beck, Chas. A. ....Lebanon R10  
Beck, Kelley O. ....Advance R1  
\*Brown, Jesse C. ....Lebanon R3  
Cox, Wm. H. ....Jamestown R3  
\*Gibbs, Emery F. ....Thorntown R1  
Noe, Roy .....Sheridan R6  
Spencer, Eddie .....Sheridan R1  
Turner, Ray S. ....Lebanon R1

#### BELL MEAD SHETLAND STALLION

Masters, Dr. Luella M.....  
.....Thorntown R1

#### ENGLISH SHIRE

Burns, Clement.....Zionsville R30  
Deatley, J. A.....Lebanon R2

#### PERCHERON

Adair, Wm. ....Lebanon R9  
\*Beck, Glenn .....Lebanon R10  
Campbell, Wm. C. ....Lebanon R7  
Casserly, Thos. J. ....Lebanon R2  
Cooney, John .....Zionsville R30  
Dulin, Adolphus O...Whitestown R2  
Dulin, Dora C. ....Whitestown R2  
Johnson, Chas. E. ....Lebanon R11  
Lewis, Jas. W. ....Lebanon R13  
McCamrock & Hubbard .....  
.....Kirklin R1  
\*McMains, Harry .....Lebanon R12  
\*Newman, Herman E...Sheridan R4  
Nicholas, Wm M...Whitestown R2  
\*Phillips, Chas. O.....Lebanon R10  
\*Schenck, Ethan A. ....Lebanon R3  
\*Sicks, John N. and Son, Lebanon R5  
Turner, Ray S. ....Lebanon R1  
Wetherald, Oscar....Thorntown R3  
Whitehead, Ben W.....  
.....Whitestown R2

#### SHIRE

Craig, John C. ....Thorntown R  
Harshman, Lester D..Lebanon R10  
Peabody, Leslie C. ...Lebanon R13



# IRVINE & BOYD

Plumbing, Heating, Farm Lighting Plants, Electrical  
Contracting and Wiring

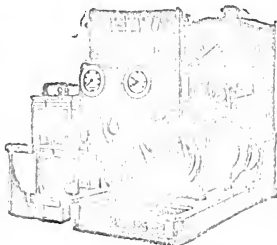

Well Drilling and Windmills  
Country Water Systems

We handle the Mathews Auto-  
matic Electric Light and Power  
Plant for the Farm in five sizes

When we say automatic we mean it starts as well as stops itself; no guess work, no uncertainty. No Farm Home is complete without the benefits of Electric Lights and Power. It means safety, comfort and less drudgery. We carry a complete line of fixtures for all Plumbing Electrical Work, Heating, Etc.



Also

## The Eden

Electric Washing  
Machine

Estimates Gladly  
Furnished

Demonstrations Free

TELEPHONE 1701

Next to Post Office

Lebanon, Indiana



# J. R. SULLIVAN :: *Real Estate*

FARMS AND CITY PROPERTY

Boone, Montgomery, Putnam and Hendricks County Farms  
Fire, Lightning, Tornado and Hail

INSURANCE

Farm Loans

Phone No. 95

ADVANCE, - -

INDIANA

## STANDARD BRED

Harshman, Lester D. Lebanon R10

## JACKS

## MAMMOTH

Dulin, Adolphus O., Whitestown R2  
Dulin, Dora C. .... Whitestown R2  
Endres, Chas. .... Thorntown R1  
Saunders, Fred C. .... Thorntown R3  
\*Turner, Ray S. .... Lebanon R1

## SPANISH

Endres, Chas. .... Thorntown R1  
Saunders, Fred C. .... Thorntown R1  
Wetherald, Oscar. .... Thorntown R3

## SHEEP

## DELAINE

Finch, Roy C. .... Lebanon R8  
Stum, John F. .... Thorntown R4

## SCOTCH WOOL

Thrine, P. .... Lebanon R11

## SHROPSHIRE

Anderson, Stanley M., Lebanon R8  
Beck, Kelley O. .... Advance R1  
Cranford, Wallace S. ....  
..... Thorntown R4  
Goodwin, Ralph G. .... Lebanon R12  
\*Kimmell, Chas. .... Lebanon R5  
\*Klinger, Henry .... Lebanon R6  
\*LaFollette, Wm. R. ....  
..... Thorntown R4  
Price, David C. .... Lebanon R1  
Thompson, Elza A. .... Sheridan R1

Venard, Dudley .... Zionsville R28  
\*Woodard Geo. W. .... Lebanon R1  
Woody, Homer D. .... Thorntown R1

## TUNIS

\*Kersey, A. Jerome .... Lebanon R10

## CHICKENS

## ANCONA

Masters, Dr. Luella M. ....  
..... Thorntown R1  
Busby, Elmore B. .... Thorntown R3

THE NEW ENGLAND MUTUAL  
LIFE INSURANCE COMPANY  
was chartered in 1835, and com-  
menced business in 1843. It was the  
first purely mutual regular life in-  
surance company chartered in  
America.

Its affairs have been administered  
wisely and conservatively, and every  
member has been treated justly and  
equitably.

**New England Mutual Life  
Insurance Company**

BOSTON, MASS.

Indianapolis Agency  
**NEW ENGLAND MUTUAL LIFE  
INSURANCE COMPANY**

400 INDIANA TRUST BLDG.  
WM. L. HORNE, General Agent.



\*Smiley, Bert L. ....Whitestown R1  
Ziegler, Steve .....Zionsville R28

**LIGHT BRAHMAS**

Adair, Daniel W.....Lebanon R3  
Barker, Elbert J. ....Thorntown R4  
Harmon, Elzie.....Zionsville R28  
Thornbrough, G. W. ....  
..... Zionsville R30

**WHITE BRAHMA**

Aldrich, Frank .....Kirklin R3  
\*Caldwell, Ashio F...Whitestown R1  
Rodgers, Robt. P.....Kirklin R1

**FRIZELS**

Garvin, Claude.....Zionsville R28

**HOUDAN**

Mangus, Wm. H. ...Jamestown R3

**BLACK LANGSHAN**

Baker, O. M.....Lebanon R8  
McIlvain, C. B.....Zionsville R30  
Tucker, Russell A. ....Lebanon R8  
Wallace, Walter H....Sheridan R5  
Watkins, Lewis .....Thorntown R2  
Wile, Jacob E. ....Colfax R2

**LEGANARCO**

\*Hahn, Clyde T...Brownsburg R.A

**BROWN LEGHORN**

Baldwin, Robt. W.....Lebanon R4  
Bender, Edward B...Zionsville R28  
Brownlee, Newton K...Pittsboro R1  
Caldwell, Roscoe E. ..Lebanon R11  
Clark, Jos. W. ....Kirklin R1  
Cogle, Egbert S. ....Advance R1  
Cornell, B. E. ....Kirklin R1  
Dale, Roy A. ....Thorntown R2  
Fogle, Watt .....Kirklin R1  
Frame, Chas. W.....Jamestown R1  
Gibbs, Emery F.....Thorntown R1  
Gibbs, Thomas J.....Lebanon R7  
Glendenning, C. H.....Lebanon R3  
Goodwin, Geo. J. ....Lebanon R11  
Hampton, Lon W. ....Jefferson R4  
Hedges, Carl .....Thorntown R4  
Hedges, W. O. ....Thorntown R2  
Jones, Chas. F. ....Thorntown R2  
Lane, M. W.....Lebanon R11  
Mahler, Wm. ....Lebanon R5  
\*McCarthy, Lewis W..Zionsville R30  
Moore, Charles E.....Sheridan R1  
Moore, Lawrence P...Lebanon R6  
Morgan, Clarence C. ....Colfax  
Ogle, Lambert .....Sheridan R4  
Powell, John M. ....Lebanon R6  
Saunders, Fred C...Thorntown R3  
\*Smith, Elijah E. ....Lebanon R3

**ADVANCE LUMBER CO.**

ROYAL FENCE, CAN'T SAG GATES, FENCE POSTS  
REYNOLDS ASPHALT SHINGLES, LEHIGH CEMENT  
LIME, BUILDING MATERIAL and COAL, HOG HOUSES

Telephone 12118

Advance, Indiana

NORRIS & MYERS

EUROPEAN PLAN

**New Commercial Hotel**

One of the best small-town Hotels  
in the state

LEBANON

INDIANA





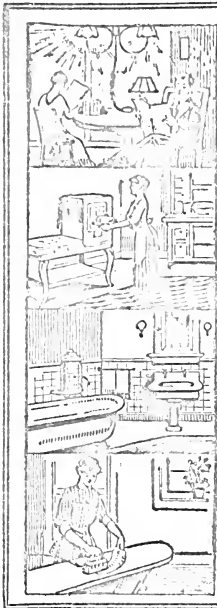

## "Ben-Hur" Serves Whole House

Here is a servant that is always "on the job" day or night--never "kicks" on long hours, works as cheerfully in your kitchen as in your parlor, for wages ridiculously small.

## The BEN-HUR Carbide Gas Machine

has many special features found in no other. Heats your flat iron at a cost of about one cent an hour, —supplies hot water for bath, kitchen or laundry, cooks your meals, all at trifling cost—and in lighting your house, Ben Hur shines.

Think of having plenty of the finest, brightest and best light ever made! The Ben Hur light is the nearest like daylight of any artificial light. Is not only better than electricity but costs less to put in and run. No danger from crossed wires, shocks or fires from lightning. No machinery to make a noise or get out of order.

Ben Hur is automatic—runs itself. Write today for full information free. Send rough diagram of your house. Remember, the cost of installation and the cost of running is very little.

**Johnson Carbide Gas Company**  
Dept. B,      Crawfordville, Ind.

- Smith, Ernest .....Advance R1
- Tipton, Jacob .....Sheridan R4
- Torbet, John B. ....Colfax R2
- Udpike, C. H. ....Lebanon R11
- Wills, John W. ....Thorntown R2
- Yates, Geo. F. ....Lebanon R5

### BUFF LEGHORN

- Adair, Chas. B. and Son .....  
.....Lebanon R9
- \*Dale, Volney L. ....Jamestown R1
- Maze, Emery .....Lebanon R5
- Smith, James H. ....Advance R1

### WHITE LEGHORN

- Acton, John T. ....Lebanon R2
- Acton, Wallace.....Lebanon R2
- \*Boyer, Edwin W. ...Thorntown R4
- \*Buchanan, Wm. P. ....Lebanon R10
- Copeland, Charles ....Lebanon R5
- Courtney, John S. ....  
.....Thorntown R4
- Crawford, John M....Lebanon R13
- Cross, Benj. B. ....Lebanon R5
- Culver, Edward .....Thorntown R2

- Dale, Chas. M. ....Lebanon R13
- \*Dale, H. I. ....Lebanon R13
- Denny, Carl S. ....Thorntown R3
- Dickerson, Melvin ..Thorntown R1
- Dowden, Chas. W.....Lebanon R2
- Etter, Ossie .....Lebanon R5
- Gibbs, Robt. H. ....Lebanon R10
- Glendenning, C. H. ....Lebanon R3
- Hardesty, George ....Lebanon R12
- Hedge, Vallie G. ....Lebanon R9
- \*Heflin, Elmer T. ....Lebanon R2
- Hill, Perry L. ....Thorntown R2
- Honan, Bernard .....Lebanon R9
- Howard, Harry .....Lebanon R4
- \*Kern, Benj. R. ....Lebanon R2
- \*Knowlton, Ovid B. ....Lebanon R9
- Lane, Rollie C. ....Lebanon R7
- Laughner, Verner R. ....  
.....Whitestown R1
- Lawler, Raymond E...Lebanon R3
- McDaniel, Walter M...Lebanon R11
- Middleton, Fred ....Thorntown R3
- Mullikin, Wm. H. ....Lebanon R3
- Neal, Bruce .....Whitestown R1



# HOPKINS RESTAURANT

Mr. Farmer: We are in our New Location on South Lebanon St. in the old Perkins Hotel Block. GOOD EATS CLEAN EATS, ALL HOME COOKING. We don't want you just once, we want you again. Open day and night.

PHONE 231

JOHN L. HOPKINS, Prop. :: LEBANON, INDIANA

# W. T. HOUK

GENTS' FURNISHINGS, SHOES AND RUBBER FOOTWEAR

International Tailor Made Clothing, Ball Band and Goodrich Rubber Footwear, Star Brand and Menz Ease Shoes, Cooper's and Hatch Underwear, Ide Shirts and Collars, Philip Jones Shirts, Armour Plate and Radium Hosiery, Jackson and Sweet-Orr Overalls. We stand back of everything we sell.

Phone No. 3

JAMESTOWN, INDIANA

Neese, Lloyd B. ....Lebanon R5  
 Norris, James T. ....Lebanon R6  
 Owen, Hillyay .....Lebanon R1  
 Parr, Lester D.....Sheridan R4  
 Peterman, Roy W. ....Lebanon R5  
 Peterman, Wm. H. ....Lebanon R5  
 Peters, Irvin W. ....Lebanon R5  
 Rader, Jerome .....Lebanon R6  
 Ragsdale, Jesse A....Thorntown R2  
 Ragsdale, Wm. E.....Lebanon R11  
 Shelburne, Ira A. ....Zionsville R29  
 Shelburne, West ....Zionsville R30  
 Shelburne, Wilbert W.....  
 ..... Zionsville R29  
 Sicks, Ora.....Thorntown R4  
 Small, Alva D. ....Lebanon R13  
 Staton, Frank O. ....Lebanon R4  
 Stewart, Orlees V. ....Lebanon R11  
 Sullivan, Carroll O....Lebanon R2  
 Sumpter, L. C. ....Thorntown R1  
 VanHuss, Perry W...Lebanon R11  
 Walker, Alva .....Lebanon R13  
 Wild, Mrs. Eva.....Thorntown R4  
 Wiley, A. Roy .....Thorntown R3  
 Wines, Elmer H. ....Lebanon R6  
 Winn, Earle E. ....Lebanon R10  
 Wyrick, Cicero L....Zionsville R30

## MINORCA

Shaffer, Chas. E. ....Lebanon R6

### BLACK MINORCA

Ashwell, Oris .....Advance  
 Brown, Artie .....Jamestown. R2  
 Dietrich, Geo. O. ..Thorntown R3  
 Schenck, Sarah A.....Lebanon  
 Smiley, Pearlus E.....Lebanon R9  
 Whicker, Walter .....Sheridan R4  
 Whorley, A. F. ....Jamestown R2  
 Wicker, John M. ....Sheridan R4

### BUFF MINORCA

Gant, Chas. E. ....Thorntown R2

### WHITE MINORCA

Getz, Vernon C. ....Lebanon R9  
 Whorley, Fred E. ....Jamestown R2

### BLACK ORPINGTON

Byers, Carl S. ....Hazelrigg

### BUFF ORPINGTON

Ashwell, Oris .....Advance  
 Barker, Elbert J. ....Thorntown R4  
 Beaver, J. B. ....Advance R1  
 Beck, Marcus C. ....Lebanon R12  
 Beesley, Lewis W...Thorntown R3  
 Bramblett, James ....Lebanon R10  
 \*Bratton, Andrew H. ..Lebanon R10



Bruce, Charles E. ....Advance R1  
 \*Bush, Aaron M. ....Zionsville R29  
 Butler, Frank L. ....Advance R1  
 Byers, Carl S. ....Hazelrigg  
 Clark, A. B. ....Lebanon R12  
 Clark, Harry S. ....Thorntown  
 Clawson, Harley W.,Whitestown R2  
 Click, James N. ....Lebanon R9  
 Culver, Edward ....Thorntown R2  
 DeBard, Jas. B. ....Whitestown R2  
 Deer, Frank ....Lebanon R6  
 Demoss, Geo. ....Lebanon R1  
 Dinsmore, Elmer E. ..Lebanon R1  
 Douglas, Samuel B. ....Lebanon R8  
 Dulin, Charles I. ...Whitestown R1  
 Eaton, Noble G. ....Lebanon R4  
 Eaton, W. G. ....Lebanon R4  
 Endres, Philip C. ....Lebanon R7  
 Evans, Alonzo E. ....Lebanon R9  
 Evans, Jas. M. ....Lebanon R10  
 Fall, Wm. G. ....Thorntown R1  
 Fisher, Jacob H. ....Lebanon R9  
 \*Funkhouser, Brewer E.....  
 .....Jamestown R3  
 Haffner, Henry ....Lebanon  
 Hall, S. J. ....Lebanon R12  
 Harr, J. Floyd ....Lebanon R9  
 Haven, Winfield S. .Thorntown R4  
 Hawkins, Benj. F...Whitestown R1  
 Hedge, Vallie G. ....Lebanon R9  
 Hinc, Ivan E. ....Lebanon R4  
 Hollingsworth, Elton B.....  
 .....Lebanon R5  
 Huckstep, Thos. W....Lebanon R9  
 Johnson, Chris C. ...Thorntown R3  
 Lasley, Henry D....Lebanon R13  
 Lewallen, James P. ....Lebanon R9  
 Love, Glen ....Jamestown R2  
 \*Lovell, Geo. M.....Lebanon R2  
 Madison, Austin R...Thorntown R4  
 McRoberts, B. B. ....Lebanon R4  
 Miller, Theron ....Jamestown 3  
 Millikan, F. ....Thorntown R2  
 Moore, Cliff .....Lebanon R9  
 Moreland, J. Adolphus, Sheridan R1

# C. V. NORRIS

Live Stock and General  
**AUCTIONEER**

BREEDER OF  
**S. C. BUFF LEGHORNS**  
 National Winners  
 and **B. P. ROCKS**  
 Bradley Strain

Phone 412

THORNTOWN :: INDIANA

Mundel, Guy B. ....Lebanon R7  
 Muston, Pearl N. ....Lebanon R3  
 Perkins, Albert ....Lebanon R8  
 Perkins, Carl .....Lebanon R8  
 Perkins, Clark .....Lebanon R8  
 Peters, Chas. O. ...Whitestown R2  
 \*Phillips, Carl E. ....Lebanon R9  
 Proffitt, Isham W. ....Lebanon R4  
 Proffitt, Jas. W. ....Lebanon R10  
 Rich, Elwood ....Thorntown R3  
 Riley, Walter E. ....Thorntown R3  
 Rodgers, Ray .....Lebanon R9  
 Rogers, Edward F. .Thorntown R2  
 Rose, Frank M. ....Thorntown R4

EZBA ARMSTRONG  
 Phone 308

J. CLYDE ARMSTRONG  
 Phone 477

## ARMSTRONG & SON

REAL ESTATE AND INSURANCE

:: Farm and City Property ::

WE INSURE EVERYTHING ON THE FARM

Office Farmers State Bank Bldg.

Office Telephone 222

LEBANON, INDIANA



Routh, Paul N. ....Zionsville R30  
 Russell, Geo. A. ....Thorntown R4  
 Sanders, Samuel J. ..Zionsville R29  
 Schultz, Joseph A. ..Thorntown R2  
 Shelburne, Ira A. ...Zionsville R29  
 Shera, Caleb F.....Lebanon R12  
 Shulse, John W. ....Lebanon R11  
 Simmons, Olon W. ....Lebanon R9  
 Singleton, Dan .....Lebanon R6  
 Smith, C. C. ....Jamestown R1  
 Stahl, J. Fred .....Sheridan R4  
 Stansell, Ernest S. ....Advance R1  
 Stansell, Geo. C. ....Advance R1  
 Starbuck, Charles Y. ..Sheridan R6  
 Stephenson, Edgar R..Lebanon R7  
 \*Sutphin, Wm. C. ....Thorntown R1  
 Swindler, Ora R. ....Jamestown R3  
 Thompson, Harry R., Zionsville R29  
 Waddle, Fred .....Lebanon R10  
 Wetherald, Clayton..Thorntown R4  
 \*Whisler, Ira E. ....Lebanon R3  
 Williams, Albert H. ....Lebanon R1  
 Wilson, John G. ....Thorntown R2  
 Witt, Jasper W.....Lebanon R9  
 Wyant, Robert M. ...Thorntown R3  
**PARTRIDGE ORPINGTON**  
 Miller, Mrs. Mary J.. Jamestown R3  
**WHITE ORPINGTON**  
 Byers, Carl S. ....Hazelrigg

Mangus, Wm. H.....Jamestown R3  
 Miller, Mrs. Mary J..Jamestown R3  
 Perkins, Claude M....Lebanon R8  
 Schofield, Albert M.....  
 ..... Zionsville R29  
 Stern, Geo. W. ....Lebanon R8  
 Utley, J. I. ....Thorntown R3  
**BARRED PLYMOUTH ROCK**  
 Acton, S. S. ....Lebanon R2  
 Adair, Edward .....Lebanon R5  
 Adams, Robt. E.....Lebanon R12  
 Anderson, T. M.....Lebanon R10  
 \*Artman, Roy .....Whitestown R2  
 Bailey, Fred E. ....Thorntown R2  
 Baker, Jay .....Lebanon R8  
 Baker, W. E. ....Sheridan R1  
 Baldwin, Robt. W. ....Lebanon R4  
 Barker, Perry W...Thorntown R3  
 Bart, Leonard L. ....Lebanon R12  
 Bartlett, Ferd .....Lebanon R4  
 Beaty, J. A. ....Lebanon R3  
 Beck, A. W. ....Thorntown R1  
 Beck, Chas. A. ....Lebanon R10  
 Beck, Leslie J. ....Lebanon R10  
 Beck, Lester D. ....Lebanon R10  
 Beery, Elmer .....Lebanon R6  
 Beery, I. A. ....Lebanon R13  
 Beery, Walter .....Whitestown R2  
 Biddle, Dan .....Thorntown R3

# Pinnell-Coombs Lumber Co.

## LUMBER & COAL

EVERYTHING YOU NEED IN BUILDING MATERIAL.

*Builders' Supplies, Builders' Hardware, Quality Millwork.  
 Tile, Brick, Glass, Cement, Lime.*

We Sell and  
 the Following



Recommend  
 Triple-G Goods

Glide Barn Door Track, Sharon Garage Track, Cary's Roofing, Pearl Screen Wire, Beaver Board, Lehigh Portland Cement, Atlas Portland Cement, Can't Sag Gates, Hog Feeders, Portable Garages.

Office, Yards and Planing Mill West and South Streets. Phone No. 6  
 LEBANON, INDIANA





# HENRY P. SICKS

REAL ESTATE AND LOANS

Rooms 202-203 Farmers State Bank Building

LEBANON, IND.

## John Hancock Mutual Life Insurance Co.

BOSTON, MASS.

E. E. FLICKINGER, State Agent

1315 Merchants Bank Building

INDIANAPOLIS, INDIANA

Blubaugh, Frank	Kirklin R1	Coon, Willis	Lebanon R10
Bowen, Berryman	Thorntown R2	Cooney, John	Zionsville R30
Bristley, Frank O.	Thorntown R2	Cornell, B. E.	Kirklin R1
Brouhard, Elbert	Zionsville R29	Cox, Walter J.	Lebanon R11
Brown, John T.	Lebanon R4	Coy, Ora M.	Lebanon R9
Brown, Lawson H.	Lebanon R12	Cranford, Wallace S.	Thorntown R4
Burgess, A. G.	Lebanon R8	Crawford, Chauncey M.	
Burgess, Mrs. Mary	Kirklin R1		Lebanon R6
Bush, Daniel E.	Lebanon R7	Crews, Henry C.	Lebanon R11
Bush, John H.	Zionsville R30	Crosc, Atley	Thorntown R3
Bush, Luther	Lebanon R4	Crostreet, Anthony	Lebanon R1
Bush, Raymond E.	Lebanon R7	Cunningham, James F.	Lebanon R1
Caldwell, Clemma W.	Lebanon R8	Cunningham, John H.	Lebanon R1
Campbell, Chas. A.	Lebanon R8	Cunningham, John N.	Lebanon R1
Campbell, Hiram	Lebanon R6	Cunningham, Phillip	Lebanon R13
Campbell, Sherman R.	Lebanon R8	Davis, Henry F.	Lebanon R11
Canine, Mrs. Almeda	Thorntown R1	Dayton, James G.	Jamestown R1
Canine, Herbert A.	Thorntown R1	Dean, Mrs. Luella	Advance R1
Carpenter, Wm.	Thorntown R4	Dean, Robartus	Advance R1
Cash, T. O.	Kirklin R1	Demaree, Thos. E.	Jamestown R3
Chalk, M. W.	Sheridan R1	Detmore, Ora	Zionsville R29
Chambers, John W.	Jamestown R2	Devol, Oris W.	Kirlin R1
* Clark, Emmons C.	New Ross R1	Dickerson, David D.	Lebanon R1
Cleaver, Geo. C.	Thorntown R2	Dickson, John	Sheridan R6
Click, Jas. N.	Lebanon R9	Dowden, Chas. W.	Lebanon R2
* Clifton, Jas. W.	Lebanon R11	Duff, Powell Rhea	Lebanon R4
Cline, Wm. A.	Lebanon R5	Dunn, Moscs W.	Sheridan R6
Colgrove, Albert F.	Lebanon R8	Dye, John E.	Lebanon R5
Colgrove, Russell	Lebanon R8	Dyc, Roy J.	Lebanon R7
Conrad, Omer S.	Zionsville R30	Dye, Wm. I.	Lebanon R2



# GEORGE M. COMLEY

## FUNERAL DIRECTOR

Office—114 South Meridian Street      Residence—906 N. Lebanon Street

Telephones—Office 43; res. 80

Calls Answered Day or Night

LEBANON

INDIANA

- |                                     |                                     |
|-------------------------------------|-------------------------------------|
| Eaton, John M.....Lebanon R8        | Heaton, Chas. ....Thorntown R2      |
| Ebaugh, Charles W., Jamestown R1    | Hedges, W. O. ....Thorntown R3      |
| Edlin, Lora E.....Lebanon R13       | Hiland, Wm. D. ....Jamestown R1     |
| Egbert, George E. ....Lebanon R1    | Hoffman, Jesse W. ....Lebanon R1    |
| Emmert, Austin .....Lebanon R12     | Hoffman, John H. ....Lebanon R2     |
| Endres, Wm. A. ....Lebanon R10      | Hollingsworth, Carl C., Lebanon R7  |
| Enlow, Milton E. ....Whitestown R1  | Holston, John A. ....Advance R1     |
| Erp, H. Oscar .....Advance R1       | Holt, Frank .....Zionsville R29     |
| Essex, Wm. T. ....Zionsville R30    | Hurt, Ernest .....Thorntown R3      |
| Etter, Mrs. Della C., Whitestown R1 | *Hutton, Geo. E. ....Zionsville R30 |
| Etter, Jos. M.....Whitestown R1     | Isenhower, Chas. ....Lebanon R6     |
| Evans, Jas. J.....Thorntown R9      | Isenhower, Roscoe ....Lebanon R7    |
| Fall, Mrs. Mary C....Lebanon R9     | Jaques, Fred .....Lebanon R10       |
| Faulkner, John A.....Lebanon R2     | Johnson, Orvan .....Sheridan R1     |
| Flowers, Leora .....Colfax R2       | Jones, John T. ....Lebanon R11      |
| Ford, Emery .....Lebanon R11        |                                     |
| Frederick, Robt. E...Thorntown R1   |                                     |
| Fulwider, Lawrence G.....           |                                     |
| ..... Zionsville R29                |                                     |
| Gallichan, Daniel C. ....Lebanon R7 |                                     |
| Gates, Owen .....Lebanon R1         |                                     |
| George, Cary .....Lebanon R2        |                                     |
| Glendenning, C. H....Lebanon R3     |                                     |
| *Good, Alva F. ....Thorntown R2     |                                     |
| Good, Ora .....Lebanon R6           |                                     |
| Graham, Guy G. ....Thorntown R2     |                                     |
| Griffin, Jos. N. ....Lebanon R8     |                                     |
| Grimes, Bloomfield....Lebanon R11   |                                     |
| Grimes, John B.....Thorntown R4     |                                     |
| Gumery, C. E. ....Whitestown R2     |                                     |
| Hand, Clarence B. ....Lebanon R3    |                                     |
| Hankins, Richard T., Thorntown R4   |                                     |
| Hardesty, Noah ....Lebanon R12      |                                     |
| Harkins, Neal .....Zionsville R29   |                                     |
| Harlan, John W. ....Lebanon R11     |                                     |
| *Harlos, Philip .....Lebanon R2     |                                     |
| Harlos, Virgil F....Whitestown R2   |                                     |
| Harris, Harvey .....Sheridan R1     |                                     |
| Harshbarger, Arlando L.....         |                                     |
| ..... Zionsville R30                |                                     |
| Harvey, Roy .....Zionsville R30     |                                     |
| Hawkins, F. B. ....Kirklin R1       |                                     |
| Hawkins, Matthew R., Lebanon R4     |                                     |
| Hayes, Winfield S....Lebanon R13    |                                     |
| Hazelrigg, Glenn ....Lebanon R11    |                                     |

*The*  
**Trucease**  
Shoe  
For Tender Feet!



TWO FEET OF COMFORT  
At **WILLWERTH'S**  
SHERIDAN, INDIANA



Joseph, Herschel C...Thorntown R4  
 Keeney, Geo. W. ....Zionsville R29  
 \*Kersey, A. Jerome ....Lebanon R10  
 Kersey, Thos. B. ....Lebanon R13  
 Killion, James F.....Lebanon R5  
 Kincaid, L. B. ....Lebanon R7  
 King, Henry Bert .....Sheridan R1  
 Kinkaid, Edgar .....Thorntown R2  
 Kirkham, Ed. ....Lebanon R3  
 Klinger, Henry .....Lebanon R6  
 \*Kolb, Meriot F. ....Zionsville R30  
 Kouns, Chas. H. ....Zionsville R30  
 LaFollette, Wm. R., Thorntown R4  
 Lambert, Lee W. ...Whitestown R2  
 Lane, Harold W. ....Lebanon R12  
 Lane, Wm. E. ....Whitestown R1  
 Leatherman, Wm. E. Thorntown R2  
 Lee, Ralph H. ....Zionsville R29  
 Lemon, John B. ....Zionsville R28  
 Lewallen, Alva .....Lebanon R4  
 Livengood, Carl L., Whitestown R1  
 Livengood, Roscoe L.....  
 .....Whitestown R1  
 Lohr, Anson L. ....Sheridan R6  
 Long, Carl .....Kirlin R1  
 Long, James E. ....Lebanon R10  
 Martin, Wm. F. ....Advance R1  
 McCarmmack, C. L., Zionsville R28  
 McCosky, Delaney H.....Kirklin R1  
 McDaniel, Walter M...Lebanon R11  
 McIlwain, Jas. E. ....Lebanon R4  
 McIlwain, Wm. A. ....Lebanon R7  
 McLaughlin, Chas. A. Zionsville R28  
 Miller, Charles F.....Lebanon R7  
 Miller, Curtis .....Whitestown R1  
 Miller, James H. ....Lebanon R7  
 Miller, John R. ....Lebanon R7  
 Moore, Jos. H. ....Lebanon R5  
 Moore, Lawrence P. ..Lebanon R6  
 Moore, W. Allen ....Zionsville R29  
 Moorhouse, Thos. M., Lebanon R4  
 Moreland, Wm. R.....Sheridan R1  
 Morton, Chas. W. ....Lebanon R8  
 Morton, Orla L. ....Lebanon R8

—The—  
**Citizens State Bank**

*Member Federal Reserve  
 Bank*

A GOOD BANK IN A GOOD  
 COMMUNITY

Capital, Surplus and Profits  
\$50,000.00

If You Have Money, We Want It  
 If You Want Money, We Have It

—  
**JAMESTOWN, INDIANA**

Mullen, John .....Lebanon R8  
 Murphy, Harry T. ....Lebanon R4  
 \*Murphy, John R. ..Whitestown R1  
 Myers, Jesse M. ....Jamestown  
 Myers, John T. ....Lebanon R7  
 Neal, Ray C. ....Lebanon R9  
 Needham, Walter L., Thorntown R3  
 Newman, Wm. J.....Lebanon R4  
 Norris, C. V. ....Thorntown  
 Otenburg, Ora L. ....Lebanon R9  
 Padgett, Thos. W. ....Sheridan R4  
 Palmer, Ollie H. ....Lebanon R8  
 Parr, John E. ....Whitestown R2

ROY C. SMITH

B. F. McMAKIN

**SMITH & McMAKIN**

LET US SELL YOUR FARM FOR YOU OR INSURE YOUR  
 PROPERTY.

Call us up, write us, telegraph, or anything to get us, and we will be  
 on the spot immediately.

Phone 3622.

WHITESTOWN, INDIANA



*Society Brand Suits  
for Men and Boys*

MANHATTAN SHIRTS  
HOLEPROOF HOSIERY

# Arch Armstrong

South Side Square

LEBANON, IND.

Peabody, Leslie C. ...Lebanon R13	Riddle, Lewis M. ....Thorntown R1
Perkins, Ainslie E.....Lebanon R6	Riggins, Val .....Advance R1
Perkins, Perry .....Lebanon R8	Roberts, Jos. S. ....Kirklintown R1
Perkins, R. A. ....Lebanon R8	Robertson, G. H. ....Jamestown R1
Phebus Orville A. ....Sheridan R1	Robinson, Ralph L.....Lebanon R8
Pickering, Clyde C.....Advance R1	Rohn, John H. ....Jamestown R2
Pierce, Thos. M.....Whitestown R2	Rooker, Wm. S. ....Zionsville R28
Pipes, Ben E. ....Whitestown R1	Rosc, Eli G. ....Lebanon R3
Pittman, John .....Sheridan R4	Routh, Chas. W. ....Lebanon R10
Powell, Chas. E. ....Lebanon R13	Routh, Grant F.....Zionsville R30
Powell, George W....Lebanon R4	Sallee, Alvin N. ....Whitestown R1
Powell, Wm. A. ....Zionsville R29	Schooler, Eugene E.,Whitestown R1
Pratt, Wm. ....Lebanon R13	Scott, Ora .....Sheridan R1
Price, James S. ....Lebanon R8	Shahan, John L. ....Lebanon R13
Quick, James F. ....Whitestown R2	Shaw, Levi S.....Advance R1
Quick, Willard A.....Lebanon R7	Shaw, Wm. F. ....Zionsville R28
Rader, Jacob O. ....Sheridan R6	Shelburne, Bert .....Lebanon R4
*Ragsdale, Jas. C. ....Lebanon R1	Shelburne, Earl ....Zionsville R29
Ranney, Chester H...Lebanon R13	Shelburne, Ernest A.....Zionsville
Ransdall, Arch Jr. ....Lebanon R6	Shelburne, Geo. N...Zionsville R29
Reed, James P. ....Advance R1	Shera, James B. ....New Ross R1
Reed, Walter T. ....Lebanon R13	*Shirley, Cullen E. and Son.....
Reese, Walter T.....Lebanon R13	.....Jamestown R1
Reese, Elisha A. ....Lebanon R13	Sicks, Ora .....Thorntown R4
Reeves, John S. and Sons.....	Silver, Arthur B.....Lebanon R5
.....Thorntown R1	Silver, Bruce .....Lebanon R4
Rhodes, Wm. D. ....Lebanon R2	Silver, Olaf .....Whitestown R2
Richards, Bruce .....Coffax R1	Singleton, Henry .....Sheridan R1
Richardson, Jas. W....Lebanon R1	*Skaggs, Walter R...Jamestown R1





Slipher, Daniel V...Thorntown R15  
 Small, James M.....Lebanon R13  
 Smith, C. C. ....Jamestown R1  
 Smith, Ernest .....Advance R1  
 Smith, James H. ....Advance R1  
 Smith, James P.....Thorntown R2  
 Smith, John J. ....Zionsville R29  
 Smith, Ora T. ....Lebanon R7  
 Smith, Ora T. ....Thorntown R2  
 Snider, Layton A.....Lebanon R7  
 Souders, J. W. ....Lebanon R11  
 Sprong, C. R. ....Zionsville R28  
 \*Sprong, Stephen H...Zionsville R29  
 Stafford, F. W. ....Lebanon R11  
 Stallsworth, W. H. ....Lebanon R10  
 Stantz, Jess C. ....Whitestown R1  
 Stark, Mrs. Corrilla E.....  
 .....Whitestown R2  
 Staton, Eddie .....Lebanon R13  
 Steele, Elijah L.....Zionsville R30  
 Stephenson, R. M.....Lebanon R6  
 Stoker, Benj. L. ....Lebanon R7  
 Stoker, John T. ....Lebanon R6  
 Street, John .....Kirklin R1  
 Stuckey, W. L. ....Thorntown R2  
 Stultz, Marion .....Zionsville R28  
 Sullivan, Harry .....Lebanon R3  
 Surber, Wm. N. ....Lebanon R13  
 Sutphin, Jordan A. ....Lebanon R2  
 Sutton, Jas. E. ....Advance R1  
 Swindler, John H. ..Jamestown R3  
 Taylor, A. B. ....Advance R1  
 Taylor, A. R. ....Colfax R1  
 Taylor, A. T. ....Thorntown R3  
 Taylor, Chas. A.....Zionsville R30  
 Teter, Wm. H. ....Sheridan R1  
 Thomas, Frank .....Lebanon R11  
 Thompson, Mrs. Ida M.....  
 .....Thorntown R1  
 Thrine, Joe .....Lebanon R8  
 Timmons, Claude O., Zionsville R30  
 Titus, Alonzo L.....Lebanon R11  
 Troth, Estal .....Crawfordsville R9  
 Turner, Wm. P. ....Lebanon R6  
 Tweedy, Elmer F. ....Sheridan R6

## Harlan Monument Co.



### GRANITE MONUMENTS

All Work Done by Pneumatic Tools  
 Everything Guaranteed Satisfactory

ONE PRICE TO ALL

Oris J. Harlan C. W. Chappuis  
 Phone 102 LEBANON, IND.

Updike, John .....Lebanon R11  
 Vance, James C. ....Sheridan R4  
 VanNuys, H. E. and Son.....  
 .....Thorntown R1  
 Vartz, Lou .....Lebanon R8  
 Venard, Dudley .....Zionsville R28  
 Venis, Richard .....Thorntown R2  
 Virtue, J. Delbert .....Lebanon R7  
 Waddle, Winfield M..Thorntown R2  
 Waddle, Samuel B. ....Lebanon R8  
 Waggoner, Russell B. ..Lebanon R9  
 Walker, Charles A. ....Sheridan R5  
 Walker, Charles P.....Sheridan R5  
 Walker, Wiley A. ....Sheridan R1

## JAMESTOWN LUMBER CO.

J. A. UNDERWOOD, Manager.

LUMBER, BUILDING MATERIAL, COAL, LIME, CEMENT

Lehigh Cement, Can't Sag Gates, Beaver Board, Philip Carey Rubber  
 Roofing and Asphalt Shingles, Fence Posts.

Phone No. 17

JAMESTOWN, INDIANA



West, Jonathan E., Whitestown R2	Lucas, John ..... Jamestown R3
Wiley, A. Roy .....Thorntown R3	Lucas, Truman .....Jamestown R3
Wiley, Claude G. ....Lebanon R7	Mace, Jesse O. ....Lebanon R7
Williams, Zenes .....Lebanon R7	McGaughey, Albert ...Sheridan R4
*Williams, Erastus A. ..Lebanon R2	Purdue, Henry .....Lebanon R11
Williams, J. M. ....Lebanon R8	Stevenson, Prince A.....
Wilson, Geo. M. ....Thorntown R2	..... Zionsville R30
Wilson, Wm. II. ....Kirklin R1	Stowers, Wesley .....Sheridan R1
Wire, Charles E. ....Lebanon R8	Swope, Alva D. ....Lebanon R6
Wire, Frank .....Sheridan R1	Swope, Patsy .....Lebanon R6
Wire, Wm. II. ....Whitestown R2	Wampler, Louis L. ...Lebanon R10
Witt, Henry C. ....Lebanon R9	Woody, Clark .....Thorntown R4
Witt, Wm. D. ....Lebanon R9	
Wood, James M. ....Sheridan R1	
Woodard, Jos. A. ....Lebanon R1	
Woodard, Lloyd K. ...Lebanon R8	
Wright, James S. ..Whitestown R1	
Young, Clifford ....Thorntown R3	
Zenor, Dennis M. ..Whitestown R2	

**PARTRIDGE PLYMOUTH ROCK**

Adair, Chas. B. & Son, Lebanon R9
Getz, Vernon C. ....Lebanon R1
Harris, Grover C. ....Thorntown R3
*Henry, Ivan S. ....Jamestown R1

**WHITE PLYMOUTH ROCK**

Allen, Grover ..... Lebanon R3
Beck, Len ..... Lebanon R10
Beesley, Hugh .... Thorntown R3
Bevington, H. C. .... Lebanon R11
Bevington, Samuel E., .....
..... Thorntown R3
*Buchanan, Wm. P. ....Lebanon R10
Burleson, M. W. .... Lebanon R8

**BUFF PLYMOUTH ROCK**

Adair, Chas. B. and Son.....
..... Lebanon R9
Butler, Jas. A. ....Thorntown R3
Clark, Ed. ....Lebanon R6
Deer, Guy O. ....Sheridan R4
Gullion, Thos. B. ....Lebanon R4
Haley, Samuel E. ....Lebanon R2
Harshman, Lester D., Lebanon R10
Lane, Ora F. ....Lebanon R3

We can save you money

**MR. FARMER---**

OUR REAL ESTATE and FARM LOAN BUSINESS IS GROW-  
 ING BY LEAPS AND BOUNDS. IF YOU HAVE A  
 FARM FOR SALE OR NEED A FARM LOAN

**SEE US**

Whatever your financial needs are, we can serve you. We do a general banking and trust business; act as Administrator, Guardian, Trustee. We write all kinds of insurance, act as notary public. Home for savings.

**Citizens Loan and Trust Company**

W. T. HOOTON, Secretary-Treasurer      LEBANON, INDIANA



# J. W. JONES

INSURANCE OF ALL KINDS—32 YEARS' EXPERIENCE. ALL LOSSES  
HONORABLY ADJUSTED AND PROMPTLY PAID

See me for Fire, Lightning, Windstorm, Tornado, Cyclone, Hail, Automobile,  
Tractor, Live Stock Insurance.

*SHORT TERM INSURANCE ON GRAIN AND LIVE STOCK*

Notary Public in Office.

Room 203 Farmers State Bank Building.

LEBANON, INDIANA

Cobb, Thos. A. Jr.....Lebanon R7  
Cohee, D. D. .... Lebanon R10  
Cohee, Willard A. ....Lebanon R9  
Cottingham, Stephen W.....  
..... Sheridan R6  
Crawford, Wm. L. .... Lebanon R6  
Crowl, Frank ..... Thorntown  
Curtis, Jay L. .... Thorntown  
Davis, Wm. M.....Jamestown R3  
Dodson, W. H. .... Lebanon R10  
Dunn, Fred ..... Lebanon R10  
Dye, James W. .... Lebanon R9  
Egbert, Robert A. . . Lebanon R13  
Elliott, Mark ..... Thorntown R3  
Endicott, Albert S., Thorntown R4  
Fordyce, Wm. Edward,.....  
..... Jamestown R2  
Freeman, Samuel R....Sheridan R6  
Glendenning, David A., Lebanon R12  
Graham, S. T. .... Lebanon R10  
Hadley, Otis E., Thorntown R15  
Harlos, Arthur .... Whitestown R2  
Hedge, Vallie G. .... Lebanon R9  
Harris, Grover C., Thorntown R3  
Hessong, Harry C., Zionsville R30  
Hopp, Orvil C. .... Lebanon R6  
Hutton, George W., Zionsville R28  
Kimble, Wm. B.,..... Sheridan R6  
Kinkead, Clyde ..... Sheridan R6  
Laughner, Verner R.,Whitestown R1  
Leeke, Claire ..... Jamestown R2  
Martin, Ethan A.,.. Thorntown R2  
Neal, Roy .....Lebanon R8  
\*Nelson, Chas. S.....Lebanon R10  
Nicely, John W.....Advance R21  
Norris, James T..... Lebanon R6  
Overleese, Dora ..... Lebanon R3  
Parr, Nelson J. .... Sheridan R4  
Peper Bros. .... Lebanon R7  
Phillips, Arthur .... Zionsville R29  
Ramsey, Ross C.... Thorntown R2  
Schofield, Albert M., Zionsville R29  
Shelburne, Jasper C., Zionsville R29  
Shelburne, West,.... Zionsville R30

Shepherd, Lemuel M., Lebanon R5  
\*Sicks, John N. & Son, Lebanon R5  
Slagel, Elmer E. .... Lebanon R3  
\*Smiley, Bert L.. Whitestown R1  
Smith, Ambrose E. Jamestown R3  
\*Smith, Brian W.....Lebanon R3  
\*Smith, Warren ..... Lebanon R3  
Vidito, Edwin ..... Jamestown R3  
Wall, Claude A. .... Lebanon R11  
White, John D. .... Colfax R1  
White, Zeb R. .... Sheridan R1  
Whitehead, Francis L. ....  
..... Whitestown R2

## ADLER & CO.

DEPARTMENT STORE

DRY GOODS  
READY-TO-WEAR  
SHOES  
FURNITURE  
CARPETS  
MEN'S FURNISHINGS

*Everything for the Home*

LEBANON :: INDIANA



OFFICERS

JOHN P. STARK, President  
 GEO. O. COOK, Vice President  
 ROY C. SMITH, Cashier

DIRECTORS

John P. Stark, Geo. O. Cook, Roy C. Smith, Alva E. Hine, Chas. I. Miller,  
 John R. Hull, C. M. Forbes.

# PEOPLES STATE BANK

WHITESTOWN, INDIANA

Capital Stock \$25,000.00  
 4% on Time Deposits--4%

SAFETY DEPOSIT BOXES FOR RENT

The officers and directors of this bank are closely in touch with the farming and business conditions of Boone county and are thoroughly qualified to furnish financial advice to those who wish it.

*We are here to serve you. Your business appreciated.*

Whittinghill, Harry R. ....  
 ..... Jamestown R1  
 Wines, Elmer H. .... Lebanon R6  
 Wyett, Ervin L. .... Lebanon R13

**RHODE ISLAND RED**

Abbott, Orville D... Zionsville R30  
 Abston, Albert L. .... Lebanon R2  
 \*Abston, Chester O. .... Lebanon R3  
 Alexander, J. Noel .. Lebanon R11  
 Atkins, Geo. W... Whitestown R2  
 Batman, W. T. .... Lebanon R2  
 Beck, Mrs. Melissa, Zionsville R28  
 Beesley, Oscar .... Thorntown R4  
 Bishop, Charles ..... Lebanon R6  
 Blaine, James G. .... Lebanon R7  
 Bowman, Bruce ... New Ross R1  
 Busby, Elmore B... Thorntown R3  
 Bush, Wm. W. .... New Ross R1  
 Butler, E. E. & Bro., Lebanon R11  
 Campbell, Elza B. .... Lebanon R7  
 Campbell, Wm. C. .... Lebanon R7  
 Casey, Ernest O., Whitestown R1  
 Cassidy, Geo. C. .... Lebanon R8  
 Chavers, Guy B. .... Lebanon R12  
 Cosler, Jas. M..... Lebanon R6  
 Craig, John C. .... Thorntown R1  
 Cruise, Harry E..... Zionsville R29

DuVal, John A. .... Lebanon R8  
 DuVal, Roscoe W. .... Lebanon R8  
 Emmert, Ora A. .. Jamestown R3  
 Fogle, Watt ..... Kirklin  
 Goodwin, Ralph G. .. Lebanon R12  
 Gurney, Benj. M., Whitestown R2  
 Haley, Samuel E. .... Lebanon R2  
 Harding, Geo. E. ... Zionsville R28  
 Hays, Geo. O. .... Sheridan R4  
 Harris, Grover C. .. Thorntown R3  
 Hicks, Elnathan S., Whitestown R2  
 Hine, Albert P. .... Lebanon R3  
 Hine, Otto A. .... Lebanon R5  
 Hine, Sebert R. .... Lebanon R5  
 Hine, Walter H., Whitestown R1  
 Isenhower, Orville .... Lebanon R6  
 \*Johnson, Oscar A. .... Lebanon R2  
 \*Johnson, Roy H. .... Zionsville R3  
 Lemon, James R. .... Zionsville R29  
 Martin, Alva L. .... Lebanon R6  
 Martin, Fred B. .... Lebanon R5  
 Masters, Dr. Luella M. ....  
 ..... Thorntown R1  
 McIlwain, Jas. E..... Lebanon R4  
 McKinsey, J. S. .... Thorntown R2  
 Metzger, Lloyd ..... Sheridan R1  
 Mullikin, Frank A.,... Kirklin R1  
 Neptune, Maurice .. Thorntown R1  
 Nicely, John W. .... Advance R21





Nolte, Ferdinand G....Lebanon R7	*Sparks, Jesse B. .... Jamestown R1
Nolte, George F..... Lebanon R6	Stantz, Roy E..... Lebanon R1
Pauley, Clark E... Thorntown R3	Stowers, Samuel ..... Sheridan R6
Peper, Ralph B.....Thorntown R3	Swisher, Arthur A...Jamestown R2
Peper, Wm. T. S.....Lebanon R7	Thomas, W. G. .... Zionsville R29
Phillips, Charles O....Lebanon R10	Thompson, R. Waldo, Sheridan R1
Pock, George ..... Zionsville R28	Thrasher, C. E. .... Thorntown R3
Pollard, Oren F.....Lebanon R10	Titus, S. V. .... Thorntown
Price, David C. .... Lebanon R1	Tweedy, Geo. R. .... Sheridan R6
Reser, S. M. .... Lebanon R5	Unger, L. M. .... Thorntown R3
Richardson, Jas. W....Lebanon R8	Waitt, Fred W. ....Whitestown R2
Richardson, John L. .. Lebanon R8	Ward, Ambrose F., Thorntown R4
Richmann, Geo. W. .. Lebanon R12	West, Erastus E. .... Lebanon R4
Robison, Chas. .... Kirklin R1	Yates, Geo. F. .... Lebanon R5
Romine, Grover E. .. Lebanon R13	
Roth, Russell B.....Colfax R2	<b>IMPERIAL RINGLETS</b>
Schenck, John A. .... Lebanon R1	Mundel, Ollie V. .... Kirklin R1
Scott, Ernest C. .... Zionsville R29	<b>JAPANESE SILKIES</b>
Shelburne, Wilbert W.....	Garvin, Claude .... Zionsville R28
Shirley, Levi E. .... Thorntown R3	<b>SPECKLED SUSSEX</b>
Shirley, Peter .....Lebanon R3	Isenhour, John ..... Lebanon R5
Shockley, Ira H. .... Lebanon R1	<b>SILVER LACE WYANDOTTE</b>
Shoemaker, Emerson .....	Shelly, Edwin C. .... Lebanon R12
.....Whitestown R2	<b>WHITE WYANDOTTE</b>
*Simmons, B. F. .... Lebanon R9	*Bailey, Artie M.....Jamestown R1
*Slagel, James O. .... Lebanon R3	*Chenoweth, Jesse W., Thorntown R1
Slagle, Rush F. .... Lebanon R3	Copeland, Charles .... Lebanon R5
Slone, Ralph E., ....Thorntown R3	Dencl, Geo. E. .... Thorntown R15
Smith, Leroy ..... Lebanon R3	Dickerson, John A. .... Lebanon R2
Smith, Roy E. .... Lebanon R3	Gross, A. W. .... Lebanon R5
Smithers, Wm. .... Sheridan R1	

## FRANK CAREY : Real Estate

### FARM AND CITY PROPERTY

IT WILL PAY YOU TO SEE ME BEFORE YOU BUY OR SELL

All Kinds of Live Stock Bought and Sold

PHONE 21

WHITESTOWN, INDIANA

## JOHN L. THOMAS : Real Estate

*FARM LANDS A SPECIALTY*

Fourth Floor First National Bank Building.

Telephones: Office 219, Residence 711

LEBANON, INDIANA



Johnson, Brack E. .. Zionsville R30  
 \*Jordan, Mrs. Martha M.....  
 ..... Whitestown R1  
 Lawler, Noble J. .... Colfax R2  
 Miller, Lewis ..... Thorntown R2  
 Milner, Joseph .... Thorntown R4  
 Mitchell, Owen L. .. Thorntown R1  
 Myers, Elias M. .... Sheridan R4  
 Paddick, Clement J. .. Sheridan R4  
 Parr, Lester D. .... Sheridan R4  
 \*Spillman, James D., Whitestown R1  
 Trash, Geles W. .... Advance R1  
 Wild, Mrs. Eva.....Thorntown R4  
 Wiley, J. M. .... Lebanon R3  
 Williams, Ora E. .... Lebanon R12  
 Youkey, Fred ..... Thorntown  
 Youkey, Ray ..... Thorntown R1  
 Youkey, Solomon R., Thorntown R2

**DUCKS**

Eaton, Noble G. .... Lebanon R4  
 Eaton, W. G. .... Lebanon R4

**INDIAN RUNNER**

James, Wm. O.....Lebanon R9

**MALLARD**

Sutphin, Wm. C....Thorntown R1

**MUSCOVEY**

Spicer, Chas. M.....Zionsville R28

**PEKIN**

Davis, Grant ....Crawfordsville R9

Frederick, Robt. E...Thorntown R1  
 Hutton, Geo. W.....Zionsville R28  
 Newby, Presley .....Sheridan R4  
 Stutz, John E.....Sheridan R4  
 Sutphin, Wm. C.....Thorntown R1

**GEESE**

Dulin, Thos. W.....Lebanon R4  
 Virtue, Alva .....Lebanon R4

**EMDEN**

\*Kersey, A. Jerome ....Lebanon R10

**TOULOUSE**

Davis, Grant ....Crawfordsville R9  
 Madison, Austin R..Thorntown R4  
 Newby, Presley .....Sheridan R4  
 Rodgers, Samuel M....Lebanon R11  
 Shaw, Pirtel N.....Zionsville R28  
 Shaw, Wm. F.....Zionsville R28  
 Smith, Orion O.....Zionsville R28

**TURKEYS**

**BOURBON RED**

Busby, Elmore B....Thorntown R3  
 Paddack, Clement J....Sheridan R3

**BRONZE**

Frederick, Robt. E..Thorntown R1  
 Hine, Chas. E.....Lebanon R3  
 Hine, Solomon J.....Lebanon R3  
 \*Hutton, Geo. E.....Zionsville R30

**MONUMENTS**

Largest stock of finished work in the state. See what you are buying.  
 We save you money by manufacturing our work. Get our catalogue  
 and compare prices.

**BLAKLEY GRANITE CO.**

3504 E. New York St. INDIANAPOLIS Old Phone Irv. 30

WAY SAGLESS SPRINGS KROEHLER'S DAVENPORTS MADDENS DAVENPORTS  
 HIRSCHMANN'S MATTRESSES MIRRO ALUMINUM STEWART'S STOVES

**PERKNIS :: House Furnishers**

LEBANON'S OLDEST BUSINESS HOUSE

More Than Sixty Years of Satisfactory Service  
 to Residents of Boone and Adjoining Counties

116 S. Lebanon St. PERKINS & SON Lebanon, Indiana

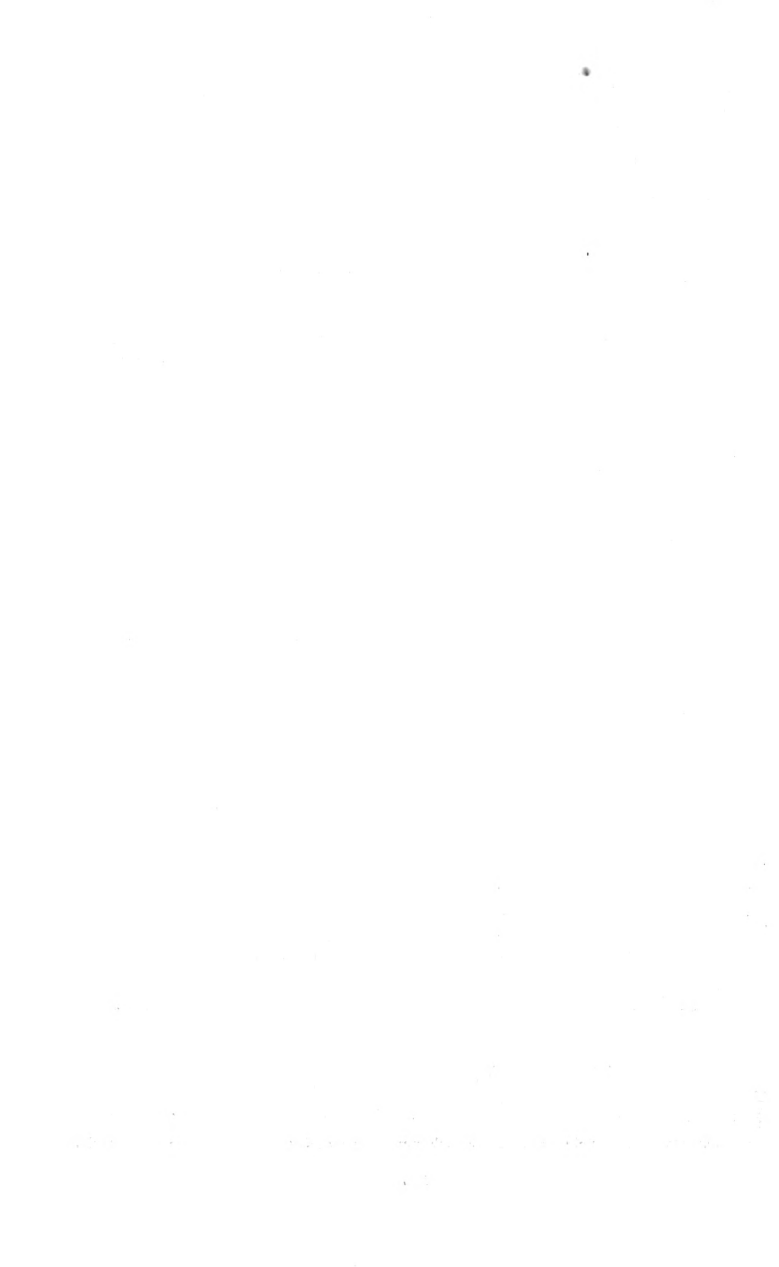

Accurate Information, Courtesy and Protection

# Morton Snider Farm Agency

## Quick Deals in REAL ESTATE

I buy, sell and exchange farms; write fire insurance and make farm loans at a low rate of interest. Money on deposit. No delay

Oldest Agency in Jamestown JAMESTOWN, Boone County, IND.

Jorden, Mrs. Martha M.....Whitestown R1  
 .....Whitestown R10  
 \*Kersey, A. Jerome....Lebanon R10  
 Lohr, Anson L.....Sheridan R6  
 \*Spillman, James D...Whitestown R1  
 Sutphin, Wm. C.....Thorntown R1  
 West, Jonathan E...Whitestown R2  
 Wicker, Frank .....Lebanon R7

### DOGS

#### AIRDALE

Masters, Dr. Luella M.....Thorntown R1  
 .....Thorntown R1

### HARES

#### BELGIAN

Allen, S. C.....Thorntown R2  
 Dietrich, Geo. O.....Thorntown R2  
 Reiber, Wm. A.....Lebanon R1  
 Taylor, T. L.....Lebanon R11

#### FLEMISH GIANT

Jones, John F.....Lebanon R5  
 Woodard, Alonzo .....Lebanon R13

### FERRITS

Allen, S. C.....Thorntown R2

### GUINEAS

Dulin, Thos. W.....Lebanon R4  
 Frederick, Robt. E...Thorntown R1

### RINGNECK PHEASANTS

Garvin, Claud .....Zionsville R23

### CORN

#### EARLY YELLOW IMPROVED

\*Sandlin, Solomon R....Lebanon R3

#### FUNK'S YELLOW DENT

\*Sandlin, Solomon R....Lebanon R3

#### GIBSON'S SILVER MINE

Hickson, Oliver P....Zionsville R30

#### GOLD MEDAL

Sullivan, Carroll O.....Lebanon R2

### IMPROVED MASTADON YELLOW

Cory, E. ....Colfax R2

#### IMPROVED YELLOW DENT

McGregor, Eben B...Thorntown R3

#### MOORE'S YELLOW DENT

Timmons, Claud O...Zionsville R30

#### REED'S EARLY DENT

Jones, Chas. F.....Thorntown R2

#### REEDS YELLOW DENT

Abbitt, Orville D....Zionsville R30

Hickson, Oliver P....Zionsville R30

\*Smith, Warren .....Lebanon R3

## Indiana's Seed Headquarters



Seeds, Stock and Dairy Feed  
 Poultry Feed  
 Incubators, Etc.

CATALOGUE NOW READY  
 FREE

Phones Main 91, Auto 25-940

## Everitt's Seed Store

227 W. Wash. St. Opp. Capital  
 INDIANAPOLIS, IND.



Cut the Cost of Production on the Farm with a  
**FORDSON TRACTOR**

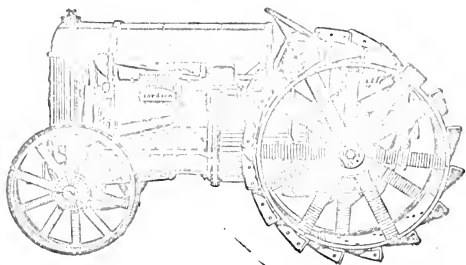

Low in FIRST COST, RELIABLE, and Above All, EFFICIENT

**Ford Cars - Ford Trucks**

Everything for the  
FORD OWNER

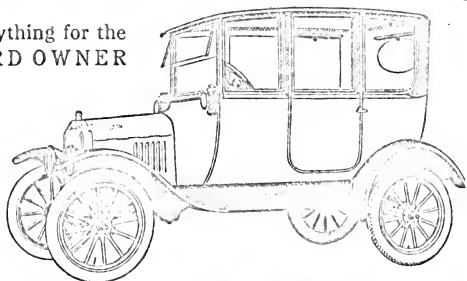

**THE FRED SIESS CO.**

FORD AND FORDSON DEALERS

Boone County Service Stations

LEBANON, IND.

Phone 736

THORNTOWN, IND.

Phone 310





# Boone County Automobile Owners' Directory

(This list includes Farm Automobile Owners Only.)

Name	Postoffice	Make	Name	Postoffice	Make
Abernathy, Bruce,	Lebanon R11.....	Ford	Allen, Calvin,	Whitestown R2.....	Ford
Abbitt, Columbus M.,	Zionsville R30....	Ford	Allen, Chas. W.,	Lebanon R6.....	Ford
Abbitt, Jas. A.,	Lebanon R5.....	Dodge	Allen, Grover,	Lebanon R3.....	Ford
Abbitt, Orville D.,	Zionsville R30....	Monroe	Allen, Harold,	Lebanon R10.....	Ford
Abston, Albert L.,	Lebanon R2.....	Maxwell	Allen, Jas. L.,	Thorntown R2.....	Overland
Abston, Jas. W.,	Lebanon R3.....	Interstate	Allen, S. C.,	Thorntown R2.....	Hub
Abston, John C.,	Lebanon R3.....	Ford	Anderson, J. S.,	Lebanon R6.....	Reo
Acton, John T.,	Lebanon R2.....	Ford	Artman, Elmer C.,	Whitestown R2.....	Ford
Acton, Ray,	Lebanon R3.....	Ford	Artman, Francis S.,	Whitestown R2....	Ford
Acton, S. S.,	Lebanon R2..	Overland and Ford	Artman, Frank,	Whitestown R2.....	Ford
Acton, Wallace,	Lebanon R2.....	Ford	Ashley, Fred A.,	Jamestown R3.....	Ford
Adair, Daniel W.,	Lebanon R3.....	Ford	Ashley, J. G.,	Jamestown R3.....	Ford
Adair, Edward,	Lebanon R5.....	Grant	Ashwell, Oris,	Advance .....	Ford
Adair, Jas. W.,	Lebanon R3.....	Nash	Atkins, Geo. W.,	Whitestown R2.....	Ford
Adair, Thos.,	Lebanon R2.....	Ford	Avery, Alvy,	Colfax R2.....	Ford
Adkinson, Harley A.,	Sheridan R6.....	Ford	Avery, Homer,	Colfax R2.....	Ford
Adams, John L.,	Lebanon R3.....	Ford	Ayers, Curt,	Sheridan R4.....	Ford
Adney, Frank B.,	Lebanon R7.....	Ford	Bacon, C. B.,	Lebanon R3.....	Ford
Airhart, John H.,	New Ross R1.....	Maxwell	Bailey, A. M.,	Jamestown R1.....	Oakland
Airhart, V. J.,	Jamestown R2.....	Oakland	Bailey, Fred E.,	Thorntown R2.....	Ford
Akers, Archibald,	Lebanon R10.....	Ford	Bailey, John H.,	Lebanon R7.....	Ford
Akers, Jas. F.,	Lebanon R9.....	Chevrolet	Bailey, John T.,	Jamestown R3.....	Ford
Akers, Wm. H.,	Lebanon R11.....	Ford	Baird Bros.,	Thorntown R3.....	Overland
Aldrich, Frank,	Kirklin R3.....	Oakland	Baird, Chas. H.,	Sheridan R1.....	Ford
Alexander, J. Noel,	Lebanon R11....	Maxwell			

## The J. E. WILCOX STORAGE BATTERY SERVICE STATION

WE REPAIR, RECHARGE AND REBUILD  
ALL MAKES OF BATTERIES.

We put the "START" in STARTER

Office Phone 199, Residence Phone 72.

112 EAST MAIN ST.

LEBANON, INDIANA



# English Auto Company

## AUTOMOBILES

FRANKLIN  
PAIGE  
HUPMOBILE  
BRISCOE

TIRES, TUBES, ACCESSORIES.

## ENGLISH AUTO COMPANY

Phone 310

East Side Square.

121 N. MERIDIAN

LEBANON, INDIANA

Name	Postoffice	Make
Baird, Wm. M., Sheridan R1.....		Dort
Baker, Basil, Zionsville R30.....		Ford
Baker, George, Zionsville R30.....		Overland
Baker, H. T., Lebanon R6.....		Dodge
Baker, John H., Zionsville R30.....		Ford
Baker, O. M., Lebanon R8.....		Ford
Baker, Wm. E., Sheridan R1.....		Briscoe
Barber, Jas. H., Lebanon R13.....		Maxwell
Barker, Elbert J., Thorntown R4.....		Buick
Barker, Murray S., Thorntown R4.....		Buick
Barker, Perry M., Thorntown R3.....		Ford
Bart, Albert F., Lebanon R4.....		Ford
Bart, Jos. F., Lebanon R4.....		Ford
Bart, Leonard L., Lebanon R12.....		Chevrolet
Bartlett, Ferd, Lebanon R4.....		Buick
Bartlett, Noah, Jamestown R2.....		Ford
Bates, J. M., Lebanon R9.....		Ford
Batman, W. T., Lebanon R2.....		Ford
Baumgardner, M. C., Jamestown R3.....		Maxwell
Bean, Chas. H., Jamestown R3.....		Ford
Beard, Lancaster H., Lebanon R6.....		Ford
Beatty, J. A., Lebanon R1.....		Ford
Beatty, Wm. R., Lebanon R5.....		Interstate
Beck, Albert, Thorntown R3.....		Buick
Beck, A. W., Thorntown R1.....		Ford
Beck, Alpha O. Sr., Zionsville R28.....		Ford
Beck, Arthur, Lebanon R10.....		Oakland Sedan
Beck, Chas. A., Lebanon R10.....		Empire
Beck, Chas. W., Thorntown R2.....		Dodge and Ford
Beck, Kelley O., Advance R1.....		Monroe and Ford

Name	Postoffice	Make
Beck, Len, Lebanon R10.....		Ford and Vellie
Beck, Lester D., Lebanon R10.....		Dort
Beck, Linder E., Advance R1.....		Ford
Beck, Omer, Lebanon R10.....		Maxwell
Beck, Silas M., Thorntown R2.....		Ford
Beeler, Geo. S., Zionsville R29.....		Buick
Beeler, J. F., Zionsville R28.....		Ford Coupe
Beery, Elmer, Lebanon R6.....		Ford
Beery, I. A., Lebanon R13.....		Ford
Beery, Rellie, Lebanon R10.....		Maxwell
Beery, Walter, Whitestown R2.....		Maxwell
Beesley, Hugh, Thorntown R3.....		Maxwell
Beesley, Lewis W., Thorntown R3.....		Buick
Beesley, Oscar, Thorntown R4.....		Buick
Beesley, Richard C., Thorntown R4.....		Buick
Bell, Anson M., Sheridan R4.....		Grant Six
Bell, Crawford, Lebanon R2.....		Chevrolet
Bell, Geo. C., Sheridan R4.....		Ford
Bell, John W., Sheridan R4.....		Ford
Bender, Edward B., Zionsville R28, Oakland		
Bennington, Lewis, Lebanon R12.....		Studebaker
Bennington, Lloyd R., Thorntown R2.....		Overland
Berry, Mrs. Matilda M., Lebanon R5.....		Saxon
Berry, Ollie M., Lebanon R12.....		Ford
Bevington, H. C., Lebanon R11.....		Ford
Bevington, Samuel E., Thorntown R3.....		Overland
Birs, Otis, Zionsville R28.....		Ford
Bishop, Chas., Lebanon R6.....		Ford
Bishop, Harry, Whitestown R2.....		Ford
Black, Chas. C., Lebanon R1.....		Overland



FARMERS AND BREEDERS, BOONE COUNTY

Name	Postoffice	Make	Name	Postoffice	Make
Black, Patrick, Advance		Ford	Boyer, Marshall, Sheridan R1		Dodge
Blacker, Jos., Thorntown R2		Ford	Bradley, Henry W., Lebanon R2		Ford
Blaine, Jas. G., Lebanon R7		Ford	Bradley, Jos., Lebanon R5		Ford
Blubaugh, Frank, Kirklın R1		Ford	Bradshaw, Glenn, Zionsville R30		Buick Six
Blunk, Chas. E., Advance R1		Dodge	Bramblett, Jas., Lebanon R10		Chalmers
Bohannon, Geo., Lebanon R5		Ford	Branagin, Albert H., Colfax R2		Buick
Bohannon, Thos. W., Lebanon R5		Ford	Brandenberg, John, Sheridan R1		Buick
Bonwell, Wm. W., Lebanon R8		Ford	Bratton, Andrew H., Lebanon R10		Buick
Booher, Chas. E., Thorntown R3		Ford	Bratton, Clair, Lebanon R11		Ford
Booher, Mark A., Whitestown R1		Overland	Bratton, Lou, Advance R1		Ford
Booher, Sylvester C., Whitestown R1		Maxwell	Brenton, Ward E., Lebanon R8		Ford
Boone, Aldes S., Sheridan R6		Empire	Brindle, Geo., Lebanon R13		Overland
Bowen, Alfred M., Thorntown R1		Studebaker	Bristley, Chas. W., Thorntown R2		Dort
Bowen, Benj., Thorntown R2		Maxwell	Bristley, Frank O., Thorntown R2		Ford
Bowen, Elbert C., Lebanon R11		Ford	Brock, Geo. P., Zionsville R29		Ford
Bowen, Elza, Lebanon R11		Chevrolet	Brock, John W., Zionsville R29		Ford
Bowen, John A., Lebanon R11		Interstate	Brock, Ora O., Zionsville R29		Studebaker
Bowner, Oathel S., Lebanon R11		Interstate	Brock, Mrs. Sarah, Zionsville R29		Ford
Bowen, Simon P., Thorntown R3		Ford	Bronaugh, Kiefer R., New Ross R1		Ford
Bower, Claude O., Sheridan R4		Ford	Broshier, Amos E., Jamestown R3		Ford
Bowles, Arthur H., Thorntown R1		Overland	Brosher, Geo., Advance		Ford
Bowman, Bruce, New Ross R1		Ford	Brosher, Homer C., Lebanon R11		Overland
Bowman, Clarence S., Lebanon R9		Maxwell	Broshar, Wm. L., Advance R1		Ford
Bowman, Glenn, Advance R1		Ford	Brouhard, Edgar C., Zionsville R30		Chevrolet
Boxwell, Lee, Thorntown R2		Chevrolet	Brouhard, Elbert, Zionsville R29		Overland
Boxwell, Richard, Thorntown R2		Ford	Brown, Artie, Jamestown R2		Oakland
Boyd, Verne J., Colfax R2		Ford	Brown, Jas. T., Advance R1		Haynes
Boyd, Wm. H., Colfax R2		Buick Six	Brown, Jesse C., Lebanon R3		Buick
Boyer, Edw. W., Thorntown R4		Ford and Ford Truck	Brown, John T., Lebanon R4		Briscoe
Boyer, Everett E., Sheridan R1		Ford	Brown, Lawrence H., Lebanon R12		Ford
Boyer, John W., Thorntown R4		Maxwell	Brown, Nesbert C., Advance R1		Dodge
			Brown, Ora L., Thorntown R3		Chevrolet

## Robey's Sporting Goods Store

WE CARRY A COMPLETE LINE OF THE FOLLOWING GOODS

### RACINE HORSE SHOE TIRES

*Guns and Ammunition. Hunting Suits, Fishing Tackle. A full stock of Athletic Goods. Raincoats, Rubber Boots, Caps and Overalls.*

*Bicycles and Accessories.*

ZIONSVILLE, INDIANA

Phone No. 144

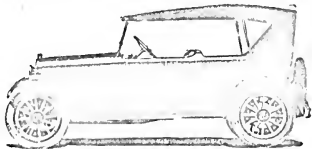

A COMPLETE LINE OF  
**Automobiles and Trucks**

SOLD ON PAYMENTS

**LEBANON HARDWARE CO.**

Phone 288

LEBANON, IND.



## PRAIRIE FARMER'S RELIABLE DIRECTORY

Name	Postoffice	Make	Name	Postoffice	Make
Brown, Randall,	Kirklin R1.....	Ford	Bush, Simon D.,	New Ross R1.....	Defiance Truck
Brown, R. D.,	Whitestown R1.....	Studebaker	Bush, Wm. W.,	New Ross R1.....	Ford
Brown, Walter W.,	Lebanon R13.....	Ford	Butler, E. E. and Bro.,	Lebanon R11.....	Oakland
Brownlee, Newton K.,	Pittsboro R1.....	Ford	Butler, Frank L.,	Advance R1.....	Ford
Bruce, Chas. E.,	Advance R1.....	Ford	Butler, Hansic R.,	Jamestown R2.....	Ford
.....	.....	Overland and Ford	Butler, Jas. A.,	Thorntown R3.....	Ford
Bryant, Edw. E.,	Jamestown R1.....	Ford	Butler, Wm. P.,	Jamestown R3.....	Ford
Buchanan, Wm. P.,	Lebanon R10.....	Studebaker	Byfield, S. H.,	Lebanon R3.....	Ford
Budd, Alzer and Durbin,	Lebanon R13.....	Ford	Byrket, Jacob,	Zionsville R29.....	Chevrolet
Buntin, Roy, Sheridan R1.....	Overland		Cain, Devello,	Thorntown R2.....	Ford
Buntin, Wm. A.,	Kirklin R6.....	Overland	Cain, Preston C.,	Lebanon R11.....	Ford
Burgess, A. G.,	Lebanon R8.....	Monroe	Cain, Wm. S.,	Hazelrigg .....	Ford
Burgess, Elmer I.,	Lebanon R13.....	Ford	Caldwell, Ashio F.,	Whitestown R1.....	Ford
.....	.....	Stoddard-Dayton	Caldwell, Clemma W.,	Lebanon R8.....	Ford
Burgess, Glen,	Kirklin R1.....	Ford	Caldwell, David E.,	Thorntown R4.....	Buick
Burgess, Mrs. Mary,	Kirklin R1.....	Oakland	Caldwell, Edw.,	Zionsville R28.....	Ford
Burgin, Earl,	Lebanon R10.....	Ford	Caldwell, Harry L.,	Thorntown R3.....	Little
Burgin, Logan E.,	Whitestown R1.....	Ford	Caldwell, Jos. A.,	Thorntown R4.....	Buick Six
Burleson, Thos.,	Lebanon R8.....	Oakland	Caldwell, Lewis C.,	Advance R1.....	Ford
Burns, Edw.,	Lebanon R4.....	Ford	Caldwell, Marvin E.,	Jamestown R2.....	Ford
Burns, Guy,	Lebanon R4.....	Ford	Caldwell, Roscoe E.,	Lebanon R11.....	Ford
Burress, Solomon,	Whitestown R2.....	Ford	Cadwell, Theo. R.,	Lebanon R8.....	Ford
Burris, Bruce,	Advance R1.....	Ford	Caldwell, Thos. J.,	Advance R1.....	Ford
Burroughs, Thos. J.,	Advance R1.....	Cleveland	Caldwell, Thos. M.,	Thorntown R4.....	Ford
Busenberrick, Geo. E.,	Zionsville R28.....	Ford	Caldwell, Wm. T.,	Lebanon R9.....	Ford
.....	.....	Overland	Calvert, Geo. W.,	Whitestown R2.....	Chevrolet
Bush, Aaron W.,	Zionsville R29.....	Ford	Calvert, Lew, Sheridan R1.....	Ford	
Bush, Henry C.,	Lebanon R12.....	Ford	Campbell, Chas. H.,	Lebanon R4.....	Interstate
Bush, John H.,	Zionsville R30.....	Ford	Campbell, Geo.,	Lebanon R10.....	Ford
Bush, Marion D.,	Darlington R3.....	Overland	Campbell, Hugh W.,	Lebanon R4.....	Ford
Bush, Matthew,	Thorntown R1.....	Overland			
Bush, Monroe,	Lebanon R12.....	Ford			
.....	.....	Ford and Studebaker			

# DODGE BROTHERS

## 4 DOOR SEDAN

Mobiloil and  
Standard Oil  
Products

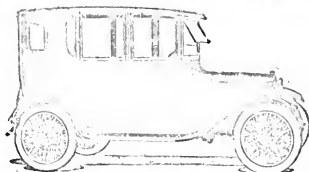

Firestone  
and Goodyear  
Tires and Tubes

## A. H. SMITH : SERVICE STATION and GARAGE

### DODGE PARTS AND ACCESSORIES

Phone 294.  
116 EAST MAIN STREET

Opposite Post Office  
LEBANON, INDIANA





# D. E. JAQUES GARAGE

## VELIE AND DORT CARS

Repairing and Painting  
 Second-Hand Car Market : We Buy and Sell  
 Full Line of Tires and Accessories  
 PHONE 229

SOUTH PEARL STREET

THORNTOWN, INDIANA

ROSS ROBBINS, Proprietor

Phone No. 42

# The Dixie Highway Garage

JAMESTOWN, INDIANA

Auto Accessories, Repairs and Supplies. Cooper Batteries. Full line of Ford Repairs. Good line of Oakland Six repairs. Racine tires. 6000 mile guarantee. Expert mechanic in charge.

Name	Postoffice	Make	Name	Postoffice	Make
Campbell, M. D., Thorntown R4.....		Republic Truck	Carter, C. J., Thorntown R2.....		Ford
.....		.....	Casey, Calvin B., Lebanon R5.....		.....
Campbell, Ollie M., Thorntown R2.....		Ford	.....		Paige, and Ford
Campbell, Sarah M., Sugar Creek R4..		Buick	Casey, Ernest O., Whitestown R1..		Interstate
Campbell, Wm. C., Lebanon R7..		Interstate	Cash, T. O., Kirklın R1.....		Ford
Campbell, W. H., Lebanon R4.....		Ford	Cash, Wm. H., Lebanon R9.....		Ford
Canada, Chas. M., Jamestown R3.....		Ford	Cason, John N., Kirklın R1.....		Chevrolet
Canada, David L., Jamestown R2.....		Ford	Cassady, Clinton O., Lebanon R1..		Maxwell
Canada, Earl, Jamestown R2.....		Ford	Cassery, Thos. J., Lebanon R2.....		.....
Canada, Elijah A., Jamestown R3....		Oakland	.....		Ford and Hupmobile
Canada, John G., Jamestown R3.....		Ford	Cassery, Tim, Lebanon R3.....		Ford
Canada, Jos. F., Jamestown R2.....		Ford	Castetter, M., Thorntown R1.....		Ford
Canada, Lombus O., Lebanon R12.....		Ford	Castor, Sampson C., Lebanon R9.....		Ford
Canada, Noble E., Jamestown R3.....		Ford	Chaille, M. A., Lebanon R7.....		Ford Sedan
Canada, Wm. H., Advance R1.....		Ford	Chalk, M. W., Sheridan R1.....		.....
Canada, Wm. J., Jamestown R3.....		Grant	.....		Hudson and Ford
Canine, Mrs. Almeda, Thorntown R1....		Reo	Chamberlain, Roy D., New Ross R1,		Oakland
Canine, Herbert A., Thorntown R1..		Overland	Chambers, Ernest G., Lebanon R3..		Monroe
Canine, Lawrence H., Thorntown R1..		Grant	Chambers, John W., Jamestown R2....		Ford
Caplinger, Jas S., Advance.....		Ford	Chambers, Wm. D., Lebanon R9.....		Ford
Caplinger, Samuel H., Advance R1.....		Ford	Chenoweth, Chas. A., Lebanon R10..		Overland
Carney, Cordon R., Lebanon R2.....		Ford	Chenoweth, Jesse W., Thorntown R1....		.....
Carney, David M., Jamestown R1..		Chevrolet	.....		Cadillac
Carothers, Guy, Thorntown R2.....		Ford	Childers, Robt., Jamestown R3....		Oakland
Carothers, Roscoe, Lebanon R6.....		Chevrolet	Childs, Chas. F., Lebanon R8.....		Ford
Carothers, Sanford A., Lebanon R11..		Overland	Clark, A. B., Lebanon R12.....		Dodge
Carpenter, Herndon, Jamestown R2....		Ford	Clark, Ed., Lebanon R6.....		Ford
Carpenter, Wm., Thorntown R4.....		Dodge	Clark, Harry S., Thorntown.....		Ford
Carr, Ananiass, Zionsville R29.....		Ford	Clark, Jos. W., Kirklın R1.....		Chalmers
Carr, David A., Zionsville R28..		R. C. H.	Clark, Wm., Lebanon R8.....		Ford
Carr, Leonard F., Zionsville R28.....		Ford	Clawson, Harley W., Whitestown R2,		Buick
Carriger, Parley N., Lebanon R8.....		Ford	Cleaver, Alfred V., Whitestown R1....		Ford
Carter, Omer P., Thorntown R2.....		Ford	Cleaver, E. E., Lebanon R11.....		Ford
Carter, Robt. M., Zionsville R28.....		Ford	Click, Jas. N., Lebanon R9.....		Buick





Copyright registered, 1918

# Lane Battery Service Company

H. J. LANE Manager

Telephone 54

206 S. LEBANON ST.

LEBANON, INDIANA

Name	Postoffice	Make	Name	Postoffice	Make
Click, R. M. and Son, Lebanon R13.....	Ford		Copeland, Harry, Lebanon R3.....	Ford	
Clifford, Clarence, Lebanon R3.....	Cole		Copenhaver, Earl, Zionsville R29.....	Ford	
Clifton, Artie C., Jamestown R3.....	Grant		Copenhaver, John C., Whitestown R1..	Ford	
Clifton, Geo., Jamestown R3.....	Ford		Cornell, Jas. R., Sheridan R1.....	Ford	
Clifton, Jas. W., Lebanon R11.....	Studebaker		Cornett, John H., Lebanon R2.....	Ford	
Clifton, Marion, Jamestown R3.....	Ford		Cory, Elbert, Colfax R2.....	Ford	
Cline, Claude H., Whitestown R1.....	Ford		Cory, E. I., Colfax R2.....	Ford	
Cline, Philip F., Whitestown R1.....	Oakland		Coshaw, Chas. A., Jamestown R1, Hupmobile		
Cline, Wm. A., Lebanon R5.....	Ford		Cosler, Jas. M., Lebanon R6.....	Chevrolet	
Clingler, John, Lebanon R5.....	Overland		Cottingham, Harry, Lebanon R6.....	Ford	
Cochran, Elmer, Lebanon R4.....	Ford		Cottingham, Stephen W., Sheridan R6.....		
Cochran, Thos., Whitestown R2..	Studebaker		.....	Moore	
Coddington, Mrs. Sarah J., Thorntown R3		Dodge	Coupland, Artie F., Lebanon R9.....	Ford	
.....			Coupland, J. S., Lebanon R8.....	Ford	
Cogle, Egbert S., Advance R1.....	Ford		Courtney, John S., Thorntown R4.....	Buick	
Coleman, Marshall, Thorntown R4.....	Ford		Courtney, M. C., Lebanon.....	Grant	
Colgrove, Albert F., Lebanon R8.....	Paige		Courtney, Wm. S., Jamestown R1..	Chevrolet	
Colgrove, Russell, Lebanon R8.....	Paige		Courtney, Clay, Thorntown R4.....	Buick	
Combs, Jonathan B., Zionsville R30, Monroe			Cox, Albert A., Lebanon R11.....	Ford Sedan	
Conger, Geo. W., Thorntown R2.....	Ford		Cox, Claude A., Sheridan R1.....	Ford	
Conner, Chas., Jamestown R2.....	Ford		Cox, Guy E., Lebanon R12.....	Ford	
Conrad, Omer S., Zionsville R30.....			Cox, Harold R., Thorntown R4.....	Overland	
.....		Crow-Elkhart	Cox, Raleigh H., Sheridan R4.....	Ford	
Conrad, Rufus, Zionsville R30.....	Chevrolet		Cox, Russell W., Lebanon R2.....	Chevrolet	
Conrad, Victor A., Zionsville R30.....	Ford		Cox, Walter Clyde, Sheridan R1.....	Ford	
Cook, E., Thorntown R1.....	Ford		Cox, Walter J., Lebanon R11.....	Ford	
Cook, Elmer, Colfax R2.....	Overland		Cox, Wm. H., Jamestown R3.....	Oakland	
Cook, Ernest, Lebanon .....	Ford		Cragun, Elmer D., Lebanon R5.....	Ford	
Cook, Louis, Colfax R2.....	Studebaker		Craig, Henry A., Thorntown R4.....	Buick	
Coolman, Arland, Lebanon R3.....	Ford		Craig, John C., Thorntown R1.....	Ford	
Coombs, Jesse M., Jamestown R1.....	Paige		Craig, Lee, Zionsville R29.....	Chevrolet	
Cooney, John, Zionsville R30.....	Ford		Craig, Robt. J., Thorntown R2.....		
Coons, Elijah M., Lebanon .....	Buick		.....	Ford and Ford Truck	
Coons, Wm. W., Jamestown R2.....	Ford		Crane, Perry H., Zionsville R29..	Ford Sedan	



FARMERS AND BREEDERS, BOONE COUNTY

Name	Postoffice	Make	Name	Postoffice	Make
Crane, Victor S., Lebanon R10.....		Ford and Dodge	Cunningham, Sylvester, Lebanon R2..	Paige	
Cranford, Wallace S., Thorntown R4....		Ford	Cunningham, Wm., Thorntown R1.....	Ford	
Crawford, Chauncey M., Lebanon R6.....		Reo	Curtis, Jay L., Thorntown.....	Dort	
Crawford, Ivan E., Lebanon R12.....		Ford	Custer, David R., Lebanon R12.....	Ford	
Crawford, John M., Lebanon R13..		Hupmobile	Daggy, Willard E., Thorntown R3....	Buick	
Crawford, John W., Lebanon R12..		Overland	Dale, Buell W., Jamestown R1.....	Ford	
Crawford, Otis A., Thorntown R4, Studebaker			Dale, Chas. M., Lebanon R12.....	Ford	
Crawford, W. S., Lebanon R10.....		Ford	Dale, Edgar H., Jamestown R3.....	Ford	
Creasy, Calvert I., Lebanon R12.....		Ford	Dale, H. I., Lebanon R13.....	Ford	
Crews, Henry C., Lebanon R11..		Cole Eight	Dale, Roy A., Thorntown R2.....	Ford	
Crim, Geo. A., Lebanon R12.....		Ford	Dale, Volney Lora, Jamestown R1..	Chevrolet	
Croce, Dwight H., Thorntown R2.....		Ford	Dale, Willard I., Thorntown R2.....	Oakland	
Croce, Mrs. M., Colfax R2.....		Ford	Dale, Wm. L., Thorntown R2.....	Oakland	
Croce, Walter F. Sr., Thorntown R1....		Overland	Dale, Wm., Lebanon R8.....	Ford	
Croce, Wm. B., Zionsville R28.....		Chevrolet	Dale, W. Edgar, Jamestown R1..	Ford Sedan	
Croce, W. G., Thorntown R1.....		Regal	Darnell, H. Earl, Jamestown R3.....	Ford	
Cross, Benj. B., Lebanon R5.....		Chevrolet	Davidson, Jas., Lebanon R6.....	Ford	
Cross, Geo. E., Thorntown R1.....		Ford	Davis, Mrs. Alice N., Lebanon R7.....	Ford	
Cross, John W., Lebanon R9.....		Ford	Davis, Almond, Colfax R2.....	Ford	
Crostrect, Ambrose T., Advance R1.....		Ford	Davis, Chas. O., Lebanon R8 .....	Ford	
Crostrect, Anthony, Lebanon R1..		Studebaker	Davis, Daniel V., Colfax R2.....	Ford	
Crostrect, T. A., Advance R1.....		Ford	Davis, Frank W., Kirkiin R1.....	Monroe	
Cruse, Daniel B., Zionsville R23.....		Elco	Davis, Grant, Crawfordsville R9.....		
Crouch, Ollie H., Lebanon nR13.....		Ford		Dort and Ford	
Cruse, Harry E., Zionsville R29....		Overland	Davis, Henry F., Lebanon R11.....	Ford	
Culley, Clyde, Jamestown R2.....		Ford	Davis, Jesse, Advance R1 .....	Ford	
Culver, Edw., Thorntown R2.....		Ford	Davis, J. Newton, Lebanon R6.....	Ford	
Cunningham, Bert, Lebanon R2.....		Dodge	Davis, Marion A., Thorntown R4.....	Ford	
Cunningham, Geo. E., Lebanon R13....		Ford	Davis, M. Ray, Advance R1.....	Studebaker	
Cunningham, Hollis A., Lebanon R2....		Ford	Davis, Ross, Colfax R2.....	Ford	
Cunningham, John H., Lebanon R1....		Ford	Davis, Vernon M., Zionsville R30.....	Ford	
Cunningham, John N., Lebanon R1....		Ford	Davis, Wm. M., Whitestown R1.....	Dort	
			Davis, Wm. M., Jamestown R3..	Grant Six	

# Shoemaker & Patterson GARAGE

All kinds of repair work under competent mechanics. Work promptly done.  
Full line of Accessories, Horse Shoe Tires and Tubes, Ajax Tires, Polarine  
and Havoline Oils, Peerless Radiators

207-209 Lebanon St. **LEBANON, IND.** Telephone 263

# AUTO TOP SHOP

ALL KINDS OF  
TRIMMING, AUTO PAINTING  
THAT SATISFIES  
LET US FIGURE ON YOUR WORK

115 West St. South **THOS. A. GALVIN, Prop.** **LEBANON, IND.**



Name	Postoffice	Make	Name	Postoffice	Make
Dayton, Jas. G., Jamestown R1....	Oakland		Ditzenberger, Earl H., Zionsville R29...	Ford	
Dean, Chas. A., Thorntown R3.....	Ford		Dodson, Andrew J., Zionsville R29.....	Ford	
Dean, Mrs. Luella, Advance R1.....	Ford		Dohoney, Geo. E., Thorntown R3.....	Overland	
Dean, Robartus, Advance R1.....	Regal		Doty, Ray, Thorntown R2.....	Empire	
Dean, Samuel, Thorntown R3.....	Buick	Four	Dowden, Chas. W., Lebanon R2.....	Ford	
DeAtley, Clarence, Lebanon R9.....	Empire		Downey, Lloyd E., Kirklintown R1.....	Overland	
Deatley, J. A., Lebanon R2.....	Ford		Doyal, Geo., Lebanon R3.....	Ford	
DeBard, Jas. B., Whitestown R2.....	Ford		Duff, Jos. N., Lebanon R10.....		
Deer, Frank, Lebanon R6.....	Ford		.....Overland and Haynes		
Deer, Guy O., Sheridan R1.....	Ford		Duff, Powell Rhea, Lebanon R4.....		
Deer, Wm. H., Sheridan R1.....	Ford		.....Ford and Willys-Knight		
Demaree, Thos. E., Jamestown R3.....	Chalmers		Duff, Wm. Forrest, Lebanon R4.....		
Demoss, Geo., Lebanon R1.....	Ford		.....Dodge and Chevrolet		
Denel, Geo. E., Thorntown R15.....	Ford		Duff, Wm. V., Lebanon R13.....	Monroe	
Denhart, Elmer F., Lebanon R2.....			Dugan Bros., Brownsburg R1.....	Ford	
.....	Republic Truck		Dulin, Adolphus O., Whitestown R2.....	Ford	
Denney, J. Frank, Lebanon R10.....	Studebaker		Dulin, Chas. I., Whitestown R1.....	Chevrolet	
Denny, Carl S., Thorntown R3.....	Chevrolet		Dulin, Claude E., Whitestown R2.....	Ford	
DeVol, Oris W., Kirklintown R1.....	Ford		Dulin, Dora C., Whitestown R2.....	Studebaker	
Devol, Wm. E., Lebanon R10.....	Ford		Dulin, Malvern E., Lebanon R8.....		
Dewitt, Hiram S., Whitestown R2.....	Ford		.....Ford and Ford Truck		
DeWitt, Russell W., Lebanon R2.....	Ford		Dulin, Thos. W., Lebanon R4.....	Ford	
Dickerson, A. O., Lebanon R2.....	Maxwell		Dulin, Thos. N., Whitestown R2.....	Ford	
Dickerson, Chas. M., Lebanon R3.....	Ford		Duncan, Bailey, New Ross R1.....	Ford	
Dickerson, David D., Lebanon R1.....	Ford		Dunn, Fred, Lebanon R10.....	Ford	
Dickerson, E. O., Lebanon R3.....	Ford		DuVal, John A., Lebanon R8.....	Dodge	
Dickerson, Henry E., Lebanon R2.....	Ford		DuVal, Roscoe W., Lebanon R8.....	Chevrolet	
Dickerson, John A., Lebanon R2.....	Ford		Dye, Albert, Whitestown R2.....	Ford	
Dickerson, Melvin, Thorntown R1.....	Overland		Dye, Jas. W., Lebanon R9.....	Ford	
Dicks, W. W., Lebanon R9.....	Ford		Dye, John E., Lebanon R5.....	Ford	
Dinsmore, Elmer E., Lebanon R1.....	Maxwell		Dye, Roy J., Lebanon R7.....	Ford	
Dinsmore, John F., Lebanon R1.....	Maxwell				
Dinsmore, Walter S., Lebanon R1.....	Ford		Eaton, Noble G., Lebanon R4.....	Ford	

Act Today—Tomorrow May be too Late

# State Auto Insurance

J. W. WALKER, State Agent

LIABILITY, COLLISION  
FIRE AND THEFT

:: AT A VERY LOW RATE ::

For Information See

HOWARD PICKETT, District Manager

206 So. Lebanon St., LEBANON, IND.





# Monroe Motor Cars

ROADSTER AND TOURING CAR FOURS  
Valve in Head Motor and Counter Balance Crank Shaft

:: A MEDIUM PRICED HIGH-CLASS CAR ::  
WE ARE PLEASED to DEMONSTRATE at ANY TIME

Office Phone 95  
Res. Phone 311

**G. M. DAVIS**  
DEALER

216 No. Meridian St  
LEBANON, IND.

# SAMPLE GARAGE

REO, ELCAR—SPEED WAGONS

STERLING AND LEE TIRES

Telephone 95

216 No. Meridian Street

LEBANON, INDIANA

Name	Postoffice	Make
Eaton, Oren, Lebanon R8.....	Maxwell	
Eaton, Otto, Lebanon R2.....	Maxwell	
Eaton, W. G., Lebanon R4.....	Ford	
Eckert, Abraham, Lebanon R4.....	Ford	
Edlin, Lora E., Lebanon R13.....	Ford	
Edrington, Melville M., Lebanon R11....	Ford	
Edrington, Samuel E., Advance R1.....	Ford	
Edrington, Vesper E., Lebanon R12, Elkhart .....	Elkhart	
Edwards, Ellis, Zionsville R30.....	Ford	
Edwards, Geo. E., Whitestown.....	Interstate	
Egbert, Geo. E., Lebanon R1.....	Cadillac	
Egbert, Robt. A., Lebanon R13.....	Interstate	
Ege, John E., Lebanon R5.....	Ford	
Elder, Jesse E., Thorntown R2.....	Ford	
Elliott, Enos, Thorntown R3.....	Ford	
Elliott, Mark, Thorntown R3.....	Ford	
Ellison, Geo. W., Zionsville R30.....	Ford	
Emmert, Chas., Jamestown R2.....	Oakland	
Emmert, David H., Jamestown R2....	Ford	
Eminert, Isaac M., Jamestown R1....	Maxwell	
Emmert, John V., Lebanon R11..	Chevrolet	
Emmert, J. D., Jamestown R2.....	Ford	
Emmert, Ora Albert, Jamestown R3....	Ford	
Emmert, Otis, Jamestown R2.....	Ford	
Endicott, Albert S., Thorntown R4.....	Ford	
Endicott, L., Thorntown R1.....	Oakland	
Endres, Chas., Thorntown R1.....	Dodge	
Endres, John A., Lebanon R10.....	Ford	
Endres, Philip C., Lebanon R7.....	Ford	
Endres, Theo. E., Lebanon R13.....	Buick	
Endres, Wm. A., Lebanon R10.....	Stevens	

Name	Postoffice	Make
Engledow, Carl D., Zionsville R29....	Ford	
Engledow, Mrs. Laura A., Zionsville R9..	Ford	
Engledow, Mrs. Margaret, Zionsville R29 .....	Ford	
Engledow, Perry N., Zionsville R29....	Ford	
English, Isaac, Jamestown R2.....	Ford	
Epperson, Chas. E., Lebanon R11..	Oakland	
Erp, H. Oscar, Advance R1.....	Chevrolet	
Essex, Alonzo E., Zionsville R30.....	Ford and Maxwell Truck	
Essex, Geo. A., Zionsville R29.....	Maxwell Truck	
Essex, H. Bert, Whitestown R1.....	Ford	
Essex, W. Ernest, Zionsville R29.....	Ford and Ford Truck	
Etter, Harry G., Whitestown R1.....	Ford	
Etter, Jos. M., Whitestown R1.....	Oakland	
Etter, Ossie, Lebanon R5.....	Ford	
Evans, Alonzo E., Lebanon R9.....	Ford	
Evans, Isaac S., Sheridan R1.....	Buick	
Evans, Jas. J., Thorntown.....	Empire	
Evans, Ollie, Lebanon R7.....	Ford	
Everett, John A., Brownsburg R.A.....	Ford and Ford Truck	
Everett, Mrs. Julia A., Lebanon R2.....	Studebaker	
Everett, Wm. S., Lebanon R2.....	Ford and Studebaker	
Fancher, Levi M., Sheridan R6....	Chevrolet	
Fancher, Wm. L., Sheridan R6.....	Oakland	



# Lebanon Vulcanizing & Sales Agency

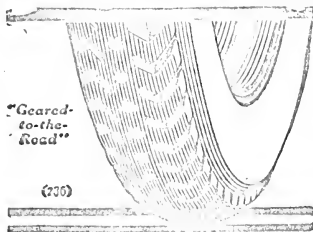

DISTRIBUTORS OF

**Miller Geared-to-the-Road**  
**Cord and Fabric Casings**  
**and Tubes--The Tire of Tires**

Also Silvertown Cord and  
Racine Country Road Tires

Auto Accessories

*Gargoyle Mobiloils and Silverflash Motor Oil*  
*Vulcanizing That Pays : B. F. MURPHY*

TELEPHONE 362

214 West Washington Street

:: LEBANON, INDIANA

Name	Postoffice	Make
Farrell, Jas.,	Lebanon R2....	Ford and Buick
Farrick, John B.,	Sheridan R1.....	Ford
Faulkner, John A.,	Lebanon R2....	Ford (2)
Fausset, Chas. M.,	Sheridan R1....	Overland
Fendley, John F.,	Lebanon R11..	Interstate
Ferguson, Bert L.,	Advance R1.....	Ford
Ferguson, Carl L.,	Jamestown R1.....	Ford
Ferguson, Earl,	Sheridan R1.....	Ford
Ferguson, Harry L.,	Thorntown R2....	Ford
Ferguson, Jacob,	Sheridan R1.....	Ford
Ferguson, Samuel H.,	Sheridan R1..	Overland
Ferrell, Seaton,	Lebanon R5.....	Buick
Finch, Chas. E.,	Zionsville R28.....	.....
.....	.....	Overland and Ford Truck
Finch, Roy C.,	Lebanon R8.....	Monroe
Fink, Jas. H.,	Jamestown R3....	Overland
Fishback, John,	Lebanon R2.....	Ford
Fisher, Jacob H.,	Lebanon R9.....	Chevrolet
Fisher, Walter,	Sheridan R1.....	Ford
Flanigan, Albert,	Thorntown R3....	Empire
Flanigan, Lester,	Thorntown R2.....	Grant
Fleming, Everett,	Lebanon R13....	Overland
Flowers, Leora,	Colfax R1.....	Ford
Fogle, Watt,	Kirklin R2.....	Maxwell
Folk, Jos. M.,	Thorntown R1..	Buick
Ford, Roy,	Lebanon R2.....	Ford
Ford, Thos. E.,	Thorntown R4.....	.....
.....	.....	Ford Truck (2)
Foreman, Victor A.,	Zionsville R28....	Elgin
Foster, Geo. H.,	Advance R1.....	Chandler
Frame, Chas. W.,	Jamestown R1..	Oakland
Frazier, Jos. S.,	Advance R1.....	Overland

Name	Postoffice	Make
Frederick, Robt. E.,	Thorntown R1.....	.....
.....	.....	A Oldsmobile
Freeman, Samuel R.,	Sheridan R6.....	Ford
French, W. S.,	Thorntown R2.....	Buick
Fuhrder, Lawrence G.,	Zionsville R29....	.....
.....	.....	Dodge
Funkhouser, Brewer E.,	Jamestown R3..	Ford
Funkhouser, Iverson J.,	Lebanon R1..	Buick
Funkhouser, Wm. M.,	Lebanon R7....	Ford
Gabriel, E. A.,	Lebanon R6.....	Ford
Galvin, Brant,	Jamestown R3....	Ford
Galvin, S.,	Thorntown R1.....	Ford
Gant, Chas. E.,	Thorntown R2.....	Ford
Gardner, Harry F.,	Thorntown R1..	Empire
Garner, Chas. O.,	Advance R1.....	Oakland
Garner, Jessie A.,	Advance R1.....	Ford
Garner, John A.,	Advance R1.....	Buick
Garner, Wm. V.,	Advance R1.....	Oakland
Garvin, Claud,	Zionsville R28.....	Ford
Gates, Owen,	Lebanon R1.....	Ford
Gates, Rollie H.,	Zionsville R30.....	Ford
Gatewood, Jas. W.,	Advance R1.....	Ford
Gaylor, Emmett,	Thorntown R2.....	Dodge
Gentry, Frank,	Thorntown R4....	Overland
Gentry, Harley G.,	Jamestown R1....	Ford
George, Cary,	Lebanon R2.....	Reo
Gibbs, Emery F.,	Thorntown R1.....	Ford
Gibbs, Robt. H.,	Thorntown R1.....	Ford
Gibbs, Thos. J.,	Lebanon R7.....	Ford
Giles, Ernest G.,	Lebanon R3.....	Ford
Giles, Vinton,	Lebanon R1.....	Ford



## FARMERS AND BREEDERS, BOONE COUNTY

Name	Postoffice	Make	Name	Postoffice	Make
Graves, Chas. T.,	Thorntown R3.....	Ford	Graves, Emery M.,	New Ross R1....	Maxwell
Gradenberg, C. H.,	Lebanon R3.....	Ford	Graves, Jos. B.,	Jamestown R2.....	Ford
Gradenberg, David A.,	Lebanon R12....	Ford	Gray, Guy A.,	Lebanon R6.....	Ford
Gradenberg, Frank,	Lebanon R3.....	Ford	Gray, Jas. H.,	Crawfordsville R9.....	Ford
Gradenberg, John H.,	Lebanon R3.....	Ford	Green, C. H.,	Whitestown R1.....	Maxwell
Gradenberg, Orville A.,	Lebanon R3....	Ford	Green, M. J.,	Kirklin R1.....	Ford
Gradenberg, Z. E.,	Lebanon R3.....	Ford	Green, Oliver M.,	Lebanon R3.....	Ford
Granger, Chas. A.,	Lebanon R11.....	Ford	Gregg, Eber C.,	Sheridan R1.....	Ford
Granger, John,	Lebanon R12.....	Ford	Gregory, John S.,	Lebanon R12....	Chevrolet
Granger, Chas. A.,	Whitestown R1....		Gregory, John T.,	Lebanon R10....	Overland
	Ford and Overland		Grimes, Bloomfield,	Lebanon R11....	Maxwell
Grady, Owen E.,	Sheridan R6.....	Ford	Grimes, Leo D.,	Lebanon R11.....	Grant Six
Grady, Sefton,	Sheridan R6.....	Ford	Grimes, Ray,	Thorntown R1..	Grant and Ford
Grady, Mrs. J.,	Lebanon R11....	Oakland	Groover, Alfred I.,	Whitestown L.....	Ford
Grady, Robt. W.,	Lebanon R5.....	Maxwell	Groover, Geo. A.,	Whitestown R1.....	
Gradday, Harley W.,	Advance R1.....	Ford		Cadillac and Ford Truck	
Grady, Alva F.,	Thorntown R2.....	Saxon	Groover, Wm. W.,	Lebanon R2.....	Ford
Grady, Ora,	Lebanon R6.....	Elgin	Gross, A. W.,	Lebanon R5.....	Ford
Grady, Samuel R.,	Whitestown R1.....	Ford	Groves, Geo. W.,	Jamestown R3....	Fullman
Grady, Jas. W.,	Lebanon R11.....	Ford	Gullion, Thos. B.,	Lebanon R4.....	Ford
Grady, Frank,	Jamestown R1.....	Ford	Gumery, Benj. M.,	Whitestown R2.....	
Grady, Frank,	Jamestown R1.....	Ford		Ford and Paige	
Grady, H. O.,	Whitestown .....	Ford	Gumery, C. E.,	Whitestown R2.....	
Grady, Ralph G.,	Lebanon R12.....	Ford		Ford and Paige	
Gordon, Lloyd W.,	Advance R1.....	Ford	Hackett, Frank H.,	Lebanon R5..	Studebaker
Graham, Chas.,	Lebanon R12.....	Ford	Hackleman, Jas. H.,	Jamestown R1..	Oakland
Graham, Edw. S.,	Lebanon R11....	Chevrolet	Hadley, Otis E.,	Thorntown R15.....	Ford
Graham, Jos.,	Lebanon R9.....	Buick	Haffner, Geo. C.,	Jamestown R1....	Maxwell
Graham, Lake F.,	Lebanon R4.....	Ford	Haffner, Henry,	Lebanon .....	Maxwell
Grater, Henry,	Jamestown R3.....	Ford	Haffner, Wm.,	Jamestown R1.....	Ford
Grater, Jas. W.,	Lebanon R13.....	Ford	Hale, Bert,	Thorntown R1.....	Ford
Graham, S. T.,	Lebanon R10.....	Ford	Haley, Samuel E.,	Lebanon R2.....	Maxwell
Graves, Earl B.,	Jamestown R2.....	Ford			

# The Jamestown Garage

OTTERMAN BROS., Props.

**PROMPT AND RELIABLE REPAIR WORK  
AT ALL TIMES**

*Full Line of Accessories*

Mason and Ajax Tires. Gill Piston Rings. Silver Flash Motor Oils, a grade for all autos and tractors. Havoline Oils. All kinds of Spark Plugs. Taxi Service at all times to adjoining towns. We have a complete up-to-date service garage in every respect.

Phone 138.

JAMESTOWN, INDIANA



PRAIRIE FARMER'S RELIABLE DIRECTORY

Name	Postoffice	Make	Name	Postoffice	Make
Hall, C. P., Lebanon	R10	Ford	Haskett, Raymond, Lebanon	R2	Ford
Hall, J. W., Lebanon	R2	Ford	Hahn, Clyde T., Brownsburg	R.A.	Empire
Hall, S. J., Lebanon	R12	DeLear	Häuser, Albert P., Whitestown	R1	King
Hall, Thos. M., Sugar Creek	R2	Buick	Hawkins, Benj. F., Whitestown	R1	.....
Hamill, Arthur P., Thorntown	R1	Ford	.....	.....	Chevrolet
Hancock, Perry T., Zionsville	R30	Ford	Hawkins, David M., Lebanon	R10	Ford
Hamilton, Edd. M., Advance	R1	Ford	Hawkins, F. B., Kirklín	R1	Maxwell
Hammack, Homer, Whitestown	R2	Chevrolet	Hawkins, Matthew R., Lebanon	R1	Ford
Hardaway, Jas T., Jamestown	R2	Ford	Hawkins, Wm. G., Lebanon	R10	Ford
Hardesty, Otto F., Jamestown	R2	Ford	Hawkins, Wm. H., Zionsville	R30	Ford
Harkins, Garther J., Zionsville	R29	Ford	Hays, Geo. O., Sheridan	R4	Ford
Harkins, Neal, Zionsville	R29	Ford	Hays, John M., Lebanon	R5	Dodge
Harlan, Forest C., Jamestown	R1	Ford	Heady, Chas., Lebanon	R10	Ford
Harlan, John W., Lebanon	R11	Ford	Heady, Frank A., Jamestown	R3	Ford
Harlos, Arthur, Whitestown	R2	Overland	Heady, Jewell E., Lebanon	R13	Paige
Harlos, Clarence, Whitestown	R2	Ford	Heath, John N., Jamestown	R3	Grant
Harlos, Fred, Zionsville	R29	Ford	Heaton, Chas., Thorntown	R2	Dort
Harmon, Ernest A., Zionsville	R29	Dodge	Hedge, Clement L., Jamestown	R1	Ford
Harmon, Marion, Zionsville	R28	Ford	Hedge, Everett W., Jamestown	R1	Oakland
Harmon, Walter, Lebanon	R13	Ford	Hedge, Milford P., Lebanon	R12	Maxwell
Harr, J. Floyd, Lebanon	R9	Ford	Hedge, Vernon, Jamestown	R1	Chevrolet
Harris, Charles, Jamestown	R3	Buick	Hedges, W. O., Thorntown	R3	Mitchell
Harris, Harvey, Sheridan	R1	Overland	Hedrick, Perry E., Lebanon	R9	Ford
Harrison, Oscar J., Lebanon	R1	Chevrolet	Heffchire, Wm., Whitestown	R2	Ford
Harslberger, H. A., Whitestown	R1	Ford	Hefner, J. S., Lebanon	R13	Ford
Hart, Harold L., Lebanon	R11	Studebaker	Henderson, Chas. T. and Son, Lebanon	R9	.....
Hart, Jas. F., Lebanon	R11	Studebaker	.....	.....	Ford
Hartman, Earl N., Lebanon	R11	Ford	Henderson, Edw. M., Lebanon	R8	Buick
Harvey, Clead, Zionsville	R30	Chevrolet	Henderson, Frank P., Lebanon	R9	Ford
Harvey, Geo. W., Zionsville	R30	Maxwell	Hendrix, Thos. A., Jamestown	R2	Ford
Harvey, Orus, Sheridan	R4	Ford	Henry, Calvin and Glenn, Lebanon	R10	.....
Harvey, Roy, Zionsville	R30	Ford	.....	.....	Ford Sedan and Ford Truck
Hashbarger, Jas., Jamestown	R3	Overland	Henry, Gus, Jamestown	R2	Ford

# THE CITIZENS BANK

When you open an account with this bank, we want you to feel that in doing so, you in a sense become identified with our organization.

Absolute Safety :: Prompt Service :: Liberal Treatment

**\$1.00 STARTS A SAVINGS ACCOUNT**

C. A. COCHENOUR, President  
 J. T. FRANK LAUGHNER, Cashier  
 B. F. HAWKINS, Vice President

WHITESTOWN

-:-

INDIANA





# FARM BARGAINS

In Southern Indiana

ESPECIALLY JACKSON COUNTY

FARMS ANY SIZE—PRICES \$10.00 TO \$125.00 AN ACRE

**W. L. DENSFORD :: Seymour, Ind.**

## E. M. ADNEY

FURNITURE, STOVES, CARPETS, AND RUGS, HOOSIER  
KITCHEN CABINETS, KROEHLER DAVENPORTS, JEWEL  
STOVES AND RANGES, PURITAN PHONOGRAPHS

East Side Square

**LEBANON, IND.**

Telephone 209

Name	Postoffice	Make	Name	Postoffice	Make
Henry, Harry A.,	Thorntown R2	Overland	Hitch, John P.,	Thorntown R3	Ford
Herr, Chas.,	Lebanon R2	Chalmers	Hodge, Jos. S.,	Lebanon R13	Ford
Herr, Fred,	Kirklintown R1	Buick	Hoffman, Fred W.,	Lebanon R4	Ford
Herr, Garrett,	Lebanon R2	Buick	Hoffman, Ira T.,	Lebanon R3	Oldsmobile
Herr, John,	Lebanon R3	Ford	Hoffman, Jess,	Lebanon R8	Briscoe
Hessong, Harry C.,	Zionsville R30	Oakland	Hoffman, John H.,	Lebanon R2	Ford
Hicks, E. S.,	Whitestown R2	Ford	Hoffman, Philip	Lebanon R4	Briscoe
Hicks, Wm.,	Lebanon R1	Ford	Hoffman, Ralph,	Lebanon R4	Briscoe
Hickson, Chas. W.,	Whitestown R2	Ford	Hoggins, Mark,	Zionsville R29	Ford
Hickson, Clifford K.,	Whitestown R2	Ford	Hollingsworth, G. R.,	Sheridan R1	Ford
Hickson, Glenn V.,	Whitestown R2	Ford	Hollingsworth, Wm. W.,	Thorntown R3	Ford
Hickson, Mack,	Lebanon R5	Ford			Buick
Hickson, Oliver P.,	Zionsville R30	Dort	Holloran, John H.,	Lebanon R2	Ford
Higbee, Adison,	Sheridan	Ford			Studebaker and Flanders
		Ford and Ford Truck	Holmes, Arrel,	Thorntown R3	Overland
Higer, Raleigh J.,	Colfax R2	Maxwell	Holmes, John M.,	Lebanon R12	Dodge
Highland, Park,	Lebanon R11	Oakland	Holston, John A.,	Advance R1	Studebaker
Hiland, Jas I.,	Lebanon R1	Chevrolet	Holt, Frank,	Zionsville R29	Buick
Hiland, J. W.,	Lebanon R13	Studebaker	Honan, Dan and Son,	Lebanon R12	Ford
Hiland, Roy O.,	Jamestown R3	Ford	Honan, Dennis,	Lebanon R12	Elcar
Hiland, Scott W.,	Jamestown R1	Briscoe	Hopp, Orvil C.,	Lebanon R6	Maxwell
Hiland, Wm. D.,	Jamestown R1	Overland	Hoskins, Chas.,	Lebanon R1	Ford
Hiland, W. S.	Lebanon R13	Ford	Howard, Chas. C.,	Lebanon R7	Ford
Hill, Perry L.,	Thorntown R2	Reo	Howard, Harry,	Lebanon R4	Interstate
Hill, Pollard D.,	Lebanon R7	Ford	Howard, Thad,	Sheridan R4	Interstate
Hine, Chas. F.,	Lebanon R3	Buick	Howson, David,	Lebanon R8	Ford
Hine, John M.,	Lebanon R3	Chevrolet	Hoy, John H.,	Lebanon R12	Ford
Hine, Otto A.,	Lebanon R5	Ford	Huckleberry, Alva B.,	Whitestown R1	Ford
Hine, Sebert R.,	Lebanon R5	Ford			Chevrolet
Hine, Solomon J.,	Lebanon R3	Buick	Huckstep, Thos. W.,	Lebanon R9	Buick
Hine, Walter H.,	Whitestown R1	Ford	Huffman, Hiram F.,	Lebanon R5	Ford
Hine, Wilbur J.,	Lebanon R5	Ford	Huffman, Other,	Lebanon R2	Ford
Hines, Thurman B.,	Lebanon R3	Ford	Huffman, Russell R.,	Zionsville R29	Ford
Hinton, O. A.,	Lebanon	Maxwell	Hull, C. L.,	Whitestown	Ford



## Swartz Electric Farm Lighting Plants

Fully Guaranteed. Made in Indianapolis

Laundry Queen Electric Washing Machines, Torrington Electric Maid and Thor Electric Vacuum Cleaners, Hotpoint and Edison Electric Irons and Other Appliances  
Gould Storage Batteries, Burgess Flash-Lights and Batteries  
Electric Wiring and Lighting Fixtures

**W. H. PALMER** : TELEPHONE 50  
ZIONSVILLE, IND.

## CANADA LAND BUYERS EXCURSION

To see the World's Best Wheat Lands in the modern, prosperous, proven successful Davidson District—Saskatchewan. New, rich prairie and newly improved farms ready for immediate results, farmed for investors. Auto sight-seeing trips at Minneapolis, Winnipeg and Davidson—seven days trip. Get particulars and make arrangements at once. Address

**KENT FARM AGENCY** 701 1/2 Lemcke Building  
INDIANAPOLIS

Name	Postoffice	Make	Name	Postoffice	Make
Hull, Wm. A.,	Zionsville R29.....	.....	James, Harry H.,	Advance R1.....	Ford
.....	.....	Buick and Ford	James, Wm. O.,	Lebanon R9.....	Ford
Hulsizer, M. E.,	Zionsville R29.....	Oakland	Jaques, Fred,	Lebanon R10.....	Ford
Hunt, Earl J.,	Lebanon R12.....	Chalmers	Jaques, Jos. H.,	Lebanon R9.....	Chevrolet
Hunt, Cyrus B.,	Sheridan R1.....	Oakland	Jarrell, Robt.,	Thorntown .....	Ford
Hunt, Thos. W.,	Lebanon R4.....	Dodge	Jeffries, Wm. S.,	Kirklin R3.....	Ford
Hurt, Fay,	Jamestown R1.....	Ford	Jenkins, John L.,	Lebanon R8.....	Buick
Hurt, Guy,	Jamestown R1.....	Ford	Jenkins, J. L.,	Lebanon R8.....	Buick
Hurt, Peter S.,	Thorntown R1.....	Ford	Jett, J. Samuel,	Lebanon R13.....	Ford
Hutchinson, John W.,	Thorntown R1.....	Buick	Jervis, Lawrence C.,	Zionsville R29.....	.....
Hutton, Geo. E.,	Zionsville R30.....	Ford	.....	.....	Packard
Hutts, Fred J.,	Lebanon R3.....	Dodge	Jervis, Thos. W.,	Zionsville R29.....	.....
Hysong and Sanders,	Hazelrgrg .....	Ford	.....	.....	Chevrolet and Cole
Inman, John A.,	Lebanon R7.....	Overland	Johnson, Brack E.,	Zionsville R30.....	Dort
Isenhour, John,	Lebanon R5.....	Ford	Johnson, Chas. E.,	Thorntown R1.....	Dodge
Isenhour, Chas.,	Lebanon R6.....	Buick	Johnson, Chas. E.,	Lebanon R11.....	Ford
Isenhour, Geo.,	Whitestown R1.....	.....	Johnson, Chas. T.,	Lebanon R6.....	Ford
.....	.....	Willys-Knight	Johnson, Orvan,	Sheridan R1.....	Ford
Isenhour, Orville,	Lebanon R6.....	Dodge	Johnson, Oscar A.,	Lebanon R2.....	Ford
Isenhour, Roscoe,	Lebanon R7.....	Buick	Johnson, S. B.,	Jamestown R1.....	Ford
Izzard, Hugh W.,	Thorntown R4.....	Maxwell	Johnson, Wm. H.,	Jamestown R2.....	Overland
Jackson, Cicero N.,	Jamestown R1, Interstate	.....	Jones Bros.,	Sheridan R4.....	Ford
Jackson, Earl,	Lebanon R5.....	Hub	Jones, Byron L.,	Lebanon R10.....	Chevrolet
Jackson, Evert R.,	Lebanon R2.....	Ford	Jones, Chas. F.,	Thorntown R2.....	Ford
Jackson, Geo. W.,	Lebanon R13.....	Ford	Jones, Clarence,	Thorntown R4.....	Ford
Jackson, Jesse Frank,	Jamestown R3.....	.....	Jones, Edgar L.,	Thorntown R4.....	Buick
.....	.....	Oakland	Jones, Jird,	Lebanon R1.....	Overland
Jackson, John E.,	Lebanon R11.....	.....	Jones, John F.,	Lebanon R5.....	.....
.....	.....	Ford and Maxwell	.....	.....	Ford and Ford Truck
Jackson, Jos. V.,	Jamestown R3, Interstate	.....	Jones, John T.,	Lebanon R11.....	Overland
Jackson, Thos. M.,	Lebanon R13.....	Ford	Jones, Jos. G.,	Jamestown R3.....	Ford
.....	.....	.....	Jones, Mrs. Maude,	Zionsville R30.....	Ford
.....	.....	.....	Jones, Roy H.,	Thorntown R4.....	Buick



Name	Postoffice	Make
Jones, Thos. R., Thorntown R4.....		Buick
Jones, Wm. A., Jamestown R3.....		Ford
Jones, Wm. A., Lebanon R7.....		Ford
Joseph, Arthur, Jamestown R1.....		Ford
Joseph, Herschel C., Thorntown R4....		Ford

Kashner, Jos. C., Thorntown R2.....		Empire
Keeney, Geo. W., Zionsville R29.....		Ford
Keeney, Roscoe, Lebanon R5.....		Ford
Keesling, Stephen W., Jamestown R3....		Ford
Kelley, Arta R., Zionsville R30.....		Ford (2)
Kelley, Jas. R., Lebanon R13.....		Maxwell
Kendall, Mrs. Florence, Thorntown R4.....		

.....		Ford (2)
Kendall, Harry J., Zionsville R29.....		Ford
Kendall, Homer, Zionsville R29.....		Ford
Kepple, Quiney, Thorntown R2.....		Ford
Kern, Benj. R., Lebanon R2.....		Ford
Kern, Chas. A., Lebanon R9..Ford and Paige		
Kernodle, Bert R., Jamestown R1.....		Ford
Kernodle, John W., Lebanon R13..Chevrolet		
Kersey, Jesse D., Lebanon R12.....		Buick
Kersey, Thos. A., Lebanon R10.....		Dodge
Kersey, Thos. B., Lebanon R13.....		Paige
Kibbey, J. Geo., Jamestown R2.....		Ford
Kibbey, Othie J., Jamestown R3.....		Ford
Killion, Jas. F., Lebanon R5.....		Dort
Kimble, Ira S., Sheridan R6.....		Dort
Kimmell, Chas., Lebanon R5.....		Buick
Kimmel, Homer V., Lebanon R5.....		Ford
Kimmel, Morton G., Lebanon R1.....		Ford
Kincaid, E. Clarence, Lebanon R7..Overland		
Kincaid, Geo. F., Lebanon R11.....		Overland
Kincaid, Geo. Henry, Lebanon R4..Patterson		
Kincaid, John H., Advance R1.....		Ford
Kincaid, L. B., Lebanon R7.....		Ford
Kincaid, Mrs. Mary M., Lebanon R4..Ford		
Kincaid, Wm., Lebanon R11.....		Ford
King, Harry, Lebanon R7.....		Paige
King, James, Lebanon R7.....		Paige
King, Martin, Lebanon R3.....		Chevrolet
King, Newton J., Sheridan R1.....		Buick
Kingsolver, Sanford L., Sheridan R6....		Ford
Kinkaid, Edgar, Thorntown R2....		Chevrolet
Kinkead, Clyde, Sheridan R6....		Ford Truck
Kinkead, Wm. A., Lebanon R2..Interstate		
Kinnick, R. E., Sheridan R6.....		Patterson
Kirby, Wm., Jamestown R3.....		Ford
Kiser, John N., Whitestown R2.....		Ford
Kiser, Omer J., Lebanon R10.....		Ford
Klinger, Henry, Lebanon R6.....		Oakland
Klingler, Ora, Zionsville R29.....		Ford

# FARMS

Bought  
and Sold

Spencer-  
Aughinbaugh Co.

447 LEMCKE ANNEX

INDIANAPOLIS

Name	Postoffice	Make
Knowlton, Ovid B., Lebanon R9.....		Dodge
Kolb, Alfred R., Zionsville R30.....		
.....		Crow Elkhart
Kouns, Chas. H., Zionsville R30.....		Ford
Kouns, Emery D., Zionsville R30.....		Ford
Kouns, Ernest, Whitestown R2.....		Ford
Kouns, John, Whitestown R2.....		Ford
Kouns, Thos., Whitestown R1.....		
.....		Maxwell Truck
Kruse, Wm., Thorntown R1.....		Ford

LaPollette, Wm. R., Thorntown R4.....		
.....		Ford, Oakland and Studebaker
Lambert, Arlie S., Sheridan R1.....		Ford
Lambert, Lee W., Whitestown R2.....		Ford
Lambert, Wm. E., Lebanon R8.....		
.....		Chalmers and Ford

CECIL C. MOON

WILBER A. MOON

## MOON BROTHERS

FARMS, CITY PROPERTY, LOANS AND  
FIRE INSURANCE

Office over Oak Drug Store

Telephone 392

LEBANON, INDIANA



Name	Postoffice	Make	Name	Postoffice	Make
Land, W. H., Lebanon R8.....		Ford	Lewallen, Alva, Lebanon R4.....		Dort
Lane, Harold W., Lebanon R12.....		Ford	Lewallen, Jas. P., Lebanon R9.....		Oakland
Lane, Milton O., Zionsville R30.....		Ford	Lewallen, Pleasant, Lebanon R4.....		Ford
Lane, M. W., Lebanon R11.....		Ford	Lewis, Albert F., Thorntown R4.....		Buick
Lane, Ora F., Lebanon R3.....		Ford	Lewis, Albert N., Thorntown R3.....		Franklin
Lane, Timothy, Jamestown R1.....		Oakland	Lewis, Fred C., Thorntown R4.....		Ford
Lanham, Oliver D., Sheridan R1.....		Chevrolet	Lewis, Jas. H., Colfax R2.....		Ford
Lanham, Sylvester, Sheridan R4.....		Ford	Lewis, Jos. D., Thorntown R1.....		Ford
Larsh, Herbert W., Colfax R2.....		Overland	Lewman, Richard B., Zionsville R28....		Ford
Laughner, Chas. B., Whitestown R1.....			Little, Mrs. Anna I., Lebanon R8.....		Saxon
.....		Overland	Livengood, Carl L., Whitestown R1.....		Ford
Laughner, Frened A., Whitestown R1.....		Monroe	Livengood, Chas. S., Whitestown R1.....		Interstate
Laughner, Riley O., Whitestown R1.....		Lexington	Livengood, Roscoe L., Whitestown R1....		Briscoe
Laughner, Verner R., Whitestown R1.....		Oakland	Livengood, U. E., Whitestown R1, Interstate		
Lawler, Arthur T., Jamestown R2.....		Ford	Lollar, Henry E., Lebanon R12.....		Ford
Lawler, Noble J., Colfax R2.....		Buick Six	Long, Jas. E., Lebanon R10.....		Studebaker
Lawler, Raymond E., Lebanon R3.....		Ford	Long, Jas. O., New Ross R1.....		Ford
Lawler, Wm. F., Thorntown.....		Ford	Louks, Clint, Whitestown R2.....		Ford
Layton, Lawrence E., Thorntown R2....		Ford	Louks, John O., Whitestown R2.....		Ford
Leaf, Frank, Lebanon R2.....		Chevrolet	Louks, Ora E., Lebanon R9.....		Ford
Leap, Merritt, Lebanon R3.....		Overland	Louks, Wm. H., Lebanon R11....		Interstate
Leap, Samuel, Lebanon R3.....			Love, Glen, Jamestown R2.....		Ford
Leatherman, Wm. E., Thorntown R2.....		Buick	Love, Robt. C., Lebanon R9.....		Nash
Leckrone, Chas. S., Lebanon R8.....		Studebaker	Love, Virgel, Lebanon R9.....		Maxwell
Leek, Geo. A., Jamestown R3.....		Ford (2)	Loveless, Frank, Kirclin R1.....		Ford
Leeke, Claire, Jamestown R2.....		Ford	Lovell, Geo. W., Lebanon R2.....		Ford
Leeke, Maurice, Jamestown R2.....		Briscoe	Lovingfoss, John E., Lebanon R7.....		Overland
Lemon, Jas. R., Zionsville R29....		Studebaker	Lowder, Pleasant J., Lebanon R3.....		Ford
Lemon, John B., Zionsville R28.....		Ford	Lowe, Henry V., Lebanon R6.....		Ford
Lentz, Zelos E., Thorntown R4.....		Buick	Lowe, Wm. R., Lebanon R1.....		Ford
Leucks, Wm. W., Lebanon R9.....		Studebaker	Lucas, Angus M., Lebanon R12.....		Ford

## CHARLES D. KING

REAL ESTATE

FIRE, TORNADO AND ACCIDENT INSURANCE

Bonds Furnished to Contractors and Workmen's Compensation Insurance Written.

Phones, Office 106, Residence 691.

112½ South Lebanon Street,

LEBANON, INDIANA

## Arthur Stevens & Son

### LIFE INSURANCE AND REAL ESTATE

District Manager CENTRAL STATES LIFE INSURANCE CO. of Crawfordsville

PHONE 934-Y

309 First National Bank Building, LEBANON, INDIANA





J. M. WORLEY

O. C. SHIRLEY

**WORLEY & SHIRLEY**  
**REAL ESTATE, LOANS, INSURANCE**  
**CORRECT ABSTRACTS OF TITLE**  
 Telephone 111                      LEBANON, INDIANA

Name	Postoffice	Make
Lucas, Claude, Jamestown R2.....	Ford	
Lucas, John, Jamestown R3.....	Chevrolet	
Lucas, LaFayette, Lebanon R9.....	Ford	
Lucas, Turman, Jamestown R3....	Chevrolet	
Luse, Chas. E., Kirklın R1.....	Chevrolet	

Mace, G. T., Sheridan R1.....	Ford	
Madison, Austin R., Thorntown R4....	Ford	
Mahler, Wm., Lebanon R5.....	Maxwell	
Mangus, Claude A., Jamestown R3....	Ford	
Mangus, Wm. H., Jamestown R3.....	Ford	
Markland, Herbert C., Whitestown....	Monroe	
Marlow, Chas. L., Sheridan R4.....	Interstate	
Marsh, Elza, Zionsville R28.....	Ford	
Martin, Alva L., Lebanon R6.....	Ford	
Martin, Arthur E., Lebanon R11.....		
.....	Chalmers and Dodge	
Martin, Chas. C., Lebanon R8.....	Chevrolet	
Martin, Ethen A., Thorntown R2.....	Ford	
Martin, Fred B., Lebanon R5.....	Ford	
Martin, Geo. P., Lebanon R7.....	Paige	
Martin, Jas. A., Lebanon R7.....	Ford	
Martin, John F., Lebanon R4.....	Overland	
Martin, Robt. G., Lebanon R7.....	Monroe	
Martin, Robt. P., Colfax R1.....	Dodge	
Martin, Vern, Lebanon R2.....	Briscoe	
Martin, Wm. F., Advance R1.....	Cleveland	
Martin, Wilson H., Lebanon R1.....	Ford	
Masters, Dr. Luella M., Thorntown R1....		
.....	Saxon	
Masters, L. Watson, Thorntown R1....	Buick	
Mayes, Chas. S., Lebanon R1.....	Ford	
Mayes, Otto, Lebanon R1.....	Ford	
Maze, Clifford E., Lebanon R10.....	Monroe	
Maze, John W., Sheridan R1.....	Auburn	
McBane, Herbert, Thorntown R4.....	Buick	
McCabe, John, Jamestown R3.....	Ford	
McCabe, Roy E., Advance R1.....	Ford	
McCalley, Geo. T., Lebanon R2.....	Ford	
McCammack, C. L., Zionsville R28....	Buick	
McCarnrock & Hubbard, Kirklın R1....	Buick	
McCance, Ruth E., Kirklın R1.....	Ford	
McCann, James R., Lebanon R9.....	Franklin	
McCann, Oren J., Lebanon R8.....	Ford	
McCarthy, Wm., Lebanon R3.....	Overland	
McCarthy, Lewis W., Zionsville R30....	Ford	
McClain, Chas. E., Lebanon R11....	Overland	
McConaughy, Henry C., Lebanon R12....	Ford	
McCosky, Delaney H., Kirklın R1.....	Ford	
McCoy, Otis E., Advance R1.....	Ford	
McCoy, Roy E., Lebanon R7.....	Briscoe	

Name	Postoffice	Make
McCoy, Wm. O., Lebanon R7.....	Ford	
McCurdy, Asa, Lebanon R2.....	Seneca	
McDaniel, Francis A., Lebanon R11....	Ford	
McDaniel, Henry F., Lebanon R11....	Dodge	
McDaniel, Walter M., Lebanon R11, Columbia		
McDonald, Alonzo, Lebanon R8.....	Dodge	
McDonald, Chas., Lebanon R7.....	Ford	
McDonald, Glen, Kirklın R1.....	Ford	
McDonald, John, Whitestown R2.....	Ford	
McDonald, John E., Sheridan R1.....	Buick	
McDonald, Oliver R., Thorntown R4.....		
.....	Chalmers	
McDonald, Otis C., Lebanon R6....	Studebaker	
McDonald, Thos. M., Thorntown R1.....		
.....	Studebaker	
McDowell, Mark L., Advance R1....	Overland	

**IN THE SHOE BUSINESS**

**32 YEARS IN LEBANON**

**WE SELL NOTHING BUT  
 GOOD, HONEST LEATHER**

**SHOES**

**When We Tell You a Shoe is  
 All Right We Mean That If They  
 Go Wrong Bring Them Back and  
 We Will Replace With New Ones.**

**COME IN AND SEE US**

**Morgan Shoe Co.**

**LEBANON, INDIANA**



# ERNEST McKERN

## FUNERAL DIRECTOR, FURNITURE

VICTROLAS, SIMMONS OIL STOVES, RUGS, LINOLEUM

Phone—Store 434

Phone—Res. 324

THORNTOWN, INDIANA

# MECHANICSBURG BANK

MECHANICSBURG, INDIANA

W. J. DeVol, Pres. L. W. Kirtley, Vice-Pres. Buren Witt, Cashier

Capital Stock \$15,000

Individual Responsibility \$200,000

The all important consideration with this bank is first to safeguard the money of its depositors and to render them such business service as to increase their prosperity, and thus increase the value of the account.

4% ON SAVINGS ACCOUNTS

Name	Postoffice	Make	Name	Postoffice	Make
McGaughey, Albert, Sheridan R4.....		Ford	Miller, Chas. I., Whitestown R1....		Maxwell
McGaughey, Chas. N., Sheridan R6, Overland			Miller, Erwin E., Advance R1.....		Overland
McGregor, Eben B., Thorntown R3.....			Miller, John M., Whitestown R1.....		Ford
.....		Ford Truck	Miller, John R., Lebanon R7, Dodge and Ford		
Mellvain, C. B., Zionsville R30.....		Chevrolet	Miller, Mrs. Mary J., Jamestown R3..		Briscoe
Mellvain, Jas. E., Lebanon R4.....		Ford	Miller, M. J., Lebanon R5.....		Overland
McIntyre, Wm. H., Jamestown R2..		Overland	Miller, Mrs. R. E., Lebanon R8.....		Ford
McKern, W. O., Thorntown R2.....		Haynes	Miller, Samuel, Lebanon .....		Ford
McKinsey, Wm. P., Thorntown R1....		Ford	Miller, Theron, Jamestown R3.....		Ford
McKinzie, Dwain, Sheridan R4.....		Ford	Miller, Wm. J., Thorntown R3.....		Overland
McLaughlin, Chas. A., Zionsville R28....			Millikan, Shubal A., Sheridan R4.....		Ford
.....		Buick	Mills, Chas. L., Crawfordsville R9.....		Ford
McLaughlin, Guy O., Jamestown R3....		Ford	Mills, Clarence, Jamestown R1.....		Ford
McLaughlin, Thos., Crawfordsville R9..		Ford	Mills, Lou, Jamestown R1.....		Ford
McMains, Chas. O., Lebanon R11.....		Ford	Milner, Jos., Thorntown R4.....		Chevrolet
McNutt, J. H., Advance R1.....		Ford	Mitchell, Owen I., Thorntown R1....		Maxwell
McRoberts, Geo. O., Sheridan R1.....		Ford	Mitchell, Thos. A., Lebanon R5.....		Ford
McRoberts, Harve, Kirklín R1.....		Ford	Montgomery, Wm. B., Advance R1..		Dodge
McRoberts, Otis, Lebanon R4.....		Ford	Moore, A. Perry, Zionsville R29.....		Ford
McVey, Thos. E., Sheridan R5....		Interstate	Moore, Chas. E., Sheridan R1.....		Ford
Meadows, Dennis O., Advance R1..		Chevrolet	Moore, Cliff, Lebanon R9.....		Ford
Meadows, Jas. B., Lebanon R12.....		Ford	Moore, David, Lebanon R2.....		Ford
Meckan, Michael, Lebanon R7.....		Buick	Moore, Dayton H., Lebanon R3.....		Ford
Meck, Perry, Thorntown R3.....		Ford	Moore, Harry, Lebanon R2.....		Ford
Meenach, Z. O., Zionsville R30.....		Maxwell	Moore, Jacob W., Lebanon R9.....		Hub
Mellette, Jas. T., Zionsville R30.....		Chevrolet	Moore, Jos. H., Lebanon R5.....		Maxwell
Mendenhall, C. E., Zionsville R29.....		Reo	Moore, Mrs. L., Sheridan R1.....		Ford
Merrill, Andrew J., Lebanon R9....		Overland	Moore, Noble C., Zionsville R23.....		Ford
Meyer, Karl H., Jamestown R3..		Ford Sedan	Moore, Peter E., Zionsville R23.....		Buick
Middleton, Fred, Thorntown R3.....		Ford	Moore, Wm. F., Lebanon R9.....		Oakland
Miller, Albert S., Thorntown R1.....		Ford	Moore, W. Allen, Zionsville R29.....		Ford
Miller, Chas., Whitestown R1.....		Ford	Moorhouse, Thos. M., Lebanon R4..		Maxwell
Miller, Chas. F., Lebanon R7.....		Ford	Moran, Moss Ellen, Lebanon R3.....		Buick



FARMERS AND BREEDERS, BOONE COUNTY

Name	Postoffice	Make	Name	Postoffice	Make
Moran, Patrick, Whitestown R1.....		Ford	Myers, Lowell, Lebanon R7.....		Ford
Moreland, J. A., Sheridan R1.....		Ford	Nagle, Garrett, Colfax R1.....		Dort
Morgan, Clarence C., Colfax .....		Dort	Nance, Felix F., Lebanon R9.....		Ford
Morris, Chas. E., Lebanon R9.....		Ford	Neal, Albert N., Sheridan R1.....		Ford
Morris, Emmert, Jamestown R3.....		Ford	Neal, Alva G., Lebanon R8.....		Ford
Morrison, Guy A., Lebanon R11.....		Essex	Neal, Bruce, Whitestown R1.....		Ford
Morrison, John W., Thorntown R4.....		Buick	Neal, Earl, Sheridan R1.....		Ford
Morrison, Virgil, Jamestown R3.....		Ford	Neal, Edw., Lebanon R9.....		Ford
Morrow, Elza F., Zionsville R30.....		Reo	Neal, John II., Lebanon R3.....		Chevrolet
Morrow, Russell T., Lebanon R1.....		Ford	Neal, Ray C., Lebanon R9.....		Ford
Morton, Alva D., Lebanon R8.....		.....	Neal, Roy, Lebanon R8.....		Ford
.....		Ford, National and Overland	Nease, Leander, Whitestown R1.....		Buick
Morton, Chas. W., Lebanon R8.....		.....	Needham, Harold, New Ross R1.....		Ford
.....		Ford, Monroe and Oldsmobile	Needham, Walter L., Thorntown R3.....		.....
Morton, Orla L., Lebanon R8.....		Briscoe	.....		Ford Sedan
Morton, Otis, Whitestown R2.....		Ford	Neese, Alvie E., Whitestown R1.....		Ford
Morton, Roscoe C., Whitestown R1, Overland		.....	Neese, David L., Lebanon R5.....		Ford
Morton, Wm. A., Lebanon R8.....		Oakland	Neese, Harvey E., Zionsville R29.....		Ford
Morton, Zoro N., Lebanon R6.....		Oakland	Neese, Lloyd B., Lebanon R5.....		Ford
Mount, Albert P., Lebanon R9.....		Oakland	Neese, Oliver B., Lebanon R12.....		Ford
Mullikin, Frank A., Kirklintown R1.....		Ford	Neese, Wm., Zionsville R30.....		Ford
Mullikin, Henson, Kirklintown R1.....		Liberty	Neff, Wm. L., Jamestown R1.....		Chevrolet
Mullikin, Wm. II., Lebanon R8.....		Dodge	Nelson, Chas. S., Lebanon R10.....		Oakland
Mundell, Ollie V., Kirklintown R1.....		Ford	Nelson, Samuel J., Lebanon R2.....		.....
Mundell, Guy B., Lebanon R7.....		Oakland	.....		Ford and Dodge
Murphy, Harry T., Lebanon R4.....		Ford	Neptune, Geo. I., Thorntown R1.....		Reo
Murphy, John W., Lebanon R2.....		Essex	Neptune, Guy R., Lebanon R10.....		Maxwell
Murphy, John W., Lebanon R2.....		Essex	Neptune, Maurice, Thorntown R1.....		Buick
Muston, Pearl N., Lebanon R3.....		Ford	Neptune, Wm. Ralph, Lebanon R11, Overland		.....
Myers, Dave H., Sheridan R1.....		Maxwell	Nesbitt, Wm. J., Sheridan R1.....		Ford (3)
Myers, Clarence L., Lebanon R7.....		Maxwell	Newby, Presley, Sheridan R4.....		Overland
Myers, Elias M., Sheridan R4.....		Buick	Newcomer, Abram W. L., Sheridan R4, Dodge		.....
Myers, John T., Lebanon R7.....		Ford	Newcomer, Walter J., Sheridan R4.....		Dodge
Myers, J. Rufus, Whitestown R2.....		Grant			
Myers, Lambert E., Jamestown R1.....		Ford			

ROSSTON BANK

ROSSTON, INDIANA

W. J. DeVol, Pres. Virgil W. Moore, Vice-Pres. Perry Hancock, Cashier

Capital Stock, \$10,000

Individual Responsibility, 200,000

We solicit the support of the people of this community.

Grow with us and we will grow with you

Our Interests Are Mutual

4% ON TIME DEPOSITS

FARMERS

IF YOU { Have a Farm You Want Sold  
Want to Buy a Good Farm  
Have a Loan on Your Farm Due  
Soon and You Want It Renewed

COME IN OR WRITE US

JOS. W. SELVAGE

& CO. AN OLD ESTABLISHED AGENCY

FARMS : FARM LOANS

Rooms 410-415, No. 8 East Market Street, INDIANAPOLIS, IND.



Name	Postoffice	Make	Name	Postoffice	Make
Newman, Harman E., Sheridan R4.....		Ford Truck	Padgett, Edw. J., Sheridan R1....		Oldsmobile
Nicely, Roy S., Jamestown R2.....		Nash	Padgett, Gilbert D., Sheridan R4.....		Ford
Nicely, Thos. M., Jamestown R3.....		Ford	Padgett, Jas. C., Lebanon R5.....		Ford
Nichols, Geo. S., Zionsville R30..		Paige Six	Padgett, Joel K., Lebanon R7.....		Maxwell
Nichols, Wm. M., Whitestown R2.....		Ford	Padgett, Raleigh E., Sheridan R6..		Oldsmobile
Nicholson, Curtis, Sheridan R1.....		Ford	Padgett, Thos W., Sheridan R4.....		Ford
Niely, Harry, Lebanon R1.....		Ford	Padgett, Wm. A., Whitestown R2.....		Ford
Nolan, Luke, Lebanon R2.....		Buick	Palmer, Hugh M., Lebanon R8.....		Ford
Nolan, Wm. T., Thorntown R3.....		Buick	Palmer, Ira J., Jamestown R1....		Interstate
Nolte, Geo. F., Lebanon R6.....		Ford	Palmer, Ollie H., Lebanon R8.....		Ford
Northcutt, John R., Jamestown R1....		Ford	Park, John A., Thorntown R1....		Oldsmobile
Ogle, Jos. M., Sheridan R1.....		Ford	Parr, Lester D., Sheridan R4.....		Ford
Ogle, Merrill, Sheridan R4.....		Ford	Parr, Nelson J., Sheridan R4.....		Studebaker and Maxwell
Ottinger, David M., Lebanon R5.....		Ford and Overland	Pauley, Clark E., Thorntown R3.....		Buick
Ottinger, John R., Lebanon R5.....		Ford	Pavey, Chas. W., Zionsville R28.....		Ford
Ottinger, Ora, Whitestown R1.....		Buick	Payne, Albert C., Colfax R1.....		Peerless
Ottinger, Roy N., Whitestown R1.....		Ford	Peabody, Leslie C., Lebanon R13..		Overland
Ottinger, Wm. A., Zionsville R30..		Oakland	Pearcy, John W., Lebanon R3.....		Ford
Overleese, Dora, Lebanon R3.....		Ford	Pearson, Roscoe J., Whitestown R2.....		Ford
Owens, Chas S., Jamestown R2.....		Ford	Peery, Mrs. Martha, Thorntown R4..		Empire
Owens, Elmer R., Lebanon R12.....		Ford	Peper Bros., Lebanon R7.....		Chevrolet
Owens, Fred M., Thorntown R3.....		Ford	Peper, Ralph B., Thorntown R3.....		Dort
Owens, Hillyay, Lebanon R1.....		Ford	Peper, Wm. T. S., Lebanon R7.....		Ford
Owens, John S., Jamestown R3.....		Ford	Perigo, Lou, Sheridan R4.....		Ford
Owens, John W., Thorntown R3.....		Ford	Perkins, Ainslie E., Lebanon R6.....		Ford
.....		Willys-Knight	Perkins, Albert, Lebanon R8.....		Ford
Oyler, Chas. J., Thorntown R4.....		Dodge	Perkins, Alonzo, Lebanon R9, Ford and Buick		
Paddock, Clement J., Sheridan R4.....		Ford	Perkins, Carl, Lebanon R8.....		Overland
Padgett, Chas. M., Lebanon R7.....		Maxwell	Perkins, Clark, Lebanon R8.....		Reo
			Perkins, Claude M., Lebanon R8.....		Ford
			Perkins, R. A., Lebanon R8.....		Reo
			Perkins, W. Rush, Lebanon R6.....		Ford

# THE FARMERS MILL & ELEVATOR COMPANY

**MILLERS OF THE FLAVO AND HOOSIER PRIDE FLOUR**

*MILL FEEDS OF ALL KINDS*

Dealers in Sunburst and American Eagle Flour, Hominy Meal, Schumacher Feeds of all kinds, Tankage, Oil Meal, Bran and Shorts, Premium Hog Feeds, Grain and Seeds of all kinds, Soft and Hard Coal.

We buy your wheat and corn  
and do custom grinding.

Phones 5 and 25.

A. H. TURNER, Manager.

JAMESTOWN, INDIANA





ESTABLISHED 1890

THE HOME OF THE NEW EDISON

# W. W. STEVENS

## ALL KINDS OF MUSICAL MERCHANDISE

East Side Square



LEBANON, IND.

D. S. WHITAKER

L. S. STERLING

# D. S. WHITAKER & CO.

## JEWELERS & OPTOMETRISTS

FINE WATCH REPAIRING, KODAKS and SUPPLIES  
DEVELOPING and FINISHING

107 So. Lebanon St.

LEBANON, IND.

Telephone 230

Name	Postoffice	Make	Name	Postoffice	Make
Ferrine, Walter N., Lebanon R3.....	Saxon	Pool, Cornelius, Sheridan R4.....	Ford		
Peterman, Roy W., Lebanon R5.....	Ford	Pope, Geo. T., Whitestown R1.....	Dodge		
Peterman, Wm. H., Lebanon R5.....	Overland	Porter, Andrew W., Zionsville 30.....	Ford		
Peters, Chas. O., Whitestown R2.....	Overland	Porter, Marion, Jamestown R1.....	Ford		
Peters, Fred O., Thorntown R2.....	Overland	Potts, John B., Thorntown R2.....	Dodge		
Peters, Ira J., Whitestown R1.....	Interstate	Powell, Chas. E., Lebanon R13.....	Oakland		
Peters, Ira W., Whitestown R1.....	Ford	Powell, Frank P., Kirklín R1.....	Oakland		
Peterson, Edgar R., Crawfordsville R9, Ford		Powell, Geo. W., Lebanon R4.....	Ford		
Petro, Leonard H., Jamestown R3.....	Ford	Powell, Jas. A., Lebanon R6.....	Maxwell		
Phebus, Orville A., Sheridan R1.....	Buick	Powell, John M., Lebanon R6.....	Dodge		
Phillips, Arthur, Zionsville R29.....	Ford	Powell, J. H., Lebanon R6.....	Oakland		
Phillips, Chas. O., Lebanon R10.....	Paige	Powell, Wm. A., Zionsville R29.....	Ford		
Phillips, Carl E., Lebanon R9.....	Ford	Poynter, Arthur R., Jamestown R3.....	Ford		
Phillips, Mrs. Franklin C., Lebanon R8		Poynter, John M., Jamestown R3.....	Ford		
.....	Maxwell	Pratt, Jas. A., Jamestown R1.....	Chevrolet		
Pickard, Norire, Lebanon R4.....	Ford	Pratt, Wesley O., Lebanon R13.....	Dort		
Pickering, Clyde C., Advance R1.....	Maxwell	Pratt, Wm., Lebanon R13.....	Interstate		
Pickering, Oliver, Thorntown R1.....	Maxwell	Preston, Geo. W., Jamestown R3.....	Ford		
Pickett, John W., Sheridan R1.....	Ford	Price, David C., Lebanon R1.....	Dodge		
Pierce, Edw., Whitestown R1.....	Ford	Price, Jas. S., Lebanon R8.....	Reo		
Pierce, Thos. M., Whitestown R2.....	Overland	Price, John H., Lebanon R11.....	Ford		
Piersol, Edw., Lebanon R10.....	Ford	Price, Vernon R., Lebanon R11.....	Ford		
Piersol, Ollie, Advance R1.....	Ford	Proctor, Edgar L., Lebanon R10.....	Buick		
Pipes, Benj. E., Whitestown R1.....	Ford	Proffitt, Emery R., Advance R1.....	Overland		
Pipes, John, Whitestown R1.....	Ford	Proffitt, Geo. R., Advance R1.....	Overland		
Pipes, S. E., Lebanon R9.....	Liberty	Proffitt, Guy O., Lebanon R2.....	Ford		
Pittenger, Wm F., Advance R1.....	Buick	Proffitt, Jas. W., Lebanon R10.....	Studebaker		
Pittman, Harry, Whitestown R2.....	Ford	Proffitt, Okie E., Lebanon R10.....	Studebaker		
Pittman, John, Sheridan R4.....	Chevrolet				
Pitts, Jas. P., Lebanon R11.....	Ford	Quick, Carrie O., Lebanon R7.....	Ford		
Plunkett, Robt. F., Lebanon R4.....	Overland	Quick, Chas. A., Sheridan R1.....	Ford		
Pointer, Herbert M. and Son, Advance R1		Quick, Jas. E., Whitestown R2.....	Ford		
.....	Buick and Ford	Quick, Jas. I., Lebanon R5.....	Ford		
Pollard, Elmer B., Thorntown R2.....	Ford	Quick, Willard A., Lebanon R7.....	Ford		



# INDIANA NATIONAL LIFE INSURANCE COMPANY

316 NORTH MERIDIAN STREET

INDIANAPOLIS, INDIANA

**OVER 500 POLICY HOLDERS IN BOONE COUNTY**

THE BEST POLICIES

THE LOWEST RATES

**VIRLEY R. RUDD,**  
Treasurer.

**C. D. RENICK,**  
President.

Name	Postoffice	Make	Name	Postoffice	Make
Raber, Thos. M., Colfax R2.....		Ford	Reynolds, Seth T., Lebanon R11.....		Empire
Rader, Chas. T., Whitestown R1.....		Ford	Rhodes, Wm. D., Lebanon R2.....		Ford
Rader, Geo. L., Whitestown R1....		Chalmers	Rich, Elwood, Thorntown R3.....		Dodge
Rader, Jacob Oliver, Sheridan R6.....		Ford	Richardson, Claude, Sheridan R4.....		Ford
Rader, Jerome, Lebanon R6.....		Chevrolet	Richardson, Ernest J., Sheridan R4....		Dodge
Rader, Ona, Jamestown R2.....		Oakland	Richardson, Howard, Sheridan R4.....		Ford
Ragsdale, Mrs. Christie, Advance R1..		Ford	Richardson, John L., Lebanon R8.....		Ford
Ragsdale, Hother A., Jamestown R1.....			Richardson, Z. Ollie, Thorntown R3.....		Ford
.....		Interstate	Richmann, Geo. W., Lebanon R12.....		Reo
Ragsdale, Jas. C., Lebanon R1.....		Buick	Riddle, Corna D., Lebanon R10.....		Ford
Ragsdale, Jesse A., Thorntown R2..		Mitchell	Riddle, Hugh M., Advance R1.....		Ford
Ramsey, Ross C., Thorntown R2.....		Ford	Riddle, John E., Lebanon R4.....		Oakland
Randel, Roy R., Thorntown R3.....		Buick	Riddle, Wm. Harvey, Thorntown R1....		Ford
Ranney, Chester II., Lebanon R13..		Chevrolet	Riggins, Geo., Thorntown R2.....		Ford
Ransdale, Arch Jr., Lebanon R6.....		Monroe	Riggins, Sidney, Lebanon R11.....		Buick
Rash, Stephen A., Lebanon R3.....		Ford	Riggins, Val, Advance R1.....		Paige
Rawlings, Geo. A., Whitestown R2...		Ford	Rightsel, Basil, Lebanon R3.....		Ford
Ray, Glen, Jamestown R3.....		Ford	Riley, Howard, Thorntown R4.....		Ford
Reagan, Chas., Thorntown R2.....		Ford	Riley, J. Marley, Thorntown R4.....		Buick
Reagan, Chas., Thorntown R2.....		Buick	Riley, Walter A., Thorntown R4.....		Ford
Reagan, Walter W., Lebanon R7....		Maxwell	Riley, Wm. G., Thorntown R3.....		Buick
Reath, John F., Lebanon R9.....		Ford	Riner, Emmett E., Advance R1.....		Ford
Reed, Jas. C., Lebanon R3.....		Elcar	Riner, Jas. V., Lebanon...Buick and Ford		
Reed, Jas. P., Advance R1.....		Ford	Riner, John F., Advance R1..		Buick and Ford
Reed, John C., Advance R1.....		Ford	Riner, Lawrence O., Jamestown R2....		Ford
Reed, Ora F., Advance R1.....		Buick	Riner, Marion P., Advance R1.....		Buick
Reese, Elisha A., Lebanon R13.....		Ford	Robbins, Chas. W., Lebanon .....		Dodge
Reeves, John S. and Sons, Thorntown R1			Robbins, Ross, Jamestown .....		Oakland
.....		Dodge (2)	Roberts, Jos. S., Kirklín R1.....		Ford
Reiber, Wm. A., Lebanon R1.....		Oakland	Robertson, G. H., Jamestown R1..		Chevrolet
Reynolds, Dr. Geo. M., Zionsville R28, Dodge			Robertson, Ira H., Jamestown R1.....		Ford
Reynolds, John A., Lebanon R8.....		Nash	Robinson, Chas. L., Lebanon R2.....		Ford



**FARMERS AND BREEDERS, BOONE COUNTY**

Name	Postoffice	Make	Name	Postoffice	Make
Robinson, Ralph L., Lebanon R8.....		Ford	Sanders, Samuel J., Zionsville R29..	Overland	
Robinson, Rush L., Lebanon R1....		Ford (2)	Sandlin, Solomon R., Lebanon R3.....	Ford	
Robison, Ora S., Sheridan R1.....		Ford	Sandy, John M., Jamestown R2.....		Ford and Reo
Rodgers, Ray, Lebanon R9.....		Overland	.....		Ford and Reo
Rodgers, Robt. P., Kirklon R1.....		Ford	Sanford, Wm. J., Lebanon R11.....	Ford	
Rodgers, Samuel M., Lebanon R11..		Overland	Saunders, Fred C., Thorntown R3.....	Ford	
Rogers, Edw. F., Thorntown R2....		Maxwell	Saunders, Rush J., Thorntown R3.....	Ford	
Rohn, Chas. W., Advance .....		Ford	Schenck, Ethan A., Lebanon R3.....	Dodge	
Rohn, John H., Jamestown R2.....		Briseco	Schenck, John A., Lebanon R1.....	Ford	
Romine, Grover E., Lebanon R13....		Briseco	Schoenewcy, Gus W., Jamestown R3..	Ford	
Romine, Harry, Lebanon R5.....		Studebaker	Schofield, Albert M., Zionsville R29..	Ford	
Rooker, Wm. S., Zionsville R28.....		Reo	Schofield, Wm. A., Zionsville R2.....	Ford	
Rose, Eli G., Lebanon R3.....		Ford	Schooler, Emory R., Whitestown R1.....		Overland
Roseboom, John M., Pittsboro .....		Ford	Schooler, Eugene E., Whitestown R1.....		Willys-Knight
Ross, Callie C., Jamestown R3.....		Ford	.....		Oakland
Ross, Jas. H., Jamestown R2.....		Ford	Schooler, John L., Zionsville R29....		Ford
Ross, Lorin Wallace, Lebanon R1.....		Ford	Schooler, Oscar W., Whitestown R1....		Ford
Roth, Clarence F., Thorntown R1....		Maxwell	Schultz, Jos. A., Thorntown R2.....	Ford	
Rouk, Samuel E., Jamestown R1.....		Pullman	Scircle, Jas. R., Thorntown R2.....	Ford	
Routh, Chas. W., Lebanon R10.....		Dodge	Scott, Alfred E., Zionsville R29....	R. C. H.	
Routh, Fred M., Lebanon R1 .....		Ford	Scott, Chas. R., Zionsville R29.....	Ford	
Routh, Grant F., Zionsville R30.....		Ford	Scott, Clark, Whitestown R2.....	Overland	
Routh, Paul N., Zionsville R30.....		Ford	Scott, Ernest C., Zionsville R29.....	Ford	
Royer, Curtis R., Colfax R2.....		Apperson	Scott, John W., Jamestown R1..	Grant Six	
Russell, Geo. A., Thorntown R4.....		.....	Scott, Ora, Sheridan R1.....	Ford	
.....		Ford Sedan and Dodge Truck	Scott, Otis D., Jamestown R1.....	Maxwell	
Rust, Roy D., Lebanon R11.....		Grant Six	Scott, Samuel F., Jamestown R3....	Maxwell	
Rutherford, Frank, Zionsville R28.....		.....	Sedwick, Fred F., Sheridan R1.....		Ford and Oakland
.....		Ford Truck	.....		Ford and Oakland
Sallee, Alvin N., Whitestown R1.....		Ford	Seewright, Jas. P., Zionsville R30.....		Crow Elkhart
Sample, Earnest, Lebanon R6.....		Ford	.....		Saxon Six
Sample, John R., Lebanon R8.....		Ford	Seewright, Oscar, Sheridan R4.....		Ford
Sanders, Jas. W., Zionsville R29....		Interstate	Self, Earl S., Crawfordsville R9.....		Ford

## LOOPER DRY GOODS STORE

Dry Goods, Notions, Ladies' Ready-to-Wear  
Shoes, Floor Coverings, Overalls and Shirts

*Agents for New Idea Patterns*

PHONE 42

SHERIDAN, INDIANA

## W. E. ROBERTS & CO.

Real Estate, Insurance and Loans

*Boone County Farms a Specialty.*

Agent for the Boone County Mutual Insurance Co. for Farmers.  
Secretary-Treasurer for the Federal Land Bank Association.

Phones: Office 177, Home 22.

Centennial Block

THORNTOWN, INDIANA



Name	Postoffice	Make	Name	Postoffice	Make
Shaffer, Chas. E., Lebanon R6.....		Ford	Shera, Jas. B., New Ross R1.....		Grant
Shaban, John L., Lebanon R13.....		Ford	Sherrill, Henry Z., Lebanon R12.....		Ford
Shanahan, Dennis, Jamestown R3.....		Ford	Shirley, Carl C., Lebanon R1.....		Ford
Shapley, John W., Sheridan R6.....		Maxwell	Shirley, Chas., Zionsville R30.....		Ford
Shapley, Wm. D., Sheridan R4.....		Ford	Shirley, Chas E., Lebanon R3.....		Dodge
Sharp, Robt. H., Lebanon R10.....		Ford	Shirley, Emery, Whitestown R1.....		Ford
Shaw, Jacob, Lebanon R12.....		Ford	Shirley, Peter, Lebanon R3.....		Buick
Shaw, John A., Lebanon R2.....		Dort	Shirley, Nora, Lebanon R6.....		Ford
Shaw, Levi S., Advance R1.....		Ford	Shockley, David H., Jamestown R1.....		Haynes
Shaw, Pirtel, Zionsville R28.....		Ford	Shockley, Ira H., Lebanon R1.....		Overland
Shaw, Wm. F., Zionsville R28.....		Ford	Shoe, Mrs. Ella, Sheridan R1.....		Ford
Shawhan, Alfred D., Lebanon R10.....		Dodge	Shoemaker, Dessie R., Zionsville R30.....		
Sheets, Andrew, Zionsville R29.....		Overland	.....		Oldsmobile Truck
Sheets, Arthur B., Thorntown R4.....		Ford	Shoemaker, Emerson, Whitestown R2.....		Ford
Shelbourne, Bert, Lebanon R4.....		Ford	Shoemaker, Emmet C., Zionsville .....		Ford
Shelburne, Ernest A., Zionsville.....		Chevrolet	Shoemaker, Geo. W., Whitestown R2.....		
Shelburne, Geo. N., Zionsville R29.....		Buick Six	.....		Ford and Interstate
Shelburne, Ira A., Zionsville R29.....		Ford	Shoemaker, Jacob, Sheridan R4.....		Ford
Shelburne, Jasper C., Zionsville R29.....			Shoemaker, Jas. B., Zionsville R30.....		
.....		Buick and Ford	.....		Ford and Paige
Shelburne, Leander, Zionsville R29.....		Dodge	Shoemaker, John C., Lebanon R3.....		Interstate
Shelburne, West, Zionsville R30.....		Marion	Shook, Harold F., Sheridan R1.....		
Shelburne, Wilbert W., Zionsville R29.....		Buick	.....		Ford and Maxwell
Shelley, Jefferson M., Crawfordsville R9 .....		Ford	Shulse, John W., Lebanon R11.....		Ford
Shelley, John A., Jamestown R3.....		Ford	Sicks, John N and Sen, Lebanon R5.....		
Shelley, Morgan, Lebanon R11.....		Ford	.....		Ford and Maxwell
Shelly, Edwin C., Lebanon R12.....		Ford	Sicks, Ora, Thorntown R4.....		Ford
Shelly, Harvard M., Jamestown R3.....		Regal	Silknitter, Glenn D., Advance R1.....		Chevrolet
Shephard, Lemuel M., Lebanon R5.....		Maxwell	Silver, Arthur B., Lebanon R5.....		Buick
Shera, Arthur M., Jamestown R2.....		Ford	Silver, Bruce, Lebanon R4.....		Chevrolet
Shera, Benj. C., Lebanon R1.....		Ford	Silver, Olaf, Whitestown R2.....		Ford
Shera, Caleb F., Lebanon R12.....		Ford	Simmons, B. F., Lebanon R9.....		Dodge
			Simmons, Olou W., Lebanon R9.....		Dodge

**6% ON DEPOSITS--6%**

**INTEREST PAYABLE DEC. 31 AND JUNE 30**

Deposits can be made any time. Loan money on easy payments and long time. Ask us about our \$10.00, \$50.00 and \$100.00 Savings Certificates. They draw 6 per cent interest.

# Rural Credit Loan and Savings Association

C. F. S. NEAL, Sec.; J. M. WORLEY, Vice-Pres.; E. M. SERVIES, Pres.  
 DIRECTORS—D. G. EDWARDS, J. O. CASON, S. H. WILCOX, PAUL O. TAUER  
 Office, 220 N. Lebanon St.  
 Colonial Theatre Building

**LEBANON, INDIANA**





O. P. HINTON

W. N. SHARP

# HINTON & SHARP

## Real Estate, Loans and Insurance

- - Farms and City Property - -

WE SPECIALIZE IN BOONE  
AND ADJOINING COUNTIES

Phone 198

SOUTH SIDE SQUARE

LEBANON, IND.

# MELSON & SON

## DRY GOODS, GROCERIES AND SHOES

Endicot-Johnson and R. P. Smith Shoes, Ball Band, United States and Lambertville Rubber Footwear, Armour Plate Hosiery, Flatrock, Setsnug and Vellastic Underwear, O'Gee Work Shirts, Victor Overalls, D. M. Ferry's and Brown's Garden Seeds, Enterprise Flour. Highest Cash Prices Paid for Your Poultry and Eggs

Telephone 20

ADVANCE, INDIANA

Name	Postoffice	Make	Name	Postoffice	Make
Sims, Walker V., Thorntown R2.....		Ford	Smith, Elijah E., Lebanon R3.....		Interstate
Singleton, Henry, Sheridan R1.....		Ford	Smith, Erastus E., Whitestown R1....		Ford
Singleton, Thos. S., Sheridan R1.....		Ford	Smith, Everett T., Lebanon R3.....		Ford (2)
Singleton, Wm. F., Sheridan R6.....		Ford	Smith, Floyd E., Thorntown R1.....		Ford
Sipe, Clarence O., Lebanon R6.....		Ford	Smith, Geo. O., Lebanon R3.....		Ford
Sipe, Dora, Lebanon R6.....		Ford	Smith, Golda R., Jamestown R2.....		Ford
Sipe, Noah, Lebanon R6.....		Ford	Smith, Henry E., Zionsville R29.....		Ford
Skaggs, Milton, Jamestown R1.....		Briscoe	Smith, Jas. D., Whitestown R2.....		Ford
Skaggs, Walter R., Jamestown R1....		Briscoe	Smith, Jas. H., Advance R1.....		Ford
Slagle, Elmer E., Lebanon R3.....		Ford	Smith, Jas. P., Thorntown R2.....		Ford
Slagle, Jas. O., Lebanon R3.....		Maxwell	Smith, John J., Zionsville R29..		Studebaker
Slagle, Rush F., Lebanon R3.....		Ford	Smith, LeRoy, Lebanon R3.....		Ford
Slagle, Wm., Lebanon R2.....		Buick	Smith, Ollie, Advance R1.....		Ford
Sloan, John W., Lebanon R10.....		Ford	Smith, Ora T., Lebanon R7.....		Ford
Slone, Ralph E., Thorntown R3.....		Ford	Smith, Ora T., Thorntown R2.....		Ford
Sluder, Dennis, Zionsville R29.....		Ford	Smith, Orion O., Zionsville R28.....		Ford
Sluder, Perry, Zionsville R30.....		Reo	Smith, Oscar, Jamestown R1.....		Chevrolet
Small, Alva D., Lebanon R13.....		Ford	Smith, Rush E., Whitestown R1.....		Ford
Small, Jas. M., Lebanon R13.....		Ford	Smith, Sanford W., Lebanon R3.....		Ford
.....Oakland and Reo			Smith, Thos. F., Lebanon R2.....		Ford
Small, Wilbur A., Lebanon R13.....		Ford	Smith, Ural E., Lebanon R2.....		Ford
.....Cole and Ford			Smith, Walter E., Thorntown R4.....		Regal
Smiley, Bert L., Whitestown R1.....		Ford	Smith, Warren, Lebanon R3.....		Ford
Smiley, Chas. V., Sheridan R1.....		Ford	Smith, Wm., Jamestown R1.....		Ford
Smiley, Pearlus E., Lebanon R9.....		Ford	Smithers, Wm., Sheridan R1.....		Buick
Smith, Adolphus T., Lebanon R3.....		Ford	Smock, Al., Whitestown R1.....		Nash Six
Smith, Arthur, Whitestown R1.....		Ford	Smock, Lawrence, Whitestown R1.....		Ford
Smith, Claude P., Lebanon R3.....		Ford	Smock, David A., Whitestown R1.....		Ford
.....Ford and Stewart Truck			Snodgrass, Wm., Sheridan R6.....		Ford
Smith, C. C., Jamestown R1.....		Interstate	Snider, Layton A., Lebanon R7.....		Ford
Smith, Drury A., Thortown R2.....		Ford	.....Ford and Interstate		
Smith, Elliott M., Advance R1.....		Overland	Snow, Rollie S., Whitestown R2.....		Ford
Smith, Ellis F., Zionsville R28.....		Ford	Sommers, M. F., Ladoga R2.....		Ford
.....Buick and Overland			Sparks, Cecil B., Thorntown R4.....		Ford



# Baumgardt's Cleaning & Dye Works

G. R. BAUMGARDT, Proprietor



*Ladies' and Men's Clothes  
Thoroughly Cleaned and  
Pressed at Reasonable  
Prices*

Send Us Your Cleaning  
by Parcel Post. We Pay  
Post Charges One Way

Phone 93

Opposite Interurban Station  
Lebanon :: Indiana

Name	Postoffice	Make
Sparks, C. O., Thorntown R3.....	Interstate	
Sparks, Jesse B., Jamestown R1....	Oakland	
Sparks, J. D., Lebanon R11.....	Ford	
Spencer, Avery, Sheridan R11.....	Ford	
Spencer, Chester A., Thorntown R3....	Ford	
Spencer, Eddie, Sheridan R1.....	Ford Truck	
Sperry, Geo. T., Jamestown R2.....		
.....	Buick and Ford	
Spicer, Chas. M., Zionsville R28.....	Ford	
Spickelmier, C. W., Lebanon R11.....	Ford	
Spillman, Jas., Whitestown R1.....	Ford	
Spohr, O. W., Advance.....	Buick	
Sprong, C. R., Zionsville R28.....	Ford	
Sprong, E. M., Thorntown R4.....	Ford	
Sprong, Stephen H., Zionsville R29.....	Ford	
Spurry, Alvin, Zionsville R29.....	Monroe	
Srite, Jas. H., Whitestown R2.....	Ford	
Stafford, F. W., Lebanon R11.....	Ford	
Stafford, W. H., Lebanon R11.....	Dodge	
Stahl, Geo. H., Sheridan R6.....	Dodge	
Stahl, J. Fred, Sheridan R4.....	Ford	
Stallsworth, W. H., Lebanon R10.....	Ford	
Stansell, Ernest S., Advance R1.....	Maxwell	
Stansell, Geo. C., Advance R1.....	Ford	
Stantz, Jesse C., Whitestown R1....	Chalmers	
Starbuck, Chas. Y., Sheridan R6.....	Ford	
Stark, E. T., Lebanon R3.....	Dort	
Stark John P., Zionsville R30.....	Interstate	
Starkey, V. B., Zionsville R29.....	Ford	
Staton, Eddie, Lebanon R3.....	Chevrolet	
Staton, Frank O., Lebanon R4.....	Maxwell	
Staton, Ira, Lebanon R7.....	Ford	

Name	Postoffice	Make
Staton, Jos. A., Sheridan R1.....	Nash Truck	
Staton, Mrs. Martha J., Whitestown R2..		
.....	Ford	
Steele, Elijah L., Zionsville R30.....	Overland	
Steelesmith, Clyde F., Lebanon R5.....	Ford	
Steen, Frank, Thorntown R2.....	Buick	
Stephens, Hiram P., Lebanon R11.....	Buick	
Stephenson, D. J., Sheridan R6.....	Overland	
Stephenson, Earl, Lebanon R6.....	Dodge	
Stephenson, Edgar R., Lebanon R7....	Dodge	
Stephenson, R. M., Lebanon R10.....	Maxwell	
Stephenson, Wm., Whitestown R2.....	Ford	
Stephensou, Willie, Sheridan R1.....	Ford	
Stevens, Orville W., Thorntown R3.....		
.....	Interstate	
Stevenson, C., Lebanon R5.....	Dodge	
Stevenson, Ira, Zionsville R28.....	Ford	
Stevenson, Prince A., Zionsville R30.....		
.....	Grant Six	
Stewart, Basil, Lebanon R11.....	Ford	
Stewart, Burrall, Jamestown R2.....		
.....	Hupmobile	
Stewart, Frank, Lebanon R11.....	Maxwell	
Stewart, Orlees V., Lebanon R11.....	Elear	
Stingley, A. V., Thorntown R3.....	Ford	
Stoker, Benj. L., Lebanon R7.....	Overland	
Stoker John T., Lebanon R6.....	Ford	
Stones, Benj. F., Lebanon R1.....	Mitchell	
Stoops, Chas. W., Sheridan R1.....	Overland	
Stout, Dess, Kirklín.....	Ford	
Stout, W. C., Thorntown R.....	Buick	
Stowers, David J., Sheridan R6.....	Ford	



Name	Postoffice	Make
Stowers, Richard L.,	Sheridan R1.	Overland
Stowers, Samuel,	Sheridan R6.	Nash
Straughlan, H. H.,	Lebanon R9.	Ford
Strawmeyer, Andrew,	Brownsburg R4.	.....
.....	.....	Maxwell
Strawmeyer, John A.,	Brownsburg R.A,	Ford
Strawn, Wilbur W.,	Lebanon R4.	Ford
Stuart, Grover A.,	Lebanon R5.	Ford
Stuckey, W. L.,	Thorntown R2.	Ford
Stultz, Marion,	Zionsville R28.	Cole
Stum, Wm. A.,	Zionsville R28.	Ford
Sullivan, Berry,	Lebanon R3.	Ford
Sullivan, Buren,	Lebanon R2.	Chevrolet
Sullivan, Harry,	Lebanon R3.	Ford
Sullivan, Omer,	Zionsville R28.	Ford
Sullivan, Wm. D.,	Lebanon R2.	Studebaker
Sullivan, Wm. E.,	Lebanon R2.	Buick
Sumpter, L. C.,	Thorntown R1.	.....
.....	.....	Ford and Overland
Surber, Wm. N.,	Lebanon R13.	Ford
Sutphin, Jabe N.,	Whitestown R2.	Ford
Sutphin, Jordan A.,	Lebanon R2.	Buick
Swails, J. B.,	Lebanon R1.	Chevrolet
Swails, J. W.,	Lebanon R3.	.....
Swain, C. R.,	Zionsville R28.	Overland
Swift, Wm. G.,	Lebanon R8.	Chevrolet
Swindler, Jas. C.,	Jamestown R3.	Maxwell
Swindler, John H.,	Jamestown R3.	Overland
Swindler, Ora R.,	Jamestown R3.	Ford
Swindler, Roy C.,	Jamestown R2.	Ford
Swinford, Jos. E.,	Lebanon R8.	Chevrolet
Swinford, Oscar,	Lebanon R4.	.....
Swinford, Thorntown,	Sheridan R4.	.....
Swisher, Arthur A.,	Jamestown R2,	Oakland
Swope, Alva D.,	Lebanon R6.	Studebaker
Swope, Cecil,	Lebanon R6.	.....
Swope, Oras,	Lebanon R6.	.....
Swope, R. F.,	Kirklin R8.	.....
Swope, Wesley,	Lebanon R8.	.....
Swope, W. H.,	Lebanon R1.	Iupmobile
Tapp, Lula,	Thorntown R3.	.....
Tapscott, Geo.,	Lebanon R13.	Maxwell
Taylor, A. B.,	Advance R1.	.....
Taylor, Chas. A.,	Zionsville R30.	.....
Taylor, Chas. A.,	Lebanon R10.	Buick
Taylor, Henry B.,	Thorntown R3.	.....
Taylor, L.,	Thorntown R3.	Empire
Taylor, Orville,	Lebanon R4.	Chevrolet
Taylor, Ora L.,	Thorntown R3.	.....
Taylor, O. V.,	Lebanon R11.	.....

## Barkers Drug Store

**WALL PAPER  
PAINTS, OILS**

**Varnishes, School Supplies**

**The Best Stock and  
Poultry Remedies**

**Safety Razor Blades Resharpended**

*Prescriptions Carefully Filled*

**PHONE No. 3**

**FIRST DOOR EAST OF  
FIRST NATIONAL BANK**

**LEBANON - INDIANA**

Name	Postoffice	Make
Taylor, R. V.,	Thorntown R1.	Chevrolet
Taylor, T. L.,	Lebanon R11.	Ford Sedan
Taylor, T. R.,	Lebanon R11.	Ford
Templin, L. G.,	Colfax R2.	.....
Thistlethwaite, Mrs. Laura A.,	Sheridan R4	.....
.....	.....	Ford
Thomas, W. G.,	Zionsville R29.	Buick Six
Thompson, Chas.,	Jamestown R3.	Ford
Thompson, Chas. H.,	Crawfordsville R9.	.....
.....	.....	Maxwell
Thompson, C. A.,	Sheridan R6.	Ford
Thompson, Duane H.,	Zionsville R30.	.....
.....	.....	Hudson Super Six
Thompson, Elza A.,	Sheridan R1.	.....
.....	.....	Ford and Overland
Thompson, Emmert,	Jamestown R2.	Ford

**COATS, SUITS, DRESSES AND FURNISHINGS FOR  
LADIES, MISSES AND CHILDREN**

*The Very Newest Always at*

**ISADORE EICHMAN**

**CORRECT DRESS FOR WOMEN**

**Northwest Corner Square LEBANON, IND. Telephone 289**



Name	Postoffice	Make	Name	Postoffice	Make
Thompson, Fred, Lebanon R8.....		Ford	Uhler, C. C., Lebanon R11.....		Maxwell
Thompson, Harry R., Zionsville R29.....			Uhler, C. F., Thorntown R3.....		Buick
..... Ford Sedan			Unger, I. M., Thorntown R3.....		Buick
Thompson, John, Sheridan R6.....		Ford	Urdike, C. H., Lebanon R11.....		Ford
Thompson, Lloyd T., Thorntown R2.....		Ford	Urdike, John, Lebanon R11.....		Overland
Thompson, L. Q., Sheridan R1.....		Oakland	Utley, J. L., Thorntown R3.....		Maxwell
Thorpe, Fred, Lebanon R3.....		Ford	Utterback, Frank, Jamestown R2.....		Ford
Thrasher, C. E., Thorntown R3.....		Ford	Vance, Jas. C., Sheridan R4.....		Ford
Thrasher, E. E., Thorntown R4.....		Overland	VanHorne, Jas. E., Jamestown R3.....		Ford
Thrasher, Geo. D., Thorntown R3.....		Overland	VanNuys, H. E. and Sons, Thorntown R1.....		
Threewit, Albert E., Zionsville R28.....		Ford	..... Buick		
Threlkeld, Geo., Advance R1.....		Overland	Vaughan, J. S., Lebanon R3.....		Dodge
Threlkeld, Ora O., Advance R1.....		Ford	Venard, Dudley, Zionsville R28.....		Oakland
Thrine, Joe, Lebanon R8.....		Dodge	Venis, W. R., Thorntown R3.....		Ford
Thrine, P., Lebanon R11.....		Premier	Virtue, Aaron, Whitestown R2.....		Ford
Timmons, Claud O., Zionsville R30.....		Ford	Virtue, Alva, Lebanon R4.....		Ford
Tipton, Jacob, Sheridan R4.....		Oakland	Virtue, J. Delbert, Lebanon R7.....		Ford
Titus, H. H., Lebanon R10.....		Ford	Voorhis, Rush R., Jamestown R3.....		Chalmers
Titus, S. V., Thorntown.....			Waddell, Mrs. Sarah E., Colfax R2.....		Hub
..... Ford and Studebaker			Waddell, Winfield M., Thorntown R2.....		Dodge
Torbet, John B., Colfax R2.....		Maxwell	Waddle, Edgar W., Lebanon R8.....		Ford
Trask, G. W., Advance R1.....		Studebaker	Waddle, Fred, Lebanon R10.....		Ford
Tribbett, Linn, Thorntown R4.....		Chevrolet	Waddle, Samuel B., Lebanon R8.....		Dort
Troth, Estal, Crawfordsville R9.....		Ford	Wade, Ulysses G., Sheridan R6.....		Ford
Truax, Chas C., Thorntown R4.....		Chevrolet	Waggoner, Ira S., Lebanon R10.....		Ford
Turner, A. B., Lebanon R9.....		Overland	Waggoner, Jas. M., Colfax R2.....		Ford
Turner, Geo., Whitestown R1.....		Ford	Waitt, Frank D., Kirklintown R1.....		Ford
Turner, Lon, Jamestown R2.....		Ford	Waitt, Fred W., Whitestown R2.....		Overland
Turner, Ray S., Lebanon R1.....		Ford	Waitt, George S., Sheridan R1.....		Ford
Turner, Wm. P., Lebanon R6.....		Ford	Waitt, Harry E., Whitestown R2.....		Empire
Turpin, Homer E., Brownsburg R.A., Empire			Waitt, Homer S., Sheridan R1.....		Ford
Turpin, Robt., Zionsville R29.....		Empire			
Tyre, J. E., Lebanon R8.....		Overland			

# Boone County's Leading Shoe Store

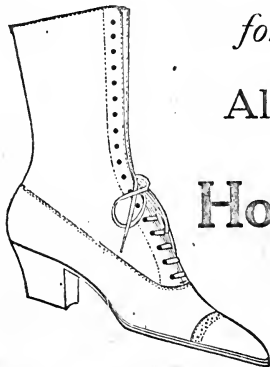

for

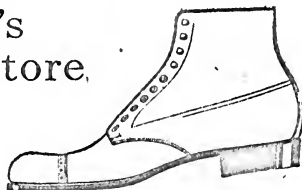

## All Your Footwear

STYLE — SERVICE — FIT

# Home Shoe Store Company

SIX ASSOCIATED STORES

SOUTH SIDE

LEBANON





# CLEM HEATON

*Fashion and Quality Footwear of All Kinds*

FOR THE WHOLE FAMILY

BETTER SHOES FOR LESS

"EDUCATOR" SHOES, "SELZ" SHOES, "RALSTON" SHOES  
FRIEDMAN-SELBYS" SHOES

West Side Square

LEBANON, INDIANA

Name	Postoffice	Make
Waitt, Jas. W.,	Kirklin R1.....	Ford
Walker, Chas. P.,	Sheridan R5.....	Ford
Walker, Elmon L.,	Jamestown R3.....	Ford
Walker, Fred A.,	Lebanon R3.....	Pilot
Walker, Scott A.,	Whitestown R2.....	Ford
Walker, Wiley A.,	Sheridan R1.....	Ford
Wall, Claude A.,	Lebanon R11.....	Chevrolet
Wall, Ivan R.,	Lebanon R13.....	Ford
Wall, Josiah, Advance.....	Jordon and Ford	
Wall, Otis, Advance .....	.....	Ford
Walters, Moses J.,	Zionsville R29.....	Ford
Ward, Ambrose F.,	Thorntown R4.....	Haynes
Warren, Alfred R.,	Thorntown R2.....	Overland
Warren, Asa,	Thorntown R1.....	Overland
Warren, Mrs. Bell,	Lebanon R9.....	Ford
Watkins, Lewis,	Thorntown R2.....	Cadillac
Watts, Richard,	Whitestown R2.....	Ford
Weaver, Jas. W.,	Jamestown R3.....	Overland
Weber, Cecil M.,	Lebanon R3.....	Ford
Wellman, Jas.,	Sheridan R1 .....	Ford
Wells, Harry C.,	Colfax R2.....	Ford
Wells, Orlando,	Thorntown R2.....	Ford
West, Alva E.,	Lebanon R5.....	Ford
West, David J.,	Lebanon R7.....	Ford
West, Edgar S.,	Whitestown R2.....	.....
.....	.....Oakland and Ford	
West, Edward,	Zionsville R30.....	Ford
West, Erastus E.,	Lebanon R4.....	Maxwell
West, Jonathan E.,	Whitestown R2.....	.....
.....	.....Maxwell	
West, Jos. B.,	Whitestown R2.....	Ford
Wetherald, Blaine W.,	Thorntown R2,	Ford
Wetherald, Clayton,	Thorntown R4.....	Ford
Wetherald, Oscar,	Thorntown R3.....	Ford
Whisler, Ira E.,	Lebanon R3.....	Ford
White, Arthur,	Thorntown R2.....	Ford
White, John I.,	Colfax R1.....	Buick and Dodge
White, Richard M.,	Zionsville R28 .....	Ford
White, Zeb R.,	Sheridan R1.....	Ford
Whitehead, Benj. W.,	Whitestown R2,	Ford
Whitehead, Francis L.,	Whitestown R2,	Ford
Whiteman, John E.,	Jamestown R2,	Maxwell
Whiteman, Lawrence,	Sheridan R1.....	Ford
Whitlow, Edward C.,	Lebanon R3.....	Oakland
Whittaker, Basil,	Sheridan R1.....	Ford
Whittinghill, Harry R.,	Jamestown R1....	.....
.....	.....Pullman	
Whorley, A. F.,	Jamestown R2.....	Overland
Wicker, Frank,	Lebanon R7.....	Ford
Wiggs, Albert C.,	Sheridan R1.....	Ford

Name	Postoffice	Make
Wild, Mrs. Eva,	Thorntown R4.....	Ford
Wile, John W.,	Colfax R2 .....	Haynes
Wile, Jacob E.,	Colfax R2.....	Hupmobile
Wiley, A. Roy,	Thorntown R3.....	Ford
Wiley, Claude G.,	Lebanon R7.....	Ford
Wiley, Geo N.,	Lebanon R2.....	Ford
Wiley, J. M.,	Lebanon R8.....	Ford
Wiley, Kate,	Lebanon R8.....	Monroe
Wiley, Wm.,	Lebanon R2.....	Chevrolet
Wilkerson, John U.,	Zionsville R29....	Ford
Williams, Abert II.,	Lebanon R1,	Dixie Flyer
Williams, Asbury,	Lebanon R4.....	Ford
Williams, Charles,	Advance R1.....	State
Williams, Curtis S.,	Lebanon R6.....	Ford
Williams, Edgar J.,	Lebanon R13.....	Ford
Williams, Erastus A.,	Lebanon R2,	Ford (2)
Williams, G. Clay,	Lebanon R4.....	Ford

## The W. W. Cafe

**BOONE COUNTY'S  
LEADING RESTUARANT**

**QUICK SERVICE**

**REASONABLE PRICES**

**THE BEST OF EATS**

*Special Attention to out of  
town Parties.*

**WM. WALTON, Prop.**

**117 S. Lebanon Street  
LEBANON - - INDIANA**



# Hardware for Hard Wear

WE BUY AND SELL CLOVER AND TIMOTHY SEED.

WE CARRY A FULL LINE OF HOG, DAIRY AND  
CHICKEN FEED.

J. I. Case Plow Co. Line of Tillage Tools, Majestic Ranges, Goodyear  
Tires, Massey-Harris Binders and Mowers.

## Hooton-Davis Hardware Co.

*"A House of Service"*

Phone 436

LEBANON, INDIANA

Name	Postoffice	Make	Name	Postoffice	Make
Williams, J. M.,	Lebanon R8.....	Overland	Woody, Arthur H.,	Lebanon R10.....	Buick
Williams, W. R.,	Lebanon R13.....	Buick	Woody, Clark,	Thorntown R4....	Ford Sedan
Wills, Albert J.,	Lebanon R8.....	Ford	Woody, Homer D.,	Thorntown R1....	Empire
Wills, Calvin I.,	Thorntown R1.....	Ford	Woody, Ralph B.,	Thorntown R4....	Hupmobile
Wills, Hal A.,	Lebanon R9.....	Ford	Worland, Alonzo,	Lebanon R3.....	Maxwell
Wills, Henry A.,	Sheridan R1....	Interstate	Worley, Ralph L.,	Kirklin R1.....	Ford
Wills, Jesse M.,	Whitestown R2.....	Ford	Worley, Wm. S.,	Whitestown R2.....	Ford
Wills, John W.,	Whitestown R2.....	Ford	Worrell, Ervin E.,	Kirklin R1.....	Ford
Wilson, Edward A.,	Thorntown R2....	Ford	Worrell, Roy O.,	Lebanon R8.....	Ford
Wilson, Geo. M.,	Thorntown R2.....	Ford	Wright, Edgar A.,	Advance R1.....	Ford (2)
Wilson, John G.,	Thorntown R2.....	Ford	Wullner, Arthur C.,	Lebanon R5.....	Ford
Wilson, John H.,	New Augusta R2.....	Reo	Wyant, Robt. M.,	Thorntown R3..	Oakland
Wilson, Murray H.,	Thorntown R2.....	.....	Wyatt, Ed.,	Lebanon R1.....	Ford
.....	.....	Franklin and Grant	Wyett, Ervin L.,	Lebanon R13.....	Jordan
Wilson, Rufa L.,	Thorntown R2.....	Grant	Wyrick, John L.,	Zionsville R30.....	Ford
Wilson, Wm. H.,	Kirklin R1.....	Oakland	Wysong, Adolphus,	Zionsville R30..	Maxwell
Winecup, Albert,	Lebanon R11.....	Dodge	.....	.....	.....
Wines, Elmer H.,	Lebanon R6.....	.....	Yates, Minnis A.,	Lebanon R5.....	Ford
.....	.....	Republic Truck	Yingst, Jacob W.,	Lebanon R13.....	Ford
Winn, Earle E.,	Lebanon R10.....	Ford	Youkey, Fred,	Thorntown .....	Dodge
Wire, Chas. E.,	Lebanon R8.....	Ford	Youkey, Ray,	Thorntown R1.....	.....
Wire, Frank,	Sheridan R1.....	Buick	.....	.....	Ford and Studebaker
Wire, Wm. Harvey,	Whitestown R2,	Overland	Youkey, Solomon R.,	Thorntown R2....	Velie
Witham, Albert,	Lebanon R8.....	Dodge	Young, Bert L.,	Thorntown R3.....	Dodge
Withrow, Baron H.,	Thorntown R2....	Ford	Young, Clifford,	Thorntown R3....	Overland
Witt, Jasper W.,	Lebanon R9.....	Ford (2)	Young, Geo. C.,	Thorntown R2.....	Ford
Witt, Oscar,	Lebanon R9.....	Ford	Young, Otis W.,	Thorntown R3.....	Ford
Witt, Wm. D.,	Lebanon R9.....	Ford	Young, Riel A.,	Lebanon R11.....	Maxwell
Witt, Wm. H.,	Whitestown R1..	Studebaker	Young, Walter L.,	Thorntown R4.....	.....
Wolf, Charles,	Thorntown R1.....	Dodge	.....	.....	Ford (2) and Overland
Wonnell, John A.,	Lebanon R11..	Overland	Zenor, Dennis M.,	Whitestown R2,	Hupmobile
Wood, Jas. M.,	Sheridan R1.....	Ford	Ziegler, Harry L.,	Thorntown R2.....	Bush
Wood, John D.,	Zionsville R30.....	Ford	Zimmerman, Floyd,	Lebanon R12.....	Ford
Woodard, Alonzo,	Lebanon R13....	Chevrolet	Zimmerman, Geo. W.,	Jamestown R5.....	.....
Woodard, George W.,	Lebanon R1..	Maxwell	.....	.....	Oakland
Woodard, Lloyd K.,	Lebanon R8.....	Buick	Zimmerman, Henry E.,	Lebanon R12...Ford	.....
Woodard, Smith S.,	Lebanon R1....	Interstate	Zimmerman, Wm. H.,	Lebanon R12....	Ford
Woodruff, Wm. C.,	Whitestown R2....	Ford	.....	.....	.....



# Agricultural Limestone

*Land Sweetner and Crop Raiser.  
Shipment any time of year.*

**Mid-West Crushed Stone Quarries Co.**

FORMER NAME

**A. & C. STONE & LIME O.**

MILLS

GREENCASTLE, INDIANA      RIDGEVILLE, INDIANA

GENERAL OFFICE

INDIANAPOLIS      -      -      INDIANA

## The Equitable Life Insurance Co.

of DES MOINES, IOWA

Established 1867

*No home is safe against the wreath on the door.*

Life is a tragedy of worries for the family without Father or Funds. Death of the Breadwinner takes Father and Mother from the home unless there is a dependable income.

The best company is that which is best for Policy Holders.

**THE OLD EQUITABLE LIFE OF IOWA IS THAT COMPANY**

WILMER CHRISTIAN, General Agent  
Merchants Bank Bldg.

Millions of **ASSETS**, Millions of **SURPLUS**

*Agents Wanted*

**INDIANAPOLIS**



# Silver Flash Motor Oil

A GRADE FOR ALL TRACTORS AND MOTOR CARS

**WESTERN OIL REFINING CO.**  
INDIANAPOLIS

Distributing Stations at Noblesville, Lebanon, Brownsburg and Jamestown  
See Local Telephone Directories

# Target

G A S O L I N E

FOR SALE BY ALL GOOD GARAGES AND DEALERS

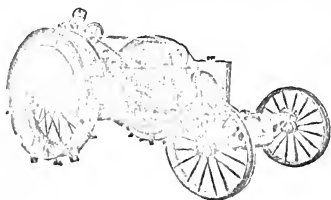

## La Crosse Happy Farmer Tractor

Popular Priced Three  
Plow Tractor

Altman-Taylor Line of Heavy Tractors and Threshers

GENERAL MACHINE SHOP  
VULCANIZING AND HIGHWAY TIRE PROTECTORS  
USED CARS AND TRUCKS

# PERKINS & STORM

LEBANON, INDIANA





# Boone County Tractor Owners' Directory

Name	Postoffice	Make	Name	Postoffice	Make
Adair, Jas. W., Lebanon R3.....			Flanigan, Lester, Thorntown R2....		Moline
..... 16-30 Advance		Rumely	Ford, Thos. E., Thorntown R4....		18 Huber
Adair, Wm., Lebanon R9 .....		Fordson			
Ashley, J. G., Jamestown R3.....		Fordson			
Bailey, Artie M., Jamestown R1....		LaCrosse	Galvin, Brant, Jamestown R3.....		Huber
Bailey, John T., Jamestown R3.....		Parrett	Gibbs, Emery F., Thorntown R1....		Samson
Baker, Wm. E., Sheridan R1..12-20		Emerson	Gillan, Chas. T., Thorntown R3....		Fordson
Beck, Albert, Thorntown R3.....		Fordson	Gloock, Chas. A., Lebanon R11.....		18 Huber
Beck, Chas. W., Thorntown R2....		Fordson	Green, Morris L., Kirklm R1.....		Fordson
Bennington, Loyd R., Thorntown R2,		Fordson	Groves, Geo. W., Jamestown R3.....		Parrett
Boyd, Verna J., Colfax R2.....		Fordson			
Boyer, John W., Thorntown R4.....		Moline	Heath, John N, Jamestown R3..		International
Bradshaw, Glenn, Zionsville R3....		Fordson	Herr, Garrett, Lebanon R2.....		
Brenton, Ward E., Lebanon R8.....		Avery	..... International, 10-20		Mogul
Brown, Artie, Jamestown R2.....		Moline	Herr, John, Lebanon R3.....		
Brownlee, Newton K., Pittsboro R1..		Fordson	..... International, 10-20		Mogul
Budd, Alzer and Durbin, Lebanon R13....			Hicks, Wm., Lebanon R1.....		Fordson
..... 10-20 Mogul			Higbee, Addison, Sheridan .....		8-12 Avery
Campbell, Wm. C., Lebanon R7..		Interstate	Higer, Raleigh J., Colfax R2.....		50 Case
Casey, Calvin B., Lebanon R5.....			Himes, Geo. E., Lebanon R1.....		8-16 Parrett
..... 8-16 International			Hine, Albert P., Lebanon R3.....		Fordson
Clark, Emmons C., New Ross R1....		Fordson	Hine, Chas. E., Lebanon R3....		9-18 Moline
Click, R. M. and Son, Lebanon R13....		Moline	Hine, Otto A., Lebanon R5.....		Fordson
Clifford, Clarence, Lebanon R3....		8-16 Bull	Hine, Sebert R., Lebanon R5.....		Fordson
Cook, E., Thorntown R1.....		9-18 Moline	Hine, Solomon J., Lebanon R3..		9-18 Moline
Coons, Wm. W., Jamestown R2.....		Moline	Hine, Wm. J., Lebanon R3.....		Fordson
Creasy, Calvert L., Lebanon R12....		20 Baker	Jull, Wm. A., Zionsville R29..		Aultman Taylor
			Hurt, Ernest, Thorntown R3.....		
			..... 10-20 Titan		
			Hurt, Guy, Jamestown R1.....		Fordson
Dean, Samuel, Thorntown R3.....		32 Moline			
Dickerson, David D., Lebanon R1....		Fordson	Jarrell, Robt., Thorntown .....		Fordson
Dulin, Chas. I., Whitestown R1, 8-16		Samson	Jones, Thos. R., Thorntown R4....		32 Moline
Dulin, Claude E., Whitestown R2..		Fordson			
Dulin, Dora C., Whitestown R2, 8-16		Samson	Keffer, Albert T., Lebanon R5.....		Fordson
DuVal, Roscoe W., Lebanon R8.....		Atlas	Kelley, Arta R., Zionsville R30..		Fordson (2)
			Kendall, Harry J', Zionsville R29, LaCrosse		
Egbert, Geo. E., Lebanon R1..15-30		I. H. C.	Kersey, Thos. B., Lebanon R13..		9-18 Moline
Emmert, J. D., Jamestown R2.....		Fordson	Kincaid, Geo. Henry, Lebanon R4..		Emerson
Endres, Wm A., Lebanon R10....		22-40 Case			
Everett, Mrs. Julia A., Lebanon R2..		Fordson	Lawler, Raymond E., Lebanon R3..		Fordson
Everett, Wm. S., Lebanon R2.....		Fordson	Leckrone, Chas. S., Lebanon R8.....		Atlas
			Lewis, Albert N., Thorntown R3.....		Titan
Fink, Jas. H., Jamestown R3....		8-12 Moline	Livengood, Carl L., Whitestown R1,		Samson

**PARRETT**  
12-25 TRACTOR  
MACHINE CO. OF INDIANAPOLIS, IND.  
1918 PATENT



## "BUY A PARRETT"

Has sufficient reserve power for three 14 inch plows, 16 inch ensilage cutter, 24 inch grain separator. A good, reliable, durable and general purpose tractor.

**Indiana**  
**Parrett Tractor Co.**

46 Kentucky Ave., Indianapolis, Ind.



Name	Postoffice	Make	Name	Postoffice	Make
Martin, Geo. P., Lebanon R7.....	Moline	Emerson	Peper, Wm. T. S., Lebanon R7....	Emerson	Case
Maze, John W., Sheridan R1..12-20	Fordson	Emerson	Piersol, Ollie, Advance R1.....	16	Fordson
McCarty, Lewis W., Zionsville R30,	Fordson		Plunkett, Robt. F., Lebanon R4....	Fordson	
McDonald, Oliver R., Thorntown R4.....	8-16	Moline	Porter, Marion, Jamestown R1....	Fordson	
McMains, Chas. O., Lebanon R11....	Fordson		Powell, John M., Lebanon R6..8-16	Moline	
Miller, Chas. I., Whitestown R1....	Fordson		Price, David C., Lebanon R1.....	Fordson	
Miller, John M., Whitestown R1....	Fordson		Proctor, Edgar L., Lebanon R10..10-20	Titan	
Miller, Orville, Thorntown R2.....	Moline		Raber, Thos. M., Colfax R2.....	10-20	Titan
Miller, Theron, Jamestown R3.....	Moline		Ragsdale, Jas. C., Lebanon R1.....		
Mitchell, Owen L., Thorntown R1.....	8-16	International	.....40-80	Avery, 8-16	Avery, 9-18
Morton, Alva D., Lebanon R8.....	Emerson and Atlas		Ranney, Chester H., Lebanon R13.....	6-12	Moline
Morton, Chas. W., Lebanon R8.....	Emerson and Atlas		Rawlings, Geo. A., Whitestown R2..	Fordson	
Morton, Orla I., Lebanon R8.....	Atlas		Riggins, Sidney, Lebanon R11.....	Titan	
Morton, Wm. A., Lebanon R8.....	Atlas and Emerson		Riley, Walter A., Thorntown R4....	Fordson	
Morton, Zoro N., Lebanon R6..10-20	Rumley		Riner, Robt. J., Advance R1.....	Bates	
Muston, Pearl N., Lebanon R3..12-25	Avery		Robertson, G. H., Jamestown R1..	Fordson	
Nolan, Luke, Lebanon R2.....	Fordson		Robinson, Rush L., Lebanon R1....	Fordson	
Owen, Hillay, Lebanon R1.....	Fordson		Russell, George A., Thorntown R4..	Fordson	
Owens, Chas. S., Jamestown R2.....	18	A. D. Baker	Rust, Roy D., Lebanon R11.....	10-20	Mogul
Padgett, Chas. M., Lebanon R7.....	12	Baker and 20	Schooler, Oscar W., Whitestown R1..	Samson	
Peery, Mrs. Martha C., Thorntown R4..	Fordson		Seewright, Jas. P., Zionsville R30..	Fordson	
Peper Bros., Lebanon R7.....	Emerson		Shelly, Horvard M., Jamestown R13.....	Universal	
			Shera, Ben C., Lebanon R1.....	Fordson	
			Shera, Jas. B., New Ross R1.....	Mogul	
			Shirley, Carl C., Lebanon R1.....	Fordson	
			Skaggs, Walter R., Jamestown R1.....	Waterloo	Boy
			Small, Alva D., Lebanon R13, 18-30	Illinois	
			Small, Wilbur A., Lebanon R13, 10-20	Titan	

# THE HOLTON TRACTOR

Light, Simple, Durable, Efficient, Well Built, Strong, Pulls Load From Front



Hitch. Turns in 12 ft. Circle  
With Plows, Plows Square  
Corner Without Lost  
Motion, Plows are Part of  
Machine, Low Fuel Con-  
sumption, a Strictly One-  
Man Machine, Will Finish  
Field as Well or Better Than  
Can be Done With Horses

SEE OUR DEALER IN YOUR COUNTY FOR DEMONSTRATION

## HOLTON TRACTOR CO.

3535 East Washington St. INDIANAPOLIS, INDIANA



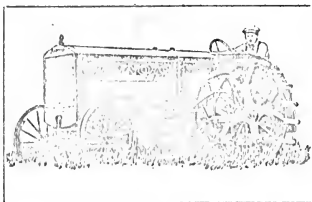

## Illinois Super-Drive TRACTOR

All enclosed planetary final drive. Slow speed, heavy duty kerosene motor, 3 plow 3800 pounds, 4 plow 5000 pounds.

**ILLINOIS TRACTOR COMPANY**  
BLOOMINGTON, ILL., U. S. A.

WE BUY AND SELL

# CLOVER SEED

ALSO

Alfalfa, Timothy, Alsike, Millet, Rape, Soja Beans  
Sweet Clover and Other Grass Seeds.

## POULTRY AND TRUCK FEEDS

No Grit Scratch and Chick Feeds, Laying and  
Fattening Mash, Meat Scrap, Crushed Oyster Shell  
Hog and Cattle Feed.

*When In Need of Seed or Feed Ask for Prices*

# The Indiana Seed Company

368 S. Meridian Street

INDIANAPOLIS, IND.

Name	Postoffice	Make	Name	Postoffice	Make
Smith, Adolphus T., Lebanon R3....		Moline	Waddell, Mrs. Sarah E., Colfax R2.....		
Smith, Claude P., Lebanon R3....	10-20	Titan	.....	9-18	Moline
Smith, Elijah E., Lebanon R3....	12-24	Parrett	Waddle, Samuel B., Lebanon R8....		Fordson
Snodgrass, Wm., Sheridan R6....	8-16	Moline	Waitt Harry E., Whitestown R2.....		
Stoner, Benj. F., Lebanon R1.....		Heider	.....	12-24	Bull
Stookey, Fleet G., Lebanon R5.....		Fordson	Walker, Elmon I., Jamestown R3.....		Mogul
Strawn, Wilbur W., Lebanon R4....		Fordson	Wall, Josiah, Advance .....	10-20	Mogul
Stum, Wm. A., Zionsville R28....	25	Advance	West, Edgar S., Whitestown R2.....		Moline
Tapscott, Geo., Lebanon R13.....		Fordson	Wetherald, Albert, Colfax R2.....		Mogul
Taylor, T. R., Lebanon R11.....		Fordson	Wetherald, Blaine W., Thorntown R2....		Mogul
Tyre, J. E., Lebanon R8.....		Fordson	Whorley, Fred E., Jamestown R2.....		Mogul
Uhler, C. C., Lebanon R11.....		Fordson	Wild, Mrs. Eva, Thorntown R4.....		Moline
VanNuys, H. E. and Son, Thorntown R1....			Wiley, J. M., Lebanon R8.....		Titan
.....	18-36	Illinois	Williams, Erastus A., Lebanon R2....		Fordson
Vaughan, J. S., Lebanon R3.....			Williams, W. R., Lebanon R13.....		Titan
.....	8-16	International	Witt, Wm. H., Whitestown R1....		Fordson
Virtue, Aaron, Whitestown R2.....		Case	Woody, Ralph B., Thorntown R4....		Fordson
			Young, Walter L., Thorntown R4....		Titan



# A Can of Cream Ready to Ship

What It Means to You

---

---

A  
Finished  
Product  
of  
the  
Farm

---

---



---

---

SHIP  
IT  
TO  
US

---

---

We Pay Transportation  
Both Ways

---

Central States Butter Co.  
337 West New York St., Indianapolis, Ind.





# Boone County Silo Owners' Directory

Name	Postoffice	Make	Name	Postoffice	Make
Abernathy, Bruce,	Lebanon R11.....	Wood	Bender, Edward B.,	Zionsville R28.....	Stave
Abbitt, Columbus M.,	Zionsville R30.....	Wood	Bishop, Harry,	Whitestown R2.....	Stave
Abbitt, Orville D.,	Zionsville R30.....	.....	Bogan, Wesley F.,	Lebanon R9.....	Wood
.....	.....	Vitrified Tile	Bohannon, Wm. N.,	Whitestown R1.....	Wood
Abston, Albert L.,	Lebanon R2.....	Wood	Bowen, Elbert C.,	Lebanon R11.....	Wood
Abston, Jas. W.,	Lebanon R3.....	Wood	Bowles, Hiram P.,	Lebanon R9.....	Wood
Acton, Ray,	Lebanon R3.....	Wood	.....	.....	Concrete Block
Adair, Jas. W.,	Lebanon R3.....	Wood	Boyer, Everett E.,	Sheridan R1.....	Stave
Adney, Frank B.,	Lebanon R7.....	Tile	Bradley, Henry W.,	Lebanon R2.....	.....
Akers, Archibald,	Lebanon R10.....	Wood	.....	.....	Glazed Tile
Alexander, J. Noel,	Lebanon R11.....	.....	Brandenberg, John,	Sheridan R1.....	Stave
.....	.....	Tile and Cement Stave	Bratton, Glen,	Thorntown R2.....	.....
Ashley, J. G.,	Jamestown R3.....	Wood	.....	.....	Cement Stave
Bailey, Fred E.,	Thorntown R2.....	Illinois	Brindle, Geo.,	Lebanon R13.....	Stave
Baker, Chas. W.,	Zionsville R30.....	Wood	Bristley, Chas. W.,	Thorntown R2.....	.....
Baker, Wm. E.,	Sheridan R1.....	Tile Block	.....	.....	Wood Stave
Baldwin, Robt. W.,	Lebanon R4.....	Stave	Brock, Mrs. Sarah,	Zionsville R29.....	Saginaw
Barker, Perry M.,	Thorntown R3.....	Stave	Brown, John,	Lebanon R7.....	Tile
Beck, Albert,	Thorntown R3.....	Tile	Brownlee, Newton K.,	Pittsboro R1.....	Wood
MBeck, Arthur,	Lebanon R10.....	Portland Tile	Bruce, Chas. E.,	Advance R1.....	Stave
Beck, Silas M.,	Thorntown R2.....	.....	Budd, Alzer and Durbin,	Lebanon R13.....	.....
.....	.....	Concrete Block	.....	.....	Tile (2)
Beery, I. A.,	Lebanon R13.....	Wood	Burgess, A. G.,	Lebanon R8.....	Portland
Beesley, Lewis W.,	Thorntown R3.....	Stave	Burgess, Elmer I.,	Lebanon R13.....	Wood
Beesley, Richard C.,	Thorntown R4.....	Stave	Burns, Edward,	Lebanon R4.....	Stave

## R. M. PHILLIPS : Insurance

Representing {  
 Aetna Insurance Company  
 of HARTFORD, CONNECTICUT  
 National Fire Insurance Company  
 of HARTFORD, CONNECTICUT  
 Home Insurance Company  
 of NEW YORK

**Fire, Tornado, Aeroplane, Automobile  
 Tractor, Hail and Life INSURANCE**

SHORT TERM INSURANCE ON GRAIN

Agency for STANDARD LIVE STOCK INSURANCE COMPANY  
 Insures Live Stock Against Death from Any Cause

*Notary Public in Office*

Residence Phone 3 on 110  
 Office Phone 2 on 101

JAMESTOWN, IND.



Name	Postoffice	Make	Name	Postoffice	Make
Burns, Wm. H. A.,	Whitestown R2.....	Tile Block	Crane, Victor S.,	Lebanon R10.....	Wood (3)
.....	.....	.....	Cranford, Wallace S.,	Thorntown R4,	Concrete
Burroughs, Thomas J.,	Advance R1....	Stave	Crawford, John W.,	Lebanon R12.....	Wood
Busenherrick, Geo. E.,	Zionsville R28.	Tile	Croze, W. G.,	Thorntown R1.....	Wood
Bush, Aaron M.,	Zionsville R29.....	Wood	Cross, Benj. B.,	Lebanon R5.....	Wood
Bush, Monroe,	Lebanon R12.....	Wood (2)	Cross, Geo. E.,	Thorntown R1.	Wood Stave
Butler, Jas. A.,	Thorntown R3.....	Wood	Croatstreet, Ambrose T.,	Advance R1.	Wood
Cain, Devell,	Thorntown R2.....	Kalamazoo	Croatstreet, T. A.,	Advance R1.....	Metal
Cain, Wm. S.,	Hazelrigg .....	Wood	Cruse, Harry E.,	Zionsville R29.....	Wood
Caldwell, Joseph A.,	Thorntown R4,	Wood	Custer, David R.,	Lebanon R12.....	Wood
Caldwell, Roscoe E.,	Lebanon R11....	Wood	Cutts, Silas M.,	Zionsville R30.	Wood Stave
Callaway, Carl R.,	Sheridan R1.....	Stave	Dale, Chas. M.,	Lebanon R12.....	Tile
Canada, Earl,	Jamestown R2.....	Stave	Davidson, Wm. H.,	Lebanon R4.	Wood Stave
Carney, David M.,	Jamestown R1.....	Wood	Davis, Ross,	Collax R2.....	Wood
Carpenter, Wm.,	Thorntown R1.....	Stave	Dayton, Jas. G.,	Jamestown R1.....	Stave
Cash, T. O.,	Kirklin R1.....	Illinois	Dean, Chas. A.,	Thorntown R3.....	Wood
Caston, Sampson C.,	Lebanon R9.....	Wood	Dean, Robartus	Advance R1.....	Wood
Click, R. M. and Son,	Lebanon R13,	Wood	Deer, Frank,	Lebanon R6.....	Stave
Clifford, Clarence,	Lebanon R3.....	Wood	Deer, Guy O.,	Sheridan R4.....	Stave
Cohee, D. D.,	Lebanon R10.....	Wood	Detamore, Ora,	Zionsville R29.....	Concrete
Conrad, Omer S.,	Zionsville R30,	Wood Stave	Devol, Oris W.,	Kirklin R1.....	Tile
Conrad, Victor A.,	Zionsville R30.....	Wood	Dickerson, A O.,	Lebanon R2.....	Wood
Copenhaver, John H.,	Lebanon R8.	Concrete	Dickerson, David D.,	Lebanon R1.....	Wood
Cornell, B. E.,	Kirklin R1.....	Wood	Dickerson, E. O.,	Lebanon R3.....	Wood
Cornett, Jas. B.,	Lebanon R2.....	Wood	Dickerson, Melvin,	Thorntown R1....	Wood
Cory, E. L.,	Collax R2.....	Wood	Dodson, Andrew J.,	Zionsville R29.....	Wood
Couchman, Walter,	Lebanon R12,	Wood (2)	Doughty, Ollie C.,	Lebanon R6.....	Wood
Cox, Russell W.,	Lebanon R2.....	Wood	Douglas, Pleasant H.,	Thorntown R1,	Wood
Craig, John C.,	Thorntown R1.....	Wood	Duff, Wm. Forrest,	Lebanon R4.....	Stave
Craig, Robert J.,	Thorntown R2.....	Wood	Dulin, Dora C.,	Whitestown R2.....	Wood
Crane, Perry H.,	Zionsville R29.....	.....	Dye, Albert,	Whitestown R2....	Wood Stave
.....	.....	Cement Stave and Cement Block	Dye, Roy J.,	Lebanon R7.....	Stave

THOS. A. GRANT

PHONE 74

ARTHUR B. WYETH

# GRANT & WYETH

WHOLESALE AND RETAIL

FLOUR, FEED, GRAIN AND SEEDS  
HAY AND STRAW

Polar Bear, Red Wing, Diadem and Purity Flour

We Do Custom Grinding and Make Corn Meal. We Exchange Your  
Wheat or Any Kind of Grain for the Best Patent Flour. We Have  
Customers That Come Many Miles to Trade. THERE IS  
A REASON WHY

Red Clover, Alsac, Timothy, Seed Corn and All Farm Seeds our Specialty

FERTILIZERS—Special Attention to Car Load Lots

ELEVATORS A and B

LEBANON, IND.



PURE LIFE INSURANCE

# Guarantee Fund Life Association

\$10,000,000 IN FORCE IN INDIANA \$115,000,000 IN FORCE IN 23 STATES

Both men and women, ages 16 to 59. Annual rates \$11.66 to \$58.40 per \$1,000.  
Agents wanted. Men without previous insurance experience preferred.

FRANK D. SHERA, State Manager.

1502 Fletcher Trust Building

INDIANAPOLIS, IND.

Name	Postoffice	Make
Eaton, John M., Lebanon R8.....	Illinois	
Edrington, Melville M., Lebanon R11..	Wood	
Edrington, Vesper E., Lebanon R12....	Wood	
Elliott, Mark, Thorntown R3.....	Stave	
Emmert, Austin, Lebanon R12.....	Wood	
Emmert, Ora Albert, Jamestown R3....	Stave	
Endres, Chas., Thorntown R1.....	Wood	
Endres, Wm. A., Lebanon R16.....	Tile	
Engledow, Carl D., Zionsville R29....	Wood	
Engledow, Perry N., Zionsville R29....	Wood	
Essex, W. Ernest, Zionsville R29.....	Wood	
Etter, Harry G., Whitestown R1....	Wood	
Evans, Isaac S., Sheridan R1.....	Stave	(2)
Everett John A., Brownsburg R.A....	Wood	
Everett, Mrs. Julia A., Lebanon R2....	Wood	
Everett, Wm. S., Lebanon R2.....	Wood	

Name	Postoffice	Make
Hackett, Frank H., Lebanon R5.....	Stave	
Haffner, Geo. C., Jamestown R1.....	Wood	
Haffner, Wm., Jamestown R1.....	Wood	
Hall, S. J., Lebanon R12.....	Wood	
Hall, Thos. M., Sugar Creek R2.....	Stave	
Haller, Alonzo P., Kirklín R1.....	Wood	
Hardaway, Jas. T. and Edgar E.....		
.....	Jamestown R2,	Wood
Harlos, Clarence, Whitestown R2.....	Stave	
Hart Harold L., Lebanon R11.....	Wood	
Harvey, Clead, Zionsville R30.....	Wood	
Harvey, Orus, Sheridan R4.....	Stave	
Harvey, Stephen M., Zionsville R28	Wood	
Haskett, Raymond, Lebanon R2.....	Wood	
Hauhn, Clyde T., Brownsburg R.A.,	Wood	(2)
Hauser, Albert F., Whitestown R1....	Wood	
Heady, Frank A., Jamestown R3.....	Stave	

Faulkner, John A., Lebanon R2.....	Wood	
Fendley, John F., Lebanon R11 .....	Wood	
Ferguson, Chas. H., Zionsville R30.....		
.....	Glazed Tile	
Ferguson, Jacob, Sheridan R1.....	Stave	
Finch, Chas. E., Zionsville R23.....	Wood	
Fink, James H., Jamestown R3.....	Stave	
Fishback, Josiah, Lebanon R1.....	Wood	
Fogle, Watt, Kirklín R1.....	Concrete	
Foster, Geo. H., Advance R1.....	Wood	
Frazier, Joseph S., Advance R1.....	Stave	
Fulwider, Lawrence G., Zionsville R29....		
.....	Indiana	

Galvin, Brant, Jamestown R3.....	Concrete	
Gates, Owen, Lebanon R1.....	Wood	
Gates, Rollie H., Zionsville R30.....	Wood	
George, Cary, Lebanon R2.....	Wood	
Gibbs, Robt. H., Lebanon R10.....	Wood	
Glendenning, C. H., Lebanon R3....	Wood	
Glendenning, David A., Lebanon R12..	Cement	
Glendenning, Orville A., Lebanon R3....	Wood	
Godby, Norman R., Sheridan R1.....	Stave	
Godfrey, Mrs. J., Lebanon R11.....	Wood	
Good, Samuel R., Whitestown R1....	Wood	
Goodwin, Ralph G., Lebanon R12.....	Cement	
Grater, Jas. W., Lebanon R13.....	Tile	
Gray, Guy A., Lebanon R6.....	Illinois	
Gray, Thos. R., Lebanon R7 .....		
Gregory, John T., Lebanon R10.....	Wood	
Groover, Wm. W., Lebanon R2.....	Wood	
Gross, A. W., Lebanon R5.....	Wood	
Gullion, Marion, Zionsville R28.....	Wood	
Gumery, Benj. M., Whitestown R2....	Stave	

If you are in the market for a good farm or a good piece of city property located in one of the best counties or towns in Indiana, see

## Canine Investment Company

East Main Street  
Crawford Hotel Bldg.

CRAWFORDSVILLE : IND.

!!

We Are the Real Estate, Loan and Insurance People



Name	Postoffice	Make	Name	Postoffice	Make
Heady, Jewell E., Lebanon R13.....	Wood		Jarrell, Robt., Thorntown .....	Wood	
Heffelmire, Wm., Whitestown R2....	Stave		Johnson, Chas. T., Lebanon R6.....	Stave	
Henry, Harry A., Thorntown R2, Stave Wood			Jones, Byron L., Lebanon R10.....	Wood	
Hessong, Harry C., Zionsville R30.....			Jones, John T., Lebanon R11....	Tile Block	
.....	Independent				
Hickson, Clifford K., Whitestown R2..	Stave		Keeney, Elias E., Brownsburg R.A....	Wood	
Hickson, Robt. L., Whitestown R2....	Wood		Keeney, Geo. W., Zionsville R29.....	Wood	
Higbee, Addison, Sheridan .....	Wood		Keller, Ilberman, Thorntown 2....	Concrete	
Hill, Rolland I., Lebanon R7.....	Stave		Kemble, Clarence, Zionsville R29.....	Wood	
Himes, Geo. E., Lebanon R1.....	Tile		Kendall, Mrs. Florence, Thorntown R4....		
Hine, Albert P., Lebanon R3.....	Wood		.....	Concrete	
Hine, John M., Lebanon R3.....	Wood		Kern, Benj. R., Lebanon R2.....	Wood	
Hine, Walter H., Whitestown R1.....	Tile		Kernodle, Bert R., Jamestown R1....	Stave	
Hine, Wm. J., Lebanon R3.....	Wood		Kersey, A. Jerome, Lebanon R10.....	Wood	
Hoffman, Fred W., Lebanon R4..	Indiana (2)		Kersey, Thos. A., Lebanon R10.....		
Hoffman, Jesso W., Lebanon R1.....	Wood		.....	Cement Block	
Hollingsworth, G. R., Sheridan R1....	Stave		Kersey, Thos. B., Lebanon R1 .....	Wood	
Hollingsworth, Wm.W., Thorntown R3, Wood			Kimmel, Homer V., Lebanon R5.....	Stave	
Honan, Dan and Son, Lebanon R12....	Wood		Kimmel, Morton G., Lebanon R1.....	Wood	
Honan, Dennis, Lebanon R12.....	Wood		Kincaid, Edgar, Thorntown R2.....	Wood (2)	
Hoskins, Chas., Lebanon R1.....	Wood		Kincaid, George Henry, Lebanon R4....	Stave	
Howard, Harry, Lebanon R4.....	Kalamazoo		Kouns, Chas. H., Zionsville R30.....	Wood	
Hunt, Cyrus B., Sheridan R1.....	Stave				
Hutchinson, John W., Thorntown R1....			Lambert, Lee W., Whitestown R2.....	Wood	
.....	Wood (2)		Land, W. H., Lebanon R8.....	Wood	
Hutton, Geo. E., Zionsville R30, Wood (2)			Lane, Milton O., Zionsville R30, Glazed Tile		
Hysong & Sanders, Hazelrigg .....	Cement		Lane, M. W., Lebanon R11.....	Wood	
			Lanham, Oliver D., Sheridan R1.....	Stave	
Irwin, Griffin H., Zionsville R29.....	Wood		Lewallen, Pleasant, Lebanon R4.....	Stave	
Isehour, John, Lebanon R5.....	Wood		Lewis, Fred C., Thorntown R4.....		
			.....	Concrete Stave	
Jackson, Everet R., Lebanon R2.....	Wood		Linton, Edagr J., Whitestown R2.....	Stave	
Jackson, John E., Lebanon R11.....	Wood		Long, Richard B., Lebanon R12.....	Wood	

# ROSS COHOON

DRY GOODS, NOTIONS, LADIES' FURNISHINGS AND COATS,  
SHOES, RUBBER FOOTWEAR.



HOME TRADE MEANS HOME PROSPERITY



Munsingwear for ladies and children, Warner Corsets, Home Journal Patterns, Cooper-Bennington Underwear, Flat Rock Underwear, Hood's Rubber Footwear, Bulls Eye Boots, Armour Plate Hosiery, Buster Brown Hosiery, Hamilton-Brown & Peters Diamond Brand Shoes, Men's Overalls, Shirts, Collars and Ties. The quality of our merchandise is the most trustworthy we can get.

Phone 235

THORNTOWN, INDIANA





# BRATTON BROTHERS

## UNDERTAKERS

PHONES: Office 36, Residence 695 and 439  
Auto Service. Opposite Interurban Station.

LEBANON . . . . . INDIANA

Boone County's Only Daily

# Lebanon Daily Reporter

Special Attention Given to Sale Bills

Name	Postoffice	Make	Name	Postoffice	Make
Lovell, Geo. W.,	Lebanon R2.....	Wood	Moore, Noble C.,	Zionsville R28.....	Wood
Mace, John W.,	Lebanon R7.....	Stave	Morgan, Clarence C.,	Colfax ..	Cement
Maddox, Wm. C.,	Lebanon R10.....	Tile	Morris, Chas. E.,	Lebanon R9.....	Wood
Mahler, Wm.,	Lebanon R5.....	Stave	Morrow, Russell T.,	Lebanon R1.....	Wood
Maple, Arthur,	Lebanon R6.....	Stave	Morton, Alva D.,	Lebanon R8.....	Illinois
Martin, Geo. P.,	Lebanon R7.....	Stave	Morton, Chas. W.,	Lebanon R8, Illinois (2)	
Masters, L. Watson,	Thorntown R1..	Wood	Morton, Wm. A.,	Lebanon R8.....	Illinois
McCammack, C. L.,	Zionsville R28,	Wood	Muston, Pearl N.,	Lebanon R3.....	Wood
McCarty, Carl L.,	Advance R1.....	Wood	Myers, Jesse M.,	Jamestown .....	Stave
McCarty, Wm. W.,	Lebanon R13.....	Wood	Neal, Carl, Sheridan	R1.....	Stave
McCoy, Wm. O.,	Lebanon R7.....	Stave	Neal, John H.,	Lebanon R3.....	Wood
McCreight, Cyrus F.,	Lebanon R9....	Wood	Needham, Harold,	New Ross R1.....	Stave
McCurdy, Asa,	Lebanon R2.....	Wood	Neese, Alvie E.,	Whitestown R1.....	Wood
McDaniel, Francis A.,	Lebanon R11....	Wood	Nelson, Samuel O.,	Lebanon R2.....	Wood
McDaniel, Walter M.,	Lebanon R11....	Stave	Neptunc, Geo. I.,	Thorntown R1....	Stave
McGaughey, Albert,	Sheridan R4.....	Stave	Newby, Presley,	Sheridan R4.....	Stave
McIlvain, Silas W.,	Zionsville R29.....	Wood	Newman, Wm. J.,	Lebanon R4.....	Stave
McKern, W. O.,	Thorntown R2.....	Wood	Nicholas, Wm. Melville,	Whitestown R2 .....	Stave
.....	.....	Stave	.....	.....	Stave
McKinzie, Dwain,	Sheridan R4.....	Wood	Ogle, Lambert,	Sheridan R4.....	Stave
McLaughlin, Chas. A.,	Zionsville R8....	Tile	Owens, John W.,	Thorntown R3.....	Wood
McLaughlin, Thomas,	Crawfordsville R9..	Stave	.....	.....	Stave
McVey, Thos. E.,	Sheridan R5.....	Cement	Padgett, Gilbert D.,	Sheridan R4.....	Stave
Miller, Erwin E.,	Advance R1....	Wood (2)	Parr, Nelson J.,	Sheridan R4.....	Stave
Miller, John A.,	Lebanon R2.....	Wood	Peabody, Leslie C.,	Lebanon R13....	Cement
Miller, John B.,	Lebanon R7.....	Stave	Peery, Mrs. Martha C.,	Thorntown R4,	Stave
Miller, Mrs. R. E.,	Lebanon R8.....	Tile	Peper, Wm. T. S.,	Lebanon R7....	Concrete
Miller, Theron,	Jamestown R3.....	Stave	Peper, Ralph B.,	Thorntown R3.....	Wood
Mills, Chas. L.,	Crawfordsville R9.	Concrete	Perrine, Walter N.,	Lebanon R3.....	Block
Mills, Clarence,	Jamestown R1.....	Wood	Peterman, Roy H.,	Lebanon R5 .....	Wood (2)
Mitchell, Owen L.,	Thorntown R1.....	Stave	Peterman, Wm. H.,	Lebanon R5.....	Tile
Moore, Jacob W.,	Lebanon R9.....	Wood	Peters, Ernest I.,	Lebanon R5.....	Stave



# MATER & SPENCER

**General Hardware, Farm Implements, Buggies  
Harness, Stoves, Pipe, Fittings, Furnaces and  
Auto Accessories**

Complete Line of International Harvester Co.'s Farm Implements. Full line of John Deere Farm Machinery, Complete line of Oliver Plows and Tillage Tools, Fairbanks-Morse and Hercules Gas Engines, New Idea Manure Spreaders, Caloric Pipeless Furnaces, South Bend and Copper Clad Malleable Ranges, Favorite and Radiant Home Heating Stoves, DeLaval Cream Separators, Racine, Vacuum Cup, Goodrich and Hartford Tires, Royal and Square Deal Wire Fence, Barn Equipment, Bicycles, Kalamazoo Silos and Ensilage Cutters, Simplicity Incubators, Weber Wagons, Washing Machines.

Telephone 28

THORNTOWN, INDIANA

Name	Postoffice	Make
Pickett, John W.,	Sheridan R1.....	Stave
Pipes, Clarence A.,	Brownsburg R1A,	Wood
Pittenger, Wm. F.,	Advance R1.....	Wood
Pittman, John,	Sheridan R4....	Wood Stave
Plunkett, Robt. F.,	Lebanon R4.....	Stave
Pollard, Elmer B.,	Thorntown R2....	Wood
Pollard, Oren F.,	Lebanon R10.....	Wood
Potts, John B.,	Thorntown R2.....	Wood
Price, David C.,	Lebanon R1.....	Wood
Price, John H.,	Lebanon R11.....	Wood
Proffitt, Guy O.,	Lebanon R2.....	Wood

Quick, Jas. I., Lebanon R5.....Wood

Rader, Geo. L.,	Whitestown R1.	Tile Block
Ragsdale, Mrs. Eliza,	Lebanon R13....	Wood
Ragsdale, Hother A.,	Jamestown R1....	Wood
Randel, Roy R.,	Thorntown R3....	Cement
Randle, Leroy,	Lebanon R13.....	Wood
Ranney, Chester H.,	Lebanon R13.....	Wood
Ransdall, Arch Jr.,	Lebanon R6.....	Illinois
Reed, John C.,	Advance R1.....	Wood (2)
Rich, Elwood,	Thorntown R3.....	Stave
Richardson, Claude,	Sheridan R4.....	Stave
Richardson, Ernest J.,	Sheridan R4....	Stave
Richardson, Wm. J.,	Zionsville R30....	Wood
Riddle, Corna D.,	Lebanon R10.....	Wood (2)
Riggins, Sidney,	Lebanon R11....	Tile Block
Riley, Howard,	Thorntown R4.....	Stave
Riley, J. Marley,	Thorntown R4.....	Concrete
Riley, Walter A.,	Thorntown R4....	Stave (2)
Riley, Walter E.,	Thorntown R3.....	Stave
Riley, Wm. G.,	Thorntown R3....	Stave (2)

Name	Postoffice	Make
Riner, Robt. J.,	Advance R1.....	Wood
Roberts, Jos. S.,	Kirklin R1..	Independence
Rodgers, Robt. P.,	Kirklin R1..	Kalamazoo
Ross, Lorin, Wallace,	Lebanon R1.....	.....
.....	.....	Wood Stave
Russell, Geo. A.,	Thorntown R4.....	Brick
Rust, Roy D.,	Lebanon R11.....	Wood

Sample, Ernest,	Lebanon R6.....	Wood
Saunders, Fred .,	Thorntown R3.....	Wood
Seircle, James R.,	Thorntown R2.....	Wood
Scott, Charles R.,	Zionsville R29.....	Wood
Scott, Clark,	Whitestown R2.....	Stave
Scott, John A.,	Zionsville R29..	Wood Stave
Sharp, Millard,	Whitestown R1,	Glazed Tile
Shaw, Pirtle N.,	Zionsville R28.....	Tile
Sheets, Arthur B.,	Thorntown R4....	Wood
Shelburne, Jasper C.,	Zionsville R29..	Illinois
Shelburne, Leander,	Zionsville R29....	Wood
Shelburne, Wilbert W.,	Zionsville R29..	Wood
Shelley, Willard,	Lebanon R12.....	Wood
Shera, Ben C.,	Lebanon R1.....	Wood
Shera, Caleb F.,	Lebanon R12..	Cement Block
Sherrill, Henry Z.,	Lebanon R12.....	Stave
Shirley, Peter,	Lebanon R3.....	Wood
Simmons, B F.,	Lebanon R9.....	Wood
Simmons, Olon W.,	Lebanon R9.....	Wood
Sipe, Dora,	Lebanon R6.....	Wood
Skaggs, Milton,	Jamestown R1..	Tile Block
Sloan, Roy L.,	Thorntown R1.....	Wood
Sluder, Perry,	Zionsville R30....	Wood Stave
Small, Alva D.,	Lebanon R13.....	Wood
Small, Wilbur A.,	Lebanon R13.....	Tile



FARMERS AND BREEDERS, BOONE COUNTY

Name	Postoffice	Make	Name	Postoffice	Make
Smith, Adolphus T., Lebanon R3.....		Wood	Swiniord, Thornton, Sheridan R4..	Stave (2)	
Smith, Briau W., Lebanon R3.....		Wood	Swope, R. F., Kirklín R8.....	Illinois	
Smith, Claude P., Lebanon R3.....		Wood (2)	Swope, W. H., Lebanon R1.....	Wood	
Smith, Ellis F., Zionsville R28.....		Tile			
Smith, Geo. O., Lebanon R3.....		Wood	Taylor O. V., Lebanon R11.....	Tile	
Smith, Henry E., Zionsville R29.....			Taylor, T. L., Lebanon R11.....	Tile	
.....		Cement Stave	Taylor, T. R., Lebanon R11.....	Tile	
Smith, Ora T., Lebanon R7.....		Stave	Thistlethwaite, Mrs. Laura A. ....		
Smith, Oscar, Jamestown R1.....		Wood	.....	Sheridan R4, Wood	
Smith, Roy E., Lebanon R3.....		Wood	Thompson, Clarence, Sheridan R1.....	Stave	
Smith, Ural E., Lebanon R2.....		Wood Stave	Thompson, Elza A., Sheridan R1.....	Stave	
Smith, Warren, Lebanon R3.....		Wood	Thompson, Emmert, Jamestown R2..	Stave	
Sparks, C. O., Thorntown R3.....		Wood	Thompson, Fred, Lebanon R8..	Worthington	
Sparks, Jesse B., Jamestown R1.....			Thompson, Wm., Kirklín R1.....	Concrete	
.....		Cement Stave	Thorpe, Fred, Lebanon R3.....	Wood	
Speckelmier, C. W., Lebanon R11.....		Stave	Thrine, P., Lebanon R11.....	Wood	
Spencer, Chester A., Thorntown R3..		Stave	Tipton, Jacob, Sheridan R4.....	Stave	
Sperry, Geo. T., Jamestown R2.....		Cement	Turner, A. B., Lebanon R9.....	Wood	
Spohr, O. W., Advance .....		Stave	Turner, Ray S., Lebanon R1.....	Wood	
Srite, Jas. H., Whitestown R2.....		Stave	Turner, Wm. P., Lebanon R6.....	Stave (2)	
Stafford, W. H., Lebanon R11.....		Wood	Turpin, Homer E., Brownsburg R.A.,	Wood	
Stark, E. T., Lebanon R3.....		Wood			
Starkey, Olney H., Zionsville R28.....		Tile	Unger, L. M., Thorntown R3.....	Wood	
Starkey, V. B., Zionsville R29.....		Tile	Urdike, C. H., Lebanon R11.....	Wood	
Steele, Elijah L., Zionsville R30.....		Wood	Urley, J. L., Thorntown R3.....	Wood	
Stephenson, Earl, Lebanon R6.....		Stave			
Stevens, Orville W., Thorntown R3....		Stave	VanHuss, Perry W., Lebanon R11....	Wood	
Stevenson, Prince A., Zionsville R30..		Wood	VanNuys, H. E. and Son, Thorntown R1		
Stewart, Orlees V., Lebanon R11.....		Wood	.....	Wood and Kalamazoo	
Stowers, Richard L., Sheridan R1.....		Stave			
Strawmeyer, Andrew, Brownsburg R.A1....			Waitt, Fred W., Whitestown R2.....	Stave	
.....		Wood	Waitt, Geo. S., Sheridan R1.....	Stave	
Street, John, Kirklín R1.....		Tile	Walker, Chas. A., Lebanon R4.....	Stave	
Stum, John F., Thorntown R4.....		Stave	Walker, Fred A., Lebanon R3.....	Wood	
Sutphin, Wm. C., Thorntown R1.....		Wood	Walker, Scott A., Whitestown R2.....	Wood	



LEBANON :: INDIANA

We offer 8% TAX EXEMPT PREFERRED STOCK RETIRABLE  
JANUARY 1, 1925.

"MONEY TO LOAN ON SECOND MORTGAGES"

**Aetna Mortgage & Investment Co.**

Capitalization \$600,000.00

508 Fidelity Trust Building.

INDIANAPOLIS, INDIANA



# Indianapolis Life Insurance Company

MONEY TO LOAN ON FARM MORTGAGES  
INSURANCE AT THE LOWEST NET COST

INDIANAPOLIS, INDIANA

FRANK P. MANLY, President

JOS. R. RAUB, Secretary

## Fencing and other Farm Supplies DIRECT FROM FACTORY

We save you money and Guarantee Satisfaction.

Write for FREE CATALOG

# Standard Supply House

NOBLESVILLE, INDIANA

Name	Postoffice	Make	Name	Postoffice	Make
Walker, Wiley A., Sheridan R1.....		Stave	Wilson, Wm. H., Kirkln R1.....		Wood
Wall, Claude A., Lebanon R11.....		Stave	Witt, Wm. D., Lebanon R9.....		Wood
Wall, Ivan R., Lebanon R13.....		Wood	Witt, Wm. H., Whitestown R1.....		Wood
Wall, Josiah, Advance .....		Cement	Wonnell, John A., Lebanon R11..		Wood (2)
Wallace, Walter H., Sheridan R5.....		Stave	Wood, John D., Zionsville R30.....		Wood
Watkins, Lewis, Thorntown R2.....		Wood	Woody, Arthur H., Lebanon R10.....		Wood
Wells, John, Thorntown R4.....		Tile Block	Woody, Clark, Thorntown R4.....		Stave
West, Edgar S., Whitestown R.2.....		Stave	Woody, Floyd, Thorntown R4.....		Block
Wetherald, Albert, Colfax R2.....		Stave	Woody, Ralph B., Thorntown R4.....		Stave
Wetherald, Blaine W., Thorntown R2, Wood			Worrell, Ervin E., Kirklin R1.....		Wood
Whitlow, Edward E., Lebanon R3.....		Wood	Wyett, Ervin L., Lebanon R13.....		Cement
Wild, Mrs. Eva, Thorntown R4.....		Stave	Wysong, Adolphus, Zionsville R30...		Wood
Wiley, A. Roy, Thorntown R3.....		Wood			
Wiley, J. M., Lebanon R8.....		Wood	Youkey, Fred, Thorntown .....		Cement
Williams, Asbury, Lebanon R4.....		Wood	Youkey, Ray, Thorntown R1.....		Brick
Williams, James C., Lebanon R13.....		Wood	Youkey, Solomon R., Thorntown R2.....		
Williams, W. R., Lebanon R13.....			.....		Kalamazoo (2)
.....		Bloomfield Cement	Young, Walter L., Thorntown R4..		Stave (3)

# The Thorntown Times

A LOCAL NEWSPAPER COVERING ITS FIELD AIRTIGHT

We specialize in Poultry and Livestock Catalogues. Let us figure with you on your sale bills.

GENERAL JOB PRINTING.

Phone 253

W. I. BOYD, Publisher

THORNTOWN, INDIANA





# GENERAL FARM DATA for BOONE COUNTY, INDIANA

FROM 1910 CENSUS

Population .....	21,673
Number of all farms .....	3,220
<b>Color and nativity of farmers:</b>	
Native white .....	3,287
Foreign-born white .....	29
Negro and other non-white .....	4
<b>Number of farms classified by size:</b>	
Under 3 acres .....	3
3 to 9 acres .....	220
10 to 19 acres .....	186
20 to 49 acres .....	716
50 to 99 acres .....	1,201
100 to 174 acres .....	737
175 to 259 acres .....	164
260 to 499 acres .....	61
500 to 999 acres .....	2
1,000 acres and over .....	.....
Approximate land area .....	acres 273,280
Land in farms .....	acres 264,558
Improved land in farms .....	acres 228,205
Woodland in farms .....	acres 34,241
Other unimproved land in farms .....	acres 2,112
Percent of land area in farms .....	96.8
Percent of farm land improved .....	86.3
Average acres per farm .....	79.7
Average improved acres per farm .....	68.7
<b>All farm property value.....</b>	dollars 35,656,025
Land .....	dollars 27,280,790
Buildings .....	dollars 4,485,470
Implements and machinery .....	dollars 615,195
Domestic animals, poultry and bees .....	dollars 3,274,570
<b>Percent of value of all property in</b>	
Land .....	76.5
Buildings .....	12.6
Implements and machinery .....	1.7
Domestic animals, poultry and bees .....	9.2
<b>Average values:</b>	
All property per farm .....	dollars 10,740
Land and buildings per farm .....	dollars 9,568
Land per acres .....	dollars 10,312
Farms reporting domestic animals .....	3,236
Value of domestic animals .....	dollars 3,124,401
<b>Cattle:</b>	
Total number .....	21,541
Dairy cows .....	9,579
Other cows .....	1,700
Yearling heifers .....	3,252
Calves .....	3,249
Yearling steers and bulls .....	1,649
Other steers and bulls .....	2,112
Value .....	dollars 720,648
<b>Horses:</b>	
Total number .....	14,518
Mature horses .....	12,558
Yearling colts .....	1,429
Spring colts .....	531
Value .....	dollars 1,584,235
<b>Mules:</b>	
Total number .....	738
Mature mules .....	537
Yearling colts .....	148
Spring colts .....	53
Value .....	dollars 83,683
<b>Asses and burros:</b>	
Number .....	15
Value .....	dollars 5,525
<b>Swine:</b>	
Total number .....	92,653
Mature pigs .....	45,698
Spring pigs .....	46,955
Value .....	dollars 624,470



Sheep:		
Total number .....		22,235
Rams, ewes and wethers.....		13,729
Spring lambs .....		8,506
Value .....	dollars	105,035
Goats:		
Number .....		130
Value .....	dollars	205
Number of poultry of all kinds.....		241,869
Value .....	dollars	146,391
Number of colonies of bees .....		1,329
Value .....	dollars	3,778
Number of farms operated by owners.....		2,223
Percent of all farms .....		67.0
Land in farms .....	acres	170,189
Improved land in farms .....	acres	146,234
Value of land and buildings .....	dollars	20,794,233
Degree of ownership:		
Farms consisting of owned land only.....		1,607
Farms consisting of owned and hired land.....		556
Color and nativity of owners:		
Native white .....		2,192
Foreign-born white .....		27
Negro and other non-white .....		4
Number of farms operated by tenants.....		1,084
Percent of all farms .....		32.7
Land in farms .....	acres	92,042
Improved land in farms.....	acres	80,140
Value of land and buildings .....	dollars	10,680,802
Form of tenancy:		
Share tenants .....		609
Share cash tenants .....		144
Cash tenants .....		317
Tenure not specified .....		14
Color and nativity of tenants:		
Native white .....		1,082
Foreign-born white .....		2
Negro and other non-white .....		
Number of farms operated by managers:.....		13
Land in farms .....	acres	2,330
Improved land in farms .....	acres	1,722
Value of land and buildings .....	dollars	291,225
Mortgage debt report:		
For all farms operated by owners:		
Number free from mortgage debt .....		1,250
Number with mortgage debt.....		947
Number with no mortgage report.....		17
For farms consisting of owned land only:		
Number reporting debt and amount.....		644
Value of their land and buildings .....	dollars	5,853,865
Amount of mortgage debt .....	dollars	1,210,368
Percent of value of land and buildings .....		20.7

LIVESTOCK PRODUCTS

Dairy cows on farms reporting dairy products.....	number	9,008
Dairy cows on farms reporting milk produced .....	number	8,927
Milk produced .....		3,029,472
Sold .....	gallons	410,139
Cream Sold .....	gallons	23,665
Butter fat sold .....	pounds	162,387
Butter produced .....	pounds	780,486
Sold .....	pounds	508,346
Cheese produced .....	pounds	
Sold .....	pounds	
Value of dairy products excluding home and use of milk and cream....	dollars	251,048
Receipts from sale of dairy products .....	dollars	194,492
Poultry raised .....	number	475,994
Sold .....	number	168,453
Eggs produced .....	dozens	1,405,516
Sold .....	dozens	957,001
Value of poultry and eggs produced .....	dollars	487,301
Receipts from sale of poultry and eggs.....	dollars	271,167
Wool, fleeces shorn .....	number	11,452
Mohair and Goat hair, fleeces shorn .....	number	35
Value of wool and mohair produced .....	dollars	20,006
Honey produced .....	pounds	3,763



FARMERS AND BREEDERS, BOONE COUNTY

Wax Produced .....	pounds	30
Value of honey and wax produced .....	dollars	657

DOMESTIC ANIMALS SOLD OR SLAUGHTERED

Calves sold or slaughtered .....	number	4,171
Other cattle sold or slaughtered .....	number	9,053
Horses, mules, asses and burros sold .....	number	2,414
Swine sold or slaughtered .....	number	85,070
Sheep and goats sold or slaughtered .....	number	13,967
Receipts from sale of animals .....	dollars	1,751,757
Value of animals sold or slaughtered .....	dollars	207,643

VALUE OF ALL CROPS

Cereals .....	dollars	2,085,489
Other grains and seeds .....	dollars	2,729
Hay and forage .....	dollars	291,387
Vegetables .....	dollars	127,413
Fruits and nuts .....	dollars	71,431
All other crops .....	dollars	45,376

SELECTED CROPS

Corn .....	acres	91,080
	bushels	4,572,233
Oats .....	acres	38,867
	bushels	1,213,582
Wheat .....	acres	19,742
	bushels	317,758
Barley .....	acres	7
	bushels	235
Buckwheat .....	acres	.....
	bushels	.....
Rye .....	acres	304
	bushels	3,944
Hay and forage:		
All tame or cultivated grasses .....	acres	22,199
	tons	29,656
Timothy alone .....	acres	15,639
	tons	21,042
Timothy and clover mixed .....	acres	4,600
	tons	5,878
Clover alone .....	acres	1,723
	tons	2,309
Alfalfa .....	acres	57
	tons	155
Millet or Hungarian grass .....	acres	103
	tons	195
Other tame or cultivated grasses .....	acres	77
	tons	77
Wild, salt or prairie grasses .....	acres	.....
	tons	.....
Grains cut green .....	acres	1,125
	tons	2,207
Coarse forage .....	acres	2,835
	tons	4,355

SPECIAL CROPS

Potatoes .....	acres	1,194
	bushels	74,167
All other vegetables .....	acres	1,085
Tobacco .....	acres	.....
	pounds	.....
Maple trees .....	number	11,040
Maple sugar (made) .....	pounds	120
Maple sirup (made) .....	gallons	4,499

MISCELLANEOUS

Labor—farms reporting .....		1,521
Cash expended .....	dollars	176,145
Rent and board .....	dollars	43,717
Fertilizer—farms reporting .....		96
Amount expended .....	dollars	3,255
Feed—Farms reporting .....		1,009
Amount expended .....	dollars	122,140
Receipts from sale of feedable crops .....	dollars	714,439



# PROTECT YOUR HONEST DOLLAR

To Prairie Farmer Readers—

Don't buy cheap, unadvertised goods, but protect yourself when buying by insisting on getting from your dealer only—



All Goods Advertised in Prairie Farmer are TRIPLE-G Goods.  
 All Goods Advertised in This Directory are TRIPLE-G Goods.

When the local dealer says in his advertisement:

**“We Sell and Recommend the Following  
 TRIPLE-Guarantee Goods”**

as in any advertisement in Prairie Farmer or in this Directory, it gives you this TRIPLE-Guarantee

- 1st That the manufacturer of the goods stands back of them.
- 2nd That the Prairie Farmer stands back of them.
- 3rd That the merchant handling the goods stands back of them.

**“TRIPLE-Guarantee Goods”**

©  
P.F. 1918

*Are the best value for the money.*

*Safest to buy.*

*And Satisfaction is absolutely insured.*





# What Are "TRIPLE-G" Goods?

© PF 1918



**WHY** should you ask for them and refuse any other kind?

WHEN a reader of Prairie Farmer goes into a store, to buy, he is assured of getting full value for his money if he insists on buying only well known advertised goods and refusing to buy any unknown brand substitute.

**WHY?** Because advertised goods are well known goods that are backed up with the guarantee of PRAIRIE FARMER and the manufacturer. If the goods are not as represented in the advertising, or do not give full satisfaction, this TRIPLE GUARANTEE means that you have only to make your complaint and that any just claim will be fairly considered and your money paid back in case the goods are not as represented. This is PRAIRIE FARMER'S FAIR PLAY POLICY with its readers. We back up every advertisement in PRAIRIE FARMER and guarantee honest treatment. No humbugs, swindles or cheap substitute goods (that are made to sell and get the customer's money on false pretenses) are advertised in PRAIRIE FARMER. Buy the goods advertised in PRAIRIE FARMER and in this Directory and you are taking no chances. You are guaranteed satisfaction because all goods we advertise are

## TRIPLE-GUARANTEED GOODS

© PF

1918

Guaranteed by the Manufacturer, the Dealer and the Publisher.



*Professional Directory*

**H. P. NEW**

LAWYER

Phone 213

113 S. Meridian St.

LEBANON : INDIANA

E. O. Rogers W. H. Smith

**ROGERS & SMITH**

ATTORNEYS-AT-LAW

Farmers State Bank Bldg.

Phone 110

LEBANON : INDIANA

**E. C. GULLION**

LAWYER

Telephone

Office 193 Residence 875

Room 307

Farmers State Bank Bldg.

LEBANON, IND.

**ERNEST R. STEWART**

LAWYER

4th Floor

First National Bank Bldg.

Phone 219

LEBANON : INDIANA

**ROY W. ADNEY**

LAWYER

Phone 220

312-314 Farmers State Bank  
Building

LEBANON : INDIANA

**O. E. RAGSDALE**

Veterinary Surgeon

Phones, Office 345, Res. 1345

Office 313 West Main Street

LEBANON : INDIANA

**J. R. BALL, M. D.**

Regular Hours

8 to 10 a. m.; 2 to 4 p. m.

Sunday, 11 to 11:30

Ball Building

LEBANON INDIANA

**Lebanon National Farm Loan  
Association**

5½% Long-time Farm  
Mortgage Loans. Amortiza-  
tion Plan,

E. C. GULLION, Secy.-Treas.

307 FARMERS' STATE BANK  
BUILDING

LEBANON INDIANA

PHONE 193



**PROTECT YOUR FAMILY AND INVESTMENTS**

with a policy in the  
**NORTHWESTERN MUTUAL LIFE INSURANCE COMPANY**  
 GET OUR RATES AND RESULTS

Large Dividends

Low Cost

**PINKUS, MILLS & PINKUS, General Agents**

6th Floor Occidental Building.

Phones: Main, 1245, Auto. 23-245

INDIANAPOLIS, INDIANA

**EIGHTY PERCENT FARMERS**

Outside of our home city where we have a very large volume of insurance in force, eighty percent of our business is among farmers. One of our popular policies pays the Insured more in cash at the end of twenty years than all of his premiums and the rate is not high. We also issue Total Disability and Double Indemnity Insurance. Every provision in our policies is guaranteed by a deposit of the full cash value with the State of Indiana.

**Century Life Insurance Company**

INDIANAPOLIS, INDIANA

**VIABILITY OF GARDEN SEEDS**

In his book, Productive Vegetable Growing, Prof. John W. Lloyd, of the University of Illinois horticulture department gives the following as the length of time seeds may be expected to retain their vitality:

	Years		Years
Asparagus .....	5	Mustard .....	4
Bean .....	3	Okra .....	5
Beet .....	6	Onion .....	2
Cabbage .....	5	Parsley .....	3
Carrot .....	4	Parsnip .....	2
Cauliflower .....	5	Pea .....	3
Celery .....	8	Pepper .....	4
Corn, Sweet .....	2	Pumpkin .....	5
Cress .....	5	Radish .....	5
Cucumber .....	10	Rhubarb .....	3
Eggplant .....	6	Salisfy .....	2
Endive .....	10	Spinach .....	5
Kale .....	5	Squash .....	5
Kohlrabi .....	5	Tomato .....	4
Leek .....	3	Turnip .....	5
Lettuce .....	5	Watermelon .....	5
Muskmelon .....	5		

It is always safest to test seeds that have been kept more than a year before planting, because they are not always kept under the best conditions and if not will deteriorate faster than is indicated in the foregoing table.



# WILCOX TRANSFER *and* STORAGE

WE HAUL ANYTHING ANYWHERE  
FURNITURE OUR SPECIALTY

*W.C.*  
**Service First**

*2/15-7*  
*188*  
*412*

Office Phone 199, Residence Phone 72.

112 East Main Street : : : LEBANON, INDIANA

# Wooley & Edwards

*Wooley & Edwards*

**T**HIS STORE stands for the best in merchandise that careful selection can secure—the best service that experience can provide, and full value for every dollar invested.

IT'S A STORE YOU CAN TRUST

*Men's Clothing*

*Boy's Clothing*

*Shoes*

Lebanon, Ind.

Phone 174





# Boone County Buyers' Guide



## FOR "TRIPLE-G" GOODS

Recommended to the Prairie Farmer Readers  
—Ask Your Dealer for Them

<b>Abstracts</b>		<b>Auto Painting</b>	
.....	205-248	.....	193-195
<b>Auctioneers</b>		<b>Auto Repairing</b>	
.....	148-175	.....	193-252
<b>Automobiles</b>		<b>Auto Top Shops</b>	
.....	191-220	.....	195
Briscoe .....	190	<b>Banks</b>	
Dodge Bros. ....	192	.....	2-4-30-148-179-184-200-206-207-252
Dort .....	193	<b>Barn Equipment</b>	
Elear .....	197	.....	230
Ford .....	188	James .....	6
Franklin .....	190	Lowden .....	6
Hupmobile .....	190	<b>Battery Service Stations</b>	
Monroe .....	197	.....	189
Nash .....	252	Willard .....	194
Oakland .....	252	<b>Binders</b>	
Paige .....	190	Massey-Harris .....	218
Reo .....	197	<b>Boilers</b>	
Velie .....	193	American Ideal .....	168
<b>Automobile Accessories</b>		<b>Bookkeeping Machines</b>	
.....	5-29-188-190-192-193-195-198-199	Underwood .....	10
Ajax Tires .....	195-199	<b>Buggies</b>	
Auburn Tires and Tubes.....	29	.....	230
Burgess Flash-Lights and Batteries.....	202	<b>Builder Supplies</b>	
Firestone Tires .....	192	.....	172
Gargoyle .....	198	Asphalt Shingles .....	181
Gill Piston Rings .....	199	Atlas Portland Cement .....	176
Goodrich Tires .....	230	Beaver Board .....	176-181
Goodyear Tires .....	192-218	Cary's Roofing .....	176-181
Gould Storage Batteries .....	202	Fence Posts .....	172-181
Hartford Tires .....	230	Glide Barn Door Track .....	176
Havoline Oils .....	195-199	Lehigh Cement .....	172-176-181
Lee Tires .....	197	Pearl Screen Wire .....	176
Mason Tires .....	199	Portable Garages .....	176
Miller Tires .....	198	Reynolds Asphalt Shingles.....	172
Mobiloil .....	192-198	Sharon Garage Track .....	176
Peerless Radiators .....	195	<b>Cameras and Supplies</b>	
Polarine Oils .....	195	.....	209
Racine Tires .....	191-193-198-230	<b>Carbide Gas Machines</b>	
Silverflash Motor Oil .....	198-199-220	Ben Hur .....	173
Silvertown Cord Tires .....	198	<b>Cleaning and Dyeing</b>	
Standard Oil .....	192	.....	157-214
Sterling Tires .....	197		
Target Gasoline .....	220		
Vacuum Cup Tires .....	230		



Clothing	
Armour Plate Hosiery .....	174-213-228
Buster Shirts .....	218
Bates Brown Hosiery .....	228
Clothcraft Clothing .....	218
Columbia Shirts .....	218
Cooper's Underwear .....	174-228
Courtly Clothes .....	248
Flatrock Underwear .....	213-228
Hart Schaffner & Marx .....	248
Hatch Underwear .....	174
Holeproof Hosiery .....	180
Ide Shirts and Collars .....	174
International Tailor Made Clothing.....	174
Jackson Overalls .....	174
Philip Jones Shirts .....	174
Knox Hats .....	248
Lewis Underwear .....	248
Manhattan Shirts .....	180
Munsingwear .....	228
O'Gee Work Shirts .....	213
Radium Hosiery .....	174
Setsnug Underwear .....	213
Society Brand Suits .....	180
Sweet Orr Overalls .....	174
Vellastic Underwear .....	213
Victor Overalls .....	213
Warner Corsets .....	228
Wearpledge Clothing .....	160
Coal	
.....	3-172-176-181-208
Contractors	
Electrical .....	170
Creameries	
.....	148-224
Cream Separators	
De Laval ..	230
Dairy Supplies	
.....	6
Ensilage Cutters	
Kalamazoo .....	230
Farm Implements	
.....	5
J. I. Case Plow Co., Tillage Tools.....	218
John Deere Implements .....	230
International Harvester's Implements.....	230
Oliver Tillage Tools .....	230
Farm Supplies	
.....	232
Feeders	
Hog .....	176
Feeds	
.....	6-162-163-187-218-223-226
Hominy Meal .....	208
Laying and Fattening Mash .....	223
No-Grit Scratch and Chick Feeds.....	223
Premium Hog Feeds .....	208
Schumacher .....	203
Fence and Gates	
Can't Sag Gates .....	172-176-181
Royal Fence .....	172-230
Square Deal Wire .....	230
Fertilizers	
.....	226
Flour	
.....	167-226
American Eagle .....	208
Diadam .....	167-226
Enterprise .....	213
E. Z. Bake .....	167
Flavo .....	208
Hoosier Pride .....	208
Laribie's .....	167
Polar Bear .....	226
Purity .....	226
Red Wing .....	226
Sunburst .....	208
Flour Mills	
.....	208
Funeral Directors	
.....	5,178-206-229
Furnaces	
Caloric Pipeless .....	230
Holland .....	169
Furniture	
.....	5-201-206-246
Globe Wernicke Book Cases .....	5
Hirschmann's Mattresses .....	186
Kroehler's Davenports .....	186-201
Maddens Davenports .....	186
Northfield & Kroehler Davenports.....	5
Way Sagless Springs Davenports.....	186
Garages	
.....	192-193-195-197-199
Gas Engines	
Fairbanks-Morse .....	230
Hercules .....	230
Grain	
.....	167-226
Hardware	
.....	5-191-218-230
Harnesses	
.....	29-230
Household Supplies	
Brenlin Window Shades .....	246
Edison Electric Irons .....	202
Hoosier Kitchen Cabinets .....	5-201-246



FARMERS AND BREEDERS, BOONE COUNTY

Hotpoint Electric Irons .....	202	Newspapers	
McDougall Kitchen Cabinets.....	5	Indianapolis News .....	8
Mino Aluminum .....	186	Indianapolis Star .....	251
Thor Electric Vacuum Cleaners.....	202	Lebanon Daily Reporter .....	229
Torrington Electric Maid Vacuum Cleaners .....	202	Thorntown Times .....	232
<b>Hotels</b>		<b>Paints</b>	
.....	172	.....	29-215
<b>Incubators</b>		<b>Plows</b>	
.....	187	Oliver .....	230
Simplicity .....	230	<b>Plumbing and Heating</b>	
<b>Insurance</b>		.....	168-170
164-171-175-177-179-182-183-187-196-203-204		<b>Poultry Supplies</b>	
205-210-211-213-219-225-227-232-239-250		.....	6
<b>Investment Companies</b>		<b>Printing</b>	
.....	227-231	.....	232
<b>Jewelers</b>		<b>Professional</b>	
.....	209	Optometrists .....	209
<b>Lighting Plants</b>		Lawyers .....	238
.....	202	Physicians .....	238
Alamo .....	168	Veterinary .....	238
Delco-Light .....	166	<b>Radiators</b>	
Dyn-Electric .....	168	American Ideal .....	168
Marco .....	168	<b>Real Estate</b>	
Mathews Automatic .....	170	164-171-175-177-179-182-185-187-201-202-203-204- 205-207-211-13-227.	
<b>Lime</b>		<b>Restaurant</b>	
.....	181	.....	174-217
<b>Limestone</b>		<b>Salt</b>	
.....	219	.....	167
<b>Live Stock Commission</b>		<b>Security Companies</b>	
.....	3-4-149-150-151-154-155-161	.....	159
<b>Live Stock Remedies</b>		<b>Seeds</b>	
.....	215	.....	6-162-167-187
Government Inspected Serums .....	156	Alfalfa .....	162-223
Thorntown Anti-Hog Cholera Serum.....	156	Alsike .....	223-226
<b>Loans</b>		Brown's Garden .....	213
164-171-177-182-187-203-205-207-211-212-213-231- 232-238-248		Clover .....	6-162-218
<b>Lumber</b>		D. M. Ferry's .....	213
.....	3-172-176-181	Millet .....	223
<b>Manure Spreaders</b>		Rape .....	223
New Idea .....	230	Red Clover .....	226
<b>Milk Companies</b>		Soja Beans .....	223
.....	152	Sweet Clover .....	223
<b>Milking Machines</b>		Timothy .....	6-162-218-223-226
Empire .....	6	<b>Serum Companies</b>	
<b>Monuments</b>		.....	156-163
.....	153-181-186	<b>Shoes</b>	
<b>Mowers</b>		Ball Rand Rubber .....	165-174-213
Massey-Harris .....	218	Beacon .....	160
		Bulls Eye Boots .....	228
		Educator .....	217
		Endicott-Johnson .....	213
		Friedman-Selbys .....	217



Goodrich Rubber Footwear.....	174	Talking Machines	
Hamilton & Brown .....	228	Columbia Grafonolas .....	5
Hoods Rubber Footwear .....	228	Puritan .....	201
Lambertville Rubber Footwear.....	213	Victrolas .....	206-246
Menz Ease .....	174	Vitanolas .....	29
Peter's Diamond Brand .....	228	<b>Tractors</b>	
Ralston .....	217	.....	5
R. P. Smith .....	213	Aultman-Taylor .....	220
Selz .....	217	Fordson .....	188
Star Brand .....	174	Holton .....	222
Truecase .....	178	Illinois Super-Drive .....	223
United States Rubber Footwear.....	213	La Crosse Happy Farmer.....	220
<b>Silos</b>		Parrett .....	221
Kalamazoo .....	230	Rumley .....	252
<b>Stone Companies</b>		Samson .....	252
.....	219	<b>Transfer and Storage</b>	
<b>Stores</b>		.....	240
Clothing .....	180-240-248	<b>Trucks</b>	
Department .....	183-250	.....	191-220
Drugs .....	215	Ford .....	188
Dry Goods .....	211-213-228-231	<b>Vulcanizing</b>	
Gents Furnishings .....	174	.....	29-198-220
House Furnishings .....	186	<b>Wagons</b>	
Ladies Ready-to-Wear .....	211-215	.....	5
Musical Merchandise .....	209	Weber .....	230
Shoes .....	160-165-178-205-216-217-240	<b>Wall Paper</b>	
Sporting Goods .....	191	.....	215
<b>Stoves and Ranges</b>		<b>Washing Machines</b>	
.....	5	.....	230
Copper Clad Malleable .....	230	Eden .....	170
Favorite .....	230	Laundry Queen Electric .....	202
Jewel .....	201	<b>Water Systems</b>	
Majestic .....	218	.....	168-170
Radiant Home .....	230	<b>Well Drilling</b>	
Simmons Oil .....	206	.....	170
South Bend .....	230	<b>Windmills</b>	
Stewarts .....	186	.....	170
<b>Tailors</b>			
.....	157		
<b>Tags, Etc.</b>			
.....	165		

*When you go into a store to buy shoes, say to the clerk, "I want a pair of \_\_\_\_\_ shoes". Don't say, "I want a pair of shoes". If you name a brand of shoes you know will give you satisfaction, you not only say you want shoes, but you know about what you want. A clerk will always give closer attention to a customer who knows what he wants. It is human nature. The clerk will be more likely to give you satisfaction, even if he does not have the make of shoes you ask for, because he will know better what to show you, if you are willing to consider another make.*







NO.1



NO.2



NO.3



NO.4



NO.5



NO.6



NO.7



NO.8



NO.9



NO.10



NO.11



NO.12



NO.13

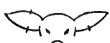

NO.14



NO.15



NO.16



NO.17



NO.18



NO.19

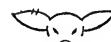

NO.20



NO.21



NO.22



NO.23



NO.24

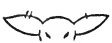

NO.25

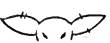

NO.26

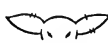

NO.27



NO.28



NO.29



NO.30



NO.31



NO.32



NO.33



NO.34



NO.35

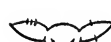

NO.36



NO.37



NO.38



NO.39

## Litter Mark Chart.



*Taylor's*

26  
W. WASHINGTON  
STREET  
NEXT DOOR TO NEWS  
INDIANAPOLIS

Indiana's  
BEST  
Furniture  
Store

*We Say "Best" Because*

of the large stocks—high-class qualities, uniformly low prices—the guaranteed satisfaction and “you be the judge.” RUGS, FURNITURE, DRAPERIES, LINOLEUMS, VICTROLAS, ETC.

**FREE TRUCK DELIVERY  
TO ANY POINT IN  
BOONE COUNTY**

This service saves you the cost and labor of uncrating and unpacking your purchases. The goods are lifted from our floor to our own trucks and laid down in your home in perfect condition.

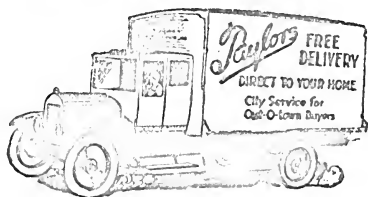

**IS YOUR HOME AS COMFORTABLE AS IT SHOULD BE?**

We don't presume to tell you how to furnish your home, but our very capable and experienced sales people are often able to be of real assistance in planning a beautiful and pleasing home-furnishing so that the result will be a positive pride to the owner. Please use us for this service.

**TAYLOR'S HAVE THE GOODS**

You are invited to visit the store and see the goods before you buy them. Come to Indianapolis in your own automobile, or by rail. Select the articles you want—this is much more satisfactory than buying from a picture. That is why we do not issue a catalog.

**TAYLOR'S--Exclusive Agents for** BRENLIN WINDOW SHADES  
HOOSIER KITCHEN CABINETS



## INDEX

Automobile Owners' Directory .....	189-218
Breeders' Directory .....	149-187
Farmers' Directory .....	31-147
Silo Owners' Directory .....	225-232
Tractor Owners' Directory .....	221-223
General Information:	
Binder Troubles and Adjustments .....	19- 24
Buyers' Guide .....	241-244
Corn Planter Adjustments .....	11- 14
Frank Mann's Wonderful Farm .....	25- 28
General Farm Data .....	233-235
Labor, Value of .....	18
Litter Mark Chart .....	245
Livestock Farmer's Medicine Chest.....	15- 18
Prairie Farmer's Protective Union Certificate of Membership	249
Viability of Garden Seeds .....	239



*Not High-Priced but—Highest Quality for the Price*

We solicit your patronage through QUALITY at a fair price rather than through INFERIOR MERCHANDISE at SEEMINGLY LOWER PRICES.

(The Remembrances of Quality Remain long after the price is forgotten)

*The Home of Better Clothes for Men and Boys.*

Hart Schaffner & Marx Clothes, Clothcraft Clothes, Knox Hats, Columbia and Bates Street Shirts, Lewis Underwear, Courtly Clothes for Boys.



Elbert Perkins Co.

Lebanon, Indiana



# DARNALL & SON

FARM LOANS

ABSTARCTS

Farm Loans 5 Per Cent

LONG TIME FARM LOANS

Office Phone 103

Residence Phone 615

First National Bank Building, LEBANON, IND.





# Prairie Farmer's Protective Union



*"In Union There is Strength"*

## Certificate of Membership

This certifies that the owner of this certificate

*whose signature appears below is a member in good standing of Prairie Farmer's Protective Union and entitled to full service and privileges for the period of his paid up subscription to Prairie Farmer without any extra charges.*

\_\_\_\_\_  
Signature of Member

*Samuel D. Suter*  
President



# L. S. Ayres & Co.

INDIANA'S GREATEST DEPARTMENT STORE

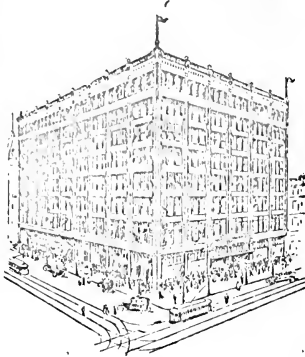

Invites you to avail yourself of its splendid assortments, excellent qualities and always reasonable prices.

*Whether you choose to shop by mail or in person.*

Correspondence invited  
Samples submitted.

Upon request we will be glad to mail you our little monthly magazine of store and fashion news—free.

*Simply say "Send Side Lights"*

## L. S. Ayres & Co.

INDIANAPOLIS - INDIANA

*"Give the Kiddies a Better Chance"*

CARL C. WINTER, Pres.

CHAS. W. FOLZ, Secretary



**We Insure Children At Any Age**  
**From 1 Day Up**



WE ASSURE TO YOUR CHILD IN 10, 15 OR 20 YEARS  
AN OPPORTUNITY FOR EDUCATION, A START  
IN BUSINESS, A DOWRY AT MARRIAGE  
OR AN ESTATE

You can arrange for \$500, \$1,000, \$1,500, \$2,000, \$2,500 for  
Your Boy or Girl.

INSURANCE FOR MEN, WOMEN AND CHILDREN

The Insurance on children is ordinary Insurance. Deposits made yearly. Values, privileges and provisions same as in the adult policy YOU should have

# PUBLIC SAVINGS INSURANCE CO.

147 E. Market St.

INDIANAPOLIS, IND.

*"Leave Your Children More Than a Name"*





Boone County Farmers

ARE EAGER READERS OF THE

AGRICULTURAL  
SECTION

OF

THE INDIANAPOLIS STAR

PUBLISHED EVERY SATURDAY

If you have a message to put across to the farmers of this county and the whole of Central Indiana, the agricultural section of THE INDIANAPOLIS STAR will bring it to their attention as no other newspaper will. These pages are being used regularly by large and small advertisers who have tested their pulling power and are well pleased with results.

This agricultural section is also being used by the farmers and stock breeders who have found that it pays handsomely to—

USE IT FOR PUBLIC SALE ADVERTISING

WRITE FOR  
SAMPLE  
COPIES

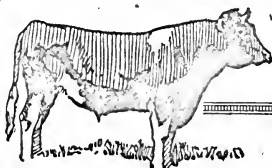

WRITE FOR  
ADVERTISING  
RATES



HOMER DALE, Cashier  
J. F. MORRISON, Vice President  
CLYDE TONDEAY, Asst. Cashier ALVA L. MARTIN, Asst. Cashier

## Our Trust Department

Acts as Administrator, Executor, Agent, Trustee or Guardian.  
The most skillful attention will be given to the management  
of any and every Trust committed to our care.

FARM LOANS QUICKLY MADE

||

# FARMERS STATE BANK

THE PROGRESSIVE BANK

LEBANON, INDIANA



## The Samson Tractor

The Tractor for the  
Small as Well as  
for the Large Farm

Full Samson Equipment and Trucks

## Oakland and Nash Automobiles

Rumely Oil Pull Tractors and Threshers

Complete Service Department for Tractors and Autos

## Threewits Sales Company

303 South East St.

Phone 67

LEBANON, IND.

3677

















