

THE  
BRITISH MEDICAL  
DIRECTORY,

---

1853.

---

ENGLAND,  
SCOTLAND,  
WALES.

# MEDICAL AGENCY OFFICE,

AND

## Lunatic Asylum Registry,

14, JOHN STREET, ADELPHI, LONDON.

Established A.D. 1828.

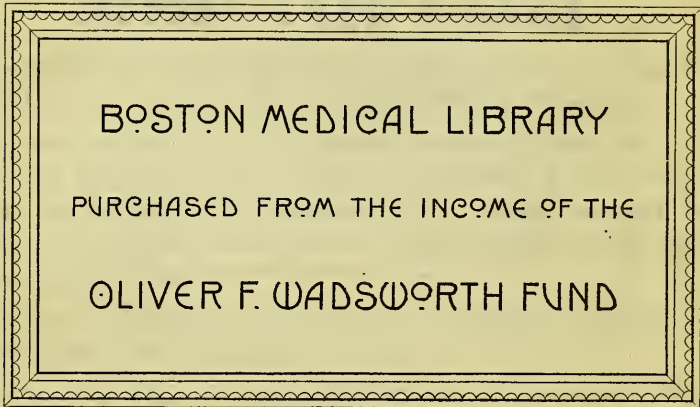

Messrs. LANE and LARA have also much pleasure in inviting the attention of the Profession to their LUNATIC ASYLUM REGISTRY, by which the friends of the Insane and of Invalids may obtain gratuitously the Terms and Prospectuses of establishments adapted to every class of the community, and the fullest information on every point connected with them.

Lists are kept of Superintendents, Medical Officers, Matrons, and male and female Attendants.

**Office Hours from 12 to 4.**

#### OPINIONS OF THE MEDICAL PRESS.

“The whole plan appears to us a good one, and we trust it will be attended with complete success.”—*Lancet*.

“A bureau of this description has been much wanting in the Metropolis.”—*Medical Times*.

# MEDICAL TRANSFER & PARTNERSHIP,

30, BUCKLESBURY, CHEAPSIDE.

## MR. ORRIDGE,

MEDICAL TRANSFER AGENT AND REFEREE,

IN offering his services to the Profession, takes leave to point out that the instrumentality of his extensive connexion enables him to afford particular advantages in the furtherance of their respective objects, both to Gentlemen who are disposed to RELINQUISH, either wholly or in part, and to those also who contemplate COMMENCING Practice.

MR. ORRIDGE has the honour of being permitted to refer to the testimony of Gentlemen of the first respectability between whom he has been concerned in matters of Transfer and Partnership—a fact that he presumes will be esteemed a satisfactory proof of the sincerity of his endeavours to conduct these transactions in an honourable and straightforward manner.

He is fully aware of the evil of an *indiscriminate* publicity in negotiations regarding medical practice, and every care is taken that particulars intrusted to him are submitted only to suitable applicants—the private nature of the information given being strictly enjoined.

Gentlemen about to commence, who will favour MR. ORRIDGE confidentially with the nature and extent of their wishes regarding purchase, can be apprised of appropriate opportunities as they occur.

On occasions where ADVICE is required in forming a correct conclusion as to the worth or eligibility of a practice, MR. ORRIDGE trusts that his familiarity with the various contingencies that govern value, will be found of considerable service to those by whom he is employed.

**Office Hours from 11 to 4.**

Gentlemen desirous of consulting Mr. Orridge at their own residences are requested to make their appointments after the latter hour.

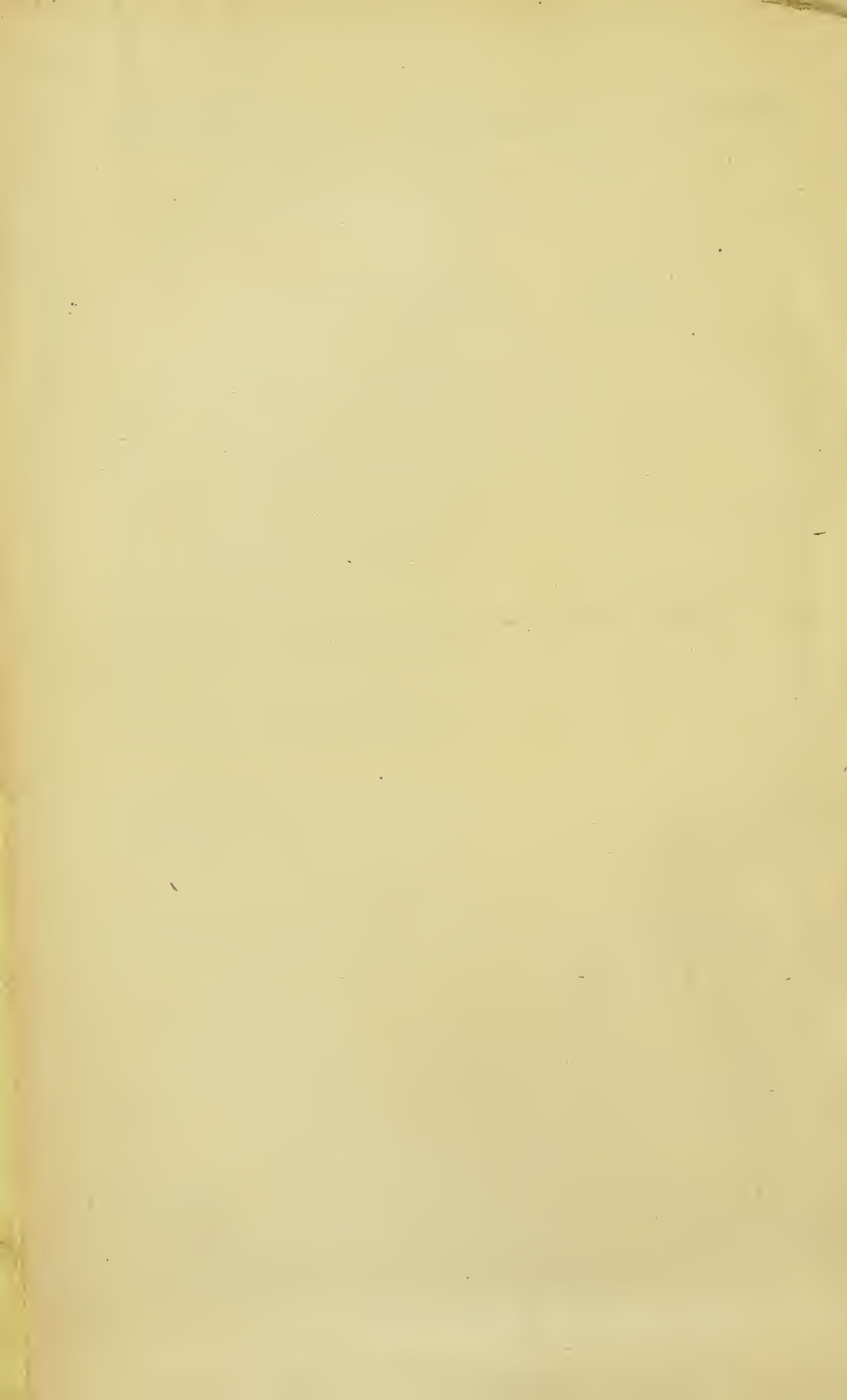

THE

BRITISH MEDICAL DIRECTORY

FOR 1853.

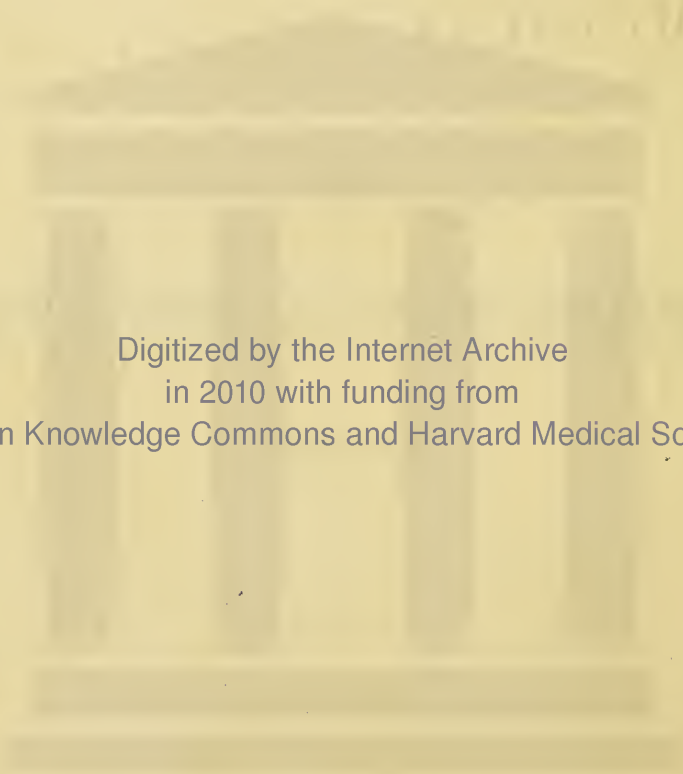

Digitized by the Internet Archive  
in 2010 with funding from  
Open Knowledge Commons and Harvard Medical School

*e*

THE BRITISH  
MEDICAL DIRECTORY  
FOR  
ENGLAND,  
SCOTLAND, AND WALES.

---

1853.

---

LONDON:  
PUBLISHED AT THE OFFICES OF THE LANCET  
AND BRITISH MEDICAL DIRECTORY,  
423, STRAND.



20864 Mad. 75

38. B. 1.



## PREFATORY ADDRESS.

---

ON concluding a task of no ordinary difficulty, slight is our inclination for writing a "preface." A sense of justice, however, peremptorily demands an expression of gratitude. A feeling of anxiety appeals for relief to an admission of regret. Gratitude is due for sympathy, encouragement, and powerful support. Regret is felt because of an apparently culpable violation of a self-imposed engagement. When we announced the publication of this work for the 1st of January, many thousands of the "statistical returns" had been received. It was expected that the remainder would arrive with almost equal regularity and rapidity. In this expectation we were grievously disappointed, some of the "returns" actually not having been delivered at our office before the 16th of January. The fault, therefore, if fault there be, rests not mainly with us. It is possible that the amount of labour and length of time required for the efficient accomplishment of our task, were somewhat under-estimated. It is a new work, a first effort, and the labour has been immense. If we miscalculated in any degree the severity and tediousness of the task, a steady devotion to the attainment of the object contemplated enabled us to proceed throughout, with unabated energy, and an unshaken resolution. Strenuous have been our endeavours to *deserve* success. Whether we have succeeded or not in this *first attempt* the profession will speedily determine. The labour of preparing and the risk of publishing this DIRECTORY, were not encountered rashly, and without mature deliberation. The inducement was found in an urgent necessity. Delay threatened injury to the interests of the profession. Dignified practitioners were degraded and quackish impostors were exalted before the public. Not any time was to be lost, and we resolved to present the profession with a Medical Guide free from the defilement of quackery. Works of this description are widely distributed amongst the aristocratic and intelligent classes of society, and cannot therefore be

regarded as unimportant publications. Professional Directories are works of unquestionable utility. They are found in all Libraries, Reading Rooms, and other places that are accessible to Reviews, Magazines, Scientific Periodicals, and Newspapers. They are hand-books of daily and almost hourly reference. When, then, it is remembered, that Law Lists, Guides, Clergy Lists, Calendars, Medical and other Directories, are constantly found on

THE LIBRARY TABLES OF THE HOUSES OF PARLIAMENT,  
 IN ALL PUBLIC LIBRARIES,  
 ON THE TABLES OF ALL PUBLIC READING-ROOMS,  
 IN THE LIBRARIES OF THE UNIVERSITIES AND COLLEGES,  
 ON THE LIBRARY TABLES OF OUR GREAT ARISTOCRATIC CLUBS,  
 IN THE LIBRARIES AND ON THE TABLES OF THE READING-ROOMS  
 ATTACHED TO LITERARY AND SCIENTIFIC INSTITUTIONS,  
 ON THE TABLES OF THE RECEPTION ROOMS OF MANY THOUSANDS  
 OF MEDICAL PRACTITIONERS, AND AT ALL THE PRINCIPAL  
 HOTELS, TAVERNS, AND INNS THROUGHOUT THE KINGDOM,

the tendencies of such works for good, or for evil, cannot be lightly regarded. Professional Guides are not ephemeral productions. They are not published and forgotten in a day. On the contrary, when *properly* conducted, they gather strength with age, and acquire, as years advance, a steady growth of power, and exhibit additional stores of useful information. But when improperly conducted, the fate of a Medical Directory cannot long remain doubtful. If such a work be polluted by the claims, titles, and pretensions of quacks, the feelings of the profession revolt from the contamination. The indiscriminate association of dignified and quackish titles in a Medical Directory, has a strong tendency to destroy the barrier that should ever separate the great body of the profession from the different sections of unprincipled adventurers and false pretenders. When distinctions won by great mental labour and research are blended and united with titles claimed by fraud, opposition to such a mischievous and injurious proceeding becomes a duty—toleration, a grave offence—sanction, a positive crime. It must not be said of legitimate medicine that her enemies are “within the gates.”

Not only have quacks been fostered in Directories, but monopoly prices have been demanded from the members of that very profession whose feelings were scandalously and audaciously outraged. Wise heads

and correct professional motives would have pointed to a totally opposite course of policy. The offenders are now plunged into an inextricable gulf of error. Monopoly of publication—monopoly of price, not relinquished without much gnashing of teeth—the monopoly of power to insult—the monopoly of annually presenting to the world the fraudulent distinctions claimed by quacks—all were thought to be secure. But the first shot from the literary battery of an orthodox Medical Directory annihilated the hopes and expectations of mercenary speculators. At “one fell swoop” monopoly of publication—monopoly of price—monopoly of power to injure in a Medical Directory—a monopoly of the privilege of exalting quacks—vanished never more to return. But, it may be inquired, by what means a reimposition of an exorbitant monopoly price is to be prevented?—by what means the parading of the names of quacks accompanied by fulsome titles and distinctions is to be obviated in future? The continued publication *annually* of THE BRITISH MEDICAL DIRECTORY on the principles and plan of the volume now in the hands of the reader, and *at less than a moiety* of the monopoly price, will enable the profession to supply a practical, as well as a most effectual, answer to these questions. Two Medical Directories are now in the field. Although the variety is not extensive, yet it is sufficiently comprehensive to admit of a selection. The *first annual edition* of a work of this description never pleads unsuccessfully for an indulgent judgment; subsequent editions are issued under greatly diminished difficulties, and cannot establish any such claim to leniency. The second annual edition of THE BRITISH MEDICAL DIRECTORY, to be published on the 1st of January, 1854, will challenge the utmost severity of criticism.

THE EDITORS.

---

\* \* In this Directory the names of the legally-qualified medical practitioners of England, Scotland, and Wales, are arranged in alphabetical order, without reference to territorial distinctions.



# CONTENTS.

---

	PAGE
Names accidentally omitted from the General List ... ..	xv
Table of Abbreviations ... ..	xvi
Almanac ... ..	xvii
Memoranda for the Year ... ..	xxix
Weights and Measures ... ..	xxx
<b>RESIDENCES OF MEDICAL PRACTITIONERS IN LONDON AND</b>	
<b>THE SUBURBAN DISTRICTS</b> ... ..	<b>xxxii</b>
<hr style="width: 20%; margin: auto;"/>	
Law and University Terms ... ..	1
Universities, Colleges, and Medical and Surgical Examining Boards in England	1
University of Oxford... ..	1
University of Cambridge ... ..	2
University of London ... ..	3
Royal College of Physicians, London ... ..	6
Royal College of Surgeons of England ... ..	7
The Society of Apothecaries, London ... ..	16
Army Medical Service ... ..	20
Naval Medical Service ... ..	22
Ordnance Medical Department... ..	24
East India Medical Service ... ..	25
List of British Medical Periodicals, by whom published, and when established ...	26
A Synoptical Table of Official Attendances at the Hospitals and Medical Schools of London, for the Session 1852-3 ... ..	27
A Table of the Days and Hours of Attendance of the Physicians and Surgeons respectively, and of the Ordinary Days and Hours of Surgical Operations at each of the Metropolitan Hospitals... ..	28
Hospitals and Schools of Medicine and Surgery in the Metropolis, arranged according to their Geographical Position from East to West ... ..	29
Hospitals and Medical Schools in other parts of England ... ..	47
Universities, Colleges, and Medical Schools in Scotland ... ..	56
University of Edinburgh... ..	56
Royal College of Physicians, Edinburgh... ..	58
Royal College of Surgeons, Edinburgh ... ..	58
Surgeons' Hall, Edinburgh ... ..	60
University of Glasgow ... ..	61
Andersonian University, Glasgow ... ..	62

Faculty of Physicians and Surgeons, Glasgow ... ..	63
University and King's College, Aberdeen ... ..	64
Marischal College, Aberdeen ... ..	65
University of St. Andrew's ... ..	66
Hospitals and Medical Institutions in the Metropolis for Special purposes, Al- phabetically arranged according to their Designations ... ..	67
Medical Societies in the Metropolis ... ..	77
Medical Benevolent Associations ... ..	84
Institutions in London connected with Medicine and the Allied Sciences ... ..	88
Institutions in Edinburgh connected with Medicine and the Allied Sciences ... ..	89
Bank of England Directors ... ..	90
East India Company Directors... ..	90
Transfer Days at the Bank of England, South-sea House, and East India House.	90
Bankers in London ... ..	91
The Royal Family of Great Britain... ..	92
Alphabetical List of the House of Peers, with the Peers' town residences... ..	92
Alphabetical List of the House of Commons, elected 1852—subdivided into Lists of Re-elected and of New Members ... ..	96
Her Majesty's Chief Officers of State ... ..	107
Officers of the Principal Government Departments... ..	108
Medical Officers of the Households of Her Majesty, of Prince Albert, and of the Duchess of Kent ... ..	109
Courts of Law ... ..	109
Circuit of the Judges, &c., in England ... ..	110
Law Officers in Scotland ... ..	110
Quarter Sessions in England and Wales... ..	111
Metropolitan Police Courts ... ..	112
County Courts—District, Towns, and Judges ... ..	112
Law and other Public Offices in the Metropolis, with Hours of Attendance ... ..	114
The Medical Witnesses' Act ... ..	117
The Pharmacy Act ... ..	119
Lists of County, City, and Borough Coroners and Deputy-Coroners in England and Wales ... ..	122
Lunacy Commission ... ..	130
Lists of County and Borough Asylums, Hospitals, and Licensed Houses for the reception of the Insane in England and Wales ... ..	131
Holidays kept at Public Offices in 1853 ... ..	135
Army and Navy Agents ... ..	135
Medical Agents... ..	136
A List of Life Assurances in the Metropolis—subdivided into Lists of those which do and those which do not pay Fees to ALL the Medical Practitioners to whom they refer ... ..	136
Residences of Foreign Ambassadors, and Consuls, and Passport Offices in the Metropolis... ..	139
Railway Stations in the Metropolis, and their respective Lines ... ..	139
Table of Cab Fares from the Metropolitan Railway Stations... ..	141
Coach and Cab Fares in Manchester, Birmingham, Hull, and Liverpool... ..	144

CONTENTS.

xi

	PAGE
Public Places in and near the Metropolis, open gratuitously ... ..	145
Metropolitan Water Companies ... ..	146
Principal Club Houses in London ... ..	146
Stamps on Bills, Receipts, Indentures, Wills, Legacies, &c. ... ..	146
General Post Office Regulations ... ..	148
Assessed and Income Taxes ... ..	150
Public Income and Expenditure of the United Kingdom ... ..	152
Summary of Births, Deaths, and Marriages registered in England during the decennial period ending 1851 ... ..	152
Table of the number of Paupers receiving relief in England and Wales in 1850 and 1851, with the average prices of certain Provisions in those years ...	153
Summary of the Population of the United Kingdom in 1851 ... ..	154
Climate of Great Britain ... ..	154
A Tabular Abstract of the London returns of Mortality for 1851 ... ..	156
Statistics of Public Institutions of London ... ..	157
A Yearly and Quarterly Meteorological Table for the Metropolis, in 1851... ..	158
A Table of the Constituents of the Principal Mineral Springs in Great Britain	159
Proportions of certain Active Remedies in their Pharmaceutical Compounds ...	160
Average doses for Adults of Pharmaceutical Remedies ... ..	160
<b>THE BRITISH MEDICAL DIRECTORY.—A List of the Names known</b>	
Qualifications, Professional Appointments, Honorary Distinctions, Published	
Works, and Scientific Contributions of Practitioners in Medicine and	
Surgery throughout Great Britain, holding qualifications recognised by Law	
and legitimately practising Medicine and Surgery ... ..	
	161
Hospitals and Medical Institutions in England and Wales, alphabetically arranged	
according to Counties and Towns, or other places situated within the same	
	507
Medical Officers of the Poor-Law Unions of England and Wales ... ..	
	522
Obituary of Medical and Surgical Practitioners in Great Britain, deceased in	
1852 ... ..	544

## INDEX TO ADVERTISEMENTS.

---

	PAGE
Acomb House, near York (Metcalf)	25
A Dispensatory, or Commentary on the Pharmacopœias of Great Britain (Christison)	7
A General Gazetteer (Brookes)	6
A Manual of Human Physiology for Students (Cottle)	2
Anatomical and Dental Repository (Harnett)	40
A Practical Treatise on the Diseases of the Testis, and of the Spermatic Cord and Scrotum (Curling)	4
Anatomical and Surgical Instruments (Walters)	41
Argus Life Assurance Company	12
Ashby's Prepared Groats (Styles)	47
Atlas Fire and Life Assurance Office	10
A Toxicological Chart (Stowe)	3
A Treatise on Auscultation and Percussion (Skoda)	3
Balbriggan Stockings (Glenny)	51
Board of Supply and Demand (St. André)	48
Broom House, Mansfield (Eddison)	29
Cantharidine Blistering Tissue (Brown)	32
Catechism of the Rudiments of Music (Clarke)	9
Causes and Treatment of Deformities of the Human Body (Bishop)	3
Church of England Life and Fire Assurance Institution	13
Cod Liver Oil (Fox and Co.)	32
Comforts for Invalids (Chapman and Alderman)	43
Cotton Wool (Woodley)	45
Digestion and its Disorders (Langston Parker)	51
Drug Price Currents (Hewlett and Goddard)	45
Effra Hall, Brixton (Messrs. Elliott and Co.)	26
Elastic Appliances, acting Spirally (Bourjeaurd)	33
Elastic Supporting Belt (Schuter)	44
Electro-Gold Chains and Polished Zinc Gold (Watherston and Brogden)	54
Elegant Ballads and Songs (Cherry)	9
Elements of Algebra (Kelland)	7
Elm House, Brompton (Elliott)	29
Encyclopædia Britannica (Traill)	7
Extract of Sarsaparilla (Butler and Harding)	35
Family Arms (Salt)	54
Farinaceous Food for Infants and Invalids (Hards)	46
First Principles of Medicine (Billing)	4
French Chocolate, Tablets, Batons, Pastilles, Bonbons, &c. (Moore & Buckley)	50
George Hotel, Harrogate (Barber)	30
Gossamer Waterproof Coats, &c. (Cording)	53
Grove Hall Lunatic Asylum, Bow (Lowry)	28



	PAGE
Gutta Percha Tubing .....	52
Halliford House, Sunbury (Seaton) .....	30
Highley and Son's General Catalogue of Medical and Scientific Works .....	5
Hooper's Invalid Cushions, and Mattresses, or Beds (for Water or Air) .....	1
Hydro-Electric Chain Batteries (Meinig) .....	39
Hydro-Pneumatic Enema Syringe (Walters) .....	41
Iconium Anatomicarum Vulgarium Danicorum Mammalium Domesticorum (Bendz) .....	2
Indian Baël, <i>Ægle Marmelos</i> (Keating) .....	31
Inflated India-rubber Air-proof Bed-chair (Hancock) .....	40
Invalid Cot Carriages (Reading) .....	36
James's Fever Powders (Butler and Harding) .....	35
Koussou, <i>Brayera Anthelmintica</i> (Keating) .....	31
Kentish Royal Family Hotel, Tunbridge Wells (Haines) .....	30
Legal and General Life Assurance Society .....	17
London and County Assurance Company .....	18
London Fever Hospital .....	11
Longville House, Needham Market, Suffolk (Bedingfield) .....	31
Manual of Auscultation and Percussion (Sharpe) .....	3
Matico, or the Peruvian Styptic (Keating) .....	31
MEDICAL AGENTS:	
Messrs. Lane and Larn .....	} Cover
Mr. Orridge .....	
Mr. Bowmer .....	
Medical and Glass Fixtures (Ansell and Hawke) .....	42
Medical Baths (Green) .....	31
Medical Benevolent College .....	22
Medical Bottles (F. and S. Windsor) .....	42
Medical Comforts (Ritchie and M'Call) .....	36
Medical Glass and Fixture Warehouse (Hay) .....	42
Medical Labels (Bowles) .....	38
Medical Labels (Silverlock) .....	38
Medical, Legal, and General Mutual Life Assurance Society .....	19
Medical Portrait Gallery (Stone) .....	6
Medicine-Chest Directory (Butler and Harding) .....	35
Medicine Chests and Dressing Cases (Harvey) .....	46
Microscopes (Ackland) .....	42
Military Surgery; or, Experience of Field Practice in India (Cole) .....	2
Mineral Waters (Best) .....	31
Moc-Main Lever Truss (White) .....	44
Modern Instructions for the Pianoforte (Hamilton) .....	9
Munster House, Fulham (Elliott) .....	27
National Provincial Life Office .....	21
New Truss for Hernia (Walters) .....	41
Observations on Diseases of the Rectum (Curling) .....	4
On Articulate Sounds, and on the Causes and Cure of Impediments of Speech (Bishop) .....	4
On Diseases of the Genito-Urinary Organs (Johnson) .....	4
On Mineralogy (Nicol) .....	7
On Poisons (Christison) .....	7
On the Anatomy and Physiology of the Male Urethra (Hancock) .....	3
On the Diseases peculiar to Women (Ashwell) .....	4
On the Kidneys (Christison) .....	7
On the Nature and Treatment of Softening of the Brain (Rowland) .....	3
Orthopædic Private Institution .....	21
Outlines of Botany (Balfour) .....	7
Outlines of Military Surgery (Ballingall) .....	7
Pale or Bitter Ale (Allsopp) .....	51
Patent Preserved Potato (Edwards) .....	49
Pharmacopœia Londinensis (Phillips) .....	5
Pharmacopœia Nosocomii in Curum Morbum Cutaneorum .....	5
Philosophical and Chemical Instruments and Apparatus (Bland and Long) .....	37

	PAGE
Philosophical Instruments and Electro-Galvanic Machines (Horne, Thornthwaite, and Co.) .....	45
Picture Frames (Perocchy) .....	6
Plough Hotel, Cheltenham (Churchill) .....	30
Practical Introduction to Rose's Chemical Analysis (Normandy) .....	8
Practical Manual of the General, Chemical, and Microscopical Characters of the Urine, Blood, Bile, &c. (Griffith) .....	8
Practical Observations on Diseases of the Heart and Lungs (Billing) .....	2
Practical Treatise of Chemical Analysis (Rose) .....	8
Practice of Surgery (Miller) .....	7
Practice to be disposed of by Partnership .....	30
Preparation for Examination at the Colleges of Physicians and Surgeons and Apothecaries' Hall (Steggall) .....	21
Principles of Surgery (Miller).....	7
Pure Chemicals, Chemical Tests, and Re-agents (Bolton) .....	44
Pure Crystallized Sulphate of Quinine (Herring) .....	38
Pure Golden Sherry (Hanson) .....	50
Pure Souchong Tea (Sparrow) .....	50
Quarterly Journal of Microscopical Science .....	2
Railway Urinals (Walters) .....	41
Rectified Spirits of Wine (H. Brett and Co.).....	36
Respiratory Organ and Chest Protectors (Cook and Williams) .....	46
Rooms for the Study of the French Language (De Beauvoisin) .....	48
Selecta e Præscriptis .....	5
Semola: Food for Infants and Invalids (Bullock) .....	46
Smellie's Obstetric Plates .....	5
Soda, Potass, and Magnesia Waters (Schweppe) .....	31
Strengthening Plaster and Bandage (Tarratt) .....	34
Superb Hollyhock Seed (Bircham) .....	48
Surgical Instruments (Durrock) .....	40
Surgical Instruments (Arnold) .....	42
Tasteless Seidlitz Powders (Butler and Harding) .....	35
Thanks to Lord Derby (Sidney, Wells, and Co.) .....	46
The Anatomical Remembrancer .....	5
The Brook Villa, West Derby (Owen) .....	28
The College Portfolio (Dalton) .....	6
The Commercial and General London Directory and Court Guide (Watkins) .....	9
The English Widows' Fund and General Life Assurance Association .....	16
The Gipsy Quadrilles (Glover) .....	9
The Grove, Catton, Norfolk (Wharton) .....	29
The London and Provincial Medical Protection and Benevolent Society .....	24
The Lunatic Asylums of Great Britain and Ireland (Foote) .....	9
The Modern Treatment of Syphilitic Diseases (Langston Parker) .....	51
The New Equitable Life Assurance Company .....	14
The Prize Treatise on Aloes (Wood) .....	9
The Stomach in its Morbid State (Langston Parker) .....	54
"The Sunshine of our Home" (Land) .....	9
The Treatment of Secondary Constitutional, and Confirmed Syphilis (Langston Parker) .....	54
Toilet Vinegar (Rimmel) .....	31
To Incipient Botanists (Foggitt) .....	30
Transparent Isinglass Plasters (Puckeridge) .....	36
Union Assurance Society .....	20
Vinaigre de Bordeaux (Kent and Sons) .....	49
Weak Legs, Varicose Veins, &c. (Bailey) .....	34
Welsh Literature, and Standard and Elementary Works (Hughes) .....	8
West Mulling Place, Maidstone, Kent .....	28

ACCIDENTALLY OMITTED FROM THE GENERAL LIST.

---

CARR, WILLIAM, Lee Grove, Blackheath, Kent—M.R.C.S.E. and L.S.A. 1837; Surg. R Div. Metrop. Police; and Roy. Kent Disp.

CHANDLER, J. HENRY, 5, Barnes Hill-place, Ashford, Kent— Assist. Staff Surg. in the Army, 1810; served in Spain under the late Duke of Wellington; Assist. Surg. R.N. 1813; retired on half-pay, 1830; M.D. Erlangen, 1847.

KEITH, THOMAS, 58, Northumberland-street, Edin.—L.R.C.S. Edin. 1848.

## TABLE OF ABBREVIATIONS.

---

M.B. . . . .	Bachelor of Medicine.
M.D. . . . .	Doctor of Medicine.
C.M. . . . .	Master of Surgery.
F.R.C.P. . . . .	Fellow Royal College of Physicians.
L.R.C.P. . . . .	Licentiate of Royal College of Physicians.
F.R.C.S. . . . .	Fellow Royal College of Surgeons.
M.R.C.S.E. . . . .	Member Royal College of Surgeons, England.
L.R.C.S. Edin. . . . .	Licentiate Royal College of Surgeons, Edinburgh.
F.R.C.S. Edin. . . . .	Fellow Royal College of Surgeons, Edinburgh.
F.F.P. and S. Glasg. . . . .	Fellow Faculty of Physicians and Surgeons, Glasgow.
L.F.P. and S. Glasg. . . . .	Licentiate of Faculty of Physicians and Surgeons, Glasgow.
L.S.A. . . . .	Licentiate Society of Apothecaries, London.
M.S.A. . . . .	Member of Society of Apothecaries, London.
L.S.A.I. . . . .	Licentiate Society of Apothecaries, Ireland.
L.M. . . . .	Licentiate of Midwifery.
A.M. . . . .	Master of Arts.
F.R.S. . . . .	Fellow Royal Society.
F.L.S. . . . .	Fellow Linnean Society.
F.R.S. Edin. . . . .	Fellow Royal Society, Edinburgh.
Fell. Med. Chir. Soc. . . . .	Fellow Medico-Chirurgical Society.
Fell. Med. Soc. Lond. . . . .	Fellow Medical Society, London.
F.S.S. . . . .	Fellow Statistical Society.
Mem. Hunter. Soc. . . . .	Member Hunterian Society.
Mem. Werner. Soc. . . . .	Member Wernerian Society.
Geog. . . . .	Geographical.
Geol. . . . .	Geological.
Ethnol. . . . .	Ethnological.
Zool. . . . .	Zoological.
Corr. . . . .	Corresponding.
Mem. Prov. Med. and Surg. Assoc. . . . .	} Member Provincial Medical and Surgical Association.
Med. Off. . . . .	
Dist. Vaccin. . . . .	District Vaccinator.
Hosp. . . . .	Hospital.
Disp. . . . .	Dispensary.
Instit. . . . .	Institution.
Nom. . . . .	Nomination.
Exam. . . . .	Examination.
Sen. . . . .	Seniority.

1st Month.]

JANUARY, 31 days.

[1853.

## MOON'S CHANGES.

Last Quarter ..... 2nd day, 9h. 54m. night.  
 New Moon ..... 9th day, 3h. 53m. afternoon.  
 First Quarter ..... 17th day, 5h. 29m. morning.  
 Full Moon ..... 25th day, 5h. 42m. morning.

Days of the Month. Week. Year.			REMARKABLE DAYS; DAYS OF MEETINGS OF SCIENTIFIC SOCIETIES, &c.	Sun rises   Sun sets at London.	
				H. M.	H. M.
1	S.	1	England and Ireland United, 1801.	8 9	4 0
2	<b>S.</b>	2	2ND SUNDAY AFTER CHRISTMAS.—	8 8	4 1
3	M.	3	Quart. Sess. comm. [Lavater d. 1801.	8 8	4 2
4	TU.	4	Length of day 7h. 55m.—Path Soc.	8 8	4 3
5	W.	5	Micros. Dem. R.C.S.	8 8	4 4
6	TH.	6	TWELFTH DAY.—Roy. Soc.	8 7	4 5
7	F.	7	Bot. Soc.	8 7	4 6
8	S.	8	Fire Ins. ceases.—Med. So.—R. Bo. So.	8 7	4 8
9	<b>S.</b>	9	1ST SUN. AFTER EPIPH.—Brown (T.)	8 6	4 9
10	M.	10	PLOUGH MONDAY. [b. 1778?	8 5	4 11
11	TU.	11	<i>Hilary Term begins.</i> —Med. & Chir. So.	8 5	4 12
12	W.	12	Micros. Dem. R.C.S.—Pharm. Soc.	8 4	4 13
13	TH.	13	<i>Cambridge Term begins.</i> —Roy. Soc.	8 3	4 15
14	F.	14	<i>Oxford Term begins.</i>	8 3	4 16
15	S.	15	Length of day 8h. 16m.—Med. Soc.	8 2	4 18
16	<b>S.</b>	16	2ND SUN. AFTER EPIPH.—Dr. Aikin	8 1	4 20
17	M.	17	Chem. Soc. [d. 1747.	8 0	4 21
18	TU.	18	OLD TWELFTH DAY.—Path. Soc.—	7 59	4 23
19	W.	19	Micros. Dem. R.C.S. [Linn. Soc.	7 58	4 24
20	TH.	20	Howard d. 1790.—Roy. Soc.	7 57	4 26
21	F.	21	Louis XVI. guillotined, 1793.	7 56	4 28
22	S.	22	Lord Bacon b. 1561.—Med. Soc.—	7 55	4 30
23	<b>S.</b>	23	SEPTUAGESIMA SUNDAY. [R. Bot. So.	7 53	4 31
24	M.	24		7 52	4 33
25	TU.	25	Med. and Chir. Soc.	7 51	4 35
26	W.	26	Micros. Soc.—Micros. Dem. R.C.S.	7 49	4 36
27	TH.	27	Night 15h. 8m. long.—Roy. Soc.	7 48	4 38
28	F.	28	Length of day 8h. 53m.—Clutterbuck	7 47	4 40
29	S.	29	Med. Soc. [b. 1767.	7 45	4 42
30	<b>S.</b>	30	SEXAGESIMA SUNDAY.	7 44	4 44
31	M.	31	<i>Hilary Term ends.</i>	7 42	4 45

## NOTES OF THE MONTH.

JANUARY 4th—Dividends due on Bank Annuities and Consols, South Sea and East India Stock.

JANUARY 8th—Last day for paying Fire Insurances due at Christmas.

## MOON'S CHANGES.

Last Quarter ..... 1st day, 6h, 1m. morning.

New Moon ..... 8th day, 5h, 34m. morning.

First Quarter ..... 16th day, 3h, 12m. morning.

Full Moon ..... 23rd day, 7h, 24m. evening.

Days of the Month. Week. Year.			REMARKABLE DAYS ; DAYS OF MEETINGS OF SCIENTIFIC SOCIETIES, &c.	Sunrises  Sunsets at London.	
				H. M.	H. M.
1	TU.	32	Path. Soc.—Linn. Soc.	7 41	4 47
2	W.	33	CANDLEMAS DAY.—Micr. Dem. R.C.S.	7 39	4 49
3	TH.	34	Roy. Soc.	7 38	4 51
4	F.	35	Bot. Soc.	7 36	4 53
5	S.	36	Cullen d. 1790.—Med. Soc.	7 34	4 55
6	S.	37	QUINQUAGESIMA SUN.—SHROVE SUN.	7 33	4 56
7	M.	38	Cholera in Edinburgh, 1832—Chem.	7 31	4 58
8	TU.	39	Med. and Chir. Soc. [Soc.	7 29	5 0
9	W.	40	Pharm. Soc.—Micros. Dem. R.C.S.	7 27	5 2
10	TH.	41	Q. Victoria m. 1840.—Roy. Soc.	7 26	5 4
11	F.	42	Daybreak 5h. 29m.	7 24	5 6
12	S.	43	Med. Soc.—R. Bot. Soc.	7 22	5 7
13	S.	44	1ST SUN. IN LENT.—Good (J.M.) b. 1766	7 20	5 9
14	M.	45	Hunter b. 1728.—Hunt. Orat. by B.	7 18	5 11
15	TU.	46	Path. Soc.—Linn. Soc. [Cooper.	7 16	5 13
16	W.	47	Ann. Micros. Soc.—Micros. D.R.C.S.	7 14	5 15
17	TH.	48	Roy. Soc. [Length of day, 9h. 57m.	7 12	5 17
18	F.	49	Day increased 2h. 20m.	7 10	5 18
19	S.	50	Med. Soc.	7 8	5 20
20	S.	51	2ND SUNDAY IN LENT.	7 6	5 22
21	M.	52	Chem. Soc.	7 4	5 24
22	TU.	53	Med. and Chir. Soc.—Ruysch. d. 1731.	7 2	5 26
23	W.	54	Micros. Dem. R.C.S.	7 0	5 27
24	TH.	55	Roy. Soc.	6 58	5 29
25	F.	56	Dr. Buchan d. 1805.	6 56	5 31
26	S.	57	Med. Soc.—R. Bot. Soc.	6 54	5 33
27	S.	58	3RD SUN. IN LENT.—Arbuthnot d. 1734	6 52	5 34
28	M.	59	Tremendous Gales in England, 1822.	6 49	5 36

## NOTES OF THE MONTH.

FEBRUARY 8th—Half-quarter.

„ 27th—British Gallery, Pall-mall, opens for the Exhibition and Sale of the Works of British Artists. Lectures on Painting at the Royal Academy.

## MOON'S CHANGES.

Last Quarter .....	2nd day, 1h. 40m. afternoon,
New Moon .....	9th day, 8h. 19m. evening.
First Quarter .....	18th day, 11h. 34m. night.
Full Moon .....	25th day, 6h. 20m. morning.
Last Quarter .....	31st day, 9h. 42m. night.

Days of the Month. Week. Year.			REMARKABLE DAYS; DAYS OF MEETINGS OF SCIENTIFIC SOCIETIES, &c.	Sun rises   Sun sets at London.	
				H. M.	H. M.
1	TU.	60	Med. & Ch. Soc. Ann.—Path. Soc.—	6 47	5 38
2	W.	61	Micros. Dem. R.C.S. [Lin. Soc.	6 45	5 40
3	TH.	62	Length of day, 10h. 58m.—Roy. Soc.	6 43	5 42
4	F.	63	Botanical Society.	6 41	5 43
5	S.	64		6 38	5 45
6	S.	65	4TH SUNDAY IN LENT.	6 36	5 47
7	M.	66	Chemical Society.	6 34	5 48
8	TU.	67	Med. and Chir. Soc.—Med. Soc. Ann.	6 32	5 50
9	W.	68	Pharm. Soc.—Micros. Dem. R.C.S.	6 30	5 52
10	TH.	69	Royal Society.	6 27	5 54
11	F.	70	Royal Inst. opened 1800.	6 25	5 55
12	S.	71	Med. Soc.—Roy. Bot. Soc.	6 23	5 57
13	S.	72	5TH SUNDAY IN LENT.	6 20	5 59
14	M.	73	Twilight ends 7h. 54m.	6 18	6 1
15	TU.	74	Path. Soc.—Linn. Soc.	6 16	6 2
16	W.	75	Day 11h. 50m. long.	6 14	6 4
17	TH.	76	ST. PATRICK.—Roy. Soc.	6 11	6 6
18	F.	77	<i>Cambridge Term ends.</i>	6 9	6 7
19	S.	78	<i>Oxford Term ends.</i> —Med. Soc.	6 7	6 9
20	S.	79	PALM SUNDAY.—Monro(sec.) b.1733.	6 5	6 11
21	M.	80	Highmore d. 1685.—Chem. Soc.	6 2	6 12
22	TU.	81	Med. and Chir. Soc.—Char. Incorp.	6 0	6 14
23	W.	82	Length of day 12h. 21m. [R.C.S.	5 58	6 16
24	TH.	83	Evelyn d. 1706.	5 55	6 17
25	F.	84	GOOD FRIDAY.— <i>Lady-day.</i>	5 53	6 19
26	S.	85	Med. Soc.—Count Romford b. 1752.	5 51	6 21
27	S.	86	EASTER SUNDAY.—Keill b. 1673.	5 49	6 23
28	M.	87	Day increased 4h. 56m.	5 46	6 24
29	TU.	88	Daybreak 3h. 46m.	5 44	6 26
30	W.	89	Micros. Soc.—Chem. Soc. Ann.	5 42	6 27
31	TH.	90	Length of day 12h. 53m.	5 39	6 29

## NOTES OF THE MONTH.

MARCH 1st—Auditors and Assessors of Boroughs to be elected under the Municipal Reform Act.

MARCH 25th—Overseers to be appointed, or within fourteen days after.

4th Month.]

APRIL, 30 days.

[1853.

## MOON'S CHANGES.

New Moon ..... 8th day, 11h. 57m. morning.

First Quarter .....16th day, 4h. 45m. afternoon.

Full Moon .....23rd day, 3h. 12m. afternoon.

Last Quarter .....30th day, 6h. 51m. morning.

Days of the Month. Week. Year.			REMARKABLE DAYS; DAYS OF MEETINGS OF SCIENTIFIC SOCIETIES, &c.	Sun rises   Sunsets at London.	
				H. M.	H. M.
1	F.	91	Harvey (W.) b. 1578.—Bot. Soc.	5 37	6 31
2	S.	92	Med. Soc.	5 35	6 32
3	<b>S.</b>	93	1st SUNDAY AFTER EASTER.	5 33	6 34
4	M.	94	Chem. Soc.	5 30	6 36
5	TU.	95	Path. Soc.—Linn. Soc.	5 28	6 38
6	W.	96	<i>Oxford and Cambridge Terms begin.</i>	5 26	6 39
7	TH.	97	Length of day 13h. 19m.—Roy. Soc.	5 24	6 41
8	F.	98	Fire Insurance exp. [1626.	5 22	6 42
9	S.	99	Med. Soc.—R. Bot. Soc.—Bacon, d.	5 19	6 44
10	<b>S.</b>	100	2ND SUN. AFTER EASTER.—Cheselden	5 17	6 46
11	M.	101	Twilight ends 8h. 55m. [(W.)d.1752	5 15	6 47
12	TU.	102	Med. and Chir. So.	5 13	6 49
13	W.	103	Vaccination introd. 1796. Phm. Soc.	5 10	6 51
14	TH.	104	Sydenham b. 1624.—Roy. Soc.	5 8	6 52
15	F.	105	<i>Easter Term begins.</i>	5 6	6 54
16	S.	106	Sir H. Sloane b. 1660.—Med. Soc.	5 4	6 56
17	<b>S.</b>	107	3RD SUNDAY AFTER EASTER.	5 2	6 57
18	M.	108	Chem. Soc.—Abernethy d. 1831.	5 0	6 59
19	TU.	109	Path. Soc.—Linn. Soc.	4 58	7 1
20	W.	110	Columbus d. 1506.	4 56	7 2
21	TH.	111	Roy. Soc.	4 53	7 4
22	F.	112	Fielding b. 1707.	4 51	7 6
23	S.	113	Med. Soc.—R. Bot. Soc.	4 49	7 7
24	<b>S.</b>	114	4TH SUNDAY AFTER EASTER.—Orfila b.	4 47	7 9
25	M.	115	Plague of London, 1665. [1787.	4 45	7 11
26	TU.	116	Med. and Chir. Soc.	4 43	7 12
27	W.	117	Sir C. Bell d. 1842.—Micros. Soc.	4 41	7 14
28	TH.	118	Length of day 14h. 37m.—Roy. Soc.	4 39	7 16
29	F.	119	Twilight ends 9h. 47m.	4 37	7 17
30	S.	120	Babington d. 1833.—Med. Soc.	4 36	7 19

## NOTES OF THE MONTH.

APRIL 1st—Poor-Law Guardians to be elected. Dividends due on Bank Stock, Three, and Three and a Half per Cent. Returns of Assessed Taxes are made to this day. Notice of any alteration should be given on or before the 4th.



5th Month.]

MAY, 31 days.

[1853.

## MOON'S CHANGES.

New Moon ..... 8th day, 4h. 6m. morning.  
 First Quarter .....16th day, 3h. 18m. morning.  
 Full Moon .....22nd day, 10h. 52m. night.  
 Last Quarter .....29th day, 5h. 39m. afternoon.

Days of the Month. Week. Year.			REMARKABLE DAYS ; DAYS OF MEETINGS OF SCIENTIFIC SOCIETIES, &c.	Sun rises   Sun sets at London.	
				H. M.	H. M.
1	<b>S.</b>	121	5TH SUNDAY AFTER EASTER.	4 34	7 20
2	M.	122	Hunter (W.) b. 1718.—Chem. Soc.	4 32	7 22
3	TU.	123	Path. Soc.—Linn. Soc.	4 30	7 24
4	W.	124		4 28	7 25
5	TH.	125	Napoleon d. 1821.	4 26	7 27
6	F.	126	Bott. Soc.	4 24	7 28
7	S.	127	Med. Soc.—R. Bot. Soc.	4 23	7 30
8	<b>S.</b>	128	SUNDAY AFTER ASCENSION.	4 21	7 32
9	M.	129	Young (T.) d. 1829.	4 19	7 33
10	TU.	130	Med. & Chir. Soc.—Daybrk. 1h. 29m.	4 18	7 35
11	W.	131	Twilight ends 10h. 29m.	4 16	7 36
12	TH.	132	Roy. Soc.	4 15	7 38
13	F.	133	OLD MAY-DAY.	4 13	7 39
14	S.	134	<i>Oxford Term ends.</i> —Med. Soc.—R.	4 11	7 41
15	<b>S.</b>	135	WHIT SUNDAY. [Bot. Soc.	4 10	7 42
16	M.	136	Chem. Soc.—Vauquelin b. 1763.	4 8	7 44
17	TU.	137	Path. Soc.—Pharm. Soc. Anniver.	4 7	7 45
18	W.	138	<i>Oxford Term begins.</i> —Heberden b.	4 6	7 47
19	TH.	139	ST. DUNSTAN. [1710.	4 4	7 48
20	F.	140	Daybreak 33m. after midnight.	4 3	7 50
21	S.	141	Med. Soc.—R. Bot. Soc.	4 2	7 51
22	<b>S.</b>	142	TRINITY SUNDAY.	4 1	7 52
23	M.	143	Linnaeus b. 1707.	3 59	7 54
24	TU.	144	Med. & Chir. Soc.—Linn. Soc. Ann.	3 58	7 55
25	W.	145	Fordyce b. 1724.—Micros. Soc.	3 57	7 56
26	TH.	146	Roy. Soc.	3 56	7 58
27	F.	147	Evelyn b. 1663.	3 55	7 59
28	S.	148	Med. Soc.—R. Bot. Soc.	3 54	8 0
29	<b>S.</b>	149	1ST SUNDAY AFTER TRINITY.	3 53	8 1
30	M.	150	Length of day 16h. 10m.	3 52	8 2
31	TU.	151	Currie b. 1756.	3 51	8 3

## NOTES OF THE MONTH.

MAY 1st.—The Great Exhibition of all Nations opened by Her Majesty, 1851.

MAY 4th.—Annual Meeting of the British and Foreign Bible Society.

MAY 8th. Half-quarter.

MAY 12th.—Annual Meeting of the London Missionary Society. 13th.

Annual Meeting of the Colonial Missionary Society.

## MOON'S CHANGES.

New Moon .....	6th day,	8h. 3m. night.
First Quarter .....	14th day,	3h. 27m. afternoon.
Full Moon .....	21st day,	6h. 11m. morning.
Last Quarter .....	28th day,	6h. 36m. morning.

Days of the Month. Week. Year.			REMARKABLE DAYS; DAYS OF MEETINGS OF SCIENTIFIC SOCIETIES, &c.	Sun rises   Sun sets at London.	
				H. M.	H. M.
1	W.	152	Nicomede.	3 50	8 5
2	TH.	153	Gordon Riots 1780.	3 50	8 6
3	F.	154	Gregory (J.) b. 1724.—Bot. Soc.—	3 49	8 7
4	S.	155	R. Bot. Soc. [Harvey d. 1657.	3 48	8 8
5	S.	156	2ND SUNDAY AFTER TRINITY.	3 47	8 9
6	M.	157	Chem. Soc.	3 47	8 10
7	TU.	158	Night 7h. 36m. long.—Linn. Soc.	3 46	8 11
8	W.	159	Refm. Bill passed 1832.—Pharm. Soc.	3 46	8 12
9	TH.	160	Brodie b. 1783.—Roy. So.—Day in-	3 46	8 12
10	F.	161	Haygarth d. 1827. [creased 8h. 40m.	3 45	8 13
11	S.	162	R. Bot. Soc.	3 45	8 14
12	S.	163	3RD SUNDAY AFTER TRINITY.	3 45	8 14
13	M.	164	<i>Trinity Term ends.</i>	3 44	8 15
14	TU.	165	Med. and Chir. Soc.	3 44	8 16
15	W.	166	Day increased 8h. 45m.	3 44	8 16
16	TH.	167	Roy. Soc.	3 44	8 17
17	F.	168	Wesley b. 1703.	3 44	8 17
18	S.	169	R. Bot. Soc.	3 44	8 17
19	S.	170	4TH SUNDAY AFTER TRINITY.	3 44	8 18
20	M.	171	Chem. Soc.	3 44	8 18
21	TU.	172	Longest day,—Linn. Soc.	3 45	8 18
22	W.	173	Micros. Soc.	3 45	8 19
23	TH.	174	Length of night 7h. 28m.—Akenside	3 45	8 19
24	F.	175	MIDSUMMER DAY. [d. 1770.	3 45	8 19
25	S.	176	R. Bot. Soc.	3 46	8 19
26	S.	177	5TH SUNDAY AFTER TRINITY.	3 46	8 19
27	M.	178	Cruikshank d. 1800. — Plague in	3 47	8 19
28	TU.	179	Med. and Chir. Soc. [Africa, 1819.	3 47	8 19
29	W.	180	St. Peter.	3 48	8 18
30	TH.	181	Greenwich Hosp. founded 1696.	3 48	8 18

## NOTES OF THE MONTH.

JUNE 20th.—Overseers to fix on Church doors notices for persons qualified to vote for counties to send their claim. Persons on the register need not send a new claim unless they have changed their residence or qualification.

## MOON'S CHANGES.

New Moon ..... 6th day, 18h. 54m. morning.  
 First Quarter ..... 13th day, 10h. 15m. night.  
 Full Moon ..... 20th day, 1h. 54m. afternoon.  
 Last Quarter ..... 27th day, 10h. 0m. night.

Days of the Month. Week. Year.			REMARKABLE DAYS ; DAYS OF MEETINGS OF SCIENTIFIC SOCIETIES, &c.	Sun rises at London.	Sun sets
				H. M.	H. M.
1	F.	182	Bot. Soc.	3 49	8 18
2	S.	183	Birmingham Railway opened 1837.	3 50	8 18
3	S.	184	6TH SUNDAY AFTER TRINITY.	3 50	8 17
4	M.	185	Virginia taken by Sir W. Raleigh,	3 51	8 17
5	TU.	186	Revolution in Naples, 1820. [1589.	3 52	8 16
6	W.	187	OLD MIDSUMMER DAY.	3 53	8 16
7	TH.	188	Thomas à Becket d.	3 54	8 15
8	F.	189	Cambridge Term ends.	3 55	8 15
9	S.	190	Oxford Term ends.—R. Bot. Soc.	3 56	8 14
10	S.	191	7TH SUNDAY AFTER TRINITY.—Mon-	3 57	8 13
11	M.	192	[ro d. 1767.	3 58	8 13
12	TU.	193	Great Draught in England 1826.	3 59	8 12
13	W.	194	Length of day 16h. 9m.	4 0	8 11
14	TH.	195		4 1	8 10
15	F.	196	ST. SWITHIN'S DAY.	4 2	8 9
16	S.	197	Reynolds b. 1723.	4 3	8 8
17	S.	198	8TH SUNDAY AFTER TRINITY.	4 5	8 7
18	M.	199	Day decreased 32m.	4 6	8 6
19	TU.	200	Therm. 93° in London in 1825.	4 7	8 5
20	W.	201	Burns d. 1796.	4 8	8 4
21	TH.	202	Burns b. 1759.	8 10	8 2
22	F.	203		4 11	8 1
23	S.	204	R. Bot. Soc.	4 12	8 0
24	S.	205	9TH SUNDAY AFTER TRINITY.	4 14	7 59
25	M.	206	Larrey d. 1842.	4 15	7 57
26	TU.	207	Dr. Friend d. 1728.	4 17	7 56
27	W.	208	Twilight ends 11h. 8m.—Prof. Bur-	4 18	7 54
28	TH.	209	Length of day 15h. 32m. [nett d. 1825.	4 20	7 53
29	F.	210	Caius d. 1573.	4 21	7 51
30	S.	211	Graaf b. 1641.	4 22	7 50
31	S.	212	10TH SUNDAY AFTER TRINITY.	4 24	7 48

## NOTES OF THE MONTH.

JULY 8th.—Last day for paying Fire Insurances due at Midsummer. 20th. Assessed Taxes and Poor Rates, due April 6th, must be paid on or before this day, by all electors of cities and boroughs, or be disqualified.

8th Month.]

AUGUST, 31 days.

[1853.]

## MOON'S CHANGES.

New Moon ..... 4th day, 12h. 6m. night.  
 First Quarter ..... 12th day, 3h. 39m. morning.  
 Full Moon..... 18th day, 10h. 55m. night.  
 Last Quarter ..... 26th day, 3h. 38m. afternoon.

Days of the Month. Week. Year.			REMARKABLE DAYS; DAYS OF MEETINGS OF SCIENTIFIC SOCIETIES, &c.	Sun rises   Sun sets at London.	
				H. M.	H. M.
1	M.	213	LAMMAS-DAY.	4 25	7 47
2	TU.	214	Length of day 15h. 14m.	4 27	7 45
3	W.	215	Daybreak 1h. 37m.	4 28	7 44
4	TH.	216	Shelley b. 1792.	4 30	7 42
5	F.	217	Hurricane in London, 1825.	4 31	7 40
6	S.	218	Wollaston (H.) d. 1828.	4 33	7 38
7	S.	219	11TH SUNDAY AFTER TRINITY.	4 35	7 37
8	M.	220	Daybreak 1h. 56m.—Gmelin b. 1748.	4 36	7 35
9	TU.	221	Izaak Walton b. 1793.	4 38	7 33
10	W.	222	Pringle b. 1707.—Huxham d. 1768.	4 39	7 31
11	TH.	223	Mead b. 1673. [1762.	4 41	7 29
12	F.	224	Grouse Shooting beg.—Hufeland b.	4 42	7 27
13	S.	225	OLD LAMMAS-DAY.—Laennec d. 1826.	4 44	7 25
14	S.	226	12TH SUNDAY AFTER TRINITY.	4 46	7 23
15	M.	227	Therm. at Paris 98°, 1818.	4 47	7 21
16	TU.	228	Twilight ends 9h. 43m.	4 49	7 19
17	W.	229	Duchess of Kent b. 1786.	4 50	7 17
18	TH.	230	Beattie (Dr.) d. 1803.—Boyle b. 1774.	4 52	7 15
19	F.	231	Day decreases 2h. 11m.	4 53	7 13
20	S.	232	Saturn's Satellites disc. 1608.	4 55	7 11
21	S.	233	13TH SUNDAY AFTER TRINITY.	4 57	7 9
22	M.	234	Length of day 14h. 8m. Gall d. 1828.	4 58	7 7
23	TU.	235	Hey b. 1736.—Aston Key d. 1849.	5 0	7 5
24	W.	236	St. Bartholomew.—[Cooper b. 1768.	5 1	7 3
25	TH.	237	James Watt d. 1819.	5 3	7 1
26	F.	238	Prince Albert b. 1819.	5 5	6 59
27	S.	239	Battle of Dresden, 1813.	5 6	6 57
28	S.	240	14TH SUNDAY AFTER TRINITY.	5 8	6 54
29	M.	241	Revolution in Portugal, 1820.	5 9	6 52
30	TU.	242	Paley b. 1743. [1805.	5 11	6 50
31	W.	243	Night 10h. 17m. long.—Currie d.	5 13	6 48

## NOTES OF THE MONTH.

AUGUST 2nd—Hawkers' Annual Licences granted.

„ 1st and 3rd—Borough and County Lists of Voters to be affixed to the doors of all Churches and Chapels.

AUGUST 20th—Last day for leaving with Overseers objections to County Electors.

**MOON'S CHANGES.**

New Moon ..... 2nd day, 11h. 42m. morning.  
 First Quarter ..... 10th day, 8h. 58m. morning.  
 Full Moon..... 17th day, 10h. 12m. morning.  
 Last Quarter ..... 25th day, 10h. 33m. morning.

Days of the Month. Week. Year.			REMARKABLE DAYS ; DAYS OF MEETINGS OF SCIENTIFIC SOCIETIES, &c.	Sunrises   Sunsets at London.	
				H. M.	H. M.
1	TH.	244	Partridge Shooting begins.	5 14	6 46
2	F.	245	Henry (Dr.) d. 1835.	5 16	6 43
3	S.	246	Sir E. Coke d. 1634.	5 17	6 41
4	<b>S.</b>	247	15TH SUNDAY AFTER TRIN.—Briggs	5 19	6 39
5	M.	248	Malta taken 1800. [d. 1704.	5 21	6 37
6	TU.	249	OLD BARTHOLOMEW-DAY.	5 22	6 34
7	W.	250	Armstrong d. 1779.—Hales b. 1677.	5 24	6 32
8	TH.	251	Fludd d. 1637. [Buffon b. 1707.	5 25	6 30
9	F.	252	Night 12h. 7m.—Galvani b. 1737.	5 27	6 28
10	S.	253	Mungo Park d. 1771.	5 29	6 25
11	<b>S.</b>	254	16TH SUNDAY AFTER TRINITY.	5 30	6 23
12	M.	255	Daybreak 3h. 31m.	5 32	6 21
13	TU.	256	Gen. Wolff d. 1759.	5 33	6 18
14	W.	257		5 35	6 16
15	TH.	258	Twilight ends 8h. 12m.	5 37	6 14
16	F.	259	Ember Week.	5 38	6 12
17	S.	260	Fuller d. 1734. [d. 1817.	5 40	6 9
18	<b>S.</b>	261	17TH SUNDAY AFTER TRIN.—Wells	5 41	6 7
19	M.	262	Monro (primus) b. 1697.	5 43	6 5
20	TU.	263	Covent Garden Theatre bnt. 1808.	5 44	6 2
21	W.	264	St. Matthew.	5 46	6 0
22	TH.	265	[1522.—Boerhaave d. 1738.	5 48	5 57
23	F.	266	Daybreak 3h. 35m. Coll. Phys. founded	5 49	5 55
24	S.	267	Equal day and night.—Paracelsus d.	5 51	5 53
25	<b>S.</b>	268	18TH SUNDAY AFTER TRINITY. [1590.	5 53	5 51
26	M.	269	Fothergill d. 1780.	5 54	5 48
27	TU.	270	Fever at Gibraltar, 1814. [1582.	5 56	5 46
28	W.	271	Night 11h. 55m. long.—Buchanan d.	5 57	5 44
29	TH.	272	MICHAELMAS-DAY.—Percival b. 1740.	5 59	5 42
30	F.	273	Johnson d. 1644.	6 1	5 39

**NOTES OF THE MONTH.**

SEPTEMBER 3rd—Overseers to make out Burgess Lists under Municipal Reform Act, and deliver them to the Town Clerk this day.

SEPTEMBER 8th—Town Clerk to cause the Burgess Lists to be fixed in some public place till the 15th.

## MOON'S CHANGES.

New Moon .....	2nd day, 10h. 18m. night.
First Quarter .....	9th day, 3h. 26m. afternoon.
Full Moon.....	17th day, 0h. 32m. morning.
Last Quarter ".....	25th day, 5h. 20m. morning.

Days of the Month. Week. Year.			REMARKABLE DAYS; DAYS OF MEETINGS OF SCIENTIFIC SOCIETIES, &c.	Sunrises   Sunsets at London.	
				H. M.	H. M.
1	S.	274	Pheasant Shooting begins.	6 2	5 37
2	S.	275	19TH SUNDAY AFTER TRINITY.—Hal-	6 4	5 35
3	M.	276	Barclay (R.) d. 1690. [ford b. 1766.	6 6	5 32
4	TU.	277	Earthquake in Sicily, 1784.	6 7	5 30
5	W.	278	Twilight ends 7h. 20m.	6 9	5 28
6	TH.	279	Caius b. 1510.	6 11	5 26
7	F.	280	Zimmerman d. 1793.	6 12	5 23
8	S.	281	Blackmore d. 1729. [d. 1562.	6 14	5 21
9	S.	282	20TH SUND. AFT. TRINITY.—Fallopious	6 16	5 19
10	M.	283	<i>Oxford and Cambridge Terms begin.</i>	6 17	5 17
11	TU.	284	OLD MICHAELMAS-DAY.	6 19	5 15
12	W.	285	Fire Insurance expir.—Micros. Dem.	6 21	5 12
13	TH.	286	Ent (Dr.) d. 1689. [R.C.S.	6 23	5 10
14	F.	287	Day 10h. 45m. long.	6 24	5 8
15	S.	288	Vesalius d. 1544.	6 26	5 6
16	S.	289	21ST SUNDAY AFT. TRIN.—Hunter (J.)	6 28	5 4
17	M.	290	Reaumur d. 1757. [d. 1793.	6 28	5 1
18	TU.	291	Fox-hunting begins.	6 31	4 59
19	W.	292	Daybreak 4h. 39m.—Micros. Dem.	6 33	4 57
20	TH.	293	Sir C. Wren b. 1632. [R.C.S.	6 35	4 55
21	F.	294	Nelson killed 1805.	6 36	4 53
22	S.	295	Marcet d. 1821.	6 38	4 51
23	S.	296	22ND SUNDAY AFTER TRIN.—Pitcairn	6 40	4 49
24	M.	297	Length of night 13h. 56m. [d. 1713.	6 42	4 47
25	TU.	298	Riots at Birmingham, 1793.	6 43	4 45
26	W.	299	Tierney (Sir M.) d. 1845.	6 45	4 43
27	TH.	300	Baillie b. 1761.—Hamilton d. 1835.	6 47	4 41
28	F.	301	St. Simon and St. Jude.	6 49	4 39
29	S.	302	Hare-hunting begins.	6 50	4 37
30	S.	303	23RD SUNDAY AFTER TRIN.—Scarpa	6 52	4 35
31	M.	304	Day 9h. 39m. long. [d. 1832.	6 54	4 34

## NOTES OF THE MONTH.

OCTOBER.—The List of Burgesses in municipal towns to be revised by the Mayor and Assessors in open Court some time between the 1st and 15th, of which three clear days' notice must be given. Quarter Sessions.

## MOON'S CHANGES.

New Moon .....	1st day, 8h. 39m. morning.
First Quarter .....	8th day, 0h. 12m. morning.
Full Moon .....	15th day, 6h. 0m. evening.
Last Quarter .....	30th day, 7h. 13m. night:

Days of the Month. Week. Year.			REMARKABLE DAYS; DAYS OF MEETINGS OF SCIENTIFIC SOCIETIES, &c.	Sun rises   Sun sets at London.	
				H. M.	H. M.
1	TU.	305	Radcliffe d. 1714.	6 56	4 32
2	W.	306	Micros. Dem. R. C. S.	6 58	4 30
3	TH.	307		6 59	4 28
4	F.	308	Richelieu d. 1642.	7 1	4 26
5	S.	309	Galvani d. 1798.	7 3	4 25
6	S.	310	24TH SUNDAY AFTER TRINITY.	7 5	4 23
7	M.	311	Length of day 9h. 14m.	7 6	4 21
8	TU.	312	Tweed rod-fishing ends.	7 8	4 20
9	W.	313	Akenside b. 1721.—Micros. Dem.	7 10	4 18
10	TH.	314	Luther b. 1483. [R. C. S.	7 12	4 16
11	F.	315	St. Martin.	7 14	4 15
12	S.	316	Leibnitz d. 1716.	7 15	4 13
13	S.	317	25TH SUNDAY AFTER TRINITY.	7 17	4 12
14	M.	318	Hewson b. 1793.—Wharton d. 1673.	7 19	4 11
15	TU.	319	Cowper b. 1731.	7 21	4 9
16	W.	320	Micros. Dem. R. C. S.	7 22	4 8
17	TH.	321		7 24	4 6
18	F.	322	Fun. D. of Wellington, St. Paul's.	7 26	4 5
19	S.	323	Blackfriars Bridge opened 1766.	7 27	4 4
20	S.	324	26TH SUNDAY AFTER TRINITY.	7 29	4 3
21	M.	325	Princess Royal b. 1840.	7 31	4 2
22	TU.	326	Hill d. 1775.	7 32	4 0
23	W.	327	Micros. Dem. R. C. S.	7 34	3 59
24	TH.	328	Sterne b. 1713.	7 36	3 58
25	F.	329	<i>Michaelmas Term ends.</i>	7 37	3 57
26	S.	330	Dr. Watts d. 1748.	7 39	3 56
27	S.	331	1ST SUNDAY IN ADVENT.	7 40	3 55
28	M.	332	Day decreased 8h. 19m.	7 42	3 55
29	TU.	333	Ray b. 1628.—Goldsmith b. 1731.	7 43	3 54
30	W.	334	Micros. Dem. R. C. S.	7 45	3 53

## NOTES OF THE MONTH.

NOVEMBER 1st—Election of Town Councillors under the Municipal Reform Act. 9th—Prince of Wales born. 11th—Half-quarter. 15th—Attorneys' or solicitors' and notaries' certificates issued. 30th—Anniversary of the Royal Society.

## MOON'S CHANGES.

New Moon ..... 7th day, 0h. 10m. afternoon.  
 First Quarter.....15th day, 1h. 34m. afternoon.  
 Full Moon .....23rd day, 1h. 23m. afternoon.  
 Last Quarter .....30th day, 6h. 6m. morning.

Days of the Month. Week. Year.			REMARKABLE DAYS; DAYS OF MEETING OF SCIENTIFIC SOCIETIES, &c.	Sun rises   Sun sets at London.	
				H. M.	H. M.
1	TH.	335	Daybreak 5h. 41m.	7 46	3 53
2	F.	336	Buonaparte crowned 1804.	7 48	3 52
3	S.	337	Gt. Hurricane, W. Indies, 1781.	7 49	3 51
4	<b>S.</b>	338	2ND SUNDAY IN ADVENT.	7 50	3 51
5	M.	339	Mozart d. 1792.	7 52	3 50
6	TU.	340	Black d. 1799.	7 53	3 50
7	W.	341	Micros. Dem. R. C. S.	7 54	3 50
8	TH.	342		7 55	3 49
9	F.	343	Grouse-shooting ends.	7 56	3 49
10	S.	344		7 57	3 49
11	<b>S.</b>	345	3RD SUNDAY IN ADVENT.	7 58	3 49
12	M.	346	Darwin b. 1731.	7 59	3 49
13	TU.	347	Dr. Johnson d. 1784. [Dem. R. C. S.]	8 0	3 49
14	W.	348	Twilight begins 5h. 53m.—Microsc.	8 1	3 49
15	TH.	349	Day 7h. 48m. long.—Lavater b. 1741.	8 2	3 49
16	F.	350	<i>Cambridge Term ends.</i>	8 3	3 49
17	S.	351	<i>Oxford Term ends.</i>	8 4	3 49
18	<b>S.</b>	352	4TH SUNDAY IN ADVENT.—Guy (T.)	8 4	3 49
19	M.	353	Tycho Brahe b. 1586. [d. 1724.]	8 5	3 50
20	TU.	354	Gray b. 1716.	8 6	3 50
21	W.	355	Shortest day.—Micros. Dem. R. C. S.	8 6	3 51
22	TH.	356	Length of day 7h. 46m.—Pott d.	8 7	3 51
23	F.	357	Arkwright b. 1732. [1788.]	8 7	3 52
24	S.	358	Rush b. 1745, d. 1813.	8 8	3 52
25	<b>S.</b>	359	CHRISTMAS-DAY.—Pitcairn b. 1652.	8 8	3 53
26	M.	360	Peyer b. 1653.	8 8	3 54
27	TU.	361	Munro d. 1791.	8 8	3 55
28	W.	362	Day increases 4m.—Micros. Dem.	8 9	3 55
29	TH.	363	Lord Stafford ex. 1680. [R. C. S.]	8 9	3 56
30	F.	364	Boyle d. 1691.	8 9	3 57
31	S.	365	Flamstead d. 1710.	8 9	3 58

## NOTES OF THE MONTH.

DECEMBER 3rd—Abdication of James II., 1688. 14th—Washington died 1799, aged 67. 16th—Cromwell declared protector, 1653. 24th—Peace between England and America, 1814. 29th—Wycliffe died, 1384. 30th—Society of Jesuits founded, 1535.



## MEMORANDA FOR THE YEAR.

**MARCH.**—*Overseers* are to be appointed on 25th, or within fourteen days thereafter. Those whose year has expired must verify their accounts by oath before one justice, within fourteen days, to be delivered to their successors, after the appointment of such successors. Constables, head-boroughs, and tithingmen, are to deliver their accounts every three months, and within fourteen days after they leave office, to the overseers, who are within the following fourteen days, to lay them before the inhabitants, and, if approved by a majority, they shall be allowed; but if not, the constables, &c., may appeal to a justice. Thursday after 25th (April 1) Poor Law guardians to be elected.

**APRIL 5th.**—The returns for making the assessment of direct taxes are delivered soon after this day. The person making the return rates himself for the persons and articles subject to taxes kept and used by him between the 5th April, 1851, and the 5th April, 1852. If he wishes to give up keeping any servant or other matter assessed, he should do so on the 4th April, or he will be liable to another year's tax.

**8th.**—Fire insurance due at Lady Day must be paid on or before this day, or the policy becomes void.

**JUNE 20th.**—Overseers to fix on church doors for two Sundays notices to persons qualified to vote for counties to make claims.—N.B. Persons on the register need not make a new claim unless they have changed their qualifications or place of abode.

**JULY 8th.**—Fire insurance due at Midsummer must be paid on or before this day, or the policy becomes void.

**20th.**—Assessed taxes and poor-rates due on Jan. 5, must be paid on or before this day by all electors of cities or boroughs, or they will be disqualified from voting at an election. Last day for sending in claims for voting in counties.

**31st.**—Overseers to make out lists of county and borough electors.

**AUGUST 7th to 15th.**—(First two Sundays), Borough and county lists to be affixed to church doors.

**25th.**—Last day for leaving with overseers objections to county electors. Last day for service of objections on electors in counties or their tenants, and for service on overseers of objections to borough electors; also the last day to claim as borough electors.

**29th.**—Overseers of parishes and townships to send lists of electors and lists of objections to the clerk of the peace for the county, or to the town clerk in cities or boroughs.

**31st.**—All taxes and rates payable on March 1st must be paid on or before this day by persons claiming to be enrolled as Burgesses under the new Municipal Corporations Act.

**SEPTEMBER 5th.**—Overseers of parishes and boroughs to make out '*Burgess Lists*' under Municipal Reform Act, to be delivered to town-clerk this day.

**4th to 11th.**—(Two Sundays preceding the 15th) Lists of objections to county electors, and also claims and objections respecting borough lists, to be affixed to church doors.

**8th.**—Town-clerk in boroughs to cause the *Burgess Lists* to be fixed in some public place in the borough from this day till 15th.

**15th.**—Claims of persons omitted in the *Burgess Lists*, and objections to persons improperly inserted therein, to be given to the town-clerk in writing on or before this day; notice of the objection to be also given to the person objected to.

British Association for the Advancement of Science meets at Hull this month.

**OCTOBER 1st.**—Mayor and assessors to hold an open court to revise the *Burgess Lists* under the Municipal Reform Act, some time between the 1st and 15th Oct.; three clear days' notice of such court being given. The revised list to be kept by the town-clerk, and persons therein entered to be entitled to vote, according to the act, from the 1st of November.

**9th.**—Annual licence to be taken out by Bankers, or others issuing promissory notes for money payable on demand, and allowed to be re-issued.

**13th.**—Fire Insurance due at Michaelmas must be paid by this day, or the policy becomes void.

**NOVEMBER 9th.**—Mayor and Aldermen of Boroughs to be elected.

**15th.**—*Certificates* to be taken out yearly by any person admitted as an attorney or solicitor, or as a proctor or writer to the signet, or admitted and enrolled as a notary public, and by every sworn clerk, clerks in court, &c.; by any member of an inn of court in England, acting as conveyancer, special pleader, draftsman in equity, not being at the bar.

**DECEMBER 31st.** *Last day of the year.*—Those who have not been accustomed to keep an account of personal or household expenses should begin from this day. Those in trade who have not been accustomed to take an annual account of stock should begin from this day.

**REGISTRATION.**—*Births*—Children may be registered within forty-two days after birth, by giving notice to the registrar of their district, *without any fee whatever.*

**DEATHS.**—Intimation should be given of deaths in the same manner as of births, early, as the undertaker must have a certificate to give to the minister who reads the funeral service, without which the latter may refuse to bury the body.

**TENANCY.**—A yearly tenant must take care that he gives notice to quit his premises half

a year before the time of the expiration of the current year of his tenancy. If, by agreement, a quarter's notice is to be sufficient, such notice must also expire with the tenancy, if that is yearly.

**WILLS.**—All property may be disposed of by will; all wills must be in *writing*, and each must be signed at the bottom or end by the testator, or, if he is unable, by some person on his behalf, by his direction, and in his presence; and two, or more, attesting witnesses (who must be present at the same time) must also sign the will. If the testator wishes to acknowledge or reward the attesting witnesses, he must do it in some other way than by bequeathing them anything; for legacies to attesting witnesses, or to the wife or husband of an attesting witness, are void. No person

under twenty-one can make a valid will. Wills are revoked by subsequent marriage, unless re-executed by new delivery, with two attesting witnesses, or by the addition of a codicil; otherwise, a will can only be revoked by destruction, or by the making of a new one; and alterations in wills must be made in the same manner as a will is made. Properties bequeathed in general terms, include all property in the possession of the testator, at his decease, whether acquired before or after the will was made.

[If persons make their own wills, without legal assistance, let them express themselves in a plain simple way, avoiding roundabout phrases, or attempts to imitate legal phraseology.]

WEIGHTS AND MEASURES.

WEIGHTS.

The pound,	lb	contains	{ Twelve (16 Dublin) ozs. Eight drachms. Three scruples. Twenty grains.
ounce,	ʒ		
drachm,	ʒ		
scruple,	ʒ		
grain,	gr.		

These, and the signs by which they are noted, are the same in all the British Pharmacopœias.

APOTHECARIES' WEIGHT.

Pound,	Ozs.	Drachms.	Scruples.	Grains.
1	12	= 96	= 288	= 5760
	1	= 8	= 24	= 480
		1	= 3	= 60
			1	= 20

TROY WEIGHT.

Pound	Ounces.	Pennyweights.	Grains.
1	12	= 240	= 5760
	1	= 20	= 480
		1	= 24

MEASURE OF FLUIDS.

The gallon, <i>Congium</i> ,	contains	{ Eight pints. Twenty fluid ozs. Eight fluid drs. Sixty minims.
pint, ( <i>Octarius</i> ) O		
fluid ounce, fʒ		
fluid drachm, fʒ		
minim, m		

PROPORTION OF THE IMPERIAL GALLON.

Gal.	Pints.	Fluid Ozs.	Fluid Drs.	Minims.
1	= 8	= 160	= 1280	= 76,800
	1	= 20	= 160	= 9,600
		1	= 8	= 480
			1	= 60

WEIGHTS OF ENGLISH COINS.

<i>Gold.</i>		dwt.	gr.
Sovereign	...	5	3½
Half Sovereign	...	2	13½
Double Sovereign	...	10	6½
<i>Silver.</i>			
Crown	...	18	4 4-11
Half Crown	...	9	2 2-11
Shilling	...	3	15 3-11
Sixpence	...	1	19 7-11
Fourpence	...	1	5 1-11

DESIGNATIONS AND TEMPERATURES OF BATHS.

Tepid Bath ( <i>balneum tepidum</i> )	from 62° to 96° Fahrenheit.
Warm Bath ( <i>balneum calidum</i> )	96° to 98°
Hot Bath ( <i>balneum fervidum</i> )	98° to 106°
Vapour Bath ( <i>balneum vaporis</i> )	100° to 180°

*Note.*—The degrees between 90° and 100° correspond to the gentle heat (*calor lenis*) of the Pharmacopœia.

THE  
BRITISH MEDICAL DIRECTORY

FOR 1853.

RESIDENCES OF MEDICAL PRACTITIONERS IN LONDON  
AND THE SUBURBAN DISTRICTS.

- ABBEY PLACE, St. John's Wood.  
18, Parry, R., M.D.
- ABBEY ROAD, St. John's Wood.  
19, Dawes, R.  
24A, Mawer, J. B.
- ABNEY VILLAS, Stoke Newington.  
Kellock, W. B.
- ACACIA ROAD, St. John's Wood.  
10, Tracy, J. W.  
44, Bryant, E.  
47, Langley, J. B.  
48, Nelson, D.
- ACTON PLACE, Kingsland Road.  
3, Dukes, S.  
22, Clarke, J.
- ADDINGTON PLACE NORTH, Camberwell  
2, Bristowe, J. S. [Road.  
2, Bristowe, J. S. jun., M.B.  
3, Caldwell, H. S.  
23, King, T. K.
- ADDISON ROAD NORTH, Notting Hill.  
32, Hemming, W. B.
- ADDISON TERRACE, Notting Hill.  
9, Hunter, T. D.
- ADELAIDE STREET, West Strand.  
3, Margetson, P.
- ADELAIDE TERRACE, Notting Hill.  
1, Clark, C.
- ADELPHI TERRACE.  
5, Latter, H.
- AIR STREET, Piccadilly.  
6, Ruddenforth, E. H.
- ALBANY COURT YARD, Piccadilly.  
1, Este, M. L. C., M.D.  
2, Harrison, J.  
3, Macilwain, G.
- ALBANY ROAD, Camberwell.  
50, Bompas, J. C.  
78 and 30S, Else, J. O.
- ALBANY STREET, Regent's Park.  
8, Jenner, W.  
34, Langly, J.
- 80, Berncastle, J., M.D.  
153, Mott, C. G.
- ALBEMARLE STREET, Piccadilly.  
14, Hastings, J., M.D.  
26, Blagden, R.  
28, Clendon, J. E.  
37, Hopper, R. S., M.D.  
38, Francis, D. J. T., M.D.  
45, Winslow, F., M.D.
- ALBERT PLACE, Bow.  
1, Garman, C. E.
- ALBERT PLACE, Union Road, Rotherhithe.  
4, Burns, J.
- ALBERT ROAD, Peckham.  
Wood, T. C., M.D.
- ALBERT ROAD, Regent's Park.  
9, Fripp, G. D., M.D.
- ALBERT STREET, Moruington Crescent.  
50, Hallion, J. W.  
52, Ellis, G. V.  
73, Arrowsmith, W.
- ALBERT STREET, Victoria Square.  
5, Driver, G. V.
- ALBERT TERRACE, Hyde Park.  
7, Cahill, T., M.D.
- ALBION PLACE, Blackfriars Road.  
3, Blanch, G. W.
- ALBION PLACE, Hyde Park Square.  
5, Morgan, J.
- ALBION PLACE, King's Cross.  
6, Wakefield, H.
- ALBION ROAD, Stoke Newington.  
Fox, J. J.
- ALBION STREET, Hyde Park.  
9, Fagan, S., M.B.  
44, Phillips, T. G.  
44, Drury, J. S., M.B.
- ALBION TERRACE, Stepney.  
4, King, W.

xxxii RESIDENCES OF MEDICAL PRACTITIONERS

- ALDERSGATE STREET, City.  
 12, Lobb, W., M.D.  
 12, Lobb, H. W.  
 43, Stewart, A.  
 100, Shine, G. L.  
 111, Brand, S. E.  
 159, Wallford, W.  
 175, Niell, J., M.D.
- ALEXANDER TERRACE, Paddington.  
 1, Arnold, G. J.
- ALEXANDRIAN COTTAGES, Queen's Road,  
 1, Hooper, E. E. [Dalston.]
- ALFRED PLACE, Bedford Square.  
 4, Tweed, J. J.  
 16, Rawlins, W., M.D.  
 23, Hunt, S.
- ALFRED PLACE, West Brompton.  
 3, Gowing, W. G.
- ALFRED STREET, Tottenham Court Road.  
 11, Henry, A.
- ALIE PLACE, Gt. Alie Street, Goodman's  
 4, Liddle, J. [Fields.]
- ALLSOP TERRACE, Regent's Park.  
 11, Hamilton, C. T., M.D.
- ALSCOT PLACE, Grange Road, Bermondsey.  
 4, Challice, J., M.D.
- AMWELL STREET, Pentonville.  
 15, Ramsbotham, J. M.  
 57, Molloy, R.
- ANCHOR STREET, Bethnal Green.  
 28, Eagle, F.
- ANGEL PLACE, Islington.  
 6, Morgan, D.
- ANGEL TERRACE, Pentonville.  
 1, Davies, H.
- ANGELL TERRACE, Paradise Road, Stockwell.  
 2, Air, A. C.
- APOLLO BUILDINGS (South), East Street,  
 5, Howitt, E. D. [Walworth.]
- ARBOUR TERRACE, Commercial Road East.  
 5, Howlett, R. B.
- ARGYLE SQUARE, New Road.  
 7, Pearse, E.
- ARGYLL STREET, Regent Street.  
 1, Hillman, W. A.
- ARLINGTON SQUARE, Islington.  
 11, Isdell, G. H. P., M.D.
- ARLINGTON STREET, Piccadilly.  
 1, Illingworth, H. S., and Edman, G. A.
- ARTILLERY PLACE, Finsbury Square.  
 2, Rees, G. A., M.D.  
 3, Law, C.  
 8, Smith, J. W.  
 16, Courtenay, J.  
 17, James, H.  
 22, Brown, J. W. D.  
 23, Wells, R. F.
- ARTILLERY PLACE (West), Finsbury Square.  
 8, Smith, J. W.
- ASSEMBLY ROW, Mile End Road.  
 1, Reid, J., M.D.
- 14, Llewellyn, T.  
 27, Allison, E. D., M.D.  
 36, Robertson, T. S., M.D.
- ASTEY'S ROW, Lower Road, Islington.  
 9, Bossy, F. W.
- AUDLEY SQUARE, Mayfair.  
 79, Epps, G. N.
- BACK CHURCH LANE, Whitechapel.  
 1, Wildbore, S.  
 Bingham, Fras.
- BAKER STREET, Portman Square.  
 2, O'Flaherty, T. A., M.D.  
 Griffith, S. C., M.D.  
 12, Wegg, W., M.D.  
 32, Vickers, W. R.  
 35, Rowdon, H. M.  
 42, Dunlap, J., M.D.  
 44, Stocker, R.  
 Stocker, J. S., M.B.  
 48, Goodday, H.  
 76, Price, R., M.D.
- BAKER STREET, Lloyd Square.  
 19, Gibson, J. B.
- BALL'S POND.  
 Campbell, H. (Lawford Villa.)
- BARNES PLACE, Mile End Road.  
 10, Rose, C.
- BARNSBURY PARK.  
 Ede, J. R. (Hemingford House.)
- BARNSBURY PLACE, Islington.  
 9, Corbould, H. H.
- BARNSBURY ROAD, Islington.  
 Broxholm, F. G., M.D.
- BARTHOLOMEW CLOSE, Little Britain.  
 60, Hinton, J.
- BASING PLACE, Waterloo Road.  
 50, Franks, J.
- BATH PLACE, Dalston Gate.  
 8, Thurston, G. J.
- BATH PLACE, Kensington.  
 7, Pollock, R. J.
- BATH PLACE, Peckham.  
 6, Sinclair, D., M.D.  
 13, Nind, C.
- BATH STREET, City Road.  
 20, Pottle, J. R.
- BATH TERRACE, Camberwell New Road.  
 8, Morris, W.
- BATHURST STREET, Sussex Square, Hyde Park.  
 7, Bryant, W. J.
- BATTERSEA.  
 Wing, E., M.D. (Oak House), Bridge Rd.  
 Wheeler, T.  
 Shaw, G. (King Street.)  
 Nicolas, T.  
 Connor, W., M.D. (St. John's Hill.)
- BAYHAM TERRACE, Camden Town.  
 31, Pretty, J. R.
- BEAUFY TERRACE, Edgeware Road.  
 23, Cleveland, W. F.  
 Hetley, F.
- BEAUMONT SQUARE, Mile End.  
 Davies, G.

- BEAUMONT STREET, Mile End Road.  
1, Atkins, A.
- BEAUMONT STREET, Stepney.  
9, Lewis, T.
- BEAUVOIR SQUARE, Kingsland.  
Matthew, J. E. (Church Road.)
- BEAUVOIR TERRACE, Kingsland Road.  
9, Jarvis, G. H. T.
- BECKFORD PLACE, Kennington Common.  
6, Slipper, T. C.
- BEDFORD PLACE, Commercial Road East.  
7, Taynton, H.  
11, Bentham, R., M.D.
- BEDFORD PLACE, Kensington.  
45, Smith, T. B., M.D.
- BEDFORD PLACE, Russell Square.  
9, Morgan, C.  
10, Havers, J.
- BEDFORD ROW, Bloomsbury.  
14, Lloyd, E. A.  
25, Dixon, J.  
42, Wormald, T.
- BEDFORD ROW, Barnsbury Street, Islington.  
18, Searle, G. C.
- BEDFORD SQUARE.  
3, Thompson, T., M.D.  
9, Iluc, C., M.D.  
13, Black, P.  
15, Waters, J.  
35, Hodgkin, T., M.D.  
36, Richards, S., M.D.  
38, Arnott, N., Phys.
- BEDFORD SQUARE EAST, Bedford Street, Commercial Road.  
30, Mahony, L. F.
- BEDFORD STREET, Bedford Square.  
6, Simpson, G.  
10, Leigh, P.
- BEDFORD STREET, Covent Garden.  
1, Wakley, T.  
31, Robins, G.  
37, Brookes, B.
- BEECH STREET, Barbican.  
2, Dix, A.
- BELGRAVE TERRACE, Upper Holloway.  
5, Mann, S. W.
- BELITHA VILLAS, Barnsbury Park.  
4, Bradley, C. L.  
19, Garland, H.
- BELMONT PLACE, Wandsworth Road.  
16, Statham, H.
- BELVEDÈRE PLACE, Cambridge Road.  
6, Welch, C.
- BENET'S PLACE, Gracechurch Street.  
9, Scoffer, J.
- BENGAL PLACE, New Kent Road.  
1, Babbage, W.  
5, Waterworth, C.  
5, Waterworth, G. H.  
8, Hankins, T.
- BENNETT STREET, St. James's.  
7, Martyn, P., M.D.  
8, Hassall, A. H., M.D.
- BENTINCK STREET, Manchester Square.  
3, Sieveking, E. H., M.D.
- BENTINCK TERRACE, Regent's Park.  
4, Milligan, W.
- BENTLEY CRESCENT, Ball's Pond Road.  
4, Donnelly, A., M.D.  
4, McDonnell, J., M.D. (Donnelly and  
[McDonnell.]
- BERKELEY SQUARE.  
19, Cooper, W. W.  
20, Alderson, J., M.D.  
36, Rigby, E., M.D.
- BERKELEY STREET, Piccadilly.  
4, Guthrie, G. J., M.D.  
4, Guthrie, C. G.  
7, Dyer, W. T.  
Davies, Sir D., Phys.
- BERMONDSEY SQUARE.  
37, Castle and Turner.  
38, Turner, W. H.
- BERMONDSEY STREET.  
162, Tovey, H. L.  
Martin, C. (The Neckinger House.)
- BERMONDSEY WALL.  
12, Davies, J.
- BERNARD STREET, Russell Square.  
5, Cogswell, C., M.D.  
10, Greene, F. N.  
38, Bishop, J.
- BERNERS STREET, Oxford Street.  
38, Tucker, J. H.  
43, Cheyne, R. R.  
48, Thomson, F. H.  
49, Beevor, C.  
56, Rogers, W. R., M.D.  
57, Carill, J. B., M.B.
- BESBOROUGH GARDENS, Pimlico.  
13, Haswell, W.
- BESBOROUGH STREET, Pimlico.  
2, Moore, A. W.
- BETHEL PLACE, Camberwell Road.  
4, Taylor, C., M.D.  
10, Browne, C. F.
- BETHNAL GREEN, North Side.  
2, Lanc, W. R. F.  
Phillips, J. (Bethnal House.)
- BETHNAL GREEN ROAD.  
39, Vandemburgh, A. S.  
135, Pearce, S.  
197, Rolph, J.  
237, Griffith, R. J.  
239, Defriez, J. G.
- BEVIS COURT, Basinghall Street.  
1, Wadd, T. M.
- BEVIS MARKS, St. Mary Axe.  
8, Canstatt, N. J.
- BILLITER SQUARE.  
7, Smith, E. P.  
7, Devenish, S. W.
- BINFIELD PLACE, Clapham Road.  
4, Owen, H. K.
- BISHOPSGATE STREET WITHIN.  
41, Beale, M.
- BISHOPSGATE STREET WITHOUT.  
142, Shaw, H.  
145, Porter, T., M.D.  
192, McGuire, W.

- BISHOP'S ROAD, Bayswater.  
4, Wall, A. B.
- BLACKFRIARS ROAD.  
78, Sidden.  
99, Franks, G.  
164, Evans, H. B.  
154, Jones, F. C., M.D.  
184, Hinchinson, J.  
194, Brady, C.  
195, Brady, J.  
240, Tebbitt, R.  
249, Doubleday, E.
- BLACKHEATH.  
Barnett, H. (Lee Park.)  
Benwell, H. D. (2, Kent Place).  
Burrroughs, J. T. R. (3, Lee Place).  
Burton, J. M. (Lee Park.)  
Carr, W. (Lee Grove.)  
Collicott, F. (Sunfield Terrace.)  
Finch, R., M.D. (Stainton Place.)  
Hollingsworth, J. (Union Place.)  
Johnson, C. (Lee Road.)  
Leese, J. V. (Stainton Place.)  
Oak, T. (Winchelsea Lodge.)  
Poynder, G. (Lee.)  
South, J. F. (The Park.)  
Smith, J. (4, Catherine Place.)  
Sutton, J. (Lee.)  
Sutton, J. M.  
Toulmin, A. (Wilton House.)
- BLACKMAN STREET, Borough.  
90, Law, J. B.
- BLANDFORD PLACE, Dorset Square.  
11, Calvert, J. W., M.D.
- BLENNHEIM TERRACE, Broad Street, Chelsea.  
5, Emerson, J. L.
- BLOMFIELD ROAD, Maida Hill.  
15, Dearsley, H. H.
- BLOOMSBURY PLACE, Bloomsbury Square.  
1, Griffith, W.
- BLOOMSBURY SQUARE.  
12, Brodribb, W. P.  
24, France, J. F.
- BLOOMSBURY STREET, Bloomsbury.  
32, Roods, H. C., M.D.
- BOLTON ROW, Curzon Street, Mayfair.  
6, Serrell, T.
- BOLTON STREET, Piccadilly.  
12, Gairdner, W., Phys.  
18, Hawkins, F., M.D.  
19, Power, R. F., M.D.  
28, Dickson, S., M.D.
- BOLTON STREET, West Brompton.  
21, Bartlett, J.
- BOROUGH ROAD, Southwark.  
Longmore, T.
- BOW LANE, Cheapside.  
14, Smith, T.  
26, May, W.  
26, May, W. C.
- Bow, Middlesex.  
Boast, C. B.  
Smyth, P. P. (Devonshire House.)
- Woodforde, W. T. G., M.B. [Asylum.]  
Stocker, A. H. (Grove Hall Lunatic  
Ferguson, F. J., M.D. (Grove Hall Lunatic  
Asylum.)
- BOYNE TERRACE, Kensington Park.  
8, Ashley, W. H., M.D.
- BRECKNOCK TERRACE, Camden Town.  
1, Noyce, E.
- BREWER STREET, St. Pancras Road.  
42, Aldridge, C. M.
- BRICK LANE, Spitalfields.  
52, Meeres, T.  
182, Lewis, D. T.
- BRIDGE HOUSE PLACE, Borough.  
33, Rendle, W.
- BRIDGE ROAD, Lambeth.  
1, Shannon, D.  
82, Beck, H. E.  
91, Dodd, E.
- BRIDGE STREET, Southwark.  
1, Wood, W.  
8, Spratt, H. T.  
36, Hall, E.
- BRIDGE STREET, Westminster.  
5, West, C.  
8, Heath, R.
- BRIDGEWATER SQUARE, 42, Barbican.  
5, Ponder, W.
- BRIGHTON PLACE, New Kent Road.  
4, Lewis, T. C., M.D.
- BRIXTON.  
Evans, B. (Acre House.)  
Key, D. (Oval.)  
Moore, F. G.  
Wray, S., M.D. (Tudor Lodge.)
- BRIXTON HILL.  
Huntley, L.  
Brown, R.  
Ord, G.  
Huntley, L. jun.
- BRIXTON PLACE.  
8, Walshe, G. E., M.B.
- BRIXTON RISE.  
Birch, G.  
Galton, E. J.
- BRIXTON VILLAS.  
Holland, P. H. (Bowden Cottage.)
- BROAD SANCTUARY, Westminster.  
Barlow, W. F. (Westminster Hospital.)
- BROAD STREET, Golden Square.  
28, Housley, C.
- BROAD STREET BUILDINGS, City.  
1, Ward, N.  
20, Elwin, J.  
39, Daldy, T. M.  
37, Luke, J.  
40, Gosset, M.
- BROADWAY, Westminster.  
4, Painter, R.
- BROADWAY TERRACE, Camden New Town.  
5, Cooke, W. H.
- BROMPTON CRESCENT, Brompton.  
26, Pollard, C. F.

- BROMPTON ROW, Brompton Road.**  
 4, Hodges, F. S.  
 8, Woolley, G., M.D.  
 14, Martyn, W.  
 18, Baber, J., M.D.  
 21, Woods, J.
- BROMPTON SQUARE.**  
 1, Pollard, E. W.  
 Lockley, T.
- BROOK GREEN, Hammersmith.**  
 Roy, D. T. (Montagne House.)
- BROOK PLACE, Lower Tottenham.**  
 Jackson, G. H., M.D.
- BROOK STREET (Lower), Grosvenor Square.**  
 8, Capper, R. T.  
 11, Eyre, Sir J., M.D.  
 12, Love, J.  
 14, Brodhurst, B. E.  
 17, De Meric, V., M.D.  
 22, Wilson, D.  
 22B, Clark, Sir J., Bart., M.D.  
 23A, Stanley, E.  
 24, Webster, J., M.D.  
 25, Holland, H., M.D.  
 26, Todd, R. B., M.D.  
 29, Reid, J., M.D.  
 30, Nasmyth, R., M.D.  
 34, Merriman, S. W. J., M.D.  
 37, Storrar, J., M.D.  
 40, Sibson, F., M.D.  
 46, Tweedie, A., M.D.  
 57, Clark, B.  
 58, Lane, J. H., M.D.  
 65, Stokes, C.  
 66, Ibbetson, G. A.  
 67, Harrison, G.  
 68, Hunt, H., Phys.  
 69, Walton, H. H.  
 69, Davis, T.
- BROWNLOW STREET, Holborn.**  
 5, Wren, E.
- BRUDENELL PLACE, New North Road, Hoxton.**  
 8, Benson, J.
- BRUNSWICK PLACE, City Road.**  
 2, Davis, R.  
 3, Bossy, L.  
 3, King, C.
- BRUNSWICK PLACE, Stoke Newington.**  
 3, Bossy, A. H.
- BRUNSWICK STREET, Blackwall.**  
 7, Bain, W. P., M.D.
- BRUNSWICK STREET, Dover Road.**  
 12, Alexander, C. L.
- BRUNSWICK TERRACE, Commercial Road** [East.  
 2, Cumming, W.
- BRUTON STREET, Bond Street.**  
 23A, Barclay, A. W., M.D.  
 32, Roberts, J., M.D.  
 34, MacLoughlin, D., M.D.
- BRYANSTONE SQUARE.**  
 37, Dyer, H. S., M.D.
- BRYANSTONE STREET.**  
 1, Dodd, J.
- 1, Humpage, J.  
 28, Nourse, W. E. C.
- BRIDGES STREET, Covent Garden.**  
 33, Snitch, C. J.
- BUCCLEUGH TERRACE, Upper Clapton.**  
 9, Jones, J.
- BUCKENHAM PLACE, Dover Road.**  
 2, Day, H. C.  
 \*2, Todd, J., M.D.
- BULSTRODE STREET, Manchester Square.**  
 13, Baker, E.
- BUNHILL ROW, Finsbury.**  
 63, Mather, J. B.  
 71, Wright, F.
- BURLINGTON GARDENS.**  
 4, Frankum, R.
- BURTON CRESCENT.**  
 4, Barnes, J.  
 26, Diamond, J. R.  
 51, Baker, T. E.  
 52, Power, J. A.
- BURWOOD PLACE, Edgeware Road.**  
 1, Gange, A. W.
- BURY STREET, St. James's.**  
 33, Blagden.
- CADOGAN PLACE, Sloane Street.**  
 1, Cumming, J. C., M.D.  
 26, Potter, W.
- CALEDONIA PLACE, King's Cross.**  
 2, Popham, R. H.  
 13, Pickess, G.
- CALEDONIA ROAD.**  
 Wilkinson, W. H. B. (Pembroke Villa.)
- CALTHORPE STREET, Gray's Inn Lane.**  
 24, King, A.
- CAMBERWELL.**  
 Paul, J. H. (Camberwell House.)
- CAMBERWELL GREEN.**  
 Aveline, P. W.  
 Norton, C. L.
- CAMBERWELL GROVE.**  
 1, Blake, G. A.  
 Blake, B.  
 Bean, W. M.  
 Chabot, E.
- CAMBERWELL NEW ROAD.**  
 Johnson, H. S., M.D. (Carisbrooke Villa.)
- CAMBERWELL TERRACE, Camberwell.**  
 Lodge, C.
- CAMBRIDGE HEATH, Hackney Road.**  
 Tidy, W. C.
- CAMBRIDGE PLACE, Kingsland.**  
 1, Watson, C.
- CAMBRIDGE PLACE, Westminster Road.**  
 Thompson, W.
- CAMBRIDGE SQUARE, Hyde Park.**  
 12, Bright, J. R. D. P., M.D.  
 21, Fennell, C. W.
- CAMBRIDGE STREET, Edgeware Road:**  
 23, Moore, T.  
 55, Newport, G.

xxxvi RESIDENCES OF MEDICAL PRACTITIONERS

CAMBRIDGE TERRACE, Cambridge Heath 17, Snape, W. H. [Road.]	CHANCERY LANE. 11, Welbank, R. 88, Hutchinson, J.
CAMBRIDGE TERRACE, Clapham Road. 10, Legge, W.	CHANDOS STREET, Cavendish Square. 2, Courtenay, F. B. 4, Pollock, J. E., M.D.
CAMBRIDGE TERRACE, Edgware Road. 15, Reynolds, H. 19, Borham, W. H. 34, Gaskoin, G. Tate, G.	CHANDOS STREET, Strand. 11, Watkins, J.
CAMDEN ROAD VILLAS, Camden New Town. 7, Part, J. 65, Drury, W. V., M.D.	CHAPEL PLACE, Cavendish Square. 6, Craddock, C.
CAMDEN ROW, Camberwell. Robinson, R. R.	CHAPEL STREET, Belgrave Square. 3, Archer, F. 5, Haig, J. B. 22, Scannell, D. 25, Cundy, O. 28, Fincham, G. T., M.D.
CAMDEN SQUARE, Camden New Town. 6, Gregory, G., M.D.	CHAPEL STREET, Grosvenor Square. 9, Davies, H.
CANNON PLACE, Mile End. 3, Nettlefold, E.	CHAPEL STREET, Pentonville. 74, Butler, W.
CANNON STREET EAST. 15, Wilson, R.	CHARLES PLACE, Camden Town. 5, Baillie, B. T. B.
CANNON STREET ROAD, St. George's Street 8, Broadwater, W. J. [East.]	CHARLES SQUARE, Pitfield Street, Hoxton. 21, Catherwood, A., M.D.
CANONBURY PARK, Islington. 1, Clarke, J. S., M.D.	CHARLES STREET, Berkeley Square. 13, Seymour, E. J., M.D. 44, Nairn, R., M.D.
CANONBURY SQUARE, Islington. Smith, R. T. (Springfield House.) 32, Lowe, W. T. 48, Girtin, T. C.	CHARLES STREET, Lowndes Square. 1, Brown, H.
CANTERBURY ROW, Kennington. 7, Otway, C. W. C. 19, Iliff, W. T.	CHARLES STREET, Manchester Square. 15, Davidson, N.
CARDIGAN VILLAS, Kennington Lane. 3, Morse, E.	CHARLES STREET, Middlesex Hospital. 25, Bailey, G. H. Corfe, G., M.D. (Middlesex Hospital.)
CAREY STREET, Lincoln's Inn. 27, Beale, L. S.	CHARLES STREET, St. James's Square. 2, Wardrop, J. 8, Tothill, F. D. 28, Jackson, T. R.
CARLINGTON COTTAGES, Spa Road, Bermond- 17, Frankum, T. [sey.]	CHARLES STREET, Westbourne Terrace. 14, Eardley, J.
CARLTON COTTAGES, New Cross. Cumming, F., M.D. (Verandah Cottages.)	CHARLOTTE ROW, Walworth Road. 2, Crisp, F. A.
CARLTON HILL VILLAS, Camden Town. 8, Paycock, S.	CHARLOTTE STREET, Bedford Square. 4, Palmer, E., M.B. 10, Tanner, T. H., M.D. 12, Morgau, M. 16, Ridley, C.
CARNABY STREET, Golden Square. 42, Johnson, E.	CHARLOTTE STREET, Blackfriars Road. 16, Culverwell, W.
CAROLINE STREET, Bedford Square. 2, Combe, H. 13, Smith, H. 13, Brent, G. S.	CHARLOTTE STREET, Fitzroy Square. 2, Wildbore, D. H. G. 17, Pascall, W. L.
CATHERINE STREET, Poplar New Town. 6, Beavan, F. W., M.D.	CHARLWOOD STREET, Belgrave Road. 50, Dermott, H.
CAVENDISH ROAD, St. John's Wood. 22, Matthews, R. H.	CHARRINGTON STREET, Somers Town. 61, Delaney, E., M.D.
CAVENDISH SQUARE. 17, Copeland, T. 18, Burrows, G. M., M.D. 26, Morison, Sir A., M.D. 31, Ashton, T. J. 32, Quain, R. 33, Rowe, G. R., Phys. 36, Hammick, Sir S. L. (Bart.)	CHARTERHOUSE SQUARE. 2, Griffith, S. H. 4, Mann, J. 12A, Bowra, H. G. 13, Savory, W. S., M.B. 17, Miles, J. 17, Miles, C. 24, Complin, E. J.
CHALCOT VILLAS, Adelaide Road, Haverstock 9, Holman, W. H., M.B. [Hill.] 10, Frith, R.	



24, Complin, E. T.  
 34, Purnell, J. J.  
 37, Tylor, J. S., M.D.  
**CHEAPSIDE.**  
 83, Goude, J. F.  
**CHELSEA.**  
 Balfour, T. G., Roy. Milit. Asyl.  
**CHEPSTOW VILLAS, Bayswater.**  
 Vinen, E. H., M.D.  
**CESHAM PLACE, Belgrave Square.**  
 34, Barnett, J.  
**CESHAM STREET, Belgrave Square.**  
 30, Teevan, J.  
**CHESTER PLACE, Hyde Park Square.**  
 6, Kembell, V. C.  
 11, Mackenzie, F. W., M.D.  
**CHESTER PLACE, Kennington Cross.**  
 21, Meadows, H. M. M.  
 31, Forshall, T.  
**CHESTER SQUARE, Pimlico.**  
 9, Blandford, S.  
 41, Meates, W. C.  
**CHESTER STREET, Grosvenor Place.**  
 7, Pettigrew, W. V., M.D.  
 17, Basham, W. R., M.D.  
**CHESTER STREET, Kennington Cross.**  
 6, Ratty, W.  
**CHESTER TERRACE, Chester Square.**  
 1, Aldis, C. J. B., M.D.  
**CHEYNE WALK, Chelsea.**  
 13, Sannemann, R. W.  
 15, Daniel, B.  
**CHICHESTER PLACE, Gray's Inn Road.**  
 4, Whicker, J.  
**CHINA TERRACE, Lambeth.**  
 1, Smyth, J. E.  
 8, Nairne, C.  
**CHRISTOPHER STREET, Finsbury Square.**  
 4, Langmore, W. B.  
**CHURCH ROW, Hampstead.**  
 20, Thomson, S., M.D.  
**CHURCH ROW, Islington.**  
 1, Buxton, J. H. (The Dispensary.)  
**CHURCH ROW, Newington Butts.**  
 8, Hicks, J.  
**CHURCH ROW, Pancras Road.**  
 22, Sutherin, H.  
**CHURCH STREET, Kensington.**  
 Newcomb, E. J.  
**CHURCH STREET, Camberwell.**  
 21, Massey, T.  
**CHURCH STREET, Edmonton.**  
 Hammond, H.  
 Littler, J. W.  
**CHURCH STREET, Spitalfields.**  
 30, Jackson, G.  
 30, Jackson, J.  
**CHURCH STREET, Stoke Newington**  
 Cooke, R. H.  
**CHURCH TERRACE, Kentish Town.**  
 12, Dover, F.  
**CIRCUS PLACE, Finsbury.**  
 2, Kisch, J.

**CITY ROAD.**  
 1, Halford, E.  
 14, Snell, E.  
**CITY TERRACE, City Road.**  
 1, Hills, R.  
 15, World, R. R.  
 25, Salisbury, J. C.  
**CLAPHAM.**  
 Churchill, H. (Clapham Road.)  
 Birch, G.  
 Cooper, J.  
 Tapson, J., M.D. } The Rise.  
 Ward, N.B. }  
 Angus, J.  
 Bush, J. (The Retreat.)  
 Greenwood, D. (1, Crescent Place.)  
 Hewitt, F. H.  
 McDonogh, J.  
 Silvester, T. H. (High Street.)  
 Tapson, J. A.  
 Ward, F. (Balham Hill.)  
 Wigglesworth, II., M.B. (Bedford Road.)  
 Mackern, T.  
 Parrott, J.  
 Parrott, J. C. } The Common.  
 Spitta, R. J., M.B. }  
 Tayloe, E. }  
 Young, E., M.D. }  
**CLAPTON SQUARE, Hackney.**  
 1, Wright, W. H.  
 16, Metcalfe, J. B.  
**CLAPTON.**  
 Hovell, Denis de Bert (Five Houses.)  
 Duesbury, F., M.D.  
**CLARE STREET, Clare Market.**  
 23, Lovett, S.  
**CLAREMONT PLACE, North Brixton.**  
 7, Unwin, J. R.  
**CLAREMONT PLACE, Pentonville.**  
 1, Rayner, J.  
 7, Webb, J. W.  
**CLAREMONT SQUARE, Pentonville.**  
 4, Sheehy, W. H.  
 18, Shepherd, W. G., Phys.  
 43, Luke, J.  
**CLARENDON SQUARE, Hampstead Road.**  
 14, Davis, H. P.  
**CLARENDON VILLAS, Notting Hill.**  
 9, Whitfield, E.  
**CLARGES STREET, Piccadilly.**  
 12, Packman, F. W. S., M.D.  
 14, Meryon, E., M.D.  
 32, Gaskoin, J. S.  
 33, Markham, W. O., M.D.  
 34, Bostock, J. A.  
 40, Ramadge, F. H., M.D.  
 46, Cotton, R. P.  
**CLARK'S TERRACE, Cannon Street Road.**  
 7, Cory, E. A., M.D.  
**CLAYLAND'S PLACE, Clapham Road.**  
 2, Jones, R.  
**CLAYTON PLACE, Kennington Road.**  
 2, Murphy, P. J.  
 9, Hooper, C.

# xxxviii RESIDENCES OF MEDICAL PRACTITIONERS

- CLERKENWELL GREEN.  
 41, Eyes, A. W.  
 44, Holland, R. G.  
 44, Toshack, J. C.
- CLEVELAND ROW, St. James's.  
 4, Nussey, J.  
 5, Braine, J. W.  
 6, Cohen, D. W., M.D.  
 8, Phillips, C. H.  
 12, Hird, F.
- CLEVELAND STREET, Fitzroy Square.  
 13, Lawson, W.  
 41, Hatfield, R. B.
- CLIFFORD STREET, New Bond Street.  
 3, Clarke, J., Phys.  
 5, Bowman, W.  
 13, Grainger, R. D.
- CLIFTON PLACE, Hackney.  
 4, Giles, G. F.
- CLIFTON PLACE, Hyde Park.  
 8, Douglas, A., M.D.
- CLIFTON STREET, Finsbury.  
 48, Millar, J.
- CLOUDESLEY TERRACE, Islington.  
 30, Goldsmith, J.
- COBORN TERRACE, Bow Road.  
 1, Garman, H. V.
- COBURG PLACE, Upper Kennington Lane.  
 4, Macdonald, J., M.D.
- COCK HILL, Ratcliff.  
 118, Cleland, A., jun.
- COLD HARBOUR LANE, Brixton.  
 Henley, W.  
 Pockock, W. (Sutherland Terrace.)
- COLEMAN STREET, City.  
 74, Edenborough, A.  
 74, Edenborough, W.
- COLESHILL STREET, Eaton Square.  
 Bannister, H. P.
- COLET PLACE, Commercial Road East.  
 4, Rygate, J. J., M.B.  
 17, Clippingdale, S. D.  
 20, Tomkins, C. J.  
 33, Drew, J., M.B.  
 36, Hawkins, J.  
 40, Williams, W. J.
- COLLEGE CRESCENT, Finchley Road.  
 Lord, C. F. J.
- COMMERCIAL PLACE, Commercial Road East.  
 10, Ross, D.  
 Swain, J. M.  
 14, Dale, G. C.  
 14, Dale, G. T.
- COMMERCIAL PLACE, Old Kent Road.  
 3, Bennett, F. D.
- COMMERCIAL ROAD EAST.  
 Buchanan, A. (Heath House.)
- COMMERCIAL ROAD, Peckham.  
 Bankier, J. (East Surrey Villa.)
- COMPTON STREET EAST, Brunswick Square.  
 6, Bagster, W.
- COMPTON TERRACE, Islington.  
 1, Hunter, J.  
 33, Camplin, J. M.  
 37, McCrea, J.
- CONDUIT STREET, Hanover Square.  
 37, Elliotson, J., M.D.  
 54, Johnston, F. G.
- CONDUIT STREET WEST, Hyde Park.  
 Galindo, R. M., M.D.
- CONNAUGHT PLACE WEST.  
 8, Chowne, W. D., M.D.
- CONNAUGHT SQUARE.  
 16, Brown, I. B.  
 23A, Webber, C. S.
- CONNAUGHT TERRACE, Hyde Park.  
 9, Grant, T. W., M.D.  
 39, Wilkin, H.  
 39, Wilkin, H. J.  
 73, Dutton, D.  
 74, Morgan, W.
- CONSTABLE ROW.  
 2, Davies, G.
- COFFICE ROW, Clerkenwell.  
 22, Jolin, P.
- CORK STREET, Bond Street.  
 1, Broackes, W., M.D.  
 6, Alexander, C. R.  
 6, Alexander, H.  
 10, Rees, G. O., M.D.  
 11, Marley, M., M.D.
- CORNWALL PLACE, Holloway.  
 16, Hudleston, J. N.
- CORNWALL TERRACE, Camden New Town.  
 4, Baker, T. J.
- COTTAGE GREEN, Southampton Street, Cam-  
 1, Kelly, T. K. [berwell.]
- COTTAGE PLACE, City Road.  
 13, Dobell, H. B.
- COUNTER HILL TERRACE, Lewisham Road.  
 Atkins, J.
- COURTNEY TERRACE, Kingsland Road.  
 4, Aitken, D. M., M.D.
- CRAWFORD STREET, Portman Square.  
 117, Bushell, T.
- CRAWLEY STREET, Oakley Square, Somers  
 7, Hazel, G. [Town.]
- CRESCENT, New Bridge Street, Blackfriars.  
 1, Clutterbuck, H., M.D.  
 5, McWhinnie, A.M.  
 6, Burt, G.
- CROSS STREET, Blackfriars Road.  
 8, Bolton, E. H.
- CROSS STREET, Islington.  
 38, Clifton, N.  
 38, Clifton, N. H.  
 48, Harle, E.
- CROSS WAYS, Hackney.  
 Garrod, S.
- CROUCH END, Hornsey.  
 Clarke, J.
- CRUCIFIX LANE, Bermondsey.  
 White, C.

CUMBERLAND STREET, Bryanstone Square.  
 15, Bullock, H.  
 CURTAIN ROAD, Shoreditch.  
 102, Bower, A.  
 CURZON STREET, Mayfair.  
 1, Granville, A. B., Phys.  
 6, Henderson, A., Phys.  
 16, Stone, T. A.  
 28, Cape, L., Phys.  
 38A, Page, W. E., M.D.  
 39A, Druitt, R.  
 45, Appleton, J. M., M.D.  
 81, Turner, T., Phys.  
 DALBY TERRACE, City Road.  
 9, Such, E. J.  
 18, Thomson, J., M.D.  
 DALSTON (German Hospital).  
 Weber, H.  
 DALSTON TERRACE, Kingsland.  
 1, Welch, H. J. W.  
 DAVID PLACE, Poplar.  
 3, Bloomfield, H., M.D.  
 DAVIES STREET, Berkeley Square.  
 Jones, W., M.D. (Terrace.)  
 24 B, Tuach, W. A.  
 33, Woodfall, J. W., Phys.  
 46, Higham, C.  
 48, Barrow, J. G.  
 49, Saunders, T. J.  
 50, Nicolson, T., M.D.  
 DEAN'S ROW, Walworth Road.  
 7, Brown, W. H., M.D.  
 7, Brown, J. J., M.D.  
 Darvill, J. T.  
 DEAN STREET, Soho.  
 14A, Allen, G.  
 33, Rogers, J.  
 68, Wade, R.  
 DE BEAUVOIR TERRACE, Kingsland Road.  
 9, Jarvis, G. H. T.  
 DENMARK HILL, Camberwell.  
 Cooke, A., M.D.  
 Elliott, R., M.D.  
 Flower, J. S.  
 Puckle, G.  
 DEPTFORD.  
 Arthur, J., M.D. }  
 Leigh, W. O. } High Street.  
 Price, A. F., M.D. }  
 Taylor, C., M.D. }  
 Downing, E. } Evelyn Street.  
 Cregreen, J. J. }  
 Dyer T. (2, Lansdowne Place, Hatcham.)  
 Hatfull, R. (23, Union Street.)  
 Miskin, W. (Lendale Lodge.)  
 Ryder, T. J. (Broadway.)  
 Todd, J. M. (10, Kent Terrace.)  
 DEVONPORT STREET, Hyde Park.  
 14, Forbes, J. G.  
 DEVONSHIRE PLACE, Old Kent Road.  
 3, Anderson, J., M.D.  
 DEVONSHIRE ROAD, Wandsworth Road.  
 20, Rigg, C. M.  
 DEVONSHIRE SQUARE, Bishopsgate.  
 13, Oldham, H., Phys.

DEVONSHIRE STREET, Portland Place.  
 23, Rutherford, G. S., M.D.  
 34, Gayleard, J.  
 52, Odling, F.  
 53, Lee, H. B.  
 DEVONSHIRE STREET, Queen Square.  
 8, Rumbelow, W.  
 DEVONSHIRE TERRACE, Camden Road.  
 6, Hayne, W. R., M.D.  
 DEVONSHIRE TERRACE, Globe Road, Mile End.  
 6, Todd, J. W.  
 DEVONSHIRE TERRACE, Lambeth.  
 1, Ladd, T. E.  
 DORCHESTER PLACE, Blandford Square.  
 19, Williams, D. J., M.D.  
 DORCHESTER PLACE, Hoxton.  
 1, Baker, J.  
 2, Key, W. D.  
 DORSET PLACE, Dorset Square.  
 21, Guy, H.  
 20, Browning, C.  
 DORSET SQUARE.  
 9, Hands, D.  
 39, Ridge, J., M.D.  
 DORSET STREET, Portman Square.  
 6A, Wakefield, C. A.  
 21, Harrison, H.  
 27, Coham, J. J.  
 DOUGHTY STREET, Mecklenburgh Square.  
 11, Smiles, W., M.D.  
 14, Bower, R. N.  
 16, Dalton, J.  
 DOVER STREET, Piccadilly.  
 13, Lee, H.  
 20, Budd, G., M.D.  
 25, Tegart, E.  
 27, Paris, J. A., M.D.  
 28, Wilson, J. A., M.D.  
 44, Travers, B., jun.  
 47, Knight, M.  
 DOWGATE HILL.  
 39, Blenkarne, H.  
 DOWNHAM ROAD, Islington.  
 42, Billinghurst, H.  
 DRUMMOND STREET, Euston Square.  
 103, Cülham, J.  
 DUCHESS STREET, Portland Place.  
 3, Norman, H. B.  
 6, Davies, H., Phys.  
 DUKE STREET, Grosvenor Square.  
 23, Hands, J.  
 23, Bloxam, W.  
 DUKE STREET, Manchester Square.  
 23, Bird, J.  
 23, Bowling, J. P.  
 DUKE STREET, St. James's.  
 4, Wright, W.  
 39, Armstrong, G. H.  
 45, Hall, J., M.D.  
 DULWICH.  
 Webster, G., M.D.  
 Webster, G., jun.  
 Ray, E.

- DUNCAN TERRACE, Islington.  
 1, Stewart, A.  
 2, Birkett, G., M.D.
- DUNSTON STREET, Dalston.  
 17, Finer, W.
- EAGLEFIELD ROAD.  
 Sewell, E. (Beauvoir House.)
- EARL STREET, Blackfriars.  
 2, Houghton, R.  
 3, Baker, W.
- EASTBOURNE TERRACE, Hyde Park.  
 52, Chandler, B. C.
- EAST STREET, City Road.  
 23, Potts, W. R.
- EAST SURREY VILLAS, Peckham.  
 3, Bankier, J., M.D.
- EATON PLACE.  
 2, Sampson, G.
- EATON PLACE SOUTH.  
 4, White, A.
- EATON SQUARE, Pimlico.  
 3, Griffith, W.  
 4, Perry, J.
- EATON TERRACE.  
 16, Synnot, R., M.D.
- EBURY STREET, Pimlico.  
 2, Hatherly, C. E.  
 59, Bloxsome, G. F.  
 63, Hartshorne, E.  
 64, Westley, R. A. W., M.D.
- ECCLESTON SQUARE, Pimlico.  
 1, Traquair, T. G., M.D.
- ECCLESTON STREET SOUTH, Pimlico.  
 14, Simpson, C., M.D.
- EDGEWARE ROAD.  
 40, Barker, E.
- EDMONTON.  
 Smith, W. (Elm House.)
- EDWARDS STREET, Portman Square.  
 14, Wright, J. F.  
 21, Powell, R. H., M.B.  
 33, Hawker, T. D.
- EDWARD STREET, Langham Place.  
 26, Coles, J.
- EDWARD STREET, Hampstead Road.  
 17, Garrett, W. W. G.
- EDWARD TERRACE, Caledonian Road.  
 31, Jones, F. K.
- ELDON PLACE, Kennington Lane.  
 4, Jones, J. W.
- ELIZABETH PLACE, Brixton Road.  
 3, Garty, F. B.
- ELIZABETH STREET, Eaton Square.  
 7, Webb, E. L.
- ELM TERRACE, Fulham Road.  
 12, Tippets, E.
- ELM TREE ROAD, St. John's Wood.  
 21, Goodchild, F.
- ELY PLACE, Holborn.  
 39, Holden, L.
- ENDELL STREET, Long Acre.  
 Lane, G. D.
- ENGLEFIELD ROAD, Kingsland Road.  
 Coward, W. B. (Beauvoir House.)
- ESSEX STREET, Strand.  
 25, Cooper, W., M.D.
- EUSTON SQUARE, New Road.  
 1, Ridsdale, G.  
 5, Knaggs, J.  
 11, Skelding, T.  
 15, Engall, T.  
 32, Porter, T.  
 36, Riding, R., M.D.  
 60, Summers, C.
- EUSTON PLACE, Euston Square.  
 7, Wooltarton, J.  
 26, Gasquet, R.
- FALCON SQUARE.  
 2, Watkins, J.
- FARRINGDON STREET.  
 24, Ross, G.  
 26, Burt, S. J.  
 26, Pullin, F.  
 92, Harper, R.
- FENCHURCH STREET.  
 13, Sewell, C. B., M.B.  
 13, Hill, J.  
 13, Harris, C.
- FETTER LANE.  
 27, Jones, W.  
 60, Kelly, F.
- FINCHLEY ROAD, St. John's Wood.  
 10, Roberts, J. H.  
 21, Hale, R. J., M.D.  
 24, Wilkinson, J. J. G. (Sussex Lodge.)  
 Marshall, T. H. (Newland Cottage.)
- FINSBURY CIRCUS.  
 7, Smee, A.  
 9, Venables, R., M.B.  
 15, Dawson, R., Phys.  
 20, Peacock, T. B., M.D.  
 34, Shillitoe, B.  
 34, Callaway, H.  
 44, Mason, S., Phys.  
 48, Habershon, S. O., M.D.
- FINSBURY PAVEMENT.  
 2, Elliott, J.  
 19, Jones, T. W., M.D.
- FINSBURY PLACE NORTH.  
 23, Lewis, D., M.D.  
 25, Tracy, S. J.
- FINSBURY PLACE SOUTH.  
 2, Stevens, N. H.  
 3, Blundell, T. L., M.D.  
 10, Gay, J.  
 11, Childs, G. B.  
 14, Hogg, C.  
 15, Sparke, J. G., M.D.  
 26, Munk, W., M.D.
- FINSBURY SQUARE.  
 1, Jeffs, R.  
 1, Jeffs, R. S.  
 2, Jeaffreson, H., M.D.  
 4, Leeson, J.  
 8, Gull, W. W., M.D.  
 9, Waller, C., M.D.  
 10, Little, W. J., M.D.

- 11, Ingoldby, F.  
 11, Camplin, J. M.  
 13, Winn, J. M., M.D.  
 13, Conquest, J. T., M.D.  
 15, Bennett, J. R., M.D.  
 22, Parker, N., M.D.  
 23, Davies, H., M.D.  
 31, Beale, M.  
 34, Gowland, P. Y.  
 36, Powell, H., M.D.  
 40, Langmore, W., M.D.  
 41, Wordsworth, J. C.  
 42, Craigie, J. L.  
 42, Barrett, H. J.  
 43, Randall, A. M.  
 45, Rees, H.  
 46, Critchett, G.
- FITZROY SQUARE.**  
 20, Collier, C., Phys.  
 26, Amesbury, J.  
 30, Milroy, G., M.D.  
 32, Wotton, H. R.
- FITZROY STREET.**  
 3, Eyre, S. A.
- FLEET STREET.**  
 205, Digby, E.
- FOLKSTONE TERRACE, East India Road.**  
 7, Bowkett, T. E.
- FONTHILL PLACE, Clapham Rise.**  
 2, Smith, W. H.
- FORE STREET, Cripplegate.**  
 9, Southwood, J. (Metrop. Disp.)  
 34, Simpson, F. H.
- FORE STREET, Edmonton.**  
 Biddle, H.  
 Singleton, S.
- FORE STREET, Limelhouse.**  
 72, Barnett, T. W.
- FOREST ROAD, Dalston.**  
 Cockell, E. (Holly Lodge.)
- FOXLEY ROAD, Camberwell New Road.**  
 12, Mathews, R. N. B.
- FRANCIS PLACE, Holloway.**  
 5, Mitchell, T. H.  
 6, Mason, R.
- FRANCIS TERRACE, Kentish Town.**  
 2, Rawlins, H. A.  
 4, Sandys, S.
- FREDERICK PLACE, Hampstead Road.**  
 Dawson, J. F.
- FREDERICK PLACE, Old Jewry.**  
 2, Coulson, W.
- FRESCHOOL STREET, Horselydown.**  
 72, Phillips, D.
- FRITH STREET, Soho.**  
 4, Echlin, W. L.  
 51, Furnivall, J. J.  
 66, Angus, A.
- FULHAM.**  
 Freeman, H. P.  
 Perfect, W. C.
- GARDENER'S TERRACE, Mile End Road.**  
 1, Freeman, J. H.
- GARNAULT PLACE, Clerkenwell.**  
 23, Powell, D.
- GEORGE STREET, Blackfriars Road.**  
 33, Deighton, W. J.
- GEORGE STREET, Hanover Square.**  
 3, Tatum, T.  
 9, Baxter, H. F.  
 10, Marshall, J.  
 11, Patterson, J. D.  
 13A, Saunders, E.  
 14, Chappell, J. C.  
 16, Fergusson, W.  
 19, Rutledge, J., M.D.  
 21, Brewer, W., Phys.  
 26, Hawksley, T., M.D.  
 31, Babington, B. G., M.D.  
 33, Bell, W., M.D.  
 35, Jones, T. W.
- GEORGE STREET, Portman Square.**  
 21, O'Connor, W., M.D.  
 52, Galsworthy, W. H.  
 63, Hawkins, J. V.
- GERRARD STREET, Soho.**  
 23, Clarke, J. F.
- GLEBE PLACE, King's Road, Chelsea.**  
 2, Wilkinson, J. S.
- GLOBE PLACE, Wapping.**  
 1, Malcolm, G.
- GLOUCESTER CRESCENT, Gloucester Gate, Regent's Park.**  
 35, Sharpey, W., M.D. [gent's Park.
- GLOUCESTER GARDENS, Westbourne Terrace.**  
 26, Marston, J.  
 35, Tapson, A. J., M.B.
- GLOUCESTER PLACE, Hyde Park Gardens.**  
 44, Teevan, M.
- GLOUCESTER PLACE, Portman Square.**  
 7, Savage, H., M.D.  
 9, Crellin, W.  
 9A, North, J.  
 16, Norton, M.  
 22, Routh, C. H., M.D.  
 36, Green, A.  
 38, Roxburgh, W., M.D.  
 50, Leese, G. M.  
 81, Van Oven, B., M.D.  
 84, Hodding, W. H.  
 97, Fitzmaurice, G. L.
- GLOUCESTER ROAD, Hyde Park.**  
 27, Alleyne, J. H., M.D.
- GLOUCESTER ROAD, Regent's Park.**  
 Blackstone, J. (Park House.)  
 Collins, W. (Sussex Villa.)
- GLOUCESTER STREET, Queen's Square.**  
 7, O'Sullivan, R. C.  
 45, Newhouse, R. B.
- GLOUCESTER TERRACE, Belgrave Road.**  
 4, Thomas, H. C., sen.  
 41, Thomas, H. C., jun.
- GLOUCESTER TERRACE, Hyde Park.**  
 62, Woollaston, R.  
 63, Barnes, R., M.D.  
 80, Gardner, W. H.  
 84, Humby, W. W.
- GLOUCESTER TERRACE, New Road, White-chapel**  
 22, Law, C. [chapel  
 45, White, G. F.

xlii RESIDENCES OF MEDICAL PRACTITIONERS

- GLOUCESTER TERRACE, Cambridge Heath.  
 9, French, J.  
 GODLIMAN STREET, Doctors' Commons.  
 12, Stevens, H.  
 GOLDEN SQUARE.  
 12, Chilcote, P.  
 38, Guy, J.  
 GOLDINGTON STREET, St. Pancras Road.  
 15, Tomlin, W.  
 GOLDSWORTHY PLACE, Rotherhithe.  
 3, Crutch, G., M.B.  
 GORDON SQUARE.  
 Carpenter, W. B. (University Hall.)  
 GORDON STREET, Gordon Square.  
 24, Lindo, Z., M.D.  
 26, Guy, W. A., Phys.  
 29, Browne, J. H., M.D.  
 GOSWELL ROAD.  
 3, Jacob, J.  
 51, Pratt, G.  
 GOSWELL STREET.  
 68, Dobson, W. C.  
 145, Dempsey, J. M.  
 GOWER STREET, Bedford Square.  
 1, Hulme, E. C.  
 6, Hogg, J.  
 10, Griffith, R. C.  
 24, Boot, F., M.D.  
 43, Harris, R. D.  
 71, Hogg, J., M.D.  
 60, Whidborne, G. F., M.D.  
 79, Drew, H. P. L.  
 GRACECHURCH STREET.  
 56, Smith, C.  
 78, Beck, G.  
 82, Ray, C., M.D.  
 89, Dashwood, J.  
 GRAFTON PLACE, Euston Square.  
 10, Grant, R. E., M.D.  
 GRAFTON STREET, Fitzroy Square.  
 3, Derbshire, J.  
 19, Bond, J., M.D.  
 GRAFTON STREET, New Bond Street.  
 16, Ashwell, S.  
 20, Wane, D., M.D.  
 GRANGE ROAD, Bermondsey.  
 9, Sterry, H.  
 159, Sharpe, R., M.D.  
 GRANGE ROAD, Camden Town.  
 12, Caldcleugh, S.  
 GRAY'S INN LANE.  
 82, Hunt, J.  
 GRAY'S INN ROAD.  
 Lane, G. F. (Royal Free Hosp.)  
 GREAT ALIE STREET, Goodman's Fields.  
 6, Meidola, E., M.D.  
 GREAT CAMBRIDGE STREET, Hackney Road.  
 33, Pickering, M.  
 GREAT CARTER LANE, Doctor's Commons.  
 18, Hardey, K.  
 GREAT CHARLOTTE STREET, Blackfriars  
 8, Adeock, C. [Road.]  
 33, Shea, J., M.D.  
 GREAT COLLEGE STREET, Westminster.  
 12, Whitney, W. U.  
 GREAT CORAM STREET, Brunswick Square.  
 11, Roberts, H. P.  
 23, Chatto, J.  
 39, Wilson, E. J.  
 39, Webb, F. C., M.D.  
 GREAT CUMBERLAND STREET.  
 6, Malan, H. V., M.D.  
 GREAT GEORGE STREET, Bermondsey  
 28, Button, H. H.  
 49, Parker, W.  
 96, Cuolahan, H.  
 GREAT GEORGE STREET, Westminster.  
 1, Blundell, J., M.D.  
 5, Lavies, J.  
 5, Lavies, J. S., M.D.  
 GREAT GUILDFORD STREET, Borough.  
 18, Candle, E.  
 GREAT JAMES STREET, Bedford Row.  
 33, Garlick, W.  
 GREAT MARLBOROUGH STREET, Regent  
 17, Canton, A. G. [Street.]  
 23, Hawkins, F. B., M.D.  
 31, Parkes, W. B., M.D.  
 40, Green, J., M.D.  
 41, French, J. G.  
 46, Field, A. G.  
 GREAT MARYLEBONE STREET.  
 15, Joseph, E.  
 63, Dew, E.  
 GREAT ORMOND STREET, Queen Square.  
 19, Hugman, W. C.  
 GREAT PORTLAND STREET.  
 34, Geldard, J. D.  
 85, Ager, J., Phys.  
 GREAT PRESCOTT STREET, Goodman's Fields.  
 11, Jenkins, C. E. J. M.  
 GREAT QUEEN STREET, Westminster.  
 3, Booth, E.  
 GREAT RUSSELL STREET, Bloomsbury Square.  
 37, Lloyd, W. W.  
 42, Downing, C. T., M.D.  
 89, Epps, J., M.D.  
 90, Blair, R., M.B.  
 GREAT RUSSELL STREET, Covent Garden.  
 13, Edwardes, D.  
 GREAT RYDER STREET, St. James's.  
 16, Wilson, J.  
 GREAT TITCHFIELD STREET, Oxford Street.  
 71, Jeanneret, H., M.D.  
 GREEK STREET, Soho.  
 53, Marshall, P.  
 GREEN STREET, Grosvenor Square.  
 45, Dixon, J.  
 50, Hudson, W. T.  
 54, Travers, B.  
 GREENWICH.  
 King, O. } The Royal Hill.  
 Purvis, P., M.D. }  
 Pink, H. N. }  
 Sherwin, J. } Croom's Hill.  
 Wattsford, W. J. }  
 Stott, H. (19, Morden Terrace.)  
 Bradley, R. H. (Trafalgar Road.)  
 Busk, G. (2, Gloucester Place.)

- Downing, G. (Trafalgar Terrace.)  
 Hayercraft, W. T. (M.D.)  
 Keeble, H.  
 Leeson, H. B., M.D.  
 Mitchell, T. O., M.D. (16, Clarence Street.)  
 Riches, T. H. (London Street.)  
 Shute, G.  
 Sturton, W. (19, Nelson Street.)
- GRETTON TERRACE**, Green Street, Bethnal  
 25, Haycock, E. [Green.]
- GREY COAT PLACE**, Westminster.  
 41, Payne, G. B.
- GROSVENOR GATE**, Hyde Park.  
 5, Fisher, J. W., M.D.  
 6, Billing, A., M.D.
- GROSVENOR PLACE**.  
 Potter, H. (St. George's Hospital.)  
 1, Lane, S. A.
- GROSVENOR PLACE**, Commercial Road East.  
 5, Forwood, F.
- GROSVENOR PLACE**, Eaton Square.  
 5, Haig, J. B.
- GROSVENOR ROW**, Pimlico, South Side.  
 11, Love, J.
- GROSVENOR STREET**, Bond Street.  
 6, Daniell, J. B., M.D.  
 11, Chapman, M. J., M.D.  
 13, Skey, F. C.  
 26, Hawkins, C. H.  
 27, Pollock, G. D.  
 30, Jones, H. B., M.D.  
 Parsons, S.  
 36, Latham, P. M., M.D.  
 38, Hall, M., M.D.  
 55, Walton, H.  
 56, Heward, T. S.  
 60, Bennet, J. H., M.D.  
 71, Barker, T. A., M.D.  
 71A, Martin, J. R.  
 74, Stewart, A. P., M.D.  
 77, Symes, E. S., M.D.
- GROSVENOR STREET**, West, Eaton Square.  
 1, Jonson, G. C.  
 21, Sharp, J.
- GROVE PLACE**, Hammersmith.  
 3, Betts, J.
- GROVE PLACE**, Lisson Grove, North.  
 14, Bate, H.  
 31, Obré, H.
- GROVE PLACE**, North Brixton.  
 13, Remington, T.
- GROVE ROAD**, Brixton.  
 27, Bromhead, W. B.
- GROVE ROAD**, St. John's Wood.  
 21, Browne, W. V.  
 42, Stewart, H. C.
- GROVE STREET**, Camden Town.  
 158, Williams, J. R.
- GROVE TERRACE**, Peckham.  
 19, Blomfield, J.
- GUILFORD PLACE**, Foundling Hospital.  
 1, Read, R.  
 2, Hill, J. B.
- GUILFORD STREET**, Russell Square.  
 19, Brydges, B. K.
- 22, Sawyer, G., M.D.  
 32, Headland, E.  
 32, Headland, F. W.  
 33, Wakley, T., jun.  
 38, Bird, J.  
 60, Stedman, S.  
 62, Fraser, P. (Phys.)  
 70, Hutchinson, W. B.  
 72, Walne, H.  
 76, Harris, C.  
 77, Powell, J., M.B.  
 82, Taylor, R., M.D.  
 92, Burnie, W., M.D.  
 104, Heath, J. F., M.D.  
 104, Hodges, T.  
 107, Cockle, J., M.D.  
 Spurgin, J., M.D.
- GUTTER LANE**, Cheapside.  
 4, Badger, W.
- HACKNEY**.  
 Williams, W. D., M.D. (Pembroke  
 1, Beverley, C. J. (Grove.) [House.]
- HADDON PLACE**, Waterloo Road.  
 2, Bateson, H., M.D.
- HALF MOON STREET**, Piccadilly.  
 3, Peregrine, T., M.D.  
 4, Watson, H.  
 12, Burgess, T. H., M.D.  
 14, Johnson, A. A. W.  
 42, Walsh, C. R.
- HALSEY STREET**, Chelsea.  
 20, Guest, E.
- HAMILTON PLACE**, New Road.  
 8, Jackson, T. C.  
 14, Kirkwood, J.  
 18, Magennis, P.
- HAMILTON PLACE**, St. John's Wood.  
 8, Walker, J. B.
- HAMILTON TERRACE**, St. John's Wood Road.  
 6, Wells, J.  
 82, Burford, H. P.
- HAMMERSMITH**.  
 Ainsworth, W. (Thames Villa.)  
 Bowling, J. (Pingsworth House.)  
 Brown, J. (Oak House.)  
 Griffiths, T. (Montague House.)  
 Halford, E., M.D. (The Grovc.)  
 Jago, F. R. (Trejago.)  
 Simpson, W. (Bradmore House.)  
 Warwick, J. (Sussex House.)  
 Barrett, B. (5, Brook Green Terr.)  
 Byne, H. T. L.  
 Dewsnap, M.  
 Greeves, J. (King Street.)  
 Mallam, B. (Upper Mall.)
- HAMPSTEAD**.  
 Weatherhead, G. H., M.D. (The Heath.)  
 Evans, H. N. (The Heath.)  
 Falls, W. S.  
 Lord, C. F. J.  
 Perry, R. R.
- HAMPTON TERRACE**, Hampstead Road.  
 18, Musher, J. G.
- HANOVER SQUARE**, Regent Street.  
 1, Outram, Sir B. F., Knight, M.D.  
 16, Rogers, A.

16, Rogers, H.  
 16, Rogers, T. A.  
**HANOVER TERRACE VILLAS**, Notting Hill.  
 20, Forster, J.  
**HANS PLACE**, Sloane Street.  
 7, Brown, C. G., M.D.  
 7, Muller, F. S.  
 13, Jones, G. E.  
**HAREWOOD SQUARE**, Regent's Park.  
 29, Davies, R. E.  
**HARLEY STREET**, Cavendish Square.  
 1, Southey, H. H., M.D.  
 2, Pilcher, G.  
 3, McGrigor, Sir J. Bart., M.D.  
 5, Henry, M.  
 13, Parkes, E. A., M.D.  
 14, Maclure, D.  
 15, Tuson, E. W.  
 23, Quain, R., M.D.  
 26, Oswin, C.  
 27, Elmore, J. R.  
 29, Maclaren, A. C.  
 59, Hancock, H.  
 63, Garrod, A. B., M.D.  
 73, Riadore, E.  
 84, Mac Intyre, W., M.D.  
 87, Monro, E. T., M.D.  
 87, Monro, Hy.  
**HARLEYFORD PLACE**, Kennington.  
 2, Townley, J.  
 17, Beale, T. C.  
 17, Duke, T. O.  
 28, Oliver, J. R., M.D.  
 36, Pursell, J., M.D.  
**HARPER STREET**, Red Lion Square.  
 20, Streeter, J. S.  
**HARRIET STREET**, Lowndes Square.  
 2, Smith, D.  
**HARRINGTON STREET**, Hampstead Road.  
 5, Appleton, J.  
**HARROW ROAD**.  
 Wellings, H. (Kensal Villa.)  
 87, Beale, J. S.  
 87, Thorn, W.  
**HART STREET**, Bloomsbury.  
 11, Hunter, J.  
 13, Jarvis, J.  
 22, Edwards, J. W.  
 43, Coates, G.  
**HATCHAM TERRACE**, New Cross.  
 5, Simmons, N. F.  
**HATTON GARDEN**.  
 4, Willders.  
 24, Bartlett, M.  
 26, Pollock, T.  
 32, Hardwicke, W.  
 48, Taunton, J. C.  
 93, Strange, G. H.  
**HAYERSTOCK HILL**.  
 Kirby, E. A. (The Lawn.)  
**HAYMARKET**.  
 8 White, G. F.  
 45, Gillot, A.  
**HEATH STREET**, Hampstead.  
 Willing, G. F. B.

**HENRIETTA STREET**, Cavendish Square.  
 4, Radcliffe, C. B., M.B.  
 7, Hicks, F. E.  
 12, Murphy, E. W., M.D.  
 13, Ure, A.  
 14, Clarke, F.  
 16, Watson, T., M.D.  
 17, Wilson, E.  
 24, Paget, J.  
 24, McDougall, H. J.  
 25, Shaw, A.  
**HENRIETTA STREET**, Covent Garden.  
 1, Wetherfield, J.  
 18, Duncan, J., M.B.  
**HENRY STREET EAST**, Avenue Road.  
 29, Britton, W. S.  
**HERCULES BUILDINGS**, Westminster Bridge  
 69, Handey, J. [Road.  
**HEREFORD SQUARE**, Old Brompton.  
 1, Chatterley, W. M. F.  
**HEREFORD STREET**, Park Lane.  
 3, Banner, S.  
**HEREFORD TERRACE**, King's Road, Chelsea.  
 6, Coates, J.  
**HERMITAGE PLACE**, St. John's Street Road.  
 66, Walker, W.  
**HERNE HILL**, Surrey.  
 Gaselee, C.  
**HERTFORD STREET**, Mayfair.  
 11, Keate, R.  
 12, Farre, A., M.D.  
 16, Dickson, R., M.D.  
 26, Locock, C., M.D.  
 29, Babington, C. M. S., Phys.  
 35, Hewett, P. G.  
 42, Gream, G. T.  
 Ashford, J. B., M.D.  
**HIGHGATE**.  
 Brendon, P. (The Grove.)  
 Dell, E. C., M.D. (Southwood Lane.)  
 Moger, R. G.  
 Oakeshott, J.  
 Wetherell, N. T.  
**HIGH STREET**, Bloomsbury.  
 4, Weekes, J.  
 32, Fitzgerald, M. D., M.D.  
 32, O'Donoghue, M., M.B.  
**HIGH STREET**, Camden Town.  
 41, Weathers, G.  
 53, Scott, J.  
**HIGH STREET**, Deptford.  
 Arthur, J.  
**HIGH STREET**, Hampstead.  
 Shaw, W.  
**HIGH STREET**, Hoxton.  
 2, Hawthorn, J. H.  
 47, Weston, T.  
 61, Hoskins, H. R.  
 146, Graham, R. J.  
 197, Sherwood, W. D.  
**HIGH STREET**, Marylebone.  
 34, Watkins, A.  
**HIGH STREET**, Peckham.  
 Morris, T., M.D.



- HIGH STREET, Poplar.  
 22, Ellison, S. K.  
 68, Messeena, J. N.  
 266, Webb, R.  
 Natorff, J.
- HIGH STREET, Putney.  
 Whiteman, R. H.
- HIGH STREET, Shadwell.  
 164, Arthur, J.  
 164, Mack, R.  
 174, Bateman, J.
- HIGH STREET, Shoreditch.  
 34, Hancorn, J. R.  
 56, Collier, T. P.  
 180, Roper, G.  
 180, Wildbore, F.  
 219, Fox, O. H.  
 219, Fox, S.  
 225, Wolff, A.
- HIGH STREET, Borough.  
 159, Odling, G.
- HIGH STREET, Stepney.  
 3, Davies, J.  
 5, Coward, T. C.  
 8, Horton, J.
- HIGH STREET, Stoke Newington.  
 Kenny, J., M.B.
- HIGH STREET, Whitechapel.  
 18, Blackman, C. T.  
 71, Cornelius, H. T.
- HILL STREET, Berkeley Square.  
 1, Chambers, T. K.  
 13, Tracy, W. M.  
 38, Brown, C. B.
- HILL STREET, Peckham.  
 1, Beane, J. M.  
 23, Cox, H.
- HINDE STREET, Manchester Square.  
 Lewis, W. A.
- HOLBORN.  
 23, Dale, E.  
 115, Gibson, J. R.  
 126, Davies, R.
- HOLLAND PLACE, Clapham Road.  
 3, Wright, W. K.  
 18, Smith, J.
- HOLLES STREET, Cavendish Square.  
 21, Vander Byl, P.
- HOLLIS PLACE, Haverstock Hill.  
 1, Stedman, J.
- HOLLOWAY (UPPER).  
 Marson, J. F. (Smallpox Hosp.)  
 Smartt, J. (Manor Villa.)
- HOMERTON.  
 Graham, R. (Holly Cottage.)  
 Stone, J.
- HORBURY TERRACE, Kensington Park Road.  
 1, Rawson, T. E.
- HORNSEY.  
 Hands, B.
- HORNSEY ROAD, Tollington Park.  
 3, Bachelet, P. E.
- HORNTON STREET, Kensington.  
 18, Read, T.
- HORNTON VILLAS, Kensington.  
 4, George, H.
- HORSEFERRY ROAD, Westminster.  
 37, Morgan, D.
- HORSELYDOWN LANE.  
 1, Greenwood, H.
- HOWLAND STREET, Fitzroy Square.  
 26, Newton, E.  
 31, Ellis, C.
- HOWLEY PLACE, Paddington.  
 1, Gray, J.
- HOXTON.  
 Bryan, E. L.  
 Purdie, R.
- HOXTON SQUARE.  
 31, Adams, J.
- HUGH STREET, Eccleston Square.  
 16, Rodgers, J. E. D.
- HUNGERFORD STREET, Strand.  
 10, Hides, H.
- HUNTER STREET, Brunswick Square.  
 21, Raven, H.
- HYDE PARK SQUARE.  
 27, Bird, J., M.D.
- IRELAND ROW, Mile End Road.  
 5, Hall, I. P.
- ISLINGTON GREEN.  
 6, Bateman, H.
- ISLINGTON TERRACE (LOWER), Park Road.  
 10, Butler, W.
- JAMAICA PLACE, Limehouse.  
 14, Wooldridge, J.
- JAMES PLACE, Hackney Road.  
 9, Latham, C. W.
- JAMES STREET, Covent Garden.  
 7, Berry, E. U.
- JAMES STREET, Westbourne Terrace.  
 8, M'Cormick, J. V.
- JAMES TERRACE, New North Road.  
 6, Atkyns, A.
- JEALOUS ROW, Cannon Street Road, St.  
 3, Broadwater, W. J. [George's East.
- JERMYN STREET, St. James's.  
 6, Veitch, J. T.  
 49, Tegart, E.  
 49, Tegart, E., jun.  
 118, Rutter, W.  
 118, Ellery, H. J.
- JEWIN STREET, Cripplegate.  
 40, Milton, J. L.  
 41, Read, S.  
 50, Lloyd, E.
- JEWRY STREET, Aldgate.  
 12, Burman, W.  
 32, Hadlow, H.
- JOHN STREET, Adelphi.  
 Wakley, J. G. (Adelphi Chambers.)
- JOHN STREET, Bedford Row.  
 15, Fisher, A.
- JOHN STREET, Berkeley Square.  
 13, Powell, L.  
 13, Smith, T. H.
- JOHN STREET, Minorities.  
 10, Holman, A.
- JOHN'S TERRACE, Rhodeswell, Stepney.  
 12, Willes, T.

- JONSON'S PLACE, Harrow Road.  
2, Norway, S.
- JUDD PLACE EAST, New Road.  
11, Smellie, J.
- JUDD STREET, Brunswick Square.  
13, Simmons, G.  
70, Jones, J.  
80, Bridgman, J. W.
- KENNINGTON GREEN.  
7, Searle, H. S.
- KENNINGTON ROW, Kennington Common.  
2, Taylor, D.  
5, Wright, E.
- KENNINGTON TERRACE, Vauxhall.  
8, Bolton, R.
- KENNINGTON VILLAS, Kennington Cross.  
2, Thompson, W. M.
- KENSAL GREEN.  
Brown, G. (St. John's Lodge.)
- KENSAL TOWN.  
Cox, W. I. (Albert Cottage.)
- KENSINGTON.  
Philp, F. R. (Colby House.)  
Wood, W., M.D. (Kensington House.)  
Wansbrough, T. W. (26, Campden Grove.)
- KENSINGTON CRESCENT.  
24, Pearse, D. W.
- KENSINGTON GATE.  
8, Kingston, P. N.
- KENSINGTON PARK TERRACE, Hyde Park.  
8, Fogerty, W. K.  
14, Folkard, H.
- KENSINGTON SQUARE.  
7, Merriman, J. N.  
45, Merriman, J. J.  
45, Merriman, J.
- KENSINGTON TERRACE.  
3, Guazzaroni, J. B.
- KENTISH TOWN ROAD.  
Knaggs, H. (Moreton House.)  
4, Sandys, S.
- KEPPLER STREET, Russell Square.  
10, Harrison, W. A.  
16, Ellis, S. H. J.  
20, Lee, H.  
29, Brooke, C.  
34, Davey, R.
- KILBURN.  
Hughes, J. V.
- KIMBOLTON PLACE, Fulham Road, Brompton.  
1, Harness, H.
- KINGSLAND CRESCENT, Kingsland Road.  
10, Kidd, C.  
19, Gould, G.  
29, Towne, A.
- KINGSLAND PLACE, Kingsland Road.  
11, Woodthorpe, R.
- KINGSLAND ROAD.  
1, Burchell, P. L.  
141, Brealey, R.
- KING SQUARE, Goswell Road.  
29, Mack, J.
- KING STREET, Camden Town.  
8, Gilling, R.
- KING STREET, Cheapside.  
5, Ashcombe, W.
- KING STREET, Covent Garden.  
32, Beaman, G.  
32, Beaman, G. H.
- KING STREET, Finsbury Square.  
8, Letheby, H.  
21, Middleton, A.
- KING STREET, Hammersmith.  
McCann, J.
- KING STREET, Portman Square.  
20, Langley, W.  
22, Macann, A. B.
- KING STREET, Regent Street.  
60, Malton, E. H.
- KING STREET, St. James's Square.  
27, Miller, W.
- KING WILLIAM STREET, City.  
53, Fuller, H. P.
- KING WILLIAM STREET, Strand.  
4, Forsyth, W.  
29, Golding, B.
- KING'S PLACE, Commercial Road East.  
7, Tripe, J. W.  
Bennet, E. J.  
19, Dale, G. C.  
19, Dale, G. T.
- KING'S ROAD, Chelsea.  
Keen, T.  
Maclachlan, D. (Royal Hospital.)
- KING'S ROAD EAST, Chelsea.  
11, Boulter, S. J.
- KING'S ROW, Walworth Road.  
5, Perrin, J. W.  
18, Newnham, L.
- LADBROKE PLACE, Notting Hill.  
5, Goodger, W. F.
- LADBROKE SQUARE, Notting Hill.  
47, Frost, C. M.  
Bartlett, W. (Ladbroke Lodge.)
- LADBROKE TERRACE, Notting Hill.  
3, Clare, H. F.
- LAMBETH TERRACE.  
1, Sewell, J.  
15, Collambell, C.
- LAMB'S CONDUIT PLACE, Foundling Hospital.  
3, Hughes, W.  
6, Reeve, J. F.
- LAMB'S CONDUIT STREET.  
30, Barsham, J. B.  
64, Whitfield, W. B.  
73, White, E.
- LANCASTER PLACE, Waterloo Bridge.  
3, Simon, J.  
8, Farish, J.
- LANGHAM PLACE, Regent Street, North end.  
6A, Chapman, J.  
9, Hare, C. J.  
9, Hare, S.  
9A, Beck, T. S.  
14, Duffin, E. W.  
19, Bridge, A.
- LANGTON PLACE, Vassall Road, North  
1, Scarnell, S. F. [Brixton.
- LANSDOWNE ROAD, Clapham Road.  
13, Harrison, C. H. R.

- LANSDOWNE VILLAS**, Fulham Road.  
 6, Stevens, W.  
**LAURIE TERRACE**, Westminster Road,  
 22, Hentsch, W. [Southwark.  
**LAWN PLACE**, South Lambeth.  
 1, Bisschopp, J.  
**LAWRENCE POUNTNEY HILL**, Cannon Street,  
 6, Croft, C. I. [City.  
**LAYTON'S PLACE**, Brixton.  
 10, King, J. W.  
**LEADENHALL STREET**.  
 3, Williamson, D.  
 49, Merrett, W. G.  
**LEADER STREET**, Chelsea.  
 83, Smith, J. P.  
**LEATHER LANE**, Holborn.  
 52, Dalton, F. B.  
**LEICESTER PLACE**, Leicester Square.  
 13, Cromin, D.  
**LEICESTER SQUARE**.  
 21, Cross, R.  
 33, Lenton, C. S.  
**LEICESTER STREET**, Regent Street.  
 1, Keys, G. F.  
**LEMAN STREET**, Goodman's Fields.  
 47, Fairbank, J.  
**LEONARD PLACE**, Kensington.  
 9, Ward, T. O.  
**LEONARD SQUARE**, Shoreditch.  
 3, Glissan, J.  
**LIDINGTON PLACE**, Oakley Square.  
 1, Airey, J.  
**LIME GROVE**, Shepherd's Bush.  
 Ogilvie, A.  
**LIMEKILN HILL**, Limehouse.  
 6, Pritchett, C.  
**LINCOLN'S INN FIELDS**.  
 Attree, W. H. }  
 Owen, R. } Royal Coll. of Surgeons.  
 Quekett, J. T. }  
 50, Bowmer, J.  
 65, Marsden, W.  
**LISSON GROVE NORTH**.  
 Buxton, J. H. (Western General Disp.)  
 103, Lambert, J.  
 105, Houlton, J.  
 105, Houlton, J., jun.  
**LIVERPOOL ROAD**, Islington.  
 Humble, G. A. (Islington Infirm.)  
 Sankey, W. H. O. (Lond. Fever Hosp.)  
**LIVERPOOL STREET**, Bishopsgate.  
 7, Gibbon, S.  
 14, Ryan, J.  
**LIVERPOOL STREET**, King's Cross.  
 37, Preston, J. K.  
**LLOYD SQUARE**, Pentonville.  
 25, Yeoman, T. H.  
**LONDON ROAD**, Southwark.  
 1, Watson, G. H.  
 6, Wakem, J. W.  
 19, Marsh, T. J. W.  
 66, Humble, W. E.  
**LONDON STREET**, Fitzroy Square.  
 33, Jones, J.  
**LONDON STREET**, Praed Street, Paddington.  
 Bullock, H., St. Mary's Hosp.  
 Trotter, J. W., St. Mary's Hosp.  
**LONG LANE**, Southwark.  
 39, Fleming, A. B.  
**LONSDALE SQUARE**, Islington.  
 4, Grabham, J.  
**LOUGHBOROUGH PLACE**, Brixton Road.  
 7, Vallance, H.  
**LOUGHBOROUGH ROAD**, Brixton.  
 Bomford, J.  
**LOWER BELGRAVE STREET**, Belgrave Square.  
 14, Jordan, W. P.  
 17, Davies, D.  
 28, Frampton, D. N.  
**LOWER BERKELEY STREET**, Portman Square.  
 4, Vade, J. K.  
 18, Salmon, F.  
**LOWER CALTHORPE STREET**, Guilford Street.  
 24, Klug, A.  
**LOWER EATON STREET**, Piclico.  
 28, Bayntin, W. J.  
**LOWER GROSVENOR PLACE**.  
 3, Ince, J.  
**LOWER MARSH**, Lambeth.  
 59, Sewell, J.  
**LOWER PHILLIMORE PLACE**, Kensington.  
 31, Turner, J. W.  
**LOWER ROAD**, Islington.  
 Brown, J. (Quadrant Villa.)  
**LOWER SEYMOUR STREET**, Portman Square.  
 1, Thompson, Seth.  
 2, Kirkes, W. S.  
 15, Hood, P.  
 16, Chapman, H. T.  
**LOWER STREET**, Islington.  
 30, Fullerton, J. C.  
**LOWNDES STREET**, Belgrave Square.  
 26, Hutton, C., Phys.  
 44, Ford, Alfred.  
**LOWTHER COTTAGES**, Holloway.  
 8, Donald, J. R.  
**LUCAS PLACE WEST**, Commercial Road East.  
 8, Self, W.  
**LUCAS STREET**, Commercial Road East.  
 32, Dean, J.  
**MADDOX STREET**, Bond Street.  
 9, Judd, W. H.  
 18A, Brett, W.  
**MADDOX STREET**, Regent Street.  
 8, Cantis, H.  
 13, Chepmell, E. C.  
**MAIDA HILL**.  
 155, Haviland, E. S.  
**MAISMORE PLACE**, Park Road, New Peckham.  
 1, Hooper, T. W.  
**MAITLAND PLACE**, Clapton.  
 Toulmin, F.  
**MANCHESTER SQUARE**.  
 3, Pope, J. H.  
 7A, Jones, C.  
 13, Fuller, H. W.  
 19, Bright, J.  
**MANCHESTER STREET**, Manchester Square.  
 20, Pritchard, T. K.

- 30, Kiernan, F.  
56, Tanner, R.
- MANCHESTER TERRACE, Islington.  
26, Jackson, J.
- MANCHESTER TERRACE, Kilburn.  
1, Carter, W. G.
- MANOR PLACE, Walworth.  
46, Bell, W.
- MANOR PLACE, King's Road, Chelsea.  
17, Rawbone, G.  
2, Barnes, A. B.
- MANOR ROAD, Upper Holloway.  
1, Kesteven, W. B.
- MANOR TERRACE, Brixton.  
1, Hammond, T. M.  
19, Osborn, S.
- MANSEL STREET, Goodman's Fields.  
39, Samuel, H.
- MANSFIELD STREET, Kingsland Road.  
85, Lloyd, R.
- MARCHMONT STREET, Brunswick Square.  
17, Kaye, J.
- MARE STREET, Hackney.  
Appleton, H. M. D.  
Huxtable, W.
- MARGARET STREET, Cavendish Square.  
52, Samwell, F.  
57, Sturt, T. J.  
76, Hudson, J.
- MARINE PLACE, Commercial Road, East.  
1, Falconer, G. A.
- MARKHAM SQUARE, Chelsea.  
Gaskell, F.  
Gaskell, T.
- MARLBOROUGH HILL, St. John's Wood.  
12, Bunnett, H. B.
- MARLBOROUGH PLACE, Old Kent Road.  
1, Todd, G. M.  
12, Besemeres, W.
- MARLBOROUGH PLACE, St. John's Wood.  
11, Duffy, B.
- MARLBOROUGH PLACE, Walworth Road.  
6, Hairby, W.  
9, Marshall, R.
- MARSHAM STREET, Westminster.  
46, Pearse, W. E. G.  
55, Randolph, J.
- MAYFIELD ROAD, Dalston.  
4, Finer, W.
- MECKLENBURGH SQUARE.  
22, Shute, R. G.
- MECKLENBURGH TERRACE, Mecklenburgh  
4, Duff, W. H. [Square.]
- MEETING HOUSE LANE, Peckham.  
Cattermole, J.
- MELINA PLACE, St. John's Wood.  
1, Farr, W.
- MELTON CRESCENT, Euston Square.  
20, Gibson, W. S.
- MELTON STREET, Euston Square.  
30, Myers, R. S.
- MELVILLE TERRACE, Caledonian Road.  
3, Buss, W.
- MERCER'S PLACE, Commercial Road East.  
3, Farrar, L.
- MILE END ROAD.  
Self, J., corner of Spring Gardens.  
S. Self, J. jun., corner of Spring Gardens.  
Storey, J. (1 mile stone.)
- MILLBROOK PLACE, Harrington Square, Cam-  
1, Tunaley, C. [den Town.]
- MILLWALL, Poplar.  
17, Backham, J.
- MILNER SQUARE, Islington.  
23, Allan, J.  
31, Wakefield, T.
- MILTON STREET, Dorset Square.  
15, Myers, H.  
68, James, W. R.  
105, Hutchinson, J.
- MINERVA TERRACE, Barnsbury Park.  
11, Coward, J. W. S.
- MINERVA TERRACE, New Cross.  
6, Collinson, A.
- MINORIES.  
140, Cook, J. H.
- MITFORD ROAD, Hornsey.  
1, Nicholson, S.
- MONMOUTH ROAD, Westbourne Grove.  
16, Dick, R., M.D.  
19, Norton, R.
- MONTAGUE PLACE, Clapham.  
2, Bryant, T.
- MONTAGUE PLACE, Islington.  
1, Fairhead, J.
- MONTAGUE PLACE, Old Kent Road.  
2, Gowar, F. R.
- MONTAGUE PLACE, Poplar.  
12, Gray, T.
- MONTAGUE PLACE, Russell Square.  
25, Chaldecott, T. W.  
28, Pitman, H. A.  
30, Hensley, F. J.  
35, Moore, C. H.
- MONTAGUE STREET, Portman Square.  
1, Archer, W.  
26, Bruce, A.
- MONTAGUE STREET, Russell Square.  
4, Birkett, E. L., M.D.  
6, Salter, H. H.  
7, Farre, F. J.  
10, Ridout, J.  
22, Pidduck, I.  
26, Lonsdale, E. F.
- MONTPELIER SQUARE, Knightsbridge.  
5, Milner, W.
- MOOR STREET, Soho.  
20, Cooper, H.
- MOORE HALL PLACE, Vauxhall.  
1, Bredall, J.
- MOORE PLACE, Kennington Road.  
1, Berrell, P.  
10, l'On, J. L.
- MOORFIELDS. [Hospital.]  
Ledger, M. (Royal London Ophthalmic

- MOORGATE STREET.  
12, Dick, R., M.D.  
Kidd, J.  
42, Noyes, H. G.
- MORETON TERRACE, Kentish Town.  
3, Woolley, G.
- MORETON VILLAS, Kentish Town Road.  
Birmingham, G.
- MORNINGTON PLACE, Hampstead Road.  
18, Collins, J.
- MORNINGTON ROAD, Regent's Park.  
15, L'Estrange, F. R.  
70, Pretty, W.  
77, Adams, W.
- MORTIMER STREET, Cavendish Square.  
25, Perkins, H.  
27, Statham, S. F.  
38, Hering, W.  
51, Gardner, J.  
60, Moody, J. D.  
68, Mackenzie, R. H.
- MOTCOMBE STREET, Belgrave Square.  
Cumberbatch, L. S.
- MOUNT ETNA, Mile End.  
5, Millar, G. C.
- MOUNT PLACE, Whitechapel Road.  
3, Godfrey, J.  
9, Llewellyn, T.  
12, Major, W.  
Payne, C. H.  
16, May, E.
- MOUNT ROW, Bridge Road, Lambeth.  
17, O'Shea, M. K.
- MOUNT STREET, Grosvenor Square.  
6, Troncker, J. H.  
Wall, J. P.  
18, Farratt, J.  
Quin, F. F.
- MOUNT STREET, Lambeth.  
57, Brookes, R.
- MUNDEN TERRACE, Hammersmith Road.  
1, Horton, F.
- MURRAY STREET, Camden Square, St. Pan-  
[eras].  
15, Eastcott, R. D.
- MUSEUM STREET, Bloomsbury.  
3, Thornton, P.
- MUSWELL HILL, Hampstead.  
Bryan, J. B.
- MYDDLETON SQUARE, Pentonville.  
2, Mann, C. W.  
11, Buchanan, G. A.
- MYDDLETON STREET, Clerkenwell.  
42, Ballard, E., M.D.
- MYLNE STREET, Myddleton Square, Penton-  
[ville].  
4, Matthews, J.  
6, Harding, J. F.
- NASSAU PLACE, Commercial Road East.  
8, Cory, F. C.
- NELSON SQUARE, Blackfriars Road.  
40, Coulthred, J.
- NELSON TERRACE, Stoke Newington.  
25, Spencer, W. T.
- NEW BANK BUILDINGS,  
2, Kingdon, J. A.  
Kingdon, W.
- NEW BASINGHALL STREET.  
1, Lattey, P. P.  
5, Lloyd, T.
- NEW BOND STREET.  
143, Savory, J.
- NEW BRIDGE STREET, Blackfriars.  
13, Holding, C.  
30, Hutchinson, F.  
31, Jones, A. B.
- NEW BROAD STREET, City.  
7, Mackmurdo, G.  
7, Mackmurdo, H. H.  
9, Abraham, T.  
10, Hilton, J.  
14, Ramsbotham, F. H., M.D.  
17, Salter, S. J. A.  
17, Bell, T.  
29, Frampton, A.  
30, Fox, C. J.  
31, Adams, W.  
37, Curling, T. B.
- NEW BURLINGTON STREET.  
2, Arnott, J. M.  
11, Anderson, Sir J. E., M.D.  
14, Chilver, T. F.  
15, Cutler, E.
- NEWBY PLACE, Poplar.  
Tatham, C.  
Tatham, R. G.
- NEW CAVENDISH STREET, Portland Place.  
6, Propert, J.  
10, Chippendale, J.
- NEWCASTLE STREET, Strand.  
28, Richards, J.
- NEW CHURCH STREET, Lisson Grove.  
41, Gardner, S. C.  
Parnell, L.
- NEW CROSS ROAD, Deptford.  
Atkins, W. (Warrington House.)  
Mitchell, R.
- NEW DORSET PLACE, Clapham Road.  
1, Harris, W.  
11, Johnson, J.
- NEWGATE STREET.  
2, Hay, J.
- NEWINGTON, CAUSEWAY.  
76, Townsend, H. M.
- NEWINGTON PLACE, Kennington Road.  
6, Iliff, W. T., jun.  
23, Dalby, W. T.  
27, Borland, A., M.D.
- NEWINGTON TERRACE, Horsemonger Lane.  
Appleton, T. B.
- NEWINGTON TERRACE, Kennington Common.  
1, Fowler, G.
- NEW KENT ROAD.  
Kelsall, H., M.D.
- NEWMAN STREET, Oxford Street  
41, Lang, C. V.  
Lang, H.

- NEWMARKET TERRACE, Cambridge Heath.  
 9, Smart, J.
- NEW NORTH ROAD, Hoxton.  
 1, Amsden, G. J.
- NEW ORMOND STREET, Queen Square.  
 18, Cockle, J.
- NEW PARK ROAD, Stockwell.  
 7, Swete, B. L.
- NEW ROAD.  
 Grant, A.  
 Harding, T. M. }  
 Mushet, W. B. } St. Marylebone Infirm.  
 Sedgwick, W. }  
 Squire, W. }  
 Bullock, H. (St. Mary's Hosp.)
- NEW ROAD, Hammersmith.  
 Burge, F. J.
- NEW ROAD, St. George's East.  
 3, Garrett, M. B.
- NEW STREET, Spring Gardens.  
 2, Cooper, B. B.  
 17, Partridge, R.  
 19, Gaskell, S.  
 24, Addison, T.
- NEW TERRACE, Camberwell.  
 2, Collingwood, W.
- NICHOLL SQUARE, Cripplegate.  
 11, Edenborough, J. J.
- NORFOLK CRESCENT, Hyde Park.  
 3, Ancell, H.  
 21, Keyser, A.
- NORFOLK ROAD, St. John's Wood.  
 Bickerton, R. P. (Cambridge Villa.)
- NORFOLK STREET, Fitzroy Square.  
 10, Currie, J. T.
- NORFOLK STREET, Park Lane.  
 3, Weber, F.  
 16, Watson, S. B.
- NORFOLK STREET, Strand.  
 31, Dunn, R.  
 42, Skeel, D.  
 42, Skeel, T.  
 43, Whittle, B.
- NORFOLK TERRACE, Bayswater.  
 16, Smith, E.
- NORLAND SQUARE, Notting Hill.  
 1, Waggett, J.  
 40, Trueman, M.
- NORLAND TERRACE, Notting Hill.  
 5, Short, W. J.
- NORTHAMPTON PLACE, Hackney Road.  
 5, West, G.
- NORTHAMPTON SQUARE, Clerkenwell.  
 4, Bryant, J.  
 30, Shearman, W.
- NORTH AUDLEY STREET, Grosvenor Square.  
 9, Bibby, S. H.
- NORTH BRIXTON.  
 Christie, R.
- NORTH BUILDINGS, Finsbury Circus.  
 Roberts, J.
- NORTH END, Fulham.  
 Wing, C. (Beaufort House.)  
 Meryon, C. L.
- NORTH PLACE, Kingsland Road.  
 11, Baker, F. M.
- NORTHUMBERLAND TERRACE, Bagnigge  
 4, Smith, S. M. C. A. [Wells Road.
- NORTON FOLGATE.  
 1, Hodgson, J.
- NORWAY PLACE, Limchouse.  
 4, Dolman, E. M.
- NORWOOD.  
 Horsbrough, B. } The Green.  
 Leese, L. }  
 Leese, R. V.  
 Street, W.  
 Burgess, J. M.D.
- NOTTINGHAM TERRACE, New Road.  
 3, Chalk, W. O.
- NOTTINGHAM PLACE, New Road.  
 3, Cholmondeley, J.
- NOTTING HILL.  
 Barnes, C. H. (Bellevue House.)  
 Bartlett, W. (Ladbroke Lodge.)
- NOTTING HILL SQUARE.  
 Jackson, R.
- NUTFORD PLACE, Edgeware Road.  
 41, Crosse, E.
- OAKLEY SQUARE, Hampstead Road, Somers  
 1, Fraser, D. [Town.  
 62, Robinson, H. C.
- OAKLEY STREET, King's Road, Chelsea.  
 8, Lawton, R.
- OAKLEY TERRACE, King's Road, Chelsea.  
 5, Hatfield, W. M.
- OLD BURLINGTON STREET.  
 3, Waite, C. D.  
 5, Copland, J.  
 7, Morris, H. S.  
 9, Hulme, R. T.  
 12, Forbes, J.  
 13, Aldis, Sir C.  
 14, Johnston, J.  
 22, Lankester, E., Phys.  
 23, Wood, J.  
 25, Gray, J.  
 28, Stafford, R. A.  
 32, Cartwright, S.  
 33, Tamplin, R. W.
- OLD COMPTON STREET, Soho.  
 8, Broad, G.
- OLD KENT ROAD.  
 Leake, J. (near the Halfway House.)
- OLD MANOR STREET, Chelsea.  
 12, Bullock, E. J.
- OLD ST. PANCRAS ROAD.  
 Aldridge, C. M.
- OLD STREET ROAD.  
 24, Blackmore, J. T.  
 24, Collyer, G. C.
- OLD STREET, St. Luke's.  
 95, Bruce, G.  
 95, Bruce, R.  
 70, Kay, J.  
 100, Love, G. H.  
 105, Wildbore, D. P.  
 Arlidge, J. T. (St. Luke's Hosp.)

- ONSLow CRESCENT.**  
 1, Mould, J. T.  
**ONSLow SQUARE.**  
 10, Wood, N.  
**ORCHARD STREET, Portman Square.**  
 4, Jones, W.  
 6, Squibb, G. J.  
 Wratlslaw, W. F.  
 16, Bird, J.  
**ORSETT TERRACE, Westbourne Terrace.**  
 29, Moullin, J. M.  
**OSBORNE VILLAS, Nunhead, Peckham.**  
 1, Colchester, E.  
**OSNABURGH STREET, Regent's Park.**  
 26, Bird, G.  
 32, Jakins, I. N.  
**OSSLUSTON STREET, Somers Town.**  
 5, Roper, G. S.  
 27, Wakefield, G.  
**OVINGTON SQUARE, Brompton.**  
 Veitch, J.  
**OVINGTON TERRACE, Brompton.**  
 1, Christian, J. S.  
 2, Genet, F. J.  
**OXENDEN STREET, Haymarket.**  
 32, Macdonald, W.  
**OXFORD STREET.**  
 125, Whitmore, J.  
 435, Dean, C. H.  
 436, Bannister, J. H.  
**OXFORD TERRACE, Hyde Park.**  
 9, Egleton, J.  
 20, Langmore, J. C.  
 35, Abud, R.  
 41, Robins, W.  
 56, Pyle, J.  
**OXFORD TERRACE, Middleton Road, Dalston.**  
 4, Bowman, E. B.  
**OXFORD TERRACE, Upper Holloway.**  
 2, Graham, T.  
**PADDINGTON GREEN.**  
 9, Hammond, G. T.  
 28, Timms, G. W.  
**PALATINE PLACE, Stoke Newington.**  
 Bishop, J. D.  
**PALESTINE PLACE, Bethnal Green.**  
 12, Watson, G. B. C.  
**PALL MALL.**  
 Chambers, W. F. (Athenæum Club.)  
 62, Du Pasquier, C. J.  
**PARADISE PLACE, Hackney.**  
 Harris, M.  
**PARADISE ROW, Rotherhithe.**  
 27, Tilley, S.  
**PARADISE STREET, High Street, Lambeth.**  
 54, Jeffrey, J.  
**PARADISE STREET, Rotherhithe.**  
 58, Chandler, T.  
**PARAGON, New Kent Road.**  
 1, Castle, J.  
**PARAGON PLACE, Lock's Fields.**  
 4, Burridge, J. B.  
**PARK LANE.**  
 12, Lane, J. R.  
**PARK PLACE, Camberwell Grove.**  
 5, Hickman, C.  
**PARK PLACE, Maida Hill, West.**  
 13, Symes, R.  
 18, Mansford, J. S.  
**PARK PLACE, Mile End Road.**  
 16, Helsham, A.  
**PARK PLACE TERRACE, Paddington Green.**  
 7, Nichols, W.  
**PARK ROAD, Regent's Park.**  
 16, Head, Edwd.  
 32, Lattey, A. H. H.  
**PARK SIDE, Knightsbridge.**  
 10, Tuke, H. T.  
**PARK STREET, Camden Town.**  
 118, Shield, W.  
**PARK STREET, Grosvenor Square.**  
 25, Smith, P.  
 33, Manson, F. R.  
 45, Holmes, M.  
 51, Jay, E.  
 52, Camps, W.  
 62, Bird, F., M.D.  
 72, Heberden, T.  
 79, Morris, J.  
 80, Alison, S. S.  
 101, Sawyer, J. J.  
 125, Ferguson, R.  
**PARK STREET, Islington.**  
 1, Burrows, W.  
 29, Caswall, C.  
**PARK STREET, Stockwell.**  
 5, Grammer, S. R.  
**PARK TERRACE, Highbury.**  
 8, Drewry, E.  
**PARK TERRACE, Islington.**  
 4, Rose, J.  
**PARK VILLAGE EAST, Regent's Park.**  
 Spencer, J. (Tower Villa.)  
 16, Johnson, J. W.  
**PARLIAMENT STREET, Westminster.**  
 5, Holt, B.  
 10, Willshire, W. H.  
 21, Crisp, E.  
 50, McCann, N.  
**PARSON'S GREEN, Fulham.**  
 Waring, J. A.  
**PAULTON'S TERRACE, King's Road, West [Chelsea.]**  
 3, Wyatt, R. B.  
**PAYNTON TERRACE, East India Road.**  
 15, Pritchett, C.  
**PECKHAM.**  
 Armstrong, H. (Peckham House.)  
 Armstrong, L. (Peckham House.)  
 Morris, S. (Peckham House Asyl.)  
 Green, T. J. (Ivy Cottage.)  
**PECKHAM RYE.**  
 Stokoe, R.  
**PELHAM PLACE, Brompton.**  
 10, Garrett, R.  
**PELHAM ROAD, Onslow Square.**  
 27, Baines, M., M.D.  
**PEMBRIDGE PLACE, Westbourne Grove.**  
 1, Tulloch, J.

- PEMBROKE VILLAS, Westbourne Grove.  
 7, Alchin, W. H.  
 PEMBROKE PLACE, Finchley Road, St. John's  
 1, Musgrave, J. T. [Wood  
 PENTON STREET, Pentonville.  
 4, Bailey, J. G., M.D.  
 PERCY CIRCUS, Pentonville.  
 15, Fogarty, F. W.  
 PERCY PLACE, Clapham Road.  
 Mitchell, J. T.  
 PERCY STREET, Tottenham Court Road.  
 3, Clayton, O  
 3, Clayton, J.  
 4, Harding, W.  
 12, Smith, A. R.  
 12, Smith, A. W. W.  
 PHILADELPHIA PLACE, Hackney Road.  
 7, Byles, S.  
 PHILPOT LANE.  
 22, Capes, G. A. H.  
 PICCADILLY.  
 111, Cowell, T. W.  
 111, Hammerton, T.  
 112, Fuller, H. P.  
 112, Fuller, W.  
 122, Waller, W. K.  
 PITFIELD STREET, Hoxton.  
 12, Packer, C.  
 PLAISTOW, Essex.  
 Beale, J. E.  
 PLEASANT PLACE, Holloway Road.  
 8, Haynes, R. L.  
 POLAND STREET, Oxford Street.  
 11, Balderson, A. T.  
 26, Walker, R. D.  
 PORCHESTER PLACE, Edgware Road.  
 14, Dickman, D.  
 PORTEUS ROAD, Maida Hill.  
 1, Roe, P.  
 5, Westmacott, J. G.  
 PORTLAND PLACE.  
 56, Roberts, W. P.  
 PORTLAND PLACE, Islington.  
 23, Stokes, H. J.  
 PORTLAND TERRACE, St. John's Wood,  
 3, Allen, D. G.  
 PORTMAN PLACE, Edgware Road.  
 45, Henderson, T. A.  
 54, Lerey, W. K.  
 PORTMAN STREET, Portman Square.  
 14, Randall, J.  
 PORTUGAL STREET, Grosvenor Square.  
 4, Bacot, J.  
 PORTUGAL STREET, Lincoln's Inn Fields.  
 4, Jones, W. J.  
 POWIS PLACE, Hayerstock Hill.  
 7, Alford, S. S.  
 PRINCESS ROAD, Notting Hill.  
 1, Penny, R. B.  
 PRINCE'S PLACE, Kennington Common.  
 11, Buck, T.  
 PRINCE'S ROAD, Kennington Road, Lambeth.  
 Odling, W.  
 PRINCES STREET, Cavendish Square.  
 23, Eason, J. U.  
 PRINCES STREET, Leicester Square.  
 49, James, J.  
 PRINCES STREET, Westminster.  
 1, White J.  
 PRITCHARD'S ROAD, Hackney Fields.  
 64, Morgan, J. R.  
 PROSPECT PLACE, Kilburn.  
 Whaley, J. C.  
 PROSPECT PLACE, Old Brompton.  
 3, Gaye, W. J.  
 PROSPECT PLACE, Queen's Road, Dalston.  
 4, Phipos, H.  
 PROSPECT PLACE, Wandsworth Road.  
 23, Mimpriss, T. R.  
 PROSPECT ROW, Bermondsey.  
 20, Paul, J.  
 PUTNEY.  
 Cormack, J. R., M.D. (Essex House.)  
 Paul, J. J., M.D.  
 Ridge, B. (High Street.)  
 Shillito, C.  
 Way, W. S.  
 QUEEN ANN STREET, Cavendish Square.  
 12, Child, G. C.  
 14, Halley, A.  
 29, Bonnett, J. C.  
 30, Kent, T. J.  
 40, Walshe, W. H.  
 45, Baly, W.  
 46, Acton, W.  
 49, Morley, T. W.  
 QUEEN CHARLOTTE ROW, New Road.  
 7, Barnewell, W. H.  
 7, Barnewell, W.  
 QUEENHITHE, Upper Thames Street.  
 2, Pulling, F. L.  
 QUEEN SQUARE, Bloomsbury.  
 34, Coote, H.  
 37, Richmond, R. B.  
 QUEEN'S ROAD, Bayswater.  
 64, Taylor, J.  
 QUEEN'S ROAD WEST, Chelsea.  
 72, Mahoney, J.  
 QUEEN'S ROAD, Dalston.  
 1, Jones, J. D.  
 Nicol, J.  
 QUEEN'S ROAD, St. John's Wood.  
 24, Bluett, J.  
 QUEEN'S ROW, Cambridge Road, Mile End.  
 11, Robertson, T.  
 QUEEN'S ROW, Pentonville.  
 7, Faire, J. R.  
 QUEEN'S ROW, Walworth.  
 35, Lowne, G. G.  
 QUEEN STREET, Cheapside.  
 13, Edwards, D.  
 13, Saunders, W. S.  
 72, Clarke, A. W.  
 76, Middleton, J.  
 QUEEN STREET, Golden Square.  
 28, Evans, J.  
 QUEEN STREET, Mayfair.  
 3, Avery, J.  
 8, Blackall, T.  
 16, Stilwell, A.



- QUEEN STREET PLACE, Southwark Bridge.  
9, Lucas, W. S.
- RADNOR PLACE.  
2, Tulk, A.  
17, Hewitt, W. M. G.  
17, Richardson, W.
- RAYMOND BUILDINGS, Gray's Inn.  
1, Bartlett, T.
- RED LION STREET, Clerkenwell.  
15, Austin, M. F.  
Austin, T. J.
- RED LION STREET, Holborn.  
37, Todman, J.
- REGENT SQUARE, St. Pancras.  
12, Stroud, W.  
13, McDonnell, A.
- REGENT STREET.  
12, Rugg, H. H.  
211, Johnson, E.  
Burroughs, W. G.
- REGENT STREET, Westminster.  
10, Pearse, G.
- REGENT TERRACE, City Road.  
5, Farrants, R. J.
- RICHMOND ROAD, Islington.  
47, Bond, H. H.
- RICHMOND ROAD, Westbourne Grove West.  
3, Fenton, W.
- RICHMOND TERRACE, Whitehall.  
6, Sutherland, A. J.
- RIVER STREET, Myddelton Square.  
22, Blatch, H.
- RIVER TERRACE NORTH, Islington.  
8, Jerwood, J. H.
- ROBERT STREET, Hampstead Road.  
11, Kendrick, J.  
42, Day, J. C.
- ROBERT TERRACE, King's Road, Chelsea.  
6, Taylor, J.
- ROCKINGHAM ROW EAST, New Kent Road.  
9, Seagrave, W.
- RODNEY TERRACE EAST, Mile End Road.  
6, Buncombe, C. H.
- ROMNEY TERRACE, Westminster.  
16, Atkinson, J. C., M.D.
- ROTHERHITHE STREET.  
320, Murdoch, W.
- ROYAL CRESCENT, Notting Hill.  
14, Buifowes, P.
- RUSSELL PLACE, Fitzroy Square.  
8, Tomkins, T. N.  
10, Wells, J. R.  
14, Maclise, J.  
17, Davis, J. H.  
Beckett, T.
- RUSSELL PLACE, New North Road, Islington.  
23, Large, C. W. S.
- RUSSELL SQUARE, Bloomsbury.  
2, Roots, H. S., M.D.  
4, Goodfellow, S. J., M.D.  
6, Darling, G., M.D.  
11, Wyld, G.  
48, Bird, G., M.D.  
51, Ware, M.  
51, Ware, J. T.
- 52, Wakefield, H.  
53, Crookes, J. F.
- RUTLAND GATE, Knightsbridge.  
1, Tupper, A. C.
- RYE LANE, Peckham.  
Bissett, C. E.  
3, Fidler, H.
- SACKVILLE STREET, Piccadilly.  
8, Young, T.  
12, Lewis, W. A.  
18, Snow, J.  
24, Hardinge, H.  
43, Smyth, G.
- ST. ALBAN'S TERRACE, Hammersmith.  
1, Loadman, R. M.
- ST. ANDREW'S COURT, Holborn.  
Eyles, J. B.  
Eyles, R. S.
- ST. GEORGE'S PLACE, Camberwell.  
7, Browne, W. T.  
7, Browne, W. S.
- ST. GEORGE'S STREET EAST.  
130, Lammiman, R. W.  
132, Rutherford, R. W.  
132, Boor, L. G.
- ST. GEORGE'S ROAD, Belgrave Square.  
38, Robertson, R. H.  
116, Rendall, C.
- ST. GEORGE'S ROAD, Notting Hill.  
2, McCord, J. R.
- ST. GEORGE'S ROAD, Southwark.  
Hood, W. C., M.D. (Bethlem Hospital.)
- ST. GEORGE'S TERRACE, Dalston Rise.  
5, Evans, J. O.
- ST. GEORGE'S TERRACE, Kensington New  
1, Abram, J. F. [Town.]
- ST. GEORGE'S VILLAS, Canonbury Square.  
11, Gill, W. B.  
21, Cornelius, J. C.
- ST. HELEN'S PLACE, Bishopsgate Street.  
1A, Ramskill, J. S.  
4, Adams, J.  
5, Cobb, F.  
18, Solly, S.
- ST. JAMES'S PALACE.  
Morris, J. A.
- ST. JAMES'S PLACE, Bermondsey.  
3, Bodkin, T.
- ST. JAMES'S PLACE, New Cross.  
17, Cook, J. C.
- ST. JAMES'S PLACE, St. James's Street.  
11, Walker, G. A.
- ST. JAMES'S SQUARE.  
Lloyd, W. (Army and Navy Club.)  
Taplin (East India U. S. Club.)
- ST. JAMES'S STREET, Piccadilly.  
3, Crawford, A.
- ST. JAMES'S TERRACE, Camden Town.  
1, Day, J. C.  
15, Taylor, A. S.
- ST. JAMES'S TERRACE, Harrow Road.  
163, Whitfield, F.
- ST. JAMES'S TERRACE, Shadwell.  
31, Stock, J.
- ST. JOHN STREET, Clerkenwell.  
50, Sweetnam, M.

- 88, Marsh, J.  
96, Barringer, T. S.
- ST. JOHN STREET ROAD.  
5, Goddard, L. M.  
59, Taylor, W.
- ST. JOHN'S SQUARE, Clerkenwell.  
3, Griffith, J. W.
- ST. JOHN'S TERRACE, Hoxton.  
6, Coward, G. W. II.
- ST. JOHN'S WOOD ROAD.  
York, J. (Warncliffe House.)
- ST. MARK'S CRESCENT, Regent's Park.  
25, Hunt, F. K.
- ST. MARK'S STREET, Great Prescott Street.  
Comley, J. (Tenter House.)
- ST. MARTIN'S LANE.  
71, Morgan, M.  
74, Vacy, C. K.  
86, Bainbridge, J. N., M.D.
- ST. MARTIN'S PLACE, Trafalgar Square.  
1, Jenkins, C. F.  
2, Skegg, R.  
4, Dorat, Sir J.
- ST. MARY ABBOTT'S TERRACE, Kensington.  
1, Cockburn, A. W., M.D.
- ST. MARY AXE.  
2 and 29, Brown, T.
- ST. MARY'S ROAD, Islington.  
26, Brien, R.
- ST. PAUL'S CHURCHYARD.  
62, Wheeler, T. R.
- ST. PAUL'S PLACE, Islington.  
29, Owen, T. G.
- ST. PAUL'S ROAD, Camden New Town.  
27, Bacon, S.
- ST. PAUL'S TERRACE, Islington.  
6, Warner, J.  
18, Aitken, D.
- ST. PAUL'S VILLAS, Islington.  
20, Holthouse, T. Le G.
- ST. THOMAS SQUARE, Hackney.  
Bentley, E.  
10, Hall, W.
- ST. THOMAS STREET, Southwark.  
3, Poland, A.  
3, Poland, J. W.  
Perkins, D.  
9, Furse, J.  
11, Williams, A.  
12, Cock, E.  
13, Back, W.  
14, Hughes, H. M.  
15, Barron, E. E., M.D.  
16, Bayfield, S. J.  
Grabham, J.  
Lankester, H.  
Whitfield, R. G.  
Crosby, T. B.
- Guy's Hospital.
- St. Thomas's Hospital.
- SALAMANCA COTTAGES, Queen's Elms, Chelsea.  
2, Poulain de Bois-Angers, V. [sea.]
- SALISBURY SQUARE.  
9, Day, L.
- SALISBURY STREET, Strand.  
2, Leonard, J.
- Savage Gardens, Tower Hill.  
18, Hughes, H. W.
- SAVILLE PLACE, Mile End Road.  
11, Nix, W.
- SAVILLE ROW, Piccadilly.  
3, Startin, J.  
4, Lee, R.  
5, Cursham, G.  
6, Johnson, E. C.  
6, Johnson, H. C.  
8, Pettigrew, T. J.  
10, Moore, J.  
11, Bright, R., M.D.  
13, Nichols, J.  
14, Brodie, Sir B. C., Bart.  
15 Yearsley, J.  
17, King, R.  
18, Toynbee, J.  
22, Hawkins, C.  
31A, Canton, E.
- SAVILLE ROW, Walworth.  
10, Gannon, J.  
12, Boddy, W. B.
- SAYMOUTH TERRACE, Mile End.  
7, Hayes, S. G.
- SEBBON'S BUILDINGS, Islington.  
4, Jackson, J. T.  
4, Jeaffreson, W.  
9, Cattlin, W. A. N.
- SEBBON STREET, Islington.  
17, Lyndall, J.
- SEETHING LANE, Great Tower Street.  
34, Butler, J.  
34, Humphreys, T. B.
- SERLE STREET, Lincoln's Inn Fields.  
2, Holthouse, C.  
8, Moger, A. M.
- SEYMOUR PLACE, Wandsworth Road.  
5, Jones, J.
- SHAFESBURY CRESCENT, Pimlico.  
26, Edgecumbe, R. D.  
29, Dermott, C.  
Mackin C. T.
- SHAFESBURY TERRACE, Pimlico.  
Bockett, W. C.
- SHAKESPEARE TERRACE, Stoke Newington.  
5, Robinson, W. B.
- SHOE LANE.  
70, Drinkwater, T. E.
- SIDNEY PLACE, Commercial Road.  
28, Henry, J. G.
- SIDNEY PLACE, Stamford Hill.  
Price, J. C.
- SLOANE SQUARE, Chelsea.  
41, Taylor, T.  
47, Scatliff, J. P.
- SLOANE STREET, Chelsea.  
33, Seaton, E. C.  
37, Dickinson, W.  
50, Jay, H.  
62, Haden, F. S.  
63, Ellis, R.  
102, Fitzgerald, T. G.  
109, Vincent, G.  
124, Whitmore, J.  
140, Ward, M.

- SMITHFIELD.  
 \* Newell, H. A. } St. Bartholomew's  
 Wood, F. } Hospital.
- SMITHFIELD BARS.  
 9, Fortescue, W.
- SNOW HILL.  
 86, Munday, C.
- SOHO SQUARE.  
 2, Harvey, W.  
 22, Jones, H. D.
- SOMERSET PLACE, Somerset House.  
 Burnett, Sir W., Knt.
- SOMERSET PLACE WEST, Euston Square.  
 9, Dolton, W. B., Phys.
- SOMERSET STREET, Portman Square.  
 42, Hoghton, F. R.
- SOUTH CRESCENT, Bedford Square.  
 9, Hind, G. W.
- SOUTH PARADE, Brompton.  
 16, Hyde, J. C.
- SOUTH PLACE, Dalston.  
 2, Wilkinson, F.
- SOUTH STREET, Grosvenor Square.  
 12, Potts, W.  
 25, Ogle, E. L.
- SOUTH STREET, Manchester Square.  
 5, Sturgis, T.
- SOUTH TERRACE, Brompton.  
 17, Waterfield, T.
- SOUTHAMPTON BUILDINGS, Chancery Lane.  
 45, Terry, W.
- SOUTHAMPTON PLACE, Euston Square.  
 14, Hickman, E.
- SOUTHAMPTON ROW, Russell Square.  
 35, Hobbs, J.
- SOUTHAMPTON STREET, Bloomsbury Square.  
 2, Steggall, J.  
 2, Steggall, J. W.  
 13, Watson, J.
- SOUTHAMPTON STREET, Camberwell.  
 Clunie, W.
- SOUTHAMPTON STREET, Pentonville.  
 50, Hayes, T.
- SOUTHAMPTON TERRACE, Kentish Town.  
 13, Baly, J. S.
- SOUTH AUDLEY STREET, Grosvenor Square.  
 21, Jeaffreson, W.
- SOUTHGATE TERRACE, Downham Road, De  
 Dow, J. K. [Beauvoir Town.]
- SOUTH MOLTON STREET.  
 62, Sherrad, R.
- SOUTHWARK BRIDGE ROAD.  
 161, Jones, E. B.
- SOUTHWICK CRESCENT, Hyde Park.  
 1, Girdwood, G. F.
- SOUTHWICK PLACE, Hyde Park.  
 1, Jones, C. H.  
 10, Ballard, T.
- SOUTHWICK STREET, Hyde Park.  
 6, Fleetwood, G.  
 8, Alkin, C. A.
- SPACKMAN'S BUILDINGS, Hackney.  
 1, Clarke, B.
- SPENCER STREET, Goswell Road.  
 13, Hewer, J. H.  
 13, Hodson, F.
- SPITAL SQUARE.  
 7, Lewis, W. J.
- SPRINGFIELD PLACE, Wandsworth.  
 14, Powell, W. M.
- SPRING GARDENS, Charing Cross.  
 5, Fincham, G.  
 5, Fincham, W.  
 21, Freeman, W. H.  
 24, Clark, F. Le Gros.  
 30, Witt, C.  
 32, Collier, G. F.  
 32, Bird, P. H.
- SPUR STREET, Leicester Square.  
 4, Taylor, A.
- STAMFORD HILL.  
 Hunter, J.
- STAMFORD STREET, Blackfriars Road.  
 9, Yeldham, S.  
 53, Vardy, J. L.  
 60, Rose, J. F.
- STANGATE STREET.  
 2, Bromley, T.
- STANHOPE PLACE, Hyde Park.  
 6, Malton, C. J. A.
- STANHOPE PLACE, Mornington Road.  
 Hall, F.
- STANHOPE STREET, Glo'ster Gate.  
 26, Jefferys, W. E.
- STANHOPE TERRACE, Glo'ster Gate.  
 7, Henderson, G.
- STANHOPE TERRACE, Hyde Park Gardens.  
 4, Field, O. A.
- STAR CORNER, Bermondsey.  
 8, Richmond, R. K.
- STAR STREET, Paddington.  
 104, Smith, W.
- STOCKWELL VILLAS, Stockwell.  
 1, Weaver, L.
- STOKE NEWINGTON.  
 Bond, E. T.  
 Reynolds, S.  
 Denny, J. (The Dispensary.)  
 James, J. W. W. (The Dispensary.)
- STOKE NEWINGTON GREEN.  
 Atkins, J. R. (Grove House Asylum.)  
 Brett, R.
- STOKE NEWINGTON ROAD.  
 Miller, C. M. (Claremont Cottage.)
- STONEBRIDGE TERRACE, Dalston.
- STONES END, Borough.  
 2, Evans, E.  
 2, Davies, J. E.
- STORE STREET, Bedford Square.  
 8, Pritchett, G. M.
- STOREY'S GATE, St. James's Park.  
 8, Dendy, W. C.
- STRAND.  
 Brinton, W., M.D. (King's College.)  
 Power, W. H. (Exeter Hall.)  
 51, Radcliffe, D.  
 51, Jones, W.  
 344, Moat, W. C.  
 406, Hawes, W. H. B.
- STRATFORD, Essex.  
 Clay, T. F.

- Cooke, W. (St. Thomas's Mills.)  
 Elliot, W.  
 Howell, C. W. H. (Surinam Terrace.)  
 Kennedy, A. (Stratford Hall.)  
 Levick, C. K. (Ham Lane.)  
 Macmeikan, J. (The Green.)  
 Vallance, J. T. (Stratford House.)  
 Vincent, E. (The Green.)  
**STRATFORD PLACE**, Oxford Street.  
 17, Nunn, T. W.  
**STRATTON STREET**, Piccadilly.  
 13, Scott, J.  
**STREATHAM**, Surrey.  
 Davies, T.  
 Stewart, R.  
**STUCLEY TERRACE**, Camden Town.  
 9, George, E.  
**SUFFOLK PLACE**, Hackney.  
 1, Langley, H. C.  
**SUFFOLK PLACE**, Pall Mall.  
 1, Schulhof, M.  
 8, Johnson, H. J.  
**SUFFOLK STREET**, Pall Mall.  
 Meryon, C. L. (Univ. Club.)  
 3, Gilbert, H.  
**SUMNER PLACE**, Onslow Square, Brompton.  
 1, Roscow, T. T.  
**SUMNER TERRACE**, Brompton.  
 1, Douglas, J.  
**SUN STREET**, Bishopsgate Without.  
 74, Robinson, J. T., M.D.  
 74, Herring, W.  
**SURREY PLACE**, Old Kent Road.  
 13, Leonard, C.  
 16, Taylor, J.  
 21, Crellin, H. N.  
**SUSSEX GARDENS**, Hyde Park.  
 37, Webster, G.  
 41, Goolden, R. II.  
 45, Reece, G.  
**SUSSEX TERRACE**, Hyde Park Gardens.  
 1A, Hill, T. H.  
**SUSSEX VILLAS**, Bridge Road, Hammersmith.  
 1, Kennedy, G.  
**SUTHERLAND SQUARE**, Walworth.  
 1, Hunt, R.  
 29, Smales, R.  
**SYDNEY PLACE**, Fulham Road, Brompton.  
 5, Edwards, D. O.  
 12, Hillas, G. L.  
**SYDNEY SQUARE**, Mile End.  
 1A, Sturges, C.  
**SYDNEY STREET**, Chelsea.  
 1, Warder, A. W.  
**TABERNACLE ROW**, City Road.  
 19, Ireland, J.  
**TABERNACLE SQUARE**, Finsbury.  
 9, Leonard, T.  
**TACHBROOK STREET**, Belgrave Road.  
 10, Payne, G. B.  
 105, Shea, T. W.  
 124, Parker, W. K.  
**TAUNTON PLACE**, Regent's Park.  
 8 and 9, Lucas, W. O.  
**TAVISTOCK PLACE**, Tavistock Square.  
 22, Wilson, W.
- TAVISTOCK SQUARE.**  
 3, Symes, W.  
 6, Swan, J.  
 8, Williams, J.  
 17, Kennedy, J.  
**TAVISTOCK STREET**, Bedford Square.  
 18, Beattie, W.  
**THERESA PLACE**, Hammersmith.  
 2, Dutton, J.  
**THREADNEEDLE STREET.**  
 45, Eden, T. E.  
**THREE COLT STREET**, Limehouse.  
 79, Heelis, R.  
**THURLOW PLACE**, Hackney Road.  
 7, King, W. G.  
 7, King, W. T.  
 Moore, E. (Thurlow House.)  
**TITCHFIELD TERRACE**, Regent's Park.  
 4, Rowley, R.  
**TONBRIDGE PLACE**, New Road.  
 12, Harwood, G.  
**TOOLEY STREET**, Southwark.  
 114, Vinen, J. N.  
 200, Pettigrew, W. H.  
**TORRIANO TERRACE**, Kentish Town.  
 18, Rawlins, F. W. A.  
 18, Rawlins, H. A.  
**TORRINGTON SQUARE.**  
 8, Semple, R. H.  
 47, Croft, C. P.  
**TOTTENHAM.**  
 Brickwell, J.  
 Hall, W.  
 May, E. C. (High Cross.)  
 Sauer, J. (The Green.)  
 Sauer, J., jun. (The Green.)  
 Hicks, J. B., M.D.  
 Moon, W.  
**TOTTENHAM COURT ROAD.**  
 13, Peplow, J.  
**TRAFALGAR PLACE, EAST**, Hackney Road.  
 3, Chambers, J.  
**TRAFALGAR PLACE WEST**, Hackney Road.  
 1, Wallace, R.  
**TREDEGAR SQUARE**, Bow Road.  
 26, Snow, W. E.  
**TREVOR TERRACE**, Knightsbridge.  
 3, Bonney, F. A. B.  
**TRINIDAD PLACE**, Islington.  
 1, Rose, J.  
 22, Harston, A. D.  
**TRINITY SQUARE**, Southwark.  
 10, Pickstock, G. N.  
**TRINITY SQUARE**, Tower Hill.  
 4, Brown, T.  
 14, McWilliam, J. O.  
 19, Hutchins, J. H.  
 39, Cooke, W., M.D.  
 39, Cooke, W. M., M.D.  
 40, Fotherby, H. I.  
 40, Graves, W. H.  
**TRINITY STREET**, Southwark.  
 11, Ebsworth, A.

- TULSE HILL, Brixton.  
 Finch, C. D. (Lower.)
- TURNHAM GREEN.  
 Dodsworth, F. C.  
 Leigh, H. T.
- TYSOE STREET, Wilmington Square.  
 19, Berry, H. T.
- ULSTER PLACE, Regent's Park.  
 7, Cocke, A.
- UNION PLACE, Clapham Hill.  
 3, Cambell, J. G.
- UNION PLACE, Lower Road, Islington.  
 3, Dawson, F.
- UNION ROAD, Trinity Square, Southwark.  
 8, Pridie, R.
- UNION ROW, Peckham.  
 2, Griffith, J. T.
- UNION STREET, Southwark.  
 5, Barlow, G. H., M.D.  
 12, Staddon, J.  
 171, Stedman, J. B.
- UNION STREET, Spitalfields.  
 15, Hart, W. B.
- UPPER BAKER STREET, Regent's Park.  
 29, Norton, E.  
 41, Wetherhead, T.  
 46, Bennett, J. M.  
 46, Bennett, J. M., jun.
- UPPER BEDFORD PLACE, Russell Square.  
 18, Roget, P. M.
- UPPER BELGRAVE PLACE, Pimlico.  
 17, Davis, E.  
 31, Thorn, R. L.  
 32, Smith, H. D.
- UPPER BERKELEY STREET, Portman Square.  
 16, Elkins, A.  
 20, Pope, J. R.  
 26, Sanderson, H. J.  
 62, Crawford, M. A. N.  
 67, Henriques, A.  
 76, Cooke, T. C. W.
- UPPER BROOK STREET, Grosvenor Square.  
 14, Tweed, J. J., jun.  
 26, Roe, G. H.  
 49, Williams, C. J. B.
- UPPER CHARLOTTE STREET, Fitzroy Square.  
 47, Gamble, H., M.D.  
 51, Grace, J. F.  
 53, Wilson, M., M.D.
- UPPER CLAPTON.  
 Brook, T. G.  
 Toulmin, F. J.  
 Welch, R. R.
- UPPER CRAVEN PLACE, Kentish Town.  
 1, Smith, C.
- UPPER EAST SMITHFIELD.  
 8, English, T.
- UPPER EATON STREET, Pimlico.  
 4, Hatchard, F.  
 17, Bainbridge, W.
- UPPER EBURY STREET, Pimlico.  
 58, Whiting, C.  
 Furnivall, W. H. (Ebury Lodge.)
- UPPER ECCLESTON PLACE, Belgrave Road.  
 15, Brunskill, H.
- UPPER FITZROY STREET, Fitzroy Square.  
 5, Todd, D.  
 7, Carter, R. S.  
 Ladbury, J. E.
- UPPER GEORGE STREET, Portman Square.  
 7, Edwards, S.
- UPPER GLOUCESTER PLACE, Dorset Square.  
 16, Arnott, J.
- UPPER GLOUCESTER STREET, Dorset Square.  
 6, Howard, R.
- UPPER GOWER STREET.  
 13, Hare, L.  
 19, Davies, F.  
 46, Duplex, G.  
 49, Grant, K.  
 Clover, J. T. (Univ. Coll. Hosp.)
- UPPER GROSVENOR STREET.  
 3, Burslem, W. M.  
 7, Smith, W. T.  
 37, Stevenson, T.
- UPPER KENNINGTON LANE.  
 17, Young, J. F.
- UPPER KING STREET, Bloomsbury.  
 1, Berrington, F.
- UPPER LISSON STREET, Lisson Grove.  
 27, Fitzpatrick, F.
- UPPER MARYLEBONE STREET.  
 37, Clarke, J.
- UPPER MONTAGUE STREET, Montague Square.  
 8, Andrews, W.  
 8, Christophers, J. C.  
 13, Burke, P.  
 29, Maclean, J.
- UPPER NORTH PLACE, Gray's Inn Road.  
 29, Govett, E.
- UPPER NORTON STREET, Fitzroy Square.  
 41, Tickell, W.  
 44, Rushforth, R.  
 56, Day, H.
- UPPER PHILLIMORE PLACE, Kensington.  
 4, Lloyd, F. B.
- UPPER PORCHESTER STREET, Hyde Park.  
 7, Nicholl, W.
- UPPER PORTLAND PLACE, Wandsworth  
 6, Ayres, P. B., M.D. [Road.]
- UPPER QUEEN'S BUILDINGS, Brompton.  
 1, Lambton, W.
- UPPER SALISBURY PLACE, Lock's Fields.  
 40, Dry, W. H.
- UPPER SEYMOUR STREET, Portman Square.  
 9, Harling, R. D., M.D.  
 9, Malton, C. J. A.  
 21, Scanlan, E.  
 21, Smith, H.  
 24, Jervis, T.  
 28, Sayer, A.  
 51, De Morgan, C.
- UPPER SOUTHWICK STREET, Edgeware Road.  
 7, Gaye, R. E.  
 16, Palmer, T.  
 24, Hennen, J.  
 29, Latham, R. G.
- UPPER STAMFORD STREET, Blackfriars.  
 86, Menzies, R.

- UPPER STREET, Islington.  
 38, Semple, W.  
 115, Hunter, J.
- UPPER WOBURN PLACE, Russell Square.  
 11, Greenhalgh, I.
- UPWELL PLACE, Camberwell New Road.  
 4, Down, G.
- VALE PLACE, Hammersmith.  
 5, Spaul, B.
- VERE STREET, Cavendish Square.  
 4, Taylor, J.  
 4, Taylor, T.
- VICARAGE PLACE, Camberwell.  
 Blaxland, W.
- VICTORIA ROAD, Kensington.  
 Elliott, W. T.
- VICTORIA SQUARE, Pimlico.  
 2, Woolmer, J. B.
- VIGO STREET, Regent Street.  
 7, Kirkup, A.  
 10, Walker, R. D.
- VINEGAR YARD, Broad Street, St. Giles's.  
 Bennett, W.
- VITTORIA PLACE, Limehouse.  
 2, Cumming, W. S.
- WADE'S PLACE, Hackney Road.  
 12, Burton, R. F.
- WALCOT PLACE WEST, Lambeth.  
 10, Wagstaffe, M. F.
- WALHAM GREEN, Fulham.  
 REE, H. P.
- WALKER PLACE, Lower Road, Rotherhithe.  
 3, Austin, E. V.
- WALPOLE STREET, King's Road, Chelsea.  
 10, Annesley, C., M.D.
- WALTER TERRACE, Commercial Road, Peck-  
 1, Oughton, F. [ham.
- WALTON PLACE, Hans Place, Sloane Street.  
 1, Anderson, W. A., M.D.
- WANDSWORTH.  
 Diamond, H. W. (Surrey Lunatic Asylum.)  
 Snape, C. (Surrey Lunatic Asylum.)  
 Brown, A.  
 Finch, F. C., M.D.  
 Grove, J.  
 Howell, J. M.  
 Howell, T. S. (High Street.)  
 Howell, J. M.  
 Jones, T. R. (St. Ann's Hill.)  
 Longstaff, G. D.  
 McArthur, J.
- WAPPING WALL.  
 12, Henry, A.
- WARD'S ROW, Bethnal Green.  
 42, Moore, E.
- WARKWORTH TERRACE, Limehouse.  
 19, Barnett, A.
- WARWICK ROAD, Maida Hill West.  
 6, Gutch, J. W. G. (Clifton Villas.)
- WARWICK STREET, Belgrave Square.  
 14, Rendall, C.  
 51, Jennings, T.  
 60, Clarke, J. L.  
 96, Painter, R. B.
- WATERLOO PLACE.  
 2, Shaw, H. N.
- WATERLOO ROAD.  
 2, Bateson, H., M.D.  
 151, Brookes, R.  
 178, Handy, H. H.
- WELBECK STREET, Cavendish Square.  
 15, Roupell, G. L., M.D.  
 16, Anderson, W. J.  
 34, Byam, W. J.  
 40, Miller, J.  
 44, Beard, F. C.  
 48, Erichsen, J. E.  
 62, Clapp, W.
- WELLCLOSE SQUARE.  
 7, Ward, S. H.  
 50, Pittard, S. R.
- WELLINGTON ROAD, St. John's Wood.  
 21, Williams, W. R.  
 24, Sumner, W. A.
- WELLINGTON STREET, London Bridge.  
 4, Kingsford, C. D.  
 4, Muriel, B.  
 6, Birkett, J., M.D.  
 7, Callaway, T.  
 8, Patient, J.  
 10, Griffith, S.  
 11, Forster, J. C.  
 12, Lever, J. C. W.  
 13, Hooper, D.
- WELL STREET, Hackney.  
 Butler, A.
- WELLS ROW, Islington.  
 14, Fox, J.
- WEST BROMPTON.  
 Godrich, F.  
 Godrich, F., jun.
- WESTBOURNE CRESCENT.  
 11, Heale, J. N., M.D.
- WESTBOURNE GROVE, Bayswater.  
 1, Ryan, W. B.  
 2, Goodman, C. E.
- WESTBOURNE PARK, Bayswater.  
 Crosse, T. H. B.
- WESTBOURNE PLACE, Eaton Square.  
 18, Neale, W. M.
- WESTBOURNE PLACE, Westbourne Terrace  
 13, Frampton, T.  
 22, Creasy, W. E.
- WESTBOURNE STREET, Hyde Park Gardens.  
 12, Perry, J. G.
- WESTBOURNE STREET, Pimlico.  
 1, Smith, J.  
 74, Batten, W.
- WESTBOURNE TERRACE, Hyde Park Gardens.  
 60, Hodgson, J.  
 155, O'Loughlin, J.
- WESTBOURNE TERRACE ROAD, Hyde Park.  
 6, Gardner, H.
- WESTBOURNE VILLAS, Hyde Park.  
 4, Aldred, H. A.
- WEST STREET, FINSBURY CIRCUS.  
 1, Carpenter, W. G.
- WEST HAM, ESSEX.  
 Mugliston, G. T. W.
- WEST SQUARE, Lambeth.  
 27, Sweeting, G. B.

WEYMOUTH STREET, Portland Place.

- 1A, Stewart, H.
- 3, Verral, C.
- 8, Stewart, W. E.
- 36, Howard, E., M.D.
- 42, Catherow, W.

WHITECHAPEL.

- 152, Llewellyn, L.
- 215, Nash, J.
- 265, Coleman, M.

WHITECHAPEL ROAD.

- Burch, S. J. (London Hospital.)

WHITEHALL PLACE, Whitehall.

- 18, Lawrence, W.
- Smith, T. S. (Gwydyr House.)

WHITEHALL YARD.

- Filkin, R. (U. S. Institution.)

WHITEHEAD'S GROVE, Chelsea.

- 14, Blenkins, G. E.

WHITEHORSE STREET, Stepney.

- 27, Gill, S. L.

WHITE LION STREET, Norton Folgate.

- 22, Duchesne, C.

WHITE LION STREET, Pentonville.

- 29, Gill, W. S.

WHITE STREET, Southwark.

- 13, Downes, C.

WHITTINGTON PLACE, Upper Holloway.

- 5, Chittenden, J. F.

WILDERNESS ROW, Clerkenwell.

- 2, Field, J. W.

WILLIAM'S PLACE, Walworth Road.

- 6, Emerson, W.

WILLIAM STREET, Lowndes Square.

- 4, Doughty, E. D.
- 13, Leggatt, A.

WILLIAM STREET, Regent's Park.

- 18, Barfoot, E. W.

WILMINGTON SQUARE.

- 1, Brown, H. J.
- 12, Aspray, T.

WILSON STREET, Finsbury Square.

- 13, Law, C., jun.

WILTON PLACE, Knightsbridge.

- 8, Mackintosh, J. S.
- 12, Beale, L. J.
- 27, Leslie, P.
- 30, Hunter, J. C.

WILTON STREET, Grosvenor Place.

- 8, Gray, H.
- 23, Covey, W. H.

WIMPOLE STREET, Cavendish Square.

- 4, Phillott, A.
- 16, Thompson, H.
- 17, Phillips, B.
- 38, Chambers, R., M.D.
- 55, Chisholm, A. B.
- 56, Mayo, T., M.D.
- 71, Moss, E.
- 96, West, C.

WINCHESTER PLACE, Pentonville.

- 5, Phillips, R.

WINCHESTER STREET, Waterloo Town, Bethnal Green.

- 1, Vale, B.

WINCHMORE HILL, Edmonton.

- Cresswell, J.

WINDMILL COURT, Giltspur Street.

- 1, Stone, T.

WINDSOR PLACE, City Road.

- 1, Harris, H. C.

WINDSOR PLACE, Old Kent Road.

- 7, Paternoster, G. W.

WINDSOR TERRACE, Maida Hill.

- 1, Humby, E.
- 4, Lamb, J. S.

WOBURN PLACE, Russell Square.

- 5, Battye, T.
- 7, Cooper, G. L.
- 9, Rowland, R.
- 24, Keal, J.
- 26, De Leon, H.
- 52, Dampier, N. J.

WOBURN SQUARE.

- 3, Johnson, G.

WOODALL PLACE, Brixton.

- 9, Scatliff, A.

WOOD STREET, Spitalfields.

- 10, Morton, E.

WYNDHAM PLACE, Bryanston Square.

- 4, Sheppard, E. H.
- 6, Gerrans, J. G.
- 12, Leadam, T. R.

YORK PLACE, City Road.

- 11, Sison, E. N.

YORK PLACE, Fulham Road.

- Edwards, V.

YORK PLACE, Islington Green.

- 4, Dommett, E.
- 4, Gill, W. G.

YORK PLACE, Mile End Road.

- 4, New, T.

YORK PLACE, Portman Square.

- 2, Partridge, S. T.
- 14, Ward, W. T.
- 17, Anderson, A.
- 40, Ashburner, J., M.D.

YORK ROAD, Lambeth.

- 8, Miskin, N.
- 13, Dawson, W.
- 43, Carruthers, C.
- 60, Melhuish, T. G.
- 88, Johnson, H.

YORK ROW, Kennington Road.

- 5, Stowers, N.

YORK STREET, Portman Square.

- 35, Nightingale, R. S.

YORK STREET, Westminster.

- 28A, Keele, H. W.
- 34A, Cort, H. H.
- 34A, Daubeny, H., M.D.





THE  
**BRITISH MEDICAL DIRECTORY**  
 For 1853.



**MEDICAL AND GENERAL INFORMATION.**

**LAW AND UNIVERSITY TERMS.**

HILARY TERM begins 11th January—Ends 31st January.  
 EASTER TERM begins 15th April—Ends 9th May.  
 TRINITY TERM begins 22nd May—Ends 13th June.  
 MICHAELMAS TERM begins 2nd Nov.—Ends 25th Nov.

OXFORD TERMS.		
	Begins	Ends
Lent Term .....	Jan. 14.....	Mar. 19
Easter Term.....	Apr. 6.....	May 14
Trinity Term .....	May 18.....	July 9
Michaelmas Term .....	Oct. 10.....	Dec. 17

The Act will be July 5.

CAMBRIDGE TERMS.			
	Begins	Divides	Ends
Lent.....	Jan. 13.....	Feb. 14.....	Mar. 16
Easter ....	Apr. 6.....	May 20.....	July 8
Mich. ....	Oct. 10.....	Nov. 12.....	Dec. 16

The Commencement will be July 5.

TERMS IN ENGLAND		
<i>Usually taken in Leases.</i>		
25 Mar....	Lady Day	29 Sept. Mich. Day
24 June....	Midsum.	25 Dec. Christmas

IN SCOTLAND.		
Candlemas ...	Feb. 2	Lammas... Aug. 1
Whitsunday* ...	May 15	Martinmas, Nov. 11

\* This term in Scotch leases does not depend upon the moveable Feast of Whitsuntide, but is permanent.

**Universities, Colleges, and Examining Boards.**

**UNIVERSITY OF OXFORD.**

*Chancellor*, the Earl of Derby—*High Steward*, the Earl of Devon—*Vice-Chancellor*, R. L. Cotton, D.D.—*Registrar*, P. Bliss, D.C.L.

*Professors*—Regius Professor of Medicine: J. Adey Ogle, M.D. Tomlin's Prælector of Anatomy: J. A. Ogle, M.D. Sherardian Professor of Botany: C. G. B. Daubeny, M.D. Litchfield's Clinical Medicine: J. Adey Ogle, M.D. Aldrichian Professor of Anatomy: J. Adey Ogle, M.D. Aldrichian Professor of Medicine: J. Adey Ogle, M.D. Aldrichian Professor of Chemistry: C. G. B. Daubeny, M.D. Lee's Lecturer in Anatomy: H. Wentworth Acland, M.D.

**EXERCISES FOR DEGREES.**

1. To perform the exercise called Responsions, consisting of an Examination in one Greek and one Latin author, or a portion of each, Arithmetic, and Euclid, or Algebra.
2. To undergo two Public Examinations. The first under Moderators, consisting of the Four Gospels in Greek, one Greek and one Latin author, a poet and an orator, together with Logic, or three books of Euclid and Algebra: the second in two schools, but not of necessity in the same term. The schools are divided into four: the first, Classical; the second, Mathematical; the third, Natural Science; the fourth, Law and Modern History.

In Medicine, all students (besides undergoing the two examinations appointed for Bachelors of Arts) are to be examined in the Theory and Practice of Medicine, Anatomy, Physiology, and Pathology; in *Materia Medica*, and in Chemistry and Botany, so far as they illustrate the science of Medicine; and in two at least of the following ancient medical writers—Hippocrates, Aretæus, Galen, and Celsus.—For a Doctor's Degree in Medicine, a dissertation upon some subject, to be approved of by the Regius Professor of Medicine, is to be publicly recited in the Schools, and a copy of it afterwards delivered to the professor. Medical Examinations take place in Act Term every year.

## UNIVERSITY OF CAMBRIDGE.

*Chancellor*, Prince Albert, LL.D.—*High Steward*, Lord Lyndhurst, LL.D.—*Vice-Chancellor*, R. Okes, D.D.—*Registrar*, Rev. J. Romilly, M.A.

*Professors*—Regius Professor of Physic: H. J. H. Bond, M.D. Professor of Chemistry: James Cumming, M.A., F.R.S. Professor of Anatomy: William Clark, M.D. Professor of Botany: Rev. J. S. Henslow, M.A., F.L.S. Downing Professor of Medicine: W. W. Fisher, M.D. Linacre Lecturer of Physic: G. E. Paget, M.D.

### REGULATIONS.

*Proceedings in Physic. M.B.*—A student, before he can become a Bachelor of Physic, must have entered on his sixth year, computed from the date of his first admission at the University, have resided nine terms, and have passed the previous examination, which is of a kind similar to that in the University of London.

The examination in Chemistry and Botany may take place after the expiration of three years from his first admission at the University; that in Anatomy and Medicine after the expiration of four years.

The exercises for this degree are one Act and one Opponency (academical disputations).

*Note.*—In the *Act*, two questions or subjects for discussion are proposed; the first by the respondent or candidate, the second by the professor. After the thesis has been read by the respondent, the opponent, who is a candidate for the same degree, is called by the professor to bring forward arguments against the propositions of the thesis. If there be no opponent, the arguments are propounded by the professor. The annual public assembly for conferring degrees, called at Oxford the "Act," is named at Cambridge the "Commencement." The name of *Act* applies, therefore, to proceedings at the two universities which are not identical.

*Degrees at Cambridge* are conferred on the Monday and Saturday immediately preceding Commencement-Day—(viz., on the 2nd and 4th of July, for 1853).

The ceremony on *Commencement-Day* is the completion of the degrees of Masters of Arts and Doctors of all the Faculties, by a form called "Creation."

*Creation* to degrees takes place on the day of *Commencement*. But degrees are conferred on any *Congregation-day* in term; and there are about eighteen such days in the year.

*L.M.*—Candidates for a licence *ad practicandum in Medicinâ*, being previously Bachelors of Physic, are required to produce certificates of their having attended hospital practice for three years, exclusive of the nine terms which they kept by residence for the degree of Bachelor of Physic, and of their having attended lectures on the following subjects—viz., Practice of Physic and Pathology, Anatomy and Physiology, Chemistry, Botany, Medical Jurisprudence, *Materia Medica* and Pharmacy, Principles of Surgery, Principles of Midwifery, Practical Anatomy—for two seasons.

Candidates for a licence *ad practicandum in Medicinâ*, being previously Masters of Arts, are required to bring satisfactory evidence of their having been employed in the study of Physic for five years, after they became Bachelors of Arts, and to produce certificates of their having attended on hospital practice for three of the said five years, and of their having attended lectures on the subjects before mentioned.

Every candidate for a licence *ad practicandum in Medicinâ*, is required to pass an examination of the Regius Professor of Physic, the Professor of Anatomy, the Down-

ing Professor of Medicine, and a Doctor of Physic, to be nominated by the Vice-Chancellor, and approved by the senate. There are two such examinations in every year.

This licence gives the privilege of practising medicine in any part of the United Kingdom, except in London and within seven miles thereof, for which the diploma or licence of the College of Physicians is necessary.

*M.D.*—The degree of Doctor of Physic is granted to a Bachelor of Physic of five years', or to a Master of Arts of seven years' standing. The exercises for this degree are two Acts and one Opponency.

Every candidate for the degree of Doctor of Physic is required to produce the same certificates, and pass the same examination, as are required in the case of candidates for a licence *ad practicandum in Medicinâ*.

## UNIVERSITY OF LONDON,

SOMERSET HOUSE.

*Visitor*, the Queen—*Chancellor*, the Earl of Burlington, LL.D.—*Vice-Chancellor*, John G. Shaw Lefevre, Esq., C.B., M.A., F.R.S.—*Registrar*, R. W. Rothman, M.A., M.D.—*Clerk to the Senate*, H. Moore.

*Examiners*—Faculty of Medicine. Medicine: Archibald Billing, M.A., M.D., F.R.S.; Alexander Tweedie, M.D., F.R.S. Surgery: Sir Stephen L. Hammick, Bart.; Joseph Hodgson, Esq., F.R.S. Anatomy and Physiology: Francis Kiernan, Esq., F.R.S., Professor Sharpey, M.D., F.R.S. Physiology and Comparative Anatomy: Professor Carpenter, M.D., F.R.S. Midwifery: Edward Rigby, M.D. Chemistry: Professor Brande, F.R.S. Botany: Rev. Professor Henslow, M.A. Materia Medica and Pharmacy: Jonathan Pereira, M.D., F.R.S. Forensic Medicine: Professor Brande, F.R.S., Jonathan Pereira, M.D., F.R.S., Edward Rigby, M.D.

### EXAMINATIONS FOR THE DEGREE OF BACHELOR OF MEDICINE.

Candidates for the degree of Bachelor of Medicine are required—1. To have been engaged during four years in their professional studies, at one or more of the institutions or schools recognised by this university. 2. To have spent one year at least of the four in one or more of the recognised institutions or schools in the United Kingdom. 3. To pass two examinations.

#### FIRST EXAMINATION.

The First Examination commences on the first Monday in August. The candidate is required to produce certificates—1. Of having completed his nineteenth year. 2. Of having taken a degree in Arts in this university, or in an university the degrees granted by which are recognised by the senate; or of having passed the matriculation examination. 3. Of having been a student during two years at a medical school recognised by this university, subsequently to having taken a degree in Arts, or passed the matriculation examination. 4. Of having attended a course of lectures on each of four of the subjects in the following list:—Descriptive and Surgical Anatomy, General Anatomy and Physiology, Comparative Anatomy, Pathological Anatomy, Chemistry, Botany, Materia Medica and Pharmacy, General Pathology, General Therapeutics, Forensic Medicine, Hygiene, Midwifery and Diseases peculiar to Women and Infants, Surgery, Medicine. 5. Of having dissected during nine months. 6. Of having attended a comprehensive course of Practical Chemistry. 7. Of having attended to Practical Pharmacy sufficiently to acquire a practical knowledge in the preparation of medicines. The fee for examination is five pounds. Candidates are examined in Anatomy, Physiology, Chemistry, Botany, (a syllabus of which may be had by application at the office of the university,) and Materia Medica and Pharmacy; they are also required to translate passages from the Latin Pharmacopœia. In the week next following the examination, the examiners arrange in two divisions such of the candidates as shall have passed; and a certificate signed by the registrar, is delivered to each candidate.

## EXAMINATION FOR HONOURS.

Any candidate who has been placed in the first division may be examined for honours, in the week following, in any or all of the following subjects:—Anatomy and Physiology, Chemistry, *Materia Medica* and Pharmaceutical Chemistry, and Structural and Physiological Botany. If in the opinion of the examiners sufficient merit be evinced, the candidates who distinguish themselves the most in Anatomy and Physiology, in Chemistry, and in *Materia Medica* and Pharmaceutical Chemistry, will each receive an exhibition of thirty pounds a year for the next two years; and the first and second candidates in each of the preceding subjects, and the first in Structural and Physiological Botany, will receive a gold medal of the value of five pounds. Certificates of honour are given in each subject.

## SECOND EXAMINATION.

The Second Examination commences on the first Monday in November. No candidate is admitted to this examination within two academical years of the first examination. Certificates required—1. Of having passed the first examination. 2. Of having subsequently attended a course of lectures on each of two of the subjects in the foregoing list, and for which the candidate did not present certificates at the first examination. 3. Of having, since the first examination, dissected during six months. 4. Of having conducted at least six labours. 5. Of having attended the surgical practice of a recognised hospital or hospitals during twelve months, and lectures on Clinical Surgery. 6. Of having attended the medical practice of a recognised hospital or hospitals during other twelve months, and lectures on Clinical Medicine. 7. Of having subsequently attended to practical medicine in a recognised hospital, infirmary, or dispensary, during six months. 8. Of moral character from a teacher in the last school or institution at which he studied. The fee for examination is five pounds. Candidates are examined in Physiology (including Comparative Anatomy); General Pathology, General Therapeutics, and Hygiene; Surgery; Medicine; Midwifery; Forensic Medicine; they are also required to translate passages of the Latin Pharmacopœia into English, and of the English Pharmacopœia into Latin, and to report on the cases of actual patients. In the following week the examiners arrange in two divisions such of the candidates as shall have passed; and a certificate under the seal of the university, and signed by the Chancellor, is delivered to each candidate.

## EXAMINATION FOR HONOURS.

Any candidate who has been placed in the first division may be examined for honours, in the week following, in any or all of the following subjects:—Physiology and Comparative Anatomy; in Surgery; in Medicine; and in Midwifery. If in the opinion of the examiners sufficient merit be evinced, the candidates who distinguish themselves the most in Physiology and Comparative Anatomy, in Surgery, and in Medicine, will each receive an exhibition of fifty pounds per annum for the next two years, with the style of University Medical Scholar. The first and second candidates in each of the first three of the preceding subjects, and the candidate who distinguishes himself the most in Midwifery, each receive a gold medal of the value of five pounds. Certificates of honour are given in each subject.

## EXAMINATION FOR THE DEGREE OF DOCTOR OF MEDICINE.

The examination commences on the fourth Monday in November. Certificates required—1. Of having taken the degree of Bachelor of Medicine in this university, or a degree in Medicine or in Surgery at an university, the degrees granted by which are recognised by the senate. (Those candidates who have not taken the degree in this university must produce a certificate of having completed their twenty-third year.) 2. Of having attended, subsequently to, having taken one of the above degrees, (a) to clinical or practical medicine during two years in a medical institution recognised by this university; (b) or, to clinical or practical medicine during one year, and of having been engaged during three years in the practice of his profession; (c) or, if he have taken the degree of Bachelor of Medicine in this university, of having been engaged during five years in the practice of his profession. (One year of attendance on clinical or practical medicine, or two years of practice, will be dispensed with in the

case of those candidates who at the second examination were placed in the first division.) 3. Of moral character, signed by two persons of respectability. The fee for examination is ten pounds.

*Candidates are examined in the following subjects* :—Elements of Intellectual Philosophy, Logic, and Moral Philosophy; Medicine. A Commentary on a Case in Medicine, Surgery, or Midwifery, at the option of the candidate. *Viva voce* interrogations on the answers to the printed papers, and on the commentary. The candidate is also required to report on cases of actual patients. In the following week the examiners arrange in two divisions, each in alphabetical order, such of the candidates as shall have passed; and a certificate, under the seal of the university, and signed by the Chancellor, is delivered to each candidate.

REGULATIONS RELATING TO STUDENTS WHO COMMENCED THEIR MEDICAL STUDIES IN OR BEFORE JANUARY, 1839.

DEGREE OF BACHELOR OF MEDICINE.—Candidates who commenced their professional studies in or before January, 1839, being then not less than fourteen years of age, will be admitted to the first examination for the degree of Bachelor of Medicine, on producing certificates—1. Of having been engaged during two years in their professional studies. 2. Of having attended a course of lectures on each of four of the subjects comprehended in the foregoing list. 3. Of having dissected during nine months. 4. Of having attended to practical pharmacy.

They will be admitted to the second examination on producing certificates—1. Of having been engaged during four years in their professional studies. 2. Of having passed the first examination. 3. Of having attended a course of lectures on each of two of the subjects in the foregoing list, in addition to those for which certificates were produced at the first examination. 4. Of having dissected during twelve months. 5. Of having attended to practical pharmacy. 6. Of having conducted at least six labours. 7. Of having attended the surgical practice of a recognised hospital or hospitals during twelve months. 8. Of having attended the medical practice of a recognised hospital or hospitals during other twelve months. 9. Of having completed their twenty-second year. 10. Of moral character, from a teacher in the last school or institution at which they studied. Candidates who have not taken a degree in Arts, or passed the matriculation examination, translate a portion of *CELSUS de Re Medicâ*.

REGULATIONS RELATING TO PRACTITIONERS IN MEDICINE OR SURGERY DESIROUS OF OBTAINING DEGREES IN MEDICINE.

DEGREE OF BACHELOR OF MEDICINE.—Candidates are admitted to the two examinations on producing certificates—1. Of having been admitted, prior to 1840, members of one of the legally constituted bodies in the United Kingdom for licensing practitioners in medicine or surgery; or of having served, previously to 1840, as surgeons or assistant-surgeons in her Majesty's Army, Ordnance, or Navy, or in the service of the East India Company. 2. Of having received a part of their education at a recognised institution or school, as required by the charter of the university. 3. Of moral character, signed by two persons of respectability. Candidates who have not taken a degree in Arts, or passed the matriculation examination, translate a portion of *CELSUS de Re Medicâ*.

DEGREE OF DOCTOR OF MEDICINE.—Candidates are admitted to examination on producing certificates—1. Of having been engaged during five years in the practice of their profession. 2. Of having taken the degree of Bachelor of Medicine. Candidates who have not taken a degree in Arts, or passed the matriculation examination, translate a portion of *CELSUS de Re Medicâ*.

In the case of a candidate who fails to pass any one of the examinations, the fee is *not* returned to him, but he may present himself at a subsequent examination without any additional fee.

INSTITUTIONS FROM WHICH THE UNIVERSITY IS EMPOWERED TO RECEIVE CERTIFICATES FOR DEGREES IN MEDICINE.

ENGLAND.

*Birmingham*—The Queen's College, the Birmingham General Hospital.

*Bristol*—The Bristol Medical School, the Bristol Infirmary, St. Peter's Hospital.

*Haslar*—The Royal Naval Hospital.

*Hull*—Hull and E. R. of York School of Medicine and Anatomy.

*Leeds*—The Leeds School of Medicine, the Leeds General Infirmary.

*Leicester*—The Leicester Infirmary.

*Liverpool*—The Liverpool Infirmary, the Liverpool Fever Hospital and Infirmary.

*London*—University College, King's College, the London Hospital, the Middlesex Hospital, School of Anatomy adjoining St. George's Hospital, the Charing Cross Hospital, St. Thomas's Hospital, St. Bartholomew's Hospital, the Westminster Hospital, Gny's Hospital, St. George's Hospital, the Physicians of the St. Marylebone Infirmary, the Royal College of Chemistry.

*Manchester*—Royal Manchester School of Medicine and Surgery, the Union Hospital, the Royal Infirmary.

*Newcastle-upon-Tyne*—Newcastle-upon-Tyne School of Medicine and Surgery.

*Northampton*—Northampton General Infirmary.

*Nottingham*—The General Hospital near Nottingham.

*Sheffield*—The Sheffield Medical Institution.

*York*—The York School of Medicine.

#### SCOTLAND.

*Aberdeen*—University and King's College.

*Edinburgh*—The University of Edinburgh, the Minto House Dispensary, the Royal Infirmary.

*Glasgow*—The Andersonian Institution, the Royal Infirmary.

#### IRELAND.

*Belfast*—The Royal Belfast Academical Institution.

*Cork*—The Cork Recognised School of Medicine; the Cork North Infirmary, the Cork South Infirmary, in conjunction.

*Dublin*—The Original School of Anatomy, Medicine, and Surgery, Peter Street; the School of Physic in Ireland, the Apothecaries' Hall of Ireland, the School of Medicine, Park Street; the Richmond Hospital School of Anatomy, Medicine, and Surgery, the Theatre of Anatomy and School of Surgery, 27, Peter Street; St. Vincent's Hospital, Mercer's Hospital, Jarvis Street Hospital, the Dublin School of Anatomy, Surgery, and Medicine, Digges Street; the Royal College of Surgeons in Ireland, Meath Hospital, City of Dublin Hospital, the Coombe Lying-in Hospital, Dr. Stevens's Hospital.

*Maryborough*—Queen's County Infirmary.

*Malta*—The University of Malta.

*Ceylon*—The Military Hospital in the Island of Ceylon.

*Bengal*—The Medical College of Bengal.

*Canada*—The University of M'Gill College, Montreal.

## ROYAL COLLEGE OF PHYSICIANS, LONDON,

PALL-MALL EAST, TRAFALGAR SQUARE.

*President*, Dr. John Ayrton Paris—*Censors*, Drs. Todd, Crawford, Webster, and Owen Rees—*Elects*, Drs. Thomas Turner, Clement Hue, John Bright, Edward Thomas Monro, Thomas Mayo, Henry Herbert Southey, Francis Hawkins—*Treasurer*, Dr. Edward Thomas Monro—*Registrar*, Dr. Francis Hawkins.

*The Examiners for the Licence are the President and Censors.* The examinations take place at or about Christmas, Easter, Midsummer, and Michaelmas. The Examiners for the Extra-Licence are the President and three Elects. The examinations for the Extra-Licence take place at the same time as the former. There are annually delivered at the College.—The Gulstonian Lectures (three lectures)—The Croonian (three lectures)—The Lumleian (three lectures), and on *Materia Medica* (six lectures).—The Harveian Oration is delivered annually about the 25th of June.

*FEES.*—*Licence*, 56*l.* 17*s.*, including 15*l.* stamp. *Fellowship*, 55*l.* 1*s.*, including 25*l.* stamp. *Extra-Licence*, about 25*l.*

## REGULATIONS, DATED 1838, AND NOW IN FORCE.

Every candidate for a licence or extra-licence must produce evidence—

1. Of unimpeached moral character.
2. Of having completed the twenty-sixth year of his age.
3. Of having devoted himself for five years, at least, to the study of medicine.

The course of study thus ordered by the College comprises :—

Anatomy and Physiology; the Theory and Practice of Physic; Forensic Medicine; Materia Medica and Botany; and the Principles of Midwifery and Surgery.

Attendance for three entire years on the physicians' practice of some general hospital or hospitals in Great Britain or Ireland, containing at least 100 beds, and having a regular establishment of physicians as well as surgeons.

Candidates who have been educated abroad, in addition to the full course of study specified, must have diligently attended the physicians' practice in some general hospital in this country, for at least twelve months.

Candidates who have already been engaged in practice, and have attained the age of forty years, but have not passed through the complete course of study above described, may be admitted to examination upon presenting to the Censors' Board such testimonials of character, general and professional, as shall be satisfactory to the college.

The first examination is in Anatomy and Physiology; the second includes all that relates to the causes and symptoms of diseases; the third relates to the treatment of diseases.

The examinations are carried on usually during three days by writing, and two days *vivá voce*. The *vivá voce* part of each is carried on in Latin, except when the Board deems it expedient to put questions in English, and permits answers to be returned in the same language.\*

A competent knowledge of Greek is recommended, but is not indispensable, if the other qualifications of the candidate prove satisfactory. The candidate is called on to translate *vivá voce* into Latin a passage from Hippocrates, Galen, or Aretæus; or to construe into English a portion of the works of Celsus, or Sydenham, or some other Latin medical author, having been previously required, on three separate days, to give written answers in English to questions on the different subjects enumerated above, and to translate, in writing, passages from Greek or Latin books relating to medicine.

The fellows are elected from the body of licentiates—a certain number generally on the 25th of June.

## ROYAL COLLEGE OF SURGEONS OF ENGLAND,

LINCOLN'S-INN-FIELDS.

*President*, Cæsar H. Hawkins—*Vice-Presidents*, James Luke and Robert Keate—*The Council*, The President and Vice-Presidents, G. J. Guthrie, T. Copeland, W. Lawrence, Sir B. C. Brodie, Bart., B. Travers, J. Swan, J. H. Green, E. Stanley, J. M. Arnott, J. F. South, F. C. Skey, B. B. Cooper, J. Hodgson, T. Wormald, G. Pilcher, J. Bishop, G. W. Mackmurdo, F. Kiernan, W. Coulson, G. Gulliver, and R. Partridge—*Court of Examiners*, The President and Vice-Presidents, G. J. Guthrie, W. Lawrence, B. Travers, E. Stanley, J. H. Green, J. M. Arnott, John F. South—*Examiners in Midwifery*, James Luke, *Chairman*, Arthur Farre, M.D., Henry Oldham, M.D., James Reid, M.D.—*Examiners for the Fellowship in Classics, Mathematics, and French*, G. Smith, G. G. Stokes, and I. Brasseur—*Professor of Anatomy and Physiology*, F. C. Skey—*Hunterian Professor and Conservator of Museum*, R. Owen—*Conservator and Professor of Histology*, J. T. Quekett—*Librarian*, T. M. Stone—*Secretary*, E. Belfour—*Clerk*, H. P. Gregg—*Mace-Bearer*, W. Stone.

## REGULATIONS OF THE COUNCIL RESPECTING THE PROFESSIONAL EDUCATION OF CANDIDATES FOR THE DIPLOMA OF MEMBER OF THE COLLEGE.

I. Candidates will be required to produce the following Certificates, viz. :—

1. Of being twenty-one years of age.
2. Of having been engaged during four years in the acquirement of professional knowledge.

3. Of having studied practical pharmacy during six months.
4. Of having attended at a recognised hospital or hospitals in the United Kingdom the practice of physic during one winter\* and one summer† session.
5. Of having attended, during three winter and two summer sessions, the practice of surgery at a recognised hospital or hospitals in the United Kingdom.
6. Of having studied Anatomy and Physiology, by attendance on lectures and demonstrations, and by dissections, during three winter sessions.
7. Of having attended, during two winter sessions, lectures on the principles and practice of Surgery.
8. Of having attended, during one summer session, lectures on *Materia Medica*, and lectures on Midwifery; practical midwifery to be attended at any time after the conclusion of the session.
9. And of having attended one course of lectures on the practice of Physic, and one course on Chemistry.

\* \* The course of study hereby prescribed is required to be observed by candidates who shall have pursued their studies in hospitals and schools in England. Those candidates who shall have studied in Scotland are required to bring certificates of having attended lectures on the institutes of Medicine during one winter session, and on Anatomy during two other winter sessions, and on Demonstrations and Dissections during three winter sessions (the foregoing regulations being in all other respects observed). Candidates who shall have attended lectures on *Materia Medica* in the University of Dublin will be allowed to bring certificates of such attendance during the winter session.

II. Members or licentiates of any legally constituted College of Surgeons in the United Kingdom, and graduates in surgery of any university requiring residence to obtain degrees, will be admitted for examination on producing their diploma, licence, or degree, together with proof of being twenty-one years of age, and of having been occupied at least four years in the acquirement of professional knowledge.

III. Graduates in medicine of any legally constituted college or university requiring residence to obtain degrees, will be admitted for examination on adducing, together with their diploma or degree, proof of having completed the anatomical and surgical education required by the foregoing regulations, either at the school and hospital of the university where they shall have graduated, or at one or more of the recognised schools and hospitals in the United Kingdom.

IV. Candidates who shall have attended at recognised colonial hospitals and schools,‡ the medical and surgical practice and the several courses of lectures, with the demonstrations and dissections, required by the foregoing regulations, will be admitted for examination upon producing certificates of such attendance, together with certificates of having attended in London, during one winter session, the surgical practice of a recognised hospital, and lectures on Anatomy, Physiology, and Surgery, with demonstrations and dissections.

V. Certificates will not be recognised from any hospital unless the surgeons thereto be members of one of the legally constituted Colleges of Surgeons in the United Kingdom; nor from any School of Anatomy and Physiology or Midwifery, unless the teachers in such school be members of some legally constituted College of Physicians or Surgeons in the United Kingdom; nor from any School of Surgery, unless the teachers in such school be members of one of the legally constituted Colleges of Surgeons in the United Kingdom.

VI. Certificates will not be received on more than one branch of science from one and the same lecturer: but Anatomy and Physiology—demonstrations and dissections—will be respectively considered as one branch of science; and in those schools in Scotland and Ireland in which such division of those subjects is sanctioned by the

\* The winter session comprises a period of six months, and, in England, commences on the 1st of October, and terminates on the 31st of March.

† The summer session comprises a period of three months, and, in England, commences on the 1st of May, and terminates on the 31st of July.

No provincial hospital will be recognised by this College which contains less than 100 patients; and no metropolitan hospital which contains less than 150 patients.

‡ The recognition of colonial hospitals and schools is governed by the same regulations, with respect to number of patients, to courses of lectures, and to physicians, surgeons, and lecturers, as apply to the recognition of provincial hospitals and schools in England.



College of Surgeons in each kingdom, the institutes of medicine,—Anatomy, Demonstrations, and Dissections,—may be separately certified.

VII. Certificates will not be received from candidates who have studied in London, unless they shall have registered their tickets at the College, as required by the regulations, during the last ten days of January, March, and October in each year; nor from candidates who have studied elsewhere, unless their names shall duly appear in the registers transmitted during such studies from their respective schools.

By order of the Council,

July 1st, 1852.

EDMUND BELFOUR, *Secretary*.

*N.B.*—In the certificates of attendance on hospital practice and on lectures, it is required that the dates of commencement and termination be clearly expressed; and no interlineation, erasure, or alteration will be allowed.

Blank forms of the required Certificates may be obtained on application to the Secretary, to whom they must be delivered, properly filled up, ten days before the candidate can be admitted to examination; and all such certificates are retained at the College.

#### REGULATIONS RELATING TO CANDIDATES FOR THE FELLOWSHIP.

I. Every candidate, except in the cases and instances hereinafter provided for, is required to produce the following certificates, viz.:

1. That he is twenty-five years of age.
2. That he is (if found qualified upon his examination) a fit and proper person to be admitted to the fellowship, and the certificate of which shall be signed by three fellows.
3. That he has been examined as to his knowledge of the Greek, Latin, and French languages, and of the elements of mathematics, by the examiners appointed by the Council of the College.
4. That he has been engaged for six years in the acquirement of professional knowledge in recognised hospitals or Schools of Surgery and Medicine within the United Kingdom of Great Britain and Ireland, or in foreign countries; and that three of such years at least have been passed in one or more of such recognised hospitals or schools in London.
5. That he has attended the surgical practice of a recognised hospital or hospitals during four years, and the medical practice of a recognised hospital or hospitals for one year.
6. That he has studied Anatomy and Physiology by attendance on lectures and demonstrations, and by dissections, during three winter sessions of not less than six months each, at one or more recognised school or schools.
7. That he has attended lectures on the theory and practice of Medicine and on Clinical Medicine, and also on the theory and practice of Surgery and on Clinical Surgery, during two sessions of six month each, at one or more recognised school or schools.
8. That he has attended one course of lectures on each of the following subjects, viz., Chemistry, Materia Medica, Midwifery, Medical Jurisprudence, and Comparative Anatomy, at one or more recognised school or schools.
9. That he has served the office of house surgeon or dresser in a recognised hospital in the United Kingdom.

10. Every candidate is also required to present for examination clinical reports, with observations, of six or more surgical cases taken by himself at a recognised hospital or recognised hospitals within the United Kingdom, with sufficient certificates of their authenticity and genuineness, and shall leave such reports at the college.

II. A candidate, who shall have taken the degree of Bachelor of Arts in an English university, shall, instead of the certificate or certificates that he has been engaged for six years in the acquirement of professional knowledge as before mentioned, produce a certificate or certificates that he has been engaged for five years in the acquirement of professional knowledge in recognised hospitals and schools of surgery and medicine within the United Kingdom, or in foreign countries, and that three of such years at least have been passed in one or more of the recognised hospitals and schools of London; and will not be required to produce a certificate or certificates of having been examined as to his knowledge of the Greek, Latin, and French languages,

and of the elements of mathematics, by the examiners appointed by the Council of the College.

III. Any person who was a member of the college on the 14th day of September, 1844, will, after the expiration of eight years from the date of his diploma, be admitted to the professional examination for the fellowship upon the production of a certificate, signed by three fellows, that he has been eight years in the practice of the profession of Surgery, and that he is a fit and proper person to be admitted a fellow, if upon examination he shall be found qualified.

IV. Any person having become a member of the college after the said 14th day of September, 1844, will, after the expiration of twelve years from the date of the diploma, be admitted to the professional examination for the fellowship upon the production of a certificate, signed by three fellows, that he has been for twelve years in the practice of the profession of Surgery, and that he is a fit and proper person to be admitted a fellow, if upon examination he shall be found qualified; and also (if he have not taken the degree of Bachelor of Arts in an English university), of a certificate or certificates that he has a competent knowledge of the Greek, Latin, and French languages, and of the elements of mathematics.

V. Each candidate is examined on two days, either successive, or at such an interval as the Court of Examiners may appoint.

The subjects of the first day's examination are Anatomy and Physiology; those of the second day are Pathology, Therapeutics and Surgery.

The time allowed for examination each day is from ten o'clock in the forenoon until five in the afternoon.

The examination is conducted in the following manner:—Each candidate, upon going in for examination, has delivered to him a written or printed copy of such questions as have been determined upon by the Court of Examiners, and to which questions he is required to give written answers.

The court, should it think fit, will interrogate a candidate on any matters connected with the questions or answers. In the anatomical examination, the candidate has to perform dissections and operations on the dead body.

VI. Those candidates whose qualifications are found insufficient, will not be allowed to present themselves a second time until after the expiration of one year from their first examination.

N.B. Until otherwise directed, these examinations will be held in the first week of April, August, and December.

*The following are the Hospitals and Schools from which Certificates of the Professional Education of Candidates for the Fellowship will be received for the year commencing the 1st of August, 1852, viz.*

#### HOSPITALS IN ENGLAND.

*London.*—St. Bartholomew's—St. Thomas's—Westminster—Guy's—St. George's—London—Middlesex—University College—Charing Cross—King's College.

*Provincial.*—Bath United Hospital—Bedford General Infirmary—Birmingham General Infirmary—Queen's Hospital, Birmingham—Bristol Infirmary—Addenbrook's Hospital, Cambridge—Derbyshire General Infirmary—Devon and Exeter Hospital—Gloucester Infirmary—Hull Infirmary—Kent and Canterbury Hospital—Leeds General Infirmary—Leicester Infirmary—Liverpool Infirmary—Liverpool Northern Hospital—Manchester Royal Infirmary—Newcastle-upon-Tyne Infirmary—Norfolk and Norwich Hospital—Northampton General Infirmary—Nottingham General Hospital—Radcliffe Infirmary, Oxford—Salisbury General Infirmary—Salop Infirmary—Sheffield General Infirmary—Stafford County General Infirmary—Sussex County Hospital—Winchester County Hospital—Worcester Infirmary—York County Hospital.

#### HOSPITALS IN IRELAND.

*Dublin.*—Richmond—Dr. Stevens's—City of Dublin—Mercers'—Meath—Jervis Street—St. Vincent's.

*Provincial.*—Belfast Hospital—North and South Infirmaries, Cork—Limerick County Infirmary.

## HOSPITALS IN SCOTLAND.

*Edinburgh.*—Edinburgh Royal Infirmary.

*Provincial.*—Glasgow Royal Infirmary—Aberdeen Royal Infirmary.

## SCHOOLS IN ENGLAND.

*London.*—St. Bartholomew's—St. Thomas's—Guy's—St. George's—London—Middlesex—University College—King's College—Westminster—Charing Cross—Grosvenor Place—Kinnerton Street—Hunterian.

*Provincial.*—Royal School of Medicine and Surgery, Birmingham—Old Park Medical School, Bristol—Hull and East Riding School of Medicine—Leeds School of Medicine—Liverpool Infirmary School of Medicine—Royal School of Medicine and Surgery, Manchester—Chatham Street School of Medicine, Manchester—Sheffield Medical Institution—York School of Medicine.

## SCHOOLS IN IRELAND.

*Dublin.*—Royal College of Surgeons—Trinity College—Apothecaries' Hall—Richmond—Dublin School of Medicine—Original School of Medicine, Peter Street—Park Street School of Medicine.

*Provincial.*—The Queen's Colleges of Belfast and Cork—Belfast Royal Institution—South Mall School of Medicine, Cork.

The several schools recognised by the Royal College of Surgeons of Ireland.

## SCHOOLS IN SCOTLAND.

*Edinburgh.*—University.

*Provincial.*—University, Glasgow—University and King's College, Aberdeen—Marischal College, Aberdeen.

The several schools recognised by the Royal College of Surgeons of Edinburgh.

## IN THE BRITISH COLONIES AND IN FOREIGN COUNTRIES.

The several hospitals and schools in the following cities, viz.—Calcutta—Toronto—Paris—Montpellier—Strasburg—Berlin—Vienna—Heidelberg—Bonn—Göttingen—Leyden—Liège—Pavia—New York—Philadelphia.

Oct. 1, 1851.

EDMUND BELFOUR, *Secretary.*

The following are the subjects of the examination of the candidates for the fellowship of this college in Classics, Mathematics, and French, during the years 1852 and 1853, viz :—

*Classics.*—Either of the following Greek authors, and either of the following Latin authors, at the option of the candidate, viz. :—Herodotus, book iii.; Homer, Iliad, book vi. : Virgil, Æneid, book viii. ; Livy, book v.

*Mathematics.*—Arithmetic. Algebra, as far as to include the doctrine of proportions and simple equations with one or two unknown quantities. Euclid: books 1, 2, and 3. Statics, hydrostatics, acoustics and optics, it being understood that the questions on these subjects shall not require in their answers the use of a higher branch of mathematics than simple equations.

*French.*—The translation into English of a passage in one of the French classical writers.

Candidates are admitted to this examination upon having completed the eighteenth year of their age.

Any further information may be obtained by application to the Secretary, at the College.

## REGULATIONS OF THE COUNCIL RESPECTING THE PROFESSIONAL EDUCATION OF CANDIDATES FOR THE CERTIFICATE OF QUALIFICATION IN MIDWIFERY.

1. Persons who are now, or who shall prior to the 1st day of January, 1853, become fellows or members of the college, will be admitted to examination for the certificate of qualification in Midwifery upon producing their diploma.

2. Persons who shall become members of the college subsequently to the 1st of January, 1853, will be admitted to examination on producing their diploma, together with a certificate or certificates of having attended twenty labours.

3. Members or licentiates of any legally constituted College of Surgeons in the United Kingdom, and graduates in Surgery of any university, requiring residence to obtain degrees, will also be admitted to examination on producing, together with their diploma, licence, or degree, proof of being twenty-one years of age—of having been occupied four years in the acquirement of professional knowledge—of having attended one course of lectures on Midwifery—and of having attended not less than twenty labours.

4. Graduates in Medicine of any legally constituted college or university requiring residence to obtain degrees, will also be admitted to examination on producing, together with their diploma or degree, proof of being twenty-one years of age—of having been occupied four years in the acquirement of professional knowledge—of having completed, at a recognised school or schools, the anatomical and surgical education required of candidates for the diploma of member of the college—of having attended one course of lectures on Midwifery—and of having attended not less than twenty labours.

5. All other persons will be required to produce the following certificates:—Of being twenty-one years of age—of having been engaged for three years in the acquirement of professional knowledge—of having studied Practical Pharmacy for six months—of having attended lectures on Anatomy and Physiology, with demonstrations and dissections, during two winter sessions—of having attended one course of lectures on the practice of Medicine—of having attended one course of lectures on the practice of Surgery—of having attended the medical practice of a hospital during twelve months—of having attended the surgical practice of a recognised hospital during twelve months—of having attended one course of lectures on Midwifery and the Diseases of Women and Children—and of having personally conducted thirty labours.

10th August, 1852.

EDMUND BELFOUR, *Secretary*.

#### ADMISSION OF MEMBERS TO THE FELLOWSHIP BY ELECTION.

A member of the college of fifteen years' standing who was a member on the 14th September, 1843, desirous of admission to the fellowship otherwise than by examination, must transmit or deliver to the secretary a declaration signed by himself, in the following terms, namely:—

“I, A. B., of C., a member of the Royal College of Surgeons of England, do declare that I do not sell or supply drugs or medicines, (or that) I do not sell or supply drugs or medicines (otherwise than in the due exercise or practice of my profession as an apothecary).”

Together with a certificate in the following terms, namely:—

“We, the undersigned Fellows of the Royal College of Surgeons of England, do, from our personal knowledge of the high moral character and professional attainments of A. B., of C., declare that in our opinion he is deserving of the honour of the fellowship of the said college, and that he does not sell or supply drugs or medicines, (or that) he does not sell or supply drugs or medicines otherwise than in the due exercise or practice of his profession as an apothecary. We therefore recommend the said A. B. to the council to be admitted a fellow of the college.”

In the case of a member resident in the United Kingdom, such certificate must be signed by six fellows of the college.

In the case of a member absent from the United Kingdom, in the service of the Royal Army or Navy, such certificate must be signed by two fellows of the college, and also by the officer superintending the medical department of the service to which such member shall belong.

In the case of a member absent from the United Kingdom in the service of the Honourable East India Company, such certificate must be signed by two fellows of the college, and also by the secretary to the military department of the said company.

In the case of members resident in any of the British colonies, plantations, or dependencies, such certificate must be signed by two fellows of the college, and also by the governor, lieutenant-governor, or superintendent of such colony, plantation, or depen-

gency, whose signature must be verified by the Secretary, or one of the under-secretaries of State for the colonies.

Such declaration and certificate must be received at the college at least seven days before the meeting of the council at which the ballot shall be taken for the election of the said member into the fellowship.

The fee of ten guineas, payable upon the admission of members to the fellowship by election, must be paid at or before the issue of the diploma of fellowship.

The proposition for the admission of a member of twenty years' standing to the fellowship under the authority of the fifth section of the charter of the 13th of Victoria, shall be made at the quarterly meeting of the Council in January.

At the time of any such proposition being made, a recommendation for the admission to the fellowship of the member proposed shall be laid before the Council; which recommendation must be signed by six members of the Council, and shall declare that, from their personal knowledge of the party proposed, he is in their opinion a fit and proper person to be admitted to the fellowship.

#### AD EUNDEM ADMISSIONS.

Any Fellow of the Royal College of Surgeons in Ireland, of the Royal College of Surgeons of Edinburgh, or of the Faculty of Physicians and Surgeons of Glasgow, who shall be desirous of admission to the fellowship of this college, must transmit or deliver to the secretary, his diploma, an application to be so admitted, and a declaration signed by himself in the following terms:—

“I, A. B., of C., Fellow of D., do hereby declare that I was duly admitted to such fellowship, having previously passed the necessary examination or examinations required by the bye-laws or regulations of the said Royal College (or Faculty), and that I am in the *bonâ fide* practice of the profession of a surgeon in England (or Wales), and that I do not sell or supply drugs or medicines, (or that) I do not sell or supply drugs or medicines otherwise than in the due exercise or practice of my profession as an apothecary.”

Together with the foregoing declaration must be transmitted or delivered the following certificate:—

“We, the undersigned Fellows of the Royal College of Surgeons in Ireland (or of Edinburgh), (or of the Faculty of Physicians and Surgeons of Glasgow), do hereby certify that A. B., of C., Fellow of the said Royal College (or Faculty), is, from his moral character and professional attainments, a fit and proper person to be admitted to the fellowship of the Royal College of Surgeons of England, and that he does not sell or supply drugs or medicines, (or that) he does not sell or supply drugs or medicines otherwise than in the exercise or practice of his profession as an apothecary, and we accordingly recommend him to the Council of the said college to be admitted a fellow thereof.”

The foregoing certificate must be signed by six fellows of the College (or Faculty), of which the said applicant shall be a fellow.

A similar certificate signed by six fellows of this college must also be transmitted or delivered with the foregoing declaration and certificate.

Any member or licentiate of the Royal College of Surgeons in Ireland, of the Royal College of Surgeons of Edinburgh, or of the Faculty of Physicians and Surgeons of Glasgow, who shall be desirous of admission to the membership of this college, must transmit or deliver to the secretary, his diploma, an application to be so admitted, and a declaration signed by himself in the following terms:—

“I, A. B., of C., Member (or Licentiate) of D., do hereby declare that I was duly admitted as such Member (or Licentiate), having previously passed the necessary examination or examinations required by the bye-laws or regulations of the said Royal College (or Faculty), and that I am in the *bonâ fide* practice of the profession of a surgeon in England (or Wales).”

Together with the foregoing declaration must be transmitted or delivered the following certificate:—

“We, the undersigned Members (or Licentiates) of the Royal College of Surgeons in Ireland (or of Edinburgh) (or of the Faculty of Physicians and Surgeons of Glasgow), do hereby certify that A. B., of C., Member (or Licentiate) of the said Royal College (or Faculty), is, from his moral character and professional attainments, a fit and proper

person to be admitted to the membership of the Royal College of Surgeons of England, and we accordingly recommend him to the council of the said College to be admitted a member thereof.

The foregoing certificate and recommendation must be signed by six members or licentiates of the College (or Faculty) of which the said applicant shall be a member or licentiate.

A similar certificate and recommendation, signed by six members of this college, must also be transmitted or delivered with the foregoing declaration, certificate, and recommendation.

The fellows of the Royal Colleges of Dublin and Edinburgh, and of the Faculty of Glasgow, will be required to pay on their admission to the fellowship of this college the sum of thirty guineas over and above all charges for stamps which shall be necessary.

The members or licentiates of the Colleges of Dublin and Edinburgh, and of the Faculty of Glasgow, will be required to pay on their admission to the membership of this college the sum of twenty guineas over and above all charges for stamps which shall be necessary.

#### STUDENTSHIPS.

There are two studentships of the college, in Human and Comparative Anatomy, held by each student for the term of two years, at a salary of one hundred pounds per annum. Candidates must be members of the college, under twenty-six years of age. The appointment is made in the month of June, or as soon after as possible. The students are subject to such duties and restrictions as the Council may from time to time direct; and in case of misconduct are liable to dismissal.

N.B. Candidates for the appointment must transmit their applications to the Secretary on or before the 1st of May, together with certificates of general good character and of fair acquirements in general learning, signed by two qualified members of the medical profession.

The studentships having been instituted for the cultivation and extension of Human and Comparative Anatomy and Physiology, by means of the opportunities afforded at the college in the preservation and enlargement of the Museum, and in the various scientific labours connected with that department, are held under the following

#### REGULATIONS.

The students are required to devote their whole time to the study of Anatomy, Physiology, and the connected branches of knowledge, and to the service of the college in the Museum.

They shall not undertake any other employment, such as that of demonstrator, lecturer, or teacher; nor shall they engage in private practice, either as principal or assistant; and they shall avoid all appearance of practising, by designating their profession on the doors of their residences.

They shall be employed at the college in such manner as shall be pointed out by the Conservators, whose directions they shall in all instances obey, referring to them in all matters on which they may entertain doubts.

They shall not be absent from their duties in the Museum (except in the case subsequently specified) without the permission of the Conservators; nor shall they leave London without permission of the President and the knowledge of the Chairman of the Museum Committee.

They shall attend to their duties in the college from ten A.M. to four P.M., daily, except on Sunday, and on one other day in each week, on which they are allowed to visit their respective hospitals, and to read in the library of the college. On particular occasions, when the business of the Museum shall require it, they shall attend, under the directions of the Conservators, earlier or later than the hours above-mentioned.

Each student is also required to attend in the museum, for the purpose of giving information to visitors, one day in each week from twelve to four o'clock, and on any other day when the Conservators, with the sanction of the Museum Committee, shall so direct.

They shall record, in books provided for that purpose, the histories of their respective dissections, and the particulars of their other occupations in the college; and they shall lay such books before the Museum Committee at least once a month.

It is expected that they make themselves familiar with everything relating to the practical study of Anatomy, such as the use of the microscope, the dissection of small animals, the art of preserving animal substances, of injecting and putting up anatomical preparations.

It is also hoped that they will devote a portion of each evening to the perusal of works on Anatomy and Physiology, and on the auxiliary branches of knowledge.

The General commanding the Army in Chief, the Lords Commissioners of the Admiralty, and the Court of Directors of the Hon. East India Company, have, with the view of promoting the objects of the college in the institution of these studentships, been pleased to place at the disposal of the President and Council an assistant-surgeoncy in each service, once in three years, for such of the said students as may be considered worthy of these honourable distinctions.

#### MUSEUM.

The Museum is open to the members of the college, to the trustees of the Hunterian collection, and to visitors introduced by them personally or by written orders stating their names (*which orders are not transferable*), on the public days, which are Mondays, Tuesdays, Wednesdays, and Thursdays, from twelve to four o'clock; except during the month of September, when the Museum is closed.

The museum is also open on the above days to all fellows and licentiates of the Royal College of Physicians in London; to peers and members of parliament; to the great officers of State, and of the Royal Household and their immediate deputies; to all the dignitaries of the Church and of the Law; to all general and flag officers; to the members of all the learned and scientific bodies in the United Kingdom; to the members of all the government boards, and to *others introduced personally by them respectively*. It is also open to all learned and scientific foreigners, and to the articulated students of the college.

Any one desirous of devoting especial study to particular departments of the Museum, may have access for that purpose on Fridays, from twelve to four in winter, and from twelve to five in summer, on making a written application to the President.

Persons desirous of comparing specimens with those in the Museum, or of having specimens examined, or of gaining other information, are requested to present themselves on Saturdays from ten to one o'clock.

Microscopic demonstrations are given, by the Resident Conservator, every Wednesday, from the beginning of October until the commencement of the annual course of lectures.

#### LIBRARY.

The Library is open daily, Sundays excepted, to members and articulated students of the college, from ten until four o'clock during the winter months, and from ten until five o'clock during the summer months.

#### COPY OF A CLAUSE

*In—“An Act for consolidating and amending the Laws relating to the building, repairing, and regulating certain Gaols and Houses of Correction in ENGLAND and WALES.*

“4th GEORGE THE IVTH, cap. 64 [10th July, 1823].”

“XXXIII.—And be it further enacted,—That the Justices in General or Quarter Sessions assembled, shall and they are hereby required from time to time to appoint a Surgeon, being a Member of one of the Royal Colleges of Surgeons, to each of the Prisons within their Jurisdiction to which this Act shall extend; and every such Surgeon shall and is hereby required to visit every Prison to which he shall be so appointed twice at least in every week, and oftener if necessary, and to see every Prisoner confined therein, whether Criminal or Debtor, and to report to every General or Quarter Sessions the Condition of the Prison, and the state of Health of the Prisoners under his care; and he shall further keep a Journal, in which he shall enter the date of every attendance in the performance of the duty, with any observations which may occur to him in the execution thereof, and shall sign the same with his name; and such Journal shall be kept in the Prison, but shall regularly be laid before the Justices for their inspection at every Quarter Sessions, and shall be signed by the

Chairman of the Sessions in proof of the same having been there produced; and it shall and may be lawful for the Justices, at every Quarter Sessions after such appointment, to direct a reasonable Sum to be paid as Salary to such Surgeon, and also such sums of money as shall be due for Medicines and other Articles for the Sick."

## EXTRACT OF A CLAUSE

Of the Act of 6th GEORGE THE IVTH, cap. 50,

*Exempting persons from serving on Juries and Inquests.*

"Provided always, and be it further enacted,—That all Surgeons being Members of one of the Royal Colleges of Surgeons in London, Edinburgh, or Dublin, AND ACTUALLY PRACTISING, shall be and are hereby absolutely freed and exempted from serving upon any Juries or Inquests whatsoever, and shall not be inserted in the Lists to be prepared by virtue of this Act, as hereinafter mentioned."

RECEIPT and EXPENDITURE of the COLLEGE, in the Year from Midsummer-day, 1851, to Midsummer-day, 1852.

The RECEIPTS amounted to £25,304 13s. 6d. from the following sources of Income, viz. :—

Court of Examiners .....	£8921 12 0				
Fellowship .....	220 10 0				
Admissions to Council .....	42 0 0				
Sale of Lists of Members, Catalogues, &c. ....	77 8 0	£	s.	d.	
					9261 10 0
Dividends on Investments in Government Securities .....		1021	11	10	
Interest on Exchequer Bill .....		22	1	8	£ s. d.
					10,305 3 6
Parliamentary Grant in aid of erection of additional Museum, &c. ....		14,999	10	0	£ s. d.
					25,304 13 6

The DISBURSEMENTS amounted to £13,267 3s. 6d. divided under the following heads, viz. :—

College, Museum, and Library Department, &c. ....	£10,083 9 0				
BUILDING .....	2149 7 0				
Purchase of Exchequer Bill .....	1034 7 6				
					13,267 3 6
Balance at the Bankers, Midsummer-day, 1852 .....	13,069 9 1				
Deduct Balance at the Bankers, Midsummer-day, 1851 .....	1031 19 0				
					12,037 10 0
					25,304 13 6

## SUMMARY.

Incidental Income .....	£21,261 0 0	Incidental Expenditure ...	£9085 6 6
Permanent Income .....	1043 13 6	Permanent Expenditure ...	4181 17 0
	£25,304 13 6		£13,267 3 6

## THE SOCIETY OF APOTHECARIES.

CHARTERED 1616.

Master, R. S. Eyles, Esq.—Wardens, John Parrott, Esq., and N. B. Ward, Esq.—  
The Court of Examiners: E. Tegart, Esq., Chairman; John Hunter, William Perrin Brodribb, Richard Hopkins Robertson, Robert Norton, Thomas Peregrine, R. Druitt, R. H. Semple, W. G. T. Dyer, Richard King, A. M. Randall, and S.



H. Ward, Esq.—*Secretary to the Court of Examiners*, Henry Blatch, Esq.—*Clerk to the Society*, Robert Brotherson Upton, Esq.—*Professor of Botany*, John Lindley, Esq., Ph.D., F.R.S., G.S.; &c.—*Professor of Chemistry and Materia Medica*, William Thomas Brande, Esq., F.R.S.—*Examiner for the Society's Prizes in Materia Medica and Therapeutics*, J. Copland, M.D., F.R.S.—*Examiner for the Society's Prizes in Botany*, N. B. Ward, Esq., F.R.S., F.L.S.—*Curator of the Botanic Garden*, Mr. T. Moore—*Beadle*, Mr. C. Rivers.

*Note.*—Members are those who constitute the incorporated Society of Apothecaries; Licentiates, those who have obtained their licence to practise as Apothecaries.

*Regulations to be observed by Students intending to Qualify themselves to Practise as Apothecaries in England and Wales. (Dated 1848.)*

Candidates will be required to produce testimonials—

1. Of having served an apprenticeship of not less than five years to an apothecary, legally qualified to practise as an apothecary, either by having been in practice prior to or on the 1st of August, 1815, or by having received a certificate of his qualification from the Court of Examiners, or of an apprenticeship for not less than five years to surgeons practising as apothecaries in Ireland and Scotland.

2. Of having attained the full age of twenty-one years: As evidence of age, a copy of the baptismal register will be required in every case where it can possibly be obtained.

3. Of good moral conduct: A testimony of moral character from the gentleman to whom the candidate has been an apprentice will always be more satisfactory than from any other person.

4. And of having pursued a course of medical study in conformity with the regulations of the court.

#### COURSE OF STUDY.

Every candidate whose attendance on lectures shall have commenced on or after the 1st of October, 1849, must attend the following lectures and medical practice during not less than three winter and two summer sessions—each winter session to consist of not less than six months, and to commence not sooner than the 1st, nor later than the 15th of October; and each summer session to extend from the 1st of May to the 31st of July.

**FIRST YEAR.**—*Winter Session*: Chemistry; Anatomy and Physiology; Anatomical Demonstrations.—*Summer Session*: Materia Medica and Therapeutics; Botany and Vegetable Physiology; Midwifery, and Diseases of Women and Children.

**SECOND YEAR.**—*Winter Session*: Anatomy and Physiology; Anatomical Demonstrations; Dissections; Principles and Practice of Medicine; Medical Practice.\*—*Summer Session*: Medical Practice; \* Midwifery and Diseases of Women and Children; Forensic Medicine; Practical Chemistry; † Morbid Anatomy; Clinical Medicine.

**THIRD YEAR.**—*Winter Session*: Dissections; Principles and Practice of Medicine; Medical Practice; \* Morbid Anatomy and Clinical Medicine.

Practical Midwifery at any time after the conclusion of the first course of Midwifery lectures.

The above course of study may be extended over a longer period than three winter and two summer sessions, provided the lectures and medical practice are attended in the order prescribed.

The Court particularly request the attention of students to the increasing importance of Organic Chemistry and Structural and Physiological Botany.

Every examination of an hour's duration will be deemed equivalent to a lecture.‡

Students must also produce testimonials of attendance on a course of clinical

\* Medical Practice must be attended during the full term of eighteen months—twelve months at a recognised hospital, and six months either at a recognised hospital or a dispensary.

† By Practical Chemistry is intended a *specific* course of instruction in the laboratory, with an opportunity of personal manipulation in the ordinary processes of chemistry, and of acquiring a knowledge of the various reagents for poisons.

‡ The court particularly request attention to this clause.

lectures; of instruction in Morbid Anatomy; and of having dissected the whole of the human body once at least.\*

Those gentlemen whose attendance on lectures commenced before the 1st of October, 1849, will be allowed to complete their studies in conformity with the previous regulations of the court.

The names of the lecturers recognised by the Court may be known on application to the secretary, at the hall of the society.

The certificates of teachers recognised by the constituted medical authorities in Dublin, Edinburgh, Glasgow, and Aberdeen, as also those of the medical professors in foreign universities, are received by the court.

No hospital will be recognised by the court, unless it contain at least 100 beds, and it be under the care of two or more physicians, members of the Royal College of Physicians of London, or graduated Doctors of Medicine of a British university, who give a regular course of clinical lectures and instruction in Morbid Anatomy; also, unless the apothecary be legally qualified, either by having been in practice prior to the 1st of August, 1815, or by having received a certificate of qualification from this court.

No dispensary will be recognised by the court, unless it be situated in some town where there is a recognised medical school, and be under the care of at least two physicians and an apothecary legally qualified.

No medical practice will be available, unless it be attended in conformity with the course of study prescribed for pupils.

#### REGISTRATION OF TESTIMONIALS.

All testimonials must be given on a printed schedule, with which students will be supplied at the time of their first registration:—

In London, at the Hall. In the provincial towns, from the gentlemen who keep the registers of the medical schools.

All students, in London, are required *personally* to register the several classes for which they have taken tickets; and those only will be considered as complying with the regulations of the court whose names and classes in the register correspond with their schedules.

Tickets of admission to lectures and medical practice must be registered in the months of October and May; but no ticket will be registered, unless it be dated within *seven* days from the commencement of the course; and certificates of attendance must be registered in the months of April and August.

The court also requires students at the provincial medical schools to register their names in their own handwriting, with the register of each respective school, within the first twenty-one days of October, and first fourteen days of May; and to register their certificates of having duly attended lectures on medical practice within fourteen days of the completion of such attendance.

#### PRELIMINARY EXAMINATION IN CLASSICS AND MATHEMATICS.

Three times in each year an examination will take place in Classics and Mathematics for articulated students who have not yet completed the first winter session of their curriculum; and students who pass this examination will not be subject to any subsequent examination in Latin, except the *Pharmacopœia Londinensis* and *Prescriptions*. The subjects of examination, and the dates, will be announced in the medical journals at least three months before each examination.

#### PRELIMINARY LATIN EXAMINATION.

On the first Saturday in the months of November, December, February, March, May, June, and July, those students who have completed two winter sessions of their medical studies may be admitted to an examination in *Celsus* and *Gregory*, provided there be twenty names on the list. Candidates will be required to enter their names in a book

\* In place of the Second Course of Lectures on the Theory and Practice of Medicine, the Court will admit a certificate of attendance on a course of Clinical Lectures, delivered in a recognised hospital by a distinct Professor, consisting of not less than seventy-five lectures, attended by the student after the first systematic course upon the Theory and Practice of Medicine.

kept at the beadle's office, on or before the preceding Monday, and to attend at half-past three o'clock, P.M., on the day of examination.

Those gentlemen who fail to pass this examination satisfactorily will not be re-admitted until they appear for their general examination.

#### GENERAL EXAMINATION.

Every person intending to offer himself for examination must give notice in writing to the clerk of the Society, on or before the Monday previously to the day of examination, and must at the same time deposit all the required testimonials at the office of the beadle, where attendance is given every day, except Sunday, from ten until four o'clock.

The examination of the candidate for a certificate of a qualification to practise as an apothecary will be as follows:—

In translating portions of the first four books of Celsus de Medicinâ, and of the first twenty-three chapters of Gregory's *Conspectus Medicinæ Theoreticæ*: in Physicians' Prescriptions, and the *Pharmacopœia Londinensis*: in Chemistry: in Practical Chemistry: in *Materia Medica* and Therapeutics: in Botany: in Anatomy: in Physiology: in the Principles and Practice of Medicine, including Midwifery and the Diseases of Children.

The examination of the candidate for a certificate of qualification to act as assistant to an apothecary, in compounding and dispensing medicines, will be as follows:—

In translating Physicians' Prescriptions and the *Pharmacopœia Londinensis*:

In Pharmacy and *Materia Medica*.

By the 22nd section of the Act of Parliament, no rejected candidate for a certificate to practise as an apothecary can be re-examined *until the expiration of six months from his former examination*; and no rejected candidate as an assistant *until the expiration of three months*. The court meet in the Hall every Thursday, where candidates are required to attend at a quarter before four o'clock.

Sums to be paid for certificates:—For London, and within ten miles thereof, ten guineas. For all other parts of England and Wales, six guineas. Persons having paid the latter sum become entitled to practise in London, and within ten miles thereof, by paying four guineas in addition. For an assistant's certificate, two guineas.

For information relative to these regulations, students are referred to the beadle, at Apothecaries' Hall, every day, (Sunday excepted,) between the hours of ten and four o'clock.

#### HOSPITAL AND MEDICAL SCHOOLS, ATTENDANCE AT WHICH IS RECOGNISED BY THE SOCIETY OF APOTHECARIES.

St. Bartholomew's Hospital and College, Charing-Cross Hospital, St. George's Hospital and Medical School, the School of Anatomy and Medicine adjoining St. George's Hospital, Guy's Hospital, King's College and Hospital, the London Hospital, the Middlesex Hospital, St. Thomas's Hospital and College, University College and Hospital, the Westminster Hospital, Hunterian School of Medicine; Queen's College and Hospital, Birmingham; Sydenham College, Birmingham; Bristol Medical School, Royal Infirmary, and St. Peter's Hospital; Hull and East Riding School of Medicine and Anatomy, Leeds School of Medicine, Liverpool Infirmary and School of Medicine, Liverpool College of Chemistry, Manchester Royal School of Medicine and Surgery, Chatham-street School of Medicine, Manchester; Newcastle-upon-Tyne College of Medicine and Practical Science; Newcastle-upon-Tyne College of Medicine, in connexion with the University of Durham; Sheffield Medical Institution and General Infirmary, York Hospital, Dispensary, and Medical and Surgical School.

#### COPY OF A CLAUSE IN "AN ACT TO AMEND THE LAW OF EVIDENCE,"

Victoria 15th and 16th, cap. 99.

[7th August, 1851.]

Every Certificate of the Qualification of an Apothecary which shall purport to be under the Common Seal of the Society of the Art and Mystery of Apothecaries of the City of London, shall be received in evidence in any court of justice, and before any person having, by law or by consent of parties, authority to hear, receive, and examine evidence, without any proof of the said seal, or of the authenticity of the said certifi-

cate, and shall be deemed sufficient proof that the person named therein has been, from the date of the said certificate, duly qualified to practise as an apothecary in any part of England or Wales.

## ARMY MEDICAL SERVICE,

12, ST. JAMES'S-PLACE.

*Inspector-General of Hospitals and Superintendent of the Medical Department, Dr. Andrew Smith—Professional Assistant, Dr. Thomas Spence, Staff-Surgeon of the First Class—Inspector of Medicines and Instruments, Staff-Surgeon Pilleau, Second Class—Apothecary to the Forces, F. M. Bassano, Esq.*

### REGULATIONS—DATED FEBRUARY, 1840.

Candidates are required to produce the diploma of the College of Surgeons of London, Edinburgh, or Dublin, and the following testimonials:—

Eighteen months' attendance at an hospital of celebrity, where the average number of in-patients is not less than one hundred: twelve months' anatomy; twelve months' practical anatomy; six months' physiology; twelve months' surgery, or (what is preferred) six months' surgery and six months' military surgery; eight months' clinical surgery, a complete course of two or three lectures during the week; twelve months' practice of physic, or six months' practice of physic and six of general pathology; eight months' clinical lectures on ditto, the same as required in surgery; twelve months' chemistry; six months' practical chemistry; three months' botany; three months' materia medica; three months' practical pharmacy or apprenticeship; three months' natural history; three months' midwifery; three months' practical midwifery; one course natural philosophy; one course logic.

The candidates must be unmarried, not beyond twenty-five years of age, nor under twenty-one years.

Candidates who have had a university education, and have the degree of A.B. or A.M., as well as that of M.D., will be preferred; but a liberal education, and a competent knowledge of the Greek and Latin languages, are indispensably requisite in every candidate.

The greater the attainments of the candidates, the more eligible will they subsequently be deemed for promotion, as selections to fill vacancies will be guided more by reference to such acquirements, especially in the higher ranks, than to mere seniority.

Although the British schools are specified, it is to be understood that candidates who have received regular education in approved foreign universities or schools will be admitted to examination.

With the exception of Practice of Physic and Clinical Medicine by one teacher, candidates must have attended separate lecturers for each branch of science.

Before promotion from the rank of assistant-surgeon to any higher rank, every gentleman must be prepared for such other examination as may be ordered before a board of medical officers.

Diplomas, tickets of attendance on lectures, and certificates of regular attendance by each professor or lecturer, must be lodged at this office for examination and registry at least one week before the candidate appears for examination; likewise certificates of moral conduct and character, one of them by the parochial minister, if possible. Baptismal certificates are required at the same time, and if the parish register cannot be resorted to, an affidavit from one of the parents, or some near relative who can attest the fact, will be accepted.

The certificate of the teacher of Practical Anatomy must state the number of subjects or parts dissected by the pupil.

Certificates of lectures and attendance must be from physicians or surgeons of the recognised colleges of the United Kingdom, or of foreign universities.

All candidates for medical appointments are required to be conversant with Cullen's Nosology.

Blank forms to the following effect must be filled up and forwarded, one clear week before the candidate can be admitted for examination:—

"FORM OF CERTIFICATE.—I, (*Christian and Surname at full length*), am \_\_\_\_\_ years of age, and a candidate for employment in the medical department of the army. I do hereby attest my readiness to engage for general service, whether at home or abroad, and to proceed on duty immediately on being gazetted. I declare my age not to exceed twenty-six years; that I am unmarried; and that I labour under no mental nor constitutional disease, nor physical debility, that can interfere with the most efficient discharge of the duties of a medical officer."

(*Signature.*)

"I have pursued the undermentioned course of study, of which I am ready to produce the vouchers for registry, and also a certificate of my age—viz., I possess certificates of regular attendance at the undermentioned hospitals and course of lectures for the number of months stated" (specifying as to hospitals after the following form)

The	Hospital or Infirmary, for	... ..	months.
The	Hospital for Mental Derangement, for	... ..	months.
The	Hospital for Diseases of the Eye, for	... ..	months.
The	Lying-in-Hospital, for	... ..	months."

And in reference to certificates specifying the lectures, name of the lecturer, place where the lectures were delivered, and period of months in attendance, of all the courses required by regulations, with any others in addition which he may possess. If in possession of a degree, state the college, university, &c., and date of graduation.

*Note.*—All communications to be pre-paid—or if not, to be forwarded, addressed *outside* to "The Right Honourable the Secretary at War," with the words "Army Medical Department" at the left hand corner.

ARMY MEDICAL DEPARTMENT.—*Full-pay* per diem, after actual service (in years)—*Inspector-General*, 25 years, 2*l.*, 20 years, 1*l.* 18*s.*, 10 years, 1*l.* 16*s.* *Deputy-Inspector*, according to the same gradations of service, 1*l.* 10*s.*, 1*l.* 8*s.*, and 1*l.* 4*s.* *Staff-Surgeon, First Class*, ditto, 1*l.* 4*s.*, 1*l.* 2*s.*, 19*s.* *Regimental-Surgeon and Staff-Surgeon, Second Class*, ditto, 1*l.* 2*s.*, 19*s.*, 15*s.*; under 10 years, 13*s.* *Assistant-Surgeons*, ditto, 10*s.* and 7*s.* *Assistant-Surgeons*, serving in the Horse, Life, or Dragoon Guards, receive about 1*s.* per diem in addition to the above rates.

*Half-pay* per diem, after service (in years)—*Inspector-General*, 30 years, 1*l.*; 25 years, 15*s.*; 20 years, 12*s.* *Deputy-Inspector*, 30 years, 18*s.*; 25 years, 14*s.*; 20 years, 10*s.*; 10 years, 8*s.*; under 10 years, 7*s.* *Staff-Surgeons*, 30 years, 16*s.*; 25 years, 13*s.*; 20 years, 9*s.* 6*d.*; 10 years, 7*s.* 6*d.*; under 10 years, 6*s.* 6*d.* *Regimental-Surgeons and Staff-Surgeons, Second Class*, 30 years, 15*s.*; 25 years, 11*s.* 6*d.*; 20 years, 8*s.*; 10 years, 6*s.*; under 10 years, 5*s.* 6*d.* *Assistant-Surgeons*, 30 years, 7*s.*; 25 years, 6*s.*; 20 years, 5*s.* 6*d.*; 10 years, 4*s.*; under 10 years, 3*s.*

*The following are Abstracts of Clauses in the "Act to defray the Charge of the Pay, Clothing and Contingent and other Expenses of the Disembodied Militia in Great Britain and Ireland; to grant Allowances to Officers, Surgeons, Assistant-Surgeons, Surgeons' Mates, &c., of the Militia," Victoria 15 and 16, cap. 74.*

30th June, 1852.

Clause 11 enacts that the allowances granted to certain paymasters, surgeons, and quarter-masters, of the militia, on their being reduced, in pursuance of an Act passed in the tenth year of George IV., shall be issued and paid during the continuance of this Act, and it shall be lawful for the secretary-at-war to place any such paymaster, surgeon, or quarter-master, when unfit for further duty, upon a retired allowance equal to, and instead of, his reduced allowance.

Clause 14 enacts that every paymaster, surgeon, or quarter-master, on the reduced allowance, and every subaltern officer, surgeon's-mate, and assistant-surgeon of the militia, who shall claim to be entitled to allowances, shall regularly attend the exercise and training of the regiment, battalion, or corps to which he belongs, during the whole of the time it shall be assembled for that purpose, on pain of forfeiting the said allowance, as well as all arrears of the said allowance and of pay. Provided always that for any special cause or unavoidable necessity it shall be lawful for the commanding-officer to grant leave of absence in writing.

Clause 18 provides that nothing in this Act contained shall be construed to entitle any paymaster, surgeon, quarter-master, subaltern-officer, surgeon's-mate, or assis-

tant-surgeon, to the said allowance, or any part thereof, during the time the militia to which he belongs shall be embodied or assembled for training and exercise.

Clause 31 enacts that "Whereas it is expedient that the deputy-lieutenants acting in any sub-division of any county, stewartry, city, or place, in Great Britain, and the special deputy-wardens acting in any sub-division in the stannaries of the counties of Cornwall and Devon, should be assisted by the advice of a surgeon in deciding upon the appeals of persons claiming to be exempt from service in the militia, by reason of bodily infirmity, and upon the fitness for service of the persons presenting themselves for enrolment: It shall be lawful for any two deputy-lieutenants, and they are hereby empowered and required to summon, by two days' previous notice in writing, any competent surgeon, residing at, or nearest to, the place where any meeting for appeals or enrolment shall be held, to attend at such meeting. \* \* \* And every such surgeon shall receive, for each day's attendance at such meeting, a sum not less than half-a-guinea, nor exceeding two guineas, according to the extent of duty performed."

## NAVAL MEDICAL SERVICE,

ADMIRALTY OFFICE, SOMERSET HOUSE.

*Director-General of the Medical Department of the Navy*, Sir William Burnett, K.C.B., K.C.H., M.D., F.R.S.

REGULATIONS—DATED AUGUST 1, 1850.

The Lords Commissioners of the Admiralty have directed "that no person be admitted as an *Assistant-Surgeon*, in the Royal Navy, who shall not produce a certificate from one of the Royal Colleges of Surgeons of England, Edinburgh, or Dublin, or from the Faculty of Physicians and Surgeons of Glasgow, of his fitness for that office; nor as a *Surgeon*, unless he shall produce a diploma, or certificate, from one of the said royal colleges or faculty, founded on an examination to be passed subsequently to his appointment of assistant-surgeon, as to the candidate's fitness for the situation of surgeon in the navy; and in every case the candidate producing such certificate, or diploma, shall also undergo a further examination before the Director-General of the Medical Department of the Navy, touching his qualifications in all the necessary branches and points of medicine and surgery for each of the steps in the naval medical service." Previously to the admission of assistant-surgeons into the navy, it will be required that they produce proof of having received a preliminary classical education, and that they possess in particular a competent knowledge of Latin; also,

That they are of good moral character, the certificate of which must be signed by the clergyman of the parish, or by a magistrate of the district.

That they have served an apprenticeship, or have been engaged for not less than six months in practical pharmacy.

That their age be not less than twenty years, nor more than twenty-four years; and that they are unmarried.

That they have actually attended a hospital in London, Edinburgh, Dublin, Glasgow, Aberdeen, or Manchester, for two years subsequently to the age of eighteen, in which hospital the average number of patients is not less than 150.

That they have been engaged in actual dissections of the human body twelve months; the certificate of which from the teacher must state the number of subjects or parts dissected by the candidate.

That they have attended lectures, &c., on the following subjects, at established schools, by physicians or surgeons of the recognised Colleges of Physicians and Surgeons, in the United Kingdom, for periods not less than below stated; observing, however, that such lectures will not be admitted if the teacher shall lecture on more than one branch of science, or if the lectures on Anatomy, Surgery, and Medicine be not attended during three distinct winter sessions of six months each:—

Anatomy, eighteen months; or General Anatomy, twelve months, and Comparative Anatomy, six months.

Surgery, eighteen months; or General Surgery, twelve months, and Military Surgery, six months.

Theory of Medicine, six months; practice of Medicine, twelve months. (If the lectures on the theory and practice of Medicine be given in conjunction, then the period required is eighteen months.)

Clinical lectures (at an hospital as above) on the practice of Medicine, six months; on the practice of Surgery, six months.

Chemistry, six months; or lectures on Chemistry, three months; and practical Chemistry, three months.

Materia Medica, six months.

Midwifery, six months, accompanied by certificates stating the number of midwifery cases personally attended.

Botany, six months; or General Botany, three months, and Medical Botany, three months.

N.B.—Six months' lectures on Pathology, if given at an university where there may be a professorship on that branch of science, will be admitted in lieu of six months' lectures on the practice of Medicine.

In addition to the tickets for the lectures, certificates must be produced from the professors, &c., by whom the lectures were given, stating the periods (in months) *actually* attended by the candidates. The time, also, of actual attendance at an hospital or infirmary must be certified.

A favourable consideration will be given to the cases of those who have obtained the degree of M.D. at Oxford, Cambridge, Edinburgh, Dublin, Glasgow, London, or Aberdeen; or who, by possessing a knowledge of diseases of the eye, and of any branch of science connected with the profession, such as Medical Jurisprudence, Natural History, Natural Philosophy, &c., appear to be more peculiarly eligible for admission into the service; observing, however, that lectures on these or any other subjects cannot be admitted as compensating for any deficiency in those required by the regulations.

By the rules of the service, no assistant-surgeon can be promoted to the rank of surgeon until he shall have served three years, (one year of which must be in a ship actually employed at sea,) and can produce a diploma from one of the before-mentioned Royal Colleges, or the Faculty of Physicians and Surgeons, and it is resolved that not any diploma or certificate of examination from either of the aforesaid royal colleges shall be admitted toward the qualification for surgeon, unless the diploma or certificate shall be obtained on an examination passed after a period of not less than three years' actual service; observing that no one can be admitted to an examination before the director-general for surgeon, unless, as hereinbefore mentioned, he can produce a diploma, together with the most satisfactory certificates, that he has performed, on the dead body, under the superintendence of a professor or teacher of known eminence, all the capital operations of Surgery, and is perfectly competent to perform any operation with skill and dexterity, and thoroughly acquainted with the anatomy of the parts involved in such operation; without which qualification, no one hereafter can be promoted to the higher branches of the service; and whenever assistant-surgeons already in the service, (whose professional education may not be in accordance with the above,) obtain leave to study previously to their passing for surgeon, they will be required, on their examination, to produce testimonials of their having availed themselves of the period of leave to complete their education agreeably to these regulations generally.

Candidates who may be admitted into the naval medical service, must serve in whatever ships, &c., they may be appointed to; and, in the event of their being unable to do so from sea-sickness, their names cannot be continued on the naval medical list, nor can they, of course, be allowed half-pay.

By an Admiralty Circular, dated July 17, 1850, assistant-surgeons are to be divided into two classes.

The first class to consist of all who have completed three years' servitude from the period of their first entry, (one year of which must be served on board a commissioned ship, and the other two may be served in one of the naval hospitals,) and who have passed their examination for surgeon either at home or abroad.

“Assistant-surgeons who have served more than three years, and have passed the examination for surgeon under the above conditions, are to rank next to naval instructors, and are to mess with the board-room officers, to be allowed cabins when the accommodation and space on board will admit.”

The second class of assistant-surgeons to consist of all those who have not served three years, and those who have not passed their examination for surgeon.

First-class assistant-surgeons, who may be serving in small vessels commanded by lieutenants, are to mess in the guard-room with the other officers.

**NAVY DEPARTMENT.**—*Pay per diem: Inspectors of Hospitals and Fleets, 1l. 11s. 6d.*; after ten years, *2l. 2s.* *Deputy Inspectors, 1l.* *Surgeons* are paid in all rates, according to length of their full-pay service, (reckoning their whole time as assistant, either in hospital or afloat,) under six years, *11s.*; above six years, *12s.*; ten years, *14s.*; fifteen years, *14s.*; twenty years, *18s.*; twenty-five and thirty years with leave to retire upon *18s.* *Assistant Surgeons* in full-pay service, *7s.*; above three years, *7s. 6d.*; above ten years, *9s.*—if serving in small vessels above three years and under ten years, *8s.*; above ten years, either in hospital or afloat, *9s.* *Surgeons of Hospital Ships*, of whatever duration, *18s.*

RATES OF FULL PAY AND RETIREMENT OF MEDICAL OFFICERS SERVING IN HOSPITALS.

*Full-pay.*—Inspector on first appointment, *1l. 13s.*; after ten years, *2l. 2s.* Deputy-Inspector, *1l. 7s. 6d.* *Surgeons of Hospitals* on appointment, *16s. 6d.*; above twenty years, *1l. 0s. 6d.* *Surgeons of Royal Marine Infirmaries* on appointment, *1l. 4s. 8d.*

Retirement.	Inspector.	Dep. Insp.	Hosp. Surg.	Infirm. Surg.
	£ s. d.	£ s. d.	s. d.	£ s. d.
After 10 years hosp. serv.	1 1 6	..	11 0	0 14 3
„ 15 „ „	1 4 3	0 17 6	12 10	0 16 3
„ 20 „ „	1 7 0	0 19 9	14 3	0 18 4
„ 25 „ „	1 9 8	1 2 0	15 7	1 0 4
„ 30 „ „	1 12 6	1 4 3	..	1 2 6
„ 35 „ „	..	1 6 6	..	1 4 6

*Half Pay.*—*Inspectors, 15s.*; after ten years, *1l. 1s.* *Deputy Inspectors, 13s.* *Surgeons, 5s.*; after six years, *6s.*; ten years, *7s.*; fifteen years, *8s.*; twenty years, *10s.*; twenty-five years, leave to retire, *13s.*; thirty years, leave to retire, *15s.* *Assistant Surgeons, 2s.*; after three years, *3s.*; ten years, *4s. 6d.*; twenty years, *5s.*

ORDNANCE MEDICAL DEPARTMENT,

63, Pall Mall.

*Master-General, Lord Raglan—Inspector-General, Mr. James Stewart—Deputy Inspector-General, Dr. Verling.*

*Provisional List.*—Medical students who have completed their twentieth year, who have been well instructed in Latin and Greek, the elements of Mathematics and Natural Philosophy, and who can produce satisfactory proofs of being diligent in the study of their profession, and the sciences connected with it, may be entered in the provisional list of gentlemen desirous of being admitted candidates for the Ordnance Medical Department. A knowledge of modern languages, though not indispensable at the time of provisional reception, is highly desirable, and will be duly appreciated.

*Candidates.*—No applicant is to be received on the list of candidates before he is twenty-two, nor retained on it after he is twenty-five years of age. The age of every individual must be verified by a certificate of his baptism, if it can be procured; but if not, by a solemn declaration of one of his parents, or of some other person who can attest the date of his birth.

*Qualifications.*—Every candidate must bring proof of having diligently served five years to a surgeon and apothecary, if educated in England; but if not, qualification in the practice of Medicine and Pharmacy equivalent thereto.



Of having attended the practice of Surgery in a recognised hospital or hospitals, where clinical instruction is constantly given for three years, three months being allowed for a vacation in each year. Of having attended:—

Anatomical lectures, demonstrations, dissections; three anatomical seasons or sessions. Morbid Anatomy and Pathology; one course. Lectures on the principles and practice of Surgery, delivered in two distinct periods or sessions; two courses, each comprising seventy lectures, or one course of Surgery and one of Military Surgery. Natural History or Comparative Anatomy; one course. Chemistry; one course of 100 lectures. Botany, one course. Materia Medica and Therapeutics; one course of 100 lectures. Lectures on the principles and practice of Medicine; two courses, each 100 lectures, second and third winters. Medical practice, with clinical lectures, eighteen months, commencing the second session—viz., twelve months in a recognised hospital, and the remaining six months either in a recognised hospital or a dispensary. Medical jurisprudence, with Toxicology; one course of fifty lectures. Midwifery; two courses, each of sixty lectures, second and third sessions. Practical Midwifery, (not less than thirty cases;) after the conclusion of the first course on Midwifery lectures, a certificate of having passed the usual examination is to be produced. Diseases of the eye, (with attendance on patients of that class;) one course.

He must produce a diploma from either of the colleges of London, Edinburgh, or Dublin—and, if not a graduated M.D. of Scotland or Ireland, after having actually passed an examination in the university where he has obtained his degree; a certificate also of qualification from the Society of Apothecaries in London.

It is likewise expected that candidates shall have attended establishments for the cure of diseases of the ear and skin, and for the treatment of patients affected with mental derangement. The moral conduct and character of each individual must be certified, also that he is unmarried, and has no disease unfitting him for his duties.

## EAST INDIA MEDICAL SERVICE,

EAST INDIA HOUSE, LEADENHALL STREET.

*Commander, Lieutenant-Colonel Hay—Surgeons, Dr. Jackson and Mr. Westall—Public Examiner and Inspector, Major-General Pasley—Clerk for passing Cadets and Assistant-Surgeons, Mr. Clarke—Examining Medical Officer, Dr. Scott.*

### REGULATIONS.

**AGE.**—The assistant surgeon must not be under twenty-two years of age, in proof of which he must produce an extract from the register of the parish in which he was born, or his own declaration and other certificates agreeably to forms to be obtained in the East India House for cadets and assistant-surgeons.

**QUALIFICATION IN SURGERY.**—The assistant-surgeon, upon receiving a nomination, will be furnished with a letter to the court of examiners of the Royal College of Surgeons, to be examined in Surgery; or should the assistant-surgeon be previously in possession of a diploma from the Royal College of Surgeons of London, or of the Colleges of Surgeons of Dublin or Edinburgh, or of the College and University of Glasgow, or of the Faculty of Physicians and Surgeons of Glasgow, either of them will be deemed satisfactory as to his knowledge of Surgery, without any further examination. He is also required to produce a certificate from the copper of a public hospital in London, of being capable of practising, with proper dexterity, the art of cupping.

**QUALIFICATION IN PHYSIC.**—The assistant-surgeon will also be required to pass an examination by the Company's examining physician in the practice of Physic, as much Anatomy and Physiology as is necessary, and the art of prescribing and compounding medicines; and he will be required to produce proof of his having attended at least two courses of lectures on the practice of Physic; and a certificate of having attended diligently the practice of the physicians at some general hospital in London for six months; or at some general hospital in the country (within the United Kingdom) for six months, provided such provincial hospital contain at least, on an average, 100 in-patients, and have attached to it a regular establishment of physicians as well as surgeons. No attendance on the practice of a physician at any dispensary will be admitted.

☞ FULL PAY, *per month of thirty days*.—Assistant-Surgeon to *Cavalry* (in garrison), 28*l.* 4*s.* 2*d.*; (in the field) 30*l.* 5*s.* 10*d.* *Infantry* (in garrison), 18*l.* 13*s.* 4*d.*; (in the field), 21*l.* 3*s.* 4*d.* Surgeon, rank and pay of captain. *Cavalry* (in garrison), 31*l.* 18*s.* 4*d.*; (in the field), 46*l.* 12*s.* 11*d.* *Infantry* (in garrison), 31*l.* 18*s.* 4*d.*; (in the field), 34*l.* 5*s.*

Both ranks of surgeons receive additional pay in proportion to the number of troops placed under their charge.

After twenty-five years' service (including three years' furlough) the officer is allowed the pay of his rank. Members of the Board of two years' standing (not having been less than twenty years in India), are allowed 500*l.* per annum; of three years' standing, 700*l.*; Superintending Surgeons, under the same restrictions, 300*l.* and 365*l.* per annum. All other Surgeons and Assistant-Surgeons, after twenty years' service, (including three years' furlough) are allowed the pay of their rank.

### LIST OF BRITISH MEDICAL PERIODICALS, BY WHOM PUBLISHED, AND WHEN ESTABLISHED.

#### *Weekly.*

THE LANCET—423, Strand. ... ..	Established October 5th, 1823.
THE MEDICAL TIMES AND GAZETTE— 46, Princes-street, Leicester-square. ... }	<i>Gazette</i> , Dec. 8th, 1827; <i>Times</i> , Sept. 28th, 1839.
THE DUBLIN MEDICAL PRESS, Ditto. ... ..	„ Jan. 9th, 1839.
THE PROVINCIAL MEDICAL AND SURGICAL JOURNAL } Great Queen-street. ... .. }	„ 1840.
CHEMICAL RECORD—20, Paternoster-row.	

#### *Fortnightly.*

THE CHEMICAL GAZETTE—Messrs. Taylor and Co., Red Lion-court, Fleet-street.

#### *Monthly.*

MONTHLY JOURNAL OF MEDICAL SCIENCE—Simpkin and Co.	Jan. 1st, 1841.
THE PHARMACEUTICAL JOURNAL—46, Princes-street.	July, 1841.
THE CHEMIST—Messrs. Piper and Co., Paternoster-row.	1840.

#### *Quarterly.*

THE BRITISH AND FOREIGN MEDICAL AND CHIRURGICAL REVIEW—Churchill, 46, Princes-street, Leicester-square, and Highley, Fleet-street.	January, 1848.
THE EDINBURGH MEDICAL AND SURGICAL JOURNAL—Longmans.	Jan. 1st, 1805.
DUBLIN QUARTERLY JOURNAL OF MEDICINE—Longman and Co.	March, 1832.
JOURNAL OF PSYCHOLOGICAL MEDICINE—46, Princes-street, Leicester-square.	January 1st, 1848.
ANNALS OF ANATOMY AND PHYSIOLOGY—Highley and Co.	1850.

#### *Half-yearly.*

BRAITHWAITE'S RETROSPECT OF MEDICINE, SURGERY, &c.—Simpkin and Co.	Jan. 1840.
RANKIN'S ABSTRACT OF THE PROGRESS OF MEDICAL SCIENCE—46, Princes-street	Jan. 1845.

#### *Annually.*

THE BRITISH MEDICAL DIRECTORY—423, Strand.	1853.
THE LONDON AND PROVINCIAL MEDICAL DIRECTORY—Adam-street, Adelphi.	1845.
TRANSACTIONS OF THE PROVINCIAL MEDICAL AND SURGICAL ASSOCIATION— 46, Princes-street.	1833.
MEDICAL AND CHIRURGICAL SOCIETY'S TRANSACTIONS—Longman and Co.	1812.
TRANSACTIONS OF THE BRITISH ASSOCIATION FOR ADVANCEMENT OF SCIENCE— Murray, Albemarle-street.	1833.

Hospitals and Medical Schools of London.

A Synoptical Table of Official Attendances for the Session 1852-53.

	Guy's Hosp.	St. Thomas's Hospital & College.	London Hosp.	St. Barthol. Hosp. & Coll.	King's College & Hospital.	Univer- sity College & Hosp.	Middle- sex Hosp.	Charing Cross Hosp.	West- minster Hosp.	St. George's School.	Medical School adjoining St. George's	Hunterian School of Medicine.
<b>WINTER SESSION.</b>												
Anatomy, General, and Physiology ..	10	10	3½ & 7	9	12½	10	4	3½	9	10	10½	9½
Anatomy, Descriptive and Surgical ..	2	3	9	2½	9	9	12	10	3	½ to 3	3	11½
Anatomical Dissections & Demonstra- tions ..	daily	9 to 3	10 to 2½, dem. 10½	7 to 4, dem. 10½	daily	daily	8 to 5 dem. at 3	daily	daily	daily	daily	
Anatomy, Comparative ..	..	p.m. exa. at 12.	..	..	..	3	..	..	..	..	..	..
Anatomy, Morbid (and Pathology) ..	dim. 2½	..	..	9	..	..	10	..	..	..	..	11½
Chemistry ..	11	4	10	10	3	11	11	9	9	11	9	3½
Medicine, Principles of ..	3½	4	½ to 4	3½	4	5½	9	4½	4	9	4½	4½
Surgery, ditto ..	3½	11	½ to 3	7	5	4½	9	2½	2	12	9	4
The Teeth and Dental Surgery ..	*	10	7	7	5	6½	..	..	10	..	..	..
Hospital Practice ..	*	12 to 3	1	11½ to 2½	1 to 3	1 to 3	1 to 3	12 to 2	12½ to 2	1	1	..
Clinical Lectures ..	*	*	*	*	*	*	*	*	*	*	*	..
Clinical Lectures on Midwifery ..	..	..	..	..	..	..	..	..	..	..	..	..
Natural Philosophy ..	7	..	..	..	..	4½	..	..	..	..	..	..
Microscopical Demonstrations ..	..	10	..	..	..	..	..	..	..	..	..	..
Ophthalmic Surgery ..	..	9	..	..	..	..	..	..	..	..	..	..
The Exanthemata ..	..	6	..	..	..	9 to 4	5	..	..	..	..	..
Diseases of Women and Children ..	..	..	..	..	..	..	..	..	..	..	..	..
Analytical Chemistry ..	..	..	..	..	..	..	..	..	..	..	..	..
Practical Pharmacy ..	..	..	..	..	..	..	..	..	..	..	..	..
<b>SUMMER SESSION.</b>												
Botany and Vegetable Physiology ..	11½	10	11	9	9	10½	11	10	2	10	11½	10½
Materia Medica ..	2	8	9½	2½	10½	4	3	9	2	11	10½	9½
Midwifery, &c. ..	½ to 9	9	½ to 3	3½	4	12	10	2	4	9	2½	4½
Medical Jurisprudence ..	..	8	8½	9	12½	3	9	3	3	12	9	3½
Practical Chemistry ..	10	8	10½	10 to 1	10½	11	12	10 to 12	*	2	9½	3
Comparative Anatomy ..	11 to 3	11	*	10 to 1	10½	11	12	10 to 12	*	2	9½	..
Natural Philosophy ..	10	9	..	12	10½	..	..	..	3	..	..	..
Demonstrations of Cutaneous Diseases ..	1	..	..	..	..	..	..	..	..	..	..	..
Pathology ..	..	3	..	..	..	..	..	..	..	..	..	..
Ophthalmic Surgery ..	..	..	..	..	..	..	..	..	..	..	..	..
Hospital Practice ..	3	..	..	12 to 2½	..	3	1 to 3	see above	see above	1	see above	..
Clinical Lectures ..	*	..	..	..	..	..	12½	..	..	*	..	..
Pathological Anatomy ..	..	..	..	..	..	..	8 & 4	..	..	..	..	..
Anatomical Demonstrations ..	..	..	..	..	..	..	..	..	..	..	..	..
Morbid Anatomy ..	..	..	..	..	..	..	..	..	..	..	..	..
Palaeo-Zoology ..	..	..	..	..	..	3	..	..	..	..	..	½ to 9

\* The asterisk denotes that the hours of lecture, &c., have not been specified in the Prospectus. N.B.—Eight o'clock in the above table always means 8 A.M.



## GUY'S HOSPITAL,

SOUTHWARK.

*Consulting Physician*, Dr. Bright—*Physicians*, Dr. Addison, Dr. Babington, and Dr. Barlow—*Assistant Physicians*, Dr. Hughes, Dr. G. Owen Rees, Dr. Golding Bird, and Dr. Gull—*Surgeons*, Mr. B. Cooper, Mr. Cock, and Mr. Hilton—*Assistant-Surgeons*, Mr. Birkett, and Mr. Alfred Poland—*Obstetric Physicians*, Dr. Lever and Dr. Oldham—*Surgeon-Dentist*, T. Bell, Esq.—*Surgeon of the Eye Infirmary*, Mr. France—*Apothecary*, Mr. Stocker.

This hospital was founded by Thomas Guy in 1724. It contains 549 beds. Patients are admitted on application, and require no letter of recommendation. The day for general admission is Wednesday, at ten o'clock; but accidents and cases of urgent disease are received at all hours.

Students must give satisfactory testimony as to their education and conduct; they will be required to pay 40*l.* for the first year, 40*l.* for the second, and 10*l.* for every succeeding year of attendance. The sum of 100*l.* in a single payment entitles the student to a perpetual ticket.

The ticket for the year will admit to the lectures, practice, and all the privileges of a student, and for that year only.

Dressers, clinical clerks, assistants, and resident obstetric clerks, are selected from those students who have attended a second year. The privileges of a student will be withdrawn for neglect or misconduct.

## THE MEDICAL AND SURGICAL SCHOOL.

WINTER SESSION.

Anatomy—Descriptive, Surgical and Pathological: Mr. Hilton and Mr. Birkett, daily, at two.

Physiology: Dr. Gull, Monday, Wednesday, Thursday, and Saturday, at ten.

Demonstrations on Anatomy, in the dissecting-room, daily; Mr. Callaway and Dr. Habershon.

Demonstrations in Morbid Anatomy, daily, at half-past two.

Chemistry: Dr. Alfred S. Taylor, Tuesday, Thursday, and Saturday, at eleven.

Medicine: Dr. Addison, Monday, Wednesday, and Friday, at half-past three.

Surgery: Mr. Bransby Cooper, Tuesday, Thursday, and Saturday, at half-past three.

Natural Philosophy: Dr. Lloyd, Tuesday, at seven.

Moral Philosophy: Rev. T. H. Bullock, Chaplain to the Hospital.

Clinical Medicine: Dr. Addison, Dr. Babington, and Dr. Barlow.

Clinical Surgery: Mr. Bransby Cooper, Mr. Cock, and Mr. Hilton.

Clinical Lectures on Midwifery and Diseases of Women: Dr. Lever, and Dr. Oldham.

SUMMER SESSION.

Demonstrations on Cutaneous Diseases: Dr. Addison, Monday, at one.

Materia Medica: Dr. Golding Bird and Dr. Owen Rees, Tuesday, Thursday, and Saturday, at two.

Clinical Lectures: Dr. Hughes, Dr. Owen Rees, Dr. Golding Bird.

Regional Anatomy: Mr. Hilton, or Mr. Birkett.

Dental Surgery: Mr. Bell and Mr. Salter.

Pathological Anatomy: Dr. Lloyd.

Midwifery: Dr. Lever and Dr. Oldham, daily, at a quarter to nine.

Medical Jurisprudence: Dr. Alfred Taylor, Tuesday, Thursday, and Saturday, at ten.

Comparative Anatomy: Dr. Gull and Dr. Habershon, Wednesday and Friday, at ten.

Ophthalmic Surgery: Mr. France, Wednesday and Friday, at three.

Botany: Mr. Johnson, Tuesday, Thursday, and Saturday, at half-past eleven.

Practical Chemistry: Dr. Odling, Monday, Wednesday, and Friday, from eleven to three.

## ST. THOMAS'S HOSPITAL.

## MEDICAL AND SURGICAL COLLEGE.

*Consulting Physician*, Dr. Roots—*Physicians*, Dr. Barker, Dr. Leeson, and Dr. Risdon Bennett—*Assistant-Physicians*, Dr. Goolden, Dr. Cohen, and Dr. Peacock—*Surgeons*, Mr. Green, Mr. South, and Mr. Mackmurdo—*Assistant-Surgeons*, Mr. Solly and Mr. Le Gros Clark—*Midwifery Department*, *Physicians*, Dr. Waller and Dr. Griffith.

*Ophthalmic Department*—*Surgeon*, Mr. Mackmurdo.

The out-patients are seen at nine o'clock A.M.

The wards are visited daily, from twelve to three.

Clinical lectures will be given by the medical and surgical officers during their visits to the wards.

Operations on Saturdays, at one.

Admission fee to hospital practice and all the lectures, 40*l.* for the first year, a similar sum for the second, and 10*l.* for each succeeding year. Special entries to any course of lectures, or to hospital practice, may be made, or 90*l.* perpetual.

Gentlemen proposing to become students of St. Thomas's Hospital, are expected to produce satisfactory testimonials of moral character and general education.

The most meritorious students selected to hold the appointments of house-surgeon, physician's clinical clerk, surgeon's dresser, and resident accoucheur, without the payment of any additional fee.

Examinations held at the end of the winter, spring, and summer terms.

The Christmas recess will commence on December 24, and the lectures will be resumed January 4. The winter session will terminate March 31; the summer course will commence May 1, and terminate at the end of July.

Anatomical Demonstrations: Mr. Rainey and Mr. Crosby, daily, from nine to three.

Physiology and General Anatomy: Mr. Grainger, Monday, Tuesday, Wednesday, and Thursday, at ten.

The Teeth, their Structure and Diseases: Mr. Saunders, at ten (during the course of Physiology).

Microscopical Anatomy: Mr. Grainger and Mr. Rainey, Friday, at ten.

Surgery: Mr. Green and Mr. South, Monday, Wednesday, and Saturday, at eleven.

Post-Mortem Examinations: Mr. W. Adams and Mr. Bristowe, at twelve.

Descriptive and Surgical Anatomy: Mr. Clark, Monday, Tuesday, Thursday, and Friday, at three.

Theory and Practice of Medicine: Dr. Barker, Monday, Wednesday, and Friday, at four.

Chemistry: Dr. Leeson, assisted by Dr. Gladstone, Tuesday, Thursday, and Saturday, at four.

Ophthalmic Surgery: Mr. Macmurdo, Tuesday, Thursday, and Friday, at nine A.M.

## SUMMER LECTURES.

Comparative Anatomy and Natural History: Dr. E. Meryon, Tuesday and Saturday, at nine A.M.

Medical Jurisprudence: Dr. Barker, Monday, Wednesday, and Friday, at eight A.M.

Materia Medica: Dr. Risdon Bennett, Tuesday, Thursday, and Saturday, at eight A.M.

Midwifery: Dr. Waller, Monday, Wednesday, Thursday, and Friday, at nine.

Botany: Mr. Bristowe, Tuesday, Thursday, and Saturday, at ten.

Pathology: Mr. Simon, Tuesday, Thursday, and Saturday, at three.

Practical Chemistry in the Laboratory: Dr. Gladstone, Monday, Wednesday, and Friday, at eleven.

## SCHOLARSHIPS, PRIZES, AND APPOINTMENTS TO BE AWARDED TO THE MOST MERITORIOUS STUDENTS.

A scholarship of 20*l.* to the student who shall be first in a *voluntary* classical and mathematical examination at the commencement of his studies at the hospital.

*Subjects for this Session.*—Classics: Greek—Homer, 3rd Book of Iliad; New Testament, Acts of the Apostles. Latin: Horace, 1st Book of Satires; Cicero de Officiis, 1st Book. Mathematics: Arithmetic, Algebra, up to and including Quadratic Equations; Euclid, First three books.

Two medical scholarships, for first year's men, each of the value of 20*l.* a year, and tenable for three years.

Prizes to the most distinguished at the periodical examinations.

The President's Prizes: One of the value of ten guineas, to a dresser, for attention, good conduct, and reports of surgical cases. One of the value of five guineas, to the best physician's clinical clerk, amongst the second year's students.

The Treasurer's Prizes: A gold medal for general proficiency and good conduct for students at the completion of their studies. Three prizes, each of the value of ten guineas, to the best clinical clerk of each physician. One of the value of five guineas for the best essay read before the Physical Society.

Dr. Roots' Prize, of the value of ten guineas, to a third year's physician's clinical clerk, who shall produce the best report of cases which have occurred in the hospital during the preceding twelve months, with notes illustrative of their pathology, diagnosis, and treatment.

Mr. Dixon's Prize, of the value of twelve guineas, for "The best Report of Malignant Disease."

Mr. Newman Smith's Prize, of the value of five pounds, for "The best Commentary on some Diseases of the Nervous System."

Governors' Prizes: The Cheselden medal to the student who, at the end of the third year, shall most distinguish himself in the examinations on Surgical Anatomy and Surgery. A prize, of the value of five guineas, for the best report of ophthalmic cases.

Two house-surgeons, and a resident accoucheur, provided with rooms and commons free of expense, are selected annually from the dressers who have obtained their diplomas to practise.

Thirteen dressers are selected every six months, and provided with rooms and commons in the hospital, free of expense during their weeks of attendance.

## THE LONDON HOSPITAL,

WHITECHAPEL.

*Physicians*, Dr. Cobb, Dr. Little, and Dr. Pereira—*Assistant-Physicians*, Dr. Fraser, Dr. Davies, and Dr. Parker—*Consulting Physician in Obstetric Cases*, Dr. Rambotham—*Surgeons*, Mr. Luke, Mr. Adams, and Mr. Curling—*Assistant-Surgeons*, Mr. Critchett, Mr. N. Ward, and Mr. Wordsworth.

This hospital contains 400 beds, of which 100 are allotted to medical, and 300 to surgical cases.

One of the physicians and one of the surgeons attend daily, the latter at one o'clock; and one of the assistant-physicians and one of the assistant-surgeons daily, at twelve.

Casualties are received at all hours, in the accident-room, by the house-surgeon and dressers.

Surgical operations on Thursdays, at one.

Post-mortem examinations at two, superintended by Mr. Wordsworth.

*Clinical Lectures.*—Clinical Lectures will be given by the physicians and surgeons.

*Practical Pathology.*—The post-mortem examinations take place, as opportunities occur, at two P.M.

Microscopic demonstrations of Morbid Anatomy will be given by Dr. Parker.

*Medical Practice.*—For six months, 6*l.* 6*s.*; for period required by Apothecaries' Hall, 11*l.* 11*s.*

*Surgical Practice.*—For twelve months, including six months' dressership, 12*l.* 12*s.*; for eighteen months, including twelve months' dressership, 18*l.* 18*s.*; for three years, including twelve months' dressership, 26*l.* 5*s.*; for twelve months' additional dressership, during the above three years, 5*l.* 5*s.*; for twelve months' dressership, after expiration of the above three years, 8*l.* 8*s.*

The pupils enter and dress under all the surgeons. Two pupils, in rotation, remain in the hospital day and night for a week, and are provided with commons.

Three dresserships for twelve months are given annually to the pupils of the school, each pupil being previously required to dress the out-patients for one year.

Two house-surgeons are elected every three months, without any additional fee. They reside in the hospital, and are provided with commons.

#### PRIZES AND HONORARY DISTINCTIONS.

Medals and certificates of merit will be offered for competition in all the classes.

*Hospital Prizes.*—Two gold medals will be annually awarded by the governors to such students attending the medical and surgical practice as shall have most distinguished themselves in the performance of their duties at the hospital.

An appointment of Assistant-Surgeon in the East India Company's Service, kindly offered to the London Hospital Medical School by Russell Ellice, Esq., will be awarded at the termination of the summer session to the best qualified candidate.

---

#### MEDICAL AND SURGICAL SCHOOL.

General fee for attendance on the medical and surgical practice, and all the lectures, qualifying for the examinations at the London University, Royal College of Surgeons, and Apothecaries' Hall, 88*l.* 4*s.*, payable in two instalments of 44*l.* 2*s.* each, at the commencement of the first two sessions of attendance. General fee to lectures alone, 50*l.* Students can make special entries for lectures or practice as heretofore.

#### WINTER SESSION.

Medicine: Dr. Little, Monday, Tuesday, Wednesday, and Friday, at a quarter to four. One session, 4*l.* 4*s.*; unlimited, 7*l.* 7*s.*

Surgery: Mr. Curling and Mr. Critchett, Monday, Wednesday, and Friday, at a quarter to three. One session, 4*l.* 4*s.*; perpetual, 6*l.* 6*s.*

Descriptive and Surgical Anatomy: Mr. John Adams, daily, at nine A.M., Thursday excepted. The class will be examined every Saturday, at a quarter past twelve. One session, 5*l.* 5*s.*; unlimited, 10*l.* 10*s.*

General Anatomy and Physiology: Dr. William B. Carpenter. First part on Thursdays, at half-past three. Second part on Tuesdays, at seven P.M. Gentlemen who enter to the lectures on Descriptive and Surgical Anatomy, or to the Practical Anatomy, are allowed to attend these lectures without further payment. To others the terms are—one session, 3*l.* 3*s.*; perpetual, 5*l.* 5*s.*

Practical Anatomy: Mr. Nathaniel Ward and Mr. Brown. Demonstrations, Tuesday, Thursday, and Saturday, at a quarter past eleven. One session, 5*l.* 5*s.*; unlimited, 10*l.* 10*s.*—The anatomical demonstrations will be under the superintendence of Mr. Ward and Mr. Brown. Attendance in the dissecting-room daily, from ten till half-past two.

Chemistry: Dr. Henry Letheby, Monday, Wednesday, Friday, and Saturday, at half-past ten o'clock. An examination every Saturday at one. Three months' attendance, 4*l.* 4*s.*; one session, or unlimited, 7*l.* 7*s.*

Anatomy and Pathology of the Teeth, and Dental Surgery: Mr. H. J. Barrett, at seven. These lectures will be delivered gratuitously to pupils of the school.

#### SUMMER SESSION.

Midwifery, and Diseases of Women and Children: Dr. F. H. Ramsbotham, Monday, Tuesday, Thursday, and Friday, at a quarter before three P.M. One session, 4*l.* 4*s.*; unlimited, 6*l.* 6*s.*

Forensic Medicine: Dr. F. H. Ramsbotham and Dr. Henry Letheby, daily, at half-past eight A.M. One course, 3*l.* 3*s.*; two courses, or unlimited, 4*l.* 4*s.*

Materia Medica and Therapeutics: Dr. Herbert Davies, Monday, Tuesday, Thursday and Friday, at half-past nine; examinations on Wednesday, at half-past two. On session, 3*l.* 3*s.*; unlimited, 4*l.* 4*s.*

Practical Chemistry: Dr. Henry Letheby, Wednesday and Saturday, at half-past ten A.M., in May, June, and July. To students of the hospital, one course, 2*l.* 2*s.*; others, 3*l.* 3*s.*



Botany: Mr. Robert Bentley, Monday, Wednesday, and Friday, at eleven; examinations and herborizing excursions on Saturday. One course, 3*l.* 3*s.*; two courses, or perpetual, 4*l.* 4*s.*

Comparative Anatomy: Dr. William B. Carpenter.

## ST. BARTHOLOMEW'S HOSPITAL,

SMITHFIELD.

*Physicians*, Dr. Hue, Dr. Roupell, and Dr. G. Burrows—*Surgeons*, Mr. Lawrence, Mr. Stanley, and Mr. Lloyd—*Assistant-Physicians*, Dr. F. J. Farre, Dr. Jeaffreson, and Dr. Black—*Assistant-Surgeons*, Mr. Skey, Mr. Wormald, and Mr. Paget—*Physician-Accoucheur*, Dr. West.

MEDICAL PRACTICE.				SURGICAL PRACTICE.			
Six months	...	...	£10 10	Six months	...	...	£15 15
Nine months	...	...	12 12	Twelve months	...	...	21 0
Eighteen months	...	...	15 15	Three years	...	...	26 5
An unlimited period	...	...	31 10	An unlimited period	...	...	31 10

The hospital contains 600 beds, of which 420 are devoted to surgical cases and diseases of the eye, and 180 to medical cases and diseases of women. In 1851-52, 85,658 patients were relieved, including 5947 in-patients, 19,119 out-patients, and 60,582 casualties.

Dr. Hue visits the wards on Monday and Saturday, at half-past eleven, and on Thursday, at half-past twelve; Dr. Roupell, at half-past one, on Monday, Wednesday, and Friday; and Dr. Burrows, at half-past one, on Tuesday, Thursday, and Saturday.

Mr. Lawrence visits on Tuesday, Friday, and Saturday, at one; Mr. Stanley, on Wednesday, Friday, and Saturday, at one; and Mr. Lloyd, on Saturday, at one, and on Monday and Thursday, at half-past twelve.

One of the assistant-physicians attends the out-patients daily, between eleven and two; and one of the assistant surgeons, daily, between twelve and two.

Dr. West sees the in-patients on Monday and Thursday, at one, and out-patients on Saturday, at nine.

The clinical clerks to the physicians are elected from the most diligent students.

Dresserships, three months, 12*l.* 12*s.*; six months, 18*l.* 18*s.* twelve months, 26*l.* 5*s.*

The entrance to the medical or surgical practice confers the right of attending the courses of clinical lectures by the physicians or surgeons.

Clinical lectures are delivered weekly during both the winter and the summer sessions. On Medicine, by Dr. Roupell and Dr. Burrows. On Surgery, by Mr. Lawrence, Mr. Stanley, and Mr. Lloyd.

Examinations after death are made in the Pathological Theatre, at eleven. Of medical cases, by Dr. Kirkes, registrar to the hospital; of surgical cases, by the house-surgeons, under superintendence of the surgeons.

Surgical operations, on Saturday, at one o'clock.

The Abernethian Society meets every Thursday evening.

## ST. BARTHOLOMEW'S COLLEGE.

The Collegiate establishment is under the direction of the treasurer and a committee of the governors of the hospital, and the superintendence of the resident warden, Dr. Black. Houses within the hospital walls have been fitted up as a college, for the residence of forty students.

### WINTER SESSION.

Medicine: Dr. George Burrows, Monday, Wednesday, and Friday, at half-past three o'clock. One course or session, 5*l.* 5*s.*; unlimited, 7*l.* 7*s.*

Descriptive and Surgical Anatomy: Mr. Skey, daily, except Saturday, at half-past two o'clock. Half session, 5*l.* 5*s.*; whole session, 7*l.* 7*s.*; unlimited 10*l.* 10*s.*

General and Morbid Anatomy, and Physiology: Mr. Paget, daily, at nine in the morning. One course or half session, 5*l.* 5*s.*; whole session, 7*l.* 7*s.*; unlimited,

10*l.* 10*s.* The dissecting-rooms are open daily, from seven o'clock till four. The entrance to the lectures on Anatomy, or to those on Physiology, confers the right of dissecting; but it may be also acquired by a separate entrance fee.

Practical Anatomy. Demonstrators: Mr. Holden and Mr. Holmes Cootc, daily, from half-past ten to half-past two.

Surgery: Mr. Lawrence, Monday, Wednesday, and Thursday, at seven o'clock in the evening. One course or session, 5*l.* 5*s.*; a second course, 3*l.* 3*s.*; unlimited, 7*l.* 7*s.*

Chemistry: Mr. Stenhouse, Monday, Wednesday, and Friday, at ten o'clock in the morning. Examination on Friday, at eleven. One course, 5*l.* 5*s.*; unlimited, 8*l.* 8*s.*

#### SUMMER SESSION.

Materia Medica and Therapeutics: Dr. Roupell, Tuesday, Wednesday, Thursday, and Friday, at half-past two. One course or session, 5*l.* 5*s.*; unlimited, 7*l.* 7*s.*

Midwifery, and the Diseases of Women and Children: Dr. West, daily, (except Saturday,) at half-past three. One course, 4*l.* 4*s.*; unlimited 6*l.* 6*s.*

Botany: Dr. Frederic J. Farre, Tuesday, Thursday, and Saturday, at nine. One course, 3*l.* 3*s.*; unlimited 4*l.* 4*s.* Herborizing excursions during the course.

Practical Chemistry: Mr. Stenhouse, Monday, Tuesday, Thursday, and Friday, from ten till one. One course, 2*l.* 2*s.*; unlimited, 3*l.* 3*s.*

Forensic Medicine: Dr. Baly, Monday, Wednesday, and Friday, at nine. One course, 3*l.* 3*s.*; unlimited, 4*l.* 4*s.*

Comparative Anatomy: Mr. M'Whinnie, Monday, Wednesday, and Friday, at nine. One course, 2*l.* 2*s.*; unlimited, 3*l.* 3*s.*

Natural Philosophy: Dr. Gibbon, Wednesday and Saturday, at twelve. One course, 2*l.* 2*s.*

Entrance fee to all the lectures required for the members' examinations at the Royal Colleges of Physicians and Surgeons, and the Society of Apothecaries, 52*l.* 10*s.*; and to the Lectures and Hospital Practice necessary for the same examinations, 94*l.* 10*s.*; unlimited entrance to all the lectures, 63*l.* These fees may be paid in two or in three portions.

Students having entered for any period to hospital practice or lectures, may prolong their attendance on paying the difference between their first entrance fee and that for any longer period.

Students of the first year are examined weekly in the several subjects of their studies, by the Tutor, Mr. Savory.

The Chemical Laboratory is open daily throughout the year, for the instruction of a Laboratory Class by Mr. Stenhouse and his assistants.

#### SCHOLARSHIPS AND PRIZES.

Examinations are held in the several classes at the end of each winter session, for scholarships, prizes, and honorary distinctions.

A scholarship of the value of 45*l.* a year, and tenable for two years, will be awarded in May, 1853.

The Bentley scholarship, of 50*l.* for one year, will be awarded at the same time. Candidates for both to be students of not less than one year, nor more than three years' standing.

The following prizes also will be given:—

The Wix prize, for the best essay on the Connexion between Literature and the Medical Sciences.

The President's prize, for the best report of surgical cases observed in the hospital during the previous year.

The Bentley prize, for the best report of medical cases observed in the hospital during the previous year.

The Hichens prize, for the best examination in Butler's Analogy.

The Foster prize, for the best essay on the Structure of the Tongue.

The Collegiate prize of a silver inkstand to the resident student who obtains the highest honours in the class examination.

Mr. Lloyd will give a microscope as a student's prize for the best collection of Cases of Diseases of the Joints and Spine.

## ROYAL FREE HOSPITAL,

GRAY'S-INN ROAD.

*Physicians*, Dr. Chambers and Dr. Brinton—*Surgeons*, Mr. Marsden, Mr. Gay, and Mr. T. Wakley—*Assistant-Surgeon*, Mr. T. Weeden Cooke—*Medical Officer for the Diseases of Children*, Mr. T. Carr Jackson—*Dentist*, Mr. Robinson—*Copper*, Mr. Atkinson—*House-Surgeon*, Mr. G. F. Lane—*Apothecary*, Mr. Morgan—*Secretary*, Mr. W. H. Fenn.

## HOSPITAL FEES FOR CLINICAL INSTRUCTION.

For six months ... ..	£10 10
Perpetual ... ..	21 0

There are 134 beds, but the number occupied varies.

Surgical operations on Wednesdays, at half-past one.

Hospital attendance daily from half-past one to three.

About 30,000 patients were treated at this hospital during the past year.

## KING'S COLLEGE HOSPITAL,

PORTUGAL-STREET, LINCOLN'S-INN-FIELDS.

*Consulting Physicians*, Dr. Watson and Dr. Ferguson—*Physicians*, Dr. Budd and Dr. Todd—*Physician-Accoucheur*, Dr. Arthur Farre—*Physician to Out-patients*, Dr. W. A. Guy—*Assistant-Physician*, Dr. George Johnson—*Surgeons*, Mr. Ferguson and Mr. Partridge—*Assistant-Surgeons*, Mr. W. Bowman and Mr. Henry Lee—*Surgeon-Dentist*, Mr. S. Cartwright, jun.

## HOSPITAL FEES.

Perpetual admission to the Medical and Surgical Practice:—

For Matriculated Students of King's College ... ..	£31 10
For Pupils who are not Matriculated Students.. ...	36 15

MEDICAL PRACTICE.		SURGICAL PRACTICE.	
Three months ... ..	£6 6	Three months ... ..	£10 10
Six months ... ..	10 10	Six months ... ..	15 15
Twelve months } ... ..	15 15	Twelve months } ... ..	21 0
Eighteen months } ... ..	21 0	Twenty-one months } ... ..	26 5
Perpetual ... ..	21 0	Perpetual ... ..	26 5

Registration fee, (to be paid to the Secretary at King's College Hospital,) 10s. 6d.

Hospital attendance daily, from half-past one to three, except on Wednesdays, when the hospital will be visited at two o'clock, to allow the students to attend the Principal's lecture.

Dr. Arthur Farre, Physician-Accoucheur, attends at half-past eleven, on Tuesday, Thursday, and Saturday.

Clinical lectures are delivered at half past one on alternate

Tuesdays ... .. by Dr. Todd	Mondays... .. by Mr. Partridge.
Friday... .. by Dr. Budd	Thursdays ... by Mr. Ferguson.

The physician's assistant and clinical clerks, the house-surgeon, and dressers, are selected by examination from among those matriculated students of the college who are pupils of the hospital. No fee is paid for any of these appointments.

The hospital, not far distant from King's College, accommodates 120 in-patients.

## KING'S COLLEGE MEDICAL DEPARTMENT.

SOMERSET HOUSE.

Anatomy, Descriptive and Surgical: Mr. Partridge, daily, at nine—Demonstrators: Mr. Henry Lee, Mr. H. Salter, and Mr. J. Wood. One sessional course, 8l. 8s.; unlimited, 9l. 9s.

Physiology, General and Morbid Anatomy: Dr. Todd and Mr. Bowman, Monday,

Wednesday, Thursday, and Friday, at half-past twelve. One course, 8*l.* 8*s.*; unlimited, 9*l.* 9*s.*

Chemistry: Dr. W. A. Miller, daily, excepting Saturday, at three; demonstrator, Mr. T. F. Hardwich. One course, 7*l.* 7*s.*; unlimited, 9*l.* 9*s.*

Medicine: Dr. Budd, Tuesday, Thursday, and Saturday, at four. One course, 5*l.* 5*s.*; unlimited, 7*l.* 7*s.*

Surgery: Mr. Fergusson, Tuesday, Thursday, and Saturday, at five. One course, 4*l.* 4*s.*; unlimited, 6*l.* 6*s.*

#### SUMMER SESSION.

Midwifery: Dr. A. Farre, Monday, Wednesday, Thursday, and Friday, at four. One course, 4*l.* 4*s.*; unlimited, 6*l.* 6*s.*

Materia Medica and Therapeutics: Dr. Forbes Royle, Tuesday, Wednesday, Thursday, and Friday, at a quarter-past ten. One course, 5*l.* 5*s.*; unlimited, 6*l.* 6*s.*

Botany: Mr. E. Forbes, Tuesday, Wednesday, Thursday, and Saturday, at nine. One course, 3*l.* 3*s.*; unlimited, 4*l.* 4*s.*

Forensic Medicine: Dr. Guy, Monday, Tuesday, Wednesday, and Friday, at a quarter-past twelve. One course, 3*l.* 3*s.*; unlimited, 4*l.* 4*s.*

Practical Chemistry: Mr. J. E. Bowman, daily, at a quarter-past ten. One course, 4*l.* 4*s.*; unlimited, 8*l.* 8*s.*

Comparative Anatomy: Mr. Rymer Jones, Monday, Wednesday, and Friday, at a quarter-past ten. One course, 3*l.* 3*s.*; unlimited, 4*l.* 4*s.*

Dr. Brinton, resident medical tutor, assists the students in the subjects of the lectures of their first and second years.

The course of study required by the College and Hall may be pursued at King's College on payment of 9*l.* 9*s.*; or if students take perpetual lectures for Chemistry and Materia Medica, the total amount will be 9*l.* 12*s.*

This payment may be made either in one sum upon matriculation; or in two equal sums—the one at the commencement of the winter session, October 1st, and the other not later than the 21st of January.

The following fees must be paid at the time of matriculation:

Matriculation fee	... ..	£1	1	0
Library fee	... ..	1	1	0
Subscription to the Scholarship Fund	... ..	1	1	0
Cap and gown	... ..	1	10	0
Calendar	... ..	0	2	6
		£4 15 6		

Fees for admission to the laboratory class of Analytical Chemistry—for one month, 4*l.* 4*s.*; for three months, 10*l.* 10*s.*; for six months, 18*l.* 18*s.*; for nine months, 26*l.* 5*s.*

Fee for the medical tutor—to resident students, 2*l.* 2*s.* for each academical year; to non-resident students, 3*l.* 3*s.* All resident students are required to attend the medical tutor during their first year.

The winter session will begin on the 1st of October, and terminate at the end of March; the summer session will begin on the 1st of May, and end on July 26th.

Students are matriculated or occasional. Matriculated students are those who receive their entire medical education at King's College; they wear the College cap and gown. Occasional students are those who attend only the lectures of particular professors.

#### ENDOWMENTS AND PRIZES.

1. *Scholarships*, given annually.—One of 40*l.* for students of the third and fourth year, tenable for three years; one of 30*l.*, for students of the second year, tenable for two years; and three of 20*l.*, for students of the first year, tenable for two years.

2. *Leathes Prizes*.—A bible and prayer-book, as yearly prizes, to two medical students, for their proficiency in religious knowledge and for general conduct.

3. *Warneford Prizes*.—Two medals and books to be given annually to two medical students who shall most distinguish themselves at an examination, consisting of questions in the Scriptures, Butler's Analogy, and two branches of medical science taught in the College, to be selected by the candidates. The first prize is of the value of 25*l.*, and the second of 15*l.*

Matriculated Students only can become candidates for these prizes and scholarships.

4. *Daniell Scholarship*.—This scholarship, founded in honour of the late Professor Daniell, is open to every student of the College. It is of the annual value of 20*l.*, tenable for two years, and is given every second year for the best series of researches in Chemistry made in the laboratory of the college since the last award.

*Associates of King's College*.—This distinction is conferred at the recommendation of the professors on such students as, having completed with distinction four years of study, are approved by the Principal.

*Residence of Students*.—Students may reside in the College; and some of the professors receive pupils into their houses.

There is a dining hall in the College, for the accommodation of the resident students, and for such of the students as may desire to avail themselves of it.

## UNIVERSITY COLLEGE HOSPITAL,

UPPER GOWER STREET.

*Physicians*, Dr. Walshe, Dr. Parkes, and Dr. Garrod—*Obstetric Physician*, Dr. Murphy—*Assistant-Physicians*, Dr. Jenner and Dr. Hare—*Surgeons*, Mr. Quain and Mr. Erichsen—*Consulting Surgeon to Eye Infirmary*, Mr. Quain—*Ophthalmic Surgeon*, Mr. Wharton Jones—*Assistant-Surgeons*, Mr. Marshall and Mr. Statham.

### TERMS OF ADMISSION TO THE PRACTICE AND CLINICAL LECTURES.

To students who have already entered in the medical faculty of the college to three classes, of which the courses are of six months' duration—(two classes, in which the courses are of three months' duration, being considered equivalent to one of six months).—Also to pupils who produce certificates of having attended a course of lectures of a recognised school of medicine, and during one year the practice of a recognised hospital:—

For perpetual admission to the medical and surgical practice	... £26	5	0
One year to the physicians' and surgeons' practice	... ..	21	0
Physicians' or surgeons' practice, separately	... ..	15	15
Six months to the physicians' and surgeons' practice	... ..	15	15
Physicians' or surgeons' practice, separately	... ..	10	0

To pupils other than as above specified:—

For perpetual admission to the medical and surgical practice	... £36	15	0
One year to the physicians' and surgeons' practice	... ..	30	0
Physicians' or surgeons' practice, separately	... ..	22	0
Six months to the physicians' and surgeons' practice	... ..	22	0
Physicians' or surgeons' practice, separately	... ..	15	0

Every pupil pays, in addition to the fees, 10*s.* apothecary's, and 5*s.* office fee.

Physicians' assistants, house-surgeons, midwifery assistants, physicians' clerks, surgeons' dressers, and ophthalmic surgeon's assistants, are selected from pupils, being students of the college, and of unexceptionable moral character, without additional payments. The physicians' assistants and house-surgeons reside in the hospital, paying for their board.

The physicians' and surgeons' visits are made daily, at one and two o'clock. Each of the physicians visits his patients three times a week.

Dr. Murphy visits three times a week, to see patients affected with uterine diseases, and children; and, on alternate days, to receive applications from women who wish to be attended in their confinement.

Mr. Wharton Jones attends the ophthalmic department, and will give occasional lectures on his cases.

Out-patients are seen four times weekly by the assistant-physicians and assistant-surgeons.

Clinical instruction is given by the physicians and surgeons at the hospital in their daily visits, and also by means of lectures and examinations upon the cases.

Lectures on clinical medicine, fortnightly, by Dr. Walshe and Dr. Garrod, and twice a week by Dr. Parkes.

Dr. Parkes holds examinations on the cases under his care at the bedside during the visits, and practical lessons and examinations in the wards, to classes consisting of limited numbers, and meeting at separate hours.

Clinical Surgery: Lectures twice a week by Mr. Quain, and once a fortnight by Mr. Erichsen.

*Fellows' Clinical Medals.*—Fellows' clinical medals, one gold, and one silver, and further certificates of honour, will be awarded at the end of each term, to the pupils who shall have most distinguished themselves by reports and observations on the medical cases in the hospital. Competitors must be students of the college, and have complied with the regulations for competition.

*Liston Medal.*—The Liston gold medal, and further certificates of honour, will be awarded at the end of the session, to the pupils who shall have most distinguished themselves by reports and observations on the surgical cases in the hospital. Competitors must be students in the college, and have complied with the regulations for competition.

#### UNIVERSITY COLLEGE—FACULTY OF MEDICINE.

The winter term begins on the 1st of October, and ends on the 15th of April. The summer term begins on the 1st of May, and ends on the 31st July.

Frequent examinations are held in every class. Medals and certificates of honour are given in every class, at the end of each term; but those pupils only who have regularly attended the examinations will be admitted to contend for them.

At the end of every session, the "Longridge" exhibition of 40*l.* is awarded as a prize for general proficiency.

A college fee of 10*s.* for one class, and 1*l.* for two or more classes, is paid by each student, every session; where, however, the course is of short duration, this fee is diminished. The matriculation fee of 2*l.* relieves the student, during the whole course of his study, from the college fee.

#### WINTER SESSION.

Principles and Practice of Medicine: Dr. Walshe, daily, at a quarter-past five. Entire term, 5*l.*; first half term, 3*l.*; second half term, 3*l.*; perpetual 8*l.*

Anatomy and Physiology: Dr. Sharpey, daily, at ten. Entire term, 6*l.*; first half term, 3*l.*; second half term, 3*l.*; perpetual 9*l.*

Chemistry: Mr. Graham, daily, except Saturday, at eleven. Entire term, 6*l.*; first half term, 3*l.*; second half term, 3*l.*; perpetual, 9*l.*

The first fifty lectures will form an elementary course to prepare students for the matriculation examination at the University of London. Fee, 3*l.*

Anatomy, Descriptive, Practical, and Surgical: Mr. Ellis, daily, at nine a.m. Entire term, 6*l.*; first half term, 3*l.*; second half term, 3*l.*; perpetual, 9*l.*

In the dissecting-room, the pupils will be directed in their studies, during several hours daily, by Mr. Ellis and by Mr. Briggs, demonstrator.

Principles and Practice of Surgery: Mr. Erichsen, Monday, Tuesday, Thursday, and Friday, at a quarter-past four. For the term, 4*l.* 10*s.*; perpetual, 6*l.*

Analytical Chemistry: Dr. Williamson. The laboratory is open daily, from nine a.m. to four, from the 1st of October until the end of July, with a short recess at Christmas and Easter. Fee, 26*l.* 5*s.*, exclusive of the expense of materials, &c.; for a single month, 4*l.* 4*s.*

A prize of 50*l.* has been offered by Alexander Williamson, Esq., for the most successful experimental research undertaken in the Birkbeck Laboratory during the session 1852-53. This prize may be competed for by all students who attend the annual course of instruction in the laboratory. It will be awarded in August, 1853, at the end of the session. Mr. Williamson has desired that it may be announced that he will probably offer similar prizes for the two following years. The gold and silver medals as rewards of merit for this class will be given by the Council as usual.

Comparative Anatomy and Zoology: Dr. Grant, daily (except Saturday), at three. Comparative Anatomy from the beginning of October to the end of February; Zoology

from the 1st of March to the 1st of July. For comparative anatomy, 5*l.*; for zoology, 4*l.*; perpetual, 9*l.*

\* \* Attendance on Dr. Grant's courses of comparative anatomy and zoology at this college is recognised by the Army Medical Board as equivalent the course of natural history required as a qualification for army surgeons.

Natural Philosophy: Professor Potter, at half-past four, on Monday, Wednesday, and Friday, from the 15th October to end of June. Fee, 6*l.*

SUMMER SESSION.

Botany: Dr. Lindley. Junior class till the end of April, at eight A.M., afterwards on Tuesday, Wednesday, Thursday, and Saturday, at a quarter-past ten. Fee, 2*l.* An elementary course of about forty lectures in March. Senior class daily, except Monday and Friday, at eight A.M.; examinations on Saturday, at nine. Fee, 3*l.*; perpetual, 6*l.*

Pathological Anatomy: Dr. Jenner, Tuesday and Friday, at nine; Wednesday, at half-past nine. Fee, 3*l.*; perpetual, 4*l.*

Comparative Anatomy and Zoology: Dr. Grant. Elementary course, daily, except Saturday, at eleven. Fee, 2*l.*

Palæo-Zoology; Dr. Grant, daily, except Saturday, at three, in June. Fee, 1*l.*

Practical Chemistry: Dr. Williamson, Monday, Tuesday, Wednesday, and Thursday, at eleven. Fee, 4*l.*, including cost of materials.

Medical Jurisprudence: Dr. Carpenter, daily, except Saturday, at three. Fee, 3*l.*

Midwifery, &c.: Dr. Murphy, daily, except Saturday, at twelve. Fee, 4*l.*; perpetual, 6*l.*

Ophthalmic Medicine and Surgery: Mr. Wharton Jones, Monday, Wednesday, and Friday, at three. Fee, 3*l.*

Materia Medica and Therapeutics: Dr. Garrod, daily, except Saturday, at four. Fee, 4*l.*; perpetual, 6*l.*

MIDDLESEX HOSPITAL,

CHARLES STREET, BERNERS STREET.

*Physicians.* Dr. Francis Hawkins, Dr. Crawford, and Dr. Seth Thompson—*Physician-Accoucheur,* Dr. Frere—*Assistant-Physician,* Dr. Stewart—*Surgeons,* Mr. Shaw, Mr. De Morgan, and Mr. Moore—*Assistant-Surgeon,* Mr. Henry—*Surgeon-Dentist,* Mr. Tomes—*Apothecary,* Mr. Corfe.

TERMS OF ATTENDANCE ON HOSPITAL PRACTICE.

MEDICAL PRACTICE.				SURGICAL PRACTICE.			
Three months	...	...	£6 6	Three months	...	...	£9 9
Six months	...	...	10 10	Six months	...	...	12 12
Eighteen months	...	...	15 15	Three years	...	...	18 18
Perpetual	...	...	21 0	Unlimited	...	...	21 0
			Fee to apothecary	...	...	£1 1	
			„ secretary	...	...	0 5	

Students desirous of entering to the medical and surgical practice of the hospital, apart from the lectures, for the periods required by the College of Surgeons and Apothecaries' Company—viz., eighteen months of medical, and three years of surgical, practice—may do so by making one payment of 30*l.* This includes the fees of the apothecary and the secretary.

Hospital attendance and clinical instruction from one to three o'clock daily.

The hospital receives 285 in-patients, and contains wards appropriated to the admission of cases of syphilis, of cancer, and of uterine disease. 2328 in-patients were admitted during the past year. The number of out-patients treated was 11,002.

Clinical clerks and dressers are selected by the physicians and surgeons of the hospital from the most deserving pupils, without additional fee.

Pupils become eligible as dressers to the in-door patients, after having practised dressing and bandaging in the out-patient room and surgery.

House-surgeons are elected half-yearly from the dressers, fee, 21*l.*; and are provided with board and residence in the hospital, free of expense.

The in-patients are visited daily at one o'clock.

Clinical lectures given by the physicians and surgeons twice a week or oftener.

Practical instruction in minor surgery, bandaging, &c., will be given by the assistant-surgeon.

The medical and surgical out-patients are attended on three mornings in the week by the assistant-physician and assistant-surgeon respectively.

Out-patients with uterine and infantile diseases are seen by the physician-accoucheur on Wednesday and Saturday, at twelve o'clock.

Patients with diseases of the eye are attended by Mr. Moore, on Monday, Wednesday, and Friday, at twelve o'clock.

Pupils receive instruction in the operations and diseases of the teeth on Tuesday, Thursday, and Saturday, at nine o'clock, from the surgeon-dentist.

Post-mortem examinations are made under the superintendence of the curator, Mr. Flower, at two o'clock.

*Clinical Prizes.*—The physicians and surgeons have instituted *two prizes*, of the value of ten guineas each, which will be awarded, at the annual distribution, to the students who shall present the best reports of cases that have occurred in the hospital during the preceding winter session.

*Treasurers' Prize.*—An annual prize, value ten guineas, is offered by the treasurers.

## MEDICAL AND SURGICAL SCHOOL.

### WINTER SESSION.

Physiology and General Anatomy: Mr. De Morgan, Monday, Wednesday, and Friday, at three. One session, 4*l.*; perpetual, 6*l.*

Anatomy, Descriptive and Surgical: Mr. Moore, daily, at twelve. One session, 8*l.*; perpetual, 11*l.*; or including dissections, 15*l.*

Practical Anatomy: Mr. T. W. Nunn and Dr. Van der Byl. Demonstrations, Tuesday and Thursday, at three o'clock. One session, 2*l.* 2*s.*; perpetual, 3*l.* 3*s.*

The dissecting-room is open from eight to five o'clock, daily, and it is announced that attendance will be given there for six hours daily.

Fee for attendance on a single course of Anatomy, Physiology, Demonstrations, and Dissections, 8*l.* 8*s.*; perpetual, 15*l.*

Chemistry: Mr. Thomas Taylor and Mr. Heisch, Monday, Wednesday, and Friday, at eleven. One session, 6*l.*; perpetual, 8*l.*

Medicine: Dr. Crawford and Dr. Seth Thompson, Monday, Wednesday, and Friday, at nine. One session, 4*l.*; perpetual, 6*l.*

Surgery: Mr. Shaw, Tuesday, Thursday, and Saturday, at nine. One session, 4*l.*; perpetual, 6*l.* Fee for two courses, 5*l.* 5*s.*

Morbid Anatomy: Mr. Henry, Monday, at ten. One session, 2*l.* 2*s.*; unlimited, 3*l.* 3*s.*

Practical Pharmacy, with Dispensing: Mr. Corfe. Fee for six months, 8*l.* 8*s.*; for twelve months, 12*l.* 12*s.*; without dispensing, fee for three months, 6*l.* 6*s.*

### SUMMER SESSION.

Materia Medica, &c.: Dr. Stewart, daily, except Saturday, at three. One session, 3*l.* 3*s.*; perpetual, 5*l.* 5*s.*

Midwifery: Dr. Frere, daily, except Friday, at ten. One session, 3*l.*; perpetual, 5*l.*

Botany: Mr. Bentley, daily, except Friday, at eleven. One course, 3*l.*; perpetual, 4*l.*

Medical Jurisprudence: Dr. Goodfellow, daily, except Monday, at nine. One session, 3*l.* 3*s.*; perpetual, 5*l.* 5*s.*

Demonstrations in Anatomy: Mr. T. W. Nunn, daily, at eight A.M. and four P.M. Fee for the session, 2*l.* 2*s.*

Comparative Anatomy: Mr. G. R. Waterhouse, Tuesday and Friday, at five. Open to all general pupils of the school. Fee from occasional students, 2*l.* 2*s.*

Practical Chemistry: Mr. T. Taylor and Mr. C. Heisch, Tuesday, Wednesday, and Friday, at twelve. Fee for the course, for general pupils, 2*l.* 2*s.*; non-general pupils, 4*l.* 4*s.*



Clinical Lectures on Monday, Wednesday, and Thursday, at half-past twelve.

Attendance on all the hospital practice and lectures required by the College and Hall, exclusive of Practical Chemistry, 75*l.*; which may be paid by instalments of 30*l.* at the beginning of the first session; 30*l.* at the beginning of the second session; and 15*l.* at the beginning of the third session. For every additional session, 5*l.*

Students who may require a more extended course of education, such as is necessary to enable them to become candidates for the diploma of the University of London, and the Fellowship of the College of Surgeons, may obtain perpetual admission to the medical and surgical practice of the hospital, and to all the lectures delivered in the school, by the additional payment of 3*l.* 3*s.* at the beginning of the first session, or by a single payment of 78*l.*

Admission to the Library and Reading-room is included in the fees paid by general students. Occasional students, who desire to make use of the Library, may do so on payment of 10*s.* 6*d.*

The Museum is open daily to students, who have opportunities of making examinations with the microscope.

## CHARING-CROSS HOSPITAL,

WEST STRAND, NEAR CHARING-CROSS.

*Consulting Physician*, Dr. Shearman—*Physicians*, Dr. Golding and Dr. Chowne—*Assistant Physician*, Dr. Rowland—*Surgeons*, Mr. Hancock and Mr. Avery.

MEDICAL PRACTICE.		SURGICAL PRACTICE.	
Six months ... ..	£10 10	Six months ... ..	£10 10
Full period required... ..	15 15	Full period required... ..	15 15

Full period to both medical and surgical practice, 26*l.* 5*s.*

The physicians and surgeons visit the wards daily, (Sundays excepted,) between one and two o'clock.

The cases in the out-patients' department are seen and prescribed for at the hospital daily, (Sundays excepted,) between twelve and two o'clock.

Medical and surgical clinical lectures are given weekly by the physicians and surgeons of the hospital.

During 1851, 1200 in-patients, and 16,795 out-patients, were treated at this hospital.

## MEDICAL AND SURGICAL SCHOOL.

WINTER SESSION.

Chemistry: Mr. H. H. Lewis, Tuesday, Thursday, and Saturday, from nine to ten. One session, 5*l.* 5*s.*; two sessions, 6*l.* 6*s.*; unlimited, 7*l.* 7*s.*

Descriptive and Surgical Anatomy: Dr. E. Smith, daily, (except Saturday,) from ten to eleven. One session, 5*l.* 5*s.*; two sessions, 7*l.* 7*s.*; unlimited, 8*l.* 8*s.*

Demonstrations and dissections: Dr. E. Smith, daily.

Hospital Practice: daily, from twelve to two.

General Anatomy and Physiology: Mr. E. Canton, Monday, Tuesday, Wednesday, Thursday, and Friday, at half-past three. One session, 5*l.* 5*s.*; two sessions, 7*l.* 7*s.*; unlimited, 8*l.* 8*s.*

Principles and Practice of Medicine: Dr. Chowne and Dr. Rowland, Monday, Wednesday, and Friday, at half-past four. One session, 4*l.* 4*s.*; two sessions, 6*l.* 6*s.*; unlimited, 7*l.* 7*s.*

Principles and Practice of Surgery: Mr. Hancock, Monday, Wednesday, and Friday, at half-past two. One session, 3*l.* 3*s.*; two sessions, 5*l.* 5*s.*; unlimited, 6*l.* 6*s.*

SUMMER SESSION.

Practical Chemistry in the Laboratory: Mr. H. H. Lewis, Tuesday, Thursday, and Saturday, from ten to twelve. Fee, 2*l.* 2*s.*

Materia Medica and Therapeutics: Dr. Steggall and Dr. Willshire, daily, (except Monday,) from nine to ten. One session, 4*l.* 4*s.*; two sessions, 5*l.* 5*s.*; unlimited, 6*l.* 6*s.*

Principles and Practice of Midwifery, and the Medical Treatment of Women and

Children: Dr. Chowne and Mr. Hird, Monday, Tuesday, Thursday, and Friday, from two to three. One session, 3*l.* 3*s.*; two sessions, 5*l.* 5*s.*; unlimited, 6*l.* 6*s.*

Botany, daily, at ten. One session, 2*l.* 2*s.*; two sessions, 3*l.* 3*s.*; unlimited, 4*l.* 4*s.*

Medical Jurisprudence: Dr. G. Birkett and Mr. Hird, Wednesday, Friday, and Saturday, from three to four. One session, 2*l.* 2*s.*; two sessions, 3*l.* 3*s.*; unlimited, 4*l.* 4*s.*

Demonstrations of Operative Surgery, applications of bandages, splints, &c., by Mr. Hancock.

Attendance is given in the dissecting-room by the teacher of Anatomy, Dr. E. Smith.

General Fee for all the lectures required by the College of Surgeons and Society of Apothecaries, forty guineas (with practical chemistry, forty-two guineas).

Free Scholarships are granted in some cases, the regulations respecting which are to be obtained by application to the Secretary of the hospital.

Medical officers of the army and navy are admitted to the practice and lectures at this hospital and school, upon presenting a recommendation from the heads of their respective departments.

## WESTMINSTER HOSPITAL,

WESTMINSTER ABBEY.

*Consulting Physician*, Dr. Bright—*Physicians*, Dr. Hamilton Roe, Dr. Kingston, and Dr. Basham—*Assistant-Physician*, Dr. Woodfall—*Consulting Surgeons*, Mr. Guthrie and Mr. Hale Thomson—*Surgeons*, Mr. Lynn, Mr. B. Phillips, and Mr. Barnard Holt—*Assistant-Surgeon*, Mr. Charles G. Guthrie—*Surgeon Dentist*, Mr. Clendon.

MEDICAL PRACTICE.				SURGICAL PRACTICE.			
Six months	...	...	£10 10	Three months	...	...	£8 8
Twelve months	...	...	12 12	Six months	...	...	12 12
Eighteen months	...	...	15 15	Twelve months	...	...	21 0
Perpetual	...	...	21 0	Perpetual	...	...	31 10

Medical and surgical practice daily, from half-past twelve to two o'clock.

Clinical lectures will be given by the physicians and surgeons twice a week.

Post-mortem examinations will be made under the superintendence of the physicians and surgeons; on which occasions, pathological demonstrations will be given, to illustrate the structural changes effected by disease.

Conjoint fee for the medical and surgical practice, twenty-six guineas, for the period of hospital attendance required by the Royal College of Surgeons and Apothecaries' Hall.

## MEDICAL AND SURGICAL SCHOOL.

WINTER SESSION.

Anatomy and Physiology: Mr. Hillman and Mr. Brooke, Tuesday, Thursday, and Saturday, at nine. One course, 5*l.* 5*s.*; perpetual, 7*l.* 7*s.*

Anatomy, Descriptive and Surgical; Mr. Holthouse, daily, except Saturdays, at three. One course, 5*l.* 5*s.*; perpetual, 7*l.* 7*s.*

Anatomical Demonstrations, by Mr. Power. The dissections under the superintendence of Mr. Holthouse and Mr. Power.

Surgery: Mr. Phillips and Mr. Holt, Monday, Wednesday, and Friday, at two. One course, 5*l.* 5*s.*; perpetual, 6*l.* 6*s.*

Medicine; Dr. H. Roe and Dr. Basham, Tuesday, Thursday, and Friday, at four. One course, 5*l.* 5*s.*; perpetual, 6*l.* 6*s.*

Chemistry: Mr. Lewis, Monday, Wednesday, and Friday, at nine. One course, 5*l.* 5*s.*; perpetual, 6*l.* 6*s.*

Dental Surgery: Mr. Clendon, Wednesday, at ten. One course, 2*l.* 2*s.*

SUMMER SESSION.

Materia Medica: Dr. Basham, Monday, Wednesday, and Thursday, at two. One course, 4*l.* 4*s.*; perpetual, 5*l.* 5*s.*

Midwifery: Dr. F. Bird, Tuesday, Thursday, and Friday, at four. One course, 3*l.* 3*s.*; perpetual, 5*l.* 5*s.*

Forensic Medicine: Dr. Fincham and Dr. Tanner, Tuesday, Thursday, Friday, and Saturday, at three. One course, 2*l.* 2*s.*; perpetual, 3*l.* 3*s.*

Botany: Dr. Radcliffe, Tuesday, Friday, and Saturday, at two. One course, 2*l.* 2*s.*; perpetual, 3*l.* 3*s.*

Practical Chemistry: Mr. H. Lewis. Fee for course, 2*l.* 2*s.*

Natural Philosophy: Mr. Brooke, Wednesday, at three. One course, 1*l.* 1*s.*

General fee to all the lectures required by the Royal College of Surgeons and Society of Apothecaries, forty guineas, exclusive of Practical Chemistry.

Perpetual fee to all the lectures delivered in the school, except Practical Chemistry, forty-five guineas.

*Scholarships.*—A Matriculation Scholarship has been instituted, the holder of which will be admitted (after examination), without fee, to the courses of lectures and hospital practice required by the College of Surgeons and Society of Apothecaries.

A scholarship of the annual value of 20*l.*, and tenable for three years, will be vacant in 1854, to be awarded to the first year's student who shall most distinguish himself in a general examination.

Clinical assistants, clinical clerks, and dressers, will be selected from the best qualified students without extra fee.

Prizes and certificates of honour will be awarded at the end of the session.

MATERNITY CHARITY.—*Physicians*, Dr. F. Bird and Dr. W. Merriman—*Surgeon*, Mr. Greenhalgh.

This charity affords attendance to 500 lying-in patients annually.

Clinical lectures delivered by Dr. Merriman and Mr. Greenhalgh.

## ST. GEORGE'S HOSPITAL,

HYDE-PARK CORNER.

*Physicians*, Dr. J. A. Wilson, Dr. Nairne, Dr. Page, and Dr. Bence Jones—*Assistant-Physicians*, Dr. Pitman and Dr. Fuller—*Surgeons*, Mr. Keate, Mr. Cæsar Hawkins, Mr. Cutler, and Mr. Tatum—*Assistant-Surgeons*, Mr. H. C. Johnson and Mr. P. Hewett.

MEDICAL PRACTICE.		SURGICAL PRACTICE.	
Six months... ..	£8 8	Six months ... ..	£15 15
Twelve months (or the period required by the Hall) ... ..	16 16	Twelve months (or the period required by the College) ... ..	21 0
Unlimited ... ..	25 4	Unlimited ... ..	52 10
Fee to the Apothecary ... ..	1 1		

The hospital contains 320 beds.

The physicians and surgeons attend daily at one o'clock.

Operations on Thursday.

Patients with diseases of the eye are treated by Mr. Tatum on Monday and Friday at one o'clock.

Clinical lectures delivered by the physicians and surgeons on Tuesdays and Saturdays, at a quarter before two, during the winter and summer sessions.

Instruction in Practical Pharmacy, in the laboratory and dispensary of the hospital. Terms:—Six months, 12*l.* 12*s.*; one year, 15*l.* 15*s.*

The pupils attending the medical and surgical practice may become, when qualified, clinical clerks to the several physicians and surgeons. The dresser of the surgeon of the week boards at the hospital free of expense.

Perpetual pupils are eligible to be assistant house-surgeons for six months, and house-surgeon for twelve months, (without additional fee,) when properly qualified for the office.

Library subscription for the first year, 1*l.* 1*s.*; for every subsequent year, 5*s.*

## THE MEDICAL AND SURGICAL SCHOOL.

## WINTER SESSION.

Anatomy, General, and Physiology: Mr. Athol Johnson, Tuesday, Thursday, and Saturday, at ten a.m. One course, 6*l.* 6*s.*; perpetual, 8*l.* 8*s.*

Anatomy, Descriptive and Surgical: Mr. Prescott Hewett and Mr. Pollock, daily, (except Saturday,) at a quarter before three. One course, 6*l.* 6*s.*; perpetual, 8*l.* 8*s.*

Practical Anatomy: Students will be directed in their studies during several hours daily, by Mr. Henry Gray, Dr. Ogle, and Mr. Hornidge, under the superintendence of the lecturers.

Chemistry: Mr. H. M. Noad, Tuesday, Thursday, and Saturday, at eleven. One course, 6*l.* 6*s.*; perpetual, 8*l.* 8*s.*

Medicine: Dr. Nairne and Dr. Page, Monday, Wednesday, and Friday, at nine. One course, 5*l.* 5*s.*; perpetual, 6*l.* 6*s.*

Surgery: Mr. Tatum, Monday, Wednesday, and Friday, at twelve. One course, 4*l.* 4*s.*; perpetual, 6*l.* 6*s.*

## SUMMER SESSION.

Materia Medica: Dr. Pitman, daily, (except Saturday,) at eleven. One course, 5*l.* 5*s.*; perpetual, 6*l.* 6*s.*

Midwifery: Dr. R. Lee, daily, at nine. One course, 4*l.* 4*s.*; perpetual, 6*l.* 6*s.*

Botany: Mr. Henfrey, daily, (except Saturday,) at ten. One course, 3*l.* 3*s.*; perpetual, 4*l.* 4*s.*

Medical Jurisprudence: Dr. Fuller and Mr. H. C. Johnson, Monday, Wednesday, Thursday, and Friday, at twelve. One course, 3*l.* 2*s.*; perpetual, 4*l.* 4*s.*

Practical Chemistry (including use of materials): Daily, at half-past two. Fee for the course, 4*l.* 4*s.*

The whole of the lectures and hospital practice required by the College of Surgeons of England, and Society of Apothecaries of London, may be attended, on payment of forty guineas at the commencement of the first year; forty guineas at the commencement of the second year; and twelve guineas at the commencement of the third year. The payment for the year will admit the pupil to all the lectures, and to the hospital practice required, for that year only. Registration fee, one guinea.

*Scholarships and Prizes.*—Examinations of those students who are candidates for prizes and certificates of merit will take place at the end of each course. There will be examinations for three scholarships in July, 1853, of the value of 25*l.*, 20*l.*, and 15*l.* respectively, and tenable for two years; the subjects of examination will be Anatomy, Chemistry, and Materia Medica.

Candidates must be matriculated students, who have been studying in the hospital school for one winter and one summer session.

A student elected to a scholarship will be required to continue his studies at the hospital during the whole period in which he holds the scholarship, unless with leave given by the medical officers to be absent.

Sir Benjamin Brodie's Clinical Prize will be awarded to the matriculated surgeon's pupil of the hospital, who shall have delivered to the surgeons the best report of not fewer than twelve surgical cases which have occurred in the hospital during the preceding twelve months, each case being accompanied with notes illustrative of the pathology, diagnosis, and treatment.

Dr. Chambers's Clinical Prize will be awarded to the matriculated physician's pupil of the hospital, who shall produce the best report of not fewer than twelve medical cases which have occurred in the hospital during the preceding twelve months. The same regulations are to be followed as in the case of the surgical clinical prize.

Sir Charles Clarke's Prize, of the value of five guineas, will be awarded for general proficiency and good conduct.

The Thompson medal will be awarded for the best clinical report of medical and surgical cases observed in the hospital during the preceding twelve months.

*Curator of the Pathological Museum.*—A Curator is appointed annually by the Weekly Board, on the recommendation of the Medical School Council, with a salary of 50*l.* per annum.

*Registrars.*—Two Registrars are appointed annually by the Weekly Board, on the recommendation of the Medical School Council, each with a salary of 20*l.* per annum.

## SCHOOL OF ANATOMY AND MEDICINE,

ADJOINING ST. GEORGE'S HOSPITAL,

No. 1, Grosvenor-place.

LECTURES.—WINTER SESSION.

Anatomy and Physiology: Mr. Lane, Mr. G. E. Blenkins and Mr. J. R. Lane, daily, at a quarter-past ten. Course, 6*l.* 6*s.*; unlimited, 8*l.* 8*s.*

Descriptive and Surgical Anatomy: Mr. G. E. Blenkins and Mr. J. R. Lane, daily, at three. Course, 6*l.* 6*s.*; unlimited, 8*l.* 8*s.*

Practical Anatomy, by the anatomical lecturers: assisted by the prosectors and anatomical tutors, Mr. R. B. Benson, Mr. A. T. H. Waters, and Mr. A. Umphelby.

Chemistry: Mr. Rodgers, Monday, Wednesday, and Friday, at nine. Course, 5*l.* 5*s.*; unlimited, 6*l.* 6*s.*

Medicine: Dr. Daniell and Dr. Sibson, Monday, Wednesday, and Friday, at a quarter-past four. Course, 5*l.* 5*s.*; unlimited, 6*l.* 6*s.*

Surgery: Mr. Pilcher and Mr. Smith, Tuesday, Thursday, and Saturday, at nine. Course, 3*l.* 3*s.*; unlimited, 5*l.* 5*s.*

SUMMER SESSION.

Materia Medica and Therapeutics: Dr. Lankester, daily, except Saturday, at half-past ten. Course, 5*l.* 5*s.*; unlimited, 6*l.* 6*s.*

Midwifery: Mr. Bloxam, daily, except Saturday, at half-past two. Course, 3*l.* 3*s.*; unlimited, 5*l.* 5*s.*

Medical Jurisprudence: Mr. Warder, Monday, Wednesday, and Friday, at nine. Course, 3*l.* 3*s.*; unlimited, 4*l.* 4*s.*

Botany: Dr. Lankester, Monday, Wednesday, and Friday, at half-past eleven. Course, 3*l.* 3*s.*; unlimited, 4*l.* 4*s.*

Practical Chemistry: Mr. Rodgers, Tuesday, Thursday, and Saturday, at half-past nine. Fee for course, 3*l.* 3*s.*

General fee to the whole of the courses required by the College of Surgeons and the Apothecaries' Company, including one course of Practical Chemistry, forty-two guineas, half of which may be paid on the entrance of pupils, and the remaining half in January.

Clinical prizes will be awarded for the best reports of medical and surgical cases occurring in the wards of the hospital at which the student attends.

The microscope will be used to illustrate particular subjects in the lectures upon Anatomy, Chemistry, and Botany.

The dissecting-room and museum are open to students during daylight, where their studies will be superintended by the lecturers on Anatomy, and by the anatomical tutors, from ten to four o'clock.

## ST. MARY'S HOSPITAL,

CAMBRIDGE-PLACE, PADDINGTON.

*Physicians*, Dr. Alderson, Dr. Chambers, and Dr. Sibson—*Surgeons*, Mr. Coulson, Mr. Lane, and Mr. Ure—*Physician-Accoucheur*, Dr. Tyler Smith—*Surgeon-Accoucheur*, Mr. I. Baker Brown—*Ophthalmic Surgeon*, Mr. White Cooper—*Aural Surgeon*, Mr. Toynbee—*Assistant-Physicians*, Dr. Handfield Jones, Dr. Sieveking, and Dr. Markham—*Assistant-Surgeons*, Mr. Smith, Mr. Haynes Walton, and Mr. James Lane—*Dental Surgeon*, Mr. Nasmyth—*Resident Medical Officers*, Mr. Trotter, Mr. Bullock.

This hospital contains 150 beds, 85 of which are devoted to surgical and 65 to medical cases. These include a ward of 10 beds for diseases of women, two small wards for ophthalmic cases, and beds for aural cases. In the St. Mary's Hospital

Maternity, nearly 300 poor married women were delivered at their own homes by the district accoucheurs, during the past year.

MEDICAL PRACTICE.					SURGICAL PRACTICE.				
Three months ... ..	£5	5	Six months ... ..	£9	9				
Six months ... ..	7	7	Twelve months ... ..	21	0				
Twelve months ... ..	12	12	Three years ... ..	21	0				
Eighteen months ... ..	15	15	Perpetual.. ... ..	32	10				
Perpetual ... ..	21	0							

The physicians and surgeons attend daily at one o'clock.

The physician-accoucheur attends Mondays and Thursdays, and the surgeon-accoucheur Tuesdays and Saturdays, at half-past twelve.

The ophthalmic surgeon attends Tuesdays and Saturdays, at half-past one.

The aural surgeon attends Mondays and Thursdays, at half-past one.

The assistant-physicians and assistant-surgeons attend daily at half-past twelve.

Casualties are received at all hours by the resident medical officers.

Surgical operations on Wednesdays, at half-past one.

Post-mortem examinations and practical pathology, at two o'clock.

Clinical lectures given upon medical and surgical cases in the hospital by the physicians and surgeons; upon the diseases of women and children, by the physician and surgeon-accoucheurs; and upon ophthalmic and aural surgery, by the special officers. Surgical clinical lectures at half-past twelve on Wednesdays. Medical clinical lectures at half-past twelve on Saturdays.

The assistant-physicians and surgeons instruct pupils attending the practice of the out-patients, on the Polyclinical system, as established in the continental hospitals.

There are three resident medical officers, who board in the hospital, and are appointed for eighteen months, two non-resident medical officers, a curator, and a medical and a surgical registrar, who are appointed by the Weekly Board on the recommendation of the Medical Committee; these offices are open to competition among the pupils of the hospital. Clinical clerks and dressers will also be selected from the best qualified students without extra fee.

## THE HUNTERIAN SCHOOL OF MEDICINE,

1, BEDFORD-STREET, BEDFORD-SQUARE.

### WINTER SESSION.

Principles and Practice of Medicine: Dr. Aldis, Monday, Wednesday, and Friday, at half-past three. One session, 3*l.* 3*s.*; perpetual, 5*l.*

Principles and Practice of Surgery: Mr. N. J. Dampier, Monday, Wednesday, and Friday, at half-past four. One session, 3*l.* 3*s.*; perpetual, 4*l.*

Anatomy and Physiology: Mr. J. Chippendale, daily, (except Saturday,) at half-past nine. One session, 4*l.* 4*s.*; perpetual, 5*l.*

Descriptive and Surgical Anatomy: Mr. F. J. Gant, daily, (except Saturday,) at half-past eleven. Demonstrators: Mr. W. H. Tinney and Mr. Mason. One session, 4*l.* 4*s.*; perpetual, 5*l.*

Chemistry: Mr. Ashley, Tuesday, Thursday, and Saturday, at half-past eleven. One session, 4*l.*; perpetual, 5*l.*

### SUMMER SESSION.

Materia Medica: Dr. George Smyth, Monday, Wednesday, and Friday, at half-past nine. One session, 2*l.* 2*s.*; perpetual, 4*l.*

Midwifery and Diseases of Women and Children: Dr. Gordon Bailey, Monday, Tuesday, Thursday, and Friday, at half-past four. One session, 2*l.* 2*s.*; perpetual, 4*l.* 4*s.*

Morbid Anatomy: Mr. H. Thompson, Tuesday and Thursday, at a quarter to nine. Fee, 1*l.* 1*s.*

Practical Chemistry: Mr. Ashley, Tuesday and Thursday, at three. Fee, 2*l.* 2*s.*

Medical Botany: Mr. C. Pierpoint Johnson, Monday, Wednesday, and Friday, at half-past ten. One session, 1*l.* 1*s.*

Forensic Medicine: Dr. R. Chambers, Monday, Wednesday, and Friday, at half-past three. One session, 1*l.* 1*s.*

For all the lectures required by the Royal College of Surgeons, Apothecaries' Hall, &c., thirty-four guineas; or with hospital practice, fifty-nine guineas.

## Hospitals and Medical Schools in other parts of England.

### QUEEN'S HOSPITAL, BIRMINGHAM.

*Honorary Physician*, Dr. Booth—*Physicians*, Dr. Birt Davies, Dr. Wright, and Dr. Heslop—*Honorary Surgeon*, Mr. Cox—*Surgeons*, Mr. Sands Cox, Mr. Knowles, and Mr. Langston Parker—*Lying-in Department*, Mr. S. Berry.

Medical and Surgical practice of the hospital, for one year, 10*l.* 10*s.*; three years, 21*l.*

The respective offices of physicians' clerks and surgeons' dressers are filled up by the medical officers from the students of the Queen's Hospital, after public examination, and the production of testimonials of good conduct, without any additional fee.

### QUEEN'S COLLEGE, BIRMINGHAM.

*Principal*, The Lord Lyttelton—*Vice-Principal*, The Rev. Chancellor Law—*Resident Warden*, The Rev. Prebendary Gray—*Dean of the Medical Faculty*, W. Sands Cox, F.R.S.

WINTER SESSION, COMMENCING OCT. 1, 1852.

Anatomy, General and Surgical: Mr. W. Sands Cox.

Anatomy, Descriptive and Comparative, and Physiology: Mr. Langston Parker. Single course, 6*l.* 6*s.*; perpetual, 10*l.* 10*s.*

Medicine: Dr. Eccles and Dr. James Johnstone. Single course, 4*l.* 4*s.*; perpetual, 7*l.* 7*s.*

Surgery: Mr. W. Sands Cox. Single course, 3*l.* 3*s.*; perpetual, 6*l.* 6*s.*

Anatomical Demonstrations: Mr. D. Bolton. Single course, 3*l.* 3*s.*; perpetual, 5*l.* 5*s.*

Chemistry: Mr. G. Shaw. One course, 6*l.* 6*s.*; perpetual, 9*l.* 9*s.*

SUMMER SESSION, COMMENCING MAY 1, 1853.

Materia Medica and Therapeutics: Dr. S. Wright and Mr. Knowles. Single course, 4*l.* 4*s.*; perpetual, 5*l.* 5*s.*

Midwifery: Mr. Berry. Single course, 3*l.* 3*s.*; perpetual, 6*l.* 6*s.*

Forensic Medicine: Dr. J. Birt Davies. Single course, 3*l.* 3*s.*; perpetual, 5*l.* 5*s.*

Botany: Mr. Knowles. Single course, 3*l.* 3*s.*; perpetual, 5*l.* 5*s.*

Clinical Medicine and Surgery: Professors Johnstone, Eccles, Davies, Wright, Heslop, Sands Cox, Parker, and Knowles.

Resident Medical Tutor: Mr. R. C. R. Jordan.

The three years' course of study required by the regulations of the College of Surgeons of England and the Society of Apothecaries, may be attended on the payment of a composition fee of 4*l.*, exclusive of college fees, 5*l.* per annum, and hospital practice, 21*l.* The payment may be made either at once, or in two equal sums—viz., 21*l.* on matriculation, and 21*l.* twelve months afterwards.

The Council have established Junior Departments of the College, in order to afford students the advantage of receiving instruction in Latin, Greek, and Mathematics, (with the modern languages and science,) from tutors of university education. No particular age is fixed for the admission of students.

*College Expenses and Terms of Tuition*.—College fees, 5*l.*; commons, residence, &c., 4*l.*; classics, 4*l.* 4*s.*; mathematics 4*l.* 4*s.*; chemistry and botany, 3*l.* 3*s.*; French, 3*l.* 3*s.*; German, 3*l.* 3*s.*; drawing, 3*l.* 3*s.*; materia medica, 3*l.* 3*s.*; dispensing, 3*l.* 3*s.*

The payments for commons, residence, &c., to be made by three instalments,—18*l.* on October 1st, 18*l.* on January 1st, and 12*l.* on May 1st, every year.

Non-resident students to be admissible annually to the junior department. Such non-resident students to pay the college fee, and the usual charge for tuition in such classes as they attend.

Fellowships are conferred by the council under the charter of incorporation.

Four Warneford scholarships of 10*l.* each, tenable for two years, are founded for students who have resided for twelve months in the college, and are approved by the council.

Two Warneford gold medals are awarded annually for prize essays; and other medals, certificates, &c., are conferred.

---

### SYDENHAM COLLEGE, BIRMINGHAM.

*Principal*, Dr. Bell Fletcher—*Treasurer*, Dr. James Russell—*Honorary Secretaries*, Mr. Alfred Baker and Mr. Alfred Hill.

Anatomy, Physiology, and Pathology: Dr. John White Keyworth.  
Anatomy, Descriptive and Surgical: Mr. George Elkington, Mr. Frowd Jones, and Mr. John Postgate.

Principles and Practice of Medicine: Dr. Bell Fletcher.

Principles and Practice of Surgery: Mr. Alfred Baker.

Midwifery and the Diseases of Women and Children: Dr. Francis Elkington and Mr. V. W. Blake.

Therapeutics and the Treatment of Disease: Dr. James Russell.

Materia Medica and Pharmacy: Mr. John Bassett.

Chemistry, Theoretical and Practical: Mr. Alfred Hill.

Botany, Systematic and Structural: Mr. Frederick Westcott.

Forensic Medicine: Mr. William C. Orford.

Clinical courses will be given by those lecturers who are attached to the various public institutions of the town.

Prizes will be awarded in each course, under fixed regulations; and a prize will also be given for general proficiency.

HOURS OF LECTURES, FEES, &c.—*Winter*: Anatomy, Physiology, and Pathology, one to two: one session, 4*l.* 4*s.*; perpetual, 9*l.* 9*s.* Practical Anatomy and Demonstrations, eight to nine: 4*l.* 4*s.* and 7*l.* 7*s.* Principles and Practice of Medicine, four to five: 4*l.* 4*s.* and 7*l.* 7*s.* Principles and Practice of Surgery, five to six: 4*l.* 4*s.* and 7*l.* 7*s.* Chemistry, twelve to one: 4*l.* 4*s.* and 7*l.* 7*s.*—*Summer*: Materia Medica and Therapeutics, two to three: one session, 4*l.* 4*s.*; perpetual, 7*l.* 7*s.* Midwifery, eight to nine: 3*l.* 3*s.* and 4*l.* 4*s.* Practical Chemistry: 2*l.* 2*s.* Botany, three to four: 3*l.* 3*s.* and 4*l.* 4*s.* Forensic Medicine, twelve to one: 3*l.* 3*s.* and 4*l.* 4*s.*

Composition fee for all the lectures required by the College and Hall, 42*l.*; matriculation fee, 1*l.* 1*s.*; reading-room and museum fee (annually), 1*l.* 1*s.*; porter's fee for each class, 2*s.* 6*d.*

---

### BRISTOL MEDICAL SCHOOL.

#### WINTER SESSION.

Surgery: Mr. Clark and Mr. Prichard, Monday, Wednesday, and Friday, at a quarter after eight A.M. Sessional course, 4*l.* 4*s.*; unlimited, 6*l.* 6*s.*

Theory and Practice of Physic: Dr. Budd and Dr. Stanton, Monday, Tuesday, Wednesday, and Friday, at a quarter after nine A.M. Sessional course, 4*l.* 4*s.*; unlimited, 6*l.* 6*s.*

Chemistry: Mr. Herepath, last four days of the week, at a quarter after nine A.M. Sessional course, 5*l.* 5*s.*; unlimited, 8*l.* 8*s.*

General Anatomy and Physiology: Dr. F. Brittan, daily, at a quarter after ten. Sessional course, 5*l.* 5*s.*; unlimited, 9*l.* 9*s.*



## SUMMER SESSION.

Botany and Vegetable Physiology: Mr. Rootsey and Dr. Brittan, daily, at six p.m. Sessional course, 3*l.* 3*s.*; unlimited, 5*l.* 5*s.*

Materia Medica and Therapeutics: Dr. Stanton, daily, at eight a.m. Sessional course, 4*l.* 4*s.*; unlimited, 6*l.* 6*s.*

Midwifery: Dr. J. G. Swayne, daily, at nine. Sessional course, 4*s.* 4*s.*; perpetual, 6*l.* 6*s.*

Forensic Medicine: Dr. Kay, and Chemical Toxicology, Mr. Herepath, daily, at ten. Sessional course, 3*l.* 3*s.*; unlimited, 5*l.* 5*s.*

Practical Chemistry: Mr. Herepath. Sessional course, 3*l.* 3*s.*

Fee for the perpetual attendance on all the above courses, excepting practical chemistry, forty-five guineas.

The dissecting-rooms are under the superintendence of Mr. Prichard, Dr. J. G. Swayne, Dr. Brittan, and Mr. Neild.

At the conclusion of the session, prizes for the students of the several years will be distributed in accordance with the regulations of the school.

## BRISTOL ROYAL INFIRMARY.

## MEDICAL AND SURGICAL HOSPITAL PRACTICE.

*Physicians*, Dr. Wallis, Dr. Lyon, Dr. Bernard, Dr. Wm. Budd—*Surgeons*, Mr. Harrison, Mr. Morgan, Mr. Clark, Mr. Green, Mr. Prichard—*Honorary and Consulting Surgeon*, Mr. N. Smith—*House-Surgeon*, Mr. H. N. Hore—*Assistant House-Surgeon*, Mr. N. Crisp.

This hospital contains 240 beds. In 1851, 2300 in-patients were admitted, and about 16,000 patients relieved.

The physicians and surgeons are in daily attendance, from half-past eleven a.m. till two p.m.

Clinical lectures are delivered weekly by the surgeons, and occasionally, upon cases of interest, by the physicians. Surgical casualties are attended to, in the accident ward, at all hours, by the resident dresser, under the immediate superintendence of the house-surgeon. By payment of a small fee, students may be instructed in practical pharmacy, in the laboratory and dispensary. Medical and surgical pupils may become, when qualified, clinical clerks, in their respective departments. Pupils have access to the library by payment of 1*l.*

## HOSPITAL ATTENDANCE FEES.

Surgeon's pupil (non-assistant), first year, 20*l.*; second year, 12*l.* 10*s.*; third year 7*l.* 10*s.*; for three years, at one payment, 35*l.*

Surgeon's pupil (dresser), first year, 35*l.*; second year, 30*l.*; third year, 25*l.*; for three years, at one payment, 80*l.*

Physician's pupil, for six months, 8*l.*; one year, 15*l.*; eighteen months, 20*l.*; and for unlimited attendance, 30*l.*

Each dresser resides in the infirmary for a week, in rotation, to attend upon the casualties.

SUPLE SCHOLARSHIPS.—Two scholarships, founded by the late R. Suple, Esq., of Clifton, each of the value of 20*l.*, will be awarded annually to the two most approved students attending the medical and surgical practice.

## ST. PETER'S HOSPITAL.

This hospital contains 228 beds, and, upon an average, 922 in-patients and 2230 out-patients are annually admitted. It has wards specially devoted to lying-in patients, and an asylum for pauper lunatics. The medical officers are in attendance daily, from twelve to two p.m. Opportunity for studying practical pharmacy may be had, upon the payment of a small fee. Physician's pupil's fee, 15*l.* per annum.

Pupils are also admitted at the Bristol General Hospital, and at the Bristol Dispensary. The medical practice of the General Hospital is received by the Apothecaries' Company on the same terms as that of a dispensary. Fee for attendance on the physicians' practice for eighteen months, 15*l.*

LIBRARY  
OCT 27 1923  
ON MEDICAL

HULL AND EAST RIDING SCHOOL OF MEDICINE AND ANATOMY.

WINTER SESSION.

Anatomy, Physiology, and Pathology: Mr. R. M. Craven, jun., daily, at eight. Sessional, 5*l.* 5*s.*; perpetual, 8*l.* 8*s.*

Anatomical Demonstrations: Dr. Kiug, daily, at five. Sessional, 4*l.* 4*s.*; perpetual, 6*l.* 6*s.*

Principles and Practice of Medicine: Dr. Sandwith, daily, at three. Sessional, 5*l.* 5*s.*; perpetual, 7*l.* 7*s.*

Principles and Practice of Surgery: Mr. J. H. Gibson, Tuesday, Thursday, and Saturday, at four. Sessional, 3*l.* 3*s.*; perpetual, 5*l.* 5*s.*

Chemistry: Mr. Beckett, Tuesday, Wednesday, Thursday, and Friday, at eight. Sessional, 5*l.* 5*s.*

SUMMER SESSION.

Midwifery and Diseases of Women and Children: Mr. Hardey, daily, at seven A.M. Sessional, 4*l.* 4*s.*; perpetual, 6*l.* 6*s.*

Materia Medica and Therapeutics: Dr. Daly, daily, at eight A.M. Sessional, 5*l.* 5*s.*; perpetual, 7*l.* 7*s.*

Forensic Medicine: Mr. Munroe, Monday, Wednesday, Friday, and Saturday, at four. Sessional, 3*l.* 3*s.*

Botany: Mr. Reckitt, Monday, Wednesday, Friday, and Saturday, at three. Sessional, 3*l.* 3*s.*

Perpetual to all the lectures except Chemistry, 42*l.*

LEEDS SCHOOL OF MEDICINE.

WINTER SESSION.

Anatomy, Physiology, and Pathology: Mr. Nunneley, Mr. Ikin, and Mr. S. Hey, five days in the week, at twelve o'clock. First season, 6*l.* 6*s.*; second season and perpetual, 4*l.* 4*s.*

Anatomy, Descriptive: Mr. Price, Mr. W. N. Price, and Mr. C. G. Wheelhouse, Monday, Tuesday, Thursday, and Friday, at ten A.M. First season, 4*l.* 4*s.*; second season and perpetual, 3*l.* 3*s.*

Principles and Practice of Surgery: Mr. Hey and Mr. Garlick, Tuesday and Thursday, at a quarter before seven P.M., and Saturday, at ten A.M. First season, 3*l.* 3*s.*; second season and perpetual, 2*l.* 2*s.*

Chemistry: Mr. Morley and Mr. Scattergood, daily, except Saturday. First season, 4*l.* 4*s.*; second season and perpetual, 3*l.* 3*s.*

Principles and Practice of Physic: Dr. Chadwick and Dr. Heaton, daily, except Saturday, at five, P.M. First season, 5*l.* 5*s.*; second season and perpetual, 3*l.* 3*s.*

SUMMER SESSION, COMMENCING MAY 2, 1853.

Materia Medica and Therapeutics: Dr. Clarke, daily, at five P.M. First season, 5*l.* 5*s.*; second season and perpetual, 3*l.* 3*s.*

Midwifery and Diseases of Women and Children: Mr. Smith and Mr. Braithwaite daily, at seven A.M. First season, 3*l.* 3*s.*; second season and perpetual, 2*l.* 2*s.*

Forensic Medicine: Dr. Pyemont Smith, Monday, Tuesday, Thursday, and Friday, at ten A.M. First season, 2*l.* 12*s.* 6*d.*; second season and perpetual, 1*l.* 11*s.* 6*d.*

Botany: Dr. Heaton, Monday, Tuesday, Thursday, and Friday, at twelve o'clock. First season, 2*l.* 12*s.* 6*d.*; second season and perpetual, 1*l.* 11*s.* 6*d.*

Practical Chemistry: Mr. Scattergood.

Operative Surgery:

Perpetual to all the courses, 42*l.*

Clinical lectures at the General Infirmary, on Medical Cases, by Dr. Chadwick and Dr. Heaton; on Surgical Cases, by Mr. Smith, Mr. T. P. Teale, and Mr. S. Hey; on Ophthalmic and Aural Practice, at the Eye and Ear Infirmary, by Mr. Nunneley.

## LIVERPOOL INFIRMARY SCHOOL OF MEDICINE.

## WINTER SESSION.

Anatomy, Physiology, and Pathology: Mr. Long, daily, at eight A.M. One course, 5*l.* 5*s.*

Anatomical Demonstrations and Dissections: Mr. G. Padley, daily, except Saturday, at six. One course, 3*l.* 3*s.*

Chemistry and Pharmacy: Dr. R. H. Brett, Tuesday, Thursday, and Saturday, at three. One course, 5*l.* 5*s.*

Principles and Practice of Physic: Dr. Dickinson, Monday, Wednesday, Thursday, and Friday, at four. One course, 5*l.* 5*s.*

Principles and Practice of Surgery: Mr. Cooper, Monday, Wednesday, Thursday, and Friday, at five. One course, 4*l.* 4*s.*

Clinical Medicinæ, with Instruction in Morbid Anatomy: Dr. Vose and Dr. Turnbull, Wednesday, at eleven.

Clinical Surgery, with Instruction in Morbid Anatomy: Mr. Cooper, Tuesday, at one.

## SUMMER SESSION.

Materia Medica and Therapeutics: Dr. Inman, daily, at two. One course, 4*l.* 4*s.*

Botany; Dr. Nevins, daily, at eight A.M. One course, 3*l.* 3*s.*

Midwifery and Diseases of Women and Children: Mr. Batty, daily, at four. One course, 4*l.* 4*s.*

Medical Jurisprudence: Dr. Brett and Dr. Inman, four days weekly, at three. One course, 3*l.* 3*s.*

Practical Chemistry: Dr. Brett, three days weekly, at nine. One course, 3*l.* 3*s.*

Ophthalmic Medicine and Surgery: Dr. R. Hibbert Taylor, Tuesday and Friday, at three. One course, 1*l.* 1*s.*

Clinical Medicine, with Instruction in Morbid Anatomy: Dr. Dickinson, Friday, at one.

Clinical Surgery, with Instruction in Morbid Anatomy: Mr. Cooper, Tuesday, at one.

Fees to all the lectures required by the Hall and College, (including Practical Chemistry,) 45*l.*, payable in advance.

*Hospital Practice.*—Students are admitted to the Medical and Surgical Practice of the Liverpool Infirmary, from ten to one daily. The infirmary contains 226 beds.

*Fees for Attendance.*—Medical and Surgical Practice: for the first year, 18*l.* 18*s.*; for the second, 12*l.* 12*s.*; for the third, 10*l.* 10*s.*; for three years, 36*l.* 15*s.*

Six dressers and six clinical clerks will be elected quarterly by selection and examination from amongst the house and out-pupils of the infirmary, from the students attending the school in their second or third session, and from all medical pupils who have entered on their third year of professional education. The office will be tenable for two successive periods. Pupils of the infirmary are admitted to learn pharmacy in the shop for six months. Clinical wards have been set aside for select cases, and a clinical prize instituted for annual competition.

## LIVERPOOL COLLEGE OF CHEMISTRY,

DUKE STREET.—ESTABLISHED 1848. 7

Course of practical instruction under the direction of Dr. Sheridan Muspratt, F.R.S.E., and assistants.

Certificates of attendance are acknowledged by the University and Apothecaries' Hall of London, and the Apothecaries' Hall of Ireland, &c.

*Regulations, Fees, and Sessions.*—A working bench is appropriated to each student, who provides himself with all apparatus, platinum and silver solutions, alcohol, substances for original research, platinum wires, and filtering paper. The common

reagents, and gas and fuel, are supplied by the professor, who is present from ten till five o'clock every day during the session. The Laboratory term is divided into two sessions, each of eighteen weeks; the winter session beginning on the 1st of October, and ending the 31st of January; the summer session commencing the 1st day of March, and terminating the last day of July.

*Fees, Payable in Advance.*—Students working every day in the week, 14*l.* 1*4s.* per session; four days, 12*l.* 12*s.*; three days, 10*l.* 10*s.*; two days, 9*l.* 9*s.*; one day, 8*l.* 8*s.*; half a day, 5*l.* 5*s.*; fee for three years, 50 guineas.

Two medals are generally given at the end of each session: a gold one to the most accurate analyst, and a silver medal for the best dissertation. Testimonials of proficiency are also awarded.

Analyses and assays of all kinds are undertaken.

---

## MANCHESTER ROYAL SCHOOL OF MEDICINE AND SURGERY.

### WINTER SESSION.

General and Surgical Anatomy and Physiology; Mr. Turner, daily, at twelve o'clock. One course, 4*l.* 4*s.*

Descriptive and Microscopic Anatomy: Mr. Wm. Smith, daily.

Practical Anatomy and Demonstrations: Mr. Lund, who attends in the dissecting-room from ten to twelve and from two to four. Demonstrations at half-past eight A.M. One course, 2*l.* 2*s.*

Principles and Practice of Medicine: Dr. H. Browne, daily, except Saturday, at five. One course, 4*l.* 4*s.*

Principles, Practice, and Operations of Surgery; Mr. Coveney, Monday, Wednesday, and Friday, at four P.M. One course, 4*l.* 4*s.*

Chemistry: Mr. F. Crace-Calvert, daily, except Saturday, at six. One course, 4*l.* 4*s.*

Hospital Practice: Daily, from half-past nine to twelve.

Clinical Medicine and Surgery, at the Royal Infirmary, by the Physicians and Surgeons.

### SUMMER SESSION.

Materia Medica, Medical Botany, and Therapeutics: Dr. Ainsworth. One course, 4*l.* 4*s.*

Principles and Practice of Midwifery, and the Diseases of Women and Children: Mr. Heath. One course, 4*l.* 4*s.*

Forensic Medicine: Mr. Greaves. One course, 3*l.* 3*s.*

Botany: Mr. Just and Mr. Grindon. One course, 3*l.* 3*s.*

Anatomy, Physiology, and Pathology of the Eye: Mr. Hunt. One course, 1*l.* 1*s.*

Practical Chemistry: Mr. F. Crace-Calvert. One course, 1*l.* 1*s.*

General Pathology and Morbid Anatomy: Dr. Renaud. One course, 1*l.* 1*s.*

Perpetual fee to the whole of the lectures required to qualify for examination at the London University, the Royal College of Surgeons, and the Apothecaries' Company, 42*l.*

The winter session commences on the 1st of October, and terminates at the end of March. The summer session begins on the 1st of May, and terminates at the end of July.

*Scholarships.*—Three Scholarships will be open for competition to the students of the school, at the conclusion of the summer session, 1853, of the value respectively of 20*l.*, tenable for two years; 15*l.*, tenable for one year; 10*l.*, tenable for one year.

## CHATHAM STREET SCHOOL OF MEDICINE, MANCHESTER.

## WINTER SESSION.

Anatomy, Descriptive and Surgical, and Demonstrations: Mr. J. S. Fletcher, and Mr. J. O. Fletcher. Sessional course, 4*l.* 4*s.* perpetual, 6*l.* 6*s.*

Anatomy, Practical, and Superintendence of Dissections: Mr. Murphy. (Fee with the foregoing.)

Anatomy, General, and Physiology: Mr. Dumville. Sessional course, 4*l.* 4*s.*; perpetual, 6*l.* 6*s.*

Principles and Practice of Medicine: Dr. T. H. Watts. Sessional course, 4*l.* 4*s.*; perpetual, 6*l.* 6*s.*

Principles and Practice of Surgery: Mr. Southam. Sessional course, 4*l.* 4*s.*; perpetual 6*l.* 6*s.*

Chemistry: Mr. Stone. Sessional course, 5*l.* 5*s.*; perpetual, 7*l.* 7*s.*

Clinical Medicine: Dr. M. A. Eason Wilkinson.

## SUMMER SESSION.

Materia Medica and Therapeutics: Mr. Somers. Sessional course, 3*l.* 3*s.*; perpetual, 5*l.* 5*s.*

Midwifery, and Diseases of Females and Children: Dr. Whitehead. Sessional course, 3*l.* 3*s.*; perpetual 5*l.* 5*s.*

Diseases of Infancy and Childhood: Dr. S. Merri.

Forensic Medicine and Hygiene: Dr. Aikenhead. Sessional course, 3*l.* 3*s.*

Practical Chemistry: Mr. Stone. Sessional course, 2*l.* 2*s.*

Pathology: Dr. Watts.

Diseases of the Eye: Mr. Armstrong Todd.

Botany: Dr. W. Jepson. Sessional course, 3*l.* 3*s.*

Composition fee for perpetual admission to all the lectures, forty guineas.

Hospital practice at the Royal Infirmary, where Clinical Lectures on Medicine and Surgery are regularly delivered.

Examinations of the classes will be held regularly by the lecturers; and Scholarships, Prizes, and Certificates of Honour given to meritorious students at the end of the session.

*Clinical Prize of Twenty Guineas.*—The lecturers have had placed at their disposal, by a friend of the school, Twenty Guineas, to be awarded to the student who shall distinguish himself by reports and observations on not fewer than twenty medical and surgical cases which may occur in the hospital.

## NEWCASTLE-UPON-TYNE COLLEGE OF MEDICINE AND PRACTICAL SCIENCE.

## WINTER SESSION.

The lectures will be delivered in accordance with the regulations of the University of London, the Royal College of Surgeons of England, the Society of Apothecaries, and the Pharmaceutical Society of Great Britain.

Anatomy, General, Microscopic, and Descriptive: Mr. Fife and Mr. Newton.

Physiology: Dr. George Robinson, daily, at eight A.M. Fee, 4*l.* 4*s.* (including Anatomy.)

Surgical Anatomy and Demonstrations: Mr. T. A. Furness, Mr. J. B. Fife, and Mr. Mc Nay, daily, except Saturday, at three. Fee, 3*l.* 3*s.*

Principles and Practice of Physic: Dr. R. M. Glover and Dr. George Robinson, daily, except Saturday, at five. Fee, 3*l.* 3*s.*

Principles and Practice of Surgery: Sir John Fife, Mr. H. G. Potter, and W. H. Fife, Monday, Wednesday, and Friday, at eight P.M. Fee, 3*l.* 3*s.* These lectures will be illustrated by cases in the Newcastle Infirmary.

Principles of Chemistry: Mr. W. H. Dixon, Monday, Tuesday, Wednesday, and Thursday, at seven P.M. Fee, 4*l.* 4*s.*

## SUMMER SESSION.

Midwifery, and the Diseases of Women and Children: Dr. Wm. Dawson, daily, at eight A.M. Fee, 3*l.* 3*s.*

Botany and Vegetable Physiology:—Mr. H. W. Watson and Mr. G. Gibson, Monday, Wednesday, Thursday, and Friday, at nine, A.M. Fee, 3*l.* 3*s.*

Medical Jurisprudence: Dr. J. B. Bramwell, Monday, Tuesday, Thursday, and Friday, at four. Fee, 3*l.* 3*s.* The toxicological department of the course will be given by Dr. Glover.

Materia Medica and Therapeutics: Dr. Charles Cogswell, daily, except Saturday, at three. Fee, 3*l.* 3*s.*

A series of Lectures on Pharmaceutic Chemistry, by Mr. David Zenner, will be delivered on each Wednesday afternoon during the summer session, and will form part of the course on Materia Medica. To suit the convenience of gentlemen wishing to prepare for the examination of the Pharmaceutical Society, these lectures may be attended independently of the full course on Materia Medica, on payment of a fee of one guinea.

Practical Chemistry: Mr. W. H. Dixon.

Operative Surgery: Mr. T. A. Furness, Mr. J. B. Fife, and Mr. S. W. Rayne, Wednesdays, at four. Fee, 1*l.* 1*s.*

Morbid Anatomy: Mr. J. Nicholson. Fee, 1*l.* 1*s.*

In addition to the above regular courses, special lectures will be delivered on—

Clinical Ophthalmic Surgery, by Sir John Fife, and Mr. J. B. Fife. Illustrated by cases at the Newcastle Eye Infirmary. Tuesdays, at one.

Clinical Lectures on Mental Diseases, by Dr. Geo. Robinson, Saturdays, at one.

*Hospital Practice.*—The Newcastle Infirmary, which is now being enlarged, will shortly contain 220 beds. Clinical lectures are regularly delivered. According to the last Annual Report, 1468 in-patients were admitted into this institution.

*Medical and Surgical Practice.*—Twelve months, 7*l.* 7*s.*; perpetual, 17*l.* 17*s.*

Perpetual ticket to all the lectures qualifying for the diploma of the College of Surgeons and the licence of the Apothecaries' Company (exclusive of Practical Chemistry), 42*l.*

## NEWCASTLE-UPON-TYNE COLLEGE OF MEDICINE,

IN CONNEXION WITH THE UNIVERSITY OF DURHAM.

## WINTER SESSION.

Anatomy and Physiology: Dr. Embleton and Mr. C. J. Gibb, daily, at eight A.M. The course, 4*l.* 4*s.*

Anatomy, Surgical and Demonstrative: Mr. J. S. Pearse, daily, except Saturday, at four. The course, 3*l.* 3*s.* Superintendence in the dissecting-room by the lecturers and demonstrator.

Principles and Practice of Physic: Dr. Charlton, daily, except Saturday, at five. The course, 3*l.* 3*s.*

Principles and Practice of Surgery: Mr. H. Heath and Mr. G. Y. Heath, Monday, Wednesday, and Friday, at seven. The course, 3*l.* 3*s.*

Principles of Chemistry: Dr. Richardson, Monday, Tuesday, Wednesday, and Thursday, at six. The course, 4*l.* 4*s.*

A Course of Lectures on Mental Diseases, by Dr. D. Mackintosh.

## SUMMER SESSION.

Botany and Vegetable Physiology: Mr. Thornbill and Mr. Oliver, Monday, Wednesday, Thursday, and Friday, at nine A.M. The course, 3*l.* 3*s.*

Medical Jurisprudence: Mr. W. Robinson and Mr. W. Chater, Monday, Tuesday, Thursday, and Friday, at four. The course, 3*l.* 3*s.*

Materia Medica and Therapeutics: Dr. T. Humble, daily, except Saturday, at three. The course, 3*l.* 3*s.*

Midwifery, and the Diseases of Women and Children: Mr. Frost and Dr. Gibson, daily, at eight A.M. The course, 3*l.* 3*s.*

Operative Surgery, &c. : Mr. G. Y. Heath.  
 Practical Chemistry : Dr. T. Richardson.  
 Pathological Anatomy : Dr. Fenwick and Mr. C. J. Gibb, Wednesday, at four.  
 Perpetual ticket to all the lectures qualifying for the diploma of the College of Surgeons and licence of the Apothecaries' Company, 42*l*.

NEWCASTLE-UPON-TYNE INFIRMARY.

The Newcastle Infirmary contains 178 beds, where clinical lectures are regularly delivered.

Medical and surgical practice, twelve months, 7*l*. 7*s*.; perpetual, 17*l*. 17*s*.

SHEFFIELD GENERAL INFIRMARY.

*Physicians*, Dr. Thompson, Dr. Branson, Dr. De Bartolomè—*Surgeons*, Mr. Overend, Mr. Henry Jackson, and Mr. Samuel Gregory—*House-Surgeon*, Mr. Law.

Fee for medical practice, one year, 10*l*. 10*s*.; perpetual, 15*l*. 15*s*.

Fee for surgical practice, one year, 10*l*. 10*s*.; perpetual, 21*l*.

Upwards of four thousand patients are annually attended at this hospital.

SHEFFIELD MEDICAL INSTITUTION.

WINTER SESSION.

General Anatomy and Physiology : Mr. S. Gregory, Mr. Skinner, and Mr. Allanson, daily, at twelve. One course, 4*l*. 4*s*.

Practical Anatomy and Demonstrations : Mr. Barber, Dr. E. Jackson, and Mr. Atkin, daily, at four P.M. One course, 2*l*. 2*s*.

Chemistry : Mr. Haywood, daily, at one P.M. One course, 6*l*. 6*s*.

Medicine : Dr. Hall, daily, at five P.M. One course, 4*l*. 4*s*.

Clinical Medicine : Dr. Bartolomè, on Wednesday, at seven P.M.

Surgery : Mr. W. Jackson, and Mr. Hunter, four days in the week, at seven P.M. One course, 3*l*. 3*s*.

Clinical Surgery : Mr. H. Jackson (at the Infirmary).

SUMMER SESSION.

Midwifery and Diseases of Women and Children : Mr. Parker, daily. One course, 3*l*. 3*s*.

Materia Medica and Therapeutics : Mr. Law, daily. One course, 4*l*. 4*s*.

Medical Jurisprudence : Mr. Barber, daily. One course, 3*l*. 3*s*.

Botany : Mr. W. Jackson, and Mr. Atkin, daily. One course, 3*l*. 3*s*.

Practical Chemistry : Mr. Haywood.

The fees for all the lectures required by the London University, the College of Surgeons, and the Society of Apothecaries, will not exceed 42*l*. This, however, is exclusive of the fee for Practical Chemistry, which must be subject to special arrangement with the lecturer.

YORK HOSPITAL AND DISPENSARY.

*Physicians of the Hospital*, Dr. Belcombe and Dr. Simpson—*Surgeons of the Hospital*, Mr. Russell and Mr. Hey—*Physicians of the Dispensary*, Dr. Simpson, Dr. Laycock, and Dr. Shann—*Surgeons of the Dispensary*, Mr. Dodsworth, Mr. W. Matternson, Mr. Moore, and Mr. Keyworth.

MEDICAL PRACTICE.		SURGICAL PRACTICE.	
Eighteen months	... .. £12 12	One year	... .. £12 12
Perpetual	... .. 15 15	Perpetual	... .. 15 15
Perpetual to medical and surgical practice, £26 5 <i>s</i> .			

Pupils entering to the surgical practice will be allowed to dress the patients in their turn, without additional fee.

Attendance of the physicians and surgeons at the hospital, Mondays and Thursdays, at eleven A.M.

Attendance of the physicians and surgeons at the dispensary, Monday, Wednesday, Friday, and Saturday, at eleven A.M.

Pupils entering to the surgical practice of the hospital, or attending the surgical lectures, will be allowed to attend the practice of the Ophthalmic Institution without additional fee.

Clinical instruction is given by the physicians and surgeons of the hospital in their visits, and also by Dr. Laycock, by means of lectures and examinations upon the cases at the dispensary. Payment included in the hospital fee.

Clinical lectures in medicine and surgery will be given by Dr. Simpson, Dr. Belcombe, and Mr. Hey, also by Mr. Moore and Mr. Keyworth, at the dispensary.

---

## YORK MEDICAL AND SURGICAL SCHOOL.

### WINTER SESSION.

Anatomy, Physiology, and Pathological Anatomy: Dr. Shann and Mr. E. Allen, daily, at three. Entire course, 6*l.* 6*s.*; perpetual, 10*l.* 10*s.*

Anatomy, Demonstrations, and Dissections: Mr. Hornby, Monday, Wednesday, Friday, and Saturday, at half-past nine. Entire course, 4*l.* 4*s.*; perpetual, 7*l.* 7*s.*

Medicine: Dr. Laycock, daily, except Saturday, at half-past ten. Entire course, 5*l.* 5*s.*; perpetual, 8*l.* 8*s.*

Surgery: Mr. H. Russell and Mr. H. Keyworth, Monday, Wednesday, and Friday, at seven. Entire course, 3*l.* 3*s.*; perpetual, 5*l.* 5*s.*

Chemistry: Mr. Barker and Mr. Proctor, daily, except Saturday, at eight P.M. Entire course, 5*l.* 5*s.*; perpetual, 7*l.* 7*s.*

### SUMMER SESSION.

Materia Medica: Mr. C. Williams, daily, at six. Entire course, 5*l.* 5*s.*; perpetual, 7*l.* 7*s.*

Midwifery: Mr. J. Allen and Mr. Anderson, daily, at eight A.M. Entire course, 3*l.* 3*s.*; perpetual, 5*l.* 5*s.*

Medical Jurisprudence: Mr. Proctor, four days a week, at ten. Entire course, 2*l.* 12*s.*; perpetual, 4*l.* 4*s.*

Botany: Mr. Moore, daily, at five. Entire course, 2*l.* 12*s.* 6*d.*; perpetual, 4*l.* 4*s.*  
Perpetual fee to all the above courses, 42*l.*

Student's subscription to the medical library, 10*s.* 6*d.* per annum.

The Winter Term begins on the 1st of October, and ends on the 15th of April. The Summer Term begins on the 1st of May, and ends on the 30th of July.

Frequent examinations are held in every class. Medals or prizes will be given at the end of the Terms.

---

## Universities, Colleges, and Medical Schools in Scotland.

### UNIVERSITY OF EDINBURGH.

*Principal*, John Lee, D.D.—*Secretary*, Blair Wilson, Esq.

#### FACULTY OF MEDICINE.

Dietetics, Materia Medica, and Pharmacy: Dr. Christison, at nine.

Chemistry: Dr. Gregory, at ten.

Surgery: Professor Miller, at ten.

Institutes of Medicine: Dr. Bennett, at eleven.

General Pathology: Dr. Henderson, at eleven.



Clinical Surgery, Monday and Thursday: Professor Syme, Nov. 4, at twelve.

Clinical Medicine, Tuesday and Friday: Drs. Alison, Christison, and Bennett, Nov. 5, at twelve.

Anatomy: Professor Goodsir, Nov. 2, at one.

Natural History: Professor Jameson, Nov. 4, at two.

Midwifery and Diseases of Women and Children: Dr. Simpson, Nov. 2, at two.

Practice of Physic: Dr. Alison, Nov. 2, at three.

Royal Infirmary, at noon, daily.

Practical Anatomy, under the superintendence of Professor Goodsir.

Practical and Analytical Chemistry, under the superintendence of Dr. Gregory.

During the summer session, lectures will be given on—Botany, by Dr. Balfour; Histology, by Dr. Bennett; Medical Jurisprudence, by Dr. Traill; Military Surgery, by Sir G. Ballingall; Clinical Lectures on Medicine; Clinical Lectures on Surgery, by Professor Syme; Comparative Anatomy and Anatomical Demonstrations, by Professor Goodsir; Practical Chemistry and Pharmacy; Practical Anatomy.

*Matriculation.*—Every student, before entering with any professor, must produce a matriculation ticket for the ensuing session.

STATUTES RELATIVE TO THE DEGREE OF M.D.

The candidate must have been engaged in medical study for four years, during at least six months of each, in the University of Edinburgh, or in some other university where the degree of M.D. is given; unless, in addition to three anni medici in an university, he has attended, during six winter months, the medical and surgical practice of a general hospital, with at least eighty patients, and during the same period, a course of Practical Anatomy.

He must give sufficient evidence—

That he has studied under Professors of Medicine in this or in some other university, Anatomy, Chemistry, Materia Medica, and Pharmacy, Institutes of Medicine, Practice of Medicine, Surgery, Midwifery, and the Diseases peculiar to Women and Children, General Pathology, Practical Anatomy, (unless it has been attended in the year of extra-academical study allowed,) during courses of six months.

Clinical Medicine—that is, the treatment of patients in a public hospital under a Professor of Medicine, by whom lectures on the cases are given, during courses of six months, or two courses of three months each.

Clinical Surgery, Medical Jurisprudence, Botany, and Natural History, including Zoology, during courses of at least three months each.

That besides the course of Clinical Medicine, he has attended, for six months of another year, the medical or surgical practice of a general hospital, accommodating eighty patients.

That he has attended, for at least six months, by apprenticeship or otherwise, the art of compounding and dispensing drugs.

That he has attended, for at least six months, by apprenticeship or otherwise, the out-practice of an hospital, or the practice of a dispensary, or that of a physician, surgeon, or member of the London or Dublin Society of Apothecaries.

That he has studied, for one year previous to his graduation, in the University of Edinburgh.

Every candidate for the degree of medicine must deliver before the 31st of March of the year in which he proposes to graduate, to the Dean of the Faculty of Medicine,—

*First.* A declaration, in his own handwriting, that he is twenty-one years of age, or will be so before the day of graduation; and that he will not be then under articles of apprenticeship to any surgeon or other master.

*Secondly.* A statement of his studies, as well in Literature and Philosophy as in Medicine, accompanied with proper certificates.

*Thirdly.* A medical dissertation, composed by himself, in Latin or English.

Before a candidate be examined in medicine, the Medical Faculty shall ascertain, by examination, that he possesses a competent knowledge of Latin.

They shall then proceed to examine him, either *viva voce*, or in writing—1st, on Anatomy, Chemistry, Botany, Institutes of Medicine, and Natural History, bearing chiefly on Zoology; and 2ndly, on Materia Medica, Pathology, Practice of Medicine,

Surgery, Midwifery, and Medical Jurisprudence. Students may be admitted to an examination on the first division at the end of the third year of their studies.

If the candidate have satisfied the Medical Faculty, he will be summoned, on the 31st of July, to defend his thesis; and finally, if the Senate think fit, he shall be admitted on the first lawful day of August, to the degree of Doctor.

---

## ROYAL COLLEGE OF PHYSICIANS, EDINBURGH.

ABSTRACT OF THE REGULATIONS RELATING TO ADMISSION TO THE FELLOWSHIP,  
DATED AUGUST, 1852.

No one is admissible as a fellow who has not obtained the degree of Doctor of Medicine. All petitions for the fellowship are determined by ballot.

Graduates of foreign universities must previously submit to an examination before the examiners of the college, which shall consist—

1. Of a dissertation in English, on some subject in the Practice of Physic selected by the examiners.

2. Of a *viva voce* examination in English, chiefly on Symptomatology, Pathology, and Therapeutics of Diseases; but in part, also, on Anatomy, Chemistry, Botany, and Physiology.

3. The examiners may institute such examination as they may consider advisable for satisfying themselves that the candidate has received a competent education.

The mode of election of a non-resident is the same as that of a resident fellow.

The fees for a resident fellowship amount to 130*l.*, and for a non-resident, 80*l.*, both inclusive of stamp duty. Fee paid by a resident licentiate, 100*l.*, by a non-resident, 55*l.*, exclusive of any tax payable to government. Every resident fellow pays an annual subscription of 1*l.* 1*s.* to defray the college expenses.

---

## ROYAL COLLEGE OF SURGEONS, EDINBURGH.

### REGULATIONS.

Every candidate for a diploma must have followed the course of study, to be specified afterwards, in an *university*, or at the seat of an established school of medicine. *The whole* term of attendance on medical classes may be followed out at Edinburgh, Glasgow, London, Dublin, or Aberdeen. At other schools, recognised by the Colleges of Surgeons of the divisions of the Kingdom in which they are respectively situate, it is competent to take only two winter sessions and one summer session of the course of study.

### COURSE OF STUDY.

1. *Preliminary Instruction.*—Every candidate must have received regular instruction in the Elements of Mathematics; and must have subsequently attended a course of Mechanical Philosophy of at least three months' duration, and of not fewer than sixty lectures.

2. *Professional Instruction.*—The candidate must have been engaged during a period of not less than twenty-seven months, including three winter sessions, in attending—

Anatomy, two courses of six months each. Practical Anatomy, twelve months. Chemistry, *Materia Medica* and Pharmacy, Institutes of Medicine or Physiology, Practice of Medicine, and Clinical Medicine, of each one course of six months, or of the last, two courses of three months each. Principles and Practice of Surgery, two courses, six months each; or Principles and Practice of Surgery and Military Surgery,\* one course, six months each. Clinical Surgery, one course, six months; or two courses, three months each; during the period of his attendance at the hospital where they are delivered. Midwifery and Diseases of Women and Children, one course, three months. Medical Jurisprudence, one course, three months. Practical Chemistry, one course, three months.

\* The course of military surgery must be delivered by a professor of that branch in an university; or by a lecturer who, in addition to other requisite qualifications, has served in the medical department of the army or navy.

Also a course of instruction in Practical Pharmacy, at the laboratory of a surgeon or apothecary; or of a chemist and druggist recognised by the College; or of a public hospital or dispensary; and he must produce evidence that he has been engaged in compounding and dispensing medicines for six months.

3. The six-months' courses delivered at Edinburgh must consist of not fewer than 110 lectures, with the exception of clinical medicine, clinical surgery, and military surgery. The three-months' courses must consist of not fewer than sixty lectures. Two London courses of three months each, on any of the above subjects, will be taken as equivalent to one six-months' course.

4. The candidate must also have attended, for twenty-one months, a public general hospital, containing on an average eighty patients.

Every candidate, on applying to the president, will be required—1st. To produce satisfactory evidence of his having attained the age of twenty-one years; and 2ndly. To present a tabular statement exhibiting the full amount of his professional education. Unsuccessful candidates will be remitted to their studies, for a period not, in any case, less than three months.

Every candidate will be required to translate into English some portion of a Latin author.

The sum payable for a diploma at present is 10*l.*, including all fees.

*Note.*—The licentiates of the Royal Colleges of Surgeons in Scotland and in Ireland are exactly on the same footing in England, as to privilege in surgery, with the members of the Royal College of Surgeons of England.

### *Extracts from the Laws of the Royal College of Surgeons of Edinburgh.*

#### OF THE ADMISSION OF ORDINARY FELLOWS.

Every Candidate for the Fellowship, with the exceptions mentioned below, shall lodge with the President a Petition to the College, and shall be recommended by two Fellows as proposer and seconder. The Petition shall be considered at a subsequent meeting, to be held not earlier than a month after the first; and, in the mean time, the names of the Candidate, his proposer, and his seconder, shall be hung up in the Library.

No person shall be received as a Candidate for the Fellowship who is not in the possession of the ordinary Diploma as a Licentiate of the Royal College of Surgeons of Edinburgh, or the Diploma of some other College of Surgeons, or public body legally entitled to grant Surgical Diplomas or Licences. The College retain power, if they think fit, to examine candidates for the Fellowship who do not possess a Diploma obtained in Great Britain or Ireland.

No person shall be admitted a Fellow who is under twenty-two years of age.

No Petition shall be received by the President, until he receive evidence that the Candidate has lodged his entry-money with the Treasurer; or, in his absence, with the President or Secretary.

No person who has served an apprenticeship of five years with a Fellow, shall be admitted as a candidate for the Fellowship on the footing of an apprentice, until he has lodged with the President his discharged indenture, or a certificate from the Secretary that such indenture has been discharged.

At the meeting for considering the petition of the Candidate, the votes shall be given by ballot. Three-fourths of the votes shall be required to entitle the Candidate to be admitted; and the number of those voting shall not be less than twenty.

Sons and sons-in-law of those Fellows the date of whose admission to the College was prior to the passing of the Charter of 1851, and apprentices for the freedom whose indenture commenced prior thereto, shall be entitled to claim the right of becoming Candidates for the Fellowship, in conformity with chap. iv., sections 13, 14, 15, 16, 17, 18, 19, 20, 21, 22, of the last edition of the "Laws of the College" (1840), and every such Fellow shall on his admission sign a bond obliging himself to pay his contributions to the Widows' Fund regularly as they become due.

#### OF THE ENTRY-MONEY OF FELLOWS.

\* All Candidates for the Fellowship, with the exceptions after-mentioned, shall pay 70*l.* to the funds of the College, together with 3*l.* 2*s.*, being the amount of the secretary's and officer's fees, and of the expense of the Diploma.

Sons of those Fellows who have entered on or before the 15th of May, 1820, and who claim to become contributors to the Widows' Fund, shall pay 8*l.* 6*s.* 8*d.*, as entry-money to the College, besides 3*l.* 13*s.* 6*d.* for expenses, and 3*l.* 2*s.* as above.

Sons-in-law of Fellows who have entered on or before the 15th of May, 1820, and who claim to become contributors to the Widows' Fund, shall pay 16*l.* 13*s.* 4*d.*, as entry-money, and 3*l.* 13*s.* 6*d.* for expenses, and 3*l.* 2*s.* as above.

Sons and sons-in-law of Fellows who have entered subsequently to the 15th of May, 1820, and before the passing of the Charter of 1851, and who claim to become contributors to the Widows' Fund, shall pay 100*l.*, and 3*l.* 2*s.* as above.

Apprentices for the freedom, whose indentures commenced before the 20th of November, 1811, and who claim to become contributors to the Widows' Fund, shall pay 43*l.* 6*s.* 8*d.* Those whose indentures commenced on or after that date, and before the passing of the Charter of 1851, shall pay 100*l.*, and 3*l.* 2*s.* as above.

N.B.—With the exception of the Candidates mentioned in No. 14, all the above-mentioned classes shall pay 30*l.* to the Auxiliary Widows' Fund, besides the entry-money payable to the College. (See Appendix to chap. ix., sect. 3.)

The half of all entry-moneys that are received for the admission of Fellows who are contributors to the Widows' Fund, belongs to that fund, agreeably to the Acts of Parliament establishing it, and the same shall accordingly be paid over by the Treasurer or other person receiving it, to the Collector of the fund, immediately after the admission of each Fellow.

#### SPECIAL LAWS APPLICABLE TO FELLOWS.

No Fellow of the College shall keep an open shop for the sale of drugs or other merchandise.

No Fellow of the College shall allow his name to be connected with advertisements for the sale of any nostrum or secret remedy, or shall in any other way conduct himself inconsistently with the honour and decorum which become the member of a liberal profession.

### SURGEONS' HALL, EDINBURGH.

The following classes will open on Wednesday, Nov. 3rd.:

Chemistry: Dr. George Wilson and Dr. Anderson, at ten.

Surgery: Dr. R. J. Mackenzie and Mr. Spence, at ten.

Natural Philosophy: Dr. George Lees, at twelve.

Clinical Medicine: Dr. A. Halliday Douglas, Tuesday and Friday, at twelve.

Clinical Surgery: Dr. Dunsmure, Tuesday and Friday, at twelve.

Anatomy: Mr. John Struthers, at one.

Materia Medica and Dietetics: Dr. Douglas Maclagan, at two.

Midwifery: Dr. Campbell, at two.

Practice of Physic: Dr. Alexander Wood, at three.

Analytical Chemistry: Dr. Wilson and Dr. Anderson, nine till four.

Practical Chemistry, (three months' course) ditto.

Practical Anatomy: Mr. John Struthers, assisted by Mr. A. F. Turner, nine till four.

Anatomical Demonstrations: Mr. John Struthers, at four.

Royal Infirmary, at noon, daily.

All the courses are for six months, if not otherwise specified.

The Introductory Address will be delivered by Dr. Lees, on Tuesday, Nov. 2, at two, P.M.

*Fees.*—For the first of each of the above courses, 3*l.* 5*s.*; for the second, 2*l.* 4*s.*; perpetual, 5*l.* 5*s.* To those who have already attended a first course in Edinburgh, the perpetual fee for that class is 2*l.* 4*s.* The fees for the following courses are—Natural Philosophy, Practical Chemistry, and Practical Anatomy, 3*l.* 3*s.*; Anatomical Demonstrations, 2*l.* 2*s.*; Practical Anatomy with Demonstrations, 4*l.* 4*s.*; Analytical Chemistry, 2*l.* a month, or 10*l.* for the winter session. Royal Infirmary, perpetual ticket, 12*l.* 17*s.*; annual, 5*l.* 7*s.* 6*d.*; half-yearly, 3*l.* 5*s.* 6*d.*; quarterly, 1*l.* 13*s.*; Edinburgh Maternity Hospital, six months, 1*l.* 3*s.*

The above courses of lectures qualify for examination at the Royal Colleges of Surgeons of Edinburgh, England, and Ireland; the Apothecaries' Hall, London; the Faculty of Physicians and Surgeons of Glasgow; the Boards of the Army, Navy, and East India Company; and also, so far as required, for the Universities of London, Oxford, Cambridge, St. Andrew's, Aberdeen, and the Queen's University, Ireland.

The course of Practical Anatomy, if attended conjointly with the Royal Infirmary, qualifies for graduation at the University of Edinburgh; and these two branches of the curriculum of study for the Edinburgh medical degree, whether taken alone, or with other prescribed classes, constitute one of the four anni medici required from candidates.

Those who hold a Scotch or Irish diploma, or degree in surgery, are admitted to the same rights under the Poor Law Amendment Act, as members of the Royal College of Surgeons of London.

## UNIVERSITY OF GLASGOW.

*Principal*, Duncan Macfarlan, D.D.—*Clerk of Senate*, Allen Thomas, M.D.

### FACULTY OF MEDICINE.

Session 1852-53, commencing Tuesday, Nov. 2, 1852.

Surgery: Dr. Laurie, at nine A.M.

Practice of Physic: Dr. John Macfarlane, at ten.

Chemistry, Practical Chemistry, Chemical Laboratory: at ten, twelve, and till four.

Anatomy, Anatomical Demonstrations, and Practical Anatomy: Dr. Allen Thomson and Dr. William Aitken, at one, eleven, and from ten till four.

Botany: Dr. Walker Arnott, at twelve.

Medical Jurisprudence: Dr. Rainy, at one.

Materia Medica: Dr. John Couper, at four.

Midwifery: Dr. Pagan, at five.

Institutes of Medicine: Dr. Buchanan, at seven.

Eye (Waltonian Lectures): Dr. Mackenzie, at six.

Royal Infirmary, visit at two.

Clinical Lectures at three.

Fees for each class, 3*l.* 3*s.*, with the following exceptions:—Practical Chemistry, and Lectures on the Eye, each 2*l.* 2*s.*; Chemical Laboratory, 1*l.* 1*s.* per month.

### DEGREES IN MEDICINE.

1. Every candidate must lodge, with the clerk of senate, a certificate of moral character, by two respectable persons, with evidence that he has attained the age of twenty-one.

2. He must produce evidence of having attended, for four years, an university in which medicine is regularly taught, or medical lectures delivered in London or Dublin; and at least one year of the four must be spent at the University of Glasgow. In each year, he must have attended at least two courses of lectures of six months' duration; but if he shall spend one year only at the University of Glasgow, then he must attend at least three courses of lectures delivered there, two of them at least being of six months' duration.

3. He must produce certificates of having attended one or more courses of lectures on the following subjects; each course, with the exception of Forensic Medicine and Botany, being of six months' duration: if of less extent, then two courses should be deemed equivalent to one of six months:—Anatomy and Physiology; Chemistry; the Theory or Institutes of Medicine; Practice of Medicine; Materia Medica and Pharmacy; Midwifery; Surgery; Forensic Medicine, not less than three months; Botany, not less than three months; Anatomical Dissections, six months; General Hospital, two years. The hospital must contain eighty beds at least, and the student must spend at least one-half of the period of his attendance on it in the physicians' wards.

4. Each candidate must lodge, with the clerk of senate, the above certificates, and a schedule of his course of study properly filled up; together with an English essay on some medical subject chosen by himself, two months before the time of graduation; that is, on or before the 1st of March, or the 10th of June, yearly.

5. No student shall be entered in any medical class later than the first of December, without the special permission of the senate, and he must produce evidence of his name having been enrolled in the library book, on or before that day, as well as an express certificate of his regular attendance, by each professor on whose lectures he attends.

6. Every candidate shall give satisfactory evidence that he possesses a competent knowledge of the Latin language; and shall undergo full examinations on all the subjects included in the curriculum.

#### DEGREES IN SURGERY.

1. The regulations respecting certificates of age and moral character, are the same as those under the head of degrees in medicine.

2. Candidates for the degree of Master of Surgery, shall produce evidence that they have attended medical lectures, in one or other of the universities or schools already specified, for four years, during which they must have attended one or more courses on the following subjects; the extent of each course, with the exception of Forensic Medicine, being six months, or the equivalent two courses of a shorter duration. The candidate must have attended not less than three courses of medical lectures in the University of Glasgow. In each year of his study, he shall have attended at least two or more courses of lectures, of six months' duration.—Anatomy; Surgery; Chemistry; Theory or Institutes of Medicine; Practice of Medicine; Midwifery; Materia Medica and Pharmacy; Forensic Medicine; Anatomical Dissections, six months; a General Hospital, two years, in which the student must attend one half of the prescribed period in the surgical wards, and the other half in the medical.

3. The regulations as to lodging certificates of attendance, with an essay in English, and as to the candidate's knowledge of Latin, are the same as under the head of medical degrees, only the essay is to be on a surgical subject.

The days of graduation are the last Wednesday of April, and the first Wednesday of August.

The fee to library, &c., for the degree of M.D., is 15*l*.

The duty on stamp for ditto, 10*l*. 3*s*.

The fee for the degree of Chirurgiæ Magister is 10*l*. 10*s*.

N.B.—Candidates for degrees, who attended the medical classes in the University of Glasgow, previous to the session 1839-40, are admitted to examination, according to the regulations which existed at the time when they began to study medicine.

#### ANDERSONIAN UNIVERSITY, GLASGOW.

Anatomy, Descriptive: Dr. M. S. Buchanan, at five.

Anatomical Demonstrations: Dr. M. S. Buchanan, at one.

Practical Anatomy: Dr. M. S. Buchanan, daily.

Demonstrator: Dr. George Buchanan.

Chemistry, and Practical Chemistry: Dr. F. Penny, at ten and eleven.

Laboratory Manipulation: Dr. F. Penny, daily.

Surgery: Dr. R. Hunter, at nine.

Institutes of Medicine: Dr. E. Watson, at ten.

Midwifery: Dr. Paterson, at eleven.

Principles and Practice of Medicine: Dr. Andrew Anderson, at twelve.

Materia Medica, Pharmacy, and Dietetics: Dr. Easton, at four.

Medical Jurisprudence and Police: Dr. Crawford, at six.

Natural Philosophy: Dr. Taylor, at eleven.

Mathematics: Mr. Laing, at two or six.

Botany, Dr. Bell, in summer.

Royal Infirmary visit, at two.

Clinical lectures, at three.

All the classes, except Practical Chemistry and Botany, meet for six months. Fees for each class, 2*l*. 2*s*.; perpetual, 3*l*. 3*s*. Royal Infirmary, 8*l*. 8*s*., perpetual, with Clinical Lectures. Eye Infirmary, 2*l*. 2*s*. for six months. Lying-in Hospital, 10*s*. 6*d*. for six months. Dressers to the surgical wards of the Infirmary are appointed, without fee, from the students attending.

Summer session, during May, June, and July:—

Midwifery: Dr. Paterson, at nine.

Practical Chemistry: Dr. Penny, at ten.

Anatomical Demonstrations and Surgical Anatomy: Dr. M. S. Buchanan.

Practical Anatomy: Dr. M. S. Buchanan, daily.

Demonstrator: Dr. George Buchanan.

Botany: Dr. Joseph Bell, at six.

Infirmary, from two till four.

Fee for each class, 2*l.* 2*s.*

Certificates of attendance on the above courses are received by the Universities of Oxford, Cambridge, London, Aberdeen, and St. Andrew's; by the Royal Colleges of Surgeons in Great Britain and Ireland, by the Faculty of Physicians and Surgeons of Glasgow, by the Army, Navy, and East India Boards, and by the Apothecaries' Halls.

## FACULTY OF PHYSICIANS AND SURGEONS, GLASGOW.

**PRELIMINARY INSTRUCTION.**—Every candidate for the diploma of this Faculty must, either previously to or during his medical education, have received regular instruction in the elements of mathematics; and must have subsequently attended a course of mechanical philosophy, of at least three months' duration, and of not fewer than sixty lectures. He must also have been well instructed in the Latin language.

**PROFESSIONAL INSTRUCTION.**—The candidate must have been engaged in attending the following separate and distinct courses of lectures during a period of not less than twenty-seven months, in which must have been included three winter sessions of six months' duration each:—

Anatomy, Practical Anatomy, and Surgery, two courses of six months' each; or Surgery and Military Surgery, one course of six months each; Chemistry, one course of six months; Practical Chemistry, one course of three months; Theory or Institutes of Medicine, Practice of Medicine, *Materia Medica*, and Midwifery and Diseases of Women and Children, one course of six months each; Clinical Medicine and Clinical Surgery, two courses of three months each; Medical Jurisprudence and Police, one course of six months; Botany, one course of three months; General Hospital, with at least eighty beds, twenty-one months; Practical Pharmacy at the laboratory of a Surgeon or Apothecary, or of a public hospital or dispensary, or at that of a Chemist or Druggist recognised by the Faculty, six months.

The Faculty *recommend* the following, viz.:—

Lectures on the Eye, and Hospital for Eye Diseases. (A three months' course of lectures on the Eye, with six months' attendance on an Eye Hospital, containing at least twelve beds for operation-cases, will be considered equivalent to three months of a General Hospital.) Lying-in Hospital. Hospital for Syphilitic Diseases. Pathological Anatomy. Natural History, and Comparative Anatomy. Greek, French, German, and Italian.

Each candidate shall be examined, partly orally, and partly by written question and answer, without the use of books. He shall translate Latin, write prescriptions, and be examined in preparations.

The Committee of Examiners being satisfied with these trials, the candidate shall be entitled to his diploma, on taking and subscribing the declaration authorized by law, in place of extra-judicial oaths.

The unsuccessful candidates shall be remitted to their studies for a period of not less than three months after a first rejection, and six months after a second, and their names shall be concealed. The whole of the deposited fee shall be returned to an unsuccessful candidate on his first rejection, but on every future similar occasion, whether the examination may have been before the Faculty, or any other Licensing Board, or when the candidate, prior to application for a Surgical Licence, may have been five years in practice, two guineas shall be retained.

A book for the Registration of Students shall be kept.

Examination in Latin, on the second and following Saturdays in December, annually. Students who have taken a degree in Arts, from a University of Great Britain or Ireland, will be exempted from these examinations.

## UNIVERSITY AND KING'S COLLEGE, ABERDEEN.

## WINTER SESSION.

Midwifery: Dr. Rainy, from eight to nine. Fee, *3l. 3s.*  
 Anatomical Demonstrations: Dr. Redfern, from nine to ten. *2l. 2s.*  
 Chemistry: Dr. Fyfe, from a quarter to eleven to a quarter to twelve. *3l. 5s. 6d.*  
 Materia Medica: Dr. Templeton, from twelve to one. *3l. 3s.*  
 Practice of Medicine: Dr. Harvey, from one to two. *3l. 3s.*  
 Anatomy and Physiology: Dr. Redfern, from two to three. *3l. 3s.*  
 Surgery: Dr. Kerr, from three to four. *3l. 3s.*  
 Institutes of Medicine, (Physiology.) Dr. Christie, from four to five. *3l. 3s.*

## SUMMER SESSION.

Botany: Wyville T. C. Thomson, Esq., from eight to nine. *2l. 2s.*  
 Practical Chemistry: Dr. Fyfe, from twelve to one. *3l. 5s. 6d.*  
 Anatomical Demonstrations: Dr. Redfern, from two to three. *2l. 2s.*  
 Medical Jurisprudence: Dr. Jamieson, from three to four. *2l. 2s.*  
 Histology: Dr. Redfern.

Natural Philosophy: David Thomson, M.A. *2l. 2s.*

The Rooms of Practical Anatomy are personally superintended by Dr. Redfern.

Students are required to matriculate within the first month of the Winter Session, and within the fortnight of the Summer Session, and no certificate of attendance will be given without such matriculation. The matriculation fee for all the classes is one sum of *5s.*

Chemistry will be taught, as formerly, in King's College, and the other classes, in the Medical School, St. Paul-street.

ROYAL INFIRMARY.—The hospital is open daily at ten o'clock, and contains upwards of 300 beds. Separate courses on Clinical Medicine and Clinical Surgery are delivered in the hospital three times a week.

*Physicians.*—Dr. Dyce, Dr. Kilgour, Dr. Harvey, Dr. Nicol.

*Surgeons.*—Mr. W. Keith, Mr. W. Pirrie, Mr. David Kerr, Mr. A. J. Lizars.

*Ophthalmic Surgeon.*—Mr. John Cadenhead.

Lectures on Clinical Medicine and Surgery by Dr. Kilgour and Mr. W. Keith.

Perpetual fee for the medical and surgical practice of the hospital, first year, *4l. 4s.*; second year, making perpetual, *4l. 4s.*; or one sum of *8l. 8s.*

Medical and surgical practice, without attendance on clinical lectures, first year, *2l. 2s.*; second year, making perpetual, *2l. 2s.*

Clinical medicine, first course, *1l. 1s.*; second course, making perpetual, *1l. 1s.*

Clinical surgery, first course, *1l. 1s.*; second course, making perpetual, *1l. 1s.*

DISPENSARY.—The Aberdeen General Dispensary, Vaccine, and Lying-in Institution, is open to the student on application to the medical officers. There are annually about 5000 patients, either prescribed for at the Institution or visited at their own houses.

LUNATIC ASYLUM.—The Asylum contains about 240 patients. A limited number of students are admitted to see the practice. Fee, for a course of three months, *1l. 1s.*

*Visiting Physician*, Dr. Macrobin—*Resident Medical Officer and Superintendent*, Dr. Campbell.

The library of the University contains about 45,000 volumes, and is free to all the students belonging to University and King's College.

The Medico-Chirurgical Society possesses a valuable medical library of nearly 4000 volumes, and a reading-room, to both of which, and to all the privileges of junior members, students are admitted on payment of *1l. 1s.* per year, becoming free members after three payments.

REGULATIONS TO BE OBSERVED IN GRANTING DEGREES IN MEDICINE.—I. Candidates for the degree of M.D. must be of the age of twenty-one years complete, previous to examination.

II. Candidates must produce satisfactory certificates of moral character, and of having studied the classics and mathematics at an university, or at an academy of acknowledged reputation.



III. All candidates, with the exceptions mentioned below, must have been engaged in the study of medicine for at least four years—one of which must be passed at King's College, Aberdeen—and must produce evidence of having attended, in some recognised school of medicine, the following courses of lectures:—

Six Months' Courses: Anatomy, two courses; Chemistry, one course; *Materia Medica*, one course; Surgery, one course; Institutes of Medicine and Physiology, one course; Practice of Medicine, one course; Midwifery, one course.

Three Months' Courses: Dissections, two courses; Practical Chemistry, one course, Medical Jurisprudence, one course; Clinical Surgery, one course; Botany, one course; Clinical Medicine, two courses.

Attendance on at least two of the above courses during each session is requisite to constitute an *annus medicus*.

Certificates of attendance on a six-months' course of Chemistry, *previous* to the commencement of medical study, will be received.

For those who have a diploma of A.M., attendance on Anatomy during the fourth session of the curriculum of arts, and on a full course of Chemistry, will be considered as one medical session.

In addition to the above, every candidate must have attended for two years the wards of an hospital containing 100 beds; and during three months, a shop or dispensary for the compounding of medicines.

Previous to commencing the medical examination, candidates not having the degree of A.M. will be required to show that they have a competent knowledge of the Latin language, by translating a passage from Celsus.

IV. The preceding regulations will be strictly enforced in the case of all students who commenced their medical studies at a period subsequent to 1st October, 1840. But practitioners who possess a licence or diploma from any of the Royal Colleges of Physicians or Surgeons, or from the Apothecaries' Company, and who have been engaged for at least five years in the practice of medicine, will be admitted to examination on producing their licence or diploma, along with satisfactory evidence of good moral character, and of having studied the classics at an university, or at an academy of acknowledged reputation.

V. Practitioners who commenced their medical studies before October, 1840, and who have not been in practice for five years, will be admitted to examination under the conditions prescribed in Section III. and in Section IV., with the exception of a year's residence at King's College.

N.B. The University and King's College is the only institution in Aberdeen which has a legal power of granting degrees in medicine. All medical diplomas purporting to be from the University of Aberdeen, and not signed by the principal and professors of King's College, are illegal and void.

## MARISCHAL COLLEGE AND UNIVERSITY, ABERDEEN.

### FACULTY OF MEDICINE.

#### WINTER SESSION.

- Anatomy: Professor A. J. Lizars, at twelve. Fee, 3*l.* 3*s.*  
 Practical Anatomy and Anatomical Demonstrations: Professor A. J. Lizars and Dr. Beveridge, at two. 2*l.* 2*s.*  
 Chemistry: Dr. Clark and Mr. Brazier (assistant) at three. 3*l.* 3*s.*  
 Practical Chemistry: Dr. Clark and Mr. Brazier, at eleven. 3*l.* 3*s.*  
*Materia Medica*: Dr. Henderson, at nine. 3*l.* 3*s.*  
 Institutes of Medicine: Dr. Ogilvie, at four. 3*l.* 3*s.*  
 Practice of Medicine: Dr. Macrobin, at three. 3*l.* 3*s.*  
 Surgery: Professor Pirrie, at one. 3*l.* 3*s.*  
 Midwifery, and Diseases of Women and Children: Dr. Dyce, at four. 3*l.* 3*s.*  
 Natural History: —, at eleven. 3*l.* 3*s.*  
 Janitor's Fee for each of the above classes, 2*s.* 6*d.*—No other fees are charged.

## SUMMER SESSION.

Botany: —. 2*l.* 2*s.*

Natural History: —, 2*l.* 2*s.*

Practical Anatomy and Demonstrations: Professor A. J. Lizars and Dr. Beveridge. 2*l.* 2*s.*

Medical Jurisprudence: Dr. Ogston. 2*l.* 2*s.*

Dietetics: Dr. Henderson. 2*l.* 2*s.*

Histology: Dr. Beveridge. 2*l.* 2*s.*

Practical Chemistry: Dr. Clark and Mr. Brazier. 3*l.* 3*s.*

Natural Philosophy: Professor Gray. 2*l.* 2*s.*

The various courses delivered in this university qualify for examination here, and at the Universities of London, Dublin, Oxford, Cambridge, Glasgow, and St. Andrew's; the Royal Colleges of Surgeons of England, Edinburgh, and Ireland; the Apothecaries' Hall, London; and the Medical Boards of the Army and Navy, and Hon. East India Company.

Graduates who have attended the several medical classes in this university will be charged no graduation fees.

Hospital practice daily, at ten o'clock, at the Royal Infirmary, which contains upwards of 280 beds.

The perpetual fee to the hospital, 8*l.* 8*s.*

The resident physicians' and surgeons' assistants are selected from the senior students. Fee, 25*l.* which includes bed and board. Dresserships are conferred on students without fee.

## UNIVERSITY OF ST. ANDREW'S.

## REGULATIONS FOR THE DEGREE OF DOCTOR OF MEDICINE.

I. Every candidate for a diploma in medicine shall produce satisfactory evidence—

1. Of unexceptionable moral character.
2. Of having had a liberal and classical education.
3. Of having completed the twenty-first year of his age.

II. Fellows, members, and licentiates of the Royal Colleges of Surgeons of England, Edinburgh, and Dublin—of the Royal College of Physicians of London—of the Faculty of Physicians and Surgeons of Glasgow—and of the London Apothecaries' Company—are eligible as candidates for the degree of Doctor of Medicine, on producing their diploma or licence.

III. Candidates not holding any of the qualifications enumerated in the above clause, must produce satisfactory proof that they have regularly attended lectures delivered by professors in some University, or by fellows of the Royal Colleges of Physicians or Surgeons of London, Edinburgh, or Dublin, for four complete winter sessions, or for three winter and three summer sessions, on the following branches:—

Anatomy, two courses of six months each; Practical Anatomy or Dissections, twelve months; Physiology and Chemistry, one course of six months each; Practical Chemistry, *Materia Medica* and Pharmacy, Midwifery and Diseases of Women and Children, one course of three months each; Surgery, Clinical Surgery, Practice of Medicine, Clinical Medicine, one course of six months each; and that they have diligently attended for at least two entire years the medical practice in some public hospital in Great Britain or Ireland, containing not less than one hundred beds, and having a regular establishment of physicians, as well as surgeons.

The examinations take place twice in the year, commencing on the first Wednesday in May, and the third Wednesday in October. The graduation fee is twenty-five guineas. In the event of a candidate being found unqualified, he shall forfeit five pounds of the graduation fee, which, however, will be accounted for to him when he passes his examination at a subsequent trial.

The examination extends over two days, and is conducted partly in writing, and partly orally.

On the first day, candidates are required to give a written translation of a passage from a Latin medical author, and are examined in the elements of Chemistry, in *Materia Medica*, and in Anatomy and Physiology.

On the second day, they are examined in Pathology and practice of Medicine, in the principles of Surgery, and in Midwifery.

The degree is conferred on the following morning by the rector, in the hall of the public library of the University, and the diplomas are signed by the principals and professors of the University.

Every candidate is required to present himself for registration to the secretary, on or before the day preceding the examination, and to communicate by letter with the Professor of Medicine, at least a fortnight previously, stating what diploma or certificates he intends to produce.

## Hospitals and Medical Institutions in the Metropolis for special purposes.

### ASYLUM FOR IDIOTS, PARK HOUSE, HIGHGATE.

Instituted 1847.

*Physicians*—Dr. Conolly, Dr. Little.

*Surgeon*—Mr. Callaway.

*Resident Physician and Superintendent*—Dr. Maxwell.

*Secretary*—Mr. W. Nicholas.

### BETHLEHEM HOSPITAL FOR LUNATICS,

ST. GEORGE'S FIELDS.

*Physicians*—Dr. Edward Monro; Sir Alex. Morison.

*Surgeon*—Mr. Lawrence.

*Resident Physician*—Dr. C. Hood.

*Resident Apothecary*—Mr. Helps.

### BLENHEIM STREET FREE DISPENSARY,

BLENHEIM-STREET, OXFORD-STREET.

*Physicians*—Dr. Burslem, Dr. Chambers, and Dr. Richardson.

*Surgeons*—Mr. H. I. Sanderson, Mr. T. J. Ashton, and Mr. E. C. Hulme.

*Physician Accoucheur*—Dr. Wane.

*Surgeon Accoucheur*—Mr. C. P. Croft.

*Surgeon Dentist*—Mr. Parkinson. *Cuppers*—Messrs. Betts & Son.

*Hon. Sec.*—Mr. N. Bennett.

### BLOOMSBURY DISPENSARY,

No. 62, GREAT RUSSELL-STREET.

Instituted A.D. 1801.

*Physician*—Dr. Pidduck.

*Surgeon*—Mr. Cooper.

*Apothecary*—Mr. W. H. Tinney.

*Secretary*—Mr. G. Stone.

### BRITISH LYING-IN HOSPITAL FOR MARRIED WOMEN.

ENDELL-STREET, LONG-ACRE.

*Consulting Physician*, Dr. Henry Davies—*Physician*, Dr. Robert Lee—*Surgeons*, Mr. Brookes and Dr. John Clarke.

Pupils, approved of by the medical officers and weekly board, and who have attended midwifery lectures during two courses, or one whole session, may reside in the institution for periods of from two to six months each, paying for their board.

## CENTRAL LONDON OPHTHALMIC HOSPITAL,

No. 1, CALTHORPE-STREET, GRAY'S-INN-ROAD.

*Physician*—Dr. R. Taylor.      *Surgeons*—Mr. H. Walton; Mr. A. Smee.  
*Apothecary*—Mr. W. Smith.      *Hon. Sec.*—Mr. R. J. Child.

## CITY DISPENSARY, 76, QUEEN STREET, CHEAPSIDE.

Instituted 1769.

*Physicians*—Dr. Jones; Dr. Habershon.  
*Surgeons*—Mr. Taunton; Mr. Kingdon.  
*Apothecary*—Mr. J. Middleton.      *Secretary*—Mr. F. Robinson.

## CITY OF LONDON AND EAST LONDON DISPENSARY,

13, WILSON-STREET, FINSBURY-SQUARE.

Instituted 1849.

*Physician*—Dr. Oldham.      *Surgeons*—Mr. W. G. Carpenter; Mr. H. Shaw.  
*Resident Medical Officer*—Mr. C. Law, junr.      *Secretary*—Mr. Charles Tidbury.

## CITY OF LONDON LYING-IN HOSPITAL, CITY ROAD.

Instituted 1750.

*Physician*—Dr. Conquest.      *Consulting Surgeon*—Mr. Coulson.  
*Surgeon and Accoucheur*—Mr. James.  
*Secretary and Solicitor*—James Clift, Esq., 30, Bloomsbury-square.  
*Matron and Midwife*—Mrs. Mary Widgen.

## CITY OF LONDON HOSPITAL FOR DISEASES OF THE CHEST,

6, LIVERPOOL-STREET, FINSBURY.

*Consulting Physicians*—Dr. Babington; Dr. Jeaffreson.  
*Physicians*—Dr. Peacock; Dr. Bennett; Dr. Bentley; Dr. Birkett.  
*Surgeon*—Mr. Hilton.      *Secretary*—Mr. Slater.

## CITY ORTHOPÆDIC HOSPITAL,

HATTON-GARDEN.

*Surgeon*—Mr. Chance.      *Assistant-Surgeon*—Mr. Stevens.  
*Resident House-Surgeon*—Mr. R. Pearce.      *Secretary*—Mr. T. Smith.

## EASTERN DISPENSARY,

46, GREAT ALIE-STREET, WHITECHAPEL.

*Physician*—Dr. William Munk.      *Physician-Accoucheur*—Dr. Henry Oldham.  
*Surgeon*—Mr. Henry Reynolds.  
*Resident Medical Officer*—Mr. J. G. Barry.

## FARRINGDON GENERAL DISPENSARY AND LYING-IN CHARITY.

17, BARTLETT'S-BUILDINGS, HOLBORN.

Instituted 1828.

*Physicians*—Dr. Tilt; Dr. Snow Beck; Dr. Howard.  
*Surgeons*—Mr. Chippendale; Mr. W. A. Hillman.  
*Physician-Accoucheur*—Dr. Samuel Griffith.      *Dentist*—Mr. T. E. Eden.  
*Resident Medical Officer*—Mr. T. B. Lowne;      *Honorary Secretary*—Mr. Condy.

## FINSBURY DISPENSARY,

16, WOODBRIDGE-STREET.

Instituted 1770.

*Physicians*—Dr. Thomson; Dr. Griffith.      *Consulting Surgeon*—Mr. Macilwain.  
*Surgeon*—Mr. Ware.      *Resident Medical Officer*—Mr. Meek.

---

## FREE HOSPITAL FOR WOMEN AND CHILDREN,

27, ORCHARD-STREET, PORTMAN-SQUARE.

*Physicians*—Dr. Jones; Dr. Savage; Dr. Norton.*Surgeon*—Mr. Guthrie.*Dental Surgeon*—Mr. Brenneis.*Honorary Secretary*—Mr. Robinson.*Assistant Secretary*—Mr. Kingsford.

---

## GENERAL LYING-IN HOSPITAL,

YORK-ROAD, LAMBETH.

Instituted 1765.

*Consulting Physician*—Dr. Locoek.      *Physician-Accoucheurs*—Dr. Rigby, Dr. Cape.  
*Physician-Accoucheur to the Out-patients*—Dr. Hutton.  
*Surgeon*—Mr. South.      *Resident Midwife*—Mrs. Fountain.  
*Secretary*—Mr. Hastings.

---

## GENERAL LYING-IN INSTITUTION,

90, NEWMAN-STREET, OXFORD-STREET.

Established 1787.

*Consulting Physician*—Dr. Robert Lee.  
*Physician-Accoucheur*—Dr. Marris Wilson.      *Surgeon-Accoucheur*—Mr. Tucker.  
*Secretary and Collector*—Mr. W. Woolmer.

---

## GERMAN HOSPITAL, DALSTON.

*Consulting Physicians*—Dr. F. Cobb, Dr. B. G. Babington.  
*Consulting Surgeons*—Mr. R. Keate, Mr. D. H. Walne, Mr. W. Coulson.  
*Physician*—Dr. S. Sutro.      *Surgeon*—Dr. L. E. Straube.  
*Resident Physician*—Dr. Hermann Weber.  
*Dentist*—Mr. D. I. Brenneis.      *Copper*—Mr. J. Atkinson.  
*Dispenser at the Hospital*—Mr. S. Seidelin.  
*Assistant Dispenser*—Mr. H. Hochheimer.

FOR THE EAST OF LONDON.

Dr. A. Hess.

FOR THE WEST-END OF LONDON.

Dr. Gleuck.

---

## HOLLOWAY AND NORTH ISLINGTON DISPENSARY,

FRANCIS-PLACE, HOLLOWAY.

Instituted 1840.

*Consulting Physicians*—Dr. G. L. Roupell, Dr. H. Jeaffreson.  
*Consulting Surgeon*—Mr. Skey.  
*Surgeons*—Mr. Graham, Mr. Drewry, Mr. Harston, Mr. Chittenden, Mr. Lowe,  
and Mr. Bradley.  
*Surgeon-Dentist*—Mr. Cattlin.

## HOSPITAL FOR CONSUMPTION AND DISEASES OF THE CHEST.

BROMPTON.

*Consulting Physicians*—Dr. J. Forbes, Dr. C. J. B. Williams, and Dr. Walshe. *Consulting Surgeon*—Mr. Fergusson. *Physicians*—Dr. Hamilton Roe, Dr. Theophilus Thompson, and Dr. Cursham. *Assistant-Physicians*—Dr. Cotton, Dr. R. Quain, Dr. Hutchinson. *Resident Medical Officer*—Mr. Edwards.

Pupils are admitted to the hospital practice.

Fees for six months, 5*l.* 5*s.*; perpetual 10*l.* 10*s.*

Clinical lectures are delivered during the session by the above-named medical officers. Two clinical assistants reside in the hospital. Pupils are eligible to these appointments, which are held for six months.

## HOSPITAL FOR DEFORMITIES OF THE SPINE, FEET, CHEST, AND LIMBS,

PORTLAND-ROAD, REGENT'S-PARK.

Instituted 1836.

*Surgeons*—Mr. Hngman, Mr. Verral. *House-Surgeon and Secretary*—Mr. Day.  
*Hon. Secretary*—Mr. Rendall.

## HOSPITAL FOR DISEASES OF THE SKIN,

25, NEW BRIDGE-STREET, BLACKFRIARS.

*Consulting Physicians*—Dr. Southwood Smith and Dr. Hodgkin. *Surgeon*—Mr. Startin. *Assistant-Surgeon*—Mr. McWhinnie. *Dispenser*—Mr. J. Fisher.

This hospital, since its establishment, has afforded relief to more than 40,000 persons. Between 700 and 800 are under treatment weekly.

The out-patients are seen every Monday, Wednesday, and Friday, at four p.m., and every Thursday morning at half-past nine.

FEES.—Three months, three guineas; unlimited, five guineas.

## HOSPITAL FOR SICK CHILDREN,

49, GREAT ORMOND-STREET.

*Physicians*—Dr. West and Dr. Jenner. *Surgeon*—Mr. Pollock.

The medical officers make their visits, and see out-patients, daily at nine a.m.

Fee for six months, 5*l.* 5*s.*; perpetual, 10*l.* 10*s.*

The practice of the hospital is open to all medical practitioners, on their introducing themselves at the time of the visits.

## HOSPITAL FOR WOMEN,

SOHO-SQUARE.

*Physicians*—Dr. Protheroe Smith and Dr. Tanner. *Consulting Surgeon*—Mr. Skey.  
*Surgeons*—Mr. Scott and Mr. Sanderson.

A complete course of clinical instruction is not given, nor are pupils permitted to witness the practice of this establishment. All qualified medical men, however, have the privilege of attending, without any fee, on application to the physicians.

## ISLINGTON DISPENSARY,

CHURCH-ROW, ISLINGTON.

Instituted 1821.

*Physicians*—Dr. Burnie, Dr. Allan, Dr. George Birkett.  
*Surgeons*—Mr. P. Gowland, Mr. N. J. Dampier, Mr. J. W. Poland.  
*Surgeon-Dentist*—Mr. W. Cattlin.  
*Resident Medical Officer*—Mr. J. Buxton.

## KENSINGTON DISPENSARY, VICARAGE-PLACE.

*Consulting Physician*—Dr. Ashley.  
*Physicians*—Dr. Waggett, Dr. Ogier Ward.  
*Surgeons*—Mr. Bartlett, Mr. M. Frost, Mr. Guazzaroni, Mr. Merriman, and  
 Mr. John J. Merriman.  
*Resident Surgeon*—Mr. E. J. Newcomb.

## LOCK HOSPITAL AND ASYLUM,

HARROW-ROAD, PADDINGTON.

Instituted 1746.

*Physician*—Dr. A. Sayer. *Consulting-Surgeon*—Mr. E. Cutler.  
*Surgeons*—Mr. S. Lane, Mr. H. Lee. *Assistant-Surgeon*—Mr. J. R. Lane.  
*Secretary*—Mr. W. I. Hare.

## METROPOLITAN CONVALESCENT INSTITUTION.

ASYLUM,—CARSHALTON, SURREY.

OFFICE,—32, SACKVILLE-STREET, PICCADILLY.

Founded 1840.

*Physicians*—Dr. Macintyre, Dr. Bell.  
*Surgeons*—Mr. W. S. Lucas, Mr. James T. Ware.  
*Medical Officer at Carshalton*—Mr. Edward Wallace.  
*Treasurer*—Mr. Money. *Secretary*—Mr. John Johnston.  
*Matron*—Miss Stratford.

## METROPOLITAN FREE HOSPITAL,

DEVONSHIRE-SQUARE, CITY.

Instituted 1836.

*Physicians*—Dr. Ramskill, Dr. Richardson, and Dr. Gibbon.  
*Surgeons*—Mr. Chance, Mr. Brooke, Mr. Childs.  
*Dentist*—Mr. Grimes. *Copper*—Mr. Atkinson. *Secretary*—Mr. Nash.

## NATIONAL VACCINE ESTABLISHMENT,

8, RUSSELL-PLACE, FITZROY-SQUARE.

Instituted 1809.

*Registrar*—Dr. Hue.  
*Inspector of Vaccinators, and Vaccinator*—Mr. J. N. Tomkins.

## NORTHERN DISPENSARY,

SOMERS-PLACE WEST, EUSTON-SQUARE.

Instituted 1810.

*Consulting Physician*—Dr. Roget.*Consulting Surgeon*—Mr. Bishop.*Physicians*—Dr. R. F. Manson, Dr. Goodfellow.*Surgeon*—Mr. Davies.*Surgeon-Accoucheur*—Mr. James Powell.*Resident Medical Officer*—Mr. W. B. Bolton. *Cupper and Dentist*—Mr. Hewett.

## PHARMACEUTICAL SOCIETY,

17, BLOOMSBURY-SQUARE.

The lectures and practical instruction in the laboratory are as follow:—

Chemistry and Pharmacy, by Mr. Redwood. The lectures will be delivered three times a week, on Tuesday, Wednesday, and Friday mornings, at half-past eight o'clock.

Botany and the Natural History of Drugs, by Mr. Bentley. The lectures will be delivered twice a week, on Saturday and Monday mornings, at half-past eight o'clock, commencing on Saturday, the 2nd of October.

The laboratory for practical instruction in Pharmaceutical Chemistry is under Professor Redwood. The season extends from the 1st of October to the end of July, and pupils may enter at any period during the season.

FEES.—Five months, 1*l.* 15*s.*; four months, 13*l.* 13*s.*; three months, 11*l.* 11*s.*; two months, 9*l.* 9*s.*; one month, 6*l.* 6*s.*

Students who are not registered in connexion with the society, are required to pay a fee of one guinea for attendance at each of the courses of lectures.

THE BOARD OF EXAMINERS.—The Board of Examiners meet on the third Tuesday in every month, excepting May and September, for conducting the major and minor examinations, and for granting certificates of qualification to practise Pharmacy. Candidates are required to give notice to the Secretary, before the first of the month, of their intention to present themselves for examination.

## PIMLICO AND WEST LONDON GENERAL DISPENSARY,

11, SHAFTESBURY-TERRACE, PIMLICO.

*Consulting Physician*—Dr. Addison.*Surgeon*—Mr. Grady.*Honorary Secretary*—Mr. S. G. Grady.

## PUBLIC DISPENSARY FOR THE RELIEF OF THE SICK POOR,

CAREY-STREET, LINCOLN'S-INN.

*Consulting Physicians*—Dr. H. S. Roots, Dr. T. Waterfield.*Physicians*—Dr. G. Johnson, Dr. G. T. Fincham.*Surgeon*—Mr. C. Holthouse.*Apothecary*—Mr. W. Fulford.*Secretary*—Mr. J. S. Phillips.

## ROYAL COLLEGE OF CHEMISTRY,

OXFORD-STREET, NEAR HANOVER-SQUARE, LONDON.

The practical course of scientific instruction in this institution is under the direction of Dr. A. W. Hofmann and assistants.

Fee for students working every day in the session...	£15	0	0
"    "    four days in the week.....	12	0	0
"    "    three days    "    ... 10	0	0	0
"    "    two days    "    ... 8	0	0	0
"    "    one day    "    ... 5	0	0	0

Hours of attendance from nine to five.

Chemical lectures will be delivered three times a week, the fee for which is 2*l.* 2*s.* Members of the college have free admission.



## ROYAL DISPENSARY FOR DISEASES OF THE EAR,

DEAN-STREET, SOHO.

*Consulting Physician*—Dr. Tatersall.      *Surgeon*—Mr. William Harvey.  
*Secretary*—Mr. H. S. Smyth.

## ROYAL FREE HOSPITAL,

GRAY'S-INN-ROAD.

Founded 1828.

*Physicians*—Dr. Chambers; Dr. Brinton.  
*Surgeons*—Mr. Marsden; Mr. John Gay; Mr. Thomas Wakley.  
*Assistant Surgeon*—Mr. T. Weeden Cooke.  
*Medical Officer for Diseases of Children*—Mr. T. Carr Jackson.  
*Dentist*—Mr. Robinson.      *Copper*—Mr. Atkinson.  
*House Surgeon*—Mr. G. F. Lane.      *Apothecary*—Mr. Atkinson.  
*Secretary*—Mr. H. Fenn.

## ROYAL GENERAL DISPENSARY,

25, BARTHOLOMEW-CLOSE, ALDERSGATE-STREET.

Instituted A.D. 1770.

*Consulting Physician*—Dr. Yates.  
*Physicians*—Dr. Edward Lloyd; Dr. Goodfellow; Dr. Lewis.  
*Consulting Surgeon*—Mr. Solly.      *Surgeons*—Mr. Smee; Mr. Purnell, Mr. Savory.  
*Resident Apothecary*—Mr. T. B. Stott.  
*Secretary*—Mr. G. Mence.

## ROYAL GENERAL DISPENSARY,

26, BURTON-CRESCENT, SAINT PANCRAS.

Instituted 1837.

*Consulting Physicians*—Dr. H. A. Pitman, Dr. C. Collier.  
*Consulting Surgeon*—Mr. Bransby Cooper.  
*Physicians*—Dr. C. H. F. Routh, Dr. Cogswell.  
*Surgeon*—Mr. William Arrowsmith.      *Surgeon Accoucheur*—Mr. R. Greenhalgh.  
*Resident Medical Officer*—Mr. J. R. Diamond.  
*Dentist and Copper*—Mr. R. Kitelee.

## ROYAL INFIRMARY FOR CHILDREN,

WATERLOO-BRIDGE-ROAD.

*Consulting Physician*—Dr. Copland.  
*Physicians*—Dr. W. H. Willshire, Dr. C. Hutton, Dr. S. W. I. Merriman.  
*Surgeons*—Mr. W. C. Dendy, Mr. Edwin Canton, Mr. J. C. Forster.  
*Resident Dispenser*—Dr. Robert Westley.      *Secretary*—Mr. E. Meymott.

## ROYAL INFIRMARY FOR DISEASES OF THE EYE,

CORK-STREET, BURLINGTON-GARDENS.

Instituted 1804.

*Surgeon*—Mr. Henry Alexander.      *Assistant Surgeon*—Mr. C. R. Alexander.  
*Apothecary*—Mr. A. Brande.      *Honorary Secretary*—Mr. T. H. Savory.

## ROYAL KENT DISPENSARY,

BROADWAY, DEPTFORD.

Instituted 1783.

*Physician*—Dr. Haycraft.

*District Surgeons*—Deptford: Mr. R. Mitchell, Mr. Fulcher, Mr. W. Atkins.—Greenwich: Mr. W. Sturton, Mr. G. Downing, Mr. R. Bradley, Mr. E. C. Griffith.—Woolwich: Mr. Butler, Mr. Richardson.—Charlton: Mr. Callicott.—Eltham: Dr. King.—Lee and Blackheath: Mr. W. Carr, Mr. J. M. Burton.—Lewisham: Mr. J. Brown, Mr. H. Stott.—Peckham: Mr. Hawkins.—Rotherhithe: Mr. Chandler.

*Resident Medical Officer*—Mr. T. Ryder.*Secretary*—Mr. C. J. Carttar.

## THE ROYAL LONDON OPHTHALMIC HOSPITAL,

MOORFIELDS.

*Consulting Physician*—Dr. Farre. *Physician*—Dr. F. J. Farre, Wednesday. *Surgeons*, —Mr. G. Mackmurdo, Wednesday and Saturday; Mr. J. Dixon, Monday and Thursday; Mr. G. Critchett, Tuesday and Friday. *Assistant-Surgeons*—Mr. W. Bowman, Tuesday and Friday; Mr. A. Poland, Monday and Thursday; Mr. J. C. Wordsworth, Wednesday and Saturday.

The medical officers commence prescribing at nine daily, and operations are performed on Fridays at ten.

For one year's attendance on the practice, 5*l.* 5*s.*; for three months, 3*l.* 3*s.*

## ROYAL MATERNITY CHARITY,

FOR DELIVERING POOR MARRIED WOMEN AT THEIR OWN HABITATIONS.

Instituted 1757.

Office—No. 17, Little Knight-riding-street, Doctors' Commons.

*Physicians*—Dr. Thomas Leigh Blundell, Dr. John Hall Davis, Dr. Samuel Griffiths.*Surgeon-Accoucheurs*—Dr. Wm. Griffith, Dr. Walter Griffith, Dr. Hughes, Dr. Major.

Dr. F. L. Pullins, Dr. Smith, Dr. George Sawyer, Dr. W. T. Dalby.

*Secretary*—Mr. J. Seabrooke.

Thirty-five midwives are employed.

## ROYAL ORTHOPÆDIC HOSPITAL,

FOR THE CURE OF CLUB-FOOT, LATERAL CURVATURE OF THE SPINE, AND ALL OTHER CONTRACTIONS AND DEFORMITIES,

No. 6, BLOOMSBURY-SQUARE.

*Surgeons*—Mr. Tamplin, Mr. Lonsdale.*Assistant Surgeons*—Mr. Brodhurst, Mr. Adams.*Apothecary*—Mr. H. L. Sequeira.

## ROYAL PIMLICO DISPENSARY AND LYING-IN CHARITY,

1, BELGRAVE-TERRACE.

*Consulting Physician*—Dr. J. A. Wilson.*Consulting Surgeon*—Mr. H. C. Johnson. *Consulting Accoucheur*—Mr. J. Ince.*Physician*—Dr. Lankester.*Surgeon*—Mr. G. C. Hyde.*Accoucheurs*—Dr. Manson; Mr. E. L. Webb; Mr. D. N. Frampton; Mr. F. Hatchard.*Resident Medical Officer*—Mr. F. F. Andrews. *Surgeon Dentist*—Mr. J. Littlewood.*Secretary*—Mr. G. W. Forster.

## ROYAL WESTMINSTER OPHTHALMIC HOSPITAL,

Instituted 1816.

*Surgeons*—Mr. Guthrie; Mr. Guthrie, junr.; Mr. Hancock.*Assistant Surgeon*—Mr. Canton. *House Surgeon*—Mr. J. W. Barnes.*Secretary*—Mr. Farrant.

## SEAMEN'S HOSPITAL SOCIETY,

OFFICE — 74, KING WILLIAM-STREET, LONDON.

Hospital on board the Dreadnought, lying off Greenwich.

Instituted 1821.

*Consulting Physicians*—Dr. Seymour; Dr. Roupell; Dr. Budd.*Visiting Physicians*—Dr. Blackall; Dr. J. W. Hue.*Surgeons*—Mr. Geo. Busk; Mr. H. T. L. Rooke.*Assistant Surgeon and Apothecary*—Mr. A. H. Churchill.

## SMALL-POX AND VACCINATION HOSPITAL,

UPPER HOLLOWAY.

Instituted 1746.

*Physician*—Dr. George Gregory. *Resident Surgeon*—Mr. Marson.STAMFORD HILL, STOKE NEWINGTON, CLAPTON, WEST  
HACKNEY, KINGSLAND, AND DALSTON DISPENSARY.

Instituted 1825.

*Consulting Physician*—Dr. Conquest.*Physicians*—Dr. Duesbury; Dr. Sieveking.*Consulting Surgeon*—Mr. Kingdon. *Surgeons*—Mr. Reynolds; Mr. Toulmin.*Resident Medical Officer*—Mr. Denny.*Honorary Secretaries*—Mr. Roberts and Mr. Gant.

## ST. LUKE'S HOSPITAL FOR LUNATICS, OLD STREET.

Established 1751.

*Consulting Physician*—Dr. Sutherland.*Physicians*—Dr. A. J. Sutherland; Dr. Philip. *Surgeon*—Mr. Luke.*Resident Medical Officer*—Dr. J. T. Arlidge. *Secretary*—Mr. George Meuce.ST. MARK'S HOSPITAL FOR FISTULA, PILES, AND  
DISEASES OF THE RECTUM,

38, CHARTERHOUSE-SQUARE.

Instituted 1836.

*Physician*—Dr. J. B. Daniell.*Surgeon*—Mr. Salmon.*House Surgeon*—Mr. J. Rouse.*Secretary*—Mr. Simmons.*Matron*—Mrs. Wilson.

## ST. MARYLEBONE GENERAL DISPENSARY,

77, WELBECK-STREET, CAVENDISH-SQUARE.

Instituted 1785.

*Physicians*—Dr. Chorley, Dr. Wadham.*Physician-Accoucheur*—Dr. Henry Davies.*Surgeons*—Mr. Beevor, Mr. H. B. Norman. *Apothecary*—Mr. Matthews.*Copper*—Mr. Betts.*Secretary*—Mr. Matthews.*Collector*—Mr. W. Price.

## ST. PAUL AND BARNABAS' DISPENSARY,

67, UPPER EBURY-STREET, PIMLICO.

*Physician*—Dr. Aldis. *Surgeon*—Mr. J. S. Mackintosh.  
*Surgeon-Accoucheur*—Mr. A. Ford. *Resident Medical Officer*—Mr. J. W. Morey.

## ST. GEORGE AND ST. JAMES'S DISPENSARY,

60, KING-STREET, GOLDEN-SQUARE, AND 1, CHAPEL-PLACE SOUTH, SOUTH AUDLEY-STREET.

*Consulting Physicians*—Dr. J. Webster, Sir James Eyre, M.D.  
*Consulting Surgeons*—Mr. Bacot, Mr. Toynbee.  
*Physicians*—Dr. Weber, Dr. Wegg, Dr. J. Ogle.  
*Physician-Accoucheurs*—Dr. C. B. Brown, Dr. John Clarke.  
*Surgeons*—Mr. R. Blagden, Mr. A. Johnson, Mr. J. B. Blackett.  
*Honorary Cupper*—Mr. John Watkins. *Honorary Dentist*—Mr. Josiah Saunders.  
*Resident Medical Officer*—Mr. E. H. Malton.

## SURREY DISPENSARY, GREAT DOVER-STREET, SOUTHWARK.

Instituted 1777.

*Physicians*—Dr. C. J. B. Aldis; Dr. W. H. Willshire; Dr. Daniel Hooper; Dr. Samuel Wilks.

*Consulting-Surgeon*—George Pilcher, Esq., F.R.C.S.  
*Surgeons*—Wm. T. Dalby, Esq.; J. Cooper Forster, Esq., M.B., F.R.C.S.  
*Surgeon-Dentist*—George Waite, Esq. *Apothecary*—Mr. W. C. Hills.  
*Secretary*—Mr. Frederick Willmott.

## TOWER HAMLETS DISPENSARY,

40, COLET-PLACE, COMMERCIAL-ROAD EAST.

*Consulting Physicians*—Dr. Cobb, Dr. Fox.  
*Physician*—Dr. Munk. *Physician-Accoucheur*—Dr. Oldham.  
*Consulting Surgeon*—Mr. Adams. *Surgeon*—Mr. Wilson.  
*Resident and Visiting Surgeon*—Mr. Williams. *Secretary*—Mr Stone.

## WESTERN DISPENSARY FOR DISEASES OF THE SKIN,

21A, CHARLOTTE-STREET, FITZROY-SQUARE.

*Consulting Physician*—Dr. Spurgin. *Surgeon*—Mr. Hunt.  
*Secretary and Collector*—Mr. C. Doherty.

## WESTERN GENERAL DISPENSARY,

LISSON-GROVE, NEW-ROAD.

Instituted 1830.

*Consulting Physicians*—Dr. Marshall Hall, Dr. C. J. B. Williams.  
*Consulting Surgeons*—Mr. Bransby Cooper, Mr. Le Gros Clark.  
*Physicians*—Dr. MacIntyre, Dr. Hennen, Dr. Hale, Dr. Pollock.  
*Obstetric Surgeon*—Dr. Barnes. *Surgeons*—Mr. Anderson, Mr. Forbes.  
*Resident Surgeon and Apothecary*—Mr. A. Howse.  
*Assistant Resident Surgeon and Apothecary*—Mr. J. Shone.

## WEST LONDON EYE INFIRMARY,

JUBILEE-PLACE, KING'S-ROAD, CHELSEA.

*Consulting Surgeon*—Mr. D. O. Edwards.  
*Surgeons*—Mr. A. B. Barnes, Mr. F. Godrich.  
*Assistant Surgeons*—Mr. M. Baines, Mr. F. Godrich, jun.  
*Hon. Secretary*—Mr. A. Cole.

# LONDON MEDICAL SOCIETIES.

---

## ABERNETHIAN SOCIETY, ST. BARTHOLOMEW'S HOSPITAL.

Established 1797

SESSION 1852-53.

*Presidents*—Dr. West, Mr. Savory.

*Vice-Presidents*—Mr. Rhind, Mr. Callender, Mr. Terry, Mr. Humfrey.

*Treasurer*—Dr. Roupell.

*Honorary Secretary*—Mr. H. Ludlow.

The Abernethian Society was established by Mr. Abernethy, and other gentlemen, at St. Bartholomew's Hospital in 1797, for the promotion of Medical Science among the students and those who had been educated at St. Bartholomew's, by the formation of a Library and a Medical Debating Society. In course of time, however, the Library became disconnected from the Society, which is now solely a Medical Debating Association, confined exclusively to St. Bartholomew's men, whether students or practitioners. For many years Mr. Abernethy presided in person at the meetings of the Society; since when, Mr. Lawrence, Mr. Samuel Cooper, Mr. Stanley, and Dr. Gooch, have successively filled the presidential chair.

The Society meets every Thursday Evening, at eight o'clock, from the second Thursday in October to the third Thursday in March. Papers are read and morbid specimens exhibited at its meetings. The election of officers is annual, and takes place at the last meeting of the Society in March.

---

## BOTANICAL SOCIETY OF LONDON,

20, BEDFORD-STREET, COVENT-GARDEN.

Instituted 1836.

*President*—J. E. Gray, Esq., F.R.S.

*Vice-Presidents*—J. Miers, Esq., F.R.S., F.L.S.; A. Henfrey, Esq., F.L.S.

*Treasurer*—John Reynolds, Esq.

*Secretary*—G. E. Dennes, Esq., F.L.S., F.G.S., &c.

*Librarian*—T. Moore, Esq., F.B.S.E.

*Other Members of the Council*—John Coppin, Esq., M.A.; Dr. A. H. Hassall, F.L.S.; R. Hudson, Esq., F.R.S., &c.; J. D. Salmon, Esq., F.R.S.; Dr. W. Mateer; Dr. E. Palmer; J. W. Rogers, Esq., C.E.; J. Woollett, Esq.; Sir Coultis Lindsay, Bart.

The meetings are held on the first Friday of every month, at eight o'clock P.M. precisely (except in December).

The Herbarium may be inspected every Monday, Wednesday, and Friday, from ten till five. The Library is open on the same days.

---

## EPIDEMIOLOGICAL SOCIETY,

FOR THE INVESTIGATION OF EPIDEMIC DISEASES.

Founded 1850.

SESSION 1852-53.

*President*—Benjamin Guy Babington, M.D., F.R.S.

*Vice-Presidents*—Thomas Addison, M.D.; Richard Bright, M.D., F.R.S.; Sir B. C. Brodie, Bart., F.R.S.; Sir Wm. Burnett, Knt., K.C.B., K.C.H., F.R.S.; Sir C. M. Clarke, Bart., M.D., F.R.S.; Rev. T. Dale, M.A., Canon Res. of St. Paul's; R. D.

Grainger, Esq., F.R.S.; Sir Chas. Hastings, M.D., Worcester; Sir John Liddell, C.B., M.D., F.R.S.; Sir James McGrigor, Bart., K.C.B., K.C.T.S.; John Nussey, Esq.; John Probert, Esq.; G. L. Roupell, M.D., F.R.S.; Thomas Southwood Smith, M.D.; Colonel Sykes, V.P.R.S.; Thomas Watson, M.D.

*Treasurer*—Thomas Addison, M.D., Vice-President.

*Honorary Secretaries*—J. O. McWilliam, M.D., F.R.S., R.N., 14, Trinity-square, Tower-hill; and J. H. Tucker, Esq., 38, Berners-street.

*Members of Council*—C. A. Aikin, Esq.; G. H. Barlow, M.D.; James Bird, M.D.; Samuel Brown, Esq.; A. Bryson, M.D., R.N.; J. Hall Davis, M.D.; C. Finch, M.D.; A. H. Hassall, M.D.; E. Headland, Esq.; A. Helsham, M.D.; T. Hunt, Esq.; Waller Lewis, M.B., F.G.S.; J. F. Marson, Esq.; Gavin Milroy, M.D.; A. Nisbett, M.D., R.N.; G. Pilcher, Esq.; E. C. Seaton, M.D.; F. Sibson, M.D., F.R.S.; E. Stevking, M.D.; J. B. Simonds, Esq., R.V.C.; J. Snow, M.D.; G. J. Squibb, Esq.; William Edward Swaine, M.D.; C. R. Walsh, Esq.

#### FOREIGN AND COLONIAL SECRETARIES.

*Belgium*—A. Sayer, M.D., 28, Upper Seymour-street, Portman-square.

*East Indies*—James Bird, M.D., 27, Hyde-park-square; and C. Finch, M.D., 58, Porchester-terrace, Bayswater.

*France*—Waller Lewis, M.B., F.G.S., 18, Stratford-place, Cavendish-square.

*Germany and Russia*—E. H. Sievking, M.D., 3, Bentinck-street, Manchester-square; and W. E. Swaine, M.D., 6, Upper Seymour-street, Portman-square.

*Greece and Italy*—C. R. Walsh, Esq., 42, Halfmoon-street, Piccadilly.

*Portugal and the Brazils*—J. O. McWilliam, M.D., F.R.S., R.N., 14, Trinity-square, Tower-hill.

*Sweden, Norway, Denmark, and Iceland*—R. Gordon Latham, M.D., F.R.S., 27, Upper Southwick-street, Hyde-park.

*West Indies*—Gavin Milroy, M.D., 30, Fitzroy-square.

Committees have been formed, to pursue investigations on the following subjects, upon which they are assiduously engaged, viz.—

The most Important Facts connected with Small-pox and Vaccination.

The Condition of Common Lodging-houses.

Diseases prevailing epidemically in Hospitals.

Epizootic Diseases.

The Continued Fevers of this country.

Cholera.

The monthly sessional meetings will be held at the house of the Royal Medical and Chirurgical Society, commencing on Monday, the 1st of November, and continuing on the first Monday in each month, until August.

The annual subscription for resident members is one guinea. Non-resident members, such as reside in the provinces, are admitted members on the payment of one guinea in full.

The rules and regulations of the Society, and any information regarding it, may be obtained from either of the Honorary Secretaries, Dr. J. O. McWilliam, 14, Trinity-square, Tower-hill, or J. H. Tucker, Esq., 38, Berners-street, Oxford-street, to whom communications may be addressed.

#### HARVEIAN SOCIETY,

64, EDGEWARE-ROAD.

Instituted 1831.—Session 1852-53.

*President*—Richard Quain, M.D.

*Vice-Presidents*—G. Hamilton Roe, M.D.; William Coulson, Esq.; R. Hutchison Powell, M.D.

*Treasurer*—Joseph Ridge, M.D.

*Honorary Secretaries*—Handfield Jones, M.D.; W. John Anderson, Esq.

*Other Members of Council*—W. Samuel Britton, Esq.; William Camps, M.D.; Richard Chambers, M.D.; J. Charles Langmore, M.B.; Francis Sibson, M.D., F.R.S.; W. Tyler Smith, M.D.

The Harveian Society of London was founded in the year 1831, by a few zealous Professional Men, anxious to promote their own improvement, and the advancement of Medical Science, in the Northern and Western quarter of the Metropolis, where the want of such an Institution had been long felt and regretted.

From the period of its foundation to the present, the original aim of the Society has been steadily kept in view by the Members who have joined it, amongst whom are many of the most active and distinguished Members of the Profession. The number of Members is at present greater than at any former period, and the Proceedings of the Society give earnest promise of extended and increasing usefulness. The Ordinary Meetings of the Society are held on the first and third Thursdays of each month, from October to May inclusive. The Meetings commence at eight in the evening, and terminate at ten o'clock.

---

## HUNTERIAN SOCIETY,

4, BLOOMFIELD-STREET, FINSEBURY.

Instituted 1819.

OFFICERS FOR THE YEAR 1852-53.

*President*—Henry Greenwood, M.D.

*Vice-Presidents*—W. M. Cooke, M.D.; George Critchett, Esq.; William Munk, M.D.; Joseph Ridge, M.D.

*Treasurer*—William Cooke, M.D.

*For the Oration of 1853*—Thomas Mee Daldy, Esq.

*Librarian*—John Birkett, Esq.

*Secretaries*—S. O. Habershon, M.D.; J. S. Ramskill, M.D.

*Council*—Thomas Abraham, Esq.; Miles Beale, Esq.; W. F. Cleveland, Esq.; Frederick Cobb, M.D.; T. M. Daldy, Esq.; H. Jeaffreson, M.D.; Charles Law, Esq.; John Miles, M.D.; H. G. Noyes, M.D.; Henry Oldham, M.D.; John Roberts, Esq.; Alfred Smee, Esq.

Session, first Thursday in October to last Thursday in May. Hours of Meeting, eight to ten, on the first and third Thursdays of month.

The election is by ballot. There is a small Library. The Society publishes Transactions.

---

## MEDICAL SOCIETY OF LONDON,

32A, GEORGE-STREET, HANOVER-SQUARE.

Instituted 1773.

OFFICERS FOR THE YEAR ENDING MARCH 8, 1853.

*Trustees of the Real Estate*—Henry Hancock, Esq.; Nathaniel Clifton, Esq.; E. Headland, Esq.

*Trustees of the Personal Property*—H. Clutterbuck, M.D.; G. Pilcher, Esq.; Nathaniel Clifton, Esq.

*President*—John Bishop, Esq., F.R.S.

*Vice-Presidents*—E. Lankester, M.D., F.R.S.; Forbes Winslow, M.D.; E. Canton, Esq.; S. Stedman, Esq.

*Treasurer*—Henry Hancock, Esq.

*Librarian*—W. A. Harrison, Esq.

*Secretaries in Ordinary*—C. H. F. Routh, M.D.; C. Cogswell, M.D., F.L.S.

*Secretary for Foreign Correspondence*—Thomas Davidson, M.D.

COUNCILLORS.

W. D. Chowne, M.D., and F. Hird, Esq., *Chairmen for the Year*; W. F. Barlow, Esq.; J. Chippendale, Esq.; G. B. Childs, Esq.; J. F. Clarke, Esq.; W. C. Dendy, Esq.; C. T. Downing, M.D.; J. Gay, Esq.; T. Hunt, Esq.; S. W. J. Merriman;

M.D.; E. W. Murphy, M.D.; W. V. Pettigrew, M.D.; B. W. Richardson, Esq.; W. B. Ryan, M.D.; W. Smiles, M.D.; A. P. Stewart, M.D.; J. S. Stocker, M.B., E. J. Tilt, M.D.; J. W. Woodfall, M.D.

*N.B.*—The Trustees also are *ex officio* Members of the Council.

*Orator for March, 1853*—J. Snow, M.D.

*Lettsomian Lecturers for 1851-2*—Henry Hancock, Esq.; Forbes Winslow, M.D.

*Lettsomian Lecturers for 1852-3*—E. W. Murphy, M.D.; G. Pilcher, Esq.

*Registrar*—Henry W. Ley.

This Society consists of Honorary, Subscribing, and Corresponding Fellows. The Subscribing Fellows, consisting of persons resident in London, or within ten miles thereof, alone direct the Society's affairs. Every Candidate for its Fellowship must be recommended by three or more Fellows, to one of whom, at least, he must be personally known. The election is by ballot; and the fees on admission two guineas—namely, one guinea entrance-fee and one guinea subscription for the current year: one guinea being the annual subscription due in October, in advance. The sum of ten guineas paid in addition to the entrance fee, or in addition to any arrears due, exempts from future payments. The Library (containing some 16,000 works) and Reading-Room are open daily (Sundays excepted), for the loan and exchange of books, and the perusal of the periodicals, from 11 A.M. till 6 P.M. The Meetings of the Society commence on the second Saturday in October, and continue weekly (except during a short recess at Christmas) till the last Saturday in May, the chair being taken, on each Ordinary Meeting evening, at 8 o'clock. The Society offers annually, to the author of the best dissertation on a subject proposed, a Gold Medal, value twenty guineas, called the Fothergillian Medal. The dissertations in competition for this medal must be written in the English or Latin language, legible, and delivered at the Society's Rooms on or before the 1st of November preceding the award, with a sealed packet, containing the author's name, and having, on the outside, a motto or device corresponding with a motto or device on the dissertation. Any dissertation in the author's handwriting, or with his name affixed, or which may in any way discover him, is excluded from competition. The prize dissertation becomes the property of the Society. The subjects for 1851, in which year two medals were awarded, were "Phthisis" and "Uterine Hæmorrhage." The subject for 1852 was "The Mode in which Therapeutic Agents introduced into the Stomach produce their peculiar effects on the Animal Economy." The successful competitors for these medals were respectively, R. P. Cotton, Esq., M.D., R. Hodges, Esq., F.R.C.S., and F. W. Headland, Esq., B.A. The subjects for the present year, when two medals are again to be awarded, are "Wounds and Injuries of the Abdomen, and their Treatment," and "The Pathology of Convulsive Action." The subject for the medal to be awarded in March, 1854, is "Diseases of the Fœtus in Utero, not including Malformations." The Society also offers for competition two Silver Medals annually, for Papers considered worthy of that distinction, and contributed respectively by a Subscribing Fellow, and an Honorary or Corresponding Fellow, or author not a Fellow. The learned of all countries are invited to become candidates for these medals, which are presented at the Anniversary of the Society, on the 8th of March.

Any further information required, and copies of the Statutes of the Society, may be obtained at the Society's Rooms during the hours they are open.

## PATHOLOGICAL SOCIETY, 33, GEORGE-STREET, HANOVER-SQUARE.

Instituted 1846.

*President*—Cæsar H. Hawkins, Esq.

*Vice-Presidents*—Dr. Latham; Dr. Bence Jones, F.R.S.; Dr. Williams, F.R.S.; Dr. Peacock; Richard Partridge, Esq., F.R.S.; Wm. Fergusson, Esq., F.R.S.; Edw. Stanley, Esq., F.R.S.; Alex. Shaw, Esq.

*Treasurer*—Dr. Copland, F.R.S.

*Council*—Dr. Bentley, Dr. Brinton, Dr. W. Jenner, Dr. Little, Dr. MacIntyre, Dr. Scott, Dr. O. Ward, Dr. J. Hall Davis, Dr. Booth, Dr. Hare, Wm. Adams, Esq.,



J. Airey, Esq., Wm. Coulson, Esq., Prescott Hewett, Esq., Alfred Poland, Esq., Samuel Solly, Esq., F.R.S., John Gay, Esq., Jas. Dixon, Esq., Robert Woollaston, Esq., Carsten Holthouse, Esq.

*Secretaries*—Richard Quain, M.D., 23, Harley-street; Geo. Pollock, Esq., 27, Grosvenor-street.

The Pathological Society of London was instituted in the year 1846, for the promotion of Pathological Science, by the exhibition and description of specimens, drawings, models, or other illustrations of diseased textures and organs. The operations of the Society have been eminently successful. Three volumes of Transactions, each volume containing the proceedings of two years, copiously illustrated, have been published by the Society, which consists of about two hundred and fifty resident members.

The meetings are held at the Society's rooms, 33A, George-street, Hanover-square, on the first and third Tuesdays of every month. The chair is taken at eight o'clock. The annual subscription is one guinea. The entrance-fee, one guinea.

## ROYAL MEDICAL AND CHIRURGICAL SOCIETY.

53, BERNERS-STREET.

Founded by Drs. Yelloly and Marcet, 1805. Incorporated by Royal charter, 1834.

OFFICE BEARERS, SESSION 1852-53.

*President*—Joseph Hodgson, F.R.S.

*Vice-Presidents*—James Alderson, M.D., F.R.S.; Thomas Mayo, M.D., F.R.S.; William Coulson; Alexander Shaw.

*Treasurers*—Robert Nairne, M.D.; Richard Quain, F.R.S.

*Secretaries*—William R. Basham, M.D.; Campbell De Morgan.

*Librarians*—Henry Pitman, M.D.; James Dixon.

*Members of Council*—Thomas Graham Balfour, M.D.; Sir James Eyre, M.D.; John Forbes, M.D., F.R.S.; S. William J. Merriman, M.D.; Thomas Watson; William Bowman, F.R.S.; John George French; Andrew M. Macwibinnie; Edward Stanley, F.R.S.; Thomas Tatum.

*Assistant Resident Librarian*—Thomas Williams.

*The following is a List of the Presidents of the Society, from its formation, with the date of their Election:*

William Saunders, M.D. (1805); Matthew Baillie, M.D. (1808); Sir Henry Halford, Bart., M.D. G.C.H. (1810); Sir Gilbert Blane, Bart., M.D. (1813); Henry Cline, (1815); William Babington, M.D. (1817); Sir Astley Paston Cooper, Bart., K.C.H., D.C.L. (1819); John Cooke, M.D. (1821); John Abernethy (1823); George Birkbeck, M.D. (1825); Benjamin Travers, (1827); Peter Mark Roget, M.D. (1829); William Lawrence, (1831); John Elliotson, M.D. (1833); Henry Earle, (1835); Richard Bright, M.D. (1837); Sir Benjamin Collins Brodie, Bart. (1839); Robert Williams, M.D. (1841); Edward Stanley, (1843); William Frederick Chambers, M.D., K.C.H. (1845); James Moncrieff Arnott (1847); Thomas Addison, M.D. (1849); Joseph Hodgson (1851).

The Fellows consist of Physicians, Surgeons, and "General Practitioners." The Session of this Society commences on the second Tuesday in November, and the meetings are held on every second and fourth Tuesday of the month, until the termination of the session in June. The mode of admission is by ballot, which takes place three times in a session. A candidate must have his recommendatory paper signed by at least three Fellows of the Society. The recommendation is read from the chair at one of the ordinary meetings, and afterwards suspended for five meetings in the library of the Society. It is necessary for election that the candidate have four-fifths of the votes in his favour. The fee for admission is 6*l.* 6*s.*; the annual subscription, 3*l.* 3*s.* The admission fee carries the resident Fellow over the first year; and those living beyond seven miles from London pay nothing further to the Society, except they become eligible to receive the "Transactions," a volume of which is published annually. They then compound for this by a payment of 12*l.* 12*s.* The library, which is very extensive, and supplied with all the British and foreign periodicals, is open during the entire year (with the exception of a week or

two in September) from 1 P.M. to 6. Resident Fellows have the privilege of taking a certain number of volumes from the library for home reading. Resident Fellows are entitled to the "Transactions" without payment. The President takes the chair at half-past eight exactly, and adjourns the meeting at 10. Anniversary Meeting, March 1, at four P.M.

### ST. THOMAS'S HOSPITAL PHYSICAL SOCIETY.

*Treasurer*—Mr. Wm. Adams.

*Secretary*—Mr. Henry Lankester.

*Vice-Secretary*—Mr. James E. Moreton.

The Meetings of the Society are held every alternate Thursday, at seven P.M., for the Reading and Discussion of Papers on Medical and Surgical Subjects.

### THE LONDON MEDICAL SOCIETY OF OBSERVATION.

Established 1850.

*President*—W. H. Walshe, M.D.

*Secretary*—T. Snow Beck, M.D.

Meetings the first and third Wednesday of each month, at eight P.M.

The objects of the Society are to promote the advancement of accurate Pathology and Therapeutics, by clinical and allied investigations, the value of which shall be estimated by the numerical method; and to exhibit the special advantages which may accrue to the science of medicine, by the co-operation of several persons working on an uniform plan towards the elucidation of given medical questions.

### THE MEDICAL SOCIETY OF KING'S COLLEGE, LONDON.

SESSION 1852-53.

*President*—R. Partridge, F.R.S.

*Honorary Presidents*—T. Watson, M.D.; J. F. Royle, M.D., F.R.S.; E. Forbes, F.R.S.; T. Bell, F.R.S.; R. B. Todd, M.D., F.R.S.; W. A. Miller, M.D., F.R.S.; G. Budd, M.D., F.R.S.; R. Ferguson, M.D.; W. A. Guy, M.D., F.R.S.; T. R. Jones, F.R.S.; W. Fergusson, F.R.S.; A. Farre, M.D., F.R.S.; W. Bowman, F.R.S.

*Vice-Presidents*—S. R. Pittard, M.R.C.S., A.K.C.; S. Griffith, M.B., A.K.C.; H. Smith, F.R.C.S., A.K.C.; J. Wood, M.R.C.S., A.K.C.; H. H. Salter, M.D., A.K.C.; F. W. Headland, B.A., M.R.C.S.

*Secretaries*—E. Dowson; W. Pearl. *Treasurer*—A. Playne.

*Council*—H. Smith, F.R.C.S., A.K.C.; F. W. Headland, B.A., M.R.C.S.; E. Dowson; W. Pearl; A. Playne; W. J. Palmer; M. T. Masters; C. J. Jackson.

This Society was established (now nineteen years ago), by a number of the Medical Students of King's College, with the design of promoting, as well a feeling of friendship and co-operation, as a spirit of inquiry and original observation.

It is essentially a Students' Society; receiving as Members all Students of King's College, and of other Medical Schools; and having for its express object their mutual instruction and improvement. All who attain distinction in Medical Science, or advance the objects and interests of the Society, are eligible as Honorary Members. From among these the Vice-Presidents are elected; and from them also, together with the ordinary Members, the Secretaries, Treasurer, and Council, are chosen. Thus all the offices of the Society are open to its Members, save only that of President, which is filled by a Professor.

At each meeting of the Society a paper is read by one of the Members, and its contents are afterwards made the subject of discussion among those who are present. The paper may be either an essay on some topic of medical study, or a clinical history of cases of disease. It is quite voluntary on the part of Members whether they read papers before the Society or not. Those who intend to do so are required to give notice of their intention, and of the subject chosen, to the secretaries. The papers are read in the order in which they are received.

To encourage the writing of good essays, and to promote the exhibition of talent in discussion, the Society has instituted two prizes: one of 5*l.* for an Essay on a subject

selected annually by the Dean of the Medical Department; the other, a certificate for discussion. The former is awarded by two of the Medical Professors; the latter by the votes of the Members taken at the last General Meeting.

Applications for Membership are to be addressed, in writing, to the Honorary Secretaries, King's College, who will announce them at the next meeting. Gentlemen are elected by ballot, after having been proposed and seconded by Members. Certificates of Membership are provided for those desirous of them. Members generally, who have completed their medical curriculum, and are about to reside in the country, are elected Corresponding Members of the Society, and may receive certificates thereof.

The Annual Subscription, payable on election, is 10s. 6d.

The Meetings will take place every Thursday evening, at half-past seven o'clock precisely. Each member has the privilege of introducing two friends.

### ST. GEORGE'S HUNTERIAN SOCIETY, ST. GEORGE'S HOSPITAL.

*President*—Dr. A. W. Barclay.

*Vice-Presidents*—Mr. G. D. Pollock, Dr. Ogle, Mr. Gray, Mr. T. Thompson.

*Council*—Mr. Holmes, Mr. H. Pollock, Mr. Umphelby.

*Treasurer*—Mr. Athol Johnson.

*Secretaries*—Mr. M. G. Hill, Mr. W. R. Cornish.

The meetings of the Society are held in the Hospital Library, and take place every alternate Thursday at eight P.M., during the winter and summer sessions; the first meeting being on the second Thursday in each session.

### UNIVERSITY COLLEGE MEDICAL SOCIETY.

*Presidents*—Mr. Joseph Lister, M.B., B.A.; Mr. William Roberts, B.A.

*Treasurer*—Mr. St. John Edwards, M.R.C.S.

*Secretaries*—Mr. George Buchanan, B.A.; Mr. Thomas Hillier, B.A., M.R.C.S.

*Committee*—Mr. W. H. Flower, Mr. J. Footman, Mr. J. S. Gamgee, Mr. W. Harris, Mr. A. Keene, Mr. J. Z. Lawrence, Mr. W. B. Ramsbotham, Mr. J. Scurrah, Mr. Thos. Turner.

The committee is subdivided into sub-committees, who attend severally to the Library, the Herbarium, the Museum of Materia Medica, and the Osteological Collection. The ordinary meetings of the Society are held on alternate Thursday evenings, at half-past seven o'clock.

This Society was founded in 1828, and has a well-selected Library; an Herbarium, containing about 15,000 species of exotic and indigenous plants; an Osteological Museum, and a collection of specimens of Materia Medica.

### WESTERN MEDICAL AND SURGICAL SOCIETY,

44, SLOANE-STREET.

OFFICERS FOR THE YEAR 1852-3.

*President*—

*Vice-Presidents*—C. J. B. Aldis, M.D.; A. W. Barclay, M.D.; T. Cahill, M.D.; F. Godrich, Esq.

*Treasurer*—G. Woolley, M.D.

*Hon. Secretaries*—G. C. Seaton, M.D.; T. Keen, Esq.

*Council*—W. Batten, Esq.; E. J. Bullock, Esq.; J. S. Christian, M.D.; J. Cumming, M.D.; D. Davies, Esq.; W. Martyn, Esq.; W. C. Meates, Esq.; G. Sampson, Esq.; Browning Smith, M.D.; R. Synnot, M.D.; D. Wane, M.D.; E. L. Webb, Esq.

The meetings of the Society are held on the first and third Fridays in every month, from October to May, at eight o'clock P.M. The Anniversary Meeting is on the first Friday in April. Members are admitted by ballot. There is an *Admission Fee* of one guinea, and the *Annual Subscription* is one guinea, paid in advance. Students are admitted as *Associate Members*, without entrance fee, on payment of an annual subscription of half-a-guinea. The Library and Reading-room are open daily, from ten in the morning till ten in the evening.

## Medical Benevolent Associations.

---

### MEDICAL BENEVOLENT FUND.

Instituted 1836.

*President*—Sir James Clark, Bart., F.R.S.

*Trustees*—Sir C. Hastings, Dr. G. Burrows, Mr. W. Newnham, Mr. J. Toynbee.

*Treasurer and Honorary Secretary*—Mr. William Newnham, Farnham.

*Secretary to the London Committee*—Mr. Toynbee.

---

### MEDICAL BENEVOLENT COLLEGE.

OFFICE, 4, HANOVER-SQUARE.

Established 1851.

*President*—The Right Honourable The Earl Manvers.

*Vice-Presidents*—The Lord Bishop of London; The Lord Bishop of Durham; The Lord Bishop of Ripon; The Lord Bishop of St. Asaph; The Lord Bishop of Bangor; The Earl of Denbigh; The Earl of Effingham, The Earl of Carlisle; The Earl Spencer; The Marquis of Blandford, M.P.; Lord Skelmersdale; Sir Robert Harry Inglis, Bart., M.P.; Sir Michael Shaw Stewart, Bart.; Sir John Warrender, Bart.; Richard William Jelf, D.D., Principal of King's College; The Rev. T. Dale, Canon of St. Paul's; The Rev. Charles Baring, M.A.; The Rev. Thomas Fuller, M.A.; The Rev. J. H. Hamilton, M.A.; Benjamin Bond Cabbell, Esq., M.P., F.R.S.; J. W. Freshfield, Esq., M.P.; W. Cotton, Esq., F.R.S.; James Bentley, Esq.; John Pepys, Esq.; John Labouchere, Esq.; Charles Elliot, Esq., F.R.S.; James Gordon Murdoch, Esq.; James Adey Ogle, M.D., Regius Professor of Medicine, Oxford; Dr. Seymour, F.R.S.; R. Keate, Esq., Serjeant Surgeon to the Queen, Dr. Ferguson, Physician to the Queen; C. Locock, M.D., First Physician Accoucheur to the Queen; Henry Wentworth Acland, M.D., Radcliffe Librarian, Oxford; James Luke, Esq., Vice-President of the Royal College of Surgeons; Dr. Forbes, F.R.S., Physician to the Household; Dr. Holland, F.R.S., Physician to the Queen; Thomas Watson, M.D.; Dr. Babington, F.R.S.; Dr. Henry Davies; Dr. Roots; G. J. Guthrie, Esq., F.R.S.; Dr. Conolly, Hanwell; R. D. Grainger, Esq., F.R.S.; Thomas Paget, Esq., Leicester; H. P. Fuller, Esq.; Nathaniel Clifton, Esq.; Sir John Fife, Newcastle; Archibald Robertson, M.D., Northampton; John Bowling, Esq., Hammersmith; J. Tayler, Esq., Brighton; Dr. Webster, Dulwich; James Stedman, Esq., Guildford; Thomas Martin, Esq., Reigate; George Fincham, Esq.; G. Beaman, Esq.; James Clayton, Esq.; I. Hargraves, Esq., Tunbridge Wells; John Propert, Esq.

*Trustees*—Dr. J. A. Wilson; Dr. R. Lee, F.R.S.; John Bacot, Esq.; B. Phillips, Esq., F.R.S.; W. Fergusson, Esq., F.R.S.

*Treasurer*—John Propert, Esq., 6, New Cavendish-street.

*Honorary Secretary*—Henry Tudor Davies, Esq., M.A.

*Assistant Secretary*—Herbert Williams.

The Council of the Medical Benevolent College earnestly solicit the attention of the Public to this recently formed Society, by which it is proposed to supply a home, with additional assistance, to reduced Members of the Profession and their necessitous Widows, and a School for the Education of the Sons of Medical Practitioners generally.

Whilst many Societies have long existed for the relief of particular classes of the community from those casualties against which no foresight can adequately provide,

it is remarkable that no general association should have been established for the benefit of Members of the Medical Profession, numerous as they are, and exposed as they are to special exigencies and peculiar vicissitudes.

It is scarcely necessary to point out the claims of Medical Men upon the public at large. It may not be out of place, however, to intimate that by no profession are so many valuable services gratuitously rendered. Nor should it be forgotten, that the Medical Practitioner stands in close and intimate relation to both poor and rich, who, when labouring under the mental and moral prostration often consequent on physical suffering, are equally in need of some judicious adviser. Ever at the call of the public, constant labour without recreation or change of place is his general lot. His life is shortened by professional and personal anxiety and toil, and by exposure to infection. From his position he is led to marry early; hence, when he falls into distressed circumstances, his fate is frequently shared by a wife and children. His calling is neither political nor public, but essentially social; society imposes upon him peculiar duties; surely, then, in his day of need, he has special claims upon society for consideration and assistance.

The undertaking now recommended to public notice is the establishment of a Medical Benevolent College, which will include:—

*First*,—An Asylum, in which 100 pensioners, who must be duly qualified Medical Men, or their Widows, (possessing incomes of at least £15 a year,) shall be provided with three furnished rooms each, and with such additional assistance and accommodation as the funds may permit. The Council, however, confidently hope, that the Society will be enabled wholly to support some few deserving persons not possessed of the required income.

*Secondly*,—A School, in which a liberal education will be given to 100 boys, the sons of duly qualified Medical Men; the majority of whom will pay £25 a year each for education, board, lodging, and washing; while the rest will be Orphans educated and maintained entirely at the expense of the Society.

There will be a Chapel for Divine Worship.

The outlay for a site and buildings, including fittings and furniture, is estimated at £20,000. The whole yearly expenditure in providing suitable allowances to the pensioners, in the remuneration of officers, and in other establishment charges, is calculated at £1500.

There are but few Medical Benevolent Institutions; and these are limited to peculiar localities; or are merely provident, and afford relief to subscribers only; or, on the other hand, are simply for the casual assistance of the indigent. There is no institution calculated to provide an Asylum for those Members of the Profession, who, having ever maintained a respectable position, have yet been unable to secure an adequate provision for the infirmities of age or the necessities of their families; and, further, to supply for the children of Medical Men a liberal education suited to their condition of life.

When the very large number of Medical Men in England and Wales is taken into consideration, to whom principally an appeal might be deemed appropriate, the funds required to complete this undertaking may seem small; the Profession, however, is far from wealthy. To the Public, therefore, as well as to the Profession, do the Council appeal for assistance; and from the latter, they solicit not merely pecuniary aid, but what is more valuable, *zealous, active, and personal co-operation*.

In submitting this benevolent project to the support of the public, the Council anxiously hope that, notwithstanding the many Charitable Institutions so munificently supported throughout this Christian land, they may be enabled to enlist the sympathies and co-operation of those who are blessed with the disposition, as well as the means of alleviating the afflictions and sorrows of mankind, and that this appeal in behalf of a numerous and deserving class of professional men, who have never been obtrusive in urging their claims for assistance in a season of need, will be liberally responded to: and they confidently trust that they may soon be justified in making the necessary arrangements for carrying out their plans, by which much human suffering will be averted, and the declining years of many deserving objects relieved from care and anxiety, through the solace of an Asylum in which they may peacefully and calmly prepare for that termination of earthly labours and toils which equally awaits both rich and poor.

Further information may be obtained by addressing the Honorary Secretary, Henry

Tudor Davies, Esq., 4, Hanover-square, where subscriptions will be received, as well as by the Treasurer and the following Bankers:—Goslings and Sharpe, 19, Fleet street; Coutts and Co., 59, Strand; Drummonds, Charing Cross; Glyn and Co., 67, Lombard-street; Scott and Co., 1, Cavendish-square; Messrs. Herries, St. James's-street; Hoare and Co., Fleet-street; The Union Bank of London, Regent-street Branch; Messrs. Williams, Deacon, Labouchere, and Co., Birchin-lane; and by Cunliffe and Co., Manchester.

SOCIETY FOR THE RELIEF OF WIDOWS AND ORPHANS  
OF MEDICAL MEN IN LONDON AND ITS VICINITY,

53, BERNERS-STREET.

Instituted 1778.

OFFICERS, 1852—53.

*President*—Sir Charles Mansfield Clarke, Bart., M.D.

*Vice-Presidents*—Sir J. M'Grigor, M.D.; Dr. Latham; Dr. Chambers; Dr. Turner; Martin Ware, Esq.; Sir B. C. Brodie, Bart.; Thomas A. Stone, Esq.; Benjamin Travers, Esq.; E. A. Brande, Esq.; John Nussey, Esq.; J. Ridout, Esq.; J. Bacot, Esq.

*Treasurers*—Dr. Merriman; Richard Blagden, Esq.;

Dr. S. W. Merriman (Acting).

*Directors*—Dr. Nairne; Dr. Jeaffreson; Dr. Cape; Dr. A. J. Sutherland; Dr. Little; Dr. Hamilton Roe; Dr. Dew; Dr. G. Burrows; Charles Hawkins, Esq.; Henry Hancock, Esq.; George Beaman, Esq.; Samuel A. Lane, Esq.; D. H. Walne, Esq.; J. W. Fisher, Esq.; James T. Ware, Esq.; James Paget, Esq.; William T. Iliff, Esq.; Thomas Ansell, Esq.; N. Clifton, Esq.; James Bird, Esq.; William Self, Esq.; E. C. Hanks, Esq.; Willigm Cathrow, Esq.; Peter Hood, Esq.

*Trustees*—Sir B. F. Outram, M.D.; Dr. Merriman; Martin Ware, Esq.; Dr. Southey; Dr. Turner; Thomas Arthur Stone, Esq.; Dr. Alexander James Sunderland; James T. Ware, Esq.; Charles Hawkins, Esq.

*Secretary*—Charles R. Walsh, Esq., 42, Halfmoon-street, Piccadilly.

*Collector*—Mr. Charles Tidbury.

*Bankers*—Messrs. Sapte, Banbury, and Co., 77, Lombard-street.

This Society was formed in the year 1778, by Dr. Thomas Denman, Dr. Richard Dennison, Dr. Andrew Douglas, Dr. John Sims, Dr. J. Squire, Mr. William Chamberlain, and Mr. Thomas Randall, with the object of establishing a fund for relief of those Widows and Orphans of deceased Members who might need and be deserving of assistance.

The Society's affairs are managed by a President, twelve Vice-Presidents, three Treasurers, and Twenty-four Directors, who are elected by the Members annually, and whose services are gratuitous.

The permanent efficiency of the Society depends on the maintenance of a due proportion between the available income, and the claims made on the funds. Computations have been made by experienced actuaries on points susceptible of calculation by way of average.

The proportion of Members whose families may become claimants for relief, scarcely admits of calculation; but the experience of sixty years has proved the wisdom and benevolence with which the Society was planned, and the prudence and efficiency with which its affairs have been conducted.

The Society is enrolled among Friendly Societies: the capital stock is invested in government securities, chiefly with the National Debt Commissioners, and amounts to more than 50,000*l.* sterling. More than 42,000*l.* have been distributed among persons eligible to receive relief.

103 Widows and 157 Children have been relieved since 1793. 37 Widows and 24 Children are now receiving relief, which amounts to more than 1600*l.* per annum. The Society contains—Life Members, 224; Annual Subscribers, 130—Total, 354.

A General Court of the Members is held twice a year—viz., in April and October.

A Court of Directors is held on the third Wednesday in the months of March, June, September, and December, *when Members are admitted by Ballot.*

The Secretary attends every Wednesday from four to five P.M., at the Office of the Society, 53, Berners-street. Laws, Lists, and Forms of Proposal, may be obtained on personal application; or they will be forwarded on enclosing a postage-stamp for each.

## THE LONDON AND PROVINCIAL MEDICAL PROTECTION AND BENEVOLENT SOCIETY,

43, LINCOLN'S-INN-FIELDS, LONDON.

*President*—Mr. John Propert.

*Trustees*—Mr. Bowling, Hammersmith; Mr. J. Clayton, Percy-street; Mr. N. Clifton, Islington; Mr. H. Day, Isleworth; Mr. J. Propert, New Cavendish-street; Dr. G. Webster, Dulwich.

*Committee*—Dr. Armstrong, Gravesend; Mr. Ballard, Southwick-place, Hyde Park-square; Mr. Barnes, King's-road, Chelsea; Dr. A. Barnett, Commercial-road East; Mr. Bindley, Birmingham; Mr. J. Burrows, Liverpool; Mr. Campbell, Queen's-road, Regent's Park; Mr. Dempsey, Goswell-street; Mr. Dunn, Norfolk-street, Strand; Mr. Edgecumbe, Shaftesbury-crescent; Dr. Engledue, Portsmouth; Mr. Fincham, Spring Gardens; Mr. Godrich, New Brompton; Mr. Gramshaw, Gravesend; Mr. Harrison, Chester; Mr. Harwood, Tonbridge-place, Euston-square; Mr. Ince, Lower Grosvenor-place; Mr. Johnston, Conduit-street; Mr. Lord, Hampstead; Dr. Major, Camberwell; Mr. Meates, Chester-square; Mr. Parrott, Clapham; Mr. Sharp, Grosvenor-street West, Eaton-square; Mr. Simonds, Brighton; Mr. Smith, Portsmouth; Mr. Steele, Liverpool; Mr. Taylor, Birmingham; Mr. Winter, Brighton.

*Treasurer*—Mr. Ince.

*Standing Counsel*—Mr. Speed, Stone Buildings, Lincoln's-Inn.

*Solicitor*—Mr. Harris, 22, Argyle-street.

*Secretary Superintendent*—Mr. John Capes.

The objects of the Society are—

1st. To provide a safe and efficient medium by which the Medical Profession may secure more certain and regular payment for their services; with every consideration for the convenience of those who are willing, but unable directly, to discharge their liabilities; with rigour from those who are able, but have not the disposition, to remunerate Medical Men.

These ends to be accomplished without interfering with the valuable time of the Members of the Profession, or exposing them to the unpleasantness which necessarily attends applications for money, or the uncertain results of employing private collectors.

2ndly. With the machinery necessary for carrying out the foregoing purposes, to establish a means of privately negotiating the transfer of practices and partnerships, and the providing of assistants and pupils.

3rdly. To raise a Benevolent Fund by devoting to that object the profits arising from the general operations of the Society.

The Society consists of properly qualified Medical Practitioners only.

The Metropolitan Members of the Committee, with the Trustees, are responsible for all moneys received by the Society.

## INSTITUTIONS IN LONDON CONNECTED WITH MEDICINE AND THE ALLIED SCIENCES.

### BOTANICAL SOCIETY,

20, Bedford-street, Covent-garden.

*Pres.*—J. E. Gray

*Sec.*—G. E. Dennes

### BRITISH ASSOCIATION FOR THE ADVANCE- MENT OF SCIENCE.

*Pres.*—Lieut.-Col. Sabine

The meeting of 1853 is to be held, at Hull under the presidency of James Hopkins, Esq.

*Vice-Presidents*—Sir H. T. De la Beche, Earl of Enniskillen, Rev. Dr. E. Hincks, Pres. of Queen's College, Belfast, Rev. Dr. T. R. Robinson, Earl of Rosse, Professor Stokes, W. Thompson

*Gen. For. Sec.*—Professor Royle

*Assist. Gen. Sec.*—Professor J. Phillips, York

*Local Secs.*—Dr. H. Cooper, and B. Jacobs

### BRITISH MUSEUM,

Great Russell-street.

There are 48 *Trustees*, of whom 23 are *Trustees ex officio*, 9 representatives of the families of Sloane, Cotton, Harley, &c., one appointed by the Queen, and 15 are elected.

*Prin. Librarian*—Sir Henry Ellis

*Secretary*—Rev. Josiah Forshall

### CAVENDISH SOCIETY,

19, Montague-street, Russell-square.

*Pres.*—Professor Graham

*Sec.*—Theophilus Redwood

### CHEMICAL SOCIETY,

5, Cavendish-square.

*Pres.*—C. G. B. Daubeny, M.D.

*Secs.*—B. C. Brodie and T. Redwood

### ENTOMOLOGICAL SOCIETY,

12, Bedford-row.

*Pres.*—J. O. Westwood

*Secs.*—J. W. Douglas and H. T. Stainton

*Treas.*—W. Yarrell

### ETHNOLOGICAL SOCIETY,

17, Savile-row.

*Pres.*—Sir B. C. Brodie, Bart.

*Hon. Sec.*—Rich. Cull

### GEOLOGICAL SOCIETY,

Somerset House.

*Pres.*—Wm. Hopkins

*Secs.*—W. J. Hamilton and J. C. Moore

*For. Sec.*—C. J. F. Bunbury

### HAKLUYT SOCIETY,

37, Great Queen-street, Lincoln's-Inn-Fields.

*Pres.*—Sir R. I. Murchison

*Hon. Sec.*—R. H. Major

### HARVEIAN SOCIETY,

64, Edgeware-road.

*Pres.*—Dr. James Bird and Henry Olne

*Treas.*—Dr. Joseph Ridge

*Hon. Sec.*—Dr. R. H. Powell, 21, Edwards-st., Portman-square

### HORTICULTURAL SOCIETY,

21, Regent-street.

*Pres.*—Duke of Devonshire

*Treas.*—J. R. Gowen

*Sec.*—Dr. Royle

*Vice-Sec.*—John Lindley, Ph. D.

### HUNTERIAN SOCIETY,

4, Blomfield-street, Finsbury.

*Pres.*—H. Greenwood, M.D.,

*Secs.*—S. O. Habershon, and J. S. Ramskill, M.D.

### LINNEAN SOCIETY,

32, Soho-square.

*Pres.*—Robert Brown

*Sec.*—J. J. Bennett

*Under Sec.*—Richard Taylor

### LONDON INSTITUTION,

Finsbury-circus.

*Pres.*—Thomas Baring, M.P.

*Hon. Sec.*—W. Tite

*Librarians*—E. W. Brayley, jun., and R. Thomson

### LONDON LIBRARY,

St. James's-square.

*Sec. and Lib.*—W. B. Donne

### LONDON MECHANICS' INSTITUTION,

29, Southampton-buildings.

*Pres.*—Wm. Lloyd Birkbeck

*Sec.*—Andrew Macfarlane

### MARYLEBONE LITERARY AND SCIENTIFIC INSTITUTION,

17, Edwards-street, Portman-square.

*Patron*—Lord Brougham

*Treas.*—John Lec Benham

*Sec.*—W. E. Jenkins

### PALÆONTOGRAPHICAL SOCIETY.

*Pres.*—Sir H. T. De la Beche

*Sec.*—J. S. Bowerbank

### PHILOSOPHICAL INSTITUTION,

Beaumont-square, Mile End.

*Treas.*—D. Francis

*Assist. Sec. and Lib.*—H. C. Huttman

### POPLAR INSTITUTION,

Folkstone-terrace, Poplar.

*Pres.*—T. E. Bowkett

*Sec.*—F. Vickermann



RAY SOCIETY,

22, Old Burlington-street.

*Pres.*—Professor Thomas Bell  
*Secs.*—G. Johnston, M.D., and E. Lankester,  
M.D.

ROYAL ASTRONOMICAL SOCIETY,

Somerset House.

*Pres.*—J. C. Adams  
*Secs.*—A. De Morgan and Captain R. H.  
Manners, R.N.  
*For. Sec.*—J. R. Hind  
*Assist. Sec.*—J. Williams

ROYAL BOTANICAL SOCIETY,

Regent's Park.

*Pres.*—Duke of Norfolk  
*Treas.*—E. Majoribanks  
*Sec.*—J. De Carle Sowerby  
*Curator*—R. Marnock

ROYAL GEOGRAPHICAL SOCIETY,

3, Waterloo-place.

*Pres.*—Sir Roderick I. Murchison  
*Sec. and Editor of Journal*—Dr. Norton Shaw

ROYAL INSTITUTION,

Albemarle-street.

*Pres.*—Duke of Northumberland  
*Sec.*—Rev. John Barlow  
*Assist. Sec. and Lib.*—B. Vincent

ROYAL SOCIETY,

Somerset House.

*Pres.*—Earl of Rosse  
*Vice-Pres. and Treas.*—Lieut.-Col. Sabine  
*Secs.*—Thos. Bell and S. Hunter Christie  
*For. Sec.*—Capt. W. H. Smyth, R.N.  
*Assist. Sec. and Lib.*—C. R. Weld  
*Clerk*—Walter White

ROYAL VETERINARY COLLEGE,

College-st., Camden Town.

*Profs.*—William Sewell, C. Spooner, J. B.  
Simonds, and W. J. T. Morton

RUSSELL INSTITUTION,

55, Great Coram-street.

*Pres.*—Lord John Russell, M.P.  
*Sec. and Lib.*—E. W. Brayley

SOCIETY FOR THE ENCOURAGEMENT OF  
ARTS, &c.

18 and 19, John-street, Adelphi.

*Pres.*—H.R.H. Prince Albert  
*Sec.*—Edw. Solly

SOUTHWARK LITERARY INSTITUTION,

Borough-road.

*Treas.*—Geo. Pilcher  
*Sec. and Lib.*—B. W. Wheatland

STATISTICAL SOCIETY,

12, St. James's-square.

*Pres.*—Lord Overstone  
*Hon. Secs.*—W. A. Guy, M.D., and W. D.  
Oswald  
*Assist. Sec.*—Edward Chesshire

SYDENHAM SOCIETY,

45, Frith-street, Soho.

*Pres.*—Sir James Clark, M.D., Bart.  
*Sec.*—J. R. Bennett, M.D.

UNITED SERVICE INSTITUTION,

Whitehall Yard.

*Chairman.*—Lord Radstock  
*Vice-Chairman.*—Col. Yorke  
*Sec.*—L. H. J. Tonna

WERNERIAN CLUB.

*Pres.*—C. J. B. Aldis, M.D.  
*Treas.*—Rev. C. Moxon, Mattishall, East  
Dereham

WESTMINSTER LITERARY, SCIENTIFIC, AND  
MECHANICS' INSTITUTION,

Great Smith-street, Westminster.

*Pres.*—Rt. Hon. C. Shaw Lefevre, M.P.  
*Sec.*—Thos. Smith

ZOOLOGICAL SOCIETY,

11, Hanover-square.

*Pres.*—H.R.H. Prince Albert  
*Sec.*—D. W. Mitchell

INSTITUTIONS IN EDINBURGH CONNECTED WITH  
MEDICINE AND THE ALLIED SCIENCES.

ROYAL SOCIETY.

*Pres.*—Sir Thomas M. Brisbane  
*Secs.*—Dr. Gregory and Prof. C. P. Smyth

SOCIETY OF ANTIQUARIES.

*Pres.*—Marquis of Breadalbane  
*Secs.*—Daniel Wilson and J. A. Smith, M.D.  
*For. Sec.*—A. Brunton, D.D.

SOCIETY OF ARTS.

*Pres.*—George Lees, LL.D.  
*Sec.*—James Tod

WERNERIAN SOCIETY.

*Pres.*—Prof. Robert Jameson  
*Sec.*—T. J. Torrie

## BANK OF ENGLAND DIRECTORS.

*Governor*—Thomson Hankey, jun.  
*Deputy*—John Gellibrand Hubbard.  
*Directors*—Thomas Baring, H. H. Berens, Henry Wollaston Blake, A. E. Campbell, William Cotton, Bonamy Dobree, C. P. Grenfell, I. O. Hanson, John Benj. Heath, Charles Fred. Huth, George Lyall, jun., James Malcolmson, Thomas Masterman, Alexander Matheson, James Morris, Sheffield Neave, Geo. Warde Norman, John Horsley Palmer, Henry James Prescott, Thomas Chas. Smith,

Ald. Wm. Thompson, Thomas Tooke, jun., Thomas Matthias Weguelin, Francis Wilson.  
*Secretary*—John Knight.  
*Deputy-Secretary*—John Bentley.

## BRANCH BANKS OF THE BANK OF ENGLAND.

Birmingham—Bristol—Hull—Leeds—Leicester—Liverpool—Manchester—Newcastle-upon-Tyne—Norwich—Plymouth—Portsmouth—Swansea.

## EAST INDIA COMPANY DIRECTORS.

*Chairman*—1 Sir J. W. Hogg, Bt., M.P.  
*Deputy Chairman*—4 Russell Ellice.  
 3 John Harvey Astell, M.P., 4 William Buterworth Bayley, 1 Sir Robert Campbell, Bt., 3 John Cotton, 2 William Dent, 1 William Joseph Eastwick, 4 Sir Richard Jenkins, 3 John Loch, 2 Lieut.-Gen. Sir James Law Lushington, 2 Elliot Macnaghton, 4 R. D. Mangies,

M.P., 4 John Masterman, M.P., 3 Charles Mills, 4 Major J. A. Moore, 2 John Petty Muspratt, 3 William Henry Chicheley Plowden, 3 Henry Shank, 2 Martin Tucker Smith, M.P., 1 Lieut.-Col. William Henry Sykes, 1 John Clarmont Whiteman, 2 William Wigram, 1 Sir Henry Willock.

## TRANSFER DAYS.

The Transfer Days are now Tuesdays, Wednesdays, Thursdays, and Fridays. Dividends are due at the following dates after an interval of three days, or if a Sunday intervenes, of four days.

## AT THE BANK.

Bank Stock ... ..	Apr. 5,	Oct. 10
3 per Cent. Cons. ... ..	} Jan. 5,	July 5
3 per Cent. 1726 ... ..		
3 per Cent. Reduc. ... ..	Apr. 5,	Oct. 10
New 3¼ per Cent. Annuit... ..	Apr. 5,	Oct. 10
New 5 per Cent. Annuit... ..	Jan. 5,	July 5
Annuitiess for Terms of Years, ending 10th Oct. 1859, pursuant to 10th Geo. IV. ... ..	Apr. 5,	Oct. 10
Annuitiess for Terms of Years, ending 5th Jan. 1860, pursuant to 10th Geo. IV. ... ..	Jan. 5,	July 5
Long Ann. ending 1860 ... ..	Apr. 5,	Oct. 10

## AT THE SOUTH SEA HOUSE.

South Sea Stock... ..	} Jan. 5,	July 5
New 3 per Cent. Ann. ... ..		
Old 3 per Cent. Ann. ... ..	Apr. 5,	Oct. 10
3 per Cent. 1751 ... ..	Jan. 5,	July 5

## AT THE EAST INDIA HOUSE.

Stock ... .. Jan. 5, July 5  
 Interest on India Bonds, due Mar. 31, Sep. 30  
 Tickets for preparing Transfer Stock must be given in at each office before one o'clock.—At the East India House before two. Private Transfers may be made at other times than as above the books not being shut, by paying at the Bank, India House, and South Sea

House, 2s. 6d. extra for each Transfer; but no Transfer can be made after one o'clock on Saturdays.

Transfer at the Bank must be made by half-past two o'clock; at India House by three; at South Sea House by half-past two.

*Expense of Transfer in*

Bank Stock, 25l. and under, 5s.; above that sum, 12s.; India Stock, 1l. 10s.; non-transfer days, 2s. 6d. extra.

Powers of Attorney for the Sale or Transfer of Stock must be deposited at the Bank, &c., for examination, one day before they can be acted upon; if for receiving Dividends, it is sufficient to present them at the time the first Dividend becomes payable.

The expense of a Power of Attorney is 1l. 1s. 6d. for each Stock separately, but for Bank, India, and South Sea Stock, 1l. 11s. 6d.; and when required to be made out on the same day, half-past Twelve o'clock is the latest time for receiving orders. The boxes for receiving Powers of Attorney for sale closes at Two o'clock.

All Probates of Wills, Letters of Administration, and other proofs of decease, are required to be left at the Bank, &c., for Registration from two to three clear days, exclusive of holidays.

## BANKERS IN LONDON.

- Agra and United Service Bank, 15, Old Jewry  
 Bank of Australasia, 8, Austin Friars  
 Bank of British North America, 7, St. Helen's-  
 place  
 Bank of Ceylon, 72, Old Broad-street  
 Bank of South Australia, 54, Old Broad-street  
 Barclay, Bevan, Tritton, and Co., 54, Lombard-street  
 Barnett, Hoare, & Co., 62, Lombard-street  
 Bauer (A.) and Co., 113, Leadenhall-street  
 Biggerstaff, W. and J., 8, West Smithfield  
 Bosanquet, Franks, and Whatman, 73, Lombard-street  
 Bouverie, Norman, and Murdoch, 11, Haymarket  
 British Colonial Bank, 50, Moorgate-street  
 Brown, Janson, and Co., 32, Abchurch-lane  
 Call (Sir W. P., Bart.), Marten, and Co., 25, Old Bond-street  
 Challis and Son, 37, West Smithfield  
 Child and Co., 1, Fleet-street  
 Cocks, Biddulph, and Co., 43, Charing-cross  
 Colonial Bank, 13, Bishopsgate Within  
 Commercial Bank of London, Lothbury, and 6, Henrietta-street, Covent-garden  
 Coutts and Co., 58 & 59, Strand  
 Cunliffe, Brooks, Cunliffe, and Co., 24, Lombard-street  
 Cunliffe, Roger, and Son, 24, Bucklersbury  
 Curries and Co., 29, Cornhill  
 Davies, R., and Co., 187, Shoreditch  
 Dimsdale, Drewett, Fowler, and Barnard, 50, Cornhill  
 Dixon, Brooks, and Dixon, 25, Chancery-lane  
 Drummond, Messrs. 49, Charing-cross  
 East India Bank, 64, Moorgate-street  
 Feltham, John and Co., 42, Lombard-street  
 Fullers and Co., 66, Moorgate-street  
 Glyn, Mills, and Co., 67, Lombard-street  
 Goslings and Sharpe, 19, Fleet-street  
 Hanburys, Taylor, and Lloyd, 60, Lombard-st.  
 Hankeys and Co., 7, Fenchurch-street  
 Herries, Farquhar, and Co., 16, St. James's-st.  
 Heywood, Kennards, and Co., 4, Lombard-st.  
 Hill and Sons, 17, West Smithfield  
 Hoares, Messrs., 37, Fleet-street  
 Hopkinson, Chas., and Co., 8, Regent-street  
 Ionian Bank, 6, Great Winchester-street  
 Ireland Agricultural and Commercial Bank, 14, St. Helen's-place  
 Johnston, H. J., and Co., 15, Great Bush-lane  
 Jones, Lloyd, and Co., 43, Lothbury  
 Kirkpatrick and Co., 29, Gracechurch-street  
 London and County Bank, 21, Lombard-st., St. George's-place, Knightsbridge, and Connaught-terrace, Edgeware-road  
 London and Westminster Bank, Lothbury; 1, St. James's-sq.; 3, Wellington-street, Borough; 214, High Holborn; 89, High-st. Whitechapel; and 4, Stratford-place, Oxford-street  
 London Joint Stock Bank, 5, Princes-street, Mansion-house, and 69, Pall Mall  
 London and Dublin Bank, 5, Old Broad-street  
 Lubbock (Sir J. W., Bart.), Forster, and Co., 11, Mansion-House-street  
 Martin, Stone, and Martins, 68, Lombard-st.  
 Masterman, Peters, Mildred, Masterman, and Co., 35, Nicholas-lane, Lombard-street  
 National Bank of Ireland, 13, Old Broad-st.  
 National Provincial Bank of England, 112, Bishopsgate-street Within  
 North-Western Bank of India, 62, Moorgate-street  
 Oriental Bank, 7, Walbrook  
 Pocklington and Lacy, 60, West Smithfield  
 Praeds and Co., 189, Fleet-street  
 Prescott, Grote, Cave, and Co., 62, Threadneedle-street  
 Price (Sir C.), Marryat, and Co., 3, King William-street, City  
 Provincial Bank of Ireland, 42, Old Broad-st.  
 Puget, Bainbridges, and Co., 12, St. Paul's Churchyard  
 Ransom and Co., 1, Pall Mall East  
 Robarts, Curtis, and Co., 15, Lombard-st.  
 Rogers, Olding, and Co., 29, Clement's-lane, Lombard-street  
 Royal Bank of Australia, 2, Moorgate-street  
 Royal British Bank, 16, Tokenhouse-yard; 429, Strand; 77, Bridge-road, Westminster; 97, Goswell-road; 22, York-street, Westminster  
 Sapte, Muspratt, Banbury, and Co., 77, Lombard-street  
 Scott (Sir Samuel, Bart.) and Co., 1, Cavendish-square  
 Shank, John, 76, West Smithfield  
 Smith, Payne, and Smiths, 1, Lombard-st.  
 Smithfield Agency, and Banking Company, 59, West Smithfield  
 South Australian, 54, Old Broad-street  
 Spooner, Attwoods, and Co., 27, Gracechurch-street  
 Stevenson, Salt, and Sons, 20, Lombard-st.  
 Strahan, Paul (Sir J. D., Bart.), Paul and Bates, 217, Strand  
 Stride, J. and W. S., 41, West Smithfield  
 Tisdall and Ward, 15, West Smithfield  
 Twining, Richard, and Co., 215, Strand  
 Union Bank of Australia, 38, Old Broad-st.  
 Union Bank of London, 2, Princes-street, City; Argyll-place, Regent-street; and 4, Pall Mall East  
 Weedon and Co., 38, West Smithfield  
 Williams, Deacon, Labouchere, Thornton, and Co., 20, Birchin-lane  
 Willis, Percival, and Co., 76, Lombard-street.

## THE ROYAL FAMILY OF GREAT BRITAIN. 7

## THE QUEEN.

ALEXANDRINA VICTORIA, born May 24, 1819; married Feb. 10, 1840, to

ALBERT FRANCIS AUGUSTUS CHARLES EMANUEL, Prince of Saxe Coburg and Gotha, born Aug. 26, 1819.

Victoria Adelaide Mary Louisa, born Nov. 21, 1840, *Princess Royal*.

Albert Edward, Prince of Wales, born Nov. 9, 1841.

Alice Maud Mary, born April 25, 1843.

Alfred Ernest Albert, born Aug. 6, 1844.

Helena Augusta Victoria, born May 25, 1846.

Louisa Caroline Alberta, born March 18, 1848.

Arthur William Patrick Albert, born May 1, 1850.

*Royal Princes and Princesses.*

Mary, Duchess of Gloucester, born April 25, 1776.

George Frederic, George V. King of Hanover, (late Prince George of Cumberland, and Crown Prince of Hanover,) son of Ernest, late King of Hanover and Duke of Cumberland, born May 27, 1819.

George William, Duke of Cambridge, born March 26, 1819; Augusta Caroline, July 19, 1822; Mary Adelaide, Nov. 27, 1833.

*Her Majesty's Mother.*

Victoria Maria Louisa (Princess Dowager of Leiningen), Duchess of Kent, widow of Edward, Duke of Kent, sister of the King of the Belgians, born Aug. 17, 1786.

## HOUSE OF PEERS.

## ALPHABETICAL LIST OF PEERS, BY THEIR TITLES, WITH THEIR TOWN RESIDENCES.

*The Names of Roman Catholic Peers are printed in Italics.*

The late Parliament dissolved 1st July, 1852.

SPEAKER—Lord St. Leonards, (Lord Chancellor,) 33, Belgrave-square

SPEAKER BY ROYAL COMMISSION, AND CHAIRMAN OF COMMITTEES, Lord Redesdale, 6, Park-place, St. James's.

Abercorn, M., Chesterfield-house  
 Abercromby, L., (a minor, born 1838)  
 Aberdeen, E., 7, Argyll-street  
 Abergavenny, E., 58, Portland-place  
 Abingdon, E., Grillon's-hotel  
 Abinger, L., 30, Norfolk-street, Park-lane  
 Ailesbury, M., 41, Grosvenor-square  
 Ailsa, M., Clarendon-hotel  
 Airlie, E., 35, St. James's-street  
 Albemarle, E., 11, Grosvenor-square  
 Alvanley, L., 12, Bruton-street  
 Amherst, E., 66, Grosvenor-street  
 Anglesey, M., 1, Burlington-street  
 Argyll, D., Stafford-house, St. James's  
 Arundell, L., Union-club  
 Ashburnham, E., 30, Upper Grosvenor-street  
 Ashburton, L., 82, Piccadilly  
 Athol, D., St. George's-hotel, Albemarle-st.  
 Auckland, L., Charlton, Kent  
 Audley, L.  
 Aylesford, E., 15, Curzon-street  
 Bagot, L.  
 Bandon, E., 48, Lowndes-square  
 Bangor, Bp., Maurigy's-hotel

Bateman, L., 19, South Audley-street  
 Bath, M., 2, Tilney-street  
 Bath and Wells, Bp., Clarendon-hotel  
 Bathurst, E., 4, Wilton-crescent  
 Bayning, L., 15, Lower Berkeley-street  
 Beauchamp, E., 37, Portman-square  
 Beaufort, D., 22, Arlington-street  
 Beaumont, L., 18, Curzon-street  
 Bedford, D., 6, Belgrave-square  
 Belhaven and Stenton, L., 30, Albemarle-st.  
 Beresford, V., 16, Cavendish-square.  
 Berkeley, E.  
 Berners, L., 28, Cavendish-square  
 Berwick, L., 1, Stable-yard, St. James's  
 Bessborough, E., 40, Charles-st. Berkeley-sq.  
 Beverley, E., 8, Portman-square  
 Blantyre, L., Stafford-house, St. James's  
 Blayney, L., 76, Jermyn-steet  
 Bolingbroke, V., 1, Chandos-street  
 Bolton, L., London hotel, Albemarle-street  
 Boston, L., United Service-club  
 Bradford, E., 43, Belgrave-square  
 Braybrooke, L., 10, New Burlington-street  
 Breadalbane, M., 21, Park-lane

- Bristol, M., 6, St. James's-square  
 Brougham and Vaux, L., 4, Grafton-street  
 Broughton, L., 42, Berkeley-square  
 Brownlow, E., 12, Belgrave-square  
 Bruce, E., 78, Pall Mall  
 Buccleuch, D., Whitehall-gardens  
 Buckingham, D., 6, Wilton-street  
 Buckinghamshire, E., 41, Dorset-street  
 Burlington, E., 10, Belgrave-square  
 Bute, M., (a minor, born 1847)  
 Byron, L., 21, Eaton-place  
 Cadogan, E., 39, Chesham-place  
 Caledon, E., Limmer's hotel  
 Calthorpe, L., 33, Grosvenor-square  
 CAMBRIDGE, D., St. James's Palace  
 Camden, M., 19, Belgrave-square  
*Camoy's, L.*, 31, Albemarle-street  
 Campbell, L., Stratheden-house, Knights-  
 bridge  
 Camperdown, E., 1, Wilton-terrace  
 Canning, V., 10, Grosvenor-square  
 Canterbury, Abp., Lambeth Palace  
 Canterbury, V., 4, Bolton-row  
 Cardigan, E., 36, Portman-square  
 Carew, L.  
 Carlisle, Bp., 16, Suffolk-street  
 Carlisle, E., 12, Grosvenor-place  
 Carnarvon, E.  
 Carrington, L., Whitehall-yard  
 Carysfort, E.  
 Castlemaine, L., 57, St. James's-street  
 Cathcart, E., United Service-club  
 Cawdor, E., 74, South Audley-street  
 Charlemont, E., 49, Lower Grosvenor-street  
 Chester, Bp.  
 Chesterfield, E., 32, Albemarle-street  
 Chichester, Bp., 43, Queen Anne-street  
 Chichester, E., 22, Grosvenor-place  
 Cholmondeley, M., 12, Carlton-house-terrace  
 Churchill, L.  
 Clancarty, E.  
 Clanricarde, M., 2, Carlton-house-terrace  
 Clanwilliam, E., 32, Belgrave-square  
 Clare, E., 39, South-street  
 Clarendon, E., 1, Grosvenor-eres. Belgrave-sq.  
 Clarina, L., 19, Cumberland-street  
 Cleveland, D., 17, St. James's-square  
 Clifden, V., Dover-house, Whitehall  
*Clifford, L.*, Ford's-hotel, Manchester-street  
 Clinton, L., 18, Upper Grosvenor-street  
 Clonbrock, L.  
 Cloncurry, L., Brookes's-club  
 Colborne, L., 19, Hill-street  
 Colchester, L., 32, Upper Brook-street  
 Colville of Culross, L., 42, Eaton-place  
 Combermere, V., 48, Belgrave-square  
 Congleton, L., 22, Cumberland-street  
 Conyngham, M., 5, Hamilton-place  
 Cork and Orrery, E., 3, Hamilton-place  
 Cottenham, E., 15, Park-lane  
 Courtown, E., Grosvenor-hotel, Park-street  
 Coventry, E., (a minor, born 1838)  
 Cowley, L. (abroad)  
 Cowper, E., 1, Great Stanhope-street  
 Cranworth, L., 40, Upper Brook-street  
 Craven, E., 16, Charles-street, Berkeley-sq.  
 Crawford and Balcarres, E., 21, Berkeley-sq.  
 Cremorne, L., 14, Grosvenor-square  
 Crewe, L., 2, Hill-street  
 Crofton, L., 20, Cumberland-street  
 CUMBERLAND, D. (King of Hanover)  
 Dacre, L.  
 Dalhousie, M. (abroad)  
 Darnley, E., 37, Lowndes-square  
 Dartmouth, E., 23, St. James's-square  
 De Freyne, L., 39, Cambridge-terrace  
 De Grey, E., 4, St. James's-square  
 Delamere, L., 33, Upper Brook-street  
 De La Warr, E., 17, Upper Grosvenor-street  
 De L'Isle and Dudley, L.  
 De Manley, L., 21, St. James's-place  
 Denbigh, E., 49, Eaton-square  
 Denman, L., 38, Portland-place  
 Derby, E., 8, St. James's-square  
 De Ros, L., 24, Cadogan-place  
 Derry, Bp.  
 Desart, E., 4, Chesham-street  
 De Saumarez, L., University-club  
 De Tabley, L., 10, Grosvenor-square  
 De Vesci, V., 59, St. James's-street  
 Devon, E., 14, Manchester-square  
 Devonshire, D., 78, Piccadilly  
 Digby, E., 35, Lower Brook-street  
 Dinorben, L., 75, South Audley-street  
 Donegal, M.  
 Doneraile, V., Limmer's-hotel  
 Donoughmore, E., 45, Lower Brook-street  
 Dorchester, L., 48, Albemarle-street  
*Dormer, L.*, Brookes's-club  
 Douglas, L., 43, Grosvenor-square  
 Downes, L., Carlton-club  
 Downshire, M., 21, Hanover-square  
 Drogheda, M., 28, Lower Brook-street  
 Dublin, Abp.  
 Ducie, E., 24, Belgrave-square  
 Dufferin, L., 39, Grosvenor-place  
 Dunalley, L., Burlington-hotel  
 Dunfermline, L., 7, Lower Brook-street  
 Dunmore, E. (a minor, born 1841)  
 Dunsandle, L.  
 Durham, Bp., 4, Upper Portland-place  
 Durham, E., 43, Dover-street  
 Dynevor, L., 34, Dover-street  
 Effingham, E., 57, Eaton-place  
 Eglintoun, E., 10, St. James's-square  
 Egmont, E., 26, St. James's-place  
 Eldon, E., 1, Hamilton-place  
 Elgin, E. (abroad)  
 Ellenborough, E., 113, Eaton-square  
 Ellesmere, E., 18, Belgrave-square  
 Elphinstone, L., 14, St. George's-place,  
 Knightsbridge  
 Ely, Bp., 37, Dover-street  
 Ely, M., 63, Eaton-place  
 Enniskillen, E., 103, Eaton-place  
 Erne, E.  
 Errol, E. (abroad)  
 Erskine, L.  
 Essex, E., 4, Cadogan-place  
 Exeter, Bp., 17, Albemarle-street  
 Exeter, M., 36, Grosvenor-square  
 Exmouth, V., 29, Montagu-square

- Falkland, V. (abroad)  
 Falmouth, E., 2, St. James's-square  
 Farnham, L., Mivart's hotel  
 Ferrers, E.  
 Feversham, L., 25, Belgrave-square  
 Fife, E., Union Club  
*Fingall, E.*  
 Fitzhardinge, E., 6, Spring-gardens  
 Fitzwilliam, E., Mortimer hotel, Halkin-st.  
 Foley, L., 26, Grosvenor-square  
 Forester, L., 13, South Audley-street  
 Fortescue, E., 17, Grosvenor-square  
 Gage, V., 4, Whitehall-yard  
 Gainsborough, E., 11, Chandos-street  
 Galloway, E., 45, Grosvenor-square  
 Gardner, L., 46, Dover-street  
 Gifford, L., 2, Wilton-street  
 Glasgow, E., Grillon's-hotel  
 Glenelg, L., H 4, Albany  
 Glengall, E., 34, Lower Grosvenor-street  
 Gloucester and Bristol, Bp., 13, Dean's-yard,  
     Westminster  
 Godolphin, L.  
 Gosford, E., 59, Lower Grosvenor-street  
 Gough, V.  
 Grafton, D., 47, Clarges-street  
 Granard, E., (a minor, born 1833)  
 Grantley, L., 10, Wilton-place  
 Granville, E., 16, Bruton-street  
 Gray, L., Carlton-club  
 Grey, E., 13, Carlton-house-terrace  
 Guildford, E., Carlton-club  
 Haddington, E., 43, Berkeley-square  
 Hamilton, D., 12, Portman-square  
 Harborough, E.  
 Hardinge, V., 15, Great Stanhope-street  
 Hardwicke, E., 10, St. James's-square  
 Harewood, E., Harewood-place, Hanover-sq.  
 Harrington, E., Ashburnham-house, Chelsea  
 Harris, L., 30, Albemarle-street  
 Harrowby, E., 39, Grosvenor-square  
 Hastings, M., (a minor, born 1834)  
 Hastings, L., 7, Cavendish-square  
 Hatherton, L., 40, Berkeley-square  
 Hawarden, V.  
 Hawke, L.  
 Headfort, M., Brooke's-club  
 Hereford, V., 121, Regent-street  
 Hereford, Bp., 107, Eaton-place  
 Hertford, M., 13, Berkeley-square  
 Heytesbury, L., Burlington-hotel  
 Hill, V., Thomas's-hotel, Berkeley-square  
 Holland, L., Holland-house, Kensington  
 Home, E., Montague-house, Whitehall  
 Hood, V., (a minor, born 1838)  
 Hopetoun, E., Long's-hotel, Bond-street  
 Howard de Walden, L., (abroad)  
 Howden, L., 13, Hereford-street  
 Howe, E., 8, South Audley street  
 Huntingdon, E., Union-club  
 Huntly, M., 24, Chapel-street, Grosvenor-place  
 Ilchester, E., 31, Old Burlington-street  
 Jersey, E., 38, Berkeley-square  
 Keane, L., United Service-club  
*Kenmare, E.*, 11, Belgrave-square  
 Kenyon, L., 9, Portman-square  
 Kilmaine, L.  
 Kingston, E.  
 Kiinnaird, L., 33, Lower-Grosvenor-street  
 Kinnoul, E., 58, Green-street  
 Kintore, E.  
 Lanesborough, E., 8, Great Stanhope-street  
 Lansdowne, M., 54, Berkeley-square  
 Lauderdale, E., Maurigy's-hotel  
 Leeds, D., Clarendon-hotel  
 Leicester, E., 32, Albemarle-street  
 Leigh, L., 30, Portman-square  
 Leinster, D., 6, Carlton-house-terrace  
 Leitrim, E., 2, Grosvenor-square  
 Leven & Melville, E.  
 Lichfield, E., 2, Great Stanhope-street  
 Lichfield, Bp., 29, Harley-street  
 Lilford, L., 10, Grosvenor-place  
 Limerick, Bp.  
 Limerick, E.  
 Lincoln, Bp., Maurigy's-hotel  
 Lindsey, E.  
 Lismore, V.  
 Londesborough, L., 144, Piccadilly  
 London, Bp., 22, St. James's-square  
 Londonderry, M., Park-lane  
 Longford, E., 24, Bruton-street  
 Lonsdale, E., 14, Carlton-house-terrace  
 Lorton, V., 18, Chesham-place  
 Lothian, M., (a minor, born 1832)  
*Lovat, L.*, Patterson's-hotel  
 Lovelace, E.  
 Lucan, E., 20, Hanover-square  
 Lurgan, L.  
 Lyndhurst, L., 25, George-street, Hanover-sq.  
 Lyttelton, L., 31, St. James's-square  
 Macclesfield, E., 9, Conduit-street  
 Malmesbury, E., 8, Whitehall-gardens  
 Manchester, D., 3, Old Palace-yard  
 Manchester, Bp., Cox's-hotel  
 Manners, L., 56, Upper Brook-street  
 Mansfield, E., Caen-wood, Highgate  
 Manvers, E., 13, Portman-square  
 Marlborough, D., 12, Upper Belgrave-street  
 Massereene, V., 29, King-street, St. James's  
 Maynard, V., 38, Grosvenor-square  
 Mayo, E.  
 Meath, E., 17, Gloucester-square  
 Melbourne, V., 12, Hyde-park-terrace  
 Melville, V., 3, Somerset-place  
 Methuen, L.  
 Middleton, L., 11, Montagu-st. Portman-sq.  
 Middleton, V.  
 Milford, L., 32, Albemarle-street  
 Minto, E., 48, Eaton-square  
 Monson, L.  
 Monteagle, L., 7, Park-street, Westminster  
 Montrose, D., 45, Belgrave-square  
 Moray, E.  
 Morley, E., Kent-house, Knightsbridge  
 Mornington, E.  
 Morton, E., 7, Old Palace-yard  
 Mostyn, L., 9, Lower Seymour-street  
 Mountcashel, E., 12, Great Ryder-street  
 Mount-Edgcombe, E.  
 Munster, E., Regent's-park-barracks  
 Nelson, E., 3, Seamore-place, Curzon-street

- Newcastle, D.  
 Norfolk, D., 21, St. James's-square  
 Normanby, M., 32, Albemarle-street  
 Northampton, M., 145, Piccadilly  
 Northumberland, D., Charing-cross  
 Northwick, L., 44, St. James's-place  
 Norwich, Bp., 16, George-street, Portman-sq.  
 O'Neill, V., United Service-club  
 Onslow, E., Clarendon-hotel  
 Orford, E., 7, Connaught-square  
 Orkney, E., 3, Ennismore-place  
 Ormonde, M.  
 Overstone, L., 22, Norfolk-street, Park-lane  
 Oxford, Bp., 26, Pall Mall  
 Oxford, E., 12, Cavendish-square  
 Panmure, L., Brookes's-club  
 Pembroke, E.  
 Peterborough, Bp., 16, Suffolk-street  
*Petre, L.*, 3, Mansfield-street  
 Plunket, L.  
 Poltimore, L., 25, Grosvenor-square  
 Polwarth, L., Maurigy's-hotel  
 Pomfret, E., 62A, Grosvenor-street  
 Ponsonby, V., (abroad)  
 Portland, D., 19, Cavendish-square  
 Portman, L., 38, Bryanstone-square  
 Portsmouth, E.  
 Poulett, E., 33, Dover-street  
 Powis, E., 45, Berkeley-square  
 Radnor, E., 52, Lower Grosvenor-street  
 Ranfurly, E., 18, Hill-street  
 Ravensworth, L., Percy's-cross, Fulham  
 Rayleigh, L., University-club  
 Redesdale, L., 6, Park-place, St. James's  
 Ribblesdale, L., 6, Mount-street  
 Richmond, D., 51, Portland-place  
 Ripon, Bp., 9, Grosvenor-street  
 Ripon, E., 1, Carlton-gardens  
 Rivers, L.  
 Rochester, Bp., 55, Eaton-place  
 Roden, E., 124, Pall-mall  
 Rodney, L., St. James's-hotel, Jermyn-street  
 Romney, E., 7, Grosvenor-street  
 Rosebery, E., 139, Piccadilly  
 Rosse, E., 13, Connaught-place  
 Rosslyn, E., White's-club  
 Rossmore, L., Brookes's-club  
 Roxburgh, D., 169, New Bond-street  
 Rutland, D., 9, St. Alban's-place  
 St. Alban's, D., (a minor, born 1840)  
 St. Asaph, Bp., 22, Wimpole-street  
 St. David's, Bp., 1, Regent-street  
 St. Germans, E., 36, Dover-street  
 St. John, L.  
 St. Leonard's, L., 33, Belgrave-square  
 St. Vincent, V., 59, St. James's-street  
 Salisbury, Bp., 40, Chesham-place  
 Salisbury, M., 20, Arlington street  
 Saltoun, L., 1, Great Cumberland-street  
 Sandwich, E., 38, St. James's-place  
 Sandys, L., 48, Curzon-street  
 Saye & Sele, L., 43, Grosvenor-street  
 Scarborough, E., 41, South-street  
 Scarsdale, L.  
 Seafeld, E., 33, Albemarle-street  
 Seaton, L., United Service-club  
 Sefton, E., 37, Belgrave-square  
 Selkirk, E., 38, Charles-street, Berkeley-sq.  
 Shaftesbury, E., 24, Grosvenor-square  
 Shaunon, E., Mivart's-hotel  
 Sheffield, E., 20, Portland-place  
 Sherborne, L.  
*Shrewsbury, E.*, Mivart's-hotel  
 Sidmouth, V.  
 Sinclair, L., United Service-club  
 Skelmersdale, L., 55, Portland-place  
 Sligo, M., 30, Albemarle-street  
 Somers, E., 45, Grosvenor-place  
 Somerset, D., Park-lane  
 Sondes, L., 32, Grosvenor-square  
 Southampton, L., 58, Grosvenor-street  
 Spencer, E., 27, St. James's-place  
*Stafford, L.*, 69, Eaton-place  
 Stair, E.  
 Stamford, E., 33, Hill-street  
 Stanhope, E., 29 *b*, Albemarle-street  
 Stanley of Alderley, L., 40, Dover-street  
*Stourton, L.*  
 Stradbroke, E., 18, Queen-street, May-fair  
 Strafford, E., 44, Lower Grosvenor-street  
 Strangford, V., 68, Harley-street  
 Stratford de Redcliffe, V., (abroad)  
 Strathmore, E.  
 Stuart de Decies, L., 43, Albemarle-street  
 Sudeley, L., 35, Dover-street  
 Suffield, L., 44, St. James's-place  
 Suffolk, E., Limmer's-hotel  
 Sutherland, D., Stafford-house, St. James's  
 Sydney, V., 2, Cleveland-square  
 Talbot, E., Brompton-park  
 Tankerville, E., 23, Hertford-street  
 Templemore, L., 9, Upper Grosvenor-street  
 Tenderton, L., 12, Wilton-street  
 Teynham, L.  
 Thurlow, L., Carlton-club  
 Torrington, V., 4, Warwick-square, Pimlico  
 Townshend, M.  
 Truro, L., 83, Eaton-square  
 Tuam, Bp.  
 Tweeddale, M., Thomas's-hotel, Berkeley-sq.  
 Uxbridge, E., 1, Old Burlington-street  
*Vaux of Harrouden, L.*, Brookes's-club  
 Vernon, L., 32, Curzon-street  
 Verulam, E., 40, Grosvenor-square  
 Vivian, L., United Service-club  
 Waldegrave, E., 4, Harley-street  
 WALES, Prince  
 Walsingham, L., 23, Arlington-street  
 Ward, L., Dudley-house, Park-lane  
 Warwick, E., 7, Carlton-gardens  
 Waterford, M., Mivart's-hotel  
 Wellington, D., Hyde-park-corner  
 Wemyss, E., 19, Stratford-place  
 Wenlock, L., 29, Berkeley-square  
 Westmeath, M., United Service-club  
 Westminster, M., 33, Upper Grosvenor-street  
 Westmoreland, E., 12, Upper Harley-street  
 Wharnclyffe, L., 28, Lower Brook-street  
 Wicklow, E., 2, Cavendish-square  
 Willoughby, de Broke, L., 21, Hill-street  
 Willoughby, d'Eresby, L., 142, Piccadilly  
 Wilton, E., 7, Grosvenor-square

Winchester, Bp., 19, St. James's-square  
 Winchester, M., 158, New Bond-street  
 Winchelsea, E., 3, Old Palace-yard  
 Wodehouse, L., 21, Brooke-street  
 Worcester, Bp., 24, Grosvenor-place  
 Wrottesley, L., 14, Pall Mall  
 Wynford, L., Maurigy's-hotel  
 Yarborough, E., 17, Arlington-street  
 York, Abp., 41, Belgrave-square  
 Zetland, E., 19, Arlington-street

Dukes . . . . . 20  
 Marquises . . . . . 21  
 Earls . . . . . 114  
 Viscounts . . . . . 23  
 Bishops . . . . . 24  
 Barons . . . . . 197  
 Scotch Representative Peers . . . . . 16  
 Irish Representative Peers 28, one of }  
     whom is also a Peer of Great Britain } 27  
 Irish Spiritual Peers . . . . . 4

Total\* 451

SUMMARY OF THE HOUSE OF PEERS.

Peers of the Blood Royal . . . . . 3  
 Archbishops . . . . . 2

\* Of whom 10 are Minors, making the actual number of the House of Peers 441.

HOUSE OF COMMONS.

ALPHABETICAL LIST OF MEMBERS, WITH THEIR TOWN RESIDENCES.

Members having (\*) prefixed to their names were not in Parliament at the previous dissolution in 1847.

Members with (e) prefixed are excused from Election Committees, being 60 years of age, or officially exempt.

RE-ELECTED MEMBERS.

<i>Members.</i>	<i>Places Represented.</i>	<i>Town Residences.</i>
eAcland, Sir Thos. Dyke, Bart. . . . .	<i>Devonshire, N.</i> . . . . .	Waterloo-hotel, Jermyn-street
*Adair, Hugh Edward . . . . .	<i>Ipswich</i> . . . . .	2, Chapel-street West, May-fair
Adderley, Charles Bowyer . . . . .	<i>Staffordshire, N.</i> . . . . .	115, Eaton-square
Aglionby, Henry Aglionby . . . . .	<i>Cockermouth</i> . . . . .	5, Brick-court, Temple
*Alcock, Thomas . . . . .	<i>Surrey, E.</i> . . . . .	30, Eaton-place
Anson, Major-Gen. Hon. George . . . . .	<i>Staffordshire, S.</i> . . . . .	25, Hill-street
*Anson, Viscount . . . . .	<i>Lichfield</i> . . . . .	C 5, Albany
eArbuthnott, Lieut.-Gen. Hon. H. . . . .	<i>Kincardineshire</i> . . . . .	5 H, Albany
Archdall, Capt. Mervyn Edw. . . . .	<i>Fermanagh Co.</i> . . . . .	12 A, Albany
Arkwright, George . . . . .	<i>Leominster</i> . . . . .	2 D, Albany
*Armstrong, Robert Baynes . . . . .	<i>Lancaster</i> . . . . .	29, Chester-square
Bagge, William . . . . .	<i>Norfolk, W.</i> . . . . .	23, Belgrave-square
eBailey, Sir Joseph, Bart. . . . .	<i>Brecknockshire</i> . . . . .	26, Belgrave-square
*Bailey, Crawshay . . . . .	<i>Monmouth, &amp;c.</i> . . . . .	
Baillie, Henry James . . . . .	<i>Inverness-shire</i> . . . . .	10, Stable-yard, St. James's
*Baines, Rt. Hon. Matt. Talbot } (for Hull in last Parliament) . . . . .	<i>Leeds</i> . . . . .	13, Queen-square, Westminster
*Baird, James . . . . .	<i>Falkirk, &amp;c.</i> . . . . .	12, Halkin-street West
*Baldock, Edward Holmes . . . . .	<i>Shrewsbury</i> . . . . .	5, Hyde-park-place, Bayswater
Banks, Rt. Hon. George . . . . .	<i>Dorsetshire</i> . . . . .	5, Old Palace-yard
Baring, Major Henry Bingham . . . . .	<i>Marlborough</i> . . . . .	23, Eaton-square
eBaring, Rt. Hon. Sir F. T. Bart. . . . .	<i>Portsmouth</i> . . . . .	61, Eaton-place
Baring, Thomas . . . . .	<i>Huntingdon</i> . . . . .	41, Upper Grosvenor-street
*Baring, Hon. Francis . . . . .	<i>Thetford</i> . . . . .	15, Pall-mall
Barrington, Viscount . . . . .	<i>Berkshire</i> . . . . .	20, Cavendish-square
*Barrow, Wm. Hodgson . . . . .	<i>Nottinghamshire, S.</i> . . . . .	35, Westbourne-terrace
*Bass, Michael Thomas . . . . .	<i>Derby</i> . . . . .	35, Chapel-street, Belgrave-square
Bateson, Capt. Thomas . . . . .	<i>Londonderry Co.</i> . . . . .	32, Grosvenor-place
Beckett, William (for Leeds in last Parliament) . . . . .	<i>Ripon</i> . . . . .	18, Upper Brook-street
eBenbow, John . . . . .	<i>Dudley</i> . . . . .	26, Mecklenburgh-square
Bennet, Capt. Philip . . . . .	<i>Suffolk, W.</i> . . . . .	2, James-street, Pimlico
Bentinck, Lord Hen. Wm. S. . . . .	<i>Nottinghamshire, N.</i> . . . . .	19, Cavendish-square
Beresford, Rt. Hon. William . . . . .	<i>Essex, N.</i> . . . . .	3, Richmond-terrace



<i>Members.</i>	<i>Places Represented.</i>	<i>Town Residences.</i>
Berkeley, Hon. F. H. Fitzhardinge.	<i>Bristol</i> ... ..	1, Victoria-square
Berkeley, Adm. Hon. Maurice } Fred. Fitzhardinge ... .. }	<i>Gloucester</i> ... ..	4, Montague-square
*Berkeley, Ch. L. G. Grenville (for <i>Cheltenham</i> in last Parliament) }	<i>Evesham</i> ... ..	7, Wilton-crescent
Bernard, Viscount ... ..	<i>Bandon Bridge</i> ... ..	40, Lowndes-square
*Bethell, Richard ... ..	<i>Aylesbury</i> ... ..	3, Stone-buildings, Lincoln's-inn
Blake, Martin Joseph ... ..	<i>Galway</i> ... ..	Reform-club
*Blandford, Marquis of ... ..	<i>Woodstock</i> ... ..	79, Park-street, Grosvenor-square
Boldero, Capt. Henry George ... ..	<i>Chippenham</i> ... ..	6, Grosvenor-square
*Booker, Thomas William ... ..	<i>Herefordshire</i> ... ..	31, Dover-street
*Booth, Sir Robt. Gore, Bart. ... ..	<i>Sligo Co.</i> ... ..	44, Eaton-place
Bouverie, Hon. Edw. Pleydell ... ..	<i>Kilmarnock, &amp;c.</i> ... ..	44, Wilton-crescent
*Boyle, Lieut.-Col. Hon. Robt. E. ... ..	<i>Frome</i> ... ..	15a, Hill-street
Bramston, Thomas William ... ..	<i>Essex, S.</i> ... ..	60, Eaton-square
*Bremridge, Richard ... ..	<i>Barnstaple</i> ... ..	Parthenon-club
Bright, John ... ..	<i>Manchester</i> ... ..	23, Gloucester-gardens, Hyde-park
Brisco, Musgrave ... ..	<i>Hastings</i> ... ..	38, Devonshire-place
<i>e</i> Brocklehurst, John ... ..	<i>Macclesfield</i> ... ..	33, Milk-street
*Brockman, Edward Drake ... ..	<i>Hythe</i> ... ..	66, Regent-street
Brooke, Lord ... ..	<i>Warwick, S.</i> ... ..	7, Carlton-gardens
Brooke, Sir Arthur Brinsley, Bart. ... ..	<i>Fermanagh, Co.</i> ... ..	Carlton-club
<i>e</i> Brotherton, Joseph ... ..	<i>Salford</i> ... ..	7, Manchester buildings
*Brown, Humphrey ... ..	<i>Tewkesbury</i> ... ..	2, Little Smith-street, Westminster
<i>e</i> Brown, William ... ..	<i>Lancashire, S.</i> ... ..	Fenton's-hotel
Bruce, Chas. Lennox Cum. ... ..	<i>Elgin &amp; Nairnshire</i> ... ..	Board of Control, Cannon-row
Bruce, Rt. Hon. Lord Ernest, A.C.B. ... ..	<i>Marlborough</i> ... ..	7, St. George's-place, Knightsbridge
Bruen, Col. Henry ... ..	<i>Carlou Co.</i> ... ..	84, Warwick-street, Belgrave-road
<i>e</i> Buck, Lewis William ... ..	<i>Devonshire, N.</i> ... ..	12, Norfolk-street, Park-lane
Bulkeley, Sir Richard Bulkeley } Williams, Bart. ... .. }	<i>Anglesey</i> ... ..	87, Eaton-square
Buller, Sir Jno. Buller Yarde, Bart. ... ..	<i>Devonshire, S.</i> ... ..	39, Belgrave-square
*Burghey, Lord ... ..	<i>Lincolnshire, S.</i> ... ..	37, Lower Grosvenor-street
Burke, Sir Thomas John, Bart. ... ..	<i>Galwey Co.</i> ... ..	112, Jermyn-street
<i>e</i> Burrell, Sir Chas. Merrik, Bart. ... ..	<i>New Shoreham</i> ... ..	5, Richmond-terrace
<i>e</i> Burroughes, Henry Negus ... ..	<i>Norfolk, E.</i> ... ..	28, Bury-street
*Butt, Isaac (for <i>Harwich</i> in last Parliament) ... .. }	<i>Youghal</i> ... ..	9, Suffolk-street
<i>e</i> Cabbell, Benjamin Bond ... ..	<i>Boston</i> ... ..	1, Brick-court, Temple
*Campbell, Sir Arch. Islay, Bart. ... ..	<i>Argyllshire</i> ... ..	34, Upper Eaton-street
Cardwell, Edward ... ..	<i>Oxford City</i> ... ..	
*Carter John Bonham ... ..	<i>Winchester</i> ... ..	20, New-street, Spring-gardens
*Carter, Samuel ... ..	<i>Tavistock</i> ... ..	3, Churchyard-court, Temple
*Caulfield, Lieut.-Col. J. Molyneux. ... ..	<i>Armagh Co.</i> ... ..	7, St. James's-street
Cavendish, Hon. C. Compton ... ..	<i>Bucks</i> ... ..	Burlington-house, Piccadilly
Cavendish, Hon. George Henry ... ..	<i>Derbyshire, N.</i> ... ..	4, Belgrave-square
Cayley, Edward Stillingfleet... ..	<i>York, North Riding.</i> ... ..	11, Dean's-yard, Westminster
Chandos, Marquis of ... ..	<i>Buckingham</i> ... ..	12, Grosvenor-square
Chaplin, William James ... ..	<i>Salisbury</i> ... ..	1, Adelphi-terrace
*Charteris, Hon. Fras. Wemyss ... ..	<i>Haddingtonshire</i> ... ..	23, St. James's-place
*Child, Smith ... ..	<i>Staffordshire, N.</i> ... ..	25, Burton-street, Eaton-square
Christopher, Right Hon. Robt. A. ... ..	<i>Lincolnshire, N.</i> ... ..	23, Chesham-place
*Christy, Samuel ... ..	<i>Newcas-under-Lyne</i> ... ..	2, Park-street, Westminster
*Clay, James ... ..	<i>Hull</i> ... ..	24, Montagu-square
Clay, Sir William, Bart. ... ..	<i>Tower Hamlets</i> ... ..	17, Hertford-street
*Clifford, Lieut.-Col. Henry Morgan ... ..	<i>Hereford</i> ... ..	15, Eaton-place
*Clinton, Lord Charles Pelham P. ... ..	<i>Sandwich</i> ... ..	37, Lowndes-square
<i>e</i> Clive, Hon. Robert Henry ... ..	<i>Shropshire, S.</i> ... ..	53, Lower Grosvenor-street
*Cobbold, John Chevallier ... ..	<i>Ipswich</i> ... ..	40, Duke-street, St. James's
Cobden, Richard ... ..	<i>York, West Riding</i> .	103, Westbourne-terrace
*Cockburn, Sir Alex. Jas. Edward... ..	<i>Southampton</i> ... ..	40, Hertford-street
*Cocks, Thomas Somers ... ..	<i>Reigate</i> ... ..	15, Hereford-street
Codrington, Sir Christ. William, Bt. ... ..	<i>Gloucestershire, E.</i> ... ..	3, Park-place, St. James's
*Cogan, William Henry Ford ... ..	<i>Kildare Co.</i> ... ..	19, Duke-street, St. James's
*Coles, Henry Beaumont ... ..	<i>Andover</i> ... ..	25, Portman-square

<i>Members.</i>	<i>Places Represented.</i>	<i>Town Residences.</i>
Colville, Charles Robert ... ..	<i>Derbyshire, S.</i> ... ..	8, Carlton-terrace
e Compton, Henry Combe ... ..	<i>Hampshire, S.</i> ... ..	13a, Cannon-row
* Conolly, Thomas ... ..	<i>Donegal</i> ... ..	19, Hanover-square
Corbally, Matthew Elias ... ..	<i>Meath Co.</i> ... ..	35, Pall-mall
Corry, Rt. Hon. Hen. Tho. Lowry .	<i>Tyrone Co.</i> ... ..	35, Hill-street
*Cotton, Hon. Wellington Henry S.	<i>Carrickfergus</i> ... ..	48, Belgrave-square
*Cowan, Charles ... ..	<i>Edinburgh</i> ... ..	Reform-club
Cowper, Hon. W. Francis ... ..	<i>Hertford</i> ... ..	17, Curzon-street
Crowder, Richard Budden ... ..	<i>Liskeard</i> ... ..	17, Carlton-house-terrace
*Cubitt, Alderman William ... ..	<i>Andover</i> ... ..	20, Abchurch-lane
Currie, Raikes ... ..	<i>Northampton</i> ... ..	4, Hyde-park-terrace
Dalrymple, Captain John ... ..	<i>Wigtownshire</i> ... ..	31, Albemarle-street
Dashwood, Sir George Henry, Bart.	<i>Wycombe</i> ... ..	43, Berkeley-square
*Davie, Sir. Henry R. Ferguson, Bt.	<i>Haddington</i> ... ..	48, Wilton-crescent
Davies, David Arthur Saunders ...	<i>Carmarthenshire</i> ... ..	9, Charles-street, St. James's
*Dawes, Edward ... ..	<i>Isle of Wight</i> ... ..	33, Portland-place
Deedes, William ... ..	<i>Kent, East</i> ... ..	21, Lower Belgrave-street
Denison, Edmund Beckett ... ..	<i>York, West Riding</i> ... ..	9, Stratton-street
Denison, John Evelyn ... ..	<i>Malton</i> ... ..	9, Stratton-street
*Devereux, John Thomas ... ..	<i>Wexford</i> ... ..	4, Golden-square
Disraeli, Right Hon. Benjamin ...	<i>Bucks</i> ... ..	1, Grosvenor-gate
Divett, Edward ... ..	<i>Exeter</i> ... ..	97, Eaton-square
*Dod, John Whitehall ... ..	<i>Shropshire, N.</i> ... ..	37, Jermyn-street
Dodd, George ... ..	<i>Maidstone</i> ... ..	9, Grosvenor-place
Drax, John Samuel W. S. E. ... ..	<i>Wareham</i> ... ..	21, King-street, St. James's
*Drumlanrig, Viscount ... ..	<i>Dumfriesshire</i> ... ..	2, George-street, Hanover-square
e Drummond, Henry ... ..	<i>Surrey, West</i> ... ..	33, Albemarle-street
Duckworth, Sir John T. Buller, Bt.	<i>Exeter</i> ... ..	13, King-street, St. James's
*Duff, George Skene ... ..	<i>Elgin, &amp;c.</i> ... ..	130, Piccadilly
Duff, James, ... ..	<i>Banffshire</i> ... ..	24, Pall-mall
Duke, Sir James, Bart. ... ..	<i>London</i> ... ..	43, Portland-place
Duncan, George ... ..	<i>Dundee</i> ... ..	1, Belgrave-street, South
Duncombe, Captain Hon. Ar. R.N.	<i>York, East Riding</i> ... ..	Admiralty
Duncombe, Hon. Octavius ... ..	<i>York, North Riding</i> . ... ..	84, Eaton-square
Duncombe, Thomas Slingsby ... ..	<i>Finbury</i> ... ..	88, St. James's-street
*Duncombe, Hon. William Ernest .	<i>East Retford</i> ... ..	36, South-street
*Dundas George ... ..	<i>Linlithgow</i> ... ..	26, Pall-mall
*Dunne, Lieut.-Col. Francis P. ...	<i>Portarlington</i> ... ..	35, Jermyn-street
Du Pré, Caledon George... ..	<i>Bucks</i> ... ..	40, Portland-place
East, Sir James Buller, Bart... ..	<i>Winchester</i> ... ..	117, Eaton-square
Egerton, Sir Philip de Malpas } Grey, Bart. ... .. }	<i>Cheshire, South</i> ... ..	{ 23, Wilton-crescent .
Egerton, William Tatterton ... ..	<i>Cheshire, North</i> ... ..	43, Wilton-crescent
e Ellice, Right Hon. Edward... ..	<i>Coventry</i> ... ..	18, Arlington-street
Ellice, Edward, Jun. ... ..	<i>St. Andrew's, &amp;c.</i> ... ..	6, Cambridge-square
e *Elliot, Hon. John Edmund ... ..	<i>Roxburghshire</i> ... ..	46, Wilton-crescent
Emlyn, Viscount ... ..	<i>Pembrokeshire</i> ... ..	3, Tilney-street
*Euston, Earl ... ..	<i>Thetford</i> ... ..	47, Clarges-street
Evans, Ma-Gen. Sir De Lacy, K.C.B.	<i>Westminster</i> ... ..	26, Bryanston-square
e Evans, William ... ..	<i>Derbyshire, North</i> ... ..	Park-house, Kensington-gore
*Evelyn, William John ... ..	<i>Surrey, West</i> ... ..	51, Curzon-street
Ewart, William ... ..	<i>Dumfries, &amp;c</i> ... ..	6, Cambridge-square, Hyde-park
Farnham, Edward Basil ... ..	<i>Leicestershire, North</i> ... ..	Fenton's-hotel, St. James's-street
*Farrer, James ... ..	<i>Durham, South</i> ... ..	14, Queen-street, May-fair
Fellowes, Edward ... ..	<i>Huntingdonshire</i> ... ..	3, Belgrave-square
*Fergus, John... ..	<i>Fifeshire</i> ... ..	...
Ferguson, Lieut.-Colonel Robert ...	<i>Kirkcaldy, &amp;c.</i> ... ..	39, Clarges-street
Ferguson, Sir Robert Alex., Bart...	<i>Londonderry</i> ... ..	16, Suffolk-street
Filmer, Sir Edmund, Bart. ... ..	<i>Kent, West</i> ... ..	90, Eaton-square
FitzRoy, Hon. Henry ... ..	<i>Lewes</i> ... ..	42, Upper Grosvenor-street
Fitzwilliam, Hon. G. Wentworth... ..	<i>Peterborough</i> ... ..	Mortimer-house, Halkin-street
Floyer, John ... ..	<i>Dorsetshire</i> ... ..	12, John-street, Berkeley-square
*Foley, J. Hodgetts Hodgetts ... ..	<i>Worcestershire</i> ... ..	Grillon's-hotel, Albemarle-street
Forbes, William ... ..	<i>Stirlingshire</i> ... ..	37, Half Moon-street
Forester, Col. Right Hon. G. C. W.	<i>Wenlock</i> ... ..	Knightsbridge-barracks.

<i>Members.</i>	<i>Places Represented.</i>	<i>Town Residences.</i>
Forster, Matthew ... ..	<i>Berwick</i> ... ..	5, New City Chambers
*Forteseue, Chichester ... ..	<i>Louth</i> ... ..	45, St. James's-place
*Fox, William Johnson ... ..	<i>Oldham</i> ... ..	3, Sussex-place, Regent's-park
*Fox, Richard Maxwell... ..	<i>Longford</i> ... ..	48, Duke-street, St. James's
*Freestun, Colonel William Lockyer	<i>Weymouth</i> ... ..	22, Gloucester-square, Hyde-park
French, Fitzstephen ... ..	<i>Roscommon</i> ... ..	54, Parliament-street
*Freshfield, James William (for } Boston in last Parliament) ... }	<i>Penryn, &amp;c.</i> ... ..	6, Devonshire-place
Frewen, Charles Hay ... ..	<i>Sussex, East</i> ... ..	National-club
e Fuller, Augustus Elliott ... ..	<i>Sussex, East</i> ... ..	16, Clifford-street
*Gallwey, Sir William Payne, Bart.	<i>Thirsk</i> ... ..	3, Halkin-street, West
*Galway, Viscount ... ..	<i>East Retford, &amp;c.</i> ... ..	Coulson's-hotel, Brook-street
Gaskell, James Milnes ... ..	<i>Wenlock</i> ... ..	12, Stratford-place
*Geach, Charles ... ..	<i>Coventry</i> ... ..	10, Park-street, Westminster
Gibson, Right Hon. Thomas Milner	<i>Manchester</i> ... ..	49, Wilton-crescent
*Gilpin, Colonel Richard Thomas ...	<i>Bedfordshire</i> ... ..	18, Great Russell-street
*Gladstone, Rt. Hon. Wm. Ewart ...	<i>Oxford University</i> ... ..	6, Carlton-gardens
*Glyn, George Carr ... ..	<i>Kendal</i> ... ..	1, Upper Ecclestone-street
*Goddard, Ambrose Lethbridge ...	<i>Cricklade</i> ... ..	44, Curzon-street
Gooch, Sir Edward Sherlock, Bart.	<i>Suffolk, East</i> ... ..	35, Eaton-place
*Goold, Wyndham ... ..	<i>Limerick Co.</i> ... ..	21, Bury-street
e Gordon, Rear-Admiral Hon. Wm.	<i>Aberdeenshire</i> ... ..	Argyll-house, Argyll-street
e Gore, William Ormsby ... ..	<i>Shropshire, North</i> ... ..	66, Portland-place
e Goulburn, Right Hon. Henry ...	<i>Cambridge University</i> ... ..	18, Montague-square
*Grace, Oliver Dowel John ... ..	<i>Roscommon</i> ... ..	4, Golden-square
Graham, Rt. Hon. Sir J. E. G. } Bt. (for Ripon in last Parliamt.) }	<i>Carlisle</i> ... ..	46, Grosvenor-place
Granby, Marquis of (for Stamford } in last Parliament) ... .. }	<i>Leicestershire, North</i> ... ..	5, Hyde-park-gate
*Greenall, Gilbert ... ..	<i>Warrington</i> ... ..	33, Bruton-street
*Greene, Captain John ... ..	<i>Kilkenny</i> ... ..	4, Charles-street, St. James's
*Grenfell, Charles William ... ..	<i>Windsor</i> ... ..	38, Belgrave-square
Grogan, Edward ... ..	<i>Dublin</i> ... ..	26, Harley-street
Grosvenor, Earl ... ..	<i>Chester</i> ... ..	Stafford-house, St. James's
Grosvenor, Right Hon. Lord Robert	<i>Middlesex</i> ... ..	107, Park-street, Grosvenor-square
*Guernsey, Lord ... ..	<i>Warwickshire South.</i> ... ..	15, Curzon-street
Guest, Sir Josiah John, Bart... ..	<i>Merthyr Tydvil</i> ... ..	8, Spring-gardens
*Gwyn, Howell ... ..	<i>Penryn &amp; Falmouth.</i> ... ..	40, Duke-street, St. James's
Hale, Robert Blagden ... ..	<i>Gloucestershire, W.</i> ... ..	15, Bolton-street
Halford, Sir Henry, Bart. ... ..	<i>Leicestershire, South.</i> ... ..	1, Cambridge-terrace, Regent's-park
Hall, Sir Benjamin, Bart. ... ..	<i>Marylebone</i> ... ..	9, Great Stanhope-street
Hall, Colonel John ... ..	<i>Buckingham</i> ... ..	United Service-club
Halsey, Thomas Plumer... ..	<i>Herts</i> ... ..	A 10, Albany
Hamilton, Lord Claude ... ..	<i>Tyrone Co.</i> ... ..	19, Eaton-square
Hamilton, George Alexander ... ..	<i>Dublin University</i> ... ..	20, Chester-square
Hamilton, James Hans ... ..	<i>Dublin Co.</i> ... ..	24, Motcomb-street
Hanmer, Sir John, Bart. ... ..	<i>Flint, &amp;c.</i> ... ..	59, Eaton-place
e Harcourt, George Gran. Vernon... ..	<i>Oxfordshire</i> ... ..	Maurix's-hotel
*Hardinge, Hon. Charles Stewart... ..	<i>Downpatrick</i> ... ..	15, Great Stanhope-street
*Hastie, Alexander... ..	<i>Glasgow</i> ... ..	54, Old Broad-street
Hastie, Archibald ... ..	<i>Paisley</i> ... ..	5, Rutland-gate
Hayes, Sir Edmund Samuel, Bart... ..	<i>Donegal Co.</i> ... ..	Carlton-club
Hayter, Right Hon. W. Goodenough	<i>Wells</i> ... ..	11, Hyde-park-terrace
*Headlam, Thomas Emerson... ..	<i>Newcastle-on-Tyne</i> ... ..	30, Lincoln's-inn-fields
*Heard, John Isaac... ..	<i>Kinsale</i> ... ..	137, Regent-street
e Heathcoat, John ... ..	<i>Tiverton</i> ... ..	4, Warwick-street, Cockspur-street
Heathcote, Sir Gilbert J., Bart. ... ..	<i>Rutland</i> ... ..	12, Langham-place
Heneage, George Heneage Walker	<i>Derizes</i> ... ..	19, Park-street, Grosvenor-square
Henley, Right Hon. Jos. Warner... ..	<i>Oxfordshire</i> ... ..	22, Great George-street
*Herbert, Henry Arthur... ..	<i>Kerry</i> ... ..	3, Grosvenor-crescent, Belgrave-sq.
Herbert, Right Hon. Sidney ... ..	<i>Wiltshire, S.</i> ... ..	49, Belgrave-square
e Herries, Right Hon. John C. ... ..	<i>Stamford</i> ... ..	20, Duke-street, Westminster
Hervey, Lord Alfred ... ..	<i>Brighton</i> ... ..	6, St. James's-square
*Heywood, James ... ..	<i>Lancashire, North</i> ... ..	5, Eaton-place
*Higgins, George Gore Onseley ... ..	<i>Mayo Co.</i> ... ..	13, King-street, St. James's

<i>Members.</i>	<i>Places Represented.</i>	<i>Town Residences.</i>
*Hildyard, Robert Charles ... ..	<i>Whitehaven</i> ... ..	24, Lowndes-street
Hill, Lord Arthur Edwin ... ..	<i>Downshire</i> ... ..	94, Piccadilly
Hindley, Charles ... ..	<i>Ashton-under-Lyne</i> ... ..	Dartmouth-house, Westminster
Hogg, Sir James Weir, Bart....	<i>Honiton</i> ... ..	16, Grosvenor-square
e Hope, Sir John, Bart. ... ..	<i>Edinburghshire</i> ... ..	19, Fludyer-street
Hotham, Lord ... ..	<i>York, East Riding</i> ... ..	7, Hill-street
Howard, Hon. Charles Wentw. G.	<i>Cumberland, East</i> ... ..	56, Park-street, Grosvenor-square
*Howard, Lord Edward G. F. (for <i>Horsham</i> in last Parliament) }	<i>Arundel</i> ... ..	49, Lower Grosvenor-street
Howard, Capt. Hon. E. G. G., R.N.	<i>Morpeth</i> ... ..	86, Eaton-place
Hudson, George ... ..	<i>Sunderland</i> ... ..	1, Albert-gate, Hyde-park
Hughes, William Bulkeley ... ..	<i>Carnarvon, &amp;c.</i> ... ..	13, King-st, St. James's
e Hume, Joseph ... ..	<i>Montrose, &amp;c.</i> ... ..	6, Bryanstone-square
*Hutchins, Edward John ... ..	<i>Lymington</i> ... ..	25, Eaton-square
Hutt, William ... ..	<i>Gateshead</i> ... ..	39, Maddox-street, Regent-street
e Inglis, Sir R. Harry, Bart., D.C.L.	<i>Oxford University</i> ... ..	7, Bedford-square
*Jackson, William ... ..	<i>Newcastle-un.-Line</i> ... ..	105, Pall-mall
Jermyn, Right Hon. Earl ... ..	<i>Bury St. Edmund's</i> ... ..	47, Eaton-place
Jocelyn, Viscount ... ..	<i>Lynn Regis</i> ... ..	22, Bruton-street
*Johnstone, James ... ..	<i>Clackmannan, &amp;c.</i> ... ..	10, Wilton-place
*Johnstone, Sir John Vanden <i>Bempde, Bart.</i> ... .. }	<i>Scarborough</i> ... ..	27, Grosvenor-square
Jolliffe, Sir William G. Hylton, Bt.	<i>Petersfield</i> ... ..	7, St. James's-place
*Jones, David ... ..	<i>Carmarthen Co.</i> ... ..	39, Dover-street
*Jones, Captain Theobald, R.N. ...	<i>Londonderry Co.</i> ... ..	30, Charles-street, St. James's
*Keating, Robert (for <i>Waterford</i> <i>Co.</i> in last Parliament) ... .. }	<i>Waterford</i> ... ..	6, Jermyn-street
Kelly, Sir Fitzroy ... ..	<i>Suffolk, East</i> ... ..	147, Piccadilly
*Keogh, William ... ..	<i>Athlone</i> ... ..	Erechtheum-club
*Kershaw, James ... ..	<i>Stockport</i> ... ..	Queen's-hotel, Cork-street
*King, Hon. Peter John Locke ... ..	<i>Surrey, East</i> ... ..	38, Dover-street
*Kinnaird, Hon. Arthur Fitzgerald	<i>Perth</i> ... ..	35, Hyde-park-gardens
Knight, Frederick Winn ... ..	<i>Worcestershire, West</i> ... ..	6, Southwick-street, Hyde-park
*Knox, Lieut.-Colonel Brownlow...	<i>Marlow</i> ... ..	28, Wilton-crescent
*Knox, Hon. William Stuart ... ..	<i>Dungannon</i> ... ..	17, Jermyn-street
Labouchere, Right Hon. Henry ... ..	<i>Taunton</i> ... ..	27, Belgrave-square
Langston, James Houghton ... ..	<i>Oxford</i> ... ..	143, Piccadilly
*Langton, William H. P. Gore ... ..	<i>Somersetshire, West</i> ... ..	12, Grosvenor-square
Lascelles, Hon. Edwin ... ..	<i>Ripon</i> ... ..	4, Belgrave-square
*Laslett, William ... ..	<i>Worcester</i> ... ..	9, Bedford-row
Lawless, Hon. Cecil John ... ..	<i>Clonmel</i> ... ..	Reform-club
Lefevre, Right Hon. Charles Shaw	<i>Hampshire</i> ... ..	89, Eaton-square
Legh, George Cornwall ... ..	<i>Cheshire, North</i> ... ..	101, Eaton-place
e Lemon, Sir Charles, Bart. ... ..	<i>Cornwall, West</i> ... ..	46, Charles-street, Berkeley-square
*Lennox, Lord Alexander F. C. G.	<i>Shoreham</i> ... ..	4, Ovington-square, Brompton
Lennox, Lord Henry George C. G. ...	<i>Chichester</i> ... ..	51, Portland-place
Leslie, Charles Powell ... ..	<i>Monaghan Co.</i> ... ..	48, Berkeley-square
e *Lewis, Rt. Hon. Sir T. Frank- <i>land, Bart.</i> ... .. }	<i>Radnor</i> ... ..	21, Grafton-street
*Lewisham, Viscount ... ..	<i>Staffordshire, South</i> ... ..	31, Hill-street
Lindsey, Lieut.-Col. Hon. James ...	<i>Wigan</i> ... ..	57, Upper Brook-street
*Locke, Joseph ... ..	<i>Honiton</i> ... ..	11, Adam-street, Adelphi
Lockhart, Allen Elliott ... ..	<i>Selkirkshire</i> ... ..	Carlton-club
e Lockhart, William ... ..	<i>Lanarkshire</i> ... ..	19, Grosvenor-street West
Long, Walter ... ..	<i>Wiltshire, North</i> ... ..	29, Hill-street
e *Lopes, Sir Ralph, Bart. ... ..	<i>Devonshire, South</i> ... ..	46, Upper-Grosvenor-street
*Loveden, Pryse ... ..	<i>Cardigan, &amp;c.</i> ... ..	Gloucester-hotel, Piccadilly
Lowther, Col. Hon. Henry C. ... ..	<i>Westmoreland</i> ... ..	31, Bruton-street
*Lowther, Henry ... ..	<i>Cumberland, West</i> ... ..	
Lygon, Lieut.-Gen. Hon. H. B. ... ..	<i>Worcestershire, West</i> ... ..	16, Grosvenor-place
*MacGregor, John ... ..	<i>Glasgow</i> ... ..	1, Prince's-terrace, Hyde-park
Mackenzie, William Forbes (for <i>Peebles-shire</i> in last Parliamt.) }	<i>Liverpool</i> ... ..	9, St. Alban's-place
e *Mackie, John ... ..	<i>Kirkcudbright</i> ... ..	2, Queen-square, Westminster
McTaggart, Sir John, Bart., ... ..	<i>Wigton, &amp;c.</i> ... ..	69, Albany-street

<i>Members.</i>	<i>Places Represented.</i>	<i>Town Residences.</i>
*Magau, William Henry ... ..	<i>Westmeath</i> ... ..	4, King-street, St. James's
Mandeville, Viscount ... ..	<i>Huntingdon Co.</i> ... ..	129, Mount-street
Mangles, Ross Donnelly... ..	<i>Guildford</i> ... ..	9, Henrietta-street, Cavendish-sq.
*Manners, Lord George John	<i>Cambridgeshire</i> ... ..	Knightsbridge-barracks
Manners, Lord John Jas. Rob.	<i>Colchester</i> ... ..	14, Cavendish-square
March, Earl of... ..	<i>Sussex, W.</i> ... ..	4, Grosvenor-crescent, Belgrave-sq.
Marshall, William ... ..	<i>Cumberland, E.</i> ... ..	85, Eaton-square
Martin, John ... ..	<i>Tewkesbury</i> ... ..	14, Berkeley-square
<i>c</i> Masterman, John ... ..	<i>London</i> ... ..	35, Nicholas-lane
*Matheson, Alexander ... ..	<i>Inverness</i> ... ..	38, South-street
Matheson, Sir James, Bart. ...	<i>Ross and Cromarty</i> ... ..	13, Cleveland-row
<i>c</i> Maunsell, Col. Thomas Philip	<i>Northampton, N.</i> ... ..	Carlton-club
Maxwell, Hon. James Pierce	<i>Cavan Co.</i> ... ..	45, Curzon-street
*Meagher, Thomas... ..	<i>Waterford</i> ... ..	Ford's-hotel, Manchester-street
*Meux, Sir Henry, Bart... ..	<i>Hertfordshire</i> ... ..	41, Upper Brook-street
Miles, William... ..	<i>Somersetshire, E.</i> ... ..	7, Hamilton-place
*Milligan, Robert ... ..	<i>Bradford</i> ... ..	2, Queen-square, Westminster
*Milner, Wm. Mordaunt Edw.	<i>York</i> ... ..	75, Eaton-place
Milnes, Richard Monckton ...	<i>Pontefract</i> ... ..	16, Upper Brook-street
Milton, Viscount ... ..	<i>Wicklow</i> ... ..	4, Grosvenor-square
Mitchell, Thomas Alexander...	<i>Bridport</i> ... ..	50, Charles-street, Berkeley-square
Moffatt, George (for <i>Dartmouth</i> in last Parliament) ... ..	<i>Ashburton</i> ... ..	102, Eaton-square
Molesworth, Sir William, Bart.	<i>Southwark</i> ... ..	87, Eaton-place
*Moncrieff, James ... ..	<i>Leith, &amp;c.</i> ... ..	1, New-street, Spring-gardens
*Monsell, William ... ..	<i>Limerick</i> ... ..	52, South-street
*Moody, Charles Aaron ... ..	<i>Somerset, W.</i> ... ..	46, Chester-square
*Moore, George Henry ... ..	<i>Mayo Co.</i> ... ..	21, Motcomb-street
Morgan, Ch. Oct. Swinnerton	<i>Monmouthshire</i> ... ..	9, Pall-mall
Morris, David ... ..	<i>Cardarthen</i> ... ..	8, St. James's-place
Mostyn, Hon. Edw. Mostyn, L.	<i>Flintshire</i> ... ..	9, Lower Seymour-street
*Mullings, Joseph Randolph ...	<i>Cirencester</i> ... ..	40, Duke-street, St. James's
*Mundy, William ... ..	<i>Derbyshire, E. S.</i> ... ..	15, St. James's-place
Mumtz, George Frederick ... ..	<i>Birmingham</i> ... ..	Reform-club
Mure, Col. William ... ..	<i>Renfrewshire</i> ... ..	United Service-club
*Murphy, Serjt. Francis Stack	<i>Cork</i> ... ..	3, Serjeant's-inn, Chancery-lane
Naas, Right Hon. Lord ... ..	<i>Coleraine</i> ... ..	3a, King-street, St. James's
*Napier, Right Hon. Joseph ...	<i>Dublin University</i> ... ..	National-club
Neeld, John ... ..	<i>Cricklade, &amp;c.</i> ... ..	101, Gloucester-place
Neeld, Joseph ... ..	<i>Chippenham</i> ... ..	6, Grosvenor-square
Newdegate, Chas. Newdigate...	<i>Warwickshire, N.</i> ... ..	3, Arlington-street
Newport, Viscount ... ..	<i>Shropshire, S.</i> ... ..	30, Wilton-crescent
*Noel, Hon. Gerard James ... ..	<i>Rutland</i> ... ..	11, Chandos-street
Norreys, Sir Den. Jephson, Bart.	<i>Mallow</i> ... ..	Athenæum
O'Brien, Sir Timothy, Bart. ...	<i>Cashel</i> ... ..	British-hotel, Cockspur-street
O'Connell, Maurice... ..	<i>Tralee</i> ... ..	Reform-club
*O'Flaherty, Anthony ... ..	<i>Galway</i> ... ..	37, Jermyn-street
Osborne, Ralph ... ..	<i>Middlesex</i> ... ..	3, Charles-street, St. James's
Ossulston, Lord ... ..	<i>Northumberland, N.</i> ... ..	23, Hertford-street
<i>e</i> Owen, Sir John, Bart. ... ..	<i>Penbroke</i> ... ..	Union-club
Packe, Charles William ... ..	<i>Leicestershire, S.</i> ... ..	7, Richmond-terrace
Paget, Lord Alfred Henry ... ..	<i>Lichfield</i> ... ..	18, Berkeley-square
*Paget, Lord George Aug. Fred. ...	<i>Beaumaris, &amp;c.</i> ... ..	1, Old Burlington-street
Pakington, Rt. Hon. Sir. J. S. Bt...	<i>Droitwich</i> ... ..	41, Eaton-square
Palmer, Robert ... ..	<i>Berkshire</i> ... ..	16, Suffolk-street
<i>c</i> Palmerston, Rt. Hon. Visct. G.C.B.	<i>Tiverton</i> ... ..	4, Carlton-gardens
Patten, John Wilson ... ..	<i>Lancashire, N.</i> ... ..	24, Hill-street
<i>e</i> Pechell, Sir Geo. R. Brooke, Bart.	<i>Brighton</i> ... ..	27, Hill-street
*Peel, Sir Robt. ... ..	<i>Tamworth</i> ... ..	64, Pall-mall
*Peel, Frederick (for <i>Leominster</i> } in last Parliament) ... ..	<i>Bury, Lancashire</i> ... ..	4, Whitehall-gardens
Peel, Col. Jonathan ... ..	<i>Huntingdon</i> ... ..	8, Park-place, St. James's
<i>e</i> Pendarves, Edward Wm. W. ...	<i>Cornwall, W.</i> ... ..	36, Eaton-place
Pennant, Col. Hon. E. G. Douglas...	<i>Carnarvonshire</i> ... ..	36, Belgrave-square
*Peto, Samuel Morton ... ..	<i>Norwich</i> ... ..	9, Great George-street

<i>Members.</i>	<i>Places Represented.</i>	<i>Town Residences.</i>
Pigot, Sir Robert, Bart. ... ..	<i>Bridgenorth</i> ... ..	17, Upper Grosvenor-street
*Pigott, Francis ... ..	<i>Reading</i> ... ..	110, Gloucester-place
*Pilkington, James... ..	<i>Blackburn</i> ... ..	Queen's-hotel, Cork-street
L'Inney, William (for <i>Somerset-</i> <i>shire, E.</i> in last Parliament)	} <i>Lyme Regis</i> ... ..	30, Berkeley-square
*Portal, Melville ... ..	<i>Llants, N.</i> ... ..	110, Davies-street
e Powell, Col. William Edward	<i>Cardiganshire</i> ... ..	7, Hyde-park-terrace
e *Power, Nicholas Maher ... ..	<i>Waterford Co.</i> ... ..	
Powlett, Lord Wm. John Fred.) (for <i>St. Ives</i> in last Parliament)	} <i>Ludlow</i> ... ..	19, Curzon-street
e Price, Sir Robert, Bart. ... ..	<i>Hereford</i> ... ..	11, Stratton-street
e Prime, Richard ... ..	<i>Sussex, W.</i> ... ..	16, Suffolk-street
*Pugh, David ... ..	<i>Montgomery</i> ... ..	26, Lower Brook-street
Ricardo, John Lewis ... ..	<i>Stoke-on-Trent</i> ... ..	31, Lowndes-square
*Ricardo, Osman ... ..	<i>Worcester</i> ... ..	71, Eaton-place
e Rice, Edward Royd ... ..	<i>Dover</i> ... ..	15, Suffolk-street
Rich, Henry ... ..	<i>Richmond</i> ... ..	19, Charles-street, Berkeley-square
*Robartes, Thomas Jas. Agar	<i>Cornwall, E.</i> ... ..	1, Dean-street, Park-lane
Roche, Edmund, Burke ... ..	<i>Cork Co.</i> ... ..	61, Chancery-lane
Roebuck, John Arthur ... ..	<i>Sheffield</i> ... ..	3, Fig-tree-court, Temple
*Rothschild, Baron Lionel N. de	<i>London</i> ... ..	148, Piccadilly
Rumbold, Charles Edward ... ..	<i>Great Yarmouth</i> ... ..	1, Eccleston-square
Rushout, Capt. George ... ..	<i>Worcester, East</i> ... ..	10, Bolton-street
e Russell, Right Hon. Lord John	<i>London</i> ... ..	32, Chesham-place
*Russell, Fras. Chas. Hastings	<i>Bedfordshire</i> ... ..	8, Eaton-place West
*Sandars, George ... ..	<i>Wakefield</i> ... ..	27, Sussex-square, Hyde-park
*Scholefield, William ... ..	<i>Birmingham</i> ... ..	17, Tichborne-street, Haymarket
*Scobell, Capt. George Treveeke	<i>Bath</i> ... ..	34, Great George-street
Scott, Hon. Francis ... ..	<i>Berwickshire</i> ... ..	Carlton-club
Scrope, George Poulett ... ..	<i>Stroud</i> ... ..	13, Belgrave-square
*Scully, Francis ... ..	<i>Tipperary</i> ... ..	24, Burton-street, Eaton-square
*Scully, Vincent ... ..	<i>Cork Co.</i> ... ..	Erectheum-club, St. James's-square
*Seaham, Viscount... ..	<i>Durham Co.</i> ... ..	Holderness-house, Park-lane
Seymer, Henry Ker ... ..	<i>Dorsetshire</i> ... ..	16, Suffolk-street
Seymour, Right Hon. Lord ... ..	<i>Totness</i> ... ..	18, Spring-gardens
*Seymour, Henry Danby ... ..	<i>Poole</i> ... ..	39, Upper Grosvenor-street
*Shafto, Robt. Duncombe ... ..	<i>Durham Co. N.</i> ... ..	3, Whitehall-yard
Shelburne, Earl of ... ..	<i>Cahne</i> ... ..	Lansdowne-house, Berkeley-square
Sheridan, Richard Brinsley ... .. (for <i>Shaftesbury</i> in last Parlt.)	} <i>Dorchester</i> ... ..	39, Grosvenor-place
Sibthorp, Col. C. de L. Waldo	<i>Lincoln</i> ... ..	27, Chester-street
Smith, John Abel ... ..	<i>Chichester</i> ... ..	47, Belgrave-square
*Smith, John Benjamin (for <i>Stirling</i> in last Parliament)	} <i>Stockport</i> ... ..	105, Westbourne-terrace
*Smith, Martin Tucker ... ..	<i>Wycombe</i> ... ..	13, Upper Belgrave-street
Smith, Rt. Hon. Robt. Vernon	<i>Northampton</i> ... ..	20, Savile-row
Smollett, Alexander ... ..	<i>Dunbartonshire</i> ... ..	1, St. Alban's-place
*Smyth, John George ... ..	<i>York</i> ... ..	17, Lowndes-square
Somerset, Capt. Edw. Arthur	<i>Monmouth</i> ... ..	7, Hamilton-place
e Sotherton, Thos. Henry Sutton	<i>Wiltshire, N.</i> ... ..	51, Eaton-place
e Spooner, Richard... ..	<i>Warwickshire, N.</i> ... ..	40, Duke-street, St. James's
Stafford, Aug. Stafford O'Brien	<i>Northampton. N.</i> ... ..	Admiralty
*Stanley, Lord... ..	<i>Lynn Regis</i> ... ..	L 3, Albany
*Stanley, Hon. Wm. Owen ... ..	<i>Chester</i> ... ..	35, Chesham-place
Stansfield, W. R. Crompton ... ..	<i>Huddersfield</i> ... ..	22, Charles-street, Berkeley-square
*Stephenson, Robert ... ..	<i>Whitby</i> ... ..	24, Great George-street
e Strickland, Sir George, Bart.	<i>Preston</i> ... ..	123, Piccadilly
Strutt, Rt. Hon. Edward (for <i>Arundel</i> in last Parliament)	} <i>Nottingham</i> ... ..	42, South-street
*Stuart, Lord Dudley Couetts...	<i>Marylebone</i> ... ..	6, Stratford-place
Stuart, Henry ... ..	<i>Bedford</i> ... ..	18, Hill-street
Stuart, John (for <i>Newark</i> in last Parliament)... ..	} <i>Bury St. Edmund's</i> ... ..	19, Hertford-street
*Sturt, Henry Gerard ... ..	<i>Dorchester</i> ... ..	16, Portman-square
*Sullivan, Michael ... ..	<i>Kilkenny</i> ... ..	Queen's hotel, Cork-street

<i>Members.</i>	<i>Places Represented.</i>	<i>Town Residences.</i>
*Sutton, John Henry Manners	... <i>Newark</i> ...	... A 6 Albany
Talbot, Christ. Rice Mansell ...	... <i>Glamorganshire</i> ...	... 3, Cavendish-square
<i>e</i> Tancred, Henry William ...	... <i>Banbury</i> ...	... 105, Pall-mall
Taylor, Lt.-Col. Thomas Edw.	... <i>Dublin Co.</i> ...	... 16, Carlton-house-terrace
*Tennent, Sir James Emerson	... <i>Lisburn</i> ...	... 66, Warwick-square
Thesiger, Sir Frederic (for <i>Abingdon</i> in last Parliament)	} <i>Stamford</i> ...	... 11, Bryanston-square
*Thicknesse, Ralph Anthony	... <i>Wigan</i> ...	... Burlington hotel
Thompson, Ald. William ...	... <i>Westmoreland</i> ...	... 5, Park-street, Westminster
<i>e</i> Thornely, Thomas ...	... <i>Wolverhampton</i> ...	... 24, Regent-street
Tollemache, John ...	... <i>Cheshire, S.</i> ...	... 11, Whitehall-place
*Townshend, Capt. John, R.N.	... <i>Tamworth</i> ...	... 4, New-street, Spring-gardens
Traill, George ...	... <i>Caithness</i> ...	... Stevens's-hotel, Bond-street
Trollope, Rt. Hon. Sir John, Bt.	... <i>Lincolnshire, S.</i> ...	... Gwydir-house, Whitehall
Tufnell, Right. Hon. Henry ...	... <i>Devonport</i> ...	... 10, Great Stanhope-street
*Tyler, Sir George ...	... <i>Glamorganshire</i> ...	... 120, Pall-mall
*Tynte, Col. Chas. John Kemeys	... <i>Bridgwater</i> ...	... Clarendon-hotel
Tyrell, Sir John Tyssen, Bart.	... <i>Essex, N.</i> ...	... 81, Jermyn-street
Vane, Lord Harry George ...	... <i>Durham Co.</i> ...	... 29, Grosvenor-place
<i>e</i> Verner, Sir William, Bart. ...	... <i>Armagh Co.</i> ...	... 86, Eaton-square
Villiers, Hon. Chas. Pelham ...	... <i>Wolverhampton</i> ...	... Travellers'-club
<i>e</i> Vivian, John Ennis ...	... <i>Truro</i> ...	... Batt's-hotel, Dover-street
Vivian, John Henry ...	... <i>Swansea, &amp;c.</i> ...	... 104, Eaton-square
Vyse, Capt. R. H. R. Howard	... <i>Northampton</i> ...	... Knightsbridge-barracks
Vyvyan, Sir Rich. R., Bart. ...	... <i>Helston</i> ...	... St. Dunstan's-villa, Regent's-park
*Waddington, David (for <i>Mal-</i> <i>don</i> in last Parliament) ...	} <i>Harwich</i> ...	{ Eastern Counties Railway Station, Shoreditch
<i>e</i> Waddington, Harry Spencer	... <i>Suffolk, W.</i> ...	... 45, St. James's-place
Wall, Charles Baring ...	... <i>Salisbury</i> ...	... 44, Berkeley-square
*Walmsley, Sir Joshua (for <i>Bolton</i> in last Parliament) ...	} <i>Leicester</i> ...	... 101, Westbourne-terrace
Walpole, Rt. Hon. Spencer H.	... <i>Midhurst</i> ...	... 8, Grafton-street
Walsh, Sir John Benn, Bart. ...	... <i>Radnorshire</i> ...	... 28, Berkeley-square
*Walter, John ...	... <i>Nottingham</i> ...	... 40, Upper Grosvenor-street
Welby, Glyne Earle ...	... <i>Grantham</i> ...	... 8, Upper Belgrave-street
Wellesley, Lord Charles (for <i>Hampshire S.</i> in last Parlt.)	} <i>Windsor</i> ...	... Apsley-house, Picadilly
*West, Frederick Richard ...	... <i>Denbigh, &amp;c.</i> ...	... 35, Bruton-street
*Westhead, Joshua Procter B.	... <i>Knaresborough</i> ...	... 58, Londnes-square
*Whiteside, James ...	... <i>Enniskillen</i> ...	... 11, Lower Belgrave-street
*Wigram, Loftus Tottenham ...	... <i>Cambridge Univ.</i> ...	... 38, Charles-street, Berkeley-square
*Willcox, Brodie McGhie ...	... <i>Southampton</i> ...	... 24, Dorset-square
Williams, Thomas Peers ...	... <i>Marlow</i> ...	... 41, Berkeley-square
Williams, William ...	... <i>Lambeth</i> ...	... 12, Park-square, Regent's-park
*Willoughby, Sir Henry P., Bt.	... <i>Evesham</i> ...	... 63a, Lower Brook-street
*Wilson, James ...	... <i>Westbury</i> ...	... 340, Strand
*Wilson, Mathew ...	... <i>Clitheroe</i> ...	... 65, Regent-street
<i>e</i> Wodehouse, Edmond ...	... <i>Norfolk, E.</i> ...	... 8, Dover-street
<i>e</i> Wood, Rt. Hon. Sir Chas. Bt.	... <i>Halifax</i> ...	... 90, Jermyn-street
*Wood, Sir William Page ...	... <i>Oxford</i> ...	... 12, Great George-street
Worcester, Marquis of ...	... <i>Gloucester, E.</i> ...	... 27, Berkeley-square
Wortley, Rt. Hon. Jas. A. Stuart ...	... <i>Buteshire</i> ...	... 3, Carlton-gardens
<i>e</i> Wrightson, William Battie ...	... <i>Northallerton</i> ...	... 22, Upper Brook-street
*Wynn, Herbert Watkin W.	... <i>Montgomeryshire</i> ...	... 18, St. James's-square
*Wynn, Sir Watkin Williams, Bart.	... <i>Denbighshire</i> ...	... 18, St. James's-square
*Wyvill, Marmaluke ...	... <i>Richmond</i> ...	... 13, Chester-street
Yorke, Hon. Eliot Thomas ...	... <i>Cambridgeshire</i> ...	... 124, Park-street, Grosvenor-square
*Young, George Fredk. ...	... <i>Scarborough</i> ...	... 80, Cornhill
Young, Sir John, Bart. ...	... <i>Cavan Co.</i> ...	... 5, Lower Belgrave-street

## NEW MEMBERS.

<i>Members.</i>	<i>Places Represented.</i>	<i>Town Residences.</i>
A'Court, Maj. C. H. Wyndham	Wilton	
Alexander, John	Carlow	
Anderson, Sir James	Stirling, &c.	
Annesley, Earl of	Great Grimsby	63, St. James's-street
Astell, John Harvey	Cambridge	
Atherton, William	Durham	2, Brick-court, Temple
Ball, Edward	Cambridgeshire	
Ball, John	Carlow Co.	
Barnes, Thomas	Bolton	
Beaumont, Wentworth Blackett	Northumberland, So.	Grillion's-hotel, Albemarle-street
Bell, James	Guildford	1, Devonshire-place
Bellew, Capt. J. A.	Galway Co.	
Bentinck, Geo. Pierrepont	Norfolk, W.	
Berkeley, Lt.-Gen. Sir G. H. F.	Devonport	Ordinance Office, Pall Mall
Biddulph, Col. R. Middleton	Denbighshire	
Biggs, William	Newport	
Blackett, John Fenwick B.	Newcastle-on-Tyne	10, Eaton-place, West
Blair, Lieut.-Col. J. Hunter	Ayrshire	
Bland, Loftus H.	King's Co.	
Bowyer, George	Dundalk	13, King's-bench-walk
Brady, John	Leitrim	
Brand, Hon. Henry B. William	Lewes	
Browne, Hon. T.	Kerry	
Butler, Chas. Salisbury	Tower Hamlets	Upper Clapton
Butt, Geo. Medd	Weymouth	17, Eaton-square
Byng, Hon. George Henry Chas.	Tavistock	
Cairns, Hugh M'Calmont	Belfast	5, New-square, Lincoln's-inn
Carnac, Sir John Rivett, Bart.	Lymington	
Caulfeild, Lieut.-Gen. James	Abingdon	17, Prince's-gate, Hyde-park
Challis, Alderman Thomas	Finsbury	
Chambers, Montagu	Greenwich	3, Child's-place, Temple-bar
Chambers, Thomas	Hertford	3, Pump-court, Temple
Cheetham, John	Lancashire, South	
Chelsea, Viscount	Dover	28, Lowndes-street
Cholmondeley, Lord W. H. H.	Hants, S.	12, Carlton-house-terrace
Clinton, Lord Robert	Nottinghamshire, N.	6, Charles-street, Berkeley-sq.
Clive, Robert	Ludlow	53, Lower Grosvenor-street
Cobbett, John Morgan	Oldham	9, Sumner-terrace, Brompton
Coffin, Walter	Cardiff	3, Whitehall-place
Collier, Robert Porrett	Plymouth	4, Paper-buildings, Temple
Coote, Sir Charles Henry, Bart.	Queen's Co.	5, Connaught-place, Edgware-road
Craufurd, Edw. Henry John	Ayr, &c.	1, Mitre-court-buildings, Temple
Crook, Joseph	Bolton	
Crossley, Frank	Halifax	
Davison, Richard	Belfast	
Dent, John Dent	Knarborough	
Dering, Sir Edw. Cholmley, Bart.	Kent, E.	
DuCane, Charles	Maldon	64, Lowndes-square
Duffy, Charles Gavan	New Ross	
Dundas, Hon. Frederick	Orkney and Shetland	24, Hanover-square
Dunlop, Alexander Murray	Greenock	
Dunne, Michael	Queen's Co.	
Eccles, William	Blackburn	
Egerton, Edward Christopher	Macclesfield	13, Lowndes-square
Esmonde, Sir Thomas, Bart.	Waterford Co.	
Fagan, William	Cork	
Ferguson, Joseph	Carlisle	
Fitzgerald, J. D.	Ennis	
Fitzgerald, Sir John Foster	Clare	
Fitzgerald, Wm. R. Seymour	Horsham	17, Whitehall-place
Fitzwilliam, Hon. C. Willm. W.	Malton	Mortimer-house, Halkin-street



<i>Names.</i>	<i>Places Represented.</i>	<i>Town Residences.</i>
Follet, B. Spencer ... ..	<i>Bridgwater</i> ... ..	15, Cambridge-square
Forster, Charles ... ..	<i>Walsall</i> ... ..	
Foster, Sir George M. ... ..	<i>Monaghan</i> ... ..	
Franklin, George Woodroffe ... ..	<i>Poole</i> ... ..	
Fraser, Sir William Aug. Bart. ... ..	<i>Barnstaple</i> ... ..	
Gardner, Richard ... ..	<i>Leicester</i> .. ...	130, Piccadilly
George, John ... ..	<i>Wexford Co.</i> ... ..	
Gipps, Henry Plumtre ... ..	<i>Canterbury</i> ... ..	9, Montagu-place, Montagu-square
Gladstone, Capt. J. N., <i>R.N.</i> ... ..	<i>Devizes</i> ... ..	46, Eaton-square
Goderich, Viscount... ..	<i>Hull</i> ... ..	1, Carlton-gardens
Goodman, Sir George ... ..	<i>Leeds</i> ... ..	
Gower, Hon. Fred. Leveson ... ..	<i>Stoke</i> ... ..	4, Harcourt-buildings, Temple
Graham, Lord Mont. Willm... ..	<i>Grantham</i> ... ..	
Greaves, Edward ... ..	<i>Warwick</i> ... ..	
Gregson, Samuel ... ..	<i>Lancaster</i> ... ..	32, Upper Harley-street
Greville, Col. Fulke ... ..	<i>Longford</i> ... ..	
Hadfield, George ... ..	<i>Sheffield</i> ... ..	
Hanbury, Capt. Hon. C. S. B. ... ..	<i>Herefordshire</i> .. ...	
Harcourt, Col. Francis Vernon ... ..	<i>Isle of Wight</i> ... ..	47, Cadogan-place
Hawkins, Willm. Warwick ... ..	<i>Colchester</i> ... ..	
Heathcote, Gilbert Henry ... ..	<i>Boston</i> ... ..	
Henchy, David O'Connor ... ..	<i>Kildare</i> ... ..	
Heneage, Geo Fieschi ... ..	<i>Lincoln</i> ... ..	39, Charles-street, Berkeley-square
Herbert, Sir Thos., K.C.B. ... ..	<i>Dartmouth</i> ... ..	Admiralty
Horsfall, Thos. Berry ... ..	<i>Derby</i> ... ..	
Hume, W. Fitzwilliam ... ..	<i>Wicklow</i> ... ..	
Ingham, Robert ... ..	<i>South Shields</i> ... ..	13, King's-bench-walk
Irton, Samuel ... ..	<i>Cumberland</i> ... ..	
Johnstone, Hon. Hen. Butler... ..	<i>Canterbury</i> ... ..	24, Park-street, Grosvenor-square
Keating, Hen. Singer ... ..	<i>Reading</i> ... ..	1, Paper-buildings, Temple
Kendall, N. ... ..	<i>Cornwall, E.</i> ... ..	
Kennedy, Tristram... ..	<i>Louth</i> ... ..	
Ker, David Stewart... ..	<i>Downshire</i> ... ..	
Kerrison, Edw. Clarence ... ..	<i>Eye</i> ... ..	31, Old Burlington-street
King, Jas. King ... ..	<i>Herefordshire</i> ... ..	97, Eaton-place
Kingscote, Robt. Nigel F. ... ..	<i>Gloucestershire, W.</i> ... ..	35, Charles-street, Berkeley-square
Kirk, William... ..	<i>Neory</i> ... ..	
Knatchbull, F. W. ... ..	<i>Somerset, E.</i> ... ..	10, Upper Brook-street
Knightley, Rainald ... ..	<i>Northampton, S.</i> ... ..	
Lacon, Sir Edm. Hen. K., Bart. ... ..	<i>Gt. Yarmouth</i> ... ..	
Laffan, Capt. Robert Michael ... ..	<i>St. Ives</i> ... ..	Board of Trade, Whitehall
Laing, Samuel... ..	<i>Wick, &amp;c.</i> ... ..	Railway-terminus, London-bridge
Langton, Wm. Henry Gore ... ..	<i>Bristol</i> ... ..	York-house, Kensington
Lawley, Hon. Fras. Charles ... ..	<i>Beverley</i> ... ..	29, Berkeley-square
Layard, Dr. Austen Henry ... ..	<i>Aylesbury</i> ... ..	
Liddell, Henry George ... ..	<i>Northumberland, S.</i> ... ..	
Lovaine, Lord ... ..	<i>Northumberland, N.</i> ... ..	8, Portman-square
Lowe, Robert ... ..	<i>Kidderminster</i> ... ..	2, Paper-buildings, Temple
Lucas, Frederick ... ..	<i>Meath</i> ... ..	
Luce, Thomas ... ..	<i>Malmesbury</i> ... ..	
Lytton, Sir E. G. E. L. Bulwer, Bart. ... ..	<i>Herts</i> ... ..	4, Hereford-street
Macartney, George... ..	<i>Antrim</i> ... ..	
Macaulay, Kenneth ... ..	<i>Cambridge</i> ... ..	21, South-parade, St. James's-park
Macaulay, Right Hon. Thos. B. ... ..	<i>Edinburgh</i> ... ..	F 3, Albany
McCann, James ... ..	<i>Drogheda</i> ... ..	
Macgregor, James ... ..	<i>Sandwich</i> ... ..	1, Mitre-court-buildings, Temple
Mackinnon, William Alex., jun. ... ..	<i>Rye</i> ... ..	5, Gloucester-square
Maddock, Sir Thomas Herbert ... ..	<i>Rochester</i> ... ..	Clarendon-hotel
Maguire, John F. ... ..	<i>Dungarvon</i> ... ..	
McMahon, Patrick ... ..	<i>Wexford Co.</i> ... ..	1, Farrar's-buildings, Temple
Malins, Richard ... ..	<i>Wallingford</i> ... ..	57, Lowndes-square
Mare, Chas. John ... ..	<i>Plymouth</i> ... ..	11, Hyde-park-gardens
Massey, Wm. Nathaniel ... ..	<i>Newport</i> ... ..	8, King's-bench-walk
Maule, Lieut.-Col. Hn. Lauderdale. ... ..	<i>Forfarshire</i> ... ..	
Miall, Edward... ..	<i>Rochdale</i> ... ..	Sydenham-park

<i>Names.</i>	<i>Places Represented.</i>	<i>Town Residences.</i>
Mitchell, Dr. ... ..	<i>Bodmin</i> ... ..	
Miller, Tavernier John ... ..	<i>Malton</i> ... ..	7, Milbank-street, Westminster
Mills, Arthur ... ..	<i>Taunton</i> ... ..	34, Hyde-park-gardens
Mills, Thomas ... ..	<i>Totnes</i> ... ..	
Monck, Viscount ... ..	<i>Portsmouth</i> ... ..	
Montgomery, H. L... ..	<i>Leitrim</i> ... ..	
Montgomery, Sir Jas. G. G., Bart...	<i>Peebleshire</i> ... ..	
Moore, Ross S... ..	<i>Armagh</i> ... ..	
Moreton, Lord... ..	<i>Stroud</i> ... ..	1, Ennismore-place, Knightsbridge
Morgan, Chas. Robinson ... ..	<i>Brecknock</i> ... ..	32, Portman-square
Mulgrave, Earl of ... ..	<i>Scarborough</i> ... ..	68, Eaton-place
Murrough, John Patrick ... ..	<i>Bridport</i> ... ..	5, New-inn, Strand
Newark, Viscount ... ..	<i>Nottingham, S.</i> ... ..	13, Portman-square
North, Lieut.-Col. John Sidney ... ..	<i>Oxfordshire</i> ... ..	16, Arlington-street
O'Brien, Cornelius ... ..	<i>Clare</i> ... ..	
O'Brien, Patrick ... ..	<i>King's Co.</i> ... ..	
Oliveira, Benjamin ... ..	<i>Pontefract</i> ... ..	8, Upper Hyde-park-street
Otway, Arthur John ... ..	<i>Stafford</i> ... ..	Prince's-terrace, Hyde-park
Pakenham, Captain ... ..	<i>Antrim</i> ... ..	36, St. James's-street
Parker, Robert Townley ... ..	<i>Preston</i> ... ..	
Peacocke, Geo. Mont. Warren ... ..	<i>Harwich</i> ... ..	
Pellatt, Apsley ... ..	<i>Southwark</i> ... ..	Holland-street, Southwark
Percy, Hon. Jocelyn ... ..	<i>Launceston</i> ... ..	77, Eaton-place
Phillimore, John George ... ..	<i>Leominster</i> ... ..	11, Old-square, Lincoln's-inn
Phillips, John Henry ... ..	<i>Haverfordwest</i> ... ..	
Phinn, Thomas ... ..	<i>Bath</i> ... ..	Inner Temple-hall-stairs
Ponsonby, Hon. Ashley John G. ... ..	<i>Cirencester</i> ... ..	21, St. James's-place
Portman, Hon. William Hen. B. ... ..	<i>Shaftesbury</i> ... ..	38, Bryanstone-square
Potter, Robert... ..	<i>Limerick</i> ... ..	
Price, William Philip ... ..	<i>Gloucester</i> ... ..	
Repton, Geo. William John ... ..	<i>Warwick</i> ... ..	90, Pall-mall
Robertson, Patrick Francis ... ..	<i>Hastings</i> ... ..	7, Suffolk-street
Rolt, Peter ... ..	<i>Greenwich</i> ... ..	23, Hyde-park-gardens
Russell, W. F.... ..	<i>Limerick</i> ... ..	19, Westbourne-street, Hyde-park
Sadler, James... ..	<i>Tipperary</i> ... ..	
Sawle, Charles B. Graves ... ..	<i>Bodmin</i> ... ..	
Seymour, William Digby ... ..	<i>Sunderland</i> ... ..	2, Inner Temple-lane
Shee, Serjeant William ... ..	<i>Kilkenny Co.</i> ... ..	5, Sussex-place, Hyde-park
Shelley, Sir John Villiers, Bart. ... ..	<i>Westminster</i> ... ..	Grillion's-hotel
Smith, Sir John Mark Frederick ... ..	<i>Chatham</i> ... ..	
Smith, Wm. Masters ... ..	<i>Kent, W.</i> ... ..	
Smyth, Sir Wm. Bowyer, Bart. ... ..	<i>Essex, S.</i> ... ..	
Stafford, Marquis of ... ..	<i>Sutherlandshire</i> ... ..	2, Hamilton-place
Stanhope, James Banks... ..	<i>Lincolnshire, N.</i> ... ..	
Stapleton, John ... ..	<i>Berwick-on-Tweed</i> ... ..	South Audley-street
Stirling, William ... ..	<i>Perthshire</i> ... ..	128, Park-street, Grosvenor-square
Swift, Richard... ..	<i>Sligo Co.</i> ... ..	3, Hanover-terrace, Regent's-park
Taylor, Hugh ... ..	<i>Tynemouth</i> ... ..	29, Cumberland-terr., Regent's-park
Thompson, George ... ..	<i>Aberdeen</i> ... ..	
Tomline, George ... ..	<i>Shrewsbury</i> ... ..	1, Carlton-house-terrace
Towneley, Charles ... ..	<i>Sligo</i> ... ..	12, Charles-street, Berkeley-square
Tudway, R. C.... ..	<i>Wells</i> ... ..	
Turner, Charles ... ..	<i>Liverpool</i> ... ..	
Urquhart, W. P. ... ..	<i>Westmeath</i> ... ..	7, Gray's-inn-square
Vance, John ... ..	<i>Dublin</i> ... ..	32, Hyde-park-gardens
Vane, Lord Adolphus ... ..	<i>Durham City</i> ... ..	
Vansittart, George Henry ... ..	<i>Berks</i> ... ..	49, Lower Brook-street
Vernon, Granville E. Harcourt ... ..	<i>Newark</i> ... ..	2, Albemarle-street
Villiers, Hon. Francis ... ..	<i>Rochester</i> ... ..	38, Berkeley-square
Vivian, Hussey ... ..	<i>Truro</i> ... ..	104, Eaton-square
Walcott, Capt. John Edw., R.N. ... ..	<i>Christchurch</i> ... ..	
Warner, Edward ... ..	<i>Norwich</i> ... ..	
Watson, Hon. Richard ... ..	<i>Peterborough</i> ... ..	
Wells, William ... ..	<i>Beverley</i> ... ..	45, Dover-street
Whalley, George H. ... ..	<i>Peterborough</i> ... ..	2, Paper-buildings, Temple

<i>Members.</i>	<i>Places Represented.</i>	<i>Town Residences.</i>
Whatman, James ... ..	<i>Maidstone</i> ... ..	60, Portland-place
Whitbread, Samuel ... ..	<i>Bedford</i> ... ..	22, Eaton-place
Whitmore, Henry ... ..	<i>Bridgenorth</i> ... ..	
Wickham, Henry Wickham ... ..	<i>Bradford</i> ... ..	
Wilkinson, Wm. Arthur ... ..	<i>Lambeth</i> ... ..	2 b, King-street, St. James's
Winnington, Sir Thos. Edw., Bart..	<i>Bewdley</i> ... ..	
Wise, John Ayshford ... ..	<i>Stafford</i> ... ..	
Wood, Basil Thomas ... ..	<i>Knaresborough</i> ... ..	14, Great Cumberland-street
Wyndham, Lient.-General ... ..	<i>Cockermouth</i> ... ..	66, Mount-street
Wyndham, William ... ..	<i>Wills, S.</i> ... ..	
Wynn, Wm. Watkin, E. ... ..	<i>Merionethshire</i> ... ..	18, St. James's-square

SUMMARY OF THE HOUSE OF COMMONS.

	MEMBERS.
ENGLAND.	
40 Counties ... ..	143
Isle of Wight... ..	1
185 Cities, Boroughs, &c., with 2 contributory Boroughs	319
2 Universities ... ..	4
	} 467
WALES.	
12 Counties ... ..	15
14 Boroughs, with 45 contributory ditto	14
	} 29
SCOTLAND.	
33 Counties ... ..	30
7 Cities and Towns ... ..	9
14 Districts of Burghs ... ..	14
	} 53
IRELAND.	
32 Counties ... ..	64
33 Cities and Boroughs ... ..	39
1 University ... ..	2
	} 105
Total ... ..	654

HER MAJESTY'S CHIEF OFFICERS OF STATE.

THE CABINET.

First Lord of the Treasury—Earl of Aberdeen  
 Lord High Chancellor—Lord Cranworth  
 Chancellor of the Exchequer—Right Hon. W. E. Gladstone, M.P.  
 Lord President of the Council—Earl Granville  
 Lord Privy Seal—Duke of Argyll  
 Secretaries of State—Home Department, Viscount Palmerston, M.P.  
 Foreign Affairs—Lord John Russell, M.P.  
 Colonies—Duke of Newcastle  
 Secretary at War—Right Hon. Sidney Herbert, M.P.  
 First Lord of the Admiralty—Right Hon. Sir J. G. Graham, Bart., M.P.,  
 President, Board of Control—Right Hon. Sir C. Wood, Bart., M.P.  
 President, Board of Trade—Right Hon. E. Cardwell, Esq., M.P.  
 Postmaster General—Viscount Canning  
 Commissioner of Parks, Palaces, &c.—Right Hon. Sir W. Molesworth, Bart., M.P.  
 (Without an office)—Marquis of Lansdowne

Lord Great Chamberlain—Marquis of Breadalbane  
 Lord Steward—Duke of Norfolk  
 Vice Chamberlain—Lord E. Bruce  
 Earl Marshal—Duke of Norfolk  
 Master of the Horse—Duke of Wellington  
 Chancellor of the Duchy of Lancaster—Right Hon. E. Strutt, M.P.  
 Treasurer of Her Majesty's Household—Earl of Mulgrave, M.P.  
 Comptroller of Her Majesty's Household—Lord Drumlanrig, M.P.  
 Lord Lieutenant of Ireland—Lord St. Germans

## PRINCIPAL GOVERNMENT DEPARTMENTS.

## HOME OFFICE.

Secretary of State—Viscount Palmerston  
Under Secretaries—Hon. H. Fitzroy; H.  
Waddington, Esq.  
Chief Clerk—H. J. Knyvett, Esq.  
Private Secretary—R. W. Grey, Esq.

## FOREIGN OFFICE.

Secretary of State—Lord John Russell  
Under Secretaries—Lord Wodehouse; H.  
U. Addington, Esq.  
Chief Clerk—G. L. Conyngham, Esq.  
Private Secretary—Arthur Russell, Esq.

## COLONIAL OFFICE.

Secretary of State—Duke of Newcastle  
Under Secretaries—Mr. F. Peel; H. Meri-  
vale, Esq.  
Assistant Secretary—T. F. Elliott, Esq.  
Chief Clerk—Peter Smith, Esq.  
Private Secretary—Henry Roberts, Esq.

## IRISH OFFICE.

Chief Secretary—Sir J. Young, Bart.  
Chief Clerk—G. Trundle, Esq.

## EXCHEQUER.

Chancellor—Rt. Hon. W. E. Gladstone  
Comptroller—Lord Monteaigle  
Assistant—Right Hon. Sir E. Ryan  
Chief Clerk—F. F. Otley, Esq.  
Private Secretaries—Hon. F. Lawley; —  
Wilbraham, Esq.

## TREASURY.

Lords Commissioners—Earl of Aberdeen;  
Rt. Hon. W. E. Gladstone; Lord A. Hervey;  
Hon. F. W. Charteris; J. Sadleir, Esq.  
Joint Secretaries—Rt. Hon. W. G. Hayter;  
Jas. Wilson, Esq.  
Assistant Secretary—Sir C. E. Trevelyan  
Auditor of Civil List—G. Arbutnot, Esq.  
Principal Clerk—W. H. Stephenson, Esq.  
Ditto for Colonial Business—C. L. Crafer,  
Esq.  
Private Secretaries to First Lord—Clinton  
Dawkins, Esq.; J. H. Cole, Esq.

## PRIVY COUNCIL OFFICE.

Lord President—Earl Granville  
Clerks in Ordinary—C. C. F. Greville, Esq.;  
Hon. W. L. Bathurst  
Chief Clerk—J. B. Lennard, Esq.  
Appeal Clerk—H. Reeve, Esq.

## PRIVY SEAL OFFICE.

Lord Privy Seal—Duke of Argyll  
Clerk—W. Goodwin, Esq.

## COMMANDER-IN-CHIEF'S OFFICE.

Commander of the Forces—Visct. Hardinge  
Military Secretary—Col. R. Airey

## WAR OFFICE.

Secretary at War—Rt. Hon. Sidney Herbert  
Deputy Secretary—Benjamin Hawes, Esq.  
Chief Examiner—R. C. Kirby, Esq.

## ORDNANCE.

Master-General—Lord Raglan  
Surveyor-General—Lt. Col. Hon. L. Maule  
Principal Storekeeper—Sir T. Hastings  
Clerk— — Monsell, Esq.  
Secretary—George Butler, Esq.  
Secretary to Master-General — Admiral  
Houston Stewart

## ADMIRALTY.

Lords Commissioners—Rt. Hon. Sir J. G.  
Graham, Bart.; Vice-Admiral Hyde Parker;  
Admiral Berkeley; Hon. W. F. Cowper;  
Capt. R. Dundas; Capt. Alexander Milne  
Secretaries—Ralph B. Osborne, Esq.; Capt.  
W. A. B. Hamilton  
Chief Clerk—J. H. Hay, Esq.  
Private Secretary to First Lord—Captain  
H. O'Brien

## PAYMASTER-GENERAL'S OFFICE.

Paymaster-General—Lord Stanley of Al-  
derley  
Assistant Paymaster-General—W. G. An-  
derson, Esq.  
Paymaster—T. Morris, Esq.

## WOODS AND FORESTS.

Commissioners—Hon. C. A. Gore; Right  
Hon. T. F. Kennedy  
Chief Clerks—R. Rotton, Esq.; William  
Ash, Esq.

## PARKS, PALACES, AND BUILDINGS.

Commissioner—Sir W. Molesworth, Bart.  
Secretary—T. W. Philipps, Esq.

## BOARD OF TRADE.

President—E. Cardwell, Esq.  
Vice-President—Lord Stanley of Alderley  
Secretaries—James Booth, Esq., and Sir J.  
E. Tennent  
Private Secretary to President—C. Card-  
well, Esq.

*Railway Department.*

Secretary—Captain Simmons, R.E.  
Registrar—Duncan MacGregor, Esq.

## BOARD OF CONTROL.

President—Rt. Hon. Sir C. Wood, Bart.  
Secretaries—R. Lowe, Esq.; A. H. Layard,  
Esq.

## POOR-LAW BOARD.

President—Right Hon. M. T. Baines  
Secretaries—C. L. G. Grenville Berkeley,  
Esq.; Viscount Courtenay

## POST OFFICE.

Postmaster-General—Viscount Canning  
Secretary to Postmaster-General—Rowlan d  
Hill, Esq.  
Secretary—Lieut.-Col. W. L. Maberly  
Assistant Secretary—John Tilley, Esq.

## CUSTOM HOUSE.

Chairman—Rt. Hon. Sir T. F. Fremantle,  
Bart.

Deputy—Right Hon. G. R. Dawson  
Secretary—William Maclean, Esq.

## INLAND REVENUE OFFICE.

Chairman—John Wood, Esq.  
Deputy—J. Thornton, Esq.  
Secretary—J. C. Froeling, Esq.

## BOARD OF HEALTH.

Chairman—Sir W. Molesworth, Bart.  
Commissioners—Earl of Shaftesbury, E. Chadwick, C.B., T. Southwood Smith, M.D.  
Secretary—Henry Austin  
Assist. Secretaries—T. Taylor, C. Macaulay

## MEDICAL OFFICERS OF THE QUEEN'S HOUSEHOLD.

Physicians in Ordinary—Sir James Clark, Bart., M.D.; W. F. Chambers, M.D., K.C.H.  
Physician Extraordin.—Hy. Holland, M.D.  
Physician Accoucheurs—Dr. Locock, Dr. Ferguson.  
Surgeon Accoucheur—R. Blagden, Esq.  
Serjeant Surgeons—Sir B. C. Brodie, Bart., R. Keate, Esq.  
Apothecaries to the Person—J. Nussey, Esq., and E. D. Moore, Esq.

Chemist and Druggist—Mr. P. Squire.  
Physician to the Household—Dr. J. Forbes.  
Surgeon to the Household—Charles H. Phillips, Esq.  
Apothecaries to the Household—J. Nussey, Esq., and C. Craddock, Esq.  
Surgeon Oculist—H. Alexander, Esq.  
Surgeon Dentist—Edwin Saunders, Esq.  
Dentist to the Household—C. Bew, Esq.  
Copper—J. Mapleson, Esq.

## MEDICAL OFFICERS OF PRINCE ALBERT'S HOUSEHOLD.

Physicians—Sir James Clark, Dr. Holland, Dr. Forbes.  
Surgeons—Sir B. Brodie, Bt., Benj. Travers, Esq., W. Fergusson, Esq.

Surgeon-Major—W. H. Judd, Esq.  
Surgeon Dentist—P. Clark, Esq.  
Apothecary—J. Nussey, Esq.

## MEDICAL OFFICERS OF THE DUCHESS OF KENT'S HOUSEHOLD.

Physician—Isaac Wilson, M.D.

Surgeon—Richard Blagden.

## COURTS OF LAW.

*Chancery.*

Lord High Chancellor—Lord Cranworth  
Master of the Rolls—Sir John Romilly  
Judges of Appeal—Sir Jas. L. K. Bruce; Lord Cranworth  
Vice-Chancellors—Sir Geo. J. Turner; Sir Richard T. Kindersley; Sir James Parker

*Queen's Bench.*

Lord Chief Justice—Lord Campbell  
Judges—Sir J. T. Coleridge; Sir William Wightman; Sir William Erle; Sir Charles Crompton

*Common Pleas.*

Lord Chief Justice—Sir John Jervis  
Judges—Sir William H. Maule; Sir C. Cresswell; Sir Edward V. Williams; Sir Sir Thomas N. Talfourd

*Exchequer.*

Lord Chief Baron—Sir Frederick Pollock  
Barons—Sir James Parke; Sir Edward H.

Alderson; Sir Thomas J. Platt; Sir Samuel Martin

Attorney-General—Sir A. Cockburn  
Solicitor-General—Sir R. Bethell  
Judge Advocate General—Right Hon. C. P. Villiers  
Lord Advocate of Scotland—Right Hon. James Moncrieff, M.P.  
Solicitor-General of Scotland—Robert Handisylde, Esq.

## COURT OF BANKRUPTCY.

Lord Justice of Appeal—Sir J. L. Knight Bruce  
Commissioners—J. Evans, J. S. M. Fonblanque, R. G. C. Fane, E. Holroyd, Mr. Serjeant Goulburn  
Country Commissioners.—Birmingham—J. Balguy, Q.C., and E. R. Daniell.—Bristol—Mr. Serjeant Stephen, and M. D. Hill, Q.C.—Exeter—Montagu B. Bere.—Leeds—M. J. West, and Wm. S. Ayrton.—Liverpool—R. Stevenson and H. J. Perry.—Manchester—

Walter Skirrow, Q.C. and W. T. Jemmett.  
—Newcastle.—N. Ellison.

#### INSOLVENT DEBTORS' COURT.

Chief Commissioner—H. R. Reynolds  
Commissioners—Wm. J. Law and C. Phillips  
Provisional Assignee—S. Sturgis  
Chief Clerk—H. Simpson.—Clerk of the Rules  
—C. V. White

#### CIRCUITS OF THE JUDGES AND PLACES OF THE COURTS.

*Note.*—Unless otherwise specified, Lent and Summer Assizes are held at all the places below named.

**HOME.**—Herts—Hertford  
Essex—Chelmsford  
Kent—Maldstone  
Sussex—Lewes  
Surrey— { Kingston, L.—Guildford and  
          { Croydon, alternate, S.  
**OXFORD.**—Berks, Reading—Abingdon, S.  
Oxon—Oxford  
Worcester and City—Worcester  
Stafford—Stafford  
Salop—Shrewsbury  
Hereford—Hereford  
Monmouth—Monmouth  
Gloucester and City—Gloucester  
**MIDLAND.**—Northampton—Northampton  
Rutland—Oakham  
Lincoln and City—Lincoln  
Nottingham and Town—Nottingham  
Derby—Derby  
Leicester and Boro.—Leicester  
Warwickshire—Coventry and Warwick  
**NORFOLK.**—Bucks—Aylesbury  
Bedford—Bedford  
Huntingdon—Huntingdon  
Cambridge—Cambridge  
Norfolk—Norwich  
Suffolk— { Ipswich, S.  
          { Bury St. Edmund's, L.  
**NORTHERN.**—York and City—York  
Durham—Durham  
Newcastle and Town—Newcastle, L.  
Cumberland—Carlisle  
Westmoreland—Appleby  
Lancaster — { Lancaster  
                  { Liverpool  
**WESTERN.**—Hants—Winchester  
Wilts — { Salisbury  
          { Devizes, S.  
Dorset—Dorchester  
Devon and Exeter—Exeter  
Cornwall—Bodmin  
Somerset — { Taunton L. — Bridgewater  
              { and Wells, alternate, S.  
Bristol—Bristol, S.  
**SOUTH WALES AND CHESTER.**  
Glamorgan—Swansea, L.; Cardiff, S.  
Caermarthen & Borough—Caermarthen,  
L. and S.

Pembroke and Borough } Haverford-  
of Haverfordwest } west  
Cardigan—Cardigan  
Brecon—Brecknock  
Radnor—Presteign  
Chester\*—Chester

#### NORTH WALES AND CHESTER.

Montgomery—Welshpool  
Merioneth — { Bala L.  
                  { Dolgelly, S.  
Caernarvon—Caernarvon  
Anglesey—Beaumaris  
Denbigh—Ruthin  
Flint—Mold  
Chester—Chester

#### CENTRAL CRIMINAL COURT.

By an Act of 4 William the Fourth, cap. 36, a Central Criminal Court is constituted for London and Middlesex, and certain parts of Essex, Kent, and Surrey, the Sessions of which are to be holden in London or the suburbs at least twelve times in every year. The Judges are the Lord Mayor, the Lord Chancellor, the Judges, the Aldermen, Recorder, and Common Serjeant of London, and such others as her Majesty may appoint. The jurisdiction of this Court extends to all treasons, murders, felonies, and misdemeanours, including all places within ten miles of St. Paul's Cathedral. By this Act, also, offences committed on the high seas within the jurisdiction of the Admiralty of England are to be tried in this court.—The following are the sittings for 1853: Jan. 3, Jan. 31, Feb. 28, April 4, May 9, June 13, July 4, Aug. 15, Sept. 19, Oct. 24. These sessions always commence on Monday. Mr. John Clark is Clerk of the Court.

#### SCOTLAND—COURT OF SESSION.

##### *Inner House—First Division.*

†The Lord President—Rt. Hon. Dav. Boyle  
Lords Fullerton; Cuninghame; Ivory

##### *Second Division.*

†The Lord Justice Clerk—Rt. Hon. John Hope  
J. H. Forbes, Lord Medwyn; †H. Cockburn,  
Lord Cockburn; Sir J. A. Murray, Lord  
Murray  
Principal Clerks, James Walker, J. M. Lindsay,  
Thomas Thomson, John Russell

##### *Outer House.*

Permanent Ordinaries attached equally to both Divisions of the Court—†Alex. Wood, Lord Wood; Patriek Robertson, Lord Robertson; Rt. Hon. Andrew Rutherford, Lord Rutherford; †Duncan M'Neill, Lord Colonsay; †John Cowan, Lord Cowan

*The Judges marked thus † are Lords of the Justiciary, or chief criminal court.*

\* The city of Chester has a separate jurisdiction, and tries by its own recorder.

COURT OF EXCHEQUER.

Judges from 12 Aug. 1851, to 12th Aug. 1852  
—Lords Cuninghame and Rutherford; from  
12th Aug. 1852, to 12th Aug. 1853—Lords  
Fullerton and Robertson  
Queen's Remembrancer—J. Henderson

LAW OFFICERS.

Lord Advocate, Rt. Hon. James Moncreiff  
Solicitor-General, Robert Handisye, Esq.  
Advocates-Depute, G. Young, Thos. Cleghorn,  
G. D. Fordyce, A. R. Clark  
Crown Agent, J. C. Brodie  
Clerk of Justiciary, Patrick Boyle

Scotland is divided into three Criminal  
Circuits—namely, the South, West, and  
North, which take place in spring and autumn.  
An additional Court is held at Glasgow at  
Christmas

IRELAND.

Lord-Lieutenant—Earl of St. Germans  
Lord Chancellor—Rt. Hon. M. Brady  
Master of Rolls—Rt. Hon. T. B. C. Smith  
Attorney-General—A. Brewster, Esq., Q.C.  
Solicitor-General—Wm. Keogh, Esq., Q.C.

QUARTER SESSIONS IN ENGLAND AND WALES.

FOR 1853.

BEDFORD—Wednesday, Jan. 6, April 5, June  
29, Oct. 19.  
BERKS—Tuesday, *Abingdon*, Jan. 4, April 5,  
June 28, and Oct. 18.  
BUCKS—*Aylesbury*, Tuesday, same as *Berks*.  
CAMBRIDGE—*Cambridge* County, Friday, Jan.  
7, April 8, July 1, Oct. 21. For the *Town*,  
the Monday before.  
CHESHIRE—*Chester*, Monday, Jan. 3, April 4,  
June 27, Oct. 17.  
CORNWALL—*Bodmin*, Tuesday, same as *Berks*.  
CUMBERLAND—Tuesday, as *Berks*, Jan. and  
June at *Carlisle*, April and Oct. at *Cockermouth*.  
DERBYSHIRE—April Sessions at *Chesterfield*,  
the others at *Derby*, Tuesday, same as *Berks*.  
DEVONSHIRE—*Exeter*, Tuesday, same as *Berks*.  
*Exeter City*, on Monday.  
DORSETSHIRE—*Dorchester*, Tuesday, as *Berks*.  
DURHAM—Monday, same as *Cheshire*.  
ELY, Isle of—Wednesday, as *Bedford*, at *Wis-  
beach*, or *Ely*.  
ESSEX—*Colchester* and *Harwich*, Monday, same  
as *Cheshire*. *Chelmsford*, Tuesday, as *Berks*.  
GLOUCESTERSHIRE—*Gloster*, Tuesday, as *Berks*.  
HAMPSHIRE—*Winchester*, Tuesday, as *Berks*.  
HEREFORDSHIRE—*Hereford*, Monday, as  
*Cheshire*.  
HERTFORDSHIRE—*Hertford*, Monday, same as  
*Cheshire*. *St. Alban's*, the same week.  
HUNTINGDONSHIRE—Mond., same as *Cheshire*.  
KENT—*Canterbury*, Tuesday, Jan. 4, Friday,  
April 8, Tuesday, June 28, Friday, Oct. 21.  
*Maidstone*, Thursday, Jan. 6, Tuesday, April  
5, Thursday, June 30, Tuesday, Oct. 18.  
LANCASHIRE—*Lancaster*, Monday, same as  
*Cheshire*. Adjournments are held at *Preston*,  
at *Salford*, and at *Kirkdale*.  
LEICESTERSHIRE—*Leicester* as *Cheshire*.  
LINCOLNSHIRE—  
Lincoln city—Saturday, Jan. 8, April 9, July  
2, Oct. 22.  
*Parts of Lindsey*.  
Kirton . } Fr. Jan. 7, April 8, July 1, Oct. 21.  
Louth . } Tu. ——— April 12, ——— Oct. 25.  
Spilsby . } Tu. Jan. 11 ——— July 5, ———

*Bourn* and *Boston*, Tuesday, as *Berks*; *Sleaford*,  
and *Spalding*, Thursday, Jan. 6, April 7,  
June 30, Oct. 20.  
MIDDLESEX—General or adjourned Sessions  
are held at least twice a month at the Ses-  
sions House, *Clerkenwell*, usually on the  
alternate Tuesdays; and adjourned Sessions  
are also held at Westminster (Broad Sanc-  
tuary). The LONDON Sessions are held  
four times a year at the Guildhall. The  
*Tower Liberty* Sessions are held eight times  
a year at the Sessions House, *Wellclose-  
square*.  
MONMOUTHSHIRE—*Usk*, Monday, as *Cheshire*.  
NORFOLK—*Shire House, Norwich*, Wednesday,  
same as *Bedford*; *City of Norwich* the day  
before.  
NORTHAMPTONSHIRE—*Northampton*, Thurs-  
day, as *Sussex*, West Division, *Peterborough*,  
Wednesday, as *Bedford*.  
NOTTINGHAMSHIRE—  
*Nottingham*, Monday, as *Cheshire*.  
*Newark*, Friday, as *Cambridge*.  
*East Retford*, Monday after *Newark*.  
*Town of Nottingham*—Two days after the  
County Sessions.  
NORTHUMBERLAND—The County Sessions are  
held alternately at *Newcastle-on-Tyne*, *Morpeth*,  
*Hexham*, and *Alnwick*. Thursday, same  
as *Northampton*. *Town of Newcastle*, Wed-  
nesday previous.  
OXFORDSHIRE—*Oxford, County and City*, Mon-  
day, as *Cheshire*. *Banbury*, the preceding  
Saturday.  
RUTLANDSHIRE—*Oakham*, Tuesday, as *Berks*.  
SHROPSHIRE—*Shrewsbury*, Tuesday, as *Berks*.  
For the *Town*, the Monday preceding.  
SOMERSETSHIRE—*Wells*, Tuesday, Jan. 4,  
April 5. *Bridgwater*, June 28. *Taunton*,  
Oct. 18. *Bath* on the following Monday.  
STAFFORDSHIRE—*Stafford*, Wednesday, as  
*Bedford*.  
SUFFOLK—*Beccles*, Monday, as *Cheshire*, *Wood-  
bridge*, Wednesday, as *Bedford*, *Ipswich*, Fri-  
day, as *Cambridge*; and *Bury*, Monday,  
following.

SURREY—*New Sessions House, Newington, Tuesday, Jan. 4. Reigate, April 5. Guildford, June 28. Kingston, Oct. 18.*

SUSSEX—Eastern Division: *Lewes, Monday, same as Cheshire. Western Division: Petworth, Thursday, Jan. 6, and April 7. Horsham, June 30. Chichester, Oct. 20.*

WARWICKSHIRE—*Warwick, Tuesday, as Berks. Coventry, on preceding Monday.*

WESTMINSTER—City, are generally held on the Thursday preceding the Quarter-Sessions for *Middlesex.*

WESTMORLAND—*Appleby, Wednesday, as Bedford, and by adjournment at Kendal.*

WILTSHIRE—*Tuesday, Derizes, Jan. 4. Salisbury, April 5. Warminster, June 28. Marlborough, Oct. 18.*

WORCESTERSHIRE—*Worcester, Monday, same*

as *Cheshire. Worcester City* the day following.

YORKSHIRE—*York City, Monday as Cheshire. EAST RIDING: Beerley, Tuesday, as Berks. WEST RIDING: Knaresborough, Tuesday, Jan. 4. Wakefield, Wednesday, Jan. 5. Sheffield, Monday, Jan. 10. Pontefract, Monday, April 4. Skipton, Tuesday, June 28. Bradford, Wednesday, June 29. Rotherham, Monday, July 4. Knaresborough, Tuesday, Oct. 18. Leeds, Wednesday, Oct. 19. Doncaster, Monday, Oct. 24. NORTH RIDING: Northallerton, Tuesday, as Berks.*

The Quarter Sessions through NORTH and SOUTH WALES are held by the same rule as the foregoing, the magistrates determining the day of the week on which the Sessions shall commence.

## METROPOLITAN POLICE COURTS.

City { Mansion House—Lord Mayor  
Guildhall—An Alderman  
Bow-street—T. J. Hall, D. Jardine, and T. Henry  
Westminster—W. J. Broderip and T. J. Arnold  
Marlborough-street—P. Bingham and J. Hardwick  
Marylebone—George Long and R. E. Broughton  
Clerkenwell—R. P. Tyrwhitt and W. Corrie  
Worship-street—John Hammill and L. C. T. D'Eyncourt  
Lambeth—Hon. G. C. Norton and G. P. Elliott

Southwark—Boyce Combe and Gilbert A. A'Beckett  
Thames Police—Edw. Yardley and J. T. Ingham  
Greenwich and Woolwich—J. Traill and Isaac O. Secker  
Wandsworth and Hammersmith—T. Paynter and W. F. Beadon

N.B. The City Police is under the control of the city authorities, directed by D. W. Harvey; and the Metropolitan Police under that of the Commissioners, Sir Richard Mayne and Captain W. Hay, whose office is in Scotland-yard, Charing-cross

## COUNTY COURTS.

### DISTRICT TOWNS AND JUDGES.

Circuit, No. 1: Alnwick, Belford, Bellingham, Berwick, Gateshead, Haltwhistle, Hexham, Morpeth, Newcastle, North Shields, Rothbury, Wooler—G. Iutton Wilkinson.

No. 2: Barnard Castle, Bishop's Auckland, Darlington, Durham, Hartlepool, Shotley Bridge, South Shields, Stockton, Sunderland, Wolsingham—Henry Stapylton.

No. 3: Alston, Ambleside, Appleby, Bramp-ton, Carlisle, Cockermouth, Keswick, Kirkby, Kendal, Kirby Lonsdale, Penrith, Ulverstone, Whitehaven, Wigton—T. Hastings Ingham.

No. 4: Blackburn, Burnley, Clitheroe, Colne, Garstang, Kirkham, Lancaster, Poulton, Preston—John Addison.

No. 5: Bolton, Chorley, Leigh, Ormskirk, St. Helens, Wigan—W. A. Hulton.

No. 6: Liverpool—Joseph Pollock.

No. 7: Altrincham, Birkenhead, Chester, Knutsford, Nantwich, Northwich, Runcorn, Salford, Warrington—John William Harden.

No. 8: Manchester—Robert Brandt.

No. 9: Ashton, Congleton, Glossop, Hyde, Macclesfield, Stockport—Joseph St. John Yates.

No. 10: Bury, Haslingden, Oldham, Rochdale, Saddleworth—J. S. T. Greene.

No. 11: Bradford, Keighley, Otley, Settle, Skipton—C. H. Elsley.

No. 12: Halifax, Holmfirth, Huddersfield, Todmorden—James Stansfeld.

No. 13: Barnsley, Doncaster, Goole, Rotherham, Sheffield, Thorne—W. Walker.

No. 14: Dewsbury, Leeds, Pontefract, Wakefield—Thomas Horncastle Marshall.



No. 15: Boston (near Tadcaster), Easingwold, Knaresborough, Leyburn, Northallerton, Richmond, Ripon, Selby, Stokesley, Thirsk, Whitby, York—Mr. Serjeant Dowling.

No. 16: Barton-on-Umber, Beverley, Bridlington, Great Driffield, Hedon, Helmsley, Howden, Kingston-upon-Hull, New Malton, Pocklington, Scarborough—W. Raines.

No. 17: Boston, Brigg, Caistor, Gainsborough, Great Grimsby, Horncastle, Lincoln, Louth, Market Rasen, Sleaford, Spilsby—J. G. Stappylon Smith.

No. 18: Bingham, East Retford, Mansfield, Newark, Nottingham, Worksop—R. Wildman.

No. 19: Alfreton, Ashbourne, Bakewell, Belper, Burton, Chapel-en-le-Frith, Chesterfield, Derby, Wirksworth—Joseph Thomas Cantrell.

No. 20: Ashby de la Zouch, Hinckley, Leicester, Loughborough, Market Bosworth, Market Harborough, Melton Mowbray, Grantham, Oakham, Uppingham—J. Hildyard.

No. 21: Atherstone, Birmingham, Tamworth—Leigh Trafford.

No. 22: Leicester, Banbury, Coventry, Daventry, Lutterworth, Nuneaton, Rugby, Shipston, Solihull, Southam, Stratford-on-Avon, Warwick—F. Trotter Dinsdale.

No. 23: Bromyard, Bromsgrove, Droitwich, Evesham, Kidderminster, Ledbury, Pershore, Stourbridge, Tenbury, Upton, Worcester—B. Parham.

No. 24: Abergavenny, Chepstow, Hereford, Kington, Leominster, Monmouth, Newport, Pontypool, Presteign, Ross, Tredegar, Usk—J. M. Herbert.

No. 25: Dudley, Oldbury, Walsall, Wolverhampton—Mr. Serjeant Clarke.

No. 26: Cheadle, Henley, Leek, Lichfield, Newcastle-under-Lyne, Rugeley, Stafford, Stone, Uttoxeter—R. G. Temple.

No. 27: Bishop's Castle, Bridgenorth, Cleobury, Drayton, Ludlow, Madeley, Newport, Shrewsbury, Wellington, Wem, Whitchurch—U. Corbet.

No. 28: Aberistwith, Bala, Bangor, Caernarvon, Conwy, Corwen, Dolgelly, Holywell, Llangefni, Llanrwst, Machynlleth, Portmadoc, Pwllheli—A. J. Johnnes.

No. 29: Denbigh, Holywell, Llanfyllin, Llanidloes, Mold, Newtown, Oswestry, Ruabon, Ruthin, St. Asaph, Welshpool, Wrexham—E. L. Richards.

No. 30: Brecknock, Bridgend, Builth, Cardiff, Crickhowell, Hay, Merthyr Tydvil, Neath, Rhayader, Swansea—T. Falconer.

No. 31: Aberayron, Cardigan, Caermarthen, Fishguard, Haverfordwest, Lampeter, Llanddolefawr, Llandovery, Llanely, Newcastle-in-Emlyn, Narberth, Pembroke—John Johnes.

No. 32: Attleborough, Aylsham, East Dereham, Great Yarmouth, Holt, Little Walsingham, North Walsham, Norwich, Wymondham—T. J. Birch.

No. 33: Beccles, Bury St. Edmunds, Eye, Framlingham, Halesworth, Harleston, Ips-

wich, Lowestoft, Mildenhall, Stowmarket, Thetford, Woodbridge—Francis King Eagle.

No. 34: Bourne, Downham Market, Ely, Holbeach, King's Lynn, March, Peterborough, Soham, Spalding, Stamford, Swaffham, Wisbeach—J. D. Burnaby.

No. 35: Bedford, Biggleswade, Cambridge, Haverhill, Huntingdon, Kettering, Newmarket, Oundle, Royston, Saffron Walden, St. Neots, Thrapstone—J. Collyer.

No. 36: Ampthill, Aylesbury, Bicester, Brackley, Buckingham, Leighton Buzzard, Newport Pagnell, Northampton, Thame, Towcester, Wellingborough—John W. Wing.

No. 37: Abingdon, Chipping Norton, Faringdon, Henley-on-Thames, Hungerford, Newbury, Oxford, Reading, Wallingford, Wantage, Windsor, Witney, Woodstock—J. B. Parry.

No. 38: Barnet, Bishop's Stortford, Chessham, Edmondton, Hertford, High Wycombe, Hitchin, Luton, St. Albans, Uxbridge, Waltham, Watford—John Herbert Koe.

No. 39: Braintree, Brentwood, Chelmsford, Colchester, Dunmow, Hadleigh, Halstead, Harwich, Maldon, Rochford, Romford, Sudbury—Wm. Gardon.

No. 40: Whitechapel (Court, Osborne-st.)—Mr. Serjeant Manning.

No. 41: Shoreditch (Court, Old-street-road), Bow (Court, Fairfield-road)—Mr. Serjeant Storks.

No. 42: Clerkenwell (Court, Duncan-terr., City-road)—Serjeant H. G. Jones.

No. 43: Bloomsbury (Court, 11, Portland-road)—D. D. Heath.

No. 44: Brentford, Brompton (Court, Whitehead's Grove), Marylebone (Court, New-road, near Lisson Grove)—J. L. Adolphus.

No. 45: Westminster (Court, 83, St. Martin's-lane)—Francis Bayley.

No. 46: Chertsey, Croydon, Dorking, Epsom, Farnham, Godalming, Guildford, Kingston, Reigate, Wandsworth—J. F. Fraser.

No. 47: Southwark (Court, Swan-street, Borough)—G. Clive.

No. 48: Greenwich (Court, Burney-street), Lambeth (Court, Denmark-hill, Camberwell) Woolwich (Court, Brewer-street)—W. Pitt Taylor.

No. 49: Bromley, Dartford, Gravesend, Maidstone, Rochester, Sevenoaks, Sheerness, Tonbridge, Tonbridge Wells—Jas. Espinasse.

No. 50: Ashford, Canterbury, Deal, Dover, Faversham, Folkestone, Hythe, Margate, Ramsgate, Romney, Sittingbourne, Tenterden—Charles Harwood.

No. 51: Arundel, Brighton, Chichester, Cuckfield, East Grinstead, Hastings, Horsham, Lewes, Midhurst, Petworth, Rye, Worthing—Wm. Furner.

No. 52: Alton, Andover, Basingstoke, Bishop's Waltham, Newport (I. W.), Petersfield, Portsmouth, Romsey, Southampton, Winchester—Charles Jas. Gale.

No. 53: Bath, Bradford, Calne, Chippen-

ham, Devizes, Frome, Marlborough, Melksham, Swindon, Trowbridge, Warminster, Westbury—J. G. Smith.

No. 54: Cheltenham, Cirencester, Dursley, Gloucester, Malmesbury, Newent, Newnham, Northleach, Stow, Stroud, Tewkesbury, Winchcombe—James Francillon.

No. 55: Bristol, Chipping Sodbury, Thornbury—Arthur Palmer.

No. 56: Blandford, Bridport, Christchurch, Dorchester, Fordlingbridge, Lymington, Poole, Salisbury, Shaftesbury, Wareham, Weymouth, Wimborne Minster—Edw. Everett.

No. 57: Axbridge, Bridgewater, Chard, Clut-

ton, Crewkerne, Langport, Taunton, Wellington, Wells, Weston-super-Mare, Williton, Wincanton, Yeovil—J. Monson Carrow.

No. 58: Axminster, Barnstaple, Bideford, Crediton, Exeter, Honiton, South Molton, Tiverton, Torrington—John Tyrrell.

No. 59: Camelford, East Stonehouse, Hols-worthy, Kingsbridge, Llanceston, Newton Abbot, Oakhampton, Plymouth, Tavistock, Totness—W. M. Praed.

No. 60: Bodmin, Falmouth, Helston, Liskeard, Penzance, Redruth, St. Austell, St. Colomb Major, Truro—G. G. Kekewich.

## LAW AND OTHER PUBLIC OFFICES IN THE METROPOLIS,

### WITH HOURS OF ATTENDANCE.

Accountant-General's Office, Chancery-lane, 9 to 2, and 4 to 7; and for Delivery of Drafts, 11 to 2

Acknowledgment of Deeds by Married Women, Lancaster-place, Waterloo Bridge, 11 to 5; vac. 11 to 1

Accountant in Bankruptcy, Basinghall-street, 10 to 4; for payment of dividends, 11 to 3

Adjutant-General's Office, Horse Guards, 11 to 5

Admiralty Court, College-square, Doctors' Commons, 11 to 4

Admiralty Register Office, Paul's Bake-house-court, Godliman-street, Oct. 1 to March 31, 10 to 3; April 1 to Sept. 30, 10 to 4

Admiralty Naval Department, Whitehall, 10 to 5

Admiralty Civil Department, Somerset House, 10 to 4

Affidavit Office (Chancery), Southampton-buildings, 10 to 4; in long vacation, 11 to 1

Alien Office, at the Home Office, 11 to 4

Allowance Office for spoiled Stamps, Somerset-place, Tues. Thurs. and Sat. 12 to 2

Apothecaries' Hall, Water-lane, Blackfriars, 9 to 8; Solicitor's Office, 1 to 3

Appeals for Prizes, Doctors' Commons, 10 to 3 and 4

Appearance Office (Q. B.), King's Bench-walk, Temple. Hours as Writ Office

Archdeacon of London's Office, Great Knight-riders-street, 9 to 6

Archdeacon of Middlesex's Office, 2, Godliman-street, 10 to 4

Archdeacon of Surrey's Office, 2, Paul's Chain, 10 to 4

Archdeaconry of Rochester, 19, Benet's-hill, 9½ to 5

Arches' Registry, 20, Great Knight-riders-street, 10 to 4

Army Pay Office, see Paymaster-General

Attorney-General's Office, 2, King's Bench-walk, Temple, 10 to 4, and 6 to 8; in vacation, 10 to 5

Audit Office for Public Accounts, Somerset House, 10 to 4; Saturday, 10 to 2

Auditor's Office for Land Revenue, 11, Spring-gardens, 10 to 4

Bankruptcy Court, 82, Basinghall-street, 10 to 4

Bankrupts, Sec. of, 2, Quality-court, Chancery-lane, 10 to 4, and 6 to 8; during long vacation, 11 to 3

Bishop of London's Office, 3, Godliman-street, 10 to 4

Bishop of Winchester's Office for Surrey, 12, Great Knight-riders-street, 10 to 5

Board of Control, Cannon-row, 10 to 4

Board of Trade, Whitehall, 10 to 4

Bocking, Registry of the Deanery of, 10, Great Knight-riders-street, 9 to 6

Chancery Enrolment Office, Chancery-lane, 10 to 4; vacation, 11 to 2

Chancery Office, Southampton-buildings, 11 to 4; vacation, 11 to 1

Church Building Commission, &c., 13, Great George-street, Westminster, 10 to 5

City Court for Small Debts, Guildhall-buildings, 10 to 1

City Police Commissioner's Office, 26, Old Jewry, 9 to 5

City Remembrancer's Office, Guildhall-yard, 9 to 8

City Solicitor's Office, Guildhall, 9½ to 5½

Clerk of the Crown Office, Rolls'-yard, Chancery-lane, during the sitting of Parliament, 10 to 3, and at House of Lords, 4 to 6; at other times, 10 to 2

Clerk of the Essoigns Office (C. P.), Elm-court, Temple, 11 to 2, and 4 to 8 in term, and 4 to 6 in vacation

Clerk of the Juries and Hab. Cor. Office, 11 to 2, and 6 to 8 in Term. Executed at Chief Justice C. P.'s Chambers, Rolls' Gardens, Chancery-lane

Clerk of the Peace (City) Office, Sessions House, Old Bailey, 10 to 5; during sittings, 9 to 5

- Clerk of the Peace, for Surrey, North-street, Lambeth, 9 to 5  
 Ditto, Middlesex, Sessions House, Clerkenwell, 10 to 5  
 Coal Exchange, Lower Thames-street, 10 to 3  
 Colonial Land and Emigration Board, 9, Park-street, Queen-square, 11 to 5  
 Colonial Office, 13 and 14, Downing-street, 10 to 4  
 Commander-in-Chief's Office, Horse Guards, 10 to 6  
 Commissary of Surrey's Office, 12, Great Knightrider-street, 10 to 4  
 Commissary of London Registry for Wills, 16, Knightrider-street, 10 to 4  
 Commissioners for Affidavits in Chancery, and other Law Courts in Ireland, 10, Southampton-buildings, 10 to 4  
 Commissioners in Lunacy, 19, New-street, Spring-gardens, 10 to 4  
 Commissioners of Police, 4, Whitehall-place, 10 to 4  
 Commissioners of Sewers for City of London, Guildhall-yard, 10 to 4  
 Commissioners of Sewers for the Metropolis (exclusive of the City of London) 1, Greek-street, Soho-square, 9 to 4  
 Common Pleas Office, Serjeants' Inn, Chancery-lane, 11 to 5 in term; 11 to 3 in vacation, except from Aug. 10 to Oct. 24, when 11 to 2 only  
 Comptroller of Corn Returns, 4, Old Palace-yard, 10 to 4  
 Copyhold Commission, Somerset House, 10 to 4  
 Corn Exchange, Mark-lane, Fenchurch-street, Mondays, Wednesdays, and Fridays, 10 to 2  
 Court of Review, Registrar's Office, Quality-court, Chancery-lane, 10 to 4; vacation, 11 to 3  
 Council Office, Whitehall, 10 to 4  
 Crown Office (Q. B.), 2, King's Bench-walk, Temple, 11 to 5; in vacation, 11 to 3; in Rule Department, in term, 11 to 3, and 6 to 8  
 Crown Office in Chancery, Rolls'-yard, 10 to 3, and at House of Lords when sitting, 4 to 6  
 Custom House, Lower Thames-street, Indoor Offices, 10 to 4; Waterside Offices, from 1st March to 31st Oct., 8 to 4; from 1st Nov. to 28th Feb., 9 to 4  
 Dean and Chapter of St. Paul's Office, 5, Dean's-court, 9½ to 5  
 Dean and Chapter of Westminster's Office, 19, Benet's-hill, 9½ to 5  
 Declaration Office, Queen's Bench Office, Inner Temple. Hours same as Writ Office  
 Duchy of Cornwall Office, Somerset-place, 10 to 4  
 Duchy of Lancaster Office, Lancaster-place, Waterloo Bridge, 10 to 4  
 East India House, Leadenhall-street, Treasury, 9 to 3; other departments, 10 to 4  
 Ecclesiastical Commission, 5, Whitehall-place, 10 to 4  
 Education, Commissioners for, Privy Council Office, Downing-street, 10 to 4  
 Emigration Office, 15, Park-street, Westminster, and 70, Lower Thames-street, 10 to 4  
 Enrolment Office, 2, Chancery-lane, 10 to 4; vacation, 10 to 2  
 Error Office for Allowance and Transcript (Q.B. and C.P.), Serjeants' Inn, Chancery-lane, 10 to 4 in term; 11 to 3 vacation  
 Examiners' Office, Rolls'-yard, Chancery-lane, 10 to 4 in term, and 11 to 3 in vacation  
 Exchequer of Pleas Office, 7, Stone-buildings, Old-square, 11 to 5 in term; 11 to 3 in vacation, except from August 10 to Oct. 24, when 11 to 2 only; in Rule Department, 11 to 3 and 6 to 8  
 Exchequer Bill Office, Whitehall, 10 to 4  
 Excise Export Office, Tower-dock, 9 to 3  
 Factories Inspectors' Office, Home Office, Whitehall, 11 to 4  
 Faculty Office, 10, Great Knightrider-st., 9 to 6  
 First Fruits Office (see Queen Anne's Bounty)  
 Foreign Office, 15 and 16, Downing-street  
 General Board of Health, Richmond-terrace, Whitehall, 10 to 4  
 General Register Office of Births, Deaths, and Marriages, 7 and 8, Somerset-place, 10 to 4  
 Greenwich Out-Pension Office, 49, Great Tower-street, 10 to 4  
 Hackney Carriage Office, Old Broad-street, 10 to 4  
 Half-Pay Office. See Paymaster-General's Office  
 Hawkers' and Pedlars' Office, Somerset House, 10 to 4  
 Heralds' College Office, St. Benet's-hill, Doctors' Commons, 10 to 4  
 Home Office, Whitehall, 9 to 7  
 Horse Guards, 10 to 5  
 Inland Revenue Office, Somerset House, 10 to 4  
 Insolvent Debtors' Court, Portugal-street, 10 to 4  
 Invalid Office, 4, Northumberland-street, Strand, 10 to 4  
 Irish Office, 18, Great Queen-street, Westminster, 10 to 4  
 Joint Stock Company's Registration Office, Serjeants'-inn, Fleet-street, 10 to 5  
 Judge Advocate's Office, 35, Great George-street, Westminster, 10 to 5  
 Judges' Chambers, Rolls'-gardens, Chancery-lane, 11 to 5; vacation, 11 to 3; long vacation, 11 to 2  
 Judgment Office (Queen's Bench Office), Inner Temple. Hours the same as the Writ Office  
 Land Revenue Office. See Woods and Forests  
 Land Tax Office for London, 3, New Bank-buildings, 10 to 4  
 Land Tax Register Office, Somerset House, 10 to 4

- Legacy Duty Office, Somerset House, 10 to 4  
 London Gazette Office, 45, St. Martin's-lane  
 Lloyd's Rooms, Royal Exchange, 9 to 6;  
 Underwriters' Room, 10 to 5  
 Lord Chamberlain's Office, Stable-yard, St. James's, 11 to 4  
 Lord Chancellor's Secretary's Office, Quality-court, 11 to 3  
 Lord Mayor's Court Office, 7, Old Jewry, 10 to 4  
 Lunatics' Secretary's Office, Quality-court, 10 to 4; in vacation, 11 to 1  
 Lunacy Master's Office, 45, Lincoln's-inn-fields, 10 to 4  
 Marshal and Associate's Office (Q.B. and C.P.), Rolls'-gardens, term and sittings after, 11 to 5; in vacation, 11 to 2  
 Ditto (Exchequer), 5, Child's-place, as Queen's Bench, term and sittings after, 11 to 3 and 6 to 8; in vacation, 11 to 2  
 Masters in Chancery Office, 25, Southampton-buildings, 10 to 4; vacation, 11 to 1  
 Masters' Office, Q.B., Mitre-court-buildings, Temple; C.P., Serjeants'-inn, Chancery-lane; Exch., Stone-buildings, Lincoln's-inn, 11 to 5; in vacation, 11 to 3; from 10th August to 23rd Oct. 11 to 2  
 Metropolitan Buildings, 6, Adelphi-terrace, 10 to 4  
 Metropolitan Roads, North of the Thames, 22, Whitehall-place, 10 to 5  
 Metropolitan Police, 4, Whitehall-place, 10 to 4  
 Middlesex Registry, Bell-yard, Temple-bar, 10 to 3 for searches; 11 to 2 for leaving deeds  
 Navy Office, Somerset House, 10 to 4  
 Office of Coroner for Middlesex, 1, Bedford-street, Strand, (all hours)  
 Office for taking Affidavits in Chancery, Q.B., C.P., and Excheq., Ireland, and Irish Deeds Registry Office, 10, Southampton-buildings, Chancery-lane, 10 to 4  
 Ordnance Office, 86, Pall Mall, and Tower, 10 to 4  
 Patent Bill Office, 13, Serle-street, Lincoln's-inn, 10 to 4  
 Patent Office, Great Seal, Quality-court, 10 to 3  
 Paymaster-General's Office, Whitehall, 10 to 4  
 Peculiar of Archbishop of Canterbury's Office, 5½, Bell-yard, Doctors' Commons, 9 to 5  
 Pell Office, Westminster Hall, 10 to 1  
 Petty Bag Office, Rolls'-yard (C.), 10 to 4; in vacation, 11 to 2  
 Plantation Office, Whitehall, 11 to 3  
 Police Offices, 10 to 5  
 Poor Law Commission, Gwydir House, Whitehall, 10 to 4  
 Post Office, St. Martin's-le-Grand  
 Prerogative Court, College-square, Doctors' Commons, February to October, 9 to 4, other months, 9 to 3  
 Prerogative Will Office, 6, Great Knight-rider-street, as Prerogative Court  
 Presentation Office, Quality-court, 10 to 3  
 Prevention of Cruelty Society, 12, Pall Mall, 10 to 4  
 Privy Seal and Signet Office, 28, Abingdon-street, 10 to 3  
 Property-Tax Department, 3, Somerset-place, 10 to 4  
 Public Accounts Office. See Audit Office  
 Public Office in Chancery, Southampton-buildings, 10 to 4; in long vacation, 11 to 1; no attendance on Saturdays  
 Public Record Office—Head Office, Rolls' House, Chancery-lane. Branch Offices, Rolls' Chapel, Tower, Chapter House, Poet's Corner, and Carlton Ride, 10 to 4  
 Public Works Loan Office, S. Sea House, 10 to 4  
 Queen Anne's Bounty Office, Dean's-yard, Westminster; Treasurer's Department, 10 to 2; Secretary's and First Fruits and Tenths Department, 10 to 4  
 Queen's Bench Office, Mitre-court-buildings, Temple; hours as the Writ Office  
 Queen's Remembrancer Office, 22, Duke-street, Westminster, 10 to 4  
 Railway Board, 22, Great George-street  
 Receiver's Office for Greenwich Hospital, Tower Hill, 10 to 4  
 Record and Writ Clerks' Office, Chancery-lane, 10 to 4 in Term and during the Seals, at other times 11 to 1  
 Register Office of the Dean and Chapter of St. Paul's, 5, Dean's-court, Doctors'-commons, 9½ to 5  
 Registrar Office, Chancery-lane (C.) 11 to 2; for inspection, 9 to 3 and 8 to 6; in vacation, 11 to 1  
 Registry of Designs, 4, Somerset-place, 10 to 4; for registering, 11 to 3  
 Report and Entries Office, Chancery-lane, 10 to 3; vacation, 11 to 1  
 Royal Marines Office, 22, New-street, Spring-gardens, 10 to 5  
 Rule Office (Q.B.), Queen's Bench Office, Inner Temple, 11 to 3 and 6 to 8, in term; in vacation, as Writ Office  
 Rule Office (C.P.), Serjeants' Inn, Chancery-lane, 11 to 3 and 6 to 8, in term; in vacation, as Writ Office  
 Savings Banks' (Barristers') Office, 5, Bolton-street, Piccadilly, 10 to 4  
 School of Design, Marlborough House  
 Scottish Corporation Office, Crane-court, Fleet-street, 10 to 4  
 Secondary's Office, 5, Basinghall-street, 10 to 7  
 Secretary's Office, Lord Chancellor's, Quality-court, Chancery-lane, 11 to 3; Rolls, Chancery-lane, 10 to 3; vacation, 11 to 1  
 Sheriff of Middlesex's Office, Red Lion-square. Court days, Thursdays  
 Sheriff's Court Office, Basinghall-street, 10 to 4  
 Signet Office. See Privy Seal

Solicitor-General's Office, 3, Stone-buildings, Lincoln's Inn Sons of the Clergy, 2, Bloomsbury-place, Bloomsbury-square Stage Coach Duty Office, at Inland Revenue Office, Broad-street Stamp Office, Somerset House, 10 to 4. No money received after 3 State Paper Office, 12, Duke-street, Westminster, 11 to 4 Stationery Office, James-street, Buckingham-gate, 10 to 4 Stock Exchange, Capel-court, Bank, 10 to 4 Subpena Office, Rolls'-yard, 10 to 4 in term, and 11 to 1 in vacation only Surveyor of Crown Lands, 8, Richmond-terrace. See Board of Works Tax Office, Somerset-place, 10 to 3 Taxing Master's Office, Staples-inn, 10 to 4; vacation, 11 to 1	Tenth's Office. See Queen Anne's Bounty Tithe Commissioners' Office, Harrington House, Whitehall, 10 to 4 Transport Office, Somerset House, 10 to 4 Treasurer for the County of Middlesex's Office, Clerkenwell Sessions-house, 11 to 3 Treasury Office, Whitehall, 10 to 4 Vicars General and Peculiars' Office, Bell-yard, Doctors' Commons, 9½ to 5 Victualling Office, Somerset House, 10 to 4 War Office, Horse Guards, 10 to 4 Wine Licence Office, Inland Revenue Office, Somerset House, 10 to 3 Woods, Forests, and Land Revenues, Public Works and Buildings Office, Whitehall-place, 10 to 4 Writs Office (Q B.), Queen's Bench Office, King's Bench-walk, Temple, 11 to 4; vacation, 11 to 3; long vacation, 11 to 2
--	--

MEDICAL WITNESSES' ACT.

6 & 7 Wm. 4, c. 89.

*An Act to provide for the attendance and remuneration of Medical Witnesses at Coroners' Inquests.* [17th Aug. 1836.]

WHEREAS it is expedient to provide for the attendance of medical witnesses at coroners' inquests, also remuneration for such attendance, and for the performance of *post-mortem* examinations at such inquests; be it therefore enacted by the King's most excellent Majesty, by and with the advice and consent of the Lords spiritual and temporal, and Commons in this present Parliament assembled, and by the authority of the same, that from and after the passing of this Act, whenever, upon the summoning or holding of any coroner's inquest, it shall appear to the coroner that the deceased person was attended at his death or during his last illness by any legally qualified medical practitioner, it shall be lawful for the coroner to issue his order, in the form marked (A.) in the schedule hereunto annexed, for the attendance of such practitioner as a witness at such inquest; and if it shall appear to the coroner that the deceased person was not attended at or immediately before his death by any legally qualified medical practitioner, it shall be lawful for the coroner to issue such order for the attendance of any legally qualified medical practitioner being at the time in actual practice in or near the place where the death has happened; and it shall be lawful for the coroner, either in his order for the attendance of the medical witness, or at any time between the issuing of such order and the termination of the inquest, to direct the performance of a *post-mortem* examination, with or without an analysis of the contents of the stomach or intestines, by the medical witness or witnesses who may be summoned to attend at any inquest; provided that if any person shall state upon oath before the coroner that in his or her belief the death of the deceased individual was caused partly or entirely by the improper or negligent treatment of any medical practitioner or other person, such medical practitioner or other person shall not be allowed to perform or assist at the *post-mortem* examination of the deceased.

II. And be it further enacted, That whenever it shall appear to the greater number of the jurymen sitting at any coroner's inquest, that the cause of death has not been satisfactorily explained by the evidence of the medical practitioner or other witness or witnesses who may be examined in the first instance, such greater number of the jurymen are hereby authorized and empowered to name to the coroner in writing any other legally qualified medical practitioner or practitioners, and to require the coroner to issue his order, in the form hereinbefore mentioned, for the attendance of such last-mentioned medical practitioner or practitioners as a witness or witnesses, and for the performance of a *post-mortem* examination, with or without an analysis of the contents of the stomach or intestines, whether such an examination has been performed before or not; and if the coroner, having been thereunto required, shall refuse to issue such order, he shall be deemed guilty of a misdemeanour, and shall be punishable in like manner as if the same were a misdemeanour at common law.

III. And be it further enacted, That any legally qualified medical practitioner has attended upon any coroner's inquest in obedience to any such order as aforesaid of the coroner, the said practitioner shall for such attendance at any inquest in Great Britain be entitled to receive such remuneration or fee as is mentioned in the table in the schedule hereunto annexed;

and for any inquest held in Ireland the said practitioner shall be paid in the manner provided by the laws in force in that part of the United Kingdom; and the coroner is hereby required and commanded to make his order for the payment of such remuneration or fee, when the inquest shall be held in Great Britain, and such order may be addressed and directed to the churchwardens and overseers of the parish or place in which the death has happened; and such churchwardens and overseers, or any one of them, is and are hereby required and commanded to pay the sum of money mentioned in such order of the coroner to the medical witness therein mentioned, out of the funds collected for the relief of the poor of the said place.\*

IV. Provided nevertheless, and be it further enacted, That no order of payment shall be given, or fee or remuneration paid, to any medical practitioner, for the performance of any *post-mortem* examination which may be instituted without the previous direction of the coroner.

V. Provided also, and be it further enacted, That when any inquest shall be holden on the body of any person who has died in any public hospital or infirmary, or in any building or place belonging thereto, or used for the reception of the patients thereof, or who has died in any county or other lunatic asylum, or in any public infirmary or other public medical institution, whether the same be supported by endowments or by voluntary subscriptions, then and in such case nothing herein contained shall be construed to entitle the medical officer whose duty it may have been to attend the deceased person as a medical officer of such institution as aforesaid, to the fees or remuneration herein provided.

VI. And be it further enacted, That where any order for the attendance of any medical practitioner as aforesaid shall have been personally served upon such practitioner, or where any such order not personally served shall have been received by any medical practitioner in sufficient time for him to have obeyed such order, or where any such order has been served at the residence of any medical practitioner, and in every case where any medical practitioner has not obeyed such order, he shall for such neglect or disobedience forfeit the sum of five pounds sterling, upon complaint thereof made by the coroner or any two of the jury before any two justices having jurisdiction in the parish or place where the inquest under which the order issued was held, or in the parish where such medical practitioner resides; and such two justices are hereby required, upon such complaint, to proceed to the hearing and adjudication of such complaint, and, if such medical practitioner shall not show to the said justices a good and sufficient cause for not having obeyed such order, to enforce the said penalty by distress and sale of the offender's goods, as they are empowered to proceed by any Act of Parliament for any other penalty or forfeiture.

VII. And be it enacted, That nothing in this Act contained shall extend to Scotland.

**CORONER'S INQUEST at  
upon the body of**

By Virtue of this my Order as Coroner for \_\_\_\_\_, you are required to appear before me and the Jury at \_\_\_\_\_, on the \_\_\_\_\_ day of \_\_\_\_\_ one thousand eight hundred and \_\_\_\_\_, at \_\_\_\_\_ of the clock, to give evidence touching the cause of the death of the aforesaid person; [and make, or assist in making, a *post-mortem* examination of the body (with an analysis of the contents of the stomach, if such be necessary), and report thereon at the said inquest.]

Signed

Coroner.

Surgeon [or M.D.] \_\_\_\_\_

**ALLOWANCES TO WITNESSES FOR ATTENDANCE TO GIVE EVIDENCE  
IN COURTS OF LAW.**

	Per day.	Ditto in County Court.
Surgeons, Surveyors, and Attorneys ...	£1 1 0 to £2 2 0	£0 7 6
Merchants .....	„ 1 1 0	0 7 6
Tradesmen, Farmers, &c. ....	0 10 0 „ 0 15 0	0 5 0
Journeymen, Mechanics, &c. ....	0 6 0 „ 0 7 0	0 2 0
Females .....	0 5 0 „ 1 0 0	...

**In the Coroner's Court.**

Per Inquest .....	£1 1 0
For Post-Mortem examination with or without chemical analysis .....	1 1 0 additional.
Other witnesses are paid at the discretion of the coroner...	0 1 0 to 5 0

\* Since the passing of this Act, the Coroner himself has been required by another Act, 1st Vict. cap. 68, to pay the medical fees at the termination of every inquest, and charge the amount to the county.

## PHARMACY ACT.

14 &amp; 15 VICTORIA, CAP. LVI.

*An Act for regulating the Qualifications of Pharmaceutical Chemists.* [20th June, 1852.]

WHEREAS it is expedient for the safety of the public that persons exercising the business or calling of Pharmaceutical Chemists in *Great Britain* should possess a competent practical knowledge of Pharmaceutical and General Chemistry and other branches of useful knowledge: and whereas certain persons desirous of advancing Chemistry and Pharmacy, and of promoting an uniform system of educating those who should practise the same, formed themselves into a society, called "The Pharmaceutical Society of *Great Britain*," which said society was on the eighteenth day of *February*, one thousand eight hundred and forty-three, incorporated by Royal Charter, whereby it was provided that the said society should consist of members who should be Chemists and Druggists who were or had been established on their own account at the date of the said Charter, or who should have been examined in such manner as the council of the said society should deem proper, or who should have been certified to be duly qualified for admission, or who should be persons elected as superintendents by the council of the said society: and whereas it is expedient to prevent ignorant and incompetent persons from assuming the title of or pretending to be Pharmaceutical Chemists or Pharmacists in *Great Britain*, or members of the said Pharmaceutical Society, and to that end it is desirable that all persons before assuming such title should be duly examined as to their skill and knowledge by competent persons, and that a register should be kept by some legally authorized officer of all such persons: and whereas for the purposes aforesaid, and for extending the benefits which have already resulted from the said Charter of Incorporation, it is desirable that additional powers should be granted for regulating the qualifications of persons who may carry on the business of Pharmaceutical Chemists: be it enacted by the Queen's most excellent Majesty, by and with the advice and consent of the Lords spiritual and temporal, and Commons, in this present Parliament assembled, and by the authority of the same.

I.—*Charter, dated 18th February, 1843, confirmed, save as altered.*

That the said Charter of Incorporation granted to the said Society on the eighteenth day of *February*, one thousand eight hundred and forty-three, save and except such part or parts thereof as are hereby altered, varied, or repealed, shall be and the same is hereby confirmed and declared to be in full force and virtue, and shall be as good and effectual to all intents and purposes as if this Act had not been passed.

II.—*Power to Council to alter Bye-laws, provided they are approved by a General Meeting of Society and the Secretary of State.*

The council of the said Pharmaceutical Society shall be and the same are hereby authorized and empowered to alter and amend the bye-laws of the said Society made and established under or in pursuance of the said Charter of Incorporation, and to make and establish such new or additional bye-laws as they shall deem proper and necessary for the purposes contemplated by the said Charter or by this Act: provided always, that all such original bye-laws and all altered, amended, or additional bye-laws, shall be confirmed and approved by a special general meeting of the members of the said Pharmaceutical Society, and by one of her Majesty's Principal Secretaries of State: provided also, that the existing bye-laws of the said Society shall continue in force until the next annual meeting of the said Society to be held in the month of *May*, one thousand eight hundred and fifty-three.

III.—*Manner of Voting.*

At all meetings of the said Society at which votes shall be given for the election of officers, all members entitled to vote may give their votes either personally, or, in cases of residence exceeding five miles from the General Post Office, *St. Martin's le Grand, London*, by voting papers authorized by writing, in a form to be defined in the bye-laws of the said Society, or in a form to the like effect, such voting papers being transmitted under cover to the secretary not less than five clear days prior to the day on which the election is to take place.

IV.—*Council to appoint Registrar, &c.*

The council of the said Pharmaceutical Society shall, within three calendar months after the passing of this Act, appoint a fit and proper person as a registrar under this Act, and the council of the said Society shall have the power to remove the said registrar, or any future registrar to be appointed under this Act, from the said office, and from time to time to appoint a new registrar in the room of any registrar who may die, or retire, or be removed

from office as aforesaid, and also to appoint and remove from time to time a deputy registrar and such clerks and other subordinate officers as may be requisite for carrying out the purposes of this Act, and also to pay suitable salaries to the said registrar, deputy-registrar, clerks, and officers.

V.—*Registrar to make Registers of Members of Societies, &c., and to keep an Index and Books, as may be required.*

The registrar to be appointed under or by virtue of this Act shall from time to time make out and maintain a complete register of all persons being members of the said Society, and also of all persons being associates and apprentices or students respectively, according to the terms of the Charter of Incorporation, and shall keep a proper index of the register, and all such other registers and books as may be required by the council of the said Society, and may be necessary for giving effect to the bye-laws of the said Society and to the provisions of this Act.

VI.—*All Members, Associates, &c. of the Society at the passing of this Act entitled to be registered.*

All such persons as shall at the time of the passing of this Act be members, associates, apprentices, or students of the said Pharmaceutical Society of *Great Britain*, according to the terms of the said Charter of Incorporation, shall be registered as Pharmaceutical Chemists, assistants, and apprentices or students respectively.

VII.—*Registrar bound to certify, and his certificate good evidence in absence of the contrary.*

The registrar to be appointed under or by virtue of this Act shall be bound, on the application of any person paying one shilling, to certify under his hand whether or no any person whose name and address shall be furnished to him appears in the said register or is a member of the Pharmaceutical Society of *Great Britain* or not; and the certificate of such registrar, signed by the said registrar, and countersigned by the president or two members of the council of the said Society, shall, in the absence of evidence to the contrary, be sufficient evidence of the facts therein stated up to the date of the said certificate.

VIII.—*Persons appointed under Charter or Bye-laws, or this Act, to conduct Examinations.—Power to Examiners to grant Certificates.*

All such persons as shall from time to time be appointed under or in pursuance of the said Charter of Incorporation or the bye-laws thereof, or under this Act, shall be and the same are hereby declared to be fit and proper persons to conduct all such examinations as are provided for or contemplated by this Act, and shall respectively have full power and authority and are hereby authorized and empowered to examine all persons who shall present themselves for examination under the provisions of this Act in their knowledge of the Latin language, in Botany, in *Materia Medica*, and in Pharmaceutical and General Chemistry, and such other subjects as may from time to time be determined by any bye-law; provided always, that such examinations shall not include the theory and practice of Medicine, Surgery, or Midwifery; and the said examiners are hereby empowered to grant or refuse to such persons, as in their discretion may seem fit, certificates of competent skill and knowledge and qualification to exercise the business or calling of Pharmaceutical Chemists, or, as the case may require, to be engaged or employed as students, apprentices, or assistants respectively.

IX.—*Examiners to be appointed for Scotland.*

And to enable the said Society to provide for the examination in *Scotland* of such students, apprentices, or assistants in *Scotland* as may desire to be examined there, it shall be lawful for the council of the Society, and they are hereby required, to appoint such fit and proper persons in *Scotland*, to meet in *Edinburgh* or *Glasgow*, or such other place or places as the council may think desirable, and to conduct there all such examinations as are provided for and contemplated by this Act, with such and the like powers and authorities in respect thereof as are herein conferred, and to grant to the persons to be so examined such and the like certificates as are herein-before specified and referred to, or to refuse the same; and all the provisions of this Act shall be equally applicable to the examiners, examinations, and parties examined in *Scotland* as to the examiners, examinations, and parties examined in *England*.

X.—*Persons who have obtained Certificates entitled to be registered; Persons registered as Pharmaceutical Chemists eligible to be Members; Eligibility of Persons registered as Assistants.*

Every such person who shall have been examined by the persons appointed as aforesaid, and shall have obtained a certificate of qualification from them, shall be entitled to be registered by the registrar according to the provisions of this Act, upon payment of such fee or



fees as shall be fixed by the bye-laws; and every such person duly registered as a Pharmaceutical Chemist shall be eligible to be elected as a member of the said Society; and every such person duly registered as an assistant shall be eligible for admission as an associate of the said Society; and every such person duly registered as a student or apprentice to a Pharmaceutical Chemist shall be eligible for admission into the said Society; according to the bye-laws thereof.

XI.—*Exceptions.*

That no person who is a member of the medical profession, or who is practising under right of a degree of any university, or under a diploma or licence of a medical or surgical body, shall be entitled to be registered under this Act; and if any registered Pharmaceutical Chemist shall obtain such diploma or licence, his name shall not be retained on the said register during the time that he is engaged in practice as aforesaid.

XII.—*Persons not duly registered shall not assume or use name or title of Pharmaceutical Chemist, or any name, title, or sign implying the same.—Penalty on persons offending.*

From and after the passing of this Act, it shall not be lawful for any person, not being duly registered as a Pharmaceutical Chemist according to the provisions of this Act, to assume or use the title of Pharmaceutical Chemist or Pharmaceutist in any part of *Great Britain*, or to assume, use, or exhibit any name, title, or sign implying that he is registered under this Act, or that he is a member of the said Society; and if any person, not being duly registered under this Act, shall assume or use the title of Pharmaceutical Chemist or Pharmaceutist, or shall use, assume, or exhibit any name, title, or sign implying that he is a person registered under this Act, or that he is a member of the said Society, every such person shall be liable to a penalty of Five Pounds; and such penalty may be recovered by the registrar to be appointed under this Act, in the name and by the authority of the council of the said Society, in manner following; (that is to say,)

*Penalties how recoverable in England and Wales; in Scotland.*

In *England or Wales*, by plaint under the provisions of any Act in force for the more easy recovery of small debts and demands:

In *Scotland*, by action before the Court of Session in ordinary form, or by summary action before the sheriff of the county, or in the royal burghs before the magistrates of the burghs where the offence may be committed, or the offender resides, who, upon proof of the offence or offences, either by confession of the party offending or by the oath or affirmation of one or more creditable witnesses, shall convict the offender, and find him liable in the penalty or penalties aforesaid, as also in expenses; and it shall be lawful for the sheriff or magistrate, in pronouncing such judgment for the penalty or penalties and costs, to insert in such judgment a warrant, in the event of such penalty or penalties and costs not being paid, to levy and recover the amount of the same by poinding:

Provided always, that it shall be lawful to the sheriff or magistrate, in the event of his dismissing the action and assoilzieing the defender, to find the complainer liable in expenses; and any judgment so to be pronounced by the sheriff or magistrate in such summary application shall be final and conclusive, and not subject to review, by advocacy, suspension, reduction, or otherwise.

XIII.—*Limitation for Recovery of Penalties, &c.*

Provided always, that no action or other proceeding for any offence under this Act shall be brought after the expiration of six months from the commission of such offence; and in every such action or proceeding the party who shall prevail shall recover his full costs of suit or of such other proceedings.

XIV.—*Application of Penalties.*

All and every sums and sum of money which shall arise from any conviction and recovery of penalties for offences incurred under this Act shall be paid as the Commissioners of her Majesty's Treasury shall direct.

XV.—*Registrar falsifying Register, &c., guilty of Misdemeanor.*

If any registrar under this Act shall wilfully make or cause to be made any falsification in any matters relating to any register or certificate aforesaid, every such offender shall be deemed guilty of a misdemeanor.

XVI.—*Any Person wilfully procuring false Certificate guilty of a Misdemeanor.*

If any person shall wilfully procure by any false or fraudulent means a certificate purporting to be a certificate of registration under this Act, or shall fraudulently exhibit a certificate, purporting to be a certificate of membership of the Pharmaceutical Society, every such person so offending shall be adjudged guilty of a misdemeanor.

LIST OF COUNTY CORONERS IN ENGLAND AND WALES.

(NOTE.—The letters L. and M. denote that the Coroners belong respectively to the Legal or to the Medical Profession.)

County.	<i>Divisions of County as made by Statute, or by Agreement of Coroners.</i>	<i>Coroners and Residence.</i>	<i>Deputy Coroners and Residence.</i>
Bedford	{ Bedfordshire (exclusive of the ho- nor of Ampthill) ... .. } Honor of Ampthill... ..	Ezra Eagles (L.) Bedford ... ..	John Eagles, Ampthill
Berks	... ..	John Green (L.) Woburn ... ..	...
Buckingham	... ..	E. Cowcher (M.) Abingdon ... ..	George Cowley, Winslow
	... ..	Joseph Parrott (L.) Aylesbury ... ..	J. Parton, Beaconsfield
	... ..	John Charsley, Beaconsfield ... ..	...
	... ..	J. Alexander, Newbury ... ..	...
	... ..	R. Clarke, Reading ... ..	...
	... ..	W. D. Wasbrough (L.) Wantage ... ..	Walter Barker, Wantage
Cambridge	... ..	{ George Joseph Twiss, 15, Market-st. Cambr. Charles Phillips (L.) Newmarket ... .. }	...
	... ..	{ William Pratt, March ... .. William Marshall, Ely ... .. }	...
Chester	Isle of Ely ... ..	J. Roscoe (L.) Knutsford ... ..	Thomas Roscoe, Nether Knutsford
	Knutsford ... ..	... ..	...
	Chester ... ..	H. Churton (M.) Westmouut, Chester ... ..	...
	Stockport ... ..	C. Hudson (L.) Stockport ... ..	...
	Halton ... ..	W. Caldwell, Frodsham ... ..	...
Cornwall	Eastern Division ... ..	Joseph Hamley, Bodmin ... ..	E. G. Hamley, Bodmin
	Western Division ... ..	John Carlyon, Truro ... ..	E. T. Carlyon, Truro
	... ..	William Hiehens, St. Ives ... ..	...
Cumberland	Eastern Division ... ..	William Carriek (L.) Brampton ... ..	J. Lee, Brampton
	Western Division ... ..	William Lumb, Whitehaven ... ..	...
	Lordship of Egremont } Honor of Cockermouth }	William Bragg, Cockermouth ... ..	...
Derby	Lordship of Milion ... ..	Christopher Hobson, Bootle ... ..	...
	and part of Wickswoth Hundred, Morpleson and Litchurch Hundred,	William Whiston, jun. (L.) Derby ... ..	...
	Repton and Gresley Hundred ... ..	Joseph Sale, Derby ... ..	...
	Appletree Hundred ... ..	Henry Mozley (L.) Derby ... ..	...
	High and Low Peak Hundred, and part of Wickswoth Hundred ... .. }	Thomas Mander (L.) Bakewell ... ..	E. W. Thompson, Glossop
	Scarsdale Hundred ... ..	John Hutchinson (L.) Chesterfield ... ..	...

Devon	...	...	...	Richard Bremridge, Barnstaple...	...	J. H. Toller, Barnstaple
	...	...	...	Frederick Leigh (L.) Collumpton	...	R. R. Crosse, Collumpton
	...	...	...	R. H. Aberdeen (L.) Honiton	...	...
	...	...	...	Allan Belfred Bone (L.) Devonport	...	...
	...	...	...	Henry Adoniah Vallack, Great Torrington	...	...
	...	...	...	{ Joseph Gribble (L.) Ashburton	...	W. A. Loekey, Ashburton
	...	...	...	{ James Partridge, Tiverton	...	W. C. Fincham, Blandford
Dorset	...	...	...	Francis T. Jones (L.) Blandford	...	...
	...	...	...	Sammuel S. Cory (M.) Bridport	...	...
	...	...	...	John Frampton (L.) Cerne Abbas	...	...
	...	...	...	John Wallis, Dorchester	...	...
	...	...	...	Frederick S. Spencer	...	...
	...	...	...	William Hannen (L.) Shaftesbury	...	...
	...	...	...	Edward Castleman (L.) Wimborne	...	...
	...	...	...	Henry T. Johns (L.) Kingwood, Hants	...	...
	...	...	...	William Read Bell (L.) Gillingham...	...	...
	...	...	...	Thomas Fooks (L.) Sherborne	...	...
Durham	...	...	...	{ John Milnes Favell (Gentleman) Eighton	...	J. M. Hudson, Chester-le-Street
	...	...	...	{ Cottage, Durham	...	R. F. Middleton, Durham
	...	...	...	Thomas Christopher Maynard, Durham	...	...
	...	...	...	John Settle, Stockton...	...	...
	...	...	...	William Trotter (L.) Bishop Auckland	...	...
	...	...	...	Charles Carne Lewis (L.) Brentwood	...	...
	...	...	...	William Codd (L.) Maldon...	...	...
	...	...	...	Joseph Coverdale (Agent) Ingatstone-hall	...	...
	...	...	...	Edmund Chapman (L.) Harwich	...	...
	...	...	...	{ F. B. Philbrick, Colchester	...	...
	...	...	...	{ John Pearce, Frittlewell	...	...
	...	...	...	Joyner Ellis (L.) Berkeley	...	...
	...	...	...	John Garrick Ball (L.) Minchinhampton...	...	...
	...	...	...	Joseph Lovegrove, Gloucester	...	...
	...	...	...	John Barnett, Cheltenham	...	...
	...	...	...	Thomas Evans, Hereford	...	...
	...	...	...	N. Lauwarne, Hereford	...	...
	...	...	...	Thomas Sworder (L.) Hereford...	...	P. Longmore, Hertford
	...	...	...	F. J. Osbaldeston, St. Alban's	...	...
	...	...	...	Thomas Higgs (L.) Westminster	...	...
	...	...	...	Charles Margetts (L.) Huntingdon	...	William Ward, Huntingdon
	...	...	...	R. W. Allpress, St. Ives	...	...
Gloucester	...	...	...	Duchy of Lancaster, part of...	...	...
	...	...	...	Lower Division	...	...
	...	...	...	Stroud Division	...	...
	...	...	...	Upper Division	...	...
	...	...	...	Forest Division	...	...
	...	...	...	Hereford	...	...
	...	...	...	Leominster	...	...
	...	...	...	Eastern Division	...	...
	...	...	...	Western Division	...	...
	...	...	...	Duchy of Lancaster, part of...	...	...
	...	...	...	Huntingstone...	...	...
	...	...	...	Toseland...	...	...
Hertford	...	...	...	Duchy of Lancaster, part of...	...	...
	...	...	...	Huntingstone...	...	...
	...	...	...	Toseland...	...	...
Huntingdon	...	...	...	Duchy of Lancaster, part of...	...	...
	...	...	...	Huntingstone...	...	...
	...	...	...	Toseland...	...	...

LIST OF COUNTY CORONERS IN ENGLAND AND WALES—continued.

County,	Divisions of County as made by Statute, or by Agreement of Coroners.	Coroners and Residence.	Deputy Coroners and Residence.
Huntingdon...	Leightonstone ... ..	John Beadham, Kimbolton	...
	Norman Cross... ..	J. G. Atkinson, Peterborough	...
	Ramsey Liberty ... ..	Thomas Larke (L.) Ramsey	Archer Smith, Peterboro'
		Charles J. Carttar, Greenwich	...
Kent ... ..		Charles Willis, Cranbrook	W. T. Neve, Cranbrook
		J. N. Dudlow, West Malling	J. M. Clabon, West Malling
		John Hurde, Milton, near Sittingbourne...	...
Lancaster ... ..	Furness Manor and Liberty (not a Statute Division) ... ..	Wm. Blendall (L.) Broughton, near Ulverston.	J. P. Myers, Broughton
	Lonsdale Hundred, exclusive of Furness Liberty ... ..	John Gardner, Sion-hill	...
	Amonderness and Leyland Hundreds and part of Blackburn Hundred ... ..	Richard Palmer (L.) Preston	...
	Blackburn Hundred ... ..	John Hargreaves (L.) Blackburn	...
	Manchester, Bolton, Ashton and Leigh Division (excepting the boroughs of Manchester and Bolton)	William Smalley Rutter (L.) Manchester...	...
	Middleton, Bury and Oldham Divisions.	Thomas Fernand Dearden (L.) Rochdale...	J. Molesworth, Rochdale
	West Derby Hundred (with exceptions)	C. E. Driffeld (L.) Prescott	...
	Walton-le-Dale Manor ... ..	{ Sir Henry Bold Hoghton, by his Deputy, Joseph Walker (L.) Prescott	...
Leicester ... ..	Prescot Manor and Liberty ... ..	James Galloway, Preston ... ..	...
	Northern... ..	John Gregory (L.) Leicester	...
	Southern... ..	Thomas Clarke (L.) Melton Mowbray	E. H. M. Clarke, Melton Mowbray
LINCOLN:	Spalding District ... ..	George Jennings, Spalding	C. F. Bonner, Spalding
Parts of Holland...	Boston District ... ..	{ Charles Mastin, Boston { Thomas Fricke (Newsp. Proprietor) Boston.	...
Parts of Kesteven ...	Grantham District... ..	George Kewney ... ..	...
	Lincoln District ... ..	James Hitchins, Lincoln	...
	Spalding District ... ..	George Jennings, Spalding	...
		William Edwards, Grantham	...
		R. A. White, Grantham	...
		George White, Grantham	R. H. Johnston, Grantham
	Boston District ... ..	{ Charles Mastin, Boston { Thomas Fricke, Boston...	...

Parts of Lindsey	Lincoln District	James Hitchins	...	...	...	...
	Kirton District.	Charles Henry Holgate (L.)	Kirton	Lindsey	...	...
	Caistor District	George Marris (L.)	Caistor	...	...	...
	Louth District	Field Flowers Goe,	Louth	...	...	J. W. Wilson, Louth
Middlesex	Boston District	Charles Mastin,	Boston	...	...	...
	Western Division	Questor Veal (L.)	Grimsbly	...	...	...
	Eastern Division	Thomas Wakley (M.)	Harefield-park	...	...	G. S. Brent, London
	Lancaster Duchy (part of)	William Baker (L.)	Chester-terr.,	Regent's-park	...	W. Baker, Junr.
Monmouth	Tower of London	Thomas Higgs (L.)	Gilbert's-buildings,	West-	...	...
	...	minster-road,	Lambeth	...	...	...
	...	W. Baker, Junr.,	Cambridge-pl.,	Regent's-park.	...	...
	...	William Brewer	...	...	...	W. Morgan, Abergavenny
Norfolk	Liberty of the Duchy of Lancaster	Benjamin Bradford (M.)	...	...	...	...
	Liberty of the Duke of Norfolk	John Pilgrim,	Norwich	...	...	...
	Ciacklose Hundred and Half Hundred	Edward Press (L.)	Higham	...	...	W. Massey, Waiton
	Liberty	Robert Dench,	Foulsham	...	...	...
Northampton	Midland	John Musket (L.)	Diss	...	...	...
	Eastern	William Townley (L.)	Downham	...	...	...
	Western	Thomas Garneys	Wales (M.)	Downham	...	...
	...	Peter Edward	Hicks,	Northampton	...	...
Northumberland	North Division	Thomas Marshall (L.)	Kettering	...	...	...
	South Division	Robert Weston,	Brackley	...	...	...
	North Eastern Division...	W. Hopkinson,	Stamford	...	...	...
	South Western Division	Thomas Adams	Russell,	Alnwick	...	...
Oxford...	Central	Stephen Reed,	Newcastle	...	...	...
	Northern...	Philip Richard	Falkner,	Newark	...	...
	Western...	Christopher	Swann,	Nottingham	...	...
	Southern...	William Brunner,	Oxford	...	...	G. P. Hester
Rutland	...	John Churchill (L.)	Deddington	...	...	...
	...	James Westall (L.)	Witney	...	...	...
	...	John Henry	Cook,	Watlington...	...	...
	...	John Ellington	Jones,	Oakham	...	...
Salop	Oswestry and Pimhill District	Charles Hall,	Uppingham	...	...	...
	Bradford District	J. M. Hales,	Oswestry	...	...	...
	Ford District	Robert Daniel	Newell (L.)	Shrewsbury	...	...
	Stottesden District...	William	Eddowes,	Pontesbury	...	...
Ellesmere, Town and Liberties	Purslow District	S. P. Southam,	Cleobury	Mortimer	...	...
	...	Thomas	Weyman,	Ludlow	...	...
	...	Charles	Chandler	...	...	...
	...	Frederick	Westel,	Witney	...	...

## LIST OF COUNTY CORONERS IN ENGLAND AND WALES—continued.

<i>County.</i>	<i>Divisions of County as made by Statute, or by Agreement of Coroners.</i>	<i>Name of Coroners, and Residence.</i>	<i>Deputy Coroners and Residence.</i>
Salop	Gaol and House of Correction	George Gordon	...
Somerset	Western	Richard Pople Caines, Langport	...
	South Eastern	Daniel Ashford (L.) Shepton-Mallet	W. W. Munckton, Milltown, near Langport
	Northern	Robert Uphill, Chilcompton	Thomas Barrett, Bath
Southampton	...	{ Joseph Charles Shebbeare, Basingstoke	Chas. Shebbeare, Basingstoke
	...	{ John Henry Todd (L.) Winchester	Thos. Pain, Whitechurch
	...	{ Charles Bere Longcroft (L.) Havant	C. J. Longcroft, Havant
	Isle of Wight...	Frederick Blake, Newport	...
	Christchurch Hundred	Richard Sharp, Christchurch	...
	Fordingbridge Hundred	Benjamin John Budd, Fordingbridge	...
	Ringwood Hundred	Edward Castleman, Wimborne, Dorset	...
	Admiralty at Portsmouth	G. S. Greeham, Portsmouth	...
	...	Thomas M. Phillips, (L.) Wolverhampton	...
Staffordshire	...	Geo. Hinchliffe (L.) West Bromwich	J. G. James, Walsall
	...	W. Harding, Burslem	...
	...	Jas. Cattlow, Cheadle	Benj. Thacker, Cheadle
	...	W. Webb Ward, Stafford	John Collis, Cannock
	...	John Richardson, Burton-on-Trent	...
Suffolk	Bury St. Edmund's Liberty or Western Division	Henry Wayman, Bury St. Edmund's	...
	St. Ethelred Liberty	John Wood, jun., Woodbridge	...
	Stow, Hartsmere, Hoxne and Wangford Hundred	Charles Gross, Ipswich	...
	Liberty of the Duke of Norfolk	Eleazar Lawrence (L.) Ipswich	...
	Bosmere & Claydon, Samsford Blything and Mutford and Lothing Hundreds	John Eddowes Sparrowe (L.) Ipswich	...
Surrey	Eastern Division	William Carter (L.) Kingston-on-Thames	...
	Western Division	C. J. Woods (L.) Godalming	...
	Duchy of Lancaster, Parish of Clapham	Thomas Higgs (L.) Gilbert's-building, Westminster-road, Lambeth	...
Sussex	Lewes and Pevensey Rapes	{ J. L. Ellis, Petworth	R. Blagden, Petworth
	...	{ R. H. Falconer, Lewes	...
	...	{ N. P. Kell, Battle	...
	Hastings Rape	F. H. Gell, Eastbourne	...
Warwick	Northern Division	W. H. Seymour, Coventry	...
	Central Division	G. C. Greenway, Warwick	...
	...	...	John Smith, Warwick

Warwick	...	Southern Division	...	H. O. Hunt, Stratford-on-Avon...	...
Westmoreland	...	East and West Wards	...	George Thompson (L.) Appleby	...
	...	Kendal and Lonsdale Wards	...	Richard Wilson, Kendal	...
	...	Manor of Oglebrid...	...	Thomas Richardson	...
Wilts	...	Northern Division	...	{ W. B. Whitmarsh (L.) Devizes	...
	...		...	{ George Sylvester	...
	...	Southern Division	...	R. M. Wilson (L.) Salisbury	...
	...	Manor and Liberty of Corsham	...	J. Edwards	...
Worcester	...	Middle District	...	W. S. P. Hughes (L.) Worcester	John Beche, Worcester
	...	South District	...	Charles Best, Evesham	...
	...	Parish of Dudley	...	William Robinson (L.) Dudley	...
	...	North District	...	Ralph Docker, Birmingham	...
	...	Part of Parish of Halesowen, formerly	...	George Hinchliffe (L.) West Bromwich	E. Moore, Halesowen
	...	in the County of Salop	...		...
York	...	East Riding	...	{ John Wood, York	...
	...	Liberty of Howdenshire	...	{ E. D. Conyers, Driffield	...
	...	Wapentake of Holderness	...	R. B. Porter, Howden	...
	...		...	Arthur Iveson, Hedon	...
	...	North Riding	...	{ William Dinsdale, Askew Bedale	...
	...		...	{ John Ness (M.) Helmsley	...
	...		...	{ John Wood, York	...
	...		...	{ E. D. Conyers, Driffield	...
	...	Wapentake of Loughborough	...	John P. Soverly, Stokesley	Thomas Coates, Stokesley
	...	Wapentake of Whitby-Strand	...	{ John Buchanan	...
	...		...	{ T. Harrison, Kirby Moorside	...
	...		...	{ H. Belcher, Whitby	...
	...	Liberty of St. Peter	...	{ Thomas Plowman, Haxby	...
	...		...	{ Jas. Richardson, York	...
	...		...	{ G. Dyson, Halifax	...
	...	West Riding	...	{ T. Brown, Skipton	...
	...		...	{ T. Badger, Rotherham	J. Badger, Rotherham
	...	Liberty of Pontefract	...	{ T. Lee, Wakefield	G. D. Barker, Wakefield
	...		...	{ Charles Jewison, Rothwell, near Leeds	...
	...	Liberty of Ripon	...	{ Matthew Pearson, Selby	Thomas Howden, Selby
	...		...	{ J. P. Robson, Ripon	...

**Tables.**

<i>County.</i>	<i>Divisions of County as made by Statute or by Agreement of Coroners.</i>	<i>Names of Coroners, and Residence.</i>	<i>Deputy Coroner and Residence.</i>
Anglesey	...	W. Jones, Llangefni ...	...
Brecon...	...	{ Henry Maybery ...	...
Cardigan	...	{ Thomas Pratt... John Phillips ...	...
Cardigan...	Cardigan...	William Lloyd ...	...
Cardigan...	Lampeter	Richard Williams (M.) Aberystwyth	...
Cardigan...	Aberystwyth ...	Daniel Price Jones	...
Cardigan...	Eastern Division ...	George Thomas (L.)	...
Cardigan...	Western Division ...	Wm. Bouville ...	...
Cardigan...	Three Commotls	{ George Thomas, Camarvon E. G. Powell, Carnarvon	...
Carmarvon ...	Carmarvon ...	B. H. Hughes (M.) Pwllheli	...
Denbigh ...	Pwllheli ...	B. H. Thelwall (L.) Wrexham	...
Denbigh ...	Wrexham ...	{ Evan Pierce (M.) Denbigh R. D. Williams, Denbigh	...
Denbigh ...	Denbigh ...	Peter Parry, Mold ...	...
Flint ...	...	{ Thos. Thomas, Swansea... R. L. Reece, Cardif	...
Glamorgan ...	Eastern Division	A. Cuthbertson, Neath	...
Glamorgan ...	Western Division	George Overton (L.) Merthyr Tydfil	...
Glamorgan ...	Northern Division	Charles Collins, Swansea	...
Glamorgan ...	Liberty of Gower	G. H. Verity (L.) Bridgend	...
Glamorgan ...	Liberty of Ormore...	Griffiths Jones Williams (L.) Dolgellan	...
Merioneth ...	{ Talylont, Mowddwy, Estmauer, Ardudwy-uwch-Arthro, Ardudwy-is- Arthro ...	R. H. Anwyl	...
Merioneth ...	Penllyn and Edeirnion	Hugh Lloyd (M.) Machynlleth ...	...
Montgomery	Machynlleth District	William Slyman (M.) Newtown	...
Montgomery	Newtown District	Robert D. Harrison (L.) Welshpool	...
Pembroke ...	Welshpool District...	John Stokes, Cuffern ...	...
Pembroke ...	Lower Division	James Bowen (Gentleman) Fishguard	...
Pembroke ...	Upper Division	{ Edward L. James, Presteiga... Evan Williams	...
Radnor	...	John Morgan, Merthyr Tydfil.	...



LIST OF CORONERS FOR CITIES AND BOROUGHS IN  
ENGLAND AND WALES.

<i>City or Borough.</i>	<i>Names of Coroners.</i>	<i>Deputy Coroners.</i>
Abingdon ... ..	Edward Cowcher (M.) Abingdon ... ..	
Andover ... ..	Harry Footner (L.) Andover ... ..	
Banbury ... ..	William Hunt ... ..	
Barnstaple ... ..	Alfred Drake, Barnstaple ... ..	
Bath ... ..	A. H. English (L.) Bath ... ..	
Berwick-upon-Tweed ... ..	Robert Bontein Weatherhead (L.) Berwick	
Bideford ... ..	T. L. Pridham, Bideford ... ..	
Birmingham ... ..	John Birt Davies, M.D. (M.) ... ..	
Bolton ... ..	John Taylor ... ..	
Bridgwater ... ..	John Evered Poole, jun., Bridgwater... ..	
Bridgnorth ... ..	William Dones Batte, Bridgnorth ... ..	} Matthew Haywood Williams
Bristol ... ..	J. B. Grindon (L.) Bristol ... ..	
Bury St. Edmunds ... ..	Harry Wayman, Bury ... ..	
Cambridge ... ..	David King (L.) Cambridge ... ..	
Canterbury ... ..	Thomas Thorpe De Lasaux (L.) Canterbury	
Chester... ..	John Hostage, Chester... ..	
Chichester ... ..	James Powell (L.) Chichester ... ..	
Colchester ... ..	James Morss Churchill (M.) ... ..	
Corfe Castle... ..	{ Charles Ingram... } Adam Sutherland } Corfe Castle ... .. — Taylor	
	J. P. Watkins, Carmarthen... ..	
Coventry ... ..	John Carter, Coventry ... ..	
Dartmouth, Clifton, &c. ... ..	J. M. Puddicombe, Clifton ... ..	
Deal ... ..	George Mercer (L.) Deal ... ..	
Derby ... ..	Thomas Balguy, Derby ... ..	
Devizes... ..	Henry Norris, Devizes ... ..	
Doncaster ... ..	William Marratt, Doncaster ... ..	
Dover, and Liberties ... ..	George Thomas Thompson (L.) Dover ... ..	
Exeter ... ..	John Warren, Exeter ... ..	
Falmouth ... ..	William Rous Tresilian Pende, Falmouth	} Francis Pende, Fal- mouth
Faversham ... ..	James Tassell (L)... ..	
Folkestone ... ..	John Bateman, (M.) ... ..	
Gillingham ... ..	W. R. Bell ... ..	
Gloucester ... ..	Joseph Lovegrove (L.) Gloucester ... ..	
Grantham ... ..	William Goodwin Wagstaffe (L.) Grantham	
Gravesend ... ..	E. A. Hilder (L.) ... ..	
Guildford ... ..	John Rand, Guildford ... ..	
Hastings ... ..	John Goldsworthy Shorter (L.) Hastings ... ..	
Haverfordwest ... ..	James Owen ... ..	
Helston... ..	Thomas Henry Atwell Roskruge (M.) ... ..	
Hereford ... ..	Peter Warburton (L.) Hereford ... ..	
Hythe ... ..	W. Marsh, Hythe... ..	
Ipswich ... ..	Simon Batley Jackaman, Ipswich ... ..	
Kingston-upon-Hull ... ..	John Thorney (L.) Hull ... ..	
Leeds ... ..	J. Blackburn (L.) Leeds ... ..	
Leicester ... ..	John Gregory (L.) Leicester ... ..	
Lichfield ... ..	Charles Simpson (L.) Lichfield ... ..	
Lincoln... ..	James Hitchins, Lincoln ... ..	
Liverpool ... ..	Philip Finch Curry, Liverpool ... ..	
London (City), and } Southwark ... .. }	William Payne (L.) Temple ... ..	} William John Payne, Temple, London
Ludlow (Lynn) ... ..	John Williams (L.) Ludlow ... ..	
Lynn ... ..	Philip Wilson, Lynn ... ..	
Maidstone ... ..	Frank Fether Dally, Maidstone ... ..	
Macclesfield... ..	Thomas Parrott, Macclesfield ... ..	

LIST OF CORONERS FOR CITIES AND BOROUGHES—*continued.*

<i>City or Borough.</i>	<i>Names of Coroners.</i>	<i>Deputy Coroners.</i>
Maldon... ..	William Crick ... ..	
Malmesbury... ..	Mathew Hanks ... ..	
Manchester ... ..	Edward Herford (L.) Manchester ... ..	
Newark ... ..	Thos. Fowke Andrew Burnaby (L.) Newark ... ..	
Newbury ... ..	J. Bunny ... ..	
Newcastle-under-Lyne	F. Stanier, Newcastle-under-Lyne ... ..	
Newcastle-upon-Tyne ..	John George Stoker, Newcastle ... ..	
Northampton ... ..	John Becke (L.) Northampton ... ..	
Norwich ... ..	William Wilde, Norwich ... ..	
Nottingham... ..	Michael Browne, Nottingham ... ..	
Oxford... ..	William Brunner, Oxford ... ..	G. P. Hester
Penzance ... ..	John Roscorla, Penzance ... ..	
Plymouth ... ..	John Edmonds, Plymouth ... ..	
Poole ... ..	Henry Mooring Aldridge (L.) Poole ... ..	
Portsmouth... ..	W. J. Cooper (M.) Portsea ... ..	
Reading ... ..	John Jackson Blandy (L.) Reading ... ..	
Richmond (Yorkshire)	James Brown Simpson (L.) ... ..	
Rochester ... ..	James Lewis (L.) Rochester ... ..	
Rye ... ..	N. P. Kell, Battle... ..	
Saffron Walden ... ..	William Bennett Freeland ... ..	
Sandwich ... ..	R. J. Emmerson, Sandwich ... ..	
New Sarum (Salisbury)	R. M. Wilson (L.) Salisbury ... ..	
Scarborough ... ..	Alexander Easton (M.) Scarborough ... ..	
Shrewsbury ... ..	George Gordon ... ..	
Southampton ... ..	E. Coxwell (L.) Southampton ... ..	
South Molton ... ..	James Flexman, South Molton ... ..	{ J. T. Shapland, South Molton
Stamford ... ..	John Torkington (L.) Stamford ... ..	
Sudbury ... ..	William Dowman (L.) Sudbury ... ..	
Tenterden ... ..	William Peel Croughton ... ..	
Tewkesbury... ..	Joshua Thomas (L.) ... ..	
Thetford ... ..	Robert Eagle Clarke ... ..	
Tiverton ... ..	Frederick Mackenzie (M.) Tiverton ... ..	
Walsall ... ..	William Cotterall, Walsall ... ..	
Wareham ... ..	Charles Bartlett ... ..	
Warwick ... ..	Samuel William Haynes (L.) Warwick ... ..	
Wenlock ... ..	John Hinton, Wenlock ... ..	
Westminster ... ..	{ Charles St. Clair Bedford (L.) Dartmouth- street, Westminster ... ..	{ S. F. Langham, Bart- lett's-buildings, Holborn
Wigan ... ..	Joseph Rogerson, Wigan ... ..	
Winchester ... ..	John Henry Todd (L.) Winchester ... ..	
Windsor ... ..	Thomas William Marlin, Windsor ... ..	
Worcester ... ..	J. B. Hyde, Worcester ... ..	J. Tymbs, Worcester
Yarmouth ... ..	C. H. Chamberlin, Yarmouth ... ..	
York ... ..	John Wood, York... ..	

## LUNACY COMMISSION.

10, NEW STREET, SPRING GARDENS.

## COMMISSIONERS.

The Earl of Shaftesbury, Chairman,  
Francis Barlow, Esq.  
William George Campbell, Esq.  
Samuel Gaskell, Esq., F.R.C.S.  
Robert Gordon, Esq.  
John Robert Hume, M.D.  
James William Mylne, Esq.

Bryan Waller Proctor, Esq.  
Lord Seymour, M.P.  
Rt. Hon. Vernon Smith, M.P.  
Thomas Turner, M.D.

## SECRETARY.

R. W. S. Lutwidge, Esq.

Office hours 10 till 4, daily.

## COUNTY ASYLUMS.

<i>Counties and United Counties.</i>	<i>Where Situate.</i>	<i>Superintendents and Medical Officers.</i>
Beds, Herts, and Hunts	Springfield, near Bedford...	{ Harris, J., Surg. Supt., non residt. Matthew, B. F., House Surgeon
Bucks ... ..	Near Aylesbury ... ..	Millar, J., Surgeon
Cambridge, and Isle of Ely ... ..	Fulbourn ... ..	
Chester... ..	Chester ... ..	{ Jones, Ll., Dr. Supt., non resident, Slater, A. L. Surg., Residt. Medical Officer
Cornwall ... ..	Bodmin ... ..	{ Michell, W., Dr., Medical Supert. Hicks, W. R., General Superint.
Denbigh, Anglesea, Carmarvon, Flint, and Merioneth } ... ..	Denbigh ... ..	{ Lloyd, Rd., M.D., Visiting Physn. Jones, T., Surgeon, Superintendent
Derby ... ..	Mickleover, near Derby ... ..	Hitchman, John, Dr.
Devon ... ..	Exminster... ..	Bucknill, H., Dr.
Dorset ... ..	Forston, near Dorchester... ..	Sandon, H. B., Surgeon
Essex ... ..	Brentwood... ..	
Glamorgan, Cardigan, Carmarthen and Pembroke ... ..	Danygraig, near Swansea ... ..	
Gloucester ... ..	Gloucester... ..	Williams, W. W., Dr.
Hants ... ..	Knole, near Fareham ... ..	Ferguson, Frs. Jas., Dr.
Kent ... ..	Barming Heath, near Maidstone	Huxley, S., Dr.
Lancaster ... ..	Lancaster Moor... ..	Broadhurst, J., Surgeon
	West Derby, Rainhill ... ..	Eccleston, T., Surgeon
	Prestwich, near Manchester ... ..	Holland, Joseph, Surgeon
Leicester and Rutland... ..	Leicester ... ..	Prosser, H. F., Surgeon
Lincoln ... ..	Bracebridge, near Lincoln ... ..	Palmer, Edward, Dr.
Middlesex ... ..	Colney Hatch ... ..	{ Tyerman, D.F., Surgeon } Supts. Marshall, W. G., ditto } Begley, W. C., Dr. } House Denne, W., Surg. } Surgeons.
Monmouth, Hereford, Brecon, & Radnor }	Abergavenny ... ..	Allen, J. S., Dr.
Norfolk... ..	Thorpe, near Norwich ... ..	{ Owen, Ebenezer, Superintendent Broughton, Charles, House Surg.
Northumberland... ..	East Cottingwood, near Morpeth	
Notts ... ..	Nottingham ... ..	Alderson, J. S., Surgeon
Oxford and Berks ... ..	Littlemore, near Oxford ... ..	Ley, W., Surgeon
Salop and Montgomery	Bicton, near Shrewsbury... ..	Oliver, Richard, Dr.
Somerset ... ..	Wells ... ..	Boyd, R., Dr.
Stafford ... ..	Stafford ... ..	Wilkes, James, Surgeon
Suffolk ... ..	Melton, near Woodbridge ... ..	Kirkman, J., Dr.
{ Surrey ... ..	Springfield, near Wandsworth... ..	{ Morison, Sir A., M.D., Vis. Phyn. Diamond, H. W., Dr. } Supts. Snape, J., Surgeon }
{ Sussex ... ..		
Warwick ... ..	Hatton, near Warwick ... ..	Parsey, W. H., Dr.
Wilts ... ..	Near Devizes ... ..	Thurnam, J., Dr.
Worcester ... ..	Worcester... ..	Grahamsley, Dr.
York, N. and E. Ridings	Clifton, near York ... ..	Hill, Samuel, Dr.
„ W. Riding... ..	Wakefield ... ..	Corseilis, C. C., Dr.

## BOROUGH ASYLUMS.

Birmingham ... ..	Green, T., Surgeon.
Bristol, St. Peter's Hospital ... ..	Stausbury, J., Surgeon.
Haverfordwest ... ..	Millard, G. Ll., Surgeon.
Hull ... ..	Casson, F. W., Surgeon.

## HOSPITALS.

<i>County.</i>	<i>Houses.</i>	<i>Medical Superintendent.</i>
Devon ... ..	{ St. Thomas's Hospital, near Exeter... .. }	Kingdon, W. D., Dr., Supt. Shapter, T. Dr., V. Physician
Essex ... ..	{ Branch Asylum for Idiots, Essex Hall, Colchester ... .. }	Nunn, Roger S., Visiting Surg.
Lancaster ... ..	{ Liverpool Lunatic Hospital ... .. Manchester Royal Lunatic Hospital, Cheadle ... .. }	Parker, James Dickson, T., Dr.
Lincoln ... ..	{ Lincoln Lunatic Hospital ... .. }	Walsb, F. D., Surgeon
Middlesex ... ..	{ St. Luke's Hospital ... .. Asylum for Idiots, Park House, Highgate ... .. }	Arlidge, J. T., Surgeon Maxwell, W. B. C., Dr.
Norfolk ... ..	{ Bethel Hospital, Norwich ... .. }	Gibson, C. M., Surgeon
Northampton ... ..	{ Northampton General Lunatic Hospital ... .. Abingdon Abbey Retreat, near Northampton ... .. }	Nesbitt, P. R., Dr. Pritchard, T., Dr.
Oxford ... ..	{ Warneford Hospital, Headington Hill, near Oxford ... .. }	Winton, F. T., Dr.
Stafford ... ..	{ Charitable Institution for the Insane, Coton Hill, near Stafford }	
Surrey ... ..	{ Guy's Hospital... .. }	Stocker, James, Surgeon
York ... ..	{ York Lunatic Hospital ... .. Retreat, York ... .. }	Simpson, Edward, Dr. Kitching, J., Dr.

## METROPOLITAN LICENSED HOUSES.

<i>Houses.</i>	<i>Where Situate.</i>	<i>To whom Licensed.</i>
Acton... ..	Derwentwater House ... ..	Miss Benfield
Battersea ... ..	York House ... ..	Misses Lush
Bethnal Green ... ..	Bethnal House ... ..	James Phillips, Surgeon
Bow ... ..	Grove Hall ... ..	Edward Byas
Brentford ... ..	Wyke House ... ..	J. Gregory
Brixton ... ..	Efra Hall ... ..	C. A. Elliott, and Mrs. Symmons
Brompton ... ..	Clarence Villa ... .. Earl's Court House ... ..	Samuel Batten Miss Burney
Brooke Green ... ..	Montague House ... ..	Dr. Roy
Camberwell... ..	Camberwell House ... ..	J. H. Paul, Surgeon
Chelsea ... ..	Blacklands House ... .. Elm House ... .. Warwick House ... ..	Drs. Sutherland Miss Elliott Mrs. Fleming
Chiswick ... ..	Manor House ... ..	Dr. Tuke
Clapham ... ..	Retreat ... ..	John Bush, Surgeon
Clapton Upper ... ..	Brook House ... ..	Dr. Monro
Ealing ... ..	Grosvenor House ... ..	Miss Dence
Fulham ... ..	Munster House ... .. Normand House ... .. Otto House... ..	C. A. Elliott Mrs. Talfourd Drs. Sutherland
Hackney ... ..	Mare Street House ... .. London House... .. Pembroke House ... ..	Dr. Oxley Ditto Dr. Williams
Hammersmith ... ..	Upper Mall House ... .. Sussex House ... .. Brandenburgh House ... ..	Mrs. Gale Dr. F. Winslow Ditto
Hanwell ... ..	Elm Grove House ... .. Lawn House ... ..	Mrs. Wood Dr. J. Conolly Mrs. Griffin
Hanwell ... ..	Southall Park ... .. Vine Cottage, Norwood Green ... ..	Dr. Daniel B. Horsbrugh, Surgeon

METROPOLITAN LICENSED HOUSES—*continued.*

<i>Houses.</i>	<i>Where Situate.</i>	<i>To whom Licensed.</i>
Hayes ... ..	Hayes Park ... ..	C. Fitz-Gerald
	Wood End Grove ... ..	Drs. Conolly and Stilwell
Hillingdon ... ..	Moorcroft House ... ..	Dr. Stilwell, & W. Stilwell, Surg.
Hounslow ... ..	Lampton House ... ..	William Smith
Hoxton ... ..	Hoxton House... ..	E. L. Bryan, Surgeon
Kensington ... ..	Kensington House ... ..	Dr. Wood
Lewisham ... ..	Dartmouth House ... ..	James Cole
Peckham ... ..	Peckham House ... ..	Peter Armstrong
St. John's Wood... ..	Grove End Villa ... ..	Alfred G. Kerr, Surgeon
Stoke Newington ... ..	Grove House ... ..	Dr. Atkins
	Northumberland House ... ..	Richard Birkett
Sunbury ... ..	Halliford House ... ..	Dr. Seaton

PROVINCIAL LICENSED HOUSES.

<i>County.</i>	<i>Houses.</i>	<i>Superintendent or Proprietor.</i>
Beds ... ..	Springfield House, near Bedford ... ..	Harris, J., Surgeon
Devon ... ..	Plymton House, near Plymouth ... ..	Langworthy, Rich., Surgeon
	West Park House, Ivy Bridge ... ..	Wherry, James
Dorset ... ..	Halstock House ... ..	Mercer, Mrs.
Durham ... ..	Grindon Hall, near Sunderland ... ..	Eales, Miss
	Bensham, near Gateshead ... ..	Glenton, F.
	Wreckenton, near Gateshead ... ..	Gowland, Mrs.
	Gateshead Fell ... ..	Kent, S.
	Dunston Lodge, near Gateshead ... ..	Wilkinson, J. E.
Essex ... ..	High Beach ... ..	Allen, Mrs.
	Witham ... ..	Tomkin, Thomas, Surgeon
Gloucester ... ..	Fishponds, near Bristol ... ..	Parsons, J. D. F., Surgeon
	Northwoods, near Bristol ... ..	Fox, W. C., Dr.
	Fairford House ... ..	Iles, Ar. Di. and Albert, Surgs.
	Sandywell Park, near Cheltenham ... ..	Hitch, Samuel, Dr.
Hants ... ..	Westbrook House, Alton ... ..	Burnet, C. M. Surgeon
	Grove Place, Nursling ... ..	Symes, W., Surg. & I., Apothecary
	House of Industry, Carisbrooke ... ..	Brookes, J.
Hereford ... ..	Hereford Lunatic Asylum ... ..	Gilliland, J., Dr.
	Whitchurch; near Ross ... ..	Millard, Samuel, D.
Herts ... ..	Harpندن Hall ... ..	Rumball, J. L. & A. G., Surgs.
	Hadham Place, Much Hadham ... ..	Smith, Jas., Surgeon
Kent ... ..	North Grove House, Hawkhurst ... ..	Harmer, W.
	Tattlebury House, Goudhurst ... ..	Newington, S. W., Surgeon
	West Malling Place ... ..	Lowry, Thomas Harvey, Dr.
Lancaster ... ..	Blakeley House, near Manchester... ..	Edwards, E.
	Billington, near Whalley ... ..	Hindle, Richard, Surgeon
	Clifton Hall, near Manchester ... ..	Lomas, George
	Haydock Lodge, Winwick ... ..	Sutton, J.
	Tue Brook Villa, near Liverpool ... ..	Owen, J.
	Walton Lodge, near Liverpool ... ..	Nicholson, J., Dr.
Leicester ... ..	Wigston House, Great Wigston ... ..	Blunt, J. E., Surgeon
Lincoln... ..	Eastgate, near Lincoln ... ..	Hill, R. G., Surgeon
	Shillingthorpe House, near Stamford	Willis, Francis, Dr.
Norfolk... ..	Infirmiry Asylum, Norwich ... ..	{ Governors and Guardians of the Poor—Bilham, John, Superintendent
	Heigham Retreat, near Norwich ... ..	{ Dalrymple, W., Crosse, J. G., and Landon, H., Surgeons
	Heigham Hall, near Norwich ... ..	{ Nichols, W. P., and Watson J. W., Surgeons
	The Grove, Catton, near Norwich... ..	Farrez, Mrs.
Northumberland ... ..	Belle Grove House, Newcastle- on-Tyne ... ..	{ Keenlyside, T. W.
	Newcastle-on-Tyne Lunatic Asylum	Mackintosh, Donald, Dr.
Notts ... ..	Broom House, Mansfield ... ..	Robinson, Elizabeth
	Burton Joyce, near Nottingham ... ..	Wilson, T., Dr.

PROVINCIAL LICENSED HOUSES—*continued.*

<i>County.</i>	<i>Houses.</i>	<i>Superintendent or Proprietor.</i>
Oxford ... ..	Witney ... ..	Batt, E. A., Surgeon
	Hook Norton, Upper House ... ..	} Mallam, Richard, Surgeon
	Lower House ... ..	
Shropshire ... ..	Kingsland, Shrewsbury ... ..	Woodward, John
Somerset ... ..	Grove House, All Stretton ... ..	Bakewell, S. G., Dr.
	Brislington House, near Bristol ... ..	Fox, F. K. and C. J., Drs.
	Longwood House, near Bristol ... ..	Rogers, George, Dr.
Stafford ... ..	Bailbrook House, Bath Easton ... ..	Terry, J., Surgeon
	Fairwater House, near Taunton ... ..	Gillett, W. E., Surgeon
	Oulton Retreat, near Stone ... ..	Bakewell, Mrs.
	Sandfield, near Lichfield ... ..	Griffith, James
	Moat House, Tamworth ... ..	Woody, Mrs.
Suffolk ... ..	Barr House, Great Barr, near Birmingham ... ..	} Moore, Mrs. Amelia
	Aspall House, near Debenham ... ..	
	The Grove, Ipswich ... ..	Chevallier, B., Dr.
	Halfax House, Whersted Road, Ipswich ... ..	} Hug, R. M.
	Belle Vue House, Ipswich ... ..	
Elm House, Ipswich ... ..	Francis, J. O., Surgeon	
Surrey ... ..	Great Foster House, Egham ... ..	} Furnival, G. F.; Summers, C.; and Lloyd, R., Surgeons
	Lea Pale House, near Guildford ... ..	
Sussex ... ..	Church Street, Epsom ... ..	Stillwell, G., Surgeon
	Kingmer, near Lewes ... ..	Ivory, Mrs.
	Ticehurst Asylum ... ..	} Newington, Mrs.
Highlands House, Ticehurst ... ..		
Warwick ... ..	Ridgway House, Ticehurst ... ..	
	Driffold House, Sutton Coldfield ... ..	Bodington, G., Surgeon
	Henley in Arden ... ..	Diamond, W. B., Surgeon
	Hurst House, Henley in Arden ... ..	Hebert, Mrs.
	Duddeston Hall, near Birmingham ... ..	Berrow, W., Surgeon, & Freer, W.
Wilts ... ..	Huningham House, near Leamington ... ..	Harcourt, J. T.
	Laverstock House, near Salisbury ... ..	} Noyes, J. W. F., and Hewson, J. D., Dr.
	Fisherton House, Fisherton Anger ... ..	
	Belle Vue House, Devizes ... ..	Philips, T.
	Fiddington House, Market Lavington ... ..	Hitchcock, Charles, Surgeon
	Northfield House, Calne ... ..	Pownal, James, Surgeon
	Kingsdown House, Box ... ..	Langworthy, Mrs.
Worcester ... ..	Droitwich Asylum ... ..	} Ricketts, M., Surgeon, and Hastings, Sir C., Dr.
York—E. R. ... ..	Weaverthorpe, near Sledmere ... ..	
York—E. R. ... ..	Field House, Anlaby, near Hull ... ..	Casson, E.
	Marfleet Lane Retreat, Sculcoates, Hull ... ..	} Campbell, Sarah
York—W. R. ... ..	Dunnington, near York ... ..	
York, City and Suburbs	Castleton Lodge, near Leeds ... ..	Smith J., Surgeon, and G. P., Dr.
	Osballdwick, near York ... ..	Allis, T.
York, City and Suburbs	Clifton House, York ... ..	Belcombe, H. S., Dr.
	St. Maurice House, York ... ..	Dawson, William, Surgeon
	Acomb House, York ... ..	Metcalf, J. W., Surgeon
	Gate Helmsley Retreat, near York ... ..	Burn, George
	Claxton Grange Retreat, near York ... ..	Jackson, J.
	Grove House, Acomb, near York ... ..	Taylor, J.
	Terrace House, Osballdwick ... ..	Tose, E., Mrs.
	Heworth Asylum, near York ... ..	} Matterson, W., and Russell, J., Messrs., Surgeons

## Wales.

Glamorgan ... ..	Vernon House, Briton Ferry ... ..	Leach, R. V.
Pembroke ... ..	Amroth Castle ... ..	Norton, J., Dr.

## HOLIDAYS KEPT AT THE PUBLIC OFFICES IN 1853.

Much of the Money business formerly carried on at the Exchequer is now removed to the Bank of England. At the Exchequer all holidays are abolished except Christmas Day and Good Friday.

## CUSTOM-HOUSE, EXCISE, STAMPS AND TAXES OFFICES.

Good Friday, Mar. 25. Day appointed to be kept as the Queen's Birthday. Coronation Day, June 20. Prince of Wales's Birthday, Nov. 9. Christmas Day, Dec. 25.

All the above days are also ordered to be kept as holidays by the officers and servants of the Dock Companies of the United Kingdom. At the Stamps and Taxes Office, the Restoration of Charles II., May 29; Whit Monday and Tuesday (May 16 and 17), are kept in addition.

## INDIA HOUSE.

Good Friday, March 25. Christmas Day, December 25.

## BANK OF ENGLAND.

Good Friday, March 25. Christmas Day,

December 25. And in the Transfer Offices, 1st May and 1st November in addition.

N.B.—Whenever the 1st May or 1st November falls on a Sunday, the holiday will be kept on the Monday following.

## SOUTH SEA HOUSE.—Same as Bank of England.

## BRITISH MUSEUM.

The public are admitted on Mondays, Wednesdays, and Fridays, between the hours of Ten and Four during the months of November, December, January, and February; between Ten and Five during the months of September, October, March, and April; and between Ten and Six during the months of May, June, July, and August. The Reading Room is open every day, except holidays, an hour earlier, but closes at the same times.

The Museum is closed between the 1st and 7th January, the 1st and 7th May, and the 1st and 7th September, and on Ash Wednesday, Good Friday, and Christmas Day.

Any Special Fast or Thanksgiving Day ordered by Authority is kept in addition at all the above establishments.

## ARMY AGENTS.

Atkinson, John, Ely Place, Dublin  
Barron and Smith, 4, Upper Charles-street,  
Westminster  
Borough (Sir E. R.), Armit, and Co., Leinster-  
street, Dublin  
Cane, Rich, and Co., Dawson-street, Dublin  
Codd, Messrs., 15, Fludyer-street  
Collyer, George, 9, Park-place, St. James's  
Cox and Co., Craig's-court, Charing-cross  
Cox, Chas., and Son, for Royal Marines, 44,  
Hatton Garden

Downes, Charles, 14, Warwick-street, Char-  
ing-cross  
Hopkinson and Co., 3, Regent-street, Water-  
loo-place  
Kirkland, Sir John, 80, Pall Mall  
Landers, F. T., and Co., 12, Pall Mall East  
Lawrie, John, 10 Charles-street, St. James's-  
square.  
M'Grigor, 17, Charles-street, St. James's-sq.  
Price and Son, 34, Craven-street, Strand  
Watson, W. F., Charlotte-st., Portland-place

## NAVY AGENTS.

Barwis, W. H. B., 1, New Boswell-court,  
Carey-street  
Burnett and Wynne, 22, Surrey-street, Strand  
Case and Loudonsack, 1, James-st., Adelphi  
Chard, W. and E., 3, Clifford's Inn, Fleet-st.  
Chippendale, John, 10, John-street, Adelphi  
Collier, T. and J., 6, New Inn, Strand  
Cox and Son (for Royal Marines), 44, Hatton-  
garden  
Dufaur, Frederick, 13, Clement's Inn, Strand  
Goode and Lawrance, 15, Surrey-st. Strand

Halford and Co., 41, Norfolk-street, Strand  
Hallet, Robinson, and Co., 14, Great George-  
street  
Holmes and Folkard, 3, Lyon's Inn, Strand  
Muspratt, John P., 34, Abchurch-lane  
Ommanney, Son, and Co., 40, Charing-cross  
Slade, William, 21, Cecil-street, Strand  
Smith, Joseph, 12, Marshall-st., Golden-sq.  
Stilwell, J. G. and T., 22, Arundel-st., Strand  
Woodhead, Joseph, 1, James-street, Adelphi

## MEDICAL AGENTS.

Mr. Orridge, 30, Bucklersbury, Cheapside  
 Mr. Jacobson, 22, Queen-street, Cheapside  
 Mr. Bowmer, 50, Lincoln's-Inn-Fields  
 Messrs. Lane and Lara, 14, John-st., Adelphi

Mr. Underwood, James-street, Adelphi  
 Mr. Mould, 11, Deaufort-buildings, Strand.  
 London and Provincial Medical Protection  
 Society, 43, Lincoln's-Inn-Fields

## A LIST OF LIFE ASSURANCE OFFICES IN THE METROPOLIS,

SUBDIVIDED INTO LISTS OF THOSE WHICH DO AND THOSE WHICH DO NOT PAY MEDICAL FEES TO ALL THE MEDICAL PRACTITIONERS TO WHOM THEY REFER.

*Assurance Offices which pay a Fee to all Medical Practitioners to whom they refer.*

A LIFE ASSURANCE COMPANY THAT PAYS A FEE OF TWO GUINEAS.

The New Equitable Life Assurance Company, 449, Strand, Charing-cross,  
 Recognises every duly qualified medical practitioner as the medical adviser of the board.

LIFE ASSURANCE COMPANIES THAT PAY A FEE OF ONE GUINEA.

The Britannia Life Assurance Company, 1, Princes-street, Bank.

The Clerical, Medical, and General Life Assurance Company, 99, Great Russell-street, Bloomsbury.

The Church of England Insurance Institution, Lothbury.

The Incorporated University Life Assurance Company, 24, Suffolk-street, Pall-mall East.

The Imperial Life Assurance Company, 1, Old Broad-street, and 16, Pall-mall.

The London Assurance Corporation, 7, Royal Exchange, and 10, Regent-street.

The Medical, Legal, and General Mutual Life Assurance Society, 126, Strand.

The Mutual Life Assurance Company, 39, King-street, Cheapside.

The Metropolitan and Provincial Reversionary and Life Interest Company, 26, New Broad-street, City.

The Medical Invalid and General Life Insurance Company, 25, Pall-mall.

The Royal Fire and Life Insurance Company, 29, Lombard-street.

The Westminster and General Life Association, 27, King-street, Covent-garden.

LIFE ASSURANCE COMPANIES THAT PAY A FEE OF ONE GUINEA WHEN THE POLICY IS FOR £500 OR UPWARDS, AND A FEE OF 10s. 6d. WHEN THE POLICY IS FOR A SMALLER AMOUNT.

The Athenæum Life Assurance Company, 30, Sackville-street, Piccadilly.

The Anchor Assurance Company, 67, Cheapside.

The City of London Life Assurance Society, 2, Royal Exchange-buildings.

The English Widows' Fund and General Life Assurance Association, 67, Fleet-street.

The European Life Insurance and Annuity Company, 10, Chatham-place, Blackfriars.

This Company does not pay medical fees when the life proposal is in connexion with the loan, because, as is stated, on an average only five out of seven proposals are carried out.

The Family Endowment Society, 12, Chatham-place, Blackfriars.

The Kent Mutual Life Assurance Company, 6, Old Jewry, City.

The Metropolitan Counties and General Life Assurance Society, 27, Regent-street.

The Northern Assurance Company, 1, Moor-gate-street.

The Royal Exchange Life Assurance Company, Royal Exchange, and 29, Pall-mall.

The Standard Life Assurance Company, 82, King William-street, City.

LIFE ASSURANCE COMPANIES THAT PAY MEDICAL FEES OF DIFFERENT AMOUNTS.

The Albion Life Assurance Company, New Bridge-street, Blackfriars.

Pays a fee of one guinea on policies of 250*l.* and upwards, and a fee of half-a-guinea on policies under that amount.

The British Empire Mutual Life Assurance Company, 37, New Bridge-street, Blackfriars.

Pays a fee of half-a-guinea.  
 The British Mutual Life Assurance Society, 17, New Bridge-street, Blackfriars.

Pays a fee in all cases.  
 The Cambrian and Universal Insurance Company, 61, Moorgate-street.

Pays medical fees on the terms arranged by the various Medical Provincial Associations.

The Edinburgh Life Insurance Company, 11, King William-street, City.

Pays a fee in all cases.



The Globe Insurance Company, Cornhill, and 89, Pall-mall.

(Medical fees paid in a numerous class of cases, but not universally.)

The Great Britain and India and London Life Assurance Company, 14, Waterloo-place, and 52, King William-street, City.

Pays fees. The amount is regulated by circumstances.

The Householders' and General Life Insurance Company, 15 & 16, Adam-street, Adelphi.

Pays a fee of one guinea on policies of 250*l.* and upwards, and a fee of half-a-guinea on policies under that amount.

A reserve of 5*l.* per cent. is set aside from the profits, which is divisible amongst agents and medical men in proportion to business transacted by each.

The Industrial and General Life Assurance and Deposit Company, 2, Waterloo-place.

Pays a fee of five shillings on policies under 100*l.*; ten and sixpence on policies of 100*l.* and under 300*l.*; and one guinea on policies of 300*l.* and upwards.

The London Mutual Life and Guarantee Society, 63, Moorgate-street.

The Merchants' and Tradesmen's Mutual Life Assurance, 5, Chatham-place, Blackfriars.

The Minerva Life Assurance Company, 84, King William-street, City.

Pays a fee of one guinea on policies of 300*l.* and upwards, and a fee of half-a-guinea on policies of a smaller amount.

The National Guardian Assurance Society, 19, Moorgate-street, City.

The National Mercantile Life Assurance Society, Poultry, City.

Pays a fee of half-a-guinea. In special cases, extra fees are also paid.

The Professional Life Assurance Company, 76, Cheapside.

The Royal Farmers' General Fire, Life, and Hail Insurance Institution, Strand.

Pays a fee of one guinea on policies for 100*l.* and upwards, and a fee of half-a-guinea on policies of smaller amount.

The Solicitors' and General Life Insurance Society, 57, Chancery-lane.

Pays a fee of one guinea on policies of 300*l.* and upwards, and a fee of half-a-guinea on policies of smaller amount.

The Sovereign Life Assurance Company, 49, St. James's-street.

The United Kingdom Temperance and General Provident Institution, 39, Moorgate-street.

Pays a fee of half-a-crown on policies from 25*l.* to 50*l.*; five shillings from 50*l.* to 100*l.*; ten shillings from 100*l.* to 500*l.*; and one guinea for 500*l.* and upwards.

The United Service and General Life Assurance and Guarantee Association, 20, Cockspur-street, Charing-cross.

Pays a fee of one guinea on policies of 100*l.* and upwards, and a fee of half-a-guinea on policies of a smaller amount.

LIFE ASSURANCE OFFICES WHICH DO NOT PAY A FEE TO ALL MEDICAL PRACTITIONERS TO WHOM THEY REFER.

Accidental Death and Personal Injury, 7, New Bank-buildings.

Egis Life, 41, Moorgate-street.

Age Insurance, 64, Chancery-lane.

Agriculturist, 20, Cockspur-street, and 9, South-street, Edinburgh.

Albert Life Assurance, 11, Waterloo-place, Pall-mall.

Alfred Life Assurance Association, 7, Lothbury.

Alliance Fire and Life, Bartholomew-lane.

Alliance Marine, 7, Capel-court.

Amicable Life, Corporation of, 19, Serjeants'-inn, and 50, Fleet-street.

Argus Life, 39, Throgmorton-street, and 14, Pall-mall.

Asylum Life, 72, Cornhill.

Atlas Fire and Life, 92, Cheapside.

Australasian Colonial and General Life Assurance and Annuity, 1, Leadenhall-street.

Brewers', Distillers', Licensed Victuallers', and General Life and Fire Assurance, Loan, and Endowment Company, 18, New Bridge-street.

British Annuity Company, 36, New Broad-street.

British Commercial Life, 35, Cornhill.

British Fire and Life Assurance, 2, King-street, Cheapside.

British Guarantee Association, 9, Waterloo-place.

British Provident Life and Fire, 4, Chatham-place.

Caledonian Life, 27, Moorgate-street.

Canterbury Association, 9, The Terrace, Adelphi.

Catholic Law and General Life, 8, New Coventry-street.

Church of England Schoolmasters' and Mistresses' Mutual Assurance, 25, Bridge-street, Westminster. (Benevolent.)

City of Glasgow Life and Reversionary, 120, Pall-mall.

Clergy Mutual Assurance, 41, Parliament-street.

Colonial Life, 4A, Lothbury.

Commercial and General Life Annuity, Family Endowment, and Loan, 112, Cheapside.

Consolidated Annuity Endowment Society, 38, Parliament-street.

Consolidated Investment and Assurance, 45, Cheapside.

County Fire, 50, Regent-street, and 2, Royal Exchange-buildings.

Crown Life, 33, New Bridge-street, Blackfriars.

Defender Fire and Life, 34, New Bridge-street.

Eagle Life, 3, Crescent, New Bridge-street.

Economic Life, 6, New Bridge-street.

Engineers', Masonic, and Universal Mutual Life, 345, Strand.

English and Cambrian Life, 9, New Bridge-street.

- English and Scottish Law Life, 12, Waterloo-place.  
 English and Scottish Law Life and Loan, 12, Waterloo-place.  
 Equitable Life, 26, New Bridge-street, Blackfriars.  
 Equitable Reversionary Interest, 10, Lancaster-place, Waterloo-bridge.  
 Equity and Law Life, 26, Lincoln's-inn-fields.  
 Farmers' and Graziers' Cattle Insurance, 346, Strand.  
 General Annuity Endowment Association, 40, King William-street, City.  
 General Benefit, Health, Life, and Loan, 4, Farringdon-street.  
 General Life and Fire, 62, King William-street, City.  
 General Reversionary and Investment, 5, Whitehall.  
 Gresham Life, 39, Old Jewry.  
 Guarantee Society, 19, Birchin-lane.  
 Guardian Fire and Life, 11, Lombard-street.  
 Hand-in-Hand Fire and Life, 1, New Bridge-street, Blackfriars.  
 Hope Reversionary and Life Interest, 28, New Bridge-street, Blackfriars.  
 Indemnity Mutual Marine, 36, Winchester-street.  
 Indisputable Life Policy Company, 24, Connaught-terrace.  
 Law Fire, 5 and 6, Chancery-lane.  
 Law Life, Fleet-street.  
 Law Property Assurance and Trust Society, 30, Essex-street, Strand.  
 Legal and Commercial Life and Fire, 73, Cheapside.  
 Legal and General Life, 20, Fleet-street.  
 Life Association of Scotland, 64, Old Broad-street.  
 London Annuity Society for the Widows of Members, 11, Chatham-place.  
 London Indisputable Life Policy Company, 72, Lombard-street, and 24, Connaught-terrace, Hyde-park.  
 London Maritime, 29, Threadneedle-street.  
 London Monetary Advance and Life Assurance Company, 14, Manchester-square.  
 London and Provincial Joint-Stock Life, 17, Gracechurch-street.  
 London and Provincial Law, 32, New Bridge-street.  
 London Life Association, 31, King William-street.  
 London Reversionary Interest Society, 4, New Bank-buildings.  
 Manchester Fire, 6, Lawrence-lane, Cheapside.  
 Marine, 27, Cornhill.  
 Mentor Life, 2, Old Broad-street.  
 Metropolitan Life, 3, Princes-street, Bank.  
 Mitre General Life and Family Endowment, 23, Pall-mall.  
 Monarch Fire and Life, 4, Adelaide-place, London-bridge.  
 Mutual-Insurance Benefit, 51, Threadneedle-street.  
 National Life, 2, King William-street, City.  
 National Loan Fund Life, 26, Cornhill.  
 National Provident Life, 48, Gracechurch-street.  
 National Provincial Life, 34, Moorgate-street.  
 National Reversionary Investment, 63, Old Broad-street.  
 New Protector Life Assurance Mutual Aid and Investment Association, 28, New Bridge-street.  
 North British Life, 4, New Bank-buildings, Lothbury.  
 North of England Fire and Life, 11, Cheapside.  
 Norwich Union Life and Fire, 26, Birchin-lane.  
 Norwich Union, 6, Crescent, New Bridge-street.  
 Norwich Union Reversionary Interest, 23, Lincoln's-inn-fields.  
 Palladium Life, 7, Waterloo-place, Pall-mall.  
 Pelican Life, 70, Lombard-street, and 57, Charing-cross.  
 Phoenix Fire, 17, Lombard-street, and 57, Charing-cross.  
 Preserver Fire and Life, 3, Bond Court-house, Walbrook.  
 Promoter Life and Annuity, 9, Chatham-place, Blackfriars.  
 Provident Life, 50, Regent-street, and 2, Royal Exchange-buildings.  
 Provident Clerks' Mutual Life and Benevolent Fund, 42, Moorgate-street.  
 Prudential Mutual Assurance Investment and Loan Association, 35, Ludgate-hill.  
 Railway Assurance, 5, St. James's-street.  
 Railway Passengers, 3, Old Broad-street.  
 Reliance Mutual Life, 71, King William-street, City.  
 Reversionary Interest, 17, King's-arms-yard, Coleman-street.  
 Rock Life, 15, New Bridge-street, Blackfriars.  
 Royal General Annuity, 18A, Basinghall-street.  
 Royal Naval, Military, and East India Life, 13, Waterloo-place.  
 Sceptre Assurance Society for Life, Fire, Endowments, Annuities, &c., 27, New Bridge-street.  
 Scottish Amicable Life, 43 and 44, Lombard-street.  
 Scottish Equitable Life, 61A, Moorgate-street.  
 Scottish Provident Institution, 12, Moorgate-street.  
 Scottish Union Fire and Life, 48, Cornhill.  
 Scottish Widows' Fund, 4, Royal Exchange-buildings.  
 Star Life and Fire, 48, Moorgate-street, Bank.  
 Sun Fire, 63, Threadneedle-street, 3, Craig's-court, Charing-cross, and 65, Welbeck-street, Cavendish-square.  
 Sun Life, 63, Threadneedle-street.  
 Times Life, Guarantee, Fire, and Property Assurance Companies, 32, Ludgate-hill.  
 Trafalgar Life Assurance Association, 40, Pall-mall.  
 Union Life and Fire, 81, Cornhill, and 70, Baker-street.

United Kingdom Life, 8, Waterloo-place.	Western Life and Annuity, 3, Parliament-street.
United Guarantee and Life Assurance Company, 36, Old Jewry.	Westminster Society, 4, Adelaide-street, Strand.
United Mutual Life Assurance Society, 54, Charing-cross.	West of England Fire and Life, 20, New Bridge-street.
Universal Life, 1, King William-street, City.	Yorkshire Fire and Life, 12, Wellington-street, Strand.
Victoria Life and Loan, 18, King William-street.	

### RESIDENCES OF FOREIGN AMBASSADORS AND CONSULS, AND PASSPORT OFFICES.

America ... ..	Consul's office, 1, Bishopsgate Churchyard, no passport required.
Austria ... ..	Ambassador's residence, 7, Chandos-street; Cavendish-square; Consul, Baron Rothschild, 3, New Court, St. Swithin's-lane.
Baden... ..	Consul's office, 1, Riches-court, Lime-street.
Bavaria ... ..	Ambassador's residence, 3, Hill-street, Berkeley-square; Consul's offices, 33 $\frac{1}{2}$ , Great St. Helen's.
Belgium ... ..	Ambassador's residence, 50, Portland-place; Consul's office, 52 Gracechurch-street, (Adelaide Chambers.)
Brazil... ..	Ambassador's residence, 62, Baker-street.
Denmark ... ..	Ambassador's residence, 2, Wilton-terrace; Consul's office, 6, Warnford-court, Throgmorton-street.
Frankfort ... ..	Consul's office, 12, Broad-street-buildings.
France ... ..	Passport office, 47, King William-street (corner of Arthur-street) East, London-bridge
Hanover ... ..	Ambassador's residence, 4, Hobart Place, Eaton-square; Consul's office, 8, Circus, Minorities.
Netherlands ... ..	Ambassador's office, 47, Bryanstone-square; Consul's office, 123, Fenchurch-street.
Peru ... ..	Ambassador's residence, 15, Portland-place, Consul's office, 4, Old Jewry Chambers.
Prussia ... ..	Ambassador's office, 9, Carlton-terrace; Consul's office, 106, Fenchurch-street.
Russia ... ..	Ambassador's residence, 24, Chesham-place, Belgrave-square; Consul's office, 2, Winchester-buildings, City.
Sardinia ... ..	Chargé-d'Affaires, 5, Berkeley-square.
Portugal ... ..	Ambassador's residence, 57, Upper Seymour-street; Consul's office, 5, Jeffrey's-square.
Saxony ... ..	Consul, 12, St. James's-place; office, 3, Hare-court, Temple.
Sicily ... ..	Ambassador's residence, 15, Princes-street, Cavendish-square; Consul's office, 15, Cambridge-street, Hyde Park-square.
Spain... ..	Consul's office, 87, Old Broad-street.
Sweden and Norway ... ..	Ambassador's residence, 14, Halkin-street West; Consul's offices, 2, Crosby-square and 52, Montague-square.
Tuscany ... ..	Consul's office, 15, Angel-court, Throgmorton-street.
Wurtemberg ... ..	Office, 106, Fenchurch-street.

### RAILWAY STATIONS IN THE METROPOLIS, AND THEIR RESPECTIVE LINES.

GREAT NORTHERN RAILWAY, King's Cross —to Hitchin, Huntingdon, Peterbro', Boston, Lincoln, Hull, Doncaster, Leeds, Wakefield, and York.

LONDON AND NORTH WESTERN RAILWAY, Euston Square—to Aylesbury, Bedford, Northampton, Peterborough, Rugby, Coventry, Leamington, Birmingham, Wolverhampton, Lichfield, Stafford, Crewe, Chester, Birkenhead, Conway, Bangor, Holyhead, and Dublin; also to Warrington, Liverpool, Manchester, Preston, Lancaster, Kendal, Carlisle, Edinburgh, Glasgow, Stirling, Perth, Dundee, and

Montrose; likewise to Leicester, Nottingham, Lincoln, Derby, Sheffield, Leeds, York, Hull, Darlington, Newcastle, Berwick, Edinburgh, and Glasgow.

GREAT WESTERN RAILWAY, Paddington —to Windsor, Reading, Oxford, Cheltenham, Gloucester, Bath, Bristol, Bridgewater, Taunton, Exeter, and Plymouth; and the steamers to Swansea, and South Wales, Cork, Waterford, and Dublin.

LONDON AND SOUTH WESTERN RAILWAY, Waterloo Bridge Road—for Hounslow, Richmond, Windsor, Hampton Court, Winchester,

Southampton, Dorchester, Gosport, Portsmouth; and steamers to the Isle of Wight, Jersey, Guernsey, and the European and American continent.

LONDON, BRIGHTON, and SOUTH COAST (direct Southern), RAILWAY, London Bridge (Surrey side)—to Croydon, Reigate, Brighton, Hastings, Worthing, Chichester, and Portsmouth; and steamers to Havre, Dieppe, and Boulogne.

SOUTH-EASTERN RAILWAY, London Bridge, (Surrey side)—to Croydon, Reigate, Tunbridge Wells, Maidstone, Ashford, Folkstone, Dover, Canterbury, Ramsgate, Margate, Hastings; and a branch westward to Dorking, Guildford, and Reading.

NORTH-KENT RAILWAY, London Bridge, (Surrey side)—to Greenwich, Woolwich, Gravesend, Strood, Rochester, and Chatham.

BLACKWALL RAILWAY, Fenchurch Street and Minories—to Blackwall, Gravesend, Margate, and the French and Scotch Steamers.

EASTERN COUNTIES RAILWAY, Shoreditch—Chelmsford, Colchester, Ipswich, and Bury St. Edmunds; also for Ware, Hertford, Newmarket, Cambridge, Ely, Norwich, Yarmouth, Lynn; also to Peterborough and Stamford.

N.B.—Tickets must be produced when demanded by the companies' servants. Parties losing their tickets are liable to be charged the fare from the most distant station from which the train starts. Passengers cannot re-book at an intermediate station by the same train.

PASSENGERS CAN ASSURE IN CASE OF LOSS OF LIFE OR INJURY FROM RAILWAY ACCIDENT AT THE FOLLOWING RATES:—

*For a Ticket to Insure for a Single Journey, irrespective of distance.*

Three Pence to Insure 1000*l.* in a First Class Carriage.

Two Pence to Insure 500*l.* in a Second Class Carriage.

One Penny to Insure 200*l.* in a Third Class Carriage.

Return or double journey insurance tickets at double the above rates.

*For a Periodical Ticket, which covers the Risk of Travelling on any Railway, and in any Class Carriage.*

To Insure 1000*l.*—Premium, 20*s.* per ann.

To Insure 200*l.* „ 5*s.* „

*Or for Terms of Five or Ten Years.*

To Insure 1000*l.* for Five Years—Premium, 3*l.* 10*s.*

To Insure 1000*l.* for Ten Years—Premium, 6*l.*

Insurances can also be effected for the whole of life by one payment, varying according to the age of the Insured, or by annual payments on a decreasing scale.

*Proportionate compensation afforded in case of personal injury.*

Insurances can be effected in any of the above modes at the railway stations

*Table of Luggage allowed to each Passenger free of Charge.*

NAMES OF RAILWAYS.	1st	2nd	3rd	TERMS OF EXCESS.
	Class	Class	Class	
	lbs.	lbs.	lbs.	
London and South Western . . . . .	112	84	56	4 <i>s.</i> per cwt.
London, Brighton, and South Coast . . . . .	100	60	56	{ ½ <i>d.</i> per lb. under 40 miles, and ¼ <i>d.</i> beyond
Great Western . . . . .	112	56	56	{ According to distance.
South-Eastern, or London and Dover . . . . .	100	60	56	{ ½ <i>d.</i> per lb. under 40 miles, ¼ <i>d.</i> per lb. above 40.
Eastern Counties and Norfolk, and } Eastern Counties and Eastern Union }	112	84	50	{ ¾ <i>d.</i> per cwt. per mile, and not less than 12 miles charged.
London and North-Western . . . . .	100	100	56	{ ½ <i>d.</i> per lb. under 40 miles; under 80, ¾ <i>d.</i> per lb.; under 120, 1 <i>d.</i> per lb.; under 160, 1 <i>d.</i> per lb; under 210, 1½ <i>d.</i> per lb.
Liverpool and Manchester . . . . .	100	100	56	3 <i>s.</i> per cwt.
Midland . . . . .	100	100	56	According to distance.
Birkenhead, Lancashire, and Cheshire } Junction, and Shrewsbury and } Chester }	100	100	56	2 <i>s.</i> per cwt. to Chester.
Manchester, Sheffield and Lincoln- } shire }	100	100	56	{ Under 45 miles, ¼ <i>d.</i> per lb.; under 80, ½ <i>d.</i> per lb.
Caledonian . . . . .	112	84	56	
Preston and Wyre . . . . .	112	100	56	
Preston, Lancaster, Kendal, and Car- } lisle }	112	100	56	{ ½ <i>d.</i> per lb. for each additional 30 miles.
East Lancashire . . . . .	112	60	56	1 <i>d.</i> per cwt. per mile.
Lancashire and Yorkshire . . . . .	112	100	56	According to distance.
York and North Midland . . . . .	100	100	60	
York, Newcastle, and Berwick . . . . .	....	....	....	
North British . . . . .	112	64	56	

## CAB FARES FROM THE METROPOLITAN RAILWAY STATIONS.

TO	L. and N. Western.	<sup>a</sup> Great Western.	London and Brighton.	London and Blackwall.	South Western.	Great Northern.	Eastern Counties.
	<i>s. d.</i>	<i>s. d.</i>	<i>s. d.</i>	<i>s. d.</i>	<i>s. d.</i>	<i>s. d.</i>	<i>s. d.</i>
Adelphi-terrace, Strand ... ..	1 4	2 4	1 8	1 8	1 0	1 8	2 0
Aldersgate-st., Westmoreland-buildings ... ..	1 8	3 0	1 0	1 0	1 4	1 8	1 0
Aldgate Pump ... ..	2 0	3 4	0 8	0 8	1 8	2 4	1 0
Albany, Piccadilly ... ..	1 8	1 8	2 0	2 4	1 4	1 8	2 4
Albion-street, Bayswater-road ... ..	1 8	0 8	3 0	2 8	2 4	2 4	3 4
Baker-street, Crawford-street East ... ..	1 0	1 0	2 8	2 8	2 0	1 8	3 0
Ball's Pond-road, Elizabeth-place ... ..	2 0	3 8	2 8	2 8	3 4	3 8	4 4
Battersea-bridge ... ..	3 4	2 4	3 4	3 8	2 8	3 8	4 0
Bank of England... ..	2 0	3 0	0 8	0 8	1 4	1 8	1 0
"    Sussex-square... ..	1 8	0 8	3 0	3 0	2 4	2 4	3 4
Bedford-row, Theobald's-road ... ..	1 0	2 4	1 8	1 4	1 4	1 0	1 8
Bedford-square ... ..	1 0	1 8	1 8	1 8	1 0	1 0	2 0
Belgrave-square, Halkin-street ... ..	2 0	1 8	2 4	2 8	1 8	2 4	3 0
Berkeley-square, Berkeley-street ... ..	1 4	1 4	2 4	2 4	1 8	2 0	2 8
Bishopsgate-street, Union-street ... ..	2 4	3 4	1 0	0 8	2 0	2 0	...
Blackfriars-road, Stamford-street ... ..	1 8	3 0	1 0	1 4	0 8	1 8	1 4
"    Surrey Theatre ... ..	2 0	3 0	1 0	1 4	0 8	2 0	1 8
Blackwall Terminus, Fenchurch-street ... ..	2 0	3 4	0 8	...	1 4	2 0	0 8
Blackwall, Norfolk-street ... ..	4 4	5 8	3 4	...	...	4 4	3 0
Bloomsbury-square ... ..	0 8	2 0	1 8	1 8	1 0	1 0	2 0
Bond-street, Clifford-street... ..	1 4	1 8	2 0	2 4	1 4	1 8	2 4
Budge-row, Size-lane ... ..	2 0	3 0	0 8	0 8	1 4	...	1 0
British Museum, Great Russell-street ... ..	1 0	1 8	1 8	2 0	1 8	1 0	2 0
Brixton, Park-place ... ..	3 4	3 8	3 4	...	1 8	3 4	4 0
Brompton-square and crescent ... ..	2 8	2 0	2 8	3 0	2 4	3 0	3 4
Brunswick-square ... ..	0 8	2 0	1 8	1 8	1 4	0 8	1 8
Bryanstone-square ... ..	1 4	0 8	3 0	3 0	2 4	1 8	3 0
Buckingham-gate ... ..	2 0	2 0	2 0	2 4	1 4	2 8	3 0
Camberwell, Bethell-place ... ..	2 8	4 0	1 8	2 0	1 4	2 8	2 8
"    Green, Red Cap ... ..	3 0	4 4	2 0	2 4	1 8	3 0	2 8
Camden-town, Union-terrace ... ..	0 8	2 0	2 8	2 4	2 0	1 0	2 4
Cavendish-square... ..	1 0	1 4	2 4	2 4	1 8	1 8	2 4
Charing-cross ... ..	1 4	2 0	1 8	1 8	1 0	1 8	2 0
Cheapside, Queen-street ... ..	2 0	3 0	0 8	0 8	1 0	1 8	1 0
Chelsea Hospital ... ..	2 8	2 8	2 8	3 0	2 0	3 4	3 4
Chelsea, Church-street, King's-road ... ..	3 0	2 8	3 4	3 8	2 8	3 4	3 8
Chiswell-street, Bunhill-row ... ..	1 8	3 0	1 4	1 0	1 8	1 4	0 8
City-road, River-terrace ... ..	1 0	2 8	1 8	1 8	1 8	1 8	1 4
"    Windsor-place ... ..	1 4	2 8	1 8	1 4	2 0	1 0	1 0
"    Castle-street ... ..	2 0	3 0	1 0	1 0	1 8	1 8	0 8
Clapham-road, Holland-street ... ..	3 0	3 4	2 0	2 8	1 4	3 4	2 4
Clerkenwell-green ... ..	1 4	2 8	1 4	1 4	1 4	1 0	1 4
Commercial-road, Dock-street ... ..	2 8	4 4	1 8	...	2 4	2 4	1 8
"    Heath-street... ..	3 0	4 8	1 8	1 4	2 8	2 8	1 4
"    Dagleish-street ... ..	3 4	5 0	2 0	1 8	3 0	...	2 0
"    Limehouse-causeway ... ..	3 8	4 0	2 4	2 0	3 0	...	2 4
Covent-garden Theatre ... ..	1 4	2 0	1 8	1 4	0 8	1 4	1 8
Curzon-street, South Audley-street ... ..	1 8	1 4	2 8	2 4	1 8	2 0	3 0
Dalston, Mason's-row ... ..	2 4	3 8	2 4	2 0	3 0	2 8	1 8
Dean-street, Soho, Compton-street ... ..	1 0	1 8	2 0	2 0	1 4	1 4	2 4
Drury-lane Theatre, Pit, Russell-street ... ..	1 4	2 0	1 8	1 8	0 8	1 4	1 8
East India House ... ..	2 0	3 4	1 0	0 8	1 4	2 0	1 0
Eastern Counties Railway Terminus ... ..	2 4	3 4	1 0	1 0	2 0	...	...

\* This Station being beyond three miles from the Post Office, back fare for cabs, and 1s. for coaches, can be demanded after 8 p.m. and before 5 a.m.

METROPOLITAN CAB FARES—*continued.*

TO	L. and N. Western.	*Great Western.	London and Brighton.	London and Blackwall.	South Western.	Great Northern.	Eastern Counties.
	<i>s. d.</i>	<i>s. d.</i>	<i>s. d.</i>	<i>s. d.</i>	<i>s. d.</i>	<i>s. d.</i>	<i>s. d.</i>
Eaton-square, West End, Burton-street ... ..	2 4	2 4	2 4	2 4	1 4	2 8	3 4
Euston-square, L. & N. W. Station ... ..	...	2 0	2 4	2 0	1 8	0 8	2 4
Edgeware-road, Nutford-place ... ..	1 4	0 8	2 8	2 8	2 0	1 8	2 0
Finsbury-square, centre of... ..	2 0	3 0	1 0	1 0	1 8	1 8	0 8
Fleet-street, Fetter-lane ... ..	1 4	2 4	1 0	1 4	1 0	1 4	1 4
Foundling Hospital, Guildford-street ... ..	0 8	2 0	1 8	1 8	1 4	0 8	1 8
Gerard-street, Soho, Nassau-street ... ..	1 0	1 8	2 0	2 0	1 0	1 4	2 4
Gloucester-place, Lower York-street... ..	1 0	1 0	3 0	2 8	2 4	1 4	3 4
Goswell-street, Allen-street ... ..	1 4	2 8	1 8	1 0	1 4	1 0	1 0
Gray's-inn-road, Free Hospital ... ..	1 0	2 4	1 8	1 8	1 4	0 8	1 8
Gray's-inn-lane, Portland-lane ... ..	1 0	2 4	1 8	1 4	1 4	0 8	1 8
Great Western Terminus, Paddington ... ..	1 8	...	3 4	3 4	2 8	2 4	3 4
Grosvenor-place, Chester-street... ..	2 0	1 8	3 0	2 8	1 4	2 0	3 4
„ square, North Audley-street ... ..	1 4	1 4	2 8	2 4	2 0	1 8	2 8
Hackney-road, Greengate ... ..	2 0	3 8	1 4	...	3 0	2 8	1 0
„ Gloucester-place... ..	2 4	4 4	2 0	1 4	2 8	3 0	0 8
Hanover-square ... ..	1 4	1 4	2 4	2 4	1 8	1 8	2 4
Haymarket ... ..	1 4	1 8	2 0	2 0	1 0	1 8	2 4
High-street, Mary-le-bone ... ..	1 0	1 0	2 8	2 8	2 0	1 4	2 8
Horse Guards, Whitehall ... ..	1 8	2 0	1 8	2 0	1 0	2 0	2 4
Houses of Parliament... ..	2 0	2 4	1 8	2 0	1 0	2 4	2 4
Islington, Liverpool-road ... ..	1 4	2 8	2 0	2 0	2 0	1 0	1 8
„ Cross-street... ..	1 4	3 0	2 0	2 0	2 4	1 0	1 8
Kennington-lane, Turnpike ... ..	2 8	3 4	1 8	2 0	1 0	2 8	2 4
Kensington Gore, Halfway-house ... ..	2 4	2 4	3 0	3 4	2 8	3 0	3 4
„ Petersburgh-place... ..	2 4	1 0	4 0	3 8	...	3 0	4 0
Kent-road, Bricklayers' Arms ... ..	2 8	4 0	1 4	1 4	1 4	2 8	2 0
Kentish-town, Trafalgar-place ... ..	1 0	2 4	3 0	...	2 8	1 4	2 4
Kilburn Wells ... ..	2 4	1 8	4 0	4 0	...	3 0	4 4
Knightsbridge, the Barracks ... ..	2 0	2 0	2 8	3 0	2 0	2 8	2 0
Lambeth-walk, Lambeth-road ... ..	2 4	3 0	1 4	1 8	1 0	2 4	2 0
Lambeth, York-place (centre) ... ..	2 0	3 0	1 4	1 4	0 8	2 8	2 0
„ Old Church... ..	2 4	3 0	1 4	1 8	0 8	2 8	2 4
Leather-market, Bermondsey ... ..	2 4	3 4	...	1 0	1 4	2 4	1 4
Leicester-square ... ..	1 4	2 0	1 8	1 8	1 0	1 8	2 0
Lincoln's-Inn-Fields ... ..	1 0	2 0	1 4	1 4	1 0	1 4	1 8
London-bridge Station ... ..	2 4	3 4	...	0 8	1 0	2 8	1 0
London-dock Gates ... ..	2 4	3 8	1 0	0 8	1 8	2 4	1 0
Long Acre ... ..	1 0	2 0	1 8	1 8	0 8	1 4	2 0
Ludgate-hill and street ... ..	1 4	2 4	1 0	1 0	1 0	1 4	1 4
Maida-hill, Edgeware-road... ..	1 8	1 0	3 4	3 4	2 8	2 0	3 4
Manchester-square ... ..	1 4	1 0	2 8	2 4	2 0	1 8	2 8
Mansion-house, City ... ..	2 0	3 0	0 8	0 8	1 4	1 8	1 0
Middlesex Hospital, Charles-street ... ..	1 0	1 8	2 4	2 0	1 8	1 4	2 4
Mill-end, centre of ... ..	3 0	4 0	1 8	1 0	2 4	2 8	1 0
Mint (The), St. Catherine's-docks ... ..	2 4	3 4	1 0	0 8	1 8	2 8	1 4
Montague-square... ..	1 0	1 0	2 8	2 8	2 0	1 8	3 0
New-road, Quebec-street ... ..	1 0	0 8	3 4	3 0	2 0	1 0	3 0
Newgate-street ... ..	1 4	2 8	1 0	1 0	1 4	1 4	1 0
Newington-butts, Elephant and Castle ... ..	2 4	3 4	1 0	1 4	0 8	2 4	1 8
Old Palace-yard, Westminster... ..	2 0	2 4	1 8	2 0	1 0	2 4	2 4
Old-street-road ... ..	1 8	3 0	1 4	1 4	2 0	1 4	0 8
Ordnance Office, Pall Mall... ..	1 8	2 0	2 0	2 0	1 4	2 0	2 4
Oxford-street, Dean-street... ..	1 0	1 8	2 0	2 0	1 4	1 4	2 0
Paddington, Bell-street ... ..	1 4	0 8	3 4	3 0	2 8	2 0	3 4
Palace-gardens, Lambeth ... ..	2 0	2 8	1 4	1 8	0 8	2 4	2 0
Pall-mall, Duke of York column ... ..	1 4	2 0	2 0	2 0	1 0	2 0	2 4
Park-lane, Grosvenor-gate... ..	1 8	1 4	2 8	2 8	2 0	2 0	3 0
Park-road, Park-street, Dorset-square ... ..	1 0	1 0	3 0	3 0	2 4	1 4	3 4
„ Lodge-road, Regent's-park ... ..	1 4	1 4	3 4	3 4	2 8	1 8	4 0

\* This Station being beyond three miles from the Post Office, back fare for cabs, and 1s. for coaches, can be demanded after 8 p.m. and before 5 a.m.

METROPOLITAN CAB FARES—continued.

TO	L. and N. Western.	*Great Western.	London and Brighton.	London and Blackwall.	South Western.	Great Northern.	Eastern Counties.
	s. d.	s. d.	s. d.	s. d.	s. d.	s. d.	s. d.
Pentonville, St. James's chapel...	0 8	2 4	2 0	2 0	2 0	0 8	1 8
Piccadilly, Burlington Arcade ...	1 8	1 8	2 0	2 4	1 4	1 8	2 4
"    Ranger's-lodge ...	1 8	1 8	2 4	2 4	1 4	2 4	2 4
Pimlico, Eccleston-street ...	2 4	2 0	3 4	2 8	1 0	2 8	3 4
Portland-place, Devonshire-street ...	0 8	1 0	2 8	2 8	2 0	1 4	2 8
Portland-street, New Cavendish-street ...	0 8	1 4	2 8	2 4	1 8	1 4	2 8
Portman-square and street...	1 4	1 0	2 8	2 8	2 0	1 8	2 8
Post Office, St. Martin's-le-Grand ...	1 8	3 0	1 0	0 8	1 4	1 8	1 4
Quadrant, Regent-street ...	1 4	1 8	2 0	2 0	1 0	1 8	2 4
Queen's Bench Prison, Belvidere-place ...	2 0	3 0	0 8	1 0	0 8	2 0	1 8
Queen's-square, Bloomsbury ...	0 8	2 0	2 0	1 8	1 4	0 8	1 8
"    Westminster ...	2 0	1 8	2 4	2 0	1 8	2 4	2 8
Regent-circus, Oxford-street ...	1 0	1 4	2 4	2 4	1 4	1 8	2 4
Regent's-park Barracks ...	0 8	2 0	2 8	2 8	2 0	1 4	2 8
Regent's-park, Colosseum ...	0 8	1 4	2 4	2 4	1 8	1 0	2 4
"    Ulster-terrace ...	0 8	1 0	2 8	2 8	2 0	1 0	3 0
"    Clarence-terrace, south ...	1 0	1 0	3 0	3 0	2 4	1 4	1 0
"    Zoological-gardens ...	1 0	1 8	3 0	3 0	2 4	1 4	3 0
Richmond-terrace, Parliament-street ...	1 8	2 4	1 8	2 0	1 0	2 0	2 4
Rotherhithe, Salisbury-lane ...	2 8	4 0	1 0	1 4	1 8	2 8	1 8
Russell-square ...	0 8	2 0	2 0	2 0	1 4	1 0	2 0
Skinner-street, Seacole-lane ...	1 4	2 4	1 0	1 0	1 0	1 4	1 4
St. James's-palace, Pall-mall ...	1 8	1 8	2 0	2 4	1 4	2 4	2 4
St. John's-street, Smithfield ...	1 8	2 8	1 4	1 0	1 4	1 4	1 4
St. John's-wood-road, Hamilton-terrace ...	1 8	1 0	3 8	2 4	1 4	2 0	3 8
St. Martin's-lane, New-street ...	1 0	2 0	1 8	1 8	1 0	1 4	2 0
St. Paul's-churchyard, east end...	1 8	2 8	1 0	0 8	1 0	1 8	1 0
Seven Dials, Holborn ...	1 0	2 0	1 8	1 8	1 0	1 4	2 0
Shadwell, Shadwell-market ...	3 0	4 4	1 8	1 0	2 4	3 0	2 0
Sloane-street, Exeter-street ...	2 4	2 0	2 8	3 0	2 0	2 8	3 4
Smithfield, Long-lane...	1 4	2 8	1 4	1 0	1 4	1 4	1 4
Somerset-house, Strand ...	1 4	2 4	1 4	1 4	0 8	1 4	1 8
Soho-square ...	1 0	1 8	2 0	2 0	1 4	1 4	2 0
South Western Terminus, Waterloo-road ...	1 8	2 8	1 0	1 4	...	2 0	2 0
Stamford-street, Hatfield-street...	1 8	2 8	1 0	1 4	0 8	1 4	1 4
Strand, Surrey-street ...	1 4	2 4	1 4	1 4	0 8	1 4	1 8
Surrey Zoological-gardens, Manor-place ...	2 8	3 4	1 4	1 8	1 4	2 8	2 0
Surrey-square, Walworth ...	3 0	3 8	1 4	1 8	1 8	3 0	2 0
Temple Bar, Strand ...	1 4	2 4	1 4	1 0	1 0	1 4	1 4
Thames Tunnel, Gravel-lane ...	3 0	4 0	1 8	1 4	2 4	3 0	1 0
Titchfield-street, Mary-le-bone-street ...	0 8	2 0	2 4	2 4	1 8	...	2 8
Tottenham-court-road, Tabernacle ...	0 8	1 8	2 4	2 0	1 4	1 0	2 4
"    Oxford-street ...	1 0	1 8	2 0	1 8	1 4	...	2 0
Tower-street, Mark-lane ...	2 0	3 4	0 8	0 8	1 4	2 0	1 0
Trinity-square, Tower-hill ...	2 4	3 8	0 8	...	1 8	2 4	1 0
Vauxhall-bridge, Surrey-side ...	2 4	2 0	1 8	2 4	1 4	2 8	2 8
Victoria Theatre, Waterloo-road ...	2 0	2 8	1 0	1 4	...	2 0	2 0
Walcot-place, Walnut-tree-walk ...	2 4	3 0	1 4	1 8	0 8	...	2 4
Walworth, Manor-place ...	2 4	3 4	1 4	1 8	1 0	...	2 0
Wapping, Dundee-wharf ...	2 8	4 0	1 0	1 0	2 4	3 0	1 4
Waterloo-bridge, Surrey-side ...	1 4	2 4	1 4	1 8	0 8	1 8	2 8
Watling-street, Queen-street ...	1 8	3 0	0 8	0 8	1 4	...	1 0
Welbeck-street, Queen Anne-street ...	1 0	1 0	3 0	2 4	1 8	...	2 0
Westminster Abbey, west door ...	2 0	2 4	1 8	2 0	1 0	2 4	2 4
"    Bridge, centre ...	1 8	2 4	1 8	1 8	0 8	2 0	2 4
Whitechapel, Union-street...	2 4	3 8	1 0	0 8	2 0	2 4	0 8
Wimpole-street, Wigmore-street ...	1 0	1 4	3 0	2 4	1 8	1 8	2 8
Wood-street, Fore-street ...	1 8	3 0	1 0	0 8	1 4	1 8	1 0

\* This Station being beyond three miles from the Post Office, back fare for cabs, and 1s. for coaches, can be demanded, after 8 p.m. and before 5 a.m.

Persons leaving property in hackney carriages, should apply at the Hackney Carriage Department, Excise Office, Broad-street, between 10 a.m. and 3 p.m.

MANCHESTER HACKNEY COACH FARES.

If on four wheels, drawn by one horse, and carrying more than two persons inside, and calculated to travel six miles per hour, not exceeding one mile ... 3d.  
 For every succeeding one-third of a mile ... 3d.  
 If hired by time, then, in all cases, for any time not exceeding a quarter of an hour ... 6d.  
 For every succeeding quarter of an hour ... 6d.  
 If on four wheels, drawn by one horse, and not carrying more than two persons inside, and calculated to travel 8 miles per hour, not exceeding one mile ... 6d.  
 For every succeeding one-third of a mile ... 2d.  
 If hired by time, then, in all cases, for

any time not exceeding a quarter of an hour ... 6d.  
 For every succeeding quarter of an hour ... 6d.

If any carriage be taken beyond the limits of the borough, a back fare, after the rate of 3d. per mile, to the boundary of the borough, is to be paid.

One additional person may be taken on the outside of four-wheeled carriages, and an extra charge of 3d. per mile made for the same.

Not more than four adults may be conveyed in the inside, and one on the outside of any carriage, drawn by one horse, licensed by the council.

BIRMINGHAM HACKNEY COACH FARES.

CARRIAGES DRAWN BY TWO HORSES— s. d.  
 Not exceeding half a mile ... 1 0  
 Not exceeding a mile ... 1 6  
 Not exceeding a mile and a half ... 2 0  
 Not exceeding two miles ... 2 6  
 Not exceeding three miles ... 3 6  
 Not exceeding four ... 5 0  
 CARRIAGES DRAWN BY ONE HORSE—  
 Not exceeding one mile ... 1 0  
 Not exceeding a mile and a half ... 1 6  
 Not exceeding two miles ... 2 0  
 Not exceeding two miles and a half ... 2 6  
 Not exceeding three miles ... 3 0  
 Not exceeding three miles and a half ... 3 6  
 Not exceeding four ... 4 0

not exceeding twenty minutes, sixpence; not exceeding forty minutes, one shilling; and for every other period of time, not exceeding twenty minutes, to be computed from the expiration of the first forty minutes, the further sum of sixpence.

*Night Fares.*—For every coach, car, or other carriage retained or employed after twelve o'clock at night, and before six o'clock in the morning, between the first day of April, and the first day of October, and after twelve o'clock at night, and before seven o'clock in the morning, between the first day of October and the first day of April, shall be allowed double the foregoing day fares; and in all cases where any carriage shall be engaged before twelve o'clock at night and detained after that hour, the single fare shall be calculated up to the hour of twelve.

*Time.*—For every coach, car, or other carriage, hired and kept in waiting,—for any time

HULL CAB FARES.

s. d.  
 Any distance not exceeding a mile ... 1 0  
 Exceeding half a mile after the first mile, an additional ... 0 6  
 Every stoppage after the first fare to take up or set any down... 0 6  
 Every quarter of an hour kept waiting after being called or sent for ... 0 6  
 Persons calling for a coach and not using it, to pay... 1 0

s. d.  
 Any time not exceeding half an hour ... 1 0  
 Every succeeding quarter of an hour... 0 6  
 A day (not exceeding twelve hours) ... 18 0  
 Where the fare amounts to 4s., the hirer to be at liberty to detain the carriage an hour, and return at half fare  
 Hirings made between twelve at night and seven in the morning, to be double the fares stated above.

LIVERPOOL COACH AND CAB FARES.

Not above 1 mile, coach, 1s. 6d., car, 1s.; above 1 mile and not exceeding 1½ miles, 2s. 6d., 1s. 6d.; 1½ and not exceeding 2 miles, 3s., 2s.; above 2 and not exceeding 2½ miles, 3s. 6d., 2s. 6d.; above 2½ and not exceeding 3 miles, 4s. 6d., 3s.; 3 and not exceeding 3½

miles, 5s. 6d., 3s. 6d.; 3½ and not exceeding 4 miles, 6s., 4s.; 4 and not exceeding 4½ miles, 7s., 4s. 6d.; 4½ and not exceeding 5 miles, 7s. 6d., 5s.—Above 5 miles subject to special agreement.



## PUBLIC PLACES IN AND NEAR THE METROPOLIS OPEN GRATUITOUSLY.

*The British Museum*—Monday, Wednesday, and Friday, and the whole of Easter and Whitsun weeks except Saturday, from 10 till 4; from May to September, 10 to 7; closed the first week in January, May, and September, and on Christmas Day, Good Friday, and Ash Wednesday.

*National Gallery*—Monday, Tuesday, Wednesday, and Thursday, and the whole of Easter and Whitsun weeks except Saturday, from 10 till 5; closed for six weeks from the end of the second week in September, and on Christmas Day and Good Friday.

*Fernon Gallery*, Marlborough House, Pall Mall—same days and hours.

*School of Design*, Marlborough House—Monday, 1 to 3, except in Aug. and Sept.

*Museum of Practical Art*, Marlborough House—Mondays and Tuesdays, 10 to 4.

*Gresham College*—Lectures during term on Divinity, Astronomy, Law, Rhetoric, and Physic, at 1 o'clock p.m.; on Music and Geometry at 7 p.m.

*St. Paul's*—Each day from 9 to 11, and from 3 to 4; and on Sunday during the time of divine service. At other times, 2d.

*Westminster Abbey*—Every day in the week, from 9 till dusk; on Sundays during divine service.

*East India House Museum*—Saturday, from 11 to 3; all the year except in September.

*Soane Museum*, 13, Lincoln's-Inn-Fields—Thursday and Friday during April, May, and June, from 10 to 4. Tickets must be applied for previously, and will be sent by post.

*Society of Arts*, 19, John-street, Adelphi—Any day except Wednesday, with orders from members.

*Hampton Court Palace*—Every day, except Friday, from 10 till 4.

*Kew Botanical Gardens*—Every day except Sunday, from 1 to 6.

*Woolwich Model and Rocket Rooms*—Daily.

*Dulwich Gallery*—Each week-day, except Friday, from 10 to 5 in summer, and from 11 to 3 in winter. Tickets to be had gratis of most of the respectable printsellers in London.

*Windsor Castle*—State Apartments—Monday, Tuesday, Thursday and Friday, April to October, 11 to 4; Nov. to March, 11 to 3. Tickets to be had of Messrs. Mitchell, 33, Old Bond-st.; Moon, Threadneedle-st.; Ackerman, Strand; and Colnaghi and Co., Cockspur-street; and at Windsor, at the Lord Chamberlain's Office, Winchester Tower. The Private Apartments may be seen by an order from the Lord Chamberlain, but only in the absence of the Court. The North terrace is open daily, from 8 A.M. to sunset; the Grand Parterre is only available on Saturdays and

Sundays; the Royal Gardens can only be seen by an order from the Office of Woods and Forests, or any of the Queen's Equeries; the Kennel, Dairy, and Aviary, may be seen by an order from Major-General Wemyss, at Cumberland-lodge; the Royal Mews are shown daily, except Sunday, between 1 and 2½, by tickets, to be obtained, not earlier than 12, at the Lodge, near the Post-office.

*Royal Asiatic Society's Museum*, 5, New Burlington-street—Monday, Wednesday, and Friday, with a member's order.

*Greenwich Hospital*—Daily.

*Linnean Society's Collection*, Soho-square, with members' orders.

*Antiquarian Museum*, Guildhall—Daily, by ticket.

*London Missionary Museum*, Blomfield-st., Finsbury—Tuesdays, Thursdays, and Saturdays, with orders from a director.

*United Service Museum*, Middle Scotland Yard—Daily, with orders from members.

*Entomological Society's Museum*, 17, Old Bond-street—Every Tuesday, from 3 to 8.

*College of Surgeons. Museum*—Monday, Wednesday, and Friday, with orders from Members.

*Museum of Economic Geology*, 1, Jermyn-st., Piccadilly—Daily, from 10 to 4, during Nov., Dec., Jan., and Feb.; the rest of the year from 10 to 5.

*Botanic Gardens*, Chelsea—Ditto.

*Botanical Gardens*, Regent's-park, Inner Circle—Ditto.

*Horticultural Gardens*, Chiswick—Ditto.

*House of Lords*—On certain days by order from the Lord High Chamberlain.

*Buckingham Palace*—For admission, apply, by letter, to the Lord Chamberlain. Days for viewing the palace, Monday, Wednesday, and Friday, from 12 to 4. There is no admission when the Queen is residing at the palace.

*Kensington Palace* and grounds may be viewed at most times on application to the housekeeper.

The West India, the St. Catherine's, and the London Docks may be viewed, gratis, by an order procurable at the offices of the respective Superintendents. In the case of the London Docks, the wine vaults may be seen by presenting a "tasting order" from any wine merchant.

*Pantheon Bazaar*, Oxford-street—With a collection of pictures and an aviary. Soho Bazaar, Soho-square; Lowther Bazaar and Arcade, Strand; Burlington Arcade, Piccadilly; King-street Bazaar, Portman-square; Pantehnicon, Picnicco; Baker-street Bazaar, Baker-street, Oxford-street; and the Bazaar, New Oxford-street.

METROPOLITAN WATER COMPANIES.

Chelsea—16, Great Queen-st., Westminster  
 East London, 16, St. Helen's-place  
 Grand Junction—7, Brook-street, Grosvenor square  
 Hampstead—6, Hardwick-place, Hampstead-road  
 Kent—Mill-lane, Deptford.

Lambeth—139, Blackfriar's-road  
 New River—New River Head, near Sadler's Wells  
 Southwark and Vauxhall—Sunner-street, Southwark  
 West-Middlesex—20, Nottingham-place, New-road

PRINCIPAL CLUB-HOUSES IN LONDON.

Alfred, 23, Albemarle-street  
 Army and Navy, 13, St. James's-square  
 Arthur's, 69, St. James's-street  
 Athenæum, 107, Pall Mall  
 Boodle's, 28, St. James's street  
 Brookes's, 60, St. James's-street  
 Carlton, 94, Pall Mall  
 City of London, 19, Old Broad-street  
 Conservative, 74, St. James's-street  
 Coventry, 106, Piccadilly  
 East India United Service, 14, St. James's-sq.  
 Eretheum, 8, York-street, St. James's-sq.  
 Farmers', 39, New Bridge-street  
 Garrick, 35, King-street, Covent-garden  
 Gresham, corner of St. Swithin's-lane, City  
 Guards', 70, Pall Mall  
 Junior United Service, 11, Charles-street, St. James's

Law Club, 103 to 109, Chancery-lane  
 National, 1, Whitehall-gardens  
 Ormond, 45, Great Ormond-street  
 Oriental, 18, Hanover-square  
 Oxford and Cambridge University, 71 and 72, Pall Mall  
 Parthenon, 16, Regent-street  
 Portland, 1, Stratford-place, Oxford-street  
 Reform Club, 104, Pall Mall  
 Smithfield, 47, Half Moon-street  
 Star, 63, St. James's-street  
 Travellers', 106, Pall Mall  
 Union, Trafalgar-square, Charing-cross  
 United Service, (Senior) 116, Pall Mall  
 United University, Pall Mall East  
 White's, 37 and 38, St. James's-street  
 Whittington, 37, Arundel-street, Strand  
 Windham, 11, St. James's-square

STAMPS.

*Bills, Promissory Notes, &c.*

	Not exceeding 2 months after date, or 60 days after sight.		Exceeding 2 months after date, or 60 days after sight.				
	£	s. d.	£	s. d.			
If 40s. above	5l.	5s. 0	1	0	0	1	6
5l. 5s.	20l.	0	1	6	0	2	0
£20	30	0	2	0	0	2	6
30	50	0	2	6	0	3	6
50	100	0	3	6	0	4	6
100	200	0	4	6	0	5	0
200	300	0	5	0	0	6	0
300	500	0	6	0	0	8	6
500	1000	0	8	6	0	12	6
1000	2000	0	12	6	0	15	0
2000	3000	0	15	0	1	5	0
3000	—	1	5	0	1	10	0

Penalty for post-dating bills, 100l.

RECEIPTS. s. d.

If £500 and under £1000	7	6	
1000 or upwards	10	0	
For any sum expressed "in full of all demands"	10	0	
Penalty for giving receipts without a stamp, 10l. under a 100l.; and 20l. above that sum.			
BONDS GIVEN AS A SECURITY FOR ANY DEFINITE SUM OF MONEY.			
Not exceeding 50l.	£0	1	3
For every 50l., or fractional part thereof, to 300l.	0	1	3
For every 100l., or fractional part thereof, where above 300l.	0	2	6
Progressive duty on words, for every entire 1080 words, above the first 1080			
Mortgages the same as Bonds.			

CONVEYANCES.

	RECEIPTS.	s.	d.
If £5 and under £10	0	3	
20	10	6	
50	1	0	
100	1	6	
200	2	6	
300	4	0	
500	5	0	

When the purchase or consideration shall not exceed 25l.	0	2	6
For every 25l., or fractional part, above the first 25l., to 300l.	0	2	6
„ 50l., or fractional part, where above 300l., to 600l.	0	5	0
„ 100l., or fractional part, where above 600l.	0	10	0
And progressive duty on words.			

LEASES OR TACKS OF LANDS OR TENEMENTS.

Without rent, or at a rent under 20*l.* per annum; in consideration of premium, the same duty as on conveyance for a like amount £ s. d.

At a yearly rent, without fine, not exceeding 5*l.* . . . . . 0 0 6

Above 5*l.*, for every 5*l.* and fraction to 25*l.* . . . . . 0 0 6

Above 25*l.*, for every 25*l.* and fraction to 100*l.* . . . . . 0 2 6

Above 100*l.*, for every 50*l.* and fraction . . . . . 0 5 0

And progressive duty on words

For rents paid in kind, and for rents and premiums combined, regulations are also made.

*Schedule, Inventory, or Catalogue*, referred to in, but distinct and separate from, lease, deed, or bond, same duty as on the original, but not to exceed 10*s.* exclusive of progressive duty.

*Memorials of Deeds, 2s. 6d. Warrants of Attorney*, given as security, same duty as on bonds, unless given as collateral security or by persons under arrest, then not exceeding 5*s.*

*Progressive Duty*.—The same stamp as on the first skin or paper, but not to exceed 10*s.* *Duplicates and counterparts* the same as the originals, but not to exceed 5*s.*

APPRENTICES' INDENTURES.

When the premium is under £30 £ s. d.

    If 30 and under £50 . . . . . 1 0 0

    50 . . . . . 2 0 0

    100 . . . . . 100 3 0 0

    200 . . . . . 200 6 0 0

    300 . . . . . 300 12 0 0

    400 . . . . . 400 20 0 0

    500 . . . . . 500 25 0 0

    600 . . . . . 600 30 0 0

    800 . . . . . 800 40 0 0

    1000 and upwards . . . . . 1000 50 0 0

If no premium 1*l.*, or 1*l.* 15*s.* if more than 1080 words.

LIFE AND FIRE ASSURANCE.

Policy of assurance made upon any life, or upon any event or contingency depending upon any life—

Where the sum insured shall not exceed £50 . . . . . £ s. d.

Exceeding £50 and not exceeding £100 . . . . . 0 5 0

    „ £100 and under £500 . . . . . 1 0 0

Amount, to £500 £1000 . . . . . 2 0 0

    „ 1000 3000 . . . . . 3 0 0

    „ 3000 5000 . . . . . 4 0 0

    „ 5000 or upwards . . . . . 5 0 0

Policy of assurance from loss or damage by fire . . . . . 0 1 0

And for every £100 insured for a year, and for any fractional part of £100 per cent. per ann. . . . . 0 3 0

PROBATES OF WILLS, AND LETTERS OF ADMINISTRATION.

Above the value of	and under	With a Will.		Without a Will.	
		£	s.	£	s.
20	50	...	...	0	10
20	100	0	10	—	—
50	100	...	...	1	—
100	200	2	...	3	—
200	300	5	...	8	—
300	450	8	...	11	—
450	600	11	...	15	—
600	800	15	...	22	—
800	1000	22	...	30	—
1000	1500	30	...	45	—
1500	2000	40	...	60	—
2000	3000	50	...	75	—
3000	4000	60	...	90	—
4000	5000	80	...	120	—
5000	6000	100	...	150	—
6000	7000	120	...	180	—
7000	8000	140	...	210	—
8000	9000	160	...	240	—
9000	10,000	180	...	270	—

Continuing to increase up to £1,000,000.

*Agreements*—For an amount of 20*l.* or upwards, 2*s.* 6*d.*; and for every entire 1080 words beyond the first, 2*s.* 6*d.* additional.

DUTIES ON LEGACIES.

*Of the Value of 20*l.* or upwards, out of Personal Estate, or charged upon Real Estate, &c.; and upon every share of Residue:—*

To a child or parent, or any lineal descendant or ancestor of the deceased, 1*l.* per cent.; to a brother or sister, or their descendants, 3*l.* per cent.; to an uncle or aunt, or their descendants, 5*l.* per cent.; to a great uncle or great aunt, or their descendants, 6*l.* per cent.; to any other relation, or any stranger in blood, 10*l.* per cent. Legacy to husband or wife, exempt.

N.B.—*Wills*.—By the new Wills Act, all property may be disposed of by will; all wills must be in *writing*, and each must be signed at the bottom or end by the testator, or, if he is unable, by some person on his behalf, by his direction, and in his presence; and two, or more, attesting witnesses (who must be present at the same time) must also sign the will. If the testator wishes to acknowledge or reward the attesting witnesses, he must do it in some other way than by bequeathing them anything: for legacies to attesting witnesses, or to the wife or husband of an attesting witness, are void. No person under twenty-one can make a valid will. Wills are revoked by subsequent marriage; otherwise a will can only be revoked by destruction, or by the making of a new one; and alterations in wills must be made in the same manner as a will is made. Wills are to be construed as if made immediately before the death of the testator, unless

a contrary intention is expressed; and properties bequeathed in general terms include all property in the possession of the testator at his decease, whether acquired before or after the will was made.

[If persons make their own wills, without legal assistance, let them express themselves in a plain simple way, avoiding roundabout

phrases, or attempts to imitate legal phraseology.]

*Tenancy.*—A yearly tenant must take care that he gives notice to quit his premises half a year before the time of the expiration of the current year of his tenancy. If, by agreement, a quarter's notice is to be sufficient, such notice must also expire with the tenancy, if that is yearly.

## GENERAL POST OFFICE REGULATIONS.

### EVENING MAILS.

The receiving houses in London are open for general post letters till half-past five or till six, P.M., if the letters bear an additional 1d. stamp as a fee; and at St. Martin's-le-Grand and the branch offices, at Charing-cross, Old Cavendish-street, Stones'-end, Southwark, and Lombard-street, till six, without fee; at the first three branch offices till a quarter to seven; at Lombard-street and the General Post Office, St. Martin's-le-Grand, till seven, with an additional 1d. stamp; and at St. Martin's-le-Grand till half-past seven P.M., with a fee of 6d. All letters, in order to go free, must now be stamped *not paid for*; and the extra penny on all inland letters to be paid by a stamp, but upon foreign, colonial, or ship letters, the penny must be paid in money.

General post letters are charged by weight, as follows:—

Letters not exceeding $\frac{1}{2}$ oz.,	one postage
Do.	1 oz., two postages
Do.	2 oz., four postages
Do.	3 oz., six postages;

and so on, adding two postages for every ounce; but parliamentary papers are an exception. If the weight of the letter should exceed the value of the stamps attached, the excess will be charged double: thus, a letter weighing more than half an ounce, but not exceeding an ounce, if bearing 1d. stamp only, will be charged an additional 2d. on delivery. Shilling stamps and twopenny stamps are also now issued.

Newspapers, to go the same day, must be put into the General Post Office before six o'clock; but those put in before half-past seven o'clock will go the same evening by paying a halfpenny with each. In the branch offices they must be put in before half-past five, and at the receiving houses before five. *They must be sent in covers open at the sides*; and to go free, no words or communication must be printed on such paper after the same shall have been published, nor any writing or marks upon such printed paper, or the cover thereof, other than the name and address of the person to whom it is sent; but, by affixing a stamp conspicuously on the cover, the paper itself may be written on, but

this exemption does not apply to papers sent abroad. Single books may also be sent by post, open at the ends, at the rate of 6d. per pound, which must be prepaid by stamps, every fraction being reckoned as a pound. Single books may also be sent to the West Indies and Nova Scotia; under a half pound 6d., above, 1s., and 1s. for each pound or fraction of a pound above, prepaid by stamps.

British newspapers sent to foreign countries (where they are permitted to go free through the foreign post) go free; but if otherwise, they are charged a British postage of 2d. each; or a rate equivalent to the foreign rate. French and Belgian newspapers are subject to a postage in England of one halfpenny. English papers pay in France a postage of five centimes.

Newspapers to and from the colonies are transmitted free (unless sent by private ships), and must be posted within a week of their publication.

### MORNING MAILS.

The letter boxes at the receiving houses will be open till seven A.M. for newspapers, and forty-five minutes past seven A.M. for letters; and those at the branch offices, Charing-cross, Old Cavendish-street, and the Borough, for the reception of newspapers until half-past seven A.M., and for letters until eight A.M. At the General Post Office and the branch office in Lombard-street, the boxes will close for newspapers at a quarter before eight A.M., and for letters at half-past eight A.M. Mail dispatched at half-past nine A.M. Letters and newspapers for Ireland, posted at any receiving office before two, or at any branch office before three, or at St. Martin's-le-Grand by half-past three, are dispatched at five, and reach Dublin early on the following morning.

Members of either Houses of Parliament will be entitled to receive, free of charge, petitions addressed to either House of Parliament, provided they are sent without covers or *in covers open at the sides*, and do not exceed the weight of thirty-two ounces. Addresses to Her Majesty will likewise go free of postage.

The rate of postage for parliamentary papers is 1d. for every four ounces.

Letters containing coin or articles of value are recommended to be registered. Such letters, and any others, may be registered at any of the receiving houses in London till five o'clock for the evening mail, and at any post-office in the country until within half an hour of the closing of the bag to the place for which they are directed. The fee in any case in Great Britain is 6d. and the postage; and to France, 6d. and double the French postage. Such letters bearing a sufficient number of stamps will pass as paid letters, but the registration fee must in every case be paid in money.

Money orders for sums under 5*l.* are granted by every post-town upon every other post-town in the United Kingdom, on application at the various offices; and also by and upon certain offices in the metropolis, of which the postmasters are furnished with a list, for which a commission of 3*d.* for Two Pounds, and 6*d.* for any sum above Two Pounds and not exceeding Five Pounds, is charged. They must be presented for payment within the second calendar month after their issue, or a fresh order will be charged for, and within the twelfth calendar month, or they will not be paid at all. Post-Office Orders are recommended for small sums; and, if neither that nor registration be adopted, that all bills, notes, &c., be cut in halves, and sent by different posts; the numbers, dates, &c., should also be carefully taken. No money orders are issued or paid on a Sunday.

The following is a List of Receiving Houses within the limits of the London District Post appointed for the issue and payment of money-orders:—

WITHIN THE THREE-MILE CIRCUIT.

General Post-Office, St. Martin's-le-Grand  
 Branch Offices—Borough, Charing-cross, Old Cavendish-street, Lombard-street (for issuing orders only)  
 Battle Bridge, No. 1, Pleasant-row  
 Bloomsbury, No. 1, Broad-street  
 Brompton, No. 5, Brompton-place  
 Camberwell Green, No. 1, New-terrace  
 Camden Town, No. 98, High-street  
 Chelsea, No. 79, Paradise-row  
 City Road, No. 36, near Old-street  
 Clerkenwell Green, No. 41

Coventry-street, Soho, No. 1  
 Dock Head, No. 9  
 East India Road, No. 3  
 Gray's Inn Lane, No. 43, Upper North-place  
 Great Surrey-street, No. 23  
 Great Tower-street, No. 36  
 Hackney, No. 8, Church-street  
 High Holborn, No. 62  
 Islington, No. 86, Upper-street  
 Kennington-Cross, No. 2  
 Kensington, High-street, opposite the Church  
 Kingsland-road, No. 4, Orchard-place  
 Lambeth, No. 33, Mount-street  
 Limehouse, No. 54, Three Colt-street  
 Mile End, No. 6, Ireland-row  
 Old Kent Road, No. 9, Northampton-place  
 Oxford-street, No. 210  
 Paddington, No. 116, Edgware-road  
 Piccadilly, No. 65  
 Pimlico, 28, Queen's-row  
 Ratcliffe, No. 77, Broad-street  
 Shoreditch, No. 211  
 Strand, No. 180, corner of Norfolk-street  
 Tottenham-court-road, No. 103  
 Upper Baker-street, No. 54  
 Walworth, No. 15, Crosby-row  
 Westminster, No. 8, Broadway  
 Whitechapel-road, No. 1

BEYOND THE THREE-MILE CIRCUIT.

Barking	Foot's Cray	Richmond
Barnet	Greenwich	Romford
Bexley	Hampstead	Southall
Brentford	Hammersmith	Shooter's-hill
Bromley, Kent	Hampton	Stanmore
Carshalton	Harrow	Stoke Newington
Chiselhurst	Hendon	ton
Clapham	Highgate	Stratford
Croydon	Hounslow	Sydenham
Deptford	Kew	Tooting
Dulwich	Kingston	Turnham-grn.
Edgware	Levisham	Waltham-cross
Edmonton	Norwood	Woodford
Eltham	Putney	Woolwich
Enfield		

*N.B.*—A money-order granted upon London, without specifying any particular office in London, can only be paid at the General Post Office in St. Martin's-le-Grand. Where personal attendance is inconvenient, payment may be obtained by receipting the order and giving the bearer information as to the Christian name, surname, and occupation of the person who obtained the order.

ASSESSED TAXES.

In 1840 (3 and 4 Vict., c. 17), 10 per cent. additional was imposed on all the assessed taxes, which is charged separately.

DUTIES ON MALE SERVANTS.

One servant 1*l.* 4*s.* 0*d.* to 4*l.* 16*s.* 6*d.*  
All above 11 at the rates last mentioned.

This rate of duty (1*l.* 4*s.*) is payable for any male servant, being only an occasional servant to his employer, if the employer is otherwise chargeable to the above duties on servants or carriages, or for more than one horse; and if the employer is not so chargeable, then the sum of 10*s.* is payable for every such male person employed.

HOUSE DUTY.

On every inhabited dwelling-house of the value of 20*l.* per annum, or upwards, If used for the sale of goods, as a shop or warehouse, the shop or warehouse being on the ground-floor; or for the retail sale of beer, wines, or spirits; or if occupied by a tenant or farm-servant for husbandry purposes only, for every 20*s.* of annual value—the sum of ... .. 6*d.*  
If not occupied for any such purposes, for every 20*s.* of annual value ... .. 9*d.*

DUTIES ON CARRIAGES WITH FOUR WHEELS,

*Drawn by more than one horse, where kept for private use.*

No. 1	£6 0 0	No. 6	£8 4 0 each.
2	£6 10 0 each.	7	8 10 0 "
3	7 0 0 "	8	8 16 0 "
4	7 10 0 "	9	9 1 6 "
5	7 17 6 "		

(And so on at the same rate for any number of such carriages.)

For every additional body, 3*l.* 3*s.*

DUTIES ON CARRIAGES WITH LESS THAN FOUR WHEELS.

Carriages (except those next mentioned) ... .. £3 5 0 each.

If kept and used solely for the purpose of being let for hire by the mile, and marked as required... .. 3 0 0 "

Carriages drawn by two or more horses or mules ... 4 10 0 "

For every additional body used on the same carriage 1 11 6 "

Used by common carriers occasionally for carrying passengers for hire ... .. 1 5 0 "

*Exemption.*—Such carriages of any construction, drawn by one horse, if the price or value has never exceeded 2*l.*, and if marked with the name, address, and occupation of the owner, in the manner prescribed by 6 and 7 Wm. IV., c. 65, and 1 Victoria, c. 61, are

exempted from duty, provided they are kept for party's own use, and not let out for hire.

DUTIES ON HORSES.

*Horses for Riding or Drawing Carriages.*

No. 1	£1 8 9	No. 7	£2 19 9 each.
2	2 7 3 each.	8	2 19 9 "
3	2 12 3 "	9	3 0 9 "
4	2 15 0 "	10	3 3 6 "
5	2 15 9 "	20	3 6 0 "
6	2 18 0 "		

(And so on at the same rate for any number of horses.)

Horses for riding, and not exceeding the height of 15 hands, each ... £1 1 0

Other horses, used in trade, and mules, each ... .. 0 10 6

Persons occupying farms under the value of 500*l.* a-year may keep one riding-horse free of duty, if only one be kept; but every such person must gain his livelihood principally by farming, and not derive an income from any other source exceeding 100*l.* a year.

DUTIES ON DOGS.

For every greyhound ... .. £1 0 0

For every hound, pointer, setting-dog, spaniel, terrier, or lurcher; and for every dog, where two or more are kept (except greyhounds) 0 14 0

For every other dog, where one only is kept ... .. 0 8 0

Persons compounding for their hounds are to be charged ... .. 3 6 8 0

Dogs wholly kept and used in the care of sheep or cattle are exempt, provided they are not of the descriptions above mentioned.

Persons wearing hair-powder, 1*l.* 3*s.* 6*d.*

Persons using armorial bearings, and keeping a coach, or other taxable carriage, 2*l.* 8*s.*

Persons not keeping such carriage, 1*l.* 4*s.* or 12*s.*

INCOME TAX.

Statement showing the Amount of Assessment annually and proportionally levied on Incomes liable to the Tax.

Income.	Tax.	Income.	Tax.
£	£ s. d.	£	£ s. d.
1	0 0 7	600	17 10 0
10	0 5 10	700	20 8 4
100	2 18 4	800	23 6 8
150*	4 7 6	900	26 5 0
200	5 16 8	1000	29 3 4
300	8 15 0	2000	58 6 8
400	11 13 4	3000	87 10 0
500	14 11 8	4000	116 13 4

And so on in the proportion of 7*d.* for each pound sterling.

\* Incomes of less than £150 per annum are not assessed, unless derived from Government Securities, Pensions, or Employment.

Return showing the Number of Persons charged to the Income Tax for the year ending April 5, 1851, the Income on which the Duty was charged, and the Amount of Tax charged upon each Class of Incomes.

CLASSES.	Year ending 5th April, 1851.		
	Income on which the Duty is charged.	Number of Persons in each Class.	Amount of Tax charged upon each Class.
	£		£
Under £150 a year ... ..	2,510,828	33,867	73,232
£150 and under £200 ... ..	6,247,277	39,475	182,212
200 " 300 ... ..	6,487,327	29,389	189,213
300 " 400 ... ..	4,605,167	14,399	134,317
400 " 500 ... ..	2,942,631	6,968	85,826
500 " 600 ... ..	2,638,215	5,119	76,947
600 " 700 ... ..	1,767,978	2,851	51,566
700 " 800 ... ..	1,405,372	1,932	40,990
800 " 900 ... ..	1,305,509	1,594	38,077
900 " 1000 ... ..	730,670	789	21,311
1000 " 2000 ... ..	6,097,786	4,708	177,852
2000 " 3000 ... ..	3,108,302	1,342	90,658
3000 " 4000 ... ..	2,070,526	625	60,390
4000 " 5000 ... ..	1,446,531	338	42,190
5000 " 10,000 ... ..	3,993,335	588	116,472
10,000 " 50,000 ... ..	5,289,076	312	154,264
50,000 and upwards ... ..	1,879,794	26	54,827
		144,322	

Net Amount of Property and Income Tax received for the year ended April 5th, 1851.

	SCHEDULE		(C.)	(D.)	(E.)	TOTAL.
	(A.)	(B.)				
	£	£	£	£	£	£
England and Wales . . . . .	2,359,414	287,768	743,120	1,415,327	315,224	5,120,853
Scotland . . . . .	282,216	22,778	...	138,288	14,381	457,663
Ireland . . . . .	...	...	3,064	...	1,932	4,996
Total . . . . .	2,641,630	310,546	746,184	1,553,615	331,537	5,583,512

Statement of the Amounts of Property Assessed under the Property and Income Tax Act, in England and Wales, and Scotland, for the year ending April 5th, 1851.

1851.		Total amount of property assessed in Scotland . . . . . £25,980,267	
Total amount of property assessed in England and Wales . . . . . £230,416,293		Under Schedule (A.)	
Lands . . . . .	£42,290,366	Lands . . . . .	£5,513,256
Messuages . . . . .	39,353,530	Messuages . . . . .	3,624,304
Railways . . . . .	5,662,441	Railways . . . . .	546,003
Other Real Property . . . . .	7,503,632	Other Real Property . . . . .	1,006,439
Total under Schedule (A.) . . . . .	£94,809,969	Total under Schedule (A.) . . . . .	£10,720,002

PUBLIC INCOME AND EXPENDITURE OF THE UNITED KINGDOM,

IN THE YEAR ENDING JANUARY 5, 1852.

INCOME.		EXPENDITURE.	
Customs and Excise .....	£37,597,495	Charges of Collection of Revenue .....	£2,708,426
Stamps .....	6,529,049	Interest of Public Debt and Management .....	28,017,127
Assessed and Land Taxes.....	3,789,984	Civil Government .....	1,631,819
Property and Income Tax .....	5,440,350	Justice.....	2,335,956
Post Office .....	2,422,168	Diplomatic Expenses.....	328,618
Crown Lands .....	352,957	Army .....	6,485,498
Other Ordinary Revenue and other Resources .....	702,708	Navy .....	5,849,916
	56,834,711	Ordnance.....	2,238,442
Expenditure .....	54,002,995	Kaffir War .....	300,000
Excess of Revenue over Expenditure .....	£2,831,716	Bounties, &c., for Fisheries .....	15,000
		Public Works .....	560,537
		Improvements and other Public Services .....	87,075
		Post Office .....	1,293,855
		Quarantine and Warehouses.....	125,062
		Miscellaneous .....	2,025,664
		Total .....	£54,002,995

SUMMARY OF THE BIRTHS, DEATHS, AND MARRIAGES REGISTERED IN ENGLAND AND WALES, IN THE PERIOD FROM 1840 TO 1851 INCLUSIVE.

	Total.	Annual Average.
Births . . . . .	6,608,035	550,000
Deaths . . . . .	4,526,225	377,000
Excess of Births over Deaths . . . . .	2,081,810	173,000
Persons Married . . . . .	3,171,602	268,000
Increase of Population between 1841 and 1851 . . . . .	2,008,620	201,000

In England and Wales, therefore, the number of Births is nearly one half more than that of the Deaths. On an average of eleven years (1840-50) to every 1000 of the population, twenty-two have annually died, thirty-three have been annually born, and sixteen persons annually married.

**BIRTHS.**—To 1000 marriages the average proportion of children is 3781. One birth before marriage occurs for fourteen in wedlock. One birth takes place annually to every thirty-one persons; 1451 births average to 1000 deaths. One birth is the daily average for about 11,200 of the population. About sixty-seven infants were estimated to be born every hour in England in 1851. One mother in 114 gives birth to twins.

**DEATHS.**—One death occurs to forty-four

persons living; 689 deaths are contemporaneous with 1000 births. About one person in every 16,200 in England, dies daily. Nearly sixty-four deaths per hour were estimated to take place in 1851. In this country the deaths increase in the winter months, chiefly from the increase of diseases of the organs of respiration and circulation. Of the children born, one quarter die during the first five years, and one half before attaining the age of forty-five years.

**MARRIAGES.**—Throughout 1851, the marriages in England and Wales averaged 394 daily. About one in every sixty-two persons marries in the year. Nearly three women to one man marry under twenty-one years of age. The proportion of minors to the total of persons married is nine per cent.; eleven in 100 of the persons married have been married before—viz., 12·8 men to 8·5 women. Nearly one man in three, and one woman in two, sign the marriage register with a mark. The majority marry in the summer or autumn (births and deaths are more numerous in the cold seasons of the year). Marriage is a gauge of national prosperity: 50,000 more marriages took place in England and Wales in 1845 than in 1842.



A Table of the Number of Paupers receiving In-door and Out-door Relief in 607 Unions and Parishes in England and Wales, during the half-years ending March 25th, 1850 and 1851, with the Average Prices of certain Provisions contracted by the Guardians.

NAMES OF COUNTIES.	Number of Paupers relieved during the half-year ended Lady-day				Average Price of Provisions.					
	1850.		1851.		Bread, per lb.		Beef, per lb.		Potatoes, per Cwt.	
	In-door.	Out-door.	In-door.	Out-door.	1850.	1851.	1850.	1851.	1850.	1851.
ENGLAND:										
Bedford ... ..	2,209	13,849	2,116	12,127	1'07	1'09	4'89	4'37	3 4	3 2
Berks ... ..	7,299	25,305	6,712	22,609	1'09	1'15	3'95	3'75	3 11½	3 10½
Buckingham ... ..	3,340	19,172	3,224	18,223	1'06	1'10	4'21	4'11	5 9	5 1
Cambridge ... ..	5,555	24,432	6,981	24,122	1'08	1'08	4'61	4'15	2 11½	2 9½
Chester ... ..	3,219	26,415	3,509	24,757	1'20	1'25	4'18	3'64	3 0½	3 2½
Cornwall ... ..	5,505	27,954	4,338	23,052	1'08	1'06	4'30	4'14	4 5½	3 10
Cumberland ... ..	2,389	12,227	2,224	12,177	'87	'87	4'21	4'	3 8½	3 10½
Derby ... ..	2,193	12,338	1,924	10,825	1'17	1'16	4'65	4'50	4 1	4 1½
Devon ... ..	7,904	51,931	6,970	46,249	1'07	1'06	4'	4'77	4 3¾	4 1
Dorset ... ..	3,816	28,297	3,670	24,813	1'04	1'03	4'47	4'44	3 5½	3 5½
Durham ... ..	4,258	32,918	3,204	27,934	1'14	1'08	4'63	4'33	4 2	3 8½
Essex ... ..	10,862	44,425	11,923	43,076	1'16	1'11	4'38	4'09	3 8½	3 0½
Gloucester ... ..	6,324	39,627	5,610	36,917	1'08	1'11	4'36	4'07	4 2½	3 10½
Hereford ... ..	1,834	13,324	1,485	12,032	1'29	1'09	4'61	4'34	3 10½	3 9
Hertford ... ..	4,202	20,092	5,239	18,144	1'14	1'19	4'37	4'10	3 11½	3 7
Huntingdon ... ..	1,416	7,061	1,758	6,394	1'04	1'08	5'50	4'42	3 7	3 5½
Kent ... ..	14,141	57,868	12,302	49,164	1'10	1'12	4'19	3'67	4 3½	3 9
Lancaster ... ..	31,049	227,648	35,814	164,327	1'17	1'13	3'80	3'66	3 10½	3 8½
Leicester ... ..	3,593	28,494	2,773	22,377	1'09	1'10	4'91	4'75	3 6½	3 1½
Lincoln ... ..	6,880	30,152	6,927	28,776	1'06	1'04	4'89	4'36	3 0½	2 6½
Middlesex ... ..	26,049	93,147	25,049	74,396	1'17	1'17	4'29	4'01	4 5½	4 0½
Monmouth ... ..	2,881	24,267	3,223	20,455	1'07	1'07	3'90	3'75	3 10	4 0
Norfolk ... ..	7,950	42,739	8,103	41,397	1'12	1'09	4'50	4'17	3 0	2 8½
Northampton ... ..	2,922	23,167	2,666	21,931	1'07	1'06	4'84	4'58	3 2½	2 8
Northumberland ... ..	10,971	27,026	5,743	27,199	1'31	1'27	4'86	4'74	3 9½	3 6½
Nottingham ... ..	2,882	19,801	2,600	18,102	1'19	1'18	5'07	4'76	3 1½	2 9½
Oxford ... ..	4,340	23,141	4,215	23,251	1'08	1'08	4'48	4'28	1 7½	1 6½
Rutland ... ..	479	2,001	427	1,650	1'09	1'	4'88	4'38	...	...
Salop ... ..	2,293	14,661	2,493	14,888	1'10	1'13	4'42	4'21	4 0½	4 1½
Somerset ... ..	9,325	63,444	8,822	55,052	1'03	1'08	4'26	4'05	4 5	3 9½
Southampton ... ..	8,596	44,085	6,843	40,024	1'07	1'06	4'28	4'08	3 5	3 3½
Stafford ... ..	9,349	38,096	7,205	30,711	1'15	1'17	4'35	4'16	3 9½	3 7
Suffolk ... ..	8,372	41,816	10,243	43,048	1'04	1'06	4'31	3'85	3 10½	3 6½
Surrey ... ..	14,240	61,140	13,588	49,060	1'22	1'22	4'29	3'99	4 8½	4 0½
Sussex ... ..	8,587	35,128	8,173	32,644	1'07	1'06	4'01	3'69	4 5	3 10½
Warwick ... ..	7,315	36,875	5,717	26,077	1'13	1'11	4'19	3'91	3 10½	3 4½
Westmorland ... ..	2,105	6,047	926	6,760	1'	1'06	4'22	4'11	3 8	3 3
Wilt ... ..	7,015	34,550	5,597	33,678	1'04	1'07	4'69	4'51	3 7½	3 2½
Worcester ... ..	7,737	34,585	7,342	29,605	1'13	1'14	4'13	3'87	4 1½	3 6½
York, East Riding ... ..	2,507	17,789	1,982	14,461	1'27	1'18	4'35	4'11	3 11½	3 5½
" North Riding ... ..	2,034	13,974	1,835	13,002	1'15	1'13	4'58	4'32	4 3	3 9
" West Riding ... ..	14,018	78,330	14,595	68,298	1'24	1'20	4'48	4'22	4 5	4 3½
Total Number of Paupers Relieved, and Average Price of Provisions in England ... ..	289,960	1,519,348	276,395	1,313,934	1'11	1'11	4'38	4'11	3 10½	3 7
WALES:										
Anglesey ... ..	...	6,266	...	5,968	...	...	...	...	...	...
Brecon ... ..	810	7,635	1,772	5,831	1'13	1'05	4'	4'	...	5 6
Cardigan ... ..	239	6,372	293	6,385	1'	1'	4'08	3'83	4 0	4 0
Carmarthen ... ..	1,372	9,156	1,003	8,121	1'	1'	4'26	4'38	4 11	5 0½
Carnarvon ... ..	497	10,725	595	10,439	1'13	1'12	3'75	3'58	...	...
Denbigh ... ..	802	6,767	946	6,663	1'31	1'19	3'67	3'42	4 6½	4 6½
Flint ... ..	997	6,974	789	6,698	1'13	1'06	4'13	4'	4 4	4 4
Glamorgan ... ..	2,115	22,540	1,520	23,519	1'12	1'12	3'72	3'69	4 9½	4 7½
Merioneth ... ..	177	6,275	181	6,006	1'25	1'25	3'50	3'29	...	...
Montgomery ... ..	442	7,576	453	7,153	1'25	1'25	3'75	3'63	5 7	5 7
Pembroke ... ..	526	7,092	469	6,871	'67	'64	3'55	3'46	5 1½	4 6
Radnor ... ..	110	2,912	132	2,677	1'25	1'19	5'	4'	5 0	3 9
Total Number of Paupers Relieved, and Average Price of Provisions in Wales ... ..	8,087	100,290	8,088	96,331	1'12	1'08	3'91	3'76	4 9½	4 8
Total Number of Paupers Relieved, and Average Price of Provisions in England and Wales ... ..	298,047	1,619,638	284,483	1,410,265	1'11	1'11	4'35	4'09	3 11½	3 7½

### A SUMMARY OF THE POPULATION OF THE UNITED KINGDOM IN 1851.

	Males.	Females.	Total.
England and Wales . . . . .	8,762,588	9,160,180	17,922,768
Scotland . . . . .	1,363,622	1,507,162	2,870,784
Ireland . . . . .	3,176,727	3,333,067	6,515,794
Islands in the British Seas . . . . .	66,511	76,405	142,916
Total . . . . .	13,369,448	14,082,814	27,452,262

In England and Wales, on an area of 57,812 square miles, occupied by 11,077 parishes, there were, in 1851, 3,280,961 inhabited houses, 152,898 uninhabited, and 26,534 in process of erection; there being, on an average, 310 persons located on each square mile in 57 houses.

### CLIMATE OF GREAT BRITAIN.

The climate of England is chiefly characterized by the absence of extremes in temperature, by humidity, and by almost incessant variations within a limited range, peculiarities ascribable to the geographical position of the country, in contiguity with an extensive continent on one hand, and a vast ocean on the other: the winds from the latter, being charged with its exhalations, bring the chief part of the rain that descends, 2-3ds of the whole of it falling on the W. side of the kingdom. According to a series of observations made under the direction of the Royal Society, the S.W. is the most frequent wind in every month of the year, but is more prevalent in July and August than in any other; the N.E. prevails most in Jan., and from March to June, inclusive; whilst the N.W. is most frequent from Nov. to March, and least so in Sept. and Oct. It also appears from the same observations, that rain is less prevalent in March than in Nov., in the proportion of 7 to 12; in April than Oct., in the ratio of 1 to 2; and in May than Sept., in the ratio of 3 to 4: hence the summer, autumn, and earlier part of winter, are the most humid portions of the year. In Cornwall, the annual average quantity of rain falling is 45 inches, and in the W. part of the kingdom, generally, it is found to vary from 30 to 51 in.; in the S. E. counties, and also in the metropolis and its vicinity, the quantity is only from 20 to 25 in. Dr. Dalton makes the whole annual quantity falling on the surface of England and Wales, 31 in.; to which he adds a depth of 5 in. supplied from the atmosphere in the form of dew, and calculates that 23 in. of the whole are carried off by evaporation, and the remaining 13 in. through the medium of the various rivers to the ocean. The thermometer, at the coldest period (Jan.), seldom falls much below the freezing point, and at the warmest (July and Aug.) as rarely rises higher than 80° Fahr., though occasionally instances of greater variation may be cited. In the N. counties the range is still more limited, rarely exceeding 75° or falling more than 3°

or 4° below zero: so that their mean annual temperature is within 2° or 3° of those on the S. coast. The most obvious difference that occurs in the local climates of the N. and S. parts of the kingdom is the lateness of spring in the former as compared with the latter; at an average about a fortnight between the cos. N. of the Mersey and Humber, and those of the S. and S.W. The fens on the E. coast, and the wealds of Kent and Sussex, are the only tracts of any extent where the superfluous moisture would, but for artificial means, be retained long enough to generate miasma; in almost every other part of the country the surface has sufficient elevation and inequality to facilitate the free percolation of water, and to conduct the superfluity by natural means to the numerous streams; so that nowhere can its physical structure be said to exert an injurious influence on the climate. The mean daily range of the thermometer on an average of the whole year has been estimated at 11° for the metropolis, 14° for the midland counties generally, and 8° for Cornwall. The mean difference between the coldest and the warmest months of the year has been stated at, for London, 26°, Cornwall, 18½°, and England generally 24½°.

The great drawbacks upon the climate are the prevalence of cold, biting N.E. winds in April, May, and June, and the occasional occurrence of wet summers and harvests.

Scotland has a more rigorous climate than England; but, owing to the proximity of most parts of the country to the sea, and the numerous friths and deep bays by which it is penetrated, it is less severe than might, from the latitude, be expected. The mean annual temperature of places near the level of the ocean, throughout the country, averages about 46½° Fahr. At Edinburgh, which is from 300 to 400 feet above the sea-level, the mean temperature of the year is 47·8°, which may be taken as that of the inland parts generally in the S. of Scotland, the mean of the coldest

month being 38·3°, and of the warmest 59·4°. A great deal of rain falls in Scotland, but very unequally; for on the E. coast it ranges from 22 to 23 in.; whereas, on the W. coast and in the Hebrides, it ranges from 30 to 44 in. The average fall of rain in Edinburgh is about 23½, and in Glasgow about 29·65 inches. Excess of humidity, and the occurrence of heavy rains in August, September, and October, and of cold piercing E. winds, especially along the E. coast, in the months of April, May, and the first half of June, are the great drawbacks on the climate of Scotland. It is rare, indeed, that the crops suffer from heat or drought; but they frequently suffer from wet and from violent winds, especially in the W. part of the country. The climate is, however, highly salubrious, and favourable alike to longevity, and to the development of the physical and mental powers.

The mean annual temperature of London being taken at 50·39 Fah., that of various places in England to which invalids most frequently resort is estimated as follows:—

Localities.	Mean Temp.
Hastings .....	50·40
St. Leonard's .....	50·
Brighton .....	50·30
Isle of Wight .....	51·35
Hampshire, &c. Coast from Chichester to Southampton ... }	50·24
Salcombe .....	53·50
Torquay .....	52·12
Sidmouth .....	50·19
Penzance .....	51·80
Clifton .....	51·26
Guernsey, Jersey .....	53·06
Chepstow .....	50·30
Ilfracombe .....	50·40
Padstow .....	50·30
St. Ives, Cornwall .....	53·90
Southwold .....	48·
Walmer .....	50·51

Some very judicious remarks on the advantages which many localities in Great Britain present as residences for invalids have appeared in the "General Practitioners' Visiting List," to which we are indebted for the above and a few other details.

"To the invalid, for a summer residence, and to the care-worn inhabitant of the city, for a temporary sojourn in a pure and invigorating air, the British Islands offer advantages fully as great, and discomforts infinitely fewer than a long and toilsome pilgrimage into Switzerland or the South of Europe. (If the mountains of Scotland are not so lofty, they are more accessible and equally salubrious as those of Helvetia. If the Highland glens and valleys are not on a par with those of Grindelwald, Lanterbrunnen, and Meyringen, they are not blotted and deformed by goitre and cretinism. If Windermere, Killarney, and Loch Lomond are not so faultless as Leman, Como, and Bolsena, they are little inferior to them in this respect, and their banks are not the seat of loathsome pellagra and deadly malaria. The mountains and vales of Cambria, unscorched by the enervating Sirocco, and unchilled by the icy Tramontane, surpass the Apennines in beauty and sublimity.) In short, there can be little doubt that, in the search after health, we are accustomed to commit an error, in flying the beneficial influences of our native land."

Hastings and Brighton are recommended to those suffering from gastric, nervous, and dyspeptic complaints; the Isle of Wight, Bournemouth, and other parts of Hampshire, with Torquay, and some other places in Devonshire, Clifton, Swansea, and Broadstairs, for those with pulmonary diseases. The bracing region comprehends the east and north-western coasts of England.

AN ABSTRACT OF THE LONDON RETURNS OF MORTALITY,  
FOR 1851.

Total Population	{ Males . . . 1,111,974 } { Females . . . 1,261,824 }	2,373,799																	
Births . . .	{ Males . . . 39,887 } { Females . . . 37,984 }	77,871																	
Deaths . . .	{ Males . . . 28,096 } { Females . . . 27,258 }	55,354																	
Deaths at the ages	{ Before 15 years } . . . 25,712 { 15 to 60 } . . . 17,999 { 60 and upwards } . . . 11,353																		
Excess of births over deaths . . .		22,517																	
CAUSES OF DEATH.																			
I. Zymotic Diseases.	Small Pox . . . . .	1066	} 12,652																
	Measles . . . . .	1322																	
	Scarlatina . . . . .	1269																	
	Typhus . . . . .	2346																	
	Hooping Cough . . . . .	2161																	
	Croup . . . . .	315																	
	Thrush . . . . .	163																	
	Diarrhœa . . . . .	2271																	
	Dysentery . . . . .	170																	
	Cholera . . . . .	213																	
	Influenza . . . . .	354																	
	Purpura and Scurvy . . . . .	52																	
	Ague . . . . .	19																	
	Remittent Fever . . . . .	122																	
	Infantile Fever . . . . .	58																	
II. Diseases of variable seat	Metrea, or Puerperal Fever . . . . .	180	} 2323																
	Rheumatic Fever (see Rheumatism) . . . . .	66																	
	Erysipelas . . . . .	347																	
	Syphilis . . . . .	129																	
	Noma, or Canker (see Mortification) . . . . .	29																	
	Hydrophobia . . . . .	1																	
	Hæmorrhage . . . . .	180																	
	Dropsy . . . . .	818																	
	Abscess . . . . .	90																	
	Ulcer . . . . .	47																	
	Fistula . . . . .	24																	
	Mortification . . . . .	197																	
	Cancer . . . . .	910																	
	Gout . . . . .	57																	
	III. Tubercular Diseases	Scrofula . . . . .						381	} 9823										
Tabes Mesenterica . . . . .		812																	
Phthisis (or Consumption) . . . . .		7027																	
Hydrocephalus . . . . .		1603																	
Cephalitis . . . . .		537																	
Apoplexy . . . . .		1250																	
Paralysis . . . . .		1063																	
IV. Diseases of the Brain, Spinal Cord, Nerves and Senses		Delirium Tremens . . . . .	130	} 6068															
		Chorea . . . . .	10																
		Epilepsy . . . . .	325																
		Tetanus . . . . .	21																
		Insanity . . . . .	112																
		Convulsions . . . . .	2024																
		Diseases of the Brain, &c., unspecified . . . . .	596																
		V. Diseases of the Heart and Bloodvessels	Pericarditis . . . . .											138	} 2173				
	Aneurism . . . . .		80																
	Disease of Heart, &c., (unspecified) . . . . .		1955																
	VI. Diseases of the Respiratory Organs		Laryngitis . . . . .						198	} 9312									
			Bronchitis . . . . .						3992										
			Pleurisy . . . . .						189										
			Pneumonia . . . . .						3684										
			Asthma . . . . .						816										
Disease of Lungs, &c., (unspecified) . . . . .			433																
VII. Diseases of the Digestive Organs			Teething . . . . .	598	} 3196														
			Quinsy . . . . .	74															
			Gastritis . . . . .	103															
			Hepatitis . . . . .	363															
			Peritonitis . . . . .	217															
			Ascites . . . . .	133															
		Ulceration (of Intestines, &c.) . . . . .	115																
		Hernia . . . . .	138																
		Ileus . . . . .	142																
	Intussusception . . . . .	39																	
	Stricture (of the Intestinal Canal) . . . . .	42																	
	Disease of Stomach, &c. . . . .	288																	
	Disease of Pancreas . . . . .	5																	
	Hepatitis . . . . .	198																	
	Jaundice . . . . .	166																	
Disease of Liver . . . . .	571																		
VIII. Diseases of the Urinary Organs	Disease of Spleen . . . . .	13	} 603																
	Nephritis . . . . .	32																	
	Nephria, or Bright's Dis. (see Dis. of Kidneys) . . . . .	136																	
	Ischuria . . . . .	14																	
	Diabetes . . . . .	41																	
	Stone . . . . .	26																	
	Cystitis . . . . .	26																	
	Stricture of Urethra . . . . .	47																	
	Disease of Kidneys, &c. (see Nephria) . . . . .	281																	
	Paramenia . . . . .	8																	
	Ovarian Dropsy . . . . .	46																	
	Childbirth (see Metria) . . . . .	231																	
	Disease of Uterus, &c. . . . .	159																	
	IX. Childbirth & Diseases of the Uterus, &c.	Arthritis . . . . .						12	} 403										
		Rheumatism . . . . .						213											
Disease of Joints, &c. . . . .		178																	
X. Diseases of Joints, &c.		Carbuncle . . . . .	19	} 89															
		Phlegmon . . . . .	24																
		Disease of Skin, &c. . . . .	46																
		XI. Diseases of the Skin, Cellular Tissue, &c.	Malformations . . . . .											160	} 2001				
			Premature Birth . . . . .											1555					
			Atrophy . . . . .											1314					
			Age . . . . .											2334					
			Sudden . . . . .											516					
			Intemperance . . . . .											67					
			Privation . . . . .											28					
			Want of Breast Milk . . . . .											252					
			Neglect . . . . .											6					
	Cold . . . . .		6																
	Poison . . . . .		86																
	Burns and Scalds . . . . .		252																
Hanging & Suffocation . . . . .	219																		
Drowning . . . . .	287																		
Fractures & Contusions . . . . .	642																		
Wounds . . . . .	119																		
Other Violence . . . . .	37																		
Causes not Specified . . . . .	383																		
XVII.	Violence, Privation, Cold, and Intemperance . . . . .																		

## STATISTICS OF PUBLIC INSTITUTIONS OF LONDON.

	Average number of Inmates, 1851.	Total of Deaths, 1851.	Annual Mortality per cent. of average number of Inmates.		Average number of Inmates, 1851.	Total of Deaths, 1851.	Annual Mortality per cent. of average number of Inmates.
<b>WORKHOUSES, &amp;c.</b>				<b>HOSPITALS—continued.</b>			
Paddington .. .. .	208	22	10·58	Middlesex .. .. .	255	173	67·84
Kensington .. .. .	250	40	16·00	University College .. .. .	86	116	134·88
Fulham .. .. .	380	48	12·63	Royal Free .. .. .	57	40	70·18
Chelsea .. .. .	341	94	27·57	King's College .. .. .	106	120	113·21
St. George, Hanover-sq. }	609	115	18·88	St. Bartholomew .. .. .	522	444	85·06
St. George, Hanover-sq. }				308	258	83·77	
Westminster .. .. .	573	149	26·00	London .. .. .	475	424	89·26
St. Martin-in-the-Fields ..	576	95	16·49	Guy's .. .. .	449	238	53·01
St. James, Westminster ..	557	105	18·85				
Mary-le-bone .. .. .	1648	493	29·92	Total .. .. .	2762	2266	82·04
Strand .. .. .	46	113	24·25	<i>Hosp. for Special Diseases:</i>			
Pancras .. .. .	1210	316	26·12	Small Pox .. .. .	41	102	248·78
Islington .. .. .	316	103	32·59	Fever .. .. .	76	84	110·53
Hackney .. .. .	383	52	13·58	Lock .. .. .	47	..	..
St. Giles .. .. .	713	306	42·92	Consumption .. .. .	90	63	75·56
Holborn .. .. .	611	170	27·82				
Clerkenwell .. .. .	398	84	21·11	Total .. .. .	254	254	100·00
East London .. .. .	337	111	32·94	<i>Lying-in Hospitals:</i>			
East London .. .. .	163	57	34·97	Queen Charlotte's .. .. .	12	2	16·67
West London .. .. .	399	74	18·55	British .. .. .	6	..	..
Shoreditch .. .. .	689	203	29·46	City of London .. .. .	26	1	3·85
St. Luke .. .. .	448	114	25·45	Hospital, York-road .. .. .	13	4	30·77
Bethnal Green .. .. .	672	78	11·61				
Whitechapel .. .. .	372	31	8·33	Total .. .. .	57	7	12·28
Whitechapel .. .. .	570	299	52·46	<i>Lunatic Asylums, &amp;c.:</i>			
St. George-in-the-East ..	684	127	18·57	Kensington House .. .. .	66	7	10·61
Stepney .. .. .	299	80	26·76	Normand House .. .. .	15	1	6·67
Stepney .. .. .	252	46	18·25	Munster House .. .. .	32	1	3·13
Stepney .. .. .	198	78	39·39	Otto House .. .. .	26	1	3·85
Stepney .. .. .	373	10	2·68	Sussex & Brandenburg } House .. .. .	32	5	15·63
London, City .. .. .	776	131	16·88	Blacklands House .. .. .	23	4	17·39
Poplar .. .. .	489	78	15·95	Northumberland House ..	60	5	8·33
St. Saviour .. .. .	408	98	24·02	Whitmore House .. .. .	19	1	5·26
St. Olave .. .. .	359	65	18·11	Pembroke House .. .. .	113	4	3·54
Bermondsey .. .. .	564	97	17·20	St. Luke .. .. .	193	20	10·36
St. George, Southwark ..	385	141	36·62	Miles', Hoxton House ..	361	29	8·03
Newington .. .. .	370	82	22·16	Warburton's, Bethnal } House .. .. .	535	56	10·47
Lambeth .. .. .	900	267	29·67	Lunatic Asylum, Grove } Hall .. .. .	298	32	10·74
Lambeth .. .. .	407	12	2·95	Bethlehem .. .. .	391	30	7·67
Wandsworth .. .. .	353	67	18·98	Lunatic Asylum, Effra } Hall .. .. .	18	1	5·56
Camberwell .. .. .	342	58	16·95	Retreat .. .. .	19	1	5·26
Rotherhithe .. .. .	202	27	13·37	York House .. .. .	19	1	5·26
Greenwich .. .. .	1041	156	14·99	New County .. .. .	830	121	14·58
Lewisham .. .. .	148	27	18·24	Peckham House .. .. .	384	32	8·33
				Camberwell House .. .. .	316	42	13·29
Total .. .. .	21435	4919	22·95				
<b>HOSPITALS.</b>				<b>Total .. .. .</b>			
<i>Military and Naval Asyl.:</i>				3748			
Royal Hospital, Green- } wich, East, Pensioners }	2542	305	12·00	394			
Naval School, Royal } Hospital, Greenwich, } Boys .. .. .				785	2	·25	10·51
Royal Hospital, Chelsea, } South, Pensioners }	572	69	12·06	<i>Military and Naval Hosp.:</i>			
Royal Military Asylum, } Chelsea, South, Boys }				419	2	·48	Grenadier Guards' .. .. .
				Coldstream Guards' .. .. .	47	20	42·55
Total .. .. .	4319	378	8·76	Scots Fusilier Guards' ..	65	21	32·31
<i>General Hospitals:</i>				Royal Ordnance .. .. .			
St. George .. .. .	275	255	92·72	Dreadnought Ship, for } Seamen .. .. .	139	108	77·70
Westminster .. .. .	131	119	90·84				
Charing-cross .. .. .	100	79	79·03	Total .. .. .	584	220	39·04

STATISTICS OF PUBLIC INSTITUTIONS—*continued.*

	Average number of Inmates, 1851.	Total of Deaths, 1851.	Annual Mortality per cent. of average number of Inmates.		Average number of Inmates, 1851.	Total of Deaths, 1851.	Annual Mortality per cent. of average number of inmates.
<i>Hospitals &amp; Asylums for Foreigners:</i>				SUMMARY.			
German Hospital .. ..	35	28	88·00	Workhouses .. ..	21435	4919	22·95
Portuguese Jews' Hos- pital .. .. .	36	3	8·33	Military and Naval Asylums .. .. .	4317	378	8·75
Total .. ..	71	31	44·29	General Hospitals .. ..	2762	2266	82·04
PRISONS.				Hospitals for Special Diseases .. .. .	254	254	100·00
Penitentiary, Millbank- street, and Convict Hulks .. .. .	2023	37	1·82	Lying-in Hospitals .. ..	57	7	12·23
Other Prisons .. .. .	3829	33	·86	Lunatic Asylums .. ..	3743	394	10·51
Total .. ..	5857	70	1·20	Military and Naval Hos- pitals .. .. .	584	228	39·04
				Hospitals and Asylums for Foreigners .. ..	70	31	44·29
				Prisons .. .. .	5857	70	1·20
				Total in Public Institu- tions .. .. .	39083	8547	21·87

*Yearly and Quarterly Meteorological Table for the Metropolis, in 1851; compiled from the Weekly Tables furnished to the Registrar General by the Astronomer Royal.*

1851.	Quarters ending	Mean reading of the Barometer, for the year, and for each quarter, reduced to 32° Fahrenheit	THERMOMETER.				Rain, in inches, in the year and in each quarter.
			Highest reading in the year, and in each quarter.	Lowest reading in the year, and in each quarter.	Mean temperature of the air, for the year and for each quarter.	Mean temperature of the Dew Point, for the year and for each quarter.	
YEARLY.		Inch.	Deg.	Deg.	Deg.	Deg.	
		29·821	87·0	23·7	49·4	42·8	20·16
Winter quarter ... ..	March 29th ... ..	29·711	58·4	23·7	42·1	37·6	7·00
Spring do. ... ..	June 28th ... ..	29·834	87·0	28·6	51·0	43·5	4·07
Summer do. ... ..	Sept. 27th ... ..	29·885	84·4	37·6	60·2	51·6	6·09
Autumn do. ... ..	Dec. 27th ... ..	29·854	70·1	24·3	44·3	38·5	3·00



**PROPORTIONS OF CERTAIN ACTIVE REMEDIES IN  
THEIR PHARMACEUTICAL COMPOUNDS.**

*Quantity of Opium contained in different  
Preparations.*

- Pilulæ Saponis comp., gr. j in gr. v.  
 ———— Styracis comp., gr. j. in gr. v.  
 Pulv. Cretæ comp. c. Opio, gr. j in ℥ij.  
 ———— Ipecacuanhæ comp., gr. j in gr. x.  
 ———— Kino compositus, gr. j. in ℥j.  
 Tinctura Camphoræ comp., gr. ij in fʒij.  
 ———— Opii, gr. j in mʒix. (According to Dr.  
 Garrod, gr. j in mʒiiss.)  
 Vinum Opii, gr. j in mʒix. (or as above).  
 Confectio Opii, gr. j in gr. xxx.  
 Electuarium Catechu, gr. j in ʒij.  
 ———— Opii, gr. j in ℥ij.  
 Pilula Plumbi Opiata, gr. ss. in gr. iv.  
 Tinctura Opii Ammoniata, gr. ʒ in fʒj.  
 Unguentum Opii, ℥j in ʒj.

*Quantity of Iodine in different preparations.*

- Tinctura Iodinii, gr. iv. of iodine in fʒj.  
 Tinctura Iodinii comp., gr. iss. in fʒj.  
 Unguentum Iodinii comp., gr. v in ʒij.  
 Quantity of Mercury in different preparations.  
 Hydrargyrum cum Cretâ, gr. iss in gr. iv.  
 Liquor Hydrargyri Bichloridi, gr. j in fʒij.  
 Pilula Hydrargyri, gr. j in gr. ij.  
 Pil. Hydrargyri Chloridi Composita, gr. j in gr. vj.  
 Unguentum Hydrargyri, ʒj in ʒij.  
 Liq. Potassæ Arsenitis, gr. j of arsenious acid in ʒij.  
 Liquor Arsenici Chloridi, gr. iss in ʒj.  
 Vinum Antimonii Potassio-Tartratis contains  
 gr. j of Pot. Tart. of Antimony in ʒss.  
 Tinctura Iodinii Composita contains gr. j of  
 Iodine, and gr. ij Iodide of Potassium in mʒl.

**AVERAGE DOSES FOR ADULTS OF SOME OF THE MORE  
IMPORTANT PHARMACEUTICAL REMEDIES.**

- Acidum Arseniosum, gr.  $\frac{1}{2}$  to gr.  $\frac{1}{4}$ .  
 ———— Liquor Potassæ Arsenitis, m iv to m xxx.  
 ———— Gallicum, gr. iij to gr. x.  
 ———— Hydrocyanicum (Scheele's), m  $\frac{1}{2}$  to m iij.  
 ———— Hydroc. dilutum, m ij to m viij.  
 ———— Phosphoricum dilutum, m xx to ʒj.  
 ———— Tannicum, gr. ij to gr. x.  
 ———— in lotion or injection, gr. vj to aquæ ʒj.  
 Aconiti Extractum, gr. ʒ to gr. ij Lond.  
 Antimonii Potassio-Tart.—  
 as a sudorific, gr.  $\frac{1}{16}$  to gr.  $\frac{1}{8}$ .  
 as a nauseant, gr.  $\frac{1}{4}$  to gr.  $\frac{1}{2}$ .  
 as an emetic, gr. j to gr. ij.  
 as an antiphlogistic, gr.  $\frac{1}{2}$  to gr. iv.  
 ———— Liquor Antim. Tartarizati—  
 as a diaphoretic, m xv. to m xxx.  
 as an emetic, m xxx to ʒj.  
 Argenti Nitras, gr. ʒ to gr. ij.  
 Beeberine, Sulphate of, gr. v. to gr. xx.  
 Belladonnæ Extractum, gr. ʒ to gr. ij.  
 Bismuthi Trisnitras, gr. v to gr. xv.  
 Cannabis Indicæ Extractum, ʒ to gr. iij.  
 Cantharis, (see Lyttæ.)  
 Colchici Pulvis, gr. j to gr. v.  
 ———— Tinctura, m x to ʒj.  
 ———— Vinum, m xxx to ʒj.  
 ———— Acetum, m xxx to ʒij.  
 ———— Extractum Aceticum, gr. j to gr. iij.  
 Creosotum, m j to m xv.  
 Croton Oil (ol. Tiglij), m j. to m iij.  
 Cupri Sulphas—  
 as a tonic, gr. ʒ to gr. ij.  
 as an emetic, gr. ij to x.  
 Digitalis Pulvis, gr. j to gr. iij.  
 ———— Tinctura, m x to m xl.  
 Elaterium, gr.  $\frac{1}{16}$  to gr.  $\frac{1}{8}$ .  
 Ferri Ammonio-Chloridum, gr. iij to gr. xv.  
 ———— Iodidi Syrupus, m xx to ʒj.  
 ———— Potassio Tartras, gr. x to gr. xxx.  
 ———— Sulphas, gr. j to gr. v.  
 Felicis Mas Pulvis, ʒij to ʒiij.  
 ———— Oleum, ʒss to ʒiiss.  
 Hydrargyrum cum Creta, gr. i to v.  
 Hydrargyri Pilula—  
 as an alterative, gr. j to gr. v.  
 as a salivant, gr. v to gr. x.  
 ———— Chloridum—  
 as an alterative, gr. ʒ to gr. j.

- Hydrargyri Chloridum—  
 as a purgative, gr. ij to gr. v.  
 as a sedative, ʒj to ʒj.  
 ———— Pilula Hydr. Chlorid. Comp., gr. v to  
 gr. x.  
 ———— Blechloridum, gr.  $\frac{1}{16}$  to gr.  $\frac{1}{8}$ .  
 ———— Liquor Hydr. Bichloridi, m xx to ʒij.  
 ———— Iodidum, gr. ʒ to gr. ij.  
 ———— Biniodidum, gr.  $\frac{1}{8}$  to gr.  $\frac{1}{4}$ .  
 Hyoseyami Extractum, gr. ij to gr. xx.  
 ———— Tinctura, m xv to ʒij.  
 Iodinii Tinctura, m v to m xxx.  
 ———— Tinct. Comp. m x to m xxx.  
 Ipecacuanhæ Pulvis—  
 as an expectorant, gr. j to gr. iij.  
 as a nauseant, gr. ij to gr. vi.  
 as an emetic, gr. xx to ʒss.  
 ———— Vinum—  
 as a diaphoretic, m x to m xxx.  
 as an emetic, ʒiv to ʒx.  
 ———— Pulvis Ipecac. Compositum, gr. v to gr. xv.  
 Kino Pulvis, gr. x to gr. xx.  
 ———— Pulv. Kino Compositus, gr. v to gr. xx.  
 Kouso (Brayera Anthelmintica), ʒiv to 5vj.  
 Lobeliæ Tinctura, m xv to m xx.  
 Morphiæ Acetatis Liquor, m v to m xxx.  
 ———— Hydrochloratis Liquor, m v to m xxx.  
 Opii Pulvis, gr. ʒ to gr. ij.  
 ———— Confectio, gr. x to gr. xxx.  
 ———— Tinctura, m ij to m xxx.  
 ———— Liquor Opii Sedativus (Battley) m ij to  
 m xx.  
 ———— Vinum. m x to ʒj.  
 ———— Pulv. Ipec. Co. (see Ipecacuanha.)  
 ———— Pulv. Kino Co. (see Kino.)  
 Plumbi Acetas, gr. ʒ to gr. 1ʒ.  
 Potassii Iodidum, gr. ij to x.  
 Quinæ Disulphas, gr. j to gr. x.  
 Stanni Pulvis, ʒj to ʒiij.  
 Strychniæ Pulvis, gr.  $\frac{1}{16}$  to gr.  $\frac{1}{8}$ .  
 Sumbul Tincture, m xx to m xxx.  
 Terebinthinæ Oleum—  
 as a diuretic, m x to m xx.  
 as a stimulant, ʒj to ʒj.  
 as a purgative and anthelmintic, ʒss. to ʒj.  
 Zinci Sulphas—  
 as a tonic, gr. j to gr. ij.  
 as an emetic, gr. x to gr. xxx.



## BRITISH MEDICAL DIRECTORY

FOR 1853.

ABBEY, THOMAS, Fulford, near York—M.R.C.S.E. and L.S.A. 1830.

ABBOTSON, ROBERT, Burton, Westmoreland—M.R.C.S.E. 1797; Med. Off. Kendal Union, Burton Dist.

ABBOTT, BENJAMIN, Brigg—M.A. and M.B. Dub. 1823; M.D. Dub. 1833; M.R.C.S.E. 1826.

ABBOTT, CHARLES T., Abingdon, Berks—M.R.C.S.E. 1851; B.A. Trin. Coll. Dub. 1850; L.M. Dub. 1850; Mem. of the Dub. Univ. Philo. Soc.; late Res. Surg. to the Coombe Lying-in Hosp.

ABEL, PETER, Keith Hall, Inverury, Aberdeensh.—M.D. Univ. and King's Coll. Aberd. 1845.

ABELL, JOS. MITCHELDEAN, Gloucestersh.—(Abell, Jones, and Abell)—M.R.C.S.E. 1805; formerly Surg. 60th Rifle Corps.

ABELL, J. ROBT. W., Mitcheldean, Gloucestersh.—(Abell, Jones, and Abell)—M.R.C.S.E. 1845; L.S.A. 1847.

ABERCROMBIE, JOHN, 3, Lansdown-cres. Cheltenham—M.D. Cantab; F.R.C.P. Lond. 1849; Fell. Roy. Med. Chir. Soc.; Phys. to Cheltenham Gen. Hosp. and Disp.; late Phys. to the Public Disp., Lincoln's-inn.

ABERCROMBIE, ROBERT, West Bromwich, Staffordsh.—M.R.C.S.E. 1847; L.S.A. 1848.

ABRAHAM, THOS. 9, New Broad-st. Lond.—M.R.C.S.E. 1834; L.S.A. 1833; M.D. Erlangen; Mem. of the Council of the Hunt. Soc.; formerly Surg. to the Lond. Infirm. for Diseases of the Skin. Contrib. "On Fungus Hæmatodes," and "Vaccination," *The Lancet*.  
ABRAHAM, THOS. Dunster, Somerset—L.S.A. 1817.

ABRAM, J. FRED. 1, St. George's-terrace, Kensington, Lond.—M.R.C.S.E. 1837; L.S.A. 1836.

ABSOLON, GEORGE WEBSTER, Bridge of Earne, Perthsh.—M.D. Edin. 1848; L.R.C.S. Edin. 1848; Med. Ref. for the Hope Mutual Life Assurance and Honesty Guarantee Soc.

ABUD, RICH. 35, Oxford-terr. Hyde-park, Lond.—M.R.C.S.E. 1845; late House Surg. to the Lock Hosp.

ACKERLEY, RICHARD YATES, 6, Prince Edwin-st. Everton, Liverpool—M.R.C.S.E.

1822. Contrib. "On the Nature and Treatment of Puerperal Fever," *Med. Gaz.* 1838; "On Tartar Emetic and Opium in Spasmodic Affections," *Ibid.* 1837; "Hydrophobic Mania successfully treated by Chloroform," *The Lancet* 1848.

ACKLAND, WILLIAM, Bideford, Devon—L.S.A. 1823.

ACKLAND, WILLIAM HENRY, Bideford, Devon—M.R.C.S.E. 1847; L.S.A. 1848; Surg. to the Bideford Disp.

ACKWORTH, E., 26, Promenade, Cheltenham—M.B. Edin. 1831; late Phys. to the Cheltenham Disp.

ACLAND, HENRY WENTWORTH, Oxford—M.D. Oxford, 1848; L.R.C.P. 1846; Fell. 1850; Phys. to Radcliffe Infirm.; F.R.S.; Fell. Med. Chir. Soc.; Lee's Reader in Anat. Univ. of Oxford; Radcliffe Librarian.

ACTON, EDW. Grendisburgh, near Woodbridge, Suffolk—L.S.A. 1827.

ACTON, WM. 46, Queen Anne-st. Lond.—M.R.C.S.E. 1840; Fell. Roy. Med. Chir. Soc.; late Surg. to the Islington Disp., and formerly Externe to the Female Venereal Hosp. Paris. Author of "A Practical Treatise on Syphilis and Generative Diseases."

ADAM, CHARLES, Coatbridge, Lanarksh.—M.D. Glasg. 1850.

ADAM, JOSEPH, Matlock Bath, Derbysh.—M.R.C.S.E. and L.S.A. 1835; Surg. to several Clubs; formerly Junior Acting Surg. to Cheltenham Eye Infirm.

ADAM, ROBERT, 49, Stevenson-st. Glasgow—L.F.P. and S. Glasg.

ADAM, WM. Grange Mouth, Stirlingsh.—L.F.P. and S. Glasg. 1828.

ADAMS, ADAM, Wootton-under-Edge, Gloucestersh.—Prac. prior to 1815; Med. Off. Dursley Union.

ADAMS, ALEXANDER MAXWELL, Bloomgate-st. Lanark—L.R.C.S. Edin. 1835; L.F.P. and S. Glasg. 1840; M.D. Univ. and King's Coll. Aberd. 1849; Mem. Glasg. Med. and Med. Chir. Soc. Author—"On Scarlatina," 1840. Contrib. "On Ulcerations of Serous Membranes;" "Obstetric Memoranda;" "Case of Abscess communicating with a Bloodvessel,"

*Edin. Month. Med. Jour.*; "Report on Cholera," *Edin. Med. and Surg. Jour.*

ADAMS, DENNIS, Cambridge—M.R.C.S.E. 1835; L.S.A. 1836.

ADAMS, EDW. BURMAN, Bungay, Suffolk—M.R.C.S.E. 1849; L.S.A. 1852; Mem. of the Norwich Patholog. Soc.; Surg. to the Bungay Disp.

ADAMS, GEORGE, Nailsea, near Bristol—M.R.C.S.E. 1842; L.S.A. 1841; Surg. to Clevedon, Twickenham, and Walton Disp.; Med. Off. Bedminster Union.

ADAMS, GEO. FRED. Colnbrook, near Slough, Bucks—L.S.A. 1836.

ADAMS, GEO. THOS. Walsall, Staffordshire—L.S.A. 1835.

ADAMS, JAMES, 31, Hoxton-square, Lond.—M.R.C.S.E. 1816; L.S.A. 1819.

ADAMS, JAS. 62, Cambridge-st. Glasgow—L.R.C.S. Edin.; M.D. Univ. and King's Coll. Aberd.; F.F.P. and S. Glasg.; one of the Examiners in, and Librarian to, the Fac. of Phys. & Surg. Glasg.; Vice-Pres. of the Glasg. Med. Soc.; Memb. of Council of the Glasg. Medico-Chir. Soc.; Memb. of Council of the Glasg. Pathol. Soc. Contrib. "On Tubercle of the Brain in Children;" "A Probationary Essay on Admission into Fellowship of Faculty, 1846;" "On Sanguineous Tumours on the Heads of New Born Infants," *North. Journ. of Med.* 1844; "Observations on Cholera of 1848-9," *Edin. Monthly Journ.* 1849; "Results of the Treatment of Fever in Glasgow Hospitals and Out-door Practice contrasted," *Ibid.* 1850; and various other papers in Med. Journs.

ADAMS, JOHN, St. Helen's-place, London—F.R.C.S. (Nom.) 1843; M.R.C.S.E. 1828; Fell. of the Roy. Med.-Chir. Soc.; late Pres. of the Hunt. Soc.; Surg. to the London Hosp. and Lect. on Anat; Consult.-Surg. to the Tower Hamlets Disp. and the Disp. for Diseases of the Chest, Roy. Infirm. Author—"On the Anatomy and Diseases of the Prostate Gland," 1851.

ADAMS, JOHN, 3, Audley-st. Tunstall—L.S.A. 1823.

ADAMS, JOHN, Bridge House, Matlock, Derbysh.—Pract. prior to 1815; Certif. Surg. under the Fact. Act; Med. Off. Bakewell Un.

ADAMS, NICHOLAS, Lymington, Hants—L.S.A. 1817.

ADAMS, RICH. DERING, East Farleigh, near Maidstone (Retired)—M.R.C.S.E. 1842; L.S.A. 1843.

ADAMS, ROBT. E., Sevenoaks, Kent—M.R.C.S.E. 1829; L.S.A. 1828.

ADAMS, WEBSTER, St. Clement's, Ipswich—M.R.C.S.E. 1834; L.S.A. 1835; Med. Off. St. Clement's Dist. Ipswich Union.

ADAMS, WM. 31, New Broad-st. Lond.—F.R.C.S. (exam.) 1851; M.R.C.S.E. 1842; Assist. Surg. to the Roy. Orthop. Hosp.; Demonstr. of Morbid Anat.; and late Curator of the Mus. of St. Thomas's Hosp.; Mem. of the Pathol. Soc. Lond., and Hunt. Soc.; Fell. of

the Ethnol. Soc. Contrib. "On Ligamentous Union and Ununited Fracture of the Patella;" "On the Enlargement of the Articular Extremities of the Bone in Chronic Rheumatic Arthritis," published in the *Trans. of the Pathol. Soc.*

ADAMS, WILLIAM, 77, Mornington-rd. Regent's-park, Lond.—M.R.C.S.E. 1850; L.S.A. 1851; Mem. of the Harvelian Soc.; Surg. to North-West Dist. of St. Pancras, and to the North Pancras Disp.; late House Surg. to Univ. Hosp.

ADAMS, WILLIAM DAVID, 16, Argyle-sq. Edinburgh—M.D. St. Andrew's, 1850; L.R.C.S. Edin. 1850; L.S.A. 1852.

ADAMSON, JOHN, Park Cottage, Kincardine—L.R.C.S. Edin. 1790; form. Surg. to H. M. ships "Doris," "Eolus," "Trent," "Raisonné," "Cressy," "Cumberland," and "Superb;" present at Earl Howe's action on the 1st of June, 1794; in that of Sir Robert Calder, 22nd July, 1805; at the attack on Algiers, 27th Aug. 1816; Cape of Good Hope, 1806; Monte Video, 1807; St. Paul's, Isle de Bourbon, 1809. Contrib. "Cases of Gun-Shot Wounds of the Thorax," *Edin. Med. and Surg. Jour.* 1836; "Remarks on Amputation after Gun-Shot Wounds," *Copeland Hutchinson's report of the Wounded at Algiers.*

ADAMSON, JOHN, St. Andrews—M.D. St. Andrews, 1848; L.R.C.S. Edin. 1829.

ADAMSON, JOHN, Rye, Sussex—M.R.C.S.E. and L.S.A. 1821.

ADCOCK, CHRISTOPHER, 8, Great Charlotte-street, Blackfriars, Lond.—L.S.A. 1845.

ADCOCK, JOHN FLEMING, Little Walsingham, Norfolk—M.R.C.S.E. 1843; L.S.A. 1820; Med. Off. Walsingham Dist. of the Walsingham Union.

ADDISON, JAMES, Bedford—M.R.C.S.E. 1799.

ADDISON, THOS. 24, New-st. Spring-gardens, Lond.—M.D. Edin. 1815; F.R.C.P.L.; Senior Phys. Guy's Hosp.; Lect. on the Practice of Physic at that Institut.; formerly Pres. of the Roy. Med. Chir. Soc. Lond.; Cons. Phys. South Lond. Disp.; formerly House Surg. to the Lock Hosp. and Phys. to the Infirm. for Children, and to the Public Disp. Carey-street. Author of 1, "Disorders of Females, connected with Uterine Irritation;" 2, "The Operations of Poisons," conjointly with Mr. Morgan; 3, "Elements of Practice of Medicine," Vol. 1, conjointly with Dr. Bright. Contrib. to *Guy's Hosp. Reports.*

ADDISON, WM. Maidstone, Kent—L.R.C.P. 1848; M.R.C.S.E. 1825; L.S.A. 1824; F.R.S.; F.L.S. Author—"On Healthy and Diseased Structures," and "On the Cure of Consumption founded on Microscopical Analysis," with plates, 1849. Contrib. "On the Blood," *Med. Gaz.* 1840-41; "On the Fibrous Transformation of Pus, Mucus, and Saliva," *Ibid.* 1843-44; "On the Containing Texture of the Blood," *Ibid.* 1850.

ADDISON, WILLIAM (Addison' and Newman), Soham, Cambridgesh.—Pract. prior to 1815; late Med. Off. of the Newmarket Union.

ADEY, CHAS. A., 1, Seymour-place, St. Leonard's-on-Sea—M.D. Edin. 1844; M.R.C.S.E. 1845.

ADKINS, HARRY, Cradley Heath, Staffordsh.—M.R.C.S.E. 1842; L.S.A. 1839.

ADNEY, THOMAS, Beaufort Iron Works—M.R.C.S.E. 1843.

ADYE, ARTHUR, Bradford, Wilts—M.R.C.S.E. and L.S.A. 1820; Union Med. Off.; Memb. of Council of Prov. Med. Assoc.

ADYE, HENRY, Bradford, Wilts—M.R.C.S.E. 1852.

ADYE, WM. Bradford, Wilts—M.D. Edin. 1848.

AFFLECK, JOHN, Jedburgh—M.D. Glasg. 1832; L.R.C.S. Edin. 1829; Surg. to Jedburgh Prison; Med. Off. to the parish of Southdean; Mem. of the Border Med. Soc.

AFFLECK, ROBT. Douglas, Lanarkshire—L.F.P. and S. Glasg. 1820.

AGER, Jos. 85, Great Portland-st. Lond.—F.R.C.P. Lond.

AGER, THOMAS, Croyland, Lincolnshire—M.R.C.S.E. and L.S.A. 1842; Med. Off. to the Croyland Dist. of the Peterborough Union.

AGNEW, JOHN, 1, King-street, Tradeston, Glasg.—L.R.C.S. Edin. 1829.

AIKENHEAD, JOHN, 51, Booth-street East, Oxford-street, Manchester—M.D. Glasg. 1839; M.R.C.S. Edin. 1839; Surg. to the Chorlton-on-Medlock Disp. Manchester, and Lect. on Forensic Med.; late Phys. to the Manchester and Salford Penitentiary; Hon. Sec. to the Manchester Med. Ethical Soc. Contrib. paper on "Hydrophobia," *Prov. Med. and Surg. Journ.* 1844.

AIKIN, CHAS. ARTHUR, 8, Southwick-st. Hyde-park, Lond.—M.R.C.S.E. and L.S.A. 1843; Dist. Vaccin. to the Nat. Vaccine Estab.

AIKMAN, GEORGE, East Linton, Preston Kirk, Haddingtonshire—L.R.C.S. Edin. 1830; Med. Off. Whitekirk and Stenton parishes; Mem. Hunter Med. Soc. Edin.

AINLEY, WILLIAM, Bingley, via Leeds—M.R.C.S.E. 1836; L.S.A. 1835; Certif. Surg. under Fact. Act.

AINLEY, W. A., Greenacre's Moor, Oldham, Lancashire—L.S.A. 1837.

AINSWORTH, FRANCIS, Macclesfield, Cheshire—M.R.C.S.E. 1825; L.S.A. 1825.

AINSWORTH, JAMES, King-street, Manchester, and the Cliff Point, Lower Broughton—F.R.C.S. (Nom.) 1843; M.R.C.S.E. 1806; Con. Surg. Manchester Roy. Infirm.

AINSWORTH, RALPH FAWCETT, The Cliff Point, Lower Broughton, and Manchester—F.R.C.P. 1839; M.R.C.S.E. 1837—M.D. Berlin, 1836; Fell. Roy. Med. Chir. Soc.; Phys. to the Manchester Roy. Inf.; Lunat. Hosp. Cheadle, and Asylum, Blackley; Lect. on

Mat. Med., Med. Bot., and Therapeutics, at the Roy. School of Med. Pine-st.

AINSWORTH, WM. Thames Villa, Hammersmith (Retired)—M.R.C.S. Edin. 1827; form. Surg. to H.M. steamer, "Euphrates;" Sec. of the Syro-Egyptian Soc. &c. &c. Author of "Observations on the Cholera in Sunderland."

AIR, ALEXANDER CUMMINGS, 2, Angell-terr. Paradise-row, Stockwell; Surg. R.N. 1843.

AIREY, Jos. 1, Lidlington-pl. Oakley-sq. Lond.—M.R.C.S.E. 1830; L.S.A. Lond. 1827.

AITCHISON, JAMES, Wallsend, near Newcastle-upon-Tyne—M.R.C.S. Edin. 1834.

AITKEN, DAVID, 18, St. Paul's-terr. Balls Pond, Lond. (Retired)—M.R.C.S. Edin.; late of the Hon. E.I.C.S. 1806.

AITKEN DAVID MAXWELL, 4, Courtney-terr. Kingsland, Lond.—M.R.C.S.E. 1842; L.S.A. 1843—M.D. Göttingen (by resid. and exam.) House Surg. to the Westr. Lying-in Hosp. 1844; and Resid. Assist. Obstetric Surg. at the Imperial Hosp. Vienna.

AITKEN, Wm. Dundee, Forfarshire—L.R.C.S. Edin. 1819; Surg. Dundee Prison and Roy. Disp.

AITKEN, WILLIAM, 8, Cleland-st. Glasg. L.R.C.S. Glasg. 1843—M.D. 1848; Demons. of Anat. Univ. of Glasg.; Phys. to Glasg. Roy. Infirm.; Ord. Mem. of Medico-Chir. Soc.; Mem. of Council of Pathological Soc. Contrib. "On Convulsions during Typhus Fever," in *Edin. Monthly Journ. of Med. Science*, 1848; "Cases and Observations illustrating Inflammatory Effusions into the Substance of the Lungs, particularly as modified by Contagious Fever." In *Edin. Med. and Surg. Journ.* (the subject of an inaugural dissertation, for which a gold medal was awarded at graduation at the Univ. of Edin. in 1848).

AITKIN, JOHN, Perth—M.D. Edin. 1814; F.R.C.S. Edin. 1817. Author of a Latin Thesis, "De Aneurismate," on "Lithotomy," 1817.

AITKIN, THOMAS, 13, South Charlotte-st. Edin.—M.D. Edin. 1834; A.M. Edin. 1816; formerly Lect. on Natural Philos. and on Bot. at the Royal Inst. Liverpool. Author of "Thesis de Motu Sanguinis," Art. "Bernoulli," *Encyclop. Brit.*

AKED, ROBERT, St. James's-road, Halifax—M.R.S.C.E. 1815.

ALANSON, THOS. GEORGE, Walton-on-the-Hill, near Liverpool—M.R.C.S.E. 1845; form. Hon. Surg. to the Liverpool Disp. (Not practising.)

ALCOCK, THOMAS, Hyde, Cheshire—M.R.C.S.E. 1848; L.S.A. 1848.

ALDER, SYDNEY, South Parade, Wakefield—M.R.C.S.E. 1852; L.S.A. 1851.

ALDERSON, JAMES, 20, Berkeley-square, London—M.A. Camb. 1825; M.D. Oxford,

1828; Sen. Phys. to St. Mary's Hosp.; Phys. to the Adult Orphan Inst.; Fell. of the Roy. Soc.; Lumleian Lecturer, and one of the Curators of the Roy. College of Physicians; Vice-President Roy. Med. Chir. Soc. Author of "Practical Observations on the Diseases of the Stomach;" Lumleian Lectures for 1852, "On the Effects of Lead on the System," in *The Lancet*; "On the Motions of the Heart," *Journal of the Roy. Inst.* 1825.

ALDERSON, JOHN SEPTIMUS, General Lunatic Asylum, Snettont, near Nottingham—M.R.C.S.E. 1839; L.S.A. 1839; Med. Super. to the Gen. Lunat. Asyl. for the county of Notts; Mem. Nottingham Med. Chir. Soc.

ALDERSON, RICHARD ROBINSON, York—M.R.C.S.E. 1836; L.S.A. 1836; Med. Off. York Union; Assist. Surg. 2nd West York Militia.

ALDERTON, THOS. Mistley, Essex—M.R.C.S.E. 1845; L.S.A. 1848.

ALDIS, SIR CHAS. 13, Old Burlington-st. Lond.—One of the Surg. for Prisoners of War, at Norman Cross Barracks, Stilton, 1799; Surg. and Founder of the Glandular Inst. 1820. Author of "Observations on the Nature and Cure of Glandular Diseases, especially those denominated Cancer, and on the too frequent use of Mercury." Plates, 1820; 2nd Edit. 1832; "Letter, in favour of Vaccination, to Sir F. Milman," 1809; "Observations on the too frequent use of the Trephine." Contrib. "On Preternatural Enlargement of the Heart," *Edin. Med. Journ.*, 1807; on the "Supply of Water, proving that London is the most healthy place in the world," 1849.

ALDIS, CHAS. JAS. BERRIDGE, 1, Chester-terr. Pimlico, Lond.—B.A. 1831; M.B. 1832; M.A. and L.M. Cantab. 1834; Incept. Cand. Roy. Coll. Phys. Lond. 1834; M.D. Cantab. 1837; F.R.C.P. 1838; Phys. to the SS. Paul and Barnabas Disp.; Senior Phys. to the Surrey Disp.; and to the Industrial Home for Gentlewomen; Lect. on the Princip. and Pract. of Med. Hunterian School; Superint. ditto; formerly Phys. to the Farringdon Disp. and Metropolitan Free Hosp., and Lect. on Med. at the Aldersgate School; Pres. of the Wernerian Club, and Vice-Pres. of the Western Med. Soc.; Fell. Roy. Med. Chir. Soc.; Chairman during two years of the Com. of Westminster Sanit. Assoc. Has given evidence several times before a Com. of the Houses of Parliament on Sanitary Matters. Author—1. "On Iodine;" "An Introduction to Hosp. Pract."—2. "Minutes given before The Health of Towns Committee, 1844." Contrib. to *The Lancet*, *Med. Times*, and *Med. Gaz.* Inventor of an Intromotor, or Percussion Instrument for Investigating Diseases of the Chest, and of a new Ventilator.

ALDIS, RICHARD, Metfield, Suffolk—Pract. prior to 1815; Med. Off. Hoxne Union.

ALDRED, CHARLES CORY, Market, Great Yarmouth—M.R.C.S.E. 1833; L.S.A. 1832; Surg. and Agent for Sick and Wounded

Seamen and Marines, Royal Navy; formerly one of the Surg. of the Yarmouth Hosp. Contrib. a paper on "The Injection of Saline Fluids into the Veins in Cholera, with Cases," *Med. Gaz.* 1832; "Case of Ulceration of Uterus into the Colon," *Med. Times*, 1851.

ALDRED, HENRY ALLEN, 4, Westbourne-villas, Westbourne-terrace, Hyde-park, Lond.—M.D. St. Andrew's, 1851; M.R.C.S.E. 1850; L.S.A. 1850; Dist. Accouch. St. Mary's Hosp.

ALDRED, SAMUEL WILLIAM, Market-pl. Great Yarmouth—M.R.C.S.E. 1848; L.S.A. 1848.

ALDRICH, PELHAM (Aldrich and Harris), Mildenhall, Suffolk—L.S.A. 1835; Med. Off. of Union House and 1st Dist. of Mildenhall Union.

ALDRIDGE, CHAS. MILLER, 42, Brewer-street, Old St. Pancras-road, Lond.—M.R.C.S.E. 1844.

ALDRIDGE, JOHN PETTY, Shirley-house, Dorchester, Dorset—M.D. Univ. and King's Coll. Aberd. 1849; M.R.C.S.E. 1834.

ALEXANDER, CHAS. LINTON, 12, Brunswick-st. Dover-road, Lond.—M.R.C.S.E. 1842; late one of the Surg. to the Roy. South Lond. Disp.

ALEXANDER, CHAS. REVEEUS, 6, Cork-st. Burlington-gardens, Lond.—M.R.C.S.E. 1840; Assist. Surg. Roy. Infirm. for Diseases of the Eye; Mem. Roy. Med. Chir. Soc.

ALEXANDER, GERVASE, Grove-house, Halifax—M.D. Univ. and King's Coll. Aberd. 1817; Vice-Pres. and Mem. of the Halifax Lit. and Philos. Soc.

ALEXANDER, HENRY, 6, Cork-st. Lond.—F.R.C.S. (Nom.), M.R.C.S.E. 1805; Surg. to Cork-st. Eye Infirm.; Oculist to her Majesty the Queen.

ALEXANDER, HUGH DALRYMPLE, 21, St. John-st. and 46, Canongate, Edin.—M.D. St. Andrew's, 1840; L.F.P. & S. Glasg.; Med. Off. to the Canongate Paroch. Board.

ALEXANDER, JAMES, Brunswick-place, Scarborough—L.R.C.P. Lond. 1815; F.R.C.S. (exam.) 1850; M.R.C.S.E. 1841; L.S.A. 1840.

ALEXANDER, J., Newbury, Berks—M.R.C.S.E. 1813; L.S.A. 1816; Coroner for the county of Berks.

ALEXANDER, JAMES, Wooler, Northumberland—L.R.C.S. Edin. 1815; Med. Off. Glendale Union; Corresp. Mem. of the Med. Chir. Soc. Edin. Contrib. Papers in *Edin. Med. and Surg. Journ.* and *Edin. Monthly Journ.*

ALEXANDER, JAMES, Newcastle-upon-Tyne—M.R.C.S.E. 1811; L.F.P. and S. Glasg.; M.D. Turin; Med. Off. Belle Grove Asyl.

ALEXANDER, JAMES THOMAS, 1, Randolph-pl. Edinburgh—L.R.C.S. Edin. 1832.

ALEXANDER, THOMAS, 45, Launston-pl. Edinburgh—L.R.C.S. Edin. 1802.

ALEXANDER, WILLIAM, Halifax—M.D. Edin. 1830; L.R.C.S. Edin.; Sen. Phys. to

the Halifax Infirm. and Disp.; and Cons. Phys. to the Union Fever Hosp. Author of "A Treatise on Dyspepsia," 1830; "The Mineral Waters and Sea Bathing of Scarborough," two vols. 1823; "The Vital Statistics of Halifax," 1840; "The Horley Green Spring," 1841; "The Sanitary Condition of Holland, with the Levels of Drainage," 1848; "On Disinfecting Agents," 1849. Contrib. to *The Lancet*, *Med. Gaz.*, and *Times*, 1825-50; and to *The Journal of Public Health*, 1848-9.

ALEXANDER, WILLIAM, Dundonald by Kilmarnock—M.C. Glasg. 1834; M.D. Glasg. 1836; Med. Off. to the Paroch. Boards of Symington and Dundonald; Mem. Sydenh. Soc. Contrib. "Ramollissement of the Brain," *The Lancet*, 1842.

ALFORD, HENRY, The Mount, Taunton—F.R.C.S. (Nom.) 1844; M.R.C.S.E. 1829; L.S.A. 1828; Sen. Surg. to the Taunton and Somerset Hosp. Contrib. "Successful Case of Tracheotomy," *Prov. Med. and Surg. Journ.* 1842.

ALFORD, RICH. Tewkesbury, Gloucestershire—M.R.C.S.E. 1838; L.S.A. 1838; Surg. to the Tewkesbury Disp. Contrib. "Case of Spasmodic Glottitis;" "On the Characters of Living Beings, and more especially of Man;" "Cutaneous Diseases;" "Diseases of the Eye," &c. *Prov. Med. Journ.*

ALFORD, STEP. SHUTE, 7, Powis-pl. Haverstock-hill, Lond.—M.R.C.S.E. 1843; L.S.A. 1844; Surg. to the keepers at the Zool. Gard. Regent's-park; one of the Surg. in Ord. to the North Pancras Prov. Disp.; Surg. to the Asyl. for Aged and Infirm Journeymen Tailors, Haverstock-hill.

ALISON, SOMERVILLE SCOTT, 80, Park-st. Grosvenor-sq. Lond.—M.D. Edin. 1833; L.R.C.P. Lond. 1844; formerly Phys. to the Northern Disp. Author of—1. "An Address to the Working Classes on the Prevalence of Fever, with Practical Directions," 1838; 2. "An Inquiry into the Propagation of Contagious Poisons and the means of promoting Public Health," 1839; 3. "Report on the Sanitary Condition of East Lothian, in the Report of the Poor Law Commissioners on the Sanitary Condition of the Labouring Classes," 1842; 4. "An Account of the Diseases of Coal Miners in Report of the Children's Employment Commission," 1842, reprinted in *The Lancet*; 5. "Observations on the Treatment of Organic Diseases of the Heart, and on the Beneficial Employment of Iron," 1845; 6. "A Practical Analysis of Seventy Cases of Disease of the Heart, with Observations on the Treatment and Prevention," 1851. Numerous papers from 1832 to 1852, in various medical journals, Lond. and Edin., many of which have been reprinted and translated into foreign languages.

ALISON, WILLIAM P., Heriot-row, Edinburgh—M.D. Edin. 1811; D.C.L. Oxford, 1852; Vice-Pres. of the Roy. Soc. of Edin.; Fell. and late Pres. of the Roy. Soc. Edin.

and of the Med. Chir. Soc. Edin.; Hon. Mem. Roy. Med. Soc. Edin. and of the King and Queen's Coll. of Phys. and of the Statist. Soc. of Dublin; First Phys. to Her Majesty for Scotland; Prof. of the Pract. of Med. Univ. of Edin. Author of "Thesis on Physiology," 1830; "Outlines of Physiology and Practice of Medicine," 1844. Contrib. Physiological papers "On the Nerves of the Eye," and "On the Principle of Vital Affinity," *Trans. Roy. Soc. Edin.* 1832 and 1852; various Pathological and Pract. papers in *Edin. Med. and Surg. Journ.* and *Edin. Month. Journ. Med. Science*, 1825; Art. "History of Medicine in the present Century" *Cyclop. of Anat. and Physiol.*; Art. "Inflammation," *Zwardie's Lib. of Med.*

ALLAN, JAMES, Kirkintulloch, Dumbartonshire—L.F.P. and S. Glasg. 1816; Fell. of the Glasg. Fac. of Medicine; Surg. to Parochial Board of Kirkintulloch; Surg. to Glasg. City Hosp. for Children at Kirkintulloch.

ALLAN, JOHN, 23, Milner-sq. Islington, Lond.—M.D. St. Andrew's, 1837; L.R.C.S. Edin. 1836; Phys. to the Islington Disp.; the Church Missionaries Children's Home, Highbury-grove; the Church of England Metrop. Training Inst. Highbury, and the New Protection Life Assur. Assoc.

ALLAN, JOHN FERGUSON, Alyth, Perthshire—L.R.C.S. Edin. 1833; Cert. Surg. under Fact. Act.

ALLANBY, JOSEPH S., Leamington—L.R.C.S. Edin. 1820; M.D. Edin. 1821; Phys. to the Warwick Disp.; late Phys. to the Roy. Infirm. Weymouth, and Consulting Phys. to the Weymouth and Dorset Eye Infirm. Author of "Latin Treatise on Dropsy of the Chest;" Papers on Variola Vaccinia, Dyspepsia, &c.; Ext. Mem. Roy. Phys. Soc. Edin.

ALLANSON, HENRY GEO. 141, Devonshire-st. Sheffield—M.R.C.S.E. and L.S.A. 1850; Lect. on Pract. Anat. Sheffield Med. Instit.

ALLANSON, J., Infirmary, Leeds—M.R.C.S.E. and L.S.A. 1825; House Surg. to the Leeds Infirm.

ALLANSON, JAMES, Danby Grosmont, York—M.R.C.S.E. 1836; L.S.A. 1828; Med. Off. of Danby Dist. of Guisbro' Union.

ALLANSON, THOS. Rillington Malton, Yorksh.—Pract. prior to 1815; Med. Off. Malton Union.

ALLARD, W., Tewkesbury, Gloucestershire—M.R.C.S.E. 1839; L.S.A. 1840.

ALLARDYCE, JAS. 31, Cambray, Cheltenham—M.D. Marisch. Coll. Aberd. 1822; M.R.C.S.E. 1808; Surg. in the Army from 1801.

ALLARTON, G., West Bromwich, Staffordsh.—M.R.C.S.E. and L.S.A. 1833.

ALLAT, RICH. Paddock, Huddersfield—M.R.C.S.E. and L.S.A. 1836.

ALLBUTT, GEO. Batley, Dewsbury, York-

- shire—M.R.C.S.E. 1847; L.S.A. 1837; Certif. Surg. under Fact. Act; Med. Off. Dewsbury Union.
- ALLCOCK, ANNERLEY, Smethwick, Staffordsh.—M.R.C.S.E. 1841.
- ALLCHIN, W. H., 7, Pembroke Villas, Westbourne-grove, Lond.—M.B. Lond. 1844; Dist. Accouch. St. Mary's Hosp.
- ALLDAY, FRANCIS, Merthyr Tydfil—M.R.C.S.E. 1851; L.S.A. 1836.
- ALLEN, ALFRED BENJ. DE LISLE, Margate—M.R.C.S.E. 1845; Surg. to the Château Belle Vue Sea-bathing Infirm. Margate; late Surg. Emigration Commission, and to Queen Adelaide's Lying-in Hosp.
- ALLEN, DAVID JOHN, 12, Portland-terr. St. John's-wood, Lond.—M.R.C.S.E. 1844; formerly Res. Surg. Bombay Hosp.
- ALLEN, EDWARD, 19, St. Saviour-gate, York—M.R.C.S.E. and L.S.A. 1842; Lect. on Anat. and Physiology at the York School of Med.; Sec. to the York Med. Soc.
- ALLEN, GEORGE, 14A, Dean-st. Soho, Lond.—L.S.A. 1845.
- ALLEN, GEO. St. George's, Somerset—M.R.C.S.E. 1843; Pract. prior to 1815; Med. Super. of Quarant. to the Port of Bristol for nearly 30 years; Med. Off. Bedminster Union.
- ALLEN, JAS. 16, Petergate, York—M.R.C.S.E. 1826; L.S.A. 1824; Lect. on Midw. York School of Med.
- ALLEN, JOHN STEWART, United Counties Asylum, Abergavenny, Monmouthsh.—L.R.C.P. Lond. 1844; M.R.C.S.E. 1833; L.S.A. 1838; Phys. Superint. United Counties Asyl.
- ALLEN, PETER, Briport, Dorsetshire—M.D. Univ. and King's Coll. Aberd. 1849; M.R.C.S.E. and L.S.A. 1849; Certif. Surg. under Fact. Act; F.L.S.
- ALLEN, RICH. Gainsborough—M.R.C.S.E. 1845; Surg. to Disp.
- ALLEN, RICHARD, 102, Fishergate, Preston, Lancashire—M.R.C.S.E. 1846; L.S.A. 1844; Hon. Surg. to the Preston Disp.
- ALLEN, RICHARD, Didsbury, Manchester—M.R.C.S.E. 1834; L.S.A. 1833; formerly House Surg. to St. Barthol.; Med. Off. to Chorlton Union; Mem. of the Manchester Med. Soc., and of the Committee of the Med. Ethical Assoc.
- ALLEN, RICHARD ROWLAND, Bridge-st. Belper—M.R.C.S.E. and L.S.A. 1839; Med. Off. Belper and Hedge Dist. Belper Union; Surg. to the Union Workhouse.
- ALLEN, ROBT. Cartmel, Milnthorpe, Lancash.—M.R.C.S.E. and L.S.A. 1846; Med. Off. Ulverstone Union.
- ALLEN, THOS. King's Lynn, Norfolk—M.R.C.S.E. 1842; L.S.A. 1843.
- ALLEN, THOS. Oxford—L.R.C.S. Edin. 1829; M.R.C.S.E. and L.S.A. 1830.
- ALLEN, THOMAS, 23, Regency-sq. Brighton—M.D. Edin. 1832; L.R.C.S. Edin. 1834.
- ALLEN, THOMAS, County Lunatic Asylum, Gloucester—M.R.C.S.E. 1851; L.S.A. 1849; Res. Assist. Med. Off. of the Gloucester Lun. Asylum.
- ALLEN, WRIGHT, Arnold, Nottingham—M.R.C.S.E. 1827; L.S.A. 1826.
- ALLEYNE, JAS. HOLDER, 27, Gloucester-rd. Hyde-park-gardens, London—M.D. Edin. 1822; M.R.C.S.E. 1819; late Colonial Surg. British Guiana; Mem. Roy. Med. Soc. Edin. Fell. Med. Soc. Lond.
- ALLINSON, ANTHONY, Lynn, Norfolk—L.S.A. 1832.
- ALLINSON, JOHN HIRAM, Beresford-sq. Woolwich—L.S.A. 1820.
- ALLISON, EDW. DUFFIN, 27, Assembly-row, Mile-end-rd.—M.D. Univ. and King's Coll. Aberd. 1827; L.R.C.S. Edin. 1815.
- ALLISON, HY. P., 1, Regent-terr. Newcastle-upon-Tyne—M.R.C.S.E. 1842.
- ALLISON, JOHN, Bridlington, Yorksh.—L.F.P. and S. Glasg.; L.S.A. Lond. 1838; late H.E.I.C.S.; Union Med. Off. Contrib. "On the Therapeutic Properties of Mercury and the Chlorate of Potash," *Med. Times*, 1848; "On the Influence of Maternal Impressions on the Child in the Uterus," *Prov. Med. Journ.* 1842.
- ALLISON, JOS. Swinefleet, Yorkshire—M.R.C.S.E. 1844; L.M. Rot. Dub. 1843.
- ALLISON, WM. East Retford—M.R.C.S.E. and L.S.A. 1817; Contrib. "Contusions of Muscles;" "Artificial Premature Labour;" "Excision of two-thirds of the Uterus," *Prov. Journ.* 1842.
- ALLISON, WM. JEREMIAH, Great Ilford, Essex—M.R.C.S.E. 1813; Surg. to Ilford House of Correct. and Indep. Disp.; Surg. to Police.
- ALLNATT, RICHARD HOPKINS, Wallingford, Berksh.—M.D. Glasg. 1830, A.M.; Mem. of the British Archaeological Assoc.; late Phys. to the British Mutual Life Assur. Soc. Author of "A Treatise on Tic Douloureux and other Nervous Affections." Contrib. to *The Lancet*, on "Hepatalgia," "Tic Douloureux," the "Remedial Efficacy of Ox-gall in Obstinate Constipation," &c.; A Series of Papers in the *Med. Gaz.* "On Neuralgia, and the Functions of the Great Sympathetic Nerve," "On the Pathology of the Second Stage of Fever," "On Oxygenation of the Fœtal Blood," "On the Occurrence of Hermaphroditism in Mammalia," "On the Dental Peculiarities in the Skull of an Ancient Roman," "On the Efficacy of Creosote in Mucous, Purulent, and Sanguineous Discharges," "On the Action of the Oxide of Silver in Protracted Leucorrhœa," &c., and various other Contribs. to the different Periodicals.
- ALLOTT, JAS. R. L., Low Hoyland, near Barnsley, Yorkshire—M.R.C.S.E. and L.S.A. 1841.
- ALLSHOM, GEORGE EDWARD, 63, Hanover-st. & 69, George-st. Edinburgh—L.R.C.S. Edin.; L.M. Edin.; Mem. of several Socs.

ALLWORK, CHARLES L., Maidstone, Kent—M.R.C.S.E. 1843; L.S.A. 1841.

ALMOND, WILLIAM, Templar-st. Leeds—L.S.A. 1842.

ALSOP, ANTHONY, Balsover, near Chesterfield—M.R.C.S.E. 1832; Mem. of the Prov. Med. Chir. Assoc.; late Med. Off. to Balsover Dist. of the Chesterfield Union.

ALSOP, EDWARD, Balance-st. Uttoxeter—M.R.C.S.E. 1847; L.S.A. 1843.

ALSOP, JAMES, 52, Spring-street, Hull—M.R.C.S.E. 1851.

ALSOP, THOS. Rocester, near Uttoxeter—L.S.A. 1828.

ALTHAM, GEORGE, 10, Lune-st. Preston Bach. ès Lettres, Paris, 1835; M.D. Paris, 1842; formerly House Surg. and House Phys. to the Civil Hosp. Paris; Corr. Mem. Anat. Soc. Paris.

ALTHAM, ROBERT, Wray, near Lancaster—L.S.A. 1823; Med. Off. to the Caton and Hornby Dist. of the Caton Union, and under the Fact. Act.

ALTY, J. DAN, Prescot, Lancash.—M.R.C.S.E. 1836; L.S.A. 1835; Insp. of Factories.

AMBLER, EDWARD HOLLAND, Hemel Hempstead, Herts—M.R.C.S.E. and L.S.A. 1843; Hon. Surg. to the West Herts Infirmary.

AMESBURY, JOS. 26, Fitzroy-sq. Lond.—M.R.C.S.E. and L.S.A. 1820; late Surg. to the South Lond. Disp.; Mem. of the Soc. of Arts; Mem. of the Micros. Soc. Author of "Syllabus of a Course of Twenty-two Lectures on Orthopædic Surgery, delivered at Noble-street School, Borough;" "Observations on Fractures of the Upper Third of the Thigh-bone;" "Practical Remarks on Fractures of Trunk and Extremities;" "Practical Remarks on Deformities, Weakness, and Stiffness of the Spine, Chest, and Limbs." Inventor of various Apparatus for Fractures, Stiff Joints, Spinal Curvature, and other Deformities.

AMORY, GEO. P., Southernhay, Exeter—M.R.C.S.E. and L.S.A. 1816; Surg. Exeter Disp. and Humane Soc.

AMPHLETT, SAMUEL HOLMDEN, Bristol-rd. and 6, Old-square, Birmingham—F.R.C.S. (Nom.) 1843; M.R.C.S.E. 1834; Surg. to the Birmingham Gen. Hosp.

AMSDEN, GEORGE JOHN, 5, Gloucester-terr. and 1, New North-rd. Hoxton, Lond.—M. and L.S.A. 1837.

AMYOT, THOMAS EDWARD, Diss, Norfolk—M.R.C.S.E. and L.S.A. 1839. Contrib. "Poisoning by half-an-ounce of Tinct. Ferri Sesquichlor.," *Prov. Med. and Surg. Journ.* 1847; "Hæmorrhage in Infancy," *Med. Times*, 1850; "Case of Larcina Ventricale," *Ibid.* 1852.

ANCELL, HENRY, 3, Norfolk-cres. Hyde-park, Lond.—M.R.C.S.E. 1831; L.S.A. 1828; Surg. to Police; Surg. West. Gen. Disp.; Lect. on Mat. Med. at the Med. School adjoining St. George's Hosp.

ANDERS, JAMES,  $\frac{x}{2}$  Newark-on-Trent—

M.R.C.S.E. 1812; Surg. to the Hon. Notts. Militia; Surg. to Newark Hosp. and Disp.; Hon. Mem. Westm. Med. Soc.

ANDERSON, ALEXANDER, 17, York-pl. Portman-sq. Lond.—A.M.; F.R.C.S. (Exam.) 1844; M.R.C.S.E. 1823; Sen. Surg. Westm. Gen. Disp.

ANDERSON, ALEXANDER, Jedburgh, Roxburghsh.—M.D. Univ. and King's Coll. Aberd. 1850; L.R.C.S. Edin. 1829.

ANDERSON, ALEXANDER, Tranent, Haddington—M.R.C.S. Edin. 1826; Mem. of the Hunt. Med. Soc. 1824-25; Surg. to the Mechanic's Soc. of Tranent. Contrib. "Case of Ejection from the Human Stomach of the Limax Major, or Common Species of Grey Snail," *Rhind's Treatise on Entozoa*.

ANDERSON, ALEXANDER DUNLOP, 159, St. Vincent-st. Glasgow—M.D. Edin. 1819; L.R.C. and S. Glasg. 1822; F.R.C.S. (Nom.) 1844; M.R.C.S.E. 1816; Mem. Med. Chir. Soc. of Glasg.; Phys. of Inst. for Deaf and Dumb, Glasg.; Pres. Fac. of Phys. and Surg. of Glasg. Contrib. "On the Treatment of Burns," *Glasg. Med. Journ.* 1828; "Report of Surgical Cases treated Glasg. Roy. Infirmary, 1828-29."

ANDERSON, ANDREW, 2, Woodside-cres. Glasg.—M.D. Glasg. 1839; F.F.P. and S. Glasg. 1840; Lect. on Prac. Med. in Anderson's Univ.; Surg. to Eye Infirmary, Glasg. Contrib. "On Cauliflower Excrescence of the Uterus," 1842; "On Post-Febrile Ophthalmia," 1844, *Edin. Monthly Journ.*

ANDERSON, CHARLES, 40, Quality-st. Leith—M.D. Marischal Coll. Aberd. 1809; Mem. Wernerian Nat. Hist. Soc. Edin. Author of "Translation of Werner's Theory of Veins;" "Bucks Mineralogical Description of the Environs of Landeck."

ANDERSON, DAVID, 17, King-st. Dundee Forfarshire—L.R.C.S. Edin. 1829.

ANDERSON, FRAS. Westbury-on-Trym, Gloucestershire—M.R.C.S.E. 1822; L.S.A. 1821.

ANDERSON, HENRY SCOTT, Selkirk, Scotland—M.D. Edin. 1832; Paroch. Surg. for Selkirk.

ANDERSON, SIR JAS. E., 11, New Burlington-street, Lond.—M.D. Edin. 1828, and T.C.D.; L.R.C.P. Lond.; Phys. to the Mariners' and Gen. Insurance Comp. M.R.I.A.

ANDERSON, JAMES, Fen's Cottage, Stanley, Perth—M.D. Edin. 1819.

ANDERSON, JAS. Leicester—Prac. prior to 1815. Author of "An Account of the Murder by, and Suicide of, Mary Groce, in Leicester, 1849." Contrib. "On Generation," 1845; "An Obstetric Case;" "Puerperal Fever," *Med. Times*, 1844.

ANDERSON, JOHN, 3, Devonshire-pl. Old Kent-rd., Lond.—M.D. Glasg. 1838; M.R.C.S.E. and L.S.A. 1849.

ANDERSON, JOHN, Bourne, Lincolnshire—M.R.C.S.E. 1839; L.S.A. 1834; Fell. Phys. Soc. Guy's Hosp. Author of "An Essay on Renal Dropsy;" "Sketch of the Comparative Anatomy of the Nervous System, with Remarks on its Development in the Human Embryo, with Plates and Tables." Contrib. "Nervous System," *Cyc. of Anat. and Phys.*; "Essay on the Application of Comparative Anatomy to Human Embryology;" "Case of Diabetes Mellitus," *Med. Gaz.*

ANDERSON, JOSEPH, 9, Oxford-st. Liverpool—M.D. Edin. 1826; M.R.C.S. Edin. 1823.

ANDERSON, PATRICK, Castle Douglas, Kirkcudbright—L.R.C.S. Edin. 1817.

ANDERSON, R. ROBERT, Houghton-le-Spring, Durham—M.R.C.S.E. 1834.

ANDERSON, THOMAS, 12, Queen's Crescent, Glasgow—M.D. Edin. 1841; L.R.C.S. Edin. 1841; Regius Professor of Chemistry in the Univ. of Glasg.; Fell. Roy. Soc. of Edin.; Fell. of the Chem. Soc. of Lond. Author of numerous chemical papers in the *Edin. Philos. Trans.*

ANDERSON, WM. BILLINGHAY, near Sleaford, Lincolnshire—M.R.C.S.E. 1830; L.S.A. 1828; Med. Off. Billinghamst. Dist. Sleaford Un. and Chapelhill Dist. Boston Un.

ANDERSON, WM. ALEX. 1, Wilton-pl. Chelsea, and 18, Brompton-row, Brompton, Lond.—M.D. Univ. and King's Coll. Aberd.; M.R.C.S.E. 1835; L.S.A. 1834; Assist. Surg. R.N. Hosp. Plymouth, 1827-8.

ANDERSON, WILLIAM C. 17, Stone-gate, York—M.R.C.S.E. 1831; L.S.A. 1831; Lect. on Mid. at the York School of Medicine; Mem. of the York Med. Soc. and Phil. Soc. and York Naturalists' Club, and York Antiq. Club, and Cons. Surg. to the York Midwif. Instit.; Deputy-Surg. to the Castle, or County Prison, and the York House of Correction; and Med. Referee to the National, Mercantile, and Sovereign and European Life Assurance Offices. Contrib. "On the Cholera at the York Cholera Hospital, whilst House Surgeon to that Institution," *The Lancet*, 1832.

ANDERSON, WM. HAY, Allanton, Berwickshire—L.R.C.S. Edin. 1812.

ANDERSON, WILLIAM JOHN, 16, Welbeck-st. Cavendish-sq. Lond.—F.R.C.S. (exam.) 1848; M.R.C.S.E. 1847. Author of "The Causes, Symptoms, and Treatment of Eccentric Nervous Affections," 1850; "The Symptoms and Treatment of the Diseases of Pregnancy," 1852. Contrib. "Prize Hosp. Reports," *Med. Times*, 1846; "On the Submucous section of the Sphincter Ani for Spasmodic Constriction with Anal Fissures," *The Lancet*, 1848. Mem. of the Roy. Inst.; Mem. of and Hon. Sec. to the Harveian Soc.

ANDERTON, CHARLES, Leigh, near Manchester, Lancashire—M.R.C.S.E. and L.S.A. 1834; Med. Off. Leigh Union; Mem. Prov. Med. and Surg. Assoc.

ANDERTON, CHARLES, Ash Bank, Stayley Bridge—M.R.C.S.E. 1835; Surg. under the Fact. Act.

ANDERTON, GEORGE LOW, Farnworth, Lancashire—M.D. Glas. 1837; L.F.P. and S. Glas. and L.S.A. 1837.

ANDERTON, H., Woolton, near Prescott, Lancashire—M.R.C.S.E. 1812.

ANDREW, H., Truro, Cornwall—M.R.C. S.E. and L.S.A. 1840.

ANDREW, JAMES, 15, Queen-st. Edinburgh—M.D. Cantab. 1839; F.R.C.P. Edin. 1840; L.R.C.S. Edin. 1834; Phys. Roy. Infirm. and Roy. Public Disp. Edin.; F.R.S. Edin.; Mem. Med. Chir. Soc. Edin. Contrib. "Case of Poisoning by Corrosive Sublimate," 1845; "Case of Sudden Death from Rupture of Muscular Fibres of the Heart," 1845; "Case of Injury of the Pelvis during Pregnancy," 1850, *Lond. and Edin. Month. Jour.*

ANDREWS, ALFRED BENJAMIN, Dane John, Canterbury—M.R.C.S.E. and L.S.A. 1843; Mem. Prov. Med. and Surg. Assoc.

ANDREWS, EDWARD, Titchfield, Fareham, Hants—M.R.C.S.E. 1829; L.S.A. 1828; Un. Med. Off.

ANDREWS, EDWARD, Welshpool, Montgomeryshire—M.R.C.S.E. and L.S.A. 1848.

ANDREWS, JOHN, Salisbury—M.R.C.S.E. and L.S.A. 1829; Surg. to Salisbury Infirm.

ANDREWS, ONSLOW, Parade, Monmouth—M.R.C.S.E. 1840; L.S.A. 1840; Med. Off. Rockfield Dist. of the Monmouth Union.

ANDREWS, THOMAS, St. Alphage, Canterbury—M.R.C.S.E. and L.S.A. 1827; Surg. to City Gaol.

ANDREWS, WILLIAM, 8, Upper Montagu-st. Montagu-sq. Lond.—M.R.C.S.E. 1845; L.S.A. 1846.

ANGAS, JONATHAN, Clapham—M.R.C.S.E. 1812; formerly Surg. R.N.

ANGERS, VICTOR POULAIN DE BOIS, 2, Salamanca-cottages, Upper Church-st. Queen's Elm, Lond.—M.R.C.S.E. 1850; M.D. Heidelberg (by five years' residence, and exam. 1846).

ANGIER, JAMES HAGUE, St. Nicholas-pl. Ipswich—M.R.C.S.E. and L.S.A. 1826.

ANGUS, ALEXANDER, 66, Frith-st. Soho, Lond.—M.R.C.S.E. 1827; L.S.A. 1832.

ANGUS, DAVID, Holytown, N.B.—L.R.C.S. Edin. 1841; formerly House Surg. to the Glasg. Roy. Infirm.; Clerk to the Albion-st. Hosp. Glasg., and Surg. to Boness Parish.

ANNAN, ROBERT, Kinross—L.R.C.S. Edin. 1841; Certif. Surg. under Fact. Act; Paroch. Med. Off.; form. Surg. in the Army. Contrib. "The Epidemic Jaundice," "Epidemic Scarlatina," "Phlebitis," *Med. Times*.

ANNANDALE, THOMAS, Newcastle-upon-Tyne—L.R.C.S. Edin. 1827; M.R.C.S.E. 1828; L.S.A. 1830.

ANNESLEY, CHARLES, 10, Walpole-st.



King's-rd. Chelsea, Lond.—M.D. Edin. 1808; Army Surg. 1805; Mem. Roy. Phys. Soc. Edin.

ANSELL, THOMAS, Harley-pl. Bow—M.R.C.S.E. and L.S.A. 1820; M.D. St. Andr. 1846; late Mem. of Court of Exam. of Apoth. Comp.; Fell. of Linnean Soc., Micros. Soc., and Med. Soc. of Lond.

ANSTIE, THOMAS B., Devizes—M.R.C.S.E. 1841; L.S.A. 1842; Surg. to Devizes Disp.

ANTHONY, J. Washwood, Birmingham—M.B.; L.M. Cantab. 1848; M.R.C.P. Lond.

ANWYL, RICE HUGH, Bala, Merionethshire—M.R.C.S.E. and L.S.A. 1837; Coroner for the county of Merioneth.

APPLETON, GEORGE, St. Keverne, near Helstone, Cornwall—M.R.C.S.E. 1843; L.S.A. 1844; Med. Off. 2nd Dist. Helstone Un.

APPLETON, HENRY, St. Mary Church, Torquay, Devon—M.R.C.S.E. & L.S.A. 1832; Med. Off. Newton Abbott Un.

APPLETON, HENRY, Mare-st. Hackney, Lond.—M.D. Univ. and King's Coll. Aberd. 1850; M.R.C.S.E. and L.S.A. 1839.

APPLETON, JAMES, 5, Harrington-street, Hampstead-road, Lond.—M.R.C.S.E. 1826; L.S.A. 1825; Surg. to Australian Agricultural Comp., New South Wales, in 1840-1.

APPLETON, JOHN GRIGG, Luton, Beds.—L.S.A. 1823; Surg. to the Lilley Friendly Inst.; Med. Ref. to the Industrial Life Assn. Soc.; Mem. Prov. Med. and Surg. Assoc. Contrib. "Report upon the Influenza, or Epidemic Catarrh of the Winter of 1836, 1837," in the 6th Vol. of the *Trans. of the Med. and Surg. Assoc.*

APPLETON, J. METCALF, 45, Curzon-st. Mayfair, Lond.—M.R.C.S.E. 1837; L.S.A. 1826; M.D. Pisa.

APPLETON, ROBERT, Budleigh Salterton, Devon—M.R.C.S.E. 1846; L.S.A. 1845.

APPLETON, T. BENJAMIN, Newington-terrace, Horse-monger-lane, Lond.—L.S.A. 1839.

ARCHBALD, JAMES BURT, 44, George-st. Hull—M.D. Edin. 1846; M.R.C.S. Edin. 1845.

ARCHER, FRANCIS, 49, Rodney-st. Liverpool—M.R.C.S.E. 1825; Surg. to the Liverpool Borough Prison.

ARCHER, FRED, 3, Chapel-st. Grosvenor-place, Lond.—L.S.A. 1839.

ARCHER, GEORGE, Feltwell, near Methwold, Norfolk—L.S.A. 1833.

ARCHER, J., Deritend, Birmingham—M.R.C.S.E. and L.S.A. 1830; Surg.-Accouch. Lying-in Hosp. Birmingham.

ARCHER, WM. I., Montague-st. Portman-sq. Lond.—M.R.C.S.E. 1834; L.S.A. 1835; Surg. in Ord. to the Ottoman Embassy resident in Lond.

ARCHIBALD, DAVID, Liff, by Dundee, Forfarsh.—L.R.C.S. Edin. 1835; M.D. St. Andrew's, 1844; Med. Off. to Par. Boards of Longforgan, Auchterhouse, Lundie and Fowllis.

ARDEN, ARTH. OCTAVIUS, 9, Castle-st. Hull—L.S.A. 1849.

ARDEN, CHRISTOPHER, Dorchester, Dorset—M.R.C.S.E. 1808; Cons. Surg. to the Dorset County Hosp. and Surg. of the County Gaol; Hon. Mem. of the Med. Soc. of Guy's Hosp. 1809.

ARDEN, HENRY ALBAN, Dorchester, Dorset—M.R.C.S.E. and L.S.A. 1842; Mem. of the Provin. Med. and Surg. Assoc.

ARGENT, SAMUEL, Hinckley, Leicestersh.—M.R.C.S.E. 1815; Med. Off. Hinckley Un.; formerly Surg. Honduras Bay Comp.

ARKWRIGHT, JOHN, Accrington, Lancash.—M.R.C.S.E. and L.S.A. 1837; Certif. Surg. under the Fact. Act.]

ARLIDGE, JOHN THOMAS, St. Luke's Hospital, Lond.—M.B. Lond. 1846; A.B. Lond. 1847; M.R.C.S.E. 1846; L.S.A. 1848; Res. Med. Off. St. Luke's Hosp.; form. Student in Anat. in the Roy. Coll. of Surg.

ARMSTRONG, ELLERAY, 71, Castle-st. Carlisle—M.R.C.S.E. and L.S.A. 1843; Med. Off. Stanwin Dist. Carlisle Un.

ARMSTRONG, FERGUS, 5, Paternoster-row, Carlisle—M.D. Edin. 1850; M.R.C.S. Edin. 1850; Res. Med. Off. Carlisle Disp.

ARMSTRONG, GEO. CHAS. Ware, Herts—L.R.C.S. Dub. 1843; M.D. Glasg. 1844; L.S.A. 1850; Poor Law Med. Off. and Health Off. Town of Ware; form. Surg. Peninsular and Oriental Company's Service. Contrib. "On Cholera," *The Lancet*.

ARMSTRONG, GEORGE HILLAS, 39, Duke-st. St. James's, Lond.—M.R.C.S.E. 1831; L.S.A. 1828.

ARMSTRONG, HENRY, Peckham-house, Surrey—M.D. Edin. 1847; M.R.C.S.E. 1848.

ARMSTRONG, JOHN, Gravesend, Kent—M.D. Marischal Coll. Aberd. 1851; M.R.C.S.E. and L.S.A. 1828; Med. Off. Gravesend Disp. Contrib. to *Med. Gaz.* and *The Lancet*.

ARMSTRONG, JOHN, Harpurey, near Manchester—M.R.C.S.E. 1852; L.M. Roy. Coll. Surg. 1852.

ARMSTRONG, LAUNCELOT, Peckham-house—M.R.C.S.E. 1851.

ARMSTRONG, LEONARD, Knaresborough, Yorksh.—M.R.C.S.E. and L.S.A. 1848; Surg. to the Knaresborough Disp.

ARMSTRONG, ROBERT, Hill's-court, Exeter—M.D. Edin. 1825; F.R.C.S. (Nom.) 1843; M.R.C.S.E. 1816; F.L.S.; Insp. of Hosps. and Fleets; late Phys. Roy. Naval Hosp. Plymouth. Author of "The Influence of Climate on the Human Constitution;" "The Epidemic Fever of Jamaica."

ARMSTRONG, SAMUEL, Melton, Woodbridge, Suffolk—Prac. prior to 1815.

ARMSTRONG, THOMAS, The Watton, Brecon, S.W.—M.R.C.S.E. 1847; L.S.A. 1848.

ARMSTRONG, WM. Stroud, Gloucestersh.—M.R.C.S.E. 1839.

ARMSTRONG, WILLIAM, Brampton, Cumberland—L.R.C.S. Edin. 1835.

ARMSTRONG, WM. Allendale Town, Haydon-bridge, Northumberland—Prac. prior to 1815; Med. Off. Hexham Union.

ARMSTRONG, WM. Wark, Bellingham, Northumberland—M.R.C.S.E. 1818.

ARMSTRONG, WILLIAM, Kirkby-Malzeard, near Ripon—L.R.C.S. Edin. 1841; Un. Surg. Contrib. "On the Causes, Pathology, and Treatment of Lead-miners' Complaints," *Med. Times*; "Cases of Poisoning by Ornamental Sugar," *Med. Times*.

ARNISON, CHARLES, Alston, Cumberland—L.S.A. 1834.

ARNISON, GEORGE, Stanhope, Durham—L.S.A. Dec. 1830; Surg. to the London Lead Company's Workmen in the Weardale Dist.; Med. Off. to the Workhouse and Stanhope Dist. of the Weardale Union. Contrib. "Remarkable Case of Monstrosity, or Birth of a Child with Two Heads," *The Lancet*, 1840; "Evidence on Diseases incident to Lead-miners, Smelters, &c. contributed to the Report of Dr. Mitchell, in connexion with the Royal Commission for inquiring into the Condition of Children employed in Mines, Manufactories, &c. 1840."

ARNISON, WILLIAM CAMPBELL, Allendale Town, Haydon Bridge, Northumberland—L.S.A. 1824; Med. Off. Allendale Dist., Hexham Un., and Whitfield Dist., Haltwhistle Un.

ARNOLD, BENJ. NORTH, Sutton-Coldfield, Warwickshire—F.R.C.P. Edin. 1845; M.R.C.S.E. and L.S.A. 1838; M.D. Giessen, 1840.

ARNOLD, CHARLES, Westgate, Grantham—M.R.C.S.E. and L.S.A. 1835.

ARNOLD, CHARLES, Axminster, Devon—M.R.C.S.E. 1807.

ARNOLD, GEORGE JOHN, 1, Alexander-terr. Westbourne-park-rd. Lond.—M.R.C.S.E. and L.S.A. 1837.

ARNOLD, JAMES, Rose Vale, Gt. Homer-st. Liverpool—M.R.C.S.E. 1841.

ARNOTT, ARCHIBALD, Kirkconnel Hall, by Ecclesfechan, Dumfries-sh.—(Not practising); M.D. Edin. 1815; formerly Surg. 20th Regt. of Foot; Med. Attend. on Napoleon Buonaparte during his Last Illness at St. Helena. Author of "An Account of the Last Illness, Decease, and Post-mortem Appearances of Napoleon Buonaparte."

ARNOTT, CHARLES DAVID, Gorleston, Suffolk—M.D. Edin. 1845; M.R.C.S.E. and L.S.A. 1844; Surg. to Mutford and Lothingland Incorp.; Mem. of Prov. Med. and Surg. Assoc. Contrib. a Paper "On the Abortive Treatment of Gonorrhœa," *The Lancet*, 1847; "Lectures reported in Short-hand from Professor Simpson on Midwifery and Diseases of Women and Children," *Edin. Journ.* 1845.

ARNOTT, GEORGE, 1, Liverpool-pl. Cheltenham—M.D. and L.R.C.S. Edin. 1833.

ARNOTT, JAMES, 16, Upper Gloucester-pl. Dorset-sq. Lond.—M.D.; late Sen. Phys. of Brighton Disp. Author of "Observations on the Use of a very Low or Benumbing Temperature in Cancer, Neuralgia, Rheumatism," &c., and other works.

ARNOTT, J. MONCRIEFF, 2, New Burlington-street, Lond.—F.R.C.S. (Nom.) 1843; M.R.C.S.E. 1817; One of the Council of Roy. Coll. Surg., and Mem. of Court of Exam.; late Surg. Middlesex Hosp., and Prof. of Surg. King's Coll.; F.R.S.

ARNOTT, NEIL, 38, Bedford-sq. Lond.—L.R.C.P. Lond.; Phys. Ext. to the Queen. Author of "Elements of Physics." Inventor of the Hydrostatic Bed, and Arnott Stove.

ARRAS, WILLIAM, Warwick Bridge, Carlisle—L.R.C.S. Edin. 1837; Union Med. Off.; Certif. Surg. under the Fact. Act.

ARROTT, DAVID, Almerie Close, Arbroath—L.R.C.S. Edin. 1828; M.D. Berlin, 1831; Certif. Surg. under the Fact. Act., and Local Med. Ref. for Scottish Widows' Fund, and other Assur. Soc.

ARROTT, JAMES, 19, King-st. Dundee, Forfarsh.—M.D. Edin. 1829; L.R.C.S. Edin. 1827; Phys. Dundee Roy. Infirm. Contrib. "Report on the Practice in Dundee Infirm." *Edin. Med. Journ.* 1837; "On the Epidemic Fever of Dundee," *Scottish and North of Eng. Gaz.* 1843.

ARROTT, WILLIAM, Almerie Close, Arbroath, Forfarshire—M.D. St. Andr. 1798; L.R.C.S. Edin. 1795; Cons. Med. Off. Arbroath Infirm.

ARROWSMITH, JOHN YERROW, Shrewsbury—F.R.C.S. (Nom.) 1843; M.R.C.S.E. 1817.

ARROWSMITH, WM. 73, Albert-st. Mornington-cres. Lond.—M.R.C.S.E. 1840; Surg. to St. Pancras Roy. Gen. Disp.; Fell. Med. Soc. Lond.

ARRUNDALE, SAML. Draylesden—Prac. prior to 1815.

ARSCOTT, ROBT. 5, Southernhay, Exeter M.R.C.S.E. 1825; L.S.A. 1824.

ARTHUR, JOHN, 164, High-st. Shadwell, Lond.—M.R.C.S.E. 1843; M.D. Giessen, 1843; Hon. Surg.-Accouch. Tower Hamlets Disp.

ARTHUR, JOSEPH, High-st. Deptford—M.D. Glasg. 1840; M.R.C.S.E. 1838; L.S.A. 1840; Union Med. Off.

ARTHUR, SAML. PELLEW, St. Day, Cornwall—M.R.C.S.E. and L.S.A. 1830.

ARTHUR, THOMAS, Norway Frees, Salop—L.S.A. 1838; Med. Off. Prees Dist. Wem Union.

ARTHUR, WILLIAM HEN. Knaresborough, Yorksh.—M.B. Dub. 1846; M.R.C.S.E. 1850; L.M. Dub. 1842; L.S.A. Dub. 1845; L.S.A. Lond. 1850.

ARTHY, EDWARD ARTHUR, Fincham, Downham, Norfolk—M.R.C.S.E. and L.S.A. 1818.

ASBURY, BENSON VALE, Highway, Enfield, Middlesex—M.R.C.S.E. and L.S.A. 1843.

ASBURY, JACOB VALE, Enfield, Middlesex—M.R.C.S.E. and L.S.A. 1816; Surg. to Government School at Enfield, and to the N. Div. of the Metrop. Police. Author of "Treatise on Cholera," 1833. Inventor of an Instrument for Puncturing the Membrana Tympani.

ASCROFT, EDW. HATTON, Wigan, Lancashire—M.R.C.S.E. and L.S.A. 1830.

ASH, JOHN, Coxwold, near Easingwold—M.R.C.S.E. and L.S.A. 1845.

ASH, JOHN WALL BRYANT, 78, Redcliffe-hill, Bristol—L.S.A. 1834.

ASHBURNER, J., 40, York-pl. Baker-st. Lond.—M.D. Edin. 1816; L.R.C.P. Lond.; Phys.-Accouch. to Queen Charlotte's Hosp.; formerly Phys. to Middlesex Hosp. and St. George's Disp.; to Small-pox Hosp.; Paroch. Infirm. St. Pancras, and to the Westm. Gen. Disp.; Lect. on Chemistry at Middlesex Hosp., afterwards on Midw. at St. Thomas's Hosp. Author of "Dentition and some Coincident Disorders."

ASHCOMBE, WILLIAM, 5, King-st. Cheap-side, Lond.—M.R.C.S.E. and L.S.A. 1837.

ASHDOWN, GEORGE, Gen. Infirm. Northampton—M.R.C.S.E. 1844; L.S.A. 1845; House-Surg. to Northampton Infirm.

ASHFORD, GILES REYNOLDS, Broadcliff, Devon—L.S.A. 1830.

ASHFORD, J. BUTTER, Hertford-st. Mayfair, Lond.—M.D. Univ. and King's Coll. Aberd. 1851; M.R.C.S.E. 1843; L.S.A. 1843; Corr. Mem. of the Warsaw Med. Soc.

ASHFORD, SEAMAN, Eye, Suffolk—L.S.A. 1820.

ASHLEY, J., Robert Town, near Leeds, Yorkshire—Prac. prior to 1815.

ASHLEY, JACOB, Wick and Abson, near Bath—L.S.A. 1838; Med. Off. Sudbury Un.

ASHLEY, WILLIAM HENRY, 8, Boyne-terr. Kensington Park, Lond.—M.D. Edin. 1841; M.R.C.S.E. 1840; L.S.A. 1840; Surg. to the Kens. Disp.; Fell. Roy. Bot. Soc. Edin. Contrib. "On Congestive Menorrhagia with Hydatids of the Uterus," *The Lancet*, 1850; "On Intra-ovation," *Ibid.* 1850; "On Puerperal Metritis," *Med. Times and Gaz.* 1852; "On Fatty Degeneration of the Heart and Kidneys;" "Angina Pectoris," *Ibid.* 1852.

ASHTON, HENRY, Walton-le-Dale, near Preston, Lancashire—L.S.A. 1847.

ASHTON, JAMES, Stockport—M.D. Edin. 1832; Phys. Stockport Infirm.

ASHTON, THOMAS JOHN, 31, Cavendish-sq. Lond.—M.R.C.S.E. 1845; Fell. Roy. Med. Chir. Soc. and Mem. of the Pathological Soc.; Surg. to the Blenheim Disp.; formerly House

Surg. to the Univ. Coll. Hosp. Author of "A Treatise on Corns and Bunions, their cause and treatment." Contrib. "On Extravasation of Urine," *The Lancet*, 1851; "On Fissure and Ulcer of the Anus and lower part of the Rectum," *Ibid.* 1852.

ASHTON, THOMAS MATHER, Ormskirk, Lancashire—M.R.C.S.E. 1837; L.S.A. 1837; Hon. Surg. to the Ormskirk Disp.

ASHWELL, MICHAEL HOOLE, Stoke-upon-Trent, Staffordshire—M.R.C.S.E. and L.S.A. 1847.

ASHWELL, SAMUEL, 16, Grafton-st. Bond-st. Lond.—M.R.C.P. Lond. 1835; form. from 1832 to 1846, Obstetric Phys. and Lect. to Guy's Hosp.; Mem. of Pathological Soc., Hunterian Soc. Author of "A Practical Treatise on Parturition, 1828;" "A Practical Treatise on the Diseases peculiar to Women," 3rd edition, 1848. Contrib. many papers on Obstetric Subjects in *Guy's Hosp. Reports*, between 1836 and 1846; several papers on Obstetric Subjects in *The Lancet and Med. Gaz.*

ASHWIN, CHARLES MANLEY, Abergavenny—M.R.C.S.E. 1816; late Surg. to the Abergavenny Disp.

ASKHAM, W. sen., Eckington, Derbyshire—Prac. prior to 1815.

ASKHAM, WILLIAM FRANCIS, Eckington, Derbyshire—L.S.A. 1834; Med. Off. to Eckington Dist. Chesterfield Un. Contrib. "On Extraordinary Double Birth, and a case of Placenta Prævia, 1848," *The Lancet*.

ASKWITH, JOHN H., Pendleton, near Manchester—M.R.C.S.E. 1836; Med. Ref. Roy. Insur. Co. Liverpool.

ASKWITH, ROBERT, 1, Montpellier-grove, Cheltenham—M.D. Edin. 1840; M.R.C.S.E. and L.S.A. 1838.

ASPINALL, ROBINSON, Mann's House, Low Lane, Shipley, near Bradford, Yorkshire—M.R.C.S.E. and L.S.A. 1839; Surg. to the Idle and Bolton Dist. of the North Bierley Un. and to the Workhouse.

ASPLAND, ALFRED, Dukinfield, near Ashton-under-Lyne, M.R.C.S.E. 1838; L.S.A. 1837.

ASPRAY, C. Olney, Bucks—L.S.A. 1826.

ASPRAY, THOMAS, 12, Wilmington-sq. Clerkenwell, Lond.—L.S.A. 1820.

ASTLE, AMBROSE, Newcastle-under-Lyne, Staffordshire—M.R.C.S.E.

ASTLEY, EDW. FERRAND, 29, Marine Parade, Dover—M.D. Edin. 1834; L.R.C.S. Edin. 1834.

ASTON, JOSEPH, Kirton-in-Lindsey, Lincolnsh.—M.R.C.S.E. 1838, and L.S.A. 1839.

ATCHERLY, JOHN, 3, Gt. George-place, Liverpool—L.F.P. and S. Glasg; L.S.A. Dub.; Mem. Phys. Soc. Liverpool; Author of "Chemical Introduction to the Pharmacopœia;"

Cont. "Case of Synovitis after Scarlet Fever," *Med. Gaz.*

ATHERLEY, JOSEPH, Mountsorrel, Barrow, Leicestershire—Prac. prior to 1815.

ATHERTON, SAMUEL, Thatto Heath, near St. Helen's, Lancashire—M.R.C.S.E. 1834.

ATKIN, GEORGE, 56, Prospect-st. Hull—M.D. Edin. 1838.

ATKINS, AARON, 1, Beaumont-st. Mile-end-road, Lond.—M.R.C.S.E. 1852.

ATKINS, JAS. RAMSEY, Grove House Asylum, Stoke Newington—F.R.C.S. (Sen.) 1852; M.R.C.S.E. 1825; L.S.A. 1825; M.D. Erlang. 1849; specially engaged in the treatment of Mental Diseases; Proprietor and Res. Med. Superintendent of Grove House; formerly Assist. Surg. to the Roy. Naval Hosp. Plymouth; F.S.A.; Fell. Roy. Med. Chir. Soc.

ATKINS, JOHN, Counter-Hill-ter. Lewis-ham-road, Deptford—(Retired); M.R.C.S.E. 1815.

ATKINS, WILLIAM, Warrington House, New Cross, Deptford—M. R. C. S. E. 1839; L.S.A. 1838; Surg. Roy. Humane Soc.; late Surg. Roy. Kent Disp.

ATKINSON, BENJ., Rookery, Gt. Marlow, Bucks—M.R.C.S.E. 1825; L.S.A. 1824.

ATKINSON, CHARLES, Littleport, Ely—(Retired.)

ATKINSON, EDW. TWEDELL, Richmond, Yorkshire—M. R. C. S. E. and L.S.A. 1834; Surg. Richmond Union Workhouse.

ATKINSON, G., Sunderland—L.S.A. 1832.

ATKINSON, GEORGE PAUL, Ferry-bridge, Yorkshire—M.R.C.S.E. 1842; L.S.A. 1843.

ATKINSON, HENRY MILES, 25, St. Paul's-street, Leeds—M.R.C.S.E. 1830; L.S.A. 1829; Surgeon to the Leeds General Eye and Ear Infirm.; late Cons. Surg. to the Leeds Lying-in Hosp.

ATKINSON, JAMES GEORGE, South-parade, Wakefield, Yorkshire—M. D. Edin. 1841; L.S.A. 1837; Phys. to the Wakefield Genl. Dispens.

ATKINSON, JOHN CHARLES, 16, Romney-terrace, Westminster—M. R. C. S. E. and L.S.A. 1834; M.D. Univ. and King's Coll. Aberd. 1850; Fell. Med. Soc. Lond. Author of "Quackery exposed;" "Change of Air, fallacies regarding it in Consumption;" "Practical Observations on Epidemic Cholera, and its Identity with Epidemic Influenza;" "Influence of Winds on Health and Disease, 1849;" several papers to *The Lancet*.

ATKINSON, JOHN ISMAY, Wylam, near Newcastle-on-Tyne—M.R.C.S.E. 1843; L.S.A. 1839; Med. Off. Hexham Union.

ATKINSON, RICH. Richmond, Yorkshire—M.R.C.S.E. 1823; L.S.A. 1822; Surg. to North York Militia and Med. Off. Richmond Union.

ATKINSON, ROBERT, Dispensary Hull—L.S.A. 1821; House Surg. to the Disp.

ATKINSON, THOS. Brading, Isle of Wight—L.S.A. 1818.

ATKINSON, THOS. PARKIN, Kilham, Driffield, Yorkshire—M.R.C.S.E. 1837; L.S.A. 1836; Surg.-Accouch. Kilham Lying-in Disp.

ATKINSON, THOMAS WILKINSON, Broughton House, near Cartmel, Lancashire—M.R.C.S.E. 1835; L.S.A. 1836.

ATKINSON, WM. Iver, Buckinghamshire—M.R.C.S.E. 1837; L.S.A. 1836; Med. Off. 2nd Dist. of the Eaton Union.

ATKINSON, WILLIAM, Broughton-in-Furness, Lancashire—M.R.C.S.E. 1822; L.S.A. 1821.

ATKINSON, WILLIAM, Wallingford, Berks—L.S.A. 1833; Surg. to Workhouse, and 1st Dist. Wallingford Un. Borough Magistrate.

ATKINSON, WILLIAM BOLD, 8, Queen-st. Margate, Kent—M.R.C.S.E. 1839; late Surg. in the Netherlands, E.I.C.S. Med. Ref. to the Brit. Emp. Mutual Life Assurance Company.

ATKYN, ALFRED, 6, James-ter. New North-rd. Islington, Lond.—M.R.C.S.E. 1836; L.S.A. 1835; Med. Ref. to the Merchant Tradesman's Insur. Office; formerly Surg. to the Hon. Board of Customs.

ATTREE, WM. HOOPER, Royal College of Surgeons, Lond.—M.R.C.S.E. 1843; Mem. of the Frederick William Univ. at Berlin, 1835; Fell. Roy. Statist. Soc. "Barometrical properties of the Leech, &c. &c." *The Lancet*, and *Med. Times*, 1849.

AUDLAND, JOHN, Tintern, near Chepstow, —M.R.C.S.E. and L.S.A. 1835; Med. Off. Tintern Dist. Chepstow Union, and Tullock Dist. Monmouth Union.

AULSEBROOK, RICHARD, County Asylum, Hanwell, Middlesex—M.R.C.S.E. 1834; L.S.A. 1835; Assist. Med. Off. at the Hanwell Asylum. Author of "An Enquiry into the Physical Condition of the Working Classes in the Parish of St. James's, Westminster." Contributor of a Paper to *The Lancet* in 1831, giving an account of an extraordinary and fatal Epidemic that raged in the neighbourhood of the Staffordshire Potteries in the month of June of that year.

AUSTIN, ED. VAUGHAN, Walker Place, Lower Road, Rotherhithe, Lond.—M.R.C.S.E. 1837; L.S.A. 1833.

AUSTIN, MORGAN FULLER, 15, Red Lion-st. Clerkenwell, Lond.—M.R.C.S.E. 1810; late in the H.E.I.C.S.

AUSTIN, THOS. JAMES, 15, Red Lion-st. Clerkenwell, Lond.—M.R.C.S.E. 1843; L.S.A. 1842.

AVELINE, PENDOCK W., Camberwell Green, Lond.—M.R.C.S.E. 1816; L.S.A. 1816.

AVERY, J., 3, Queen-st. Mayfair, Lond.—F.R.C.S. (Nom.) 1843; M.R.C.S.E. 1829; Surg.

Charing-cross Hosp.; Inventor of an Apparatus for exploring the Internal Cavities of the Body, which gained the Silver Medal of the Soc. of Arts; and Ex. Surg. Major 5th Polish Ambulance. Contrib. to *The Lancet*, 1850, "Illustrations of the successful treatment of Cleft Palate by the division of the Levator Palati and Palato-pharyngeus Muscles."

AXFORD, CHARLES JOHN, Purton, Wilts.—M.R.C.S.E. 1846.

AXFORD, HY. Bridgewater, Somersetshire—Prac. prior to 1815; Cons. Surg. Bridgewater Infirm.

AXFORD, RICHARD, King's Square, Bridgewater, Somersetsh.—M.R.C.S.E. 1841; L.S.A. 1839; Surg. to the Bridgewater Infirm.; Med. Off. to the Bridgewater Union.

AYERST, THOS. Rolvenden, near Tenterden, Kent—M.D. Univ. and King's Coll. Aberd. 1847; L.S.A. 1826.

AYRE, JOSEPH, Hull—M.D. Edin. 1807; L.R.C.P. Lond. Author "On the Derangements of the Liver," 1818; "On Dropsy;" "On the Asiatic Cholera." Contrib. to the Med. Journals of Edin. and London and in *The Lancet*, "On Diabetes and Cholera," in 1833 and 1848-49.

AYRE, JOS. BROCKWAY, Redbourn, St. Alban's, Herts—L.S.A. 1840.

AYRE, THOMAS, Church-st. Barnsley, York—M.R.C.S.E. and L.S.A. 1830.

AYRES, ALFRED CHARLES, The Medical Hall, Ramsgate—M.R.C.S.E. 1843; L.S.A. 1843; Surg. to the Philanthropic Soc.; Surg. to the Ancient Order of Foresters, and to other Friendly Soccs.; Mem. Phys. Soc. of Guy's Hosp. "On the Catamenial Origin, its Diseases and Decline."

AYRES, JAMES, 30, Hardres-st. Ramsgate—Surg. R.N. 1807; Prac. prior to 1815.

AYRES, PHILIP B., 6, Upper Portland-pl. Wandsworth-road, Lond.—M.D. Lond. 1841; M.R.C.S.E. and L.S.A. 1836.

AYRTON, FRANCIS, North Disp. Liverpool—M.D. St. Andrew's, 1852; M.R.C.S.E. and L.S.A. 1851; Assist. House Surg. to North Disp.

AYTON, GEO. Kenilworth, Warwickshire—M.R.C.S.E. 1845; L.S.A. 1846.

AYTON, ROBINSON, Porchester, Hants—M.R.C.S.E. 1804.

BABBAGE, WM. 1, Bengal-place, New Kent-rd. Lond.—M.R.S.C.E. 1832; L.S.A. 1832; Dist. Med. Off. and Vacc. to Parish of St. George the Martyr, Southwark; Fell. Med. Soc. and South Lond. Med. Soc.

BABER, J., Brompton-row, Lond.—M.D. St. Andrew's, 1844; M.R.C.S.E. and L.S.A. 1843.

BABINGTON, BENJAMIN GUY, 31, George-st. Hanover-sq. Lond.—M.D. Cantab. 1831;

Phys. to Guy's Hosp., to Asyl. for Deaf and Dumb, to Margate Infirm., to the Charterhouse; one of the Examiners of the Roy. Veter. Coll.; Consult. Phys. to German Hosp. and to City of Lond. Hosp. for Diseases of the Chest; Med. Off. to Eng. and Scottish Law Life Assu. Off. and to the Clergy Mutual Assu. Off.; F.R.S., and Pres. of the Epidem. Soc. Translator of Hecker's "Epidemics of the Middle Ages," and Editor of Feuchtersleben's "Medical Psychology" for Sydenham Society. Contrib. Papers in *Guy's Reports*, in *Med.-Chir. Trans.*, in *Cyclop. of Prac. Med.*, in *Geol. Trans.*, in *Trans. of Roy. Asiatic Soc.*

BABINGTON, CHAS. METCALF S., 29, Hertford-st. Mayfair, Lond.—L.R.C.P. 1849; M.R.C.S.E. 1838; Phys. Acc. to Queen Charlotte's Lying-in Hosp.; formerly Acc. to St. George's and St. James's, and Roy. Pimlico Disp.; and Lect. on Mid. and Diseases of Women and Children at the Middlesex Hosp.; Fell. Med. Chir. Soc.

BABINGTON, GEORGE GISBORNE, East Acton, Middlesex—F.R.C.S. (Nom.) 1843; M.R.C.S.E. 1816; Form. Mem. of Council and Surg. to St. George's Hosp.

BABINGTON, RICHARD, Stony Stratford, Bucks—M.R.C.S.E. 1845; L.S.A. 1852.

BACHELET, PIERRE ELOY, 3, Hornsey-rd. Tollington Park, Lond.—L.S.A. 1850; M.D. Univ. of France, 1836; Mem. Fac. Pharm. of Paris, 1836; Vacc. Parish of Islington. Author of "A Pamphlet on Medical Chemistry and Pharmacy, for the Use of Medical Pupils."

BACK, GEORGE, Stony Stratford, Bucks—M.R.C.S.E. 1836; L.S.A. 1835; Med. Off. to the Workhouse and 2nd. Dist. in the Potters-pury Union.

BACK, WILLIAM, 13, St. Thomas's-st. Borough, Lond.—L.R.C.P.

BACKHAM, J., 17, Mill Wall, Poplar, Lond.—Prac. prior to 1815; Surg. to the Parish of Ratcliff.

BACON, C. E., Guildford, Surrey—M.D. Edin. 1817; M.R.C.S.E. 1810; formerly Surg. R.N.

BACON, SAMUEL, 27, St. Paul's-rd. Camden Town, Lond.—M.R.C.S.L. 1827; L.S.A. 1826.

BACOT, J., 4, Portugal-st. Grosvenor-sq. Lond.—F.R.C.S. (Nom.) 1843; M.R.C.S.E. 1801; Mem. of the Senate of the Univ. of Lond.; Cons. Surg. to the St. George's and St. James's Dist.; Inspector of Anat. Author of "Treatise on Syphilis."

BACOT, WM. GEORGE, Dorset County Hospital—M.R.C.S.E. and L.S.A. 1851; M.S.A. 1852; House Surg. and Sec. Dorset County Hosp.

BADDELEY, WM. EDWARD, Newport, Salop—M.R.C.S.E. and L.S.A.—1841; Med. Off. Newport Union.

BADGER, SAMUEL T., Bromsgrove-street, Birmingham—M.R.C.S.E. and L.S.A. 1844.

BADGER, WILDSMITH, 4, Gutter-lane, Cheapside, Lond.—L.S.A. 1831.

BADLEY, JAMES PAYTON, Dudley—M.R.C.S.E. and L.S.A. 1847; Surg. to Dudley Disp.

BADLEY, JOHN, Dudley, Worcestershire—F.R.C.S. (Nom.) 1843; M.R.C.S.E. 1803.

BAGE, WILLIAM FREDERICK JONES, Stanley-st. Chester—M.R.C.S.E. 1830; L.S.A. 1828; Surg. to City Gaol.

BAGLEY, JOHN, Tiley, Yorkshire—M.D. Edin. 1839.

BAGNALL, GEORGE, 23, Promenade, Cheltenham—M.D. Edin. 1829; Phys. to the Chelm. Gen. Hosp.

BAGSHAW, EDWARD L., 9A, Russell-st. Bath—M.R.C.S.E. 1835; Surg. Bath Female Penitentiary.

BAGSTER, WILLIAM, 6, Compton-street East, Brunswick-sq. Lond.—M.R.C.S.E. 1804; Prac. prior to 1815.

BAILEY, CHARLES, Chft, Chippenham, Wiltshire—M.R.C.S.E. 1811. (Retired.)

BAILEY, GEORGE HEWLETT, 25, Charles-st. Middlesex Hospital, Lond.—M.R.C.S.E. 1849.

BAILEY, HENRY WOODRUFFE, Thetford, Norfolk—M.R.C.S.E. 1810; F.R.C.S. (Sen.) 1852; L.S.A.; Mem. of the Meteorol. Soc. Lond. 1832; of Epidem. Soc.; of the Norfolk and West Suffolk Archæol. Soc.; Surg. to Dist. and Union House, Thetford. Author of "Anatomical Plates," 1810. Contrib. to *Lond. Med. Jour.* 1812; and to the *Trans. of the Meteorol. Soc.*

BAILEY, JAMES, Bridge-st. Wednesbury, Staffordshire—M.D. Lond. 1847; M.R.C.S.E. and L.S.A. 1848.

BAILEY, JOHN, Long Sutton, Lincolnshire—M.R.C.S.E. 1804.

BAILEY, J. GORDON, 4, Penton-st. Pentonville, Lond.—M.D. Univ. and King's Coll. Aberd. 1850; M.R.C.S.E. 1846; L.M. Dub. 1844; Fell. Med. Soc. Lond.; Lect. on Midwifery and Diseases of Women and Children at the Hunterian School of Medicine. Contrib. to *Med. Times*, "Report of Cases," 1846; "Influence of Locality in Disease," 1847; "Remarks on Fungus Hæmatodes," 1848; "Sketch of the Cholera at Drouet's Establishment, Tooting," 1849; "Acute Synovitis in an Infant during Dentition," 1850.

BAILEY, JOHN H. T., Cotesbill, Warwickshire—M.R.C.S.E. 1844.

BAILEY, ROBERT, Wootton-under-Edge, Gloucestershire—Prac. prior to 1815.

BAILEY, WILLIAM, Bedford—M.R.C.S.E. 1829; L.S.A. 1834.

BAILEY, WILLIAM LEE, Southampton-pl. Hounslow—L.S.A. 1830. Author—"On the

Obligations of the State to provide Education for the People," 1835.

BAILLIE, BENJAMIN TILLYER BLUNT, 5, Charles-pl. Prince Wales Road, Camden-town, Lond.—L.S.A. 1849; Med. Off. to Dorchester Hall Disp. for Diseases of the Heart, &c., and to the Roy. Hunt. Soc.

BAILLIE, WILLIAM, Markinch, Fifeshire—L.R.C.S. Edin. 1819.

BAIN, WM. PELLEW, 7, Brunswick-terrace, Blackwall, Lond.—M.D. Edin. 1832; M.R.C.S. Edin. 1830; L.S.A. 1832; Mem. Soc. Arts, Lond.; Mem. Roy. Med. Soc. Edin.; Surg. to the Poplar Union. Contrib. of papers on "Influenza," on "Phthisis Laryngea," and "Cases in Surgery," *Brit. Med. Journ.* 1837.

BAINBRIDGE, FRED. Harrogate, Yorkshire—M.R.C.S.E. 1841; Surg. to Harrogate Bath Hosp.

BAINBRIDGE, J. NATHAN, 86, St. Martin's-lane, Lond.—M.D. St. Andrew's, 1842; M.R.C.S.E. 1820; L.S.A. 1821; Fell. Med. Soc. Lond.; Hon. Mem. Phys. Soc. Guy's Hosp.; Med. Off. of Workhouse, St. Martin's-in-the-fields, Westminster; Surg. London Friendly Inst. Author of a Treatise on "Aneurism," 1821. Contrib. a paper "On the Advantages of the Long Incision in phlegmonous inflammation of the extremities," *Med. Exam.* 1850.

BAINBRIDGE, WILLIAM, 17, Upper Eaton-st. Grosvenor-pl. Pimlico, Lond.—M.R.C.S.E. 1845; L.S.A. 1846; late Assist. Surg. in Charge, Royal Navy, and late Surg. to the British Embassy at the Ottoman Porte.

BAINBRIDGE, WM. Eden-st. Kingston-on-Thames—M.R.C.S.E. and L.S.A. 1833; Certif. Surg. under Fact. Act; Fell. Roy. Med. Chir. Soc. Lond. Contrib. "Essay on Fungus Hæmatodes," *Lond. Med. and Surg. Journ.*; "On Uterine Hæmorrhage, particularly in the last month of Pregnancy," 1839; "On Idiopathic Gangrene of the Mouth and Cancrum Oris," *The Lancet*.

BAINBRIDGE, WM. HY. Islington-square, Liverpool—F.R.C.S. (Nom.) 1843; M.R.C.S.E. and L.S.A. 1827; Hon. Surg. Liverpool Northern Hosp.; Lect. Clin. Surgery and Physiology, Liverpool Coll. Inst. Author of "Remarks on Chloroform in alleviating Human Suffering."

BAINES, EDW. Barnet, Middlesex—M. R. C.S.E. 1814.

BAINES, JAMES, Guernsey—M.R.C.S.E. and L.S.A. 1822; Surg. to Ludlow Disp. 1829.

BAINES, JOSEPH, Bradford, Wilts—M.R.C.S.E. and L.S.A. 1833; Med. Off. of the 2nd Dist. Bradford Union.

BAINES, MATTHEW, 27, Pelham-rd. Onslow-sq. Lond.—M.D. Lond. 1850; Univ. Med. Scholar, 1845; M.R.C.S.E. and L.S.A. 1845; Assist. Surg. West of London Eye Infirm.; Mem. West Med. Soc. Contrib. to

*Journal of Public Health*, "Observations on Animals illustrative of the necessity of Sanitary Measures."

BAIRD, ANDREW WOOD, Dover, Kent—M.D. Edin. 1823; L.R.C.P. Lond.; late Sen. Phys. East Suffolk Hosp.; Fell. Roy. Med. Chir. Soc.

BAIRD, GEORGE DALLAS, Linlithgow, N.B.—L.R.C.S. Edin. 1825; Surg. to the paroch. board; Surg. to the county prison.

BAIRD, WILLIAM, 5, Gauze-st. Paisley, Renfrewshire—M.D. Glasg. 1832; M.R.C.S.E. 1835; Mem. of the Med. Board of the Paisley Infirm.; Mem. Med. Chir. Soc. of Glasg.

BAIRD, WILLIAM, Gatehouse, Kirkcudbrightshire—L.R.C.S. Edin. 1829; late Surg. H.E.I.C. ship 'Lord Amherst;' Med. Off. to the Paroch. Boards of Girthon and Anwoth.

BAKER, ALBERT, Starcross, Devon—M.D. Univ. McGill Coll. Montreal, Canada—L.R.C.P. and S. Canada East.

BAKER, ALFRED, Congreve-st. Birmingham—F.R.C.S. (Sen.) 1852; M.R.C.S.E. 1837; Fell. Roy. Med. and Chir. Soc. Lond.; Surg. to the Birmingham General Hosp.; Surg. to the Asyl. for Deaf and Dumb Children at Edgbaston, and to the Lunatic Asyl., Great Barr, Staffordshire; Lect. on Surg. at Sydenham Coll. Birmingham.

BAKER, BENJAMIN, Thurlow, near Newmarket, Suffolk—M.R.C.S.E. and L.S.A. 1843; Med. Off. Risbridge Union.

BAKER, BENJ. Woburn, Buckinghamshire—M.R.C.S.E. 1851.

BAKER, EMANUEL, 13, Bulstrode-st. Manchester-sq. Lond.—M.R.C.S.E. 1835; L.S.A. 1834.

BAKER, FRANCIS, Hampton Court, Middlesex—M.R.C.S.E. 1821; L.S.A. 1831.

BAKER, FRED. MORSE, 11, North-place, Kingsland-road, Lond.—M.R.C.S.E. 1838; L.S.A. 1840.

BAKER, JAMES, 1, Dorchester-place, New North-road, Hoxton, Lond.—L.S.A. 1828; Med. Off. to Dorchester Hall Disp. for Diseases of the Heart, Lungs, &c., and to the Roy. Humane Soc.

BAKER, JAMES, Staines, Middlesex—M.R.C.S.E. 1821; L.S.A. 1820; late Surg. to Staines Union.

BAKER, JOHN, Shirley, Southampton—M.R.C.S.E. and L.S.A. 1838; Med. Off. South Stoneham Union.

BAKER, JOHN, Rugby, Warwickshire—M.R.C.S.E. 1848; M. & L.S.A. 1846.

BAKER, JOHN DEANE—M.R.C.S.E. 1851; L.S.A. 1850; Res. Med. Off. House of Recovery, Leeds.

BAKER, JOHN WRIGHT, Manchester Royal Infirm.—M.R.C.S.E. 1850; L.S.A. 1851; House Surg. to the Infirm.

BAKER, ROBERT, Bridgewater, Somerset—M.R.C.S.E. 1821; L.S.A. 1820.

BAKER, ROBERT LARGE, 113, High-st. Bordesley, Birmingham—M.R.C.S.E. and L.S.A. 1841.

BAKER, THOMAS, Droxford, Hants—M.R.C.S.E. 1840; L.S.A. 1833; Med. Off. Droxford Union and Workhouse.

BAKER, THOMAS ELD, 51, Burton-crescent, Lond.—M.R.C.S.E. 1813; on Committee of the Royal Humane Society. Author of "Art of Preserving Health in India," 1829; "Appeal to the Common Sense of the people of England in favour of Anatomy," 1830; "On the Treatment of Dysentery," *Med. and Phys. Journ.* 1812, and papers in the *Calcutta Med and Surg. Trans.*

BAKER, THOMAS HENRY, Collingbourne, Wilts—M.R.C.S.E. and L.S.A. 1842.

BAKER, THOMAS JOHN, 4, Cornwall-terr. Camden New Town, Lond.—M.R.C.S.E. and L.S.A. 1833.

BAKER, WILLIAM, 3, Earl-st. Blackfriars, Lond.—M.R.C.S.E. 1811; late Med. Attend. to Northumberland House Lunat. Asyl., Hornsey-green-lanes.

BAKER, WILLIAM AUGUSTUS, Marine-view, Blackpool, Lancashire—M.R.C.S.E. 1827; L.S.A. 1825.

BAKEWELL, GEORGE, Longton, Staffordshire—M.R.C.S.E.; and L.S.A. 1838; Surg. to the Trentham Dist. of the Stone Un. and Vaccinator for the South-Eastern Div. of the town of Longton, in the parish of Stoke-upon-Trent.

BAKEWELL, SAMUEL GLOVER, Church-stretton, Salop—M.D. Edin. 1833. Author of "Inaugural Thesis on Insanity."

BALCHIN, RICHARD, Godalming, Surrey—M.R.C.S.E. 1819; L.S.A. 1818; Dist. Off. of the Guildford Union.

BALDERSON, ABRAHAM THOMAS, 11, Poland-st. Oxford-st. Lond.—L.S.A. 1826; Med. Exam. of Lunatics, Parish of St. James's, Westminster.

BALDING, JAMES, Barkway, Herts—L.S.A. 1823; Med. Off. Royston Union.

BALDING, SAMUEL, Railway-road, Lynn Regis—M.R.C.S.E. 1842; L.S.A. 1843.

BALDY, JOHN PATEY, 23, Pembroke-st. Devonport—M.R.C.S.E. 1814; Surg. of the Great Steam Yard, Keyham, near Devonport.

BALFOUR, GEORGE WILLIAM, Westfield, Cramond, Edinburgh—M.D. St. Andrews, 1845; L.R.C.S. Edin. 1845; L.R.C.V.S. Edin. 1843; Mem. Roy. Med., Medico-Chir., Obst., and Harveian Soc.; Ext. Mem. of Edin. Veterinary Assoc.

BALFOUR, JAMES BREWSTER, Parkburn House, Kilsyth, Stirlingsh.—M.D. Edin. 1849; M.R.C.S. Edin. 1849; Surg. Paroch. Board, Kilsyth; Surg. Collieries, Kilsyth and neigh-

bourhood; Med. Ref. to Hope Mutual Life Assur. Comp.; Fell. of Roy. Botan. and Extraor. Memb. of Roy. Med. Soc. Edin.

**BALFOUR, JOHN HUTTON**, 2, Bellevue-crescent, Edinburgh—M.D. Edin.; F.R.C.S. Edin.; Prof. of Med. and Bot. in the Univ. of Edin. Regius Keeper of the Botanic Garden; Med. Ref. of the Railway Passengers' Assur. Comp.; F.R.S. Edin.; F.L.S.; Vice-Pres. of the Bot. Soc. of Edin.; Memb. of the Roy. Phys. Soc. of Edin. Author of "Class-book of Botany and Phyto-Theology." Contrib. "On a Green Tumour of the Brain," *Edin. Med. and Surg. Jour.*; "On Rare Plants cultivated in the Botanic Garden," and "Reports of Botanical Excursions," *Edin. Phil. Jour.*

**BALFOUR, STEPHEN**, 22, Union-place, Aberdeen—A.M. 1836, M.D. Marischal Coll. Aberd. 1839; M.R.C.S.E. 1837; formerly Demonstr. of Anat. in the School of the late Dr. A. Moir; late Assist. Surg. of the East Prison; Memb. of Med. Chir. Soc. and of Philos. Soc. Aberdeen.

**BALFOUR, THOMAS ALEXANDER GOLDIE**, 3, St. John's Hill, Edinburgh—M.D. Edin. 1851.

**BALFOUR, THOMAS GRAHAM**, Royal Military Asylum, Chelsea—L.R.C.S. Edin. 1833; M.D. Edin. 1834; Surg. Roy. Milit. Asyl. Chelsea; Fell. of the Roy. Med. and Chir. Soc. and one of the Council; on the Council of the Sydenham Soc. Author, conjointly with Deputy-Inspector Marshall and Lieut.-Colonel Tulloch, "Statistical Reports on the Health of the Army," 4 vols., presented to Parliament, 1838-41. Contrib. "Comparison of the Sickness, Mortality, and Prevailing Diseases among Seamen and Soldiers," *Stat. Jour.* vol. x.; "Statistical Report on the Sickness and Mortality among the Troops serving in the Madras Presidency," *Edin. Med. and Surg. Jour.*; "On the Protection against Small-pox afforded by Vaccination," *Med. Chir. Trans.* vol. xxxv.

**BALL, ALFRED**, Regent-street, Great Yarmouth, Norfolk—M.R.C.S.E. 1849; L.S.A. 1852.

**BALL, ANCELL**, Spalding, Lincolnshire—M.R.C.S.E. and L.S.A. 1838; Med. Off. to Spalding Disp. and the Western Division of the Spalding Dist. of the Spalding Union.

**BALL, BENONI T.** Mevagissey, Cornwall—L.S.A. 1827; Med. Off. St. Austell Union.

**BALL, DANIEL**, Burslem, Staffordshire—F.R.C.S. (Nom.) 1844; M.R.C.S.E. 1825; L.S.A. 1824; Sen. Surg. North Staffordshire Infirm.

**BALL, EDWARD**, Witney, Oxon—M.R.C.S.E. 1848; M. and L.S.A. 1849.

**BALL, JOHN**, St. Anne-street, Liverpool—M.R.C.S.E. 1813.

**BALL, RICHARD DECHAMP**, Heckfield

Heath, Winchfield, Hants—M.R.C.S.E. 1846; L.S.A. 1847; M.B. Univ. Lond. 1847.

**BALL, TERTIUS**, South Dispensary, Liverpool—M.R.C.S.E. 1850; Assist. House Surg.

**BALL, WILLIAM**, Handsworth, Sheffield, Yorkshire—L.S.A. 1833.

**BALLANTINE, JAMES**, Katrine, Ayrshire—M.D. Glasg. 1838; Certif. Surg. under Factory Act to the Katrine Cotton Mills.

**BALLANTINE, ROBERT**, Girvan, Scotland—M.D. Glasg. 1842.

**BALLARD, EDWARD**, 42, Myddleton-st. Lond.—M.D. Lond. 1844; M.B. and Univ. Med. Scholar, 1843; Fell. of the Roy. Med. and Chir. Soc.

**BALLARD, THOS.** 10, Southwick-place, Hyde-park-square, Lond.—M.R.C.S.E. 1843; L.S.A. 1844; Fell. Med. Chir. Soc. and Mem. Path. and Sydenh. Socs.

**BALLENDEN, JOHN McNAB**, Sedgley, Staffordshire—M.D. St. And. 1850; L.R.C.S. Glasg. 1850; L.S.A. 1800; Med. Ref. Merchants' and Tradesmen's and the London and Liverpool Insur. Off.; Mem. Hunt. Soc. Edin. Contrib. "On Cholera," *Med. Times*.

**BALLENDEN, WILLIAM**, Stromness, Orkney—L.R.C.S. Edin. 1823.

**BALLER, JOSEPH HOGG**, Penshurst, Kent—L.R.C.P. Lond. 1845; M.R.C.S.E. 1829; L.S.A. 1830; formerly Res. Med. Off. Westminster Hosp.

**BALLINGALL, Sir GEORGE**, Kt. Altamont, Perthshire, and College, Edinburgh—M.D. Edin. 1819; F.R.C.S. Edin. 1806; Surg. to the Queen and to H. R. H. the Duchess of Kent; Reg. Prof. of Military Surg. in the Univ. of Edin. and Cons. Surg. to the Roy. Infirm.; Fell. of the Roy. Soc. of Edin.; Fell. and late Pres. of the Roy. Coll. of Surg. of Edin.; Hon. Mem. Roy. Coll. of Surg. Ireland; Mem. of the Med. Socs. of Paris, Vienna, St. Petersburg, and Berlin. Author of "Observations on the Diseases of the European Troops in India," 2nd Ed. 1823; "Introductory Letters to a Course of Military Surgery," 1830; "Outlines of Military Surgery," 1844, 4th Edit. Contrib. several papers on subjects connected with Military and Naval Surgery, and occasional lectures, *Edin. Med. Journs.*, *Med. Chir. Review*, and *The Lancet*.

**BALLY, WILLIAM FORD**, 18, Sion Hill, Bath—M.A. Camb. 1829; M.R.C.S.E. 1820; Mem. of the Prov. Med. and Surg. Assoc.; Downing Coll. Camb.

**BALMAN, THOMAS**, Oxford-street, Liverpool—M.R.C.S.E. 1839; L.S.A. 1840; M.D. St. And. 1841; one of the Med. Off. of St. Anne's Disp. Author of a work entitled



"Researches and Observations on Scrofulous Disease of the External Lymphatic Glands, with Cases, showing its connexion with Pulmonary Consumption and other Diseases."

BALY, JOSEPH S., 13, Southampton-terr. Kentish Town, Lond.—M. R. C. S. E. 1840; L.S.A. 1841; Surg. to the Kentish Town Disp.; Hon. Surg. to the Aged Governesses Asyl.

BALY, WILLIAM, 45, Queen Anne-street, Cavendish-square, Lond.—F. R. C. P. Lond. 1846; M.D. Berlin, 1836; F.R.S.; Phys. to the Millbank Prison; Lect. on For. Med. at St. Bartholomew's Hosp.; and Fell. of Roy. Med. and Chir. Soc. Author of "Translation, with Notes, of Müller's Physiology;" "Supplement to Müller's Physiology." Contrib. "On the Prevention of Scurvy," *Med. Gaz.* 1845; "Gulstonian Lectures on Dysentery," *Ibid.* 1847; "On the Mortality and Diseases in Prisons," *Med. Chir. Trans.* vol. xxviii.

BAMFORD, THOMAS HOWARTH, Market-street, Chorley, Lancash.—L.S.A. 1831; Med. Off. Chorley Union.

BAMFORD, WILLIAM, Rugeley, Staffordshire—Prac. prior to 1803; Paroch. Med. Off.

BANKS, THOMAS, Stourbridge, Worcestershire—M. R. C. S. E. 1834; L.S.A. 1833; Surg. to Iron and Coal Works; Mem. of the Sydenham Soc. Contrib. papers on "Fracture of the Spine," "Stomatitis Ulcerosa," "Imperforate Vagina," "Poisoning by Lead," "Strangulated Hernia," in *The Lancet and Prov. Med. and Surg. Jour.*

BANKIER, JAMES, East Surrey Villas, Commercial-road, Peckham, Lond.—M. D. Glasg. 1831; L.F.P. and S. Glasg. 1826; Surg. R.N. Author of "Essays on the Treatment of Dysentery;" "Erysipelas and Pseudo Buboes occurring in Intertropical Climates," Madras, 1835; "On the Origin, Progress, and Treatment of Cholera and Berri-Berri;" "Diet, as connected with Endemics and Epidemics," Madras, 1835.

BANKS, EDWARD HENRY S., Rye, Sussex—M.R.C.S.E. and L.S.A. 1837.

BANKS, JOHN, Holt, Norfolk—M. R. C.S.E. 1823.

BANKS, JOHN TATAM, Stewton House, near Louth, Lincolnshire—M.D. Edin. 1827; Sen. Phys. to the Louth Gen. Disp.; Life Subscriber of the Roy. Instit. of Great Britain. Contrib. "On Acupuncture," *Edin. Jour.* xxv.; "On the Treatment of Poisoning by Prussic Acid in the Human Subject," *Edin. Med. and Surg. Jour.*

BANNER, J. MAURICE, Rodney-street, Liverpool—F.R.C.S. (Nom.) 1843; M.R.C.S.E. 1822; Cons. Surg. Liverpool Northern Hosp.; Fell. Lond. Med. Soc. Contrib. "Observations relating to Injuries of the Skull and Brain, in which the use of the Trephine is con-

sidered," *Prov. Med. Jour.* 1841; "On the Abuse of Chloroform," *Med. Gaz.* 1849; "On the Entire Extirpation of the Uterus," with Case, *The Lancet*, 1828.

BANNER, SAMUEL, 3, Hereford-street, Park-lane, Lond.—M.R.C.S.E. 1831; L.S.A. 1830.

BANNING, THOMAS HAINES, Morda Hall, Oswestry, Shropshire—M.D. Edin. 1809; M.R.C.S.E. 1807; Cons. Phys. Liverpool Roy. Infirm.

BANNISTER, H. P., Coleshill-st. Eaton-square, Lond.—M.R.C.S.E. 1850; L.S.A. 1851.

BANNISTER, J. HENRY, 436, Oxford-st. Lond.—M.R.C.S.E. and L.S.A. 1837.

BANNISTER, WM. Havant, Hants—M.R.C.S.E. 1846; L.S.A. 1847; Med. Off. Westbourne Union.

BARBER, CHARLES HENRY, Colsterworth, Lincolnshire—M.R.C.S.E. 1844.

BARBER, CLARK, Colsterworth, Lincolnshire—Prac. prior to 1815; Surg. to the Colsterworth Dist. Grantham Union.

BARBER, EDW. Stamford, Lincolnshire—M.R.C.S.E. 1830; L.S.A. 1829.

BARBER, GEORGE, Broad Bridge-street, Peterborough—M.R.C.S.E. and L.S.A. 1821.

BARBER, JONATHAN, 85, Norfolk-street, Sheffield—M.R.C.S.E. and L.S.A. 1846; Lect. on Med. Jurisprudence at the Sheffield Med. School.

BARBER, W., Lavenham, Suffolk—L.S.A. 1836.

BARCLAY, A. WHYTE, 23 A, Bruton-st. Berkeley-sq. Lond.—M. D. Cantab. and Edin. F.R.C.P. Lond.; Phys. to the Chelsea, Belgrave, and Brompton Disp.; Med. Regist. to St. George's Hosp.; Fell. Roy. Med. Chir. Soc.; Vice-Pres. of the Western Med. Surg. Soc. Contrib. "Statistics of Valvular Diseases of the Heart;" "Further Statistical Report on Diseases of the Heart," *Med. Chir. Trans.* vols. xxxi. and xxxv.

BARCLAY, JOHN, Friar-lane, Leicester—M.D. Edin. 1842; M.R.C.P. 1846; Phys. to the Leicester Infirm. and Fever Hosp.; Ext. Mem. Roy. Med. Soc. Edin.

BARDSLEY, JAMES LOMAX, 8, Chatham-street, Manchester—M.D. Edin. 1823; Consul. Phys. to Manchester Roy. Infirm. Dispens. Fever Wards, Lunatic Hosp. and Asylum, and the Penitentiary; Hon. Phys. to the Ladies' Jubilee Charity, for many years; Lect. on the Prac. of Physic and Materia Med. at the Manchester Roy. School of Med. and Surg.; F.L.S.; Corres. Mem. of the National Instit. of Washington. Author of "Hospital Facts and Observations." Contrib. of articles "Diabetes" and "Hydrophobia," *Cyclop. of Prac. Med.* "Retrospective Address, Provincial Medical and Surgical Association, 1837."

- BARFOOT, E. WADE, 18, William-street, Regent's Park, Lond.—M. R. C. S. E. 1831; L.S.A. 1830.
- BARHAM, CHARLES, Truro, Cornwall—M.D. Cantab. 1827; Sen. Phys. to Tavistock Disp.; Sec. to Roy. Inst. of Cornwall; and Corr. Mem. of Plymouth Athenæum. Author of "Reports on the Condition of Children in Mines," "The Sanitary State of Truro," "The Parish Registers of Tavistock," "Loss of Life by Burning," "Accidents in Mines." Contrib. "Case of Glanders in the Human Subject," *Med. Gaz.*; "On Apoplexy connected with habitually slow pulse," "On Med. Topography, &c." *Prov. Jour.*
- BARHAM, THOS. FORSTER, Exeter—M.B. Cantab. 1819; L.R.C.P. 1821. (Retired.)
- BARK, RICH. Great Crosby Village, Lancashire—M.R.C.S.E. 1844; L.S.A. 1845.
- BARKER, DANIEL, Stalybridge, Cheshire—M.R.C.S.E. 1834; L.S.A. 1835.
- BARKER, EDGAR, 40, Edgeware-rd. Lond.—F.R.C.S. (exam.) 1829; M.R.C.S.E. 1824; L.S.A. 1823; late Senior Surg. Western Gen. Disp.
- BARKER, EDW. Audlem, Cheshire—M.R.C.S.E. 1826; L.S.A. 1825; Surg. to Dodding-ton Disp.
- BARKER, E. J., Stoke-upon-Trent, Staf-fordshire—M.R.C.S.E. and L.S.A. 1846.
- BARKER, JOHN, Richmond, Surrey—M.D. Univ. and King's Coll. Aberd. 1849; L.R.C.P. Lond. 1849; M.R.C.S.E. 1830; L.S.A. 1827.
- BARKER, J., Coleshill, Warwickshire—M.R.C.S.E. 1836; L.S.A. 1837.
- BARKER, JOS. Coleshill, Warwickshire—L.S.A. 1821.
- BARKER, JOHN, Brill, Bucks—M.R.C.S.E. and L.S.A. 1833; Surg. to the Thame and Bicester Union.
- BARKER, RICHARD HEMSTED, Hungerford, Berks—M.R.C.S.E. 1831; L.S.A. 1830; Med. Off. Hungerford Un. Dist.; Surg. to Somerset Hosp. Honfield, Wilts.
- BARKER, THOS. HANLY, Minster-yard, York—M.R.C.S.E. 1837; L.S.A. 1836; Lect. on Chem. School of Med.; Mem. Roy. Chem. Soc.
- BARKER, T. ALFRED, 71, Lower Grosve-nor-st. Lond.—M.D. Cantab. and Edin. 1829; F.R.C.P. Lond.; Senior Phys. to and Lect. on Med. St. Thomas's Hosp.; formerly Phys. to the Public Disp.; Fell. Roy. Med. Chir. Soc.; Contrib. "Lectures" in *Med. Gaz.* and papers in *Med. Chir. Trans.*
- BARKER, THOMAS HERBERT, Harpur-pl. Bedford—M.D. Lond. 1847; F.R.C.S. (exam.) 1851; M. R. C. S. E. 1842; L. S. A. 1837; Fell. Queen's Coll. Birmingham; Fell. Roy. Med. Chir. Soc. Lond.; Fell. of the Patho. Soc. Lond.; Corr. Mem. of the Epidemiological Soc.; Mem. of the Med. Soc. Lond.; Mem. of the British Meteorological Soc.; Vice-Pres. of the Bedford Lit. and Scien. Instit.; formerly House Surg. to the Univ. Coll. Hosp. Author of "An Essay on Intoxicating Liquors," 1838; "An Address to the Medical Profession," 1846; "On the Diet of Infancy and Child-hood," Lond. 1850. Contrib. of papers on "Fractures," "Amputations," and "Gouty Concretions," in *The Lancet*; on "Broncho-cele," and "Inversion of the Uterus," in *Med. Gaz.*; on "Infantile Coma," in *Med. Times*; on "the removal of a Large Secondary Prostatic Calculus," and on "Grangrene of the Check," *Trans. Prov. Med. and Surg. Assoc.*
- BARKER, WALTER GOODYER, Worthing—F.R.C.S. (exam.) 1849; M.R.C.S.E. and L.S.A. 1839; Grad. in Med. Univ. of Lond.; Mem. Brit. Meteorological Soc.
- BARKER, WALTER RICE HOWELL, Wan-tage—F. R. C. S. (exam.) 1851; M. R. C. S. E. 1841; L.S.A. 1832.
- BARKER, WM. SEARLE, Barrow, near Bury St. Edmund's—L.S.A. 1836.
- BARKER, WILLIAM THOMSON, Church-ercescent, Dumfries—M.D. Edin. 1842; L. R. C. S. Edin. 1841; Phys. of Dumfries and Galloway Roy. Infirm.; Assist. Surg. Dumfries Militia; Surg. Paroch. Board of Thorlwald; Certif. Surg. under Fact. Act. Contrib. "Report of Cholera in Dumfries," *Edin. Month. Jour.* 1849.
- BARCLIMORE, ARCHIBALD—M.R.C.S.E. 1810. (Retired.)
- BARKUS, BENJAMIN, Gateshead-on-Tyne—M.D. St. Andrew's, 1845; M.R.C.S.E. and L.S.A. 1842.
- BARKWAY, FREDERICK THOMAS, Amer-sham, Bucks—M.R.C.S.E. 1848; L.S.A. 1849.
- BARLAS, JOHN, Perth—L.R.C.S. Edin. 1815.
- BARLOW, GEORGE HILARO, 5, Union-st. Southwark, Lond.—M.D. Cantab. 1841; F.R. C.P. 1842; Phys. to Guy's and the Magdalen Hosps., the Philanthropic Soc., and Brit. and For. School Society; Fell. Roy. Med. Chir. Soc. Contrib. papers in *Guy's Hosp. Rep.* on "Dis-eases of Early Youth," "Kidneys," "Consump-tion," &c.; "Select Clinical Reports on Con-stitution," "Heart Diseases," &c.; "Gulstonian Lectures" in *Med. Gaz.*; and "Application of Inductive Philosophy to Med. Science."
- BARLOW, JOHN N., Writtle, Essex—M.R.C.S.E. and L.S.A. 1839; Surg. Chelms-ford Un. House.
- BARLOW, JOSHUA, Pinmill Brow, Ard-wick, Manchester—M.R.C.S.E. 1841.
- BARLOW, WM. FRED. Westminster Hos-pital, Lond.—M.R.C.S.E. 1838; L.S.A. 1837; Res. Med. Off. Westm. Hosp.; Fell. Roy. Med. Chir. Soc., and Lond. Med. Soc.; Mem. Counc. of Sydenham Soc. Contrib. "The Physiology and Pathology of the Nervous System," *The Lancet and Med. Gaz.*; "Observations on the Muscular Contractions after Death by Cho-lera," *Med. Gaz.*; "On the Relation of Sleep to Convulsive Affections," *Med. Chir. Trans.*

1851; "On Fatty Degeneration," *Med. Gaz.* 1851, *Med. Times and Gaz.* 1852.

BARLOW, WM. ROBERT, Writtle, Essex—M.R.C.S.E. 1812.

BARNARD, JOHN WYATT, 13, Pelham-cr. Hastings, Sussex—M.D. Edin. 1842; M.R.C.S.E. 1841; L.S.A. 1843.

BARNARD, WALTER, Snaith, Yorkshire—M.R.C.S.E. 1852.

BARNARD, WM. FAREHAM, Hants—M.R.C.S.E. 1835; L.S.A. 1834.

BARNES, ALFRED BROOKE, 2, Manor-pl. King's-rd. Chelsea, Lond.—M.R.C.S.E. 1826; L.S.A. 1825; Surg. to the West Lond. Infirm. for Diseases of the Eye; Surg. to the Roy. Manor Hall Asy. for Young Females, and Surg. to the School of Discipline; Mem. West Med. and Surg. Soc.

BARNES, CHRISTOPHER HEWETSON, Bellevue-house, Notting-hill, Lond.—F.R.C.S.(Sen.) 1852; M.R.C.S.E. 1824; L.S.A. 1823; formerly Surg. H.E.I.C.S.

BARNES, EDWARD, Leyland, near Preston—M.R.C.S.E. 1833; Certif. Surg. Fact. Act.

BARNES, FRAS. WALKER, Great Crosby, near Liverpool—M.R.C.S.E. 1845.

BARNES, JOHN, 4, Burton-crescent, Lond.—L.S.A. 1829.

BARNES, JOHN ARDWICK, Manchester, Lancashire—M.R.C.S.E. and L.S.A. 1819.

BARNES, J. WICKHAM, 40, Southgate-st. Bath—Prac. prior to 1815.

BARNES, JOS. ULVERSTONE, Lancashire—L.S.A. 1828.

BARNES, ROBERT, 63, Gloucester-terrace, Hyde-park, Lond.—M.B. (Lond.) 1843; M.D. (Lond.) 1848; M.R.C.S.E. 1842; Obstet. Surg. to the Western Gen. Disp. Lisson-grove; late Lec. on Midw.; Fell. of the Lond. Med. Soc. Editor of M. Baillarger's Lectures on Mental Diseases, in *The Lancet*, 1843-4. Contrib. "On Fatty Degeneration of the Placenta, and its Influence in causing Hemorrhage and Abortion," *Med. Chir. Trans.* vol. xxxiv. 1851; "An Inquiry into some of the Relations between Menstruation, Conception, and Lactation; and the Influence of Lactation in causing Abortion," *Lancet*, 1852.

BARNES, SAM. EXETER—F.R.C.S. (Nom.) 1843; M.R.C.S.E. 1811; Cons. Surg. Devon and Exeter Hosp., and to the West of Eng. Eye Inf. and to Exeter Disp.

BARNES, THOMAS, Bunker's-hill, near Carlisle—M.D. Edin. 1817; M.R.C.S.E. 1815; Phys. to the Carlisle Disp. and to the Carlisle Fever Hosp.; F.R.S. Edin.; Mem. of the Roy. Med. Soc. and Wernerian Nat. Hist. Soc. Edinburgh; Mem. of the Hunterian Soc. Lond. and Brit. Assoc. Author of "Essay on Erysipelas," 1817; "Reports of the Carlisle Disp. and Fever Hosp.," "Observations on establishing Infirmaries," 1828,

2nd edit. 1831. Contrib. "Observations on Fever and Vaccination, and Two Cases of Hernia," *Edin. Med. and Surg. Jour.* 1819; "Cases of Five Persons who had Small-pox twice," *Ibid.* 1823; "On an Epidemic Varicella, and on the Smallpox," *Ibid.* 1827; "Account of William Dempster, a knife-eater," *Lond. Med. and Phys. Jour.* 1824; "An uncommon Case of Laborious Parturition," *Edin. New Med. Jour.* 1827; "Case of Vicarious Menstruation," *Ibid.* 1826; "Account of Mr. Robert Bowman, aged 115 years," *Edin. Philos. Jour.* vol. iv.; "Account of Mary Noble, aged 107 years," *Ibid.* vol. x.; "On the Meteorology of Carlisle for 24 Years," *Trans. R. S. Edin.* vol. xi.; "On Abscess of the Lungs," *Rep. of Brit. Assoc.* vol. vii.; "Biographical Sketch of Dr. Robert Jackson," *Trans. Prov. Med. and Surg. Assoc.* vol. iii.; "Topography of Cumberland and Dumfriesshire," *Penny Cyclop.*

BARNES, THOMAS BUXTON, Thaxted, Essex—L.R.C.S. Dub. 1827; L.S.A. Lond. 1827.

BARNETT, ADOLPHUS, 19, Warkworth-terrace, Limehouse—M.B. Lond. 1843; M.R.C.S.E. 1835; L.S.A. 1834. Author of "A Lecture on the Unhealthiness of Towns," 1847.

BARNETT, HENRY, Lee-park, Blackheath—M.R.C.S.E. 1834; L.S.A. 1828.

BARNETT, JOHN, 34, Chesham-pl. Belgrave-sq. Lond.—M.R.C.S.E. 1806.

BARNETT, JOHN HALE, Faringdon, Berks—M.R.C.S.E. 1842; L.S.A. 1826; Med. Off. Faringdon Union, Uffington Dist. Contrib. "Correspondence with Mr. Gulson and Poor-Law Commissioners," published in *The Lancet*, 1835.

BARNETT, RICHARD, Gullsbro', Northampton—M.R.C.S.E. 1823.

BARNETT, SAMUEL, Great Witley, near Stourport, Worcestershire—M.R.C.S.E. 1842; L.S.A. 1843.

BARNETT, THOS. WILLIAM, 72, Fore-st. Limehouse, Lond.—M.R.C.S.E. 1814. Prac. prior to 1815. Contrib. "Papers on Cholera," *The Lancet*, 1832-3-4.

BARNWELL, WILLIAM, 7, Queen Charlotte-row, New-road, Lond.—Prac. prior to 1815.

BARNWELL, WM. HY. 7, Queen Charlotte-row, New-rd. Lond.—M.R.C.S.E. 1837; L.S.A. 1835.

BARON, EDWARD GEORGE, Ulceby, North Lincolnshire—M.R.C.S.E. and L.S.A. 1836; Surg. to the Ulceby Dist. of the Glandford Brigg Union.

BARRATT, JOSEPH GILMAN, 2, Belmont, Bath—M.D. St. Andrew's, 1847; M.R.C.S.E. 1841; L.S.A. 1842.

BARRATT, OGLETHORPE WAKELIN, 4, Bristol-st., Horse-fair, Birmingham—L.S.A. 1849; Sen. Surg. to Birmingham Gen. self-sup. Disp.; formerly House Surg. to the Queen's Hosp. Birmingham.

BARRETT, BARNABAS, Southern and Tenth Hospital, Liverpool—M.R.C.S.E. and L.S.A. 1852; L.M. Dub. 1851; House Surg.

BARRETT, BASIL, 5, Brook Green-terrace, Hammersmith—M.R.C.S.E. 1843; L.S.A. 1844.

BARRETT, CALEB, Bell-st. Shaftesbury, Dorset—M.R.C.S.E. 1843; L.S.A. 1844; Surg. to Fontinell Dist., Shaftesbury Union.

BARRETT, HENRY, Watlington, Oxfordshire—M.R.C.S.E. and L.S.A. 1833.

BARRETT, HY. JOHN, 42, Finsbury-sq. Lond.—M.R.C.S.E. 1847; Lect. on Anat. and Diseases of the Teeth at Lond. Hosp. Med. School; Surg.-Dentist to Lond. Orphan Asyl. Clapton.

BARRETT, JOHN, 13, Pierpont-st. Bath—F.R.C.S. (exam.) 1846; M.R.C.S.E. 1835; Surg. to the Great Western Railway, and Abbey Dist. of the Bath Union.

BARRETT, JOHN SESSIONS, Kingston Bagpuize, near Abingdon, Berks—M.R.C.S.E. 1821; L.S.A. 1820.

BARRETT, SAMUEL—Ewell, Surrey, M.R.C.S.E. 1810.

BARRETT, SAMUEL B. C., Pewsey, Wiltshire—M.R.C.S.E. 1844; L.S.A. 1845.

BARRETT, THOS. ST. JAMES'S-SQ. BATH—F.R.C.S. (Sen.) 1852; M.R.C.S.E. 1837; L.S.A. 1837; Surg. to the Ear and Eye Infirmary. Bath; Consult. Surg. to the Bath Police; Surg. to the 2nd Somerset Regiment of Militia. Author of "Advice on the Management of Children in Early Infancy." Contrib. to Aural Surgery.

BARRETT, THOMAS BRETTELL, Welshpool, Montgomeryshire—M.R.C.S.E. 1838; L.S.A. 1838; Surg. to the Welshpool Disp.

BARRINGER, THOMAS STEVENS, 96, St. John-street, Clerkenwell, Lond.—M.R.C.S.E. 1839; L.S.A. 1845; Fell. Med. Soc. of Lon.

BARRON, EDWARD ENFIELD, 15, St. Thomas's-st. Southwark, Lond.—M.D. Lond. 1850; F.R.C.S. (exam.) 1844; L.R.C.P. 1851; M.R.C.S.E. 1833; L.S.A. 1832; formerly Demonstrator of Anatomy at Grainger's School, and of Morbid Anatomy at St. Thomas's Hosp.; also Med. and Surg. Tutor.

BARRON, G. B. Southport, Lancashire—M.R.C.S.E. 1847; Surg. North Disp. Contrib. "Observations on Cholera," "Monograph on the External Use of Chloroform in Neuralgia and Tic Douloureux," *Med. Times*, 1850.

BARRON, JAS. Gosforth, near Whitehaven, Cumberland—M.R.C.S.E. 1843; L.S.A. 1842; Surg. Muncaster Dist. Bootle Union.

BARRON, RICHARD SIMMONDS, Holbeach, Lincolnshire—M.R.C.S.E. 1827; L.S.A. 1826.

BARRON, WILLIAM, Tarleton, near Chorley, Lancash.—Prac. prior to 1815.

BARROW, BENJAMIN, Clifton House,

Ryde, Isle of Wight—M.R.C.S.E. 1836; Mem. of Roy. Med.-Chir. Soc. of Lond.; Surg. to Roy. Isle of Wight Infirmary. Contrib. "On the Treatment of Joints by means of a newly-invented Splint," and "On Burns," in the *Proc. Med. and Surg. Jour.* 1847-1848.

BARROW, DAVID, Market-pl. Prescot, Lancashire—M.R.C.S.E. and L.S.A. 1838.

BARROW, JOHN, Rothley, near Loughborough—M.R.C.S.E. 1847; L.S.A. 1846; Med. Off. to the Parish of Belgrave, Barrow-upon-Soar Union.

BARROW, JOS. B., 18, Moira-st. Liverpool—L.S.A. 1828; Assist. Surg. Eye and Ear Infirmary. Author of "Comparative Merits of Iron and Quinine in Neuralgia, 1831."

BARROW, J. GEORGE, 48, Davis-street, Berkeley-sq. Lond.—M.R.C.S.E. 1829; L.S.A. 1827.

BARROWS, WALTER, 7, Northampton-sq. Lond.—M.R.C.S.E. and L.S.A. 1823; one of the Vaccinators for the Parish of Clerkenwell, appointed under the Act for the extension of Vaccination.

BARRY, JAS. JOS. Ramsgate—M.R.C.S.E. 1833.

BARRY, JOHN MILNER, 8, Mount Ephraim-rd., Tunbridge Wells—M.D. Edin. 1837; M.R.C.S. Edin. 1838; Bachelier ès Lettres Univ. Paris, 1834.

BARRY, MICHAEL, Richmond Bridge, Twickenham—L.R.C.P. Lond.

BARSHAM, J. BRIGHAM, 30, Lamb's Conduit-st. Lond.—M.R.C.S.E. and L.S.A. 1836.

BARSHAM, THOMAS, Norton, near Woolpit, Suffolk—M.R.C.S.E. 1826; L.S.A. 1825.

BARTER, THOS. Axford-bldgs. Bath—M.R.C.S.E. 1826; L.S.A. 1825.

BARTHOLOMEW, ROBERT, Inverkeithing—M.D. Edin. 1833; L.R.C.S. Edin. 1832; Surg. to the Parish of Inverkeithing.

BARTLAM, EDWARD GLOVER, Broseley, Salop—M.R.C.S.E. 1839; L.S.A. 1840; Surg. to the Iron Bridge Dist., and Coroner for the Borough of Wenlock.

BARTLETT, EDWIN, (Bartleet and Clayton) Colmore-row, Birmingham—F.R.C.S. (Sen.) 1852; M.R.C.S.E. 1825; L.S.A. 1824.

BARTLEMAN, GEORGE, Neath, Glamorganshire—M.D. Giessen, 1844.

BARTLETT, ALEXANDER HENRY, Ipswich—F.R.C.S. (Nom.) 1844; M.R.C.S.E. 1823; L.S.A. 1821; Surg. to the East Suffolk and Ipswich Hosp.

BARTLETT, JOHN, (Wright and Bartlett) 12, Bolton-st. West Brompton, and 4, Duke-st. St. James's-sq. Lond.—M.R.C.S.E. and L.S.A. 1832; for 16 years an Un. Med. Off.

BARTLETT, J. BICKFORD, Teignmouth, Devon—M.R.C.S.E. 1811; Cons. Surg. to Teignmouth Disp. and Med. Relief Inst.

BARTLETT, MICHAEL C. 24, Hatton Garden, Lond.—L.S.A. 1837.

**BARTLETT, THOMAS, 1, Raymond-bldgs. Gray's Inn, Lond.—M.R.C.S.E. 1834; L.S.A. 1833; Surg. of the United Law Clerks' Soc.; Cons. Surg. Nat. Friendly Soc. Author of "Stricture of the Urethra practically considered, with Observations on the rational Treatment of Syphilis without Mercury." Contrib. several papers in *The Lancet* and *Med. Gaz.* on Stricture and Syphilis.**

**BARTLETT, WILLIAM, Ladbrook Lodge, Notting-hill Lond.—F.R.C.S. (Sen.) 1852; M.R.C.S.E. 1830; L.S.A. 1830; Mem. Micros. Soc.; Surg. to the Kensington Dist.**

**BARTLETT, WM. Burbage, Wilt.—Prac. prior to 1815. Contrib. "On Empyema and Tumid Spleen;" *Med. Ref.***

**BARTLEY, R. TROUT HAWLEY, Sydenham House, Stoke's Croft, Bristol—M.D. St. Andrew's, 1845; M.B. Lond.; M.R.C.S.E. 1841; L.S.A. 1840; Surg. to Colston Hosp., and to Disp. for Diseases of the Skin; Mem. Bristol Micros. Soc. Contrib. "On various forms of Diseases of the Skin," *The Lancet*; "Case of Paralysis of Portio Dura," *Med. Gaz.***

**BARTLIFF, GEORGE, New Malton, Yorkshire—M.R.C.S.E. and L.S.A. 1830; Surg. Malton Disp.**

**BARTOLOME, M. MARTIN DE, Eyre-st. Sheffield—M.D. Edin. 1838; Phys. Sheffield Gen. Infirm.; Lect. on Prac. of Physic.**

**BARTON, FRANCIS EZEKIEL, Ticehurst, Sussex, M.R.C.S.E. 1845; L.A.C. 1846; Surg. to Union and Parish of Ticehurst.**

**BARTON, FRED. WILLIAM, Spon-street, Coventry; M.R.C.S.E. 1840; L.S.A. 1841; Surg. to Bond's and Ford's Hosp.; Coventry Dist. Poor-Law Med. Off.**

**BARTON, MAURICE SEARLE, Market Rasen, Lincolnshire—M.R.C.S.E. and L.S.A. 1836; Med. Off. to Market Rasen, Dist. Lincoln Union.**

**BARTON, ROGER HESKETH, Ulverston, Lancashire, L.S.A. 1835; late Med. Off. to the Ulverston and Colton Dist. Ulverston Union; Med. Off. to the Ulverston and Penny Bridge Independent Order of Odd Fellows; also the Ulverston United Order of Odd Fellows.**

**BARTON, SAMUEL, Lytham, near Preston, Lancashire—F.R.C.S. (Nom.) 1844; M.R.C.S.E. 1811. Contrib. "On the Treatment of Accidental Cataract," *Med. Gaz.***

**BARTON, W. A., Coventry—Prac. prior to 1815; Med. Off. Coventry Dist.**

**BARTON, ZEPHANIAH, Market Rasen, Lincolnshire—M.R.C.S.E. 1801; M.D. Erlangen; Life Gov. Lincoln County Asy.; Treas. Lincolnshire Med. Benev. Soc.**

**BARTRUM, J. STOTHERT, Gay-st. Bath—F.R.C.S. (exam.) 1847; M.R.C.S.E. 1838; L.S.A. 1838; Surg. to the Eastern Disp.; Sec. to Bath and Bristol Branch of the Prov. Med. Assoc. and to the Med. Benev. Fund. Contrib. "Cases of Pelvic Abscess;" "Cases of Craniotomy," *Prov. Jour.***

**BARWICK, JOHN, Ambleside—M.D. Univ. and King's Coll., Aberd., 1852; L.S.A. 1833.**

**BARWIS, THOMAS LEONARD BARBER, Nottingham Dispensary—M.R.C.S.E. 1850; L.S.A. 1850; Res. Surg. to Nottingham Disp.**

**BARWISE, JOSEPH, Wigan—L.S.A. 1841.**

**BASHAM, WILLIAM RICHARD, 17, Chester-st. Grosvenor-pl. Lond.—F.R.C.P. Lond.; M.D. Edin. 1834; Phys. to the Westmin. Hosp.; Lect. on Med. and the Mat. Med.; Fell. Roy. Med. Chir. Soc. and Med. Sec. thereto; a series of "Clinical Lectures" in *The Lancet*, *Prov. Med. and Surg. Jour.*, *Med. Times* and *Gaz.***

**BASLEY, CHAS. Morchard Bishop, Devon—M.R.C.S.E. and L.S.A. 1840; Dist. Med. Off. Crediton Union.**

**BASSETT, JOHN, 124, Gt. Hampton-st. Birmingham—M. R. C. S. E. and L. S. A. 1846; late Med. Off. Lying in Hosp.; Lect. on Anat. Med. and Pharm. at Sydenham Coll.**

**BASSETT, NICHOLAS FRANCIS, Lemon-st. Truro—M.R.C.S.E. 1820; L.S.A. 1819; Sen. Vis. Surg. Royal Cornwall Infirm.**

**BATE, HENRY, 14, Grove-pl. St. John's Wood, Lond.—M.R.C.S.E. 1846; L.S.A. 1847.**

**BATEMAN, FREDERIC, Norfolk and Norwich Hospital—M.D. Univ. and King's Coll. Aberd. 1850; M.R.C.S.E. 1849; L.S.A. 1850; Off. de Santé, Paris, 1846; Res. Med. Off. of the Norfolk and Norwich Hosp.; form. Res. Clin. Clerk at the Brompton Hosp for Cons. and Dis. of the Chest; translator of an "Essay on Cholera," and an "Essay on Hemicrania," by Dr. Auzias Turenne, *The Lancet*, 1849.**

**BATEMAN, HENRY, 6, Islington-green, Lond.—M.R.C.S.E. 1829; L.S.A. 1828; form. Sen. Surg. to the Islington Disp. and Surg. to the Cholera Hosp., Islington; Mem. of the Syd. Soc., and Cavendish Soc. "On Partial Fractures of the Long Bones," *Lond. Med. and Surg. Jour.* 1832; "On Cancer," *Ibid.* 1832; "On Strangulated Hernia;" *Med. Gaz.* 1832; "A case of Hydrophobia," in *The Lancet*, 1844; "Operations on Hare Lip four hours after Birth," *Med. Times*, 1850.**

**BATEMAN, JOHN, Folkestone, Kent—Prac. prior to 1815; Coroner for Folkestone.**

**BATEMAN, JOHN A., 174, High-st. Shadwell, Lond.—L.S.A. 1849.**

**BATEMAN, THOMAS, Doctor's Cottage, Chapel Weardale, Durham—Prac. prior to 1815.**

**BATEMAN, W., Folkestone, Kent—M.R.C.S.E. 1833; L.S.A. 1831.**

**BATES, CHAS. POPE, Ramsey, Huntingdonshire—M.R.C.S.E. 1841; L.S.A. 1842; Surg. to the Ramsey Dist. of the Huntingdon Union.**

**BATES, DAVID NICHOLAS, King-st. Sudbury, Suffolk—Prac. prior to 1815. Author of**

"Practical Treatise on Acute Abdominal and Pelvic Inflammation," 1829.

BATES, EDWARD, Cowbridge, Glamorganshire—L. R. C. P. Lond. 1844; L. S. A. 1845; Med. Off. West St. Nicholas Dist. of the Cardiff Union.

BATES, JOHN MOORE, 17, Westgate-st. Newcastle-on-Tyne—M.D. Edin. 1832; Phys. to Newcastle Infir. and Byker Disp.

BATES, ROBERT, Botley, near Southampton—M.R.C.S.E. 1839; L.S.A. 1832; Med. Off. No. 1, Dist. Southampton Union.

BATES, WILLIAM, 52, Ardwick Green, Ardwick—M.D. Edin.; M.R.C.S.E. and L.S.A. 1841; Mem. of the Roy. Med. and Hunt. Soc. Edin.

BATESON, HENRY, 2, Waterloo-rd. Lond.—M.D. Lond. 1847; M.R.C.S.E. 1839; L.S.A. 1840.

BATESON, JOHN THOMAS, Lancaster—M.R.C.S.E. 1826; L.S.A. 1825; Sen. Surg. to Lancaster Infir.

BATHGATE, WM. M., 60, Park-st. Toxteth Park, Liverpool—L.R.C.S. Edin. 1825; F.R.C.S. Edin. 1828; Author on "Morbus Coxarius," 1828.

BATHO, G. B., Amesbury, Wilts — Prac. prior to 1815.

BATT, EDWARD AUGUSTINE, Witney, Oxfordshire—M.R.C.S.E. 1824; L.S.A. 1823; Res. Surg. to the Witney Lun. Asy.; Surg. to the Union Workhouse.

BATT, FREDERIC COLLINS, Abergavenny, Monmouthshire — M.R.C.S.E. 1835; L.S.A. 1831; Fell. Med. Soc. of Lond.; Surg. to Disp.

BATTEN, THOS. Coleford, Gloucestershire—M.R.C.S.E. 1827; L.S.A. 1826.

BATTEN, WILLIAM, 74, Westbourne-st. Eaton-sq. Lond.—L.S.A. 1832; Mem. of the Coun. of the West. Med. and Surg. Soc. Author of "An Essay on the Functions of Life," 1839. Contrib. papers "On the treatment of the advanced stages of Malignant Cholera," *The Lancet*, 1833 and 1849; "Remarks on the Circulating System of Respiration," 1839, *The Lancet*.

BATTERSBY, ROBERT, Glen Cottage, Torquay, Devonshire — L. R. C. P. 1839; M. R. C. S. E. 1835; M.D. Jefferson College, Philadelphia, 1834; A.B. T.C.D. L.M. Dub. 1835; Phys. to the West. Hosp. for Consumption.

BATTISHILL, JNO. SPREYTON, Oakhampton, Devon—M.R.C.S.E. 1827; L.S.A. 1826.

BATTY, BRYAN, Sedbergh, by Kendal Yorkshire—M.R.C.S.E. 1815; Prac. prior to 1815; Surg. to the Sedbergh and Garsdale Dist. of the Sedbergh Union, and Certif. Surg. under Fact. Act.

BATTY, EDW. Stafford-st. Liverpool—M.R.C.S.E. and L.S.A. 1817; Sen. Surg. to

the Ladies' Charity, and Lect. on Midw. and Diseases of Women and Children.

BATTY, ROBERT, Southern and Toxteth Hosp. Liverpool—M.R.C.S.E. and L.S.A. 1850; Mem. Roy. Med. Soc. Edin. Mem. Liverpool Med. Soc.; Sen. House Surg. to the Southern and Toxteth Hosp.; late Assist. Res. Surg. Liverpool North Disp.

BATTYE, THOMAS, 5, Woburn-pl. Russell-sq. Lond.—M.R.C.S.E., 1830. Author of "Cancer Extirpated without the Knife."

BAXTER, DAVID, King's Kettle, Fifeshire—M.R.C.S. Edin. 1843; Med. Off. to the Paroch. Board of Kettle.

BAXTER, HY. FOSTER, 9, George-st. Hanover-sq. Lond.—M.R.C.S.E. 1838.

BAXTER, JOSEPH WALTER RALEIGH, St. Peter's-sq. Emsworth, Hants—L.F.P. and S. Glasg. 1849; L.S.A. 1847; L.M. Dub. 1846; Med. Ref. to the Med. Legal and General Mutual Life Assur. Soc., formerly of Farringdon Disp. and Lying-in Charity.

BAXTER, WILLIAM RALEIGH, Westbourne, Emsworth — L.R.C.S. Edin. 1840; L.A.S. Dub. 1834; L.S.A. Lond. 1841; L.L.D. Univ. and King's Coll. Aberd. 1843; late Lect. on Mat. Med. Lond. and Dub., and sometime resident Med. Off. to City of Dublin Hosp. and Farringdon Disp. Lond.; Mem. of Dub. Med. Chir.; Nat. Hist.; and Obstet. Soc. Author of "Handbook of Chemistry," 1843; "Photography," 1842; "Colonial Medicine," 1841; Editor of "Med. Recorder," &c.

BAYES, WILLIAM, 17, Marine-sq. Brighton — M.D. Lambeth, M. R. C. S. E. 1844. Author—"On Nervous Diseases connected with Dyspepsia," 1851; "On the Rational Cure of Acute Rheumatism," 1852; Med. Ref. for the United Kingdom Life Assur. Co., to the North British Insur. Co., to the Westminster and Gen. Life Ins. Co., and to the Roy. Life Ins. Co.

BAYFIELD, SAM. JOSEPH, 16, St. Thomas-st. Boro', Southwark, Lond.—M.R.C.S.E. 1827; L.S.A. 1825.

BAYLDON, WILLIAM, Royston, Barnsley, Yorkshire—M.R.C.S.E. 1849; L.S.A. 1850.

BAYLEY, EDW. Cheswardine, Drayton, Salop—M.R.C.S.E. 1836; L.S.A. 1841.

BAYLIFFE, CHAS. Chippenham, Wilts—M.R.C.S.E. and L.S.A. 1830.

BAYLIS, CHARLES OLIVER, Hamilton-st. Birkenhead—M.D. Univ. and King's Coll. Aberd. 1845; L.R.C.S. Edin. 1837; M.E.C.S.E. 1843; L.S.A. 1839.

BAYLY, JOSEPH, Great Yarmouth, Norfolk—M.R.C.S.E. and L.S.A. 1828.

BAYNE, ALEXANDER FRASER, Poynton, near Macclesfield—M.R.C.S.E. and L.S.A. 1851.

BAYNTIN, WALTER JAMES, 28, Lower-Eaton-st. Pimlico, Lond.—M.R.C.S.E. 1832.

BAYNTUN, WILMOT ROBERT, 11, Laura-pl. Bath—M.R.C.S.E. 1824; L.S.A. 1823; Surg. to the Bath Gaol.

BEACH, HENRY, 65, St. George's-place, Cheltenham, Gloucestershire—M.R.C.S.E. 1829; L.S.A. 1828; Med. Off. to No. 2 Dist. of the Cheltenham Union.

BEACH, JOHN, Little Horton-lane, Bradford, Yorkshire—M.R.C.S.E. 1840; L.S.A. 1847; Med. Off. to Bradford Union Workhouse; Med. Ref. to the Scottish Provid. Inst. and to the Gresham Life Assur. Soc.

BEADLE, WILLIAM VINER, Tewkesbury—M.R.C.S.E. 1841; L.S.A. 1842; M.D. St. Andrew's, 1846; L.R.C.P. Lond. 1844; Med. Off. to Tewkesbury Gaol and Police Force; form. Consult. Accouch. to the Bristol Disp.

BEADLES, JOHN NATHANIEL, Broadway, Worcestershire—M.R.C.S.E. 1825; L.S.A. 1824; Med. Off. of the Evesham Union.

BEALE, LIONEL, 27, Carey-st. Lincoln's-inn-fields, Lond.—M.B. Lond. 1851; M. and L.S.A. 1849; Fell. of the Chemical Path. and Micros. Soc., and Mem. of the Lond. Med. Soc. of Observation. Contrib. "On the Diminution of the Chlorides in the Urine, or their absence from that fluid in cases of Pneumonia;" "On the Chemical Composition of the Sputa in that Disease," *Med. Chir. Trans.* 1852.

BEALE, LIONEL JOHN, 12, Wilton-place, Belgrave-sq. Lond.—M.R.C.S.E. 1815; Fell. Zoolog. and Roy. Bot. Soc. Author of "The Laws of Health in relation to Mind and Body," 1851.

BEALE, JOHN EVANS, Plaistow, Essex—M.R.C.S.E. and L.S.A. 1817; Mem. of Westminster Soc.; Surg. to West Ham Un.

BEALE, JOHN SAMUEL, 87, Harrow-road, Lond.—M.R.C.S.E. 1846. Contrib. "Report of a Case of Midwifery," *The Lancet*, 1846; "Remarks on Partial Removal of Placenta," *Med. Times*, 1851; "Report of a case of Obstruction of the Tonsils of 32 days' standing," *Med. Times*, 1852.

BEALE, MILES, 31, Finsbury-sq. and 41, Bishopsgate-st. Within, Lond.—M.R.C.S.E. and L.S.A. 1822; Exam. Surg. to the Infant Orphan Asylum; Surg. to the Dressmakers' Assoc.; Mem. of the Coun. of the Hunter. Soc.

BEALE, THOMAS CHAYTOR, 17, Harleyford-place, Kennington—M.R.C.S.E. 1851; Assoc. of King's Coll. Lond.

BEALES, JOHN, Halesworth, Suffolk—M.R.C.S.E. 1827; L.S.A. 1830.

BEALES, ROBERT, Congleton, Cheshire—M.D. St. Andrew's, 1851; M.R.C.S.E. 1852; L.S.A. 1850.

BEALEY, WILLIAM, 2, Axford's-buildings, Bath—M.D. Edin. 1806; late Sen. Phys. Bath United Hospital.

BEALL, THOMAS GEORGE, Beeford, near

Drifffield, Yorkshire—M.R.C.S.E. 1842; M.D. Genoa; Surg. to Bridlington Union.

BEAMAN, GEORGE, 32, King-st. Covent-garden, Lond.—F.R.C.S. (Sen.) 1852; M.R.C.S.E. and L.S.A. 1822; Fell. Roy. Med. Chir. Soc.; Med. Off. to the London and South-Western Railway Comp. Contrib. "On the Treatment of Malignant Cholera with emetics of common salt," *The Lancet*, 1834.

BEAMAN, GEORGE HUMLE, 32, King-st. Covent-garden, Lond.—M.R.C.S.E. 1850; L.S.A. 1849.

BEAMISH, F. POTTER, Ramsgate—M.D. Edin. 1830; L.R.C.P. Lond. 1838; L.R.C.S. Edin.; L.M. Edin.; Phys. to Leman's Infirm. Ramsgate; Med. Ref. of Clerical, Medical, and General Insurance Comp., the Albert Insurance Comp., and formerly Phys. to the Killeagh and Mount Uniacke Disp. Author—"De Anasarca."

BEAN, DEX, Ovenden, Halifax—L.S.A. 1850; Med. Off. of the Township of Ovenden.

BEAN, EDWARD FOWLER, Ashburton, Devon—M.R.C.S.E. and L.S.A. 1828.

BEAN, JOSEPH ALFRED, Maldon, Essex—M.R.C.S.E. and L.S.A. 1848.

BEAN, WILLIAM MAX, Camberwell-grove, Surrey—M.R.C.S.E. 1830; L.S.A. 1829.

BEANE, JOSEPH MICHAEL, 1, Hill-street, Peckham—M.R.C.S.E. 1832; L.S.A. 1830.

BEARD, FRANCIS CARR, 44, Welbeck-st. Cavendish-sq. London—M.R.C.S.E. 1838.

BEARDSALL, THOMAS LANGLEY, Work-sop, Notts—M.R.C.S.E. 1825.

BEARDSHAW, RALPH, 4, Queen-square, Leeds—M.R.C.S.E. and L.S.A. 1840; Surg. to Moral and Industrial School, Leeds.

BEARDSLEY, AMOS, Ulverstone, Lancashire—M.R.C.S.E. and L.S.A. 1844; F.G.S. Med. Off. to Odd Fellow Society. Author of a "Treatise on the Ilkeston Waters," 1850. Contrib. "A Case of Birth and Dissection of Acranial," *Brit. Record. Obst. Med.* 1849; "Salicine in Cholera," *The Lancet*, 1848; "Two Cases of Poisoning with Arsenic, and remarkable recovery under a new mode of treatment," *Guy's Hosp. Reports*, 1850; "Treatment of Burns," *Prov. Med. Journ.* 1852.

BEARPARK, GEORGE EDMUNDSON, 77, East-st. Leeds—M.R.C.S.E. 1833; L.S.A. 1827; Certif. Surg. under the Fact. Act.

BEASLEY, JOHN, Oadby, Leicestershire—Prac. prior to 1815; Med. Off. to Odd Fellows' Lodge, and other Friendly Soces.; Mem. Roy. Jennerian and Lond. Vacc. Inst.

BEATON, DANIEL, Ryde, Isle of Wight—L.R.C.S. Edin. 1840; Med. Off. the Ryde Disp.

BEATSON, WM. BURNS, 1, Seymour-place, St. Leonard's-on-Sea, (Norwood and Beatson)—M.R.C.S.E. and L.S.A. 1846.

BEATH, ANDREW, Craig's-house, Stirling

—L.R.C.S. Edin. 1824; Cons. Surg. of the Stirling Disp. and Paroch. Med. Off.

BEATTIE, WILLIAM, 18, Tavistock-street, Bedford-square, Lond.—M.D. 1818; L.R.C.P. Lond.; eight years Extr. Phys. to William IV., while Duke of Clarence; three years Phys. and Sec. to H.R.H. in Germany. Author of a "Latin Treatise on Pulmonary Consumption;" "Switzerland;" "The Waldenses;" "The Danube;" "Pilgrim in Italy, with Med. notes;" "Life and Letters of Thomas Campbell;" and other works.

BEATTY, THOMAS CARLYLE, Seaham Harbour, Durham—M.R.C.S.E. 1849; L.S.A. 1849; Superint. Regist. of Births and Deaths for the Easingham Dist.

BEATTY, WILLIAM CROFTON, 7, Arlington-pl. Clifton, Bristol—A.M., M.D. Dub. 1844; Fell. King's and Queen's Coll. of Phys. in Ireland; Mem. of the Roy. Dublin Soc.; Mem. Bristol Med. Soc.

BEAUMONT, JOHN, Cheshunt—M.R.C.S.E. 1832; L.S.A. 1831; Acting Ordnance Surg. at Waltham Abbey and Enfield Lock.

BEAUMONT, JOSEPH WILSON, Dispensary, Wakefield, Yorksh.—M.R.C.S.E. and L.S.A. 1850; Res. Surg. to the Wakefield General Disp. Contrib. "Translations of two articles from the 'Gaz. Med. de Paris,' in the *Prov. Med. and Surg. Journ.*

BEAUMONT, THOS. BRADFORD, Yorkshire—L.S.A. 1822.

BEAUMONT, THOS. MILLS, Knaresborough, Yorkshire—M.R.C.S.E. 1834; L.S.A. 1834; Surg. to Disp. Knaresborough, Yorkshire.

BEAVAN, FRED. W. 6, Catherine-street, Poplar New-Town Lond.—M.D. Hartford, N.A. 1834; M.R.C.S.E. 1850; formerly Surg. Queen's County Militia, New Brunswick, N.A.; and late Surg. of Derwent Lead Mines.

BEAVAN, THOMAS PEARCE, Rochester, Kent—M.R.C.S.E. 1839; L.S.A. 1839.

BECK, EDWARD, Ipswich—M.D. Cantab.; Phys. to East Suffolk Hosp. Author of "A Practical Treatise on Leprosy," 1834.

BECK, FRANCIS DIGGEN, Sawbridgeworth, Herts—M.R.C.S.E. and L.S.A. 1826; Surg. Brit. Asyl. for Deaf and Dumb Females at Sawbridgeworth.

BECK, GEORGE, 78, Gracechurch-street, Lond.—L.S.A. 1848.

BECK, HY. Needham Market, Suffolk—M.R.C.S.E. 1822; L.S.A. 1820.

BECK, HY. EDWARD, 82, Bridge-road, Lambeth, Lond.—M.R.C.S.E. 1841; L.S.A. 1840.

BECK, THOS. BATMAN, The Valley House, Needham Market, Suffolk—M.R.C.S.E. 1831; L.S.A. 1830.

BECK, THOMAS SNOW, 9A, Langham-place, Lond.—F.R.C.S. (exam.) 1847; M.R.C.S.E. 1839; M.D. Lond. 1848; F.R.S.; Phys. to the Farringdon Gen. Disp. and Lying-in Charity;

Sec. to the Lond. Med. Soc. of Obser.; Fell. of the Lond. and other Med. Soc. Author of "A Case of Aneurism of the Ascending Aorta bursting into the Right Ventricle, with Observations," *Med. Chir. Trans.*; "On the Nerves of the Uterus," *Phil. Trans.*, the Council of the Roy. Soc. awarded the Royal Medal in Physiology, in 1845, to this paper; "On the Functional Diseases of the Uterus, their Symptoms, Diagnosis, and Treatment," *Lond. Jour. of Med.*; "On Inflammations of the Vagina," *Ibid.*; several papers "On the Pathology of the Uterus, its Anatomy and Physiology," *Med. Times*, and other papers; "Practical Researches on the Diseases of the Uterus; their Symptoms, Diagnosis, Pathology, and Treatment,—preceded by an Examination on some points in the Anatomy and Physiology of the Uterus," 1852.

BECKET, CHARLES, 9, Marine-row, Hull—M.R.C.S.E. and L.S.A. 1839; Sen. Surg. to the Gen. Disp. Author of "Practical Observations on Diet," 1847. Contrib. three papers "On Cholera," *Med. Gaz.* 1849.

BECKETT, THOMAS, Russell-place, Fitzroy-square, Lond.—F.R.C.S. (Nom.) 1843; M.R.C.S.E. 1794. (Retired.)

BECKINGSALE, J. EDGAR, Newport, Isle of Wight—M.R.C.S.E. 1833; L.S.A. 1832.

BEDDOES, WILLIAM MINTON, Minton, near Church Stretton, Salop—M.R.C.S.E. 1839; L.S.A. 1838; M.D. Berlin, 1842.

BEDDOME, J. REYNOLDS, Romsey, Hants, (Beddome and Taylor)—M.R.C.S.E. 1811; M.D. Erlangen.

BEDFORD, JOHN, Sleaford—M.R.C.S.E. 1825; L.S.A. 1824; Surg. to the Sleaford Union and Workhouse.

BEDINGFIELD, JAS. Longueville House, Needham Market, Suffolk—Prac. prior to 1815; Fell. of the Lond. Coll. of Med. 1834; Mem. of the Council and Pres. of the Suffolk Branch of the Med. and Surg. Prov. Assoc.; Prof. and Med. Superint. of an Estab. of Invalids and Convalescents; formerly House Surg. and Apoth. to the Bristol Infirmary; Surg. to the Bristol Dorcas Soc. and to the Hundred of Stow. Author of "A Compendium of Medical Practice," and "An Essay on Empiricism." Contrib. numerous Essays on "Medicine and Surgery," "The New Poor-Law and Medical Reform," *The Lancet*; a series of papers on "Fractures of the Cranium," and "On the Effects of Nux Vomica," *Instit. Med. Jour.*

BEDWELL, HENRY, Llandilo, Carmarthenshire—M.R.C.S.E. 1840.

BEDWELL, JOHN RALPH, Northleach, Gloucestershire—M.R.C.S.E. 1832; L.S.A. 1831; Surg. to the Gaol and Workhouse; formerly Surg. to the Gloucester Disp. and Accouch. to the Ladies' Lying-in Charity.

BEECROFT, SAM. Hyde, near Manchester, Cheshire—M.R.C.S.E. 1841; L.S.A. 1844.



BEEDELL, JOHN, Fore-street, Tiverton, Devonshire—M.R.C.S.E. and L.S.A. 1843.

BEELEY, BENJAMIN, Holmfirth, Yorksh.—M.R.C.S.E. 1820; L.S.A. 1819; Fact. Med. Off.

BEESTON, JOHN, Wellington, Salop—L.S.A. 1825; Surg. to Wellington Disp.

BEESTON, SAMUEL, Stratford, Manchester, Lancashire—L.S.A. 1825.

BEEET, JOHN, Ashford, Kent—M.R.C.S.E. 1805.

BEEET, WILLIAM, Ashford, Kent—M.D. Univ. and King's Coll. Aberd. 1848; M.R.C.S.E. 1839; L.S.A. 1840.

BEEVER, WILLIAM WATSON, 96, Mosley-street, Manchester—M.R.C.S.E. 1833; L.S.A. 1831; Surg. to the Roy. Infirm. and to Cheatham's Hosp. Manchester.

BEEVOR, CHARLES, 49, Berners-st. Lond.—F.R.C.S. (Nom.) 1843; M.R.C.S.E. 1830; Sen. Surg. to the St. Marylebone Gen. Disp. Welbeck-street; Fell. of the Med. Chir. Soc.

BEEVOR, HENRY, Barnby Moor, East Retford—M.R.C.S.E. and L.S.A. 1839.

BEEVOR, JNO. Newark-upon-Trent, Notts—M.D. St. Andrew's, 1841; M.R.C.S.E. and L.S.A. 1840; F.R.C.P. Edin. 1844; Phys. to Newark Hosp. and Disp.

BEGBIE, JAMES, 3, Charlotte-square, Edinburgh—M.D. Edin. 1821; F.R.C.P. Edin. 1846; F.R.C.S. Edin. 1823; late Phys. of New Town Disp.; F.R.S. Edin.; and Pres. Med. Chir. Soc. Edin. Contrib. "On Rheumatism and Chorea, their Relation and Treatment," 1847; "Anæmia and its consequences, Enlargement of the Thyroid Gland, and Eyeballs," 1849; "Erythema Nodosum and its connexion with the Rheumatic Diathesis," 1850; "Illustrations of Erysipelas in the Mouth," 1852, *Monthly Jour. of Med.*

BEGBIE, JAMES WARBURTON, 3, Charlotte-square, Edinburgh—M.D. Edin. 1847; F.R.C.P.; Phys. to the New Town Disp. Several contributions to *Month. Jour. of Med. Sci.*, *The Lancet*, *Med. Times*, and *Gaz.*

BEGBY, WILLIAM CHAPMAN, Hanwell, Middlesex—M.D. Trin. Coll. Dub. 1840; Med. Off. County Lunatic Asyl.

BEILBY, GEORGE THOMAS, Morningside, Edinburgh—M.D. Edin. 1834; L.R.C.S. Edin. 1834; Mem. of the Med. Chir. of Edin.

BEILBY, WM. RALPH, 137, Hope-street, Glasgow—M.D. Edin. 1847; L.R.C.S. Edin. 1847.

BEHREND, HENRY, 15, Canning-street, Liverpool—M.R.C.S.E. 1850; Hon. Surg. to the Liverpool Disp. Author of First Prize Essay "On Post Biblical History." Contrib. a paper "On the Employment of Chloroform Injections in the Treatment of Gonorrhœa," *The Lancet*, 1852.

BELCHER, ROBT. SHIRLEY, Burton-on-Trent, Staffordshire—F.R.C.S. (Sen.) 1852; M.R.C.S.E. and L.S.A. 1829; Med. Off. Bur-

ton Dist. Burton-on-Trent Union; and Surg. to the Disp.

BELCOMBE, HY. STEPHEN, Minster Yard, York—M.D. Edin. 1812; Mem. formerly Pres. of the Roy. Med. Soc. Edin.; mem. of the Brit. Assoc.; Mem. d'Institut. Histor. à Paris; Sen. Phys. York County Hosp. and Eye Infirm.; Phys. to the Retreat; to Clifton and Osbaldwick Asyls. Contrib. numerous papers in different medical journals.

BELL, BAGLEY THOMAS, Hunter Lindley, near Huddersfield—M.R.C.S.E. 1849.

BELL, BENJAMIN, 8, Shandwick-place, Edinburgh—M.R.C.S.E. 1833; F.R.C.S. Edin. 1835; Surg. of Edin. Eye Infirm. and of George Watson's Hosp.; and Surg. of Asyl. for the Industrious Blind; late Surg. to Roy. Pub. Disp.; Mem. Roy. Med. and Med.-Chir. Soc. of Edin. Contrib. "On a Varioloid Epidemic," *Edin. Med. and Surg. Jour.*; "On Cerebral Diseases," *Ibid.* No. 147; "Cases of Hernia," *Lond. and Edin. Jour.*, 1842; "On Scarlet Fever in George Watson's Hospital, in 1851," *Month. Jour. of Med.*

BELL, CHARLES, 36, India-st. Edinburgh—M.D. Glasg. 1836; L.R.C.S. Edin. 1830; F.R.C.P. Edin. 1837; Med. Ref. Law Property Assur. and Trust Soc.; Med. Attend. to the Edinburgh, Perth, and Dundee Railway Comp.; Mem. of the Anat., Harv., Med.-Chir., and *Æscul.* Socs.; one of the Council of the Med.-Chir. Soc. Author of "Report to the Central Board of Health of the Practice adopted in Cholera in Dumfries, in 1832." Contrib. papers "On the Constitution and Diseases of Women;" "Cases of Midwifery requiring Manual and Instrumental Interference," *Edin. Med. and Surg. Jour.* 1844, 1845, and 1850; a paper "On Cholera," *Lond. Med. Gaz.* 1848; "On the Treatment of Erysipelas by the Tincture of the Muriate of Iron," *Edin. Month. Med. Jour.* 1851.

BELL, CHAS. WM. 94, Mosley-street, Manchester—M.D. Edin. 1833; Phys. Manchester Roy. Infirm. Fever Hosp. and Lunatic Asyl.; and Cons. Phys. to the Ardwick and Ancoats Disp. Author of "The Annual Address to the Provincial Medical and Surgical Society," 1849. Contrib. "On Epidemic Epilepsy," *Med. Chir. Trans.* 1841; "On Epidemic Ague in Persia," *Brit. and For. Med. Rev.* 1842; "Two Lectures on Cholera and Ague," *Prov. Med. Jour.* 1848.

BELL, DAVID, 104, Abercromby-st. Glasgow—L.F.P. and S. Glasg. 1850; Mem. Med. Chir. Soc. Glasg.

BELL, FREDERIC, Aldborough, Suffolk—M.R.C.S.E. and L.S.A. 1834; Surg. to the Merchant-Seamen's Soc. at Aldenburgh; Dist. Med. Off. of the Blything and Plomesgate Unions.

BELL, GEORGE HAMILTON, 13, Charlotte-square, Edinburgh—M.R.C.S.E. 1818; Assist. Surg. H.E.I.C.S. 1818; Surg. Political Dep. Southern Mahratta Country, 1820-24; Res.

Surg. Rangoon, 1824-27; Surg. Cholera Hosp. Edin. 1831-2. Author of "Treatise on Cholera," 3rd Edition; "Letter to Sir H. Halford on Board of Health Regulations;" "Treatise on Liver," 2nd edition. Contrib. "Treatment of Erysipelas, and Cases," *Trans. Med. Chir. Soc. Edin.* 1851.

BELL, GEORGE WILLIAM, 4, Atholl-place, Edinburgh—M. D. Edin. 1835; L. R. C. S. Edin.; Ext. Mem. Roy. Med. Soc. Edin. Author of "Day and Night in the Wynds of Edinburgh," 1849; "Analysis of Blackfriars' Wynd," 1850. Contrib. "Case of Lithotomy, high Operation;" "Phlebitis successfully treated;" "Analysis and Review of Ricord on Venereal Diseases," *Edin. Med. and Surg. Jour.*

BELL, HENRY, Cockermouth—M.R.C.S.E. 1835; Surg. to Dist. Union Workhouse, &c.

BELL, HY, Aberystwith, Cardigan—L.S.A. 1833; M.D. Erlangen; Phys. to the Cambrian Inst. for the Deaf and Dumb; Pres. of the Aberystwith Lit. and Scien. Inst. Author of "The Advantages of Education."

BELL, JOHN, Uppingham, Rutlandshire—M.R.C.S.E. 1819.

BELL, JOHN, Great Grimsby, Lincolnsh.—M.R.C.S.E. and L.S.A. 1822; Surg. to the Quarantine Department at the Port of Great Grimsby.

BELL, JOHN PEARSON, Waverley-house, Hull; Surgery, Cogan-st.—M.D. Glasg. 1845; C.M. Univ. Glasg. 1845; L.S.A. Lond. 1830; Sen. Surg. to the Hull Lying-in Charity.

BELL, JOSEPH, 15, Moore-pl. Glasgow—L.F.P. and S. Glasg. 1837; Fellow, 1844; M. D. St. Andrew's, 1852; Phys. to Glasgow Roy. Infirm.; Certif. Surg. under Fact. Act; Med. Ref. United Kingdom Insur. Co.; Mem. of Council of Glasg. Med. Chir. Soc.; Mem. Glasg. Med. Soc.; Treasurer of Pathol. Soc. Author of "An Essay on the Treatment of some Forms of Incipient Phthisis," 1844. Contrib. of numerous Papers to the Med. Journals.

BELL, PETER, Cock-st. Wolverhampton—M.D. Edin. 1831; L.R.C.S. Edin. 1829.

BELL, RICHARD, Cockermouth—M.D. St. Andrew's, 1847; L.S.A. 1827; Mem. of the Brit. Assoc.; Inspect. of Fact.

BELL, RICHARD PENROSE, Cottingham, near Hull—L.S.A. 1845.

BELL, ROBERT, Wyton, near Hull—M.D. Edin. 1834; L.R.C.S. Edin. 1834; Med. Off. Humbleton Dist. Skirlaugh Un. Holderness.

BELL, ROBERT, 164, Nethergate, Dundee—M.D. Edin. 1827; L.R.C.S. Edin. 1828; form. Asst. Surg. upwards of seven years in the Army.

BELL, ROBERT JOHN, Mickleover-house, Mickleover, Derby—M.R.C.S.E. and L.S.A. 1836; Surg. to the Mickleover Dist. of the Union Burton-on-Trent, Staffordshire; Sec. to

the Roy. Soc. for the Derby Dist., and Mem. of Prov. Med. Assoc.

BELL, T., Deeping-gate, Northamptonsh.—L.S.A. 1817.

BELL, THOS. Wantage, Berks—M.R.C.S.E. 1840; L.S.A. 1840; Union Med. Off. Contrib. "On a Case of Amputation above the Knee, under the Influence of Ether Inhalation, soon after its first Discovery, upon a Woman seven Months advanced in Pregnancy," *Med. Gaz.*

BELL, THOMAS, 17, New Broad-st. Lond.—F.R.C.S.(Nom.) 1844; M.R.C.S.E. 1815; Surg.-Dentist to Guy's Hosp., and Lect. on Dent. Surg. there. Author of "Anatomy and Diseases of the Teeth," and several works on Zoology. Contrib. papers in the *Med. Chir. Trans.* on Dental Surgery; Sec. to the Roy. Soc.; F.L.S., F.G.S., F.Z.S., and Mem. of other British and Foreign Scientific Societies.

BELL, THOS. Great Grimsby, Lincolnshire—Prac. prior to 1815; Surg. and Agent in H.M. Navy, and Surg. to Police.

BELL, W., Norwich—L.R.C.S. Dub.; L.M. Dub. 1826; formerly Surg. to Queen's Militia, and subsequently Med. Off. to the co. Tipperary House of Industry and Asyl. for Idiots.

BELL, WILLIAM, 46, Manor-pl. Walworth Lond.—M.R.C.S.E. 1839; L.S.A. 1841; Sen. Dist. Med. Off. St. Mary, Newington, and late Asst.-Surg. and Surg.-Acc. to the Workhouse.

BELL, WILLIAM, 33, George-st. Hanover-sq. Lond.—M.D. Edin. 1834; M.R.C.S. Edin. 1834; Hon. Phys. to the Convalescent Institution.

BELL, WILLIAM, Bridge-house, Skipton—M.R.C.S.E. 1828; L.S.A. 1827.

BELL, WILLIAM, R.N. Sinclair-burn, near Ecclefechan, Dumfriesshire—M.R.C.S.E. 1811; on half-pay as a Surg. in Roy. Navy. Contrib. to the *Edin. Med. and Surg. Jour.*

BELL, WILLIAM, 84, Fishergate, Preston—M.D. Glasg. 1844; M.R.C.S.E. 1849.

BELL, WILLIAM, Garstang, Lancashire—A.M., M.D. Glasg. 1838; L.F.P. and S. Glasg. 1843.

BELL, Wm. Rochester, Kent—M.R.C.S.E. and L.S.A. 1826.

BELLAMY, FRAS. Guernsey—M.R.C.S.E. 1843; L.S.A. 1837; one of the Med. Witnesses on the subject of the Administration of Poor-Law Med. Relief in this Union, before Lord Ashley's Committee.

BELLAMY, JOHN CREMER, 14, George-st. Plymouth—M.R.C.S.E. 1834; L.S.A. 1833; Zoological Curator Plymouth Inst. and Devon and Cornwall Nat. Hist. Soc. Author of "Nat. Hist. of South Devon;" "Guide to Fish-market and Fisheries of Devon and Cornwall;" "Thousand Facts in the Histories of Devon and Cornwall."

BELLAMY, PETER FRANKLIN, Plymouth—M.R.C.S.E. 1828; L.S.A. 1827.

BELLAMY, THOMAS, Les Landes, Guernsey—Grad. Coll. of Phys. Washington, U.S.A. 1850; M.D. Columbian Univ. D.C. 1851; Med. Ref. Hope Mutual Life Assur. Co. 4, Princes-st. Bank, London. Editor of "Guernsey Pictorial Directory and Stranger's Guide;" late Editor of the "Horticultural Chronicle;" Author of "Noctes Sarniæ: de jecinoris morbis, vel Tractatio simul morbidis urinæ signis."

BELLIN, BENJAMIN, Great Yarmouth—M.R.C.S.E. 1821; M. & L.S.A. 1823.

BELLIN, J. BANKS, Malpas, Cheshire—L.S.A. 1839.

BELLINGHAM, FRANCIS, Hailsham, Sussex—M.R.C.S.E. 1804.

BELLINGHAM, FRANCIS JAMES, Bourne, Lincolnshire—M.R.C.S.E. 1840; L.S.A. 1839; Surg. to Bourne Un. House and Dist.

BELLIS, BENJAMIN, Maidenhead, Berks—M.R.C.S.E. 1829; L.S.A. 1828; Un. Med. Off.

BELLOT, THOMAS, Stockport, Cheshire—F.R.C.S. (Nom.) 1844; M.R.C.S.E. 1828; L.S.A. 1826; Hon. Mem. of Natural History Soc., Geological Soc., and Botanical Soc. Manchester; Surg. Royal Navy. Translator of the "Aphorisms of Hippocrates and Galen on the Hand."

BELLOT, WILLIAM HY. Stockport, Cheshire—F.R.C.S. (Sen.) 1852; M.R.C.S.E. 1834; L.S.A. 1833; Surg. to the Milit. Hosp. and Troops; Hon. Surg. to the Infirm. and to the Workhouse; Insp. Surg. of Factories; Surg. to the Roy. Cheshire Militia, 1852.

BELLYSE, EDWIN, Swinfen, Nantwich, Cheshire—M.D. Edin. 1843; L.S.A. 1843.

BELLYSE, RICH. BAKER, Audlem, Nantwich, Cheshire—M.E.C.S.E. and L.S.A. 1837; Dist. Med. Off. and Vaccin. of the Nantwich Union.

BENBOW, JOHN, Plymouth—M.D. St. Andrew's, 1845; F.R.C.S. Edin. 1847; L.R.C.S. Edin. 1845; Surg. to the Plymouth Public Disp. Joint Author with Mr. Skae, "Statistics of the Edin. Lock Hosp."

BENCRAFT, HENRY, Swymbridge, Devon—M.R.C.S.E. 1844; L.S.A. 1845; Un. Med. Off. Swymbridge Dist.; formerly Surg. in the Peninsular and Oriental Steam Nav. Company's Service.

BENFIELD, THOMAS WARBURTON, Friarlane, Leicester—M.R.C.S.E. 1843; L.S.A. 1850; Surg. to Leicester Infirm.; Surg. to Leicester County Gaol; Surg. to Infant Orphan Asylum, Leicestershire.

BENNET, J. HENRY, 60, Grosvenor-st. Lond.—L.R.C.P. Lond. 1844; M.D. Paris, 1843; Phys. to the Mutual and Mining Insurance Comp.; late Phys. Acc. Western Gen. Disp.; Fell. Roy. Med. Chir. Soc.; the Path. Harveian, and Med. Soc. Lond.; Corr. Mem. Edin. Obst. Soc.; Mem. of the Berlin Midwifery Soc. Author of "A Practical Treatise on

Inflammation of the Uterus and its appendages, and on Ulceration and Induration of the Neck of the Uterus," 1st ed. 1845; 2nd, 1849; 3rd, enlarged, 1853. Contrib. Series of papers on Inflammation and Ulceration of the Cervix Uteri in the Virgin, *Lancet*, 1847; "On Inflammation and Ulceration of the Cervix Uteri during and after Pregnancy as a cause of Abortion, &c.," British Scientific Assoc. and *Lancet*, 1847, and various papers on Uterine and Thoracic Pathology.

BENNETT, CHARLES FREDERICK, Lymm, Cheshire—M.D. St. Andrew's, 1849; L.R.C.S. Edin. 1849; L.M. Edin. 1847; formerly Demonstrator of Anat. at the Chatham-street School of Med. Manchester; late Vice-President to Parisian Med. Soc. Paris.

BENNETT, EDW. Macclesfield—M.D. St. Andrew's, 1839; L.R.C.P. Lond. 1840; L.S.A. 1836; Phys. to Macclesfield Public Disp.; Med. and Surg. Assoc.; Mem. Med. Ethical Assoc. Manchester.

BENNETT, EDWIN JAMES, King's-place, Commercial-road, Lond.—L.S.A. 1834; Med. Off. East Lond. Prov. Assoc.

BENNETT, FRANCIS, Gateshead—M.R.C.S.E. 1832; L.S.A. 1831; Surg. to Gateshead Dispensary.

BENNETT, FRED. DEBELL, 3, Commercial-pl. Old Kent-rd. Lond.—M.R.C.S.E. 1829; L.S.A. 1828. Author of "Narrative of a Voyage round the World."

BENNETT, H. Shaftesbury, Dorsetshire, (Bennett and Barrett)—M.R.C.S.E. 1825; L.S.A. 1824.

BENNETT, JAMES, Almondbury, near Huddersfield, Yorkshire—Prac. prior to 1815.

BENNETT, JAS. 54, George-st. Devonport—M.R.C.S.E. and L.S.A. 1839; Apoth. to the Devonport and Stonehouse Disp.; Surg. to the Southern Dist. of Stoke Damerel Un.

BENNETT, JAMES HEATON, Bradford, Yorkshire—M.D. Edin. 1845; M.R.C.S.E. and L.S.A. 1844; Surg. to New Bradford Infirmary.

BENNETT, JAMES RISDON, 15, Finsbury-sq., Lond.—M.D. Edin. 1833; L.R.C.P. Lond. 1837; F.R.C.P. Lond. 1846; Phys. to, and Lect. on Therapeutics and Materia Medica at, St. Thomas's Hosp.; Phys. to the City of Lond. Hosp. for Diseases of the Chest, and to the Orphan Working School, Haverstock Hill. Author of a Translation from the German of Dr. Kramer's "Treatise on the Ear," "Treatise on Acute Hydrocephalus," which gained the Fothergillian Gold Medal, 1842.

BENNETT, JOHN HUGHES, 1, Glenfinglass-st. Edinburgh—M.D. Edin. 1837; F.R.C.P. Edin. 1842; Prof. of the Inst. of Med. and of Clin. Med. in the Univ. of Edin.; F.R.S. Edin.; and Mem. of various learned Societies, for. and dom. Author of "Diseases of the Nervous System," *Library of Medicine*, 1840; "Treatise on Oleum Jecoris Aselli," Edin. Svo, 1841; "On

Inflammation of the Nervous Centres, Svo, Edin. 1843; "Treatise on Inflammation," Edin. Svo, 1844; "On Cancerous and Carcoid Growths," Edin. Svo, 1849; "On Phthisis Pulmonalis," Edin. Svo, 1850; "On Leucocytonia," Edin. Svo, 1852; "Introduction to Clinical Medicine," small Svo. "Lectures on Clinical Medicine," in parts, 1850; and author of numerous contributions to the *Edin. Med. Jour.*, and *Trans. of the Roy. Soc. Edin.*

BENNETT, JOHN, Stoddard Lodge, Chapel-en-le-Frith, Derbyshire—M.R.C.S.E. 1837; L.S.A. 1835; Certif. Surg. under the Factories Act.

BENNETT, JOHN MORRIS, sen., 46, Upper Baker-st. Regent's-park, Lond.—M.R.C.S.E. 1811; ten years in H.E.I.C. Marine Service.

BENNETT, JOHN MORRIS, jun., 46, Upper Baker-st. Regent's-park, Lond.—M.R.C.S.E. 1847; L.S.A. 1846.

BENNETT, JOSH. Wakefield, Yorkshire—M.R.C.S.E. and L.S.A. 1816; Surg. West Riding Pauper Lunatic Asylum.

BENNETT, JOSEPH BLACKER, Cleckheaton, near Leeds—M.R.C.S.E. and L.S.A. 1840; Certif. Surg. under the Factory Act, and Med. Off. in the North Bierley Union.

BENNETT, LUCAS MARSHALL, Winterton, Brigg, Lincolnshire—M.R.C.S.E. and L.S.A. 1832; Med. Off. of the Winterton Dist. of the Glanford Brigg Union.

BENNETT, SAMUEL, Shiffnal, Salop, (Bennett and Orwin)—M.R.C.S.E. and L.S.A. 1824.

BENNETT, SAM. BARKER, 182, Oxford-st. Manchester—M.D. Edin. 1847; M.R.C.S.E. 1846; Lect. at the Chatham-st. School of Med.; Sen. Phys. to the Ardwick and Ancoats Dispensary.

BENNETT, THOMAS WAINWRIGHT, 60, Butler-st. Oldham-rd.—M.R.C.S. Edin. 1849; late House Surg. to Ardwick and Ancoats Disp.; Mem. Med. Soc. Paris.

BENNETT, WILLIAM, 12, Friargate, Derby—M.R.C.S.E. 1807; Surg. of the Derbyshire Reg. of Militia.

BENNETT, WILLIAM, Vinegar-yd. Broad-st. St. Giles's, Lond.—M.R.C.S.E. and L.S.A. 1842; Surg. to the United Parishes of St. George's, Bloomsbury, and St. Giles's, and to the Infirmary.

BENNETT, WM. Harrogate, Yorkshire—M.D. Edin. 1825; A.B. Trin. Coll. Dub.; Phys. to Harrogate Bath Hosp.; Translator of "Tiedemann's Anat. of the Fœtal Brain."

BENNETTS, CHARLES JAMES, Tregony, Cornwall—M.R.C.S.E. 1849; L.S.A. 1845; Med. Off. Truro Union.

BENNING, HENRY, Barnard Castle, Durham—Prac. prior to 1815.

BENNION, EDWARD DAVID, Summerhill, Oswestry—M.R.C.S.E. 1819; L.S.A. 1818.

BENSON, JOS. S, Brudenell-pl. New North-road, Hoxton, Lond.—M.R.C.S.E. 1803.

BENSON, PATRICK, Luton, Beds.—M.R.C.S.E. 1842; L.S.A. 1835; Surg. to the Luton Union Workhouse.

BENSON, TERENCE, St. Alban's—L.S.A. 1837.

BENT, JAMES, 43, York-st. Manchester—M.R.C.S.E. 1831; L.S.A. 1831; Assist. Surg. Manchester Eye Hospital.

BENT, THOMAS, Derby—M.D. Edin. 1807; Sen. Phys. Infirm.; Pres. of the Phil. Soc. of Derby.

BENTHAM, ROBERT, 11, Bedford-place, Commercial-road, Lond.—M.D. Univ. and King's Coll. Aberd. 1847; M.R.C.S.E. 1845; L.M. Edin. 1845; Med. Off. for the Mile End Branch of the Industrial and Gen. Assur. Company.

BENTHAM, SAMUEL, West-st. Southsea, Hants—M.R.C.S.E. and L.S.A. 1845.

BENTLEY, EDWARD, St. Thomas's-square, Hackney, near Lond.—M.D. St. Andrew's, 1845; L.R.C.P. Lond. 1845; Phys. to the City of Lond. Hosp. for Diseases of the Chest; Hon. Sec. to the Pathol. Soc. and the Clinical Soc. of Guy's Hosp.

BENTLEY, JOS. Grantham—M.D. St. Andrew's, 1825.

BENWELL, HENRY DAVIS (Wattsford and Benwell), 2, Kent-place, Blackheath-hill, Kent—M.R.C.S.E. and L.S.A. 1847; Mem. of the Pathological Soc. of Lond.; also Mem. of the Apoth. Comp.

BERESFORD, JAS. WM. Narborough, near Leicester—M.R.C.S.E. and L.S.A. 1842; Med. Off. to the Braby Union.

BIRMINGHAM, GEORGE, Morton-villas, Kentish-town, near Lond.—M.R.C.S.E. 1829; Surg. to the Camden-town Disp. and Divisional Surg. to Police.

BERNARD, CHAS. EDW. Bath, Somerset—M.D. Univ. and King's Coll. Aberd. 1848; M.R.C.S.E. 1833; L.S.A. 1831.

BERNARD, JAS. FOGO, Royal York-rescent, Bristol—M.D. Cantab. F. R. C. P. Lond.; one of the Phys. to the Bristol Infirm.

BERNARD, RALPH MONTAGUE, 3, Victoria-square, Clifton, Bristol—M.R.C.S.E. and L.S.A. 1839; Surg. to Bristol Eye Hosp.; Surg. to Bristol Police Force; Surg. to Bristol Bride-well.

BERNARD, WM. RHODES, 12, Cambray, Cheltenham—M.D. Edin. 1817; L.R.C.P. Lond.

BERNCASTLE, JULIUS, 8, Albany-street, Regent's-park, Lond.—L.S.A. 1841. Author of a "Voyage to China, India, Singapore, and the Cape of Good Hope," 2 vols. Contrib. "On Potatoes, as a preventive of Sea Scurvy," *The Lancet*, 1842; "Case of Suspicious Death, showing the necessity of Medical Coroners," *The Lancet*, 1843; "Singular Case of Ileus from

Abnormal Formation of the Intestine," *The Lancet*, 1845, with various other contributions.

BERNEY, EDW. Croydon, Surrey—M.R.C.S.E. 1841; L.S.A. 1843.

BERRELL, PETER, 1, Moore-pl. Kennington-road, Lond.—M.R.C.S.E. 1837; Fell. Med. Soc. Lond.

BERRINGTON, FRANCIS, 1, Upper King-st. Bloomsbury-sq. Lond.—M.R.C.S.E. 1844; L.S.A. 1843.

BERROW, WILLIAM, Duddeston-hall Asylum, Birmingham—M.R.C.S.E. and L.S.A. 1820; Surg. and one of the Proprietors of the Duddeston-hall Private Lunatic Asylum, Birmingham.

BERRY, CHAS. Liphook, Hants—L.S.A. 1820; Mem. Prov. Assoc.

BERRY, EDW. UNWIN, 7, James-st. Covent-garden, Lond.—M.R.C.S.E. 1842; L.S.A. 1833; Fell. Roy. Med. Chir. Soc.

BERRY, GROVE, Harrogate, Yorkshire—M.R.C.S.E. 1829; M. & L.S.A. 1829; Surg. to Harrogate Hosp.

BERRY, HENRY THOMAS, 19, Tysoe-st. Wilmington-square, Lond.—M.R.C.S.E. 1842; L.S.A. 1843.

BERRY, JOHN, Leyland, near Preston—M.R.C.S.E. 1850; L.S.A. 1852; Dist. Med. Off. of the Chorley Union.

BERRY, SAMUEL, 11, New Hall-street, Birmingham—F.R.C.S. (Sen.) 1852; M.R.C.S.E. and L.S.A. 1830; Surg. to the Magdalen Asylum; Surg.-Accouch. to the Queen's Hosp. and Professor of Midwifery and Diseases of Women and Children, Queen's College, Birmingham.

BERRYMAN, ARTHUR, Penzance, Cornwall—M.R.C.S.E. 1835; L.S.A. 1823; Cons. Surg. to the Disp.

BERRYMAN, JOHN PENBERTHY, St. Austell, Cornwall—M.R.C.S.E. 1847; L.S.A. 1848; Surg. to the St. Austell Union.

BERRYMAN, THOMAS, Penzance, Cornwall—M.D. Edin. 1842; M.R.C.S.E. and L.S.A. 1843.

BESEMERES, W., Marlborough-pl. Old Kent-road, Lond.—M.R.C.S.E. 1820; L.S.A. 1821.

BESLY, FRANCIS, Shebbear, Devon—M.R.C.S.E. and L.S.A. 1833.

BEST, EDW. Bilston, Staffordshire—L.S.A. 1818.

BEST, HENRY WADDELOW, Thetford, Norfolk—M.R.C.S.E. 1842; L.S.A. 1828; Surg. to the Borough Gaol and Dist. Union Workhouse.

BEST, WILLIAM, Wednesbury, West Bromwich, Staffordshire—Pract. prior to 1815.

BETTS, GEORGE HARVEY, Watford, Herts—M.R.C.S.E. 1838; L.S.A. 1839; Mem. Lond. Bot. Soc. Author of "On the Remedial Powers of Nature in incised Wounds of the Thorax," *The Lancet*.

BETTS, J., 3, Grove-pl. Hammersmith—L.S.A. 1821.

BEVAN, EDWARD, Hereford—M.D. St. Andrew's, 1818; an original Mem. of the Entomological Soc. Author of "The Honey Bee, its Nat. Hist. and Physiology;" and also a Lecture on the same subject, delivered before the Lit. and Philosoph. Soc. of Hereford. Contrib. "On Vaccination," *Med. and Phys. Journ.*

BEVAN, GEORGE PHILLIPS, Beaufort Iron Works, Breconshire—M. D. St. Andrew's, 1850; M.R.C.S.E. 1850; Surg. to Beaufort Iron Works; Mem. of the Prov. Med. and Surg. Assoc.

BEVAN, JOHN, Aigburth, near Liverpool—L.R.C.S. Edin. 1829; formerly Surg. to the Ladies' Charity, Liverpool, and Assist. Surg. H.E.I.C. Service.

BEVAN, WM. Ardwick-green, Manchester—M.R.C.S.E. 1834; late Surg. to Swansea Infirm.

BEVERIDGE, JAMES H., Bunessan, Aross, Argyleshire—L.R.C.S. Edin. 1841.

BEVERIDGE, ROBERT, 110, Crown-street, Aberdeen—M.D. Marischal Coll. Aberd. 1847; L.R.C.S. Edin. 1846; Demonst. of Anat. Marischal Coll.; Mem. Phil. Soc. Aberdeen.

BEVERIDGE, THOMAS, Market-st. Nottingham—L.R.C.S. Edin. 1817; L.S.A. 1829.

BEVERLEY, CHARLES JAMES, 1, Grove, Hackney, near Lond.—Pract. prior to 1815; Visiting Surg. to Whitmore House Lunatic Asylum; F.R.S., F.L.S.

BEVERLEY, EDWARD PARRY, Whitmore House, West Hackney—M.R.C.S.E. 1850; B.A. Lond.; Res. Med. Superintendent to Whitmore House Lunatic Asylum.

BIBBY, SAMUEL HALE, 9, North Audley-st. Grosvenor-sq. Lond.—M.R.C.S.E. 1835; L.S.A. 1838; L.M. Dub. 1835. Contrib. "On perforating Ulcer of the Stomach," *Med. Gaz.* 1837.

BICKERSTETH, ROBERT, 2, Rodney-st. Liverpool—F.R.C.S. (Nom.) 1843; M.R.C.S.E. 1806; Sen. Surg. to the Liverpool Roy. Infirm.

BICKERTON, RICHARD PALIN, Cambridge Villa, Norfolk-rd. St. John's Wood, Lond.—M.R.C.S.E. 1828; L.S.A. 1827; Sen. Surg. to St. John's Wood and Rutland Town Provident Disp.

BICKERTON, THOS. Dispensary, Warrington—M.R.C.S.E. and L.S.A. 1851; House Surg. to Disp.

BICKNELL, EDWARD, Spon-st. Coventry—M.R.C.S.E. and L.S.A. 1830; Surg. to the Prov. Disp. and Un. Workhouse.

BIDDICK, W., St. Austell, Cornwall—Prac. prior to 1815.

BIDDLE, HY. Fore-st. Edmonton—M.R.C.S.E. 1823; L.S.A. 1822.

BIDDLER, RICHARD CHAS. Osborn-st. Hull—M.R.C.S.E. 1835.

BIDWELL, HY. Albrighton, near Shiffnal, Salop, (Bidwell and Son)—M.D. Edin. 1843; M.R.C.S.E. and L.S.A. 1837.

BIDWELL, ORSON, Albrighton, near Shiffnal—Prac. prior to 1815, (Bidwell and Son.)

BIDWELL, WILLIAM, Dedham, Essex—M.R.C.S.E. 1818; L.S.A. 1817.

BIESLEY, THOS. Alnwick, Northumberland—L.R.C.S. Edin. 1840 (not practising).

BIGGS, JAS. STRANGE, Torquay Hosp.—M.D. St. Andrew's, 1852; M.R.C.S.E. 1851; L.S.A. 1852.

BIGNELL, JOHN BEAVIS, Barnstaple, Devon—M.D. St. Andrew's, 1822; M.R.C.S.E. 1808; Phys. North Devon Disp., formerly Phys. to North Devon Infirm., and Surg. North Devon Militia.

BILLET, JAS. Taunton—Prac. prior to 1815; Consult. Surg. Taunton and Somerset Hosp., Surg. to the Eye Infirmary.

BILLING, ARCHIBALD, 6, Grosvenor-gate, Hyde-park, Lond.—M.D. and A.M. Oxon.; F.R.C.P. 1819; Censor 1823; Consiliarius, 1852; late Sen. Phys. Lond. Hosp.; Lect. on Mat. Med. and on the Practice of Physic; Instituted Clin. Lectures in that School of Med. in 1822, and continued them till 1836; Mem. of the Senate, and Examiner in Medicine of the Univ. of Lond.; Hon. and Corres. Mem. of the Med. Societies of Florence, Dresden, Brussels, and New York; late Pres. of the Hunterian Soc.; Vice-pres. of the Roy. Med. and Chir. Soc.; Original Mem. of the Micros. Soc.; F.R.S., F.G.S., &c. Author of "First Principles of Medicine," 5th edition, 1851; and "Practical Observations on Diseases of the Lungs and Heart," 1852. Contrib. to *The Lancet, Med. Gaz., &c.*, "The Sounds of the Heart in Cholera and other Diseases;" "On a new Diagnosis of Aneurism, by means of the Pulse at the Wrist," *Clin. Lect., The Lancet*, 1831-2, &c.

BILLING, JOHN HENRY, Longsight, near Manchester—M.R.C.S.E. and L.S.A. 1839; Certif. Surg. under the Fact. Act.

BILLINGHURST, HY. 42, Downham-rd. Islington, Lond.; M.R.C.S.E. and L.S.A. 1844; Div. Surg. to Metropolitan Police; one of the Parochial Vaccin. St. Mary, Islington.

BINDLEY, SAMUEL ALLEN, 17, Newhall-st. Birmingham—F.R.C.S. (exam.) 1849; M.R.C.S.E. 1832; L.S.A. 1831; late Sen. Surg. to the Gen. Disp.; formerly House Surg. to Gen. Hosp.; Sec. to the Birmingham Pathological Soc.

BINDLOSS, JAMES BACKHOUSE, Spring Bank, Prestwich, near Manchester—M.R.C.S.E. 1850; L.S.A. 1851.

BINGHAM, FRAS. Backchurch-lane, St. George's-in-the-East, Lond.—L.E.C.S. Dub. 1830.

BINNS, J., Haslingden, Lancashire—L.S.A. 1843.

BIRCH, GEORGE, Brixton Rise, Surrey—L.R.C.P. Lond. 1838; late Surg. R.N.

BIRCH, SCHOLAS BUTLER, Munslow, Salop—M.D. St. Andrew's, 1850; M.R.C.S.E. 1847; L.S.A. 1848; late Surg. to Canal-st. Hosp. and Demonstr. of Anat. at Med. School, Manchester; Mem. of the Prov. Med. and Surg. Assoc.

BIRCH, WILLIAM, Barton-under-Needwood, Staffordshire—F.R.C.S. (Nom.) 1844; M. R. C. S. E. 1823; L.S.A. 1822; Surg. of the Burton-on-Trent Un.; Fell. of the Med. Chir. Soc. Contrib. "On Lacerated Uterus," *Med. Chir. Trans.*

BIRCHENALL, JOHN, Macclesfield, Cheshire—M.R.C.S.E. 1823; L.S.A. 1822.

BIRD, BENJAMIN, Tarporley, Cheshire—L.S.A. 1843; Med. Ref. Scottish Assoc. Life Office.

BIRD, FREDERICK, 62, Park-st. Grosvenor-sq. Lond.—M.D. St. Andrew's, 1841; Associate of Linnean Soc.; Fell. Lond. Med. Soc.; Lecturer on Midwifery and Diseases of Women at Westminster Hospital; Consulting Physician Accoucheur to the Western Dispensary; senior Physician to the Westminster Maternity Charity. Contrib. "Papers on the Successful Removal of Ovarian Tumours," in *Med. Gaz.* 1843-44-45; "Reports of Practice illustrative of the Diagnosis, Treatment, and Pathology of Ovarian Tumours," *Med. Times*, 1851-52.

BIRD, GEORGE, 26, Osnaburgh-st. Regent's Park, Lond. M.R.C.S.E. 1841.

BIRD, GEORGE, Tollerton, near Easingwold—L.S.A. 1824; Mem. of the Wernerian, Roy. and Syden. Soc.; Surg. to the Unions.

BIRD, GEORGE GWYNNE, Swansea, Glamorganshire.—F. R. C. S. (exam.) 1850; M.R.C.S.E. 1824; L.S.A. 1823; L.R.C.P. Lond.; Phys. and form. Sen. Surg. to Swansea Infirm.; Med. Off. of the Swansea Gaol and House of Correction. Author of "Observations on Cholera," 1849.

BIRD, GOLDING, 48, Russell-sq. Lond.—A.M. and M.D. St. Andrew's, 1838; L.R.C.P. Lond. F.R.C.P. 1840; Lond. 1845; Prof. Materia Medica at, and Assist. Phys. to Guy's Hosp.; Lect. on Materia Medica at the Roy. Col. Phys. 1847-49, one of the Curators; Lect. on Practice of Physic, Aldersgate School; F.R.S., F.L.S.; Fell. Med. Chir. Soc.; Corr. Mem. Philosophical Inst. of Basle, of the Med. Soc. Hamburg; of the Phil. Soc. St. Andrew's. Author of "Elements of Nat. Philosophy," 3rd. edit. 1847; "Urinary Deposits," 3rd edit. 1850; "Lectures on Electricity and Galvanism, in their Physiological relations," 1849; "On the Influence of Organic Chemistry;" "On Therapeutics," delivered at the Col. Phys. *Med. Gaz.* 1849; "Researches on Poisoning by Charcoal Vapour," 1839; "Reports of Diseases of Children," 1845, *Guy's Hosp. Reports.*

BIRD, H., Chelmsford, Essex—M.R.C.S.E. 1822; M.D. Giessen, 1846. Author—"On Cholera, its Non-Contagion."

BIRD, HENRY, Cinderford, East Dean, Gloucestershire.—M. R. C. S. E. 1834; L. S. A. 1834; Surg. to Little Deau Bridewell and Cinderford Iron-works.

BIRD, JAMES, 27, Hyde-park-sq. Lond.—A.M. and M.D. Univ. and King's Coll. Aberd. 1848; F.R.C.S. (Nom.) 1844; M.R.C.S.E. 1816; Fell. Roy. Asiatic Soc. and Mem. of Council; Fell. Med.-Chir. Soc.; late Pres. of the Harveian Med. Soc.; Foreign Sec. for India to the Epidem. Soc.; and late Phys. Gen. Bombay Army. Author of "A Practical Treatise on the Pathology and Treatment of Rheumatism, Neuralgia, and Cognate Diseases, called Syphilitic;" "Pathology and Treatment of Cholera," 1849. Contrib. "Observations on Guinea Worm, Phthisis Pulmonalis, and Ischuria Renalis," *Med. Trans.*; "Pathology and Treatment of Tropical Dysentery," *Trans. Bombay Med. Soc.*; "Pathology and Treatment of Tropical Fevers and Delirium Tremens," *Lond. Jour. of Med.*

BIRD, JAMES, 16, Orchard-st. Portman-sq. and 23, Duke-st. Manchester-sq. Lond.—M.R.C.S.E. 1825; L.S.A. 1821; Surg. Roy. Glamorgan Light Infantry Regt. Militia.

BIRD, JOHN, 38, Guilford-st. Russell-sq. Lond.—M.R.C.S.E. and L.S.A. 1834.

BIRD, JOHN, Church-st. Harwich, Essex—M.R.C.S.E. 1830; L.S.A. 1828; Med. Off. of Tending Union, Essex.

BIRD, JOSEPH, Croydon, Surrey — M.R.C.S.E. and L.S.A. 1821.

BIRD, PETER HINCKES, 32, Spring-gardens, Lond.—F.R.C.S. (exam.) 1852; M.R.C.S.E. and L.S.A. 1848.

BIRD, T., Guisborough, Yorkshire—M.R.C.S.E. and L.S.A. 1823; Med. Off. to Guisborough Union.

BIRD, THOMAS, Rothwell, Northamptonshire — M.R.C.S.E. 1834. Author of "A Treatise on Burns from Fire Damp."

BIRDSEALL, WILLIAM, St. Giles's-square, Northampton — M.R.C.S.E. 1817; L.S.A. 1816.

BIRKETT, EDMUND LLOYD, 4, Montague-st. Russell-sq. Lond.—M.D. 1847; M.B. and L.M. Caius Coll. Camb. 1838; Mem. Roy. Coll. Phys. 1841; Fell. Roy. Coll. Phys. 1848; Mem. Chir. Hunt. Patholog. and Sydenham Soc.; Phys. to the City of London Hosp. for Diseases of the Chest; Curator of the Museum, Guy's Hosp.; Editor of "Guy's Hosp. Reports;" new edition of "Thomson's Conspectus," "Med. Clin. Reports;" new Series of "Guy's Hosp. Reports;" some translations in *Med. Gaz.* 1845.

BIRKETT, GEORGE, 2, Duncan-terrace, Islington, Lond.—M.D. 1846; M.R.C.S.E. Lond. 1842; L.S.A. 1843; Physician to Northumberland House Lunatic Asylum, and to the Islington Dispensary; Lecturer on Med. Jurisprudence at Charing-cross Hospital; Fell. Royal Med. and Chir. Society.

BIRKETT, HENRY, King-st. South Shields

M.R.C.S.E. 1845; L.S.A. 1846; Hon. Surg. to the South Shields and Westoe Disp.

BIRKETT, JOHN, Wellington-st. Southwark, Lond.—F.R.C.S. (Nom.) 1844; M.R.C.S.E. 1837; P.S.S. of Med. Chir. and Med. Soc. Lond.; Assist. Surg. and Lect. on Anat. at Guy's Hosp. Author of "Diseases of the Breast and their Treatment," 1850, in *Guy's Hosp. Reports*, obtained Jacksonian Prize, 1848.

BIRKHEAD, J., Watlington, Oxfordshire — Prac. prior to 1815.

BIRKS, EDWARD BILLET, Pendleton, near Manchester — L.S.A. 1822; Certif. Surg. under the Fact. Act; Un. Med. Off. Pendleton.

BIRKS, GEO. VAUSE, Grosvenor-sq. Oxford Road, Manchester—M.R.C.S.E. 1843; late Surg. Chorlton and Ardwick Lying-in Charity.

BIRNIE, THOMAS KNOX, 15, Clerk-street, Edinburgh—M.R.C.S. Edin. 1848.

BIRT, THOMAS, Grove House, Leamington, M.R.C.S.E. 1835; L.S.A. 1838.

BIRTWHISTLE, WILLIAM, jun., New Market-st. Skipton—M.R.C.S.E. 1836; L.S.A. 1837.

BISHOP, EDWARD, Kirkstall and Leeds—M.R.C.S.E. 1851; L.S.A. 1844. Contrib. a paper "On a case of Poisoning by Hydrocyanic Acid," *The Lancet*, 1845.

BISHOP, EDWIN, Stourport, Worcestershire—M.D. Marischal Coll. Aberd.; formerly Assist. Surg. to the West London Union, during the Cholera, 1849. Contrib. "Case of Small-pox occurring twice in the same Child," *The Lancet*, 1850; "On Hæmorrhage before Labour," 1851, *The Lancet*; "Cases of Difficult Parturition," *Pro. Med. and Surg. Jour.* 1852, &c.

BISHOP, JOHN, 38, Bernard-st. Russell-sq. Lond.—F.R.C.S.E. (Nom.) 1849; M.R.C.S.E. 1824; F.R.S.; Pres. of the Med. Soc. of Lond.; Mem. of Council of the Roy. Coll. of Surg.; Consult. Surg. to the Northern Disp. Author—"On Articulate Sounds, and the Causes and Cure of Impediments of Speech," 1851; "Researches into the Treatment of Deformities of the Human Body," 1852. Contrib. Articles, "Larynx, Motion, Voice," in *Cyclo-pædia of Anat. and Physiology*; "Physiology of the 5th Pair of Nerves," *Med. Gaz.* 1836; "Researches into the Phys. of the Human Voice," *Edin. Phil. Mag.* 1836; "Lepra Vulgaris," *Med. Gaz.* 1838; "Stammering and Aphonia," *Trans. of Med. Soc. Lond.* 1845; "Phys. of the Human Voice," *Phil. Trans.* 1846; two Essays "On Human and Comparative Anat.," for which prizes were awarded by the Royal Acad. of Paris.

BISHOP, J. DOMMETT, Palatine-place, Stoke-Nevington-rd. Lond.—M.R.C.S.E. and L.S.A. 1836.

BISHOP, JOHN GREEN, Maidenhead — M.R.C.S.E. 1809.

BISHOP, WM. H., Worcester—M.R.C.S.E. and L.S.A. 1834.

BISSET, CHARLES EDMUND, Rye-lane, Peckham, Surrey—M.R.C.S.E. 1817; L.S.A. 1815.

BISSHOPP, HENRY, Haslemere, Surrey—M.R.C.S.E. and L.S.A. 1839; Med. Off. Haslemere Dist. of the Hambledon Un. and to the Shotton Mill Dist. of the Farnham Un.

BISSHOPP, JAMES, 1, Lawn-pl. South Lambeth, Surrey—M.R.C.S.E. and L.S.A. 1850.

BISSILL, JOHN HENRY, Sleaford, Lincolnshire—M.R.C.S.E. 1839; L.S.A. 1838; Surg. to Carr's Hosp. Sleaford.

BISSON, NICHOLAS JOHN, Grosnez-street, Alderney—M.R.C.S.E. 1838; L.S.A. 1839; Surg. to the Alderney Works.

BLACK, CORNELIUS, St. Mary's Gate, Chesterfield—F.R.C.S. (exam.); M.R.C.S.E. 1844; M.D. St. Andrew's, 1845; L.S.A. 1846; M.B. Med. Scholar in Physiology and Comparative Anatomy, and Medallist in Med. Univ. of London, 1849; Phys. to Chesterfield Disp. Author of "The Management of Health," 1847. Contrib. "On Conception," *Med. Gaz.*; "On Caries of the Tarsus and Amputation at the Ankle-joint," *Edin. Month. Jour.* 1852.

BLACK, FRANCIS, Clifton, Bristol—M.D. Edin. 1840; L.R.C.S. Edin. 1839.

BLACK, GLASS, Meadwood Villa, Torquay, Devonshire—L.R.C.P. London, 1844; M.R.C.S.E. 1823; L.S.A. 1822.

BLACK, JAMES, Bolton-le-Moors, Lancashire—M.D. Glasg. 1820; M.R.C.P. Lond. 1823; L.R.C.S. Edin.; Surg. R.N.; Fell. Geol. Soc. of London and France; Mem. of the Manchester Lit. and Philos. Soc.; Pres. of the Manchester Geol. Soc.; late Sen. Phys. to the Manchester Union Hosp.; formerly Lect. on Forensic Medicine at the Royal School of Med. Manchester; Phys. to the Bolton Infirm. and Disp. Author of "Inquiry into the Capillary Circulation of the Blood," and "Intimate Nature of Inflammation," 1825; "A Comparative View of the Intimate Nature of Fever," 1826; "A Manual on the Bowels," 1840. Contrib. "The Retrospective Address for 1842, Prov. Med. Assoc.;" several papers to *Med. Jour.*

BLACK, JAMES, Sunnyside, Biggar, Lanarkshire—L.R.C.S. Edin. 1819; Med. Off. of the Parishes of Ewington, Culter, Drumilzier, Kirkurd, and Walston.

BLACK, JAMES, West Norfolk and Lynn Hospital—M.D. Edin. 1851; L.S.A. 1851; House Surgeon to the Hosp.

BLACK, JOHN WM. Inchbank Partick, Glasgow—L.F.P. and S. Glasg. 1835; Med. Off. West Caltou Dist. of Barony Parish, and 8th Dist. City Parish.

BLACK, PATRICK, 13, Bedford-sq.—Lond. M.D. Oxon. 1837; F.R.C.P. Lond. 1838; Phys. Seaman's Hosp.; Assist. Phys. to St. Bartholomew's Hosp.; Fell. Roy. Med. Chir. Soc.

BLACK, ROBERT WALKER, Tongue by Thurso, N.B.—L.R.C.S. Edin. 1842; District Surgeon, appointed by the Duke of Sutherland; Med. Off. for the Parishes of Tongue, Farr, and Durness.

BLACK, THOMAS, Anstruther, Easter, Fifeshire—L.R.C.S. Edin. 1840; Surgeon to the Paroch. Boards of Anstruther, Kilkenny, and Carnbee.

BLACK, WILLIAM, 245, Gallowgate, Glasgow—L.F.P. and S. Glasg. 1846.

BLACK, WM. RICHD. Long Sutton, Lincolnshire—M.R.C.S.E. 1846; L.S.A. 1848; Med. Off. Long Sutton and Tydd Districts of Holbeach Un.

BLACKALL, THOMAS, S, Queen-st. Mayfair, Lond.—M.D. Cantab.; F.R.C.P. Lond.; Visit-Phys. to Seaman's Hosp.

BLACKBIRD, FRANCIS, Claxheugh, near Sunderland—M.R.C.S.E. 1840.

BLACKBURN, WILLIAM, Uppermill, Saddleworth, Yorkshire—M.R.C.S.E. and L.S.A. 1840.

BLACKER, GEO. F., Midsomer Norton, Somerset—M.R.C.S.E. 1841; L.S.A. 1840.

BLACKFORD, JOHN CROMWELL, King's Norton, Worcestershire—M.R.C.S.E. 1849; L.S.A. 1851; Med. Off. King's Norton Union House and Dist.

BLACKLOCK, ARCHIBALD, Castle-street, Dumfries—Passed final examination for Surgeon, R.N., before the Royal College of Surgeons of London, and Naval Medical Board, 1811, and was promoted to that rank 1814; was Surgeon of the "Thames" on the expedition against New Orleans, and at the capture of Fort-Bowyer, Mobile. Contrib. various papers to *The Lancet*, and other Medical Jour. during the last thirty years.

BLACKMAN, CHAS. THOMAS, 18, High-st. Whitechapel, Lond.—M.R.C.S.E. 1845.

BLACKMORE, EDWARD, 34, Cooper-st. Manchester—M.R.C.S.E. 1830; L.S.A. 1829; Sen. Surg. Manchester and Salford Lock Hosp.

BLACKMORE, EDWARD, Trehiddle, St. Austell, Cornwall—M.D. Edin. 1822. Author, on "Phthisis," 1832; on "Diseases of the Nervous System," 1845. Contrib. on "Puerperal Fever," *Prov. Med. Surg. Jour.*, 1845; on "Cholera in London," *Med. Gaz.* 1832.

BLACKMORE, J. T., 24, Old-street-road, Lond.—L.S.A. 1835.

BLACKSHAW, JOSEPH, 6, Greek-st., Stockport, Cheshire—L.S.A. 1834; Med. Off. to the Stockport Dist. of the Poor-Law Un., including the Union Workhouse.

BLACKSTONE, JOSEPH, Park-house, Gloucester-rd., Regent's Park, Lond.—M.R.C.S.E. 1819; L.S.A. 1818; Surg. to St. Martin's Almshouses.

BLACKWELL, THOS. SEAL, Cranbrook, Kent—M.R.C.S.E. 1842; L.S.A. 1851.



BLACKWOOD, JOHN, Catrine, Ayrshire—L.F.P. and S. Glas. 1816.

BLADES, CLAS. Tattershall, near Boston, Lincolnshire—L.S.A. 1830.

BLADES, WILLIAM DAWSON, Kirby Stephen, Westmoreland—M. R. C. S. E. and L.S.A. 1840; Med. Off. to East Ward Union Workh. and Kirby Stephen Dist.

BLAGDEN, JOHN A., Petworth, Sussex—M.R.C.S.E. 1840; L.S.A. 1841.

BLAGDEN, RICHARD, 26, Albemarle-st. Piccadilly. Lond.—F.R.C.S. (Nom.) 1843; M.R.C.S.E. 1811; Surg. Ext. to the Queen; Surg. to the Duchess of Kent.

BLAGDEN, ROBERT, Lond.—M.R.C.S.E. 1849; late Mem. Path. Soc.

BLAGG, FRANCIS, South Leverton, Notts—M.R.C.S.E. 1830; Surg. to East Retford Union.

BLAIKIE, ROBERT, Oswestry, Shropshire—M.R.C.S.E. 1845; L.S.A. 1847; Surg. to Oswestry Disp.

BLAIR, ARCHIBALD, Dalry, Ayrshire—L.R.C.S. Edin. 1845; Surg. to Glengarnock and Blair Iron-works.

BLAIR, CHARLES EDWARD, Colchester—K.C. and K.T.S.; M.R.C.S.E. and L.S.A. 1836; Surg. Major Scots Fusiliers. Reported the First Cases of Cholera in London, in *The Lancet*.

BLAIR, ROBERT, 90, Gt. Russell-st. Bloomsbury, Lond.—M.R.C.S.E. 1812; M.B.; T.C.D.

BLAIR, THOMAS, Brighton—M.D. Edin. 1792; L.R.C.P. Lond. 1794; Appointed Phys. to the Army 1794, but soon resigned; when the Army returned from Corunna was appointed Military Phys. to the Milit. Hosp. at Lewes, Sussex; Phys. to Brighton Disp.; Phys. to the Sussex County Hosp.; and Phys. to St. Mary's Hall, Brighton, from 1847 to 1851.

BLAKE, B., Camberwell Grove—M.R.C.S.E. 1805.

BLAKE, GEORGE AUGUSTUS, 3, Camberwell Grove—L.S.A. 1832.

BLAKE, JAMES—M.R.C.S.E. 1840.

BLAKE, ROBERT, Steelhouse-lane, Birmingham—M.R.C.S.E. 1851.

BLAKE, THOMAS JOHN, Salisbury—L.S.A. 1841.

BLAKE, VALENTINE WALSHMAN, 6, Old-sq. Birmingham—M.R.C.S.E. 1840; L.S.A. 1841; Lect. on Mid. and Diseases of Women and Children at Sydenham Coll. Birmingham.

BLAKELY, WM. Kington, Herefordshire—M.R.C.S.E. 1838; L.S.A. 1836; Surg. to the Eardisley Dist. Kington Un.

BLAKER, H. M., Pavilion-parade, Brighton—M.R.C.S.E. 1839; L.S.A. 1840.

BLAKISTON, PEYTON, St. Leonard's, Hastings—M.D. Camb.; F.R.C.P. Lond.; late Phys. to the Birmingham Gen. Hosp.; F.R.S.

Author—"On Diseases of the Chest," "On Influenza." Contrib. "On Diseases of the Chest supervening on Accidents and Operations," *Med. Times and Gaz.*

BLAMEY, RICHARD MANUEL, 7, Cary-parade, Torquay, Devon—L.R.C.P. Lond. 1844; Mem. Med. Assoc. of New South Wales, 1845; late Editor of the Torquay Chronicle.

BLANCH, GUSTAVUS WM. 3, Albion-pl. Blackfriars-road, Lond.—L.R.C.S. Edin. 1831.

BLAND, JAMES, Park Green, Macclesfield, Cheshire—M.R.C.S.E. 1833; L.S.A. 1831; Sen. Surg. to Macclesfield Disp.; Med. Ref. to several Assur. Off.

BLAND, JOHN, Tramielgate-br. Durham—M.R.C.S.E. 1846.

BLANDFORD, SILAS, 9, Chester-square, Pimlico, Lond.—M.R.C.S.E. 1804; Surg. R.N.

BLANSHARD, JNO. CALVERT, Wolstone, near Coventry, Warwickshire—M. R. C. S. E. 1842; L.S.A. 1829; Union Med. Off.

BLASSON, THOMAS, Billingborough, near Folkingham, Lincolnshire—M.R.C.S.E. 1825; L.S.A. 1823.

BLATCH, HENRY, 22, River-st. Myddelton-square, Lond.—M.R.C.S.E. and L.S.A. 1801; Sec. to Court of Exam. of the Soc. of Apoth.

BLATHERWICK, CHARLES, Titchfield, Hampshire—M.D. St. Andrew's, 1852; M.R.C.S.E. and L.S.A. 1852.

BLATHERWICK, JOHN, Fareham, Hants—M.R.C.S.E. and L.S.A. 1819.

BLATHERWICK, THOMAS, Titchfield, Fareham, Hants—M.R.C.S.E. 1844; L.S.A. 1843; now on the Med. Staff, Quebec.

BLATHWAYT, WILLIAM, South Lincolnshire—F. R. C. S. (Sen.) 1852; M. R. C. S. E. 1833; L.S.A. 1832.

BLAXLAND, JOHN, Tunbridge Wells—M.R.C.S.E. and L.S.A. 1843; Surg. to the Foresters' and several other Benefit Soc.

BLAXLAND, WILLIAM, Vicarage-place, Church-street, Camberwell—M.R.C.S.E. and L.S.A. 1834.

BLEAKLEY, ELIJAH, 12, Broad-street, St. Andrew's, Norwich—M.D. Glas. 1839; L.F.P. and S. Glas. 1838; Norwich Pathol. Soc.

BLEASE, THOMAS, Temple Lodge, Altrincham—L.S.A. 1831.

BLEAZBY, ROBT. WARREN, 63, Northumberland-st., Newcastle-on-Tyne—M. D. and L.R.C.S. Edin. 1849.

BLEECK, ALFRED, Redcliff-parade, Bristol—M.R.C.S.E. and L.S.A. 1820.

BLEECK, CHAS. JAMES, Warminster, Wilts.—F.R.C.S. (Sen.) 1852; M.R.C.S.E. 1828; L.S.A. 1827.

BLEECK, JOHN, 2, Leicester-pl. Clifton, Bristol—M.R.C.S.E. 1816; L.S.A. 1847; L.M. Dub. 1847; Surg. to Bristol Gaol.

- BLEGBOROUGH, HENRY**, Richmond, Yorkshire—M.D. Edin. 1821; L.R.C.P. Lond. 1822; form. Sec. to the Med. Soc. Lond., and afterwards Sec. for Foreign Corresp.
- BLENKARNE, HY**, 29, Dowgate-hill, Lond.—M.R.C.S.E. 1825; L.S.A. 1823.
- BLENKINS, GEORGE E.** Whitehead's Grove, Chelsea—F.R.C.S. (Sen.) 1852; M.R.C.S.E. 1836; Surg. Grenadier Guards; Fell. Micros. Soc. London, and Mem. of the Council; Lect. on Anat. and Phys. School of Med. St. George's. Contrib. "On Malformation of the Gall Duct," *Med. Times*.
- BLENKINSOP, HENRY**, Warwick—F.R.C.S. (Sen.) 1852; M.R.C.S.E. 1836; L.S.A. 1834; Senior Surg. to Warwick Disp.; Med. Off. to the Union Workhouse; Fell. Roy. Med. Chir. Soc. Lond.
- BLETCHLY, EBENEZER**, Hawkesbury, Upton, Wotton-under-Edge, Gloucestershire—M.R.C.S.E. 1830; L.S.A. 1829; Med. Off. to Chipping Sodbury Un. Hawkesbury District.
- BLEWETT, JOHN COLLINS**, Lostwithiel, Cornwall—M.R.C.S.E. and L.S.A. 1830; Med. Off. Union.
- BLICK, THOMAS CURLE**, Islip, Oxford—M.R.C.S.E. 1832; L.S.A. 1833; Mem. of Oxford Med. Chir. Soc. Contrib. "On Punctured Wounds in Peritoneum, and Laceration of the Rectum," *The Lancet*.
- BLOMFIELD, BARRINGTON**, Coddtenham, Suffolk—M.R.C.S.E. 1819; L.S.A. 1820; Surg. of Bosmere and Claydon Union.
- BLOMFIELD, HORATIO**, 3, David-place, Poplar—M.D. St. Andrew's, 1844; M.R.C.S.E. 1831; L.S.A. 1830; Mem. Med. Soc. Lond. Hosp. Contrib. "Evidence before Lord Ashley's Committee of the House of Commons on Poor-Law Med. Relief."
- BLOMFIELD, JOSIAH**, 19, Grove-terrace, Peckham—M.R.C.S.E. 1844; L.S.A. 1843; Peckham Parochial Surg.; and Surg. to the Licensed Victuallers' Asylum, Old Kent-road.
- BLOMFIELD, THOMAS ALFRED**, 2, Wilberforce-place, Reading—L.S.A. 1845, and Undergra. in Med. Univ. of Lond.; Mem. of Reading Pathol. and of Prov. Med. and Surg. Assocs.
- BLOWER, BENJAMIN**, 59, Pembroke-pl. Liverpool—M.R.C.S.E. 1834; L.S.A. 1833; Surg. to Liverpool Lying-in Hosp. Contrib. "Hospital Reports," *Erit. Ann. Med.*
- BLOWER, WILLIAM**, Bedford—L.S.A. 1824; Med. Off. of the Bedford and Kempston Dist. in the Bedford Union.
- BLOXAM, HENRY**, Parade, Portsmouth—M.R.C.S.E. 1837; L.S.A. 1838.
- BLOXAM, JNO. CHARLTON**, Newport, Isle of Wight—M.R.C.S.E. 1829; L.S.A. 1828.
- BLOXAM, ROBERT**, Newport, Isle of Wight—F.R.C.S. (Nom.) 1843; M.R.C.S.E. 1794.
- BLOXAM, ROBERT WILLIAM**, Ryde, Isle of Wight—F.R.C.S. (exam.) 1846; M.R.C.S.E. 1820; Hon. Surg. to the Roy. Victoria Yacht Club; and Sen. Surg. to the Roy. Isle of Wight Infirmary.
- BLOXAM, WILLIAM**, 28, Duke-st. Grosvenor-sq. Lond.—M.R.C.S.E. 1829; L.S.A. 1828; Surg. to St. George's Infirm.; Visit. Surg. to York House Asyl. for Females, Battersea; Surg. Acc. to St. George's and Marylebone Lying-in Instit.; Lect. on Midw. and Diseases of Women and Children; Theatre of Anat. and Med. adjoining St. George's Hosp.
- BLOXAM, CHAS. WM. MILNES**, Hales Owen, Worcestersh.—M.R.C.S.E. and L.S.A. 1848.
- BLOXAM, JOS. MILNES**, Hales Owen, Worcestershire—Prac. prior to 1815.
- BLOXSOME, GEO. FRED.** 59, Ebury-st. Pimlico—M.R.C.S.E. 1837; L.S.A. 1839.
- BLUETT, JOHN**, 24, Queen's-rd. St. John's Wood—M.R.C.S.E. 1838; L.S.A. 1839.
- BLUETT, RICHARD**, Lifton, Devon—M.R.C.S.E. 1823; L.S.A. 1818; late Surg. in H.M. Packet Service, and of the Falmouth Disp. Contrib. "On Secale Cornutum, given in an important case of protracted Parturition," *Gaz. of Health*, 1826.
- BLUMER, LUKE**, Whitburn-st. Monkwearmouth, Durham—M.R.C.S. Edin. 1849; L.S.A. 1849; Surg. Monkwearmouth Dist. Sunderland Union.
- BLUNDELL, ARGENT**, 10, Mile-end-ter. Landport, Portsea, Hants.—M.R.C.S.E. 1840; L.S.A. 1837.
- BLUNDELL, JAMES, I**, Gt. George-st. Westminster, Lond.—M.D. Edin.; F.R.C.P.; late Lect. on Obstetricy, St. Thomas's and Guy's Hosp., also on Physiology. Author of "Researches, Physiological and Pathological," 1825, and "Lectures on the Theory and Practice of Midwifery."
- BLUNDELL, JOHN**, St. Helen's, Lancashire—M.R.C.S.E. 1829; L.S.A. 1828.
- BLUNDELL, JOHN W. F.**, 32, Finsbury Circus, Lond.—M.D. Giessen, 1851. Author of "Medicina Mechanica," 1852.
- BLUNDELL, THOS. LEIGH**, 3, Finsbury-pl. South, Finsbury-sq. Lond.—M.D. Glasg. 1812; M.R.C.S.E. 1812; Phys. Acc. to the Roy. Maternity Charity; Lect. on Midw. and the Diseases of Women and Children at the Aldersgate School of Med.
- BLUNT, THOS. EDW.** Wigston Magna, Leicestershire—M.R.C.S.E. 1829; L.S.A. 1828; Proprietor of a private Lunatic Asyl. Wigston Magna; Med. Off. Wigston Dist. of Blaby Union.
- BLYTHIAN, ROBERT OTTER**, Swindon, near Rotherham, Yorkshire—M.R.C.S.E. 1823; L.S.A. 1825.

BOARD, WALTER, Burnham, Somerset—L.S.A. 1833.

BOASE, FRANCIS, Chapel-st. Penzance—M.R.C.S.E. 1841; L.S.A. 1842; Surg. to Penzance Union.

BOASE, MATTHIAS JOHN, Redruth—M.R.C.S.E. 1813; Surg. to Seton Mine.

BOASE, WILLIAM MILLETT, Falmouth—M.D. Edin. 1823; Cons. Phys. to the Falmouth Disp.

BOAST, C. BIRD, Bow, Middlesex—M.R.C.S.E. 1842.

BOCKETT, WILLIAM CHARLES, Shaftesbury-terr. Pimlico, Lond.—M.R.C.S.E. and L.S.A. 1852.

BODDINGTON, ROBERT, Ditchling, Lewes, Sussex—M.R.C.S.E. 1817.

BODDINGTON, WILLIAM EDWARD, Chesterfield, Derbyshire—M.R.C.S.E. 1840; L.S.A. 1841.

BODDY, WALTER THOMPSON, Park-street, Windsor, Berks—M.D. St. Andrew's, 1850; M.R.C.S.E. and L.S.A. 1842.

BODDY, WM. BARNARD, 12, Saville-row, Walworth—M.R.C.S.E. 1818; L.S.A. 1819; Surg. to St. Peter's Hosp. Author of a pamphlet "On Diet and Cholera."

BODEN, ROBERT, Smalley, near Derby—M.R.C.S.E. and L.S.A. 1819; Med. Off. Belper Union.

BODGER, WILLIAM J., Leighton Buzzard, Beds—M.R.C.S.E. and L.S.A. 1838.

BODINGTON, GEORGE, Driffold Asylum, Sutton Coldfield, Warwickshire—L.S.A. 1825; M.D. Erlangen; Med. Prop. and Super. of the Driffold Asyl., Sutton Coldfield. Author of "Treatise on the Treatment of Asiatic Cholera by Sulphuric Acid," 1832; "Treatment and Cure of Pulmonary Consumption;" "On safe Method of exhibiting Chloroform," *The Lancet*.

BODINGTON, WILLIAM, Kenilworth—M.R.C.S.E. 1808.

BODKIN, THOMAS, 3, St. James's-place, Bermondsey—M.R.C.S.E. 1841; L.S.A. 1843.

BODMAN, JOSEPH BAKER, Castor, near Peterborough, Northamptonshire—L.S.A. 1834; Surg. to the Castor District, Peterborough Union.

BODY, JOSIAH, Churton Fitzpaine—M.R.C.S.E. 1832; Med. Off. Crediton Union.

BOGG, JOHN, Louth, Lincolnshire—M.R.C.S.E. 1822; L.S.A. 1821; Surg. to the Louth House of Correction; and Med. Off. of Louth Union.

BOGGIE, JOHN, 16, Broughton-place, Edinburgh (Retired)—M.D. Edin. 1817; M.R.C.S.E. 1799; Surg. to the Forces, H.P.; Mem. of Med. Chir. Soc. Edin. Author of a work "On Hospital Gangrene," 1848. Contrib. "A Case of Gun-shot Wounds," *Trans. Med. Chir.*

*Soc. Lond.* 1816; another case in the *Med. Chir. Trans. Soc. of Edin.* 1826.

BOGIE, AGNEW BLACK, Annan, Dumfriesshire—M.D. Edin. 1839; M.R.C.S. Edin. 1839.

BOGLE, ADAM LINTON, West Boldon, Durham—L.F.P. and S. Glasg. 1850; L.M. Glasg. 1850.

BOLAND, JOSEPH, Brigstock, near Thrapston, Northamptonshire—M.R.C.S.E. 1840; L.S.A. 1846; L.M. Dub. 1839; Med. Off. of Thrapston Union.

BOLEY, JOHN BAKER, Cheltenham—M.D. Edin. 1848; M.R.C.S.E. 1849; L.S.A. 1848.

BOLEY, RICHARD SCOTT, Sussex-place, Ashley-road, Bristol—M.D. Edin. 1848; M.R.C.S.E. 1849; L.S.A. 1847.

BOLTON, ANDREW, Prospect House, Ebchester, Durham—L.S.A. 1820; Med. Off. of Medomsley Dist. Lanchester Union.

BOLTON, ANDREW, jun., Prospect House, Ebchester—M.R.C.S.E. 1850; L.S.A. 1851; Mem. Patholog. Soc. of Newcastle-upon-Tyne.

BOLTON, DAVID, 54, Ann-street, Birmingham—M.R.C.S.E. 1839; L.S.A. 1833; private teacher of Med., and Demonst. of Anat. at Queen's Coll. Birmingham.

BOLTON, EDWIN HENRY, 8, Cross-street, Blackfriars, Lond.—M.R.C.S.E. 1850; L.S.A. 1851.

BOLTON, JOHN ADAMS, Prospect House, Ebchester—M.R.C.S.E. 1849; Mem. Pathol. Soc. of Newcastle-upon-Tyne.

BOLTON, ROBERT, 8, Kennington-terrace, Upper Kennington-lane, Lond.—M.R.C.S.E. 1840; L.S.A. 1850.

BOMFORD, JAMES, Loughborough-road, Brixton—M.R.C.S.E. 1844; late Mem. of the South Lond. Med. Soc.; Surg. to the Brixton, Streatham, and Herne Hill Disp.

BOMPAS, CHARLES SMITH, 14, Livesey-st. Oldham-rd. Manchester—M.R.C.S.E. 1840; L.S.A. 1841; Dist. Med. Off. and Vaccin. to township of Manchester; formerly House Surg. to the Bristol Gen. Hosp. and Surg. to a private Disp. for the Diseases of Women and Children.

BOMPAS, JOSEPH CARPENTER, 50, Albany-road, Camberwell—B.A. Lond. 1845; B.M. Lond. 1846; M.R.C.S.E. 1849.

BOND, CHARLES, Stockdale-terr. Leicester—M.D. and L.R.C.S. Edin. 1848.

BOND, EDWARD THORNEY, Stoke Newington—M.R.C.S.E. 1820; L.S.A. 1820.

BOND, HENRY, Amwell House, Ware, Herts—M.R.C.S.E. 1851.

BOND, HY. HOLDER, 47, Richmond-rd. Islington, Lond.—M.R.C.S.E. 1827; L.S.A. 1826.

BOND, H. J. HALES, Cambridge—F.R.C.P. Lond.; Sen. Phys. to Addenbrook's Hosp.; Regius Prof. of Med. of the Univ. of Camb.

- BOND, JOHN, 19, Grafton-st. Fitzroy-sq. Lond.—M.R.C.S.E. 1836; L.R.C.S. Edin.; Mem. Fac. Phys. and Surg. Glasg.
- BOND, JOS. ALDRIDGE, Polesworth, Atherstone, Warwickshire; L.S.A. 1836.
- BOND, WALTER YARDE, Newton-Bushell, Devon—L.S.A. 1817.
- BONNAR, GEORGE LINDSAY, Crossgate, Cupar, Fife—L.R.C.S. Edin. 1840; Surg. Five County Prison; Med. Off. Parish of Moonzie, and to various Insurance offices. Contrib. "Case of Abnormal abdominal pulsation," *The Lancet*, and *Nor. Jour. of Med.* 1845.
- BONNETT, J. CHARLES, 29, Queen Anne-st. Cavendish-sq. Lond.—M.R.C.S.E. 1843; L.S.A. 1841.
- BONNEY, FRANCIS AUGUSTUS BURDETT, 3, Trevor-ter. Knightsbridge, Lond.—L.R.C.S. Edin. 1829; L.S.A. 1833; Hon. Mem. and Vice-Pres. and Sec. of the Brentford Med. Assoc.; Mem. of Council of Nat. Assoc. of Gen. Prac.; Vaccin. Off. of St. Margaret's, Westminster; Med. Attend. at Elm House Lunatic Asylum, Chelsea; Med. Ref. to two Life Assur. Offices. Author "On Skin Diseases," *Med. Gaz.*; "On Opiates in Labour," *The Lancet*, 1844; "On the Abdominal Bandages," *Ibid.*; and various papers on Poisoning and Vacc. in *The Lancet*, *Gaz.*, and *Med. Times*.
- BOODLE, ROBERT HOCKIN, Chilcompton, near Bath—M.R.C.S.E. and L.S.A. 1843; Surg. to the Midsomer-Norton Dist. of the Clutton Union.
- BOOKER, GEORGE, Norton, Sheffield—M.R.C.S.E. 1845; L.S.A. 1847; Dist. Med. Off. of the Ecclesall Bierlow Union.
- BOOKLESS, JOHN, Brisbane-place, Kelso, Roxburghsh.—L.R.C.S. Edin. 1831; Med. Off. Ednam Parish; Med. Inspect. of Wood Mills. Contrib. "Dangerous Hemorrhage accompanying the Expulsion of a Bunch of Hydatids, interspersed with Moles," *Month. Jour. Med. Science*.
- BOOR, LEONARD GEORGE, 132, St. George-st. Commercial-rd. Lond.—M.R.C.S.E. 1852; L.S.A. 1851.
- BOOT, JNO. Sleaford, Lincolnshire—M.D. Edin. 1829; L.R.C.S. Edin. 1829—Mem. Roy. Med. Soc. Edin.
- BOOTH, BENJAMIN WITHAM, Swinton, near Manchester—M.R.C.S.E. 1829; L.S.A. 1827.
- BOOTH, BYRON, Alderley, Wilmslow, Cheshire—M.R.C.S.E. 1841; L.S.A. 1842.
- BOOTH, EDWIN, 3, Great Queen-st. Westminster, Lond.—L.S.A. 1825.
- BOOTH, ISAAC, New Castle-st. Burslem, Staffordshire—L.R.C.S. Edin. 1809.
- BOOTH, JAMES, 27, Queen-st. Aberdeen—M.R.C.S.E. 1840; M.D. Mar. Coll. Aber. 1846.
- BOOTH, JAMES, Liversedge, Yorkshire—M.R.C.S.E. 1822; L.S.A. 1821.
- BOOTH, SAMUEL, 35, Queen-st. Muddersfield, Yorkshire—L.S.A. 1832; Med. Exam. to the Star, Medical, Invalid, North British, Standard, Solicitors', Scottish Provident Institution, Temperance Provident, Equitable Provident, Albion Life, and Caledonian Life Insur. Comps.; Mem. of the Philos. Soc. Author of "Essay on the Physiological Effects of Alcohol;" "Precautions against Cholera," 1851; "Temperance Statistics and Facts."
- BOOTH, THOMAS, 28, Top Meadow-lane, Hunslet, near Leeds—L.S.A. 1836; Med. Off. Holbeck Union.
- BOOTH, WILLIAM HENRY, 20, Paradise-sq. Sheffield—M.R.C.S.E. and L.S.A. 1840; Med. Off. North Dist. Parish of Sheffield.
- BOOTHWICK, ALEXANDER, 15, Buccleuch-st. Dumfries—L.R.C.S. Edin.; Surg. of Dumfries and Galloway Infirm. and of Dumfries and Maxwelltown Disp.
- BOOTT, FRANCIS, 24, Gower-st. Bedford-sq. Lond.—M.D. Edin. 1824; Fell. of Linn. and Zoological Soces. Author of "Life of Dr. Armstrong."
- BORE, GEORGE HENRY, Stanway, Essex—M.R.C.S.E. 1835; L.S.A. 1834; Dist. Med. Off. of Lexden and Winstreet Union.
- BORHAM, W. HENRY, 19, Cambridge-terr. Hyde-pk. Lond.—M.R.C.S.E. 1851. Contrib. two papers on "Rupture of the Uterus;" a paper on Small-pox, 1851; and two or three Letters on the Med. Benev. Coll. in *The Lancet*.
- BORLAND, ARCHIBALD, 27, Newington, Kennington—M.D. Edin. 1838; L.R.C.P. Lond. 1829; M.R.C.S. Edin. 1815; L.S.A. 1822; formerly Phys. to the Surrey Disp.
- BORLAND, JOHN, 32, King-st. Kilmarnock, Ayrshire—M.D. Glasg. 1831; Med. Off. Kilmarnock Parish.
- BORLASE, HENRY WILLIAM, Whitstable, Kent—M.D. St. Andrew's, 1849; M.R.C.S. Edin.; L.S.A. Lond. 1849.
- BORLASE, JOHN, Helston, Cornwall—L.S.A. 1818.
- BORMAN, ALLAN, London-road, Derby—M.R.C.S.E. 1840.
- BOROUGH, CHARLES, All Saints, Derby—M.R.C.S.E. and L.S.A. 1826; Med. Off. Normanton Dist., Sherdlow Un.; formerly Surg. to the Green Hill Lunatic Asylum.
- BORRETT, JAMES, Great Yarmouth, Norfolk—M.D. Edin. 1820; M.R.C.S.E. 1827; formerly Phys. to the Yarmouth Hosp.; Mem. Roy. Med. Soc. Edin. Contrib. Series of papers on the "Use of the Vectis in difficult Labours;" on "Flooding," *Med. Gaz.* and *Med. Times*; on the "Present State and Prospect of the Profession," *Med. Times*; on the "Duties of a Coroner," *Ibid.*
- BORTON, FRANCIS, New Malton, Yorksh.—Prac. prior to 1815; M.D. Marisch. Coll. Aberd. 1818; Mem. Extr. of the Roy. Phys.

Soc. Edin. 1817; Sen. Phys. of the Malton Dispen.; Med. Inspec. of Common Lodging-houses. Contrib. of a paper on "Femoral Hernia," *Prov. Med. and Surg. Jour.* 1842. Possessor of a Silver Medal from the Royal Humane Society, for succeeding in restoring a prolonged case of Asphyxia from drowning, 1843.

BOSQUET, YELVERTON, Stapleford, Notts—L.R.C.S. Dub.; M.S.A. Dub. 1803; Mem. Prov. Med. and Surg. Assoc. Author of "Elements of the Philosophy of Indigestion;" "An Essay upon the Power of Emetine in Incipient Consumption;" and "An Experimental Inquiry into the Power of Aperients;" Inventor of the Hydroids.

BOSSEY, FRANCIS, Thomas-st. Woolwich—M.D. Glasg. 1822; M.R.C.S.E. 1831; L.S.A. 1830.

BOSSEY, PETER, Woolwich—F.R.C.S. (Sen.) 1852; M.R.C.S.E. 1828; L.S.A. 1826; late Surg. to the Convict Hulk Establishment; Fell. Roy. Med. Chir. Soc.

BOSSY, ALFRED HORSLEY, Brunswick-pl. Stoke-Newton—L.S.A. 1851.

BOSSY, FREDERICK WM. 9, Astey's-row, Lower-road, Islington—(Retired.)

BOSSY, LEWIS (Bossy and King), 3, Brunswick-place, City-rd. Lond.—M.D. Edin. 1846; L.S.A. 1846; Surg. to the Wesleyan Provident Life Assur. Soc.

BOSTOCK, JOHN ASHTON, 34, Clarges-st. Piccadilly, Lond.—M.R.C.S.E. 1838; Assist. Surg. Scotch Fusil. Guards; Fell. Roy. Med. Chir. Soc.; Fell. Zool. Soc.

BOSTOCK, JOHN STILEMAN, Horsham, Sussex—M.R.C.S.E. 1835; L.S.A. 1834.

BOTHEYOYD, BENJAMIN, Hanley Potteries, Staffordsh.—M.R.C.S.E. and L.S.A. 1831.

BOTE, THOMAS, Silver-st. Bury, Lancash.—M.R.C.S.E. 1830; L.S.A. 1829; Surg. to the Bury Disp. and Union.

BOTTOMLEY, GEORGE, Croydon, Surrey—F.R.C.S. (Sen.) 1852; M.R.C.S.E. 1811; Surg. Croydon Disp. and to the London and Brighton and South Coast Railway; Mem. of the Central Council of the Prov. Med. and Surg. Assoc. Contrib. "Strangulated Hernia during Pregnancy, Operation and Recovery," 1845; "Spontaneous Gangrene of Foot and Leg, Operation and Recovery," 1846, *The Lancet* and *Prov. Med. and Surg. Jour.* 1851; "An Account of an Apparatus, with Engraving, for Fracture of the Thigh," and several other communications, *Prov. Med. and Surg. Jour.*

BOTTOMLEY, THOMAS ABBEY, Infirmary, Huddersfield—M.R.C.S.E. and L.S.A. 1851; House Surg. to the Huddersfield and Upper Agbrigg Infirmary.

BOUGHTON, JOHN HENRY, George-street, Louth—M.R.C.S.E. 1848; late Surg. to the Gloucester Disp.

BOULGER, EDWARD, Bletchingly, Surrey—M.D. Univ. and King's Coll. Aberd. 1851;

M.R.C.S.E. 1838; L.S.A. 1839; Med. Off. of Western Dist. of Godstoun Union, and Surg. to the Workhouse; formerly House Surg. to Royal Berks Hosp.; and one of the Surgs. to Reading Disp.

BOULT, EDM. 14, Alfred-street, Bath—F.R.C.S. (exam.) 1846; M.R.C.S.E. 1836; Surg. to Bath Eye Infirmary; H.P. Bengal Med. Service.

BOULTBEE, CHARLES, Whittlesea, Cambridgeshire—L.S.A. 1818; Mem. of the Phys. Soc. of Guy's Hosp. Contrib. "A Case of Lithotomy on a Female, showing the Effects of the Pad recommended by the late Mr. Hay, of Leeds," *Med. Repos.* 1822; "Some Observations on Ague," *Med. Gaz.* 1852; "Some Remarks on a Method of applying Pressure in Cases of Uterine Hemorrhage," *Med. Times and Gaz.*

BOULTER, BENJAMIN, Great Union-st. Hull—C.M. Glasg. 1828.

BOULTER, SAMUEL JOHN, 11, King's-road East, Chelsea—M.R.C.S.E. 1841; L.S.A. 1840.

BOULTON, BARNARD JAS. Horncastle, Lincolnshire—M.D. St. Andrew's, 1838; L.R.C.S. Edin.; L.S.A. 1832; Surg. to Disp.

BOULTON, D'ARCY, Leamington, Warwickshire—M.R.C.S.E. 1823; M. and L.S.A. 1822.

BOULTON, JAMES, Usk, Monmouthshire—M.R.C.S.E. 1828; L.S.A. 1837; Mem. Westm. Med. Soc.; Surg. to the Usk Prison; and Med. Ref. to the Crown, to the Solicitors' and General Life Assurance, and other Comps.

BOULTON, JAS. Hinderstone, near Stone, Staffordshire—L.S.A. 1834.

BOULTON, ROBT. GEO. Beverley, Yorksh.—M.D. St. Andrew's, 1836; L.R.C.S. Edin. 1826; L.S.A. 1829; Surg. to Beverley Disp.

BOULTON, THOMAS, Northleach, Gloucestershire—L.S.A. 1828; Med. Off. Northleach Union. Contrib. "Description of a Monstrous Fœtus," *The Lancet*, 1839.

BOURNE, JOHN, St. John's Chapel, Wear-dale, Durham—M.R.C.S.E. 1844; L.S.A. 1847; Med. Off. St. John's Dist. Weardale Union.

BOURNE, JNO. C., Cheadle, Stafford—M.R.C.S.E. 1826; L.S.A. 1825; Mem. Roy. Med. Soc. Edin.

BOURNE, RICHARD CARMICHAEL, 10, Clinton-street, Nottingham—L.R.C.S. Dub.; L.M. Dub. Lying-in Hosp.; late Assist. Surg. 3rd Dragoon Guards.

BOURNE, THOMAS, Radstock, near Bath—M.R.C.S.E. 1838; L.A.C. 1837. Contrib. "A Case of Necrosis of Tibia, with Amputation above the Knee," 1845; "A Case of Large Strangulated Inguinal Hernia, with Operation," 1846, and "A Case of Placenta Prævia and Foot Presentation," *The Lancet and Med. Gaz.* 1850.

BOURNE, THOS. S., Nuneaton, Warwickshire—M.R.C.S.E. and L.S.A. 1846.

BOURNE, WILLIAM, Saville-street, North Shields—A.M. 1839; M.D. Univ. and King's Coll. Aberd. 1844; M.R.C.S.E. 1844; L.S.A. 1846.

BOUTFLOWER, JOHN, Great Ducie-st. Manchester—F.R.C.S. (Nom.) 1843; M.R.C.S.E. and L.S.A. 1816; Surg. to the Salford and Pendleton Roy. Disp. and Jubilee School.

BOWDAGE, EMANUEL, Crewkerne, Somerset—M.R.C.S.E. and L.S.A. 1821.

BOWDEN, H. S., Bradnich, near Col-lumpton, Devon—Pract. prior to 1815.

BOWDEN, SAMUEL W., Brixham, Devon—M.R.C.S.E. 1835; L.S.A. 1829.

BOWDEN, STEPHEN, Royal Naval Hospital, Plymouth—M.R.C.S.E. and L.S.A. 1842; Assist. Surg. R.N.

BOWDEN, WILLIAM, Totnes, Devonshire—M.R.C.S.E. 1844; L.S.A. 1846.

BOWDEN, WM. JOHN, Ware, Hertfordsh.—M.R.C.S.E. and L.S.A. 1841; Med. Off. Dist. of the Ware Union.

BOWE, JOHN, Richmond, Yorkshire—M.R.C.S.E. 1825; L.S.A. 1823; Pres. of the Mechanics' Inst.

BOWEN, FRED. PARRY, Harrow-on-the-Hill, Middlesex—M.R.C.S.E. 1843.

BOWEN, HENRY, Hemel-Hempstead, Herts—M.R.C.S.E. 1834; L.S.A. 1832.

BOWER, ALFRED, 102, Curtain-rd. Shore-ditch, Lond.—L.S.A. 1837; late Surg.-Acc. to the Roy. Matern. Charity. Contrib. papers to *The Lancet*.

BOWER, MARK NOBLE, Lond.—M.D. St. Andrew's, 1846; M.R.C.S.E. 1833; L.S.A. 1841.

BOWER, RICHARD NORRIS, 14, Doughty-street, Mecklenburgh-sq. Lond.—M.R.C.S.E. 1847; L.S.A. 1846.

BOWER, ROBERT, Rochdale, Lancashire—F.R.C.S. (Sen.) 1852; M.R.C.S.E. 1824; Cons. Surg. to the Gen. Disp. Rochdale, Lancashire.

BOWER, WM. Metheringham, near Sleaford, Lincolnshire—M.R.C.S.E. 1841; L.S.A. 1842.

BOWERS, ROBT. ARNOLD, Romford, Essex—L.S.A. 1822.

BOWES, JOHN, Richmond, Yorkshire—M.R.C.S.E. and L.S.A. 1835.

BOWES, RICH. Richmond, Yorkshire—M.R.C.S.E. and L.S.A. 1831; Surg. to Richmond Gaol.

BOWIE, JOHN, Warkworth, Northumberland—L.S.A. 1842; L.M. Edin. 1835; Mem. Nat. Inst. of Med. Surg. and Midw.

BOWIE, WM. Bath—M.D. Edin. 1812; F.R.C.P. Edin. 1845; F.R.C.S. Edin.

BOWKER, R. S., Bulwell, Notts—M.R.C.S.E. 1839; L.S.A. 1840; L.M. Glasg. 1839;

Med. Off. of Dist. of Busford Union and Workhouse; Mem. Ophth. Soc. Glasg.

BOWKETT, THOMAS EDW. 7, Folkestone-terrace, East India-road, Lond.—L.S.A. 1834; Founder of Freehold Prov. Soc. Author of "Bane and Antidote."

BOWLBY, HENRY, Durham—M.R.C.S.E. 1829; L.S.A. 1828; formerly Surg. H.E.I.C.S.

BOWLER, WM. T., Warsop, Mansfield, Notts—M.R.C.S.E. and L.S.A. 1837; Union Med. Off.

BOWLING, JOHN, Pingsworth House, Hammersmith—M.R.C.S.E. 1808; 30 years Paroch. Med. Off. Hammersmith; Mem. of Council of the Nat. Inst. of Med. Surg. and Midw.; Fell. of the Med. Soc. of Lond. and Prov. Med. and Surg. Assoc.

BOWLING, JOHN PIERCE, 23, Duke-st. Manchester-square, Lond.—M.R.C.S.E. 1847; L.S.A. 1847.

BOWMAN, DAVID, Chester-road, Hnlme, Manchester—M.D. Edin. 1839; M.R.C.S.E. 1839.

BOWMAN, EDW. Carlisle—L.S.A. 1834; L.R.C.S. Edin.

BOWMAN, ED. B., 4, Oxford-terrace, Middleton-road, Dalston—M.D. Edin. 1845; M.R.C.S.E. 1844; Fell. Med. Chir. Soc. Lond.; Mem. Chir. Soc. Edin. Contrib. "Case of Pleurisy and Double Pneumonia," *The Lancet*, 1847.

BOWMAN, HY. OVEREND, Monkwearmouth, Sunderland—M.D. Edin. 1840; L.E. C.S. Edin. 1840.

BOWMAN, JONATHAN, 2, Alfred-st. Great George-st. Liverpool—M.R.C.S.E. and L.S.A. 1830; formerly Surg. to Disp. and Poorhouse, Workington, Cumberland.

BOWMAN, ROBERT MOORE, Park-street, Ripon, Yorkshire—M.R.C.S.E. and L.S.A. 1845; formerly House Surg. to Westminster Hosp.

BOWMAN, WILLIAM, 5, Clifford-street, Bond-st. Lond.—F.R.C.S. (Nom.) 1844; M.R.C.S.E. 1839; F.R.S.; Prof. of Phys. and of Gen. and Morb. Anat. in King's Coll.; Assist. Surg. King's Coll. Hosp. and to the Roy. Lond. Ophth. Hosp. Moorfields; Corr. Mem. Roy. Acad. of Med. of Sweden, and of Philom. Soc. Paris. Author of "Lectures on the Parts concerned in the Operations on the Eye;" "The Physiological Anatomy and Physiology of Man," in conjunction with Dr. Todd. Contrib. papers in *Phil. Trans., Cyclop. of Anat. and Phys., Med. Chir. Trans., &c.*

BOWMAR, CHARLES, St. Martin's, Leicester—M.R.C.S.E. 1825; L.S.A. 1824; Surg. to Leicester Gen. Disp.; Certif. Surg. Leicester Boro' Gaol and to the Leicester Fact.

BOWMER, JOSEPH, 50, Lincoln's-inn-fields, Lond., and Shrubbery House, Putney—M.R.C.S.E. 1850.

BOWNESS, ROBERT HARRISON, Poulton-le-Fylde, Lancashire—M.R.C.S.E. and L.S.A. 1838.

BOWRA, HY. GOODEVE, 12A, Charterhouse-square—M.R.C.S.E. 1836; L.S.A. 1835.

BOWRING, GEORGE, 7, Clifford-street, Oxford-road, Manchester—M.R.C.S.E. 1841; L.S.A. 1843; Surg. to the Salford and Pendleton Roy. Hosp. and Disp.

BOX, J., Abingdon, Berks—M.R.C.S.E. 1827; L.S.A. 1826.

BOX, WILLIAM HENRY, East Looe, Cornwall—M.R.C.S.E. and L.S.A. 1820; M.D. Erlangen, 1844; Corr. Mem. of the Roy. Inst. of Cornwall, and of the Devon and Cornwall Nat. Hist. Soc. Author of "Popular Remarks on Blue Cholera," 1832.

BOX, W. H., Witney, Oxon—M.R.C.S.E. 1844.

BOXALL, HENRY, Wisborough-green, Sussex—M.R.C.S.E. 1839; L.S.A. 1840; Med. Off. Petworth Union.

BOXALL, WM. Petworth, Sussex—M.R.C.S.E. 1839; L.S.A. 1841; Surg. to Petworth Parish and Union House, and to the Parishes of Sutton, Barlavington, Burton, Coates, and Egdean.

BOYD, HENRY, 219, Gallowgate-st. Glasgow—M.D. Glasg. 1846; L.R.C.S. Edin. 1847.

BOYD, JOHN, 1, Simes-place, Galashiels, M.D. Edin. 1850; Mem. Hunter. Med. Soc. Edin.

BOYD, ROBERT, County Lunatic Asylum, Wells, Somerset—L.R.C.P. Lond. 1836; F.R.C.P. Lond. 1852; M.R.C.S.E. 1830; M.D. Edin. 1831; Phys. and Superin. Somerset County Lunatic Asylum; Fell. of the Zool. Society. Author of "Reports of the Pauper Lunatics at the St. Marylebone Infirmary, and the County Somerset Asylum. Contrib. "On Still-born Children," *Prov. Med. and Surg. Jour.*; "Polypus of the Heart;" "Gangrene of the Lungs;" "Malformation;" and "Path. Meetings Med. Chir. Soc.," *The Lancet*, 1839-40, and *Med. Gaz.*; "Aneurism of the Aorta," *The Lancet*, 1840-41; "Statistics of the Poor of St. Marylebone," *The Lancet*, 1841-42; "Pulmonary Phthisis," *The Lancet*, 1844; "Malformations," *Med. Chir. Trans.*; "Pathological Contributions and Vital Statistics," *Edin. Med. and Surg. Jour.*; "Weight of the Brain at different Ages," *Appendix to Wagner's Physiology*.

BOYD, SPROTT, 18, Terrace, Weymouth—M.D. and M.R.C.S. Edin. 1836; M.R.C.S.E. and L.S.A. 1839; Surg. to Weymouth Infirm. and Disp. Author of "Observations on the Sulphurous Springs of Nottingham and Radipole," near Weymouth, 1840. Contrib. "On the Structure of the Mucous Membrane of the Stomach," *Edin. Med. and Surg. Jour.* 1836.

BOYD, WILLIAM, Leaze's-place, Durham—M.R.C.S.E. and L.S.A. 1842; Med. Off. Durham Union.

BOYD, WM. 5, Marlboro'-crescent, Forth, Newcastle-upon-Tyne—M.R.C.S.E. 1841.

BOYLE, WM. Perran Wharf, Mylor, Cornwall—M.R.C.S.E. and L.S.A. 1841.

BOYTON, JOHN EDWARD, Watlington, Oxon—M.R.C.S.E. 1839; L.S.A. Dub. 1839; Med. Off. to the Thorn Union.

BRABANT, R. H., 2, Marlboro'-buildings, Bath—M.D. Edin. 1821.

BRABNER, JAMES, Gaudry, near Newport, Fifeshire—L.R.C.S. Edin. 1827.

BRACE, WILLIAM HENRY, Gay-street, Bath—M.R.C.S.E. 1847; L. and M.S.A. 1848; Surg. to Western Disp., Bath; Assist. Surg. North Somerset Yeom. Cavalry; formerly House Surgeon Bath United Hosp.

BRACEY, CHARLES, 43, Bristol-st. Birmingham—M.R.C.S.E. 1831; L.S.A. 1830.

BRADBURY, URIAH, Mirfield, Yorkshire, —M.R.C.S.E. 1823; L.S.A. 1823; Certif. Surg. under the Fact. Act for Mirfield, Coln Bridge, and Whitley.

BRADDON, CHARLES, Upton-on-Severn, Worcestersh.—M.R.C.S.E. 1838; L.S.A. 1839.

BRADFORD, BENJ. MEREDITH, Castle House, Chepstow—M.R.C.S.E. 1832; L.S.A. 1832; Coroner for the Manor of Chepstow, in the county of Monmouth; Med. Off. to the Chepstow Union and Workhouse.

BRADFORD, WM. Welsh-st. Chepstow—M.R.C.S.E. 1838; L.S.A. 1840.

BRADLEY, CHARLES LAWRENCE, 4, Bellitha Villas West, Barnsbury-park, Islington, Lond.—M.R.C.S.E. 1841; M. and L.S.A. 1840; Med. Off. to the Model Prison, Pentonville; Surg. to the Roy. Caled. Asyl.; Surg. to Holloway and North Islington Disp.; Mem. of Epid. Soc.

BRADLEY, EDWARD, Falkner-sq., Liverpool—M.R.C.S.E. 1835.

BRADLEY, JAMES BYRON—B.L. and M.D. Univ. Paris, 1827; M.R.C.P. Lond. 1832; form. Hosp. Staff-Asst. in the Peninsular war; Lect. on the Theory and Practice of Physic, Blenheim-st. School of Med.; Phys. to the Westminster Gen. and South Lond. Disp.; Mem. of the Westm. Med. Soc.; and of the Liter. and Philos. Soc. of Liverpool. Author of "Essai sur la Raison et la Folie," 1827; "On the Proximate Cause of Gout and Rheumatism, and on the Way in which the Buxton Baths cure those Diseases."

BRADLEY, JOSEPH, 11, Chapel-st. Preston, Lancashire—L.S.A. 1819.

BRADLEY, ORTON, Eden-pl. Kirby Stephen, Westmoreland—(Retired); M.R.C.S.E. 1809.; Prac. prior to 1815; on half-pay as

Surg. of Westmorland Militia; and formerly Asst. Surg. Cornwall Militia.

BRADLEY, RICHARD HOLLAND, Trafalgar-rd. Greenwich—M.R.C.S.E. 1843; L.S.A. 1844; Surg. to the Roy. Kent Disp.; Med. Ref. of Kent Life Off.; Mem. and late Treas. of King's Coll. Med. and Scien. Soc.

BRADLEY, THOS. Alwrick, Northumberland—L.R.C.S. Edin. 1838; L.S.A. 1839.

BRADLEY, THOS. Prospect-house, Leigh, Essex—L.S.A. 1833; M.D. United States, America, 1834. Author of "Guide to the Prevention of Cholera, 5th edit.," "Remarks on the Disease called Gout, with Means of Cure."

BRADLEY, THOS. Swan-st. Kidderminster—M.R.C.S.E. and L.S.A. 1816; Med. Off. Kidderminster Un. Wolverley Dist.

BRADLEY, T. WALDRON, Marsley, Worcester-shire—M.R.C.S.E. 1846; late Surg. Kidderminster Infr. Contrib. "On Poisoning by Oxalic Acid, with Remarks on the Alteration of the Voice in consequence thereof;" "Case of Hypospodias, with Trial involving the question of Paternity;" "Cases illustrating the Styptic Properties of the Oil of Turpentine."

BRADLEY, WILLIAM, 38, Winckley-sq. Preston, Lancashire—M.R.C.S.E. 1815.

BRADSHAW, HENRY, 3, Brownlow-street, Liverpool—M.R.C.S.E. 1829; L.A.C. 1828; Mem. of the Liverpool Med. Inst.

BRADSHAW, JOHN BROWNE, Quorndon, Leicestershire—M.D. St. Andrew's, 1817.

BRADSHAW, JOHN TAYLOR, New North-road, Huddersfield—M.R.C.S.E. and L.S.A. 1820; Surg. Hud. and Upper Agbrigg Infr. and Certif. Surg. to Fact.

BRADSHAW, WILLIAM, St. Mary Church, Torquay, Devon—M.R.C.S.E. and L.S.A. 1840.

BRADSHAW, W. WOOD, Reading, Berks—M.R.C.S.E. 1833.

BRADY, CHARLES, 194, Blackfriars-road, Lond.—M.R.C.S.E. 1840; L.S.A. 1826.

BRADY, HY. Gateshead, Durham—L.S.A. 1830.

BRADY, JOHN, 195, Blackfriars-rd. Lond.—M.R.C.S.E. 1846; L.S.A. 1838.

BRADY, JOHN, Gloucester-st. Bristol—M.R.C.S.E. and L.S.A. 1820.

BRADY, P. A. Huddersfield—M.R.C.S.E. and L.S.A. 1847; L.S.A. Dub. 1840. Contrib. a paper "On the Philosophy of Physiology in reference to the Phenomena of Motion in Organic Life," 1846; "The Status of the Med. Profession considered in Connexion with its Educational System," 1848; "Chloroform as an Internal Remedy in Cholera," &c.

BRADY, WM. Nantwich, Cheshire—M.A. Camb. 1806; M.D. Leyden, 1810; formerly Demont. of Anat. Paris. Author of a prize thesis "On Pulmonary Consumption."

BRAID, JAMES, Burlington House, Oxford-street; and 94, George-street, Manchester—M.R.C.S. Edin. 1815; Med. Ref. for North of England Assur. Off.; Mem. of the Werner Soc. and of the Brit. Assoc. Contributor to numerous journals.

BRAID, JAS. Neston, Cheshire—M.D. Edin. 1845; L.R.C.S. Edin. 1845; L.S.A. 1847.

BRAINE, JAS. WILLIAMS, 5, Cleveland-row, St. James's, Lond.—F.R.C.S. (Nom.) 1843; M.R.C.S.E. 1816; Surg. to Burlington School.

BRAINSFORD, CHARLES, Haverill, Suffolk—L.S.A. 1828.

BRAITHWAITE, EDMUND, Marlowes, Hemel-Hempstead, Herts—L.S.A. 1850.

BRAITHWAITE, FRANCIS, Bridge-street, Hereford—F.R.C.S. (Nom.) 1844; M.R.C.S.E. 1827; L.S.A. 1826; Hon. Mem. Phys. Soc. Guy's Hosp.; Surg. to Hereford Infirm.

BRAITHWAITE, JOHN, Bradford, Yorkshire—M.R.C.S.E. 1826; L.S.A. 1825; late Res. Med. Off. Manchester Roy. Infirm. "Case of successful application of a Ligature on the femoral and external iliac Arteries, and Amputation of the Thigh," *Med. Gaz.* 1831.

BRAITHWAITE, WILLIAM, 25, Park-sq. Leeds—M.R.C.S.E. 1829; L.S.A. 1828; Lect. on Midwif. and the Diseases of Women and Children in the Leeds School of Med. Editor of *Braithwaite's Retrospect of Medicine*.

BRAITHWAITE, WILLIAM, Bellevue House, Coburg-street, Plymouth, Devon—M.R.C.S.E. and L.S.A. 1847.

BRAME, SAMUEL SHARMAN, Lowestoft, Suffolk—M.R.C.S.E. 1844; L.S.A. 1834; M.D. Giessen; Jun. Surg. Lowestoft Infr. and Surg. to the Humane Soc. Author of an "Essay on Vaccination."

BRAMELD, HENRY EDWARD SWINTON, Rotheram—(Not practising), M.R.C.S.E. 1849.

BRAMLEY, LAWRENCE, World's End, Halifax, Yorkshire—M.R.C.S.E. 1837; L.S.A. 1829; Surg. Halifax Infirm.

BRAMWELL, CHARLES CRIGHTON, Derby-road, Nottingham—M.D. St. Andrew's, 1850; M.R.C.S.E. and L.S.A. 1848; Surg. Radford Union.

BRAMWELL, J. BYROM, Dockwray-sq. North Shields—M.D. Edin. 1844—M.R.C.S.E. and L.S.A. 1843; Surg. to the North Shields and Tynemouth Disp.

BRAMWELL, JAMES PATON, Atholl-st. Perth—M.D. Edin. 1843; L.R.C.S. Edin. 1843; Med. Ref. to United Kingdom Prov. Inst. and Times Insur. Office. Contrib. papers "On the Use of Cod Liver Oil in Pulmonary Consumption," *Edin. Month. Med. Jour.* 1851; "On Tumour of Cerebellum, with Remarks on the Physiology of that Organ, 1852.



BRAMWELL, Wm. Dockwray-sq. North Shields—M.R.C.S.E. 1815; Surg. to Sick and Wounded Seamen, North Shields; Sen. Surg. to North Shields Disp.

BRAND, SAM. ELWIN, 111, Aldersgate-st. Lond.—M.R.C.S.E. 1825; M. and L.S.A. 1848.

BRANDRETH, J. P. Broad Green, near Liverpool—M.D. Cantab. (Retired.)

BRANDT, THOMAS ARTHUR, Dispensary, Preston—M.R.C.S.E. and L.S.A. 1850; House Surg. to Preston Disp.

BRANFOOT, JONATHAN HAIGH, Brighton—M.D. Edin. 1837; M.R.C.S. Edin. 1837; L.S.A. Lond. 1839; Fell. Roy. Bot. Soc. Edin.

BRANSON, FERGUSON, Sheffield—M.D. Cantab. 1834; Phys. to the Sheffield Gen. Infirm.

BRAMWELL, RICHARD MAYFIELD, Hurst Green, Sussex—M.R.C.S.E. and L.S.A. 1847.

BRAIT, WILLIAM, Shipston-on-Stour, Worcestershire—M.R.C.S.E. and L.S.A. 1849; Dist. Med. Off. Shipston-on-Stour Union.

BRATTLE, WILLIAM, Sulhamstead, Berks—M.R.C.S.E. 1836; L.S.A. 1837.

BRAITON, JAMES, Claremont-hill, Shrewsbury—M.R.C.S.E. and L.S.A. 1836.

BRAYNE, ROBERT, Banbury, Oxfordshire—Prac. prior to 1815.

BREACH, JOHN, Aston Upton, Berks—M.R.C.S.E. and L.S.A. 1826; Surg. Wellingford Union.

BREALEY, RICHARD, 141, Kingsland-rd. Lond.—L.S.A. 1830.

BREAREY, CHAS. BENSON—L.S.A. 1840.

BREDALL, J. 1, Moore-hall-place, Yauxhall, Surrey—M.R.C.S.E. and L.S.A. 1839.

BREE, CHAS. ROBT. Stricklands, Stowmarket, Suffolk—M.R.C.S.E. 1833; L.S.A. 1832; Mem. of the Sydenham Roy. and Entomolog. Socs.

BREMNER, JOHN, Broad-st. Kirkwall, Orkney—M.R.C.S.E. 1810; Surg. Kirkwall Gaol; late Surg. R.N.

BREMNER, JOHN, Aberchirder, Marnock, N.B.—L.R.C.S. Edin. 1823. Author of "Hints on Obstetric Practice, with Illustrations," Edin. 1849. Contrib. "Observations on Diseased States of the Placenta as influencing the Progress of Parturition," *Edin. Med. and Surg. Jour.*

BRENCHLEY, HORATIO COARE, Wren's Cross, Maidstone—M.R.C.S.E. and L.S.A. 1847; late House Surg. Chichester Infirm. Contrib. "On Typhus Fever," *Med. Gaz.* 1846-47.

BRENDON, PETER, The Grove, Highgate, Middlesex.—F.R.C.S. (Sen.) 1852; M.R.C.S. and L.S.A. 1817.

BRENNAN, PATRICK, 82, Upper Cambridge-street, Manchester—M.D. Edin. 1845; L.R.C.S. Edin. 1844.

BRENT, GEORGE SMITH, 13, Caroline-st. Bedford-sq. Lond.—L.S.A. 1852; Fell. Roy. Geographical Soc., and Deputy Coroner for Middlesex.

BRENT, ROBERT, Woodbury, near Exeter—M.D. St. Andrew's, 1845; F.R.C.P. Edin. 1846; M.R.C.S.E. 1844; Mem. of the Prov. Med. Theolog. Assoc.; late House Surg. to the Gen. Lying-in Hosp., York-road, Lambeth, 1843; late Assist. Surg. Hosp. for Women and Children, Red Lion-square, 1845; Dist. Med. Off. St. Thomas Union, Exeter.

BRETON, CHAS. Beverley, Yorkshire—L.R.C.S. Edin. 1813.

BRETT, ALFRED THOMAS, (Ward and Brett) Watford, Herts—M.D. St. Andrew's; M.R.C.S.E. and L.S.A. 1850.

BRETT, EDWARD SAMUEL, Bridlington, Yorkshire—M.R.C.S.E. and L.S.A. 1830.

BRETT, ROBERT, Stoke Newington-green, Lond.—M.R.C.S.E. 1830; L.S.A. 1830.

BRETT, THOMAS, Boston, Lincolnshire—L.R.C.P. Lond. 1850; M.D. St. Andrew's, 1846; M.R.C.S.E. 1832; L.S.A. 1830.

BRETT, WILLIAM, 18 A, Maddox-street, Hanover-sq. Lond.—M.R.C.S.E. 1842; L.S.A. 1830.

BREW, CHARLES ADAMS, Ashford, near Newport, Monmouth—M.R.C.S.E. 1842.

BREWER, ALEX. Victoria Iron Works, near Abergavenny—M.R.C.S.E. 1832; L.S.A. 1834.

BREWER, JEHOUADA, 153, Commercial-st. Newport, Monmouthshire—M.R.C.S.E. and L.S.A. 1825; Surg. to the Newport Fever Hosp. and Med. Off. Newport Union.

BREWER, Wm. 21, George-st. Hanover-sq. Lond.—L.R.C.P. Lond. 1841; L.R.C.S. Edin. 1834. Author of the "Army and Navy Med. Ref. Book."

BREWER, Wm. Newport, Monmouth—M.R.C.S.E. 1796.

BREWER, Wm. HENRY, Coalbrook Vale, near Abergavenny, Monmouth—M.R.C.S.E. 1839; Surg. to Coalbrook Vale Iron Works; Dep. Coroner for Monmouthshire; and Dist. Med. Off. of the Bedwely Union.

BREWSTER, ROBERT GRAY, Ashton-under-Lyne—M.R.C.S.E. 1838.

BRICE, JOHN FOWNESS, Baxter-gate, Pontefract—M.R.C.S.E. and L.S.A. 1850; House Surg. Pontefract Gen. Disp.

BRICKWELL, CHAS. J. Banbury, Oxon—M.R.C.S.E. and L.S.A. 1832.

BRICKWELL, HENRY, Somersham, Huntingdonshire—M.R.C.S.E. and L.S.A. 1839.

BRICKWELL, JAMES, Tottenham, Middlesex—M.R.C.S.E. 1830; L.S.A. 1829.

BRICKWELL, J., Sawbridgeworth, Herts—M.R.C.S.E. and L.S.A. 1829.

BRICKWELL, THOS. Amersham, Bucks—L.S.A. 1828.

BRIDEOAKE, JAS. Leigh, near Manchester—M.R.C.S.E. 1836; Surg. to Leigh Union; and Dist. Med. Off.

BRIDGE, ALEXANDER, 19, Langham-pl. Lond.—F.R.C.S. (exam.) 1850; M.R.C.S.E. and L.S.A. 1835; Surg. Europ. Life Off.; Fell. Med. Soc. Lond.

BRIDGE, STEPH. FRANKLIN, Wellington, Somerset—M.R.C.S.E. 1812.

BRIDGMAN, JOHN WHITE, 80, Judd-st. Brunswick-square, Lond.—L.S.A. 1847; late Res. Med. Off. to Queen Adelaide's Lying-in Hosp.

BRIDICK, JOHN BURKE, Clock-br. Durham—M.R.C.S.E. 1843; L.S.A. 1846.

BRIDSON, JOHN, James-st. Douglas, Isle of Man—M.D. and L.R.C.S. Edin. 1848.

BRIEN, ROBERT, 26, St. Mary's-rd. Islington, and 13, Spencer-st. Northampton-square, Lond.—M.R.C.S.E. 1826; Surg. R.N. 1808.

BRIERLEY, JOHN, 1, Grosvenor-st. Stalybridge—M.R.C.S.E. 1840; L.S.A. 1850; Med. Off. Ashton-under-Lyne Union.

BRIERLY, SAMUEL, Henry-sq. Ashton-under-Lyne, Lancashire—M.R.C.S.E. 1833; Dist. Med. Off. Ashton Un.

BRIGGS, WM. 310, Oldham-rd. Manchester—M.R.C.S.E. 1841; L.S.A. 1840.

BRIGHAM, WM. Foxley-House, Lymm, Cheshire—F.R.C.S. (Nom.) 1844; M.R.C.S.E. 1815; late Surg. Lock Hosp. Manchester. Author of "Surg. and Med. Cases," 1839.

BRIGHT, J., 19, Manchester-square, and Overton Hall, Chesterfield—F.R.C.P.; Cons. Phys. to Westm. Hosp.

BRIGHT, J. R. D. P., 12, Cambridge-sq. Hyde-pk. Lond.—M.D. Univ. and King's Coll. Aberd. 1840; M.R.C.S.E. 1826; L.S.A. 1830; H.E.I.C.S. 1827-28-29; Hon. Phys. to the Residence for Governesses, Osnaburgh-st. Author of "Diseases of the Chest and Air Passages," 1850.

BRIGHT, Rd. 11, Savile-row, Lond.—M.D. Edin. 1812; F.R.C.P.; Phys. Ext. to the Queen; Cons. Phys. to Guy's Hosp.; F.R.S.; Fell. Geo. Soc. Author of—1. "Travels in Hungary;" 2. "Hosp. Reports;" 3. "Introduct. Address to Lectures on Pract. Med." 1832; 4. "Gulstonian Lectures," *Med. Gaz.* 1833; 5. "Elements of Practice," &c. Gave a place in Pathology to the disease thence called *Morbus Brightii*;" received Monthyon Medal from Inst. of France. Many contrib. to *Guy's Hosp. Reports*, particularly on "Abdominal Tumours."

BRIGSTOCKE, HENRY, Greenhill House, Derby—L.R.C.P. Lond. 1840; M.R.C.S.E. 1828; Cons. Phys. to the Derby Disp.; and Proprietor of the Derby private Lun. Asylum.

BRINGLOE, CAPEL, Barrowford, Lancash.—M.R.C.S.E. 1851; L.S.A. 1852.

BRINE, J. EDMOND, Shaftesbury, Dorsetsh.—M.R.C.S.E. 1844; L.S.A. 1845.

BRINTON, WILLIAM, King's College, Strand, Lond.—M.B. Lond. 1847; M.D. Lond. 1848; L.R.C.P. 1849; Med. Tutor in King's Coll.; Phys. to the Roy. Free Hosp.; Mem. Path. Soc. Author of Articles "Serous Membrane, Seventh Nerve," &c. in the *Cyclop. of Anat.*; various Contrib. to the *Med. Gaz.* and *Times*.

BRISCOE, JOHN, Oxford—M. R. C. S. E. 1842; L.S.A. 1844; House Surg. and Apoth. Radcliffe Infirm.

BRISTOWE, JOHN SYER, 2, North Addington-pl. Camberwell, Lond.—M.R.C.S.E. 1826; L.S.A. 1821.

BRISTOWE, JOHN SYER, jun., North Addington-pl. Camberwell, Lond.—M.B. Lond. 1850; Univ. Med. Scholar; M.R.C.S.E. and L.S.A. 1849; Lect. on Bot. and Demonstr. of Morbid Anat. St. Thomas's Hosp.; Mem. Path. Soc.

BRITAIN, THOS. Chester—F. R. C. S. (Nom.) 1844; M.R.C.S.E. 1833; Surg. to the Chester Gen. Infirm.

BRITTAN, FREDERICK, 10, Richmond-hill, Clifton, Bristol—A.B., M.B., and M.D. Trin. Coll. Dub. 1842; M.R.C.S.E. 1844; Lect. on Gen. Anat. and Physiology and on Veg. Physiology to the Bristol Med. School; Hon. Sec. to Bristol Micros. Soc. Author of "Translation of Malgaigne's Manual of Operative Surgery;" Contrib. "On Pathology of Cholera," *Med. Gaz.*

BRITTON, SIMON GAGE, Newport, near Barnstaple, Devon—M.D. St. Andrew's, 1812; M.R.C.S.E. 1812; Phys. North Devon Infirm. 1832; Cons. Phys. to the same, 1843; Surg. R.N. 1806.

BRITTON, WILLIAM SAMUEL, 29, Henry-st. Avenue-rd. Lond.—M.R.C.S.E. 1842; Fell. Med. Soc. Lond.; Fell. Harv. Soc.; late Surg. to the Fitzroy Disp.

BROACKES, WM. 1, Cork-st. Bond-st. Lond.—M.R.C.S.E. 1815; M.D. Erlangen.

BROAD, GEORGE, 8, Old Compton-street, Lond, Soho—M.R.C.S.E. 1834; L.S.A. 1835.

BROADBENT, EDWARD FARR, Lincoln—M.R.C.S.E. 1836; L.S.A. 1837; Surg. Lincoln Workhouse.

BROADBENT, JOHN, Collingham, Notts—M.R.C.S.E. 1846; L.S.A. 1848; Surg. to the Newark Union.

BROADBENT, LEWIS GEO. Heskett, Newmarket, near Wigton, Cumberland—M.R.C.S.E. and L.S.A. 1846; Certif. Surg. under the Fact. Act, and Surg. to the Wigton Union.

BROADBENT, IICHI. Altrincham, Cheshire—M.R.C.S.E. 1816; L.S.A. 1817; Surg. to the Earl of Chester's Yeomanry Cavalry.

**BROADBENT, SAMUEL WINN**, Easington, Ferry Hill—M.R.C.S.E. 1850; Med. Off. to the Easington Workhouse and Union.

**BROADHURST, JOHN**, Lancaster—M.R.C.S.E. 1842; L.S.A. 1839; Surg. and Superin. County Hosp. for the Insane.

**BROADWATER, WM. JAS. S.**, Cannon-str. rd. St. George's East, Lond. M.R.C.S.E. 1851.

**BROATCH, JOHN**, Ruthwell, Dumfriessh.—L.R.C.S. Edin. 1822; Med. Off. Mousewaid and Ruthwell Parochial Boards.

**BROCK, GEORGE**, Wellington, Somerset—M.D. Edin. 1829; Mem. Roy. Med. Soc. Edin. and Roy. Phys. Soc.; formerly Pres. Hunterian Society, Edin.

**BROCK, LAURANCE**, 4, Head-st. Colchester—M.R.C.S.E. and L.S.A. 1842.

**BRODHURST, BERNARD EDWARD**, 14, Lower Brook-street, Lond.—M.R.C.S.E. 1844; Assist. Surg. to the Roy. Orthopædic Hosp.; Fell. of the Roy. Med. and Chir. Soc.; Mem. Patholog. Soc. and of the Roy. Instit. Author of "Crystalline Lens and Cataract." Contrib. "On the Motions of the Iris," *Med. Times and Gaz.*

**BRODIE, SIR BENJ. C. Bt. 14**, Savile-row, Lond.—F.R.C.S. (Nom.) 1843; M.R.C.S.E. 1805; formerly Pres. and Hunterian Orator, D.C.L., F.R.S. Foreign Correspondent of the National Instit. Paris, Sergeant-Surg. to the Queen, Surg. to H. R. H. Prince Albert, formerly Surg. to St. George's Hosp. Author of "Lectures on Physiology and Surgery;" "On the Urinary Organs," 1849; "On Local Nervous Affections;" "Path. and Surg. Observations on Diseases of the Joints." Contrib. papers in *Phil. Trans.* 1811-12.

**BRODIE, DAVID**, City Poorhouse, Edinburgh—M.D. St. Andrew's, 1845; L.R.C.S. Edin. 1845; Res. Med. Off. Edin. City Poorhouse; Mem. Roy. Med. Soc., and of Obstet. Soc. Edin.

**BRODRIBB, WILLIAM FERRIN**, 12, Bloomsbury-square, Lond.—M.R.C.S.E. 1823; L.S.A. 1822; Mem. of the Court of Exam. of the Soc. of Apoth., and Apoth. to the Magdalen Hosp.

**BROMEHEAD, W. B.**, 27, Grove-rd. Brixton; Lond.—M.R.C.S.E. 1818; L.S.A. 1816; Sen. Assist. Surg. Roy. East Midd. Reg. Militia.

**BROTFIELD, JOHN**, Whitchurch, Salop—M.R.C.S.E. 1844; L.S.A. 1845; Surg. to the Whitchurch Union.

**BROMILOW, SAM.** Ormskirk-st. St. Helen's Lancashire—M.R.C.S.E. and L.S.A. 1823. Contrib. "A case of a full-grown Male Bicephalous Monster." (*With an engraving.*) *Edin. Med. and Surg. Jour.* 1841.

**BROMLEY, CHAS. NELSON**, Stafford—M.R.C.S.E. and L.S.A. 1840.

**BROMLEY, ED. HARE RIPPINGALE**, Bourne, Lincolnshire—L.S.A. 1852.

**BROMLEY, HY. RIPPINGALE**, Bourne, Lincolnshire—L.S.A. 1825; Med. Off. Bourne Union.

**BROMLEY, HY. WILLIAM**, Stamford, Lincolnshire—M.R.C.S.E. and L.S.A. 1850; House Surg. Stamford Infirmary.

**BROMLEY, JAS. PATRINGTON**, Yorkshire—Prac. prior to 1815.

**BROMLEY, THOMAS**, 2, Stangate-street, Lambeth, Lond.—L.S.A. 1829.

**BRONNER, EDWARD**, 3, Park-place, Bradford, Yorkshire—Diploma for Pract. in Medicine, Surgery, and Midwifery, Carlshue, 1846; Med. Chir. Jena, 1832.

**BROOK, HENRY**, Bishops Castle, Shropshire—M.R.C.S.E. 1844; L.S.A. 1837; Med. Off. to the Tydbury Dist. of the Clun Union.

**BROOK, HENRY**, Newport, Essex—(Late Surg. Army) Med. Off. Saffron Walden and Bishop Stortford Union.

**BROOK, LIONEL J.** Pontefract, Yorkshire—L.S.A. 1827.

**BROOK, THOMAS GEORGE**, Upper Clapton, Middlesex—Prac. prior to 1815.

**BROOK, WILLIAM**, Stainland, near Halifax, Yorkshire—M.R.C.S.E. and L.S.A. 1819; Certif. Surg. under the Fact. and Poor-Law Acts.

**BROOKE, CHARLES**, 29, Keppel-street, Russell-square, London—M.B. Cantab. 1829; F.R.C.S. (Nom.) 1844; M.R.C.S.E. 1830; F.R.S. A.B. and Wrangler in 1827; Surg. to the Metropolitan Free Hosp.; Lect. on Gen. Anat. and Physiology at the Western Hosp. School of Med.; Fell. Roy. Med. Chir. Soc.; Mem. Path. Micros. and Meteorol. Soc. Author of "Synopsis of Pure Mathematics," Camb. 1829.

**BROOKE, ISAAC**, Stockport, Cheshire—L.S.A. 1831.

**BROOKE, JOHN**, Loyalty-place, Stockport, Cheshire—L.S.A. 1820.

**BROOKES, ANDREW GOOD**, Cressage, Shrewsbury—M.R.C.S.E. and L.S.A. 1836.

**BROOKES, BENJAMIN**, 37, Bedford-street, Covent-garden, Lond.—M.R.C.S.E. and L.S.A. 1818; Surg. to the British Lying-in Hosp. Med. Off. Strand Union.

**BROOKES, ROBT. 57**, Mount-st. Lambeth, Lond.—M.R.C.S.E. 1811.

**BROOKES, ROBERT**, 151, Waterloo-road, Lambeth, Lond.—M.R.C.S.E. 1838; L.S.A. 1837.

**BROOKES, WILLIAM PENNY**, Much Wenlock, Shropsh.—M.R.C.S.E. and L.S.A. 1831.

**BROOKES, WM. PHILPOT**, Albion House, Cheltenham—M.D. St. Andrew's, 1842; M.R.C.S.E. 1839; L.S.A. 1844; Fell. Roy. Med. Chir. Soc.; Surg. to the Cheltenham Gen. Hosp. and Disp. and late for five years Res. Surg. and Inspect. Med. Off. for the Gloucestershire upper division of Lunatic Asylums;

- Surg. Disp. for Diseases of Women and Children, and Lying-in Inst.; Surg. to the Gloucester Light Infantry Reg. of Militia; to the Cheltenham Dist. of the Gt. Western Railway; late Surg. to the Coburg Lying-in Hosp. and Charity. Author of "Surgical Cases and Operations under Ethier." Contrib. "On Fracture of the Condyles of the Femur into the Joint; Recovery;" read at the Med. Chir. Soc., *The Lancet*, 1844; "On Starvation," *Ibid.* 1845; "On Cancer of the Lower Lip," *Ibid.* 1848; and numerous other papers in *The Lancet* and *Med. Gaz.*
- BROOKING, CHARLES HENRY**, Brixham—M.R.C.S.E. and L.S.A. 1842.
- BROOKMAN, HUGH**, Chipping Sodbury, Gloucestershire—L.R.C.P. Lond. 1842; M.R.C.S.E. 1820; L.S.A. 1822; Med. Off. to the Chipping Sodbury Union.
- BROOKS, JAMES HENRY**, Henley-upon-Thames, Oxon—M.R.C.S.E. 1826; L.S.A. 1829.
- BROOMHALL, THOMAS TAYLOR**, Beech Cliff, Trentham, Staffordsh.—M.D. Univ. and King's Coll. Aberd. 1849; M.R.C.S. and L.S.A. 1826.
- BROSTER, RICHARD WILLIAM**, Infirmary, Whitehaven, Cumberland—M.R.C.S.E. 1849; L.S.A. 1848; House Surg. to Whitehaven and Cumberland Infirm. and Fever Hosp.; Assoc. King's Coll. Lond.
- BROTHERSTON, PETER**, Alloa, Clackmannanshire—M.R.C.S.E. 1842; Med. Off. to the Alloa Paroch. Board; Mem. of Edin. Med. Chir. Soc., and Phys. Soc. Edin.
- BROUGHAM, STEPHEN**, Falmouth—M.R.C.S.E. and L.S.A. 1817; Surg. Pub. Disp. Falmouth; Acting Ordnance Surg. to Pendennis Castle. Author of "Treatise on, and Treatment of, Cholera, with an examination of the Influence of the Doctrine of Contagion." Contrib. "Extraction of a Calculus from the Female Bladder, after the employment of Weiss's Dilator, which weighed  $2\frac{1}{2}$ oz., measured 7in. in the longest, and 6in. in the smallest circumference," *The Lancet*, 1832.
- BROUGHTON, HUGH HENSHELL**, 17, Winckley-sq., Preston, Lancashire—M.D. Univ. and King's Coll. Aberd. 1819; M.R.C.S.E. 1850; L.S.A. 1850; late Fell. of the Linnean Soc.; one of the Council of the Prov. Med. and Surg. Assoc.; Med. Ref. to several Insurance Offices; Magistrate for the West Riding of the County of York, and also for the County of Lancaster. Contrib. "On the Position of Objects on the Retina;" "Amputation under the influence of Ether;" "On the Use of Ether in Tetanus;" *Prac. Med. and Surg. Jour.*; "On Gay's Operation for Hernia," *The Lancet*.
- BROUGHTON, ROBERT**, Rayton XI. Towns, near Shrewsbury—M.R.C.S.E. 1832; L.S.A. 1831; Med. Off. Oswestry Un.; Mem. Prov. Med. and Surg. Assoc.
- BROWN, ALEX.** Steeple Bumstead, Essex—M.R.C.S.E. 1817; L.S.A. 1816; Med. Off. to the Saffron Walden and Risbridge Union.
- BROWN, ALEXANDER**, Coldstream—L.R.C.S. Edin. 1850.
- BROWN, ALEXANDER ROZEL**, 14, Old Steyne, Brighton—M.D. Cantab. 1841; Phys. to the Sussex County Hosp., and to St. Mary's Hall, and Institution for the Daughters of Clergymen.
- BROWN, ALFRED**, Wandsworth, Surrey—M.R.C.S.E. 1848; L.S.A. 1849; Fell. Med. Soc. Lond.; Surg. to the V Division of Police; late Demonstr. of Anat. at the St. George's School of Medicine.
- BROWN, ANDREW**, 13, Argyle-sq. Edinburgh—M.D. Edin. 1848; L.R.C.S. Edin. 1847 (not prac.); F.S.A. Edin.; and Fell. Bot. Soc. Edin.
- BROWN, BENJAMIN WEBSTER**, Wymeswold, Leicestershire—M.R.C.S.E. 1848; L.S.A. 1822; Surg. to the Loughborough Un.; Mem. of the Prov. Med. and Surg. Assoc. (Midland Branch). Contrib. papers on several subjects in *The Lancet* and other Journals.
- BROWN, CHAS. BLAKELEY**, 38, Hill-st. Berkeley-sq. Lond.—M.B. Oxon, 1838; L.R.C.P. 1842; Phys. Acc. St. George's and St. James's Disp.; Phys. Acc. to Queen Charlotte's Hosp.; Fell. Med. Chir. Soc.
- BROWN, CHARLES GAGE**, 7, Hans-place, Chelsea, Lond.—M.D. St. Andrew's, 1851; M.R.C.S.E. 1847; L.S.A. 1847.
- BROWN, CHRISTOPHER FOUNTAIN**, Avondale Villa, Bathford, Bath—M.R.C.S.E. and L.S.A. 1840; late Surg. Harrogate Hosp.
- BROWN, EBENEZER JOHN**, 39, Tay-street, Dundee—L.F.P.S. Glasg. 1838; formerly Roy. Navy Mem. Glasg. Southern Med. Soc.; late House Surg. to Dundee Roy. Infirmary.
- BROWN, EDW. CLAY CROSS**, Chesterfield, Derbyshire, (Brown and Mackarsie)—Prac. prior to 1815.
- BROWN, EDWARD ADOLPHUS**, Eastwood, Nottinghamshire—M.R.C.S.E. and L.S.A. 1850; Med. Off. to several Freemasons' and Odd Fellows' Clubs; Mem. Microscopic Soc. Contrib. "Essays on Medical Education;" "Social Position of Assistants;" "Cases of Hydrocephalus treated by Paracentesis;" "Double Dislocation of Clavicle," &c.
- BROWN, FREDERICK**, Bruham Lodge, Speen, near Newbury, Berks—M.D. 1819, Edin.; Cons. Phys. to Newbury Disp. Contrib. "On Ischuria Renalis," *Edin. Med. Chir. Jour.* 1823; "Cerebral Abscess," *Med. Gaz.* 1840.
- BROWN, FREDERICK JAMES**, Chatham, Kent—M.D. Lond. 1846; M.B. with Univ. Scholarship and Gold Medals in 1845; M.D. Edin. 1844; M.R.C.S.E. 1844; L.R.C.S. Edin. 1844; L.S.A. 1844; Mem. Syd. Soc.; formerly Assist. Surg. at Haslar, and to H.M.S. "Howe." Author of "Questions and Observations in Hygiene," 1849

BROWN, GEORGE, St. John's Lodge, Kensall Green, Lond.—F.R.C.S. (exam.) 1850; M.R.C.S.E. and L.S.A. 1839; Fell. Med. Soc. Lond.; Surg. to Kensall Green Dist. of St. Luke, Chelsea; and to Roy. Humane Soc. Contrib. "Remarks on Placenta Prævia," *The Lancet*, 1845.

BROWN, GEORGE GWYNN, High-st. Stourport, Worcestershire — M.R.C.S.E. 1849; L.S.A. 1832; Med. Off. to Dist. No. 1 of Martley Un. and Lower Mitton Dist. Kidderminster Un.; Mem. of the Prov. Med. and Surg. Assoc.

BROWN, GEORGE JAMES, 88, Bath-row, Birmingham—M.R.C.S.E. 1849; Mem. of Queen's Coll. Med. Chir. Soc.

BROWN, HENRY, 1, Charles-st. Lowndes-sq. Lond.—M.R.C.S.E. 1832.

BROWN, HY, Windsor—M.R.C.S.E. 1832; L.S.A. 1827; Surg. to Her Majesty the Queen, to H.R.H. Prince Albert, and to H.R.H. the Duchess of Kent; Sen. Surg. to the Windsor Roy. Dispensary.

BROWN, HENRY JOHN, 1, Wilmington-sq. Lond.—M.R.C.S.E. 1840; L.S.A. 1842; Surg. to Paroch. Infirm. Clerkenwell, Vaccin. to Amwell District.

BROWN, HERBERT, Egham Hill, Surrey—M.R.C.S.E. and L.S.A. 1849.

BROWN, ISAAC BAKER, 16, Connaught-sq. Hyde-pk. Lond.—F.R.C.S. (exam.) 1848; M.R.C.S.E. and M. and L.S.A. 1834; Surg. Acc. St. Mary's Hosp.; Fell. Med. Soc. Lond. Author "On Scarlatina," 1846; "On Ruptured Perineum, 1852. Contrib. a series of four papers, "On Ovarian Dropsy treated by Pressure," 1849; "On the Diagnosis of Ovarian Dropsy;" "On the Treatment of Ovarian Dropsy by production of an Artificial Oviduct," 1850; "On Ovarian Dropsy treated by Pressure;" "Reports of some further successful Cases, with remarks;" "On a New Mode of Operating for Ovarian Dropsy," read at Med. Soc. of Lond. *The Lancet*, 1852.

BROWN, JAMES DAVID, Haverfordwest, Pembrokeshire — M.R.C.S.E. 1840; L.S.A. 1842. Contrib. on "Uterine Hemorrhage;" "On Squinting;" "Diphtherite," *Med. Times*.

BROWN, JAMES JOHNSTON, 7, Dean's-row, Walworth-rd. Lond.—M.D. St. Andr. 1849; M.R.C.S.E. 1845; L.S.A. 1846; form. Phys. to the Cholera Hosp. for the Eastern Dist. of the Tower Ham.; Mem. and form. one of the Coun. of the Med. Soc. of Paris. Author of "A Treatise on the Treatment of Consumption by Naphtha;" also of an "Essay on a New Mode of Treating Fractured Ribs," read before the Med. Soc. of Paris, in the session of 1849-50.

BROWN, JOHN, 23, Rutland-st. Edinburgh—M.D. Edin. 1833; F.R.C.P. Edin.; Libr. to Roy. Coll. Phys. Edin.

BROWN, JNO. Oak House, Hammersmith—M.R.C.S.E. 1844; L.S.A. 1829.

BROWN, JOHN, Quadrant Villa, Lower-rd. Islington, Lond.—M.D. St. Andrew's, 1851; M.R.C.S.E. 1835; L.S.A. 1833.

BROWN, JOHN, Whitechurch, Salop—L.R.C.S. Edin. 1842.

BROWN, JOHN, Skene-sq. Aberdeen—M.D. Marischal Coll. Aberd. 1805; M.R.C.S.E. 1797; Mem. of the Aberd. Med. Chir. Soc.; Army Surg. (Retired.)

BROWN, J., Waltham Abbey, Essex—Prac. prior to 1815.

BROWN, JOHN DAN, Strood, next Rochester, Kent—M.D. Edin. 1839; L.R.C.S. Edin. 1839; M.R.C.S.E. and L.S.A. 1839.

BROWN, JOHN HENRY, Gorton, near Manchester—M.R.C.S.E. 1849; L.S.A. 1837; Med. Off. Chorlton Union.

BROWN, J. MAVOR, Kineton, Warwickshire—M.R.C.S.E. and L.S.A. 1831; Surg. to the Kineton District of the Stratford-on-Avon Union.

BROWN, JOHN WEIR DRAPER, 22, Artillery-pl. Finsbury-sq. Lond. and at 3, Catherine-pl. Lewisham-rd. Kent—M.R.C.S. 1849; Demont. of Anat. at the Lond. Hosp. Contrib. to several Journals.

BROWN, JOSEPH, Sunderland — M.D. Edin. 1819; Sen. Phys. Sunderland Infirm. Author of "Med. Essays on Fever and Diseases of the Heart," Lond. 1827; "A Defence of Revealed Religion," Lond. 1851. Contrib. Articles on "Cholera," "Contagion," "Disinfection," "Dysentery," &c. in the *Cyclop. of Prac. Med.*

BROWN, JOS. WOOLER, Northumberland—L.R.C.S. Edin. 1830; Med. Off. to Glendale Disp. and Union.

BROWN, JOS. J. A., Grantham, Lincolnshire—A.M. and M.D. Oxford, 1838.

BROWN, PATRICK, Leamington — M.D. Univ. and King's Coll. Aberd. 1850; M.R.C.S. Edin. 1828.

BROWN, PETER, Failsworth — L. S. A. 1832.

BROWN, PHILIP, Blydon, Gateshead, M.D. Univ. and King's Coll. Aberd. 1852; L. S. A. 1844; Mem. of Newcastle Patholog. Soc.

BROWN, RALPH, Keswick, Cumberland—M.R.C.S. Edin. 1835; Surg. to the Keswick Dist. of the Cockermouth Union.

BROWN, RICHARD, Cobham, Surrey—M.R.C.S.E. and L.S.A. 1845; Surg. and Apoth. to H.M. King of the Belgian's Establishment at Claremont; Surg. to the Flock Mills; Dist. Med. Off. and Dist. Certifying Surg. under the Fact. Act.

BROWN, RICH. WILSON, 2, Circus, Bath—F.R.C.S. (Nom.) 1843; M.R.C.S.E. 1811; Surg. to Bath United Hosp.

BROWN, ROBT. Brixton-hill—M.R.C.S.E. 1841; L.S.A. 1842.

BROWN, ROBERT, Standgate Creek Quarantine Establishment, near Sheerness—M.D. St. Andrew's, 1845; L.F.P. and S. Glasg. 1799; Med. Superinten. of Quarantine at Stangate Creek, River Medway.

BROWN, ROBT. Winekey-sq. Preston, Lancashire—F.R.C.S. (Sen.) 1852; M.R.C.S.E. and L.S.A. 1821; formerly Sen. Surg. to the Preston Disp.; Fell. Roy. Med. Chir. Soc.

BROWN, ROBERT, Monastery-st. Dunfermline, Fifeshire—M.D. Glasg. 1832.

BROWN, ROBT. GOSSETT, Eastwood, Notts—M.R.C.S.E. 1845; late Surg. to Queen Adelaide's Lying-in Hospital.

BROWN, SAMUEL, Bridge-st. Bradford, Yorkshire—M.D. Edin. 1842; L.R.C.S. Edin. 1841; L.S.A. 1849.

BROWN, SAMUEL WILLIAM, Lewisham, Kent—M.R.C.S.E. 1827; L.S.A. 1828.

BROWN, T. South Molton, Devon—M.R.C.S.E. 1829; L.S.A. 1822.

BROWN, THOMAS, 4, Trinity-sq. Tower-hill, Lond.—M.R.C.S.E. 1827; L.S.A. 1826.

BROWN, THOMAS, 2, and 29, St. Mary Axe, Lond.—M.R.C.S.E. 1825; M. and L.S.A. 1824; Mem. of the Hunterian Soc.

BROWN, THOMAS, Borough-street, Castle Donington—M.R.C.S.E. 1846; Surg. Loyal Moira and Hastings Lodges of Odd Fellows; Mem. Prov. Med. and Surg. Assoc. Contrib. "Case of Burns treated by Nitrate of Silver," *Prov. Med. Jour.* 1848; "Necrosis of Fingers," *Med. Times*, 1850; "Spasms Glottidis, treated by Depletion and Antim. Tart. with success."

BROWN, THOMAS, Grimshaw-st. Burnley, Lancashire—M.R.C.S.E. 1850.

BROWN, THOS. JNO. EAMES, Marazion, Cornwall—M.R.C.S.E. 1850. L.S.A. 1852; Med. Off. Marazion Dist. Penzance Union, and Surg. to the Mines; Mem. Sydenham Soc.

BROWN, WALTER, Keynsham—M.D. Edin. 1846; M.R.C.S. 1843; L.S.A. 1847; one of Surgs. to Keynsham Union; Mem. of Roy. Med. and Roy. Phys. Soc. of Edin.

BROWN, WILLIAM, 317, Argyle-st. Glasgow—M.D. Glasg. 1830; L.F.P. and S. Glasg. 1832; Contrib. "Observations in the Clinical Ophthalmic Ward in Vienna, 1832-3," *Lond. Med. and Surg. Jour.* 1834. "Remarks on the Treatment of Eversion of the Eyelid, and of Hare's Eye," *Med. Gaz.* 1836.

BROWN, WILLIAM, 25, Dublin-st. Edinburgh—F.R.C.S. Edin. 1817; one of the Examiners of Roy. Coll. of Surg.; Surg. to the Orphan Hosp.; Fell. of the Roy. Soc. of Edin.; Mem. of the Med. Chir. Soc. of Edin. Contrib. to *Edin. Med. and Surg. Journal.*

BROWN, WILLIAM, Brandes Burton, near Beverley, Yorkshire—M.R.C.S.E. 1833; Med. Off. Brandes Burton District of Skirlaugh Union.

BROWN, WILLIAM, Callington, Cornwall—M.R.C.S.E. 1844; L.S.A. 1846; Dist. Med. Off. Liskeard Union. Contrib. "Surgical Papers," *Med. Gaz.* 1846; "On Kouso in Tænia," *Med. Times*, 1851.

BROWN, WILLIAM, North Sunderland, Belford, Northumberland—M.R.C.S. Edin. 1851; Surg. to the East District of the Belford Union. Contrib. several communications to *The Lancet*, "On Abnormal Distribution of Subclavian Artery;" "Abscess of one Kidney."

BROWN, WILLIAM BARR, Sunning-hill, Berks—M.R.C.S.E. 1830; L.S.A. 1829; Dist. Med. Off. of Windsor Union.

BROWN, WM. HENRY, 7, Dean's-row, Walworth-rd. Lond.—L.R.C.P. Lond. 1844; M.D. Giessen, 1840; Fell. Med. Soc. Lond.; F.L.S. Author of "Endosmotic Treatment in Consumption." Contrib. three papers in *Med. Times*: 1. "Comp. Anat. of the Heart;" 2. "Comp. Anat. of the Lungs;" 3. "Comp. Anat. of the Nervous System."

BROWN, WILLIAM HENRY, Lewisham, Kent—M.R.C.S.E. 1836; L.S.A. 1839.

BROWN, WM. NIMMO, Melrose, Roxburghshire—M.D. Edin. 1837; Paroch. Med. Off. Maxton; Mem. Edin. Med. Chir. Soc.; the Border Med. Soc. and the Prov. Med. and Surg. Assoc. Contrib. "On Death from the Administration of Chloroform," *Month. Jour. of Med. Science*, 1852.

BROWN, WILLIAM SPENCER, Strood, next Rochester, Kent—M.D. Edin. 1839; M.R.C.S.E. 1850; L.S.A. 1849.

BROWNBILL, THOS. FRED. 4, Crescent, Salford, F.R.C.S. (Sen.) 1852; M.R.C.S.E. 1837; L.S.A. 1834; Surg. to Salford Workhouse.

BROWNE, BERNARD, London—L.S.A. 1832.

BROWNE, CHARLES, F. 10, Bethel-place, Camberwell, Lond.—M.R.C.S.E. 1834; Surg. to Lond. Fire Brigade.

BROWNE, CORNELIUS HARRISON, Gen. Kent and Canterbury Hospital—F.R.C.S. (Nom.) 1843; M.R.C.S.E. and L.S.A. 1834; Res. Surg. to Kent and Canterbury Hosp.; Mem. East Kent Med. and Pathol. Society.

BROWNE, GEORGE, Ditchling, Sussex—M.R.C.S.E. 1845; L.S.A. 1847; Med. Off. Chailey and Cuckfield Unions.

BROWNE, HY. 8, Ferdinand-ter. Hampstead-rd. Lond.—Præc. prior to 1815.

BROWNE, HENRY, 94, Bloomsbury, Chorlton-on-Medlock, Manchester—M.D. Lond. 1848; M.R.C.S.E. 1844; M.A. Glasg.; Phys. to the Chorlton-on-Medlock Disp.; Lect. on

the Principles and Practice of Med. in the Manchester Roy. School of Medicine and Surg.; late lecturer on Forensic Medicine; Mem. Manchester Lit. and Phil. Society.

BROWNE, J. D., Walthamstow, Essex—M.R.C.S.E. 1815; Union Med. Off.

BROWNE, JOS. HULLETT, 29, Gordon-st. Gordon-sq. Lond.—M.B. Lond. 1843; M.D. Lond. 1844; M.R.C.S.E. and L.S.A. 1843; Accou. to the Somers-town Lying-in Charity; Mem. Path. Harveian, Sydenham, and Med. Societies; Hon. Mem. Clinical Soc. Guy's Hospital.

BROWNE, RICHARD, Croydon, Surrey—M.R.C.S.E. 1826; L.S.A. 1825.

BROWNE, ROBT. Castle-hill, Lancaster—M.D. Glasg. 1832; Phys. to the Hosp. and Gen. Disp.; formerly Phys. to the South Stafford Infirm.

BROWNE, ROBT. CAVE, Tamworth—M.R.C.S.E. 1820; L.S.A. 1819; Inspect. Surg. to Fact.

BROWNE, THOS. High-st. Saffron Walden, Essex—M.R.C.S.E. 1836; L.S.A. 1837.

BROWNE, TOBIAS, 7, St. George's-place, Camberwell—M.R.C.S.E. 1814; L.S.A. 1816.

BROWNE, WM. STRONG, 7, St. George's-place, Camberwell—M.R.C.S.E. 1849; L.S.A. 1843.

BROWNE, WM. VALENTINE, 21, Grove-road, St. John's Wood, Lond.—M.R.C.S.E. 1845.

BROWNE, WM. WOODTHORPE, Drewett-pl. Jarrow, Gateshead, Durham—L. R. C. S. E. Edin. 1835; L.S.A. 1835; Surg. to the Jarrow Colliery; late Demont. of Anat. in Argyle-square Med. School, Edinburgh.

BROWNFIELD, JOHN, Norwich—M.R.C.S.E. 1834; L.S.A. 1836. (Retired.)

BROWNING, BENJAMIN, Newport, Isle of Wight—M.D. Glasg. 1832; F.R.C.S.E. (Nom.) 1814; L.S.A. 1821; Surg. R.N.

BROWNING, CHARLES, 20, Dorset-place, Dorset-square, Lond.—M. R. C. S. E. 1828; L.S.A. 1827.

BROWSE, HY. JAS. Paignton, near Torquay, Devon—M. R. C. S. E. 1838; L. S. A. 1839.

BROXHOLM, FREDERICK GILES, Barnsbury-road, Islington, Lond.—M.D. Univ. and King's Coll. Aberd. 1850; M.R.C.S.E. and L.S.A. 1846. Contrib. "On Medical Fees at Insurance Offices," *The Lancet*, 1848; "On a Case of Delirium cum Tremore after Hæmatemesis," *Ibid.* 1849; "On a Case of Hemiparesis successfully treated by Chloroform," *Ibid.* 1849; "Perforated Ulcer of the Stomach," *Ibid.* 1849. Inventor of a "Screw Extender" for making and keeping up Extension in the Reduction of Dislocations, also a "Disengager" appended to the same.

BROXHOLM, ROBERT GEORGE, Sunbury, Middlesex—M.R.C.S.E. and L.S.A. 1837;

Med. Off. to the Sunbury Dist. of the Staines Union.

BRUCE, ALEXANDER, 26, Montagu-street, Portman-square, Lond.—L.R.C.S. Edin. 1815; Dub. 1809; formerly Surg. in the Army; also formerly Res. Surg. at the Asyl. for the Recovery of Health; also formerly Demont. of Anat.; Mem. of the Roy. Phys., Roy. Med., and Nat. Hist. Soc.

BRUCE, GEORGE, 95, Old-street, Lond.—L.R.C.S. Edin.; L.S.A. 1845.

BRUCE, JAMES, 26, Great George-street, Liverpool—M.D. Glasg. 1837; L.R.C.S. Edin. 1839. Contrib. "On Phlebitis of the Sinuses of the Dura Mater," *Lond. Med. Gaz.* 1841.

BRUCE, ROBERT, 95, Old-street, Lond.—L.R.C.S. Edin. 1852.

BRUCE, ROBERT WARDLAWS, Arbroath, Forfarshire—M.D. Edin. 1827; L.R.C.S. Edin. 1825; Surg. Arbroath Infirm. and Disp.; Paroch. Med. Off. St. Vigeans.

BRUCE, SAMUEL BARWICK, Ripon, Yorkshire—M.R.C.S.E. 1814; many years Surg. to the Ripon Disp.; also Surg. to the Forces; served in the West Indies, America, the Netherlands, France, and at Waterloo; Gov. Inspec. of Mills and Prisons for the Ripon Dist.; Fell. Roy. Med. Chir. Soc. and Med. Soc. Lond.

BRUCE, WILLIAM, Thurso, Caithness—M.D. Univ. and King's Coll. Aberd. 1845; L.R.C.S. Edin. 1845.

BRUMELL, MATTHEW, Morpeth, Northumberland—M.R.C.S.E. and L.S.A. 1839.

BRUMFIT, WILLIAM, Shipley, near Bradford, Yorks.—M.R.C.S.E. and L.S.A. 1842; Med. Off. to Dist. of Shipley and Heaton Union.

BRUMWELL, JAMES TEASDALE, Kendal, Westmoreland—M.R.C.S.E. and L.S.A. 1841.

BRUNSKILL, HY. 15, Upper Eccleston-pl. Belgrave-rd. Pimlico, Lond.—M.R.C.S.E. 1834.

BRUNSKILL, WILLIAM, Staindrop, near Barnard Castle, Durham—L.S.A. 1823.

BRUNTON, GEORGE, 1, Stonegate, York—M.R.C.S.E. 1837; L.S.A. 1838.

BRUNTON, JOHN, Longtown, Herefordsh.—M.R.C.S.E. 1838; L.S.A. 1840; Surg. to Dore Union.

BRUORTON, CHAS. Chard, Somerset—M.R.C.S.E. 1837; L.S.A. 1836.

BRUORTON, WILLIAM, Wincanton, Somerset—M.R.C.S.E. 1824; L.S.A. 1829; Surg. to the Union Workhouse.

BRUSHFIELD, THOMAS NADAULD, Cheshire County Lunatic Asylum, Res. Med. Off.—M.R.C.S.E. 1850; late House Surg. Lond. Hosp.; Mem. Brit. Archaeol. Soc.

BRYAN, ED. LANGDON, Hoxton—M.R.C.S.E. 1836; L.S.A. 1831; Super. of Hoxton House Lunatic Asyl.

BRYAN, JAMES BEDDINGFIELD, Muswell-hill, Hampstead—M.D. Edin. 1836; Cons. Phys. to Sir T. Miles's Lunatic Asyl. Hoxton Old Town.

BRYAN, JOHN MORGAN, Mare Fair, Northampton—M.D. Univ. and King's Coll. Aberd. 1852; M.R.C.S.E. and L.S.A. 1839; late Surg. to the Northampton Roy. Victoria Disp.; and for seven years Med. Off. to the Northampton Union; Mem. of the Council of Prov. Med. and Surg. Assoc.; Mem. of the Sydenham Soc. Contrib. "Case of Poisoning with Arsenite of Copper;" papers on "Placenta Prævia (Cases);" "Cases of Cynanche Stridula treated with Sulphate of Copper;" "Cases of Cholera, with Treatment," *Prov. Med. and Surg. Jour.*

BRYANT, EDWARD, 44, Acacia-road, Regent's-park, Lond. (Bryant and Wardell)—M.R.C.S.E. 1801.

BRYANT, JAMES, 4, Northampton-square, Lond.—L.S.A. 1824.

BRYANT, JAMES ROBERTSON, Pembroke—M.R.C.S.E. and L.S.A. 1831.

BRYANT, JOHN, Colebrooke Villa, Finchley—Pract. prior to 1815; M.D. Erlangen, 1830; formerly Surg. Sicil. Leg.; and Surg. Accouch. to the Paddington Lying-in Charity; Fell. Zool. Soc. Contrib. "Case of Obliteration of External Iliac Artery, followed by Gangrene and Mortification of the Foot and Part of the Leg," *Edin. Med. and Surg. Jour.* 1823.

BRYANT, JOHN BERRY, Jersey—M.R.C.S.E. 1827; L.S.A. 1826.

BRYANT, THOS. 2, Montague-place, Clapham-rd. Lond.—M.R.C.S.E. and L.S.A. 1849; Fell. Med. Soc. Lond.

BRYANT, WALTER JOHN, 7, Bathurst-st. Sussex-square, Hyde-park-gardens, and 50, Edgeware-rd. Lond.—M.R.C.S.E. 1843; L.S.A. 1839; Assist. Surg. Roy. Bucks Yeomanry Cavalry; Cons. Surg. to the Lond. Monetary Advance and Life Assur. Comp.; formerly Surg. Univ. Coll. Hosp.; Fell. of the Roy. Bot. and Med. Soc.; Sydenham and Pathol. Mem.

BRYANT, SAMUEL, 12, Park-row, Bristol—M.R.C.S.E. 1824; L.S.A. 1823.

BRYCE, CHAS. Ludlow—M.D. Glasg. 1825; F.F.P. and S. Glasg.; Socio dell' Acad. de' Lincei, Roma; Corr. Mem. Lit. and Phil. Soc. Liverpool. Author of "Strictures on various opinions on the Remote Cause of Cholera," Glasg. 1832. Contrib. "State of Medicine in Turkey," *Edin. Med. and Surg. Jour.* 1831.

BRYCE, JAMES, Hatfield, near Doncaster, Yorkshire—L.S.A. 1829.

BRYDEN, RICHARD, Dulford, Cullompton, Devon—M.R.C.S.E. 1845; L.S.A. 1843; L.S.A. Dub. 1835; Med. Off. to Honiton and Tiverton Unions.

BRYDEN, WILLIAM ALEXANDER, Wadhurst, Sussex—M.D. Edin. 1845; L.R.C.S.

Edin. 1838; L.S.A. 1847; late Prov. Assist. Surg. H.E.L.C.S. during Chinese war.

BRYDGES, BENJ. KAY, 19, Guilford-st. Russell-sq. Lond.—M.R.C.S.E. 1835; L.S.A. 1837.

BUCHANAN, ANDREW, Heath House, Commercial-road East, Lond.—M.R.C.S.E. 1830; L.S.A. 1829; Surg. to Mercers' Almshouses, Stepney; Surg. to Cooper's Almshouses, Ratcliff; Surg. to Government Station of National Vaccine Estab. Commercial-road.

BUCHANAN, GEORGE, 14, Lyneoch-cr. and 45, Cambridge-street, Glasgow—A.M. Glasg. 1846; M.D. St. Andrew's, 1849; L.R.C.S. Edin. 1849; F.F.P. and S. Glasg. 1851; Mem. Med. Chir. Soc. Glasg.; Mem. Pathol. Soc. Glasg.; Demonstr. of Anat. in the Andersonian Univ. Glasg.; late House Surg. Glasg. Roy. Infirm.

BUCHANAN, GEORGE ADAM, 11, Myddelton-sq. Pentonville, Lond.—M. and L.S.A. 1822.

BUCHANAN, MOSES STEPHEN, 14, Lyneoch-crescent, Glasgow—M.D. Edin. 1816; F.F.P. and S. Glasg.; Prof. of Anat. Anderson's Univ. Glasg.; Mem. of Med. Chir. Soc.; Mem. of Path. Soc. Glasg. Author of "History of the Glasgow Royal Infirmary," 1832; "On Medical Reform," 1849. Contrib. "On Advantages of Classification in Anatomy," *Lond. and Edin. Jour.* 1845; various contributions; also three Introductory Lectures.

BUCHANAN, THOS. 27, Sykes-street, Hull—C.M. Glasg. 1822; Surg. to Disp. for Diseases of the Eye and Ear. Author of "Guide to Acoustic Surgery;" "Illustrations of Acoustic Surgery;" "New Mode of Treatment for Diseased Joints, and the Non-Union of Fractures;" "Physiological Illustrations of the Organ of Hearing." Contrib. "On Plugging the Nostril;" "On a New Mode of Treating Open Cancer," &c.

BUCHANAN, THOS. COX, Clarence-street, Gloucester—F. R. C. S. (Nom.) 1843; M.R.C.S.E. 1828; L.S.A. 1827; late Surg. to the Gen. Infirm.

BUCHANAN, THOMAS DRYSDALE, 278, Holm-place, Argyle-street; Consulting-rooms, 69, Oswald-st. Glasg.—L.F.P. and S. Glasg. 1851; Mem. Med. Fac. Glasg.

BUCHANAN, WILLIAM, Chalk Lodge, Cheshunt—L.S.A. 1814; M.D. Erlangen. 1840. Contrib. several papers "On Poisons," in *Med. Repos.* and other Journals; and some papers in *Trans. of Soc. of Arts.* (Retired.)

BUCK, BENJAMIN, Newmarket—M. R. C.S.E. and L.S.A. 1848.

BUCK, HENRY, Church-street, Barnley, Lancashire—M.R.C.S.E. 1844.

BUCK, JOHN, Colne, Lancashire—Pract. prior to 1815; Med. Off. Marsden and Barnoldmill Dists. of Barnley and Skipton Unions.



BUCK, JOHN, 1, Charles-street, Leicester—M.R.C.S.E. 1840; L.S.A. 1841; Med. Off. to the Local Board of Health.

BUCK, THOMAS, 11, Prince's-street, Kennington, Lond.—M.D. St. Andrew's, 1843; M.R.C.S.E. 1837; L.S.A. 1836.

BUCKELL, EDWARD, Winchester—M.R.C.S.E. and L.S.A. 1849; Surg. to several Parishes; Exam. Surg. to Fact. for Winchester Dist.

BUCKELL, FRANCIS, Romsey, Hants—M.R.C.S.E. 1840; L.S.A. 1811.

BUCKELL, GEORGE, Biggleswade, Beds—M.R.C.S.E. 1843; L.S.A. 1844.

BUCKELL, LEONARD, Chichester—M.D. St. Andrew's, 1852; M.R.C.S.E. and L.S.A. 1842; Med. Off. Chichester Union.

BUCKELL, W., Newport, Isle of Wight—M.R.C.S.E. and L.S.A. 1816.

BUCKLAND, GEORGE WILLIAM, Datchet, Bucks—M.R.C.S.E. 1819; L.S.A. 1818.

BUCKLAND, JAMES LUSH, Shaftesbury, Dorset—M.R.C.S.E. 1816.

BUCKLE, JOHN, Bedale, Yorkshire—M.R.C.S.E. and L.S.A. 1821; Union Med. Off. and Dep. County Coroner; Mem. of the Obst. Soc. Edin.

BUCKLEY, NATHANIEL, 137, Yorkshires-t. Rochdale—M.D. St. Andrew's, 1843; M.R.C.S.E. 1842; L.S.A. 1843; Med. Off. of the Butterworth Dist. of the Roch. Un.; Fell. Lin. Soc.; Fell. Bot. Soc. Edin.

BUCKLEY, WM. HALSTEAD GREENWOOD, 29, Manchester-road, Bradford, Yorkshire—M.R.C.S.E. 1838; L.S.A. 1839; Dist. Med. Off. Bradford Union.

BUCKNILL, HENRY WALTER, Bath United Hosp.—M.R.C.S.E. and L.A.C. 1851; House Phys. Bath United Hosp.; late House Surg. to the Halifax Infirmary.

BUCKNILL, JOHN, Market Bosworth, Leicestershire—M.R.C.S.E. 1812.

BUCKNILL, J. CHARLES, Devon County Asylum, Exminster, Devon—M.B. Lond. 1840; M.R.C.S.E. and L.S.A. 1840; Fell. Med. Chir. Soc. Lond.; Med. Sup. of the Asylum; Fell. Roy. Med. Chir. Soc. Author of a "Tract on the Construction of Asylums, and Annual Reports of the Devon Asylum."

BUCKNILL, SAMUEL, Rugby—F.R.C.S. (Sen.) 1852; M.R.C.S.E. 1806; Sen. Surg. to Rugby School.

BUCKNILL, SAMUEL BIRCH, Rugby, Warwickshire—M.D. Edin. 1839; L.R.C.S. Edin. 1829; L.S.A. 1840; Med. Off. Bilton Dist. Rugby Union; Surg. to Lond. and North West. Rail. Friendly Soc., and to three Lodges of Odd Fellows, Rugby.

BUCKNILL, WM. NUNEATON—M.R.C.S.E. 1800; Med. Off. to Dist. Nuneaton Union.

BUDD, CHRISTIAN, Northtawton, Devon—M.D. Camb. 1836.

BUDD, GEORGE, 20, Dover-st. Piccadilly, Lond.—M.D. Cantab. F.R.C.P.; F.R.S.; Fell. Caius Coll. Camb.; Phys. King's Coll. Hosp.; Cons. Phys. Seamen's Hosp. "Dreadnought." Prof. Med. King's Coll. Lond. Author of a "Treatise on Disease of the Liver." Contrib. "Lectures (Croonian) on the Diseases of the Stomach, delivered at the Coll. of Phys. 1847, *Med. Gaz.*

BUDD, HERBERT WALKER, High-st. Worcester—M.R.C.S.E. 1835; Surg. to City Gaol, Worcester.

BUDD, JOHN WREFORD, Plymouth—M.D. and late Fell. Pemb. Coll. Camb.

BUDD, RD. Barnstaple, Devon—M.D. Edin. 1831; Phys. to North Devon Infirmary.

BUDD, ROBERT, Fawley, Southampton—M.R.C.S.E. 1818; Surg. to the New Forest Union; formerly Surg. to the Parish and Union of Fordingbridge for 29 years; Hon. Mem. Lond. Vaccine Inst. and of Prov. Med. and Surg. Assoc.

BUDD, SAMUEL, Southernhay, Exeter—M.D. Edin. 1831; Phys. to the Devon and Exeter Hosp. and Phys. to the Exeter Disp.

BUDD, WM. Park-st. Bristol—M.D. Edin. 1833; Phys. to Bristol Infirmary and Lect. on the Pract. of Physic, Bristol Med. School.

BUEE, WILLIAM URBAN, Lancaster-terrace, Slough, Bucks—M.R.C.S.E. and L.S.A. 1839.

BUIST, JAMES JOSEPH, 87, King-st. Aberd. —M.D. Univ. King's Coll. Aberd. 1850; L.R.C.S. Edin. 1850.

BULBECK, JOHN, Hambleton, Harthits—L.S.A. 1827.

BULL, CHAS. Diss, Norfolk—M.P. C.S.E. 1839; L.S.A. 1838.

BULL, EDGAR, Blockley, Worcestershire—L.S.A. 1836; Surg. to Blockley Old Club; Victoria Friendly Soc.; Travellers' Rest Lodge of Odd Fellows; and the Moncton Dist. of Oxford, Worcester, and Wolverhampton Railway.

BULL, HENRY GRAVES, Hereford—M.D. Edin. 1841; M.R.C.S.E. and Edin. 1841; L.S.A. 1841; Surg. to the Hereford Disp. and the Hereford County Gaols.

BULL, JOHN HENRY, Linfield, near Cuckfield, Sussex—L.S.A. 1824.

BULLAR, Jos. Southampton—M.D. Edin. 1833; M.R.C.S.E. and L.S.A. 1830; Surg. to the Roy. South Hants Infirmary.

BULLAR, WM. Southampton—M.D. Edin. 1834; M.R.C.S.E. 1833; L.S.A. 1825; Surg. to the Roy. South Hants Infirmary.

BULLEN, Geo. sen., Ipswich—F.R.C.S. (Nom.) 1844; M.R.C.S.E. 1813; L.S.A. 1816; Sen. Surg. East Suffolk Hosp.

BULLEN, GEORGE, jun., Carr-st. Ipswich, M.R.C.S.E. 1845; L.S.A. 1849; Mem. of the Roy. Soc.

- BULLER, WM. BURROWS, Sutton, Isle of Ely, Cambridgeshire—L.S.A. 1845.
- BULLEY, FRANCIS ARTHUR, 17, Market-pl. Reading, Berks—F.R.C.S. (Nom.) 1844; M.R.C.S.E. 1830; Surg. Roy. Berks Hosp. and Surg. to County Prison.
- BULLIN, FRANCIS, 26, Farringdon-st. Lond.—M.R.C.S.E. 1825; L.S.A. 1824; House Surg. to the West London Union.
- BULLIVANT, ISAAC, Solihull, Warwicksh.—L.S.A. 1831.
- BULLMORE, FREDERICK CHARLES, 25, Dunstanville-terrace, Falmouth—M.R.C.S.E. 1831; L.S.A. 1830; Surg. to Falmouth Disp. and Union.
- BULLMORE, WM. HENRY, Truro, Cornwall—M.D. Dub.; M.R.C.S.E. and L.S.A. 1826; Bachelor of Letters Univ. France, 1827; L.M. Dub. 1827; Surg. to Roy. Cornwall and Devon Miners Regiment of Militia.
- BULLOCK, CHARLES JOSEPH, Congleton, Cheshire—M.D. Univ. and King's Coll. Aberd. 1850; L.R.C.P. Lond. 1850; M.R.C.S.E. 1849; L.S.A. 1850.
- BULLOCK, EDW. JAMES, 12, Old Manor-st. Chelsea, Lond.—L.S.A. 1843.
- BULLOCK, HENRY, 15, Cumberland-st. Bryanston-sq. Lond.—M.R.C.S.E. and L.S.A. 1834; formerly Assist. Apoth. St. Thomas's Hosp. and Surg. to the Uxbridge Disp.
- BULLOCK, HENRY, St. Mary's Hospital, Lond.—M.R.C.S.E. 1851; Fell. Med. Soc. Lond.; Res. Med. Off. St. Mary's Hosp. Paddington.
- BULLOCK, JOS. CONGLETON, Cheshire—F.R.C.S. (Sen.) 1852; M.R.C.S.E. and L.S.A. 1819; Union Med. Off.; Mem. of Lond. Vaccine Inst.
- BULLOCKE, JOHN JAMES ADOLPHUS, Constantine, near Falmouth, Cornwall—M.D. New York, U.S. 1825; L.S.A. Lond. 1824; Vaccinator Roy. Jennerian Vaccine Instit. 1824; Surg. to Don Pedro I., late Emperor of Brazil; formerly Surg. U.S. Navy and Brazilian Navy Acting Assist. Surg. (many years since) on board H.M. frigate 'Brune'; Surg. to Mines and Granite Quarries.
- BULMAN, DARNELL, Market-street, Newcastle-upon-Tyne—M.D. Edin. 1816; Sen. Phys. to Infirm.; Phys. to Disp. and Fever Hosp. and Lying-in Hosp; Vis. Phys. to the Newcastle-on-Tyne, Belle Grove, Bensham Duneaton Lodge, Gateshead Fell, and Weechington, Lun. Asylums; Ext. Mem. Roy. Med. Soc. Edin.
- BULMAN, WM. VILLIERS-ST. SUNDERLAND—M.R.C.S.E. and L.S.A. 1840.
- BULMER, GEORGE, Crown-st. Leeds—L.S.A. 1823; Union Med. Off.
- BULMER, WILLIAM, Lund, near Beverley—M.R.C.S.E. 1829; L.S.A. 1828; Surg. to three Lodges of Odd Fellows.
- BULTEEL, JAMES COURTNEY—(Retired); M.D. Edin. 1826.
- BUMPSTED, T. B., Cambridge—M.R.C.S.E. 1844; L.S.A. 1846; late House Surg. St. George's Hosp. Lond.
- BUNCE, JOHN STRUDWICKE, Woodford, Essex—L.R.C.P. 1845; M.R.C.S.E. 1838; L.S.A. 1837.
- BUNCH, J. JAS. Salop-st. Wolverhampton—L.S.A. 1843.
- BUNCOMBE, CHARLES HOPE, 6, Rodney-terrace East, Mile-end, Lond.—M.R.C.S.E. 1840; L.S.A. 1841; Surg. Infirm. City of Lond. Union; Surg. Merch. Seamen's Orphan Asyl. Bow.
- BUNCOMBE, JOHN, Wellington, Somerset—M.R.C.S.E. and L.S.A. 1849; Med. Off. to the Wellington Un. Workhouse, and Dist. No. 2; Mem. Prov. Med. and Surg. Assoc.
- BUNNETT, H. BOWERS, Marlborough-hill, St. John's-wood, Lond.—M.R.C.S.E. and Mem. of Nat. Inst. of Washington, United States; late Surg. for 7 years to the Cons. of Genoa, Kingd. of Sardinia. Author, in conjunction with his father, of a work entitled, "A Description, historical and topographical, of Genoa, with Remarks on its Climate and Influence on Invalids."
- BUNNY, JOSEPH, Newbury, Berks—M.D. Edin. 1823; M.R.C.S.E. and L.S.A. 1820; Hon. Surg. to the Newbury Disp.; Ext. Mem. of the Roy. Med. Soc. Edin.
- BURBURY, S. WINTER, St. Mary's-square, Birmingham—M.R.C.S.E. 1846; L.S.A. 1845.
- BURCH, SAMSON KINGSFORD, Cyfarthfa, Glamorgan—M.R.C.S.E. and L.S.A. 1849; Assist. Surg. to Cyfarthfa Iron Works.
- BURCH, SAM. JESUP, London Hospital—M.R.C.S.E. and L.S.A. 1840; Res. Med. Off.
- BURCHELL, PETER LODWICK, 1, Kingsland-road, Lond.—M.B. Univ. of Lond. 1851; F.R.C.S. (exam.) 1849; M.R.C.S.E. 1839; L.S.A. 1840; Med. Off. and Vaccin. Church End Liberty of the Parish of St. Leonard, Shoreditch; Cons. Surg. to the Labour Yard of the East Lond. Un.; Cons. Surg. to the Paroch. School for Boys; Med. Ref. Merchants' and Tradesmen's Mut. Life Assur. Soc.; and 12 years Surg.-Accouch. Matern. Charity; late Demonstr. of Anat. Westminster Hosp. School; Mem. of Hunt. Soc. Contrib. "Polypus in the Uterus," *The Lancet*, 1841; "Correspondence upon a new method of blistering children," *Ibid.* 1843; "Case of Aneurism of the Abdominal Aorta," *Ibid.* 1848; "Use of Chloroform in a difficult case of Parturition," *Ibid.* 1848; "Case of Strangulated femoral Hernia treated successfully by the operation recommended by Mr. Gay," *Ibid.* and *Med. Times*; "Suicide by Strangulation," *Med. Times and Gaz.* 1852.
- BURD, EDWARD, Shrewsbury—M.B. Cantab. 1849; L.M. Cantab. 1851; Phys. to

- Salop Infirm. and Prov. Soc.; Tanerod Stud.; Caian Scholar.
- BURD, HENRY EDWARD, Belmont, Shrewsbury—F.R.C.S. (Nom.) 1843; M.R.C.S.E. 1817; Sen. Surg. to the Salop Infirm. Contrib. in the *Trans. of the Roy. Med. and Chir. Soc.* 1847, "Successful Removal of an Ovarian Tumour complicated with Pregnancy."
- BURD, JOHN SAVERY, Honiton, Devon—M.R.C.S.E. 1848; L.S.A. 1850; Med. Off. to Union.
- BURDEN, JAMES, Leyland, Lancashire—M.R.C.S.E. 1828; L.S.A. 1827.
- BURDER, GEORGE FORSTER, 7, South-parade, Clifton, Bristol—M.R.C.S.E. 1850; L.A.C. 1851; M.D. Univ. and King's College, Aberdeen, 1851; late House Surg. at Univ. Coll. Hosp.
- BURDETT, HENRY FRANCIS, 23, Temple-row, Birmingham—M.R.C.S.E. 1837; L.S.A. 1836.
- BURDETT, WM. High-st. Stamford, Lincolnshire—M.R.C.S.E. and L.S.A. 1819; Surg. to Stamford and Rutland Infirm.
- BURDON, JOHN, South Town, Kenton, Devon—M.R.C.S.E. 1834; L.S.A. 1833.
- BURFORD, HENRY BUTTENSCHAW, 82, Hamilton-terr. St. John's-wood, Lond.—M.R.C.S.E. 1829; L.S.A. 1830.
- BURGE, FRED. JOHN, New-road, Hammersmith, Lond.—M.R.C.S.E. 1843; L.S.A. 1838.
- BURGESS, FREDERICK JOSIAH, Bishop's Waltham, Hants—M.R.C.S.E. 1834; L.S.A. 1833; Sen. Staff Surg. to the Roy. Army in Spain.
- BURGESS, JOHN HENRY, Glastonbury—Prac. prior to 1815.
- BURGESS, JOSHUA, Norwood, Surrey—M.R.C.S.E. 1843; M.D. Univ. and King's Coll. Aberd. 1847. Contrib. "On the Efficacy of large doses of Calomel in Typhus, aided by cold affusion," *The Lancet*, 1844; "The Policy and Pathology of Insanity," *Ibid.* 1852.
- BURGESS, ROBERT, Robertland, Tinwald, Dumfriesshire—L.F.P. and S. Glasg. 1838; Mem. Med. Soc. Glasg.
- BURGESS, SAMUEL, Frodsham, Cheshire—M.R.C.S.E. 1844; L.S.A. 1847.
- BURGESS, THOMAS HENRY, 12, Half-Moon-st. Piccadilly, Lond.—M.D. Edin. 1837; M.R.C.S.E. 1836; Fell. Roy. Med. Chir. Soc. Author of "Translation of Cazenave's Manual of Diseases of the Skin," 1842; "Treatise on the Regional Pathology of the Skin," 1849; "On the Climate of Italy in relation to Pulmonary Consumption," 1852. Contrib. "On the Crowing Disease of Children," *Prov. Med. Jour.* 1843; "On Diseases of the Skin," *Med. Gaz.* 1849; "On the Pathology of the Skin," *The Lancet*, 1851; "On the Climate of Italy," *Ibid.* 1851.
- BURKE, JOHN, Hemel-Hempstead, Herts—M.D. Glasg. 1832; L.R.C.S. Dub. 1832; late Surg. West Herts Infirm.
- BURKE, MILES, Countesthorpe, Leicestershire—M.R.C.S.E.
- BURKE, PATRICK, 13, Upper Montague-st. Montague-square, Lond.—M.R.C.S.E. 1840; L.S.A. Dub. 1839; L.M. Dub. 1838; Fell. Roy. Bot. Soc. Lond.
- BURKITT, J., Crescent, Selby, Yorkshire—M.R.C.S.E. 1823; L.S.A. 1822; Surg. Acc. to Hudson's Charity; and Certif. Surg. under the Fact. Act.
- BURLEIGH, ALFRED, 18, St. James's-pl. Kingsdown, Bristol—M.R.C.S.E. 1845; L.S.A. 1844; Surg.-Acc. to the Bristol Disp.
- BURLTON, THOS. Leominster, Herefordsh.—M.R.C.S.E. 1835; L.S.A. 1834.
- BURMAN, EDM. JOHN, Lond.—M.R.C.S.E. 1846; L.S.A. 1847.
- BURMAN, HENRY, Ketton, near Stamford, Lincolnshire—L.S.A. 1830; form. Med. Off. Ketton Dist. Stamford Union.
- BURMAN, JAMES, Wath, near Rotherham, Yorkshire—Prac. prior to 1815; Med. Off. Doncaster and Burnsley Unions.
- BURMAN, SMITH, North Brink, Wisbeach, Cambridge—L.S.A. 1831; Med. Off. Wisbeach Union House, and No. 1 Dist.
- BURMAN, THOS. SOUTHAM, Stratford-ou-Avon, Warwickshire—M. R. C. S. E. 1838; L.S.A. 1836; Surg. to Infirm.
- BURMAN, WM. 12, Jewry-st. Aldgate, Lond.—L.S.A. 1825.
- BURMAN, WILLIAM MAXWELL, Wath, near Rotherham, Yorkshire—M. R. C. S. E. and L.S.A. 1852.
- BURN, JOHN, 37, Nicolson-st. Edinburgh—M.D. St. Andrew's, 1845; L.R.C.S. Edin. 1829; Mem. Med. Chir. and Obstet. Soc.
- BURN, WILLIAM S., 8, Norfolk-st. Bishopwearmouth—M.D. Edin. 1814; Phys. Infirm. and Fever Hosp. Bishopwearmouth, and to the Infirm. Seaham Harbour; formerly Hosp. Staff, R.N.
- BURNE, JOHN, Richmond Lodge, Bath—M.D. Edin. 1821; F.R.C.P. Lond. 1838; Phys. to the Bath Gen. Hosp.; form. Phys. to the Westm. Hosp.; form. Pres. of the Roy. Med. Soc. Edin. and of the Lond. Med. Soc. Author of "Practical Treatise on the Typhus or Adynamic Fever," 1828; "Of the Causes and Consequences of Habitual Constipation," 1840. Contrib. "On Inflammation, Chronic Disease, and Perforative Ulceration of the Cæcum, and of the Appendix Vermiformis Cæci, with symptomatic Peritonitis and Fœcal Abscess," *Med. Chir. Trans.* vol. xx. "On Tiphlo-enteritis, or Inflammation and Perforative Ulceration of the Cæcum, and of the Appendix Vermiformis Cæci," *Med. Chir. Trans.* vol. xxii. Various papers and

Clinical Lectures in *Lond. Med. Gaz.* and *Midland Med. Reporter*.

BURNESS, JOHN, 135, High-st. Montrose, Forfarshire—L.F.P. and S. Glasg.

BURNETT, C. MOUNTFORD, Westbrook House, Alton, Hants—M.R.C.S.E. and L.S.A. 1828; Prop. and Res. Med. Super. of Westbrook House, Alton, Hants. Author of "The Power, Wisdom, and Goodness of God in the Animal Creation;" "Insanity tested by Science," and the "Philosophy of Spirits in relation to Matter."

BURNETT, SIR WM. Knt. K.C.B. and K.C.H. Admiralty, Somerset House, Lond.—F.R.C.P. M.D. St. Andrew's; Fell. of the Med. Chir. Soc. of St. Petersburg; F.R.S.; Direct-Gen. of Naval Hosps. and Fleets; Assist. Surg. Roy. Navy, 1795; Surg. 1799; Hosp. Surg. R.N. 1804; Phys. and Inspector of Hosps. to Mediterranean Fleet, 1810; Med. Commissioner of Navy, 1822; Phys. Gen. to Navy, 1832; served in the battle of St. Vincent, the Nile, Ferrol, and Trafalgar. Author—"On Mediterranean Fever;" "Official Report on the Fever in the 'Ban' Sloop of War;" "On the Fever at Chatham," and of various papers in the journals of the day.

BURNHAM, COLEMAN, Great Grimsby, Lincolnshire—L.S.A. 1846; M.D. Erlangen, 1843.

BURNHAM, EDW. 3, Salt-house-lane, Hull, Yorkshire—M.R.C.S.E. and L.S.A. 1823.

BURNHAM, EDWARD, Preston, Yorkshire—L.S.A. 1835.

BURNHAM, GEORGE, Great Grimsby—M.R.C.S.E. 1851; L.S.A. 1849.

BURNHAM, ROBT. Holme-on-Spalding Moor, Yorkshire—L.S.A. 1827; Med. Off. Howden Union.

BURNIE, WILLIAM, 92, Guilford-st. Russell-sq. Lond.—M.D. Edin. 1836; L.R.C.S. Edin. 1836; Phys. to the Islington Disp.

BURNS, ISAAC, Blackhow, Whitehaven—M.R.C.S. Edin. 1830; L.S.A. 1830.

BURNS, JOHN, 81, Main-st. Bridgeton, Glasgow—L.F.P. and S. Glasg. 1846; Fell. 1851; Med. Off. Barony parish; Med. Ref. for Engineers', Masonic and Universal Mutual Life Assur. Office, Glasgow Branch; Mem. several Socs. Glasg.

BURNS, JOSEPH, 4, Albert-place, Union-road, Rotherhithe, Lond.—M.R.C.S.E. 1827; L.S.A. 1826; Mem. of the Lond. Vacc. Inst. 1826.

BURNUP, MARTIN, 9, Derwent-pl. Newcastle-upon-Tyne—M.D. Edin. 1843; M.R.C.S.E. and L.S.A. 1843; Mem. of the Roy. Physical Soc. Edin. and of the Newcastle and Gateshead Pathological Soc.

BURRELL, J., West-gate, Wakefield, Yorkshire—M.R.C.S.E. and L.S.A. 1839.

BURRIDGE, JAMES BRYANT, 4, Paragon-pl. Lock's-fields, Walworth, Lond.—Prac. prior to 1815; form. Assist. Surg. in the Local

Militia, 1812; and Surg. to the parishes of Leatherhead, Ashted, Headley and Effingham, Surrey; Hon. Mem. Vac. Inst. Lond.

BURRIDGE, REGINALD, Canon House, Taunton, Somerset—M.D. Edin. 1836; Senior Phys. to the Somersetshire County Hosp.; Mem. and Ex-President of the Hunt. Soc. of Edin. Contrib. "On Secondary Syphilis;" "On Tumours of the Tendo Achillis, 1837-38," *The Lancet*; "On Pericarditis;" "On Granular Kidney;" "On Tracheotomy in Brunel's Case," 1840-44, *Med. Gaz.*; "On Schirrus of the Gall-bladder;" "On the Internal Use of Acetate of Lead," 1844-51, *Prov. Med. and Surg. Jour.*

BURROUGH, GEO. FREDERICK, Hailsham, Sussex—M.R.C.S.E. 1846; L.S.A. 1847; Dist. Med. Off. Hailsham Un. and Workhouse.

BURROUGH, RICHARD FARR, Dartmouth, Devon—M.R.C.S.E. and L.S.A. 1817.

BURROUGHS, J. BEAMES, West Mall, Clifton, Gloucestershire—M.R.C.S.E. 1828; L.S.A. 1827.

BURROUGHS, J. T. ROBT. 3, Lee-place, Lee, Kent—M.R.C.S.E. 1842; Med. Off. Lewisham Union, No. 3 Dist.

BURROUGHS, WILLIAM GUSTAVUS, Regent-street, Lond.—M.R.C.S.E. 1827.

BURROW, WM. THOS. H., Settle, Yorkshire—M.R.C.S.E. and L.S.A. 1848; Dist. Med. Off. Settle Union Workhouse, and to Long Preston and Kirby Malhamdale Dist.

BURROWES, PHILIP, Royal Crescent, Notting-hill, Lond.—M.R.C.S.E. 1838; Fell. Med. Soc. of Lond.

BURROWS, GEORGE, 18, Cavendish-sq. Lond.—M.D. Cambridge, 1829; F.R.C.P. Lond.; Mem. and late Fell. of Caius Coll. Camb.; Fell. Roy. Soc. Lond., and late Vice-Pres. of Med.-Chir. Soc.; and one of the Council Coll. Phys. Lond.; Phys. to St. Bartholomew's Hosp., and Professor of Principles and Practice in the Medical College. Author of "Disorders of the Cerebral Circulation i; Connexion with Diseases of the Heart in Brain," 1846. Contrib. articles "Hæmorrhage," &c. in *Lib. of Med.*; Gulstonian, Croonian, and Lumlcan Lectures, and various other papers in *Med. Gaz.* and *Times*; also papers in the *Trans. Med. Chir. Soc.*

BURROWS, ISAAH, 18, Emma-pl. North, East Stonehouse, Devon—M.R.C.S.E. 1832; L.S.A. 1831; Surg. to the Devonport and Stonehouse Public Disp. and Inst. for Diseases of the Eye and Ear; Surg. to the Royal Western Yacht Club; Med. Attend. at Cholera Hosp. in 1832 and 1849. Contrib. on "Malignant Cholera," *The Lancet*, 1833; on "Artificial Anus successfully treated," *Ibid.*

BURROWS, J., 23, Clarence-st. Liverpool—L.R.C.S. Edin. 1836; L.S.A. 1834.

BURROWS, J. CORDY, Old Steyne, Brighton—F.R.C.S. (Scn.) 1852; M.R.C.S.E. 1836; L.S.A. 1835.

BURROWS, MERRICK LLOYD, Dunkirk, Devizes—M.R.C.S.E. 1851; L.S.A. 1852. (Not in practice.)

BURROWS, THOMAS ASH, Sneinton, Notts—L.S.A. 1854.

BURROWS, WILLIAM, 1, Park-st. Islington—Lond. M.R.C.S.E. 1818.

BURROWS, WILLIAM ADCOCK—Resident Apoth. Sussex County Hosp.; L.S.A. 1852.

BURSLEM, WILLOUGHBY MARSHALL, 3, Upper Grosvenor-st. Grosvenor-sq. Lond.—M.D. Edin. 1839; L.R.C.P. Lond. 1846; M.R.C.S.E. 1840; Phys. to Margaret-st. Disp. for Diseases of the Chest, Blenheim-st., and Surrey Disps.; formerly Res. House Phys. Roy. Inf. Edin.; Mem. Med. and Path. Soc.

BURT, GEORGE, 6, Crescent-place, New Bridge-st. Blackfriars, Lond.—F.R.C.S. (Sen.) 1852; M.R.C.S.E. 1810; late Surg. to City Disp.

BURT, GILES RICHARD, Ilminster, Somerset—M.R.C.S.E. 1836; L.S.A. 1835; Med. Off. Ilminster Dist. Chard Union.

BURT, JOHN GRAHAM MACDONALD, 88, George-st. Edinburgh—F.R.C.P. Edin. 1843; L.R.C.S. Edin. 1829; Procurator-Fiscal of the former Coll.; Mem. Roy. Soc. Edin. and Med. Chir. Soc.; Mem. Roy. Med. Assoc.; Consult. Phys. to the North British and Britannia Insurance Offices; Surg. to Roy. Mid-Lothian Yeomanry Cavalry. Author of "Illustrations of Surg. Anat. after Blandin," 1831.

BURT, JOHN GURNEY KELLY, Lostwithiel, Cornwall—M.D. Edin. 1828; formerly Phys. to the Southam Eye and Ear Infir. and the Hunningham Lunatic Asylum, near Leamington, Warwickshire; Extr. Mem. of the Roy. Med. Soc. of Edin.; Extr. Mem. and three times Annual President of the Plinian Soc. of Edin. Contrib. "On the Assumed Privileges of the Apothecaries' Company," *Lancet*, 1850.

BURT, STEPHEN J. (Bullin and Burt), 26, Farringdon-st. Lond.—M.R.C.S.E. 1830.

BURTON, GUSTAVUS MATHEWS, 83, Grosvenor-st. Chorlton-upon-Medlock, Manchester—M.R.C.S.E. 1848.

BURTON, J., Walsall, Staffordshire—M.D. Edin. 1826; L.R.C.S. Edin. 1823; Med. Off. to Walsall Union and Workhouse; Med. Ref. to Norwich Union Insur. Comp. Author of (conjointly with Dr. R. Lorimer) "Observations on the History and Treatment of Cholera Asphyxia, as it appeared at Haddington in 1832."

BURTON, JOHN MOULDEN, Lee Park, Blackheath—M.R.C.S.E. and L.S.A. 1838.

BURTON, RICHARD FRANCIS, 12, Wade's-pl. Hackney-road, Lond.—L.S.A. 1838.

BURTON, SMITH WM. Wainfleet, Lincolnshire—M.R.C.S.E. and L.S.A. 1818; Med. Off. to Wainfleet Dist. Spilsby Union.

BURY, GEORGE, Whetstone, Middlesex—F.R.C.S. (Sen.) 1852; M.R.C.S.E. 1831;

L.S.A. 1830; Mem. Prov. Med. Assoc.; Un. Med. Off. Barnet. Author of "Prize Hospital Report," *Med. Chir. Rev.* 1827, from Winchester County Hosp.; Contrib. on "Erysipelas," "Malformation," *Med. Gaz.* and *Med. Proc. Jour.*

BURY, GEORGE, Handsworth, near Birmingham—M.R.C.S.E. 1836; L.M. Dub. 1836.

BURY, J., Coventry, Warwickshire—F.R.C.S. (Nom.) 1844; M.R.C.S.E. 1813; Sen. Surg. Coventry and Warwick Hosp.

BURY, ROGER, Darwen, near Blackburn, Lancashire—L.S.A. 1824.

BUSH, JOHN, The Retreat, Clapham—M.R.C.S.E. 1828; L.S.A. 1826.

BUSHNAN, J. STEVENSON—F.R.C.P. Edin. 1839; L.R.C.P. Edin. 1839; M.D. Heidelberg, 1836.

BUTCHART, GEORGE, Loneleven, Almond Bank, Perth—M.D. Edin. 1830; L.R.C.S. Edin. 1829; Paroch. Med. Off. Tippermuir.

BUSBY, RALPH AUGUSTUS, Leamington, Warwickshire—L.S.A. 1834.

BUSH, EDWIN, Frome, Somerset—M.R.C.S.E. 1829; L.S.A. 1828.

BUSH, MARTIN FOULKES, Kilmersdon, near Frome, Somerset—M.R.C.S.E. 1843; L.S.A. 1847; Med. Off. to Kilmersdon Dist. of Frome Union.

BUSH, THOMAS GABRIEL, Narberth, Pembrokeshire—M.R.C.S.E. 1840; L.S.A. 1837; Dist. Med. Off. of Narberth Union, Visiting Surg. of Private Lunatic Asyl. for Pembrokeshire, and Certif. Surg. under Fact. Act.

BUSH, WILLIAM, 7, Circus, Bath—M.R.C.S.E. L.S.A. 1837; Sen. Surg. to the East of Bath, and Sen. Surg. to the Bath Ear and Eye Infir.

BUSH, WM. MADDOCKS, Lancaster—L.R.C.P. Lond. 1844; M.R.C.S.E. 1837; L.S.A. 1838; M.D. Erlangen, 1842.

BUSHELL, THOS, 117, Crawford-st. Portman-sq. Lond.—M.R.C.S.E. 1822; L.S.A. 1821.

BUSIGNY, CHARLES EDWARD, Ombersley, Droitwich, Worcestershire.—L.S.A. 1841. Surg. to Ombersley Friendly Soc.; Surg. to Ombersley New Prov. Soc.; Mem. of the Prov. Med. and Surg. Assoc.

BUSK, GEORGE, 2, Gloucester-place, Greenwich—F.R.C.S. (Nom.) 1843—M.R.C.S.E. 1830; Surg. to Seamen's Hosp. "Dreadnought;" F.R.S.; F.L.S.

BUSS, WM. 3, Melville-terr. Caledonian-rd. Lond.—L.S.A. 1830; Late Res. Med. Off. St. George's and St. Giles's Disp. Bloomsbury.

BUSTIN, JOHN, Hetton-le-Hole, Durham—M.R.C.S.E. 1847.

BUSTIN, SAMUEL, Chester-rd. Stretford, near Manchester—L.S.A. 1825; Med. Off. of the Stretford, Wormston and Flixton Union.

BUSZARD, MARSTON, Lutterworth—M.R.C.S.E. and L.S.A. 1827; M.D. Edin. 1829.

BUTCHER, HENRY, Ware, Herts.—L.S.A. 1828; Med. Ref. to the Star and Provident Life Assur. Soces.

BUTCHER, JOHN, Gosport—M.R.C.S.E. 1833; L.S.A. 1830. Contrib. "On the Use of Chloroform in Puerperal Convulsions," *Med. Times*.

BUTCHER, JOHN BREAT, 2, St. Aubyn-street, Devonport—M.R.C.S.E. 1851; L.S.A. 1852; Med. Ref. to the English Widows' Fund, and Gen. Life Assur. Assoc.; Surg. for the St. John's and Clavance Dist. of the parish of Stoke Damerel.

BUTLER, ALFRED, Well-st. Hackney, Lond.—M.R.C.S.E. 1848; Med. Ref. to the Western Annuity Soc.

BUTLER, CHAS. Hornchurch, Essex—M.R.C.S.E. 1815; L.S.A. 1819; Med. Staff Brit. Army, 1815; Med. Off. Hornchurch Dist. Romford Union.

BUTLER, CHARLES, Sutton Benger—M.R.C.S.E. 1820; L.S.A. 1819; Med. Atten. Sutton Benger Club.

BUTLER, CORNELIUS, Brentwood, Essex—F.R.C.S. (Sen.) 1852; M.R.C.S.E. 1811; Dist. Med. Off. Billericay Un.; Med. Ref. to the City of London Assur. Soc. Contrib. "On Placenta Prævia," *Med. Times*.

BUTLER, FREDERICK JOHN, Winchester—F.R.C.S. (exam.) 1849; M.R.C.S.E. 1840; L.S.A. 1841.

BUTLER, JAMES, 34, Seething-lane, Tower-st. Lond.—M.R.C.S.E. and L.S.A. 1818.

BUTLER, JAMES (Butler and Orton), Beeston, Nottinghamshire—M.R.C.S.E. 1841; L.M. Dub. 1842; L.S.A. 1852.

BUTLER, JOHN, Woolwich—M.R.C.S.E. 1830; L.S.A. 1825; Surg. Roy. Kent Disp.

BUTLER, JONATHAN, Basford, Nottinghamshire—L.S.A. 1832.

BUTLER, WM. 10, Lower Islington-ter. Park-rd. and 74, Chapel-st. Pentonville, Lond.—L.S.A. 1847.

BUTLER, WILLIAM HUNTINGTON, Guildford, Surrey—M.R.C.S.E. 1829; L.S.A. 1828.

BUTLER, JOHN, Windsor-villa, Plymouth—M.D. Edin. 1820; F.R.C.P. Edin. 1821; M.R.C.S.E. 1811; F.R.S.; Phys. to and founder of the Plymouth Roy. Eye Infirm. 1821; and Surg. to the South Devon Militia since 1811. Author—"On Irritative Fever and Erysipelas," 1820; and "Ophthalmic Diseases," 1821.

BUTTERWORTH, BENJAMIN, Toad-lane, Rochdale, Lancashire—M.R.C.S.E. 1846; L.S.A. 1845.

BUTTON, BENJAMIN, Regent-street, Yarmouth—M.R.C.S.E. and L.S.A. 1847.

BUTTON, HORACE HENRY, 28, Gt. George-st. Bermondsey, Lond.—L.S.A. 1846.

BUXTON, JOSEPH CHAMBERLIN, Walton, Hertfordshire—L.S.A. 1822; Dist. Med. Off. of Hertford Union; formerly Surg. Columbian Navy, 1822; subsequently Surg. H.E.I.C.S.

BUXTON, JOSEPH HOLMES, 1, Church-row, Upper-st. Islington, Lond.—M.R.C.S.E. and L.S.A. 1847; Res. Med. Off. Islington Disp.; late Res. Surg. Western Gen. Disp. Lisson-grove; and Assist. Surg.-Accouch. to the West London Lying-in Inst.

BYAM, WILLIAM JONATHAN, 34, Welbeck-street, Cavendish-sq.—M.R.C.S.E. 1830; L.S.A. 1829; Surg. to the Christian Union Almshouses; Mem. Harv. Soc.

BYASS, JAMES, Rayleigh, Essex—L.S.A. 1822; Med. Off. Rochford Union.

BYASS, THOMAS SPRY, Cuckfield, Sussex—M.R.C.S.E. 1829; L.S.A. 1828.

BYERLEY, ISAAC, Upton, Birkenhead, Cheshire—M.R.C.S.E. 1836; L.S.A. 1834.

BYERS, RICHARD HOARE, Milford, Pembrokeshire—M.R.C.S.E. 1813; Surg. Pembroke Un.; Surg. to the St. George's and Roy. William Friendly Soc. Milford.

BYERS, ROBERT ADDISON, Eastwood, Nottinghamshire—M.D. Edin. 1845; M.R.C.S.E. 1845; Mem. and formerly one of the Pres. of Hunterian Med. Soc. of Edin.

BYLES, SAMUEL, Philadelphia-pl. Hackney-road, Lond.—M.R.C.S.E. 1843; L.S.A. 1821; Surg. to Bancroft's Hosp. and the French Hosp.

BYNE, H. T. L., Hammersmith—M.R.C.S.E. 1851.

BYWATER, JOHN HALL, Knottingley, Yorkshire—M.R.C.S.E. 1851; L.S.A. 1849.

BYWATER, ROBERT TURNER, Coniston Ambleside, Westmoreland—M.R.C.S.E. and L.S.A. 1850.

BYWATER, WILLIAM, Knottingley, Yorkshire—Prac. prior to 1815.

CADDY, JOHN TURNER, Haulbowling—M.R.C.S.E. 1844.

CADE, JOSEPH WRIGHT, Breaston, near Derby—M.R.C.S.E. and L.S.A. 1819.

CADE, THOMAS CHARLES, Spondon, near Derby—M.R.C.S.E. and L.S.A. 1834; Mem. of Westm. Med. Soc.

CADGE, WM. Hoveton, Norfolk—F.R.C.S. (exam.) 1848; M.R.C.S.E. 1845; L.S.A. 1846; Asst. Surg. Univ. Coll. Hosp.; late Demonstr. of Anat. Univ. Coll.; Fell. Roy. Med. Chir. Soc. Author of "Surg. Anat. of the Head and Neck, and Upper Limbs," in Morton's "Surgical Anat." Contrib. "On a Case of Aneurismal Varix in a Stump after Amputation at the Ankle Joint," *Lond. Jour. Med.* 1850. "A brief Account of the last Illness and Post-mort. Examination of the late Mr. Liston," *The Lancet*, 1847.

CAFFIN, WILLIAM CHEVET, South-street, Chichester—M.R.C.S.E. 1828; L.S.A. 1827.

CAHILL, THOMAS, 7, Albert-terrace, Hyde-park, and 12, Michael's-place, Brompton, Lond.—L.R.C.S.; M.D. Glasg. 1837; Edin. 1841; L.S.A. 1840; L.R.C.S. Edin. 1841;

L.S.A. Lond. 1840; L.M. Dub. 1824; Vice-Pres. Western Med. and Surg. Soc. Contrib. "Treatment of Delirium Tremens without Opium," *Dub. Med. Jour.* 1839.

CAID, JOHN, 21, St. Patrick-square, Edinburgh—F.R.C.S. Edin. 1811; late Surg. Roy. Public Disp.

CAINES, GEORGE WM. Uffculme, Devon—M.R.C.S.E. 1839; L.S.A. 1826; Med. Off. Tiverton Union.

CAIRD, T. WILSON, 40, Southernhay, Exeter—M.R.C.S.E. 1850; L.S.A. 1851.

CAIRD, WILLIAM, 40, Southernhay-place, Exeter—M.R.C.S.E. 1827; L.S.A. 1825.

CAIRNS, FRANCIS C. W., Balfroon by Glasgow—L.R.C.S. Edin. 1827; late Surg. (for six years) H. M. Packet Service, Falmouth Station.

CALDCLEUGH, SIMON, 12, Grange-road, Hawley-road, Camden-town—L.S.A. 1847.

CALDER, GILLIES, Warbledon, Hurst Green, Sussex—M.R.C.S.E. 1838; L.S.A. 1837; Dist. Med. Off. to Hailsham and Battle Unions.

CALDWELL, HENRY SWAN, 3, North Addington-place, Camberwell—M.D. Glasg. 1846; A.B.; M.D. Paris, 1827; late Phys. to the City Dispensary.

CALLAN, GEORGE, 29, Slater-st. Liverpool—L.F.P. and S. Glasg., 1840.

CALLAWAY, HY. 34, Finsbury-circus, Lond.—M.R.C.S.E. 1842; L.S.A. 1843; Assist. Surg. to Hosp. for Women, Red Lion-square, late Asst. Teacher of Midwif. at St. Bartholomew's, and late Surg. Acc. to the Farringdon Disp. formerly House Surg. Hosp. for Women, Red Lion-square.

CALLAWAY, THOS. 7, Wellington-street, London-bridge—F.R.C.S. (exam.) 1847; M.R.C.S.E. 1844; Demont. of Anat. Guy's Hosp.; Surg. to the Asyl. for Idiots, and Surg. Lond. Assur. Corp.; Mem. Path. and Hunt. Soc.; Sec. Guy's Phys. Soc. Author of "Jacksonian Prize Essay upon Injuries to the Shoulder Joint," 1846.

CALLENDER, EDWIN, King-street, South Shields—M.R.C.S.E. 1843; L.S.A. 1844.

CALLENDER, JOHN, Greenside, Ryton, Durham—Frac. prior to 1815.

CALLON, WILLIAM THOMAS, 13, Islington, Liverpool—M.R.C.S.E. and L.S.A. 1835; Certif. Surg. under Fact. Act.

CALTHROP, HENRY JAMES, Gosberton, Lincolnshire—M.R.C.S.E. and L.S.A. 1840; Surg. to the Gosberton South District of the Spalding Union.

CALTHROP, WILLIAM CHARLES, Withern Alford, Lincolnshire—M. R. C. S. E. 1840; L.S.A. 1841; Med. Off. Withern Dist. of South Union; late House Surgeon to Charing-

cross Hosp. and Surg. to the Roy. West London Lying-in Institution.

CALVER, HENRY, March, Cambridgeshire—M.R.C.S.E. 1839; L.S.A. 1834; Med. Off. to North Witchford Union, South Div. of March; Mem. Prov. Med. and Surg. Assoc.

CALVERT, CAMPION, Southwell, Nottinghamshire—M.R.C.S.E. 1830; L.S.A. 1831; Surg. to Dist. of Southwell Union.

CALVERT, EDWD. STALLER, Bramley, Leeds—L.S.A. 1828.

CALVERT, J. WM. 11, Blandford-place, Regent's-park, Lond. and Snilesworth, North-allerton, N. R. Yorkshire—M.D. Edin. 1820; L.R.C.P. Lond., formerly Army Med. Depart.

CAMBELL, JOHN GOODERICH, 3, Union-place, Clapham-hill, Surrey—M.R.C.S.E. 1846.

CAMDEN, GEORGE JAMES STREDWICK, 4, Saltram-place, Plymouth—M.R.C.S.E. 1826; L.S.A. 1825.

CAMERON, ANGUS, Balfroon by Glasgow—M.D. Edin. and L.R.C.S. Edin. 1850; Surg. to Paroch. Board of Balfroon.

CAMERON, DONALD JONES, 10, Wellington-terrace, Price-st. Birkenhead, Cheshire—M.D. Glasg. 1845.

CAMERON, HUGH, Clackmannan—L.F.P. and S. Glasg. 1830.

CAMERON, JAMES, Castletown of Braemar—M.D. Edin. 1849; L.R.C.S. Edin. 1849; Med. Off. to the Paroch. Board of Crathie and Braemar.

CAMERON, JOHN, 15, Rodney-st. Liverpool—M.D. Glasg. 1843; L.R.C.S. Edin. 1839; Phys. to the Liverpool Southern and Toxteth Hosp.; formerly one of the Assist. House Surg. Liverpool Disp.

CAMERON, ROBT. South-parade, Huddersfield—M.D. Glasg. 1838.

CAMMACK, RICHD. Bennington, near Boston, Lincolnshire—M.R.C.S.E. 1842; L.S.A. 1843.

CAMMACK, ROBT. 288, High-street, Lincoln—M.R.C.S.E. and L.S.A. 1829; Surg. and Apoth. to the Lincoln and Lincolnsh. Penitent Female Home.

CAMMACK, THOMAS ARMSTRONG, Spalding, Lincolnshire—M.B. Lond. 1852; M.R.C.S.E. 1846; L.S.A. 1847.

CAMMACK, THOMAS, Spalding, Lincolnshire—L.R.C.P. Lond. 1845; M.R.C.S.E. 1814; M.D. Erlangen, 1834; Phys. to the Spalding Disp.

CAMPBELL, ARCHIBALD, Oban, Argyllshire—M.D. Glasg. 1832; L.R.C.S. Edin. 1833.

CAMPBELL, DONALD, Lunatic Asylum, Aberdeen—M.D. Glasg. 1844; Res. Phys. Aberd. Lun. Asyl.; late Asst. Med. Off. Glasg. Lun. Asyl.; Mem. Med. Chir. Soc. Aberd.

CAMPBELL, DUGALD, Lochgilhead, Ar-

gyleshire—L.F.P. and S. Glasg. 1821; Med. Off. Glassary Parish.

CAMPBELL, HUGH, Lawford Villa, Ball's Pond, Lond.—M.R.C.S.E. 1845; Vacc. St. Mary's, Islington.

CAMPBELL, HUGH, Glanallach, Yarbort—L.F.P. and S. Glasg. 1829; Med. Off. Parishes of South Knapdall Kilcalmonell and Kilharry and Skipness.

CAMPBELL, JAMES, 49, Kent-st. Glasgow—L.F.P. and S. Glasg. 1833; late Surg. Barony Poorhouse, and City of Glasg. Parish.

CAMPBELL, JOHN, 2, Queen-st. Edinburgh—M.D.; Fell., form. Pres., Roy. Coll. Surg. Edin. 1815 and 1824. Contrib. to *Edin. Med. and Surg. Jour.*

CAMPBELL, JOHN, 7, Bon Accord-st. Aberdeen—M.R.C.S.E.; Med. Off. of Gen. Disp. Aberd.; late Med. Off. of Fever Hosp., and Sec. to Board of Health; Mem. Med. Chir. Soc. Aberdeen.

CAMPBELL, JOHN, Largs, Ayrshire—M.D. Glasg. 1830; L.R.C.S. Edin. 1811; L.F.P. and S. Glasg. 1816; M.R.C.S.E. 1813.

CAMPBELL, ROBERT LYONS, Trysall, near Wolverhampton—M.R.C.S.E. 1838; L.S.A. 1837.

CAMPBELL, WILLIAM, Roy. Infirmary, Dundee—M.D. Glasg. 1848; Res. Surg. Roy. Infirm.; late House Surg. of Gray's Hosp. and Lun. Asyl. Elgin.

CAMPBELL, WILLIAM, Port Ellen, Islay, Argyleshire—C.M. Glasg. 1831; form. Med. Off. of Kildallan Parish; Med. Ref. to the Hope Mut. Life Assur. and Honesty Guar. Society.

CAMPBELL, WILLIAM, Kilbarchan, Renfrewshire—L.F.P. and S. Glasg. 1849; Med. Off. Parish.

CAMPION, JOHN THOS. Holloway-street, Exeter—M.R.C.S.E. and L.S.A. 1847; late House Surg. to Hosp. for Women and Children, Red Lion-sq.; and Clinical Assist. to the Mid. Class of St. Bartholomew's Hosp.

CAMPLIN, J. MUSSENDINE, 11, Finsbury-sq. and 33, Compton-ter. Islington, Lond. (Camplin and Ingoldsby)—M.R.C.S.E. 1815; Surg. to the Star Life Assur. Comp.; F.L.S.

CAMPLING, JOHN, Old Bolinbroke Splinsby, Lincolnshire—M.R.C.S.E. 1842; L.S.A. 1841; Dist. Med. Off. to Horncastle Union.

CAMPS, THOMAS, Fenny Stratford, Bucks—M.R.C.S.E. 1823; L.S.A. 1824.

CAMPS, WILLIAM, 52, Park-st. Grosvenor-sq. Lond.—M.D. Edin. 1842; M.E.C.S.E. 1840; Mem. and late Hon. Sec. to the Harveian Soc.; Mem. of the Pathological Soc. of Lond.; Fell. Med. Soc. Lond.; Fell., Treasurer, and Trustee to the Ethnological Soc. of Lond.; Med. Ref. United Kingdom Prov. Inst., and Indust. and General Life Assur. Off.; late Sen. Phys. to Farringdon Disp.

and Lying-in Inst., and to the Grosvenor Disp.—Contrib. "On the Application of Nitrate of Silver in Diseases of the Eye;" "On the Treatment of Uterine Hamorrhage;" "On the Pathological Characters of the Blood in Pyrexia, Exanthemata, Cancer, Phthisis Pulmonalis, &c., in a series;" "On the proportion of the Blood Globules to the 'Bruit du Diable,'" *Med. Gaz.* 1843 to 1847.

CAMPSALL, JOSEPH, Chapel-town, Sheffield—L.S.A. 1824.

CANDLER, JOHN, Harleston, Norfolk—M.R.C.S.E. and L.S.A. 1849.

CANDY, J. Littlehampton, Sussex—L.S.A. 1827.

CANE, WM. H., Uxbridge, Middlesex—M.R.C.S.E. 1842; L.S.A. 1843; Med. Off. to Uxbridge and Eton Union; formerly Apoth. to the Lock Hosp. Contrib. "On the Operation of Transfusion;" "On Foreign Bodies lodged in Bronchial Tubes," *The Institute.*

CANHAM, JOSEPH, Ramsgate—M.D. Edin. 1815; M.R.C.S.E. 1816; L.R.C.S. Edin. 1814; Phys. Ramsgate Disp.; and late Phys. Roy. Sea Bathing Infirm. Margate.

CANN, THOMAS, Seaton, near Axminster, Devon—M.R.C.S.E. 1827; L.S.A. 1826; Med. Off. of two Districts under the Poor Law; Mem. Prov. Med. and Surg. Assoc. and Syd. Society.

CANN, THOMAS, St. Owen-st. Hereford—F.R.C.S. (Nom.) 1844; M.R.C.S.E. 1837; L.A.C. 1838; Surg. to the Hereford Gen. Infirm.

CANNAN, DAVID, Chryston, near Glasgow—L.R.C.S. Edin. 1813; Med. Off. Parish of Calder; formerly H.E.I.C.S.; Mem. Med. and Med. Chir. Soc. Edin.

CANNEY, GEORGE, Bishop Auckland, Durham—M.R.C.S.E. 1841; L.S.A. 1843; House Surg. Univ. Coll. Hosp. Lond. 1842; Certif. Surg. under Fact. Act; Fell. Roy. Med. Chir. Soc. and of the Med. Soc. of Univ. Coll. Lond. Contrib. "On Delivery in Cases of Mollities Ossium," *Med. Gaz.* 1851; "A Case of successful Reduction of Chronic Inversion of the Uterus of five months' standing, accomplished under the Influence of Chloroform," *Med. Univ. Gaz.* 1852.

CANNON, ÆNEAS, 15, Cambray-pl. Cheltenham—M.R.C.S.E. 1811; M.D. Dub. 1820; formerly of the Med. Staff of the Roy. Artillery (Ordinance Medical Department), and for several years Phys. to, and now one of the Governors of, the Cheltenham Hosp. and Disp.; Mem. Prov. Med. and Surg. Assoc.

CANSTATT, NATH. JACOB, s. Bevis Marks, Lond.—M.R.C.S.E. 1815; Med. Attend. on the whole of Jewish Poor, the City Congreg. (German Jews).

CANTIS, HENRY, 8, Maddox-st. Regent-st. Lond.—M.R.C.S.E. 1837.



CANTON, ALFRED GEORGE, 17, Great Marlborough-st. Regent-st. Lond. — M.R.C.S.E. 1843; Dent. Surg. to Charing-cross Hosp.; Fell. Med. Soc. Lond. Author of "The Teeth, and their Preservation from Infancy and Manhood to Old Age."

CANTON, EDWIN, 31A, Savile-row, Lond.—F.R.C.S. (exam.) 1845; M.R.C.S.E. 1839; Lect. on Anat. Charing-cross Hosp. School of Med.; Cons. Surg. to the Kent Ophthalmic Hosp.; Surg. to the Roy. Infirmary for Children; Fell. Path. and Med. Soc. Lond. Contrib. "On the Arcus Senilis," *The Lancet*; "Notes on Chronic Rheumatic Arthritis of the Shoulder Joint," *Med. Gaz.*; "Case of Congenital Absence of the Gall Bladder," *The Lancet*.

CANTRELL, WILLIAM, Wirksworth — M.R.C.S.E. 1843; L.S.A. 1822; Med. Off. Wirksworth Dist. of Belper, Brassington, Ashbourne and Crawford Dist. of Bakewell Union. Contrib. to several Med. Journs. on "Poor-Law Medical Reform."

CAPE, LAWSON, 28, Curzon-street, Lond.—M.D. Edin. 1833; L.R.C.P. Lond. 1835; Phys. Gen. Lying-in Hosp. York-road, Lambeth.

CAPES, GEORGE AUGUSTUS HARRISON, 22, Philpot-lane, Lond. — M.R.C.S.E. and L.S.A. 1836.

CAPPUR, RALPH T., 8, Lower Brook-st. Lond.—M.R.C.S.E. and L.S.A. 1838.

CARDEN, HENRY DOUGLAS, Worcester—F.R.C.S. (Nom.) 1843; M.R.C.S.E. 1830; Surg. Worcester Infirmary. Contrib. "Paper on Plastic Operations," *Trans. Prov. Assoc.*

CAREW, JOHN DUNTZE, Pendleton, Manchester—M.R.C.S.E. and L.S.A. 1830; Surg. to Salford and Pendleton Roy. Hosp. and Disp. and Lying-in Charity.

CAREY, JOHN, Lyme Regis, Dorset—M.D. Lond. 1846; M.B. Lond. 1840; M.R.C.S.E. 1830; L.S.A. 1843; L.S.A. Dub. 1853; L.M. Dub. 1838; Med. Off. Axminster Union, Lyme District.

CAREY, ROBERT GLEDSTANES, Hauteville, Island of Guernsey—M.R.C.S.E. and L.S.A. 1834; M.D. Univ. Erlangen, 1851; Surg. 3rd Regt. Roy. Guernsey Militia; Med. Ref. Alliance, Britannia, Alfred, Imperial, Western, Life Assoc. of Scotland, Metropolitan, and National Assurance and Investment Assoc. Life Assur. Offices.

CARFRAE, JAMES HENDERSON, Otley, Yorkshire—M.R.C.S. Edin. 1830; L.S.A. 1837.

CARGILL, JOHN, Eldon-sq. Newcastle-upon-Tyne—M.D. Edin. 1834; Phys. to the Newcastle, Northumberland, and Durham Infirmary; to the Newcastle Disp., and to the South Shields and Westcoe Disp.

CARLESS, HENRY, Beckenham, Kent—M.R.C.S.E. 1832; Surg. to the Beckenham United Friendly Soc.

CARLEY, ROBERT ROW, Laxfield, Suffolk—M.R.C.S.E. and L.S.A. 1837; Med. Off. Blything Union; also to Hoxne Union.

CARLILL, JOHN BURFORD, 57, Berners-st. Oxford-st. Lond.—M.B. Lond. 1841; M.R.C.S.E. and L.S.A. 1842; M.D. Lond. 1850; Fell. Med. Chir. Soc.; Mem. Epidem. Soc.

CARLYLE, DAVID, Lochmaben, Dumfriesshire—M.D. Glasg. 1851; Med. Off. parish Lochmaben.

CARLYLE, WM. JOHNSTON, Laugholm, Dumfriesshire—M.D. Edin. 1841; L.R.C.S. Edin. 1840; Parish Med. Off. and Surg. under Fact. Act.

CARMICHAEL, ANDREW HALLIDAY, Mexbrough, Rotherham—L. R. C. S. Edin. 1846.

CARMICHAEL, DUNCAN, Buckie, Banffshire—M.D. St. Andrew's, 1846; L.R.C.S. Edin. 1825; Par. Med. Off. Contrib. "Observations on a case of Intestinal Concretions," *Edin. Month. Journ. of Med. Sci.*

CARMICHAEL, WILLIAM SCOTT, 22, Northumberland-st. Edinburgh—L. R. C. S. Edin. 1838; late Med. Off. of Roy. Maternity Hosp. Edin. and Surg. of Midw. Disp.

CARNEGY, ROBERT, 19, Drummond-pl. Edinburgh, and Argyle Cottage, Isle of Bute—M.D. Edin. 1817; L.R.C.S. Edin. 1816; Fell. Roy. Coll. Phys. Edin. 1823.

CARNES, JOHN, Coxhoe, near Ferryhill—M.R.C.S.E. 1840; L.S.A. 1839; Med. Off. Southern Dist. Durham Union.

CARPENTER, ALFRED, High-st. Croydon, Surrey—M.R.C.S.E. and L.S.A. 1851; M.B. Lond. 1851; Res. Accouch. at St. Thomas's Hosp. 1850-51; House Surg. 1851-52.

CARPENTER, JOHN, Rothwell, Northamptonshire—L.S.A. 1831; Med. Off. Rothwell Dist. Kettering Union.

CARPENTER, WILLIAM BENJAMIN, University Hall, Gordon-sq. Lond.—M.D. Edin. 1839; M.R.C.S.E. and L.S.A. 1835; Exam. in Phys. and Comp. Anatomy in University of Lond.; Professor of Med. Jurispru. in Univ. Coll.; Lect. on General Anat. and Physiol. at the Lond. Hosp.; F.R.S.; F.G.S.; Corresp. Mem. of the Soc. de Biologie, Paris; of the Soc. Medicorum Suec.; of the Amer. Phil. Soc. &c. &c. Contrib. "Principles of Physiology, General and Comparative," 3rd edition, Lond. 1851; "Principles of Human Physiology," 1852; "Manual of Physiology," 1851; Articles "Life, Microscope, Nutrition, Secretion, Sleep, Smell, Taste, Touch, Varieties of Mankind," in *Cyclop. of Anat. and Phys.*; "On the Microscopic Structure of Shell," in *Reports of Brit. Assoc. for 1844 and 1847*; "On Nummulena, Orbitolites, and Orbitoides," *Quarterly Geol. Journ.* Feb. 1850; "On Mutual Relations between Vital and Physical Forces," *Phil. Trans.* 1850.

- CARPENTER, WM. GUEST, 1, West-st. Finsbury-cir. Lond.—F.R.C.S. (exam.) 1848; M.R.C.S.E. 1840; L.S.A. 1837; Surg. City Lond. and East Lond. Disp.; Mem. Phys. Soc. Guy's Hosp. and Path. Soc. Contrib. "Case of Fatal Pleuritis, produced by a Foreign Body in the Pleura," *Gay's Hosp. Rep.*
- CARR, ALFRED, Rusholme, near Manchester—M.R.C.S.E. 1842; L.S.A. 1843; M.D. Heidelberg, 1843; late Surg. Superin. of Emig.; Res. Phys. to the Hunningham Lun. Asyl. Contrib. "Cases of Malignant Spasmodic Cholera successfully treated," *The Lancet*, 1848; "Remarks on Cholera," *Ibid.* 1849.
- CARR, DAVID NICOLS, Glanton, Northumberland—M.R.C.S.E. 1833; L.S.A. 1834; Surg. to the Glanton Dist. Alnwick Un.
- CARR, JOHN, Eyre-st. Sheffield, Yorkshire—L.S.A. 1824.
- CARR, WM. Gomersal, near Leeds—Prac. prior to 1815.
- CARR, WM. Lee-grove, Blackheath, (Barnett, Carr and Stott) — M.R.C.S.E. and L.S.A. 1837; Surg. Roy. Kent Disp. and Metrop. Police.
- CARRUTHERS, CHAS. 43, York-rd. Lambeth, Lond.—M.R.C.S.E. 1835; L.S.A. 1839.
- CARRUTHERS, JAMES, Gretna, Dumfriesshire—L.R.C.S. Edin. 1843; Med. Off. parish of Gretna; Surg. to the Mech. Friendly Soc., Metal Bridge, Cumberland; and the Gretna Friendly Soc.
- CARRUTHERS, J. ARTIS, Padstow, Cornwall—L.S.A. 1841; Surg. to the Padstow Dist. of St. Columb Major Union.
- CARRUTHERS, WILLIAM, Halton, Ches. M.R.C.S.E. 1840; L.S.A. 1839; Poor-law Med. Off. Runcorn Dist.
- CARSON, STEWART, Nenthead by Alston, Cumberland—M.R.C.S. Edin. 1839; L.M. 1839; Med. Off. to the Lond. Lead Mining Comp. for Alston Moor Dist.; Poor-law Med. Off. for the Dist. Nenthead and Gawigill, Alston Moor Union.
- CARSTAIRS, THOS. The Square, Buxton, Derbyshire—M.D. Univ. and King's Coll. Aberd. 1850; L.R.C.S. Edin. 1831; Phys. to the Buxton Bath Charity. Author of a work on "Bathing and Buxton Waters," 1851; "Galvanism," 1850.
- CARTER, CHAS. H., Pewsey, Wilts—M.R.C.S.E. 1839; L.S.A. 1840; Med. Off. Pewsey Un. Dist. and Workhouse; formerly Assist. Surg. to the Dowlais Iron Works.
- CARTER, CHAS. T., Hadley, Middlesex—M.R.C.S.E. and L.S.A. 1834.
- CARTER, DANIEL DENNIS, Hartland, Devon—M.R.C.S.E. and L.S.A. 1831.
- CARTER, GEO. REDSULL, Lower-st. Deal, Kent—M.R.C.S.E. and L.S.A. 1836.
- CARTER, HY. St. George's-sq. Portsea—M.R.C.S.E. 1817; Surg. to the Portsmouth and Portsea Gen. Disp.; and to the Seamen's and Mariners' Orphan School; Med. Off. Portsea Dist.
- CARTER, HY. FREELAND, New Shoreham, Sussex—L.R.C.P. 1845; M.R.C.S.E. 1842; L.S.A. 1845.
- CARTER, HY. W., Kennington-pl. Ashford, Kent—(Not practising); M.D. Oxon, 1824; F.R.C.P.; Cons. Phys. to Kent and Canterbury Hosp.; F.R.S. Edin.; and Fell. Roy. Med. Chir. Soc. Lond. Author of "An Account of Foreign Hosps." and several articles in the *Cycl. of Med.*
- CARTER, JAMES, Petty Cury, Cambridge—M.R.C.S.E. 1836; L.S.A. 1835.
- CARTER, J., Ulverstone, Lancashire—L.S.A. 1836.
- CARTER, J., Union-street, Birmingham—M.R.C.S.E. 1843; L.S.A. 1832; Res. Surg. Gen. Disp.
- CARTER, JOSEPH BARTON, Chapel-Allerton, near Leeds—L.S.A. 1849.
- CARTER, RICHARD S., 7, Upper Fitzroy-st. Fitzroy-sq. London—M.R.C.S.E. 1842; L.S.A. 1841.
- CARTER, ROBERT BRUDENELL, Leytonstone, Essex — M.R.C.S.E. 1851; L.S.A. 1852. Author—"On the Path. and Treat. of Hysteria." Contrib. "Lond. Hosp. Med. Rep." in *Med. Times*.
- CARTER, ROBERT, 57, Princes-rd. Kennington, Lond.—M.R.C.S.E. 1851.
- CARTER, THOMAS, Bartholomew-st. Newbury, Berks—L.S.A. 1829.
- CARTER, WILLIAM, Billericay, Essex—M.R.C.S.E. 1817; Surg. to the Un. Workhouse, and Dist. of Mountnessing.
- CARTER, WM. GROVER, 1, Manchester-terrace, Kilburn—M.R.C.S.E. 1843; L.R.C.P. 1846.
- CARTER, WILLIAM HUSKISSON, Chichester, Sussex—M.R.C.S.E. 1851.
- CARTNER, JOHN FOX, Oakhill, near Bath—M.R.C.S.E. and L.S.A. 1844; L.M. Dub. 1844; Med. Off. Shepton Mallet Union.
- CARTWRIGHT, ALEX. 157, Gt. Hampton-st. Birmingham—M.R.C.S.E. 1843; L.S.A. 1831.
- CARTWRIGHT, CORNELIUS, Dudley—M.R.C.S.E. 1804; Cons. Surg. Dudley Disp.
- CARTWRIGHT, JOHN TALBOT, St. James's-sq. Wolverhampton — M.R.C.S.E. 1832; L.S.A. 1834; Surg. to the South Staffordshire Gen. Hosp.
- CARTWRIGHT, PEPLOE, Oswestry—M.R.C.S.E. and L.S.A. 1822.
- CARTWRIGHT, SAM. 32, Old Burlington-st. Lond.—Surg. Dent.; M.R.C.S.E. 1838;

Surg. Dent. to King's Coll. Hosp. and to Roy. Infir. for Child.; Fell. Roy. Med. Chir. Soc.

CARTWRIGHT, WILLIAM ANSON, Teignmouth, Devon—M.R.C.S.E. and L.S.A. 1819; Cons. Surg. to Teignmouth Disp.; Mem. Prov. Med. and Surg. Assoc.

CARWARDINE, H. H., Earle's Colne, Essex—F.R.C.S. (Nom.) 1844; M.R.C.S.E. 1804.

CARY, JOHN WARREN, Trowbridge, Wilts—Prac. prior to 1815.

CARY, WALTER, Exmouth House, Cheltenham—M.R.C.S.E. 1831; Local Med. Off. of the National Friendly Soc. of Red Lion-sq. Lond.; Sec. to the Roy. Soc.

CARY, WILLIAM HENRY, Woodford, Essex—M.R.C.S.E. 1825; L.S.A. 1823; Surg. to the Infant Orphan Asy. Wanstead; Surg. to the Com. and Travellers' Schools, Wanstead.

CASE, WM. Fareham, Hants — L.S.A. 1832.

CASEY, JOHN, Church-st. St. Helen's, Lancashire—Assist. Surg. R.N. 1808; Surg. R.N. 1810.

CASEY, THOMAS, St. Alban's, Herts—M.D. Edin. 1818; Phys. to St. Alban's Disp.; and Cons. Phys. to the West Herts Infir.

CASKIE, JAMES, Largs, Ayrshire, Scotland—L.F.P. and S. Glasg. 1822; Med. Off. to the Poor, and Surg. to the Prison.

CASKIE, JOHN, Stewarton—L.F.P. and S. 1830; Med. Off. to Stewarton Jail, and Paroch. Board; Certif. Surg. under Fact. Act.

CASS, WILLIAM (Hoffmeister & Cass), 73, High-st. Cowes—M.R.C.S.E. 1833; L.S.A. 1835; Med. Attend. to the Queen, Prince Albert, and Roy. Family at Osborne.

CASS, WILLIAM EDWARD, Goole, Yorkshire—M.R.C.S.E. 1826; L.S.A. 1825; Surg. to the Union House.

CASS, WILLIAM READER, 24, Park-sq. Leeds—F.R.C.S. (exam.) 1846; M.R.C.S.E. 1827; L.S.A. 1826; Surg. Leeds Public Disp. and House of Recovery.

CASELLS, JAMES, 20, Sauchiehall-road, Glasg.—L.F.P. and S. Glasg. 1832; Mem. Med. Chir. Soc. Glasg.; Accouch. to Glasg. Lying-in Hosp. and Disp.

CASELS, ROBERT, Bloomsbury, Manchester—M.D. Edin. 1841; Phys. to the Univ. Hosp. and to the Chorlton Disp.

CASSON, EDWIN, Church-hill House, Bradford—M.R.C.S.E. 1829; L.S.A. 1828; Cons. Surg. Bradford Infir.

CASSON, FRANCIS WOOD, Hull Borough Asylum—M.R.C.S.E. 1840; L.S.A. 1841; Res. Med. Off. of the Hull Borough Asylum.

CASTLE, HENRY THOMAS, 36, Park-sq. Leeds—M.D. Edin. 1842; L.R.C.S. Edin. 1842.

CASTLE, JOHN, 1, Paragon, New Kent-rd. Lond. (Castle & Turner) — M. R. C. S. E. 1801.

CASWALL, CHARLES, 29, Park-st. Islington, Lond.—M.R.C.S.E. 1827; formerly House Surg. to St. Bartholomew's Hosp.; and late Surg. to the Roy. Gen. and to the Holloway and North Islington Disps. Author of the "Anatomy, Physiology, and Pathology of the Organ of Hearing, and Treatment of its Diseases," 1833. Contrib. "On the Use of Iodine in Gonorrhoea, illustrated by cases," *Med. Gaz.* 1834; "On Removal of enormous Excrescence from Labium Pudendi," *Med. Gaz.* 1835.

CATER, WILLIAM, Fincham, Norfolk—M.R.C.S.E. 1850; L.S.A. 1849; Med. Off. to Union; and to Ancient Order of Foresters, Fincham Dist.

CATHERWOOD, ALFRED, 21, Charles-sq. Hoxton, Lond.—C.M. Glasg. 1830; M.D. Glasg. 1831; L.S.A. 1842. Author of "Treatise on the Lungs, Air-passages, and Pleura."

CATHROW, WM. 42, Weymouth-st. Portland-pl. Lond.—M.R.C.S.E. 1830; L.S.A. 1838.

CATLOW, JOSEPH PEEL, 157, Medlock-st. Hulme, Manchester — M. R. C. S. E. 1826; L.S.A. 1819. Author of "An Abstract of a Paper on the Periodical Relations of Birth and Death," *Trans. Brit. Assoc.*

CATELL, THOS. Braumston, Northamptonshire—M.D. University and King's College, Aberdeen; M.R.C.S. and L.S.A. 1843. Author of "Intramural interment: Important Suggestions for Remedying the Sanitary Evils thereof," 1850. Contrib. "Insanity Demonstrated to be purely Physical in its Character," No. 3 of Dr. Winslow's *Psycho. Journ.*; "New Injectional Formulae, Urethral, Uterine, and Vaginal," 1845; "On the Non-duality of Mind," a reply to Dr. Wigan, *The Lancet*, 1846; "On the Hair, its Chemical Pathology and Modes of Dyeing, and Diseases manifested in it, with collateral Observations," 1846; "On the Utility of Uterine Injections," 1846; "Practical Observations and Suggestions on some Important Points connected with the Obstetric Art," 1846; "On certain Modes of constituting the Arsenic of Commerce self-detective when given with Homicidal Intent," 1847; "On Oxygen as a corrective of the Secondary Effects of Ether in Surgical Operations," 1847; "Proposed Test for the Detection of impure Chloroform," 1848; "Discovery of two Antidotes to Poisoning by the Arsenic of Commerce," 1850; "A Simple Process for Precipitating the Cotton contained in Colloidium," 1851; "On a New Therapeutical Agent—the Biphosphate of Quinine and Iron," 1850; "On the Administration of Remedial Agents in Phthisis in combination with Proteine Compounds," 1851.

CATELL, THOMAS WILLIAM, Liverpool

- M.R.C.S.E. and L.S.A. 1831; Surg. St. Ann's Disp. and Eye and Ear Inst. Liverpool.
- CATERMOLE, JAS. Meeting-house-lane, Peckham—L.M.S. and Midw. Toronto, Upper Canada, 1832; L.S.A. 1830.
- CATLIN, WILLIAM A., 9, Sebbon's-buildings, Islington, Lond., and Church end, Finchley—M.R.C.S.E. 1841; L.S.A. 1836; Surg.-Dent. to the Islington and Holloway Disp.; to the Roy. Caledonian Asyl. and Church Missionary Home for Children.
- CAUDLE, ADOLPHUS, Henfield, Sussex—M.R.C.S.E. 1833; L.S.A. 1837.
- CAUDLE, EDW. 18, Great Guildford-st. Borough, Lond.—M.R.C.S.E. 1845; Ext. Paroch. Surg. during the Cholera, 1849.
- CAUNT, JOHN, Wheeler-gate, Nottingham—M.R.C.S.E. 1826; L.S.A. 1825.
- CAUTLEY, HENRY, Hedon, Holderness, Yorkshire—M.R.C.S.E. and L.S.A. 1821.
- CAUTLEY, JOHN, Hedon, Holderness, Yorkshire—M.D. St. Andrew's, 1852; M.R.C.S.E. and L.S.A. 1852.
- CAUTLEY, WILLIAM CLAPHAM, Ripley, near Harrogate, Yorks—M.R.C.S.E. and L.S.A. 1849.
- CAUTY, HENRY JOHN, 31, Norton-st. Liverpool—M.R.C.S.E. 1826; L.S.A. 1825; Surg.-Accouch. to the Ladies' Charity; Mem. Nat. Hist. Soc. Liverpool.
- CAUWOOD, ROBT. Barnsley, Yorkshire—M.R.C.S.E. and L.S.A. 1831.
- CAWLEY, JNO. Brailles, Warwickshire—L.S.A. 1820.
- CAWTHORN, BENJ. Altofts, near Wakefield—M.R.C.S.E. and L.S.A. 1844.
- CEELY, JAMES HENRY, Aylesbury, Bucks—M.R.C.S.E. 1832; L.S.A. 1830; Surg. to the Buckinghamshire Gen. Infirm.
- CEELY, ROBERT, Aylesbury, Bucks—F.R.C.S. (Nom.) 1843; M.R.C.S.E. and L.S.A. 1819; Surg. to the Bucks Infirm.; Mem. Prov. Med. and Surg. Assoc.; Micros. and Epidem. Soc. Author of "Observations on Variola Vaccinia, with an Account of some Recent Experiments on Vaccination, Retro-vaccination, and the Variolation of the Cow," 1839; "Further Observations on Variola Vaccinia," 1851. Contrib. "Account of a Contagious Epidemic Puerperal Fever," *The Lancet*, 1835; "On Vaccine Disease;" "On the Equine Disease," 1841; "Case of Malignant Fungoid Disease of the Tongue," *Med. Gaz.* 1847.
- CHABOT, EDWIN, Camberwell-grove—M.R.C.S.E. 1839; L.S.A. 1837.
- CHADWICK, CHARLES, 35, Park-square, Leeds, York.—M.D. Edin. 1837; F.R.C.P. Edin. 1845; Phys. to the Leeds Infirm.; Sen. Phys. Leeds Fever Hosp.
- CHADWICK, FREDERIC RICHARD, Burnham, near Bridgewater, Somerset—M.R.C.S.E. and L.S.A. 1838; Med. Off. for Dist. No. 10, of the Uxbridge Union, Somerset.
- CHADWICK, JNO. Bury, Lancash.—M.D. Edin. 1838; L.R.C.S. Edin. 1839; L.S.A. 1839. Author of "Essay on the Use of Alcoholic Liquors in Health and Disease," 1849.
- CHADWICK, JNO. WM. King's Lynn, Norfolk—M.R.C.S.E. 1809; Surg. to Lynn Gaol.
- CHADWICK, NAPOLEON FITTON, Park House, Royton, Oldham—M.R.C.S.E. 1843; Med. Off. Royton Dist. Oldham Union.
- CHADWICK, PETER CHESTER, Wrington, Somersetshire—M.R.C.S.E. and L.S.A. 1835; Med. Off. to Dist. of Axbridge and Bedminster Union; late House Surg. of St. Bartholomew's Hosp.
- CHADWICK, SAML. TAYLOR, Bolton-le-Moors, Lancashire—M.D. Edin. 1848; M.R.C.S.E. and L.S.A. 1831; L.C.S. Dub. and Edin. 1846; Hon. Surg. to the Bolton Infirm. Contrib. "Two Cases of Lithotomy;" "Ligature of the Common Carotid Artery;" "Gunshot Wound of the Cervical Region;" "Two Cases of Sub-conjunctival Dislocation of the Lens," *The Lancet*.
- CHALDECOTT, CHAS. WILLIAM, Dorking, Surrey—M.R.C.S.E. 1851; L.S.A. 1851.
- CHALDECOTT, THOS. W., 25, Montague-place, Russell-square, Lond.—M. R. C. S. E. 1824; L.S.A. 1822.
- CHALDECOTT, WILLIAM, Dorking, Surrey—M.R.C.S.E. and L.S.A. 1822.
- CHALK, FREDERIC AUGUSTUS, Eythorne, Kent—M.R.C.S.E. 1828; L.S.A. 1832.
- CHALK, WM. OLIVER, 3, Nottingham-terr. York-gate, Regent's-park, Lond.—M.R.C.S.E. 1827; L.S.A. 1826; late Surg. to the Roy. Sea-Bathing Infirm. Margate; Fell. Roy. Med. Chir. and Path. Soc. Contrib. "On Hip-joint Disease and Lumbar Abscess," *Med. Gaz.* 1841; "On the Effects of Cod Liver Oil in Strumous and other Diseases," *Ibid.* 1843-4; "On Cod Liver Oil," *Med. Times*, 1850.
- CHALLACOMBE, JOHN PINCE, 57, Milk-street, Saint Paul's, Bristol—M.D. Edin. 1850; L.S.A. 1847; Surg. Bristol Lying-in Inst.
- CHALLICE, JOHN, 4, Alscot-place, and 2, Crucifix-lane, Bermondsey—M. D. Aberd. 1850; L.S.A. 1836; Med. Ref. Merchants' and Tradesmen's Insur. Comp.; Assoc. King's Coll. Lond. Author of "Should the Cholera come, what ought to be done?" 1848; "How to avoid the Cholera," 1849.
- CHALMERS, ANDREW CRICHTON, Thornhill, Dumfriesshire—M.D. Edin. 1848; L.R.C.S. Edin. 1848; late Res. Surg. of County and City of Perth Infirm.
- CHALMERS, DAVID, 47, Lauriston-place, Edinburgh—M.D. 1817; L. R. C. S. Edin. 1816.
- CHALMERS, DAVID, 26, Everton-road, Liverpool—L.F.P. and S. Edin. 1820; M.R.

C.S.E. 1846; Junior Surg. to the Northern Hosp. Liverpool.

CHALMERS, JOHN, Bridge of Earn, Perthshire—L.R.C.S. Edin. 1815; late Med. Off. of the Paroch. Boards of Dunbarney, Dron, Rhynd, and Forgandenny.

CHALMERS, WILLIAM, 13, Western Cottages, Brighton—M.D. Univ. and King's Coll. Aberd.; M.R.C.S.E. 1805; L.F.P. and S. Glasg. 1827; formerly, 1828-9, Phys. to Glasg. Roy. Infirm.; Mem. Coll. Phys. Calcutta.

CHAMBERS, JAMES P., Hill-street-place, Coventry—M.R.C.S.E. 1844.

CHAMBERS, JOHN, 3, Trafalgar-place East, Hackney-road, Lond.—M. R. C. S. E. 1850; L.S.A. 1844.

CHAMBERS, PEARSON THOMAS, 76, Newgate-street, Newcastle-upon-Tyne—Pract. prior to 1815; formerly Med. Off. in the Emigrant Service; and late Surg. to Yarrow Colliery, Durham.

CHAMBERS, RICHARD, 38, Wimpole-st. Lond.—M.D. Edin. 1838; L.R.C.P. Lond. 1849; Phys. to the Roy. Free Hosp., to the Blenheim Disp., and the Free Cancer Hosp.; Mem. Med. and Harv. Soc. and the Prov. Med. and Surg. Assoc. Contrib. "On Practical Medicine," *The Lancet* and *Prov. Jour.* 1846-47-50.

CHAMBERS, ROBERT, Denbigh, North Wales—M.R.C.S.E. 1843; Surg. Gen. Infirm.

CHAMBERS, THOMAS KING, 1, Hill-street, Berkeley-square, Lond.—D.M. Oxon; F.R.C.P.; Phys. to St. Mary's Hosp.; Fell. Roy. Med. Chir. Soc. Author—"On Corpulence, with an Appendix on Emaciation;" "On Corpulence during Pregnancy," 1852. Contrib. "The Decennium Pathologicum," *Med. Times*, 1852; "The Gulstonian Lectures," *The Lancet*, 1850; "On Ulceration of the Stomach," *Lond. Jour. of Med.* 1852.

CHAMBERS, WM. FRED., K.C.H., Athenæum Club, Pall-mall, Lond. and Hordle House, near Lynton, Hants—M.D. Cant.; F.R.C.P.; F.R.S.; formerly Phys. to the Queen and the late Queen Dowager; formerly Phys. and Lect. on Med. St. George's Hosp.

CHAMPLEY, JOHN, Scarbro', Yorks.—Pract. prior to 1815.

CHAMPNEYS, ALEXANDER MUNDELL, 5, Church-street, Mile-End New Town—M.R.C.S.E. 1852; L.S.A. 1847; Med. Off. White-chapel Union.

CHAMPNEYS, HENRY MONTAGU, Slough, Bucks—M.R.C.S.E. 1841; L.S.A. 1844; M.S.A. 1851; Surg. to Eton Union and Infirm. and to Slough and Windsor Dist. of Great West. Railway.

CHANCE, EDWARD JOHN, 59, Old Broad-street, City—F.R.C.S. (Nom.) 1843; M.R.C.S.E. 1835; F.L.S.; F.G.S.; Med. Assoc. of King's Coll. Lond.; Hon. Mem. and late Vice-Pres. of King's Coll. Med. Soc.; many years Sen. Sec. Westm. Med. Soc.; Sen. Surg.

Metrop. Free Hosp.; Surg. to the City Orthop. Hosp.; Lect. on Pract. Anat. at the Hunt. School; late Assist. Surg. Roy. Orthop. Hosp.; and formerly Surg. to the Soc. for Diseases and Distortions of the Spine, Chest, Hip, &c. Contrib. "A Case of Enormous Urinary Abscess, with Remarks," *The Lancet*, 1844; "Remarkable Case of Abscess in the Heart, and Account of Post-mortem Appearances, with Remarks," *Ibid.* 1846.

CHANDLER, ALF. THOS. Godalming, Surrey—M.R.C.S.E. 1841; L.S.A. 1842.

CHANDLER, BENTHAM C., 52, Eastbourne-terrace, Hyde-park, Lond.—L. F. P. and S. Glasg. 1837; L.S.A. 1837. Contrib. "Chloroform in Spasmodic Asthma;" "A Case of Congestion," *Med. Gaz.* 1847.

CHANDLER, JNO. MOSS, King's-square, Bristol—L.S.A. 1818.

CHANDLER, THOS. Rotherhithe—M.R.C.S.E. 1833; L.S.A. 1835.

CHAPMAN, CHARLES, Balham, near Clapham, Surrey—M.R.C.S.E. 1814; Med. Assist. to the Balham Hill Dist. of Wandsworth and Clapham Union; Mem. Phys. Soc. Guy's Hosp.

CHAPMAN, EDWARD, Hawkfield House, near Leith, New Town Dispensary, Edinburgh—M.D. Edin. 1844; L.R.C.S. Edin. 1838; Assist. Phys. of Hawkfield Lunatic Asyl. and Apoth. New Town Disp. Author of "A Manual of Materia Medica," 1850.

CHAPMAN, FRED. Richmond Green, Surrey—M.R.C.S.E. 1837; L.S.A. 1838.

CHAPMAN, GEO. Lingfield, Surrey—Pract. prior to 1815; M.R.C.S.E. 1819; Union Med. Off.

CHAPMAN, GEO. East Retford, Notts—M.R.C.S.E. and L.S.A. 1823. (Retired.)

CHAPMAN, HENRY THOMAS, 16, Lower Seymour-st. Portman-sq. Lond.—F.R.C.S. (Nom.) 1843; M.R.C.S.E. 1828; late Surg. to St. George's and St. James's Disp.; Fell. of Med. Chir. Soc.; Corr. Mem. Med. Soc. of Hamburg. Author of "Surgical Apparatus and Bandages," 1832; "On Ulcers and Varicose Veins," 1848. Contrib. "On Nitrate of Silver in Diseases of the Skin," *Med. Gaz.* 1837; "On Club Foot," *The Lancet*, 1839; "Ulcers of the Leg," *Med. Times*, 1852; Articles on "Bandages, Club-Foot, and Nitrate of Silver," in *Cyclop. of Surg.*

CHAPMAN, J., 6A, Langham-place, and 25, Edward-street, Langham-place, Lond.—M.R.C.S.E. and L.S.A. 1835.

CHAPMAN, JOHN, Hawkfield House, Leith—M.D. Glasg. 1838.

CHAPMAN, JOHN, jun., Hawkfield House, Leith—M.R.C.S.E. 1851.

CHAPMAN, JOSEPH, Hounslow, Middlesex—M.R.C.S.E. 1840; L.S.A. 1839; Med. Off. to the Heston Dist. of the Brentford Union; Mem. of the Brentford Med. Assoc.

- CHAPMAN, MATTHEW JAMES, 11, Grosvenor-st. Lond.—M.A. Cantab.; M.D. Edin. 1820.
- CHAPMAN, RICHARD, Kirby Moorside, Yorkshire—M.D. St. Andrew's, 1850; M.R.C.S.E. 1819; L.S.A. 1818; Med. Off. Kirby Moorside Union. Contrib. "Case of Strangulated Femoral Hernia requiring an operation, followed by Mortification of the Intestine, and recovery of the Patient without Artificial Anus," *Prov. Med. and Surg. Jour.* 1844.
- CHAPMAN, SAMUEL, Costock, Nottinghamshire—M.R.C.S.E. 1837.
- CHAPMAN, THOMAS, Amptill, Beds—M.R.C.S.E. 1800; Prac. prior to 1815.
- CHAPMAN, THOMAS, jun., Amptill, Beds—M.R.C.S.E. 1830; L.S.A. 1829.
- CHAPMAN, WALTER, Lower Tooting, Surrey—M.R.C.S.E. 1840; L.S.A. 1842.
- CHAPPELL, JOHN CRAMER, 14, George-st. Hanover-square, Lond.—M.R.C.S.E. 1839; L.S.A. 1842; Surg. to the Roy. Soc. of Female Musicians.
- CHARLES, THOS. Bangor, Carmarthenshire, North Wales—M.R.C.S.E. 1836.
- CHARLESWORTH, EDW. PARKER, Lincoln—M.D. Edin. 1807; Sen. Phys. to the County Hosp., to the Lincoln Lun. Asyl., and to the Gen. Disp. Author of "Remarks on the Treatment of the Insane," 1828.
- CHARLETON, GEORGE WASHBURN, Gloucester—F.R.C.S. (exam.) 1849; M.R.C.S.E. 1835; L.S.A. 1828; House Surg. to the Gen. Infirmary, Gloucester. Contrib. "On the Treatment of Burns, and on the Results of Operations for the Relief of Contractions following them;" "A Report on the Treatment of Burns and Scalds," drawn up at the request of the Provincial Med. and Surg. Association, 1851.
- CHARLTON, EDWARD, 7, Eldon-square, Newcastle-on-Tyne—M.D. Edin. 1836; Phys. to Newcastle and Gateshead Disp.; Lec. on Prac. of Phys. in the Coll. of Med. in connexion with the Univ. of Durham; formerly Pres. of Roy. Med. Soc. of Edin.; Mem. of Royal Swedish Med. Soc. Stockholm. Author of "Account of Scarlatina Epidemic in Newcastle," 1846. Contrib. to *British and Foreign Med. Chir. Review*.
- CHARTERS, WM. SETON, 15, Atholl-cres. Edinburgh—(Not practising); M.D. Edin. and L.R.C.S. Edin. 1815; form. Surg. H.E.I.C. Bengal Estab.; Mem. Roy. Med. Soc. Edin.
- CHATER, GEORGE, Saint Bees, Cumberland—M.R.C.S.E. and L.S.A. 1833.
- CHATFIELD, GEORGE, Lymington, Hants—M.R.C.S.E. and L.S.A. 1849.
- CHATTAWAY, JOSEPH, No. 3, Union-st. Deptford—L.S.A. 1831.
- CHATTERLEY, W. M. F., 1, Hereford-sq. Old Brompton—M.R.C.S.E. 1847; Mem. of Western Med. Soc. Contrib. on "Removal of Tania by Male Fern," *The Lancet*; "On the Transmission of Liquid Vaccine Lymph," *The Lancet*, 1852.
- CHATTO, JOHN, 23, Great Coram-st. Lond.—M.R.C.S.E. and L.S.A. 1832.
- CHAVASSE, CHARLES ALLEN, Smithwick, Birmingham—F.R.C.S. (Sen.) 1852; M.R.C.S.E. and L.S.A. 1822; Med. Off. Smithwick Dist. King's Norton Union.
- CHAVASSE, PYE HENRY, 12, The Square, Birmingham—F.R.C.S. (Sen.) 1852; M.R.C.S.E. and L.S.A. 1833. Author of "Advice to a Mother on the Management of her Offspring," 1852; "Advice to a Wife on the Management of Herself." Contrib. "A Chart of Auscultation and Percussion," 1832, *The Lancet*; "Case of Acute Laryngitis," 1833; "Calculus in the Female, employment of the Bistourie Cachée," 1839; "Twins, Profuse Flooding, Plugging and Compression, Recovery," 1859; "Severe Case of Hæmatemesis," 1840, *The Lancet*.
- CHAVASSE, SAML. Lying-in Hospital, Islington, Birmingham—M.R.C.S.E. 1846.
- CHAVASSE, THOMAS, 6, Square, Birmingham, or Wylde Green House, Sutton Coldfield—F.R.C.S. (Nom.) 1844; M.R.C.S.E. 1822; L.S.A. and Contrib. "Observations on some of the Injurious Effects of the Secale Cornutum," *Prov. Med. Jour.*; "Observations on the Use of Injections of Cold Water in Uterine Hæmorrhage, and in cases of Obstruction of the Bowels," *The Lancet*, 1849.
- CHAVASSE, WM. BOYLE, Birmingham Gen. Disp.—M.R.C.S.E. 1851; L.S.A. 1851; Res. Surg.-Accouch. to the Birm. Gen. Hosp.
- CHAWNER, DARWIN, Minster-yard, Lincoln—M.D. Edin. 1823; Phys. to the County Hosp. Lun. Asyl. and Gen. Disp.; formerly Phys. to the Hosp. and Disp. Newark, Notts. Author of "A Report on the Asiatic Cholera, with an Appendix on the Treatment of Asiatic Cholera by Ammonia," *The Lancet*.
- CHEATLE, THOS. Burford, Oxon—L.S.A. 1821; Med. Off. Chipping Norton Union, and Witney Union.
- CHEESEWRIGHT, WILLIAM, Sturminster, Newton, near Blandford, Dorset—M.R.C.S.E. and L.S.A. 1837; Surg. to Sturminster Dist. of the Sturminster Union.
- CHEESMAN, GEO. Oxford-street, Southampton, M.R.C.S.E. 1845; L.S.A. 1846; Surg. to Southampton Disp.; late Res. Surg. to the Roy. South Hants Infirmary, and form. House Surg. to the Charing-cross Hosp.; Surg. Med. Off. United parishes of Southampton.
- CHEETHAM, JOSEPH, 16, West-hill, Sheffield—M.R.C.S.E. 1840; L.S.A. 1841.
- CHEETHAM, SAMUEL HOWARD, Millgate-hall, Stockport—L.S.A. 1827.
- CHEMPELL, ED. C., Maddox-st. Lond. M.D. Edin. 1844.

CHERRY, GEORGE, Carleon, Monmouthshire—L.R.C.S. Edin. 1823; Surg. to the Carleon Iron Works.

CHESHIRE, EDWARD, Warstone-road, Birmingham—M.R.C.S.E. 1844; L.M. Dub. 1842.

CHESMAN, THOS. Sheffield, Yorkshire—F.R.C.S. (exam.) 1844; M.R.C.S.E. 1836; L.S.A. 1834.

CHESHIRE, EDWIN, Temple-row, Birmingham—M.R.C.S.E. and L.S.A. 1841; Surg. to the Eye Infirmary.

CHESTERMAN, SHEARMAN, Banbury, Oxon—M.R.C.S.E. 1826; L.S.A. 1825.

CHEVALLIER, BARRINGTON, Ipswich—M.D. Oxon, 1852; M.B. Oxon, 1846; late Phys. to the Disp. at Eye, Suffolk; Prop. of Priv. Lun. Asyl. The Grove, Ipswich.

CHEYNE, ROBERT ROMLEY, 43, Berners-street, Lond.—F.R.C.S. (Sen.) 1852; M.R.C.S.E. and L.S.A. 1834. Contrib. "On the Preservation of Vaccine Lymph," *Med. Times*, 1850.

CHILCOTE, PAUL, 12, Golden-square, Lond.—L.S.A. 1828.

CHILCOTE, WALT. EDWIN, Broadhempston, Ashburton, Devon—M.R.C.S.E. 1838; L.S.A. 1839.

CHILD, GEORGE CHAPLIN, 12, Queen Ann-st. Cavendish-sq. Lond.—M.D. Edin. 1835; L.R.C.P. Lond. 1840; Fell. Med. Chir. Soc. Lond., Cons. Phys. to Westm. Gen. Disp.; Phys. to Church of England Life Assur. Comp. Author—"On Indigestion," 1847. Contrib. various papers in *Med. Gaz.*

CHILD, RICH. BEAUMONT, Stainton Hall, near Wragby, Lincolnshire—(Retired); M.R.C.S.E. 1813.

CHILDS, ARCHIBALD PRENTICE, Manchester—F.R.C.S. (exam.) 1852; M.R.C.S. 1849.

CHILDS, GEORGE BORLASE, 11, Finsbury-pl. South, Finsbury-sq. Lond.—F.R.C.S. (exam.) 1846; M.R.C.S.E. 1838; Surg. to the Metrop. Free Hosp.; Surg. in chief to City Police Staff; Surg. Roy. Lond. Militia; Surg. Nat. Guardian Assur. Office; Exam. Surg. to Great Northern Railway; Fell. Roy. Med. Chir. Soc.; Mem. of the Path. Soc.; Fell. of the Med. Soc.; on the Council of Med. Soc. of Lond. Author—"On the Improvement and Preservation of the Female Figure," 1840; "A Practical Treatise on the New Operation for Lateral Curvature of the Spine," 1841; "Gonorrhœa, and its Consequences," 1843. Contrib. "On Division of Spinal Muscles," *Med. Gaz.* 1840; "On Constriction of the Hamstring Tendons," *Med. Gaz.* 1841; "On Spinal Curvature," 1842; "On the Treatment of Gonorrhœa by Superficial Cauterization;" "On the employment of Mercury in ordinary cases of Syphilis," *Med. Gaz.* and *Times*, 1852; "Case of a Plum-stone voided by the Umbi-

licus," *The Lancet*, 1850; "On an Anecephalous Fœtus," *Ibid.* 1851.

CHILTON, Jos. 6, Bathwick-st. Bath—L.S.A. 1830.

CHILVER, THOMAS FARQUHAR, 14, New Burlington-st. Lond.—F.R.C.S. (Sen.) 1852; M.R.C.S.E. 1828; L.S.A. 1826.

CHINERY, Edw. Lymington, Hants—M.R.C.S.E. and L.S.A. 1838; Dist. Med. Off. and Surg. to Lymington Union House.

CHIPPENDALE, JOHN, 10, New Cavendish-st. Portland-pl. Lond.—F.R.C.S. (Nom.) 1843; M.R.C.S.E. 1835; 16 years Surg. to the Farringdon Disp.; Fell. and Councillor Med. Soc. Lond.

CHISHOLM, ALEXANDER BAIN, 55, Wimpole-st. Lond.—M.D. Edin. 1828; F.R.C.S. (Sen.) 1852; M.R.C.S.E. 1826; Cons. Surg. to Roy. Caledonian Asyl.—Thesis "On the Influence of Air, Water, and Locality, on the Human Health," 1828. Contrib. to Dr. Marshall Hall's work "On Nervous Diseases—Laryngismus Stridulus," 1849.

CHITTENDEN, JOHN FRANKS, 5, Whittington-pl. Upper Holloway, and corner of St. John's Park, next St. John's Church, Lond.—M.R.C.S.E. and L.S.A. 1841; Surg. to Holloway Disp.

CHITTY, AYNOTT JOHN JAMES, Mere, Wiltshire—M.R.C.S.E. 1846; L.S.A. 1851; Surg. to Mere Union; Med. Off. of Fact.; late Ceylon Med. Service.

CHOLMONDELEY, JOSEPH, 3, Nottingham-place, Lond.—M.R.C.S.E. 1816; Surg.-Accouch. to Queen Charlotte's Lying-in Hosp.; formerly Lect. on Midwif. at the Disp. Aldersgate-st.

CHORLEY, HENRY, 8, Park-sq. Leeds, Yorksh.—M.R.C.S.E. and L.S.A. 1832; Surg. to the Leeds Public Disp.; Surg. under the Fact. Act.

CHOWNE, WILLIAM D., 8, Connaught-pl. West, Hyde-pk. Lond.—M.D. Edin. 1827; M.R.C.P. Lond. 1833; M.R.C.S.E. 1813; Phys. to the Charing-cross Hosp.; Cons. Phys. to Long-acre Episcopal Chapel Dorcas Soc. and to the Ladies' Charity of St. George the Martyr, for Lying-in Women; formerly Phys.-Acc. to St. George's and St. James's Disp.; Lect. on the Prin. and Pract. of Med., on Obst. and the Diseases of Women and Children, and formerly on Foren. Med., at Charing-cross Hosp.; Fell. of the Roy. Med. Chir. Soc.; of the Med. Soc. Lond.; Mem. and late Pres. of the Harv. Soc.; Mem. Prov. Med. and Surg. Assoc.; of the Patholog. and Epidem. Soc.; and Corr. Fell. of the Roy. Acad. of Surg. Madrid. Author of "An Oration delivered before the Med. Soc. of Lond., with an App. on Coroners' Inquests," 1846. Contrib. "Lect. on Pseudo-morbid Appearances, Post-mortem," *The Lancet*, 1841-2; papers "On the Source of Hæmorrhage in Partial Separation of the Placenta," *Ibid.* 1848; "On an Hirsute

Growth in a Female, and the Physiological Influence of Sex, and of certain Malformations," *The Lancet*, 1852; and numerous Clinical Lectures.

CHRISTIAN, JAMES STANLEY, 1, Ovington-terr. Brompton, Lond.—L.R.C.P. 1841; M.R.C.S.E. 1837; F.R.C.S. Ireland, 1844; L.M. Dub. 1836; Surg. to the Roy. Humane Soc. Rec. House, Hyde-park; one of the Council of the West. Med. Soc.

CHRISTIAN, ROBERT, 40, Moray-pl. Edinburgh—M.D. Edin. 1819; F.R.C.P. Edin. 1822; Prof. of Mat. Med., and one of the Prof. of Clin. Surg. in the Univ. of Edin.; Ord. Phys. to Her Majesty for Scotland; V.P.R.S.E.; also Mem. of several Soc. Author of "A Treatise on Poisons," 1829, last edition, 1845; "On Granular Degeneration of the Kidneys," 1839; "A Dispensatory, or Commentary on the Pharmacopœias," 1842, last edition, 1848. Contrib. numerous papers in Med. Journals.

CHRISTIAN, THOMAS, 1, Dale-st. Ramsey, Isle of Man—M.R.C.S.E. 1833; L.M. Dub. 1832; Surg. to Ramsey Med. Disp.

CHRISTIE, JAMES, Tay-st. Dundee—M.D. Univ. and King's Coll. Aberd. 1840; M.R.C.S.E. 1833.

CHRISTIE, JOHN, Seaham Harbour, co. Durham—M.R.C.S.E. 1831; M.R.C.S. Edin. 1822; Med. Off. to the Easington Union; late Surg. R.N.

CHRISTIE, JOHN, Irvine, Ayrsh.—L.F.P. and S. Glasg. 1842.

CHRISTIE, JOHN, Newmachar, Aberdeen—M.R.C.S.E. 1842; Med. Off. Parishes of Newmachar and Dyce, and Dists. of Belhelvie and Udney Parishes; Certif. Surg. under the Fact. Act.

CHRISTIE, ROBT. North Brixton—M.R.C.S.E. 1815; Surg. Brixton Dist. Lambeth and Public Vacc.; formerly Surg. H.E.I.C.S., and to the British Orphan Asylum.

CHRISTIE, ROBERT, 20, South-st. Perth—L.R.C.S. Edin. 1836; Disp. Surg. (late House Surg. and Apoth.) of County and City of Perth Infir. and to Parish of Pertli.

CHRISTIE, THOMAS, 156, Canning-street, Calton, Glasgow—L.R.C.S. Edin. 1850.

CHRISTIE, THOMAS WILLIAM, Salcombe Mount, Sidmouth—M.R.C.S.E. 1844.

CHRISTOPHERS, JOHN CROWCH, 8, Upp. Montagu-st. Montagu-sq. Lond.—M.R.C.S.E. 1840. Contrib. "New Operation for Nævi," 1845; "The Value of Inoculation in the Diagnosis of Ulcers and Discharges of the Genital Organs," 1845; "Operation for the Radical Cure of Hernia," 1846; "Modification of the Bandage Amidonné," 1846; "Anæsthesia treated by Electro-galvanism," 1846; three original papers on "Syphilis," 1847; paper on "Electro-galvanism, with Cases," 1847,—all in the *Lancet*.

CHUBB, CLAS. W., Torpoint, Cornwall—M.R.C.S.E. and L.S.A. 1842; Staff Surg. Duke of Cornwall's Rangers, and Dist. Med. Off. St. Germain's Union, and Union House.

CHURCH, JAMES, Greenstreet, near Sittingbourne—Prac. prior to 1815; Med. Off. Faversham Union.

CHURCH, WM. JOHN, 22, Circus, Bath—M.R.C.S.E. and L.S.A. 1821; Cons. Surg. to the Lying-in Charity.

CHURCHILL, AUGUSTUS HENRY, H.M.S. "Dreadnought," off Greenwich—M.R.C.S.E. and L.S.A. 1837; Assist. Surg. to the Dreadnought Hosp. Ship, and late Hon. Surg. to the Carnarvonsh. and Anglesey Infir. and Anglesey Infir.

CHURCHILL, HY. Clapham-road, Surrey—M.R.C.S.E. 1836; L.S.A. 1837.

CHURCHILL, JAS. MORSS, Colchester—M.R.C.S.E. 1820; L.S.A. 1819; Med. Ref. to the National, Star, and Defender Insur. Off.; Surg. to the first ward of Colchester Union; Coroner for the Borough; formerly Surg. to the Roy. Infir. for Children, Lond.; Cons. Surg.-Accouch. to the Westm. Lying-in Inst.; late Med. Attend. at Essex Hall Asylum for Idiots, Colchester. Author of "Treatise on Acupuncture."

CHURCHILL, JOHN, Gosforth, Whitehaven—M.R.C.S.E. and L.S.A. 1839; Med. Off. Gosforth Dist. of Whitehaven Union, and formerly House Surg. to the West Cumberland Infir.

CHURCHILL, SAM. Fawley, Hants—M.R.C.S.E. 1848.

CHURCHTON, HY. Westmount, Chester—M.R.C.S.E. 1838; L.S.A. 1837; Coroner for South Cheshire, 1841.

CHURCHTON, JOS. Mount Pleasant, Liverpool—M.R.C.S.E. 1821; Surg. to the Liverpool Southern and Toxteth-park Hosp.

CLACK, WM. GEORGE S., Eton, Bucks—M.R.C.S.E. 1831; L.S.A. 1830; Vis. Surg. of the Windsor and Eton Disp.; Med. Off. Eton Union and the Datchet Dist. of the Eton Union, and to the Roy. Humane Soc.

CLAPCOTT, JOHN J., Evershot, Dorset—M.R.C.S.E. and L.S.A. 1841.

CLAPHAM, JOHN, Thorney, near Peterborough—L.S.A. 1828.

CLAPHAM, WM. BLACKBORNE, Great Dunmow, Essex—M.R.C.S.E. 1848; L.S.A. 1850; Med. Off. to the Dunmow Union. Contrib. "Two Cases of Laryngotomy," *The Lancet*, 1850.

CLAPP, WILLIAM, 62, Welbeck-st. Lond.—M.R.C.S.E. and L.S.A. 1821.

CLAPP, WILLIAM, Devon and Exeter Hosp.—F.R.C.S. (exam.) 1847; M.R.C.S.E. 1821; L.S.A. 1839; House Surg. to Devon and Exeter Hosp.

CLARANCE, SURTEES WILLIAM, Thaxted,



Essex—M.R.C.S.E. 1808; late Surg. to the forces; Med. Off. Safron Walden Union.

CLARE, HENRY FRED. 3, Ladbroke-terr. Notting-hill, Lond.—M.R.C.S.E. 1830; L.S.A. 1830.

CLARIDGE, CHAS. HENRY, Abingdon, Berks—M.R.C.S.E. 1840; L.S.A. 1838; Surg. to the Abingdon Union House, and 1st Dist. of the Union; Mem. of Oxford Med. Chir. Soc.

CLARIDGE, JOHN, Pershore, Worcester-shire—L.S.A. 1824; Med. Off. Nott. Dist. of Pershore Un. and Union-house, Pershore; Fell. Lond. Med. Soc.; and Mem. Prov. Med. and Surg. Association.

CLARK, ALFRED, Cross Deep, Twickenham—M.R.C.S.E. 1846; L.S.A. 1850. Contrib. "A Case of Fatty Discharge from the Bowels," *The Lancet*, 1851; Fell. Med. Soc. Lond.

CLARK, BENJ. 57, Brook-st. Grosvenor-sq. Lond.—M.R.C.S.E. 1839; Fell. Roy. Med. Chir. Soc.

CLARK, CHAS. I., Adelaide-terr. Notting-hill, Lond.—M.R.C.S.E. 1836; L.S.A. Dub. 1834; Navy Certif. 1842; Fell. Med. Soc. of London; formerly Surg. West India Steam Packet Service. Author of "Lect. on Nat. Philosophy." Contrib. "On Cholera," *The Lancet*, 1846; "Case of Intussusception," *Ibid.* 1849; "Medical Reform," *Med. Times*, 1846.

CLARK, CHARLES COMBES, Cross Deep, Twickenham—M.R.C.S.E. 1813.

CLARK, DONALD, Ferry-hill, Durham—L.R.C.S. Edin. 1850.

CLARK, F. LE GROS, 24, Spring-gardens, Lond.—F.R.C.S. (Nom.) 1843; M.R.C.S.E. 1833; Assist. Surg. to, and Lect. on Surg. Anat. at, St. Thomas's Hosp.; Cons. Surg. to Western Gen. Disp.; Fell. Roy. Med. and Chir. Soc.; formerly Sec. to same. Author of "Anatomy and Physiology of Nervous System," 1836; "Diseases and Injuries of Bones, from Dupuytren's Leçons Orales," translated and edited for Sydenham Soc. 1847; "On Plastic Operations on Urethra;" "Ligature of Carotid Artery for Wound in the Neck;" "Case of Cyanosis from Malformation of the Heart;" *Med. Chir. Trans.*; numerous contributions of Cases, Clinical Observations, &c., in *The Lancet* and *Med. Gaz.*

CLARK, GEORGE, Coney-st. York—M.R.C.S.E. 1809; Mem. of the Prov. Med. and Surg. Assoc., and of the Yorkshire Phil. Soc.

CLARK, GEORGE SIDNEY SMITH, 14, Roscommon-st. Liverpool—M.D. Edin. 1836.

CLARK, GEORGE B., 8, Trinity-st. Colchester—M.R.C.S.E. 1842; L.R.C.S. Edin. 1828; Surg. to the Colchester Union Hosp., and late Assist. Surg. H.E.I.C.S. Author of papers on Cholera, Puerperal Fever, and Cod Liver Oil.

CLARK, GEORGE NOBLE, 10, Newgate-st. Newcastle-upon-Tyne—L.S.A. 1825.

CLARK, HENRY, 31, Berkeley-sq. Bristol—F.R.C.S. (Nom.) 1843; M.R.C.S.E. 1826;

L.S.A. 1822; Lect. on Surg. at the Bristol Med. School; Surg. to the Bristol Roy. Infirmary.

CLARK, HENRY, Midland House, Southampton—L.S.A. 1816.

CLARK, HENRY, 10, Belgrove-st. Glasgow—L.F.P. and S. Glasg. 1823; Surg. of the House of Refuge for Males.

CLARK, HUGH, Ferryhill, Durham—M.D. Glasg. 1841; L.R.C.S. Edin. 1841; Med. Off. to Ferryhill Dist. of the Sedgefield Union.

CLARK, SIR JAMES, Bart., 22 B, Brook-st. Grosvenor-sq. Lond.—M.A.; M.D. Edin.; F.R.S.; Hon. Fell. of King and Queen's Coll. of Phys. Ireland; Mem. of the Roy. Acad. of Sciences, Gottingen; Mem. of the Senate of Univ. Lond.; Phys. in Ord. to the Queen and His Royal Highness Prince Albert. Author "On Consumption and Scrofulous Diseases;" "Climate and its Sanative Influence on Disease."

CLARK, JAMES, 22, Acton-pl. Kingsland-road, Lond.—L.S.A. 1835; Med. Off. Workhouse, St. Leonard's, Shoreditch.

CLARK, JAMES FENN, 11, Victoria-terrace, Leamington, Warwickshire—M.R.C.S.E. 1844; L.A.C. 1846; L.M. Dub. 1845.

CLARK, JOHN, Kenilworth—M.R.C.S.E. and L.S.A. 1849; Union Med. Off. Kenilworth Dist. Warwick Union.

CLARK, JOHN, 27, Upper Marylebone-st. Portland-place, Lond.—M.A.; Ph. D.; L.R.C.S. Edin. 1851.

CLARK, JOHN, New Scone, by Perth—M.D. Edin. 1826; L.R.C.S. Edin. 1814; formerly Surg. of the Perth Disp., and late Surg. of St. Martin's Parish. Author of "De Morbo Varioloso," 1826.

CLARK, JOHN HENRY, Aldbro', near Hull—L.S.A. 1831; Med. Off. to the Skirlaugh Un.

CLARK, J. L., Tideford, St. Germans, Cornwall—M.R.C.S.E. 1834; L.S.A. 1835.

CLARK, RICHARD, Lancaster—M.R.C.S.E. 1843; L.S.A. 1844.

CLARK, ROBERT, Farnham, Surrey—M.R.C.S.E. and L.S.A. 1823.

CLARK, ROBERT OKE, Farnham, Surrey—M.R.C.S.E. and L.S.A. 1848; late Res. House Surg. and Apoth. to the Roy. South Hants Infir. Southampton. Contrib. "On the use of Nitrate of Silver in Inflammation of the Os Uteri," *Med. Gaz.*; "Curious case of Vaccine Pustule occurring at another than the point of insertion," *Ibid.*; "On the Treatment of Hydrocele by the injection of the pure compound tincture of Iodine," *Ibid.*

CLARK, THOMAS, Wellingborough—M.R.C.S.E. 1819; L.S.A. 1818; Mem. Med. Soc. Lond.; Med. Off. Wellingborough Union Workhouse.

CLARK, WELLINGTON, Sutton, [Surrey—M.R.C.S.E. 1827; L.S.A. 1826.

CLARK, WILLIAM, Ackworth, Yorkshire—M.R.C.S.E. and L.S.A. 1828; Surg. to the

Friends' School; Surg. of the Hemsworth Union, No. 2 Dist.

CLARK, WM. EBEN. COOK, 63, John-st. Glasgow—L.F.P. & S. Glasg. 1824; Pres. of the Fac. of Med.

CLARK, WILLIAM JAMES, Huddersfield—M.R.C.S.E. 1836; L.S.A. 1836; Surg. to the Huddersfield Prison, and Poor-Law Union.

CLARK, ALFRED, 3, Clarence-st. Gloucester—M.R.C.S.E. and L.S.A. 1841.

CLARKE, ANTH. WILLIAM, 72, Queen-st. Lond.—M.R.C.S.E. 1834.

CLARKE, BENJAMIN, Spackman's Buildings, Hackney—M.R.C.S.E. and L.S.A. 1842.

CLARKE, CHAS. HALL, Lyme Regis, Dorset—M.D. Edin. 1839; Phys. Bath United Hosp.

CLARKE, CHARLES THOMAS HUGHES, 4, Crescent-pl. Shrewsbury—M.R.C.S.E. 1825.

CLARKE, EDWARD, Wells, Norfolk—M.R.C.S.E. 1840; Mem. Hunt. Med. Soc. Edin.

CLARKE, EDWARD, Meriden, Warwickshire—M.R.C.S.E. and L.S.A. 1831. Med. Off. of Meriden Dist. of Meriden Union.

CLARKE, FRANCIS, 14, Henrietta-street, Cavendish-square, Lond.—M.R.C.S.E. 1825; L.S.A. 1829; Surg. to the Hon. E.I.C. Naval Service in India and China.

CLARKE, FRED. JACOB, Luton, Beds—M.R.C.S.E. 1834; L.S.A. 1832.

CLARKE, GEORGE, Bath—M.R.C.S.E. and L.S.A. 1849; late House Phys. Bath United Hosp.

CLARKE, GEORGE BROWN, Colchester, Essex—M.R.C.S.E. 1842; Med. Off. Lexden and Winstree Union.

CLARKE, JAMES FERNANDEZ, 23, Gerrard-st. Soho, Lond.—M.R.C.S.E. 1852; L.S.A. 1837; Surg. to the Dorcas Charity and to the Theatrical Operative Fund; Fell. and Councillor of the Med. Soc. of Lond.; Honorary Assoc. of the Roy. Med. Bot. Soc.; Corr. Fell. of the Acad. Quirurg. Madrid. Contrib. "Reports of the Proceedings of the Medical Societies of London," to *The Lancet*, for nearly twenty years.

CLARKE, J. LOCKHART, 60, Warwick-st. Eccleston-sq. Lond.—Lond. Univ. Scholar; L.S.A. 1841. Contrib. "On Researches into the Structure of the Spinal Cord," *Phil. Transact.* 1851, part ii.; and various popular pamphlets; "On the Treatment of Neuralgia by Iodine," *The Lancet*, 1845; "Treatment of Hysteria," *Ibid.* 1850.

CLARKE, JOHN, Oundle, Northamptonsh.—M.R.C.S.E. 1819; Med. Off. Oundle Union.

CLARKE, JOHN, 3, Clifford-street, Lond.—L.R.C.P.; Phys. of British Lying-in Hosp. and of the St. George's and St. James's Disp.; Mem. Med. Chir. Soc. and of Pathol. Soc.

CLARKE, JOHN, Kenilworth, Warwicksh.—M.R.C.S.E. 1849; L.S.A. 1849; Union Med. Off. Kenilworth Dist. Warwick Union.

CLARKE, JOHN, Lynton, North Devon—M.R.C.S.E. 1819; L.S.A. 1818.

CLARKE, J. H., Storrington, Sussex—A.B. and M.B. Dub. 1839; L.R.C.S. Ireland, 1838; formerly Surg. to the Donnybrook and St. Peter's Disps., and Phys. to the Temporary Fever Hosp. Cranmore.

CLARKE, JOHN SAY, 1, Canonbury-park, Islington, Lond.—M.D. Univ. and King's Coll. Aberd. 1851; M.R.C.S.E. 1838; L.S.A. 1833.

CLARKE, JOSEPH, Crouch End, Hornsey M.R.C.S.E. 1828; late Surg. R.N.

CLARKE, ROBERT, St. Alban's, Herts.—Prac. prior to 1815.

CLARKE, ROBT. Scarista, by Lochmaddy, Inverness—L.F.P. and S. Glasg. 1822; Dist. Surg. of Parish of Harris, and Med. Off. to Paroch. Board.

CLARKE, ROBERT A., Halshaw Moor, near Bolton, Lancashire—L.R.C.S. Edin. 1845; L.S.A. 1849; Med. Off. to the Hulton and Farnworth Dist. of Bolton Union.

CLARKE, ROBERT MAYNE, Cold Harbour House, near Wallingford, Berks—M.R.C.S.E. 1815. (Retired.)

CLARKE, SAMUEL, 168, George-st. and 235, High-st. Glasgow—L.R.C.S. Edin. 1813; F.F.P. and S. Glasg. 1814; Med. Off. of Orphan Inst. Glasgow.

CLARKE, THOMAS, Over Darwen, Lancashire—M.R.C.S.E. 1840; L.S.A. 1841.

CLARKE, WM. BARNARD, Ipswich, Suffolk—M.D. Edin. 1834.

CLARKE, WILLIAM BARWICK, 72, Lowther st. Whitehaven, Cumberland—M.R.C.S.E. and L.S.A. 1835; Surg. to the Whitehaven and West Cumberland Infirmary.

CLARKE, WILLIAM JAS. Huddersfield—M.R.C.S.E. 1839; L.S.A. 1836; Surg. to Huddersfield Poor Law Union and Prison.

CLARKE, WILLIAM MICHELL, Bristol General Hospital—M.R.C.S.E. and L.S.A. 1850; House Surg. to Bristol Gen. Hospital. Contrib. "Hospital Reports," *Med. Times and Gaz.* 1851-52.

CLARKSON, EBENEZER, Aberdona House, Clackmannanshire, and 18, Broughton-place, Edinburgh—(Not practising); M.D. Edin. 1817; formerly Phys. and Surg. H.E.I.C. Bengal Establishment.

CLARKSON, JAMES JENKINSON, Gage-st. Lancaster—M.R.C.S.E. 1837; L.S.A. 1838; Surg. Lancaster Disp.; Med. Off. to Dist. of Lancaster Union.

CLARKSON, JOSIAH, 58, Newhall-street, Birmingham—M.R.C.S.E. 1844; L.S.A. 1848; Fell. Roy. Med. and Surg. Soc. London.

CLARKSON, J., 9, Lime-st. Preston, Lancashire—L.S.A. 1825.

CLARKSON, THOMAS, Leeds-rd. Bradford—M.R.C.S.E. 1832; L.S.A. 1832.

CLARKSON, WILLIAM NICHOLSON, 4, St. Hilda's-terrace—M.R.C.S.E. and L.S.A. 1842; Med. Off. to Egton Dist. of Whitby Union.

CLATER, BENJAMIN, Crowle, Lincolnshire—M.R.C.S.E. 1814.

CLAY, JOHN, 64, Moseley-st. Birmingham—L.S.A. 1825.

CLAY, CHARLES, 101, Piccadilly, Manchester—M.R.C.S. Edin. 1823; L.R.C.P. Lond. 1842; Ref. to United Kingdom, Brit. Mutual, Tontine, Civil-Engineers, Masonic, and Mentor Assurance Offices; late Lect. on Med. Jurispru.; Mem. Lit. and Philos. Soc. Manchester; Mem. Med. Soc. Manchester. Author of "Geological Sketches of Lancashire," 1839; "On the Peritoneal Section for extirpating Ovarian Tumours;" "Monograph on the Uses of Osgall as a remedial agent." Editor of the "British Monthly Record of Obstetric Medicine and Surgery;" Editor of the "Encyclopaedia of Obstetric Medicine and Surg.," Part 1st; "Results of 40 operations on Ovariotomy;" "Treatise on Osgall as a Therapeutic Agent;" and Contrib. of about 100 Papers on various subjects, in *Lancet*, *Med. Times*, *Lond. Med. and Phys. Journ.*, &c. &c.

CLAY, ROBERT RICHARD, Springfield-pl. Wandsworth-rd. Lond.—M.R.C.S.E. 1839; L.S.A. 1839.

CLAY, THOMAS FREDERICK, Stratford, Essex—M.R.C.S.E. 1849.

CLAYTON, JAS. 3, Percy-st. Tottenham Court-rd. Lond.—M.R.C.S.E. 1813.

CLAYTON, JOHN, 2, Institution-terrace, Banff—A.M. Aberd. 1838; M.R.C.S.E. 1841; Med. Off. to Disp.; Med. Off. to Banff Parochial Board.

CLAYTON, M. HAZLEWOOD, Colmore-row, Birmingham—M.R.C.S.E. 1846; L.S.A. 1847.

CLAYTON, OSCAR, 3, Percy-st. Tottenham Court-rd. Lond.—M.R.C.S.E. 1838; L.S.A. 1837; M.D. Erlangen; Surg. of Police, and to the St. Pancras School for Female Children.

CLAYTON, R. PALMER, Cheetham, Manchester—L.S.A. 1833.

CLAYTON, WILLIAM, Leeds, Yorkshire—M.R.C.S.E. and L.S.A. 1843.

CLEATON, JOHN D.—House Surg. County Hosp. for the Insane, Lancaster; M.R.C.S.E. and L.S.A. 1850.

CLEAVE, JOHN WALROUND, Totnes, Devon—M.R.C.S.E. 1848; Assist. Surg. R.N. 1852.

CLEAVE, WALTER OKE, Hillfield Lodge, Clifton, Bristol—M.R.C.S.E. 1817; L.S.A. 1816; L.R.C.S. Edin. 1816.

CLEGG, JOSEPH, Epping, Essex—M.R.C.S.E. and L.S.A. 1846; Union Med. Officer.

CLEGG, WALTER, Market-pl. Boston, Lincolnshire—M.R.C.S.E. 1843; L.S.A. 1844; Med. Off. Boston Union; Dep. Coroner Coum. of Lincoln; Mem. Phys. Soc. Guy's Hosp. Contrib. on "Compound Poisoning—Arsenic and Opium," *Lancet and Med. Times*, 1848; "On Engorgement of the Uterus," *Med. Times*, 1849; various articles on Medical Jurisprudence in ditto.

CLEGG, WILLIAM, 3, Devonshire-terrace, Ventnor, Isle of Wight—M.R.C.S.E. and L.S.A. 1837.

CLELAND, ALLAN, junr., 118, Cock-hill, Ratcliffe—L.S.A. 1846.

CLEMENT, JOHN W., Easingwold, Yorksh.—M.R.C.S.E. and L.S.A. 1850.

CLEMENT, WM. JAS. The Council-house, Shrewsbury—F.R.C.S. (nom.) 1844; M.R.C.S.E. 1824. Author of "Observations in Surgery and Pathology;" obtained the Fothergillian Gold Medal for an Essay "On the Anatomy, Physiology, and Pathology of the Urinary Organs."

CLEMENTS, EDWIN HORATIO, Wetwang, near Driffield, Yorkshire—L.S.A. 1842; Un. Med. Off.

CLEMENTS, J. D., Carshaltou, Surrey—L.S.A. 1843.

CLENDON, J. CHITTY, 28, Albemarle-st. Piccadilly, Lond.—M.R.C.S.E. 1846; Surg. Dent. to the Westm. Hosp.; Lect. on the Anat. and Diseases of the Teeth at the Westm. Hosp. School of Med. Author of "Observations on Extraction of Teeth;" "On the use of Chloroform in Dental Surgery."

CLEOBUREY, WM. St. John-st. Oxford—F. R. C. S. (nom.) 1843; M.R.C.S.E. 1813; Surg. of Ratcliffe Infir. (elected 1815); Cons. Surg. to Warneford Asyl. Author "On Blindness, Structures, Diseases and Operations on the Eyes;" Editor of "Grosvenor's System of Friction of the Joints."

CLEVELAND, GEORGE, Lowestoft, Suffolk—M.R.C.S.E. 1843; L.S.A. 1845; Surg. to the Kestingland Dist. of the Matford and Lothingland Incorp.

CLEVELAND, WM. FRED. 23, Beaufoy-terrace, Maida Vale, Lond.—M.R.C.S.E. and L.S.A. 1846; Mem. and late Sec. of Hunt. Soc.; Mem. Harv. Soc. Contrib. "On Galvanism in exciting uterine contractions," *Med. Gaz.* 1845.

CLEAVER, HENRY ALLEN, North End, Croydon, Surrey—M.R.C.S.E. 1838; L.S.A. 1837.

CLEWLEY, THOMAS MALLABAR, Pailton, Warwickshire—L.S.A. 1843.

CLIFTON, ANTHONY CROLE, Welwyn, Herts—M.R.C.S.E. 1835; L.S.A. 1840; Med. Off. Welwyn Union.

CLIFTON, JAMES, Wellow, Romsey, Hants—M.R.C.S.E. 1844; L.S.A. 1844.

- CLIFTON, NATH. 38, Cross-st. Islington, London—M.R.C.S.E. 1807; practice prior to 1815; Fell. Trust. and form. Treas. Med. Soc. Lond.; Vice-Pres. Nat. Instit.; Vice-Pres. of the Med. Ben. Coll.
- CLIFTON, NATHANIEL HENRY, 38, Cross-street, Islington, Lond.—M.R.C.S.E. and L.S.A. 1841.
- CLIPPINGDALE, SAMUEL DODD, 17, Colet-pl. Commercial-road East, Lond.—M.R.C.S.E. 1834; L.S.A. 1833.
- CLOGG, STEPHEN, East Looe, Cornwall—M.R.C.S.E. and L.S.A. 1839; Med. Off. Looe Dist. Liskeard Union.
- CLOSE, ANTHONY WM. Grosvenor-street, Lower Broughton, Manchester—M.R.C.S.E. 1832; L.S.A. 1831; late Surg. to the Fever Hosp. Contrib. "A series of Hosp. Rep. to *Med. Times*, with Observations."
- CLOSE, JAMES, Woodhouse-lane, Leeds—L.S.A. 1820.
- CLOSE, RICHARD, 91, Lower Warwick-st. Liverpool—M.R.C.S.E. 1849.
- CLOTHIER, HENRY, Haslemere—M.R.C.S.E. 1831; L.S.A. 1830.
- CLOUGH, CHAS. Southport, Lancashire—M.R.C.S.E. 1827; L.S.A. 1826.
- CLOUGH, JOS. Corn-market, Huddersfield—L.S.A. 1841.
- CLOUTING, JOHN REVETT, Shipdham, Norfolk—L. S. A. 1837; Med. Off. Mitford Launditch and Swaffham Unions; Mem. Med. and Surg. Soc.; late Res. Med. Off. at the Farringdon Gen. Disp. and Lying-in Charity.
- CLOVER, JOSEPH THOMAS, University College Hospital Lond.—F.R.C.S. (exam.) 1850; M.R.C.S.E. and L.S.A. 1847; Res. Med. Off. Univ. Coll. Hosp.
- CLOWES, FREDERIC, Holly-Hill, Windermere—M.R.C.S.E. and L.S.A. 1839.
- CLOWES, WM. Stalham, Norfolk—M.R.C.S.E. 1829; L.S.A. 1828.
- CLUBB, ISAAC, Hazlegrove, near Stockport, Cheshire—L.S.A. 1821; Med. Off. Hazlegrove Dist. Stockport Union.
- CLUBBE, WILLIAM HENCHMAN, Great Somerford, Wilts—M.R.C.S.E. and L.S.A. 1850.
- CLULEY, WM. Ashton-under-Lyne, Lanc. M.R.C.S.E. 1831; L.S.A. 1830.
- CLUNIE, WM. Southampton-st. Camberwell, Lond.—M.D. Edin. 1844.
- CLUTTERBUCK, CHARLES, 61, Barton-st. Gloucester—M.R.C.S.E. 1827; L.S.A. 1826; late sen. Surg. to the Glouc. Gen. Disp.; Surg. to the Glouc. Un. Hosp.; Mem. of the Gloucestershire Med. and Surg. Assoc.
- CLUTTERBUCK, HY. 1, Crescent, New-bridge-st. Lond.—M.D. Glasg. 1804; M.R.C.P. Lond.; Cons. Phys. Peckham Lun. Asy.; to the Roy. South Lon. Disp. and Western City Disp.; formerly Phys. to the Gen. Disp. and Lect. on the Theory and Prac. of Phys.; and Pres. of the Med. Soc. Lond. Author of "Inquiry into the Seat and Nature of Fever," 1807; "Epidemic Fever of 1819;" "An Essay on Pyrexia, or Symptomatic Fever," 1837; "Lectures on Bloodletting," 1840. Contrib. "A Paper on Apoplexy," in *Cyclop. of Prac. Med.*; Editor of the *Med. Chir. Review*, 1795 to 1809.
- COAD, JOHN FOOTE, Yealmpton, Devon—M.R.C.S.E. and L.S.A. 1833; Med. Off. Plympton St. Mary Union.
- COATS, ARCHIBALD, 25, Clyde-place, Glasgow—L.F.P. & S. Glasg. 1830.
- COATES, CHAS. Bradford, Yorkshire—M.R.C.S.E. 1851; Res. Surg. to the Bradford Infirmary.
- COATES, GEO. 43, Hart-st. Bloomsbury, Lond.—L.S.A. 1827.
- COATES, GEO. Middlesborough, near Stockton, Durham—L.S.A. 1826.
- COATES, JOHN, 6, Hereford-terrace, King's-road, Chelsea, Lond.—M.R.C.S.E. and L.S.A. 1834.
- COATES, JOHN, Leavening-Malton, Yrksh. M.R.C.S.E. and L.S.A. 1830; Med. Off. Malton Union.
- COATES, JOHN, 79, West Regent-st. Glasgow—M.D. Glas. 1836; L.R.C.S. Edin. 1836; F. F. P. & S. Glasg. 1851; Mem. Med. Soc. Glasg.; Treas. Med. Chir. Soc. Glasg.
- COATES, MERVIN GEORGE WALTER, Great Malvern, Worcestershire—M.R.C.S.E. 1838; L.S.A. 1836; Med. Off. Great Malvern Disp.
- COATES, THOS. Haydon-bridge, Northumberland—M.R.C.S.E. 1841; L.S.A. 1842; Med. Off. to Hexham Union.
- COATES, THOMAS T. Strathblane, Stirlingshire, N.B.—M.D. Glasg. 1849; L.F.P. & S. Glasg. 1852; L.M. Glasg. 1852; Certif. Surg. under the Fac. Act.
- COATES, WILLIAM, Bradford, Yorkshire—M.R.C.S.E. and L.S.A. 1839.
- COATES, WILLIAM, 26, St. Saviour-gate, York—M.R.C.S.E. and L.S.A. 1820.
- COATES, WM. Wrigton, Somerset—M.R.C.S.E. 1829; L.S.A. 1828.
- COATES, NATHL. Sirhowy, near Stockport, Monmouthsh.—M.R.C.S.E. and L.S.A. 1836; Surg. to the Sirhowy Iron-Works. Contrib. "A Case of Retroversion of the Uterus and Puncture of the Fundus Uteri; Delivery in 13 hours after," *The Lancet*, 1846; also, "A Case of Hernia Scleroticae of the Left Eye," *The Lancet*, 1850.
- COATES, WILLIAM MARTIN, Salisbury, Wilts—M.R.C.S.E. 1833; L.S.A. 1832; Surg. to Salisbury Infirmary; Med. Vis. to the Laversford and Fisherton Lun. Asy.; form. Teacher of Anat. and Med. at the Ecole Pratique de Médecine à Paris. Author of "Practical Observations on the Nature and Treatment of Talipes Varus," 1840. Contrib. "On Carci-

noma of Heart," *Med. Gaz.* 1834; "On Medullary Disease of Humerus Producing Fracture," *Med. Gaz.* 1833; "On Deafness, and on the *modus operandi* of Mercury;" "Observations on Chloroform and its Administration," *The Lancet*, 1851.

COBB, FRED. 5, St. Helen's-pl. Bishopsgate-st. London—F.R.C.P.; Phys. to Lond. Hosp.; Clin. Lect.; Cons. Phys. German Hosp.; and to the Lond. and Tower-Hamlets Disp.

COBBAU, GEORGE, Garmouth, Fochabers, Elgin—M.D. Univ. and King's Coll. Aberd. 1847; Med. Off. of the parish of Urquhart, Morayshire; form. Surg. South Sea Serv.

COBBOLD, ROWLAND TOWNSHEND, St. Alban's, Herts—M.R.C.S.E. 1844; L.S.A. 1845; Hon. Surg. to the St. Alban's Gen. Disp.

COBBOLD, THOMAS SPENCER, Edinburgh—M.D. Edin. 1851; Asst. Curator of the Anat. Mus. Edin. University.

COCHRAN, ALEXANDER, Auchterarder, Perthshire—M.D. Glasg. 1844; L.F.P. & S. Glasg. 1834; Med. Off. parishes of Auchterarder and Trinity Gask.

COCHRAN, JAMES, 21, Wellmeadow, Paisley, Renfrewshire—L.F.P. & S. Glasg. 1831; Certif. Surg. under the Fac. Act.

COCHRANE, GEO. Stretford-rd. Hulme, Manchester—M.R.C.S.E. 1833; L.S.A. 1831.

COCHRANE, GEORGE, Wickham-Market, Ploomsgate, Suffolk—L.R.C.S. Edin.; L.S.A. 1833.

COCHRANE, MILLAR GEORGE COCHRANE, 5, Mount Etna, Mile-end-road, Lond.—M.R.C.S.E. 1851; L.S.A. 1849; Med. Off. Stepney Union.

COCHRANE, JOHN, 503, Lawn Market, and 17, Argyll-square, Edinburgh—M.D. Univ. and King's Coll. Aberd. 1846; L.F.P. and S. Glasg. 1836; M.D. Giessen, 1840; Mem. of the Hunt. Med. Soc.; Med. Off. of the Edin. Branch of the Lond. National Friendly Soc., and to the Loyal Edin. Lodge of Odd Fellows; also to several Friendly Socs. of this City. Contrib. "On the use of the Tinc. Mur. Ferri, in the Hæmorrhagic Diathesis," *Lancet*; "On the Use of Croton Oil in Nervous Diseases," *Lond. and Edin. Monthly Journ. of Med. Science*; "On Nitrat. Argenti in certain strumous affections of the Elbow Joint," *Med. Times*.

COCHRANE, THOS. Dudley—L. R. C. P. Lond. 1846; M.R.C.S.E. 1844; L.S.A. 1845.

COCK, EDWARD, 12, St. Thomas-street, Southwark, Lond.—F.R.C.S. (Nom.) 1843; M.R.C.S.E. 1828; Surg. to Guy's Hosp. Cons. Surg. to the Asy. for the Deaf and Dumb., and to the Phil. Society; Surg. to the Fam. Endow. Assur. Soc.; Fell. of the Royal Med. Chir. Soc.; Mem. of the Hun. Soc.; Mem. of the Path. Soc.; Pres. of the Guy's Pupils' Phys.

Soc. Author of "Practical Anatomy of the Bloodvessels and Nerves of the Head, Neck and Chest." Contrib. numerous papers "On Tracheotomy, Strangulated Hernia, Stricture, and Catheterism, Injuries to the Head, Congenital Malformations of the Internal Ear;" "Aneurismal Dilatation of Posterior Tibial Vein, communicating indirectly with the Popliteal Artery;" "Remarks on the Treatment of Retention of Urine," with forty cases of "Puncture of the Bladder;" in the *Med. Gaz.*, *Guy's Hosp. Reports*, and the *Roy. Med. Chir. Trans.*

COCKBURN, ALEXANDER, 9, Union-st. Edinburgh—L.R.C.S. Edin. 1804; Surg. R.N.; Mem. Med. Chir. and Harv. Socs. Edin.

COCKBURN, ARCHIBALD WM. 1, St. Mary Abbott's-terr. Kensington—M.D. St. Andrew's, 1842; form. Surg. to the Roy. Disp. Edin.; Phys. to the Ross Disp. and House Surg. Roy. Infirm. Edin.

COCKBURN, JAMES BALFOUR, Elm House, Guernsey—M.D. Edin. 1852; M. R. C. S. E. 1851; L.S.A. 1852; Assoc. of King's Coll. Lond.; form. House Surg. King's Coll. Hosp.; Assist. Surg. to 1st Reg. of Roy. Guernsey Militia.

COCKBURN, JOHN, 18, Lothian-st. Edin.—L.R.C.S. Edin. 1847; L.M. 1844.

COCKBURN, SAMUEL, Dundee, Forfarshire—M.D. St. Andrew's, 1848; L.R.C.S. Edin. 1848.

COCKCROFT, DAVID MIDGLEY, Todmorden, Lancashire—M.R.C.S.E. 1835.

COCKCROFT, THOMAS, sen., Colne, Lancashire—L.S.A. 1826.

COCKCROFT, WILLIAM, jun., Colne, Lancashire—L. S. A. 1850; Med. Off. of the Skipton Union of the Broadwell Dist. and also Vacc. in same Dist.

COCKCROFT, WILLIAM, Middleham, Yorkshire—M.R.C.S.E. 1833.

COCKCROFT, WILLIAM, Catterick, Yorkshire—M.R.C.S.E. 1837; L.S.A. 1837; Un. Med. Off.

COCKE, ARCHD. 7, Ulster-pl. Regent's Park, Lond.—L.S.A. 1837.

COCKE, THOS. GOLDING, Chappel, near Halstead, Essex—L.S.A. 1832.

COCKE, WILLIAM, St. Martin's-ter. Dover—M.R.C.S.E. 1817.

COCKELL, EDG. Holly Lodge, Forest-rd. Queen's-rd. Dalston, Lond.—M.R.C.S.E. 1842; L.S.A. 1840.

COCKLE, JAS. 18, New Ormond-st. Lond.—Prac. prior to 1815.

COCKLE, J. 107, Guilford-st. Russell-sq. Lond.—M.D. Univ. and King's Coll. Aberd. 1846; F.R.C.S. (exam.) 1847; M.R.C.S.E. 1835; M. & L.S.A. 1834; Fell. Med. Soc. Lond.

COCKER, JOHN, Blackpool, near Preston, Lancashire, L.S.A. 1827.

COCKERTON, HENRY MILES, Montgomery—M.R.C.S.E. 1845; L.S.A. 1849.

COCKERTON, RONT. Montgomery—M.D. St. Andrew's, 1844; L.S.A. 1845.

COCKEY, EDMUND, Frome, Somerset—M.R.C.S.E. and L.S.A. 1842; Mem. Prov. Med. Surg. Assoc.; Surg. to the Frome Union and Workhouse.

COCKLE, WM. TERRINGTON, St. John's, Norfolk—Prac. prior to 1815.

COCKS, JOHN, 4, George-street, Devonport—L.R.C.P. Lond. 1844; Vice-Pros. Devon and Cornwall Nat. Hist. Soc. and Mechanics' Inst.

COCKS, THOMAS, sen., Hatfield, Broad Oak, Essex—M.A.; Surg. R.N.; M.R.C.S.E. 1835.

COCKS, THOMAS, jun., Hatfield, Broad Oak, Essex—M.R.C.S.E. and L.S.A. 1839.

COCKS, ROBERT, 25, Tay-street, Dundee—M.D. Glasg. 1835; C.M. Glasg. 1836; Surg. of Dundee Eye Instit. Contrib. "Case of Spinal Curvature cured by Section of the Dorsal Muscles," *Med. Gaz.* 1843; "Case of Aneurism, and operation of tying the external Iliac Artery, terminating favourably," *Edin. Med. Surg. Journ.* 1848; Hon. Mem. Med. Chir. Soc. University of Glasg.

COCKS, WM. LAWRENCE, 79, Mount Pleasant, Liverpool—M.R.C.S.E. 1828; L.S.A. 1823.

CODD, GEORGE, Rickmansworth, Herts.—M.R.C.S.E. 1841; L.S.A. 1844; L.S.A. Dub. 1842; L.M. Dub. 1842.

CODRINGTON, GEORGE FRED.—L.S.A. 1834.

COE, ROBERT WILLIAM, 46, Park-st. Bristol; M.R.C.S.E. 1844.

COE, THOMAS, Bury St. Edmund's, Suffolk—M.R.C.S.E. and L.S.A. 1839.

COFFIN, JOHN NEWTON, Millbroke, near Davenport—M.R.C.S.E. 1848; L.S.A. 1849.

COGSWELL, CHARLES, 5, Bernard-street, Russell-square, Lond.—M.D. Edin. 1837; L.R.C.S. Edin. 1837; Phys. St. Pancras Roy. Gen. Disp.; F.L.S.; Fell. and Secret. Med. Soc. of Lond.

COHAM, J. JOACHIM, 27, Dorset-st. Portman-sq. Lond.; L.S.A. 1832.

COHEN, DAN. WHITAKER, 6, Cleveland-row, St. James's, Lond; M.D. Caius Coll. Cantab.; M.R.C.P. 1842; Assist. Phys. to St. Thomas's Hosp.; late Sen. Phys. Islington Disp. and Phys. to Disp. and Asyl. for Inv. Females, Stoke Newington; F.L.S.; Fell. Roy. Med. Chir. Soc. and Path. Soc.

COHEN, DOUGLAS, 16, Hardy-st. Great George-sq. Liverpool—M.D. Edin. 1828; M.R.C.S.E. 1828; late Phys. to the Swansea Infirmary and Pres. of the Roy. Phys. Soc. Edin. Author of "Thesis De Gangrena."

COKE, WILLIAM, West Linton, Peniwick, near Edin.—A.M. St. Andrew's; M.D. Edin. 1826; formerly House-Surg. to General Lying-in Hosp. Park-place, Edin.; Med. Off. to the parishes of W. Linton and Newlands, and the Dist. Police; Mem. of the Obstet. and Roy. Phys. Soc. Edin.

COLBORNE, THOMAS, Brentwood, Essex—M.R.C.S.E. 1809.

COLBORNE, WM. Chippenham, Wilts—M.R.C.S.E. 1807; Fell. Roy. Med. Chir. Soc.

COLBORNE, WILLIAM HENRY, Chippenham, Wilts—M.B. Lond. 1849; F.R.C.S. (exam.) 1849; M.R.C.S.E. 1846; L.S.A. 1845; Med. Off. to Chippenham Union Workhouse, and 2nd Div. of 1st Dist. Chip. Union; House Surg. Univ. Coll. Hosp. 1846.

COLBOURNE, ROBERT, Great Marlow, Bucks—M.R.C.S.E. 1823; L.S.A. 1821; Surg. of the Great Marlow Dist. of the Wycombe Union.

COLBY, WILLIAM, Market-street, New Malton, Yorkshire—M.R.C.S.E. 1822; L.S.A. 1821; Sen. Surg. to the Malton Disp.; Union Med. Off. Malton Dist.

COLBY, WILLIAM TAYLOR, New Malton, Yorkshire—M.R.C.S.E. and L.S.A. 1851; Surg. to the Malton Disp.

COLCHESTER, EDMUND, 1, Osborn Villas, Nunhead, Peckham—M.R.C.S.E. and L.S.A. 1841.

COLDSTREAM, JOHN, 51, York-pl. Edin.—M.D. Edin. 1827; L.R.C.S. Edin.; Cons. Phys. Leith Hosp. and Edin. Magdalen Asyl.; F.R.C.P. Edin.; Pres. Roy. Phys. Soc. Edin. Contrib. "Additions to the Natural History of British Animals," *Edin. New Phil. Journ.* 1830; "On the Structure of Simnoria," *Edin. New Phil. Trans.* 1834; Articles, "Animal Electricity," "Luminousness," "Cirrhopoda," and "Acalepha," in *Cycl. of Anat. and Physiology*.

COLE, GEORGE ELY, Cambridge—M.R.C.S.E. and L.S.A. 1827.

COLE, JAS. Wribbenhall, near Bewdley, Worcestershire—M.R.C.S.E. 1831; L.S.A. 1820.

COLE, HENRY, Dartmouth House, Lewisham, Kent—M.R.C.S.E. 1851.

COLE, WILLIAM, Stoke Damerell, Devon—M.R.C.S.E. 1833; L.S.A. 1832.

COLEBROOKE, HENRY, Southborough, Tunbridge Wells—M.D. St. Andrew's, 1838; M.R.C.S.E. 1838.

COLEBY, JOHN, North Walsham, Norfolk—M.R.C.S.E. and L.S.A. 1821; Surg. to the Erpingham Union. Author of "Diagnosis of Tumours."

COLEGRAVE, JOHN, Bloxham, Banbury, Oxon—M. R. C. S. E. 1845; L.S.A. 1843; Union Med. Off.

COLEMAN, EDWARD HAYLING, Wolverhampton—M.R.C.S.E. 1815; L.S.A. 1817;

Surg. South Staffordshire Hosp. Wolverhampton.

COLEMAN, HENRY, 27, Stroud-st. Dover—M.R.C.S.E. 1848; L.S.A. 1848; Surg. to the Devon Hosp.

COLEMAN, JOHN, 27, Stroud-st. Dover—M.R.C.S.E. 1840; L.S.A. 1839.

COLEMAN, JOHN, Briston, Norfolk—Prac. prior to 1815; Assist. Surg. 7th Dragoon Guards (half-pay).

COLEMAN, MATT. 265, Whitechapel-rd. Lond.—M.R.C.S.E. 1848; formerly Surg. to the Wesleyan Mission, Cape Coast, Western Africa.

COLEMAN, MATTHEW TROLLOPE, Surbiton, Surrey—M.R.C.S.E. 1835; L.S.A. 1835; Surg. Kingston Union.

COLEMAN, THOMAS, Eastbrook-place, Dover—F.R.C.S. (Nom.) 1844; M.R.C.S. 1818.

COLEMAN, WILLIAM THOS. Carsfax, Horsham, Sussex—M.D. 1822.

COLES, ARNOLD, Yeovil, Somerset—M.R.C.S.E. 1836.

COLES, GEO. Woodstock, Oxfordshire—M.R.C.S.E. and L.S.A. 1839.

COLES, HENRY, Leckhampton, near Cheltenham (Retired)—M.R.C.S.E. and L.S.A. 1828; Fell. Geol. Soc.

COLES, J., 26, Edward-st. Langham-pl. Lond.—M. R. C. S. E. and L.S.A. 1825; founder of and late Sen. Surg. to the Verral Inst. for Diseases and Distortions of the Spine, Chest, and Hip-joint, Norton-st.; Invent. of an Orthopædic Sofa for the Treatment of Spinal Affections, and the Prone system of treating them. Author of a treatise "On the Medical Virtues of the Alga Marina, a Concentrated Essence of the Sea-weed," 1850.

COLES, WILLIAM FATHERS, Cerne Abbas, Dorset—M.R.C.S.E. 1843; L.S.A. 1844; Dep. Coroner for the Cerne Div. of the county of Dorset.

COLGATE, ROBT. Eastbourne, Sussex—M.R.C.S.E. and L.S.A. 1842; Med. Off. of 1st Dist. of Eastbourne Union.

COLGATE, ROBT. East Hothly—M.R.C.S.E. 1805.

COLLAMBELL, CHARLES, 15, Lambeth-terr. Lambeth—F.R.C.S.E. (Sen.) 1852; M.R.C.S.E. 1836; L.S.A. 1835; Surg. to the Soc. for the Reformation of Females at Walworth.

COLLEDGE, THOS. RICHARDSON, Lauristoun-house, Cheltenham—M.D. Univ. and King's Coll. Aberd. 1829; F.R.C.P. Edin.; M.R.C.S.E. 1819; Cons. Phys. to the Disp. for the Diseases of Women and Children, St. George's-street; formerly in the Hon. East India Co.'s and Her Majesty's Services, India.

COLLEDGE, WILLIAM, Lauder, Berwickshire—M.R.C.S. Edin. 1825; L.M. Edin. 1823.

COLLENETTE, BENJAMIN, Plaiderie-pl. Guernsey—M.R.C.S.E. 1836; L.S.A. 1836;

Surg. to the North Dist. of the Town and Parish of St. Peter's, Portsmouth; to the Rechabite Tents in the Island; Med. Ref. to the Gen. Ann. Endowm. Assoc.; to the United Kingdom Temperance and Gen. Prov. Institution; to the Professional Life Assur. Comp.; to the Liverpool and Lond. Life Assur. Comp.; to the Merchant and Tradesman Mutual Life Assur. Soc.

COLLET, HENRY JAMES, Montague-place, Worthing, Sussex—M.R.C.S.E. 1831; L.S.A. 1830; Mem. Brighton Med. Chir. Soc.

COLLICOTT, FREDERICK, Sunfield-terr. near Blackheath, Kent—M.R.C.S.E. 1825; L.S.A. 1826; late Hon. E.I.C. Service; Surg. to the Roy. Kent Disp.

COLLIE, JAMES, Troup, Banffshire—M.B. Marischal Coll. 1851; M.R.C.S.E. 1851; Mem. Med. Chir. Soc. Aberd. 1848.

COLLIER, CHAS. 20, Fitzroy-sq. Lond.—F. R. C. P.; M. R. C. S. E. 1805; F. R. C. S. (Nom.) 1849; Cons. Phys. St. Pancras Roy. Gen. Disp.; F.R.S.

COLLIER, FRED. Leamington, Warwicks.—M.R.C.S.E. and L.S.A. 1820.

COLLIER, GEO. FRED. 32, Spring-gardens, Lond., and Bohemia House, Turnham-green—L.R.C.P. 1831; L.S.A. 1819; M.D. Leyden; formerly of his late Majesty's household when Duke of Clarence. Author of "Translation of London Pharmacopœia," "Celsus," &c.

COLLIER, JOHN, Brackley, Northamptonshire—M.R.C.S.E. 1826; L.S.A. 1828.

COLLIER, J., Atherton, near Manchester—M.R.C.S.E. 1831.

COLLIER, THOS. Towcester, Northamptonshire—M.R.C.S.E. 1826; L.S.A. 1825; Hon. Mem. Phys. Soc. Guy's Hosp.; and Nat. Vacc. Establishment.

COLLIER, THOMAS POOLE, 56, High-st. Shoreditch, Lond.—M.R.C.S.E. 1847; Med. Off. Dis. of Holywell and Moorfields, St. Leonard's, Shoreditch.

COLLIN, JOSEPH, Romford, Essex—M.R.C.S.E. 1836; L.S.A. 1835; Union Med. Off.

COLLINGWOOD, JAS. WILKIE, Bishop Wearmouth, Sunderland—M.R.C.S.E. 1844; Pract. prior to 1815; L.M. Edin. 1817; M.D. Jena; Mem. Roy. Phys. Soc. Edin. Contrib. "On the Use of Saline Purgatives and Cold Affusion in the cure of Typhus Fever," *Lond. Med. Rep.* 1819; "On the Use of Warm Injections and Saline Purgatives in the cure of Puerperal Fever," 1831; "Suppression of the Lochia, Peritoneal and Uterine Inflammation;" and a paper in reply to Mr. Shilleto of Putney, "On Typhus and Puerperal Fever," 1821.

COLLINGWOOD, JOSEPH, Corby, near Colsterworth, Lincolnsh.—M.R.C.S.E. 1834.

COLLINGWOOD, THOMAS, Yorkshire-st. Rochdale, Lancashire—M.R.C.S.E. and L.S.A. 1843; Med. Off. of Wardleworth Dist.; form. Med. Off. Fever Ward.

COLLINGWOOD, WILLIAM, 2, New-terr, Camberwell-green, and Coldharbour-lanc, Lond.—M.R.C.S.E. 1852.

COLLINGWOOD, ROBT. AUGUSTUS ADOLPHUS, 14, Derwent-st. Sunderland—M.D. Edin. 1813; M.R.C.S.E. 1813; L.M. Edin. 1810; Mem. Roy. Phys. Soc. Edin.; Corr. Mem. Med. Soc. Lond.; Phys. Ref. to the Cler. Med. and Gen. Life Assur. Assoc. Lond.; formerly Phys. to the Univ. Med. Inst. Lect. on the Pract. Med. Lond. 1816. Author of "Essay on Dropsy," Edin. 1813. Contrib. "Case of Diseased Vertebrae," *Med. and Phys. Jour.* 1816.

COLLINS, CHAMBERS, Maryport, Cumberland—M.R.C.S.E. 1838.

COLLINS, CHARLES HOWELL, Chew Magna, near Bristol—M.R.C.S.E. 1846; L.S.A. 1845; Union Med. Off.

COLLINS, FREDERICK, The Mall, Wantage, Essex—M.D. Univ. and King's Coll. Aberd. 1851; M.R.C.S.E. 1846; L.S.A. 1846; Mem. of the Syden. Soc.; late House Surg. Guy's Hosp.; Surg. to the Infant Orphan Asy. Wanstead and Lying-in Charity; and Union Med. Off. Contrib. "On Sulphuric Acid in Infantile Diarrhœa (Epidemic)," *Med. Times and Gaz.* 1852.

COLLINS, HY. RAMSAY, Bourton-on-the-Water, Gloucestershire—M.R.C.S.E. 1846.

COLLINS, JAS. Oxford-street, Liverpool—M.D. Edin. 1822. Contrib. "Sketches of the state of the Profession in the Provinces," and papers "On the duration of Gestation," *Med. Gaz.*

COLLINS, JOHN HAMMETT, 7, St. James'-place, Kingsdown, Bristol—M.R.C.S.E. 1839; Surg. of the "Queen," East Indian; late Assist. Surg. with the East Exped. in China.

COLLINS, JULIUS, 18, Mornington-place, Hampstead-road, Lond.—M.R.C.S.E. 1845; L.S.A. 1839; Surg. to Albany Police Stat., and Vacc. Regent's-park Dist.

COLLINS, JOHN STRATFORD, Newnham, Gloucestershire—M.R.C.S.E. 1841; L.S.A. 1842; Surg. to Dist. No. 2 of Westbury-upon-Severn Union.

COLLINS, ROBERT, Leyton, Essex—M.R.C.S.E. 1812; late Surg. in H.E.L.C. Service; Surg. to several Benefit Societies, and to the Parish of Leyton.

COLLINS, THOMAS, Rothis, Morayshire—M.D. Univ. and King's Coll. Aberd. 1852.

COLLINS, WILLIAM, Sussex-Villa, 46, Gloucester-road, Regent's-park, Lond.—M.R.C.S.E. 1845.

COLLINSON, ALFRED, 6, Minerva-terrace, New Cross, Lond.—M.R.C.S.E. 1842; L.S.A. 1839.

COLLISON, ROBT. Newport Pagnell, Bucks—Pract. prior to 1815.

COLLYER, GEO. CLAYTON, 24, Old-street-road, Lond. (Collyer and Blackmore)—M.R.C.S.E. 1816; L.S.A. 1835.

COLLYNS, CHARLES PALK, Dulverton, Somerset—M.R.C.S.E. 1815; Surg. No. 1, Dist. of the Dulverton Union.

COLLYNS, JOHN BARRETT, Dulverton, Somersetshire—M.R.C.S.E. 1845; L.S.A. 1846; Med. Off. of the Dulverton Union Dist. No. 2.

COLLYNS, WILLIAM, Roe-st. Macclesfield, Cheshire—M.R.C.S.E. 1845; L.S.A. 1844; Surg. to the Lying-in Charity; Ext. Mem. of the Roy. Med. Soc. Edin.

COLLYNS, Wm. Kenton, near Exeter—M.R.C.S.E. 1805.

COLSTON, HENRY SAMUEL, 103, Thurlow-pl. Hackney-rd. Lond.—M.R.C.S.E. 1851.

COLSTON, JOHN, Dorchester, Dorset—C.M. Glasg. 1831; L.S.A. 1846.

COLT, THOMAS ARCHER, 14, Palace Yard, Gloucester—M.A. and M.D. Glasg. 1840; C.M. Glasg. 1841.

COLTART, WILLIAM, Temple Sowerby, Westmoreland—M.R.C.S. Edin. 1839; Med. Off. Temple Sowerby Dist. East Ward Union.

COLTHURST, J., 11, the Mall, Clifton, Gloucestershire—F.R.C.S. (Nom.) 1844; M.R.C.S.E. 1832; L.S.A. 1831; Surg. to Clifton Disp.; late Lect. on Descriptive Surg. and Anat. Bristol Med. School.

COLVILLE, ELIEZER, Ayton, Berwickshire, Scotland—L.R.C.S. Edin. 1808; Med. Off. Parishes of Ayton and Coldingham. Contrib. two papers to the *Edin. Med. and Surg. Jour.* on "Tic Douloureux and Smallpox."

COLVILLE, ROBERT KER, Ayton, Berwickshire, Scotland—Grad. in Med. and Surg. Univ. of New York, U.S., 1843.

COMBE, HY. 2, Caroline-st. Bedford-sq. Lond.—M.R.C.S.E. 1808; M.S.A. and late Examiner.

COMLEY, J., Tenter House, St. Mark's-st. Gt. Prescott-street, Lond.—M.R.C.S.E. 1828; L.S.A. 1827; formerly Res. Med. Off. East. Disp.; Mem. Hunt. Soc. and Phys. Soc. Guy's Hospital.

COMPLIN, EDWARD JOHN, 24, Charterhouse-sq. Lond.—M.R.C.S.E. 1851; L.S.A. 1852; late Res. Accouch. St. Thomas's Hosp.

COMPLIN, EDWARD THOMAS, 24, Charterhouse-sq. Lond.—M.R.C.S.E. 1820; L.S.A. 1821; Med. Ref. Caledonian Insur. Company.

COMRIE, PETER, Muthill by Crieff, Perthshire—M.R.C.S. Edin. 1812; R.N. 1815. "On the Yellow Fever of the West Indies," 1817; "O Medici mediam pertundite venam," *Edin. and Surg. Jour.*

COMYN, STEPHEN E., 4, Berkley-pl. Cheltenham—M.D. Edin. 1840; Phys. to Leckhampton Dispensary.

CONBROUGH, WM. 2, Burns Court, High-st. Falkirk, Stirlingshire—L.F.P. and S. Glasg. 1814.



CONDELL, Wm. Bastow, Derbyshire—M.R.C.S.E. 1830; L.S.A. 1829.

CONGDON, Wm. GOULD, Marazion, near Penzance—L.S.A. 1832; Surg. to Penzance Union, and to several Mines; Mem. Prov. Med. and Surg. Association.

CONNELL, ROBERT, Alexandria, Dumbartonshire—L.R.C.S. Edin. 1846.

CONNOR, ARTHUR, 38, Saltmarket-st. Glasgow—L.F.P. and S. Glasg. 1848; Med. Ref. to the United Deposit Insur. Comp.; Mem. of Fac. of Med. St. Andrew's Square.

CONNOR, Wm. St. John's Hill, Farnborough-terr. Battersea-rise, Surrey—M.D. Trin. Coll. Dub. 1827; F.R.C.S. Ireland, 1828; L.S.A. Dub. 1840.

CONOLLY, JOHN, 16, Mayfair, and the Lawn House, Hanwell—M.D. Edin. 1821; D.C.L. Oxon. 1852; F.R.C.P. Lond.; Cons. Phys. to the Middlesex Lun. Asyl. Hanwell; and to the Asyl. for Idiots, Park House, Highgate, and Essex Hall, Colchester. Author of "An Inquiry concerning the Indications of Insanity," 1830; "The Construction and Government of Lunatic Asylums," 1847. Contrib. "The Prognosis in Insanity," *Trans. of Prov. Med. and Surg. Assoc.* 1851; the article "Hysteria," *Cyclop. of Prac. Med.* 1833; various critical papers on Insanity in the early numbers of the *Brit. and For. Med. Rev. Lond.* 1836-42; various lectures and papers on "Insanity," *The Lancet*.

CONOLLY, Wm. Hayes Park, near Uxbridge—M.D. St. Andrew's, 1824; M.R.C.S.E. 1814; formerly Phys. to the Cheltenham Dispensary.

CONQUEST, JOHN THOMAS, 12, Finsbury-sq. Lond.—M.D. Edin. 1813; M.R.C.P.; Phys. Lond. Lying-in Hosp.; to the London Female Penitens.; to the Lond. Orphan Asyl.; and Cons. Phys. to the Stamford Hill and Stoke Newington Disp.; formerly Lect. on Midw. St. Bartholomew's Hosp. Author of "Outlines of Midwifery;" "Cases of Tapping in Hydrocephalus terminating successfully."

CONWAY, BERNARD, High-st. Leicester—L.R.C.S. Edin. 1847; L.S.A. 1850.

CONWAY, JOHN PUGHE, Shenington, near Banbury, Gloucestershire—Prac. prior to 1815.

COOK, FRANCIS, 1, Suffolk-pl. Cheltenham—M.D. Edin. 1836; M.R.C.S. Edin. 1836; Mem. of the Roy. Med. and Hunter. Socs. of Edin.; one of the Phys. of the Cheltenham Gen. Hosp. and Disp. Author of "Treatise on Phthisis," 1842. Contrib. "Reports on the State of the Military Hospitals of Belgium and Prussia, France and Turkey," *The Lancet*, 1837.

COOK, JOHN KIRKHOUSE, Llanelly, Carmarthenshire—M.R.C.S.E. and L.S.A. 1837.

COOK, JOHN HENRY, 140, Minorics, Lond.—M.R.C.S.E. and L.S.A. 1847.

COOK, J., Morriston, Swansea—M.R.C.S.E. 1838; L.S.A. 1839; Union Med. Off.

COOK, PHILIP, Glaith, near Swansea—Prac. prior to 1815.

COOK, ROBT. Gainsborough, Lincolnshire—Prac. prior to 1815.

COOK, THOS. Bedlington, Llanelly, Carmarthenshire—M.R.C.S.E. 1809.

COOK, WILLIAM HY. Roselle, Mount Ephraim, Tunbridge Wells—M.R.C.S.E. and L.S.A. 1847.

COOKE, AUGUSTUS, Denmark Hill, Camberwell, Lond.—L.S.A. 1832; M.D. Albany, U. S. 1833.

COOKE, CHARLES TURNER, 26, Cambray-pl. Cheltenham—M.R.C.S.E. 1815.

COOKE, CORBET JOHNSON, Clay, Norfolk—M.R.C.S.E. 1840; L.S.A. 1839.

COOKE, FRED. Ashton-under-Lyne, Lancashire—M.R.C.S.E. and L.S.A. 1833; Med. Off. Union and Surg. to Gaol.

COOKE, JOHN CHARLES, Newent, Gloucestershire—L.S.A. 1830; Med. Ref. to three Insurance Comps.

COOKE, JOHN CHARLES, 17, St. James's-pl. New Cross, Lond.—L.R.C.S. Edin. 1835; L.S.A. 1835; Prof. of Mat. Med. Roy. Med. Bot. Soc.; Lect. on Med. Inst. of Med. and Arts; Phys. Time's Life Office; formerly Lect. on Bot. at the School of Med. adjoining St. George's Hosp.; Fell. Roy. Med. Chir. Soc. Author of a pamphlet "On the Removal of the Uterus in Cases of Prolapsus or Inversion."

COOKE, MICHAEL, Barnstaple, Devon—M.R.C.S.E. 1837; L.S.A. 1837; Med. Off. Dist. No. 1 of the Barnstaple Union; Surg. to Borough Gaol.

COOKE, RICHARD EDWARD, Westgate, Southwell, Nottinghamshire—L.S.A. 1837.

COOKE, ROBT. 12, Cliff, Scarborough—B.A. Univ. Lond. 1847; M.R.C.S.E. 1848; Surg. to the Scarboro' Disp.; Assist. Surg. 1st West York Yeomanry; formerly House Surg. Bath United Hosp.; and Assist. Accouch. King's Coll. Hosp. Lond.; Assoc. of King's Coll. Lond.; Corr. Mem. Med. Soc.; Corr. Mem. Epidem. Soc.; Corr. Mem. Bot. Soc. Lond.

COOKE, RT. HUMPHREY, Church-street, Newington, Lond.—M. R. C. S. E. 1839; L.S.A. 1838; Surg. to the New Infant Orphan Asyl. Stamford Hill.

COOKE, THOS. CHRISTOPHER WEEDEN, 76, Upper Berkeley-st. Portman-sq. Lond.—M.R.C.S.E. 1847; L.S.A. 1844; Assist. Surg. to the Royal Free Hosp.; and Assist. Surg. to the Free Cancer Hosp.; Fell. Med. Soc. Lond. Author of "Hydrocephalus Reconsidered," 1850; "A Few Words on Diarrhoea and Malignant Cholera," 1848. Contrib. "On Injuries of the Head;" "Encephaloid Tumours;" "Removal of Astragalus and Os Calcis;" papers on "The Sequelæ of Infantile

Exanthems;" The Treatment of Leucorrhœa;" "Diagnosis and Treatment of Cancer;" *The Lancet*, 1848-52.

COOKE, WILLIAM, 39, Trinity-sq. Lond.—M.D. St. Andrew's, 1822; M.R.C.S.E. 1806; Surg. to the Eagle Insur. Assoc.; Treas. of the Hunt. Soc. Author of "Abridgment of Morgagne de Sed. et Causis Morborum, with Notes;" "Pathological and Practical Observations on Indigestion;" "Memoir of Sir Wm. Blizard;" "Mind and the Emotions in relation to Health and Disease;" "A Commentary of Medical and Moral Life." Contrib. "On the Preservation of Anatomical Preparations in Solution of Muriate of Soda," *Trans. Soc. Arts*, vol. xxxvi.; "Cases and Observations on Hydrocephalus Acutus," *Lond. Med. Repos.* 1819; "On Cysto-Sarcoma," *Med. Times*, 1852.

COOKE, WM. Gainsborough, Lincolnshire—M.R.C.S.E. 1849.

COOKE, WILLIAM, Underwood Cottage, Pont-y-Pridd—M.R.C.S.E. 1845; Surg. to the Taff Vale Iron Works, and the Pont-y-Pridd, Gellewion, and Gyfeillon Collieries.

COOKE, WM. St. Thomas's Mills, Stratford—M.R.C.S.E. 1822; L.S.A. 1822; formerly in the H.E.I.C.'s Service.

COOKE, WM. HY. 5, Broadway-terrace, Camden New Town—M. R. C. S. E. 1818; L.S.A. 1817.

COOKE, WM. MARTEN, 39, Trinity-square, Lond.—M.D. Lond. 1840; M.R.C.S.E. and L.S.A. 1836.

COOKE, WM. ROBT. Burford, Oxon—M.R.C.S.E. 1838; L.S.A. 1839; late House Surg. of the Northampton Lunatic Asylum; Fell. Roy. Med. Chir. Soc.

COOKSEY, WALTER C., Worcester—M.R.C.S.E. 1846; Mem. of Prov. Med. and Surg. Assoc. Contrib. "Remarks on Cases in Private Practice," *Prov. Journ.* 1851; and on "A New Mode of treating Talipes," *Prov. Journ.* 1850.

COOKSON, GEO. Douglas, Isle of Man—M.D. Edin. 1838; Gen. Hosp. and Disp. late Phys. (9 years) to the Douglas Disp.

COOKWORTHY, JOSH. COLLIER, 20, Princes-sq. Plymouth—M.D. Edin. 1812; Sen. Phys. of the Plymouth, and lately of the Devonport, Public Disp.; Mem. and formerly Pres. of the Roy. Med. Soc. of Edinburgh.

COMBE, ROBT. GORTON, Upwell, Wisbeach, Cambridge—M.R.C.S.E. 1841; L.S.A. 1842; Dist. Med. Off. Wisbeach Union.

COOPER, ALFRED, Welford-pl. Leicester—M.R.C.S.E. 1836; L.S.A. 1834; Surg. to Gen. Disp. Chester.

COOPER, BRANSBY BLAKE, 2 New-street, Spring-gardens, Lond.—F.R.S.; F.R.C.S. (Nom.) 1843; M.R.C.S.E. 1823; Sen. Surg.

Guy's Hosp.; Assist. Surg. Roy. Artillery; Cons. Surg. Western Inf.; Lect. on Surg. Guy's Hosp. Author of "Lectures on Anat." "Surg. Essays;" "Treatise on Ligaments;" "Life of Sir A. Cooper;" "Lectures on Osteology;" and "Lectures on Surgery."

COOPER, CHARLES, Ferry viâ Bawtry, Yorkshire—L.S.A. 1842.

COOPER, CHARLES, Martham, Gt. Yarmouth—M.R.C.S.E. and L.S.A. 1843; Med. Off. West Flegg Dist. and East and West Flegg Union Workhouse.

COOPER, EMANUEL, Norwich—L.S.A. 1828.

COOPER, FRANCIS, Southampton—L.R. C.S. Edin. 1827.

COOPER, GEORGE, Croydon—M.R.C.S.E. and L.S.A. 1835; Surg. to P Div. Met. Police; formerly Surg. to Western City Disp.

COOPER, GEO. Brentford—F.R.C.S. (Nom.) 1844; M.R.C.S.E. and L.S.A. 1815; Surg. to the King of Hanover; and Cons. Surg. to the Middlesex County Lunatic Asyl.

COOPER, GEO. FRANCIS, Brentford—M.D. St. Andrew's, 1849; M.R.C.S.E. and L.S.A. 1848; Mem. Pathol. Soc.

COOPER, GEO. LEWIS, 7, Woburn-place, Russell-square, Lond.—F.R.C.S. (Nom.) 1843; M.R.C.S.E. 1834; Surg. to Bloomsbury Disp.; Surg. to the Nat. Vacc. Inst.; Fell. Roy. Med. Chir. Soc. Author of "Remarks on Secondary or Constitutional Syphilis." Contrib. "On Diffuse Inflammation of the Cellular Membrane of the Scrotum;" "On Removal of the Toe-nail during Etherization," *Lancet*, 1847; "On Hip-Joint Disease," and "Professional Etiquette," 1850.

COOPER, GEO. THOMPSON, Snow-hill, Wolverhampton—M.R.C.S.E. 1842; L.S.A. 1839; House Surg. Wolverhampton Fever Hosp.

COOPER, HY. 20, Moor-street, Soho, Lond.—M.R.C.S.E. 1842.

COOPER, HENRY, 7, Charlotte-st. Hull—M.D. Lond. 1841; F.R.C.S. (Nom.) 1843; M.R.C.S.E. 1830; L.S.A. 1830; Phys. to the Hull Gen. Infirm. and Hull and Sulcoats Disp.; late Pres. of Hull Liter. Phil. Soc.; Local Sec. for Hull, of British Assoc. for Advancement of Science. Author of "The Borough of Hull in relation to the Health of its Inhabitants," 1849; "Address in Med. to the Prov. Med. Surg. Assoc. 1840." Contrib. to *Med. Jour.*

COOPER, HENRY RALPH, Ixworth, Suffolk—M.R.C.S.E. 1837; Med. Off. to three Dist. of Stow Union. Various contributions in *The Lancet*.

COOPER, JAMES, 41, St. Anne-street, Liverpool—M.R.C.S.E. 1825; L.S.A. 1824; Cons. Surg. to Liverpool Disp. and Surg. to the Liverpool Constabulary Force.

COOPER, JAMES, Thomas - street, Malcombe Regis, Dorset—M.R.C.S.E. 1806.

COOPER, JOHN, Clapham-rise — L.A.C. 1838; Med. Off. to the Clapham Gen. Disp.

COOPER, JOHN, 35, Bedford-street, North, Liverpool—F.R.C.S. (Nom.) 1843; M.R.C.S.E. 1812; Surg. to the Liverpool Roy. Infirm. formerly Surg. to the South Disp. Liverpool; Lect. on the Principles and Pract. of Surg. and on Clin. Surg. Liverpool School of Med. Author of Cases—occasionally—and Letters in various Med. Period. on Professional Subjects. Contrib. "Case of Extra-uterine Fœtation." *Edin. Med. and Surg. Jour.*

COOPER, NATHAN, Mansfield, Notts—M.R.C.S.E. 1826; L.S.A. 1825.

COOPER, O. ST. JOHN, St. Ives, Hunts—M.R.C.S.E. 1816; L.S.A. 1816.

COOPER, PETER, Appleby, Leicestershire—M.R.C.S.E. 1838; L.S.A. 1839.

COOPER, RICHARD, Leek, Staffordshire—M.R.C.S.E. 1825; L.S.A. 1824.

COOPER, RICHARD SPOONER, High-st. Bilston, Staffordsh.—M.R.C.S.E. and L.S.A. 1830; Med. Off. to the Wolverhampton Un.; Med. Off. to the Board of Commis. and Local Board of Health, Bilston, Staffordsh.

COOPER, THOS. High-st. Stourbridge, Worcester—M.R.C.S.E. and L.S.A. 1835.

COOPER, THOMAS HENRY, Lynton, Devon—M.R.C.S.E. 1843; L.S.A. 1834; Med. Off. of the Barnstaple Dist. of the Barnst. Union, and Med. Exam. for the Globe Insur.

COOPER, THOMAS SANKEY, 5, Bridge-st. Canterbury—M.R.C.S.E. and L.S.A. 1839; Surg. and Vac. to Canterbury Incorporation, and Dist. of Bridge Union.

COOPER, WM. Roehampton, Gloucestersh.—L.S.A. 1850.

COOPER, WILLIAM (Cooper and Payne), Duke-st. Norwich—M.R.C.S.E. 1839; L.S.A. 1838; Surg. to the Asylum for the Blind.

COOPER, WILLIAM, High-st. Runcorn, Cheshire—M.R.C.S.E. 1842; late Med. Att. County Wicklow Fever Hosp.

COOPER, W., 25, Essex-st. Strand, Lond.—M.D. Glasg. 1838; M.R.C.S.E. 1840.

COOPER, WM. Martham, Great Yarmouth (Retired)—M.R.C.S.E. 1841; Corres. Mem. Parisian Med. Soc.

COOPER, WILLIAM WHITE, 19, Berkeley-sq. Lond.—F.R.C.S. (exam.) 1845; M.R.C.S.E. 1838; Ophth. Surg. to St. Mary's Hosp.; Sen. Surg. to North Lond. Eye Infr., and to Artil. Comp.; Con. Surg. to School for Teaching the Blind; Fell. Roy. Med. and Chir. Soc., and Path. Soc. Author of "Practical Remarks on Near Sight, Aged Sight, and Impaired Vision," 1845. Contrib. papers on "Ophthalmic Surgery," in *Lond. Jour. of Med.*, and other Journals.

COOTE, HOLMES, 34, Queen's-sq. Bloomsbury, Lond.—F.R.C.S. (exam.) 1844; M.R.

C.S.E. 1838; Dem. of Anat. at St. Bartholomew's Hosp.; Fell. Roy. Med. Chir. Soc. Author of "The Homologies of the Skeleton." Contrib. to *Brit. and For. Med. Quart.*, *Med. Times*, *Forbes Winslow's Psychological Journ.*, *The Lancet*, &c.

COPE, GEORGE AMPROSE, Etwell, Derbysh.—M.R.C.S.E. and L.S.A. 1836; Surg. to Etwell Hosp. and Burton-upon-Trent Union.

COPELAND, THOS. 17, Cavendish-square, Lond.—F.R.C.S. (Nom.) 1843; M.R.C.S.E. 1804; one of the Council; Surg. Ext. to the Queen; F.R.S. Author—"On Diseases of the Spine and Rectum."

COPELAND, WM. Staindrop, Darlington—M.R.C.S.E. and L.S.A. 1841.

COPEMAN, ARTHUR CHAS. Chatham, Kent—M.B. Lond. 1848; M.R.C.S.E. and L.S.A. 1845; Army Med. Department.

COPEMAN, EDW. Norwich—M.D. Univ. and King's Coll. Aberd. 1847; F.R.C.S.E. (exam.) 1845; M.R.C.S.E. 1832; L.S.A. 1831; Mem. of Norwich Path. Soc.; Phys. to the Norfolk and Norwich Hosp. and Magdalen; Cons. Accouch. to the Norwich Lying-in Charity. Author of "A Treatise on Apoplexy," and "Cases of Midwifery." Contrib. "On Apoplexy and Paralysis," *Med. Gaz.*; "On Hæmorrhage after Delivery," *Ibid.*; "On Artichoke in Rheumatism," *Ibid.*; "Cerebral Diseases of Infancy," *Prov. Med. and Surg. Journ.*; Translation of Rilliez and Barthez "On Meningitis;" "Treatment of Dropsy after Scarlatina," *Ibid.*

COPEMAN, WILLIAM, Bury St. Edmund's—M.D. Glasg. 1848; M.R.C.S.E. 1847.

COPESTAKE, THOMAS GOODALL, Brailsford, Derbysh.—M.R.C.S.E. and L.S.A. 1848; Med. Off. for the Longford Dist. Ashbourne Union.

COPLAND, JAMES, 5, Old Burlington-st. Burlington-gardens, Lond.—M.D. Edin. 1815; L.R.C.P. 1820; F.R.C.P. 1836; F.R.S.; Mem. of the Roy. Acad. of Science of Sweden; and of many other Acads. and Soc.; Cons. Phys. and formerly Sen. Phys. to Roy. Infirm. for Children; late Cons. Phys. to Queen Charlotte's Hosp.; formerly Sen. Phys. to South Lond. Disp., and formerly Lect. on the Pract. of Med. at the Middlesex Hosp. Med. School; Editor for six years of the "Lond. Med. Repos.;" one of the Trustees of the Roy. Med. and Chir. Soc., and of the Med. Legal, and Gen. Assur. Comp. Author of the "Dictionary of Practical Medicine and Pathology," &c., and of several other works; also of numerous Articles and Treatises in Medical and Scientific Journals.

COPLAND, OSWALD, Chelmsford—M.R.C.S.E. 1836; L.S.A. 1837.

COPNER, EDWIN, Newport, Barnstaple, Devon—M.D. St. Andr. 1847; M.R.C.S.E. 1824; L.S.A. 1822.

COPPERWAITHE, WM. CHAS. Old Mal-

- ton, Yorksh.—M.R.C.S.E. 1831; L.S.A. 1830; Fell. Stat. Soc. Lond.
- CORBET, DAVID, Orsett, Essex—M.D. Edin. 1821; L.R.C.S. Edin. 1820; Union Med. Off. Orsett Dist.; Extra. Mem. Roy. Phys. Soc. Edin.
- CORBETT, ROBERT, Banhead, Renfrewsh.—M.D. St. Andrew's, 1845.
- CORBIN, MARC ANTONY BAZILLE, Saumarez-st. St. Peter's Port, Guernsey—F.R.C.S. (Sen.) 1852; M.R.C.S.E. and L.S.A. 1836; Surg. Roy. Guernsey Militia Artillery.
- CORBOULD, FRANCIS JOHN, Sydenham—L.R.C.P. Lond. 1844; M.R.C.S.E. and L.S.A. 1841; Fell. Lond. Med. Soc.
- CORBOULD, HENRY HEATH, 9, Barnsbury-pk. Islington—M.R.C.S.E. 1843; L.S.A. 1847.
- CORDWENT, GEO. Taunton—M.R.C.S.E. 1840; L.S.A. 1841; Med. Off. Taunton Union; Surg. to Friendly Soc.; to the Somerset Archæol. Soc.
- CORFE, GEORGE, Middlesex Hospital—M.D. Univ. and King's Coll. Aberd. 1848; L.S.A. 1831; Res. Med. Off. Middlesex Hosp. Author of "Treatise on the Kidney," 1839; "Essay on Wolverton Waters," 1847; "Physiognomy of Diseases, 1849. Contrib. "On Phlebitis," *Med. Gaz.* 1832; "Description of a New Mode of Demonstrating the Structure of the Kidney," *The Lancet*, 1840; "Observations on Semeiotics," and "Heantophonics," *Med. Times*, 1847-48; "Observations on the Death of Lord George Bentinck;" "Spasm of the Heart," *Ibid.* 1848; "On Employing Electricity and Electro-Magnetism in Poisoning by Laudanum," *The Lancet*, 1844; "Case of Delirium Tremens successfully treated without Opium," *Med. Times*, 1849; "Chronic Laryngitis," *Ibid.* 1849; "Fatal Case of Poisoning by Sulphuric Acid," *Ibid.* 1848.
- CORKE, JONATHAN, Cranbrook, Kent—L.S.A. 1827.
- CORMACK, J. ROSE, Essex House, Putney, Surrey—M.D. Edin. 1837; F.R.C.P. Edin. 1841; F.R.S. Edin. &c.; formerly Phys. to the Fever Hosp. and Roy. Infirm. Edin.; Editor of the "Edin. Month. Journ." from its commencement, 1841, to 1846; Corr. Mem. of the Roy. Acad. of Surg. Madrid, 1850. Author of "Treatise on Creosote" (the Edin. Harveian Prize Essay, 1836); Prize Graduation Thesis on "Air in the Veins," 1837; "Hist. of Edinburgh Epidemic Fever of 1843-44," Edin. 1844. Contrib. to Pathology, Therapeutics, and Forensic Med. Lond. 1844; "Renal Abscesses in Scarlatina," *Lond. Journ. Med.* 1849; "Puerperal Convulsions," *Ibid.* 1849; "Entrance of Air by the Open Mouths of the Uterine Veins considered as a cause of Danger and Death after Parturition," *Ibid.* 1850; "On Cauliflower Excretion of the Uterus," *Ibid.* 1851.
- CORMICK, DANIEL, Beauy, Inverness-shire—L.R.C.S. Edin. 1835; Med. Off. of the Parishes of Kirkhill, Kiltarlity, and Kilmorack Murray.
- CORNELIUS, HY. THOS. 71, High-street, Whitechapel, Lond.—M.R.C.S.E. 1850.
- CORNELIUS, JAMES CONNOR, 21, St. George's Villas, Canonbury-sq. Lond.—M.R.C.S.E. 1835; Surg. to the Chartered Gas Comp. Brick-lane Station, St. Luke's; Vacc. St. Luke's, and St. Mary's, Islington; Mem. St. Luke's Med. Reading Soc.
- CORNER, MATTHEW, Tower Hamlets Dispensary, Lond.—L.S.A. 1852; Res. and Vis. Surg. to the Tower Hamlets Disp.
- CORNISH, CHARLES HY. Taunton, Somerset—F.R.C.S. (Nom.) 1844; M.R.C.S.E. and L.S.A. 1834; Mem. Prov. Med. and Surg. Assoc.; Surg. to the Taunton and Somerset Hosp. Contrib. "A Case of Successful Ovariotomy," *The Lancet*, 1850.
- CORNISH, FRANCIS SHATH, Kingsbridge, Devon—M.R.C.S.E. 1840; L.S.A. 1841; Mem. Off. Union House and Dist.; Mem. of Prov. Med. Assoc.
- CORNISH, WM. NEYLE, Brownstone, near Modbury, Devonsh.—L.S.A. 1833; Med. Off. Totnes Union; Fell. Med. Soc. Lond.
- CORNWALL, JAMES, 6, West-circus, Edinburgh—M.D. Edin. 1835; F.R.C.S. Edin. 1845; L.R.C.S. Edin. 1835; Mem. of Med. Chir. Soc., Harveian Soc., and Obstet. Soc. Edin.; late Med. Off. of Minto-House Hosp. and Disp. Edin.
- CORNWALL, JAS. FAIRFORD, Gloucestersh.—M.R.C.S.E. and L.S.A. 1842.
- CORNWALL, JOHN, Ashcott, near Glastonbury, Somersetshire—M.R.C.S.E. 1840; L.S.A. 1841; Med. Off. to Dist. of Bridgewater Union.
- CORRIE, JAS. FINCHLEY, Middlesex—M.D. Edin. 1848; L.R.C.S. Edin.; L.S.A. 1843; Med. Off. Barnet Union.
- CORRIE, JAMES, Dalbeattie—L.F.P. and S. Glasg. 1828; Med. Off. Parishes of Urr Buittle and Kirkgunzeon.
- CORRIE, JOSEPH, Thornton, near Bradford, Yorkshire—L.R.C.S. Edin. 1830; L.S.A. 1842; Certif. Surg. under Fact. Act.
- CORSELLIS, CHARLES CÆSAR, West County Asylum, Wakefield—L.R.C.P. Lond.; M.R.C.S.E. 1825; L.S.A. 1824; F.L.S.; Fell. Roy. Med. Soc. Lond.; Res. Phys. West York Asylum.
- CORSELLIS, N. C., Bensington, Oxon—M.R.C.S.E. 1821.
- CORT, HY. H., 34, York-st. Portman-sq. Lond.—L.S.A. 1833.
- CORT, JOHN, Blackburn, Lancashire—M.R.C.S.E. 1813.
- CORT, WM. G., Blackburn, Lancashire—M.R.C.S.E. 1847.

CORTIS, WILLIAM S., Filey, Yorkshire—M.R.C.S. Edin. 1841; L.S.A. Lond. 1841; Med. Off. to the Filey Dist. Scarbro' Union; Mem. of the Anatom. Physiol. Soc. Edin. Contrib. papers to *The Lancet*.

CORY, EDW. AUGUSTUS, 7, Clark's-terrace, Cannon-st.-road, Lond.—M.R.C.S.E. 1832; L.S.A. 1831. Author of "The Medical and Physical Management of Children;" "Observations on the Management of natural and difficult Parturition;" "A Treatise on Cholera," 1832. Contrib. "On the Treatment of Chorea Sancti Viti," *Med. and Surg. Journ.* 1832; "On the Use of the Oil of Croton Tiglium as a Purgative for Children," *Lond. Med. and Surg. Journ.* 1833; "Practical Observations on the Nature and Treatment of Hysteria," 1833; "Practical Remarks on the Use and Abuse of Secale Cornutum in Parturition," *Med. Gaz.* 1833; "Two Cases of Induction of Premature Labour in Deformed Women, in which the Children were born alive," 1837; "Practical Observations on Puerperal Convulsions," *Med. Gaz.* 1841.

CORY, HENRY GILBERT, Holsworthy, Devonshire—M.R.C.S.E. 1835; L.S.A. 1835; Med. Off. to Dist. in this Union.

CORY, FRED. CHARLES, 8, Nassau-pl. Commercial-rd. East, Lond.—L.S.A. 1848; Surg. Accouch. to East Lond. Lying-in Inst.; Hon. Surg. to East Lond. Branch of Scripture Readers' Association.

CORY, SAMUEL SKINNER, Bridport, Dorsetshire, (Cory and Gunn)—M.R.C.S.E. 1825; L.S.A. 1824; Coroner for the County of Dorset.

CORY, WM. GILLET, Chalkpit House, Sutton, Surrey—L.S.A. 1848; form. Surg.-Acc. to the Roy. Matern. Char., and to the East Lond. Lying-in Inst., and to Tower Hamlets Disp. Contrib. "A case of Placenta Prævia successfully treated by extracting the Placenta before the Child, in which the Child was born alive; with Observations," *The Lancet*.

COSGRAVE, JOHN, Stalybridge, Cheshire—M.D. Glasg. 1843; L.S.A. Dub. 1837.

COSSAR, THOMAS, Hurworth, near Darlington—M.D. Edin. and L.R.C.S. Edin. 1841.

COSTALL, JOHN, Market Overton, Rutland—M.R.C.S.E. 1816.

COSTER, ROBERT JOHN, Witheridge, near South Molton, Devonshire—L.S.A. 1828.

COTTERELL, PETER AMBROSE, Lozells, near Birmingham—M.R.C.S.E. 1850; L.S.A. 1851.

COTTERELL, THOMAS REGINALD, Charlbury, Oxfordshire—M.R.C.S.E. 1837; L.S.A. 1845; Un. Med. Off. Charlbury District of the Chipping Norton Union.

COTTERELL, THOMAS SAMUEL, Hinckley, Leicestershire—M.R.C.S.E. 1833; L.S.A. 1834; Med. Off. of the Hinckley Dist. of the Hinckley Union.

COTTINGHAM, EDWIN COTTON, Stilton, Huntingdonshire—M.R.C.S.E. 1847; L.S.A. 1846; late Med. Off. Blything Union, Suffolk; Mem. of Huntingdonshire Med. Chir. Assoc. Contrib. "On the Use of Lunar Caustic in the Treatment of Pompholyx," and "Encysted Tumour of Labium successfully treated by Seton," in *The Lancet*.

COTTLE, JOHN MORFORD, Ryde, Isle of Wight—L.R.S.P. Lond. 1850; M.R.C.S.E. 1825; L.S.A. 1824; formerly Surg. to the Leamington Hosp.; Mem. of the Roy. Phys. Soc. Edin. Author of "Manual of Human Physiology," Lond. 1850. Contrib. of several papers to Journals.

COTTLE, THOS. JAMES, Pulteney Villa, Cheltenham—M.R.C.S.E. 1823; L.S.A. 1832.

COTTON, CHARLES, King's Lynn, Norfolk—M.D. St. Andrew's, 1845; F.R.C.S. (exam.) 1844; M.R.C.S.E. 1833; L.S.A. 1834; Sen. Surg. to West Norfolk and Lynn Hosp.; formerly House Surg. to the Lynn Disp. Contrib. "Complicated Surgical Cases," *Prov. Med. Journ.* 1845 to 1852; "Case of Excision of Head of Thigh-bone," *Med. Gaz.* 1849 and 1850.

COTTON, GEORGE, St. Giles-st. Northampton—M.R.C.S.E. 1844; L.S.A. 1845.

COTTON, RICHARD PAYNE, 46, Clarges-st. Piccadilly, Lond.—M.R.C.P. Lond. 1846; M.R.C.S.E. 1841; Assist. Phys. to Hosp. for Consumption and Diseases of the Chest, Brompton; Fell. Med. Chir. Soc.; Fell. Med. Soc. Lond. Author of "Phtthisis and the Stethoscope," 1851; "The Nature, Symptoms, and Treatment of Consumption" (to which was awarded the Fothergillian gold medal), 1852. Joint Editor of the "Medical Report of the Hosp. for Consumption." Contrib. "A Course of Lectures on the Physical Diagnosis of Consumption," *Med. Gaz.*; "A Paper on the Form and Movements of the Chest in Phtthisis," *Lond. Jour. of Med.* vol. iii.; "On the Pathology of Molluscum Contagiosum, with Cases," *Edin. Med. Surg. Journ.*

COUCH, JONATHAN, Polperro, Cornwall—Prac. prior to 1815; Med. Off. of Liskeard Un.; F.R.S. Lond.; Mem. Roy. Geol. Soc. Cornwall, Roy. Inst. Cornwall, &c. Contrib. "On the Nature and Treatment of Croup," in *Med. Annals*, 1816.

COUCH, RICHARD Q., Chapel-st. Penzance, Cornwall—M.R.C.S.E. and L.S.A. 1839; Surg. to several Mines; Curator of the Roy. Geol. Soc. of Cornwall; Sec. of the Penzance Nat. Hist. Soc.; and Mem. of several others in other parts of the kingdom. Contrib. "On the Epidemic that visited Penzance in 1848," *Med. Times*.

COUCHMAN, ROBT. Bedford—M.R.C.S.E. and L.S.A. 1841.

COULCHER, MARTIN WALES BEDELL, Coventry—M.R.C.S.E. and L.S.A. 1848; Res. Surg. Coventry and Warwicksh. Hosp.

COULSON, WILLIAM, 2, Frederick-pl. Old Jewry, Lond.—M.R.C.S.E. 1826; F.R.C.S. (Nom.) 1843; Mem. of the Council of the College; Vice-Pres. of Med. Chir. Soc.; Mem. of Harveian, Hunterian, Med. and Path. Soc.; Surg. to St. Mary's and to the Magdalen Hosps.; Cons. Surg. to the German and City of Lond. Lying-in Hosps. Editor of "Blumenbach's Comparative Anatomy," 2nd edit. 1826; Translator of "Edwards's Manual of Surg. Anat." 1826. Author of "Deformities of the Chest and Spine," 2nd edit.; "Diseases of the Hip-joint, with Observations on the Affections of the Joints in the Puerperal State," 2nd edit.; "Diseases of the Bladder and Prostate Gland," 4th edit., 1852. Contrib. "On Hysterical Affections of the Joints;" "On Affections of the Bursa, deep Bursa, and on Pyelitis," in *Lond. Journ. of Med.* 1851-2; "Lectures on Lithotomy and Lithotrixy," *The Lancet*, 1852.

COULTATE, WM. MILLER, Burnley, Lancashire—M.R.C.S.E. and L.S.A. 1836.

COULTHRED, JAS. 40, Nelson-sq. Blackfriars-road, Lond.—M.R.C.S.E. 1805; Surg. R.N.; Surg. Brit. and For. School; Mem. Sydenh. Soc., Coll. Chemistry, and Med. Bot. Soc.

COULTON, J. C., St. Austell, Cornwall—L.S.A. 1844.

COUNSELLOR, RICHD. Holly-hill, Gateshead, Durham—L.S.A. 1840; Res. Med. Off. Felling Chemical Works.

COUPER, JOHN, 16, Moore-place, West George-st. Glasgow—M.D. Edin. 1816; F.F.P. & S. Glasg.; Mem. Glasg. Med. Chir. Soc.; Prof. of *Materia Medica*, Univ. of Glasgow.

COURTENAY, FRANCIS BURDETT, 2, Chandos-st. Cavendish-sq. Lond.—M.R.C.S.E. 1833. Author of "A Practical Treatise on the Treatment of Stricture of the Urethra;" "A Treatise on Chronic Enlargement of the Prostate Gland."

COURTENAY, JOHN, 16, Artillery-place, Finsbury, Lond.—F.R.C.S. (Sen.) 1852; M.R.C.S.E. 1831; L.S.A. 1831; Surg. to the Paroch. Infirm. of St. Luke's, Middlesex.

COURTENAY, RICH. HUDSON, 26, Manchester-ter. Islington, Lond.—M.B. Lond. 1851; M.R.C.S. Dub. 1845; formerly Surg. to Clonroche Disp. co. Wexford, Ireland, and Inspect. of Hosp. for Central Board of Health, Ireland.

COURTNEY, ABRAHAM, 20, Hardres-st. Ramsgate—Surg. R.N. 1814.

COUSINS, EDWARD, Camden-road Villas, Camden-town, London—M.R.C.S.E. 1845; L.S.A. 1846.

COUSINS, JOHN SIMS, Cwm Brain Iron Works, near Newport, Monmouthshire—L.S.A. 1844.

COUTTS, JAMES, 4, Castle-brae, Aberdeen A.M. King's Coll. and Univ. Aberd.; M.R.C.S.E. 1840; late Paroch. Med. Off. to the

parishes of Kincardine, O'Neil, and Birse; Mem. Med. Chir. Soc. of Aberd. Contrib. "Treatises on Medicine, Physical Geography, and Astronomy," in *Imperial Journ. of Art and Science*.

COVENTRY, ALEXANDER, Rochdale, Lancashire—L.R.C.S. Edin. 1831; Sen. Surg. to Disp.; Certif. Surg. under Fact. Act; Un. Med. Off.; Mem. of Sydenh. Society.

COVEY, EDWARD, Basingstoke—F.R.C.S. (Sen.) 1852; M.R.C.S.E. and L.S.A. 1827; Surg. to Basingstoke Infirmary.

COVEY, GEORGE, East-Grinstead, Sussex—M.R.C.S.E. 1830.

COVEY, JOHN, Alresford, Hampshire—M.R.C.S.E. 1823; L.S.A. 1822.

COVEY, WM. H., 23, Wilton-st. Grosvenor-pl. Lond.—M.R.C.S.E. 1826; L.S.A. 1826.

COWAN, CHARLES, Reading, Berks—M.D. Edin. 1833; M.R.C.S.E. 1833; M.D. Paris, 1833; Phys. to Roy. Berks Hosp.; Cons. Phys. to Reading Disp.; Hon. Mem. of Soc. Med. d'Observation of Paris; ex-Pres. of the Hunt. Soc. Edin.; Bachelier ès Lettres of the Sorbonne, 1829; Translator of "Louis on Phthisis," 1835. Author of "Bedside Manual of Physical Diagnosis;" several pamphlets and reports "On Quackery," between the years 1836 and 1840; "Retrospective Address, Prov. Med. and Surg. Assoc." 1844; "Physiology of the Brain as the Organ of the Mind," 1839; "Report of Reading Disp. from 1841 to 1844;" "Report of Private Prac." *Prov. Journ.* Eight contrib. to "The Diagnosis and Pathology of Thoracic Disease," *Med. Gaz.* 1835-7; four contrib. to "Therapeutics," *Prov. Med. and Surg. Journ.*; "Two Cases of Malignant Disease of the Brain," *Prov. Journ.*; "Past, Present, and Future," 1851.

COWAN, CHARLES, Pathead Ford, Edinburghshire—M.R.C.S. Edin. 1851.

COWAN, GEORGE, 30, Clerk-street, Edinburgh—M.D. St. Andrew's, 1842; L.R.C.S. Edin.

COWAN, JAMES MOFFAT, 3, Clerk-street, Edinburgh—M.D. Edin. 1842; L.R.C.S. Edin. 1828; formerly Surg. to Hon. E. I. C. service.

COWAN, JOHN B., 86, West Regent-street, Glasgow—M.D. Glas. 1851; L.F.P. and S. Glasg. 1851; Mem. of the Glasg. Patholog. Soc. and of the Paris. Med. Soc.

COWAN, SAMUEL BRICE, 20, Queen-sq. Bath—M.R.C.S.E. and L.S.A. 1839.

COWARD, GEORGE WM. HENRY, 6, St. John's-terrace, Hoxton—L.S.A. 1831; Paroch. Surg.; Div. Surg. of Pol.

COWARD, HENRY, 19, Howard-street, North Shields, Northumberland—L.S.A. 1835; Contrib. papers in *Med. Jour.*

COWARD, JAMES EYRES, jun., Prov. Disp. Coventry—L.S.A. 1848; Assist. Surg. to the

Prov. Disp. Coventry; late Act. Assist. Surg. to the 65th Regt. in New Zealand.

COWARD, JOHN, W. S., 11, Minerva-terr. Barnsbury-park, Islington—L.S.A. 1838; Mem. of the Coll. of Phys. and Surg. of Lower Canada; formerly Surg. of the Kensington Disp.

COWARD, THOMAS CHRISTOPHER, 5, High-street, Stepney, and 6, Stepney-green—M.R.C.S.E. and L.S.A. 1830; Surg.-Accouch. to the Tower Hamlets Disp.

COWARD, WILLIAM, 6, Dean-street, South Shields—L.S.A. 1832.

COWARD, W. B., Beauvoir House, Englefield-road—Pract. prior to 1815. (Retired.)

COWBURN, JOHN, Westmoreland—M.R.C.S.E. 1844; L.S.A. 1846. Not in practice.

COWCHER, EDW. Abingdon, Berks—M.R.C.S.E. 1808; Surg. to the County Prison, Coroner for the County of Berks, and the Borough of Abingdon.

COWDELL, CHARLES, Dorchester, Dorset—M.B. Lond. 1846; M.D. Lond. 1852; M.R.C.S.E. 1837; Phys. to the Dorset County Hosp. Author of "A Disquisition on Pestilential Cholera, being an attempt to explain its Phenomena, Nature, Cause, Prevention, and Treatment, by reference to an Extrinsic Fungous Origin," 1848.

COWDRY, THOS. 1, Great Torrington, Devon—M.R.C.S.E. and L.S.A. 1836.

COWELL, THOMAS WILLIAM, 111, Piccadilly, Lond.—M.R.C.S.E. and L.S.A. 1842.

COWELL, WILLIAM, Lynton, Devon—M.D. Glasg. 1832.

COWEN, JOHN, Bewdley, Worcestershire—M.R.C.S.E. 1840; Med. Off. Bewley Dist. of Kidderminster Union; Surg. to Sun Fire Insur. Comp. Contrib. "On Vacc." *Med. Times*.

COWEN, WM. House Surg. to Kidderminster Infirm.—M.R.C.S.E. 1849; L.M. Dub. 1845; Contrib. "Efficacy of the Male Fern in Tænia," *Med. Times*.

COWIE, JOHN, Lerwick, Zetland—M.D. St. Andrew's, 1851; L.R.C.S. Edin. 1835; Surg. to the Jail, Fort Charlotte, Lerwick; Surg. to the Paroch. Board of Lerwick.

COWIE, ROBERT, Berwick, Shetland—L.R.C.S. Edin. 1851.

COWHERD, JAS. Kendal, Westmoreland—M.R.C.S.E. and L.S.A. 1836.

COWLEY, GEORGE, Winslow, Bucks—M.R.C.S.E. 1832; L.S.A. 1830; Med. Off. to a Dist. of the Winslow Union, and to the Workhouse; Mem. of the Council of the Prov. Med. and Surg. Assoc.

COWLEY, JOHN, Winslow, Bucks—M.R.C.S.E. 1801; Dist. Surg. Winslow Union; Do. Regist. of Marr. Contrib. "Dislocation of Jaw," 1800; *Med. and Phys. Jour.* "Disorganization in Abdomen," 1834, *The Lancet*.

"On Senile Gangrene of the Toes cured by local blood-letting, practised on myself," 1852; *Prov. Med. and Surg. Jour.*

COWPER, JOSEPH, Stockton-place, Osmotherly, Northallerton, Yorkshire—Pract. prior to 1815.

COWPERTHWAITTE, JOSEPH, Dalton-in-Fernes, near Ulverstone, Lancashire—L.S.A. 1819.

COX, ABRAM, Kingston-on-Thames, Surrey—M.D. Edin. 1836, L.R.C.S. Edin. 1835; M.R.C.S.E. 1842; L.S.A. 1839.

COX, FREDERICK, Welford, Lutterworth, Leicestershire—M.R.C.S.E. 1837; L.S.A. 1837; Surg. to Brixworth and Lutterworth Unions. Contrib. to the *Prov. Med. Jour.* "On New Poor Law;" "Case of Caesarian Section," 1844; "Treatment of Puerperal Fever," 1844; "Case of Perforation of Stomach," 1845; "Medical Ethics," 1846; "Case of Spontaneous Cure of Hydrocele," 1846.

COX, HARRY, 23, Hill-street, Peckham—M.R.C.S.E. 1819; L.S.A. 1819.

COX, WILLIAM ABRAHAM, 54, New King-street, Bath—M.R.C.S.E. 1835; L.S.A. 1834; Surg. to the Bath Lying-in Charity; Surg. to Bellott's and St. Catherine's Hosp.

COX, WILLIAM ISIDORE, Albert Cottage, Kensal Town—M.R.C.S.E. 1848; L.S.A. 1848; Fell. Med. Soc. Lond.; Mem. Epidemic Soc. Author of "The Cholera—what has it taught us?" 1848. Contrib. "On the Power of Arsenic in Skin Diseases," *The Lancet*; "Treatment of Cholera," *The Lancet*, 1850; "Case of Tumour Obliterating the Vena Cava," *The Lancet*, 1852.

COX, WM. SANDS, 24, Temple-row, Birmingham—F.R.C.S. (Nom.) 1843; M.R.C.S.E. 1824; F.R.S.; founder of Queen's Coll. and Hosp.; Dean of the Faculty and Prof. to Queen's Hosp. Author of "A Synopsis of the Bones, Ligaments, Muscles, Bloodvessels, and Nerves of the Human Body." Translator of "Maingault's Operative Surgery," folio; "On Amputation at the Hip-joint, with a successful case;" "Clinical Reports of Surg. Cases at the Queen's Hosp.;" "An Introductory Lecture on the Study of Anatomy and Physiology."

CRABBE, ALFRED, Poole, Dorset—F.R.C.P. Edin. 1846; M.D. St. Andrew's, 1846; M.R.C.S.E. and L.S.A. 1838. Author of—1. "Observations on Diseases of Infants, 1840; 2. "Treatise on the Conformation of the Brain in Infancy," 1840; 3. "Hints on Detention in Infancy;" 4. "Advice to Opium Eaters, showing its Injurious Effects on the System," 1841.

CRABTREE, JOHN, Warth House, near Manchester—M.D. Edin. 1829; M.R.C.S.E. and L.S.A. 1829.

CRADDOCK, CHARLES, 6, Chapel-place, Cavendish-square, Lond.—M.R.C.S.E. 1819;

L.S.A. 1818; Joint Apoth. in Ordinary to her Majesty's Household.

CRAIG, JAMES, Ludgate Lodge, Ratho, Edinburgh—L.R.C.S. Edin. 1821; Surg. to the Ratho and Currie Paroch. Boards; late Surg. of Roy. Midlothian Yeomanry Cavalry; Mem. of Med. Chir. Soc. and Obstet. Soc. Edin. Contrib. "Interesting Case of Spectral Illusion," *Edin. Med. Surg. Jour.* 1836; "Case of Hemorrhage," *Edin. Jour. Med. Science*, 1827; "Inflammation of the Orbital Linings," *Edin. Med. Surg. Jour.* 1835.

CRAIG, JOHN, Liverpool—L.F.P. & S. Glasg. 1836; Surg. to Sick and Wounded Seamen and Marines at Liverpool.

CRAIG, ROBERT, Peebles—L.F.P. & S. Glasg. 1812; Med. Off. to the Paroch. Boards of Peebles and Manor.

CRAIG, ROBERT, Backworth, Newcastle-upon-Tyne—L.F.P. & S. Glasg. 1833; Surg. to Backworth and West Cramlington Collieries.

CRAIG, JOHN BROWNE, Strathaven, Lanarkshire—L.F.P. & S. Glasg. 1847.

CRAIG, WILLIAM, Strathaven, Lanarkshire—L.F.P. & S. Glasg. 1814.

CRAIG, WM. Chester-street, Birkenhead—Prac. prior to 1815; Surg. R.N. 1808.

CRAIG, WILLIAM, 5, Cathcart-st. Ayr—L.F.P. and S. Glasg. 1833; Surg. to Ayr Colliery. Contrib. "On a New Method of Reducing Dislocations," *Med. Gaz.* 1838; "On the Application of Leeches to the Prostate Gland," *The Lancet*, 1841; "On the Treatment of Wounds of the Brachial Artery by Compression of the Vessel on the Humerus," *Med. Gaz.* 1845; "On the Influence of Variation of Electric Tension as a cause of Disease, 1851.

CRAIGIE, DAVID, 19, Montague-st. Edinburgh—Grad. of the Univ. of Edin. 1816; Cons. Phys. to Roy. Infirm. Edin.; Fell. Roy. Soc. Edin.; Extra Mem., and form. Pres. Roy. Med. Soc.; Fell. Coll. of Phys. Edin. Author of "Elements of Gen. and Path. Anat." Edin. 1828; 2nd edit. Edin. 1848; "Elements of Practice of Physic," two vols. 8vo, 1840. Contrib. "Anatomy," in *Encyclopædia Britannica*, 7th edition; "Anatomy of the Sturgeon," *Wernerian Trans.*; "History of Comparative Anatomy," *Edin. Philos. Jour.*; many papers on subjects in Pathological Anatomy and Pathology, *Edin. Med. and Surg. Jour.* Art. "Adipose Tissue," in *Cyclop. of Anat.*

CRAIGIE, JAS. Princes-terr. Birkenhead, Cheshire—M.D. Edin. 1843.

CRAIGIE, J. L., 42, Finsbury-sq. Lond.—M.R.C.S.E. 1834; L.S.A. 1833; late Lect. on Dental Surg. Lond. Hosp.

CRAINE, ROBT. EDWARD, Surgeon's-sq. Ramsey, Isle of Man—M.R.C.S.E. 1837; late Demon. of Anat. Camden-st. Dub. 1827.

CRANG, FINDLATER, Hallatrow, near Bristol, Somerset—M.R.C.S.E. 1836; L.S.A. 1843; Med. Off. to Clutton Dist. of Union; Surg. to North Somerset Yeomanry Cavalry.

CRANG, JAS. Bath, Somerset—Prac. prior to 1815; Surg. to the North Gloucester Local Militia; Mem. of Council of the Prov. Med. and Surg. Assoc.

CRAVEN, ROBT. Springhead-house, Rothwell, Yorkshire—M.R.C.S.E. and L.S.A. 1834.

CRAVEN, ROBERT MARTIN, junr., 14, Albion-st. Hull—M.R.C.S.E. 1847; L.S.A. 1848; Surg. to the Hull Gen. Infirm.; Lect. on Anat. to the Hull and East Riding School of Medicine and Anat.

CRAWFORD, ADAIR, 3, St. James's-st. Lond.—M.R.C.P. Lond. 1830; Mem. Imperial Coll. Phys. St. Petersburg; Assist. Phys. Lond. Fever Hosp. Author of "Inflammation of the Brain." Contrib. article "Inflammation," *Cyclop. Prac. Med.*; "Observations on the Cholera in St. Petersburg," 1848.

CRAWFORD, ANDREW, Winchester—M.D. Edin. 1815; late Phys. to the Hampshire County Hosp. Contrib. the articles on "Bronchocele" and "Chorea," to the *Cyclop. of Prac. Med.*

CRAWFORD, ARCHIBALD, Girvan, Ayrshire—L.R.C.S. Edin. 1830.

CRAWFORD, CHARLES, Gourcock, Renfrewshire—M.D. Glasg. 1845; L.F.P. and S. Glasg. 1827; Fell. of the Fac. Phys. and Surg. of Glasg. 1843; Mem. of the Med. Chir. Soc. Glasg.; Med. Off. Paroch. Board, Gourcock Dist. of Inverhess.

CRAWFORD, DAVID, St. John's-hill, Shrewsbury—M.R.C.S.E. 1820; Surg. South Salop Yeomanry.

CRAWFORD, JAMES, Kincardine, Perthshire—L.F.P. and S. Glasg. 1817; Med. Off. Paroch. Board, Western Dist. of the parish of Tulliallan; Mem. Clackmannan and Kinross-shire Med. Assoc.

CRAWFORD, JAMES, 70, Mill-st. Ancoats, Manchester—C.M. Glasg. 1840; Mem. of the Manchester Med. Soc. and Med. Ethical Assoc.

CRAWFORD, JOHN, 5, Falkland-pl. Glasg.—M.D. 1838; M.R.C.S.E. 1840; F.F.P. and S. Glasg. 1842; Prof. of Med. Jurisprud. and Police in Anderson's Univ. Glasg.; Surg. of Town's Hosp.; formerly House Surg. of Glasg. Roy. Lunatic Asylum, and Surg. of Lock Hosp. Glasg.

CRAWFORD, MERVYN ARCHDALL NOTT, 62, Upper Berkeley-st. Lond.—M.D. Cantab, 1839; F.R.C.P.; Phys. to Middlesex Hosp. and Lect. on the Practice of Physic, Middlesex Hosp. Med. School; Fell. Roy. Med. Chir. Soc.

CRAWFORD, ROBERT, Airthley, Falkirk, Stirlingshire—L.F.P. and S. Glasg. 1836.



- CRAWFORD, WILLIAM, Bicton House, Shrewsbury—M.D. Edin. 1823; Mem. Med. Soc. Edin.
- CREAM, ROBERT CHEVALLIER, Rushall, Wiltshire—M.D. Edin. 1835; M.R.C.S. Edin. 1837; L.S.A. 1836; Med. Off. to Pewsey Union; late Surg. to the Suffolk Hosp.
- CREASY, JAMES, Brasted, Sevenoaks, Kent—M.R.C.S.E. 1813.
- CREASY, WILLIAM EVERARD, 22, Westbourne-pl. Bishop's-road, Paddington, Lond.—M.R.C.S.E. and L.S.A. 1839.
- CREEKE, JOHN CRABB, Leven, Fifesh.—L.F.P. and S. Glasg. 1845; Cert. Surg. under Fact. Act; Surg. to Poor of Parish of Seconie; Surg. to Darie Coal and other Public Works.
- CREGEEN, JAMES JOSEPH, Evelyn-street, Deptford, Kent—L.S.A. 1851.
- CREIGHTON, WM. Morpeth, Northumberland—L.R.C.S. Edin.; L.S.A. 1829.
- CRELLIN, H. NELSON, 21, Surrey-pl. Old Kent-road, Lond.—M.R.C.S.E. 1831; L.S.A. 1829.
- CRELLIN, WILLIAM, 9, Gloucester-place, Portman-square, Lond.—M.D. Edin. 1827; M.R.C.S.E. 1828; form. Surg. to the St. Marylebone Almshouses.
- CREMER, RICHARD, Chelmsford, Essex—M.R.C.S.E. 1817.
- CREMER, R.; Guardian's Disp. Norwich—Apoth. to the Norwich Workhouse Disp.; L.S.A. 1819.
- CRERAR, JAMES, Row-by-Doune, Perthsh.—M.R.C.S. Edin. 1829.
- CRESSWELL, JOHN, Winchmore-hill, Edmonton—M.R.C.S.E. and L.S.A. 1841.
- CRESSWELL, THOMAS HOBBS, Halifax, Yorkshire—M.R.C.S.E. 1851; L.S.A. 1852.
- CRIBB, HENRY, Bishop's Stortford, Herts—M.R.C.S.E. 1829; L.S.A. 1828.
- CRICHTON, CHARLES, Fort William, Inverness-shire—C.M. Glasg. 1820; Med. Off. to the Parochial Boards of Kilmalie and Kilmavog, and to the Troops and Prison at Fort William.
- CRICHTON, JAMES MITCHELL, 8, Dowry-parade, Hotwells, Clifton—L.R.C.S. Edin. 1831.
- CRICHTON, JOHN, Dundee—L.R.C.S. Edin. 1789; Sen. Surg. Dundee Roy. Infirm.; Hon. Mem. Parisian Med. Soc. Contrib. "Observations on the Operation of Lithotomy," *Edin. Med. and Surg. Jour.* vol. xxix.; "Case of Cæsarean Section," *ib.* vol. xxx.; "Case of Angus-shire Leaping Ague," *ib.* vol. xxx.; "Observations on Hydrophobia, with cases," *ib.* vol. xxxi.; "Observations on the advantage of healing by adhesion, (or as it is called, first Intention,) the Wound in the Lateral Operation of Lithotomy," *ib.* 1837.
- CRICHTON, JOSEPH, 10, Crescent-parade, Salford, Manchester—M.D. Edin. 1827; L.R.C.S. Edin.; Certif. Surg. under Fact. Act; Mem. Manchester Med. Soc.
- CRICKMAY, EDWARD, Magdalen-street, Norwich—M.R.C.S.E. 1844; L.S.A. 1837.
- CRIDLAND, ARTHUR JOHN, Maidenhead, Berks—M.R.C.S.E. 1840.
- CRIGHTON, ROBERT WILKIE, Chapel-en-le-Frith—M.D. Edin. 1849; L.R.C.S. Edin. 1849; Demonst. of Anat. Roy. Coll. of Surg. Edin. 1850. Author "On a Case of Compound Fracture of the Cranium with Hernia Cerebri—recovery," *The Lancet*, 1850; "On the Administration of Iron as one of the indications to be pursued in the Treatment of Inflammation," *Edin. Month. Jour. of Med. Science*, 1852.
- CRIPPS, EDWARD, Cirencester, Gloucestershire—M.R.C.S.E. 1845; L.S.A. 1846; Lieut. and Assist. Surg. Roy. North Gloucestershire Reg. of Militia; late Surg. to the Birmingham Gen. Disp.
- CRIPPS, FRED. (Cripps and Slack), 5, Strand-Promenade, near Liverpool—M.R.C.S.E. and L.S.A. 1835; Mem. of the Archæolog. Soc. of Liverpool; Dist. Med. Off. and Vaccinator. Author of "An unpublished Translation of Magendie's Physiology." Contrib. to *The Lancet*.
- CRISP, ANTHONY, Martham, Norfolk—M.R.C.S.E. 1837.
- CRISP, BENJ. J., Harleston, Norfolk—M.R.C.S.E. 1811; Certif. Surg. under Fact. Act.
- CRISP, EDWARD, 21, Parliament-st. Lond.—M.D. St. Andrew's, 1848; M.R.C.S.E. 1829; L.S.A. 1828; Phys. to the Metrop. Dispens.; Mem. of the Zoolog., Patholog. and Lond. Med. Socs. Author of "Jacksonian Prize Essay on the Structure and Diseases of the Blood-vessels," 1847, appendix, 1852; "The Examination of a Rejected Candidate of the Royal College of Physicians, and an Examination of the Examiners," 1849; "Essay on Perforation of the Stomach," 1852. Editor of the *Lond. Med. Exam.* Obtained the Jacksonian prize "On Obstructions of the Intestines within the Abdomen," 1852. Contrib. papers on "Arteritis," "Cerebral Disease," "Melœna," "Infantile Pleuritis," and numerous cases, *The Lancet*; on "Polypus Uteri," *Trans. Med. Soc. Lond.* 1846; Essays in the *Lond. Med. Exam.* 1850-51, on "Cholera," "Spontaneous Rupture of Ovarian Cysts," "Croup," "Intestinal Worms," "Causes of Sudden and Instant Death," "Tar in Cutaneous Diseases," and "On the Study of Natural History."
- CRISP, FREDERICK AUGUSTUS, 2, Charlotte-row, Walworth-rd. Surrey—M.R.C.S.E. 1844; L.S.A. 1846.
- CRISP, JAMES HENRY, Northgate-street, Bath—M.R.C.S.E. 1852; L.S.A. 1850.

CRISP, NATHANIEL, Bristol Royal Infirmary—M.R.C.S.E. 1849; L.S.A. 1850; Assist. House Surg. Bristol Roy. Infirmary.

CRISP, ROBERT HETLEY, Whittlesey, Cambridgeshire—M.R.C.S.E. 1834; L.S.A. 1833; Dist. Med. Off. Whittlesey Union.

CRITCHETT, GEORGE, 46, Finsbury-sq. Lond.—F.R.C.S. (exam.) 1844; M.R.C.S.E. 1839; Fell. Med. Chir. and Hunt. Socs.; Sen. Assist. Surg. to the Lond. Hosp.; Surg. to the Roy. Lond. Ophth. Hosp.; Lect. on Surg. at the Lond. Hosp. Author of "Lectures on the Causes and Treatment of Ulcers of the lower extremity;" "An Address at the Hunt. Soc. on a Method of investigating the Value of some Medical Agents."

CROCKATT, WILLIAM, 188, Perth-road, Dundee, Forfarshire—M.D. St. Andrew's, 1849; L.R.C.S. Edin. 1844.

CROCKER, THOMAS, 6, Conlston-parade, Bristol—M.D. Edin. 1848; M.R.C.S.E. 1848; L.S.A. 1850; L.M. Edin. 1848.

CROFT, CHAS. ILBERTON, 6, Laurence Pountney Hill, Lond.—M.R.C.S.E. 1835; L.S.A. 1834; Surg. to Roy. Humane Soc. and Med. Ref. to Mariner's and Gen. Life Assur. Comp.

CROFT, CHARLES PERCY, 47, Torrington-sq. Lond.—M.D. Edin. 1844; M.R.C.S.E. 1839; L.S.A. 1841; Surg.-Accouch. Blenheim-st. Free Disp.

CROFT, JAMES GROVE, Milton, next Gravesend, Kent—M.R.C.S.E. 1842; L.S.A. 1843.

CROFT, THOS. BRACKNELL, Warfield, Berks.—M.R.C.S.E. 1831. Pract. prior to 1815.

CROFTON, WILLIAM, 4, Seagrave-place, Cheltenham—B.M. and M.D. Trin. Coll. Dub. 1849; M.R.C.S.E. 1843; L.M. Dub. 1836.

CROGNIER, JOHN LE, Broad-street, St. Helier's, Jersey—M.D. Paris, 1849.

CROKER, JOHN GIFFORD, Bovey Tracey, Devonshire—Commenced practice in 1809; Hon. Mem. of the Plymouth Inst. Contrib. various papers to the *Lond. Med. Repts.* 1814, 1818-26. Author of "A Guide to the Eastern Escarpment of Dartmoor."

CROLL, CHARLES, Laureneekirk, Kincardineshire—L.R.C.S. Edin. 1827.

CROMPTON, ABEL, Rochdale, Lancashire—M.R.C.S.E. and L.S.A. 1848; Sec. to Rochdale Med. Ethical Assoc.

CROMPTON, BROOKS, Walthamstow, Essex—M.R.C.S.E. 1837.

CROMPTON, DICKENSON WEBSTER, 17, Temple-row, Birmingham—F.R.C.S. (Nom.) 1843; M.R.C.S.E. and L.S.A. 1829; Surg. Gen. Hosp.; late Surg. to Birmingham Gen. Disp. and to the Eye Infirmary.

CROMPTON, SAMUEL, 3, Cavendish-place, Grosvenor-sq. Manchester—M.R.C.S.E. and L.S.A. 1839; Surg. to Henshaw's Blind

Asylum. Author of "Reports on Burns," *Trans. Prov. Assoc.* Contrib. "On Percussion Cap Injuries of the Eye," and other papers, *Med. Gaz.*

CRONIN, DENIS, 13, Leicester-pl. Leicester-sq. Lond.—L.S.A. 1832; M.D. Giessen, 1843.

CROOK, JOHN, London-st. Norwich—M.R.C.S.E. and L.S.A. 1838; Surg. to several Odd Fellows' Lodges.

CROOK, JOHN EVELYN, Northfleet-hill, Kent—M.R.C.S.E. 1849. Contrib. "On the Use of Turpentine in Midwifery," *The Lancet*, 1851.

CROOKE, EDWARD GYLES, Leyland, Lancashire—M.D. Edin. 1848; M.R.C.S. Edin. 1847; L.S.A. Lond. 1848. Contrib. "On Scrofulous Peritonitis, and Secondary Amputation of the Thigh," *The Lancet*, 1850-51.

CROOKES, JOHN F. 53, Russell-square, Lond.—F.R.C.S. (Nom.) 1843; M.R.C.S.E. 1833; late Surg. to the North Lond. Infirmary for Diseases of the Eye; late Sen. Surg. to Farrington Gen. Disp.

CROOKS, HENRY, East Harling, Norfolk—L.S.A. 1832.

CROOME, ROBERT, Middleton Cheney, Northamptonshire—M.R.C.S.E. 1815; Med. Off. Middleton Dist. Banbury Union.

CROSBY, J., Great Oaseburn, near York—M.R.C.S.E. and L.S.A. 1818.

CROSBY, THOMAS, St. Saviour's-gate, York—M.R.C.S.E. 1831; L.S.A. 1832.

CROSBY, THOMAS BOOR, St. Thomas's Hospital—M.R.C.S.E. and L.S.A. 1852; Demonst. of Anat. St. Thomas's Hosp.

CROSBY, Wm. 247, Chapel-street, Salford, Lancash.—M.R.C.S.E. and L.S.A. 1847.

CROSER, WILLIAM, 42, Darley-street, Bradford, Yorkshire—M.R.C.S.E. and L.S.A. 1835; M.D. Pisa.

CROSS, J., Much Woolton, near Liverpool—M.R.C.S.E. 1843; L.S.A. 1845.

CROSS, RICHARD, Queen-street, Scarborough, Yorkshire—M.D. St. Andrew's, 1852; M.R.C.S.E. 1840; L.S.A. 1839.

CROSS, ROBERT, 21, Leicester-square, Lond.—M.R.C.S.E. 1832; L.S.A. 1837; M.D. Heidelberg; Med. Off. of the Brewery-court Disp. Great Wild-street, Lincoln's-inn-Fields, for the benefit of the Ragged School in that neighbourhood; one of the Med. Off. of the Prudential Life Assur. Comp.; Exam. of Lunatics for the Dist. of St. Martin's in the Fields. Author of "A Treatise on the Prevention, Nature, and Treatment of Asiatic Cholera," 1848; "Physiology of Human Nature," 1850.

CROSS, ROBT. Shackelford, Petersfield, Hants—M.R.C.S.E. 1845; L.S.A. 1846.

CROSS, WILLIAM, 1, Paragon, Clifton—M.R.C.S.E. and L.S.A. 1837.

CROSSBY, HENRY E., Accrington, Lancashire—M.D. Edin. 1847; L.R.C.S. Edin. 1847; L.M. Edin. 1847.

CROSSE, EDWARD F. L. Nutford-place, Bryanston-square, Lond.—M.R.C.S.E. 1835; L.S.A. 1834.

CROSSE, THOMAS, Thoverton, Devon—M.R.C.S.E. 1820; L.S.A. 1819.

CROSSE, THOS. HY. BURTON, Westbournpark, Bayswater, Lond.—M.R.C.S.E. 1829; late R.N.; since Sen. Surg. of Artillery; Surg. to the Disp. for Diseases of the Chest; the Hosp. for Consumption; Medals for Battles of Navarino, San Sebastian and Yrun.

CROSSE, THOS. WILLIAM, Norwich—M.R.C.S.E. and L.S.A. 1847; Surg. to the Guardians Disp. and to the Norwich Lying-in Charity.

CROSSEN, HENRY, 58, Rose-street, Garnet-hill, Glasg.—L.F.P. and S. Glasg. 1851.

CROSSING, JAMES CORNISH, Morice-sq. Devonport—M.R.C.S.E. 1851; L.S.A. 1851.

CROSSING, THOMAS, Morice-sq. Devonport—M.R.C.S.E. and L.S.A. 1819; Surg. to the Devonport Disp., and Med. Ref. to the West of England Insur. Comp. Contrib. "On Axillary Aneurism," *Med. Chir. Trans.* 1831.

CROSSLEY, CHAS. RICHD. 32, Charles-st. Leicester—M.R.C.S.E. and L.S.A. 1852.

CROSSWELL, CHAS. LEWIS, Llanboidy, St. Clear's, Carmarthenshire—L.S.A. 1837; Dist. Med. Off. Narbeth Union.

CROSTON, JAMES, Atherton, near Manchester—M.R.C.S.E. 1848; L.S.A. 1850; Surg. to the Atherton Dist. Leigh Union.

CROUCH, JOHN, Bruton, Somerset—M.R.C.S.E. 1833; M.S.A. 1834; L.S.A. 1833; Surg. to Bruton Hosp.; Surg. under Fact. Act, and formerly House Surg. to the Winchester Hosp.; Mem. of the Prov. Med. and Surg. Soc. Contrib. "A successful case of Ovariectomy by a large Abdominal Section," *Med. Gaz.* 1849; "A paper on Ovariectomy, with a table of all the cases recorded in England previous to 1849;" "A successful case of Parturition after Ovariectomy," *The Lancet and Med. Gaz.*

CROUCH, WALTER ROBERT, Farningham, Kent—M.R.C.S.E. 1849; L.S.A. 1848.

CROUDACE, GEO. WEST Rainton, near Houghton-le-Spring, Durham—M.R.C.S.E. 1838; L.S.A. 1837.

CROUDACE, THOMAS, Infirmary Sunderland—M.R.C.S.E. 1852; L.S.A. 1852; House Surg. to the Sunderland Infirm. and Disp.

CROW, JAMES WILLIAM, Regent-street, Great Yarmouth, Norfolk—M.R.C.S.E. 1848; L.S.A. 1849.

CROWDY, CHAS. WHITTON, Clarence-sq. Brighton—L.R.C.P. Lond. 1845; M.R.C.S.E. and L.S.A. 1819; Phys. to the Brighton Disp.

CROWFOOT, WM. EDWARD, Beccles, Suffolk—F.R.C.S. (exam.) 1845; M.R.C.S.E. 1829; L.S.A. 1828; Fell. of the Roy. Med. Chir. Soc.; Surg. to the Beccles Disp. and Prison.

CROWFOOT, WM. J., Beccles, Suffolk—M.R.C.S.E. 1813; M.D. Leyden, 1830; Phys. to Beccles Disp.

CROWTHER, THOMAS, Luddenden near Halifax—M.R.C.S.E. 1847; L.S.A. 1849; Med. Off. of the Halifax Union. Author of "A case of Sloughing Phagedena, with remarks," *The Lancet*, 1848.

CROZIER, GEO. Hindon, Wilts—M.R.C.S.E. 1836; L.S.A. 1835.

CROZIER, HENRY ACHESON, Penzance, Cornwall—M.R.C.S.E. and L.S.A. 1833.

CRUICKSHANK, ALEXANDER, Greenlaw, Berwickshire—L.R.C.S. Edin. 1828; Surg. to Greenlaw Prison, and Parochial Med. Off.

CRUICKSHANK, JAMES, 12, Dublin-st. Edinburgh—L.R.C.S. Edin. 1823; Surg. to the Cabinet Makers' Soc. Edin., and United Order of Mechanics' Soc.; Mem. Roy. Med. and Hunt. Soc. Edin.

CRUICKSHANK, JAMES FREDERICK, Dalmellington, Ayrshire—M.D. Edin. 1847.

CRUICKSHANK, WILLIAM, Turriff, Aberdeenshire—M.D. Univ. and King's Coll. Aberd. 1845; M.R.C.S.E. 1835; Certif. Surg. under Fact. Act Turriff Dist.; Surg. to Turriff Parish.

CRUICKSHANK, JOHN, North Berwick—M.D. Edin. and L.R.C.S. Edin. 1827; Med. Off. Parishes of Dirlton and Aberlady.

CRUMMACK, HENRY, Micklegate, York—M.R.C.S.E. 1834; L.S.A. 1835; late Lect. and Demonstr. of Anat. at York School of Med.

CRUMMEY, LAWSON FLECK, Middlesbro' on Tees—M.R.C.S.E. 1832; L.S.A. 1845. Author of "Contributions to the Practice of Medicine on the Revulsive Agency of the Skin," 1849.

CRUMP, FREDERICK WILLIAM, Caius College, Cambridge—M.R.C.S.E. and L.S.A. 1829; formerly Chemical Lect. at the Westminster Hosp. School of Med.

CRUTCH, GEO. 3, Goldsworthy-pl. Rotherhithe, Lond.—M.R.C.S.E. 1834; M.B. Lond. Univ. 1842.

CUBITT, GEORGE ROBT. Surrey-st. Norwich—M.R.C.S.E. and L.S.A. 1848; Surg. to City Disp.; Assoc. of King's College, London.

CUFAUDE, WILLIAM HENRY, Churchplain, Gt. Yarmouth—M.R.C.S.E. 1852; L.S.A. 1835.

CULHAM, JAS. 103, Drummond-street, Euston-sq. Lond.—L.S.A. 1833.

CULHANE, MORGAN, 7, Steyne, Worthing, Sussex—M.R.C.S.E. 1831; L.S.A. 1836.

CULLEDGE, CHAS. March, Cambridge-shire, (Culledge and Wright)—Pract. prior to 1815.

CULLEM, JOHN FLEMING, Renton, Dum-bartonshire—L.F.P. and S. Glasg. 1848.

CULLEN, JAMES, Graham-street, Airdrie, Lanarkshire—M.D. Glasg. 1839; M.R.C.S. Edin. 1840.

CULLEN, WILLIAM, Carluke, Lanarkshire—M.D. Glasg. 1829; L.F.P. and S. Glasg. 1815. Contrib. "On Erysipelas in the North of England," *Med. Journ.* 1830; "On Scarlatina," *Med. and Surg. Journ.* 1840.

CULLEN, WILLIAM HENRY, High-street, Sidmouth, Devon—M.D. St. Andrews, 1837; M.R.C.S.E. and L.S.A. 1836; Surg. to Disp.; Fell. Bot. Soc. Edin. Author of "The Climate of Sidmouth," 1851.

CULLEN, WM. PETER, High-st. Mile-town, Sheerness—M.R.C.S.E. 1834; L.S.A. 1833; Dist. Med. Off. Sheppy Union; Assist. Surg. Convict Depot at Portsmouth, 1834-35; Surg. to H.M. Ordnance, 1837.

CULLING, ROBERT, West Lydford, Somerton, Somersetshire—M.R.C.S.E. 1843; Med. Off. Shepton Mallet and Langport Unions.

CULVERWELL, WM. 16, Charlotte-st. Blackfriars-rd. Lond.—L.S.A. 1844.

CULWICK, J. HANCOX, Sedgely, Staf-fordshire—M.R.C.S.E. 1801.

CUMBERBATCH, LAWRENCE S., Mot-combe-st. Belgrave-sq. Lond.—M.R.C.S.E. 1848.

CUMMING, ARTHUR JAS. Exeter—M.R. C.S.E. 1842; Surg. to Corporation of the Poor, and to the Disp. Exeter.

CUMMING, GEORGE, Denbigh—M.D. Edin. 1802; L.R.C.P. Lond. 1812; founder of the Denbighshire Infirm. and Gen. Disp. Author of "An Account of an Improved Vapour Bath, adapted for the use of Public Institutions," *Trans. of the Soc. of Arts*, 1812; "Description of a new Hygrometer," *Lond. Journ. of Science*, 1828; "Description of a Self-acting Air Thermometer (with Barometrical Compensation) for regulating the Temperature of Public Buildings, &c." 1830; "On the Defective Construction of Ice Houses;" "Extracts (with plates) from the Records of the Chester Infirmary, illustrative of the necessity of extending the plan of improving the general economy of that Institution," 1830; "Letter addressed to His Grace the Archbishop of Dublin on Secondary Punishments," 1824.

CUMMING, JAMES CAMERON, 1, Cadogan-pl. Belgrave-sq. Lond.—M.D. Edin. 1827; Fell. Roy. Med. Chir. Soc. Lond.; Mem. Har-veian and Western Med. and Surg. Soc. Lond.

CUMMING, FREDERICK, Verandah-house, Carlton Cottages, New Cross—M.D. Edin.

1832; L.F.P. and S. Glasg. 1827; Med. Off. to the Foresters' Soc. and to the New Cross Prov. Disp. and Maternity Inst.; formerly H.E.I.C.'s Service; and Six Years Med. Off. for Out-patients of the Dundee Infirm. Contrib. "Case of Hæmatemesis, with Observations," *The Lancet*, 1833; "Case of Dislocation of the Femur," *Guy's Hosp. Reports*; also "A case in the Section on Anomalous Dislocation, in the Posthumous Edition of Sir A. Cooper's Work on Dislocations," edited by B. B. Cooper, 1842.

CUMMING, ROBERT B. Malpas, Cheshire—M.D. St. Andrews, 1852; M.R.C.S.E. 1835; late Army Surg. Author of a Work on Osteology.

CUMMING, WILLIAM, 2, Brunswick-terr. Commercial-rd. East, Lond.—M.R.C.S.E. 1844; L.S.A. 1847. Contrib. "On a Luminous Appearance of the Human Eye, and its application to the detection of Disease of the Retina and Choroid," *Med. Chir. Trans.* vol. xxix.

CUMMING, WILLIAM, 42, Queen-street, Edinburgh—M.D. St. Andrews, 1839; L.R. C.S. Edin. 1839; F.R.C.P. Edin. 1849; Sec. Edin. Obstet. Soc.; Mem. Edin. Med. Chir., and Statist. Soc. Contrib. "On the use of Electro-Galvanism in certain Affections of the Mucous Membrane of the Intestinal Canal," *Med. Gaz.* 1850.

CUMMING, WILLIAM JOHN, Roade, near Northampton—L.S.A. 1836.

CUMMING, WILLIAM SPINK, 2, Victoria-pl. Limehouse—L.S.A. 1818; late H.E.I.C.S.

CUNDY, OSBERTE, F. 25, Chapel-st. Belgrave-sq. Lond. (Chilver and Cundy)—F.R. C.S. (exam.) 1844; M.R.C.S.E. 1841; L.S.A. 1847; formerly House Surg. to St. George's Hosp. and the Lock Hosp.; Demonst. of Anat. at St. George's Hosp. School; and late Surg. Pimlico Disp. and North Lond. Ophthalmic Infirmary.

CUNNINGHAM, GEORGE, Ormeston-by-Tranent, N.B.—M.R.C.S. Edin. 1812; late Assist. Surg. R.N.

CUNNINGHAM, JAS. M. Hailsham, Sussex—M.D. Edin. 1824; L.S.A. 1824. Author of "A Chart of the various Dislocations of the Human Body."

CUNNINGHAM, ROBERT HANNAY, 86, West Regent-st. Glasgow—F.F.P. & S. Glasg.; M.R.C.S.E. 1851; Mem. Med. Chir. Soc. and Sydenham Soc. Glasg.

CUOLAHAN, HUGH, 96, Gt. George-st. Bermondsey, Lond.—M.R.C.S.E. 1849; L.S.A. 1848; L.R.C.S. Dub. 1843; L.M. Dub. Contrib. a paper "On the London and Dublin Hospitals and Schools," *The Lancet*, 1844.

CUPISS, FRANCIS PHILIP, Eltham, Kent—M. R. C. S. E. 1851; L. S. A. 1850; L.M.

1852; Lond. Resid. Accouch. St. Bartholomew's Hosp.

CURIE, P. E. F. G., Hanover-sq. Lond.—M.D. Univ. King's Coll. Aberd. 1845; M.D. Paris, 1824.

CURLING, HENRY, Ramsgate—M.R.C.S.E. 1852; L.S.A. 1836; Surg. to the Ramsgate Seamen's Infirm.; Fell. Med. Chir. Soc.

CURLING, THOMAS BLIZARD, 37, New Broad-st. Lond.—F.R.C.S. (Nom.) 1843; M.R.C.S.E. 1832; Surg. Lond. Hosp.; Lect. on Surg. Lond. Hosp. School; Consult. Surg. to the Jews' Hosp.; Surg. Lond. Orphan Asy. Author of "Treatise on Tetanus," 1836; "Practical Treatise on Diseases of the Testis," 1843; "Observations on the Diseases of the Rectum," 1851. Contrib. "Observations on Atrophy of Bone;" "On Acute Ulceration of the Duodenum in Cases of Burn;" "Cases of Varicocele Treated by Pressure;" and papers on other subjects in the *Med. Chir. Trans.* "Observations on Structure of Gubernaculum;" "On Treatment of Navi," and other papers, *The Lancet* and *Med. Gaz.* Fell. of the Roy. Soc.; Fell. of Med. Chir. Soc.

CURME, GEO. Dorchester—M.R.C.S.E. 1829; L.S.A. 1828; Surg. to Dorset County Hospital.

CURRIE, ALEXANDER, Bowmore, Island of Islay—M.D. Glasg. and Erlangen, 1845; Author of an "Essay on Diabetes."

CURRIE, CHARLES W., Bungay, Suffolk—L.R.C.S. Edin. 1842; M.R.C.S.E. 1842; L.S.A. 1847; Surg. to Bungay Dist. Wangford Union, and Surg. to Bungay Dispensary.

CURRIE, JAMES THOMSON, 10, Norfolk-st. Fitzroy-sq. Lond.—L. F. P. and S. Glasg. 1839.

CURRIE, JOHN, Sea Bank View, Southport, L.R.C.S. Edin. 1828. Contrib. "Rupture of Uterus," *Med. Gaz.* 1836; "Ovariotomy," *Med. Gaz.* 1837; "Cholera," *The Lancet*, 1849.

CURRY, WILLIAM, Barnstaple, Devon, F.R.C.S. (Nom.) 1844; M.R.C.S.E. 1831; L.S.A. 1830; Assist. Surg. North Devon Infirm. 1832.

CURSHAM, GEORGE, 5, Savile-row, Burlington-gardens, Lond.—F.R.C.P.; M.D. Paris, 1828; Phys. to the Hosp. for Consump. and Dis. of the Chest; Phys. to the Asyl. for Female Orphans. Joint Author of "Report of the Hosp. for Consumption."

CURTIS, FREDERICK, Staines, Middx.—M.R.C.S.E. and L.S.A. 1822; Surg. Staines Union and District Surg. to the Metrop. Police.

CURTIS, FREDK. B., Maryport, Cumberland—M.R.C.S.E. 1838; L.S.A. 1839; Ref. to several Insurance Companies. Joint Author of "A case of Poisoning by Lobelia," reported in *Lond. Journals*, Aug., Sept. 1849; also of "A Report of Experiments on the Poisonous Properties of Lobelia Inflata," *Med. Gaz.* 1850;

also "On the Microscopic Characters of the Seeds of Lobelia Inflata," *Ibid.* 1851.

CURTIS, GEORGE, Dorking, Surrey—M.R.C.S.E. and L.S.A. 1829.

CURTIS, HENRY CHAS. Great Marlow, Bucks.—M.R.C.S.E. 1842; Fell. Roy. Med. Chir. Soc. and Med. Soc. Lond.; Mem. Harveian Soc., and Mem. Pathol. Soc. Reading. Author of "Retrospective Address to the Pathol. Soc. of Roy. Berks. Hosp." 1851; "The effects of Inhalation of Ether for Surgical Operations," read at Harveian Soc. 1847; "An Essay on Cholera," read at Roy. Berks. Hosp. Pathol. Soc.

CURTIS, JOHN WRIGHT, Alton, Hants—M.D. Edin. 1837; L.S.A. 1842.

CURTIS, WILLIAM, Alton, Hants.—M.R.C.S.E. 1825; L.S.A. 1824; Med. Off. Alton Union.

CURTIS, WILLIAM, Harting near Petersfield—M.R.C.S.E. 1825; L.S.A. 1826; Med. Off. Midhurst Union.

CUST, ISAAC CAPE, Barnard Castle, Durham—M.R.C.S.E. 1839; L.S.A. 1839; Ref. to the Trafalgar, Star, Monarch, Hope, Mutual, Scottish Equitable, Merchant, Tradesman's, and the London and Liverpool Life Assur. Comps.

CUTCLIFFE, CHAS. ELWORTHY, Silverton, Devon—M.R.C.S.E. and L.S.A. 1835.

CUTCLIFFE, CHAS. NEWELL, Holcombe Rogus, Devon—M.R.C.S.E. 1827; L.S.A. 1826; form. Surg. North Devon Infirm. and Disp.; Mem. Manchester Med. Chir. Soc.

CUTCLIFFE, JOHN LANE, 5, St. Aubyn-st. Devonport, Devon—M.R.C.S.E. and L.S.A. 1847.

CUTHBERT, WILLIAM, Mendlesham, Suffolk—M.R.C.S.E. 1827; L.S.A. 1838.

CUTLER, ED. 15, New Burlington-street, Lond.—F.R.C.S. (Nom.) 1843; M.R.C.S.E. 1820; Surg. to St. George's Hosp., and Cons. Surg. to the Lock Hosp.; late Mem. of Council Roy. Coll. Surg.

CUTTING, WM. Holbrook, near Ipswich, Suffolk—M.R.C.S.E. 1813; form. House Surg. at the Westminster Hosp.

DAGLISH, GEO. Wigan, Lancashire—M.R.C.S.E. 1827; L.S.A. 1826; Hon. Surg. to Wigan Disp. Contrib. "Case of Hydatid in Fourth Ventricle of the Brain," *The Lancet*, 1832.

DAIN, FREDERICK ROBERT, West-street, King's Cliffe, Wandsford, Northamptonshire—M.R.C.S.E. 1839; M. and L.S.A. 1843; Med. Off. King's Cliffe Dist. Oundle Union; Med. Ref. to the London Mutual Life and Guarantee Soc.

DAKINS, EDWARD S., Pembury, near Tunbridge, Kent—M.R.C.S.E. 1835; L.S.A. 1836; Med. Off. Tunbridge Union.

DALBY, CHARLES ALLSOP, Ashby-de-la-Zouch—M.R.C.S.E. and L.S.A. 1833; Surg.

- to the Ashby Union Workhouse. Contrib. "Inguinal Hernia, with Artificial Anus following the Operation, and Cure of the latter," *Lancet*, 1845; "Cure of Lipoma with Sulphuric Acid," *Med. Times*, 1850; "Ichthyosis Cornea of unusually large size, attached to the Cœcicut," *The Lancet*, 1850.
- DALBY, WILLIAM THOMAS, 23, Newington-place, Kennington, Surrey—M.R.C.S.E. 1836; L.S.A. 1834; Surg. Surrey Disp.; Surg.-Accouch. Roy. Maternity Charity.
- DALDY, THOMAS MEE, 39, Broad-street-buildings, Lond.—L.S.A. 1834; Orator to the Hunt. Soc. for the Session 1852-53.
- DALE, EDMUND, 23, Holborn-hill, Lond.—M.D. St. Andrew's, 1843; L.S.A. 1822.
- DALE, GEORGE PECKITT, 10, Huntriss-rov, Scarborough—M.R.C.S.E. and L.S.A. 1843; Sen. Med. Off. Scarborough Disp.; Surg. Northern Sea-Bathing Infirmary.
- DALE, G. CORNELIUS, 14, Commercial-pl. and 19, King's-pl. Commercial-rd. East, Lond. (Dale and Son)—M.R.C.S.E. 1843; L.S.A. 1842.
- DALE, GEO. THOS. 14, Commercial-pl. and 19, King's-pl. Commercial-rd. East, Lond.—L.S.A. 1823; Mem. Hunt. Soc.
- DALE, JAS. Old Hall-st. Hanley, Staffordshire—M.R.C.S.E. 1840; L.S.A. 1841.
- DALE, JOHN, Witton-cum-Twainbrooks, Cheshire—M.R.C.S.E. and L.S.A. 1835; Med. Off. Runcorn Union.
- DALE, JOHN, Osmotherly, Yorkshire—M.R.C.S.E. and L.S.A. 1851; Med. Off. Osmotherly Dist. Northallerton Union.
- DALE, JOHN, Yarm, York. — M.R.C.S.E. and L.S.A. 1822; Med. Off. Yarm Dist. Stockton Union.
- DALE, THOMAS, Liverpool—L.S.A. 1848.
- DALGAIRNS, CHARLES ANDERSON, Chip-ping Ongar, Essex—M.R.C.S.E. 1847; L.S.A. 1850; Surg. Ongar Dist. Union House; Mem. of Chelmsford Archaeol. Soc.; Assist. Surg. West Essex Yeomanry.
- DALGAIRNS, WILLIAM GUILLE, Newcastle-under-Lyme—M.R.C.S.E. and L.S.A. 1845; House Surg. North Staffordshire Infirmary; Assist. Surg. Guernsey Roy. Militia, 3rd Regt.
- DALGLEISH, JAMES, Moffat, Dumfriesshire.—L.F.P. and S. Glasg.
- DALGLEISH, WM. M., Masham, Yorkshire—M.D. Edin. 1827; L.R.C.S. Edin. 1827; M.R.C.S.E. 1842.
- DALGLEISH, WILLIAM WATTON, Ware, Hertfordshire—L.S.A. 1831.
- DALLEY, WM. CHAS. Syston, Leicester-shire—L.S.A. 1823; Med. Off. Syston Dist. Barrow-upon-Soar Union; Regist. of Births, &c.; Med. Ref. to the Professional Life Assur. Comp.
- DALRYMPLE, ARCHIBALD, All Saint's-green, Conisford Ward, Norwich—F.R.C.S. (Nom.) 1843; M.R.C.S.E. and L.S.A. 1833; Surg. Norfolk and Norwich Hosp.; Med. Ref. to several Life Insur. Offs.; Mem. Norfolk and Norwich Pathol. Soc.
- DALRYMPLE, DONALD, Surrey-st. Norwich—M.R.C.S.E. 1836; L.S.A. 1835; Sen. Surg.-Accouch. Norwich Lying-in Charity; Surg. to and Prop. of the Ileigiam Retreat; Curator of the Norfolk and Norwich Hosp. Museum.
- DALTON, FRANCIS, 52, Leather-lane, Lond.—M.R.C.S.E. 1831; L.S.A. 1829; Surg. Roy. East Middlesex Militia.
- DALTON, JOHN, 85, Whiting-street, Bury St. Edmund's—M.R.C.S.E. 1820; L.S.A. 1824.
- DALTON, JOS. 16, Doughty-st. Mecklen-burgh-sq. Lond.—M.R.C.S.E. 1818; L.S.A. 1817.
- DALTON, ROWLAND, 88, Whiting-st. Bury St. Edmund's—M.R.C.S.E. and L.S.A. 1827; Med. Off. Bury St. Edmund's Union.
- DALTON, WM. 1, Crescent-terr. Cheltenham—M.R.C.S.E. 1830; L.S.A. 1822; Cons. Surg. to the Disp. for Diseases of Women and Children, and the Lying-in Inst.; Mem. of the Lit. and Phil. Inst. Cheltenham. Contrib. "On the Anti-scorbutic Properties of the Raw Potato," 1842, *The Lancet*; "On the Salutary Effects of New Zealand Fern Root in Chronic Dysentery," *Ibid.* 1843; "Turning the Child in Utero by the Fingers," *Ibid.* 1845; "On a Case of Congenital Malformation of the Generative Organs," *Ibid.* 1848.
- DALTON, WM. Lowther-st. Carlisle—M.D. Edin. 1841—M.R.C.S.E. 1842; Surg. to the County Gaol, and Carlisle Police.
- DALY, OWEN, Albion-st. Hull—B.A. Trin. Coll. Dub. 1843; M.B. 1846; M.R.C.S. Ireland, 1844; Lect. on Mat. Med. Hull School of Med.
- DALZIEL, JOHN, Penpont, Dumfriesshire—M.D. Edin. 1828; L.R.C.S. Edin. 1828; Med. Off. three parishes; Mem. Brit. Assoc. Contrib. "On Hysteria, Hydrophobia, and other Convulsive Affections," *Glasg. Med. Jour.*; "Description of an Apparatus for Promoting Respiration in Cases of Suspended Animation," *Trans. Brit. Assoc.*
- DALZIEL, WILLIAM, Longhorsley, near Morpeth—L.F.P. and S. Glasg. 1838; Med. Off. Morpeth Union.
- DAMANT, THOMAS WILLIAM, Fakenham, Norfolk—M.R.C.S.E. 1842; L.S.A. 1852; M.D. Giessen, 1844; Med. Off. Fakenham Dist. Walsingham Union; also Colkirk Dist. Gressenhall Union.
- DAMPIER, NATHANIEL JNO. 52, Woburn-place, Russell-sq. Lond.—F.R.C.S. (exam.) 1849; M.R.C.S.E. 1844; Fell. Roy. Med. Chir. Soc.; Fell. Pathol. Soc.; Fell. Med. Soc. Lond.; Surg. to Islington Disp.; Lect. on Surg. at the Hunter. School of Med.

DANDY, CHAS. Rufford, near Ormskirk. Lancash.—M.R.C.S.E. 1813; Med. Off. Ormskirk Union.

DANFORD, FRED. Parsondrove, near Wisbeach, Cambridgeshire—M.R.C.S.E. 1838; L.S.A. 1838; Med. Off. Wisbeach Union.

DANIEL, BENJAMIN, 15, Cheyne-walk, Chelsea, Lond.—M.R.C.S.E. and L.S.A. 1847.

DANIEL, EDWIN, Stone, Staffordshire—L.S.A. 1817.

DANIEL, GEORGE, 14, Brazennose-street, Manchester—M.R.C.S.E. 1837; L.S.A. 1836; Surg. to the Lock Hosp. Manchester; form. Surg. to the Lying-in. Hosp. Manchester.

DANIEL, G. WYTHE, Southall-park, Middlesex—M.R.C.S.E. 1840; M.D. Erlangen, 1846; Fell. of the Ethnol. Soc.; Phys. to Southall-park Asylum; specially engaged in the treatment of insanity.

DANIEL, JAS. STOCK, Ramsgate—F.R.C.S.E. (Sen.) 1852; M.R.C.S.E. 1826; L.S.A. 1825.

DANIEL, JAMES WM. Beamister, Dorsetshire—M.R.C.S.E. and L.S.A. 1819.

DANIEL, THOMAS PALMER, Beamister, Dorset—M.R.C.S.E. 1827; L.S.A. 1826; Med. Off. Beamister Dist. Beamister Union.

DANIELL, ALFRED HORATIO, Kegworth, Leicestersh.—M.R.C.S.E. 1848; L.S.A. 1850.

DANIELL, C. P., Swavesey, Cambridgesh.—M.R.C.S.E. 1842; L.S.A. 1841.

DANIELL, EDW. Newport Pagnell, Bucks—Pract. prior to 1815; Mem. of Council Prov. Med. and Surg. Assoc. Author of "Observations on the Injurious Effects of Extreme Depletion;" "Proposals for Establishing a General Medical Annuity Fund." Contrib. "On Cholera, as it appeared in Newport Pagnell," 1833, *Med. Times*.

DANIELL, JEREMIAH GEO. Nayland, Suffolk—Pract. prior to 1815.

DANIELL, JOHN BAMFFYLDE, 6, Lower Grosvenor-street, Lond.—M.D. Oxon, 1836; F.R.C.P. Lond.; Phys. to the Roy. Pimlico Disp.

DANIELL, JOSEPH STAINES, Blandford, Dorsetshire—M.R.C.S.E. 1820; L.S.A. 1819; Mem. Med. Soc. Guy's Hosp.; late Surg. to Blandford Union. Contrib. "Cases of Dislocation," in the late Sir Astley Cooper's work on Fractures and Dislocations.

DANIELL, WILLIAM, Nayland, Suffolk—M.R.C.S.E. 1840; L.S.A. 1838; Med. Off. of the Lexden and Winstree Union, Essex.

DANSEY, JNO. Blandford, Dorset—L.S.A. 1819.

DANSON, CHARLES EDW. BOWMAN, Pocklington, Yorkshire—M.R.C.S.E. 1848; L.S.A. 1851; Med. Off. Pocklington Union, Pocklington Dist. No. 2.

DARBY, AUGUSTUS, Regent-st. Nottingham—M.R.C.S.E. 1829; L.S.A. 1828.

DARLING, ANDREW, Dunse, Berwickshire—L.R.C.S. Edin. 1795; late Surg. R.N.

DARLING, GEO. 6, Russell-sq. Lond.—F.R.C.P. Lond.

DARLINGTON, ABRAHAM EDW. Prees, Shropsh.—L.S.A. 1825.

DARLINGTON, JOHN GEORGE, Prees, Shropsh.—M.R.C.S.E. 1851.

DARVILL, JOHN T., 7, Dean's-row, Walworth-rd. Lond. (Retired)—M.R.C.S.E. 1837; L.S.A. 1838.

DARWEN, JOHN, 109, Islington, Birmingham—M.R.C.S.E. and L.S.A. 1850.

DARWIN, HY. Masbrough, near Rotherham, Yorksh.—L.S.A. 1839.

DASHWOOD, CHAS. BURTON, Yarmouth, Norfolk—M.R.C.S.E. 1835; L.S.A. 1834; Surg. to the Yarmouth Hosp.

DASHWOOD, JARRETT, 89, Gracechurch-st. Lond.—M.R.C.S.E. 1830; late Surg. National Truss Instit. for Relief of Rupture.

DASHWOOD, LANCELOT, St. Andrew's, Norwich—M.R.C.S.E. 1831; L.S.A. 1830; Sen. Surg. Guardian's Disp.; City Accouch. 1843.

DASHWOOD, ROBERT, Beccles, Suffolk—M.R.C.S.E. 1829; L.S.A. 1830.

DAUBENY, C. G. B., Oxford—M.D. Oxford; F.R.S.; Prof. of Chemistry and of Bot. in the Univ. of Oxford; President of the Chemical Soc. of Lond. Author of "Description of Active and Extinct Volcanoes," 2nd Edit. 1848; "An Introduction to the Atomic Theory," 1831; and Supplement to ditto, 1840; 2nd edition, including Supplement, 1850; "Lectures on Agriculture," 1841.

DAUBENY, HENRY, 34 A, York-st. Portman-sq. Lond. — M. D. St. Andrew's, 1845; M.R.C.S.E. 1843; L.S.A. 1846; Fell. Roy. Med. Chir. Soc.

DAVENPORT, CHARLES, Abridge, Essex—L.S.A. 1828.

DAVENPORT, CHAS. THOMAS, Paradise-st. Tunstall, Staffordshire—L.R.C.S. Edin. 1840; M. R. C. S. E. 1841; L. M. U. Edin. and Queen's Coll. Edin. 1840; Ext. Mem. Hunt. Soc. Edin. and Dist. Vaccinator.

DAVENPORT, HENRY, Eltham, Kent—M.R.C.S.E. 1835; L.S.A. 1834.

DAVENPORT, WILLIAM, Leek, Staffordshire—M.R.C.S.E. 1846.

DAVEY, HENRY WILLIAM ROBERT, Beccles, Suffolk—M. R. C. S. E. 1819; L.S.A. 1820; Surg. to the Beccles Disp.; late Assist. Surg. 7th Royal Fusiliers; Mem. Sydenham Soc., Prov. Med. and Surg. Assoc., Norfolk and Norwich Pathol. Soc., and Archaeol. Inst. of Great Britain.

DAVEY, JAMES GEORGE, Northwoods, Bristol, and 52, Park-st. Bristol—L.R.C.P. Lond. 1842; M.R.C.S.E. 1836; L.S.A. 1833; Res. Prop. and Med. Superint. of the Asyl.

- at Northwoods; Mem. Ceylon Branch Roy. Asiat. Soc., and Prov. Med. and Surg. Assoc. Author of "Medico-Legal Reflections on the Trial of Daniel McNaughten, 1842;" "Contributions to Mental Pathology," 1850; "A rare Case of Uterine Hydatids successfully treated by a new Operation," 1848. Contrib. several papers to *The Lancet* and *Med. Times*, "On Intermittent Fever and Bleeding therein;" "On Dysentery;" "On the Importance of Free Purgation in Asiatic Cholera;" "On Hydrophobia;" "On the Ganglionic System, its Physiology and Pathology;" "On Mollities Ossium;" "An Analysis of the Law of Lunacy," and "On a New Form of Bedstead adapted to those among the Insane of Dirty Habits," now in use at the Hauwell and Colney Hatch Asylums.
- DAVEY, NORRIS FASHAM, Romford, Essex—M.R.C.S.E. and L.S.A. 1842; Surg. to the Romford Union House; formerly Surg. to Millbank Prison.
- DAVEY, RICHARD GIBBONS, Walmer, Kent—L.S.A. 1830.
- DAVEY, ROBERT, 34, Keppel-st. Russell-sq. Lond.—M.R.C.S.E. and L.S.A. 1820; late Sen. Surg. Roy. Infirm. for Children.
- DAVEY, ROBERT, Shere, near Guildford, Surrey—L.S.A. 1820.
- DAVIDS, I., Cowes, Isle of Wight—M.R.C.S.E. 1820; L.S.A. 1819; Surg. to the East and West Cowes Disp.
- DAVIDSON, FREDERICK M., Bluntisham, Hauts—M.R.C.S.E. 1848; L.S.A. 1849; Med. Off. Somersham Dist. St. Ives Union.
- DAVIDSON, JOHN, 8, Wilton-pl. Belgrave-sq. Lond.—M.D. Edin. 1839; L.S.A. 1850. Contrib. "Two Cases of Poisoning by Carbonic Acid Gas," *Month. Journ. of Med. Science*, 1847.
- DAVIDSON, NATHANIEL, 15, Charles-st. Manchester-sq. Lond.—L.R.C.S. Edin. 1828; L.S.A. 1829.
- DAVIDSON, THOMAS, Belford, Northumberland—L.R.C.S. Edin. 1837.
- DAVIDSON, WILLIAM, Gourock-road, Greenock, Renfrewshire—L.R.C.S. Edin. 1816; M.D. Glasg. 1825; F.F.P. and S. Glasg. 1828; late Sen. Phys. to Glasg. Roy. Infirm. and Lect. on Mat. Med. in Med. School, Portland-st.; Corresp. Mem. of Nat. Inst. of America, Washington, &c. Author of "Thackeray Prize Essay on Fever," awarded by the Prov. Med. and Surg. Assoc. of England; translated into German at Vienna, 1842; republished in America, 1843; "Treatise on Diet," 1843. Contrib. "Clinical Lectures delivered in Glasgow Infirmary," *Med. Gaz.* 1840; "Observations on Iceland Moss, Decolorization of Palm Oil, and Tests of Fixed Oils," for which a medal was awarded by the Edin. Soc. of Arts, *Edin. Philos. Journ.* 1840; and a number of other contributions.
- DAVIE, JOHN CHRISTOPHER, Haddenham, near Ely, Cambridgeshire—M.R.C.S.E. 1827; L.S.A. 1826; Surg. to Haddenham Dist. Ely Union.
- DAVIES, ANDREW, Abersychan, Pontypool—M.R.C.S.E. 1846; L.S.A. 1845; Surg. Galynos and Varteg Iron Works.
- DAVIES, A. WALL, Tenbury, Worcestershire—M.D. Edin. 1816; Cons. Phys. Tenbury Disp.; Mem. of the Brit. Meteorol. Soc. Author of "A Treatise on the Tenbury Water," 1847; and "On Vaccination," 1828.
- DAVIES, BENJAMIN, Frootvale, Carmarthenshire—M.D. Edin.; M.R.C.S.E. 1849; Mem. Parisian Med. Soc.
- DAVIES, SIR DAVID, K.G.H., Berkeley-st. Berkeley-sq. Lond.—M.R.C.P. 1815.
- DAVIES, DAVID, 17, Lower Belgrave-st. Lond.—M.R.C.S.E. 1844; L.S.A. 1830; Mem. Western Med. Soc.
- DAVIES, DAVID, 32, Queen-sq. Bristol—M.R.C.S.E. and L.S.A. 1845; Surg. Bristol Paroch. Disp. Contrib. various papers to *The Lancet*.
- DAVIES, DAVID, Aberdare, South Wales—M.R.C.S.E. 1843; L.S.A. 1844; L.M. Dub. 1843.
- DAVIES, DAVID ARTHUR, Thomas - st. Llanelly—L.R.C.S. Edin. 1817.
- DAVIES, DAVID DANIEL, St. Marylebone Infirm. Lond.—M.R.C.S.E. 1851; L.S.A. 1852; Surg. South Dist. St. Marylebone.
- DAVIES, EBENEZER, Abersychan, Pontypool—M.R.C.S.E. and L.S.A. 1852.
- DAVIES, EDWARD, Blackwood, near Newport, Monmouthshire—L.S.A. 1824; Med. Off. to several Collieries.
- DAVIES, EDWARD PELLEW, Norman-st. Dover—M.R.C.S.E. 1836; L.S.A. 1835.
- DAVIES, EVAN, Pont-y-Pridd, Glamorgan—L.S.A. 1834; Dist. Med. Off. Merthyr Tydfil Union.
- DAVIES, FRANCIS, Pershore, Worcestershire—M.R.C.S.E.; and L.S.A. 1822; Med. Off. Pershore Union.
- DAVIES, FRANCIS PARRY, Barmouth, Merionethshire, North Wales—M.R.C.S.E. 1846; L.M. Dub. 1845; Med. Off. Barmouth Dist. Dolgelly Union.
- DAVIES, FREDERICK, 19, Upper Gower-street, Lond.—F.R.C.S. (Sen.) 1852; M.R.C.S.E. and L.S.A. 1834; Fell. Roy. Med. Chir. Soc., Surg. to the Northern Disp., and Med. Ref. to the Yorkshire Fire and Life Insur. Off.
- DAVIES, FREDERICK, Storrington, Sussex—M.R.C.S.E. 1840; L.S.A. 1843.
- DAVIES, G., 2, Constable-row, and Beaumont-sq. Mile-end, Lond.—M.R.C.S.E. 1827.
- DAVIES, GRIFFITH, Machynlleth, Merionethshire—M.R.C.S.E. and L.S.A. 1835.
- DAVIES, HENRY, 1, Angel-terr. Pentonville, Lond.—M.R.C.S.E. 1847; L.S.A. 1848;



L.M. Dub. 1849; formerly House Surg. London Hosp.

DAVIES, HENRY, 6, Duchess-street, Portland-place, Lond.—F.R.C.P.; M.R.C.S.E.; Fell. Roy. Med. Chir. Soc.; Surg. in the Army from 1803 to 1818; Cons. Phys. and formerly Phys. to the British Lying-in Hosp., and Phys. to St. Marylebone Disp. Editor of "Underwood on Diseases of Children," and of "The Young Wife's Guide." Contrib. several papers on different subjects connected with Diseases of Women and Children; "On the Ergot of Rye," *Med. Phys. Journ.* 1825; "On the Induction of Premature Labour, with three Cases," *The Lancet*, 1847; "On Bloodletting in Children;" "On Depressed or Deficient Nipples;" "On the Application of Nitrate of Silver in Laryngismus Stridulus."

DAVIES, HERBERT, 23, Finsbury-square, Lond.—M.D. Cantab. 1843; F.R.C.P.; Sen. Phys. Roy. Infirm. for Disease of the Chest; Assist. Phys. to, and Lect. on, Mat. Med. Lond. Hosp. Author—"On the Physical Diagnosis of the Diseases of the Lungs and Heart." Mem. Patholog. and Hunt. Socs.; formerly Fell. Queen's Coll. Camb.

DAVIES, HUGH, 9, Chapel-st. Grosvenor-sq. Lond.—M.R.C.S.E. 1833; L.S.A. 1836; formerly House Surg. to the Northern Hosp. Liverpool, to the North Staffordshire Infirm., and Surg. to the Stoke-upon-Trent Hosp.; Fell. Med. Soc. Lond.

DAVIES, J., 3, High-street, Stepney, Lond.—Pract. prior to 1815; Army Assist. 1812; served in Portugal and America.

DAVIES, JOHN, 12, Bermondsey-wall, Lond.—M.R.C.S.E. and L.S.A. 1851.

DAVIES, JOHN, Hertford—M.D. Univ. and King's Coll. Aberd. 1850; M.R.C.P. 1842; M.R.C.S.E. 1819; M.D. Erlangen, 1847; Phys. to the Hertford Gen. Infirm., and to the Herts County Gaol; Med. Vis. Lun. Asyl. Hadham Palace; Surg. Herts Militia, 1826; Inspect. of Recruits; Fell. Roy. Med. Chir. Soc. Translator of "Manual of Materia Medica and Pharmacy," from the French of Edwards and Vavasseur, 1831. Author of "Selections in Pathology and Surgery," 1843; "Use of Iodine locally applied," 1843; "Exposition of the Laws which relate to the Med. Profession," 1844; formerly principal Editor of Lond. Med. and Surg. Journ. Contrib. to *The Lancet*, *Med. Gaz.* and other journals, on Physiology, Surgery, and Practice of Medicine.

DAVIES, JOHN, Dowlais, Glamorganshire—Pract. prior to 1815; Surg. to a Greenland whaler, 1812 and 1813.

DAVIES, J., Blyth-cottage, Coleshill, Warwickshire—M.D. Univ. and King's Coll. Aberd. 1845; Practised since 1807.

DAVIES, JOHN, High-street, Coleshill—L.S.A. 1840; Med. Off. Meriden Union.

DAVIES, JOHN, Warrington, Lancashire—M.D. Edin. and M.R.C.S. Edin. 1834; Med. Vis. to the Haydock Lodge Lun. Asyl., and Cons. Phys. to the Warrington Disp. and House of Recovery,

DAVIES, JOHN, Llanfyllin, Montgomeryshire—M.R.C.S.E. 1840; L.S.A. 1841.

DAVIES, JOHN, Horseley-heath, Tipton, Staffordsh.—M.R.C.S.E. and L.S.A. 1837; Med. Off. Tipton Dist. Dudley Union.

DAVIES, JOHN BIRT, 25, New Hall-street, Birmingham—M.D. Edin. 1822; L.R.C.P. Lond. 1836; L.R.C.S. Edin. 1822; Sen. Phys. to the Queen's Hosp.; Prof. of Forensic Med. in Queen's Coll.; Coroner, and in the Com. of the Peace for the Borough of Birmingham; Mem. (and, in 1822, Sen. Pres.) Roy. Med. Soc. Edin.; formerly Phys. Gen. Disp. and Fever Hosp. Birmingham.

DAVIES, JOHN EDWARD, 2, Stone's-end, Borough, Lond.—M.R.C.S.E. 1851; L.S.A. 1852.

DAVIES, JOHN WM. West Bromwich—L.S.A. 1842.

DAVIES, MORRIS, Carnarvon—M.R.C.S.E. 1850.

DAVIES, RICHARD ED. 29, Harewood-sq. Regent's-park, Lond.—M.R.C.S.E. 1843; L.S.A. 1833.

DAVIES, RICHARD WRIGHT, 92, Ashted-row, Birmingham—M.R.C.S.E. 1845; L.S.A. 1846; Med. Off. Bordesley Dist. Aston Union.

DAVIES, ROBERT, 126, Holborn-hill, Lond.—Pract. prior to 1815; M.R.C.S.E. 1816; formerly Assist. Surg. R.N. Hosp. Haslar; Surg. to the Field-lane Ragged School and Night Refuge for the Destitute.

DAVIES, ROBERT, Llanfair-Talhaiarn, near Abergele, Denbigh—M.R.C.S.E. 1847; Med. Off. St. Asaph Union.

DAVIES, ROBERT COKER NASH, Winchelsea (Sussex)—M.R.C.S.E. 1849; Med. Off. 4th Dist. of Rye Union, and 3rd Dist. Hastings Union; Mem. Prov. Med. and Surg. Assoc.; Coroner for Winchelsea.

DAVIES, SAMUEL, Glasbury, Brecknockshire—M.R.C.S.E. 1834; L.S.A. 1830; formerly Med. Off. Lampeter Dist. Brecon Union.

DAVIES, THOMAS, White Friars, Chester—M.D. Edin. 1839; M.R.C.S.E. 1835; L.S.A. 1834; Phys. to Chester Gen. Infirm.; Mem. of Council Prov. Med. and Surg. Assoc.

DAVIES, THOMAS, Streatham, Surrey—M.R.C.S.E. and L.S.A. 1836; Med. Off. Streatham Dist. Wandsworth and Clapham Union.

DAVIES, THOMAS, Cheshunt, Herts—M.R.C.S.E. 1832; L.S.A. 1831; formerly Surg. Stourbridge Disp., and of the Western Gen. Disp. Lond.

DAVIES, THOMAS, Snettisham, near King's Lynn, Norfolk—M.R.C.S.E. 1827; L.S.A. 1824.

DAVIES, THOMAS PHILLIPS (Davies and Pritchard), Carrolgate, East Retford, Nottinghamshire—M.R.C.S.E. 1834; L.S.A. 1833; Med. Off. East Retford Union.

DAVIES, THOMAS W., Llanrhaidr, near Oswestry, Denbigh—Pract. prior to 1815.

DAVIES, TIM, Blaenpadernin, Carmarthenshire—Pract. prior to 1815; Med. Off. Lampeter Union.

DAVIES, WILLIAM, 10, Gay-st. Bath—M.D. Edin. 1843; Phys. Bath United Hosp. Author of "Address delivered before the Anniversary Meeting of Prov. Assoc. in Bath," 1848, published in the *Trans.*; "An Account of an Epidemic of Typhoid Fever, which occurred in the Autumn of 1849," *Prov. Med. and Surg. Journ.* 1850.

DAVIES, WILLIAM, York Town, near Bagshot, Surrey—M.R.C.S.E. 1845; L.S.A. 1828.

DAVIES, WILLIAM, Hirwain Iron Works, Glamorganshire—M. R. C. S. E. and L. S. A. 1847; Surg. to the Hirwain Iron Works.

DAVIES, WILLIAM, West Bromwich, Staffordshire—M.R.C.S.E. and L.S.A. 1842.

DAVIES, WILLIAM JOSEPH, Penner-house, near Newport, Monmouthshire—M.R.C.S.E. 1839; L.S.A. 1838; Med. Off. to Upper Div. of Newport Union.

DAVIES, WILLIAM ST. GEORGE, Norfolk-villa, Eastbourne, Sussex—L.R.C.P. 1841; Surg. R.N. 1808; M.D. Erlangen; Justice of the Peace; Mem. Lond. Bot. Soc. Contrib. "Table and Summary of Diseases," *Edin. Med. Journ.*; "Purpura Hamorrhagica," *Med. Chir. Rev.*; "Concentrated Infusions," *The Lancet*; "Musket Ball accidentally Swallowed," *Med. Gaz.*

DAVIES, ALFRED, Cerne Abbas, Dorchester, Dorset—M.R.C.S.E. 1827; L.S.A. 1826; Med. Off. Cerne Union and Workhouse.

DAVIES, A. WALL, Tenbury—M.D. Edin. 1816. Author of a "Treatise on the Tenbury Water," 1847; and "On Vaccination," 1828; Cons. Phys. Tenbury Disp.; Mem. Brit. Meteorol. Soc.

DAVIES, EDWARD, 17, Upper Belgrave-pl. Pimlico, Lond.—M.R.C.S.E. 1826; L.S.A. 1828.

DAVIES, EDWARD, Ditton Priors, Bridgnorth, Salop—Pract. prior to 1815.

DAVIES, EDWARD WILLIAM STEPHEN, Rhymney, near Abergavenny, Monmouthshire M.R.C.S.E. 1850; L.S.A. 1851; Assist. Surg. Rhymney Iron Works.

DAVIES, GEORGE MILLETT, 78, Rodney-st. Liverpool—M.R.C.S.E. 1840; L.S.A. 1839; late Hon. Surg. Liverpool Workhouse and Fever Hosp.

DAVIS, HENRY, Tenbury, Worcestershire—F.R.C.S. (exam.) 1845; M.R.C.S.E. 1832; L.S.A. 1830; formerly Assist. Demonstrator of Anat. St. Thomas's Hosp., and House Surg. to Northern Hosp. Liverpool.

DAVIS, HENRY, 33, Foregate-st. Worcester—M. R. C. S. E. 1837; L.S.A. 1836; Surg. Worcester Disp.

DAVIS, HENRY, Hockley-hill, Birmingham—M.R.C.S.E. 1848; L.S.A. 1847.

DAVIS, HY. P., 14, Clarendon-sq. Hampstead-rd. Lond.—M.R.C.S.E. 1841; L.S.A. 1842.

DAVIS, JOHN, Wilson-st. Portland-square, Bristol—M.D. Edin. 1828; M.R.C.S.E. and L.S.A. 1815; Surg. R.N.; Sen. Phys. St. Peter's Hosp. and Vis. Phys. to Borough Lunatic Asylum, Bristol.

DAVIS, JOHN—M.R.C.S.E. 1851; L.S.A. 1849; House Surg. to Sunderland Infirmary and Disp.

DAVIS, JOHN AUGUSTUS, Bridge House, Eardisley, Hertfordshire—L.S.A. 1849.

DAVIS, JNO. HALL, 17, Russell-pl. Fitzroy-sq. Lond.—M.B. Lond. 1842; M.D. 1845; L.R.C.P. Lond.; M.R.C.S.E. 1837; Fell. Med. Chir. Soc.; Mem. of Council Pathol. Soc.; Phys. Roy. Maternity Charity; to St. Pancras Infirmary; to Artists' Amicable Fund; Lect. on Obstetric Med. Contrib. "Illustrations of difficult Parturition," *The Lancet*, 1843-52; "Introductory Lecture to the Study of Midwifery," *The Lancet*, 1843; "Memoir of the late Dr. David D. Davis," *The Lancet*, 1846.

DAVIS, JOSEPH BARNARD, Albion-street, Shelton, Staffordshire—M.R.C.S.E. 1843; L.S.A. 1823; Med. Off. to Parish of Stoke-upon-Trent; Mem. Archæolog. Institute Great Britain and Ireland; Assoc. Ethnol. Soc., and British Archæolog. Assoc. Author of "A Manual of the Art of Preserving Health," 1836.

DAVIS, RICHARD, Ramsbury, near Hungerford, Wilts.—M.D. Univ. and King's Coll. Aberd. 1845; M.R.C.S.E. 1838; L.S.A. 1842; Med. Off. Hungerford Union; late Surg. to the Poor of the Corporation of Bristol; form. Apoth. Bristol Infirmary.

DAVIS, RICHARD SLADEN, Tunbridge Wells, Kent—L.R.C.P. 1851; M.R.C.S.E. 1829; L.S.A. 1828; formerly for several years Surg. Western City Disp.

DAVIS, ROBERT, 2, Brunswick-pl. City-rd. Lond.—M. R. C. S. E. 1838; L. S. A. 1832. Author of "Companion to the Family and Sea Medicine Chest," 1845. Contrib. papers on Miscellaneous Subjects, *The Lancet*, 1833-40; "Letter on Monstrosities being produced by the Mental Emotions of the Mother," *The Lancet*.

DAVIS, ROBERT, Wrekington, near Gateshead, Durham—M.R.C.S.E. 1846; L.S.A.

1845; Med. Off. Gateshead Disp. and Union, South Dist.; and Med. Attend. of Wrekington Asylum.

DAVIS, THEODORE, Tickenham House, near Bristol—M.R.C.S.E. and L.S.A. 1823; Surg. to Cleverton, Tickenham, and Walton Disp.

DAVIS, THOS. 69, Brook-st. Lond.—F.R.C.S. (Nom.) 1843; M.R.C.S.E. 1805; late of the Horse Guards Blue.

DAVIS, THOMAS, Upton-on-Severn, Worcestershire—Pract. prior to 1815.

DAVIS, THOMAS BOYS, Cerne Abbas, Dorchester—M.R.C.S.E. 1806; formerly Surg. in the Army.]

DAVIS, WILLIAM, Pain's-lane, Wellington, Salop—L.S.A. 1848; Med. Off. Wellington Disp.

DAVIS, WILLIAM GEORGE, Heytesbury, Wilts—M.R.C.S.E. 1840; L.S.A. 1841; Med. Off. Portsea Union. Contrib. "A Case of Wounded Anterior Tibial Artery, for which the Femoral was tied, followed by Amputation of Leg," *The Lancet*, 1849.

DAVISON, ANTHONY, Hastings Cottage, Delaval, North Shields—L.R.C.S. Edin. 1830.

DAVISON, JOHN, Belgrave House, Wolsingham, Durham—Pract. prior to 1815; L.R.C.S. Edin. 1817; Med. Off. Weardale Union.

DAVISON, JOHN, 54, Bondgate-st. Alnwick—M.R.C.S.E. and L.S.A. 1828; Surg. to the Alnwick Infirmary and Union Workhouse. Contrib. "On Injury of the Hip Joint, with Shortening of the Limb," *Med. Times*, 1844; "Treatment of Hernia by Chloroform," *The Lancet*, 1848.

DAVISON, ROBERT SMITH, Newburn, Newcastle-on-Tyne—M.R.C.S.E. and L.S.A. 1841; Med. Off. Castle Ward Union.

DAVISON, SANDFORD TATHAM, Carlton, near Gedling, Nottinghamshire—M.R.C.S.E. 1824; L.S.A. 1823; Med. Off. Basford Union.

DAVY, JOHN, Lesketh How, Ambleside, Westmoreland—M.D. Edin. 1814; Inspect. Gen. of Army Hospitals, H.P.; F.R.S. Lond. and Edin. Author of "An Account of the Interior of Ceylon;" "Notes and Observations on the Ionian Islands and Malta;" "Lectures on the Study of Chemistry;" "Researches, Physiological and Anatomical;" "Life of Sir Humphry Davy." Editor of "Dr. Blair's Treatise on Yellow Fever," 3rd edition, with notes and supplementary documents.

DAVY, I. C., Chumleigh, South Molton, Devonshire—M.R.C.S.E. 1827; L.S.A. 1826.

DAVY, JOHN WILLIAM, Ottery St. Mary, Devon—L.S.A. 1829.

DAWES, RICHARD, 19, Abbey-road, St. John's-wood, Lond.—M.R.C.S.E. 1830; L.S.A. 1833.

DAWES, WILLIAM, High-st. Longton, Potteries, Staffordshire—L.S.A. 1824.

DAWSON, FRED. 3, Union-pl. Lower-rd. Islington, Lond.—L.S.A. 1836.

DAWSON, GEO. 4, King-st. West Stockport, Cheshire—L.S.A. 1820.

DAWSON, JOHN, Tolleshunt (D'Arcy), Essex—M.R.C.S. 1834; L.S.A. 1835; Med. Off. Maldon Union; formerly House Surg. to Lond. Hosp., and Tower Hamlets Disp.

DAWSON, JOHN FEWSTER, 42, Frederick-pl. Hampstead-rd.—M.R.C.S.E. and L.S.A. 1841.

DAWSON, RICHARD, 15, Finsbury-circus, Lond.—L.R.C.P. Lond. 1843; M.R.C.S.E. 1841. Author of "An Essay on Spermatorrhœa and Urinary Deposits," 1842; "Nervous Affections," 1850. Mem. Soc. of Arts, 1849.

DAWSON, THOS. Bicester, Oxfordshire—M.R.C.S.E. and L.S.A. 1835.

DAWSON, THOS. 67, Mount-pleasant, Liverpool—M.R.C.S.E. 1843.

DAWSON, WILLIAM, 13, York-rd. Lambeth, Lond.—M.R.C.S.E. 1823; L.S.A. 1822; Assist. Surg.-Accouch. to the Gen. Lying-in Hosp.; and late Surg. to 1st Div. Lambeth parish.

DAWSON, WM. 1, Eldon-sq. Newcastle-upon-Tyne—M.D. St. Andrew's, 1846; M.R.C.S.E. and L.S.A. 1827; Lect. on Mid. Newcastle School of Med. and Surg.

DAWSON, WILLIAM, 21, Westfield-terr. Sheffield—M.R.C.S.E. 1835; L.S.A. 1834.

DAY, CHAS. (Day and Young), Milton next Gravesend—M.R.C.S.E. 1841; L.S.A. 1849.

DAY, EDWIN, Hambrook,  $\frac{1}{2}$  near Bristol, Gloucestershire—M.R.C.S.E. 1825; L.S.A. 1829.

DAY, EDWD. ELSMALL, Brunswick-sq. Bristol—L.S.A. 1816; Sen. Surg. St. Peter's Hosp.

DAY, FRAN. NEWCOMBE, Chudleigh, Devon—M.R.C.S.E. 1805.

DAY, GEORGE EDWARD, St. Andrew's, Scotland—L.R.C.P. Lond. 1844; F.R.C.P. Lond. 1848; Lic. Med. Camb. 1842; M.D. 1849; Chandos Professor of Anat. and Med. in the Univ. of St. Andrew's; F.R.S.; late Mem. of Council of Sydenham, Cavend., and Patholog. Soc.; Extra. Mem., formerly Sen. Pres. Roy. Med. Soc. Author of "A Practical Treatise on the Diseases of Advanced Life," 1849. Editor of "Simon's Animal Chemistry," and joint Editor (with Dr. Swaine, Dr. Sieveking, and Mr. Moore) of Rokitsansky's "Pathological Anatomy," for the Sydenham Society; of Lehmann's "Physiological Chemistry," for the Cavendish Society; and of Vogel's "Pathological Anatomy;" formerly one of the Editors of the *Monthly Jour. of Med. Science*; Reports on "Physiological and Pathological Chemistry;" and on "Materia Medica," in *Rankin's Half-yearly Abstract*.

DAY, HENRY, 56, Upper Norton-st. Lond.—M.R.C.S.E. 1849; House Surg. Hosp. for Deformities, Portland-rd.; Fell. Med. Soc. Lond.

DAY, HENRY, Stowe, Staffordshire—M.R.C.S.E. 1842; L.S.A. 1835; M.R.C.S. Ireland, 1829; L.R.C.S. Edin. 1832.

DAY, HENRY CALLIS, 2, Buckingham-pl. Old Kent-rd. Southwark—M.R.C.S.E. and L.S.A. 1828.

DAY, HORATIO GROSVENOR, Isleworth, Middlesex—M.R.C.S.E. 1830; L.S.A. 1829; M.S.A. 1830; one of the Council Nat. Hist. Soc.; Mem. of Brentford Med. Assoc. Author of "The Public and Med. Profession," 1844; "A Brief Sketch of the Inquest at Hounslow on the Soldier that had been Flogged," and "A few Remarks on the Trial for Libel, Wakley *versus* Healey and Cooke," 1849.

DAY, JOHN, Park-st. St. Walsall, Staffordshire—M.R.C.S.E. and L.S.A. 1835.

DAY, J. CHRISTIAN, 42, Robert-st. Hampstead-rd. Lond.—M.R.C.S.E. 1845.

DAY, JOHN CLIMENSON, 1, St. James's-terr. Camden-town, Lond.—M.R.C.S.E. and L.S.A. 1846; M.B. Lond. 1846; Surg. North Paneras Prov. Disp.

DAY, JOSEPH ASKE, Mount Sorrel, Leicestershire—L.F.P. and S. Glasg. 1849.

DAY, LEWIS, 9, Salisbury-sq. Lond.—M.R.C.S.E. 1836; L.S.A. 1835.

DAY, MARK ROWLAND, Royal Infirmary, Manchester—M.R.C.S.E. and L.S.A. 1850; Phys. Assist. Manch. Roy. Infirmary.

DAY, ROBERT NEWCOMBE, Harlow, Essex—M.R.C.S.E. and L.S.A. 1852; Med. Off. Harlow Dist. Epping Union.

DAY, THOMAS, Lowdham, Notts—M.R.C.S.E. 1826; L.S.A. 1825; Med. Off. Southwell Union.

DAY, WM. 29, Osborne-st. Hull—M.R.C.S.E. 1822; L.S.A. 1833; Surg. to the Fever Hosp.

DAY, WILLIAM HANKES, Surrey-st. Norwich—M.R.C.S.E. 1845; L.S.A. 1846; Surg. to Guardian's Disp.; Assist. Surg.-Accouch. to Norwich Lying-in Charity.

DAY, W. M. H., Granby-hill, Bristol—M.R.C.S.E. 1842; L.S.A. 1840.

DAYMAN, HENRY, Milbrook, Southampton—M.R.C.S.E. and L.S.A. 1832; Med. Off. Romsey Union; Mem. Med. Soc. of Southampton. Contrib. papers "On the Necessity of a Classical Education for Medical Men," in *Proc. Med. and Surg. Jour.* 1844-45.

DEACON, WILLIAM BEEDZLER, Market Deeping, Lincolnshire—M.R.C.S.E. and L.S.A. 1847.

DEAN, CHARLES HENRY, 435, Oxford-st. Lond.—M.R.C.S.E. 1819; L.S.A. 1820.

DEAN, J., 32, Lucas-st. Commercial-road East, Lond.—M.R.C.S.E. 1804.

DEAN, JAMES, Winnington, Cheshire—Pract. prior to 1815.

DEANE, FREDERICK, Cosham, near Portsmouth—M.R.C.S.E. 1840.

DEANE, GEORGE STANSFELD, 69 H, Park-road, Liverpool—M.R.C.S.E. 1843; L.S.A. 1844; Surg. to the Toxteth Park Ladies' Charity.

DEANE, JAMES, Chatteris, Cambridgeshire—M.R.C.S.E. and L.S.A. 1834.

DEANE, ROBERT, Clitheroe, Lancashire—L.S.A. 1828.

DEANS, WILLIAM, Sandford, Devon—M.R.C.S.E. 1838; L.S.A. 1837.

DEARSLY, HENRY HANSON, 15, Bloomfield-road, Maida-Hill, Lond.—M. R. C. S. E. 1840; L.S.A. 1841.

DEAZELEY, CHARLES, Milford, Pembrokehire—M. R. C. S. E. 1841; formerly Demonstrator of Anat. and Pract. Surgery, and Pres. of Med. Soc. Westminster Hosp. Contrib. a series of papers "On the Physiology of the Circulation in the Capillary Vessels and by Anastomoses, with the view of proving the certainty of Collateral Circulation after the Ligation of the larger Arteries," *Med. Times*, 1841; "On Tumours of the Pharynx and their Surgical Treatment, 1843," *Med. Gaz.*

DE BARTOLOME, M. MARTIN, 3, Eyre-st. Sheffield—M.D. Edin. 1837; Phys. to the Sheffield Gen. Infirmary; late Phys. to the Sheffield Disp.; Lect. on Clin. Med.; late Lect. Prac. of Physic, Sheffield Med. School; late Pres. Hunterian Med. Soc. Edin.

DEFRIEZ, JOS. GEORGE, 289, Bethnal-green-road, and 10, Nicholl-sq. Cripplegate, Lond.—M.R.C.S.E. 1844; L.S.A. 1843; Surg. to Queen Adelaide's Disp. for Sick Poor, Bethnal-green, and Med. Off. Dist. No. 2, St. Matthew, Bethnal-green.

DEHANE, EDWARD FRANCIS, Queen-st. Wolverhampton, Staffordshire—M.R.C.S.E. 1827; L.S.A. 1826; Sen. Surg. South Staffordshire Gen. Hosp.

DEIGHTON, J., Cambridge—M.R.C.S.E. 1842; L.S.A. 1841; Med. Off. Cambridge Union.

DEIGHTON, WILLIAM JAMES, 33, George-st. Blackfriars-road, Lond.—Pract. prior to 1815; late Apoth. and Accouch. to the Parish of Bethnal-green.

DE LA GARDE, PHILIP CHILWELL, 22, Southernhay-pl. Exeter—F.R.C.S. (Nom.) 1843; M.R.C.S.E. 1819; L.S.A. 1818; Surg. of the Devon and Exeter Hosp.; Surg. of the West of England Eye Infirmary; Cons. Surg. of the Exeter Lying-in Charity. Author of "A Treatise on Cataract," 1821. Contrib. "Case of Simultaneous occurrence of Smallpox and Measles," 1824, *Med. Chir. Trans.* "On Med. Reform," *Proc. Med. and Surg. Journ.* 1852.

- DELAMOTTE, HENRY DIGBY COTES, Swanage, Dorset—Pract. prior to 1815; Med. Off. Wareham and Purbeck Union.
- DELANEY, EDW. 61, Charrington-st. Oakley-sq. Lond.—M.D. Edin. 1827; L.R.C.S. Edin. 1827; formerly Phys. Donoughmore Disp. Ireland.
- DE LARUE, PROSPER F. L. N., 40, Ker-st. Devonport—M.R.C.S.E. 1846; L. S. A. 1848; Surg. to the Infirm. of the Devonport Workhouse.
- DE LEON, 26, Woburn-pl. Lond.—M.D. Edin. 1819; L.R.C.P. Lond. 1821. Author of "Account of an Epidemic Erysipelas that prevailed in Kingston, Jamaica, in 1826," *New York Med. and Phys. Journ.*
- DE LISLE, DE BEAUVOIR, Guernsey—L.R.C.P. 1843; M.R.C.S.E. 1831; L.S.A. 1830; Staff Surg. Roy. Guernsey Militia; Med. Off. to the Gaol, and Acting Ordnance Surg. to Guernsey.
- DELL, EDWARD C., Southwood-lane, Highgate, Lond.—M.D. Univ. and King's Coll. Aberd. 1848; L.S.A. 1841; Med. Off. Highgate Dist. Edmonton Union.
- DELVES, JOSEPH, Infirmary, Tunbridge Wells—M. R. C. S. E. 1848; L. S. A. 1847; House Surg. to Infirm.
- DE MERIC, VICTOR, 17, Brook-st. Grosvenor-sq. Lond.—M.D. Glasg. 1847; M.R.C.S.E. 1847; Fell. Med. Soc. Lond. Contrib. "M. Ricord's Lectures on Venereal Diseases," *The Lancet*, 1847-48.
- DE MIERRE, ALBERT, Ilfracombe, Devon—M.D. Edin. 1841; late Sen. Phys. to the West Norfolk Hosp.
- DE MORGAN, CAMPBELL, 51 Upper Seymour-st. Portman-sq. Lond.—F.R.C.S. (Nom.) 1843; M.R.C.S.E. 1834; Surg. to the Middlesex Hosp.; Lect. on Gen. Anat. and Physiol. at the Middlesex Hosp. School; Sec. Roy. Med. Chir. Soc. Contrib. "A Paper on Tenotomy in cases of Fracture," *Med. Chir. Trans.* In conjunction with Mr. Tomes, "A Paper on the Structure and Development of Bone," sent to the Royal Society.
- DEMPSEY, JOSEPH MELDON, 145, Goswell-st. Lond.—M.D. St. Andrew's, 1852; L.S.A. 1847; L.M. Dub. 1842.
- DEMPSEY, WILLIAM CHURCHILL, Tealby, Market Rasen, Lincolnshire—L.S.A. 1843; Med. Off. of the Caistor Union, and Surg. to a Foresters' Lodge.
- DENDY, W. COOPER, 8, Storey's-gate, St. James's-park, Lond.—M.R.C.S.E. 1814; Sen. Surg. to Roy. Infirm. for Children; Hon. Fell. and late Pres. Med. Soc. Lond.; Hon. Mem. Phys. Soc. Guy's Hosp. Author of "A Treatise on the Cutaneous Diseases of Children;" "A Practical Treatise on the Diseases of the Skin;" "Portraits of Diseases of the Scalp;" papers in *The Lancet*, *Med. Times*, *Psycholog. Journ.*
- DENE, W. A., Barnstaple, Devonshire—L.S.A. 1842.
- DENHAM, JACOB SANDERSON, 51, East King-st., South Shields, Durham—M.R.C.S.E. 1845; Med. Off. South Shields Union.
- DENHAM, JOSEPH, Bolton-le-Moors, Lancash.—M.R.C.S.E. 1822; L.S.A. 1821; Sen. Hon. Surg. Bolton Disp. and Infirmary.
- DENNE, HENRY, the White Friars, Canterbury—F.R.C.S. (Nom.) 1843; M.R.C.S.E. 1828; L.S.A. 1826; Surg. Kent and Canterbury Hosp.
- DENNE, JOHN, Buckingham, Bucks—M.R.C.S.E. and L.S.A. 1837; Med. Off. No. 3 Dist. Buckingham Union.
- DENNE, WM. Middlesex Lunatic Asylum, Hanwell, Middlesex—M.R.C.S.E. 1837; Surg. Hanwell Lun. Asyl.; formerly Surg. Kent and Canterbury Hosp.
- DENNIS, AUGUSTINE VALENTINE, Burnham, Westgate, Norfolk—M.R.C.S.E. and L.S.A. 1836; Med. Off. Burnham Dist. Docking Union.
- DENNIS, PHILIP, Alnwick, Northumberland—M.R.C.S.E. 1812; Surg. Northumberland Militia, and Alnwick Infirm.
- DENNIS, THEODORE, Hursley, near Winchester—M.R.C.S.E. 1835; L.S.A. 1834.
- DENNIS, WM. Stillington, near York—Pract. prior to 1815.
- DENNY, JOHN, Stoke Newington, Lond.—M.R.C.S.E. 1842; L.S.A. 1841; Res. Med. Off. Stoke Newington Disp.
- DENNY, JOHN, Northwold—M.R.C.S.E. 1842.
- DENTON, GEO. BAGSTER, Everton, Liverpool—M.R.C.S.E. and L.S.A. 1839.
- DENTON, JOS. Humberstone-rd. Leicester—M.R.C.S.E. and L.S.A. 1818; Hon. Surg. Leicester Gen. Disp.
- DENTON, SAMUEL BEST, Ivy Lodge, Hornsea, Holderness, near Hull—M.R.C.S.E. 1843; L.S.A. 1820; Fell. Roy. Med. Chir. Soc. Contrib. "Hydrophobia and Chloroform," "Two Teeth driven down the Larynx," "Bronchitis,—Death," *Med. and Surg. Prov. Jour.*; Contributions to *The Lancet*, 1848.
- DENTON, TANAT, Newbold-lodge, near Chester—M.R.C.S.E. 1838; M.D. Glasg.; formerly Surg. to the Denbighshire Infirmary.
- DENZILOE, MATTHEW, Allington, near Bridport, Dorset—M.R.C.S.E. 1828; L.S.A. 1827.
- DERBISHIRE, J., 3, Grafton-st. Fitzroy-sq. Lond.—M.R.C.S.E. 1816.

DERBYSHIRE, WILLIAM, 80, Lower Hillgate, Stockport—M.R.C.S.E. 1850; L.S.A. 1852.

DERINGTON, WILLIAM, New Walk, Leicester—M.R.C.S.E. 1832; L.S.A. 1833.

DERMOTT, CHRISTOPHER, 29, Shaftesbury-crescent, Pimlico, Lond.—M.R.C.S.E. 1835; L.M. Dub. 1834.

DERMOTT, HENRY, 50, Charlwood-street, Belgrave-rd. Pimlico, Lond.—M.R.C.S.E. 1848.

DERRY, JOHN, Totnes, Devon—M.R.C.S.E. 1818.

DESERET, SAMUEL THOMAS, 6, Charlotte-st. Perth—L.R.C.S. Edin. 1827.

DES FORGES, EDWARD, South Cave, East Riding, Yorkshire—M.R.C.S.E. 1837; L.S.A. 1836.

DES FORGES, THOMAS TAYLOR, Burton-upon-Stather, near Brigg, Lincolnshire—M.R.C.S.E. and L.S.A. 1819; Med. Off. Burton Dist. Glanford Brigg Union; and Public Vacc.

DESMOND, LORENZO EDWARD, 20, Irvine-st. Edge-hill, Liverpool—A.B., T.C.D. 1841; M.R.C.S. Ireland, 1845; L.M. Dub. 1842; Surg. to the Liverpool Lying-in Hosp.; Mem. Liverpool Med. Inst.

DETHICK, JOHN, Worksop, Nottinghamshire—M.R.C.S.E. 1812.

DEVENISH, SAMUEL, Honiton, Devon—M.R.C.S.E. 1846; L.S.A. 1832; Sen. Surg. Honiton Disp.

DEVENISH, SAMUEL WESTON, 7, Billiter-sq. City, Lond.—M.B. Lond. 1849; M.R.C.S.E. 1847; L.S.A. 1848; late Dist. Accouch. St. Mary's Hosp.; Mem. Patholog., Hunt., Med., and Guy's Physical Soc.

DEVEY, VALENTINE, Wolsingham, Durham—M.R.C.S.E. 1846.

DE VITRE, EDW. DENIS, Lancaster—M.D. Edin. 1827; Phys. Lancas. Lunatic Asylum. Author of "Observations on the necessity of an extended Legislative Protection to Persons of Unsound Mind."

DEW, EDWARD, 63, Gt. Marylebone-st. Lond.—M.D. Edin. 1831; L.R.C.P. 1831; M.R.C.S.E. 1839; Phys. St. George's and St. James's Disp.

DEW, JOHN EDW. Thorp Bassett, Yorkshire—M.R.C.S.E. 1848.

DEWAR, ANDREW, Dunfermline, Fifeshire—L.R.C.S. Edin. 1812. Contrib. "On Amputation;" "On Hernia;" "On Scarlatina;" "Rupture of the Bladder;" "Poisoning with the impure Carbonate;" "Singular example of Convulsive Disease," *Edin. Med. and Surg. Jour.*

DEWAR, JAMES, Sorryburn, by Dunfermline, Fifesh.—M.D. Edin. 1841; L.R.C.S. Edin. 1840; Surg. of Forth Iron Works,

and of the parishes of Sorryburn, Culross, and Carnock.

DEWES, EDW. Coventry—M.D. Glasg. 1844; M.L.I.C.S.E. 1843; L.S.A. 1844; Phys. Coventry and Warwickshire Hosp.; Contrib. "Case of Rheumatic Pericarditis, attended with Symptoms of Meningitis," *Med. Gaz.* 1850.

DEWSBURY, PETER RICH, Tring, Herts—L.S.A. 1824.

DEWSNAP, MARK, Hammersmith, Middlesex, (Dewsnap and Griffiths)—M.R.C.S.E. 1815; L.S.A. 1820.

DIAMOND, HUGH WELCH, Surrey County Lunatic Asylum, Wandsworth—M.R.C.S.E. 1834; L.S.A. 1829; M.D. Kiel; Fell. Soc. of Antiq.; Mem. Roy. Inst., Med. Soc. Lond.; Res. Med. Off. Surrey Asyl.; Med. Off. to the Fine Arts Inst.; Sec. Assoc. of Med. Officers Hosp. for the Insane. Author of several papers in the *Archaeologia*, published by the Soc. of Antiq. of London.

DIAMOND, JOHN ROSS, 26, Burton-cres. Lond.—L.S.A. 1844; L.M. Lond. 1852; Res. Med. Off. St. Pancras Royal Gen. Disp.

DIAMOND, JOHN R., Henley-in-Arden—M.R.C.S.E. 1852; Articled Student Roy. Coll. Surg. 1838; late H.E.I.C. Naval Service; Fell. Numismatic Soc.; Corresp. Fell. Med. Soc. Lond. (retired from general practice); specially engaged in the treatment of Mental Disease.

DIAMOND, WILLIAM BATCHELOR, Henley-in-Arden, Warwickshire—M.R.C.S.E. 1808; Corresp. Fell. Med. Soc. Lond.

DIBB, WILLIAM DENTON, Leven, Yorksh.—M.R.C.S.E. 1845; L.S.A. 1847.

DICK, JOHN, 2, London-street, Glasgow—L.R.C.S. Edin. 1816; formerly Dist. Med. Off. and Surg. of Town's Hosp.

DICK, JOHN, Mid Calder, Edinburgh—M.D. Edin. 1816; L.R.C.S. Edin. 1816; Mem. Harveian Soc. Edin.

DICK, PARIS THOMAS, Bedford—M.D. Edin. 1821; L.R.C.P. Lond. 1824; Sen. Phys. Bedfordshire Gen. Infirm. and Fever Hosp.; Mem. Roy. Med. Soc. Edin.; Contrib. "Essays on Organic Structure," *Prov. Med. Trans.*

DICK, ROBERT, 16, Monmouth-road, and 12, Moorgate-street, Lond.—M.D. Glasg.; M.C. of Lond.; L.F.P. and S. Glasg.; Med. Off. Scottish Prov. Assur. Off. Author of "A Treatise on Diet," on "Derangements, Primary and Reflex, of the Organs of Digestion," Contrib. "Alphabetical Notices on the Treatment of Dyspepsia," *The Lancet*. "On Digestion," *Med. Gaz.*; "Miscellanea Medica," *Med. Gaz.*, besides other contributions.

DICKEN, PERRY, Ashby-de-la-Zouch, Leicestershire—M.R.C.S.E. and L.S.A. 1838.

DICKINSON, THOMAS WRIGHT, Bilston, Staffordshire—L.S.A. 1828.

DICKER, PHILIP HENRY, Oswestry, Salop—L.S.A. 1832.

DICKIN, JNO. St. John's-hill, Shrewsbury, Salop—F.R.C.S. (Nom.) 1843; M.R.C.S.E. and L.S.A. 1829; Surg. to Salop Infirm.

DICKIN, OSWALD, Limefield House, Middleton, near Manchester—M.R.C.S.E. 1829; L.S.A. 1828; Certif. Surg. under Fact. Act; Med. Off. Oldham Union; Mem. Prov. Med. and Surg. Assoc.

DICKINS, RD. TANDY, Hampton-in-Arden, Warwickshire—L.S.A. 1827.

DICKINSON, EDWARD, Rugby, Warwickshire—M.R.C.S.E. 1840; Surg. to Rugby School.

DICKINSON, JOHN, Edwinstowe, Ollerton, Notts—M.R.C.S.E. 1812; formerly Assist. Surg. in Army. Author of "Pharmaceutical Guide and Sydesmologia Nova."

DICKINSON, JOHN, Wrexham, Denbighshire—M.R.C.S.E. 1835; L.S.A. 1834.

DICKINSON, JOSEPH, Great George-sq. Liverpool—M.A., M.D. Trin. Coll. Dub. and Cantab., M.R.C.P. Lond.; Phys. Liverpool Roy. Infirm. and Lect. on the Pract. of Physic in Liverpool Roy. Infirm. School of Medicine; M.B.L.A.; F.L.S.

DICKINSON, THOMAS, Barrowford, near Burnley, Lancashire—L.S.A. 1810.

DICKINSON, WILLIAM, 27, Sloane-street, Lond.—M.R.C.S. 1820; L.S.A. 1819; late Surg. Chelsea, Brompton, and Belgrave Disp.

DICKINSON, WILLIAM FRYEAR DANIEL, Fountain-street, Ulverstone—M.R.C.S.E. and L.S.A. 1833; Med. Inspec. of Fact. for Lonsdale North.

DICKINSON, WM. LINDOW, Workington, Cumberland—M.R.C.S.E. 1833.

DICKMAN, DAVID, 14, Porchester-place, Oxford-square, Lond.—L.R.C.S. Edin. 1831.

DICKSON, ALEXANDER, Forfar—M.D. St. Andrew's, 1836; L.R.C.S. Edin. 1836; Assist. Surg. of Forfar and Kincardine Regt. of Militia.

DICKSON, ARCHIBALD WILSON, 13, Northumberland-st. Edin.—L.R.C.S. Edin. 1829; formerly Med. Off. of North Western Disp.; Mem. Med. Chir. Soc. Edin.

DICKSON, EDWARD THOMPSON, 1, Grove-place, St. Helier's, Jersey—Pract. prior to 1815; late Surg. R.N.; Admiralty Surg. at Jersey.

DICKSON, JAMES, Baillieston by Glasg.—L.F.P. and S. Glasg. 1833; Dist. Med. Off. Old Monkland Parish.

DICKSON, JAMES, Robertson by Abington, Lanarkshire—L.F.P. and S. Glasg. 1834.

DICKSON, JOHN, Eserick, Yorkshire—L.F.P. and S. Glasg. and L.S.A. 1847; Med. Off. York and Pocklington Unions.

DICKSON, JOHN, Bingley, Yorkshire—L.R.C.S. Edin. 1840; L.S.A. Lond. 1841; Med. Off. Bingley Dist. Keighley Union.

DICKSON, JOHN ROBERT, 37, Buccleuch-st. Glasg.—M.D. Edin. 1845; Med. Off. City Parish, Glasg.

DICKSON, JOSEPH, 10, Grove-place, Jersey—M.D. 1842; Surg. to the Roy. Jersey Militia Artillery; Mem. Lond. and Edin. Bot. Soes.

DICKSON, ROBERT, 16, Hertford-st. Mayfair, Lond.—M.D. 1826; Vis. Phys. to Camberwell House Lun. Asyl.; Phys. to Scottish Hosp.; Phys. to Edin. Life Assur. Comp.; Fell. Med. Chir. Soc.; Fell. Linnean Soc. Author of the Articles on "Materia Medica" and "Therapeutics" in *Penny Cyclop.*

DICKSON, SAMUEL, 28, Bolton-street, Piccadilly, Lond.—M.R.C.S. Edin. 1825; M.D. Glasg.; Received Gold Medal for the best Essay on the Food of Plants, at the Botany Class, Univ. of Edin.; formerly Med. Off. in the British Army. Author of "Unity of Disease," "Revelations of Cholera." Contrib. "On Cholera," *The Lancet.*

DICKSON, THOMAS, Manchester Royal Lunatic Hospital, near Cheadle, Cheshire—L.R.C.S. Edin. 1826; Res. Med. Super. Manch. Roy. Lun. Hosp.; Mem. of the Lit. and Phil. Soc. Author of "Observations on the Importance of Establishing Public Hospitals for the Insane of the Middle and Higher Classes," 1852; "Annual Reports of the Manchester Royal Lun. Hosp. for 1850-51 and 1851-52."

DIGBY, ED. 205, Fleet-st. Lond.—M.R.C.S.E. 1830; L.S.A. 1828; M.S.A.; Med. Off. of South Dist. West London Union.

DIGHTON, CHRISTR. Northallerton, Yorkshire—M.R.C.S.E. 1813; Surg. to North Riding Gaol.

DILL, JOHN, Regency-square, Brighton, Sussex—M.R.C.S.E. 1814.

DILL, RICHARD, Regency-sq. Brighton, Sussex—M.D. Edin. 1845.

DINGLE, JOHN KING, 13, Bloomsbury-place, Brighton, Sussex—M.R.C.S.E. 1830; L.S.A. 1827; formerly Res. Clin. Assist. at Westm. Hosp.; Mem. Roy. Brighton Literary and Scient. Instit.

DINGLEY, WILLIAM, Trowbridge, Wilts—M.R.C.S.E. 1850; L.S.A. 1850.

DINHAM, JOHN H. C. WARTON, Stratton, Cornwall—M.R.C.S.E. 1839; L.S.A. 1838; Med. Off. Stratton Union.

DINHAM, ROBERT, Taunton, Somerset—M.R.C.S.E. 1842; L.S.A. 1844.

DINWOODIE, FREDERICK MAXWELL, Appleby, Westmoreland—L.R.C.S. Edin. 1833; L.S.A. 1837; Surg. Roy. Westmoreland Light Infantry Militia and Lond. Mining Comp. Westmoreland and East Ward; Med. Off. East Ward Union.

DITCHETT, WILLIAM DAY, Ugate, Louth, Lincolnshire—M.R.C.S.E. 1829; L.S.A. 1828.

DIX, ARTHUR, 2, Beech-st. Barbican, Lond.—L.S.A. 1852.

DIX, EDWARD, 7, Old Steyne, Brighton, Sussex—M.R.C.S.E. 1819; L.S.A. 1818.

DIX, FREDERICK WILLIAM, Long Buckby, near Daventry, Northamptonshire—M.R.C.S.E. 1848; L.S.A. 1849.

DIX, JOHN, Infirmary, Derby—M.R.C.S.E. 1848; L.S.A. 1849; House-Surg. to the Derbyshire Gen. Infirm.; formerly House Surg. to the Norfolk and Lynn Hosp.

DIX, JOHN, Smallburgh, Norfolk—Pract. prior to 1815; Med. Off. Smallburgh Dist. Happing and Tunstead Union.

DIX, RICHARD, Derby—M.R.C.S.E. and L.S.A. 1816; Res. Surg. Gen. Infirm.

DIX, WILLIAM, Long Buckby, Daventry, Northamptonshire—Pract. prior to 1815; Med. Off. to Brixworth Union; Mem. of Council Prov. Med. and Surg. Assoc. Contrib. "On Penetrating Wounds of the Abdomen," *Med. and Phys. Journ.*; "On Intestinal Worms and Biliary Calculi," *Med. Gaz.*

DIXON, CHARLES, Braintree, Essex—M.R.C.S.E. 1819; L.S.A. 1816; Med. Off. Braintree Union and Workhouse.

DIXON, GEORGE SEYMOUR, 14, West-st. Gateshead-on-Tyne, Durham—M.D. Univ. and King's Coll. Aberd. 1846; M.R.C.S.E. and L.S.A. 1834; Surg. to Lying-in Charity.

DIXON, HARVEY W., Banstead, Surrey—M.R.C.S.E. 1849; L.S.A. 1850; Med. Off. Banstead Dist. Epsom Union.

DIXON, H., Witham, Essex—M.R.C.S.E. 1810.

DIXON, HENRY, Norton, Stockton-on-Tees, Durham—M.R.C.S.E. 1849; Dist. Med. Off. Stockton Union.

DIXON, HY, Watlington, Oxford—M.R.C.S.E. 1843; L.S.A. 1844; Med. Off. Watlington Dist. Henley Union.

DIXON, JACOB, 25, Bedford-row, Lond.—L.S.A. 1845; formerly of the Charlotte-street Lying-in Disp. Author of "Familiar Treatise on Indigestion," 1846; "Infanthood and Childhood," 1852.

DIXON, JAMES, 45, Green-st. Grosvenor-sq. Lond.—F.R.C.S. (Nom.) 1843; M.R.C.S.E. 1836; Surg. to the Roy. Lond. Ophthalmic Hosp.; late Assist. Surg. to St. Thomas's Hosp.; Fell. Roy. Med. Chir. Soc. Contrib. two cases of "Disease of the Fifth Nerve," *Med. Chir. Trans.* 1845; case of "A large Tumour in the Fifth Nerve and its Ganglion," *Ibid.* 1846; "Note to a Paper by Mr. Macpherson," *Ibid.* 1850; Lectures on "In-

flammation of the Iris," *The Lancet*, 1848; "Practical Remarks on Eye Disease," *Ibid.*

DIXON, JAMES, Clifton-pk. Birkenhead—M.R.C.S.E. 1825; L.S.A. 1824; Cons. Surg. Birkenhead Hosp. and Disp. Contrib. to *The Lancet*.

DIXON, JAMES L. W., 26, Grand-parade, Brighton—M.R.C.S.E. 1842; L.S.A. 1843; Surg.-Accouch. Brighton Lying-in Instit. and Disp. for Diseases of Women and Children.

DIXON, JOHN NICOLL, Braintree, Essex—M.R.C.S.E. 1816.

DIXON, JOSEPH, 4, Clarence-pl. Brighton—M.R.C.S.E. 1848; L.S.A. 1850; M.S.A. 1844; Dist. Med. Off. Brighton Disp.; Dist. Med. Off. Steyning Union; late House Surg. Middlesex Hosp.; Mem. Brighton and Sussex Med. Chir. Soc.

DIXON, THOS. FOX-ST. PRESTON, Lancashire—M.R.C.S.E. 1830; L.S.A. 1826; Surg. to Preston House of Correction.

DIXON, THOS. G., Fordsham, Cheshire—M.R.C.S.E. 1841; L.S.A. 1842.

DIXON, WM. TICKHILL, near Doncaster, Yorkshire—M.R.C.S.E. and L.S.A. 1831; Med. Off. to Doncaster Union.

DIXON, WM. 68, John-street, Bishopwearmouth, Sunderland—M.R.C.S.E. 1836; L.S.A. 1822; Surg. Infirm. and Disp., in Med. Charge of troops in the Barracks.

DIXON, J., East Wye, Kent—M.R.C.S.E. 1829; L.S.A. 1826.

DOAK, WILLIAM, 7, North-parade, Oxford—Surg. R.N.

DOBELL, HORACE B., Cottage-pl. City-road, Lond.—M.R.C.S.E. 1849; Mem. of the Abern. Soc. St. Barth. Hosp.; on the Fever Committee of Epid. Soc. Contrib. six papers "On the Class of Medical Literature most needed at the present day," *Med. Gaz.* 1851.

DOBIE, WILLIAM, Hoseley, Gresford, Chester—L.R.C.S. Edin.; late Res. Surg. Roy. Infirm. Dumfries; Mem. British Meteorological Soc.

DOBIE, WILLIAM MURRAY, Hoseley, Gresford, Chester—M.D. Edin. 1849.

DOBSON, JAMES STEWART, Harlow, Essex—Pract. prior to 1815.

DOBSON, JOHN HARRISON, Tenby, Pembrokehire—M.R.C.S.E. and L.S.A. 1819.

DOBSON, THOS. HOLBECK, near Leeds—M.R.C.S.E. 1844; L.S.A. 1840.

DOBSON, WM. COYLE, 68, Goswell-st. Lond.—M.R.C.S.E. 1852.

DOCKER, WM. Southport, Lancash.—M.R.C.S.E. and L.S.A. 1845.

DODD, CHARLES, Northampton—M.R.C.S.E. and L.S.A. 1834; Surg. Roy. Victoria Disp. and Borough Gaol, Northampton.



DODD, ELIJAH, 91, Westminster-bridge-rd. Lond.—M.R.C.S.E. and L.S.A. 1843.

DODD, HY, WILKINSON, Crossgate, Durham—M.R.C.S.E. and L.S.A. 1829. Author of an "Essay on Cholera," 1834.

DODD, JNO. 1, Bryanston-st. Lond.—M.R.C.S.E. 1822; L.S.A. 1825.

DODD, THOMAS A. H., Woodhouse, near Ryton, Newcastle-on-Tyne—M.R.C.S.E. 1845.

DODSWORTH, BENJ. St. Leonard's-place, York—M.R.C.S.E. and L.S.A. 1833; Sen. Surg. to York Disp.

DODSWORTH, FRED. CHRIST. Turnhamgreen, Middx.—M.R.C.S.E. 1825; L.S.A. 1826; Surg. 14 years parish Chiswick, and 20 years to T Div. of Metro. Police and Roy. Humane Soc. for Chiswick.

DOIDGE, JOHN GRIFFITHS, Lifton, Devon—M.R.C.S.E. and L.S.A. 1847; Med. Off. Tavistock and Holsworthy Unions.

DOLMAN, EDWIN MELVILLE, 4, Norway-pl. Commercial-rd. Limehouse—M.R.C.S.E. 1839; L.S.A. 1838.

DOLMAN, JAMES JOSEPH, Melbourne, Derbyshire—M.R.C.S.E. and L.S.A. 1837.

DOLMAN, JOHN THOMAS, Manor House, Souldern, Oxfordshire—M.D. St. Andrew's, 1850; M.R.C.S.E. and L.S.A. 1836. (Retired.)

DOLTON, WILLIAM BLUCHER, 9, Somers-pl. West, Euston-sq. Lond.—L.R.C.P. Lond. 1845; M.R.C.S.E. 1838; M.D. Univ. Heidelberg, 1841; Res. Med. Off. Northern Disp.

DOMAN, EDW. WEBB, Great Clacton, Essex—L.S.A. Lond. 1826; formerly Surg. to the Poorhouse, Falmouth, Jamaica. Contrib. "On the Effects of Morphia in Strangulated Hernia," *The Lancet*, 1851.

DOMMETT, EMAN. 4, York-pl. Upper-st. Islington, Lond.—M.R.C.S.E. and L.S.A. 1837.

DONALD, JAMES, 91, Gt. Hamilton-st. Glasgow—L.F.P. and S. Glasg. 1840; Mem. Med. Chir. Soc. of Glasg. and Treas. to Fac. of Med. Glasg.

DONALD, JOS. RICKERBY, 8, Lowther Cottages, Holloway, near Lond.—M.R.C.S.E. 1839; L.S.A. 1838; Paroch. Surg. Northern Dist. of St. Mary's Islington.

DONALD, WILLIAM, Bogside of Eden, by Banff—L.R.C.S. Edin. 1820.

DONALDSON, ALEXANDER, 15, Monteith-row, Glasgow.—L.F.P. and S. Glasg. 1830.

DONALDSON, WILLIAM, Norham, near Berwick-upon-Tweed—M.R.C.S. Edin.; Med. Off. Berwick-upon-Tweed Union.

DONKIN, ARTHUR S., Morpeth, Northumberland—M.D. Edin. 1849; L.R.C.S. Edin. 1849; Surg. Morpeth Disp.; Fell. Edin. Roy. Bot. Soc.

DONLEVY, JAS. EDW. 2, Norton-st. London-rd. Liverpool—A.M.; B.M. Dublin, 1837;

L.R.C.S. Edin. 1830; L.S.A. 1839. Translator of the "Clio" of Herodotus.

DONNALL, ROBT. SAWLE, Falmouth, Cornwall—M.R.C.S.E. 1841; L.S.A. 1842.

DONNELLY, ARTHUR, 4, Bentley-cres. Kingsland-gate, Lond.—M.D. Edin. 1842.

DONNELLY, WM. Sandgate, Kent—M.D. Edin. 1826; Phys. to Folkestone, Sandgate, and Hythe Disp.; Surg. R.N.; awarded Sir Gilbert Blane's medal for the most approved Med. Journ. Author of "Observations on Malignant Cholera during its fatal prevalence in 1832."

DOOLAN, JOHN LIVESAY, Winscombe, Weston-super-Mare, Somerset—M.R.C.S.E. 1811.

DORATT, SIR JNO. Royal Society of Literature, St. Martin's-pl. Lond.—F.R.C.S. (Nom.) 1844; M.R.S.C.E. 1795; Grad. and Mem. Univ. Leyden; Hon. Mem. Univ. Pavia; Hon. Mem. Roy. Acad. Med. Soc. Paris; Fell. and Vice-Pres. of the Roy. Soc. of Literature.

DORNING, DANIEL, Swinton, Manchester—M.R.C.S.E. 1835; L.S.A. 1834; Certif. Surg. under Fact. Act.

DOSSER, JAMES, 51, Georges-st. Hull—M.R.C.S.E. 1827; L.S.A. 1826; Surg. to the Trinity House and to the Police Force; Hon. Sec. Hull Liter. and Philos. Soc.

DOSWELL, GEORGE HENRY, Ventnor, Isle of Wight—L.S.A. 1833.

DOUBLEDAY, EDWARD, 249, Blackfriars-rd. Lond.—F.R.C.S. (Sen.) 1852; M.R.C.S.E. 1820; L.S.A. 1821; Med. Off. Workhouse of St. Saviour's Union; Med. Exam. Med. Invalid, and Gen. Assur. Soc.; formerly Surg. to the Roy. Infirm. for Children; Fell. Linnean Soc. Contrib. "On the Transfusion of Blood in Uterine Hemorrhage," 1825, *Med. and Surg. Journ.* vol. lvi.; "Case of Nævus cured by Puncture," *Brit. Annals of Med.* 1837.

DOUGAN, JOHN, 25, West Milton-st. and 56, Cambridge-st. Glasgow.—L.F.P. and S. Glasg. 1845; Med. Ref. Liverpool and Lond. Life Insur. Comp.

DOUGHTY, EDWARD DAVIDSON, 4, William-st. Knightsbridge, Lond.—M.R.C.S.E. 1838.

DOUGHTY, WM. 45, Burlington-st. Manchester—Pract. prior to 1815.

DOUGLAS, ANDREW HALLIDAY, 62, Northumberland-st. Edinburgh—M.D. Edin. 1840; F.R.C.P. Edin.; Sen. Phys. to the Roy. Infirm. Edin.; Lect. on Clin. Med. Contrib. "Report on the Edinburgh Epidemic Fever, 1843-44;" *North. Month. Med. Journ.*; "On Diseases of the Heart," *Edin. Monthly Journ.*

DOUGLAS, ARCHIBALD, 8, Clifton-place, Hyde-pk. Lond.—M.D. Edin. 1838; F.R.C.S. Edin.; Fell. Med. Soc. Lond. and Med. Chir. Soc. Edin.

DOUGLAS, CHARLES, 75, King-st. Glasgow

—M.D. St. Andrew's, 1845; L.R.C.S. Edin. 1836; F.F.P. and S. Glasg. 1841.

DOUGLAS, HENRY, Wymondham, Leicestersh.—M.R.C.S.E. and L.S.A. 1844; Med. Off. Wymondham Dist. Melton Union.

DOUGLAS, HENRY, Canmore-st. Dunfermline, Fifesh.—M.D. Edin. 1826; L.R.C.S. Edin. 1826.

DOUGLAS, JAMES, Bradford, Yorkshire—M.R.C.S. Edin. 1830; L.S.A. 1833; Cons. Surg. to Bradford Infirm.

DOUGLAS, JOHN, Hawick, Roxburghshire—Army Surg. 1810; Med. Off. of the Parish of Hawick, and Certif. Surg. under Fact. Act. Author of "Med. Topography of Upper Canada;" "Diseases of the Army during the Campaign in that country, 1812-15," published by order of Army Med. Board, 1819. Contrib. "Case of Wounded Bladder by a Musket-ball," *Edin. Med. Journ.*

DOUGLAS, JOSEPH, 1, Summer-terrace, Brompton, Lond.—M.R.C.S.E. 1834; L.S.A. 1833; late Surg. to Queen Adelaide's Lying-in Hosp. and Surg. to the Birkbeck Assur. Comp.

DOUGLAS, ROBERT, Dumblane, Perthsh.—L.F.P. and S. Glasg. 1827; Surg. to the Prison, and Certif. Surg. under Fact. Act.

DOUGLAS, ROBERT, North Water Bridge, Laurencekirk, Kincardineshire—M.D. Edin. 1827; L.R.C.S. Edin. 1826.

DOUGLAS, ROBERT, jun., 6, St. James's-terrace, North Yarmouth—L.S.A. 1846.

DOUGLAS, THOS. ANDREW, Knipton, near Grantham, Lincolnshire—L.R.C.S. Edin. 1838; L.S.A. 1837.

DOUGLAS, WM. THOMAS, Banbury, Oxon.—M.R.C.S.E. 1839; L.S.A. 1840; Surg. to the Borough Gaol.

DOVASTON, MILWARD EDWD. Llan-drinio, Oswestry, Salop—L.S.A. 1826.

DOVE, HARRY, Norwich—M.R.C.S.E. and L.S.A. 1839; Surg. to the Manchester Unity of Odd Fellows; Mem. of Pathol. Soc.

DOVER, FREDERICK, 12, Church-terrace, Kentish-town, Lond.—F.R.C.S. (Nom.) 1843; M.R.C.S.E. 1829.

DOW, JAS. KIDD, 1, Southgate-terrace, Downham-road, De Beauvoir Town, Lond.—L.S.A. 1848.

DOW, JOHN, Lockwood, near Huddersfield—L.R.C.S. Glasg. 1841.

DOWELL, ROBERT, Hinderswell, Yorkshire—M.R.C.S.E. 1847; Dist. Med. Off. Whitby Union.

DOWLING, JAMES HARNETT, Cerne Abbas, Dorsetshire—M.D. Edin. 1838; M.R.C.S.E. 1837; L.S.A. 1851; L.M. Dub. 1837; Mem. Med. Chir. Soc. Dub. Author of a paper "On Empyema," read before the Dub. Soc. 1837.

DOWLING, THOS. Chew Magna, near Bristol—L.S.A. 1823.

DOWN, GEORGE, 4, Upwell-place, Camberwell New-road, Lond.—M.R.C.S.E. 1850; L.S.A. 1849.

DOWNES, CHAS. 13, White-street, South-wark, Lond.—M.R.C.S.E. 1847.

DOWNES, THOS. RICHD. COLLINS, Munslow, Ludlow, Salop—M.R.C.S.E. and L.S.A. 1839.

DOWNES, WM. Soho-hill, Handsworth, Stafford—M.R.C.S.E. 1823; L.S.A. 1822.

DOWNNEY, PATRICK, Sibley, Loughborough—L.R.C.S. Ireland, 1840; L.S.A. Lond. 1847; L.M. Dub.; Surg. to Barrow-upon-Soar Union.

DOWNIE, GEORGE, Chester-le-Street, Durham—L.S.A. 1840.

DOWNING, CHAS. TOOGOOD, 42, Great Russell-street, Bloomsbury, Lond.—M.D. St. Andrew's, 1847; M.R.C.S.E. 1835; L.S.A. 1837; late Phys. to the Blenheim-street Disp.; Mem. Lond. Med. Soc. Author of "Jacksonian Prize Essay of Royal College of Surgeons, for 1850;" "On Neuralgia, its various Forms, Pathology, and Treatment;" of a paper read at Lond. Med. Soc. on "Catalepsy, in relation to the Disorders of the Nervous System," *The Lancet and Med. Times*, 1851; "The Fanqui in China," 3 vols.; "An Essay on Neuralgia, and other painful Affections of the Nerves."

DOWNING, EDWARD, 224, Evelyn-street, Deptford—L.S.A. 1830; Surg. R. Div. Metrop. Police; Med. Ref. Times Assur. Soc.; Surg. Cholera Hosp. 1832. Contrib. "Cases of Resuscitation from Drowning," in *Rep. Roy. Humane Soc.* 1831-2.

DOWNING, GEO. Trafalgar-terr. and 4, Woodland-terr. Greenwich, Kent—M.R.C.S.E. 1840; L.S.A. 1845; Surg. to Greenwich Dist. of Roy. Kent Disp.

DOWNING, HENRY, Hartlepool, Durham—M.R.C.S.E. 1852.

DOWNING, SAMUEL DAWSON, 8, Clough-ton-terr. Birkenhead, Cheshire—M.R.C.S.E. 1840.

DOWNING, SAMUEL GEORGE, Gissingham, near Eye, Suffolk—M.R.C.S.E. 1844; L.S.A. 1845; Med. Off. Hartismere Union.

DOWNES, EMANUEL PETER, Hyde, Cheshire—M.R.C.S.E. and L.S.A. 1845.

DOWNES, GEO. St. Peter's-gate, Stockport, Cheshire—F.R.C.S. (Nom.) 1844; M.R.C.S.E. and L.S.A. 1830; Surg. Stockport Infirm.

DOWSE, THOMAS, Skelmanthorpe, near Huddersfield—L.S.A. 1823; Med. Off. for Dist. in the Wakefield and Huddersfield Unions; Certif. Surg. under Fact. Act.

DOWSLAND, FRANCIS M., Weaverthorpe, near Malton, Yorkshire—L.R.C.S. Edin. 1835; L.M. Edin. 1834; Dist. Med. Off. Weaverthorpe Union.

DOWSON, JOHN, Whitby, Yorkshire—M.D. Glasg. 1831; M.R.C.S.E. 1820.

DOYLE, ANDREW JOSEPH, Lewes, Sussex—M.R.C.S.E. 1829; L.S.A. 1835.

DOYLE, EDWARD, Colne, Lancashire—M.D. Univ. and King's Coll. Aberd. 1848; L.S.A. 1850.

DOYLE, MICHL. JOHN, Cavendish Villa, Ramsgate—A.B. 1822; A.M. and B.M. Trin. Coll. Dub. 1824; L.S.A. 1836.

DRAGE, CHARLES, Hatfield, Herts—M.R.C.S.E. and L.S.A. 1848.

DRAKE, AUGUSTUS, 27, Southernhay, Exeter—M.B. Cantab. 1849; L. Med. Cantab. 1850; L.M. Dub. 1848; Phys. to Exeter Disp., Lying-in Charity, and West of Eng. Instit. for the Blind.

DRAKE, CHAS. All Saints Green, Norwich—M.R.C.S.E. 1831; L.S.A. 1830; Surg. Guardian's Disp. Norwich; and Med. Off. to the Henstead Union.

DRAKE, JAS. AUGUSTUS, Mells, near Frome, Somersetshire—L.S.A. 1824.

DRAKE, THOS. 4, Nelson-terr. Twickenham, Lond.—M.R.C.S.E. 1827; L.S.A. 1826.

DRAPER, CHAS. Kenilworth, near Leamington—M.R.C.S.E. and L.S.A. 1835.

DRAWBRIDGE, GEORGE HENRY, Rochester, Kent—M.B. Cantab. 1836; Cons. Phys. to Rochester Disp.

DRAWBRIDGE, JOSEPH HARDING, 40, Park-place, Toxteth-park, Liverpool—M.R.C.S.E. 1816; L.S.A. 1821; Corr. Mem. of the Nat. Vac. Inst.

DREW, CHARLES, Wiveliscombe, Somersetshire—M.R.C.S.E. and L.S.A. 1848; Mem. Prov. Med. and Surg. Assoc.

DREW, HY. PYE LEWIS, 79, Gower-street, Lond.—M.R.C.S.E. 1835; L.S.A. 1833.

DREW, JAMES, Stow-on-the-Wold, Gloucester—M.R.C.S.E. and L.S.A. 1836; Med. Off. Shipston-on-Stour Dist. Stow-on-the-Wold Union.

DREW, JOHN, Milford, Pembrokeshire—M.R.C.S.E. 1815; Surg. R.N.; Agent for Sick Wounded Seamen, and Surg. to the Honble. Trinity Corp. Estab. for the Port of Milford.

DREW, JOSEPH, 33, Colet-place, Commercial-road East, Lond.—M.B. 1849; M.R.C.S.E. and L.S.A. 1848; late House Surg. Manch. Roy. Infirm.; late Assist. Obst. Phys. Univ. Coll. Hosp.; Mem. Paris. Med. Soc. Contrib. "Reports of, and Observations on, several rare and important Surgical and Medical Cases," *The Lancet*, 1849-50.

DREWRY, EDW. S., Park-terr. Highbury, Islington, Lond.—L.S.A. 1833.

DRINKWATER, JAMES P., Shrewsbury—M.R.C.S.E. 1852.

DRINKWATER, THOS. EDW. 70, Shoe-la. Holborn, Lond.—M.R.C.S.E. and L.S.A. 1843.

DRIVER, GEO. VERNON, 5, Albert-street, Victoria-square, Lond.—M.R.C.S.E. 1848; L.S.A. 1845.

DRIVER, WILLIAM EDWIN, Watercombs, near Brisley, Gloucestershire—M.R.C.S.E. 1832; L.S.A. 1831; Med. Off. Stroud Union.

DROSER, WM. HENRY, Caius Coll. Cambridge—M.D. Cantab. 1846; Lect. at Caius College.

DRUITT, ROBERT, 39, Curzon-st. Mayfair, Lond.—F.R.C.S. (exam.) 1845; M.R.C.S.E. 1837; L.R.C.P. 1852; L.S.A. 1836; Fell. Med. Soc. Lond.; Mem. Court of Exam. of the Apoth. Soc. Author of "Surgeon's Vade Mecum," 1851; Contrib. "Report of a Case of Gastrotomy," *Med. Chir. Times*, vol. xxxi.

DRUITT, WILLIAM, Wimborne, Dorsetshire—F.R.C.S. (exam.) 1849; M.R.C.S.E. 1841; L.S.A. 1842.

DRUMMOND, GEORGE, Regency-square, Brighton—M.R.C.S.E. 1832; L.S.A. 1831.

DRUMMOND, JAMES, 52, Queen-street, Edinburgh—M.D. St. Andrew's, 1852; M.R.C.S. Edin. 1845; Mem. Edin. Med. Chir. Soc.; Mem. Edin. Obst. Soc.

DRUMMOND, JOHN, Melville Hospital, Chatham—Surg. R.N. 1814; Surg. to Gov. Gen. of India from 1835 to 1841; Mem. Roy. Med. Chir. and Epidem. Socs. Lond.; The Asiatic and Med. Socs. Calcutta.

DRUMMOND, ROBERT, Broad-st. Stirling—L.F.P. and S. Glasgow, 1842.

DRURY, JAMES SAMUEL, 44, Albion-st. Hyde-park, Lond.—M.R.C.S.E. 1845; M.B. Lond. 1848; M.D. Lond. 1852; Mem. Pathological Society.

DRURY, JNO. Bushey, near Watford—M.R.C.S.E. 1842; L.S.A. 1835.

DRURY, WILLIAM, Claremont-buildings, Shrewsbury, Salop (Retired)—M.D. Glasg. 1840; F.F.P. and S. Glasg. 1851.

DRURY, THOMAS JONES, Quarry-place, Shrewsbury—M.D. and C.M. Glasg. 1835; Phys. Salop Infirm.; Fell. Roy. Med. Chir. Soc. Lond.

DRURY, WILLIAM VALLANCEY, 65, Camden-road-villas, Camden New-town, Lond.—M.D. Edin. 1842; Mem. Roy. Med. Soc. Edin.

DRY, WM. HY. 40, Upper Salisbury-place, Lock's-place, Lond.—M.R.C.S.E. 1835; L.S.A. 1836.

DRYDEN, GEORGE, Bingley, near Keighley, Yorkshire—M.R.C.S.E. and L.S.A. 1824.

DRYSDALE, JAMES MURRAY, Dunse, Berwickshire—M.R.C.S. Edin. 1820; Regim. Surg. 1841; Extr. Mem. Roy. Med. Soc. Edin.

DRYSDALE, JOHN JAS. Liverpool—M.D. Edin. 1838; L.R.C.S. Edin. 1839.

DUCHESNE, CLARKE, 22, White Lion-  
s 2

street, Norton-foigate, Lond.—M.R.C.S.E. 1820; L.S.A. 1833.

DUCKET, CLARK A. Q., Spalding, Lincolnshire—M.R.C.S.E. and L.S.A. 1852; Assist. Surg. R.N.

DUCKWORTH, JOSEPH, Addingham, near Otley, Yorkshire—Pract. prior to 1815; Med. Off. Skipton Union.

DUCKWORTH, WILLIAM, Otley, Leeds, Yorkshire—M.R.C.S.E. 1838; L.S.A. 1837.

DUDGEON, ROBT. ELLIS, Lond.—M.D. Edin. 1841; L.R.C.S. Edin. 1839.

DUESBURY, FRED. Clapton, Middlesex—M.D. Edin. 1819; Phys. to the Inval. Asyl. and to the Disp. Stoke Newington; Phys. to Female Refuge and Asyl. Cambridge-heath, and to the Hackney Inst. for Assur. in Sickness. Contrib. to *Cyclop. of Prac. Med.*, *Med. Gaz.* and *The Lancet*, 1848.

DUFF, WILLIAM HENRY, 4, Mecklenburgh-ter. Mecklenburgh-square, Lond.—M.R.C.S.E. and L.S.A. 1838.

DUFFIN, EDWARD WILLSON, 14, Langham-place, Lond.—M.D. Edin. 1821; F.R.C.S. Edin. 1823; M.R.C.S.E. 1830; Surg. to the Church of England, also to the Scottish Union Insur. Comp.; Mem. Med. Chir. Soc. of Lond. and Edin. Author—"On Physical Education," "Strabismus," and "Lateral Curvature of the Spine." Contrib. "Squamous Disorders," *Edin. Med. and Surg. Jour.* 1823.

DUFFY, BERNARD, 11, Marlborough-place, St. John's-wood, Lond.—F.R.C.S. Ireland, 1830.

DUFTON, WILLIAM, Temple-st. Birmingham—M.R.C.S.E. 1829; Surg. to the Birmingham Inst. for the Relief of Deafness; Med. Insp. of Factories for Birmingham. Author of "Nature and Treatment of Deafness and Diseases of the Ear, and the Treatment of the Deaf and Dumb," pamphlet on "Sanitary Reform," "On Puerperal Fever and Cholera."

DUGDALE, DAVID, Burnley, Lancashire—M.R.C.S.E. 1838; L.S.A. 1839; Med. Off. Burnley Dist.; Hon. Surg. to Disp.

DUGUID, ALEXANDER RUSSEL, Kirkwall, Orkney, N.B.—M.D. Edin. 1819; L.R.C.S. Edin. 1818; Med. Off. of the Orkney Infirm. Contrib. an article "On Ileus," in *Edin. Med. and Surg. Jour.* 1829.

DUIGAN, JOHN, Gainsborough, Lincolnsh.—M.D. St. Andrew's, 1847; M.R.C.S.E. 1843.

DUKE, ALLEN, Chichester—M.R.C.S.E. and L.S.A. 1832; Surg. to the Chichester Infirm. and Surg. to the Household of his Grace the Duke of Richmond.

DUKE, FREDERIC, 20, Marina, St. Leonard's-on-Sea—M.R.C.S.E. and L.S.A. 1849; late Surg. to Buckinghamshire Infirmary.

DUKE, R. B., Arundel, Sussex—M.R.C.S.E. and L.S.A. 1830.

DUKE, THOMAS OLIVER, 17, Harleyford-place, Kennington, Lond.—M.R.C.S.E. 1839; L.S.A. 1840; Surg. to Lambeth Workhouse.

DUKE, WALTER, Hastings, Sussex—M.R.C.S.E. 1835; L.S.A. 1834; Surg. to East Sussex Infirm.; Surg. to Hastings Dispensary.

DUKES, ESQUIRE, 5, Acton-pl, Kingsland-rd. Lond.—L.S.A. 1835.

DULLEY, BENJAMIN, Wellingborough, Northamptonshire—M.R.C.S.E. 1829; L.S.A. 1828; Med. Off. Wellingborough Union. Contrib. "Papers on Placenta Prævia, and Hourglass Contraction of the Womb previous to Delivery," *Med. Gaz.* 1848-49; and "On Malformation of the Genital Organs," *The Lancet*, 1852.

DULVEY, JAMES, Brompton, Chatham—L.S.A. 1839.

DUMBRECK, WILLIAM, 49, Albany-st. Edinburgh—M.D. Edin. 1822; F.R.C.S. Edin. 1825; Exam. Coll. of Surg.; Phys.-Accou. New-town Disp.; Mem. Roy. Med. Soc., Med. Chir., Obstet., and Harveian Soc. Several contrib. to Med. Journals.

DUMVILLE, ARTHUR WM. Ardwick, Manchester—L.S.A. 1835; Cons. Surg. to Ardwick and Ancoates Disp.; Sen. Surg. to Manchester Roy. Infirm.; and Lect. on Anat. at Chatham-st. School of Medicine.

DUNBAR, HENRY, Cairnbaan-house, Easdale, by Oban, Argyleshire—M.D. Edin. 1841; Surg. Marquis of Breadalbane's Slate Quarries, Easdale; Mem. Obst. Soc. Edinburgh.

DUNCALFE, GEO. HUMPHREY, Newport, Salop—M.R.C.S.E. 1825; L.S.A. 1824.

DUNCALFE, HENRY, West-Bromwich, Staffordshire—M.R.C.S.E. and L.S.A. 1851.

DUNCAN, ALEXANDER, 128, Nethergate, Dundee—M.D. Edin. 1837; L.R.C.S. Edin. 1826; Dist. Surg. Dundee Roy. Infirm.

DUNCAN, EBEN. M., County Lun. Asyl. Wells, Somerset—M.R.C.S. Edin. 1823; House Surg. County Lun. Asylum.

DUNCAN, HY. ALLEN, Stanley-crescent, Holyhead, Anglesey—M.R.C.S.E. 1840; late Surg. Roy. Mail Packet Company.

DUNCAN, JAMES (Wetherfield and Duncan), 18, Henrietta-st. Covent-gard. Lond.—M.R.C.S.E. 1845; M.B. Lond. Univ. 1843; Assoc. King's Coll. Hosp.; Fell. Med. Soc. Lond. Contrib. "Inhalation of Naphtha in Pulmonary Consumption," *Med. Gaz.*

DUNCAN, JAMES, 12, Heriot-row, Edin.—M.D. Edin. 1834; F.R.C.S. Edin. 1835; F.R.C.S.; (Nom.) 1843; M.R.C.S.E. 1835; Cons. Surg. Roy. Infirm. Edin; late Lect. on Clin. Surg.; and Surg. of Roy. Infirm; Mem. Roy. Med. and Med. Chir. Soc. Edin. Contrib. of various articles to Med. Journals.

DUNCAN, JAMES MATTHEWS, 55, North Castle-st. Edinburgh—M.D. Marisch. Coll. Aberd. 1846; L.R.C.S. Edin. 1847; F.R.C.P. Edin. 1851; House Surg. to Edin. Maternity

Hosp. 1846; Mem. Med. Chir. Soc.; Sec. Obstet. Soc.; Fell. Antiq. Soc. Scotland.

DUNCAN, PETER MARTIN, St. John's-terr. Colchester, Essex—M.B. Univ. Lond. 1846; M.R.C.S.E. 1846; Phys. to the Essex and Colchester Gen. Hosp.; Fell. Geol. Soc.; Associate King's Coll. Lond. Contrib. article "Softening and Induration;" *Cyclop. of Anat. and Physiol.*; "Essay on Tubercle of the Kidney;" "Essay on Hydatids of the Liver;" "Hospital Reports," &c., *Trans. Prov. Med. and Surg. Assoc.*

DUNCAN, ROBERT, Dudley-house, Tunbridge-wells—M.D. Glasg. 1835; M.R.C.S.E. 1834; L.S.A. 1844; L.M. Dub. 1833.

DUNCAN, WILLIAM, Amble Warkworth, Northumberland—L.R.C.S. Edin. 1850; L.S.A. 1852; L.M. Edin.; Med. Off. Warkworth Dist. Alnwick Union.

DUNCAN, WILLIAM ARCHDEKIN, 9, Stonebridge-terr. Dalston, Lond. — M.R. C. S. E., L.S.A. Dub. 1847; Med. Off. to Nat. Friendly Soc. Dalston; Mem. Med. Soc. King's Coll. Contrib. papers "On the Influence of Strychnine in partial Paralysis;" "On Neuralgia simulating Organic Disease;" "On Injuries of the Head from Falls;" "On the Efficacy of Mercury in Peritonitis," *Dub. Med. Press.*

DUNCAN, W. HENRY, Peel-terr. Liverpool—M.D. Edin. 1829; late Phys. Infirm.; Cons. Phys. to the Disp. Author of "Physical Causes of the High Rate of Mortality in Liverpool."

DUNDAS, ROBERT, 25, Canning-st. Liverpool—M.D. Edin. 1840; M.R.C.S.E. 1817; Phys. Liverpool Northern Hosp.; formerly Acting Surg. H.M. 60th Regt.; and Twenty-three years Med. Sup. Brit. Hosp. Bahia. Author of "Sketches of Brazil." Contrib. "Course of Lectures at Northern Hosp. Liverpool, on Concussion of the Spine," *Edin. Med. and Surg. Journ.* 1825; "On the Efficacy of Large and Frequent Doses of Quinine in arresting the Course of continued Fever," *Med. Times*, 1851; "On the Arrest of Typhus Fever by Quinine," *Lond. Journ. of Med.* 1851.

DUNHILL, CHAS. HENRY—M.D. Aberd. 1852; L.R.C.P. Lond. 1852; M.R.C.S.E. 1847; L.S.A. 1846.

DUNNINGHAM, THOMAS, Ipswich—M.R.C.S.E. 1833.

DUNKERLEY, ENOCH, Green Acres Moor, by Manchester—F.R.C.S. (Sen.) 1852; M.R.C.S.E. 1829; L.S.A. 1828; Med. Off. Oldham Union; Certif. Surg. under Fact. Act.

DUNLAP, JAMES, 42, Baker-st. Portmansq. Lond.—M.D. Edin. 1823; L.R.C.P. 1829; L.S.A. 1825. Author of "Thesis de Fracturis Simplicibus," showing the process which Nature adopts in the union of Simple Fractures, with Experiments.

DUNN, GEORGE, Stevenage, Herts—M.R.

C.S.E. and L.S.A. 1848; Med. Off. Dist. Hertford Union.

DUNN, GEORGE, Priory-pl. Doncaster, Yorkshire—M.D. Edin. 1848; L.R.C.S. Edin. 1831; L.S.A. 1833.

DUNN, HENRY, Market-street, Wakefield, Yorkshire—M.R.C.S.E. 1824; L.S.A. 1823; Surg. to the West Riding House of Correction.

DUNN, ROBERT, 31, Norfolk-st. Strand, Lond.—F.R.C.S. (Sen.) 1852; M.R.C.S.E. 1828; L.S.A. 1825; Surg. to the Law Writers' Provident Institution; Fell. Roy. Med. Chir. Soc.; Fell. of the Med. Soc. of London; one of the Council of Ethnological Soc. and of the Nat. Inst. of Med. Surg. and Midw. Contrib. "On Local Tubercular Deposit upon the Surface of the Brain," 1842; and of a "Case of Apoplexy of the Cerebellum," 1849, *Roy. Med. Chir. Trans.*; of a "Case of Suspension of the Mental Faculties, Power of Speech and Special Senses," 1845; of a "Case of Hemiplegia, with Cerebral Softening," *The Lancet*, 1850; "On the Inhalation of Chloroform, its Anæsthetic Effects, and Practical Uses," *Med. Gaz.* 1851; "On Ovarian Dropsy, Emphysema of the Lungs, Chronic Abscess of the Cæcum and Ulceration of the Appendix Vermiformis," *The Lancet*.

DUNN, WILLIAM, Wolverhampton—M.R.C.S.E. and L.S.A. 1826; Med. Off. Wolverhampton Union.

DUNNE, JOHN, Great Yarmouth—M.R.C.S.E. 1836; F.R.C.S. Ireland; M.D. T.C.D.; Phys. Yarmouth Hosp.; Phys. to the "Rock Assurance Comp.;" Corresp. Mem. of the Westminst. Med. Soc. Author of a "Pamphlet on Disease of the Liver."

DUNNING, ROBERT, North Cave, near Brough, Yorks.—M.R.C.S.E. 1838; L.S.A. 1837.

DUNSMURE, JAMES, 39, Castle-st. Edin.—M.D. Edin. 1836; L.R.C.S. Edin. 1836; F.R.C.S. Edin. 1841; Surg. Roy. Infirm. Edin. and Lect. on Clinical Surg. to that Inst.; Med. Ref. of Aberdeen Life and to Catholic Law and Gen. Life Assur. Comps.; late Res. Surg. and Phys. of Roy. Infirm. and Med. Off. of New Town Disp. Edin.

DUNSTON, ALFRED DREW, Holmes Chapel, Cheshire—M.R.C.S.E. and L.S.A. 1848; Mem. Prov. Med. and Surg. Assoc.; Med. Off. Holmes Chapel Dist. Congleton Union; late House Surg. to Middlesex Hosp.

DUNTHORNE, JOHN, Wickhambrook Suffolk—M.R.C.S.E. 1808; Med. Off. Dist. in Newmarket Union.

DUPASQUIER, CLAUDIUS JOS. 62, Pall-mall, Lond.—M.R.C.S.E. 1835; L.S.A. 1834.

DUPLEX, GEORGE, 46, Upper Gower-st. and 138, Fenchurch-st. Lond.—L.S.A. 1825.

DURKAN, EUGENE B., 96, Mill-st. Liverpool—M.R.C.S.E. 1846; L.S.A. 1852; for-

merly Surg. in the British and North American Royal Mail Steamship Comp.; late Res. Med. Superint. in the Liverpool Lock Hosp.

DURRANT, CHRISTOPHER MERCER, Ipswich—M.D. Edin. 1839; Phys. to East Suffolk and Ipswich Hosp.; Fell. Roy. Med. Chir. Soc.; Extr. Mem. Roy. Med. Soc. Edin. Contrib. "Various Papers and Reports of Cases," *Med. Gaz. and Prov. Med. Journ.*

DUSAUTOY, HENRY, St. Mary's-st. Southampton—M.R.C.S.E. and L.S.A. 1839; Surg. to the Southampton Board of Guardians.

DUTTON, DOUGLAS, 73, Connaught-terr. Hyde-park, Lond.—M.R.C.S.E. 1835; L.S.A. 1833.

DUTTON, JAMES, 2, Theresa-pl. Hammer-smith—M.R.C.S.E. and L.S.A. 1840; Certif. Surg. under Fact. Act.

DYBALL, THOMAS FRANCIS, Sonning, near Reading, Berks—M.R.C.S.E. 1845.

DYCE, ROBERT, Union-st. Aberdeen—M.D. M.A. Marischal Coll. Aberd. 1821; M.R.C.S.E. 1821; Sen. Phys. Roy. Infirm. Aberd.; Lect. on Midw. and Diseases of Women and Children, Marischal Coll.; late Surg. in the Army. Contrib. "Case of Imperforate Anus successfully treated," *Med. Gaz.* 1834; "On Lumbriei, Causes and Treatment," *Ibid.* 1824; "On Spontaneous Expulsion," *Edin. Month. Journ.* 1849.

DYER, ANDREW, Trowbridge, Wilts—M.R.C.S.E. and L.S.A. 1840.

DYER, FRED. JOHN, 7, Robertson-st. Hastings—M.R.C.S.E. 1850; L.S.A. 1849.

DYER, HY. SUMNER, 37, Bryanston-sq. Lond.—M.B. 1838; M.D. Oxon, 1838; F.R.C.P.; formerly Phys. St. Paneras Gen. Disp.; Fell. Roy. Med. Chir. Soc.; Mem. Bot. and Zool. Soc.

DYER, SAMUEL SUMNER, Ringwood, Hants—M.R.C.S.E. and L.S.A. 1845; Med. Off. Dist. No. 2 Ringwood Union and to the Workhouse; Assoc. King's Coll. Lond.

DYER, THOMAS, Ringwood, Hants—M.R.C.S.E. 1813; Med. Off. Dist. No. 1, Ringwood Union.

DYER, THOMAS, 2, Lansdowne-place, Hatcham, Deptford—M.R.C.S.E. 1833; L.S.A. 1831.

DYER, WILLIAM THISELTON, 7, Berkeley-street, Berkeley-sq. Lond.—M.R.C.S.E. 1834; L.S.A.; Fell. Med. Soc. Lond.; Mem. of the Court of Exam. of the Apoth. Soc., and Med. Attend. to the Marine Boys' School; formerly Sen. Surg. to the Blenheim-st. Disp., and Surg. to the Fishmongers' Comp.

DYKE, GEORGE WILLIAM, Corsham, near Chippenham, Wilts—M.D. Edin. 1838; M.R.C.S. Edin. 1828; Vis. Phys. to Dr. Nash's Lunatic Asyl. at Kingsdown, Box; and Mr. Pownall's at Calne.

DYKE, THOMAS JONES, Swan-st. Merthyr

Tydfil—M.R.C.S.E. 1838; L.S.A. 1837; Mem. Bot. Soc. Lond.

DYMOCK, ARCHIBALD, The Grove House, Westgate, Louth, Lincolnshire—M.D. Edin. 1832; Phys. to the Louth Gen. Disp.; formerly Phys. to the North-Western Disp. of Edin.; Path. Clerk and Phys. Clerk Roy. Infirm. Edin.; Ext. Mem. of the Roy. Med. Soc. Edin.; Mem. of the Plinian Soc. Contrib. "On the Development of the Cervical Ribs in the Human Skeleton," *Edin. Med. and Surg. Journ.* 1833; "On Poisoning by Arsenic," *Ibid.* 1843; "On Puerperal Convulsions," *Ibid.* 1843.

DYSON, JOHN, Honley, near Huddersfield, Yorkshire—L.S.A. 1824; Med. Off. Huddersfield Union.

DYSON, THOMAS WILSON, 28, Oldham-st. Manchester—M.R.C.S.E. 1835; L.S.A. 1834.

EADE, PETER, Blofield, Norwich, Norfolk—M.R.C.S.E. 1814.

EADE, PETER, jun., Blofield, Norwich, Norfolk—M.D. Lond. 1850; M.R.C.S.E. and L.S.A. 1847.

EADIE, JAMES, 371, Gallowgate-st. Glasg.—L.F.P. and S. Glasg. 1844.

EADIE, WM. 103, Sauchiehall-st. Glasgow—M.D. Edin. 1847; L.R.C.S. Edin. 1846; Mem. Med. Chir. Soc. Glasg.

EADY, GEORGE JOHN (Smith and Eady), Chertsey, Surrey—M.R.C.S.E. 1840; L.S.A. 1841; Med. Off. Chertsey Union.

EAGER, J. KING, Ripley, near Guildford, Surrey—L.S.A. 1833.

EAGER, RICHARD, High-st. Guildford—M.R.C.S.E. 1824; L.S.A. 1823; Surg. to Infirm. of Guildford Union.

EAGLE, F. 28, Anchor-st., Bethnal-green, Lond.—M.R.C.S.E. 1830; L.S.A. 1829.

EALES, WM. PENN HELE, Hoe Garden House, Plymouth—M.R.C.S.E. and L.S.A. 1835.

EAMES, THOS. BOLES, Kearsley, near Bolton-le-Moors, Lancash.—M.R.C.S.E. 1845; L.M. Dub. 1845; Surg. to the New Factory; Mem. Manchester Med. Ethic. Assoc.

EARDLEY, J., 14, Charles-st. Westbourne-terr. Bayswater, Lond.—L.S.A. 1845.

EARENGEY, WILLIAM, Clarence-road, Windsor—L.S.A. 1844.

EARLE, BRISCOE, Tarvin, near Cheshire—Pract. prior to 1815.

EARLE, CHAS. Cromer, Norfolk—Pract. prior to 1815.

EARLE, EDWARD EMRA, Westbury-on-Trym, near Bristol—M.R.C.S.E. 1851; L.S.A. 1849.

EARLE, JOSEPH, Brentwood, Essex—M.R.C.S.E. 1850; L.S.A. 1851; L.M. Lond. 1852.

EARLE, J. HY. Cromer, Norfolk—L.S.A. 1834.

EARLE, FRED. JOHN, St. Mary's-street, Southampton — M. R. C. S. E. 1849; L.S.A. 1848.

EARNSHAW, JOHN, Manchester—M.R.C.S.E. and L.S.A. 1849.

EARNSHAW, MARK, Clitheroe, Lancashire—L.S.A. 1822.

EASSON, J. UTTEN, 23, Princes-street, Cavendish-sq. Lond. — M. R. C. S. E. 1842; L.S.A. 1843.

EASTCOTT, JAMES CROWDER, 15, Murray-st. Camden-sq. Lond. — M.R.C.S.E. 1852; Mercantile Marine Service.

EASTCOTT, RICHARD DUCKE, 15, Murray-st. Camden-sq. Lond.—M.R.C.S.E. 1822; L.S.A. 1821; formerly Surg. (for 14 years) St. Pancras Infirm. Contrib. "Case Illustrative of Fatty Discharge from the Bowels in Diseased Pancreas."

EASTES, SILVESTER, Folkstone, Kent—M.R.C.S.E. and L.S.A. 1834.

EASTMENT, J. WILLOTT, Wincanton, Somerset—M.R.C.S.E. and L.S.A. 1818.

EASTON, ALEXANDER (Harland and Easton), 10, Newbro'-street, Scarborough—L.R.C.S. Edin. 1821; Coroner for Borough of Scarborough.

EASTON, GEO. FRED. Alnwick, Northumberland—M.D. 1843; L.R.C.S. Edin. 1829; Hon. Surg. Liverpool Disp.; Mem. Med. and Pathol. Soc. Liverpool.

EASTON, JAMES BROOKS, Stebbing, Essex—M.R.C.S.E. 1838; L.S.A. 1837.

EASTON, JOHN ALEXANDER, 178, George-st. Glasgow—M.D. Glasg. 1828; F.F.P. and S. Glasg.; Phys. to Glasg. Roy. Infirm; Lect. on Mat. Med. in Anderson's Instit.; Med. Off. to Glasg. Police Force; Mem. Mechanical and Philosophical Soc. Glasg. Contrib. to the *Edin. Monthly Journ. of Med. Science*, chiefly on Legal Medicine.

EASTWOOD, JOSEPH WILLIAM, Ripley, Derbyshire — M.D. Edin. 1851; M.R.C.S.E. and L.S.A. 1851.

EATON, FREEMAN, Ancaster, near Grantham, Lincolnshire—M.R.C.S.E. and L.S.A. 1832; Med. Off. Dist. Grantham and Sleaford Union.

EATON, JAMES, Sawley, Derbyshire — M.D. Edin. 1826.

EATON, WM. Grantham, Lincolnshire—M.R.C.S.E. 1824; L.S.A. 1822; Med. Off. to Grantham Dist. of Grantham Union.

EBBAGE, THOMAS, 6, York-terr. Leamington—M.R.C.S.E. 1835; L.S.A. 1833; Surg. Leamington and Warwick Female Penitentiary.

EBDEN, WM. Haughley, near Stowmarket, Suffolk—L.S.A. 1836; Med. Off. Dist. of Stow Union; Mem. Prov. Med. and Surg. Association.

EBSWORTH, ALFRED, Trinity-st. South-wark, Lond.—M.R.C.S.E. 1841; L.S.A. 1842.

ECCLES, ALFRED, Tunbridge Wells, Kent —M.R.C.S.E. 1843; L.S.A. 1844; Contrib. "On Asphyxia," *Med. Gaz.*

ECCLES, EDMUND, Longridge, Preston, Lancashire—Pract. prior to 1815; Med. Off. Alston Dist. Preston Union.

ECCLES, J., Newhall-st. Birmingham—M.D. Edin. 1815; Phys. to the Gen. Hosp., the Deaf and Dumb Asylum, and Professor of the Principles and Prac. of Med. at Queen's Col. Birmingham for sixteen years; Phys. to the Birmingham Gen. Dispensary.

ECCLES, JOHN HENRY, 1, Sussex-street, Plymouth — M.R.C.S.E. and L.S.A. 1839; Surg. Plymouth Female Peniten.; Emigration Med. Inspector.

ECCLESTON, THOMAS, Lancaster County Asylum, Rainhill, near Prescot—M.R.C.S.E. 1845; Surg. Sup. of the County Asyl.; Mem. Roy. Med. Soc. Edin.; Fell. Bot. Soc.; Mem. of Liverpool Med. Soc.

ECHLIN, W. LEAHY, 4, Frith-st. Soho, Lond.—M.R.C.S.E. 1843.

EDDIE, WILLIAM HESLEDEN, Barton-on-Humber—M.R.C.S.E. and L.S.A. 1834.

EDDISON, BENJAMIN, Worksop, Notts—M.R.C.S.E. 1844.

EDDISON, BOOTH, High Pavement, Nottingham—F.R.C.S. (exam.) 1844; M.R.C.S.E. 1835; L.S.A. 1829; L.R.C.S. Edin/1829; Surg. Gen. Hosp. Nottingham; Med. Ref. to various Life Offs.; Med. Attend. of Broom House Priv. Asyl. Mansfield; Corr. Mem. Bot. Soc. Lond.

EDDISON, JOHN, Worksop, Notts—M.R.C.S.E. 1843; L.S.A. 1845.

EDDOWES, JAS. South Shields, Durham —M.R.C.S.E. 1809; formerly Med. Off. in Roy. Artillery, now on half-pay Ordnance Med. Depart.

EDDOWES, JOHN HENRY, Loughborough —L.S.A. 1817; Surg. to Loughborough Infirm. and Disp.

EDDOWES, JOHN HENRY, jun., Loughborough, Leicestershire—M.D. Glasg. 1850; M.R.C.S.E. and L.S.A. 1846; Surg. Lough-bro' Disp. and Infirm.

EDDOWES, WALTER D., Stamford—M.R.C.S.E. and L.S.A. 1847; late Res. Surg. to the Loughborough Disp. and Infirm.

EDDOWES, WILLIAM, Pontesbury, Salop —M.R.C.S.E. and L.S.A. 1835; Coroner for the County of Salop.

EDDOWES, WILLIAM KING, Derwent Cote House, by Gateshead, Durham—M.R.C.S.E. 1817; L.S.A. 1816.

EDE, J. ROBT. Hemingford House, Barnsbury-park, Lond.—M.R.C.S.E. 1838; L.S.A. 1840.

EDEN, THOS. Dingle-hill, Liverpool—M.R.C.S.E. 1830; L.S.A. 1831; formerly Hon. Surg. to Liverpool Disp.

EDEN, THOMAS EDWARD, 45, Thread-needle-street, London, and Norwood, Surrey—M.R.C.S.E. 1845; Mem. Path. Soc. and Epid. Soc.; Dental Surg. to the Farringdon Gen. Disp.

EDENBOROUGH, ALFRED, 74, Coleman-street, and 3, West-street, Finsbury-circus, Lond.—M.R.C.S.E. 1830; L.S.A. 1829.

EDENBOROUGH, JALLAND JENNINGS, 11, Nicholl's-square, Falcon-square, Lond.—M.R.C.S.E. 1833; L.S.A. 1832.

EDENBOROUGH, WILLIAM, 74, Coleman-street, Lond.—Pract. prior to 1815.

EDGAR, HY. ROBERT, 4, St. Giles'-terr. Bethel-street, Norwich—M.R.C.S.E. 1828; L.S.A. 1827; Surg. to Norwich Infirmary and Asylum.

EDGAR, SAM'L. Berwick-on-Tweed—M.D. Edin. and L.R.C.S. Edin. 1831.

EDGECOME, JAMES, 94, Pilgrim-street, Newcastle-on-Tyne—M. R. C. S. E. 1828; L.S.A. 1827.

EDGCUMBE, RICHLAND DARKE, 26, Shaftesbury-crescent, Eclleston-square, London, and Edgcumbe House, Edgcumbe, Devon—M.R.C.S.E. 1843; Surg. Western Asyl. St. Mary-le-bone; Mem. of Coun. Med. Benev. Coll.

EDGE, PETER, Hulme, Salford, Lancashire—M.R.C.S.E. 1831; L.S.A. 1837.

EDGER, JOHN WARREN, Kirkby Stephen, Westmoreland—M.D. Edin. 1828; L.S.A. 1849; Surg. East Ward Union Kirkby Stephen.

EDGER, PAUL MAUDE, Hartlepool, Durham—M.R.C.S.E. and L.S.A. 1830; Med. Off. Hartlepool Dist. Stockton Union.

EDGER, ROBERT PHILLIPSON, Hetton-le-Hole, Durham—L.S.A. 1823; Med. Off. Houghton-le-Spring Union; Surg. to Hetton Coal Comp.

EDGER, SAMUEL, 8, Price-street, Birkenhead—L.F.P. and S. Glasg.

EDGER, THOMAS STAMP, Barnard Castle, Durham—M.D. Edin. 1820; Phys. to Barnard Castle Disp.

EDGINTON, GEORGE WILLIAM, Grenville-place, Queen's-road, Reading—L.S.A. 1818.

EDIE, JOHN, Annan, N.B.—M.A. St. Andrew's, 1844; L.R.C.S. Edin. 1847; M.B. Edin. 1846.

EDISS, GEO. NEWELL, Landport, Portsea—M.R.C.S.E. 1847; L.S.A. 1829.

EDKINS, CLEMENT, Somerton, Somersetshire—M.R.C.S.E. 1833; L.S.A. 1832; Med. Off. Somerton Dist. Langport Union.

EDMAN, GEORGE ALLATT, 1, Arlington-st. Piccadilly, Lond.—M.R.C.S.E. 1840; L.S.A. 1842.

EDMONDS, JOHN WILLIAM, Montague-cottage, Southampton-st. Camberwell, Lond.

—L.S.A. 1839. Contrib. "On the Button Scurvy," *The Lancet*, 1851; "On Gratuitous Medical Services," *Ibid.* 1852.

EDMONDSTON, LAURENCE, Baltaround, Shetland Isles—M.D. Edin. 1830; Hon. Mem. Yorkshire Philosoph., and Manchester Nat. Hist. Soc.; Corres. Mem. Wernerian and Roy. Phys. Edin.

EDMONSON, JAS. Tetbury, Gloucestershire—M.R.C.S.E. 1828; L.S.A. 1827.

EDMUNDS, JOHN, Kington, Warwickshire—L.S.A. 1816.

EDMUNDSON, THOMAS, Leyburn, Yorkshire—M.R.C.S.E. 1815.

EDWARD, JAMES, Grantown, Inverness-shire—M.D. Edin. and M.R.C.S. Edin. 1837; Surg. of 76th, or Inverness-shire Regt. of Militia; Phys. to Speyside Orphan Hosp.; Med. Off. for the parishes of Cromdale and Abernethy; Commiss. of the Peace for the county of Inverness.

EDWARDES, DAVID, 13, Gt. Russell-st. Covent-garden, Lond.—L.S.A. 1829.

EDWARDES, GEORGE, Wolverhampton—M.R.C.S.E. 1830; L.S.A. 1829; one of the Coun. of the Prov. Med. and Surg. Assoc.; Surg. South Staffordshire Gen. Hosp.; Surg. to Wolverhampton Orphan Asylum.

EDWARDS, A. F., Wiveliscombe, Somerset—M.R.C.S.E. and L.S.A. 1830.

EDWARDS, CHARLES, 31, Grosvenor-st. Cheltenham—M.D. St. Andrew's, 1845; M.R.C.S.E. 1838; A.B. T.C.D. 1855; L.M. Dub. 1837; Med. Ref. to several Life Assur. Off.; Mem. Med. Chir. Soc. Dub. Author of "A Greek Essay on Cholera," which obtained the first of the Vice-Chancellor's prizes, in the Univ. of Dub. Contrib. "On Hectic Fever Suppuration, and the Absorption of Pus," *The Lancet*, 1837; "Improvements in the Operations for Ligation of the Subclavian Artery, and of the left Carotid, below the Omohyoid Muscle," *Ibid.* 1838; "Mercurial Erethism," *Ibid.*; "Blood-letting in Pneumonia," *Ibid.*; "Amaurotic Affections," *Ibid.* 1838; "On the Paralysis Venenata of Cullen," *Ibid.* 1839; "A Particular Form of Uterine Hemorrhage," *Ibid.* 1840; "Purulent Infantile Ophthalmia," *Ibid.* 1840; "Complete simple Dislocation of the Carpus backwards, with Diagnosis," *Ibid.* 1843; "A Simple and Instantaneous Method of Plugging the Nostrils by a New Instrument, with Drawing," *Ibid.* 1849.

EDWARDS, CHAS. FREDERICK, Sutton Benger, Wilts—M.R.C.S.E. and L.S.A. 1838; Med. Off. Chippenham Union; Surg. to the North Wilts Friendly Soc.

EDWARDS, CONWAY THOMAS, Bath-Easton, Bath—M.R.C.S.E. 1823; L.S.A. 1831; Prov. Med. and Surg. Assoc. Author of a "Treatise on Bladud Spa Water," "On Vaccination." Contrib. "On Chlorine in Fever;" "Ovarian Tumour;" "Lunar Caustic in Stricture of Urethra," *Prov. Med. Jour.*



EDWARDS, DANIEL, 13, Queen-st. Cheap-side, Lond.—M.R.C.S.E. 1817; L.S.A. 1820.

EDWARDS, DANIEL ITHIEL, Caerphilly, near Cardiff, Glamorganshire—M.R.C.S.E. and L.S.A. 1845.

EDWARDS, D. OWEN, 5, Sydney-place, Brompton, Lond.—M.R.C.S.E. 1828; L.S.A. 1827. Inventor of the Atmopyre.

EDWARDS, EDWARD, Coalbrookdale, Salop—M.R.C.S.E. 1822; L.S.A. 1824.

EDWARDS, EDWARD, Maentwrog, Merionethshire—L.F.P. and S. Glasg. 1845; Med. Off. Festiniog Union; Mem. Prov. Med. and Surg. Assoc.

EDWARDS, EDWIN, Crewe, Cheshire—M.R.C.S.E. and L.S.A. 1838; Surg. to Lond. and North-Western Comp.'s Works at Crewe.

EDWARDS, FRED. ATCHERLEY, Walsall, Staffordshire—M.R.C.S.E. and L.S.A. 1833.

EDWARDS, GEORGE CORDY, Ipswich—M.R.C.S.E. 1840; L.S.A. 1841; Surg. to St. Margaret's Dist. Ipswich Union; also to Ipswich Dist. Samford Union.

EDWARDS, HENRY, Kepler House, Staines—M.R.C.S.E. 1826; L.S.A. 1822; Surg. to Staines parish and Union House; Med. Ref. Norwich Union Off.

EDWARDS, HENRY, Tutbury, near Burton-on-Trent, Staffordshire—M.R.C.S.E. 1812; Med. Off. Burton-on-Trent Union.

EDWARDS, JAS. BENARTH-CONWAY, North Wales—M.D. Edin. 1832; L.R.C.S. Edin. 1832; formerly Phys. to the Chester Gen. Infirmary.

EDWARDS, JOHN, Bampton, Devon—M.R.C.S.E. 1827; L.S.A. 1826; Mem. Prov. Med. and Surg. Assoc.; Med. Off. to six parishes in the Tiverton Union; and Registrar of Births and Deaths.

EDWARDS, JOHN, High-st. Dorchester, Dorset—L.S.A. 1821.

EDWARDS, JOHN, Uppingham, Rutland—M.R.C.S.E. 1840; L.S.A. 1843.

EDWARDS, JOHN AUGUSTUS, Crediton, Devon—M.R.C.S.E. and L.S.A. 1838; Med. Off. Crediton Union.

EDWARDS, JOHN, Ingatestone, Essex—M.R.C.S.E. 1841; L.S.A. 1843; Med. Off. 6th Dist. Chelmsford Union.

EDWARDS, JOHN WAKEHAM, 22, Hart-st. Bloomsbury-sq. Lond.—Pract. prior to 1815.

EDWARDS, RICH. PRICE, Llandilo—M.R.C.S.E. 1829; Med. Off. Llandilo Fawr Union.

EDWARDS, R. P., Attleborough, Warwickshire.—Pract. prior to 1815.

EDWARDS, RONT. Llanbrynmair, Montgomeryshire—L.S.A. 1839; Med. Off. Machynlleth Union.

EDWARDS, SAMUEL, 7, Upper George-st. Bryanston-sq. Lond.—M.D. St. Andrew's,

1843; Med. Off. and Phys. Accouch. to the Marylebone Free Disp. for Women; formerly Res. Phys. to the Edin. Lying-in Hosp.; and lately Phys. to the Bath Disp. and Bath Ear and Eye Infirmary; Fell. Med. Soc. Lond. Contrib. "On Spontaneous Inversion of the Uterus," *The Lancet*, 1845; "On Ante-version of the Uterus," *Ibid.* 1846; "Dysmenorrhœa," *Ibid.* 1849; "Dysmenorrhœa," *Ibid.* 1851; "Ante-version of the Uterus;" "Retroversion of the Uterus," 1850; "On the Phosphate of Ammonia, and its Use in Gout and Rheumatism," *Prov. Jour.*

EDWARDS, THOMAS, Llansaintffraid, Montgomeryshire—M.R.C.S.E. 1835; L.S.A. 1837; Med. Off. 2nd Dist. Llanfyllin Union.

EDWARDS, VERTUE, York-pl. Fulham-road, Lond.—M.R.C.S.E. 1843; L.S.A. 1844; Res. Surg. Hosp. for Consumption, Brompton; Six years Vis. Surg. Tower Hamlets Disp. Contrib. "A Case of Spontaneous Evolution of the Fœtus in Utero," *The Lancet*, 1848.

EDWARDS, WILLIAM, Hargreaves-st. Burnley, Lancashire—M.D. Glasg. 1842; F.R.C.S. Edin. 1844; L.M. Glasg. 1840; Med. Ref. to the Star, Industrial, and other Life Assur. Offices.

EDWARDS, WM. THOS. Cardiff, Glamorganshire—M.D. Lond. 1850; M.R.C.S.E. 1842; L.S.A. 1843; Surg. of the Glamorgan and Monmouth Infirmary.

EDYE, J., Southernhay, Exeter—M.R.C.S.E. 1825; Surg. to the Devon and Exeter Hosp., West of Eng. Eye Infirmary, Deaf and Dumb Instit. and Lying-in Charity, and Inspecting Surg. of Woollen Factories.

EGLETON, J., 9, Oxford-terrace, Lond.—M.R.C.S.E. 1807.

ELAM, CHARLES, 7, Surrey-st. Sheffield—M.B. 1846; M.D. Lond. 1850.

ELAM, JOHN EDWD. Westgate, Bradford, Yorkshire—M.R.C.S.E. and L.S.A. 1848.

ELCUM, CHARLES FREDERICK, 3, Crescent-terr. Cheltenham—M.R.C.S.E. and L.S.A. 1839.

ELDRIDGE, FREDERICK, Sutton Scotney, Hants—M.R.C.S.E. and L.S.A. 1842.

ELFE, WM. Chepstow, Monmouth—M.R.C.S.E. 1808.

ELGER, ISAAC, Bedford, Bedfordshire—M.R.C.S.E. 1821; L.S.A. 1820.

ELGIE, RD. Bournemouth, near Christchurch, Hants—L.S.A. 1832.

ELIN, GEORGE, General Hospital, Birmingham—M.R.C.S.E. 1849; L.S.A. 1851; Res. Med. Off. Gen. Hosp. Birmingham; Med. Assoc. King's Coll. Lond.; formerly House Surg. King's Coll. Hospital.

ELKINGTON, FRANCIS, 3, Newhall-st. Birmingham—M.D. Univ. and King's Coll. Aberd. 1849; M.R.C.S.E. 1823; L.S.A. 1822; Sen. Med. Off. to the Lying-in Hosp. and

Disp. for the Diseases of Women and Children; Mem. of the Hun. Soc.; Lect. on Mid. and Diseases of Women and Children, Syd. Coll. Birmingham; Mem. of Path. Soc. Birmingham. Contrib. "A Communication on the Contagious Character of Puerperal Fever;" "Report of Cases in Hospital and Private Practice," *Prov. Med. and Surg. Jour.* "On Partial Adhesion of the Placenta;" "On Irregular Uterine Contractions;" "On Difficult Labours from the Presence of Pelvic Tumours;" "On the use of Chloroform in certain cases of Midwifery;" "On Malignant Disease of the Uterus impeding Parturition, Section of the Cervix, &c.;" "Case of Asphyxia, Death Inquest, &c.;" "Results of Private Practice in Obstetrics," *Brit. Record of Obstet. Med.*

ELKINGTON, GEORGE, 1, Frederick-st. Edgbaston, Birmingham—M.R.C.S.E. 1830; L.S.A. 1829; Lect. on Anat. at Sydenham Coll., Birmingham. Author of "A Practical Demonstration of the Human Skeleton," 1846.

ELKINGTON, JOHN, Erdington, near Birmingham, M.R.C.S.E. 1848; L.S.A. 1837; Med. Off. to Workhouse and Dist.

ELKINS, ALFRED, 16, Up. Berkeley-st. Lond.—M.R.C.S.E. and L.S.A. 1824.

ELKINS, CHARLES, Erdington, near Birmingham—M.R.C.S.E. and L.S.A. 1836.

ELLAM, JOHN, Sandiacre, near Derby—M.R.C.S.E. 1842; L.S.A. 1843; Med. Off. to Shardlow Union.

ELLERAY, BIRKETT, Bolton-le-Sands—M.R.C.S.E. and L.S.A. 1830.

ELLERTON, F. C. GRANT, Tadcaster, Yorkshire—M.R.C.S.E. and L.S.A. 1844.

ELLERTON, GEO. Kippax, near Pontefract, Yorkshire—L.S.A. 1832.

ELLERTON, JOHN EDWARD, Abberford, Tadcaster, Yorkshire—M.R.C.S.E. and L.S.A. 1847; late House Surg. Univ. Coll. Hosp. Lond.; and House Surg. to Gen. Hosp. Bristol.

ELLERY, HENRY JAMES, 118, Jermyn-st. St. James's, Lond.—M.R.C.S.E. and L.S.A. 1852.

ELLERY, JACOB, Cranley, Surrey—M.R.C.S.E. 1827.

ELETTSON, JOHN, Howden, Yorkshire—L.S.A. 1819.

ELLIOT, GEORGE, Aspatria, Cumberland—M.R.C.S.E. 1815; Surg. Allonby Dist. Wigton Union.

ELLIOT, HY. Flood-st. Newcastle-upon-Tyne—M.R.C.S.E. 1839.

ELLIOT, J., Kingsbridge, Devon—M.I. C.S.E. 1829; L.S.A. 1828.

ELLIOT, ROBERT, Denmark-hill, Surrey—M.D. Edin. 1834; L.S.A. 1833.

ELLIOT, ROBT. Haltwhistle, Northumberland—L.R.C.S. Edin. 1840; Med. Off. to Workhouse and Eastern Divis. Haltwhistle Union.

ELLIOT, ROBERT, Haydon Bridge, Northumberland—M.R.C.S.E. Edin. 1831.

ELLIOT, ROBT. Carlisle, Cumberland—M.D. Edin. 1834.

ELLIOT, SAMUEL NATHANIEL, New-rd. Dartmouth—M.R.C.S.E. 1842; L.S.A. 1843; Mem. Prov. Med. and Surg. Assoc.; Med. Off. Dist. No. 2 Kingsbridge Union.

ELLIOT, THOS. Carlisle, Cumberland—M.R.C.S.E. 1839.

ELLIOT, WILLIAM (Elliot and Macmeikan), Stratford, Essex—M.D. Edin. 1828; L.R.C.S. Edin. 1815; L.S.A. 1822.

ELLIOT, WM. Soverby-Bridge, near Halifax, Yorkshire—L.R.C.S. Edin. 1835; L.S.A. 1842.

ELLIOT, WM. HENRY, Bouverie-house, Mount-Radford, Exeter—M.R.C.S.E. and L.S.A. 1825; Phys. to the Exeter Disp.; Ref. to the Atlas, Westminster, Nat. Prov., and Counties Union Assur. Companies.

ELLIOTSON, JOHN, 37, Conduit-st. Hanover-sq. Lond.—M.D. Cantab. 1822; Fell. Roy. Coll. of Phys. 1824; form. Phys. to St. Thomas's Hosp. and Univ. Coll. Hosp.; Prof. of the Prac. of Med. and Clin. Med. in Univ. Coll., and Lect. on both in St. Thomas's Hosp.; F.R.S. Author of "Human Physiology;" "Lumleian Lectures on Diseases of the Heart;" "Lectures on the Practice of Medicine;" "Farewell Letter to the Students of Numerary College;" "Harveian Oration;" "Numerous Cases Illustrating the use of Prussic Acid in Affections of the Stomach," &c.; "The Introductory Lecture of a Course upon State Medicine." Contrib. papers "On Quinine;" "The Sesquioxide of Iron;" Sulphate of Copper;" "Creosote;" "Glanders;" "Fallopian Tube;" "Pregnancy;" "Rupture of the Stomach," in the *Med. Chir. Trans.*

ELLIOTT, ERNEST, H. M. Dockyard, Portsmouth—M.D. Univ. and King's Coll. Aberd. 1852; M.R.C.S.E. 1839; L.S.A. 1851.

ELLIOTT, J., 2, Pavement, Finsbury-sq. Lond.—M.R.C.S.E. 1827; L.S.A. 1826.

ELLIOTT, JOHN, Bellingham, Northumb.—L.R.C.S. Edin. 1835; Med. Off. to Dist. of Bellingham Union and Workhouse.

ELLIOTT, ROBT. St. John-st. Chichester—M.R.C.S.E. 1840; L.S.A. 1829; Sen. Surg. to Chichester Infirmary.

ELLIOTT, WILLIAM THEODORE, 4, Victoria-rd. Kensington New-town, Lond.—M.R.C.S.E. 1841; L.S.A. 1837; Fell. Lond. Med. Soc.; Mem. Hunt. Soc.; chiefly engaged in the Treatment of Insanity.

ELLIS, A., Newcastle-upon-Tyne—M.R.C.S.E. 1827,

ELLIS, CARTERET GEO. Kingston-on-Thames—M.R.C.S.E. 1846.

ELLIS, CYDWELYN, 31, Howland-st. Fitzroy-sq. Lond.—M.D. St. Andrew's, 1851; M.R.C.S.E. 1821; L.S.A. 1822.

ELLIS, GEORGE VINER, 52, Albert-street, Mornington-cres. Lond.—F.R.C.S. (Nom.) 1843; M.R.C.S.E. 1835.

ELLIS, HY. Rickinghall, Suffolk—M.R.C.S.E. 1841; L.S.A. 1840.

ELLIS, HENRY, Bangor, Carnarvonshire—M.R.C.S.E. 1852; L.M. Dub. 1851.

ELLIS, HENRY VINER, Newent, Glouch.—M.R.C.S.E. 1840; Med. Off. 2nd Dist. New-ent Union.

ELLIS, HENRY WILLIAM THOMAS, Crowle, Lincoln.—M.R.C.S.E. 1834; Surg. Thorne Union.

ELLIS, JAMES A., 4, Colston's-parade, Bristol—L.S.A. 1852.

ELLIS, JOHN, Heckmondwike, Yorksh.—L.F.P. and S. Glasg. 1839.

ELLIS, JOHN, Mirfield, Yorkshire—M.R.C.S.E. and L.S.A. 1840.

ELLIS, PHINEAS S., Crowle, Lincolnshire—L.S.A. 1837.

ELLIS, ROBERT, 63, Sloane-st. Lond.—M.R.C.S.E. and L.S.A. 1844; Surg. to the Nat. Training Instit., to the Hans Town Industrial Schools, &c.; Fell. Linnæan Soc. Author of "Disease in Childhood," 1852; "Disease of the Cervix Uteri," 1852; Contrib. "Improved Methods of Testing for Arsenic and Antimony," *The Lancet*.

ELLIS, ROBERT, 4, Colston's-parade, Bristol—M.R.C.S. Edin. 1831.

ELLIS, ROBERT, Willingham, Cambridge-shire—Pract. prior to 1815.

ELLIS, ROBERT SAGE, Swavesey, near St. Ives, Hunts—L.S.A. 1845.

ELLIS, ROBERT WILLIAM, Dover Hospital, Dover—M. R. C. S. E. 1851; L. S. A. 1848; House Surg. to Dover Hosp. and Disp.

ELLIS, SAMUEL H. J., 16, Keppel-st. Lond.—M.R.C.S.E. 1808.

ELLIS, THOS. Bradford-st. Birmingham—M.R.C.S.E. 1826.

ELLIS, THOMAS, Dunchurch, Warwickshire—L.S.A. 1825; Med. Off. Rugby Union.

ELLIS, WM. ROBERT—M.R.C.S.E. 1851; L.S.A. 1848; House Surg. Hosp. Dover.

ELLISON, JAMES, Windsor—M.D. Lond. 1845; M.R.C.S.E. 1840; L.S.A. 1841; Surg. Exam. to the Engineers' Life Insur. Society.

ELLISON, KING, Rodney-st. Liverpool—M.R.C.S.E. 1834.

ELLISON, SAMUEL KITCHING, 22, High-st. Poplar, Lond.—M.R.C.S.E. 1835; Surg. to the Lond. Friend. Institution.

ELLISS, EDWIN, Silkstone, near Barnsley, Yorkshire—Pract. prior to 1815.

ELLISTON, WM. Ipswich, Suffolk—M.R.C.S.E. and L.S.A. 1835; Med. Off. Ipswich Union.

ELMHIRST, RICH. 5, Minster-yd. Lincoln—M.B. 1828; M.D. Camb. 1835; Visit. Phys.

to Mr. Hill's Private Asyl. Lincoln; and Phys. to the Lincoln County Hosp. and Gen. Disp.; and formerly Phys. to the Lincoln Lunatic Asylum.

ELMORE, J. RICHARD, 27, Harley-street, Lond.—M.R.C.S.E. 1806; formerly Military Surg.

ELSDALE, ROBINSON, Moulton, near Spalding, Lincolnshire—M. R. C. S. E. and L.S.A. 1836.

ELSE, JOHN OGLE, 308, Albany-rd. Camberwell, Lond.—M.R.C.S.E. 1826; L.S.A. 1825; Surg. to Roy. Humane Soc., Camberwell District.

ELSTON, WILLIAM ALFRED, Bugbrook, near Northampton—M.R.C.S.E. 1833; L.S.A. 1835.

ELWIN, JEKEN, 20, Broad-st. Buildings, City—M.R.C.S.E. 1823; L.S.A. 1822.

ELY, GEORGE, High-st. Chatham, Kent—M.R.C.S.E. 1811.

ELY, GEO. EBENEZER, Rochester, Kent—M.D. Edin. 1835; L. R. C. S. Edin. 1835; L.S.A. 1838; Acc. to Rochester Char. Inst.; formerly one of the Surgeons of the Rochester and Chatham Disp.; Mem. Sydenham Soc.; Corr. Mem. Epidem. Soc.

EMBLETON, DENNIS, 64, Northumberland-st. Newcastle-upon-Tyne — F. R. C. S. (Nom.) 1843; M. R. C. S. E. 1834; L. S. A. 1835; M.D. Pisa, 1836; L.R.C.P. Lond. 1846; Lect. on Anat. and Phys., and Registrar in the Newcastle-upon-Tyne Coll. of Med. in connexion with the Univ. of Durham. Contrib. papers in the *Annals and Mag. of Nat. History*, and in the *Philos. Transact.* "On the Anatomy of Eolis and Doris, Nudibranchiate Mollusca," 1845-48 and 50, and 1852.

EMBLETON, ROBERT CASTLES, Embleton, Northumberland—L.R.C.S. Edin. 1831; Hon. Mem. Lit. and Phil. Soc. Newcastle-on-Tyne; Mem. of Wernerian Club, Lond.; Mem. Phys. Soc. of Edin., and of the Berwickshire Naturalists' Club.

EMERSON, JAMES LLOYD, 5, Blenheim-terr. Broad-st. Chelsea, Lond.—L.S.A. 1844.

EMERSON, WILLIAM, 6, William's-place, Walworth-rd. Lond.—M. R. C. S. E. 1846; L.S.A. 1847.

EMERSON, WILLIAM CHAS. Shipdham, Norfolk—Pract. prior to 1815.

EMERY, JAMES, 50, King-street, South Shields—Assist. Naval Surg. 1811.

EMETT, HY. 9, Hunter-street, Liverpool—M.R.C.S.E. 1825; L.S.A. 1824; Med. Union Off. Liverpool.

EMMERSON, CHARLES, Harnet-street, Sandwich, Kent—M.D. Edin. 1839.

EMMERSON, RICH. Sandwich, Kent—M.R.C.S.E. 1806.

EMMERSON, WM. LINDSLEY, North

- Shields, Northumberland — L. S. A. 1844. Contrib. "On Abortion," *The Lancet*, 1843.
- EMMOTT, CHRISTOPHER BROWNING, Eggham-hill, Surrey—M.D. St. Andrew's, 1845; M.R.C.S.E. and L.S.A. 1834.
- EMPSON, EDWIN, Crediton, Devon — M.R.C.S.E. 1842; L.S.A. 1819.
- EMSLIE, ALEX. LEITH, Banff, N.B.—M.D. Univ. and King's Coll. Aberd. 1840; M.R.C.S.E. 1830.
- EMSLIE, JAMES, Longmore, Auchtermuchty, Fifesh.—L.R.C.S. Edin. 1830; Med. Off. of the Parishes of Auchtermuchty and Collespie.
- EMSON, ALFRED, Dorchester, Dorset — M.R.C.S.E. and L.S.A. 1841.
- ENGALL, THOS. 15, Euston-square, Lond.—M.R.C.S.E. 1843.
- ENGLAND, J. GEO. WILLIAM, Wellesbourne, near Stratford-on-Avon—M.R.C.S.E. 1814.
- ENGLAND, WILLIAM, Wisbeach—M.D. Edin. 1829; Med. Ref. to the Econ. and Metro. Life Assur. Off.; Fell. Roy. Med. and Chir. Soc. Author of "Functional Disorders of the Kidney." Several contributions to the *Med. Gaz.*
- ENGLEDUE, WM. COLLINS, Southsea, Hants—M.D. 1835; L.R.C.S. Edin. 1835; L.S.A. 1836.
- ENGLISH, ARTHUR W., Ufford Hall, near Stamford, Lincoln—M.R.C.S.E. 1834; L.S.A. 1833.
- ENGLISH, CHAS. ROBT. Milsom-st. Bath—M.R.C.S.E. 1837; L.S.A. 1836.
- ENGLISH, THOMAS, 8, Upper East Smithfield, Lond.—M.D. St. Andrew's, 1849; M.R.C.S.E. 1848; L.S.A. 1849.
- EPPS, GEORGE N., 79, Audley-sq. Lond.—M.R.C.S.E. 1845.
- EPPS, J., 89, Great Russell-street, Bloomsbury, Lond.—M.D. Edin. 1826.
- ERICHSEN, JOHN ERIC, 48, Welbeck-st. Lond.—F.R.C.S. (exam.) 1845; M.R.C.S.E. 1839; Mem. various Med. Soc.; Prof. of Surg. at Univ. Coll. Hosp. Author of "Treatise on Diseases of the Scalp," "Observations on Aneurism," (Syd. Soc.) "Treatise on Asphyxia." Contrib. various papers in *Med. Chir. Trans.*, *The Lancet*, *Med. Gaz.* and *Edin. Jour.*
- ESPIE, JAMES, Falkirk, Stirlingshire—L.F.P. and S. Glasg. 1831.
- ESSERY, THOMAS AUBREY, Gloucester-place, Swansea—M.R.C.S.E. 1839; L.S.A. 1840; Surg. to Swansea Infirm.; Med. Off. No. 2 Dist. of Swansea Union, and Borough Police Force.
- ESSEX, JAMES, Pont-y-pool, Monmouthshire—M.R.C.S.E. 1829; L.S.A. 1828.
- ESTE, MICHAEL LAMBTON, The Albany, Piccadilly, Lond. — F.R.C.S. (Nom.) 1844; M.R.C.S.E. 1803; M.D. of Pavia and of Erfurt in Saxony; Assist. Surg. 3rd Guards in Egypt, &c., 1800; Surg. 1st Life Guards, and Prin. Med. Off. of the Roy. Household Cavalry, through the last and Peninsular Wars, to 1836; Gold Medal for Egypt; Peninsular medal and Foreign Decorations. Author of "On the Baths of the Romans," "Ruins of Rome," 1805; "Remarks on Baths," 1812 and 1845; 5th edition. Preliminary to the "Public Baths and Lavatories," Miscellaneous Essays, "On Contagions," "Military Punishments," &c.
- ESTLIN, JOHN BISHOP, 47, Park-street, Bristol—F.R.C.S. (Nom.) 1843; M.R.C.S.E. 1806.
- ETON, EDWARD WILLIAM, Windsor Royal Dispensary—M.B. Lond. 1846; M.R.C.S. and L.S.A. 1833; Res. Med. Off. Windsor Roy. Disp.
- EVANS, ALFRED, Shern Hall-st. Walthamstow, Essex—M.R.C.S.E. 1838; L.S.A. 1837; F.L.S. Contrib. "On the Prevention of Diseases of the Lungs," *Med. Times*, 1851.
- EVANS, BENJAMIN, Acre House, Brixton, Surrey, 11, Trinity-street, Southwark, Lond., (Evans and Ebsworth)—M. R. C. S. E. 1841; L.S.A. 1830.
- EVANS, CHARLES, Bakewell, Derbyshire —M.R.C.S. and L.S.A. 1839; Surg. to the Bakewell Disp.
- EVANS, CHAS. JAMES, Liverpool Infirmary—M.R.C.S.E. 1848; L.S.A. 1849.
- EVANS, DAVID, Aberdare, Glamorgansh.—M.R.C.S.E. 1843; L.S.A. 1844; Surg. to the Iron Works and Collieries.
- EVANS, DAVID, Belper, Derbyshire — Pract. prior to 1815.
- EVANS, DAVID, Llanfyllin, Montgomeryshire—M.D. Glasg. 1847; M.R.C.S.E. 1846; L.S.A. 1847.
- EVANS, DAVID PETER, Belper, Derbyshire —M.B. 1845; M.R.C.S.E. and L.S.A. 1843.
- EVANS, DAVID PUGH, Fronfelen, near Machynlleth, Montgomeryshire—M.R.C.S.E. 1811.
- EVANS, EDWARD, 2, Stones-end, Borough, Lond.—M.R.C.S.E. 1819; L.S.A. 1817; Med. Off. St. George's Southwark Union; Surg. to Commer. and Gen. Life Assur. Comp.
- EVANS, EDWARD, Cardiff, Glamorgansh.—M.R.C.S.E. 1834; L.S.A. 1823; Surg. Glamorgan and Monmouth Infirm. and to Llandaff Dist. Cardiff Union.
- EVANS, EVAN, 28, Henrietta-street, Bath—M.R.C.S.E. and L.S.A. 1838; Surg. to Lyncombe and Widcombe Disp.; Mem. Prov. Med. and Surg. Assoc.
- EVANS, FRANKLEN GEORGE, Glyn, Neath, Glamorganshire — M.R.C.S.E. and L.S.A. 1849; Surg. to Iron Works and Collieries in

the Vale of Neath; Union Med. Off.; late House Surg. to the Glamorgan and Monmouth Infirm., Cardiff.

EVANS, GEORGE, Seaton, near Axminster, Devon—M.R.C.S.E. and L.S.A. 1849; Mem. Prov. Med. and Surg. Assoc.

EVANS, GEORGE FABIAN, Birmingham—B.A. 1833; M.D. Cantab. 1836; Phys. Gen. Hosp. Birmingham.

EVANS, GRIFFITH FRANCIS DORSETT, Bedford—M.D. 1832; L.R.C.P. Lond. 1835; M.R.C.S.E. 1844.

EVANS, GUSTAVUS, 19, Abbey-street, Carlisle—M.D. Glasg. 1848.

EVANS, HENRY BENTHALL, 164, Blackfriars-road, Lond.—M.R.C.S.E. 1842; L.S.A. 1843.

EVANS, HERBERT NORMAN, Hampstead Heath, Lond.—M.R.C.S.E. 1825.

EVANS, HOWELL, House Surg. Infirm. Carmarthen—M.R.C.S.E. 1842; L.S.A. 1843.

EVANS, JAMES, Verney House, Torquay, Devon—M.R.C.S.E. and L.S.A. 1838.

EVANS, JOHN, 28, Queen-street, Golden-square, Lond.—M.R.C.S.E. 1846.

EVANS, JOHN, 10, Church-street, Sunderland—M.B. Lond. 1844; M.R.C.S.E. 1845; L.S.A. 1847.

EVANS, JOHN, Cardigan — M. R. C. S. E. 1839; L.S.A. 1843.

EVANS, JOHN HARRY, Seaford, Sussex—M.R.C.S.E. 1840; L.S.A. 1841; Med. Off. Dist. Eastbourne Union; Surg. to the Ordnance (Coast Batteries).

EVANS, JOHN JEWELL, St. Neots, Hunts.—M.R.C.S.E. 1828; L.S.A. 1827.

EVANS, JOHN OWEN, 5, St. George's-terrace, Dalston Rise, Lond.—M.D. Lond. 1849; M.R.C.S.E. 1847.

EVANS, JOSEPH JOHN, Easton-road, Bristol — F.R.C.S. (Sen.) 1852; M. R. C. S. E. 1830; L.S.A. 1829; Surg. to the Clifton Union.

EVANS, J. TASKER, Hertford—M.D. St. Andrew's, 1850; M.R.C.S.E. 1826; L.S.A. 1825; Med. Off. to E. I. Coll. Haylebury.

EVANS, LEWIS, Norwich — M.D. Edin. 1805.

EVANS, LEWIS, Dolgelly, Merionethshire — Pract. prior to 1815; Med. Off. Dolgelly Union.

EVANS, LUKE, Wakefield-road, Staly-bridge, Staffordsh.—M.R.C.S.E. 1854; L.S.A. 1833; Med. Off. Ashton-under-Lyne Union.

EVANS, OLIVER, Royal Naval Hospital and Marine Infirmery, Woolwich—L.R.C.P. Lond. 1842; L.S.A. 1823; Dep. Inspect. Naval Hosps. and Fleets, 1840; Surg. R. N. 1829; Assist. Surg. 1824; Corr. Mem. Med. and Surg. Soc. Lisbon.

EVANS, R. D. J., Hertford—M.R.C.S.E. 1831; L.S.A. 1830; Surg. to Christ's Hosp.

Hertford; Sen. Surg. to the Gen. Infirm.; and Med. Vis. to the Lunatic Asylum, Hadham-pl.

EVANS, SAMUEL HARRISON, The College, Derby — M.R.C.S.E. 1834; L.S.A. 1834. Contrib. "A case of Intestinal Obstruction from Stricture of the Colon, successfully treated by the formation of an artificial anus," *Roy. Med. Chir. Trans.*

EVANS, THOMAS, Burwash, Sussex—M.R.C.S.E. 1842; L.S.A. 1844; Med. Off. Ticehurst Union.

EVANS, THOMAS, Gloucester—M.D. Edin. 1826; Sen. Phys. to the Gloucester Infirm.; Cons. Phys. to the Disp.; form. Lect. on Anat. and Clinical Med. at the Gloucester Infirm.

EVANS, THOMAS, Cardiff, Glamorganshire —M.R.C.S.E. 1837; L.S.A. 1833; Surg. to the Pentrych Iron Works.

EVANS, THOMAS, Lutterworth, Leicestershire—M.R.C.S.E. 1822; L.S.A. 1821.

EVANS, THOMAS ROBERT, Cottishall, near Norwich—M.R.C.S.E. 1843; L.S.A. 1844.

EVANS, WM. Herne, and Herne Bay, near Canterbury, Kent—M.R.C.S.E. 1839; L.S.A. 1838.

EVANS, WM. 14, Prior-park-buildings, Widcombe, Bath—M.R.C.S.E. 1815; Surg. R.N.

EVANS, WM. 2, Queen-street, Devonport —Pract. prior to 1815.

EVANS, WILLIAM, Merthyr Tydvil, Glamorganshire—L.S.A. 1849.

EVANS, WM. HENRY, St. Alban's, Herts.—M.R.C.S.E. 1834; L.S.A. 1835.

EVANS, WM. PRICE, Swansea, Glamorganshire—M.R.C.S.E. 1835; L.S.A. 1836.

EVEREST, GEORGE JAMES, Leamington, Warwickshire—M.D. Edin. 1822; M.R.C.S.E. 1825; Life Mem. Brit. Assoc. for the advancement of Science.

EVEREST, HENRY, High-street, Chatham —M.R.C.S.E. and L.S.A. 1839; Surg. to Rochester and Chatham Disp.

EVEREST, W. B., Aldington Ashford, East Kent—M.R.C.S.E. 1816.

EVERETT, DAVID, Worcester — M.R.C.S.E. and L.S.A. 1839; Surg. Worcester Oph. Inst.; Surg. Police Force.

EVERETT, WM. GIFFARD, Devizes, Wilts —M.D. Edin. 1835; M.R.C.S.E. and L.S.A. 1836.

EVERSHED, PETER, — Pract. prior to 1815; Med. Off. of Petworth Union Dist.

EVERSHED, THOS. EVANS, Billinghurst, Sussex—M.R.C.S.E. and L.S.A. 1850.

EVES, AUGUSTUS, Cheltenham—M.D. St. Andrew's, 1850; F.R.C.S. (Nom.) 1844; M.R.C.S.E. 1821; L.S.A. 1820; Surg. to the Cheltenham Gen. Hosp.

EVES, AUGUSTUS WM. 41, Clerkenwell-gren, and 7, Weymouth-terrace, City-road, Lond.—M.R.C.S.E. 1845.

EWART, WILLIAM, Middleton, Teesdale, Durham—L.R.C.S. Edin. 1833; Surg. to the Lond. Lead Comp. for Teesdale Dist. Author of "Nature, causes, and means of prevention of Diseases incident to Lead Miners," 1846. Contrib. "Medical, Topography of Alston Moor," *Med. Chir. Review*, 1841.

EWART, WILLIAM, George-street, Annan, Dumfriesshire—L.R.C.S. Edin. 1832; Paroch. Surg. North Div. of the Parish of Annan.

EWEN, HENRY, Long Sutton, Lincolnshire—M.R.C.S.E. 1829; L.S.A. 1826; Corr. Mem. Hunterian Soc. Contrib. "A case of Transposition of the Aorta, Trachea, and Oesophagus," "Case of Emphyema," *Prov. Med. and Surg. Jour.*

EWING, JAMES, New Lanark, Lanark—M.R.C.S.E. Edin. 1848; Certif. Surg. under Fact. Act.

EXLEY, JOHN, Malton, Yorkshire—M.D. Edin. 1834.

EYKYN, EDWARD HODGE, Woodfield, Penryn, Cornwall—M.R.C.S.E. and L.S.A. 1836.

EYLES, JOHN BROWN, St. Andrew's-court, Holborn-hill, Lond.—M.S.A. 1808.

EYLES, RICHARD STRONG, St. Andrew's-court, Holborn-hill—M.S.A. 1812; Mem. of the Microscopical Soc.

EYRE, CHAS. COCKS, New Radnor, Radnorshire—L.S.A. 1824.

EYRE, SIR JAMES, Knt., 11, Lower Brook-street, Grosvenor-Square, Lond.—M.D. Edin. 1834; L.R.C.P. Lond. 1836; Mem. of Council of the Roy. Med. Chir. Soc.; Cons. Phys. St. George's and St. James's Disp.; Phys. to the Lancashire Insur. Comp. Author of "Practical Remarks on some Exhausting Diseases," 1851; "The Stomach and its Difficulties," 1852.

EYRE, STRATFORD ALFRED, 3, Fitzroy-street, Fitzroy-square, and 16, Ladbroke-ter. Notting-hill, Lond.—M.R.C.S.E. 1819; Mem. United Service Instit.; formerly Army Surg.; Hon. Surg. to the Residence of Governesses, Regent's Park.

EYRE, THOS. BINFORD, Yeovil, Somerset—L.S.A. 1847.

EYSTON, BASIL, Hereford—M.R.C.S.E. 1849.

EYTON, EDWARD JOHN-AP-ELLIS, Ellesmere, Salop—M.R.C.S.E. and L.S.A. 1847; Med. Off. Welchampton Dist. Ellesmere Union.

EYTON, JOHN, Overton, Flintshire—L.S.A. 1822; Med. Off. to Overton Dist. Ellesmere Union; and Bangor Dist. Wrexham Union.

FAGAN, STEPHEN, 9, Albion-st. Hyde Park—A.M. M.B. 1824; M.D. 1852; Trin. Coll., Dublin.

FAGGE, CHARLES, Hythe, Kent—M.R.C.S.E. and L.S.A. 1826 Surg. to Hythe Disp.

FAIRBAIRN, PETER, 53, George-sq. Edinburgh—M.D. Edin. 1819; late Surg. R.N. Mem. Med. Chir. and Obstet. Socs. Edin.

FAIRBANK, FRANCIS CARBUTT, High-st. Doncaster—M.R.C.S.E. and L.S.A. 1835; Dist. Med. Off. Doncaster Union.

FAIRBANK, JAS. 47, Leman-st. Goodman's Fields, Lond.—Pract. prior to 1815.

FAIRBROTHER, ALEX. 36, Park-st. Bristol—M.D. Edin. 1836; M.R.C.S.E. 1832; L.S.A. 1833.

FAIRCHILD, ALBINUS, Willingham, near Gainsborough—M.R.C.S.E. and L.S.A. 1842; Surg. Willingham Dist., Gainsborough Union.

FAIRCLOTH, JOHN MARLBOROUGH COWELL, Sheep-st. Northampton—M.R.C.S.E. and L.S.A. 1836; Sen. Surg. to the Roy. Disp. at Northampton; Mem. of the Coun. of the Prov. Med. and Surg. Assoc. Contrib. "On Puerperal Convulsions," read before the Members of the Prov. Med. and Surg. Assoc. at Northampton.

FAIRCLOTH, RD. Newmarket, Cambridge—M.R.C.S.E. 1832; L.S.A. 1831.

FAIRHEAD, JAS. 1, Montagu-pl. Islington, Lond.—L.S.A. 1817.

FAIRLESS, W. DEAN, High-st. Crieff, Perthshire—M.D. St. Andrew's, 1850; M.R.C.S.E. 1850.

FAIRLY, DAVID, Consulting Rooms, 96, Broomielaw-st.; House, 55, Bath-st. Glasgow—M.D. Glasg. 1847; Mem. Glasg. Med. Chir., Med. Soc., and of Patholog. Soc.

FAITHORN, GEORGE, Chesham, Buckinghamshire—M.R.C.S.E. and L.S.A. 1830.

FALCONER, GEO. ALEXANDER, 1, Marine-pl. Commercial-rd. East, Lond. (Falconer and Howlett)—M. R. C. S. E. 1839; L. S. A. 1837; Certif. Surg. under Fact. Act.

FALCONER, RANDLE WILBRAHAM, 22, Bennett-st. Bath—M.D. Edin. 1839; Fell. Bot. Soc. Edin.; Phys. to the Bath United Hosp.; Phys. to the Bath Inst. for Idiot Children; Ext. Mem. and late Pres. of the Roy. Med. Soc. Edin. Corr. Mem. of the Epidemiol. Soc. Lond.

FALLA, JAMES, 4, High-st. Jedburgh, Roxburghsh.—L.R.C.S. Edin. 1842; Surg. of Jedburgh Disp. and Med. Off. parishes of Ancrum, Oxnam Crailing, and Morebattle; Mem. Border Med. Soc.

FALLOON, EDW. LESLIE, 4, Shaw-st. Everton, Liverpool—M.R.C.S.E. 1840.

FALLOWS, JNO. Stone, Staffordshire—M.R.C.S.E. 1829; L.S.A. 1828; Med. Off. Stone Union.

FALLS, WILLIAM STEWART, Hampstead, Lond.—M.R.C.S.E. 1847; House Surg. to St. George's Hosp. 1849.

FALSHAW, WILLIAM, Haslingden, Lancashire—M.D. Edin. 1850; L.S.A. 1851.

FARISH, JAS. S, Lancaster-pl. Waterloo-bridge, Lond.—F.R.C.S. (Nom.) 1843; M.R.C.S.E. 1829.

FARMER, FREDERICK, North-gate, Warwick—M.R.C.S.E. 1847; L.M. Dub. 1847; Mem. Sydenham Soc.

FARNSWORTH, EDW. Bakewell, Derbyshire—M.R.C.S.E. and L.S.A. 1825; Surg. to Bakewell Disp.

FARR, CHARLES JOHN, Swinton, near Manchester—M.R.C.S.E. 1842; L.S.A. 1846; Surg. to the Indus. Schools, Swinton; late Surg. Manchester Union Hospital.

FARR, FREDK. Dunstable, Beds—M.R.C.S.E. 1845; L.S.A. 1847; Med. Off. Luton Union.

FARR, JOS. Dunstable, Beds—Pract. prior to 1815; Med. Off. Dunstable Dist., Luton Union.

FARR, WILLIAM, I, Melina-pl. St. John's Wood, Lond.—L.S.A. 1832; M.D. Univ. New York; compiler of Statist. Abstracts of Causes of Death, &c., Gen. Reg. Off.; F.S.S., Mem. of Coun. Author of "Medical Annual, 1835-39;" "Statistics of English Lunatic Asylums, 1838;" "Report on Mortality of Lunatics," *Stat. Journal*, 1841; "Vital Statistics in Macculloch's Statistics of British Empire," 1837; "Statistical Nosology, 1842;" "English Life Table, 1846;" and "Letters on the Causes of Death and Public Health in the Registrar General's Reports for the years 1837-49;" "Report to the Registrar-General on Cholera in England," 1852.

FARRABY, CHARLES, Swaffham, Norfolk—L.S.A. 1816.

FARRANT, FREDK. GRANBY, Exeter—M.R.C.S.E. 1824; L.S.A. 1822.

FARRANTS, ROBERT JAMES, 5, Regent-terr. City Road, Lond.—M.R.C.S.E. 1832; L.S.A. 1831; Mem. Microsc. Soc. Lond.

FARRAR, LUKE—3, Mercer's-pl. and 11, Bedford-pl. Commercial-road, Lond.—L.S.A. 1832; Med. Ref. Brit. Indust. Insur. Comp.

FARRE, ARTHUR, 12, Hertford-st. May Fair, Lond.—M.D. Caius Coll. Cantab., M.B. 1833; F.R.C.P. Lond.; Prof. of Midwifery, King's Coll.; Examiner in Midwif. Roy. Coll. of Surgeons; Phys.-Accoucheur and Phys. for Diseases of Women and Children, King's Coll. Hosp.; Phys. to the Establishment for gentlewomen during illness; F.R.S. Memb. of Microsc. Soc.; Fell. Roy. Med. Chir. Soc. Contrib. "Occasional Papers on Physiology" in *Trans. of Royal and Microscopical Society*.

FARRE, FREDERICK JOHN, 7, Montague-st. Russell-sq. Lond.—M.D. Cantab. 1837; F.R.C.P.; F.L.S.; Assist. Phys. to St. Barthol. Hosp.; Phys. to Roy. Lond. Ophthal. Hosp.

FARRE, J. RICH. 7, Queen's-row, Pentonville, Lond.—L.R.C.P. Lond.; Phys. to Roy. Lond. Ophth. Hosp.

FARRER, ROBERT, Brighouse, Halifax, —L.F.P. and S. Glasg. 1851; M.R.C.S.E. 1852;

L.S.A. 1846; late House Surg. to the Halifax Infirmary.

FARROW, SAMUEL, Ingham, near Lincoln—M.R.C.S.E. and L.S.A. 1836; Surg. of the Ingham Dist. of Lincoln Union.

FARWELL, JOHN, Chipping-Norton, Oxfordsh.—M.R.C.S.E. and L.S.A. 1829; Visit. Surg. to the Hook-Norton Lun. Asyl.; Surg. to Chipping-Norton Union Workhouse.

FAULDS, JOHN, Holytown Cottage, Holytown, Lanarksh.—L.F.P. and S. Glasg. 1825; Med. Off. Parish of Bothwell.

FAVELL, WM. Norfolk-st. Sheffield—M.R.C.S.E. 1821; L.S.A. 1824.

FAWSSETT, FRED. Wisbeach, Cambridge-sh.—M.R.C.S.E. 1820; L.S.A. 1829.

FAWSSETT, WILLIAM, Binbrooke, Lincolnshire—M.R.C.S.E. 1834; L.S.A. 1835.

FAWTHORP, JOS. Queen's Head, near Halifax—L.S.A. 1830; Med. Off. to the Township of Clayton, near Bradford.

FAYRER, GEORGE, Henley-in-Arden, Warwickshire—M.D. St. Andrew's, 1852; F.R.C.S. (Sen.) 1852; M.R.C.S.E. and L.S.A. 1834. Contrib. "Papers on Scalded Glottis," "On Hydriodate of Potass in Coryza," *The Lancet*, 1836-7.

FAZAKERLEY, FRED. Lower Byrom-st. Manchester—L.S.A. 1834.

FEARN, SAMUEL WRIGHT, Derby—L.R.C.S. Edin. and L.S.A. 1832; Fell. of Geolog. Soc. Lond.; Mem. of Hunterian Med. Soc. Edin.; and Phil. Soc. Derby. Contrib. *The Lancet*, "On Double Operation of Ligation of Common Carotid and Subclavian Arteries, successfully performed for Cure of Aneurism of Arteria Innominata," 1836 and 1838; "Case of Aneurism of the Pulmonary Artery," 1841; to *Prov. Med. and Surg. Journ.* "Case of Wound of Internal Carotid Artery and Division of Par Vagus, in which the common Carotid Artery was tied," 1847; "Case of Lodgment of Foreign Body in Left Bronchus, and Removal by Tracheal Scoop," 1852, &c.

FEARNLEY, GEORGE, Grove-house, Dewsbury—L.R.C.S. Edin. 1835; M.R.C.S.E. and L.S.A. 1835; M.D. Heidelberg, 1836; form. Res. Accouch. at the Anglesy Lying-in Hosp. Dub.; Med. Ref. to the Standard, Scottish Equitable, and other Life Assur. Offices. Contrib. "On the Treatment of Sporadic Cholera by Antim. Tart.," *The Lancet*, 1838; and one to the Poor-law Commissioners "On the Necessity of making every Legally Qualified Med. Practitioner a Vaccinator," *The Lancet*.

FEARNSIDE, HENRY, Fishergate, Preston—M.B. Lond.; M.R.C.S.E. and L.S.A. 1844; Hon. Phys. Preston Disp. Contrib. "Clinical Medical Prize Reports," *The Lancet* and *Med. Gaz.* 1844-5; "Illustrations of Pancreatic Disease," *Med. Gaz.* 1850; "On Pericarditis, and especially its Existence in a

Latent State," *Ibid.* 1851; "On Putrefactive Disease of the Lung as a sequel of Pulmonary Apoplexy," *Ibid.* 1851; "On the occurrence of Expansion of the Chest in the course of Pneumonia, with some Observations on the relative frequency of Inflammation of different parts of the Lungs," *Med. Times and Gaz.* 1852; "On the Treatment of the Warty Ulcer of Marjolin," *Med. Gaz.* 1850.

FEARON, SAMUEL TURNER, Stanstead, Herts—M.D. St. Andrew's, 1851; M.R.C.S.E. 1848; Med. Off. Dist. No. 8, Ware Union; Roydon Dist. Epping Union; late Prof. of Chinese Literature, King's College.

FEATHERSTONHAUGH, HENRY, Newcastle-upon-Tyne—M.R.C.S.E. 1839; Surg. and form. House Surg. to Gateshead Disp.; Surg. to Heaton and Felling Collieries.

FEILD, JOHN ANDREW, Milford Haven—M.R.C.S.E. and L.S.A. 1835; Mem. once Pres. of the Webb-street Med. Soc. attached to Grainger's Theatre of Anat. Contrib. "On the Phenomena of Dew and other Meteors," 1840; "Case Demonstrating the received theory of Conception, &c."

FEILD, JOHN JAMES, Torquay, Devon—M.D. Edin. 1829; late Phys. of the Worcester Disp. and Torbay Infirmary.

FELL, WM. Ambleside, Westmoreland—M.R.C.S.E. 1825; L.S.A. 1824.

FENDER, THOMAS, Bambergh, Belford, Northumberland—L.R.C.S. Edin. 1829.

FENN, THOMAS HARROLD, Nayland, Suffolk—M.R.C.S.E. and L.S.A. 1838; Med. Off. to Sudbury Union.

FENNELL, CHARLES WM. 21, Cambridge-square, Hyde-park, Lond.—M.R.C.S.E. 1839.

FENNELL, EDWIN, Wimbledon, Surrey—M.R.C.S.E. and L.S.A. 1841; Med. Off. Kingston Union; Surg. to Branch Royal Humane Soc.

FENOULHET, ANDREW CHADWICK, High-st. Weymouth—M.R.C.S.E. 1841; L.S.A. 1842.

FENTEM, THOMAS, Eyam, near Bakewell, Derbyshire—M.R.C.S.E. 1834; L.S.A. 1833.

FENTON, CHARLES DUCKER, Doncaster, Yorkshire—L.F.P. and S. Glasg. 1851; M.R.C.S.E. 1852; M.D. Giessen, 1843; Med. Ref. to the Western Life Assur. Comp.

FENTON, DAVID, Alyth, Perthshire—L.F.P. and S. Glasg. 1831; M.D. St. Andrew's, 1834; Med. Off. Parish of Alyth; Med. Ref. to the Hope Mut. Life Assur. Law Soc.; Corr. Mem. Edin. Obstet. Soc. Contrib. on "Excision of Elbow Joint," *Edin. Month. Jour. Med. Science.*

FENTON, HENRY, Shrewsbury—M.R.C.S.E. and L.S.A. 1844.

FENTON, JOHN, Great George-st. Liverpool—M.R.C.S.E. 1841; L.S.A. 1838.

FENTON, JOHN, Port Charlotte, Island of Islay—Lic. Med. Queen's Coll. Edin. 1812;

Med. Off. of the Parishes of Kilchoman and Portmahaven.

FENTON, WM. 3, Richmond-road, Westbourne-grove West, Bayswater, Lond.—M.R.C.S.E. 1846; L.S.A. 1844.

FENWICK, JAS. THOMAS, Ripon, Yorksh.—A.B. Cantab.; M.D. Edin. 1830; Sen. Phys. Ripon Disp.; formerly Phys. North Shields Disp.; and Lect. on Mat. Med. and Therap. School of Med. and Surg. Newcastle-upon-Tyne.

FENWICK, SAMUEL, North Shields—M.D. St. Andrew's, 1846; M.R.C.S.E. and L.S.A. 1843.

FEREDAY, SAMUEL DAY, Dudley, Worcestersh.—M.R.C.S.E. and L.S.A. 1836; Surg. to Dudley Disp. Contrib. two Cases of "Paracentesis Thoracis," *Prov. Med. Journ.*; Case of "Diseased Urinary Bladder," *The Lancet.*

FEREDAY, THOMAS, Dudley, Worcestersh.—F.R.C.S. (exam.) 1845; M.R.C.S.E. and L.S.A. 1827; J.P. of the Counties of Worcester and Stafford; Sen. Surg. to Dudley Disp.

FERGUS, ANDREW, St. Vincent-st. Glasgow—F.F.P. and S. Glasg. 1851; M.R.C.S.E. 1845; Mem. Med. Chir., Pathol., and Philos. Soc. of Glasg.; Dist. Med. Off. City and Parish of Glasg.

FERGUS, WALTER, Marlborough College, Wilts—M.D. Edin. 1842; M.R.C.S.E. and L.S.A. 1843; Med. Off. Marlborough Coll.; Med. Assoc. King's Coll. Lond. Contrib. "Case of Lacerated Liver," *Med. Chir. Trans.* vol. xxxi.

FERGUSON, ALEXANDER, Stewarton, Ayrshire—M.D. and L.F.P. and S. Glasg. 1836.

FERGUSON, CHARLES, Bishopwearmouth, Sunderland—F.R.C.S. (Nom.) 1844; M.R.C.S.E. 1813; Cons. Surg. Sunderland Infirmary; Mem. Phys. Soc. Guy's Hosp.

FERGUSON, DAVID, 13, King-st. Dundee, Forfarsh.—M.D. Edin. 1842; Mem. Roy. Med. Soc. Edin.

FERGUSON, FERGUS, 19, Maudsley-st. Bolton, Lancashire—L.R.C.S. Edin. 1830.

FERGUSON, FRANCIS J., High Hesket, Carlisle—M.R.C.S.E. 1846; Med. Off. Penrith Union.

FERGUSON, FRANCIS JAMES, Med. Superint. of Grove Hall Asylum, Bow, Lond.—M.D. Edin. 1850; M.R.C.S.E. 1846.

FERGUSON, J. C., Islington, Liverpool—L.R.C.S. Dub. 1832; A.M. and M.B. Dub. 1833; L.M. Dub. 1834; Sen. Surg. to North Disp; Mem. Med. Soc. and Lit. and Phil. Soc.

FERGUSON, JAMES MAXWELL, 13, King-st. Dundee, Forfarsh.—M.D. Edin. 1841.

FERGUSON, JOHN DIXON, Dimoegan Cottage, Dimoegan, Skye—L.R.C.S. Edin. 1832; Parochial Med. Off.



FERGUSON, ROBT. Park-st. Grosvenor-sq. Lond.—F.R.C.P.; Accouch. to the Queen; Phys. King's Coll. Hosp.; Phys. Gen. Lying-in Hosp. Lambeth. Author—"On Puerperal Fever."

FERGUSON, WILLIAM BRAMWELL, North Bridge-st. Monkwearmouth, Durham—M.R.C.S.E. and L.S.A. 1844.

FERGUSON, WILLIAM, 16, George-st. Hanover-sq. Lond.—F.R.C.S. Edin. 1829; F.R.C.S. (Nom.) 1844; M.R.C.S.E. 1840; Prof. Surg. King's Coll. Lond.; Surg. King's Coll. Hosp.; F.R.S. Author of "A System of Pract. Surg."

FERGUSON, W. E. L., Macclesfield and Poynton, Cheshire—M.R.C.S.E. 1846; L.R.C.S. Edin. 1846; Surg. to the Poynton and Worth Collieries.

FERNELEY, CHARLES, Denton, near Grantham, Lincolnshire—M.R.C.S.E. and L.S.A. 1832; Med. Off. Grantham Union. Author of "Lectures on Nutrition of Plants." Contrib. "On certain Physical Laws which obtain in the Animal Economy," *The Lancet*, 1840.

FERNIE, ANDREW, Wellingborough, Northamptonsh.—M.R.C.S.E. 1828; L.S.A. 1827; Surg. Earl's Barton Dist. Wellingborough Union.

FERNIE, THOMAS PETER, Kimbolton, Hunts—M.R.C.S.E. and L.S.A. 1823; Med. Off. St. Neot's and Thrapston Union.

FETTES, JAMES, Laurencekirk, Kincardinesh.—M.R.C.S. Edin. 1818; Med. Off. to the Paroch. Boards of Laurencekirk and Farvock.

FEW, WILLIAM, Ramsey, Huntingdonshire—M.R.C.S.E. 1844; L.S.A. 1843.

FICKLIN, T. J., Cambridge—M.R.C.S.E. 1816; formerly Surg. H.E.I.C.S.

FIDDES, DAVID, 18, King-st. Aberdeen—M.D. Univ. and King's Coll. Aberd. 1843; M.R.C.S.E. 1832; Med. Off. of the City and Parish of Aberd.

FIDLER, HY. Rye-lane, Peckham, Surrey—M.R.C.S.E. and L.S.A. 1816.

FIDLER, JOHN DIXON, Scotch-st. Whitehaven, Cumberland—M.D. Aberd. 1849; M.R.C.S.E. and L.S.A. 1840; Surg. to the Infir. and Fever Hosp.; Certif. Surg. under Fact. Act.

FIDLER, ROBERT, 180, Mill-st. Toxtethpark, Liverpool—M.R.C.S. Glasg. 1846.

FIELD, ALFRED GEORGE, 46, Great Marlborough-st. Lond., and the Royal Sea-Bathing Infirmary, Margate—M.R.C.S.E. 1842; L.S.A. 1843; Surg. to Roy. Sea-Bathing Infir. Margate; Fell. Roy. Med. Chir. Soc.

FIELD, FREDERICK, 2, Northumberland-buildings, Bath—M.R.C.S.E. and L.S.A. 1822; Mem. of Council Bath Pathol. Soc.

FIELD, FREDERICK, 27, Newhall-st. Birmingham—M.R.C.S.E. 1843; Fell. Roy. Med. Chir. Soc.; Mem. of Council Med. Chir. Soc.

Queen's Coll. Birmingham. Contrib. "A Case of Complete Intestinal Obstruction of the Colon and the Rectum, in which the Descending Colon was opened in the Loia with success," *Med. Chir. Trans.* vol. xxxiii.

FIELD, JOS. WM. 2, Wilderness-row, Goswell-st. Lond.—L.S.A. 1836.

FIELD, OCTAVIUS ADOLPHUS, 4, Stanhope-terr. Hyde-park-gardens, Lond.—M.R.C.S.E. 1826; L.S.A. 1837; formerly Sen. Surg. to Paddington Disp.; Mem. Path. Soc.

FIELDING, ROBT. SMITH, Riccall, near Escrick, Yorkshire—L.S.A. 1833.

FIFE, GEO. Newcastle-upon-Tyne—M.D. Edin. and L.R.C.S. Edin. 1827.

FIFE, SIR JOHN, Knt., Newcastle-upon-Tyne—F.R.C.S. (Nom.) 1843; M.R.C.S.E. 1814; Surg. Newcastle Infir. ; Cons. Surg. Eye Infir. ; late Pres. Newcastle Path. Soc. Contrib. occasional communications to *The Lancet* on Surgical Subjects.

FIFE, JOSEPH BAINBRIDGE, Newcastle-upon-Tyne—M.R.C.S.E. and L.S.A. 1842; Surg. Newcastle-upon-Tyne Eye Infir. ; one of the Lect. on Anat. and Surg. at the Newcastle-upon-Tyne Coll. Pract. Science.

FIFE, WM. HENRY, Ellison-pl. Newcastle-upon-Tyne—M.R.C.S.E. and L.S.A. 1840.

FIGGINS, HENRY, Birmingham—M.R.C.S.E. and L.S.A. 1840.

FILKIN, RICHARD, U. S. Inst. Whitehall-yd. Lond.—M.D. Glasg.; M.R.C.S.E. 1803.

FINCH, CHARLES DENYER, Tulse-hill, Brixton, Surrey—M.D. St. Andrew's, 1843; M.R.C.S.E. and L.S.A. 1840; formerly Assist. Surg. H.M. 18th Roy. Irish Regt. during Chinese Camp.

FINCH, FREDERICK COTTON (Finch and Brown), Wandsworth, Surrey—M.D. St. And. 1843; M.R.C.S.E. 1836; L.S.A. 1835; Surg. to the V Division Metrop. Police; formerly Surg. to Roy. Kent Disp.

FINCH, ROBERT, Stainton-pl. Blackheath, Kent—M.D. St. Andrew's, 1847; M.R.C.S.E. 1846; L.S.A. 1847; late House Surg. to Guy's Hosp. Contrib. "Medical Report of the Clinical Society," *Guy's Hosp. Reports*, 1847.

FINCH, WM. CORBIN, Fisherton House, Wilts—L.R.C.P. 1841.

FINCHAM, GEO. 5, Spring-gardens, Lond.—M.R.C.S.E. 1807.

FINCHAM, GEORGE T., 28, Chapel-st. Belgrave-sq. Lond.—M.D. Oxford, 1843; L.R.C.P. 1844; Phys. to the Western Disp. and Public Disp. Lincoln's-inn; Lect. on Med. Jurisprud. Westm. Hosp. Med. School; Mem. Med. Chir. Soc.; Mem. Pathol. Soc.

FINCHAM, WARREN, 5, Spring-gardens, Lond.—M.R.C.S.E. 1847; L.S.A. 1848.

FINDLAY, CHARLES, 10, Fore Abbey-st. Arbroath, Forfarshire—L.R.C.S. Edin. 1826; L.M. Edin. 1826; Surg. Arbroath Infir. and Disp.; Dist. Med. Off. Parish of Arbroath.

FINDLAY, DAVID, Port-st. Stirling, Scotland—M.D. St. Andrew's, 1846; M.R.C.S. Edin. 1845.

FINDLAY, JAMES, Castle Douglas, Kirkcubrightsh.—M.D. Glasg. 1840.

FINER, WILLIAM, 17, Dunston-st. Kingsland-rd. and 4, Mayfield-rd. Dalston, Lond.—M.R.C.S.E. 1840; L.S.A. 1844; Med. Off. to Roy. Humane Soc. for Dist. of Dalston.

FINLAY, WILLIAM, Cherry Bank, Newhaven, Edinburgh—M.D. St. Andrew's, 1845.

FINLAYSON, PETER, St. Ninian's, Stirlingsh.—L.R.C.S. Edin. 1834.

FINNIMORE, THOMAS ARTHUR, Lymington, Hants—M.R.C.S.E. 1849; late House Surg. Roy. Isle of Wight Infirmary.

FINUCANE, HY. PATRICK, 5, James-st. Westgate, Bradford, Yorkshire—L.S.A. 1833.

FIRTH, GEO. WARREN WATTS, The Palace Plain, Norwich—F.R.C.S. (exam.) 1845; M.R.C.S.E. and L.S.A. 1835; Surg. Norfolk and Norwich Eye Infirmary, Norwich Guardian's Disp., and Norfolk Lunat. Asyl. Thorpe; Assist. Surg. Norfolk and Norwich Hosp.

FIRTH, JOHN, Park-green, Macclesfield—M.R.C.S.E. and L.S.A. 1836; Med. Off. Macclesfield Union; Mem. Med. Ethic. Soc. Macclesfield.

FISHER, ALDER, 15, John-st. Bedford-row, Lond.—M.R.C.S.E. 1828; L.S.A. 1827; Surg. Gen. Assur. Soc.; to Ladies' Charity School; and Surg.-Accouch. Hatton-garden Ladies' Soc.; Fell. and late Mem. of Council Med. Soc. Lond.

FISHER, ALEXANDER, Coatbridge, Lanarkshire—L.R.C.S. Edin. 1851.

FISHER, ALEXANDER FREDERICK, Biggleswade, Bedfordshire—M.R.C.S.E. 1831; L.S.A. 1830.

FISHER, HENRY BROWNE, Conisborough, Doncaster, Yorkshire—M.R.C.S.E. and L.S.A. 1829.

FISHER, JAMES, Aspull Moor, near Wigan, Lancashire—M.R.C.S.E. and L.S.A. 1825; Med. Off. Blackrod Dist. Wigan Union.

FISHER, JAMES, Wolverhampton-street, Dudley—M.R.C.S.E. 1830; L.S.A. 1833; Surg. to Dudley Union, Town Dist., and Disp.

FISHER, JOHN WM. 5, Grosvenor-gate, Park-lane, Lond.—M.R.C.S.E. 1809; F.R.C.S. (Nom.) 1844; Fell. Roy. Med. Chir. Soc.; Mem. Med. Soc. Lond.

FISHER, NATHANIEL BRIGGS, Bungay, Suffolk—M.R.C.S.E. and L.S.A. 1830. Contrib. "On Malignant Puerperal Fever," *Prov. Med. and Surg. Jour.*

FISHER, THOMAS, Bridge House, Buckfastleigh, Devon—M.R.C.S.E. 1845; Mem. South Devon Geol. and Mining Assoc.

FISHER, WILLIAM, Lowther-st. Kendal, Westmoreland—F.R.C.S. (exam.) 1847; M.R.C.S.E. 1844; L.S.A. 1843.

FISHER, WM. Chelford, Macclesfield, Cheshire—L.S.A. 1838.

FISHER, WM. PAINE, Dartford, Kent—L.S.A. 1846.

FISHLEY, BROOK, Guildford, Surrey—M.R.C.S.E. 1835; L.S.A. 1833; Med. Off. Guildford Union; Med. Ref. Mitre Assur. Assoc.

FITCH, FRED. Chaddesley Corbett, Kidderminster—M.D. St. Andrew's, 1847; M.R.C.S.E. 1844; L.S.A. 1845; Med. Off. Kidd. Union; late Res. Med. Sup. of Cheshire Co. Lun. Asyl.; and formerly House Surg. Lond. Hosp.

FITCH, FREDERICK NUNN, Sible Hedingham, Essex—M.R.C.S.E. 1838; L.S.A. 1839; Med. Off. Halstead Union. Contrib. "A Case of Uterine Hydatids, and Cases of Pleuritic Effusion," *The Lancet.*

FITZGERALD, CHARLES PENRUDDOCKE, High-st. Marlborough, Wilts—M.R.C.S.E. 1842; L.S.A. 1843; Med. Off. Marlborough Union.

FITZGERALD, MICHAEL DILLON, 32, High-st. Bloomsbury, Lond.—M.R.C.S.E. 1839; M.D. Giessen.

FITZGERALD, THOS. GEO. 102, Sloane-st. Chelsea, Lond.—M.R.C.S.E. 1850; late House Surg. of Univ. Coll. Hosp.

FITZMAURICE, GEORGE LIONEL, 97, Gloucester-pl. Portman-sq. Lond.—F.R.C.S. (exam.) 1845; M.R.C.S.E. 1827; Half-pay Roy. Artillery; Mem. Roy. Med. Chir. Soc., and Micros. Soc.

FITZPATRICK, CORNELIUS DONOVAN, Litherland-park, Seaforth, Liverpool—M.R.C.S.E. 1837; L.M. Dublin, 1827; Med. Off. to the Seaforth Disp.; and Mem. of the Instit. and Med. Ethic. Soc. Liverpool; formerly Surg. to the Clonroche and Temple-digan Disp. Wexford, Ireland.

FITZPATRICK, FRANCIS, 27, Lisson-st. Lisson-grove, Lond.—L.S.A. 1838.

FITZPATRICK, THOS. Northampton—L.S.A. 1837.

FITZPATRICK, WILLIAM HONNER, Knotty Ash, near Liverpool—M.R.C.S.E. 1845; L.S.A. 1847; L.M. Dub. 1845; Surg. R.N.

FIXOTT, JAMES, 39, New-st. St. Helier's, Jersey—M.D. Glasg. 1846; M.R.C.S.E. 1843; L.M. Dub. 1842; late Phys. to the Exeter Disp.; and Surg. to the 4th Regt. Royal Jersey Militia.

FIXOTT, JOHN, 50, King-st. St. Helier's, Jersey—M.R.C.S.E. 1833; L.M. Dub. 1832.

FLEETWOOD, GEO. 6, Southwick-st. Hyde-pk. Lond.—M.R.C.S.E. 1834; L.S.A. 1832.

FLEMING, ANDREW BARRICE, 39, Long-lane, Bermondsey, Lond.—L.R.C.S. Edin. 1843.

FLEMING, DAVID, Bridgend, Perth—L.F.P. and S. Glasg. 1833; Med Off. for

the parishes of Kinnoul, Kinfauns, Scone, and St. Martin's.

FLEMING, J. G., 12, Abercromby-place, Glasgow—L.F.P. and S. Glasg. 1833; one of the Exams. of the Fac. of Phys. and Surg.; Surg. to the Roy. Infirm., and to the Roy. Asyl. for Lunatics.

FLEMING, JOSEPH, 58, Main-st. Anderston, Glasgow—F.F.P. and S. Glasg. 1833; Lic. 1825; Dist. Surg. to Glasg. Police Force; and Certif. Surg. under Fact. Act. Contrib. "On Ventilation as a Means of Preventing the spread of Infectious Diseases," *Med. Exam.* 1832.

FLEMING, MAXWELL, Douglas, Isle of Man—A.M., M.B. Trin. Coll. Dub. 1828—F.R.C.S. Ireland, 1845; L.R.C.S. 1828; L.M. Dub. 1830.

FLETCHER, ARTHUR AUGUSTUS, Park-st. Walsall—M.R.C.S.E. 1831; L.S.A. Dub. 1830; Coroner for Borough of Walsall.

FLETCHER, FRED. DICKER, 1, Mornington-terr. Liverpool—M.R.C.S.E. 1849; L.S.A. 1848; Surg. Northern Disp. Liverpool; formerly House Surg. at Univ. Coll. Hosp.; subsequently to the Royal Infirm. Liverpool; Mem. British Med. Soc. of Paris.

FLETCHER, GEORGE HARWOOD, Collingham, near Newark—M.R.C.S.E. and L.S.A. 1822.

FLETCHER, JAMES, Oldham, Lancashire—M.R.C.S.E. 1836; L.S.A. 1837; Med. Off. Oldham Union.

FLETCHER, JAS. FREEMAN, Stock, Essex—M.R.C.S.E. 1837; L.S.A. 1836; Med. Off. Chelmsford Union.

FLETCHER, JAMES OGDEN, Dale-st. Manchester—M.R.C.S.E. and L.S.A. 1848; Lect. on Pract. Anat. at the Chatham-st. School of Med.; Surg. to the Union Fever Hosp. Contrib. "On Lead in the Urine," *Med. Gaz.*; "Sugar in the Secretions," *Med. Times*; "On the Treatment of Feet and Breech Presentations."

FLETCHER, JOHN, Horningsea, Cambridgeshire—M.R.C.S.E. and L.S.A. 1819.

FLETCHER, JOHN SHEPHERD, Lever-st. Manchester—M.R.C.S.E. 1846; L.S.A. 1847; Lect. on Pract. Anat. Chatham-street School of Med. Manch.; Mem. Manchester Med. Soc. Contrib. "Prize Reports," 1st series; paper on "Cerebral Circulation," in *Med. Times*.

FLETCHER, J. T., Woking, Surrey—M.R.C.S.E. 1842; L.S.A. 1841.

FLETCHER, MATTHEW, Bury, Lancashire—M.R.C.S.E. 1818; L.S.A. 1817.

FLETCHER, RALPH, Wellington-parade, Gloucester—M.D. Edin. 1833; Phys. Gloucester Infirmary.

FLETCHER, THOMAS BELL ELCOCK, 18, Newhall-st. Birmingham—F.R.C.P. Lond. 1848; L.R.C.P. 1837; M.R.C.S.E. and L.S.A. 1828; M.D. Paris, 1836; Phys. to Gen.

Hosp., to the Blue Coat School, and to Gen. Instit. for the Blind, Birmingham; Lect. on the Principles and Pract. of Med. Sydenham Coll. Birmingham; Mem. Roy. Med. Chir. Soc. Lond.; Patholog. Soc. Birmingham. Contrib. "Case of Malformation of the Heart," *Med. Chir. Trans.* vol. xxv.; several papers in *The Lancet*, and in *Prov. Med. and Surg. Journ.*; and "An account of a Trocar and Canula, by which Air is prevented from passing into the Pleura during the operation of Paracentesis Thoracis."

FLETCHER, THOMAS SWINDELL, Bromsgrove, Worcestershire—M.R.C.S.E. 1843; L.S.A. 1834; Med. Off. Bromsgrove Union, Author of "Hints on Infection," 1850. Contrib. "On the use of Lime in Fractures, with Cases," 1844; "On Arsenic and its Antidotes," 1844; "On the Vaccination Bill," *The Lancet*, 1849.

FLETCHER, WM. Uttoxeter, Staffordshire—M.R.C.S.E. 1838; L.S.A. 1837; Med. Off. Sudbury Dist. Uttoxeter Union.

FLETCHER, WILLIAM HENRY, Ripley, Derbyshire, (Fletcher and Eastwood)—L.S.A. 1816; Med. Off. Ripley Dist. Belper Union; Med. Inspect. of Factories.

FLETCHER, WM. HY. Wellington-parade, Gloucester—F.R.C.S. (Nom.) 1843; M.R.C.S.E. 1832; Surg. to Gloucester Infirmary.

FLETT, PETER, 1, Laing-st. Kirkwall, Orkney—L.R.C.S. Edin. 1840; Surg. Orkney Hospital.

FLEWITT, MOTTERAM WILLIAM, Gold-st. Northampton—M.R.C.S.E. 1850.

FLEXMAN, JAS. Southmolton, Devonshire—M.R.C.S.E. 1838; L.S.A. 1840; Med. Off. to the Southmolton Union, Dist. 2; and to the Borough Gaol, and Coroner for the Borough of Southmolton.

FLEXMAN, WM. Southmolton, Devon—Pract. prior to 1815.

FLIGHT, WM. HY. Mitcham, Surrey—M.R.C.S.E. 1828; L.S.A. 1827.

FLINT, CHARLES, Leek, Staffordshire—M.R.C.S.E. 1812.

FLINT, GEO. Buxton, Derbyshire—M.R.C.S.E. 1844; L.S.A. 1830.

FLINT, RICHARD, Teviot Dale, Stockport, Cheshire—F.R.C.S. (Nom.) 1844; M.R.C.S.E. 1817; Cons. Surg. Stockport Infirmary.

FLOCKTON, GEORGE, Sandgate, Kent—L.S.A. 1836.

FLOCKTON, ROWLAND, Snettisham, Lynn Regis, Norfolk—L.S.A. 1845; Med. Off. Snettisham Dist. Dorking Union.

FLOWER, FARNHAM, Downside-cottage, Chilcompton, Bath—M.R.C.S.E. 1808.

FLOWER, ISAAC, Codford St. Peter, Wiltshire—M.R.C.S.E. 1835; L.S.A. 1832.

FLOWER, J. SWAN, foot of Denmark-hill, Camberwell, Lond.—M.R.C.S.E. 1827; L.S.A.

1826; Surg. to P Division Metrop. Police Force, and to St. Giles's Parish, Camberwell.

FLOWER, SAMUEL FRANCIS, East Retford, Notts.—Pract. prior to 1815.

FLOYER, WM. HUBERT, Floore, near Weedon, Northampton — M. R. C. S. E. and L. S. A. 1837.

FLUDER, CHARLES, Lymington, Hampshire—M. R. C. S. E. 1832; L. S. A. 1826; M. D. Giessen, 1842. Contrib. "On Hydrocephalus," "Carcinoma," "Ileus," "Vaccination," *Med. Gaz.*

FLUKER, ROBERT CARR, Bridge-st. Berwick-upon-Tweed — M. R. C. S. Edin. 1838; Surg. Berwick Disp.

FOGARTY, FREDERICK WILLIAM, 15, Percy-circus, Pentonville, Lond.—M. D. St. Andrew's, 1841; M. R. C. S. E. 1838.

FOGERTY, WILLIAM KEYS, 8, Kensington-garden-terr. Hyde-park, Lond.—M. R. C. S. E. 1829; practised in Bombay 20 years; Mem. Med. and Phys. Soc. Bombay.

FOLKARD, HENRY, 14, Kensington-park-terr. Bayswater, Lond.—M. R. C. S. E. 1850; L. S. A. 1851.

FOOKES, ROBERT, Stalbridge, Dorset—M. R. C. S. E. and L. S. A. 1823; Med. Off. Stalbridge Dist. Sturminster Union.

FOOT, STEPHEN, Ludwell, Wilts.—Pract. prior to 1815; Union Med. Off.; Med. Ref. to Prov. Life Assur. Comp.

FOOTE, CHAS. NEWTH, Conisbrough, Doncaster—M. R. C. S. E. and L. S. A. 1849; Med. Off. Conisbrough Union.

FOOTE, GUSTAVUS, Kington, Herefordshire — M. R. C. S. E. and L. S. A. 1845; Med. Off. Kington Union and Workhouse.

FOOTE, JOHN, 36, Tavistock-st. Covent-garden, Lond. — M. R. C. S. E. 1834; L. S. A. 1832; late Sen. Sec. Roy. Med. Bot. Soc.; Corr. Mem. Roy. Acad. of Madrid, of Pharm. Soc. Portugal, and of the Soc. Industrielle of Augers; was Surg. to the Cholera Hosp. at St. Helier's Jersey, in 1832. Author of annual editions of a "Medical Pocket-book;" ditto of a "Medical Almanac," an opusculum called "Ophthalmic Memoranda," &c.

FOOTE, RICHARD F., County Hospital for the Insane, Wilts—M. D. St. Andrew's, 1850; M. R. C. S. E. 1850; Mem. Univ. Coll. Med. Soc.; Mem. Assoc. of Med. Officers of Hospitals for the Insane; Assist. Phys. Wilts' County Hosp. for the Insane.

FOOTITT, WM. F., Newark, Nottinghamshire—M. R. C. S. E. and L. S. A. 1844.

FORBES, ALEXANDER, 85, South Portland-st. Glasgow—M. D. Glasg. 1833.

FORBES, GEORGE, Kennoway, Fife—M. D. St. Andrew's, 1842; L. R. C. S. Edin. 1806.

FORBES, J., 12, Old Burlington-st. Lond.—M. D. Edin. 1817; F. R. C. P.; Phys. in Ordinary to Her Majesty's Household; Phys. Ext. to H. R. H. Prince Albert; Phys. to Hosp.

for Consumption and Diseases of the Chest; F. R. S. Author of "Observations on the Climate of Pezanzee and Land's End," 1828.

FORBES, JOHN GREGORY, 14, Devonport-st. Hyde-park, Lond.—F. R. C. S. (exam.) 1850; M. R. C. S. E. and L. S. A. 1841; Fell. Roy. Med. and Chir. Soc.; Mem. of the Patholog. Soc. of Lond.; Surg. to Western Gen. Disp. Contrib. "Foreign Bodies in the Bronchi," *Med. Chir. Trans.* vol. xxxiii.; "Inversion of the Uterus," *Med. Chir. Trans.* vol. xxxv.; "Aneurism of Descending Thoracic Aorta," *Med. Times*, 1851.

FORBES, WILLIAM WELSH, Inverness—L. R. C. S. Edin. 1826; Mem. Roy. Med. Soc. Edin.

FORD, ALFRED, 44, Lowndes-street, Belgrave-square, Lond.—M. R. C. S. E. 1846; Hon. Surg. to St. Barnabas Coll.; Surg.-Accouch. to St. Paul and St. Barnabas Disp. and to St. Barnabas Lying-in Charity Disp. Contrib. "On Erysipelas," *The Lancet*, 1847; "Capsicum in Cholera," *Ibid.* 1848.

FORD, CHARLES, 33, Bridge-street, Rothesay, Bute — M. D. Edin. and L. R. C. S. Edin. 1842; Surg. of the Prison and Parish of Rothesay.

FORD, JAMES HARRIDGE, Grays Thurrock, Essex — L. S. A. 1836; Mem. South Essex Med. Chir. Assoc.

FORD, ROBT. Rectory House, Canterbury — M. R. C. S. E. 1817; L. S. A. 1816.

FORD, WM. Kingsbridge, Devonshire—Pract. prior to 1815; formerly one of the Med. Off. of the 1st Roy. Lancashire Militia.

FORDER, JAMES, High-street, Winchester — M. R. C. S. E. 1818.

FOREMAN, ROBERT CLIFTON, Colville House, near Lowestoft, Suffolk—M. D. Edin. and L. R. C. S. Edin. 1847; Mem. Roy. Med. and Roy. Phys. Soc. Edin.; Mem. Path. Soc. Lond.

FOREMAN, WILLIAM, Wiend Wigan, Lancashire—L. F. P. and S. Glasg. 1841.

FORGE, FRANCIS, Great Driffield, York—M. D. Edin. 1810.

FORGE, FRANCIS PAUL, Appleton, Tadcaster, Yorksh.—M. R. C. S. E. 1845; L. S. A. 1846.

FORGES, EDWARD DES, South-cave, East Riding of Yorkshire—M. R. C. S. E. 1837; L. S. A. 1836.

FORMAN, ALEXANDER MELDRUM, 1 Kirk-st. and 47, Gallowgate, Glasg.—L. F. P. and S. Glasg. 1821.

FORMAN, GEORGE ELLERY, Teignmouth, Devon—M. R. C. S. E. 1819; Surg. R. N.; Cons. Surg. Teignmouth Disp.

FORMBY, RICH. Sandon-terrace, Liverpool — M. D. Cantab. F. R. C. P. Lond.; Sen. Phys. Liverpool Infirmary.

FORESTER, HENRY, Barnstaple, North Devon—M.R.C.S.E. and L.S.A. 1851; House Surg. North Devon Infirm.

FORREST, WM. HEUTON, The Terrace, Stirling—L.R.C.S. Edin. 1818; Surg. of the Prison, Stirlingsh.; late Surg. of Stirling Disp.; Mem. British Assoc.; Hon. Mem. Stirling Scien. Inst. and Hon. Local Sec. Sydenham Soc.

FORRESTER, JOHN, 214, High-street, Glasgow—L.F.P. and S. Glasg. 1833. Contrib. "On Phthisis," *The Lancet*, 1848.

FORSHALL, THOMAS, 31, Chester-place, Kennington-cross, Lond.—M.R.C.S.E. 1825; L.S.A. 1824; Hon. Mem. Phys. Soc. Guy's Hosp.; Contrib. "On Typhus Fever;" "On Injuries of the Head and their Consequences;" "On Erysipelas as the result of Local Injuries."

FORSTER, JOHN, 20, Hanover Terrace-villas, Notting-hill, Lond.—M.R.C.S.E. 1815; L.S.A. 1828; F.L.S. Contrib. "On Lithotomy in the Female," *The Lancet*.

FORSTER, JOHN COOPER, 11, Wellington-street, London-bridge—M.B. Lond. 1847; F.R.C.S. (exam.) 1849; M.R.C.S.E. 1844; Surg. Surrey Disp. and Roy. Infirm. for Children; Fell. Roy. Med. Chir. Soc.; Mem. Patholog. Soc. Contrib. "On the Furunculoid Epidemic," "The Treatment of Hip-Joint Disease," *The Lancet*.

FORSYTH, JAMES H., 46, Scoolhill, Aberd.—M.D. Edin. 1836.

FORSYTH, WILLIAM, 4, King William-street, Strand, Lond.—L.R.C.S. Edin. 1836.

FORTECUE, WILLIAM, 9, Smithfield-bars, Lond.—F.R.C.S. (Sen.) 1852; M.R.C.S.E. 1837; L.S.A. 1829.

FORTNOM, JAMES, Royal Crescent, Cheltenham—M.R.C.S.E. 1820; Surg. to Cheltenham Coll.; formerly Surg. in the Army.

FORWOOD, FRED, 5, Grosvenor-pl. Commercial-road East, Lond.—L.S.A. 1843.

FOSBROKE, GEORGE HAYNES, Bidford, Alcester, Warwickshire—M.R.C.S.E. 1835; L.S.A. 1834; Mem. Prov. Med. and Surg. Assoc. Lond.; Med. Off. Alcester Union.

FOSBROKE, W. M. M., St. Ives, Huntingdonshire—M.D. Edin. 1841; L.R.C.S. Edin. 1842.

FOSBROOKE, EDWARD, Loughborough, Leicestersh.—Pract. prior to 1815; formerly Surg. Loughborough Disp.

FOSS, WILLIAM, 22, High-st. Stockton-upon-Tees—L.S.A. 1837; Surg. Stockton Disp.

FOSTER, EDMUND MONTGOMERY, Maidstone, Kent—M.R.C.S.E. 1843; L.S.A. 1844.

FOSTER, EDWIN, 53, Kirkgate, Leeds—L.R.C.P. Lond. 1840; L.S.A. 1833; M.D. Erlang. 1836; formerly House Surg. successively to the Public Disp. and Fever Hosp. Leeds. Contrib. "Papers on the Functions of the Brain," *The Lancet*, 1828.

FOSTER, FRANCIS, Taunton—M.R.C.S.E. and L.S.A. 1840; Surg. Wesleyan Collegiate Inst. Taunton.

FOSTER, JOHN, Masbro', Yorkshire—L.S.A. 1846.

FOSTER, JOHN FREDERICK, Hartley Wintney, Hants—F.R.C.S. (Sen.) 1852; M.R.C.S.E. 1832; Surg. to Hartley Wintney Workhouse and Dist.

FOSTER, JOS. Heywood, Lancashire—M.R.C.S.E. 1832; L.S.A. 1824; Certif. Surg. under Fact. Act.

FOSTER, MICHAEL, Huntingdon—F.R.C.S. (Sen.) 1852; M.R.C.S.E. 1833; Surg. Huntingdonshire Infirm. and County Gaol.

FOSTER, OSWALD, Hitchin, Herts—M.R.C.S.E. 1831; L.S.A. 1830; Surg. North Herts and South Beds. Infirm.

FOSTER, RICHARD WILLIAM, Todmorden, Lancash.—M.R.C.S.E. and L.S.A. 1839.

FOSTER, SAMUEL, Aighnath, Liverpool—M.R.C.S. Edin. 1834; L.S.A. 1843.

FOSTER, THOMAS WOOD, Ecclesfield, near Sheffield—M.R.C.S.E. 1838; Surg. Wortley Union.

FOTHERBY, HENRY ISAAC, 40, Trinity-sq. Tower-hill, Lond.—M.B. Lond. 1847; M.R.C.S.E. 1845; L.S.A. 1846.

FOTHERBY, WILLIAM FOSTER, 36, Furnival-road, Sheffield—L.S.A. 1846; Med. Ref. National Assur. and Investment Assoc.

FOTHERGILL, GEORGE, Morland, Penrith, Westmoreland—L.S.A. 1828.

FOTHERGILL, JOHN, sen., Selby, Yorkshire—M.R.C.S.E. 1805.

FOTHERGILL, JOHN, jun., Selby, Yorkshire—M.R.C.S.E. 1829; L.S.A. 1828; Med. Off. Selby Union.

FOTHERGILL, JOHN, Darlington—M.R.C.S.E. 1814; Certif. Surg. under Fact. Act.

FOTHERGILL, S. RIMINGTON, Darlington, Durham—L.R.C.S. Edin. 1850.

FOTHERGILL, ROBERT, Bedale, Yorkshire—M.R.C.S.E. and L.S.A. 1836; Surg. to Bedale and Leyburn Unions.

FOULDS, MATHEW, Mauchline, Ayrshire—L.F.P. and S. Glasg. 1845; Surg. to Paroch. Board; Certif. Surg. under Fact. Act; Mem. Glasg. Med. Soc.

FOULIS, ROBERT, 124, Prince's-st. Edin.—M.D. Edin. 1835; L.R.C.S. Edin. 1848; Phys. Edin. New Town Disp.

FOULKES, EDWIN, Shrewsbury, Salop—M.R.C.S.E. and L.S.A. 1829; Surg. Shropshire Eye and Ear Disp.

FOWELL, SAMUEL, Lambeth, Lond.—L.S.A. 1847.

FOWKE, FREDERIC, Bonchurch, Isle of Wight—M.R.C.S.E. 1834; L.S.A. 1833.

FOWKE, FRED. GUSTAVUS, Priors Marston, Warwickshire—L.S.A. 1836.

FOWKE, THOMAS HENRY, King-st. Wolverhampton—M.R.C.S.E. 1826; L.S.A. 1825.

FOWLER, CHARLES, Falconberg House, Bays Hill, Cheltenham—F.R.C.S. (Nom.) 1844; M.R.C.S.E. and L.S.A. 1822; Sen. Surg. to Cheltenham Gen. Hosp.

FOWLER, GEORGE, 1, Newington-terr. Kennington-common, Lond.—M. R. C. S. E. 1824; L.S.A. 1825.

FOWLER, OLIVER, Kingsclere, Hants—M.R.C.S.E. 1834; Med. Off. Kingsclere Union.

FOWLER, RICH. Salisbury, Wilts (retired)—M.D. Edin. 1792; F.R.C.P. 1795; Cons. Phys. to the Salisbury County Infirm.; F.R.S.; the Antiquarian Zool. Edin. Med. and Speculative Soc. Author "On Galvanism," "Inflammation," &c.

FOWLER, ROBT. Loughborough, Leicestershire—M.D. Edin. 1851; M.R.C.S.E. 1850; L.S.A. 1850; Res. Med. Off. Loughborough Disp. Contrib. "Case of Pneumonia terminating in Abscess, Rupture into the Pleura, Death, Autopsy, 1852;" "Case of Variola Contemporaneous with Vaccinia, both modified, 1852;" "Death produced by Extravasation of Blood in the Brain," *The Lancet*, 1852.

FOWLER, ROBERT, Lowerhead-row, Leeds—M.R.C.S.E. and L.S.A. 1844.

FOWLER, ROBT. STRANGE, Southampton, Hants—M.R.C.S.E. 1827; L.S.A. 1825; Sen. Surg. Roy. South Hants Infirm.

FOWLER, RICHARD SUMNER, United Hospital, Bath—M.R.C.S.E. 1852; House Surg. United Hosp. Bath; late Assist. King's Coll. Hosp. Lond.

FOWLER, WM. CHALMERS, Edinburgh—M.D. Univ. and King's Coll. Aberd. 1845; M.R.C.S.E. 1834; late Lect. on Med. Jurisp. Univ. and King's Coll. Aberd.; Mem. Med. Chir. Soc. Edin. Contrib. paper on "Punctured Wounds of the Thorax," *Edin. Med. and Surg. Journ.* 1836.

FOX, CHAS. Topsham, Devon—M.R.C.S.E. 1840; L.S.A. 1841.

FOX, CHAS. JAS. 30, New Broad-st. Lond.—M.D. Edin. 1825; L.R.C.P. Lond. 1829; L.R.C.S. Edin.; Cons. Phys. to the Roy. Infirm. for Asthmā; Surg. Tower Hamlets Disp.

FOX, CHAS. JOSEPH, Brislington House, near Bristol—M.D. Cantab. 1844.

FOX, DOUGLAS, 98, Friargate, Derby—F.R.C.S. (Nom.) 1843; M.R.C.S.E. and L.S.A. 1821; Sen. Surg. County and Borough Prisons.

FOX, FRANCIS, 9, Athenæum-terrace, Plymouth—M.R.C.S.E. 1838; L.S.A. 1837; Surg. South Devon and East Cornwall Hosp. and Plymouth Public Disp.

FOX, FRANCIS KER, Brislington House, near Bristol—M.D. St. John's Coll. Camb.; Prop. of Brislington House Private Lunat. Asyl.

FOX, GEO. Kirton-Lindsey, Lincolnsh.—M.R.C.S.E. 1816.

FOX, GEORGE FORT, Aldermaston, Newbury, Berks—M.R.C.S.E. 1843; L.S.A. 1846; Med. Off. Dist. of Bradford and Kingsclere Unions.

FOX, HENRY TREGELLES, Great Dunmow, Essex—M.R.C.S.E. 1850; L.S.A. 1849; Med. Off. Dunmow Union.

FOX, JOHN, 14, Well's-row, Upper-street, Islington, Lond.—M.R.C.S.E. 1843.

FOX, JOHN, Royal-terr. Weymouth, Dorset—M.R.C.S.E. 1825; L.S.A. 1824; Surg. Weymouth and Dorset Roy. Eye Infirm. Contrib. "Case of Intussusception," *Trans. Prov. Med. and Surg. Assoc.* vol. vii.

FOX, JOHN, Roxburgh-st. Greenock—M.D. Glasg. 1836; M.R.C.S.E. 1834; L.M. Edin. 1834; Phys. and Surg. Greenock Infirm.

FOX, JOSEPH, Falmouth, Cornwall—M.R.C.S.E. 1813; Surg. Falmouth Disp.

FOX, JOSEPH JOHN, Albion-road, Stoke Newington, Lond.—M.R.C.S.E. and L.S.A. 1843.

FOX, LUTHER OWEN, Broughton, Stockbridge, Hants—F.R.C.S. (Sen.) 1852; M.R.C.S.E. and L.S.A. 1833; Med. Off. Stockbridge Union.

FOX, OSCAR HARGAR, 219, Shoreditch, Lond.—M.R.C.S.E. 1842; L.S.A. 1844.

FOX, SAMUEL, 219, Shoreditch, Lond.—M.R.C.S.E. 1802; formerly R.N. Author—"On Chlorosis," 1839.

FOX, THOMAS, Whitehaven—M.R.C.S.E. 1807; Surg. to the Infirm.

FOX, WM. CHAS. Northwoods Lunatic Asylum, Bristol—M.B. Cantab. 1849.

FOY, HENRY GULLY, Taunton, Somerset—M.R.C.S.E. and L.S.A. 1840; Surg. to Taunton Union Workhouse; Assist. Surg. 1st Regt. Somerset Militia.

FRAIN, JOS. South Shields—M.R.C.S.E. and L.S.A. 1845; Hon. Surg. South Shields and Westoe Disp.

FRAME, LOCKHART ROSS, Ossett, Wakefield—L.R.C.S. Edin. 1848; M.D. Edin. 1849.

FRAME, ROBERT, sen., Abbey-green, Lesmahagow—L.F.P. and S. Glasg. 1812; Surg. to the Lesmahagow Parochial Board.

FRAME, ROBERT, jun., Abbey-green, Lesmahagow—M.D. Glasg. 1838; Hon. Mem. and formerly Pres. Glasg. Med. Soc.; Surg. Lesmahagow Paroch. Board; formerly House Surg. Glasg. Lock Hosp.

FRAMPTON, ALGERNON, 29, New Broad-street, Lond.—M.D. Cantab. 1834; F.R.C.P. Lond. 1835; Phys. Lond. Hosp.

FRAMPTON, DECIMUS NELSON, 28, Lower Belgrave-street, Eaton-sq. Lond.—M.R.C.S.E. 1848; Surg. Accouch. Roy. Pimlico Disp.; Fell. Med. Soc. Lond.

FRAMPTON, THOMAS, 13, Westbourne-pl. Westbourne-terr. Lond.—M.R.C.S.E. and L.S.A. 1843.

FRANCE, JOHN FREDERICK, 24, Bloomsbury-sq. Lond.—M.R.C.S.E. 1840; Surg. Eye Infirm., and Lect. on Ophthal. Surg. Guy's Hosp. Editor of "Morgan on the Eye, with Notes and Memoir." Contrib. Translation of "Valentia on the Nerves of the Orbit," from the Latin; and "Mercier on Stricture," from the French, *Med. Gaz.*; "On a New Mode of remedying Paralytic Ectropium, with two successful cases," *The Lancet*; "On the Pathology of Iritis;" "On the Nature and Treatment of Ptoſis," and various cases illustrative of ophthalmic diseases, *Guy's Hosp. Repts.*

FRANCIS, DAYRELL JOSEPH T., 38, Albmable-st. Lond.—M.B. 1841; M.D. Lond. 1846; L.S.A. 1840; formerly and for five years Res. Phys. Union Hosp. Manchester; Mem. of several Foreign Med. Soc. &c. Contrib. "Illustrations of Sudden Death," *Guy's Hosp. Repts.* vol. iii.

FRANCIS, JAMES OUGHAM, Ipswich, Suffolk—M.R.C.S.E. 1820; L.S.A. 1821.

FRANCIS, JNO. Market Harborough, Leicestershire—M.R.C.S.E. 1835; L.S.A. 1834; Surg. to Harborough Disp.

FRANCIS, MATTHEW, 16, West Lawrence-street, Sunderland—M.R.C.S.E. 1846; L.S.A. 1852; Surg. to Sunderland Police Force.

FRANCIS, ROBERT SWINFORD, Broughton Bleau, Feversham, Kent—L.S.A. 1837.

FRANCIS, THOMAS, Acton, Middlesex—M.R.C.S.E. 1849; L.S.A. 1845.

FRANCIS, WM. Exeter—M.R.C.S.E. 1837; L.S.A. 1838.

FRANCIS, WM. BRANSBY, St. George's, Norwich—M.R.C.S.E. 1843; L.S.A. 1837; Union Med. Off.; Mem. Norfolk and Norwich Path. Soc.

FRANCO, MASSEY RAPHAEL FREEMAN, Dany Castle, Crickhowell—L.S.A. 1832; Surg. Crickhowell Disp. Contrib. "On Croup," *The Lancet*, 1832.

FRANKLAND, THOS. THRUSH, Ripon, Yorkshire—M.R.C.S.E. 1849; L.S.A. 1848.

FRANKLIN, ARTHUR WM. Horley, near Reigate, Surrey—M.R.C.S.E. 1836; L.S.A. 1837.

FRANKLIN, FRANCIS, 15, Upper-parade, Leamington, Warwickshire—M.D. Glasgow, 1828.

FRANKLIN, ISAAC A., 23, Long Millgate, Manchester—M.R.C.S.E. 1835; L.S.A. 1834.

FRANKS, GEO. 99, Blackfriars-road, Lond.—M.R.C.S.E. 1839; L.S.A. 1826.

FRANKS, GEORGE, Sevenoaks, Kent—M.R.C.S.E. and L.S.A. 1830.

FRANKS, HY. JAMES, Leamington, Warwickshire—M.R.C.S.E. and L.S.A. 1852;

Under-graduate (1st M.B.) Univ. Lond. 1851; Hon. Mem. and late Pres. of Debating Soc. of Queen's Coll. Birmingham; House Surg. Warneford Hosp. Leamington.

FRANKS, JOHN, 50, Bazing-pl. Waterloo-Bridge-road, Lambeth, Lond.—M.R.C.S.E. 1824.

FRANKS, MOSES, Heckington, Lincolnsh.—M.R.C.S.E. 1825; L.S.A. 1824.

FRANKS, WILLIAM FRANCIS, Billesdon, Leicester—M.R.C.S.E. and L.S.A. 1838; Med. Off. to East. Dist. of Billesdon Union and Workhouse.

FRANKUM, RICHARD, 4, Burlington-gardens, Lond.—M.R.C.S.E. 1823; L.S.A. 1822. Author, "On Pendulous Belly," and "Dissertation on Gout."

FRANKUM, THOMAS, 17, Carlington-cottages, Spa-road, Grange-road, Bermondsey, Lond.—Pract. prior to 1815.

FRANZ, J. C. AUGUSTUS, 11, Old Steine, Brighton—M.R.C.S.E. 1841; M.D. Leipsic 1833; Hon. Mem. Soc. of Nat. and Med. Sciences, Dresden; Fell. Med. Soc. Leipsic; and Roy. Med. Chir. Soc. Lond.; Mem. Surg. Soc. Ireland. Author of "A Dissertation de Rassorii Doctrinâ," 1833; "A Treatise on the art of preserving the Visual Organ in a healthy condition, and of improving the Sight, with observations on the expression of the eye as indicative of the character and emotions of the mind," 1839; "A Treatise on Mineral Waters, with particular reference to the Royal German Spa at Brighton," 1842. Contrib. "Memoir of the case of a Gentleman born Blind and successfully operated upon in the eighteenth year of his age, with physiological observations and experiments," *Philos. Trans.* 1841; numerous papers in *Med. Gaz.* 1840-41-43.

FRASER, DONALD, 1, Oakley-square, Hampstead-road, Lond.—M.D. Edin. 1852; L.R.C.S. Edin. 1830; L.S.A. 1852; L.M. 1830; Med. Ref. to the Age Life Assur. Comp.; Hon. Surg. to the Lond. and Westm. Female Penitentiary.

FRASER, HUGH, Castle-street, Inverness—M.R.C.S.E. 1814; Sen. Surg. to the Northern Infirm.

FRASER, JAMES, 57, York-street, Glasgow—F.F.P. and S. 1851; L.F.P. and S. Glasg. 1843; Sec. Glasg. Med. Soc.; Med. Ref. Protec. Life Assur. Comp.; Gov. Inspec. of Emigrants for the Clyde. Author of "Emigrants' Med. Guide."

FRASER, PATRICK, 62, Guilford-street, Russell-square, Lond.—M.R.C.P. 1839; Asst. Phys. Lond. Hosp.; Phys. Ext. to Her Majesty the Queen of Portugal; Phys. to the Lond. Disp.; Hou. Phys. Roy. Corp. of Literary Fund, and Soc. of Schoolmasters.

FRASER, RODERICK, 33, Church-street, Inverness—M.D. St. Andrew's, and L.R.C.S.

Edin. 1840; Phys. to the Northern Infirm. Inverness.

FRASER, WM. Southwick, Monkwearmouth—L.R.C.S. Edin. 1839; L.S.A. 1842.

FRASER, WILLIAM, 8, Drum's-lane, Aberdeen—M.R.C.S.E. 1821; Sec. to the Med. Chir. Soc. Aberd. Author of "Queries in Medical Ethics," Oxford and London, 1850. Contrib. "Influence of Mental Emotion in Diseases of the Heart," *Jour. of Psychol. Med.* 1851; "Description of a piece of Mechanism on the supposed principle of Muscular Action," *Med. Gaz.* 1848.

FRECKLETON, G., Chargrove-house, Shurdington, near Cheltenham—M.D. Cantab.; F.R.C.P. Lond.; Cons. Phys. Liverpool Infirm.

FREEBAIRN, CHARLES, Hamilton, Lanarkshire—M.D. Glasg. 1821.

FREEBORN, JOHN J. S., Oxford—L.S.A. 1820; Surg. to the Oxford Friendly Inst.; Mem. Oxford Med. Chir. Soc.

FREEBORN, RICHARD FERNANDEZ, Oxford—M.R.C.S.E. 1844; L.S.A. 1845.

FREELAND, FREDERIC JOHN, North-st. Chichester—M.R.C.S.E. 1845.

FREEMAN, GEORGE DAVENPORT, 48, New King-street, Bath—M.R.C.S.E. and L.S.A. 1852.

FREEMAN, HENRY LANKESTER, Saxmundham, Suffolk—M.R.C.S.E. and L.S.A. 1818; Med. Off. of the Saxmundham Dist. Plomesgate Union.

FREEMAN, HENRY PETTENER, Fulham, Middlesex—M.R.C.S.E. 1842; L.S.A. 1843; Med. Off. to Fulham Union.

FREEMAN, JAMES, Old Brentford, Middlesex—M.R.C.S.E. 1807.

FREEMAN, JOHN HY. 1, Gardener's-terr. Mile-end-road, Lond.—M.R.C.S.E. 1836; L.S.A. 1834.

FREEMAN, RICHARD, 9, George's-place, Plymouth—M.D. St. Andrew's, 1826; M.R.C.S.E. 1813; Surg. Paroch. Infirm., Borough Prisons, West. Prov. Assoc.; Med. Ref. to Trafalgar, Victoria, and other Life Assur. Off.

FREEMAN, ROBT. MARRIOTT, Stony Stratford, Bucks—M.R.C.S.E. 1825; L.S.A. 1824.

FREEMAN, SPENCER, Stowmarket—M.R.C.S.E. 1827; L.S.A. 1825.

FREEMAN, THOMAS ANTHONY, Minster, Isle of Thanet—L.S.A. 1836; Med. Off. Union House, and Minster Dist.

FREEMAN, WILLIAM HENRY, 21, Spring-gardens, Lond.—M.R.C.S.E. 1845; L.S.A. 1846; Stationary Vacc. of Nat. Vacc. Estab.; Fell. Med. Soc. Lond.

FREER, ALFRED, Stourbridge, Worcestershire—M.R.C.S.E. 1850; L.S.A. 1852; Fell. Queen's Coll. Birmingham.

FREER, GEO. ROBT. VANN, Donington, near Spalding, Lincolnshire—M.R.C.S.E. 1842; L.S.A. 1835.

FREER, JOHN BOOTH, Brentford, Middlesex—M.D. Edin. 1806; Sen. Phys. Leicester Infirm.

FREER, JOHN H., Sutton Coldfield, near Birmingham—M.D. and L.R.C.S. Edin. 1809; Pract. prior to 1815; Mem. Edin. Soc.

FREER, RICHD. Rugeley, Staffordshire—M.R.C.S.E. and L.S.A. 1822.

FREER, RICH. LEACROFT, Stourbridge, Worcestershire—M.R.C.S.E. 1839; L.S.A. 1840.

FREER, THOMAS, St. Paul's-sq. Birmingham—M.R.C.S.E. 1823; L.S.A. 1822.

FREER, WALTER CARLESS, Great Charles-st. Birmingham—M.R.C.S.E. and L.S.A. 1842; Surg. to the Orthopedic Inst.

FREER, WILLIAM HENRY, Stourbridge, Worcestershire—M.R.C.S.E. 1812.

FRENCH, EDWARD, Maidstone, Kent—L.S.A. 1832.

FRENCH, HENRY, Tunbridge, Kent—M.R.C.S.E. and L.S.A. 1826.

FRENCH, JAS. 9, Gloucester-terr. Cambridge-heath, Lond.—M.R.C.S.E. 1831; Pract. prior to 1815.

FRENCH, JAMES, Orchard-st. Neath, Glamorganshire—M.R.C.S.E. 1835; L.S.A. 1834.

FRENCH, JAMES, Over, Cheshire—L.R.C.S. Edin. 1842.

FRENCH, JOHN GEO. 41, Gt. Marlborough-st. Lond.—M.R.C.S.E. 1827; Surg. St. James's Infirm. Westm. Author of "The Nature of Cholera investigated," 1835.

FRENCH, WILLIAM JOHN BLAKE, Wilton, Wilts—M.R.C.S.E. 1840; L.S.A. 1841; Med. Off. No. 1 Dist. Wilton Union, and the Union Workhouse.

FRESHFIELD, PHILIP WILLIAM, West-st. Harwich—M.R.C.S.E. 1819; L.S.A. 1818; Surg. to the Ordnance Engineers, and Troops on this Station; Surg. and Agent for sick and wounded Seamen, R.N.; Med. Off. to Tendring Union.

FREW, DAVID, 30, North Methven-st. Perth—L.R.C.S. Edin. 1829.

FRICKER, EDW. Grosvenor-pl. Cheltenham—M.R.C.S.E. and L.S.A. 1818.

FRIEND, JOHN, Rainham, Kent—M.R.C.S.E. 1835; L.S.A. 1837.

FRIPP, GEO. DOWNING, 9, Albert-rd. Regent's-pk. Lond.—M.D. St. And. 1845; M.R.C.S.E. 1829; L.S.A. 1828; late Phys. Bristol Gen. Hosp. and Clifton Disp., and Lect. on Practice of Physic in Bristol Med. School.

FRITH, ROBT. 10, Chalcot Villas, Adelaide-rd. Haverstock-hill, Lond.—M.R.C.S.E. 1816.

FROBISHER, JAMES, Woodhouse-lane, Leeds—L.S.A. 1828.

FROBISHER, JOSEPH, Bramley, near Leeds—M.R.C.S.E. 1815; form. Sen. Surg. Harrogate Bath Hosp. Author of "Practical



Hints on the use and efficacy of the Medicinal Waters at Harrogate."

FROGLEY, RALPH ALLEN, Hounslow, Middlesex, (Frogley and Hall)—M.R.C.S.E. 1812.

FROST, CHARLES MAYNARD, 47, Lad-broke-sq. Notting-hill, Lond.—M.R.C.S.E. and L.S.A. 1837; Surg. to Kens. Disp.; Surg. and Vacc. to Notting Dist. Kens. Union.

FROST, FREDERICK SPENCER, Portland, Dorset—L.R.C.S. Edin. 1833; M.R.C.S.E. 1852; L.M. Edin. 1833; M.D. Giessen, 1842; Surg. Roy. Portland Disp. and Surg. to Portland Breakwater Works; Med. Off. to Weymouth Union; and Coroner for the County of Dorset.

FROST, SAM'L MERRYNE, Oxford-st. Newcastle-upon-Tyne—M.R.C.S.E. 1845.

FRY, AUGUSTINE, Wigston-Magna, Leicestershire—M.R.C.S.E. 1826; L.S.A. 1832.

FRY, FREDERICK, High-st. Maidstone, Kent—M.R.C.S. and L.S.A. 1830; Sen. Surg. to the West Kent Infirm. Maidstone.

FRY, HARRY, Newport, Monmouthshire—L.S.A. 1827.

FRY, GEO. St. Leonard's-on-Sea—M.R.C.S.E. 1847; L.S.A. 1848; Med. Off. St. Leonard's Dist. Hastings Union.

FRYER, JAMES, Bewdley, Worcestershire—Pract. prior to 1815 (retired); Mem. Roy. Med. Soc. Edin. 1788.

FRYER, THOMAS, Redcliffe-hill, Bristol—M.R.C.S.E. and L.S.A. 1824; Cons. Accouch. Bristol Dorcas Soc.; Med. Ref. to National Mercantile, Times, and Merchant's and Tradesman's Assur. Offices.

FUGE, JOHN HELE, Plymouth—F.R.C.S. (Nom.) 1844; M.R.C.S.E. 1802.

FULLAGAR, FRANCIS, Leicester—M.R.C.S.E. 1832; L.S.A. 1833.

FULLAM, JOHN MARTINSON, 7, Savile-st. Hull—M.R.C.S.E. 1821; L.S.A. 1821; Med. Off. Sculcoats Union.

FULLER, HENRY PETER, 112, Piccadilly, Lond.—M.R.C.S.E. 1813; Vis. Apoth. to St. George's Hospital.

FULLER, HENRY WILLIAM, 13, Manchester-sq. Lond.—M.D. Cantab.; F.R.C.P.; Fell. Roy. Med. Chir. Soc.; Mem. Patho. Soc. Asst. Phys. St. George's Hosp.; and Lect. on Med. Jurisp. St. George's Hosp. Med. School. Author of "A Work on Rheumatism, Rheumatic Gout, and Sciatica," 1852. Contrib. "A paper on a Case of enormously enlarged Spleen, with a peculiarly altered condition of the Blood;" since termed *Lucocthemia*, *Med. Gaz.* 1846; "On a remarkable Case of Spontaneous Gangrene," *Med. Gaz.* 1847; "On the Poisoning of Partridges by Arsenic," *The Lancet, Med. Times and Gaz.* 1848; "On Sulphuric Acid as a Cure for Choleraic Diarrhoea," *Med. Times and Gaz.*

FULLER, HUGH PITTER, 53, King William-st. London-bridge, Lond.—M.R.C.S.E. 1852; Exam. Surg. to the Roy. Asyl. of St. Ann's.

FULLER, JAS. Rectory-place, Woolwich—L.S.A. 1849.

FULLER, THOS. Brighton—M.R.C.S.E. and L.S.A. 1851; House Surg. Disp. Brighton; Mem. Med. Chir. Soc. Brighton.

FULLER, W., 112, Piccadilly, Lond. (Fuller, Hammerton, and Co.)—M.R.C.S.E. 1847; L.S.A. 1848.

FULLER, WILLIAM, Oswestry, Salop—M.B. T.C.D. and L.R.C.S. Dub.; L.S.A. 1848; Surg. to Oswestry Disp.

FULLERTON, JOHN CHAMNEY, 30, Lower-st. Islington, Lond.—L.S.A. 1828.

FULSHAW, RALPH, Earl Shilton, Leicestershire—M.R.C.S.E. 1838; L.S.A. 1837.

FURBER, GEO. Malpas, Cheshire—M.R.C.S.E. 1813.

FURLEY, EDWARD, Town Malling, Kent—F.R.C.S. (Nom.) 1844; M.R.C.S. 1835; L.S.A. 1834; form. Lect. on Pract. Anat. to the Aldersgate School of Med.

FURNER, EDMUND JOS. Brighton—M.R.C.S.E. 1829; L.S.A. 1828; Surg. to Sussex County Hosp.

FURNESS, THOMAS ALLASON, Percy-st. Newcastle-on-Tyne—M.R.C.S.E. 1839; Surg. Newcastle Disp. and Newcastle Eastern Disp.; Consult. Surg. Provis. Lun. Asyl. for the Counties of Cumberland and Westmoreland.

FURNISS, MARTIN, Mansfield, Notts—M.R.C.S.E. and L.S.A. 1820.

FURNIVALL, GEORGE FREDERICK, Egham, Surrey—M.R.C.S.E. 1803; one of the Proprietors and Med. Att. of Great Foster House Asyl. for Lunatics; Fell. Roy. Med. and Chir. Soc. 1815.

FURNIVALL, JNO. JAS. 51, Frith-street, Soho-sq. Lond.—M. R. C. S. E.; M.D. Edin. 1818; M.R.C.P. 1820. Author—"On Consumption, Scrofula, and Prophylaxis;" "On Disease of the Heart and Rheumatism." Contrib. "On Rheumatism and Heart Disease," *The Lancet*, 1844; "On Disease of the Mitral Valve," *Ibid.* 1846; "On Iodine in Strumous Conjunctivitis," "On Carbonate of Soda, and on Muriate of Soda in Asiatic Cholera," *Ibid.* 1832.

FURNIVALL, JOHN, Egham, Surrey—M.R.C.S.E. and L.S.A. 1826.

FURNIVALL, WILLIAM, Hutton, near Weston-super-Mare, Somersetshire—L.S.A. 1827; Med. Off. Axbridge Union.

FURNIVALL, WILLIAM HENRY, Ebury-lodge, Upper Ebury-st. Lond.—M.R.C.S.E. 1808. Contrib. formerly to the *London Med. Repository*.

FURSE, JNO. 9, St. Thomas's-st. East, Borough, Lond.—M.D. St. Andrew's, 1850; M.R.C.S.E. and L.S.A. 1850.

FURSE, ROBERT, South Molton, Devon—M.R.C.S.E. 1821; L.S.A. 1820; Med. Off. South Molton Union Dist. No. 10.

FURZE, JOSEPH, Tower Hill, Bristol—Pract. prior to 1815.

FUSSELL, EDW. FRANCIS, Chislehurst, Kent—M.R.C.S.E. 1847; L.S.A. 1848. Contrib. "On Hydatid Disease of the Kidneys," *The Lancet*, 1851.

FUSSELL, ERNEST, Sherborne, Dorset—M.R.C.S.E. 1830; L.S.A. 1829; Surg. Sherborne Union House.

FYFE, ANDREW, King's College, Aberdeen—M.D. Edin. 1814; M.R.C.S. Edin. 1818; President 1843-4; F.R.S.E.; Mem. Roy. Soc. Edin. Fell. Roy. Scott. Soc. and formerly Pres.; Professor of Med. and Chemistry Univ. and King's Coll. Aberd. Author of "Manual of Chemistry," Edin.; "Elements of Chemistry," Edin. Editor of "Fyfe's Anatomy," 1827. Contrib. "Magnesia, Iodine, and Coal Gas," *Edin. Phil. Journ.*; "On Galvanism, Arsenic, &c." *Lond. Phil. Mag.*

FYSON, ROBERT, Newmarket, Cambs.—L.S.A. 1831; Med. Off. Newmarket Union.

GABB, ALFRED WM. Mora House, Cheltenham—M.R.C.S.E. 1843; L.S.A. 1844; Surg. to the Northleach Union.

GABB, DAVID HOADLEY, 18, Wellington-st. Hastings—M.R.C.S.E. 1845; L.S.A. 1846; Sec. Palæontographical Soc.

GABB, JOHN, Bewdley, Worcestershire—M.R.C.S.E. and L.S.A. 1845.

GABRIEL, WM. Collyponton, Devon—M.R.C.S.E. 1810; Certif. Surg. under Fact. Act; Regist. of Births and Deaths.

GACHES, RAYMOND, Barking, Essex—L.S.A. 1822; Med. Ref. Industr. and Gen. Life Assur. Comp.

GACHES, W., Yaxley, Huntingdonshire—L.S.A. 1822; M.D. Giessen, 1843; formerly for several years House Surg. Peterboro' Infirm.

GAFFNEY, GEO. Buntingford, Herts—Pract. prior to 1815.

GAGGS, THOS. Howden, Yorkshire—M.R.C.S.E. 1821; L.S.A. 1821.

GAIRDNER, JOHN, 18, Hill-st. Edin.; M.D. Edin. 1811; F.R.C.S. Edin. 1813; Mem. and formerly Pres. Med. Chir. Soc. Edin. Author of a "Treatise on Infantile Disease, in which Erosions and Perforations of the Stomach were found after Death," *Edin. Med. Chir. Trans.*

GAIRDNER, MATTHEW BALLIE, Crieff, Perthshire—M.D. Edin. 1830; L.R.C.S. Edin. 1828; Paroch. Surg. and Phys. to St. Margaret's Coll. Crieff; Extr. Mem. Roy. Med. and Hunterian Med. Socs. of Edin.

GAIRDNER, WM. 12, Bolton-st. Piccadilly, Lond.—L.R.C.P. Lond. Author "On Mineral Waters;" "On the Medical Properties of Iodine;" "On Gout."

GAIRDNER, WILLIAM STEEL, Leomahagow, Lanarkshire—M.D. Edin. 1833; L.R.C.S. Edin. 1832; Ext. Mem. Hunter. Med. Soc. Edin.

GAIRDNER, WILLIAM TENNANT, 18, Hill-st. Edin.—M.D. Edin. 1845; L.R.C.S. Edin. 1846; L.R.C.P. Edin. 1850; Sup. Morbid Anat.; Lect. on Morbid Anat. and Pathol.; and Assist. Phys. Roy. Infirm. of Edin.; Hon. Sec. Med. Chirurg. Soc. of Edin. Author of "The Pathology of the Kidney," 1848; "Pathological Anatomy of Bronchitis," 1850. Contrib. Papers in *Edin. Monthly Jour.*

GAITSKELL, JOSEPH ASHLEY, Monmouth—M.D. Univ. and King's Coll. Aberd. 1813; M.R.C.S.E. 1805; M.S.A. 1806; formerly Phys. to the Lock Hosp. Bath. Author of "An Essay on Catarrhal Inflammation of the Bowels," 1818; "Mental Derangement," 1835. Contrib. "Post-Mort. Exam. of an Infant overlaid," *Lond. Med. Phys. Jour.*; and other papers.

GALEN, JOHN, 7, East Crabstone-street, Aberdeen—M.D. Edin. 1830.

GALINDO, RICH. MILES, 1, Conduit-street West, Westbourne-terr. (Lond.—M.R.C.S.E. 1817; L.S.A. 1816; M.S.A. 1817.

GALL, ABRAHAM CRISP, Ripley, Surrey—M.R.C.S.E. 1836; L.S.A. 1835.

GALL, JOHN, Kinross—L.R.C.S. Edin. 1832; Med. Off. Kinross Paroch. Board.

GALLIERS, WM. Stirling—M.R.C.S.E. 1803; Army Surg. (on half-pay).

GALLOWAY, WILLIAM, Southgate, Frioekheim, Forfarshire—L.R.C.S. Edin. 1835; Med. Off. Frioekheim Dist. of Kirkcend parish.

GALSWORTHY, WILLIAM HENRY, 52, George-st. Portman-sq. Lond.—M.R.C.S.E. 1840; L.S.A. 1839.

GALT, JOHN, Ashton-under-Lyne, Lancashire—M.R.C.S.E. 1840.

GALTON, EDMUND JNO. Brixton-rise, Surrey—L.S.A. 1824.

GAMAN, JOHN, Humbledon, Hants—M.R. C.S.E. and L.S.A. 1849.

GAMBLE, CHARLES HANLEN (Workman and Gamble), 143, Castle-st. Reading, Berks—M.R.C.S.E. and L.S.A. 1848.

GAMBLE, HARPUR, 47, Upper Charlotte-st. Fitzroy-sq. Lond.—M.D. Edin. 1824; Surg. R.N. 1809.

GAMBLE, SAMUEL, Newmarket—M.R. C.S. Edin. 1841; L.M. Dub. 1841; L.S.A. 1851.

GANGE, ALBERT WM. 1, Burwood-place, Edgeware-rd. Lond.—M.R.C.S.E. 1843.

GANNON, JOHN, 10, Saville-pl. Walworth, Surrey—M.R.C.S.E. 1830; L.S.A. 1842; Surg. to the parish of Newington; and Surg.-Accouch. Newington Workhouse.

GANT, FREDERICK JAMES, 13, Old Cavendish-st. Cavendish-square, Lond.—M.R.C.S.E. 1849.

GARDEN, WILLIAM, Balfuig, Alford, Aberdeenshire—M.R.C.S.E. 1829; Med. Off. Paroch. Boards of Alford and Torigh; Mem. Aberd. Med. Chir. Soc. Contrib. "On Hæmatocele and Ascites following the Operation for Hydrocele," *Edin. Med. and Surg. Jour.* 1835.

GARDINER, GEO. Guiseley, near Leeds—C.M. Glasg.; L.S.A. 1824; Certif. Surg. under Fact. Act.

GARDINER, GEO. Colston-parade, Bristol—L.S.A. 1844.

GARDINER, JAMES, Hill-street, Portsoy, Banffsh.—M.D. Edin. 1843; L.R.C.S. Edin. 1843; Med. Off. Parish of Fordyce; Sec. Banff. Scient. Inst.

GARDINER, R. GILBERT COOPER, 51, Marina, St. Leonard's-on-Sea—M.R.C.S.E. 1834; L.S.A. 1837; Surg. to Royal Humane Soc. and Assist. Surg. of the East Sussex Hastings and St. Leonard's Infirmary.

GARDNER, EDWARD BAMFIELD, Stroud, Gloucestersh.—F.R.C.S. (exam.) 1846; M.R.C.S.E. 1834; L.S.A. 1835; Sen. Surg. Stroud Casualty Hosp. and Stroud Disp.

GARDNER, FREDERICK, Dunchurch, Warwickshire—M.R.C.S.E. 1847; L.S.A. 1849.

GARDNER, HARRY, 6, Westbourne-terrace, Hyde-park, Lond.—M.D. Edin. 1847; M.R.C.S.E. 1846; M. and L.S.A. 1848; Fell. Med. Soc. Lond.

GARDNER, JAMES, 28, Warwick-street, Worthing, Sussex—M.R.C.S.E. 1845; L.S.A. 1851; late Surg. Superintend. of Gov. Emg. Contrib. "Cases of Asiatic Cholera at Sea, with remarks on Contagion and non-Contagion," *Med. Times*, 1851; "Cases of three persons poisoned by the Ext. of Hemp in Calcutta, with recovery, and its resemblance to Opium," *Ibid.* 1852.

GARDNER, JOHN, 51, Mortimer-st. Lond.—L. R. C. S. Edin.; L. S. A. 1829; M.D. Giessen; Projector and Founder of the Roy. Coll. of Chemistry. Author of "The Great Physician," "Pamphlets on the Head Diseases of Children," Editor and Translator of Liebig's "Letters and Lectures on Organic Chemistry."

GARDNER, JOHN, Marlborough, Wilts—F.R.C.S. (Nom.) 1844; M. R. C. S. E. 1812; Surg. R. W. Y. Cavalry; Cons. Surg. Marlboro' Coll.; Mem. Lit. Soc. Brussels.

GARDNER, JOHN, 141, George-st. Glasg.—M.D. Glasg. 1836; L.F.P. and S. Glasg. 1841; Fell. 1851; Mem. Med. Chir. Soc. Glasg.

GARDNER, JOHN TURVILLE, St. James-street, Brighton—M.R.C.S.E. 1824; L.S.A. 1823.

GARDNER, PETER, 15, Meadow-street, Dundee—M.D. Edin. 1828.

GARDNER, SAMUEL CHRISTR. 41, New Church-street, Edgware-road, Lond.—M.R.C.S.E. 1834; L.S.A. 1835.

GARDNER, WILLIAM, Painswick, Gloucestershire—M.R.C.S.E. 1828; L.S.A. 1827; Med. Off. Painswick Dist. Stroud Union; Mem. Gloucestersh. Med. and Surg. Assoc.

GARDNER, WM. HENRY, 80, Gloucester-terr. Hyde-park, and 9, Orme-square, Bayswater, Lond.—M. R. C. S. E. 1839; L.S.A. 1834; formerly Surg. Small-pox Hosp. and Quarant. Estab. Mauritius. Contrib. Paper "On Small-pox and Vaccination, read at the Epidem. Soc." *Lond. Jour. of Med.* 1852.

GARDOM, GEORGE, Crescent-parade, Salford, Lancashire—M.R.C.S.E. 1824; L.S.A. 1828; Cons. Surg. Salford and Pendleton Roy. Hosp. and Disp.

GARLAND, HY. 19, Belitha-villas, Barnsbury-park, Lond.—M.R.C.S.E. 1816.

GARLICK, FREDERICK SMITH, 5, Cheap-side, Halifax—M.R.C.S.E. and L.S.A. 1839; Med. Off. Halifax Union. Author of "Remarks on Physicians, Surgeons, Druggists, and Quacks." Contrib. "Papers Illustrative of the Medical Relief of the Poor in the Halifax District," *The Lancet*.

GARLICK, JOHN WILLIAM, Carlton-st. Halifax—M.D. St. Andrew's, 1841; L.R.C.P. Lond. 1841; M.R.C.S.E. 1826; L.S.A. 1825. Author of "Translation of Manec on the Ligature of Arteries," and of "Cloquet on Surgical Pathology."

GARLICK, JOSEPH PRINCE, 21, Park-row, Leeds—F.R.C.S. (Nom.) 1843; M.R.C.S.E. and L.S.A. 1817; Sen. Surg. Leeds Pub. Disp., and Lect. on Surg. Leeds School of Med.

GARLICK, WM. 33, Great James-street, Bedford-row, Lond.—M.R.C.S.E. 1837.

GARLIKE, THOMAS WILLIAM, Rickmansworth, Herts—M. R. C. S. E. and L.S.A. 1839; Med. Off. Watford Union. Contrib. "On the Treatment of Erysipelas and other forms of Cutaneous Disease by the Nitrate of Silver in strong Solution;" "Chloroform in Surgical Operations;" "Nitrate of Silver in certain cases of Dysentery, and remarks on its use in Ulceration of Mucous Membranes generally;" "Practical Remarks on Asthenic Puerperal Fever;" "On the Efficacy of the Tonic and Sedative plan of Treatment in cases of Fever and Disturbed Nervous Functions after Delivery," *Med. Times*, 1847-1852.

GARMAN, CORNELIUS EDWIN, 1, Albert-place, Bow, Middlesex—L.S.A. 1833; Mem. Roy. Jenner and Lond. Vacc. Inst.

GARMAN, HENRY VINCENT, 1, Coburn-terrace, Bow-road, Middlesex—L.S.A. 1850; Surg. to K Div. Police.

GARNER, JOHN HUTCHINSON, Haltwhistle, Northumberland—M.D. Edin. 1845; L.M. Dub. 1842; Med. Off. Haltwhistle Workhouse; Corresp. Mem. Belfast Nat. Hist. and Philos. Soc.

GARNER, ROBERT, Stoke-upon-Trent, Staffordsh.—M.R.C.S.E. 1831; L.S.A. 1830;

Surg. North Staff. Infirm. Author of "The Natural History of Staffordshire." Contrib. Papers in *The Linnean and Zoolog. Trans.*

GARNEYS, CHARLES, Bungay, Suffolk—M.R.C.S.E. 1815; L.S.A. 1816.

GARNHAM, GEORGE, Houghton-le-Spring, Durham—M.R.C.S.E. 1850; L.S.A. 1849; Surg. to Houghton Colliery.

GARRARD, SEAMAN, Halesworth, Suffolk—M.R.C.S.E. and L.S.A. 1836.

GARRARD, STAMP, Hinckley, Leicester-shire—M.R.C.S.E. and L.S.A. 1836.

GARRAWAY, EDWARD, Faversham, Kent—M.R.C.S.E. and L.S.A. 1844.

GARRETT, CHARLES BODENHAM, Thames Ditton, Surrey—L.S.A. 1835; Surg. Kingston Disp. and South-Western Rail.; Med. Off. Kingston Union. Author of a Treatise "On Hysteria and Diseases of the Mucous Membranes." Contrib. "Antidotes to Hydrocyanic Acid," *Prov. Med. Jour.* 1829; "A Curious Enquiry on Feticide," *Ryan's Med. Jour.* 1834.

GARRETT, MARK BROWN, 3, New-road, and 4, Colet-place, Commercial-road East, Lond.—M.R.C.S.E. 1835; L.S.A. 1832; Med. Off. Dist. of St. Paul's, St. George's East; Mem. Path. Soc.

GARRETT, RICHARD, 10, Pelham-place, Brompton, Middlesex—M.R.C.S.E. 1818.

GARRETT, WILLIAM WHITEHOUSE G., 17, Edward-street, Hampstead-road, Lond.—M.R.C.S.E. 1836; L.S.A. 1835.

GARRINGTON, WM. ARCHIBALD, Hanover-street, Portsea, Hants—M.R.C.S.E. 1852.

GARRINGTON, WM. HAWKINS, Hanover-street, Portsea, Hants—M.R.C.S.E. 1845; L.S.A. 1826; Med. Off. Portsea Island Union.

GARROD, ALFRED BARING, 63, Harley-street, Cavendish-square, Lond.—M.D. Lond.; Prof. of Mat. Med. and Therap. at Univ. Coll.; Phys. Univ. Coll. Hosp.; Fell. Med. Soc. Lond. and Path. Soc. Author of "Elements of Materia Medica and Therapeutics." Contrib. papers "On the Blood in Gout, Rheumatism, and Bright's Disease, and on Oxalic Acid in Blood," *Med. Chir. Trans.*; "Course of Lectures on the Chemistry of Disease," *The Lancet*, 1848; "On Condition of Blood in Cholera," *Lond. Jour. Med.*; "On Scurvy," *Edin. Month. Jour.*

GARROD, SAMUEL, Cross Ways, Hackney, Lond.—Pract. prior to 1815; Surg. to part of N Div. of Metrop. Police.

GARROWAY, ROBERT, 18, Whitevale, Glasgow—L.F.P. and S. Glasg. 1832; Mem. Fac. of Med. Glasg.

GARSON, GEORGE, Stromness, Orkney—M.R.C.S. Edin. 1833; Med. Off. Paroch. Boards of Stromness, Birsay, and Harray. Contrib. "On Poisoning by Hydrocyanic Acid," *Edin. Med. and Surg. Jour.* 1843; "On Secondary Syphilis," *The Lancet*, 1848.

GARSTANG, JAMES, Clitheroe, Lancashire—F.R.C.S. (Sen.) 1852; M.R.C.S.E. 1828; L.S.A. 1827; Certif. Surg. under Fact. Act.; Mem. of Council of the Prov. Med. and Surg. Assoc.

GARSTANG, T. BLACKLIDGE, Bolton-le-Moors, Lancashire—M.R.C.S.E. and L.S.A. 1830.

GARSTANG, WALTER, Dobcross, Manchester—M.D. St. Andrew's, 1848; M.R.C.S.E. 1847; L.S.A. 1848; Med. Ref. to the Albert, Hope, Industrial, National, and Provincial Life Assurance, and other Comps. Contrib. "Case of Death from Fibrinous Deposit in the Heart, with Remarks," *The Lancet and Med. Times*, 1852.

GARTHON, JAMES SLAPP, Norwich—M.R.C.S.E. 1848; L.S.A. 1834; Mem. Lond. Med. Soc. Contrib. "On Supernumerary Mamma;" *The Lancet*.

GARTHSIDE, JAMES, 69, Rodney-street, Liverpool—M.R.C.S.E. 1836; L.S.A. 1831.

GARTY, F. B., Elizabeth-place, Brixton-road, Surrey—M.R.C.S.E. 1840.

GASELEE, CHAS. Herne-hill, Surrey—M.R.C.S.E. 1831; L.S.A. 1829; late Surg. to Marshalsea Prison. Author of "A Practical Treatise on Cholera."

GASKARTH, J., Cartmel, near Ulverstone, Lancashire—L.S.A. 1826.

GASKELL, FRED. Markham-square, Chelsea, Lond.—M.R.C.S.E. 1840; L.S.A. 1838.

GASKELL, J., Bamford-street, Stockport, Cheshire—M.R.C.S.E. and L.S.A. 1835.

GASKELL, RICHD. ALLANSON, Church-street, St. Helen's, Lancashire—M.R.C.S.E. and L.S.A. 1849.

GASKELL, SAMUEL, 19, New-st. Spring-gardens, Lond.—F.R.C.S. (Nom.) 1843; M.R.C.S.E. 1832; Commis. in Lunacy; Mem. Roy. Inst. of Great Britain.

GASKELL, THOS. Markham-square, Chelsea, Lond.—M.R.C.S.E. 1811.

GASKELL, THOMAS, Church-street, St. Helen's—Pract. prior to 1815.

GASKOIN, GEORGE, 34, Cambridge-terrace, Hyde-park, Lond.—M.R.C.S.E. 1838; L.S.A. 1841; Fell. Roy. Med. Chir. Soc.

GASKOIN, J. S., 32, Clarges-street, Piccadilly, Lond.—Pract. prior to 1815; Surg. to the Freemasons' Roy. Inst. for Female Children; Fell. Roy. Med. Chir. Soc.; late Pres. and Fell. Med. Soc. Lond.

GASQUET, RAYMOND, 26, Euston-place, New-road, Lond.—F.R.C.S. (exam.) 1852; M.R.C.S.E. 1811.

GATHOUSE, CHAS. Clifton, Gloucestershire—M.R.C.S.E. 1821; L.S.A. 1819.

GATES, GEORGE JOHN, Abington-street, Northampton—M.R.C.S.E. 1841; L.S.A. 1842; late House Surg. to the Peterboro' Public Disp.; Med. Off. to All Saints Dist.

Northampton Union; Assist. Surg. Northamptonshire Militia.

GATIS, JAMES, Charles-street, Wolverhampton, Staffordshire — M.R.C.S.E. 1843; L.S.A. 1832.

GATTY, Hy. Market Harborough, Leicestershire — M.R.C.S.E. 1813; Assist. Surg. to the Ordnance Med. Depart.

GATTY, WILLIAM HENRY, Market Harborough, Leicestershire — M.R.C.S.E. 1851; L.S.A. 1851.

GAVED, ARTHUR, St. Mabyn, near Bodmin, Cornwall — M.R.C.S.E. 1846; Med. Off. Bodmin Union.

GAVIN, HECTOR (Travelling) — M.R.C.S.E. 1843; M.D. Edin. 1836; L.R.C.S. Edin. 1835; F.R.C.S. Edin. 1838; Surg. to the Lond. Orphan Asyl. and to the British Penitentiary Female Refuge; Lect. on Forensic Med. at Charing-cross Hosp.

GAWTHORP, MATTHEW, Ventnor, Isle of Wight — L.S.A. 1826; formerly Surg. Apoth. to Kendal and Westmoreland Disp.

GAY, JOHN, 10, Finsbury-place South, Finsbury-square, Lond. — F.R.C.S. (Nom.) 1843; M.R.C.S.E. 1834; Surg. Roy. Free Hosp.; Fell. Med. Chir. Soc.; Mem. of Council Med. Soc. Lond.; Mem. Abernethian Soc.; Hon. Fell. Med. Soc. Berlin. Author — "On Femoral Rupture, with a New Method of Operating," 1848. Contrib. "On the Treatment of Gonorrhoeal Orchitis by Narcotics," *The Lancet and Med. Chir. Rev.*; "On the Treatment of Chorea by Tartar Emetic;" "On Diseases of Joints treated by Incisions;" "On Deep Chronic Abscess," *Ibid.*; "On Puncture of the Bladder for Retention of Urine," *Ibid.*

GAY, JOHN, Swindon, Wilts — M.R.C.S.E. 1811; Med. Off. of Dist. No. 2, including Workhouse of Highworth and Swindon Union.

GAY, JOHN, jun., Swindon, Wilts — M.R.C.S.E. 1841; L.S.A. 1842; Med. Off. of the Dist. No. 3, of the Highworth and Swindon Union.

GAY, Jos. Swindon, Wilts — M.R.C.S.E. 1817.

GAYE, ROBERT EDWARD, 7, Upper Southwick-st., Cambridge-terr. Hyde-park, Lond. — M.R.C.S.E. and L.S.A. 1834; Med. Off. to Asylum in Edgware-road, and to Soes. of Foresters, Old Friends, &c.

GAYE, WILLIAM, Minehead, Taunton — L.S.A. 1818.

GAYE, WILLIAM J., 3, Prospect-pl. Old Brompton, Lond. — M.R.C.S.E. 1835; L.S.A. 1834; Dist. Vaccin.; late House Surg. to the St. George's and St. James's Disp.

GAYE, WILLIAM THOMAS, Williton, Taunton — M.R.C.S.E. and L.S.A. 1847; late House Surg. of Taunton and Somerset Hosp.

GAYLEARD, JOHN, Devonshire-st. Portland-pl. Lond. — M.R.C.S.E. 1834; L.S.A. 1833; Surg. to Prov. Disp. and Hon. Surg. Cent. Dist. Vis. Soc. St. Marylebone.

GEARY, HENRY (Oldacres and Geary), Market Bosworth — L.S.A. Leicestershire, 1849.

GEDDES, WILLIAM, Laurel Bank, Elgin — M.D. Aberd. 1845; L.R.C.S. Edin. 1815 (not practising); formerly Surg. H.E.I.C. Service; Mem. of Med. Soc. Edin.

GEE, FREDERICK, Brackley, Northamptonshire — Pract. prior to 1815; Med. Off. Dist. No. 2 Brackley Union and Cottisford Dist. and Workhouse in Bicester Union.

GEE, ROBERT, Oxford-st. Liverpool — M.R.C.S.E. and L.S.A. 1841; M.D. Heidelberg, 1842; Phys. to the Fever Hosp. and Workhouse Infirmary; Mem. Liverpool Med. Soc.

GEE, ROBT. Aynhoe, Brackley, Northamptonshire — L.S.A. 1833. Author of "Obstet. Chart," 1832.

GEERIE, RICHARD, Edenbridge, Kent — M.R.C.S.E. 1838.

GELDARD, J. D., 34, Great Portland-st. Cavendish-sq. Lond. — L.S.A. 1844.

GENET, FRED. JAMES, 2, Ovington-terr. Brompton, Lond. — M.R.C.S.E. 1842; L.S.A. 1843.

GENT, HENRY, Knutsford, near Altrincham, Cheshire — M.R.C.S.E. 1818.

GENT, JOHN SLEATH, Stony Stratford, Bucks — M.R.C.S.E. and L.S.A. 1816.

GEORGE, EDWARD, 9, Stucley-terr. Camden-town, Lond. — L.S.A. 1830.

GEORGE, EDWARD, Sandgate, Kent — M.R.C.P. Edin. 1835; M.R.C.S. Edin. 1835; L.S.A. 1836; Surg. to Sandgate Disp.

GEORGE, HENRY, 4, Hornton-villas, Kensington, Lond. — M.R.C.S.E. 1815. Author of "A History of Smallpox, and its Local Treatment;" "Practical Remarks on the Asiatic Cholera of 1832;" papers in *Med. Gaz.* "On Puerperal Fever;" "On Traumatic Trismus," &c.

GEORGE, HENRY, Kirton Lindsey, Lincolnshire — L.S.A. 1834; Surg. of the Bride-well.

GEORGE, JOHN, Pembridge, near Leominster — M.R.C.S.E. 1840; L.S.A. 1841; Prov. Med. and Surg. Assoc.

GEORGE, RICHARD FRANCIS, 10, Royal-crescent, Bath — M.R.C.S.E. and L.S.A. 1820; Sen. Surg. to Bath Gen. Hosp.; Fell. Roy. Med. Chir. Soc.

GEPPE, GEORGE A., Chelmsford, Essex — F.R.C.S. (Nom.) 1844; M.R.C.S.E. 1791; 57 years Surg. to the Gaol and House of Correction at Chelmsford and Springfield.

GERMAN, JOSEPH, 32, Friar-gate, Derby M.R.C.S.E. and L.S.A. 1849.

GERRANS, JAMES GEORGE, 6, Wyndham-pl. Bryanston-sq. Lond.—M.R.C.S.E. 1832; L.S.A. 1831.

GERRARD, JAMES, Troup, Banffshire—M.R.C.S.E. 1842; Surg. to Poor, Parish of Gauvrie.

GERVIS, FRED. SHOLLAND, Tiverton, Devon—M.R.C.S.E. 1828; L.S.A. 1827.

GERVIS, HENRY, Torrington-pl. Plymouth—M.R.C.S.E. 1810; Pract. prior to 1815.

GIBB, CHARLES JOHN, Infirmary, Newcastle-on-Tyne—M.R.C.S.E. and L.S.A. 1847; House Surg. Infirm. Newcastle; Lect. on Anat. and Physiolog. in the Coll. of Med. in connexion with the Univ. of Durham; Sec. to Newcastle and Gateshead Patholog. Soc.; Mem. of Paris Med. Soc.

GIBB, WILLIAM RICHARDSON, 26, India-st. Glasgow—M.D. Glasg. 1811.

GIBBS, FRANCIS RICHARD, Northallerton—M.R.C.S.E. and L.S.A. 1845.

GIBSON, SEPTIMUS, 7, Liverpool-st. City—A.B. and M.B. Cantab. 1849; L.R.C.P. Lond. 1852; late Scholar of Clare Hall, Cambridge; Lect. on Nat. Philos. at St. Bartholomew's Hosp., and Phys. to the Metropolitan Free Hosp.

GIBSON, WILLIAM, Kettering, Northamptonshire—M.R.C.S.E. 1809; Surg. to the Kettering Disp.

GIBBS, HARRY LEEKE, Exeter—F.R. C.S. (Nom.) 1844; M.R.C.S.E. 1803.

GIBBS, JOHN HILL, Westbury, Wilts—M.D. Univ. and King's Coll. Aberd. 1850; M.R.C.S.E. and L.S.A. 1835; Union Med. Off.

GIBBS, WILLIAM (Gibbs and Hillyard), Heckington, Lincolnshire—M.R.C.S.E. and L.S.A. 1819; Med. Off. Heckington Dist. Stratford Union.

GIBNEY, WILLIAM, Rodney-terr. Cheltenham—M.D. Edin. 1813; Army Surg. 1813; Sen. Phys. Cheltenham Gen. Hosp. and Phys. Orphan Asyl. Author of "The Med. Guide to the Cheltenham Waters." Contrib. "On Pneumonia;" "On Turpentine in Worms," *Edin. Med. and Surg. Journ.*; "On Iodine in Cholera," *Med. Gaz.*

GIBSON, ALEXANDER CRAIG, Hawkshead, Windermere, Lancashire—M.R.C.S.E. 1846; Surg. Greenburn Mines.

GIBSON, CHARLES, Derwent-pl. Newcastle-upon-Tyne—M.R.C.S.E. 1842; L.S.A. 1843.

GIBSON, CHARLES, Allan-park, Stirling—M.D. Edin. 1843; M.R.C.S.E. 1842; Acting Ord. Surg. Stirling Castle.

GIBSON, CHARLES MENDS, Bethel-street, Norwich—F.R.C.S. (Sen.) 1852; M.R.C.S.E. 1832; L.S.A. 1831.

GIBSON, DAVID, 45, North Hanover-st. Glasgow—M.D. Edin. 1817; F.F.P. and S. Glasg. 1818; Med. Off. Prisons of Lower

Ward, Lanarkshire; and Surg. to Asyl. for the Blind, Glasgow.

GIBSON, ED. (Travelling)—M.D. Glasg. 1838; M.R.C.S.E. 1837.

GIBSON, GEO. Birtley, near Gateshead, Durham—M.R.C.S.E. 1844; L.S.A. 1849; L.M. Edin. 1841; Surg. to Birtley Iron Works. Author of an Essay "On the Treatment of Burns and Scalds," &c.

GIBSON, GEO. Ulverstone, Lancashire—M.R.C.S.E. and L.S.A. 1835. Author of "An Address on Med. Reform."

GIBSON, HENRY, 41, Prospect-st. Hull—M.R.C.S.E. and L.S.A. 1836.

GIBSON, JAMES, 213, Broomielaw, Glasgow—M.R.C.S. Edin. 1851.

GIBSON, JOHN, Skelton, Penrith—L.S.A. 1827.

GIBSON, JOHN, Tarbolton, Ayrshire—L.F.P. and S. Glasg. 1835; Surg. to Tarbolton Paroch. Board.

GIBSON, JOHN BILLERWELL, 19, Baker-st. Lloyd's-sq. Lond.—M.R. C. S. E. 1840; L.S.A. 1851.

GIBSON, J. HARE, 31, Nile-st. Hull—M.R.C.S.E. 1838; L.S.A. 1836; Lect. on Surg. Hull and East Riding School of Med.

GIBSON, J. HAYDOCK, Kirkgate, Ripon, Yorks—M.D. Edin. 1847; L.R.C.S. Edin. 1847; Phys. to the Ripon Disp.; formerly Phys. to Ardwick and Ancoats Dispensary, Manchester.

GIBSON, JOHN ROWLAND, 115, Holborn Hill, Lond.—M.R.C.S.E. 1836; L.S.A. 1835; Surg. to Western City Dispensary and Holborn Union. Contrib. of papers to *The Lancet*.

GIBSON, JOSEPH, Hill House, Bellingham—Pract. prior to 1815; Med. Off. Bellingham Union.

GIBSON, MATTHEW HEPBURN, 97, Upper Crown-st. and 10, Adelphi, Glasgow—Lic. Fac. Phys. and Surg. Glasg. 1834; late Med. Inspect. of Factories, Glasg.; Mem. Med. Chir. Soc. Glasg. Contrib. papers on "Spinal Irritation," "Puerperal Diseases," "Scarlatina," "Typhus," &c. *The Lancet*.

GIBSON, PETER CLARK, 3, Windsor-st. Edinburgh—L.R.C.S. Edin. 1823; Mem. (late Pres.) Hunt. Soc. Edin. Contrib. "On Tetanus and Locked Jaw," *Edin. Med. and Surg. Journ.* 1828.

GIBSON, THOS. Morpeth, Northumberland—L.S.A. 1827.

GIBSON, WILLIAM LOCKHART, 126, Nethergate, Dundee—M.D. Edin. 1828; L.R.C.S. Edin. 1828; Phys. to the Home, Dundee; Med. Ref. Scottish Widow's Fund Life Assur. Soc.; Extr. Mem. Roy. Med. Soc. of Edinburgh.

GIBSON, WM. SKAIFE, 20, Milton-crescent, Euston-sq. Lond.—L.S.A. 1846.

- GILBERT, GEORGE RALPH, Sydenham, Kent—M.R.C.S.E. 1838; L.S.A. 1843; Surg. to Sydenham Dist. of Lewisham Union; and Sen. Surg. to Sydenham Disp.
- GILBERT, HENRY, 3, Suffolk-st. Pall Mall, and 17, Upper Phillimore-pl. Kensington, Lond.—M.R.C.S.E. 1830; L.S.A. 1829; Fell. of the Roy. Med. Bot. Soc. Lond.; Corr. Fell. of the Roy. Surg. Acad. of Madrid. Author of "Treatise on Pulmonary Consumption," 8vo, 1842; "On the Extraction of Teeth, with an Account of a new and much less painful mode of Operating," 8vo, 1849.
- GILBERT, JOACHIM, Beaminster, Dorset—M.R.C.S.E. 1828; L.S.A. 1824; Certif. Surg. under Fact. Act.
- GILBERT, SAMUEL GILLETT, Harlestone, Norfolk—M.R.C.S.E. and L.S.A. 1836; Union Med. Off.
- GILBERTSON, JOSEPH BRAY, 6, Lune-st. Preston, Lancashire—M. R. C. S. E. 1849; L.S.A. 1850; formerly House Surg. Middlesex Hosp.; Surg. to the Preston Disp. and to the 3rd Reg. of Roy. Lancashire Militia.
- GILBERTSON, RICHARD, Aberystwith, Cardiganshire—M. R. C. S. E. 1840; L. S. A. 1841; Surg. Aberystwith Infirm. and to several Mines.
- GILBY, CHARLES OTTER, Sutton-on-Trent, near Newark, Notts.—M. R. C. S. E. and L.S.A. 1842; Med. Off. Southwell Union.
- GILCHRIST, ISAAC, Woodside, Aberdeen—M.D. Univ. and King's Coll. Aberd. 1845; M.R.C.S.E. 1839; Med. Off. to Parishes of Machar and Newhills.
- GILCHRIST, JAMES LUNN, Wellington-pl. Newcastle-on-Tyne—M.R.C.S.E. 1839; L.S.A. 1842.
- GILDERSLEEVES, THOS. BARFOOT, 51, Gt. George-st. Liverpool—M.R.C.S.E. 1842; L.S.A. 1844; Union Med. Off.; late Res. Surg. Northern Hosp. Liverpool.
- GILES, FRANCIS, Frome, Somerset—M.R.C.S.E. 1841; L.S.A. 1842.
- GILES, GEO. FREDERICK, 4, Clifton-place, Cambridge Heath, Hackney, Lond.—M.R.C.S.E. 1839; L.S.A. 1843.
- GILES, HAROLD, Great Coggleshall, Essex—M.R.C.S.E. 1835; L.S.A. 1834; Dist. Med. Officer.
- GILES, HENRY, Stourbridge, Worcestershire—M.R.C.S. and L.A.C. 1839; L.M. Dub. 1839; Assist. Surg. Worcestershire Militia; Surg. to Dist. No. 2, Stourbridge Union; late Mem. of Parisian Med. Soc. Author of a Work "On Want of Hospitals in Populous Manufacturing Districts," 1845. Contrib. "On Malformation of Urinary Organs," *Prov. Med. Trans.* vol. xiii.; and several papers in *Prov. Med. Jour.* and *The Lancet*.
- GILES, PETER BROOME, Byford House, near Hereford—M. R. C. S. E. 1840; L.S.A. 1841; Surg. to Jarvis's Charity; Med. Off. Wye Side Dist. Weobley Union.
- GILES, RICHARD, Lower Cowley House, Oxford—M.D. 1841, Edin.
- GILL, CHARLES BOWMAN, Gilliemill-street, Macduff, Banffshire—M.D. St. Andrew's, 1838; L.R.C.S. Edin. 1838; Med. Off. Macduff Dist. Parish of Gamrie.
- GILL, GEORGE, 2, Soho-st. Liverpool—M.R.C.S.E. and L.S.A. 1839.
- GILL, GEO. Kirk-Oswald, Cumberland—M.R.C.S.E. 1829; L.S.A. 1830; F.R.C.S. Edin. 1830; Med. Off. to Penrith Union.
- GILL, GEORGE PHILIP, Belmont, Shrewsbury, Salop—M.R.C.S.E. 1833; L.S.A. 1834; Surg. Disp. Shrewsbury.
- GILL, JOHN, Syston, Leicester—L.S.A. 1830.
- GILL, RAILTON, Alston, Cumberland—M.D. Edin. 1834; L.R.C.S. Edin. 1831. Author of "An Essay on Diseases of the Stomach."
- GILL, SAM. LAWRENCE, 27, White Horse-st. Stepney, Lond.—M.R.C.S.E. 1846; L.S.A. 1847; Memb. of the Epidem. Soc. Contrib. "A case of Tetanus and recovery," *The Lancet*.
- GILL, WALTER BATTERSHALL, 11, St. George's Villa, Canonbury-sq. Islington, Lond.—M.R.C.S.E. 1847; L.S.A. 1849; M.B. Lond. 1848; B.A. 1852; Med. Assoc. King's Coll. 1847; formerly Surg. to the Holloway and North Islington Disp.; Tutor for the Matriculation Med. and Arts Exam. at the Univ. of Lond.
- GILL, Wm. Nottingham—L.R.C.P. 1844; M.R.C.S.E. and L.S.A. 1829; M.D. Halle, 1843; Phys. Nottingham Gen. Hosp.
- GILL, W. GEORGE, 4, York-pl. Islington-green, Lond.—M.R.C.S.E. 1847; L.S.A. 1852; Med. Off. to S.E. Dist., St. Mary's Islington—Paroch. Vaccin. under Act. Author of "An Essay on Vaccination," 1845. Contrib. "A successful case of Penknife Swallowing with the blade open, and downwards, in a child nine years old," *The Lancet*, 1847.
- GILL, Wm. SETH, 29, White Lion-st. Pentonville, and 1, Colebrooke-terr. Islington, Lond.—M. R. C. S. E. 1822; L.S.A. 1821; Med. Off. Clerkenwell and Dist. Med. Assist. to Roy. Humane Soc. Contrib. "On Placenta Prævia," "On the action of *Secale Cornutum*," and various other papers in *The Lancet*.
- GILLAM, ISAAC JOHN, Kent—M.R.C.S.E. 1840; L.S.A. 1841.
- GILLARD, FRANCIS JOHN, Newton Abbot, Devon—M.R.C.S.E. 1837; L.S.A. 1838.
- GILLARD, RICHARD, Thorne, Yorkshire—L.S.A. 1845.
- GILLARD, Wm. Bridgetown, Totnes, Devon—M.R.C.S.E. and L.S.A. 1832.
- GILLBEE, THOS. Kilsby, Northamptonsh.—L.S.A. 1820.

- GELLESPIE, ALEXANDER, 30, York-pl. Edin.—M.D. St. Andrew's 1822; F. R. C. S. Edin. 1803; L.R.C.S. Edin. 1794; Cons. Phys. Roy. Edin. Lunatic Asyl. and Surg. Roy. Infirm. Edin. F.R.S. Edin.; Fell. Med. Chir. Soc. Edin.
- GELLESPIE, JAMES D., 30, York-pl. Edin.—M.D. Edin. 1845; F.R.C.S. Edin. 1849; Asst. Surg. Roy. Infirm. Contrib. "Care of Laryngo-Tracheitis," *Monthly Jour. Med.* 1850.
- GELLESPIE, PETER, Kirkpatrick, Kirkcudbrightsh.—L.F. P. and S. Glasg. 1846.
- GILLESPIE, JOHN, 68, Constitution-st. Leith, Edinburgh—M.D. St. And. 1845; L.R.C.S. Edin. 1845.
- GILLESPIE, ROBERT WEBSTER, Durham County Hospital—M.R.C.S.E. and L.S.A. 1848; House Surg. to the Durham County Hosp.
- GILLETT, GEO. Colyton, Devon—M.R.C.S.E. 1824; L.S.A. 1823.
- GILLETT, GEORGE, Brooke, Norfolk—M.R.C.S.E. and L.S.A. 1840; Med. Off. to Loddon and Claming Union; Mem. of Prov. Med. and Surg. Assoc.
- GILLETT, WILLIAM EDWARD, Fairwater House, Staplegrave, near Taunton—L.S.A. 1821; Med. Off. and Prop. of Fairwater House, Lunat. Asyl.; Mem. Sydenham and Rees Soces.; Somerset Archæolog. and Nat. Hist. Soc. and Provin. Med and Surg. Assur.
- GILLIES, GEORGE, Coldstream, Berwickshire—M.R.C.S. Edin. 1816; Surg. Coldstream Disp.
- GILLILAND, JOHN, St. Owen-st. Hereford—M.R.C.S. Edin. 1820; L.S.A. 1824.
- GILLILAND, WILLIAM L., Hereford Asylum, Hereford—M.D. Edin. and L.R.C.S. Edin. 1830.
- GILLING, ROBT. 8, King-st. Camdentown, Lond.—M.R.C.S.E. and L.S.A. 1841.
- GILLOT, ARTHUR, 45, Haymarket, Lond.—M.R.C.S.E. 1842.
- GILLOTT, EDWARD DUNAGE LARKEN, 8, Cossop-road, 30, Bank-st. Sheffield—M.R.C.S.E. 1832; L.S.A. 1831; Surg. to Sheffield Eye Disp.
- GILLOW, WILLIAM, Pemberton Villa, Clifton Park, Bristol—M.R.C.S.E. 1848.
- GILMOUR, JAMES, 6, Park-road, Liverpool—L.F.P. and S. Glasg. 1846; L.S.A. 1845. Union Med. Off. Contrib. a paper "On Artificial Dilatation of Os Uteri," *The Lancet*, 1852.
- GILPIN, BERNARD, Belle-Vue-House, Ulverstone, Lancash.—Passed Surg. Roy. N. 1812; M.R.C.S.E. 1813; lately Surg. to the Lancash. Yeo. Cavalry; Mem. Phys. Soc. Guy's Hosp.
- GILSON, BENJAMIN, Blue Bridge House, Halstead, Essex—F. R. C. S. (Nom.) 1844; M.R.C.S.E. and L.S.A. 1814.
- GILSON, JOHN THOS. Chelmsford, Essex—M.R.C.S.E. 1825; Surg. to County Gaol and Disp.
- GIMSON, WILLIAM, Walton, near Luttermouth, Leicestersh.—M.R.C.S.E. 1833; L.S.A. 1832; Surg. Lutterm. Union.
- GINGELL, DANIEL, Leintwardine, Herefordshire—M.R.C.S.E. 1833; L.S.A. 1834.
- GIRAUD, FRED. FRANCIS, Faversham, Kent—M.R.C.S.E. 1825.
- GIRDLESTONE, CHARLES, Royal Portsmouth Hospital—M.R.C.S.E. and L. S. A. 1843; House Surg. Roy. Portsmouth Hosp.
- GIRDLESTONE, HORATIO, Shelton, Staffordshire—M.R.C.S.E. 1842; L.S.A. 1841; Surg. of the Bucknall Dist. Stoke-upon-Trent.
- GIRDWOOD, G. F., 1, Southwick-crescent, Hyde-pk. Lond.—M.D. Edin. 1824. Contrib. "On Saline Injections into the Veins in Cholera;" and "On the Theory of Menstruation," in *The Lancet*, of 1832, 1843-44.
- GIRDWOOD, JAMES, Falkirk, Stirlingshire—L.R.C.S. Edin. 1815; Surg. of Falkirk Prison; Med. Off. Parish of Larbert.
- GIRDWOOD, THOMAS, Graham's-rd. Falkirk, Stirlingsh.—L.R.C.S. Edin. 1845.
- GIRLING, CHRISTOPHER ANDREWS, Foulsham, near Guist, Norfolk—M.R.C.S.E. and L.S.A. 1827.
- GIRLING, G. L., St. Ives, Huntingdonsh.—Pract. prior to 1815; Med. Off. to Union and Workhouse.
- GIRTIN, THOS. CALVERT, 48, Canonbury-sq. Islington, Lond.—M. R. C. S. E. 1823; L.S.A. 1822. Contrib. "On the Blood;" "On Ergot of Rye;" "On the Ethiopian Race," *The Lancet*.
- GISBORNE, HENRY FRANCIS, Tenant-st. Derby—M.R.C.S.E. 1827; Mem. Phil. Soc. Assoc.; Mem. Army Med. Board; Late Assist. Surg. 42nd Highlanders; Surg. Derbysh. Gen. Infirm and Disp.; Surg. to Midland Railway Comp.
- GISBURN, JOHN HARE, Hunslet, Leeds, Yorkshire—L.S.A. 1831.
- GISSING, JOHN STEARN, Woodbridge, Suffolk—M.R.C.S.E. and L.S.A. 1839.
- GLANVILLE, JOHN, Wedmore, Somerset—M.R.C.S.E. 1805.
- GLANVILLE, WM. SHARTMAN, Wedmore, Somerset—M.R.C.S.E. 1833.
- GLANVILL, T. W., Windsor, Berks—M.D. Erlangen; M.R.C.S. 1838.
- GLASHAM, THOMAS, Newburgh Foveran, Aberdeenshire—A.M. Marischal Coll. Aberd. 1827; M.R.C.S.E. 1828; Med. Off. Paroch. Board and Parish of Foveran.
- GLASS, JAMES, 33 and 39, Kent-st. Glasg.; L.F.P. and S. Glasg. 1843; Dist. Med. Off. of the City Parish, Glasg.
- GLASSBROOK, JOHN, Wigan, Lancash.—L.S.A. 1825.



GLAZEBROOK, NICHOLAS SMITH, West Derby, Liverpool—M.R.C.S.E. and L.S.A. 1844; Surg. to the Brook Villa Lunatic Asyl.

GLEADALL, JAS. Sheffield—M.R.C.S.E. and L.S.A. 1840.

GLEADOWE, H. READER, Haxey, Lincolnshire—M.R.C.S.E. 1837; L.S.A. 1838.

GLEDHILL, JEREMIAH, Halifax—M.R.C.S.E. 1838; L.S.A. 1839.

GLEESON, EDW. Knutsford, near Altrincham, Cheshire—M.R.C.S.E. 1841; L.S.A. 1843.

GLENDINING, W., Lastingham, Pickering, Yorkshire—L.R.C.S. Edin. 1828.

GLENTON, FREDERICK, Redcar, Yorkshire—M.R.C.S.E. 1847; Late Surg. Bensham Lunat. Asylum.

GLISSAN, JAS. 3, Leonard-sq. Shoreditch, Lond.—L.S.A. 1830.

GLOVER, ROBT. MORTIMER, Northumberland-st. Newcastle-upon-Tyne—M.D. Edin. 1840; Lect. on Pract. of Physic, Newcastle Coll. of Med. and Prac. Science; F.R.S. Edin.

GLOVER, SAMUEL, Shrewsbury—Pract. prior to 1815.

GODBY, AUGUSTUS HARDY, Newport, Shropshire—M.D. Edin. 1843; M.R.C.S.E. 1842; L.S.A. 1844; Med. Off. Newport Union.

GODDARD, C., Stroud, Gloucestershire—M.R.C.S.E. and L.S.A. 1833.

GODDARD, JOHN B., Christchurch, Hants—L.S.A. 1835.

GODDARD, LEONARD MORSE, 5, St. John-street-rd. Lond.—M.R.C.S.E. 1843; L.S.A. 1832; Sen. Med. Off. to out-door Poor of Clerkenwell; Fell. Hntt. Soc.

GODDARD, SAMUEL, Burslem, Staffordshire—M.R.C.S.E. 1827; L.S.A. 1826.

GODDARD, SAMUEL PALMER, Longton, Staffordshire Potteries—L.R.C.S. Edin. 1840; M.R.C.S.E. 1843; L.S.A. 1841; Med. Off. to Fenton Dist. Stoke-upon-Trent Union; and to Longton and Henton Dist. of County Police Force; Mem. of the North Staffordshire Med. Soc. Contrib. "On Perforation of the Stomach," and "Placenta Prævia," *The Lancet*.

GODDARD, THOS. Longton, Staffordshire Potteries—Pract. prior to 1815; Med. Off. to Longton Dist. of Stoke-upon-Trent Union.

GODDEN, JOSEPH, Oxton, near Birkenhead, Cheshire—M. R. C. S. E. and L.S.A. 1844.

GODFREY, BENJAMIN, Carlton-house, Baker-st. Enfield, Middlesex—M.D. St. And. 1852; M.R.C.S.E. and L.S.A. 1852.

GODFREY, JAS. 24, Park-st. Bristol—M.R.C.S.E. 1836; L.S.A. 1835; M.D. Heidelberg, 1839; Surg. to Bristol Gen. Hosp. and Penitentiary.

GODFREY, J., 3, Mount-pl. near the Lond. Hosp. Whitechapel, Lond.—L.F.P. and S. Glasg. 1833.

GODFREY, JOHN, Oxford—M.R.C.S.E. and L.S.A. 1829.

GODFREY, JOSH. J., Renshaw-st. Liverpool—M.R.C.S.E. 1811.

GODFREY, NATHANIEL, Turvey, Bedfordshire—L.S.A. 1826; Med. Off. Bedford and Newport Pagnell Union.

GODFREY, THOMAS, Mansfield, Notts—M.R.C.S.E. 1840; L.S.A. 1839.

GODFREY, THOMAS, Herne Bay, Kent—M.R.C.S.E. 1843; L.S.A. 1842; formerly House Surg. of King's Coll. Hosp.; Mem. Roy. Med. Chir. Soc. Contrib. "Case of Elephantiasis Græcorum," *Med. Chir. Trans.*

GODRICH, FRAS. West Brompton, Middlesex—M.R.C.S.E. 1819; L.S.A. 1818; Surg. to St. George's Hanover-square Workhouse, Little Chelsea, Brompton; Paroch. Surg. and Surg. to the V Division of Police.

GODRICH, FRAS. West Brompton, Middlesex—M.R.C.S.E. 1851; L.S.A. 1850; Demonstr. of Anat. School of Anat. adjoining St. George's Hosp.

GODSON, CHARLES, Barnet, Herts—M.R.C.S.E. and L.S.A. 1840; Med. Off. to the Barnet Union Workhouse and No. 1 Dist.

GODWIN, RICH. Midhurst, Sussex—M.R.C.S.E. 1812.

GOLDING, BENJ. 29, King William-street, Trafalgar-square, Lond.—M. R. C. P. 1825; Director and Phys. to Charing-cross Hosp. Author of "Historical Account of St. Thomas's Hosp.;" "Treatise on Burns and Scalds," 1814.

GOLDING, EDWD. OLIVER, Aylesford, near Maidstone, Kent—M.R.C.S.E. 1841; L.S.A. 1844.

GOLDNEY, SAMUEL OVIATT, Alfred-pl. Kingsdown, Bristol—L.S.A. 1831; Off. of Health for the City of Bristol.

GOLDSMITH, FRANCIS EDWARD, House Surg. to Dorset County Hosp.—M.R.C.S.E. 1848; L.S.A. 1849.

GOLDSMITH, JOHN, 30, Cloudesley-terr. Islington, Lond.—M.R.C.S.E. 1831; L.S.A. 1830.

GOLDSTONE, GEORGE, 6, Lansdown-road, Bath—M.R.C.S.E. 1815.

GOLDSTONE, JOSEPH, Clevedon, Somerset—M.R.C.S.E. 1836; L.S.A. 1835.

GOLDSTONE, WILLIAM BRYANT, Rockettes, Guernsey—M.R.C.S.E. 1827; L.S.A. 1826.

GOLLAND, WALKER, George-st. Manchester—M.R.C.S.E. 1835; L.S.A. 1834; Surg. to the Police and Borough Gaol.

GOOCH, JAMES WYARD, Stradbroke Woodbridge, Suffolk—L.S.A. 1818.

GOOCH, WILLIAM HENRY, Canterbury, Kent—M.D. Edin. 1832; M.R.C.S.E. 1834; Phys. to the Kent and Canterbury Hosp.; (late Phys. to the Stroud Disp. and Casualty Hosp. and to the Minchinhampton Disp. Glouc.); Mem. and late Hon. Loc. Sec. Sydenham Soc.

Contrib. to *The Brit. and For. Med. Chir. Review*.

GOOD, JOHN, Sturminster-Newton, Dorset—M.R.C.S.E. and L.S.A. 1840; Med. Off. to Dist. of Sturminster Union; Mem. Prov. Med. Surg. Assoc.

GOOD, THOMAS, Hicks Mill, Lewannick, Launceston, Cornwall—M. R. C. S. E. 1842; L.S.A. 1828.

GOODALL, WM. SWAINE, Lockwood, near Huddersfield—M. R. C. S. E. 1840; L.S.A. 1840; Med. Off. Huddersfield Union.

GOODAY, AUGUSTUS FREDERICK, Newcastle, Staffordshire—L.R.C.P. Lond.; M.R.C.S.E. 1839; L.S.A. 1839; Phys. to the Cholera Hosp. and formerly in the Medical Service of the H.E.L.C.

GOODCHILD, ARTHUR, New Brentford, Middlesex—M.R.C.S.E. and L.S.A. 1848.

GOODCHILD, FREDERICK, 21, Elm-tree-road, St. John's-wood, Lond.—M.R.C.S.E. 1850; M.D. St. Andrew's, 1851.

GOODCHILD, JNO. EALING, Middlesex—M.R.C.S.E. 1846; L.S.A. 1842; Med. Off. to Dist. of Brentford Union.

GOODDAY, HORATIO, 48, Baker-st. Portman-square, Lond.—M.R.C.S.E. and L.S.A. 1829.

GOODE, HENRY, Derby—B.A. Cantab. 1842; M.B. Cantab. 1846; L.M. Cantab. 1848; Fell. of Pembroke Coll. Cambridge. Contrib. paper "On a Peculiar Defect of Vision," *Trans. of Camb. Philos. Soc.* 1847; also to *Edin. Month. Jour.* 1848.

GOODEN, RICHARD NELSON, Abbey-st. Nuneaton, Warwicksh.—L.S.A. 1830.

GOODENOUGH, W. E. TAUNTON, West-ton, Blackwell, near Bristol—M.R.C.S.E. 1833.

GOODEVE, WM. JAMES, Clifton, Gloucestershire—M.R.C.S.E. 1820; Sen. Surg. to Clifton Disp.

GOODFELLOW, STEPHEN JENNINGS, 4, Russell-square, Lond.—M.D. Lond. 1841; L.R.C.P. 1849; M.R.C.S.E. and L.S.A. 1832; Lect. on Forens. Med. at the Middlesex Hosp.; Phys. to the Northern Disp.; Phys. to the Scottish Nat. Insur. Off.; late Phys. to the Cumberl. Infirmary and to the Royal Gen. Dispensary, and Lect. on Gen. and Morbid Anat. and Phys. and on Pract. of Med. at the Aldersgate School; Fell. Roy. Med. and Chir. Soc. Translator of Matteucci's Lectures on the "Physical Phenomena of Living Bodies," in *The Lancet*, 1847; also of Gruby's "Observations Microscopiques ad Morphologiam Pathologicam." Ed. of *The Lond. Physiological Jour.* 1842. Author of a paper on "The Minute Structure of Muscular Fibre" in that Journal, and a paper in the *Med. Gaz.* "On Animalcula found in the Blood of the Human Subject."

GOODGER, WM. FRED. 5, Ladbroke-pl. Notting-hill, Lond. (Retired)—M.R.C.S.E. 1813; formerly 21 years Res. Surg. and Apoth. to St. Marylebone Infirmary.

GOODINGE, JNO. MILLS, Andover, Hants—M.R.C.S.E. 1844; L.S.A. 1845; Med. Off. Andover Union.

GOODLAD, JOS. BURY, Lancashire—M.R.C.S.E. 1847.

GOODLAKE, HENRY COX, Painswick, Gloucestersh.—M. R. C. S. E. and L. S. A. 1841.

GOODMAN, CLAUDIUS ERSKINE, 2, Westbourne-grove, Lond.—M.R.C.S.E. 1845; Surg. to Paddington Prov. Disp.

GOODMAN, G., Upton-on-Severn, Worcestershire—Pract. prior to 1815.

GOODMAN, JOHN, Victoria-bridge, Manchester—L.R.C.P. Lond. 1850; M.R.C.S.E. 1832; L.S.A. 1830; Med. Off. Roy. Farmer's Gen. Fire and Life Assur. Instit. Author of "The Successful Cæsarian Operation in Manchester," *Obstet. Jour. Manchester*.

GOODRIDGE, HY. FREDERICK AUG. 3, Great Pulteney-street, Bath—M.D. Lond. 1849; M.B. Lond. 1846; M.R.C.S.E. 1845; Phys. to the Eastern Disp. Bath.

GOODRIDGE, JOHN, Sturminster, Newton, Dorsetshire—M.R.C.S.E.; Pract. prior to 1815.

GOODRIDGE, JNO. JACKSON, Paington, Devon—M.R.C.S.E. 1815.

GOODSIR, JOHN, 11, South Charlotte-st. Edinburgh—F.R.C.S. Edin. 1847; L.R.C.S. Edin. 1835; Professor of Anat. in Univ. of Edin. F.R.S. Lond. and Edin.

GOODWIN, FRANCIS C., Harpurhey, Manchester—M.D. Edin. 1838; Surg. under Fact. Aet; Med. Ref. to the Monarch and Royal Farmers' Assur. Comps.; Mem. Prov. Med. and Surg. Assoc. and Manchester Med. Soc. Contrib. to *Med. Times*, "On the Direct Application of Galvanism to the Uterus or Bladder (per vaginam) by means of a newly-invented concealed Director."

GOODWIN, GEORGE, Longnor, near Leek, Staffordshire—M. R. C. S. E. 1838; L.S.A. 1840.

GOODWIN, JOHN MEDMER, Reading, Berks—M.R.C.S.E. 1839; L.S.A. 1840; Med. Off. to Stadhampton Dist. of Abingdon Union.

GOODWIN, JOHN WYCLIFFE, The Close, Norwich—B.A. 1847; B.M. 1849; L.M. Cantab. 1850.

GOODWIN, ROBERT DOCKSEY, Ashbourne, Derbyshire—F.R.C.S. (Sen.) 1852; M.R.C.S.E. 1832; L.S.A. 1831.

GOODWORTH, WILLIAM HENRY, Hatfield, near Rotherham—L.S.A. 1829; Med. Off. Hatfield Dist. of Thorne Union.

GOOLDEN, FRANCIS, Maidenhead, Berkshire—M.R.C.S.E. and L.S.A. 1842.

GOOLDEN, RICHARD HENRY, 41, Sussex-gardens, Hyde-park, Lond. — M.D. Oxon; Fell. of the Coll. of Phys.; Assist. Phys. to St. Thomas's Hosp.; Phys. to the Great Western Rail. Prov. Inst. Contrib. "On the Medicinal Effects of Sulphate of Manganese," *Med. Gaz.*; papers "On Disease of the Dura Mater in connexion with Periosteal Disease," *The Lancet*.

GORDON, DAVID, 33, Buccleugh-place, Edinburgh — M.D. Edin. 1841; L.R.C.S. Edin. 1841; Mem. Med. Chir. Soc. Edin.; Mem. Obstet. Soc. Edin.

GORDON, JAMES, 110, High-street, Old Aberdeen — A.M. King's Coll. Aberd.; L.R.C.S. Edin. 1831; M.D. Edin. 1833; Mem. de la Société des Médecins Etrangers à Paris.

GORDON, JOHN, Bentinck-place, Bradford, Yorkshire — M.R.C.S.E. 1842; Surg. to eight different Soc. and two Insur. Offs.; Alderman of the Borough; Vice-Pres. of the Odd Fellows Lit. Inst.; Vice-Pres. of the Floral and Hort. Soc. of the Town and Dist.

GORDON, WM. L., Broughty Ferry, by Dundee — L.R.C.S. Edin. 1829.

GORE, HENRY JOHN, Addiscombe-road, Croydon, Surrey — L.R.C.P. 1852; M.R.C.S.E. and L.S.A. 1819; twenty years Surg. to the Worthing Disp. Contrib. several papers to *The Lancet*.

GORE, RICH. THOS. Queen-square, Bath — F.R.C.S. (Nom.) 1843; M.R.C.S.E. 1821; L.S.A. 1820; Surg. to the United Hosp. Bath.

GORHAM, JOHN, Tunbridge, Kent — M.R.C.S.E. 1836; L.S.A. 1835; Fell. Phys. Soc. Guy's Hosp.; Fell. Roy. Bot. Soc. of Lond. Author of a work "On Chemical Equivalents." Contrib. a paper "On Intussusception in Infants," *Guy's Hosp. Rep.*; "On Ovarian Dropsy;" "On Respiration and Pulse in the Infant," *The Lancet*.

GORHAM, RICHARD VICARY, Aldeburgh, Suffolk — M.R.C.S.E. and L.S.A. 1836; Mem. of Prov. Med. and Surg. Assoc.; and of the late Westm. Med. Soc. Contrib. "On the Syptic Effects of Matico;" "A Case of Coeliac Aneurism;" "A Case of Fungus Hematodes of the Bladder," *Prov. Med. and Surg. Jour.*; "On Fear as a Useful Adjunct to Practice in the Reduction of Hernia," *The Lancet*.

GORST, RICH. I., Acton-terrace, Rock Ferry, Cheshire — M.R.C.S.E. 1848.

GORST, ROBT. ELLISON, Rock Ferry, Birkenhead, Cheshire — L.S.A. 1834; Med. Off. to the Wirral Union Workhouse and Dist.

GOSLING, SAMUEL FRANCEYS, Biddulph, near Congleton — M.R.C.S.E. 1845; L.S.A. 1848.

GOSS, JAMES, Bishop's Teignton, Devon — M.R.C.S.E. and L.S.A. 1822.

GOSSET, DANIEL, (Travelling) — M.D. St. Andrew's, 1847; M.R.C.S.E. 1816; L.S.A. 1817; late Surg. to Leicester Disp.

GOSSET, MONTAGUE, 40, Broad-street-buildings, Lond. — F.R.C.S. (Nom.) 1843; M.R.C.S.E. 1814. Contrib. "Death from Renal Aneurism, the only case on record. The preparation deposited in the Museum of Guy's Hosp." *The Lancet*, 1829.

GOSSLING, GEORGE JOINSON, Roseneath, Dumbartonshire — M.R.C.S.E. 1836; L.S.A. 1838; late Surg. of Macclesfield Lying-in Inst.; and Certif. Surg. under the Fact. Act.

GOUDE, JOHN FISHER, 83, Cheapside, Lond. — M.R.C.S.E. 1838; L.S.A. 1837.

GOUGH, THOS. Kendal, Westmoreland — M.R.C.S.E. and L.S.A. 1833.

GOULD, GEO. 19, Kingsland-crescent, West Hackney, Lond. — M.R.C.S.E. 1837; L.S.A. 1836.

GOULD, HY. MERTON, Watlingtonbury, East Peckham, Kent — L.S.A. 1833.

GOULD, JNO. Hatherleigh, Devonshire — M.R.C.S.E. and L.S.A. 1844; Med. Off. to Okehampton Union.

GOULD, SAMUEL, Northfleet, Kent — M.R.C.S.E. 1829; L.S.A. 1827; formerly in the H.E.I.C.S.

GOULDEN, EDMUND GROSVENOR, Hazelgrove, near Stockport, Cheshire — M.D. St. Andrew's; M.R.C.S.E. 1849; L.S.A. 1850; Corr. Mem. Nat. Vacc. Estab.; Surg. to the Ancient Order of Shepherds.

GOULDEN, WM. THOMAS OSWALD, Hazelgrove, near Stockport, Cheshire — Praet. prior to 1815; Med. Off. to Hazelgrove Disp.

GOUTHWAITE, THOMAS, Woodland-terr. Tranmere, Birkenhead — M.D. Edin. 1825.

GOVETT, EDW. 29, Upper North-place, Gray's-inn-road, Lond. — M.R.C.S.E. 1847; Vac. to St. Pancras. Author of a prize essay "On Scarlatinal Dropsy and Diuretics." Contrib. "On Coroners, Juries, &c., medically considered," *Med. Gaz.*

GOVETT, PHILIP WILLIAM, Plymouth, Devon — M.R.C.S.E. 1849.

GOWAN, FREDERICK RICHARD, 1, Montague-place, Old Kent-road, Lond. — M.A.C. 1814. Contrib. a paper in *Nicholson's Jour.* 1811.

GOWING, W. GREEN, 3, Alfred-place, Thurloe-sq. Brompton, Middlesex — M.R.C.S.E. 1813; Surg. Guy's and St. Thomas's, 1813. (Retired.)

GOWLLAND, PETER YEAMES, 34, Finsbury-square, Lond. — M.R.C.S.E. 1843; Sen. Surg. to the Islington Disp.; formerly House Surg. to the Lond. Hosp.; Fell. Roy. Med. Chir. Soc.

GOYDER, CHARLES STONES, Gate Helmsley Retreat, York — M.D. Glasg. 1850; Res. Phys. to the Gate Helmsley Retreat;

formerly Apoth. to the Glasgow Roy. Asyl. for Lunatics.

GRABHAM, JOHN, 4, Lonsdale-square, Islington, Lond.—M.D. St. Andrew's, 1852; F.R.C.S. (Nom.) 1844; M.R.C.S.E. 1817; L.S.A. 1816.

GRABHAM, JOHN, St. Thomas's Hospital, Lond.—M.R.C.S.E. and L.S.A. 1851; House Surg. to St. Thomas's Hosp.

GRACE, CHARLES, Cupar, Fife—M.D. St. Andrew's, 1814; L.R.C.S. Edin.; Surg. to Fife Connty Prison; Surg. to Factories; Med. Ref. to the Asylum and Equitable Insur. Comp. Author "On Occurrence of Variola after Vaccination." Contrib. "On Infanticide," conjointly with the late David Scott, M.D., *Edin. Med. Jour.*

GRACE, JOHN FREDERICK, 51, Upper Charlotte-street, Fitzroy-square, Lond.—M.D. St. Andrew's, 1851; M.R.C.S.E. 1843.

GRACE, HY. MILLS, Downend, near Bristol—M.R.C.S.E. 1830; L.S.A. 1829; Surg. to the Roy. Gloucestersh. Hussars.

GRADWELL, WILLIAM, Kirkham, Lancashire—L.S.A. 1828; Union Med. Off.; Certif. Surg. under Fact. Act.

GRAHAM, CHAS. HUTCHESON, Wick, Caithness-shire—Lic. Fac. Phys. and Surg. Glasg. 1852.

GRAHAM, CHARLES WILLIAM MONTAGU SCOTT, High-street, Dalkeith, Mid-Lothian—M.D. 1830; M.R.C.S. Edin. 1822; Surg. Edin. Regt. of Militia. Contrib. "On the Internal Use of the Sulphate of Zinc in Gleet and Leucorrhœa," *Edin. Med. Jour.* vol. xxvi.; "On Hydrocephaloid Disease," vol. lvi.; "Cases of Cholera Asphyxia," vol. xxxviii.; "Cases of Hæmatemesis," vol. xliv.

GRAHAM, DAVID, Yetholm, near Kelso, Roxburghshire—M.R.C.S. Edin. 1815; L.M. Edin. 1821; Certif. Surg. for Blunty's Mill Manufactory.

GRAHAM, GEO. YOUNG, 42, St. Peter's-square, Stockport—L.S.A. 1826; Assist. Surg. to Stockport Infirmary.

GRAHAM, JAMES MOORE, Cupar, Fife-shire—L.R.C.S. Ireland, 1806; Surg. of Fife-shire Militia.

GRAHAM, JOHN, Brampton, Cumberland—M.B. Edin. 1841; L.R.C.S. Edin. 1841; L.S.A. 1842; Med. Off. Brampton Union.

GRAHAM, JOHN, Dalrymple-street, Girvan, Scotland—L.F.P. and S. Glasg.

GRAHAM, JOHN, Stanley, Perth—M.R.C.S. Edin. 1834; Med. Off. Auchtergaven Paroch. Board.

GRAHAM, JOHN ALFRED, 7, Great George-street, Liverpool—M.R.C.S.E. 1840; L.S.A. 1845.

GRAHAM, ROBERT, Holly Cottage, Homerton, near Lond.—M.R.C.S.E. 1845.

GRAHAM ROBT. JAMES, 146, High-street, Hoxton, Lond.—L.S.A. 1823.

GRAHAM, STUART JOHN, Duncan-street, Newington, Edinburgh—M.D. Edin. 1818; L.R.C.S. Edin. 1816; Retired Surg. E.I.C.S. Bombay Estab.

GRAHAM, THOMAS, 2, Oxford-ter, Upper Holloway, Lond.—M.R.C.S.E. and L.S.A. 1843; Surg. to the Holloway and North Islington Disp. Author of "Outlines of Botany," 1841. Contrib. a paper "On Gonorrhœal Bronchitis," *Med. Gaz.* 1850.

GRAHAM, THOMAS JOHN, Woodcote End House, Epsom, Surrey—M.D. Glasg. 1828; M.R.C.S.E. 1814. Author of "Modern Domestic Medicine;" "On Diet and Regimen;" "On the Diseases of Females;" "A Chemical Catechism;" "A Treatise on Indigestion;" "On the Right Use of Cold Water."

GRAHAM, WALTER, Buccleuch-street, Hawick, Roxburghsh. (Graham and Thomson)—M.D. Edin. 1820; L.R.C.S. Edin. 1818; Surg. of Hawick Prison, and Med. Off. of the parishes of Wilton and Robertson.

GRAHAM, WM. WETHERHOUSE, Longtown, Cumberland—L.R.C.S. Edin. 1820; L.S.A. 1827.

GRAHAME, WILLIAM DIXON, Purley-park, near Reading, Berks—M.D. Edin. 1846; M.R.C.S.E. 1851; form. Res. Med. Off. at the Westminster Hospital.

GRAHAMSLLEY, JNO. Felton, Northumberland—Pract. prior to 1815.

GRAHAMSLLEY, JOHN ROBERT, County and City of Worcester Pauper Lun. Asylum, Rowich, near Worcester—M.D. Edin. 1848; Med. Super. and Res. Phys. to the above Asylum.

GRAINGER, RD. DUGARD, 13, Clifford-st. Bond-street, Lond., and Highgate, Middlesex—F.R.C.S. (Nom.) 1843; M.R.C.S.E. 1822; Lect. on Phys. and Struct. Anat. St. Thomas's Hosp.; F.R.S. Author of "Observations on the Spinal Cord;" "Elements of Gen. Anat.;" "Observations on the Cultivation of Organic Science," being the Hunterian Oration for 1848; "Sanitary Report on Epidemic Cholera, as it prevailed in London in 1848-9," and various Official Reports.

GRAMMER, SAMUEL RICHARD, 5, Park-st. Stockwell, Surrey—M.R.C.S.E. 1850.

GRAMSHAW, HENRY, Ashby-de-la-Zouch, Leicestersh.—L.S.A. 1851.

GRAMSHAW, JAMES HENRY, Milton, next Gravesend, Kent—M.R.C.S.E. 1842; L.S.A. 1843; Dist. Med. Off. Gravesend and Milton Un. and one of the Surgs. of the Dispensary.

GRANE, GEO. NATHL. Chailey, Lewes, Sussex—M.R.C.S.E. 1841; L.S.A. 1845.

GRANGER, FREDERIC, 22, Berkeley-sq. Bristol—M.R.C.S.E. 1825; L.S.A. 1824.

GRANGER, FREDERIC, Musgrave-place, Exeter—M.B. Emanuel Coll. Camb.; L.R.C.P. Lond. 1819; Phys. to the Devon and Exeter Hospital.

GRANT, ALEXANDER, Leslie, Fifeshire—M.D. Edin. 1848; L.R.C.S. Edin. 1848; Certif. Surg. under Fac. Act; late House Phys. of Hosp. for Consump. and Diseases of the Chest, Lond.; Mem. Roy. Med. Soc. Edin.

GRANT, ANDREW, Bristol—M.R.C.S.E. and L.S.A. 1821.

GRANT, AUGUSTUS, St. Marylebone Infirm. Lond.—M.R.C.S.E. and L.S.A. 1847; Surg. to St. Marylebone Workhouse; Mem. Harv. Society.

GRANT, CHAS. JAS. Arundel, Sussex—M.R.C.S.E. 1851.

GRANT, GEO. Richmond-hill, Surrey—M.D. Edin. 1820; L.R.C.S. Edin. 1811; Surg. R.N. 1813.

GRANT, HENRY SANDERS, Newnham, Gloucestershire—L.S.A. 1848; M.R.C.S.E. 1849.

GRANT, HUGH, Thurso, Caithness-shire—L.R.C.S. Edin. 1850.

GRANT, JOHN, High-street, Hawick, Roxburghsh. N.B.—M.D. Edin. and L.R.C.S. Edin. 1845; L.M. 1845.

GRANT, KLEIN, 49, Upper Gower-st. Bedford-sq. Lond.—M.D. Edin. and L.R.C.S. Edin. 1826; M.R.C.S.E. 1829; form. Sen. Phys. to Roy. Gen. Disp.; and Lect. on the Prac. of Phys. in the Aldersgate School of Medicine.

GRANT, LEWIS, Lismore, Appin Bonaw—L.R.C.S. Edin. 1833; Med. Off. Paroch. Board of Lismore and Appin 1st District.

GRANT, NATHANIEL, 21, Thayer-st. Manchester-sq. Lond.—M.D. Edin. 1814; M.R.C.S. Edin. 1814; M.R.C.S.E. 1826.

GRANT, PETER, 171, Gallowgate, Aberd.—L.R.C.S. Edin. 1846.

GRANT, ROBT. EDMOND, 10, Grafton-pl. Euston-sq. Lond.—M.D. Edin. 1814; L.R.C.P. Edin. 1825; F.R.C.P. Edin. 1827; L.R.C.S. Edin. 1814; F.R.S. Lond. and Edin.; Prof. of Comp. Anat., and Mem. of the Med. Faculty in Univ. Coll. Lond.; F.L.S.; F.G.S.; F.Z.S.; Mem. Wernerian and Med. Chir. Soc. Edin.; form. Pres. Med. Soc. Edin.; Hon. Mem. Statist. Soc. Paris, and Roy. Zool. Soc. Irel. Author of "Outlines of Comparative Anatomy," "A Course of sixty Lectures on Comp. Anat. and Animal Physiology," published in *The Lancet*, 1834; "Dissertatio Physiologica," 1814; "On the Study of the Animal Kingdom," 1828; "On the Study of Medicine," 1833; "Oration on the State of the Medical Profession;" also numerous Memoirs in the Trans. of Wernerian Soc., and Med. Chir. Soc. of Edin., the Zool. and Geol. Soc. Lond., in the *Cyc. of Anat.* and the *Edin. Philos. Jour.*; and "On the Life and Writings of Baron Cuvier," in the *For. Review*, 1830; form. one of the conductors of the *Edin. Jour. of Science*.

GRANT, THOMAS WALKER, 9, Connaught-ter. Hyde-park, Lond.—M.D. Univ. and King's

Coll. Aberd. 1850; M.R.C.S.E. 1839; L.S.A. 1842.

GRANTHAM, JOHN, Crayford, Kent—F.R.C.S. (Nom.) 1844; L.S.A. 1823; Fell. Roy. Med. Soc.; Surg. to the Metrop. Police; and Certif. Surg. under Fac. Act. Author of "Facts and Observations in Med. and Surgery, with additional Memoirs."

GRANTHAM, JOHN THOMAS, Crayford, Kent—M.R.C.S.E. 1850.

GRANTHAM, THOMAS PAYNE JAMES, Burgh-le-Marsh, Lincolnsh.—M.R.C.S.E. and L.S.A. 1834; Mem. Roy. Med. Soc. Edin.

GRANVILLE, AUGUSTUS BOZZI, I, Curzon-st. Mayfair, Lond., and Wembley-house, Harrow—L.R.C.P. Lond. 1817; F.R.S.; Cons. Phys.-Accouch. West. Gen. Disp.; form. Conductor of *Med. Intelligence*; Edit. of the *Med. and Phys. Jour.* Author of "Reports on the Supply of Pure Water and the Purification of the Thames, and the Saving of Sewerage for Manure;" "Internal use of Hydrocyanic Acid in Pulmonary Consumption and Diseases of the Chest."

GRAVELY, RICH. Newick, near Uckfield, Sussex—M.R.C.S.E. and L.S.A. 1846; Med. Off. of Dist. No. 1 of the Chailey Un.; Mem. Prov. Med. and Surg. Association.

GRAVELY, T., Newick, near Uckfield, Sussex—M.R.C.S.E. and L.S.A. 1846; Med. Off. Cuckfield Union.

GRAVELY, THOS. Cowfold, near Horsham, Sussex—M.R.C.S.E. and L.S.A. 1840; Med. Off. Horsham Union.

GRAVES, RICH. CROKER, Chester—M.R.C.S.E. 1851; L.M. Dub. 1839.

GRAVES, WILLIAM HENRY, 40, Trinity-sq. Tower-hill, Lond.—M.R.C.S.E. and L.S.A. 1823.

GRAY, FREDERICK CLEMENT, Sheerness, Kent—M.R.C.S.E. and L.S.A. 1834; M.D. Jena; L.M. Edin. 1836. Author of Inaugural Dissertation "De Operatione Cæsariana," 1842.

GRAY, HY. S, Milton-st. Grosvenor-place, Lond.—M.R.C.S.E. 1848; Demonstrat. of Anat. at St. George's Hosp. Med. School; Fell. Roy. Med. Chir. Soc.; Mem. Path. Soc. Author of "An Essay on the Anatomy and Physiology of the Nerves of the Human Eye," 1849; "The Retina, Optic Nerve, and Auditory Nerve," *Phil. Trans.* 1850.

GRAY, JAMES, Belhaven-pl. Newton-st. Glasgow—M.D. St. Andrew's, 1843; L.R.C.S. Edin. 1842; late Demonstrator in the School of Anatomy, Surgeon-sq. Contrib. "A rare Case of complicated Parturition," *Month. Journ. of Med. Sci.* 1851; "On the Odour of the Breath before Death," *The Lancet*, 1845.

GRAY, JAS. JOSEPH, Faile-st. Sunderland, M.R.C.S.E. 1842.

GRAY, JOHN, 25, Old Burlington-st. Lond.—M.R.C.S.E. 1812. Author of "Dental Prac-

tiце;" and "A Treatise on Artificial Teeth, on the principle of Self-Adhesion," 1842. Contrib. "Preservation of the Teeth by Mechanical Means," *The Lancet*.

GRAY, JOHN, 7, Annandale-st. Edinburgh—L.F.P. and S. Glasg. 1828.

GRAY, J., 1, Howley-pl. Paddington, Lond.—M.D. Edin. 1816; L.R.C.S. Edin.; L.S.A. 1833.

GRAY, J. R., Oxford-st. Liverpool—M.D. Glasg. 1841; L.R.C.S. Edin. 1841.

GRAY, THOMAS, 12, Montague-pl. Poplar, Lond.—M.R.C.S.E. 1839; L.S.A. 1840; Surg. H.E.I.C. Hosp. Poplar; Surg. Poplar Union Workhouse and Infirm.; Hon. Surg.-Accouch. Tower Hamlets Disp.

GRAY, THOS. NATH. Amersham, Bucks—M.R.C.S.E. 1817; L.S.A. 1816; Med. Off. Amersham Union and Workhouse; Hon. Mem. Med. Soc. Lond.

GRAY, WM. Kinross, Aberdeenshire—L.R.C.S. Edin. 1814; Surg. Kinross Prison; late Med. Off. Kinross and Cleish Parishes; Mem. Roy. Med. Soc. Edin.

GRAY, WM. A., Bristow-st. Edinburgh—M.D. St. Andrew's, 1845; L.R.C.S. Edin. 1843; Dist. Med. Off. St. Cuthbert's Parish, and Surg. "Barony of Broughton" Lodge of Free Gardeners, Edin.; Mem. Med. Chir. Soc. Edin.

GRAY, WILLIAM WILLIE, Irvine, Ayrshire—L.F.P. and S. Glasg. 1827; Paroch. Surg. Parish of Irvine.

GRAYLING, GEORGE, Forest-hill, Sydenham, Kent—M.D. Edin. 1844; L.S.A. 1848.

GRAYLING, JOHN, Sittingbourne, Kent—M.D. Marisch. Coll. Aberd. 1851; M.R.C.S.E. 1832; L.S.A. 1833.

GREAM, GEO. THOMPSON, 42, Hertford-st. Mayfair, Lond.—M.D. Univ. and King's Coll. Aberd. 1850; M.R.C.S.E. 1836; Fell. Roy. Med. Chir. Soc.; Mem. Med. Soc. Lond., and Path. Soc. Author—"On the Employment of Anæsthetic Agents in Midwifery." Contrib. papers "On Sterility in the Female;" "On the use of Nux Vomica in Hay Fever," *The Lancet*.

GREAM, ROBT. RIGHTON, Tunbridge Wells, Kent—M.R.C.S.E. 1830; L.S.A. 1835; Surg. to Disp. and Infirm.; late Assist. Surg. Garrison Hosp., and Acting Surg. to the Arsenal at Madras.

GREATREX, CHARLES BUTLER, Garston, near Liverpool, Lancashire—Pract. prior to 1815.

GREATREX, CHRISTOPHER JOHN, Eagle House, Eccleshall—Pract. prior to 1815; Dist. Surg. Stone Union.

GREATWOOD, HY. WM. FRANCIS, Usk, Monmouth—M.R.C.S.E. 1828; L.S.A. 1827.

GREAVES, AUG. GORING, Derby—L.S.A. 1837

GREAVES, GEORGE, 270, Egerton-terr. Stretford-rd. Hulme, Manchester—M.R.C.S.E. 1829; L.S.A. 1828; Lect. on Forensic Med. Manchester Roy. School of Med. and Surg.; Certif. Surg. under Fact. Act; Surg. to Chorlton Union Workhouse; Mem. Manchester Med. Soc.

GREAVES, GEO. High-st. Burton-on-Trent, Staffordsh.—L.S.A. 1830.

GREAVES, ILY. Ashbourne, Derbyshire—L.S.A. 1830; Med. Off. Ashbourne Union and Workhouse.

GREAVES, H., Bishop's Waltham, Hants—M.R.C.S.E. 1842; L.S.A. 1843.

GREAVES, THOMAS LEY, Great Easton, Leicestersh.—L.S.A. 1829; Med. Off. Kettering and Uppingham Unions.

GREEN, ALBERT, 36, Gloucester-pl. Portman-sq. Lond.—M.R.C.S.E. 1831; late Sen. Surg. Brighton Disp.; late Sen. Surg.-Accouch. to Brighton Lying-in Charity and Disp. for Diseases of Women and Children, and formerly House Surg. Middlesex Hosp. Lond.

GREEN, GEORGE, 5, South-terr. Hartlepool, Durham—M.D. Aberd. 1828; L.S.A. 1823; Med. Off. Local Board of Health, Hartlepool.

GREEN, JOHN, Newton, near Warrington, Lancash.—M.D. Glasg. 1826; C.M. Glasg.; L.S.A. 1825.

GREEN, J., Rochford, Essex—M.R.C.S.E. 1832; L.S.A. 1827.

GREEN, JONATHAN, 40, Gt. Marlborough-st. Lond.—M.R.C.S.E. 1810; M.D. Heidelberg, 1834; Mem. Roy. Instit.; formerly Surg. R.N. Author of "Practical Compendium" and "Chart of Diseases of the Skin."

GREEN, JOS. HENRY, Hadley, Middlesex—F.R.C.S. (Nom.) 1843; M.R.C.S.E. 1815.

GREEN, J. LARDNER, Buckley, Flintsh.—M.R.C.S.E. and L.S.A. 1847.

GREEN, JOSEPHUS SEPTIMUS, 81, Percyst. Newcastle-on-Tyne—M.R.C.S.E. 1844; L.S.A. 1820.

GREEN, THOMAS JOSEPH, Ivy Cottage, Peckham, Lond.—M.R.C.S.E. 1823; L.S.A. 1822.

GREEN, THOMAS, Great George-st. Bristol—M.D. Edin. 1824; F.R.C.S. (Nom.) 1843; M.R.C.S.E. 1826; Surg. Bristol Roy. Infirm.

GREEN, THOMAS, Borough Asylum, Birmingham—M.R.C.S.E. 1823; L.S.A. 1822; Med. Superint. Borough Asyl. Birmingham.

GREEN, THOMAS, Northwoods, near Bristol—M.B. Lond. 1847; M.R.C.S.E. and L.S.A. 1847; Med. Superint. Northwoods Asyl.

GREEN, THOS. Cambridge—M.R.C.S.E. 1830; L.S.A. 1827; Med. Off. Chesterton Union.

GREEN, WILLIAM, Durham—F.R.C.S. (Nom.) 1844; M.R.C.S.E. 1812; Sen. Surg. Durham Infirm.

GREEN, WM. Ixworth, Suffolk—Pract. prior to 1815.

GREENALL, EDWARD, Blackrod, near Chorley, Lancash.—L.S.A. 1827.

GREENE, CHAS. HARWOOD, Dawley, Salop—L.F.P. and S. Glasg. 1845; L.S.A. 1835; Med. Off. Wellington Union.

GREENE, FRANCIS NATH. 10, Bernard-st. Russell-sq. Lond.—M.R.C.S.E. 1842.

GREENHALGH, ROBT. 11, Upp. Woburn-pl. Russell-sq. Lond.—M.R.C.S.E. 1842; Surg.-Accouch. to Roy. Gen. Disp. St. Pancras; Mem. Med. Soc. Lond.; Fell. Roy. Med. Chir. Soc.

GREENHEAD, CHAS. Hurstbourne Park, Hants—M.D. Glasg. 1825; M.R.C.S.E. 1808.

GREENHILL, WM. ALEXANDER, Carlisle Parade, Hastings, Sussex—M.B. Oxon, 1839; M.D. Oxon, 1841; late Phys. Radcliffe Infirm. Oxford. Translator of "Rhazes on the Small-pox," Lond. 1847. Editor of "Reports on the Mortality and Public Health of Oxford;" of "Theophilus de Corporis Humani Fabrica," Oxon, 1842; of "Thomæ Sydenhami, M.D., Opera Omnia," 1844; of "Anecdota Sydenhamiana," 2nd edit. 1847; and "Lives of Christian Physicians and Surgeons."

GREENHOW, EDWARD, 22, Dockwray-sq. North Shields (Retired)—M.D. Edin.; F.R.C.P. Edin. Author of "The Climate of Jersey," 1852. Contrib. "A Mode of Healing Burns without Suppuration;" "The Internal Use of Sea-water," *Med. Gaz.*

GREENHOW, THOMAS MICHAEL, 28, Eldon-square, Newcastle-on-Tyne, F.R.C.S. (Nom.) 1843; M.R.C.S.E. 1814; Sen. Surg. to Newcastle Infirm. and Eye Infirm.; Surg. to the Blind Asyl.; Surg. to the Borough Gaol. Author—"On Remuneration of Gen. Practitioners," 1824; "Estimate of true Value of Vaccination," 1825; "Cholera in Newcastle and Gateshead," 1832; "On a Sling Fracture Bed," 1833. Contrib. "Case of Stricture of Intestines," *Edin. Journ.* 1821; "Case of Ovariotomy," *Med. Chir. Trans.* 1844; papers in *The Lancet and Med. Gaz.*

GREENING, JOHN, 16, Tything, Worcester—M.R.C.S.E. and L.S.A. 1821; Consult. Surg. Worcester Dispensary.

GREENLEY, CHAS. H., King-sq. Bristol—M.R.C.S.E. 1827; L.S.A. 1829.

GREENOUGH, HY. J., Bridge-street, St. Helen's—M.R.C.S.E. 1845.

GREENSILL, JOHN NICHOLAS, Great Witley, near Stourport—M.R.C.S.E. 1843; L.S.A. 1842; Surg. to a Dist. of the Martley Union.

GREENUP, HENRY, Farnworth, near Warrington—M.D. Univ. and King's Coll. Aberd. 1847; L.S.A. 1838; Med. Off. Prescot Union.

GREENWOOD, BENJAMIN, Portland-pl. Bradford, Yorkshire—L.S.A. 1836.

GREENWOOD, DARNTON, 1, Crescent-pl. Clapham-common, Surrey—L.S.A. 1827; late Surg. to the Parish of Clapham; Med. Off. Clapham Gen. Dispensary.

GREENWOOD, FREDERICK (Greenwood and Son)—33, Ramsden-st. Huddersfield—M.R.C.S.E. 1847; L.S.A. 1848; late House Surg. to the Huddersfield Infirmary.

GREENWOOD, GEORGE, Sow-wood House, Ossett—M.R.C.S.E. and L.S.A. 1825.

GREENWOOD, HY. 1, Horsleydown-lanc, St. John's, Southwark, Lond.—M.R.C.S.E. 1814; M.D. St. And. 1842.

GREENWOOD, THOMAS, Walton-by-Ipswich, Suffolk—M.R.C.S.E. and L.S.A. 1828; Mem. of the Suffolk Soc. of Surg.; Med. Off. Walton Dist. Woodbridge Union.

GREENWOOD, WILLIAM, 20, Ramsden-st. Huddersfield—M.R.C.S.E. 1825; L.S.A. 1824; Surg. to Huddersfield and Upper Agbrigg Infirm.; Certif. Surg. under Fact. Act.

GREETHAM, JAS. King-street, Portsea, Hants.—L.R.C.S. Edin. 1825.

GREEVES, JOHN, King-st. Hammersmith, Middlesex—L.S.A. 1833.

GREGORY, CHAS. FOSTER, Leigh, near Tunbridge, Kent—L.S.A. 1829; Med. Off. Seven Oaks Union.

GREGORY, GEO. 6, Camden-sq. Camden New Town, Lond.—M.D. Edin. 1811; F.R.C.P. 1839.

GREGORY, GEORGE SAMUEL, Beeches-green, Stroud, Gloucestershire—M.R.C.S.E. and L.S.A. 1835.

GREGORY, JAMES, Porter-st. Sheffield—L.S.A. 1846.

GREGORY, JOHN, Youlgrave, near Bake-well, Derbyshire—L.S.A. 1826.

GREGORY, JOHN, 4, Bridge-st. Sunderland—M.R.C.S.E. and L.S.A. 1842.

GREGORY, JOS. Riseley, Bedfordshire—M. and L.S.A. 1829; Med. Off. Bedford Union.

GREGORY, SAM. 17, Eyre-st. Sheffield—F.R.C.S. (Nom.) 1843; M.R.C.S.E. 1827; L.S.A. 1826; Surg. Gen. Infirm. and to Public and Eye Disps. Sheffield; Lect. on Anat. at the Sheffield Institution.

GREGSON, THOMAS LESLIE, Westgate-st. Newcastle-on-Tyne—M.R.C.S. Edin. 1829; late Surgeon-in-Chief in the Service of Mahomed Ali, 1838; Mem. Lit. and Philos. Soc. Contrib. "Lithotomy, Vaccas Operation, Elephantiasis," *Edin. Med. & Surg. Jour.* 1836; "Extirpation of the Uterus," *The Lancet*, 1848.

GREIG, ALEXANDER FIDES, Sunny-side, Fyvie, Aberdeenshire—M.R.C.S.E. 1834; Med. Off. Parish of Fyvie.

GREIG, CHAS. 20, Park-st. Bristol—M.R.C.S.E. and L.S.A. 1838; formerly House Surg. to Macclesfield Disp.; late House Surg. to Bristol Infirm.; late Lect. on Surg. at the

Bristol School of Med. Contrib. "Clinical Report on Fractures of the Lower Jaw," *The Lancet*, 1844.

GREIG, DAVID, South Queensferry, Scotland—L.R.C.S. Edin. 1834; Med. Off. Paroch. Boards of Abercorn, Dalmeny, and Queensferry.

GREIG, GEORGE, Burrside-cottage, Portsay, Banffshire, L.R.C.S. Edin. 1821; late Med. Off. Parish of Fordyce.

GRETTON, GEO. 4, Egerton-place, St. Helier's, Jersey—L.S.A. 1826.

GREVILLE, CHAS. 20, Paragon-buildings, Bath—M.D. Edin. 1826; Phys. to the Bath Inst. for Diseases of the Chest.

GREWCOCK, GEO. Folkingham, Lincolnshire—M.R.C.S.E. 1827; L.S.A. 1826; Surg. House of Correction; Med. Off. Bourn Union.

GRIFFEN, HENRY, 161, Stockwell-street, Glasgow—M.D. Glasg. 1844; L.F.P. and S. Glasg. 1843. Author of an Essay "On Cholera Asphyxiata."

GRIFFLE, WM. Tenby, Pembrokeshire—M.R.C.S.E. 1830; L.S.A. 1831.

GRIESEBACH, HENRY JOSEPH HERSCHELL, Millington, Yorkshire—L.R.C.S. Edin. 1851; L.S.A. 1851.

GRIERSON, THOMAS BOYLE, Thornhill, Dumfriesshire—L.R.C.S. Edin. and L.M. 1840; Certif. Surg. under Fact. Act; Med. Off. Parish of Closeburn; Corr. Mem. Nat. Hist. Soc. Glasgow.

GRIEVE, JAMES, Buccleuch-st. Dumfries—L.R.C.S. Edin. 1828; Cons. Phys. Crichton Roy. Instit.; Phys. Dumfries and Galloway Roy. Infirm.; Hon. Mem. of the Liverpool Med. Soc. Contrib. "Practical Observations on Cholera," *Med. Times*, 1849; "Cases of Pneumo-thorax, of Poisoning by Daphne Mezereum;" "Hysteria in the Male;" "Knot in the Umbilical Cord causing death of the Fetus;" "Remarks on the Inutility of the Cotyledon Umbilicus in Epilepsy," *The Lancet*, 1852.

GRIEVE, JOHN, 20, Findlay-st. House, Albert-terrace, and 199, Renfrew-st.—M.D. Glasg. 1850; M.A. Glasg. 1846; L.R.C.S. Edu. 1850; Mem. Glasg. Med. Soc.; Mem. Patholog. Soc. Glasg.

GRIEVE, ROBERT, 20, Coweadden-street, Glasgow—L.R.C.S. Edin. 1850.

GRIEVE, WALTER, Lanchester, Durham—L.R.C.S. Edin. 1814; formerly Assist. Surg. to the Prince Regent's Roy. Honduras Militia; Med. Off. to Lanchester Union and Work-house.

GRIFFIN, J., Adderbury, Oxfordshire—M.D. Edin. 1835; M.R.C.S.E. 1834; L.S.A. 1835.

GRIFFIN, RICHARD, Weymouth, Dorset—M.R.C.S.E. 1820; L.S.A. 1826; Cons. Surg.

to the Weymouth Sanatorium; formerly House Surg. to the Norfolk and Norwich Hosp.; Surg. to the Great Hosp.; and Hon. Surg. to the Norwich Guardians' Disp. and Infirm. Author of papers on "Duck-billed Platypus," describing their Mammary Glands, read before the Roy. Soc. 1821," *The Lancet*, 1846. Contrib. "On the Sources of Uterine Hamorrhage, before and after delivery," "Rupture of the Uterus," *Brit. Rec. of Obstet. Med.*

GRIFFIN, WILLIAM, Ledbury, Herefordshire—M.R.C.S.E. 1838.

GRIFFITH, EDWARD, 1, Thorney-place, Oakley-sq. Camden-town, Lond.—M.R.C.S.E. 1842; L.S.A. 1836.

GRIFFITH, JAMES, Smarden, near Cranbrook, Kent—L.S.E. 1826; Med. Off. Ashford West Union.

GRIFFITH, JOHN THOMAS, 2, Union-row, Peckham, Surrey—F.R.C.S. (exam.) 1850; M.R.C.S.E. 1845; L.S.A. 1849; formerly House Surg. to Univ. Hosp. Lond.

GRIFFITH, JOHN WILLIAM, 9, St. John's-square, Lond.—M.D. St. Andrew's, 1842; L.R.C.P. Lond. 1845; M.R.C.S.E. 1841; Phys. to Finsbury Disp.; Pres. of the Med. Eth. Soc. of Clerkenwell; F.L.S.; Mem. of the Phil. Soc. of St. Andrew's. Author of "Manual on the Blood, Urine," &c. 1842. Contrib. papers to several journals.

GRIFFITH, RICHARD CLEWIN, 10, Gower-street, Lond.—M.R.C.S.E. 1813; M.S.A. 1812; Fell. of the Roy. Geog., Statist., Bot., Horticultural, and Zoological Soc.

GRIFFITH, RD. J., 287, Bethnal-green-rd. Lond.—M.R.C.S.E. 1814.

GRIFFITH, SAMUEL, 10, Wellington-st. London-bridge, Lond.—M.D. Lond.; M.R.C.S.E. 1846; Med. Assoc. King's Coll. Lond.; Obstetric Phys. to St. Thomas's Hosp.; Phys.-Acc. to the Farringdon Gen. Disp. and Lying-in Charity; and Pres. to the Royal Maternity Charity; Med. Ref. to the Star Life Insurance Comp.; Fell. of Lond. Med. Soc.; and of Provincial Assoc. Contrib. various papers to *The Lancet* and *Med. Times*.

GRIFFITH, SAMUEL CLEWIN, 19, Brims-  
wick-sq. Lond.—M.R.C.S.E. 1822; M. and L.S.A. 1820.

GRIFFITH, SAMUEL CLEWIN, 2, Baker-st. Portman-sq. Lond.—M.D. St. Andrew's, 1847; M.R.C.S.E. 1846; L.S.A. 1847.

GRIFFITH, SAMUEL HALLETT, 2, Charter-house-sq. Lond.—M.R.C.S.E. and L.S.A. 1842.

GRIFFITH, THOMAS DAVIES, Amlwch, Anglesea, North Wales—M.R.C.S.E. 1837.

GRIFFITH, THOS. TAYLOR, Wrexham, Denbighshire—F.R.C.S. (Nom.) 1844; M.R.C.S.E. 1817; L.S.A. 1816; Surg. to the Infirm. and Disp. Contrib. "Case of Survival



after Twelve Days Deprivation of Food," *Med. and Phys. Jour.* vol. xliii.

GRIFFITH, WALTER, 1, Bloomsbury-pl. Bloomsbury-sq. Lond.—M.R.C.S.E. 1820; L.S.A. 1826; Surg.-Acc. to the Roy. Maternity and Gt. Queen-st. Lying-in Charity; and Surg. to the Lond. Female Penitentiary; Fell. Med. Soc. Lond.

GRIFFITH, WM. 3, Eaton-sq. Pimlico, Lond.—M.R.C.S.E. 1829; L.S.A. 1827; Sen. Surg. to the Roy. Maternity Charity; and to St. George's Parish, Hanover-sq. Author of a "Treatise on Hydrocephalus." Contrib. a paper "On the Treatment of Cholera and Diarrhœa by Sulphuric Acid alone," *The Lancet*.

GRIFFITH, WILLIAM, Bank-house, Bailey-street, Oswestry, Salop—M.R.C.S.E. 1838; L.S.A. 1837; L.M. Dub.; Surg. to the Oswestry Incorp.; and to the parishes of Knockin and Kinuerley; late Cons. Surg. to the Oswestry Disp.; late Corresp. Mem. of the Prov. Med. and Surg. Assoc. Contrib. "On Convulsions during Delirium;" "Embrusium," *Prov. Med. Jour.* 1843; "On the Effects of Tartar Emetic Ointment on the Genital Organs," *Ibid.* 1842.

GRIFFITHS, R., Worcester—M.R.C.S.E. and L.S.A. 1838.

GRIFFITHS, G. HOOPER, Leominster, Herefordshire—M.R.C.S.E. 1850; L.S.A. 1849; Med. Off. Leominster Union.

GRIFFITHS, JOHN, Hereford—M.R.C.S.E. and L.S.A. 1821.

GRIFFITHS, THOMAS, Montague-house, Hammersmith, Middlesex—M.R.C.S.E. 1826; L.S.A. 1837.

GRIFFITHS, WILLIAM, Claremont-hill, Shrewsbury, Salop—M.R.C.S.E. 1807.

GRIMBLEY, RICHARD, Banbury, Oxon—M.R.C.S.E. and L.S.A. 1836; Med. Off. and Vaccin. to Banbury Dist. Banbury Union.

GRIME, HENRY AINSWORTH, 18, Ainsworth-st. Blackburn—M.R.C.S.E. and L.S.A. 1840. Contrib. "Note on Ergot," *The Lancet*, 1841.

GRIMER, JOHN, Norwich—M.R.C.S.E. 1823; L.S.A. 1822.

GRIMSDALE, T. F., 17, Falkner-street, Liverpool—M.R.C.S.E. and L.S.A. 1845; Surg. Lying-in Hosp.

GRIMWOOD, THOMAS, Walton-by-Ipswich, Suffolk—M.R.C.S.E. 1840; L.S.A. 1841; Med. Off. Walton Dist. of Woodbridge Union.

GRINDLEY, CHARLES, Scabegs-place, Denny, Stirlingshire—L.F.P. and S. Glasg. 1831.

GRINDON, GEO. H., Olney, Bucks—L.S.A. 1830.

GRINDROD, JOHN, Seaforth, near Liverpool—M.D. Edin. 1825.

GRINFIELD, CHARLES VAUGHAN, High-street, Salisbury, Wilts—M.D. Edin. 1843; late Phys. Clifton Disp.; Phys. Salisbury Infirmary.

GROOM, THOMAS, Whitechurch, Salop—M.R.C.S.E. 1834; L.S.A. 1833.

GROSS, EDW. EARL-SOHAM, Suffolk—M.R.C.S.E. and L.S.A. 1827.

GROSSART, WILLIAM, Whitburn, Linlithgowshire—M.C. Glasg. 1837.

GROVE, JNO. Wandsworth, Surrey—M.R.C.S.E. and L.S.A. 1840. Author, "On Sulphur as a Remedy in Epidemic Cholera." Contrib. papers "On Cholera," *The Lancet*, 1849.

GROWSE, JOHN, jun., Hadleigh, Suffolk—M.R.C.S.E. 1843; L.S.A. 1845.

GROWSE, JOHN, Hadleigh, Suffolk—Pract. prior to 1815; Med. Off. to Cosford and Samford Unions.

GROWSE, ROBERT, Brentwood, Essex—M.B. Lond. 1850; M.D. 1851; M.R.C.S.E. and L.S.A. 1849; Mem. of Parisian Med. Soc.; and late Pres. Physical Soc. Guy's Hosp. Author of "Prize Commentary on a Case in Medicine." Contrib. "On the Differential Diagnosis of Functional and Organic Disease of the Heart in Anæmic Subjects," *Prov. Med. Surg. Journ.* 1850; and *Half-yearly Abstract*, vol. xiii.

GROWSE, ROBERT, Bildeston, Suffolk—L.S.A. 1818; Med. Off. Cosford Union.

GRUBB, PHILIP, Warminster, Wilts—M.R.C.S.E. 1843; L.S.A. 1844.

GRUGGEN, HENRY MARCH, Chichester—M.D. St. Andrew's, 1844; M.R.C.S.E. and L.S.A. 1843.

GRUGGEN, WILLIAM, Chichester—F.R.C.S. (Nom.) 1844; M.R.C.S.E. 1810.

GRUNDON, MARK, North Frodingham, near Driffield, Yorkshire—Pract. prior to 1815.

GRUNDY, EDMUND, The Willows, Heap, near Bury, Lancashire—M.R.C.S.E. 1830; L.S.A. 1829.

GUZZARONI, J. BELGRAVE, 3, The Terrace, Kensington, Lond.—M.R.C.S.E. and L.S.A. 1840; Med. Off. to the Kensington Workhouse.

GUEST, EDM. 20, Halsey-st. Chelsea, Lond.—M.R.C.S.E. 1838; L.S.A. 1839.

GUEST, ELLIS SOUTHERN, 26, Cooper-st. Manchester—M.R.C.S.E. 1846; L.S.A. 1847; Surg. to Manchester and Salford Lying-in Hosp. and Disp. for Diseases peculiar to Women and Children.

GUINNESS, ARTHUR, Exeter—M.D. Glasg. 1836; F.R.C.S. Dub. 1835; L.M. Dub. 1836.

GULL, WILLIAM WITHEY, 8, Finsbury-sq. Lond.—M.D. Lond. 1846; F.R.C.P. 1848; L.R.C.P. 1842; Assist. Phys. and Lect. on Phys. and Path. to Guy's Hosp.; formerly Fullerian Prof. of Phys. the Roy. Inst. of

Great Britain; Gulstonian Lect. at the Coll. of Phys. 1848; Fell. of the Roy. Med. and Chir. Soc.; Memb. of Hunt. Soc. Contrib. "Gulstonian Lectures on Paralysis," *Med. Gaz.* 1849; "Further Report on the Value of Electricity as a Remedial Agent," *Guy's Reports*, 1852, &c.

GULLIVER, G., Barracks, Roy. Horse Guards—M.R.C.S.E. 1826; F.R.C.S. (Nom.) 1843; Surg. Roy. Regt. of Horse Guards Blue; F.R.S. and Fell. Zool. Soc. Author of "Notes and Appendix to the English Edition of Gerber's Anatomy," 1842.

GULLY, J. MANBY, Great Malvern, Worcestershire—M.D. Edin. 1829.

GUNN, THEOPHILUS MILLER, Bridport, Dorsetshire—M.R.C.S.E. 1842; L.S.A. 1843.

GUNNING, HENRY JAMES, Okehampton, Devon—M.R.C.S.E. 1832; Med. Off. to Okehampton Union.

GUNTHORPE, GEORGE JOHN, Kilsby, near Rugby, Northamptonshire—M.R.C.S.E. 1845; L.S.A. 1843; Med. Off. Kilsby Dist. Rugby Union.

GUPPY, THOMAS STOKES, Falmouth—M.R.C.S.E. and L.S.A. 1849.

GORDON, THEOPHILUS GOATE, Boxford, Suffolk—M.R.C.S.E. 1841; L.S.A. 1835.

GURNEY, EDWYN G. S., Camborne, Cornwall—M.R.C.S.E. and L.S.A. 1818; Med. Off. to several Mines. Contrib. to *The Lancet*.

GUTCH, J. W. G., 6, Clifton Villas, Warwick-rd. Maida-hill West, Lond.—(Not practising); M.R.C.S.E. 1831; F.L.S.; Mem. Entomolog. Soc.; Ed. of *Meteorological Quarterly Journal*.

GUTHRIE, ALEXANDER, Brechin, Scotland—L.R.C.S. Edin. 1810.

GUTHRIE, GEORGE JAMES, 4, Berkeley-st. Piccadilly—F.R.C.S. (Nom.) 1843; M.R.C.S.E. 1801; F.R.S.; one of the Council of the Court of Examiners of the Roy. Coll. Surg.; Cons. Surg. to the Westminster Hosp.; Surg. to the Roy. Ophthal. Hosp. Author. "On Amputation;" "Gun-shot Wounds;" "Erysipelas and Mortification;" "Compound Fractures;" "Injuries of the Head, Chest, and Abdomen;" "On the Anatomy and Surgery of Hernia;" "On Diseases of the Bladder and Urethra;" "On Cataract and Artificial Pupil." Contrib. to the Med. Journals.

GUTHRIE, C. W. GARDINER, 4, Berkeley-st. Berkeley-sq. —M.R.C.S.E. 1838; Surg. Roy. Westm. Ophthal. Hosp.; Asst. Surg. to Westm. Hosp.; Lect. on Surg.; Fell. Roy. Med. Chir. Soc.; Mem. Roy. Inst. Author—"On the cure of Squinting;" "Lect. on Ophth. Surgery," *Med. Times*; "On Cataract."

GUTHRIE, JOHN, Brechin, Scotland—M.D. Edin. and L.R.C.S. Edin. 1851.

GUTTERIDGE, THOMAS, 23, Calthorpe-st. Birmingham—M.R.C.S.E. 1827; L.S.A. 1826.

GUY, Hy. 21, Dorset-pl. Dorset-sq. Lond.—L.S.A. 1838.

GUY, Jno. 38, Golden-sq. Lond.—M.R.C.S.E. 1819; L.S.A. 1821.

GUY, THOS. Thorne, Yorkshire, (Guy and Littlewood)—M.D. St. Andrew's, 1841; M.R.C.S.E. and L.S.A. 1841; Med. Off. to Workhouse and Thorne Dist. of Union. Contrib. to *Prov. Med. and Surg. Jour.*

GUY, WM. AUG. 22, Gordon-st. Gordon-sq. Lond.—M.B. Cantab. 1837; F.R.C.P. 1844; Phys. to King's Coll. Hosp.; Prof. of Forens. Med. King's Coll.; Fell. and Hon. Sec. of Statist. Soc. Author of several Essays on subjects connected with Physiology, Forens. Med. and Hygiene, "Principles of Forensic Medicine." Editor of "Hooper's Physician's Vade Mecum."

GWILLIM, GEO. Tarrington, Ledbury, Herefordshire—M.R.C.S.E. 1843; L.S.A. 1844.

GWILLIM, WILLIAM, Hereford—M.R.C.S.E. 1821; L.S.A. 1819; M.D. Erlang.

GWYN, RICHARD H., Astbury-hall, near Bridgenorth—Pract. prior to 1815; late Res. Surg. to Salop Infirmary.

GWYNN, EDW. Wem, Salop—M.R.C.S.E. and L.S.A. 1818; Surg. North Salopian Regt. of Yeomanry; Corr. Mem. Hunt. Soc. Lond.; and Mem. Roy. Med. Soc. Edin.

GWYNN, MARK, Fort Augustus, Inverness—L.R.C.S. Edin. 1826; Med. Off. Parishes of Doleskin, Abertarf, and Kilmonwaig; and Med. Att. to Troops stationed at Fort Augustus.

GWYNN, SAMUEL BETTON, Wem, Salop—M.R.C.S.E. and L.S.A. 1844; Surg. to North Salopian Regt. of Yeomanry Cavalry.

GWYNN, SAMUEL TAYLEUR, Burnham, Essex—M.R.C.S.E. and L.S.A. 1848; Med. Off. to Maldon Union.

GWYNN, THOMAS, St. John's-hill, Ellesmere, Salop—M.R.C.S.E. 1813; Med. Off. to Ellesmere Workhouse and Union; Surg. to Ellesmere Disp.

GWYNN, WILLIAM CUST, Sandbach, Cheshire—M.D. Edin. 1839; L.R.C.S. Edin. 1840.

GYDE, ALFRED, Painswick, Gloucestershire—M.R.C.S.E. 1833; L.S.A. 1834; Surg. to Lying-in Soc.; Med. Ref. to the Crown, Prof., and Legal Life Off.; Mem. Nat. Soc. and Cav. Soc. Contrib. of papers on "Vegetable Physiology and Agricultural Chemistry," to which the Highland Soc. and Soc. of Arts awarded their Gold medals and other prizes.

GYLBY, WM. Chapel-gate, East Retford, Notts.—M.R.C.S.E. 1837; L.S.A. 1838.

GYLBY, WORTHINGTON T., West Retford, Notts—M.R.C.S.E. 1810. (Retired.)

HABERSHON, SAMUEL OSBORNE, 48,

Finsbury-circus, Lond.—M.D. Lond. 1851; L.R.C.P. 1851; M.B. Lond. 1848; M.R.C.S.E. 1847; Phys. to the City Disp.; Demonstr. of Anat., and Lect. on Comp. Anat. at Guy's Hosp.; Mem. Path. Soc.; Mem. and Sec. of Hunterian Soc.

HACKNEY, JOHN, Wartling, Sussex—M.R.C.S.E. 1839; L.S.A. 1836; Med. Off. to Dist. of Hailsham Union.

HACON, EDWARD DENNIS, Mare-street, Hackney, Lond.—F.R.C.S. (exam.) 1849; M.R.C.S.E. 1840; L.S.A. 1840; Surg. to the Refuge for the Destitute, Dalston; and the Elizabeth Fry Refuge, Hackney; Mem. Path. Soc.

HACON, RICHARD, Aldborough, Aylsham, Norfolk—Pract. prior to 1815; Med. Off. to Dist. of Aylsham Union.

HADEN, FRANCIS SEYMOUR, 62, Sloane-street, Chelsea, Lond.—M.R.C.S.E. 1842; M.D. Univ. France, Grenoble, 1839; Cons. Surg. to the Chapel-Royal Fund; Fell. Roy. Bot. Soc. Edin. Author of "Travaux Botaniques dans les Alpes du Dauphiné;" "A Table to promote uniformity in the Registration of Cholera cases," &c. Contrib. "Treatment of Suppressed Menses by direct application to the Os Uteri," *The Lancet*, 1842; "Some surgical proceedings on the French Hospitals," *Med. Gaz.* 1844; "Notes of the first case of Algide Cholera recorded in London in the epidemic of 1848," *Ibid.* 1848.

HADEN, HENRY, Sedgley, Staffordshire—M.R.C.S.E. 1848.

HADDON, ADAM, Prospect-st. Bridlington Quay, Yorkshire—M.D. Glasg. 1839.

HADDUCK, EDW. KIDSGROVE, Staffordshire—M.R.C.S.E. 1842; L.S.A. 1843.

HADLEY, JOHN JOSEPH, 22, Colmore-row, and 5, Prospect-row, Birmingham—M.R.C.S.E. and L.S.A. 1832.

HADLOW, HENRY, 32, Jewry-st. Aldgate, Lond.—M.R.C.S.E. 1842; L.S.A. 1849; Dist. Surg. East Lond. Union; Mem. Hunt. Soc. Author of "A Treatise on the use of the Sea Medicine Chest, &c."

HADWEN, SAM. 2, James-street, Lincoln—M.R.C.S.E. 1834; L.S.A. 1833; Surg. to the Lincoln Hosp.; formerly House Surg. to the Lincoln Lun. Asy.; afterwards to the Lincoln Hosp. Contrib. "History of a case of Popliteal Aneurism, with observations on the Ligature of common Femoral Artery," *Med. Chir. Trans.* vol. xxi.; "On wounds of the Femoral Vein in operation for Aneurism," *Med. Gaz.* vol. xxviii.

HAFFENDEN, THOS. Hanwell, Middlesex—M.R.C.S.E. 1807; Med. Off. to Brentford Union.

HAGYARD, ROBERT, Hovingham, Yorksh.—M.R.C.S.E. and L.S.A. 1848.

HAIG, JOHN BEMERSYDE, 5, Grosvenor-

pl. Eaton-sq. and 22, Chapel-st. Belgrave-sq. Lond. (Scannell and Haig.)—M.R.C.S.E. 1842.

HAIGH, THOMAS ALLIN, Meltham, Huddersfield, Yorkshire—M.R.C.S.E. and L.S.A. 1850; Certif. Surg. under Fact. Act; and Dist. Med. Off. for Huddersfield Union.

HAILEY, C. C., Amphill, Beds—M.R.C.S.E. 1846; L.S.A. 1850; Med. Off. Amphill Union.

HAILEY, HAMMETT, Newport Pagnell, Bucks—M.R.C.S.E. 1846; L.A.C.E. 1845; Surg. Newport Pagnell Union Infirm.; Assoc. King's Coll. Lond.; Fell. Roy. Med. Chir. Soc. Lond.; Mem. King's Coll. Med. Soc. and Meteor. Soc.; form. Med. Off. to the Birmingham Lying-in Hosp. Contrib. "A case of Idiopathic Tetanus successfully treated by Galvanism," *Med. Gaz.* 1849.

HAILEY, WM. Arsley, Bedfordshire—M.R.C.S.E. 1811.

HAINES, HENRY, West Bromwich, Staffordshire—M.R.C.S.E. 1838; L.S.A. 1837; Med. Off. to Union.

HAINES, WILLIAM, Thrapston, Northamptonsh.—M.R.C.S.E. and L.S.A. 1846.

HAINS, JOHN PHILIP FRED. PALMER, Totnes, Devon—L.R.C.S. Edin. 1841; L.S.A. 1844.

HAINWORTH, CHARLES, Crediton, Devon—L.S.A. 1821.

HAINWORTH, JOHN, Silver-street, Lincoln—M.R.C.S.E. 1830; L.S.A. 1827; Surg. to the Gen. Disp. and City Gaol.

HAIRBY, WM. 6, Marlborough-pl. Walworth-road, Lond.—Pract. prior to 1815.

HAKE, THOMAS GORDON, Bury St. Edmunds—M.D. Glasg. 1831; Phys. to Suffolk Gen. Hosp.; Mem. Prov. Med. and Surg. Assoc. Author of "A Treatise on Varicose Capillaries," Lond. 1839. Contrib. "On the Structure and Functions of the Spleen," *Trans. of the Roy. Soc.* 1839; "A Critical Analysis of the Facts of Disease," *Prov. Med. Journ.* 1844-5-6; "Observations on the effects of disease on Animal Heat," *Med. Gaz.* 1845; "New mode of treating Prolapsus Ani," *Ibid.* 1847; "Case of enlargement of the Mammae," *Trans. Med. Chir. Soc.* vol. xxx.; "Sources and Prospects of Science," *New Month. Mag.* 1852; "On the treatment of Hypertrophy of the Heart," *Prov. Med. and Surg. Jour.* 1852.

HAKES, JAMES, 22, Rodney-st, Liverpool—M.R.C.S.E. and L.S.A. 1844.

HALDAN, BERNARD, 36, Church-st. Preston, Lancashire—L.R.C.S. Edin. 1837; L.S.A. 1852; Med. Off. of Preston Union.

HALDAN, JOHN CAMPBELL, Barns-street, Ayr—L.R.C.S. Edin. 1832.

HALDANE, DANIEL RUTHERFORD, 34, Drummond-place, Edinburgh—M.D. Edin. 1848; F.R.C.P. Edin.; L.R.C.S. Edin.; Phys. to the Royal Public and to the New Town Disps. Edin.

- HALE, RONT. DOUGLAS, St. Leonard's-on-Sea, Sussex—M.D. St. Andrew's, 1851; M.R.C.S.E. 1839; L.S.A. 1842.
- HALE, ROBERT J., 21, Finchley-road, St. John's Wood, Lond.—L.R.C.P. 1849; M.D. St. Andrew's, 1841; M.R.C.S.E. 1849; Phys. to the Western Gen. Disp.; late Phys. to the Islington Disp.; Fell. Roy. Med. Chir. Soc.; Fell. Path. Soc. Contrib. "On Scarlatina Maligna;" "Death from Hæmorrhage," *Lond. Jour. of Med.* 1850.
- HALE, T., Moreton-in-the-Marsh, Gloucestershire—Pract. prior to 1815.
- HALES, JOHN, Holt, Norfolk—M.R.C.S.E. and L.S.A. 1843; Med. Off. Erpingham Union.
- HALEY, PHILIP FURNEAUX, Witheridge, Devon—M.R.C.S.E. 1829; L.S.A. 1828; Mem. Prov. Med. and Surg. Assoc.
- HALFORD, EDWARD, 1, City-road, Finsbury-square, Lond.—M.R.C.S.E. and L.S.A. 1839; late Surg.-Acc. to the Roy. Matern. Charity. Author of "Practical Remarks on the treatment of Reducible Rupture."
- HALFORD, EDW. The Grove, Hammer-smith, Middlesex—M.D. St. Andrew's, 1841; M.R.C.S.E. 1840; L.S.A. 1841.
- HALKET, DAVID, Watergate, Perth—L.R.C.S. Edin.; form. Assist. Surg. H.E.I.C. Service.
- HALKYARD, HENRY, Mosley, near Ashton-under-Lyne, Lancashire—M.R.C.S.E. and L.S.A. 1840.
- HALL, ALFRED, Hounslow, Middlesex—M.D. Edin. 1840; F.R.C.S. Glasg. 1850; M.R.C.S.E. 1835; L.S.A. 1834; Mem. Glasg. Med., and Med. Chir. Soc.; late Inspect. of Lun. Asylums, Glasg., and one of the Medico-Legal Officers of Sir Archibald Aliston, Bart., Sheriff of Lanarkshire, Scotland. Author of "An Essay on the Venereal Diseases of Great Britain," Glasg. 1837. Contrib. "On the efficacy of large Purgative Clysters," *Edin. Month. Journ.* 1846.
- HALL, CHRISTOPHER, Swadlincott, Burton-on-Trent, Staffordsh.—M.R.C.S.E. 1843; L.S.A. 1844.
- HALL, CHARLES RADCLYFFE, Derwent-house, Torquay, Devon—M.R.C.P. Lond. 1844; F.R.C.P. Edin. 1848; M.R.C.S.E. 1845; L.S.A. 1839; Phys. to Consump. Hosp. Torquay; late Phys. Gen. Hosp. Bristol. Author of a work "On the Ganglionic system of Nerves," 1848. Contrib. "On the muscular action of the Bronchi," *Prov. Trans.* 1850; "On the Spirometer," *Ibid.* 1851.
- HALL, DAVID JAMES, Eastbourne, Sussex—M.D. Edin. 1825; L.R.C.S. Edin. 1824; late Surg. R.N.
- HALL, EDWARD, 36, Bridge-st. Southwark, Lond.—M.R.C.S.E. 1842.
- HALL, EDWARD, Dalton House, Dalton-in-Furness, Lancashire—M. R. C. S. E. 1829; L.S.A. 1828; Surg. to Dalton Dist. Ulverston Union.
- HALL, EDWARD, Newtown, Montgomeryshire—M.R.C.S.E. and L.S.A. 1846; Union Med. Off.
- HALL, EDWARD SOUTH, Haworth, Bradford, Yorkshire—M.R.C.S.E. 1831; L.S.A. 1830; Certif. Surg. under Fact. Act, and Med. Off. and Vaccin. for the Haworth Dist. of the Keighley Union.
- HALL, FREDERICK, 1, Stanhope-pl. Mornington-crescent, Lond.—M.R.C.S.E. 1852; L.S.A.
- HALL, FRED. Wellington-street, Leeds—L.S.A. 1843; late Assist. Apoth. to the Leeds Public Disp.
- HALL, ISAAC PALMER, 5, Ireland-row, Mile-end-road, Lond.—L.S.A. 1837.
- HALL, JAMES, Fox-st. Preston, Lancash. M.R.C.S.E. and L.S.A. 1839; Med. Off. Preston Union; Examining Surg. to County and Borough Police Forces.
- HALL, JAMES BRIDGE, Calton, near Leek, Staffordshire—L.S.A. 1837.
- HALL, JAMES GRIFFITH, Swansea Infirm.—M.R.C.S.E. 1838; L.S.A. 1839; House Surg. Swansea Infirm.
- HALL, JOHN, 45, Duke-st. St. James's-sq. Lond.—M.D. St. Andrew's, 1845; F.R.C.S. (exam.) 1844; M.R.C.S.E. 1815; Staff Surg. 1st Class, London Dist.; Dep. Inspector-Gen. of Hospitals.
- HALL, JOHN, West-road, Congleton, Cheshire—M.R.C.S.E. 1809.
- HALL, JOHN CHARLES, Surrey-st. Sheffield—F.R.C.P. Edin.; M.R.C.S.E. 1837; Lect. at the Sheffield Med. School. Author of "Facts connected with the Animal Kingdom and Unity of our Species;" "Clinical Remarks on the Eye;" "On the Nature and Treatment of some of the more important Diseases;" "An Analytical Synopsis of the Natural History of Man;" "On Thoracic Consumption, 1850." Contrib. "Leaves from the Case Book of a Practising Physician," "On Suppression of Urine; on Erysipelas; on diseases of the Eye; on diseases of the Ear, extending to the Brain," *The Lancet*, 1849-50; "Bedside sketches on Epistaxis, Opacities of the Cornea, on the Pathology of Iritis, on the Pathology and Treatment of Consumption, on the Administration of Chloroform," &c., *Med. Gaz.*
- HALL, MARSHALL, 38, Grosvenor-street, Grosvenor-sq. (Retired)—M.D. Edin. 1812; M. 1827, and F.R.C.P. 1841; Foreign Assoc. of the Acad. de Médecine of France, &c.; Lect. on the Theory and Practice of Med. at St. Thomas's Hosp.; Cons. Phys. to Moorcroft Lunatic Asyl. Uxbridge; Gulstonian Lecturer Roy. Coll. Phys. 1842; Croonian Lecturer, 1850. Author of "The Principles of Diagnosis," 1817; "Med. Essay," 1825; "Diseases of

Females," 1826; "Effects of Loss of Blood," 1828; "Circulation of the Blood," 1838; "Hydrocephaloid Disease, arising from Exhaustion;" "On the Theory and Practice of Physic;" "Med. Observations and Suggestions," Series 1 and 2; "Memoirs on the Nervous System," 1837; "New Memoir," 1843; "Synopsis," 1850; "Synopsis of the Diastaltic Nervous System of Cerebral and Spinal Seizures of Apoplexy and Epilepsy, being outlines of the Croonian Lectures, delivered at the Roy. Coll. of Phys. in 1850, 1851 and 1852;" "Suggested Works on the Thames," &c.

HALL, THOMAS WINGFIELD, Crich, near Alfreton, Derbyshire—L.S.A. 1839; Corresp. Mem. of the N. V. E.

HALL, WILLIAM, Tottenham, Middlesex—M.R.C.S.E. 1835; L.S.A. 1834; Med. Off. to the Edmonton Union; Surg. Metrop. Police; Med. Assist. to the Roy. Humane Soc.; Certif. Surg. under Fact. Act.

HALL, WILLIAM, St. Thomas's-sq. Hackney, Middlesex—M.R.C.S.E. 1821; L.S.A. 1820; Surg. to the Mutual Insur. Benefit Inst. Lond.

HALL, WILLIAM, Stonewell, Lancaster—M.R.C.S.E. and L.S.A. 1840; Surg. to Lancaster Disp. and House of Recovery.

HALL, WILLIAM, 7, St. Stephen's-street, Salford, Lancash.—M.R.C.S.E. 1846; Surg. to the Salford and Pendleton Roy. Hosp. and Disp.; Mem. Manchester Medico-Eth. Soc.

HALL, WILLIAM, Highgate, Birmingham—L.S.A. 1820.

HALL, WILLIAM, 12, Clifton, near Exeter—A.M. 1817; M.D. Glasg. 1822; L.F.P. and S. Glasg. 1823; Fell. 1850; Phys. Assist. Glasg. Roy. Infirm. 1821-22, and House Surg. 1823; Fell. Imp. Soc. Med. Vienna, and of the Roy. Med. Socs. of Naples, Palermo, and Messina, of the Givenian Soc. of Nat. Hist. of Catania, and Mem. of the Sections of Languages, Literature, Medicine, and Sciences of the Univ. Statist. Soc. France.

HALLAM, WILLIAM, Newcastle-under-Lyne, Staffordshire—M.R.C.S.E. and L.S.A. 1836; House Surg. to Univ. Coll. Hosp. 1836; Certif. Surg. under Fact. Act; Med. Off. to Newcastle Dist. of Newcastle Union and House of Industry. Contrib. articles at various times on "The Use and Abuse of Alcoholic Liquors," in the *Med. Times*; and on "Treatment of Fractures," read before Univ. Coll. Med. Soc., *Ryan's Med. Journ.* 1836.

HALLETT, CHARLES, Axminster, Devon—M.R.C.S.E. 1837; L.S.A. 1838.

HALLEY, ALEXANDER, 14, Queen Ann-st. Cavendish-sq.—M.D. Edin. 1844; M.R.C.S.E. 1846; Fell. of Med. Chir. Soc.; Fell. of Roy. Med. Soc.; Mem. Patholog. Soc. of Lond.;

formerly Phys. to the Leeds Disp. Contrib. "A Case of Phthisis," *Med. Times*, 1851.

HALLEY, JOHN, Shattan Colliery, Durham—M.R.C.S.E. Edin. 1840; Surg. to Shattan Colliery.

HALLIDAY, JOHN, Seacombe, Liverpool—M.R.C.S. Edin. 1829; Sen. Surg. to Wallasy Disp. and Charity.

HALLIDAY, J., Cheshire—M. R. C. S. E. 1815; Med. Off. Wirral Union.

HALLION, JOHN W., 50, Albert-st. Mornington-crescent, Lond.—Pract. prior to 1815; Surg. R.N.

HALLOWES, PRICE BLACKWOOD, Canterbury—F.R.C.S. (Nom.) 1843; M.R.C.S.E. 1823; L.S.A. 1822; Surg. to the Kent and Canterbury Hosp.

HALLSWORTH, SAMUEL MARSDEN, Atherstone, Warwickshire—M.R.C.S.E. and L.S.A. 1840.

HALTON, J. PRINCE, Mount Pleasant, Liverpool—F.R.C.S. (Nom.) 1843; M.R.C.S.E. 1820.

HAMERTON, JOHN, Elland, near Halifax—M.R.C.S.E. 1816; Mem. Prov. Med. Soc.

HAMILTON, ANDREW, Milton, Berkshire L.S.A. 1850.

HAMILTON, ANDREW, Ampthill, Bedfordshire—M.R.C.S.E. 1836; L.S.A. 1828; Med. Off. Ampthill Union.

HAMILTON, AUGUSTUS PRIESTLEY, High-st. Poole, Dorsetshire—M.D. St. Andrew's, 1842; M.R.C.S.E. 1843; L.S.A. 1845; Union Med. Off.

HAMILTON, CHARLES, Belmont, Malvern Wells, Worcestershire—Pract. prior to 1815.

HAMILTON, CHARLES, THOS. 11, Allsop-terr. Regent's-park, Lond.—M.D. Edin. 1835; L.S.A. 1835; M.R.C.S.E. 1836; (not in prac.)

HAMILTON, DANIEL EDW. Richmond Terrace, Clifton, Gloucestershire—M.R.C.S.E. and L.S.A. 1846.

HAMILTON, HENRY, Langharne, St. Clear's, Carmarthenshire—M.R.C.S.E. 1826; Mem. of Prov. Med. and Surg. Assoc. South Wales Branch.

HAMILTON, HENRY, Abingdon, Berks—M.R.C.S.E. 1842; L.S.A. Dub. 1838; L.M. Dub. 1840; Mem. Med. Chir. Soc.

HAMILTON, JOHN MACAULEY, Stromness, Orkney—M.R.C.S. Edin. 1826; formerly R.N. (Retired.)

HAMILTON, ROBERT, St. Alkmund's Church-yd. Derby—M. R. C. S. E. 1836; L.S.A. 1837; L.S.A. Dublin, 1835; Surg. Derby Disp.

HAMILTON, ROBERT, jun., 14, Great George-sq. Liverpool—M.R.C.S.E. 1849; Hon. Assist. Surg. Liverpool Eye and Ear Infirm.

HAMILTON, ROBERT, Bonkle, Cambusnethan, Lanarkshire—L.F.P. and S. Glasg. 1830.

- HAMILTON, ROBERT, 140, George-st. and Falcon Cottage, Morningside, Edinburgh—M.D. Edin. 1815; F.R.C.S. Edin. L.R.C.S. Edin. 1815; Surg. of Edin. Roy. Infirm.
- HAMILTON, SAMUEL, Workington, Cumberland—L. R. C. S. Edin. 1815; Med. Off. Workington Dist. Cockermonth Union. Author "On Asiatic Cholera," 1822.
- HAMILTON, THOMAS, Kelso, Roxburghshire—M.D. and L.R.C.S. Edin. 1838; Phys. Kelso Disp.; Surg. Poor Law Board, Kelso, Roxburgh, and Mornton; Ext. Mem. Roy. Med. Soc. Edin.
- HAMILTON WILLIAM BLAIR, Dalry, Ayrshire—M.D. St. Andrew's, 1845; L.R.C.S. Edin. 1845; Mem. Med. Chir. Soc. Edin.
- HAMILTON, WILLIAM THOMAS, Rock Park, Rock Ferry, Cheshire—L.R.C.S. Dub. 1841; L.M. Dub. 1840. Contrib. "A Case of Intra-uterine Disease," *Prov. Med. Jour.* 1844.
- HAMMERTON, THOMAS, 111, Piccadilly, Lond.—M.R.C.S.E. and L.S.A. 1817; Fell. Roy. Med. Chir. Soc., and Hon. Fell. Lond. Med. Soc.
- HAMMICK, SIR STEPHEN LOVE, Bart., 36, Cavendish-sq. Lond.—F.R.C.S. (Nom.) 1843; M.R.C.S.E. 1799; Surg. R.N. 1803; one of the Senate and Examiners in Surg. Univ. Lond. Author of "Practical Observations on Amputations and Fractures;" "Strictures of the Urethra;" "On the Treatment of Syphilis by Nitrous Acid," in 1799.
- HAMMOND, ARTHUR, Sydenham, Kent—M.R.C.S.E. 1832; L.A.C. 1829; Surg. Waterman's and Lighterman's Asylum, Penge; and Med. Off. North Surrey Dist. School, Anerley.
- HAMMOND, CHARLES CHAMBERS, Brookstreet, Ipswich—M.R.C.S.E. 1819; L.S.A. 1818; Surg. to East Suffolk Hosp.
- HAMMOND, CHARLES WILLIAM, Brook-st. Ipswich—M.R.C.S.E. and L.S.A. 1850.
- HAMMOND, GEO. Moulton, Northamptonshire—M.R.C.S.E. 1843; L.S.A. 1844.
- HAMMOND, GEORGE THOMAS, 9, Paddington Green, Lond.—M.R.C.S.E. 1829; L.S.A. 1828.
- HAMMOND, H., Church-st. Edmonton, Middlesex—M.R.C.S.E. 1814; Med. Off. Edmonton Union.
- HAMMOND, JOSEPH HUTCHINSON, Bridlington, Yorkshire—M.R.C.S.E. and L.S.A. 1850.
- HAMMOND, JOSIAH, Cambridge—F.R.C.S. (Nom.) 1843; M.R.C.S.E. 1836; L.S.A. 1832; Surg. to Addenbrooke's Hosp., Borough Gaol, and Cambridge Female Refuge.
- HAMMOND, THOMAS MITCHELL, 1, Manorterr, Brixton, Lond.—M. R. C. S. E. 1819; L.S.A. 1817.
- HAMMOND, Wm. Handsworth, near Birmingham—M.R.C.S.E. 1831; L.S.A. 1830.
- HAMPSON, ADAM, Nelson-sq. Bolton-le-Moors, Lancash.—M.R.C.S.E. 1850; Mem. Roy. Coll. of Veter. Surg. Lond.
- HAMPSON, ROGER, Bolton, Lancashire—Pract. prior to 1815.
- HANBURY, RICH. SAVILL, House Surg. Peterboro' Infirm.—L.S.A. 1845.
- HANCOCK, EDWARD, Polyphant, near Launceston—M.R.C.S.E. 1844; L.S.A. 1847.
- HANCOCK, HY. 59, Harley-st. Cavendish-sq. Lond.—M.R.C.S.E. 1843; Surg. and Lect. on Surg. to the Charing Cross Hosp.; Surg. to the Roy. Westm. Ophth. Hosp.; late Surg. to the Roy. Infirm. for Children; late Pres. of the Med. Soc. of Lond.; Fell. Roy. Med. Chir. Soc.
- HANCOCK, JAS. 5, Bridge-st. Manchester—M.R.C.S.E. 1832; L.S.A. 1833; Surg. to the Disp. for Diseases of Children.
- HANCOCK, JOHN BURNHAM, Somersetshire—M.R.C.S.E. 1830; L.S.A. 1832; late Med. Off. Uxbridge Union.
- HANCORN, JAS. RD. 34, High-st. Shore-ditch, Lond.—M.R.C.S.E. 1838; L.S.A. 1829.
- HANCOX, WILLIAM MOTT, Bilston, Staffordshire—M.R.C.S.E. 1837; L.S.A. 1843; Med. Off. to Wolverhampton Union and Eastern Div. of Bilston.
- HANDEY, HORATIO HY. 178, Waterloo-road, Lond.—M.R.C.S.E. 1842.
- HANDEY, JAMES, 69, Hercules-buildings, Westminster-bridge-rd. Lond.—Pract. prior to 1815; formerly Surg. to the N. W. Somerset Yeom. Cav. and Surg. to the Roy. Hum. Soc., Plaintiff in the case of Handey v. Henson, which established the right of general practitioners to charge for attendance (*The Lancet*, 1830).
- HANDFORD, THOMAS, Atherstone, Warwickshire—M.R.C.S.E. 1841; L.S.A. 1840.
- HANDS, BENJ. Hornsey, Middlesex—M.R.C.S.E. and L.S.A. 1819; Med. Off. Edmonton Union.
- HANDS, DECIMUS, 9, Dorset-square, Lond.—M.R.C.S.E. 1845; L.S.A. 1836.
- HANDS, JAS. 23, Duke-st. Grosvenor-sq. Lond.—M.R.C.S.E. 1831; L.S.A. 1830.
- HANDSLEY, THOS. ARTINDALE, Alford, Lincolnshire—L.S.A. 1852.
- HANDYSIDE, JOHN HEPBURN, Stokesley, Yorkshire—L.R.C.S. Edin. 1839.
- HANDYSIDE, PETER DAVID, 66, Queen-street, Edinburgh—M.D. Edin. 1831; F.R.C.S. Edin. 1833; F.R.S. Edin. 1837; late Lect. on Anat. and Surg. to Roy. Infirm. Edin. Contrib. of various papers to the *Med. and Sci. Jour.*
- HANHAM, FREDERICK, 5, Miles's-builds. Bath—M.R.C.S.E. and L.S.A. 1836; Med. Off. No. 1 Dist. Bath Union; Surg. to Bath Lying-in Charity; Corr. Mem. Medico-Botan. Soc. Lond. 1835. Author of an "Essay on Erysipelas and other Cutaneous Affections," "Practical Observations on Cholera, &c." 1849; "Natural Illustrations of British Grasses," 1846; "Case of Obstruction of the Bowels from Malformation," *Med. Gaz.*

HANKINS, THOMAS, 8, Bengal-place, New Kent-road, Lond.—M.R.C.S.E. 1835; L.S.A. 1836.

HANKS, JAMES, Snaith, Yorkshire, (Hanks and Leeson)—M.R.C.S.E. 1843; L.S.A. 1832.

HANKS, HENRY, 11, Albert-square, Lond.—M.R.C.S.E. 1851; (Not practising); Mem. Prov. Med. and Surg. Assoc. Contrib. "On the Injurious Effects of *Rumex Acetosa*," *Med. Gaz.* 1847, 1849; "A case of Idiopathic Inflammation of the Trachea and Larynx," *Ibid.*, vol. ii. 1848.

HANNAH, WILLIAM, 13, Russell-street, Liverpool—L.F.P. and S. Glasg. 1831.

HANSARD, FREDK. AGAR, Montacute, Somerset—M.R.C.S.E. 1828; L.S.A. 1827; Med. Assist. Off. Crewkerne and Yeovil.

HANSARD, JAMES THOS. 13, Gloucester-place, Brighton—L.R.C.P. Edin. 1836; L.R.C.P. Lond. 1839; formerly Phys.-Accouch. to the St. George's and St. James's Disp.

HANSARD, RICH. JAMES, 31, High-st. Oxford—M.R.C.S.E. 1847; Surg. Radcliffe Infirm.; Fell. Roy. Med. Chir. Soc.

HANSON, SYDNEY, Leicester—M.D. Glasg.

HARBOE, EDWARD, Ockley, Surrey—M.R.C.S.E. 1830; L.S.A. 1829.

HARCOURT, FREDK. GEO. Addlestone, Chertsey, Surrey (Geo. and F. G. Harcourt)—M.R.C.S.E. 1846; L.S.A. 1847.

HARCOURT, GEORGE, Chertsey, Surrey—M.D. St. Andrew's, 1846; F.R.C.S. (exam.) 1845; M.R.C.S.E. 1825; L.S.A. 1821; Fell. Roy. Med. Chir. Soc.

HARCOURT, ROBERT, Weybridge, Surrey—M.R.C.S.E. 1828; L.S.A. 1830; Med. Off. Chertsey Union.

HARDAY, GEORGE, West Haddon, near Daventry—M.R.C.S.E. 1842; L.S.A. 1844.

HARDCASTLE, WM. 4, Greenfield-place, Westgate, Newcastle-upon-Tyne—M.R.C.S.E. 1818; L.S.A. 1817.

HARDERN, WILLIAM THORNICROFT, Sutton Macclesfield, Cheshire—M.R.C.S.E. 1844; L.S.A. 1845.

HARDEY, KEY, 18, Gt. Carter-la. Doctors'-commons, Lond.—M.R.C.S.E. 1851.

HARDEY, ROBERT, 3, Charlotte-st. Hull—M.R.C.S.E. and L.S.A. 1824; Med. Superin. of Quarant. for River Humber; Certif. Surg. under Fact. Act; Lect. on Midwif. Hull and East Riding School of Medicine; Pres. Hull Med. Chir. Soc.

HARDING, JOHN FOSSE (Brien, Harding and Hewer), 6, Mylne-st. Pentonville, and 13, Spencer-street, Clerkenwell, Lond.—F.R.C.S. (Sen.) 1852; M.R.C.S.E. and L.S.A. 1835; Fell. Roy. Med. Chir. Soc.; Surg. Finsbury Mutual Life Insur. and the Watchmakers' Benev. Soc. Contrib. "Anomalous Labour Case," 1834; "Calculus in the Bladder," 1838; "Ovarian Dropsy, with

Pregnancy," 1840; "Angina Pectoris," 1841; "Calculus in the Urethra," 1844, *Med. Gaz.*

HARDING, ROBT. COMPTON, Uley, Gloucestershire—L.S.A. 1821.

HARDING, THOS. MASSEY, St. Mary-lebone Infirmary, Lond.—M.R.C.S.E. 1848; L.S.A. 1849.

HARDING, WILLIAM, 4, Percy-street, Bedford-square, Lond.—M.R.C.S.E. 1832; L.S.A. 1832; Fell. Med. Soc. Lond.; Corr. Fell. Acad. Madrid; Med. Off. to the Egyptian Mission. Contrib. to *The Lancet*.

HARDINGE, HENRY, 24, Sackville-street, Piccadilly, Lond.—M.D. Univ. and King's Coll. Aberd. 1849; M.R.C.S.E. 1843; Med. Examiner Protector Life Assur.; Off. to the Metrop. and Prov. Reversionary Company. Contrib. "A case of Extensive Latent Disease," *Med. Times*, 1851; formerly Phys. Whitworth Hosp. Dublin.

HARDMAN, WILLIAM, Eckington, Chesterfield—L.S.A. 1826.

HARDWICK, JOHN, Worle, Somerset—M.R.C.S.E. 1827; L.S.A. 1826.

HARDWICKE, HEYNES R., Hempsall, Norfolk—M.R.C.S.E. 1840; L.S.A. 1841; Med. Off. Deepwade Union.

HARDWICKE, JUNIUS, Vicarage-lane, Rotherham—M.R.C.S.E. and L.S.A. 1844; L.M. Dub. 1844; Surg. to Disp.; Med. Off. Rotherham Dist. of Union and Workhouse; Mem. Epidem. Soc.

HARDWICKE, WM. 32, Hatton-garden, Lond. and Wood-green Cottage, Hornsey, Middlesex—M.R.C.S.E. 1839; L.S.A. 1838.

HARDY, GEORGE WILLMOTT, Bewsey-street, Warrington—M.R.C.S.E. 1824; L.S.A. 1821; Hon. Surg. to Disp. and Ladies' Lying-in Charity; Certif. Surg. under Fact. Act.

HARDY, ROBT. Alpha-terrace, Lower Broughton, Manchester—M.D. Edin. 1832; L.R.C.S. Edin.; Lect. on Bot. Manchester Roy. School of Med. and Surg.

HARDY, SAMUEL WILLIAM, Hill-street, Kirkaldy—M.D. Edin. 1831; M.R.C.S.E. 1829; L.M. Dub. 1827; Paroch. Surg. Dysart, Fifeshire.

HARE, CHARLES J., 9, Langham-place, Lond.—M.D. Cantab.; M.B. 1841; L.M. Camb. 1842; L.R.C.P. Lond.; Assist. Phys. Univ. Coll. Hosp.; formerly Sen. Phys. St. Marylebone Gen. Disp.; Mem. Lond. Med., Path., and Harv. Soocs.; formerly Pres. Harv. Soc. Contrib. cases of "Aneurisms of Cerebral Arteries," *Lond. Jour. of Med.* 1850; "Cases of Aneurism of Aorta," *Med. Gaz.*

HARE, HENRY, Great Baddow, Essex—M.R.C.S.E. 1840; L.S.A. 1839; Med. Off. 4th Dist. Chelmsford Union.

HARE, HENRY WOODROFFE, Aldridge, near Walsall, Staffordshire—M.R.C.S.E. 1838; L.S.A. 1840.

HARE, LANCELOT, 13, Upper Gower-st. Bedford-sq. and 23, Princess-st. Cavendish-sq. Lond. (Easson and Hare)—M.R.C.S.E. 1838; L.S.A. 1839.

HARE, SAMUEL, 9, Langham-place, Lond.—F.R.C.S. (Sen.) 1852; M.R.C.S.E. 1809. Author of "Practical Observations on the Causes and Treatment of Curvatures of the Spine," 1849. Contrib. an Essay "On Certain Physiological and other Facts observed during the Treatment of Spinal Disease," *Prov. Med. Jour.*; Cases in *The Lancet and Med. Gaz.* 1851-52. Inventor of the Pulmometer for Testing the Breathing Capacity of the Chest.

HARGRAVES, GEORGE, Watton, Norfolk—L.S.A. 1822.

HARGRAVES, ISAAC, Tunbridge Wells—M.R.C.S.E. 1833; Corr. Mem. Hunt. Soc.; Sen. Surg. Tunbridge Wells Infirm. and Disp.

HARGRAVES, JOHN, Watton, Norfolk—L.S.A. 1827.

HARKER, THOMAS HUTTON, Rudby, near Yarmouth—Pract. prior to 1815.

HARLAND, JOHN THOMAS, Stafford—M.R.C.S.E. 1835; L.S.A. 1834; L.R.C.P. Lond.; M.D. Heidelberg; Phys. to the Staffordshire Gen. Infirm.; Vis. Phys. to the Private Lunatic Asyl. Staffordshire.

HARLAND, THOMAS, Adelphi, Salford, Manchester—M.D. Edin. 1822; Cons. Phys. Salford and Pendleton Roy. Hosp. and Disp.

HARLAND, WILLIAM, Scarborough (Harland and Easton)—M.D. Edin. 1820; Ext. Mem. Roy. Med. Soc.

HARLE, EZRA, 48, Cross-street, Islington, Lond.—L.S.A. 1847; Vacc. in Parish of Islington. Contrib. "On Apoplexy," *The Lancet*, 1851.

HARLING, BARZILLAI AUGUSTUS, Stowmarket, Suffolk—M.R.C.S.E. 1845; L.S.A. 1846; Med. Off. Stow Union.

HARLING, ROBERT DAWSON, 9, Upper Seymour-street, Portman-square, Lond.—M.B. Lond. and Univ. Med. Schol. 1844; M.D. Lond. 1849; M.R.C.S.E. and L.S.A. 1845.

HARMAN, EDW. BEVERSHAM, Bath—M.D. Edin. 1823.

HARMER, ALFRED, Wrentham, near Blything, Suffolk—M.R.C.S.E. and L.S.A. 1827; Med. Off. Blything Union.

HARNESS, H., 1, Kimbolton-pl. Fulham-rd. Lond.—Pract. prior to 1815.

HARNESS, THOMAS BURNAFORD, Tavistock, Devon—M.D. St. Andrew's, 1825; F.R.C.P. Edin. 1835; M.R.C.S.E. and L.S.A. 1822.

HARPER, ALFRED, Darlington, Durham—M.D. Edin. 1823; L.S.A. 1839.

HARPER, JAMES PIEDIE, 2, Queen's-pl. Leith-walk, Edinburgh—M.D. Edin. 1848; L.R.C.S. Edin. 1848.

HARPER, JOHN WM. 32, Beaumont-st. Oxford—M.R.C.S.E. and L.S.A. 1848.

HARPER, ROBERT, 92, Farringdon-street, Lond.—M.R.C.S.E. 1845; L.S.A. 1849; Surg. Western City Disp.

HARPER, ROBERT, Castlebar-hill, Ealing, Middlesex—M.R.C.S.E. 1839; L.S.A. 1840.

HARPER, PHILIP HARRY, High-st. Bilston—M.R.C.S.E. 1845; F.R.S.; Hon. Sec. Wolverhampton Med. Benev. Coll. Contrib. to *The Lancet and Chemist*.

HARPER, THOMAS, Gibbons-st. Plymouth—M.R.C.S.E. 1837; L.S.A. 1838; Med. Off. Dist. of St. Charles the Martyr, Plymouth Un.

HARRHY, JAMES, Newport, Monmouthsh.—M.R.C.S.E. 1839; L.S.A. 1838.

HARRICKS, J., 157, Scotland-rd. Liverpool—M.R.C.S.E. 1841.

HARRINSON, ISAAC, Castle-st. Reading—M.R.C.S.E. and L.S.A. 1834; late Surg. Read. Disp.; Sec. Reading Path. Soc. Contrib. "Case of Perforation of the Lungs;" "Retrospective Address to the Reading Path. Soc." 1844; "Case of Utero-Vesical Fistula," "Statistical Summary of Aural Diseases," *Prov. Jour.* 1845.

HARRIS, CHAS. ALEXANDER, Walcot-parade, Bath—M.R.C.S.E. 1830; L.S.A. 1829.

HARRINSON, ISAAC, Castle-st. Reading, Berks—M.R.C.S.E. and L.S.A. 1834.

HARRIS, CHAS. 76, Guildford-st. and 13, Fenchurch-st. Lond. (Harris, Sewell, and Hill)—M.R.C.S.E. 1811.

HARRIS, CLEMENT MEARS, Whitminster Lodge, near Stroud, Gloucestershire—M.R.C.S.E. and L.S.A. 1838; Med. Off. Wheatenhurst Union.

HARRIS, FRED. HILLS, Mildenhall, Suffolk—M.R.C.S.E. 1844; L.S.A. 1845.

HARRIS, HENRY, Redruth, Cornwall—M.R.C.S.E. and L.S.A. 1833; Med. Off. Redruth Hosp. and Union.

HARRIS, HENRY, Reigate, Surrey—M.R.C.S.E. 1840; L.S.A. 1838; Med. Off. Reigate Union.

HARRIS, HETMAN CHARLES, 1, Windsor-place. City-rd. Lond.—F.R.C.S. (Sen.) 1852; M.R.C.S.E. and L.S.A. 1837; Med. Off. Orphan Asyl. Haverstock-hill, Hampstead.

HARRIS, HY. BARIHAM MITCHELL, St. Helier's, Jersey—M.D. Edin. 1839.

HARRIS, JAMES PENN, 30, Clarence-st. Liverpool—M.R.C.S.E. and L.S.A. 1841.

HARRIS, JOHN, 45, Southernhay, Exeter—F.R.C.S. (Nom.) 1849; M.R.C.S.E. 1803; Sen. Surg. Devon and Exeter Hosp.; Cons. Surg. Exeter Disp. and Lying-in Charity. Contrib. "On Deligation of the External Iliac Artery," *Med. Gaz. and Times*, 1852.

HARRIS, JOHN, Northiam, Sussex—M.R.C.S.E. 1814; L.S.A. 1818.



HARRIS, JOHN, Springfield House, Bedford—F.R.C.S. (Nom.) 1843; M.R.C.S.E. 1814.

HARRIS, J. Wm. Southernhay, Exeter—M.R.C.S.E. 1837; Surg. to the Disp.

HARRIS, MICHAEL, 7, Paradise-place, Hackney, Lond.—M.R.C.S.E. 1840; L.S.A. 1836.

HARRIS, RICHARD DOUGLAS, 43, Gower-st. Bedford-sq. Lond.—M.R.C.S.E. and L.S.A. 1836.

HARRIS, ROBT. Union-sq. Bury, and Tooting, Lancashire—M.R.C.S.E. and L.S.A. 1821.

HARRIS, R. D., Whetstone, Middlesex—M.R.C.S.E. 1847.

HARRIS, ROBT. HORNER, Botesdale, Suffolk—M.R.C.S.E. 1813; Med. Off. Botesdale Dist. Hartismere Union, and to the Workhouse at Wortham.

HARRIS, SAMUEL, Quorndon, Leicestersh.—L.S.A. 1826.

HARRIS, SAML. Herbling, Lincolnshire—M.R.C.S.E. 1851.

HARRIS, SAM. Reading, Berks—M.R.C.S.E. 1815; L.S.A. 1816.

HARRIS, THOS. Wardington, near Banbury, Oxon—M.R.C.S.E. 1825.

HARRIS, WILLIAM, 4, Terrace, Worthing, Sussex—M.R.C.S.E. 1832; L.S.A. 1831; Surg. to Worthing Disp.

HARRIS, WINTOUR, 1, New Dorset-place, Clapham-rd. Surrey—F.R.C.S. (Sen.) 1852; M.R.C.S.E. 1835; L.S.A. 1834.

HARRISON, CHAS. HY. ROGERS, 13, Lansdowne-road, Clapham-road, Surrey—F.R.C.S. (Nom.) 1843; M.R.C.S.E. 1834; L.S.A. 1835; Fell. Med. Soc. Lond.

HARRISON, EDWARD, Orchard-pl. Sheffield—L.S.A. 1841.

HARRISON, ELMES EDW. RICH. Blake-ney, near Newnham, Gloucestershire—M.R.C.S.E. 1829; 22 years Surg. to Loyal Lodge of Odd Fellows Med. and Surg. Relief Soc.; 14 years Mem. Gloucestersh. Med. and Surg. Assoc.

HARRISON, EDWARD THOMPSON DAVID, Welshpool, Montgomeryshire—M.R.C.S.E. 1842; L.S.A. 1843; Surg. to Welshpool Disp., to Montgomery and Welshpool Workhouse; Certif. Surg. under Fact. Act.

HARRISON, GARLAND FOLEY BAYLAY, 29, Ker-st. Devonport—M.R.C.S.E. 1831; L.S.A. 1832.

HARRISON, GEORGE, 67, Brook-st. Hanover-sq. Lond.—M.R.C.S.E. and L.S.A. 1835.

HARRISON, GEORGE, Abbey-sq. Chester—F.R.C.S. (Nom.) 1844; M.R.C.S.E. 1801.

HARRISON, JAMES BOWER, Higher Broughton, Manchester—F.R.C.S. (Sen.) 1852; M.R.C.S.E. 1837; L.S.A. 1836; Mem. Epid.

Soc., and Prov. Med. and Surg. Assoc.; form. Surg. to the Ardwick and Ancoats Disp.; and Res. Med. Off. Manchester Royal Infirmary. Author of "Popular Medical Errors;" "Tract on the Contamination of Water with the Poison of Lead," 1850; "The Medical Aspects of Death and of the Human Mind," 1852; "Letter to Lord Shaftesbury on the Manufacture of Lucifer Matches," 1852. Contrib. papers "On General Pathology," *The Lancet*, 1844-45.

HARRISON, JOB, Bank-house, Whitefriars, Chester—M.R.C.S.E. 1836; L.S.A. 1837.

HARRISON, JOHN, 2, Albany-court-yard, Piccadilly, Lond.—F.R.C.S. (Nom.) 1843; M.R.C.S.E. 1832; form. House Surg. Lock and St. George's Hosps.; and Lect. on Surgic. Anat.; Fell. Roy. Med. Chir. Soc. Author of "The Pathology and Treatment of Stricture of the Urethra," 1852.

HARRISON, JOHN, Nicholas-st. Chester—F.R.C.S. (Nom.) 1844; M.R.C.S.E. and L.S.A. 1831; Sen. Surg. Chester Infirmary.

HARRISON, JNO. The Bars, Chester—M.R.C.S.E. and L.S.A. 1820.

HARRISON, J., 13, Berkeley-sq. Bristol, —F.R.C.S. (Nom.) 1843; M.R.C.S.E. 1826.

HARRISON, JOHN, Bocking, Essex—M.R.C.S.E. and L.S.A. 1843; Med. Off. Braintree Union.

HARRISON, JOHN BERKELEY, Douglas, Isle of Man—L.R.C.S. Edin. 1828.

HARRISON, JOHN GREGSON (Harrison and Cooke), 4, Piccadilly, Manchester—M.D. Edin. 1845; M.R.C.S.E. 1829; L.S.A. 1828; Surg. Supint. North. Div. Lond. and North West. Rail. Comp., Sheffield and Lincolnsh., East Lancash., and Lancash. and Yorksh. Rail. Comps.; Med. Inspect. of Facts.; form. House Surg. Manchester Workhouse.

HARRISON, JOHN MARE, Burslem, Staffords.—M.R.C.S.E. and L.S.A. 1840.

HARRISON, JOHN SWEETING, Braintree, Essex—M.R.C.S.E. 1806.

HARRISON, PHILIP, Diss, Norfolk—L.S.A. 1822.

HARRISON, THOS. Astwood, Worcestersh. near Feckenham—Pract. prior to 1815.

HARRISON, THOS. Poulton, Lancash.—M.R.C.S.E. 1827; L.S.A. 1826; Med. Off. Caton Union.

HARRISON, THOMAS SUNDERLAND, Garston-house, Frome, Somerset—M.D. Edin. 1834; M.R.C.P. Lond. 1841; M.R.C.S.E. 1821.

HARRISON, WASHINGTON, Driffield, Yorksh.—M.R.C.S.E. and L.S.A. 1822.

HARRISON, WM. ANTHONY, 10, Keppel-st. Russell-sq. Lond.—M. R. C. S. E. 1830; L.S.A. 1826; Surg. Dent.; Fell. and Lib. Med. Soc. London.

HARRISON, WILLIAM, Gargrave, Yorksh.

—M.R.C.S.E. and L.S.A. 1828; Med. Off. Skipton Un.; Certif. Surg. under Fact. Act.

HARRISON, WILLIAM, 25, George-street, Croydon, Surrey—M.R.C.S.E. and L.S.A. 1849.

HARRISON, WM. PHILIP, 50, Great Ducie-st. Strangeways, Manchester—M.R.C.S.E. and L.S.A. 1847.

HARRISSON, HENRY, 21, Dorset-street, Portman-sq. Lond.—M.R.C.S.E. 1834; L.S.A. 1832.

HARSANT, WALTER, Reepham, Norfolk—M.R.C.S.E. 1834; L.S.A. 1833; Med. Off. Aylsham Union.

HARSTON, ALFR. DEW, 22, Trinidad-pl. Liverpool-road, Islington, Lond.—M.R.C.S.E. and L.S.A. 1839.

HART, FRANCIS FREELING, Harwich-house, Harwich, Essex—M.R.C.S.E. and L.S.A. 1834.

HART, HENRY, Claydon, Suffolk—M.R.C.S.E. 1847; Med. Off. Claydon and Bosmere Union.

HART, W., Dorking, Surrey—M.R.C.S.E. 1820; L.S.A. 1821.

HART, WM. BENEDICT, 15, Union-st. East, Spitalfields, Lond.—M.R.C.S.E. 1837; L.S.A. 1836; Dist. Surg. and Vaccin. Whitechapel Union.

HARTILL, JEREMIAH, Manor-house, Wiltenhall, Staffordsh.—L.S.A. 1826; Med. Off. Wolverhampton Union.

HARTLAND, WM. Torquay, Devon—L.S.A. 1823.

HARTLEY, DAVID, General Hospital, Cheltenham—M.R.C.S.E. 1833; L.S.A. 1832; Res. Med. Off. Cheltenham Gen. Hosp. and Disp. Contrib. "On Post Mortem Examination of two Children who died from taking Pulv. Antimonii Tartarizati," *The Lancet*.

HARTLEY, EDWARD, Ivy Bridge, Devon—M.R.C.S.E. 1833; L.S.A. 1840; Med. Off. Plympton St. Mary Union.

HARTLEY, JAMES, Ramsbottom, Bury, Lancash.—M.D. Edin. 1850; L.S.A. 1851.

HARTLEY, JAS. Settle, Yorkshire—M.R.C.S.E. and L.S.A. 1852.

HARTLEY, JOHN, Howden, Yorkshire—L.S.A. 1836; M.D. Heidelb. 1838.

HARTNOLL, HENRY THOMAS, Castle-st. Exeter—M.R.C.S.E. and L.S.A. 1846; Surg. Exeter Disp.; Asst. Surg. First Devon Militia; form. House Surg. St. Thomas's Hosp. London.

HARTSHORN, E. JNO. 63, Ebury-street, Pimlico, Lond. (Retired)—M.R.C.S.E. 1815.

HARTSHORNE, FRED. HEZEK. Church-street, Proseley, Salop—M.R.C.S.E. 1851; L.S.A. 1850; Med. Off. Ironbridge Disp. and Broseley Dist. Madeley Union.

HARVEY, ALFRED AUGUSTUS, 2, Edgar-buildings, Bath—M.D. St. Andrew's 1826;

M.R.C.S.E. 1808; formerly Surg. in the H.E. I.C.S.

HARVEY, ALEX. (Wiblin and Harvey), Marland-place, Southampton—M.D. Edin. 1835; L.R.C.S. Edin. 1832; late Phys. Aberd. Roy. Infirm. and Lect. on the Prac. of Med. Univ. Aberd. Author on "A remarkable effect of Cross-Breeding," 1851. Contrib. on "Sudden and Violent Death," "Acute Hydrocephalus," &c. *Med. Journs*.

HARVEY, CHARLES TYSOE, 8, Acton-sq. Salford, Manchester—M.R.C.S.E. 1848.

HARVEY, GEORGE, Castle Hedingham, Essex—M.R.C.S.E. 1834; Surg. R.N. 1805; (Retired); Contrib. on practical subjects and on Medical Reform to *The Lancet*, and *Med. Gaz*.

HARVEY, JAMES, 47, Cambridge-street, and 251, High-street, Glasgow—L.F.P. and S. Glasg. 1836; Mem. Med. Chir. Soc. Glasg.

HARVEY, RICH. (Harvey and Hill), Sutton, Lincoln—M.R.C.S.E. 1826; L.S.A. 1825.

HARVEY, ROBERT, Albert-place, Stirling—L.R.C.S. Edin. 1817; H.E.I.C.S.

HARVEY, WILLIAM, 2, Soho-sq. Lond.—M.R.C.S.E. and L.S.A. 1830; Fell. Roy. Med. Chir. Soc.; Mem. Med. Soc. Lond.; Surg. to Roy. Disp. for Dis. of the Ear, and the Asyl. for Freemen's Female Children; late Surg. to the Disp. for Children. Author of "A Practical Synopsis of the Diseases of the Ear," 1847; "On Excision of Enlarged Tonsil and its Consequences, in cases of Deafness, and other Diseases of the Throat." Contrib. "On Rheumatic Inflammation of the Ear, and the Metastatic action of Gout on the Ear," *Prov. Med. Jour.* 1850-51; "On Rheumatism, Gout, and Neuralgia, affecting the Head and Ear, and on certain forms of Headache in connexion with Dropsy," 1852.

HARVEY, WILLIAM, South Petherton—M.R.C.S.E. and L.S.A. 1834; Med. Off. South Petherton Dist. Yeovil Union; Reg. of Births and Deaths.

HARWOOD, G., 12, Tonbridge-place, New-road, Lond.—L.S.A. 1828.

HARWOOD, JABEZ, Staveley, near Chesterfield—M.R.C.S.E. and L.S.A. 1847.

HARWOOD, THOMAS, Kirton, near Boston, Lincolnshire—M.R.C.S.E. and L.S.A. 1834.

HARWOOD, THOS. Derby—L.S.A. 1819.

HASE, HY. Worksop, Notts—L.R.C.S. Edin. 1824; L.S.A. 1834.

HASELAR, C. C., Cranbrook, Kent—M.S.A. 1805; Prac. prior to 1815.

HASLAM, JOS. NICKSON, Market Drayton, Salop—M.R.C.S.E. and L.S.A. 1835.

HASLEHURST, THOMAS, Claverley, near Bridgnorth, Salop—M.R.C.S.E. 1826; L.S.A. 1823; Cons. Surg. to Bridgnorth Infirm. and Disp. Union, and Surg. to Trysul Union; Mem. Birn. Pathol. Soc.

HASLEWOOD, GEORGE DOWLER, 192, Camden-street, Birmingham—M. R. C. S. E. 1846; L.S.A. 1833.

HASLEWOOD, WILLIAM, Darlington—M.D. Edin. 1824; L.S.A. 1839; Union Med. Off. Author of the "History and Medical Treatment of Cholera as it appeared at Sunderland in 1831."

HASLOP, GEO. HARVEY, Buckingham—M.R.C.S.E. 1831.

HASSALL, ARTHUR HILL, 8, Bennett-st. St. James-street, Lond.—M.D. Univ. Lond.; L.R.C.P. Lond. 1851; F.L.S.; Fell. Roy. Med. Chir. Soc.; on the Council Epidem. Soc.; also Bot. Soc. Lond.; Phys. United Kingdom Life Assur. Comp. Author of "A History of the British Fresh-water Algae," with upwards of 100 plates, 1845; "A Microscopical Examination of the Water supplied to the Inhabitants of London," with plates, 1850; "The Microscopic Anatomy of the Human Body in Health and Disease," with upwards of 400 illustrations, 1849. Contrib. a series of articles on "Marine Zoology, chiefly Zoophytes," "Annals of Natural History," 1840-44; "On the Decay and Destruction of fruits and vegetables through the agency of Fungi," *Trans. of Microscop. Soc.*, 1842; "Important points in the Chemistry and Pathology of the Urine," *The Lancet*, 1849-50-51-52.

HASSALL, RICHARD, Richmond, Surrey—L.R.C.P. 1834; M.D. St. Andrew's, 1852; M.R.C.S.E. 1844; L.S.A. 1849; Surg. 1st Royal Surrey Militia; Med. Off. Richmond Disp.; Mem. Med. Soc. Lond.

HASTINGS, SIR CHAS. Worcester—M.D. Edin. 1818; Phys. to Worcester Infirm. and Cons. Phys. to Worcester Disp.; Fell. Geol. Soc.; Pres. of the Council of the Prov. Med. and Surg. Assoc.; Pres. Worcester Nat. Hist. Soc. Author of "A treatise on Inflammation of the Mucous Membrane of the Lungs, and an experimental inquiry respecting the Contractile power of the Bloodvessels and the nature of Inflammation," also "Illustrations of the Natural History of Worcestershire." Contrib. to the *Midland Reporter*, also to the *Prov. Med. and Surg. Journ.*, cases illustrative of the Water Cure.

HASTINGS, HORACE CROFTS, East Dereham, Norfolk—M.R.C.S.E. 1849; L.S.A. 1843; Lic. Med. Surg. and Mid. Canada West, 1848; Off. to Mitford and Launditch Union.

HASTINGS, JOHN, 14, Alhemarle-street, Lond.—M.D. Edin. 1839; L.R.C.P.E. 1846; Phys. to Disp. for Consump. and Diseases of Chest, Margaret-street, Cavendish-square; Phys. to the Roy. Soc. of Musicians; Mem. Harveian Soc. Author of a work "On Pulmonary Consumption successfully treated by Naphtha," 1843; second edition, 1845; "Treatise on Diseases of the Larynx and Trachea." Contrib. "A case of Tuberculous Excavation

of the left Lung treated by perforation of its cavity through the walls of the Chest," *Med. Gaz.* 1846; "On the Use of the Bisulphuret of Carbon in Cholera," *Med. Times*, 1849.

HASTINGS, RICH. LEDSHAM, Abbey-green, Chester—M.R.C.S.E. and L.S.A. 1823.

HASWELL, WORTHY, 13, Bessborough-gardens, Pimlico Lond. (Wilson, Traquair, and Haswell)—M.R.C.S.E. 1843.

HATCH, G. E. FARNCOMBE, 1, Cambridge-terr. South-st. Greenwich, Kent—M.R.C.S.E. 1844.

HATCHARD, FRANK, 4, Upper Eaton-st. Grosvenor-place, Lond. — M.R.C.S.E. and L.S.A. 1845; Surg.-Accouch. of the Roy. Pimlico Disp.

HATFIELD, JOHN RAYNER, Wibsey, near Bradford, Yorkshire—L.S.A. 1841.

HATFIELD, RICHARD BARKER, 41, Cleveland-st. Fitzroy-square, Lond. — M.D. St. Andrew's, 1838; L.R.C.S. Edin. 1838; L.S.A. 1839.

HATFIELD, WM. MARTIN, 4, Oakley-terr. King's-road, Chelsea, Lond.—M.R.C.S.E. and L.S.A. 1849.

HATFULL, ROBT. 23, Union-st. Deptford, Kent—M.R.C.S.E. 1829.

HATHERLEY, C. EDW. 2, Ebury-street, Pimlico, Lond.—M.R.C.S.E. 1843.

HATHWAY, NICHOLAS, Crich, Derbyshire — M.R.C.S.E. 1826; Med. Off. Crich Dist. Belper Union.

HATRICK, WILLIAM ROBB, 148, Gallowgate-street, and 17, Monteith-row, Glasgow—M.D. Glasg. and L.F.P. and S. Glasg. 1850; Fell. Glasg. Fac. Med.; Mem. Glasg. Med. Chir. Soc.

HATTON, HY, Bolton-le-Moors, Lancashire—L.S.A. 1836.

HATTON, JOHN, 114, Oxford-street, Manchester — M.R.C.S.E. 1838; L.S.A. 1826; Consult. Surg. to Chorlton-upon-Medlock Disp.; Med. Off. Chorlton Union; Hon. Sec. to Lanc. and Cheshire Branch of Prov. Med. and Surg. Assoc.

HATTON, JOHN, Coleford, Gloucestershire—M.R.C.S.E. 1838; L.S.A. 1839.

HAVENS, PHILIP, Wivenhoe, Essex—M.R.C.S.E. and L.S.A. 1830; Med. Off. Lexden and Winstree Union.

HAVERS, JOHN, 10, Bedford-pl. Russell-square, Lond.—F.R.C.S. (exam.) 1849; M.R.C.S.E. 1838; L.S.A. 1838.

HAVILAND, ALFRED, Bridgewater, Somerset—M.R.C.S.E. and L.S.A. 1845; Surg. to Cannington Disp.; Mem. Prov. Med. and Surg. Assoc., and of Somerset Archæolog. and Nat. Hist. Soces. Contrib. "On the Spectral Illusions in Epilepsy mentioned by Aretæus and others," *The Lancet*, 1850.

HAVILAND, EDW. SAVAGE, 155, Maida-

hill, Lond.—M.D. Edin. and L.R.C.S. Edin. 1828; M.R.C.S.E. 1830; L.S.A. 1836.

HAVILAND, JAMES, Bridgewater, Somerset—M.R.C.S.E. 1808; one of the Founders of the Bridgewater Infirmary, and 17 years Surgeon to that Institution; formerly Surg. H.E.I.C.S.

HAWARD, FRED. Halesworth, Suffolk—M.R.C.S.E. and L.S.A. 1839.

HAWDON, ROBT. Morpeth, Northumberland—L.R.C.S. and L.M. Edin. 1831; L.S.A. 1832.

HAWES, ROBT. Wimborne, Dorset—M.R.C.S.E. 1822; L.S.A. 1821. (Retired.)

HAWES, WILLIAM HENRY BARTELMAN, 406, Strand, Lond.—M.R.C.S.E. 1835; late Surg. Roy. Infirmary for Children; Surg. to Roy. Hum. Soc., and to Roy. Soc. of Musicians; formerly House Surg. to Middlesex Hosp.

HAWETT, THOS. Wigan, Lancashire—M.R.C.S.E. and L.S.A. 1822.

HAWKER, THOS. DREWITT, 33, Edward-st. Portman-sq. Lond.—M.R.C.S.E. 1831; L.S.A. 1830; Sec. to Lond. Soc. for promoting and establishing Self-supporting Disps.

HAWKESFORD, GEORGE, 20½ Bristol-st. Birmingham—M.R.C.S.E. 1846; L.S.A. 1847; Med. Off. Birmingham Union; Mem. Queen's Coll. Med. Chir. Soc.

HAWKESWORTH, CHARLES ADOLPHUS, Burton-on-Trent, Staffordshire—M.R.C.S.E. and L.S.A. 1836; Surg. to Burton on Trent Disp.

HAWKESLEY, THOS. St. James's-street, Nottingham—Pract. prior to 1815; Mem. Med. Chir. Soc. of Nottingham.

HAWKINS, BENJAMIN LAVERS, St. Just, near Penzance, Cornwall—M.R.C.S.E. 1807.

HAWKINS, CESAR HENRY, 26, Grosvenor-st. Lond.—F.R.C.S. (Nom.) 1843; M.R.C.S.E. 1821; Pres. of the Roy. Coll. of Surg., and Mem. of the Court of Examiners; President of the Pathological Soc.; Fell. Roy. Med. Chir. Soc.; Surg. to St. George's Hospital; formerly Lect. of Anatomy, and on Surgery, and Examiner in Surg. in the Univ. of Lond. Author and deliverer of the "Hunterian Oration," 1849; of "Lectures on Tumours," *Med. Gaz.* vol. xxi; and "Lectures on Tumours of Bones," *Ibid.* vol. xxiii. Contrib. "On Diseases of the Face," and various other papers in *Med. Chir. Trans.*, *Med. Gaz.*, and *The Lancet*.

HAWKINS, CHARLES, 22, Savile-row, Lond.—F.R.C.S. (Nom.) 1843; M.R.C.S.E. 1837; Fell. Roy. Med. Chir. Soc.

HAWKINS, CLEMENT JAMES, 2, Essex-pl. Cheltenham—M.R.C.S.E. 1837; L.S.A. 1835; Surg. to the Disp. Branch of the Cheltenham Hosp.; and Surg. to the Female Orphan Asyl. Contrib. "Reports of Surgical Cases" in *Prov. Med. and Surg. Journ.* 1844-5-7.

HAWKINS, FRANCIS, 18, Bolton-st. Lond.—M.D. Oxon, 1823; Fellow Elect, and Registrar of the Roy. Coll. of Phys. Author of "Lectures on Rheumatism, and some Diseases of the Heart," 1826; "Oratio Harveiana," 1848; and of Lectures published in the *Med. Gaz.* and *The Lancet*.

HAWKINS, FRANCIS BISSET, 23, Great Marlborough-street, Lond., and West court, Wokingham, Berks—M.D. Oxford, F.R.C.P.; F.R.S.; Mem. Roy. Geom. and Statist. Soc., and Med. Socs. of Edin. and Montpellier; late Metrop. Commissioner in Lunacy; form. Inspect. of Prisons; and Fact. Commissioner. Author of "Elements of Medical Statistics;" "Germany, the spirit of her History, Literature, National Economy, and Social Condition," 1838; "Reports on the Prisons of the South-Western District of England, from 1836 to 1842."

HAWKINS, FREDERICK, Hitchin, Herts.—M.D. Edin. 1818; Phys. Infirmary at Hitchin; Ext. Mem. Roy. Med. Soc. Edin.

HAWKINS, HENRY, Home Mead, Milton-on-Thames—F.R.C.S. Edin. 1841; M.R.C.S.E. 1815; Phys. to the Gravesend and Milton Disp.

HAWKINS, JAMES, 36, Colet-pl. Commercial-rd. Lond.—M.R.C.S.E. 1815; formerly in the Army; Surg. to Poplar Friendly Gift Fund; Hon. Mem. Phys. Soc. Guy's Hospital. Author of a work "On Luxations," 1814. Contrib. Essays in the *Temperance Intelligencer*, 1840; and others.

HAWKINS, JAMES, High-st. Newport, Monmouthshire—M.R.C.S.E. 1838; Med. Off. Newport Union and Railway.

HAWKINS, JOHN, High-street, Newport, Monmouthshire—M.R.C.S.E. 1838.

HAWKINS, JOHN, St. Mary's-rd. Peckham, Surrey—M.R.C.S.E. 1835; L.S.A. 1834; Surg. to Roy. Kent Dispensary.

HAWKINS, JNO. VINCENT, 63, George-st. Portman-sq. Lond.—M.R.C.S.E. 1827; L.S.A. 1826.

HAWKINS, THOS. 16, Portland-sq. Bristol—M.R.C.S.E. 1843; L.S.A. 1831.

HAWKS, WILLIAM ROBERT, Plantation-house, Fylingdale, Yorkshire—M.R.C.S.E. 1845.

HAWKSLEY, THOMAS, 26, George-street, Hanover-sq. Lond.—M.D. Lond. 1849; M.B. 1846; M.R.C.S.E. 1843; L.S.A. 1843; Fell. Roy. Med. Chir. Soc.; Phys.-Acc. to West Lond. Lying-in Hosp., and the Dorcas Soc. Long Acre; and Med. Attendant to the Establishment for Invalid Gentlewomen, Chandos-street, Cavendish-square.

HAWTHORN, CHAS. Sandon, near Stafford—L.S.A. 1820. Contrib. "On Spina Bifida," *The Lancet*, 1846.

HAWTHORN, FREDERICK, Uttoxeter—M.R.C.S.E. 1842; L.S.A. 1836; Med. Off. Uttoxeter Union Workhouse, and Uttoxeter Dist. from 1837.

HAWTHORN, HENRY ORME, Uttoxeter, Staffordshire—M.R.C.S.E. 1842; L.S.A. 1831.

HAWTHORN, JOHN HUGH, 2, High-street, Hoxton Old Town, Lond.—L.S.A. 1829.

HAWTHORNE, ARTHUR NEVILLE, Eccleshall, Staffordshire—M.R.C.S.E. 1840; L.S.A. Lond. and Dub. 1843; Lic. Mid. Dub.

HAWTHORNE, GEO. 61, St. Anne-street, Liverpool—M.D. Edin. 1819; L.R.C.P. Edin.

HAXWORTH, JOHN, Queen-st. Sheffield—M.R.C.S.E. 1821; L.S.A. 1820.

HAY, HY. HODSON OGLE, 19, Bridge-st. Bishopwearmouth, Durham—M.R.C.S.E. 1841.

HAY, JAS. 2, Newgate-st. Lond.—M.R.C.S.E. 1820.

HAY, JOHN, Hambrook, near Bristol—M.R.C.S.E. 1814; Surg. to the Gen. Disp.; Mem. Prov. Med. and Surg. Assoc.

HAY, RICHARD CONSTANTINE, Bond-st. Leeds, Yorkshire—M.R.C.S.E. 1820.

HAY, WILLIAM, Eskdalemuir, Langholm, Dumfriesshire—L.F.P. and S. Glasg. 1831; Med. Off. Eskdalemuir and Westerkirk Parishes.

HAY, WILLIAM BANKS, 11, King-street, Trinity House-lane, Hull—M.R.C.S.E. 1845.

HAY, WM. HENRY, Bridport, Dorset—M.R.C.S.E. 1842.

HAYCOCK, EDW. 25, Gretton-terr. Green-st. Bethnal-green, Lond.—L.S.A. 1847; M.R.C.S.E. 1850.

HAYCRAFT, WM. TUTIN, Greenwich, Kent—M.D. Edin. 1822; L.R.C.P. Lond.; Phys. Roy. Kent Disp. Contrib. "On Cholera," and "Letters on the Physiology of the Heart," *Med. Gaz.*

HAYDEN, WILLIAM HENRY, High Wycombe, Bucks—L.S.A. 1837.

HAYDON, NATHANIEL JOHN, Bovey Tracey, Devon—M.R.C.S.E. 1837; L.S.A. 1838. Contrib. "On Dislocations of Wrist Joint," *Med. Gaz.* 1840.

HAYES, HENRY, Wellington, Salop—M.R.C.S.E. and L.S.A. 1842; Med. Off. Wellington Union Workhouse and Dist.

HAYES, JOHN, Longton, Staffordshire—L.S.A. 1849.

HAYES, JOHN BOON, 36, Newhall-street, Birmingham—M.R.C.S.E. 1848.

HAYES, ROBT. Longton, Staffordshire—L.S.A. 1827.

HAYES, SAMUEL GEORGE, 7, Saymouth-terr. Lond. Hosp. Lond.—M.R.C.S.E. and L.S.A. 1838.

HAYES, THOS. 50, Southampton-st. Pentonville, Lond.—M.R.C.S.E. 1828.

HAYLAND, THOMAS, Metheringham, Lincoln—L.S.A. 1837; Surg. Sleaford and Lincoln Unions.

HAYLE, THOS. Newcastle-upon-Tyne—M.D. Edin. 1837; L.R.C.S. Edin. 1829.

HAYLES, GEORGE, Broad-st. Alresford, Hants—M.R.C.S.E. 1823; L.S.A. 1822; Med. Off. Alresford Union.

HAYMAN, CHARLES, Axminster, Devon—Surg. R.N. (Retired.)

HAYMAN, CHARLES CHRISTOPHER, West Malling, Kent—M.R.C.S.E. and L.S.A. 1850. Contrib. "Observations on Mechanical Restraint connected with Insanity," *The Lancet*, 1851; "Remarks on the General Management of Public Asylums," *Med. Times and Gaz.* 1852.

HAYMAN, HENRY, Ottery St. Mary, Devon—M.R.C.S.E. and L.S.A. 1824; Surg. 4th Div. Honiton Union.

HAYMAN, PHILIP CHARLES, Axminster, Devon—M.R.C.S.E. 1852; L.S.A. 1838.

HAYMAN, WILLIAM EDWARD, Thorncombe, near Chard, Somerset—M.R.C.S.E. 1847; L.S.A. 1851; Med. Off. Axminster Union.

HAYMES, THOMAS, Thirsk, Yorkshire—M.R.C.S.E. and L.S.A. 1836.

HAYNE, WILLIAM REYNOLDS, Devonshire-terr. Camden-road, Lond.—M.D. Univ. and King's Coll. Aberd. 1850; M.R.C.S.E. 1849; Mem. Med. Soc. Lond.; Med. Off. North Pancras Prov. Disp. Contrib. "On Psoriasis," *Med. Times*, 1851.

HAYNES, JOHN ALFRED, 1, Lewisham-terrace, Lewisham, Kent—M.R.C.S.E. 1850; L.S.A. 1845.

HAYNES, JOHN BISHOP, Evesham, Worcestersh.—F.R.C.S. (Sen.) 1852; M.R.C.S.E. 1826; L.S.A. 1825.

HAYNES, RAYMOND LEVI, 8, Pleasant-pl. Holloway, Lond.—F.R.C.S. (exam.) 1849; M.R.C.S.E. and L.S.A. 1841. Contrib. "On the Pathology and Treatment of Cholera," *The Lancet*, 1849; "On the use of Hot Pillows under the Spine in Collapse," *Ibid.* 1851.

HAYWARD, GEORGE BULLEY, Stow-on-the-Wold, Gloucestershire—M.R.C.S.E. 1832; L.S.A. 1831; Med. Off. Stow-on-the-Wold Union, Dist. No. 1.

HAYWARD, HENRY, Aylesbury, Bucks—M.R.C.S.E. 1825; L.S.A. 1834; Surg. to the Bucks Gen. Infirm. and County Gaol; Med. Off. Aylesbury Union.

HAZEL, GEORGE, 7, Crawley-st. Oakley-sq. St. Pancras, Lond.—M.R.C.S.E. 1845.

HEAD, EDWARD, 16, Park-rd. St. John's Wood, Lond.—M.B. Lond. 1851; Univ. Med. Scholar; M.R.C.S.E. and L.S.A. 1851; late Assist. Phys.-Accouch. King's Coll. Hosp.;

Assoc. King's Coll. Lond.; Surg. to Portland Town Disp.

HEAD, THOMAS, Burton-pl. Hanley, Staffordsh.—M.D. St. Andrew's, and F.R.C.P. Edin. 1845; M.R.C.S.E. and L.S.A. 1822; Med. Off. Hanley Dist. County Police Force.

HEADLAM, T. E., Newcastle-upon-Tyne—M.D. Edin. 1800; Cons. Phys. Newcastle Infirm. and Phys. to Disp.; Pres. Lit. and Phil. Soc. Newcastle.

HEADLAND, EDWARD, 32, Guilford-st. Russell-sq. Lond.—M.R.C.S.E. 1848; L.S.A. 1823; on the Council and a Trustee of Med. Soc. Lond.; on the Council Sydenham and Epidem. Socs.; Corres. Mem. Acad. of Surg. Madrid.

HEADLAND, FREDERICK WILLIAM, 32, Guilford-st. Russell-sq. Lond.—B.A.; M.R.C.S.E. and L.S.A. 1851; Med. Soc. Lond.; Fell. and Vice-Pres. King's Coll. Med. and Scient. Soc.; Med. Assoc. King's Coll. Lond. Author of Fothergillian Prize Essay on "The Action of Medicines," 1852.

HEADLEY, PETER, Whittlesea, Cambridgesh.—Pract. prior to 1815; Med. Off. Whittlesea Union.

HEALD, SAMUEL, 52, Kirkgate, Leeds, Yorksh.—L.S.A. 1826; Apoth. Leeds Pub. Disp.

HEALE, ALFRED, Luton, Beds—L.S.A. 1835.

HEALE, JAS. NEWTON, 11, Westbourne-cres. Hyde-park, Lond.—M.D. Univ. Lond. 1850; M.B. 1850; L.R.C.P. 1846; F.R.C.S. (exam.) 1845; M.R.C.S.E. 1835; Fell. Roy. Med. Chir. Soc.; Mem. Path. Soc.

HEALEY, EDWARD, 29, Lister-st. Hull—L.S.A. 1845.

HEANE, JAMES PEAT, Gloucester—M.R.C.S.E. 1832; L.S.A. 1827.

HEANE, Wm. Bury St. Edmund's—M.R.C.S.E. and L.S.A. 1834.

HEARNE, EDWIN, Southampton—M.B. Lond. 1844; M.R.C.S.E. 1842; L.S.A. 1843; House Surg. Univ. Hosp. Contrib. "On Inhalation of Ether," 1847; cases of "Amputation of the Thigh under the Influence of Ether;" "Removal of a Tumour from the Orbit which involved Extirpation of the Eye," under the Influence of the same agent; "On the Employment of Chloroform in particular cases," *The Lancet*, 1848; "Letters on Medical Reform," 1849-50.

HEATH, ASHTON MARLER, 20, St. John's-st. Manchester—M.R.C.S.E. 1827; L.S.A. 1826; Lect. on Midw. Roy. School of Med.

HEATH, BRITAIN, Theddlethorpe, near Louth, Lincolnsh.—L.S.A. 1848; Med. Off. Louth Union.

HEATH, FRED. ASHTON, 20, St. John's-st. Manchester—M.R.C.S.E. and L.S.A. 1852.

HEATH, JNO. Northgate-st. Gloucester—M.R.C.S.E. 1824.

HEATH, J. PATTEN, 104, Guildford-st. Lond.—M.D. Edin. 1817; Pavia, 1818.

HEATH, RICHARD, 8, Bridge-st. Westminster, Lond.—M.R.C.S.E. 1850; L.S.A. 1830; Surg. to National Soc. Estab. Smithsq. Westm., and Surg. Parish of St. Margaret, Westm.

HEATHCOTE, JOHN NIGEL, Shrewsbury, Salop—M.R.C.S.E. and L.S.A. 1835.

HEATLY, CHARLES, Tow Law, Durham—M.R.C.S.E. 1843; Surg. Stanhope and Tow Law Iron Works.

HEATON, CHARLES, Leek, Staffordshire—M.R.C.S.E. 1838; L.S.A. 1837.

HEATON, JOHN DEAKEN, 2, East Parade, Leeds—M.D. Lond. 1843.

HEATON, JNO. HY. Brent-st. Hendon, Middlesex—M.R.C.S.E. 1828; late H.E.I.C.S.

HEATON, THOS. JOSHUA, Wigan, Lancashire—M.R.C.S.E. 1843; L.S.A. 1846; Med. Off. Wigan Union, and Surg. to Disp.

HEAZELWOOD, OLIVER HUNT, Ropsley, near Grantham, Lincolnshire—Pract. prior to 1815; Surg. Grantham Union.

HEBBLETHWAITE, JAMES EDWARD, Bawtry, Yorksh.—M.R.C.S.E. 1844; L.S.A. 1843; formerly Med. Off. Dist. of Thornton and Clayton, Bradford, Yorksh.

HEBERDEN, THOS. 72, Park-st. Grosvenor-sq. Lond.—M.D. Oxon, 1833; F.R.C.P.

HECKFORD, GEO. E., Gamlingay, Cambridgesh.—Pract. prior to 1815; Med. Off. Caxton and Arrington Unions.

HEDLEY, ARTHUR, Felton, near Warkworth—M.D. Edin. 1826; L.R.C.S. Edin. 1826; L.S.A. 1828; Certif. Surg. under Fact. Act; Med. Off. Alnwick Union.

HEDLEY, EDWARD ANTHONY, Alnwick, Northumberland—M.D. and L.R.C.S. Edin. 1827; L.S.A. 1827; Phys. Alnwick Infirm.

HEDLEY, JOHN HOGARTH, Bigg Market, Newcastle-upon-Tyne—M.R.C.S.E. 1834; L.S.A. 1833; formerly House Surg. and Apoth. Gateshead Disp.

HEELEY, Jos. Stone, Staffordshire—M.R.C.S.E. 1844; L.S.A. 1817; L.R.C.S. Edin. 1817.

HEELIS, ROBERT, 79, Three-colt-st. Limehouse, Lond.—M.R.C.S.E. and L.S.A. 1823.

HEGINBOTHAM, Hy. Stockport, Chesh.—M.R.C.S.E. and L.S.A. 1845.

HEIR, ALEXANDER BENSON, Carron Lodge, Falkirk, Stirlingsh.—M.R.C.S. Edin. 1835; M.D. Montreal, 1840.

HELE, HENRY HERBERT, Ashburton, Devonshire—M.R.C.S.E. 1826; L.S.A. 1825.

HELE, JOHN PHILIP TRENICK, Ashburton, Devon—M.R.C.S.E. 1840; L.S.A. 1841.

HELLARD, GEORGE BETTESWORTH, 148, High-street, Portsmouth—M.R.C.S.E. 1831; L.S.A. 1832; Med. Off. Roy. Portsmouth, Portsea, and Gosport Hosp.

HELLAWELL, JONAS, 27, Buxton-rd. Huddersfield—L.F.P. and S. Glasg. 1833; L.S.A. 1835.

HELMER, JOSEPH, Eggleston, near Barnard Castle—M.R.C.S.E. and L.S.A. 1838; Med. Off. Tees Vale Union.

HELPS, WILLIAM, Resident Apothecary, Bethlehem Hosp. Lond.—M.R.C.S.E. 1849; L.S.A. 1850.

HELSHAM, ARTHUR, 16, Park-pl. Mile-end-road, Lond.—Pract. prior to 1815; M.D. Erlang. 1834.

HELY, JOHN JOSEPH, Ravenstone, near Ashby-de-la-Zouch—M.R.C.S.E. 1843; L.S.A. 1841; L.S.A. Dub. 1836; L.M. Dub. 1835; M.C. Glasg. 1850; Med. Off. Dist. No. 2, Ashby Union.

HEMBROUGH, JOHN, Waltham, Great Grimby, Yorkshire—M.R.C.S.E. 1827; L.S.A. 1826; Med. Off. Tetring Dist. South Union, and Waltham Dist. Caistor Union.

HEMINGWAY, HENRY, The Mount, Dewsbury, Yorkshire—Pract. prior to 1815; Mem. Prov. Med. Surg. Assoc.; a Mem. of Council; Cert. Surg. under Fact. Act for Dewsbury Dist. Contrib. of papers in the Med. Journals.

HEMINGWAY, HENRY JOHNSON, Dewsbury, Yorkshire—M.R.C.S.E. 1838; L.S.A. 1837.

HEMMING, JOSEPH HUGHES, Kimbolton, Huntingdonshire—M.R.C.S.E. 1848; L.S.A. 1849; Med. Off. St. Neot's Union.

HEMMING, WM. BENJ. 32, Addison-rd. North, Notting-hill, Lond.—M.R.C.S.E. 1837; L.S.A. 1838.

HEMSLEY, WM. Kegworth, Leicestersh. —M.R.C.S.E. 1840; L.S.A. 1839; Med. Off. to Shardlow and Basford Unions.

HEMSTED, STEPHEN, Newbury, Berks—M.R.C.S.E. 1825.

HEMSTED, TOBIAS RUSTAT, Whitchurch, Hants—M.R.C.S.E. and L.S.A. 1832.

HENDERSON, ALEXANDER F., 6, Curzon-st. Mayfair, Lond.—M.D. Edin. 1803; L.R. C.P. Lond.; Cons. Phys. Westminster Disp. Author of "Sketch of the Revolutions of Medical Science, translated from the French," 1806; "Examination of the Imposture of Ann Moore, the Fasting Woman of Tutbury," 1813; "The History of Ancient and Modern Wines," 1824.

HENDERSON, ANDREW, Portland-villa, Newbattle-terrace, near Edinburgh — M.D. Edin. 1823; F.R.C.P. Edin. 1839.

HENDERSON, GEORGE, 7, Stanhope-terr. Gloucester-gate, Regent's-park, Lond.—M.D. Edin. 1842; M.R.C.S.E. 1842.

HENDERSON, GEORGE, Chirnside, Berwickshire—L.R.C.S. Edin. 1828; Med. Off. Parishes of Chirnside and Hutton. Contrib. "On Quackery in Berwickshire," *The Lancet*, 1829; "On the efficacy of Carb. Ferr. in Neuralgia," *Ibid.* 1829-30.

HENDERSON, JOHN, 26, Charlotte-street, Leith—M.D. St. Andrew's, 1849; L.R.C.S. Edin. 1845; Phys. to Leith Hosp.; Cert. Surg. under Fact. Act.; Mem. Med. Chir. Soc. Edin.; Mem. Med. Stat. Soc. Edin.

HENDERSON, JOSEPH, Auchinblae, Kincardineshire—L.R.C. Edin. 1824; Med. Off. Parishes of Fourdoun and Glenberrie.

HENDERSON, ROBERT, Galabank, near Stow, Edinburghsh.—L.R.C.S. Edin. 1828; L.M. Edin. 1829; Med. Off. Stow Parish; Certif. Surg. under Fact. Act.; form. Surg. Auckland Union and Workhouse.

HENDERSON, THOMAS, 95, Douglas-st. Glasgow—L.F.P. and S. Glasg. 1851.

HENDERSON, THOMAS, Springfield, Falkirk, Stirlingsh.—L.R.C.S. Edin. 1816.

HENDERSON, THOMAS ARKELL, 45, Portman-pl. Edgware-road, Lond.—M.R.C. S.E. and L.S.A. 1837.

HENDERSON, WILLIAM, 17, Rose-terr. Perth—M.D. St. Andrew's, 1810; L.M. Edin. 1809; form. Med. Off. Perth Disp. Author of "Report of cases of Smallpox, being the first appearance of the Disease Epidemically in Perth, after the Discovery of Vaccination, with remarks on the identity of Smallpox, Chickenpox, secondary Smallpox, Hornpox, &c." 1819; "Brief facts as to the effects of Intemperance on the Physical and Intellectual powers of Man," 1830; with "Plain Rules for improving Health and prolonging Life," 1831. Contrib. "A Case of Cæsarean Section where the Child was saved," *Edin. Med. and Surg. Jour.* 1821; "A Case of spontaneous Formation of a preternatural Anus, with steatomatus Tubercles of the Liver, where Life continued long under extraordinary circumstances," 1828; "New and successful method of treating Disease of the Prostate Gland," *The Lancet*, 1841; "On the treatment of Intussusception," *Ibid.* 1845.

HENDERSON, WILLIAM, Northumberland-street, Edinburgh—M.D. Edin. 1831; F.R.C.P. Edin. 1838.

HENDERSON, WILLIAM, Schoolhill, Aberdeen—M.D. Edin. 1813; L.R.C.S. Edin. 1813; Lect. on Materia Medica in Marischal Coll. and Univ.

HENDRIE, JOHN, Wigton, Cumberland—M.D. Edin. 1836; L.R.C.S. Edin. 1836; L.S.A. Lond. 1842; Surg. to Wigton Union.

HENDRY, WM. 12, Dock-street, Hull—M.R.C.S.E. 1835; L.S.A. 1825.

HENLEY, THOMAS LEAMAN, 38, Church-st. Croydon—M.R.C.S.E. 1843; L.S.A. 1844.

HENLEY, WILLIAM, 19, Denmark-row, Cold Harbour-lane, Camberwell, Lond.—M.R.C.S.E. 1811.

HENNEN, JOHN, 24, Upper Southwick-st. Hyde-park, Lond.—L.R.C.P. 1843; L.R.C.S. Edin. 1820; M.D. Edin. 1821; Phys. to Western Gen. Disp.

HENNING, RICHARD SKINNER, Tunbridge Wells, Kent—M.R.C.S.E. and L.S.A. 1849.

HENRIQUES, AMOS, 67, Upper Berkeley-st. Portman-sq. Lond.—M.R.C.S.E. 1832.

HENRY, ALEX. J2, Wapping-wall, Lond.—M.D. Glasg. and L.R.C.S. Glasg. 1840.

HENRY, ALEXANDER, 11, Alfred-street, Tottenham-court-road, Lond.—M. D. St. Andrew's 1845; M.R.C.S.E. and L.S.A. 1845; House Surg. West Kent Infirm. and Disp.; Corres. Fell. Med. Soc. Lond. Contrib. "On Superfetation," *Lond. Jour. of Med.* 1849; Classified and Alphabetical Catalogues of Papers in Foreign and British Med. Journals. 1850-51.

HENRY, BARCLAY, 24, Hamilton-street, Greenock—C.M. Glasg. 1833; M.D. Glasg. 1852; Mem. Green. Med. and Surg. Assoc.

HENRY, JOHN GRAY, 28, Sidney-place, Commercial-road, Lond.—M.R.C.S.E. 1840; L.S.A. 1843; Surg. Tower Hamlets Disp.

HENRY, MITCHELL, 5, Harley-street, Cavendish-square, Lond.—M.R.C.S.E. 1847; Fell. Med. Chir. Soc.; Mem. Path. Soc.; Ass. Surg. Middlesex Hosp.; Lect. on Morbid Anat. Contrib. "Account of a Case in which the Corpus Callosum was partially deficient," 1847; and of "A Case of Abscess of the Vesicula Seminalis," *Roy. Med. Chir. Trans.* 1850.

HENSLEY, FREDERICK JOHN, 30, Montague-place, Russell-square, Lond.—M.B. Lond. 1845; M.D. Lond. 1849; M.R.C.S.E. and L.S.A. 1845; form. House Surg. King's Coll. Hosp.; House Surg. Hosp. for Women; Mem. Path. Soc. Contrib. paper "On Retroflexion of the Uterus," *Prov. Soc. Jour.*

HENSLEY, HENRY, 15, Alfred-st. Bath—M.R.C.S.E. and L.S.A. 1839; Assoc. King's Coll. Lond.; Surg. to Disp. for Diseases of Women and Children, and to the Instit. for the Blind, and the Deaf and Dumb. Contrib. "On the value of Galvanism in Cases of poisoning by Opium," *The Lancet*, 1841.

HENSMAN, THOS. Canning-st. Liverpool—M.R.C.S.E. 1829.

HENSON, SIDNEY, Livesey-street, Manchester—M.R.C.S.E. and L.S.A. 1850; Med. Off. St. George's Dist.

HENTSCH, WILLIAM, 22, Laurie-terrace, St. George's-road, Southwark, Lond.—L.S.A. 1831; Res. Med. Off. Roy. South Lond. Disp.

HENTY, GEORGE, Newington, next Sittingbourn, Kent—M.R.C.S.E. 1846; M.D. St. Andrew's, 1849; Med. Off. Milton Union.

HEPPLE, MATTHEW, Old Elvet, Durham—L.S.A. 1825; Apoth. Sherburn Hosp.

HEPWORTH, JOHN, Crofts Bank, near Stretford, Manchester—L.S.A. 1827.

HEPWORTH, JOHN D., Pudsey, near Leeds—B.A. Cantab. 1820; L.S.A. 1828; Surg. to Leeds Eye and Ear Infirm. Author "On Nervous Deafness," 1836. Contrib. papers "On Polypus of the Ear," and "On Dropsy," *The Lancet*.

HEPWORTH, WILLIAM BALME, Armley, near Leeds—M.R.C.S.E. 1841; L.S.A. 1842; Med. Off. Armley.

HERAPATH, WILLIAM BIRD, 32, Old Market-st. Bristol—M.B. 1844; M.D. Lond. 1851; M.R.C.S.E. 1844; L.S.A. 1843; Mem. Bristol Philos. Soc. and Bristol Micros. Soc.; Med. Off. to St. Peter's and Queen Elizabeth's Hosp.; late Accouch. to Bristol Disp.; Surg. to Red Maids' School. Contrib. "Case of Rupture of Liver," *The Lancet*, 1844; "Poisoning by Arsenic, and Analysis of Viscera," *Ibid.*; "Poisoning by Bichloride of Mercury," *Ibid.* 1845; "Carcinoma of Membranes of the Brain," *Ibid.* 1846; "On Division of the Fascia Lata as a remedy for Varix of Saphena Vein," *Ibid.*; "On Aneurism of Anterior Palatine Artery;" "On Case of Poisoning by Laudanum in Infancy, treated successfully by Galvanism;" "On Case of Infantile Phlebitis of Umbilical Vein with Purulent Deposit," *Lond. Med. Jour.*; "On Pilose Ovarian Cyst and Chemical Analysis of Contents," *Edin. Med. Chir. Jour.*; "On Production of Artificial Polarizing Crystals or Tourmalines," *Phil. Mag.*

HERBERT, C. J., Bedworth, near Foleshill, Warwickshire—L.S.A. 1839; Med. Off. Foleshill Union.

HERBERT, JOHN, 10, South Bridge-street, Airdrie, Lanarkshire—L.F.P. and S. Glasg.; Surg. to General Coal and Ironstone Works.

HERING, WILLIAM, 38, Mortimer-street, Lond.—L.S.A. 1826.

HERITAGE, O. F. B., Dover—M.R.C.S.E. 1842; L.S.A. 1845; Res. Surg. Dover Hosp. and Disp.

HERLEHY, D. P., Litcham, Norfolk—L.R.C.S. Dub. 1846.

HERRING, G., Ely, Cambridgeshire—L.S.A. 1847; Med. Off. Ely Union.

HERRING, WILLIAM, Sun-st. Bishopsgate, Lond.—L.S.A. 1827.

HERRIOT, JAMES, Market Lavington, Wiltshire—M.R.C.S.E. 1837; L.S.A. 1827; Med. Off. Devizes Union.

HESLOP, LUKE COATES, Haverfordwest, Pembrokeshire—M. R. C. S. E. 1846; L. S. A. 1843.

HESLOP, R. C., Lune-st. Preston, Lancash.—M.D. Edin. 1842.

HESLOP, THOMAS PRETIOUS, 21, Temple-row, Birmingham—M.D. Edin. 1848; M.R.



C.S.E. 1847; Phys. Queen's Hosp.; Professor Clin. Med. Queen's Coll. Birmingham; Phys. Birmingham Gen. Disp.; Assoc. Surg. Soc. Ireland; one of the Sec. Med. Chir. Soc. of Queen's Coll. Birmingham.

HESSLEGRAVE, JOSEPH, Marsden, near Huddersfield, Yorkshire—M.R.C.S.E. 1843; L.S.A. 1846; Certif. Surg. under Fact. Act, and Med. Off. to Marsden Dist. Huddersfield Union; Mem. Prov. Med. and Surg. Assoc.

HESTER, JAMES TORRY, 17, St. Aldates, Oxford—F.R.C.S. (Sen.) 1852; M.R.C.S.E. 1821; Surg. Radcliff Infirm.; Hon. Surg. Great Western Prov. Assoc. Contrib. "A Paper on Congenital Contraction of the Fingers, and on the Cure of Deformities from the Contraction of Cicatrices of Burns," *Med. Times*, 1851; "Address in Surgery," *Prov. Med. Assoc.* 1852.

HETLEY, FREDERIC, 15, Beaufoy-terrace, Maida Vale, Lond.—M.R.C.S.E. 1843; L.S.A. 1844; L.M. Dub. 1847.

HEWARD, THOMAS SPENCER, 56, Grosvenor-st. Grosvenor-sq. Lond.—L.S.A. 1837.

HEWAT, ANDREW, Lauder, Berwickshire—M.R.C.S.E. 1815.

HEWAT, RICHARD, Earlstown—Berwickshire—M.R.C.S.E. 1811; Surg. 65th Regt. Foot.

HEWER, JOHN HENRY, 13, Spencer-street, Clerkenwell, Lond.—M.R.C.S.E. and L.S.A. 1852.

HEWER, JOHN HENRY (Brien, Harding, and Hewer), 13, Spencer-street, Clerkenwell—M.R.C.S.E. and L.S.A. 1852.

HEWER, JOS. COBHAM, near Bagshot, Surrey—M.R.C.S.E. 1829; L.S.A. 1828.

HEWETT, PRESCOTT GARDNER, 35, Hertford-st. Mayfair, Lond.—F.R.C.S. (Nom.) 1843; M.R.C.S.E. 1836; Assist. Surg. to St. George's Hosp.

HEWGILL, ARTHUR, Repton, Derbyshire—M.D. Edin. 1831; M.R.C.S.E. and L.S.A. 1846.

HEWITSON, CHARLES CHRISTOPHER, Allenheads, Haydon Bridge, Northumberland—L.S.A. 1851.

HEWITSON, WILLIAM, Allenheads, Haydon-bridge, Northumberland—M.R.C.S.E. 1848; Surg. to Lead Mines; Med. Off. Allenheads Dist. Hexham Union.

HEWITT, FREDERICK HUGHES, Clapham, Surrey—M.R.C.S.E. 1843; L.S.A. 1844; Mem. Path. Soc.; Fell. Med. Soc. Lond.

HEWITT, HALFORD WOTTON, Lichfield, Staffordshire—L.S.A. 1826; Med. Off. Lichfield Union; Certif. Surg. under Fact. Act.

HEWITT, JOHN, Spalding, Lincolnshire—M.R.C.S.E. 1842; L.S.A. 1843.

HEWITT, JOSEPH, River-st. Bath—M.D. St. Andrew's, 1850; M.R.C.S.E. 1845; L.S.A. 1844.

HEWITT, WILLIAM, King's Arms-street, North Walsham, Norfolk—L.S.A. 1827; North Walsham Lit. and Scient. Inst. Contrib. "An Essay on the Encroachments of the German Ocean, with a Design to arrest its Depredations," 1844; "Pamphlet on Coroners," 1852.

HEWITT, WILLIAM M. GRAILY, 17, Radnor-pl. Gloucester-sq. Lond.—M.B. Lond. 1850;—M.R.C.S.E. and L.S.A. 1850.

HEWLETT, THOMAS, Harrow-on-the-Hill, Middlesex—F.R.C.S. (Sen.) 1852; M.R.C.S.E. and M. and L.S.A. 1823; Surg. to Harrow School. Contrib. "On Ovarian Tumours obstructing Delivery," *Med. Chir. Trans.* 1832.

HEWSON, CHARLES GEORGE, Robertsbridge, Sussex—M.R.C.S.E. 1831; L.S.A. 1832.

HEWSON, GEORGE FRANCIS, 14, Portland-st. Cheltenham—M.D. Glasg. 1843; M.R.C.S.E. 1842; L.M. Glasg.

HEWSON, HENRY, Cockshotts, Hawkburst—M.R.C.S.E. 1832; L.S.A. 1835; Med. Off. Cranbrook Union; L.M. Dub. 1832.

HEWSON, JOHN, 54, Newland, Lincoln—F.R.C.S. (Nom.) 1844; M.R.C.S.E. and L.S.A. 1822.

HEWSON, J. DALE, Laverstock-house, near Salisbury—L.R.C.P. Lond. 1843; M.R.C.S.E. and L.S.A. 1840.

HEY, JOHN, 2, Erskine-st. Islington-sq. Liverpool—M.R.C.S.E. 1846; L.S.A. 1845.

HEY, RICHARD, York—F.R.C.S. (Nom.) 1843; M.R.C.S.E. 1826; L.S.A. 1825; Surg. York County Hosp. and to Wilberforce Inst. for Blind. Author of "Paper on Aneurism, with successful Case of Ligature of Common Iliac Artery," *Trans. Med. and Chir. Soc.*

HEY, SAMUEL, Albion-pl. Leeds—M.R.C.S.E. 1838; L.S.A. 1837; Surg. Gen. Infirm. and House of Recovery at Leeds.

HEY, WILLIAM, Albion-pl. Leeds—F.R.C.S. (Nom.) 1844; M.R.C.S.E. 1818.

HEYGATE, JAMES, Derby—M.D. Edin. 1836; M.R.C.S.E. 1823; Phys. Derbyshire Gen. Infirm.; F.R.S. Author of a "Treatise on Neuralgia," 1836. Contrib. to the Medical Journals.

HEYGATE, THOMAS, Market Harborough, Leicestershire—M.R.C.S.E. 1829; L.S.A. 1828; Surg. Market Harborough Disp. from 1830; Med. Off. Harborough Union.

HEYGATE, THOMAS NICHOLAS, Hanslope, near Newport Pagnell, Bucks—M.R.C.S.E. and L.S.A. 1833; Med. Off. Newport Pagnell Union.

HEYGATE, WILLIAM, Newport Pagnell—M.D. Edin. 1841; M.R.C.S.E. and L.S.A. 1842; Med. Off. Newport Pagnell Union.

HEYNES, JOHN, Bagshot, Surrey—M.R.C.S.E. 1845; L.S.A. 1844; Med. Off. Chertsey Union.

HEYNES, THOMAS, Presteigne, Radnorsh.—L.S.A. 1819.

HEYS, JAMES, Gedney-hill, near Wisbeach—L.S.A. 1823; Med. Off. South. Dist. Holbeach Union.

HEYWARD, GEORGE PROVOST, High-st. Egham, Surrey—M.R.C.S.E. and L.S.A. 1832.

HIBBERT, JAMES, Marple, Cheshire—L.S.A. 1825.

HICKES, JOHN COX, Berkeley, Gloucestershire—M.R.C.S.E. and L.S.A. 1821; Surg. Berkeley District, Thornbury Union.

HICKES, THOMAS, Clarence-st. Gloucester—M.R.C.S.E. 1828; L.S.A. 1827; Med. Off. Gloucester County Gaol, and Surg.-Accouch. Gloucester Lying-in Charity; Surg. Midland Railw. Comp. Gloucester Dist. Assoc.

HICKMAN, CHAS. 5, Park-pl. Grove, Camberwell, Surrey—M.R.C.S.E. 1812.

HICKMAN, EDWARD, 14, Southampton-pl. Euston-sq. Lond.—F.R.C.S. (Sen.) 1852; M.R.C.S.E. 1817; formerly of the Med. Staff. Bengal Army; Mem. Med. and Phys. Soc. Guy's Hosp. Contrib. "On Asiatic Cholera," 1832-33, *The Lancet*.

HICKMAN, GEORGE, Great Marlow, Bucks—M.R.C.S.E. 1807.

HICKMAN, JOSEPH, Brockton, near Shrewsbury—L.S.A. 1828; Surg. to White-Grit Lead Mines, Bat-Holes Lead Mines, and Worthen parish; on the Council Prov. Med. and Surg. Assoc.

HICKS, E. I., Havant, Hants—L.S.A. 1820.

HICKS, FRANCIS EDWARD, 7, Henrietta-st. Cavendish-sq. Lond.—M.R.C.S.E. 1832; F.R.C.S. (Sen.) 1852; House Surg. to St. George's Hosp. 1832-33.

HICKS, JAS. S, Church-row, Newington Butts, Surrey—M.R.C.S.E. 1839; L.S.A. 1838.

HICKS, JAMES HENLEY, 2, Brunswick-pl. Plymouth—M.R.C.S.E. and L.S.A. 1832.

HICKS, JOHN BRAXTON, Tottenham, Middlesex—M.B. Lond. 1847; M.D. Lond. 1851; M.R.C.S.E. 1845; L.S.A. 1847; Fell. Linn. Soc.

HICKSON, JOHN, Green Gates, Eccleshill, Yorkshire—M.R.C.S.E. and L.S.A. 1828.

HIDES, HENRY, 10, Hungerford-st. Strand, Lond.—M.R.C.S.E. 1846; L.S.A. 1847.

HIERN, CHAS. HY. Barnstaple, Devon—M.R.C.S.E. 1822; L.S.A. 1821.

HIGGINBOTTOM, JOHN, High Pavement, Nottingham—F.R.C.S. (Nom.) 1844; M.R.C.S.E. 1818; F.R.S. Author of a work "On the Use of Nitrate of Silver in the Cure of Inflammation, Wounds, and Ulcers," 1829; "Additional Observations on the Nitrate of Silver, with full Directions for the Use as a Therapeutic Agent," 1850; Contrib. to the *London Med. Repos.* 1814; "A New Mode of preparing the Unguentum Hydrargyri," and "On a Mode of pursuing Anatomical

Studies in the Country," 1821; *Lond. Med. Jour.*; "Case of Parotid Fistula cured by applying Concentrated Sulphuric Acid to the sore," *Med. Gaz.*, 1830; "Aneurism, by Anastomosis, treated by Potassa Fusa," *Prov. Med. Jour.* 1842; a paper "On the Use of an Instrument to arrest Hæmorrhage after the Extraction of Teeth," *The Lancet*, 1845; "Ipecacuanha as an Emetic in cases of Exhaustion and Sinking;" "On the Influence of Physical Agents on the Development of the Tadpole of the Triton and the Frog," *Phil. Trans.* 1850.

HIGGINBOTTOM, MARSHALL HALL, Carlton-st. Nottingham—M.R.C.S.E. 1844; L.S.A. 1845.

HIGGINS, CHAS. HAYES, Birkenhead, Cheshire—M.D. St. Andrew's; F.R.C.S. (Nom.) 1844; M.R.C.S.E. and L.S.A. 1834.

HIGGINS, CHARLES CHESELDEN, Abbots-Bromley, Staffordshire—Pract. prior to 1815.

HIGGINS, JAMES ROBERT, Axbridge, Somerset—M.R.C.S.E. 1836; Med. Off. Axbridge Union and Workhouse.

HIGGINS, WM. Abbots-Bromley, Staffordsh.—M.R.C.S.E. 1842; L.S.A. 1843.

HIGGINSON, ALFRED, 44, Upper Parliament-st. Liverpool—M.R.C.S.E. 1832; L.S.A. 1833; L.M. 1832; Mem. Lit. and Phil. Soc. Liverpool, and of Med. Inst.; Consult. Surg. Liverpool Disp.; Surg. Liverpool Police Relief Fund. Contrib. article "On Knee-joint," *Cyclop. Anat. and Physic.* Invent. Elastic Barrel Enema Syringe and Transfusion Apparatus.

HIGHAM, CHARLES, 46, Davies-st. Berkeley-sq. Lond.—L.S.A. 1818.

HIGHETT, CHAS. 17, North-st. Bristol—L.S.A. 1840.

HIGHETT, JAMES, 17, North-st. Bristol—M.R.C.S.E. 1839; L.S.A. 1841.

HIGHMORE, NATHANIEL, Sherborne, Dorsetshire—M.R.C.S.E. 1812; Late Cons. Surg. Weymouth and Dorset Eye Infirm.; Fell. Roy. Med. Chir. Soc. Lond.; Fell. Lond. Med. Soc. Author of an "Account of a Female Fœtus found in the Abdomen of a Young Man, at Sherborne, Dorset," 1815.

HIGHMORE, NATHANIEL JARVIS, Bradford, Wilts—M.D. St. Andrew's, 1851; M.R.C.S.E. 1843; L.S.A. 1842.

HIGHMORE, WILLIAM, Sherborne, Dorset—M.D. St. Andrew's, 1850; M.R.C.S. and L.S.A. 1838; Assist. Surg. Queen's Own Regt. of Yeomanry Cavalry, Dorset.

HIGHTON, THOMAS, Welford-road, Leicester—M.R.C.S.E. 1820; L.S.A. 1819.

HILBERS, GEO. JAS. 19, South Bedford-st. Liverpool—M.D. St. Andrew's, 1845; M.R.C.S.E. 1841; L.S.A. 1842.

HILDER, HY. HUGH, Great Berkhamstead, Herts—M.R.C.S.E. 1826; L.S.A. 1824.

HILDYARD, ISLE GRANT, Louth, Lincoln—M.R.C.S.E. and L.S.A. 1825.

HILEY, JAMES, Elland, near Halifax—M.R.C.S.E. and L.S.A. 1839; Med. Off. for E.R.C. and Greetland Dist., Halifax Union.

HILL, ALFRED, 16, St. Mary's-row, Birmingham—M.R.C.S.E. and L.S.A. 1850; Lect. on Prac. and Theor. Chem. to Syd. Coll., and Sec. Dist. Vacc. Off., parish of Birmingham.

HILL, ANDREW, Leuchars Cupar, Fifeshire—M.D. Edin. 1832.

HILL, CHARLES, 190 and 147, Great Howard-street, Liverpool.—M.D. Edin. 1842; L.R.C.S. Edin. 1842; L.S.A. 1844.

HILL, EDW. NORTON, St. Philip, Frome, Somersetsh.—M.R.C.S.E. and L.S.A. 1833.

HILL, EDWARD CHAMBERLIN, Cranborne, Dorset—M.R.C.S.E. 1843; L.S.A. 1844; Med. Off. to Wimborne and Cranborne Union.

HILL, HILARY, 48, Broad-street, Worcester—M.R.C.S.E. 1842; L.S.A. 1843; Med. Off. Martley Union; Dep. Coroner County of Worcester.

HILL, JAMES BARTON, 2, Guilford-place, Russell-square, Lond.—M.R.C.S.E. 1821; L.S.A. 1819; M.S.A. 1818.

HILL, JAMES PETER, Churchenford, near Honiton, Devon—M.R.C.S.E. 1821; Surg. Churchlaunton Dist. Taunton Union.

HILL, JNO. 13, Fenchurch-street, Lond.—M.R.C.S.E. 1829; L.S.A. 1828.

HILL, JOHN, 20, St. Alkmund's Church-yard, Derby—M.R.C.S.E. and L.S.A. 1816.

HILL, JOHN, Bridge House, Ferrybridge, Yorkshire—M.R.C.S.E. 1839; L.S.A. 1840.

HILL, JOHN, South Cave, Yorkshire—M.R.C.S.E. 1846; L.S.A. 1825; Med. Off. Beverley Union.

HILL, JOHN HUTTON, Bath—L.R.C.P. Lond.; M.R.C.S.E. 1835; formerly Med. Off. Western Hosp. Bath.

HILL, JOSEPH, Lymm, near Warrington, Cheshire—M.R.C.S.E. 1828; L.S.A. 1826; Med. Off. Lymm Dist. Altrincham Union.

HILL, JOSEPH, Knottingley, near Ferrybridge, Yorkshire—M.R.C.S.E. and L.S.A. 1827.

HILL, PHILLIP LAWRENCE, Wiveliscombe, near Wellington, Somersetshire—M.R.C.S.E. and L.S.A. 1824.

HILL, RICH. Foregate-street, Worcester—L.S.A. 1826.

HILL, ROBERT GARDINER, Eastgate-house, Lincoln—M.R.C.S.E. 1834; L.S.A. 1834; Mayor of Lincoln. Author and Originator of the Non-Restraint System of Treatment in Lunacy; Prop. and Res. Med. Super. of Eastgate House Private Lunatic Asylum, Lincoln. Author of a Lecture "On the Management of Lunatics." Contrib. to *The Lancet*, 1840 and 1851, "On the Total Abolition of Personal Restraint in the Treatment of the Insane."

HILL, ROBT. SOUTHEY, Basingstoke, Hants—M.R.C.S.E. and L.S.A. 1840; Med. Off. Basingstoke Union.

HILL, SAM. Resident Medical Superintendent of North and East Ridings Lunatic Asylum, Clifton, Yorks.—M.R.C.S.E. and L.S.A. 1836.

HILL, THOS. HARVEY, 1A, Sussex-terrace, Hyde-park-gardens, Lond.—L.S.A. 1838.

HILL, THOMAS LEWIS, 20, Ann-street, Birmingham—M.R.C.S.E. and L.S.A. 1840; Hon. Surg. Birm. Gen. Disp. and Dist. Med. Off. Parish of Birmingham.

HILL, WILLIAM, Abergavenny, Monmouthshire—M.R.C.S.E. and L.S.A. 1842.

HILL, WM. JAS. Mansion House, Wotton-under-Edge, Gloucester—M.R.C.S.E. 1840; L.S.A. 1842; Certif. Surg. under Fact. Act. Contrib. a letter "On Treatment of Cholera," in *The Times*, 1849.

HILLAS, GEORGE LEICESTER, 12, Sydney-place, Onslow-square, Brompton, Lond.—L.R.C.P. Lond.; F.R.C.S. (Sen.) 1852; M.R.C.S.E. 1829; L.S.A. 1826; late Surg. Parish of Bermondsey; Cons. Surg. Southwark Lying-in Inst.; late Surg. R. Divis. of Police; Mem. Phys. Soc. Guy's Hosp.

HILLIARD, GEO. RICH. Rayleigh, Essex—M.R.C.S.E. and L.S.A. 1822.

HILLIARD, WM. HENRY, Shefford, Beds—M.R.C.S.E. 1839; L.S.A. 1838; Med. Off. Biggleswade Union.

HILLIER, HY. BENTINCK CURRY, Tenby, Pembrokehire—M.R.C.S.E. 1819; L.S.A. 1820; M.D. Erlang. 1841. Contrib. "On Medical Polity," *The Lancet*.

HILLIER, JOHN GALE, Lambourne, near Hungerford, Berks—M.R.C.S.E. 1829; L.S.A. 1827.

HILLMAN, JOHN, Mill-street, Kidderminster—M.R.C.S.E. 1839; L.S.A. 1846.

HILLMAN, WILLIAM AUGUSTUS, 1, Argyll-street, Regent-street, Lond.—F.R.C.S. (exam.) 1845; M.R.C.S.E. 1841; Fell. Roy. Med. Chir. Soc.; Mem. Path. Soc.; Lect. on Anat. and Physiol. Westm. Hosp.; Surg. Farringdon Disp. Author of "The Study of Physic and Surgery," 1846.

HILLS, EDWARD HENRY, Richmond, Surrey—M.R.C.S.E. and L.S.A. 1839; Surg. to H.R.H. the Duchess of Cambridge; formerly jun. Apoth. St. George's Hosp.

HILLS, GEORGE, New-road, Thornton, near Bradford, Yorkshire—M.R.C.S.E. 1830; L.S.A. 1829; Med. Off. Thornton and Clayton Dist. North Bierley Union.

HILLS, ROBERT, 1, City-terrace, City-road, Lond.—M.R.C.S.E. 1838; L.S.A. 1839; M.D. Erlang. 1839; Fell. Roy. Med. Bot. Soc. Author of "Wife and Mother's Guide;"

"Pathology and Treatment of Abortion;"  
"Illustrations of Midwifery," 1839.

HILLYARD, EDWD. KNOWLES (Gibbs and Hillyard), Heckington, Lincolnshire—L.S.A. 1828.

HILLYARD, WM. HEARD, Biggleswade, Beds.—L.R.C.S. Edin. 1834; L.S.A. 1837; Med. Off. Biggleswade Union.

HILTON, JOHN, Bank House, Croston, Lancashire—M.R.C.S.E. 1836; Med. Off. Croston Dist. Chorley Union.

HILTON, JOHN, 10, New Broad-street, Lond.—F.R.C.S. (Nom.) 1843; M.R.C.S.E. 1827; Surg. to Guy's Hosp.; Surg. to City of Lond. Hosp. for Diseases of the Chest; Lect. on Anat. at Guy's Hosp.; Surg. to Metrop. Assur. Off.; F.R.S.; Fell. Med. Chir. Soc., Med. Soc., and Hunt. Soc. Contrib. papers on various subjects, in *Guy's Hosp. Reps.*, *Med. Chir. Trans.*, *Med. Gaz.*; "Clinical Lectures," *The Lancet*, 1852.

HILTON, WILLIAM RICHARD, Queen-st. Whitehaven—M.R.C.S.E. and L.S.A. 1848; Surg. Whitehaven and West Cumberland Infirm.

HINCHCLIFFE, MATTHEW, Grove Cottage, Dewsbury—M.R.C.S.E. and L.S.A. 1845; Med. Off. Dewsbury Union.

HIND, CHARLES WHISTON, New Swindon, Wilts—M.R.C.S.E. 1845; Surg. Swindon Works of the Great Western Rail. Comp.

HIND, GEORGE WILLIAM, 9, South-cresc. Bedford-square, Lond.—F.R.C.S. (exam.) 1850; M.R.C.S.E. 1827; late Cur. of the Museum of Anat. Univ. Coll.; formerly House Surg. Middlesex Hosp.; Private Teacher of Anat. and Surg. Author of "A Series of 20 Plates, illustrating the Causes of Displacements in the various Fractures of the Bones of the Extremities."

HINDLE, JAMES, Askern, Doncaster—M.R.C.S.E. and L.S.A. 1839.

HINDLE, RICH. Billington Retreat, near Whalley, Ribblesdale, Lancashire—M. D. Lond. 1846; M.R.C.S.E. and L.S.A. 1839.

HINDS, WILLIAM, Parade, Birmingham—M.D. Univ. and King's Coll. Aberd. 1847; M.R.C.S.E. 1844; Med. Exam. of Lunatics. Contrib. to *The Lancet* and *Med. Times*, "On Uterine Hemorrhage;" "Therapeutic Operation of Medicines;" "Poisoning by the Cyanide of Potassium," and other subjects.

HINGESTON, JAMES ANSLEY, 22, Clifton-terrace, Brighton—M.R.C.S.E. 1826; L.S.A. 1828; Med. Ref. Edin. Life Assur.; formerly Assist. Surg. Roy. Matern. Charity; Mem. Brighton and Sussex Med. Chir. Soc. and Pres. 1851-52. Author of "Notes on Hippocrates," 1848. Contrib. numerous papers to the *Lond. Med. Gaz.*, *Dr. F. Winslow's Psych. Jour.*, *Dr. Farre's Jour. of Mor. Anat.*, and *Guy's Hosp. Reps.*, extending from 1828 to 1851.

HINGESTON, WM. Lyme Regis, Dorset—M.R.C.S.E. 1825; L.S.A. 1824.

HINGSTON, ANDREW, Liskeard, Cornwall—M.R.C.S.E. and L.S.A. 1842.

HINGSTON, CHARLES, Sussex-terrace, Plymouth—M.D. Edin. 1827; Phys. South Devon and East Cornwall Hosp.

HINGSTON, RICHARD, Liskeard, Cornwall—Pract. prior to 1815.

HINTON, JAMES, 60, Bartholomew-close, Lond.—M.R.C.S.E. 1848; L.R.C.P. and S. Jamaica; Fell. Med. Soc.

HINTON, JOSEPH, Blaina, Abergavenny—M.R.C.S.E. and L.S.A. 1848.

HIRD, FRANCIS, 12, Cleveland-row, St. James's, Lond.—F.R.C.S. (Nom.) 1843—M.R.C.S.E. 1826; Lect. on Midw. and the Diseases of Women and Children; and on Forensic Med. at Charing-cross Hosp. Pres. of the Council Med. Soc. Lond.; and Hon. Mem. Surg. Soc. of Madrid.

HIRON, THOMAS WHEATLEY, High-street, Warwick—M.R.C.S.E. 1841; L.S.A. 1840; Surg. County Prisons and Warwick Disp.

HIRON, WM. Chipping Campden, Gloucestersh.—M.R.C.S.E. 1838; L.S.A. 1837.

HIRST, CHARLES, Dispensary, Bury, Lancash.—L.S.A. 1850; Res. Med. Off. Bury Disp.

HIRST, J., Boyne-hill, near Wakefield, Yorksh.—M.R.C.S.E. 1834.

HIRST, JOSEPH GILL, Chapel-Allerton, near Leeds—L.S.A. 1836.

HISCOX, MARTIN THOMAS, Bath—M.D. Univ. and King's Coll. Aberd. 1846; F.R.C.S. (exam.) 1845; M.R.C.S.E. 1837; Fell. Roy. Med. Chir. Soc. Lond.

HISLOP, JOHN CRALLAN, East Linton, Prestonkirk—M.D. Edin. 1832; L.R.C.S. Edin. 1831; Surg. Paroch. Board of Prestonkirk; Extra. Mem. Roy. Med. Soc. Edin.

HITCH, FREDERICK RICHARD, Fulbourn, Cambs.—M.R.C.S.E. and L.S.A. 1844; Med. Off. Chesterton Union.

HITCH, SAM. Sandywell-park, Cheltenham—L.R.C.P. 1840; M.R.C.S.E. 1823; F.L.S.; Fell. Statist. Soc.

HITCHCOCK, CHARLES (Hitchcock and Haward), Market Lavington, Wilts—M.R.C.S.E. 1834; L.S.A. 1835; Med. Off. Devizes Union.

HITCHCOCK, THOS. Week, near Winchester—L.R.C.P. Lond. 1845; M.R.C.S.E. 1831; L.S.A. 1830.

HITCHINGS, GEORGE CHAS. HEN. St. Aldates, Oxford—M.R.C.S.E. 1844; Med. Ref. to the Industrial and Gen. Life Assur. Soc.

HITCHINGS, THOS. Tunbridge, Kent—M.R.C.S.E. and L.S.A. 1838.

HITCHINS, THOMAS, Twerton, Bath—M.R.C.S.E. 1814; Med. Off. 6th Dist. Bath Union.

HITCHINS, THOS. HENRY, Brailes, Shipston-on-Stour, Warwickshire — M.R.C.S.E. 1840; L.S.A. 1842.

HITCHINS, WILLIAM, Twerton, near Bath—M.R.C.S.E. and L.S.A. 1843.

HITCHMAN, JOHN, 35, Lansdowne-pl. Leamington—M.R.C.S.E. 1827; L.S.A. 1826; Surg. Warneford Hosp.

HITCHMAN, JOHN. Mickleover, Derbyshire—L.R.C.P. Lond. 1843; M.R.C.S.E. and L.S.A. 1838; Res. Phys. Derby County Asyl.; late Med. Off. at Hanwell; and formerly Res. Phys. at the "Sanatorium," London; Mem. Prov. Med. and Surg. Assoc.; and on the Council. Contrib. Lectures "On the Pathology of Insanity," *The Lancet*, 1847, and *Psychological Journal*, 1850; "On Epilepsy," in the *Prov. Med. and Surg. Jour.* 1851; A "Paper on Insanity," in the *Trans. Prov. Med. and Surg. Assoc.* 1852.

HITCHMAN, WM. Cirencester, Gloucestersh.—M.R.C.S.E. 1844; M.D. Erlangen.

HOAR, WILLIAM (Firm of Hoar and Brencley), Maidstone, Kent — M.R.C.S.E. 1844; L.S.A. 1845; Surg. West Kent Infirm.; Assoc. of King's Coll. London.

HOARE, WILLIAM, 22, Mount-street, Birmingham—M.R.C.S.E. 1827; L.S.A. 1826; Dist. Med. Off. parish of Birmingham.

HOARE, WM. PARKER, Faversham, Kent —M.R.C.S.E. and L.S.A. 1836; Med. Off. Faversham Union.

HOBBES, JONATHAN LORD, Belbroughton, near Stourbridge, Worcestersh.—M.R.C.S.E. 1836.

HOBBINS, JOSEPH, High-st. Wednesbury, Staffordshire — M.R.C.S.E. 1840; M.D. Columbia Coll. U.S.; Surg. to Police.

HOBBS, JNO. 35, Southampton-row, Russell-sq. Lond.—M.R.C.S.E. 1829; F.R.C.S. (Nom.) 1843; Mem. Med. Soc. Lond.

HOBLYN, FRANCIS PARKER, Cambridge —M.R.C.S.E. 1842; L.S.A. 1845.

HOBLYN, WM. Cambridge — M.R.C.S.E. 1842; L.S.A. 1843.

HOBSON, RICHARD, 10, Park-pl. Leeds—M.D. Cantab.; Sen. Phys. to Leeds Gen. Infr.; Cons. Phys. Leeds Lock Hospital. Contrib. papers "On the External Application of Croton Oil;" and on a "Case of Diabetes Mellitus," in *Med. Gaz.*

HOBSON, RICHARD JONES, 3, Washington-street, Liverpool—M.B. Dub. 1846; M.B. Cantab. 1848; L.R.C.S. Ireland, 1845; L.M. Dub. 1847; Late Surg. to the Liverpool Disp. and Brit. North Amer. Roy. Mail Steamers.

HOCKING, SAMUEL, St. Ives, Cornwall—M.R.C.S.E. 1831; L.S.A. 1830; L.M. Dub. 1830; Med. Off. Penzance Union.

HODDING, WM. HY. 84, Gloucester-pl. Portman-sq. Lond.—M.R.C.S.E. and L.S.A. 1826.

HODGE, BENJ. TERRY, Sidmouth, Devon —M.R.C.S.E. 1839; L.S.A. 1842; Surg. to Disp.; Med. Off. Honiton Union.

HODGE, THOMAS STOKES, High-street, Sidmouth, Devon.—M.R.C.S.E. 1832; L.S.A. 1830; Med. Off. to Sidmouth Disp.

HODGES, EDWARD, Lodway House, St. George's, Somerset—M.D. St. Andrew's, 1845; M.R.C.S.E. 1826; L.S.A. 1825; L.M. Dub. 1839; Mem. Phys. Soc. Guy's Hosp.

HODGES, EDWARD, 9, Gay-street, Bath—M.D. St. Andrew's, 1845; L.R.C.P. Lond. 1843; M.R.C.S.E. 1833; L.S.A. 1832; Phys. to the Gen. Hosp. Bath.

HODGES, GEORGE, Ludlow, Salop—L.S.A. 1847.

HODGES, FREDK. STAINTON, 4, Brompton-row, Brompton, Lond.—M.R.C.S.E. 1847; L.S.A. 1845.

HODGES, HENRY, Ludlow, Salop—M.R.C.S.E. and L.S.A. 1831.

HODGES, RICHARD, Rochford, Essex—F.R.C.S. (Exam.) 1849; M.R.C.S.E. 1843; L.S.A. 1844; Fothergillian Gold Medalist, 1851.

HODGES, THOS. 104, Guilford-st. Russell-sq. Lond.—M.R.C.S.E. 1812; form. in H.E. I.C.S.

HODGKIN, THOS. 35, Bedford-sq. Bloomsbury, Lond.—M.D. Edin. L.R.C.P. Lond.

HODGKINSON, FREDERIC, Newark-upon-Trent, Notts—M.R.C.S.E. and L.S.A. 1841; Surg. to Newark Hosp. and Disp.; Mem. Paris. Med. Soc.

HODGSON, ALFRED JOSEPH (Hodgson and Rowcliffe), Snaith, Yorksh.—M.R.C.S.E. and L.S.A. 1829; Med. Off. Goole and Selby Unions.

HODGSON, GEO. Welburn, near Castle-Howard, Yorksh.—Pract. prior to 1815.

HODGSON, GEORGE FREDERICK, Brighton — M.R.C.S.E. 1845; L.S.A. 1843; House Surg. to Sussex County Hosp.

HODGSON, JOHN, Northallerton, Yorksh. —L.S.A. 1832.

HODGSON, J., Caldicot, near Chepstow, Monmouthsh.—M.R.C.S.E. 1835.

HODGSON, JOHN BOLTON, Chesham, Bucks—M.R.C.S.E. and L.S.A. 1834; Med. Off. Chesham Dist. Amersham Union; Mem. of the Syden. Soc. Author of "A Description (with engravings) of four Cases of Bony Union after Fracture of Neck of Thigh-bone within the Capsule;" *Guy's Hosp. Rep.* 1851.

HODGSON, JOSEPH, 60, Westbourne-ter. Hyde-park, Lond.—F.R.C.S. (Nom.) 1843; M.R.C.S.E. 1824; Mem. Coun. Roy. Coll. of Surgs.; F.R.S.; Pres. Roy. Med. and Chir. Soc.; and Exam. in Surg. in the Univ. of Lond. Author of "A Treatise on the Diseases of Arteries and Veins."

HODGSON, JOSEPH, 1, Norton Folgate, Lond.—M.R.C.S.E. 1824; L.S.A. 1823.

HODGSON, ROBERT, Clapham, Yorksh.—L.R.C.S. Edin.; L.S.A. 1821; Med. Off. Settle Union.

HODGSON, ROBERT WILLIAM, Northalerton, Yorksh.—M.R.C.S. and L.S.A. 1839.

HODGSON, SAM. 69, N. Park-road, Liverpool—M.R.C.S.E. and L.S.A. 1836; Surg. of the Benev. Inst. for Females.

HODGSON, THOMAS, Halifax, Yorksh.—F.R.C.S. (Sen.) 1852; M.R.C.S.E. 1829; L.S.A. 1828; Mem. Halifax Lit. and Phil. Soc., and West Riding Geol. and Polytech. Society.

HODGSON, WILLIAM, 18, Osborne-street, Hull—L.S.A. 1829.

HODSON, FRED. 13, Spencer-st. Northampton-sq. Lond.—M.R.C.S.E. and L.S.A. 1848.

HODSON, C. FRED. Bishop-Stortford, Herts.—M.R.C.S.E. 1837; L.S.A. 1838; Surg. to Bp.—Stortf. Union House.

HODSON, GEORGE, Egremont, near Liverpool—M.R.C.S.E. 1849.

HODSON, JOS. WAGNER, Staines, Middlesex—M.R.C.S.E. and L.S.A. 1839.

HODSON, THOMAS, 56, Canning-st. Falkner-sq. Liverpool—M.R.C.S.E. 1841; L.M. Dub. 1841.

HODSON, THOMAS LLEWELLYN, 19, Gt. Nelson-st. North, Liverpool—M.R.C.S.E. 1842.

HOFFMAN, GEO. HY. (Hoffman and Son) Margate—M.R.C.S.E. 1828; L.S.A. 1827.

HOFFMEISTER, WM. CARTER (Hoffmeister and Cass), 130, High-st. Cowes, Isle of Wight—M.D. Glasg. 1840; M.R.C.S.E. 1840; L.S.A. 1839.

HOGG, CHARLES, 14, Finsbury-pl. South, Lond.—F.R.C.S. (Sen.) 1850; M.R.C.S.E. 1836; L.S.A. 1835; Mem. Path. Soc. Author —“On the Management of Infancy, with Remarks on Diet and Regimen;” “On Bathing and the Treatment of Ringworm, Leprosy, Scrofula, Affections of the Liver,” &c. Contrib. “A successful Case of Varicose Veins,” 1843; “On Ovarian Dropsy,” *The Lancet*, 1844.

HOGG, HENRY LEE, Toddington, Beds—M.R.C.S.E. 1843; L.S.A. 1837; Med. Off. Dist. of Woburn Union.

HOGG, JABEZ, 6, Gower-st. Bedford-sq. and 22, Frith-st. Soho-sq. Lond.—M.R.C.S.E. 1850; F.S.A.; Mem. Med., Micro., and Path. Soes. Lond.; Surg. to Dorcas Soc. and West Lond. Lying-in Inst. Contrib. “Remarks on the Treatment of Diabetes,” *The Lancet*, 1852.

HOGG, JAMES, Hornchurch, Essex—L.S.A. 1836.

HOGG, JOHN, 71, Gower-st. Bedford-sq. Lond.—M.D. Edin. 1827; L.R.C.S. Edin. 1827; L.S.A. 1830.

HOGGAN, WM. JOHNSON, Denny, Stirlingshire—M.R.C.S.E. 1814.

HOGGINS, W. Ludlow, Shropshire—M.R.C.S.E. 1839.

HOGHTON, FRANCIS ROBERT, 42, Somerset-st. Portman-sq. Lond.—M.R.C.S.E. 1845; L.S.A. 1846.

HOILE, HENRY, 14, Market-st. Montrose, Forfarshire—M.R.C.S.E. 1805.

HOLBERTON, THOMAS HENRY, Hampton, Middlesex—M.R.C.S.E. 1824; L.S.A. 1823; Surg. Extrao. to the late Queen Dowager; Surg. Hampton Dist. Kingston Union; Fell. Roy. Med. Chir. Soc. Lond.

HOLBROW, ANTHONY, Stonehouse, Gloucestersh.—M.R.C.S.E. 1819; L.S.A. 1818.

HOLCOMBE, CHARLES ALEXANDER, Birkenhead, Cheshire—M.D. St. Andrew's, 1851; M.R.C.S.E. 1838; L.S.A. 1837; Gov. Med. Insp. of Emigr. from Liverpool.

HOLDEN, LUTHER, 39, Ely-pl. Holborn, Lond.—F.R.C.S. (Exam.) 1844; M.R.C.S.E. 1838; Demonstr. of Anat. at St. Barth. Hosp. Author of “A Manual of the Dissection of the Human Body.”

HOLDERNESS, WM. BROWN, 12, Park-st. Windsor, Berks.—M.R.C.S.E. 1825; L.S.A. 1823.

HOLDING, CHARLES, 13, New Bridge-st. Lond.—M.R.C.S.E. and L.S.A. 1830; Surg. to the Western City Disp.; Fell Lond. Med. Society.

HOLDSWORTH, SAMUEL, Grove House, Wakefield, Yorkshire—M.R.C.S.E. and L.S.A. 1835; M.D. Pisa, 1839.

HOLE, JOHN, Tetbury, Gloucestershire—M.R.C.S.E. 1828; L.S.A. 1826; Med. Off. Dist. of Tetbury Union; Surg. Tetbury Disp.

HOLE, LEWIS, Gt. Farrington, Devon—Pract. prior to 1815.

HOLE, ROBT. Dunster, Somerset—M.R.C.S.E. 1838; L.S.A. 1839.

HOLE, WILLIAM HERBERT, Fenny Stratford, Bucks—M.R.C.S.E. 1842; L.S.A. 1843; Med. Off. Newport Pagnell Union; Coroner for Newport Pagnell Dist. of the County of Bucks.

HOLGATE, JOHN WYNDHAM, Hendon, Middlesex—M.R.C.S.E. 1817; L.S.A. 1818.

HOLL, HARVEY BUCHANAN, York County Hospital—M.R.C.S.E. 1847; Res. Med. Off. York County Hosp.

HOLLAND, CHARLES, Lyncroft House, near Lichfield—M.D. Edin. 1824; F.R.S.; and formerly Pres. Roy. Med. Soc. Edin. (Not practising.)

HOLLAND, EDWARD CHRISTOPHER, Rochdale, Lancash.—M.R.C.S.E. and L.S.A. 1833.

HOLLAND, GEORGE, Great Grimsby, Lincolnshire—M.R.C.S.E. and L.S.A. 1846.

HOLLAND, HY. 25, Brook-street, Grosvenor-square, Lond.—M.D. Edin. 1811; F.R.C.P. Author of “Medical Notes and Reflections.”

HOLLAND, JOHN, Chesterfield, Derbysh.—L.S.A. 1839; L.M. Edin.; Surg. Chesterfield Disp.; Med. Off. Chesterfield Union.

HOLLAND, JOSEPH, Prestwick, near Manchester—M.R.C.S.E. 1836; L.S.A. 1837.

HOLLAND, LOTON, Macclesfield, Cheshire—M.R.C.S.E. 1831; L.S.A. 1830; Med. Off. Macclesfield Union.

HOLLAND, PHILIP HY, Bowden Cottage, Brixton Villas, Surrey—M.R.C.S.E. 1833; L.S.A. 1832.

HOLLAND, ROBT. GEO. 44, Clerkenwell-green, Lond.—F.R.C.P. Edin. 1838; L.S.A. 1817; Fell. Med. Soc. Lond.

HOLLAND, THOMAS BULL, 101, Green-gate, Salford, Manchester—M.R.C.S.E. 1848; Mem. of the Manchester Med. Eth. Assoc.

HOLLAND, WM. Over, near Winsford, Cheshire—Pract. prior to 1815.

HOLLIDAY, JOHN, 7, East View, Derby-road, Bootle, near Liverpool—M.R.C.S.E. 1842.

HOLLINGSWORTH, JOHN, 3, Union-pl. Blackheath-road, Greenwich, Kent—M.R.C.S.E. 1845; L.S.A. 1850; Med. Off. West Dist. Greenwich Union.

HOLLIS, CHARLES WISE, Yarmouth, Isle of Wight—M.D. and L.R.C.S. Edin. 1840; L.S.A. 1847.

HOLLIS, WILLIAM, Alvaston, near Derby—M.R.C.S.E. and L.S.A. 1826; Mem. Prov. Med. and Surg. Assoc.

HOLLISTER, GEO. MOORE, Newent, Gloucestershire—Pract. prior to 1815; late Surg. R.N.

HOLMAN, ANDREW, 10, John-street, America-square, Lond.—L.S.A. 1818.

HOLMAN, CHAS. HY, Milverton, Somersetshire—M.R.C.S.E. 1848; L.S.A. 1847; Med. Off. Wellington Union.

HOLMAN, CONSTANTINE, Hurstpierpoint, Sussex—M.D. St. Andrew's, and M.R.C.S.E. 1851.

HOLMAN, GEO. East Hoathley, Sussex—M.R.C.S.E. 1842.

HOLMAN, HENRY, East Hoathley, Sussex—M.R.C.S.E. 1825; L.S.A. 1823; Med. Off. Parishes of Chiddingly and Laughton in Hailsham Union, and Ripe and Chalvington in West Fife Union.

HOLMAN, HENRY, Hurstpierpoint, Sussex—M.R.C.S.E. 1815; Mem. Roy. Med. Soc. Edin.

HOLMAN, HENRY MARTIN, Hurstpierpoint, Sussex—M.D. St. Andrew's, 1844; M.R.C.S.E. 1842; L.S.A. 1843; Mem. Path. Soc., and Roy. Phys., and Med. Soc. Edin.

HOLMAN, HERMAN BOERHAAVE, Crediton, Devonsh.—L.S.A. 1821.

HOLMAN, WM. HY, 9, Chalcot Villas, Adelaide-road, Haverstock-hill, Lond.—M.B. Lond. 1847; M.R.C.S.E. 1846; L.S.A. 1845; M.S.A. 1846.

HOLME, JAS. JOHNS, Linton, Cambridge-shire—M.R.C.S.E. 1811.

HOLME, WILLIAM, Bowness, Windermere, Westmoreland—M.R.C.S.E. and L.S.A. 1840; Med. Off. Bowness Dist. Kendal Union.

HOLMES, ARTHUR NEWSTEAD, Aldburgh, Hull, Yorkshire—M.D. St. Andrew's, 1852; M.R.C.S.E. 1847; L.S.A. 1851.

HOLMES, CHARLES, Chipping Norton—M.R.C.S.E. and L.S.A. 1838; Med. Off. Chipping Norton Union.

HOLMES, HENRY, Winkfield, Sunning-hill, Berks—M.D. Edin. 1841; M.R.C.S.E. 1844; Med. Off. Easthampstead Union.

HOLMES, JAS. Stratton, near Cirencester, Gloucestersh.—M.R.C.S.E. 1838.

HOLMES, JAMES ROBINS, Kidlington, Oxon—M.R.C.S.E. 1826; L.S.A. 1825; Med. Off. Kidlington Dist. Woodstock Union; Mem. Med. Chir. Soc. Oxford.

HOLMES, MARSHALL, 45, Park-st. Grosvenor-sq. Lond.—M.D. Edin. 1850.

HOLMES, RICH. Newburgh, near Ormskirk, Lancash.—Pract. prior to 1815; Mem. Coll. Phys. New York, 1817.

HOLMES, THOS. JAS. Great Torrington, Devon—M.R.C.S.E. and L.S.A. 1839.

HOLMES, TRAFFORD, Hipperholme, near Halifax, Yorksh.—M.D. Glasg. 1836; M.R.C.S.E. and L.S.A. 1834.

HOLMESTED, GEORGE COOK, Bocking, Essex—M.R.C.S.E. and L.S.A. 1822.

HOLROYD, ELKANAH, 41, York-street, Cheetham, Manchester—M.R.C.S.E. 1827; L.S.A. 1826.

HOLROYDE, JAMES, Carlton-pl. Halifax—M.R.C.S.E. 1830; L.R.C.S. Edin. 1829; L.S.A. 1830; Surg. to Halifax Infirm.

HOLT, ASTLEY, Enfield, Middlesex—M.R.C.S.E. 1826.

HOLT, BARNARD, 5, Parliament-st. Westminster, Lond.—F.R.C.S. (exam.) 1847; M.R.C.S.E. 1839; Surg. to Westm. Hosp. and Lect. on Surg. at its School; Surg. Roy. Soc. of Musicians, Mentor Life Off., and Railway Passenger's Assur. (Off.; formerly Surg. Western Disp.; Fell. Roy. Med. Chir. Soc.; Mem. Path. Soc. Author of "Cases and Observations illustrating the Benefits of the Stricture Dilator in the Treatment of Strictures of the Urethra," 1852. Contrib. a series of papers "On Stricture of the Urethra," *The Lancet*, 1840; also "On a New Method of Reducing Dislocations of the Lower Jaw," *Ibid.*

HOLT, JOHN, 16, Ure-place, Glasgow—L.F.P. and S. Glasg. 1836; Mem. Glasg. Med. Chir. Soc.

HOLT, JOSEPH ROSE, High Wycombe, Bucks—M.R.C.S.E. 1817; M.D. Erlang. 1842; Surg. Roy. Bucks King's Own Militia.

HOLT, THOMAS, Padiham, near Burnley, Lancash.—L.S.A. 1830.

HOLT, WM. 23, Greengate-st. Salford, Lancash.—L.S.A. 1825.

HOLT, WM. HEN. Enfield, Middlesex—M.R.C.S.E. 1802.

HOLTBY, GEORGE HAWSON, Flowergate, Whitby—M.R.C.S.E. 1826; L.S.A. 1825.

HOLTHOUSE, CARSTEN, 2, Serle-st. Lincoln's-inn-fields, Lond.—F.R.C.S. (Nom.) 1843; M.R.C.S.E. 1833; Surg. to the Public Disp. Lincoln's-inn.

HOLTHOUSE, THOMAS LE GAY, 20, St. Paul's Villas, St. Paul's-rd. Islington, Lond.—M.R.C.S.E. 1851.

HOLTUM, CHARLES, The Friars, St. Peter's-street, Canterbury—M.R.C.S.E. and L.S.A. 1840; Surg. to Kent and Canterbury Hosp.

HOLYOAKE, THOMAS, Kinver, Staffordsh.—M.R.C.S.E. and L.S.A. 1839; Med. Off. Kinver Dist. Seisdon Union.

HOME, ALEXANDER GEORGE, Whitfield House, Edinburgh—M.D. Edin. 1823; L.R.C.S. Edin. 1821; Med. Off. of Queen's Bays for 25 years; half-pay Surg. 2nd Drag. Gds.; Phys. Nat. Life Assur. Soc.; Non-Res. Fell. Roy. Coll. Phys. Edin. Author of "A Guide for Invalids to the Continental Watering Places," 1837; "A Dissertation on Scrofula," 1823.

HOME, PATRICK ANDERSON, Grinsgreen, Eyemouth, Berwicksh.—M.D. and L.R.C.S. Edin. 1846.

HOMER, HENRY, 19, Upper Parade, Leamington Spa—M.D. Edin. 1841; M.R.C.S.E. and L.S.A. 1840; Sen. Phys. Warneford and Leamington Hosp.; late Phys. to the Warwick Dispensary.

HOMFRAY, ALF. GEO. CHAS. Tredegar Iron Works, South Wales—M.R.C.S.E. and L.S.A. 1839.

HOMFRAY, WM. CHAS. Festiniog, Merionethshire—M.R.C.S.E. 1841; L.S.A. 1847.

HONEY, WM. RICH. Beerferris, Tavistock, Devon—L.S.A. 1821.

HOOD, PETER, 15, Lower Seymour-street, Portman-sq. Lond.—L.S.A. 1831. Author of "Practical Observations on Diseases fatal to Children."

HOOD, ROBT. Morpeth, Northumberland—M.R.C.S.E. 1842; Med. Ref. various Life Offices.

HOOD, WM. CHAS. Bethlehem Hosp. Lond.—M.D. St. Andrew's, 1846; M.R.C.S.E. 1845; F.R.C.P. Edin. 1850; Res. Phys. Bethlehem Hosp.

HOOPER, CHARLES, 9, Clayton-pl., Kensington, Lond.—M.R.C.S.E. 1842; L.S.A. 1843.

HOOPER, DANIEL, 13, Wellington-street, London Bridge—B.A. Caius Coll. Camb.

1850; M.B. Univ. Lond. 1848; L.R.C.P. Lond. 1851; M.R.C.S.E. 1846; L.S.A. 1845; Phys. to the Surrey Dispensary, and to the Merchants' and Tradesmen's Life Assur. Office.

HOOPER, EDM. EVANCE, 1, Alexandrian Cottages, Queen's-rd. Dalston, Lond.—M.R.C.S.E. and L.S.A. 1841.

HOOPER, FRED. BLISSETT, Reading, Berks—M.R.C.S.E. 1824; L.S.A. 1827.

HOOPER, HENRY SUTHERLAND, Doune by Stirling—L.R.C.S. Edin. 1839; Paroch. Med. Off. Parish of Kilmadock.

HOOPER, JOHN, Buntingford, Herts.—M.D. Edin. 1821; L.R.C.S. Edin. 1820; M.R.C.S.E. 1843; L.S.A. 1826.

HOOPER, R. H., Downton, Wilts.—Pract. prior to 1815.

HOOPER, THOS. WATKINS, 1, Maismore-pl. Park-rd. New Peckham, Surrey—M.R.C.S.E. 1850; L.S.A. 1830; Med. Off. Christchurch and St. George's Dists. St. Giles's, Camberwell, Union; Surg. to South Metrop. Gas Works; Med. Ref. to Merchants' and Tradesmen's Life Insur. Comp.; Med. Off. to Odd Fellows' Soc. at Peckham, and also to the Ancient Order of Foresters; late Med. Off. Camelford Union, Cornwall.

HOOPER, WM. HY. Elkstone-house, Cheltenham—M.D. Edin. 1835.

HOPE, GEO. CARFRAE, 12, Dean-terrace, Edinburgh—M.D. Edin. 1836; L.R.C.S. Edin. 1838; L.S.A. 1848.

HOPGOOD, THOMAS, Chipping Norton, Oxon.—M.R.C.S.E. 1846. Contrib. "A Case of Tetanus cured by the Inhalation of Ether, after the usual Means had failed," *Med. Times*, vol. xvii.

HOPKINS, CHAS. CHRISTOPHER ERASMUS, Marshe, near Middlesbro', Yorkshire—M.R.C.S.E. 1841; L.S.A. 1840; Med. Off. to Marshe Dist. Guisbro' Union.

HOPKINS, GEORGE HENRY (Bennett and Hopkins), Chapel-en-le-Frith, Derbyshire—M.R.C.S.E. 1843; L.S.A. 1844; Med. Off. Chapel-en-le-Frith Union.

HOPKINS, JOHN, Market Drayton, Salop—M.R.C.S.E. 1821; L.S.A. 1821.

HOPKINSON, HENRY JAMES, Haswell Colliery, Durham—M.R.C.S.E. and L.S.A. 1833; Surg. to Haswell Colliery.

HOPPER, GEORGE, Rotherham, Yorkshire—M.R.C.S.E. 1836; L.S.A. 1835.

HOPPER, RALPH SHIPPERDSON, 37, Albemarle-st. Piccadilly, Lond.—M.D. Dub. 1839; formerly Phys. Leeds Gen. Infirm., House of Recov. and Disp.; Ext Mem. and formerly Pres. Roy. Med. Soc. Edin.; and Med. Chir. Soc. Dub.; Mem. Parisian Med. Soc.



HOPPER, THOMAS, Reading—L.R.C.S. Edin.; Fell. Roy. Phys. Soc. Edin.

HOPWOOD, ROBERT, Stalybridge, Cheshire—M.R.C.S.E. 1845; Med. Ref. to several Assurance Offices.

HORE, HENRY AUGUSTUS, Bristol Royal Infirmary—M.R.C.S.E. and L.S.A. 1844; House Surg. Bristol Roy. Infirm.; Mem. Prov. Med. and Surg. Assoc., and of the London Patholog. Soc.; Pres. Bristol Roy. Infirm. Med. Soc. Contrib. "A Report of the Medical and Surgical Cases treated in the Wards of the Bristol Infirmary during the Years 1848 and 1849," *Trans. Prov. Med. and Surg. Assoc.* 1850.

HORE, WILLIAM, Shoreham, Sussex—L.S.A. 1826; Med. Off. to St. Nicholas College.

HORLEY, WILLIAM, Hoddesdon, Herts—M.R.C.S.E. 1821; L.S.A. 1822; Med. Off. Ware and Epping Unions.

HORLOCK, HY, Newport, Isle of Wight, M.R.C.S.E. 1849.

HORLOCK, ROBERT, Newport, Isle of Wight—M.R.C.S.E. 1841; L.S.A. 1843.

HORN, WM. HENRY, Salford, Lancashire—L.S.A. 1843; House Surg. to Salford and Pendleton Roy. Hosp.

HORNBY, GEORGE, 80, Micklegate, York—M.R.C.S.E. and L.S.A. 1850; Demonstr. of Anat. York Medical School; Mem. Yorkshire Philos. Soc.; and Mem. York Med. Soc.

HORNBY, THOMAS, Barmby Moor and Pocklington, Yorksh.—Pract. prior to 1815; Med. Off. Pocklington Union; Mem. Prov. Med. and Surg. Association.

HORNBY, THOMAS, Sutton-on-Trent, Notts.—M.R.C.S.E. 1811.

HORNE, THOMAS BENJAMIN, 5, Pavilion-parade, Brighton—L.S.A. 1846.

HORNELL, JAMES, Manor-row, Bradford, Yorkshire—M.D. Edin. 1840; L.R.C.S. Edin. 1840; L.S.A. 1842.

HORNER, FEWSTER ROBERT, Charlotte-st. Hull—M.D. Edin. 1827; F.R.C.S. Edin. 1825; Senior Phys. to the Hull Gen. Inf., and to the Hull Disp.; V.P. of the Provin. Med. and Surg. Assoc.

HORNER, JONAH, Thirsk, Yorkshire—M.D. Edin. 1825; L.R.C.S. Edin. 1819; Extr. Mem. Roy. Med. Soc. Edin.

HORNIBLOW, RICHARD EDMUND BRAIN, Upper Parade, Leamington, Warwicksh.—M.D. Edin. 1843; M.R.C.S.E. 1842; L.S.A. 1843.

HORNIBLOW, WM. Shipston-on-Stour, Worcestersh.—L.S.A. 1826.

HORSBROUGH, BETHUNE, The Cottage, Norwood Green, near Hounslow, Middlesex—M.D. Edin. M.R.C.S.E. 1836; Lic. Mid. 1836; L.S.A. 1839; Prop. of private Lunatic Asyl. for Ladies; Specially engaged in the treatment of Mental Disease. Extr. Mem. Roy. Med. Soc. Edin.

HORSEMAN, THOS. EDW. Middle, Salop—M.R.C.S.E. and L.S.A. 1836.

HORSFALL, FRAS. Kirkgate Grove, Wakefield, Yorkshire—M.R.C.S.E. and L.S.A. 1845; Med. Off. Wakefield Union.

HORSFALL, HENRY, Manor House, Wakefield, Yorks.—M.R.C.S.E. 1842; L.S.A. 1843; Med. Off. Union Workhouse.

HORSFALL, JOHN, South Parade, Wakefield, Yorkshire—M.R.C.S.E. and L.S.A. 1818; Surg. to the Gen. Disp.

HORTON, FRITZWILLIAM, 1, Munden-terr. Hammersmith-rd. Middlesex—M. and L.S.A. 1828.

HORTON, GEORGE, Bromsgrove, Worcestersh.—M.R.C.S.E. 1834, L.S.A. 1832.

HORTON, JAMES, 8, High-st. and 12 Durham-row, Stepney, Lond.—M.R.C.S.E. 1843; L.S.A. 1844; Surg. Gen. Benefit Assur. Comp.; to the K Div. of Police; and to the Roy. Hum. Soc.

HORTON, JOSEPH JOHN, 233, Bradford-st. Birmingham—M.R.C.S.E. 1842; L.S.A. 1834.

HORTON, RICH. Chalford, near Stroud, Gloucestersh.—Pract. prior to 1815.

HORTON, RICH. GEO. 11, Park-pl. Leeds—M.R.C.S.E. 1829; L.S.A. 1828; Certif. Surg. under Fact. Act.

HOSKING, RICHARD, Marazion, Cornwall—M.R.C.S.E. 1852; L.S.A. 1852.

HOSKING, SAMUEL, Saint Ives, Cornwall—M.R.C.S.E. 1831; L.S.A. 1830; L.M. Dub. 1830; Med. Off. Penzance Union.

HOSKINS, ABRAHAM, 128, Islington, Birmingham—M.R.C.S.E. 1845; L.S.A. 1844; Mem. Path. Soc. Birmingham.

HOSKINS, HENRY ROWLAND, 61, High-st. Hoxton Old Town—M.R.C.S.E. 1849; L.S.A. 1848. Contrib. "A case of Dislocation of the Humerus," *The Lancet*, 1849; "A case of Chronic Hydrocephalus," *Ibid.* 1851.

HOSKINS, EDWARD, Drifffield, near Derby—M.R.C.S.E. and L.S.A. 1841.

HOSKINS, S. ELLIOTT, Guernsey—L.R.C.P. Lond. 1834; M.R.C.S.E. 1822, disfranchised, 1834; L.S.A. 1822; F.R.S. 1843; Chief of Med. Staff, Guernsey Royal Militia. Translation of "Scharling on the Chemical Discrimination of Urinary Calculi." Contrib. "On the Disintegration of Phosphatic Calculi," *Philos. Trans.* 1843; and *Lond. Jour. of Med.* 1851; "Cholera and Smallpox," *Med. Gaz.* 1850; On "The Climate of Guernsey," *Lond. Jour. of Med.* 1852.

HOTHER, GEORGE, Lewes, Sussex—M.R.C.S.E. and L.S.A. 1847; Med. Off. Chalvey Union; Surg. to Lewes Disp.

HOUCHEM, THOS. WM. East Harling, Norfolk—M.R.C.S.E. 1843.

HOUGH, JAMES, Trumpington-street, Cambridge—M.R.C.S.E. and L.S.A. 1841.

HOUGHTON, EDWARD, Lytham, near Preston, Lancash.—M.R.C.S.E. 1829; L.S.A. 1828; Med. Ref. to the Crown, City of London, and Minerva Life Assur. Comps.

HOUGHTON, ROBT. 2, Earl-st. Blackfriars, Lond.—L.S.A. 1817.

HOUGHTON, JOHN HYDE, Queen's Cross, Dudley—M.R.C.S.E. and L.S.A. 1838; Surg. Disp.; Mem. Queen's Coll. Med. Chir. Soc. Birmingham. Contrib. "On the Use of Galvanism in Obstetric Practice," *Dub. Quar. Jour.* 1852; "On Removal of the Placenta in Cases of unavoidable Hemorrhage," and a "Case of Poisoning by Arsenic, with Remarks on the Peroxide of Iron," *The Lancet*, 1846.

HOULDEN, EDWARD ROBERT, Crondall near Farnham, Surrey—M.R.C.S.E. 1840.

HOULTON, JOS. 105, Lisson-grove, Lond.—M.R.C.S.E. 1811; M.D. Erlangen, 1840.

HOULTON, JOS. JUN., 105, Lisson-grove North, Lond.—M. R. C. S. E. 1844; L.S.A. 1842.

HOUNSELL, JOHN, Bridport, Dorset—M.R.C.S.E. 1816; L.S.A. 1817.

HOUSEMAN, JOHN, Barras Bridge, Newcastle-upon-Tyne—M.D. and L.R.C.S. Edin. 1837; M.R.C.S.E. 1837; Extr. Mem. Roy. Med. Soc. Edin.; Mem. Paris Med. Soc.

HOUSLEY, CHAS. 28, Broad-st. Golden-sq. Lond.—M.R.C.S.E. 1840; L.S.A. 1837.

HOUSTON, ENOCH NASMYTH, Anstruther, Fifeshire—M.D. Edin. 1841; L.R.C.S. Edin. 1840.

HOUSTOUN, JOHN, Ardrossan, Ayrshire—L.F.P. and S. Glasg. 1830.

HOVELL, CHAS. Canterbury, Kent—Pract. prior to 1815.

HOVELL, DENNIS DE BERDT, Five Houses, Clapton, Lond.—F. R. C. S. (exam.) 1847; M.R.C.S.E. 1839; L.S.A. 1838; Surg. to Lond. Orphan Asyl. Clapton; to Hackney Union Infirm.; and to Park House Estab. for Children, Hackney.

HOWARD, EDW. Sandfield Villa, Folkstone, Kent—M.R.C.S.E. 1840; L.S.A. 1838; M.D. Giessen, 1844.

HOWARD, EDWIN, 36, Weymouth-street, Cavendish-sq. Lond.—M.D. Edin. 1841; M.R.C.S.E. and L.S.A. 1837; Phys. to Westm. Disp.; late Phys. Soho Disp., Newport, Salop; Extr. Mem. Roy. Med. Soc. Edin.

HOWARD, FRANCIS CHARLES, Linton, Cambridgesh.—L.S.A. 1832; Med. Off. Linton Union.

HOWARD, H., New Buckenham, Norfolk—M.R.C.S.E. 1821.

HOWARD, HORACE FULCHER, New Buckenham, Norfolk—M. R. C. S. E. 1851; L.S.A. 1852.

HOWARD, ROBERT, 6, Upper Gloucester-st. Dorset-sq. Lond.—M.R.C.S.E. 1835; L.S.A.

1836; M.D. Giessen. Author of "Revelations of Egyptian Mysteries, with a Discourse on Health;" "Saturnian Religion, the Shield of Health;" "Salt, the Forbidden Fruit," Contrib. "On the Treatment of Nervous and Sick Headache," *The Lancet*, 1841.

HOWARD, ROBERT, Hebdenbridge, near Halifax, Yorkshire—L.S.A. 1827.

HOWARD, WILLIAM WARLOW, Howard Town, Glossop, Derbyshire—M.R.C.S.E. 1844; L.S.A. 1837; Med. Off. Glossop Union.

HOWATT, HENRY ROBERTSON, 102, Hospital-st. Glasg.—M.D. Marisch. Coll. Aberd. 1851; F. F.P. and S. Glasg. 1851; L.F.P. and S. 1840.

HOWDEN, JOHN, Fleetwood, Lancashire—L.R.C.S. Edin. 1835.

HOWDEN, THOMAS, Haddington—L.R.C.S. Edin. and M.R.C.S.E. 1807; Mem. Roy. Med. Soc. Edin.

HOWDEN, THOMAS, JUN., Haddington—M.D. Edin. 1833; L.R.C.S. Edin. 1831.

HOWE, JOHN, Marple, near Stockport—M.R.C.S.E. 1839; Mem. Prov. Med. and Surg. Assoc.; Certif. Surg. under the Fact. and Print Works Acts; Surg. to Marple Disp. and Founder of the same.

HOWELL, BENJAMIN EDWARD, 34, Park-st. Leeds—M.R.C.S.E. 1848; L.S.A. 1844.

HOWELL, CHAS. WM. HENRY, Surinam-terr. Stratford, Essex—M.R.C.S.E. 1842; L.S.A. 1836.

HOWELL, EDWARD, 2, South Hill-place, Swansea—M.D. Edin. 1816; Sen. Phys. Swansea Infirm.; Mem. Prov. Med. and Surg. Assoc.

HOWELL, JAMES, Wandsworth, Surrey—M.R.C.S.E. 1812.

HOWELL, JAMES MORGAN, Wandsworth, Surrey—M.R.C.S.E. 1844.

HOWELL, JOHN, 45, Royal York-crescent, Clifton—M.D. Edin. 1805; F.R.C.S. (Nom.) 1844; M. R. C. S. E. 1805; F.R.S. Edin.; Fell. Roy. Med. Chir. Soc.; Hon. and Cons. Phys. to Bristol Roy. Infirm.; Deputy Insp. Gen. of Military Hosps.

HOWELL, JOHN, Solva, St. David's, Pembroke-shire—M.R.C.S.E. and L.S.A. 1830.

HOWELL, THOMAS, Walton-on-the-Naze, Essex—M.R.C.S.E. 1842; L.S.A. 1839.

HOWELL, THOMAS LEWIS, Llanelly, Carmarthenshire—M. R. C. S. E. 1821; L. S. A. 1820.

HOWELL, THOMAS SYMONDS, High-street, Wandsworth, Surrey—M. R. C. S. E. 1844; L.S.A. 1845.

HOWELLS, RICE HENRY, Croft Lodge, St. Clears, Carmarthenshire—M. R. C. S. E. 1838; L.S.A. 1839.

HOWEY, EDWARDS WERGE, Bromyard, Herefordshire.—M.R.C.S.E. 1831; L. S. A. 1829; Surg. to Bromyard Disp.

- HOWIE, JAMES, Ardshealach, Strontian, Argyllshire—M.D. Glasg. 1839.
- HOWIE, JAMES HOLMES, Row, Dumbar-tonshire—M.D. Glasg. 1850; late House Surg. Glasg. Roy. Infirm. Contrib. "A Case of Deficiency of Cranial Bones," *Edin. Month. Med. Jour.* 1851.
- HOWISON, JAMES, Cambo, Northumber-land—L.R.C.S. Edin. 1848.
- HOWISON, WILLIAM, 9, Nicholson-square, Edinburgh—F.R.C.S. Edin.; Lect. on Bot.
- HOWITT, ENOCH DAWSON, 5, Apollo-buildings South, East-st. Walworth, Lond.—M.R.C.S.E. 1828; L.S.A. 1826; Med. Ref. to the Merchants' and Tradesmen's Mutual Life Assur. Soc.; to the London Friendly Soc. Walworth Dist.; to the United Friends Soc., and to P Division of Police.
- HOWITT, RALPH, Lincoln—F. R. C. S. (Nom.) 1843; M.R.C.S.E. 1829; Surg. Lincoln County Hosp., Gen. Disp., Lunat. Asyl., County Prison, and Lincoln Castle.
- HOWITT, THOMAS, Queen's-sq. Lancaster—M.R.C.S.E. and L.S.A. 1831; Hon. Surg. Lancash. Infirm.; Surg. Duke of Lancaster's Own Yeomanry Cavalry.
- HOWITT, WILLIAM, 62, Fishergate, Preston, Lancashire—M.R.C.S.E. and L.S.A. 1833; Sen. Surg. Preston Disp.; Surg. to the Duke of Lancaster's Own Reg. of Militia, and Certif. Surg. under Fact. Act. Contrib. to the *The Lancet, Med. Chir. Review, &c.*
- HOWLET, WILLIAM, Wellington, Salop—L.S.A. 1843.
- HOWLETT, ROBT. BENJ. 5, Arbour-terr. Commercial-road, Lond.—M.R.C.S.E. 1840; L.S.A. 1839.
- HOYLAND, CHARLES WILLIAM, 16, Man-chester-sq. Lond.—M.R.C.S.E. 1833; L.S.A. 1832.
- HUBBARD, GEORGE, Bury St. Edmund's, Suffolk—M.R.C.S.E. 1810; Surg. Bury Union, and fora, Surg. to County Gaol; Mem. Bot. Soc. Lond.
- HUBBARD, GEORGE, jun., Bury St. Ed-mund's—M.R.C.S.E. 1844; L.S.A. 1847; Med. Off. Bury St. Edmund's Union and Town.
- HUBBARD, HENRY WM. Bury St. Ed-mund's, Suffolk—L.S.A. 1851.
- HUBBERT, PHILIP, Boswell-house, South-land, Croydon—M. R. C. S. E. 1843; L.S.A. 1838; Med. Off. Croydon Union.
- HUBERT, WILLIAM ARTHUR, Whitstable, Kent—L.S.A. 1832; late Surg. Interne Hôtel Dieu.
- HUDLESTON, J. NICHOLS, 16, Cornwall-place, Holloway, Lond.—M.R.C.S.E. 1840; L.S.A. 1834.
- HUDSON, BENJ. Bamsden-st. Hudders-field, Yorkshire—M.R.C.S.E. 1806.
- HUDSON, HY. Somerby, near Melton-Mowbray, Leicestersh.—L.S.A. 1827.
- HUDSON, JOHN, 76, Margaret-st. Caven-dish-square, Lond.—M.D. Lond. 1846; M.R. C.S.E. and L.S.A. 1841; late Assist. Surg. Hosp. Ship Dreadnought, Greenwich.
- HUDSON, JOHN MOWBRAY, Chester-le-Street, Durham—M.R.C.S.E. 1843; L.S.A. 1822; Med. Off. Chester-le-Street Union; and Dep. Coroner for the Ward of Chester, County of Durham.
- HUDSON, PETER, Little Walsingham, Norfolk—M.R.C.S.E. 1845; L.S.A. 1837.
- HUDSON, SAMUEL, Briery-hill, Staffordsh.—L.S.A. 1825; Surg. to several extensive Collieries.
- HUDSON, THOMAS ST. JOHN, Shepton-Mallet, Somerset—M.R.C.S.E. and L.S.A. 1836; Med. Off. Shepton-Mallet Union.
- HUDSON, WM. THOS. 50, Green-st. Park-lane, Lond.—M.R.C.S.E. and L.S.A. 1836; Surg. to the Disp. for Consumption, Margaret-street.
- HUE, CLEMENT, 9, Bedford-square, Lond.—F.R.C.P.; Sen. Phys. St. Bartholomew's Hosp.
- HUGHES, DAVID, Mold, Flintsh.—M.R. C.S.E. 1801.
- HUGHES, DAVID, New-road, Llangollen, Denbigh—M.R.C.S.E. 1839; L.S.A. 1837.
- HUGHES, DAVID, Bangor, Carnarvon—M.R.C.S.E. 1847; Med. Off. Bangor and Beaumaris Union.
- HUGHES, EDW. T., Mold, Flints—M.D. Edin. 1831; L.R.C.S. Edin. 1830; L.S.A. 1831; Pres. North Wales Branch Prov. Med. and Surg. Assoc. Contrib. "On Puerperal Fever;" "Case of a rare variety of Spina Bifida," *Prov. Med. and Surg. Journ.*
- HUGHES, GEO. WHIMPER, House Surg. East Suffolk Hosp. Ipswich—L.S.A. 1837.
- HUGHES, HENRY MARSHALL, 14, St. Thomas's-street, Southwark, Lond.—F.R.C.P. 1844; L.R.C.P. 1834; M.D. Glasg. 1832; M.R.C.S.E. and L.S.A. 1829; Mem. Hun. Soc.; Sen. Assist. Phys. to Guy's Hosp.; Surg. to South Lond. Asyl. Author of "Clinical Introduction to the Practice of Auscultation," Lond. 1845. Contrib. "On Pericarditis," "Fibrinous Concretions in the Heart;" "Loca-tion of Pulmonary Phthisis;" "Pneumonia;" "Pneumothorax," "Paracentesis Thoracis," "Chorea," "Anæmic Murmurs," *Guy's Hosp. Rep. Med. Gaz. and The Month. Jour.*
- HUGHES, HENRY WM. 18, Savage-gardens, Tower-hill, Lond.—M.R.C.S.E. 1849.
- HUGHES, HUGH HUNTER, Plas-y-Ward—M.R.C.S.E. and L.S.A. 1831; Coroner for Carnarvonshire.
- HUGHES, HUGH ROBERT, Garth View, Bangor, Carnarvonshire—M.R.C.S.E. 1839; Surg. Carnarvonsh. and Anglesey Infirm.
- HUGHES, JAMES VAUGHAN, Kilburn, near Lond.—M.D. St. Andrew's, 1847; M.R.

C.P. Lond.; M.R.C.S.E. and L.S.A. 1847; late Phys. Bedfordshire Gen. Infirm. and the Bedford Fever Hosp.; form. Med. Tutor to Queen's Coll. Birmingham; Med. Off. Willesden Dist. Author of "The Chemistry of Animal and Vegetable Life," and of "Disease; its Analysis." Contrib. papers on "Cases of Typhoid Fever," and "Cancer of Supra-renal Capsule," in *Med. Times*.

HUGHES, JOHN, Spilman-st. Carmarthen—M.R.C.S.E. and L.S.A. 1840; Surg. Carmarthen Infirm.; Coroner for the Borough of Carmarthen; Certif. Surg. under Fact. Act.

HUGHES, JOHN, Stafford-street, Liverpool—M.R.C.S.E. 1831; L.S.A. 1830.

HUGHES, JOHN, Port Madoc, Carnarvonsh.—M.R.C.S.E. 1844.

HUGHES, RICH. Stafford—F.R.C.S. (Nom.) 1843; M.R.C.S.E. 1818; L.S.A. 1822.

HUGHES, ROBERT, The Mount, Stafford—F.R.C.S. (Nom.) 1843; M.R.C.S.E. 1832; L.S.A. 1826.

HUGHES, THOMAS, Middlewich, Cheshire—M.R.C.S.E. and L.S.A. 1821; Med. Off. Middlewich Dist. Northwich Union, and Certif. Surg. under Fact. Act.

HUGHES, THOMAS JOHN, Lampeter, Cardigansh.—M.R.C.S.E. 1851.

HUGHES, WM. 3, Lamb's Conduit-place, Brunswick-square, Lond.—M.R.C.S.E. and L.S.A. 1816.

HUGHES, WM. Market-place, Llanrwst, Denbighsh.—L.S.A. 1850; L.M. Glasg. 1847; Med. Off. Llanrwst Union.

HUGMAN, WM. CURTIS, 19, Great Ormond-st. Queen-sq. Lond.—M.R.C.S.E. and L.S.A. 1839.

HUGO, CHARLES, Taunton, Somerset—M.R.C.S.E. 1809; Surg. to the First Somerset Regt. of Militia.

HUGO, WM. HY. Crediton, Devon—L.S.A. 1837.

HUIE, RICHARD, 8, George-sq. Edinburgh—M.D. Edin. 1815; F.R.C.S. Edin. 1822; One of the Board of Exam. at Surgs. Hall, Edin.; F.S.A. of Scotland.

HUKE, SAMUEL TAYLOR, Ludham, Norfolk—M.R.C.S.E. 1824; L.S.A. 1823; Med. Off. Tunstead and Happing Union.

HULKE, JOHN WHITAKER, Deal—M.R.C.S.E. 1852.

HULKE, WM. Deal, Kent—M.R.C.S.E. 1814.

HULL, GEORGE, The Priory, Tunbridge-wells, Kent—F.R.C.P. Edin. 1841; L.R.C.S. Edin. 1814; formerly Phys. Montrose Infirm. Lunat. Asyl. and Disp.; Corresp. Mem. Med. Chir. Soc. Edin.

HULL, ROBT. St. Michael-at-Plea, Nor-wich—M.D. Lambeth; L.R.C.P. Lond.

HULME, CHAS. DENTON—House Surg. Leicester Disp. L.S.A. 1851,

HULME, EDWARD CHARLES, 19, Gower-street, Bedford-square, Lond.—F. R. C. S. (exam.) 1849; M.R.C.S.E. 1844; L.S.A. 1845; late Student of Anat. at Roy. Coll. of Surgs. Surg. Blenheim-st. Disp.; Fell. Med. Soc. Lond.

HULME, HY. 4, Moss-street, Liverpool—L.F.P. and S. Glasg. 1843.

HULME, JAMES DENTON, Great Wigston, near Leicester—M.R.C.S.E. and L.S.A. 1849; late House Surg. to Leicester Disp.

HULME, R. THOS. 9, Old Burlington-st. Lond.—M.R.C.S.E. 1840.

HUMBLE, GEORGE ARTHUR, Islington Infirm., Lond.—M. and L.S.A. 1852; Res. Med. Off. Islington Infirm., Liverpool-road.

HUMBLE, JOHN, Westbury-on-Severn, Gloucestershire—L.S.A. 1830.

HUMBLE, THOMAS, 4, Eldon-square, Newcastle-upon-Tyne—M.D. St. Andrew's, 1848; M.R.C.S.E. and L.S.A. 1838; Phys. Newcastle Disp.; Lect. on Mat. Med. and Therap. Newcastle-upon-Tyne Coll. of Med. in connexion with the Univ. of Durham.

HUMBLE, WILLIAM EDWARD, 66, London-road, Southwark, Lond.—M.D. Lond. 1845; M.B. 1845; L.S.A. 1842; form. Phys. to the Islington Mat. Charity. Contrib. to *The Lancet*.

HUMBLEY, JOS. Great Barford, Beds—Pract. prior to 1815.

HUMBY, EDWIN, Windsor-terrace, Maidahill, Lond.—M.D. St. Andrew's, 1851; M.R.C.S.E. 1842; L.S.A. 1841; Fell. Roy. Med. Chir. Soc. Contrib. "A case of Diseased Larynx," *The Lancet*.

HUMBY, WILLIAM WARREN, 84, Gloucester-terrace, Hyde-park, Lond.—L.R.C.P. Lond. 1847.

HUMPAGE, EDW. Redland, Bristol—M.R.C.S.E. and L.S.A. 1825.

HUMPAGE, JOHN, Berkeley-crescent, Milton, next Gravesend—M.R.C.S.E. 1805.

HUMPAGE, J. Kings-square, Bristol—M.R.C.S.E. 1841; L.S.A. 1842.

HUMPAGE, JOS. 1, Bryanston-st. Lond.—M.R.C.S.E. 1835; L.S.A. 1834.

HUMPHREYS, JAMES, Bonhill, Dumbar-tonshire—L.F.P. and S. Glasg. 1833.

HUMPHREYS, JOHN ROBERT, Salop Infirm., Shrewsbury—M. R. C. S. E. 1846; L.S.A. 1847; House Surg. Salop Infirm.

HUMPHREYS, THOMAS, Bangor—Under Grad. Med. Univ. of Lond. 1842; L.S.A. 1844.

HUMPHREYS, THOMAS BENNETT, 34, Seething-lane, City, Lond.—M.R.C.S.E. 1840; L.S.A. 1837.

HUMPHREYS, WM. E., Wern, near Ked-welly, Carmarthenshire—M.R.C.S.E. and L.S.A. 1827.

HUMPHRY, GEO. MURRAY, Cambridge—

F.R.C.S. (Nom.) 1844; M.R.C.S.E. 1841; L.S.A. 1842; Surg. to Addenbrooke's Hosp.

HUMPHRY, JOHN, Birmingham Workhouse—M.R.C.S.E. and L.S.A. 1849; Med. Off. Birmingham Workhouse.

HUMPHREYS, JOHN, Wood-st. Barnet, Herts—M.R.C.S.E. 1832; M.S.A. 1814. (Retired.)

HUNT, BENJ. Kent County Ophthalmic Hospital—M.R.C.S.E. 1849; L.S.A. 1852; House Surg. to Kent County Ophthalm. Hosp. Maidstone; late House Surg. to Univ. Coll. Hosp. 1851-52; late Res. Phys. Assist. to the Hosp. for Consumption, Brompton.

HUNT, EZRA, 26, River-st. Bath—L.S.A. 1830.

HUNT, FRED. BELL, Farningham, Kent—M.D. St. Andrew's, 1845; F.R.C.S. Edin. 1848; L.F.P. and S. Glasg.; M.R.C.S.E. 1842; L.S.A. 1826.

HUNT, FREDERICK KNIGHT, 25, St. Mark's-crescent, Regent's-pk. Lond.—M.R.C.S.E. 1840.

HUNT, HENRY, 68, Brook-st. Hanover-sq. Lond.—L.R.C.P. Lond. 1840; late Phys. Hosp. for Children; Fell. Roy. Med. Chir. Soc. Author of a "Treatise on Tic Doloureux, Sciatica, and other Neuralgic Diseases." Contrib. "On Chlorate of Potash in Cancrum Oris," *Trans. Med. and Chir. Soc.*; "On Arsenic in Passive Menorrhagia;" "On Hypochondriasis," in *Med. Times and Gaz.* 1851.

HUNT, H., Belford, Northumberland—L.R.C.S. Edin. 1834; Med. Off. Belford Union.

HUNT, JAMES, Billericay, Essex—Pract. prior to 1815.

HUNT, JOHN, Thurnby, Leicestershire—L.S.A. 1832; M.R.C.S.E. 1837; Surg. Hummerstone Dist. Billesdon Union.

HUNT, JOSEPH, 82, Gray's-inn-lane, Lond.—M.R.C.S.E. 1846.

HUNT, JOS. Ashton-under-Lyne, Lancash. L.S.A. 1836.

HUNT, RICHARD, 1, Sutherland-sq. Walworth, Lond—M.B. Lond. 1851; F.R.C.S. (exam.) 1846; M.R.C.S.E. and L.S.A. 1831. Author of "A Practical Synopsis of Diseases of the Skin."

HUNT, R. Terrington, Lynn, Norfolk—M.R.C.S.E. 1836; L.S.A. 1834.

HUNT, RICHARD THOMAS, 1, Normanterr. Dover—M.R.C.S.E. 1834; L.S.A. 1835; Med. Off. Dover Union.

HUNT, RICH. THOS. 18, Ridgefield, Manchester—M.R.C.S.E. 1826; L.S.A. 1825; Sen. Cons. Surg. Lying-in Hosp.

HUNT, SAMUEL, Chagford, Devonshire—M.R.C.S.E. 1830; L.S.A. 1829; Med. Off. Okehampton Union.

HUNT, SAML. Loughborough, Leicestershire—M.R.C.S.E. and L.S.A. 1817; Surg. Disp.

HUNT, THOMAS, 23, Alfred-place, Bedford-square, Lond.—F.R.C.S. (Sen.) 1852; M.R.C.S.E. 1820; L.S.A. 1821; Surg. West. Disp. for Diseases of the Skin; form. Lect. on Diseases of the Skin at the Hunt. School of Med.; Fell. and Mem. of Counc. Med. Soc. Lond.; Mem. of Counc. and Sec. of the Gen. Purposes Committee of Epidem. Soc.; Mem. Prov. Med. and Surg. Assoc. Author—"On Certain Diseases of the Skin generally pronounced Intractable," 1847; "On Syphilitic Eruptions, with especial Reference to the Use of Mercury," 1851. Contrib. papers "On Cutaneous Disease," 1846; "On Climate," 1847; "On Carbuncles and Boils," 1852, *The Lancet*; "On the Medical Treatment of Surgical Cases in Preference to Operation," 1848; "Series of papers on Cholera," 1850, *Prov. Jour.*

HUNT, THOMAS, Much-Hoole, near Preston, Lancashire—Pract. prior to 1815; Assist. Med. Off. Longton Dist. Preston Union.

HUNT, WM. Sankey-st. Warrington, Lancash.—M.R.C.S.E. 1831; L.S.A. 1830; Med. Off. Warrington Union.

HUNT, WILLIAM HENRY, 5, Jersey-place, Cheltenham—M.R.C.S.E. 1814.

HUNTER, ADAM, 18, Abercrombie-place, Edin.—M.D. Edin. 1813; F.R.C.S. Edin. 1815; formerly Surg. Roy. Infirmary. Edin.; and Pres. Roy. Coll. Surg. Edin.; Fell. Roy. Soc. Edin.

HUNTER, CHRISTOPHER THOS. AGRIPPA, Downham, Norfolk—F.R.C.S. (Nom.) 1843; M.R.C.S.E. 1823; formerly Assist. Staff Surg. Army; Roy. Med. Chir. Soc.

HUNTER, GEO. YEATES, Cecil-square, Margate—F.R.C.S. (Sen.) 1852; M.R.C.S.E. 1816; M.D. Giessen (without examination) 1844; Cons. Surg. Roy. Sea-Bathing Infirmary; Surg. Margate Dist. Isle of Thanet Union; Trustee and Mem. Margate Literary and Scientific Soc. Contrib. "On Midwifery Statistics;" "Treatment of Phlegmasia Dolens;" "Dislocation of the Femur;" "Simultaneous Dislocation of both Humeri;" "On a Case of Obstinate Coprostitis."

HUNTER, HENRY JULIAN, 25, Howard-st. Sheffield—M.R.C.S.E. 1844; L.S.A. 1845; Lect. on Surg. Sheffield Med. Inst.; Surg. Sheffield Public Disp.

HUNTER, JAS. jun., 1, Compton-terr. Islington, Lond.—F.R.C.S. (exam.) 1846; M.R.C.S.E. 1837; L.S.A. 1836.

HUNTER, JAMES, Juniper-green, Colinton, near Edinburgh—L.R.C.S. Edin. 1823; Med. Off. Colington Paroch. Board.

HUNTER, JOHN, Stamford-hill, Lond.—M.R.C.S.E. and M.S.A. 1815; Mem. Court of Exam. Soc. Apoth.

HUNTER, J., 11, Hart-st. Bloomsbury, Lond.—M.R.C.S.E. 1836.

HUNTER, JNO. 115, Upper-st. Islington, Lond.—M.R.C.S.E. 1839; L.S.A. 1838.

HUNTER, JOHN, West Hoathley, East Grinstead, Sussex—Pract. prior to 1815; Med. Off. East Grinstead Union.

HUNTER, JOHN, Dallmochain, Lochgilphead, Argyllshire—L.R.C.S. Edin. 1841.

HUNTER, J. CHAS. 30, Wilton-pl. Belgrave-sq. Lond.—M.R.C.S.E. and L.S.A. 1821.

HUNTER, JOHN LEES, Wetherby, Yorkshire—L.R.C.S. Edin. 1817.

HUNTER, ROBERT, 33, North Hanover-st. Glasgow—M.D. Glasg. 1828; F.F.P. and S. Glasg. 1822; L.R.C.P. Lond. 1842; Prof. Surg. Andersonian Univ. Glasg.; Surg. Glasg. Roy. Infirm.; Mem. Glasg. Patholog. Soc. Author of "Text-book of Anatomy;" "Lecture on the Study of Medical Science." Contrib. to numerous Med. Journs.

HUNTER, ROBT. 49 and 59, Crown-street, Glasgow—F.F.P. and S. Glasg.; L.F.P. and S. Glasg. 1837; Mem. Med. Chir. Soc.; Mem. Southern Med. Soc.

HUNTER, SIMON, Lauder, Berwickshire—L.R.C.S. Edin. 1846.

HUNTER, THOMAS, Torquay, Devon—Surg. R.N.; M.R.C.S.E. 1826; one of the Council Prov. Med. and Surg. Assoc.

HUNTER, THOS. Budleigh Salterton, Devon—M.R.C.S.E. 1842.

HUNTER, THOMAS, Polquhorther-by-Newcumnock, Ayrshire—M.D. Glasg. 1831; Surg. to Paroch. Board, Newcumnock.

HUNTER, THOS. DAVIS, 9, Addison-terr. Notting-hill, Lond.—M.R.C.S.E. 1825; L.S.A. 1832.

HUNTER, WM. ATHERSTONE, Warwickshire—M.R.C.S.E. 1843.

HUNTER, WM. Main-st. Kilbirnie, Ayrshire—L.F.P. and S. Glasg. 1849.

HUNTER, WM. EDWARD, the Bridge-house, Littleport-st. Lynn, Norfolk—M.D. Edin. and L.R.C.S. Edin. 1834; L.S.A. 1833.

HUNTINGTON, FRED. George-st. Hull—F.R.C.S. (Nom.) 1843; M.R.C.S.E. 1823; L.S.A. 1822; Sen. Surg. Gen. Infirm.

HUNTLEY, GEO. H., East Howden, near Newcastle-on-Tyne, L.S.A. 1823.

HUNTLEY, LORD, Brixton-hill, Surrey—M.R.C.S.E. 1815; Pract. prior to 1815.

HUNTLEY, LORD, Brixton-hill, Surrey—L.S.A. 1844.

HURLSTONE, CHARLES, Chichester—L.S.A. 1824.

HURLSTONE, C., East-gate, Chichester, Sussex—L.S.A. 1851.

HURST, HY. ROWLAND, Pulborough, near Petworth, Sussex—Pract. prior to 1815.

HURST, ISAAC, Bedford—F.R.C.S. (Nom.) 1843; M.R.C.S.E. 1820.

HURST, R. C., Newport Pagnell, Bucks—M.R.C.S.E. 1849; L.S.A. 1850; Med. Off. Newport Pagnell Union.

HURT, SAML. Mansfield, Nottingham—M.R.C.S.E. 1822; L.S.A. 1821.

HUSBAND, CHAS. North-st. Ripon—M.R.C.S.E. 1845; L.S.A. 1846; Surg. Wath Disp. and of the Townships of Wath, Melmerby, Norton, and Middleton.

HUSBAND, WILLIAM, 26, Clarence-street, Edinburgh—M.D. and M.A. Edin. 1846; Contrib. "Observations on the use of Capillary Tubes in Vaccination," *Month. Journ. Med. Science*, 1851.

HUSBAND, WILLIAM DALLA, 3, St. Leonard's-pl. York—M.R.C.S.E. 1838; L.S.A. 1837; late Lect. on Bot. and Med. Jurisp. Med. School, York.

HUSSEY, EDWARD LAW, 58, Corn Market, Oxford—F.R.C.S. (exam.) 1849; M.R.C.S.E. 1845; Surg. Radcliffe Infirm.; Fell. Roy. Med. Chir. Soc. and Abernethian Soc., St. Barth. Hosp. Contrib. "Two cases of Wound and Ligature of the Posterior Tibial Artery;" "On the present state of the Medical Profession;" "On Registration of Deaths by Medical Men," *Med. Gaz.*; "Statistical Report of cases of Amputation, Lithotomy, and Hernia," *Prov. Med. and Surg. Trans.*; "On the Cures of Scrofula attributed to the Royal Touch," *Ashmolean Society*.

HUTCHESON, WILLIAM, Troon, Ayrshire—M.D. Edin. 1838; F.R.C.P. Edin. 1844; F.F.P. and S. Glasg.; L.R.C.S. Edin.; form. Phys. Roy. Asyl. for Lunatics, Glasg.; Ext. Mem. Roy. Med. Soc. Edin.; Fell. Statist. Soc. Lond. Contrib. numerous papers to the Med. Journals.

HUTCHESON, FRAS. PERCY, Queen's-road, Guernsey—M.D. Univ. and King's Coll. Aberdeen, 1820.

HUTCHINS, JNO. HY. 19, Trinity-square, Tower-hill, Lond.—M.R.C.S.E. 1831; L.S.A. 1836; Surg. to City Corn Meters.

HUTCHINS, WM. Keynsham, Somerset—M.R.C.S.E. 1826; L.S.A. 1825.

HUTCHINSON, CHRISTOPHER FRANCIS, Bridlington, Yorkshire—M.R.C.S.E. and L.S.A. 1831; Med. Off. Bridlington Union.

HUTCHINSON, FRANCIS, 30, New Bridge-st. Blackfriars, Lond.—F.R.C.S. (Sen.) 1852; M.R.C.S.E. 1829; L.S.A. 1828; Surg. West. City Disp., and Roy. Humane Soc.; Fell. Med. Soc. Lond. Contrib. "Case of Extra-Uterine Pregnancy, in which a full grown Fetus was successfully removed by operation fourteen months after Conception, with Remarks on the Treatment of these cases," *Med. Gaz.* 1836-37; "Case of extensive Disease of the Bladder, the result of Stricture," *Trans. Med. Soc. of Lond.*

HUTCHINSON, JOHN, 83, Chancery-lane, Lond.—M.R.C.S.E. 1833; L.S.A. 1831.

HUTCHINSON, JNO. 105, Milton-st. Dorset-sq. Lond.—M.R.C.S.E. 1836.

HUTCHINSON, J., 184, Blackfriars-road, Lond.—M.R.C.S.E. 1837; L.S.A. 1834.

HUTCHINSON, JOHN, Donington, near Spalding, Lincolnshire—M.R.C.S.E. and L.S.A. 1848; Med. Off. Donington Dist. Spalding Union.

HUTCHINSON, JOHN ROBERT, St. Peter's-st. St. Alban's—M.R.C.S.E. 1845; Med. Off. 1st Dist. St. Alban's Union; Surg. St. Alban's Infirmary.

HUTCHINSON, JOSEPH, Cheetham Hill, Manchester—F.R.C.S. (exam.) 1846; M.R.C.S.E. 1834; L.S.A. 1833.

HUTCHINSON, RICH. GT. George-street, Liverpool—M.R.C.S.E. 1837.

HUTCHINSON, RICHARD ELLA, Masham, near Bedale, Yorkshire—M.R.C.S.E. 1815; L.S.A. 1817.

HUTCHINSON, RICH. SHOLES, Market-pl. Nottingham—M.D. St. Andrew's, 1828; M.R.C.S.E. 1827.

HUTCHINSON, TEASDALE HILTON, Pateley, Yorkshire—L.S.A. 1830.

HUTCHINSON, THOS. Camborne, Cornwall—M.R.C.S.E. and L.S.A. 1849.

HUTCHINSON, VALENTINE, Bishop Auckland—M.R.C.S.E. 1844; L.S.A. 1845.

HUTCHINSON, WILLIAM BARCLAY, 70, Guilford-st. Russell-square, Lond.—F. R. C. S. (Sen.) 1852; M.R.C.S.E. 1829; L.S.A. 1830; Med. Attend. Foundling Hosp.

HUTCHISON, CHARLES, Norwich—M.D. Edin. 1818.

HUTCHISON, JAMES, 23, Causeyside-st. Paisley, Renfrewshire—L.F.P. and S. Glasg. 1837; Surg. Abbey Parish Poorhouse and Lunat. Asyl.; Surg. Paisley Infirmary.

HUTCHISON, JOHN, Agincourt-terrace, St. Leonard's-on-Sea—M.R.C.S.E. 1842; L.S.A. 1839.

HUTCHISON, WILLIAM, Patricroft, Manchester—C.M. Glasg. 1827.

HUTTON, CHAS. 26, Lowndes-st. Belgrave-sq. Lond.—L.R.C.P. Lond. 1844; M.R.C.S.E. 1839; Phys. to the Roy. Infir. for Children; Phys.-Accouch. Gen. Lying-in Hosp.; Fell. Roy. Med. Chir. Soc.

HUTTON, JOHN, Thirsk, Yorkshire—M.D. Edin. 1834; L.R.C.S. Edin.

HUXLEY, JAMES EDMUND, County Lun. Asyl. Barming Heath, Maidstone, Kent—M.D. St. Andrew's, 1844; M.R.C.S.E. 1843; L.S.A. 1844.

HUXTABLE, WM. Mare-street, Hackney, Lond.—M.R.C.S.E. 1813.

HYAMS, JOHN BOLD, 19, Cambridge-st. Liverpool—L.R.C.P. Lond. 1852; M.R.C.S.E. 1842; L.S.A. 1828.

HYDE, ALFRED JOHN, Lamb-st. Bristol—L.S.A. 1839.

HYDE, EDWARD, Westend, Witney, Oxfordsh.—M. R. C. S. E. 1825; L.S.A. 1834; Mem. Oxford Med. Chir. Soc.

HYDE, FRED. OSMOND, High-st. Warwick—M.R.C.S.E. and L.S.A. 1836.

HYDE, GEO. COCKBURN, 16, South Parade, Brompton, Lond.—M.R.C.S.E. 1847; Fell. Roy. Med. Chir. Soc.

HYDE, JAS. COCKBURN, 16, South Parade, Brompton—Pract. prior to 1815; Surg. R.N. 1807. (Retired.)

HYDE, ROBERT, Ashton-under-Lyne, Lancashire—L.R.C.S. Edin. 1829.

HYDE, WM. WELLINGTON, Bloxham, Oxon.—M.R.C.S.E. 1839; L.S.A. 1842.

HYETT, FREDERICK, 8, Ormond-ter. Regent-st. Cheltenham—M. R. C. S. E. 1837; L.S.A. 1838; form. for several years Surg. of the Cheltenham Workhouse, and No. 1 Dist. of the Union.

HYNDE, LAURENCE RAMSAY, Tillicoultry, Clackmannansh.—M.D. Edin. and L.R.C.S. Edin. 1845.

I'ANSON, THOMAS FRANCIS, Whitehaven—M.D. Univ. and King's Coll. Aberd. 1848; M.R.C.S.E. and L.S.A. 1846; Hon. Surg. formerly House Surg. to the Whitehaven and West Cumberland Infir. Contrib. "Prize Clinical Reports," *Med. Times*, 1846; "Clinical Reports on Fever," *The Lancet*, 1847 to 1851.

IBESON, JAMES, Hemsworth, near Wakefield, Yorkshire—Pract. prior to 1815.

IBESON, RICHARD, Adwick-le-Street, Yorkshire—M.R.C.S.E. and L.S.A. 1828.

IBESON, ROBT. Barnsley, Yorkshire—M.R.C.S.E. 1836; L.S.A. 1838.

IBBETSON, GEORGE AUGUSTUS, 66, Brook-st. Hanover-sq. Lond.—M.R.C.S.E. 1840.

IBBOTSON, JOHN JAMES, Napperton, Driffield, Yorkshire—L.S.A. 1836.

IKIN, JOSHUA INGHAM, 4, Cookridge-st. Leeds—F.R.C.S. (Nom.) 1844; M.R.C.S.E. and L.S.A. 1835; Lect. on Anat. and Phys. Leeds School of Med.; Mem. of Council Leeds Philos. Soc.; and late Curator of Geolog. to Halifax Philosoph. Soc. Translator, with Notes, of Pariset's Memoir of Dupuytren, 1837. Contrib. "On Amaurosis;" "On Intestinal Concretions;" and series of papers "On the German Mineral Springs," all in *The Lancet*, 1836; "On Medical Police, and on Public Instruction as a remedy against Quackery," *The Lancet*, 1838; "On the Abuse of the Microscope," *Prov. Med. and Surg. Journ.* 1851; a series of papers "On Public Hygiene and Sanitary Legislation," *The Lancet*, 1851; "On Concussion of the Brain," *Ibid.* 1851.

ILES, ALBERT, Park-st. Cirencester, Gloucestershire—M.R.C.S.E. 1844; Dist. Med. Off. Cirencester Union; and Surg. to the Workhouse; formerly Surg. to Fairford Lunat. Asylum.

ILIFF, WILLIAM TIFFIN, sen., 19, Canterbury-row, Newington-butts, Lond.—L.S.A. 1820; M.D. Giessen, 1840; F.L.S.; Hon. Mem. Phys. Soc. of Guy's Hosp.; Director of

the Soc. for Relief of Widows and Orphans of Med. Men in Lond., &c. Author of numerous contribs. to *Med. Gaz.* from 1822 to 1844.

ILLIFF, WM. TIFFIN, jun., 6, Newington-pl. Kennington, Lond.—M.R.C.S.E. and L.S.A. 1845; Mem. Phys. Soc. Guy's Hosp. Contrib. "On Cyanosis, or Morbus Cæruleus," *Med. Gaz.* 1845; "On Empyema and Pneumothorax," *The Lancet*, 1846; "On Malignant Disease in the Chest, with Pleuritic Effusion," 1847; "Cases of Poisoning," 1849; "Cases of Spina Bifida," *Ibid.*

ILLINGWORTH, ABRAHAM, Fowey, Cornwall—L.R.C.S. Edin. Surg. R.N. 1806; Surg. and Agent under the Lords of the Admiralty for Sick and Wounded Seamen.

ILLINGWORTH, HENRY, Bradford, Yorkshire—L.S.A. 1837.

ILLINGWORTH, HY. STANHOPE, 1, Arlington-st. Piccadilly, Lond.—M.R.C.S.E. and L.S.A. 1832; Surg. Apoth. to the late Queen Dowager, and the late Duke of Cambridge, the Duchesses of Kent, Gloucester, and the Duke of Cambridge; Surg. to the Albert Life Assur. Co.; Visiting Apoth. to St. George's Hosp. Contrib. "On Poisoning by Corrosive Sublimate," *Med. Gaz.*; "On Œdema of the Glottis," *Ibid.*

ILLINGWORTH, JONATHAN AKROYD, 14, Westgate, Bradford, Yorkshire—M.R.C.S.E. and L.S.A. 1816; Consult. Surg. to the Bradford Infirm.; Certif. Surg. under the Fact. Act.

ILLINGWORTH, THOMAS MELLIN, Ecclesfield, near Sheffield—L.S.A. 1824.

ILOTT, EDWARD, Bromley, Kent—M.R.C.S.E. and L.S.A. 1848.

ILOTT, JAMES W., Bromley, Kent—M.R.C.S.E. 1837; M. and L.S.A. 1836; Dist. Surg. R Div. Metrop. Police; formerly House Surg. St. Bartholomew's Hosp.

IMAGE, WILLIAM EDMUND, Bury St. Edmund's, Suffolk—F.R.C.S. (Nom.) 1844; M.R.C.S.E. 1831; L.S.A. 1830; Bach. des Lettres, Paris, 1828; Surg. Suffolk Gen. Hosp.; Fell. Roy. Med. Chir. Soc. Lond. Contrib. "A Case of Enormous Enlargement of the left Mamma," *Med. Chir. Trans.* vol. xxx., and other papers.

IMLACH, F. B., 48, Queen-st. Edinburgh—L.R.C.S. Edin. 1841; Mem. Med. Chir. Soc. Edin.

IMLACH, HY. Chatham-st. Liverpool—M.D. Edin. 1836; L.R.C.S. Edin.; L.S.A. 1839.

INCE, JOHN, 3, Lower Grosvenor-pl. Lond.—M.R.C.S.E. and L.S.A. 1830; Mem. Western Med. Soc.; Consult. Accouch. Roy. Disp. Pimlico.

INGHAM, THOS. Manchester—M.R.C.S.E. 1842; L.S.A. 1824; L.R.C.S. Edin. 1822.

INGLE, MATTHEW, Woodville, near Burton-on-Trent—M.R.C.S.E. and L.S.A. 1850; Med. Off. Dist. Ashby-de-la-Zouch Union.

INGLE, THOS. Wood Hall, Hilgay, Norfolk—M.D. Edin. 1814; L.R.C.S. Edin. 1813.

INGLE, WILLIAM NICHOLAS, Ashby-de-la-Zouch, Leicestershire—L.S.A. 1818; Med. Off. No. 2 Dist. Ashby-de-la-Zouch Union.

INGLIS, ARCHIBALD, 11, Albany-street, Edinburgh—M.D. Edin. 1824; F.R.C.S. Edin. 1825; Exam. Roy. Coll. Surg. Edin.; Mem. Med. Chir. and Roy. Med. and Bot. Soc. Edin.

INGMAN, JOHN, Liverpool—M.R.C.S.E. and L.S.A. 1847.

INGOLDBY, FRED. 11, Finsbury-sq. Lond.—M.R.C.S.E. 1841; L.S.A. 1842.

INGRAM, CHAS. Blandford, Dorset—M.R.C.S.E. 1842; M. and L.S.A. 1843.

INGRAM, EDWARD, Market-place, Boston, Lincolnshire—F.R.C.S. (Sen.) 1852; M.R.C.S.E. 1835; L.S.A. 1831; Mem. Prov. Med. and Surg. Assoc.

INGRAM, JOHN, Old Meldrum, Aberdeenshire—M.R.C.S.E. 1827.

INGRAM, PETER, Manningtree, Essex—L.F.P. and S. Glasg. 1832; formerly in the E.I.C.S., appointed 1835.

INGRAM, WILLIAM, Midhurst, Sussex—M.R.C.S.E. 1823; L.S.A. 1822; Fell. Roy. Med. Chir. Soc. Lond.

INGS, JOHN, Henley-in-Arden, Warwickshire—M.R.C.S.E. 1831; L.S.A. 1830.

INMAN, RICHARD, Preston, Lancashire—M.R.C.S.E. 1827; L.S.A. 1826.

INMAN, THOMAS, 16, Rodney-st. Liverpool—M.B. Lond. 1842; M.D. Lond. 1844; M.R.C.S.E. and L.S.A. 1842; Lect. on Mat. Med. Therap. and on Med. Jurisp. at Roy. Infirm. School of Med. Liverpool; late House Surg. to that Instit.; subsequently attached to Fever Hosp., Workhouse Infirm., and Children's Disp.; Assoc. King's Coll. Lond.; Corresp. Mem. of King's Coll. Lond. Med. Soc.; Fell. of Edin. Botan. Soc.; Vice-Pres. of Liverpool Lit. and Philos. Soc. Contrib. various communications to the Med. Journals.

INMAN, WILLIAM BEAMIRE, Moulton-lodge, Davenham, Cheshire—L.R.C.S. Edin. and L.S.A. 1835.

INNES, ALEXANDER, Edzell Village, near Brechin, N.B.—L.R.C.S. Edin. 1835; Parish Surg.

INNES, JOHN SINCLAIR, Colebrook Vale Iron Works, near Newport, Monmouthshire—L.R.C.S. Edin. 1836.

PON, J. LAUNCELOT, 10, Moore-pl. Kennington-rd. Lond.—M.R.C.S.E. 1825; L.S.A. 1824.



IRELAND, JOHN, 19, Tabernacle-row, City-rd. Lond.—L.S.A. 1816; Surg. to the Curtain-road Gas Works.

IRELAND, JOHN, Kingswinford, Staffordshire—L.S.A. 1830.

IRELAND, JOHN JAMES, Slapton, Dartmouth, Devon—M.R.C.S.E. 1827; L.S.A. 1826; Assist. Surg. Oxfordshire Militia.

IRELAND, RICH. Pendleton, near Manchester—Pract. prior to 1815.

IRELAND, THOS. BURRAGE, Tadcaster, Yorksh.—M.R.C.S.E. and L.S.A. 1840.

IRONS, GEO. ROBERT, Northumberland-st. Newcastle-upon-Tyne—M.R.C.S.E. 1841.

IRVINE, F., High-st. Old Aberdeen—M.D. Univ. and King's Coll. Aberd. 1845; M.R.C.S.E. 1826.

IRVINE, JAS. PEARSON, Galgate, by Lancaster—C.M. Glasg. 1838; Med. Off. Lancaster Union; Certif. Surg. under Fact. Act.

IRVINE, JOHN, Tarves, Aberdeenshire—M.R.C.S.E. 1828; Med. Off. Parish of Tarves and part of Methlick.

IRVINE, SAMUEL, 11, High-street, Portsmouth—M.D. Edin. 1820; Surg. Roy. Marine Divis. and Roy. Marine Artillery at Portsmouth; Was awarded the gold medal of Sir Gilbert Blane, for the Med. and Surg. Journ., written on board H.M.S. "Britannia," in the years 1833 and 1834, on the Mediterranean station.

IRVINE, WALTER, 32, Park-street, Bath—M.D. Edin. 1831.

IRVINE, WILLIAM STEWART, Craigatin, Pitlochry, Perthshire—M.D. Glasg. 1833; L.F.P. and S. Glasg. 1832; Surg. Parishes of Mouline and Blair Atholl.

IRVING, CHRISTOPHER, Swineshead, Lincolnshire—M.R.C.S.E. 1847; L.S.A. 1848.

IRVING, F. WEMYSS, 6, South Parade, Leeds, Yorkshire—M.D. Edin. 1842; L.R.C.S. Edin. 1842.

IRVING, GEORGE BELL, Lamberhurst, Sussex—M.R.C.S.E. 1843; L.S.A. 1841; Med. Off. Ticehurst Union; Mem. Hunterian Soc.

IRVING, RALPH FINCH, Keswick—M.D. St. Andrew's, 1836; M.R.C.S.E. 1836.

IRVING, WILLIAM, Penrith—M.R.C.S.E. 1830.

IRVING, WILLIAM, 12, Ainsworth-street, Blackburn, Lancashire—M.D. Edin. and L.R.C.S. Edin. 1843.

IRVING, W., Watermillcock, Greystoke, Cumberland—L.R.C.S. Edin. 1814; L.S.A. 1830.

IRVING, W., Lockerby, Dumfriesshire—L.R.C.S. Edin. 1827; L.S.A. 1828.

IRVING, WILLIAM BELL, Long Bennington, near Grantham—L.S.A. 1837; Med. Off. Foston Dist. Newark Union.

IRWIN, WILLIAM CROSSLEY, Belvoir-st.

Leicester—M.D. St. Andrew's, 1845; M.R.C.S.E. 1831; L.S.A. 1832.

ISAAC, THOS. ROBT. BUNBURY, 4, Salvandry-terrace, St. Helier's, Jersey—M.R.C.S.E. 1848.

ISAACSON, WOTTON, Huntingdon—M.R.C.S.E. 1836; L.S.A. 1837; Med. Off. Huntingdon Union.

ISBELL, EDWIN JAMES, Ross, Herefordshire—M.R.C.S.E. 1841.

ISBELL, WARREN JOHN, 14, Durnford-st. Stonehouse, Devon—M.R.C.S.E. and L.S.A. 1837.

ISELL, G. H. P., 11, Arlington-sq. New North-road, Islington—M.R.C.S.E. 1835; M.D. Giessen, 1841.

IVES, J., Market Lavington, Wilts—Pract. prior to 1815.

IZOD, CHARLES WILLIAM (Mott and Izod), Esher, Surrey—M.R.C.S.E. 1846; L.S.A. 1847; Med. Off. Kingston Union.

IZOD, FREEMAN, Mortimer-hill, Reading, Berks—M.R.C.S.E. and L.S.A. 1849; L.M. Dub.; Med. Off. Bradfield and Basingstoke Unions; Surg. Mortimer Disp.

JACKMAN, JOHN HAWKES, Compton Martin, Somerset—L.S.A. 1840; Med. Off. Harptree Dist. Clutton Union.

JACKMAN, THOMAS S. H., Leintwardine, Herefordshire—M.R.C.S.E. 1848; Surg. to the Leintwardine Dist. of the Ludlow Union, and to the Brampton Brian Dist. of the Kingston Union; late House Surg. to St. Bartholomew's Hospital.

JACKSON, ALEXANDER, 9, India-street, Edinburgh—M.D. Edin. 1838; F.R.C.P. Edin.; Phys. to the Ear Disp. Drummond-st.; formerly one of the Phys. New-town Disp. and one of the Phys. to the North-Western; F.S.A. Scot. Extr. Mem. Roy. Med. Soc.

JACKSON, ALEX. RUSSELL, East India Company Military Depot, Warley Barracks, Brentwood, Essex—M.D. Edin. 1818; F.R.C.S. (Hon.) 1844; M.R.C.S.E. 1819.

JACKSON, CHARLES, Barrow-on-Humber, near Hull, Lincolnshire—L.S.A. 1827; Mem. Nat. Instit. of Med. and Surg.

JACKSON, FRED. GERVIS, Barnsley, Yorksh.—M.D. Univ. and King's Coll. Aberd. 1849; M.R.C.S.E. and L.S.A. 1843; Med. Off. Barnsley Union.

JACKSON, GEO. (Jackson and Son), 30, Church-street, Spitalfields, Lond.—M.R.C.S.E. 1812.

JACKSON, GEORGE HENRY, Brook-place, Lower Tottenham, Middlesex—L.S.A. 1838; M.D. Bavaria, 1841.

JACKSON, HENRY, St. James's-row, Sheffield—F.R.C.S. (Nom.) 1843; M.R.C.S.E. and L.S.A. 1830; Surg. to Sheffield Gen. Infirm.; Fell. Roy. Med. and Chir. Soc. Lond.; Fell. Eth. Soc. Lond.

JACKSON, HENRY, 7, Black's-buildings,

Aberdeen — M.D. Marischal. Coll. Aberd. 1850; L.R.C.S. Edin. 1849.

JACKSON, HUGH, Lochgilphead, Argyllshire—L.F.P. and S. Glasg. 1844; Med. Off. Parish of Glassary.

JACKSON, JAMES FRED. Smethwick, Staffordshire—M.R.C.S.E. 1846.

JACKSON, JOHN, 26, Manchester-terrace, Liverpool-road, Lond.—M.R.C.S.E. 1836; L.S.A. 1835.

JACKSON, JOHN, 30, Church-street, Spitalfields, Lond.—M.R.C.S.E. 1840; L.S.A. 1841.

JACKSON, JOHN, Holytown, Lancashire—L.F.P. and S. Glasg. 1851.

JACKSON, JOHN THOMAS, 4, Sebbon's-buildings, Upper-st. Islington, Lond.—M.R.C.S.E. 1842; L.S.A. 1841.

JACKSON, MARK WILSON, St. Martin's, Stamford Baron, Northamptonshire — M.R.C.S. 1826; L.S.A. 1825; Sen. Surg. Stamford Infirm.; Surg. to Lord Burghley's Hosp.; Med. Off. Byhall Dist. Stamford Union; Med. Ref. to the Med. Cler. and Gen. Life Assur. Soc., the Metrop. and several others; Inventor of the Pelvipedic Bath.

JACKSON, MATT. Market Weighton, Yorksh. — M. R. C. S. E. and L.S.A. 1827; Contrib. "Delirium Tremens," *The Lancet*.

JACKSON, MATHEW, Paul-street, Leeds —M.R.C.S.E. 1840.

JACKSON, NEVILL, All-Saints, Stamford, Lincolnshire —M.R.C.S.E. and L.S.A. 1851; Med. Off. Barnack Dist. Stamford Union; Med. Ref. Liverpool and London Life Insur. Company.

JACKSON, PAUL, 18, Thayer-street, Manchester-sq., Lond. — M.R.C.S.E. and L.S.A. 1834; Fell. Roy. Med. Chir. Soc.

JACKSON, PETER ALFRED, The Infirmary, Leicester—M.R.C.S.E. and L.S.A. 1844; Res. Med. Off. of Leicester Infirm.

JACKSON, RICH. S., Beerlaston, near Tavistock—M.R.C.S.E. 1832; L.S.A. 1833.

JACKSON, ROBERT, 53, Notting-hill-sq. Notting-hill, Lond. (Bartlett and Jackson)—M.D. Edin. 1842; M.R.C.S. Edin. 1841; L.S.A. 1849; late Surg. to Edin. and Leith Pub. Disp. Humane Soc. and Casualty Hosp., and formerly House Surg. to the Edin. Lock Hosp.; Mem. Edin. Obstetric Soc. Contrib. "On the Epidemic Fever of 1843-4;" "Death by Asphyxia, Suicide," &c., *Med. and Surg. Jour.*

JACKSON, ROBERT, 32, Holywell, Oxford —M.B. Oxon, 1829; M.D. Oxon, 1843; Phys. Radcliff Infirm.

JACKSON, ROYDON, 270, Gt. Ancoats-st. Manchester—M.R.C.S.E. 1846.

JACKSON, THOMAS, Welton, near South Cave, Yorkshire — M.R.C.S.E. and L.S.A. 1830; Med. Off. Trinity Dist. Sculcoats Union.

JACKSON, THOMAS, 11, North Parade, Beverley-road, Hull — M.D. Glasg. 1835; M.R.C.S.E. and L.S.A. 1834; formerly Res. Assist. Surg. Leeds Gen. Infirm. 1830-31.

JACKSON, THOMAS CARR, 8, Hamilton-place, New-road, Lond.—M.R.C.S.E. 1845; L.S.A. 1848; Med. Off. for Diseases of Children, and formerly House Surg. Royal Free Hospital. Contrib. "A series of Hosp. Reports," *The Lancet*, 1848-49-50.

JACKSON, THOMAS DIXON, Slaidburn, Clitheroe—M.R.C.S.E. and L.S.A. 1834.

JACKSON, THOS. REYNOLDS, 28, Charles-street, St. James's-square, Lond. — M.R.C.S.E. 1834; L.S.A. 1831; Fell. Roy. Med. Chir. Soc.

JACKSON, THOMAS RICHARD, New Mills, near Stockport—M.R.C.S.E. and L.S.A. 1836.

JACKSON, WILLIAM, High Wycombe, Bucks—M.R.C.S.E. 1842; L.S.A. 1832; Med. Off. Wycombe Dist. and Union.

JACKSON, WILLIAM, Sheffield—F.R.C.S. (Nom.) 1843; M.R.C.S.E. 1812; Lect. on Surg.; Mem. Sheffield Phil. Soc. Contrib. "On Disease of the Cerebellum;" "On Rupture of the Uterus;" *Prov. Med. and Surg. Journ.*; "On Melna," and "On Tumour obstructing Delivery," *Med. Reposit.*

JACKSON, WILLIAM, Wootton-under-Edge, Gloucestersh.—M.D. St. Andr. 1851; Med. Ref. for the Med. Invalid and Gen., the Legal and Commer., the Times Life, and the Mutual Assur. Comps.

JACKSON, WM. Penrith, Cumberland—M.R.C.S.E. 1814; M.D. Jena.

JACOB, JOHN, 3, Goswell-road, Lond.—L.S.A. 1834; formerly Res. Med. Off. Farringdon Gen. Disp. and Lying-in Charity.

JACOB, PHILIP, Whittington, Rochester, Kent—M.R.C.S.E. 1826; L.S.A. 1825; Mem. Edin. Bot. Soc.

JACOBS, HENRY, Chipping Barnet, Herts —M.R.C.S.E. 1844; L.S.A. 1846; Surg. S Div. Metrop. Police.

JACOBS, WM. HY. Clarence-rd. Bristol—M.R.C.S.E. 1826; L.S.A. 1824.

JAGO, FRANCIS ROBT. TREJAGO, Hammersmith—Pract. prior to 1815; Assist. Surg. R.N. 1808; Surg. R.N. 1809.

JAGO, FREDERICK WILLIAM PEARCE, 3, Frankfort-st. Plymouth—M.B. Lond. 1848; M.R.C.S.E. and L.S.A. 1848; Surg. Western Prov. Assoc.; late Dist. Med. Off. Hosp. of Poor's Portion, Plymouth.

JAGO, JAMES, Princes-st. Truro, Cornwall —Wrangler and A.B. Camb. 1839; M.B. Oxford, 1843; Phys. Roy. Cornwall Infirm. Contrib. "Points in the Physiology and Diseases of the Eye," *Med. Gaz.* 1845-48.

JAGOE, JOHN, Liskeard, Cornwall—M.R.C.S.E. 1829; L.S.A. 1828; Med. Off. Liskeard Union Workhouse.

JAKINS, ISAAC NEGUS, 32, Osnaburg-st. Lond.—M.R.C.S.E. 1850; L.S.A. 1841.

JAMES, DAVID, Capel, near Dorking, Surrey—L.S.A. 1828; Med. Off. Lower Dist. Dorking Union.

JAMES, EDW. PRESTEIGN, Radnorsh.—M.D. Edin. 1835; M.R.C.S.E. 1830; M. and L.S.A. 1828.

JAMES, HENRY, 17, Artillery-pl. Finsbury-sq. Lond.—M.R.C.S.E. and L.S.A. 1841; Surg.-Accouch. City of Lond. Lying-in Hosp.; Surg. Legal and Commercial Life Assur. Soc.; Assist.-Surg. Regt. of Roy. Lond. Militia.

JAMES, HUGH, Burgh-by-Sands, Carlisle—L.S.A. 1834.

JAMES, JAS. ABERAYRON, Cardiganshire—M.R.C.S.E. 1834.

JAMES, JOB, Merthyr Tydfil, Glamorgan-shire—Pract. prior to 1815.

JAMES, JOHN, 49, Princes-st. Leicester-sq. Lond.—M.R.C.S.E. 1847; L.S.A. 1848.

JAMES, JOHN, Riegate, Surrey—M.B. Lond.; L.S.A. 1841.

JAMES, JOHN HADDY, 7, Chichester-pl. Exeter—F.R.C.S. (Nom.) 1843; M.R.C.S.E. 1811; Surg. Devon and Exeter Hosp.; Cons. Surg. Exeter Disp.; V.P. Prov. Med. and Surg. Assoc. Author—"On the General Principles and Treatment of Inflammation," 1832. Contrib. "On the Causes of Hypertrophy of the Heart," 1817; "On Ligature of the Aorta," 1829; "On the Treatment, by a New Method, of Contracted Necks after Burns," 1825; "On the Employment of Remedies in the Cure of Bronchocele," 1820, *Trans. Med. Chir. Soc.*; "On Strangulated Hernia;" "On Amputation;" "On Ligature of the External Iliac in a case of Double Aneurism;" "On the Mortality after Amputation for Injury and for Disease," *The Trans. Prov. Med. and Surg. Assoc.* vol. xviii.

JAMES, JOHN WILLIAMS, Church-st. Merthyr Tydfil—M.R.C.S.E. 1843; L.S.A. 1844.

JAMES, JOSEPH WILLIAM WILMOT, Dispensary, Stoke Newington, Middx.—M.R.C.S.E. 1849; Jun. Res. Med. Off. to the Disp.

JAMES, PHILIP TURNER, Hereford—M.R.C.S.E. 1813; Sen. Surg. Hereford Disp.; Surg. City Prison and Police Force; Med. Vis. Lun. Asylum.

JAMES, ROBERT, Gram-pound, Cornwall—M.R.C.S.E. 1834; L.S.A. 1837.

JAMES, THOMAS, Uxbridge, Middx.—M.R.C.S.E. and L.S.A. 1836; Surg. Dist. Uxbridge Union; Med. Off. Uxbridge Board of Health.

JAMES, THOS. UPGATE, Louth, Lincolnsh.—M.R.C.S.E. and L.S.A. 1846; Surg. under Fact. Act.

JAMES, THOS. Church-st. Aberystwith—M.R.C.S.E. and L.S.A. 1839.

JAMES, THOS. PEREGRINE, Kirkby-Lonsdale, Westmoreland—M.R.C.S.E. 1849; L.S.A. 1843; Med. Off. Kendal Union.

JAMES, WILLIAM, 185, Commercial-rd. Newport, Monmouth—M. R. C. S. E. 1852; L.S.A. 1835.

JAMES, WILLIAM (James and Tribe), 18, Park-st. Bristol—M.D. Univ. and King's Coll. Aberd. 1845; M.R.C.S.E. and L.S.A. 1834; Cons. Accouch. Bristol Disp. and Lying-in Instit.

JAMES, WM. AUGUSTUS, Much Wenlock, Salop—M.R.C.S.E. 1842.

JAMES, WILLIAM PRYDDEN, Bank House, Builth, Brecknocksh.—L.S.A. 1834; formerly Surg. H.E.I.C. Marine Surveying Department, Bengal; eleven years Surg. Somers-town Lying-in Charity; Dist. Med. Off. Builth Union; Hon. Mem. Phys. Soc. Guy's Hosp.

JAMES, WILLIAM REYNOLDS, 68, Milton-st. Dorset-square, Lond.—M.R.C.S.E. 1843; L.S.A. 1844.

JAMES, WM. TICE, Glastonbury, Somers; setsh.—M.R.C.S.E. 1852.

JAMES, WILLIAM WETHALL, 1, Bedford-st. Exeter—F.R.C.S. (exam.) 1848; M.R.C.S.E. 1844; L.S.A. 1845; L.M. Dub. 1846; Fell. Roy. Med. Chir. Soc.; Surg. Exeter Disp.

JAMESON, GEORGE, Caistor, Lincolnsh.—M.R.C.S. Edin. and L.S.A. 1834.

JAMESON, HUGH, 2, Oakley-pl. Southsea, Hants—F.R.C.S. (Nom.); M.R.C.S.E. 1825; Surg. H.M.S. Victory.

JAMESON, WM. STURRY, Kent—M.R.C.S.E. 1822; L.S.A. 1821.

JAMIESON, JAMES, Union-st. Aberdeen—M.D. Univ. and King's Coll. Aberd.; L.R.C.S. Edin.

JAMIESON, JOHN ANDERSON, West Bay, Helensburgh, Dumbartonshire—M.D. Glasg. 1840.

JAMIESON, ROBERT, 11, Crown-st. Aberdeen—M.D. and L.R.C.S. Edin. 1839; Lect. Pract. Med. Univ. and King's Coll. Aberd.; one of the Phys. Aberd. Gen. Disp.; Mem. Aberd. Med. Chir. Soc. and Phil. Soc. Contrib. "Lectures on the Med. Jurisprudence of Insanity," *Lond. Med. Gaz.* 1850; "On Post-mortem Appearances in Death by Chloroform," *Ibid.* 1848; "Symptoms in Poisoning by Cantharides," *Ibid.* 1848.

JAMIESON, THOMAS, Doune, Perthsh.—L.F.P. and S. Glasg. 1822.

JAMIESON, WM. Bellshill, Lanarkshire—C.M. Glasg. 1822; F.F.P. and S. Glasg. 1852.

JAQUES, WILLIAM ROBSON, Friar-street, Droitwich, Worcestershire—M.R.C.S.E. and L.S.A. 1826; Med. Off. Coventry Charity, and Dist. Droitwich Union.

JARDINE, DAVID, Lytham, Preston, Lancashire—L.R.C.S. Edin. 1820; Surg. R.N. 1833.

JARDINE, JAMES BELL, Chatham—M.D. and L.R.C.S. Edin. 1831.

JARDINE, JOHN LEE, County Hospital, Winchester—M.R.C.S.E. and L.S.A. 1850; House Surg. County Hosp.

JARMAIN, THOS. (Martin and Jarmain), Holbrook, near Ipswich—M.R.C.S.E. 1841; L.S.A. 1842.

JARROLD, THOS. 1, Bazennosc-st. Manchester, and Loyd-green, Hays, Manchester—M.D. Glasg. 1802.

JARVIS, GEO. H. T., 9, Beauvoir-terrace, Kingsland-road, Lond.—M.R.C.S.E. 1843; L.S.A. 1844.

JARVIS, JOHN, 13, Hart-st. Bloomsbury-square, Lond.—Established in practice before the Roy. Coll. of Surgs. obtained a charter; Pract. prior to 1815; Life Mem. Soc. for the relief of the Widow and Orphans of Medical Men. Author of "Manual for Invalids," 1829.

JAY, EDW. 51, Park-street, Grosvenor-sq. Lond.—M.R.C.S.E. 1842; L.S.A. 1837; Vacc. Parish of St. George's, Hanover-square; Mem. Path. Soc.

JAY, HENRY, 50, Sloane-st. Knightsbridge, Lond.—L.S.A. 1831.

JAY, JOSEPH TILLET, Hill-house, Acle, Norfolk—M.R.C.S.E. 1839; L.S.A. 1838; Surg. Acle Div. Blofield Univ.

JEAFFRESON, HY. 2, Finsbury-sq. Lond.—M.D. Cantab. 1838; F.R.C.P. Lond.

JEAFFRESON, JOHN FURRANCE, 7, Canonbury-lane, Lond.—M. R. C. S. E. and L.S.A. 1831.

JEAFFRESON, SAM. JOHN, 29, Lansdown-pl. Leamington, and Jury-st. Warwick—M.B. Cantab. 1835; L.M. Cantab. 1836; M.R.C.P. 1838; F.R.C.P. Lond. 1848; Fell. Roy. Med. Chir. Soc.; Phys. Warneford and Leamington Hosps. and Warwick Disp.; form. Phys. Chelsea, Belgrave, and Brompton Disp. Contrib. disease of papers "On Ovarian Disease," *Med. Gaz.*

JEAFFRESON, WILLIAM, 21, South Audley-street, Lond.—M.R.C.S.E. 1820; form. Oculist H.E.I.C.S.

JEAFFRESON, WM. (Jeaffreson and Jackson), 4, Sebbon's-buildings, Upper-street, Islington, Lond.—M.R.C.S.E. and L.S.A. 1820.

JEAFFRESON, WILLIAM, Framlingham, Suffolk—F.R.C.S. (Nom.) 1844; M.R.C.S.E. 1812.

JEANNERET, HENRY, 71, Great Tichfield-street, Portland-place, and 48, Queen's-road, St. John's-wood, Lond.—M.D. Edin. 1825; L.S.A. 1824; L.R.C.S. Edin. 1825; B.L. Paris, 1822.

JEANS, JAMES WILLIAM, Grantham—M.R.C.S.E. and L.S.A. 1836; Fell. Roy. Astronom. Soc.; Mem. Brit. Meteor. Soc.

JEEVES, JAS. London-road, Sheffield, and Eccleshall, Yorkshire—L.S.A. 1834.

JEFFERISS, ROBERT R. Garden-house, Dalkcith—M.R.C.S.E. 1845; M.D. Giessen; Med. Ref. Prof. Life Assur. Comp.; Surg. Dalkcith Dist. Ordinance Survey; Fell. Roy. Scott. Soc. Arts; Extr. Mem. Roy. Phys. Soc. Edin.

JEFFERSON, RICHARD, Market Weighton, Yorkshire—M.R.C.S.E. 1824; L.S.A. 1826.

JEFFERSON, THOMAS, Hexham, Northumberland—Pract. prior to 1815; Vice-Pres. Nat. Hist. Soc. Tyneside; form. Med. Off. Hexham Univ.

JEFFERY, A. EDW. Lowestoft, Suffolk—M.R.C.S.E. 1845; L.S.A. 1840; Surg. Oulton Workhouse, and Lowestoft Dist. Mutford and Lothingland Univ.

JEFFERY, GEORGE AUGUSTUS, The Terrace, Eastbourne, Sussex—M.R.C.S.E. 1846; L.S.A. 1847.

JEFFERY, JOHN DACIE, Lowesmoor-house, Worcester—M.R.C.S.E. and L.S.A. 1833; Mem. Prov. Med. Assoc. Author of an essay "On the prevalence of Smallpox, and the evils of Inoculation," 1838; also a paper on "The Med. Topography of Sidmouth," *Trans. Med. and Surg. Prov. Assoc.*

JEFFERYS, WILLIAM EDWARD, 26, Stanhope-street, Gloucester-gate, Regent's-park, Lond.—M.R.C.S.E. 1849; L.S.A. 1848.

JEFFORD, JOHN, Bridport—M.R.C.S.E. 1830.

JEFFRAY, JAMES, 137, Sauchiehall-st. Glasgow—M.D. Glasg. 1834; F.F.P. and S. 1836; form. Lect. on Anat. and Phys. Univ. Glasg.

JEFFREE, JOHN, 54, Paradise-st. Lambeth, Lond.—M.R.C.S.E. 1841; L.S.A. 1842.

JEFFREY, ALEX. C., 49, Pembroke-place, Liverpool—L.F.P. and S. Glasg. 1814.

JEFFREY, JOHN, Ayton, Berwickshire—L.R.C.S. Edin. 1830.

JEFFREYS, RICHARD, Wisbeach, Cambridgeshire—M.R.C.S.E. 1817; L.S.A. 1816. Contrib. "Case of Diseased Brain," *Med. Gaz.* and *Med. Chir. Rev.* 1837; "A rapid case of Poisoning with Arsenic," *Med. Times*, 1851.

JEFFS, ROBT. (Jeffs and Son), 1, Finsbury-square, Lond.—M.S.A. 1812; Assist. Surg. R.N. 1810.

JEFFS, ROBT. SMITH, 1, Finsbury-square, Lond.—L.S.A. 1846.

JEKEN, JAMES, Biggin-street, Dover—M.R.C.S.E. and L.S.A. 1850.

JENINGS, HAMILTON, West Drayton, Middlesex—L.S.A. 1837.

JENINGS, TOBIAS, 51, Warwick-street, Belgrave-road, Picnic, Lond.—M.R.C.S.E. 1842; L.M. Dub. 1841.

JENKINS, JOHN ABRAHAM, Woodchurch, near Tenterden, Kent—M.R.C.S.E. 1837.

JENKINS, CHAS. 33, Old Market-street, Bristol—M.R.C.S.E. 1805.

JENKINS, CHAS. EDW. JENKIN MORGAN, 11, Great Prescott-street, Lond.—M.S.A.; Assist. Surg. R.N. 1815.

JENKINS, CHAS. FREDERICK, 1, St. Martin's-place, Trafalgar-square, Lond.—M.R.C.S.E. 1838; L.S.A. 1836.

JENKINS, FOSSEY, Brewer-st. Maidstone—Pract. prior to 1815.

JENKINS, G. HY. Cardiff—M.R.C.S.E. and L.S.A. 1846.

JENKINS, HY. JONES, Madley, Hereford—M.R.C.S.E. and L.S.A. 1829; Med. Off. Madley Dist. Dore Union and Workhouse.

JENKINS, JOHN, Porch-house, Gosport, Hants—M.R.C.S.E. 1816; H.P. East Suffolk Light Infantry; Acting Ordnance Surgeon at Gosport. Contrib. "A case of Wound of the Colon, where nearly 3 inches of that Intestine were cut off, with perfect Recovery," *Guthrie's Work on Wounds and Injuries of the Abdomen*.

JENKINS, JOSIAH R., Ruthin, N. W.—M.R.C.S.E. 1849; L.S.A. 1851; Mem. Paris. Med. Soc.; Dist. Med. Off. Ruthin Union.

JENKINSON, HENRY FOWLER, Priory-pl. Doncaster—M.R.C.S.E. 1852; L.F.P. and S. Glasg. 1852; L.S.A. 1847; form. House Apoth. Gen. Disp.; Surg. to several Clubs.

JENKS, GEORGE SAMUEL, 9, Bedford-sq. Brighton—M.D. Edin. 1821; F.R.C.P. Lond. 1845; Phys. Sussex County Hosp., Sussex and Brighton Infirm. for Diseases of the Eye, and St. Mary's Hall; and Cons. Phys. Brighton Self-support. Disp.; Fell. Roy. Med. Chir. Soc. Lond.; Vice-Pres. Prov. Med. and Surg. Assoc. Author of "A Report on the Sanitary State of Brighton, and on the Prevention of Fever," 1842.

JENNER, WILLIAM, 8, Albany-st. Lond.—M.D. Lond. 1844; F.R.C.P. Lond. 1837; Prof. Pathol. Anat. Univ. Coll.; Assist. Phys. Univ. Coll. Hosp.; Phys. to the Hosp. for Sick Children; Fell. Med. Chir. Soc.; Hon. Sec. Fever Committee Epidem. Soc. Author—"On the Identity or Non-identity of Typhus and Typhoid Fevers," 1850; "Clinical Illustrations of Typhus Fever, Typhoid Fever, Relapsing Fever, and Febricula." Contrib. "On the use of the Neutral Sulphites in the treatment of diseases attended by the development of parasitic plants, especially *Sarcinae Ventriculi*," *Med. Times*, 1851.

JENNET, MATTHEW, Hamilton-st. Birkenhead, Chesh.—M.R.C.S.E. 1829; L.S.A. Dub. 1828; L.M. Edin. 1829; Surg. Police Force; late Hon. Surg. Birkenhead Hosp. and Disp.; Hon. Sec. Birkenhead Med. Soc. Contrib. "Remarks on the symptoms, treatment, and infectious nature of Asiatic Cholera," *Med. Gaz.*; "A case of operation for Strangulated Inguinal Hernia, followed by artificial Anus

and Cure," *Ibid*. "On Inflammation and Abscess of the Uterine Appendages," *Ibid*.

JENNINGS, JOHN ELMES, Coleford, Gloucestershire—M.R.C.S.E. 1840.

JENNINGS, JOSEPH C. S., Abbey-house, Malmesbury, Wilts—M.R.C.S.E. 1841; L.S.A. 1839; Med. Off. 3rd Dist. Malmesbury Union. Contrib. "Case of Imperforate Anus," and "of Imperforate Urethra," *Prov. Med. and Surg. Journ.* 1849.

JENNINGS, OCTAVIUS H., 202, Commercial-road, Newport, Monmouth—M.R.C.S.E. 1848; L.S.A. 1851.

JEPHSON, HENRY, Leamington, Warwickshire—M.D. Glasg. 1828. (Retired.)

JEPHSON, JOHN HOLMES, Birkenhead Hospital—L.R.C.S. Dub. 1848; M.D. Glasg. 1848; L.S.A. Dub. 1848; L.M. Dub. 1847; House Surg. Birkenhead Hosp.

JEPSON, E. CANE, Durham—M.R.C.S.E. 1835; L.S.A. 1836.

JEPSON, GEORGE, Gainsbro'—M.R.C.S.E. 1810; Sen. Surg. Gainsbro' Disp.

JEPSON, HENRY, Hampton, Middlesex—M.R.C.S.E. and L.S.A. 1819; Med. Off. Kingston Union; Surg. Kingston Disp.

JEPSON, WM. Salford, Lancashire—M.D. Edin. 1838; L.R.C.S. Edin.; M.R.C.S.E. 1835; Lect. on Bot. Chatham-street School of Med.

JERRARD, JNO. Castle Hedingham, Essex—L.S.A. 1840.

JERRARD, JNO. CLAPCOTT, Honiton, Devon—M.R.C.S.E. 1818; L.S.A. 1819.

JERRARD, JOHN HUTCHINGS, Honiton, Devon—M.D. Edin. and M.R.C.S.E. 1845 L.S.A. 1850.

JERVIS, THOMAS, 24, Upper Seymour-st. Portman-sq. Lond.—M.D. St. Andrew's, 1846; M.R.C.S.E. 1836.

JERWOOD, JAMES HEREFORD, 8, River-terrace North, Islington, Lond.—M.R.C.S.E. 1848; L.S.A. 1850.

JESSE, JNO. Mount Severn, Llandiloes, Montgomery—M.R.C.S.E. 1825; L.S.A. 1822; F.R.S., F.R.A.S., and F.L.S.; Magistrate for the County of Montgomery. Contrib. "On Hæmorrhage and Necrosis after Amputation;" "On the Philosophy of Dislocation," *Prov. Med. Jour.*

JESSETT, GEO. Sheffield—L.S.A. 1836.

JESSOP, ADAM, Castleford, near Pontefract, Yorkshire—M.R.C.S.E. 1829; L.S.A. 1828.

JESSOP, WALTER, 13, Cambray-place, Cheltenham—M.R.C.S.E. 1852; late House Surg. Charing-cross Hosp. and to the Roy. Westm. Ophth. Hosp. Lond.; Surg. Ophth. Disp. Essex-place.

JESTON, ALFRED FRANCIS WILLIAM, Malmesbury, Wilts—M.R.C.S.E. and L.S.A.

1824; Med. Off. Malmsbury Union Workhouse and Dist.

JESTON, RICH. POPE, Henley, Oxon—M.R.C.S.E. and L.S.A. 1849.

JESTON, THOS. Henley, Oxon—M.R.C.S.E. and L.S.A. 1848; Med. Off. Henley Union.

JESTON, THOMAS WARD, Henley, Oxfordshire—Pract. prior to 1815; Dist. Med. Off. Henley Union; formerly Surg. 30th Regt. of Foot in the Peninsular War. Awarded by the Soc. of Arts, in 1823, their large silver medal for an Improved Mode of Collecting the Juice of the Opium Poppy.

JEWEL, DENHAM MELANCTHON, Penryn, Cornwall—M.R.C.S.E. and L.S.A. 1833; Med. Off. Falmouth Union.

JEWEL, HENRY (Jewel and Bennetts), Treigny, Cornwall—M.D. St. Andrew's, 1842; M.R.C.S.E. and L.S.A. 1837.

JEWELL, GEO. St. Columb Minor, Cornwall—Pract. prior to 1815; Dist. Med. Off. St. Columb Major Union.

JEWISON, CHRISTOPHER, Rothwell, near Leeds—M.R.C.S.E. 1844; L.S.A. 1836.

JEY, CHAS. Queen's Camel, Somerset—M.R.C.S.E. and L.S.A. 1836.

JEYNES, WILLIAM, North Parade, Frome, Somerset—M.R.C.S.E. 1850; L.S.A. 1849; Med. Off. Frome and Rodden Dists. Frome Union.

JOBERNS, WM. Cheltenham—L. S. A. 1824.

JOBSON, JOHN, Cranbrook, Kent—M.D. Edin. 1819; L.R.C.S. Edin.; formerly in the Army; Mem. Roy. Med. Soc. Edin.

JOBSON, JOHN, Bishop Auckland, Durham—M.R.C.S.E. 1841; L.S.A. 1832.

JOCE, JNO. 2, Union-terrace, Barnstaple, Devonshire—M.R.C.S.E. 1830; L.S.A. 1829.

JOHNSON, ATHOL ARCHIBALD WOOD, 14, Half Moon-street, Piccadilly, Lond. and Holloway, Middlesex—F.R.C.S. (exam.) 1847; M.R.C.S.E. 1847; Fell. Roy. Med. Chir. Soc.; Pres. St. George's Hunter. Soc.; Lect. on Physiol. and Gen. Anat. St. George's Hosp.; Surg. St. George's and St. James's Disp. Contrib. "On Rupture of the Liver and Spleen, its Diagnosis and Treatment," *Med. Chir. Trans.* vol. xxxiv; "Notes on Paraplegia," *Med. Chir. Rev.* vol. xxxvi.

JOHNSON, CHARLES, Lee-road, Blackheath—M. R. C. S. E. 1826; L. S. A. 1821. (Retired.)

JOHNSON, CHRISTOPHER, jun., 2, Nicolas-street, Lancaster—M.R.C.S.E. 1839; L.S.A. 1840; Surg. Lancaster Infirm.; Certif. Surg. under Fact. Act.

JOHNSON, EDM. CHAS. 6, Savile-row, Lond.—M.R.C.S.E. 1843.

JOHNSON, EDWD. 211, Regent-street, and 42, Carnaby-street, Lond.—M.D. Edin. 1837;

L.R.C.S. Edin. 1837; L.S.A. 1843; Phys. Hope Life Office.

JOHNSON, FRED. H., Sunderland, Durham—M.R.C.S.E. and L.S.A. 1845.

JOHNSON, GEORGE, 3, Woburn-square, Lond.—M.D. Lond. 1844; F.R.C.P. Lond.; Assist. Phys. King's Coll. Hosp.; Fell. Med. Chir. Soc.; Mem. Path. Soc. Author—"On the Diseases of the Kidney," 1852. Contrib. papers "On Diseases of the Kidney," *Med. Chir. Trans.* 1846-47 and 50; the Gulstonian Lectures "On the Pathology and Diagnosis of Renal Diseases," *Med. Times and Gaz.* 1852.

JOHNSON, GEORGE, 23, St. Andrew's-st. Cambridge—M.R.C.S.E. 1843; L.S.A. 1830; formerly House Surg. Addenbrooke's Hosp.

JOHNSON, HY. 88, York-road, Lambeth, Lond.—M.R.C.S.E. 1843; L.S.A. 1844; Fell. Med. Soc. Lond.

JOHNSON, HY. Shrewsbury, Salop—M.D. Edin. 1829; L.R.C.P. Lond.; Sen. Phys. Salop Infirm.; Extr. Mem. Roy. Med. Soc. Edin. Author of a Prize Essay "On Arrangement and Nomenclature of Mental Disease."

JOHNSON, HY. Walton-on-the-Hill, Liverpool—M.R.C.S.E. 1836; L.S.A. 1837; Med. Off. Walton Dist. West Derby Union.

JOHNSON, HY. CHAS. 6, Savile-row, Lond.—F.R.C.S. (Nom.) 1843; M.R.C.S.E. 1834; Assist. Surg. St. George's Hosp.; Lect. on Med. Juris.; Cons. Surg. Roy. Disp.; Fell. Roy. Med. Chir. and Path. Soc.

JOHNSON, HENRY JAMES, 8, Suffolk-pl. Pall-mall East, London, and Roehampton, Surrey—F.R.C.S. (Nom.) 1843; M.R.C.S.E. 1834; late Sen. Assist. Surg. St. George's Hosp.; and Lect. on Anat. and Physiol. Author "On Diseases of the Genito-Urinary Organs."

JOHNSON, HENRY SCHOLFIELD, Carisbrook Villa, Camberwell New-road, Surrey—M.D. Univ. and King's Coll. Aberd. 1850; M.R.C.S.E. and L.S.A. 1850.

JOHNSON, JAMES, Park House, Milton-on-Thames—M.R.C.S.E. and L.S.A. 1836. (Retired.)

JOHNSON, JAS. 2, Great Mersey-street, Kirkdale, Liverpool—M.R.C.S.E. and L.S.A. 1832.

JOHNSON, JAS. Greenfield, Lancaster—M.D. and B.A. Trin. Coll. Dub. 1842.

JOHNSON, JNO. Derby—M.R.C.S.E. and L.S.A. 1826.

JOHNSON, JNO. GODWIN, 64, St. Giles's-street, Norwich—F.R.C.S. (Nom.) 1843; M.R.C.S.E. 1831; L.S.A. 1820.

JOHNSON, JNO. WHITAKER, St. Mary's Gate, Derby—F.R.C.S. (Nom.) 1843; M.R.C.S.E. and L.S.A. 1821; Surg. to the Derbyshire Infirm.

JOHNSON, JOSEPH, 11, New Dorset-place, Clapham-road, Surrey—M.R.C.S.E. 1845.

- JOHNSON, JOS. WHITE, 16, Park Village East, Regent's-park, Lond.—L.S.A. 1822.
- JOHNSON, METCALFE, Great John-street, Lancaster—M.R.C.S.E. and L.S.A. 1846.
- JOHNSON, THOMAS, Teddington, Middlesex—M.R.C.S.E. 1849; L.S.A. 1850.
- JOHNSON, THOMAS, Bassingham, Newark, Notts—M.R.C.S.E. 1837; L.S.A. 1831; Med. Off. Newark Union.
- JOHNSON, THOMAS POTTER, Congleton, Cheshire—M.R.C.S.E. 1850; L.S.A. 1852; Mem. of Lond. Roy. Ophthalmic Hosp. Moorfields.
- JOHNSON, WALTER, Colchester—L.S.A. 1828.
- JOHNSON, WILLIAM EAGLES, Dudley, Worcestershire—M. R. C. S. E. and L. S. A. 1841.
- JOHNSTON, ARCHIBALD, 22, Buccleugh-st. Glasgow—C.M. Glasg. 1834; L.F.P. and S. Glasg. 1841.
- JOHNSTON, ALEX. Pitt-terr. Stirling—L.R.C.S. Edin. 1820.
- JOHNSTON, DAVID, 101, High-st. Montrose, Forfarshire—A.M. Marischal College, Aberd. 1833; M.D. (ditto), 1852; L.R.C.S. Edin. 1836; Surg. Roy. Infirm. and Disp. Montrose. Contrib. "A Case of Hernia," *Edin. Month. Journ. of Med.*; "Case of Foreign Body in the Air Passages," *The Lancet*.
- JOHNSTON, DAVID, Maryhill, near Glasgow—C.M. Glasg. 1830; L.F.P. and S. Glasg. 1843.
- JOHNSTON, FRAS. GRAYDON, 54, Conduit-st. Hanover-sq. Lond.—M.R.C.S.E. 1828; L.S.A. 1833.
- JOHNSTON, GEORGE, Berwick-upon-Tweed—M.D. Edin. 1819; F.R.C.S. Edin.
- JOHNSTON, GEO. WM. Cockermouth, Cumberland—M.D. Edin. 1822; L.R.C.S. Edin. 1820.
- JOHNSTON, JAS. Summer-row, Birmingham—M.R.C.S.E. 1844; M.B. Univ. Lond. 1846.
- JOHNSTON, JAMES, 34, Queen-st. Edinburgh—M.D. Edin. 1837; L.R.C.S. Edin. 1836; Fellow, 1848.
- JOHNSTON, JAMES, Lime Kilns, Fifeshire—C.M. Glasg. 1821.
- JOHNSTON, JNO. 14, Old Burlington-st. Lond.—M.D. Edin. 1834; L.R.C.S. Edin. 1834; L.S.A. 1838; Fell. Roy. Med. Chir. Soc.
- JOHNSTON, JOHN, 6, Great George-sq. Liverpool—M.R.C.S.E. and L.S.A. 1823.
- JOHNSTON, THOMAS, 53, York-street, Glasgow—L.R.C.S. Edin. 1837.
- JOHNSTON, WM. Pitt-terrace, Stirling—M.D. Edin. 1849.
- JOHNSTONE, GEORGE, Sandhurst, near Gloucester—M.R.C.S. Edin. 1821; L.S.A. Lond. 1839.
- JOHNSTONE, JAS. Old-sq. Birmingham—M.D. Camb. 1832; F.R.C.P. Lond. 1834; Professor of the Practice of Med. at the Queen's Coll.; Senior Phys. to General Hosp. Birmingham. Author of a Work on the "Phenomena of Sensation," &c. 1841; and of a "Therapeutic Arrangement and Syllabus of Materia Medica," 1835. Contrib. "On Glands in the Human Subject," *Trans. Prov. Med. and Surg. Assoc.* 1837.
- JOHNSTONE, JNO. Russell-st. Liverpool—L.F.P. and S. Glasg. 1833; L.S.A. 1841.
- JOHNSTONE, JOHN JOSEPH, Brampton, Carlisle—L.R.C.S. Edin. 1829.
- JOHNSTONE, ROBERT, Annan, Dumfriesshire—L.R.C.S. Edin. 1813.
- JOHNSTONE, WILLIAM, Kirkcudbright—M.D. and F.R.C.S. Edin. 1849.
- JOHNSTONE, WM. C., Brigg of Allan, Stirlingshire—C.M. Glasg.
- JOHNSTONE, WM. MAXWELL, Harrington, Cumberland—Pract. prior to 1815; Med. Off. Whitehaven Union.
- JOLIN, PHILIP, 22, Coppice-row, Clerkenwell, Lond.—L.S.A. 1845.
- JOLLEY, JNO. T. S., Torquay, Devonshire—M.R.C.S.E. 1849; L.S.A. 1841; Surg. Torbay Infirm.
- JOLLEY, WM. PROWE, Torquay, Devonshire—M.R.C.S.E. 1818; L.S.A. 1817; Sen. Surg. Torbay Infirm. and Disp.
- JOLLIFFE, WILLIAM, 202, High-st. Gateshead, Durham—M.D. Edin. 1842; M.R.C.S.E. 1842.
- JOLLIFFE, GEORGE HILBORNE, Crewkerne—M.R.C.S.E. 1801.
- JOLLIFFE, GEORGE SLADE, Crewkerne—M.R.C.S.E. 1833; L.S.A. 1834; Med. Off. Beaminster Union.
- JOLLIFFE, JOHN, Holyrood-st. Chard, Somersetshire—M. R. C. S. E. 1837; L. S. A. 1838; Med. Off. Axminster Union, Districts Chardstock and Membury.
- JONES, ALFRED BARROW, 31, New Bridge-st. Blackfriars, Lond. and 9, Ship-st. Brighton—M.R.C.S.E. 1848; Surg. Dent.
- JONES, ARTHUR NEWELL, Quay, Bideford, Devon.—M. R. C. S. E. 1841; L. S. A. 1842; Surg. Bideford Infirm.
- JONES, ARTHUR O'BRIEN, Epsom, Surrey—M.R.C.S.E. 1837; L.S.A. 1836.
- JONES, CHARLES, 7A, Manchester-square, Lond.—L.S.A. 1836; M.D. Giessen; Cons. Accouch. St. Pancras Workhouse. Contrib. "Scarification of the Tonsils in Scarlatina Anginosa," *The Lancet*, 1850; "The frequency of Hernia to what attributable?" *Inst.* 1851; "An instructive Case of Dysentery," *Inst.* 1851; Inventor of an Improved Syphon Douche-Enema, described in *The Lancet*, 1849; also of a Belt for Infants, in lieu of the Roller.

JONES, CHARLES, Alton, Hants—M.R.C.S.E. 1827.

JONES, CHAS. H., 1, Southwick-place, Oxford-sq. Lond.; F.R.C.P. Lond.

JONES, C. RICH. High Bickington, Torrington, Devonshire—M.R.C.S.E. and L.S.A. 1842; M.D. Giessen.

JONES, CHARLES STURGES, West-street, Chichester—M.R.C.S.E. and L.S.A. 1845; Med. Off. West Hampnett Union.

JONES, CHARLES HANDFIELD, 1, Southwick-place, Hyde-park—B.M. Cantab. 1845; F.R.C.P. Lond. 1849; Sen. Assist. Phys. St. Mary's Hosp.; F.R.S.; Mem. Metrop. Branch Prov. Med. Assoc.; Mem. Harveian Soc.; Mem. Lond. Med. Soc. of Observation; Mem. Patholog. Soc. Contrib. papers "On the Cerebellum;" "On the Spleen;" "On Secretion;" "On the Prostate;" "On the Nerves of the Liver;" "On the Structure of the Liver," *Med. Gaz.*; Articles, "Thymus" and "Thyroid," *Cyclop. of Anat. and Physiol.*; "On Cholagogue Medicines" and "Morbid Anatomy of Liver," *Med. Chir. Trans.* vol. xxxv. "On Structure of Liver," *Phil. Trans.* 1846, 1849, 1853.

JONES, DAVID, Plymstock, Devon—Pract. prior to 1815; Surg. R.N. 1808.

JONES, DAVID KENT, Llangefni, Anglesey—M.R.C.S.E. 1841; Med. Off. Anglesey Union, and Bangor and Beaumaris Union; Hon. Sec. North Wales Branch Prov. Med. and Surg. Assoc.

JONES, EDMUND, Ross, Herefordshire—M.D. St. Andrew's, 1846; M.R.C.S.E. and L.S.A. 1835; Surg. Disp. Med. Off. Ross Union.

JONES, EDW. Castle-st. Dover—M.R.C.S.E. 1838; L.S.A. 1837; Surg. to H.M. Naval Estab.

JONES, ELLIS, Islington, Liverpool—M.R.C.S.E. 1826; L.S.A. 1823; Hon. Surg. Liverpool Northern Hosp.; Late Sen. Surg. North Disp.; Mem. Liverpool Med. Soc. Contrib. "A Case of Aneurism of the External Iliac Artery;" "Ligature of the Common Iliac," *Lond. Journ. of Med.*

JONES, ELLIS, Llanidloes, Montgomeryshire—M.R.C.S.E. 1840; L.S.A. 1843; Med. Off. Newtown and Llanidloes Union.

JONES, EVAN, Machynlleth, Montgomeryshire—L.S.A. 1828.

JONES, EVAN BURNELL, 161, Southwark-bridge-rd. Lond—M.R.C.S.E. 1840; L.S.A. 1841; Surg. Roy. South Lond. Disp.

JONES, FRED. CHAS. 154, Blackfriars-rd. Lond.—M.D. Edin. 1838; L.R.C.S. Edin. 1838; L.S.A. 1839; Surg. to Roy. South Lond. Disp.

JONES, FREDERICK DENBIGH, Washington, near Gateshead—M.D. Edin. 1844; L.R.C.S. Edin. 1842; Res. Med. Off. Washington Chemical Works.

JONES, F. K., 31, Edward-terrace, Caledonian-rd. Lond.; L.S.A. 1839.

JONES, GEORGE, 142, Snow-hill, Birmingham—M.R.C.S.E. 1838; L.S.A. 1837.

JONES, GEORGE, E., 13, Hans-pl. Sloane-street, Lond.—L.R.C.P. Lond. 1850; M.R.C.S.E. 1820; Late Surg. Hastings Infirmary; Occasional contrib. to the periodicals.

JONES, GEO. HAINES, Ashling House, Hambleton, Hants—M.D. Edin. 1819; L.R.C.P. Lond. 1821.

JONES, GEORGE MATTHEW, 17, Old-st. St. Helier's, Jersey—M.R.C.S. Edin. 1826; Act. Ord. Surg. 1833; for many years Surg. to the Gen. Hosp.; also to the Prison and House of Correction. Contrib. "Case of Diabetes successfully treated," *Med. Times*, 1844; "Singular case of Metastasis from the wrist to the toe," *Ibid.* 1846; "Ununited Fracture of the Tibia of 19 months' standing," *Ibid.* 1847; "Amputation at the Hip-joint," *Ibid.* 1849; "Influence of Large Doses of Tincture of Digitalis in certain cases of Mania," *Ibid.* 1849; "Two Successful cases of Excision of the Knee-joint, two of the Elbow, and one of the head of the Femur, with Remarks," *Ibid.* 1852; "Secondary Hæmorrhage 25 days after Amputation," *Ibid.* 1852.

JONES, GEORGE TURNER, The Asylum, Denbigh—M.R.C.S.E. 1842; Res. Med. Off. and Superintend. North Wales Asyl.

JONES, HY. Welshpool, Montgomeryshire—M.R.C.S.E. 1821; formerly Surg. R.N.

JONES, HENRY BENICE, 30, Grosvenor-st. Lond.—L.R.C.P. Lond. 1841; F.R.C.P., F.R.S.; Fell. Chem. Soc.; Fell. Med. Chir. Soc.; Vice-Pres. Philog. Soc.; Foreign Mem. Soc. de Biologie of Paris, and Physical Soc. Berlin; Phys. to St. George's Hosp. and to Chandos Inst. Author "On Gravel, Calculus, and Gout," 1842; "On Animal Chemistry," 1850; "On Animal Electricity," 1852. Contrib. numerous papers in *The Lancet*, *Philos. Trans.*, *Trans. of the Med. Chir. Soc.*, *Chem. Soc.*, *Med. Gaz.* and *Times*, *Liebig's Annalen*, *Annales de Chemie*, &c.

JONES, HENRY DERVICHE, 23, Soho-sq. Lond.—F.R.C.S. (Sen.) 1852; M.R.C.S.E. 1825; Pract. prior to 1815; Med. Off. Strand Union Workhouse, and Dist. of St. Anne's Westminster; Fell. Roy. Med. Chir. Soc. since 1825.

JONES, HY. PROUT, Pembroke—L.S.A. 1834.

JONES, HERBERT FITZHERBERT, Mitcheldean, Gloucestershire—M.R.C.S.E. 1838; L.S.A. 1837.

JONES, JAMES, 70, Judd-st. Brunswick-sq. Lond.—M.D. Lond.; M.B. Lond. 1846; F.R.C.S. (exam.) 1846; M.R.C.S.E. 1838; L.S.A. 1838.

JONES, JAS. 33, London-st. Fitzroy-sq. Lond.—Pract. prior to 1815.



JONES, JAS. Thornbury, Gloucestershire—M.R.C.S.E. 1837; L.S.A. 1836; Med. Off. Thornbury Union.

JONES, JENKYN, 51, Russell-sq. Brighton—M.D. Glasgow, 1818. (Retired Naval Surg.)

JONES, JOHN, 9, Buccleuch-terr. Upper Clapton, Middlesex—F.R.C.S. (Sen.) 1852; M.R.C.S.E. and L.S.A. 1830.

JONES, JOHN, 5, Seymour-pl. Wandsworth-rd. Surrey—M.R.C.S.E. 1829.

JONES, JOHN, 43, Friargate, Derby—M.R.C.S.E. 1809; Sen. Surg. Derby Disp. Author—A pamphlet, "Observations on Self-supporting Dispensaries." Contrib. "Case of Twins,"  *Lond. Med. Phys. Journ.* 1850; "Papers on the Pathology of Fever, &c., founded on the Blood's Vitality," *Ibid.* 1825; "On Cholera Spasmodica," *Ibid.* 1834; "Paper on Placenta Prævia, read at the Anniversary Meeting of the Prov. Med. and Surg. Assoc., held at Derby, 1847,"  *Prov. Med. and Surg. Journ.*; "Case of Malformation, read at the Anniversary Meeting of the Prov. Med. and Surg. Assoc. at Worcester, 1849," *Ibid.*; "Paper on Prolapsus Uteri, with a Description of a New Instrument for its Treatment, read at a Meeting of the Med. Branch of the Prov. Med. and Surg. Assoc. held at Derby," 1851, *Ibid.*; "On the Treatment of Cholera by Calomel and Colocynth," 1852.

JONES, JOHN, Amman Iron Works, near Llandilo, Carmarthen—M.R.C.S.E. 1845.

JONES, JOHN, New Quay, Cardiganshire—M.R.C.S.E. 1835; L.S.A. 1840; Med. Off. Aberayron Union; Mem. Med. Soc. King's Coll. Lond.

JONES, JOHN, Fletching, Sussex—M.R.C.S.E. 1827; L.S.A. 1836; Med. Off. Uckfield Union.

JONES, JOHN, Bryn-y-Gro, Llangollen—M.R.C.S.E. 1846; L.S.A. 1849.

JONES, JOHN, Dyffryn, Merionethshire—M.R.C.S.E. 1851; L.M. Dub. 1851; Assist. Surg. Chester Gen. Infirm.

JONES, JOHN, Ilfracombe, Devon—L.S.A. 1818. Contrib. "On Disease of the Tibia;" and "On Legal Medical Qualifications," *The Lancet*.

JONES, JOHN, Llandyssul, near Newcastle Emlyn—M.R.C.S.E. 1834; L.S.A. 1838; Med. Off. Newcastle Emlyn Union.

JONES, JOHN DALSTON (Jones and Welch), 1, Queen's-rd. Dalston, Middlesex—M.D. Univ. and King's Coll. Aberd. 1852; M.R.C.S.E. 1841; Fell. Linn. Soc. Contrib. "An Extraordinary case of Lesion within the Uterus, with partial Reparation before Birth," *Roy. Med. and Chir. Trans.* vol. xxxii. 1849; "Inflam., with Ulceration of the Cervix Uteri of some years duration, treated with Cauterization," *The Lancet*, 1847; "Comparative effect of Malaria in Ireland and Wales," *The Lancet*, 1839.

JONES, JOHN ELLINGTON, Oakham, Rut-

landshire—Pract. prior to 1815; Med. Off. Workhouse and Dist. Oakham Union.

JONES, JOHN GRIFFITH, Hermitage, Pwllheli, Carnarvonshire—M.R.C.S.E. 1846; Med. Off. Nevin Dist. Pwllheli Union.

JONES, J. W., 4, Eldon-pl. Kennington-lane, Lond.—L.S.A. 1825.

JONES, JOS. F., New Hall-st. Birmingham—M.R.C.S.E. 1844; L.S.A. 1843.

JONES, JOSEPH TURNER, Farthingstone, Weedon, Northamptonshire—M.R.C.S.E. 1847.

JONES, LLEWELYN, Beaumaris, Anglesey—M.D. Edin. 1825; L.R.C.S. Edin. 1826; Cons. Phys. Carnarvonshire and Anglesey Infirmary.

JONES, LLEWELYN, Chester—M.D. Glasg. 1814; Sen. Phys. Gen. Infirm.; Phys. County Lunat. Asyl.

JONES, MAURICE LLOYD, Welshpool, Montgomeryshire—M.R.C.S.E. 1829; L.S.A. 1827.

JONES, MICHAEL THOMAS, Shardlow, Derby—Pract. prior to 1815; Med. Off. Shardlow Union.

JONES, PRICE, Min-y-don, Rhyll, Flintsh. M.R.C.S.E. 1845; L.S.A. Dub.; L.M. Dub.

JONES, RICH. 2, Clayland's-pl. Clapham-road, Surrey—L.S.A. 1842.

JONES, RICH. Brackley, Northamptonshire—M.R.C.S.E. 1842; L.S.A. 1823; Med. Off. No. 1 Dist. Brackley Union.

JONES, RICH. New Malton, near York—M.R.C.S.E. 1841; L.S.A. 1842; Surg. to Disp.; Med. Off. Malton Union.

JONES, RICH. jun., King's Sutton, Northamptonshire—M.R.C.S.E. and L.S.A. 1847; Med. Off. No. 4 Dist. Brackley Union.

JONES, RICH. Leamington, Warwickshire—F.R.C.S. (Nom.) 1844; M.R.C.S.E. 1822.

JONES, RICH. Woodbridge, Suffolk—M.R.C.S.E. and L.S.A. 1835.

JONES, RICH. Newtown, Montgomeryshire—M.R.C.S.E. and L.S.A. 1837.

JONES, R., Byfield, Daventry, Northampton—Pract. prior to 1815.

JONES, RICH. P., Chester—M.D. Glasg. 1821; M.R.C.S.E. 1819; Phys. to Chester Infirm.

JONES, ROBERT, Conway, Carnarvonshire, North Wales—M.R.C.S.E. 1849. Contrib. "On Cotton Wadding as an application to Bed Sores and Varicose Ulcers," *The Lancet*, 1850.

JONES, ROBERT, Strefford, Wistanston, Salop—M.R.C.S.E. 1842; L.S.A. 1830.

JONES, ROBERT, Carnarvon—M.R.C.S.E. and L.S.A. 1836; Surg. to Carnarvon County Gaol.

JONES, ROBERT, Melford, Suffolk—M.R.C.S.E. 1820; L.S.A. 1819; Med. Off. Sudbury

Union; Mem. Prov. Med. Surg. Assoc. and Sydenham Soc.

JONES, ROBERT EDWARDS, Melford, Suffolk—M.R.C.S.E. 1847; L.S.A. 1848.

JONES, ROBERT HOPE, Conway, North Wales—M.R.C.S.E. 1831; L.S.A. 1832; Med. Off. Conway Union.

JONES, ROBERT WYNNE, Beaumaris, Anglesey—M.R.C.S.E. and L.S.A. 1831; L.M. Dub. 1830; Surg. Roy. Anglesey Militia and County Gaol.

JONES, SAMUEL JEMSON, Farthingstone, Weedon, North Hants—Pract. prior to 1815; Med. Off. No. 5 Dist. Daventry Union.

JONES, THOMAS, Manor House, Chesterfield—M.R.C.S.E. and L.S.A.; Med. Off. Chesterfield Dist. Chesterfield Union and Workhouse.

JONES, THOS. Bronallt, Dolgelly, Merionethshire—M.R.C.S.E. 1847.

JONES, THOMAS CUMSTON, Ruthin, Denbighshire—M.D. Edin. 1844; L.R.C.S. Edin. and L.S.A. 1844.

JONES, THOMAS MORGAN, Langhor, Glamorganshire—M.R.C.S.E. 1848; Med. Off. Swansea Union.

JONES, T. RYMER, St. Ann's-hill, Wandsworth, Surrey—M.R.C.S.E. 1833; Prof. Comp. Anat. and Zool. King's Coll.; late Exam. in Physiol. Univ. Lond. Author of "Outline of the Animal Kingdom," &c.

JONES, THOMAS WHARTON, 35, George-st. Hanover-sq. Lond.—F.R.C.S. (Nom.) 1844; M.R.C.S.E. 1841; F.R.S.; For. Mem. Med. Soc. Vienna and Copenhagen, and of Biol. Soc. Paris; Prof. of Ophth. Med. and Surg. Univ. Coll., and Ophth. Surg. to the Hosp.; Fullerian Prof. of Physiol. Roy. Instit. of Great Britain. Author—"On the Principles and Practice of Ophthalmic Medicine and Surg." 1847; "The Wisdom and Beneficence of the Almighty, as displayed in the sense of Vision," 1851. Contrib. the Astley Cooper Prize Essay, for 1850, on "Inflammation," *Guy's Hosp. Reps.*; "Discovery that the Veins of the Bat's Wing are endowed with Rhythmic Contractility," *Phil. Trans.* 1852.

JONES, THOS. WM. 19, Finsbury-pave-ment, Lond.—M.D. Paris, 1834; M.R.C.S.E. 1836; Phys. to City Disp.

JONES, WALTER, 27, Fetter-lane, Fleet-st. Lond.—M.R.C.S.E. 1841.

JONES, WALTER, College-yard, Worcester—M.R.C.S.E. 1823; Surg. Worcester Disp. Contrib. a Case of "Osseous Union of a Fracture of the Neck of the Femur within the Capsule," *Med. Chir. Trans.* 1841.

JONES, WALTER DAVID, Laneyeh, near Newcastle Emlyn, Carmarthensh.—M.D. Edin. 1814; L.R.C.P. Lond. 1827; Mem. Roy. Med. Soc. Edin.

JONES, WILLIAM, 4, Orchard-st. Portman-square, Lond.—M.D. Univ. and King's Coll.

Aberd. 1850; M.R.C.S.E. 1834; Founder of, and eight years Surg.-Accouch. to, Blenheim-st. Free Disp.; Founder of, and Sen. Phys. to, the Free Hosp. and Samaritan Instit. for Women and Children, Orchard-street; Fell. Ethnol. Soc. Author of "Practical Observations on Diseases of Women, showing the necessity of Physical Examination, and the use and application of the Speculum," 1839; Inventor of the Syphon Douche, 1849.

JONES, WM. (Jones and Ratcliffe), 51, Strand, Lond.—M.R.C.S.E. 1829; L.S.A. 1828.

JONES, WM. Terrace, Davies-st. Berkeley-sq. Lond.—Pract. prior to 1815.

JONES, WILLIAM, Plas Tirion, Holyhead—M.D. Univ. and King's Coll. Aberd. 1847; M.R.C.S.E. 1842; L.S.A. 1847.

JONES, WILLIAM, Weston-super-Mare—F.R.C.S. (Sen.) 1852; M.R.C.S.E. 1836; Surg. R.N.

JONES, WILLIAM GRIFFITHS, Wind-st. Neath, Glamorgansh.—M.R.C.S.E. and L.S.A. 1837; Surg. to Iron, Coal, and Copper Works; Med. Ref. to some Insurance Comps.; Mem. Prov. Med. and Surg. Assoc.

JONES, WM. JAMES, 4, Portugal-st. Lincoln's-inn, Lond.—M.R.C.S.E. 1837; L.S.A. 1833; Hon. Surg. St. Clement Dane's Paroch. Schools; formerly Surg. Western City Disp. Contrib. various papers to *The Lancet*.

JONES, WM. MATHIAS, Tenby, Pembroke-shire—M.R.C.S.E. 1840; L.S.A. 1839.

JONES, WM. PIERCE, Holywell, Flintsh.—M.R.C.S.E. 1835; L.S.A. 1836; Med. Off. Holywell Union.

JONES, W. S., House Surg. Chester Gen. Infirm.—M.R.C.S.E. 1842; L.M. Dub.

JONES, WILLIAM VAUGHAN, Bronttane, Festiniog, Merionethsh.—M.R.C.S.E. 1850; L.S.A. 1849; Surg. Festiniog Hosp.

JONES, WILLIAM WEAVER, sen., Cleobury Mortimer, Salop—L.S.A. 1825.

JONES, WILLIAM WEAVER, jun., Cleobury Mortimer, Salop—M.R.C.S.E. 1849.

JONSON, GEORGE CORNELIUS, 1, Grosvenor-st. West, Eaton-square, Lond.—L.S.A. 1831; Visit. Apoth. St. George's Hosp.

JOPLING, JOHN, Cumberland-row, Newcastle-on-Tyne—M.R.C.S.E. 1817; L.S.A. 1818.

JORDAN, JOHN, Newhall-st. Birmingham—M.R.C.S.E. 1848; L.S.A. 1842; Med. Off. Aston Union.

JORDAN, JOSEPH, 70, Bridge-st. Manchester—F.R.C.S. (Nom.) 1843; M.R.C.S.E. 1826; Surg. Roy. Infirm.; Cons. Surg. Manchester and Salford Lock Hosp.; Lect. on Surg.; formerly on Anat.

JORDAN, ROBERT COANE ROBERTS, Queen's College, Birmingham—M.B. Lond. 1852; A.K.C.L. 1851; M.R.C.S.E. 1851; L.S.A. 1849; late House-Phys. King's Coll.

Hosp.; Med. Tutor, Queen's Coll. Birmingham.

JORDEN, WM. PRUE, 14, Lower Belgrave-st. Eaton-sq. Lond.—M.R.C.S.E. 1833.

JORDISON, ROBERT BINKS, South Ockendon, Essex.—M.R.C.S.E. 1834; L.S.A. 1840; Hon. Sec. Essex Med. Chir. Assoc.; Med. Off. Billericay, Romford, and Orsett Unions.

JORIE, CHAS. 13, Slater-st. Liverpool—L.R.C.S. Edin. 1817.

JOSEPH, CHAS. EDWARD, Tipton, Staffordsb.—M.R.C.S.E. 1845. Author of the Warneford Prize Essay, "On the Blood," for 1845.

JOSEPH, EDWARD, 99, High-st. and 15, Great Marylebone-st. Lond.—M.R.C.S.E. and L.S.A. 1832; Surg. St. Marylebone Central School; Dist. Vaccinat. Occasional contrib. to *The Lancet*.

JOTHAM, EDWIN, Hadley, Middlesex—M.R.C.S.E. and L.S.A. 1845.

JOTHAM, GEO. WM. Kidderminster, Worcestersh.—M.R.C.S.E. 1827; L.S.A. 1826.

JOWETT, AMOS, Queen's Head, near Halifax, Yorksh.—L.S.A. 1845.

JOY, HENRY WINKLES, Maidstone, Kent—M.R.C.S.E. 1828; L.S.A. 1827; Dep. Surg. County Prisons.

JOY, WM. Northwold, Norfolk—L.S.A. 1825; Med. Off. Thetford Union.

JUCKES, CHAS. Cheetham-hill, Manchester—M.R.C.S.E. and L.S.A. 1842.

JUDD, W. H., 9, Maddox-st. Bond-st. Lond.—F.R.C.S. (Nom.) 1844; M.R.C.S.E. 1815; Surg. in Ordinary to H.R.H. Prince Albert; Surg. Major Scots Fusilier Guards; Mem. Corr. Soc. Roy. des Science, Lettres et Arts, d'Anvers; formerly Sec. Roy. Med. Bot. Soc.; Mem. Brit. and For. Inst. Author of "A Treatise on Syphilis." Contrib. to the various scientific journals.

JUKES, FREDERICK, Cherry-st. Birmingham—M.R.C.S.E. 1819; L.S.A. 1820; ten years Res. Surg. Birm. Gen. Hosp. Contrib. "New Species of Trilobite, now called *Baemestus Barrienses*;" "Fragments of *Orthoceras Annularis* and *Striata*, Barr.;" "Observations on the Gravel near Birmingham;" *Lond. Mag. of Nat. Hist.*, all accompanied with Plates.

JUKES, THOS. Tisbury, Wilts — Pract. prior to 1815. (Retired.)

JULIUS, FREAK G., Richmond, Surrey—M.D. Lambeth, 1851; M.R.C.S.E. and L.S.A. 1833.

JUMP, CHARLES JAMES, Litcham, Norfolk—L.S.A. 1837; Med. Off. Miford Launditch Union.

KANE, W., Exmouth, Devon—L.R.C.P. 1845; M.A. Trin. Coll. Dub.; L.R.C.S. Ireland 1824; L.M. Dub. 1836.

KAY, DAVID, Bradford, Yorkshire—M.D. Edin. 1839.

KAY, JOHN, 70, Old-st. St. Luke's, Lond.—L.S.A. 1840; M.R.C.S.E. 1848.

KAY, RICHARD, 54, Pembroke-pl. Liverpool—L.R.C.S. Edin. 1822; L.S.A. 1823.

KAY, WILLIAM, Sneed-park, Stoke Bishop, Bristol—M.D. Edin. 1827; Mem. Prov. Med. and Surg. Assoc.

KAY, WILLIAM, Sanquhar, Dumfriesshire—L.F.P. and S. Glasg. 1839; Surg. Parochial Boards of Sanquhar and Kirkconnel.

KAYE, JOS. 17, Marchmont-st. Brunswick-sq. Lond.—L.S.A. 1845.

KEAL, JNO. 24, Woburn-pl. Russell-sq. Lond.—M.R.C.S.E. and L.S.A. 1823.

KEAL, JOHN, Melton Mowbray, Leicestershire—M.R.C.S.E. 1814.

KEAL, WILLIAM TAMBLIN, Oakham, Rutland—M.D. St. Andrew's 1815; Surg. County Gaol and Rutland Militia.

KEAN, HARWARD, Marlborough—L.S.A. 1847; L.M. Dub. 1847; L.S.A. Lond. 1850.

KEANE, GEORGE, Chipping Ongar, Essex—M.R.C.S.E. 1844; L.S.A. 1843.

KEATE, HENRY, Shrewsbury—M.R.C.S.E. 1836; L.S.A. 1835.

KEATE, ROBT. 11, Hertford-st. Mayfair—F.R.C.S. (Nom.) 1843; M.R.C.S.E. 1798; Mem. of the Coun. and Court of Examiners; Surg. of St. George's Hosp.; Serjeant Surg. to her Majesty; Inspec. Gen. of Hospitals.

KEEBLE, HEN. Greenwich—M.R.C.S.E. 1820; L.S.A. 1829.

KEBBELE, WILLIAM, 9, Montpelier-road, Brighton—M.D. Edin. 1843; Sen. Phys. Brighton Disp.; Phys. Inst. for the Daughters of Clergymen, and Deaf and Dumb Inst. Author of "Popular Lectures on the prevailing Diseases of Towns; their Effects, Causes, and means of Prevention," 1848.

KEDDELL, JOHN STAPLES, Banks Town, Sheerness—M.R.C.S.E. and L.S.A. 1819; Med. Off. Minster Dist. Sheppy Union.

KEDDLE, S. S., Bridport, Dorset—M.D. Edin. 1821; L.R.C.P. 1824; Mem. Roy. Med. Soc. Edinburgh.

KEELE, CHAS. PATON, Southampton—M.R.C.S.E. and L.S.A. 1840.

KEELE, HENRY WM. 28 A, York-st. Portman-sq. Lond.—M.R.C.S.E. 1811; Surg. R.N. 1812; M.D. Glasg. 1822; late Phys. of Carisbrook Lun. Asyl. Isle of Wight.

KEELE, JOHN RUSHWORTH, Southampton—M.R.C.S.E. 1805.

KEEN, THOMAS, King's-road, Chelsea, Lond.—M.R.C.S.E. and L.S.A. 1835; Med. Off. Southern Div. Parish Chelsea; Mem. West. Med. and Surg. Soc. Lond.; Joint Sec. with Dr. Seaton.

KEEN, WM. NEWMAN SHADWELL, Sandiacre, near Derby—L.F.P. and S. Glasg. 1852.

- KEENLYSIDE, R. H., Stockton-on-Tees, Durham—M.D. Edin. 1822; Phys. to the Dispensary.
- KEER, GEORGE, Framlingham, Suffolk—M.R.C.S.E. and L.S.A. 1848.
- KENTLEY, THOMAS BELL, Market-place, Great Grimsby, Yorksh.—M.R.C.S.E. 1843; L.S.A. 1844; Surg. Dock Works and Police.
- KEIGHLEY, ROBT. DEX, Batley, near Dewsbury—L.S.A. 1843.
- KEILLER, ALEXANDER, 30, Northumberland-st. Edinburgh—M.D. St. Andrew's, 1835; L.R.C.S. Edin. 1834; F.R.C.P. Edin. 1849; Phys. Roy. Infirm., Roy. Mater. Hosp.; Phys.-Accouch. Roy. Col. Disp.; Lect. on Midwif. Med. School Roy. Coll. of Surg. Edin.; Mem. Med. Chir. Soc. Edin. Contrib. various Obstetrical and other communications to the *Monthly Med.* and other scientific journals.
- KEITH, ALEXANDER, Aberchirder, Banffshire—L.R.C.S. Edin. 1824.
- KEITH, GEORGE SKENE, 58, Northumberland-st. Edin.—M.D. Edin. 1841; F.R.C.P. Edin. 1845; L.R.C.S. 1841; Vice-Pres. Edin. Obst. Soc.
- KEITH, WILLIAM, 257, Union-st. Aberdeen—M.D. Univ. and King's Coll. Aberd.; 1840; M.R.C.S.E. 1822; Mem. Med. Chir. Soc. Aberd.; Sen. Surg. Roy. Infirm., and Lect. on Clin. Surg. Contrib. "Hosp. Statistics of Stone in the Bladder, and on Lithotomy," *Edin. Med. and Surg. Jour.* 1844; "Cases of Vesico Vaginal Fistula," "Restoration of lost Nose," and "Lithotomy," *Lond. and Edin. Month. Jour.* 1844; "Case of successful Ligation of Internal Carotid Artery," 1851.
- KELCY, WILLIAM, Folkestone, Kent—M.R.C.S.E. and L.S.A. 1839; Surg. to Folkestone Dispensary.
- KELLER, JOHN, Egerton, Derby—M.R.C.S.E. 1796. (Retired.)
- KELLIE, JAMES, Dnnbar, Haddingtonsh.—M.D. Edin. 1820; L.R.C.S. Edin.
- KELLO, GEORGE, Biggar, Lanarkshire—C.M. Glasg. 1819; L.F.P. and S. Glasg. 1826.
- KELLOCK, WM. Totness, Devon—L.S.A. 1816.
- KELLOCK, WM. BERRY, 1, Albany Villas, Stoke Newington, Lond.—M.R.C.S.E. 1843; L.S.A. 1844; Fell. Med. Soc. London.
- KELLY, FRED. 60, Fetter-lane, Holborn, Lond.—M.R.C.S.E. 1843.
- KELLY, JAMES, Market Deeping, Lincolnshire—M.R.C.S.E. and L.S.A. 1833; Med. Off. Peterborough and Stamford Unions.
- KELLY, JAMES, Peel, Isle of Man—L.F.P. and S. Glasg. 1841.
- KELLY, JAMES, St. James's-st. Liverpool—M.D. Edin. 1817; L.R.C.S. Edin. 1817; L.S.A. 1846; L.M. Edin.
- KELLY, JAMES DOUGLAS, 70, Nelson-st. Liverpool—M.R.C.S.E. 1852.
- KELLY, PATRICK, Great George-square, Liverpool—M.R.C.S.E. 1837.
- KELLY, THOMAS KNOX, 1, Cottage-green, Sonthampton-st. Camberwell, Surrey—M.R.C.S.E. 1840; L.S.A. 1848.
- KELLY, WILLIAM MARWOOD, High-street, Taunton—M.D. Edin. 1842; M.R.C.S.E. and L.S.A. 1842.
- KELSALL, HENRY, New Kent-rd. Surrey—M.D. Glasg. 1842; F.R.C.S. (Nom.) 1844; M.R.C.S.E. 1822; L.S.A. 1820.
- KELSO, ALEXANDER, 45, Vennel, Greenock Renfrewshire—L.F.P. and S. Glasg. 1845; Paroch. Med. Off.
- KELSON, GEORGE, Sevenoaks, Kent—M.R.C.S.E. and L.S.A. 1817.
- KELSON, JOS. JAMES, Park-row, Bristol—M.R.C.S.E. 1814; Junior Assist.-Surg. in the Army at Waterloo.
- KEMBALL, VERO CLARKE, 6, Chester-pl. Hyde-park-gardens, Lond.—F.R.C.S. (Nom.) 1843; M.R.C.S.E. 1805.
- KEMM, WILLIAM, Corsham, near Chippenham, Wilts—M.R.C.S.E. 1837; L.S.A. 1840; Coroner for Manor of Corsham.
- KEMP, BENJAMIN, Alverthorpe, near Wakefield—M.R.C.S.E. and L.S.A. 1843.
- KEMP, GEORGE, Chiswick, Middlesex—M.D. Cantab.; Fell. Cambridge Phil. Soc. Author of "Researches on the Bile of Granivorous and Carnivorous Animals."
- KEMP, GEORGE, 82, Rodney-st. Liverpool—M.R.C.S.E. 1840; Surg. Liverpool Disp.; Sen. Surg. Equitable Prov. Inst.
- KEMP, ROBERT, 9, York-pl. Brighton—M.R.C.S.E. 1847; M.D. Univ. and King's Coll. Aberd. 1847; Med. Exam. Albion Life Office.
- KEMP, WILLIAM WALKER, Horbury, near Wakefield, Yorksh.—M.R.C.S.E. and L.S.A. 1844.
- KEMPE, ARTHUR, Magdalen-st. Exeter—M.R.C.S.E. and L.S.A. 1838; Surg. Exeter Disp., Lying-in Charity, and Union.
- KEMPSON, P. TERTIUS, Brierley Hill, Staffordshire—M. R. C. S. E. 1843; L. S. A. 1836; Surg. Stourbridge Union and to the County Constab.; Mem. Prov. Med. and Surg. Assoc.
- KEMPTHORNE, JOHN, Callington, Cornwall—M.R.C.S.E. and L.S.A. 1846.
- KEMPSEY, THOMAS FARMER, Stafford—L.S.A. 1824; late House Surg. to County Gen. Infirm.
- KENDALL, THOMAS MARSTERS, Lynn Regis, Norfolk—M.R.C.S.E. and L.S.A. 1842; Mem. Roy. Sydenham Soc.; formerly House Surg. West Norfolk and Lynn Hosp.; Surg. to Freebridge Lynn Union; Surg. to King's Lynn Union House, and Union House Infirm.; Med. Ref. London Union, British Empire, National, Provincial, The Colonial Life and New Protection Assur. Socs.

KENDALL, WALTER, Budleigh Salterton, Devon—L.S.A. 1817; Mem. Med. Soc. Guy's Hosp.

KENDELL, DANIEL BURTON, 132, West-gate, Wakefield, Yorksh.—M.B. Camb. 1847; Sen. Phys. Wakefield Gen. Disp.; Fell. Roy. Med. Chir. Soc. Lond.

KENDERDINE, T. BRUTTON, Macclesfield—M.R.C.S.E. and L.S.A. 1849; House Surg. Macclesfield Disp.; Hon. Sec. Macclesfield Med. Ethical Assoc.

KENDRICK, JAMES, Warrington, Lancash.—M.D. Edin. 1835; Cons. Phys. Warrington Disp., House of Recovery, and Ladies' Charity.

KENDRICK, JOHN, 11, Robert-st. Hampstead-rd.—M.R.C.S.E. 1816; Mem. Med. Soc. Lond. Contrib. "On Prolapsus Uteri," *Med. Gaz.*

KENNARD, DAVID, Lambourne, Berks—M.R.C.S.E. 1830; L.S.A. 1829; Med. Off. Hungerford Union. Contrib. "On Aneurism," *Prov. Med. and Surg. Jour.* 1840.

KENNEDY, ANGUS, Stratford Hall, and Broadway, Stratford, Essex—L.S.A. 1829; Certif. Surg. under Fact. Act; Mem. Hunt. Soc.

KENNEDY, DONALD, Plockton, Lochalsh, Ross-shire—L.R.C.S. Edin. 1807.

KENNEDY, DONALD ALEXANDER, Plockton, Lochalsh, Ross-shire—L.R.C.S. Edin. 1850.

KENNEDY, GILBERT, 1, Sussex Villas, Bridge-rd. Hammersmith, Middlesex—L.R.C.S. Edin. 1831.

KENNEDY, HUGH, 6, Croy-pl. Maxwell-st. Glas.—M.D. Glasg. 1836; L.F.P. and S. Glasg. 1835.

KENNEDY, HUGH, Oban, Argyllshire—L.F.P. and S. Glasg. 1844.

KENNEDY, JAMES, 17, Tavistock-square, Lond.—M.R.C.S.E. 1828. Author of "The History of the Contagious Cholera, with Remarks on its Character and Treatment in England," 1832; "A Sketch of the Medical Monopolies, with a Plan of Reform," 1836.

KENNEDY, JOHN FERGUSON, South Shields—L.F.P. and S. Glasg. 1837.

KENNEDY, KENNETH, MCKENZIE, Fortrose, Ross and Cromarty—L.R.C.S. Edin. 1841.

KENNEDY, NEIL, Cromarty—L.R.C.S. Edin. 1851.

KENNEDY, RICHARD, Catherine-street, Poplar, Middlesex—M.D. Edin. 1835.

KENNETT, CHARLES, East Farleigh, near Loose, Kent—L.S.A. 1821.

KENNION, GEORGE, Harrogate, Yorksh.—M.D. Edin. 1837; formerly Phys. to the Harrogate Bath Hosp.

KENNY, JOSEPH, High-street, Stoke Newington, Lond.—A.B. 1838, and M.B. 1840, Trin. Coll. Dub.; L.M. Dub. 1839; L.S.A. 1842.

KENNY, MASON STANHOPE, Halifax—M.D. Edin. 1808; Cons. Phys. Halifax Infirm.

KENRICK, GEO. CRANMER, Melksham, Wilts—M.R.C.S.E. and L.S.A. 1827.

KENSEY, T. FRED. Fenton, Staffordshire—L.S.A. 1825.

KENT, JACKSON G., Hampton, Middlesex—M.R.C.S.E. 1850; L.S.A. 1849; late House Surg. of the Lond. Hosp.

KENT, JAS. HY. Suffolk—M.R.C.S.E. and L.S.A. 1838; Med. Off. of the Stetford Union for the Parishes of Hepworth, Weston Market, and Thelnetham.

KENT, JOHN COZENS, Wrotham, Kent—M.R.C.S.E. 1838; L.S.A. 1837.

KENT, THOMAS JOHN, 30, Queen Ann-st. Cavendish-sq. Lond.—M.R.C.S.E. and L.S.A. 1845; L.M. Dub. 1843.

KENT, WALTON, Malsham-le-Willows, near Ixworth, Suffolk—L.S.A. 1827. Author of "An Essay on Lingering or Protracted Labour," 1828.

KENT, WILLIAM, Nantwich—M.R.C.S.E. 1828; F.R.C.S.E. (Nom.) 1844; Surg. E.N.

KENWRICK, GEORGE, Halesowen, near Kingswinford, Salop—Pract. prior to 1815.

KENYON, JAMES, Wavertree, Liverpool—L.S.A. 1838.

KENYON, JOHN, Hooton Pagnell, near Doncaster—M.R.C.S.E. 1842; L.S.A. 1840.

KER, CLAUDIUS B., Cambray, Cheltenham—M.D. 1844.

KERNOT, CHAS. M., West Cowes, Isle of Wight—M.R.C.S.E. 1839.

KERR, DANIEL, 48, Northumberland-st. Edinburgh—L.R.C.S. Edin. 1824.

KERR, DAVID, 4, Golden-sq. Aberdeen—M.R.C.S.E. 1829; M.D. Univ. and King's Coll. Aberd. 1841; Lect. on Surg., and Exam. for Degrees, to the Univ. and King's Coll.; Surg. to the Roy. Infirm. Aberd.; Mem. Med. Chir. Soc. Aberd. Contrib. various surgical papers in the *Edin. Med. and Surg. Jour.*

KERR, HENRY WHITWORTH, Store-street, Manchester—L.R.C.S. Edin. 1832; L.S.A. 1833.

KERR, WILLIAM CHARLES, Northampton—M.D. Edin. 1822; L.R.C.S. Edin. 1821; Phys. to Gen. Infirm. Northamp.; Mem. Roy. Med. Soc. Edin. Author of a "Med. Thesis de Ictero," and of several articles in the *Cyclop. of Pract. Med.*

KERRY, THOMAS, Ledgate, Newmarket—M.R.C.S.E. 1843; M.S.A. 1843.

KERSEY, ROBERT COOPER, Littlebourn, Kent—M.R.C.S.E. 1839; L.S.A. 1840; Surg. to a Dist. of Bridge Union.

KERSHAW, PHILIP, Blackpool, Lancash.—L.S.A. 1824; formerly Prop. of Billington Retreat, Lancashire.

KERSHAW, WM. ROYTON, Oldham, Lancashire—M.D. Univ. and King's Coll. Aberd.

1850; F.R.C.S. (Sen.) 1852; M.R.C.S.E. 1837; Mem. Prov. Med. and Surg. Assoc.; Certif. Surg. under Fact. Act.

KERSHAW, WILLIAM WAYLAND, Kingston-on-Thames—M.D. St. Andrew's, 1847; M.R.C.S.E. and L.S.A. 1843; Fell. Microscop. Soc. Lond.

KERSTEMAN, CHARLES, 5, Wellington-terrace, Charlton, Dover—L.S.A. 1823.

KERSWILL, ROBERT WM. PEARD, St. Germain's, Cornwall—M.R.C.S.E. 1830; L.S.A. 1829.

KERSWILL, SAMUEL, Devonport—M.R.C.S.E. 1802.

KESTEVEN, WILLIAM BEDFORD, 1, Manor-road, Upper Holloway, Lond.—M.R.C.S.E. 1838; L.S.A. 1837; formerly Sen. Surg. of the Holloway and North Islington Disp.; Mem. Epidem. Soc. and of the Smallpox and Vaccin. Committee. Author of a course of papers on "Obstetric Jurisprudence," *Legal Examiner* and *Jour. of Med. Jurisp.* and numerous papers in the *Med. Gaz.* from 1845 to 1851.

KETT, WM. KELL, Sutton, Woodbridge, Suffolk—L.S.A. 1825.

KEY, DAVID, Oval, Brixton, Surrey.—M.R.C.S.E. and L.S.A. 1830.

KEY, WILLIAM DUNDAS, 2, Upper Dorchester-place, New North-road, Lond.—M.R.C.S.E. 1844.

KEYS, GEORGE FRANCIS, 1, Leicester-st. Regent-st. Lond.—M.R.C.S.E. 1841.

KEYSER, ALFRED, 21, Norfolk-crescent, Hyde-park, Lond.—F.R.C.S. (exam.) 1845; M.R.C.S.E. 1838; L.S.A. 1837; Mem. Roy. Med. Chir. Soc.

KEYWORTH, HENRY, 15, Micklegate, York—M.R.C.S.E. 1837; L.S.A. 1835; Lect. Surg. in York School of Med.; Surg. to York Dispensary.

KEYWORTH, JOHN WHITE, 87, Aston-road, Birmingham—M.B. Lond. 1851; M.R.C.S.E. and L.S.A. 1850; Lect. on Phys. and Path. at Sydenham Coll. Birmingham; Mem. Birm. Path. Soc.

KIDD, CHAS. 10, Kingsland-crescent, Lond.—M.D. Glasg.; M.R.C.S.E. 1839; L.S.A. and L.R.C.S. Ireland; L.M. Dub. Author of a "Treatise on the Kidney and its Diseases," *Jacksonian Essay*. Contrib. "On the Hospitals of Paris and Germany after the Battles of 1848," *Med. Times*; "On Pericarditis;" "Clinical Cases at Guy's and St. Thomas's;" "Ethnology;" "The Celtic Race;" "Irish Rivers," *Dub. Univ. Mag.*

KIDD, JOSEPH, 37, Moorgate-st. City, Lond.—M.R.C.S.E. 1846.

KIDGELL, Geo. Wellington, Somerset—M.R.C.S.E. and L.S.A. 1836.

KIDGELL, STEPHEN WILSON, Pangbourn, Berks—M. and L.S.A. 1831; Mem. Reading

Patholog. Soc.; Med. Off. 5th Dist. Bradfield Union.

KIERMAN, OWEN, Broadhempstone, near Totnes, Devon—M.R.C.S.E. 1838.

KIERNAN, FRANCIS, 30, Manchester-st. Manchester-sq. Lond.—F.R.C.S. (Nom.) 1843; M.R.C.S.E. 1825; Mem. of Council of the College of Surgeons; F.R.S.; Mem. of Senate, and Exam. in Anat. and Phys. Univ. of Lond. Author of the treatise "Anatomy of the Liver," *Phil. Trans.* &c.

KILGOUR, ALEXANDER, 158, Union-st. Aberdeen—M.D. Aberd. 1833; M.R.C.S.E. 1826; Phys. and Lect. on Clinical Med. Aberd. Infirmary.

KILLER, JOHN EGERTON, Friargate, Derby—M.R.C.S.E. 1796. (Retired.)

KILNER, JOHN, Bury St., Edmund's, Suffolk—M.R.C.S.E. 1843; L.S.A. 1844; Surg. to Suffolk Gen. Hosp.; Med. Off. Thingoe Union.

KILVERT, JOHN, Darlington-st. Bath—M.R.C.S.E. and L.S.A. 1820.

KIMBELL, JOHN, Knowle, near Birmingham—M.R.C.S.E. 1819; L.S.A. 1818. Contrib. "On Croup," *The Lancet*, 1829.

KIMBELL, JONATHAN HENRY, Knowle, near Birmingham—M.R.C.S.E. 1842; L.S.A. 1843; Med. Off. Solihull Union,

KIMBELL, WILLIAM, Tamworth, near Henley-in-Arden—Pract. prior to 1815; Med. Off. Solihull Union.

KIMNELL, JOHN, Church-st. Warwick—M.R.C.S.E. and L.S.A. 1836; Med. Off. Warwick Dist. of Warwick Union.

KIMPTON, JOHN WM. London—M.R.C.S.E. and L.S.A. 1834.

KING, ABRAHAM, Bridgewater, Somerset.—F.R.C.S.E. (Sen.) 1852; M.R.C.S.E. 1834; L.S.A. 1824; Surg. to Bridgewater Union House.

KING, ALEXANDER, 37, Bath-st. Glasgow—M.D. Glasg. 1843; F.F.P. and S. Glasg. 1842; L.R.C.S. Edin. 1834.

KING, ALFRED, 24, Calthorpe-st. Guilford-st. Lond.—M.R.C.S.E. 1842. Author—"On Galvanism and the Hot Air Bath in the Treatment of Drowned Persons," 1842; "On the Treatment of Amputations," *The Lancet*, 1842.

KING, CHARLES (Bossy and King), 3, Brunswick-pl. City-rd. Lond.—M. R. C. S. E. 1848; L.S.A. 1847.

KING, DAVID, Eltham, Kent—M.D. Edin. 1809; L.R.C.S. Edin. 1808; M.R.C.S.E. 1810; Surg. Roy. Kent Disp.; Med. Off. Eltham and Mottingham Dist. Lewisham Union; Fell. Roy. Med. Chir. Soc. Lond.; Fell. Ethnol. Soc. Lond. Author of a "History of Eltham Palace, with some Statistics of Eltham, Discovery of the Subterranean Passages." Con-

trib. "Cases of three persons saved, and of one who perished, from the Irrespirable Gases from a Coal Fire in a Shop," *Duncan's Edin. Journ.* 1810; "On a Case of Hydrophobia and first pointing out the Inflammation of the Lining Membrane of the Larynx, about twenty-five years ago;" "On a Case of Secondary Syphilis in a Twin Child, from being suckled by a wet-nurse," *Med. Times*.

KING, DANIEL HENRY, Stratton, Cornwall—M.R.C.S.E. 1832.

KING, EDW. 72, High-st. Gravesend, Kent—Pract. prior to 1815.

KING, FRANCIS, Abingdon, Berks—M.R.C.S.E. 1848.

KING, GEORGE, Melksham, Wilts—M.R.C.S.E. and L.S.A. 1849.

KING, GEO. New King-st. Bath—L.S.A. 1820.

KING, G. HENRY, 18, Blechynden-terr. Southampton—M.B. 1847; M.R.C.S.E. 1847; L.S.A. 1846.

KING, JAMES, Huddersfield—L.R.C.S. Edin. 1822; Surg. Huddersfield Prison.

KING, JAS. WILLIAM, 10, Layton's-place, Brixton—Res. Med. Off. to the Brixton, Streatham, and Herne Hill Disp.; M.R.C.S.E. 1849.

KING, JASPER RUMBOLD, Melksham, Wilts.—M.R.C.S.E. 1842; L.S.A. 1831; Med. Off. Melksham Union.

KING, JOSEPH, 36, Queen's-rd. Brighton—M.R.C.S.E. and L.S.A. 1848; Surg. to N. Dist. of the Brighton Prov. and Self-support. Disp.; late House Surg. to Brighton Disp.; Mem. of Brighton and Sussex Med. Chir. Soc.

KING, KELBURNE, 12, North-st. Charlotte-st. Hull—M.D. Edin. 1844; L.R.C.S. Edin. 1841; L.S.A. 1850; Demonstrator of Anat. in the Hull and E. Riding School of Med.; Surg. to the Hull Lying-in Charity.

KING, OSMER, Royal-hill, Greenwich—M.R.C.S.E. 1839; L.S.A. 1840.

KING, RICHARD, 17, Savile-row, Lond.—M.R.C.S.E. 1832; M. and L.S.A. 1832; M.D. New York, 1833; and Giessen, 1843; Founder and Fell. of the Ethnol. Soc.; Mem. Brit. Assoc. for the Advance. of Science; Mem. of Court of Exams. Soc. of Apoth.; Phys. to Lond. Prov. Joint Stock Life Office; Phys.-Acc. to St. George's and St. James's Lying-in Charity; late Med. Off. to the North Pole Land Expedition in search of Sir John Ross in 1833-4-5; Phys.-Acc. to the Blenheim-st. Disp. Author of a "Narrative of a Journey to the Arctic Ocean," 1836; "Exposition of the chief cause of Mortality in Still-born Children," 1847. Contrib. "On the Locality of Cholera in St. Giles's, 1832 and 1849;" *Med. Times*, 1850; "The Epidemic of 1849 illustrated by St. Giles's, and suggestive of the Gaseous Origin of Cholera," *Ibid.* 1850;

"The March of Death in St. Giles's," *Ibid.* 1851.

KING, RICHARD, Newcastle-under-Lyne, Staffordshire—M.R.C.S.E. and L.S.A. 1844.

KING, R., Colnbrook, Bucks—M.R.C.S.E. 1830; L.S.A. 1829.

KING, THOMAS, Chepstow, Monmouthshire—M.R.C.S.E. and L.S.A. 1815.

KING, THOMAS HENLY, Colne, Wilts—M.R.C.S.E. 1842.

KING, THOS. KERWAN, 23, Addington-pl. Camberwell, Surrey—M.R.C.S.E. 1829; L.S.A. 1831; L.S.A. Dub. 1830; Surg. to Camberwell Workhouse since 1837; Mem. South Lond. Med. Soc.

KING, WM. 4, Albion-terr. White-horse-lane, Stepney, Lond.—Pract. prior to 1815.

KING, WM. Montpelier-rd. Brighton—M.D. Cantab. 1817; F.R.C.P. Lond.; Phys. to Sussex County Hosp. and to Brighton Instit. for Daughters of Clergymen.

KING, WILLIAM GRIMWOOD (King and Son), 7, Thurlow-pl. Hackney-rd. Lond.—M.R.C.S.E. 1845; L.S.A. 1833; Surg. to the Ordnance Survey.

KING, WM. TALBOT, 7, Thurlow-place, Hackney-road, Middlesex—M.R.C.S.E. 1850; L.S.A. 1849.

KINGDON, BOUGHTON, Upper Paul-street, Exeter—L.S.A. 1842.

KINGDON, CHAS. H., Fore-st. Exeter—M.D. Edin. and L.R.C.S. Edin. 1843; L.S.A. 1844.

KINGDON, FRED. FRANCIS, Ledbury, Herefordshire—M.R.C.S.E. and L.S.A. 1845.

KINGDON, JOHN ABERNETHY, 2, New Bank-buildings, City, Lond.—M.R.C.S.E. 1849; Surg. to the City Disp.

KINGDON, WM. 2, New Bank-buildings, City, Lond.—F.R.C.S. (Nom.) 1843; M.R.C.S.E. 1815; Cons. Surg. to the Stamford-hill and Stoke Newington Disp.

KINGDON, W. DASHWOOD, Exeter—M.D. Edin. 1831; Med. Superint. St. Thomas's Hosp. for Lunatics.

KINGLAKE, HAMILTON, Taunton, Somerset.—M.D. Edin. 1837; Phys. to Taunton and Somerset Hosp.; Visiting Phys. to Fair-water Lunat. Asylum.

KINGSFORD, CHARLES DUDLEY, 4, Wellington-st. London-bridge—M.D. St. Andrew's, 1851; M.R.C.S.E. 1851; L.S.A. 1852.

KINGSFORD, EDWARD, Sunbury, Middlesex—M.R.C.S.E. and L.S.A. 1839.

KINGSLEY, HENRY, Brinklow, Warwickshire—M.R.C.S.E. 1844; F.L.S.

KINGSTON, PETER NUGENT, 8, Kensington-gate, Hyde-park, Lond.—M.D. Edin. 1831; F.R.C.P. Lond. 1833; Phys. to the Westm. Hosp.; late Sen. Phys. to St. George's and St. James's Disp.; Fell. Roy. Med. Chir. Soc. Author of papers "On Pulmonary Tubercle and on Atrophy of the Heart's Valves," *Trans.*

*Roy. Med. Chir. Soc.* 1837; and of papers in *Med. Gaz.* and *Edin. Med. and Surg. Journ.*

KINGSTON, ROBERT, Woolsthorpe, Lincolnshire—L.S.A. 1830.

KINLOCH, ALEXANDER JOHN, Parkhouse, Deeside, Aberdeenshire—M.D. Edin. 1838.

KINNIBURGH, JOSEPH, Abbey-park-pl. Dunfermline, Fifeshire—L.R.C.S. Edin. and M.D. St. Andrew's, 1839.

KINNIER, ROBERT SNODGRASS, Saltcoats, Ayrshire—L.F.P. and S. Glasg. 1850.

KIPLING, THOS. Barnard-castle, Durham—M.R.C.S.E. and L.S.A. 1820.

KIPLING, WILLIAM, Newgate-street, Barnard-castle, Durham—L.S.A. 1827.

KIRBY, BURROWS, Atherstone, Warwickshire—M.R.C.S.E. 1840.

KIRBY, EDMUND ADOLPHUS, The Lawn, Haverstock-hill, and 3, Hampton-terr. Hampstead-rd. Middlesex—M.R.C.S.E. 1852.

KIRK, GEORGE, Market-pl. Middlesboro'-on-Tees, Yorksh.—L.R.C.S. Edin. 1831; Mem. Brit. Nat. Hist. Soc. of York. Contrib. to "Natural History Reminiscences, No. 1;" "Ambition and War," No. 2; "Morning Exercises," *Lit. Pilot*, 1852.

KIRK, JAMES, 405, Gallowgate-st. Glasgow—C.M. Glasg. 1837 (Coll.); L.F.P. and S. Glasg. 1842; M.D. Glasg. 1852 (Coll.); Fell. Fac. Med. Glasg.; Mem. Med. Chir. Soc. Glasg.; Mem. Med. Soc. Glasg. Contrib. various papers in *Med. Gaz.* 1840-44; also papers "On Chronic Bronchitis." and "On Angina Pectoris."

KIRK, JAMES BALFOUR, Bathgate, Linlithgowshire—M.D. Edin. 1847.

KIRK, WM. Hedon, near Hull—M.R.C.S.E. and L.S.A. 1832; Med. Off. Patrington Union.

KIRKES, WILLIAM SENHOUSE, 2, Lower Seymour-st. Portman-sq. Lond.—L.R.C.P. Lond. 1850; M.D. Berlin, 1846; Regist. and Demont. of Morbid Anat. at St. Barthol. Hosp. Author of "A Handbook of Physiology;" also "A Supplement to Müller's Physiology." Contrib. a paper "On the Detachment of Fibrinous Deposits from the Interior of the Heart," *Med. Chir. Trans.* 1852.

KIRKLAND, THOS. Ashby-de-la-Zouch, Leicestersh.—M.R.C.S.E. 1813; M.D. Giessen, 1841.

KIRKMAN, JOHN MOSS, 8, Ardwick-green, Manchester—M.R.C.S.E. 1835; L.R.C.S. Edin. 1833; L.S.A. 1834; Med. Off. to Ardwick Dist. Chorlton Union.

KIRKMAN, JOSEPH THOMAS, Horndean, Hants—M.R.C.S.E. 1843; L.S.A. 1828; Med. Off. Catherington Union.

KIRKMAN, WILLIAM PHILLIPS, Melton, Suffolk—M.R.C.S.E. 1852; L.S.A. 1851.

KIRKUP, ALFRED, 7, Vigo-st. Regent-st. Lond.—M.R.C.S.E. 1825.

KIRKWOOD, ALEX. Berwick-upon-Tweed—M.D. Edin. 1841; L.R.C.S. Edin. 1840; L.S.A. 1847; Surg. to Berwick Disp.; Med. Off. Union Workhouse.

KIRKWOOD, JAMES GRANT, Cumbernauld, Dumbartonshire—L.R.C.S. Edin. 1849; Med. Off. Paroch. Board of Cumbernauld.

KIRKWOOD, JOHN, 14, Hamilton-place, King's-cross, and 77 Brewer-st. Lond.—L.F.P. and S. Glasg. 1833; Surg. to the Artists' Amic. Fund of Lond. for the last 10 years. Contrib. "On the Malignant Fever of Victoria," 1835-36; and "On the State of the Hospitals of the British Legion in Spain," published in Capt. Ball's "Narrative of Seven Years in Spain."

KISCH, JOSEPH, 2, Circus-place, Finsbury-circus, Lond.—L.S.A. 1829; Med. Attend. to the Jews' Hosp. Mile-end; to the Synagogue Gt. St. Helen's; and to Jews' Orph. Asyl. Goodman's-fields. Contrib. "On the Use of Ergot of Rye in preventing anticipated Hamorrhage in Parturition;" and "On a singular Case of Mellicerous Tumour of Rectum obstructing Parturition," *The Lancet*, 1838.

KITCHING, ALFRED, 44, Mason-st. Hull—M.R.C.S.E. 1850; L.S.A. 1851; Hon. Surg. to the Hull and Sulcoates Disp.

KITCHING, CHAS. Smarden, near Ashford, Kent—L.S.A. 1842.

KITCHING, GEORGE, Enfield, Middlesex—M.D. Univ. and King's Coll. Aberd. 1850; L.S.A. 1830. Contrib. "On Porrigo Favosa," 1833, *The Lancet*.

KITCHING, JOHN, The Retreat, York—M.R.C.S.E. and L.S.A. 1839; Med. Superin. of The Retreat; Corresp. Mem. Sheffield Med. Soc. Author of a "Translation of Dr. Jacobi on the Construction and Management of Hospitals for the Insane."

KITCHING, JOHN, Milnthorp, Westmoreland—M.R.C.S.E. and L.S.A. 1819; formerly House Surg. and afterwards Visiting Apoth. to St. George's Hosp. to 1830.

KITE, WILLIAM JAMES, High-st. West Bromwich, Staffordshire.—M.R.C.S.E. and L.S.A. 1846. Contrib. "A Case of Puerperal Convulsions successfully treated by Inhalation of Chloroform," *The Lancet*, 1848; "Cases of Asphyxia, the result of severe Accident." *Ibid.*

KITSELL, JAS. Droitwich, Worcestersh.—M.R.C.S.E. 1842; Surg. Droitwich Union and Workhouse.

KITTERMASTER, JAS. Meriden, Warwickshire—M.D. Glasg. 1826.

KITTOE, KIRBY, East Winch, near Lynn, Norfolk—M.R.C.S.E. and L.S.A. 1843.

KLINGNER, JULIUS BERNHARD, Portsoy, Banffshire—M.D. Univ. and King's Coll. Aberd. 1841; L. and F.F.P. and S. Glasg. 1852; Med. Ref. for the Hope Mutual



Life Assurance and Honesty Guarantee Soc. Lond.

KNAGGS, HENRY, Moreton House, Kentish-town-road, Lond.—L.S.A. 1826.

KNAGGS, JOHN, 5, Euston-sq. Lond.—M.R.C.S.E. 1834; L.S.A. 1828.

KNAGGS, SAMUEL, Huddersfield—M.R.C.S.E. and L.S.A. 1850.

KNIGHT, SIR ARNOLD JAS. Abercromby-sq. Liverpool—M.D. Edin. 1851; Hon. Phys. to the Sheffield Gen. Infirm.; Phys. to the Liverpool Deaf and Dumb Instit.

KNIGHT, EDWARD, Stafford—M.B. Canfab.; Phys. to the Staffordshire Gen. Infirm., the Lunat. Asyl., and the County Prison.

KNIGHT, GEORGE CAMPBELL, 173, Woodhouse-lane, Leeds, Yorksh.—M.R.C.S.E. 1849; L.M. Dub. 1847.

KNIGHT, GUSTAVUS IRWIN, Dorking, Surrey—M.R.C.S.E. 1848; L.S.A. 1847; Surg. to Middle Dist. of Dorking Union. Contrib. to *The Lancet*, "A Report of Extraordinary Transposition of the Viscera," 1849.

KNIGHT, JOHN SLADEN, High-st. Rochester, Kent—M.D. St. Andrew's, 1845; M.R.C.S.E. 1843; L.S.A. 1844; Med. Off. to Rochester and Chatham Disp.

KNIGHT, KESTER EDWARD, Castle-terr. Southsea, Hants—M.R.C.S.E. 1838; L.S.A. 1837.

KNIGHT, MORRISON, 47, Dover-st. Lond.—M.R.C.S.E. 1838.

KNIGHTON, JOHN FORTESCUE, Dawlish, near Teignmouth, Devonshire—M.R.C.S.E. 1837; L.S.A. 1841; Surg. to Teignmouth and Dawlish Infirm.

KNIFE, GEORGE FREDERICK, Leigh Senton, Great Malvern, Worcestershire—M.R.C.S.E. and L.S.A. 1834; Med. Off. to Leigh Dist. of Martley Union.

KNOTT, GEORGE ANSTICE, Hertford-street, Coventry—M.R.C.S.E. 1846; L.S.A. 1847; late House Surg. Coventry and Warwickshire Hosp.

KNOTT, JAS. PARSONS, Blisworth, Northamptonshire—L.S.A. 1836; Med. Off. Towcester Union; Mem. Prov. Assoc.

KNOTT, SAMUEL, Fisher-st. Carlisle—M.D. Edin. 1831; M.R.C.S.E. 1832.

KNOTT, THOMAS, BRIDGEOAKE, Middleton, near Manchester—M.R.C.S.E. and L.S.A. 1848; Med. Off. No. 1 Dist. Oldham Union.

KNOWLES, EDWARD, 12, Sidney-st. Cambridge—M.R.C.S.E. 1838; L.S.A. 1837; Surg. to the Order of Odd Fellows; Med. Ref. to the English and Cambrian, Royal Exchange, National Provident, and Professional Life Assurance Offices.

KNOWLES, EDMUND YALDEN, Castle-st. Farnham, Surrey—M.R.C.S.E. 1838; L.S.A. 1837; Med. Off. North Dist. Farnham Union.

KNOWLES, GEORGE BEAUCHAMP, St. Paul's-sq. Birmingham—F.R.C.S. (Nom.) 1843; M.R.C.S.E. and L.S.A. 1816; F.L.S.; Surg. to Queen's Hosp.; Prof. of Botany and Mat. Med. in Queen's Coll.; Corresp. Mem. of Med. Bot. Soc. Lond.; Hon. Sec. Birm. Bot. and Hort. Soc.; Mem. of Prov. Med. and Surg. Assoc.; Mem. Queen's Coll. Med. Chir. Soc.; Joint Editor of "Floral Cabinet," 3 vols. Contrib. a "Successful Case of Cæsarean Section," *Trans. of Prov. Med. and Surg. Assoc.*; and the article "Gastro-hysterotomy," in *Cyclop. of Pract. Surg.*; Clin. Lect. "On Hernia," in *Prov. Med. and Surg. Journ.* 1849; "Observations on Cæsarean Section," *Ibid.* 1851.

KNOWLES, JOHN, Burnley and Kilnhurst, Todmorden, Lancash.—M.R.C.S.E. 1818; L.S.A. 1817; Sen. Surg. to the Burnley Disp.

KNOWLES, WILLIAM, Batley, Yorkshire—M.R.C.S.E. and L.S.A. 1846; late House Surg. Bradford Infirm.

KNOX, WILLIAM, 11, Hart-st. Edinburgh—M.D. and L.R.C.S. Edin. 1839.

KYLE, JOHN STEWART, Temple-lane, Surgery, 30, West-port, Dundee, Forfarshire—L.R.C.S. Edin. 1846.

KYNOCH, ROBERT KEITH, Invergordon, Ross-shire—M.R.C.S.E. 1833.

LABRON, EDWARD, Flamborough, Bridlington, Yorks.—M.R.C.S.E. 1843; L.S.A. 1845; late Visit. Apoth. York Disp.

LACY, EDWD. POOLE, Dorsetsh.—F.R.C.S. (exam.) 1852; M.R.C.S.E. and L.S.A. 1822; form. Surg. Stockport Infirm. and Fever Ward; Lect. on Midwif. and Diseases of Women and Children. Contrib. "On Treatment of Fistula in Ano by Chloride of Zinc;" "On Ingrowing Toe-nails, arising from Onychia or Pressure;" "On the Use of Lead Powder by Actors," *Med. Times and Gaz.* 1852.

LACY, JAMES PRIOR, Castle-gate, Newark-on-Trent—M.R.C.S.E. 1816; L.S.A. 1817; Sen. Surg. to the Newark Hosp. and Disp.; Med. Off. Newark Union Workhouse and Dist.

LACY, JOHN, Aldington, near Hythe, Kent—L.S.A. 1826.

LADBURY, JNO. EDW. 7, Up. Fitzroy-st. Fitzroy-sq. Lond.—L.S.A. 1828.

LADBURY, ROBT. W., Wednesbury, Staffordsh.—Pract. prior to 1815.

LADD, THEODORE EDWARD, 1, Devonsh.-terr. Lambeth, Surrey—M.D. Glasg. 1849; M.R.C.S.E. 1848; L.S.A. 1849; L.M. Dub. 1847.

LADÉ, GEORGE, 16, Bath-st. and 4, Cathedral-st. Glasg.—M.D. Glasg. 1850; L.F.P. and S. 1850; form. Clinical Clerk to Lock Hosp.; and successively House Phys. and House Surg. to the Roy. Infirm.

LA-FARGUE, PETER AUGUSTUS, Fillongley, near Coventry, Warwicksh.—M.R.C.S.E. 1847.

- LA FARGUE, R. A., Foleshill, Warwicksh. —M.R.C.S.E. 1842; L.S.A. 1843.
- LAPAN, ROBERT, 12, Castlegate, Lanark —L.R.C.S. Edin. 1829.
- LAIDLAW, JAMES, Castle Douglas, Gal- loway, Kirkcudbrightshire—L. R. C. S. Edin. 1839; Surg. parishes of Kelton and Cross- michael.
- LAING, GEORGE, Ferryport-on-Craig, Fifeshire—L.R.C.S. Edin. 1833.
- LAING, JAMES, Bridge of Earn, Perthsh. —L.R.C.S. Edin. 1839; M.D. Marischal Coll. Aberd. 1852; Med. Off. Dunbarney and Rhynd Paroch. Boards.
- LAING, WM. 7, Golden-sq. Aberdeen—M.D. Marischal Coll. Aberd. 1824; Cons. Surg. Roy. Infirm. Aberdeen.
- LAITY, JOHN, Marazion, Cornwall—M.R. C.S.E. 1848; L.S.A. 1849.
- LAITY, RICHARD JOHN, 9, St. Aubyn-st. Devonport—M.R.C.S.E. 1837; L.S.A. 1838; Surg. of Devonport and Stonehouse Gen. Dispensary.
- LAKE, GEORGE ANTHONY KIRSOPP, Southampton—M.D. Edin. 1850; M.R.C.S.E. and L.S.A. 1849; House Surg. of the Roy. South Hants Infirm.; Sec. Southampton Med. Society.
- LAKE, WILLIAM CHARLES, West Cliff-ter. Teignmouth, Devon—M.R.C.S.E. and L.S.A. 1848; Surg. to Teignmouth Disp.; Mem. Prov. Med. and Surg. Assoc.
- LAKIN, JAS. HY. Dreadnought Hosp. Ship, Greenwich, Kent—M.R.C.S.E. 1849; L.S.A. 1848.
- LALLEMAND, FREDERICK FRANCIS, Mac- clesfield, Cheshire—F.R.C.S. (Nom.) 1843; M.R.C.S.E. and L.S.A. 1819; form. Surg. to Mac- cles. Disp.; Med. Ref. to various Life Assur. Offices.
- LAMB, ARTHUR, 'Hampstead-Norris, Berks —M.R.C.S.E. 1843; L.S.A. 1828.
- LAMB, MARTIN BRYDON, Exmouth, Devon —M.D. Edin. 1847; L.R.C.S. Edin. 1848; M. and L.S.A. 1851; form. Sen. Pres. of Edin. Roy. Med. Society.
- LAMB, J. STEWART, 4, Windsor-terrace, Maida-hill—M.D. Edin. 1842.
- LAMB, SAMUEL, Stourport, Worcestersh. —L.S.A. 1836; Med. Off. Droitwich Union.
- LAMB, THOMAS MARCH, Middleham, Ley- burn, Yorksh.—Pract. prior to 1815.
- LAMB DEN, ABRAHAM, Coningsby, Lin- colnshire—L.S.A. 1825.
- LAMB DEN, HENRY, Coningsby, Lincolnsh. —M.R.C.S.E. 1846; L.S.A. 1847.
- LAMB DEN, JAMES, Great Grimsby, Lin- colnsh.—L.S.A. 1827.
- LAMBE, LACON WILLIAM, St. Ethelbert- st. Hereford—M.D. Camb. 1825.
- LAMBERT, HENRY, Drewsteignton, De- von—L.S.A. 1841.
- LAMBERT, JOHN, Farsley, near Leeds, Yorksh.—M.R.C.S.E. and L.S.A. 1839.
- LAMBERT, JOHN, 103, Lisson-grove North, Loud.—M.D. Edin. 1842; M.R.C.S.E. and L.S.A. 1841.
- LAMBERT, THOS. TYAS, Gen. Infirm. Hull, Yorksh.—L.S.A. 1833.
- LAMBERT, WM. Soverby, Thirsk, York- shire—M.R.C.S.E. 1812.
- LAMBRICK, JOHN HENRY, St. Agnes, near Truro, Cornwall—M.R.C.S.E. 1836; L.S.A. 1837; Med. Off. Truro Union.
- LAMBTON, WM. 1, Upper Queen's-build- ings, Brompton, Lond.—M.R.C.S.E. 1835; L.S.A. 1839. Contrib. to *The Lancet*, 1837-8.
- LAMMIMAN, ROBT. WHITE, 130, St. George's-street East, Lond.—M.R.C.S.E. 1843; L.S.A. 1842.
- LAMOTTE, ALEXANDER GALLVE, St. Peter's-street, Tiverton, Devon—M.R.C.S.E. and L.S.A. 1842; Med. Off. Western Dist. of Tiverton Union, and of Washfield, Loxbear, Calverleigh, and Cadeleigh.
- LAMOTTE, CHAS. GALLEY, Bishop's Wearmouth, Durham—M.R.C.S.E. 1845.
- LANCASHIRE, JAMES, Stand, near Rad- cliff, Lancashire—L.S.A. 1847; Med. Off. Pilkington Dist. Bury Union.
- LANCASTER, JOS. York-crescent, Clifton, near Bristol—M.R.C.S.E. 1842; L.S.A. 1834.
- LANCHESTER, THOMAS WILLIAM, Yox- ford, Saxmundham, Suffolk—M.R.C.S.E. 1829; L.S.A. 1826; M.D. Erlang. 1839; Dist. Med. Off. Blything Union.
- LAND, J. SAMUEL, Pakington, near Hull, Yorkshire—L.S.A. 1829.
- LAND, THOMAS, St. Thomas's, Exeter, Devon—M.R.C.S.E. 1835; L.S.A. 1836.
- LAND, THOMAS, Meadow-lane, Leeds—M.R.C.S.E. 1837; L.S.A. 1838.
- LAND, WM. Taunton, Somerset—M.R.C. S.E. 1812.
- LAND, WILLIAM HENRY, Exmouth, Devon —M.R.C.S.E. and L.S.A. 1824; Med. Off. St. Thomas's Union.
- LANDER, THOMAS EATON, The Innage, Shiffnall—F.R.C.S. (exam.) 1852; M.R.C. S.E. and L.S.A. 1842.
- LANDER, HUGH BRUCE, 1, Union-street, Newcastle-on-Tyne—L.R.C.S. Edin. 1837.
- LANDOR, HENRY, Resident Proprietor Higham Retreat, Norwich—M.R.C.S.E. and L.S.A. 1837.
- LANE, CHAS. H. BUTLER, Ewell, near Epsom, Surrey—M.R.C.S.E. 1841; L.S.A. 1836.
- LANE, EDWARD, Kirton, near Boston, Lincolnshire—M.R.C.S.E. and L.S.A. 1851; Med. Off. to Kirton Dist. Boston Union.
- LANE, GEORGE DAWKINS, Endell-street, Long-acre, Lond.—M.R.C.S.E. 1830; L.S.A. 1824; Apoth. to the British Lying-in Hosp.

LANE, GEO. FRED. Royal Free Hospital, Gray's-inn-road, Lond.—M.R.C.S.E. 1850; Res. Surg. at the Hosp.

LANE, JAMES, Grosmont-lodge, near Hereford—M.R.C.S.E. 1813.

LANE, J. HUNTER, 58, Brook-street, Grosvenor-sq. Lond.—M.D. Edin. 1830; L.R.C.S. Edin. 1829; F.L.S.; F.S.A. Author of "A compendium of Mat. Med.;" "Epitome of Practical Chemistry;" "Epitome of Practical Toxicology." Contrib. numerous papers to *The Lancet*, *Med. Gaz.*, &c.

LANE, JAMES ROBERT, 2, Park-lane, Lond.—F.R.C.S. (exam.) 1850; M.R.C.S.E. 1847; Lect. on Anat. School adjoining St. George's Hosp.; Assist. Surg. St. Mary's and Lock Hosps.

LANE, SAM. ARMSTRONG, 1, Grosvenor-pl. Lond.—F.R.C.S. (Nom.) 1843; M.R.C.S.E. 1829; Surg. to St. Mary's and Lock Hosps.; Lect. on Anat. and Physiol. at the School adjoining St. George's Hosp.; Fell. Roy. Med. Chir. Soc. Author of a series of papers "On the Blood," in *The Lancet* and *Guy's Hosp. Reports*.

LANE, STEPHEN ORSON, Braunton, Barnstaple, Devon—M.R.C.S.E. 1842; L.S.A. 1851.

LANE, WILLIAM ROBERT FREDERICK, 2, Northside, Bethnal-green, Lond.—M.R.C.S.E. 1845; L.S.A. 1842; Surg. to Queen Adelaide's Disp. Hackney-road, and to Sailors' Fem. Orph. Home, Cambridge-heath-road.

LANG, CHAS. VON, 41, Newman-street, Lond.—M.D. Erlang. 1805; Pract. prior to 1815.

LANG, HY. 41, Newman-street, Lond.—M.B. Lond. 1848; M.R.C.S.E. 1843; L.S.A. 1841; Cons. Phys. of the West. Gen. Disp., and to the Brewers' and Distillers' Insur. Comp.; Fell. Med. Soc. Lond.

LANG, JAMES SAMUEL SEYER, Thatcham, near Newbury, Berks—M.R.C.S.E. 1843; L.S.A. 1850.

LANG, JEFFREY, Chichester-pl. Southernhay, Exeter, Devon—M.R.C.S.E. 1822; L.S.A. 1821; Phys. to Exeter Disp.

LANG, JOHN, 21, Eldon-sq. Newcastle-on-Tyne—L.R.C.S. Edin. 1816.

LANG, JOHN FRANK ROSE, Bamburg, Northumberland—M.R.C.S.E. 1850; Surg. Bamburg Castle Disp.

LANG, WM. Queen's-square, Bristol—M.R.C.S.E. and L.S.A. 1832; Surg. to Gen. Hosp.

LANGDALE, HY. GREEN, Hammerton, Yorkshire—M.R.C.S.E. and L.S.A. 1818.

LANGDON, JOHN, Bampton, Devon—M.R.C.S.E. and L.S.A. 1851; late House Surg. St. Barth. Hosp. Lond.

LANGDON, THOMAS, Bampton, Devon—M.R.C.S.E. 1807.

LANGLANDS, ROBERT, 13, King-st. Dun dee, Forfarsh.—L.R.C.S. Edin. 1839; Med. Off. Parish of Mains and Strathmartin; Med. Ref. United Kingdom, Age, and Agricultural Life Insur. Comps.

LANGLEY, HY. Rakeway House, Cheadle, Staffordsh.—M.R.C.S.E. 1812.

LANGLEY, HY. CHAS. 1, Suffolk-street, Hackney-rd. Lond.—M.R.C.S.E. and L.S.A. 1833.

LANGLEY, JNO. 10, Albany-st. Regent's-pk. Lond.—Pract. prior to 1815.

LANGLEY, JNO. BAXTER, 47, Acacia-rd. Regent's-pk. Lond.—M.R.C.S.E. 1843. Contrib. "On Medical Reform," *The Lancet*, &c.

LANGLEY, WM. JOHN JOSEPH DAVIS, 20, King-st. Portman-sq. Lond.—M.D. Edin. 1831; M.R.C.S.E. and L.S.A. 1824.

LANGMORE, JOHN CHARLES, 20, Oxford-terr. Hyde-pk. Lond.—M.B. Lond. 1842; M.R.C.S.E. and L.S.A. 1836; Surg. Paddington Disp.; Mem. Path. and Harv. Socs.

LANGMORE, WM. 40, Finsbury-sq. Lond.—L.R.C.P. Lond.; M.R.C.S.E. 1806.

LANGMORE, WM. BUTLER, 4, Christopher-st. Finsbury-sq. Lond.—M.R.C.S.E. and L.S.A. 1837.

LANGSHAW, JAMES PEARSON, Lancaster—M.R.C.S.E. and L.S.A. 1837.

LANGSTON, WILLIAM, Kington, Herefordsh.—M.R.C.S.E. and L.S.A. 1842.

LANGWORTHY, RICHARD, Plympton House, Plympton, Devon—M.R.C.S.E. and L.S.A. 1836; Propr. Plympton House Lunat. Asyl.

LANGWORTHY, SOUTHMEAD, Modbury, Devon—M.R.C.S.E. 1851; L.S.A. 1852; Med. Off. Kingsbridge and Plympton St. Mary Unions.

LANGWORTHY, WILLIAM FROUDE, Modbury, Devon—M.R.C.S.E. and L.S.A. 1819.

LANKESTER, EDWIN, 22, Old Burlington-st. Lond.—L.R.C.P. Lond. 1841; M.R.C.S.E. and L.S.A. 1837; M.D. Heidelberg, 1839; LL.D. Amherst, U.S.; F.R.S.; F.L.S.; Sen. Phys. Roy. Pimlico Disp.; Phys. English Widows' Fund Assur. Off.; V.P. Med. Soc. Lond.; Lect. Mat. Med. and Bot. St. George's School of Med. Author of works on "Askern and its Mineral Springs," 1842; "Lectures on Plants yielding Food," 1845; "The Food of Man," 1846; the Article "Rotifera," *Cyclop. of Anat. and Phys.*; "A Translation of Schleiden's Principles of Scientific Botany," 8vo.; and numerous papers in *The Lancet*, *Lond. Med. and Surg. Jour.*, *Naturalist*, *Annals of Nat. Hist.*, *Pharmac. Journ.*, *Proceed. Westm. Med. Soc.*, &c.; one of the Editors of *The Quarterly Micros. Journ.*

LANKESTER, HENRY, St. Thomas's Hosp. Lond.—M.R.C.S.E. and L.S.A. 1852; House Surg. St. Thomas's Hosp.

LANSDOWN, JOSEPH GOODALL, 16, St. James's-sq. Bristol—M.R.C.S.E. 1828; L.S.A. 1827; Sen. Med. Off. Bristol Gen. Disp.

LANYON, EDW. Camberne, near Redruth, Cornwall—M.R.C.S.E. and L.S.A. 1823.

LARCOMBE, JOHN, Langport, Somerset—M.R.C.S.E. and L.S.A. 1838; Med. Off. Langport Union House.

LARDNER, JASON SHEPPERD, Gillingham, Kent—M.R.C.S.E. and L.S.A. 1827; Surg. R.N. Guard Ship, Sheerness.

LARGE, CHARLES WILLIAM SADLER, 23, Russell-pl. New North-rd. Islington, Lond.—M.R.C.S.E. 1849; Vaccin. Parish St. Mary's, Islington.

LARGE, JOSEPH, Oswestry, Salop—L.S.A. 1838.

LARKE, RICHARD DENNY, Stow-on-the-Wold, Glo'stersh.—M.R.C.S.E. 1847; L.S.A. 1840.

LARKIN, CHARLES, Newcastle-upon-Tyne M.R.C.S.E. 1827.

LARMUTH, MARK OLIVER, 106, Chapel-street, Salford, Lancash.—M.R.C.S.E. 1851; L.S.A. 1844; Surg. Salford and Pendleton Roy. Hosp. and Disp.; Med. Off. Salford Union.

LARTER, JOHN, Goal-st. Yarmouth, Norfolk—L.S.A. 1824.

LASCELLE, W. H., Park-street, Bristol—Pract. prior to 1815.

LASCELLES, ROBT. H., Slingsby, Yorksh.—M.R.C.S.E. and L.S.A. 1836; Med. Off. Malton Union.

LASHMAR, CHAS. North End, Croydon, Surrey—L.S.A. 1827.

LASSETTER, RICHARD, Uttoxeter, Staffords.—M.R.C.S.E. and L.S.A. 1830.

LATHAM, CHARLES, Sandbach, Chesh.—M.R.C.S.E. and L.S.A. 1839; Med. Off. Sandbach Dist. Congleton Union and Workhouse; Registrar Births and Deaths; Dist. Vaccin.; Certif. Surg. under Fact. Act.

LATHAM, CHARLES WILLIAM, 9, James-pl. Hackney-rd. Lond.—M.R.C.S.E. 1847; L.S.A. 1850.

LATHAM, JOHN, Wigan, Lancashire—M.R.C.S.E. and L.S.A. 1823.

LATHAM, PETER MERE, 36, Grosvenor-st. Lond.—M.D. Oxon, 1818; F.R.C.P. Lond. Phys. Ext. to the Queen. Author of "Lectures on subjects connected with Clinical Medicine and Diseases of the Lungs, &c." 1836; "On Diseases of the Heart," 1845.

LATHAM, ROBERT GORDON, 29, Upper Southwick-st. Lond.—M.D. Cantab; F.R.S.; F.G.S.; Mem. Ethnol. and Phil. Soc.; Corr. Mem. Ethnol. Soc. New York.

LATHAM, ROBERT THOMAS, Andover, Hants—M.R.C.S.E. 1830; L.S.A. 1829.

LATIMER, WM. Anston, Yorkshire—L.R.C.S. Edin.; Med. Off. Rotherham Union.

LATTEN, ROBERT, St. Osyth, Essex—M.R.C.S.E. 1837; L.S.A. 1836.

LATTER, HY, 5, Royal-terrace, Adelphi, Lond.—M.R.C.S.E. 1837.

LATTEY, ABRAHAM HELY HUTCHINSON, 32, Park-rd. Regent's-pk. Lond.—M.R.C.S.E. 1831; L.S.A. 1835; Surg. St. Marylebone Female Penitens. and Blind School, St. John's Wood; Fell. Med. Soc. Lond.

LATTEY, PARKE PITTAR, 1, New Basing hall-street, Lond.—M.R.C.S.E. 1850; L.S.A. 1842.

LAURIE, ANDREW, 13, Broughton-pl. and 41, Broughton-st. Edinburgh—L.R.C.S. Edin. 1835.

LAURIE, DAVID CRAWFORD, 72, Grand Parade, Brighton—M.D. and L.R.C.S. Edin. 1847.

LAURIE, WILLIAM, Gordiston, Dunscore, Dumfriesshire—L.R.C.S. Edin. 1824; late Surg. Scots Mines Comp. Leadhills.

LAURIE, W. F., Dunstable, Beds—M.D. Edin. 1838; L.R.C.S. Edin. and L.S.A. Lond. 1838.

LAURIE, WILLIAM LARGE, 8, Ardgowan-square, Greenock—M.D. Glasg. 1837; L.R.C.S. Edin. 1835.

LAVIES, JOHN, 5, Great George-street, Westminster, Lond.—F.R.C.S. (Sen.) 1852; M.R.C.S.E. 1819; L.S.A. 1820; Surg. House of Correct. Westm.; Surg. Emanuel Hosp.; Acting Ord. Surg. Roy. Invd. Artillery; Fell. Lond. and Westm. Med. Soc.; Mem. Univ. of Edin.

LAVIES, JOSEPH SAMUEL, 5, Gt. George-st. Westm. and 10, Eccleston-terrace, South, Belgrave-road, Lond.—M.D. Edin. 1847; M.R.C.S.E. 1846; M. and L.S.A. 1846; Mem. Med. Soc. Lond.

LAW, CHARLES, 22, Gloucester-terrace, New-road East, Lond.—L.S.A. 1834.

LAW, CHARLES, 3, Artillery-place, Finsbury-square, Lond.—M. R. C. S. E. 1840; L.S.A. 1818; Surg. Hon. Artill. Comp. and Residence for Governesses, Osnaburgh-street; Mem. Hunt. Soc.

LAW, CHAS. Jun. 13, Wilson-st. Finsbury-square, Lond.—L.S.A. 1843.

LAW, JOS. BRADLEY, 90, Blackman-street, Borough, Lond.—M.R.C.S.E. 1830.

LAW, THOMAS, S., Barnstaple, Devonsh.—M.R.C.S.E. and L.S.A. 1831.

LAWFORD, EDW. Leighton Buzzard, Beds—M.R.C.S.E. 1842; L.S.A. 1843.

LAWRENCE, ARTHUR SEALEY, Studley-villa, Richmond-park, Clifton—M.R.C.S.E. 1816; L.R.C.S. Dub. 1813.

LAWRENCE, BENJ. RICHARD, Cheddar—M.R.C.S.E. and L.S.A. 1852.

LAWRENCE, DAVID, Clarence-street, Pontypool—M.R.C.S.E. and L.S.A. 1835.

LAWRENCE, HY. Carmarthen—M.D. St. Andrew's, 1819.

LAWRENCE, JAMES, Cumnoch, Ayrshire—L.R.C.S. Edin.; Surg. Lugar Iron Works.

LAWRENCE, JOHN, Cheddar—L.S.A. 1820; Med. Off. Uxbridge Union.

LAWRENCE, JOHN, Grand-parade, Brighton—M.R.C.S.E. 1835; L.S.A. 1836.

LAWRENCE, JOHN HEDGE, Liskeard, Cornwall—M.R.C.S.E. 1831; L.S.A. 1834; Med. Off. Liskeard Union.

LAWRENCE, J. TRAVERS, Launceston, Cornwall—M.R.C.S.E. 1831; L.S.A. 1830.

LAWRENCE, JOSEPH (Lloyd and Lawrence), 31, Claverton-street, Bath—M.R.C.S.E. and L.S.A. 1848; Sen. Surg. Lyncombe and Widcombe Disp.

LAWRENCE, JOS. Great Hampton-street, Birmingham—M.R.C.S.E. and L.S.A. 1832.

LAWRENCE, LEONARD AUST, 2, Denzil-place, New-town, Southampton—M.R.C.S.E. 1843; L.S.A. 1839.

LAWRENCE, SAMUEL, 52, High-street, Montrose—L.R.C.S. Edin. 1835; Surg. Montrose Police and Paroch. Board; Corres. Mem. Edin. Obst. Soc. Contrib. "Ulceration and Perforation of the Stomach," *Month. Jour.* 1846; "Certain Puerperal Affections," *Ibid.* 1846; "Statistics of Obstetric Practice in Montrose," *Ibid.* 1849.

LAWRENCE, WM. 18, Whitehall-place, Lond. and Ealing-pk. Middx.—Fell. and Mem. of the Court of Exam. R.C.S.E.; F.R.S.; Surg. Extr. to the Queen; Surg. and Lect. on Surg. St. Bartholomew's Hosp.; Surg. to Bridewell and Bethlem Hosps.; Cons. Surg. Lond. Fever Hosp. Author of "Lectures on Physiolog. Zool. and the Nat. Hist. of Man;" "Treatise on Ruptures," "On the Venereal Diseases of the Eye," "On Diseases of the Eye," Translator of "Blumenbach's Manual of Comparative Anatomy." Contrib. numerous Lectures to *The Lancet* and *Med. Gaz.*

LAWRENCE, WM. FARROW, Highworth, Wilts—M.R.C.S.E. 1841; L.S.A. 1842.

LAWRIE, ALEXANDER, Edinburgh—L.R.C.S. Edin. 1832.

LAWRIE, JAMES, 22, Rankeillar-st. Edin.—M.D. St. Andrew's, 1845; L.R.C.S. Edin. 1828.

LAWRIE, JAMES ADAIR, 18, Brandon-pl. Glasgow—M.D. Glasg. L. and F.F.P. and S. Glasg.; Prof. of Surg. Univ. of Glasg.; Surg. Glasg. Roy. Infirm.; Cons. Surg. Glasg. Lock Hosp.

LAWSON, WILLIAM, 13, Cleveland-street, Fitzroy-square—L.S.A. 1829; Surg. to several Benefit Soc. Contrib. "On the Subject of the Medical Coronership," *The Lancet*, 1829, 1830.

LAWTON, JAMES, Rochdale, Lancashire—M.R.C.S.E. and L.S.A. 1837; L.M. Dub. 1836; Med. Off. Rochdale Union.

LAWTON, RICHARD, 8, Oakley-street, King's-road, Chelsea—L.S.A. 1827. Contrib. "On Peritoneal Inflammation, and various Obstetric cases," *The Lancet*, 1829.

LAX, WILLIAM, Ormskirk—M.R.C.S.E. and L.S.A. 1827; Sen. Surg. Ormskirk Disp.

LAXON, WM. Coventry—M.D. Glasg.; M.R.C.S.E. and L.S.A. 1815.

LAXTON, HENRY, Ebbw-vale, near Newport, Monmouthshire—M. R. C. S. E. 1838; L.S.A. 1837; Surg. to Ebbw-vale Iron Works.

LAXTON, WRIGHT, Littleport, Ely, Cambridgeshire—L.S.A. 1816.

LAY, JOSEPH JOHN, Peasenhall, Suffolk—M.D. St. Andrew's, 1839; M.R.C.S.E. and L.S.A. 1836.

LAYCOCK, THOMAS, Museum-st. York—L.R.C.P. Lond. 1839; M.R.C.S.E. and L.S.A. 1835; M.D. Gottingen, 1838; Fell. Roy. Med. Chir. Soc.; Phys. York Disp.; Lect. on the Theory and Practice of Med. at the York Medical School; formerly House Surg. to York County Hosp. Author of "Report on the Sanitary Condition of the City of York, and a History of the Epidemics of York;" *Parliamentary Blue Book*, Appendix to First Report of Commissioners, 1844; "A Treatise on the Nervous Diseases of Women," 1840; "The English edition, published by the Sydenham Society, of Unzer's Principles of Physiology and Prochaska's Dissertation on the Physiology of the Nervous System," 1851. Contrib. papers "On Hysteria," *Edin. Med. and Surg. Jour.* 1838-39; "On Vital Periodicity," *The Lancet*, 1843-44; "Correspondence with Mr. G. Combe and the late Dr. Reid, on Cerebral Physiology," *The Lancet*, 1845; "On the Reflex Functions of the Brain," *Brit. and Foreign Med. Rev.* vol. xix.; "On the Influence of Lactation in preventing Pregnancy," *Dub. Med. Press*, 1842; numerous papers in *The Lancet*, *Med. Times* and *Gaz.*

LAYCOCK, WILLIAM, Arundel, Sussex—M.R.C.S.E. 1837.

LAYMAN, JAS. MILNER, Shefford, near Biggleswade—L.S.A. 1822.

LAYNG, EDWARD, Paragon-lodge, Broadstairs—M.R.C.S.E. 1823.

LEACH, ABRAHAM, Waterhead-mill, near Oldham—M.R.C.S.E. and L.S.A. 1831; Med. Off. Oldham Union.

LEACH, JESSE, Heywood, Lancashire—M.R.C.S. and L.S.A. 1834; Certif. Surg. under Fact. Act; Fell. Roy. Med. Chir. Soc.

LEACH, RICHARD, 2, Middle-st. Lancaster—M.R.C.S.E. 1843.

LEACH, ROBT. Martock, Somerset—M.R. C.S.E. 1850; L.S.A. 1851.

LEACH, ROBERT HOWARTH, Shaw, near Oldham, Lancashire—M.R.C.S.E. 1846; Med. Off. Oldham Union; and Certif. Surg. under Fact. Act.

LEACH, WALTER, Chilcompton, near Bath—M.R.C.S.E. and L.S.A. 1819.

LEACROFT, JOHN WILLIAM, Feckenham, near Bromsgrove, Worcestershire—L.S.A. 1848; Med. Off. Inkberrow Dist. Alcester Union.

LEADAM, THOS. ROBINSON, 12, Wyndham-pl. Bryanston-sq.—M.R.C.S.E. 1832; L.S.A. 1830.

LEAH, EDWARD, Penzance—M.R.C.S.E. and L.S.A. 1825; Surg. R.N.

LEAH, SAMUEL, Gee Cross, near Manchester—Pract. prior to 1815.

LEAH, T. COOPER, Gee Cross, near Manchester—M.R.C.S.E. 1841; L.S.A. 1842.

LEAHY, MICHAEL, Bridgend, Glamorgan-shire—M.D. Edin. 1840; L. R. C. S. Edin. 1839.

LEAK, ALEXANDER PROZZI, Over, Cheshire—M.D. Marischal Coll. Aberd. 1852; M.R.C.S.E. 1839.

LEAK, THOMAS MALLORIE, Hemsworth, near Pontefract, Yorkshire—M.R.C.S.E. 1845; L.S.A. 1844; Surg. Dist. No. 1, Hemsworth Union.

LEAKE, JONAS, near the Halfway-house, Old Kent-rod.—M. R. C. S. E. 1829; L. S. A. 1832.

LEAMON, EDWARD FOOTE, Ford-street, Tavistock, Devon—M.R.C.S.E. 1819; L.S.A. 1818; Surg. Tavistock Workhouse and Parish; Surg. Tavistock Public Disp.

LEAPINGWELL, WILLIAM, 5, St. John-st. Oxford—M.D. Edin. 1843; M.R.C.S.E. 1844; L.S.A. 1844.

LEATHER, PETER WM. Brunswick-road, Liverpool—M.R.C.S.E. and L.S.A. 1839.

LECKIE, ALEXANDER, Bonhill, Dumbar-tonshire—C.M. Glasg. 1820; Med. Off. Bonhill Paroch. Board.

LEDGER, MATTHEW, Royal London Ophthalmic Hosp. Moorfields, Lond.—M.R.C.S.E. and L.S.A. 1846; M.S.A. 1852; Res. Med. Off. Roy. Lond. Ophth. Hosp.

LEDWARD, RALPH WORTHINGTON, 61, Dale-st. Manchester—M.R.C.S.E. 1846.

LEE, CHARLES, 2, Graythorn-st. Manchester—M.R.C.S.E. 1852; L.S.A. 1843.

LEE, CHARLES ALFRED, 21, Worship-st. Hull—M.R.C.S.E. 1848.

LEE, CUTHBERT MARSHALL, 10, Wellington-st. South Shields—Assist. Surg. R.N. 1810.

LEE, HENRY, 13, Dover-st. Piccadilly, Lond.—F.R.C.S. (exam.) 1844; M.R.C.S.E. 1839; Surg. Lock Hosp.; Demonstr. of Anat. King's Coll.; Assist. Surg. King's Coll. Hosp. Author of "Jacksonian Prize Essay on Phlebitis, and on the causes, consequences, and treatment of Purulent Deposits," 1850. Contrib. "On Inflammation of the Veins;" "On

Abscess in Bone;" and "On Suppuration in Bone," *Lond. Journ. of Med.* 1852.

LEE, HENRY, 20, Keppel-st. Russell-sq. Lond.—M.D. Edin. 1815; L.R.C.P. 1819; M.B. Cantab. 1831; formerly Phys. Gen. Disp. Birmingham; and Phys. Farringdon Disp.; F.L.S.; Life Mem. Brit. Assoc. for Advancement of Science; Fell. Roy. Med. Chir. Soc. Author of "Thesis Inauguralis;" "De Oculi Morbis."

LEE, H. BOYLE, 53, Devonshire-st. Portland-place, Lond.—M.R.C.S.E. 1833.

LEE, JOHN, Ashbourne, Derbyshire—L.S.A. 1825; M.D. Giessen, 1843. Author of "Essay on Hooping Cough in 1843." Contrib. "Case of Fracture of Lower Jaw treated with a new Instrument," *Lond. Med. and Surg. Journ.* 1834.

LEE, RICHARD, Thame, Oxfordshire—M.R.C.S.E. 1843; L.S.A. 1825.

LEE, RICHARD, Wheatley, Oxfordshire—B.A. Lond. 1848; M.R.C.S.E. and L.S.A. 1849; Fell. Roy. Astron. Soc.; late Med. Off. Wheatley Dist. Headington Union, and Waterperry Dist. Thame Union; late Sec. Med. Soc. Univ. Coll. Lond.

LEE, ROBT. 4, Savile-row, Burlington-gardens—F.R.C.P.; Phys. to the Brit. Lying-in Hosp.; Lect. Mid. St. George's Hosp. Med. School; F.R.S. Author—"On the Pathology and Treatment of some of the most important Diseases of Women," 1833; "Lectures on the Theory and Practice of Midwifery," 1844; "Clinical Midwifery," 1849; "Memoirs on the Ganglia and Nerves of the Uterus," 1849. Contrib. "On the Ganglia and Nerves of the Heart," *Phil. Trans.* 1849; a paper "On the Use of the Speculum in the Diagnosis and Treatment of Uterine Diseases," *Med. Chir. Trans.* 1850; and several papers in *The Lancet*.

LEECH, EDWARD, Chichester—M.R.C.S.E. and L.S.A. 1822.

LEECH, HENRY PAYNE, Kenninghall, Norfolk—M.R.C.S.E. 1848; L.S.A. 1849; Med. Off. Guiltcross Union and Workhouse.

LEECH, JOHN, 77, South Portland-street, Glasgow—A.M. Glasg. 1824; M.D. Glasg. 1828; L.P.P. and S. Glasg. 1828; Mem. Glasg. Med. Soc. Author—"On the Uses of the Alcoholic Stimulants in Fever," 1848; "Suggestions on the Law of Lunacy and Lunatic Asylums," 1852. Contrib. to the public press "On the iniquitous state of the Law as it relates to Lunacy and Lunat. Asyls.;" "Extensive Correspondence with the present and former Premier, and Secretary of State for the Home Department, &c. &c. on the subject."

LEEMING, ROBERT T., Kendal, Westmoreland—M.R.C.S.E. 1852; L.S.A. 1851.

LEES, BERNARD, Hodnet, Salop—L. S. A. 1841.

- LEES, EDWARD, Bleak Cottage, Houley, near Huddersfield—Pract. prior to 1815; Certif. Surg. under Fact. Act.
- LEES, SAMUEL DUNCUPT, Ashton-under-Lyne—F. R. C. P. Edin. 1845; M.D. Edin. 1837; M.R.C.S.E. 1835; L.S.A. 1836.
- LEES, WM. 165, Stretford-road, Hulme, Lancash.—M.R.C.S.E. and L.S.A. 1837.
- LEESE G. MACARTNEY, 50, Gloucester-pl. Portman-sq. Lond.—M.R.C.S.E. 1834; L.S.A. 1845; Stationary Vacc. of the Nat. Vacc. Estab.; Fell. Roy. Med. Chir. Soc.; and Fell. Med. Soc. London.
- LEESE, JNO. VAUX, Stainton-pl. Blackheath, Kent—M.R.C.S.E. 1826.
- LEESE, LEWIS, Norwood-green, Middlesex—M.R.C.S.E. 1823; L.S.A. 1824.
- LEESE, ROBERT VAUX, Norwood, Surrey—M.R.C.S.E. 1835; L.S.A. 1837; Med. Off. Lond. Dist. Croydon Union.
- LEESON, JAMES SEYMOUR, Deal, Kent—M.R.C.S.E. 1848; L.S.A. 1844; Surg. and Agent to the Admiralty for Deal; Med. Off. Eastry Union.
- LEESON, HY. BEAUMONT, Greenwich—M.D. Oxon; F.R.C.P. Lond.; Phys. St. Thomas's Hosp.; Lect. on Chem. and Forens. Med.; F.R.S.
- LEESON, JNO. 4, Finsbury-sq. Lond.—M.R.C.S.E. 1832; L.S.A. 1829.
- LEESON, THOMAS, Snaith, Yorkshire—M.R.C.S.E. 1848.
- LEETE, ALF. OCTAVIUS, Newton, Lancashire—M.R.C.S.E. 1840; L.S.A. 1839.
- LEETE, EDW. STOKES, Blakesley, Northamptonsh.—M.R.C.S.E. and L.S.A. 1836; Med. Off. Towcester Union.
- LEETE, JOHN GRIFFITH, Thrapston, Northamptonsh.—M.R.C.S.E. 1830; L.S.A. 1829; Med. Off. Thrapston Union.
- LEGAT, ANDREW, South Shields—M.D. Edin. 1845; L.R.C.S. Edin. 1844.
- LEGGATT, ALFRED, 13, William-street, Lowndes-sq. Lond.—M.R.C.S.E. 1837; M. and L.S.A. 1837; Surg. Chelsea, Brompton, and Belgrave Disp.; Mem. Pathol. Soc. London.
- LEGGATT, RICHARD SHOCKLIDGE, Eastry, near Sandwich—M.R.C.S.E. 1841; L.S.A. 1842; Med. Off. Eastry Union.
- LEGGIE, WM. 10, Cambridge-terr. Clapham-rd. Lond.—L.S.A. 1824.
- LEGROS, JAMES, Hythe, Kent—M.R.C.S.E. 1835; L.S.A. 1830.
- LEGROS, JOHN, Clare-st. St. Helier's, Jersey—M.R.C.S.E. 1845.
- LEIGH, ALEXANDER, 6, Hemery-place, St. Helier's, Jersey—A.B. 1832; M.B. Trin. Coll. Dub. 1834; L.R.C.S. Edin. 1834.
- LEIGH, GEORGE, 1, Priory-st. Birkenhead, Cheshire—M.R.C.S.E. 1835. (Not practising.)
- LEIGH, H. G., Turnham-green, Lond.—M.R.C.S.E. 1829.
- LEIGH, JOHN, Llanfabon, Cardiff, Glamorganshire—M.R.C.S.E. 1841; L.S.A. 1852; Surg. to Gellygaer Collieries.
- LEIGH, JOHN, St. Ives, Huntingdonsh.—M.R.C.S.E. and L.S.A. 1821; Med. Off. St. Ives Union; Mem. Med. Soc. Guy's Hosp. Contrib. "Letter on Medical Reform," *The Lancet*, 1840.
- LEIGH, JOHN, 26, St. John's-st. Manchester—M.R.C.S.E. 1837; L.S.A. 1834; Fell. Chem. Soc. Lond.; Mem. Lit. and Phil. Soc. Manches. Author of "History of Cholera in Manchester." Contrib. "On the Formation of Coal;" "On the Analysis of Gaseous Mixtures," *Lit. and Phil. Soc. Manchester*.
- LEIGH, PERCIVAL, 10, Bedford-st. Bedford-sq. Lond.—M.R.C.S.E. 1835.
- LEIGH, PETER, Seymour-st. Liverpool—M.R.C.S.E. 1841; L.S.A. 1842.
- LEIGH, WM. OSBORNE, High-st. Deptford, and 59, Barbican, Lond.—Pract. prior to 1815.
- LEITCH, THOMAS, Shilligan Cottage, Logiealmond, Perthsh.—L.R.C.S. Edin. 1822; Surg. Paroch. Board.
- LEMAN, FRED. Teignmouth—M.R.C.S.E. 1829; L.S.A. 1828; Sen. Surg. Teignmouth and Dawlish Gen. Disp.
- LEMAN, PAUL DOWNTON, Chipping Sodbury, Gloucestersh.—M.R.C.S.E. 1851; L.S.A. 1824.
- LENEY, GEORGE, Maidstone, Kent—M.R.C.S.E. and L.S.A. 1834; Med. Ref. Maidstone Branch Nat. Prov. Life Assur. Soc.
- LENNARD, WILLIAM, Sheffield—M.D. Edin. 1828.
- LENNOX, WALTER WALKER, 74, Townhead-st. Hamilton, Lanarksh.—L.F.P. and S. Glasg. 1838.
- LENTON, CHAS. SHEPHERD, 32, Leicester-sq. Lond.—L.S.A. 1846.
- LEONARD, CHARLES, 13, Surrey-pl. Old Kent-rd. Lond.—M. R. C. S. E. 1837; L.S.A. 1826.
- LEONARD, CROSBY, Brunswick-sq. Bristol—M.R.C.S.E. 1849; L.S.A. 1850; Mem. Paris. Med. Soc.
- LEONARD, GEO. DURSLEY, Gloucestersh.—M.R.C.S.E. 1834; L.S.A. 1836.
- LEONARD, ISAAC, Brunswick-sq. Bristol—M.R.C.S.E. 1818; L.S.A. 1819.
- LEONARD, JAMES, 2, Salisbury-st. Strand, Lond.—M. R. C. S. E. 1822; L. S. A. 1838; L.M. Edin. 1819; Dist. Surg. St. Martin-in-the-Fields; Surg. Roy. Humane Soc.; Surg. Paroch. Schools of St. Martin's; Fell. Med. Soc. Lond. Contrib. "On Perforating Ulcers of the Stomach;" "On Ovarian Tumours," *Med. and Phys. Journ.* 1829.
- LEONARD, PETER, Melville Royal Naval Hosp. Chatham—M.D. St. Andrew's, 1851; M.R.C.S. Edin. 1822; Surg. R.N.; Surg. Melville Roy. Nav. Hosp. Chatham; received the

"Blane" Gold Medal for the most approved Med. Report whilst serving in H. M. S. "Eagle," on the south-east coast of South America, 1845-6-7. Author of "Records of a Voyage to the Western Coast of Africa, in H.M.S. 'Dryad,' and of the Service on that Station for the suppression of the Slave-Trade, in the years 1830-31-32."

LEONARD, THOS. 9, Tabernacle-sq. Finsbury, Lond.—M.D. Lond. 1845; M.R.C.S.E. 1841; L.S.A. 1842.

LEPPINGTON, HILDYARD MARSHALL, Gt. Grimsby, Lincolnshire—M.R.C.S.E. 1831; L.S.A. 1830; Med. Off. Caister Union.

LERREW, WILLIAM KIRBY, Portman-pl. Maida-hill, Lond.—M.R.C.S.E. and L.S.A. 1839.

LESLIE, A., Newton Abbott, Devon—L.R.C.S. Edin. 1796; R.N. 1798.

LESLIE, JOHN, Inverary, Aberdeenshire—M.R.C.S.E. 1827; A.M. 1825; Surg. Paroch. Boards of Fintray and Inverary.

LESLIE, PATRICK, 27, Wilton-place, Belgrave-square, Lond.—M.R.C.S.E. 1808.

LESLIE, WILLIAM, 10, Golden-square, Aberdeen—M.R.C.S.E. 1816; Surg. Aberdeen Gen. Disp.

LESTOURGEON, CHAS. Trinity-street, Cambridge—M.R.C.S.E. and L.S.A. 1831; Surg. Addenbrooke's Hosp.

LESTRANGE, FRANCIS RAY, 15, Mornington-road, Regent's-park, Lond.—M.R.C.S.E. 1810; Pract. prior to 1815.

LETALL, BENJ. Handsworth, Woodhouse, near Sheffield—L.S.A. 1829.

LETHEBY, HENRY, 8, King-street, Finsbury-square, Lond.—M.B. Lond. Univ. 1843; L.S.A. 1838; Lect. on Chem. and Toxicol. Med. Coll. Lond. Hosp.; Chem. Ref. Court of Common Council; Phys. Nat. Prov. Insur. Office. Author of numerous papers "On Legal Medicine," in *The Lancet*, *Med. Gaz.*, and other Med. Pharm. and Chem. Jours. from 1842 to the past year.

LETT, RICHARD, Silverstone, Towcester, Northamptonshire—M.D. Glasg. 1838; L.R.C.S. Ireland, 1836; L.M. Dub.; late Surg. Bannow Hosp. and Disp. County Wexford; Med. Off. Silverstone Dist. Towcester Union.

LEVER, JNO. C. WEAVER, 12, Wellington-street, Southwark, Lond.—M.R.C.S.E. 1834; L.R.C.P. Lond. 1842; M.D. Giessen; Phys.-Accouch. Guy's Hosp.; Fell. Roy. Med. Chir. Soc.

LEVER, JOHN GARDNER, Culworth, Northamptonshire—M.R.C.S.E. 1815.

LEVERTON, HY. SPRY, Truro, Cornwall—M.R.C.S.E. and L.S.A. 1851.

LEVICK, CHRISTOPHER KENNEY, Ham-lane, Stratford, Essex—L.S.A. 1837.

LEWELLYN, JOHN, Caerphilly, Glamorganshire—M.R.C.S.E. and L.S.A. 1830; Certif. Surg. under Fact. Act.

LEWIS, DAVID, 23, Finsbury-place, Lond.—L.R.C.P. Lond. 1842; M.R.C.S.E. 1822; M.D. Erlang. 1834; Phys. Roy. Gen. Disp. Aldersgate-street, and Welsh School, Gray's-Inn-lane; Ref. Solicitors' and Gen., and the Deposit and Gen. Life Assur. Comps.; form. Sen. Phys. Islington Disp., and Phys. Farringdon Disp.; Mem. Hunt. Soc. Contrib. "On Transfusion," *The Lancet*; "New Method of Treating Hydrocele," *Ibid.* 1836; "On Laryngitis and Acute Diseases of the Mucous Membrane," 1838; "On Alkaline Remedies in Malignant Cholera," 1832; "Reply to Mr. Travers on the Treatment of Hydrocele," 1837; "Statistics of Midwifery, 20,000 cases," *Med. Times*, 1847.

LEWIS, DAVID, Brookfield, Newcastle Emlyn, Carmarthenshire—M.R.C.S.E. 1808; Med. Off. Newcastle Emlyn Union.

LEWIS, D. THACKER, 182, Brick-lane, Spitalfields, Lond.—M.R.C.S.E. and L.S.A. 1842.

LEWIS, FREDERICK OWEN BUTT, Cwma-man, Llandilo, Carmarthenshire—M.R.C.S.E. 1836; L.S.A. 1838; Med. Off. Llandilo Union; Surg. under Fact. Act.

LEWIS, GEORGE, Wrexham, Denbighshire—M.R.C.S.E. 1812; Hon. Mem. Med. and Phys. Soc. Guy's Hosp. Lond.; Sen. Surg. Wrexham Infirm. and Disp.; and Med. Off. Wrexham Union and Workhouse.

LEWIS, JAMES, Marsteg, near Bridgend, Glamorganshire—L.R.C.P. Lond.; M.R.C.S.E. 1841.

LEWIS, JAMES, Hanley Castle, Worcester-shire—Pract. prior to 1815.

LEWIS, JOHN KENRICK, Wrexham, Denbighshire—M.R.C.S.E. 1844; L.S.A. 1845; Med. Off. West Dist. Wrexham Union.

LEWIS, JOHN PEARCE, 12, West Hill, Sheffield—M.R.C.S.E. 1832; L.S.A. 1831.

LEWIS, JOS. MACHYNLETH, Montgomerysh.—M.R.C.S.E. 1845.

LEWIS, LEWIS, Wymondham, Norfolk—L.S.A. 1830.

LEWIS, RICHARD, Ingatstone, Essex—M.R.C.S.E. 1828; L.S.A. 1831.

LEWIS, ROBERT BENSON, Bentick-place, Little Horton-road, Bradford, Yorks—M.B. Lond. 1850; M.R.C.S.E. 1852; formerly Res. Assist. Surg. Leeds Gen. Infirm.

LEWIS, THEOPH. C., 4, Brighton-place, New Kent-rd. Lond.—M.D. Univ. and King's Coll. Aberd. 1851; F.R.C.S. (Sen.) 1852; M.R.C.S.E. 1843; L.S.A. 1840; formerly Mem. South Lond. Med. Soc.; Surg. Roy. South Lond. Disp.; one of the Cholera Surgs. St. Mary, Newington, 1849. Contrib. "Hospital Reports," *The Lancet*; "Treatment of Apoplexy," *Med. Gaz.* 1842; "Treatment of Gleet," *The Lancet*, 1843; various articles to *The Lancet*, between 1843 and 1852.



LEWIS, THOMAS, 9, Beaumont-street, Stepney, Lond.—L.R.C.S. Edin. 1852; L.S.A. 1851.

LEWIS, THOMAS, 18, Rodney-street, Liverpool—M.B. Lond. 1839; M.R.C.S.E. 1838; L.S.A. 1839.

LEWIS, WALLER AUGUSTUS, 3, Hinde-st. Manchester-sq. Lond.—M.B. Cantab. 1849; L.S.A. 1839; Foreign Sec. Epidem. Soc.; late Med. Superint. under the Gen. Board of Health; F.G.S. Lond. and Paris. Author of "A Report on the Vaults of the Metropolitan Churches," presented to both Houses of Parliament, by command of her Majesty, by the General Board of Health, 1849.

LEWIS, WM. George-street, Manchester—L.S.A. 1823.

LEWIS, WILLIAM ASTON, 12, Sackville-street, Lond.—M.D. Univ. and King's Coll. Aberd. 1852; M.R.C.S.E. 1849; L.S.A. 1852.

LEWIS, WILLIAM JONES, 7, Spital-square, Spitalfields, Lond.—M.R.C.S.E. and L.S.A. 1818; Stat. Vacc. Nat. Vacc. Estab.; late Surg. to the Refuge for the Destitute, Hackney-road and Hoxton.

LEWIS, WM. PARRY, Beaumaris, Anglesey—M.R.C.S.E. 1837; L.S.A. 1838.

LEWTAS, T, Stafford-street, Liverpool—L.R.C.S. Edin. 1821; L.S.A. 1822.

LEY, RD. Northmolton, Devon—L.S.A. 1836.

LEY, WM. Littlemore, near Oxford—M.R.C.S.E. 1831; L.S.A. 1825; Superint. and Med. Off. of the Pauper Lunat. Asyl. for the Counties of Oxford and Berks.

LEYSON, WM. Neath, Glamorganshire—F. R. C. S. (Nom.) 1844; M. R. C. S. E. and L.S.A. 1816.

LIDDERDALE, JAMES, Great Bedwyn, Wilts—M.R.C.S.E. 1838; L.S.A. 1837; Med. Off. Dist. Hungerford Union.

LIDDERDALE, JOHN, Kintbury, near Hungerford, Berks—M.R.C.S.E. 1826; L.S.A. 1825.

LIDDLE, JOHN, 4, Alie-place, Goodman's-fields, Lond.—M.R.C.S.E. 1827; L.S.A. 1826; Surg. Scottish Hosp. Contrib. several papers "On the Sanitary Question, and on Poor-law Medical Relief," *Weekly Med. Journs.* and *Journ. of Public Health.*

LIDDON, HY. Taunton, Somerset—M.R.C.S.E. 1822; L.S.A. 1821.

LIETCH, DAVID, Derwent-bank, Keswick, Cumberland—M.D. Edin. and L.R.C.S. Edin. 1835.

LIGHTFOOT, ROBERT TWENTYMAN, 65, Northumberland-st. Newcastle-upon-Tyne—L.R.C.S. Edin. 1833; L.S.A. 1837.

LIGHTFOOT, THOS. (Travelling)—M.D. Glasg. 1835; L.R.C.S. Edin. 1833; L.S.A. 1841; Fell. Med. Soc. Lond.

LIGHTFOOT, WILLIAM, Harwell, near Abingdon, Berkshire—M.R.C.S.E. and L.S.A. 1845; Surg. Blewbury Dist. Wantage Union.

LILLEY, FREDERICK JOHN (Lilley and Son), York-row, Wisbeach, Camb.—M.R.C.S.E. 1844; Med. Ref. to English and Camb. Assur. Soos.

LILLEY, JOHN (Lilley and Son), High-st. Wisbeach, Camb.—M.R.C.S.E. and L.S.A. 1830; Med. Ref. National Prov. and City of Lond. Med. Legal and Gen. Nat. and Prov. English and Cambrian Assur. Soos.

LILLEY, JAMES HARVEY, Leicester—M.D. St. Andrew's, 1850; M.R.C.S.E. 1850; L.S.A. Lond. 1849; Surg. Gen. Disp.

LILLIES, GEORGE WILLIAM, Chudleigh, Devon—M.D. Edin. 1844; M.R.C.S.E. and L.S.A. 1844.

LILLO, THOMAS, Hartlepool—M.R.C.S.E. 1805; Qualified as Surg. R.N. 1805; Assist. Surg. 1st Foot Guards, 1805.

LILLY, JOHN WIGHTMAN, Ollerton, Notts—M.R.C.S.E. 1829; L.S.A. 1827; Mem. Prov. Med. and Surg. Assoc.

LINCOLN, JAMES, Scorton, near Catterick, Yorkshire—Pract. prior to 1815.

LINDLEY, J., Derby—M.R.C.S.E. 1834; L.S.A. 1833.

LINDO, ZECHARIAH, 24, Gordon-street, Gordon-square, Lond.—M.R.C.S.E. 1835; L.S.A. 1834; M.D. Erlang. 1841; Surg. to the Spanish and Portuguesc Jews' Hosp. Mile-end-road.

LINDOE, R. FRED. Sion Lodge, Bath—L.R.C.P. Lond. 1842.

LINDOP, WILLIAM, Newport, Salop—M.R.C.S.E. and L.S.A. 1829; Med. Off. Dist. No. 1, Newport Salop Union and Workhouse.

LINDSAY, ALEXANDER, 95, George-street, Glasgow; Consulting Rooms, 68, Stockwell—M.D. Glasg. 1845; L.R.C.S. Edin. 1842; Private Teacher of Med. Science; Dist. Surg. City of Glasg. Parish; Lect. on Anat. and Physiology Glasg. Mechanics' Inst. &c.

LINDSAY, ALEXANDER HARPER, Abbey-green, Lesmahagow, Lanarkshire—L.F.P. and S. Glasg. 1840.

LING, HY. FOOTE, Stogumber, near Taunton, Somerset—M.R.C.S.E. 1825.

LING, JOHN MITFORD, Saxmundham, Suffolk—L.S.A. 1838.

LINGARD, ALEXANDER ROWSON, Eastham, Cheshire—M.R.C.S.E. 1839.

LINGEN, CHAS. Hereford—F. R. C. S. (Nom.) 1844; M.R.C.S.E. 1837; L.S.A. 1835; Sen. Surg. Gen. Infirmary.

LINNECAR, EDW. HARRISON, Shenly, Herts—M.R.C.S.E. 1843; L.S.A. 1824.

LINSY, GEORGE, Maidstone, Kent—M.R.C.S.E. 1834; Med. Ref. Maidstone Branch Nat. and Prov. Life Assur. Soc.

LINTON, CHARLES, Oundle, Northamptonshire—M.R.C.S.E. and L.S.A. 1822.

- LINTON, PETER, Scotch-st. Carlisle—M.C. Glasg. 1837; Certif. Surg. under Fact. Act.
- LINTON, RALPH, Chester-le-Street, Durham—L.S.A. 1830; Med. Off. Chester-le-Street Union.
- LIPSCOMB, JOHN KERSLEY, Alresford, Hants—M.R.C.S.E. and L.S.A. 1837.
- LIPSCOMB, JOHN THOMAS (Lipseomb and Son), St. Alban's, Herts—M.R.C.S.E. 1812; Pract. prior to 1815; Surg. to Gaol and House of Correction; Commissioner in Lunacy; Inspect. Surg. under the Fact. Act, and formerly House Surg. Middlesex Hosp.
- LIPSCOMB, JOHN THOMAS NICHOLSON, St. Alban's, Herts—M.D. St. Andrew's, 1844; M.R.C.S.E. and L.S.A. 1841. Contrib. "On Exanthematous or Scarlatinic Dropsy, with Reports of Cases," *Med. Gaz.*
- LISHMAN, R. WILSON, Shenston, near Lichfield, Staffordshire—M.R.C.S.E. 1819; L.S.A. 1822.
- LIST, GEO. BRAIN, Trinity House, Southampton—M.R.C.S.E. and L.S.A. 1836.
- LISTER, BRYAN, Littleborough, near Rochdale—M.R.C.S.E. and L.S.A. 1846; Med. Off. Blatchinworth Dist. Rochdale Union; Certif. Surg. under Fact. Act.
- LISTER, CHARLES, Liverpool—M.R.C.S.E. 1822; L.S.A. 1821.
- LISTER, J., Greece House, Woolshops, Halifax—M.R.C.S.E. and L.S.A. 1818; Surg. Halifax Gen. Infirm.
- LISTER, J., Doncaster—M.R.C.S.E. 1840; L.S.A. 1836; Coroner for the Borough of Doncaster.
- LISTER, JOHN MATTHEWS, Penkridge, Staffordshire—M.R.C.S.E. 1828; L.S.A. 1827; Surg. Penkridge Dist. Penkridge Union.
- LITCHFIELD, THOMAS, Yew Cottage, Heath-lane, Twickenham—M.R.C.S.E. 1817; Prac. prior to 1815; Med. Off. Dist. No. 9 Brentford Union; Surg. Government Training College, Kneller Hall, Whitton, Middlesex; Surg. Worshipful Comp. of Carpenters Estab. at Twickenham; Med. Ref. Kent Mutual Life Assur. Off.; Mem. Brentford Med. Assoc. Author of "Advice to the Young Mother on the Management of herself and Infant," 1817. Contrib. to *The Lancet* from its earliest numbers.
- LITCHFIELD, VINCENT (Messrs. Litchfield), Eismore Lodge, Twickenham, Middlesex—L.R.C.S. Edin. 1851; L.S.A. 1851; Assist. Surg. to Kneller Hall Training Coll. Whitton; Assist. Med. Off. No. 9 Dist. Brentford Union; Assist. Surg. to Carpenters' Almshouses at Twickenham. Contrib. "Post Mortem Remarks on Case of Monstrosity after a painful Labour," *The Lancet*, 1850.
- LITHGOW, ANDREW, Royal-terrace, Weymouth, Dorset—M.R.C.S.E. and Irel. 1811; Surg. R.N.; Cons. Surg. Roy. Dorset Eye Infirm. and Weymouth Infirm.; Surg. and Agent for Sick and Wounded Seamen at Weymouth.
- LITHGOW, JAMES, 13, Royal-terrace, Weymouth, Dorset—M.R.C.S.E. and L.S.A. 1841; M.D. Heidelberg, 1842.
- LITTLE, JAMES SOMERVILLE, Woolwich, Kent—B.A. Trin. Coll. Dub. 1836; M.R.C.S.E. 1837; Surg. Roy. Artillery.
- LITTLE, AARON, Corsham, near Chippenham, Wilts—L.S.A. 1836.
- LITTLE, JAMES, Kirkton, Kirkmahoe, Dumfriesshire—L.R.C.S. Edin. 1846.
- LITTLE, JOHN, 6, St. Anbun-st. Devonport—M.R.C.S.E. and L.S.A. 1841; Apoth. Devonport and Stonehouse Gen. Disp. and Inst. for Diseases of the Eye and Ear; Med. Ref. for Devonport to the Yorkshire and Economic Life Assurance Offices.
- LITTLE, JOHN, Millbrook, near Devonshire—M.R.C.S.E. 1812.
- LITTLE, JOHN CARUTHERS (Little and Young), Boston, Lincolnshire—M.R.C.S.E. 1839; L.S.A. 1840; Surg. Boston Disp.
- LITTLE, ROBERT, Wolverhampton, Staffordshire—M.D. Glasg. 1826.
- LITTLE, THOMAS SELBY, London-street, Reading, Berks.—M.R.C.S.E. and L.S.A. 1842.
- LITTLE, WM. JOHN, 10, Finsbury-sq. Lond.—L.R.C.P. Lond. 1837; M.R.C.S.E. 1832; M.D. Berlin, 1837; Phys. and Lect. on Med. Lond. Hosp. 1839; Phys. Inf. Orphan Asylum, Wanstead, and Idiot Asylum; Founder, and formerly Phys. Royal Orthopædic Hosp.; Mem. Hunter. Med. Chir. and Pathol. Soces., and of the Prov. Med. and Surg. Assoc. Author of "Treatise on Club-foot and analogous distortions," 1839; "Treatise on Anchylosis or Stiff Joint," 1843; "Oration at the Hunterian Soc. 1852, on Saline and other Injections into the Veins in Cholera, Asphyxia, and other Diseases." Contrib. "A Course of Lectures on Deformities of the Human Frame," *The Lancet*, 1843-44, and on various subjects in *The Lancet*.
- LITTLEJOHN, HENRY DUNCAN, 67, York-pl. Edinburgh—M.D. Edin. and L.R.C.S. Edin. 1847.
- LITTLER, JOHN WATSON, Lower Edmonton, Middlesex—M.R.C.S.E. 1844; L.S.A. 1844; Mem. Patholog. Soc. Lond.
- LITTLETON, NICHOLAS, Saltash, Cornwall—M.R.C.S.E. 1815; Hon. Mem. Phys. Soc. of Guy's Hosp. Author of "Tributes to Truth," 1819. Contrib. numerous papers in *Lond. Med. and Phys. Journ.* between the years 1815 and 1820; "Phenomena in a brainless Fœtus that lived 30 hours after birth," two papers "On the Causes which influence the Size of the Pupil," a contribution "Showing how the Eye is adapted to different focal distances at the same time;" a paper "Showing how to find the specific gravity of

impalpable powders and of soluble substances;" "How the Capsula Propria of the Crystalline lens can be shown."

LITTLETON, THOMAS, Saltash, Cornwall—F.R.C.S. (exam.) 1849; M.R.C.S.E. 1847; late Assist. Surg. R.N.

LITTLEWOOD, JOSEPH JOHNSON (Guy and Littlewood), Thorne, Yorkshire—M.R.C.S.E. 1844; L.S.A. 1841.

LIVETT, HENRY WILLIAM, Wells, Somerset—M.R.C.S.E. and L.S.A. 1837; M.D. Par. 1838; Med. Off. Workhouse, Wells. Author of "Facts relative to Vaccination." 1841. Contrib. "On the Operation of Strangulated Hernia in persons of advanced age." *Med. Times*, 1851.

LIVINGSTON, ANDREW, 53, Charlotte-st. Leith—M.D. and L.R.C.S. Edin. 1835.

LIVINGSTON, DANIEL, Duror Appin, Argyllsh.—L.F.P. and S. Glasg. 1832.

LIVINGSTONE, ROBERT, Wishaw-town, Lanarkshire—M.D. Glasg. 1847; Med. Att. Poor of Parish of Cambusnethan.

LIVINGSTONE, WILLIAM, Wishaw-town, Lanarkshire—L.F.P. and S. Glasg. 1811.

LIVY, JOHN, Bolton-le-Moors, Lancashire—L.R.C.S. Edin. 1848; L.S.A. 1849; House Surg. Bolton Infirm. Disp.

LIZARS, ALEX. JARDINE, 45, Schoolhill, Aberdeen—F.R.C.S. Edin. 1831; L.R.C.S. Edin. 1830; M.D. St. Andrew's, 1835; Prof. of Anat. Marischal Coll.; Surg. Roy. Infirm.; Ext. Mem. Roy. Med. Soc. Edin.; Mem. Med. Hunt. Soc. Aberd. Author of "Heads of Demonstrations on Regional Anatomy," "Elements of Anatomy." Contrib. several papers in *The Lancet*, "On Operative Surg."

LIZARS, JOHN, 33, Charlotte-st. Edinburgh—F.R.C.S. Edin.; late Prof. of Surg. Roy. Coll. of Surg. Edin. and Sen. Operating Surg. Roy. Infirm. Edin. Author of "Anatomical Plates."

LLEWELLYN, JOHN, Newport, Pembrokehire—L.S.A. 1835; Med. Off. Newport Dist. Cardigan Union.

LLEWELLYN, JOHN, Cowbridge, Glamorganshire—L.S.A. 1835.

LLEWELLYN, LLEWELLYN, 152, Whitechapel-rd. Lond.—M.R.C.S.E. 1845.

LLEWELLYN, THOMAS, 9, Mount-place, Whitechapel-rd. and 14, Assembly-row, Mile-end-road, Lond.—M.R.C.S.E. 1831; L.S.A. 1830.

LLOYD, DAVID, Hinton-Waldrist, Abingdon, Berks—M.R.C.S.E. and L.S.A. 1833.

LLOYD, EDW. 50, Jewin-st. Lond.—M.D. St. Andrew's, 1843; L.R.C.P. Lond. 1846; M.R.C.S.E. 1842; L.S.A. 1843.

LLOYD, ECSEBIUS ARTHUR, 14, Bedford-row, Lond. and Higham Lodge, Walthamstow, Essex—F.R.C.S. (Nom.) 1843; M.R.C.S.E. 1817; Surg. St. Bartholomew's Hosp.; Surg. to Christ's Hosp. and Cons. Surg. to Infant

Asyl. Wanstead; Fell. Roy. Med. Chir. Soc.; also Zool. Soc. Author—"On Scrofula."

LLOYD, FRANCIS BROWN, 4, Upper Phillimore-pl. Kensington, Lond.—L.R.C.P. Lond. 1841; M.R.C.S.E. 1819; late Lect. on Anat. Author of "An Address to the Inhabitants of Kensington on the Sanitary Condition of their Township." Contrib. "Cases of Smallpox after Vaccination." *Med. Gaz.* 1831-32; "Papers on Pruritus Ani," *The Lancet*, 1841; "On Pneumo-thorax successfully treated by Puncture," 1824.

LLOYD, HUGH, sen., Machynlleth, Montgomeryshire—M.R.C.S.E. 1799; Coroner for the County of Montgomery.

LLOYD, HUGH, jun., Machynlleth, Montgomeryshire—M.R.C.S.E. and L.S.A. 1831; Med. Off. Machynlleth Union; Certif. Surg. under Fact. Act, and Dep. Coroner County of Montgomery.

LLOYD, JNO. Llangefni, Anglesey—M.R.C.S.E. and L.S.A. 1837.

LLOYD, JOHN AUGUSTUS, 17, Bennett-st. Bath—F.R.C.S. (Sen.) 1852; M. R. C. S. E. 1829; L.S.A. 1828; Med. Off. Bath Union; Accouch. Widcombe Lying-in Charity; Mem. Prov. Med. Assoc.

LLOYD, RICHARD, 85, Mansfield-st. Kingsland-rd. Lond.—Pract. prior to 1815.

LLOYD, ROWLAND, Dolgelly, Merionethsh.—M.R.C.S.E. 1845; L.S.A. 1846.

LLOYD, THOMAS, 5, New Basinghall-st. and Gresham Club, City—F.R.C.S. (Sen.) 1852; M.R.C.S.E. and L.S.A. 1833; M.S.A. 1841; Med. Off. East London Union.

LLOYD, WM. Army and Navy Club—M.D. Edin. 1814; M.R.C.S.E. 1813; L.R.C.S. Ireland.

LLOYD, WILLIAM, Tycroes Aberffraw, Anglesey—M.R.C.S.E. and L.S.A. 1831.

LLOYD, WM. Lampeter, Cardigan—M.R.C.S.E. 1839; L.S.A. 1840; Med. Off. Lampeter Union.

LLOYD, WILLIAM WALKER, (Travelling) M.R.C.S.E. 1811; L.S.A. 1819.

LLOYD, WILLIAM WATKINS, 37, Great Russell-st. Bedford-sq. Lond.—L.S.A. 1836; 15 years Res. Med. Off. Bloomsbury Disp. (Resigned 1851.)

LOADMAN, ROBT. MILNER, 1, St. Alban's-terr. Hammersmith, and Mawson-row, Chiswick, Middlesex—L.S.A. 1828.

LOBB, HARRY WM. (Lobb and Son), 12, Aldersgate-st. Lond.—M.R.C.S.E. and L.S.A. 1850.

LOBB, WM. (Lobb and Son), 12, Aldersgate-st. Lond. and Wood-green, Tottenham, Middlesex—M.R.C.S.E. 1826; L.S.A. 1823; M.D. Erlangen, 1838; Med. Off. Aldersgate Dist. East Lond. Union.

LOCHEE, ALFRED, Oaten Hill House, Canterbury, Kent—F.R.C.P. Lond.; M.D. Heidelb.;

- Sen. Phys. Kent and Canterb. Hosp.; Cons. Phys. Eye Hosp Maidstone.
- LOCK, EDW. Debenham, Suffolk—Pract. prior to 1815.
- LOCK, EDW. ROBERT, Debenham, Suffolk—M.R.C.S.E. and L.S.A. 1839; Med. Off. Bosmere, Hartmere, and Hoxne Unions.
- LOCKE, WILLIAM, Hoddesdon, Hertf.—M.D. St. Andrew's, 1852; M.R.C.S.E. 1845; L.S.A. 1844; Med. Off. Ware Union.
- LOCKHEAD, WILLIAM, 25, Garsecube-pl. Port Dundas-rd. Glasgow—M.D. Glasg. 1848; Med. Adviser Amalgam. Soc. of Engineers, Glasg.
- LOCKING, JOSEPH AGAR, 1, George-st. Hull, Yorksh.—M.R.C.S.E. and L.S.A. 1841.
- LOCKLEY, T., Brompton-sq. Lond.—M.D. Gonville and Caius Coll. Cantab. 1835.
- LOCOCK, CHAS. 26, Hertford-st. Mayfair, Lond.—M.D. Edin. 1821; Mem. 1823, and F.R.C.P. Lond. 1836; First Phys.-Accouch. to Her Majesty the Queen; Cons. Phys. Gen. Lying-in Hosp.; one of the Senate of Univ. of Lond.; Fell. Roy. Med. Chir. Soc. Author of various papers in *Cyclop.* and *Dict. of Prac. Med.*
- LODGE, CHAS. Camberwell-terr. Surrey—M.D. St. Andrew's, 1847; M.R.C.S.E. 1839; L.S.A. 1838.
- LODGE, JOHN, Uppingham, Rutlandsh.—M.R.C.S.E. 1841; L.S.A. 1842.
- LODGE, LLEWELYN, Rhyl, Flintshire—M.R.C.S.E. 1846; Med. Off. St. Asaph Union.
- LODGE, ROBERT THOMAS, 17, Russell-st. Liverpool—M.D. St. Andrew's, 1843; L.S.A. 1846.
- LOE, CHARLES, 144, Woodhouse-lane, Leeds—L.S.A. 1826; Surg. Leeds Town Mission.
- LOE, JAMES, Scarborough, Yorkshire—L.S.A. 1852.
- LOGAN, DAVID, Oriol Villas, Cheltenham—Grad. in Med. and Surg. Univ. of McGill, Montreal, Canada, 1842.
- LOGAN, JAMES, Rothwell, and High-st. Kettering, Northamptonshire—M.D. Edin. 1845; L.R.C.S. Edin. 1846; Med. Ref. several Life Assur. Soces.; formerly House Surg. and Phys. Roy. Infirm. Edin.; Mem. and formerly Pres. Hunt. Med. Soc. Edin. Author of a pamphlet on Cholera.
- LOGAN, WILLIAM, Milngavie, East Kilpatrick, Stirlingshire—L.R.C.S. Edin. 1850; Med. Off. Paroch. Board of East Kilpatrick; Certif. Surg. under Fact. Act at Milngavie.
- LOGIE, JAMES SCARTH SPENCE, Kirkwall, Orkney—M.D. Edin. 1842; L.R.C.S. Edin. 1841; Surg. Orkney Hosp.
- LOMAS, HY. Belper, Derbyshire—L.S.A. 1825.
- LOMAS, SAMUEL CURTIS, Horncastle, Lincolnsh.—M.R.C.S.E. 1811.
- LOMAS, THOMAS, Belper, Derbyshire—L.S.A. 1827; Certif. Surg. under Fact. Act District of Duffield.
- LOMAX, WILLIAM ROBY, Matlock Bath, Derbysh.—L.S.A. 1835.
- LOMAX, CHAS. Weobly, Herefordshire—Pract. prior to 1815, Med. Off. Weobly Union.
- LOMAX, HENRY ISAAC, Sutton-in-Ashfield, Notts—L.S.A. 1835.
- LOMAX, HENRY THOMAS, Bath-st. Stafford—M.R.C.S.E. 1845; Fell. Roy. Med. Chir. Soc.
- LOMAX, WILLIAM JOHN, Cornhill, Lincoln—M.R.C.S.E. and L.S.A. 1840; Res. Surg. Lincoln Disp.
- LONEY, WILLIAM, Duke-st. Macclesfield—M.R.C.S.E. 1836; L.S.A. 1837; Med. Off. Macclesfield Union; Surg. Lying-in Charity; and Med. Ref. Britannia Life Assur. Comp.
- LONG, EDWARD, Barham, Canterbury—M.R.C.S.E. 1824; L.S.A. 1823; Med. Off. Bridge Union.
- LONG, JAS. Hardman-street, Liverpool—F.R.C.S. (Nom.) 1843; M.R.C.S.E. 1832; L.S.A. 1831.
- LONG, JOHN, Leeds—L.S.A. 1852; late Assist. Surg. Leeds Pub. Disp.
- LONG, JOHN, High Hoyland, Yorkshire—L.S.A. 1823.
- LONG, WILLIAM HARRIS, Swansea, Glamorganshire—M.R.C.S.E. 1834; Sen. Surg. Swansea Infirm.
- LONGBOTHAM, JONATHAN, Greatham, Durham—L.S.A. 1826; Med. Off. Greatham Dist. Stockton Union.
- LONGMIRE, WILLIAM, Kendal, Westmoreland—M.R.C.S.E. 1825; L.S.A. 1824.
- LONGMORE, THOS. Borough-rd. Lond.—Surg. R.N.
- LONGSTAFF, EDGAR HY. Ilkeston, Derbyshire—M.R.C.S.E. and L.S.A. 1833.
- LONGSTAFF, GEORGE DIXON, Wandsworth, Surrey—M.D. Edin. 1828; L.F.P. and S. Glasg. 1827; formerly Lect. on Chem., Mat. Med. and Therap. Hull and East Riding School of Med.; Fell. Roy. Med., and Roy. Phys. Soces. Edin.; Mem. of Council Chem. Soc. Lond. Author of "Dissertatio Inauguralis de Calorico."
- LONSDALE, EDW. FRANCIS, Montague-st. Russell-sq. Lond.—F.R.C.S. (Nom.) 1843; M.R.C.S.E. 1834; Surg. Roy. Orthop. Hosp. Author of "A Treatise on Fractures." Contrib. "Lectures on Surgical Manipulation, explaining the use of Bandages, Instruments, and Apparatus," *The Lancet*.
- LONSDALE, HENRY, 4, Devonshire-st. Carlisle—M.D. Edin. 1838; F.R.C.P. Edin.; M.R.C.S.E. and L.S.A. 1838; Phys. Cumberland Infirm.; formerly Lect. on Anat. and

Phys., and Pres. Roy. Med. Soc. Lond. Contrib. "Essay on Hydrocyanic Acid," *Edin. Med. and Surg. Jour.* 1839; "On the Central Termination of the Nerve Fibres," and "Case of Monstrosity," *Ibid.* 1843; "On Scurvy," *Edin. Month. Jour.* 1847.

LORD, CHARLES FRAS. JAMES, Hampstead, and College-cres. Finchley-rd. Lond.—M.R.C.S.E. 1826; L.S.A. 1825; Med. Off. Parish and Workhouse, Hampstead; Surg. Hampstead Disp.; Mem. Statist. Soc. Author of a Pamphlet on "Health of Towns and Villages," 1847; "Poor-Law Medical Relief," 1848.

LORD, HENRY, Stacksteads, near Bacup, Lancashire—M.R.C.S.E. 1847; Hon. Sec. Rossendale Med. Ethical Assoc.

LORD, JAMES, 10 and 12, Union-sq. Bury—M.R.C.S.E. and L.S.A. 1841; Hon. Surg. Bury Disp.

LORIMER, ROBT. Tyne-park, Haddington—M.D. Edin. 1823; L.R.C.S. Edin. 1821; Mem. Roy. Med. Soc. Edin. Author—"Observations on Cholera Asphyxia."

LORRAIN, WILLIAM BUCKHAM, Shrewsbury, Shropshire—M.D. Glasg. 1829.

LOUDON, JAMES, Orchard-hill, Hamilton, Lanarkshire—M.D. St. Andrew's, 1845; Mem. Syd. Soc. 1850.

LOVE, GEO. HEGINBOTHAM, 100, Old-st. St. Luke's, Lond.—L.R.C.S. Edin. 1850.

LOVE, G., Wimbledon, Surrey—M.R.C.S.E. 1844.

LOVE, JAS. 11, Grosvenor-row, Pimlico, Lond.—L.S.A. 1830.

LOVE, J., 12, Brook-st. Grosvenor-square, Lond.—M.R.C.S.E. 1832; L.S.A. 1821.

LOVE, JOSHUA, Castleacre, Norfolk—L.S.A. 1832; Med. Off. Freebridge Dist. Lynn Union.

LOVEGROVE, GEORGE HYMENIUS, Gloucester—M.R.C.S.E. 1849.

LOVEGROVE, JOS. Horsham, Sussex—M.R.C.S.E. and L.S.A. 1828.

LOVELESS, WILLIAM KERR, Stockbridge, Hants—M.R.C.S.E. 1831; L.S.A. 1830.

LOVELL, FRANCIS, Chelmsford, Essex—M.R.C.S.E. and L.S.A. 1835.

LOVETT, SAM'L. 23, Clare-st. Clare-market, Lond.—M.R.C.S.E. 1833; L.S.A. 1837.

LOVETT, WM. Royston, Cambridgeshire—Pract. prior to 1815.

LOW, ANDREW, Ferryport-on-Craig, Fifesh.—L.R.C.S. Edin. 1816.

LOW, ROBERT SPEARS, Leven, Fifeshire—L.R.C.S. Edin.; Lect. Mid. Lying-in Hosp. Edin. 1832.

LOWDELL, GEORGE, 24, Cannon-place, Brighton—M.R.C.S.E. and L.S.A. 1837; Surg. Brighton Disp. and Deaf and Dumb

Inst.; formerly House Surg. Sussex County Hosp.

LOWDER, CHARLES D'OYLEY JOHN, Lansdown-house, John-street, Ryde, Isle of Wight—M.D. Edin. 1828; L.R.C.S. Edin. 1828; late Phys. Ballbrook Lun. Asyl.

LOWE, ED. WM. Moody-street, Congleton, Cheshire—M. R. C. S. E. 1847; late House Surg. St. Bartholomew's Hosp.

LOWE, GEORGE, Burton-on-Trent—M.R. C.S.E. and L.S.A. 1837.

LOWE, JAS. Chorlton-upon-Medlock, Manchester—M.R.C.S.E. 1827.

LOWE, JOHN, Chalford, Gloucestershire—M.R.C.S.E. and L.S.A. 1826.

LOWE, JOHN, Cupar Angus, Perthshire—L.R.C.S. Edin. 1800.

LOWE, RD. GODFREY, Park-st. Bristol—M.R.C.S.E. and L.S.A. 1835.

LOWE, ROBERT, Queen-st. Cupar Angus, Perthshire—M.D. Edin. 1833.

LOWE, SEPTIMIUS, Lincoln—M.R.C.S.E. 1826; L.S.A. 1823.

LOWE, SEPTIMIUS, Sleaford, Lincolnshire—M.R.C.S.E. and L.S.A. 1846.

LOWE, THOMAS, Solihull, Warwickshire—M.R.C.S.E. 1835; L.S.A. 1836; Med. Off. Union Infirm.

LOWE, WM. Stockport, Cheshire—M.R.C. S.E. and L.S.A. 1830.

LOWE, WILLIAM HENRY, Soughtonrace, Sleaford, Edinburgh—M.D. Edin. 1840; M.R.C.S.E. 1839; Fell. Roy. Coll. Phys. Edin.

LOWE, WILLIAM THOMAS, 32, Canonbury-square, Islington, Lond.—M.R.C.S.E. 1830; L.S.A. 1829; Med. Off. Holloway and North Islington Disp.; Fell. Med. Soc. Lond.

LOWES, FREDERICK JOHN, Gosport—M.D. St. Andrew's, 1852; M.R.C.S.E. 1839; L.S.A. 1840; Med. Off. Alverstoke Infirm. and Parish; Med. Ref. Western Life Assur. Off.; Mem. Paris. Med. Soc. Contrib. a paper "On the use of Strychnine in Paralysis," and one "On Tumour on the Scalp of a New-born Infant," *Med. Times*.

LOWNE, GEORGE GILL, 35, Queen's-row, Walworth, Lond.—M.R.C.S.E. 1826; L.S.A. 1824; Med. Off. St. Mary, Newington.

LOWNE, THOMPSON, 46, Minto-street, Newington, Edinburgh—M.D. and L.R.C.S. Edin. 1846; Mem. Med. Chir. Soc. Edin.

LOWRY, JAMES, 40, Earl-st. Maidstone, Kent—M.D. St. Andrew's, 1825; M.R.C.S.E. 1804; form. Surg. R.N. (Retired.)

LOWRY, THOMAS HARVEY, West Malling-place, near Maidstone, Kent—M.D. Edin. 1837; M.R.C.S.E. 1841; Med. Attend. and Prop. of West Malling Asyl. for Lunatics.

LOWSON, ANDREW, Sparrowcroft, Forfarshire—L.R.C.S. Edin. 1837.

- LOWTHER, GEORGE, 3, Nelson-st. Hull—M.R.C.S.E. and L.S.A. 1830; form. Surg. to Police and Workhouse, Hull; Med. Ref. Atheneum, Catholic, Law, and General, and Finsbury Mutual Life Assur. Comps. Contrib. "On an extraordinary *Lusus Naturæ*, with a sketch," *Veterinarian*, 1850; "On the Intestinal discharges in Malignant Cholera," *The Lancet*, 1850; "On the Pathology, Causes, and Treatment of Cholera," *Ibid.* 1849; "On a complicated Injury to the Larynx and Oesophagus, caused by the Horn of an Ox," *Ibid.* 1848; "On the Pathology of the Brain of an Idiot," *Ibid.* 1840; "On Medical Corners," *Ibid.* 1839; "On extensive Disorganization of the Brain," *Ibid.* 1838; and other contributions to periodical medical literature.
- LOXLEY, W. HAYDON, Coleford, Gloucestershire—M.R.C.S.E. and L.S.A. 1837.
- LOY, JOHN GLOVER, Yew-court, near Whitby, York—M.D. Edin. 1800.
- LOY, MARTIN A., Pickering, Yorkshire—L.R.C.S. Edin. 1793; M.D. Edin. 1817. Author of "Thesis de Enteritide," 1817.
- LOY, THOS. STOKESLEY, Yorkshire—M.R.C.S.E. and L.S.A. 1842.
- LOY, WILLIAM AUGUSTUS, Great Ayton, Cleveland, Yorkshire—M.R.C.S.E. 1841; M.D. Jena, 1841; Surg. Ayton Dist. Stokesley Union.
- LUCAS, HENRY JOHN, Crickhowel, Breconshire—M.D. Edin. 1825.
- LUCAS, JOHN, White-Hart-st. Dalkeith—M.D. Edin. 1828; L.R.C.S. Edin. 1827; Med. Off. Union Poorhouse.
- LUCAS, J. O., Cockfield, near Bury St. Edmund's, Suffolk—M.R.C.S.E. 1830.
- LUCAS, PRESTWOOD, Brecon—M.D. Edin. 1825; Phys. Brecon County, and Borough Infirmary.
- LUCAS, ROBERT, Bottisham, Cambridgesh.—M.R.C.S.E. 1832; L.S.A. 1851; Med. Off. Bottisham Dist. Newmarket Union.
- LUCAS, RUDD, Long Ashton, near Bristol, Somerset—M.R.C.S.E. 1837; L.S.A. 1835.
- LUCAS, ST. JOHN WELLES, Alford, Lincolnshire—M.R.C.S.E. 1838; L.S.A. 1839.
- LUCAS, THOMAS, Burwell, Cambridgesh.—M.R.C.S.E. 1835; L.S.A. 1834; Med. Off. Burwell Dist. Newmarket Union; Med. Ref. Nat. Prov. Insur. Off.
- LUCAS, WM. OWEN, 8, and 9, Taunton-pl. Regent's-park, Lond.—M.R.C.S.E. 1812.
- LUCAS, WM. SALMON, 9, Queen-street-pl. Southwark-bridge, Lond.—F.R.C.S. (exam.) 1845; M.R.C.S.E. 1840.
- LUCE, JAMES JOHNSTONE, Mortimer, near Reading, Berks—M.R.C.S.E. 1840; L.S.A. 1838; Dist. Med. Off. Basingstoke and Bradford Unions; Surg. Mortimer Disp.; form. Res. Surg. Dorset County Hosp.; Mem. Reading Pathol. Soc.
- LUDLOW, THOMAS SUTTON, Sapeote, near Hineckley, Leicestershire—M.R.C.S.E. 1848; L.S.A. 1849.
- LUGG, J., 33, Colett-pl. Commercial-rd. East, Lond.—M.R.C.S.E. 1842.
- LUKE, JAMES, 37, Broad-street-buildings, Lond.—F.R.C.S. (Nom.) 1843; M.R.C.S.E. 1822; Surg. Lond. Hosp.; to St. Luke's Hosp. for Lunatics; and Cons. Surg. Marine Soc. &c.; Mem. of Council and Vice-Pres. Roy. Coll. Surg.; Mem. Court of Exams.; Fell. Med. Chir. Soc.; and Mem. Hunter. Soc. Contrib. papers in the *Trans. Med. Chir. Soc.*, and in the medical periodicals.
- LUKE, JOSEPH, 43, Claremont-sq. Pentonville, and 1, St. John-st. Clerkenwell, Lond.—M.R.C.S.E. 1849.
- LUKIS, FREDERICK COLLINGS, Choisy-terr. Guernsey—M.R.C.S.E. 1836; L.M. Dub. 1834; M.D. Heidelberg, 1835; Surg. to 1st. Regt. Guernsey Roy. Militia.
- LUMB, ROBERT, Lowther-st. Whitehaven—M.R.C.S.E. 1845; L.S.A. 1846; Surg. Whitehaven Dist. Whitehaven Union; and Surg. Collieries of the Earl of Lonsdale.
- LUMB, WILLIAM BINGLEY, 103, Yorkshireshire-street, Rochdale, Lancashire—M.R.C.S.E. and L.S.A. 1836.
- LUMGAIR, GEORGE, Largs, Fifeshire—M.D. St. Andrew's, 1845; L.R.C.S. Edin. 1836.
- LUMSDAINE, JOHN, Gilmerton, near Edinburgh—L.R.C.S. Edin. 1839; Surg. Gilmerton Colliery.
- LUNAN, ROBERT, Blairgowrie, Perthshire—L.R.C.S. Edin. 1835; Med. Off. Paroch. Boards of Blairgowrie, Rattray, and Kinloch.
- LUND, EDWARD, St. John's-street, Manchester—M.D. St. Andrew's, 1847; M.R.C.S.E. and L.S.A. 1847; Demons. of Anat. Roy. School of Med. and Surg. Pine-street, Manchester; Hon. Sec. Manchester Med. Soc.; and Mem. Liter. and Philos. Soc. of Manchester.
- LUNN, WM. Dock-st. Hull—Pract. prior to 1815.
- LUNN, WM. JOSEPH, Charlotte-st. Hull—M.R.C.S.E. 1838; L.S.A. 1837.
- LUPTON, BEW, Cheadle, Cheshire, near Manchester—L.S.A. 1818; Med. Ref. Roy. Farmer Assur. Soc.
- LUPTON, HARRY, Thame, Oxon.—Pract. prior to 1815.
- LUPTON, SACKVILLE, Thame, Oxon.—M.R.C.S.E. 1837; L.S.A. 1836.
- LUSH, JOHN ALFRED, Salisbury—M.R.C.S.E. 1837; L.S.A. 1836; Med. Off. Alderbury Union.
- LUTLEY, ROBERT EDBROKE, Stogursey, near Bridgewater, Somerset—M.R.C.S.E. and L.S.A. 1843.
- LUXTON, WM. Winkleigh, near Crediton, Devon—L.S.A. 1816.

LUXTON, WM. TIDBOULD, Winkleigh, Crediton, Devon—M.R.C.S.E. 1843.

LYCETT, JOHN, Minchinhampton, Gloucestershire—L.S.A. 1826.

LYDDON, JAMES, Saint Thomas, Exeter—M.R.C.S.E. 1843; L.S.A. 1821; Med. Off. Saint Thomas Union.

LYDE, JAS. W. P., Hay, Brecknockshire—M.R.C.S.E. 1807.

LYE, HORATIO, Hayle, Cornwall—M.R.C.S.E. 1813.

LYE, JOHN BLEECK, Castle-st. Hereford—M.D. Marischal Coll. Aberd. 1812; Sen. Phys. Hereford Infirmary; Cons. Phys. Disp.

LYELL, DAVID, 43, Tay-st. Dundee—M.D. St. Andrew's, and L.R.C.S. Edin. 1849; Med. Ref. North British and other Insur. Offs.; Corresp. Mem. Edin. Obstet. Soc. Contrib. a paper "On Double Monstrosity," *Edin. Month. Jour.* 1848.

LYELL, JAMES, Falkland, Fife—L.R.C.S. Edin. 1822; Med. Off. Paroch. Board of Falkland, and Forthar Lime Works.

LYELL, JOHN, Newburgh, Fifeshire—M.D. St. Andrew's, 1850; L.R.C.S. Edin. 1829; Med. Off. Parishes of Newburgh, Abernethy, and Abdie. Contrib. "On the Use of Morphia in Strangulated Hernia," 1842; "Fibrous Tumour of the Dura Mater," 1850, *Edin. Jour. Med. Science*; "Gallic Acid in Albuminuria," 1849; "Effectual Mode of arresting Uterine Hemorrhage," 1850, *The Lancet*.

LYFORD, HENRY G., Winchester, Hants—M.D. St. Andrew's, 1834; F.R.C.S. (Nom.), 1843; M.R.C.S.E. and L.S.A. 1816; Surg. to the County Hospital, County Prison, and County Constabulary. Contrib. "On the Spontaneous Cure of Femoral Aneurism;" "Extirpation of the Eye;" "Fetal Enlargement of the Tongue," *The Lancet*; "On the Hybernation of Animals;" "On the Influence of Gymnastic Exercises," *West of Eng. Mag.*

LYFORD, HY. SUTTON, Chernocke-house, Winchester—M.R.C.S.E. and L.S.A. 1842.

LYLE, JOHN VACY, St. Thomas-street, Launceston—L.R.C.S. Edin. 1848; L.S.A. Lond. 1848; L.M. Edin. 1847; Med. Off. Launceston Union. Contrib. "On Acute Inflammation of the Uvula," *The Lancet*, 1849.

LYLE, THOS. Ashburton, Devon—M.R.C.S.E. 1842; L.S.A. 1839.

LYLE, THOMAS, Airth-by-Falkirk, Stirlingshire—L.F.P. and S. Glasg. 1816.

LYNCH, DANIEL, Broughton, Manchester—M.R.C.S.E. 1832; L.S.A. 1828; Certif. Surg. under Fact. Act.

LYNCH, JOHN COX, Sudbury, Suffolk—M.R.C.S.E. and L.S.A. 1849.

LYNCH, MATTHEW, 54, Soho, Liverpool—L.R.C.S. Ireland, 1843; L.S.A. 1848.

LYNDALL, J., 17, Sebbon-st. Canonbury-sq. Islington, Lond.—M.R.C.S.E. 1813.

LYNN, WM. BEWICKE, Claygate, near Esher, Surrey—F.R.C.S. (Nom.) 1843; M.R.C.S.E. 1807.

LYON, EDM. Princess-st., Hulme, Manchester—M.D. Edin. 1815; M.R.C.S.E. 1812.

LYON, FELIX WILLIAM, Surbiton-hill, Kingston-on-Thames—M. R. C. S. E. 1829; L.S.A. 1827.

LYON, GILBERT, Lansdowne-pl. Clifton, Bristol—M.D. Edin. 1823; L.R.C.S. Edin. 1822; Phys. Bristol Infirmary.

LYON, WM. Corbridge, near Hexham, Northumberland—M.R.C.S.E. 1828.

LYON, WILLIAM, Fife-place, West, George-st. Glasgow—L.F.P. and S. Glasg. 1816.

LYSCHINSKI, ADAM, 10, Warriston-crescent, Edinburgh—M.D. and L.R.C.S. Edin. 1837.

LYTH, THOMAS JOSEPH, Regent-road, Salford—M.R.C.S.E. 1850.

MABER, ARTHUR, Bridgewater, Somerset—M.R.C.S.E. 1835; L.S.A. 1834.

MACARA, NIEL, Bracco, Perthshire—Army Surg. 1812.

MACALLUM, J., Heworth Shore, Gateshead—L.F.P. and S. Glasg. 1825; L.S.A. 1830.

MACANN, ARTHUR BERNARD, 22, King-st. Portman-sq. Lond.—M. R. C. S. E. and L.S.A. 1837.

MCARTHUR, DUNCAN, Walmer, Deal, Kent—F.R.C.P. Lond.

MCARTHUR, JOHN, Wandsworth, Surrey—Pract. prior to 1815.

MACAULAY, ALEXANDER, 48, Great King-st. Edinburgh—M.D. Edin. 1807; M.R.C.S.E. 1811; F.R.C.S. Edin. 1820; Treas. Coll. Surg.; Mem. Med. Chir. Soc. Edin. Author of "A Medical Dictionary," 1828.

MACAULAY, ARTHUR FRED. Scarborough—M.R.C.S.E. 1841; L.S.A. 1840.

MACAULAY, GEO. AULAY, Heckmondwyke, Yorkshire—M.R.C.S.E. 1825; L.S.A. 1824.

MACAULAY, THOS. Leicester—M.R.C.S.E. 1823; L.S.A. 1822; Surg. Leicester Infirmary.

MACBAIN, GILES, 29, Cowgate, Dundee, Forfarshire—Army Surg. 1810.

MACBEAN, ALEXANDER, Hanley, Staffordshire—M.R.C.S.E. and L.S.A. 1849.

MACBEAN, HUGH, Elgin—L.R.C.S. Edin. 1832; Med. Off. Paroch. Board, Elgin.

MACCALL, HECTOR, Tobermory, Argyllshire—C.M. Glasg. 1829; Surg. Tobermory Prison; Surg. Parochial Board United Parish of Kilminian and Kilmore.

MACCALL, THOMAS SMITH, 18, Union-st. Greenock, Renfrewshire—L. R. C. S. Edin.

1831; M.D. St. Andrew's, 1838; F.R.C.P. Edin. 1845; Assist. Surg. Edin. Reg. of Militia; Sen. Med. Att. Greenock Hosp. and Infirm.; Surg. Cholera Hosp. Musselburgh, 1832; Sup. Phys. Cholera Hosp. Greenock, 1849; Ex. Mem. and Pres. Hunt. Med. Soc. Edin. 1831.

MCCANN, JAMES, King-st. Hammersmith, Middlesex—M.D. St. Andrew's, 1852; M.R.C.S.E. 1852; L.S.A. 1851; Surg. Roy. West. Middlesex Militia.

MCCANN, NICHOLAS, 50, Parliament-st. Lond.—M.D. Dub. 1852; L.R.C.P. Dub. 1852; M.R.C.S.E. 1827; L.S.A. 1834; Surg.-Accouch. Western Disp. from 1831 to 1843; Surg. A Div. of Police, and to the Roy. Humane Soc.; Phys. Law Property Life Assur. Office; Fell. Med. Soc. Lond.; Surg. Nat. Soc. Schools; Surg. Roy. West Middlesex Reg. of Militia, 1852; Dep. Lieut. County of Lincoln, 1852. Contrib. "On Diseases of Women," and "Hæmorrhage at Childbirth," *The Lancet*, 1835; "On Cholera," 1848.

MCCAROGHER, Jos. Chichester, Sussex—L.F.P. and S. Glasg. 1807; M.D. Edin. 1818; Phys. Ext. to the Duchess of Kent; Sen. Phys. Chichester Infirm.; Cons. Phys. Hampton Poor-Law Union. Author—"On Tetanus," 1818. Contrib. "On Amputation at the Shoulder Joint," *Johnson's Med. Chir. Journ.* 1818.

MCCARRON, JOHN, 69, Abercromby-st. Glasgow—L.F.P. and S. Glasg. 1848; Surg. Glasg. Cath. Orphan Inst. St. Mary's; Fell. Glasg. Fac. Med.; Mem. Med. and Med. Chir. Soc. Glasg.

MCCARTHY, CHARLES, 96, Main-street, Anderston, Glasgow—L.F.P. and S. Glasg. 1846; Mem. Med. Chir. Soc. Glasg.

MCCARTHY, G. D. R. Wrockwardine-wood, near Wellington, Salop—Pract. prior to 1815; Surg. Wellington Disp.

MCCHEANE, WILLIAM, Everton-brow, Liverpool—M.R.C.S.E. 1843; L.S.A. 1844; Surg. Lock Hosp. Liverpool.

MCCHEYNE, WILLIAM OSWALD HUNTER, Clarencefield, Dumfriesshire—L.R.C.S. Edin. 1831.

MCCLELLAND, THOMAS, Cross-hills, Cra-ven, Yorkshire—L.R.C.S. Edin. 1832; Med. Off. Skipton Union.

MCCOLL, JOHN, New Mains, Wishaw, Lanarkshire—L.F.P. and S. Glasg. 1834; Med. Off. Parishes of Lismore and Appin, Ardchattan and Muckairn.

MCCOLLAH, JOHN RICHARD, Reeth, York-shire—M.R.C.S.E. and L.S.A. 1834; Surg. Hutton Charity Disp.; Med. Off. Union Work-house; Corres. Mem. Nat. Vacc. Estab.

MCCORD, JAMES ROBINSON, 2, St. George's-rd. Notting-hill, Lond.—M.D. Edin. 1834; M.R.C.S.E. 1833.

MCCORKINDALE, DUNCAN, Craignish, Lochgilphead, Argyllshire—M.R.C.S. Glasg. 1814.

MCCORMACK, WILLIAM, Glenluce—L.R.C.S. Edin. 1840; Surg. Paroch. Boards of Old and New Luce.

MCCORMICK, JAMES VANDERSLOOT, 1, James-st. Westbourne-ter. Lond.—M.D. Edin. 1847; L.R.C.S. Edin. 1847; L.M. Dub. 1849; L.S.A. 1850; Assist. Accouch. St. Mary's Hosp. Contrib. "Papers on the Epidemic Fever and Dysentery of 1847," *Dub. Med. Press*.

MCCORMICK, ROBERT, Twickenham—F.R.C.S. (Nom.) 1844; M.R.C.S.E. 1822; Surg. H.M.S. "Hecla" in Sir Wm. Parry's expedition to the North Pole, 1827; Surg. H.M.S. "Terror," commanded by Sir Edward Belcher, despatched to relieve the ice-bound whale ships, 1836; Surg. H.M.S. "Erebus," and Naturalist to the expedition in Capt. Sir James Ross's voyage to the North Seas, 1839-43, 1845-48. Author of "Geology of Tasmania, New Zealand, Antarctic Continent," and "Tales of the South Sea."

MCCOWAN, FRANCIS DA CRUZ, 14, Elder-st. Edinburgh—M.D. and L.R.C.S. Edin. 1840; Dist. Med. Off. City of Edin. Parochial Board.

MCCOWAN, ROBT. THOS. High-st. Kirkin-tulloch, Dumbartonsh.—C.M. and M.D. Glasg. 1829.

MCCREA, JOSEPH, 37, Compton-ter. Isling-ton, Lond.—M.R.C.S.E. 1827; Surg. R.N.

MCCULLOCH, JAMES MURRAY, 8, Castle-st. Dumfries—M.D. Edin. 1827; L.R.C.S. Edin. 1826; Med. Ref. Sun and Other Insur. Offices.

MCCULLOCH, SAML. Duke-st. Liverpool—M.R.C.S.E. 1812.

MCDERMOT, EDWARD DEANE, 4, Brock-st. Bath—A.M.; M.D. Trin. Coll. Dub.; Phys. to the Bath Puerperal Charity.

MCDERMOT, JOHN, Blackburn, Lancash.—L.R.C.P. Lond. 1846; M.D. Glasg. 1847; M.R.C.S.E. 1824.

MCDIARMID, CHARLES ALEXANDER, Kil-lin, Perthshire—L.R.C.S. Edin. 1831; Med. Off. Paroch. Boards of Killin, Kenmore, and Weem.

MCDONALD ALEXANDER, Balnald, Kirk-michael, Perthshire—L.R.C.S. Edin. 1839; Med. Off. Kirkmichael Paroch. Board.

MCDONALD, DONALD, Tiverton, Devonsh.—L.S.A. 1833; Med. Off. Eastern Dist. of Tiverton Union.

MACDONALD, JAMES, Kippen-by-Stir-ling—L.F.P. and S. Glasg. 1830; Med. Off. Poor-Law Board, Parish of Gargunnoch.

MCDONALD, JAS. POYNTZ, 7, Montague-par. Bristol—M.R.C.S.E. 1844; L.S.A. 1843.



MACDONALD, JOHN, 4, Coburg-pl. Upper Kennington-lane, Lond.—M.D. Edin. 1834; M.R.C.S.E. 1831; L.R.C.S. Edin.

McDONALD, JOHN, 14, Wellington-street, Woolwich—M.R.C.S.E. 1831; L.S.A. 1827; Med. Off. Woolwich Dist. Greenwich Union.

MACDONALD, JOHN, North Uist, by Lochmaddy, Inverness-shire—L.F.P. and S. Glasg. 1839; Med. Off. for the Paroch. Board.

MACDONALD, J. C., 9, Bristo-place, Edin.—L.R.C.S. Edin.

MACDONALD, TERTIUS, 13, Catherine-st. Edin.—L.R.C.S. Edin. 1829.

MACDONALD, WILLIAM, 32, Oxenden-st. Lond.—M.D. Edin. 1818; M.R.C.S.E. 1835; F.R.S. Edin.; F.L.S.; F.G.S.; F.R.C.P. Edin.; Mem. Werner Soc. Author of "Thesis de Ciborum Concoctione."

MACDONALD, WILLIAM, Ewing-pl. 359, Argyll-st. Glasg.—M.D. Edin. 1850; F.F.P. and S. Glasg. 1832; Lect. on Pract. of Med.; form. Lect. on Theory of Med. Portland-st. Med. School of Glasgow; Mem. Roy. Phys. Soc. Edin.; form. Mem. Council; Mem. Greenock Med. Chir. Assoc., and form. Vice-Pres. Author of "Descriptive and Historical Sketches of Islay," 1850. Contrib. "On the appearance of the Human Tongue in Disease," *The Lancet*, 1835; "On the Expression of the Human Eye in some Diseases," *Ibid.* 1838; "On the Manner of ascertaining the Relative Ages of Mankind, in cases where the Records or Testimonials of Birth have been lost," *Ibid.* 1838; "On Mnemonics," in *Ibid.* 1840; "On Polypus of the Womb," *Ibid.* 1842; "An attempt to establish a New Arrangement of Mental Diseases, founded on the Cerebral Structure found (or supposed to be affected) with Inflammation after Death," *Brit. Assoc. Trans.* 1840; "On a case of Ranula successfully treated on the principle of Mechanical Pressure," *The Lancet*, 1852.

MACDONALD, WILLIAM, United College, St. Andrew's, Fifeshire—M.D. Edin. 1818; F.R.C.P. Edin.; Prof. of Civil and Nat. Hist.

McDONELL, DONALD, Druimnadrochit, Inverness-shire—L.R.C.S. Edin. 1830; M.D. Univ. Glasg. 1836; Surg. Paroch. Board Urquhart and Glenmoriston.

McDONNELL, ARCH. 13, Regent's-sq. St. Pancras, Lond.—M. R. C. S. E. 1817; form. Surg. R.N.

McDONNELL, ARCHIBALD, 174, Saltmarket-st. Glasg.—L.R.C.S. Edin. 1828.

McDONNELL, JOHN, 4, Bentley-crescent, Kingsland, Lond.—M.D. Edin. 1842.

McDONOGH, JOHN, Clapham, Lond.—M.R.C.S.E. 1843; L.S.A. 1833; Med. Off. Clapham Dist. Wandsworth and Clapham Union.

McDOUGALL, HY. J., 24, Henrietta-st. Cavendish-sq. Lond.—M.R.C.S.E. 1844.

McDOUGALL, GEORGE, High Town, Galashiels, Selkirksh.—L.R.C.S. Edin. 1832.

McDOUGALL, WM. J., Grange-rd. Birkenhead, Cheshire—M.R.C.S.E. 1844.

McDOWALL, JOHN, Ewing-pl. 357, Argyll-st. Glasg.—L.R.C.S. Edin. 1816; M.D. Glasg. 1817; L.F.P. and S. Glasg. 1819; Fell. 1827.

McELMAIL, PETER, 16, Moss-st. Paisley, Renfrewsh.—L.R.C.S. Edin. 1835.

McEVOY, FRANCIS, Stanhope, Durham—L.R.C.S. Ireland, 1841.

McEWAN, ANDREW, 12, Newton-st. Glasgow—L.F.P. and S. Glasg. 1835.

McEWAN, GEORGE, 73, Main-st. Anderston, Glasg.—L.F.P. and S. Glasg. 1835.

McEWAN, JOHN, 13, Pitt-st. Glasg.—M.D. Glasg. 1827; F.F.P. and S. 1823; Mem. Glasg. Med. Chir. Soc.

McEWAN, JOHN, jun., 13, Pitt-st. Glasg.; Consulting Rooms, 24, Stobcross-st. Glasg.—M.D. and L.F.P. and S. Glasg. 1852.

McEWAN, WALTER, 106, Rose-st.; Residence, 18, Frederick-st. Edin.—L.R.C.S. Edin. 1842.

McEWEN, ALEXANDER, Evelix, Dornoch, Sutherlandsh.—L.F.P. and S. 1821; Med Off. Paroch. Boards of Creich and Laing, Sutherlandshire, and Kincardine, Ross-shire.

McEWEN, WILLIAM, 47, Nicholas-street, Chester—M.D. St. Andrew's, 1845; M.R.C.S. Edin. 1833; Surg. Chester Castle; late Assist. Surg. Earl of Chester's Yeo. Cav.; Fell. Roy. Med. Chir. Soc. Lond. Contrib. "On Excision of the Ulna," *Proc. Med. and Surg. Jour.* 1844.

McEWEN, WILLIAM, 12, Bishop-st. Rothsay, Isle of Bute—L.F.P. and S. Glasg. 1838; one of the Med. Off. to Parish of Rothsay.

MACFARLAN, ANDREW, 9, Dundas-st. Kingston; Consulting Rooms, 55, Nelson-st. Tradeston, Glasgow—L.F.P. and S. Glasg. 1851.

MACFARLANE, ANDREW, Alva, Stirlingshire—C.M. and L.F.P. and S. Glasg. 1825.

MACFARLANE, DAVID, Drymen by Glasgow—R.C.S. Edin, 1835; Med. Off. to Paroch. Boards of Drymen and Buchanan.

MACFARLANE, JOHN, 142 St. Vincent-st. Glasg.—F.F.P. and S. Glasg. 1816; M.D. Glasg. 1824; Phys. Garugad House Lunatic Asylum.

McFARLANE, ROBERT, Byers-green, Bishops Auckland, Durham—C.M. Glasg. 1839; Med. Off. Auckland Union.

McGEORGE, SAMUEL JOHNSTON, 21, Norton-st. Liverpool—L.R.C.S. Edin. 1840.

McGETTIGAN, Hyde, Cheshire—M.R.C.S. Dub. 1840; L. Pharm. Dub. 1840.

McGILL, WM. Tunbridge, Kent—M.D. Edin. 1835.

McGILLIVRAY, GEORGE, Dalmellington by Ayr—M.D. Glasg. 1850.

- McGOWAN, WILLIAM Alloa, Clackmannanshire—M.D. Edin. 1829; L.R.C.S. Edin. 1827; Ext. Mem. Roy. Med. Soc. Edin.; Mem. Med. Chir. Soc. Edin.
- McGREAL, JEREMIAH H., Shenington Banbury, Oxon—M.R.C.S.E. 1844.
- McGREGOR, ALEXANDER, South Hetton, Durham—L. R. C. S. Edin. 1846; Surg. South Hetton Collieries; Mem. Philosoph. Soc. Glasg.
- McGREGOR, ANGUS, 21, Elder-st. Edin. M.D. and L.R.C.S. Edin. 1850; Mem. Med. Chir. and Obstet. Soc. Edin.
- McGREGOR, JOHN, Weaverham, Cheshire—M.R.C.S.E. 1840; L.M. Dub.; Med. Off. Northwich Union; Surg. Weaverham Prov. Disp.
- McGREGOR, ROBERT, 48, West Nile-st. Glasg.—L.R.C.S. Edin. 1833; F.F.P. and Surg. Glasg. 1837; M.D. Glasg. 1842; Jun. Phys. Glasg. Roy. Infirm.; Mem. Phys. Soc. Glasg.
- McGRIGOR, SIR JAS. Bart. K.C.B. K.C.T., 3, Harley-st.—Late Direct. Gen. of Army Med. Department; M.D. Edin.; Phys. Extr. to the Queen. Author of "Medical Sketches of the Expedition from India to Egypt."
- McGUIRE, WM. EDW. 192, Bishopsgate-st. Without—M.R.C.S.E. 1830; L.S.A. 1829.
- MACHEN, JOHN, South Town, Dartmouth—M.R.C.S.E. 1844; late House Surg. Lock Hosp.
- McHENRY, GEORGE, 12, Dansie-st. Liverpool—M.C. and M.D. Glasg. 1833; L.S.A. 1845.
- MACHILL, JOHN, Lindley, near Huddersfield, Yorkshire—M.R.C.S.E. and L.S.A. 1827.
- MACHILL, JOSHUA, Pudsey, near Leeds—M.R.C.S.E. 1829; L.S.A. 1841; Certif. Surg. under Fact. Act.
- McHUGH, WM. Kelloe, near Ferry Hill Durham—M.R.C.S.E. 1845.
- McILLREE, EDWARD QUIGLY, Claybrook, near Lutterworth—B.A.; T.C.D. 1837; L.R.C.S. Ireland, 1838; L.S.A. 1843; Med. Off. Lutterworth Union.
- MACILWAIN, GEO. Albany-court-yard, Lond., and Putney Common, Surrey—F.R.C.S. (Nom.) 1843; M.R.C.S.E. 1818; Cons. Surg. Fins. Disp. and St. Ann's Soc.'s Schools; Fell. Roy. Med. Chir. Soc.
- McINNES, JAMES, 252, Main-st. Bridgeton, Glasg.—L.F.P. and Surg. Glasg. 1840; Mem. Glasg. Fac. of Med.
- MACINTYRE, ARCHIBALD, Clachan-cot. by Oban, Argyleshire—M.D. Glasg. 1822; Surg. Parishes of Kilninver and Kilmelfort and Kilbrandon and Kilchattan.
- McINTYRE, JOHN, Odiham, Hants—M.D. St. Andrew's, 1839; L.R.C.S. Edin. 1839; L.S.A. 1841.
- MACINTYRE, JOHN, 82, John-st. Greenhead, Glasg.—L.R.C.S. Edin. 1843.
- McINTYRE, JOHN, Muthill, Perthshire—L.R.C.S. Edin. 1814; Med. Off. Parochial Board, Muthill Dist.
- MACINTYRE, PETER, 25, Slater-street, Liverpool—M.D. Edin. 1820; L.R.C.S. Edin. 1819.
- MACINTYRE, WM. 84, Harley-st. Lond.—F.R.C.P. 1837; M.D. Edin. 1811; Phys. Western Gen. Disp. Lisson-grove, and Metrop. Convalescent Asyl.; Fell. Med. Chir., and Mem. Harveian and Patholog. Soc. Contrib. "On the Atmospheric Constitution and prevailing diseases of Summer," *The Lancet*, 1847; "Case of Empyema with displacement of the Heart," *Ibid.* 1848; "On the Gastric origin of Diabetes, with cases," *Lond. Month. Journ. of Med.* 1850; "Case of Fragilitas Ossium, with remarkable form of Albuminuria," *Med. Chir. Trans.*
- MACK, ROBERT, 164, High-st. Shadwell, Lond.—L.R.C.S. Ireland, 1851.
- MACK, JAS. 29, King-sq. Goswell-road, Lond.—L.S.A. 1838.
- MACKARSIE, WM. JOHN, Clay-cross, Derbyshire—L.R.C.S. Edin. 1838; L.S.A. 1840; L.F.P. and S. Glasg. 1835; L.M. 1840; Med. Off. Chesterfield Union.
- MACKAY, DUNCAN, Hamilton-pl. Inverness—M.D. St. Andrew's, 1844; L.R.C.S. Edin. 1844; Surg. Northern Infirm.; Med. Off. of the united parishes of Inverness and Bona.
- MACKAY, ERIC, 6, Newhall-st. Birmingham—M.D. and L.R.C.S. Edin. 1834; Surg. Birmingham and Midland Counties Lying-in Hosp.
- MACKAY, JOHN, 17, Nelson-st. Edinburgh M.D. Edin. 1845; L.R.C.S. Edin. 1844; Parochial Surg. North-West Dist. Edin. City Parish; Ext. Mem. Roy. Med. Soc.; Mem. Edin. Med. Chir. Soc.; Mem. Edin. Obstet. Soc., and Mem. English Med. Soc. Paris.
- McKEAND, JOSEPH, 107, Grosvenor-st. Chorlton-on-Medlock, Manchester—M.R.C.S.E. 1846; Mem. Med. Ethical Soc. Manchester.
- McKEAND, ROBERT HAYWOOD, Oxford-rd. Manchester—M.R.C.S.E. 1837; L.S.A. 1836.
- McKECHNIE, ALEX. Royal Hosp. Haslar, near Gosport—M.D. Glasg. 1829; Surg. R.N.
- McKECHNIE, ROBERT, Paisley, Renfrewsh.—L.R.C.S. Edin. 1803; F.F.P. and Surg. Glasg. 1811; M.D. Marischal Coll. Aberd. 1820.
- McKECHNIE, WILLIAM, 10, Smithhills-st. Paisley—M.D. Glasg. 1835; L.R.C.S. Edin. 1835.
- McKEE, WILLIAM, 1, Wesley-pl. Toxtethpark, Liverpool—L.R.C.S. Edin.; L.S.A. 1825.
- McKEITH, DONALD, Sandhurst, Kent—M.D. and L.F.P. and S. Glasg. 1825.

McKELLAR, DONALD, Glandarnel by Cairndow, Argylesh.—L.F.P. and S. Glasg. 1825.

MACKENZIE, ALEXANDER ROBERTSON, Fortrose, Ross-shire—M.D. Glasg. 1851; L.R.C.S. Edin. 1851; Med. Off. Paroch. Boards of Rosemarkie, Avoch, and Knockbain; Mem. Sydenham Soc.

MACKENZIE, FREDERIC, Tiverton, Devon—M.R.C.S.E. 1839; L.S.A. 1838; Coroner for the Borough.

MACKENZIE, FREDERICK WILLIAM, 11, Chester-pl. Hyde-park-gardens, Lond.—M.D. Lond. 1841; M.R.C.S.E. 1837; Phys. Paddington Free Disp. for Diseases of Women and Children; Fell. Med. Chir. Soc.; Med. Soc. Lond.; Mem. Pathol. Soc. Contrib. on "Irritable Uterus;" "Puerperal Insanity;" "The Nature and Treatment of Hay Fever;" "Report of a Case of Acute Glanders successfully treated," *Lond. Journ. Med.* 1851; "Report of a Case of Acute Farcy successfully treated," *Med. Times and Gaz.* 1852; papers "On the Relations of Uterine to Constitutional Disorder," *Lond. Journ. Med. and Surg.* 1852; "Practical Remarks on the treatment of Stomatitis Ulcerosa," *Lond. Journ. of Med.* 1852.

MACKENZIE, GEORGE WISE, Thetford, Norfolk—M.R.C.S.E. 1848; L.S.A. 1851.

MACKENZIE, JAMES GREIG, Church-st. Inverness—L.R.C.S. Edin. 1839; and Mem. Glasg. Ophthalm. Soc.; Surg. Northern Infirm.

MACKENZIE, JAMES JOHN, Ullapool, Ross-shire—L.R.C.S. Edin. 1842; Med. Off. Parish of Lochbroom.

MACKENZIE, JOHN, Eillanach, Inverness—M.D. Edin. 1824; L.R.C.S. Edin. 1825; F.R.C.P. Edin.

MACKENZIE, JOHN WILLIAM HARRIS, Penkridge, Staffordshire—M.R.C.S.E. and L.S.A. 1845; late House Surg. North Staffordshire Infirm. and formerly House Surg. Wigan Disp.

MACKENZIE, RICHARD JAMES, 31, Abercromby-pl. Edinburgh—M.D. Edin. 1842; F.R.C.S. Edin. 1844; Surg. Roy. Infirm. Edin.; Med. Off. New Town Disp.; late Surg. Lock Hosp. Edin.; Lect. on the Principles and Practice of Surg. Ext. Acad. School, Edin.; Mem. Med. Chir. Soc.; Ext. Mem. Med. Soc.; Mem. Med. Statist. Assoc. Edin. Contrib. various Surgical papers to the Edin. Monthly and other journals, see *Edin. Month. Journ.* 1845-52.

MACKENZIE, ROWLAND HILL, 68, Mortimer-st. Cavendish-sq.—M.R.C.S.E. 1840; M.D. Vienna, 1834.

MACKENZIE, WILLIAM, 188, Buchanan-st.; Consulting Rooms, 198, Buchanan-street, Glasg.—M.D. Glasg. 1833; L.F.P. and S. Glasg. 1815; Fell. 1819; F.R.C.S. (Nom.) 1843; M.R.C.S.E. 1818; Surg. Oculist in Ord. in Scotland to the Queen; Lect. on the

Eye, and Waltonian Med. Lect. Univ. Glasg.; Surg. Glasg. Eye Infirm.; Phys. Spring Bank Retreat for Insane Ladies; formerly House Surg. Glasg. Roy. Infirm.; Anderson. Prof. of Anat. and Surg.; Fell. Roy. Med. and Chir. Soc. Lond.; Corresp. Mem. Imp. Roy. Soc. of Phys. and Surg. Vienna, Nat. Inst. Washington, and of various other learned Soces. Author of "Practical Treatise on Diseases of the Eye," 2nd edit.; "Physiology of Vision;" "Short Description of the Human Muscles;" and other works. Contrib. "Case of Cysticercus in Anterior Chamber;" *Med. Chir. Trans.*; "On Asthenopia;" "On the Vision of Objects in and on the Eye," *Edin. Med. and Surg. Trans.*; "On Glaucoma," "On Choroiditis," *Glasg. Med. Journ.*; and several other communications to medical journals.

MACKENZIE, WILLIAM MACLEAN, Kelso, Roxburghshire—L.R.C.S. Edin. 1849; M.D. Edin.; Phys. Kelso Disp.; Mem. Edin. Obstet. Soc.; Edin. Med. Chir. Soc. and Roy. Scot. Soc. of Arts.

MACKERETH, GEORGE WILSON, Prospect-st. Hull—M.R.C.S.E. and L.S.A. 1817.

MACKERN, THOMAS, Clapham-common Surrey—L.R.C.S. Ireland, 1842; L.M. Dub. 1839. Contrib. "Treatment of Aneurism by Compression," *The Lancet*, 1846.

MACKESON, HENRY SCROPE, Walthamstowe, Essex—M.R.C.S.E. 1828; L.S.A. 1841.

MACKEY, PATRICK, 4, Gloucester-square, Southampton—L.S.A. 1827; Surg. Disp. and Police Force and Southampton Poorhouse.

MACKIE, ANDREW, 71, South Portland-st. Glasg.—M.D. Glasg. 1834.

MACKIE, ARCHIBALD, Cupar, Fife—M.D. St. Andrew's, 1848; F.F.P. and S. Glasg. L.M. 1845; Med. Off. Cupar Paroch. Board; Med. Ref. to various Life Assur. Comps.

MACKIE, JAMES, Heighington, Darlington—L.R.C.S. Edin. 1836; L.S.A. 1846; Med. Off. Heighington Dist. Darlington Union.

MACKIE, JAMES, 6, Ardgowan-square, Greenock, Renfrewshire—L. R. C. S. Edin. 1820; M.D. Edin. 1821; Phys. Private Lunat. Asyl. Hillena, Greenock.

MACKIE, JOHN, Brechin—L.R.C.S. Edin. 1829; Certif. Surg. under Fact. Act; Med. Ref. to various Assur. Comps.

MACKIE, J. W. REID, Cupar, Fife—M.D. St. Andrew's, 1848; L.R.C.S. Edin. 1848; Surg. Paroch. Boards of Cults Logie and Kemback; Med. Ref. to Life Assur. Comp.; F.R. S.S.A.

McKIM, JOHN, 109, Rotten-row, Glasg.—M.D. Glasg. 1841.

MACKIN, CHARLES TRAVERS, 29, Shaftesbury-cres. Pimlico, Lond.—M.D. Glasg. 1841; M.R.C.S.E. 1840; L.S.A. 1851; L.S.A. Dub. 1851; L.M. Dub. 1841.

MACKINDER, DRAPER, Gainsborough—M.R.C.S.E. 1847; L.S.A. 1848.

McKINLAY, DAVID, North Shields—L.R.C.S. Edin.

McKINLAY, DANIEL, 21, New Smithhills-st. Paisley, Renfrewshire—M.D. Glasg. 1830; L.F.P. and S. Glasg. 1817; Surg. Paisley Hosp. and Lunat. Asyl.; Surg. of Police, &c.; Mem. Med. Chir. Soc. Glasg.

McKINLAY, WALTER BOYD, 21, New Smithhills-st. Paisley, Renfrewshire—M.D. Glasg. 1852; Mem. Med. Chir. Soc. Glasg.

MACKINNIS, THOMAS, 3, Hamilton-st. Greenock, Renfrewshire—L.F.P. and S. 1847; Fellow 1849; Paroch. Surg. and Med. Off. Greenock Poorhouse.

MACKINNON, DUNCAN, Cumnock, Ayrsh.—C.M. Glasg. 1841; Med. Off. Parishes of Cumnock and Auchinleck.

MACKINTOSH, ALEXANDER, Roy. Asyl. for Lunatics at Gartnavel, near Glasg.—M.D. St. Andrew's, 1844; L.F.P. and S. Glasg. 1833; Phys. Roy. Asyl. for Lunatics at Gartnavel; Mem. Med. Chir. Soc. Glasg. Author of medical reports "On the Royal Asylum for Lunatics at Dundee, with Statistical Tables;" "History of Dundee;" also of medical and general reports "On the Royal Asylum for Lunatics at Gartnavel, near Glasgow."

MACKINTOSH, CHARLES HILLS, Torquay, Devon—L.R.C.P. Lond. 1841; M.R.C.S.E. 1830; L.S.A. 1829.

MACKINTOSH, DAVID, Broom-park, Denny, Forfarshire—M.D. Edin. 1845; L.R.C.S. Edin. 1845; Mem. Med. Chir. Soc. Aberd.; Mem. Philos. Soc. Aberd.

MACKINTOSH, DONALD, Newcastle-upon-Tyne—M.D. Glasg. 1841; L.F.P. and S. Glasg. 1830.

MACKINTOSH, JAMES INNES, St. Olave's Union House, Southwark—M.D. Edin. 1845; L.R.C.S. Edin. 1845; L.S.A. 1852; Med. Off. St. Olave's Union; Vaccin. Horselydown Station Nat. Vaccin. Inst.

MACKINTOSH, JAS. S., 8, Wilton-pl. Belgrave-sq. Lond.—L.R.C.S. Edin. 1837; M.D. Edin. 1838; M.R.C.S.E. 1842.

MACKINTOSH, JOHN, Linthwaite, near Huddersfield, Yorksh.—M.R.C.S. Edin. 1842; L.S.A. 1851; Mem. Huddersfield Med. Ethic. Soc.; Med. Off. Linthwaite, Golcar, and Huddersfield Union.

MACKINTOSH, JOHN INNES, Caistor, Lincolnsh.—M.D. Univ. and King's Coll. Aberd. 1844; L.R.C.S. Edin. 1844.

MACKLEY, THOMAS, Wilsden, near Bingley, Yorksh.—L.S.A. 1826; Med. Off. North Brierley Union; Certif. Surg. under Fact. Act.

MACKLIN, GEO. JAMES, Buntingford Herts—M.R.C.S.E. and L.S.A. 1845; Med. Off. Buntingford Union and Union House.

MACKMILLAN, JOHN, Bourn-st. Hull—L.F.P. and S. Glasg. 1826; L.S.A. 1848; L.P. Montreal.

MACKMURDO, GILBERT, 7, New-Broad st. Lond.—F.R.C.S. (Nom.) 1843; M.R.C.S.E. 1824; Mem. of Council Roy. Coll. Surg.; F.R.S.; Surg. St. Thomas's Hosp.; Sen. Surg. Roy. Ophth. Hosp.; Surg. to City Prisons; and Lect. on Ophth. Surg.

MACKMURDO, HOWARD HOLLAND, 7, New Broad-st. Lond.—M.R.C.S.E. 1850. Contrib. "Notes of Ophthalmic Lectures," *The Lancet*.

McKNIGHT, G., Wellington, Salop—L.S.A. 1835.

MACLACHLAN, D., Roy. Hosp. Chelsea—L.R.C.S. Edin. 1827; M.D. Glasg. 1820; Fell. Roy. Med. Chir. Soc.

McLACHLAN, DUNCAN, 7, Law Moor-pl. Rutherglen-rd. Glasg.—L.F.P. and S. Glasg. 1829.

McLACHLAN, JOHN, Salen-by-Strontain, Argyleshire—L.F.P. and S. Glasg. 1830.

McLACHLAN, ROBERT, Shelf, near Halifax, Yorksh.—L.R.C.S. Edin. 1834; L.S.A. 1842; Med. Off. Halifax Union.

MACLACHLAN, THOS. Bishop-terr. Rothsay, Bute—L.R.C.S. Edin. 1815; M.D. Glasg. 1830; Certif. Surg. under Fact. Act.

MACLAGAN, ANDW. DOUGLAS, 28, Heriot-row, Edinburgh—L.R.C.S. Edin. 1821; M.D. Edin. 1833; F.R.C.S. Edin. 1833; Lect. Mat. Med. Extra Academ. School of Med. Edin.; F.R.S. Edin.; F.C.S. Lond., F.R.S. Edin.; Hon. Mem. Pharm. Soc. Gt. Britain; Fell. Roy. Scottish Soc. of Arts.; Ext. Mem. and form. Pres. Med. Soc. Edin. Contrib. "On the Composition of James's Powder," *Edin. Med. and Surg. Journ.* 1838; "On the Action of Hydrated Sesqui-oxide of Iron on Arsenic," *Ibid.*; "On the Constitution of Intestinal Concretions," *Edin. Month. Journ.* 1841; "On the Bebeerine Tree of British Guiana," *Trans. Roy. Soc. of Edin.* 1843; "On the Medicinal Qualities of Bebeerine," *Edin. Med. and Surg. Journ.* 1845; "On Gutta Percha," *Trans. Roy. Scott. Soc. of Arts.* 1845; "On Toxicology," *Edin. Month. Journ.* 1848-49; "Lectures on General Therapeutics," *Ibid.* 1849-50; "Case of Hysteria with Xanthic Oxide in the Urine," *Ibid.* 1851; "Address on Opening Extra Academ. School of Edin." *Ibid.* 1851; and minor papers on Mat. Med.

MACLAGAN, DAVID, 129, George-street, Edinburgh—M.D. Edin. 1805; L.R.C.S. Edin. 1805; F.R.C.P. Edin. 1848; F.R.C.S. 1816; Phys. to the Forces; Surg. to Queen in Scotland; Cons. Surg. New Town Disp.; Pres. Roy. Coll. Surg. Edin.; F.L.S. Edin.

Mem. Soc. Antiquaries, Roy. Scot. Soc. of Arts, and Med. Chir. Soc. Edin.

MACLAGAN, JAMES McGRIGOR, Dr. Gray's Hospital, Elgin—M.D. and L.R.C.S. Edin. 1851; Emeritus Pres. Roy. Med. Soc. Edin.; Ord. Mem. Med. Chir. Soc. and Fell. Roy. Bot. Soc. Edin.; House Surg. Dr. Gray's Hosp. Elgin, and Pauper Lun. Asyl. Author of an Essay on "The Natural History, Physiological Actions, and Therapeutic Uses of Colchicum Autumnale," Edin. 1852.

MACLAINE, JOHN DOUGLAS, 8, Lorn-pl. Partick-rd. Anderston, Glasgow—L.F.P. and S. Glasg. 1849.

MACLAREN, A. C., 29, Harley-st. Lond.—L.R.C.S. Edin. 1840.

McLAREN, BENJAMIN, Bedlington, Northumberland—L.R.C.S. Edin. 1837.

MACLAREN, COLIN, Crieff, Perthshire—M.D. Glasg. 1845.

MACLAREN, JOHN, Blairgowrie, Perthsh.—L.R.C.S. Edin. 1832; L.M. Edin. 1831; Certif. Surg. of Factories at Blairgowrie.

MACLAREN, MALCOLM, Johnstone, Dumfriesshire.—C.M. Glasg. 1830.

MACLAREN, ROBERT, Fortingall, Perthsh.—L.F.P. and S. Glasg. 1841.

MACLAREN, WILLIAM, Schoolhill, Aberd.—M.D. Edin. 1833; L.R.C.S. Edin. 1828; Mem. Med. Chir. Soc. Aberd.

MACLATCHY, JOHN, Hurlford, Ayrshire—M.D. Glasg. 1848; L.R.C.S. Edin. 1848.

MACLAVERTY, ALEXANDER, Ross, Herefordshire—M.D. Edin. 1838; L.R.C.S. Edin. 1839; F.F.P. and S. Glasg. 1841; Sen. Phys. Ross Disp.; Visit. Phys. Whitechurch Lunat. Asyl.; Ext. Mem. Roy. Med. Soc. Edin.; Mem. Med. Chir. Soc. Glasg.

McLAY, DAVID, 312, Argyle-st. Glasgow—L.R.C.S. Edin. 1836.

MACLEAN, ALLAN, Colchester, Essex—M.B. Cantab. 1819; formerly Phys. Essex and Colchester Hosp.

MACLEAN, JOHN, 29, Upper Montague-st. Montague-square, Lond.—M.D. Glasg. 1838; Mem. Statist. Soc.; Phys. Provident Life Off., United Guarantee, and Gen. Life Assur. Comp., the Christian Mutual Prov. Soc., and Oak Mutual Life Assur. Comp.

MACLEAN, JOHN, Lochalsh, Ross-shire—M.D. Edin. 1843; Surg. Parochial Boards of Lochalsh, Kintail, and Glensheil, Ross-shire.

McLEAN, LACHLAN, 37, Crawford-street, Greenock, Renfrewsh.—L.R.C.S. Edin. 1810.

McLEAN, RODERICK, South Uist, Inverness-shire—M.D. Glasg. 1846; Med. Off. to Parish, and to Paroch. Board, South Uist.

MACLEAY, DONALD, Tyree-by-Tobermory, Argyleshire—C.M. Glasg. 1839; M.D. Glasg. 1840; Med. Off. Parochial Boards of Tyree and Cole, and to Skerryvore Lighthouse Establishment.

MACLELLAN, ANDREW, 21, St. Anne-st. Liverpool—L.R.C.S. Edin. 1835; L.S.A. 1848; Mem. Liverpool Med. Soc.

McLENHIE, THOMAS, West Calder, Edinburghsh.—M.D. Glasg. 1828; Med. Off. Paroch. Board, West Calder.

MACLEOD, ALEXANDER, Portree, Isle of Skye—L.R.C.S. Edin. 1809.

McLEOD, ALEXANDER WILLIAM, Penrhyn, Cornwall—M.R.C.S.E. 1828; L.S.A. 1827; Med. Off. Falmouth Union.

McLEOD, DONALD, High-st. Hawick, Roxburghsh.—L.R.C.S. Edin. 1849; Surg. Hawick Parish; Certif. Surg. under Fact. Act.

MACLEOD, DONALD, Kilmarnock, Ayrshire—M.D. Glasg. 1850.

MACLEOD, GEORGE, 6, Carlton-pl. Laurieston, Glasgow—M.D. Glasg. 1848; Mem. Philos. Soc., Med. Soc., and Med. Chir. Soc. Glasg.

McLEOD, JAMES, Sanquhar, Dumfriesshire—L.R.C.S. Edin. 1830.

MACLEOD, WILLIAM, Ben Rhydding, Otley, Yorksh.—M.D. Edin. 1851

MACLISE, JOSEPH, 14, Russell-pl. Fitzroy-sq. Lond.—F.R.C.S. (exam.) 1850; M.R.C.S.E. 1837; L.S.A. 1839; Corr. Mem. Biol. Soc. Paris. Author of the article "Skeleton," *Cyclop. of Anat. and Physiol.*; "Surgical Anatomy," folio, plates and commentaries; "Comparative Osteology."

MACLOUGHLIN, DAVID, 34, Bruton-st. Berkeley-sq. Lond.—M.D. Edin. 1810; L.R.C.S. Edin. 1809; Hon. Mem. Roy. Irish Acad.; Mem. Legion of Honour of France, for services rendered to the French wounded and prisoners at the battle of Salamanca and Madrid, in 1812. Author of a pamphlet, "Question Medico-légale sur quelques Signes de Paralytiques vraies et de leur valeur relative," 1845.

MACLURE, DUNCAN, 14, Harley-street, Lond.—L.R.C.S. Edin. 1846; Mem. Roy. Med. Chir. Soc.

MACMEIKAN, JOHN, Stratford-green, Essex—L.F.P. and S. Glasg. 1834; L.S.A. 1839.

McMICHAN, JOHN LITTLE, Bradford, Yorks.—L.F.P. and S. Glasg. 1839; L.S.A. 1842; Med. Off. Union and Surg. Garrison Bradford-Moor Barracks.

MACMILLAN, ANGUS, Bourne-st. Hull—M.D. Edin. 1852; M.R.C.S.E. and L.S.A. 1852.

MACMILLAN, JOHN, Bourne-st. Hull—C.M. Glasg. 1826; L.S.A. 1848; Lic. Phys. Montreal, 1835.

McMILLAN, JOHN, Belle Vue, Acomb, Yorkshire—L.R.C.P. Lond. 1832. Pract. prior to 1815.

McMILLAN, NEIL, 61, Blythwood-terr. Main's-st. Glasgow—M.D. Glasg. 1840.

McMUNN, JAMES Darlington-street, Wol-

- verhampton, Staffordshire—L.R.C.S. Ireland, 1832; L.M. Dub.; formerly Surg. Knock Drin Disp. Ireland.
- MCNAB, DANIEL ROBERT, Epping, Essex—M.R.C.S.E. 1813; Visit. Comm. Lun. Western Div. of Essex. Contrib. two or three papers in *The Lancet*, on the subject of the Poor-Law.
- MCNAB, D. ROBERT, jun., Epping, Essex—M.R.C.S.E. 1842; L.S.A. 1841.
- MACNAB, JOHN, Peebles—L.F.P. and S. Glasg. 1836; Mem. Glasg. Med. Soc.
- MCNAB, PETER, Callander, Perthshire—M.D. Glasg. 1836.
- MCNAB, WILLIAM, Ware, Herts—M.R.C.S.E. 1811; L.S.A. 1815; Surg. Union Workhouse.
- MACNAMARA, GEORGE HOUSEMAN, Uxbridge, Middx—M.R.C.S.E. 1848; L.S.A. 1846.
- MACNAUGHT, JOHN, Bedford-st. Liverpool—M.D. 1815; L.R.C.S. Edin. 1815; Fell. 1838; Phys. to the Asyl. for the Blind; Mem. Roy. Med. Chir. Soc. Lond.; formerly Censor of the Coll. of Phys. and Surg., Jamaica.
- MACNAY, T. FOTHERGILL, Newcastle-upon-Tyne—M.R.C.S.E. 1840; L.S.A. 1841.
- MCNICOLL, DAVID HUDSON, 42, Oxford-st. East, Liverpool—M.D. Glasg. 1842; M.R.C.S.E. 1838; L.S.A. 1836.
- MCNICOLL, ROBERT, New Market, Saint Helen's, Lancash.—M.R.C.S.E. 1848.
- MACNISH, JOHN KILLIAN, 217, Buchanan-street, Glasgow—L.F.P. and S. Glasg.
- MACNISH, WILLIAM, 28, Warriston-crescent, Edinburgh—M.D. Glasg. 1814.
- MCPIERSON, DAVID GRANT, 6, Avon-st. Temple, Bristol—M.R.C.S.E. 1849; L.S.A. 1850.
- MACPHERSON, JAMES, 69, West George-st. Glasgow—M.D. Glasg. 1848.
- MACPHERSON, ROBERT, 130, Moor-st. Birmingham—L.S.A. 1842; late Med. Off. Town Infirm. and Birmingham Union; Mem. Birmingham Path. Soc.
- MCPIERSON, ROBERT, 17, West-street, Bristol—L.R.C.S. Edin. 1834.
- MCQUEEN, DUNCAN, Dollar, Stirling, Clackmananshire—L.R.C.S. Edin. 1825.
- MACQUHAE, SAMUEL, Corsock, Kirkeudbrightshire—L.R.C.S. Edin. 1816.
- MACRAE, ARCHIBALD, Bruiach-Beaul, Scotland—M.D. Edin. and L.R.C.S. Edin. 1831.
- MACRAE, CHARLES, MACKENZIE, Stornoway, Lewis, Ross-shire—M.D. and L.R.C.S. Edin. 1848; one of the Med. Offs. Parochial Boards of Stornoway, Barvas, and Lochs.
- MACRAE, JOHN, Lewes, Sussex—L.R.C.S. Edin. 1832.
- MACRITCHIE, WILLIAM DAWSON, 4, Archibald-place, Edinburgh—L.R.C.S. Edin. 1819; M.D. Giessen, 1843; Surg. Med. Staff
- E.I.C. Island of St. Helena, from 1821 to 1836; Extr. Mem. Roy. Med. Soc. of Edin. 1820.
- MACROBIN, JOHN, Migvie-house, Aberdeen—M.D. Edin. 1827; L.R.C.S. Edin. 1826; Prof. of Med. Marischal Coll. and Univ. Aberd.; Phys. Lun. Asyl. Aberd.; Mem. Roy. Med. Soc. Edin. Author of "Outlines of Practical Medicine." Contrib. several papers on different subjects in *Med. Chir. Rev. and Edin. Med. and Surg. Journ.*
- MACROBIE, DAVID, 126, Duke-street, Liverpool—L.R.C.S. Edin. 1808; M.R.C.S.E. 1813; Sen. Hon. Cons. Phys. to Liverpool Disp. and to Infirm. of Workhouse and Fever Hosp.; Mem. Literary and Philos. Med. Soc. and of the Lancashire and Cheshire Historic Soc., and of Med. Soc. and Medico-Ethical Soc., and on the Council. Contrib. "Case of Hydrophobia," in the *Liverpool Med. Journ.*
- MCTAGGART, PETER, Navenby, Lincolnshire—M.R.C.S. Edin. 1824; L.S.A. 1834.
- MACTAVISH, COLIN, Springbank, Islay—L.F.P. and Surg. Glasg. 1816; C.M. Glasg. 1821; Med. Off. Parochial Board, Bowmore Parish.
- MACTURK, WILLIAM, Bradford, Yorkshire—M.D. Glasg. 1823; Phys. Bradford Infirm. and Disp.
- MCWATT, ROBERT CHARLES, Dunse, Perwickshire—M.D. and L.R.C.S. Edin. 1850.
- MCWHINNIE, ANDREW MELVILLE, 5, Crescent, New Bridge-st. Blackfriars—F.R.C.S. (Nom.) 1843; M.R.C.S.E. 1830; Lect. on Comp. Anat. St. Bartholomew's Hosp.; Assist. Surg. Lond. Hosp. for Diseases of the Skin; Fell. Roy. Med. Chir. Soc.; Mem. of the Council. Author of "Translation of Cloquet on Hernia, with additional notes;" "Illustrations of the Effects of Poisons conjointly with Dr. Roupell;" "A series of Anatomical Sketches and Diagrams, conjointly with Mr. Wormald." Contrib. "On Transposition of the Viscera, &c." *Med. Gaz.* 1840; "On the Varieties in the Muscular System of the Human Body," 1846; "Case of Destructive Ophthalmia, &c. after Parturition," *Med. Chir. Trans.* vol. xxxi.; "On severe Wounds of the Throat, and their Treatment," *The Lancet*, 1846; "On Malformation of the Bladder," &c. *Med. Gaz.* 1850.
- MCWILLIAM, JAMES ORMISTON, 14, Trinity-square, Lond.—L.R.C.S. Edin. 1827; M.D. Edin. 1840; Surg. R.N.; Med. Inspect. of H. M. Customs; Fell. of the Roy. Soc; Mem. of the Hunterian Soc.; and Hon. Sec. of the Epidemical Soc. Author—"Medical History of the Expedition to the Niger," 1843; "Report on the Boa Vista Fever," presented to Parliament, 1847; "Remarks on Dr. King's Report," 1848; "Observations on third portion of the Second Report on Quarantine by the General Board of Health, which relates to the Yellow Fever

on board H.M.S. 'Eclair,' and at Boa Vista in the Cape de Verd Islands." Contrib. "Malaria as a source of Fever in warm climates," *Athenæum*, 1844; "On the Contagion of Cholera," *Med. Gaz.* 1849; "On the Use of the Bofaireira (*Ricinus Communis*) as a means of exciting lactation among the natives of the Cape de Verds, read at the Meeting of the Brit. Assoc. for the advancement of Science, held at Edinburgh," *The Lancet*, 1850; was principal Med. Off. of the Niger Expedition; appointed by the Admiralty to investigate a Yellow Fever Epidemy at Boa Vista, Cape de Verds, in 1845-46; obtained one of Sir Gilbert Blane's gold medals for the best kept Naval Medical Journal during the years 1837-8-9.

MACY, HENRY JOSEPH, West-town, Backwell, near Bristol—M.R.C.S.E. 1828; L.S.A. 1826; Surg. to Bedminster Union Workhouse, Long Ashton; Mem. Prov. Med. and Surg. Assoc.

MADDEN, CHRISTOPHER JOSEPH, Argyllsq. Pulteney-town, Wick, Caithness-shire—L.R.C.S. Ireland, 1829; L.M. Dub. 1831.

MADDEN, WILLIAM HERRIES, Torquay, Devon—M.D. Edin. 1837; L.R.C.S. Edin. 1836; Sen. Phys. to the Torbay Infirm. and Disp.; Phys. Western Asyl. for Consumption; form. Sen. Pres. Roy. Med. Soc. Edin. Author of "Prize Essay on Cutaneous Absorption," 1838; "Thoughts on Pulmonary Consumption, with an Appendix on the Climate of Torquay," 1849; "Translation of Cruveilhier's Anatomie Descriptive," 1841-2. Contrib. "On the Pathology of Tubercle,"  *Lond. Med. Gaz.* 1847; "Illustrations of Diseases of the Nervous System,"  *Lond. Journ. of Med.* 1850.

MADDEN, HY. R., Grand Parade, Brighton—M.D. Edin. 1839; L.R.C.S. Edin. 1838.

MADDEN, JAMES M., Heavitree, Exeter—L.R.C.S. Ireland; Surg. R.N.

MAGENISS, PETER, 18, Hamilton-place, New-road, Lond.—M. R. C. S. E. 1842; Inventor of Improved Uterine Supporter, described and illustrated with cases in *The Lancet*, 1849.

MAGRATH, SIR GEORGE, Kt. B.C.B. K.H., Plymouth—F.R.C.P. Lond. and Edin.; formerly Phys. Extr. to King William IV., when Lord High Admiral.

MAGRATH, NICHOLAS, Manor-house, Lefebvre-st. Guernsey—M.R.C.S.E. 1822; M.D. Erlangen; Surg. R.N.; Admiralty Surg. and Agent Roy. Naval Sick Quarters, Guernsey. Author of "A Thesis on the Use and Abuse of Mercury in the Treatment of Disease."

MAHONEY, JNO. 72, Queen's-road West, Chelsea, Lond.—M.R.C.S.E. 1842; L.S.A. Dub. 1843.

MAHONY, LAURENCE FRANCIS, 30, Bedford-sq. Mile-end, Lond.—M.R.C.S.E. 1851.

MAILES, WILLIAM, Woolhope, near Ledbury, Herefordshire—Pract. prior to 1815.

MAINWARING, EDWARD VINCENT, Bournemouth, Hants—M.D. Glasg. 1842; M.R.C.S.E. 1827; formerly H.E.I.C.S.; Vice-Pres. Lit. and Sci. Inst. Town and County of Poole. "Contrib. "Effect of an Emetic on the Uterus," *The Lancet*, 1833; "Two Cases of Stricture of the Urethra cured by cutting down upon the contracted point," *Ibid.* 1837; "On Facial Neuralgia connected with Ulceration of the Os Uteri," *Ibid.* 1847; "On Asiatic Cholera, and Atmospheric Phenomena," *Ibid.* 1848.

MAIR, ROBERT SLATER, London-st. Glasg.—M.D. St. Andrew's, 1850; L.R.C.S. Edin. 1850; Mem. Hunt. Med. Soc. Edin.; late Res. Surg. Paisley Infirm. Contrib. "On Ptoxis and Amaurosis from Cerebral Disease," *Med. Gaz.* 1851.

MAJOR, ALLAN, Derby—M.D. St. Andrew's, 1845; M.R.C.S.E. 1844; L.S.A. 1845.

MAJOR, DAVID BROWNING, Canterbury—F.R.C.S. (Nom.) 1843; M.R.C.S.E. 1823; L.S.A. 1822.

MAJOR, HARRY HOPKINS PEARCE, Hungerford, Berks—M.R.C.S.E. and L.S.A. 1827.

MAJOR, WM. 12, Mount-pl. Whitechapel-rd. Lond.—M.R.C.S.E. 1823; L.S.A. 1832; L.R.C.P. Lond. 1843.

MALAN, HY. V., 6, Gt. Cumberland-st. Lond.—M.D. Aberd. 1845.

MALCOLM, GEO. 1, Globe-pl. Wapping, Lond.—M.R.C.S.E. 1835.

MALCOLM, JOHN, Dundee, Forfarshire—M.D. Edin. 1830; L.R.C.S. Edin. 1829; Surg. Dundee Roy. Disp.

MALCOLM, ROBERT BOWES, 126, George-st. Edm.—M.D. Edin. 1831; F.R.C.P. Edin.; Med. Ref. Imp. Insur. Comp. of Lond. in Scotland; form. Phys. to the North-Western Disp. Edin.; Extr. Mem. Roy. Med. Soc. of Edin.; Mem. and form. Pres. Roy. Phys. Soc.; Mem. and form. Vice-Pres. Obst. Soc.; Mem. and form. Pres. of the Anat. Soc. Contrib. "A Case illustrative of Spontaneous Evolution," *Edin. Med. and Surg. Jour.*; also "A case of Rupture of the Uterus, with Hydrocephalus of the Infant," *Lond. and Edin. Month. Jour.*

MALCOLM, THOMAS, 79, South-street, St. Andrew's, Fifesh.—L. R. C. S. Edin. 1838; F.R.C.P. and S. Jamaica, 1842; Med. Off. Paroch. Board St. Andrew's parish; form. Assist. Surg. Westmoreland Regt. of Foot Militia, Jamaica.

MALCOLM, WILLIAM, Perth—L.R.C.S. Edin. 1808; M.D. St. Andrew's, 1813; Phys. Murray's Roy. Asyl. for Lunatics; and Med. Off. to Gen. Prison for Scotland.

MALDEN, FRANCIS CHARLES FREEMAN, 26, Foregate-st. Worcester—M.R.C.S.E. 1848.

MALDEN, JONAS, Foregate-st. Worcester—M.D. Edin. 1814; Sen. Phys. Gen. Infirm. and Phys. Worcester Disp.; Hon. Phys. Worcester County Prison; Phys. Droitwich Lun. Asyl.; Phys. Tewkesbury Disp.; Cons. Phys. Bridgenorth Infirm. and Malvern Disp. Author of "Practical Observations on the Cowpox."

MALE, C. THOMAS, West Bromwich, Staffordshire—M.R.C.S.E. 1842; L.S.A. 1843.

MALE, JAS. EDWARD, Leamington Hosp. Warwicksh.—M.R.C.S.E. and L.S.A. 1839.

MALING, E. HAYGARTH, Fawcett-street, Bishopwearmouth, Sunderland—M.R.C.S.E. 1832; L.S.A. 1822; Surg. Gen. Infirm. and Sen. Surg. of Eye Infirm. Sunderland.

MALLALIEU, FRANCIS COLSTON, Fairfield, Manchester—M.R.C.S.E. and L.S.A. 1833; Med. Off. Ashton-under-Lyne Union; Certif. Surg. under Fact. Act.

MALLAM, BENJAMIN, Upper Mall, Hammersmith, Middlesex—M.R.C.S.E. 1848; L.S.A. 1850.

MALLAM, RICHARD, Hook-Norton, near Chipping-Norton, Oxon—M.R.C.S.E. 1833; L.S.A. 1832; Prop. Lun. Asyl. Hook-Norton; Mem. Assoc. of Med. Officers of Asylums.

MALLET, GEO. BOLTON-JE-MOORS, Lancashire—M.R.C.S.E. 1826; L.S.A. 1825.

MALLET, WM. EDMUND, Westhill, Mont-à-L'Abbé, Jersey—M.R.C.S.E. and L.S.A. 1833; late Surg. to the Jersey Gen. Hosp.

MALLOCH, JOHN, Bank-st. Kirriemuir, Forfarshire—L.R.C.S. Edin. 1806.

MALLOCH, WILLIAM, Bank-st. Kirriemuir, Forfarshire—L.R.C.S. Edin. 1845.

MALLORY, THOS. TOFT, 21, Butcher-st. Portsea—M.D. St. Andrew's, 1821. Pract. prior to 1815.

MALTBY, J. WESTBROOK, 55, Cross-gate, Durham—L.S.A. 1842; late House Surg. Durham Infirm.

MALTBY, WILLIAM, Res. Med. Off. Gen. Disp. Nottingham—M.R.C.S.E. and L.S.A. 1848.

MALTON, CHARLES JAMES ABERNETHY, 6, Stanhope-place, Hyde-park, and 9, Upper Seymour-street, Portman-square, Lond.—F.R.C.S. (Sen.) 1852; M.R.C.S.E. and L.S.A. 1836.

MALTON, EDW. HY. 60, King-street, Regent-st. Lond.—M.R.C.S.E. 1845; L.S.A. 1847.

MALTON, FREDERICK LEFÈVRE, Glastonbury, Somerset—M.R.C.S.E. and L.S.A. 1839; Med. Off. Dist. No. 3, Wells Union.

MANBY, FREDERICK, East Rudham, Rougham, Norfolk—M.R.C.S.E. 1848; L.S.A. 1834; Med. Off. Docking Union; Mem. Phys. Soc. Gny's Hosp.

MANBY, MARK WATSON, Ansty, near

Leicester—L.S.A. 1832; for 11 years Med. Off. Billesdon Union.

MANBY, WATSON, Great Glenn, Leicestershire—L.S.A. 1832.

MANFORD, ROBERT ALEXANDER, 18, Church-street, Inverness—L.F.P. and S. Glasg. 1830; Surg. Northern Infirm. and Med. Off. Paroch. Board, Inverness; Med. Ref. to Med., Invalid and General, the Industrial, the Northern, and the Royal Naval, Military, and East India Life Assur. Comps.; form. House Surg. Eye Infirm. Glasgow, and Northern Infirm. Inverness. Contrib. "Case of Osteo-Sarcoma of the Lower Jaw, treated successfully by Excision," *Edin. Med. and Surg. Jour.* 1839.

MANFOLD, WM. HARGREAVES, St. James's-terrace, Liverpool—M.R.C.S.E. 1849; Surg. to Liverpool Disp.

MANFOLD, W. WRIGHT, Rodney-street, Liverpool—L.S.A. 1824.

MANLEY, EDMUND, 47, St. Stephen's-st. Salford, Manchester—M.B. Lond. 1850; M.R.C.S.E. and L.S.A. 1849; Surg. Salford and Pendleton Roy. Hosp. and Disp.; late Phys. Assist. Manchester Roy. Infirm.

MANLEY, HENRY, Ipplepen, Devon—M.R.C.S.E. and L.S.A. 1850.

MANLEY, JOHN, County Lunatic Asylum, Exminster, Devon—M.D. Edin. 1848; Ass. Med. Off. at the Asyl.

MANLEY, JOHN, Westbury-house, Barking, Essex—M.D. Edin. 1823; M.R.C.S.E. and L.S.A. 1825.

MANLEY, JOHN, Hurst-green, Sussex—M.R.C.S.E. 1848; late Phys. City Disp.

MANLEY, W. ECKERSLEY, Tyldesley, near Manchester—M.R.C.S.E. 1825; L.S.A. 1824.

MANN, CHARLES PARKER, Boxford, Suffolk—M.R.C.S.E. and L.S.A. 1837; Med. Off. Boxford Union.

MANN, CHRISTOPHER WHARTON, 2, Myddleton-sq. Pentonville, Lond.—M.R.C.S.E. and L.S.A. 1842.

MANN, JOHN, 4, Charterhouse-square, Lond.—M.R.C.S.E. 1829; L.S.A. 1828; Med. Ref. British Empire Mutual Life Assur. Comp. Contrib. "On Impotence and Sterility," *The Lancet*, 1841; "Cholera," *Ibid.*, 1837; "Pain of Nerves after Amputation," *Med. Gaz.*; "Retroversion of the Unimpregnated Uterus, obstructing the Alvine Secretions," *Med. Times*, 1845; "Tuberculosis of the Testis," *Ibid.* 1851.

MANN, JOSEPH, Blyth, near North Shields—L.F.P. and S. Glasg. 1839.

MANN, ROBERT, Great Bridgewater-street, Manchester—M.R.C.S.E. 1812.

MANN, ROBERT, Baillieston, Parish of Old Markland, Lanarkshire—L.R.C.S. Edin. 1823.

MANN, ROBERT JAMES, Aylsham, Norfolk—M.R.C.S.E. and L.S.A. 1840; Surg. Dist.



Aylsham Union; Mem. and Local Sec. Bot. Soc. Lond.

MANN, ROBERT MANNERS, Great Bridge-water-street, Manchester—M.R.C.S.E. and L.S.A. 1845; Surg. Manchester and Salford Lying-in Hosp.; Mem. Lit. and Philos. Soc. Manchester.

MANN, STEPHEN JOHN, Parliament-street, Nottingham—M.R.C.S.E. 1822; M.D. Erlangen, 1851.

MANN, THOMAS WHITE, 5, Belgrave-terrace, Upper Holloway, near Lond.—M.R.C.S.E. and L.S.A. 1840; Surg. Holloway and North Islington Disp. from 1848 to 1850; Fell. Lin. Soc.; Fell. Roy. Bot. Soc.

MANN, WM. DALLAH, 95, Waingate, York—L.S.A. 1840.

MANNING, FREDERICK, East Bergholt, Suffolk—M.R.C.S.E. 1843; L.S.A. 1844.

MANNIX, WILLIAM, George-street, Wolverhampton, Staffordshire—M.D. Edin. 1818.

MANSEFORD, J. STREET, 18, Park-place, Maida-hill West, Lond.—M.R.C.S.E. 1840; L.S.A. 1842.

MANSEL, THOMAS, Pembroke—L.S.A. 1823.

MANSELL, JOHN, Woolsthorpe, Grantham—M.R.C.S.E. 1850; L.S.A. 1828. (Not practising.)

MANSELL, THOMAS LUKIS, 8, Union-st. Guernsey—A.B. Trin. Coll. Dub. 1831; M.D. Edin. 1832; M.R.C.S.E. 1832.

MANSON, ALEXANDER JAMES, Inverkeithnie, Banffshire by Huntly—M.R.C.S.E. 1834; Mem. Med. Chir. Soc. Aberd.; Surg. Paroch. Boards of Forgue and Inverkeithnie.

MANSON, FREDERICK ROBERT, 33, Park-st. Grosvenor-sq. Lond.—M.B. 1843; M.D. Lond. 1844; L.R.C.P. Lond. 1847; M.R.C.S.E. 1843; Phys.-Accouch. Roy. Disp. Pimlico; Sen. Phys. Northern Disp. St. Pancras; Phys. Lond. and County Assur. Comp.; Fell. Med. Soc. Lond.; Fell. Statist. Soc. Lond.; Corr. Mem. Chir. Academy, Madrid; late Lect. on Med. Jurisp., and Co-lecturer on Midw. Hunt. School of Med.

MANT, NEWTON, Wirksworth, Derbyshire—M.R.C.S.E. 1840.

MANTELL, GEORGE HOUSTON, Farringdon, Berks—M.R.C.S.E. 1839; L.S.A. 1842.

MANTHORP, DANIEL LEVETT, Thorpe-le-Soken, Essex—M.R.C.S.E. and L.S.A. 1824.

MANTHORP, MAURICE LEVETT, Thorpe-le-Soken, Essex—M.R.C.S.E. and L.S.A. 1848.

MARCH, J. C. Barnstaple, Devon—Pract. prior to 1815.

MARCHANT, ROBERT, North Curry, Somersetshire—M.R.C.S.E. 1815; L.S.A. 1816; Mem. Prov. Med. and Surg. Assoc.; Mem. Sydenham Soc.; Med. Off. Taunton Union.

MARCHBANK, JOHN, 15, Cole-street, Bridgton, Glas.—L.F.P. and S. Glas. 1838.

MARDER, HENRY, Lyme Regis, Dorset—M.R.C.S.E. 1842; L.S.A. 1844.

MARETT, ELIAS, St. Lawrence, Jersey—L.R.C.S. Ireland, 1839; L.M. Dublin.

MARGETSON, PARKER, 3, Adelaide-st. Lond.—M.R.C.S.E. and L.S.A. 1835.

MARGETTS, FRED. HILTON, Ilchester, Somerset—M.R.C.S.E. 1838; L.S.A. 1837; Certif. Surg. under Fact. Act; Med. Off. Yeovil Union.

MARKHAM, WM. ORLANDO, 33, Clarges-street, Lond.—M.D. Edin. 1840; M.R.C.S.E. 1842; L.R.C.P. 1848; Assist. Phys. of St. Mary's Hosp.; Fell. Roy. Med. Chir. Soc.

MARKS, ALEX. HAMMITT, Agincourt-terr. St. Leonard's-on-Sea, Sussex—M.D. Edin. 1840; L.R.C.S. Irel. 1838; L.M. Dub. 1839; F.R.C.S. Irel. 1844; Mem. Surg. and Pathol. Soc. Ireland; late Surg. Adelaide Hosp.; and Phys. St. Peter's Gen. Disp.

MARKWICK, ALFRED, 35, Church-street, Croydon—M.R.C.S.E. and L.S.A. 1843; late Surg. Western German Disp.; and form. Externe Hôpital du Midi, Paris; Med. Ref. Householders and Gen. Life Assur. Comp.; Mem. Parisian Med. Soc. Author—"On the Examination of the Urine in Health and Disease;" "On the Skin, and the Uses of the New Epithelms;" "A Translation of Bell's Essay on Diabetes." Contrib. papers on various subjects, *The Lancet*, and *Med. Times*. Introduced the Impermeable Piline, the Piline Respirators, &c., and Spongio Piline, to which the Exhibition prize medal was awarded.

MARLEY, MILES, 11, Cork-st. Burlington-gardens, and Westbourne-park-place, Lond.—F.R.C.S. (Sen.) 1852; M.R.C.S.E. 1820; L.S.A. 1825; M.D. Heidelberg, 1836; Sen. Hon. Surg. Instit. for Aged and Infirm. Journeymen Tailors. Author of a work "On the most frequent Diseases of Children." Contrib. papers in the *Lond. Med. Surg. Jour.*

MARLEY, RICHARD, Salisbury—L.S.A. 1848; Med. Super. Fisherton House Asylum; Mem. Soc. for the Improvement of the Insane. Author of "Medical Missions," a Prize Essay, awarded by the Edin. Med. Miss. Soc. Contrib. "On the Treatment of Cholera by Sulphuric Acid."

MARNER, JOHN, Attleborough, Norfolk—M.R.C.S.E. 1818; L.S.A. 1817.

MARR, JOHN, 2, Dean-terrace, Edinburgh, and Alderstone House, Mid Calder—L.R.C.S. Edin. 1832; F.R.C.P. Edin.

MARRETTO, THOMAS CHARLES, Cosham, Hants—M.R.C.S.E. 1849.

MARRIOTT, JOHN, Colston Bassett, Bingham, Notts.—L.S.A. 1816; Med. Off. South Dist. Bingham Union.

MARRIOTT, JOHN, Kibworth, Leicestersh.—M.R.C.S.E. 1815. Pract. prior to 1815.

MARRIOTT, JOHN, jun., Kibworth, Leicestershire—M.R.C.S.E. 1850.

MARRIOTT, PETER, Bath—M.R.C.S.E. 1818.

MARRIOTT, WILLIAM MORPOTT, Kibworth, Leicestershire—M. R. C. S. E. 1820; L.S.A. 1819.

MARRIS, ROBERT P., Kingsland, Herefordshire—M.R.C.S.E. 1829; L.S.A. 1828.

MARSACK, BLACKALL, Little Brickhill, Bucks—M.R.C.S.E. and L.S.A. 1848.

MARSDEN, HENRY LOUIS DELABENE, Burntwood, Yorkshire—M.R.C.S.E. 1834; L.S.A. 1833; Surg. to the Union.

MARSDEN, JAMES LOFTUS, Gt. Malvern—M.B. and F.R.C.S. Edin.

MARSDEN, ROBERT MORRIS, Burscough-street, Ormskirk—L.R.C.S. Edin. and L.S.A. 1835; Med. Ref. Rock Life Assur. Co.; formerly House Surg. Wigan Disp.; Matric. Mem. Univs. of Dub., Edin., and Paris.

MARSDEN, WM. 65, Lincoln's-inn-fields, Lond.—M.R.C.S.E. 1827; Sen. Surg. to Roy. Free Hosp. Author—"On Malignant Cholera."

MARSDEN, WM. Skipton, Yorkshire—M.R.C.S.E. and L.S.A. 1818; Certif. Surg. under Fact. Act.

MARSDEN, WM. Thornhill, near Dewsbury, Yorkshire—M.R.C.S.E. and L.S.A. 1836.

MARSH, AUGUSTUS JOHN, Charterhouse, Hinton, near Bath—M.R.C.S.E. 1841; L.S.A. 1839; Med. Off. Bath Union.

MARSH, FREDERICK, Thaxted, Essex—M.R.C.S.E. 1828; L.S.A. 1829; Med. Off. Dunmow Union.

MARSH, HENRY, Aldborough, near Darlington—M.R.C.S.E. 1835; L.S.A. 1841; Med. Off. Aldboro' Dist. of the Richmond Union.

MARSH, HENRY BRUNNING, Upton-on-Severn, Worcestershire—M.R.C.S.E. 1845; L.S.A. 1828.

MARSH, JOHN, 88, St. John-st. Smithfield, Lond.—M.R.C.S.E. 1850.

MARSH, JOHN, Appleton-gate, Newark—M.R.C.S.E. 1845; L.S.A. 1848; Mem. Anat. and Phys. Soc. Edin.

MARSH, JOHN CHAS. LORY, Nottingham—M.R.C.S.E. 1845; L.S.A. 1846.

MARSH, NICHOLAS, 93, Mount-pleasant, Liverpool—M.R.C.S.E. and L.S.A. 1848.

MARSH, R. SIMON, Mount-pleasant, Liverpool—M.R.C.S.E. 1839; L.S.A. 1840.

MARSH, THOMAS, Radway House, Sidmouth, Devonshire—M.R.C.S.E. 1839.

MARSH, THOS. JOS. WM. 19, London-rd. Southwark—M.D. St. Andrew's, 1851; M.R.C.S.E. 1851; L.S.A. 1850.

MARSH, WM. Batheaston, near Bath—M.R.C.S.E. and L.S.A. 1830; Surg. Roy. Avon Lodge Manchester Unity of Indep.

Order of Odd Fellows, 1841; Surg. Batheaston Lodge Modern Order of Foresters, Salisbury Unity, 1847; Bathford Friendly Soc.; formerly Med. Off. Batheaston, Bathford, St. Catharine Swauswick and Bath Hampton Dist. Bath Union.

MARSHALL, JAMES, Castle-st. Dumfriessh. M.D. St. Andrew's, 1845; L.F.P. and S. Glasg.

MARSHALL, BUCHANAN, Islington-terr. Liverpool—M.D. Glasg. 1823.

MARSHALL, CHARLES GEORGE, Woodbridge, Suffolk—L.S.A. 1840; Med. Prov. Med. and Surg. Assoc. Contrib. "A case of Inversio Uteri," *Prov. and Surg. Journ.* 1852.

MARSHALL, EDWARD, Mitcham, Surrey—M.R.C.S.E. and L.S.A. 1848.

MARSHALL, FRANCIS HENRY, Moulton, Northampton—L.S.A. 1834; Med. Off. Brixworth Union.

MARSHALL, FREDERICK WM. Horwich, near Bolton-le-Moors—B.M. Univ. Lond. 1844; M.R.C.S.E. 1844; L.S.A. 1845; Certif. Surg. under Fact. Act.

MARSHALL, GEORGE HENRY, Kington, Herefordshire—M.D. Glasg. 1838; M.R.C.S.E. and L.S.A. 1836.

MARSHALL, JOHN, 10, George-st. Hanover-sq.—F.R.C.S. (exam.) 1849; M.R.C.S.E. 1844; L.S.A. 1846; Fell. Roy. Med. Chir. Soc.; Assist. Surg. Univ. Coll. Hosp.; late Demonstr. of Anat. Univ. Coll. Contrib. "On the Development of the Veins in Man and Mammalia," 1850, *Phil. Trans.*; "On the employment of the Heat of Electricity in Practical Surgery," *Med. Chir. Trans.* 1851.

MARSHALL, JOHN, Chatley House, near Norton St. Philip, Somersetshire—M.R.C.S.E. 1827; L.S.A. 1822.

MARSHALL, JOHN, Chesterfield—M.R.C.S.E. and L.S.A. 1839.

MARSHALL, JOHN, Broad-st. Locominster—M.R.C.S.E. 1841.

MARSHALL, JOHN, 29, Duke-st. Liverpool—M.R.C.S.E. 1814.

MARSHALL, JOHN HEDGES, Wallingford, Berks—M.R.C.S.E. and L.S.A. 1832. Contrib. "Remarkable case of Foreign Bodies in the Stomach and Duodenum," "Complete Obstruction of the Bowels and Mechanical Displacement of Organs," *Med. Chir. Trans.*

MARSHALL, PETER, 53, Greek-st. Soho, Lond.—M.R.C.S.E. 1828; L.S.A. 1832; Fell. Med. Soc. Lond.

MARSHALL, RICHD. Marlborough-pl. Walworth-rd. Lond.—M.R.C.S.E. and L.S.A. 1836.

MARSHALL, SAMUEL, Wakefield—M.R.C.S.E. 1806; Sen. Surg. West Riding Pauper Lun. Asyl. and House of Recovery; Assist. Surg. 2nd Roy. Lancashire Militia; late Surg. E.I. Navy. Contrib. of "Cases of Fracture of Cranium and Gangrena Senilis," *Lond. and Edin. Med. and Surg. Journ.* 1813-14.

MARSHALL, SAMUEL, East Retford, Notts—M.R.C.S.E. 1835; L.S.A. 1836.

MARSHALL, THOS. HARRISON, Newland-cottage, Finchley New-rd. St. John's-wood, Lond.—M.R.C.S.E. 1846; L.S.A. 1849.

MARSHALL, WILLIAM GURSLAVE, Lun. Asylum, Colney Hatch, Middlesex—M.R.C.S.E. and L.S.A. 1841; Res. Med. Off. Female Depart. Colney-hatch Lunat. Asyl.

MARSON, JAMES FURNESS, Smallpox Hosp. Lond.—M.R.C.S.E. 1834; L.S.A. 1829; Res. Surg. Smallpox and Vaccin. Hosp.; Fell. Med. Soc. Lond.; Mem. Epidem. and Sydenh. Socs. Contrib. "On Variolous Ophthalmia," *Med. Gaz.* "On the Co-existence of the Eruptive Fevers," *Med. Chir. Trans.* vol. xxx.; "A case of Disease of the Spinal Cord," 1851, *The Lancet*; and contrib. of other papers to *The Lancet*, and *Med. Gaz.*

MARSTON, HENRY, Brigg, Lincolnshire—M.R.C.S.E. and L.S.A. 1830; Med. Off. Glandford Brigg Union; formerly House Surg. to the Lincoln Lunatic Asyl.

MARSTON, JOHN, 26, Gloster-gdns. Hyde-park, Lond.—L. S. A. 1836; Med. Off. Mitre Insur. Off. Pall-mall.

MARTELL, WILLIAM, 9, Chapel-rd. Worthing, Sussex—Pract. prior to 1815; Surg. Worthing Disp.

MARTIN, ADAM, Rochester—M.D. Edin. 1815; L.S.A. 1821.

MARTIN, ALEXANDER, Stonehaven, Kincardineshire—M.D. Univ. and King's Coll. Aberd. 1845; L.S.A. Lond. 1845.

MARTIN, ANTHONY, Evesham, Worcester-shire—M.R.C.S.E. and L.S.A. 1838; Med. Off. Evesham Union.

MARTIN, CHARLES, The Neckinger-house, Bermondsey, Lond.—M.R.C.S.E. 1825; L.S.A. 1824; Surg. St. James's Dist., St. Mary Magdalen, Bermondsey Union.

MARTIN, CHARLES, Middlewick, Cheshire—M.D. Edin. 1845; M.R.C.S.E. 1844; L.S.A. 1848.

MARTIN, CHAS. Newark-st. Leicester—M.R.C.S.E. 1852.

MARTIN, EDWARD, Victoria-st. Glossop-rd. Sheffield—M.R.C.S.E. 1834; L.S.A. 1832; Surg. Public Disp.

MARTIN, EDWARD, 5, Guinea-st. Bristol—M.R.C.S.E. and L.S.A. 1845; Surg.-Accouch. Bristol Disp.; Surg. Bedminster Eye Disp.

MARTIN, E. WILLIAM, Haddington—M.D. and L.R.C.S. Edin. 1848; Med. Off. Paroch. Board of Mareham.

MARTIN, FREDERICK, Suffolk Hospital, Bury St. Edmund's—M.R.C.S.E. and L.S.A. 1850; House Surg. Suffolk Gen. Hosp.

MARTIN, GEORGE, Clare, Suffolk—M.R.C.S.E. 1809.

MARTIN, GEORGE ANNE, Belgrave-house, Ventnor, Isle of Wight—M.D. Edin. 1837; L.R.C.P. Lond. 1841; M.R.C.S.E. 1830; L.S.A. 1828; Cons. Phys. Roy. Isle of Wight

Infirm.; Vice-Pres. of Isle of Wight Philosoph. and Scient. Soc.; Mem. Bot. Soc. Edin. Author of a work "On the Meteorology, Medical Topography, and Natural History of the Undercliff in the Isle of Wight."

MARTIN, JAMES, Edenslawn, Haltwhistle, Northumberland—M.B.; L.R.C.S. Edin. 1852.

MARTIN, JAMES, Leadhills, Lanarkshire—M.D. Edin. 1826; L.R.C.S. Edin. 1811; Surg. in the Army; M.R.C.S.E. 1812; at present on half-pay.

MARTIN, JAMES HENRY, Bridgenorth, Salop—L.R.C.S. Edin. 1836; L.S.A. 1839; Med. Off. to Gaol Infirm. and Disp., and Certif. Surg. under Fact. Act.

MARTIN, JAS. RANAOLD, 71A, Grosvenor-st. Grosvenor-sq. — F.R.C.S. (Nom.) 1842; M.R.C.S.E. 1814; F.R.S.; Mem. of the Asiatic Soc. of Bengal; of the Med. and Phys. Soc. of Calcutta; Fell. Roy. Med. Chir. Soc.; Statist. Soc. Lond.; late Surg. in the Bengal Army; Surg. to the Governor-General's Body Guard; Presidency Surg. and Surg. to the Native Hosp. Calcutta; Med. Off. Agra, United Service, and Glasg. Insur. Off. Author of the work "On the Influence of Tropical Climates on European Constitutions," jointly with Dr. J. Johnson, 1841; Official Report "On the Medical Topography and Climate of Calcutta, with Brief Notices of its Prevalent Diseases, 1839; Of the System of Sanitary Reports ordered for the Three Presidencies of India, 1835; Of the Report on the Sanitary Improvement of Calcutta, 1835; Of Sanitary Reports as Member of the Health of Towns' Commission; Summary of the Claims of Med. Officers of the Army and Navy to Military Rewards and Distinctions, 1849." Contrib. "Practical Observations on the Hist. and Treatment of some of the more Important Disorders and Diseases of European Invalids on their Return from Tropical Climates." *The Lancet*, 1850.

MARTIN, JOHN, Shoreham, Sussex—M.R.C.S.E. 1815.

MARTIN, JOHN, Oriol-st. Oxford—M.R.C.S.E. 1824; L.S.A. 1823.

MARTIN, JOHN, Gt. George-st. Liverpool—L.F.P. and S. Glasg. 1846.

MARTIN, J., Merthyr Tydvil, Glamorgan-shire—M.R.C.S.E. and L.S.A. 1832.

MARTIN, JOHN BARATTY, Ventnor, Isle of Wight—M.R.C.S.E. 1823; L.S.A. 1831; Mem. Isle of Wight Philos. and Scient. Soc.

MARTIN, JOHN FRISKNEY, Abingdon, Berkshire—L.F.P. and S. Glasg.; L.S.A. 1826; Surg. Abingdon Prov. Inst.; to the Gt. Western Railway, Abingdon-rd. and Steven-ton Stations; Mem. Nat. Instit. Contrib. a paper "On Paralysis," *Med. Times*.

MARTIN, JOHNSON, Hindley, near Wigan—L.S.A. 1851.

MARTIN, JOSEPH CHARLES, Oundle, Northamptonshire—M.R.C.S.E. 1821; Pract.

prior to 1815; Surg. to Sir W. Laxton's and Latham's Hosps Oundle; formerly Assist. Accouch. Westm. Lying-in Inst.; Mem. Prov. Med. and Surg. Assoc.

MARTIN, JOSEPH C., Dartford, Kent—M.R.C.S.E. 1845; L.S.A. 1846.

MARTIN, PETER, Reigate, Surrey—M.R.C.S.E. 1834; L.S.A. 1833.

MARTIN, PETER JOHN, Pulborough, Sussex—M.R.C.S.E. 1813; Fell. Geol. Soc.

MARTIN, RICHARD WILLIAM, Chatham, Kent—M.R.C.S.E. 1834; L.S.A. 1835; M.D. Göttingen, 1835; late Phys. South Lond. Disp. and Med. Off. Rochester and Chatham Disp.; Mem. Roy. Med. Soc. Edin.

MARTIN, ROBERT, Holbrook, near Ipswich—F.R.C.S. (exam.) 1844; M.R.C.S.E. 1813; Pract. prior to 1815; Assist. Surg. Herts Militia, 1814; Surg. to Samford Hundred Union House; and Med. Off. Holbrook Dist. of Samford Union. Pres. Elect of the East Suffolk Branch of the Med. and Surg. Assoc. Contrib. papers and cases in *The Lancet* and the *Med. and Surg. Jour.*

MARTIN, ROBT. SPENCER, Kemerton, Gloucestershire—M.R.C.S.E. 1839; Med. Off. Tewkesbury Union.

MARTIN, THOMAS, 9, Queen-sq. Bristol—M.R.C.S.E. 1842; L.S.A. 1839; Surg. South Dist. Bristol Disp.

MARTIN, THOS. Reigate, Surrey—F.R.C.S. (Nom.) 1843; M.R.C.S.E. 1810.

MARTIN, THOS. West View, Holmfirth, Yorkshire—Pract. prior to 1815.

MARTIN, WILLIAM, Ratcliff-on-Trent, Notts—L.S.A. 1839.

MARTLAND, RICHARD, Blackburn, Lancashire—M.D. Edin. 1818; M.R.C.S.E. 1819; L.S.A. 1818; formerly Phys. Blackburn Gen. Disp. for several years; formerly Pres. Roy. Phys. Soc. Edin. Contrib. various articles to the *Edin. Med. and Surg. Jour.* from 1824 to 1830.

MARTLAND, ROBERT THOS. Blackburn, Lancashire—M.D. Edin. 1845; M.R.C.S.E. and L.S.A. 1846.

MARTYN, JAMES GILBERT, Ridgeway, Plympton, Devon—M.R.C.S.E. and L.S.A. 1849; Med. Off. Third Dist. Plympton St. Mary's Union.

MARTYN, PATRICK, 7, Bennett-street, St. James's, Lond.—M.D. Lond. and France; Surg. R.N.

MARTYN, R. W., Martock, Somersetshire—L.S.A. 1819.

MARTYN, THOMAS DARKE, St. Columb Major, Cornwall—M.R.C.S.E. and L.S.A. 1832; Surg. Union House and Mines.

MARTYN, Wm. 14, Brompton-row, Brompton, Lond.—M.R.C.S.E. and L.S.A. 1839.

MARTYR, THOS. WILLIAM LOCKYER, Micklegate, York—M.R.C.S.E. 1836; L.S.A. 1837.

MASEFIELD, WILLIAM, Stone, Staffordshire—M.R.C.S.E. 1822; L.S.A. 1821.

MASFEN, GEO. BELLASIS (Partington and Masfen), 78, Oxford-street, Manchester—M.R.C.S.E. 1848; L.S.A. 1847; Matric. Lond. Univ. 1847; Sen. Fell. Queen's Coll. Birmingham; Fell. Roy. Med. Chir. Soc.; late House Surg. to Staffordshire Gen. Infirm. Contrib. "On a case of Cholera successfully treated," *The Lancet*, 1849; "Case of Tape-worm treated by Kousoo," *Ibid.* 1851; "Successful Case of Transfusion," *Ibid.* 1851.

MASFEN, JOHN, Stafford—F.R.C.S. (Nom.) 1843; M.R.C.S.E. and L.S.A. 1818; Sen. Surg. to Staffordshire Gen. Infirm. and Fever Hosp.

MASFEN, WM. EDWARD, Stafford—M.R.C.S.E. and L.S.A. 1852.

MASH, JAMES, St. Giles's-sq. Northampton—M.R.C.S.E. and L.S.A. 1823; Surg. Northampton Gen. Infirm. Contrib. "A case of Poisoning by Stramonium," 1828; "A case of Reduction of Dislocation of the Humerus in the Axilla of two months' standing," *The Lancet*.

MASKELYNE, HENRY, Farringdon, Berks M.R.C.S.E. 1829; L.S.A. 1825.

MASKEW, JOHN SHEPPARD, Lyndhurst, Hants.—M.R.C.S.E. 1844.

MASON, ANDERSON, High-st. Lincoln—M.R.C.S.E. 1844.

MASON, FREDERICK, 5, Cleveland-place, East, Bath—M.R.C.S.E. and L.S.A. 1847; formerly Surg. Western Disp. Bath; Mem. Bath Patholog. Soc.; and Prov. Med. and Surg. Assoc.

MASON, GEORGE, 170, Beech-st. Deal—M.R.C.S.E. 1852; L.S.A. 1833.

MASON, HAMILTON, Villiers-st. Sunderland—L.S.A. 1833.

MASON, JOHN, Bridge-st. Morpeth, Northumberland—L.R.C.S. Edin. 1831; formerly Phys. and Surg. to the Garrison of St. Bartholomew, West Indies; and Med. Miss. to the Jews in Turkey; at present Assist. Surg. County Gaol, Morpeth.

MASON, JOHN, Braegate, Lochmaben, Dumfriesshire—L.R.C.S. Edin. 1831.

MASON, MAURICE, Sudbury, Suffolk—M.R.C.S.E. 1834; L.S.A. 1833; Med. Off. Third Dist. Sudbury Union and Workhouse; Surg. Borough Gaol, and Eastern Union Railway Benev. Instit.

MASON, ROBERT, 6, Francis-pl. Holloway, Middlesex—M.R.C.S.E. 1848; Hon. Mem. Abernethian Soc. St. Bartholomew's Hosp.; House Surg. St. Bartholomew's Hosp. 1848-49. Contrib. "Case of Mollities Ossium," *The Lancet*, 1852; "Wound of Femoral Artery, with operation," *Med. Times and Gaz.* 1852.

MASON, SAMUEL, 44, Finsbury-circus, Lond.—L.R.C.P. Lond. 1843; M.R.C.S.E. 1842; L.S.A. 1832. Author of "The Philoso-

phy of Female Health, being an inquiry into the connexion with, and dependence upon, the due performance of the Uterine Functions."

MASON, WILLIAM, Burton-on-Trent — L.S.A. 1825; Surg. Disp. Burton-on-Trent.

MASSEY, ISAAC, St. James's-street, Nottingham—M.D. St. Andrew's, 1846; M.R.C.S.E. and L.S.A. 1831; Surg. to Nottingham County Gaol; and Consult. Surg. Nottingham Disp. Contrib. papers "On Collections of Fluid in Thyroid Body," *The Lancet* and *Guy's Hosp. Reports*; "On Glanders in the Human Subject; and Removal of  $8\frac{1}{2}$  inches of Fibula in a case of Ivory Exostosis," *The Lancet*, &c.

MASSEY, THOS. 21, Church-st. Camberwell, and Southampton-st. Camberwell-road, Surrey—L.S.A. 1824.

MASSEY, THOS. 26, Greek-st. Stockport, Cheshire—M.R.C.S.E. and L.S.A. 1844.

MASSY, HUGH, 36, St. James's-sq. Bath—M.R.C.S.E. 1829; L.S.A. 1828; Sen. Surg. Bath Lying-in Hosp. and Eastern Div. Walcot Union.

MASSY, RICHARD TUTHILL, Worcester—L.R.C.S. Ireland, 1843; M.D. Glasg. 1844.

MASTER, ALFRED, St. Giles's-plain, Norwich—M.R.C.S.E. 1838; L.S.A. 1837; Surg. Norfolk County Gaol.

MASTERS, JOHN, Melville-house. Ryde, Isle of Wight—M.R.C.S.E. 1846; Surg. Householder's and Gen. Life Assur. Company; Mem. Isle of Wight Philos. and Scient. Soc.

MATHER, HORATIO, Newton-le-Willows, Lancashire—C.M. Glasg. 1826.

MATHER, JOHN, Ashton-le-Willows, near Warrington—Pract. since 1793.

MATHER, JOHN BUBBERS, 63, Bunhill-row, Finsbury, and Essex-street, Islington, Lond.—L.S.A. 1837; Surg. G. Div. of Police; Med. Ref. Merchants' and Tradesmen's Insur. Soc. and the Trafalgar Life Office.

MATHER, ROBERT, Grantham—M.R.C.S.E. 1816.

MATHER, THOS. Ashton-in-Mackerfield, Lancashire — M.R.C.S.E. 1838; Med. Off. Wigan Union; Mem. Lond. Med. Soc.

MATHER, THOS. Eastwood, Notts. — M.R.C.S.E. 1849.

MATHESON, LACHLAN MARTIN, Kiltarglen-cottage, Portree, Isle of Skye—Surg. Glasg. 1826; Surg. to Portree Prison; Med. Off. to the Parochial Boards of Parishes of Kilmuir and Snizort.

MATHEW, JAS. EDW. Church-rd. Beauvoir-sq. Kingsland, and 3, Trafalgar-place East, Hackney-rd. Lond.—M.R.C.S.E. and L.S.A. 1841.

MATHEWS, JOHN, Stretford New-road, Manchester—M.D. Glasg. 1850.

MATHEWS, ROBERT NEWMAN BARNES,

12, Foxley-road, Kennington, Surrey—M.R.C.S.E. 1840; L.S.A. 1841.

MATHIAS, ALFRED, Bridgnorth, Salop M.R.C.S.E. 1847; L.S.A. 1850; Med. Off. Bridgnorth Union.

MATTERSON, WILLIAM, The Mount, York—M.R.C.S.E. 1805.

MATTERSON, WILLIAM, jun., The Minster-yard, York — M.R.C.S.E. and L.S.A. 1837; Surg. York Disp.

MATTHEW, ALEXANDER CROMBIE, 3, Canal-terr. Aberdeen—M.R.C.S.E. 1828.

MATTHEWS, ARTHUR, the Grange, Robertsbridge, Sussex — M. R. C. S. E. and L. S. A.; Med. Off. Battle and Ticehurst Unions.

MATTHEWS, BENJAMIN FIELDING, Bedford County Lunatic Asylum—M.R.C.S.E. and L.S.A. 1847; Res. Med. Off. Bedford Asylum.

MATTHEWS, JNO. 4, Mylne-st. Myddleton-sq. Lond.—L.S.A. 1838.

MATTHEWS, ROBT. HUGHES, 22, Cavenish rd. St. John's-wood, Lond.—M.R.C.S.E. and L.S.A. 1829.

MATTHEWS, SAMUEL, 5, Gartside-street, Manchester—Pract. prior to 1815.

MATTHEWS, THOMAS LEMAN, 13, Orsett-terr. Hyde-park — F. R. C. S. (Sen.) 1852; M.R.C.S.E. 1820; L.S.A. 1818; Retired. Madras Army.

MATTHEWS, WILLIAM CLARENCE, 3, North-st. Longsight, near Manchester—M.R.C.S.E. 1852.

MAUDE, WILLIAM STOTT, 5 and 6, South-gate, Elland, Yorkshire—M.R.C.S.E. and L.S.A. 1832.

MAUGER, JOHN, 8, Market-st. Gnerney, M.R.C.S.E. 1811.

MAUGER, MARTIN, 17, Allez-st. M.R.C.S.E. and L.S.A. 1837.

MAUGHAN, JOHN BROWN (Nicholson and Maughan), Hexham, Northumberland—M.R.C.S.E. and L.S.A. 1840.

MAUL, E. H., Southampton—L.S.A. 1838; M.B. Dub.

MAUND, HENRY, Bromsgrove, Worcester-shire—M.R.C.S.E. 1850; L.S.A. 1851.

MAUND, JOHN, Harlow, Essex—M.D. St. Andrew's, 1849; M.R.C.S.E. 1845; L.S.A. 1847.

MAURICE, DAVID PIERCE, Marlborough, Wilts—F.R.C.S. (Sen.) 1852; M.R.C.S.E. 1825; Surg. to the Gaol; Med. Off. to the Union House.

MAURICE, EDWARD, Witton-le-Wear, Durham—Pract. prior to 1815; formerly Surg. R.N.

MAURICE, THELWALL BLISSETT, 96, London-st. Reading, Berks—F.R.C.S. (Nom.) 1844; M.R.C.S.E. and L.S.A. 1816; Surg. Roy. Berkshire Hosp. late Surg. Reading Disp.; Surg. Roy. Berkshire Hosp.

MAURY, FRANCIS, Leatherhead, Surrey—L.R.C.S. Edin. 1830; L.S.A. 1837; Ext. Mem. Roy. Med. Soc. Edin.

MAWER, JOHN BARKER, 24A, Abbey-rd. St. John's-wood, Lond.—M.R.C.S.E. and L.S.A. 1840; Dist. Surg.-Accouch. to St. Mary's Hosp. Padd.; Surg. St. John's Foundation School, Ifamilton-terr. Contrib. "Case of Puerperal Convulsions from Cerebral Congestion treated by Bleeding and Tartarized Antimony," *The Lancet*, 1852.

MAXON, ROWLAND WM. Wellington, Salop—L.S.A. 1837.

MAXWELL, ALEXANDER, Kirkbean Cottage, by Dumfries—M.R.C.S.E. 1806; Med. Off. to Parochial Board, Kirkbean.

MAXWELL, JAMES, Ida Bank, Broughty Ferry, by Dundee, Forfarshire—L. R. C. S. Edin. 1815; M.D. Edin. 1839.

MAXWELL, ROBERT G., 57, Renfield-st. Glasgow—L.F.P. and S. Glasg. 1820; F.F. P. and S. 1821; Vice. Pres. Fac. Phys. and Surg. Glasg.

MAXWELL, WILLIAM, Langholm, Dumfriesshire.—L.R.C.S. Edin. 1821.

MAY, ARTHUR P., Moor-lane, Gt Crosby, Lancashire—M.R.C.S.E. 1845; L.S.A. 1846; Med. Off. Great Crosby and Sutherland Dist. West Derby Union.

MAY, EDWARD CURTIS, Tottenham High Cross, Middlesex—M.R.C.S.E. 1819; L.S.A. 1820.

MAY, EMANUEL, 16, Mount-place, London Hosp. Lond.—M.R.C.S.E. 1840; L.S.A. 1839.

MAY, GEORGE, Castle-st. Reading, Berks—F.R.C.S. (Nom.) 1844; M.R.C.S.E. 1820; L.S.A. 1821; Sen. Surg. Roy. Berks Hosp.; late Surg. to Reading Disp. Contrib. "Surgical Report Roy. Berks Hosp." *Prov. Trans.*; "Case of Transfusion;" "Un-united Fracture of Fore Arm, cured by Excision," *Med. Gaz.*

MAY, GEORGE, Maldon, Essex—M.R.C.S.E. 1812; Mayor of Maldon.

MAY, GEORGE PARKER, Maldon, Essex—M.D. Edin. 1837; L.R.C.S. Edin. 1836; Med. Ref. Liverpool and London, Industrial, Star, and Solicitors Life Assur. Offs.; Ext. Mem. Roy. Med. Soc. Edin. Contrib. "On Ulceration of the Brain," *The Lancet*, 1839; "Spontaneous perforation of the Stomach," *Ibid.* 1840; "Epileptic Convulsions," *Ibid.* 1841; "Inutility of Naphtha in Pulmonary Consumption," *Ibid.* 1844; "On a Case of Sudden Death," *Ibid.* 1851; "Singular Case of Asphyxia," *Ibid.* 1852; "Poisoning by Arsenic," *Prov. Med. and Surg. Journ.* 1845; "Encephaloid Disease of the Bladder," *Ibid.* 1846; "Illustrations of the Tolerance of Injuries occasionally exhibited by the Brain," *Ibid.* 1850.

MAY, JOSEPH, Devonport—M.R.C.S.E. and L.S.A. 1830; Surg. Devonport Disp.

MAY, WILLIAM, 26, Bow-lane, Cheapside, Lond.—M.R.C.S.E. 1822. Pract. prior to 1815.

MAY, WILLIAM COSTALL, 26, Bow-lane, Cheapside, Lond.—M.R.C.S.E. and L.S.A. 1848; Med. Off. Western City Disp.

MAY, WILLIAM HENRY, St. Martin's, Leicester—M.R.C.S.E. and L.S.A. 1839; Surg. Wigston's Hosp.

MAYBURY, AUGUSTUS KINGSTON, Bangor, Wrexham, Wales—M.R.C.S.E. 1842; L.S.A. 1838.

MAYBURY, WILLIAM AUGUSTUS, Cedar Lodge, Frimley—M.R.C.S.E. 1839; L.S.A. 1836; Med. Off. Frimley Dist. Farnham Union.

MAYER, JOHN, Chestergate, Macclesfield—M.R.C.S.E. 1839; L.S.A. 1840.

MAYNE, THOMAS HENRY, 5, Crober's Cottages, Blackwall, Lond.—M.R.C.S.E. 1849; L.S.A. 1851.

MAYNE, ROBERT GRAY, 6, Boar-lane, Leeds—L.F.P. and S. Glasg. 1837; M.D. Leyden, 1838; Surg. Leeds Lock Hosp., and West Riding Female Penitentiary. Author of, "Medical Vocabulary," 1836; "Dissertation on Scientific Nomenclature, Medical and General," 1848; "Expository Lexicon of Terms in Medical and General Science," 1852. Contrib. "On the Nomenclature of the Science of Medicine," *The Lancet*, 1846-7; "On Gonorrhœa in the Female," 1848, *Ibid.*; "On a Case of Vesical Gonorrhœa," *Lond. Jour.* 1852; "On a Case of Arm Presentation conducted successfully without Turning, and on the Practicability of converting such Cases into Natural Labours," *Ibid.* 1852.

MAYO, CHARLES, Winchester—F.R.C.S. (Nom.) 1843; M.R.C.S.E. 1811; Surg. County Hosp. Author of, "Papers on Lithotomy and Axillary Aneurism," in the *Med. Chir. Trans.*, and other contribs. to the med. journals.

MAYO, THOS. 36, Wimpole-st. Lond.—F.R.C.P. Lond.; F.R.S.; Phys. St. Marylebone Infirm.

MAYOR, E. SCIP. Bristol—M.R.C.S.E. 1836; L.S.A. 1833; Surg. to Lawford's-gate, House of Correction.

MAYOU, JOHN, Monow-st. Monmouth—M.R.C.S.E. 1819; L.S.A. 1821; Surg. Monmouth Disp.

MAYSON, JAMES, Wilmslow, Cheshire—M.R.C.S.E. and L.S.A. 1840; Med. Off. Altrincham Union.

MEADE, EDWARD, North Walsham Norfolk—M.R.C.S.E. 1839; L.S.A. 1840; Med. Off. Tunstead and Happung Union.

MEADE, RICHARD HENRY, Bradford, Yorkshire—F.R.C.S. (exam.) 1845; M.R.C.S.E. 1820; L.S.A. 1835; Surg. Bradford Infirm; Surg. Low Moor and Bowling Iron Works; Fell. Roy. Med. Chir. Soc. Lond. Contrib. "Clin. Observations in Surg." *Med. Gaz.*

MEADE, ROBT. North Curry, Somerset—M.R.C.S.E. 1812.

MEADOWCROFT, WILLIAM, Gt. Bentley, Colchester—M.R.C.S.E. and L.S.A. 1830; Med. Off. Tendring Union.

MEADOWS, DANIEL, Lowestoft, Suffolk—M.R.C.S.E. and L.S.A. 1849.

MEADOWS, G. DEARE, 25, St. George's-sq. Portsea, Hants—M.D. and L.R.C.S. Edin. 1824; L.S.A. 1824; Surg. Portsmouth, Portsea, and Gosport Disp.; Mem. Roy. Med. Soc. Edin. 1820; Mem. Portsmouth Philos. Soc. 1828; Vice-Pres. Portsmouth, Portsea, and Gosport Athenæum.

MEADOWS, GEORGE FREDERICK, Church House, Otley, Ipswich—M.R.C.S.E. and L.S.A. 1836; Med. Off. Woodbridge Union.

MEADOWS, HENRY, M. M., 21, Chester-pl. Kennington-cross, Lond.—L.S.A. 1840.

MEADOWS, WILLIAM HENRY, Claydon, Suffolk—M.R.C.S.E. and L.S.A. 1844; Med. Off. Claydon Dist., Bosmere and Claydon Union.

MEATES, WILLIAM CLAPHAM, 41, Chester-square, Lond.—L. S. A. 1837; late Surg.-Accouch. Roy. Pim. Disp.; Mem. of Council. Western Med. Soc.

MEDCALF, HY. CALVERT, Howden, Yorkshire—M.R.C.S.E. and L.S.A. 1834.

MEDD, JOHN, 21, Tiviot Dale, Stockport—F.R.C.S. (Nom.) 1844; M.R.C.S.E. 1826; L.S.A. 1825; Sen. Surg. Stockport Infirm.; Mem. Roy. Med. Soc. Edin. 1823; Corr. Mem. Nat. Vacc. Estab.; Mem. Stockport Med. Soc.

MEDHURST, EARLE BECKLEY, Highclere, Hants—M.R.C.S.E. and L.S.A. 1832; Surg. Kingsclere Union.

MEDHURST, JOHN VINCENT, Hurstbourne Tarrant, Hants—M.R.C.S.E. 1829; L.S.A. 1827; Med. Off. Andover Union.

MEDLICOTT, JEREMIAH, Bishop's Castle, Salop—M.R.C.S.E. and L.S.A. 1841.

MEE, WM. East Retford, Notts—Pract. prior to 1815.

MEEK, WM. SUTHERLAND, Tarporley, Cheshire—L.S.A. 1847.

MEEKE, CHAS. SMITH, Gosta-green, Birmingham—M.R.C.S.E. 1840; L.S.A. 1836; Med. Off. Ashton Union.

MEERES, CHARLES, Sandown, Isle of Wight—M.R.C.S.E. 1841; L.S.A. 1843; Med. Off. Brading Union, Isle of Wight Union.

MEERES, THOS. 52, Brick-lane, Spital-fields, Lond.—M.R.C.S.E. 1824; L.S.A. 1825.

MEGGET, ARCHIBALD, Ayton, near Scarborough, Yorkshire—M.D. Edin. 1829; M.R.C.S.E. 1827.

MEGGINSON, ROBERT, Snainton, Pickering, Yorkshire—L.S.A. 1847.

MEGGISON, T. NATHANIEL, Whicham, near Gateshead, Durham—M. D. Edin. 1839; L.S.A. 1840; Mem. Newcastle Pathol. Soc.

MEIKLE, ROBT. Bogside Cottage, Douglas, Lanarkshire—L.R.C.S. Edin. 1834; Med. Off. Paroch. Boards of Douglas and Crawford-John.

MELDOLA, ELEAZAR, 6, Great Alie-street. Goodman's-fields, Lond.—L.S.A. 1835; M.D. Giessen, 1843; Med. Off. to the Poor of the Spanish and Portuguese Jew's Congregation, the Hosp. Mile-end, Orphan Asyl. Bevis Marks City, and the Almshouses.

MELHUISE, THOMAS GLASS, 60, York-rd. Lambeth, Lond.—M.D. Marischal Coll. Aberd. 1829; M.R.C.S.E. 1827; L.S.A. 1825. Contrib. "On Aneurism of Ascending Aorta," *The Lancet*, 1830; "The Duration of Human Pregnancy," *Med. Times*, 1850.

MELLAND, FREDERICK, Park View, Rushom, near Manchester—M. R. C. S. E. 1841; L.S.A. 1840; Surg. Chorlton-upon-Medlock Disp.; Med. Off. Chorlton Union.

MELLOR, THOMAS, 60, Burlington-street, Manchester—F.R.C.S. (Sen.) 1852; M.R.C.S.E. 1834; L.S.A. 1830; Surg. Asyl. for Female Penitents; Mem. Lit. and Philos. Soc. Manchester.

MELSON, JOHN BARRITT, 49, Newhall-st. Birmingham—M. A.; M. D. Cantab. 1839; Fell. Cambridge Phil. Soc.; Corresp. Mem. Phil. Soc. of Basle.

MELVILLE, ALEX. A., Montrose, N.B.—F.R.C.S. (Nom.) 1844; M.R.C.S.E. 1813.

MENNELL, ZEBULON, New Malton, Yorkshire—L.S.A. 1841.

MENZIES, J. A. R., Rannoch, by Pitlochrie, Perthsh.—L.R.C.S. Edin. 1839.

MENZIES, KENNETH, Union-st. Beeston, Notts—M.R.C.S. Edin. 1842.

MENZIES, PETER RAE, 26, George-street, and 4, Duke-street, Glasgow—L.R.C.S. Edin. 1847; Paroch. Surg. City Parish Glasg.; Mem. Glasg. Med. and Med. Chir. Socs.

MENZIES, ROBT. 86, Upper Stamford-st. Lond.—L.S.A. 1829.

MENZIES, WILLIAM, 3, Lothian-road, Edinburgh—M.D. St. Andrew's, 1845; L.R.C.S. Edin. 1834; Mem. Med. Chir. and Obstet. Socs. Edin.

MENZIES, WILLIAM, Aberfeldy, Perthsh.—M.D. Edin. 1843; L.R.C.S. Edin. 1842; Med. Off. Parishes of Weem, Dull, and Kenmore.

MERCER, JOHN, Kincardine, Perthshire, Scotland—L.F.P. and S. Glasg. 1826; Med. Off. Paroch. Board Eastern Dist. Parish of Tulliallan, Clackmannan, and Kinross-shire; Pres. Med. Assoc.

MERCER, THOMAS BAYLEY, Deal, Kent—M.R.C.S.E. 1837; L.S.A. 1836.

MERCER, WILLIAM, Wadhurst, Sussex—M.R.C.S.E. and L.S.A. 1842.

MEREDITH, EDW. TAYLOR, 15, Charles-st. Westbourne-terr. Hyde-park, Lond.—M.R.C.S.E. 1826; L.S.A. 1825.

- MEREDITH, JOHN, Willow-st. Oswestry—M.R.C.S.E. and L.S.A. 1837.
- MERRETT, WM. GWILLIM, 49, Leadenhall-st.—M.R.C.S.E. 1824; L.S.A. 1823; Insp. Surg. H.E.I.C.
- MERRIMAN, CHAS. ANTHONY, Knutsford, Cheshire—M.R.C.S.E. and L.S.A. 1826.
- MERRIMAN, JAMES NATHANIEL, 7, Kensington-sq. Lond.—M.R.C.S.E. 1828; L.S.A. 1824; Apoth. Ext. to the Queen.
- MERRIMAN, JOHN, 45, Kensington-sq. Lond.—M.R.C.S.E. 1823; L.S.A. 1822.
- MERRIMAN, JOHN JONES, 45, Kensington-sq. Lond.—M.R.C.S.E. 1849; M. and L.S.A. 1848.
- MERRIMAN, SAMUEL WILLIAM JOHN, 34, Brook-street, Grosvenor-sq. Lond.—M.D. Cantab. 1841; L.R.C.P. Lond. 1840; Cons. Phys. Westm. Gen. Disp.; Phys. Roy. Infir. for Children; Assist. Phys. West London Lying-in Inst.; Lect. on Clin. Midw. Westm. Hosp. School; Fell. Roy. Med. Chir. Soc., Med. Soc. Lond., and Path. Soc.; Mem. Roy. Inst. Author of "Arguments against the Indiscriminate Use of Chloroform in Midwifery," 1848. Contrib. "Statistical Records of the Progress of the Asiatic Cholera," *Med. Chir. Trans.* 1844; "On Proclitica Uteri at period of Parturition," *Med. Times*, 1850; "Case resembling Rupture of Uterus," and "Case of Protracted Labour," *Obstet. Record*, 1849.
- MERRY, FRANCIS WILLIAM, Shottesham, All Saints, near Norwich, Norfolk—M.R.C.S.E. 1852; L.S.A. 1847; Med. Off. 4th Dist. Henstead Union and the Union House.
- MERRY, ROBERT, Hemel Hempstead, Herts—F.R.C.S. (Sen.) 1852; M.R.C.S.E. 1831; L.S.A. 1837; Med. Off. Hemel Hempstead Union.
- MERRY, WILLIAM HENRY, Ford Cottage, Broad Clyst, near Exeter—M.R.C.S.E. 1831; L.S.A. 1838; M.D. Erlang. 1850; Med. Off. Broad Clyst Dist. St. Thomas's Union, Exeter.
- MERRYWEATHER, GEORGE, Whitby, Yorkshire—M.D. Edin. 1835. Author of "An Essay explanatory of the Tempest Prognosticator at the Crystal Palace," 1851; Contrib. "The means of maintaining Uniform Temperature, and Supporting Fire without the Agency of Wood or Coal," *Edin. Phil. Trans.* 1832.
- MERRYWEATHER, JAMES, 57, Brook-street, Lond.—M.R.C.S.E. 1851; Fell. Roy. Med. Chir. and Med. Socs.
- MERRYWEATHER, JOHN GLOVER S., Flowergate, Whitby—M.D. St. Andrew's, 1851; M.R.C.S. Edin. 1851; Mem. Roy. Med. Soc. Edin.
- MERSON, WM. FARRANT, Sampford Peveril, Devon—L.R.C.P. Lond.; M.D. St. Andrew's, 1843; M.R.C.S.E. 1827; L.S.A. 1826.
- MERTON, JAMES, 61, West Regent-street, Glasgow—M.D. St. Andrew's, 1845; L.R.C.S. Edin. 1844; Surg. Western Friendly Soc. Glasg.; Assist. Exam. Fac. of Phys. and Surg. Glasg.; Mem. of Council Med. Chir. Soc. Glasg.; Mem. Southern Med. Soc. Glasg. Author of a paper "On the Treatment of Varicose Veins," *Dub. Quart. Jour. of Med.* 1851.
- MERYON, CHAS. LEWIS, North-end and University Club, Suffolk-street, Lond.—M.D. Oxon, 1817; F.R.C.P. Lond. 1821.
- MERYON, EDWARD, 14, Clarges-street, Lond.—M.D. Lond. 1843; L.R.C.P.; Lect. on Comp. Anat. St. Thomas's Hosp.; Fell. Roy. Med. Chir. Soc. Author of "Physical and Intellectual Constitution of Man," 1836. Contrib. "On Granular Degeneration of the Voluntary Muscles," *Trans. Roy. Med. Chir. Soc.* 1852.
- MESSEENA, J. NATHANIEL, 68, High-st. Poplar, Lond.—Pract. prior to 1815.
- MESSER, ADAM, 6, Maitland-street, Edinburgh—F.R.C.S. Edin. 1826.
- METCALFE, JAS. BELL, 16, Clapton-sq. Hackney, near Lond.—M.R.C.S.E. 1841; L.S.A. 1835.
- METCALFE, JOHN WILLIAM, Acomb House, Acomb, near York—M.R.C.S.E. 1841; L.S.A. 1842; Mem. Prov. Med. and Surg. Assoc.; formerly House Surg. Southern and Toxteth Hosp. Liverpool, and Med. Superint. York Asyl. Contrib. "Notice of a Button for the use of the Insane," *The Lancet*.
- METCALFE, ROBERT IVES, Tydd St. Mary's, Lincolnshire—L.S.A. 1817.
- METYARD, CHAS. JOS. Clunbury, near Ludlow, Salop—M.R.C.P. Lond. 1841; L.R.C.S. Edin. 1841.
- METFORD, JOSEPH SEYMOUR, 8, Tottenham-place, Clifton, Bristol—M.R.C.S.E. and L.S.A. 1846; Mem. Syd. Soc.
- MEYLER, WILLIAM MORGAN, Ashmeade House, Gloucester—M.R.C.S.E. 1811; Surg. St. Bartholomew's and St. Margaret's Hosp.; Mem. Gloucestershire Med. and Surg. Assoc.
- MEYMOTT, CHAS. 86, Blackfriars-road, Lond.—M.R.C.S.E. 1836; L.S.A. 1838.
- MEYMOTT, HY. Ludlow, Salop—M.R.C.S.E. 1829; L.S.A. 1827; Med. Off. Ludlow Workhouse, and Dist. Ludlow Union.
- MICHAEL, W. HENRY, Swansea, Glamorgansh.—M.R.C.S.E. and L.S.A. 1843; Surg. Cambrian Inst. for Deaf and Dumb.
- MICHELE, J. GEORGE, Marine-sq. Brighton—M.R.C.S.E. and L.S.A. 1822.
- MICHELL, G. AUNGER, Gwennap, near Redruth, Cornwall—M.R.C.S.E. and L.S.A. 1835.
- MICHELL, SAM. VINCENT PRYCE, Redruth, Cornwall—M.R.C.S.E. and L.S.A. 1839.
- MICHELL, SLYMAN, Truro, Cornwall—M.R.C.S.E. and L.S.A. 1842.



MICHELL, TOBIAS, Redruth, Cornwall—M.R.C.S.E. 1808; L.S.A. 1816.

MICHELL, WM. Bodmin, Cornwall—M.D. Cantab.; M.R.C.S.E. 1818.

MICHELL, WILLIAM PRYCE, Devonshire Villa, Tavistock—M.R.C.S.E. and L.S.A. 1838.

MICHIE, ALEXANDER, Lossiemouth, Elgin—M.R.C.S.E. 1830.

MICKLE, DAVID, Kirkby Wiske, near Thirsk, Yorksh.—L.F.P. and S. Glasg. 1842; L.S.A. 1851.

MICKLETHWAIT, BENJAMIN W., Gomersall, near Leeds—M.R.C.S.E. 1841; L.S.A. 1840.

MIDDLEMORE, RICHARD, Temple-row, Birmingham—F.R.C.S. (Nom.) 1843; M.R.C.S.E. 1827; Con. Surg. Birm. Eye Infirm.; Mem. Roy. Med. Chir. Soc.

MIDDLETON, ALFRED, 21, King-st. Finsbury-square, Lond.—M.R.C.S.E. 1828; L.S.A. 1827.

MIDDLETON, AND. BOGLE, Salisbury, Wilts—M.R.C.S.E. 1840; L.S.A. 1842.

MIDDLETON, JAS. 76, Queen-st. Cheap-side, Lond.—L.S.A. 1830; Apoth. City Disp.; Accouch. Finsb. Lying-in Inst.; Mem. Med. Soc. Lond.

MIDDLETON, JOHN, 12, Hill-place, and Adam-st. Edinburgh—L.R.C.S. Edin. 1837; M.D. Edin. 1846; Phys. Edin. House of Industry; Fell. Roy. Scott. Soc. of Arts.

MIDDLETON, THOMAS, Bank Parade, Salford, Lancashire—F.R.C.S. (Sen.) 1852; M.R.C.S.E. 1835; L.S.A. 1834.

MIDDLETON, WM. 25, Lausdowne-place, Leamington, Warwicksh.—F.R.C.S. (Nom.) 1844; M.R.C.S.E. 1826.

MIDWOOD, WILLIAM BELLHOUSE, 22, Grosvenor-sq. Manchester—M.R.C.S.E. 1846; L.S.A. 1849; L.M. Dub. 1847; Surg. Manchester and Salford Lying-in Hosp.

MILBURN, GEORGE, 3, Nicolson-square, Edinburgh—M.R.C.S.E. and L.S.A. 1847.

MILES, CHARLES, 17, Charterhouse-sq. Lond.—M.R.C.S.E. and M. and L.S.A. 1848; formerly House Surg. St. Barthol. Hosp.

MILES, ERASMUS MADOX, Heavitree, Exeter—L.R.C.P. Lond. 1841; M.R.C.S.E. 1824; L.S.A. 1823; Phys. Exeter Disp.

MILES, JOHN, 17, Charterhouse-sq. Lond.—M. and L.S.A. 1816; M.D. Erlangen, 1837; Res. Med. Off. Charterhouse; on the Council Hunt. Soc.

MILES, JOHN, Salisbury, Wilts—M.R.C.S.E. 1826; L.S.A. 1825.

MILES, EDWIN JOSIAH, Gillingham, Dorsetshire—M.R.C.S.E. 1852; L.S.A. 1851.

MILL, CHARLES JOHN, Kirrymuir, Forfarshire—F.R.C.S. Edin. 1852; Med. Off. Parish;

Med. Ref. Scottish Prov. Assur. Off. Contrib. to med. journals.

MILL, JAMES, Thurso, Caithness—L.R.C.S. Edin. 1827.

MILLAR, CHARLES, Sidmouth, Devon—M.R.C.S.E. 1845; L.S.A. 1837.

MILLAR, GEORGE COCHRANE, Mount Etna, Mile-end-rd. Lond.—M.R.C.S.E. 1851; L.S.A. 1849; Med. Off. Stepney Union.

MILLAR, JAMES, Orchard-hill, Hamilton—L.F.P. and S. Glasg. 1818.

MILLAR, JAMES, 48, Clifton-st. Finsbury-sq. Lond.—L.R.C.S. Edin. 1831; L.F.P. and S. Glasg. 1833; Vaccin. Parish of Shoreditch; Mem. Hunt. Soc. Author of "A Treatise upon Lumbar Abscess."

MILLAR, JAMES STRUTHERS, 9, Archibald-pl. Edinburgh—L.R.C.S. 1832.

MILLAR, JOHN, Enfield, Middlesex—M.D. Univ. and King's Coll. Aberd. 1845; F.R.C.S. (exam.) 1844; M.R.C.S.E. 1819.

MILLAR, RODERICK, Stornaway, Island of Lewis, Ross-shire—L.F.P. and S. Glasg. 1824; Surg. Stornaway Prison; Med. Off. Stornaway Paroch. Board.

MILLAR, S. SMITH, Enfield, Middlesex—M.R.C.S.E. 1849.

MILLARD, G. LLEWELLIN, Haverfordwest, Pembroke-sh.—M.R.C.S.E. 1815; Surg. Lun. Asylum.

MILLARD, JAMES, Churchill, near Bristol—M.R.C.S.E. 1844; L.S.A. 1833.

MILLARD, SAMUEL, Whitchurch Asylum, Ross, Herefordsh.—M.R.C.S.E. 1826; L.S.A. 1825.

MILLER, BENJAMIN, Talbot House, Rugeley, Staffordshire—M.R.C.S.E. and L.S.A. 1846; Med. Ref. Scott. Equitable Life Assur. Soc.

MILLER, CHARLES, Great Wakering, Essex—M.R.C.S.E. 1842; L.S.A. 1824; Med. Off. Rochford Union.

MILLER, CLAUDIUS MONTAGUE, Claremont Cottage, Stoke Newington-rd. Lond.—M.D. St. Andrew's, 1848; M.R.C.S.E. and L.S.A. 1837; Phys. Invalid Home, Canobury; formerly Res. Med. Off. Stoke Newington Disp.; Mem. Hunt. and Sydenham Soc. Contrib. Case of "Suppuration of Kidney," *The Lancet*, 1848; "On the Treatment of Puerperal Fever," *Ibid.* 1848; "On Pathology and Organic Chemistry," *Ibid.* 1849; Case of "Disease of Heart," *Ibid.* 1849.

MILLER, ED. WM. Castle Cary, near Bath—M.R.C.S.E. and L.S.A. 1827.

MILLER, GEORGE, Emsworth, Hants—M.D. St. Andrew's, 1851; M.R.C.S.E. 1833; L.S.A. 1831; Med. Off. No. 1 Dist. Havant Union. Contrib. "Case of Fibrinous Masses in the Heart," *The Lancet*, 1840; "Case of

Opening of the Jugular Vein into an Abscess," *Ibid.* 1843; and a "Case of Catarlepsy," *Prov. Med. and Surg. Journ.* 1843.

MILLER, GEORGE, 169, George-st. Glasg.—L.F.P. and S. Glasg. 1833.

MILLER, HY. Soham, Cambridgeshire—M.R.C.S.E. 1834; L.S.A. 1838.

MILLER, JAS. 40, Welbeck-st. Lond.—M.D. Edin. 1841; L.R.C.P. 1846; Fell. Roy. Med. Chir. Soc. Contrib. papers on "Scarlatina," *The Lancet*, 1849.

MILLER, JAMES, Newcastle-upon-Tyne—M.R.C.S.E. and L.S.A. 1837.

MILLER, JAS. Higher Broughton, Manchester—L.R.C.S. Edin. 1814; Mem. Manchester Med. Soc.

MILLER, JAMES, 51, Queen-st. Edinburgh—F.R.C.S. Edin.; F.R.S. Edin.; Prof. Surg. Univ. Edin.; Cons. Surg. Roy. Infirm.; Surg. in Ord. to the Queen for Scotland; Surg. in Ord. H.R.H. Prince Albert for Scotland. Author of "Principles and Practice of Surgery;" article "Surgery" in last edition *Encyclop. Brit.*; "Surgical Experience of Chloroform;" "Lecture on Medical Missions;" "Pictorial Anatomy." Contrib. numerous papers to the med. journals.

MILLER, JAMES, 175, Buchanan-st. Glasg.—L.F.P. and S. Glasg. 1830.

MILLER, JAMES, King-street, Perth—L.R.C.S. Edin. 1815.

MILLER, PATRICK, The Grove, Exeter—M.D. Edin. 1804; F.R.C.S. Edin.

MILLER, PETER, Victoria-place, Alloa, Clackmannanshire—L.R.C.S. Edin. 1836.

MILLER, SAMUEL, New Bridge-st. Chelmsford, Essex—A.M. Marisch. Coll. Aberd.; M.D. Edin. 1802; Phys. Disp. Chelmsford; Visit. Phys. Lun. Asyl. Witham; Extr. Mem. Roy. Med. Soc. Edin.; Mem. Med. Chir. Soc. Aberd. Contrib. "On Saline Injections in Cholera," *Med. Gaz.* 1832.

MILLER, WM. 27, King-st. St. James's-sq. Lond.—M.R.C.S.E. 1829; L.S.A. 1826.

MILLER, WALTER WILLIAM, Eye, Suffolk—M.D. Univ. and King's Coll. Aberd. 1848; L.R.C.S. Edin. 1837; L.S.A. 1848; Surg. Eye Dist. Hartismere Union and Workhouse.

MILLER, WILLIAM HENRY, Dunstanville-terr. Falmouth, Cornwall—M.R.C.S.E. and L.S.A. 1839; Surg. R.N. and Agent in Med. Charge of Troops, Pendennis Castle.

MILLETT, JOHN THOMAS, Penzance, Cornwall—M.R.C.S.E. 1824; L.S.A. 1823; Surg. Penzance Pub. Disp.

MILLIGAN, JOHN, 1, South-st. Keighley, Yorkshire—L.S.A. 1834. Author "On the Influence of Civilization upon Health and Disease;" Fothergillian Prize Essay. Hon. Fell. Med. Soc. Lond. Mod. Off. Keighley Union.

MILLIGAN, WM. 4, Bentinck-terr. Regent's-park. Lond.—L.R.C.P. Lond. 1826;

M.D. Edin. 1822; Phys. Roy. Univ. Infirm. for Children.

MILLIN, EDWARD HENRY, 46, Waverly-st. Innl—L.S.A. 1844; Med. Ref. British Empire Mutual Life Assur. Soc.

MILLINGTON, IDA, Ryton-fields, Condober, Salop—L.S.A. 1828.

MILLMAN, ALFRED M'KINLEY, Ken View, New Galloway, Kirkcudbrightshire—M.R.C.S.E. 1841; L.M. Dub.; Med. Off. Parochial Board of Belmacdellan, and Kells.

MILLS, CHAS. ANDRE, Pulham, near Harleston, Norfolk—M.R.C.S.E. 1815; L.S.A. 1817.

MILLS, F. ANTHONY, Norwich, M.R.C.S.E. 1821; L.S.A. 1822.

MILLS, THOMAS, Tipton, Stafford—M.R.C.S.E. 1849.

MILLS, WILLIAM PARTRIDGE, Museum-st. Ipswich, Suffolk—M.R.C.S.E. and L.S.A. 1839.

MILNE, FARQUHAR, Wilton-st. Oxford-rd. Manchester—M.R.C.S.E. 1847; and L.S.A. 1842; Surg. Chorlton-upon-Medlock Disp.

MILNER, EBENEZER, 50, Charlotte-st. and 77, Shore, Leith—M.D. Edin. 1850; M.R.C.S. Edin. 1849; Contrib. to scientific journals.

MILNER, JOHN, Earswick, near York—M.D. Univ. and King's Coll. Aberd. 1847; M.R.C.S.E. 1842; Med. Off. York Union.

MILNER, RALPH, Oldfield-rd. Salford—M.R.C.S.E. 1840; L.S.A. 1841.

MILNER, ROBERT, Leith—L.F.P. and S. Glasg. 1827.

MILNER, WM. 5, Montpelier-sq. Knightsbridge, Lond. M.R.C.S.E. 1842; L.S.A. 1843.

MILNER, WM. RALPH, Wakefield, Yorkshire—M.R.C.S.E. 1838; L.S.A. 1831; Med. Off. Convict Prison, Wakefield.

MILROY, GAVIN, 30, Fitzroy-sq. Lond.—M.D. Edin. 1828; L.R.C.P.; Mem. Roy. Med. Chir. Soc. Author of "Quarantine and the Plague," 1846; "The Cholera not to be arrested by Quarantine," 1847. Contrib. "Series of Papers on the Life and Writings of Sydenham," *The Lancet*, 1846-7.

MILSON, RICHARD ODLIN, Swineshead, Lincolnshire—Pract. prior to 1815.

MILTHORPE, JOHN, Topcliffe, near Thirsk, Yorkshire, L.S.A. 1825; Med. Off. Topcliffe Disp. Thirsk Union.

MILTON, JOHN LAWS, 40, Jewin-st. Cripplegate, Lond.—M.R.C.S.E. 1843. Author "On Bubo and Perineal Abscess," 1851; "On a New Way of treating Gonorrhoea." Contrib. "On Tartar Emetic in Inflammation of the Cellular Tissue," *The Lancet*, 1850; "On Dislocation of the Scapular end of the Clavicle," *Med. Gaz.* 1851; "Blistering in Gleet," *Med. Times*, 1851.

MIMPRESS, THOMAS ROBERTS, 23, Prospect-pl. Wandsworth-rd. Surrey—M.R.C.S.E. 1818; L.S.A. 1817; Surg. Clapham Gen. Disp.

MINES, WM. Diss, Norfolk—Pract. prior to 1815.

MINGAYE, CHARLES PAGET, Dedham, Essex—M.R.C.S.E. and L.S.A. 1845; Late Assist. Surg. R.N.

MINSHULL, JOHN LONSDALE—Mount-pleasant, Liverpool—M.R.C.S.E. and L.S.A. 1823; Surg. Southern and Toxteth Hosp.; Surg. School for the Blind; Cons. Surg. Disp.

MISKIN, NICHOLAS, 8, York-rd. Lambeth, Lond.—M. R. C. S. E. 1835; L.S.A. 1834; Paroch. Med. Off.

MISKIN, WILLIAM, Landale Lodge, Rotherhithe, Surrey—M.R.C.S.E. and L.S.A. 1820. (Retired.)

MITCHELL, ARTHUR, 92, Sanchiehall-st. Glasgow—M.A. 1844; M.D. Univ. and King's Coll. Aber. 1848; L.R.C.S. Edin. 1848; Surg. Glasg. Lock Hosp.; Mem. Coun. Phil. Soc. Glasg.; Mem. Paris. Med. Soc.; Mem. Med. Chir. and Path. Socs. Glasg.

MITCHELL, CADWALLADER B., Deddington, Oxfordshire—M.R.C.S.E. 1843.

MITCHELL, EDWARD D. W., Ponteland, Northumberland—L. R. C. S. Edin. 1822; L.S.A. 1822; Med. Off. Castle-Ward Union; Mem. Roy. Med. Soc. Edin.; Mem. Hunter. Med. Soc. Lond. Author of "Observations on the Effects of Mineral Waters," 1845.

MITCHELL, EDWARD, 2, Leopold-pl. Edinburgh—L.R.C.S. Edin. 1831.

MITCHELL, HENRY, 11, St. Andrew's-st. Cambridge—M.R.C.S.E. 1843; L.S.A. 1844; Mem. Aberneth. Soc. Lond.—Author of "The Connexion between Revealed Religion and Medical Science," Wix Prize, 1843. Contrib. to *The Lancet*, 1844.

MITCHELL, HENRY DIGBY, 1, Tything, Worcester—M.R.C.S.E. 1841; Assist. Surg. Worcester Militia.

MITCHELL, JAMES, High Pavement, Nottingham—M.D. Edin. 1848; L. R. C. S. Edin. 1848; L.S.A. 1849; Surg. Dist. No. 2, Nott's Union and Hosp.; Mem. Roy. Med. Soc. Edin.; Fell. Bot. Soc. Edin.; Mem. Bot. Soc. Lond.

MITCHELL, JAMES JOHNSTON, 17, Gay-st. Bath—M.R.C.S.E. 1846; L.S.A. 1845; Surg. Western Disp. Bath; Mem. Bath Path. Soc.

MITCHELL, JOHN, Keighley, Yorkshire—M.R.C.S.E. 1813; Certif. Surg. under Fact. Act.

MITCHELL, JOHN, Gainford, near Darlington—M.R.C.S.E. 1844; Surg. to No. 1 Dist. Teesdale Union

MITCHELL, JOHN, Mauchline, Ayrshire—L.F.P. and Surg. Glasg. 1828.

MITCHELL, JOHN GIDDY, Tavistock, Devon—M.R.C.S.E. and L.S.A. 1840.

MITCHELL, JOSEPH THOMAS, 8, Percy-place, Clapham-rd. Lond.—M.R.C.S.E. and L.S.A. 1820; Med. Director United Kingdom, Temperance, and Gen. Prov. Instit.; during nearly 20 years Med. Off. Lambeth.

MITCHELL, ROBT. New Cross-rd. Deptford—M.R.C.S.E. 1831; L.S.A. 1830.

MITCHELL, SAMUEL, Kingston - on - Thames, Surrey—M.R.C.S.E. 1821; L.S.A. 1820; Surg. Kingston Disp.

MITCHELL, SAML. BUCKLAND, Kingston-on-Thames—M.R.C.S.E. and L.S.A. 1852.

MITCHELL, THOS. HY. 5, Francis-place, Holloway, near Lond.—M.R.C.S.E. 1847; L.S.A. 1848.

MITCHELL, THOS. OAK, 16, Clarence-st. Greenwich, Kent—M.D. Edin. 1831; L.R.C.S. Edin. 1830; L.S.A. 1828; Med. Off. Greenwich Union and Vaccin.; Fell. Roy. Soc. of Arts, Scotland; Mem. and form. Pres. Hunt. Soc. Edin.; Mem. Roy. Phys. Soc. Author "On Peritonitis," 1831.

MITCHELL, THOMAS ROBINSON, 155, Duke-st. Liverpool—M.D. St. Andrew's, 1846; L.R.C.S. Ireland, 1837; F.R.C.S. Ireland, 1842; L.S.A. Lond. 1826; L.S.A. Ireland, 1840; Mem. Roy. Dub. Surg. Pathol. and Obstet. Soc.; late Master South-Eastern Lying-in Hosp. Dub., and Lect. on Midwifery Dub. School of Med. Author of "Students Guide to Botany," 1838; "Practical Remarks on the Use of the Speculum Vaginae," 1850. Contrib. to *Midwifery, Dub. Quar. Journ.* 1843; "New Instrument for applying Caustic Paste to the Uterus," 1844; "On Rupture of Uterus and Polypus Uteri," *Obstet. Rec.* 1848; "On Ante-versio Uteri;" "On Leucorrhoea;" "Malformed Foetus," *Med. Press*, 1847; "On Gun-Cotton in Ulcer Uteri," *Ibid.* 1848; "Chloroform in Labour," 1849; "Series of Papers on Sterility," *Ibid.* 1849; "New Uterine Scarificator," 1850, *Ibid.*

MITCHELL, WM. WILKINSON, Keighley, Yorkshire—M.R.C.S.E. 1838; L.S.A. 1839.

MITCHELSON, GEORGE FRED. Brighton—M.R.C.S.E. and L.S.A. 1844.

MITCHELSON, WILLIAM, 1, Castle-st. Dumfries—F.R.C.S. (Nom.) 1844; M.R.C.S.E. 1817; formerly H.E.I.C.S. Bengal.

MITCHINSON, GEORGE, Lincoln County Hospital—M.R.C.S.E. and L.S.A. 1851; House Surg. Lincoln Hosp.; Mem. Abernethian Soc. St. Bartholomew's Hosp.

MOAT, WILLIAM CROFTON, 344, Strand, Lond.—M.R.C.S.E. 1841; L.S.A. 1842.

MOFFAT, ALEXANDER LOGAN, Brunswick-terr. Price-st. Birkenhead—M.D. Edin. 1836.

MOFFAT, JOHN, Montaive, Dumfriesshire—L.R.C.S. Edin. 1832; L.M. Edin. 1832; Med. Off. Paroch. Boards of Glencairn and Tynron.

MOFFAT, THOMAS, Hawarden, near Chester, Flintshire—M.D. St. Andrew's, 1842;

L.R.C.S. Edin. 1836; Med. Off. Hawarden and Gt. Boughton Union; Fell. Roy. Astron. Soc.; Mem. British Meteorolog. Soc. Contrib. "A Report on Atmospheric Ozone at the Meeting of the Brit. Assoc. at Swansea," 1848; and a paper "On Medical and Agricultural Meteorology and Atmospheric Ozone," read at the British and Meteorolog. Soc. *Athenæum*.

MOFFAT, WILLIAM, 75, Sauchiehall-st. Glasgow—Passed Army Med. Board, 1808.

MOFFATT, C. W. J., Ardwick and Ancoat's Dispensary, Manchester—M.D. Edin. and L.R.C.S. 1849. Author of thesis "On Scarlatina."

MOGER, ALFRED MILNER, 8, Serle-street, Lincoln's-inn, Lond.—M.R.C.S.E. 1842; L.S.A. 1843; Surg. St. Dunstan's Charity Schools.

MOGER, ROBT. GEO. Highgate, Middlesex—F.R.C.S. (exam.) 1849; M.R.C.S.E. 1829; L.S.A. 1828.

MOGRIDGE, THEODORE HANDS, Sidmouth, Devon—L.R.C.P. Lond. 1839; M.R.C.S.E. 1834.

MOIR, JAMES, 40, Union-place, Aberdeen M.R.C.S.E. 1842.

MOIR, JOHN, 52, Castle-st. Edinburgh—M.D. Edin. 1828; L.R.C.S. Edin. 1827; F.R.C.P. Edin. 1837; Mem. Med. Chir. and Obst. Soc.; Phys. Roy. Maty. Hosp. Contrib. "On Pulsations of Fœtal Heart, in the Appendix to Dr. Hamilton's Practical Observations."

MOLLART, J. SOMERFIELD, Congleton, Cheshire—M.R.C.S.E. 1826; C.M. Glasg. 1826.

MOLLOY, ROBERT, 57, Amwell-st. Myddelton-sq. Lond.—M.D. Univ. and King's Coll. Aberd. 1852; M.R.C.S.E. and L.S.A. 1838; Mem. Hunt. Soc. Contrib. "Remarks on Placenta Prævia," *The Lancet*, 1851; "Pulmonary Abscess," *Ibid.* 1852; "Tania treated by Malefern Oil," *Ibid.* 1852; "Questions for Medical Jurists," *Ibid.* 1852.

MOLYNEUX, SAMUEL, Upholland, near Wigan—M.R.C.S.E. and L.S.A. 1839.

MONCTON, DAVID HENRY, Barton-under-Needwood, Staffordsh.—M.B. Lond. 1849; M.R.C.S.E. and L.S.A. 1849; Assoc. King's Coll. Lond.; late Hunt. Student. Roy. Coll. Surg.; Hon. Mem. King's Coll. Med. Soc.

MONCKTON, JONATHAN, Brenchley, Kent—M.R.C.S.E. 1819; L.S.A. 1818.

MONCKTON, STEPHEN, Brenchley, Kent—M.D. Lond. 1850; M.R.C.S.E. and L.S.A. 1845; Med. Off. Tonbridge Union; Hon. Mem. King's Coll. Med. and Scient. Soc.

MONDAY, JAS. RAWLINGS, Olveston, near Bristol—L.S.A. 1819.

MONDAY, WALTER, Olveston, near Bristol—M.R.C.S.E. 1819.

MONEMENT, EDWD. Hingham, Norfolk—L.S.A. 1847.

MONK, THOS. 94, Fishergate, Preston, Lancashire—L.S.A. 1821.

MONKS, EDWARD, 3, Commercial-road, Stepney, Lond.—M.R.C.S.E. 1840; L.S.A. 1838; Med. Off. Ratcliffe Workhouse.

MONRO, EDW. THOS. 87, Harley-street, Cavendish-sq. Lond.—M.D. Oxon. 1814; Fell. and Treasurer Roy. Coll. Phys. Lond.; three times Censor; Harveian Orator, 1834; Consiliarius; Phys. to Bethlem and Bridewell Hosps.

MONRO, HENRY, 87, Harley-st. Cavendish-sq. Lond.—M.B. Oxon; F.R.C.P. Lond. 1848. Author of "An Essay on Stammering," 1850; "Remarks on Insanity; its Nature and Treatment," 1851; "Reform in private Lunatic Asylums," 1852. Contrib. "On Public Asyls. for the Middle Classes," *Psych. Journ.* 1851; "On Improving the Condition of the Insane," *The Lancet and Med. Gaz.* 1851-52.

MONRO, WILLIAM, 4, Tay-sq. Dundee, Forfarshire—L.R.C.S. Edin. 1823; M.D. St. Andrew's, 1842; Surg. Dundee Roy. Infirmary. Contrib. papers in *Edin. Med. and Surg. Journ.* and in the *Edin. Month. Journ. of Med. Science*.

MONTFORD, HENRY, 60, Athol-st. Douglas, Isle of Man—M.R.C.S.E. 1839; L.S.A. Ireland, 1840; L.M. Dub. 1829; Surg. Victoria Lodge Indep. Order of Odd Fellows.

MONTGOMERIE, ARCHIBALD, 82, London-st. Glasg.—M.D. Glasg. 1848; L.R.C.S. Edin. 1848; Mem. Fac. Med. Glasg.

MONTGOMERY, JAMES, Penzance, Cornwall—M.D. Edin. 1817; Phys. Penzance Disp.

MONTGOMERY, JAMES BARCLAY, Penzance, Cornwall—M.D. Glasg. 1851; L.R.C.S. Edin. and M.R.C.S.E. 1852.

MONTGOMERY, JOHN, Harbury, Warwicksh.—M.D. Glasg. 1829; and L.F.P. and S. 1814.

MONTGOMERY, RONALD, Devizes, Wilts—M.R.C.S.E. and L.S.A. 1835.

MONTGOMERY, WM. HAYDON BRIDGE, West Allendale, Northumberland—L.R.C.S. Edin. 1835; Surg. West Allen, Lead Mines; Med. Off. West Allen. Dist. Hexham Union.

MOODIE, ALEXANDER LACHLAN, Murray-place, Stirling—L.R.C.S. Edin. 1831; Med. Off. to Paroch. Board Parish of St. Ninian's.

MOODY, CHARLES BARTHOLOMEW, Loft-st. South, Great Grimsby, Lincolnshire—M.R.C.S.E. and L.S.A. 1839.

MOODY, JOHN DOBLE, 60, Mortimer-st. Cavendish-sq. Lond.—Pract. prior to 1815.

MOON, ADAM, Union-st. Dundee, Forfarsh.—L.R.C.S. Edin. 1832.

MOON, HENRY, Lewes, Sussex—M.D. St. Andrew's, 1844; M.R.C.S.E. 1833; L.S.A. 1834; Mem. Brighton Med. Chir. Soc. Contrib. papers "On the Treatment of Puerperal

Inflammation," *The Lancet*, 1841; "On the Pathology and Treatment of Croup-like Convnlsions in Children," *Ibid.* 1843; "Practical Remarks on the Efficacy of the Hot Bath and Frictions in Cholera," *Ibid.* 1849.

MOON, ROBERT HENRY, Ilfracombe, Devon—L.S.A. 1821.

MOON, WILLIAM, Tottenham, Middlesex—M.R.C.S.E. 1825; L.S.A. 1824.

MOONE, NICHOLAS, Portland-pl. Devonport—M.R.C.S.E. 1831; L.S.A. 1824.

MOONEY, JAMES, 67, Main-st. Gorbals, Glasg.—M.D. Glasg. 1848.

MOORE, ADAM JAMES, 63, Oxford-street, Reading—M.R.C.S.E. 1844; L.S.A. 1834.

MOORE, ALFRED WILLIAM, 2, Besborough-st. Belgrave-rd. Lond.—M.R.C.S.E. 1850; L.S.A. 1849. Contrib. "Report of an Accident from the Bursting of a Gun," *Med. Gaz.* 1848; "A case of Placenta Prævia," *The Lancet*, 1851.

MOORE, BENJN. THOMAS, Chase House, Lavender-hill, Surrey—M.D. St. Andrew's, 1852.

MOORE, CHARLES CAULFIELD, Chudleigh, Devon—M.R.C.S.E. 1849; L.S.A. 1850.

MOORE, CHARLES HEWITT, 35, Montague-pl. Russell-sq. Lond.—F.R.C.S. (exam.) 1848; M.R.C.S.E. 1842; Surg. Middlesex Hosp.; Lect. on Descrip. and Surg. Anat.; Fell. Roy. Med. Chir. Soc. Translator of Rokitansky's "Pathological Anatomy," vol. iii. *Syden. Soc.* Contrib. "Case of Fracture of Pelvis and Dislocation of head of the Femur into the Pelvic Cavity;" "Account of a case of Pulsating Tumour, in which the Urine contained Cancer-cells," *Trans. Roy. Med. Chir. Soc.*

MOORE, DAVID SMITH, Litchfield-street, Walsall—M.R.C.S.E. 1842; L.S.A. 1841.

MOORE, EBENEZER, Hounslow, Middlesex—M.R.C.S.E. and L.S.A. 1851.

MOORE, E., Thurlow House, Hackney-rd. and 43, Ward's-row, Bethnal-green-rd. Lond.—M.R.C.S.E. 1844; L.S.A. 1842.

MOORE, EDWARD, 11, Athenæum-terrace, Plymouth—M.R.C.S.E. 1815; M.D. 1827; Assist. Surg. North Devon Militia; Sen. Surg. and one of the founders of the Plymouth Eye Infirm.; Mem. and Sec. Philos. Inst. Plymouth. Author—"On Secondary Hæmorrhage after Amputation of Leg," *The Lancet*, 1829; "On Extraction of Cataract, and New Mode of Proceeding," *Ibid.* 1832; "Gun-shot Wound of Lung, where the Ball lodged 50 Years, with the Post-mortem," *Ibid.* 1847. Contrib. "Ornithology of South Devon," in *Trans. Plymouth Inst.*; "Description of a new British Fish (*Trigla Cataphractes*)," *Lond. Mag.* 1837; "On Birds of Devonshire," four papers; "On *Teredo Navalis* and *Limnoria Terebrans* in Plymouth Harbour," 1838; "Catalogue of Malacostracous Crustacea of South Devon," 1839; "Discovery of Organic Remains in a raised Beach at Plymouth Har-

bour," *Rept. of Brit. Assoc.*; "Strata penetrated in sinking an Artesian Well at Plymouth," 1841; "Notes on Geology—Natural Production and Cultivation," *Rowe's Dartmoor*.

MOORE, EDWARD, Hales-Owen, Worcestersh.—M.R.C.S.E. 1842; L.S.A. 1826; Surg. Stourbridge, Bromsgrove and King's-Norton Unions; Magistrate for the Coun. of Worcester.

MOORE, FRANCIS, Much Hadham, Herts—M.R.C.S.E. 1834; L.S.A. 1827.

MOORE, FRAS. GEO. Brixton, Surrey—M.R.C.S.E. 1840.

MOORE, GEORGE, Tunbridge Wells, Kent—M.D. St. Andrew's, 1840; L.R.C.P. Lond. 1843; M.R.C.S.E. 1829; L.S.A. 1830; formerly Phys. to Hastings Disp.; Fell. Med. Chir. Soc.; Hon. Fell. Med. Soc. Lond. and Hunt. Soc. Author of "A Treatise on Puerperal Fever," for which the Fothergillian gold medal was awarded, 1835; "Power of the Soul over the Body;" "Use of the Body in Relation to the Mind." Contrib. papers to *The Lancet*.

MOORE, GEORGE, Moreton-in-Marsh, Gloucestershire—M.R.C.S.E. 1830; L.S.A. 1829.

MOORE, JAS. EYE, Suffolk—M.R.C.S.E. 1818; L.S.A. 1828.

MOORE, JOHN, West Coker, near Yeovil—M.R.C.S.E. 1810.

MOORE, JOHN, Market-st. Leicester—M.R.C.S.E. and L.S.A. 1827.

MOORE, JOHN, Bourton-on-the-Water—M.R.C.S.E. and L.S.A. 1845; formerly Res. Med. Off. Queen's Hosp. Birm.; and Med. Tutor, Queen's Coll. Birm. Author of Warneford Prize Essay "On Structure and Physiology of the Lungs," 1844; "Prize Clinical Reports of Surgical Cases, Queen's Hosp. Birmingham," 1844. Contrib. "Liq. Potassa, a Test for Sugar in the Urine," *The Lancet*, 1844; "On the Structure of the Pulmonary Semilunar Valves," *Med. Gaz.* 1850.

MOORE, JOHN, Gt. George-st. Liverpool—M.R.C.S.E. 1835; L.S.A. 1834.

MOORE, JOHN, New Sauchie, Alloa, Clackmannanshire—M.D. Glasg. 1851.

MOORE, JOS. 10, Savile-row, Lond.—A.M., M.D. Glasg. 1814; L.R.C.P. Lond.; Cons. Phys. to Queen Charlotte's Lying-in Hosp.; Fell. Roy. Med. Chir. Soc.

MOORE, LIONEL WELHAM, Debenham, Suffolk—M.R.C.S.E. 1839; L.S.A. 1841.

MOORE, METHUSELAH, Hathersage, Derby—L.S.A. 1837; Certif. Surg. under Fact. Act; Med. Off. Bakewell Union.

MOORE, NATHANIEL, Montgomery House, Sheffield—M.R.C.S.E. 1841; Med. Ref. for the Union Life Assur. Comp.

MOORE, OSWALD ALLEN, Collier-gate, York—M.R.C.S.E. and L.S.A. 1840.

MOORE, THOMAS, 23, Cambridge-st. Hyde-pk. Lond.—M.R.C.S.E. 1810; Surg. Paddington Free Disp. for Diseases of Women and Children.

MOORE, THOMAS, Wilmslow, Cheshire—L.S.A. 1826.

MOORE, WALTER, Brackley, Northamptonshire—M.R.C.S.E. and L.S.A. 1826.

MOORE, WILLIAM, South-shore, Lancashire—M.R.C.S.E. 1839; Med. Off. Blackpool Dist. the Fylde Union; Mem. Pathol. Soc. Dub. Contrib. a paper "On Fracture of the sixth and seventh Cervical Vertebrae," *The Lancet*.

MOORE, WILLIAM FISHER, 5, Chapel-st. Preston—M.R.C.S.E. 1824; L.S.A. 1826; Certif. Surg. under Fact. Act.

MOORE, WM. HIBBERT, Woodbridge, Suffolk—M.R.C.S.E. 1837; L.S.A. 1836.

MOORE, WILLIAM JAMES, the Queen's Hospital, Birmingham—M.R.C.S.E. and L.S.A. 1849; Sen. Res. Surg. Queen's Hosp. Birmingham; Private Teacher of Anat.; Mem. Birmingham Pathol. and the Queen's Coll. Med. Chir. Soes. Contrib. "Hosp. Reports," *The Lancet, Med. Times, and Prov. Jour.*; "Remarks on the Modus Operandi of Creosote when applied to Burns," *Med. Times*, 1849; "Remarks on the Treatment of Burns and Scalds," *Prov. Med. Jour.* 1852.

MOORE, WILLIAM WITHERS, Hall-gate, Doncaster, Yorkshire—M.R.C.S.E. and L.S.A. 1845; Surg. Doncaster Disp. and Workhouse.

MOORMAN, WILLIAM, St. Columb, Cornwall—M.R.C.S.E. 1829; L.S.A. 1828.

MORDEY, WM. Sunderland—M.R.C.S.E. 1825; L.S.A. 1824.

MORDUE, WM. Middlesbro'-on-Tees, York—C.M. Glasg. 1834.

MOREHOUSE, HENRY JAMES, Stoneybank, near Holmfirth—L.S.A. 1828; Certif. Surg. under Fact. Act.

MORETON, WM. ROBERT (Askham and Moreton), Eekington, Derbyshire—M.D. Edin. 1851; L.R.C.S. Edin.; late Sen. Sophister, T.C.D.

MOREY, JOHN EGLETON, Doncaster, Yorkshire—M.R.C.S.E. 1822—Pract. prior to 1815.

MORGAN, ARTHUR FOSTER, Norwich—L.S.A. 1839; M.R.C.S.E. 1840; Res. Surg. Norwich Disp.; Mem. Norwich Path. Soc.

MORGAN, CHAS. 9, Bedford-pl. Russell-sq. Lond.—M.R.C.S.E. 1824; L.S.A. 1822.

MORGAN, CHAS. sen., Hopton, near East Haring, Norfolk—Pract. prior to 1815; Dist. Med. Off. Guiltcross and Thetford Unions.

MORGAN, CHARLES, jun., Hopton, near Haring, Norfolk—M.R.C.S.E. 1848; L.S.A. 1849.

MORGAN, CHARLES, Bromley, Kent—M.R.C.S.E. 1837; L.S.A. 1838.

MORGAN, CHAS. R., Barnstaple—M.R.C.S.E. 1843; L.S.A. 1844.

MORGAN, DAVID, 6, Angel-pl. Pentonville, Lond.—M.R.C.S.E. 1842; L.S.A. 1849.

MORGAN, DAVID, 37, Horseferry-road, Westminster—M.R.C.S.E. 1842; L.S.A. 1841.

MORGAN, DAVID, Llandilo, Carmarthenshire—M.R.C.S.E. 1834; L.S.A. 1833.

MORGAN, D. T., Tregaron, Lampeter, Cardiganshire—Pract. prior to 1815.

MORGAN, FRED. Henfield, Sussex—M.R.C.S.E. and L.S.A. 1827; Med. Off. Steyning and Horsham Unions.

MORGAN, FORTESCUE JOHN, 50, Southgate-street, Gloucester—M.R.C.S.E. 1844; L.S.A. 1849; late Sen. Surg. Gloucester Disp. and Vace. Instit.; Mem. Gloucester Med. and Surg. Assoc.

MORGAN, GEO. ADVENT, Harbury, Warwickshire—M.R.C.S.E. 1823.

MORGAN, J., 5, Albion-pl. Hyde-pk.-sq. Lond.—F.R.C.S. (exam.) 1849; M.R.C.S.E. 1841.

MORGAN, JOHN, Nanteyrio-hall, Aberystwith—M.R.C.S.E. 1828; L.S.A. 1827; Apoth. Ext. to H.R.H. the Duchess of Kent.

MORGAN, JOHN, St. David's, Pembroke-shire—M.R.C.S.E. 1829; L.S.A. 1827.

MORGAN, JOHN, Waters Upton, near Wellington, Salop—M.R.C.S.E. and L.S.A. 1837.

MORGAN, J. FLOWER, Beaufort, West Bath—Pract. prior to 1815.

MORGAN, J. RICH. 64, Pritchard-road, Hackney, near Lond.—M.R.C.S.E. 1848; L.S.A. 1834.

MORGAN, MAJOR BUTLER, Bore-street, Lichfield—M.R.C.S.E. and L.S.A. 1827; Surg. Lichfield Disp.; and Surg. Union Workhouse.

MORGAN, MOSES, 12, Charlotte-st. Bedford-sq., and 71, St. Martin's-lane, Lond.—L.S.A. 1823.

MORGAN, THOMAS, Cardiff, Glamorgan-shire—M.R.C.S.E. 1842.

MORGAN, WILLIAM, 74, Connaught-terr. Hyde-park, Lond.—M.R.C.S.E. 1846. Author of "A Treatise on Indigestion, Constipation and Hæmorrhoids."

MORGAN, WM. FRAS. 15, Park-st. Bristol—F.R.C.S. (Nom.) 1843; M.R.C.S.E. and L.S.A. 1823.

MORGAN, W. ISAAC, 9, Loekyer-st. Plymouth—A.M. Dub. M.D. Edin. 1815.

MORGAN, WILLIAM WILLIAMS, Newport, Monmouthshire—M.R.C.S.E. and L.S.A. 1835. Contrib. "On Fever," *The Lancet*, 1837.

MORISON, SIR ALEX. Knt., 26, Cavendish-sq.—M.D. Edin. L.R.C.P. Edin. and Lond. Lect. on Mental Diseases; Phys. to the Bethlem Hosp. and to the Surrey Co. Asyl., &c.; late Cons. Phys. to the Middx. Co. Asyl. Author of several "Treatises on Mental Diseases."

MORISON, ANDREW, Berwick, Tweedmouth—L.F.P. and S. Glasg.

MORISON, GEORGE, 15, Constitution-st.

Aberdeen—L.R.C.S. and M.D. Edin. 1838; Med. Ref. Merchant Seamen's Fund, Aberd.

MORISON, JOHN HUTTON HENRY, Castle Eden, Durham—L.R.C.S. Edin. 1840; Surg. Trimdon Grange and Rodridge Collieries.

MORISON, THOMAS COURTS, Roy. Lun. Asylum, Montrose—M.R.C.S.E. 1845; L.S.A. 1848; Med. Sup. Roy. Lun. Asyl. Montrose; Surg. Roy. Infirm.; Late Res. Med. Off. Norfolk County Lunat. Asyl. Edited "Sir A. Morrison's Lectures on Insanity," 1848. Author—"Distinction between Crime and Insanity," 1844; "Lucid Intervals," 1847.

MORLEY, GEORGE, Park-place, Leeds—M.R.C.S.E. 1832; L.S.A. 1831.

MORLEY, HENRY, Church-st. Midhurst, Sussex—M.R.C.S.E. 1815; M.S.A. 1818.

MORLEY, JOHN, Barton-on-Humber—M.R.C.S.E. 1842; L.S.A. 1836; Med. Off. Barton Dist. Glandford Brigg Union.

MORLEY, JONATHAN, 2, Princess-st. Blackburn—M.R.C.S.E. 1831; L.S.A. 1830.

MORLEY, THOMAS WILLIAM, 49, Queen Anne-st. Cavendish-sq. Lond.—M. R. C. S. E. 1823; L.S.A. 1821.

MORRIS, BEVERLEY ROBINSON, Bootham, York—A.B. M.B. 1840; M.D. 1843; Certified Accouch. from the Royal Dublin Lying-in Hosp. 1839; formerly Phys. York Public Disp.; Phys. Nat. Prov. Life Assur. Soc.; Phys. to Prov. Life Off.; Med. Visit. to the Lunatic Asylums in the North and West Ridings of York, and the City of York. Author of "A Theory as to the Proximate Cause of Insanity," 1844; "Observations on the Construction of Hospitals for the Insane." Contrib. "On Impetigo Sparsa." *Lond. and Edin. Month. Journ. Med. Science*, 1842; "On Bronchocele and Cases of Acute Cynanche Tonsillaris," *Ibid.* 1833; "On Hemiplegia," *Prov. Med. Jour.* 1843; "Spinal Irritation," *Ibid.* 1843.

MORRIS, CHARLES HENRY, Eston, near Middlesbro'-on-Tees, Yorkshire—M.D. Marischal Coll. Aberd. 1847.

MORRIS, CHARLES WILLIAM, Chipping-Campden, Gloucestershire—M.R.C.S.E. 1848; L.S.A. 1850.

MORRIS, DAVID, Head-st. Colchester—L.R.C.S. Edin. 1820; L.S.A. 1827.

MORRIS, DAVID PHILBRICK, Head-st. Colchester—M.R.C.S.E. 1848; L.S.A. 1850.

MORRIS, DAVID THOMAS, Hounslow, Middlesex—M.R.C.S.E. and L.S.A. 1851; Fell. Med. Soc. Lond.

MORRIS, EDWIN, Spalding, Lincolnshire—M.D. St. Andrew's, 1845; F.R.C.S. (exam.) 1849; M.R.C.S.E. and L.S.A. 1839; Surg. Spalding Disp. and Union Infirm.; Mem. Coun. Prov. Med. and Surg. Assoc. Author of "A Practical Treatise on Neuralgia." Contrib. "On Malaria and Typhus Fever," 1843, *Prov. Med. and Surg. Jour.*; "Case of Medullary Sarcoma, with Observations upon the Formation and

Growth of these Tumours," *Prov. Med. and Surg. Trans.* 1848; "Case of Morbus Coxarius, Excision of the Head of the Femur," *Med. Times*, 1850; "On Inversion of the Foot in Fractures of the Neck of the Thigh Bone," *Ibid.* 1851.

MORRIS, EDW. Hereford—L.R.C.P. Lond. 1844; M.R.C.S.E. and L.S.A. 1818.

MORRIS, EDW. Banbury, Oxfordsh.—Pract. prior to 1815.

MORRIS, GEORGE, Rochdale, Lancash.—M.R.C.S.E. 1830; L.S.A. 1829.

MORRIS, GEO. SELWYN, Wye, near Ashford, Kent—M.R.C.S.E. 1852; Late House Surg. Cromer-st. Disp. Contrib. "On a New Mode of taking Cod Liver Oil," *Med. Times*, 1852.

MORRIS, HENRY, Gosberton, Lincolnshire—M.R.C.S.E. 1826; L.S.A. 1825; Med. Off. Gosberton North Dist. Spalding Union.

MORRIS, HENRY, Studly, Warwickshire—M.R.C.S.E. 1826; L.S.A. 1831; Surg. Studley Dist. Leicester Union.

MORRIS, HY. SUTHERLAND, 7, Old Burlington-st. Lond.—M.R.C.S.E. 1824; Mem. Roy. Instit.

MORRIS, JAMES, 79, Park-st. Grosvenor-sq. Lond.—M.B. 1849; B.A. Lond. 1851; F.R.C.S. (exam.) 1852; M.R.C.S.E. 1848; L.S.A. 1849.

MORRIS, JAMES, High-st. Dunfermline—L.F.P. and S. Glasg. 1849.

MORRIS, JOHN, Dry-Bridge-House, Hereford—M.R.C.S.E. 1837; L.S.A. 1836; Surg. to Hereford Militia.

MORRIS, JNO. ALBERT, St. James's-palace, Lond.—M.R.C.S.E. 1849.

MORRIS, RD. THOS. Upholland, near Wigan, Lancash.—M.R.C.S.E. and L.S.A. 1836.

MORRIS, ROBT. ROSEBROOK, Brixworth, Northamptonshire—M.R.C.S.E. 1827; L.S.A. 1826; Med. Off. Brixworth Union.

MORRIS, SAMUEL, Peckham House Asylum—M.R.C.S.E. and L.S.A. 1850; formerly Phys. Assist. Univ. Coll. Hosp. and at the Hosp. for Consumption, Brompton.

MORRIS, THOMAS, Peckham, Surrey—M.D. Univ. and King's Coll. Aberd. 1852; M.R.C.S.E. and L.S.A. 1839.

MORRIS, THOMAS, Prescot, near Liverpool, Lancashire—M.R.C.S.E. 1842; L.S.A. 1843; late House Surg. Southern and Toxteth Hosp. Liverpool; Surg. Soc. of Invincibles at Prescot.

MORRIS, THOS. Gresford, near Wrexham, Denbighshire—M.R.C.S.E. 1843.

MORRIS, TREVOR, Chepstow, Monmouthshire—M.D. Edin. 1820; L.S.A. 1820. Contrib. to the med. journals.

MORRIS, WILLIAM, Camberwell New-rd. Surrey—M.R.C.S.E. 1823; L.S.A. 1821.

MORRIS, WILLIAM, Petworth, Sussex—M.R.C.S.E. 1847; L.S.A. 1851.

MORRIS, WM. SELWYN, Wye, Kent—L.S.A. 1837; Med. Ref. Farmer's and Gen., and the Mitre Assur. Offs.

MORRISON, ANDREW, Tweedmouth, Northumberland—L.F.P. and S. Glasg.

MORRISON, JAMES, Guise, White House, Aberdeen—A.M. Marisch. Coll. Aberd. 1819; M.R.C.S.E. 1822.

MORRISON, JOHN, Blackbush Cottage, Ochiltree, by Cumnoch, Ayrsh.—C.M. Glasg. 1835; Med. Off. Paroch. Board.

MORSE, ARTHUR CHARLES, Crewkerne, Somersetsh.—M.R.C.S.E. 1844; L.S.A. 1845.

MORSE, EDWARD, 3, Cardigan Villa, Kennington, Surrey—M. R. C. S. E. 1839; L.S.A. 1836.

MORTIMER, JOHN, Gosport, Hants—M.D. St. Andrew's, 1820.

MORTIMER, ROBT. Bishop's Lydiard, near Taunton, Somersetsh.—M.R.C.S.E. 1835; L.S.A. 1836; Med. Off. Bishop's Lydiard Dist. Taunton Union.

MORTON, ALEXANDER, 17, Norfolk-st. and 60, Crown-st. Glasgow—L.F.P. and S. Glasg. 1832; Med. Off. Parish of Gorbals; Vaccin.; Mem. Southern Med. Soc.

MORTON, EDW. 10, Wood-st. Spitalfields, Lond.—M.R.C.S.E. 1833; Pract. prior to 1815.

MORTON, HUGH, Newark-upon-Trent, Nottinghamshire—A.M., M.D. Glasg. 1828; Sen. Phys. Newark Hosp. and Disp., and Med. Off. to Commiss. for Newark-upon-Trent Improvement Act for Sanitary Purposes.

MORTON, JAMES, 61, West Regent-street, Glasgow—L.R.C.S. Edin. 1844; M.D. St. Andrew's, 1845; Assist. Exam. of Fac. of Phys. and Surg. Glasg.; Surg. to Western Friendly Soc. Glasg.; Mem. Counc. Med. Chir. Soc.; Mem. Southern Med. Soc. Glasg. Contrib. a paper "On the Treatment of Varicocele," *Dub. Quart. Jour. of Med. Science*, 1851.

MORTON, RICH. KAY, Aylsham, Norfolk—M.R.C.S.E. and L.S.A. 1837.

MOSELEY, GEORGE, Sandgate, Kent—M.R.C.S.E. 1843; L.S.A. 1847; Surg. to Disp.; in Med. Charge of the Detach. Roy. Artill. Shorncliffe Barracks.

MOSELEY, S. WARBURTON, Heathfields, near Burslem, Staffordsh.—M.D. Edin. 1833; L.R.C.S. Edin. 1832; L.S.A. 1833.

MOSES, BELLAS, Brampton, Cumberland—M.R.C.S.E. and L.S.A. 1834.

MOSS, EDWIN, 71, Wimpole-st. Lond.—M.R.C.S.E. 1831; L.S.A. 1833.

MOSS, GEO. Stickney, Lincolnshire—M.R. C.S.E. and L.S.A. 1837.

MOSS, WILLIAM, Carlton-pl. Tunbridge Wells, Kent—L.S.A. 1821. Author of "A Treatise on the Rearing and Management of Children, Moral and Physical," 1831. Contrib. Case of "Excision of the Uterus," *The Lancet*.

MOSS, W. EVANS, Lancaster, Lancash.—M.R.C.S.E. 1840; L.S.A. 1841.

MOSSE, JAMES ROBERT, High-st. Fareham, Hants—M.R.C.S.E. 1833; L.S.A. 1831.

MOSSOP, ISAAC, Whitehaven, Cumberland—M.R.C.S.E. 1822; L.S.A. 1821; Cons. Surg. Whitehaven and West Cumberland Infirmary.

MOTT, CHARLES, Walton-on-Thames, Surrey (Mott and Izod)—M.R.C.S.E. and L.S.A. 1841; Incep. Bach. of Med. Univ. Lond. 1841; Med. Off. Chertsey Union; Mem. Sydenham Soc.

MOTT, CHAS. Church Stretton, Salop—M.R.C.S.E. 1815; Med. Off. Church Stretton Union.

MOTT, CHARLES GEORGE, 153, Albany-st. Regent's-pk. Lond.—M.R.C.S.E. 1842; L.S.A. 1845.

MOTT, WILLIAM, Sidney-st. Cambridge—M.R.C.S.E. and L.S.A. 1847.

MOTT, W. R., 10, Devonshire-pl. Brighton—Pract. prior to 1815.

MOULD, JOHN THOMAS, 1, Onslow-cresc. Brompton, Middsx.—M.R.C.S.E. 1840; L.S.A. 1841; Med. Off. Kensing. Dist. Nat. Friendly Soc.; Mem. Western Med. and Surg. Soc.

MOULD, WILLIAM PATTISON, Plymstock, near Plymouth, Devon—M.R.C.S.E. 1829; L.S.A. 1828.

MOULLIN, JAMES MANSELL, 29, Orsett-terrace, Westbourne-terr. Lond.—M.R.C.S.E. 1844; L.M. Dub. 1843; Assist. Surg. 2nd Regt. Roy. Guernsey Militia; late Surg. St. Mary de Castro Hosp. Guernsey.

MOUNTJOY, W. W. A., Wootton-under-Edge, Gloucestersh.—Pract. prior to 1815.

MOUSLEY, GEO. Atherston, Warwickshire—M.R.C.S.E. 1833; L.S.A. 1832.

MOUSLEY, THOS. Ellesmere, Salop—L.S.A. 1837; Med. Off. Ellesmere Union.

MOXON, JAMES BURDETT, Glandford Brigg, Lincolnsh.—M.R.C.S.E. 1843; L.S.A. 1844; Med. Off. Brigg Union Workhouse, and East Dist. Glandford Brigg Union. Contrib. "The Successful Operation for removal of Deformities from Burns," *The Lancet*.

MOYCE, STEPHEN, Rotherfield, Sussex—L.S.A. 1840.

MOYLE, JOHN, Chace Water, near Truro, Cornwall—M.R.C.S.E. 1834; L.S.A. 1835; Med. Off. Kea and West Kenwyn Dists. Truro Union.

MOYLE, J. GRENFELL, Charlton Kings, Cheltenham—F.R.C.S. (Nom.) 1843; M.R. C.S.E. 1808.



MOYLE, JOHN GRENFELL, Scilly Isles, Cornwall—M.R.C.S.E. 1839.

MOYLE, MATTHEW PAUL, Cross-st. Helston, Cornwall—M.R.C.S.E. 1809; Surg. Helston Disp.; and to Copper and Tin Mines.

MOYLE, RICHARD, Penzance, Cornwall—M.R.C.S.E. 1805; Mem. Sydenham Soc. Contrib. "On Hernia Cerebri," *Lond. Med. Repos.*; "On Dysentery," *Med. Gaz.*

MUDD, BARRINGTON RICHARD, Storrington, Sussex—M.R.C.S.E. 1843; L.S.A. 1845; Med. Off. Thakeham Union House and 2nd Dist.

MUDD, FRANCIS DAVID, Chislett, Kent—M.R.C.S.E. 1843; L.S.A. 1848.

MUDD, WILLIAM, Hadleigh, Suffolk—L.S.A. 1826; Med. Off. Cosford Union.

MUDGE, HY, Bodmin, Cornwall—M.R.C.S.E. 1829; L.S.A. 1828.

MUDGE, JAMES, Alfreton, Derbyshire—M.R.C.S.E. and L.S.A. 1851.

MUDGE, THOS. Bodmin, Cornwall—M.R.C.S.E. 1850; L.S.A. 1849.

MUGGERIDGE, HY. HARRIS, 3, Hampden-pl. Reading—L.S.A. 1847.

MUGLISTON, GEORGE THOMAS WILLIAM, Westham, Essex—M.R.C.S.E. 1852; L.S.A. 1849; Surg. Industrial School of St. George's East.

MUIR, JOHN, Myrtle-hall, Welwyn, Herts—L.F.P. and S. Glasg. 1825.

MUIR, JOHN, 72, Norfolk-st. Glasgow—L.F.P. and S. Glasgow, 1829; Dist. Surg. Govan Parish.

MUIR, WILLIAM, 72, Norfolk-st. Glasg.—L.F.P. and S. Glasg. 1831.

MUIRHEAD, HENRY, Longdales-House, Bothwell, Lanarksh.—M.D. Glasg. 1844; L.F.P. and S. Glasg. 1844; Res. Phys. and Proprietor of Longdales Asylum, Bothwell; Mem. Med. Chir. Soc. Glasgow.

MULES, CHARLES HAWKES MARWOOD, Hminster, Somerset—M.R.C.S.E. and L.S.A. 1836; Med. Inspec. Fac.; Med. Off. Chard Union; and Med. Ref. for several Insur. Offices.

MULLAR, FREDERICK GEORGE WILLIAM, 11; Maitland-st. Edin.—L.R.C.S. Edin. 1844; M.D. Edin. 1845; Dist. Surg. St. Cuthbert's Parish, Edin.; Ext. Mem. Roy. Med. Soc. Edin. Author of "Remarks on the Operation of the Perinæal Section," 1850. Contrib. on "Rupture of the Straight Sinus," *The Lancet*, 1849; "On a New Fracture Splint for the Lower Extremities," *Med. Times*, 1851.

MULLER, FRED. S., 7, Hans-pl. Sloane-st. Lond.—M.R.C.S.E. 1830; L.S.A. 1829; Med. Off. to North-east Dist. of Chelsea; Fell. Med. Soc. Lond.; Mem. Western Med. Soc.

MUMFORD, WM. Ipswich, Suffolk—M.R.C.S.E. and L.S.A. 1832.

MUNCKTON, WM. WEBBER, Wiltown, Curry-Rivel, Somerset—M.R.C.S.E. and L.S.A. 1840.

MUNDAY, CHARLES, 86, Snow-hill, Lond.—M.R.C.S.E. 1847.

MUNDELL, JOHN, Allonby, Cumberland—L.R.C.S. Edin. 1829.

MUNDY, GEO. Charing, Kent—Pract. prior to 1815.

MUNK, WILLIAM, 26, Finsbury-pl. Finsbury, Lond.—L.R.C.P. Lond. 1837; M.D. Leyden, 1837; Phys. Roy. Infir. for Asthma, Consumption, and Diseases of the Chest; Phys. to the East and Tower Hamlets Disps. Contrib. "On the Treatment of Incipient Phthisis Pulmonalis," *Med. Gaz.*; "On Syphilitic Diseases of the Lung," *Ibid.*; "On Digitalis and its uses in Diseases of the Heart," *Guy's Hosp. Reports*; "Clinical Illustrations of some of the most important Diseases of the Heart," *The Lancet*.

MUNRO, DONALD McDONALD, Aberfeldy, Perthsh.—M.D. and L.R.C.S. Edin. 1850.

MUNRO, JAMES, Moffat, Dumfriesshire—M.D. and L.R.C.S. Edin. 1848.

MUNROE, HENRY, 10, North-st. Charlotte-st. Hull—M.R.C.S.E. 1840; L.S.A. 1839; M.D. Giessen, 1841; Lect. on Forensic Med. Hull and East Riding School of Anatomy,

MUNTON, GEORGE OCTAVIUS, Bourne, Lincolnsh.—M.R.C.S.E. 1828; L.S.A. 1827.

MURCHISON, SIMON, Steeple Aston, Oxfordshire—M.R.C.S.E. 1834; L.S.A. 1835.

MURDOCH, WM. 320, Rotherhithe-street, Lond.—M.R.C.S.E. 1834; L.S.A. 1833.

MURDOCH, WILLIAM BURN, 23, Stafford-st. Edin.—M.D. Edin. 1843; F.R.C.S. Edin. 1844; L.R.C.S. Edin. 1843; Mem. Roy. Med. Soc. Edin.; Fell. Med. Chir. Soc. Edin.; Phys. New Town Disp.

MURIEL, BROOKE, 4, Wellington-st. London Bridge, Lond.—L.S.A. 1829.

MURIEL, JOHN, Ely, Cambridgeshire—F.R.C.S. (Sen.) 1852; M.R.C.S.E. 1827; L.S.A. 1819; Surg. to Ely Gaol.

MURIEL, JOHN THOMAS, Aylesbury, Buckinghamsh.—M.R.C.S.E. and L.S.A. 1852; House Surg. Aylesbury Infir.

MURIEL, ROBERT, Ely, Cambridgeshire—M.R.C.S.E. and L.S.A. 1847; Surg. to Ely Gaol.

MURIEL, WM. Wickham Market, Suffolk—M.R.C.S.E. 1829; L.S.A. 1828.

MURPHY, EDW. WM. 12, Henrietta-street, Cavendish-sq. Lond.—A.M. and M.D. Dub.; F.R.C.S. Ireland; Prof. of Midwif. Univ. Coll. Lond.; Obstet. Phys. Univ. Coll. Hosp.; Fell. Roy. Med. Chir. Soc.; Fell. Med. Soc. Lond.; Fell. Harv. Soc.

MURPHY, P. J., 2, Clayton-pl. Kennington, Lond.—M.D. Dub. 1850; L.R.C.S. Ireland 1831.

MURPHY, WM. PONSONBY, Bootle, Cumberland—L.R.C.S. Ireland; L.M. Dub.; Med. Off. Bootle Union.

MURRAY, CHAS. Sudbury, Suffolk—M.R.C.S.E. 1809.

MURRAY, DAVID, Carnoustie, Forfarsh.—M.D. St. Andrew's, 1835; L.R.C.S. Edin. 1834.

MURRAY, DONALD, Nevil House, Glenlivet, by Ballindalloch, Inverness-shire—M.A. Univ. and King's Coll. Aberd. 1841; L.R.C.S. Edin. 1848; Med. Off. Parochial Boards of Inveravon and Kirkmichael.

MURRAY, GEO. Bedlington, near Morpeth, Northumberland—L.R.C.S. Edin. 1831.

MURRAY, JAMES, Oldham—M.D. Edin. 1826; L.R.C.S. Edin. 1823; L.S.A. 1848; Med. Off. Workhouse and Blue Coat School; Ext. Mem. Roy. Med. Soc. Edin.

MURRAY, PETER, Scarborough, Yorksh.—M.D. Edin. 1802.

MURRAY, ROBT. Ilkeston, Derbyshire—L.R.C.S. Edin. 1845.

MURRAY, WILLIAM, Newcastleton, by Langholm, Dumfriesshire—L.R.C.S. Edin. 1835; Paroch. Med. Off.

MURRELL, WILLIAM HENRY, Castle-pl. Lewes—M.R.C.S.E. and L.S.A. 1831; Med. Off. Lewes Union and Disp.

MUSCROFT, CHAS. Pontefract, Yorksh.—M.R.C.S.E. and L.S.A. 1845.

MUSCROFT, JAMES, Pontefract, Yorksh.—F.R.C.S. (Nom.) 1844; M.R.C.S.E. 1805.

MUSGRAVE, JOHNSON THOMAS, 1, Pembroke-place, Finchley-road, St. John's-wood, Lond.—M.R.C.S.E. and L.S.A. 1844; Dist. Surg.-Accouch. to St. Mary's Hosp.; Surg. to St. John's-wood and Portland-town Prov. Disp.; late Assist. Surg. R.N.

MUSHET, JOHN GEORGE, 18, Hampton-terr. Hampstead-rd. Lond.—M.R.C.S.E. 1846.

MUSHET, WILLIAM BOYD, St. Marylebone Infirm. Lond.—M.R.C.S.E. and L.S.A. 1852.

MUSSON, WILLIAM EDWARD, Bourn, Lincolnshire—M.R.C.S.E. and L.S.A. 1852.

MUTER, JOHN D., 137, Renfrew-st. Glasgow—L. and F.F.P. and S. Glasg. 1838.

MUTLOW, EDW. Tewkesbury, Gloucestersh.—L.S.A. 1820; late Sen. Surg. to Tewkesbury Disp.

MYERS, HY. 15, Milton-st. Dorset-sq. Lond.—M.R.C.S.E. 1827; L.S.A. 1821.

MYERS, ROBERT SHORT, 30, Melton-st. Euston-sq.—L.S.A. 1832.

MYRTLE, ANDREW SCOTT, Thornhall, Polmont, Stirlingsh.—M.D. and L.R.C.S. Edin. 1844; Med. Off. Paroch. Board, Polmont.

MYRTLE, JOHN YOUNG, 113, Princes-st. Edinburgh—M.D. Edin. 1833; F.R.C.P. Edin. 1849; L.R.C.S. Edin. 1831.

NAFTEL, NICHOLAS, New-pl. Vanvert, Guernsey—M.R.C.S.E. 1842; Mem. Med. and Surg. Soc. Montpelier.

NAIRNE, CHAS. S, China-terr. Lambeth, Surrey—M.R.C.S.E. 1851; L.S.A. 1825; Apoth. Female Orphan Asyl. Westminster-road.

NAIRNE, ROBT. 44, Charles-st. Berkeley-sq. Lond.—M.D. Cantab.; F.R.C.P.; Phys. to, and Lect. on Med. at, St. George's Hosp.

NAISMITH, WILLIAM, 26, Muir-street, Hamilton, Lanarkshire—M.D. Glasg. 1847; M.R.C.S.E. 1848; Med. Off. Hamilton Paroch. Board; Mem. Glasg. Med. Chir. Soc.

NANCE, JAMES, Eccleshall, Staffordshire—M.R.C.S.E. and L.S.A. 1840.

NANKIVELL, HENRY EDWARD, Royal Cornwall Infirm. Truro—M.R.C.S.E. and L.S.A. 1845; Assist. Surg. Roy. Cornwall Infirm.

NANKIVELL, JOHN HICKS, St. Columb, Cornwall—M.R.C.S.E. and L.S.A. 1838; Med. Off. Dist. of St. Wenn, St. Eval, and St. Mawgan, St. Columb Union.

NAPPER, ALBERT, Guildford, Surrey—M.R.C.S.E. 1838; L.S.A. 1839.

NAPPER, THOS. Dorking, Surrey—M.R.C.S.E. 1835; L.S.A. 1837; Med. Off. Dorking Union and Workhouse.

NASH, JAMES, High-st. Worcester, and the Noak Martley, Worcestershire—M.D. Edin. 1825; M.R.C.S.E. 1821; Phys. Worcester Infirm. and Disp.; Mem. Prov. Med. and Surg. Assoc.

NASH, JOS. 215, Road-side, Lond. Hosp. Lond.—L.S.A. 1822; M.R.C.S.E. 1849.

NASH, JOSEPH, jun., the Wilderness-Box, and Kingsdown-house, near Bath—M.R.C.S.E. 1847; L.S.A. 1848; M.D. Erlang. 1850; Prop. and Med. Superint. Kingsdown Asyl.; Med. Off. Box and Ditteridge Dist. Chippenham Union; also to several benefit clubs; formerly Res. Surg. Lond. Hosp.; Res. Med. Superint. St. Luke's Hosp.; and late Res. Med. Superint. Kensington-cholera Asyl.; also formerly Surg. East Lond. Cholera Wards.

NASH, W. LLEWELLIN, Leatherhead, Surrey—M.R.C.S.E. 1833; L.S.A. 1841.

NASMYTH, ROBERT, 30, Lower Brook-st. Grosvenor-square, Lond.—M.D. Edin. 1848; L.R.C.S. Edin.; M.R.C.S.E. 1850; Dental Surg. St. Mary's Hosp. Paddington; and Hon. Dentist St. Ann's Asyl. Brixton.

NASMYTH, ROBT. 78, George-st. Edinburgh—L.R.C.S. Edin. 1811; F.R.C.S. Edin. 1823; F.R.S. Edin.; Mem. Med. Chir. Soc.

NASON, EDW. Nuneaton, Warwickshire—M.R.C.S.E. and L.S.A. 1822; Med. Off. Nuneaton Union.

NASON, EDWARD, jun., Nuneaton—M.R.C.S.E. 1846; L.S.A. 1847.

NASON, RICHARD BRD, Nuneaton—M.R.C.S.E. 1852.

NATHAN, HENRY, Wool, near Wareham, Dorset—M.R.C.S.E. 1843; L.S.A. 1835; Med. Off. to the Winfrith Dist. Wareham and Purbeck Union.

NATHAN, LEWIS HY. George-st. Manchester—M.R.C.S.E. 1822; L.S.A. 1820.

NATORFF, JULIUS, High-st. Poplar, Lond.—L.S.A. 1828.

NATTRASS, CHARLES, Borough-rd. Sunderland, Durham—M.R.C.S.E. and L.S.A. 1846; Med. Off. Sunderland Union Workhouse and Hosp.; Surg. Sunderland Dock Works.

NAYLOR, G. F., Wakefield, Yorkshire—M.R.C.S.E. 1837; L.S.A. 1836.

NAYLOR, JAS. Preston, Lancashire—M.R.C.S.E. and L.S.A. 1836.

NAZER, HENRY LEOPOLD, Wiveliscombe, Somersetshire—M.R.C.S.E. and L.S.A. 1839; Med. Off. Williton and Dulverton Union.

NEALE, MELVILLE, Royal Military College, Sandhurst—M.R.C.S.E. 1835; L.R.C.P. Lond. 1842; Army Staff Surg. 2nd class.

NEALE, RICH. Fazeley, Staffordshire—M.R.C.S.E. and L.S.A. 1850.

NEALE, WILLIAM MICHAEL, 18, Westbourne-place, Eaton-sq., and 8, Sloane-sq. Chelsea, Lond.; L.S.A. 1843; Assist. Surg.-Accouch. West Lond. Lying-in Instit.; Mem. Western Med. and Surg. Soc.; Fell. Med. Soc. Lond.

NEAME, J., Cecil-sq. Margate—M.R.C.S.E. 1813.

NEATE, CHARLES (Fletcher and Neate), High-st. Uttoxeter, Staffordshire—M.R.C.S.E. and L.S.A. 1850.

NEDHAM, JOHN, Leicester—F.R.C.S. (Nom.) 1843; M.R.C.S.E. 1811; F.L.S.; Surg. to County Gaol.

NEDHAM, JNO. SIMMONDS, Leicester—M.R.C.S.E. 1846; L.S.A. 1847.

NEILD, JAMES EDWARD, Dispensary, Rochdale, Lancashire—L.S.A. 1848; Res. Med. Off. Rochdale Gen. Disp.

NEILD, JOHN CASH, 26, King-sq. Bristol—M.D. and M.R.C.S.E. 1839; L.S.A. 1840; M.D. Heidelberg; Surg. Bristol Gen. Hosp.; Lect. on Gen. and Descript. Anat. Bristol Med. School.

NEILL, HUGH, 115, Mount-pleasant, Liverpool—L.R.C.S. Edin. 1827; Sen. Surg. Liverpool Eye and Ear Infirm.; and Surg. of 2nd Lancashire Militia; Fell. Roy. Astron. Soc.; Chairman of Liverpool Observatory Comm. Author of "Clinical Reports on Diseases of the Eye," 1834; "On Deafness, with the modern Methods of Cure," 4th edition, 1841; "On Cataract," 1848. Contrib. "On the Use of Nitrate of Silver in the early and latter stages of Gonorrhœa, and the purulent Ophthalmia of Infants," *The Lancet*, 1831.

NELSON, CHAS. Lytham, Lancashire—M.R.C.S.E. and L.S.A. 1830.

NELSON, DAVID, 9, Colmore-row, Birmingham—M.D. Edin. 1848; formerly Phys. Queen's Hosp.; and Prof. of Clin. Med. Queen's Coll.; Mem. Prov. Med. and Surg. Assoc. Author of "The practical Study of Physic, with a view to correctness in Medical Inquiry;" "An Introductory Lecture to the Clinical Courses at Queen's College;" also, "The Principles of Health and Disease," 1850-52. Contrib. "Case of Ovarian Disease," *The Lancet*, 1851; "A Course of Clinical Lectures on the Practice of Physic, being a systematic series delivered in the Theatre of Queen's College," *Prov. Med. Journ.* 1851-52.

NELSON, DUCKWORTH JOHN, 48, Acacia-rd. St. John's-wood, Lond.—M.R.C.S.E. 1839; L.S.A. 1840.

NELSON, GEORGE DAWSON, Bawtrey, Yorkshire—M.R.C.S.E. and L.S.A. 1845; Surg. Retford Dist. Barwick Union.

NELSON, JOSEPH DUNN, Burnley Dispensary, Lancashire—M.R.C.S.E. 1839; L.S.A. 1852; Res. Med. Off. Burnley Disp.; late Surg. H.E.I.C.S.

NELSON, ROBT. 1, Monteith-row, Glasg.—L.F.P. and S. Glasg. 1840.

NELSON, SAMUEL, Acomb, York—L.S.A. 1834.

NELSON, SAM. CHRISTIAN, Douglas, Isle of Man—M.R.C.S.E. 1845; L.M. Dub.; late House Surg. Chorlton-upon-Medlock Disp.

NELTHORPE, JOHN, Trinity-rd., South, Lincolnshire—L.S.A. 1822.

NESBITT, PEARCE ROGERS, Northampton—M.D. Edin. 1827; Med. Superint. Southampton Hosp. for the Insane.

NESHAM, WILLIAM, 1, Northumberland-st. Newcastle-upon-Tyne—M.R.C.S.E. 1821; L.S.A. 1821; Mem. Roy. Med. Soc. Edin. 1822; Surg. Lying-in-Hosp. and the Lying-in Charity.

NESS, JOHN, Helmsley, Yorksh.—M.R.C.S.E. 1843; L.S.A. 1826; Coroner for the County; Surg. Helmsley Blackmoor Union.

NETTLEFOLD, Edw. 3, Cannon-place, Mile-end, Lond.—L.S.A. 1830.

NEVENS, JOHN, 110, Lauriston-pl. Edin.—M.D. Edin. 1839; L.R.C.S. Edin. 1837; Surg. St. Cuthbert's Workhouse.

NEVINS, JOHN BIRKBECK, 25, Oxford-st. Liverpool—M.D. Lond. 1846; M.B. 1841; M.R.C.S.E. and L.S.A. 1840; L.M. Dub. 1840; Med. Off. West Derby Union Workhouse; Lect. on Chemistry and Nat. Philos. Collegiate Instit.; Lect. on Bot. Roy. Infirm. Med. School; Fell. Guy's Phys. Soc.; Fell. Edin. Bot. Soc.; Mem. Liverpool Med. and Path. Soc.; Hon. Mem. Liverpool Chemist. Assoc. Author of "Translation of the Lond. Pharm. and Complete Mat. Medica," 1851;

"Prescriber's Complete Handbook (translation of "L'Art de Formuler," by Trousseau and Reveil), 1852.

NEW, GEORGE WILLIAM—M.R.C.S.E. 1850; L.S.A. 1849; late Res. Assist. Surg. Infirm. St. Giles's and St. George's Bloomsbury.

NEW, HY. Southwick, near Shoreham, Sussex—M.R.C.S.E. 1835; L.S.A. 1840; Med. Off. Steyning Union.

NEW, OSWALD, Evesham, Worcestershire—M.R.C.S.E. 1840; L.S.A. 1841.

NEW, THOS. 4, York-pl. Mile-end-road, Lond.—M.R.C.S.E. 1829; L.S.A. 1823.

NEWBIGGING, PATRICK, 29, Heriot-row, Edinburgh—M.D. Edin. 1834; F.R.C.S. Edin. 1834; Phys. John Watson's Instit.; formerly Phys. New Town Disp. and the Lock Hosp.; F.R.S.E.; F.R.S.A.; Mem. Med. Chir. Soc. Author of "Translation of Barth and Roger on Auscultation," 1842. Contrib. on "The Colour of the Blood," *Philos. Jour.*; "On Scarlatina," "Tetanus," "Certain Nervous Disorders," &c., *Month. Jour. Med. Science.*

NEWBIGGING, ROBERT, Lockerby, N. B.—L.R.C.S. Edin. 1818; Paroch. Surg. Parish of Dryfesdale.

NEWBURY, CHAS. Regent-st. Cambridge—M.R.C.S.E. 1815.

NEWCOMB, EDWARD JOHN, Church-st. Kensington, Lond.—M.R.C.S.E. and L.S.A. 1843; Res. Surg. Kensington Disp.

NEWCOMB, ROBT. NICHOLAS, Stamford Lincolnh.—M.R.C.S.E. 1840; L.S.A. 1842.

NEWCOMBE, HENRY, Sude-hill, Littleboro', Rochdale, Lancashire—M.R.C.S.E. 1849; formerly Res. Med. Off. Westm. Hosp. and House Surg. Ripon Disp.

NEWELL, HY. ALEXANDER, St. Bartholomew's Hosp. Lond.—M.R.C.S.E. and L.S.A. 1845; Asst. Apoth. St. Bartholomew's Hosp.

NEWHAM, SAM. Looms-lane, Bury St. Edmund's, Suffolk—M.R.C.S.E. and L.S.A. 1841.

NEWHAM, THOMAS, Infirmary, Chichester—M.R.C.S.E. 1848; L.S.A. 1849; House Surg. Chichester Infirm.

NEWHOUSE, ROBERT BROCKMAN, 45, Gloucester-st. Queen-sq. Bloomsbury—M.R.C.S.E. 1841; L.S.A. 1851; late House Surg. Charing-cross Hosp. and Assist. Surg.-Accouch. West London Lying-in Instit. Contrib. Papers on "Tic Douloureux, Dental Neuralgia, and Syphilis," *The Lancet.*

NEWINGTON, C., Ticehurst, Sussex—M.R.C.S.E. 1802. Pract. prior to 1815.

NEWINGTON, JESSE H., Tenterden, Kent—M.R.C.S.E. and L.S.A. 1837.

NEWINGTON, SAMUEL WILMOT, Goudhurst, Kent—M.R.C.S.E. 1823; L.S.A. 1822; Prop. of a Priv. Lun. Asyl.

NEWMAN, CHRISTOPHER ATKINSON, Queen-st. Wolverhampton—M.R.C.S.E. and L.S.A. 1850. Contrib. "Case of Congenital Hydrocephalus, with Breech Presentation," *Med. Times and Gaz.* 1852.

NEWMAN, GEORGE, 17, Queen-sq. Bath—M.R.C.S.E. and L.S.A. 1835.

NEWMAN, HENRY (Addison and Newman), Soham, Cambridgeshire—M.R.C.S.E. 1841; L.S.A. 1842; Med. Off. Newmarket Union.

NEWMAN, JAMES E., 17, Carlton-place, Glasgow—M.D. Glasg. 1836; L.F.P. and S. Glasg. 1841; and Fell. 1841; late Surg. Gorbals Disp.; Mem. Med. Chir. Soc. Glasg.; Mem. and late Pres. Glasg. Southern Med. Soc.

NEWMAN, ROBERT, 96, High-st. Cheltenham—M.R.C.S.E. 1831; L.S.A. 1830.

NEWMAN, THOS. Winchcombe, Gloucestersh.—M.R.C.S.E. 1837; L.S.A. 1838; Med. Off. Winchcombe Union.

NEWMAN, WILLIAM, Avenue-st. Stewarnton, Ayrshire—L.F.P. and S. Glasg. 1823.

NEWNHAM, LEWIS, 18, King's-row, Walworth-rd. Lond.—M.D. St. Andrew's, 1851; L.S.A. 1851.

NEWNHAM, RICH. Brighton, Sussex—M.R.C.S.E. 1795.

NEWNHAM, WM. Farnham, Surrey—Pract. prior to 1815; Hon. Sec. and Treas. to the Med. Benevolent Fund.

NEWPORT, GEORGE, 55, Cambridge-st. Hyde-park-sq.—F.R.C.S. (Nom.) 1843; M.R.C.S.E. and L.S.A. 1835; F.R.S.; Fell. Linnean Soc.; Hon. Foreign Mem. American Agric. Assoc. near York; Corr. Mem. Philomathic Soc. of Paris; Med. Phys. Soc. of Erlangen, and of the Linnean Soc. Lyons. Contrib. "On the Nervous System of the Sphinx-jigusta," 1832 and 1834; "Respiration of Insects," 1836; "The Temperature of Insects," 1838; "The Organs of Reproduction and Development of Myriapoda," 1841; "The nervous circulating System of Myriapoda and Arachnida," 1843; "Reproduction of lost parts in Insects and Myriapoda, 1844; "The Impregnation of Ovum in Amphibia," *Trans. of Roy. Soc.* 1851; "Monograph on the Myriapoda, Natural History and Development of the Oil Beetle *Meloe*," 1842; "Generation of Aphides," 1846; "Formation and Use of the Air Sacs in Insects," 1847; "On the Vapour expelled from Beehives," 1846; "On Anatomy of *Pteronaveys regalis*," 1848; "The Anatomy and Development of Chalcididæ and Ichneumonidæ," *Trans. Linnean Soc.*; article "Insecta," *Cyclop. of Anat. and Physiol.*

NEWSAM, THOS. HY. Leeds—L.S.A. 1849.

NEWSTEAD, GEORGE, Bubwith, near Selby, Yorkshire—Pract. prior to 1815; Med. Off. Howden and Selby Unions. Contrib.

"On Pseudo-inflammatory Diseases," *Med. Chir. Rev.* 1829.

NEWSTEAD, GEORGE, Eccleshill, near Bradford, Yorkshire — M. R. C. S. E. 1842; L.S.A. 1838; Certif. Surg. under Fact. Act.

NEWTON, EDWARD, 26, Howland-street, Lond.—F.R.C.S. (exam.) 1846; M.R.C.S.E. and L.S.A. 1838; Fell. Med. Chir. Soc.

NEWTON, ISAAC, Knaresborough, Yorkshire—M.R.C.S.E. 1829; L.S.A. 1827; Surg. to Disp.

NEWTON, LANCELOT, Alconbury Hill, Hunts—M.R.C.S.E. and L.S.A. 1839.

NEWTON, SAM. Leigh, Manchester — L.S.A. 1831.

NEWTON, THOMAS, Knayton, Thirsk, Yorks.—M.R.C.S.E. 1825; L.S.A. 1824; Surg. Knayton and Newsham Dists. Thirsk Union, and Borrowby Dist. Northallerton Union; also Registrar of Births and Deaths Knayton Dist. Thirsk Union.

NEWTON, WM. Newcastle-upon-Tyne—M.R.C.S.E. and L.S.A. 1841.

NIBLETT, ROBERT, College-green, Gloucester—M.R.C.S.E. 1842; L.S.A. 1846; Med. Off. Dist. No. 2, Gloucester Union; Mem. Gloucestershire Med. Assoc.

NICHOL, JAMES GRAHAM, Crook, Darlington, Durham—L.F.P. and S. Glasg. 1835; L.S.A. 1847; M.D. Heidelberg, 1831; Med. Off. Auckland Union; late Surg. English Hosp. Jerusalem. Contrib. "On the Discovery and Use of the Muriate of Morphia," *Pharm. Jour.* 1848.

NICHOLAS, FRAS. TAMBLYN, Bodmin, Cornwall—M.R.C.S.E. 1841; Med. Off. Bodmin Union.

NICHOLAS, WILLIAM ISAAC, Winchester—M.R.C.S.E. 1839; L.S.A. 1840.

NICHOLL, WILLIAM, 7, Upper Porchester-st. Cambridge-sq. Lond.—M.D. Paris, 1815; M.R.C.S.E. 1813.

NICHOLLS, GEO. JOHN, Bourne, Lincolnshire—M.R.C.S.E. 1821; L.S.A. 1822; Fell. Med. Soc. Lond.

NICHOLLS, JOHN, Sadler-street, Wells, Somerset — M.R.C.S.E. 1809; Surg. Wells Disp.

NICHOLLS, JOHN, Shrewton House, Devizes—M.R.C.S.E. and L.S.A. 1832.

NICHOLLS, JOHN FREDERIC, Chamberlain-street, Wells, Somerset — M. R. C. S. E. 1842; Surg. Wells Disp.; Assist. Surg. 2nd Somerset Regt. of Militia.

NICHOLS, JAMES, 13, Savile-row, Burlington-gardens, Lond.—F.R.C.S. (Sen.) 1852; M.R.C.S.E. 1827; L.S.A. 1825; Fell. Roy. Med. Chir. Soc.

NICHOLS, WM. PETER, Surrey-st. Norwich—F.R.C.S. (exam.) 1845; M.R.C.S.E. and L.S.A. 1823.

NICHOLS, WILLIAM, 7, Park-place-terr.

Paddington-green, Lond.—M.R.C.S.E. and L.S.A. 1836; Med. Ref. Mut. Insur. Benefit Inst.

NICHOLSON, BENJAMIN, 50, Bedford-st. South, Liverpool—M.D. St. Andrew's, 1820; M.R.C.S.E. 1815; Cons. Phys. Liverpool South Disp.

NICHOLSON, GEORGE, Openshaw, near Manchester—L.S.A. 1823; Med. Ref. Indust. Life and Gen. Assur. Comp.; formerly Surg. Ripon Disp. Author of "Remarks on the Pernicious Effects of Tobacco in its various Forms," 1843.

NICHOLSON, JOHN, 45, Gell-st. Glossop-road, Sheffield — M.R.C.S.E. 1820; Surg. Wesley Coll.

NICHOLSON, JOHN, Dronfield, Derbysh.—M.R.C.S.E. 1829; L.S.A. 1827; Med. Off. Dronfield Dist. Chesterfield Union.

NICHOLSON, JOHN, Lincoln—M.D. Glasg. 1838.

NICHOLSON, JOHN, Hexham, Northumberland—M.R.C.S.E. and L.S.A. 1842; Surg. Hexham Disp.

NICHOLSON, JNO. Walton Lodge Lunatic Asylum, Kirkdale, near Liverpool—M.D. Edin. 1828; L.R.C.S. Edin.

NICHOLSON, J. FRED. Stilton, Hunts—M.R.C.S.E. and L.S.A. 1839.

NICHOLSON, J. LEE, Bridge-st. Hull—L.S.A. 1837.

NICHOLSON, SAMUEL, 1, Mitford-road, Grove-road, Hornsey-road, Holloway, Lond.—L.S.A. 1832; Vacc. Parish of St. Mary, Islington.

NICHOLS, RICHARD, Church-st. Barnsley, Yorkshire—M.R.C.S.E. and L.S.A. 1835.

NICOL, DAVID, 5, Dynevor-pl. Swansea—M.R.C.S.E. 1816; L.R.C.P. Lond. 1843; formerly Surg. H.E.I.C.S.; Sec. Roy. Inst. South Wales.

NICOL, JAMES, Aberdour, Fife — M.D. Glasg. 1839; late Med. Off. Paroch. Boards of Carnwath and Dunsyre, Lanarkshire; Med. Off. Paroch. Boards of Aberdour and Dalgety, Fifeshire; Mem. Glasg. Ophth. Soc. Glasg.

NICOL, JNO. Queen's-road, Dalston, Middlesex—M.R.C.S.E. 1819; L.S.A. 1820.

NICOL, JOHN, 82, Rodney-street, Liverpool—C.M. Glasg. 1819; M.D. Glasg. 1827.

NICOLAS, THOMAS, Battersea, Surrey—M.R.C.S.E. 1843; L.S.A. 1844.

NICOLL, JOHN CHARLES THOMAS, Hanwell, Middlesex—M.R.C.S.E. and L.S.A. 1838; Med. Att. at Elm Grove Asyl. and Mrs. Griffin's Asyl. Hanwell.

NICOLLE, FREDERIC, St. Martin, Jersey—M.R.C.S.E. 1845; late House Surg. Charing-cross Hosp.; Assist. Surg. St. Lawrence Battalion Roy. Jersey Militia; Surg. to Government Works, Harbour of Refuge, St. Catherine's Bay, Jersey; Med. Ref. Assur. Off.

NICOLSON, DONALD NORMAN, Barra, by Dunvegan, Inverness-shire — M. D. Glasg. 1845.

NICOLSON, THOS. 50, Davies-st. Berkeley-sq. Lond.—M.D. Edin. 1851; M.R.C.S.E. and L.S.A. 1819.

NIDDRIE, DAVID, 8, High-st. Montrose—L.R.C.S. Edin. 1849.

NIDDRIE, PETER, 4, Clarendon-square, Leamington—M.D. Glasg. 1835; F.R.C.P. Edin. 1851; L.R.C.S. Edin.; Surg. R.N.; formerly Surg. of Naval Hosps. at Beyrout and Acre, during operations in Syria; Mem. Junta de Higiene Publica del Uruguay. Contrib. papers "On Cholera and Gonorrhœa," *The Lancet*.

NIELL, JOHN, 175, Aldersgate-st. Lond.—M.D. Glasg. 1835; M.R.C.S.E. 1836; Mem. Hunt. Soc. Bloomfield-street.

NIGHTINGALE, JOS. Winslow, Cheshire—L.S.A. 1825.

NIGHTINGALE, ROBT. SALISBURY, 35, York-st. King's-square, Lond.—M.R.C.S.E. 1838.

NIMMO, MATTHEW, 27, Tay-st. Dundee—L.R.C.S. Edin. 1820; Surg. Dundee Roy. Infirm.; Surg. Dundee Roy. Orphan Inst. Contrib. "Case of Cæsarian Section," *Edin. Month. Jour. of Med. Science*.

NIMMO, PATRICK, 15, South Tay-street, Dundee—M.D. St. Andrew's, 1817; Surg. Roy. Infirm. Dundee, for about 30 years; and Phys. Dundee Roy. Lunatic Asyl. since 1835.

NIND, CHARLES, 13, Bath-place, Peckham—M.R.C.S.E. and L.S.A. 1838.

NIND, PHILIP PITT, Harbertonford, near Totnes, Devon—M.R.C.S.E. and L.S.A. 1846; Dist. Med. Off. Totnes Union.

NISBET, ANDREW, 153, St. Vincent-street, Glasgow—L.F.P. and S. Glasg. 1834; Surg. Dent. Author of "Pocket Guide to the Preservation of the Teeth."

NISBET, WILLIAM, Egremont, Cheshire—L.F.P. and S. Glasg. 1827; formerly H.E.I. C.S. and Hon. Surg. Wallasey Disp. and Ladies' Charity. Contrib. "Sanitary Papers, and Letter on the Prevention of Cholera."

NIVEN, DAVID GRAHAM, Pershore, Worcester-shire—L.R.C.S. Edin.; L.S.A. 1844.

NIVEN, JOHN, 110, Lauriston-place, Edinburgh—L.R.C.S. Edin. 1837; M.D. Edin. 1839; Med. Off. St. Cuthbert's Workhouse.

NIX, WILLIAM, 11, Savile-row, Mile-end-road, Lond.—L.S.A. 1825. Contrib. papers to *The Lancet* on different subjects.

NIXON, DANIEL, Stony Stratford, Bucks—M.R.C.S.E. 1824; L.S.A. 1825.

NIXON, ROBT. Market-place, Wigton, Cumberland—L.S.A. 1833; L.M. Edin. 1831.

NIXON, THOMAS, Wigton, Cumberland—Pract. prior to 1815.

NOAKES, JOHN, Newhaven, Sussex—L.S.A. 1823; Med. Off. Newhaven Union.

NOBLE, CHAS. Northampton—M.R.C.S.E. 1838; L.S.A. 1829.

NOBLE, DANIEL, Manchester—M.R.C.S.E. and L.S.A. 1833; Med. Off. Clifton Hall Retreat for the Insane. Author of "The Brain and its Physiology," 1846; "Influence of Manufactures upon Health and Life," 1843. Contrib. numerous papers in the *Brit. and For. Med. Review* and the *Med. Gaz.*

NOBLE, FRED. COLLINS, Loughborough, Leicestershire—M.R.C.S.E. and L.S.A. 1825.

NOBLE, JAMES, Kendal, Westmoreland—M.R.C.S.E. and L.S.A. 1818; Certif. Surg. under Fact. Act; Surg. House of Correction.

NOBLE, JOHN, 87, Fishergate, Preston—M.R.C.S.E. 1825; L.S.A. 1824; Hon. Surg. Preston Disp.

NOBLE, JOS. WILLIAM, Donnett's Hall, Leicester—M.B. Cantab. 1831; M.R.C.S.E. 1820; L.S.A. 1819.

NOBLE, ROBERT ROBSON, Hylton Ferry, near Sunderland—M.R.C.S.E. 1845; Surg. to a Ship-yard; formerly Surg. Beusham Lunat. Asylum.

NOEL, DAVID COLE, Upper Tooting, Surrey—M.R.C.S.E. 1843; L.S.A. 1844; Surg. Streatham and Tooting Disp., to St. James's Westminster Indust. School, and Certif. Surg. under Fact. Act; Fell. Med. Soc. Lond.

NOOTT, WM. LANE, Cardigan—M.R.C.S.E. 1828. Pract. prior to 1815.

NORCOTT, WILLIAM BOYLE, Shirley, near Southampton—M.R.C.S.E. 1848; L.M. Dub.

NORDBLAD, EDWARD WESTON, Slough, Bucks—M.R.C.S.E. 1829; L.S.A. 1835.

NORGATE, BENJAMIN HY. Bank-street, Norwich—F.R.C.S. (Nom.) 1843; M.R.C.S.E. and L.S.A. 1823; Surg. Norfolk and Norwich Hosp.

NORMAN, GEORGE, I, Circus, Bath—F.R.C.S. (Nom.) 1843; M.R.C.S.E. 1801; Sen. Surg. Bath United Hosp., and of Puerperal Charity; Fell. Roy. Med. Chir. Soc. Contrib. papers in *Med. Chir.* and *Prov. Med. Trans.*

NORMAN, GEORGE BLAKE, Ilkeston, Derbyshire—M.R.C.S.E. and L.S.A. 1821; Med. Off. Basford Union.

NORMAN, HV. BURFORD, 3, Duchess-st. Portland-pl. Lond.—M.R.C.S.E. 1841; F.R.C.S. (exam.) 1846; Surg. to North Lond. Oph. Inst., and to St. Marylebone Gen. Disp.; Demonstr. of Anat. in the Westm. Hosp. Sch. of Med. Contrib. "On Caries of the Hip, and Excision of the Head of the Femur," *The Lancet*, 1848-9; "On Vascular Tumours of the Urethra," *Edin. Med. and Surg. Jour.* 1849.

NORMAN, JOHN, Head Gate, Colchester—M.R.C.S.E. 1832; L.S.A. 1831; Med. Off. Colchester Union.

NORMAN, JOHN SERGENT, West Mersea, near Colchester, Essex—M.R.C.S.E. and L.S.A. 1816.

NORMAN, RICH. ROBT. BOWLES, Great Yarmouth, Norfolk—M.R.C.S.E. 1848; L.S.A. 1841.

NORRIS, HENRY, South Petherton, Somerset—F.R.C.S. (exam.) 1844; M.R.C.S.E. 1813; Fell. Roy. Med. and Surg. Soc. Lond.

NORRIS, HENRY EDMONDS, Charmouth, Dorset—M.R.C.S.E. 1842; L.S.A. 1843; Med. Off. Bridport Union.

NORRIS, HUGH, South Petherton, Somerset—L.R.C.S. Edin. 1848; L.S.A. 1851; Extr. Mem. and late Pres. of the Roy. Med. Soc. Edin.; Corr. Mem. Edin. Med. Chir. and Obst. Soc., and of Paris. Med. Soc. Contrib. "Notice of a remarkable Disease analogous to Cretinism, existing in the West of England," *Med. Times*, 1848.

NORRIS, J. HUTCHINSON, Preston, Lancashire—M.D. Glasg. 1830; M.R.C.S.E. and L.S.A. 1832.

NORRIS, THOMAS, 2, South Castle-street, and 20, St. James's-road, Liverpool—M.R.C.S.E. and L.S.A. 1836; Med. Off. Liverpool Union.

NORRIS, THOS. GEO. Southernhay, Exeter M.R.C.S.E. and L.S.A. 1832.

NORRIS, WM. LASCELLES, Stourbridge, Worcestersh.—M.R.C.S.E. 1846; L.S.A. 1847.

NORTH, JOHN, 9A, Gloucester-place, Portman-square, Lond.—F.R.C.S. (Nom.) 1843; M.R.C.S.E. 1809; form. Lect. on Midw. Middlesex Hosp. Author—"On Convulsions of Infants," 1822. Formerly Editor of *Lond. Med. and Phys. Jour.*

NORTH, JOHN, Brecon, South Wales—M.R.C.S.E. and L.S.A. 1833; Surg. Brecknock Infirm. and to County Prison; Med. Off. 1st Dist. Brecknock Union; Mem. Prov. Med. and Surg. Assoc.

NORTH, J., Porlock, Somerset—M.R.C.S.E. 1828; L.S.A. 1826.

NORTH, S. W., 16, Castlegate, York—M.R.C.S.E. 1852; L.S.A. 1850; Surg. 2nd Dist. York Union.

NORTHEN, FRANCIS HICKIN, Lea, Eccleshall, Staffordshire—M.D. Edin. 1793; L.R.C.P. Lond. 1811.

NORTHEY, WM. CORNISH, Tavistock, Devon—M.R.C.S.E. 1843; L.S.A. 1844.

NORTON, CHAS. LEWIS, Camberwell-grn. Surrey—M.R.C.S.E. and L.S.A. 1846; Mem. Lond. Micros. Soc.

NORTON, EDWARD, 29, Upper Baker-street, Regent's-park, Lond.—M.R.C.S.E. 1832; L.S.A. 1831.

NORTON, JOHN EDW. The Friars, Chester—M.D. St. Andrew's, 1844; M.R.C.S.E. 1839.

NORTON, JOHN HOWARD, Amooth Castle, Tenby, Pembrokeshire—M.D. Edin.

1842; L.R.C.S. Edin. 1842; L.S.A. 1843; Mem. Univ. Palermo, 1843; Fell. Geolog. Soc. Lond.

NORTON, MATTHEW, 16, Gloucester-pl. New-road, Lond.—M.R.C.S.E. 1804.

NORTON, ROBERT, Monmouth-road, West-bourn-grove, Bayswater, Lond.—M.D. Univ. and King's Coll. Aberdeen, 1850; F.R.C.S. (Sen.) 1852; M.R.C.S.E. and M. and L.S.A. 1824; Mem. Court of Examiners, Apothecaries Soc.; Phys. Free Hosp. for Women and Children; Fell. Med. Soc. Lond.

NORTON, ROBERT, 11, North-st. Bristol—M.R.C.S.E. and L.S.A. 1836; Surg. Apoth. to the Bristol Disp.

NORWAY, SAMUEL, 2, Jonson's-place, Harrow-road, Lond.—M.R.C.S.E. and L.S.A. 1830; L.M. Dub. 1830; late acting Surg. at Moorshedabad, Bengal.

NORWOOD, EDW. St. Leonard's-on-Sea, Hastings—Pract. prior to 1815.

NOSWORTHY, JOHN LEY, Moreton Hampstead, Devon—M.R.C.S.E. and L.S.A. 1830; Med. Off. St. Thomas Union, Exeter, and also to Newton Abbot Union.

NOTT, JAMES STUART, Uffculm, Devon—M.R.C.S.E. 1819; L.S.A. 1818; Surg. Uffculm Dist. Tiverton Union.

NOTT, THOS. Bere Regis, Dorset—M.R.C.S.E. 1844; L.S.A. 1842.

NOTTAGE, JAMES BARTON, 46, Oxford-st. Liverpool—M.R.C.S.E. and L.S.A. 1836; Surg. Deaf and Dumb School, Liverpool.

NOTTINGHAM, J., Roscommon-st. Liverpool—L.R.C.P. Lond. 1844; F.R.C.S. (exam.) 1846; M.R.C.S.E. 1832; Sen. Surg. St. Ann's Disp. and Eye and Ear Instit. Liverpool.

NOURSE, WM. E. C., 28, Bryanston-st. Portman-sq. Lond. and Clapham, near Worthing, Sussex—M.R.C.S.E. 1841; Fell. Roy. Med. Chir. Soc.

NOVERRE, ARTHUR, Stanmore, Middlesex—M.R.C.S.E. and L.S.A. 1836; Fell. Roy. Med. Chir. Soc.

NOWELL, JAMES, Elms Grange, Bramley, near Leeds, Yorkshire—M.R.C.S.E. 1851; L.M. Dub. 1851.

NOWELL, RICHARD BOTTOMLEY, Dewsbury, Yorkshire—M.R.C.S.E. 1829; L.S.A. 1828.

NOWELL, WILLIAM, 2, Regent-street, Halifax—M.R.C.S.E. 1846; L.S.A. 1847; Med. Off. Southwam Dist. Halifax Union.

NOYCE, ELISHA, 1, Brecknock-terrace, Camden-town, Lond.—L.S.A. 1845.

NOYES, HENRY GEO. 42, Moorgate-st. Lond.—M.B. Lond. 1842; M.D. 1846; M.R.C.S.E. 1843; L.S.A. 1840; Phys. Oak Mutual Life Office; Mem. Hunt. Soc.

NUGENT, RICHARD, Darlington-street, Wolverhampton—M.R.C.S.E. 1843; L.M.

Dub. 1839; Surg. Lying-in Hosp. Dub. 1840; Med. Off. Town Dist. Wolverhampton Union.

NUNN, ARTHUR JOSHUA, Whiteparish, Wilts—M.R.C.S.E. 1836; M. and L.S.A. 1837.

NUNN, GEO. Lyndhurst, Hants—M.R.C.S.E. 1828; L.S.A. 1830; Med. Off. New Forest Union.

NUNN, GEORGE HILLS DANFORD, Whiteparish, Wilts—M.S.A. 1813; Pract. prior to 1815; Med. Off. Alderbury Union.

NUNN, ROGER S., Queen-st. Colchester—M.R.C.S.E. 1835; L.S.A. 1833; Surg. Essex and Colchester Hosp.

NUNN, THOMAS WILLIAM, 17, Stratford-place, Oxford-st. Lond.—M.R.C.S.E. 1846; formerly Mem. of the Council Med. Soc. of Lond.; Surg. Western Disp.; Demonstr. of Anat. Middlesex Hosp. Author—"On Varicose Veins and Varicose Ulcers," 1852. Contrib. "On Debridement in Gun-shot Wounds," *The Lancet*, 1848; "History of a Successful Case of Ligature of External Iliac Artery," *Ibid.*

NUNN, WILLIAM, Royston, Cambs.—M.R.C.S.E. 1813; Med. Ref. to the Med. Legal and Gen. Mutual Life Assur. Soc.; Prof. Church of Eng., Farmers', Indust., and the Gen. Assur. Soc.

NUNNELEY, THOMAS, Leeds, Yorkshire—F.R.C.S. (Nom.) 1843; M.R.C.S.E. and L.S.A. 1832; Curator of Leeds Phil. and Lit. Soc.; Corresp. Mem. Société de Biologie à Paris; Lect. on Anat. Leeds School of Med.; and Sen. Surg. Leeds Gen. Eye and Ear Infirm.; Surg. Leeds Northern Railway Comp.; also the North. Div. Midland Railway. Author of "Essay on the Nature, Causes, and Treatment of Erysipelas;" "Anatomical Tables;" "Treatise on Erysipelas." Contrib. "Experimental Inquiry into the Effects of Hydrocyanic Acid upon Animal Life; with an Attempt to determine the real Value of presumed Antidotes and Remedies," *Prov. Jour.* 1847; "On Anæsthesia and Anæsthetic Substances generally, being an experimental Inquiry into their Nature, Properties, and Action, their comparative Value and Danger, and the best means of counteracting the Effects of an overdose," *Trans. Prov. Assoc.* 1849.

NURSAW, THOMAS, Hope, Flintshire, North Wales—M. R. C. S. E. 1829; L. S. A. 1825; Med. Off. Wrexham Union; Surg. Hope Friendly Soc.; formerly Res. Med. Off. Manchester Roy. Infirm. and of the House of Recovery.

NUSSEY, Jno. Cleveland-row, St. James's, Lond.—L.S.A. 1818; Apoth. in Ord. to Her Majesty and the Roy. Household; Apoth. to Prince Albert.

NUTT, THOS. UPTON, Southam, Warwickshire—M.R.C.S.E. 1842; Med. Off. Southam Union.

NUTT, WILLIAM CLARKE, Plymstock, Devon—M.R.C.S.E. 1838; L.S.A. 1837.

NUTTALL, HENRY, Syston, near Leicester—M.D. Edin. 1849; M.R.C.S.E. 1849; L.S.A. 1850; Mem. Parisian Med. Soc. Contrib. paper "On Placenta Prævia," *Med. Times*, 1851.

NUTTALL, JAMES, Richmond-row, Liverpool—M.D. St. Andrew's, 1848; M.R.C.S.E. 1846; L.S.A. 1848.

OAK, THOS. Winchelsea Lodge, Blackheath-pk. Kent; L.R.C.P. Lond. 1843; M.R.C.S.E. 1807.

OAKESHOTT, J., Highgate, Middlesex; L.S.A. 1838.

OAKLEY, CHARLES STAPLETON, Willenhall, Staffordshire—M.R.C.S.E. 1847.

OASTLER, Wm. Stockton-on-Tees, Durham—M.R.C.S.E. 1800; Surg. R.N.; Surg. Stockton-on-Tees Disp.

OATES, JOSEPH PINLOTT, Lichfield, Staffordshire—M.R.C.S.E. 1842; L.S.A. 1829; Surg. Queen's Own Roy. Yeomanry.

OATES, PARKINSON, Alrewas, Staffordsh.—M.R.C.S.E. and L.S.A. 1842; M.D. Leyden, 1840; Med. Off. Lichfield Union.

OBRÉ, HENRY, 31, Grove-place, Lissongrove, Lond.—M.R.C.S.E. 1838; L.S.A. 1839; Pres. Harveian Soc.; late Assist. Surg. St. Marylebone Infirm; Mem. Patholog. and Harveian Soces. Contrib. "A Case of Strangulated Obturator, or Thyroideal Hernia, successfully relieved by Operation," *Med. Chir. Trans.*

O'BRYEN, JOHN ROCHE, 13, Belle Vue, Clifton, Bristol—M.D. Glasg. 1836; L.R.C.S. Edin. 1836; Phys. St. Peter's Hosp. Bristol; Mem. Prov. Med. and Surg. Assoc. Contrib. "On Chronic Catarrh of the Bladder treated by Solid Nitr. Arg." *Dub. Jour.* 1837; "Tubercle of the Brain, and its Effects in arresting Development," *Dub. Jour.* 1840.

OCKLESTON, ROBT. Cheadle, near Manchester—L.S.A. 1829.

O'CONNOR, MAURICE JAMES, Morpeth, Northumberland—M.R.C.S.E. 1851; Med. Off. Northumberland County Prisons.

O'CONNOR, THOS. March, Cambridgeshire—M.R.C.S.E. 1844; L.S.A. 1841.

O'CONNOR, WILLIAM, George-st. Portman-square, Lond.—M.D. St. Andrew's, 1852; M.R.C.S.E. 1852; L.S.A. 1841; Phys. St. James's Disp.; Fell. Roy. Med. Chir. Soc.

ODELL, THOMAS, Hertford, Hertfordshire—M.R.C.S.E. and L.S.A. 1851; Med. Off. Hertford Union.

ODLING, EDWARD COOKE, Alford, Lincolnshire—M.R.C.S.E. and L.S.A. 1845; Med. Off. Spilsby Union.

ODLING, FRANCIS, 52, Devonshire-street, Portland-place, Lond.—M.R.C.S.E. 1826; L.S.A. 1825.



ODLING, GEORGE, 159, High-street, Southwark, Lond.—M.R.C.S.E. 1821; L.S.A. 1819; Med. Off. to M Div. Metrop. Police; and to the Licensed Victuallers' School.

ODLING, WILLIAM, 6, Princes-pl. Kennington-rd. Lond.—M.B. Lond. 1851; Demonst. of Chem. Guy's Hosp.; Fell. Chem. Soc. Contrib. "On Arsenical Poisoning," *Med. Gaz.* 1850.

O'DONNELL, JOHN, 34, Rodney-st. Liverpool—M.D. Edin. 1824.

O'DONOGHUE, MAURICE, 32, High-street, Bloomsbury, Lond.—A.M. 1841; M.B. Trin. Coll. Dub. 1842.

ODY, J., Market Harborough, Leicestersh.—M.B. Lond. 1845; M.R.C.S.E. and L.S.A. 1845; Med. Off. Harborough Union; Surg. Harborough Disp.

OFFICER, ALEXANDER MURRAY, Clerk-st. Brechin, Forfarshire—M.D. Univ. and King's Coll. Aberd. 1843; Med. Attend. Brechin Prison; and of Paroch. Boards of Fearn and Stracathro.

O'FLAHERTY, THOMAS AUSTIN, 2, Baker-street, Portman-square, Lond.—M.D. St. Andrew's, 1846; M.R.C.S.E. 1845; Assist. Surg. Acc. West Lond. Lying-in Institution.

OGDEN, HENRY, Sunderland, Durham—M.D. Edin. 1828.

OGILVIE, ALEX. Lime Grove, Shepherd's Bush, Middx.—L.R.C.S. Edin.

OGILVIE, GEORGE, 39, Union-pl. Aberdeen—M.D. and L.R.C.S. Edin. 1842, Lect. on Institutes of Med. Marischal Coll. Aberd.; Fell. Botan. Soc. Edin.; Mem. Med. Chir. Soc. Aberd.

OGILVIE, JOHN, Boughton Blean, near Faversham, Kent—Surg. R.N. 1808; Surg. Boughton Dist., Faversham Union.

OGILVIE, WILLIAM MACKAY, Boughton Blean, near Faversham, Kent—M.R.C.S.E. 1847; L.S.A. 1852; Assist. Surg. R.N. 1851.

OGILVY, JAS. Coventry, Warwicksh.—M.D. Edin. 1830; L.R.C.S. Edin. 1829; Surg. Coventry Prov. Disp.

OGLE, ED. LODGE, 25, South-st. Park-lane, Lond.—M.R.C.S.E. 1843.

OGLE, JAMES ADEY, Oxford—A.M. 1816; M.D. 1821, Univ. Oxford; F.R.S.; Sen. Phys. Radcliffe Infirm. and Vis. Phys. Warneford Asyl.; Regius Prof. of Phys.; Clin. and Aldrichian Prof. of Med. Oxford; Fell. Roy. Astron. and Med. Chy. Soc. of Lond.; a Trustee of the Hunterian Collection.

OGSTON, FRANCIS, Adelphi, Union-st. Aberdeen—M.D. Edin. and L.R.S.C. Edin. 1824; Med. Attend. Aberd. Police Estab.; Phys. to Boys' and Girls' Hosps. Aberd.; Lect. on Med. Jurisp. Marischal Coll. Aberd.; Mem. Roy. Med. Soc. Edin. Contrib. various papers in *Edin. Med. and Surg. Jour.* 1832 and 1833; in *Lond. Med. Gaz.* 1836, 1850, and 1851.

O'HEA, MATHIAS, Westbourne Villas, Westbourne-pl. Clifton, Bristol—M.R.C.S.E. 1822.

O'HEAR, EDWARD McKEY, High-st. Airdrie, Lanarksh.—L.F.P. and S. Glasg. 1843; Med. Attend. at several public works.

OKE, W. S., Southampton—M.D. Abp. of Canterb. 1828; L.R.C.P. Lond.; Phys. Roy. South Hants Infirm. and Southampton Disp.

OKELL, WILLIAM, Douglas, Isle of Man—M.R.C.S.E. and L.S.A. 1841.

OLDACRES, THOMAS, Market Bosworth, Leicestersh.—M.R.C.S.E. 1844; L.S.A. 1847.

OLDFIELD, THOMAS BIRKHEAD, Heckmondwike, Yorkshire—M.R.C.S.E. and L.S.A. 1843. Contrib. "On Hypertrophy of the Kidneys," 1850; "Placenta Prævia," 1851; "Inadequate Remuneration of Medical Men," 1852, *The Lancet*.

OLDHAM, GEO. Alfreton, Derbyshire—M.R.C.S.E. and L.S.A. 1835.

OLDHAM, HY. 42, Devonshire-sq. Bishops-gate-st. Lond. L.R.C.P. 1843; M.R.C.S.E. 1837; Obstet. Phys. Guy's Hosp. Lect. on Midwif. and the Diseases of Women and Children at Guy's Hosp. Med. School. Contrib. to *Guy's Hosp. Repts.*

OLDHAM, JAMES, Norfolk-sq. Brighton—M.R.C.S.E. 1841; L.S.A. 1840.

OLDHAM, JOHN LANE, Audley End, Essex—M.R.C.S.E. 1847; Fell. Geo. Soc. Mem. Archæol. Instit.

OLDHAM, RITON, West Hartlepool, Durham—M.R.C.S.E. 1841.

OLDHAM, ROBERT, Ashton-under-Lyne, Lancash.—L.R.C.S. Edin. 1834.

OLIVE, GEORGE, Northampton—L.S.A. 1826.

OLIVER, G., Gainsborough, Lincolnshire—L.S.A. 1827; Med. Off. Gainsborough Union.

OLIVER, JAMES WATSON, Stilton, Huntingdonsh.—L.S.A. 1845; Formerly Surg. Merch. Sea Serv.

OLIVER, JOHN ROBERT, 28, Harleyford-pl. Kennington, Lond.—A.M. and M.D. Edin. 1845; M.R.C.S.E. 1842; Fell. Bot. Soc. Edin.

OLIVER, NICHOLAS, Leaze's-pl. Durham—L.R.C.S. Edin. 1837; L.S.A. 1843.

OLIVER, RICHARD, Salop and Montgomery Counties' Lunat. Asyl. near Shrewsbury—L.R.C.P. Lond. 1840; L.R.C.S. Edin. 1818; Res. Med. Off. and Sup. Salop and Montgomery Cos. Lunat. Asyl. Contrib. a paper "On the Transfusion of Blood," *Edin. Med. and Surg. Jour.* 1840.

OLIVER, WM. Bishop-Wearmouth, Sunderland, Durham—L.S.A. 1821.

OLIVER, WM. Middleton, Durham—M.R.C.S. Edin. 1819.

OLIVER, WM. HY. Chalfont, Amersham, Bucks.—M.R.C.S.E. and L.S.A. 1836; Med. Off. Amersham Union.

- OLLARD, JOHN FARMERY, Prescott, Lancash.—M.R.C.S.E. 1847; L.S.A. 1848.
- OLLARD, WM. Wisbeach, Cambridgesh.—M.R.C.S.E. and L.S.A. 1820.
- O'LOUGHLIN, JAMES, 155, Westbourne-terr. and 4, Park-pl. Villas, Lond. M.R.C.S.E. 1835; F.R.C.S. Ireland, 1845; L.M. Dub. 1834.
- OMOND, ROBERT, 43, Charlotte-sq. Edinburgh—M.D. Edin. 1828; F.R.C.S. Edin. 1832; Examiner and Librarian of Coll. of Surg. Edin.; Sec. Harveian Soc. Edin.; Treas. of Med. Chir. Soc. and of Med. Missionary Soc. Edin. Contrib. "A Series of Papers on Medical Statutes of Edinburgh" in *Month Med. Jour.* 1840-41.
- O'NEILL, FELIX, 73, Castle-st. Townhead, Glasgow—L.R.C.S. Edin. 1851.
- ONION, JOHN, 5, Jennen's-row, Birmingham—M.R.C.S.E. 1840; L.S.A. 1839; Med. Ref. Nat. Prov. Life Assur. Soc.
- ONIONS, WILLIAM, Broom Villa, Shrewsbury—M.R.C.S.E. 1840.
- ORCHARD, JOHN CRAWFORD, Grantown, Inverness-shire—L.R.C.S. Edin. 1837.
- ORD, GEORGE, Brixton Hill, Surrey—F.R.C.S. (Sen.) 1852; M.R.C.S.E. 1831; L.S.A. 1832.
- O'REILLY, MICHAEL, Bishop Stortford, Herts—M.R.C.S.E. 1837; L.S.A. 1839.
- ORFORD, WILLIAM COCKERILL, 3, Newhall-st. Birmingham—M. R. C. S. E. 1847; L.S.A. 1848; Hon. Surg. Birn. Gen. Disp., and to the Free Industr. School; Lect. on Forens. Med. Sydenham Coll. Birmingham; Mem. Patholog. Soc.
- ORGILL, JOHN, Stranraer, Wigtonshire—L.F.P. and S. Glasg. 1824.
- ORMANDY, ISAAC, Dalton-in-Furness, Lancash.—M.R.C.S.E. and L.S.A. 1823.
- ORMEROD, EDWARD LATHAM, 12, Old Steyne, Brighton—M.B. 1845; M.D. Cantab.; F.R.C.P. Lond.; L.R.C.P. 1845; Phys. Brighton Disp., St. Mary's Hall, and Blind Asyl.; Fell. Roy. Med. Chir. Soc. Lond. Author of a work "On Continued Fever," 1848; of the "Gulstonian Lectures on Valvular Disease," *Med. Gaz.* 1851. Contrib. "On Fatty Degeneration of the Heart," *Med. Gaz.* 1849; "Reports of Hospital Cases" in *The Lancet*, 1846.
- ORMEROD, WILLIAM, 18, St. Paul-st. Bristol—L.S.A. 1823.
- ORMOND, JOHN, 17, Circus, Bath—M.R.C.S.E. 1807.
- ORR, JAMES, Argyll - street, Dunoon, Argyllshire—M.D. Glasg. 1835.
- ORR, JOHN AUGUSTINE, 28, Cooper-st. Manchester—A.B. Trin. Coll. Dub. 1839; F.R.C.S. Ireland, 1844; L.R.C.S. Ireland, 1840; form. Surg. City of Dub. Hosp. Author of "Principles of Surgery," 1850. Contrib. "Hospital Cases," *Dub. Med. Press.*
- ORR, ROBERT SCOTT, George-terrace, Dunoon, Argyllshire—M.D. and L.R.C.S. Edin. 1840; formerly Med. Assist. Glasg. Roy. Asyl. for Lunats. and late Superin. Glasg. Roy. Infirm.; Mem. Med. Chir. Soc. Glasg. and Hunterian Med. Soc. Edin. Contrib. "Three Series of Med. Statistics of the Glasg. Roy. Infirmary for 1844, 1845, 1846," *Edin. Med. and Surg. Jour.*; "On the Glasg. Epidemic Fever of 1847," *Ibid.*; "On a Case of Complicated Epilepsy," and "On Diseases of the Pituitary Gland," *Ibid.*
- ORRED, JOHN, Chester—M.R.C.S.E. 1845; L.S.A. 1848.
- ORRELL, JOHN, 6, Hewlett-st. Cheltenham—M.R.C.S.E. and L.S.A. 1822.
- ORSBORN, JOHN, Bitterne, Southampton—F.R.C.S. (exam.) 1850; M.R.C.S.E. 1840; L.S.A. 1841; Med. Off. South Stoneham Union.
- ORTON, JOHN, Beeston, Notts—L.S.A. 1817; Med. Off. Basford Union.
- ORTON, JOHN, Foleshill, Warwicksh.—L.S.A. 1834. Author of "A Pharmaceutical Chart," 1835.
- ORTON, REGINALD, Villiers-street, Sunderland, Durham—M.R.C.S.E. 1833; L.S.A. 1834; Surg. Sunderl. Eye Infirm.; Surg. Seaham Infirm. Contrib. "On Poisoning by Arsenic, and an Antidote," *The Lancet*, 1834.
- ORTON, RICHARD, Coleorton, Leicestershire—M.R.C.S.E. 1828; L.S.A. 1827; Med. Off. Ashby-de-la-Zouch Union.
- ORTON, WILLIAM, Narborough, near Leicester—M.R.C.S.E. 1833; L.S.A. 1832.
- ORWIN, JAMES, Shifnal, Salop—M.D. Univ. and King's Coll. Aber. 1852; M.R.C.S.E. and L.S.A. 1835; late Surg. Worcester Ophthal. Instit.
- OSBALDESTON, THOS. Hatfield, Hertfordshire—L.S.A. 1818; Med. Off. Hatfield Union.
- OSBORN, HENRY, Southampton—L.R.C.P. Lond. and M.R.C.S.E. 1851.
- OSBORN, SAMUEL, 19, Manor-terrace, Brixton, Surrey—F.R.C.S. (exam.) 1851; M.R.C.S.E. 1838; L.S.A. 1836; Fothergillian Medallist of the Lond. Med. Soc. 1840.
- OSBORN, CHARLES, Frederick-place, Bognor, Sussex—M.R.C.S.E. 1851.
- OSBORNE, FRAS. J., Earle-st. Liverpool—M.R.C.S.E. 1842; L.M. Dub. 1841.
- OSBORNE, FRED. W., Sheffield—M.D. St. Andrew's, 1846; M.R.C.S.E. 1843.
- OSBORNE, GEORGE MOORE, 136, Nethergate, Dundee, Forfarshire—M.D. Glasg. 1838.
- OSBORNE, JOHN HENRY, Epperstone, and Calverton, Notts—M.R.C.S.E. 1845; L.S.A. 1846; Med. Off. Calverton Dist. Basford Union.
- OSBORNE, THOMAS, Marefair, Northampton—Pract. prior to 1815.

- O'SHEA, MICHAEL KEATING, 17, Mount-st. Lambeth, Lond.—M.R.C.S.E. 1838; L.M. Dub. 1835. Contrib. various papers to "*The Lancet*," from 1844 to 1848.
- OSMOND, THOMAS EDWARD, Thorpe, Essex.—M.R.C.S.E. 1833; L.S.A. 1832; Med. Off. Tendring Union.
- O'SULLIVAN, ROBERT COLLIS, 7, Gloucester-st. Queen-square, Lond.—M.R.C.S.E. 1839; L.S.A. Ireland; formerly Apoth. to the County Gaol, Kerry, and Med. Attend. Tralee Disp.
- OSWALD, HENRY ROBERT, Douglas, Isle of Man—L.R.C.S. Ed. 1811; Pract. prior to 1815; Sen. Surg. to Isle of Man Gen. Hosp. and to Douglas Disp.; Corresp. Fell. Roy. Antiq. Soc. Edin.; Mem. Prov. Med. and Surg. Assoc. Contrib. numerous papers to the *Med. and Phys. Jour. the Prov. Med. and Surg. Jour.* and the *Trans. Soc. Antiq. of Scotland*.
- OSWIN, CHAS., 26, Harley-st. Lond.—M.R.C.S. and L.S.A. 1824.
- OTLEY, JOHN, 38, High-street, Maidstone, Kent—M.R.C.S.E. 1831; L.S.A. 1830; Med. Off. Maidstone Union.
- OTTAWAY, JAS. CUTHBERT, Dover, Kent—F.R.C.S. (exam.) 1851; M.R.C.S.E. 1833.
- OTWAY, CHARLES WILLIAM CARROL, 7, Canterbury-row, Kennington, Lond.—F.R.C.S. (exam.) 1852; M.R.C.S.E. and L.S.A. 1838.
- OUGHTON, FREDERICK, Walter's-terrace, Commercial-rd. Peckham, Lond.—L.S.A. 1849.
- OUTHWAITE, JOHN, Poppleton Hall, near York—L.R.C.S. Edin. 1818; Cons. Phys. Bradford Infirm.; Ext. Mem. Roy. Med. Soc. Edin.
- OUTLAW, ANDREW, Wellingborough, Northamptonsh.—M.R.C.S.E. 1810.
- OUTRAM, SIR BENJAMIN FONSECA, K.C.B., Hanover-square, Lond.—(Retired from Practice); M.D. Edin. 1809; L.R.C.P. Lond. 1809; Insp. of Fleets and Hosp. R.N.; formerly Sen. Phys. of the Marylebone Disp.; F.R.S.; Fell. Geol. Soc. and Roy. Geo. Soc.
- OVEREND, WILSON, Sharrow-head, near Sheffield—F.R.C.S. (Nom.) 1843; M.R.C.S.E. 1827; L.S.A. 1826; Surg. Sheffield Gen. Infirm.; Justice of the Peace for W.R. Yorksh. County of Derby and Borough of Sheffield.
- OVERTON, JOHN, Bishop-st. Coventry—M.R.C.S.E. 1822; L.S.A. 1821; Med. Off. Coventry City Union.
- OVERTON, JNO. GREENWAY, Gosford-st. Coventry—M.D. Edin. 1845.
- OVERTON, ROBERT BLAKE, Grimstone, Norfolk—L.S.A. 1835; Med. Off. Freecbridge, Lynn Union.
- OWEN, ARTH. WILLOUGHBY, Black Torrington, Devon—M.R.C.S.E. 1839; L.S.A. 1844; Med. Off. Holsworthy Union.
- OWEN, DAVID, Dolgelly, Merionethsh.—Pract. prior to 1815.
- OWEN, DAVID, North-parade, Monmouth,—M.R.C.S.E. 1839.
- OWEN, EDW. ROBERT, Oxford—M.R.C.S.E. 1842; L.S.A. 1834.
- OWEN, GEORGE, Sages Dollon, near Crediton, Devonshire—M.R.C.S.E. 1805; Med. Off. of the Great Torrington Union; form. Assist. Surg. East Devon Militia.
- OWEN, HAROLD (Pearce and Owen), St. Austell, Cornwall—M.R.C.S.E. 1844.
- OWEN, HARVEY KIMPTON, Binfield-pl. Clapham-road, Surrey—M.R.C.S.E. 1839; M. and L.S.A. 1838; Med. Ref. Church of England, and Merch. and Tradem. Mutual Life Assur. Offices. Occasional contrib. to *The Lancet* and *Med. Gaz.*
- OWEN, HOWELL WM. Irthlingborough, Northamptonshire—M. and L.S.A. 1825; Mem. Prov. Surg. Assoc.
- OWEN, HUGH JONES, Holyhead, Anglesey—M.R.C.S.E. 1837; L.S.A. 1836.
- OWEN, JOHN, Bromyard, Herefordshire M.R.C.S.E. 1848; L.S.A. 1847; Med. Off. Bromyard Union.
- OWEN, JOHN AP RHYDDERCH, Glanafon, near Barmouth, North Wales—L.S.A. 1830; Dist. Med. Off. Festiniog Union.
- OWEN, JOHN ROBINSON, Tynemouth, Northumberland—M.R.C.S.E. 1840; L.S.A. 1843; Med. Off. Tynemouth Union.
- OWEN, JOHN UNDERHILL, Mile-end-lodge, Portsmouth—M.D. Glasg. 1836; M.R.C.S.E. 1836; Mem. Roy. Irish Acad.
- OWEN, RD. ROY. Coll. Surg. Lincoln's-inn-Fields, Lond.—F.R.C.S. (Nom.) 1843; M.R.C.S.E. 1826; Hunt. Prof. and Curator of Museum, Roy. Coll. of Surg. Eng.; Nom. F.R.C.S. Ireland; F.R.S.; Corr. of Inst. of France, &c. Author of "Odontography;" "Hunterian Lects. on Comp. Anat. and Physiol.;" "British Fossil Mammalia;" "Archetype of the Vertebrate Skeleton;" "On the Nature of Limbs;" "On Parthenogenesis;" Catalogues "Of the Physiological Series of Osteology;" "Of the Fossil Mammalia;" and "Of the Invertebrate Nat. Hist.;" in the Museum of Roy. Coll. Surg. Eng.
- OWEN, ROBT. BRISCOE, Beaumaris, Anglesey—M.D. and M.R.C.S. Edin. 1823; F.L.S.
- OWEN, THOS. Barnstaple, Devon—M.R.C.S.E. 1795. (Retired.)
- OWEN, THOS. Bodlondeb House, Abergele, Denbigh—M.D.; L.S.A. 1828; Med. Off. St. Asaph Union.
- OWEN, THOS. OWEN, 29, St. Paul's-place, Ball's-pond, Islington, Lond.—Pract. prior to 1815.
- OWEN, WILLIAM, Machynlleth, Montgomeryshire—M.R.C.S.E. 1850; L.S.A. 1851; L.M. Dub. 1850; Med. Off. Machynlleth Union; Surg. to various clubs.

OWEN, WM. 2, Princess-street, Hulme, Manchester—M.R.C.S.E. 1819; L.S.A. 1818.

OWEN, WILLIAM B., Finchlingfield, Braintree, Essex—M.R.C.S.E. and L.S.A. 1835; Med. Off. Braintree Union; Mem. Hunt. Soc. Edin.

OXLEY, JOHN FOX, Askern, Doncaster, Yorkshire—M.R.C.S.E. 1833; L.S.A. 1834; Med. Off. to Doncaster Union; Surg. to Askern Bath Hosp.

OXLEY, ROBT. The Corn Market, Pontefract, Yorkshire—M.R.C.S.E. 1843; L.S.A. 1829; Med. Off. Barwick Union.

OZANNE, JOSEPH, 1, Church-street, St. Helen's, Lancashire—M.D. St. Andrew's, 1850; M.R.C.S.E. 1844.

PACKARD, HARRISON, Great Neston, Cheshire—M.R.C.S.E. and L.S.A. 1838.

PACKER, CHAS. 12, Pitfield-st. Hoxton, Lond.—L.S.A. 1838.

PACKMAN, FRED. WM. SMITH, 12, Clarges-st. Piccadilly, Lond.—M.D. Edin. 1840.

PACKMAN, J., Puckeridge, Hertfordshire—M.R.C.S.E. 1809; Pract. prior to 1815; Med. Off. Ware and Bishop Stortford Unions; formerly in the Army.

PADDON, JOHN, Princes-st. Truro, Cornwall—M.B. Univ. Lond. 1840; M.R.C.S.E. 1839; L.S.A. 1840; Med. Off. Truro Union.

PADLEY, GEORGE, 53, Bedford-st. North, Liverpool—M.R.C.S.E. 1843; L.S.A. 1844; Surg. St. Ann's Disp.; Demonst. Anat. Roy. Infirm. School of Med. Liverpool.

PAGAN, SAMUEL ALEXANDER, 40, Melville-street, Edinburgh—M.D. Edin. 1824; L.R.C.S. Edin. 1829; Pres. Roy. Coll. Surg. 1846-48; Manager Roy. Infirm. and Roy. Lunat. Asyl.; Cons. Obstet. Phys. New Town Disp.; F.R.S. Edin.; Mem. Med. Chir. Soc.

PAGE, FREDERICK, Newmarket, Cambridgeshire—M.R.C.S.E. 1839; L.S.A. 1834; Surg. Rutland Club, Newmarket.

PAGE, GEORGE, 8, St. George's-place, Brighton—Pract. prior to 1815; M.D. Erlangen.

PAGE, J., Daventry, Northamptonshire—M.R.C.S.E. and L.S.A. 1836.

PAGE, WILLIAM, Market Deeping, Lincolnshire—L.S.A. 1827; Med. Off. for the Disp. Dist. of Bourn Union.

PAGE, WILLIAM BOUSFIELD, Carlisle, Cumberland—M.R.C.S.E. and M.S.A. 1841; Surg. Cumberland Infirm.; Vis. Surg. Cumberland and Westmoreland Lunat. Asyl.; Fell. Roy. Med. Chir. Soc. Contrib. various papers to the *Trans. Med. Chir. Soc. Lond.*, *The Lancet*, &c.

PAGE, WM. EMANUEL, 33A, Curzon-st. Lond.—M.D. Oxon, 1827; F.R.C.P.; Phys. to, and Lect. on, the Theory and Pract. of Physic, at St. George's Hosp.

PAGET, GEORGE EDWARD, Cambridge—M.D. Cantab. 1838; F.R.C.P. Lond. 1841; late Fell. Caius Coll. Camb.; Phys. Addenbrooke's Hosp.; Linaere Lect. in Physic; Fell. Camb. Philos. Soc. Author of a "Notice of an unpublished MS. of Harvey," 1850. Contrib. a paper "On Rhythmical Movements," *Edin. Med. Jour.* 1846.

PAGET, JAMES, 24, Henrietta-st. Cavendish-sq. Lond.—F.R.C.S. (Nom.) 1844; M.R.C.S.E. 1835; Assist. Surg. and Lect. on Physiol. at St. Barth. Hosp.; F.R.S. and Fell. Med. Chir. Soc. Author of the "Pathological Catalogue of the Museum of the Coll. of Surg." and of "Lectures on Surgical Pathology," and other papers in the *Lond. Med. Gaz.* and *Med. Chir. Trans.* since 1837.

PAGET, JOHN STEAVENSON, Saville-row, Newcastle-on-Tyne—M.R.C.S.E. 1815; Sen. Surg. to the Lying-in Inst.; Operat. Surg. to High Hepworth Colliery, Durham.

PAGET, THOS. High-st. Leicester—M.R.C.S.E. and L.S.A. 1818; Surg. Infirm. and County Lunat. Asyl.

PAIN, HENRY WILLIAM, Banbury, Oxfordshire—M.R.C.S.E. and L.S.A. 1843.

PAINE, HENRY JAMES, Cardiff—M.R.C.S.E. and L.S.A. 1839; Surg. Roy. Glamorgan Militia; Med. Off. Cardiff Union.

PAINE, WILLIAM HENRY, Rodney-house, Stroud, Gloucestershire—M.D. Univ. and King's Coll. Aberd. 1849; M.R.C.S.E. 1851; L.S.A. 1847; Phys. Stroud Disp. and Casualty Hosp.

PAINTER, MATHEW GEORGE, Truro, Cornwall—M.R.C.S.E. and L.S.A. 1841; late Med. Off. Truro Union. (Retired.)

PAINTER, RICHARD, 4, Broadway, Westminster, Lond.—M. and L.S.A. 1818; formerly for 17 years Surg.-Accouch. to the Wives of the Soldiers of the Coldstream and Scots Fusilier Guards; Vaccinator for Parish of St. Marg. Westminster.

PAINTER, RICHARD BUDD, 96, Warwick-st. Belgrave-rd. Pimlico, Lond.—M.D. St. Andrew's, 1852; M.R.C.S.E. 1847; M. and L.S.A. 1846; late Med. Off. St. Marg. West.; Fell. Med. Soc. Lond.

PAIRMAN, ROBERT, Biggar, Lanarkshire—L.R.C.S. Edin. 1838.

PAISLEY, JOHN FINGLASS, 6, Queen-st. Edinburgh—M.D. Edin. 1840.

PALEY, JAMES, 102, Micklegate, York—M.R.C.S.E. 1843; L.S.A. 1842.

PALEY, ROBERT, Bisphopton Grange, Ripon, Yorkshire—M.D. Glasg. 1802; Justice of Peace for the W. Riding; Cons. Phys. Ripon Disp. and House of Recovery; formerly Phys. to the Halifax, and to the Public Disp. Carey-st. Lond.; Fell. Roy. Med. Chir. Soc. Author of "Dissertatio Inaug. de Amarusi," 1802. Contrib. "A Case of apparently Idiopathic Phrenitis," *Edin. Med. and Surg.*

*Journ.* 1819; "Cases of Mortification of the Male Genitals in reference to contagion, especially as regards Puerperal Fever," *Med. Gaz.* 1839.

PALEY, TEMPLE CHEVALIER, Cambridge—M.R.C.S.E. 1846; L.S.A. 1847.

PALEY, WILLIAM, Carlton-place, Halifax, Yorkshire—M.D. Edin. 1847; Phys. to Halifax Infirm. and Disp.; Mem. Roy. Med. Soc. Edin.

PALEY, WM. Peterborough, Northamptonshire—M.D. Lond. 1842; M.R.C.S.E. 1839; L.S.A. 1837; Phys. to Peterborough Infirm. and Disp.

PALIN, JOHN ADAMS, Wednesbury, Staffordshire—M.R.C.S.E. 1842; L.S.A. 1849.

PALMER, A. QUARTLEY, Christchurch, Hampshire—M.R.C.S.E. 1823; L.S.A. 1835; Med. Off. Christchurch Union.

PALMER, CHARLES, Ormskirk, Lancashire—M.R.C.S.E. 1846; L.S.A. 1847.

PALMER, CHAS. FERRERS, Tamworth, Staffordshire—M.R.C.S.E. 1846.

PALMER, EDW. 4, Charlotte-st. Bedford-sq. Lond.—M.B. Univ. Lond. 1848; F.R.C.S. (exam.) 1849; M.R.C.S.E. 1849.

PALMER, EDWARD, Lincoln—M.D. St. Andrew's, 1845; M.R.C.S.E. 1839; Med. Sup. Lincolnshire Coun. Lunat. Asyl.

PALMER, FRANCIS PAUL, Bradford-st. Walsall—M.R.C.S.E. 1831; L.S.A. 1830; Med. Off. Walsall Union.

PALMER, FRED. Gt. Yarmouth, Norfolk—M.R.C.S.E. and L.S.A. 1837; Surg. Yarmouth Hosp.

PALMER, FREDERICK WHITE (Taylor and Palmer), 1, Claremont-place, Old Kent-rd. Lond.—L.S.A. 1851.

PALMER, HY. SMITH, Mortlake, Surrey—M.R.C.S.E. and L.S.A. 1844; Med. Off. Mortlake and Barnes Dists. Richmond Union.

PALMER, HENRY THOS. TITLEY, Woodstock, Oxfordshire—M.R.C.S.E. 1822; L.S.A. 1821; Surg. Oxfordsh. Militia.

PALMER, JAMES, Gate Helmsley, York—M.R.C.S.E. and L.S.A. 1843.

PALMER, JOHN, Loughborough, Leicestershire—M.R.C.S.E. 1845; L.S.A. 1846.

PALMER, JOHN SHERBURNE, Weobley, Herefordshire—M.R.C.S.E. 1830; Med. Off. Weobley Union and Workhouse.

PALMER, SILAS, Speenhamland, Newbury, Berks—M.D. Edin. 1836; L.H.C.S. Edin. 1836.

PALMER, THOMAS, 16, Upper Southwick-st. Hyde-park, Lond.—M.B. Lond. 1845; M.R.C.S.E. 1844; L.S.A. 1845; L.S.A. Dub. 1844; late Res. Surg. West. Gen. Disp. Lissongrove.

PALMER, WM. Loughborough, Leicestershire—M.R.C.S.E. 1798.

PALMER, WM. GRIMES, Loughborough, Leicestershire—M.R.C.S.E. and L.S.A. 1830; Med. Off. Loughborough Union.

PANTON, GEO. (Aldridge and Panton), Dorchester, Dorset—M.R.C.S.E. and L.S.A. 1839; Med. Off. Dorchest. Union and Workhouse.

PARETT, JAMES, High-st. Gt. Dunmow, Essex—M.R.C.S.E. 1840; L.S.A. 1846; formerly Dist. Surg. Dunmow Union. Contrib. "Remarks on the Potato Disease," *Chelms. Chron.* 1845.

PARFITT, HENRY, Barming-heath, near Maidstone, Kent—M.B. Lond. 1852; M.R.C.S.E. 1848; L.S.A. 1850; Surg. Coun. Lunat. Asyl.

PARIS, JNO. AYRTON, 27, Dover-st. Lond.—M.D. Cantab.; D.C.L. Oxon; Pres. Roy. Coll. Phys.; Vice-Pres. Roy. Soc. Author of "A Treatise on Diet;" "Pharmacologia;" "Elements of Med. Chemistry."

PARKE, EDW. West Derby, Liverpool—M.R.C.S.E. and L.S.A. 1833.

PARKE, JOHN, Hawes, Yorkshire—M.R.C.S.E. and L.S.A. 1840; Certif. Surg. under Fact. Act.

PARKE, JOHN, New Brighton, Cheshire—M.R.C.S.E. 1824; L.S.A. 1823.

PARKE, JOHN LATIMER, Tideswell, Derbyshire—M.R.C.S.E. 1848; L.S.A. 1850; Med. Off. Tideswell Dist. of Bakewell Unfale.

PARKE, THOMAS MOORE, Askrigg Bedale, Yorkshire—M.R.C.S.E. and L.S.A. 1834; Med. Off. Bainbridge Union Workhouse.

PARKER, C., Malling, Kent—L.S.A. 1820; Med. Off. Malling Union.

PARKER, EDWARD, 74, Kirkdale-road, Liverpool—L.R.C.S. Edin. 1839; L.S.A. 1840; Surg. Industrial School and Ladies' Charity; late House Surg. Northern Hosp.; Mem. Liverp. Med. Soc.; Ext. Mem. Hunt. Soc. Edin.; Med. Off. Liverpool Union. Contrib. "On unusual forms of Dislocation," *Edin. Month. Journ.* 1842; "On Amputation in Spreading Gangrene, 1845;" "On a Case of Gravelle Pileuse," *Edin. Med. Surg. Journ.* 1846.

PARKER, EDWARD H., Cricklade, Wilts—Pract. prior to 1815; Surg. to Cricklade Disp.

PARKER, GEO. Brightlingsea, near Colchester, Essex—M.R.C.S.E. 1849.

PARKER, GEO. JOHN, Unity-st. College-green, Bristol—L.S.A. and L.M. Dub. 1837.

PARKER, JAS. Tunbridge, Kent—M.R.C.S.E. and L.S.A. 1835.

PARKER, JAMES COLES, Bridgewater, Somerset—M.R.C.S.E. and L.S.A. 1822; Med. Off. Bridgewater Union. Contrib. various papers in *The Lancet*.

PARKER, JOHN, Mirfield, Yorkshire—M.R.C.S.E. and L.S.A. 1816.

PARKER, JOHN, Ellesmere, Shropshire—M.R.C.S.E. 1849; L.S.A. 1848; Med. Off. Ellesmere Union.

PARKER, JOHN, Battishill, Exeter—M.R.C.S.E. and L.S.A. 1827.

PARKER, J. C., Brightlingsea, near Colchester, Essex—Pract. prior to 1815; Med. Off. Lexden and Winstree Union.

PARKER, JOHN IIY. Great Clacton, near St. Osyth, Essex—M.R.C.S.E. 1840.

PARKER, LANGSTON, 20, Colmore-row, Birmingham—F.R.C.S. (Nom.) 1843; M.R.C.S.E. 1828; Surg. to Queen's Hosp. and Prof. of Anat. and Phys. Queen's Coll. Birmingham; Fell. Roy. Med. Chir. Soc. Author of works on "The Stomach in its Morbid States;" "The Modern Treatment of Syphilitic Diseases;" "Digestion and its Disorders;" "The Treatment of Secondary, Constitutional, and Confirmed Syphilis." Contrib. "Clinical Lectures on Secondary Venereal Diseases," *Prov. Med. and Surg. Jour. and Med. Times.*

PARKER, NICHOLAS, 22, Finsbury-square, Lond.—M.D. Univ. Lond. 1847; M.R.C.S.E. 1844; Lect. on Micros. Path.; Curat. of Mus. Lond. Hosp.; Fell. Roy. Med. Chir. Soc.

PARKER, ROBERT, 49, King-st. Tradeston, Glasgow—M.D. St. Andrew's, 1850; L.F.P. and S. Glasg. 1844; Fell. Fac.; Mem. Med. Chir. and Southern Med. Soc. Glasg.

PARKER, SAMUEL, 97, Norfolk-st. Sheffield—M.R.C.S.E. 1841; L.S.A. 1840; Surg. Sheffield Pub. Disp.; Lect. on Midwif. Sheffield Med. Instit.; Med. Off. Sheffield Union.

PARKER, THOMAS, Woburn, Bedfordshire—M.R.C.S.E. and L.S.A. 1817; Med. Off. Newport Pagnell Union; Mem. Sydenham Soc.

PARKER, THOMAS PRESTON (Watson and Parker), 62, John-st. Bishopwearmouth—M.R.C.S.E. and L.S.A. 1840; Surg. Sunderland Infirm.

PARKER, WILLIAM, 49, Great George-st. Bermondsey, Lond.—L.F.P. and S. Glasg. 1835; L.S.A. 1837.

PARKER, WILLIAM, 2, Hamilton-square, Birkenhead, Chesh.—M.R.C.S.E. 1829; L.S.A. 1828. Author of "A Treatise on the Physiological and Scientific Treatment of Cholera," 1849; "A Treatise on Vital Heat," 1850.

PARKER, WM. BIRD, Brightlingsea, near Colchester, Essex—M.R.C.S.E. 1845.

PARKER, WILLIAM KITCHEN, 124, Tachbrook-st. Pimlico, Lond.—L.S.A. 1849; Med. Off. Wesleyan Normal Training College, Westminster.

PARKERSON, BURRELL, East Dereham, Norfolk—M.R.C.S.E. 1827; L.S.A. 1826.

PARKERSON, JAMES, Felstead, Essex—M.R.C.S.E. and L.S.A. 1837; Med. Off. Dunmow Union.

PARKES, EDMUND ALEXANDER, 13, Harley-st. Cavendish-sq. Lond.—M.D. Lond. 1846;

M.B. 1841; L.R.C.P. Lond. 1849; M.R.C.S.E. 1840; Prof. Clin. Med. Univ. Coll. Author of a work "On the Dysentery and Hepatitis of India," 1846; "On Asiatic Cholera," 1847; Edited "Thomson on Diseases affecting the Skin," 1850. Contrib. various papers to Med. Periods.

PARKES, WILLIAM BARNEY, 31, Great Marlborough-st. Lond.—M.R.C.S.E. 1836; L.S.A. 1837; M.D. Erlang. 1839.

PARKINSON, CHARLES BROWN, Wimborne Minster, Dorset—M.R.C.S.E. and L.S.A. 1838; Surg. Dist. No. 1 Wimborne and Cranborne Unions.

PARKINSON, JOHN, Doncaster, Yorkshire—L.S.A. 1826; Med. Off. Doncaster Disp.

PARKINSON, THOMAS, Gannow-lane, near Burnley, Lancashire—M.R.C.S.E. 1833.

PARKINSON, WM. Bradford, Yorkshire—M.R.C.S.E. and L.S.A. 1844.

PARKS, JAMES, Silver-st. Bury, Lancash.—M.R.C.S.E. 1834.

PARKS, JOHN, The Wylde, Bury, Lancash.—M.R.C.S.E. and L.S.A. 1828.

PARNELL, LOUIS, New Church-st. Lissongrove, Lond.—M.R.C.S.E. 1848; L.S.A. 1849.

PARRATT, JAMES, 18, Mount-st. Grosvenor-square, Lond.—M.D. St. Andrew's, 1848; M.R.C.S.E. 1828; L.S.A. 1827.

PARRISH, JOHN JONES, Kingswinford, near Dudley, Worcestersh.—M.R.C.S.E. 1848; L.S.A. 1847; Surg. Stourbridge Union Workhouse, and Med. Off. Stourbridge Union.

PARROCK, SREPIEN, 8, Carlton-hill Villas, Camden-town, Lond.—M.R.C.S.E. 1804; Surg. H.E.I.C.S.; formerly House Surg. Middlesex Hosp.

PARROTT, J., Clapham Common, Surrey—M.R.C.S.E. 1809.

PARROTT, JNO. CHAS. Clapham Common, Surrey—M.R.C.S.E. 1841; L.S.A. 1844.

PARROTT, T. M., Billericay, Essex—M.R.C.S.E. 1845; L.S.A. 1844; Med. Off. Orsett Union.

PARRY, A-AP-H. Holywell, Flintshire—M.R.C.S.E. 1846; Med. Off. Holywell Union.

PARRY, EDWARD JAMES, Kilmartin, Argyleshire—M.R.C.S.E. 1834; Surg. Parish of Kilmartin; and formerly Surg. of Bridgnorth Disp.; Mem. Prov. Med. and Surg. Assoc.

PARRY, EVAN, Crickhowell, Brecknocksh.—M.R.C.S.E. 1838; L.S.A. 1839; Med. Off. Crickhowell Union.

PARRY, GEO. Docking, Norfolk—M.R.C.S.E. 1840; L.S.A. 1841; Med. Off. Docking Union.

PARRY, JOHN WM. Penrhyn Hosp. near Bangor—M.R.C.S.E. 1848.

PARRY, RICHARD, Abbey-place, St. John's Wood, Lond.—M.D. Univ. and King's Coll.

Aberd. 1848; L.S.A. 1829. Author of "A Child's First Hour," 1850.

PARRY, RICH. LEWIS, Amlwch, Anglesey—M.R.C.S.E. 1838; M.D. Heidelberg, 1846; Med. Off. Amlwch Dist. Anglesey Union.

PARRY, ROBT. Mold, Flintshire—L.S.A. 1829; Dep. Coroner for Flintshire.

PARRY, W., Llandiloes, Montgomeryshire—M.D. Glasg. 1847; M.R.C.S.E. 1847; L.S.A. 1849; Med. Off. Newtown and Llandiloes Union.

PARSEY, WM. HY. Hatton, near Warwick—M.D. Lond. 1848; M.B. Lond. 1844; B.A. Lond. 1840; M.R.C.S.E. 1843.

PARSLEY, WILLIAM HENRY, Banwell, near Weston, Somerset—M.R.C.S.E. 1832; L.S.A. 1831; Med. Off. Axbridge Union.

PARSON, CHARLES ALEXANDER, Godalming, Surrey—M.R.C.S.E. and L.S.A. 1817; Med. Off. Godalming Dist. Guildford Union; formerly House Surg. Middlesex Hosp.

PARSON, EDW. KENT, 14, King-st. Southsea, Hants—M.R.C.S.E. 1843; L.S.A. 1844; Surg. to Portsmouth, Portsea, and Gosport Hosp.

PARSONS, CHAS. HY. Shilton, near Coventry, Warwickshire—L.S.A. 1822; Med. Off. Lowe and Shilton Dists. Foleshill Union.

PARSONS, GEORGE, Long Sutton, Lincolnshire—M.R.C.S.E. and L.S.A. 1834; Med. Off. Holbeach Union.

PARSONS, JAS. ST. JOHN GAGE, 78, Old Market, and Upper Easton, Bristol—M.R.C.S.E. 1843; Sen. Surg. to Bristol Dorcas Charity.

PARSONS, JOHN, Bridgewater, Somerset—M. R. C. S. E. 1836; L. S. A. 1837; Surg. Bridgewater Infirm. and Eye Infirm.

PARSONS, J. DUNGATE FEATHERSTONEHAUGH, Fishponds House, near Bristol—M.D. St. Andrew's, 1852; M.R.C.S.E. 1836; L.S.A. 1835; Propr. and Med. Atten. Fishponds House Asylum.

PARSONS, JOSHUA, Beckington, Somerset—M.R.C.S.E. and L.S.A. 1837; Mem. Prov. Med. Surg. Assoc.; Med. Off. Frome and Westbury Unions.

PARSONS, P. HONEYWOOD, Folkstone-rd. Dover, Kent—M.R.C.S.E. 1814.

PARSONS, SAMUEL, Grosvenor-st. Lond.—L.R.C.P. Lond.; M.R.C.S.E. 1830; L.S.A. 1829.

PARSONS, SAMUEL NEWTON, Milbourne Port, Somerset—M.R.C.S.E. and L.S.A. 1828; Med. Off. Wincanton Un.; Mem. Prov. Med. Assoc. Contrib. "Case of Diverticulum Ilei," *Guy's Hosp. Report*.

PARSONS, WALTER DREW, Toxteth-park, Liverpool—M.R.C.S.E. 1839.

PART, JAS. 7, Camden-rd. Villas, Camden-town, Lond.—M.R.C.S.E. and L.S.A. 1832.

PARTINGTON, JAMES EDGE, Manchester—M.R.C.S.E. and L.S.A. 1816; Cons. Surg. Chorlton-upon-Medlock Disp.; and Manchester and Salford Female Penitentiary.

PARTRIDGE, ALDERMAN, Colchester—F.R.C.S. (Nom.) 1844; M.R.C.S.E. 1813; M.S.A.

PARTRIDGE, JOSEPH HENRY, Colchester, Essex—M. R. C. S. E. 1840; L. S. A. 1841; M.S.A.; Mem. Med. Soc. Colchester.

PARTRIDGE, RICHARD, 17, New-street, Spring gardens, Lond.—F.R.C.S. (Nom.) 1843; M.R.C.S.E. 1828; Mem. Coun. Coll. Surgs. 1852; Surg. King's Coll. Hosp.; Prof. of Anat. in King's Coll. and to the Roy. Acad.; F.R.S.; Fell. Med. Chir. Soc.; Pres. Pathol. Soc.

PARTRIDGE, SAMUEL, Darlaston, Staffordshire—M.R.C.S.E. 1849; L.S.A. 1852.

PARTRIDGE, SAM. THOS. 2, York-place, Baker-st. Portman-sq. Lond.—M.D. Marischal Coll. Aberd. 1820; M.R.C.S.E. 1818. Pract. prior to 1815.

PARTRIDGE, THOMAS, Sacriston, Durham—L.R.C.S. Edin. 1851; Mem. and form. Hon. Sec. Med. Soc. of Paris; late Externe des Hôpitaux Paris.

PARTRIDGE, WILLIAM HENRY, 13, New Hall-st. Birmingham—M. R. C. S. E. 1815; Treas. Pathol. Soc. Birm. Contrib. "A Case of Laceration of the Peritoneal Coat of the Uterus in advanced Pregnancy," *Med. Chir. Soc. Trans.* vol. xix.

PASCALL, WM. LARKINS, 17, Charlotte-st. Fitzroy-sq. Lond.—L.S.A. 1839.

PASCOE, WM. HAMLYN, Cubert, near Truro, Cornwall—L.S.A. 1823.

PASSMORE, JOHN GEORGE, 1, Clarence-sq. Brighton—M.R.C.S.E. and L.S.A. 1838.

PATCHETT, WM. Ribchester, Blackburn, Lancashire—Pract. prior to 1815.

PATERNOSTER, GEORGE WILLIAM, 7, Windsor-pl. Old Kent-rd. Lond.—M.R.C.S.E. 1848.

PATERSON, ALEXANDER, Bridge of Allan, near Stirling—M.D. Edin. 1843.

PATERSON, ALEX. HENRY, Altrincham, Cheshire—M. R. C. S. E. 1847; Mem. Prov. Med. and Surg. Assoc. Contrib. some Hosp. Reports in the *Med. and Prov. Jour.*

PATERSON, DAVID, 56, Myrtle-st. Grove-st. Liverpool—L. R. C. S. Edin. 1842; Mem. Liverp. Med. Soc. Contrib. "On Acute Enteritis treated by Tobacco Enemata," *Med. Gaz.* 1849; "On Abscess of the Liver," *Ibid.* 1850.

PATERSON, GEORGE, Tiverton, Devon—M.D. Edin. 1833; F.R.C.P. and late Sec. Edin.; Med. Off. Tiverton Disp.; late Sen. Phys. and Lect. on Clin. Med. in the Roy. Infirm. Edin.; Mem. Med. Chir. Soc. Edin.

PATERSON, GEORGE KINLOCH HONEY, Errol, Perthshire—L.R.C.S. Edin. 1842.

PATERSON, JAMES, Graham-st. Airdrie—L.F.P. and S. Glasg. 1829; Surg. to the Airdrie Police, and Iron and Coal Mines in the neighbourhood.

PATERSON, JAMES, 6, Windsor-pl. 93, Sauchiehall-st. Glasg.—M.D., A.M. Glasg. 1836; C.M. Glasg. 1834; F.F.P. and S. Glasg. 1841; Lect. on Midwif. Andersonian Univ.; Surg.-Accouch. Glasg. Matern. Hosp.; form. Sen. Dist. Surg. for Glasg. Town's Hosp. and Paroch. Dist. Surg. for Barony parish; Corres. Mem. Edin. Obstet. Soc. Author of "A Treatise on Cancer of the Uterus," 1841; "Two Lectures introductory to the study of Midwifery," 1849-50; and of several contrib. to medical journals, London, 1836 to 1839.

PATERSON, JAMES, Partick, by Glasg.—M.D. Glasg. 1849; M.R.C.S.E. and L.S.A. 1850; Mem. Med. Chir. Soc., Med. Soc., Fac. of Med. Glasg. Contrib. "Statistics of Fever Cases treated at the Barony Hosp. Glasgow," *Edin. Med. and Surg. Jour.* 1848.

PATERSON, JOHN, Carnwath, Lanarksh.—L.R.C.S. Edin. 1838; Med. Off. to Paroch. Board.

PATERSON, JOSHUA, 318, St. Vincent-st. Glasg.—M.D. Glasg. 1836; F.F.P. and S. Glasg. 1852; Mem. Med. Chir. Soc. Glasg.

PATERSON, ROBERT, 32, Charlotte-street, Leith, near Edin.—M.D. Edin. 1836; L.R.C.S. Edin. 1835; F.R.C.P. Edin. 1845; Phys. to Leith Hosp.

PATERSON, ROBERT, 141, Hope-st. Glasg.—L.R.C.S. Edin. 1832.

PATERSON, ROBERT HALDANE, Brigg, Lincolnsh.—L.R.C.S. Edin. 1823; L.S.A. 1834; L.M. Edin. 1822.

PATERSON, THOMAS, 56, Gordon-street, Glasg.—M.D. Glasg. 1826; M.R.C.S.E. 1819.

PATERSON, THOMAS WILLIS, Ibstock, near Ashby-de-la-Zouch—M.R.C.S.E. 1818; L.S.A. 1817; Med. Off. Market Bosworth Union.

PATERSON, WILLIAM, Rothesay, Island of Bute—M.D. Glasg. 1839; M.R.C.S.E. 1843.

PATERSON, WILLIAM NOBLE, Donington-on-Bain, Louth, Lincolnsh.—L.R.C.S. Edin. 1842.

PATES, CHARLES, 165, Fore-street, Exeter—M.R.C.S.E. 1847.

PATIENT, JAMES, 8, Wellington-street, London-bridge, Lond.—M.R.C.S.E. 1850.

PATON, JAMES, Orr's-sq. Paisley—M.D. Edin. 1826; L.F.P. and S. Glasg. 1826; Surg. County of Renfrew Prison; Med. Off. Paisley Infirm.; Mem. Glasg. Nat. Hist. Soc.

PATON, ROBERT, Wishaw, Lanarkshire—L.R.C.S. Edin. 1846.

PATRICK, DAVID, 171, West Regent-st. Glasg.—M.D. Glasg. 1831; L.R.C.S. Edin. 1820; Mem. Med. Chir. Soc. Glasg.

PATTERSON, GEORGE SHAW, Markinch, Fifehire—L.R.C.S. Edin. 1829.

PATTERSON, JAMES, Downham Market, Norfolk—M.D. Edin. 1832; F.R.C.P. Edin. 1834; L.R.C.S. Edin. 1831; Med. Off. Downham Union; Medical Ref. to various Insurance Offices; late Sen. Pres. Roy. Med. and Hunterian Soc. Edin.; late Phys. to the Roy. Pub. Disp. and Vaccine Inst. Edin.

PATTERSON, JOHN, Duxford, Cambs.—M.R.C.S.E. 1823; Med. Off. Royston Union, Herts. Pract. prior to 1815.

PATTERSON, JOHN DUGGAN, 11, George-st. Hanover-sq. Lond.—M.R.C.S.E. and L.S.A. 1825; late Med. Superint. to the Board of Health.

PATTERSON, LESLIE O., Downham Market, Norfolk—M.R.C.S.E. 1851; formerly Surg. Clin. Clerk Roy. Infirm. Edin. Contrib. "A Paper on Cholera," *Bombay Gaz.* 1852; "On Intermittent and Remittent Fever, occurring at Sea," *The Lancet*, 1852.

PATTERSON, MERVYN, Chessher House, Hinckley, Leicestershire—L.S.A. 1827; M.D. Erlang. Author of "A Medical Guide to the Hinckley Spring and Baths, with an Historical Sketch of the Town and Neighbourhood."

PATTISON, THOMAS HILL, 39, London-st. Edin.—M.D. Edin. 1831; F.R.C.P. Edin. 1849; L.R.C.S. Edin. 1830; Phys. Roy. Pub. Disp.; F.R.S.A.; Mem. Med. Chir. and Obstet. Socs.

PATTULLO, HENRY, Cupar Angus, Perthshire—L.R.C.S. Edin. 1826.

PATTULLO, WILLIAM, Alyth, Perthshire—L.R.C.S. Edin. 1814; Med. Off. Parish of Alyth.

PAUL, ANDREW, Oxford—A.B. and M.B. Trin. Coll. Dub.; L.R.C.S. Ireland, 1828; L.M. Dub.

PAUL, ARTHUR, Winchester—M.R.C.S.E. 1837; L.S.A. 1836; formerly House Surg. Winchester Hosp.

PAUL, AUGUSTUS, Adwell Lodge, Torquay, Devon—M.R.C.S.E. and L.S.A. 1837; Surg. Torquay Infirm. and Disp.; also to the Western Hosp. for Consump.; Med. Off. for Torquay in Newton Abbot Union.

PAUL, DUGALD, Strachur, Argyllshire—C.M. Glasg. 1839.

PAUL, JAMES, 20, Prospect-row, Bermondsey, Lond.—M.D. Glasg. 1833; M.R.C.S.E. and L.S.A. 1824; late H.E.I.C.S.; Med. Off. Bermondsey Union Workhouse.

PAUL, JAMES JOHNSTONE, Putney, Surrey—M.D. St. Andrew's, 1849; L.R.C.S. Edin. 1835; late Surg. R.N.

PAUL, JOHN, Elgin—M.D. Edin. 1820; F.R.C.S. (Nom.) 1844; M.R.C.S.E. 1812. Contrib. to various medical journals.

PAUL, JOHN HAYBALL, Camberwell House, Camberwell, Surrey—M.R.C.S.E. 1840; L.S.A. 1845.

PAULL, ALEX. Truro, Cornwall—M.R.C.S.E. and L.S.A. 1836.



PAULSON, WILLIAM HEYWOOD, Mansfield, Notts—M.R.C.S.E. 1828; L.S.A. 1826; Med. Inspect. of Factories; Med. Off. Mansfield and Basford Unions.

PAXON, GEORGE KIRKHAM, Cranfield, Newport Pagnell, Bucks—M.R.C.S.E. 1836; L.S.A. 1837; Med. Off. Cranfield Dist. Ampt-hill Union.

PAXTON, JAMES, Rugby, Warwickshire—M.D. St. Andrew's, 1845; M.R.C.S.E. 1810. Author of "An Introduction to the Study of Human Anatomy." Contrib. "Pathological Memorials," *Trans. of Prov. Med. and Surg. Assoc.* 1847; "On Existence of Free Carbon in the Human Body," *Ibid.* 1848; "Improvements in Pathological Drawing," *Rep. of Brit. Assoc.* 1849.

PAXTON, JOHN, Norham, Berwick-upon-Tweed—L.R.C.S. Edin. 1833; Med. Off. East Northhamshire Dist. Berwick Union; Mem. Med. Chir. Soc. Aberd.

PAXTON, JOHN, Kilmarnock, Ayrshire—M.D. Edin. 1834; L.R.C.S. Edin. 1832.

PAYNE, CHARLES HENRY, 12, Mount-pl. London Hospital, Lond.—M.R.C.S.E. 1849; L.S.A. 1852; Med. Off. Whitechapel Infirm. and Union.

PAYNE, EDW. HEN. Wallingford, Berks—M.R.C.S.E. 1828; L.S.A. 1827; Med. Off. Wallingford Union.

PAYNE, GEORGE BURTON, 10, Tachbrook-st. Warwick-sq. and 4, Grey-coat-pl. Westm. Lond.—M.D. Univ. and King's Coll. Aberd.; 1849; L.S.A. 1847; Surg.-Accouch. Western Lying-in Instit. Charing-cross Hosp. Contrib. "On Ulceration of the Stomach," *The Lancet*, 1847; "Cholera," *Ibid.* 1849; "On Puerperal Convulsions," *Obstet. Record*, 1848.

PAYNE, GEO. SPEKE, Andover, Hants—M.R.C.S.E. 1831; L.S.A. 1830; Med. Off. Andover Union.

PAYNE, HENRY, Castle Gate, Nottingham—M.D. Edin. 1810. Contrib. papers "On the Efficacy of Oil of Turpentine in Puerperal Fevers," *Ed. Med. and Surg. Jour.* 1824; "On the First case of Removal of Opium from the Stomach by means of the Stomach-pump," *Lond. Med. and Phys. Jour.* 1824; "On the efficacy of Treacle for Burns and Scalds," *Prov. Med. and Surg. Jour.* 1847.

PAYNE, HENRY, jun., Castle Gate, Nottingham—M.D. Edin. 1851; Mem. Prov. Med. and Surg. Assoc.

PAYNE, HY. Sheffield—M.R.C.S.E. 1843; L.S.A. 1842.

PAYNE, JOHN PARKIN, The Yews, Bradford, Yorkshire—L.S.A. 1837; Sen. Med. Off. Wortley Union.

PAYNE, STURLEY (Cooper and Payne), Duke-st. Norwich—M.R.C.S.E. and L.S.A. 1849.

PAYNTER, JOSHUA WHITTAKER, Pembroke—M.R.C.S.E. 1809; Surg. Castlemartin Yeom. Cavalry.

PEACEY, WM. HY. Tewkesbury, Gloucestershire—M.R.C.S.E. 1849.

PEACOCK, BEDDOES, Darlington, Durham—M.D. Edin. 1826; L.S.A. 1824; Phys. Darlington Disp.

PEACOCK, HENRY, Chatham, Kent—L.R.C.P. Lond. 1844; F.R.C.S. (Sen.) 1852; M.R.C.S.E. 1837; Assist. Surg. H. M. Dockyard, Chatham; Staff Surg. Roy. Dockyard Brigade.

PEACOCK, THOMAS, Ipswich—M.R.C.S.E. 1833; L.S.A. 1832.

PEACOCK, THOMAS, Stenhouse Libberton, Edinburgh—M.D. Edin. 1822.

PEACOCK, THOMAS BEVILLE, 20, Finsbury-circus, Lond.—M.D. Edin. 1842; F.R.C.P. 1850; L.R.C.P. 1844; M.R.C.S.E. and L.S.A. 1835; Assist. Phys. St. Thomas's Hosp.; Phys. City of Lond. Hosp. for Disease of the Chest; Fell. Roy. Med. Chir. Soc.; Mem. Pathol. and Hunterian Soces.; formerly Pres. Roy. Med. Soc. Edin.; House Surg. to Chester Infirm. and Pathologist and Superint. Roy. Infirm. Edin. Author of a work "On the Influenza and Epidemic Catarrh of 1847-8." Contrib. papers "On Aneurisms and Malformations of the Heart, on Weights of the Brain and other Organs," *Med. Chir. and Pathol. Trans.* and to various med. journals.

PEACOCK, W. B., Gainsborough, Lincolnshire—M.D. Edin. and L.R.C.S. Edin. 1810.

PEACOCK, WM. HODGSON, 25, St. James's-rd. Halifax—M.R.C.S.E. 1835; L.S.A. 1836; Med. Off. Halifax Union Workhouse, and to the Fever Hosp., and for upwards of ten years Res. Med. Off. Halifax Infirm.

PEARCE, CHAS. THOS. Horse-market, Northampton—M.R.C.S.E. 1851.

PEARCE, FRAS. DRAKE, Kingsbridge, Devon—M.R.C.S.E. 1833; L.S.A. 1832; Med. Off. Kingsbridge Union.

PEARCE, FREDERICK (Pearce and Owen), St. Austell, Cornwall—M.R.C.S.E. 1836; L.S.A. 1837; formerly House Surg. Univ. Coll. Hosp. London.

PEARCE, JOHN TREVARTHEN, St. Austell, Cornwall—M.R.C.S.E. and L.S.A. 1843. Contrib. "Anæmia," *The Lancet*, 1845.

PEARCE, JOHN WORTHAM, Peterborough, Northamptonshire—M.R.C.S.E. 1835; L.S.A. 1844.

PEARCE, SAM. 135, Bethnal-green-road, Lond.—M.R.C.S.E. and L.S.A. 1832.

PEARCE, THOS. Holsworthy, Devon—M.R.C.S.E. 1826; L.S.A. 1825.

PEARCE, WILLIAM WALL, Measham, near Atherton, Warwicksh.—M.R.C.S.E. 1825; L.S.A. 1841; Med. Off. Union and Mines.

PEARL, GEOFFREY, Windsor—M.R.C.S.E. 1829; L.S.A. 1828.

PEARSE, DAVID WILLIAM, 24, Kensington, Lond.—M.R.C.S.E. 1813. (Retired.)

PEARSE, EDMUND, 7, Argyll-sq. New-rd. Lond.—M.R.C.S.E. 1839; L.S.A. 1840.

PEARSE, EDMUND, South Devon House, Whitechurch, near Tavistock, Devon—M.R.C.S.E. 1808. (Retired.)

PEARSE, FRANCIS BRYANT, Dunster, Somerset—M.R.C.S.E. 1842.

PEARSE, GEORGE, 10, Regent-st. Westm. Lond.—M.R.C.S.E. 1837; Div. Surg. Metrop. Police; Med. Off. Roy. Humane Soc.

PEARSE, JOHN, Tavistock, Devon—M.R.C.S.E. 1837; L.S.A. 1836; Cons. Surg. to Dartmore Convict Prison; Surg. Tavistock Disp.; Med. Off. Buckland Dist. Tavistock Union.

PEARSE, JOHN SAM. Gateshead—M.R.C.S.E. 1847; L.S.A. 1848.

PEARSE, THOMAS, Flora-pl. Union-street, Plymouth—M.D. Edin.; M.B. Marischal Coll. Aberd. and L.R.C.S. Edin. 1849.

PEARSE, WILLIAM, 1, Flora-pl. Union-st. Plymouth—M.R.C.S.E. 1821; L.S.A. 1820; Surg. to the Great West. Railw. Prov. Instit.

PEARSE, WILLIAM, St. Tudy, Cornwall—L.S.A. 1840.

PEARSE, WM. DERRY, Launceston, Cornwall—M.R.C.S.E. and L.S.A. 1836; Med. Off. Launceston Union.

PEARSE, WM. EDWIN GRINDLEY, 46, Marsham-st. Westminster—M.R.C.S.E. 1846; Registrar of St. John's Dist. Westm. Dist. Vaccination.

PEARSE, WILLIAM HENRY, Liverpool—M.D. Edin.; L.R.C.S. Edin. and L.S.A. 1851; House Surg. Liverp. South Disp.

PEARSON, HY. ELY, Cambridgesh.—M.R.C.S.E. 1841; L.S.A. 1842.

PEARSON, JAMES, Galgate, Lancashire—C.M. Glasg. 1838; Certif. Surg. under Fact. Act.

PEARSON, JOHN, Stalybridge, Lancashire—M.R.C.S.E. and L.S.A. 1828.

PEARSON, JOHN ARMITAGE, Woolton, near Liverpool—M.R.C.S.E. 1826; L.S.A. 1825; Surg. to the Disps.; Dist. Med. Off. West Derby and Prescot Unions.

PEARSON, JOHN TAYLOR, Stockport, Cheshire—M.R.C.S.E. 1842.

PEARSON, JOSEPH, Maryport, Cumberland—M.D. Edin.; M.R.C.S.E. and L.S.A. 1844; Med. Off. Maryport Dist. Cocker mouth Union.

PEARSON, NATHANIEL, 13, Bank-street, Sheffield—L.S.A. 1829.

PEARSON, ROBERT, Middlegate, Penrith, Cumberland—M.D. Edin. 1839; M.R.C.S.E. and L.S.A. 1838; Med. Off. Penrith Union.

PEARSON, WILLIAM, Hexham, Northumberland—M.R.C.S.E. 1829.

PEART, HY. Feckenham, Worcestershire—M.R.C.S.E. 1830; L.S.A. 1829.

PEAT, THOMAS, Manningtree, Essex—M.R.C.S.E. 1842; L.S.A. 1844; Med. Off. to six parishes.

PECHEY, JOHN, Langham, near Colchester—M.R.C.S.E. 1844; L.S.A. 1836.

PECK, FLOYD MINTER, Newmarket, Cambridgeshire—M.R.C.S.E. and L.S.A. 1841; Dep. Coron. for Cambridgesh.; Med. Off. Newmarket Union.

PECKHAM, RICHARD JOHN, Maidstone, Kent—M.R.C.S.E. and L.S.A. 1842.

PEDDIE, ALEXANDER, 11, Rutland-street, Edinburgh—M.D. and L.R.C.S. Edin. 1835; F.R.C.P. Edin. 1845; Phys. Minto House Hosp. and Disp. from 1837 to 1852; Memb. Edin. Med. Chir. and Obstet. Soc. Contrib. "On Poisonous Fungi," *Edin. Med. and Surg. Jour.*; "On the Contagious Nature of Puerperal Fever, and its connexion with Erysipelatous and Phlebotic Inflammation," *Ibid.*; "On Spinal Apoplexy;" "On the Mammary Secretion, and its Pathological Changes;" "On Paracentesis in Chronic Empyema," *Month. Jour. of Med. Science*, and other papers in *Med. Journals*.

PEDGRIFT, ARTHUR ROBERT, Loddon, Norfolk—L.S.A. 1848.

PEDGRIFT, ROBT. Loddon, Norfolk—L.S.A. 1823; Dist. Med. Off. Loddon and Clavering Union, and Union House at Heckington.

PEEBLES, JOHN HUME, Cheltenham—L.R.C.S. Edin.; M.D. Pisa, 1828; F.R.C.P. Edin. 1832. Contrib. "A History of Case of Paraplegia;" "Observations on Petchial Fevers and Eruptions;" "Cases of Enlargement of the Stomach;" and other papers, to *Edin. Med. and Surg. Jour.*

PEGGE, JOHN, Newton Heath, near Manchester—M.R.C.S.E. 1842; L.S.A. 1833; Certif. Surg. under Fact. Act; Med. Off. Newton Heath Dist. Prestwich Union.

PEIRCE, RICHARD KING, 5, Royal-cresc. Notting-hill, Lond.—M.R.C.S.E. 1844.

PEIRCE, THOS. Pentwyn Iron Works, Pont-y-pool—M.R.C.S.E. 1832; L.S.A. 1830.

PEIRSON, THOS. TRANMER, Bridlington Quay, Yorkshire—M.D. 1833; L.R.C.S. Edin. 1832. Author of "A Treatise on Sanguineous Apoplexy," 1833.

PELL, JOHN, Yardley, Hastings, Northamptonshire—M.R.C.S.E. 1815; Med. Off.

Hardingstone Union. Author of a work "On Criminal Jurisprudence," 1836.

PEMBERTON, JOHN, Droitwich, Worcestershire—L.S.A. 1845.

PEMBERTON, OLIVER, 11, Temple-row, Birmingham—M.R.C.S.E. and L.S.A. 1847; Surg. Birmingham Gen. Hosp.; late Res. Surg.

PEMBERTON, THOMAS HENRY, Southampton—M.D. and L.M. Edin. 1819; Pract. prior to 1815; Ext. Mem. Roy. Phys. Soc. Edin.

PENDLEBURY, JAMES, Bridge-street, Bolton, Lancashire—M.R.C.S.E. 1828; L.S.A. 1827; Surg. Bolton Infirm. and Disp.; Med. Off. Bolton Union.

PENKIVIL, JOHN, Staplehurst, Kent—M.R.C.S.E. and L.S.A. 1826; Med. Off. Maidstone and Cranbrook Unions.

PENKIVIL, JOHN, Yeovil, Somerset—M.D. Edin. 1827; Ext. Mem. Med. Soc. Edin.

PENKIVIL, RICHD. SAVAGE, Chaddersley, Corbett, Kidderminster, Worcestersh.—M.R.C.S.E. 1835.

PENMAN, JOSEPH MIDDLETON, Newcastle-on-Tyne—M.R.C.S.E. 1830; L.S.A. 1829.

PENNELL, RICHARD LEWIN, Venbridge House, Cheriton-Bishop, Devon—M.D. Edin. 1818; L.R.C.P. 1822; Cons. Phys. Devon and Exeter Hosp.

PENNINGTON, EDWARD, Market Rasen, Lincolnshire—Pract. prior to 1815.

PENNINGTON, JAS. NEEDHAM MARKET, Suffolk—M.R.C.S.E. 1813; Med. Off. Bosmere and Claydon Union, and to Union Workhouse, Barham.

PENNINGTON, JAS. FAIRCLOUGH, Ashton-in-Mackerfield, Lancashire—M.R.C.S.E. and L.S.A. 1840; Certif. Surg. under Fact. Act.

PENNINGTON, THOMAS, 61, Pembroke-place, Liverpool—M.R.C.S.E. 1829; L.S.A. 1828.

PENNINGTON, WM. 21, Montagu-place, Russell-square, Lond.—F.R.C.S. (Nom.) 1844; M.R.C.S.E. 1829.

PENNY, GEORGE STOTHERT, 14, Rodney-terrace, Cheltenham—M.R.C.S.E. 1844.

PENNY, ROBT. BANKS, 1, Princes-road, Notting-hill, Lond.—M.R.C.S.E. 1842; L.S.A. 1843.

PENRICE, DAVID SIMPSON, Thorpe, St. Andrew, near Norwich—M.R.C.S.E. 1842; L.S.A. 1845.

PENROSE, CHAS. Little Brick-hill, Fenny Stratford, Bucks—M.R.C.S.E. 1807.

PEPLOW, JOSEPH, 13, Tottenham-court-road, Lond.—M.D. Marisch. Coll. Aberd.

1851; L.S.A. 1837; Paroch. Vacc. St. Pancras; Med. Off. Artists' Colourists' Soc.; Fell. Med. Soc. Lond.

PEPPERCORNE, FRANCIS, 40, Regency-square, Brighton—M.R.C.S.E. 1835; formerly Res. Surg. Westm. Hosp. Author of "Practical Remarks on Skin Diseases, Ulcers," &c. 1844; "On Dyspepsia, connected with Bilious and Nervous Disorders," 1851. Contrib. "On the Value of the Raw Potato-pulp in Sea Scurvy," *Med. Gaz.* 1844.

PERCIVAL, THOS. Union-place, Whitby, Yorkshire—M.R.C.S.E. 1843.

PERCIVAL, WILLIAM, Northampton—M.R.C.S.E. and L.S.A. 1836; Med. Off. Hardingstone Union.

PERCIVAL, WM. JONES, Bath-st. Birmingham—M.R.C.S.E. 1829; L.S.A. 1821.

PEREGRINE, THOS. 3, Half Moon-street, Piccadilly, Lond.—M.D. Edin. 1833; M.R.C.S.E. 1837; L.S.A. 1832; Mem. of the Court of Exam. of the Soc. of Apoth.; Fell. Roy. Med. Chir. Soc., Roy. Med. Soc. Edin., and Med. Soc. Lond.

PEREGRINE, JOHN PRYOR, St. Saviour's-crescent, Jersey—M.R.C.S.E. 1803; M.S.A. 1809; M.D. Erlang.; formerly Assist. Surg. Roy. Horse Artillery; Fell. Roy. Med. Chir. Soc.

PERFECT, W. C., Fulham, Middlesex—M.R.C.S.E. 1808; Med. Off. Fulham Union. Pract. prior to 1815.

PERINTON, JNO. THOS. 31, King-square, Bristol—M.R.C.S.E. 1844.

PERKINS, DODD, St. Thomas's-st. East, Southwark, Lond.—M.R.C.S.E. and L.S.A. 1843.

PERKINS, HOUGHTON, 25, Mortimer-st. Cavendish-sq. Lond.—F.R.C.S. (Sen.) 1852; M.R.C.S.E. 1835; F.L.S.

PERKINS, JOHN STEELE, South-street, Exeter—M.R.C.S.E. 1830; L.S.A. 1828; Med. Off. Exeter City Union.

PERKINS, RICH. STEELE, Chirk, Denbighshire—M.R.C.S.E. and L.S.A. 1834; Med. Off. Oswestry Union.

PERKINS, SAMUEL STEELE, 118, St. Sidwell-st. Exeter—M.R.C.S.E. 1840; L.S.A. 1842.

PERKS, EDWARD ROGERS, Portsea, Hants—M.R.C.S.E. and L.S.A. 1839; Surg. Portsmouth, Portsea, and Gosport Disp.

PERREY, ROBERT, Marden, Kent—M.A. Glasg. 1822; C.M. Glasg. 1826; L.S.A. 1827; Med. Off. Maidstone Union.

PERRIN, JAMES DUDDEN, Temple Cloud, near Bristol—M.R.C.S.E. 1841; L.S.A. 1839; Med. Off. Clutton Union.

- PERRIN, JOHN WILLIAM, 5, King's-row, Walworth-rd. Lond.—M.R.C.S.E. and L.S.A. 1841; Med. Off. Dist. of St. Peter, Newington Contrib. "A Case of Strangulated Femoral Hernia," *The Lancet*, 1851.
- PERRIN, WM. JACKSON, Stafford—L.S.A. 1825; Med. Off. Stafford Union.
- PERRITT, 11, Sykes-st. Hull—M.R.C.S.E. and L.S.A. 1834; Mem. Phys. Soc. Guy's Hosp.
- PERRY, CHARLES HENRY, Reepham, Norfolk — M.R.C.S.E. 1843; L.S.A. 1835; Med. Off. Aylsham Union.
- PERRY, GEORGE J., Over Wallop, near Stockbridge, Hants—M.R.C.S.E. 1836; L.S.A. 1837; formerly Surg. to the Gower Dist. of Swansea Union. Contrib. occasional papers in *The Lancet*.
- PERRY, HENRY, East Stonehouse, Devon—M.R.C.S.E. 1822; L.S.A. 1821; Med. Off. East Stonehouse Union.
- PERRY, JOHN, 4, Eaton-square, Lond.—F.R.C.S. (Sen.) 1852; M.R.C.S.E. and L.S.A. 1823; formerly Surg. Chelsea, and Brompton and Belgrave Disp.
- PERRY, JOHN, Chelmsford, Essex—M.R.C.S.E. and L.S.A. 1842.
- PERRY, JOHN HOLMES, Worthing, Sussex—M.R.C.S.E. 1847; L.S.A. 1837; Med. Off. Broadwater Dist. East Preston Union and Town of Worthing; Surg. Nat. Prov. Mutual Life Assur. Soc.
- PERRY, JNO. GEO. 12, Westbourne-st. Hyde-pk.-gardens, Lond.—F.R.C.S. (Nom.) 1843; M.R.C.S.E. 1824; Med. Inspect. of Prisons.
- PERRY, RICHARD ROGERS, Hampstead, Middlesex—M.R.C.S.E. and L.S.A. 1841; formerly House Surg. St. Barthol. Hosp.; and to Gen. Lying-in Hosp. York-road, Lambeth; Surg. to the Hampstead Div. of Metrop. Police; Surg. to Hampstead Disp. Author—"On Puerperal Mania," *The Lancet*, 1842.
- PERRY, ROBERT EGREMPOT, Cumberland—M.D. Glasg.; and L.F.P. and S. Glasg. 1851.
- PERRY, WILLIAM, Royal Artillery Barracks, Woolwich—M.R.C.S.E. 1849; L.S.A. 1848.
- PERSTON, WM. AUGUSTUS, 16, Stockwell-st. Glasgow—M.D. Glasg. and L.F.P. and S. Glasg. 1852.
- PESKETT, ALFRED, Petersfield, Hants—M.D. St. Andrew's, 1850; M.R.C.S.E. and L.S.A. 1850.
- PESKETT, GEO. Beccles, Suffolk—M.D. St. Andrew's, 1846; M.R.C.S.E. and L.S.A. 1846; Med. Off. Loddon and Clavering, and Wangford Unions.
- PESKETT, GEORGE, Chichester, Sussex—M.R.C.S.E. 1805; L.S.A. 1819; Med. Off. Westbourne and Westhamwell Unions.
- PESKETT, HY. Petersfield, Hants—M.D. St. Andrew's, 1846; M.R.C.S.E. and L.S.A. 1846; Med. Off. Petersfield Union.
- PESKETT, WM. Petersfield, Hants—M.R.C.S.E. 1815.
- PETCH, EDW. Kirklington, near Ripon, Yorkshire—L.S.A. 1844.
- PETERS, HUGH, Newburgh, Fifeshire—L.R.C.S. Edin. 1850.
- PETERS, JAMES, Old Charlton, Kent—M.R.C.S.E. 1837; Med. Off. Charlton Dist. Lewisham Union.
- PETHICK, HY. Launceston, Cornwall—M.D. St. Andrew's, 1846; M.R.C.S.E. 1813.
- PETRIE, JAMES, 13, Upper Parliament-st. Liverpool—M.D. Edin. 1827; L.R.C.S. Edin. 1815; Surg. to Southern and Toxteth Hosp. Liverpool; Mem. Liverpool Med. Inst.
- PETTIGREW, THOS. Jos. 8, Savile-row, Lond.—F.R.C.S. (Nom.) 1843; M.R.C.S.E. 1812; F.R.S.; formerly Surg. to Charing-cross Hosp. Author of various medical works.
- PETTIGREW, WM. HY. 200, Tooley-st. Southwark, Lond.—M.R.C.S.E. 1842; L.S.A. 1843.
- PETTIGREW, WM. VESALIUS, 7, Chester-street, Grosvenor-place, Lond.—F.R.C.S. (Nom.) 1844; M.R.C.S.E. 1837; late Lect. on Anat. and Physiol. at School of Med. adjoining St. George's Hosp.; Fell. Roy. Med. Chir. Soc.
- PETTINGER, GEORGE (Pettinger and Son), 66, Gt. Jackson-st. Hulme, Manchester—L.S.A. 1822; C.M. Glasg. 1823; Med. Off. Working Man's Soc. Manchester; Med. Ref. Scottish Union Insur. Off., to Equit. Provid. Inst. &c.
- PETTINGER, GEORGE WILLIAM, 66, Gt. Jackson-st. Hulme, Manchester—M.R.C.S.E. 1851; L.S.A. 1850.
- PETTMAN, HY. Sandwich, Kent—M.R.C.S.E. 1817; L.S.A. 1818.
- PHENE, HY. Ryde, Isle of Wight—M.R.C.S.E. 1828; L.S.A. 1827.
- PHILBRICK, SAMUEL ADOLPHUS, 2, Head-street, Colchester, Essex—M.R.C.S.E. and L.S.A. 1830; Sec. Colchester Med. Soc.; Certif. Surg. under Fact. Act.
- PHILBRICK, THOMAS (Burdett and Philbrick), St. Martin's, Stamford, Licolnsh.—M.R.C.S.E. and L.S.A. 1833.
- PHILIP, JAMES, Mount Hooly, Aberdeen—M.R.C.S.E. 1838; Mem. Med. Chir. Soc. Aberd.
- PHILIPPS, THOMAS LANCE, Plymouth Iron Works, Merthyr Tydvil, Glamorg.—M.R.C.S.E. 1843; Assist. Surg. Plymouth Iron Works.
- PHILIPS, DAVID, 72, Freeschool-street, Horselydown—M.R.C.S.E. 1820; L.S.A. 1818.

PHILLIPS, BENJ. 17, Wimpole-st. Lond.—F.R.C.S. (Nom.) 1843; M.R.C.S.E. 1830; F.R.S.; Surg. Westm. Hosp. Author of "A Treatise on Diseases of the Urethra;" "Lectures on Surgery," &c.

PHILLIPS, CHAS. HY. Cleveland-row, St. James's, Lond.—F.R.C.S. (Nom.) 1843; M.R.C.S.E. 1812; Surg. to Her Majesty's Household.

PHILLIPS, EDWARD, Coventry—L.R.C.P. Lond. 1844; M.R.C.S.E. 1839; M.D. Jena, 1847; Phys. Coventry and Warwicksh. Hosp.; F.L.S.; Fell. Med. Chir. Soc.

PHILLIPS, EDW. Arlington-pl. Oxford-rd. Manchester—M.R.C.S.E. 1843.

PHILLIPS, EDW. ENGLAND, Chilton Polden, near Bridgewater—M.R.C.S.E. 1839; L.S.A. 1840; Med. Off. Bridgewater Union.

PHILLIPS, EDWARD PICTON, 2, Castle-terrace, Haverfordwest, Pembroke-sh.—M.R.C.S.E. and L.S.A. 1843.

PHILLIPS, ERASMUS BENJAMIN, Hales-owen, Worcestersh.—L.S.A. 1829.

PHILLIPS, GEO. Haverfordwest, Pembroke-sh.—M.R.C.S.E. 1831; L.S.A. 1830.

PHILLIPS, GEORGE MARSHALL, Whitwell, Welwyn, Herts—M.R.C.S.E. and L.S.A. 1842; Med. Off. Hitchin Union.

PHILLIPS, JAS. Bethnal House, Bethnal-green, Lond.—M.R.C.S.E. 1828; L.S.A. 1829; Med. Sup. Lunatic Asyl. Bethnal-green.

PHILLIPS, JOHN, Adpar, Newcastle, Emlyn, South Wales—M.R.C.S.E. 1834; L.S.A. 1833; Coroner for the Co. of Cardigan.

PHILLIPS, JOHN, Bridgenorth, Salop—M.R.C.S.E. and L.S.A. 1835; Sen. Surg. to Bridgenorth Infirm.; Mem. Midland Pathol. Soc.

PHILLIPS, JOHN RICHARD, 75, Upper Tower-st. Birmingham—L.S.A. 1841.

PHILLIPS, RICHARD, 5, Winchester-place, and 1, Angel-terr. Pentonville, Lond.—M.R.C.S.E. 1837; L.S.A. 1836; Fell. Roy. Med. Chir. Soc.

PHILLIPS, THOS. GRACE, 44, Albion-st. Hyde-park, Lond.—M.R.C.S.E. and L.S.A. 1828.

PHILLOTT, ARTHUR, 4, Wimpole-st. Cavendish-sq. Lond.—M.R.C.S.E. 1835; L.S.A. 1834.

PHILLOTT, JOHN STEVENS, Mortlake, Surrey—M.R.C.S.E. 1833; L.S.A. 1832.

PHILP, FRAS. RICH. Colby House, Kensington, Lond.—M.D. Cantab. 1836; F.R.C.P.; Phys. to St. Luke's Hosp.; late Phys. to Kensington House Asyl.

PHILP, JAMES, Lauder, Berwickshire—L.R.C.S. Edin. 1837.

PHILP, JOHN, Kirkcaldy, Fifeshire—M.R.C.S. Edin. 1814; Certif. Surg. under Fact. Act. Kirkcaldy Dist. Contrib. a paper "On Melanosis Spuriosa of the Lungs, as it occurs amongst Miners."

PHILPOTT, RICHARD PRICE, Offham House, near Lewes—M.R.C.S.E. 1823; L.S.A. 1822. (Retired.)

PHILSON, WILLIAM, Baldock, Hertfordsh.—M.D. and L.R.C.S. Edin. 1839; L.S.A. 1816; Med. Off. Hitchin Union.

PHIPOS, HILDEBRAND, Prospect-place, Queen's-road, Dalston, Lond.—L.S.A. 1833.

PHIPPEN, ARTHUR, Blackford, near Cross, Somerset—Pract. prior to 1815.

PHIPPEN, EDWARD EDWARDS, Blackford, near Cross, Somerset—M.R.C.S.E. 1848; L.S.A. 1849.

PHIPPS, JOHN GODFREY, 6, Hewlett-st. Cheltenham—M.R.C.S.E. and L.S.A. 1840.

PICK, JOSEPH PEYTON, Branton, near Barnstaple, Devon—M.R.C.S.E. and L.S.A. 1831; Certif. Surg. under Fact. Act; Med. Off. Barnstaple Union. Contrib. "On the Removal of a Calculus from a Female Bladder by Dilatation," 1841; "On a Method of, reducing Dislocation of the Thumb," 1851. *The Lancet*.

PICKERING, JOHN, Denton, Lancash.—L.R.C.S. Edin.

PICKERING, JOHN, Royal Military Coll. Sandhurst, Berks—M.D. Edin. 1812; L.R.C.S. Edin. 1809.

PICKERING, MARK, 33, Great Cambridge-st. Hackney-rd. Lond.—Pract. prior to 1815.

PICKESS, GEO. 13, Caledonia-pl. King's-cross, Lond.—L.S.A. 1845.

PICKESS, HY. BERESFORD, Aylesbury, Bucks—M.R.C.S.E. and L.S.A. 1844; Med. Off. Aylesbury Union.

PICKFORD, JAMES HOLLINS, 1, Cavendish-pl. Brighton—M.D. Univ. and King's Coll. Aberd. 1852; L.R.C.P. Irel. 1842; M.R.C.S.E. and L.S.A. 1828; Mem. Roy. Irish Acad.; Corresp. Mem. Assoc. King's and Queen's Coll. of Phys. Ireland; Fell. Roy. Med. Chir. Soc. Lond.; Sen. Surg. Sussex and Brighton Infirm. for Diseases of the Eye; formerly Med. Off. in H.M. Grenadier Regt. of Foot Guards. Contrib. a paper "On Conical Cornea," *Dub. Jour. of Med. Science*; "On a New jointed Stem Pessary," *Med. Gaz.* 1838.

PICKFORD, JAMES WARREN, Heywood, Lancash.—L.R.C.S. Edin. and L.S.A. 1830.

PICKOP, ELI, Blackburn, Lancashire—M.R.C.S.E. and L.S.A. 1827.

PICKOP, JAMES, Blackburn, Lancashire—L.S.A. 1819; Med. Off. Blackburn Union.

PICKOP, JOHN, Blackburn, Lancashire—M.R.C.S.E. and L.S.A. 1843.

PICKSTOCK, GEORGE NEWPORT, 10, Trinity-sq. Southwark, Lond.—M.D. St. Andr. 1852; M.R.C.S.E. 1852.

PICKWORTH, JAS. Billingborough, Lincolnshire—L.R.C.S. Edin. 1806; Med. Off. Bourne Union.

- PIDCOCK, JOHN, Watford, Herts—M.D. Univ. and King's Coll. Aberd. 1815; formerly for nineteen years Phys. to West Herts Infirm.
- PIDCOCK, JOHN SPENCER, Watford, Herts—M.R.C.S.E. 1837; L.S.A. 1832.
- PIDDUCK, ISAAC, 22, Montagu-st. Russell-sq. Lond.—M.D. Edin. 1819; L.R.C.P. 1833; Phys. Bloomsbury Disp. &c.
- PIDWELL, THOMAS, Penzance, Cornwall—M.R.C.S.E. and L.S.A. 1831. (Retired.)
- PIERCE, EVAN, Denbigh—M.D. St. Andr. 1844; L.S.A. 1836; Med. Off. Ruthin Union.
- PIERCEY, MOSES, 124, High-st. Portsmouth—M.R.C.S.E. and L.S.A. 1832; Med. Off. Portsmouth Dist. Portsea Island Union.
- PIERPOINT, MATT. Worcester—F.R.C.S. (Nom.) 1843; M.R.C.S.E. 1811.
- PIGG, JAMES COOPER, Leeds Public Disp.—M.B.C.S.E. 1841; L.S.A. 1842; for nine years Res. Med. Off. Leeds Disp.
- PIGOT, J. M. B., Nottingham—M.D. Edin. 1807.
- PIGOT, RICHARD MILNES, 99, Northgate-street, Chester—L.R.C.S. Edin. 1838; L.S.A. 1837.
- PILCHER, GEORGE, 2, Harley-st. Cavendish-sq. Lond.—F.R.C.S. (Nom.) 1843; M.R.C.S.E. 1824; L.S.A. 1823; Mem. Council Roy. Coll. Surg.; Cons. Surg. Surrey Disp.; Lect. on Surg. St. George's School of Med.; formerly Lect. on Anat. and Phys. at Webb-st. School; Fell. and late Pres. Med. Soc. Lond.; Fell. Roy. Med. Chir.; Mem. Path. and Epidem. Soc.; Treas. South Liter. Soc.; Hon. Mem. of various others. Author of "A Treatise on the Anatomy, Economy, and Diseases of the Ear," being the Fothergillian prize essay for 1828; and of various contribs. to the med. journals, particularly on the Excito-Motory Action, in the last vol. of the *Memoirs of Med. Soc. of Lond.*; "On Concussion of the Nerves."
- PILKINGTON, JOHN J. CRITCHLEY, Preston, Lancashire—M.R.C.S.E. 1841; L.S.A. 1842; Med. Off. Preston Union.
- PILKINGTON, WILLIAM, Thirsk, Yorksh.—M.R.C.S.E. 1852; L.S.A. 1851.
- PILKINGTON, WILLIAM HENRY, Enfield, Clayton-le-Moors, Lancashire—M.R.C.S.E. 1845; L.S.A. 1846.
- PILLING, WILLIAM, 80, Islington, Liverpool—M.R.C.S.E. 1836; L.S.A. 1837.
- PINCHARD, BENJAMIN, Cottenham, Cambridgeshire—M.R.C.S.E. 1843; Med. Off. of several Benefit Soc's., and Med. Ref. several Life Assur. Soc's.; Mem. Prov. Med. and Surg. Assoc. Pract. prior to 1815.
- PINCHING, CHARLES JOHN, 5, Terrace, Milton, next Gravesend, Kent—M.R.C.S.E. and L.S.A. 1837; L.S.A. and L.M. Dub. 1834; Res. Surg. for Port of Gravesend in H.E.I.C.S.; Surg. Gravesend and Milton Disp.
- PINCHING, RICH. LLOYD, Walthamstow-Essex—M.R.C.S.E. 1833; L.M. Dub.
- PINCHARD, GEORGE JOSIAH, Downham, Isle of Ely—Passed for Surg. Lond. 1793. Pract. prior to 1815.
- PINDER, WILLIAM, Whalley, near Blackburn, Lancashire—L.S.A. 1823; Med. Off. Blackburn and Clitheroe Unions.
- PINHORN, HUMPHREY, Fordingbridge, Hants—M.R.C.S.E. 1827; L.S.A. 1826.
- PINK, G., Eastmeon, Hampshire—M.R.C.S.E. 1842; L.S.A. 1836; Med. Off. Petersfield Union.
- PINK, HY. NORTHOVER, Croom's-hill, Greenwich, Kent—M.R.C.S.E. 1839; L.S.A. 1838.
- PIPER, CHARLES CHRISTOPHER, 34, Trinity-st. Cambridge—M.R.C.S.E. 1848.
- PIPER, SAMUEL AYRAULT, Star-hill, Rochester Kent—M.D. Glasg. 1830; F.R.C.S. (Nom.) 1844; M.R.C.S.E. 1806; Surg. Dist. Milit. Prison, Fort Clarence.
- PIPER, STEPHEN EDWARD, Darlington, Durham—M.R.C.S.E. and L.S.A. 1838; Surg. to the Disp.; Med. Off. Darlington Union and Workhouse. Author of a prize essay "On Mollities Ossium," 1835.
- PIRIE, JOHN, Fort William, Invernesshire—M.D. Marischal Coll. Aberd. 1851; A.M. Aberd. 1846; L.R.C.S. Edin. 1850.
- PIRIE, WILLIAM, 238, Union-st. West, Aberdeen—M.D. Edin. 1829; L.R.C.S. Edin. 1828; A.M. Marisch. Coll. Aberd. 1826; Reg. Prof. of Surg. Marisch. Coll., and Univ. Surg. Aberd. Roy. Infirm.; formerly Lect. on Anat. to King's and Marisch. Colls.; F.R.S. Edin. Author of "Principles and Practice of Surgery," 1852. Contrib. papers "On Angular Curvature of the Spine," "On Herniotomy," and a "Case of Dissecting Aneurism," *Edin. Month. Jour.*; a case of "Excision of a portion of the Lower Jaw," *Edin. Med. and Surg. Jour.*
- PITCHER, JOHN, St. Clement's, Fore-st. Ipswich—M.R.C.S.E. 1829; L.S.A. 1828; Med. Ref. Albert Assur. Off.; Vaccin. to Union.
- PITMAN, HY. ALFRED, 28, Montague-pl. Lond.—M.D. Cantab. 1840; F.R.C.P. Lond. 1845; Asst. Phys. and Lect. on Mat. Med. St. George's Hosp.
- PITT, HENRY, Allowell-street, Walsall, Staffordshire—M.R.C.S.E. and L.S.A. 1845.
- PITT, JOHN BALLARD, St. Stephen's-st. Norwich—F.R.C.S. (Sen.) 1852; M.R.C.S.E. 1837; L.S.A. 1838; Surg. City Disp.; Med. Off. First Div. Henstead Union; Med. Ref. Norwich Union Life Assur. Soc.; Mem. Path. Soc. Norwich; Hon. Local Sec. Prov. Med. and Surg. Assoc.; Med. Off. Henstead and Norwich Unions. Contrib. various papers in the *Prov. Med. and Surg. Jour.*
- PITT, RICHARD, Wellesbourne, Warwick

—M.R.C.S.E. 1841; L.S.A. 1840; Med. Off. Stratford on Avon Union.

PITTARD, SIMON ROOD, 50, Welclose-sq. Lond.—M.R.C.S.E. 1844; Lect. on Compar. Anat. in Aldersgate-street; formerly Stud. in Anat. Roy. Coll. Surg. Contrib. various articles in the *Cyclop. of Anat. and Physiol.*

PITTOCK, FRAN. WM. SELLINGE, Ashford, Kent—M.R.C.S.E. 1838; L.S.A. 1837; Med. Off. Ashford and Elham Unions.

PIZEY, GEO. Clevedon, Somerset—M.R.C.S.E. 1840; L.S.A. 1841.

PLANT, GEO. Piccadilly, Manchester—M.R.C.S.E. 1833; L.S.A. 1831.

PLAYER, WM. Vernon House, Briton-Ferry, near Neath, Glamorganshire—M.R.C.S.E. and L.S.A. 1842.

PLAYER, WM. JOHN, Neath, Glamorganshire—L.S.A. 1848.

PLAYFAIR, JAS. GEO. Sevenoaks, Kent—M.D. Edin. 1819; F.R.C.P. Edin. 1821; L.R.C.S. Edin. 1810; M.R.C.S.E. 1811.

PLENDERLEATH, DAVID, Ramsgate—M.D. Edin. 1807.

PLIMMER, GEO. Melksham, Wilts—L.S.A. 1827; Med. Off. Melksham Union.

PLOMLEY, FRANCIS, Maidstone, Kent—L.R.C.P. Lond. 1844; M.R.C.S.E. 1829; L.S.A. 1828; Phys. to West Kent Infirm.; F.L.S. Contrib. a paper "On Inhalation of Ether in Operations upon the Eye," *The Lancet*, 1847.

PLOWMAN, THOMAS, North Curry, near Taunton, Somerset—M.R.C.S.E. 1827; Mem. Sydenham Soc.; Mem. Prov. Med. and Surg. Assoc.; Med. Ref. Household Gen. Life Assur. Comp.; form. Surg. H.E.I.C.S.

PLUMBE, SAMUEL ALDERSON (Bellis and Plumbé), Maidenhead, Berks—M.D. Univ. and King's Coll. Aberd. 1850; M.R.C.S.E. 1849; L.S.A.

PLUMMER, ANDREW, Old Steyne, Brighton—M.D. Edin. 1834.

PLUMMER, JAMES, Highworth, Wilts—M.R.C.S.E. 1835; L.S.A. 1836. (Retired.)

POCOCK, GAVIN ELLIOTT, Canon-place, Brighton—M.R.C.S.E. and L.S.A. 1838.

POCOCK, WILLIAM, Sutherland-terrace, Cold-harbour-lane, Brixton, Surrey—M.R.C.S.E. 1842; L.S.A. 1841.

PODE, STEPHEN, Hy. Plympton, Devon—M. R. C. S. E. and L.S.A. 1832; Med. Off. Plympton St. Mary Union.

POINTON, JAS. Sandbach, Cheshire—M.R.C.S.E. 1845.

POLAND, ALFRED, 3, St. Thomas's-street, Southwark, Lond.—F.R.C.S. (exam.) 1847; M.R.C.S.E. 1843; Asst. Surg. to Guy's Hosp. and to the Roy. Oph. Hosp. Moorfields; Fell. Roy. Med. Chir. Soc.; Mem. Path. Hunt. and South Lond. Med. Socs.

POLAND, JAMES WOOD, 3, St. Thomas's-

street, Southwark, Lond.—M.R.C.S.E. 1847; Surg. to Islington Disp.

POLLARD, CHARLES FREDERICK, 26, Brompton-crescent, Lond.—M.R.C.S.E. 1840; L.S.A. 1838.

POLLARD, EDWARD WILLIAM, 1, Brompton-square, Lond.—M.R.C.S.E. 1832; L.S.A. 1833.

POLLARD, JOHN, Chorley, Lancashire—M.R.C.S.E. 1815.

POLLARD, TEMPEST, Rastrick, near Huddersfield, Yorkshire—M.R.C.S.E. 1843; L.S.A. 1842; Surg. to Rastrick and Fixley Dist. Halifax Union.

POLLARD, WM. jun., Torquay, Devon—M.R.C.S.E. 1843; L.S.A. 1844.

POLLOCK, GEO. DAVID, 27, Grosvenor-st. Lond.—F.R.C.S. (exam.) 1846; M.R.C.S.E. 1840; Lect. on Anat. at St. George's Hosp. Med. School; Surg. North Lond. Eye Infirm.; Fell. Roy. Med. Chir. Soc.; Mem. Path. Soc.

POLLOCK, JAMES EDWARD, 4, Chandos-street, Cavendish-square, Lond.—L.R.C.P. Lond. 1850; M.D. Univ. and King's Coll. Aberd. 1850; M.R.C.S. Ireland, 1840; Med. Res. in Rome from 1842 to 1849; Mem. Path. and Harv. Soc.; Phys. Western Gen. Disp. Contrib. five papers on "The Climate of Italy with reference to the Treatment of Chronic Diseases," *Med. Gaz. Lond.* 1850-51.

POLLOCK, ROBT. JAS. 7, Bath-pl. Kensington, Lond.—F.R.C.S. (Sen.) 1852; M.R.C.S.E. 1831; L.S.A. 1826; late Surg. Kensington Disp.

POLLOCK, TIMOTHY, 26, Hatton-garden, Lond.—M.R.C.S.E. 1820; L.S.A. 1819.

POLSON, ROBERT LESLIE, 111, High-st. Old Aberdeen—M.D. King's Coll. Aberd.; 1847; L.R.C.S. Edin. 1848.

POMFRET, HENRY LACT, Hollingworth, near Mottram, Cheshire—M.R.C.S.E. 1844; L.S.A. 1837; Cert. Surg. under Fact. Act; Med. Off. Ashton-under-Lyne Union.

PONDER, WM. 5, Bridgewater-sq. Lond.—M.R.C.S.E. 1831; L.S.A. 1829.

PONSFORD, JOHN, Moreton Hampstead, Devon—Pract. prior to 1815.

POOLE, CHARLES ANDREW, Wickham-market, Suffolk—M.R.C.S.E. 1849; L.M. Dub. 1848. Contrib. "On Eruptive Disease of the Scalp," *The Lancet*, 1852.

POOLE, JOHN, 22, Oxford-st. Abercromby-square, Liverpool—L.S.A. 1824; Med. Off. Liverpool Eye and Ear Infirm.

POOLE, JOHN EVERED, Huntspill, Somerset—M.R.C.S.E. 1828; L.S.A. 1827; Med. Off. Huntspill Dist. Bridgewater Union.

POOLE, THOS. JAS. Huntspill, near Bridge-water, Somersetshire—M. R. C. S. E. 1832; L.S.A. 1830.

POPE, CHARLES, Glastonbury, Somerset—L.R.C.P. Lond. 1842; M. R. C. S. E. 1823;

- L.S.A. 1822; F.G.S.; Fell. Roy. Med. Chir., Med., and Bot. Soc.; Med. Off. Wells Union.
- POPE, EDWARD, Tring, Herts—M.R.C.S.E. and L.S.A. 1834; Med. Off. Aylesbury and Berkhamstead Unions; Mem. Sydenham Soc.
- POPE, JNO. ROBINSON, 20, Up. Berkeley-st. Portman-sq. Lond.—M.R.C.S.E. 1843; L.S.A. 1842.
- POPE, JONAS HALL, 3, Manchester-sq. Lond.—Pract. prior to 1815.
- POPE, PETER MONTAGUE, West Malling, Kent—M.D. St. Andrew's, 1842; M.R.C.S.E. and L.S.A. 1842; Med. Off. Malling Union.
- POPE, RICHARD, Llangarren, Ross, Herefordshire—Pract. prior to 1815.
- POPE, THOMAS, Cleobury-Mortimer, Salop—Pract. prior to 1815; Mem. Prov. Med. and Surg. Assoc. Author of "The Syphilitic Physician," 1804. Contrib. to *The Lancet* and *Prov. Med. Journ.* "On the Scale Cornutum;" "On Cold Water in Uterine Hemorrhage;" "A Case of Hydatids in Utero;" "On Uterine Crying," &c.
- POPE, WM. HAVENS, Higham Ferrers, Northamptonsh.—M.R.C.S.E. 1830; L.S.A. 1828; Med. Off. Thrapston and Wellingborough Unions.
- POPE, WM. HENRY, Wolverhampton Staffordsh.—M.R.C.S.E. 1844; L.S.A. 1843.
- POPHAM, BENJ. FRANCIS, Beeston, Nottinghamsh.—M.D. St. Andrew's, 1850; L.R.C.S. Ireland; L.M. Dub.; late Res. Med. Off. Richmond Lun. Asylum, Dublin.
- POPHAM, ROBT. HONNER, 2, Caledonia-pl. Caledonia-road, Islington, Lond.—L.F.P. and S. Glasg. 1848.
- POPHAM, WM. HOME, Judd-st. Brunswick-sq. Lond.—M.D. Univ. and King's Coll. Aberd. 1852; M.R.C.S.E. 1847; L.S.A. 1846; Surg. East Dist. parish of St. Pancras. Author of "Practical Hints on the Management of Children." Contrib. "A remarkable Case of Monstrosity," *The Lancet*, 1852; and several articles "On Cholera," *Ibid.* and *Med. Times*.
- POPJOY, JOSHUA JOSEPH BIRD, Accrington, Lancash.—M.R.C.S.E. 1840.
- POPPLETON, JOE, Bradford, Yorkshire—M.R.C.S.E. 1838; L.S.A. 1837; Surg. Bradford Infirm.; Certif. Surg. under Fact. Act.
- PORTER, CHAS. Digbeth, Birmingham—L.S.A. 1832.
- PORTER, GEO. MARKHAM, Caistor, Lincolnsh.—L.S.A. 1817.
- PORTER, JOHN, Portsea, Hants—M.D. St. Andrew's, 1822.
- PORTER, JON. GEORGE, Peterborough, Northamptonsh.—M.R.C.S.E. 1851; L.S.A. 1839.
- PORTER, JOHN HENRY, 15, Pittville Villas, Cheltenham—L.R.C.P. Lond.; M.R.C.S.E. 1828; L.S.A. 1827; M.D. Erlangen.
- PORTER, JOHN TAYLOR, Sheffield—M.R.C.S.E. and L.S.A. 1840; Surg. Sheffield Public Disp.
- PORTER, JOSEPH JOHN EDWD. Godshill, Isle of Wight—M.R.C.S.E. and L.S.A. 1841.
- PORTER, MICHAEL RUSSELL, 95, Main-st. Bridgeton, Glasg.—L.F.P. and S. Glasgow, 1845.
- PORTER, PHILIP, 40, Duke-st. Devonport—M.R.C.S.E. 1839; L.S.A. 1840.
- PORTER, THOS. 32, Euston-sq. New-road, Lond.—M.R.C.S.E. 1830; L.S.A. 1829.
- PORTER, THOS. 145, Bighopsgate-street Without, Lond.—M.D. Univ. and King's Coll. Aberd. 1850; M.R.C.S.E. and L.S.A. 1816; Med. Off. East London Union.
- PORTUS, GEO. BULLOCK, Ashton-in-Macferfield, Lancashire—M.R.C.S.E. and L.S.A. 1841.
- POSTGATE, JOHN, 41, Frederick-street, Harper's Hill, Birmingham—M.R.C.S.E. 1844; L.S.A. 1843; Lect. on Descrip. and Surg. Anat., and Dem. Syden. Coll.; Mem. Paris. Med. Soc. Author of "A Treatise on the Sanatory Aspect of Birmingham." Contrib. "On Belladonna in Neuralgia;" "On Liquor Ferri Peresqui-Nitras;" "Case of Displacement of Long Tendon of Biceps," *Med. Times* and *Gaz.*
- POTHECARY, CHARLES, Munslow, Salop—M.R.C.S.E. 1835; L.S.A. 1834.
- POTTER, CHARLES, Romford, Essex—L.S.A. 1837; Med. Off. Romford Union.
- POTTER, FRANK DOBSON, Chipping Ongar, Essex—M.R.C.S.E. 1835; L.S.A. 1832.
- POTTER, GERARD, Norfolk—M.R.C.S.E. and L.S.A. 1835; Med. Off. Wayland Union.
- POTTER, GEORGE JAS. Attleborough, Norfolk—L.S.A. 1839.
- POTTER, HY. St. George's Hosp. Lond.—M.R.C.S.E. and L.S.A. 1848; Assist. Apoth. St. George's Hosp.
- POTTER, HENRY GLASFORD, 3, Jesmond, High-terrace, Newcastle-upon-Tyne—M.R.C.S.E. and L.S.A. 1832; Surg. to Newcastle Infirm.; F.Z.S. and F.G.S. Lond.
- POTTER; JEPHSON, 13, Oxford-street, Manchester—L.R.C.P. Lond. 1843; M.R.C.S.E. 1850; Phys. to the Refuge; F.L.S.; Fell. Roy. Med. Chir. Soc. Lond. Author of "Clinical Cases in Medicine," 1846, "Annotations of Surgery," 1848. Contrib. "On Placenta Prævia," *The Lancet*, 1847.
- POTTER, SAMUEL, Ulverstone, Lancash.—M.R.C.S.E. 1837; L.S.A. 1836.
- POTTER, SAMUEL REGINALD, St. Bees, Cumberland—A.B. Trin. Coll. Dub.; L.R.C.S. Edin. 1850; L.M. Dub. 1847.
- POTTER, WILLIAM, 26, Cadogan-place, Belgrave-square, Lond.—M.R.C.S.E. and L.S.A. 1841.
- POTTLE, JOHN ROWLAND, 20, Bath-st. City-rd. Lond.—L.S.A. 1835; Vaccin. St. Luke's Parish.



POTTS, JNO. Sunderland—M.R.C.S.E. and L.S.A. 1836; Med. Off. Sunderland Union.

POTTS, THOS. BAILEY W., Cranbourne, Dorset—M.D. Edin. 1842; L.R.C.S. Edin. 1842; Med. Off. Wimborne and Cranbourne Union.

POTTS, WILLIAM, 12, South-st. Grosvenor-sq. Lond.—F.R.C.S. (exam.) 1849; M.R.C.S.E. 1836; L.S.A.; Fell. Med. Soc. Lond. 1839.

POTTS, WM. RAMSAY, 23, East-st. City-road, Lond.—L.F.P. and S. Glasg. 1830.

POULAIN, VICTOR DE BOIS ANGERS, 3, Salamanca Cottages, Upper Church-st. Queen's Elms, Chelsea—M.R.C.S.E. 1850; M.D. Heidelb. 1846.

POUND, GEORGE, Odiham, Hants—M.R.C.S.E. and L.S.A. 1850; Dist. Med. Off. Hartley Wintney Union; Corr. Mem. King's Coll. Med. Soc. Med. Ref. New Protector Life Assur. Soc.

POUT, GEORGE, Romsey, Hampshire—M.R.C.S.E. 1814.

POUT, HENRY, Yalding, Kent—M.R.C.S.E. and L.S.A. 1823; Med. Off. Maidstone Union.

POWELL, ALFD. Lechlade, Gloucestersh.—M.R.C.S.E. 1832; L.S.A. 1831; Med. Off. Faringdon Union.

POWELL, CHAS. Tockington-hill, Rudge-way, near Bristol—M.R.C.S.E. 1826; L.S.A. 1825; Med. Off. Thornbury Union.

POWELL, DAVID, 23, Garnault-place, Myddelton-square, Lond.—M.R.C.S.E. 1831; L.S.A. 1830; Med. Off. Clerkenwell Union; Fell. Med. Soc. Lond.

POWELL, HENRY, 36, Finsbury-square, Lond.—M.D. Edin. 1832; M.R.C.S.E. 1829; L.S.A. 1828.

POWELL, HENRY, Coventry—M.D. Oxford, 1839; F.R.C.P. Lond. 1840; Senior Phys. to Coventry and Warwicksh. Hosp.

POWELL, JAS. 77, Guilford-st. Russell-sq. Lond.—M.B. Lond. 1841; M.R.C.S.E. and L.S.A. 1840; Fell. Roy. Med. Chir. Soc.

POWELL, JOHN, Neath, Glamorganshire—M.R.C.S.E. 1798.

POWELL, J. G., Cumberland-st. Bristol—Pract. prior to 1815; Surg. R.N.

POWELL, JNO. JAS. 2, New Portland-place, Wandsworth-road, Lond.—M.R.C.S.E. 1834; M. and L.S.A. 1830.

POWELL, LEWIS, John-st. Berkeley-square, Lond.—M.D. Edin. 1823; F.R.C.S. (Sen.) 1852; M.R.C.S.E. and L.S.A. 1818.

POWELL, ROBERT, Bristol—M.R.C.S.E. 1849; L.S.A. 1848.

POWELL, ROBERT HUTCHINSON, 21, Edwards-street, Portman-sq. Lond.—M.B. Lond. 1840; M.R.C.S.E. 1840; L.S.A. 1844; L.S.A. Dub. 1839; formerly Phys. Blenheim Disp.; V.P. Harveian Med. Soc. Lond.

Author of "Med. Topography of Tunbridge Wells;" "Guide to the Mineral Waters of ditto," 1847. Contrib. "Observations on the (alleged) Curative Powers of Naphtha in Phthisis, 1844; "Comparative Medicinal Effects of the Salts of Iron," 1844; "On the Nature and Causes of Puerperal Convulsions," 1845; "On Functional Disorder of the Liver," *The Lancet*, 1847; "On Disease of the Brain," 1845; "On the Use of Iron in Diseases of the Heart," 1846, *Prov. Med. and Surg. Jour.*; "Fatal Cases of Ileus from Carcinoma," *Med. Gaz.* 1850; "On the Modus Operandi of Therapeutic Agents," *Lond. Journ. Med.* 1852; "On the Climate of London during the Asiatic Cholera in 1849," *The Lancet*, 1851.

POWELL, THOMAS, Builth, Brecknocksh.—M.R.C.S.E. and L.S.A. 1818; Med. Off. Builth Union.

POWELL, THOMAS BOLLAND, Knaresborough, York—M.R.C.S.E. and L.S.A. 1849; Surg. Knaresborough Disp.

POWELL, WILLIAM HENRY, Fareham, Hants—M.D. Glasg. 1829; form. Res. Med. Off. Gen. Milit. Hosp. Stoke; Mem. Univ. of Cambridge; Fell. Lond. Med. Soc.; Fell. Roy. Med. Soc. Edin.; Fell. Roy. Phys. Soc. Edin.

POWELL, WILLIAM MARK, 14, Springfield, Wandsworth-road, Surrey—M.R.C.S.E. 1842; L.S.A. 1838.

POWER, JAMES JOSEPH, Maidstone, Kent—L.R.C.S. Edin. 1835; M.R.C.S.E. 1838; L.S.A. 1833.

POWER, JOHN, 6, Trelleck-terrace, Vauxhall - bridge-road, Pimlico, Lond.—M.D. St. And. 1819; Pract. prior to 1815; Mem. Roy. Med. Soc. Edin.; Phys. and Med. Ref. Sovereign Assur. Co. Author of a "Treatise on Midwifery," 1819; "Essays on the Female Economy, comprising discovery of the true Theory of Menstruation;" "Evidence on the Gardner Peerage Case in the House of Lords," 1825. Contrib. "On some of the more important points in the Physiology, Pathology, and Practice of Midwifery;" *The Lancet*, 1852.

POWER, JOHN ARTHUR, 52, Burtons-crescent, Lond.—Lic. Med. Cantab. 1838; M.A. Cantab.; Mem. Cambridge Philos. Soc.; late Fell. of Clare Hall.

POWER, ROBERT F., 19, Bolton-st. Piccadilly, Lond.—F.R.C.S. Ireland, 1831; Fell. Roy. Med. Chir. Soc.; Fell. Statist. Soc. Med. Off. Gt. Britain Mutual Life Assur. Soc. and to the India and London Life Assur. Comp. Contrib. "Clinical Lectures, Cases and Observations;" "Transverse Presentations," *Dub. Jour. of Med. Sci.*; *Dublin Med. Press*.

POWER, WILLIAM HENRY, Royston Hall, Kilburn, and Exeter Hall, Strand, Lond.—L.S.A. 1832; Private Med. Tutor.

- POWIS, HENRY SAMUEL, Cookham, Maidenhead, Berks—M.D. St. Andrew's, 1849; L.S.A. 1831.
- POWNALL, JAMES, Northfield House, Calne, Wilts—M.R.C.S.E. 1829; L.S.A. 1828.
- POWNALL, JOHN, Altrincham, Cheshire—M.R.C.S.E. and L.S.A. 1840.
- POYNDER, GEO. Lee, Blackheath, Kent—M.R.C.S.E. and L.S.A. 1816. (Retired.)
- POYSER, THOMAS, Wirksworth, Derbysh.—F.R.C.S. (Nom.) 1844; M.R.C.S.E. 1811. Author of "Cases and Dissections chiefly in reference to the uncertainty of Diagnosis." Contrib. "Illustrations of the Difficulties which beset some Cases of Disease," *Lond. Jour. of Med.* 1850, 1851; "On the necessity of establishing Public Pauper Lunatic Asylums," *Prov. Med. Jour.* 1841; and other communications.
- PRANCE, CHARLES ROOKE, 18, Princess-stg. Plymouth—M.D. Edin. 1846; M.R.C.S.E. 1845; L.S.A. 1846.
- PRANCE, JAMES CONNELL, Maidstone, Kent—M.R.C.S.E. 1821; Pract. prior to 1815; Mem. Hunter, and Sydenham Soc. and Prov. Med. and Surg. Assoc.
- PRANCE, ROBT. ROOKE, Frogna, Hampstead, Middlesex—M.D. St. Andrew's, 1850; M.R.C.S.E. 1849; L.S.A. 1850.
- PRANKERD, JOHN, Langport, Somerset—M.R.C.S.E. 1838; L.S.A. 1837; Med. Off. Langport Union. Contrib. several papers in the *Prov. Med. Journ.* and *Med. Times*, from 1842 to 1846; and "On Croton Oil in Delirium Tremens," 1846; "On Fungus Hæmatodes in the Brain," 1848.
- PRATER, AUGUSTUS, 36, Thomas-st. Woolwich, Kent—M.D. King's Coll. Aberd. 1850; M.R.C.S.E. 1842; L.S.A. 1835.
- PRATER, WILLIAM, Okehampton, Devon—M.R.C.S.E. 1850; L.S.A. 1851; Med. Off. Okehampton Union and Workhouse; lately House Surg. Lond. Hosp.
- PRATT, BENJ. Pershore, Worcestershire—Pract. prior to 1815.
- PRATT, CHARLES, Appledore, Devon—M.R.C.S.E. 1845; L.S.A. 1847.
- PRATT, CHARLES EDWARD, Appledore, Devon—M.D. Edin. 1815; Pract. prior to 1815; Med. Off. North Dist. Bideford Union.
- PRATT, FREDERICK, Swimbridge, Devon—M.R.C.S.E. and L.S.A. 1851.
- PRATT, GEORGE, 51, Goswell-road, Lond.—M.R.C.S.E. 1845.
- PRATT, SPENCER, Broad-st. Stamford, Lincolnshire—M.D. Edin. 1843; L.R.C.P. Lond. 1850; L.S.A. 1843; Assist. Phys. Stamford and Rutland Infirm.
- PRENTICE, JOHN, Lowestoft, Suffolk—M.R.C.S.E. 1840; L.S.A. 1841; Assist. Surg. Lowestoft Infirm.
- PRENTICE, JOHN, North Walsham, Norfolk—Pract. prior to 1815; Med. Off. Erpingham Union.
- PRESCOTT, WILLIAM, Cheetham Hill, Manchester—M.R.C.S.E. 1827; L.S.A. 1826; Mem. Manchester Med. Soc.
- PRESS, WILLIAM, Heathfield, near Hurst Green, Sussex—Pract. prior to 1815.
- PRESTON, JOHN KERRISON, 37, Liverpool-st. King's Cross, Lond.—M.R.C.S.E. 1817; L.S.A. 1818.
- PRESTON, RICH. Stand, near Radcliffe, Lancash.—M.R.C.S.E. and L.S.A. 1827; Med. Off. Pilkington Dist. Bury Union.
- PRESTON, WILLIAMS, Westmorland-terr. Newcastle-upon-Tyne—M.R.C.S.E. 1845.
- PRESTON, WILLIAM COLLINSON, 5, New Bridge-st. Newcastle-upon-Tyne—L.S.A. 1820.
- PRETTY, GEORGE WILLSON, Fressingfield, Suffolk—M.R.C.S.E. 1840; L.S.A. 1829.
- PRETTY, JOHN ROWLSON, 31, Bayham-terr. Camden-town, Lond.—M.R.C.S.E. 1845; L.S.A. 1846; Surg. to National Guardian Assur. Soc., the Commonwealth Assur. Soc., House of Refuge, near Regent's-park. Contrib. "On Uterine Hæmorrhage after Delivery, with a description of a New Compress for arresting it," 1846; "On Bandaging the Abdomen after Delivery," 1851; *Med. Gaz.*
- PRETTY, WILLIAM, 70, Mornington-road, Regent's-park, Lond.—M.R.C.S.E. 1814.
- PRICE, ALLIN FOORD, High-st. Deptford—M.R.C.S.E. 1826; M. and L.S.A. 1824; M.D. Giessen, 1843; Med. Off. Almshouses at Deptford, belonging to Trinity House.
- PRICE, DAVID, Margate—M.D. St. Andrew's, 1825; F.R.C.S. (Sen.) 1852; M.R.C.S.E. 1812; L.S.A. 1820; F.L.S.; Fell. Med. Soc. Lond.; Cons. Surg. Roy. Sea-Bathing Infirm. Margate. Contrib. "On Strangulated Hernia," *Med. Journ.*; "On Secondary Syphilis," *The Lancet*, 1846; "On Poisoning with Hydrochloric Acid," *Ibid.* 1850.
- PRICE, HENRY WILLIAM, East Parade, Leeds—M.R.C.S.E. and L.S.A. 1843.
- PRICE, JAMES, Saint Owen-street, Hereford—M.R.C.S.E. 1806; late Assist. Surg. Roy. Regt. of Artillery; Medal for Corunna; formerly Assist. Surg. H.E.I.C.S.; Sec. to Hereford Med. Soc.; Med. Off. Hereford Union.
- PRICE, J., Llangollen, Denbighsh.—M.D. Univ. and King's Coll. Aberd. 1821; F.R.C.P. Edin. 1820; L.S.A. 1820. Author of "Medical Reform in the Poor-Law Unions of England and Wales." Contrib. "On Cholera," *The Lancet*.
- PRICE, JOHN, Fort William, Inverness-shire—M.D. Aberd. 1851; A.M. Aberd. 1846; L.R.C.S. Edin. 1851; Mem. Med. Chir. Soc. Aberd.

PRICE, JOHN COOKE, Sydney-pl. Stamford Hill, Middlesex — M. and L.S.A. 1822; formerly Res. Apoth. Stamford Hill, and Stoke Newington Disp.

PRICE, JOHN LLEWELLYN, Standish, Lancash.—M.R.C.S.E. 1840; L.S.A. 1841; Med. Off. Wigan Union.

PRICE, REES, 76, Baker-street, Portmansq. Lond. and Tyne Hall, Great Ilford, Essex —M.R.C.S.E. 1804; M.D. Heidelberg, 1819; formerly Surg. R.N.; Corresp. Mem. Soc. de Med. Pratique de Paris. Author of an "Epitome and Chart of Pharmaceutical Chemistry. Contrib. papers on "A Case of Tetanus successfully treated," *Med. Spectator*, 1808; "On the Beneficial Use of Leeches;" "On the Propriety of Premature Labour in cases of extreme deformity of the Pelvis;" various papers in favour of Vaccination, *Med. Phys. Journ.* 1824, 1825, &c.

PRICE, REES CHARLES, Lympton, near Exeter, Devon—M.R.C.S.E. and L.S.A. 1832; Med. Off. St. Thomas Union.

PRICE, RICHARD EDMONDS, Marlborough, Wiltshire—M.R.C.S.E. 1848; L.S.A. 1849; late Demonst. of Anat. at the School adjoining St. George's Hosp.

PRICE, T., Barrowden, Rutlandshire—Pract. prior to 1815; Med. Off. Uppingham Union.

PRICE, WILLIAM, Shwyn Shiwtydh, Glamorgan—M.R.C.S.E. and L.S.A. 1821.

PRICE, WILLIAM, 15, Kingston-crescent, near Portsmouth — M.R.C.S.E. 1826; late Surg. R.N. (Retired.)

PRICE, WILLIAM MALPAS, Cheshire—M.R.C.S.E. 1845; L.S.A. 1847.

PRICE, WILLIAM, 32, East Parade, Leeds —F.R.C.S. (Nom.) 1844; M.R.C.S.E. 1816; Demonst. of Anat. Leeds School of Med.; Surg. to the Borough Gaol and Police.

PRICE, WILLIAM, Glan Twrch, near Swansea—M.R.C.S.E. and L.S.A. 1824; Med. Off. Neath Union.

PRICE, WILLIAM FRANCIS, Monmouth—M.D. Cantab. 1842; Phys. Monmouth Hosp. and Disp.

PRICE, WILLIAM NICHOLSON, 32, East Parade, Leeds—M.R.C.S.E. 1848; L.S.A. 1849; Demonst. of Anat. Leeds School of Med.

PRICHARD, AUGUSTIN, Red Lodge, Bristol —F.R.C.S. (exam.) 1849; M.R.C.S.E. and L.S.A. 1840; M.D. Berlin, 1841; Lect. on Anat. and Surg. at the Bristol Med. School; Surg. to the Bristol Roy. Infir., to the Bristol Eye Disp. and to the Blind Asyl. and Inst. for the Deaf and Dumb. Contrib. "Surgical Cases," *Prov. Med. and Surg. Jour.*

PRICHARD, HOPKIN LLEWELLYN, Tir Caradoc, Taiabach, Glamorgansh.—M.R.C.S.E. 1835; L.S.A. 1834; Mem. Prov. Med. and Surg. Assoc.; Superint. Surg. Cwmavon and

Margam Copper, Iron, and Tin Works; Med. Visitor to Vernon Lunatic Asyl.; Med. Off. Neath Union.

PRICHARD, JOHN, Leamington, Warwickshire—F.R.C.S. (Nom.) 1844; M.R.C.S.E. 1823; Surg. Warneford Hosp.

PRICHARD, OCTAVIUS, Chelmsford, Essex —Surg. H.P. 10th Regt. of Infantry.

PRICHARD, THOMAS, Baschurch, Shrewsbury, Salop—M.R.C.S.E. 1835; L.S.A. 1836; Med. Off. Baschurch Dist. Ellesmere Union.

PRICHARD, THOMAS, Abington Abbey, Northampton—M.D. Glasg. 1844; Res. Phys. Abington Abbey Hosp. for the Insane; formerly Med. Superint. Glasg. Roy. Asyl. for Lunatics.

PRICHARD, WM. Lalestone Cottage, Bridgend, Glamorganshire — M.R.C.S.E. 1838; L.S.A. 1839.

PRIDEAUX, ALFRED, Liskeard, Cornwall —M.R.C.S.E. 1834; L.S.A. 1836; Med. Off. Liskeard Union.

PRIDHAM, EDWARD PARKER, Colleton-pl. Exeter—M.R.C.S.E. 1810; Cons. Surg. Exeter Disp.; Med. Off. St. Thomas's Union Workhouse; Surg. Roy. Humane Soc.

PRIDHAM, T. LAWRENCE, Bridgeland, Bideford, Devon—M.R.C.S.E. and L.S.A. 1825; Med. Off. Bideford and Barnstaple Unions.

PRIDIE, JAMES DENHOLM, 162, High-st. Stockton-on-Tees, Durham—M.R.C.S.E. 1849; L.R.C.S. Edin. 1841; Surg. to the Stockton-on-Tees Disp. Contrib. a case of "Traumatic Tetanus, successfully treated with tobacco internally," *Edin. Month. Journ. Med. Sci.* 1847.

PRIDIE, ROBERT, 8, Union-rd. Trinity-sq. Southwark, Lond. — M.D. Edin. 1831; L.R.C.S. Edin. 1826.

PRIEST, ARTHUR, Waltham Abbey, Essex —M.R.C.S.E. 1845; L.S.A. 1846; Med. Off. Edmonton Union and N Div. Metrop. Police.

PRIEST, FREDERICK, Burnham Westgate, Norfolk—L.S.A. 1829.

PRIEST, WILLIAM, Colsterworth, Lincolnshire—M.R.C.S.E. 1844; L.S.A. 1825.

PRIESTLY, WM. STANTON, St. Faith, Norwich—M.R.C.S.E. 1839.

PRINCE, CHAS. Uckfield, Sussex—Pract. prior to 1815.

PRINCE, CHAS. LEESON, Uckfield, Sussex —M.R.C.S.E. 1843; L.S.A. 1844; Med. Off. Uckfield Union.

PRINCE, FREDK. Sawston, Cambridgsh. —M.R.C.S.E. 1839; L.S.A. 1840; Med. Off. Duxford Dist. Linton Union.

PRINCE, JOHN, Balsham House, near Linton, Cambridgsh. — M. R. C. S. E. and L.S.A. 1818.

PRINCE, THOMAS, Balsham, Cambridgsh. —M.R.C.S.E. 1842; L.S.A. 1830.

FRING, FRANCIS BUNCOMBE, Grassington Yorkshire—M.R.C.S.E. 1837; L.S.A. 1838; Med. Off. Grassington and Kettlewell Dists. Kipton Union; Mem. IIunt. Soc. Edin.

FRING, JAMES II., Weston-super-Mare, Somerset—M.D. Edin. 1837; formerly Phys. Bath Gen. Hosp. Author of a paper "On the Noctiluca Miliaris, with remarks on the Phenomena of Vital Phosphorescence," 1850, read before the British Assoc. at Birm. 1849. Contrib. "Observations on Müller's Experiments on the Evolution of Electricity from the Human Body," *Med. Gaz.* 1843; "An Account of a new form of Galvanic Battery," &c. *Elect. Mag.* 1844; "Observations and Experiments on the Direct Action of Æther on the Blood," *The Lancet*, 1847.

FRING, JOHN, Grosvenor House, Maudlin-st. Bristol—M.R.C.S.E. 1852; L.S.A. 1842; Med. Ref. to several Assur. Offices.

FRING, JOHN WALDO, Mostyn-st. Llandudno—L.S.A. 1839.

PRIOR, CHARLES EDWARD, Bedford—M.D. Univ. and King's Coll. Aberd. 1849; M.R.C.S.E. 1842; L.S.A. 1848.

PRIOR, FRED. JAMES, Tewkesbury, Gloucestershire—M.R.C.S.E. 1840; Med. Off. Tewkesbury Union.

PRIOR, JAMES, St. Owen's-st. Hereford—M.R.C.S.E. 1806; late Surg. Roy. Artillery; formerly H.E.I.C.S.

PRITCHARD, E. W., Hunmanby, Yorksh.—M.R.C.S.E. 1846; Med. Off. Bridlington Union; late Assist. Surg. R.N.

PRITCHARD, F. Stratford-on-Avon, Warwickshire—M.R.C.S.E. and L.S.A. 1836; Med. Off. Stratford-on-Avon Union.

PRITCHARD, HENRY, Fairfield, near Liverpool—M.R.C.S.E. 1846.

PRITCHARD, JAMES, Stratford-upon-Avon, Warwickshire—M.R.C.S.E. 1792; Med. Off. Stratford-upon-Avon Union.

PRITCHARD, JAMES CHARLES, Sibford, Banbury, Oxfordsh.—L.S.A. 1826; Med. Off. Banbury Union.

PRITCHARD, JOSIAH, Lacock, Wilts—M.R.C.S.E. and L.S.A. 1849; Surg. Asyl. for Children, Lacock; Surg. Lacock Dist. Chippenham Union.

PRITCHARD, THOS. KIMBERLEY, 20, Manchester-st. Manchester-sq. Lond.—L.S.A. 1822.

PRITCHARD, WM. Carrolgate, East Retford, Notts.—M.R.C.S.E. and L.S.A. 1847.

PRITCHETT, CHARLES, 6, Limekiln-hill, Limehouse, and 15, Paynton-terrace, East India-rd. Lond.—M.R.C.S.E. 1837; L.S.A. 1836.

PRITCHETT, GEORGE MILLER, 8, Store-st. Bedford-sq. Lond.—M.R.C.S.E. 1839; L.S.A. 1832. Contrib. "Cases of Cholera," *The Lancet*, 1849.

PROBART, FRANCIS GEORGE, Bury St. Edmund's, Suffolk—M.D. Edin. 1825; Sen. Phys. Suffolk Hosp.; F.L.S.; Extr. Mem. and formerly Sen. Pres. Roy. Med. Soc. Edin. Author of a prize essay "On the Chemical Composition and Physiology of the Bile." Contrib. "On the Use of the Stethoscope in Cases of doubtful Pregnancy," *Lond. Med. Rep.* 1828; "On Gangrene of the Lungs," *Prov. Med. and Surg. Trans.* 1850.

PROBART, THOMAS, Tetford, near Horn-castle, Lincolnshire—L.S.A. 1827.

PROBERT, JAMES, Merthyr Tydvil, Glamorganshire—M.R.C.S.E. and L.S.A. 1837; Surg. to Plymouth Iron Works, Merthyr Tydvil.

PROCTER, WILLIAM, Petergate, York—M.R.C.S.E. and L.S.A. 1842; Lect. on Chem. and Forens. Med. in York School of Med.; formerly Res. Med. Off. York County Hosp. Contrib. "A Course of Lectures on Organic Chemistry," *Pharm. Times*; and on the "Changes induced in the Blood by Respiration," 1845.

PROCTOR, ALEXANDER GEORGE, Witham, Essex—M.R.C.S.E. 1830; L.S.A. 1828; Med. Off. Dist. No. 1 Witham Union.

PROCTOR, HENRY, Hay, Breconshire—Pract. prior to 1815; Med. Off. Hay Union and Workhouse.

PROCTOR, RICH. FELLOWS, Ironbridge, Salop—Pract. prior to 1815; Med. Off. Ironbridge Disp.

PROPERT, JOHN, 6, New Cavendish-st. Lond.—M.R.C.S.E. 1814; Pract. prior to 1815; Consult. Surg. to the Loy. Soc. of Anc. Britons; Fell. Med. Chir. Soc. and Med. Soc. of Lond.

PROPHET, WM. Norwood, Surrey—M.D. St. Andrew's, 1827; L.R.C.S. Edin. 1834.

PROSSER, HY. FOUKE, Leicester—M.R.C.S.E. 1836; Surg. to County Lunat. Asyl.

PROSSER, THOMAS, Monmouth—M.R.C.S.E. 1843; L.S.A. 1844.

PROTHERO, DAVID, Llandilo, Carmarthenshire—M.D. Edin. 1836; M.R.C.S.E. 1835.

PROTHERO, GRIFFITH, Narbeth, Pembrokehire—Pract. prior to 1815; Med. Off. Narbeth Union.

PROUDFOOT, THOMAS, Kendal, Westmoreland—M.D. Edin. 1819. Contrib. "On the Yellow Fever at Carthage in 1812," *Dub. Hosp. Rep.* vol. ii.; "On the Medical Topography of Kendal," *Edin. Med. Journ.* 1822; "On Aortic Aneurism," 1824; "On Fungus Hematodes," 1826; "On the Endemic Fevers of Spain," 1827; "On the Asiatic Cholera," 1833, *Edin. Med. Journ.*

PROUDFOOT, THOMAS, Lydney, Gloucestershire—L.S.A. 1824; L.M. Edin. 1818.

PROUDLOVE, T. J., Tattenhall, Cheshire—L.S.A. 1834; Med. Off. Great Boughton Union.

PROWSE, JAS. BARRINGTON, Victoria-house, Clifton, near Bristol—M. R. C. S. E. 1838; L.S.A. 1837.

PROWSE, JOHN, Nuneaton, Warwickshire—M.R.C.S.E. 1847; L.S.A. 1849; Med. Off. Nuneaton Union Workhouse.

PROWSE, WILLIAM, Kingsland, near Devonport—M.R.C.S.E. 1849; L.S.A. 1848; Med. Off. St. German's Union.

PRYNN, EDW. MICHAEL, Vervan, near Tregony, Cornwall—M.R.C.S.E. and L.S.A. 1838; Med. Off. Vervan Dist. Truro Union.

PRYTHERCH, THOS. RUTHIN, Denbighshire—M.R.C.S.E. 1845; L.M. Dub. 1845.

PUCKETT, ADAM STAPLETON, Broadway, Dorset—L.S.A. 1819; Med. Off. Upway Dist. Weymouth Union.

PUCKLE, GEORGE, foot of Denmark-hill, Camberwell, Surrey—M.R.C.S.E. and L.S.A. 1852.

PUDDICOMBE, ALFRED, Moretonhampstead, Devon—M. R. C. S. E. 1851; L.S.A. 1849; Med. Off. Newton Abbott Union.

PUDDICOMBE, EDWARD MORGAN, Silvertown, Devon—M.R.C.S.E. 1849; Med. Off. St. Thomas's Union, Exeter, and Tiverton Union.

PUDDICOMBE, JOHN, sen. (Puddicombe and Son), Southtown, Dartmouth, Devon—Pract. prior to 1815; Admiralty Surg. and Agent.

PUDDICOMBE, JOHN MORGAN, Southtown, Dartmouth—M.R.C.S.E. and L.S.A. 1838; Med. Off. Kingsbridge Union; Coroner for the Borough.

PUGHE, JOHN, Penhelyg House, near Aberdovy, N. Wales—M. R. C. S. E. 1837; L.S.A. 1838; Med. Off. Towyn Dist. Machynlleth Union; Off. of Health of Towyn Board of Health; Certif. Surg. under Fact. Act; Assoc. of N. W. Branch Prov. Med. and Surg. Assoc.; Mem. and Local Sec. County Merioneth Cambrian Archæolog. Assoc. Contrib. "On the Effect of Chloroform on Bees," *The Lancet*, 1849.

PULLAN, RICHARD, Epworth, Bawtry—M.R.C.S.E. 1823; Pract. prior to 1815; Med. Off. Thorne Union; Occasional Lect. Mech. Instit.

PULLAN, RICHARD, Hunslet, near Leeds—L.S.A. 1832.

PULLEYNE, WALTER MASTERMAN, New-st. Holt, Norfolk—L.S.A. 1844; Med. Off. two Lodges of Odd Fellows.

PULLIN, THOMAS HENRY STOCKER, Sidmouth, Devon.—M. R. C. S. E. and L.S.A. 1850; Med. Off. St. Thomas's Union.

PULLING, FREDERICK LEOPOLD, 2, Queenhithe, Upper Thames-st. Lond.—M.D.

St. Andrew's, 1839; M.R.C.S.E. and L.S.A. 1839; Cons. Surg. Roy. Matern. Char.; Surg. W. City Disp.

PURDEY, CHARLES, Queen's College, Birmingham—M.R.C.S.E. 1850; Med. Tutor Queen's Coll. Birmingham.

PURDIE, ROBERT, Hoxton, Lond.—M.D. Edin. 1834; Phys. Hoxton House Lunat. Asylum.

PURDY, HORACE, Wollaston, near Wel-lingborough, Northamptonshire—L. S. A. 1839.

PURNELL, JOHN JAMES, 34, Charterhouse-sq. Lond., and Croydon, Surrey—M.R.C.S.E. 1839; Surg. Roy. Gen. Disp.; late Sen. Surg. Islington Disp.; Mem. Hunter. and Patholog. Soces.

PURNELL, THOMAS, Wells, Somerset—M.R.C.S.E. and L.S.A. 1839; Med. Off. Wells Union.

PURSELL, JOHN, 36, Harleyford-place, Kennington-common, Surrey—M. D. Univ. King's Coll. Aberdeen, 1846; M.R.C.S.E. 1828; L.S.A. 1827.

PURTON, ASTLEY, Aleester, Warwickshire—M.D. Edin. 1835; M.R.C.S.E. 1835.

PURVES, JOHN, Coldstream, Berwickshire—L.F.P. and S. Glasg. 1837.

PURVES, ROBERT, Dryburgh Mains, Berwickshire—L.R.C.S. Edin. 1833.

PURVES, WILLIAM, 6, Hill-pl. Edinburgh—L.R.C.S. Edin.

PURVIS, PRIOR, Royal-hill, Greenwich—M.D. Lond. 1842; M.R.C.S.E. 1835; L.S.A. 1834; late Surg. Roy. Kent Disp.

PYCROFT, GEORGE, Kenton, near Exeter—M.R.C.S.E. and L.S.A. 1842; Med. Off. St. Thomas's Exeter Union.

PYE, EDWARD, 20, Great George-street, Liverpool—M.R.C.S.E. 1842.

PYLE, CHARLES, Amesbury, Wilts—M.R.C.S.E. 1830; L.S.A. 1828; Med. Off. Amesbury Union.

PYLE, JOHN, 56, Oxford-terrace, Lond.—M.R.C.S.E. 1836; Surg. North Lond. Infirm. for Diseases of the Eye.

PYLE, THOS. HUTCHINSON, Newcastle-upon-Tyne—L.S.A. 1829.

PYNE, RICHARD, Royston, Cambridgeshire—M.R.C.S.E. 1827; L.S.A. 1826; Med. Off. Royston Union.

PYNE, WM. COLLARD, Wellington, Somerset—M.R.C.S.E. 1840; L.S.A. 1841; Med. Off. Wellington Union.

QUAIL, JOHN, 8, College-place, Camden-town, Lond. and 135, St. James's-st. Liverpool—M.R.C.S.E. 1830; Staff Surg. in the Armies of Greece 1828, Poland 1831, and Portugal 1833; Polit. Agent on behalf of Auxiliary Legion's Claims for recovery from Portugal.

QUAIN, RICHARD, 23, Harley-st. Caven-

dish-square, Lond.—M.D. Lond. 1842; F.R.C.P. 1851; Asst. Phys. to the Hosp. for Diseases of the Chest, Brompton; Pres. Harv. Soc.; Fell. Roy. Med. and Chir. and Roy. Bot. Soc.; Hon. Sec. Path. Soc. Contrib. "On Fatty Diseases of the Heart," *Med. Chir. Trans.* 1850; "Med. Rep. of the Brompton Hospital," (jointly) 1849; "On Bright's Disease," *The Lancet*, 1845; "On Injuries to the Valves of the Heart," *Edin. Month. Jour.* 1846; "On Apoplexy," *Lond. Journ. of Med.* 1849; "On the Stethometer," *Ibid.* 1850.

QUAIN, RICHARD, 32, Cavendish-square, Lond.—F.R.C.S. (Nom.) 1843; M.R.C.S.E. 1828; F.R.S.; Surg. to Univ. Coll. Hosp. and Cons. Surg. to the Eye Infirm.; Prof. of Clinical Surg. in Univ. Coll. Lond.; Fell. and Treas. Roy. Med. Chir. Soc. Lond. Author of a work on "The Arteries of the Human Body, with the application of their Anatomy to Pathology and Operative Surgery (plates and comments), 1844. Contrib. papers "On Dislocation of Hip Joints," "Tumours of Bone," "Fissured Palate," "Disease of Testis," "Amputation of Lower Limb," "Lithotomy," "Strangulated Hernia," "Decrease of Rectum," *Med. Chir. Trans.* and *Med. Times and Gaz.*

QUEKETT, JOHN THOMAS, 39, Lincoln's-in-Fields, Lond.—M. R. C. S. E. and L. S. A. 1840; Res. Conservator of Hunt. Museum; Prof. of Histology to Roy. Coll. of Surg.; Mem. Micros. Soc. Author of "Lectures on Histology." Contrib. numerous papers "On subjects in Comp. Anat." *Trans. of Micros. Soc. and Micros. Journ.*; "On an Electro-Magnetic Indicator," *Annals of Elect.* 1839; "On a Case of Poisoning by Mur. Acid," *Med. Gaz.* 1839; Papers in the *Zoologist* and other scientific journals.

QUICK, JAMES RICHARD, St. Just, Penzance, Cornwall—M.R.C.S.E. and L.S.A. 1836; Med. Off. Penzance Union; Surg. to Mines in the neighbourhood.

QUICK, JOHN FRAINE, Tiverton, Devon—M.R.C.S.E. 1823; L.S.A. 1822; Surg. Tiverton Disp.; Med. Off. Tiverton Union.

QUIGLEY, THOS. HASWELL, Woolwich, Kent—F.R.C.S. (Nom.) 1844; M.R.C.S.E. 1812; Sen. Surg. Royal Artillery.

QUILTER, HENRY LEECH, Lincoln—M.R.C.S.E. and L.S.A. 1822.

QUIN, F. F., Mount-street, Grosvenor-sq. Lond.—M.D. Edin. 1820.

QUINTON, WM. Wolverhampton, Staffordshire—M.R.C.S.E. 1834; L.S.A. 1837.

RACKHAM, W. ABEL, Wangford, Suffolk—M.R.C.S.E. 1842; L.S.A. 1838; Med. Off. Blything Union.

RADCLIFFE, CHARLES BLAND, 4, Henrietta-street, Cavendish-square, Lond.—M.D. Lond. 1851; M.B. 1845; L.R.C.P. Lond. 1848; Lect. on Bot. at Westm. Hosp.; Fell.

Med. Chir. Soc. and of Med. Soc. Lond.; Phys. Star Assur. Soc. Author of "Proteus, or the Law of Nature;" "The Philosophy of Vital Motion;" "Comments on Convulsive Diseases." Contrib. various papers in *The Lancet*, *Med. Times and Gaz.*

RADCLIFFE, DERWENTWATER (Jones and Radcliffe), 51, Strand, Lond.—M.R.C.S.E. and L.S.A. 1824.

RADCLIFFE, HENRY JOHN, Brentford Butts, Middlesex—M.R.C.S.E. 1831; L.S.A. 1830; Med. Off. Brentford Union. Contrib. "On the successful Treatment of two Cases of Cholera in the collapsed stage, by the free internal administration of the Volatile Alkali," *The Lancet*, 1832.

RADCLIFFE, SAMUEL, 73, Kirkgate, Leeds—M.R.C.S.E. 1835; L.S.A. 1837; late Lect. on Descrip. Anat. Leeds School of Med.; Med. Off. Leeds Union.

RADFORD, CALEB, Uckfield, Sussex—F.R.C.S. (exam.) 1847; M.R.C.S.E. 1835; L.S.A. 1834; Med. Off. Uckfield Union Infirm.; Fell. Med. Chir. Soc. Author of "Remarks on the Action of Chloroform."

RADFORD, THOMAS, Buckingham-place, Brighton—M.R.C.S.E. 1833; L.S.A. 1832.

RADFORD, THOMAS, Moor-field, Higher Broughton, and 77, George-street, Manchester—F.R.C.P. Edin. 1839; F.R.C.S. (Sen.) 1852; M.R.C.S.E. and L.S.A. 1817; M.D. Heidel.; Cons. Phys. Manchester and Salford Lying-in Hosp. and Disp.; Hon. Mem. Edin. and Dub. Obstet. Soc.; Mem. Manch. Med. Soc. Author of "Essays on various Subjects connected with Midwifery."

RADLEY, WILLIAM CHAPPLE, Newton Abbot, Devon—M.R.C.S.E. 1814. Author of a work "On Fractures." Contrib. papers "On Aconitum Napellus;" "On Fractures;" "On Phallus Impudicus;" "On the Remedial Power of Dartmoor Air in Consumption," *The Lancet*, 1845 to 1850.

RADNOR, WM. East-street, Herne Bay, Kent—M.R.C.S.E. and L.S.A. 1823.

RAE, MATTHEW JOHN, 21, Lowther-street, Carlisle—M.D. Glasg. and M.R.C.S. Edin. 1849.

RAE, WILLIAM, Royal Naval Hospital, Plymouth—L.R.C.P. Lond.; F.R.C.S. (Nom.) 1843; M.R.C.S.E. 1811; Insp. of Hosp. and Fleets, and Insp. of Roy. Nav. Hosp. Plymouth. Contrib. a "Description of a Fracture Apparatus, with engraving," published in *The Lancet*.

RAINE, GEORGE WHITE, Billericay, Essex—M.R.C.S.E. 1838; L.S.A. 1841; Med. Off. Great Burstead Dist. Billericay Union; Med. Ref. Univ., Solic. and Gen., and Farmers' Life Assur. Offs.

RAINES, HENRY ISAAC, Newport, Howden, Yorksh.—M.R.C.S.E. 1826; L.S.A. 1825; Med. Off. Howden Union.

**RAINES, JOS. ROBERTSON**, Roos, near Hull—M.R.C.S.E. 1826; L.S.A. 1825; Med. Off. Patrington Union.

**RAINING, GEORGE**, 17, Golden-sq. Aberdeen M.D. Univ. and King's Coll. Aberd. 1848; M.R.C.S.E. 1831; Lect. on Midwif.; Med. School Univ. and King's Coll. Aberd.; Surg. Aberd. Eye and Ear Instit.; Mem. Med. Chir. Soc. Aberd.

**RAINY, HARRY**, 157, West George-street, Glasgow—M.D. Glasg. 1834; F.F.P. and S. Glasg.

**RAKE, THOMAS BEVAN**, Newark-on-Trent, Notts—M.R.C.S.E. and L.S.A. 1848; House Surg. Newark Disp. and Hosp.

**RALPH, THOS. SHARMAN**, 12, Berners-st. Lond.—M.R.C.S.E. 1836; L.S.A. 1840. Author of "Icones Carpologicae."

**RAMAGE, F. HOPKINS**, 40, Clarges-street, Lond.—M.D. Oxon; F.R.C.P. 1821; Censor, 1825. Author "On Asthma," "Diseases of the Heart," and "Consumption." Contrib. several papers to *The Lancet* and *Med. Times*.

**RAMSAY, ALEXANDER**, Fort-st. Broughty Ferry, Forfarsh.—L.R.C.S. Edin. 1826

**RAMSAY, F. H.**, Wyke House, Brentford, Middlesex—M.D. and L.R.C.S. Edin.

**RAMSAY, JOHN ALLEN**, Great Shelford, Cambridge—L.S.A. 1831; Med. Off. Great Shelford Dist. Chesterton Union; Mem. Med. Surg. Prov. Soc.

**RAMSAY, PETER**, Chatham-st. Liverpool—M.D. St. Andrew's, 1817; F.R.C.P. Edin. 1825; M.R.C.S.E. 1815; Surg. R. N. 1812.

**RAMSAY, ROBERT ADAIR**, Fleetwood, Lancast.—M.D. and L.R.C.S. Edin. 1839; Med. Off. Fleetwood Dist. The Fylde Union.

**RAMSBOTHAM, FRAS. HY.** 14, New Broad-st. Lond.—M.D. Edin. 1822; F.R.C.P. 1844; Lect. on Obstet. and Forensic Med. at Lond. Hosp.; Phys. to Roy. Maternity, Charity, &c. Author of "Principles of Obstetric Medicine and Surgery," 1844; "Lectures on Midwifery," 1834-5, *Med. Gaz.* "Obstetric Tables," 1844, &c.

**RAMSBOTHAM, J. H.**, Huddersfield—M.R.C.S.E. and L.S.A. 1832.

**RAMSBOTHAM, JOS. MEREDITH**, 15, Amwell-st. Clarendon-sq. Lond.—M.R.C.S.E. 1824; L.S.A. 1823; formerly Surg. H.E.I.C. Naval Service.

**RAMSDEN, J. GEORGE**, Lydd, Kent—M.R.C.S.E. 1830; L.S.A. 1829; Med. Off. No. 1 Dist. Romney Marsh Union.

**RAMSKILL, JOHN PARSONS**, 13, Meadowlane, Leeds—M.R.C.S.E. 1844; L.S.A. 1845.

**RAMSKILL, J. SPENCE**, 1A, St. Helen's-place, Bishopsgate, Lond.—M.D. Lond. 1849; M.B. Lond. 1847; M.R.C.S.E. 1846; Sen. Phys. Metrop. Free Hosp.; late Lect. on Morbid Anat. Hunt. School of Med.; Hon. Sec. Hunt. Soc.

**RANDAL, ALF. MAYOR**, 43, Finsbury-sq. Lond.—M.R.C.S.E. 1822; L.S.A. 1821.

**RANDALL, JOHN**, 14, Portman-st. Portman-sq. Lond.—M.D. Lond. 1848; M.B. Lond. 1842; M.R.C.S.E. 1840; Mem. Path. Soc.

**RANDALL, JOHN**, Woodbridge, Suffolk—M.R.C.S.E. 1840; L.S.A. 1841.

**RANDELL, HENRY KEMP**, Acle, Norfolk—M.R.C.S.E. 1828; L.S.A. 1826; Med. Off. Blofield Union. Author of "Elements of Osteology," 1828 and 1830. Contrib. sundry papers in *The Lancet*.

**RANDOLPH, HY. WEECH**, Milverton, Somerset—M.R.C.S.E. 1830; L.S.A. 1829; Surg. Wiveliscombe Infirmary.

**RANDOLPH, JOHN**, 55, Marsham-street, Westminster—M.R.C.S.E. 1827; L.S.A. 1820. Contrib. "On Spasmodic Cholera," *The Lancet*, 1849.

**RANGER, FREDK.** Cranbrook, Kent—M.R.C.S.E. 1841; L.S.A. 1842.

**RANKIN, DANIEL REID**, Carluke—L.F.P. and S. Glasg. 1829. Contrib. "On Doubtful Sex," 1835-36; "Influence of the Imagination on the Fœtus in Utero," 1838-9; "Turning successful in a case of Tumour," 1850, &c., all in *The Lancet*; "Remarkable case of Adventitious occipital Condylloid Process," *Lond. and Edin. Med. Jour.* 1843; "Strangulation attended with anomalous Conditions," 1844; "Remarks on Infanticide," *Month. Jour. and Med. Sci.* 1846; "Sketch of the Geology of Carluke," *Agric. Jour.* 1841.

**RANKIN, WM.** Witton-street, Northwich, Cheshire—M.R.C.S.E. 1844.

**RANKING, ROBT.** (Ranking and Gabb), 113, High-st. Hastings—Pract. prior to 1815; F.L.S.

**RANKING, WILLIAM HARCOURT**, Norwich—M.D. Cantab. 1842; M.B. 1837; M.D. Oxon, ad eundem, 1852; Phys. Norfolk and Norwich Hosp. and Hosp. for the Blind; Trans. Lugol on Scrofulous Diseases, 1845; Editor of the Half-yearly Abstract of the Medical Sciences. Contrib. numerous papers in *The Lancet*, *Med. Gaz.* and *Prov. Med. Journ.*

**RANSFORD, C.**, Bootham, York—M.D. and F.R.C.P. Edin. 1835; L.R.C.S. Edin. 1833.

**RANSOM, PETER PARLETT**, North Elmham, Norfolk—M.R.C.S.E. 1843; L.S.A. 1844; Med. Off. Elmham Dist. Mitford and Launditch Union; Mem. Norwich Patholog. Soc.

**RANSOM, ROBT.** 6, Jesus-lane, Cambridge—M.R.C.S.E. and L.S.A. 1842; Med. Off. Camb. Union.

**RANSOM, THOMAS WILLIAM**, Darlaston, Staffordsh.—M.R.C.S.E. 1842; L.S.A. 1836.

- RANSOM, WM. HENRY, Nottingham—M.D. Lond. 1850; —M.R.C.S.E. 1846.
- RANSOME, JOSEPH ATKINSON, St. Peter's-sq. Manchester — F.R.C.S. (Nom.) 1844; M.R.C.S.E. 1827; L.S.A. 1826; Surg. to Manch. Roy. Infirmary.
- RAPER, WM. AUGUSTUS, Portsmouth—M.D. Lond. 1844; M.R.C.S.E. 1839; L.S.A. 1840; Phys. Roy. Portsmouth, Portsea and Gosport Hosp.
- RATHILL, ROBT. MOSTYN, Sevenoaks, Kent—M.R.C.S.E. 1839; L.S.A. 1834; Med. Off. Sevenoaks Union.
- RATTRAY, JAMES, 157, High-st. Glasgow —L.F.P. and S. 1814.
- RATTRAY, ROBERT GORDON, Royal Infirmary, Aberdeen — M.D. Aberd. 1845; M.R.C.S.E. 1831.
- RATTY, WILLIAM, 6, Chester-st. Kennington—M.R.C.S.E. 1806; Surg. R.N.
- RAVEN, HENRY, 21, Hunter-st. Brunswick-sq. Lond.—M.R.C.S.E. and L.S.A. 1839.
- RAVEN, PETER, Litcham, Norfolk — M.R.C.S.E. and L.S.A. 1837; Med. Off. Mitford and Landditch Union.
- RAWBONE GEORGE, 17, Manor-pl. North, King's-rd. Chelsea — F.R.C.S. (Sen.) 1852; M.R.C.S.E. and L.S.A. 1822.
- RAWCLIFF, WM. VERNON (Hodgson and Rawcliff), Snaith, Yorkshire — M. R. C. S. E. 1852.
- RAWLINGS, FRANCIS, 22, Upper Stanhope-st. Liverpool—M.D. Edin. 1827.
- RAWLINS, FRED. WM. ARMSTRONG, 18, Torriano-terr. Kentish-town, Lond. — M.D. St. Andrew's, 1849; M.R.C.S.E. 1849; L.S.A. 1848; Med. Off. Kentish-town, Div. St. Pancras Parish; Surg. North Pancras Self-supporting Disp.; Cons. Accouch. Kentish-town Dispensary.
- RAWLINS, HENRY ARMSTRONG, 2, Francis-terr. and 18, Torriano-terr. Kentish-town, Lond.—M.R.C.S.E. 1838; L.S.A. 1837.
- RAWLINS, WM. 16, Alfred-pl. Bedford-sq. Lond.—M.D. Univ. and King's Coll. Aberd. 1819. (Retired.)
- RAWLINSON, E. A., Axbridge, Somersetshire — M.R.C.S.E. and L.S.A.; Med. Off. Axbridge Union.
- RAWSON, JAMES, Lichfield, Staffordshire —A.B.; M.D. Trin. Coll. Dub. M.R.C.S.E. 1852; L.M. Dub. 1825; Med. Vis. Lichf. and Tamworth Lunat. Asyl. Author of "An Inquiry into the History and Influence of the Marsh-waters of Lichfield," 1839.
- RAWSON, THOS. EDWARD, 1, Horbury-terr. Kensington-park, Lond.—M.D. Univ. and King's Coll. Aberd. 1850; L.S.A. 1834; Assoc. King's Coll. Lond. Contrib. "On the abuse of Iodine;" "Successful Operation for Inguinal Hernia, after six days' Strangulation;" "Parturition without Pain," in *The Lancet*.
- RAY, CHARLES, 82, Gracechurch-st. Lond. M.R.C.S.E. and L.S.A. 1836; M.D. Pisa, 1838; Med. Ref. Nat. Mercant. Life Off, and to Commerc. Travellers' School, Wanstead; Mem. Hunter. Soc.
- RAY, EDWARD, Dulwich, Surrey—F.R.C.S. (exam.) 1849; M.R.C.S.E. 1839; L.S.A. 1838; Mem. Patholog. and Epidem. Soc.; Med. Off. Camberwell Union. Contrib. "On Placenta Prævia," *Med. Gaz.* 1848; "On Umbilical Hemorrhage," *Ibid.* 1849.
- RAY, EDWARD RUTLEY, Sittingbourne, Kent—M.R.C.S.E. and L.S.A. 1849; Med. Off. Sitting. Dist. Milton Union.
- RAY, GEO. Milton, next Sittingbourne, Kent—M.R.C.S.E. 1816; Med. Off. Milton Union and Union House.
- RAYNE, SEPTIMUS WM. Newcastle-upon-Tyne—M.R.C.S.E. 1839; L.S.A. 1842.
- RAYNER, ALFRED PEMBERTON, Slawbury, near Shrewsbury—M.R.C.S.E. 1848.
- RAYNER, JOHN, 1, Claremont-pl. Queen's-rd. Dalston — L.S.A. 1842; Surg. to Queen Adelaide's Free Disp.
- RAYNER, JOHN, Stockport—F. R. C. S. (Nom.) 1844; M.R.C.S.E. 1830; L.S.A. 1829; Surg. Stockport Infirmary and Fever Wards; Mem. Stockp. Med. Soc.
- RAYNER, ROBERT, Birstall, near Leeds—M.R.C.S.E. 1850; L.S.A. 1848.
- RAYNER, THOMAS, High Beach, Essex —M.D. Marischal Coll. Aberd. and Giessen, 1842; Late Lect. Comp. Anat. Aldersgate-st. School of Med.
- RAYNER, THOS. INGHAM, Birstall, near Leeds—L.S.A. 1820.
- RAYNER, WILLIAM, Hillingdon End, Uxbridge, Middlesex—M. R. C. S. E. 1824; L.S.A. 1825; Med. Off. Uxbridge Union and Union House.
- RAYNER, WM. Bury, Lancash.—M. R. C. S. E. and L.S.A. 1823; Med. Off. Elton Dist. Bury Union.
- RAYNER, WILLIAM, Heaton Norris, Stockport, Cheshire—M.D. Lond. 1841; M.R.C.S.E. and L.S.A. 1832.
- RAYNES, HENRY, Gringley, near Bawtry, Yorkshire—M.R.C.S.E. 1831; L.S.A. 1830; Med. Off. Retford Union.
- RAYNES, HENRY, Potton, Bedfordsh.—M.R.C.S.E. 1831; L.S.A. 1830; Med. Off. Potton Dist. Biggleswade Union.
- READ, CHARLES GEORGE, Stradbroke, near Woodbridge, Suffolk—M.R.C.S.E. 1844; L.S.A. 1843; Med. Off. Hoxne Dist., Hoxne Union.
- READ, REGINALD, 1, Guilford-pl. Russell-sq. Lond. — L.S.A. 1834; Surg. Eng. Widows' Fund and Gen. Life Assur. Assoc. Fell. Med. Soc. Lond.



- READ, SEPTIMUS, 41, Jewin-eres, Cripple-gate, Lond.—Pract. prior to 1815.
- READ, THOS. 18, Hornton-st. Kensington, Lond.—L.S.A. Dub. 1823.
- READHED, JOHN, Cartmel, Lancashire—Pract. prior to 1815.
- REAN, WILLIAM HENRY, Middlesex Hospital, Lond.—M.R.C.S.E. 1852; House Surg. Middlesex Hosp.
- RECKITT, EDWARD, 13, Bowl-alley-lane, Hull—M.R.C.S.E. and L.S.A. 1846; Lect. on Bot. Hull and East Riding Med. School; Med. Off. Kingston-upon-Hull Union Work-house.
- REDDING, FRANCIS HY. Cromlech, Anglesey—M.R.C.S.E. 1831.
- REDFERN, CHARLES, 23, Gt. Ducie-st. Manchester—M.R.C.S.E. and L.S.A. 1839; Assist. Surg. Eye Hosp. Manch.
- REDFERN, PETER, 2, Crown-pl. East, Aberdeen—M.D. Lond. 1847; M.B. Lond. 1844; F.R.C.S. (exam.) 1851; M.R.C.S.E. 1844; L.S.A. 1844; Lect. on Anat. and Phys. and Examiner in Univ. and King's Coll. Aberd.; V.P. Philos. Soc. and Mem. Council Med. Chir. Soc. Aberd.; Corresp. Memb. Soc. de Biologie, Paris. Author of a work "On Anomalous Nutrition in the Human Articular Cartilages, with Experimental Researches on the Lower Animals," 1850. Contrib. "Various papers on the Pathology of Articular and other Cartilages," 1849 to 1851; "Origin of the Epigastric and Obturator Arteries, by a common trunk from the Internal Iliac; Hernia, &c." 1850; "On the Nature and Primary Changes of Cancerous Exudations, with Remarks on the Diagnosis of Tumours of the Neck," 1850; "Case of Hydrophobia, with Remarks," 1851; in the *Month. Med. Jour.*
- REDMAN, MEREDITH, Steep-hill, Lincoln—M.R.C.S.E. 1838; L.S.A. 1839; Surg. to various Benefit Socs.; Mem. Lincolnsh. Med. Benev. Soc. Author of "A Treatise on the Process of Digestion," 1842; "On a Case of Bloodless Placenta," 1840; "On a Case of Amenorrhœa," *The Lancet*; "Of the Non-restraint System of Lunacy in Lincoln Asylum," 1851, *Med. Times*.
- REDWOOD, LEWIS, Rhymney Iron-works, Monmouthsh. — M. R. C. S. E. 1834; L. S. A. 1835; Surg. to the Rhymney Iron-works, the Bedwelty and Merthyr Unions, and New Tredegar Colliery.
- REE, HENRY PAWLE, Walham-green, Fulham, Middlesex — M. R. C. S. E. and L. S. A. 1839; Med. Off. Walham-green Dist. of Fulham Union; Surg. to the Butchers' Charitable Instit., Fulham. Contrib. "On a Case of Strangulated Hernia terminating fatally, where the Patient had been persuaded against an Operation, under Promise of Cure by other means," *The Lancet*, 1848.
- REECE, GEORGE, 45, Sussex-gardens, Hyde-park, Lond.—M.R.C.S.E. 1837; L.S.A. 1838; late Surg.-Accouch. Paddington Lying-in Char.; Mem. Med. Soc. and Harveian Soc. of Lond.
- REECE, JOHN ROBERT, Cardiff, Glamorganshire—M.R.C.S.E. 1846.
- REECE, Jos. Tarporley, near Bunbury, Cheshire—Pract. prior to 1815.
- REECE, RICHARD, Walton-on-Thames, Surrey—M.R.C.S.E. 1851; L.S.A. 1832.
- REED, FRED. GEO. Hertford—M.D. St. And. 1849; F.R.C.S. (exam.) 1847; M.R.C.S.E. 1839; M. and L.S.A. 1838; Hon. Surg. Hertford Gen. Infirm.
- REED, WALTER HUGO, Hammet's-court, Tiverton, Devon—M.R.C.S.E. 1824; L.S.A. 1823; Surg. Bor. Gaol; Surg. Tiverton Disp.
- REED, Wm. Great Blake-st. York—M.R.C.S.E. 1838; L.S.A. 1837.
- REEDALL, GABRIEL, Church-st. Shfield, Yorkshire—L.S.A. 1817.
- REES, GEORGE AUGUSTUS, 2, Artillery-pl. Finsbury-sq. Lond.—M.D. Lond. 1844; M.R.C.S.E. 1835; late Med. Off. Gen. Disp. for Children; Mem. Hunt. Soc. Author of works "On the Diseases of Children;" "Atalektasis Pulmonum." Contrib. "On Deformity of the Chest in Children, from Disease of the Lung;" "Abscess in the Antrum of Infants;" "Cretinism in London," *Med. Gaz.*
- REES, G. OWEN, 10, Cork-st. Burlington-gardens, Lond.—M.D. Glasg. 1836; F.R.C.P. Lond.; Censor, 1852; F.R.S.; Assist. Phys. and Lect. on Mat. Med. Gny's Hosp. Author, "On the Analysis of the Blood and Urine in Health and Disease." Contrib. "Lemon Juice in Gout," *Med. Gaz.*; and other works and papers.
- REES, HENRY, 45, Finsbury-sq. Lond.—M.R.C.S.E. 1826; L.S.A. 1832; form. Surg. to the City Inst. for Diseases of Children; Mem. Micros. Soc. Author of "Directions to Parents on the Management of Children in Health and Disease," 1829; "Observations on the Management of Children," 1841. Contrib. "On Rheumatism;" "Nervous Exhaustion;" "The Pulse as a Means of Diagnosis;" "The Treatment of Croup;" "Laryngismus Stridulus," *The Lancet*.
- REES, NATHANIEL, Llandilo, Carmarthen-shire—M.R.C.S.E. 1810; Med. Off. Llandilo-fair Union.
- REESE, EBENEZER, Hay, Breconshire—M.R.C.S.E. 1839.
- REEVE, JOHN FOSTER, 6, Lamb's Conduit-pl. Lond.—M.R.C.S.E. 1812.
- REEVE, JOHN FOSTER, jun., Kensington House Asyl.—M.R.C.S.E. 1846. Contrib. "On an Apparatus for Administering Nourishment to Insane Persons who refuse Food," *The Lancet*, 1851.
- REEVES, SAMUEL, Salcombe, near Kingsbridge, Devon—M.R.C.S.E. 1849; Med. Ref. Nat. Prov. Life Assur. Soc.

REEVES, WILLIAM, Lowther-st. Carlisle—M.R.C.S.E. 1838; L.S.A. 1843. Contrib. "On Treatment of Erysipelas with Iodine," 1842 and 1843; "On Derangement of the Magnetic Needle concurrently with Telluric and Pathological Phenomena," 1850; "A Case of Popliteal Aneurism cured by Compression," 1852; all in *The Lancet*.

REID, ALEXANDER, Kirkealdy, Fifeshire—L.F.P. and S. Glasg. 1811.

REID, ANDREW, 95, South Portland-street, Glasg.—M.D. St. Andrew's, 1812; L.F.P. and S. Glasg. 1824; F.F.P. and S. Glasg.

REID, DANIEL, Fochabers, Morayshire—M.D. and L.R.C.S. Edin. 1826.

REID, DOUGLAS, Princes-st. Port-Glasgow, Renfrewsh.—L.F.P. and S. Glasg. 1842; Res. Med. Clerk, Glasg. Roy. Infirm.; form. Clerk to Lock Hosp. Glasg.; Mem. Med. Soc. of Glasg.

REID, DUNCAN, Crown-court, Union-street, Aberdeen—M.D. Univ. and King's Coll. Aberd.; M.R.C.S.E. 1828; Surg. to Prison of Aberd.; Pres. Med. Chir. Soc. Aberd. Contrib. "On Fracture of Sternum and Abscess of anterior Mediastinum," *Edin. Med. and Surg. Jour.*

REID, HENRY, 7, Lever-st. Manchester—M.D. Edin. 1843; L.R.C.S. Edin. 1842; Cons. Surg. to the Ardwick and Ancoats Disp. Author—"On the Statistics of Amputation."

REID, JAMES, 29, Brook-st. Grosvenor-sq. Lond.—M.D. Edin.; L.R.C.P. Lond.; Phys. Infirm. of St. Giles and St. George, Bloomsbury; Exam. in Midwif. Roy. Coll. of Surgs.; Fell. Roy. Med. Chir. Soc.; Mem. and formerly Pres. Med. Soc. Lond. Author of "A Manual of Midwifery"; "On Infantile Laryngismus." Contrib. "On Tubular Expectoration from the Bronchi," and "Description of a Womb Supporter," *Med. Chir. Trans.*; "On the Duration of Pregnancy in the Human Female," *The Lancet*; "Cases and Statistics in Midwifery," *Med. Gaz.*; "Jacksonian Prize Essay on Bronchocele," *Edin. Med. and Surg. Journ.*; "On Puerperal Mania," *Psychol. Journ.*

REID, JAMES, 49, St. George's-st. Canterbury, Kent—M.R.C.S.E. 1843; L.S.A. 1844; Mem. Conn. Prov. Med. and Surg. Assoc.; Surg. Kent and Canterbury Hosp. Contrib. "A Case of Reduction en masse of an Inguinal Hernia," *Prov. Med. and Surg. Journ.* 1849; "A Report on Cholera at Canterbury," *Ibid.* 1850; "A Case of Adhesion of the Labia impeding Labour," 1850; "On the Identity of Epithelial Cancer, with Warty Ulceration of Cicatrices," *Ibid.* 1852.

REID, JAMES, Ellon, Aberdeensh.—M.D. Univ. and King's Coll. Aberd. 1848; M.R.C.S.E. 1839; Med. Off. Poor-Law Boards of Ellon and Logie Buchau; Mem. Med. Chir. Soc. Aberd.

REID, JAMES, Ballater, Aberdeenshire—L.R.C.S. Edin. 1845; Med. Off. Paroch. Board United parishes of Glenmuick, Tullich, and Glengairn.

REID, JOHN, Royal Dockyard, Devonport—L.F.P. and S. Glasg.; Assist. Surg. R.N. and to Roy. Dockyard, Devonpt.; Staff Surg. Roy. Dockyard Brigade.

REID, JOHN, 10, Sauchiehall-st. and 81, George-st. Glasg.—L.F.P. and S. Glasg. 1833; Mem. Glasg. Med. and Med. Chir. Soces. Author of "The Philosophy of Death," 1841. Contrib. "Cases in Medical and Surgical Practice;" and "On Anasarca of the Scalp," *Edin. Med. and Surg. Journ.* 1837-40.

REID, JOHN CAMPBELL, Newbiggin, Northumberland—M.D. Glasg. 1847; L.F.P. and S. Glasg.; Med. Off. Woodhouse Dist. Morpeth Union.

REID, JOSEPH, 1, Assembly-row, Mile-end-rd. Lond.—M.D. St. Andrew's, 1848; L.R.C.S. Ireland, 1845; late Surg. of the new Dist. Disp. St. Thomas's parish; Demonstr. of Anat. Dub.; and Assist. Surg. Eye and Ear Infirm. Southam.

REID, RICH. BALFOUR, Bootle, Liverpool, Lancash.—M.R.C.S.E. 1832; L.S.A. 1852; Mem. Lit. and Scientif. Inst. Liverp.; Med. Off. West Derby Union.

REID, WILLIAM, Western Bank Buildings, Canning-st. Calton, Glasg.—L.F.P. and S. Glasg. 1831. Author of "A Treatise on Vaccination," 1840. Contrib. "Cases on a New Form of Fever," in *Med. Gaz. and Med. Chir. Rev.* vol. xxxii.

REILLY, PHILIP, Hertford—L.S.A. 1837.

REITH, JOHN, St. Cyrus, Kincardineshire—M.R.C.S.E. 1831; A.M. King's Coll. Aberd. 1827.

REMINGTON, THOS. 13, Grove-pl. Brixton, Lond.—L.S.A. 1839; Mem. South Lond. Med. Soc.

RENAUD, FRANK, 12, Piccadilly, Manchester—M.D. Edin. 1844; M.R.C.S.E. and L.S.A. 1844; Phys. Roy. Infirm. Fever Hosp. and Lun. Asyl.; Cons. Phys. Ardwick and Ancoats Disp.; Phys. to Haydock Lodge Lunat. Asyl.; Lect. on Pathol. at Pine-st. Roy. School of Med.; Mem. Ext. and form. Sen. Pres. Roy. Med. Soc. and Phys. Soc. Edin.

RENDALL, CHARLES, 14, Warwick-street, and 116, St. George's-road, Pimlico, Lond.—L.S.A. 1837.

RENDALL, CHARLES, Westbury-on-Trym, Bristol—M.R.C.S.E. and L.S.A. 1837; Surg. and Agent for the Admiralty, port of Bristol; Med. Off. Westbury and Henbury Dist. Clifton Union.

RENDALL, GEORGE, 106, George-street, Glasgow—M.D. Glasg. 1847; L.F.P. and S. Glasg. 1848; F.F.P. and S. Glasg.

RENDALL, ROBERT MARSH, Maiden Newton, Dorchester, Dorset—M.R.C.S.E. and L.S.A. 1836; Med. Off. Dorchester Union.

RENDALL, WILLIAM, Island of Westray, Orkney—L.F.P. and S. Glasg. 1836; F.F.P. and S. Glasg.

RENDELL, ROBERT, Wadebridge, Cornwall—M.R.C.S.E. and L.S.A. 1822.

RENDLE, EDMOND, Plymouth—M.D. Edin. 1824; M.R.C.S.E. 1823; L.S.A. 1824; Phys. Assist. Public Disp.

RENDLE, WILLIAM, 33, Bridge-house-pl. Newington Causeway, Lond.—M.R.C.S.E. 1838; L.S.A. 1832; Med. Off. St. George's Parish, Southwark. Contrib. papers to *The Lancet*.

RENFREW, ROBERT, 45, Garscube-road, Glasg.—L.F.P. and S. Glasg. 1852.

RENSHAW, JEREMIAH, Altrincham, Cheshire—M.R.C.S.E. 1833; L.S.A. 1831; Med. Off. Altrincham Union.

RENTON, ALEXANDER, Peebles—L.R.C.S. Edin. 1816.

RENTON, JAMES CHAS. FOX, Roy. Caledonian Asyl. Islington, Lond.—L.S.A. 1837; Res. Superint. of Asylum.

RENTON, JOHN, Shotley Bridge, Newcastle-on-Tyne—L.R.C.S. Edin. 1833; Surg. Derwent Iron Comp.; Med. Off. 3rd Dist. Hexham Union.

RENTON, ROBERT, 26, Howe-st. Edin.—M.D. Edin. 1814; F.R.C.P. Edin. 1823; Ext. Fell. Roy. Med. Soc. Edin. Contrib. papers on various subjects, *Edin. Med. and Surg. Journ.*

RESTON, HY. New-st. Lancaster—L.S.A. 1835; Med. Off. Caton Union.

REYNETT, JAMES HENRY, Williton, Somerset—M. R. C. S. E. 1842; L.S.A. 1843; Med. Off. Williton Union and Workhouse.

REYNOLDS, CHAS. Northwich, Cheshire—M.R.C.S.E. 1840.

REYNOLDS, FRANCIS BEDWELL, Arlington, Gloucestershire—M.R.C.S.E. 1838.

REYNOLDS, H., Cambridge-terr. Hyde-pk. Lond.—M.R.C.S.E. 1828; M.S.A. 1827.

REYNOLDS, HY. WELLS, Thame, Oxfordshire—M.R.C.S.E. 1843; L.S.A. 1822; Med. Off. Thame Union.

REYNOLDS, J. RUSSELL, 13, East Parade, Leeds—M.D. Lond. 1851; M.R.C.S.E. 1850; Mem. Lond. Med. Soc. of Observation.

REYNOLDS, SAM. Stoke Newington, Lond.—M.R.C.S.E. 1818; Sen. Surg. Stoke Newington Disp. and to Invalid Asyl. for Females.

REYNOLDS, WM. Wellington, Somerset—M.R.C.S.E. and L.S.A. 1842.

RHIND, WILLIAM, 121, Princes-st. Edinburgh—L.R.C.S. Edin. 1818.

RHODES, GEORGE ALFRED, Batley Car, Yorkshire—L.S.A. 1847.

RHODES, GEORGE WINTER, Ramsden-st. Huddersfield, Yorkshire—M.R.C.S.E. 1846; L.S.A. 1847.

RHODES, JAMES, Salter-row, Pontefract, Yorkshire—M.R.C.S.E. 1842; L.S.A. 1840.

RHODES, WM. Batley Car, Dewsbury, Yorkshire—L.S.A. 1837.

RHYS, WATKIN, Bute-st. Aberdare, Glamorgansh.—M.R.C.S.E. and L.S.A. 1851.

RIADORE, EVANS, 73, Harley-st. Lond.—M.R.C.S.E. 1818; M.D. Giessen; F.L.S. Author of a Treatise "On Irritation of the Spinal Nerves." Contrib. "An Account of Amputation successfully performed for the first time at the Carpo-Metacarpal Articulation, preserving the Thumb and Fore-finger," *The Lancet*.

RICCARD, EDWARD JACKSON, South Molton, Devon—M.B. Aberd. 1843; M.R.C.S.E. 1843; Med. Off. South Molton Union.

RICE, BERNARD, Littlemore, near Oxford—M.B. Lond. 1852; M.R.C.S.E. 1852; Clin. Assist. at Lunat. Asyl. for the counties of Oxford and Berks.

RICE, DAVID, Stratford-on-Avon, Warwickshire—M.R.C.S.E. 1822; L.S.A. 1821; Surg. Stratford-on-Avon Infirm.; Med. Off. Dist. No. 2, Stratford Union; Mem. Prov. Med. and Surg. Assoc. Contrib. "An Account of Cases treated with Colchicum Autumnale," *Med. Repos.* 1822.

RICHARDS, GEO. CHIPPENDALE, 43, Hockley-st. Birmingham—M.R.C.S.E. 1833; L.S.A. 1834.

RICHARDS, H., Old Brentford, Middlesex—M.R.C.S.E. 1830; L.S.A. 1829.

RICHARDS, JOHN, East Looe, Cornwall—L.S.A. 1829.

RICHARDS, JOHN, Truro, Cornwall—M.R.C.S.E. 1822; M. and L.S.A. 1821.

RICHARDS, JOHN, Bangor, Caernarvonsh.—M.R.C.S.E. 1842; Surg. Caernarvonsh. and Anglesey Infirm.; Surg. Caernarvonsh. Milit.

RICHARDS, JOSEPH, 28, Newcastle-st. Strand, Lond.—M.R.C.S.E. 1823; L.S.A. 1827.

RICHARDS, OWEN, Bala, Merionethsh.—M.D. Univ. and King's Coll. Aberd. 1852; F.R.C.S. (exam.) 1848; M.R.C.S.E. 1835; L.S.A. 1834.

RICHARDS, SAMUEL, 36, Bedford-square, Lond.—M.D. St. Andrew's, 1846; M.R.C.S.E. and L.S.A. 1832; Fell. Roy. Med. Chir. So

RICHARDS, T. ALEX. 2, Green-terrace, Camberwell, Lond.—M.R.C.S.E. 1836; L.S.A. 1835.

RICHARDS, WILLIAM MOSELEY, 35, Islington, Birmingham—M.R.C.S.E. 1845; L.S.A. 1830; Surg. Birmingham and Deritend Gen. Self-supp. Disp.; Med. Off. and late Hon. Surg. Birmingham. Gen. Disp; Med. Off. Birmingham Union.

RICHARDSON, ALFRED, 12, Church-lane, Whitechapel, and 16, King's-pl. Commercial-road, Lond.—M.R.C.S. Edin. 1851; L.S.A. 1852; Dist. Med. Off. Whitechapel Union.

RICHARDSON, BENJAMIN WARD, Mortlake, Surrey—L.F.P. and S. Glasg. 1850; Fell. Med. Soc. Lond.; Mem. Epidem. Soc., and Prov. Med. and Surg. Assoc.; Surg. Mort-

lake Lying-in Charity. Contrib. "On the Different Ways in which Death occurs;" "Therapeutic Properties of Creosote;" "On Fibrinous Elements of the Blood in relation to Diseases;" "Lateral Depression of the Thorax, with Displacement of the Head," all in *Med. Gaz.* 1851; and "The Antiseptic Properties of Gases," and on "Death from the formation of Fibrinous Concretions in the Heart," *The Lancet*, 1852; and Communications read before the Med. Soc. of Lond., and reported in *The Lancet*.

RICHARDSON, CALEB, Skirlaugh, near Hull—L.R.C.S. Edin. 1837; Med. Off. Skirlaugh Union Workhouse.

RICHARDSON, D., Brighton, Sussex—M.R.C.S.E. 1826; L.S.A. 1825; Med. Off. Brighton Union.

RICHARDSON, DAVID GORDON, Gifford, East Lothian—L.R.C.S. Edin. 1849.

RICHARDSON, EDW. Cannon-st. Preston, Lancash.—M.R.C.S.E. 1835; L.S.A. 1836.

RICHARDSON, EDWIN WM. Attercliffe, Sheffield—L.S.A. 1818.

RICHARDSON, FRANCIS THOMAS, Harbottle, Northumberland—M.D. Edin. 1839; Med. Off. Alwinton Dist. Rothbury Union.

RICHARDSON, GEORGE RAE, Eaglesfield, near Ecclefechan, Dumfriesshire—L.R.C.S. Edin. 1829.

RICHARDSON, H. W. HAYWARD, St. Anne's-st. Salisbury, Wilts—M.R.C.S.E. and L.S.A. 1847.

RICHARDSON, SIR JOHN, Knt. C.B., Haslar Hosp. Gosport, Hants—M.D. Edin. 1816; L.R.C.S. Edin. 1807; Med. Insp. Hops. and Fleets; F.R.S. Editor of the "Fauna Boreali Americ." and Author of various portions of that work, and of several Reports on Nat. Hist. to the Brit. Assoc. for the Advancement of Science; F.L.S.; F.R. Geograph. Soc. Lond., and Wernerian Nat. Hist. Soc. Edin.; Hon. Mem. Nat. Hist. Soc. Montreal, and Lit. and Philos. Soc. Quebec; For. Mem. Geograph. Soc. Paris, &c.

RICHARDSON, JOHN, Middlesboro'-on-Tees, Durham—M.R.C.S.E. 1845; Surg. Middlesboro' Disp.; Med. Off. Stockton Union.

RICHARDSON, J. TEMPLETON, Askerne, near Doncaster, Yorkshire—M.R.C.S.E. 1828; L.S.A. 1825.

RICHARDSON, THOS. CHARLETON, Hartlepool, Durham—M.R.C.S.E. 1845.

RICHARDSON, WM. 17, Radnor-pl. Gloucester-sq. Lond.—M.D. St. Andr. 1850; A.M. Aberd. 1829; M.R.C.S.E. 1820; L.S.A. 1832.

RICHARDSON, WM. High-st. Stockton-on-Tees, Durham—L.S.A. 1836; Med. Att. Stockton Disp.; Deputy Coroner for Stockton Ward.

RICHES, THOMAS HENRY, London-st. and Burner-st. Greenwich, Kent—L.S.A. 1822.

RICHMOND, ARCHIBALD FULLERTON, 19, Nicholson-st. Greenock, Renfrewsh.—L.F.P. and S. Glasg. 1842.

RICHMOND, DANIEL, 34, Gauze-st. Paisley, Renfrewsh.—L.F.P. and S. Glasg. 1834.

RICHMOND, R. B., 37, Queen's-sq. Bloomsbury, Lond.—M.D. Edin. 1827. Author—"On Cholera," 1849; "A Treatise on Fever," 1827.

RICHMOND, ROBERT KNEWSTUB, 4, Star-corner, Bermondsey, Lond.—M.R.C.S.E. 1839; L.S.A. 1833.

RICHMOND, THOMAS GOODIER, Stretford-road, Hulme, Manchester—M.R.C.S.E. and L.S.A. 1833; Med. Off. Chorlton Len.

RICKARDS, GEORGE HENRY LASCELLES, Armley, near Leeds, Yorkshire—M.R.C.S.E. 1841; L.S.A. 1840.

RICKARDS, HY. Alfreton, near Belper, Derbysh.—M.R.C.S.E. 1825; L.S.A. 1824.

RICKETTS, CHARLES, Birkenhead, Chesh.—M.R.C.S.E. and L.S.A. 1840; Surg. to Birkenhead Lying-in Hosp.

RICKETTS, MARTIN, The Ford, near Droitwich, Worcestersh.—F.R.C.S. (Nom.) 1844; M.R.C.S.E. 1813; Proprietor Droitwich Lunat. Asyl.

RIDDELL, JAMES DENNY, Stirlingshire—L.F.P. and S. Glasg. 1834.

RIDDELL, ROBERT, Earlstown, Berwickshire—L.R.C.S. Edin. 1814.

RIDER, JOHN, Wellington, Salop—M.R.C.S.E. and L.S.A. 1844.

RIDGE, BENJAMIN, High-st. Putney, Surrey—M.R.C.S.E. and L.S.A. 1836; M.D. Jena, 1839; formerly Med. Off. Putney Dist. Wandsworth Union; Fell. Roy. Med. Chir. Soc.; Mem. Phys. Soc. Guy's Hosp. Author of "Glossology, or the additional Means of Diagnosis of Disease to be derived from Indications and Appearances of the Tongue," 1844; "Physiology of the Uterus, Placenta, and Fetus, with some Observations on the Membrana Meconii and Rete Vasculare," plates, 1845; "An Inquiry on the subject of Vaccination;" Inventor of an Invalid Bed Carriage, for conveying Patients. Contrib. "A case of Death of a Child seven weeks old, from fright of its Mother," *Med. Gaz.* 1838; "On Prolonged Retention of the Dead Ovum in Utero without Putrefaction, with Cases," *The Lancet*, 1848, and *Med. Times*, 1851; "On the Papilla of the Tongue," *The Lancet*, 1849; "Observations on remarkable Cases of Gestation," *Med. Times and Gaz.* 1852.

RIDGE, JOHN JAMES, 196, Parrock-street, Milton, next Gravesend, Kent—M.D. St. Andrew's, 1852; M.R.C.S.E. 1850; L.S.A. 1832.

RIDGE, JOSEPH, 39, Dorset-square, Lond.—M.D. Glasg. 1838; L.R.C.P. Lond. 1838; Fell. Roy. Med. Chir. Soc.; Original Mem. of Patholog. Soc.; V.P. Hunter. Soc.; Treasurer and formerly Pres. Harveian Soc. Contrib.

"A Case of Hydatids discharged from the Lungs;" "History of a Patient with misplaced Stomach;" and other cases in *Guy's Hosp. Reports*, 1836 and 1837.

RIDING, ROGER, 36, Euston-square, Lond.—M.D. Glasg. 1827; M.R.C.S.E. and L.S.A. 1823.

RIDLEY, CHARLES, 16, Charlotte-st. Bedford-square, Lond.—M.R.C.S.E. 1830; L.S.A. 1829.

RIDLEY, GEORGE ROBERT, Ryton, near Coventry—M.R.C.S.E. 1841.

RIDLEY, RICHARD BATY, 2, Church-row, South Shields, Durham—L. R. C. S. Edin. 1835; L.S.A. 1852; Surg. to South Shields Police.

RIDLEY, THOMAS LOWRY, Blue-town, Sheerness, Kent—M.R.C.S.E. 1849; L.S.A. 1851; L.M. Edin. 1851.

RIDLINGTON, HICKS, Ramsey, Huntingdonshire—M.R.C.S.E. 1825; L.S.A. 1824.

RIDOUT, C. V., Egham, Surrey—M.R.C.S.E. 1838; L.S.A. 1832; Med. Off. Windsor Union Workhouse.

RIDOUT, J., 10, Montague-st. Russell-sq. Lond.—F.R.C.S. (Nom.) 1843; M.R.C.S.E. 1805; M.S.A. 1805; Fell. and Mem. of Senate of Univ. of Lond.

RIDSDALE, GEORGE, 1, Euston-square—M.R.C.S.E. and L.S.A. 1837; Fell. Med. Soc. Lond.; Fell. Roy. Bot. Soc.; Mem. Prov. Med. and Surg. Assoc.

RIGBY, EDW. 36, Berkeley-sq. Lond.—M.D. Edin. 1825; F.R.C.P. Lond. 1843; Sen. Phys. Gen. Lying-in Hosp. Lambeth; Exam. in Midw. Univ. Lond. Author of "Translation of Naegele on the Mechanism of Parturition," 1830; "Obstetric Memoranda," 1837; "A System of Midwifery," 1841; and other works.

RIGBY, JAMES, Stockport, Cheshire—M.R.C.S.E. and L.S.A. 1849; House Surg. Stockport Infirm.

RIGBY, JOHN, Chorley, Lancashire—M.R.C.S.E. and L.S.A. 1821.

RIGBY, JOHN, 32, Church-street, Preston, Lancash.—M.R.C.S.E. and L.S.A. 1850; Hon. Surg. Preston Disp.

RIGDEN, GEORGE, 61, Margate-st. Canterbury, Kent—M.R.C.S.E. 1844; L.S.A. 1837; Surg. Canterbury Disp.; Corresp. Mem. Epidem. Soc.; Mem. Prov. Med. and Surg. Assoc. Author of "A Treatise on Diseases of the Skin," 1837; "The Sanatory Condition of Canterbury," 1847.

RIGDEN, GEORGE CHARLES, Lewes, Sussex—M.R.C.S.E. and L.S.A. 1839.

RIGG, CHARLES MERTY, 20, Devonshire-road, South Lambeth, Lond.—M.D. Univ. and King's Coll. Aberd. 1846; Mem. Acad. Madrid, 1837; M. and Chir. D. Giessen, 1846; late Surg. to the 2nd or Queen's Own Irish Lancers, in the Service of H.M. the Queen of Spain

during 1835-37; Mem. Roy. Phys. Soc. Edin.; Mem. Roy. Med. Bot. Soc. Lond.

RIGG, ROBT. Much Woolton, Lancash.—M.R.C.S.E. 1832; L.S.A. 1831.

RIGGALL, EDWARD, Gosport, Hampshire—M.R.C.S.E. 1839; L.S.A. 1840; Mem. Paris. Med. Soc.

RILEY, JOSEPH, Hatfield, Broad Oak, Essex—M.R.C.S.E. 1825; L.S.A. 1824; Med. Off. Hatfield Dist. Dunmow Union.

RING, CORNELIUS PERCY, 54, Athol-street, Douglas, Isle of Man—M.B. 1841; B.A. 1840; Trin. Coll. Dub.; M.B., B.A. Oxon; ad eundem, 1843; M.R.C.S.E. 1843.

RINGROSE, JOHN, Potter's-bar, Middlesex—M.R.C.S.E. 1829; L.S.A. 1828; Med. Off. Barnet and Hatfield Unions.

RIPLEY, RICHARD, Brunswick-st. Whitby, Yorkshire—Pract. prior to 1815; Sec. to the Whitby Lit. and Phil. Soc., and Mem. Yorkshire Phil. Soc.

RISDON, WILLIAM, Dolton, Crediton, Devon—M.R.C.S.E. and L.S.A. 1835; Med. Off. Dolton Dist. Torrington Union.

RISK, ANDREW, 168, Stafford-place, New City-road, Glasg.—L. and F.F.P. and S. Glasg. 1850; formerly House Surg. Paisley Infirm. and Surg. to Cholera Hosp. and Public Disp.; Mem. Philosoph., Med. Chir., and Med. Soc. Glasg.; Fell. Bot. Soc. Edin.; Corresp. Mem. Surg. Soc. Paris.

RISK, JAMES GEORGE, Beaumaris, Anglesey—M.R.C.S.E. 1842; Surg. R.N.

RISK, JOS. Northleach, Gloucestershire—M.R.C.S.E. and L.S.A. 1833.

RISK, KEATS ROBINSON, Poulton-le-Fylde, Lancash.—M.D. Univ. and King's Coll. Aberd. 1851; M.R.C.S.E. 1840; Surg. R.N. Contrib. "A Case of Operation for Inguinal Hernia on both sides within three weeks of each other, and perfect recovery," *The Lancet*, 1841.

RITCHIE, CHARLES, 110, Bath-st. Glasg.—M.D. Glasg. 1838; F.R.C.P. Glasg. 1827; L.F.P. and S. Glasg. 1815; Sen. Phys. and Lect. on Clin. Med. Glasg. Roy. Infirm.; one of the Board of Exam. Fac. of Phys. and Surg. Glasg.; late Lect. on Midwifery, &c., Portland-street School of Med. Author of "A Syllabus of Lectures on Midwifery," 1829; Corresp. Mem. Obstet. Soc. Edin.; late Sec. Med. Chir. Soc. Glasg. Contrib. "Remarks on the Medical Topography of Neilston," 1828; "On the Use of Ergot of Rye in Parturition," 1829; "On the Physical Effects of the Habitual Use of Distilled Spirit," *Glasg. Med. Journ.*; "To the Physiology of the Human Ovary," 19 papers, *Lond. Med. Gaz.* 1843-1845; various papers in the *Edin. Monthly Med. Journ.* 1846 to 1851; and "On Chronic Diseases of the Heart," 5 papers, 1849-50.

RITCHIE, DAVID STEEL, Dollar, Clackmannanshire—L.R.C.S. Edin. 1823.

- RITCHIE, FRANCIS, West Kilbride, Ayrsh.—M.D. Glasg. 1834.
- RITCHIE, JAMES, Dalmellington, Ayrsh.—L.R.C.S. Edin. 1817.
- RITCHIE, JOHN, Tean, Staffordshire—L.R.C.S. Edin. 1818; Pract. prior to 1815; Med. Off. Cheadle Union; Certif. Surg. under Fact. Act.
- RITCHIE, JOHN JAMES, Leek, Staffordsh.—M.R.C.S.E. and L.S.A. 1851.
- RITCHIE, ROBERT, Prestonpans, near Edinburgh—L.R.C.S. Edin. 1844.
- RIX, CHARLES JAMES, 49, Rusholme-road, Chorlton-upon-Medlock, Manchester—L.S.A. 1844.
- RIX, JOSEPH, St. Neot's, Huntingdonshire—F.R.C.S. (exam.) 1844; M.R.C.S.E. 1827; L.S.A. 1825; F.L.S.; Med. Off. St. Neot's Union.
- RIX, SAM. SHAEN, Tunbridge Wells, Kent—M.R.C.S.E. 1829; L.S.A. 1828.
- RIX, W. BELOE, Matching, near Harlow, Essex—M.R.C.S.E. and L.S.A. 1823; Med. Off. Epping and Ongar Unions.
- ROBARTS, CHARLES, Sketty, near Swansea, Glamorgansh.—M.R.C.S.E. 1820; L.S.A. 1823.
- ROBARTS, HENRY PRATT, 11, Great Coram-st. Lond.—F.R.C.S. (exam.) 1844; M.R.C.S.E. 1827; L.S.A. 1826; Fell. and late Sec. Med. Soc. of Lond. Author of Lond. Med. Soc. Prize Essays "On Bronchitis," 1836; and "On Scarlet Fever," 1844. Contrib. "On Hypochondriasis and Neuralgia, *Edin. Monthly Journ.*, and others in *Med. Gaz.* and *The Lancet*.
- ROBARTS, WILLIAM, Burnham, Bucks—M.D. St. Andrew's, 1852; M.R.C.S.E. 1810.
- ROBATHAN, EDWARD, Risca, near Newport, Monmouthshire—M.R.C.S.E. 1839.
- ROBB, ALEXANDER, 26, Clyde-st. Calton, Glasgow—L.F.P. and S. Glasg. 1830.
- ROBB, JOHN, Morpeth, Northumberland—M.D. Edin. 1819.
- ROBB, JOHN, High-street, New Buckie, Banffsh.—L.R.C.S. Edin. 1850.
- ROBB, WILLIAM, 215, High-st. Elgin—M.D. King's Coll. Aberd. 1845; L.R.C.S. Edin. 1828.
- ROBBS, WILLIAM, Elmer House, Grantham, Lincolnsh.—M.R.C.S.E. and L.S.A. 1831; Med. Off. Grautham Union Workhouse, and Fever Hosp. Author—"On Fatal Effects of Ether Vapour;" "Contributions to Pathology."
- ROBERTON, JOHN, Oxford-street, Manchester—L.R.C.S. Edin. 1817; L.S.A. 1822.
- ROBERTS, ALFRED, Rye, Sussex—M.R.C.S.E. 1844; L.S.A. 1845; Hon. Surg. Peas-
- marsh Schools; Corres. Mem. Epidem. and Hunt. Socs. Inventor of Ball and Socket Fracture Swing, and of Universal Movement Fracture Swing, *Med Times and Gaz.* 1852.
- ROBERTS, HAMILTON ALDER, Brynmeurig, near Bangor, Carnarvonshire—M.R.C.S.E. 1831; Cons. Surg. Carnarvonsh. and Anglesey Infirm.; Surg. Penrhyn Hosp.
- ROBERTS, JACOB, Aberystwith, Cardigansh.—M.R.C.S.E. and L.S.A. 1839; Med. Off. Aberystwith Infirm. and Union, and Cardigansh. Gen. Hosp.
- ROBERTS, JAS. GOLCAR, near Huddersfield, Yorksh.—M.R.C.S.E. and L.S.A. 1840; Med. Off. Huddersfield Union; Certif. Surg. under Fact. Act.
- ROBERTS, JAMES LEWIS, Merthyr Tydfil, Glamorganshire—M.R.C.S.E. 1833; Med. Off. Merthyr Tydfil Union.
- ROBERTS, JOHN, 32, Bruton-st. Berkeley-square, Lond.—L.R.C.P. Lond.; L.S.A. 1836; M.D. Paris, 1846; late Phys. Westm. Gen. Disp.; Fell. Roy. Med. Chir. Soc.
- ROBERTS, JOHN, North-buildings, Finsbury-circus, Lond.—Pract. prior to 1815; Med. Off. N.E. Dist. City of Lond. Union; Mem. of Guy's Phys. and Hunt. Socs.
- ROBERTS, JOHN, Bangor, North Wales—M.D. Edin. 1845; L.R.C.P. Lond. 1847; Phys. Carnarvonshire and Anglesey Infirm.
- ROBERTS, JOHN, Smith-street, St. Peter's, Guernsey—M.R.C.S.E. 1834; Surg. Côtel Hosp.; Surg. 4th Regt. Guernsey Roy. Militia.
- ROBERTS, JOHN CROFT, Holywell, Flintshire—L.S.A. 1834; Med. Off. Holywell Union.
- ROBERTS, JOHN HENRY, Finchley-rd. St. John's-wood, Lond.—M.R.C.S.E. 1835; L.S.A. 1836; late Surg. West. Gen. Disp. and Portland Town Free Disp.
- ROBERTS, JOHN REED, Osbournby, Lincolnsh.—Surg. R.N. before 1813; late Surg. Roy. Marine Infirm., and of Roy. Sovereign Yacht; Med. Off. Sleaford Union. Pract. prior to 1815.
- ROBERTS, J. THOS. New Romney, Kent—M.R.C.S.E. 1842.
- ROBERTS, JOHN WALKER, Peel-square, Bradford, Yorkshire—M.R.C.S.E. and L.S.A. 1827; Sen. Surg. Bradford Infirm.; Med. Off. W. Dist. of Bradford Union.
- ROBERTS, LIONEL (Tucker and Roberts), Exeter, Devon—M.R.C.S.E. 1842; L.S.A. 1843.
- ROBERTS, OWEN, St. Asaph, Flintsh.—M.D. Edin. 1823; M.R.C.S.E. and L.S.A. 1832; Med. Off. St. Asaph Union and Work.
- ROBERTS, PETER NORCLIFFE, Denbigh—L.S.A. 1836; Med. Off. St. Asaph Union.
- ROBERTS, RICH. CHAMBERS, Rhuabon, near Wrexham, Denbighsh.—M.R.C.S.E. 1837; L.S.A. 1838; Med. Off. Wrexham Union.

ROBERTS, ROBERT, Denbigh—M.R.C.S.E. 1825; L.S.A. 1824; House Surg. Denbighsh. Infirm.

ROBERTS, ROBERT PRICE, Ruthin, Denbighsh.—M.R.C.S.E. 1838; L.S.A. 1843.

ROBERTS, STEWART BLACKER, Swineshead, Spalding, Lincolnshire—M.D. Univ. and King's Coll. Aberd. 1845; M.R.C.S.E. 1841; L.S.A. 1847; Med. Off. Swineshead Dist. Boston Union.

ROBERTS, THOMAS, Ippolits, Herts—M.R.C.S.E. 1848; L.S.A. 1850.

ROBERTS, THOMAS New Romney, Kent—Late Surg. R.N.

ROBERTS, WATKIN WILLIAM, Uxbridge-place, Carnarvon—M.R.C.S.E. and L.S.A. 1840; Med. Off. to Workhouse and Llandwrog and Carnarvon Dists. Carnarvon Union.

ROBERTS, WM. FLETCHER, Moleton-in-Marsh, Gloucestersh.—M.R.C.S.E. and L.S.A. 1823.

ROBERTS, WM. POLLARD, 56, Portland-pl. Lond.—M.R.C.S.E. 1848; L.S.A. 1847.

ROBERTSHAW, THOMAS, Soverby-bridge, Halifax, Yorkshire—M.R.C.S.E. and L.S.A. 1830; Med. Off. Halifax Union.

ROBERTSON, ALEXANDER, Bower-by-Wick, Caithnesshire—L.R.C.S. Edin. 1848.

ROBERTSON, ANDREW, Auchterarder, Perthshire—L.R.C.S. Edin. 1806; Lic. Med. Edin. 1805.

ROBERTSON, ARCHIBALD, Northampton—M.D. Edin. 1817; F.R.C.P. Edin.; Sen. Phys. Gen. Infirm. Northampton; formerly Surg. R.N.; F.R.S.L. and E.; Fell. Roy. Med. and Chir. Soc. Contrib. sundry papers in the *Edin. Med. and Surg. Jour.* and other periodicals in Medicine and general literature.

ROBERTSON, ARCHIBALD, Chatham—Surg. R.N. 1809.

ROBERTSON, CHARLES, Achtercairn, Gairloch, Ross-shire—L.R.C.S. Edin. 1845; Med. Off. Paroch. Board; Med. Ref. Honesty and Guarantee Assur. Off.

ROBERTSON, CHAS. ALEX. LOCKHART, Gonville and Caius Coll. Camb.—M.D. St. Andrew's, 1845; L.R.C.P. Edin. 1849; late Assist. Phys. Roy. Milit. Lunat. Hosp. Contrib. several Reports on Psycholog. Med. in Ranking's *Half-yearly Abstract of Med. Sci.*; and various papers "On the Subject of Mental Disease," to the *Jour. of Psycho. Med., Monthly Jour. of Med. Science, &c.*

ROBERTSON, DAVID HENDERSON, Albany-st. Leith—M.D. Edin. 1836; L.R.C.S. Edin. 1835.

ROBERTSON, EDWD. CHARLES, Atterburn, Northumberland—L.R.C.S. Edin. 1850; Med. Off. Rothbury and Wellingham Unions.

ROBERTSON, FERGUS, Girvan, Ayrshire—C.M. Glasg. 1842.

ROBERTSON, GEORGE, Thornton Dale, Pickering, Yorkshire—L.R.C.S. Edin. 1833.

ROBERTSON, GEORGE, 203, Buchanan-st. and 52, Glassford-st. Glasgow—M.D. Glasg. 1840; F.F.P. and S. Glasg. 1851; L.F.P. and S. 1836; Med. Ref. to several Life Assur. Offices; Mem. Glasg. Med. Chir. Soc.; Mem. Glasg. Patholog. Soc.; Treas. Glasg. Med. Soc.

ROBERTSON, HENRY AMELIUS POWELL, 2, Terrel-st. Bristol—M.D. Univ. and King's Coll. Aberd. 1845; L.R.C.P. Lond. 1845; M.R.C.S.E. 1840; L.S.A. 1839; Phys. Brist. Disp.

ROBERTSON, HY. BLAIR, Old-square, Birmingham—M.R.C.S.E. 1848.

ROBERTSON, HUMPHRY, Port Patrick, Wigtonsh.—C.M. Glasg. 1834; Med. Off. Paroch. Board of Portpatrick.

ROBERTSON, JAMES, Fettercairn, Kincardineshire—M.D. Univ. and King's Coll. Aberd. 1847; L.R.C.S. Edin.

ROBERTSON, JAMES, Dundas-street, Edinburgh—L.R.C.S. Edin. 1823.

ROBERTSON, JAMES, Bannockburn, Stirringsh.—L.F.P. and S. Glasg. 1841; Med. Off. Paroch. Board of St. Ninian's, for East Dist. of parish; Mem. Med. Chir. Soc. Glasg.

ROBERTSON, JOHN, Innerleithen, Peebleshire—M.D. St. Andrew's, 1842; L.R.C.S. Edin. 1842; Certif. Surg. for Fact. in Innerleithen; Paroch. Surg. Innerleithen and Troquair.

ROBERTSON, JOHN, Stanley, Perthshire—L.R.C.S. Edin. 1820.

ROBERTSON, JOHN, 188, Bromielaw, Glasgow—L.F.P. and S. Glasg. 1830.

ROBERTSON, JOHN BOWLES, Marton, Berwicksh.—M.R.C.S.E. and L.S.A. 1837; Med. Off. Rugby Union.

ROBERTSON, JOHN G., Dingwall, Ross-shire—L.R.C.S. Edin. 1813; M.R.C.S.E. 1815.

ROBERTSON, J. HUNTER, 40, Hamilton-sq. Birkenhead, Cheshire—M.D. Edin. 1844; Mem. Roy. Med. Soc. Edin. Author of "Sanatory Condition of Birkenhead," 1846; and other treatises.

ROBERTSON, JOHN HUTCHINSON, Gray's Hospital, Elgin—M.D. Edin. 1849.

ROBERTSON, MONTGOMERY, Mortlake, Surrey—F.R.C.P. Edin. 1832; L.R.C.P. Edin. 1829; L.S.A. 1835.

ROBERTSON, RICHARD HOPKINS, 38, St. George's-rd. Pimlico, Lond.—M.R.C.S.E. 1830; L.S.A. 1829; Examiner at Apoth. Hall, Lond.

ROBERTSON, ROBERT, Kelso, Roxburghshire—Passed as Navy Surg. Lond. 1806.

ROBERTSON, THOMAS, 11, Queen's-row, Cambridge-road, Mile-end, Lond.—L.R.C.S. Edin. 1812; Surg. R.N. (Retired.)

ROBERTSON, THOMAS STORM, 36, Assembly-row, Mile-end, Lond.—M.D. St. And. 1844; F.R.C.S. (exam.) 1845; M.R.C.S.E. 1832; L.S.A. 1831; M.D. Giessen, 1842.

ROBERTSON, WILLIAM, Glanton, Alnwick, Northumberland—M.D. Edin. 1843; Med. Off. Whittingham Dist. Rothbury Union.

ROBERTSON, WILLIAM, Fochabers, Moraysh.—M.R.C.S.E. 1832; Med. Off. for West Dist. parish of Rathven, and for the parishes of Bellie and Speymouth; Surg. to Spey Fishers' Med. Assoc.

ROBERTSON, WILLIAM, 28, Albany-street, Edinburgh—M.D. and L.R.C.S. Edin. 1839.

ROBERTSON, WILLIAM CAMPBELL, Strathmiglo, Fifeshire—L. R. C. S. Edin. 1827; Med. Off. Paroch. Board.

ROBERTSON, WILLIAM HENRY, The Square, Buxton, Derbysh.—M.D. Edin. 1830; Sen. Phys. Buxton Bath Charity. Author of "Lectures on the Circulation, Respiration, Mode of Nutrition, and of Growth in Plants and Animals," 1852; "On Diet and Regimen," 1847; "On the Nature and Treatment of Gout," 1845; "Buxton and its Waters," 1838; and Works on the same subject in 1852.

ROBINS, GEORGE, 31, Bedford-st. Covent-garden, Lond.—M.R.C.S.E. 1830; L.S.A. 1829; Fell. Med. Soc. Lond. Contrib. "A Case of Phrenitis from a Fall, with Remarks," *Lond. Med. Exam.*

ROBINS, JAS. LEEK, Staffordsh.—M.R.C.S.E. 1824; L.S.A. 1820.

ROBINS, WILLIAM, 41, Oxford-terrace Hyde-park—L.S.A. 1834.

ROBINSON, A. N., Wantage, Berkshire—M.R.C.S.E. 1850; Med. Off. Wantage Union.

ROBINSON, BENJ. Rotherham, Yorkshire—M.D. St. And. 1839; F.R.C.P. Edin. 1845; M.R.C.S.E. 1839; Surg. Rotherham Disp.

ROBINSON, CHAS. Harpur-st. Bedford—M.R.C.S.E. 1827; L.S.A. 1825.

ROBINSON, CHAS. Edgeware, Middlesex—M.R.C.S.E. 1842; L.S.A. 1844.

ROBINSON, CHAS. Altrincham, Cheshire—M.R.C.S.E. 1820; L.S.A. 1819; Med. Off. Altrincham Union.

ROBINSON, COLLINGS, 10, Oxford-st. Cheltenham—M.D. Glasg. 1831; Sen. Phys. Cheltenham Gen. Dist.; Med. Ref. for Eagle, Lond. and Prov. Joint Stock, and Minerva Life Assur. Cos., the Law Property Assur. and Trust Soc.; Pres. Gloucestersh. Med. and Surg. Assoc.

ROBINSON, DAVID, Aikshaw, Allonby, Cumberland—L.F.P. and S. Glasg. 1843; Med. Off. Wigton Union.

ROBINSON, EDWD. Rotherham, Yorksh.—M.R.C.S.E. 1844.

ROBINSON, FRANCIS, Ware, Herts—A.B. Trin. Coll. Dub. 1848; L.R.C.S. Ireland, 1849; L.S.A. 1852; L.M. Dub. 1847; Med. Ref. to the Nat. Prov. Life Assur. Soc.; Med.

Off. Ware Union; Off. of Health to Town of Ware; formerly Surg. to Sick Poor Inst. Dub.

ROBINSON, FREDERIC JOHN, Fore-street, Bodmin, Cornwall—M.R.C.S.E. 1842; L.S.A. 1843; Med. Off. Bodmin Union and Workho.

ROBINSON, GEO. Eldon-sq. Newcastle-on-Tyne—M.D. St. Andrew's, 1844. Author of "An Inquiry into the Pathology of Granular Disease of the Kidney," 1842. Contrib. "On the Nature and Treatment of Inflammation and the allied Disorders of Circulation," *Med. Gaz.*

ROBINSON, GEO. Huddersfield—M. R. C. S. E. 1807; Sen. Surg. Huddersf. Infirmary.

ROBINSON, GEO. North Leadwell, Woodstock, Oxon—M.D. St. And. 1810.

ROBINSON, HENRY CHARLES, 62, Oakley-square, Lond.—M.R.C.S.E. and L.S.A. 1829; Med. Off. St. Pancras Infirmary.

ROBINSON, JAS. Shap, Westmoreland—M.R.C.S.E. and L.S.A. 1831.

ROBINSON, JOHN, Egerton, near Bolton-le-Moors, Lancash.—M.R.C.S.E. 1848; Certif. Surg. Under Fact. Act.

ROBINSON, JOHN, Ripponden, near Halifax, Yorksh.—M.R.C.S.E. 1838; L.S.A. 1839; Med. Off. Halifax Union.

ROBINSON, JOHN, East Parade, Goole, Yorkshire—M.R.C.S.E. and L.S.A. 1846.

ROBINSON, JOHN, Midhurst, Sussex—M.R.C.S.E. and L.S.A. 1849; Med. Off. Midhurst Union.

ROBINSON, J. CHADWICK, Syston, Leicestersh.—M.R.C.S.E. 1843; L.S.A. 1830.

ROBINSON, JOHN MARSHALL, Bankhouse, Bolton-le-Moors, Lancash.—M.R.C.S.E. 1823; L.S.A. 1822.

ROBINSON, JOHN TRIMBLE, 74, Sun-st. Bishopsgate, Lond.—M. D. Edin. 1841; L.R.C.S. Ireland, 1840.

ROBINSON, JOHN WADHAM, Mildenhall, Suffolk—M.R.C.S.E. 1838; L.S.A. 1837.

ROBINSON, MARK ANT. Ashford, Kent—L.S.A. 1839; Med. Off. Ashford Union.

ROBINSON, RICHARD RADFORD, 4, Camden-row, Camberwell, Lond.—F.R.C.S. (Sen.) 1852; M.R.C.S.E. 1828; L.S.A. 1827; Fell. Roy. Med. Chir. Soc.; Fell. Med. Soc. Lond.; Mem. of Pathol. Soc.; late Surg. to the London Disp.; late Pres. South London Med. Soc.; ex-Mem. of Court of Exam. Soc. of Apoth. Author of the Jacksonian prize essays "On Fracture of Ribs, Sternum, and Pelvis," 1831; "On Formation, Constituents, and Extraction of Urinary Calculi," Jacksonian prize subject, to which a premium was awarded, 1833. Contrib. "On Congestion of Brain, and on Deficiency of Blood in that Organ; and Dispensary Reports," *Med. Gaz.* "Observations on some of the Complications of Hernia," 1851; "On



Obstructions of the Intestines within the Abdomen," 1851, *Lond. Med. Jour.*

ROBINSON, RICH. RODD, Newbury, Berks—M.R.C.S.E. 1810; Med. Off. Newbury Union.

ROBINSON, R. W., St. James's-sq. Manchester—M.D. Edin. 1800; L.R.C.P. Lond. 1807; F.L.S.

ROBINSON, SIDNEY RUDGE, Lidney, Gloucestershire—M.R.C.S.E. 1838; L.S.A. 1843.

ROBINSON, SIMON DAVIES, 100, Oxford-st. Cheltenham—M.D. Univ. and King's Coll. Aberd. 1824; Med. Ref. West of Eng. Life Assur. Com. Pract. prior to 1815.

ROBINSON, THOMAS, Alton, Staffordsh.—M.R.C.S.E. and L.S.A. 1841; Med. Off. Cheadle Union.

ROBINSON, THOS. Haverhill, near Risbridge, Suffolk—L.R.C.P. Irel.; L.S.A. 1833.

ROBINSON, THOMAS, Liecester—M.R.C.S.E. and L.S.A. 1847.

ROBINSON, WILLIAM, 19, West-street, Gateshead, Durham—M.R.C.S.E. 1848; L.S.A. 1849; Lect. on Forensic Med. in the Coll. of Med. Newcastle, in connexion with Durham Union.

ROBINSON, WILLIAM, Hayton, near Carlisle, Cumberland—M.D. and L.R.C.S. Edin. 1842.

ROBINSON, WM. Hight-st. Huddersfield M.R.C.S.E. 1840; L.S.A. 1839.

ROBINSON, WILLIAM BERNARD, 5, Shakspeare-terrace, Stoke Newington, Lond.—M.R.C.S.E. 1813.

ROBOTHAM, JOHN HARRISON, Leighton Buzzard, Beds—M.R.C.S.E. and L.S.A. 1849; Med. Off. Leighton Buzzard Union.

ROBSON, GEORGE RAWDEN (Wilkinson and Robson), Gt. Marlow, Bucks—M.R.C.S.E. and L.S.A. 1834.

ROBSON, JAMES, East King-street, South Shields, Durham—L.S.A. 1839.

ROBSON, JOHN, Bank-street, Warrington, Lancashire—L.S.A. 1824; Sec. Warrington Med. Eth. Soc.; Local Sec. Archæolog. Inst. Contrib. "On the Tritoxide of Iron, as an Antidote to Arsenic," *Med. Gaz.* 1836.

ROBSON, ROBERT NESBITT, 5, North Bailey, Durham—M.R.C.S.E. and L.S.A. 1839; Med. Off. Durham Union.

RODEN, THOMAS CLARKE, 8, Newhall-st. Birmingham, and Soho-hill, Handsworth—M.R.C.S.E. 1840; Surg. Nat. Guardian Insur. Soc.; Mem. Queen's Coll. Med. Chir. Soc. Author of the Warneford prize essay on "The Valves of the Veins," 1838.

RODEN, WILLIAM, Kidderminster, Worcestershire—M.D. St. Andrew's, 1844; M.R.C.S.E. 1842; L.S.A. 1836; Phys. and M.D. Giessen, 1842; Fell. Queen's Coll. Birming. 1851; Fell. Roy. Med. Chir. Soc.; Med. Off.

Kidderminster Union; Med. Ref. Sun, Prov. Nat. Guard., City of Lond., Profess., Church of Eng., and various other Assur. Soc.; Magist. for the Borough.

RODERICK, WM. Oswestry, Salop—L.S.A. 1838. Author—"On Diabetes Mellitus," 1835.

RODGER, WILLIAM, Galston, Ayrshire—L.F.P. and S. Glasg. 1840.

RODGERS, JULIAN EDWARD DISBROWE, 16, Hugh-street, Eccleston-square, Lond.—M.R.C.S.E. and L.S.A. 1839; Lect. on Chem. School of Med. adjoining St. George's Hosp.

RODICK, SEPTIMUS, Halstead, Essex—M.R.C.S.E. and L.S.A. 1832.

RODWELL, GEORGE, Loddon, Norfolk—M.R.C.S.E. 1838; L.S.A. 1844.

ROE, EDWARD THOMAS, Princess-square, Plymouth—M.D. Glasg. 1841. Author of "Remarks on the Treatment of Complaints of the Womb." Contrib. "History of the Cholera in Plymouth," *Med. Times*, 1850; "On Purpura Hæmorrhagica," *The Lancet*, 1850; "Case of Pregnancy with Imperforate Uterus," *Guy's Hosp. Rep.* and *The Lancet*, 1851; "On a Wound of the Brain," *Med. Times*, 1851; "On Uterine Diseases and their Treatment," *Ibid.* 1852.

ROE, GEORGE HAMILTON, 26, Upper Brook-street, Grosvenor-square, Lond.—M.D. Oxon. 1828; M.D. Edin. 1821; M.D. Trin. Coll. Dub. 1827; F.R.C.P. Lond. 1835; Sen. Phys. Westm. Hosp. and to Hosp. for Consump.; Lect. on Med. Westm. Hosp.; Fell. Roy. Med. Chir. Soc.; Vice-Pres. Harv. Soc. Author of a "Treatise on Whooping Cough." Joint Ed. of *Report of Hosp. for Consump.* Contrib. "On Paracentesis Thoracis, and on Pneumo-thorax," *The Lancet*, 1851.

ROE, PETER, 1, Porteus-road, near Paddington-green, Lond.—M.D. Edin. 1834; M.R.C.S.E. 1834; L.M. Dub. 1832; late Surg. H.E.I.C.S.

ROE, RICHARD, Eccles, Lancashire—M.R.C.S.E. 1835; L.S.A. 1831; Med. Off. Barton Union.

ROGERS, ARNOLD, 16, Hanover-square, Lond.—M.R.C.S.E. 1830.

ROGERS, EDWARD, Stokenham, Kingsbridge, Devon—M.R.C.S.E. and L.S.A. 1839; M.S.A. 1841; Med. Off. Dist. Kingsbridge Union.

ROGERS, FRANCIS SLAUGHTER, Westmeon, Petersfield, Hants—M.R.C.S.E. 1844; L.S.A. 1835; Med. Off. to the Westmeon Dist. of Droxford Union; Mem. Syd. Soc. Contrib. on a "Rupture of the Fallopian Tube, and Extra-Uterine Pregnancy," *The Lancet*, 1851.

ROGERS, GEORGE, 7, Rodney-pl. Clifton Bristol, and Longwood-house, Long Ashton near Bristol—M.D. St. Andrew's, 1846; L.R.C.P. Lond. 1845; M.R.C.S.E. 1831; L.S.A.

1830; Phys. Bristol Gen. Hosp. and Cons. Phys. and Prop. of Longwood House Lun. Asyl.

ROGERS, GEORGE OSBORN, Newport Pagnell, Bucks—M.R.C.S.E. and L.S.A. 1826; Med. Off. Newport Union.

ROGERS, HENRY, 16, Hanover-sq. Lond.—M.R.C.S.E. 1848.

ROGERS, JAMES, Ystalyfera Iron and Tin Works, Swansea, Glamorgansh.—M.R.C.S.E. and L.S.A. 1841.

ROGERS, JAMES HENRY, 5, Princess-pl. Plymouth—M.R.C.S.E. 1852; Surg. Nat. Friendly Soc. Contrib. "On the Surg. Economy of Emigrant Ships," *Med. Times and Gaz.* 1852; "On the Treatment of Diarrhoea by Sulph. Acid," *Ibid.*

ROGERS, JOHN, Worcester—M.R.C.S.E. and L.S.A. 1847; Med. Off. Claines Dist. Droitwich Union.

ROGERS, JOHN, Newport Pagnell, Bucks—Pract. prior to 1815.

ROGERS, JOHN BLYTH, Droxford, Hants—L.S.A. 1823.

ROGERS, JOSEPH, 33, Dean-street, Sobo, Lond.—M.R.C.S.E. 1842; L.S.A. 1841; Vaccin. Strand Union.

ROGERS, JOSEPH, Great Stanmore, Middlesex—M.R.C.S.E. 1842; L.S.A. 1836.

ROGERS, NATHANIEL, Malton, Yorkshire—M.D. Edin. 1832; Corr. Mem. Med. Chir. Soc. Dub. Published "Elliotson's Lectures on Medicine," "Blundell's Lectures on Midwifery," and "Denman's Aphorisms," all with notes and additions, 1838 to 1842; "Addresses from the Chair of the Hunt. Soc. Edin. with Medical Essays and Reviews," 1850. Contrib. "On Tubercles," *Edin. Med. and Surg. Journ.* "On Diabetes," and "On Subjects for Dissection," *The Lancet*; "A Review of British Flora Medica," *Med. Chir. Rev.* 1837; "Remarks on the Pharmacopœia Lond." *Med. Gaz.*; "Medical Relief of the Poor," *Med. Times*, 1849.

ROGERS, NEWCOME, Bowdon Downs, near Manchester—M.R.C.S.E. and L.S.A. 1838.

ROGERS, PETER, 5, Albany-pl. Plymouth—F.R.C.S. (Nom.) 1844; M.R.C.S.E. 1796. (Retired.) Contrib. "On the Ergot of Rye."

ROGERS, THOMAS ARNOLD, 16, Hanover-sq. Lond.—M.R.C.S.E. 1847.

ROGERS, WM. AMYS, Wolverton, Bucks—M.R.C.S.E. 1841; Med. Off. Newport Union.

ROGERS, WILLIAM ANDREWS, Gt. Stanmore, Middlesex—M.B. Cantab. 1849; M.R.C.S.E. 1851; B.A. Gonville and Caius Coll. Cantab. 1847; Med. Off. S. Div. Metrop. Police; Med. Assist. Roy. Hum. Soc.

ROGERS, WILLIAM HINDS, Bradninch, Devon.—M.R.C.S.E. 1843; L.S.A. 1844;

Med. Off. Bradninch and Butterleigh Dists. Tiverton Union; Mem. Paris. Med. Soc.

ROGERS, WM. RD. 56, Berners-st. Lond.—L.S.A. 1838; M.D. Heidelberg, 1838; Fell. Roy. Med. Chir. Soc. and Med. Soc. Lond. Contrib. "On Paralysis of Portio Dura, and the fifth Pair," *Med. Gaz.*

ROGERSON, CHRISTOPHER, Blackburn, Lancashire—M.R.C.S.E. 1843; L.S.A. 1844; Med. Off. Blackburn Union.

ROGERSON, GEO. Liverpool—M.R.C.S.E. and L.S.A. 1827. Author of Jacksonian prize essay "On Inflammation." Contrib. "On Hygiène," *Med. Gaz.*

ROGET, PETER MARK, 18, Upper Bedford-pl. Lond.—M.D. Edin. 1798; Consult. Phys. to Queen Charlotte's Lying-in Hosp. and to Northern Disp.; F.R.S.; Fell. Geol., Astron., Geog., Zoolog., Entom., &c. Socs.; Mem. Westm. Med. Soc., Instit. of Civ. Eng., &c. Author of an "Introductory Lecture to Human and Comparative Physiology," 1826; "The Bridgewater Treatise on Animal and Vegetable Physiology," 1834; "Treatise on Physiology and Phrenology," 1838. Contrib. "On the Deaf and Dumb," *Encycl. Brit.* 1818; "Gulstonian Lectures," *Med. Gaz.* 1832; "On a Case of Recovery from Arsenic," *Med. Chir. Trans.* 1811; "On the Use of Nitrate of Silver in Epilepsy," *Ibid.*; "Age and Asphyxia," *Cyclop. Pract. Med.* 1832; besides various works and papers on Natural Philosophy, &c. in the *Lib. of Useful Knowl.*, *Philos. Mag.*, *Quarterly Rev.*, *Journ. Roy. Inst.*, *Philos. Trans.*, &c.

ROLFE, WM. Bocking, Braintree, Essex—M.D. Edin. 1823; Extraord. Mem. Roy. Med. Soc. Edin.

ROLPH, JAMES, 197, Bethnal-green-road, Lond.—M.R.C.S.E. 1847; L.S.A. 1852; Hon. Fell. Med. Soc. Lond.; Cons. Surg. Roy. Matern. Charity.

ROLPH, THOS. High-st. Portsmouth—L.S.A. 1833; M.D. Canada, 1840; formerly Surg. to Milit. Hosp. Toronto. Author of "Observations on Phrenology."

ROLSTON, GEORGE, St. Aubyn-st. Devonport—M.R.C.S.E. and L.S.A. 1820; Surg. to Devonport and Stonehouse Gen. Disp.

ROLSTON, JOHN, 185, Navy-row, Morrice Town, Devonport—M.D. Edin. 1850; L.R.C.S. Edin. 1849; L.S.A. 1851; Med. Off. Northern Dist. Parish of Stoke Damerel.

ROMER, GEORGE, Longtown, Cumberland—M.D. Edin. 1831. Author of a treatise "On Bleeding in the Cold Stage," 1829; and on "Chorea Sancti Viti," 1831.

RONALD, JOHN, Wellington-sq. Ayr—C.M. Glasg.

RONAYNE, CHARLES, York-place, Leeds—M.D. Edin. 1837; Phys. Leeds Public Disp.

ROOCROFT, WILLIAM, Wigan, Lancash.—M.R.C.S.E. and L.S.A. 1852.

ROODS, HENRY CROWHURST, 32, Bloomsbury-st. Bedford-sq. Lond.—M.D. St. Andr. 1850; M.R.C.S.E. 1829.

ROOKER, ABEL (Rooker and Ransom), Darleston, near Walsall, Staffordshire—Pract. prior to 1815.

ROOSE, ROBERT, Gaerwen, Anglesey—M.R.C.S.E. 1827; L.S.A. 1825.

ROOTES, WILLIAM SYMONDS, Ross, Herefordshire—M.D. Edin. 1839; M.R.C.S.E. and L.S.A. 1845; Phys. Ross Disp.; Med. Off. Ross Union.

ROOTES, GEORGE, Ross, Herefordshire—M.R.C.S.E. 1812; Assist. Surg. in the Army during Peninsular War.

ROOTS, HY. SHUCKBURGH, 2, Russell-sq. Lond.—M.D. Cantab.; F.R.C.P. Lond.; Cons. Phys. St. Thomas's Hosp. and Bishop's-court Disp.

ROOTS, WM. Kingston-on-Thames, Surrey—M.R.C.S.E. 1801.

ROOTS, WILLIAM SUDLOW, Kingston-on-Thames, Surrey—M.R.C.S.E. 1827; L.S.A. 1826; F.L.S.; Fell. Med. Chir. Soc.; Surg. H.M. Estab. at Hampton Court; Surg. to Kingston Disp.

ROPER, ALFRED GEORGE, High-st. Croydon, Surrey—M.R.C.S.E. and L.S.A. 1840; Med. Off. Infirm. of Croydon Union.

ROPER, CHARLES HARRIOTT, 30, Magdalen-st. Exeter—M.R.C.S.E. and L.S.A. 1850.

ROPER, GEORGE, 180, Shoreditch, Lond.—M.R.C.S.E. and L.S.A. 1847; Fell. Roy. Med. Chir. Soc. Contrib. "On the Action of the Ileo-cæcal Valve in Stercoraceous Vomiting," *Med. Gaz.* 1849.

ROPER, GILES SYMONDS, 5, Ossulston-st. Somers-town, Lond.—M.R.C.S.E. and L.S.A. 1836.

ROPER, ROBERT, 85, West Bar, Sheffield, Yorkshire—L.S.A. 1842.

ROPER, ROBT. London-rd. Lynn, Norfolk—M.R.C.S.E. 1845; L.S.A. 1846.

ROSA, GEORGE, 30, Castle-st. Edinburgh—M.D. St. Andrew's, 1844; L.R.C.S. Edin. 1838.

ROSCOE, RICH. Twickenham, Middlesex—M.D. Edin. 1826; L.R.C.P. Lond.; Cons. Phys. Westm. Gen. Disp.

ROSCOE, PETER, Folkestone, Kent—M.R.C.S.E. and L.S.A. 1845; Surg. Folkestone Disp.

ROSCOW, RICH. BARNES, Haslingdon, Lancash.—M.R.C.S.E. and L.S.A. 1846; Med. Off. Blackburn Union.

ROSCOW, THOS. TATTERSALL, 1, Sunner-pl. Onslow-sq. Brompton, Lond.—A.B., M.B. Cantab.

ROSE, CALEB, Swaffham, Norfolk—M.R.C.S.E. and L.S.A. 1842; Med. Off. Swaffham Union.

ROSE, CALEB BURRELL, Swaffham, Norfolk—F.R.C.S. (exam.) 1846; M.R.C.S.E.

1836; Fell. Roy. Med. Chir. Soc.; F.G.S.; Surg. County House of Correct.; Med. Off. Swaffham Union. Contrib. "On the Anatomy and Physiology of the Cysticercus Tenuicollis," *Med. Chir. Trans.* 1848; Case of "Displacement of the Inferior Angle of the Scapula," *Med. Gaz.* 1850; "On the Influence of Food in the Development of Oxalate of Lime in the System," *Ibid.*

ROSE, CHAS. 10, Barnes-pl. Mile-end-road, Lond.—L.S.A. 1837.

ROSE, CLEMENT, Watford, Herts—Army Surg. 1808; formerly Surg. Kent Disp. Pract. prior to 1815.

ROSE, FREDK. GEO. Mattishall, Norfolk—M.R.C.S.E. and L.S.A. 1838.

ROSE, FREDERICK ROBERT, Diss, Norfolk—M.R.C.S.E. 1843; L.S.A. 1831; Med. Off. Diss Dist. Depwade Union.

ROSE, JOHN, 1, Trinidad-pl. Islington, Lond.—M.R.C.S.E. 1847; L.S.A. 1839; Fell. Med. Soc. Lond., Vaccin. to Islington Station of Nat. Vacc. Estab.

ROSE, JOSEPH, 4, Park-terr. Islington, Lond.—M.R.C.S.E. 1814.

ROSE, JOSEPH FRANKLIN, 60, Stamford-st. Blackfriars-rd. Lond.—M.R.C.S.E. 1829; L.S.A. 1827.

ROSE, WM. High Wycombe, Bucks—M.R.C.S.E. 1835; L.S.A. 1836; Med. Off. High Wycombe Union.

ROSKRUGE, THOMAS HENRY ATTWELL, Helston, Cornwall—M.R.C.S.E. 1839; L.S.A. 1838; Surg. to several Mining Comps.; Certif. Surg. under Fact. Act; Cbroner for Boro' of Helston, &c.

ROSS, ALEXANDER, Invergordon, Ross-sh.—L.R.C.S. Edin. 1817; Med. Off. for three parishes. Contrib. "A case of Cæsarian Section," *Edin. Journ.*

ROSS, ANDREW, Waterlooille, near Portsmouth, Hants—M.D. St. Andrew's, 1834; L.R.C.S. Edin. 1826; L.F. Med. Paris, 1846; late Phys. Suffolk Gen. Hosp. Contrib. "On Strychnia in Cholera," 1845; "On Ergot of Rye in Purpura and other Diseases," 1845; "Report of a case of Death from Chloroform, in which Air was found in the Veins," 1848, in *The Lancet*.

ROSS, DANIEL, 10, Commercial-pl. Commercial-rd. Stepney, and 56, High-st. Shadwell, Lond.—M.R.C.S.E. 1843; L.S.A. 1839; Surg. to Metrop. and Thames Police.

ROSS, GEO. Farringdon-st. Lond.—L.S.A. 1842.

ROSS, GEORGE, Bishop-lane, Hull—M.R.C.S.E. 1836; L.S.A. 1835.

ROSS, JAMES, High-st. Elgin—L.R.C.S. Edin. 1834.

ROSS, JAMES JONES, Golspie, Sutherlandshire—M.D. St. Andrew's, 1839; L.R.C.S. Edin. 1839; Surg. to Prison of Dornoch, and to Poor-Law Boards of Dornoch, Rogart,

- Golspie and Clyne. Contrib. "A case of Strangulated Inguinal Hernia," 1842; "On Topical application of Iodine and its Compounds," 1842; "Case of Retention of Urine treated by Ergot of Rye," 1844; "Cases occurring in Practice (1, Neuralgia; 2, Paralysis of Portio Dura; 3, Diabetes)," 1844, in *Month. Journ.*; "Cases of Multilocular Purulent Cyst attached to the Concave Surface of the Liver, and Exanthematous Typhus, with Congestion, Softening and Rupture of Spleen," *Med. Gaz.* 1847.
- ROSS, JOHN A., 16, High-st. Montrose—L.R.C.S. Edin. 1833.
- ROSS, SAMUEL, Maxey, Lincolnsh.—M.R.C.S.E. 1845.
- ROSS, THOS. Kirkgate, Wakefield, Yorksh.—L.S.A. 1824.
- ROSS, WILLIAM, Queen-st. Stirling—M.D. Edin. 1818; M.R.C.S.E. 1805.
- ROSS, WILLIAM BEALLIE, Tain, Ross-sh. M.D. Edin. 1815; L.R.C.S. Edin. 1821; A.M. Marisch. Coll. Aberd.; Med. Off. parishes of Tain, Loggie, and Fearn, and to Prison and Union Workhouse.
- ROSSITER, DANIEL, Longwood House, Long Ashton, near Bristol—M.R.C.S.E. 1850; L.S.A. 1849; Res. Superint. Longwood Lunat. Asyl.; formerly Res. Med. Off. Eastern Disp. London.
- ROTHWELL, CHARLES, Bolton-le-Moors, Lancashire—M.R.C.S.E. and L.S.A. 1851; Med. Off. Bolton Union.
- ROULSTON, JOHN, Helperby, near Boroughbridge, Yorkshire—M.R.C.S.E. and L.S.A. 1823.
- ROUPELL, GEO. LEITH, 15, Welbeck-st. Cavendish-sq. Lond.—M.D. Cantab. 1828; F.R.C.P. Lond. 1826; Phys. St. Bartholomew's Hosp.; Lect. on Mat. Med. St. Bartholomew's Hosp. Author "On Typhus Fever," "Cholera," "Effects of Poison."
- ROUSE, EUSEBIUS, West Putford, Bideford, Devon—M.R.C.S.E. 1833; L.S.A. 1836; Med. Off. Bideford Union.
- ROUSE, RICH. BATTEN, Great Torrington, Devonshire—M.R.C.S.E. 1822; L.S.A. 1821; Med. Off. Torrington Union.
- ROUTH, CHARLES HENRY, 22, Gloucester-pl. Portman-sq. Lond.—M.D. Lond. 1845; M.B. Lond. 1844; M.R.C.S.E. 1843; Phys. St. Pancras Roy. Gen. Disp.; Fell. Roy. Med. Chir. Soc.; Sec. Med. Soc. of Lond.; Corresp. Fell. Roy. Acad. of Surg. in Madrid. Contrib. "On the Puerperal Fever of Vienna," *Med. Chir. Trans.* "Fellowes Prize Essay and Cases," *Med. Gaz.* 1849-50; "On Transfusion of Blood," *Med. Times*; "On Procreative Power, and on the Nature of Food," *Lond. Med. Jour.*
- ROW, FREDERICK, Ker-st. Devonport—M.D. Edin. 1835; L.R.C.S. Edin. 1834; L.S.A. 1834; Med. Off. Devonp. and Stonehouse Gen. Disp. and Instit. for Diseases of the Eye and Ear.
- ROW, WM. Beckley, Sussex—M.R.C.S.E. and L.S.A. 1830.
- ROW, WM. Larrin, near Liskeard, Cornwall—M.R.C.S.E. 1842; L.S.A. 1841; Med. Off. Liskeard Union.
- ROWAND, JAMES, 102, South Portland-st. Glasgow—L.F.P. and S. Glasg. 1833.
- ROWBOTTOM, JOHN, Brig House, near Halifax, Yorkshire—L.S.A. 1825.
- ROWBOTTOM, JOSHUA, 35, Union-st. Ardwick, Manchester—M.R.C.S.E. 1827; L.S.A. 1838.
- ROWCLIFFE, JAMES HENRY, Tarporley, Cheshire—L.S.A. 1824; Med. Off. Tarporley Dist. Nantwich Union; Med. Ref. Norwich Crown and Pelican Life Offices.
- ROWDON, HENRY MORTIMER, 35, Baker-st. Lond.—M.R.C.S.E. 1841; L.S.A. 1843; late Lect. on Anat. Middlesex Hosp. Med. School.
- ROWE, CHARLES REYNOLDS, Wimborne, Dorset—M.R.C.S.E. and L.S.A. 1835.
- ROWE, GEORGE ROBERT, 33, Cavendish-sq. Lond.—L.R.C.P. Lond. 1840; M.R.C.S.E. 1812; F.R.S.; F.S.A.; Fell. Med. Soc. Lond.; formerly Surg. in Army, and Phys. to East of England Life Assur. Off. Author of a work "On Nervous Diseases of the Liver and Stomach," "On Diseases of Females and Children." Contrib. "On Cancer," *The Lancet*, 1843.
- ROWE, JOHN, High-st. Wimborne Minister, Dorset—Pract. prior to 1815.
- ROWE, THOMAS SMITH, Royal Edin. Asylum, Edin.—M.D. Edin. 1850; M.R.C.S.E. 1849; Assist. Phys. Roy. Edin. Asyl.; Mem. Med. Chir. Soc. Edin.
- ROWE, WILLIAM HENRY, Grafton-street, Brighton—M.R.C.S.E. and L.S.A. 1829; Mem. Brighton and Sussex Med. Chir. Soc.
- ROWLAND, CHAS. Bingham, Notts—M.R.C.S.E. and L.S.A. 1827; Med. Off. Bingham Union.
- ROWLAND, JAMES WYKE, Iron Bridge, Wellington, Salop—M.R.C.S.E. 1825; L.S.A. 1826; Surg. Iron Bridge Disp.; Med. Off. Madeley Union; Mem. Syd. Soc. and Prov. Med. Soc. Contrib. "On Successful Reduction of Strangulated Hernia aided by Opium," *Prov. Med. and Surg. Jour.*
- ROWLAND, JOHN TAYLOR, Croydon, Surrey—M.R.C.S.E. 1846; L.S.A. 1847.
- ROWLAND, RICHARD, 9, Woburn-place, Russell-square, Lond.—M.D. Edin. 1827; F.R.C.P. Lond.; Assist. Phys. and Lect. on Pract. of Med.; and Chm. Med. Charing-cross Hosp. Author of "A Treatise on Neuralgia," 1838; the article, "Bronchocoele," in the *Lib. of Med.*; "On Softening of the Brain," 1851.
- ROWLAND, RICH. Weston Zoyland, near Bridgewater, Somerset—Pract. prior to 1815; Med. Off. Bridgewater Union.

ROWLAND, ROWLAND, Strata Florida, Cardiganshire—M.R.C.S.E. 1851; Med. Off. Tregaron Union; Surg. to Lisburne Mines; Mem. Guy's Phys. Soc. Author of a prize essay "On the Mode of Formation, Structure, and Functions of the Placenta," *The Lancet*.

ROWLAND, WILLIAM, Prospect-place, Swansea, Glamorganshire—F.R.C.S. (Nom.) 1844; M.R.C.S.E. 1823; L.S.A. 1824; Cons. Surg. Swansea Infirmary; Surg. and Admiralty Agent to the Port of Swansea.

ROWLAND, WILLIAM, Wrexham, Denbighshire—M.R.C.S.E. 1833; L.S.A. 1832; L.M. Dub.; Surg. to Wrexham Infirm. and Disp.; formerly Visiting Surg. Liverpool Disp.

ROWLAND, WM. Soho-square, Liverpool—M.R.C.S.E. 1836; L.S.A. 1837.

ROWLANDS, JAMES, King-street, Carmarthen—M.R.C.S.E. 1842; L.S.A. 1843; Surg. to Carmarthen Infirm. and to County Gaol.

ROWLEY, CHARLES OCTAVIUS, Bridlington, Yorkshire—M.R.C.S.E. 1850; L.S.A. 1849.

ROWLEY, EDMUND BUTLER, 82, Grosvenor-st. Chorlton, Manchester—M.R.C.S.E. 1826; L.S.A. 1825.

ROWLEY, ROBT. Tichfield-terr. Regent's-park, Lond.—M.R.C.S.E. 1819; L.S.A. 1825.

ROWLEY, THOMAS, Freeford Villa, Lichfield, Staffordsh.—M.D. Edin. 1834; M.R.C.S.E. 1812; Phys. to Lichfield Disp.

ROWNTREE, J., Oldham, Lancashire—M.R.C.S.E. and L.S.A. 1821; Med. Off. Oldham Union.

ROXBURGH, WM. 38, Gloucester-pl. Portman-sq. Lond.—M.D. Edin. 1830; L.R.C.P. 1839.

ROY, DANIEL, THOS. Montague House, Brook-green, Hammersmith, Middlesex—L.R.C.S. Edin. 1822; Med. Off. Fulham Union.

ROY, JAMES, Milnathort, by Kinross—L.R.C.S. Edin. 1818.

ROYLE, J. FORBES, Heathfield Lodge, Aeton, Middlesex—M.D. Edin.; F.R.S. Author "On the Antiquity of Hindoo Medicine"; "A Manual of Materia Medica"; "Lecture on Med. Education," &c.

ROYLE, OCTAVIAN, Church-st. St. Clement's, Ipswich—M.D. St. Andrew's, 1846; M.R.C.S.E. 1842; L.S.A. 1846.

ROYLE, PETER, Lever-street, Piccadilly, Manchester—M.R.C.S.E. 1843; L.S.A. 1846.

ROYLE, THEODORE HY. STRATTON, Foulsham, Norfolk—L.S.A. 1849.

ROYSTON, CHARLES, Bishop's-rd. Bayswater, Lond.—M.R.C.S.E. 1852; L.S.A. 1852.

ROYSTON, CHRISTOPHER, Newbury, Berks—M.R.C.S.E. 1824; L.S.A. 1823; Surg. Newbury Disp.

ROYSTON, JOHN, Whitwell, Derbyshire—M.R.C.S.E. and L.S.A. 1841; Med. Off. Whitwell Dist. Workop Union.

ROYSTON, THOS. Llanfechell, Anglesey—M.R.C.S.E.

RUCK, DAVID, Cirencester, Glo'stersh.—M.R.C.S.E. 1845.

RUCK, JAMES BERNARD, Winchelsea, Sussex—M.R.C.S.E. 1849; L.S.A. 1848; Med. Assoc. King's Coll. Lond.

RUDALL, ROBT. Sheepwash, Hatherleigh, North Devon—M.R.C.S.E. 1843; L.S.A. 1827; Med. Off. Torrington Union.

RUDD, WM. Muker, Yorkshire—L.S.A. 1834; Certif. Surg. under Fact. Act; Med. Off. Reeth Union.

RUDDERFORTH, EDWARD HENRY, 6, Air-st. Regent-st. Lond.—M.R.C.S.E. 1836; L.S.A. 1834.

RUDDOCK, HY. JOHN, Sedgfield, near Stockton, Durham—M.R.C.S.E. 1828; L.S.A. 1826; Med. Off. Sedgfield Union.

RUDDOCK, R. BEADON, Park-street, Bristol—M.R.C.S.E. and L.S.A. 1835.

RUDDOCK, WM. Townfield-gate, Keighley, Yorkshire—L.S.A. 1837.

RUDDOCK, WILLIAM PETTY, 1, South Brook-st. Leeds—M.R.C.S.E. 1835; L.S.A. 1836; Med. Off. Dist. No. 4, Township of Leeds.

RUDGE, EDWARD, Fakenham, Norfolk—M.R.C.S.E. 1812; Half-pay, Ordnance Med. Department.

RUDGE, EDWARD DROSIER, Fakenham, Norfolk—M.D. Edin. 1846; M.R.C.S.E. and L.S.A. 1845; Med. Off. Walsingham Union.

RUDGE, HENRY, Leominster, Herefordsh.—Praet. prior to 1815; M.D. Erlangen; Corres. Mem. Nat. Vacc. Estab.; Med. Ref. Church of Eng. Assur. Inst.; Surg. Leomin. Disp. Contrib. "On the Use of Secale Cornutum in Uterine Hæmorrhage," *The Lancet*, 1826.

RUDKIN, JOHN, Ipswich—M.R.C.S.E. 1795. (Retired.)

RUDLAND, MILES WILLIS, Tunstall, Suffolk—L.S.A. 1823.

RUDLAND, WILLIAM GOLDSMITH, Foleshill, Warwickshire—M.R.C.S.E. 1839; L.S.A. 1838; Med. Off. Foleshill Union.

RUGG, GEO. PHILIP, Maidstone, Kent—M.R.C.S.E. and L.S.A. 1850; House Surg. Kent Oph. Hosp. Maidstone.

RUGG, HENRY HODSON, 12, Regent-street, Waterloo-pl. Lond.—M.R.C.S.E. 1835; Corr. Mem. Nat. Vacc. Estab. Author of "Observations on London Milk," 1849. Contrib. a paper proving the "Identity of Cowpox and Smallpox," *The Lancet*, 1839; "On a Case of Fatal Hæmorrhage from the Pancreas," *Ibid.* 1850.

RUGG, RICHARD, Middle-st. Brighton, Sussex—M.R.C.S.E. 1833; L.S.A. 1829; Med. Off. Brighton Union.

RUMBALL, JAMES QUILTER, Harpenden Hall, Herts—M.R.C.S.E. 1817; M. and L.S.A. 1822.

RUMBELOW, WILLIAM, 8, Devonshire-st. Queen-sq. Bloomsbury, and Bushey Heath, Herts—M.R.C.S.E. 1833; L.S.A. 1834.

RUMP, HUGH, Wells, Norfolk—M.R.C.S.E. 1813; Surg. Walsingham Prison.

RUMP, HUGH ROBERT, Wells, Norfolk—M.R.C.S.E. and L.S.A. 1847; Med. Ref. Pelican Life Assur. Off. Contrib. "Case of Fracture of the Superior Maxilla, with Displacement of the Malar Bone," *Prov. Med. and Surg. Journ.* 1848; "Remarks on Oozing Tumour of the Labium," *Prov. Med. and Surg. Journ.* 1850; "Case of Chronic Laryngitis, Pregnancy, Tracheotomy," *Guy's Hosp. Reps.*

RUMSEY, CHARLES, Mere, Wilts—M.R.C.S.E. 1832; L.S.A. 1831; Med. Off. Mere Union.

RUMSEY, H. W., Cheltenham—F.R.C.S. (exam.) 1844; M.R.C.S.E. 1831; L.S.A. 1830.

RUMSEY, JOHN CROOK, Beaconsfield, Bucks—M.R.C.S.E. 1835; L.S.A. 1833.

RUNCIE, GEORGE, 4, Carmelite-st. Aberd.—M.D. Univ. and King's Coll. Aberd. 1847.

RUNDLE, WILLIAM JOHN, Gosport, Hants—L.R.C.P. Lond. 1844; M.R.C.S.E. 1829; L.S.A. 1823; M.D. Erlang. 1838; Hon. Med. Off. Royal Portsmouth, Portsea, and Gosport Hosp.

RUSH, ISAAC, Southminster, Essex—M.R.C.S.E. 1827; L.S.A. 1826; Med. Off. Southminster Dist. Maldon Union; Regist. of Births and Deaths for Southminster.

RUSHER, JAMES GOLBY, Pershore, Worcestershire—M.R.C.S.E. 1842; L.S.A. 1841; Med. Off. Grafton Flyford Dist. Pershore Union.

RUSHER, RICHARD EATON, 65, High-st. Oxford—M.R.C.S.E. and L.S.A. 1849; Med. Off. Littlemore Dist. Abingdon Union.

RUSHER, WILLIAM, 48, High-st. Oxford—Pract. prior to 1815; Surg. City Gaol; Med. Off. Abingdon and Headington Unions.

RUSHFORTH, J., Billericay, Essex—M.R.C.S.E. and L.S.A. 1847; Med. Off. Billericay Union.

RUSHFORTH, RICHARD, 44, Upper Norton-st. Portland-pl. Lond.—M.D. Erlang. 1844. Pract. prior to 1815.

RUSSEL, ROBERT CALDER, Newmachar, Aberdeenshire—L.R.C.S. Edin. 1825; Mem. Med. Chir. Soc. Aberd. Contrib. "Case of Chronic Hydrocephalus treated by Puncture," *Edin. Med. and Surg. Journ.* 1832; "Remarks on the Treatment of Chronic Hydrocephalus by Puncture," *Med. Gaz.* 1832; "Case of Large Stone forced into the Rectum," *Ibid.* 1842.

RUSSELL, EDWARD, Wednesbury, Staffordshire—M.R.C.S.E. 1841; L.S.A. 1843; Med. Off. West Bromwich Union.

RUSSELL, FRANCIS MARTIN, Cwm Avon Taibach, Glamorganshire—M.R.C.S.E. and L.S.A. 1842.

RUSSELL, GEORGE IRELAND, Terrace, Gravesend, Kent—M.R.C.S.E. and L.S.A. 1820; Surg. to H.M. Customs and Quarantine; Surg. Roy. Humane Soc. for Gravesend and Milton Disp.

RUSSELL, HENRY, Clifton Grove, near York—F.R.C.S. (Nom.) 1843; M.R.C.S.E. 1825; Surg. County Hosp. and Ophthalmic Inst.; Lect. Med. School, York.

RUSSELL, JAMES, 8, New Hall-street, Birmingham—M.D. Lond. 1848; M.R.C.S.E. 1842; Phys. to the Birmingham Gen. Disp.; Fell. Roy. Med. Chir. Soc.

RUSSELL, JOHN, Cyfarthfa, Merthyr Tydfil—M.R.C.S.E. and L.S.A. 1836. Contrib. "Cases illustrative of Ununited Fractures and Union of Bones," *The Lancet*, 1850.

RUSSELL, JOHN RUTHERFORD, 75, Queen-st. Edinburgh—M.D. Edin. 1839.

RUSSELL, RD. THOS. 12, Thornton-street, Horselydown—L.S.A. 1833.

RUSSELL, SAMUEL (Russell and Thornby), Blyth, Notts—Pract. prior to 1815.

RUSSELL, S. KING, Leintwardine, Herefordshire—L.S.A. 1838.

RUSSELL, WM. ALEXANDER, St. Peter's-street, St. Alban's, Herts—M.R.C.S.E. 1841.

RUSSELL, WM. COOK, Doncaster—M.R.C.S.E. and L.S.A. 1833; Med. Off. Doncaster Union.

RUST, HENRY, Saling, near Braintree, Essex—M.R.C.S.E. 1840; L.S.A. 1839; Med. Off. Braintree Union.

RUST, THOMAS PARKER, Wells, Norfolk—M.R.C.S.E. and L.S.A. 1847.

RUTHERFORD, GEORGE SHAW, 23, Devonshire-st. Portland-place, London—M.D. Edin. 1818; L.R.C.S. Edin. 1809; Assit. Surg. R.N. 1809; Surg. R.N. 1812. Author "De Dysenteria Bataviae Orientalis," as it appeared on the Expedition in the year 1810, when the Island of Java surrendered to the British Forces, 1818.

RUTHERFORD, ROBERT, Gamerigg, Kirkmichael, Dumfriesshire—L.R.C.S. Edin. 1839.

RUTHERFORD, THOMAS HOUSTON, Helmsdale, Sutherlandshire—M.D., and L.R.C.S. Edin. 1843; Med. Off. Par. Boards of Kildonan, and Loth. Author of inaugural dissertation "On Delirium Tremens," 1843.

RUTHERFOORD, SAMUEL (Rutherford and Boor), 132, St. George's-street East, London—M.R.C.S.E. 1812.

- RUTLEY, GEORGE EDWARD, Biggin-street, Dover, Kent—M.R.C.S.E. 1830; L.S.A. 1829; Surg. Dover Union Hosp., and Med. Off. Dover Union.
- RUTTER, THOMAS, 13, St. Aubyn-st. Devonport—Pract. prior to 1815.
- RUTTER, WILLIAM, 118, Jermyn-st. St. James's, Lond.—M.R.C.S.E. 1823; L.S.A. 1822.
- RUTTLEDGE, JAMES, 19, George-st. Hanover-sq. Lond.—M.D. Glasg. 1838; M.R.C.S.E. 1839.
- RUXTON, HENRY, Fochabers, Elgin—Passed as Surg. for Navy, Lond. 1808.
- RUXTON, JOHN, Foveran, by Aberdeen—M.D. and L.R.C.S. Edin. 1838.
- RYAN, JOHN, 23, Stepney-green, London—M.D. Edin. 1838; M.R.C.S. Edin. 1838; form. Lect. on Mat. Med. and afterwards on Chemistry, at the Charlotte-st. (now the Hunterian) School of Med.; late Lect. on Chemistry to the Roy. Polytechnic Inst. Lond. and Professor of Chemistry to the Roy. Naval Coll. Portsmouth Dock-yard.
- RYAN, JNO. 14, Liverpool-st. Bishopsgate-st. London—L.S.A. 1832; formerly Surg.-Accouch. Roy. Matern. Charity; Mem. Hunt. Soc.
- RYAN, MICHAEL, Newcastle-under-Lyme—M.D. Univ. and King's Coll. Aberd. 1848; M.R.C.S.E. and L.S.A. 1841; L.M. Dub.; Med. Off. Newcastle Union.
- RYAN, WILLIAM BURKE, 1, Westbourne-grove, Bayswater—M.B. Lond. 1848; M.R.C.S.E. 1833; L.S.A. 1839; L.M. Dub. 1831; Fell. and one of the Council Med. Soc. Lond. Contrib. "On the Cure of Epilepsy by Sulphate of Zinc;" "Rupture of the Aorta," *The Lancet*, 1844. "Poisoning by Opium," *Ibid.* 1845. "On Infanticide" *Ibid.* 1845. "On the Communicability of Gonorrhoea in reference to Medical Jurisprudence" *Med. Gaz.* 1851. "Extensive Suicidal Wound of Throat," *Med. Times and Gaz.* 1852. "Case of Poisoning by a large dose of Arsenic where the Symptoms were unusually delayed, and the sufferings prolonged," *Med. Gaz.* 1851.
- RYDER, THOMAS JAMES, Broadway, Deptford, Kent—M.R.C.S.E. 1832; L.S.A. 1829; Res. Med. Off. Royal Kent. Disp.
- RYE, ARTHUR BRISLEY, Banbury, Oxon F.R.C.S. (Sen.) 1852; M.R.C.S.E. 1837; L.S.A. 1836.
- RYGATE, JOHN JAMES, 4, Colet-place, Commercial-road East—B.M. Lond.; L.S.A. 1846; Med. Off. Dist. of St. Paul's, parish of St. George's-in-the-East.
- RYLAND, FREDERICK, Edgbaston, near Birmingham—F.R.C.S. (Nom.) 1844; M.R.C.S.E. 1827; L.S.A. 1828. Author of "Treatise on the Diseases and Injuries of the Larynx and Trachea," 1837. Contrib. "Reports on the Practice of the Birmingham Town Infirmary for several successive Years," *Trans. Med. and Surg. Assoc.*
- RYLEY, HENRY, 14, Old-square, Birmingham—L.S.A. 1831.
- RYMER, JAMES, No. 10, Albion-hill, Ramsgate—M.R.C.S.E. 1815. Author of "A Treatise on Diet and Regimen," 1828.
- RYOTT, WILLIAM HALL, Thirsk, Yorksh.—F.R.C.P. Edin. 1843; Local Sec. Sydenham Soc.
- SADLER, MICHAEL THOMAS, Church-st. Barnsley, Yorksh.—M.R.C.S.E. 1823; L.S.A. 1822; Surg. Barnsley Union. Author of "A Few Thoughts on Cholera, in reference to its Origin, the Nature of the Exciting Cause, and the Principle of the Treatment," 1848.
- SADLER, THOMAS, Shurdington, near Cheltenham—L.S.A. 1832.
- SAGAR, THOMAS FOSTER, 15, Wellington-street, Leeds—M.R.C.S.E. and L.S.A. 1835; Vaccin. under Gilbert's Union for Kirkstall, Heading, and Bruby; Med. Ref. to the City of Lond. Insur. Off. and Scottish Amic. Insur. Off. for Kirkstall. Contrib. "On the Action of the Ergot of Rye."
- SAINSBURY, HENRY, Romsey, Hampshire—M.R.C.S.E. 1823; L.S.A. 1822.
- SAINTER, JOHN DENBY, King Edward-st. Macclesfield—L.S.A. 1834; Surg. Lying-in Charity.
- SALE, THOMAS, Prospect-hill, Douglas, Isle of Man—L.R.C.P. Lond. 1843; L.S.A. 1839.
- SALISBURY, JOHN CREW, 25, City-terr. City-road—L.S.A. 1825.
- SALMON, FRED. 18, Lower Berkeley-st. Manchester-square, and 12, Old Broad-street Lond.—M.R.C.S.E. 1818; L.S.A. 1817; Fell. Roy. Soc. of Lit.; the Antiqu. and Linn. Soc.; Hon. Fell. of the Med. Soc. Lond.
- SALMON, WILLIAM ABRAHAM, Wedmore, near Wells, Somerset—M.R.C.S.E. 1847; L.S.A. 1846; Med. Off. North-west Dist. Uxbridge Union.
- SALT, CHARLES, Budleigh, Salterton, Devon—M.R.C.S.E. 1816.
- SALT, JOHN, Woore, near Market-Drayton, Salop—M.R.C.S.E. 1838; L.S.A. 1840.
- SALT, THOMAS, Rugeley, Stafford—M.R.C.S.E. 1820; L.S.A. 1819.
- SALT, THOMAS GOODWIN, Rugely, Staffordshire—M.R.C.S.E. 1847; L.S.A. 1845.
- SALTER, FRANCIS, Hayes, Middlesex—L.R.C.S. Edin. 1850; L.S.A. 1850; Med. Off. Uxbridge Union.
- SALTER, GEORGE, Malmesbury, Wilts—M.R.C.S.E. and L.S.A. 1850; Med. Off. 1st Dist Malmesbury Union; Certif. Surg. under Fact. Act.
- SALTER, H. HYDE, 6, Montague-street, Russell-sq.—M.B. Lond. 1850; Demonstr. of

Anat. King's Coll. Lond.; late House Phys. King's Coll. Hosp.

SALTER, RICH. FRANCIS, Upton Lodge, Slough, Bucks—M.R.C.S.E. 1835; L.S.A. 1834.

SALTER, S. JAMES AUGUSTUS, 17, New-Broad-street, Lond. 1849; M.R.C.S.E. and L.S.A. 1847. Contrib. article "Vein," *Cyclop. of Anat. and Phys.*; "On the Occasional Organic Union of Contiguous Teeth," *Med. Chir. Trans.* 1852.

SALTER, THOMAS, Poole, Dorset—F.R.C.S. (Nom.) 1844; M.R.C.S.E. 1810; Fell. Roy. Med. Chir. Soc.

SALTER, THOMAS BELL, 3, Lind-terrace, Ryde, Isle of Wight—M.D. Edin. 1836; M.R.C.S.E. and L.S.A. 1836; Surg. Roy. Isle of Wight Infirm.; Fell. Linn. Soc. and Med.-Chir. Soc.; Mem. Roy. Soc. Edin.

SALTER, WILLIAM, 10, Brighton-terr. Surbiton, Kingston, Surrey—L.S.A. 1832.

SALUSBURY, JOHN (Hope, Jones, and Salusbury), Conway, Carnarvonshire—M.R.C.S.E. 1851; late House Surg. Denbigh Gen. Infirm.; Mem. Prov. Med. and Surg. Assoc.

SAMPSON, GEORGE, 2, Eaton-place, Belgrave-square—F.R.C.S. (Nom.) 1843; M.R.C.S.E. and L.S.A. 1819; late Surg. Salisbury Gen. Infirm.

SAMPSON, GEORGE GREEN, Ipswich, Suffolk—M.R.C.S.E. 1827; L.S.A. 1826; Surg. East Suffolk Hosp.; Med. Off. Ipswich Union.

SAMPSON, JAS. KING, 7, Hanover-buildings, Southampton—M.R.C.S.E. 1839; L.S.A. 1840.

SAMPSON, PETER, Berkeley, Gloucestershire—L.S.A. 1835.

SAMSON, ALEXANDER SAMUEL, Weymouth, Dorset—M.R.C.S.E. and L.S.A. 1830; nine consecutive years Med. Off. of the Weymouth Union; and late Med. Off. Weymouth Barracks.

SAMUEL, HENRY, 39, Mansell-st. Goodman's-fields, Lond.—M.R.C.S.E. 1837; L.S.A. 1824; Surg. to several Benev. Socs.

SAMUEL, WILLIAM, Llandilo—M.R.C.S.E. 1834.

SAMWELL, FRANCIS, 52, Margaret-st. Cavendish-sq. Lond.—F.R.C.S. (Nom.) 1843; M.R.C.S.E. 1819; L.S.A. 1820; late Sen. Surg. St. Marylebone Gen. Disp.

SANDELL, HY. WM. Potton, Beds—M.R.C.S.E. 1831; L.S.A. 1830.

SANDERS, GODFREY, Maidstone, Kent—M.R.C.S.E. and L.S.A. 1840.

SANDERS, THOS. VINEY, Bruton, near Castle-Carey, Somerset—L.S.A. 1819.

SANDERS, WILLIAM, 74, High-street, Gravesend—M.D. Edin. 1840; M.R.C.S.E. 1839; L.S.A. 1838; Ordnance Surg. Gravesend and Tilbury-fort; Surg. to Gravesend and Milton Disp.

SANDERS, WILLIAM, Wamphray, by Moffat, Dumfriessh.—L.R.C.S. Edin. 1822; Surg. to the Dist.

SANDERS, WILLIAM R., 15, Duke-street, Edinburgh—M.D. Edin. 1849; L.R.C.S. Edin. 1850; Bachelier ès Lettres, Montpellier, 1844; Mem. Physiol. Soc. Edin.; Ext. Mem., formerly Pres., Roy. Med. Soc. Edin.; and formerly Pres. Paris. Med. Soc. Author—"On the Structure of the Spleen," 1850; "On the Physiological Anatomy of the Spleen," *Med. Times*, 1849; "Bernard on the Production of Sugar in the Liver of Man and Animals," *Edin. Month. Jour. of Med. Science*, 1851; "On Helmholtz's Speculum for examining the Retina in the Living Eye," *Ibid.* 1852.

SANDERSON, MACDONALD ALEXANDER, 19, Bridge-st. Musselburgh—L.R.C.S. Edin. 1846; F.R.C.S. Edin. 1852; Surg. Paroch. Board, Parish of Inveresk; Gov. Surg. to Facts. Musselburgh.

SANDERSON, HENRY, 19, Bridge-street, Musselburgh, Edinburghshire—Passed R.C.S.E. and Navy Med. Board as Assist. Surg. 1811; as Surg. 1813; Sen. Surg. 1814.

SANDERSON, HUGH JAMES, 26, Upper Berkeley-st. Portman-sq. Lond.—M.R.C.S.E. 1842; L.S.A. 1843; Surg. to the Blenheim-st. Free Disp. and the Hosp. for Women, Soho-sq.; Med. Ref. Royal Insur. Comp.; Fell. Roy. Med. Chir. Soc.

SANDERSON, JOHN, Bishopton, near Stockton, Durham—M.R.C.S.E. 1809; Med. Off. Sedgfield Union. Pract. prior to 1815.

SANDFORD, EDWARD, Newtown, Baschurch, Shropshire—M.R.C.S.E. 1846; Med. Off. Middle Dist. Ellesmere Union; Surg. Hawkstone Prov. Soc.

SANDFORD, FOLLIOTT JAMES, Newport, Shropshire—M.R.C.S.E. 1846; L.S.A. 1847; formerly Dist. Surg. United parishes of St. Giles and St. George, Bloomsbury, and Assist. Surg. to St. Giles's Infirm. Contrib. "A case of Hernia of the Appendix Vermiformis Cæci," *The Lancet*, 1845; "A case of Dislocation of the Radius backwards," being the eighth case in the records of British surgery, *Lond. Med. Gaz.*

SANDFORD, RICHARD, 36, Darlington-st. Wolverhampton—M.R.C.S.E. and L.S.A. 1846; formerly Surg. and Surg.-Oculist Brit. Hosp. Jerusalem; Surg. Anglo-Episcop. Mission to the Jews; Surg. in Ord. Protest. Bishop. of Jerusalem, and Greek and Armenian Patriarchs, and the Armenian Convent; Med. Ref. Mutual Life Insur. Soc.; Surg. St. Paul's Prov. Soc. Wolverhampton; Med. Off. Dist. No. 3, Wolverhampton Union; Treas. Jerusalem Lit. Soc.

SANDIE, JOHN GRAY, 22, Myrtle-street, Liverpool—M.D. St. Andrew's, 1844; L.R.C.S. Edin. 1844; Hon. Surg. Liverpool Disp.; Mem. Liverpool Med. Soc.



- SANDWICH, HUMPHREY, 1, Albion-st. Hull—M.D. St. Andrew's, 1834; L.R.C.P. Lond. 1840; Phys. Hull Gen. Infirm. and Lect. on the Theory and Pract. of Med. Hull School of Med. Author of "History of an Epidemic Fever in Bridlington," 1821; "Remarks on the Theory and Treatment of Scarlet Fever," 1835. Contrib. "The Cholera at Hull," *The Lancet*, 1849; "On the Condition of the Brain in Fever," *Lond. Jour. of Med.* 1851; "On the Management of certain Secondary forms of Diarrhoea," *Ibid.* 1852.
- SANDYS, JAMES, Stroud, Gloucestershire—M.D. Edin.; Phys. Stroud Disp. and Casualty Hosp.
- SANDYS, SAMUEL, 4, Francis-terr. Ken-tish-town, Lond.—M.R.C.S.E. 1833; L.S.A. 1834.
- SANER, JAS. Tottenham-green, Middlesex—M.D. St. Andrew's, 1847; M.R.C.S.E. 1807; M.S.A. 1813; M.D. Erlangen, 1831; Cons. Phys. Yorkshire Soc. and Eagle Insur. Comp.
- SANER, JAS. jun., Tottenham-green, Middlesex—M.R.C.S.E. 1829; L.S.A. 1828.
- SANFORD, CHARLES JOHN, Teviotdale, Stockport, Cheshire—M.R.C.S.E. 1839.
- SANG, JOHN, Charlotte-sq. Newcastle-upon-Tyne, Northumberland—M.R.C.S.E. 1839; L.S.A. 1827; Surg. Lying-in Hosp. and Med. Off. Newcastle-upon-Tyne Union and the Workhouse.
- SANGER, THOMAS FREDERICK, Alfriston, Sussex—M.R.C.S.E. 1852; L.S.A. 1831; Med. Off. Eastbourne and Westhill Unions. Contrib. "On the successful treatment of Traumatic Tetanus by Quinine," *Med. Times and Gaz.* 1852.
- SANKEY, EDMUND, Canterbury—M.R.C. S.E. and L.S.A. 1820.
- SANKEY, EDWARD FITZWILLIAM, Beckley, Sussex—M.R.C.S.E. and L.S.A. 1848; Med. Off. No. 2 Dist. Rye Union. Contrib. paper "On Chlorate of Potass in Croup, &c." *Med. Times and Gaz.* 1852.
- SANKEY, FREDERICK HARVEY, Wingham, Kent—M.R.C.S.E. 1826; L.S.A. 1824; Med. Off. Eastry and Bridge Unions.
- SANKEY, WILLIAM, Sutton Valence, near Maidstone, Kent—M.R.C.S.E. and L.S.A. 1838; late Surg. West Kent Reg. of Militia.
- SANKEY, WILLIAM, Dover, Kent—F.R. C.S. (Nom.) 1844; M.R.C.S.E. 1829.
- SANKEY, W. H. OCTAVIUS, Lond. Fever Hosp. Liverpool-rd. Islington, Lond.—M.D. Lond. 1850; M.B. 1848; M.R.C.S.E. 1835; L.S.A. 1834; Res. Med. Off. Lond. Fever Hosp.; Fell. Roy. Med. Chir. Soc.; Mem. Path. Soc.
- SANNEMANN, ROBERT WILLIAM, 13, Cheyne-walk, Chelsea, Lond.—M.R.C.S.E. 1838; L.S.A. 1844; Surg. to the Chelsea Brompton and Belgrave Disp.; Surg. to St. Mark's Coll.; Surg. to Roy. Humane Soc.
- SARGENT, JOSEPH, Reigate, Surrey—L.S.A. 1827.
- SARGENT, WM. HY. Bletchingley, Surrey—L.S.A. 1830; Med. Off. Reigate Union.
- SARGENT, DIGORY WARNE, 3, Morley-st. Plymouth, Devon—M.R.C.S.E. 1837; L.S.A. 1836.
- SARGENT, HY. EDWIN, Polyphant, Lew-annick, near Launceston, Cornwall—M.D. Edin. 1849; L.R.C.S. Edin. 1849; L.S.A. 1850; Med. Off. Launceston Union.
- SARJEANT, ARTHUR, Hemel Hempstead—F.R.C.S. (exam.) 1849; M.R.C.S.E. 1841; L.S.A. 1843; Surg. West Herts Infirm.
- SARVIS, THOS. 1, Winchester-st. Bethnal-green, Lond.—M.R.C.S.E. 1850.
- SATCHELL, WILLIAM CARROL (Tristram and Satchell), Grosvenor-rd. Tunbridge Wells, Kent—M.R.C.S.E. 1848; L.S.A. 1849; Med. Off. Tunbridge Union.
- SAUNDERS, CHARLES, 7, Drewett-place, Jarrow, Durham—M.R.C.S.E. and L.S.A. 1823; Hon. Mem. Roy. Vacc. Instit. 1823; Med. Off. Jarrow Dist. South Shields Union; Surg. to Jarrow Alkali Works.
- SAUNDERS, EBENEZER, Chatteris, Isle of Ely—M.R.C.S.E. 1828; L.S.A. 1826.
- SAUNDERS, EDWARD DAWES, Tenterden, Kent—M.R.C.S.E. 1828; L.S.A. 1829.
- SAUNDERS, EDWIN, 13A, George-street, Hanover-sq. Lond.—M.R.C.S.E. 1839; Fell. Roy. Med. Chir. Soc.; Surg. Dentist to her Majesty the Queen, and to H.R.H. Prince Albert; Lect. on the Structure and Diseases of the Teeth at St. Thomas's Hosp. Author of "Advice on the care of the Teeth;" "The Teeth a Test of Age."
- SAUNDERS, GODFREY, Maidstone, Kent—M.R.C.S.E. and L.S.A. 1840.
- SAUNDERS, GEORGE M. C. Clyst-Hydon, Devonshire—M.D. St. Andrew's, 1844; M.R. C.S.E. and L.S.A. 1844; Med. Off. St. Thomas's Union, Exeter.
- SAUNDERS, JAMES WARNES, Aylsham, Norfolk—M.R.C.S.E. and L.S.A. 1849.
- SAUNDERS, THOMAS JONES, 49, Davies-st. Berkeley-sq. Lond.—L.S.A. 1837.
- SAUNDERS, WILLIAM SEDGWICK (Edwards and Saunders), 13, Queen-st. Cheap-side, Lond.—M.R.C.S.E. and L.S.A. 1846; M.D. (U.S.) 1849; formerly Surg. 7th or Royal Fusiliers, and served in West Indies, British Guiana, and North America, from 1846 to 1850; subsequently on the Med. Staff of the Army, and late Surg. to the Roy. Military Prison, Fort Clarence, Rochester, Kent.
- SAUNDERS, WILLIAM CRICHTON, 86, Nethergate, Dundee, Forfarshire—L.R.C.S. Edin. 1830; Certif. Surg. under Fact. Act.
- SAVAGE, GEO. STRETFORD, Hulme, Lancashire—M.R.C.S.E. 1815.
- SAVAGE, HENRY, 7, Gloucester-pl. Port-man-sq. Lond.—M.B. Lond. 1841; M.D.

- Lond. 1845; F.R.C.S. (exam.) 1845; M.R.C.S.E. 1837; Fell. Med. Soc. Lond.
- SAVAGE, JOHN WORDSWORTH, West Bromwich, Staffordshire—M.R.C.S.E. 1843; L.S.A. 1836; Surg. West Bromwich Union.
- SAVERY, JOHN, Hastings—M.R.C.S.E. 1829; L.S.A. 1828.
- SAVERY, JOHN CHARLES, County Lunatic Asylum, Gloucester—M.R.C.S.E. 1851; L.S.A. 1852; Assist. Med. Off. Gloucester Lunat. Asylum; late House Surg. Kent County Ophthalm. Hosp.
- SAVILE, JOSEPH, Nafferton, Yorkshire—M.R.C.S.E. and L.S.A. 1823; Med. Off. Driffield Union.
- SAVILLE, ROBERT, West Sunnyside, Sunderland—L.S.A. 1836.
- SAVORY, JOSEPH THOMAS, Wendover, Bucks—M.R.C.S.E. 1824; L.S.A. 1823.
- SAVORY, JOHN, 143, New Bond-st. Lond.—L.S.A. 1825; Mem. Roy. Inst.; late Pres. Pharm. Soc. Author of "Compendium of Domestic Medicine;" "Observations on the Use of Cod Liver Oil."
- SAVORY, WILLIAM SCOVELL, 13, Charterhouse-sq. Lond.—M.B. Lond. 1848; F.R.C.S. (exam.) 1852; M.R.C.S.E. 1847; Med. Tutor at St. Bartholomew's Hosp.; Surg. Roy. Gen. Disp. Author—"On the Structure and Connexions of the Valves of the Human Heart."
- SAWER, THOMAS, Lansdown Villa, Clifton, Gloucestershire—M.R.C.S.E. 1837.
- SAWKINS, JAMES, Colchester—M.R.C.S.E. 1835.
- SAWYER, GEORGE, Guilford-st. Russell-sq. Lond.—M.D. St. Andrew's, 1847; M.R.C.S.E. and L.S.A. 1821; Surg.-Accouch. Roy. Matern. Charity.
- SAWYER, JOHN JAMES, 101, Park-st. Grosvenor-sq. Lond.—M.R.C.S.E. 1826; L.S.A. 1825.
- SAXTON, WILLIAM WARING, Market Drayton, Shropshire—M. R. C. S. E. 1843; L. S. A. 1833; Med. Off. Market Drayton Union.
- SAYER, AUGUSTIN, 28, Upper Seymour-st. Portman-sq. Lond.—B.A. 1811; M.A. 1813; F.R.C.P. Lond.; Phys. Lock Hosp. and Asyl.; Fell. Roy. Med. Chir. Soc. and Fell. Med. Soc. Lond.
- SAYER, THOMAS JOHN, Kenninghall, Norfolk—M.R.C.S.E. 1848; L.S.A. 1849.
- SAYLE, GEORGE, King Staith-sq. King's Lynn—M.R.C.S.E. and L.S.A. 1843; Surg. West Norfolk and Lynn Hosp.; Mem. Sydenham, Roy., and Paedontographical Soc. Author of "Essays on the Sanitary State of Lynn." Contrib. "On Tetanus," *Prov. Med. and Surg. Journ.*; and several papers in the *Med. Times*.
- SAYLE, THOMAS, Pontefract, Yorkshire—M.R.C.S.E. 1840; L.S.A. 1839.
- SCAIFE, CHRISTOPHER, Low Harrogate, Yorkshire—M.R.C.S.E. 1843; L.S.A. 1844.
- SCALE, GEO. JOHN, Commercial-rd. Landport, Portsea, Hants—M.R.C.S.E. 1841; L.S.A. 1842.
- SCANLAN, EDWARD, 21, Upper Seymour-st. West, Hyde-park, Lond.—M.D. St. Andrew's, 1850; M.R.C.S.E. 1840; L.M. Dub. 1840; Phys. Deposit and Gen. Life Assur. Company.
- SCANLAN, JAMES, 109, South Portland-st. Glasgow—L.F.P. and S. Glasg. 1828; Med. Chir. Soc. Glasg.
- SCANNELL, DANIEL, 22, Chapel-street, Belgrave-sq. Lond.—M.R.C.S.E. 1841.
- SCARBROUGH, JOHN LATOYSONERE, Stafford House, Colyford, Devon—M.R.C.S.E. 1828; L.S.A. 1827; Mem. Sydenham Soc.
- SCARFF, HENRY NORRIS, 50, Athol-street, Douglas, Isle of Man—M.R.C.S.E. 1840; Surg. Isle of Man Gen. Hosp.
- SCARNELL, S. FINCH, 1, Langton-place, Vassall-rd. North Brixton, Lond.—L.S.A. 1822.
- SCATCHARD, THOMAS, Boston Spa—M.R.C.S.E. and L.S.A. 1834.
- SCATCHARD, WILLIAM, Thorner, near Leeds—M.R.C.S.E. 1823; L.S.A. 1822.
- SCATLIFF, ARTHUR, 9, Woodall-place, Brixton, Lond. M.R.C.S.E. 1850; L.S.A. 1851; Surg. Brixton, Streatham Hill, and Herne Hill Disp.
- SCATLIFF, J. PARR, 47, Sloane-square, Chelsea, Lond.—M. R. C. S. E. 1844; Mem. Western Med. Soc.
- SCATTERGOOD, THOMAS, 7, Hunslet-rd. Leeds—M.R.C.S.E. and L.S.A. 1850; Lect. on Chem. Leeds School of Med.
- SCHOFIELD, GEORGE REYNOLDS, Wortley, near Leeds—M.R.C.S.E. 1846; L.S.A. 1848.
- SCHOFIELD, JOSEPH, Mossley, near Ashton-under-Lyne—M.R.C.S.E. 1842; L.S.A. 1839.
- SCHOFIELD, THOMAS, Bollington, near Macclesfield—Pract. prior to 1815.
- SCHOLFELD, EDWARD, Doncaster—M.D. Edin. 1827; Cons. Phys. Doncaster Gen. Disp.; Phys. Yorkshire Inst. for the Deaf and Dumb; Phys. Askern Bath Charity.
- SCHOLFELD, HENRY DANIEL, 14, Hamilton-sq. Birkenhead, Cheshire—M.D. Oxon, 1843; M.R.C.S.E. 1842; Med. Off. Lying-in Hosp. and Gov. Med. Insp. of Emigrants, Port of Liverpool.
- SCHOLFELD, SAMUEL, Old Shap, Todmorden, Lancashire—L.S.A. 1846.
- SCHOLEFIELD, CHARLES WILSON, 1, Templar-st. Leeds, Yorkshire—M.R.C.S.E. 1830; L.S.A. 1828.
- SCHOLEFIELD, JAMES, Every-st. Ancoats, Manchester—Pract. prior to 1815.

SCHOLEFIELD, WILLIAM SMITH, Pickering, Yorkshire—M.D. Edin. 1850; L.R.C.S. Edin. and L.S.A. 1850; Med. Off. Pickering Union.

SCHOLEFIELD, WILLIAM WALKER, 149, St. George's-road, Bolton-le-Moors, Lancash.—M.R.C.S.E. 1848.

SCHULHOF, MAURICE, Suffolk-pl. Pall Mall East, Lond.—L.R.C.P. Lond. 1852; Mem. Imp. Coll. Phys. Padua; Phys. Roy. Gen. Disp.; Mem. Imp. Coll. Phys. Prague, 1843; Mag. Midwif. Prague, 1843; Mem. Soc. Phys. Bucharest and Wallachia, 1846; Phys. to his Excellency Zadue Effendi, Governor of Tonora and Pasha of Rumelia, and to the Corporations of Ruschtschnak.

SCHULTZE, ALEXANDER, Peebles—M.D. Edin. 1850.

SCOFFERN, JOHN, 9, Benet's-place, Gracechurch-st. Lond.—M.B. Lond. F.S.A.; formerly Prof. of Chem. Aldersgate Coll. of Med.

SCOTCHBURN, ALFRED, Bridge-st. Duffield, Derbyshire—L.S.A. 1849.

SCOTT, EDWARD JOHN, Portland Lodge, Southsea, Hants—M.D. Edin. 1834; M.R.C.S.E. 1832; Surg. to the Portsmouth, Portsea, and Gosport Hosp., and to the South-East Hants Eye Infirm.; Ext. Mem. Roy. Med. Soc. Edin.

SCOTT, GEDDES MACKENZIE, 80, Bath-st. Glasg.—M.D. Glasg. 1836.

SCOTT, JAMES, Killingworth, Newcastle-on-Tyne—L.F.P. and S. Glasg. 1849.

SCOTT, JAMES, 18, Young-st. Edinburgh—M.D. St. Andrew's, 1845; M.R.C.S.E. Edin. 1828; Mem. Roy. Phys. Soc. Edin.

SCOTT, JAMES, 15, Argyll-sq. Edinburgh—L.R.C.P. Lond. 1826; B.L. Paris, 1819; M.D. Paris, 1820.

SCOTT, JOHN, 13, Stratton-st. Piccadilly, Lond.—M.D. Edin. 1820; A.M. Aberd. King's Coll.; L.R.C.S. Edin. 1817; L.R.C.P. Lond. 1847; Phys. Equity and Law Assur. Soc.; Examining Phys. H.E.I.C.; Mem. of Council Patholog. and Sydenham Socs.

SCOTT, JOHN, 53, High-st. Camden-town—M.R.C.S.E. 1834; L.S.A. 1833; Surg. Hosp. for Women, Red Lion-sq.

SCOTT, JOHN, Shelton, Staffordshire Potteries—L.S.A. 1838.

SCOTT, JOHN, 4, Rutland-st. Edinburgh—M.D. Edin.; F.R.C.P. Edin.; Phys. to the Queen for Scotland.

SCOTT, JOHN, Culross, Perthshire—L.R.C.S. Edin. 1829.

SCOTT, PETER TOWNLEY, Mansfield, Notts—M.R.C.S.E. 1835; L.S.A. 1837; L.S.A. Dub. 1837; L.M. Dub. 1815.

SCOTT, RICHARD INCLEDON, Victoria-pl. Newport, Monmouthshire—M.R.C.S.E. and L.S.A. 1844.

SCOTT, ROBERT, 7, Arundel-terr. Barnsbury-road, Islington, London—M.R.C.S.E.

1833; L.S.A. 1832; Vaccin. St. Mary's Parish, Islington.

SCOTT, ROBERT THOMSON, Leuchars, Fife—M.D. Edin. 1828; L.R.C.S. Edin.

SCOTT, ROGER WAKEFIELD, 64, Rodney-st. Liverpool—M.D. Edin. 1822.

SCOTT, SAMUEL KING, 17, Devonshire-pl. Brighton—M.R.C.S.E. 1841; L.S.A. 1842.

SCOTT, THOMAS BASELEY, Empingham, near Stamford, Rutland—M.R.C.S.E. 1829; L.S.A. 1828; Med. Off. Empingham Dist. Oakham Union.

SCOTT, THOMAS RENNIE, Musselburgh, Edinburghshire—M.D. Edin. 1837.

SCOTT, WALTER, Newcastle-under-Lyne, Staffordshire—M.R.C.S.E. 1836; L.S.A. 1835.

SCOTT, WALTER, Clitheroe, Lancashire—M.D. Edin. 1829; L.R.C.S. Edin.; late Surg. Roy. West Indian Mail Service. Author of "A Treatise on Tropical Dysentery."

SCOTT, WILLIAM, Thornley, County Durham—L.F.P. and S. Glasg. 1831; Surg. to Thornley and Wingate Collieries; Med. Off. Thornley and Kelloe Dists. Easington Union.

SCOTT, WILLIAM, Huddersfield, Yorkshire—M.D. Edin. 1849; L.S.A. 1850; Phys. Huddersfield and Upper Agbrigg Infirm.; Mem. Med. Ethic. Soc. Huddersfield.

SCOTT, WM. Congleton, Cheshire—M.D. St. Andrew's, 1849; M.R.C.S.E. 1848.

SCOTT, WILLIAM, Castle-st. Dumfries—M.D. Edin. and L.R.C.S. Edin. 1839; Surg. Dumfries and Galloway Roy. Infirm.; Phys. Dumfries Hosp.; Surg. Parochial Boards of Carlaverock, Tinwald, and Kirkmichael; Surg. County Prison.

SCOTT, WILLIAM, Maxwellton-pl. Glasgow—L.F.P. and S. Glasg. 1838; Med. Ref. Star Life Assur. Soc.; Mem. Glasg. Fac. Med., and Med. Chir. Soc.

SCOTT, WILLIAM, Moffat, Dumfriesshire—L.R.C.S. Edin. 1822.

SCOWCROFT, JAS. P. West Houghton, Lancashire—M.R.C.S.E. 1850; Med. Off. West Houghton Dist. Bolton Union.

SCOWCROFT, WILLIAM, Silverwell-st. Bolton—M.R.C.S.E. and L.S.A. 1839; late Surg. Bolton Infirm. and Disp.

SCRASE, GEORGE, Lewes, Sussex—M.R.C.S.E. and L.S.A. 1826.

SCUDAMORE, JOHN THOMAS, 26, Castle-st. Canterbury—Pract. prior to 1815.

SEABROOK, BREWSTER THOMAS, 60, Old Steyne, Brighton—M.R.C.S.E. 1826; L.S.A. 1824; Cons. Surg. Brighton Disp.; Surg. Sussex and Brighton Infirm. for Diseases of the Eye; Surg. Blind Asyl. Brighton, and Exam. of Lunatics Parish Infirm.; Mem. Brighton Med. Chir. Soc.

SEAGRAM, FREDERICK FROWD, Warminster, Wilts—M.R.C.S.E. 1804.

SEAGRAM, WM. BALLARD, Devizes, Wilts—M.D. Edin. 1828.

SEAGRAVE, WM. 9, Rockingham-row East, New Kent-rd. Lond.—M.R.C.S.E. 1838; L.S.A. 1837.

SEALY, WM. BYRES, Swindon, Wilts—M.D. St. Andrew's, 1845; M.R.C.S.E. and L.S.A. 1845; Med. Off. Highworth and Swindon Unions.

SEARLE, GEORGE CLIVE, 18, Bedford-rw. Barnsbury-st. Islington, Lond.—L.S.A. 1831.

SEARLE, H. SMITH, 7, Kennington-green, Surrey—F.R.C.S. (Nom.) 1844; M.R.C.S.E. 1818.

SEATON, EDWARD CATOR, 33, Sloane-st. Lond.—M.D. Edin. 1837; L.R.C.S. Edin. and L.S.A. 1837; Surg. Chelsea, Brompton, and Belgrave Disps.; Extraor. Mem. Roy. Med. Soc. Edin.; Hon. Sec. Western Med. and Surg. Soc. Lond.; Mem. and on the Council Epidem. Soc.; Mem. Lond. Pathol. Soc. Contrib. "Case of Softening of the Cervical portion of the Spinal Cord," *Lond. Jour. of Med.* 1850.

SEATON, JOSEPH, Halliford House, Sunbury, Middlesex—M.D. St. Andrew's, 1845; L.S.A. 1836; formerly Res. Med. Off. Northern Disp. New-rd. Lond. and subsequently Res. Med. Off. (for six years) Roy. Gen. Disp. St. Pancras; Fell. Med. Soc. Lond. Author of "Observations and Suggestions on the Treatment of Mental Affections," 1846.

SECCOMBE, JOHN COLLIER, Greenhithe, Kent—M.R.C.S.E. 1836; L.S.A. 1835; Med. Off. Dartford Union; Mem. Prov. Med. Assoc.

SECKER, SAMUEL, 100, Kirkgate, Wakefield, Yorkshire—M.R.C.S.E. and L.S.A. 1841.

SECRETAN, FREDERICK HENRY, 18, Assembly-rd. Mile-end-rd. Lond.—M.R.C.S.E. 1841.

SEDDON, JOSHUA, Longdon, near Lichfield, Staffordshire—M.D. St. Andrew's, 1845; F.R.C.S. (Nom.) 1844; M.R.C.S.E. and L.S.A. 1819.

SEDGWICK, CHARLES, Hollingbourne, Kent—M.R.C.S.E. 1824; L.S.A. 1823; Surg. Hollingbourne Union.

SEDGWICK, LEONARD WILLIAM, Boroughbridge, Yorkshire—M.R.C.S.E. and L.S.A. 1850.

SEDGWICK, ROGER, Boroughbridge, Yorkshire—M.R.C.S.E. 1812.

SEDGWICK, WILLIAM, St. Marylebone Infirmary, Lond.—M.R.C.S.E. 1845; L.S.A. 1848; Surg. North Dist. of St. Marylebone.

SEDGWICK, WM. Maidstone, Kent—M.R.C.S.E. and L.S.A. 1816.

SEED, JOSEPH, Rochdale, Lancashire, late of Burgh Hall—M.R.C.S.E. 1816; late Surg. R.N.

SELF, JAMES, Spring-gardens, Mile-end-rd. North, Lond.—Pract. prior to 1815; M.R.C.S.E. 1818.

SELF, JAMES, jun., Spring-gardens, Mile-end-rd. North, Lond.—M.D. St. Andrew's, 1846; M.R.C.S.E. 1846; L.S.A. 1845; M.S.A. 1847.

SELF, WILLIAM, S. Lucas-place West, Commercial-rd. East, Lond.—L.S.A. 1821; M.S.A. 1819. Contrib. "On Medical Fees at Life Assurance Offices," *The Lancet*, and *Med. Times*, 1846.

SELKIRK, ANDREW, Kirkton-st. Carlisle, Lanarkshire—M.D. 1842, Glasg.; Med. Off. Castlehill Iron Works and part of Coltness Iron Works. Contrib. "On Glossitis;" "Idiopathic Inflammation of Tongue," *Edin. Month. Jour.* 1849; "Notes in Private Practice; Traumatic Tetanus; Delirium Tremens," *The Lancet*.

SELLER, WILLIAM, 23, Nelson-st. Edin.—M.D. Edin. 1821.

SELLERS, JOHN, Ingleton, Yorkshire, via Lancaster—M.R.C.S.E. 1813; Certif. Surg. under Fact. Act.

SELLERS, WILLIAM BURDETT, John-st. Rochdale—M.R.C.S.E. and L.S.A. 1841; Surg. Rochdale Disp.

SELLS, THOMAS JENNER, Guildford, Surrey—M.R.C.S.E. 1833; L.S.A. 1832.

SEMPLE, ROBERT HUNTER, 8, Torrington-sq. and 25, Cross-st. Islington, Lond.—M.D. St. Andrew's, 1848; M.R.C.S.E. 1837; M. and L.S.A. 1836; Med. Off. Infirm. of St. Mary, Islington; Mem. Court of Exam. Apothecaries Soc.; Mem. of Council of Cavendish Soc.; Mem. Lond. Med. Soc. and the Lond. Med. Soc. of Observation. Contrib. "Observations on Valvular Disease of the Heart," *Lond. Jour. of Med.* 1850; "Practical Remarks on Bloodletting," *Ibid.* 1852.

SEMPLE, WILLIAM, 38, Upper-st. Islington, Lond.—M.R.C.S.E. 1827; L.S.A. 1818.

SENIOR, GEORGE, Fordingbridge, Hants—M.R.C.S.E. 1842; L.S.A. 1843; Coroner for the Hundred of Fordingbridge, and Med. Off. to the Fordingbridge Union; formerly House Surg. Salisbury Infirm.

SENIOR, RAWSON, Bowdon, near Manchester—M.R.C.S.E. 1848; L.S.A. 1849. Contrib. "A case of Hypertrophy of both Kidneys in a New-born Infant," *Med. Times*, 1850.

SERRELL, THOMAS, 6, Bolton-row, Mayfair, Lond.—L.S.A. 1829.

SETTLE, HENRY NICHOLSON, 1, Trafalgar-st. North-st. Leeds—L.S.A. 1847.

SETTLE, ROBERT, Hindley, near Wigan, Lancashire—M.D. Glasg. 1849; L.R.C.S. Edin. 1850; L.S.A. 1850; Med. Off. Hindley Dist. Wigan Union.

SEWELL, CHARLES BRODIE, 27, Walbrook, and 13, Fenchurch-st. Lond.—M.B. Lond.; M.R.C.S.E. and M.S.A. 1840; Assist. Phys. Roy. Gen. Hunterian Soc.

SEWELL, EADE, Beauvoir House, Eaglefield-rd. Lond.—M.R.C.S.E. and L.S.A. 1848; Med. Off. Holborn Union; Assist. Surg. Holloway Prison.

SEWELL, GEO. Sible Hedingham, Essex—M.R.C.S.E. 1825.

SEWELL, JOHN, 1, Lambeth-terrace, and 59, Lower Marsh, Lambeth—L.S.A. 1824.

SEWELL, JOHN JESSUP, Harston, near Cambridge—M.R.C.S.E. 1828; L.S.A. 1847.

SEWELL, ROBT. RUSSELL, Bridgewater, Somerset—M.B. Lond.; M.R.C.S.E. 1839; L.S.A. 1840.

SEWELL, WM. B., 15, High-st. Keighley, Yorkshire—Pract. prior to 1815.

SEYMOUR, EDW. JAS. 13, Charles-st. Berkeley-sq. — M.D.; B.A. Cantab. 1816; M.A. 1819; F.R.C.P. 1827; L.R.C.P. Lond. 1821; Phys. St. George's Hosp.; F.R.S.; Fell. Roy. Med. Chir. Soc.

SHACKLEFORD, GEO. Husband's Bosworth, Leicestershire—L.S.A. 1827.

SHACKLES, SAMUEL STANDIDGE, 19, Park-square, Leeds—M.R.C.S.E. 1848; L.S.A. 1849.

SHAIN, JAMES MILLER, 4, Monument-pl. London-road, Liverpool—M.R.C.S.E. 1847.

SHAND, JOHN, Kirkcudbright—M.D. Edin. 1844.

SHAND, JOHN SANDERS, Kirkcudbright—M.D. Edin. 1809; L.R.C.S. Edin. 1807; L.M. Edin. 1810; Surg. Gen. Prison of Kirkcudbright, and to Kirkcudbright Yeom. Caval.; Mem. Roy. Med. Soc. Edin., Pres. 1809-10. Author of "Inaugural Essay de Hydrarthro," 1809.

SHANN, GEORGE, Petergate, York—M.D. Cantab.; F.R.C.P. Lond.; Phys. York Disp. and Lect. on Path. York Med. School.

SHANNON, DAN. 1, Bridge-rd. Lambeth, Lond.—Pract. prior to 1815.

SHAPTER, THOMAS, The Barnfield, Exeter—M.D. Edin. 1831; M.R.C.S.E. 1831; L.S.A. 1832; Phys. Devon and Exeter Hosp., the St. Thomas's Hosp. near Exeter, for Lunatics, and the Lying-in Charity; late Phys. to Exeter Disp.; Mem. Roy. Med. Soc. Edin. Author of "Medica Sacra," 1834; "Leprosy of the Middle Ages," 1842; "Climate of South Devon;" "Mortality of Exeter," 1844; "Report of Sanitary State of Exeter," 1845; "Medicine an Art, and its Truths to be attained," 1848; "The History of the Cholera in Exeter in 1832," 1849. Contrib. "A Case of Loss of Memory of Language," *Prov. Med. Surg. Journ.* vol. v.; "Retrospective Address on Medicine," *Ibid.*; "On the occurrence of Scurvy in Exeter," *Lond. Med. Gaz.* 1847.

SHARMAN, GEO. CHARLES, Liverpool—M.R.C.S.E. 1846; L.S.A. 1848.

SHARMAN, MATTHEW, Daventry, Northamptonshire—M.R.C.S.E. 1829; L.S.A. 1828;

Med. Off. No. 1 Dist. Daventry Union and Workhouse.

SHARP, HUGH, Seafield-street, Cullen, Banffshire—A.M. Marischal Coll. Aberd. 1830; M.R.C.S.E. 1832; Med. Attend. of Smith's Academy, Fordyce; Paroch. Med. Off. Parishes of Desford and Cullen, and East. Dist. of Ruthven; Inspect. Surg. Scottish Equit. Assur. Comp. Contrib. "On Intestinal Concretions," *Month. Jour. of Med. Sci.* 1850.

SHARP, HENRY, Farnworth, near Bolton, Lancashire—M.R.C.S.E. and L.S.A. 1839; Certif. Surg. under Fact. Act.

SHARP, HY. LOCKYER, 39, Porchester-terrace, Hyde-park, Lond.—M.R.C.S.E. 1823; Mem. Path. Soc.

SHARP, JAMES, 21, Grosvenor-street West, Eaton-square, Lond.—M.R.C.S.E. 1824; L.S.A. 1826.

SHARP, JOHN, Sankey-street, Warrington, Lancashire—M.R.C.S.E. and L.S.A. 1817.

SHARP, J. TAYLOR, Sawtry, Stilton, Hunts—M.R.C.S.E. 1841; L.S.A. 1844.

SHARP, WILLIAM, Rugby, Warwickshire—M.R.C.S.E. 1827; L.S.A. 1826; late Sen. Surg. Bradford Infirmary, Yorkshire; F.R.S.; F.G.S.; Fell. Roy. Med. Chir. Soc. Author of "Practical Observations on Injuries of the Head," 1841. Contrib. "On Necrosis of the Lower Jaw," *Med. Chir. Trans.*

SHARPE, ALFRED, Halford-bridge, Warwickshire—M.D. and L.R.C.S. Edin. 1849; Med. Off. Halford Dist. Shipston-on-Stour Union.

SHARPE, FRANCIS, Dollar, Clackmanan-shire—Passed as Surg. R.N. 1841; L.R.C.S. Edin. 1834.

SHARPE, JOHN, Waltham Cross, Herts—M.R.C.S.E. and L.S.A. 1827.

SHARPE, RICHARD, 159, Grange-road, Bermondsey, Surrey—M.D. St. Andrew's, 1843; M.R.C.S.E. and L.S.A. 1841.

SHARPE, RICHARD, Wedmore, Somersetshire—M.R.C.S.E. 1829; L.S.A. 1828.

SHARPEY, WILLIAM, 35, Gloucester-crescent, Regent's-park, Lond.—M.D. Edin. 1823; F.R.C.S. Edin. 1830; Prof. Anat. and Phys. Univ. Coll.; Examiner in Anat. and Phys. Univ. of Lond.; F.R.S. Lond. and Edin.; Fell. Roy. Med. Chir. Soc.

SHARPIN, HENRY WILSON, Bedford—M.R.C.S.E. and L.S.A. 1850; House Surg. Bedford Gen. Infirmary and Fever Hosp.

SHARPLES, THOMAS HENRY, Tamworth, Staffordshire—M.R.C.S.E. and L.S.A. 1838.

SHARPLES, WILLIAM, Horncastle, Lincolnshire—M.R.C.S.E. 1835; L.S.A. 1834; Surg. to Disp.

SHAUL, ROBERT, Docking, Norfolk—Pract. prior to 1815.

SHAW, ALEXANDER, 25, Henrietta-street Cavendish-square, Lond.—F.R.C.S. (Nom.)

- 1843; M.R.C.S.E. 1828; L.S.A. 1827; Surg. Middlesex Hosp.; Lect. on Surg. Author of "Narrative of the Discoveries in the Nervous System," 1839; "Essay on the Nervous System," 1847. Contrib. "On Rickets as arresting the Growth," *Med. Chir. Trans.* 1832-43.
- SHAW, COURTLAND SKINNER, Victoria House, Cheltenham—M.R.C.S.E. 1834; Fell. Horticult. Soc.; Magistrate and Dep. Lieut. for County of Pembroke.
- SHAW, GEORGE, King-street, Battersea, Lond.—M.R.C.S.E. 1827; L.S.A. 1821.
- SHAW, GEORGE, New-street, Leicester—M.D. Cantab. 1826; F.R.C.P. Lond. 1829; Sen. Phys. Leicester Infirm. and Fever House, and the Leicestersh. and Rutland County Lunat. Asyl.
- SHAW, GEORGE, 4, Old Elvet, Durham—M.R.C.S.E. 1827; L.S.A. 1821; Surg. Durham Infirm. and County Prisons, and of Pittington, Broomside, and Old Durham Collieries; Med. Ref. Brit. Emp. Mut. Assur. Comp.; Inventor of an improved splint for Fracture of the Thigh-bone. Author of "A Statistical Table of the Mortality of the City of Durham."
- SHAW, HENRY, 142, Bishopgate Without, Lond.—M.R.C.S.E. 1840; L.S.A. 1827; Mem. Hunt. Soc.
- SHAW, HENRY, 1, Palace-gate, Exeter—M.R.C.S.E. and L.S.A. 1835; Med. Ref. Eng. and Scot. Law Life Assur. Assoc.
- SHAW, HENRY EDWIN FARNELL, Sutton Coldfield, Warwickshire—M.R.C.S.E. 1844; L.S.A. 1845; Surg. Sutton and Wishaw Dist. Aston Union; Surg. Sutton Corporation Schools; Med. Exam. Legal and Commercial Life Assur. Soc.
- SHAW, H. NORTON, 3, Waterloo-place, Regent-st. Lond.—M.R.C.S.E. 1842; M.D. Copenhagen; Sec. Roy. Geograph. Soc. Lond.; form. R.N.; Hon. Corr. Mem. Geolog. Soc. Bombay and St. Petersburg.
- SHAW, JAS. Chatham-rd. Manchester—L.S.A. 1834.
- SHAW, JOHN, Mayfield, near Ashbourn, Derbyshire—L.S.A. 1827; Certif. Surg. to Hanging Bridge Cotton Mill, Derbyshire; Certif. Surg. to the Mayfield Cotton Mill, Staffordshire, under Fact. Act.
- SHAW, JOHN, Attercliffe, near Sheffield—M.R.C.S.E. and L.S.A. 1832; Med. Off. Sheffield Union; Mem. Sheffield Med. Soc.
- SHAW, JOHN PEARSON, Flandervell, near Rotherham, Yorkshire—Pract. prior to 1815.
- SHAW, JOHN W., Mount Pleasant, Liverpool—L.R.C.S. Edin. 1817; L.S.A. 1818.
- SHAW, JONATHAN, Hyde, Cheshire, near Manchester—L.S.A. 1848; Med. Ref. Life Assoc. of Scotland, Metrop. Counties, and Indust. Life Offices.
- SHAW, RICHARD, Montpellier-rd. Brighton—M.R.C.S.E. 1815.
- SHAW, Tnos. Kirkham, Lancashire—M.R.C.S.E. 1836; Med. Off. Hyde Union and Workhouse.
- SHAW, WILLIAM, High-st. Hampstead, Lond.—M.R.C.S.E. 1831; L.S.A. 1829.
- SHAW, WILLIAM, Polmont, Stirlingshire—M.D. Edin. 1821; L.R.C.S. Edin. 1829; Med. Off. Muiravonside parish.
- SHAW, WILLIAM, Yarrow, Selkirkshire—L.R.C.S. Edin. 1831.
- SHEA, JOHN, 133, Great Charlotte-street, Blackfriars-rd.—L.R.C.P. 1843; M.D. St. Andrew's, 1846; M.R.C.S.E. 1823; L.S.A. 1822; 18 years Cons. Surg.-Acc. to Southwark and Western Lying-in Inst.
- SHEA, THOMAS WILLIAM, 105, Tachbrook-st. Belgrave-rd. Pimlico, Lond.—M.B. 1840, Trin. Coll. Dub.; A.B. 1837; L.R.C.S. Ireland, 1839; L.S.A. 1849; L.M. Dub. 1839.
- SHEAN, ROBERT, Southsea, Hants—M.D. Edin. 1835.
- SHEARMAN, CHARLES JAMES, Fargate, Sheffield, Yorkshire—M.D. Lond. 1852; B.A. Lond. 1846; M.B. Lond. 1850; M.R.C.S.E. 1852; L.S.A. 1849; Fell. Chem. Soc. Lond.; form. Pres. Lit. and Philos. Soc. and of the Med. Soc. Univ. Coll. Lond.; late Phys. Assist. Univ. Coll. Hosp.; and House Surg. Westmin. Hosp.
- SHEARMAN, EDWD. JAMES, Rotherham, Yorkshire—L.R.C.P. Lond.; M.R.C.S.E. 1843; L.S.A. 1820; M.D. Jena; Fell. Roy. Med. Chir. Soc.; form. 20 years Surg. Rotherham Disp. Author of "Essay on the Properties of Animal and Vegetable Life;" "Retrospective Medical Address on Diseases of the Chest;" "On the Changes in the Urine affected by Disease, and the Tests to distinguish them;" "On Arsenic as a Poison, its Tests and Antidote;" "On the Causes, Nature, and Treatment of the late Epidemic Fever in Rotherham;" "Urea found in the Blood from Mechanical Injury of the Kidneys;" "Case of Perforation of the Bladder by mistake during Parturition;" "Paralysis of the Esophagus cured by Electro-Magnetism;" "Living Animalcules in fresh Human Urine."
- SHEARMAN, WM. 30, Northampton-sq. Clerkenwell, Lond.—M.D. Edin. 1807; L.R.C.P. Lond. 1808; Cons. Phys. Charing-cross Hosp.
- SHEARWOOD, WILLIAM HIRAM, Barrow-upon-Humber, Lincolnsh.—L.S.A. 1820; Med. Ref. Legal and Commer. Assur. Soc.
- SHEEHY, WM. HENRY, 4, Claremont-sq. Lond.—M.R.C.S.E. 1851.
- SHEFFIELD, GEORGE, Ticknall, Derbyshire—L.S.A. 1822.
- SHEFFIELD, WILLIAM, Thornton Dale, Pickering, Yorkshire—Pract. prior to 1815.
- SHELDON, WILLIAM THEODORE, 2, Carlton-pl. Cheltenham—M.R.C.S.E. 1835; Surg. Chelt. Gen. Hosp. and Disp.; and late Surg. Cobourg Lying-in Inst.

- SHELLEY, HUBERT, Epsom, Surrey—M.B. 1848; M.R.C.S.E. and L.S.A. 1847; F.L.S.
- SHELLEY, Jno. N., Dorking, Surrey—M.R.C.S.E. 1805.
- SHELTON, JOHN BROWN, Bromyard, Herefordshire—M.R.C.S.E. and L.S.A. 1824.
- SHELTON, JOSEPH CHARLES, Foregate-st. Worcester—M.R.C.S.E. 1834; L.S.A. 1835; Med. Ref. Nat. Prov. Life Assur. Soc.
- SHEPARD, ALEXANDER JOHN, Usk, Monmouthshire—M.R.C.S.E. 1841; L.S.A. 1839; Med. Off. Monmouth Union.
- SHEPHERD, JAMES CARTER, Ambleside, Westmoreland—M.R.C.S.E. and L.S.A. 1831.
- SHEPHERD, WILLIAM GEORGE, 18, Claremont-sq. Lond.—L.R.C.P. Lond. 1844; M.R.C.S.E. 1839; L.S.A. 1840.
- SHEPPARD, EDGAR, Enfield, Middlesex—M.R.C.S.E. 1842; L.S.A. 1850; Translator of "Gibert on Diseases of the Skin," 1845; and of "Becquerel and Rodier's Researches on the Blood. Contrib. "On the Treatment of Diarrhoea by Dilute Sulphuric Acid 1852;" *Prov. Med. and Surg. Jour.*; "On the Relative Value of Maternal and Foetal Life," *Ibid.*; formerly Sub-editor of *Prov. Med. Journ.* 1844-45.
- SHEPPARD, EDWARD HARMER, 4, Wyndham-place, Bryanston-sq. Lond.—M.R.C.S.E. 1829; L.S.A. 1828.
- SHEPPARD, GEORGE ALFRED, Worcester Hospital, Worcestershire—M.R.C.S.E. and L.S.A. 1849; House Surg. Worcester Hosp.
- SHEPPARD, JAMES, Stonehouse, Devon—M.D. Univ. and King's Coll. Aberd. 1844; M.R.C.S.E. and L.S.A. 1839. Author of "Observations on the Proximate Cause of Insanity." Contrib. "Essay on Functions of the Ganglia at the Base of the Brain;" "Essays on the Relation of the Blood to Insanity;" "Case of Poisoning by Phosphorus;" "Impaction of Foreign Body in Left Bronchus," *The Lancet*.
- SHEPPARD, JAMES POOK, Worcester—F.R.C.S. (Nom.) 1843; M.R.C.S.E. 1808; M.S.A. 1813; Sen. Surg. Worcester County Infirmary.
- SHEPPARD, JOSEPH BRIGSTOCKE, Witney, Oxfordshire—M.R.C.S.E. and L.S.A. 1849.
- SHEPPARD, WILLIAM (Wilks and Sheppard), High-st. Ashford, Kent—M.R.C.S.E. 1843; L.S.A. 1844; House Surg. Gen. Lying-in Hosp.; Mem. Syden. Soc.
- SHEPPARD, WILLIAM YEOMAN, 14, Dighton-st. King-sq. Bristol—M.R.C.S.E. 1842; L.S.A. 1839; Surg. Bristol Disp.
- SHERIFFS, WILLIAM, Ballater, Aberdeenshire—M.R.C.S.E. 1808.
- SHERLOCK, JAMES, Morningside Royal Edin. Asylum—M.D. Edin. 1849; L.R.C.S. Edin. 1849; Assist. Phys. Roy. Edin. Asyl. for the Insane; Mem. Roy. Med. Soc. Edin.
- SHERRAD, RICHARD, 62, South Molton-st. Oxford-st. Lond.—Pract. prior to 1815.
- SHERWIN, JAMES, Croom's Hill, Greenwich, Kent—M.R.C.S.E. 1817; L.S.A. 1816; Exam. Surg. to the Marine Soc.
- SHERWOOD, WM. DRESSER, 197, High-st. Hoxton, Lond.—M.R.C.S.E. 1845.
- SHETTLE, RICHARD CHARLES, Donhead, St. Andrew, near Salisbury, Wilts—M.R.C.S.E. 1846; L.S.A. 1847; late House Surg. Dorset County Hosp.; Med. Off. Tisbury Union.
- SHIELD, ROBERT DELAFOSSE, Clunn, Salop—M.R.C.S.E. 1840; L.S.A. 1849; Med. Off. 1st Dist. Clunn Union.
- SHIELD, RT. SPENCER, Chester-le-Street, Durham—M.R.C.S.E. 1835; L.S.A. 1839.
- SHIELD, WM. 118, Park-st. Camden-town, Lond.—L.S.A. 1829.
- SHIELL, WM. ROBSON, Humshaugh, Hexham—M.R.C.S.E. and L.S.A. 1842; formerly Lect. on Anat. and Physiol. in Newcastle School of Med. and Surg.
- SHILLETO, JAMES, Scorton, near Catterick, Yorkshire—M.R.C.S.E. 1838; L.S.A. 1836; Med. Off. of Richmond Union.
- SHILLITO, CHARLES, Putney, Surrey—M.R.C.S.E. and L.S.A. 1830.
- SHILLITOE, BUXTON, 34, Finsbury-circus, Lond.—M.R.C.S.E. 1851; late House Surg.; late Phys. Assist. Univ. Coll. Hosp.; Mem. Paris. Med. Soc.
- SHILLITOE, RICHARD RICKMAN, Hitchin, Herts—M.R.C.S.E. 1840; L.S.A. 1841; Surg. North Herts and South Beds Infirmary.
- SHINE, GEORGE LAMB, 100, Aldersgate-street, Lond.—M.R.C.S.E. 1844; L.M. Dub. 1842.
- SHIPMAN, GEORGE, Brewer-st. Woolwich, Kent—M.R.C.S.E. 1817.
- SHIPMAN, ROBERT, Grantham, Lincolnsh.—M.R.C.S.E. and L.S.A. 1839; Surg. Roy. South Lincolnshire Militia.
- SHIPTON, WM. PARKER, Hollington, Derbyshire—M.R.C.S.E. and L.S.A. 1847.
- SHIRLEY, HY. JAMES, Honiton, Devon—M.R.C.S.E. 1841; L.S.A. 1844; Med. Off. Honiton Union.
- SHORLAND, GEORGE, Westbury, Wilts—M.R.C.S.E. 1830; L.S.A. 1829.
- SHORLAND, WILLIAM, Yeovil, Somersetshire—M.R.C.S.E. 1830; L.S.A. 1823.
- SHORT, WILLIAM, Harrogate, Yorkshire—L.F.P. and S. Glasg. 1838; L.S.A. 1840.
- SHORT, WILLIAM JOHN, 5, Norland-terr. Notting-hill, Lond.—M.R.C.S.E. 1827; Fell. Roy. Med. Bot. Soc.
- SHORTEN, CHARLES, Sudbury, Suffolk—M.R.C.S.E. 1842; L.S.A. 1843.
- SHORTHOUSE, JOSEPH HENRY, Carshal-

ton, Surrey (Wallace and Shorthouse)—M.D. St. Andrew's, 1852; M.R.C.S.E. and L.S.A. 1850; Mem. Epidem. Soc.; Mem. Phys. Soc. Guy's Hosp.; Surg. Metrop. Convalescent Hosp., and the Preparatory School of the Board of Ordnance, Carshalton; Med. Off. Croydon and Epsom Unions. Contrib. several papers to med. journals.

SHORTO, JAMES, Hill, Southampton—M.R.C.S.E. 1848; L.S.A. 1830; Mem. Southampton Med. Soc.

SHORTRIDGE, SAMUEL, 7, Shaw-place, Greenock—L.R.C.S. Edin. 1831; M.D. Jena, 1843; lately Surg. Greenock Infirm.; previously Apoth. Edin. Roy. Infirm. and House Surg. Dumfries and Galloway Roy. Infirm.; Corres. Mem. Edin. Obstet. Soc. Contrib. "A Successful Case of Empyema," *Edin. Med. and Surg. Journ.* 1842.

SHURLOCK, MANWARING, Eynsham, Oxon—M.R.C.S.E. 1837; L.S.A. 1836; Med. Off. Eynsham Dist. Witney Union.

SHUTE, GAY, Greenwich, Kent—M.R.C.S.E. 1834; L.S.A. 1836.

SHUTE, ROBT. MORPETH, Northumberland—M.R.C.S.E. 1816; Med. Off. Morpeth Union.

SHUTE, ROBERT GRUEBER, 22, Mecklenburgh-square, Lond.—F.R.C.S. (exam.) 1845; M.R.C.S.E. 1821; L.S.A. 1831; Surg. Adult Deaf and Dumb Instit.

SHUTE, THEODORE H., Torquay, Cornwall—M.D. Edin. 1837.

SIBBALD, JOHN ROBERTSON, Lochend, Kirkliston, and 141, Princes-st. Edinburgh—F.R.C.S. Edin. 1829; L.R.C.S. Edin. 1818.

SIBBALD, WILLIAM, Maidstone, Kent—M.D. and L.R.C.S. Edin. 1809; Sen. Phys. West Kent Infirm.; Cons. Phys. Kent County Lunat. Asyl.; Cons. Phys. Kent Opt. Hosp.; formerly Phys. to H.M. Forces; served in the Peninsula.

SIBBIT, EDWARD, Council-house-st. Dover, Kent—L.R.C.S. Edin. 1809.

SIBERY, FRANCIS, Long Clawson, Melton Mowbray—M.R.C.S.E. and L.S.A. 1846; Med. Off. Melton Mowbray Union.

SIBSON, FRANCIS, 40, Brook-st. Grosvenor-sq. Lond.—M.D. Lond.; L.R.C.P. Lond.; Phys. St. Mary's Hosp.; Lect. on Med. School adjoining St. George's Hosp.; F.R.S.; Fell. Roy. Med. Chir. Soc.; Mem. Path. Soc.; Mem. Med. Soc. of Observation, &c. Contrib. "On the Position of Internal Organs in relation to Diseases of the Chest," *Prov. Med. Trans.* 1844; "On the Mechanism of Respiration," *Phil. Trans.* 1846; "On the Movements of Respiration in Health and Disease," *Med. Chir. Trans.* 1848; "On the Causes which excite Respiration in Health and Disease," *Prov. Med. Trans.* 1850; various papers "On Chest Diseases," "On Narcotics," &c. *Med. Gaz.*

SICARD, AMELIUS, Bridge, near Canterbury, Kent—M.R.C.S.E. and L.S.A. 1831.

SIDEBOTTOM, SAM, SIDDALE, Mottram-

in-Longden-Dale, Manchester—M.R.C.S.E. 1846.

SIDDEN, HENRY, 78, Blackfriars-rd. Lond.—M.R.C.S.E. and L.S.A. 1826; Fell. Med. Soc. Lond.

SIDDELEY, THOMAS, Leigh, near Manchester—M.R.C.S.E. 1820; L.S.A. 1819; Mem. Prov. Med. and Surg. Assoc.

SIDEY, CHARLES, 64, Hanover-st. Edinburgh—L.R.C.S. Edin. 1818.

SIDEY, JOHN ARCHIBALD, 64, Hanover-street, Edinburgh—M.D. and L.R.C.S. Edin. 1846.

SIDLEY, GEORGE HUGH, 2, Oxford-street, Southampton—M.R.C.S.E. 1850; Assist. Surg. R.N. 1845; First Class, 1850.

SIEVEKING, EDW. HENRY, 3, Bentinck-st. Manchester-square, Lond.—M.D. Edin. 1841; L.R.C.P. Lond. 1847; L.R.C.S. Edin.; Phys. Female Invalid Asyl. and Disp. Stoke Newington; Assist. Phys. St. Mary's Hosp.; Fell. Roy. Med. Chir. Soc.; Mem. Path. Soc., Epidem. Soc., and Soc. of Observation. Translation of Rokitansky's Path. Anat. for Sydenham Soc. 1849.

SIGSTON, JOS. TEALE, Wellburn, near Castle Howard, Yorkshire—L.F.P. and S. Glasg. 1828; L.R.C.S. Edin. 1829; M.R.C.S.E. 1829; L.S.A. 1830.

SILKE, WM. MURRAY, Nether Stovey, Somerset—M.R.C.S.E. 1840; L.S.A. 1838.

SILLERY, ROBERT, Charlton Lodge, Dover, Kent—M.A. and M.D. Glasg. 1825; F.R.C.S. (Nom.) 1844; M.R.C.S.E. 1815; Surg. to H.M. Forces; on H.P.; served 35 years in the Army, and was Superint. and Sen. Phys. Milit. Lunat. Asyl. for seven years before retirement on half-pay; Justice of Peace, and Dep. Lieut. County of Kent.

SILVER, EBENEZER DAVID, 21A, Savile-row, Burlington-gardens, Lond.—M.D. Univ. and King's Coll. Aberd. 1848; M.R.C.S.E. 1848.

SILVESTER, THOMAS HOOKHAM, High-st. Clapham, Surrey—L.R.C.P. Lond. 1838; L.S.A. 1821; Phys. Gen. Disp. Clapham; Fell. Roy. Med. Chir. Soc.

SINKINS, ALFRED JAMES, Bewdley, Worcestershire—M.R.C.S.E. 1840.

SIMMONDS, HENRY MORRIS, 76, Albany-rd. Camberwell, and 3, Villa-place, Walworth, Lond.—L.S.A. 1850.

SIMMONS, GEORGE, 13, Judd-st. Brunswick-sq. Lond.—L.S.A. 1829; M.D. Erlangen. 1830; Vaccin. Parish of St. Pancras.

SIMMONS, JOHN, 156, Tooley-st. Southwark, Lond.—M.R.C.S.E. 1828; L.S.A. 1827.

SIMMONS, NICHOLAS F., Hatham-terr. New Cross, Kent—M.R.C.S.E. 1837; Surg. R.N. School.

SIMOENS, JERONIMO, Twickenham, Middx—M.R.C.S.E. 1815; M.S.A. 1813.



SIMON, JOHN, 3, Lancaster-place, Strand, Lond.—F.R.C.S. (Nom.) 1844; M.R.C.S.E. 1838; Lect. on Pathol. with Clin. Surg. at St. Thomas's Hosp.; Off. of Health, City of Lond.; F.R.S.; Fell. Med. Chir. Soc.; Mem. Pathol. and Epidem. Socs. Author of "Physiological Essay on the Thymus Gland," 1845; "General Pathology, as conducive to the Establishment of Rational Principles for the Diagnosis and Treatment of Disease," 1850; "Inaugural Address at St. Thomas's Hospital," 1847. Contrib. "On Sub-Acute Inflammation of the Kidney," *Med. Chir. Trans.* 1847; various Clinical Lectures, *The Lancet*, 1850; "Operations for Cancer," *Ibid.* 1852; "Operations for Retention of Urine," *Med. Times*, 1852; "Cases of Cachectical Gangrene," *Ibid.* 1852.

SIMONDS, THOS. RELPH, 8, Marlborough-place, Brighton—M.R.C.S.E. and L.S.A. 1833; formerly Sen. Surg. Brighton Lying-in Inst.

SIMONS, JOHN, 22, Masshouse-lane, Birmingham—M.R.C.S.E. 1843; L.S.A. 1833; Med. Off. Birmingham Union.

SIMONS, JOS. ANTHONY, 17, Adelaide-terr. Ledbury-rd. Kensington, Lond.—M.R.C.S.E. 1847.

SIMONS, JOSEPH ANTHONY, Marksbury, near Bath—M.R.C.S.E. 1847; Surg. 2nd Dist. Keyusham Union.

SIMPSON, CHARLES, 14, Eccleston-street South, Picnic, Lond.—M.D. Edin. 1825; M.R.C.S.E. 1828; H.E.I.C.S. 1826; Med. Ref. Life Assoc. of Scotland; Mem. Western Med. and Surg. Assoc.

SIMPSON, CHAS. Stamford, Lincolnsh.—M.R.C.S.E. and L.S.A. 1838; Med. Off. to Borough Gaol.

SIMPSON, CHRISTOPHER, Driffield, Yorksh.—L.R.C.S. Edin. 1801.

SIMPSON, EDWIN, Long Melford, Suffolk—M.R.C.S.E. 1846; L.S.A. 1847.

SIMPSON, FREDERICK HAMILTON, 4, Forest. Cripplegate Without, Lond.—M.R.C.S.E. 1842.

SIMPSON, GEORGE, sen., 6, Bedford-st. Bedford-sq. Lond.—F.R.C.S. (Nom.) 1843; M.R.C.S.E. 1824; Surg. to Surrey Nat. Vacc. Inst.; late Surg. Westm. Gen. Disp. Author—"Simpson's Anatomy as applicable to the Fine Arts." Inventor of papier mâché anatomical figures.

SIMPSON, GEORGE, jun., General Disp. Leicester—M.R.C.S.E. 1850; L.S.A. 1852; Res. Med. Off. Disp. Leicester; formerly Res. Surg. Roy. Sea-Bathing Infirm. Margate.

SIMPSON, JAMES, Fintry, Stirlingshire—L.F.P. and S. Glasg. 1830.

SIMPSON, JAS. HORATIO, Ropergate, Pontefract, Yorksh.—M.B. and L.M. Cantab. 1842.

SIMPSON, JAMES MURRAY, Southampton—M.R.C.S.E. 1826; L.S.A. 1827.

SIMPSON, JAMES YOUNG, 52, Queen-st. Edinburgh—M.D. Edin. 1832; Pres. Roy. Coll. Phys. Edin., and Prof. Midw. Univ. of Edin.; Mem. of various Med. Socs. in Stockholm, Copenhagen, Berlin, Paris, &c.

SIMPSON, JOHN, Marykirk, Kincardineshire—L.R.C.S. Edin. 1850; Med. Off. Paroch. Boards of Marykirk and of Logie-Pert.

SIMPSON, JOHN HENRY, Keyingham near Hull, Yorkshire—L.S.A. 1834; Med. Off. Barwick Union.

SIMPSON, JOHN NIXON, Staines, Middlesex—M.R.C.S.E. and L.S.A. 1839.

SIMPSON, THOMAS, York—M.D. Edin. 1825; M.R.C.S.E. 1808; Phys. to York County Hosp.; Phys. County Asyl.; Sen. Phys. York Disp.

SIMPSON, THOMAS, Nursling, Southampton—M.R.C.S.E. 1850; L.S.A. 1829.

SIMPSON, WILLIAM, Bradmore House, Hammersmith—M.R.C.S.E. 1825; L.S.A. 1824.

SIMPSON, WILLIAM, Ide, near Exeter, Devon—M.R.C.S.E. 1824; L.S.A. 1823.

SIMPSON, WILLIAM, Haverhill and Stoke, Suffolk—M.R.C.S.E. 1842; L.S.A. 1843; Surg. Risbridge Union.

SIMS, WILLIAM HENRY, Winster, near Matlock, Derbyshire—L.S.A. 1842; Med. Off. Bakewell Union.

SIMSON, JAMES, Glenfinlas-street, Edinburgh—M.D. Edin. 1816; F.R.C.S. Edin. 1825.

SINCLAIR, DONALD, 6, Bath-place, Peckham, Surrey—M.D. Edin. 1838; M.R.C.S.E. 1842; Extr. Mem. of Roy. Med. Soc. Edin.

SINCLAIR, DONALD, Tobermory, Argyllsh.—L.R.C.S. Edin. 1827.

SINCLAIR, DUNCAN, Halstead, Essex—C.M. Glasg. 1829; L.S.A. 1837; Med. Off. Halstead Workhouse and Union; Mem. Prov. Med. and Surg. Assoc.

SINCLAIR, ERIC SUTHERLAND, Wick, Caithness-shire—L.F.P. and S. Glasg. 1829.

SINCLAIR, JOHN, 26, Clarence-street, Liverpool—M.D. Glasg.; M.R.C.S.E. and L.S.A. 1848.

SINCLAIR, ROBERT, Glenorchy, Dalmally, Argyllshire—M.B., C.M. Glasg. 1831; Med. Off. Paroch. Board of Glenorchy and Inishall.

SINCLAIR, VEITCH, 12, Elder-st. Edinburgh—M.D. and L.R.C.S. Edin. 1830; Mem. Med. Chir. Hunterian and Obstet. Socs. Edin.

SINGLETON, JONATHAN FELIX, Bottesford, near Nottingham—Pract. prior to 1815.

SINGLETON, SAMUEL, Fore-st. Edmon-ton, Middlesex—M.R.C.S.E. 1843; L.S.A. 1842.

SISON, EDWARD NEVE, 11, York-place, and 3, Waymouth-terrace, City-rd. Lond.—M.R.C.S.E. 1842; L.S.A. 1844; Med. Off. St. Luke's Union.

SISSON, ANDREW, Reigate, Surrey—M.R.C.S.E. 1822.

SISSONS, RICHARD, New North-rd. Huddersfield—M.R.C.S.E. and L.S.A. 1842.

SKAE, EBENEZER, 3, Argyll-sq. Edinburgh—M.D. Edin. 1838; L.R.C.S. Edin. 1833; Surg. Eye Disp. Edin.; Mem. Edin. Med. Chir. Soc.; Mem. Edin. Obstet. Soc. Contrib. to *The Lancet, Edin. Med. and Surg. Jour., Edin. Monthly Jour.*

SKAE, DAVID, Royal Edinburgh Asylum for the Insane—M.D. 1839; F.R.C.S. Edin. 1836; Phys. Roy. Edin. Asyl.; Mem. Med. Chir. and Roy. Med. Soc. Contrib. "A Case of Suffocation;" "On Poisoning with Opium;" "The Statistics of the Edinburgh Lock Hospital;" "Condyloma, a primary form of Venereal Disease;" "Cases of Insanity," *Edin. Med. and Surg. Jour.*

SKAIFE, JOHN, 3, Union-street, Blackburn, Lancashire—M.R.C.S.E. and L.S.A. 1823; Certif. Surg. under the Fact. Act.

SKAIFE, ROBT. THOMAS, Easingwold, Yorks—L.S.A. 1819; Med. Off. Easingwold Union.

SKEATE, EDWIN, 16, Paragon-buildings, Bath—M.R.C.S.E. and L.S.A. 1834.

SKEEL, DAVID (Skeel, David and Thomas), Norfolk-street, Strand, London—M.R.C.S.E. 1829; L.S.A. 1827.

SKEEL, THOMAS (Skeel, David and Thomas), 42, Norfolk-st. Strand—M.R.C.S.E. 1838; L.S.A. 1837.

SKEGG, ROBERT, 2, St. Martin's-place, Trafalgar-sq. Lond.—L.S.A. 1825. Contrib. "Rupture of the Arteria Meningea Media," *Med. Gaz.* 1828; "Gangrene of Foot, with absence of Pulsation in Femoral Artery," *Med. Exam.* 1850; "Ossification of Pericardium," *Ibid.* 1851.

SKELDING, THOS. 11, Euston-square, London—L.S.A. 1835.

SKENE, GEORGE ROBERT, Bedford, Beds—M.R.C.S.E. and L.S.A. 1825; Fell. Roy. Med. Chir. Soc.; Mem. Med. Soc. Lond. Author of "The Laws of Physiology, translated from the Italian of B. Mojon, with Additions by G. R. Skene," 1827.

SKENE, JOHN, Helensburgh, Dumbartonshire—L.F.P. and S. Glasg. 1835.

SKEOCH, CHARLES, Stewarton, Ayrshire—M.R.C.S.E. Transport Board, Lond.

SKERRETT, PETER JACKSON, 4, Old-square, Birmingham—M.D. Edin. 1815; L.M. Edin. 1815; Ext. Mem. Roy. Med. Soc. Edin. 1815; Ext. Mem. Roy. Coll. Phys. Soc. Edin. 1816; introduced Digital Percussion in lieu of the Pliximeter of Piorry.

SKEVINGTON, JOHN, Ashbourn, Derbyshire—M.R.C.S.E. and L.S.A. 1832; Mem. Prov. Med. and Surg. Assoc.

SKEY, FRED. CARPENTER, 13, Grosvenor-street, Grosvenor-sq. Lond.—F.R.C.S. (Nom.) 1843; M.R.C.S.E. 1822; Mem. of Council; F.R.S.; Lect. on Anat. in the Med. Coll. of St. Bartholomew's Hosp.; Cons. Surg. to the Charterhouse, and to the Hosp. for Women.

SKINNER, DAVID, Headcorn, Kent—M.R.C.S.E. 1826; L.S.A. 1824.

SKINNER, GEORGE, Belmont, Bath—M.R.C.S.E. and L.S.A. 1818. Author of "Gooch's Practical Compendium of Midwifery," 1831.

SKINNER, JOHN, Oak Lodge, Finchley—M.R.C.S.E. 1851; late Surg. Brixton Disp.

SKINNER, ROBERT VAILE, Headcorn, Kent—M.R.C.S.E. and L.S.A. 1851.

SKINNER, WILLIAM, 82, Oxford-rd. Manchester—M.R.C.S.E. and L.S.A. 1850; Surg. Manchester and Salford Lying-in Hosp.; and late House Surg. Manchester Roy. Infirm.; Mem. Prov. Med. and Surg. Assoc.

SKINNER, WILLIAM, 2, Red-hill, Sheffield, Yorks—M.R.C.S.E. 1841; L.S.A. 1839.

SKINNER, WILLIAM ANNABLE, King's Cliffe, Northamptonshire—M.R.C.S.E. and L.S.A. 1849.

SKRIMSHIRE, ARTHUR JAMES, Sudbury, Suffolk—M.D. Edin. 1838; L.S.A. 1840.

SKRIMSHIRE, FENWICK, Peterborough, Northamptonshire—M.D. Edin. 1798. (Retired.)

SKRIMSHIRE, GEORGE, Holt, Norfolk—M.R.C.S.E. 1845; L.S.A. 1823; Mem. Off. Erpingham Union.

SLACK, HENRY WRIGHT, 111, Dale-street, Liverpool—M.R.C.S.E. 1847; L.S.A. 1848.

SLADDEN, JOHN, Ash, next Sandwich, Kent—M.R.C.S.E. and L.S.A. 1834; Med. Off. of the Eastry Union.

SLADE, BARLOW, Frome, Somersetshire—L.S.A. 1821.

SLADE, WILLIAM HENRY, 14, New Burlington-st.—M.R.C.S.E. and L.S.A. 1848.

SLADER, GEORGE R., Barnard-castle—M.R.C.S.E. 1841; L.S.A. 1844; Surg. Barnard-castle Disp.

SLATER, ALVARA LOFTHOUSE, County Lunatic Asylum, Chester—L.R.C.S. Edin. 1849.

SLATER, JAMES GLOVER, Gomersal, near Leeds—L.R.C.S. Edin. and L.S.A. 1835.

SLATER, JOHN KILSHAW, Crewe, Cheshire—M.R.C.S.E. and L.S.A. 1842; Med. Off. Crewe and Hasling Dists. Nantwich Union.

SLATER, JOSEPH, Elland, near Halifax—M.R.C.S.E. and L.S.A. 1839.

SLAYTOR, CHARLES PANTIN, Bawtry, Yorkshire—M.R.C.S.E. 1844; L.S.A. 1846.

SLAYTOR, JOHN, Bawtry, Yorkshire—M.R.C.S.E. 1808.

SLAYTOR, JOHN CORNEY, Woolpit, Suffolk—L.S.A. 1836; Med. Off. No. 2 Dist. Stow Union.

SLEEMAN, PHILIP ROWLING, Redcliff Hill, Bristol—M.R.C.S.E. 1839; L.S.A. 1840; Mem. Prov. Med. Assoc.

SLEEMAN, RICHARD, Tavistock, Devonshire—L.S.A. 1831.

SLEIGHT, ROBERT LEADAM, 21, Albion-st. and 77, Low Gate, Hull—M.R.C.S.E. 1840; L.S.A. 1839.

SLEIGHT, ROBERT PEASEGOOD, 77, Low Gate, Hull—M.R.C.S.E. 1812; Med. Ref. Eagle Life Assur. Soc.

SLIGH, ANDREW, Coldstream, Berwicksh.—L.R.C.S. Edin. 1813.

SLIGHT, HENRY, Portsmouth—M. R. C. S. E. and L.S.A. 1818.

SLIGHT, JULIAN, 125, High-st. Portsmouth—M.R.C.S.E. and L.S.A. 1826; Surg. Portsmouth Gaol and House of Correction, 1843.

SLINN, WILLIAM SAMUEL, Ampthill, Beds—L. S. A. 1833; Med. Off. Western Dist. Ampthill Union.

SLIPPER, THOS. 6, Beckford-pl. Clapham-road, Kennington, Lond.—M.R.C.S.E. and L.S.A. 1834.

SLOAN, CHARLES FREEBAIRN, 29, Sandgate-st. Ayr—M.D. Edin. 1834; L.R.C.S. Edin. 1833; Mem. Med. Chir. Soc. Glasg.; Mem. Ayrshire Naturalists' Soc. Contrib. "Theory of the Action of Cod-Liver Oil," *Med. Gaz.* 1850; "On the Power of the Cold Douche in arresting Diseased Action," *Edin. Med. Journ.*; "Case of Tracheotomy followed by Secondary Hæmorrhage," *Edin. Med. Journ.* 1852.

SLOAN, JOHN, Kilmaurs, Ayrshire—C.M. Glasg. 1814.

SLOAN, JOHN C., Sandhead, [Stranraer, Wigtownshire—L.R.C.S. Edin.

SLOANE, JOHN, Gen. Hosp. Nottingham—M.D. and L.R.C.S. Edin. 1849; L.M. Dub. 1850; Assist. Res. Surg. Gen. Hosp. Nottingham.

SLOMAN, SAMUEL GEORGE (Newham and Sloman), Farnham, Surrey—M. R. C. S. E. 1839; L.S.A. 1837; Med. Off. South Dist. Farnham Union.

SLOPER, CHARLES EDWARD, Newbridge, near Cardiff—M.R.C.S.E. 1846.

SLOPER, RICHARD, Aberdare, Glamorganshire—M.R.C.S.E. 1850.

SLYMAN, Wm. Newtown, Montgomery—M.R.C.S.E. 1830; L.S.A. 1828; Coroner for the Southern Division of the County. Contrib. "On a New and successful Mode of Injecting the Uterus in Uterine Hæmorrhage, with Diagrams," *The Lancet*.

SMALES, RICHARD, 29, Sutherland-sq. Walworth—M.R.C.S.E. 1832; L.S.A. 1830.

SMALL, GEORGE WESTWATER, East Wemyss, Fifeshire—L.R.C.S. Edin. 1851.

SMALL, JAMES, Wemyss, Fifeshire—L.R.C.S. Edin. 1816.

SMALL, JAMES, Boston, Lincolnshire—M.R.C.S.E. and L.S.A. 1837.

SMALL, WM. Ramsgate—M. R. C. S. E. 1805.

SMALL, WILLIAM CHARLES, Shaldon, Hants—M.R.C.S.E. 1843; L.S.A. 1844; Med. Off. Newton Abbot Union.

SMART, JAMES, 9, Newmarket-ter. Cambridge Heath—M. R. C. S. E. 1843; L.S.A. 1844.

SMART, JAS. CAMPBELL, Richmond, Surrey—L.S.A. 1825.

SMART, JOHN CASS, Scarborough, Yorkshire—M.R.C.S.E. 1838; L.S.A. 1837.

SMART, ROBERT, 47, Redcliff Hill, Bristol—L.S.A. 1846.

SMART, THOMAS BARKER, Hutton Buscel, near Scarborough—M.D. Univ. and King's Coll. Aberd. 1842; M.R.C.S.E. and L.S.A. 1841; Med. Off. Hutton Buscel Dist. Scarborough Union.

SMART, THOMAS TOVEY, South Villa, Bedminster—L.S.A. 1837; Med. Off. Bedminster Union.

SMART, THOMAS WILLIAM WAKE, Northiam, Sussex—L.R.C.P. 1847; M.R.C.S.E. and L.S.A. 1827; late Phys. Gen. Infirm. Salisbury.

SMARTT, JOSEPH, Manor Villa, Upper Holloway, Lond.—M.R.C.S.E. 1811; L.S.A. 1817; Acting Surg. Queen's Own Infantry Militia; Certif. Surg. under Fact. Act; late Surg. St. John's Holloway Med. Inst.; Dist. Vaccin. Islington Parish.

SMEATHMAN, GEO. THOS. Gt. Missenden, Bucks—M.R.C.S.E. and L.S.A. 1841; Med. Off. Amersham Union.

SMEE, ALFRED, 7, Finsbury-circus—M.R. C.S.E. 1840; Surg. to the Roy. Gen. Disp. Aldersgate-st., the Central Lond. Oph. Hosp., and the Bank of England; F.R.S. Author of—1. "Electro Metallurgy;" 2. "The Potato Plant; its Uses and Properties."

SMELLIE, JAS. 11, Judd-pl. East, Newrd. and 40, Brewer-st. Paneras-road, Lond.—L.S.A. 1845; L.F.P. and S. Glasg.

SMELLIE, Jno. Ruddington, Notts—M.R. C.S. Edin. 1826.

SMELLIE, THOMAS, Parish of Houston, Renfrewshire—L.F.P. and S. Glasg. 1822.

SMELLIE, WILLIAM, Bridge-st. Wick—M.D. and L.R.C.S. Edin. 1842; Paroch. Surg. Wick. Contrib. *Lond. and Edin. Month. Jour. of Med. Science*.

SMERDON, CHAS. W., Clifton, Gloucestershire—M.R.C.S.E. 1812.

SMILES, WILLIAM, 11, Doughty-street, Mecklenburg-sq. Lond.—M.D. Edin. 1839; Fell. and Mem. of Coun. Med. Soc. Lond.; Corres. Fell. and Acad. Surg. Madrid.

SMIRTHWAITE, GEORGE, 6, Hargreaves-st. Burnley, Lancashire—M.R.C.S.E. 1840; Med. Off. Pendle Dist. Burnley Union; Public Vacc.; Surg. County Constab. Force Burnley Division.

SMITH, ALBERT, 12, Percy-st. Lond. and The Cottage, Chertsey—M. R. C. S. E. and L.S.A. 1838.

SMITH, ALEXANDER, Castle-st. Forfar—L.R.C.S. Edin. 1824; M.D. Edin. 1825.

SMITH, ALEXANDER MACFIE, South Shields, Durham—M.D. St. Andrew's, 1850; L.R.C.S. Edin. 1850.

SMITH, ALFRED, 15, Brunswick-sq. Bristol—M.R.C.S.E. 1837; L.S.A. 1835; Dep. Regist. of Births and Deaths for St. Paul's District.

SMITH, ARTHUR WM. WATSON, 12, Percy-st. Bedford-sq. Lond. and Paxhill Park, near Cuckfield, Sussex—M.R.C.S.E. 1847.

SMITH, BENJ. Caistor, Lincolnshire—M.R.C.S.E. and L.S.A. 1816; Med. Off. Dist. No. 1, Caistor Union and Union Workhouse.

SMITH, BENJ. ANDERSON, Sibsey, Lincolnshire—M.R.C.S.E. 1842; L.S.A. 1843.

SMITH, CHARLES, Up. Craven-pl. Kentish-town, Lond.—M.R.C.S.E. and L.S.A. 1830.

SMITH, CHAS. Highworth, Wiltshire—L.S.A. 1818; Med. Off. 1st Dist. Highworth and Swindon Union; form. Surg. R.N. Contrib. "Papers on Polyypus;" "Diseased Knee," &c., *The Lancet*.

SMITH, CHAS. Fulbeck, Grantham, Lincolnshire—M.R.C.S.E. 1804; Med. Off. Newark Union Nottinghamshire.

SMITH, CHAS. Weyhill, Andover, Hants—M.D. Univ. and King's Coll. Aberd. 1847; L.R.C.S. Edin. 1847; L.S.A. 1848.

SMITH, CHAS. Beech Cliff, Trentham, Staffordshire—L.R.C.S. Edin. 1833; L.S.A. 1838; Med. Off. Stone Union.

SMITH, CHARLES, Kinnairdy, Marnoch, by Banff—M.R.C.S.E. 1842; A.M. Marischal Coll. Aberd. 1848; Med. Off. Poor's Board of Rothiemay; and Med. Off. Poor's Board of Marnoch.

SMITH, CHARLES CASE, Bury St. Edmund's, Suffolk—F. R. C. S. (Nom.) 1844; M.R.C.S.E. 1825; L.S.A. 1823; Sen. Surg. Suffolk Gen. Hosp.; Surg. Coun. Gaol; Fell. Med. Chir. Soc., and Micros. Soc.

SMITH, CHAS. SHARP, Fulbeck, Grantham, Lincolnshire—M.R.C.S.E. and L.S.A. 1848.

SMITH, CHRISTOPHER BARKER, Fulbeck, Grantham, Lincolnshire—M.R.C.S.E. and L.S.A. 1842.

SMITH, CORNELIUS, 56, Gracechurch-st. City, Lond.—M.R.C.S.E. 1830; L.S.A. 1827.

SMITH, DANIEL, 2, Harriett-st. Lowndes-sq. Lond.—M.R.C.S.E. 1830; L.S.A. 1828.

SMITH, DONALD SINCLAIR, Thurso, Caithness-shire—L.R.C.S. Edin. 1850.

SMITH, EBENEZER PYE, 7, Billiter-square, Lond.—F.R.C.S. (exam.) 1849; M.R.C.S.E. 1831; L.S.A. 1829; Surg. to the Mission School for Girls, Walthamstow.

SMITH, EDMOND, Norfolk-st. Sheffield.—M.R. C.S.E. and L.S.A. 1827.

SMITH, EDWARD, Norfolk-terr. West-bourn-grove, Lond.—M.D. 1843; L.L.B., B.A. 1848, Univ. Lond.; F.R.C.S. (exam.) 1851; M.R.C.S.E. 1841; L.S.A. 1839; Lect. on Anat. at the Charing-cross Hosp. School of Med.; Phys. Acc. West Lond. Lying-in-Inst.; Mem. Lond. Med. Soc. Introductory Address on the Opening of the Session, Charing-cross Hosp. Author of the "Warnford Prize Essay;" "The Aortic System Anatomically and Physiologically considered with Reference to the Divine Perfection;" "An Account of a Journey through North Eastern Texas," 1849. Contrib. "Remarks on the Etiology of Phthisis," *Med. Times*, 1851.

SMITH, EDWARD, Dursley, Gloucestersh.—M.R.C.S.E. 1821; L.S.A. 1820.

SMITH, EDWIN, Sherston Magna, Wilts—M.R.C.S.E. 1834; L.S.A. 1835; Med. Off. 4th Dist. Malmesbury Union.

SMITH, FRANCIS, 11 $\frac{1}{2}$ , Blackfriars-road, Lond.—M.R.C.S.E. 1850.

SMITH, FRANCIS, 1, Lancaster-place, Richmond, Surrey—M.D. St. Andrew's, 1849; M.R.C.S.E. 1843; L.S.A. 1846.

SMITH, FRANCIS WEIR, Pooley-bridge, Penrith, Westmoreland—L.R.C.S. Edin. 1814; L.M. Edin. 1816.

SMITH, FREDR. Knighton, Radnorsh.—Pract. prior to 1815.

SMITH, FREDERIC MOORE, Great Hadham, Herts—M.R.C.S.E. and L.S.A. 1851; late House Surg. St. Bartholomew's Hosp.

SMITH, FREDERICK PARSON, Aylsham, Norfolk—M.R.C.S.E. and L.S.A. 1823; Med. Off. Aylsham Union.

SMITH, FREDERICK ROBERT, Hythe, near Southampton—M.R.C.S.E. 1830; M. and L.S.A. 1827; Med. Off. New Forest Union.

SMITH, GEORGE, George-place, Barnsley, York—L.R.C.P. Edin. 1827; M.D. Univ. and King's Coll. Aberd. 1848; L.S.A. 1832. Contrib. "On the use of Iodine," *The Lancet*, 1829.

SMITH, GEORGE, Axbridge, Somerset—M.R.C.S.E. 1848; L.S.A. 1849; formerly House Surg. King's Coll. Hosp.

SMITH, GEORGE, New Deer, Aberdeenshire—L.R.C.S. Edin. 1827; Med. Off. Paroch. Board New Deer, and Med. Attend. Poor of the parish of Methlick, as appointed by the Paroch. Board of Methlick, and Certif. Surg. under Fact. Act.

SMITH, GEORGE, Moffat, Dumfriesshire, Surg. R.N. 1810.

SMITH, GEORGE GORDON, Cromarty—

M.R.C.S.E. 1827; Surg. Paroch. Board and Prison.

SMITH, GEORGE HILL, Stevenage, Herts—F.R.C.S. (exam.) 1849; M.R.C.S.E. 1837; L.S.A. 1836; Med. Off. 4th Dist. Hitchin Union.

SMITH, GEORGE HOGGAN, 19, Fetter's-row, Edinburgh—L.R.C.S. Edin. 1834.

SMITH, GEORGE LILLIE, High-street, Montrose—M.D. Edin. 1833; L.R.C.S. Edin. 1833; Surg. Montrose Prison; Fact. Surg. Montrose and its District; Navy Surg. and Agent at Montrose.

SMITH, GEORGE PRIESTLY, High-st. Bradford, Yorkshire—M.R.C.S.E. and L.S.A. 1844.

SMITH, GEORGE PYEMONT, 20, Park-place, Leeds—M.D. Edin. 1848; M.R.C.S.E. and L.S.A. 1838; Lect. on Med. Jurisprudence, Leeds School of Med.

SMITH, HENRY, 21, Upper Seymour-st. Portman-square, Lond.—F.R.C.S. (Nom.) 1843; M.R.C.S.E. 1837; Sen. Assist. Surg. St. Mary's Hosp., and Lect. on Surg. Med. Med. School adjoining St. George's Hospital; Fell. Roy. Med. Chir. Soc. Translator of "Schwann's Microscopic Researches into the Accordance in the Structure and Growth of Animals and Plants," Sydenham Society, 1847. Translator of a Memoir by Professor T. L. W. Bischoff, "On the Periodical Maturation and Extrusion of Ova, independently of Coitus, in Mammalia and Man," *Med. Gaz.*

SMITH, HENRY, 13, Caroline-street, Bedford-square—F.R.C.S. (exam.) 1849; M.R.C.S.E. 1846; Surg. Westminster Gen. Disp.; Fell. Lond. Med. Soc.; Vice-Pres. King's Coll. Med. Soc.; Associate of King's College; Corr. Mem. Med. Soc. of Paris. Contrib. "An Essay on Excision of the Head of the Femur," *The Lancet*, 1848; "On the Treatment of Stricture by Perinæal Section," *Med. Times*, 1850; "A Successful Case of Ligature both of External Iliac and of Femoral Arteries on the same subject," *Ibid.* 1852.

SMITH, HENRY, Notte-street, Plymouth—M.R.C.S.E. and L.S.A. 1838. Contrib. to *The Lancet* and *Med. Gaz.*

SMITH, HENRY, Catherine Cottage, Leith-walk, and 21, Duke-st. Edinburgh—L.R.C.S. Edin. 1832.

SMITH, HENRY B., Shenley, near Barnet, Middlesex—Pract. prior to 1815.

SMITH, HENRY CHARLES, Pudsey, near Leeds, Yorkshire—M.R.C.S.E. 1813; Med. Off. North Bierley Union.

SMITH, HENRY DUNCAN, 32, Upper Belgrave-place, Fimlico, Lond.—M.R.C.S.E. and L.S.A. 1849.

SMITH, HENRY LILLEY, Southam, Warwickshire—M.R.C.S.E. 1810; Surg. and

Founder in 1817 of an Infirm. for Diseases of the Eye and Ear; Projector of Self-supporting Disps. 1818, and of the Shoe Black Soc. of Lond. 1851. Contrib. "On Self-supporting Dispensaries," and "On Longevity, or the Moral Causes of Death," *Prov. Jour.*

SMITH, HY. RICHARD, Newark, Nottinghamshire—M.R.C.S.E. and L.S.A. 1836; Med. Off. 5th and 6th Dists. Southwell Union.

SMITH, HUGH, Bank-street, Kilmarnock—Ayrshire—L.R.C.S. Edin. 1823.

SMITH, JAMES, Monkwearmouth, Sunderland—L.R.C.S. Edin. 1838.

SMITH, JAMES, Richmond, Surrey—M.R.C.S.E. and L.S.A. 1824.

SMITH, JAS. Great Hadham, Herts—Pract. prior to 1815; M.S.A.; formerly Surg. R.N.

SMITH, JAMES, Uyeasound, Unst, Shetland—M.D. Edin. 1831; L.R.C.S. Edin. 1829.

SMITH, JAMES, Kippen, Stirlingshire—L.R.C.S. Edin. 1844.

SMITH, JAS. HENRY, Manningtree, Essex—Pract. prior to 1815.

SMITH, JOHN, 4, Catherine-place, Blackheath-road, Kent—L.S.A. 1829.

SMITH, JOHN, Castle Donington, Leicestershire—M.R.C.S.E. and L.S.A. 1838; Surg. Castle Donington Dist. Shardlow Union.

SMITH, JOHN, Beaconsfield, Bucks—M.R.C.S.E. 1840; L.S.A. 1839.

SMITH, JOHN, Weyhill, Andover, Hants—M.R.C.S.E. 1812.

SMITH, JOHN (Smith and Son), Bishops Lydeard, Taunton, Somerset—M.R.C.S.E. 1849; L.S.A. 1847.

SMITH, JOHN, Burgh-le-Marsh, near Spilsby, Yorkshire—M.R.C.S.E. and L.S.A. 1821.

SMITH, JOHN, Rhayader, Radnorshire—M.R.C.S.E. 1824.

SMITH, JOHN, 12, Dundas-street, Edin.—M.D. and L.R.C.S. Edin. 1847; Surg. Dent.; Ext.-Mem. Roy. Med. Soc. Edin. 1847. Contrib. "On Dental Caries;" *Month. Jour. Med. Science*, 1852.

SMITH, JOHN, St. Margaret's Hope, South Ronaldshay, Orkney—L.R.C.S. Edin. and L.M. Edin. Lying-in Hosp. 1849.

SMITH, JOHN, Denny, Stirlingshire—L.F.P. and S. Glasg. 1825; Fell. Fac. Med. Glasg.

SMITH, JOHN, 5, St. Andrew-st. Dundee, Forfarsh.—C.M. Glasg. 1849.

SMITH, JOHN, 22, Cathcart-street, and 6, Shaw-place, Greenock, Renfrewsh.—M.D. St. Andrew's, 1842; L.F.P. and S. Glasg. 1837.

SMITH, JOHN ALEXANDER, 7, West Maitland-street, Edinburgh—M.D. and L.R.C.S. Edin. 1840; Sec. Soc. Antiq. Scot.; Mem. Roy. Phys. Edin.

- SMITH, JOHN BRUMBY, 22, St. James-terr. Liverpool—L.R.C.S. Edin. 1846.
- SMITH, JOHN CAPORN, Great Yarmouth, Norfolk—M.R.C.S.E. 1834; L.S.A. 1835; Surg. East Norfolk Militia.
- SMITH, JOHN GREGORY, Harewood, Leeds—F.R.C.S. (Nom.) 1844; M.R.C.S.E. and L.S.A. 1829; Hon. Mem. Soc. Lond., and Corr. Fell. Med. Chir. Soc.
- SMITH, JOHN HARMAN, Sheffield—M.R.C.S.E. and L.S.A. 1840.
- SMITH, JOHN PHILIP MIGHELL, 18, Norfolk-square, Brighton—M.R.C.S.E. 1844; Surg. Brighton Disp. and Surg. Western Dist. Brighton Prov. Self-sup. Inst.; Mem. Brighton Med. Chir. Soc.
- SMITH, JOHN PRINCE, 83, Leader-street, Chelsea, Lond.—M.R.C.S.E. 1848.
- SMITH, JOHN SODEN, Mickleton, near Campden, Gloucestershire—M.R.C.S.E. 1829.
- SMITH, JOHN WHITAKER, 8, Artillery-pl. Finsbury-sq. Lond.—M.R.C.S.E. 1827; L.S.A. 1826.
- SMITH, JOHN WOODMAN, Dingwall, Ross and Cromarty—M.D. Marischal Coll. Aberd. 1849; M.R.C.S.E. 1849.
- SMITH, JOSEPH, 18, Holland-pl. Clapham-road, Surrey—M. R. C. S. E. 1815; L.S.A. 1817.
- SMITH, JOSIAH, 1, Westbourne-st. Eaton-sq.—Pract. prior to 1815.
- SMITH, NATHANIEL, Chesterfield-place, Victoria-park, Clifton, Gloucestershire—F.R.C.S. (Nom.) 1843; M.R.C.S.E. 1831; Cons. Surg. Bristol Infirmary.
- SMITH, PROTHEROE, 25, Park-street, Grosvenor-sq. Lond.—M.D. Aberd.; L.R.C.P. Lond.; L.S.A. 1833; Phys. Hosp. for Women; Cons. Phys. Accouch. Central Lond. Lying-in Instit. and the Farringdon Gen. Disp. and Lying-in Charity; Mem. Pathol. Soc. Contrib. "Improvement in the Diagnosis, and treatment of the Diseases of the Uterus, with an account of a Newly Invented Speculum Uteri;" "Etherization, and the use of Chloroform in Midwifery," *The Lancet*.
- SMITH, RICHARD, Chertsey, Surrey—M.R.C.S.E. 1801.
- SMITH, RICHARD, Lasswade, near Edin.—Surg. R.N., 1815; Certif. Surg. under Fact. Act.
- SMITH, RICHARD THOMAS, Springfield House, Canonbury-square, Lond.—M.R.C.S.E. 1834; L.S.A. 1847; Surg. Eastern Dist. Islington.
- SMITH, ROBERT, Whitchurch, Oxon—M.R.C.S.E. 1829; L.S.A. 1828; Med. Off. Bradfield Union, Berks; Mem. Prov. Med. and Surg. Assoc., of the Reading Med. and Chir. Soc., of the Reading Patholog. Soc.
- SMITH, ROBERT, Haliwell-st. Chorley—M.R.C.S.E. 1818; L.S.A. 1832.
- SMITH, ROBERT, Queen-st. Ipswich—M.R.C.S.E. 1846; L.S.A. 1849.
- SMITH, ROBERT, Fochabers, Morayshire—L.R.C.S. Edin. 1832; Med. Ref. Standard and other Life Assur. Comps.
- SMITH, ROBERT, 9, Union-terr. Aberdeen—M.R.C.S.E. 1833; Medical Officer of Surg. Aberd. Gen. Disp.; Mem. Aberd. Med. Chir. Soc.
- SMITH, ROBERT ABRAHAM, Williton, Taunton, Somersetshire—M. R. C. S. E. and L.S.A. 1826.
- SMITH, ROBERT GEORGE FOTHERGILL, Landport-terr. Southsea—M. R. C. S. E. and L.S.A. 1840.
- SMITH, ROBERT MAIDSTONE, St. Andrew's, Fifeshire—B.A. Oxon, 1833; M.A. Oxon, 1836; M.B. Oxon, 1838; and M.D. Oxon, 1844; formerly House Surg. York-rd. Lying-in-Hosp., Phys. to the late and present Earls of Harrowby; Mem. St. Andrew's Liter. and Philos. Soc.
- SMITH, ROBERT WILLIAM, Winchester, Hants—M.R.C.S.E. and L.S.A. 1834.
- SMITH, SAMUEL (Smith and Son), Danbury House, Danbury, Essex—M.R.C.S.E. 1792; formerly Assist. Surg. Roy. Hosp. Haslar; Surg. to Prisoners of War at Forton Hosp. after Lord Howe's Engagement, 1793; formerly Surg. to the Forces of H.M. George III.
- SMITH, SAMUEL, Carlton Colville, near Lowestoft, Suffolk—L.S.A. 1833.
- SMITH, SAMUEL, 20, Park-pl. Leeds—F.R.C.S. (Nom.) 1843; M.R.C.S.E. 1812; Sen. Surg. Leeds Gen. Infirmary; Lect. on Midwif. Leeds School of Med.
- SMITH, SAMUEL, Weaverham, Northwich, Cheshire—L.S.A. 1830; Med. Off. 2nd Div. Weaverham Dist. Northwich Union; Surg. Weaverham Prov. Disp.
- SMITH, SAMUEL, Winchcomb—M.R.C.S.E. 1833; L.S.A. 1831.
- SMITH, S. M. C. A. ANDERSON, 4, Northumberland-terr. Bagnigge Wells-rd. Lond. and Kilburn, Middlesex—M.R.C.S.E. 1847; L.S.A. 1849.
- SMITH, SIDNEY STEDMAN, Bridgenorth, Salop—M.R.C.S.E. and L.S.A. 1842.
- SMITH, SOLOMON, Halifax—M.R.C.S.E. 1834; L.R.C.S. Edin. 1835; L.S.A. 1835.
- SMITH, THOS. 14, Bow-lane, Cheap-side, Lond.—M.R.C.S.E. and L.S.A. 1836.
- SMITH, THOS. Wheatley, Oxon—M.R.C.S.E. 1847; L.S.A.; Med. Off. Headington and Thame Unions.
- SMITH, THOMAS, Portland House, Cheltenham—M.R.C.S.E. 1837; L.S.A. 1836.
- SMITH, THOMAS, Patrington, Yorkshire—M.D. Glasg. 1836; L.S.A. 1842.
- SMITH, THOMAS, Crawley, Sussex—M.R.C.S.E. 1824; L.S.A. 1823.

SMITH, THOMAS, 21, Duke-st. Edinburgh—L.R.C.S. Edin. 1828.

SMITH, THOS. BROWNING, 45, Bedford-pl. Kensington—M.D. St. Andrew's, 1842.

SMITH, THOMAS FURLEY, Evesham, Worcestershire—L.S.A. 1821; Med. Off. Evesham Union.

SMITH, THOMAS HECKSTALL, St. Mary Cray, Kent—M.R.C.S.E. 1843; L.S.A. 1828.

SMITH, THOMAS HENRY, 13, John-street, Berkeley-sq. Lond.—M.R.C.S.E. 1844; L.S.A. 1845.

SMITH, THOMAS LANT, Alcester, Warwickshire—M.R.C.S.E. 1829.

SMITH, THOS. MC KENSIE, Bideford, North Devon—M.R.C.S.E. and L.S.A. 1836; Sen. Surg. Bideford Disp.

SMITH, THOS. SOUTHWOOD, Gen. Board of Health, Whitehall—M.D. Edin. 1816; F.R.C.P.; Phys. to Lond. Fever Hosp.; Mem. of Gen. Board of Health. Author of "Animal Physiology;" "Use of the Dead to the Living;" "Physiology of Health," 1835; "Reports on Sanitary Improvement," 1846.

SMITH, THOMAS WADE, Dirleton House, Stroud, Gloucestershire—M.R.C.S.E. 1843; Pract. prior to 1815.

SMITH, THOMAS WILLIAM, Lewdown, Low Trenchard, near Okehampton, Devon—M.R.C.S.E. and L.S.A. 1831.

SMITH, WALTER, Caistor, Lincolnshire—M.R.C.S.E. and L.S.A. 1851; Med. Off. Caistor Union.

SMITH, WILLIAM, 104, Star-st. Paddington, Lond.—M.R.C.S.E. 1834; L.S.A. 1834; House Surg. Paddington Prov. Disp.

SMITH, WILLIAM, Elm House, Edmonton—M.R.C.S.E. and L.S.A. 1843.

SMITH, WILLIAM, New Oxford-st. Lond.—M.R.C.S.E. 1828; L.S.A. 1825.

SMITH, WILLIAM, Chesterfield, Derbyshire—M.R.C.S.E. 1843; L.S.A. 1842; Surg. Bolsover Dist. Chesterfield Union; formerly Cons. Surg. Bristol Disp.; Fell. Roy. Med. Soc. Lond. Author of "A few Remarks on the expectant Treatment of Disease." Contrib. of numerous papers to *The Lancet*, from 1844 to 1849.

SMITH, WILLIAM, Edenslawn, Haltwhistle—L.R.C.S. Edin. 1826; Med. Off. Haltwhistle Union.

SMITH, WILLIAM, Weymouth, Dorset—M.D. Edin. 1842; L.R.C.P. Lond. 1844; L.R.C.S. Edin. 1841; Phys. to H.R.H. the late Duke of Cambridge; Cons. Phys. Weymouth Disp. and Roy. Infirm.; Originator of, and Phys. to Weymouth Sanatorium for the Treatment of Diseases peculiar to Women and Children; formerly House Surg. to the Lock Hosp. and Lying-in Hosp. High School Yards, Edin.; Fell. Roy. Med. Chir. Soc.; Mem. Ext. Hunterian Med. Soc. Edin., and of the Parisian Med. Soc. Contrib. "On

Midwifery," *Edin. Med. and Surg. Journ.*; "On Erysipelas," *Med. Gaz.*; "Baths for Working Classes," *The Lancet*.

SMITH, WILLIAM, 98, Mosley-st. Manchester—M.R.C.S.E. 1833; L.S.A. 1839; Surg. to Manchester Roy. Infirm.; Lect. on Anat. and Phys. Manchester Roy. School of Med. and Surg.

SMITH, WILLIAM, Redditch, Worcestershire—M.R.C.S.E. 1841; L.S.A. 1840; Surg. to the Worcester Inst., and the Bromsgrove and King's Norton Union.

SMITH, WILLIAM, Weyhill, near Andover, Hants—M.R.C.S.E. and L.S.A. 1843; Med. Off. Andover Union.

SMITH, WM. Driffield, Derbyshire—M.R.C.S.E. and L.S.A. 1839.

SMITH, WILLIAM BESTOE, Sudbury, Suffolk—L.S.A. 1818.

SMITH, WILLIAM HENRY, 2, Fonthill-pl. Clapham-rise—F.R.C.S. (exam.) 1847; M.R.C.S.E. 1835; L.S.A. 1834; Med. Ref. Metrop. Counties and Gen. Life Assur. Soc.; late Sen. Surg. Roy. South Lond. Disp. 1837 to 1846; Life Mem. Hunterian Soc., formerly on the Council.

SMITH, WILLIAM TYLER, 7, Upper Grosvenor-st. Grosvenor-sq.—M.B. Lond. 1840; M.D. Lond. 1848; L.R.C.P. 1850; Phys.-Accouch. St. Mary's Hosp.; Direct. New Equitable Life Assur. Off.; Hon. Mem. Dub. Obstet. Soc.; Hon. Fell. Med. Chir. Acad. Madrid; Fell. and Mem. Med. and Chir., the Patholog., the Lond., and the Harveian Soc. Author of "Scrofula, its Nature, Causes, and Treatment," 1844; "The Periodoscope, with its application to Obstetric Calculations, and the Periodicities of the sex," 1848; "Parturition and the Principles and Practice of Obstetrics," 1849. Contrib. numerous papers on subjects relating to Midwifery and the Diseases of Women and Children, *The Lancet* from 1843 to the present time; "A Memoir on the Pathology and Treatment of Leucorrhœa, based upon the Microscopical Anatomy of the Os and Cervix Uteri."

SMYTH, GEORGE, 43, Sackville-st. London—M.D. Edin. 1837; L.R.C.P. Lond. 1845; Lect. on Materia Medica and Therapeutics at the Hunterian School of Med.; late Phys. to the West End Disp. for Diseases of Children; Fell. Med. Soc. Lond. Contrib. "Practical Observations in Medicine;" "On the Therapeutic Effects of Taraxacum, with cases," *The Lancet*, 1845; "On Gonorrhœa, with remarks on Nitrate of Silver Injections," *Ibid.* 1845; "On Puerperal Inflammation, with cases," *Ibid.* 1846.

SMYTH, JAMES, Chesterfield-st. Liverpool—L.R.C.S. Edin. 1848; late House Surg. Dumphries and Galloway Roy. Infirm.; Med. Off. Disp. for Chest Diseases; Mem. Med. Soc. Lond. Contrib. "A Case of Lithotomy,"

*The Lancet*, 1850; "On the Contagious Propagation of Cholera," *Med. Times*.

SMYTH, JOHN EDW. 1, China-terr. Lambeth, Lond.—M.R.C.S.E. 1842; L.S.A. 1844; L.M. Dub. 1841; Med. Off. St. Mary, Lambeth Union.

SMYTH, LUKE DOWEL, Bingham, Notts.—M.R.C.S.E. 1832; L.S.A. 1841.

SMYTH, PHILIP PETER, Devonshire House, Bow, Middlesex—L.S.A. 1823.

SMYTH, SPENCER THOMAS, 1, St. George's-terr. Great Yarmouth—M.D. Univ. and King's Coll. Aberd. 1849; M.R.C.S.E. 1842; L.S.A. 1843; Surg. Gt. Yarmouth Hosp. and Disp. Author of the prize essay upon "Pathology, and Treatment of Puerperal Mania," awarded by the Society for Improving the Condition of the Insane.

SMYTH, WILLIAM, Tolleshunt D'Arey, Essex—M.R.C.S.E. 1846; L.S.A. 1837; Med. Off. Lexden and Winstree Union; Mem. Colchester Med. Soc.

SMYTHE, HENRY, Chapel-st. King's Lynn, Norfolk—L.S.A. 1833; Med. Off. King's Lynn Union; Surg. Lynn Self-sup. Instit.; Curator Lynn Museum.

SMYTHE, LEWIS, High-st. Lewes, Sussex—M.D. Glasg. 1840; M.R.C.S.E. 1839; L.S.A. 1852; L.M. Dub. 1839.

SNAITH, FRANCIS, Boston, Lincolnshire—M.D. Edin. 1823; M.R.C.S.E. 1827; L.S.A. 1828.

SNAITH, FREDERICK, Holbeach, Lincolnshire—M.D. Edin. 1833; L.R.C.S. Edin. and L.S.A. Lond. 1834; B.A. Dub. 1834.

SNAITH, THOMAS, Horncastle, Lincolnsh.—M.R.C.S.E. and L.S.A. 1818; Mem. Roy. Phys. Soc. Edin. 1817; Sen. Surg. Disp.; Med. Off. Horncastle Union.

SNAPE, CHARLES, Surrey County Lunatic Asylum, near Wandsworth—M.R.C.S.E. 1826; L.S.A. 1825; Res. Med. Off.

SNAPE, RICHARD FORTH, Nelson-square, Bolton-le-Moors, Lancashire—M.R.C.S.E. and L.S.A. 1842. Contrib. *Med. Times*.

SNAPE, WM. HEATHCOTE, 17, Cambridge-terr. Cambridge-heath-rd. Lond.—M.R.C.S.E. 1844; late Sec. Clin. Depart. of Guy's Hosp.

SNELL, EDMUND, 18, Crown-row, Mile-end-road, Lond.—M.R.C.S.E. 1845.

SNELL, EDWARD, 14, City-road, Lond.—M.R.C.S.E. 1849.

SNITCH, CHARLES JAMES, 33, Brydges-st. Covent-garden, Lond.—M.R.C.S.E. 1814; Surg. F Div. of Police and Thames Police.

SNODGRASS, JAMES, 238, Canongate, Edinburgh—L.R.C.S. Edin. 1826.

SNOOK, JOHN SAMUEL, Colyton, Devonsh.—M.R.C.S.E. and L.S.A. 1839; Med. Off. and Vacc. Dists. of Colyton and Musbury, in Axminster Union, and Southleigh, in Honiton Union.

SNOW, JAMES, New-road, Lincoln—F.R.C.S. (Nom.) 1844; M.R.C.S.E. 1802; Sen. Surg. Lincoln Hosp., Asyl., Disp., and Christ's Hosp.

SNOW, JAMES MARR, Lincoln—M.R.C.S.E. and L.S.A. 1831.

SNOW, JOHN, 18, Sackville-street, Lond.—M.D. Univ. Lond. 1844; L.R.C.P. Lond. 1850; Fell. Roy. Med. Chir. Soc. Author—"On the Inhalation of Ether," 1847.

SNOW, JOHN ELLIOT, Walton, Suffolk—M.R.C.S.E. 1845; L.S.A. 1846; Act. Ordn. and Garrison Surg. Landguard Fort.

SNOW, WM. EPHRAIM, 26, Tredegar-sq. Bow-road, Lond.—M.R.C.S.E. 1813.

SNOWDEN, GEORGE SILVANUS (Snowden and Webster), 95, High-street, Ramsgate, Kent—F.R.C.S. (Sen.) 1852; M.R.C.S.E. 1830; L.S.A. 1829; Surg. Ramsgate and St. Lawrence Roy. Disp.

SODEN, JOHN, Gay-street, Bath—F.R.C.S. (exam.) 1844; M.R.C.S.E. 1836; Surg. Bath Gen. Hosp. and Eye Infirm.

SODEN, JOHN SMITH, 101, Sydney-place, Bath—(Retired); F.R.C.S. (Nom.) 1843; M.R.C.S.E. 1800; form. Army Surg., received the War Medal for Service in Egypt; late Surg. United Hosp. and Eye Infirm. Bath; Fell. Roy. Med. Chir. Soc. Lond.; gained the Jacksonian Prize in 1810. Contrib. "Case of Malformation of the Genitals," *Edin. Med. and Surg. Journ.*; "Case of Poisoning by Arsenic," *Lond. Med. Journ.* 1811; "Case of Inguinal Aneurism, cured by tying the external Iliac Artery," *Med. Chir. Trans.*; and other papers in different journals.

SOLE, WILLIAM, St. Neot's, Huntingdonshire—F.R.C.S. (Sen.) 1852; M.R.C.S.E. 1829; L.S.A. 1825; Med. Off. Dist. No. 2, St. Neot's Union.

SOLEY, THOMAS APPREECE, Windsor—M.R.C.S.E. 1822; L.S.A. 1819.

SOLLY, SAMUEL, 18, St. Helen's-place, Lond.—F.R.C.S. (Nom.) 1843; M.R.C.S.E. 1828; F.R.S.; Sen. Assist. Surg. and Lect. on Clin. Surg. at St. Thomas's Hosp.; Cons. Surg. to Roy. Gen. Disp. Author—"On the Human Brain;" "An Analysis of Müller on the Glands." Contrib. several communications to *The Lancet*.

SOLOMON, JAMES VOSE, New Hall-street, Birmingham—M.R.C.S.E. 1839; L.S.A. 1838.

SOLTAU, WILLIAM FRANCIS, 5, Mulgrave-place, Plymouth—M.B. Univ. of Oxford, 1838; Lic. Oxford. Contrib. "On Delirium Tremens and the Cholera in Plymouth, in 1849," *Med. Gaz.*

SOMERSET, HY. WILLIAM, Buckingham, Bucks—M.R.C.S.E. and L.S.A. 1842.

SOMERVILLE, CHARLES, Bloxwich, near Walsall, Staffordshire—L.S.A. 1838.

SOMERVILLE, SAMUEL, 17, Hart-street, Edinburgh—M.D. Edin. 1836; F.R.C.P. 1849; L.R.C.S. Edin.



SOMERVILLE, THOS. HENDERSON, Sedburgh by Kendal, Yorkshire—L.R.C.S. Edin. 1843; L.S.A. 1851.

SOMERS, ALEXANDER, 27, St. Stephen-st. Salford—M.R.C.S.E. 1847; L.S.A. 1848; L.M. Dub. 1846.

SORLEY, HENRY, 17, Upper Parliament-street, Liverpool—M.D. and C.M. Glasg. 1822.

SOUTH, JOHN FLINT, Blackheath-park, F.R.C.S. (Nom.) 1843; M.R.C.S.E. 1819; Surg. to St. Thomas's, the Magdalen, and Gen. Lying-in Hosps. and to the Asyl. for Female Orphans.

SOUTHAM, EDM. Buckingham—Pract. prior to 1815.

SOUTHAM, GEORGE, Crescent, Salford, Manchester—M.R.C.S.E. 1838; L.S.A. 1836; Lect. on Surg.; Assist. Surg. Manchester Roy. Infirm. Contrib. "Cases of Ovariotomy," *Med. Gaz.* 1843, *Prov. Med. Jour.* 1845, and *Prov. Trans.* 1847; "On Elephantiasis," *Med. Chir. Trans.*

SOUTHAM, FRANCIS, Wandsford, Northamptonshire—M.R.C.S.E. 1842; L.S.A. 1841.

SOUTHAM, THOMAS, Thorpe-rd. Peterborough—M.R.C.S.E. 1831; L.S.A. 1830; Surg. to Peterborough Infirm. and Disp.

SOUTHCOMB, WILLIAM THOMAS, South Molton, Devon—M.R.C.S.E. 1825; L.S.A. 1824; Certif. Surg. under Fact. Act.

SOUTHEE, RICHARD, Cambridge—M.R.C.S.E. 1824.

SOUTHERN, JOHN, Ludlow, Salop—M.R.C.S.E. and L.S.A. 1842; Med. Off. Ludlow Union; Jun. Surg. Ludlow Disp.

SOUTHEY, H. HERBERT, 1, Harley-street, Lond.—M.D. Edin. 1806; F.R.C.P. Lond.; F.R.S. Author of "Inaugural Thesis de Syphilide."

SOUTHWOOD, JOSHUA, 9, Fore-st. Cripplegate, Lond.—M.R.C.S.E. 1835; L.S.A. 1834; Res. Surg. and Apoth. Metrop. Disp.; Fell. Med. Soc. Lond.

SPACKMAN, FREDERICK CHARLES, Faringdon, Berks—M.R.C.S.E. and L.S.A. 1849; Med. Off. Dist. No. 1 Faringdon Union and Workhouse.

SPACKMAN, FREDERICK ROBERT, Harpenden, Herts—M.B. Lond. 1842; M.R.C.S.E. 1842; M. and L.S.A. 1840; Fell. Roy. Med. Chir. Soc.

SPACKMAN, ROBT. Lutterworth, Leicestershire—M.R.C.S.E. 1812.

SPACKMAN, WILLIAM, Lutterworth, Leicestershire—M.R.C.S.E. 1843.

SPARHAM, JOHN JEFFES, Brevood, Staf-fordshire—M.R.C.S.E. 1842; L.S.A. 1843.

SPARK, JOHN, Twickenham, Middlesex—M.R.C.S.E. 1833; L.S.A. 1832.

SPARKE, JOHN GUYSE, 15, Finsbury-pl. South, Lond.—M.D. St. Andrew's, 1818; M.R.C.S.E. 1806.

SPARKS, DANIEL, Cirencester, Gloucestershire—Pract. prior to 1815; formerly Surg. R.N.

SPARROW, ROBERT PENNINGTON, Portsmouth, Hants—M.R.C.S.E. 1845; Staff Assist. Surg. Portsmouth Div. Roy. Marines.

SPAUL, BARNARD, 5, Vale-pl. Hammer-smith-gate, Middlesex—M.R.C.S.E. 1826; L.S.A. 1824.

SPEAR, WILLIAM, Cobland House, Totton, near Southampton—M.D. Marischal Coll. Aberd. 1850; M.R.C.S.E. 1842; Med. Off. 1st Dist. New Forest Union; Mem. Southampton Med., Sydenham, and Roy. Agricul. Soc.

SPEER, STANHOPE TEMPLEMAN, Cheltenham—M.D. Edin. 1848; form. Clin. Assist. Hosp. for Diseases of the Chest, Brompton; late Lect. on Pract. of Phys. St. Cecilia-street School of Med. Dub.; Mem. of Roy. Med. and Bot. Soc. Edin. and Surg. Soc. Ireland. Contrib. a series of papers "On the Early Auscultating Signs of Phtthisis," *Med. Gaz.*; "On Diffuse Pulmonary Apoplexy," *Lond. Journ. of Med.*; "Lectures on Mental Dynamics," *Quart. Journ. of Psychol. Med.*

SPEIRS, DOUGLAS, 102, New City Road, and Maryhill, Glasg.—M.D. Glasg. 1849.

SPEIRS, JOHN ROBERT, 7, Grey-pl. Greenock, Renfrewsh.—M.D. Edin. 1833; L.R.C.S. Edin. 1832; Surg. Admiralty, and to the Greenock Gaol; late Surg. Greenock Hosp. and Infirm.; Mem. Hunt. Soc. Edin. Contrib. "Hospital Cases relative to the Excision of the Elbow-joint," *The Lancet*, 1850.

SPENCE, ALEXANDER BLAIR, Shore-terr. Dundee, Forfarsh.—L.R.C.S. Edin. 1834.

SPENCE, BASIL, Unst, Shetland—L.R.C.S. Edin. 1828.

SPENCE, JOHN, Otley, Yorkshire—M.R.C.S.E. and L.S.A. 1816; Med. Off. Carleton Union and Workhouse.

SPENCE, JOHN, Bedale, Yorkshire—M.R.C.S.E. 1828; L.R.C.S. Edin. 1828; L.S.A. 1825; L.F.P. and S. Glasg. 1828.

SPENCE, JOHN, 14, Dublin-st. Edin.—F.R.C.S. Edin. 1849; L.R.C.S. Edin. 1832.

SPENCE, WM. Dalton-in-Furness, Lancashire—Pract. prior to 1815. (Retired.)

SPENCE, WILLIAM, Letham, by Cupar, Fifeshire—M.D. St. Andrew's, 1848; L.R.C.S. Edin. 1822; Med. Off. parish of Monimail; form. Surg. H.E.I.C.S. and in the Service of his Highness the Pacha of Egypt; and Assist. Surg. Bethnal-green Lunat. Asyl. Lond.

SPENCER, CHARLES, Whitechurch, Bucks—M.R.C.S.E. and L.S.A. 1836; Med. Off. Aylesbury Union.

SPENCER, CHRISTOPH. JOHN MILES,

- King-st. Norwich—M.R.C.S.E. and L.S.A. 1835.
- SPENCER, EDMUND, Youlgreave, Bake-well, Derbysh.—Pract. prior to 1815; form. Assist. Surg. in the Derby Militia.
- SPENCER, FRANCIS, Chippenham, Wilts—M.R.C.S.E. and L.S.A. 1839.
- SPENCER, GEO. Ravenstondale, Westmoreland—L.S.A. 1825.
- SPENCER, JOHN 2, Park-village East, Regent's-park, Lond.—M.D. St. Andrew's, 1843; L.F.P. and S. Glasg. 1843; L.S.A. 1843.
- SPENCER, JOSEPH HENRY, Hallaton, Uppingham, Leicestershire—M.R.C.S.E. 1836; L.S.A. 1835; Externe Hôpital de la Pitié, Paris, 1838; Med. Off. Uppingham and Harboro' Dist. Market Harboro' Union; Mem. Hunter. Soc. Dublin.
- SPENCER, LAWRENCE, Preston, Lancash.—M.R.C.S.E. and L.S.A. 1834; Med. Off. Preston Union.
- SPENCER, THOMAS, Earl Shelton, near Market Bosworth, Leicestershire—M.R.C.S.E. 1843; L.S.A. 1824; Med. Off. Market Bosworth Union.
- SPENCER, WM. Yealmpton, Devon—M.R.C.S.E. 1824; L.S.A. 1822.
- SPENCER, WILLIAM THOMAS, 25, Nelson-terr. Stoke Newington—M.R.C.S.E. and L.S.A. 1828.
- SPENDER, JOHN COTTLE, 37, Gay-street, Bath—M.R.C.S.E. 1824; L.S.A. 1823; Lect. on Anat. by Licence from Sec. of State; Hon. Mem. Guy's Phys. Soc. Author of "Observations on Ulcerous Diseases of the Leg," 1835. Contrib. two series of papers illustrating the above publication, *Med. Gaz.* 1834; "On Spontaneous Mortification of Toe," *Ibid.* 1837; "On Fractures," *Ibid.* 1844.
- SPENDER, JOHN KENT, 37, Gay-st. Bath—M.R.C.S.E. and L.S.A. 1852; Assoc. King's Coll. Lond.; Surg. Western Disp. Bath.
- SPELTIGUE, JOHN, Exmouth, Devon—M.R.C.S.E. 1824; L.S.A. 1823.
- SPICER, HENRY, 19, Notting-hill-terrace, Lond.—M.R.C.S.E. 1848.
- SPICER, NORTHCOTE WILLIAM, Chard, Somerset—M.R.C.S.E. 1815.
- SPICER, RICHARD WILLIAM, Chard, Somerset—F.R.C.S. (exam.) 1845; M.R.C.S.E. 1826; L.S.A. 1825.
- SPINK, WILLIAM, Chapel Allerton, near Leeds—M.R.C.S.E. and L.S.A. 1836.
- SPINKS, CHRISTOPHER NUGENT, Sankey-st. Warrington, Lancashire—L.S.A. 1850.
- SPITTA, ROBERT JOHN, Clapham-common, Surrey—M.B. Lond. Univ. 1843; M.R.C.S.E. 1842; L.S.A. 1841; Surg. Clapham Gen. Disp.; Fell. Med. Chir. Soc. Contrib. "A Case of Cyanosis," *Trans. Med. Chir. Soc.* 1846.
- SPITTALL, ANDREW, Douglas, Isle of Man—M.D. and L.R.C.S. Edin. 1850; L.M. Edin. 1850; Hon. Surg. House of Industry; Mem. Roy. Med. Soc. Edin.; F.S.A. Scotland.
- SPONG, AMBROSE, Havant, Hants—M.R.C.S.E. 1827; L.S.A. 1826.
- SPONG, WILLIAM NASH, Faversham, Kent—M.R.C.S.E. 1842; L.S.A. 1843.
- SPOONER, EDW. OKE, Blandford, Dorsetshire—M.R.C.S.E. 1830; L.S.A. 1829.
- SPRAGUE, CHARLES, Kimbolton, Hunts—L.S.A. 1837.
- SPRAGUE, JOHN HANMER, Bath—M.R.C.S.E. 1810; formerly Army Surg.
- SPRATT, HY. THOMAS, 8, Bridge-street, Southwark, Lond.—M.R.C.S.E. 1849; L.S.A. 1848; Med. Off. St. Saviour's Union.
- SPRIGGE, OLIVER, Peterborough, Northamptonshire—M.R.C.S.E. and L.S.A. 1833; Cons. Surg. to Infirm. and Disp.
- SPRIGGE, SQUIRE, Watton, Norfolk—M.R.C.S.E. 1846; L.S.A. 1846; Med. Off. Wayland Union.
- SPROSTON, JOHN GEORGE, 101, Snow-hill, Birmingham—M.R.C.S.E. and L.S.A. 1843; Med. Off. Birmingham Union.
- SPROSTON, WILLIAM HENRY, 25, Horse-fair, Birmingham—M.R.C.S.E. 1847.
- SPRY, EDW. JOHN, Truro, Cornwall—M.R.C.S.E. 1824; L.S.A. 1823; Surg. Roy. Cornwall Infirm.; Corr. Mem. Med. Chir. Soc. Berlin.
- SPURGIN, BRANWHITE, Sheep-st. Northampton—M.R.C.S.E. 1829; L.S.A. 1828; Surg. Roy. Victoria Disp.; Med. Ref. Nat. Prov., the Temp. Prov., and New Protect. Life Assur. Soces.
- SPURGIN, CHARLES STRIBLING, Stratford, St. Mary, Suffolk—M.R.C.S.E. 1829; L.S.A. 1828; Med. Off. Samford Union.
- SPURGIN, JOHN, Guilford-st. Russell-sq. Lond.—M.D. Cantab. 1825; F.R.C.P.; Sen. Phys. Foundling Hosp.; Fell. Camb. Phil. Soc.
- SPURGIN, THOMAS, Saffron Walden, Essex—M.R.C.S.E. 1820; L.S.A. 1819. Contrib. two papers upon "Destruction of Insects in Greenhouses," *Gardener's Mag.*
- SPURR, JAMES, Carlton-in-Lindrick, Notts—M.R.C.S.E. 1846; L.S.A. 1845; Med. Off. Carlton Dist. Workop Union.
- SPURRELL, FLAXMAN, Bexley-heath, Kent—M.R.C.S.E. 1838.
- SQUIBB, GEORGE JAMES, 6, Orchard-st. Lond.—M.R.C.S.E. 1821; M. and L.S.A. 1820; Fell. Roy. Soc. of Lit.
- SQUARE, WILLIAM JOSEPH, 4, Coburg-st. Plymouth—M.R.C.S.E. and L.S.A. 1835; Surg. South Devon and East Cornwall Hosp.; Plymouth Roy. Eye Infirm. and Orphan Asyl.; Mem. Plymouth Med. Soc.

SQUIRE, SAMUEL NATHANIEL, Wivenhoe, near Colchester, Essex—M.R.C.S.E. and L.S.A. 1848.

SQUIRE, WILLIAM, Marylebone Infirmary, New-road, Lond.—M.R.C.S.E. and L.S.A. 1849; Surg. Marylebone Infirm.; Mem. Harv. Med. Soc.

STABB, THOMAS, Ilfracombe, Devonshire—M.R.C.S.E. and L.S.A. 1821; Surg. and Agent for Sick and Wounded Seamen and Marines; Chairman Local Board of Health.

STABB, WILLIAM WILKING, Ilfracombe, Devon—M.R.C.S.E. 1851.

STACE, JOSEPH, Southampton—M.R.C.S.E. 1808; late Surg. H.E.I.C.S.; Surg. Ext. Roy. South Hants Infirm.; Surg. South Hants Female Penitent. and Southampton Disp.

STACEY, EDMUND HILL, Spilman-st. Carmarthen—M.R.C.S.E. 1818; L.S.A. 1819.

STACK, ROBERT, Newport, Monmouthsh.—A.B., M.D. Trin. Coll. Dub. 1838; L.M. Dub. 1837.

STADDON, JOHN, 12, Union-st. Borough, Lond.—M.R.C.S.E. 1836; L.S.A. 1825.

STAFFORD, RICH. ANTH. 28, Old Burlington-street, Lond.—F.R.C.S. (Nom.) 1843; M.R.C.S.E. 1823; Mem. of Council; Surg. Ext. H.R.H. Duke of Cambridge; Surg. to St. Marylebone Infirm. Author—"On Diseases of the Urethra, and Division of Stricture by Lanceted Stilettes;" "Diseases of the Prostrate Gland," 1845.

STAFFORD, WM. LONG, Bennington, Lincolnshire—M.R.C.S.E. 1829; L.S.A. 1828.

STAINTHORPE, THOMAS, Hexham, Northampton—M.R.C.S.E. and L.S.A. 1838; Med. Off. 1st Dist. and Workhouse, Hexham Union. Contrib. "On Puerpera Hæmorrhagica;" *Med. Gaz.*; "Dental Hæmorrhage," and "Psoriasis Inveterata," *Med. Times*.

STALLARD, JOSHUA HARRISON, Leicester—M.R.C.S.E. 1843; L.S.A. 1842; Surg. Leicester Gen. Disp.

STAMP, CHARLES HENRY, Ramsey, Huntingdonshire—L.S.A. 1824.

STAMP, THOS. ENGLISH, Town-wall, Hartlepool, Durham—M.R.C.S.E. 1826; L.S.A. 1825.

STANDEN, JOHN, Dover, Kent—M.D. Edin. 1836; L.R.C.P. Lond. 1843; M.R.C.S.E. 1833.

STANGER, GEORGE EASON, Nottingham—M.R.C.S.E. and L.S.A. 1840; Hon. Surg. Nottingham Disp.

STANLEY, EDW. 23A, Brook-st. Grosvenor-square, Lond.—F.R.C.S. (Nom.) 1843; M.R.C.S.E. 1814; Surg. to St. Bartholomew's Hosp.; late Pres. Roy. Coll. Surg.; F.R.S. Author of a treatise "On Diseases of the Bones;" "The Mode of performing the Lateral Operation of Lithotomy," with Illustrations; "Manual of Practical Anatomy."

STANLEY, JOHN, Whitehaven, Cumber-

land—M.D. Edin. 1798; Phys. to West Cumberland Infirm.; Hon. Mem. Liverpool Lit. and Philos. Soc.

STANLEY, W. STAMER, Runcorn, Chesh.—M.R.C.S.E. 1838.

STANSBURY, ALEX. St. Peter's Hospital, Bristol—M.R.C.S.E. 1844; L.S.A. 1845; Res. House Surg. St. Peter's Hosp. Bristol, for Pauper Lunatics.

STANSFELD, GEORGE MICKLETHWAITE, 1, Ward's-end, Halifax, Yorksh.—M.R.C.S.E. 1840; L.S.A. 1841; L.M. Dub. 1840; Surg. Debtors' Prison, Yorksh. County Court, Halifax; Surg. 2nd West York Yeoman. Caval.; late Surg. Bradford Infirm.

STANSFIELD, EDGAR, Accrington, Lancashire—M.D. Edin. 1821; L.R.C.S. Edin. 1815.

STANTON, JOHN, 1, Richmond-hill, Clifton—L.R.C.P. Lond. 1845; M.R.C.S.E. 1843; L.S.A. 1832; M.D. Heidelberg, 1842; Phys. St. Peter's Hosp. Bristol, and Bristol Disp.; Lect. on Princip. and Pract. of Phys. and on Mat. Med. and Therap. Bristol Med. School; Mem. Bristol Micros. Soc.; Sec. Bristol Lit. Soc.

STANTON, PETER, Brierly-hill, Staffordsh.—Mem. Prov. Med. and Surg. Assoc. Pract. prior to 1815.

STAPLES, EDWARD JOSEPH, 13, Orchard-street, Bristol—M.D. Univ. and King's Coll. Aberd. 1845; L.R.C.P. Lond. 1845; M.R.C.S.E. and L.S.A. 1835.

STAPLETON, JOSEPH WHITAKER, Trowbridge, Wilts—M.R.C.S.E. and L.S.A. 1837; Med. Off. Melksham Union; Med. Exam. of Recruits.

STARK, JAMES, 21, Rutland-st. Edinburgh—M.D. Edin. 1833; F.R.C.P. Edin. 1839.

STARK, JAMES, 164, Hope-st. Glasgow—L.F.P. and S. Glasg. 1845.

STARK, JAMES MOZLEY, Gainsborough, Lincolnshire—L.R.C.S. Irel. and L.S.A. Lond. 1849.

STARK, JOHN, View-bank, Auchtermuchty, Fifeshire—M.D. Univ. Edin. 1818; Mem. of several Med. Socs.

STARK, P. W., Lancaster—L.R.C.S. Edin. 1850; L.S.A. Lond. 1852.

STARKEY, CHARLES, West Bromwich, Staffordsh.—M.R.C.S.E. 1824; L.S.A. 1823; Med. Off. West Bromwich Union.

STARLING, GEORGE AUGUSTUS, Bishop's Stortford, Herts—M.D. Edin. 1824.

STARLING, ROBERT JOSEPH, Hadlow, Kent—M.R.C.S.E. 1829; L.S.A. 1824; Surg. Foundling Hosp.

STARLING, THOS. JOHN, Higham Ferrers, Northamptonshire—M.R.C.S.E. 1841.

STARR, THOMAS HENRY, Western-road-house, Brighton—M.D. and M.R.C.S. Edin. 1835; late Mem. of Council Prov. Med. and

- Surg. Assoc.; late Sen. Phys. Warwick Disp. Author of "A Discourse on the Asiatic Cholera," 1848. Contrib. "A Case where the Ureachus remained pervious after Birth," *Prov. Med. Jour.* 1844; "A Case of Insanity with Spontaneous Sphacelus and Separation of an Upper Extremity," *Ibid.* 1845; "Case of Strangulated Inguinal Hernia successfully operated on, with absence of some of the more prominent symptoms," *Ibid.* 1849.
- STARTIN, JAMES, 3, Savile-row, St. James's, Lond.—F.R.C.S. (Nom.) 1852; M.R.C.S.E. 1828; L.S.A. 1827; Surg. to the Hosp. for Diseases of the Skin, Bridge-street, Blackfriars; F.S.A.; Fell. Statist. Soc.
- STATHAM, HUGH WORTHINGTON, 16, Belmont-place, Wandsworth-road, Surrey—M.R.C.S.E. 1831; L.S.A. 1830; Surg. South-Western Railway Friendly Soc.
- STATHAM, SHERARD FREEMAN, 27, Mortimer-st. Cavendish-sq. Lond.—M.B. Lond. 1849; F.R.C.S. (exam.) 1851; M.R.C.S.E. 1848; L.S.A. 1847; Assist. Surg. Univ. Coll. Hosp.; Fell. Med. Chir. Soc. Author—"On Low Inflammations," &c. 1852.
- STATTER, EDWARD, 1, Oxford-street, Liverpool—L.S.A. 1817.
- STATTER, RICHARD DOVER, 1, Oxford-st. Liverpool—M.R.C.S.E. 1847.
- STATTER, WILLIAM, South-parade, Wakefield, Yorkshire—M.R.C.S.E. 1829; L.S.A. 1828.
- STAVERT, ELLIOT, Winckley-st. Preston, Lancashire—M.D. Edin. 1834.
- STEAD, HY. COX MASON, Harrogate, Yorkshire—M.R.C.S.E. 1841; L.S.A. 1840.
- STEAR, THOS. Wisbeach, Cambridgeshire—Pract. prior to 1815.
- STEAVENTSON, JOSEPH, 2, York-buildings, Hastings—L.R.C.S. Edin. 1823; M.R.C.S.E. 1829; L.R.C.P. Lond. 1850; late Surg. R.N.
- STEDDY, EDWARD AUSTEN, 228, High-st. Chatham, Kent—L.S.A. 1848; Med. Off. Rochester, Chatham, and Strood Disp.
- STEDMAN, JAMES, Guildford, Surrey—M.R.C.S.E. 1810.
- STEDMAN, JAMES REMINGTON, Guildford, Surrey—M.R.C.S.E. 1839; L.S.A. 1840.
- STEDMAN, JOHN, 1, Hollis-place, Haverstock-hill, Lond.—M.R.C.S.E. 1836; L.S.A. 1835.
- STEDMAN, JOHN BUCK, 171, Union-st. Southwark, Lond.—M.R.C.S.E. 1841; L.S.A. 1842; Certif. Surg. under Fact. Act, Southwark Disp. Contrib. "On Puerperal Convulsions after Delivery," *Med. Times*, 1847; "Chloroform in Cholera," *Ibid.* 1849; "On Paracentesis Thoracis," *Ibid.* 1851; "Plural Births with complicated Presentations," *Ibid.* 1852.
- STEDMAN, ROBERT, Gt. Bookham, near Epsom, Surrey—M.R.C.S.E. 1815.
- STEDMAN, ROBERT SAVIGNAC, Sharnbrook, Bedford—M.R.C.S.E. and L.S.A. 1848; Med. Off. Sharnbrook Dist. Bedford Union.
- STEDMAN, SILAS, 60, Guilford-st. Russell-sq. Lond.—M.R.C.S.E. and L.S.A. 1818; Vice-Pres. Med. Soc. Lond. and on the Council; obtained Foithergillian gold medal, 1847, for a paper on "The Pathology of Insanity." Contrib. "On Lupus," *Trans. Med. Soc. Lond.*; "A case of Twins, in which a living Child was born weighing ten pounds, and a blighted Child of two pounds, apparently having died at the sixth month," *The Lancet*.
- STEDMAN, SILAS STILWELL, Arundel, Sussex—M.B. Lond. 1843; M.R.C.S.E. and L.S.A. 1842.
- STEDMAN, WM. Havant, Hants—M.R.C.S.E. 1841; L.S.A. 1842.
- STEED, GEORGE, Southampton—M.D. Edin. 1825; M.R.C.S.E. 1803; Sen. Phys. Roy. South Hants Infirm.
- STEEDMAN, JOHN FRANCIS, Wellington, Salop—M.D. Glasg. 1849; M.R.C.S.E. 1838; L.S.A. 1839.
- STEEL, CHARLES WILSON, Lewisham, Kent—M.R.C.S.E. 1833; L.S.A. 1832.
- STEEL, EDWIN, Warrington, Lancashire—M.R.C.S.E. 1827; L.S.A. 1826.
- STEEL, FRANCIS, 104, West Regent-st. Glasgow—M.D. Glasg. 1805; F. and late Pres. F.P. and S. Glasg.
- STEEL, JAMES, Baidon, near Leeds—M.R.C.S.E. 1836.
- STEEL, JAMES ALEXANDER, 23, Adelphi-court, Aberdeen—M.D. Univ. and King's Coll. Aberd. 1840; M.R.C.S.E. 1832; Mem. Med. Chir. Soc. Aberd.
- STEEL, JOHN, 35, Manor-row, Bradford—M.R.C.S.E. 1830; L.S.A. 1835.
- STEEL, JOHN SHAW, St. Mark's-terrace, St. Helier, Jersey—M.R.C.S.E. 1848.
- STEEL, RICHARD, Berkhamstead, Herts—F.R.C.S. (Nom.) 1843; M.R.C.S.E. 1790; Surg. West Herts Infirm.
- STEEL, RICHARD JAMES PYE, Blaenavon, near Abergavenny, Monmouthshire—M.R.C.S.E. 1837; L.S.A. 1840; Med. Off. Abergavenny Union.
- STEEL, SAMUEL HOPKINS, Abergavenny, Monmouthshire—M.B. Lond. 1845; M.R.C.S.E. 1843; Surg. Abergavenny Disp.; form. House Surg. King's Coll. Hosp.; Assoc. of King's Coll. Author of "Report on the Sanitary Condition of Abergavenny." Contrib. prize essay on "Purulent Infection," *Med. Times*.
- STEEL, WM. Abergavenny—M.R.C.S.E. 1807; Naval Certif. R.C.S.E. 1807; late Surg. Abergavenny Union.
- STEEL, WILLIAM, Forfar—L.R.C.S. Edin.
- STEELE, ARTHUR BROWNE, 49, Russell-st. Liverpool—M.R.C.S.E. and L.S.A. 1842;

- Med. Off. and Vaccin. No. 5 Dist. Liverpool Union.
- STEELE, ELMES YELVERTON, Abergavenny, Monmouthshire — M.R.C.S.E. 1834; L.S.A. 1838; Surg. Abergavenny Disp.
- STEELE, GEORGE, Montrose, Forfarshire — M.D. St. Andrew's, 1838; L.R.C.S. Edin. 1819.
- STEELE, HENRY CHARLES BROWN, Stoke Ferry, Norfolk — M.R.C.S.E. and L.S.A. 1831; Med. Off. No. 6 Dist. Downham Union.
- STEELE, JOHN, Star Hill, Rochester, Kent — M.R.C.S.E. 1832; L.S.A. 1833.
- STEELE, JOHN CHARLES, Royal Infirm. Glasgow — M.D. Glasg. 1848; L.R.C.S. Edin. 1843.
- STEELE, J. SLACK, Chapel-st. Salford — L.S.A. 1852.
- STEELE, JNO. SISSON, Reigate, Surrey — L.S.A. 1830.
- STEELE, STEPHEN, Strood, Rochester, Kent — M.R.C.S.E. 1832; L.S.A. 1831.
- STEELE, WM. SCOTT, Boroughbridge, Yorkshire — M.R.C.S.E. and L.S.A. 1850.
- STEET, GEORGE CARRICK, 11, Chadwell-st. Myddelton-sq. Lond. — F.R.C.S. (exam.) 1849; M.R.C.S.E. and L.S.A. 1840.
- STEGGALL, JOHN, 2, Southampton-street, Bloomsbury-sq. Lond. — L.R.C.P. 1836; M.R.C.S.E. 1825; L.S.A. 1827; M.D. Pisa and Bologna, 1836; Lect. on Mat. Med. Charing-cross Hosp. Author of "A Manual for Surgeons; a Medical Manual; a Text Book of Materia Medica; Essay on Poisons; Elements of Botany; Celsus with Translation; Gregory's Conspectus with Translation."
- STEGGALL, JOHN WILLIAM BILLING, 2, Southampton-st. Bloomsbury-sq. Lond. — M.R.C.S.E. 1849; L.S.A. 1848.
- STEIN, ALEXANDER BENSON, Carron-lodge, by Falkirk — L.R.C.S. Edin. 1835; M.D. Montreal, 1840.
- STEIN, JAMES, Menstrie, by Stirling — L.R.C.S. Edin. 1840; Paroch. Surg. Parish of Logie. Author "On the Nature and Treatment of Cholera."
- STENHOUSE, ALEXANDER, Dunfermline, Fifeshire — M.D. Edin. 1818; L.R.C.S. Edin. 1821.
- STEPHEN, JAMES, Elgin — A.M. Marischal Coll. Aberd.; M.D. and L.R.C.S. Edin. 1804.
- STEPHENS, ALFRED, 4, Upper Parliament-street, Liverpool — M.R.C.S.E. 1842; L.S.A. 1845; Sen. Surg. Liverpool Instit. for the Diseases of Children; Surg. West Derby Union.
- STEPHENS, EDWARD, 68, Bridge-street, Manchester — F.R.C.S. (exam.) 1845; M.R.C.S.E. 1826; L.S.A. 1825; M.D. Leyden, 1827; C.M. Berlin, 1828; Mem. Lit. and Phil., Med., Med. Eth., and Path. Soc.; Cons. Surg. of Lying-in-Hosp.; Surg. of the Union Hosp. Author of Inaugural Dissertation "De Amaurati functionali." Address to Students of Royal School of Medicine, Manchester.
- STEPHENS, HENRY OXLEY, 6, Dighton-street, Bristol — M.R.C.S.E. 1831; L.S.A. 1830; Surg. St. Peter's Hosp. Bristol; Vice-Pres. Bristol Microscop. Soc. Contrib. several papers in *The Lancet*, on physiological subjects; in the *Annals of Nat. Hist.* and other scient. journs. chiefly on Cryptogamic Botany.
- STEPHENS, JAMES, 68, Bridge-street, Manchester — M.R.C.S.E. 1841; L.S.A. 1837; Mem. Lit. and Philos. and Med. Soc. Contrib. "A Report of 33 Funis Presentations, and a Proposed new Instrument for the prolapsed Chord," *The Lancet*, 1847.
- STEPHENS, JOHN, Shrewsbury, Salop — M.R.C.S.E. and L.S.A. 1838.
- STEPHENS, THOMAS, Dockwray-square, North Shields — M.R.C.S.E. 1827; L.S.A. 1822; Surg. Tynemouth Union, House of Correction, and Police Force. Contrib. to *The Lancet*.
- STEPHENSON, THOS. WORCESTER — M.R.C.S.E. 1805.
- STEPHENSON, WM. Maidstone-road, Rochester — M.R.C.S.E. 1818.
- STERNDAL, JOHN STANLEY, Hilgay, Downham, Norfolk — M.R.C.S.E. 1821; L.S.A. 1820.
- STERRY, HENRY, 9, Grange-road, Bermondsey, Lond. — M.R.C.S.E. 1824; M. and L.S.A. 1822; Surg. to the School for the Indigent Blind.
- STERRY, SAMUEL HENRY, Grange-road, Bermondsey — M.R.C.S.E. 1794. (Retired.)
- STEVEN, FERGUS, Penkill, by Girvan, Ayrshire — L.F.P. and S. Glasg. 1843.
- STEVEN, JAMES, 101, New City-road, Glasgow — M.D. Glasg. 1848; L.F.P. and S. Glasg. 1848; Fellow, 1851.
- STEVEN, WILLIAM, 142, Garscube-road, Glasgow — L.F.P. and S. Glasg. 1838.
- STEVENS, CHARLES PALMER, Biggleswade, Bedfordshire — M.R.C.S.E. 1839; L.S.A. 1842; Med. Off. Union House, and Dist. No. 1, Biggleswade Union.
- STEVENS, HENRY, 12, Godliman-street, Doctors'-commons, London — M.R.C.S.E. 1846; L.S.A. 1847; M.B. Lond. 1844; form. House Surg. King's Coll. Hosp.; Assoc. King's Coll.
- STEVENS, JAMES, Ardrossan, Ayrshire, Scotland — L.F.P. and S. Glasg. 1826.
- STEVENS, JOHN NICOLS, 11, Princess-square, Plymouth — M.R.C.S.E. and L.S.A. 1835; Surg. Paroch. Infirm. and Pol. Force. Contrib. "Cases of Convulsions," *Med. Gaz.* 1842; "On the Insufficiency of the Vaccination Act," *Ibid.*, "Arrest of Development of both

Bones of the Leg," *Prov. Med. and Surg. Jour.* 1849.

STEVENS, JOSIAH, St. Mary Bourne, Whitchurch, Hants—L.R.C.P. Lond. 1844; M.R.C.S.E. 1843; L.S.A. 1844; Med. Off. Whitchurch Union.

STEVENS, NICHOLAS HENRY, 2, Finsbury-place, South, Finsbury-square, Lond.—M.R.C.S.E. 1850; Assist. Surg. City Orthopædic Hosp., Hatton-garden; Assist. Demonstr. of Anat. Hunterian School of Med.; Fell. Med. Soc. Lond.

STEVENS, RICHARD, Markyate-street, Bedfordsh.—M. R. C. S. E. 1819; Med. Off. Luton Union.

STEVENS, ROBERT INGRAM, 6, Lansdown-place, Brunswick-sq. Lond.—M. R. C. S. E. 1849; L.S.A. 1848.

STEVENS, ROBERT STREAD JONES, Christchurch, Hampshire—M.R.C.S.E. and L.S.A. 1847.

STEVENS, THOMAS HOWELL, Eton College, Bucks—M.R.C.S.E. and L.S.A. 1833.

STEVENS, WILLIAM, 6, Lansdowne-villas, Fulham-road, Middlesex—L. S. A. 1844; Mem. Western Med. and Surg. Soc.

STEVENS, WILLIAM, Upper Wick-house, near Worcester—M.R.C.S.E. 1814; D.C.L. Oxon, 1834; M.D. Copenhag. 1820.

STEVENSON, FREDERICK, Loughborough, Leicestershire—L.S.A. 1839.

STEVENSON, GEORGE, Stretford, near Manchester—M.R.C.S.E. and L.S.A. 1839.

STEVENSON, HENRY RICHMOND, Whickham, Gateshead-on-Tyne—M.R.C.S.E. 1850.

STEVENSON, JOHN FREDERICK, 57, Hamilton-sq. Birkenhead, Cheshire—M.D. Edin. 1846; L.R.C.S. Edin. 1846; M.R.C.S.E. and L.S.A. 1847; Surg. Birkenhead Hosp. and Disp.

STEVENSON, JOHN HENRY, Whickham-hall, Whickham, near Gateshead-on-Tyne—L.S.A. 1832; Med. Off. Gateshead Union.

STEVENSON, ROBERT DUNDAS, Selkirk—L.R.C.S. Edin. 1850.

STEVENSON, THOMAS, 37, Upper Grosvenor-st. Lond.—F. R. C. S. (Sen.) 1852; M. R. C. S. E. 1821; F.S.A. and F.L.S.; Fell. Statist. Soc.; Fell. Geograph. Soc.

STEVENSON, WM. 57, Hamilton-sq. Birkenhead, Cheshire—M. R. C. S. E. 1811; L.F.P. and S. Glasg. 1812; Cons. Surg. to Birkenhead Infirm. and Disp.

STEWART, JOHN, St. Mary-place, Stafford-st. Wolverhampton, Staffordsh.—M.R.C.S.E. 1818; L.S.A. 1817; Cons. Surg. Wolverhampton Eye and Ear Infirm. Author—"On the Formation or Proximate Cause of Sound explained on a New Principle," 1829.

STEWART, ALEXANDER, 43, Aldersgate-street, City, and 1, Duncan-terrace, Islington, Lond.—L.R.C.S. Edin. 1838.

STEWART, ALEXANDER, Royal Hosp. Haslar, Hants—M.R.C.S.E. 1809.

STEWART, ALEXANDER PATRICK, 74, Grosvenor-pl. Grosvenor-sq. Lond.—M.D. Glasg. 1858; L.R.C.P. Lond. 1849; Assist. Phys. to, and Lect. on Mat. Med. and Therap. Middlesex Hosp.; late Sen. Phys. St. Pancras Roy. Gen. Disp.; Fell. Roy. Med. Chir. Soc. the Lond. Med. Soc. and Mem. of Council Ethnol. Soc.

STEWART, ARCHIBALD DUNLOP, 45, Vennel, Greenock, Renfrewsh.—C.M. Glasg. 1834.

STEWART, CORNELIUS, Auchterarder, Perthshire—L.F.P. and S. Glasg. 1848.

STEWART, CORNELIUS, Dumblane, Perthshire—C.M. Glasg. 1800.

STEWART, HY. 1 A, Weymouth-street, Portland-pl. Lond.—Pract. prior to 1815.

STEWART, HENRY CHARLES, 42, Grove-road, St. John's-wood, Lond.—M.R.C.S.E. 1841; L.S.A. 1838; "Inventor of Leech-bite Lancet," *The Lancet*, 1851.

STEWART, JAMES, 147 and 190, Great Howard-st. Liverpool—M.D. Edin. 1838; M.R.C.S.E. 1839.

STEWART, JAMES, South Portland-st. Glasgow—M.D. Glasg. 1852; L.F.P. and S. Glasg. 1827; Mem. Med. Chir., the Med. and the Southern Med. Soccs. Glasgow; Certif. Surg. under Fact. Act; Surg. to Police Force; Surg. Southern Dist., and Med. Attend. of Goven Parish and Poorhouse, Glasgow.

STEWART, JOHN, 24, Queen-st. Edin.—M.D. Edin. 1828; L.R.C.S. Edin. 1824.

STEWART, JOHN, Mayhill, by Glasgow—L.F.P. and S. Glasg.; Mem. Glasg. Med. Soc. Contrib. "Statistics of Obstetrics," *Lond. and Edin. Month. Jour.*

STEWART, PETER, 34, Eglinton-street, Glasgow—M.D. Glasg. 1845; L.R.C.S. Edin. 1834; Mem. Glasg. Phil. Soc., the Med. Chir. Soc., and Southern Med. Soc.

STEWART, ROBERT, Streatham Common, Surrey—L.S.A. 1842; B.A., M.D. France.

STEWART, ROBERT, Coatbridge, Lanarkshire—M.D. Glasg. 1839.

STEWART, THOMAS ANTHONY, 19, Princess-sq. Plymouth—M.R.C.S.E. and L.S.A. 1822; M.D. Leyden; Surg. Plymouth Public Disp.; Mem. Roy. Med. Soc. Edin.

STEWART, WILLIAM, Bacup, Lancashire—M.D. Glasg. 1837; L.S.A. 1841.

STEWART, WILLIAM EDWARD, 8, Weymouth-st. Portland-pl. Lond.—M.R.C.S.E. 1844; L.S.A. 1845.

STEWART, ZACHARIAH ROBERT, Torquay, Devon—M.R.C.S.E. 1834; L.S.A. 1832.

STICKINGS, GEORGE, Lenham, Kent—L.S.A. 1827; Med. Off. 2nd Dist. Hollingbourne Union. Contrib. "On the use of

Croton Oil in Ascites;" "On Tincture of Matico in Hæmatemesis;" "Case of Placenta Prævia," *Med. Gaz.* 1845; "Second Case of Placenta Prævia," *Ibid.* 1846.

STIFF, WM. PHILLIMORE, Villa-road, Nottingham—M.B. Lond. 1845; M.R.C.S.E. 1842; L.S.A. 1842; Surg. Nottingham Union Hosp.

STILES, GEO. SHIELD, Chippenham, Wilts—M.R.C.S.E. 1831.

STILES, THOMAS, Pinchbeck, Lincolnshire—L.S.A. 1821; Med. Off. Spalding Union; Mem. Prov. Med. and Surg. Assoc.

STILLWELL, ARTHUR, 16, Queen-street, Mayfair, Lond. and Moorcroft House, Hillingdon, Middlesex—M.D. Univ. and King's Coll. Aberd. 1847; M.R.C.S.E. and L.S.A. 1835; Superint. Moorcroft House Asyl. specially engaged in the treatment of Insanity.

STILWELL, GEORGE, Church-st. Epsom, Surrey—M.R.C.S.E. 1828; L.S.A. 1827; engaged in the treatment of Insanity; Surg. Epsom Union Workhouse; Trustee Med. Benev. Coll. Contrib. "On the Treatment of the Insane," *The Lancet*, 1848.

STILWELL, JAMES, Uxbridge, Middlesex—F.R.C.S. (exam.) 1845; M.R.C.S.E. and L.S.A. 1818.

STIRLING, PATRICK, 67, High-st. and 20, Houston-square, Johnstone—M.D. Glasg. 1852; L.F.P. and S. Glasg. 1841.

STIRROP, JUKES, Shrewsbury—M.R.C.S.E. and L.S.A. 1839; Lic. King and Queen's Coll. Phys. Dub.

STOCK, EDWARD, Cotham, Bristol—M.R.C.S.E. 1841.

STOCK, JAS. 31, St. James's-terr. Shadwell, Lond.—M.R.C.S.E. 1831; late H.E. I.C.S.

STOCKER, ALONZO HENRY, Grove Hall, Bow, Middlesex—M.R.C.S.E. 1852; L.S.A. 1851; Med. Superint. Grove Hall Lunat. Asyl.

STOCKER, GEORGE SARGENT, Sidmouth, Devonsh.—M.R.C.S.E. 1831; L.S.A. 1837.

STOCKER, HY. MEDLAND, St. Austell, Cornwall—M.R.C.S.E. 1852; Under Grad. Univ. of Lond. 1849.

STOCKER, JAS. Res. Med. Off. Guy's Hosp. Lond.—M.R.C.S.E. 1827; L.S.A. 1826.

STOCKER, JOHN SHERWOOD, 44, Baker-street, Portman-square, Lond.—M.B. Lond. 1851; M.R.C.S.E. and M. and L.S.A. 1849; one of the Council Med. Soc. Lond.

STOCKER, RICHARD, 44, Baker-st. Lond.—M.R.C.S.E. 1824; L.S.A. 1822.

STOCKWELL, THOS. Bruton, Somerset—M.R.C.S.E. 1813.

STOCKWELL, THOMAS GOLDESBOUGH, 9, Alfred-street, Bath—M.R.C.S.E. and L.S.A. 1845; Surg. Eastern Disp. Bath.

STODDART, JOHN, Millport, Isle of Cum-

brae—L.F.P. and S. Glasg. 1831; Paroch. Surg. Cumbrae; formerly Assist. Superint. Roy. Infirm. Glasg.; Commiss. of Prop. and Income Tax, County of Bute.

STOKER, WILLIAM, 50, Old Elvet, Durham—M.R.C.S.E. 1841; L.S.A. 1840.

STOKES, ADRIAN, Stroud, Gloucestershire—M.D. Edin. 1844.

STOKES, CHAS. 65, Lower Brook-street, Hanover-sq. Lond.—M.R.C.S.E. 1835; L.S.A. 1824.

STOKES, HENRY JAMES, 23, Portland-pl. Islington, Lond.—M.D. Edin. 1845; M.R.C.S.E. 1843; L.S.A. 1844.

STOKES, JOHN, Herne Bay, Kent—L.R.C.S. Ireland, 1820; L.M. Dub. 1821.

STOKES, THOMAS, Nailsworth, near Stroud—M.R.C.S.E. 1818; L.S.A. 1821.

STOKOE, GEORGE, Butter-market-street, Warrington, Lancashire—M.D. Edin. 1848; Phys. Warrington Disp.

STOKOE, RICHARD, Peckham Rye—F.R.C.S. (Sen.) 1852; M.R.C.S.E. 1829; L.S.A. 1828.

STOKOE, ROBT. Hexham, Northumberland—M.R.C.S.E. 1819; Surg. Hexham Disp. Pract. prior to 1815.

STOLTERFORTH, SIGISMUND, Armathwaite, Carlisle—M.D. Edin. 1826; F.R.C.P. Lond.; late Phys. Dover Disp.

STONE, DANIEL, Abingdon, Berks—M.R.C.S.E. 1842; L.S.A. 1841; Med. Off. 2nd Dist. Abingdon Union.

STONE, ERASMUS, Wentworth, Yorkshire—Pract. prior to 1815.

STONE, ERASMUS, Rotherham, Yorkshire—M.R.C.S.E. 1842; Med. Off. Rotherham Union.

STONE, JOHN, Homerton, near Hackney, Lond.—M.R.C.S.E. and L.S.A. 1829.

STONE, JOHN PAINE, Oddicombe, Kingsbridge, Devon—M.R.C.S.E. and L.S.A. 1825; Med. Off. Kingsbridge Union; Mem. Roy. Vacc. Instit.

STONE, JOSEPH, Great Ancoats-st. Manchester—L.S.A. 1838.

STONE, ROBT. NATHANIEL, 21, Grosvenor-place, Bath—M.R.C.S.E. and L.S.A. 1836.

STONE, THOMAS, Christ's Hosp. and Windmill-court, Giltspur-street, Lond.—M.R.C.S.E. 1834; L.S.A. 1830; Res. Surg. Christ's Hosp.

STONE, THOMAS ARTHUR, 16, Curzon-st. Mayfair, Lond.—F.R.C.S. (Nom.) 1843; M.R.C.S.E. 1817.

STONE, THOMAS BRACE, Little Waltham, near Chelmsford—M.R.C.S.E. and L.S.A. 1843.

STONEHAM, PHILIP, Ilfracombe, Devon—M.R.C.S.E. 1834; L.S.A. 1832; Med. Off. Ilfracombe Dist. Barnstaple Union.

STONES, WILLM. HENRY, Melton Mowbray, Leicestershire—M.R.C.S.E. and L.S.A. 1840.

STOKES, ALEXANDER RICHARD, 25, Newington, Liverpool—L.S.A. 1830.

STORER, HENRY, Park-st. Bristol—L.S.A. 1827.

STORMONT, HENRY JOSEPH, Wallingford, Berks—M.R.C.S.E. and L.S.A. 1850.

STORRAR, JOHN, 37, Brook-street, Grosvenor-square, Lond.—M.D. Lond. 1839; L.S.A. 1833.

STORRER, JAMES, Kirkcaldy, Fifeshire—L.R.C.S. Edin. 1824.

STORROW, JOHN, Newbottle, Durham—L.S.A. 1830.

STORY, JOHN, Mile-end-road, Lond.—M.R.C.S.E. 1831; L.S.A. 1830.

STOTT, HUGH, 19, Morden-terr. Greenwich—M.R.C.S.E. 1841; L.S.A. 1840; Surg. Roy. Kent Disp.

STOTT, WALTER BARTON, Byrom-street, Manchester—M.R.C.S.E. 1827; L.S.A. 1826; Surg. Gen. Disp. for Diseases of Children.

STOVIN, JOSEPH BASS, South Somercotes—M.R.C.S.E. 1828; L.S.A. 1827.

STOWE, WILLIAM, Buckingham—M.R.C.S.E. 1813; L.S.A. 1817; Med. Off. 1st Dist. Buckingham Union; Life Mem. Brit. Assoc. for Science; Mem. Brit. Meteorol. Soc. Author of "Toxicological Chart," 11th edition, 1852. Contrib. "On Scarlatina," *The Lancet*.

STOWERS, NEWELL, 5, York-row, Kennington, Lond.—M.R.C.S.E. 1838; L.S.A. 1839.

STRACHAN, JAMES, Bankfoot, Perthshire—L.R.C.S. Edin. 1831.

STRACHAN, JOHN MITCHELL, Dollar, Clackmananshire—M.D. St. Andrew's, 1849; L.R.C.S. Edin. 1828; Med. Off. Parish of Falloway, Muckait, and Glendevon; Mem. Roy. Med. and Med. Chir. Soc. Edin.; Sec. of Clackman and Kinross-shire Med. Assoc.

STRADLING, EDWARD ANSTICE, Bridgewater, Somerset—M.R.C.S.E. 1813.

STRANG, JOHN, Westbourne, near Emsworth, Sussex—M.D. Glasg. 1839.

STRANG, JOHN, The Camp, Kilfinan Parish, Argyllshire—L.F.P. and S. Glasg. 1827.

STRANG, WILLIAM, Westbourne, Sussex—L.R.C.P. Lond.; M.R.C.S.E. and L.S.A. 1836.

STRANGE, GEORGE HARRISS, 93, Hatton-garden, Lond.—M.R.C.S.E. 1840.

STRANGE, WM. Bridgenorth, Salop—M.D. 1839; L.R.C.P. Lond. and M.R.C.S.E. 1838.

STREET, WILLIAM, Norwood-hill, Surrey—M.R.C.S.E. and L.S.A. 1819; Cons. Surg. Lond. Central Union School.

STREETER, JOHN SOPER, 30, Harpur-st. Bloomsbury, London—F.R.C.S. (Sen.) 1852;

M.R.C.S.E. 1824; L.S.A. 1823. Corr. Mem. Med. Soc. Hamburg; Fell. Roy. Med. and Chir. Soc. Lond. 1844; Hon. Fell. Med. Soc. Lond. and of the Phys. Soc. Guy's Hosp. Author of "Practical Observations on Abortion," 1848; Editor of "Icones Obstetricæ of I. F. Moreau, with remarks and Statistical Tables," 1842; Contrib. "On the Coincidence of Smallpox and Vaccinia;" "On the Complication of Smallpox with Pregnancy;" "Coiling round the neck of the Child; Knots on the Cord; Præternatural Presentation, and Prolapsus of the Funis explicable by the physical Arrangement of the Umbilical Vessels;" "The Nature and Seat of Hooping Cough;" "Paralysis of the Portio Dura;" "Statistics of Cholera at St. Giles's in the Fields," in 1832; "On Pathology of Abortions;" reported in Proceedings of the Med. Soc. in the med. periodicals.

STRELLEY, WILLIAM ROBY, Riddings, Alfreton, Derby—L.S.A. 1850.

STRETTON, WILLIAM HARRIS, Leicester—M.R.C.S.E. 1851; Late House Surg. St. Barthol. Hosp. Lond.; and Midwif. Assist. (Not practising.)

STRINGFIELD, JOSEPH, Weston-super-Mare—M. R. C. S. E. 1845; Surg. Weston-super-Mare Disp.

STRONG, GEORGE, The Chase, Ross, Hereford—M.D. Edin. 1835; L.R.C.S. Edin. 1835; Phys. Ross Disp.

STRONG, RICHARD WILLIAM, Thurloxtton, Bridgewater, Somerset—M. R. C. S. E. 1827; L.S.A. 1826.

STROTHER, ARTHUR, Darlington, Durham—M.R.C.S.E. 1827; L.S.A. 1826.

STROTHER, WM. JOHN, Stokesley, Yorkshire—M.R.C.S.E. and L.S.A. 1830; Surg. Stokesley Disp.

STROUD, WILLIAM, 12, Regent-sq. London—M.D. Edin. 1819; L.R.C.P. Lond.; Ext. Mem. Roy. Med. Soc. Edin. Hon. Mem. Harveian Soc. London.

STROWGER, SAMUEL BADLEY, Yarmouth, Norfolk—L.S.A. 1837.

STRUTHERS, ALEXANDER, 22, Charlotte-street, Leith—M.D. and L.R.C.S. Edin. 1850.

STRUTHERS, JAMES, 22, Charlotte-st. Leith—M.D. Edin. and L.R.C.S. Edin. 1848; Med. Off. Leith Hosp. and Disp.; Mem. Med. Chir. Roy. Med. Edin.; the Hunterian Med. and the Obstet. Scs. of Edin. Contrib. "Case of Hydrophobia," *Edin. Month. Jour.* 1851; "Case of Gangrene of Lung from Foreign Body in Air Passages."

STRUTHERS, JOHN, 24, Northumberland-st. Edinburgh—M.D. Edin.; F.R.C.S. Edin. and L.R.C.S. Edin. 1845; Lect. on Anat. Surg. Hall, Edin.; Surg. Roy. Disp. Edin.; formerly Pres. Roy. Phys. and Hunter. Med. Soc.; Mem. Med. Chir. Soc. Contrib. "On a Peculiarity of the Humerus and Humeral Artery," 1848; "On the Anat. Phys. of the Oblique Muscles of the



Eye in Man and Vertebrate Animals, 1849; "Cases of Double Stomach, with Observations," 1851; "On the Nerves of the Orbit," 1852; "Case of Open Foramen Ovale with Physiological Observations," 1852; *Edin. Month. Jour. of Med. Science.*

STUART, CHARLES, Chirnside, Berwickshire—M.D. Edin. and M.R.C.S.E. 1846; Ext. Mem. Roy. Med. Soc. Edin. Contrib. "Case of Difficult Labour in Consequence of Twins joined by the Breast," *Edin. Month. Jour. Med. Science*, 1851.

STUART, HUGH LINDSAY, 3, Queen's-pl. Douglas, Isle of Man—M.R.C.S.E. 1820; Surg. on half-pay 38th Reg. Foot, 26 years' service. Author of "Essay on the Electric Source and Suppression of Pestilence," 1850. Contrib. "Various Papers on Electro Physiology," "Medical Polity and Ethics," *The Lancet*, 1848.

STUART, JAMES, Wigan, Lancashire—M.D. Edin. 1827.

STUART, JAMES, Dunse, Berwickshire—L.R.C.S. Edin. 1808. (Retired.)

STUART, JOHN, Kelso, Roxburghshire—L.R.C.S. Edin. 1815.

STUART, JOHN DUNCAN, Rhymney, Monmouthshire—L.S.A. 1838.

STUART, JOHN GRAHAM, 7, Duncan-st. Newington, Edinburgh—M.D. Edin. 1818; L.R.C.S. Edin. 1816; formerly H.E.I.C.S.

STUART, JOHN KNOX, 39, Maxwell-st. Glasgow—L.F.P. and S. Glasg. 1827. Author—"On Cholera," 1832; "On Consumption."

STUART, WM. Woolwich—M.R.C.S.E. 1836; L.S.A. 1834.

STUBBS, HENRY, 3, Upper Duke-st. Liverpool—F.R.C.S. (Nom.) 1843; M.R.C.S.E. and L.S.A. 1831; Sen. Surg. Northern Hosp. Liverpool. Author of "Lecture Introductory to Clerical Surgery," 1848.

STUBBS, JOHN, Great Barr, near Birmingham—M.R.C.S.E. 1822; L.S.A. 1821.

STUBBS, JOHN HOLT ELKES, Hafod Elwy, St. Asaph, Flintshire—M.R.C.S.E. 1840; L.S.A. 1839; M.D. Heidelberg, 1839; Mem. United Serv. Inst. Whitehall-pl. Lond.

STUBBS, JOSEPH, Peeltown, Isle of Man—L.R.C.S. Edin. 1830; M.D. Giessen, 1843.

STUCKEY, GEO. Martock, Somerset—M.R.C.S.E. and L.S.A. 1826.

STUNT, GEO. Penny Bridge, near Ulverstone, Lancashire—M.R.C.S.E. 1852; L.S.A. 1851; Med. Off. Colton Dist. Ulverstone Union.

STURGES, CHARLES, 1A, Sidney-sq. Mile-end, Lond.—L.S.A. 1846.

STURGIS, THOS. 5, South-st. Manchester-sq. Lond.—Pract. prior to 1815; M.S.A. 1809.

STURKEY, ROGER H. D., Farwhen, Tregynon, Montgomeryshire—M.R.C.S.E. 1812.

STURROCK, Simon, Calder Bank, Lanark-

shire—M.D. St. Andrew's, 1849; L.F.P. and S. Glasg. 1849.

STURT, THOMAS JAMES, 57, Margaret-st. London—M.B. Lond. 1846; M.D. 1847; M.R.C.S.E. and L.S.A. 1846; Phys.-Accouch. West Lond. Lying-in Instit.

STURTON, WILLIAM, 19, Nelson-st. Greenwich, Kent—M.R.C.S.E. 1838; L.S.A. 1832; Surg. Roy. Kent Disp.; Med. Off. Greenwich Union Workhouse; Mem. Hunterian Soc. London.

STUTTER, WM. GASKOIN, Wickhambrook, Newmarket—M.R.C.S.E. 1838; L.S.A. 1837.

SUCH, EDWIN JOHN, 9, Dalby-terr. City-rd. Lond.—M.R.C.S.E. 1846.

SUGDEN, EDWD. Manningham, near Bradford, Yorkshire—L.S.A. 1837.

SUGDEN, WILLIAM, West-town, Backwell, near Bristol—M.R.C.S.E. and L.S.A. 1839.

SULLOCK, RICHARD, BEALY, Teignmouth, Devon—M.R.C.S.E. and L.S.A. 1841; Med. Off. Teignmouth Dist. Newton Abbott Union.

SUMMERS, CHAS. 60, Euston-sq. Lond.—M.R.C.S.E. 1805; Surg. Great Foster House Lunat. Asyl.; Med. Ref. Norwich Union.

SUMMERS, EUSTACE CAREY, Rothbury, Northumberland—L.R.C.S. Edin. 1852; Med. Off. Rothbury Union.

SUMMERS, JAMES, Biggar, Lanarkshire—L.R.C.S. Edin. 1837.

SUMMERS, RICHD. Haverfordwest, Pembrokehire—M.R.C.S.E. 1822.

SUMNER, RICHD. Formby, Lancashire—L.S.A. 1819; Med. Off. Ormskirk Union.

SUMNER, WILLIAM ALLEN, 24, Wellington-rd. St. John's-wood, London—M.R.C.S.E. and L.S.A. 1842; Surg. to the Portland Town Free Disp.; Late Surg. to Millbank Prison; Fell. Roy. Med. Chir. and Fell. Roy. Bot. Soc.

SUMPTER, JOHN, Pembroke Dock, Pembrokehire—M.R.C.S.E. 1836; L.S.A. 1835.

SURRAGE, JAMES, Wincanton, Somerset—M.D. Edin. 1835; M.R.C.S.E. and L.S.A. 1836.

SURRAGE, THOS. LYDDON, Clifton, Gloucestershire—M.R.C.S.E. 1801. (Retired.)

SURTEES, JOHN, Stamfordham, Northumberland—M.R.C.S.E. 1802; Med. Off. Castle Ward Union.

SUTCLIFFE, CHARLES, Pavment, Todmorden, Lancashire—M. R. C. S. E. 1843; L.S.A. 1844.

SUTCLIFFE, WM. Stalybridge, Cheshire—M.R.C.S.E. 1850.

SUTHER, PETER, Chatham—M.D. Marischal Coll. Aberd. 1814; Surg. Roy. Dockyard.

SUTHERIN, HENRY, 22, Church-row, Pancras-road, Lond.—M.R.C.S.E. 1846; Med. Off. Central Dist. St. Pancras.

SUTHERLAND, ALEX. JOHN, 6, Richmond-terr. Whitehall—M.D. Oxon, 1836; F.R.C.P. Lond.; F.R.S. Fell. Geo. Soc. Contrib. of clinical lect. "On Insanity," *Med. Gaz.* 1843; "Analysis of Urine of Insane Patients," *Med. Gaz.* 1845; "Med. Treatment of Insanity," *Commiss. Repts.* 1847.

SUTHERLAND, ALEX. ROBERT, Torquay, Devon—M.D. Edin. 1805; F.R.C.P. Lond.; F.R.S.

SUTHERLAND, GEORGE, 7, Belmont-st. Aberdeen—L.R.C.S. Edin. 1841; Med. Off. City Parish Aberd.; formerly House Surg. Roy. Infirm. Aberd.; Mem. Med. Chir. Soc. Aberd.

SUTHERLAND, JOHN, Southwold, Suffolk—Pract. prior to 1815.

SUTHERLAND, JOHN, Bedford-street, Liverpool—M.D. Edin. 1831; Phys. Liverpool Disp.

SUTHERLAND, JOHN STUART, 17, York-terr. Leamington, Warwickshire—M.D. St. Andrew's, 1838; L.R.C.S. Edin. 1834; Retired H.E.I.C.S. Bengal Army, 1846. Author of "Cursory Observations on the Medical Statistics of Scinde," 1845. Contrib. "Diagnostic and Therapeutic Remarks on Renal Elimination," *Inst.* 1851, *Braithwaite's Retrospect.* 1851.

SUTHERLAND, WILLIAM, 77, North-end, Croydon, Surrey—L.R.C.S. Edin. 1834; L.S.A. 1850; L.M. Edin. 1834.

SUTTON, CHARLES FREDERICK, Wragby, Lincolnshire—M.R.C.S.E. and L.S.A. 1820; Med. Off. Wragby Dist. Horncastle Union.

SUTTON, JOHN, Lee, Blackheath, Kent—M.R.C.S.E. 1801; House Surg. to St. Bartholomew's Hosp. 1801; form. Sen. Surg. Kent Disp.

SUTTON, JOHN MAULE, Lee, Blackheath, Kent—M.R.C.S.E. 1851; form. Res. Med. Superint. Oulton Lunat. Asyl.; late Phys. Assist. Hosp. for Consumption and Diseases of the Chest, Brompton; M.S.A. 1850.

SUTTON, JOHN HART, Longden, near Shrewsbury—M.R.C.S.E. and L.S.A. 1837.

SUTTON, RICHARD, Cheadle, Staffordshire—M.R.C.S.E. and L.S.A. 1821; Certif. Surg. under Fact Act, Cheadle.

SWAIN, JOHN MOORE, Commercial-place, Commercial-rd. Lond.—M.R.C.S.E. 1850; L.S.A. 1849; Med. Off. Stepney Union; Surg. Limehouse Poor-Law Schools.

SWAIN, PAUL WILLIAM, 20, Ker-street, Devonport—M.R.C.S.E. and L.S.A. 1831.

SWAIN, THOMAS, 20, Newhall-st, Birmingham—L.S.A. 1842.

SWAINE, WM. EDWARD, Scarborough—F.R.C.P. Lond.; M.D. Leipsic, 1833.

SWAN, JOSEPH, 6, Tavistock-sq. Lond.—F.R.C.S. (Nom.) 1843; M.R.C.S.E. 1831, and on the Council. Author of numerous works on the Nervous System.

SWANN, ARTHUR, Southwick, near Fareham, Hants—L.S.A. 1816.

SWANN, EDWARD, Weedon, Northamptonshire—Passed Navy Board and appointed Surg. R.N. 1809; was at the siege and taking of Flushing; Staff Surg. Dist. Milit. Prison, appointed by Secretary at War, 1845; Mem. Weedon Lyceum Med. Londiuensis, 1800.

SWANN, GEO. Wickham, near Titchfield, Hants—M.R.C.S.E. 1819.

SWANN, HY. JOHN, Barrowden, Rutland—L.F.P. and S. Glasg. 1843.

SWANN, WILLIAM Farnsfield, Notts—Pract. prior to 1815; Med. Off. Farnsfield Dist. Southwell Union.

SWANWICK, JOSEPH POWELL, Over, Cheshire—M.R.C.S.E. and L.S.A. 1849; Med. Off. Over Dist. Northwich Union.

SWANWICK, THOMAS, Macclesfield, Cheshire—M.D. Edin.; M.R.C.S.E. 1812; Phys. Macclesfield Disp.

SWAYNE, HERBERT WIGAN, Markyate-st. Bedfordshire—M.R.C.S.E. 1840; L.S.A. 1841; Med. Off. Flamstead Dist. Hemel Hempstead Union.

SWAYNE, JOSEPH GRIFFITHS, 12, York-pl. Clifton, Bristol—M.D. Lond. 1845; M.R.C.S.E. and L.S.A. 1841; Lect. on Obstetric Med. Bristol Med. School; Cons. Accouch. Bristol Lying-in Instit. in connexion with the Bristol School; Mem. Bristol Microscop. Soc.; Mem. of Council Prov. Med. and Surg. Assoc. Contrib. "On certain organic Bodies peculiar to the Evacuations of Cholera," *The Lancet*, 1849; "Cases of Craniotomy, with Remarks," *Prov. Med. Journ.* 1850; "On the Varieties of Cranial Presentation," *Prov. Journ.* 1852; "Case of Polyypus Uteri, with Retroflexion," *Prov. Jour.* 1851.

SWAYNE, SAMUEL HENRY, S. Berkeley-sq. Bristol—M.R.C.S.E. 1843; L.S.A. 1844; Surg. Bristol Female Penitentiary.

SWEENEY, CHAS. STEWART, Montpelier-rd. Brighton—L.R.C.P. Lond.

SWEET, JOHN LAXON, Tenbury, Worcestershire—M.R.C.S.E. 1841; L.S.A. 1842; Hon. Surg. Tenbury Disp.; Med. Off. Tenbury Union.

SWEETING, GEORGE BACON, 27, West-square, Lambeth, Surrey—L.R.C.P. Lond.; M.R.C.S.E. 1824; L.S.A. 1823.

SWEETING, WILLIAM, Abbots Bury, Dorset—M.R.C.S.E. 1809. Contrib. various papers on med. and surg. subjects, *The Lancet*, *Med. Gaz.*, *Med. Repos.*, and *Prov. Med. and Surg. Jour.*

SWEETNAM, MICHAEL, 50, St. John-st. Clerkenwell, Lond.—L.S.A. 1850.

SWETE, BENJAMIN L., 7, New-park-rd. Stockwell, Surrey—M.R.C.S.E. 1841; Surg. British Orphan Asyl. Clapham-rise.

SWETE, EDW. HORATIO, 1, Dowry-parade, Clifton Hotwells, Bristol—M.R.C.S.E. 1852; L.S.A. 1851.

SWIFT, GEO. Elford Hill, near Ecclesfield, Staffordshire—L.S.A. 1823.

SWIFT, HENRY, 45, Islington, Liverpool—M.R.C.S.E. 1825; L.S.A. 1824.

SWIM, DUNCAN ELIAH, Leechlee House, Hamilton, Lanarkshire—M.D. Glasg. 1844.

SWINDELL, JOSEPH JOHN, Whetstone, Middlesex—L.S.A. 1841.

SWINDEN, EDW. Wavertree, Liverpool—M.R.C.S.E. 1833; L.S.A. 1831.

SWINNERTON, SAMUEL, Market Drayton, Salop—L.S.A. 1831; Mem. Lit. and Scient. Instits. Market Drayton.

SWINSON, GEORGE NEWTON, 37, Cannon-street, Birmingham—M.R.C.S.E. 1821.

SWINSON, HENRY, The Slade, Aston, near Birmingham—M.R.C.S.E. 1825; L.S.A. 1824.

SYDENHAM, ARTHUR, Yeovil, Somerset—M.D. Edin. 1847; M.R.C.S.E. 1848.

SYDENHAM, JOHN PUDSEY WELCHMAN, Islip, Oxon—L.S.A. 1841; Med. Off. Bicester Union; Mem. Oxford Med. Soc.

SYKES, CHARLES, Milnsbridge, near Huddersfield, Yorkshire—L.S.A. 1824.

SYKES, JOHN, 5, Mount Etna, Mile-end-road—M.R.C.S.E. 1850; L.S.A. 1843.

SYKES, JOHN, Sheffield, Yorkshire—M.R.C.S.E. 1843; L.S.A. 1842; Med. Off. Sheffield Union.

SYKES, JOHN, Doncaster—M.R.C.S.E. 1839; L.S.A. 1838; Phys. Doncaster Disp.; Deputy Coroner Borough of Doncaster.

SYKES, REUBEN, Priory-place, Doncaster—L.S.A. 1850; L.F.P. and S. Glasg. 1852.

SYLVESTER, GEORGE, Trowbridge, Wilts—M.R.C.S.E. 1810; County Coroner and late Assist. Surg. R.N.

SYLVESTER, GEORGE MAYRIS, Trowbridge, Wiltshire—M.R.C.S.E. and L.S.A. 1839; Surg. Great West. Railway Prov. Soc.; Med. Off. to the Troops stationed Trowbridge Barracks; Surg. to the Melksham Union Workhouse, and Exam. of Recruits.

SYLVESTER, JOHN HENRY, 7, Wells-st. Gray's-inn-rd. Lond.—M.R.C.S.E. 1851; late Phys. Assist. Accouch. King's Coll. Hosp.; Student Roy. Coll. of Surg.

SYLVESTER, THOMAS, Burnham, Somerset—L.S.A. 1820.

SYME, DAVID, Blairgowrie, Perthshire—L.R.C.S. Edin. 1811.

SYME, JAMES, Egremont, Cumberland—M.R.C.S.E. 1846; L.M. Edin. 1842; Med. Off. Whitehaven Union; Mem. Hunter. Soc.

SYME, JAMES, Mar-street, Alloa, Clackmananshire—M.R.C.S. Edin. 1817; Mem. Med. Chir. Soc. Edin.; Med. Off. County

Prison, and Certif. Surg. under Fact. Act; Med. Ref. Life Assoc. of Scotland. Contrib. "On Puerperal Fever," 1848; and "Uterine Hemorrhage," *The Lancet*, 1849; cases to *Med. Gaz.* 1836 and 1841.

SYME, JAMES, 2, Rutland-street, Edin.—F.R.C.S. (Nom.) 1843; M.R.C.S.E. 1821; F.R.C.S. Edin. 1823; F.R.S. Edin.

SYMES, EDMOND SHEPPARD, 77, Grosvenor-street, Lond.—M.D. Univ. and King's Coll. Aberd. 1851; M.R.C.S.E. 1832; L.S.A. 1830; Surg. St. George's Infirmary; Med. Ref. Nat. Loan Fund Life Assur. Soc. Numerous contrib. to *The Lancet*, 1829, 1830; "Three cases of Poisoning by Arsenic, discovered on exhumation seven, six, and five months respectively after death," *Med. Times*, 1848.

SYMES, GEORGE, Bridport, Dorset—M.D. Edin. 1821.

SYMES, HENRY, Bridgewater, Somerset—M.R.C.S.E. 1839; L.S.A. 1840; Surg. Bridgewater Eye Infirmary; Med. Off. Southward Dist. Bridgewater Union. Contrib. "A Case of Puerperal Fever," *The Lancet*, 1838; "A Case of Operation for the Cure of Wry Neck," *Med. Gaz.* 1841; "A Case of Operation for Deformity from Rheumatism," *Ibid.* 1842; and *Brit. and For. Med. Review*, 1842.

SYMES, JAS. FINMORE, Axminster, Devon—M.R.C.S.E. 1812.

SYMES, JOSEPH GUSTAVUS, Devizes, Wiltshire—M.R.C.S.E. and L.S.A. 1848; Med. Superint. Belle Vue Lunat. Asyl.; formerly Res. Surg. Roy. South Hants Infirmary; also Med. Off. Melcombe Regis Dist. Weymouth Union during time of Cholera.

SYMES, RICHARD, 8, Park-place, Paddington, Lond.—M.R.C.S.E. 1849; Surg. Roy. Victoria Rifle Corps.

SYMES, WILLIAM, 3, Tavistock-sq. Lond.—Pract. prior to 1815.

SYMES, WILLIAM, Med. Proprietor of Grove-place Asylum, Southampton—Pract. prior to 1815.

SYMINGTON, JOHN, Gore Bridge, Laskie, near Fushie Bridge, Edinburghsh.—L.R.C.S. Edin. 1832.

SYMMONS, BENJAMIN FRANCIS, Bures, Suffolk—L.S.A. 1826; Med. Off. Sudbury Union; Mem. Colchester Med. Soc.

SYMONDS, CHARLES PRICE, Ormskirk, Lancashire—M.R.C.S.E. 1842; L.S.A. 1844; Med. Off. Ormskirk Union and Workhouse, and Hon. Surg. to the Disp.

SYMONDS, FREDERICK, 32, Beaumont-st. Oxford—F.R.C.S. (Sen.) 1852; M.R.C.S.E. 1837; L.S.A. 1838; Cons. Surg. Oxford Disp.; Mem. Ashmolean Soc. Oxford; Mem. Micros. Soc. Lond.

SYMONDS, JOHN ADDINGTON, Clifton-hill House, Bristol—M.D. Edin. 1828; Cons. Phys. and form. Sen. Phys. to Bristol Gen. Hosp. Author of a pamphlet "On Medical Study,"

and a tract; "On Knowledge, Sleep, and Dreams," 1851. Contrib. articles "On Age and Death," *Cyclop. Anat. and Physiol.*; "Tetanus," *Cyclop. Prac. Med.*; Pathological Introduction, &c. *Lib. of Med.*

SYMPSON, THOMAS, 34, Silver-street, Lincoln—M.R.C.S.E. and L.S.A. 1847; late House Surg. Lincoln County Hosp.; Surg. Lincoln City Prison.

SYNNOT, ROBT. Eton-terr. Lond.—A.B. Trinity Coll. Dub. 1839; L.R.C.S. Dub. 1840; L.M. Dub. 1840; M.D. Edin. 1841; L.S.A. 1845; Mem. Western Med. and Surg. Soc.

TAAFFE, RICHD. PATRICK BURKE, Sussex Villa, Clifton-rd. East, St. John's-wood, Lond.—M.R.C.S.E. 1852.

TABRUM, WM. Upminster, Essex—M.D. Edin. 1826; M.R.C.S.E. 1807.

TALLER, GEORGE WASHINGTON, Red House, Bucklesham, Suffolk—M.R.C.S.E. and L.S.A. 1839; Med. Off. Nacton Dist. and Workhouse Woodbridge Union.

TAIT, GEORGE ALEX. F., Comrie, Perthsh.—L.R.C.S. Edin. 1850; Paroch. Surg.

TAIT, JAMES, Crieff, Perthshire—M.D. Glasg. 1851; Med. Off. Paroch. Board of Madderty; Certif. Surg. to Facts. at Crieff.

TAIT, JOHN, Dunse, Berwicksh.—L.R.C.S. Edin. 1838; Madras Retired List, H.E.I.C.S.; Mem. Med. Chir. Soc. Edin. Contrib. "On Hepatic Abscess," *Edin. Month. Jour.* 1852; "On Dysentery," *Lond. Jour. Med.* 1851; "On Ulcers," *The Lancet*, 1851; various papers on subjects in Medicine, Surgery, and Midwifery, in Indian Journals.

TAIT, WILLIAM, 5, Stockwell-pl. Glasg.—L.F.P. and S. Glasg. 1833. Contrib. "On Excrescences," *Edin. Med. and Surg. Journ.* 1846.

TALBOT, GEO. TERTIUS, Stoke, near Bristol—M.R.C.S.E. 1849.

TALLENT, EDWARD, Amersham, Bucks—M.R.C.S.E. 1823; L.S.A. 1822.

TALLENT, JOHN THOMAS, Kingham, near Attleborough, Norfolk—M.R.C.S.E. 1835; L.S.A. 1834.

TALMADGE, ARTHUR HILL, 63, Northumberland-street, Newcastle-on-Tyne—M.R.C.S.E. 1833; L.S.A. 1833; Med. Off. North. Counties Inst. for Deaf and Dumb.

TAMLYN, A., Sedgley, Staffordsh.—Pract. prior to 1815.

TAMPLIN, RICHARD WILLIAM, 23, Old Burlington-st. Lond.—F.R.C.S. (Nom.) 1843; M.R.C.S.E. 1836; L.S.A. 1837; Surg. to Roy. Orthop. Hosp. and to Merchant and Tradesmen's Insur. Office; Fell. Roy. Med. Chir. Soc.; Mem. Pathol. Soc. Author of "Lectures on Deformity;" "Lateral Curvatures of the Spine." Contrib. "A Case of Ununited Fracture of the Tibia, 24 years standing;" and "A Statistical Report of 10,000

Cases of Deformity and Contractions," *Med. Gaz.*

TANNAHILL, ROBERT DUNLOP, 154, Sauchiehall-st. Glasg.—L.R.C.S. Edin. 1840; F.F.P. and S. Glasg.; Mem. Path. and Med. Chir. Soces. Glasg.

TANNER, JOHN, Ledbury, Herefordsh.—M.R.C.S.E. 1823; L.S.A. 1827; Med. Off. Ledbury Dist. and Workhouse Ledbury Union; Mem. Phys. Soc. Guy's Hosp. Contrib. "On Contraction of the Duodenum;" "Disease of the Pancreas;" "Cauliflower Excrescence and Hydatids of Brain," *The Lancet, Dub. Med. Gaz.*

TANNER, JOHN MARSHALL COMINS, Torquay, Devon—L.S.A. 1826.

TANNER, ROBERT, 56, Manchester-street, Manchester-sq. Lond.—M.R.C.S.E. 1824; L.S.A. 1823.

TANNER, THOMAS HAWKES, 10, Charlotte-st. Bedford-sq. Lond.—M.D. St. Andrew's, 1847; M.R.C.S.E. 1847; L.R.C.P. Lond. 1850; Phys. to Hosp. for Women; Lect. on Foren. Med. at Westminster Hosp. School of Med; Med. Assoc. King's Coll.; Fell. Roy. Med. Chir. Soc.; late Sen. Phys. to the Farringdon Gen. Disp. and Lying-in Charity. Author of "Memoranda on Poisons," and several contrib. to *Med. Journals*.

TAPLEY, THOS. KNIGHT, Great Torrington, Devon—M.R.C.S.E. 1826; L.S.A. 1824.

TAPLIN, THOMAS, E.I. United Service Club, St. James's-sq. Lond.—M.R.C.S.E. and L.S.A. 1823; H.E.I.C.S.

TAPP, WM. DENNING, Dorchester, Dorset—M.R.C.S.E. and L.S.A. 1818; Sen. Surg. Dorset County Hosp.

TAPSON, ALFRED JOSEPH, 25, Gloucester-gardens, Westbourne-ter. Hyde-park, Lond.—M.B. Lond. 1843; L.S.A. 1844.

TAPSON, JOHN, Clapham Rise, Surrey—M.D. Univ. and King's Coll. Aberd. 1851; M.R.C.S.E. 1839; L.S.A. 1838; Med. Off. Clapham Gen. Disp.; Fell. Med. Soc. Lond.

TAPSON, JOSEPH ALFRED, High-st. Clapham—M.R.C.S.E. and L.S.A. 1848; Surg. Clapham Gen. Disp.

TARLETON, WILLIAM, 35, Paradise-st. Birmingham—F.R.C.S. (Sen.) 1852; M.R.C.S.E. and L.S.A. 1835.

TARZEWELL, JAS. Dorchester—M.R.C.S.E. and L.S.A. 1847.

TASKER, RICHARD THOMAS, Melbourne, Derbyshire—M.R.C.S.E. and L.S.A. 1841; Med. Off. Melbourne Dist. Shardlow Union.

TATE, FREDERIC SEPTIMUS, Westgate, Louth, Lincolnshire—M.R.C.S.E. 1845; L.S.A. 1846; Med. Off. Louth Union.

TATE, GEORGE, 18, Cambridge-ter. Hyde-park, Lond.—M.R.C.S.E. and L.S.A. 1823; Author of "A Treatise on Hysteria," 1836.

TATE, ROBT. STARK, Monkwearmouth, Durham—M.R.C.S.E. 1846; L.S.A. 1841.

TATE, WILLIAM BARNEY, 15, Hereford-sq. Brompton, London.—M.R.C.S.E. 1849.

TATHAM, CHRISTOPHER, Newby-pl. Poplar, Lond.—M.R.C.S.E. 1822; Pract. prior to 1815.

TATHAM, EDMUND, Kendal, Westmoreland.—L.R.C.S. Edin. 1818; L.S.A. 1818; Mem. Roy. Med. Soc. Edin. Contrib. to *Med. Repos.* and *Edin. Med. Jour.* 1820 to 1828.

TATHAM, GEORGE, 31, Marine-parade, Brighton.—M.R.C.S.E. 1832; L.S.A. 1831; form. Surg. North Devon Hosp.; Mem. Brighton and Sussex Med. Chir. Soc.

TATHAM, ROBT. GORDON, Newby-place, Poplar, Lond.—L.S.A. 1851.

TATHAM, ROWLAND, Burton-in-Lonsdale, near Settle, Yorksh.—L.R.C.S. Edin. 1823; Med. Off. Settle Union; Mem. Roy. Med. Soc. Edin.

TATHAM, THOMAS ROBERT, Queen-st. Huddersfield, Yorksh.—M. R. C. S. E. 1832; L.S.A. 1826; Med. Off. Huddersfield North Dist. and Infirm.

TATTERSON, JOSEPH, Lepton, Kirkheaton, near Huddersfield, Yorksh.—L.S.A. 1829.

TATUM, GEORGE ROBERT, Salisbury, Wilts.—F.R.C.S. (Nom.) 1843; M.R.C.S.E. 1830; L.S.A. 1829; Sen. Surg. Salisbury Infirm.

TATUM, THOS. 3, George-st. Hanover-sq. Lond.—F.R.C.S. (Nom.) 1843; M.R.C.S.E. 1828; Lect. on Surg. St. George's Hosp. and Med. School.

TAUNTON, JOHN COLLEY, 48, Hatton-garden, Lond.—F.R.C.S. (Nom.) 1843; M.R.C.S.E. 1823; Surg. City Disp., City of Lond. Truss Soc., &c.

TAUNTON, THOMAS, Rugeley, Staffordsh.—M.R.C.S.E. and L.S.A. 1835.

TAWKE, ARTHUR, Norwich.—M.D. Oxon. 1841; late Phys. Norwich and Norfolk Hosp.; Mem. Ashmolean Soc. Oxford.

TAYLER, CHRISTOPHER, Trowbridge, Wilts.—M.R.C.S.E. 1838; L.S.A. 1837; Med. Insp. Factories; Surg. 2nd Dist. Melksham Union.

TAYLER, MILTON JOHN, 3, Belmont, Bath.—M.R.C.S.E. 1843; L.S.A. 1844.

TAYLER, WM. WALE, Tywardreath, St. Austell, Cornwall.—M.R.C.S.E. 1836.

TAYLERSON, JOHN, Church-st. Whitby, Yorkshire.—L.S.A. 1835; Surg. Whitby Public Disp.; Med. Off. Whitby Union; Med. Insp. under Health Act for Whitby Strand; Local Med. Ref. Western Life Assur. Comp.; Hon. Sec. Whitby Institute.

TAYLOE, EDW. Clapham Common, Surrey.—M.R.C.S.E. and L.S.A. 1837.

TAYLOR, ABRAHAM, 4, Spur-st. Leicester-sq. Lond.—Passed Navy Board, 1809; Pract. prior to 1815.

TAYLOR, ALFRED SWAINE, 15, Saint

James's-terr. Regent's-park, Lond.—M.D. St. Andrew's, 1852; L.R.C.P. Lond. 1848; M.R.C.S.E. 1830; L.S.A. 1828; F.R.S.; Lect. on Chem. and Med. Jurisp. St. George's Hosp. Author—"On Medical Jurisprudence," and "On Poisons." Contrib. various papers in *Guy's Hosp. Repts.*

TAYLOR, ARTHUR, Kingsclere, Hants.—M.R.C.S.E. 1842; L.S.A. 1843; formerly Assist. Surg. West Lond. Lying-in Inst. Contrib. "A Fatal Case of Smallpox and Cowpox occurring simultaneously, with Remarks," *The Lancet*, 1843.

TAYLOR, CALEB, High-st. Deptford, Kent.—M.D. St. Andrew's, 1844; M.R.C.S.E. 1840; L.S.A. 1841.

TAYLOR, CHAS. (Taylor and Crisp), 4, Bethel-place, Camberwell, Surrey.—M.D. St. Andrew's, 1852; M.R.C.S.E. and L.S.A. 1828; formerly House Surg. Roy. South Lond. Disp.; late V. P. and Sec. South Lond. Med. Soc. Contrib. an "Essay on Infantile Remittent Fever," *Med. Gaz.*

TAYLOR, CHAS. Beechcliff, Trentham, Staffordsh.—M.R.C.S.E. 1852.

TAYLOR, CHARLES, Sussex-terr. Plymouth, Devon.—M.R.C.S.E. and L.S.A. 1817.

TAYLOR, CHARLES CHRIMES, Rawlens-stall, near Manchester.—M.R.C.S.E. 1841; L.S.A. 1842; Certif. Surg. under Fact. and Print Works Act.

TAYLOR, CHRISTIAN HENRY, 18, Manor-row, Bradford, Yorkshire.—L.S.A. 1844.

TAYLOR, DAVID, 2, Kennington-row, Kennington-common, Lond.—M.R.C.S.E. and L.S.A. 1833.

TAYLOR, DAVID, 9, Orr-sq. Paisley, Renfrewshire.—M.D. Glasg. 1847; Mem. Med. Board Paisley Infirm.

TAYLOR, DAVID KISSOCK, 6, and 88, Main-st. Anderston, Glasgow.—M.D. Glasg. 1850; L.F.P. and S. Glasg.; Mem. Fac. of Med. Glasg.; Med. Off. Barony Parochial Board.

TAYLOR, EDMUND, Middleton, near Manchester.—L.S.A. 1829; M.D. Padua, 1845; Vaccin. and Regist. of Births and Deaths Middleton Dist. Oldham Union. Contrib. "On Ulceration of the Larynx," and "On the Effects of the Scæle Cornutum in Lingering Labour," *The Lancet*,

TAYLOR, FRANCIS (Beddome and Taylor), Romsey, Hampsh.—M.R.C.S.E. 1843; L.S.A. 1832; Certif. Surg. under Fact. Act.

TAYLOR, GEORGE, Friar-gate, Derby.—M.R.C.S.E. 1842; L.S.A. 1843; Surg. Derby Disp.; Mem. Derby Philos. Soc.

TAYLOR, GEORGE, 31, Edgbaston-st. Birmingham.—Pract. prior to 1815.

TAYLOR, GEORGE, Mattishall, Norfolk.—M.R.C.S.E. 1843; L.S.A. 1842.

TAYLOR, HENRY, Wheeler-gate, Nottingham.—M.R.C.S.E. and L.S.A. 1835; Hon.

Cons. Surg. Nottingham Union Hosp.; Hon. Surg. Nottingham Gen. Disp.

TAYLOR, HENRY, Oxford-house, Cheltenham—Res. and Visit. Med. Off. Branch Disp. of Cheltenham Gen. Hosp. Pract. prior to 1815.

TAYLOR, HENRY HYLTON, Bishopwearmouth, Durham—M.R.C.S.E. and L.S.A. 1836; Med. Off. Sunderland Union. Contrib. "On the Treatment of Cholera," *The Lancet*, 1849.

TAYLOR, HENRY SHARP, Quarry-st. Guildford, Surrey—M.R.C.S.E. 1840; L.S.A. 1842; Med. Off. Shalford Dist. Hambleton Union; Mem. Micros. Soc.

TAYLOR, JAMES, Castle Cary, Somersetsh.—M.D. St. Andrew's, 1847; M.R.C.S.E. and L.S.A. 1834; Mem. Sydenham Soc.; Mem. Prov. Med. and Surg. Assoc.; and Local Sec. to Benevolent Fund.

TAYLOR, JAMES, Upper Wellington-place, Stokes-croft, Bristol—M.R.C.S.E. 1838; L.S.A. 1837.

TAYLOR, JAMES, Spring-gardens, Warrington, Lancashire—M.R.C.S.E. and L.S.A. 1845; Med. Off. Warrington Union.

TAYLOR, JAMES, Heywood, Lancashire—M.R.C.S.E. 1825.

TAYLOR, JAS. Todmorden Hall, Lancash.—M.R.C.S.E. 1825; L.S.A. 1824; Justice of the Peace.

TAYLOR, JAMES, Wargrave, near Henley-on-Thames—M.R.C.S.E. and L.S.A. 1840; Med. Off. Wokingham Dist. School, and Wokingham Union.

TAYLOR, JAMES, Aberdour, Fifeshire—L.R.C.S. Edin. 1815. (Retired.)

TAYLOR, JAMES EASTWOOD, Whitworth, near Rochdale, Lancash.—M.R.C.S.E. 1845; L.S.A. 1846.

TAYLOR, JAMES ROY, Kirkintilloch, Dumbartonshire—L.F.P. and S. Glasg. 1846; Certif. Surg. under Fact. Act; Surg. Kirkintilloch Sick Benefit Soc.; Fell. Glasg. Fac. of Med.; Mem. Glasg. Med. Chir. Soc.

TAYLOR, JOHN, 64, Queen's-road, Bayswater, Lond.—M.R.C.S.E. 1840; L.S.A. 1839.

TAYLOR, JOHN (Taylor and Palmer), 16, Surrey-place, Old Kent-road, Lond.—L.S.A. 1826; Fell. Med. Soc. Lond. Contrib. "On Tetanus cured by Electricity," 1828; "On Cancerum Oris;" "On the use of Cold Water Injection in Post-partum Hæmorrhage;" a paper "On Percolation;" in *The Lancet*.

TAYLOR, JOHN, 6, Robert-terr. King's-rd. Chelsea, Lond.—M.R.C.S.E. 1831; L.S.A. 1830.

TAYLOR, JOHN, Redditch, Worcestershire—Pract. prior to 1815.

TAYLOR, JOHN, Earl's Colne, Essex—M.R.C.S.E. 1842; L.S.A. 1845.

TAYLOR, JOHN, Hope-street, Liverpool—M.R.C.S.E. 1829; L.S.A. 1828.

TAYLOR, JOHN, 2, Abercromby-pl. Edinburgh—M.D. Edin. 1830; F.R.C.P. Edin. 1847; Sec. Med. Chir. Soc. Edin.

TAYLOR, JOHN HOLLAMBY, Quarry-st. Guildford, Surrey—M.D. Univ. and King's Coll. Aberd. 1814; M.R.C.S.E. 1809; Retired Surg. 2nd Regt. Surrey Militia; late Surg. House of Correct. for County of Surrey at Guildford.

TAYLOR, JOHN OLIVER, Portland-place, Everton, Liverpool—M.R.C.S.E. and L.S.A. 1841; L.M. Dub.

TAYLOR, JOS. 4, Vere-st. Cavendish-sq. Lond.—M.R.C.S.E. 1806. (Retired.)

TAYLOR, JOSEPH, Appleby, Leicestershire—M.R.C.S.E. 1813.

TAYLOR, JOSEPH HENRY, Maghull, near Ormskirk, Lancash.—M.R.C.S.E. and L.S.A. 1840; L.M. Dub. 1839; Med. Off. Ormskirk Union; formerly House Surg. Stourbridge Disp. and late Med. Off. to Workhouse and Fever Hosp. Liverpool.

TAYLOR, JOSEPH MACKENZIE, Greenmount Villa, Holbeck, Leeds—M.R.C.S.E. 1821.

TAYLOR, MICHAEL W., Hutton Hall, Penrith, Cumberland—M.D. and L.R.C.S. Edin. 1844; late Pres. Hunt. Med. Soc.; Fell. Bot. Soc. Edin.; Ext. Mem. Paris. Med. Soc. Author of a prize treatise "On the Pathology of the Urine." Contrib. "On Epidemic Fever," *Scotl. and North of Eng. Med. Gaz.* 1844; "On the Presence of Urea in the Blood in Fever," *Lond. Med. Gaz.* 1844; "On Danger arising from Exposure to the Smoke of Coal," *Ibid.* 1849.

TAYLOR, ROBERT, 82, Guilford-street, Russell-square, Lond.—M.D. Edin. 1841; M.R.C.S.E. 1842; Surg. Central Lond. Ophth. Hosp.; Mem. Pathol. and Med. Soc. Lond. Contrib. on "Iritis in an Infant," and on "Acute Retinitis," *Med. Times and Gaz.* 1852.

TAYLOR, ROBERT, Hollinshead-street, Chorley, Lancashire—L.S.A. 1835.

TAYLOR, ROBERT HIBBERT, Percy-street, Liverpool—M.D. and L.R.C.S. Edin. 1834; Surg. to the Liverpool Disp. for Diseases of the Eye; Lect. on Ophthalmic Med. and Surg. in Liverpool School of Med.

TAYLOR, ROBT. STOPFORD, Broad-lane, Sheffield—M.R.C.S.E. 1833; L.S.A. 1832.

TAYLOR, THEOPHILUS, 41, Sloane-square, Chelsea, Lond.—M.R.C.S.E. 1847; L.S.A. 1849; House Surg. and Apoth. Chelsea, Brompton, and Belgrave Disp.

TAYLOR, THOMAS, 4, Vere-st. Cavendish-square, Lond.—M.R.C.S.E. 1837; L.S.A. 1841; (not practising); Lect. on Chemistry, Middlesex Hosp.; Fell. Roy. Astron., Roy. Med. Chir., and Chem. Soc. Author of "Catalogue of Concretions," in Museum of Roy. Coll. of Surg. and of various papers in *Lond. and Edin. and Phil. Med. Journals*.

- TAYLOR, THOMAS, Cricklade, Wilts.—M.R.C.S.E. 1818; Med. Off. Cricklade Union. Contrib. "On the use of Prussic Acid in Rheumatism of the Head (Neuralgia), *Edin. Med. and Surg. Jour.*;" "On the Mutual Relation between Smallpox and Cowpox," and "On a large dose of Prussic Acid taken by Mistake, and Recovery," *Med. Gaz.*
- TAYLOR, THOMAS, 19, Bennett's-hill, Birmingham—M.R.C.S.E. and L.S.A. 1821.
- TAYLOR, THOMAS, Colchester Hospital, Essex—M.R.C.S.E. 1842; L.S.A. 1843; House Surg. Colchester Hosp.
- TAYLOR, THOS. HENRY, Cribb's-causeway, Passage-road, near Bristol—M.R.C.S.E. and L.S.A. 1851.
- TAYLOR, WALTER, North Shields, Northumberland—L.S.A. 1822.
- TAYLOR, WILLIAM, 59, St. John-street-road, Clerkenwell, Lond.—M.R.C.S.E. and L.S.A. 1830; Surg. Metrop. Police, and form. to Cholera Hosp. Author—"On a new and successful Treatment for Febrile and other Diseases, through the medium of the Cutaneous Surface," 1850. Contrib. "On the Importance of the Skin in the Human Economy, especially in the Treatment of Scarlatina, Typhus, and Measles," *The Lancet*, 1851.
- TAYLOR, WILLIAM, 8, Eldon-pl. Bradford, Yorksh.—M.D. Edin. 1838; M.R.C.S.E. and L.S.A. 1838; Phys. Bradford Infirm.; late Phys. Roy. Disp. Aldersgate-st. Lond.; Extr. Mem. Roy. Med. Soc. Edin.
- TAYLOR, WILLIAM, 27, Queen-st. Scarborough, Yorkshire—M.R.C.S.E. 1842; Surg. Borough Gaol, Scarborough, and to Troops at Scarborough Castle; form. House Surg. Univ. Coll. Hosp. Lond.
- TAYLOR, WILLIAM EELES, Pulborough, Sussex—M.R.C.S.E. and L.S.A. 1842.
- TAYLOR, WILLIAM HENRY, St. Andrew's, Broad-street, Norwich—L.S.A. 1833.
- TAYLOR, WILLIAM STEAD, 31, North-st. Leeds—M.R.C.S.E. 1837; L.S.A. 1834; Med. Off. Dist. No. 2, and Workhouse, Leeds Union.
- TAYNTON, HENRY, 7, Bedford-place, Commercial-road East, Lond.—M.R.C.S.E. 1836; L.S.A. 1839.
- TEALE, JOSEPH, Salford, Lancashire—L.R.C.S. Edin. 1830; L.S.A. 1829; Med. Off. Salford Union and Off. of Health.
- TEALE, JOSEPH, Albion-street, Leeds—M.R.C.S.E. 1838; L.S.A. 1836.
- TEALE, THOS. PRIDGIN, 22, Albion-street, Leeds—F.R.C.S. (Nom.) 1843; M.R.C.S.E. 1823; L.S.A. 1822; F.L.S.; Surg. Leeds Gen. Infirm. Author of "A Treatise on Neuralgic Diseases dependent upon Irritation of the Spinal Marrow and Ganglia of the Sympathetic Nerve," 1829; "Treatise on Abdominal Hernia," 1846. Contrib. "On Alcyonella Stagnorum," and "On the Anatomy of Actinia Coriacea," *Trans. Leeds Phil. and Lit. Soc.*; Article "Fistula Intestina," *Cyclop. Pract. Surg.*; "Retrospective Address on Surgery," 1845; *Trans. Prov. Med. Assoc.* "Observations on Trusses," *Med. Gaz.* 1850.
- TEARE, THOMAS MURRAY, Auckland-terr. Ramsey, Isle of Man—L.R.C.S. Edin. 1827; Mem. Hunt. Soc. Edin.
- TEARNE, EDWARD MAWTHILL, Presteign, Radnorshire—M.R.C.S.E. 1846; L.S.A. 1847; Surg. Radnorshire Gaol.
- TEARNE, THEODORE SHELDON, Bridge-st. Worcester—M.R.C.S.E. 1847; Mem. Prov. Med. and Surg. Assoc.; Matric. Univ. Lond. 1846. Contrib. "On the Injurious Effects of Camphor on the Teeth," *The Lancet*, 1846; "On the Pernicious Qualities of Silver when exposed to the Fluids of the Mouth," *Prov. Med. and Surg. Jour.* 1850.
- TEASDALE, JOHN, Dalton, near Thirsk, Yorkshire—L.S.A. 1828.
- TEASDALE, WILLIAM, High-st. Easingwold, Yorkshire—M.R.C.S.E. and L.S.A. 1830; Surg. Stillington District, Easingwold Union; Mem. Prov. Med. and Surg. Assoc.
- TEBBITT, ROBERT, 240, Blackfriars-road, Lond.—M.R.C.S.E. and L.S.A. 1843.
- TEEBAY, JAS. PROCTOR, St. Anne-street, Liverpool—M.R.C.S.E. 1847.
- TEBAY, THOS. GEORGE, 1, Little Smith-st. Westminster, Lond.—M.R.C.S.E. 1843; L.S.A. 1844; Mem. Pathol. Soc.
- TEEVAN, JAMES, 30, Chesham-street, Belgrave-square, Lond.—M.R.C.S.E. 1838; L.S.A. 1840.
- TEEVAN, JOHN, Woodside, Croydon—M.R.C.S.E. 1839. (Retired.)
- TEEVAN, MICHAEL, 44, Gloucester-place, Hyde-park-gardens, Lond.—M.R.C.S.E. 1845; Surg. Accouch. West Lond. Lying-in Instit.; late House Surg. Charing-cross Hosp.; Mem. Harveian Soc.
- TEGART, EDWARD, 25, Dover-st. and 49, Jermyn-st. Lond.—L.S.A. 1818; Vis. Apoth. St. George's Hosp.; Mem. Court of Exam. Apoth. Hall.
- TEGART, EDWARD, jun., 49, Jermyn-st. St. James's, Lond.—M.R.C.S.E. 1844; L.S.A. 1843.
- TELFAIR, CORTES DAVID, 7, Claypath, Durham—M.R.C.S.E. and L.S.A. 1842.
- TELFORD, JOHN CAMPBELL, 1, South Bridge-street, Airdrie, Lanarkshire—M.D. Glasg. 1850; L.F.P. and S. Glasg. 1849.
- TEMPLE, ALFRED ROBERT, 54, Trumpington-street, Cambridge—M.R.C.S.E. and L.S.A. 1834.
- TEMPLETON, WILLIAM, 9, Belmont-st. Aberdeen—M.R.C.S.E. 1832; M.D. Univ. and King's Coll. Aberd. 1842.
- TENNENT, JAMES, Coatbridge, Lanarkshire—M.D. Glasg. 1803.

TENNISON, JOSEPH, Cassland-rd. Well-st. South Hackney, Lond.—Pract. prior to 1815; late H.E.I.C.S.

TERRELL, FREDERICK, Charlotte-street, Queen-sq. Bristol—M.R.C.S.E. 1827; L.S.A. 1826.

TERREWEST, WILLIAM MESSINGHAM, Lindsey, Lincolnshire—M.D. Edin. 1831; L.R.C.P. Edin. 1834; Med. Off. Messingham Dist. Glandford Brigg Union.

TERRY, CHARLES, General Hospital, Bath—M.R.C.S.E. 1849; L.S.A. 1850; Res. Apoth. Bath Gen. Hosp.

TERRY, C. MITCHELL, Whitecross, near Aylesbury, Bucks—M.R.C.S.E. 1811. (Retired.)

TERRY, GEORGE ROBERTS, St. Owen's-st. Hereford—M.R.C.S.E. 1832; L.S.A. 1831; Med. Off. Ledbury Dist. Hereford Union.

TERRY, HENRY, Northampton—F.R.C.S. (Nom.) 1843; M.R.C.S.E. 1810; Sen. Surg. Northampton Gen. Infirmary; Surg. to County Gaol, and to Northamp. Reg. of Militia; late Assist. Surg. 14th Reg. at Waterloo; Mem. West. Med. Soc.

TERRY, HENRY, jun. (Terry and Son), Northampton—M.R.C.S.E. and L.S.A. 1843; Med. Off. to Hardingstone Union Workhouse and Milton Dist.; Surg. to County Police.

TERRY, JOHN, Leyburn, Yorkshire—M.R.C.S.E. 1810; Surg. Leyburn Disp.; Med. Off. Leyburn Workhouse; and E Dist. Leyburn Union.

TERRY, JOHN, Bailbrook Lunatic Asylum, Bath—M.R.C.S.E. 1844; L.S.A. 1845.

TERRY, JOHN JENKIN, Wittersham, Kent—L.S.A. 1827; Dist. Med. Off. Tenterden Union; Mem. Prov. Med. and Surg. Assoc.

TERRY, WILLIAM, 45, Southampton-buildings, Chancery-lane, Lond.—M.R.C.S.E. 1822; L.S.A. 1823.

TETLEY, JAMES, Belmont Torre, Torquay—M.D. Edin. 1834; Cons. Phys. Torbay Infirmary and Disp.; Hon. and Cons. Phys. Newton-Abbot Union.

THACKERAY, DANIEL GILPIN, Radford, Notts—M.R.C.S.E. 1838; L.S.A. 1839.

THACKWELL, WILLIAM, Wincomb, Gloucestershire—M.R.C.S.E. and L.S.A. 1835; Dist. Med. Off. Wincomb Union.

THATCHER, JOHN, 14, Picardy-pl. Edinburgh—M.D. Edin. 1806; F.R.C.P. Edin. 1828; F.R.C.S. Edin.

THATCHER, LEWIS HAY, 13, Picardy-pl. Edinburgh—M.D. Edin. 1843; Phys. Edin. Lying-in Inst.; Phys. Disp. for Diseases of Women and Children; Ext. Mem. Roy. Med. Soc.

THEED, FREDERICK, Rhyle, Flintshire—F.R.C.S. (Sen.) 1852; M.R.C.S.E. 1836; L.S.A. 1837.

THEXTON, THOMAS, Barnsley West, Yorkshire—M.R.C.S.E. and L.S.A. 1841.

THIBOU, OTWAY BUXTON, 34, Argyle-st. King's Cross, Lond.—M.R.C.S.E. 1852.

THIMBLEBY, JOHN, Spilsby, Lincolnshire—M.R.C.S.E. 1840; L.S.A. 1841.

THOM, ALEXANDER, Dobs Cross, Saddleworth, Yorkshire—L.R.C.S. Edin. 1816; A.M. Aberd.; Mem. Prov. Med. and Surg. Assoc.

THOM, ANDREW, Stranraer, Wigtownshire—M.D. Glasg. 1849.

THOM, ROBERT KILGOUR, Drumlithie, by Stonehaven, Kincardineshire—M.R.C.S.E. 1839. (Retired.)

THOMAS, ABRAHAM, Horton, near Bradford, Yorkshire—L.S.A. 1821.

THOMAS, BENJAMIN, Park-st. Llanelly, Carmarthenshire—M.R.C.S.E. 1833; Med. Off. Llanelly Union and Workhouse.

THOMAS, DAVID, Llandoverly, Carmarthenshire—M.R.C.S.E. 1838; L.S.A. 1839.

THOMAS, DAVID MORRIS, Cwmmaman, Carmarthenshire—L.S.A. 1849.

THOMAS, EVAN, Manchester Workhouse—M.R.C.S.E. and L.S.A. 1843; Res. Med. Off. Manchester Workhouse; Fell. Roy. Med. Chir. Soc.

THOMAS, EVAN, Chigwell, Essex—M.R.C.S.E. 1828; L.S.A. 1826.

THOMAS, EVAN OWEN, Conwye Village, Carmarthenshire—M.R.C.S.E. 1835.

THOMAS, FREDERICK, Ambrose Villa, Windmill-hill, Gravesend, and Belle Vue, Northfleet, Kent—M.B. Cantab. 1836; M.D. Placentia, 1827; M.D. Douay, 1830.

THOMAS, GEORGE, Cwmmour, Carmarthenshire—M.R.C.S.E. 1845.

THOMAS, HENRY CORNELIUS, sen. (Thomas and Son), 4, Gloucester-st. Belgrave-road, Lond.—Pract. prior to 1815.

THOMAS, HY. CORNELIUS, jun. (Thomas and Son), Gloucester-st. Belgrave-rd. Pimlico, Lond.—M.R.C.S.E. 1851; formerly Assist. Surg.-Acconch. to the Roy. Chelsea, Brompton, and Belgrave Dispensaries.

THOMAS, HENRY, 240, Brook-hill, Sheffield—F.R.C.S. (Nom.) 1843; M.R.C.S.E. and L.S.A. 1831; Hon. Surg. Sheffield Gen. Infirmary.

THOMAS, HENRY, Bingley, Yorkshire—M.R.C.S.E. and L.S.A. 1832.

THOMAS, JAMES, Newcastle Emlyn, Carmarthenshire—M.R.C.S.E. 1836; L.S.A. 1837; Med. Off. Workhouse and Kenarth Dist. Newcastle Emlyn Union. Contrib. "On Epileptic Catalepsy," *The Lancet*, 1840.

THOMAS, JAMES M., Market-st. St. Andrew's, Fifeshire—C.M. Glasg. 1835.

THOMAS, JAMES NELSON, Eldersfield, Worcestershire—L.S.A. 1830.

THOMAS, JOHN, Llanegwad, Carmarthenshire—M.R.C.S.E. 1841; Med. Off. Llandilofawr Union.



THOMAS, JOHN, Tussyle-castle, near New-castle Emlyn, Cardiganshire—M.R.C.S.E. 1841; L.S.A. 1842.

THOMAS, JOHN, Narberth, Pembrokeshire—L.S.A. 1823.

THOMAS, JOHN, Hebden-bridge, near Halifax—Pract. prior to 1815.

THOMAS, MORGAN, Ordnance Department, Woolwich-common, Kent—F.R.C.S. (Nom.) 1843; M.R.C.S.E. 1804. (Retired.)

THOMAS, OLIVER GREGORY, Monmouth—M.R.C.S.E. 1809; Dist. Vaccin. Surg. Roy. Monmouth Militia; served on Med. Staff in Portugal in 1809-10-11.

THOMAS, REYNOLD CLARKE, Bath-place, Cheltenham, Gloucestershire—M. R. C. S. E. 1815.

THOMAS, RICHARD, Castle-gate, York—M.R.C.S.E. and L.S.A. 1840.

THOMAS, RICHARD, Penzance, Cornwall—M.R.C.S.E. and L.S.A. 1834. (Retired.)

THOMAS, ROBERT, Rawden, near Leeds—L.S.A. 1830; Med. Off. of Township.

THOMAS, THOMAS PARRY, Abercery, near Newcastle Emlyn—Pract. prior to 1815.

THOMAS, WILLIAM, Queen-street next Pembroke Dock, S. Wales—F.R.C.S. (Sen.) 1852; M.R.C.S.E. 1823; L.S.A. 1822; form. Surg. to Troops in Garrison; Surg. St. David's Soc. Contrib. "On Enlargement of the Spleen," *Lond. Med. and Phys. Journ.*; "On Bursting of the Contents of Hydrocele into the Abdominal Cavity," *Med. Times*.

THOMAS, WILLIAM, Hollins House, Hebden Bridge, near Halifax, Yorkshire—M.R.C.S.E. 1842; L.S.A. 1843.

THOMAS, WM. Westgate, Wakefield, Yorksh.—M.D. Edin. 1820.

THOMAS, WILLIAM JOHN, 34, Cazneau st. Liverpool—M.R.C.S.E. and L.S.A. 1827. Contrib. various papers in *The Lancet*, and other Med. Journals.

THOMAS, WM. LANHAM, Horsham, Sussex—L.S.A. 1839; Med. Off. Horsham Union.

THOMAS, WILLIAM LLOYD, Hatfield, Herts—F.R.C.S. (Nom.) 1843; M.R.C.S.E. 1812; Surg. South Herts Yeom. Cavalry.

THOMASON, RICH. Union-st. Birmingham—M.R.C.S.E. and L.S.A. 1848.

THOMPSON, CHAS. MATTHEW, West- ham, Kent—M.R.C.S.E. and L.S.A. 1817.

THOMPSON, CHAS. ROBT. Oxted, Surrey—M.R.C.S.E. 1850; L.S.A. 1851.

THOMPSON, CORDEN, Sheffield, Yorksh.—M.D. Edin. 1820; Sen. Phys. Sheffield Gen. Infirm.

THOMPSON, EDW. Daventry, Northamp- tonshire—M.R.C.S.E. 1813.

THOMPSON, EDWARD, Union-st. Shef- field, Yorksh.—L.S.A. 1831.

THOMPSON, FRANCIS DECLIMUS, Sunder- land, Durham—L.S.A. 1837.

THOMPSON, FRANCIS FALCONER, Ten- bury, Worcestersh.—M.R.C.S.E. and L.S.A. 1837; Med. Off. Tenbury Union.

THOMPSON, GEORGE, Padiham, Lanca- shire—M.D. Edin. 1845; L.R.C.S. Edin. 1845.

THOMPSON, HENRY, 16, Wimpole-street, Cavendish-sq. Lond.—M.B. Lond. 1851; M.R.C.S.E. 1850; L.S.A. 1851; Lect. Path. Anat. Hunter. School of Med.; late House Surg. Univ. Coll. Hosp.; Fell. Roy. Med. Chir. Soc. Contrib. "An unusual Case of Prostatic and Vesical Calculi," *The Lancet*, 1850; "On Use of Nitrate of Silver in Sper- matorrhœa, and a New Instrument for Apply- ing it," *Ibid.* 1852.

THOMPSON, HY. Sunderland, Durham— L.S.A. 1831.

THOMPSON, JOHN, The Manor House, Biggleswade, Beds—F.R.C.S. (Sen.) 1852; M.R.C.S.E. and L.S.A. 1836.

THOMPSON, JOHN, Whitehaven, Cum- berland—M.D. Univ. and King's Coll. Aberd. 1849; M.R.C.S.E. 1842; L.S.A. 1843; Surg. Whitehaven Infirm. and Fever Hosp.; Med. Off. House of Correction.

THOMPSON, JOHN, Blanchland, North- umberland—L.S.A. 1850; Med. Off. Wear- dale Union; Surg. of the Derwent Lead Mines.

THOMPSON, JOHN, Bideford, Devon— M.R.C.S.E. and L.S.A. 1842.

THOMPSON, JOHN, Tamworth, Stafford- shire—M.R.C.S.E. and L.S.A. 1818.

THOMPSON, JOHN, Ripon, Yorkshire— M.R.C.S.E. and L.S.A. 1836.

THOMPSON, JOHN NORTHON, Parliamen- t-st. Nottingham—M.R.C.S.E. 1825; L.S.A. 1824; Surg. Town Gaol and House of Cor- rection.

THOMPSON, JOSEPH, High Pavement, Nottingham—M.R.C.S.E. 1832; L.S.A. 1831; Surg. Union Hosp. and Disp.

THOMPSON, JOSEPH GEORGE, Launce- ton, Cornwall—M.R.C.S.E. and L.S.A. 1848.

THOMPSON, MOSES DAVENPORT, Staly- bridge, Cheshire—M.R.C.S.E. 1838; L.S.A. 1835. Contrib. "On Friction Murmur in Tubercular Disease of the Peritonœum," 1846, *The Lancet*.

THOMPSON, PETER JOHN (Peirce and Thompson), Madeley, Shropshire—M.R.C.S.E. and L.S.A. 1839.

THOMPSON, PROVIDENCE HENRY HAN- sard, The Parade, Monmouth—M.R.C.S.E. 1828; L.S.A. 1827.

THOMPSON, ROBERT, Theatre-st. Nor- wich—M.R.C.S.E. 1834; L.S.A. 1833; Mem. Pathol. Soc. Norwich; Med. Off. St. Faith's Union and Workhouse.

THOMPSON, ROBERT, Brandon, Suffolk— L.S.A. 1839.

- THOMPSON, SETH, 1, Lower Seymour-st. Portman-square, Lond.—M.D. Edin. 1829; F.R.C.P. Lond.
- THOMPSON, THEOPHILUS, 3, Bedford-sq. Lond.—M.D. Edin. 1830; F.R.C.P. Lond.; F.R.S.; Phys. to the Hosp. for Consumption and Disease of the Chest, Brompton; form. Pres. Lond. Med. Soc., and of Harveian Soc.; Fell. Roy. Med. Chir. Soc.; Mem. Pathol. Soc. Author of "Annals of Influenza," for Syden. Soc. 1852; "Dissertations on Hysteria Chorea and Neuralgia." *Lib. of Prac. Med.* 1810; "Oration before Lond. Med. Soc. on Improvement of Medicine," 1838. Contrib. "On Muscle Poisoning," *Med. Quart.* 1834; "Anomalous large Intestine;" "Granular Kidney;" "Ischuria;" "Aneurism opening into Pericardium;" "Dissecting Aneurism," *Med. Gaz.* 1836 to 1846; "Diabetes," *Prov. Med. Jour.*; "Hydatids and Renal Dropsy," *Trans. Lond. Med. Soc.* 1846; "On Wavy Inspiration," *Month. Journ.* 1849; "Irregular Formation of Heart, with Supernumerary Valve of Pulmonary Artery," *Trans. Roy. Med. Chir. Soc.* vol. xxv.; "Empyema," vol. xxvii.; "Trisnitrate of Bismuth in Diarrhoea of Phthisis," vol. xxxi.; "On Prolonged Respiratory Murmur," vol. xxxiii.; "Lectures on Diseases of the Chest," *The Lancet*, 1851.
- THOMPSON, THOMAS, 76, Gloucester-ter. Hyde-park, Lond.—M.R.C.S.E. 1847; House Surg. St. George's Hosp.
- THOMPSON, THOMAS, Bardney, Lincolnshire—Pract. prior to 1815; late Med. Off. Bardney Dist.
- THOMPSON, THOMAS YOUNG, New Bridge-st. Newcastle-on-Tyne—M. R. C. S. E. and L.S.A. 1850.
- THOMPSON, WALTER, Binfield, Berks.—M.R.C.S.E. and L.S.A. 1847.
- THOMPSON, WILLIAM, Cambridge-place, Asyl. Westminster-road, Lambeth, Lond.—L.S.A. 1829.
- THOMPSON, WILLIAM, Drigg, Cumberland—M.D. Univ. and King's Coll. Aberd. 1850; M.R.C.S.E. 1850; L.S.A. 1849.
- THOMPSON, WM. Hothamton House, Bognor—M.D. Univ. and King's Coll. Aberd. 1846; M.R.C.S.E. 1823; Passed Navy Med. Board; Med. Off. South Bersted Parish; form. Surg. R.N., and of H.M. Dockyard at Bermuda, and Coast Blockade Service.
- THOMPSON, WILLIAM, Balderton-gate, Newark—M.R.C.S.E. 1823; L.S.A. 1822; form. Surg. Newark Disp. Contrib. "On Aneurism of the Ascending Aorta," *Med. Times*, 1847.
- THOMPSON, WM. Southsea, Hants—M.R.C.S.E. 1807; Surg. R.N. 1794.
- THOMPSON, WM. Manningtree, Essex—M.R.C.S.E. 1808; Assist. Surg. in the Army.
- THOMPSON, WM. MURTHWAITE, 2, Kennington-villas, Kennington-cross, Lond.—L.S.A. 1849.
- THOMSON, ALEXANDER, 5, Teviot-row, Edinburgh—M.D. St. Andrew's, 1845; L.R.C.S. Edin. 1838.
- THOMSON, ALEXANDER THOM, Cheadle, Cheshire—M.R.C.S.E. and L.S.A. 1843.
- THOMSON, ALLEN, College, Glasgow—M.D. Edin. 1830; F.R.C.S. Edin. 1832; Fell. Roy. Soc. Lond. and Edin.; V.P. Philos. Soc. Glasg. Author of "Essay on Formation of New Bloodvessels," 1832; Articles, "Circulation," "Generation," and "Ovum," in *Cyclop. Anat. and Phys.*; "Outlines of Physiology," Parts 1 and 2, 1849. Contrib. "On Develop. of Vascular System," *Edin. New Phil. Jour.* "On Develop. of Human Embryo," *Edin. Med. and Surg. Jour.* 1839; "On Double Mousters," *Edin. Weekly Med. Jour.* 1845-6; "On Malformations of External Ear and Tympanum," *Ibid.* 1847, and various other papers in different journals.
- THOMSON, ANDREW, 94, Gt. Hamilton-st. Glasgow—M.D. Glasg. 1843; L.F.P. and S. Glasg. 1843; Mem. Med. Chir. Soc. Glasg.
- THOMSON, CHARLES, Fever Hospital, Ayr—M.D. and L.R.C.S. Edin. 1850.
- THOMSON, CHARLES EDMUND, Ross, Herefordsh.—M.R.C.S.E. and L.S.A. 1828; Surg. Ross Disp.
- THOMSON, DAVID PURDIE, 30, Huskisson-st. Liverpool—M.D. and L.R.C.S. Edin. 1843; Phys. Benev. Inst. for reclaiming Unfort. Fem.; late Hon. Sec. Lit. and Phil. Soc. Liverp.; Hon. Mem. Kilkenny Scient. Inst.; Author of "Introduct. to Meteorology," 1849.
- THOMSON, FRASER, 8, Crescent, Perth—M.D. Edin. 1828; L.R.C.S. Edin. 1827; Med. Off. City and Co. Infirm.; Mem. Edin. Med. Chir. Soc. Contrib. various papers *Edin. Month. Journ. of Med. Science.*
- THOMSON, FRED. HALE, 48, Berners-st. Oxford-st. Lond.—F.R.C.S. (Nom.) 1843; M.R.C.S.E. 1822; L.S.A. 1823; Cons. Surg. West Lond. Inst. for Diseases of the Eye. Contrib. a Lecture delivered at Westm. Hosp. "On Diseases of the Spine and Spinal Deformities," *The Lancet.*
- THOMSON, GEORGE WM. Buccleuch-st. Hawick, Roxburgh—L.R.C.S. Edin. 1838; L.M. Edin. 1837; Surg. Hawick Prison; Med. Off. to Parish of Wilton; Med. Ref. to Standard and other Life Assur. Comps. Contrib. "On Induction of Premature Labour, with Illustrative Cases," *Edin. Month. Journ. of Med. Sci.* 1852.
- THOMSON, JAMES BRUCE, Tillicoultry, Clackmannanshire—L.R.C.S. Edin. 1845.
- THOMSON, JOHN, 18, Dalby-terr. City-rd. Lond.—M.D. Edin. 1824; L.R.C.P. Lond. Surg. Roy. Navy, 1814; Sen. Phys. Finsbury Disp.; F.L.S.; Fell. Roy. Med. Chir. Soc.

THOMSON, JOHN, Aberfeldy, Perthshire—L.R.C.S. Edin. 1834. Contrib. several papers in *The Lancet*, between 1844 and 1848.

THOMSON, JOHN, Castle-st. Hamilton, Lanarkshire—M.D. Glasg. 1828; L.R.C.S. Edin. 1846.

THOMSON, JOHN, 86, King-st. Kilmarnock, Ayrshire—L.F.P. and S. Glasg. 1829.

THOMSON, JOHN BUCK, Ramsgate—M.R.C.S.E. 1837; L.S.A. 1832.

THOMSON, LAWRENCE RAMSAY, Dalkeith, Edinburghsh.—M.D. Edin. 1844; L.R.C.S. Edin. 1843; Med. Off. Union Poorhouse, Dalkeith; Pres. of the late Hunt. Med. Soc. Edin. Contrib. "On Varicocele treated by Compression," &c., *Edin. Month. Jour.* 1848-9.

THOMSON, ROBERT, Jedburgh Roxburghsh.—L.F.P. and S. Glasg. 1834; Med. Off. Jedburgh Poorhouse, and Parish Certif. Surg. under Fact. Act.; Med. Ref. Standard and Prov. Life Assur. Comp.; Mem. Border Med. Soc.

THOMSON, ROBERT DUNDAS, 11, Marlborough-hill, St. John's-wood, Lond.—M.D. and C.M. Glasg. 1831; F.R.S. Edin.; F.C.S.L.; Fell. Roy. Med. Chir. Soc.; Mem. Brit. Meteorolog. Soc.; Hon. Mem. Philos. Soc. Glasg.; Mem. Med. Chir. Soc. Glasg. &c. Author of "Experimental Researches on the Food of Animals," 1846; "School Chemistry," 1848; "Records of General Science," 1835-6," *British Annual*, 1837-39. Contrib. "On the Balance of the Food in Nutrition," *Roy. Med. and Chir. Trans.* 1846; "Chemical Researches on Cholera," *Ibid.* 1850; Numerous papers in *Med. and Scient. Jour.*

THOMSON, SAM. 20, Church-row, Hampstead, Middlesex—L.R.C.P. Lond. 1844; M.D. Paris, 1837.

THOMSON, SAMUEL, Strand-lane, by Radcliffe, Lancash.—M.D. Glasg. 1834.

THOMSON, SAMUEL, Newarthill, by Motherwell, Lanarkshire—M.D. Glasg. 1849.

THOMSON, SPENCER, Haunton, Burton-on-Trent—M.D. St. Andrew's, 1840; L.R.C.S. Edin. 1833; L.S.A. 1840; Med. Off. Lullington Dist. Burton-on-Trent Union, and Clifton Dist. Tamworth Union; Fell. Bot. Soc. Edin. Author of "A Treatise on British Cholera," 1844; "Use and Abuse of Alcoholic Liquors," 1850; "Dictionary of Medicine and Household Surgery," 1852. Contrib. "On Pisiform Concretions in Urine," *Jour. of Med. Sci.* 1848; "On Peculiar Vesicles in Urine."

THOMSON, THOMAS, Stratford-on-Avon, Warwicksh.—M.D. Edin. 1827.

THOMSON, THOMAS, Shepherd House, Inveresk, Edinburghsh.—L.R.C.S. Edin. 1846.

THOMSON, THOMAS, Whitehouse, Inveresk, Edinburghshire—L.R.C.S. Edin. 1846.

THOMSON, THOS. RICHD. HEYWOOD, 1,

Mona-terrace, Douglas, Isle of Man—M.D. St. Andrew's, 1831; M.R.C.S.E. 1836; L.M. Edin. 1836; Surg. R.N. 1841; F.R.S. Edin.; Mem. Ethnol. Soc. Lond.; Corr. Mem. Zool. Soc. Lond.; Served in Exped. to the River Niger, 1840-41. Author of "Journal of Naval Medical and Surgical Practice;" "Narrative of the Expedition to the River Niger," 1848; "The Slave Trade and its Remedy," 1850; "Directions for Medical Emergencies," 1851. Contrib. "On the Use of large Doses of Quinine in treatment of Remitt. and Typhus Fevers," *The Lancet*, 1846; Several papers on Ethnology in *Edin. Med. and Philos. Jour. Trans. Ethnol. Soc. &c.*

THOMSON, WM. Coburg-cott. Chudleigh, Devon—M.D. Glasg. 1827; M.R.C.S.E. 1823.

THOMSON, WM. Nantwich, Cheshire—L.R.C.S. Edin. 1847; Med. Off. Nantwich Union.

THORBURN, WILLIAM, 11, St. Paul's-sq. Liverpool—M.D. St. Andrew's, 1844; L.R.C.S. Edin. 1844.

THORN, RICHD. LAWRENCE, 31, Belgrave-pl. Lond.—M.R.C.S.E. 1822; L.S.A. 1820.

THORN, WILLIAM, 87, Harrow-rd. Lond.—L.S.A. 1840; Hon. Surg. Lond. Christ. United Asyl. Kilburn-park. Author of "Observations on Cases of Cerebral and Spinal Disorders," 1850. Contrib. "On Public Health," *Jour. of Pub. Health*, 1848; "On Hysterical Paralysis," *The Lancet*, 1849 and 1850.

THORNE, JAMES WILKINS, South Molton, Devon—M.D. St. Andrew's, 1844; M.R.C.S.E. 1819; L.S.A. 1817.

THORNHILL, JOHN HOWELLS, Darlaston, near Wednesbury, Staffordsh.—M.R.C.S.E. 1842; L.S.A. 1843; Med. Off. Darlaston and Bentley Dist. Walsall Union; Corr. Mem. Hunt. Soc. Lond.

THORNLEY, ROBERT SAMUEL, Blyth, near Worksopp, Notts—M.R.C.S.E. 1845; L.S.A. 1846.

THORNTON, JOHN, St. Alphage, Canterbury—M.R.C.S.E. 1827.

THORNTON, PETER, Dewsbury, Yorkshire—L.S.A. 1845.

THORNTON, PHILIP, Museum-st. Bloomsbury, Lond.—M.R.C.S.E. 1831; L.S.A. 1830.

THORNTON, WILLIAM HENRY, Horbury, near Wakefield, Yorksh.—M.B. Lond. 1850; M.R.C.S.E. 1849; L.S.A. 1850; Med. Off. Horbury Dist. Wakefield Union; late Res. Med. Off. Manchester Roy. Infirm.

THORNTON, WILLIAM HENRY, Margate, Kent—M.R.C.S.E. 1845.

THORPE, GEORGE BOWER, Staveley, Derbyshire—M.R.C.S.E. and L.S.A. 1839; Med. Off. Chesterfield Union.

THORP, JOHN, Maldon, Essex—M.R.C.S.E. and L.S.A. 1823.

THURNALL, ARTHUR WELLINGTON, 4, Jesus-lane, Cambridge—M.R.C.S.E. and

L.S.A. 1834; L.M. Dub. 1823; Surg. Cambridge County Gaol; Med. Off. Chesterton Union Workhouse.

THURNALL, WILLIAM, Bedford—M.R.C.S.E. and L.S.A. 1838; Surg. Bedford Gen. Infirm., and to Bedfordshire Militia.

THURNAM, JOHN, Devizes, Wilts—M.D. Univ. and King's Coll. Aberd. 1846; L.R.C.P. Lond. 1843; M.R.C.S.E. 1834; Med. Superint. Wilts County Asyl.; and late of the Retreat, York; Fell. Roy. Med. Chir. Soc. Lond. Author of "Statistics of the Retreat," 1841; "Statistics of Insanity," 1845. Contrib. "Memoirs on Aneurism of the Heart," and "On Spontaneous Varicose Aneurism of the Aorta," *Med. Chir. Trans.* 1838 and 1840; "On Chronic Empyema, and Ossification of Pleura;" "Results of Puerperal Inflammation;" "Rupture of Heart;" "Pericarditis;" "Atrophy of Bone;" "Transposition of Viscera;" "Fæcal Fistula, and Hernia of Vermiform Appendage," &c., *Edin. Med. and Surg. Journ., Lond. Med. Gaz., Prov. Med. and Surg. Journ., &c.*

THURSFIELD, RICHARD, Broseley, Wellington, Salop—M.R.C.S.E. 1822; L.S.A. 1821; Sen. Surg. Ironbridge Disp.

THURSFIELD, THOMAS, Church-st. Kidderminster, Worcestershire—M.R.C.S.E. and L.S.A. 1828; Surg. Kidderm. Infirm. and Lying-in Charity; Med. Off. Union House and Dist. No. 1 Kidderminster Union; Mem. Prov. Med. and Surg. Assoc.; formerly Res. Surg. Roy. Ophth. Hosp. Moorfields, Lond.

THURSFIELD, WILLIAM, Bridgenorth, Salop—L.S.A. 1824; Med. Off. Bridgenorth Union and Disp.

THURSTON, GEORGE JAMES (Thurston and Rayner), 8, Bath-place, Dalston, Lond.—M.R.C.S.E. 1848; L.S.A. 1849.

TIHWAITES, THOMAS BOWE, Bishop Auckland, Durham—M.R.C.S.E. 1846; L.S.A. 1844.

TICEHURST, FREDERIC, High-st. Hastings—M.R.C.S.E. 1832; L.S.A. 1831; Surg. East Sussex, Hastings, and St. Leonard's Infirm.

TICKELL, TREHANE SYMONS, Wadebridge, Cornwall—M.R.C.S.E. 1818; L.S.A. 1819; Med. Off. Bodmin Union.

TICKELL, WILLIAM, 41, Upper Norton-st. Portland-place, Lond.—M.R.C.S.E. and L.S.A. 1845.

TIDBOULD, JOHN ADAMS, Chumleigh, Devon—M.R.C.S.E. 1828; L.S.A. 1827.

TIDY, WILLIAM CALLENDER, Cambridge-heath, Hackney, Lond.—M.D. Univ. and King's Coll. Aberd. 1852; M.R.C.S.E. 1822; L.S.A. 1821; Surg. Lond. Soc. for Promoting Christianity amongst the Jews.

TIFFEN, ROBERT, Wigton, Cumberland—M.R.C.S.E. 1845; Med. Off. Ireby Dist. Wigton Union.

TILEY, WILLIAM GEORGE, 14, Cecil-sq. Margate, Kent—M.R.C.S.E. and L.S.A. 1841.

TILLEY, SAM. 27, Paradise-row, Rotherhithe, Lond.—M.R.C.S.E. 1836; L.S.A. 1830.

TILSLEY, HENRY, Chipping Norton, Oxfordshire—M.R.C.S.E. 1821. (Retired.)

TILSLEY, HORATIO NELSON, North Peaberton, Somerset—M.R.C.S.E. and L.S.A. 1821.

TILTON, ROWLAND, Stonehouse, Gloucestershire—M.R.C.S.E. 1842; L.S.A. 1844.

TIMM, CHAS. Bawtry, Notts—M.D. Edin. 1824.

TIMMS, GODWIN WILLIAM, 28, Paddington-green, Lond.—M.D. Lond. 1845; M.R.C.S.E. and L.S.A. 1843.

TINDAL, DAVID, 57, South Portland-st. and 4, Eglinton-st. Glasgow—L.F.P. and S. Glasg. 1838; Surg. Goven Colliery and Iron Works; Mem. and Treas. Southern Med. Soc.; Mem. Med. Chir. Soc. Glasg.

TINDALL, ROBERT, Ryton, Durham—L.R.C.S. Edin.; Med. Off. Gateshead Union.

TINKER, FREDERICK, Hoviley-house, Hyde, Cheshire—M.R.C.S.E. 1843; L.S.A. 1828; Med. Off. Hyde Dist. Stockport Union; Certif. Surg. under Fact. Act.

TINKER, WM. Hyde, Chesh.—M.R.C.S.E. 1825; L.S.A. 1823.

TINLING, BENJAMIN BELL, Corby-hill, Warwick-bridge, Carlisle, Cumberland—L.R.C.S. Edin. 1814.

TINNISWOOD, GEO. Penton Nichol Forest, near Langtown, Cumberland—M.R.C.S.E. and L.S.A. 1835.

TINSDILL, EDW. WINDLE, Halton, Leeds, Yorkshire—L.S.A. 1821.

TINSLEY, WM. WALTER, Sheffield—M.R.C.S.E. and L.S.A. 1850.

TIPPETTS, EDW. 12, Elm-terr. Fulham-road, Middlesex—M.R.C.S.E. 1833; L.S.A. 1832.

TIPPETTS, RICH. Dartford, Kent—M.R.C.S.E. 1823; L.S.A. 1825; Med. Off. Dartford Union.

TIPPLE, FREDERICK ALBERT, Mitcham, Surrey—M.R.C.S.E. and L.S.A. 1842; Med. Off. Croydon Union; Surg. to P Division of Police.

TIREMAN, HENRY, Howden, Yorkshire—M.R.C.S.E. 1847; L.S.A. 1848; Med. Off. Howden Union and Workhouse.

TIZARD, HENRY, Tisbury, Wilts—M.R.C.S.E. 1847; L.S.A. 1848; Med. Off. Tisbury Union and Workhouse.

TOD, DAVID, 5, Upper Fitzroy-st. Lond.—M.R.C.S.E. 1821; L.S.A. 1823; Certif. Surg. under Fact. Act for Borough of Marylebone; late Med. Off. St. Pancras. Author of a work "On the Anatomy and Physiology of the Organ of Hearing," 1832; "On the Nature and Treatment of Hernia," 1851. Contrib. "On

Cases of Malignant Cholera treated with large doses of Calomel," 1832; "On the Hatching of the Egg of the Common Fowl," 1846 and and 1848, *The Lancet*.

TOD, ROBERT, 8, Gilmore-pl. Edinburgh—L.R.C.S. Edin. 1849; L.S.A. 1852; L.M. Edin. 1847; Mem. Hunt. Med. Soc. Edin. Contrib. "A Case of Concurrent Variola and Vaccinia," *The Lancet*, 1852.

TODD, GEORGE, West Auckland, County Durham — L.S.A. 1846; Surg. Evenwood Collieries. Contrib. "On Retention of Urine," 1845; "On Disease of the Liver," 1845; "On Wounds of the Throat," 1846; "Essay on the State of the Brain in continued Fever," 1848; A series of papers "On the Causes and Nature of Continued Fever," 1849; all in *The Lancet*.

TODD, GEORGE MICHAEL, 1, Marlboro-pl. Old Kent-road, Lond. — M.R.C.S.E. 1830; L.S.A. 1829; Mem. Med. Soc. Lond.

TODD, GEORGE SMITH, Friockheim by Arbroath, Forfarshire—L.F.P. and S. Glasg. 1851; Surg. Railway Passengers' Life Assur. Comp.; Med. Ref. New Protector Life Assur. Comp.

TODD, JOHN, 2, New Buckenham-place, Old Kent-road, Lond.—M.D. Univ. and King's Coll. Aberd. 1842; L.S.A. 1841.

TODD, JOHN, Rothbury, Northumberland —L.R.C.S. Edin.; L.S.A. 1850; Med. Off. Rothbury Workhouse.

TODD, JOHN, Colinsburgh, Fifeshire—L.R.C.S. Edin. 1817.

TODD, JOHN MARKWELL, 10, Kent-terrace, New Cross-road, Deptford, Kent—M.R.C.S.E. 1848; L.S.A. 1849.

TODD, JOHN WATERLOO, 6, Devonshire-terrace, Globe-road, Mile-end, Lond.—M.R.C.S.E. and L.S.A. 1838.

TODD, ROBERT, Dysart, Fifeshire—M.D. Edin. 1840; L.R.C.S. Edin.; Med. Off. Dysart Paroch. Board, and to Dysart Colliery.

TODD, ROBERT BENTLEY, 26, Brook-street, Grosvenor-square, Lond. — M.D. Pembroke Coll. Oxford; F.R.C.P. Lond.; Sen. Censor; Prof. of Physiol. and of Gen. and Morb. Anat. in King's Coll. Lond.; Phys. King's Coll. Hosp.; F.R.S.; Fell. Roy. Med. Chir. Soc. Lond. and Pathol. Soc. Lond.; Corr. Mem. Société de Biologie, Paris; Hon. Mem. Path. Soc. Dub. and of Med. Soc. of Stockholm. Author of works "On Gout," "Rheumatic Fever," "Chronic Rheumatism of the Joints," "On the Anatomy of the Brain and Spinal Cord," "The Physiological Anat. and Physiology of Man," (with Mr. Bowman), "Gulstonian Lectures on the Stomach," "Croonian Lectures on the Intestinal Canal," "Lumleian Lectures on Convulsive Diseases," "Lumleian Lectures on Delirium and Coma." Contrib. "Lectures on Nervous Diseases," *The Lancet*; "Clinical Lectures on Medicine," *The Lancet* and *Med. Gaz.*; Papers in the *Med. Chir. Trans.*

TODMAN, JAMES, 37, Red Lion-street, Holborn, Lond.—M.D. Edin. 1852; M.R.C.S.E. 1852.

TOLMIE, JAMES, Campbelton, Ardersier, Inverness—L.F.P. and S. Glasg.; Act. Surg. Fort George; Med. Off. Parishes Ardersier and Petty.

TOMES, FRANCIS, Havering, Atte Bower, Essex—L.S.A. 1828.

TOMKIN, THOS. WITHAM, Essex—M.R.C.S.E. 1809; L.R.C.S. Edin. 1810.

TOMKIN, THOMAS MERCHANT, Witham, Essex—M.R.C.S.E. and L.S.A. 1840.

TOMKIN, WM. BRICKWOOD, Bocking, Essex—M.R.C.S.E. and L.S.A. 1842.

TOMKINS, CHAS. JOSEPH, 20, Colet-pl. Commercial-road East, Lond.—M.R.C.S.E. and L.S.A. 1844.

TOMKINS, JOHN NEWTON, 8, Russell-pl. Fitzroy-sq. Lond.—F.R.C.S. (Nom.) 1843; M.R.C.S.E. 1834; Inspect. of Vacc. to Nat. Vacc. Estab.; form. Demonst. Anat. St. Thomas's Hosp. Med. School.

TOMKINS, WM. YEovil, Somersetshire—M.R.C.S.E. and L.S.A. 1820. Contrib. various papers to *The Lancet*, 1834-37-41.

TOMKINS, WILLIAM FANCOURT, Yeovil, Somersetshire — M.R.C.S.E. 1847; L.S.A. 1846; Med. Off. Workhouse, and Dist. No. 1, Yeovil Union.

TOMKINSON, RICHARD, Cheadle, Staffordshire—M.R.C.S.E. 1842; L.S.A. 1837.

TOMLIN, WILLIAM, 15, Goldington-street, St. Pancras-road, Lond. — M.R.C.S.E. and L.S.A. 1849.

TOMLINSON, EDW. Oxford-street, Manchester—M.R.C.S.E. 1842; L.S.A. 1839.

TOMLINSON, JAMES FRANCIS, Maldon, Essex—M.R.C.S.E. 1815; L.S.A. 1816; Med. Off. Maldon Union.

TOMLINSON, ROBERT SHERRATT, Burton-on-Trent, Staffordsh.—M.R.C.S.E. 1828; L.S.A. 1827.

TOMPSON, CHAS. AUGUSTUS JAS. Wolverhampton-st. Dudley—M.R.C.S.E. 1849.

TOMPSON, WILLIAM ALONZO, 15, Tavistock-st. Covent-garden, Lond.—M.R.C.S.E. 1839; L.S.A. 1831.

TOMS, FRANCIS YEATES, Kingsbridge, Devon—M.R.C.S.E. and L.S.A. 1848; Assist. Surg. R.N.

TOMS, PHILLIP, Kingsbridge, Devon—F.R.C.S. (Nom.) 1844; M.R.C.S.E. 1824; L.S.A. 1823; Surg. R.N.

TOMS, WM. Kingsbridge, Devon—M.R.C.S.E. 1820; L.S.A. 1819.

TOMSON, KITT, Luton, Beds—M.R.C.S.E. and L.S.A. 1844; Med. Off. Luton Dist. Luton Union.

TOOGOOD, JOHN GILES, Bridgewater, Somersetshire — M. R. C. S. E. 1832; Surg. Bridgewater Infirmary.

TOOGOOD, JONATHAN, Torquay, Devon—F.R.C.S. (Nom.) 1843; L.R.C.P. Lond.; M.R.C.S.E. 1804; Founder, and for 33 years Sen. Med. Off. Bridgewater Infirm. Author of "Hints to Mothers."

TOOGOOD, WILLIAM, Ashbourne, Derbyshire—M.R.C.S.E. and L.S.A. 1841.

TOONE, JOHN, Salisbury, Wilts—M.R.C.S.E. 1813.

TOPHAM, JOHN, Wolverhampton—M.D. Lond. 1846; M.B. and Univ. Med. Scholar 1843; L.R.C.P. Lond. 1848; M.R.C.S.E. 1843; Phys. South Staffordshire Gen. Hosp.; Cons. Phys. to Bridgton Infirm. Contrib. "A Case of Hypertrophy of Spleen," *Prov. Med. and Surg. Journ.*; "A Case of Encephaloid Disease of Left Kidney," 1850; "Case of Tracheitis in an Adult," 1850; "On poisoning by Aconite," 1851; "Case of Softening of Spinal Cord," 1852; "Case of Hypertrophy of Heart, with Aortic Aneurism," 1852, *The Lancet*.

TORBOCK, THOS. R., Hawes, Yorkshire—M.R.C.S.E. and L.S.A. 1822.

TORR, THOMAS BERRY, Barnstaple, near Devon—M.R.C.S.E. 1827; L.S.A. 1826; Surg. North Devon Disp.; Med. Off. Barnstaple Union. Contrib. "A Case of Amputation of Leg under action of Chloroform, with Observations," *Prov. Med. and Surg. Journ.* 1848.

TORRANCE, DAVID, Rugby, Warwicksh.—M.R.C.S.E. 1828; late H.E.I.C.S.

TORRANCE, THOMAS, 7, Graham-street, Airdrie—L.F.P. and S. Glasg.; Certif. Surg. under Fact. Act; Med. Ref. Life Assoc. Scot.; Mem. Glasg. Med. Chir. Soc.; Pres. Airdrie Mechanics' Inst.

TORRY, JOHN COOPER, Silver-st. Lincoln—M.D. St. Andrew's, 1845.

TOSHACH, JAMES CUMMINS, 44, Clerkenwell-green, Lond.—M.R.C.S.E. 1850; L.S.A. 1849. Contrib. "A New Mode of Treatment in certain cases of Entropium, by Collodion," *Lond. Journ. Med.* 1851; "On Treatment of Purulent Ophthalmia of Infants," *Ibid.* 1851.

TOTHILL, FRED. DISTING, 8, Charles-st. St. James's-square, Lond.—M.R.C.S.E. and L.S.A. 1833; Surg. to C Div. of Metrop. Police, and to Commiss. Woods and Forests; Fell. Med. Soc. Lond.; Mem. Council Ethnol. Soc.

TOTHILL, THOS. CHARLES, Topsham, Devon—M.R.C.S.E. 1828; L.S.A. 1827.

TOULMIN, ABRAHAM, Wilton-house, Blackheath, Kent—M.R.C.S.E. 1817.

TOULMIN, FRANCIS, Maitland-pl. Clapton, Lond.—F.R.C.S. (exam.) 1847; M. R. C. S. E. 1827; L.S.A. 1828; Cons. Surg. Inf. Orph. Asyl. Wanstead, Essex.

TOULMIN, FRED. J., Upper Clapton, Middlesex—F.R.C.S. (exam.) 1846; M.R.C.S.E. 1825; L.S.A. 1829; Surg. Stoke New-

ington and Clapton Disp., and to Invalid Asyl. for Respectable Females.

TOVEY, CHARLES HENRY, West Kent Infirm., Maidstone—M.R.C.S.E. and L.S.A. 1851; House Surg. West Kent Infirm.

TOVEY, HENRY LACOCKE, 162, Bermondsey-st. Lond.—M.R.C.S.E. 1834; L.S.A. 1821; Mem. Counc. Numismat. Soc. Lond., and Med. Off. Parish of Bermondsey. Contrib. "A Fatal Case of Rupture of the Uterus during Ordinary Labour," *The Lancet*, 1841; "Fatal Instance of Suppression of Urine," *Ibid.* 1846; papers in the *Numismatic Chronicle*.

TOWNE, ALEXANDER, 29, Kingsland-cresc. Lond.—M. R. C. S. E. 1826; L.S.A. 1825.

TOWNLEY, JAMES, 2, Harleyford-place, Kennington-common, Lond.—M. R. C. S. E. 1830; L.S.A. 1829; Fell. Med. Soc. Lond.

TOWNS, GEO. Montgomery—L. R. C. S. Edin. 1798.

TOWNSEND, CHARLES, 70, New Hall-st. Birmingham—M. R. C. S. E. and L.S.A. 1844; Surg. Birm. Eye Infirm.

TOWNSEND, HENRY MEREDITH, 76, Newington Causeway, Southwark, Lond.—L.S.A. 1837.

TOWNSON, BENJ. Liverpool—M.R.C.S.E. and L.S.A. 1838.

TOYNBEE, JOSEPH, 18, Saville-row, Lond.—F.R.C.S. (Nom.) 1844; M.R.C.S.E. 1838; F.R.S.; Aural Surg. to St. Mary's Hosp.; Cons. Aural Surg. Asylum for the Deaf and Dumb, and to St. George's and St. James's Disp. Author—"On the Use of an Artificial Membrana Tympani in cases of Perforation or Destruction of the Natural Organs." Contrib. "Researches on the Non-vascular Animal Tissues," *Phil. Trans.* 1841; "Pathological Researches into the Diseases of the Ear," *Med. Chir. Trans.* 1841-43-49-51; "On the Structure of the Membrana Tympani in the Human Ear," *Phil. Trans.* 1851.

TRACEY, HARRY, Dartmouth, Devonsh.—L.R.C.S. Edin. 1831; L.S.A. 1833.

TRACY, GEO. MURTON, 10, Acacia-rd. St. John's-wood, Lond.—M.R.C.S.E. 1844; L.S.A. 1839.

TRACY, JOHN WISE, 10, Acacia-road, St. John's-wood, Lond.—M. R. C. S. E. 1851; L.S.A. 1832; Surg. St. John's-wood and Portland-town Prov. Disp.

TRACY, RICH. THOS. Reading, Berks—M.D. Glasg. 1849; L.R.C.S. Ireland, 1848.

TRACY, SAMUEL JOHN, 25, Finsbury-pl. Lond. and Morton Cottage, Morton, Surrey—M.R.C.S.E. 1849; Surg. Dentist St. Barth. and Christ's Hosps.; Fell. Roy. Med. Chir. Soc.

TRACY, WM. MOORE, Berkeley-sq. Lond. and Castle More Villas, Barnes, Surrey—M.R.C.S.E. and L.S.A. 1819.

TRAILL, JOHN, (W. and J. Traill), 1, Hill-terrace, Arbroath, Forfarsh.—L.R.C.S. Edin. 1829; Surg. Arbroath Infirm.; Med. Off. Police for Arbroath. Contrib. "On Wound of Heart," 1846; "On Strangulated Hernia," 1851; "On Injury of Head," 1851; and other communications, *Edin. Monthly Jour.*

TRAILL, WILLIAM, 1, Ponderlaw-street, Arbroath, Forfarsh.—L.R.C.P. Edin. 1817; Cons. Med. Off. Arbroath Infirm.

TRAILL, WILLIAM, Chalmer's-street, Dunfermline, Fifeshire—M.D. Edin. 1850; L.R.C.S. Edin. 1849.

TRANTEE, POLYDORE, Hauteville, Guernsey—M.R.C.S.E. 1838; Med. Off. Parish St. Andrew's Manchester Unity.

TRAQUAIR, THOMAS GRAHAM, 1, Eccleston-square, Pimlico, Lond.—M.D. Edin. 1839; L.R.C.S. Edin. 1838; formerly on Army Med. Staff.

TRASH, HENRY SNEATH, Upton-on-Severn, Worcestersh.—Commenced Pract. in 1808; formerly Army Surg.

TRAVERS, BENJAMIN, 54, Green-street, Grosvenor-square, Lond.—F.R.C.S. (Nom.) 1843; M.R.C.S.E. 1806; F.R.S.; Surg. Extraord. to Her Majesty, and Surg. in Ord. to H.R.H. Prince Albert; Exam. and Mem. of Council Roy. Coll. of Surg. Author of works on "Injuries of the Intestines," "Constitutional Irritation," &c., and "Diseases of the Eye."

TRAVERS, BENJ. jun., 44, Dover-street, Piccadilly, Lond.—F.R.C.S. (Nom.) 1843; M.R.C.S.E. 1831; F.R.S.; Fell. Med. Soc. Lond.; formerly Res. Assist. Surg. St. Thomas's Hosp. Contrib. "On Unusual forms of Hip Dislocation," and other papers in *Med. Chir. Trans. and Med. Gaz.*

TRAVIS, WM. HARDY, Whitton-villa, near Ipswich, Suffolk—M.R.C.S.E. 1808.

TREACY, MATTHEW, Bridge-street, Workington, Cumberland—M.R.C.S.E. 1839; L.S.A. 1840.

TRENCH, WM. STEWART, Rodney-st. Liverpool—M.D. and L.R.C.S. Edin. 1831.

TRENERY, GEO. WILSON, Penryn, Cornwall—M.R.C.S.E. 1842; L.S.A. 1843; Med. Off. Penryn Dist. Falmouth Union.

TREVAN, FREDERICK, Port Isaac, Cornwall—M.R.C.S.E. 1827; L.S.A. 1826; Med. Off. first Dist. Bodmin Union.

TREVAN, MATTHEW, Padstow, Cornwall—L.S.A. 1829.

TREVOR, WM. DULVERTON, Somerset—M.R.C.S.E. 1829; L.S.A. 1843; Surg. West Somerset Yeomanry.

TREW, RICH. NEWLAND, Steyning, Sussex—L.S.A. 1828.

TREWMAN, GEO. ROBERT, Hatherleigh, Devon—M.R.C.S.E. and L.S.A. 1829.

TRIBE, BENJ. High-st. Chatham—M.R.C.S.E. 1813.

TRIBE, EDWARD, 9, Portland-st. Bristol—M.R.C.S.E. 1804.

TRIBE, HERMAN H., Chatham, Kent—M.R.C.S.E. 1846; L.S.A. 1847.

TRIBE, P. H., 9, Portland-st. Bristol—M.R.C.S.E. 1851; L.S.A. 1849.

TRIFE, JOHN WILLIAM, 7, King's-place, Commercial-road, Lond.—M.D. St. Andrew's, 1846; M.R.C.S.E. 1848; L.S.A. 1843. Contrib. "On Diseases of the Heart," *The Lancet*, 1844; "On Ulceration of the Os and Cervix Uteri," *Med. Gaz.* 1848; "Scarlatina Morbillosa," *Med. Times*, 1852; an Essay on Scarlatina, *Ibid.* 1848-9.

TRIFE, LORENZO, Pastor, Devonport—M.R.C.S.E. 1834; L.S.A. 1855.

TROLLOPE, THOMAS, Weatherfield Hall, Braintree, Essex—L.S.A. 1819.

TROTMAN, W. C., Clifton, Gloucestersh.—M.D. and L.R.C.S. Edin. 1834; Phys. Clifton Disp.

TROTMAN, W. H., 27, Park-st. Bristol—Exam. for Navy, 1806; Surg. R.N., 1810.

TROTTER, CHARLES, Holmfirth, near Huddersfield, Yorksh.—M.R.C.S.E. 1830; L.S.A. 1850.

TROTTER, CHARLES, Stockton, Durham—M.R.C.S.E. 1827; L.S.A. 1826.

TROTTER, EDWARD, Newmill, near Huddersfield, Yorkshire—L.S.A. 1834; Med. Off. Wooldale and Fulstone Dists. Huddersfield Union.

TROTTER, JAMES, Staindrop, Durham—M.R.C.S.E. 1839; L.S.A. 1837.

TROTTER, JOHN, 53, Old Elvet, Durham—M.D. Edin. 1819; Phys. Durham County Infirm. since 1820.

TROTTER, JOHN WILLIAM, St. Mary's Hosp. Paddington, Lond.—M.R.C.S.E. 1848; L.S.A. 1849; Mem. Path. Soc.; Res. Med. Off. St. Mary's Hosp.

TROTTER, ROBERT, Anchencairn by Castle Douglas, Kirkcudbr.—L.R.C.S. Edin. 1822; M.D. Erlangen, 1825; Med. Off. Parish of Perriek.

TROUGHT, SAMUEL, Louth, Lincolnshire—L.S.A. 1819; Med. Off. Louth Disp.; Mem. Phys. Soc. Guy's Hosp. Contrib. "On the Advantage of Country Operations," "Cases of Hernia successfully Treated," in *The Lancet*, 1828-9.

TROUGHTON, NATHANIEL, Coventry—M.R.C.S.E. and L.S.A. 1818.

TROUNCER, JOHN HENRY, 6, Mount-st. Grosvenor-sq. Lond.—M.B. Lond. 1852; M.R.C.S.E. and L.S.A. 1850; Surg. Milliners' and Dressmakers' Assoc.; Dist. Accouch. St. Mary's Hosp.

TROUP, FRANCIS, Edenside, Strathringlo, Fifeshire—L.R.C.S. Edin. 1848.

TROUSDALE, THOMAS, West Ferry, near Bawtry, Yorkshire—M.R.C.S.E. 1849.

- TROUSDALE, WILLIAM MAW, West But-  
 terwick, Yorkshire—M.R.C.S.E. and L.S.A.  
 1837; Med. Off. Gainsborough Union.
- TROUTBECK, JAMES, Well-st. Tunstall  
 Potteries, Staffordshire—M. R. C. S. E. and  
 L.S.A. 1836.
- TROWELL, JOHN, Crowland, Lincolnsh.  
 —L.S.A. 1828.
- TRUMAN, BECKIT, 4, Poultry, Nottingham  
 —M.R.C.S.E. 1826; L.S.A. 1825.
- TRUMAN, MATTHEW, 40, Norland-square,  
 Notting-hill, Lond.—M.R.C.S.E. 1828; M.D.  
 Naples. Author, "On Food and its Influence  
 upon Health and Disease."
- TRUMPER, FRANCIS ROBERT, Hay, Brecon-  
 shire—M.R.C.S.E. 1842; L.S.A. 1844.
- TRURAN, THOMAS, Truro, Cornwall—  
 M.R.C.S.E. and L.S.A. 1836; Surg. Truro  
 Disp.
- TRUSTRAM, CHARLES, 1, Bedford-place,  
 Tonbridge Wells, Kent—M. R. C. S. E. and  
 L.S.A. 1831; Surg. Tonbridge Wells Infirmary.
- TUACK, WM. ALEX. 24 B, Davies-street,  
 Berkeley-sq. Lond.—M.R.C.S.E. and L.S.A.  
 1834; Mem. Med. Soc. Lond.
- TUBBS, WM. JOHN, Upwell Isle, near Wis-  
 beach, Cambridgeshire—L.S.A. 1833; Dist.  
 Med. Off. Wisbeach Union.
- TUCKER, EDWARD ENOCH, Abersychan,  
 near Pontypool, Monmouthshire — F.R.C.S.  
 (exam.) 1844; M.R.C.S.E. 1836; L.S.A.  
 1841; Surg. Ebbw Vale Comp. Iron Works at  
 Abersychan.
- TUCKER, FREDERICK HOSKEN, Halifax,  
 Yorkshire—F.R.C.S. (sen.) 1852; M.R.C.S.E.  
 and L.S.A. 1837.
- TUCKER, ISAAC, Westbury, Wilts—M.R.  
 C.S.E. and L.S.A. 1849.
- TUCKER, JOHN, Exeter—M. R. C. S. E.  
 1811.
- TUCKER, JOHN, Lyme Regis, Dorset—  
 M.R.C.S.E. 1801.
- TUCKER, JOHN DENNING, Charing Cross  
 Hosp. Lond.—M.R.C.S.E. 1852; House Surg.  
 Charing Cross Hosp.
- TUCKER, JOHN HODGES, 38, Berners-st.  
 Lond.—Pract. prior to 1815; Surg. Accouch.  
 Newman-st. Lying-in Charity; Hon. Sec.  
 Epidem Soc. Contrib. various papers on the  
 Epidemic Soc. in *The Lancet*.
- TUCKER, WILLIAM, The Lodge, Higher  
 Brixham, Torbay, Devon—L.R.C.P. Lond.;  
 M.R.C.S.E. and L.S.A. 1819. Contrib. "Med.  
 Dramatic Sketches," *The Lancet*.
- TUCKER, WILLIAM CASTLEDINE, Wint-  
 erslow, Salisbury, Wilts—M.D. St. Andrew's,  
 1846; M.R.C.S.E. 1846; L.S.A. 1845; Med.  
 Off. 2nd Dist. Alderbury Union.
- TUCKETT, WILLIAM FOTHERGILL, Cly-  
 dash, Breconsh.—M.R.C.S.E. and L.S.A.  
 1811; Surg. Clydash Iron Works; Med. Off.  
 Crickhowell Union.
- TUCKEY, CHARLES CAULFIELD, Fishcr-  
 gate-hill, Preston, Lancash.—A.B. and M.B.  
 Dub. 1841; L.R.C.S. Ireland, 1840.
- TUCKWELL, WILLIAM JOHN STEVENS,  
 Aylburton, Gloucestershire—M.R.C.S.E. and  
 L.S.A. 1833.
- TUDOR, RICH. ARTHUR, Bootle Marsh,  
 near Liverpool—M.R.C.S.E. and L.S.A. 1822.  
 (Retired.)
- TUKE, DANIEL HACK, York—M.R.C.S.E.  
 1852.
- TUKE, HARRINGTON THOMAS, Manor  
 House, Chiswick, Middlesex, and 10, Park-side,  
 Knightsbridge, Lond.—M.D. St. Andrew's,  
 1849; M.R.C.S.E. 1847; Phys. engaged spe-  
 cially in the Treatment of Mental Diseases;  
 Mem. Council Ethnol. Soc.; Fell. Statist. Soc.
- TUKE, JAMES KINGDON, 1, Devonshire-pl.  
 Brighton—M.R.C.S.E. and L.S.A. 1818.
- TULK, ALFRED, 2, Radnor-pl. Hyde Park,  
 Lond.—M.R.C.S.E. 1842.
- TULLEY, PHILIP, Holland-pl. Hereford—  
 Pract. prior to 1815.
- TULLOCH, BENJ. Newcastle-upon-Tyne—  
 M.R.C.S.E. 1814.
- TULLOCH, GEORGE, Fortrose, Ross-shire  
 —L.R.C.S. Edin. 1819.
- TULLOCH, JAMES, 1, Pembridge-place,  
 Westbourne Grove, Bayswater, Lond.—M.D.  
 Edin. 1840; L.R.C.S. Edin. 1841; Ext. Mem.  
 Roy. Med. Soc. Edin.
- TUNALEY, CHAS. 1, Millbrook-st. Har-  
 rington-sq. Lond.—M.R.C.S.E. 1839; L.S.A.  
 1829.
- TUNALEY, ROB. JAS. Wymondham, Nor-  
 folk—M.R.C.S.E. and L.S.A. 1823; Surg.  
 Wymondham Bridewell; Med. Off. Hemstead  
 Union.
- TUNNICLIFF, WILLIAM K., Tewkesbury,  
 Gloucestersh.—M. R. C. S. E. 1819; L. S. A.  
 1828.
- TUNSTALL, JAMES, Queen's Parade-pl.  
 Bath—M.D. Edin. 1835; L.R.C.S. Edin.  
 1834; L.S.A. 1835; Phys. Eastern Disp.  
 Bath; late Res. Med. Off. Bath Gen. Hosp.;  
 Ext. Mem. Hunter. Med. Soc. Edin.; Mem.  
 Coun. Prov. Med. and Surg. Assoc. Author  
 of works on "The Bath Waters, their Uses  
 and Effects in the Cure and Relief of various  
 Chronic Diseases," 1850; "Observations of  
 the Sale of Arsenic and the Prevention of  
 Secret Poisoning," 1849; "Constipation as  
 attendant on Chronic Uterine Disorders," 1851;  
 and of various contribs. to med. periodicals.
- TUPPER, ARTHUR CHILVER, 10, Rutland-  
 gate, Hyde-park, Lond.—M.R.C.S.E. 1842;  
 M. and L.S.A. 1840.
- TURLEY, ED. ASTBURY, Worcester—L.R.  
 C.P. Lond.; M.R.C.S.E. 1826; L.S.A. 1825.  
 Author of a "Biographical Sketch of the late  
 Dr Gall;" and of various Lectures and Treas-  
 tises on subjects in Anat. Physiol. &c.



- TURNBULL, JAMES, 4, Morningson-terr. Liverpool—M.D. Edin. 1839; Phys. Liverp. Roy. Infirm., and to the Custom House; formerly Phys. Liverp. North. Hosp. Author of "A Tabular View of the Physical Signs, and Diagnosis of the Diseases of the Lungs;" "An Inquiry how far Consumption is Curable, with Observations on the Treatment, &c." 1850. Contrib. "Lectures on Plethora and Anæmia, and on Functional Disorders dependent upon the state of the Blood," *The Lancet*, 1846; "Clinical Lecture on Dysentery," 1847; "Report of the Medical Cases treated in the Liverpool Northern Hosp. in 1846 and 1847," *Edin. Med. and Surg. Journ.* 1848; "Clinical Lectures on Aneurism, Dropsy, and Tubercular Phthisis," *Med. Times and Gaz.* 1852.
- TURNBULL, JAMES WEATHERLY, Dunbar, Haddingtonshire—L.R.C.S. Edin. 1831; Surg. Paroch. Board, and to the Prison of Dunbar.
- TURNBULL, JOHN, Dunbar, Haddingtonshire—M.D. St. Andrew's, 1852; L.R.C.S. Edin. 1837; Surg. to the Paroch. Board; Loc. Med. Ref. to the Life Assoc. of Scotland.
- TURNBULL, MATTHEW, Coldstream, Berwickshire—L.R.C.S. Edin. 1809; Surg. Berwicksh. Militia; Sen. Surg. Coldst. Disp.
- TURNBULL, MATTHEW JAMES, Coldstream, Berwicksh.—M.D. Edin. 1846; L.R.C.S. Edin. 1845; Med. Off. Carham Dist. Glendall Union; Surg. Coldst. Disp.
- TURNBULL, WILLIAM, Huddersfield, Yorkshire—M.D. Edin. 1814; L.R.C.P. Lond.; L.R.C.S. Edin.; Sen. Phys. Huddersf. Infirm.
- TURNER, CHARLES COLVILLE, Bideford, Devon—M.R.C.S.E. and L.S.A. 1841.
- TURNER, CHARLES WILLIAM, Minchinhampton, Gloucestersh.—M.R.C.S.E. and L.S.A. 1830; Sen. Surg. Minchin. Disp. Contrib. "On Gastric Fever," *Med. Gaz.*
- TURNER, DAVID, Keighley, Yorkshire—L.R.C.S. Edin. 1844.
- TURNER, EDW. Sherborne, Dorset—M.R.C.S.E. and L.S.A. 1842.
- TURNER, EDWARD WILSON, Elston, Wilts—M.R.C.S.E. and L.S.A. 1833.
- TURNER, GEORGE, High-st. Stockport, Cheshire—M.D. Edin. 1822; M.R.C.S.E. and L.S.A. 1819; Sen. Phys. Stockport Infirm.
- TURNER, GEORGE, Chigwell, Essex—M.R.C.S.E. and L.S.A. 1845.
- TURNER, HEROD, Cheetham-st. Rochdale—M.R.C.S.E. 1848.
- TURNER, JAMES SAMUEL, 2, Plumstead-pl. Woolwich, Kent—M.R.C.S.E. 1824; L.S.A. 1828; Med. Off. Lewisham Union; Surg. Woolwich Disp.; Med. Ref. to Nat. Prov. Life Assur. Soc., and the Times Life Assur. Comp.
- TURNER, JAMES WILLIAM, (Pollock and Turner,) 31, Lower Phillimore-pl., and Bath-pl. Kensington, Lond.—M.R.C.S.E. and L.S.A. 1841; Hon. Mem. of Aberneth. Soc.
- TURNER, JOHN, High Wycombe, Bucks—M.R.C.S.E. 1826; L.S.A. 1822; Med. Off. Wycombe Union.
- TURNER, JOHN SENIOR, Mansfield, Notts—M.R.C.S.E. and L.S.A. 1836.
- TURNER, JOS. HATFIELD, Canklow, Rotherham—Pract. prior to 1815.
- TURNER, NATHANIEL BLAKER, Singleton, near Chichester—M.R.C.S.E. 1837; L.S.A. 1839; Med. Off. Westhampnett, Westbourne, and Sutton Unions.
- TURNER, RICHARD, Mount Sion, Tunbridge-wells—M.R.C.S.E. and L.S.A. 1840.
- TURNER, RICHARD, Lewes, Sussex—M.R.C.S.E. 1823; L.S.A. 1822.
- TURNER, ROBERT, Keith, Banffshire—M.D. Univ. and King's Coll. Aberd. 1844; M.R.C.S.E. 1833; Surg. Keith Prison. Author—"On the Formation and Treatment of Intestinal Concretions," 1848. Contrib. several papers in the *Edin. Month. Journ. Med. Sci.* 1842 to 1845.
- TURNER, ROGER, Petworth, Sussex—M.R.C.S.E. and L.S.A. 1833; Med. Off. Midhurst Union.
- TURNER, SAMUEL COLLINS, Oakham, Rutlandshire—L.S.A. 1833; Med. Off. Oakham Union.
- TURNER, SAM. MAYN, Newcastle-under-Lyne, Staffordsh.—M.R.C.S.E. 1839; L.S.A. 1840; Med. Off. Woolstanton Union.
- TURNER, THOMAS, 81, Curzon-st. Mayfair, Lond.—Treas. and F.R.C.P. Lond.
- TURNER, THOS. 77, Mosley-st. Manchester—F.R.C.S. (Nom.) 1843; M.R.C.S.E. and L.S.A. 1816; Surg. Manchest. Roy. Infirm.; Lect. on Anat. at Manchest. Roy. School of Med. and Surg.
- TURNER, THOMAS WILLIAM, Deddington, Oxfordshire—M.R.C.S.E. 1823; L.S.A. 1821.
- TURNER, WILLIAM, 9, Soho-st. Liverpool—M.R.C.S.E. 1831; L.S.A.E. 1830.
- TURNER, WILLIAM, Newcastle-on-Tyne—M.R.C.S.E. and L.S.A. 1836; Certif. Surg. under the Fact. Act.
- TURNER, WILLIAM HALL, 38, Bermondsey-sq. Lond.—M.R.C.S.E. 1836; L.S.A. 1835.
- TURNOCK, RICH. Leek, Staffordshire—M.R.C.S.E. and L.S.A. 1838.
- TURNOUR, ARTHUR EDW. Denbigh—M.D. Edin. 1840; M.R.C.S.E. 1840; Mem. Roy. Med. Soc. Edin.
- TURNOUR, HENRY EDWARD, Normanby, Spittal, Lincolnshire—M.R.C.S.E. 1848; L.S.A. 1849; Med. Off. Waddingham Dist. Caistor Union.
- TURPIN, RICH. Old Ford, Bow, near Lond.—Pract. prior to 1815; formerly Assist. Surg. R.N.

- TURRELL, SAM. Eton, Bucks—M.D. Edin. 1843; L.S.A. 1845.
- TURTON, RANDLE, Wolverhampton, Staffordshire—M.R.C.S.E. 1848; L.S.A. 1831.
- TURTON, THOMAS, Denby, near Huddersfield, Yorkshire—M.R.C.S.E. 1843; L.S.A. 1818.
- TURTON, THOMAS, Glossop, Derbyshire—M.R.C.S.E. and L.S.A. 1843; Med. Off. Glossop Union.
- TUSON, EDW. WILLIAM, 15, Harley-street, Cavendish-sq. Lond.—F. R. C. S. (Nom.) 1843; M.R.C.S.E. 1826; late Surg. Middlesex Hosp. and Middlesex Infirm.; F.R.S.; F.L.S. Author of works on "Myology, illustrated by dissected plates;" "A Supplement to Myology;" "Anatomy of Inguinal and Femoral Hernia;" "The Dissector's Guide;" "Curvature of the Spine, and Diseases of the Vertebral Column;" "The Structure and Functions of the Female Breast;" "Practical Observations on the Treatment of Disease." Contrib. various papers to *The Lancet* and *Med. Times*.
- TUTIN, SEPTIMUS, Park-st. Ripon, Yorkshire—M.R.C.S.E. 1824; L.S.A. 1823; Sen. Surg. Ripon Disp.; Mem. Prov. Med. and Surg. Assoc.
- TUTTIETT, FRANK BAMPFYLDE, Newport, Isle of Wight—M.R.C.S.E. and L.S.A. 1838.
- TUTTIETT, HARRY BARRINGTON, Percycottage, Ventnor, Isle of Wight—L.S.A. 1840; Surg. Undercliff Dist. Isle of Wight Union.
- TUXFORD, JAMES EDWARD, Boston, Lincolnsh.—L.R.C.S. Edin. and M. R. C. S. E. 1851; L.S.A. 1850.
- TWAINES, ROBT. Knottingley, Yorksh.—L.S.A. 1822.
- TWEDDELL, GEORGE, Houghton-le-Spring, Durham—M.R.C.S.E. 1842; L.S.A. 1836; Med. Off. Houghton-le-Spring Union.
- TWEDDLE, THOMAS, Dalston, near Carlisle, Cumberl.—L.R.C.S. Edin. 1828; L.S.A. 1832; Med. Off. Carlisle Union.
- TWEED, JOHN JAMES, 4, Alfred-pl. Bedford-sq. Lond.—M.R.C.S.E. 1811.
- TWEED, JOHN JAMES, jun. 14, Upper Brook-st. Hyde-pk. Lond.—M.R.C.S.E. 1842; L.S.A. 1843.
- TWEEDIE, ALEXANDER, 46, Brook-st. Grosvenor-sq. Lond.—M.D. Edin. 1815; L.S.A. 1830; F.R.S.; Phys. Lond. Fever Hosp., Foundling Hosp., Exam. in Med. Univ. of Lond. Editor of "Cyclop. of Pract. Med. and of the Library of Med." Contrib. several articles in the former work, and author of "Clinical Illustrations of Fever."
- TWEEDIE, ALEXANDER CUNNINGHAM, Galashiels, Roxburgsh.—M.R.C.S.E. 1845; L.R.C.S. Edin. 1849; Certify. Surg. under Fact. Act.; Surg. to Galashiels Poor; Med. Ref. to New Protect. Life Assur. Comp.
- TWEMLOW, JOHN, Hatherton, near Nantwich, Cheshire—M. R. C. S. E. and L. S. A. 1821; Dist. Med. Off. and Dep. Registrar for Wyburnbury Div. Nantwich Union.
- TWEMLOW, JOS. Sandbach, Cheshire—Pract. prior to 1815.
- TWIGGE, NATHANIEL BOSWORTH, Parwick, near Ashbourne, Derbysh.—M.R.C.S.E. and L.S.A. 1831; Med. Off. to Ashbourne Union; Surg. Alstonefield Incorporation.
- TWINING, EDW. George-st. Hull—M.R.C.S.E. 1840; L.S.A. 1841.
- TYACKE, NICHOLAS, Chichester, Sussex—M.D. Edin. 1836; Phys. to West Sussex, East Haunts, and Chichest. Infirm. and Disp.
- TYLECOTE, EDWARD, Great Haywood, Rugeley, Staffordsh.—L.S.A. 1826; Med. Off. and Regist. of Births and Deaths, Colwick Dist. Stafford Union.
- TYERMAN, DANIEL FLETCHER, Colney Hatch, Middlesex—M.R.C.S.E. 1834; L.S.A. 1833; Med. Superint. Co. Lunatic Asyl.; Late Superint. Co. Asyl. Bodmin, Cornwall; Formerly Assist. Surg. Peckham Asyl. and Surrey Gaol; Mem. Soc. for Improving the Condition of the Insane and of Syden. and Cavendish Socs.
- TYERMAN, THOMAS FLETCHER, 5, High-st. Oxford—M.R.C.S.E. and L.S.A. 1836.
- TYLER, EDWIN, 7, Old Elvet, Durham—M.R.C.S.E. and L.S.A. 1830.
- TYLOR, JOSEPH SAVORY, 37, Charterhouse-sq. Lond.—M.D. Univ. and King's Coll. Aberd. 1847; M.R.C.S.E. and L.S.A. 1841. Contrib. several papers "On the Present Treatment of Diseases of the Skin," *Med. Times and Gaz.* 1852.
- TYNDALE, EDWARD, Ashwell, Baldock, Hertfordsh.—M.R.C.S.E. 1829; L.S.A. 1828; Dist. Med. Off. Royston Union; Hon. Mem. Phys. Soc. Guy's Hosp.
- TYRER, ROBERT, Rainhill, Lancash.—M.R.C.S.E. 1843.
- TYSON, WILLIAM TAYLOR, Church-st. Folkestone, Kent—M.R.C.S.E. 1834; L.S.A. 1835; Surg. Folkestone Disp.
- TYTE, EDWARD CAIL, Harrow, Middlesex—M.R.C.S.E. 1841; L.S.A. 1837.
- UMPLEBY, HENRY, Bedale, Yorksh.—M.D. and L.R.C.S. Edin. 1838; L.S.A. 1837.
- UNDERHILL, THOMAS, Tipton, Staffordshire—M.R.C.S.E. 1813.
- UNDERHILL, THOMAS, jun., Tipton, Staffordshire—M.R.C.S.E. and L.S.A. 1845.
- UNDERHILL, WILLIAM LEES, Tipton Green, Staffordshire—M. R. C. S. E. 1836; L.S.A. 1835.
- UNDERWOOD, JOHN, Battle, Sussex—M.D. Edin. 1841; M.R.C.S.E. 1842; L.S.A. 1841; Med. Off. Dist. 1 and 2, and Workhouse, Battle Union.

UNDERWOOD, THOS. Castletown, Isle of Man—M.D. Glasg. 1831.

UNTHANK, ROBERT ELSTON, Appleton-on-Wiske, near Northallerton, Yorkshire—M.R.C.S.E. 1848.

UNWIN, JOHN R., Claremont-pl. North Brixton, Surrey—F.R.C.S. (Sen.) 1852; M.R.C.S.E. 1833; L.S.A. 1832; Med. Off. Brixton Dist. of Lambeth Parish.

UPJOHN, FRANCIS R. S., Rudham, Bough-ton, Norfolk—M.R.C.S.E. 1834; L.S.A. 1833.

UPTON, THOS. SISSON, "Tadham, Yorksh.—M.R.C.S.E. and L.S.A. 1840.

URE, ALEXANDER, 13, Henrietta-st. Cavendish-sq. Lond.—F.R.C.S. (Nom.) 1843; M.R.C.S.E. 1834; Surg. St. Mary's Hosp.; Cons. Surg. Westminster. Gen. Disp.; Fell. Roy. Med. and Chir. Soc., Harv. Soc., and of Med. Union of Prussia. Author of "A Practical Compendium of the Materia Medica," 1839. Contrib. "On Gouty Concretions," *Med. Chir. Trans.* vol. xxiv.; "On the Nature and Treatment of Cancer," *Lond. Journ. Med.* 1852.

URQUHART, ROBT. Merchant-st. Peterhead, Aberdeensh.—M.R.C.S.E. 1840; Mem. Med. Chir. Soc. Aberd.

UTHWATT, EDOLPH ANDREW, Wall-bridge House, Stroud, Gloucestershire—M.R.C.S.E. 1820; L.S.A. 1829.

VACHELL, CHARLES REDWOOD, Cardiff, Glamorganshire—M. D. Edin. 1836; M.R.C.S.E. 1835; L.S.A. 1834; Phys. Glamorganshire and Monmouthshire Infirm.; formerly House Surg. Bristol Roy. Infirm.

VACY, CHARLES KINGFORD, 74, St. Martin's-lane, Lond.—M.D. St. Andrew's, and L.R.C.S. Edin. 1835; L.S.A. 1835; Fell. Bot. Soc.

VADE, JOHN KNOX, 4, Lower Berkeley-st. Portman-sq. Lond.—M.D. Edin. 1835; L.R.C.S. Lond. and L.S.A. 1817.

VAILE, WILLIAM PHELPS, Titchfield, near Southampton—M.R.C.S.E. 1812.

VALE, BENJ. 1, Winchester-st. Waterloo-ton, Bethnal-green, Lond.—L.S.A. 1839.

VALE, JAMES THEODORICK, 4, Hamilton-sq. Birkenhead, Cheshire—M.R.C.S.E. and L.S.A. 1830; Sen. Hon. Surg. Birkenhead Hosp. and Disp.; Med. Visitor New Brighton Sea-bathing Infirm. Contrib. "On Encysted Calculi," *Prov. Med. and Surg. Journ.* 1844.

VALENTINE, JOHN, Somerton, Somersetshire—M.R.C.S.E. 1819; L.S.A. 1818; Mem. Prov. Med. Assoc.

VALENTINE, RICHARD, College-st. Ludlow, Salop—M.R.C.S.E. 1829; L.S.A. 1826; Surg. Borough Gaol; Sen. Surg. to Ludlow Disp., and formerly to Ludlow Union and Workhouse.

VALLANCE, BENJAMIN, 29, Old Steyne, Brighton—M.R.C.S.E. and L.S.A. 1826; late Pres. Brighton Med. and Chir. Soc.; Sen.

Surg. Sussex Coun. Hosp.; and late Surg. in Ord. to the Roy. Household. Author of the Address on Surgery, delivered on the 19th Anniversary Prov. Med. and Surg. Assoc. at Brighton, 1851.

VALLANCE, HUGH, 7, Loughboro'-place, Brixton, Surrey—M.D. Glasg. 1825; L.S.A. 1825; F.F.P. and S. Glasg. 1827.

VALLANCE, JAMES THOMAS, Stratford House, Stratford, Essex—M.R.C.S.E. 1842; L.S.A. 1828; M.D. Erlangen, 1844; Med. Off. Div. Metrop. Police.

VANDENBURGH, ALGERNON SIDNEY, 39, Bethnal-green-road, Lond.—M.R.C.S.E. 1845; L.S.A. 1839; Med. Off. Bethnal-green Union.

VANDERBYL, PHILIP JOHN, 21, Holles-st. Cavendish-sq. Lond.—M.D. Edin. 1849; M.R.C.S.E. 1849; Demonstr. of Anat. Middlesex Hosp. Med. School; Mem. Roy. Bot. Soc. Edin. and Parisian Med. Soc.; late Pres. Roy. Med. Soc. Edin.; form. House Surg. Roy. Infirm. Edin.

VAN OVEN, BARNARD, 81, Gloucester-pl. Portman-sq. Lond.—M.R.C.S.E. 1816; L.S.A. 1817; M.D. Jena, 1827; Cons. Phys. to the Poor of the Great and New Synagogues; Cons. Accouch. to Charity for Delivering Jewish Lying-in Women; Cons. Phys. to Charity for the Relief of Jewish Indigent Blind; Fell. Roy. Med. Chir. Soc.

VARAH, GEORGE, 152, Westfield-place, Sheffield, Yorksh.—L.S.A. 1834; Surg.-Accouch. Sheffield Pub. Disp.

VARDY, JOSHUA L., 53, Stamford-street, Lond.—L.S.A. 1837.

VARDY, JOS. Shafton Moor, Capheaton, Northumberland—M.R.C.S.E. 1842; Med. Off. Bellingham Union.

VARDY, ROBERT, Whatton, near Morpeth, Northumberland—Pract. prior to 1815.

VARDY, ROBT. jun., Whatton, Northumberland—M.R.C.S.E. 1846.

VARENNE, EZEKIEL GEORGE, Kelvedon, Essex—M.R.C.S.E. 1833; L.S.A. 1832; Med. Off. Kelvedon Dist. Witham Union.

VASS, J., King-st. Tain, Ross-shire—M.D. Edin. 1844; M.R.C.S.E. 1845.

VAUDREY, J., Bredbury, Cheshire—L.R.C.S. Edin. 1801.

VAUDREY, W. COLLYER, Bredbury, Cheshire—M.R.C.S.E. and L.S.A. 1831.

VAUGHAN, EDWARD, Keynsham, Somerset—M.D. Edin. 1838; L.R.C.S. Ireland, 1839; L.S.A. Ireland, 1833; L.M. Dub. 1839; Med. Off. Britannia Life Assur. Comp.

VAUGHAN, LEWIS, Builth, Breconsh.—M.R.C.S.E. 1845.

VAUX, JOHN, Macclesfield, Cheshire—M.R.C.S.E. 1836.

VAWDREY, GEORGE, Hayle, Cornwall—M.R.C.S.E. 1828; L.S.A. 1828; L.M. Dub. 1827.

VAWDREY, THOS. GLASCOTT, St. Austell, Cornwall—M.R.C.S.E. and L.S.A. 1838; Med. Off. No. 1 Dist. St. Austell Union.

VEASEY, HENRY, Woburn, Beds—M.R.C.S.E. and L.S.A. 1840.

VEITCH, JAMES, 6, Ovington-sq. Brompton—M.D. Edin. 1808; L.R.C.P. Lond.; form. Surg. Roy. Nav. Hosp. Plymouth. Author of an Essay "On the Prevention and Cure of Yellow Fever;" The introducer of vaccine inoculation into the Navy in 1800; and inventor of the Med. Chir. ambulance for the Army."

VEITCH, JOHN TOSSWILL, 6, Jermyn-st. Lond.—M.D. Edin. 1840; M.R.C.S.E. and L.S.A. 1839; form. Surg. R.N. Ext. Mem. Roy. Med. Soc. Edin.

VENABLES, ROBERT, Finsbury-circus, Lond.—A.M. and M.B. Exon, 1823; Incept Cand. R.C.P. Lond.; late Phys. to several Metrop. Disps.; H.P. Roy. Artillery. Author of "A Clinical Report on Dropsies," "Essay on Diabetes," "Lectures on the Chemical History, Pathology, Diagnosis, and Medical Treatment of Urinary Diseases," *Med. Gaz.* 1838-9; "Guide to Urinary Analysis," "On Cholera," &c. Contrib. to *The Lancet, Med. Gaz., Med. Times*, and "On Cystic-Oxide Calculus, and on Siliceous Gravel," *Jour. Roy. Inst.*

VERITY, ABR. JOHN, Bridgend, Glamorgansh.—M.R.C.S.E. 1840; Med. Off. Bridgend and Cowbridge Union, and to South Wales Railw. Bridgend Dist.

VERNON, RICHARD, Audley, near Newcastle-under-Line, Staffordsh.—M.D. Glasg. and L.S.A. 1846; Med. Off. for a Dist. of Newcastle Union.

VERRAL, CHARLES, Weymouth-st. Portland-pl. Lond.—M.R.C.S.E. 1849; Surg. Free Hosp. for Deform. Portland-rd. and the Seabathing Infirm. at East Bourne; Fell. Med. Soc. Lond. Author of "The Spine, its Curvatures and other Diseases, with Remarks upon Paralysis," 1850; "Angular Projection of the Spine, and Paralysis," *Med. Times*, 1851.

VERRALL, WILLIAM, 3, Gloster-place, Brighton—M.R.C.S.E. and L.S.A. 1835; Scn. Surg.-Accouch. Brighton Lying-in Inst.

VERTUE, FRANCIS HY. Southwold, Suffolk—L.S.A. 1849.

VEVERS, HENRY, Cleobury Mortimer, Shropshire—M.R.C.S.E. 1844; L.S.A. 1847; Med. Off. Cleobury Mortimer Union and Workhouse.

VICARY, CHARLES, Warminster, Wilts—M.R.C.S.E. and L.S.A. 1845.

VICARY, GEORGE, Warminster, Wilts—F.R.C.S. (Sen.) 1852; M.R.C.S.E. 1817; L.S.A. 1816.

VICARY, GEORGE THOMAS, Warminster, Wilts—M.R.C.S.E. and L.S.A. 1841.

VICKERS, THOMAS, Holywell, Flintsh.—M.R.C.S.E. 1833; L.S.A. 1831; Surg. Flintshire Disp.; Certif. Surg. under Fact. Act.

VICKERS, WILLIAM RANDALL, 32, Baker-st. Portman-sq. Lond.—M.R.C.S.E. 1823; L.S.A. 1822; Surg. to Police; Fell. Roy. Med. Chir. Soc.; Mem. Guy's Hosp. Phys. Soc.

VIDAL, CHAS. LEWIS, Aveley, Essex—Pract. prior to 1815; Dist. Med. Off. Romford and Orsett Union.

VIDAL, HORACE, Ilfracombe, Devon—M.R.C.S.E. 1842; L.S.A. 1841.

VIDAL, WM. FOOT, Grays Thurrock, near Romford, Essex—M.R.C.S.E. 1847; L.S.A. 1850; Dist. Med. Off. Orsett Union; formerly House Surg. Lond. Hosp.; Med. Ref. to Hope Life Assur. Off. Contrib. "Case of Placenta Prævia," *Med. Times*, 1849; "Case of Compound Fracture of Tibia and Fibula," "Amputation under influence of Chloroform," *The Lancet*, 1848; "Case of Violent Cramps and Constipation;" "Successful Administration of Strychnia," *Ibid.* 1850.

VIGURS, CHAMBRE CORKER, Newlyn, near Truro—L.S.A. 1829; Med. Off. St. Columb Union.

VIGURS, JOHN, Falmouth, Cornwall—M.R.C.S.E. 1806; Surg. Falmouth Disp.

VIGURS, R. C., Falmouth, Cornwall—M.B. Trin. Coll. Dub.; Phys. Falmouth Disp.

VINCENT, EDW. Stratford-green, Essex—M.R.C.S.E. 1811.

VINCENT, GEORGE, 109, Sloane-st. Chelsea, Lond.—M.R.C.S.E. 1829; L.S.A. 1826.

VINCENT, JAMES, East Dereham, Norfolk—M.R.C.S.E. 1843; L.S.A. 1842.

VINCENT, PATRICK, Lavenham, Sudbury, Suffolk—M.R.C.S.E. 1827; L.S.A. 1826; Med. Off. Lavenham Dist. Cosford Union.

VINCENT, PHILIP, Camborne, Cornwall—Pract. prior to 1815; Med. Off. Camborne Disp. and to Redruth Union.

VINCENT, RICHD. Newick by Uckfield, Sussex—M. and L.S.A. 1840.

VINE, GEO. JOHN, Hadlow, near Tunbridge, Kent—M.R.C.S.E. and L.S.A. 1839.

VINE, WM. HARTLAND, Devon—M.R.C.S.E. 1825; L.S.A. 1824.

VINEN, EDWARD HART, 10, Chestow-villas, Bayswater, Lond.—M.D. King's Coll. and Univ. Aberd. 1851; M.R.C.S.E. 1844; L.S.A. 1842.

VINEN, JAMES NORTHCOTE, 114, Tooley-st. Southwark, Lond.—L.S.A. 1845.

VINES, CHAS. (Vincs and Young), Reading, Berks—M.R.C.S.E. 1836; L.S.A. 1837; Med. Off. Reading Union. Author of a work "On the Analogy between Ophthalmic and

other Diseases," 1841. Contrib. to *Proc. Med. Jour.* and *The Lancet*.

WISE, CHAS. Spalding, Lincolnsh.—M.R.C.S.E. 1827; L.S.A. 1826; Surg. Spalding Disp.

WISE, EDWARD, Holbeach, Lincolnsh.—M.R.C.S.E. 1841; L.S.A. 1842.

WISE, EDWARD BLITHE, Holbeach, Lincolnsh.—Pract. prior to 1815.

VIVIAN, B. TEAGUE, Crowan, Cornwall—L.S.A. 1848.

VIVIAN, JOHN, Crowan, Cornwall—L.S.A. 1818; Surg. to several Mines.

VORES, WILLIAM, Yarmouth, Norfolk—M.D. Aberd. 1847; M.R.C.S.E. and L.S.A. 1837.

VOSE, JAMES RICH. WHITE, Liverpool—M.D. Edin. 1833; Phys. Liverp. Infirm. and Lun. Asyl. Contrib. to *Lond. and Edin. Med. Journals*.

VOST, HENRY, Innes-pl. Kelso, Roxburghshire—L.R.C.S. Edin. 1846; Surg. Kelso Disp.

WADD, THOMAS MILNER, Bevis-court, Basinghall-st. Lond.—M.R.C.S.E. 1804; Surg. Whitecross-st. Prison.

WADDELL, CORNELIUS, Stafford—M.R.C.S.E. 1835; L.S.A. 1836; Surg. Co. Genl. Infirm.

WADDELL, JAMES, Stapleton, Gloucestershire—L.R.C.S. Edin.

WADDINGTON, JOSHUA, Margate, Kent—F.R.C.S. (Nom.) 1844; M.R.C.S.E. 1816; Cons. Surg. to Roy. Sea Bathing Infirm. Contrib. to *The Lancet*, "On the Nursery Treatment of Children," 1842; "On Psoriasis," 1844; "On Hooping Cough," 1845; "On the Asiatic Cholera, and the Board of Health," 1848; "On Cholera Specifics," 1848; "On Employing Instruments in Midwifery," 1849; "On premonitory symptoms in Asiatic Cholera," 1849; "On Employment of the Forceps in Midwifery," 1849; "On Malignant Cholera," 1850; "Suggestions for an Amended Charter," 1850; "Statistics of Midwifery," *Med. Gaz.* 1844.

WADDY, JONATHAN MASON, 30, Broadstreet, Islington, Birmingham; M.D. Lond. 1841, M.B. 1840; M.R.C.S.E. 1824; L.S.A. 1823; late Phys. Acc. and founder of the Birm. Lying-in Hosp.

WADE, ARTHUR, Bosecastle, Cornwall—M.R.C.S.E. 1843; Public Vacc. to Camelford Union.

WADE, JONATHAN GAWTRESS, Wath-upon-Dearne, Yorksh.—M.R.C.S.E. and L.S.A. 1833; Med. Off. Wath Dist. Rotherham Union.

WADE, ROBERT, 48, Dean-street, Soho, Lond.—F.R.C.S. (Nom.) 1843; M.R.C.S.E. 1819; L.S.A. 1820; Sen. Surg. Western

Gen. Disp.; late Surg. Roy. Metrop. Infirm. for Children, and Lect. on Pathol. Anat.; Fell. Roy. Med. Chir. Soc., and Med. Soc. Lond. Author of "Practical Observations on Stricture of the Urethra, 2d edit." 1849; "Stricture of the Urethra, its Complications and Effects," 1852. Contrib. "On Atonic Congestion of the Brain," *Edin. Med. and Surg. Jour.* 1835; "Remarks reduced en masse, with a Case," *The Lancet*, 1845; "Exfoliation of the Anterior Arch of the Atlas," *Med. Chir. Trans.* 1849; "Remarks on Prof. Syme's Operation for Stricture," *The Lancet*, 1850; "Practical Views on the Treatment of Perineal Stricture," *Med. Times*, 1851.

WADE, THOMAS, Infirmery, Halifax—M.R.C.S.E. and L.S.A. 1849; House Surg. to Infirm.

WADE, WILLOUGHBY FRANCIS, Gen. Hosp. Birmingham—M.B. Dub. 1851; A.B. Dub. 1849; M.R.C.S.E. 1851; L.M. Dub. 1851; Res. Med. Off. and Tutor Gen. Hosp. Birm.

WADHAM, WILLIAM, 35, Half Moon-st. Piccadilly, Lond.—M.D. St. Andrew's, 1847; L.R.C.P. 1850; Phys. St. Marylebone Gen. Disp.

WADSWORTH, GODFREY BINGLEY, Gomersal, near Leeds, Yorksh.—M.R.C.S.E. 1852; L.S.A. 1834; late Dist. Surg. Queen Adelaide's Lying-in Hosp.

WAGGETT, JOHN, 1, Norland-sq. Notting-hill, Lond.—M.D. Edin. 1842; M.R.C.S.E. and L.S.A. 1841; Surg. Kensington Disp.; Fell. Med. Soc. Lond.

WAGSTAFF, ALFRED HENRY, Ivinghoe, Bucks—L.S.A. 1835; Assist. Med. Off. Leighton Buzzard Union.

WAGSTAFF, PHILIP WYNTER, Leighton Buzzard, Bedfordsh.—M.R.C.S.E. and L.S.A. 1834.

WAGSTAFFE, HENRY, Knutsford, Chesh.—L.S.A. 1829.

WAGSTAFFE, MATTHEW FRENCH, 10, Walcot-place west, Lambeth, Surrey—M.R.C.S.E. 1833; L.S.A. 1835; Surg. to Police; Surg. Unit. Mut. Life Assur. Co., and Lond. and Provinc. Off; Fell. Ethnol. Soc. Contrib. "On Extra-Uterine Fœtation," *The Lancet*.

WAILE, JOHN, 1, Hill-terrace, Arbroath, Forfarsh.—L.R.C.S. Edin. 1829; Surg. Arbroath Infirm.; Med. Off. of Police for Arbroath. Contrib. "On Wound of the Heart," 1848; "Strangulated Hernia," 1851; "Injury of the Head" 1851; and other contributions, *Edin. Monthly Jour. Med. Science*.

WAILES, ROBERT, Gainsborough, Lincolnsh.—M.R.C.S.E. 1848; L.S.A. 1849; House Surg. Gainsborough Disp.

WAINHOUSE, ALFRED, High-street, Halifax, Yorksh.—M.R.C.S.E. 1831; L.S.A. 1830.

WAINWRIGHT, J. WELLS, Burlington-st. Manchester—M.R.C.S.E. and L.S.A. 1843.

WAINWRIGHT, THOMAS, Market-street, Barnsley, Yorksh.—M.R.C.S.E. and L.S.A. 1833; Surg. Milit. Barr. Barnsley.

WAITE, CHARLES D., 3, Old Burlington-street, Lond.—M.B. Cantab.; M.R.C.S.E. 1829; Phys. Westm. Gen. Disp.; formerly attached to Committee of Inq. into the Health of the Metrop. during prevalence of Asiatic Cholera.

WAKE, ROBERT, Southwold, Suffolk—M.R.C.S.E. and L.S.A. 1821; (Retired) Hon. Surg. Southwold Disp.

WAKEFIELD, CHAS. ASTLEY, 6a, Dorset-st. Portman-sq. Lond.—M.R.C.S.E. 1843; L.S.A. 1844.

WAKEFIELD, GEORGE, 27, Ossulston-st. Lond.—L.S.A. 1841.

WAKEFIELD, HENRY, 6, Albion-place, King's-cross, Lond.—M.R.C.S.E. 1813; Prac. prior to 1815.

WAKEFIELD, HENRY, 52, Russell-sq. Lond.—M.R.C.S.E. 1815; Surg. to House of Correction, Cold-bath-fields, and to House of Detention, Clerkenwell.

WAKEFIELD, THOMAS, 31, Milner-sq. Islington, Lond.—M.R.C.S.E. 1832; M. and L.S.A. 1831.

WAKEM, JOHN WILCOCKS, 6, London-road, Southwark, Lond.—M.R.C.S.E. and L.S.A. 1849; Surg. to the Queen's Prison; Dist. Med. Off. St. George's Parish, Southwark.

WAKEMAN, GEORGE, Thame, Oxon—Pract. prior to 1815, (Retired.)

WAKLEY, J. GOODCHILD, 6, John-street, Adelphi, Lond.—M.D. Univ. and King's Coll. Aberd. 1852; M.R.C.S.E. 1849.

WAKLEY, THOS. Chambers, 1, Bedford-st. Strand, Lond., and Hanfield-prk. near Uxbridge, Middlesex—M.R.C.S.E. 1817; Coroner for Middlesex; Editor of *The Lancet*; late M.P. for Finsbury during 17 years.

WAKLEY, THOMAS, jun., 33, Guilford-st. Russell-sq. Lond.—F. R. C. S. (exam.) 1849; M.R.C.S.E. 1845; Surg. to the Royal Free Hosp.; Medical Examiner New Equitable Life Off.; Fell. Med. Soc. Lond. Contrib. "On a case of Excision of the Ankle-joint and the entire Removal of the Astragalus and Os Calcis," 1848; "A record of One Hundred Experiments on Animals with Chloroform and Ether," 1848; "On the Construction of a Spring Urethral and Vaginal Syringe," 1849; "On the Use of Glycerine in certain Diseases of the Ear," *The Lancet*, 1849, 1851, 1852; "Inventor of the Urethral Guide and Tubes for the Treatment of Strictures of the Urinary Canal; on Cases showing the successful action of those Instruments," 1852, *The Lancet*.

WALDO, EDW. Park-row, Bristol—M.R.C.S.E. 1824; L.S.A. 1823.

WALDRON, HENRY, Theale, near Reading,

Berks—M.R.C.S.E. 1838; L.S.A. 1840; Med. Off. Workhouse, and to two Dists. Bradford Union; Mem. Reading Path. Soc.

WALES, JAS. EDWARD, Brotherton, Yorksh.—L.S.A. 1843.

WALES, THOMAS GARNEYS, Downham-market, Norfolk—Pract. prior to 1815; formerly Staff Surg. Local Militia; Coroner for the Liberty of Sir Thomas Hare, Bart., Hund. of Clarkclose; Med. Off. Dist. No. 1, and Workhouse, Downham Union.

WALFORD, EDWARD BERRY, Ramsgate, Kent—M.R.C.S.E. and L.S.A. 1836.

WALFORD, TIMOTHY LORKIN, Reading, Berks—M.R.C.S.E. 1837; L.S.A. 1838; Med. Off. St. Lawrence's Dist. Reading Union. Contrib. "On certain Morbid Conditions of the Epigastric Region, and Observations on Asiat. Cholera," *Prov. Med. and Surg. Jour.* 1849.

WALKER, BENJ. Wakefield, Yorksh.—M.R.C.S.E. 1805.

WALKER, CHAS. Wirksworth, Derbyshire—M.R.C.S.E. 1848; L.S.A. 1846.

WALKER, DAVID, 157, Castle-st. Glasg.—L.F.P. and S. Glasg.; Med. Off. 11th City Dist. Glasg.; Mem. Med. Chir. Soc. Glasg.

WALKER, DAVID ROBT. GRANT, Budleigh, Salterton, Devon—M.R.C.S.E. 1838; L.S.A. 1832.

WALKER, EBENEZER, Wakefield, Yorksh.—M.R.C.S.E. 1807.

WALKER, EBENEZER, jun., Drury-lane, Wakefield, Yorksh.—M. R. C. S. E. 1843; L.S.A. 1842; Med. Off. to Poor in township of Wakefield.

WALKER, EDWARD DERING, Teignmouth, Devon—L.R.C.P. Lond. 1842; M.R.C.S.E. 1832; Cons. Phys. Teignmouth Disp.

WALKER, GEORGE, 10, Piccadilly, Manchester—M.R.C.S.E. and L.S.A. 1830.

WALKER, GEORGE, 14, Price-street, Birkenhead, Cheshire—M.D. Glasg. 1835; M.R.C.S.E. 1844; late Surg. Birkenhead Hosp. and Disp.

WALKER, GEORGE, Spilsby, Lincolnshire—M.R.C.S.E. and L.S.A. 1825; Med. Off. to Prison, and to the Workhouse, Spilsby Union.

WALKER, GEORGE, 4, Bonnington-place, Edinburgh—M.D. Edin. 1825; M.R.C.S.E. Edin. 1823. Contrib. "On a Hospital for Incurables," *The Lancet*, 1852.

WALKER, GEORGE ALFRED, 11, St. James's-pl. St. James's-st. Lond.—M.R.C.S.E. 1831; L.S.A. 1829. Author of "Gatherings from Grave-yards;" "The Grave-yards of London," and other works on Intramural Burial; "A Treatise on the Cure of Ulcers by Fumigation."

WALKER, GEORGE AUSTIN, Dollar, Clackmannansh.—M.D. Edin. and L.R.C.S. Edin. 1840; Med. Off. for the parish of Dollar.

WALKER, HENRY, Ludlow, Salop—M.D. Edin. and L.R.C.S. Edin. 1840; L.S.A. 1851.

WALKER, HERBERT JOHN, Sheffield, Yorksh.—M.R.C.S.E. 1851; L.S.A. 1850; House Surg. Sheffield Public Disp.

WALKER, HUGH ECCLES, Burlington, Derbysh.—M.R.C.S.E. 1836; L.R.C.P. Ireland, 1838; L.S.A. 1841; L.M. Dub. 1836; Certif. Surg. under Fact. Act.

WALKER, JAMES, Union-st. Sheffield, Yorksh.—M.R.C.S.E. and L.S.A. 1824; Cons. Surg.-Accouch. Sheffield Public Disp.

WALKER, JAMES, Knaresborough, Yorksh.—M.R.C.S.E. 1824; L.S.A. 1828; Med. Off. Ecclesall Bierlow Union.

WALKER, JAMES, Carnarvon, Alford, Aberdeensh.—M.R.C.S.E. 1818; A.M. Univ. and King's Coll. Aberd. 1818.

WALKER, JAMES, Kincardine-O'Neil, Aberdeenshire—A.M. and M.D. Marischal Coll. Aberd. 1849; M.R.C.S.E. 1849; Med. Off. parishes of Kincardine-O'Neil and Birse; Mem. Med. Chir. Soc. Aberd.

WALKER, JAS. MITCHELL, Newcastle-upon-Tyne—M.R.C.S.E. 1831; L.S.A. 1827.

WALKER, JAS. RICHARDS, Dolgelly, Merionethsh.—M.R.C.S.E. 1847.

WALKER, JOHN, 95, Chnrch-st. Inverness—M.D. and C.M. Glasg. 1833.

WALKER, JOHN BUTTERWORTH, 8, Hamilton-pl. St. John's-wood-rd. Lond.—M.R.C.S.E. 1839; L.S.A. 1843; Dist. Accouch. St. Mary's Hosp.; Mem. Pathol. Soc.

WALKER, JOHN HENRY, Tunbridge, Kent—M.R.C.S.E. 1847; L.S.A. and L.M. Dub. 1845; Surg. Tunbridge Self-supp. Disp.; Inspect. of Recruits; Med. Ref. Nat. and Provinc. Industrial, and Householder's Assur. Socs.

WALKER, JOHN WEST, Spilby, Lincolnsh.—M.R.C.S.E. and L.S.A. 1850.

WALKER, JOSEPH, Burslem, Staffordsh. M.R.C.S.E. 1845; L.S.A. 1832.

WALKER, R., 51, George-st. Manchester—M.D. St. And. 1844; L.R.C.S. Edin. 1836.

WALKER, ROBT. DALY, 26, Poland-st. Oxford-st. and 10, Vigo-street, Regent-st. Lond.—M.R.C.S.E. 1843; Registrar of Births and Deaths.

WALKER, STEPHEN, Islip, near Oxford—Pract. prior to 1815.

WALKER, THOMAS, 10, Lower Seymour-st. Portman-sq. Lond.—M.D. Edin. 1804; Army Surg. 1812; Phys. to Forces, 1813; Fell. Roy. Med. Chir. Soc.

WALKER, THOMAS, Peterborough, Northamptonsh.—M.D. Edin. 1843; L.R.C.S. Edin. 1815; F.F.P. and S. Glasg. 1818; C.M. Glasg. 1819; L.S.A. 1820; Surg. and Hon. Phys. to Peterbro. Pub. Disp. and Infirm.

WALKER, THOMAS, 111, Northgate,

Wakefield, Yorksh.—M.R.C.S.E. and L.S.A. 1848; Mem. Wakefield Med. Soc.

WALKER, THOMAS DIXON, Hurworth-upon-Tees, Durham—L.S.A. 1823; Med. Off. Darlington Union. Author of "Facts relative to Medic. Propert. of Dimsdale and Croft Sulphur Springs." Contrib. numerous papers to the med. journals.

WALKER, THOMAS OSBORNE, Crick, Northamptonshire—M.R.C.S.E. 1845; L.S.A. 1846.

WALKER, WESTBY, Preston, Lancashire—L.S.A. 1824.

WALKER, WM. 66, Hermitage-pl. St. John-st.-rd. Lond.—M.R.C.S.E. 1836.

WALKER, WILLIAM, Yoxall, Staffordshire—M.R.C.S.E. 1839; Surg. Yoxall Dist. Lichfield Union.

WALKER, WILLIAM, 47, Northumberland-st. Edinburgh—F.R.C.S. Edin. 1851; L.R.C.S. Edin. 1836.

WALKER, WM. CHAS. Shepton Mallet, Somerset—M.R.C.S.E. 1837; L.S.A. 1840.

WALKER, WM. G., Brill, Bucks—M.R.C.S.E. 1842; L.S.A. 1842; Med. Off. Aylesbury Union.

WALKER, WILLIAM HENRY, Aldborough, near Darlington, Durham—M.R.C.S.E. 1850.

WALKER, WILLM. HY. Bugbrooke, Northamptonsh.—M.R.C.S.E. 1843; L.S.A. 1837; Med. Off. Northamp. Union.

WALKER, WILLIAM NEWMAN, Alderton, near Woodbridge, Suffolk—M.R.C.S.E. 1843; L.S.A. 1844; Med. Off. Woodbridge Union.

WALL, ALFRED, Toxteth Hospital, Liverpool—M.R.C.S.E. and L.S.A. 1851; House Surg. Southern and Toxteth Hospital.

WALL, ABIATHAR BROWN, Bishop's-rd. Bayswater, Lond.—M.R.C.S.E. 1845; M. and L.S.A. 1837; Fell. Med. Soc.; Surg. to Prov. Soc. Great West. Railway.

WALL, JOHN PRITCHARD, 6, Mount-st. Grosvenor-sq. Lond.—M. R. C. S. E. 1835; L.S.A. 1832.

WALL, WILLIAM BIRDS, Northern Hospital, Liverpool—M. R. C. S. E. and L.S.A. 1848; Sen. Resid. Surg. Liverp. North Hosp.

WALLACE, EDW. Carshalton, Surrey—M.R.C.S.E. 1800.

WALLACE, ISAAC, Charlotte-pl. Perth—M.D. Univ. and King's Coll. Aberd. 1847; L.R.C.S. Edin. 1846.

WALLACE, JAMES, East Rainton, Fence Houses, Durham—M.R.C.S.E. Edin.; Surg. North Hetton and Grange Collieries.

WALLACE, JAS. Carshalton, Surrey—M.R.C.S.E. and L.S.A. 1845.

WALLACE, JAMES, 5, Hamilton-street, Greenock, Renfrewshire—A.M. Glasg. 1845; M.D. Glasg. 1850; L.R.C.S. Edin. 1851.

WALLACE, JAMES WILLIAMSON, Kirkpatrick, Closeburn, Dumfriesshire—M.D. and

L.R.C.S. Edin. 1837. Author of thesis "On Hydrocele of the Tunica Vaginalis Testis," 1837.

WALLACE, JOHN R., Carshalton, Surrey—M.R.C.S.E. 1817; L.S.A. 1816. (Retired.)

WALLACE, RICHARD, 1, Trafalgar-place West, Hackney-rd. Lond.—M.R.C.S.E. 1824; L.S.A. 1832.

WALLACE, ROBERT, Hamilton-st. Saltcoats, Ayrshire—L.R.C.S. Edin. 1829.

WALLACE, ROBERT QUIGLEY (Messrs. Wales and Wallace), Wisbeach, Cambridgeshire—M.R.C.S.E. 1840; L.S.A. 1844.

WALLACE, WALKER, Kirkliston, Linlithgowshire—L.R.C.S. Edin. 1847.

WALLER, CHAS. 9, Finsbury-sq. Lond. M.R.C.S.E. 1820; M.D. Erlangen, 1831; L.R.C.P. Lond. 1843; L.S.A. 1819; Obstet. Phys. and Lect. on Midw. St. Thomas's Hosp.; Phys. to St. Thomas's Lying-in Charity, and to the Metrop. Disp.; Fell. Med. Soc. Lond.; Mem. Hunt. Soc. Author—"On the Transfusion of Blood in Uterine Hæmorrhage;" "Elements of Practical Midwifery;" and various other works and contributions on Obstetric Med.

WALLER, JOHN TURPIN, Flegg Burgh, Yarmouth, Norfolk—M.R.C.S.E. 1828. Contrib. "A Case of Placenta Prævia," *The Lancet*, 1852.

WALLER, WALTER KER, 122, Piccadilly, Lond.—L.S.A. 1851.

WALLEY, WM. Bunbury, Cheshire—L.S.A. 1821.

WALLFORD, WILLIAM, 159, Aldersgate-st. Lond.—M.R.C.S.E. 1844; Mem. Hunterian Soc.

WALLING, JOHN, Yealand Conyers, Lancaster—M.D. St. Andrew's, 1851; M.R.C.S.E. and L.S.A. 1830; Med. Off. North. Div. of Lancaster Union.

WALLINGTON, THOS. Littlehampton, Sussex—Surg. R.N. 1812.

WALLIS, CHAS. CORNWALLIS, Castle Cary, Somerset—M.R.C.S.E. 1820; L.S.A. 1819; Med. Off. Wincanton Union.

WALLIS, EDWARD, The Cottage, Hople, near Hull, and 45, Saville-st. Hull—F.R.C.S. (Nom.) 1843; M.R.C.S.E. and L.S.A. 1830; Hon. Cons. Surg. Hull Gen. Infirm.; late Lect. on Anat. Hull and East Riding School of Med. Contrib. "On Fever," *North of Eng. Journ.*

WALLIS, FRED. Bexhill, Sussex—M.R.C. S.E. and L.S.A. 1842.

WALLIS, GEORGE, Bristol—M.D. Edin. 1812; Sen. Phys. Bristol Roy. Infirm; form. Mem. Roy. Med. Soc. Edin. Contrib. "The Long Issue on the Scalp for Diseases of the Brain," *Trans. of Prov. Med. and Surg. Assoc.* 1842; "On Colchicum," *Ibid.* 1820.

WALLIS, JOHN, Dorchester, Dorset—

M.R.C.S.E. 1808; late Coroner for County of Dorset. (Retired.)

WALLIS, ROBERT, South Shields, Durham—M.R.C.S.E. and L.S.A. 1836; Visit. Surg. South Shields and Westoe Disp.

WALLIS, WILLIAM, Hartfield, near Tunbridge Wells, Sussex—L.S.A. 1835; Dist. Med. Off. East Grinstead Union.

WALMSLEY, FRANCIS HARRISON, Holmfirth, Yorksh.—M.R.C.S.E. 1849.

WALMSLEY, JOHN ALLEN, Hodnet, Shropshire—M.R.C.S.E. and L.S.A. 1844; Coroner for the County of Salop.

WALMSLEY, THOS. Wem, Shropshire—M.R.C.S.E. 1822; L.S.A. 1821; Med. Off. Drayton Union.

WALNE, HENRY, 72, Guildford-street, Russell-sq. Lond.—F.R.C.S. (Nom.) 1843; M.R.C.S.E. 1817; Cons. Surg. German Hosp.; Mem. Hunterian Soc.; Corresp. Mem. Nat. Inst. for Promotion of Science. Author of "Cases of Dropsical Ovaria removed by the large Abdominal Section," 1843. Contrib. "Additional Cases," *Med. Gaz.* 1844; "Cases of Operation in Strangulated Hernia," *Med. Repos.* 1822; "On Operations for Uterine Polypi," *Med. Gaz.* 1835 and 1836; "On Operation for Strabismus," 1840 and 1842; "On the Treatment of Hydrocele by Acupuncture, and by Iodine Injection," 1842; "On the application of Ligatures in the Treatment of Vascular Tumours," 1847.

WALSH, CHARLES ROBERT, 42, Halfmoon-st. Piccadilly, Lond. M.R.C.S.E. 1831; L.S.A. 1830; Surg. to Grosvenor and Berkeley-sq. Med. Relief Soc.; Registr. and Vacc. Mayfair Dist.; Sec. Soc. for Relief of Widows and Orphans of Med. Men in Lond. and its Vicinity; Mem. Med. Soc. of Lond., Syden., Patholog., and Epidem. Soc.; Hon. Sec. Metrop. Sanitary Assoc. Contrib. various papers *Med. Gaz.* and *Med. Times*.

WALSH, GEORGE EDWARD, 8, Brixton-place, Surrey—A.B. 1837; M.B. Trin. Coll. Dub. 1840; L.R.C.S. Ireland, 1841; L.M. Dub. 1838; L.S.A. Ireland, 1844; Surg. Brixton, Streatham-hill, and Herne-hill Disp.

WALSH, JOHN, 42, Oldham-st. Manchester—M.R.C.S.E. 1846; formerly Assis. Med. Off. Millgate Fever Hosp. Manchester; Mem. Manch. Med. and Med. Eth. Soc.; and Prov. Med. and Surg. Assoc.

WALSII, JOHN HENBY, Foregate-street, Worcester—F.R.C.S. (exam.) 1844; M.R.C. S.E. 1832; Cons. Surg. Worcester Eye Infirm.; late Ed. Prov. Med. and Surg. Journ.

WALSH, THOMAS WILLIAM, Foregate-st. Worcester—M.R.C.S.E. 1839; Surg. Worcester Eye Infirm.; Assis. Surg. Queen's Own Worcestershire Yeom. Cav. Contrib. some surgical cases in the *Med. Journals*.

WALSHE, WALTER HAYLE, 40, Queen Ann-st. Cavendish-sq. Lond.—M.D. Edin.



1836; F.R.C.P. Lond. 1852; Fell. Med. Chir. Soc., and of some Foreign Soccs.; Prof. Med. Univ. Coll. Lond.; Phys. Univ. Coll. Hosp.; Cons. Phys. Brompton Hosp. for Consumption. Author of works "On the Lungs;" "On the Heart;" "On Cancer," 1843 to 1851. Contrib. "On Adventitious Products," *Cyclop. of Anat.*

WALTER, FRED. Exeter-row, Birmingham—M.R.C.S.E. and L.S.A. 1836. (Retired.)

WALTER, JOHN, 1, St. Martin's-place, Dover—M.R.C.S.E. and L.S.A. 1831; Med. Off. Hougham Dist. Dover Union.

WALTER, ODIARNE COATES, Broadstairs, Kent—M.R.C.S.E. and L.S.A. 1831; Med. Off. Isle of Thanet Union.

WALTER, WALTER W., Stoke-under-Ham, Yeovil, Somerset—M.R.C.S.E. 1846; L.S.A. 1848.

WALTERS, CHARLES ASTLEY, Portwood, Stockport, Cheshire—M.R.C.S.E. and L.S.A. 1847; Mem. Stockport Med. Soc.

WALTERS, EDWARD SMITH, Overton's Bank, Leek, Staffordshire—L.S.A. 1836; Certif. Surg. under Fact. Act.

WALTERS, JAMES SMITH, Bakewell, Derbyshire—M.R.C.S.E. 1826; L.S.A. 1825; Surg. to Duke of Rutland's Household; Med. Off. Bakewell and Baslow Dists. and Workhouse Union.

WALTHREW, WILLIAM, Newry House, Holyhead—M.R.C.S.E. 1827; L.S.A. 1826; Surg. and Agent to Admiralty for Sick and Wounded Seamen.

WALTON, HY. HAYNES, 69, Brook-street, Hanover-sq. Lond.—F.R.C.S. (exam.) 1848; M.R.C.S.E. 1839; Surg. Central Lond. Ophth. Hosp.; Assist. Surg. St. Mary's Hosp.; Fell. Med. Soc. Lond.; Mem. Path. Soc. Contrib. numerous papers to *Med. Times*, 1841 to 1850.

WALTON, JAMES, Balmoral-pl. Openshaw, near Manchester—M.R.C.S.E. and L.S.A. 1836.

WALTON, JOHN, Stamford, Northallerton, Yorkshire—M.R.C.S.E. 1835; Med. Off. to Northallerton Workhouse.

WANE, DANIEL, 20, Grafton-st. Berkeley-sq. Lond.—M.D. Edin. 1839; L.R.C.S. Edin. 1837; Phys. in Diseases of Females Blenheim-st. Disp.; formerly Resident Phys. and House Surg. Roy. Infirm. Edin.; Fell. Roy. Med. Chir. Soc.; Mem. Western Med. and Surg. Soc. London.

WANNAN, GEORGE WEBSTER, Market-gate, Arbroath, Forfarsh.—L.R.C.S. Edin. 1820; Surg. Arbroath Infirm. and to the parish of Arbroath. Contrib. "On Carcinomatous Tumour," *Edin. Med. and Surg. Journ.* 1837.

WANSBROUGH, THOMAS WILLIAM, 26, Campden-grove, Kensington—M. R. C. S. E. 1807; M.D. Giessen, 1844; Inventor of Bandage for Paracentesis Abdominis, Metal

Shields for Sore Nipples, Ball and Socket Pessary. Contrib. "On an Original Stomach Pump, Remedy for Gout, Case of Asiatic Cholera attacking himself," *The Lancet*.

WARBURTON, EDWARD, Pateley-bridge, Yorkshire—M.R.C.S.E. 1845; L.S.A. 1846; Med. Off. Northern Dist. Pateley-bridge Union; Certif. Surg. under Fact. Act.

WARBURTON, HENRY ALFRED, Wibsey, near Bradford, Yorkshire—M.R.C.S.E. 1845; L.S.A. 1847.

WARBURTON, JAMES, Wibsey, Bradford, Yorkshire—Pract. prior to 1815.

WARBURTON, JOHN, Betley, Staffordsh.—M.R.C.S.E. 1810; L.S.A. 1826.

WARBURTON, THOMAS, J., Betley, Staffordshire—M.R.C.S.E. and L.S.A. 1849.

WARCUP, WILLIAM MARK, The Grove, Scarning, East Dereham, Norfolk—M.R.C.S.E. 1816; Mem. Phys. Soc. Guy's Hosp. 1815. (Retired). Author of "An Essay on Puerperal Fever."

WARD, FRANCIS, Balham Hill, near Clapham, Surrey—M.R.C.S.E. 1828; L.S.A. 1825; Fell. Lond. Med. Soc.

WARD, GILBERT, Blyth, Northumberland—M.R.C.S.E. 1828; L.S.A. 1827; Med. Off. Tynemouth Union; Med. Ref. to Star, Crown, and Church of England Assur. Soc.

WARD, HENRY, Diss, Norfolk—M.R.C.S.E. 1828; L.S.A. 1827.

WARD, HENRY, Atherstone, Warwicksh.—M.R.C.S.E. 1809.

WARD, JAMES, Leeds—M.R.C.S.E. 1827; L.S.A. 1826.

WARD, JOHN, Penistone, Yorkshire—M.R.C.S.E. and L.S.A. 1837.

WARD, JOHN, Bath-terr. Seaham Harb. Durham—M.R.C.S.E. 1847; Res. Surg. Seaham Harbour Infirm.; Surg. to Seaton Collieries.

WARD, JOHN, Bodmin, Cornwall—M.R.C.S.E. and L.S.A. 1818; Sen. Surg. East Cornwall Hosp.

WARD, JOHN, Sunderland, Durham—M.R.C.S.E. 1818. Pract. prior to 1815.

WARD, JOHN, Brixworth, Northamptonsh.—M.R.C.S.E. 1845.

WARD, JOHN DIXON, Hodsock, near Work-sop, Notts—M.R.C.S.E. 1846.

WARD, JOHN DIXON, 23, Rosamond-street West, Oxford-st. Manchester—L.S.A. 1851.

WARD, JOSEPH, Hill House, Epsom—M.R.C.S.E. 1821; L.S.A. 1820; Mem. Phys. Soc. Guy's Hosp.; late Apoth. London Hosp.

WARD, JOSEPH, Birmingham—M.R.C.S.E. and L.S.A. 1835.

WARD, MARTINDALE, 140, Sloane-street, Lond.—M.R.C.S.E. 1842; M. and L.S.A. 1843; Assist. Surg. Roy. Military Asyl.; Mem. Phys. Soc. Guy's Hosp.

WARD, NATHANIEL, 1, Broad-st.-buildings. Lond.—F.R.C.S. (exam.) 1845; M.R.C.S.E. 1843; Assist. Surg. Lond. Hosp. and Demont. of Anat. in Med. School; Fell. Roy. Med. Chir. Soc.; Mem. Hunter, and Patholog. Soc.

WARD, NATHANIEL BAGSHAW, 14, Clapham Rise, Surrey—M.R.C.S.E. 1814; F.R.S., F.L.S., and Treasurer Microscop. Soc. of Lond.; Vaccin. of Nat. Vacc. Estab. Author of "Observations on the Growth of Plants in closely-glazed Cases."

WARD, SAM. GOODRICH, Briton Ferry, Glamorgansh.—M.R.C.S.E. 1837; L.S.A. 1836.

WARD, STEPHEN HENRY, 7, Wellclose-sq. Lond.—M.D. Lond. 1844; M.R.C.S.E. 1839; L.S.A. 1840; late Mem. Board of Exam. Soc. of Apoth.; Fell. Ethnolog. Soc.

WARD, THOMAS, Southgate, Middlesex—F.R.C.S. (Sen.) 1852; M.R.C.S.E. 1831; L.S.A. 1829; Med. Off. Edmonton Union.

WARD, THOS. Southampton—M.R.C.S.E. 1831; L.S.A. 1832.

WARD, THOMAS ABEL, Watford, Herts—M.R.C.S.E. and L.S.A. 1822; Med. Off. Watford Union House and Parish.

WARD, THOMAS BURDON, 1, Somerford-pl. Bishop Wearmouth, Sunderland, Durham—M.R.C.S.E. 1842.

WARD, THOMAS MORRIS, Exmouth, Devon—M.R.C.S.E. 1846; L.S.A. 1847.

WARD, T. OGIER, 9, Leonard-pl. Kensington—M.D. Oxon. 1834; M.B. 1830; Surg. Kensington Disp.; Fell. Roy. Med. Chir. Soc. and Med. Soc. Lond.; Mem. Path. Soc. Contrib. papers in the medical periodicals.

WARD, WILLIAM, Huntingdon—M.D. Aberd. 1850; F.R.C.S. (exam.) 1844; M.R.C.S.E. and L.S.A. 1823; Phys. and Cons. Surg. Huntingdon Infirmary and Disp. Contrib. "A Case of Gun-shot Wound of Knee-joint," *Guy's Hosp. Repts.*, No. 10.

WARD, WILLIAM, Blue Town, Sheerness, Kent—M.R.C.S.E. 1823; L.S.A. 1822.

WARD, WM. HORNECASTLE, Lincolnshire—M.R.C.S.E. 1840; L.S.A. 1827; Dist. Med. Off. Horncastle Union.

WARD, WM. JOHN, Croydon, Surrey—M.R.C.S.E. and L.S.A. 1840.

WARD, WILLIAM SQUIRE, Wellow Hall, near Ollerton, Notts—M.R.C.S.E. 1832; Surg. to Dist. Hosp. at Wellow.

WARD, WILLIAM TILLEARD, York-place, Portman-sq. Lond.—M.R.C.S.E. 1807.

WARDELL, JOHN RICHARD, Somerset-lodge, Mount Ephraim, Tunbridge Wells, Kent—M.D. Edin. 1844. Author of thesis "On the Edinburgh Epidemic Fever of 1843."

WARDER, ALFRED WILLIAM, 1, Sydney-st. Fulham-road (Warder and Sanneman)—M.R.C.S.E. 1840; L.S.A. 1839; Surg. to

Workhouse and North Dist. of St. Luke's, Chelsea; Lect. on Med. Jurisprudence, St. George's School of Med. Grosvenor-pl.

WARDROP, JAMES, 2, Charles-street, St. James's-sq. Lond.—F.R.C.S. (Nom.) 1843; M.R.C.S.E. 1814.

WARE, JAMES T., 51, Russell-sq. Lond.—F.R.C.S. (exam.) 1845; M.R.C.S.E. 1840; Surg. Finsbury Disp. and Metrop. Convales. Inst.; Fell. Med. Chir. Soc.

WARE, JOHN, Clifton, near Bristol—M.R.C.S.E. 1817.

WARE, MARTIN, 51, Russell-sq. Lond.—F.R.C.S. (Nom.) 1844; M.R.C.S.E. 1811.

WARE, RICHARDSON, Southampton—M.R.C.S.E. and L.S.A. 1826; Surg. Roy. South Hants Infirmary.

WARE, SAMUEL, Chard, Somerset—M.R.C.S.E. 1823; L.S.A. 1822.

WARING, JOHN ARTHUR, Parson's-green, Fulham, Middlesex—M.R.C.S.E. 1830; L.S.A. 1835; late Surg. H.E.I.C.S.

WARING, R. MARLINGS, Kent—M.D. Edin. 1823; L.R.C.P. Lond.; F.L.S. Author of thesis "De Inflammatione," 1823.

WARING, THOS. WALTER, Cavendish, Suffolk—L.S.A. 1833; Med. Off. Bulmer Dist. Sudbury Union.

WARLOW, WILLIAM, Haverfordwest, Pembroke-sh.—M.R.C.S.E. 1824.

WARNER, CHARLES BRUCE, Cirencester, Gloucestersh.—M.R.C.S.E. 1806; Fell. Roy. Med. Chir. Soc. London.

WARNER, JOHN, 6, St. Paul's-terr. near Kingsland, Lond.—M.R.C.S.E. 1840; L.S.A. 1839.

WARNER, THOMAS, Cirencester, Gloucestersh.—M.R.C.S.E. 1824; L.S.A. 1823; Surg. Roy. North Gloucester Militia.

WARREN, CHARLES HOLMAN, London—L.S.A. 1835.

WARREN, FREDERICK HOBSON, Upper Paul-st. Exeter—M.R.C.S.E. and L.S.A. 1837; Sen. Surg. Corp. of the Poor for City of Exeter; Surg. to Almshouses. Contrib. occasionally to the med. journals.

WARREN, HENRY, 30, Terrace, Gravesend, Kent—M.R.C.S.E. 1809.

WARREN, HY, Knighton, Radnorshire—M.R.C.S.E. 1836.

WARREN, THOS. ABBOTTS, Princes Risborough, Bucks—M.R.C.S.E. 1843; L.S.A. 1838.

WARREN, WM. ROBT. BOW, near Crediton, Devon—M.R.C.S.E. 1840; Med. Off. Crediton Union.

WARRILLOW, LUCIUS, 141, Bromsgrove-st. Birmingham—M.R.C.S.E. and L.S.A. 1850.

WARRY, ELIAS TAYLOR, Wimborne, Dorset, F.R.C.S. (exam.) 1847; M.R.C.S.E.

1825; L.S.A. 1824; Fell. Roy. Med. Chir. Soc. Lond.; Formerly House Surg. St. Barth. Hospital.

WARWICK, JONAS BETTISON, Southwell, Notts.—M.R.C.S.E. 1828; L.S.A. 1827; Surg. Nottinghamsh. House of Correction; Med. Off. Southwell Union Workhouse.

WARWICK, RICHARD, Redbridge, near Southampton—M.R.C.S.E. 1827; L.S.A. 1829.

WARWICK, WILLIAM ROLLINSON, Southend, Essex—M.R.C.S.E. 1839; L.S.A. 1838.

WASBROUGH, RICE, Yatton, Somerset—M.D. Edin. 1840; M.R.C.S.E. 1839; L.S.A. 1840; Med. Off. Yatton Friendly Soc.

WASHBOURNE, THOMAS, Corsham, Wilts.—M.R.C.S.E. 1820; L.S.A. 1819.

WATERFIELD, THOMAS, 17, South-terr. Brompton—M.D. Cantab. 1827; F.R.C.P. Lond. and late Censor, formerly Commiss. in Lunacy.

WATERLAND, HENRY JOHN, Kirton in Lindsey, Lincolnsh.—M.R.C.S.E. and L.S.A. 1847; Med. Off. Blyboro, Gainsboro, and Brigg Dist. and Unions. Contrib. "Case of Perforating Ulcer of the Stomach;" "The three Afferent Vessels;" "On Hydrogen Gas," *The Lancet*, 1850.

WATERS, ALLAN, Exmouth, Devon—Pract. prior to 1815; Surg. R.N. and Surg. and Agent for Sick and Wounded Seamen at Exmouth.

WATERS, EDMOND, Solihull, Warwicksh.—M.R.C.S.E. 1845; late Med. Off. Kidwelly Dist. Llanelly Union, Wales.

WATERS, EDWARD, Chester—M.D. Edin. 1847; F.R.C.P. Edin. 1848; Extr. Mem. and formerly Sen. Pres. Roy. Med. Soc. Edin.; Memb. and formerly Pres. Paris. Med. Soc. Author of an inaugural dissertation "On Fever," for which a gold medal was awarded by the Univ. of Edin. Contrib. "Observations on Gun-shot Wounds, made in the Hospitals of Paris in 1848;" *Edin. Monthly Jour. Med. Science*, 1848.

WATERS, JOHN, 15, Bedford-sq. Lond.—M.D. Edin. 1837; L.R.C.S. Edin.; formerly Accouch. Roy. Midwif. Hosp. Edin.; Externe at the Paris Hospitals; Mem. Soc. Foreign Phys. Translator of "Of the Clin. and Surg. Lectures of M. F. Lallemand. Contrib. "Cases and Remarks on Neuralgia, Chorea Sancti Viti;" "Use of Tobacco in Abdominal Inflammations;" "Scirrhus of the Optic Thalamus;" "Hypertrophy of the Brain;" "Laryngismus Stridulus;" "Hypertrophy of the Heart, of the left Ventricle in particular," &c. *Med. Journals*.

WATERWORTH, CHAS. 5, Bengal-pl. New Kent-rd. Lond.—M. R. C. S. E. 1821; L.S.A. 1820.

WATERWORTH, HENRY, Crocker-street, Newport, Isle of Wight—M.R.C.S.E. 1833; L.S.A. 1832; Med. Off. Newport Dist., Isle of

Wight Union; late Surg. Newport Gaol and Bridewell.

WATERWORTH, T. Hy. 5, Bengal-pl. New Kent-rd. Lond.—M. R. C. S. E. 1850; L.S.A. 1849.

WATHEN, WM. Gloucester—L.S.A. 1828.

WATHEN, WM. DEAN, Fishguard, Pembrokehire—M.R.C.S.E. 1841; L.S.A. 1845; Med. Off. Haverfordwest Union.

WATKIN, THOMAS LAVERICK, Durham—M.D. Edin. 1839; M.R.C.S.E. 1837; Phys. Durham Co. Infirmary.

WATKINS, ALEX. 34, High-st. St. Mary-lebone, Lond.—L.S.A. 1835.

WATKINS, JOHN, 2, Falcon-sq. Lond.—F.R.C.S. (Sen.) 1852; M.R.C.S.E. and L.S.A. 1830; Fell. Geog. Soc. Lond.

WATKINS, JOSHUA, 11, Chandos-street, Strand, Lond.—M.R.C.S.E. 1822; L.S.A. 1821.

WATKINS, ROBERT WEBB, Towcester, Northamptonshire—M. R. C. S. E. and L.S.A. 1843; Med. Off. Towcester Dist. and Workhouse, Towcester. Union.

WATKINSON, HY. JOHN, Mirfield, near Dewsbury, Yorksh.—M.R.C.S.E. and L.S.A. 1837; Dist. Med. Off. Dewsbury Union.

WATLING, HENRY WYATT, Leominster, Herefordshire—M. R. C. S. E. 1843; L.S.A. 1844.

WATLING, JOHN WILLIAM HENRY, Wavertree, near Liverpool—M.R.C.S.E. 1836; Surg. Wavertree, Allerton, and Childwall Dispensary.

WATLING, THOMAS FAIRCHILD, Leominster, Herefordshire—M.R.C.S.E. 1813; Pract. prior to 1815; Sen. Surg. Leominster Disp.; Surg. Kingsland Dist. Leom. Union.

WATMOUGH, ISAAC, Pocklington, Yorkshire—M.D. Glasg. 1832; C.M. Glasg. 1830; Med. Off. Board of Health, Inverary, Argyllshire, 1832. Contrib. "A Case of Spinal Disease," *Med. Gaz.* 1840; "A Case of Salivary Calculus," *Prov. Med. and Surg. Journ.* 1844; "On the Combination of Senna with Matico in Hæmorrhage from the Bowels," *Ibid.* 1847.

WATSON, ABRAHAM, Bolton-le-Moors, Lancashire—Pract. prior to 1815.

WATSON, EBEN, 153, St. Vincent-street, Glasgow—A.M. Glasg. 1844; M.D. Glasg. 1846; F.F.P. and S. Glasg. 1849; Prof. Instit. of Med. in Anderson's Univ.; Fell. Med. and Med. Chir. Soc. Glasg. Contrib. "On Rupture of the Urinary Bladder," *Edin. Month. Jour. Med. Science*, 1848; "On Cauliflower Excrescence of the Os Uteri," *Ibid.* 1849; "On the Hooping Cough, with New Method of Treatment," *Ibid.*; "On Chronic Laryngeal Disease," *Dob. Quart. Journ. Med.* 1850; "On Acute Laryngeal Disease," *Ibid.* 1852; "On Epilepsy," *Lond. Journ. Med.*

WATSON, EDWARD, North Frodingham, near Driffield, Yorkshire—M.R.C.S.E. and L.S.A. 1837.

- WATSON, EDWARD, Salford, and Lower Broughton, near Manchester — M.R.C.S.E. 1835; L.S.A. 1834.
- WATSON, GEORGE BOTT CHURCHILL, Palestine-place, Bethnal-green, Lond. — M.D. Edin. 1833; L.R.C.S. Edin. 1837; L.S.A. 1837; late Accouch. Liverpool Lying-in Hosp. and Disp.; formerly Lect. on Foren. Med. in Dub.; Assoc. Mem. Surg. Soc. of Ireland, &c. Contrib. "Account of the Epidemic Fever which prevailed in Liverpool in the latter months of 1844," *Prov. Med. Journ.*
- WATSON, GEORGE HY. 1, London-road, Southwark, Lond. — M.R.C.S.E. 1825; L.S.A. 1824; Surg. Roy. South Lond. Disp.
- WATSON, HENRY, 4, Half-moon-st. Lond. — F.R.C.S. (Sen.) 1852; M.R.C.S.E. 1835; L.S.A. 1822; Fell. Med. Soc. Lond.
- WATSON, HENRY NOBLE, Tombland, Norwich — M.D. St. Andrew's, 1850; M.R.C.S.E. 1851; L.S.A. 1850.
- WATSON, HENRY WILLIAM, Burnopfield, Durham — M.R.C.S.E. 1842; L.S.A. 1843.
- WATSON, JAMES, Circus, Bath — M.D. Edin. 1812.
- WATSON, JAMES, 152, St. Vincent-street, Glasgow — F.F.P. and S. Glasg. 1810; M.D. Edin. 1828; Mem. Med. Chir. Soc. Glasg. Contrib. "On Poisoning with Corrosive Sublimate," 1844; "Contributions to Statistics of Tracheotomy," 1844; "On Idiopathic Tetanus," 1845; in the *Edin. Journ. Med. Scien.*
- WATSON, JAS. EYTON, Ellesmere, Salop — M.R.C.S.E. 1846.
- WATSON, JAMES PORTEUS, Ythan-terr. Ellon, Aberdeensh. — L.F.P. and S. Glasg.; L.M. Edin. 1840; formerly Acting Accouch. Lawn-market Disp. Edin.; late Res. Surg. Leith Hosp.; Med. Ref. Hope Mutual, and New Prov. Insur. Soc. for Ellon Dist. Author of a treatise "On Uterine Hæmorrhage, its Causes, Symptoms, and Treatment," 1841.
- WATSON, JOHN, 13, Southampton-street, Bloomsbury, Lond. — L.S.A. 1836.
- WATSON, JOHN, Ashted, Birmingham — M.D. Univ. and King's Coll. Aberd. 1846; M.R.C.S.E. and L.S.A. 1839.
- WATSON, JOHN (Watson and Parker), Bishop Wearmouth, Durham — M.R.C.S.E. 1810; Pract. prior to 1815.
- WATSON, JOHN FERRA, Heigham Hall, Norfolk — M.R.C.S.E. and L.S.A. 1840; Res. Med. Prop. Heigham Hall Private Lunat. Asyl.
- WATSON, Jos. Lowick, Berwick-on-Tweed — L.R.C.S. Edin. 1841; Med. Off. Berwick and Glendale Unions.
- WATSON, ROBT. MATHER, Devonport — M.R.C.S.E. and L.S.A. 1827.
- WATSON, SAMUEL, Cottingham-on-Hull, Yorksh. — L.R.C.S. Edin. 1833; L.S.A. 1833; L.M. Edin. 1832; Med. Off. Sculcoates Union.
- WATSON, SETH BENJ. 16, Norfolk-street, Park-lane, Lond. — M.D. St. John's Coll. Oxford, 1839.
- WATSON, THOMAS, 16, Henrietta-st. Cavendish-square, Lond. — M.D. Cantab. 1825; F.R.C.P. Lond.; Consil. 1836-40-44-46; Censor, 1828-37-38; Cons. Phys. King's Coll. Hosp.; Mem. Council King's Coll. Lond.; formerly Fell. St. John's Coll. Camb. Author of "Lectures on the Principles and Practice of Physic."
- WATSON, THOMAS, Holbeach, Lincolnsh. — L.S.A. 1827; Fell. Roy. Med. Chir. Soc. Lond.; Corresp. Vaccinator to Nat. Vaccin. Estab. Lond. Contrib. "A Case of Intussusception," *Med. Gaz.* 1832.
- WATSON, THOMAS, 91, West Regent-st. Glasgow — M.D. Glasg. 1846; F.F.P. and S. Glasg.; L.F.P. and S. Glasg. 1836.
- WATSON, THOMAS SANDEN, Lansdownecres. Bath — M.D. Edin. 1831; Sen. Phys. Bath Gen. Hosp.
- WATSON, WALTER, Leamington Spa, Warwicksh. — M.R.C.S.E. 1835; L.S.A. 1834; Med. Off. Leamington Dist. Warwick Union.
- WATSON, WILLIAM, Long Buckby, Northamptonsh. — M.R.C.S.E. 1843; L.S.A. 1844; Surg. No. 4 Dist. Daventry Union.
- WATSON, WILLIAM, Newlands, by Noble-house, Peebleshire — M.D. Edin. 1822; M.R.C.S.E. 1809; Surg. R.N.
- WATSON, WILLIAM, Wanlockhead, Leadhills, Lanarksh. — L.R.C.S. Edin. 1818; L.M. Edin.; Surg. for Duke of Buccleugh's Lead Mines. Author of "An Historical Account of the Mines at Wanlockhead." Contrib. "On the Inhalation of Carbonic Acid Gas," *Edin. Med. and Surg. Journ.*; "On Epilepsy," *The Lancet.*
- WATSON, W. D., Maidstone — L.R.C.S. Edin. 1815.
- WATT, Wm. Walmer, Kent — M.R.C.S.E. 1813.
- WATTS, C. FRED. Thames Ditton, Surrey — M.R.C.S.E. 1838.
- WATTS, G., Thatcham, Berks — L.S.A. 1822.
- WATTS, HENRY, High-st. Bilston, Staffordshire — M.D. St. Andrew's, 1852; L.S.A. 1849; late House Surg. Charing-cross Hosp.
- WATTS, JAMES, Battle, Sussex — M.R.C.S.E. 1812.
- WATTS, JOHN, Daventry, Northamptonsh. — M.D. Edin. 1843; M.R.C.S.E. 1844.
- WATTS, ROBERT, 13, Dowry-sq. Clifton, near Bristol — M.R.C.S.E. 1828; L.S.A. 1827; Res. Med. Off. Clifton Disp.
- WATTS, SEPTIMUS, 2, Tavistock-st. Covent-garden, Lond. — M.R.C.S.E. 1824.
- WATTS, THOS. Frampton-on-Severn, Gloucestershire — M.R.C.S.E. 1814.

WATTS, THOS. JAS. Frampton-on-Severn, Gloucestersh.—M.R.C.S.E. and L.S.A. 1844.

WATTS, THOS. HODGSON, Piccadilly, Manchester—M.D. Edin. 1848; L.R.C.P. Lond.; M.D. Pisa, 1840; Phys. Manchester Roy. Infirm.; Cons. Phys. to Ardwick and Ancoats Disp.; Lect. on Med. Chatham-st. School of Med.

WATTS, WILLIAM, Thurland-st. Nottingham—Pract. prior to 1815; Surg. South Notts Yeomanry Cavalry. Contrib. "On Periostritis, and Abuse of Mercury," *The Lancet*, 1836.

WATTS, WM. Newark, Notts—M.D. Edin. 1836; L.S.A. 1847.

WATTSFORD, WM. JAS. Croom's-hill, Greenwich, Kent—M.R.C.S.E. 1815.

WAUDBY, SAMUEL, Gen. Infirm. Hereford—M.R.C.S.E. 1842; L.S.A. 1841; House Surg. Hereford Gen. Infirm.

WAVELL, ROBERT MILLER, Newport, Isle of Wight—M.D. Edin. 1825; M.R.C.S.E. 1827.

WAY, WM. SCORE, Putney-hill, Surrey—M.R.C.S.E. 1812.

WAYLEN, EDWARD, Colchester, Essex—M.R.C.S.E. 1848; Surg. East Essex Militia.

WAYLEN, GEORGE, Lansdowne-grove, Devizes, Wilts—M.R.C.S.E. 1839; L.S.A. 1838; Surg. Devizes Disp.; Med. Off. Devizes Union Workhouse; Certif. Surg. under Fact. Act.

WAYLEN, WM. Devizes, Wilts—Pract. prior to 1815.

WAYLEN, WILLIAM, Colchester, Essex—F.R.C.S. (Nom.) 1844; M.R.C.S.E. and L.S.A. 1824; Surg. Essex and Colchester Hosp.

WEARNE, JAMES, Helston, Cornwall—M.R.C.S.E. 1832; L.S.A. 1832; Med. Off. Dist. of Helston Union.

WEATHERHEAD, GEO. HUME, Hampstead, Midx.—M.D. Edin. 1816; L.R.C.P. Lond. 1820. (Retired.) Hon. and Corres. Mem. Roy. Hufelandian Soc. of Berlin. Author of "A Synopsis of Nosology," and other works.

WEATHERLY, FREDERICK, Portishead, near Bristol—M.R.C.S.E. and L.S.A. 1841; Surg. Portishead Disp.

WEATHERS, GEORGE, 41, High-st. Camden-town, Lond.—M.R.C.S.E. 1838; L.S.A. 1837.

WEAVER, JOHN, Abbey-sq. Chester—M.R.C.S.E. and L.S.A. 1818; Surg. Chester Gen. Infirm.

WEAVER, JOHN DAVIES, Chester, Cheshire—M.R.C.S.E. 1850; L.S.A. 1851; late House Surg. Northern Hosp. Liverpool.

WEAVER, LORAIN, 1, Stockwell-villas, Stockwell, Surrey—M.R.C.S.E. 1837; L.S.A. 1838.

WEBB, CHAS. Basingstoke, Hants—M.R.C.S.E. 1838; L.S.A. 1839.

WEBB, CHARLES KNIGHTON, Southernhay, Exeter—M.R.C.S.E. 1845; L.S.A. 1829; Surg. Exeter Disp. and to the Devon County Prisons.

WEBB, EDWARD LOWE, 7, Elizabeth-st. Eaton-sq. Lond.—M.R.C.S.E. 1847; L.S.A. 1846; Surg.-Accouch. Roy. Pimlico Disp.; form. House Surg. King's Coll. Hosp.

WEBB, FRANCIS CORNELIUS, 39, Gt. Coram-st. Brunswick-sq. Lond.—M.D. Edin. 1850; M.R.C.S.E. 1847; L.S.A. 1851.

WEBB, HARRY SPEAKMAN, Hatfield, Herts—M.R.C.S.E. 1851; L.S.A. 1850.

WEBB, JOHN, Stratford-on-Avon, Warwickshire—M.R.C.S.E. 1819.

WEBB, JOHN WHITEMAN, 18, Downshire-hill, Hampstead, Middlesex—L.S.A. 1842.

WEBB, JOHN STAINES, Beamminster, Dorset—M.R.C.S.E. 1835; L.S.A. 1836.

WEBB, JOS. Malpas, Cheshire—M.R.C.S.E. 1839.

WEBB, MATTHEW (Webb and Son), Haybridge, near Wellington, Salop—Pract. prior to 1815. Late Med. Off. Wellington Disp. and to several Collieries and Iron Works; Mem. Prov. Med. and Surg. Assoc.

WEBB, MATTHEW, jun., Madeley, Salop—M.R.C.S.E. 1835; L.S.A. 1836; Med. Off. Madeley Union; Surg. to Wellington and Ironbridge Disps.

WEBB, ROBERT, 266, High-st. Poplar, Lond.—M.R.C.S.E. 1841; L.S.A. 1843; Med. Off. Western Dist. Poplar Union.

WEBB, ROBERT, Cheadle, Staffordshire—M.R.C.S.E. 1819; Med. Off. Cheadle Union.

WEBB, THOMAS, Cheadle, Staffordshire—M.R.C.S.E. 1847.

WEBB, THOMAS, Barton-under-Needwood, Staffordshire—M.R.C.S.E. and L.S.A. 1826.

WEBB, THOMAS FRYER, Pain's-lane, Wellington, Salop—M.R.C.S.E. 1835; L.S.A. 1836; Surg. Wellington Disp. and to three large Collieries; Mem. Prov. Med. and Surg. Soc.

WEBB, WILLIAM, County Gen. Infirm. Stafford—M.R.C.S.E. and L.S.A. 1852; Matric. Univ. Lond. 1850; Res. Med. Off. Stafford Coun. Infirm.; Hon. Mem. and late Pres. Debat. Soc. Queen's Coll. Birmingham.

WEBB, WM. WOODHAM, Stowmarket, Suffolk—M.D. Univ. and King's Coll. Aberd. 1850; M.R.C.S.E. and L.S.A. 1834; Fell. Med. Chir. Soc.; Mem. Epidem. Soc.

WEBBER CHARLES SAMUEL, 23A, Connaught-sq. Hyde-park, Lond.—M.R.C.S.E. 1836; L.S.A. 1831; Surg. Roy. Mail Packet Serv.; form. Surg. Superin. Colonial Emigration Serv.; Mem. Harv. Soc. Author of "Journal of a Surg. Superintendent," published by authority of H.M. Colonial Land and Emigration Commission, 1843. Contrib. "A Case of

Strangulated Hernia successfully treated by Exhaustion through the Elastic Tube," 1842; "Case of Double Dislocation of the Humerus," 1852, both in *The Lancet*.

WEBBER, JOHN, Crewkerne, Somersetsh.—M.R.C.S.E. 1846; L.S.A. 1845.

WEBBER, WM. St. Giles's, Norwich—M.R.C.S.E. 1822; L.S.A. 1821.

WEBBER, WILLIAM BARRY WADE, Wellington, Somerset—L.S.A. 1834; Certif. Surg. under Fact. Act; Med. Off. Dist. No. 6, Wellington Union.

WEBER, FRED. 3, Norfolk-st. Park-lane, Lond.—F.R.C.P. Lond. 1848; M.D. Favia, 1835; Fell. Roy. Med. Chir. Soc. Lond.

WEBSTER, ALEXANDER, Milln's-buildings, Nethergate, Dundee—M.D. Edin. 1823; Phys. Dundee Roy. Infirm.; Med. Off. Dundee Police Estab. Contrib. "On Imperforate Hymen," *Month. Journ. of Med. Science*, 1844.

WEBSTER, ALEXANDER, Kirriemulr, Forfarshire—L.F.P. and S. Glasg. 1833.

WEBSTER, ALEXANDER BINNY, 13, Warriston-crescent, Edinburgh—M.D. Edin. 1824; L.R.C.S. Edin. 1823. Author of thesis "De Aneurismate," 1824.

WEBSTER, BENJAMIN, Bagdale, Whitby, Yorkshire—M.D. St. Andrew's, 1851; M.R.C.S.E. and L.S.A. 1849; Med. Attend. Benefit Socs., and Med. Ref. various Assur. Companies.

WEBSTER, EDW. Oundle, Northamptonshire—M.R.C.S.E. and L.S.A. 1838; Med. Off. Oundle Union and Workhouse.

WEBSTER, GEORGE, 37, Sussex-gardens, Hyde-park—F.R.C.S. (Sen.) 1852; M.R.C.S.E. 1831; L.S.A. 1829.

WEBSTER, GEORGE, Dulwich, Surrey—L.R.C.S. Edin. 1815; Phys. Commere. Gen. Life Off.; late Pres. Brit. Med. Assoc.; Fell. Lond. Med. Soc.; Mem. Coun. Prov. Med. Surg. Assoc. Author of "An Address on Medical Reform," 1831; "Reports and Suggestions to the Poor-Law Commissioners on Medical Relief," 1840 to 1842; "Cases in General Practice," 1850. Numerous contributions on Medico-Political and Professional subjects to *The Lancet* and *Prov. Med. and Surg. Journ.*

WEBSTER, GEORGE, jun., Dulwich—M.R.C.S.E. 1850; Under-Grad. Univ. of Lond.; late Res. Phys. Assist. Univ. Coll. Hosp.

WEBSTER, GEORGE EDWARD, Shirley, Southampton—M.R.C.S.E. and L.S.A. 1851.

WEBSTER, JAMES, 3, Albion-pl. Ramsgate, Kent—M.R.C.S.E. 1830; L.S.A. 1823; Surg. Ramsgate Disp.

WEBSTER, JOHN, 24, Brook-street, Grosvenor-square, Lond.—F.R.C.P. Lond.; L.R.C.S. Edin.; M.D. Berlin, 1820; Phys. Scottish Hosp.; Cons. Phys. St. George's and St. James's Disp.; Phys. to the British Insur. Comp.; F.R.S.; Fell. Roy. Med. Chir. Soc.

and Med. Soc. Lond.; Mem. Roy. Instit. of Great Britain, and of some Foreign Socs. Author of "An Essay on Cholera," 1852; "Observations on the admission of Medical Pupils to Bethlem Hospital," 1842. Contrib. various papers in London medical and physical journals, the *Lond. Jour. of Med.*, *Edin. Month. Journ.*, *Psychological Journ.*, and in the *Trans. Roy. Med. and Chir. Soc.*

WEBSTER, J. H., Cambridge—M.D. Cantab.

WEBSTER, THOS. Great Grimsby, Lincolnshire—L.S.A. 1828.

WEBSTER, WILLIAM HENRY BAYLEY, Carr-street, Ipswich—Surg. R.N. 1815; L.S.A. 1816; Mem. South African Instit.; Sec. Ipswich Philos. Soc.; Mem. Meteor. Soc.

WEDD, RICHARD, Bristol—M.R.C.S.E. and L.S.A. 1821. (Retired.)

WEDDELL, THOMAS, Scarborough—M.R.C.S.E. and L.S.A. 1818; Surg. to Ordnance and to Northern Sea-Bathing Infirm.

WEDDELL, WM. ROBINSON, Otley, Yorkshire—M.R.C.S.E. and L.S.A. 1837.

WEEDING, SAMUEL, Ryde, Isle of Wight—M.R.C.S.E. 1813.

WEEKES, GEORGE, Hurstpierpoint, Sussex—M.R.C.S.E. and L.S.A. 1838; Lieut. and Sen. Assist. Surg. Roy. Sussex Militia; Surg. St. John's School, Hurstpierpoint.

WEEKES, HAMPTON, 54, London-road, Brighton—M.R.C.S.E. 1802.

WEEKES, HENRY, Brompton, Kent—M.R.C.S.E. 1836; L.S.A. 1835; Med. Off. Gillingham Dist. Medway Union.

WEEKES, JOHN, 4, High-st. Bloomsbury, Lond.—M.R.C.S.E. and L.S.A. 1849.

WEEKES, RICH. Hurstpierpoint, Sussex—M.R.C.S.E. 1830; L.S.A. 1829; Mem. Roy. Phys. Soc. Edin.

WEGG, WILLIAM, 12, Baker-st. Portman-square, Lond.—M.D. Lond. 1843; M.B. and L.M. Cantab. 1843; F.R.C.P. Lond. 1851; L.R.C.P. Lond. 1843; Fell. Roy. Med. Chir. Soc.; Phys. St. George's and St. James's Disp. Author of "Observations relating to the Science and Art of Medicine," 1851.

WEIGHT, EDWARD, Wokingham, Berks—M.R.C.S.E. 1830; L.S.A. 1829; Med. Off. Wokingham Union. Contrib. "On Club Foot," *Med. Gaz.*

WEIR, THOMAS G., 26, India-st. Edinburgh—M.D. Edin. 1835; Phys.-Accouch Edin. New Town Disp.; Acting Med. Off. Roy. Edin. Maternity; Fell. Med. Chir. and Obst. Soc.

WEIR, WILLIAM, 3, Hill-st. West, Glasgow—M.D. Glasg. 1829; F.F.P. and S. Glasg. 1816; Phys. Glasg. Roy. Infirm.; Lect. on Clin. Med.; Mem. Med. Chir. Soc. Glasg. Contrib. "Cases of Retroversio Uteri;" "Case of Artificial Anus;" "Report of Surgical Cases;" "Cases of Cholera," *Glasg. Med. Journ.*

1828-32; "Cases of Ischuria Renalis," *North. Journ. of Med.* 1845; various other papers in the medical journals.

WEIR, WILLIAM, Eskbank, Canonbie, Dumfriesshire (formerly Longtown)—Pract. prior to 1815.

WEIR, WILLIAM, Larkhall, Dalsey, Lanarkshire—M.D. Glasg. 1846.

WELBANK, RICH. 11, Chancery-lane, Lond.—F.R.C.S. (Nom.) 1843; M.R.C.S.E. 1820.

WELBY, ERASMUS, Brant, Broughton, Lincolnshire—M.R.C.S.E. and L.S.A. 1839; Med. Off. Newark Union.

WELCH, CHARLES, 6, Belvidere-place, Cambridge-road, Lond.—M.R.C.S.E. 1849; L.S.A. 1850.

WELCH, EDW. A. K., Dawnton, Wilts—L.R.C.P. Lond. 1849; L.S.A. 1830.

WELCH, FRANCIS, Taunton, Somerset—M.R.C.S.E. and L.S.A. 1833.

WELCH, GEORGE, Stanstead Mountfitchet, Essex—M.R.C.S.E. 1822; L.S.A. 1823.

WELCH, H. J. W., 1, Dalston-terrace, Kingsland, Lond.—M.R.C.S.E. 1847; L.S.A. 1846; Mem. Med. Soc. Lond. Contrib. to *The Lancet*.

WELCH, JAMES KEMP, Christchurch, Hants—M.R.C.S.E. 1852; L.S.A. 1827; Med. Off. East. Dist. Christchurch Union.

WELCH, ROBERT RYDER, Upper Clapton, Lond.—B.A. Oxon; M.R.C.S.E. 1831; L.S.A. 1832; Surg. Roy. Hum. Soc.

WELCH, SAMUEL, Stanstead, Essex—M.R.C.S.E. 1829; L.S.A. 1830; Med. Off. Bishop Stortford Union, Herts.

WELCH, WILLIAM, Devonport—M.R.C.S.E. 1814; L.S.A. 1817.

WELCHMAN, CHARLES EDWARD ELLIOT, St. John-street, Lichfield—M.R.C.S.E. 1845.

WELCHMAN, EDW. Southam, Warwickshire—M.R.C.S.E. 1837; L.S.A. 1836.

WELFORD, GEO. Bishop Wearmouth, Sunderland—M.R.C.S.E. 1847.

WELLHAM, R., St. Osyth, Essex—M.R.C.S.E. 1839; L.S.A. 1838. (Retired.)

WELLINGS, HENRY, Kensal-villa, Harrow-road, Middlesex—M.R.C.S.E. 1846; L.S.A. 1849.

WELLINGS, RICHARD, Ravenstone, Leicestershire—M.R.C.S.E. 1851; L.S.A. 1842; Surg. Ravenstone Hosp.

WELLS, ANTHONY, 101, Drury-lane, Lond.—M.R.C.S.E. and L.S.A. 1830.

WELLS, EDWARD, Reading, Berks—M.D. Oxford, 1845; M.A. and M.B. Oxford, 1840; L.R.C.P. Lond. 1842; F.R.C.P. 1849; late Radcliffe's Travelling Fell. Univ. Oxford; Phys. Roy. Berks Hosp. and Reading Disp. Author of "An Essay on Cretinism." Contrib. "On Softening of the Brain;" "On Obstruction of the Bowels;" "On Bloodletting;" *Med. Gaz.*

WELLS, HENRY, Musselburgh, Edinburghshire—L.R.C.S. Edin. 1839; L.S.A. 1840.

WELLS, JAMES HENRY, Nailsworth, Gloucestershire—M.R.C.S.E. and L.S.A. 1834; Surg. to Horsley Prison; Med. Off. Stroud Union.

WELLS, JOHN ROBINSON, 10, Russell-pl. Fitzroy-square, Lond.—M.R.C.S.E. and L.S.A. 1837; Bach. ès Lettres Univ. of France; Fell. Med. Soc. Lond.; Corr. Mem. Soc. of Arts and Sciences of Rennes, France; Surg. Charlotte-street Disp.

WELLS, JOSEPH, 6, Hamilton-terrace, St. John's-wood, Lond.—M.R.C.S.E. and M. and L.S.A. 1830.

WELLS, RICHARD FORESTER, 23, Artillery-place, Finsbury-sq. Lond.—M.R.C.S.E. and L.S.A. 1838; Surg. Apoth. Roy. Infirm. for Diseases of Chest, City-road; Med. Off. Finsbury Liberties of St. Luke's Parish. Contrib. "Obstetric Reports," *The Lancet*, 1841-3.

WELLS, ROBERT, Benenden, Kent—M.R.C.S.E. 1830; L.S.A. 1829.

WELLS, WILLIAM, Bourton-on-the-water, Gloucestershire—L.S.A. 1821.

WELLS, WILLIAM, Cricklade, Wilts—L.S.A. 1827.

WELLSBY, JOSEPH, Prescott, Lancashire—M.R.C.S.E. and L.S.A. 1836.

WELSH, FRANCIS FAWCETT, Saffron Walden, Essex—M.R.C.S.E. 1840; L.S.A. 1849; Med. Off. Saffron Walden Union.

WELSH, WILLIAM HENRY, Eccles, Lancashire—M.D. Edin. 1829; M.R.C.S.E. 1831; L.S.A. 1849; Med. Off. Barton Union; Mem. Prov. Med. and Surg. Assoc.

WEST, CHARLES, 5, Bridge-st. Westminster, Lond.—M.R.C.S.E. 1846.

WEST, CHAS. 96, Wimpole-st. Cavendish-sq. Lond.; L.R.C.P. Lond. F.R.C.P. Lond. 1848; M.D. Berlin, 1837; Lect. on Midwifery at St. Bartholomew's Hosp.

WEST, CHARLES AUGUSTUS, Camelford, Cornwall—M.R.C.S.E. and L.S.A. 1849.

WEST, CHARLES TURNER, 8, North-st. Hull—M.R.C.S.E. 1826; L.S.A. 1825; Med. Off. Sculcoates Union.

WEST, EDWARD, Camelford, Cornwall—Surg. R.N.; Passed Roy. Coll. of Surg. 1811; Transport Office, 1816; Med. Off. Camelford Dist. Camelford Union.

WEST, EDWARD LAWRENCE, Camelford, Cornwall—M.R.C.S.E. and L.S.A. 1846; Surg. R.N.; Med. Off. to Camelford Union.

WEST, GEORGE, 5, Northampton-pl. Hackney-rd. Lond.—L.S.A. Dub. 1831; M.R.C.S.E. 1833; L.S.A. Lond. 1834; Med. Off. Lond. City Mission and Early Closing Assoc.

WEST, JOHN, Thirsk, Yorkshire—M.R.C.S.E. and L.S.A. 1832.

WEST, JOHN TOWNSEND, Shepton Mallet, Somerset—L.S.A. 1832.

WEST, J. WICKENS, Poole, Dorset—M.R.C.S.E. 1823.

WEST, RICH. ELLIOT, Tavistock, Devon—M.R.C.S.E. and L.S.A. 1847.

WEST, ROBERT, Uvedale, Alford, Lincolnshire—L.S.A. 1834; Mem. of Council of Prov. Med. and Surg. Assoc. Contrib. "A case of Double Fœtus," *Edin. Med. and Surg. Journ.* 1847; "A case of Spasmodic Hysteria," *Ibid.* 1848; "Observations on Puerperal Fever," *Prov. Med. and Surg. Jour.* 1848; "Insomnia from retained Bile," *Ibid.* 1849; "Case of External Emphysema," *The Lancet*, 1847.

WEST, THOMAS, Daventry—M.D. Edin. L.R.C.P. Lond. 1840; M.R.C.S.E. 1831; L.S.A. 1819; F.L.S.; Fell. Roy. Med. Chir. Soc. Author—"On Pyrosis Idiopathica, or Water Brash." Contrib. "Observations on a New Method of Operating in Diseases of the Ankle-joint, and in Excision of the Elbow-joint," *Med. Argus*, 1845.

WEST, WILLIAM CORNER, Great Malvern, Worcestershire—F.R.C.S. (Sen.) 1852; M.R.C.S.E. 1833; late Surg. Great Malvern Disp.

WESTALL, EDWD. Croydon, Surrey—M.R.C.S.E. and L.S.A. 1831.

WESTCOTT, CHARLES STEPHEN, Ensbury, Dorset—M.R.C.S.E. 1822; L.S.A. 1821.

WESTALL, JOHN, Maidenhead, Berks—M.R.C.S.E. and L.S.A. 1828.

WESTLEY, ROBT. A. W., 64, Ebury-st. Pimlico, Lond.—M.D. St. Andrew's, 1845; M.R.C.S.E. and L.S.A. 1847; Fell. Med. Soc. Lond.; late House Surg. Charing-cross Hosp. and Res. Surg. Roy. Infirmary for Children,

WESTMACOTT, JOHN GUISE, 5, Porteus-rd. Maida-hill, Lond.—L.R.C.S. Edin. 1830; M.D. New York, 1834; Delineator of Anat. and Path. King's Coll. Lond.

WESTON, EDW. JOSH. 17, St. Mark's-creesent, Regent's-park, Lond.—L.S.A. 1833; House Surg. to St. Mark's Dist. Vis. Soc.

WESTON, HORACE, Kingston, Surrey—M.R.C.S.E. 1836; L.S.A. 1829.

WESTON, PHILIP KING, Yoxford, Suffolk—M.R.C.S.E. 1839; L.S.A. 1836; Med. Off. Blything Union.

WESTON, ROBERT FLOWDEN, Wellington, Salop—M.R.C.S.E. 1831; L.S.A. 1830.

WESTON, SPENCER, Carshalton, Surrey—M.R.C.S.E. and L.S.A. 1842; Surg. Orphan's Protect. Lodge of Odd Fellows.

WESTON, THOMAS, 47, High-st. Hoxton, Midx.—M.R.C.S.E. 1819; M. and L.S.A. 1833.

WESTON, WILLIAM, Battle, Sussex—M.R.C.S.E. 1838; L.S.A. 1837; form. House Surg. Univ. Coll. Hosp. Lond.

WESTON, WM. Ellaston, Staffordshire—M.R.C.S.E. and L.S.A. 1847.

WETHERED, CHARLES, Stroud, Gloucestershire—M.R.C.S.E. and L.S.A. 1848.

WETHERELL, BENJ. JOHN, Darlington, Durham—M.R.C.S.E. 1850.

WETHERELL, NATHANIEL THOMAS, Highgate, Middlesex—M.R.C.S.E. 1828; L.S.A. 1824.

WETHERFIELD, JOHN, 1, Henrietta-st. Covent-garden, Lond.—M.R.C.S.E. and L.S.A. 1820.

WETHERHEAD, THOMAS, 41, Upper Baker-st. Regent's-park, Lond.—M.R.C.S.E. 1837; L.S.A. 1840.

WHALEY, JOHN CUTHBERT, Prospect-pl. Kilburn, Middlesex—M.R.C.S.E. 1842; L.S.A. 1852; Surg. Kilburn Med. Charity and Lying-in Instit.

WHARRIE, JAMES BROWN, Hamilton, Lanarkshire—M.D. Glasg. 1822; L.F.P. and S. Glasg. 1816.

WHARTON, CHRISTOPHER, Dent, Ledbergh, near Kendal, Yorkshire—L.S.A. 1825; Med. Off. Dent Dist. Ledbergh Union.

WHARTON, GEORGE, Upper Close, Norwich—M.D. Edin. 1834; M.R.C.S.E. and L.S.A. 1830; form. Fell. Comm. St. John's Coll. Camb.; Phys. to County Disp.; Phys. Catton Lunat. Asyl.

WHARTON, HENRY SAMUEL, Dowlais, Glamorganshire—M.R.C.S.E. and L.S.A. 1843.

WHATELY, EDWARD, 14, Buckingham-pl. Brighton—M.R.C.S.E. and L.S.A. 1846; M.D. Giessen, 1852.

WHATELY, THOMAS, High-st. Berkhamstead, Herts.—M.R.C.S.E. and L.S.A. 1837.

WHATFORD, WILLIAM STARR, The Priory, 95, Western-rd. Brighton—Pract. prior to 1815; Dentist to Brighton Disp. and Self-supporting Disp.

WHATMAN, JAS. Maidstone, Kent—M.R.C.S.E. 1814.

WHATMOUGH, CHARLES, Wickford, Essex—M.D. Edin. 1848; M.R.C.S.E. 1851; L.S.A. 1850. Author of inaugural thesis "On Scarlatina," 1848.

WHEADON, JOHN, Chard, Somerset—M.R.C.S.E. 1809.

WHEATCROFT, JOHN, Cannock, Staffordshire—M.R.C.S.E. and L.S.A. 1842; Med. Off. Cannock Dist. Penkridge Union.

WHEATON, FRANCIS DRAKE WALROND, Culmstock, Devon—M.R.C.S.E. 1845; L.S.A. 1846; Med. Off. Honiton Union.

WHEELER, DANIEL, Chelmsford, Essex—M.R.C.S.E. 1841; L.S.A. 1842; Med. Off. No. 9 Dist. Chelmsford Union; Med. Ref. British Empire Life Office.

WHEELER, LOWE, Rosherville, Kent—M.R.C.S.E. 1822; L.S.A. 1818.

WHEELER, THOMAS, 4, Farnboro'-terr. Battersea, Surrey—M.R.C.S.E. 1848; L.S.A. 1850.



WHEELER, THOS. RIVINGTON, 62, St. Paul's-churchyard, Lond.—M.R.C.S.E. 1843; L.S.A. 1842.

WHEELHOUSE, CLAUDIUS GALEN, 16, East-parade, Leeds, Yorkshire—M.R.C.S.E. 1849; L.S.A. 1850; *Demonst. of Anat. Leeds School of Med.*

WHEELHOUSE, JAMES BATEMAN, Harworth, near Bradford, Yorkshire—M.R.C.S.E. 1841.

WHICHER, JAMES, Petersfield, Hants—M.R.C.S.E. 1808.

WHICKER, JAMES, 4, Chichester-place, Gray's-inn-rd, Lond.—M.R.C.S.E. 1845.

WHIDBORNE, GEORGE F., 60, Gower-st. Bedford-sq. Lond.—L.S.A. 1834; M.D. Heidelberg, 1848; *Surg.-Acc. Blenheim-st. Infirmary*. Author—"On the Use of the Ergot of Rye;" "Practical Observations on Baths and Sea-Bathing."

WHIMPER, GEORGE MABER, Tillingham, Maldon, Essex—M.R.C.S.E. 1807; *Med. Off. Maldon Union; and Registrar of Births and Deaths.*

WHIPPLE, JOHN, Devonshire-pl. Plymouth—M.R.C.S.E. 1824; L.S.A. 1823; *Surg. South Devon and East Cornwall Hosp.*

WHITAKER, EDMUND, Bacup, Lancash.—M.R.C.S.E. 1848; *Pract. prior to 1815.*

WHITAKER, EDWARD FREDERICK, Bampton, Oxfordshire—M.R.C.S.E. and L.S.A. 1824; *Med. Off. Bampton Dist. Witney Union; and formerly Surg. Cheltenham casualty Hosp.*

WHITAKER, JAMES SHAW, Oldham, Lancashire—M.R.C.S.E. 1833; L.S.A. 1834.

WHITAKER, THOMAS HARPER, Kirkby Lonsdale, Westmoreland—M.R.C.S.E. and L.S.A. 1837; *Surg. to the Clergy Daughters' Schools at Casterton; Mem. Bot. Soc. Lond.* Author of "Diagrams explanatory of the Chemical Decompositions of the London Pharmacopoeia."

WHITBY, CHARLES WILLIAM, Ottery St. Mary, Devon—M.R.C.S.E. 1848; L.S.A. 1849.

WHITCHURCH, NATHANIEL, Melton Mowbray, Leicestershire—M.R.C.S.E. and L.S.A. 1837.

WHITCHURCH, REUBEN, Melton Mowbray—M.D. Edin. 1851; M.R.C.S.E. and L.S.A. 1850.

WHITCOMBE, EDMUND BANKS, Cleobury Mortimer, Salop.—M.R.C.S.E. 1828; L.S.A. 1827.

WHITCOMBE, PHILIP, Gravesend—M.R.C.S.E. 1834; L.S.A. 1839.

WHITE, ANDREW, 4, Eaton-pl. South, Lond.—M.D. Edin. 1811; M.R.C.S.E. 1818; *Inspect. of Hosps. (Retired.)*

WHITE, CHARLES, Crucifix-lane, St. John's, Horselydown, Lond.—M.R.C.S.E. 1841; L.S.A. 1842.

WHITE, DAVID BLAIR, Portland-place, Newcastle-upon-Tyne—M.D. Edin. 1825.

WHITE, EDMUND STILLINGFLEET, Fowey, Cornwall—M.R.C.S.E. 1840; L.S.A. 1842.

WHITE, EDW. 73, Lamb's Conduit-street, Lond.—L.S.A. 1825; *Sen. Med. Off. Holborn Union.*

WHITE, FRANCIS I., 2, Athol-pl. Perth—M.D. Edin. 1838; *Phys. Perth County Prison; Phys. Trin. Coll. Glenalmond; Phys. to St. Ninian's Coll. Perth; Fell. Bot. Soc. Edin.; Local Sec. Bot. Soc. Lond.; Corr. Mem. Obstet. Soc. Edin.* Author of "Treatise on the Geographical Distribution of Plants," 1838.

WHITE, FREDERICK BLUNDSTONE, The Firs, near Tetbury—L.R.C.P. Lond.; M.R.C.S.E. 1813; *Hosp. Surg. 73rd Infantry; Phys. to the Tetbury Disp.*

WHITE, GEORGE, Didmorton, near Tetbury, Gloucestershire—M.R.C.S.E. 1840; L.S.A. 1843.

WHITE, GEORGE FRANCIS, 8, Haymarket, Lond.—M.R.C.S.E. and L.S.A. 1842.

WHITE, GEORGE FRANCIS, 45, Gloucester-terr. Commercial-rd. East—L.S.A. 1832.

WHITE, GEORGE LOW, Queen Ann-street, Dunfermline, Fifeshire—L.R.C.S. Edin. 1837.

WHITE, GEORGE MILLS, Arnold, near Nottingham—F.R.C.S. (Nom.) 1843; M.R.C.S.E. and L.S.A. 1827; *late Surg. Gen. Hosp. near Nottingham, and County Lunat. Asyl.; and formerly Surg. Nottingham Disp. (Retired.)*

WHITE, JAMES, Wigan—M.R.C.S.E. 1846; L.S.A. 1847; *House Surg. Wigan Disp.*

WHITE, JOHN, 1, Princes-st. Westminster, Lond.—M.R.C.S.E. 1821; L.S.A. 1819.

WHITE, JOHN, Finchley, Middlesex—M.R.C.S.E. 1829; L.S.A. 1828.

WHITE, JOHN, Frome, Somerset—M.D. Edin. 1842; M.R.C.S.E. 1837; L.S.A. 1826.

WHITE, JOHN HORSLEY, St. John-street, Wolverhampton—M.R.C.S.E. and L.S.A. 1849; *Med. Off. Wolverhampton Union.*

WHITE, JOHN LUDFORD, Dowlais, Glamorganshire—F.R.C.S. (exam.) 1845; M.R.C.S.E. and L.S.A. 1836.

WHITE, JOHN PAGEN, 12, Moss-street, Liverpool—M.R.C.S.E. 1837.

WHITE, JOSEPH, The General Hospital, near Nottingham—L.R.C.S. Edin. and L.S.A. 1847; *Res. Surg. Gen. Hosp.*

WHITE, RICHARD, 13, High-st. Portsmouth—M.R.C.S.E. and L.S.A. 1816.

WHITE, SAMUEL, Bickweller, near Taunton—M.R.C.S.E. 1823; L.S.A. 1825; *Med. Off. Stogumber Dist. Williton Union; late Assist. Surg. 1st. Reg. Somerset Militia.* Author—"On Whites," 5th edition; "On Stricture of the Rectum and Piles," &c.

WHITE, STEPHEN, 73, Theobald's-road, Red Lion-square—L.S.A. 1816.

WHITE, STEPHEN ELWORTHY, Burnley, Lancashire—M.R.C.S.E. 1825; L.S.A. 1824.

WHITE, THOMAS, Black-hill, Durham—M.R.C.S.E. and L.S.A. 1826; Mem. Newcastle and Gateshead Pathol. Soc.

WHITE, WILLIAM, Gartside, Manchester—M.D. Edin. 1827; L.S.A. 1839. Author of thesis "De Scrofula."

WHITE, WILLIAM MIDDLETON, Gedding, near Woolpit, Suffolk—M.D. Univ. and King's Coll. Aberd. 1841; L.R.C.S. Edin. 1835; L.S.A. 1836.

WHITE, WILLIAM TODD, Kempsey, Worcestershire—M.R.C.S.E. and L.S.A. 1841; Med. Off. Kempsey Dist. Upton-on-Severn Union.

WHITEHEAD, EDW. Dunkinfield, Cheshire—M.R.C.S.E. 1840.

WHITEHEAD, JAS. Oxford-st. Manchester—M.D. St. Andrew's, 1850; F.R.C.S. (exam.) 1845; M.R.C.S.E. 1835; L.S.A. 1834; Surg. Lying-in Hosp. and Disp. for Women and Children, Manchester; Lect. on Obstet. Med. and the Diseases of Women and Children; Corr. Mem. Edin. Obstet. Soc.

WHITEHEAD, R. TRAFFORD, Higher Hardwick, Manchester—M.R.C.S.E. 1841.

WHITEHOUSE, EDWARD ORANGE WILDMAN, 35, Montpellier-rd. Brighton—M.R.C.S.E. and L.S.A. 1840; formerly House Surg. Sussex County Hosp.; Hon. Mem. Univ. Coll. Med. Soc. Lond.

WHITELAW, ALEXANDER, 2, Princes-st. Kilmarnock, Ayrshire—L.R.C.S. Edin. 1822.

WHITELEY, GEORGE FRIEND, Richmond, Surrey—M.R.C.S.E. 1839; L.S.A. 1840.

WHITEMAN, ROBERT HARLAND, High-st. Putney, Surrey—L.S.A. 1835; M.D. Erlangen; Med. Off. Wandsworth and Clapham Union.

WHITESIDE, JAMES H., Stockton, Durham—M.D. and L.R.C.S. Edin. 1840; Surg. Stockton Disp. Author of thesis "On Syphilis," 1840.

WHITESIDE, WILLIAM, Ayr—M.D. and L.R.C.S. Edin. 1814. Author of thesis "De Rubecola," 1814.

WHITFIELD, HENRY, Ashford, Kent—M.R.C.S.E. 1829; L.S.A. 1828; Mem. Soc. of Arts, Lond. Author—"On Tight-lacing and its Consequences," 1845. Contrib. "On Suicide," *Med. Chir. Rev.* 1839.

WHITFIELD, ROBERT, Tenterden, Kent—L.S.A. 1843; Med. Off. High Holden Dist. Tenterden Union.

WHITFIELD, EDMUND, 9, Clarendon-villas, Notting-hill, Lond.—M.R.C.S.E. and L.S.A. 1830; Fell. Med. Soc. Lond.

WHITFIELD, FRED. 9, St. James's-terr. Harrow-rd. Lond.—M.R.C.S.E. 1825; L.S.A. 1823.

WHITFIELD, RICHARD GULLETT, St. Thomas's Hospital, Lond.—M. and L.S.A. 1822; Res. Med. Off. and Sec. St. Thomas's Hosp.; Fell. Roy. Bot. and Zool. Socs.

WHITFIELD, WM. BENSON, 64, Lamb's-Conduit-st. Lond.—M.R.C.S.E. 1837; L.S.A. 1836.

WHITING, CHARLES, 58, Upper Ebury-st. Pimlico, Lond.—M.R.C.S.E. 1830; L.S.A. 1829.

WHITING, JOHN, Lynn Regis, Norfolk—M.D. Edin. 1816; L.R.C.S. Edin. 1824; M.R.C.S.E. 1813; Phys. West Norfolk and Lynn Hosp.

WHITING, JOSEPH BRIDGEWELL, King's Lynn, Norfolk—M.R.C.S.E. and L.S.A. 1823; late Sen. Surg. Lynn and West Norfolk Hosp.; Mem. of Council Prov. Med. and Surg. Assoc. Contrib. to *The Lancet*, 1832.

WHITINGTON, PETER, Tuxford, Notts—M.R.C.S.E. 1831; L.S.A. 1830; Med. Off. East Retford and Southwell Unions.

WHITLAW, HENRY EDWARD, Francis-st. Newtonards—C.M. Glasg. 1846; Med. Off. Newtonards Disp.

WHITLOW, SAMUEL, Lincoln-terr. Stretford New-road, Hulme, Manchester—M.R.C.S.E. 1849.

WHITMORE, EDMUND JOHN LUDLOW, Compton Martin, Bristol, Somerset—M.R.C.S.E. and L.S.A. 1843.

WHITMORE, HENRY, Coggeshall, Essex—M.R.C.S.E. and L.S.A. 1829.

WHITMORE, JOHN, 125, Oxford-st. Lond.—M.R.C.S.E. 1839.

WHITMORE, JOHN, 124, Sloane-st. Lond.—M.R.C.S.E. 1841; L.S.A. 1839; Surg. to Chelsea, Brompton, and Belgrave Disp.

WHITNEY, WM. UNDERWOOD, 12, Great College-st. Westm. Lond.—M.R.C.S.E. and L.S.A. 1835; Fell. Med. Soc. Lond.

WHITSED, JOHN, Wisbeach, Cambridge-shire—M.D. Edin. 1823; L.R.C.P. Lond. 1830.

WHITBY, GEORGE, Swaffham, Norfolk—Med. Off. Swaffham Union and Union House. Pract. prior to 1815.

WHITTELL, HORATIO THOS. 105, Great Charles-st. Birmingham—M.R.C.S.E. 1848.

WHITTERON, JOHN, Low Moor, North Bierly, Bradford, Yorkshire—M.R.C.S.E. and L.S.A. 1843; Med. Off. North Bierly Union.

WHITTLE, ALFRED, 85, Gt. Cross-hall-st. Liverpool—L.S.A. 1850.

WHITTLE, BRANLEV, 43, Norfolk-street, Strand, Lond.—M.R.C.S.E. 1832; L.S.A. 1831.

WHITTLE, EDWARD HENRY, Brchclley, Kent—L.S.A. 1840.

WHITTLE, E. J., Lamberhurst, Sussex—Pract. prior to 1815.

WHITTLE, EWING, Toxteth Park, Liverpool—M.D. Lond. 1848; M.B. 1845; M.R.C.S.E. 1846; Surg. Liverpool South Disp.;

Mem. Roy. Irish Acad. Author of "Sympathetic Treatment of Asiatic Cholera," 1850.

WHITTON, CORBETT, Stony Stratford, Bucks—M.D. Edin. 1842; M.R.C.S.E. 1842; Mem. of Council Prov. Med. and Surg. Assoc.

WHITWELL, FRAS. Castle st. Shrewsbury, Salop—M.R.C.S.E. 1837; L.S.A. 1838.

WHITWORTH, HENRY, St. Agnes, Cornwall—M.D. Glasg. 1838.

WHYMPER, GEORGE HUGHES, Bridge-st. Walsall, Staffordsh.—M.R.C.S.E. 1838; L.S.A. 1840; Med. Off. Walsall Union.

WHYTE, J., East Grinstead, Sussex—L.R.C.S. Edin. 1828; L.S.A. 1852.

WHYTE, WILLIAM JAMES, Towiebegg, Banff—M.D. Edin. 1836; Sen. Phys. Banff Disp.; fifteen years Med. Off. Banff County Prison. Author of a Treatise "On Cynanche Laryngea," 1836.

WHYTEHEAD, HENRY YATES, Crayke, near York—M.D. Edin. 1828; Extra Mem. Roy. Med. Soc. Edin. Author of inaugural thesis "De Hydrope," Edin. 1828.

WIBLIN, J. (Wiblin and Harvey), Southampton—F.R.C.S. (exam.) 1849; M.R.C.S.E. and L.S.A. 1837; Fell. Roy. Med. Chir. Soc. Lond.; Med. Insp. of Recruits; Med. Insp. of Emigrants. Author of "The Medical Student's Guide to the Hospitals of Paris." Contrib. "On a successful case of Amputation at the Shoulder-joint," *Lond. and Prov. Jour.*; "On Congenital Malformation of the Genito-Urinary Organs," with Engravings, *Med. Times*, 1851; "On Congenital Deformities of the Lower Extremities," with Engravings, *Ibid.* 1851.

WIBLIN, WILLIAM, Strood, Kent—M.R.C.S.E. 1842; L.S.A. 1843; Med. Off. North Aylesford Union.

WICKENDEN, JOSEPH, Edgbaston, Birmingham—M.R.C.S.E. and L.S.A. 1816; F.G.S.; Fell. Roy. Med. Chir. Soc.

WICKHAM, EDGAR, Ashton-place, Holloway, Middlesex—M.R.C.S.E. 1829; L.S.A. 1828.

WICKHAM, JOHN COMELY, The Hill House, Tetbury, Gloucestershire—L.R.C.P. Lond. 1843; M.R.C.S.E. 1825; L.S.A. 1843.

WICKHAM, JOSEPH, Penrith, Cumberland—M.D. Edin. 1842; M.R.C.S.E. 1842; Surg. Westmoreland and Cumberland Regt. Yeomanry Cavalry.

WICKHAM, WM. JOHN, Winchester—F.R.C.S. (Nom.) 1843; M.R.C.S.E. and L.S.A. 1816; Surg. to Winchester County Hosp.; Fell. Med. Chir. Soc. Author of a "Treatise on Diseases of the Joints." Contrib. "Case of Operation on the Carotid and Subclavian Arteries," "On the Distal End of an Aneurism of the Arteria Innominata," *Med. Chir. Trans.*

WIGAN, GEORGE CHARLES HENRY, Erith, Kent—M.R.C.S.E. 1843; L.S.A. 1841.

WIGHTMAN, CHARLES, Newcastle-upon-

Tyne, Northumberland—M.D. Edin. 1803; L.R.C.P. Lond. 1812; Phys. Newcastle Disp.; formerly Phys. Alnwick Disp. Author of "Treatise on the Sympathetic Relation between the Stomach and the Brain, and between the Digestive and the Nervous Systems in the Causation and Cure of Diseases," London.

WIGHTMAN, JOHN, Cawood, near Selby, Yorkshire—L.R.C.S. Edin. 1825; L.S.A. 1833; Med. Off. Selby Union; Mem. Prov. Med. and Surg. Assoc.

WIGHTMAN, WILLIAM, Swinefleet, near Goole, Yorkshire—M.D. St. Andrew's, 1852; M.R.C.S.E. 1850; L.S.A. 1848; Med. Off. Goole Union.

WIGLESWORTH, HENRY, Newbury, Berks—M.B. Lond. 1847; M.R.C.S.E. 1845; L.S.A. 1851.

WILD, JAMES, 83, Norfolk-st. Sheffield—M.R.C.S.E. 1829; L.S.A. 1828.

WILDASH, HENRY COBB, Chilham, Canterbury, Kent—M.D. Univ. and King's Coll. Aberd. 1848; M.R.C.S.E. 1842; L.S.A. 1843; Med. Off. No. 3 Dist. East Ashford Union.

WILDASH, JOHN, Wye, Kent—M.R.C.S.E. 1811; Med. Off. East Ashford Union.

WILDBORE, DANIEL HENRY GEORGE, 2, Charlotte-st. Fitzroy-sq. Lond.—M.D. Univ. and King's Coll. Aberd. 1852; M.R.C.S.E. 1848; L.S.A. 1850; Surg. West Dist. parish of St. Pancras, and Vaccin.

WILDBORE, DANIEL PEACOCK, 105, Old-st. St. Luke's, Lond.—M.R.C.S.E. 1816.

WILDBORE, FRED. 180, High-st. Shore-ditch, Lond.—M.R.C.S.E. 1843; L.S.A. 1833; Fell. Roy. Med. Chir. Soc., and Mem. Hunter. Soc.

WILDE, GEORGE REYNOLDS, Mildenhall, Suffolk—M.R.C.S.E. 1818; L.S.A. 1817; Mem. Guy's Phys. Soc. Lond.

WILDING, JOHN POWELL, Montgomery—M.R.C.S.E. 1836; L.S.A. 1837; Surg. Montgomery County Gaol.

WILDING, RICHARD, Church Stretton, Shropshire—M.R.C.S.E. 1839; L.S.A. 1838; Med. Off. First Dist. Church Stretton Union and Workhouse; Mem. Prov. Med. Assoc.

WILDING, ROBERT, 19, Ainsworth-st. Blackburn, Lancashire—L.S.A. 1830; Med. Off. Blackburn Union.

WILES, CHARLES BARNHAM, Attleborough, Norfolk—M.R.C.S.E. 1834; L.S.A. 1833.

WILKES, JAMES, Stafford—M.R.C.S.E. 1835; L.S.A. 1834; Res. Med. Off. County Lunat. Asyl. Stafford.

WILKES, WILLIAM DAVID, the Salisbury Infirmary—M.R.C.S.E. and L.S.A. 1847; House Surg. to the Infirm.

WILKIN, HENRY, 29, Connaught-terrace, Hyde-pk. Lond.—M.R.C.S.E. 1826; M. and L.S.A. 1824. Contrib. "On Cases of Small-pox and Vaccination," *The Lancet*.

WILKIN, HENRY JOHN, 39, Connaught-terr. Hyde-pk.—M.R.C.S.E. and L.S.A. 1851; Fell. Med. Soc. Lond.

WILKIN, THOMAS, Sheriff Hutton, York—M.R.C.S. Edin. 1819; Med. Off. No. 6 Dist. York Union.

WILKINS, ERNEST POWELL, Castlehold, Newport, Isle of Wight—M.R.C.S.E. and L.S.A. 1847; Med. Off. Isle of Wight Union.

WILKINS, HENRY, 56, Park-st. Bristol—M.R.C.S.E. 1822; L.S.A. 1821.

WILKINS, HENRY, Ealing, Middlesex—M.R.C.S.E. 1835; L.S.A. 1836.

WILKINS, IGNATIUS, Wadebridge, Cornwall—M.R.C.S.E. 1839; Sec. Lit. and Scient. Instit. Wadebridge.

WILKINS, WILLIAM, Marshfield, Gloucestershire—L.S.A. 1832.

WILKINS, WILLIAM WHEELER, Icknield-st. West, Birmingham—Pract. prior to 1815; Med. Ref. Indust. and Gen. Life Assur. Comp.

WILKINSON, CHARLES, Southgate, Middlesex—M.R.C.S.E. and L.S.A. 1816.

WILKINSON, CHARLES NELSON, House of Correction, Wandsworth Common, Surrey—M.R.C.S.E. 1842; L.S.A. 1850; Diploma obtained at the respective Examining Boards; Retired Surg. of the Roy. Navy; Res. Surg. House of Corr. Wandsworth Common. Whilst a Medical Officer in the Navy, served as Assist. Surgeon of H.M.S. "Benbow," during the whole of the operations on the coast of Syria, including a boat attack on Tortosa—one fort attack at Djeball—and was present in the same ship at the attack and capture of St. Jean d'Acre, in Nov. 1840, for which services possesses the Turkish medal, and Naval war medal.

WILKINSON, EDWARD, Aspatria, Cumberland—L.R.C.S. Edin. 1824; L.S.A. 1826; Med. Off. Aspatria Dist. of Wigton Union. Contrib. "On Medical and Surgical Subjects," *The Lancet*, 1831 to 1839.

WILKINSON, FRED. 2, South-place, Dalston, Lond.—M.R.C.S.E. 1848.

WILKINSON, GEORGE, 1, North-crescent, Bedford-square, Lond.—M.R.C.S.E. 1840; L.S.A. 1841.

WILKINSON, GEORGE, Hartlepool, Durham—M.R.C.S.E. and L.S.A. 1839. Contrib. "Caries of Tarsal Bones; Amputation at Ankle-joint," *The Lancet*, 1848.

WILKINSON, HENRY, Henley-on-Thames, Oxon—M.R.C.S.E. 1832.

WILKINSON, HENRY, Rotherham, Yorkshire—M.R.C.S.E. 1833; L.S.A. 1832; Med. Off. Rotherham Union; Mem. Prov. Med. and Surg. Assoc.

WILKINSON, JAMES, Market-place, Stockport—L.S.A. 1822.

WILKINSON, JAMES JOHN GARTH, Sussex Lodge, 24, Finchley-rd. St. John's-wood, Lond.—M.R.C.S.E. and L.S.A. 1834.

WILKINSON, J., Tranent, Haddingtonsh.—M.D. Edin. 1836; L.R.C.S. Edin. 1835; Med. Off. Paroch. Boards of Tranent, Gladsmuir, Ormiston and Penston, and to Rigghead Colliery.

WILKINSON, J. HANDFORTH, Oldham, Lancashire—M.R.C.S.E. 1845.

WILKINSON, JOHN SEBASTIAN, Oakley-square, King's-rd. Chelsea, Lond.—M.R.C.S.E. 1820; formerly Surg. to Kent and Surrey Eye Infirm.; late R.N.; formerly Demont. of Anat. Webb-st. School, and Lect. on Surg. and Phys.; Surg. to Marylebone Disp.; Mem. Western Med. and Surg. Soc. Sloane-st. Contrib. "On Femoral Hernia," *The Lancet*, 1844; "On Nitric Acid as a therapeutic agent in morbid condition of Bloodvessels," *Ibid.* 1846; "Dropsy, Tumour of Throat, Cancer of Hip-joint, mistaken for Sciatica," &c.

WILKINSON, JOHN, 8, Dundas-street, Edinburgh—L.R.C.S. Edin. 1825.

WILKINSON, JOSEPH SHELDON, Great Marlow—M.R.C.S.E. 1838; L.S.A. 1840; Fell. Linnean Soc.

WILKINSON, MAT. ALEX. 4, Portland-place, Manchester—M.D. Edin. 1838; Cons. Phys. Ardwick and Ancoats Disp.; Phys. Manchester Roy. Infirm. and Lunat. Hosp.

WILKINSON, THOS. JAMES, Stretford New-rd. Hulme, Manchester—L.R.C.S. Edin. 1833.

WILKINSON, WILLIAM, Barton-upon-Humber, Lincolnshire—M.R.C.S.E. 1845; Med. Off. Barrow Dist. Brigg Union. Occasional contributor to the *Lancet* and *Med. Gaz.*

WILKINSON, WILLIAM, Harthill, near Sheffield—M.R.C.S.E. 1843; L.S.A. 1834.

WILKINSON, WILLIAM, 39, South Bridge, and 8, Dundas-street, Edinburgh—M.D. Edin. 1851; L.R.C.S. Edin. 1846. Author of thesis "On the Influence of Light and other imponderable Agents on Animal and Vegetable Life," 1851.

WILKINSON, WM. CRADOCK, Church-st. Spalding, Lincolnshire—M.R.C.S.E. and L.S.A. 1825; Sen. Surg. Spalding Gen. Disp.; Mem. Sydenham Soc. and the Prov. Med. and Surg. Assoc.

WILKINSON, WILLIAM HENRY BEACON, Pembroke-cottages, Caledonian-rd. Islington, Lond.—M.R.C.S.E. 1828.

WILKS, CHAS. Charing, Kent—M.R.C.S.E. 1825; L.S.A. 1823.

WILKS, GEORGE FRED. (Wilks and Sheppard), North-st. Ashford, Kent—M.R.C.S.E. 1833; L.S.A. 1832.

WILL, GEORGE, Cruden, Aberdeenshire—M.R.C.S.E. 1819; Med. Off. Poor-law Boards of Cruden and Slains; Mem. Med. Soc. Aberd.

WILL, JAMES, 11, King-street, Aberdeen—M.D. Univ. and King's Coll. Aberd. 1840;

M.R.C.S.E. 1832; form. Med. Surg. of the Lun. Asy. Aberd.; Assist. Surg. Aberd. Militia; Mem. Med. Chir. Soc. Aberd.

WILLAN, LEONARD RICHARD, Penzance, Cornwall—M.D. Camb. 1851; L.R.C.P. Lond.

WILLAN, THOMAS, 38, Albany-street, Regent's-park, Lond.—M. R. C. S. E. 1830; L.S.A. 1829. (Retired.)

WILLCOX, CHARLES, Swanage, Dorset—M.R.C.S.E. 1831.

WILLCOX, JOHN, 120, Bath-row, Birmingham—Pract. prior to 1815.

WILLDERS, FRED. WILLIAM (Sewell and Willders), 4, Hatton-garden, Holborn, Lond.—M. R. C. S. E. and L. S. A. 1851; Assist. Surgeon Newgate-Prison.

WILLES, THOMAS G., 12, John's-terrace, Rhodes-well, Stepney—M.R.C.S.E. 1817.

WILEY, THOMAS, Littlethorpe, Leicestershire—M.R.C.S.E. and L.S.A. 1844.

WILLIAMS, ALEXANDER, Royal Agricultural College, Cirencester—M.R.C.S.E. 1849.

WILLIAMS, ALLEN, 11, St. Thomas-st. Southwark, Lond.—M.R.C.S.E. 1795.

WILLIAMS, ARTHUR WYNN, Glan Seicut, Carnarvon—M.D. St. Andrew's, 1847; M.R.C.S.E. 1843; L.S.A. 1844.

WILLIAMS, CALEB, 74, Micklegate, York—F.R.C.S. (Nom.) 1844; M.R.C.S.E. 1820; L.S.A. 1821; Lect. on Mat. Med. and Therap. York School of Med.

WILLIAMS, CHARLES J. B., 49, Upper Brook-st. Grosvenor-square, Lond.—M.D. Edin. 1824; F.R.C.P. Lond. 1840; L.R.C.P. Lond. 1830; Cons. Phys. Hosp. for Consump.; formerly Prof. of Med. Univ. Coll. Lond.; F.R.S.; Fell. Roy. Med. Chir. Soc.; formerly Pres. Pathol. Soc. Author "On Physical Signs of Diseases of Chest," 1828; Pathology and Diagnosis of Diseases of Lungs, Heart, &c., 1840, 4th ed.; "Principles of Medicine," 1848, 2nd ed. Contrib. various articles in Cyclop. of Pract. Med. and Library of Med. "On Changes of the Blood and Animal Heat," *Trans. Med. Chir. Society Edin.* 1825; several courses of lectures in the *Lond. Med. Gaz.*, chiefly on Clin. Med.; "On Cod Liver Oil in Phthisis," *Lond Jour. of Med.* 1849; "On Prognosis and Treatment of Diseases of the Heart," *Ibid.* 1850; "On Physical Signs of Diseases of Abdomen," 1851.

WILLIAMS, DAVID WILLIAM, Menai-bridge, Anglesea—M.R.C.S.E. 1847; Surg. Anglesea Dist. Bangor and Beaumaris Union; Mem. North Wales Branch Prov. Med. and Surg. Assoc.

WILLIAMS, DAY JOHN, Dorchester-place, Blandford-square, Lond.—M.D. St. Andrew's, 1842; M.R.C.S.E. 1841; L.S.A. 1843.

WILLIAMS, EDWARD, Wrexham—M.D. St. Andrew's, 1850; M.R.C.S.E. and L.S.A. 1834.

WILLIAMS, EDWARD, West Stockwell-st. Colchester—M.B. 1832; M.D. Cantab. 1844; Sen. Phys. Essex and Colchester Hosp.

WILLIAMS, EDWARD AUGUSTUS, Bromley, Kent—M.R.C.S.E. 1824; L.S.A. 1822.

WILLIAMS, EVAN, Lugwardine, Hereford—L.S.A. 1831; Med. Ref. Cler., Med., Argus, and other Life Assnr. Offs.

WILLIAMS, FRANK, Penydarran Merthyr Tydfil, Glamorganshire—Pract. prior to 1815.

WILLIAMS, FRED. North-hill, Cornwall—M.R.C.S.E. and L.S.A. 1841.

WILLIAMS, GEORGE EDWIN, 4, St. Martin's-place, Dover—L.F.P. and S. Glasg. 1849; M.R.C.S.E. 1849; L.S.A. 1837; form. Surg. Dover Gaol, and Dover Gen. Disp.; and House Surg. Lond. Hosp.

WILLIAMS, GEORGE GORDON LAWRENCE, Llandoverly, Carmarthenshire—M.R.C.S.E. 1850; L.S.A. 1849.

WILLIAMS, GEORGE HARVEY, Oswestry, Salop—M.D. Edin. 1842; M.R.C.S.E. and L.S.A. 1841; Surg. Oswestry Disp.; Mem. Dub. Med. Soc. also Roy. Paris Med. Soes.

WILLIAMS, HENRY, Llanrwst, Denbighshire—L.S.A. 1838; Mem. North Wales Branch Prov. Med. and Surg. Assoc.

WILLIAMS, HY. DAVID, Llanst Ffraid, Conway, Denbighshire—M.R.C.S.E. 1815; Med. Off. Crwddyn Dist. Conway Union; Mem. Med. Assoc.

WILLIAMS, HENRY LEWELLYN, North Bar-st. Beverley, Yorksh.—M.D. Edin. 1848; L.R.C.S. Edin. 1847; L.S.A. Lond. 1848; Phys. Beverley Disp. and Phys.-Accouch. Beverley Lying-in Charity; Fell. Bot. Soc. Edin. Contrib. "On the use of Sulphate of Berberine in Strumous Ophthalmia," *Prov. Med. and Surg. Journ.* 1847; "Case of Uterine Polypus coexistent with Pregnancy;" "Spontaneous Expulsion of the Mass," *Ibid.* 1849.

WILLIAMS, HERBERT READ, Ryecroft, Gloucestershire—M.R.C.S.E. 1813.

WILLIAMS, HUGH, Thrapstone, Northamptonsh.—M.R.C.S.E. 1815; L.S.A. 1816; L.M. Dub. 1814; Med. Ref. Crown, Metrop. Counties and other Life Assur. Comps.; Med. Off. Thrapstone Union; Mem. Coun. Prov. Med. and Surg. Assoc. Contrib. "Case of Puerperal Convulsions and Puerperal Mania," *Prov. Med. and Surg. Journ.* 1850; "On the Infectious Character of Asiatic Cholera," *Ibid.* 1850.

WILLIAMS, JAMES, Holywell, Flintshire—M.R.C.S.E. and L.S.A. 1848; Med. Off. Holywell Union.

WILLIAMS, JAMES, Southwold, Suffolk—F.R.C.S. (exam.) 1847; M.R.C.S.E. and L.S.A. 1838; Surg. Southwold Disp.

WILLIAMS, JAMES, Mount Pleasant, Brecknock, South Wales—M.R.C.S.E. 1841; L.S.A. 1843; Med. Off. Brecknock Union.

WILLIAMS, JAMES, Apsley Guise, Woburn, Beds.—M.D. Univ. and King's Coll. Aberd. 1848; M.R.C.S.E. 1843; L.S.A. 1844; Surg. Woburn Disp. and Med. Off. Woburn Union and Workhouse.

WILLIAMS, JAMES E. M., Whitstable—M.R.C.S.E. and L.S.A. 1832; Med. Off. Blean Union.

WILLIAMS, JAMES HORNIBLOW, West Stockwith, Gainsborough, Lincolnshire—M.R.C.S.E. 1845; L.S.A. 1847; Med. Off. Misterton Dist. Gainsborough Union.

WILLIAMS, JOHN, Crane-st. Pontypool—M.R.C.S.E. and L.S.A. 1851; Med. Off. Pontypool Union; Certif. Surg. under Fact. Act for Pontypool.

WILLIAMS, JOHN, Walker Gate House, Beverley, Yorkshire—M.D. St. Andrew's, 1834; M.R.C.S.E. 1812; form. Surg. of the 23rd Welch Fusiliers; Sen. Phys. Beverley Disp.

WILLIAMS, JOHN, Falmouth—M.R.C.S.E. 1835; L.S.A. 1836; Surg. and Apoth. Falmouth Disp. and Hum. Soc.; Surg. Falmouth Borough Gaol.

WILLIAMS, JOHN, Tynwydd, near Cricieth, Carnarvonshire—M.R.C.S.E. and L.S.A. 1816.

WILLIAMS, JOHN, Grove House, Denbigh—M.D. Edin. 1825; L.S.A. 1830.

WILLIAMS, JOHN, Dursley, Gloucestersh.—M.R.C.S.E. 1822; L.S.A. 1823.

WILLIAMS, JOHN, Southsea, Hants—F.R.C.S. (Nom.) 1844; M.R.C.S.E. 1807.

WILLIAMS, JOHN, Abergele, Denbighsh.—L.R.C.S. Edin. 1826; L.S.A. 1828.

WILLIAMS, JOHN CALTHORPE, Wheelergate, Nottingham—M.D. Edin. 1824; F.R.C.P. Edin. 1845; Vis. Phys. Gen. Lunat. Asyl. Nottingham; Hon. Cons. Phys. Blind Asyl. for the Midland Counties; Hon. Med. Life Governor; late Phys. Gen. Hosp. Notting.; late Phys. Nottingham Disp. Author of "Practical Observations on Nervous and Sympathetic Palpitation of the Heart," 1836; second edition, 1852.

WILLIAMS, JOHN LEWIS, Lammas-street, Carmarthen—M.R.C.S.E. and L.S.A. 1844.

WILLIAMS, JOHN LLOYD, Carnarvon—L.S.A. 1830; Med. Off. Carnarvon Union.

WILLIAMS, J. ROGERS, 158, Grove-st. Camden-town, Lond.—M.R.C.S.E. 1835.

WILLIAMS, JOHN SCOTT HUNTER, Corse, Gloucestershire—M.R.C.S.E. 1843.

WILLIAMS, JOHN WILLIAM, Duffield, Derbyshire—M.R.C.S.E. 1847; L.S.A. 1846.

WILLIAMS, JONATHAN COLMER, South Brent, near Weston-super-Mare, Somersetshire—M.R.C.S.E. 1850.

WILLIAMS, JOSEPH, 3, Tavistock-square, Lond.—M.D. Edin. 1839; L.M. Dub. 1837; M.R.C.S.E. and L.S.A. 1836; Phys. Indust. Home for Gentlewomen; Fell. Lond. Med.

Soc. Author "On the Anatomy, Physiology, and Pathology of the Ear," *Edin. Univ. Prize Essay*; "On Narcotic and other Remedial Agents calculated to produce Sleep in Insanity," *Lord Chancellor Sugden's Prize Essay*; a second edition contains "The Causes, Prevention, and Cure of Insanity, including Apoplexy, Epilepsy, and Congestion of the Brain." Contrib. "On Moral and Intellectual Insanity;" "Capacity and Incapacity;" and "On the Irresponsibility of Criminal Lunatics," *Med. Times*; "On the Prevention of Suicide by Procuring Sleep," *The Lancet*, 1850.

WILLIAMS, OWEN GETHING, 32, Fishers-street, Swansea, Glamorganshire—M.R.C.S.E. 1828; L.S.A. 1827; Mayor of Swansea 1851.

WILLIAMS, OWEN WILLIAM, 37, Weymouth-street, Portland-place, Lond.—M.D. Edin. 1840; M.R.C.S.E. 1820; form. Phys. to the Southampton Disp.

WILLIAMS, PETER, Well-street, Holywell—L.S.A. 1816; Pres. Elect of the Prov. Med. Surg. Assoc. North Wales.

WILLIAMS, PHILIP HENRY, 1, Britannia-sq. Worcester—M.D. Edin. 1843; Phys. Worcester Disp. and Cons. Phys. Ophthalmic Inst. Author of "Prize Essay on the Nature and Objects of Medical Science," 1843. Contrib. "Report on Cholera," *Trans. Prov. Med. and Surg. Assoc.* 1850.

WILLIAMS, PHILEMON MANGELL, South Brent, near Weston-super-Mare, Somersetshire—Pract. prior to 1815.

WILLIAMS, RICHARD, Aberystwith, Cardiganshire—L.S.A. 1819; Phys. Aberystwith Infirm.; Hon. Mem. Phys. Soc. Guy's Hosp.

WILLIAMS, RICHARD, Dolgelly, Merionethshire—M.R.C.S.E. 1808.

WILLIAMS, RICHARD HARRIS, 66, Lemon-st. Truro—M.R.C.S.E. and L.S.A. 1841.

WILLIAMS, RICHARD LLOYD, Henllan-pl. Denbigh—M.D. St. Andrew's, 1822; F.R.C.S. (Nom.) 1844; M.R.C.S.E. 1813; Vis. Phys. North Wales Lunat. Asyl. and Cons. Surg. Denbighshire Infirm. and Disp.; Mem. Prov. Med. and Surg. Assoc. and Pres. 1851; North Wales Branch. Contrib. "Cases of Ununited Fracture of the Humerus, cured by Excision of the Extremities of the Bones;" "Stricture of the Urethra cured by External Incision;" "Complicated case of Hydrocele, Strangulated Hernia, and Scirrhus Testicle;" "Case of Vesico-Vaginal Fistula, cured by the actual Cautey," *Prov. Journ.* 1851.

WILLIAMS, ROBERT, Corwen, Merionethshire—M.R.C.S.E. 1814; Med. Off. Corwen Union and Workhouse.

WILLIAMS, ROBERT HANKINSON, Eccleston-in-the-Fylde, Lancash.—M.R.C.S.E. 1834.

WILLIAMS, ROWLAND, Ty Nanney, Tremadoc, Carnarvonsh.—M.R.C.S.E. and L.S.A. 1840.

WILLIAMS, THOMAS, Swansea, Glamorganshire—M.D. Univ. Lond. 1845; L.R.C.P. Lond. L.S.A. 1840.

WILLIAMS, THOMAS, Dwyllan, Pwllheli, Carnarvon—M.R.C.S.E. and L.S.A. 1825.

WILLIAMS, THOMAS, Newhall-st. Birmingham—M.R.C.S.E. 1833; L.S.A. 1831.

WILLIAMS, THOMAS GRIFFITH, Cwmllech Llandilofane, Brecknockshire—M. R. C. S. E. 1829; L.S.A. 1820; Med. Off. Brecknock Union.

WILLIAMS, THOMAS MIDDLETON, Wellow, Ollerton, Notts—M.R.C.S.E. 1849; Assist. Surg. Wellow Hosp.

WILLIAMS, THOMAS PROPERT, Hakin, near Milford, Pembrokeshire—M.R.C.S.E. 1830; L.S.A. 1848; Med. Off. Milford Dist. Haverfordwest Union.

WILLIAMS, THOMAS WATKIN, Colmore-row, Birmingham—M.R.C.S.E. 1840; L.S.A. 1839.

WILLIAMS, THOMAS WYNNE, Denbigh—M.R.C.S.E. 1849.

WILLIAMS, WALTER D., Pembroke House, Hackney—M.D. Cantab. 1841; L.R.C.P. Lond. 1837.

WILLIAMS, WILLIAM, Llandovery, Carmarthenshire—M.R.C.S.E. 1810; Med. Off. Llandovery Union. Contrib. "On a Case of Cartilaginous Substance removed from the Knee-joint," *Med. Repos.* 1815; "On Injury of the Penis," *The Lancet*, 1831-2.

WILLIAMS, WILLIAM, Mold, Flintshire—M.D. St. Andrew's, 1842; M.R.C.S.E. 1840; L.S.A. 1842; Surg. Roy. Rifle Regt. Flintshire Militia.

WILLIAMS, WILLIAM, Wareham, Dorset—M.R.C.S.E. 1826; L.S.A. 1825; Med. Off. Wareham and Purbeck Union.

WILLIAMS, WILLIAM, Oldbury, Worcestershire—M.R.C.S.E. 1825; L.S.A. 1851.

WILLIAMS, WILLIAM, Tetbury, Gloucestershire—M.R.C.S.E. 1837; L.S.A. 1838.

WILLIAMS, WILLIAM, Salutory Mount, Heavytree, Exeter—M.R.C.S.E. and L.S.A. 1826.

WILLIAMS, WM. Guilsborough, Brixworth, Northamptonshire—M.R.C.S.E. 1843; L.S.A. 1826.

WILLIAMS, WILLIAM, Tolgarth, Brecknocksh.—L.S.A. 1828; Med. Off. Glasbury Dist. Hay Union.

WILLIAMS, WILLIAM, Dolgelly, Merionethshire—M.R.C.S.E. and L.S.A. 1838.

WILLIAMS, WILLIAM FRANCIS, North Frodingham, Driffield, York—M. R. C. S. E. 1814; Med. Off. Frodingham Dist. Driffield Union.

WILLIAMS, WILLIAM HENRY, Sherborne, Dorset—M.D. Lond. 1847; M.R.C.S.E. and L.S.A. 1842; Med. Off. Sherborne Union.

WILLIAMS, WM. JAMES, 40, Colet-place, Commercial-road East, Lond.—M.D. St. Andrew's, 1848; M.R.C.S.E. 1847; L.S.A.

1848; Res. and Vis. Surg. Tower Hamlets Disp.

WILLIAMS, WM. JAY, Ancoats, Manchester—L.S.A. 1851.

WILLIAMS, WILLIAM RICE, 21, Wellington-rd. St. John's Wood, London—L.S.A. 1840.

WILLIAMS, WILLIAM RUMSEY, Castle-sq. Carnarvon—M.R.C.S.E. 1834.

WILLIAMS, WILLIAM WHITE, County Hospital for the Insane, Gloucester—M.D. St. Andrew's, 1843; L.R.C.P. Lond. 1845; M.R.C.S.E. 1837; L.S.A. 1836; Phys. Superint. County Hosp.

WILLIAMSON, DAVID, 3, Leadenhall-st. London—M.D. Edin. 1839; L.R.C.S. Edin. 1838; Ext. Mem. Roy. Bot. Soc. Edin.; Ext. Mem. Paris Med. Soc.

WILLIAMSON, HENRY MERRILL, 24, Devonshire-st. Chorlton-on-Medlock, Manchester—M. R. C. S. E. 1849; L.S.A. 1848; Surg. Chorlton-upon-Medlock Disp.

WILLIAMSON, JAMES, South Shields—L.R.C.S. Edin. L.S.A. 1838; Med. Off. South Shields Union.

WILLIAMSON, JOHN, Union-st. Bedford—Pract. prior to 1815; Med. Off. Bedford Union; on the Committee of the Lit. and Scient. Soc. Bedford. (Retired.)

WILLIAMSON, JOSEPH, Langwathby, near Penrith—M.R.C.S.E. and L.S.A. 1844; Med. Off. Penrith Union.

WILLIAMSON, JOSEPH, 29, Adelphi-court, Aberdeen—A.M. Marischal Coll. 1827; M.R.C.S.E. 1829; M.D. Edin. 1831; Mem. of Coun. Aberdeen Med. Chir. Soc. Contrib. "Case in which the Rectum terminated in the Urethra," *Lond. Med. Gaz.*

WILLIAMSON, THOMAS, Nantwich, Cheshire—L. S. A. 1830; Med. Off. Nantwich Union and Hosp.

WILLIAMSON, THOMAS, High-st. Annan, Dumfriesshire—L.R.C.S. Edin. 1833.

WILLIAMSON, THOMAS, 33, Charlotte-st. Leith—M.D. and L. R. C. S. Edin. 1836; Author of thesis "On Empyema," 1826.

WILLIAMSON, WILLIAM, 14, York-pl. Brighton, Sussex—M.D. Edin. 1836; L.R.C.S. Edin. 1836.

WILLIAMSON, WILLIAM, 239, Union-st. West, Aberdeen—M.D. Edin. 1847; L.R.C.P. Edin.; Phys. to Aberdeen Female Orphan Asy.; Mem. Roy. Med. Soc. Edin.; Corr. Mem. Edin. Obstet. Soc.; Mem. Med. Clin. Soc. Aberdeen.

WILLIAMSON, WILLIAM CRAWFORD, 84, Bloomsbury, Manchester, M.R.C.S.E. and L.S.A. 1840; Sen. Surg. Charlton-upon-Medlock Disp.; Mem. Lit. and Philos. Soc. of Manchester; Prof. of Nat. Hist., Anat. and Phys., Owen's Coll. Manchester.

WILLING, GEORGE FRED. BRUTON, Heath-st. Hampstead, Middlesex—M.R.C.S.E. 1849; L.M.E. 1852; Fell. Lond. Med. Soc.

WILLINGTON, HENRY, Twickenham—M.R.C.S.E. 1839; L.S.A. 1837.

WILLIS, CHARLES, Cheapside, Belper, Derbyshire—L.S.A. 1841; C.M. Glasg. 1843.

WILLIS, FRANCIS, Shillingthorpe-house, Stamford, Lincolnshire—F. R. C. P. Lond. Author of "A Treatise on Mental Derangement."

WILLIS, GEORGE, Soham, Cambridgeshire—L.S.A. 1837.

WILLIS, RICHARD, Horrabridge, Tavistock, Devon.—M.R.C.S.E. 1842; L.S.A. 1841.

WILLIS, ROBERT, Barnes, Surrey—M.D. Edin.; L.R.C.P.; M.R.C.S.E. 1823.

WILLIS, THOMAS, Leamington, Warwickshire—M.D. Calus Coll. Camb.; L. R. C. P. Lond. 1836; M.R.C.S.E. 1825.

WILLMOTT, ALFRED, Chester—M. D. Edin. 1838; L.S.A. 1838.

WILLOWS, JOHN WILLIAM, Long Clawson, near Melton-Mowbray—M. R. C. S. E. 1843.

WILLS, GEORGE FREDERICK, Crewkerne, Somerset—M.R.C.S.E. and L.S.A. 1844.

WILLS, JOHN, St. Helier's, Island of Jersey—M.D. St. Andrew's; and M.R.C.S.E. Contrib. "On the Performance of Tracheotomy in Hydrophobia," *The Lancet*, 1852.

WILLS, JOHN SMITH, Axminster, Devon—M.R.C.S.E. and L.S.A. 1850.

WILLS, JOSEPH, Crewkerne, Somersetshire—M.R.C.S.E. 1809.

WILLS, WILLIAM, Totnes, Devon.—M.R.C.S.E. 1827; L.S.A. 1826.

WILLSHIRE, WILLIAM HUGHES, 10, Parliament-st. Whitehall, London—M.D. Edin. 1836; L.R.C.P. Lond. 1842; Sen. Phys. Roy. Infirm. for Children; Phys. Surrey Disp.; Lect. on Therap. Charing-cross Hosp.; Fell. Med. Soc. Lond.; Corr. Mem. Roy. Acad. of Surg. at Madrid. Author of "Principles of Botany for the use of Students of Medicine," 1839. Contrib. "Clinical Lecture on the Diseases of Children," *Med. Times*, 1847-8-9; "On Stomatitis in Children," gained the silver medal Med. Soc. of Lond. 1849; "Oration before the Medical Society of London, 1849."

WILLSON, JOHN, Framlingham, Suffolk—L.S.A. 1822; Med Off. Plomesgate and Hoxne Union.

WILME, RICHARD, Betley, Staffordshire—M.D. Edin. 1846; L.R.C.S. Edin. 1845; B.A. Trin. Coll. Dub.; L.M. Dub.

WILMOT, JOHN BRANSTON, Tunbridge-Wells, Kent—M.B. Cantab. 1828; M.A. Cantab. 1834; F.R.C.P. Lond.; Sen. Phys. Tunbridge Wells Infirm. and Disp.

WILMSHURST, GEORGE, Gt. Hampton-st. Birmingham—M. R. C. S. E. 1845; L.S.A.

1847; late House Surg. Queen's Hosp. Birmingham; form. Res. Off. Rotunda Lying-in Hosp. Dub.; Mem. Queen's Coll. Med. Chir. Soc. Birmingham.

WILSON, ANDREW, Brambridge, near Winchester, Hants.—M.D. Glasg. L.F.P. and S. Glasg. 1830; Surg. 4th Dist. New Winchester Union.

WILSON, ANDREW THOMSON—16, Stockwell-st. Glasgow—L.F.P. and S. Glasg. 1848.

WILSON, BENJAMIN, Holme, near Burton, Westmoreland—M.R.C.S.E. 1823; L.S.A. 1833.

WILSON, CHARLES, Yoxford, Suffolk—L.S.A. 1832.

WILSON, CHARLES, Neworth, Kelso—M.D. Edin. 1827; L.R.C.S. Edin. 1826; Surg. Kelso Prison, and Kelso Disp.; Sec. Border Med. Soc.; late Sec. to Tweedside Phys. and Antiq. Soc.; Corr. Fell. Lond. Med. Soc. Contrib. "Observations on Mechanism of Biliary System," *Edin. Med. and Surg. Jour.*; "Dislocation on Dorsum of Scapula," *Ibid.* 1837; "On Epizootic Diseases," *Quart. Jour. of Agricult.*; "On the Treatment of Simple Wounds, considered with reference to Veterinary Practice," *Ibid.*; "Statistical Observations on Health of Labouring Population of district of Kelso," *Ibid.*, and in *Proceeds. of Border Med. Soc.*

WILSON, CHARLES BOWMAN, 11, Moss-st. Liverpool—M.R.C.S.E. 1847.

WILSON, DAVID, 22, Brook-st. Grosvenor-sq.—L.R.C.S. Edin. 1829. Contrib. "Papers on Naphtha in Phthisis," *The Lancet*, 1843.

WILSON, DAVID, 5, West Claremont-st. Edin.—M.D. Edin. 1841; L.R.C.S. Edin. 1840; Mem. Obstet. Soc. Edin.; Mem. of Conno. Med. Chir. Soc. Edin.

WILSON, EDMOND CONSETT, Steeple Ashton, Oxfordshire—M. R. C. S. E. 1825; L.S.A. 1824.

WILSON, EDWARD, New Castle Emlyn, Staffordshire—M.D. Edin. 1825; Mem. Roy. Med. Soc. of Edin., and of the Med. Soc. of Lond.; Sen. Phys. North Staffordshire Infirm., and Cons. Phys. Oulton Lunat. Asyl.

WILSON, EDWARD JOHN (Wilson and Webb), 39, Great Coram-st. Russell-sq. Lond.—M.R.C.S.E. 1843.

WILSON, EDWIN JAMES, Hutton Rudby, Rudby Cleveland, Yorkshire—L.S.A. 1837.

WILSON, ERASMUS, 17, Henrietta-street, Cavendish-square—F.R.C.S. (Nom.) 1843; M.R.C.S.E. 1831; Cons. Surg. St. Paneras Infirm.; F.R.S.; Fell. Med. Chir. Soc. Author of "Diseases of the Skin," 3rd edit.; "Portraits of Diseases of the Skin," 1853; "Healthy Skin; or, the Management of the Skin and Hair in relation to Health," 4th edit. 1853; "On Ringworm," 1848; "On Syphilis, Constitutional and Hereditary," 1852; "Anatomist's Vade Mecum," 5th edit. 1851; "The Dissector's Manual," 2nd edit. 1853; "Anato-



mical Plates," folio, 5 vols., joint Editor with Dr. Jones Quain, 1836; "History of the Middlesex Hospital," 1845. Contrib. "On the Entozoon Folliculorum," *Philos. Trans.*; "On Human Horns;" "On the Echino-coccus Hominis," *Med. Chir. Trans.*; "On the Mangel-Animalcule;" "On the Trichocephalus Affinis;" *The Veter. Med. Trans.*; "Lectures and Papers on Diseases of the Skin and Cutaneous Syphilis;" "On the Structure of Muscle;" "On Pus Concretions;" "On Hydatids," *The Lancet*.

WILSON, FRANCIS, Norton-st. Liverpool—M.R.C.S.E. and L.S.A. 1829.

WILSON, FREDERICK WILLIAM, Forest Hall, near Long Benton, Northumberland—M.R.C.S.E. 1815; Med. Off. Long Benton Dist. Tynemouth Union.

WILSON, FREDERICK WILLIAM NAPOLEON, Eden Cottage, Bulman's Village, Newcastle-on-Tyne—M.R.C.S.E. and L.S.A. 1849; Med. Off. Castle Ward Union; Mem. Newcastle-on-Tyne and Gateside Pathol. Soc.

WILSON, GEORGE, Glendower-st. Monmouth—M.R.C.S.E. 1828; L.S.A. 1827; Sen. Surg. Monmouth Disp.; Surg. County Gaol, Monmouth.

WILSON, GEORGE, Fountain-st. Upper Albion-st. Leeds—M.B. Cantab. 1832; Sen. Phys. Leeds Infirm.

WILSON, GEORGE, 8, North-st. Leeds—M.R.C.S.E. 1838; L.S.A. 1836; Surg. Leeds House of Recovery.

WILSON, GEORGE, Huntly, Aberdeenshire—M.D. Edin. and L.R.C.S. Edin. 1833.

WILSON, GEORGE, 24, Brown-sq. Edin.—M.D. Edin. 1839; L.R.C.S. Edin. 1837. Author of thesis "On the Certain Existence of Harloid Salts of the Electro Negative Metals in Solution," 1839.

WILSON, HENRY, Runcorn, Cheshire—M.R.C.S.E. 1836; L.S.A. 1833; Med. Off. Runcorn Union.

WILSON, JAMES, Bridge-st. Berwick-npon-Tweed—M.D. Edin. and L.R.C.S. Edin. 1848; Surg. Berwick Disp.; Parish Surg. Holy Island; Mem. Roy. Med. Soc. Edin.

WILSON, JAMES, Newchurch, Rossendale, Lancashire—M.R.C.S.E. and L.S.A. 1850; Med. Off. Newchurch Dist. Haslingden Union.

WILSON, JAMES, Alnwick, Northumberland—M.R.C.S.E. and L.S.A. 1850.

WILSON, JAMES, 143, Hope-st. Glasgow—M.D. and L.F.P. and S. Glasg.

WILSON, JAMES ARTHUR, 28, Dover-st. Piccadilly, Lond.—M.D. Oxford, 1824; F.R.C.P. Lond.; Fell. Roy. Med. Chir. Soc.; Sen. Phys. St. George's Hosp. Author "On Spasm, Languor, Palsy, and other Disorders of the Muscular System," 1813. Contrib. "On Cases of Biliary Calculus;" "Aneurism of the Superior Mesenteric Artery;" "Disease of the Pancreas and of Laryngotomy,"

*Trans. Med. Chir. Soc.*; and a series of Essays "On the True Character of the Erysipelas and Rheumatic Fevers," *The Lancet*, 1844; also on the "Liability of the Muscle in Disease," *The Lancet*, 1846; "Observations on the Nature and Treatment of Asiatic Cholera," *The Lancet*, 1848; "Oratio Harveiana," of 1850.

WILSON, JAMES THOMSON, Lockerbie, Dumfriesshire—L.R.C.S. Edin. 1823.

WILSON, JAMES W., Regency-sq. Brighton—M.D. Edin. 1832; formerly H.E.L.C.S.

WILSON, JOHN, 16, Great Ryder-st. St. James's, Lond.—M.R.C.S.E. 1844; L.S.A. 1839.

WILSON, JOHN, Whitby, Yorkshire—L.R.C.S. Edin. 1813; L. R. C. P. Lond. 1851; Phys. Whitby Public Disp; Mem. and one of the Com. Whitby Lit. and Phil. Soc.

WILSON, JOHN, Adderbury, Oxon—M.R.C.S.E.; Med. Ref. Hope Life Assur. Comp. Author of pamphlets "On In-and-in Breeding in Animals;" and "On Food of Plants."

WILSON, JOHN, 70, Church-st. Inverness—A.M. Aberd. 1840; M.D. and L.R.C.S. Edin. 1842; Med. Off. Northern Infirm. Inverness; Hon. Local Sec. Sydenham Soc.

WILSON, JOHN, Westsidewood, by Carnwath, Lanarksh.—M.D. Glasg. 1829; Magistrate Lanark county.

WILSON, JOHN BATEMAN, 139, Queen-st. Whitehaven, Cumberland—M.R.C.S.E. 1840; and L.S.A. 1839; Surg. Whitehaven and West Cumb. Infirm.; Mem. Phys. Soc. Guy's Hosp. Contrib. "On Opacity of the Cornea," *Guy's Hosp. Rep.* 1848.

WILSON, JOHN GRANT, 17, Bridge-st. Bristol—M.R.C.S.E. and L.S.A. 1825; formerly, for 16 years Sen. Surg. Bristol Gen. Hosp.; Mem. Prov. Med. and Surg. Assoc.; also Lond. Micros. Soc. Contrib. a paper "On Strangulated Hernia," *Med. Gaz.* 1838; "On Ovarian Dropsy; and Description of a Modification of the Operation," *Prov. Med. and Surg. Jour.* 1850.

WILSON, JOHN GRANT, Thornbury, Gloucestershire—M.D. Edin. 1849; M.R.C.S.E. 1848.

WILSON, JOHN STEVENSON, Gorebridge, Edin.—M.D. and L.R.C.S. Edin. 1819; Med. Ref. New Protector Life Assur. Assoc., New Bridge-st. Blackfriars, Lond.; Mem. of the late Blenheim-st. Anat. Chir. Soc. Lond.

WILSON, JONATHAN, Church-st. Lancaster—M.R.C.S.E. and L.S.A. 1841.

WILSON, JOSEPH, Whitehaven—M.R.C.S.E. 1830; L.S.A. 1829.

WILSON, JOSEPH, Coatbridge, Lanarksh.—L.F.P. and S. Glasg. 1827.

WILSON, JOSEPH GREENE, Brunswick Lodge, Wcm, Salop—M.R.C.S.E. and L.S.A. 1839.

WILSON, KNOWLTON, Sheffield, Yorkshire—M.R.C.S.E. 1822; L.S.A. 1831; M.D. Erlangen, 1841; Med. Off. Upper and Nether Hallam Dist. Ecclesall Bierlow Union.

WILSON, MARRIS, 55, Upper Charlotte-st. Fitzroy-sq. Lond.—M.D. Univ. and King's Coll. Aberd. 1849; M.R.C.S.E. and L.S.A. 1835; Phys.-Accouch. Newman-st. Lying-in Inst.; formerly Surg. St. Marylebone, All Souls Dist. Schools. Contrib. "On Dumb-bell Crystals of Uric Acid discovered in the Urine," *The Lancet*, 1849; "On Cancer of the Stomach," *Ibid.* 1852.

WILSON, RICHARD, Prestwich, Lancash.—M.R.C.S.E. 1848; L.S.A. 1849; House Surg. Prestwich Lunat. Asyl.; Mem. Paris. Med. Soc.

WILSON, ROBERT, 15, Cannon-st. East, Lond.—M.R.C.S.E. 1842; L.S.A. 1839; Surg. Tower Hamlets Disp.; Surg. St. George's East Workhouse.

WILSON, ROBERT, Milnthorpe, Westmoreland—M.R.C.S.E. 1835; L.S.A. 1836; Certif. Surg. under Fact. Act; Med. Off. Milnthorpe Dist. Kendal Prison and Workhouse.

WILSON, ROBERT, Castle Eden Colliery, County Durham—M.D. Glasg. 1845; Surg. Castle Eden Colliery, and Med. Off. Castle Eden Dist. Easington Union; late House Surg. North. Infirm. Inverness.

WILSON, ROBERT, Coatbridge—L.F.P. and S. Glasg. 1829.

WILSON, ROBERT, 155, High-st. Musselburgh—L.R.C.S. Edin. 1813.

WILSON, ROBERT, Stranraer, Wigtonsh.—M.R.C.S.E. 1810.

WILSON, ROBERT HARRISON, Gateshead-on-Tyne—M.R.C.S.E. 1849; L.S.A. 1850; Med. Off. Gateshead Union Workhouse and North Dist.

WILSON, THOMAS, Pocklington, Yorkshire—M.D. Edin. 1831; L.R.C.P. Lond.; M.R.C.S.E. 1828.

WILSON, THOMAS, North-st. Charlotte-st. Hull—M.R.C.S.E. and L.S.A. 1840.

WILSON, THOMAS, The Grove, Burton Joyce, near Nottingham—M.D. St. Andrew's, 1848; M.R.C.S.E. and L.S.A. 1835.

WILSON, WALTER, 22, Tavistock-place, Tavistock-sq. Lond.—M.R.C.S.E. 1840.

WILSON, WILLIAM, Orton, near Shap, Cumberland—L.F.P. and S. Glasg. 1826; Med. Off. East Ward Union, Parish of Orton.

WILSON, W. E. GILCHRIST, Harrow-rd. Paddington, Lond.—M.D. Edin. 1840; L.R.C.S. Edin. 1840; L.S.A. 1843.

WILSON, WM. H. STEPHEN, Scarborough, Yorksh.—L.S.A. 1828.

WILSON, WILLIAM JAMES, Clairville, Oxford-st. Manchester—F.R.C.S. (Nom.) 1843; M.R.C.S.E. 1813; Sen. Surg. Roy. Infirm., and to the Female Penitentiary; Fell. Med. Chir. Soc. Lond.; Mem. Lit. and Philos.

Soc. Manchester. Contrib. "On Purulent Ophthalmia," *Edin. Med. and Surg. Journ.* 1814.

WILSON, WILLIAM MURRAY, Horsforth, near Leeds—L.R.C.S. Edin. 1816.

WILSON, WRIGHT, Sheffield—M.R.C.S.E. 1830; L.S.A. 1829.

WILTON, JOHN WILLIAM, Gloucester—F.R.C.S. (Nom.) 1843; M.R.C.S.E. 1816; Sen. Surg. Gloucester Infirm.

WILTON, WILLIAM, 21, Old Steyne, Brighton—M.R.C.S.E. and L.S.A. 1833. "Case of Hydatids of the Uterus terminating fatally by Hæmorrhage," *The Lancet*, 1839; "On the Use of Chloroform in Instrumental Labours," *The Lancet*, 1848.

WILTON, WILLIAM RICHARD RUSSELL, Wilcombe House, Knighton, Radnorshire—Pract. prior to 1815. (Retired.) Med. Off. 1st, 3rd, and 4th Dist. Clun Union. Author of "The Clinical Repository;" "Synoptical Tabular Form;" "The Clinical Memorandum-Book."

WIMBLE, FREDERICK, East Malling, Kent—M.R.C.S.E. and L.S.A. 1830; Med. Off. No. 2 Div. Malling Union.

WIMPENNY, JONAS, Rawtenstall, near Manchester—M.R.C.S.E. and L.S.A. 1839; Med. Off. Rossendale Dist. Haslingden Union.

WINCHESTER, WILLIAM HENRY BLEWETT, Tamerton Foliot—M.R.C.S.E. 1838; L.S.A. 1837.

WINCKWORTH, JAMES, Horsham—M.R.C.S.E. 1839; L.S.A. 1840; Med. Off. Union House and parish of Horsham.

WINDSOR, JOHN, Piccadilly, Manchester—F.R.C.S. (Nom.) 1844; M.R.C.S.E. 1812; Sen. Surg. Manchester Eye Hosp.; F.L.S.

WING, CHARLES, Beaufort House, North End, Fulham, Middlesex—M.R.C.S.E. 1814; Fell. Med. Soc. Lond.; late Surg. Metrop. Hosp. for Children and Blue Coat School, Westminster; Mem. Harveian Soc. Author of a work on the Evils of the Factory System. Contrib. "On Spinal Deformity," *The Lancet*.

WING, EDWIN, Oak House, Bridge-road, Battersea, Lond.—M.D. Univ. Lond. 1844; M.B. 1840; M.R.C.S.E. 1839; L.S.A. 1840; L.M. Dub. 1838; Med. Off. Battersea Disp. and Med. Attend. York House Lunat. Asyl. Battersea. Author of "Southampton considered as a Resort for Invalids, with an account of its Chalybeate Spa," 1848.

WING, HENRY, Bury St. Edmund's, Suffolk—L.S.A. 1822.

WINGETT, THOMAS TOZER, Roy. Lunat. Asyl. Dundee—M.D. St. Andrew's, 1846; L.R.C.S. Edin. 1846; Med. Superint. Roy. Lunat. Asyl. Dundee; Mem. Med. Chir. Soc. Edin.

WINN, JAMES MICHELL, 13, Finsbury-sq. Lond.—M.D. Glasg. 1833; L.R.C.P. Lond.

1852; form. Phys. Roy. Cornwall Infirm. and Phys. Truro Disp. Author of "A Critical Treatise on the General Paralysis of the Insane." Contrib. "On a Remarkable Property of Arteries considered as a Cause of Animal Heat," *Philos. Mag.* 1839; *The Lancet*, 1843; "Efficacy of Gaïum Aparine in Lepra," *Med. Gaz.* 1851; "On Variable Murmurs in Phtisis," *Ibid.* 1845.

WINNARD, JOSEPH TAYLOR, Standishgate, Wigan, Lancashire—M.R.C.S.E. and L.S.A. 1843; Hon. Surg. Wigan Disp.; Med. Off. Wigan Union.

WINSHIP, JOHN, Crook, near Bishop Auckland, Durham—M.R.C.S.E. 1842.

WINSHIP, WILLIAM, 7, Percy-st. Newcastle-on-Tyne—M. R. C. S. E. 1840; L.S.A. 1841; Med. Off. Newcastle Union.

WINSLOW, FORBES, 45, Albemarle-st. and Sussex House, Hammersmith, Lond.—M.D. Univ. and King's Coll. Aberd. 1849; M.R.C.S.E. 1835; F.R.C.P. Edin. 1850; Propr. and Res. Phys. Sussex House Lunat. Asyl. Hammersmith; Fell. Med. Soc. Lond.; Vice-Pres. and Lettsomian Prof. of Med. 1851-52. Author of "Physic and Physicians;" "Anatomy of Suicide;" "On the Health of Body and Mind;" "The Plea of Insanity in Criminal Cases;" "The Act for Care and Treatment of Lunatics, with Notes;" "On the Incubation of Insanity;" Edit. and Propr. of *Quart. Jour. of Physiol. Med. and Mental Pathol.* Contrib. "The Lettsomian Lectures on Insanity," *The Lancet*; "On Softening of the Brain," *Ibid.*; and papers in various medical journals.

WINSTONE, JOHN GLENDARVINE, 31, King-st. Holborn—M.R.C.S.E. and L.S.A. 1847.

WINTER, JOHN, 71, High-st. Barnstaple, Devon—M.R.C.S.E. and L.S.A. 1823; Surg. Barnstaple and North Devon Disp.

WINTER, THOS. BRADBURY (Winter and Lowdell), Montpelier-road, Brighton—M.R.C.S.E. and L.S.A. 1820.

WINTERBORN, BENJAMIN, Regent-st. Cambridge—L.S.A. 1824.

WINTERBOTHAM, JOHN, Cross-street, Castleton, Derbyshire—L.R.C.S. Edin. 1826; L.S.A. 1827; Certif. Surg. under Fact. Act.; Med. Off. Chapel-en-le-Frith Union.

WINTERBOTTOM, HENRY, Gt. Ducie-st. Strangeways, Manchester—M.R.C.S.E. 1845; L.S.A. 1846; Mem. Manchester Med. Soc.; Surg. Manchester and Salford Lying-in Hosp. in Dist.

WINTERBOTTOM, JAMES, Delph, Saddleworth, near Manchester—M.R.C.S.E. 1819; L.S.A. 1818; Certif. Surg. under Fact. and Print Works Acts.

WINTERBOTTOM, THOS. M., Westoe, South Shields—M.D. Glasg. 1792. Author of "An Account of the Native Africans of Sierra Leone, their Diseases and Treatment;"

"Medical Directions for the Use of Navigators in Tropical Climates."

WINTLE, FREDERICK THOMAS, Headington-hill, near Oxford—L.R.C.P. Lond. 1842; M.R.C.S.E. 1833; L.S.A. 1828; Res. Phys. to the Warneford Hosp.; F.L.S. Contrib. "On Depletives," *The Lancet*, 1845; "On Arsenic," *Ibid.* 1846.

WINZAR, JOHN, Salisbury, Wilts—M.R.C.S.E. 1827; L.S.A. 1826; Vis. Surg. Wilts and Dorset Penitentiaries. Author of "Vital Statistics of the City of Salisbury," 1850. Contrib. "Paper on Epidemic and Endemic Diseases," *Trans. Prov. Med. and Surg. Soc.* 1840.

WISDEN, WILLIAM, Oxted, Surrey—L.S.A. 1830.

WISE, JOHN BANBURY, Oxon—F.R.C.S. (Nom.) 1843; M.R.C.S.E. 1808.

WISE, RICHARD, Penryn, Cornwall—M.D. Edin. 1825; M.R.C.S.E. 1819; Ext. Mem. Roy. Phys. Soc. Edin. Contrib. to *Med. Chir. Review*.

WISE, ROBERT STANTON, Banbury—M.D. St. Andrew's, 1842; M.R.C.S.E. and L.S.A. 1840; Fell. Roy. Med. Chir. Soc.

WISE, THOMAS, Low-st. Malton, Yorksh.—M.R.C.S.E. 1845; L.S.A. 1848.

WISE, THOMAS ALEX. 17, Abercrombie-pl. Edinburgh—M.D. Edin. 1824; M.R.C.S.E. 1824; F.R.C.P. Edin. 1852; Fell. Roy. Med. Chir. Soc. Lond. Author of "Commentary on the Hindn System of Medicine," 1845; "Treatise on the Diseases of the Eye as they appear in Hindostan," 1847. Contrib. "Practical Remarks on Insanity as it appears in Bengal," *Month. Jour. of Med. Sci.* 1852.

WISEMAN, WILLIAM WOOD, Springstone House, Ossett, near Wakefield, Yorksh.—M.R.C.S.E. and L.S.A. 1833; Med. Inspect. of Fact. under Fact. Act; Med. Off. Dewsbury Union.

WITHINGTON, CHARLES, Pendleton, Manchester—M.R.C.S.E. and L.S.A. 1843.

WITT, CHARLES, 30, Spring-gardens, Lond.—L.R.C.P. Lond.; M.R.C.S.E. and L.S.A. 1821.

WOAKES, EDWARD, Luton, Bedfordshire—M.R.C.S.E. 1829; L.S.A. 1828; formerly Apoth. Birmingham Eye Infirm.; Surg. Luton Union.

WOLF, ABRAHAM, 225, Shoreditch, Lond.—M.R.C.S.E. 1839; M. and L.S.A. 1840.

WOLLASTON, RICHD. GULSTON, Bishop's Castle, Shropshire—M.R.C.S.E. 1837; L.S.A. 1841; Med. Ref. Nat. Prov. Life Assnr. Off.

WOLSELEY, WILLIAM AUGUSTUS, Rothesay—M.D. Edin. 1843; L.M. Edin.; form. Phys. to Hosp. for Emigrants, Coolies, Portuguese and Liberated Africans, British Guiana; Surg. of the Parish of St. Boswells, Roxburghshire; Mem. Border Med. Soc. Roxburgh-

shire. Author of "An Essay on Yellow Fever with a view of proving its contagious Character."

WOLSTENHOLME, GEORGE, Higher Bridge-st. Bolton-le-Moors, Lancashire—Pract. prior to 1815; Certif. Surg. under Pract. Act; form. House Surg. and Hon. Surg. Bolton Disp.

WOLSTENHOLME, HENRY JOHN, Tottenham, Middlesex—L.S.A. 1839.

WOLSTENHOLME, JOHN H., Higher Bridge-st. Bolton-le-Moors, Lancashire—M.R.C.S.E. 1851; L.S.A. 1852; Hon. Surg. Bolton Infirm. and Disp.

WOOD, ABRAHAM, Rochdale—F.R.C.S. (Nom.) 1844; M.R.C.S.E. and L.S.A. 1818.

WOOD, ALEXANDER, 19, Royal-circus, Edinburgh—M.D. 1839; L.R.C.S. Edin. 1838; Lect. on Pract. of Med. Roy. Coll. of Surg. Edin.; Mem. of Council of Sec. of Roy. Coll. of Phys.; Mem. Med. Chir. Obstet. Soc. Contrib. "Case of Poisoning with Corros. Sublimate," *Edin. Med. and Surg. Jour.* 1839; "Pathology and Treatment of Bright's Disease," *North Jour.* 1845-6; "Treatment of Mammary Abscess," 1845; "Convulsions following Exhibition of Ether," *Med. Gaz.* 1846; "Case of Poisoning with Oxalic Acid," *Month. Jour.* 1851; "Notes on some of the more unusual Concomitants of Scarlet Fever," *Med. Times and Gaz.* 1852.

WOOD, ALFRED JOSHUA, Barton-street, Gloucester—F.R.C.S. (Nom.) 1843; M.R.C.S.E. and L.S.A. 1830; Surg. Gloucester Infirm.

WOOD, ANDREW, 9, Darnaway-street, Edinburgh—M.D. Edin. 1831; F.R.C.S. Edin. 1831; Insp. of Anat. for Scotland; Med. Off. to the Merchants' Maiden and to the Trades' Maiden Hosps. Edin.; Mem. Med. Chir. Soc. Edin.; Ext. Mem. and form. Pres. Roy. Med. Soc. Edin.

WOOD, ARTHUR, Kirby Moorside, Yorkshire—L.S.A. 1836.

WOOD, BENJAMIN, New Romney, Kent—M.R.C.S.E. 1842; L.S.A. 1828; Med. Off. Romney-marsh Union, and Union House.

WOOD, CHARLES ATKINS, King's Cliffe, Wansford, Northampton—L.S.A. 1817. (Not practising.)

WOOD, CHARLES WALKER, Woodhouse, near Loughborough, Leicestersh.—M.R.C.S.E. and L.S.A. 1827; Med. Off. Quorndon Dist. Barrow-upon-Soar Union.

WOOD, FRANCIS BENJAMIN, Northampton—L.S.A. 1830; Med. Off. Northampton Union Workhouse.

WOOD, FREDERICK, St. Bartholomew's Hosp. Lond.—M.R.C.S.E. and L.S.A. 1841; Apoth. to St. Bartholomew's Hosp.

WOOD, GEORGE EDWARD WILMOT, Winchester, Hants—M.D. Cantab. 1836; F.R.C.P. Lond.; Phys. Hants County Hosp.

WOOD, GEORGE JOHN, Newcastle-under-Lyne, Staffordshire—M.D. Edin. 1840; Phys. North Staffordshire Infirm.; and Off. of Health to Newcastle-under-Lyne Local Board.

WOOD, GEORGE LEIGHTON, 27, Queen-sq. Bath—M.R.C.S.E. 1819; L.S.A. 1818; Surg. Bath Gen. Hosp.; Fell. Med. Chir. Soc.

WOOD, HENRY BENJAMIN, New Romney and Lydd, Kent—M.R.C.S.E. and L.S.A. 1851.

WOOD, HUGH, 6, Norfolk-row, Sheffield—M.D. Glasg. and L.R.C.S. Edin. 1827.

WOOD, JAMES, 19, Royal-circus, Edinburgh—M.D. Edin. 1809; F.R.C.P. Edin. 1825. Author "De Hydrothorace."

WOOD, JAMES ASKEY, Sheepshed, near Loughborough—M.R.C.S.E. and L.S.A. 1836; Med. Off. Loughborough Union.

WOOD, JOHN, 23, Old Burlington-st. Lond.—M.R.C.S.E. and L.S.A. 1849; Demonstr. of Anat. King's Coll.; Fell. Med. Chir. Soc.; Mem. Path. Soc. Lond.

WOOD, JOHN, Middleton, near Beverley, Yorkshire—Pract. prior to 1815; Med. Off. Beverley and Driffield Unions.

WOOD, JOHN, 31, Bonaccord-st. Aberdeen—M.R.C.S.E. 1828; Mem. Med. Chir. Soc. Aberd.

WOOD, JOHN BLAND, Vernon-house, Camp-st. Broughton, Manchester—M.R.C.S.E. 1836; L.S.A. 1835; M.D. Heidelberg, 1836.

WOOD, JOHN ELLIOTT, Rochdale, Lancashire—M.R.C.S.E. and L.S.A. 1846; Surg. Rochdale Gen. Disp.

WOOD, JOHN FREEMAN, Oxford—M.R.C.S.E. 1820; L.S.A. 1822; Surg. Oxford Castle, Oxford Disp., and Oxford Dist. of G.W.R.; Mem. Med. Soc. Lond., and the Ashmolean Soc. Oxford. Contrib. "Essay on the Analysis of Urinary Calculi," *Lond. Med. and Phys. Journ.* 1827.

WOOD, JOHN YORKE, Bury, Lancashire—M.R.C.S.E. 1836; L.S.A. 1837; Sen. Surg. Bury Disp.; Certif. Surg. under Fact. Act; Surg. Bury Dist. Bury Union.

WOOD, MILES ASTMAN, Ledbury, Herefordshire—M.R.C.S.E. and L.S.A. 1830; Surg. Ledbury Disp.

WOOD, NATHANIEL STENSON, 14, Steyne, Worthing—M.D. Edin. 1850; M.R.C.S.E. 1849; L.S.A. 1850.

WOOD, NEVILLE, 10, Onslow-sq. Brompton, Middlesex—M.D. Edin. 1844; F.R.C.P. Edin. 1845.

WOOD, PATRICK, Isle of Sanday, Orkney—L.R.C.S. Edin. 1830.

WOOD, PETER, Ardwick Lodge, Manchester—M.D. Edin. 1834; Sen. Acting Phys. Manchester Roy. Infirm., Fever Wards, and Lunat. Hosp.

WOOD, RICH. Hutton Cranswick, Yorksh.—M.D. St. Andrew's, 1842; L.S.A. 1841 Med. Off. Driffield Union.

WOOD, RICHARD, Birmingham—F.R.C.S. (Nom.) 1843; M.R.C.S.E. 1802; Sen. Surg. Birmingham Hosp.

WOOD, ROBERT, Warrington-st. Ashton-under-Lyne, Lancashire—M.R.C.S.E. 1833; L.S.A. 1832; Certif. Surg. under Fact. Act; Med. Off. Ashton-under-Lyne Union Infirm.

WOOD, ROBERT HENRY, Edgbaston-st. Birmingham—M.R.C.S.E. 1839; L.S.A. 1840.

WOOD, SAMUEL, The Abbey, Shrewsbury—M.R.C.S.E. 1837; L.S.A. 1835; Res. Surg. Salop. Infirm. from 1837 to 1848; Fell. Antiq. Soc. Lond.; Mem. Numismatic Soc. Lond.

WOOD, THOMAS, Henry-sq. Ashton-under-Lyne, Lancashire—M.R.C.S.E. and L.S.A. 1827.

WOOD, THOMAS CHRISTOPHER, Albert-rd. Peckham, Surrey—M.D. Univ. and King's Coll. Aberd. 1848; M.R.C.S.E. 1840; L.S.A. 1833.

WOOD, WILLIAM, Kensington House, Kensington, Middlesex—M.D. St. Andrew's, 1848; L.R.C.P. Lond. 1850; M.R.C.S.E. and L.S.A. 1838; late Res. Med. Off. Bethlem Hosp. Contrib. "Case of Insanity cured by Kouso," *The Lancet*, 1851; "Description of a New Window for the use of Lunatic Asylums, adopted by the Governors to replace the existing Windows of Bethlem Hospital," *Psycholog. Journ.* 1851.

WOOD, WILLIAM, 1, Bridge-st. Southwark, Lond.—M.R.C.S.E. and L.S.A. 1838.

WOOD, WILLIAM, Cheapside, Wakefield, Yorksh.—M.D. Edin. 1841; M.R.C.S.E. 1842; L.R.C.S. Edin. 1841; Certif. Surg. under Fact. Act.

WOOD, WILLIAM, The Stone House, St. Mary's-place, Shrewsbury—M.D. Edin. 1827; M.R.C.S.E. 1824; late Phys. Newport Disp. Author of an Essay "On the Structure and Functions of the Skin."

WOOD, WILLIAM, Catterick, Yorkshire—L.S.A. 1843.

WOOD, WILLIAM, 9, Darnaway-st. Edin.—F.R.C.S. Edin. 1805; Med. Attend. of George Heriot's Hospital, the Merchants' Maiden Hosp. and Trades' Maiden Hosp. of Edin.; Fell. of the Roy. Soc. of Edin.; Extr. Mem. of the Med. Soc. of Edin. &c. Contrib. "On Tumours of the Nerves," in the *Edin. Med. and Surg. Journ.*, and in the *Medico-Chir. Trans. of Edin.*; "On Scarlet Fever," in the *Edin. Med. and Surg. Journ.* &c. (Retired from active practice.)

WOOD, WILLIAM EDWARD, Cambray-pl. Cheltenham—M.R.C.S.E. 1839; L.S.A. 1838.

WOODCOCK, EDWARD WALKER, Oakham—M.R.C.S.E. 1844; L.S.A. 1843.

WOODCOCK, WILLIAM PLANT, Woodside, Ramsbottom, near Bury, Lancashire—L.R.C.S. Edin. 1820; Certif. Surg. under Fact. and Print Works' Act.

WOODFALL, JOHN WARD, 33, Drvic-st.

Berkeley-sq. Lond.—M.A. Cantab.; L.R.C.P. Lond. 1810; Assist. Phys. Westminster Hosp.; Phys. Colonial and Legal and Commercial Assur. Off.; Fell. Med. Chir. Lond. Med. and Microscop. Soc.

WOODFORDE, FRANCIS HENRY, Taunton, Somerset—M.D. Edin. 1842; M.R.C.S.E. 1842; L.S.A. 1840; Phys. Taunton and Somerset Hosp. Contrib. "Report of a Successful Case of Ovariectomy," *Prov. Med. and Surg. Journ.* 1850; Fell. Bot. Soc. Edin.; Mem. Paris Med. Soc.; F.R.S. Edin.

WOODFORDE, WILLIAM THOS. GARRETT, 37, High-st. Bow, Middlesex—M.B. Lond. 1848; L.S.A. 1849.

WOODHOUSE, JOHN, Hertford—M.R.C.S.E. 1831; L.S.A. 1829; Surg. to the Infirm.

WOODHOUSE, RICHARD THOMAS, 65, Castle-st. Reading—M.D. Edin. 1822; M.R.C.S.E. 1823; L.S.A. 1824; Phys. Roy. Berkshire Hosp. and Sen. Phys. Reading Disp.

WOODMAN, JAMES, East Leigh, near Havant, Hants.—M.D. Edin. 1804; M.R.C.S.E. 1805; Retired.

WOODMAN, ROBERT, Ormesby, Great Yarmouth—M.R.C.S.E. and L.S.A. 1848; L.M.; Med. Off. East Flegg Union.

WOODS, CHARLES JOHN, Godmanchester, Huntingdon—F.R.C.S. (Sen.) 1852; M.R.C.S.E. and L.S.A. 1829; Surg. No. 2, Dist. Huntingdon Union; Mem. Prov. Med. and Surg. Assoc.

WOODS, FRANCIS BENJ. Northampton—L.S.A. 1830; Med. Off. Northampton Union.

WOODS, JOHN, 21, Brompton-row, Lond.—M.R.C.S.E. 1845; L.S.A. 1844; formerly Surg. South Lond. Disp.

WOODS, ROBERT, Grove House, Walton-on-the-Hill, Liverpool—L.S.A. 1827.

WOODTHORPE, RD. 11, Kingsland-place, Lond.—M.R.C.S.E. 1806.

WOODWARD, HENRY, Bicester, Oxfordsh.—M.R.C.S.E. 1824; L.S.A. 1845; Med. Off. Bicester Union.

WOODWARD, JAMES, Chowbent, near Manchester—M.R.C.S.E. 1795.

WOODWARD, JOHN, Roy. Infirm. Manchester—M.R.C.S.E. and L.S.A. 1841.

WOODWARD, JOHN FRED. HENRY ROBT. 6, Lyncombe-pl. Bath—M.R.C.S.E. 1840.

WOODWARD, JOHN ROBERTS, Sidbury-st. Worcester—M.R.C.S.E. 1824; L.S.A. 1823; Surg. Worcester County Gaol; Med. Off. Worcester Union.

WOODWARD, THOMAS CHARLES, Penton Mewsey, Andover, Hants—M.R.C.S.E. 1817; L.S.A. 1816.

WOODWARD, WILLIAM, Honiton, Devon—M.R.C.S.E. 1815; L.S.A. 1816; Med. Off. Honiton Union,

- WOODY, JOHN FRANCIS, Tamworth, Staffordshire—M.R.C.S.E. 1839; L.S.A. 1838.
- WOOLCOTT, JOHN, 1, Marsham-st. Maidstone, Kent—M.R.C.S.E. 1841; Surg. Kent County Ophth. Hosp. Contrib. "Cases of Nævus of the Eyelids;" "Melanosis of the Eyeball;" "Cancer of the Eyeball," *The Lancet and Med. Times*, 1852.
- WOOLDRIDGE, EDWARD, 171, Union-st. Borough, Southwark, Lond.—M. R. C. S. E. 1839; L.S.A. 1838.
- WOOLDRIDGE, JAMES, 14, Jamaica-pl. Limehouse—Pract. prior to 1815.
- WOOLER, WILLIAM MOORE, Westhouse, Westown, Devesbury—L.S.A. 1817. Author of "The Philosophy of Temperance," 1840. Contrib. to *The Lancet*, &c.
- WOOLLAM, GEORGE, Stamford-st. Ashton-under-Lyne, Lancashire—M.D. and L.F.P. and S. Glasg.; Surg. to the Police Prov. Med. Surg. Assoc.; Mem. Sydenham Soc. Contrib. a paper "On Tetanus," in the *Prov. Med. and Surg. Journ.* 1840.
- WOOLLASTON, ROBT. 7, Conduit-street, West, Hyde-park, Lond.—F.R.C.S. (exam.) 1847; M.R.C.S.E. 1823; L.S.A. 1822.
- WOOLLETT, JOHN MOORE, Agincourt-st. Monmouth—M.R.C.S.E. and L.S.A. 1843; Med. Off. Monmouth Union and Workhouse.
- WOOLLETT, ROBT. FRANCIS, The Mount, Newport, Monmouth—M. R. C. S. E. 1839; L.S.A. 1838; Surg. Newport Disp.
- WOOLLEY, GEORGE, 8, Brompton-row, Lond.—M.D. Univ. and King's Coll. Aberd. 1849; M.R.C.S.E. 1808; Sen. Surg. Chelsea, Brompton, and Belgrave Disp.; Med. Mem. of the Committee of the Roy. Hum. Soc. and Sen. Med. Off. of the Receiving-house in Hyde-park; Treas. late Vice-Pres. West. Med. and Surg. Soc. Contrib. "Case of Empyema, cured by Paracentesis alone," *The Lancet and Med. Gaz.* 1833; "Letter on Resuscitation from Drowning," *The Lancet*, 1836.
- WOOLLEY, GEORGE, 13, Morton-terrace, Kentish-town-road, Lond.—L.R.C.S. Edin. 1834; Hon. Surg. British and Foreign Schools, Kentish-town; Surg. North Pancras Prov. Disp. Camden-town.
- WOOLLEY, GEORGE NEWNHAM, Buckden, Huntingdonsh.—M.R.C.S.E. 1839; M. and L.S.A. 1838.
- WOOLMER, JOSEPH BENSON, 2, Victoria-square, Pimlico, Lond.—L.S.A. 1838.
- WOOLRICH, THOS. Uttoxeter, Staffordsh.—Pract. prior to 1815.
- WOOLTERTON, ROBERT, Tombland, Norwich—Pract. prior to 1815.
- WOOLTORTON, JNO. 7, Euston - pl. Euston-square, New-road, Lond.—M.R.C.S.E. 1821; L.S.A. 1823.
- WOOTTON, WILLIAM, Harrold, near Bedford—M.R.C.S.E. and L.S.A. 1823; Med. Off. Bedford Union.
- WORDSWORTH, JOHN CAWOOD, 41, Finsbury-square, Lond.—M.R.C.S.E. 1845; Mem. Hunter. Soc.; Assist. Surg. Lond. Hosp. and to the Roy. Lond. Ophth. Hosp.
- WORKMAN, JOHN WOODROFFE, 144, Castle-st. Reading—M.R.C.S.E. 1830; L.S.A. 1828; Med. Off. St. Giles's Dist. Reading Union.
- WORKMAN, OCTAVIUS, 8, Whitty-crescent, Reading—M.R.C.S.E. 1824; L.S.A. 1822.
- WORLD, ROBERT RICHARD, 15, City-terrace, City-road, Lond.—L.S.A. 1837; M.D. Jena, 1850; Med. Ref. Gen. Assur. Comp. Author—Latin thesis "De Chlorosi." Contrib. "On Necrosis in Bone," *Med. Gaz. and Times*, 1851.
- WORMALD, THOMAS, Bedford-row, Bloomsbury, Lond.—F.R.C.S. (Nom.) 1843; M.R.C.S.E. 1824; Assist. Surg. St. Bartholomew's Hosp.; Surg. Foundling Hosp.
- WORRALL, JOSEPH HARDMAN, Bacup, Lancash.—M.R.C.S.E. 1845.
- WORSHIP, HENRY, Great Yarmouth—M. R. C. S. E. 1829; L.S.A. 1826; Surg. Borough Gaol.
- WORSHIP, JOHN LUCAS, Riverhead, Sevenoaks, Kent—M.R.C.S.E. and L.S.A. 1847; Surg. No. 1, Dist. Sevenoaks Union; Mem. Prov. Med. and Surg. Assoc.
- WORTH, THOMAS, Middle-pavement, Nottingham—M.R.C.S.E. and L.S.A. 1843.
- WORTHINGTON, FREDERICK, 38, Knight-st. Liverpool—M.R.C.S.E. and L.S.A. 1832; Sen. Surg. Liverpool Lock Hosp.
- WORTHINGTON, WILLIAM COLLINS, Lowestoft—F.R.C.S. (Nom.) 1844; M.R.C.S.E. 1819; L.S.A. 1820; Sen. Surg. Lowestoft Infirm.; Fell. Med. Chir. Soc. Contrib. "On Stricture of the Trachea;" "Sacculated Esophagus;" "Fistulous communication between the Ileum and Bladder," *Med. Chir. Trans.*; papers on "Paracentesis Thoracis;" "Aneurism by Anastomosis," *The Lancet*.
- WOTTON, HENRY RENDELL, 32, Fitzroy-sq. Lond.—M.R.C.S.E. 1835; L.S.A. 1836.
- WOTTON, RICH. King's Langley, Herts—M.R.C.S.E. 1827; L.S.A. 1826.
- WOTTON, WM. GORDON, King's Langley, Herts—M.R.C.S.E. 1844; L.S.A. 1850.
- WRAITH, JOHN HOPE, Darwen-street, Blackburn, Lancashire—M.R.C.S.E. 1838; L.S.A. 1837.
- WRAITH, SAMUEL HOPE, Over Darwen, Lancashire—M.R.C.S.E. and L.S.A. 1839; Med. Off. Darwen Dist. Blackburn Union; Certif. Surg. under Fact. Act. Contrib. a case of "Cæsarian Operation," *Prov. Med. and Surg. Jour.* 1843.
- WRANGHAM, JOHN DUNN, Wragby, Lincolnshire—M. R. C. S. E. 1839; L.S.A. 1840.

WRANGHAM, WILLIAM, Wragby, Lincolnshire—M.R.C.S.E. and L.S.A. 1831; Surg. Bardney Dist. Lincoln Union.

WRATISLAW, WILLIAM FERDINAND, Orchard-st. Portman-sq. Lond.—M.R.C.S.E. and L.S.A. 1849.

WRAY, SEPTIMUS, Tudor Lodge, Brixton, Surrey—L.R.C.P. Lond. 1844; M.R.C.S.E. 1815; L.S.A. 1816; M.D. Erlangen, 1835; late House Surg. Children's Disp., and 24 years Surgeon to the Poor of St. Bride's and West London Union; late Med. Off. West. City Disp.; Phys. Brit. Commer. Insur. Comp.; Founder and Med. Off. Brixton Disp.; Corr. Mem. Med. Soc. of Montpellier and Marseilles. Contrib. "Cold Affusion in Poisoning by Opium," *Med. Repos.*

WRAY, WILLIAM, March, Cambridgeshire—M.R.C.S.E. 1819.

WREFORD, SAMUEL, Ottery St. Mary, near Honiton, Devon—M.R.C.S.E. and L.S.A. 1818. (Retired.)

WREN, ERASMUS, 5, Brownlow-st. Bedford-row, Lond.—M.R.C.S.E. and L.S.A. 1837; Stationary Vaccin.; Fell. Med. Soc. Lond.

WRIDE, GEORGE, Fovant, Wilts—M.R.C.S.E. and L.S.A. 1839.

WRIGHT, AUGUSTUS JOHN, Caxton, Cambridgeshire—M.R.C.S.E. 1840; L.S.A. 1841; Med. Off. Caxton and Arrington Union.

WRIGHT, BENTLEY WARREN, Kneeton, near Ratcliffe, Notts.—Pract. prior to 1815; Surg. East Dist. Bingham Union.

WRIGHT, EDWARD JOHN, 5, Kennington-row, Lond.—M.R.C.S.E. 1843; L.S.A. 1844; Fell. Roy. Med. Chir. Soc.

WRIGHT, FREDERICK, 71, Bunhill-row, Lond.—M.R.C.S.E. 1827; L.S.A. 1826; Med. Off. Out-door Poor St. Luke's Dist.

WRIGHT, FREDERICK, 24, St. Mary's-gate, Derby—M.R.C.S.E. and L.S.A. 1841.

WRIGHT, HENRY, March, Cambridgeshire—L.S.A. 1842; Med. Off. North Witchford Union; Med. Ref. Scottish Amicable, Solicitors, and Gen. Life, Nat. Prov., and Prov. Clerks' Insur. Offs.; Mem. Prov. Med. and Surg. Assoc.

WRIGHT, HENRY, East Bridgford, near Ratcliffe, Notts.—M.R.C.S.E. 1845; L.S.A. 1844.

WRIGHT, HODGSON, North Somercotes, Louth, Lincolnshire—L.S.A. 1823.

WRIGHT, HORATIO GEORGE ANTHONY, 10, Warwick-st. Regent-st. Lond.—M.R.C.S.E. 1850; L.S.A. 1851.

WRIGHT, JAMES, Bottesford, Leicestershire—M.R.C.S.E. and L.S.A. 1846; Med. Off. Bottesford Dist. Grantham Union.

WRIGHT, JAMES FAREWELL, Eyre-street, Sheffield—L.S.A. 1821; Sen. Surg. Public Disp.; Mem. Lit. Phil. Soc. Sheffield.

WRIGHT, JOHN, High Pavement, Nottingham—M.R.C.S.E. 1824; L.S.A. 1823.

WRIGHT, JOHN, 155, Stockwell-st. Glasgow—C.M. Glasg. 1820; L.F.P. and S. Glasg. 1826.

WRIGHT, J., East Stamfordbridge, near York—Pract. prior to 1815.

WRIGHT, JOHN ARMSTRONG, Halifax, Yorkshire—M.D. Edin. 1827; L.R.C.S. Edin. 1827; L.S.A. 1830.

WRIGHT, JOHN FREEMAN, 14, Edwards-st. Portman-sq. Lond.—M.R.C.S.E. and L.S.A. 1851; Fell. Med. Soc. Lond.

WRIGHT, JOHN JAMES, Yorkersgate, Malton, Yorkshire—M.D. Edin. 1840; M.R.C.S.E. and L.S.A. 1839; Phys. Malton Disp.; formerly Sen. Pres. Hunterian Med. Soc.; Mem. Roy. Med. and Roy. Phys. Soc. Edin. Author of a thesis "On Secondary Purulent Deposits," for which a gold medal was awarded by the Edin. Univ.

WRIGHT, JOHN KENYON, Wigan, Lancashire—L.S.A. 1850.

WRIGHT, JOSEPH HALL, Chatteris, Cambridgeshire—L.S.A. 1824.

WRIGHT, PETER, Wigan, Lancashire—M.R.C.S.E. 1848.

WRIGHT, ROBERT, Haslingden, Lancashire—L.R.C.S. Edin. 1834; L.S.A. 1826; Med. Off. of Haslingden Union; Certif. Surg. under Fact. and Print Works Act.

WRIGHT, SAM, Mountsorrel, Loughborough, Leicestershire—M.R.C.S.E. 1823; L.S.A. 1822; Med. Off. Barrow-on-Soar Union.

WRIGHT, SAMUEL, Waterloo-st. Birmingham, and Hazley House, Edgbaston—M.D. Edin. 1840; Ext. Mem. and formerly Sen. Pres. Roy. Med. and other Soc.

WRIGHT, THOMAS, Pelham-st. Nottingham—M.D. Edin. 1844; M.R.C.S.E. 1845; Surg. Gen. Hosp.

WRIGHT, THOMAS, 2, Exeter-pl. Cheltenham—M.D. St. Andrew's, 1846; M.R.C.S.E. 1832; Sen. Surg. Cheltenham Disp.; late Pres. Gloucestershire Med. and Surg. Assoc. Editor of Agassiz and Gould's Comparative Physiology. Author of a series of papers "On Paleontology," *Annals of Nat. Hist.* 1851, 1852.

WRIGHT, THOMAS, Cannock, Staffordshire—M.R.C.S.E. 1837; L.S.A. 1836.

WRIGHT, THOMAS GIORDANI, West Yorkshire Lunatic Asylum, Wakefield—L.R.C.P. Lond.; M.R.C.S.E. 1831; L.S.A. 1830; M.D. Leyden, 1831. Author of "Reports on Cholera in the West Yorkshire Asylum."

WRIGHT, THOMAS GREGORY, Stilton, Hunts—M.R.C.S.E. 1829; L.S.A. 1827; Med. Off. Stilton Dist. Peterboro' Union.

WRIGHT, THOMAS PETTIT, Whitehaven, Cumberland—M.R.C.S.E. and L.S.A. 1849; Res. Surg. Whitehaven and West Cumberland Infirm. and Fever Hosp.; late House Surg. Gainsboro' Disp. Author of a prize essay on "Feigned Diseases," 1848.

- WRIGHT, WARREN BENTLEY, East Bridge-over, Bingham, Notts—Pract. prior to 1815; Med. Off. Bingham Union.
- WRIGHT, WILLIAM (Wright and Bartlett), 4, Duke-st. St. James's-sq. Lond.—Pract. prior to 1815; Surg.-Aurist Industrial Home for Gentlewomen, and to her late Majesty Queen Charlotte, and to his Grace the Duke of Wellington for thirty years. Author of an Essay "On the Human Ear," 1817; "On Nervous Deafness," 1820; "Advice to the Deaf," 1826; "On the Varieties of Deafness," 1829; "On Deafness," 1839; "Hand-book for the Deaf," 1841; "On the Deaf and Dumb," 1843; "On the Medical Application of Electricity," 1848. Contrib. papers on "Diseases of the Ear," *The Lancet*.
- WRIGHT, WILLIAM, Pelham-st. Nottingham—F.R.C.S. (Nom.) 1843; M.R.C.S.E. 1814; Sen. Surg. Gen. Hosp.; Cons. Surg. Lunat. Asyl.
- WRIGHT, WM. Shipston-on-Stour, Worcestersh.—M.D. Edin. 1848; L.R.C.S. Edin. 1848; Mem. Roy. Med. Soc. Edin.
- WRIGHT, WM. EDWARD, 7, Clarence-pl. Pier, Dover, Kent—M.R.C.S.E. 1845; L.S.A. 1846.
- WRIGHT, WILLIAM HENRY, 1, Clapton-sq. Hackney, Lond.—M.R.C.S.E. and L.S.A. 1845; Med. Off. Homerton Dist. Hackney Union.
- WRIGHT, WILLIAM KELSON, 3, Holland-place, North Brixton—F.R.C.S. (Sen.) 1852; M.R.C.S.E. 1833; L.S.A. 1832.
- WRIXON, CHARLES, Pitfield-st. Hoxton, Lond.—M.R.C.S.E. 1842.
- WRIXON, JOHN, 12, Pitfield-st. Hoxton, Lond.—M.R.C.S.E. 1840.
- WYATT, GEO. ROBERT, Oxford—M.R.C.S.E. and L.S.A. 1838; Med. Off. to the Eleven Dist. of Oxford Union.
- WYATT, ROBT. BURKITT, 3, Paulton-terr. King's-rd. West, Chelsea, Lond.—M.R.C.S.E. 1830.
- WYBRANTS, JONATHAN, Shepton Mallet, Somersetshire—L.R.C.P. Lond. 1842; M.R.C.S.E. 1839; L.S.A. 1847; L.M. Dub. 1838.
- WYER, JOHN, 4, Bedford-terr. Bedford—M.R.C.S.E. 1832; Army Surg. 1811; Surg. Half-pay 19th Regt. of Foot.
- WYKE, RICHARD, Broseley, Salop—Pract. prior to 1815.
- WYLD, GEORGE, 11, Russell-sq. Lond.—M.D. Edin. 1851. Author of inaugural thesis "On the Liver, the Hydrogenator in Animals," 1851.
- WYLEY, FRANCIS, Stoke House, near Coventry, Warwicksh.—M.R.C.S.E. and L.S.A. 1835.
- WYLIE, MATTHEW, 2, Windsor-place, Sauchiehall-st. Glasgow—M.D. Glasg.; L.F.P. and S. Glasg. 1846.
- WYLLIE, DAVID ROSS, 93, North Hanover-street, Glasgow—L.F.P. and S. Glasg. 1847.
- WYLLIE, GEORGE, Doune, Perthshire—L.F.P. and S. Glasg. 1840.
- WYMAN, GEORGE, Alcester, Warwickshire—M.R.C.S.E. 1832; L.S.A. 1831.
- WYMAN, WILLIAM SANDERSON, Kettering, Northamptonsh.—L.S.A. 1828; Med. Off. Kettering Union House, and Dist. No. 1.
- WYNNE, JOHN, Castle House, Oswestry, Salop—M.R.C.S.E. and L.S.A. 1834.
- WYNTER, JOHN ST. THOMAS, Winslow, Buckinghamshire—L.S.A. 1830; Med. Off. Winslow Union.
- YARDE, EDWARD, Crediton, Devon—M.R.C.S.E. 1830; L.S.A. 1829. (Retired.)
- YARDE, WM. Topsham, near Exmouth, Devonshire—M.R.C.S.E. 1816.
- YATE, FREDERICK, Godalming, Surrey—M.R.C.S.E. and L.S.A. 1834.
- YATE, JAMES, 3, Hornton-terrace, Kensington, Lond.—M.R.C.S.E. 1842; L.S.A. 1843; late Res. Surg. Kensington Disp.; Assist. Surg. West Lond. Lying-in Instit.
- YATES, GEORGE, 34, Paradise-street, Birmingham—M.R.C.S.E. and L.S.A. 1844; Sec. Queen's Coll. Med. Chir. Soc. Birmingham; Mem. Paris Med. Soc.
- YATES, GEORGE, Queen's Hospital, Birmingham—L.S.A. 1852; Res. Med. Off. Queen's Hosp.
- YATES, JAMES, Newcastle-under-Lyne, Staffordshire—M.R.C.S.E. and L.S.A. 1846.
- YATES, WALTER, Nottingham—L.F.P. and S. Glasg. 1845; L.S.A. 1846; Surg. to House of Refuge. Contrib. "On the Chemical and Remedial Action of Ammonia in Pneumonia," *Med. Times*; "On Ligation of the Common Carotid Artery," *The Lancet*; "On Ligation of Veins," *Ibid.*; "On Perforation of the Stomach," *Ibid.*; "On Dropsy, and the Nature of the Agents used therein," *Med. Times*, 1846.
- YEARSLEY, JAMES, 15, Savile-row, Lond.—M.R.C.S.E. and L.S.A. 1827.
- YEATS, RICHARD BOLDERSTONE, Appleby, Westmoreland—M.R.C.S.E. 1843; L.S.A. 1844; Surg. County Gaol.
- YELDHAM, STEPHEN, 9, Stamford-street, Blackfriars, Lond.—M.R.C.S.E. 1833; L.S.A. 1832.
- YELLOLY, WILLIAM HENRY, Ashted-row, Birmingham—M.R.C.S.E. 1841.
- YEOMAN, JOHN, Guisborough, Yorkshire—M.R.C.S.E. 1819; L.S.A. 1818; Med. Off. Guisborough Union.
- YEOMAN, JOHN, Whitby, Yorkshire—M.R.C.S.E. and L.S.A. 1846; Med. Off. West Dist. Whitby Union.
- YEOMAN, THOMAS HARRISON, 25, Lloyd-square, Pentonville, Lond.—M.D. Glasg.



1839; Hon. Mem. Lond. Hosp. Med. Soc.; Phys. Gen. Post Office Letter Carriers' Prov. Instit.

YONGE, JAMES, The Crescent, Plymouth—M.D. Oxon; F.R.C.P. Lond.; Phys. South Devon and East Cornwall Hosp. and to Plymouth Disp.

YONGE, JOHN FRANCIS DUKE, 11, Crescent, Plymouth—M.D. Edin. 1839.

YORK, JAMES, Wharnclyffe House, St. John's-wood, Lond.—M.D. St. Andrew's, 1849; F.R.C.P. Edin. 1847; M.R.C.S.E. 1826; L.S.A. 1824.

YOUNG, ADAM (Little and Young), Boston, Lincolnshire—L.R.C.S. Edin. 1821; formerly Assist. Surg. H.E.I.C.S. 1822; Surg. to the Boston Disp.; formerly Med. Off. Spalding Union.

YOUNG, ANDREW KERR, 4, Albany-place, Sauchiehall-st. Glasgow—C.M. Glasg. 1821; L.F.P. and S. Glasg. 1826; A.M. and M.D. Glasg. 1829; one of the Council of the Glasg. Philos. Soc.; and of the Med. Chir. Soc. Glasg.

YOUNG, CHARLES, Hurstmonceaux, Sussex—M.R.C.S.E. and L.S.A. 1850.

YOUNG, EDMUND, Steyning, Sussex—M.R.C.S.E. 1837; L.S.A. 1838; Med. Off. Steyning Union.

YOUNG, EDWARD, 69, Parrock-st. Milton next Gravesend, Kent—M.R.C.S.E. 1844; L.M. Dub.; M.D. Erlang. 1843; Corr. Mem. Coll. of Phys. Ireland; Hon. Mem. Phys. Med. Soc. Erlang.

YOUNG, EDWARD, Hart-st. Henley, Oxfordshire—M.R.C.S.E. 1823; L.S.A. 1822; Med. Off. Henley Union.

YOUNG, EDWARD, Henley-on-Thames—M.R.C.S.E. and L.S.A. 1833.

YOUNG, EPAPHRODITUS, Clapham-common, Surrey—M.D. Edin. 1825; M.R.C.S.E. 1828; L.M. 1820.

YOUNG, FRANCIS AYERST, Hawkhurst, Kent—M.R.C.S.E. and L.S.A. 1834.

YOUNG, JAMES, Wells, Norfolk—L.F.P. and S. Glasg. 1814; Med. Off. Walsingham Union.

YOUNG, JAMES, High-st. Kirkcaldy, Fifeshire—M.D. Edin. 1841; M.R.C.S.E. 1840; Med. Off. Parish of Abbotshall.

YOUNG, JAMES, Methven, Perth, Scotland—M.D. Univ. and King's Coll. Aberd. 1817; L.M. Edin.; Poor-Law Officer.

YOUNG, JAMES FORBES, (Young and Wright,) 17, Upper Kennington-lane—M.D. Edin. 1817; L.S.A. 1818; F.L.S.

YOUNG, JOHN, Denholm, Roxburghshire—L.R.C.S. Edin. 1823; Surg. Parishes of Cavers, Minto, and Holkirk.

YOUNG, JOHN, Dunning, Perthshire—L.F.P. and S. Glasg. 1836; Med. Off. Paroch.

Boards of Dunning, Forteviot, and Forgan-denny.

YOUNG, JOHN, Hallhill, Kinross-shire—C.M. Glasg. 1826. Contrib. "On Hepatic Abscess containing Hydatids," *Edin. Med. and Surg. Jour.* 1830.

YOUNG, PETER, Broadlake-cottage, Neston, Cheshire—L.S.A. 1823.

YOUNG, ROBERT, Yarm, Yorkshire—M.D. Marischal Coll. Aberd. 1851; M.R.C.S.E. and L.S.A. 1818.

YOUNG, THOMAS, 31, Sackville-st. Lond.—M.R.C.S.E. and L.S.A. 1836; Govt. Surg. Polish Refugees.

YOUNG, THOMAS, Peveril, near Peel, Isle of Man—M.D. Edin. 1827; form. Phys. Bolton Disp. Contrib. "Popular Lectures on Physiology," *Bolton Lit. Jour.*; "Evidence on the Health of Children employed in Factories, given before a Committee of the House of Commons," 1832; "On the Administration of Chloroform," *Lond. Med. Gaz.* 1848.

YOUNG, THOMAS, South Shields, Durham—M.R.C.S.E. and L.S.A. 1843.

YOUNG, WILLIAM, Nant, near Carmarthen—M.R.C.S.E. and L.S.A. 1827.

YOUNG, WILLIAM, 60, George-square, Edinburgh—M.D. Marischal Coll. Aberd. 1818; L.R.C.S. Edin. 1817; Med. Ref. Lond. Union Assur. Comp.; Provis. Assur. Comp. and United Kingdom Prov. Assur. Comp.; Mem. Med. Chir. Soc. Contrib. to *Trans. Med. Chir. Soc. Edin.*

YOUNG, WILLIAM, Ecclefechan, Dumfriesshire—L.R.C.S. Edin. 1829; Med. Off. Paroch. Boards of Hoddam, Dalton, and Kirkpatrick Fleming.

YOUNG, WILLIAM, 13, James-st. Calton, Glasg.—M.D. Glasg. 1834; L.R.C.S. Edin. 1834; Surg. Eastern Dist. Glasg. Police Estab.

YOUNG, WILLIAM BUTLER (Vines and Young), 5, Castle-st. Reading, Berks—M.R.C.S.E. 1845; L.S.A. 1844; Surg. Sonning Disp.; Med. Off. Henley and Wokingham Unions.

YOUNGE, EDWIN, Keelby, near Grimsby, Lincolnshire—M.R.C.S.E. 1849; L.S.A. 1847; Med. Off. Keelby Dist. Caistor Union.

YUILLE, SAMUEL BOGUE, Westmuir-st. Westmuir, Glasgow—L.F.P. and S. Glasg. 1851.

ZIEGLER, ALEXANDER, 30, Buccleuch-pl. Edinburgh—M.D. St. Andrew's, 1845; L.R.C.S. Edin. 1816; Cons. Surg. Mat. Hosp. Edin.; late Surg. Gen. Lying-in Hosp. and Disp.; Mem. Roy. Med. Soc.; Mem. Obstet. Soc. and Med. Chir. Soc. Edin. Contrib. "On Obstetrical Subjects," *Month. Jour. of Med. Sci.*

ZIEGLER, WILLIAM, 30, Buccleuch-pl. Edinburgh—M.D. Edin. 1849; Mem. Obstet. Soc. Edin. Author of thesis "On Inflammation of the Intrapelvic Cellular Tissue."



# HOSPITALS AND OTHER MEDICAL INSTITUTIONS IN ENGLAND AND WALES,

EXCLUSIVE OF THOSE IN THE METROPOLIS AND ITS SUBURBS.

---

## England.

### BEDFORD.

*Bedford.*—BEDFORD GENERAL INFIRMARY AND FEVER HOSPITAL. Physician-Extraordinary, Dr. George Witt, F.R.S.; Physicians, Dr. Paris Thomas Dick, Dr. Griffith Francis Dorsett Evans; Consulting Surgeon, Mr. John Harris; Surgeons, Mr. Isaac Hurst, Mr. William Thurnall; House Surgeon, Mr. Henry Wilson Sharpin.

### BERKSHIRE.

*Reading.*—ROYAL BERKSHIRE HOSPITAL. Physicians, Dr. Charles Cowan, Dr. Richard T. Woodhouse, Dr. Edward Wells; Surgeons, Mr. George May, Mr. Thelwal Blisset Maurice, Mr. Francis Arthur Bulley; House-Surgeon, Mr. William W. Moxhay; Secretary, Mr. William Dredge. Number of beds, 90. Average number of In-patients, 85; Out-patients, 350.

There is a Convalescent Fund in connexion with this Charity, for the purpose of supplying patients with trusses and other appliances, and to assist poor in-patients in returning to their homes.

There is also a Pathological Society, consisting of the Staff and the Members of the Medical Profession of the town and neighbourhood, who meet at the Hospital monthly to discuss Medical subjects.

*Windsor.*—WINDSOR ROYAL DISPENSARY. Surgeons, Mr. Henry Brown, Surgeon to Her Majesty's Household at Windsor, Mr. William C. Clack, Mr. Geoffrey Pearl; Resident Medical-Officer, Mr. Edward W. Eton, M.B. Lond.

Founded in the year 1818, under the auspices of the Prince Regent. It affords medical and surgical relief to patients of a considerable surrounding neighbourhood, and at their own homes to the poor of Windsor and Eton. The number of cases of both these classes attended annually is nearly 5000.

### CAMBRIDGESHIRE.

*Cambridge.*—ADDENBROOKE'S HOSPITAL. Physicians, Dr. Henry J. H. Bond, Dr. Geo. E. Paget, Dr. William W. Fisher; Consulting Surgeon, Mr. John Okes; Surgeons, Mr. Charles Lestourgeon, Mr. Josiah Hammond, Mr. George Murray Humphrey; Secretary, Mr. Fred. Barlow; House-Apothecary, Mr. Edmund Carver; Matron, Miss Jane Bishop. Average number of In-patients 80; Out-patients, 200. Income, 4751*l.*; Expenditure, 4422*l.*

In the year 1719, John Addenbrooke, M.D., formerly of Catharine Hall, left about 4000*l.* to erect and maintain a small Physical Hospital. Land was accordingly purchased in 1728, and the building erected in 1740; but the money being insufficient for the support of it, an Act of Parliament was obtained, in the year 1766, for making it a General Hospital; and in October of the same year it was first opened for the reception of patients.

### CHESHIRE.

*Birkenhead.*—BIRKENHEAD HOSPITAL. Surgeons, Mr. Vale, Dr. Stevenson, Mr. Craigie.

*Chester.*—CHESTER GENERAL INFIRMARY. Consulting Physicians, Dr. Pigot, Dr. Cumming; Physicians, Dr. Llewelyn Jones, Dr. Richard Phillips Jones, Dr. Thomas

Davies; Consulting Surgeon, Mr. George Harrison, F.R.C.S.; Surgeons, Mr. John Harrison, Mr. Thomas Britain, Mr. John Weaver; House Surgeon, Mr. William Samuel Jones; Assistant Surgeon, Mr. John Jones.

*Macclesfield*.—MACCLESFIELD DISPENSARY. Honorary Surgeons, Mr. James Bland, Mr. Edward Newbold, Mr. John Birchenall, Mr. Loton Holland; House-Surgeon, Mr. Thos. B. Kenderline.

*Stockport*.—STOCKPORT INFIRMARY. Physicians, Dr. George Turner, Dr. James Ashton; Consulting Surgeon, Mr. Richard Flint; Visiting Surgeons, Mr. John Medd, Mr. George Downs, Mr. John Rayner, W. H. Bellot; Assistant Surgeons, Mr. J. T. Pearson, Mr. G. Y. Graham, Mr. Thomas Massey; House-Surgeon, Mr. James Rigby.

## CORNWALL.

*Bodmin*.—EAST CORNWALL ELIZABETHAN HOSPITAL AND DISPENSARY. Physician, Dr. William Michell; Senior Surgeon, Mr. John Ward; Surgeon, Mr. Francis Tamblin Nicholas; Dispenser, Mr. Thomas Taunton Clark; Matron, Mrs. Sarah Trouncell; Secretary, Mr. J. B. Collins.

*Falmouth*.—FALMOUTH PUBLIC DISPENSARY, AND HUMANE SOCIETY. Physicians, Dr. William Miller Boase, Dr. Richard Curgenven Vigurs, M.B.; Surgeons, Mr. John Vigurs, Mr. James Cornish, Mr. Joseph Fox, Mr. Stephen Brougham, Mr. Frederick Charles Bullmore, Mr. John Williams. Patients admitted during the last year, 466. Income, 134*l.* 12*s.* Expenditure, 136*l.*

*Truro*.—ROYAL CORNWALL INFIRMARY. Established 53 years. Number of beds, 50. Consulting Physician, Dr. Carlyon; Consulting Surgeon, Mr. Buckingham; Physicians, Dr. Barham, Dr. Jago; Surgeons, Mr. Bassett, Mr. Spry; House Surgeon, Mr. Bull; Assistant Surgeon, Mr. Nankivell.

— TRURO DISPENSARY. Physician, Jas. Jago, A.B. Cantab., M.B. Oxon; Surgeons, Mr. Thos. Turan, Mr. Henry Andrew, Mr. Slyman Michell.

## CUMBERLAND.

*Carlisle*.—CUMBERLAND INFIRMARY. Physician, Dr. Henry Lonsdale; Surgeon, Mr. Wm. Bousfield Page; House-Surgeon, Mr. Richard Wilkinson; Secretary, Mr. John Reed Donald. Opened 1841. Number of beds, 52. Annual number of In-patients, 350; Out-patients, 2000.

— CARLISLE DISPENSARY. Physician Extraordinary, Thomas Barnes, M.D., F.R.S.E.; Resident Medical Officer, Dr. Fergus Armstrong; Dispenser, Mr. Thomas Wilson. Number of patients admitted in 1851, 2792.

*Whitehaven*.—WHITEHAVEN AND WEST CUMBERLAND INFIRMARY AND WHITEHAVEN FEVER HOSPITAL. Consulting Physician, Dr. J. Stanley; Consulting Surgeons, Mr. Fox and Mr. Mossop; Surgeons, Mr. Burns, Dr. Wilson, Mr. Parkin, Mr. J. B. Wilson, Mr. Clarke, Dr. J. D. Fidler, Dr. J. Thompson, Dr. T. F. P'Anson, Mr. Hilton; House-Surgeon, Mr. J. P. Wright. Number of In-patients last year, 135; Out-patients, 1656.

## DERBYSHIRE.

*Derby*.—DERBY SELF-SUPPORTING DISPENSARY. Consulting Physician, Dr. Brigstocke; Surgeons, Mr. John Jones, Mr. Thomas Harwood, Mr. Henry Francis Gisborne, Mr. John Johnson, St. Alkmund's, Mr. Augustus Greaves, Mr. Robert Hamilton, Mr. George Taylor, Dr. Charles Harwood; Resident Dispenser, Mr. John Webster; Honorary Secretary, Mr. Frear. Patients attended (1851), 1348. Income, 365*l.* 17*s.*

— DERBYSHIRE GENERAL INFIRMARY. Physicians, Dr. Thomas Bent, Dr. James Heygate, F.R.S., Dr. John Johnson; Consulting Surgeon, Richard Bennett Godwin; Surgeons, Mr. Douglas Fox, F.R.C.S., Mr. John Whitaker Johnson, F.R.C.S., Mr. Henry Francis Gisborne, F.R.C.S.; House-Apothecary, Mr. John Dix; Master and Mistress, Mr. and Mrs. Blackner; Secretary, Mr. Samuel Whitaker. Number of In-patients (1851), 775; Out-patients, 2058. Income, 3955*l.*; Expenditure, 2188*l.*

## DEVONSHIRE.

*Barnstaple*.—NORTH DEVON INFIRMARY. Consulting Physioian, Dr. Britton; Physician, Dr. Budd; Surgeons, Mr. Curry and Mr. T. S. Law; House-Surgeon and Apothecary, Mr. Forester; Surgeon-Dentist, Mr. Borlase; Matron, Mrs. Harbour; Secretary, Mr.

J. K. Marsh. In-patients (in 1852), 487; Out-patients, 1053. Annual income (August, 1852), 140*l.*; Expenditure, 1342*l.*

*Bideford*.—**BIDEFORD DISPENSARY**. Established 1850. Surgeons, Mr. T. M. Smith, Mr. A. N. Jones, Mr. W. H. Acland. Average number of patients annually, 500.

*Devonport*.—**DEVONPORT AND STONEHOUSE GENERAL DISPENSARY AND INSTITUTION FOR DISEASES OF THE EYE AND EAR**. Established 1815. Physician Extraordinary, Sir George Magrath, M.D., K.C.B., F.R.S.; Physician, Dr. George Glasson; Surgeons, Mr. Rolston, Mr. May, Mr. Crossing, Dr. F. Row, Mr. R. J. Laity, Mr. J. Little; Apothecary, Mr. J. Bennett; Surgeon-Dentist, Mr. T. Mould; Dispenser, Mr. H. Dickerson; Matron, Mrs. Elizabeth Jones.

*Exeter*.—**DEVON AND EXETER HOSPITAL**. Consulting Physicians, Dr. John Blackall, Dr. Richard Lewin Pennell, Physicians, Dr. Patrick Miller, Dr. Frederick Granger, Dr. Thomas Shapter, Dr. Samuel Budd; Consulting Surgeon, Mr. Samuel Barnes; Surgeons, Mr. John Harris, Mr. John Haddy James, Mr. Philip Chilwell De La Garde, Mr. John Edey; House-Surgeon, Mr. William Clapp.

— **EXETER DISPENSARY**. Opened Sept. 29th, 1841. First established, March, 1818, for the purpose of affording Relief to the Poor, and Persons suffering in Fever or Contagious Diseases. Consulting Physicians, Dr. Blackall, Dr. Granger; Consulting Surgeons, Mr. Barnes, Mr. Harris, Mr. James, Mr. Pridham, Mr. Tucker; Resident Dispenser and Secretary, James Gillard; Assistant Dispenser, Richard Challice; Treasurer, George Frederick Truscott.

— **EXETER LYING-IN CHARITY**. Physicians, Dr. Blackall, Dr. Miller, Dr. Shapter, Dr. Drake; Surgeons, Mr. J. Harris, Mr. P. C. De La Garde, Mr. A. Kempe, Mr. J. Edey; Matron, Mrs. Clements; Midwives, Mrs. Parsons, Mrs. Westcott. Income (1851), 197*l.*; Expenditure, 117*l.* Number of women admitted since the opening of the charity in 1801, 7116; from Jan. 1851, to Jan. 1852, 192.

— **WEST OF ENGLAND INFIRMARY FOR THE CURE OF DISEASES OF THE EYE**. Established 1808. Consulting Physician, Dr. John Blackall; Consulting Surgeon, Samuel Barnes, Esq.; Surgeons, Mr. Philip C. De La Garde, Mr. John Edey.

*Honiton*.—**HONITON DISPENSARY**. Established 1820. Consulting Surgeon, J. C. Jerrard, Esq.; Surgeons, Mr. S. Devenish, Mr. J. H. Jerrard; Dispenser, Mr. J. L. Murch. Income (1851) 90*l.* 12*s.*; Expenditure, 66*l.* Number of patients admitted (1851), 273.

*Plymouth*.—**SOUTH DEVON AND EAST CORNWALL HOSPITAL**. Physicians, Dr. James Yonge and Dr. Charles Kingston; Surgeons, Mr. John Whipple, Mr. William Joseph Square, Mr. Francis Fox.

— **PLYMOUTH ROYAL EYE INFIRMARY**. Physician, Dr. John Butter, F.R.S.; Surgeons, Dr. Edward Moore, M.D., F.L.S., Mr. William Joseph Square; Resident Dispenser, Mr. George Bayntun.

— **PLYMOUTH PUBLIC DISPENSARY**. Physicians, Dr. Joseph Collier Cookworthy, Dr. Richard Davie; Surgeons, Mr. Thomas Anthony Steward, Mr. Edmund Rendle, Mr. John Benbow; Dentists, Mr. William J. Dieker, Mr. C. F. Tubbs; Dispenser, Mr. William J. Dieker; Matron, Mrs. Elizabeth Davies.

*Teignmouth*.—**TEIGNMOUTH AND DAWLISH DISPENSARY AND MARINE INFIRMARY**. Established 1848. Medical Officers, Mr. Frederick Leman, Mr. John F. Knighton; House-Surgeon, Dr. Henry Nelson. Number of patients last year, 978.

*Torquay*.—**TORBAY INFIRMARY AND DISPENSARY**. Honorary Consulting Physician, Dr. Tetley; Honorary Physicians, Drs. Madden, Battersby, and Blake; Honorary Surgeons, Mr. Jolley, Mr. Toogood, and Mr. Paul; House-Surgeon and Secretary, J. Strange Biggs, M.D.

## DORSET.

*Dorchester*.—**DORSET COUNTY HOSPITAL**. Physician, Dr. Charles Cowdell; Surgeons, Mr. William Denning Tapp, F.R.C.S., Mr. George Curme; House Surgeon, Mr. William George Bacot.

*Weymouth*.—**DORSET COUNTY AND WEYMOUTH ROYAL EYE INFIRMARY**. Surgeon, Mr. John Fox; Consulting Surgeon, Mr. Andrew Lithgow; Consulting Surgeon Extraordinary, Mr. Samuel Barnes, Exeter.

— **WEYMOUTH INFIRMARY AND DISPENSARY**. Consulting Physician, Dr. W. Smith; Consulting Surgeon, Mr. Andrew Lithgow; Surgeon, Mr. Spratt Boyd. Average annual number of In-patients, 30; of Out-patients, 300.

## DURHAM.

- Durham*.—DURHAM COUNTY INFIRMARY. Established 1792; Rebuilt 1850. Physicians, Dr. J. Trotter, Dr. T. L. Watkin; Surgeons, Mr. W. Green, F.R.C.S., Mr. George Shaw; House Surgeon, Mr. R. W. Gillespie; Secretary, F. Greenwell, Esq. No. of beds, 48. Average annual number of In-patients, 160; of Out-patients, 650.
- Darlington*.—DARLINGTON DISPENSARY FOR THE RELIEF OF THE SICK POOR. Physician, Dr. Beddoes Peacock; Surgeon, Mr. S. E. Piper. Patients admitted (1852), 609. Income, 176*l.* 15*s.*
- Gateshead*.—GATESHEAD DISPENSARY. Physicians, Dr. Headlam, Dr. White, and Dr. Charlton; Surgeons, Messrs. Henry Brady, Francis Bennett, and Robert Davis; Resident Medical Officer, Mr. Charles Brown.
- Stockton*.—STOCKTON DISPENSARY. Physician, Dr. Keenlyside; Consulting Surgeon, Mr. Watson Alcock; Surgeons, Dr. Whiteside, Mr. W. Foss, Mr. W. Oastler, Mr. J. D. Pridie, Mr. W. Richardson, Mr. Charles Trotter. Apothecary, Mr. John D. Oastler. Patients admitted (1851), 725. Income, 337*l.*; Expenditure, 168*l.* 15*s.*
- Seaham Harbour*.—SEAHAM HARBOUR INFIRMARY.—Physician, Dr. W. S. Burn; Surgeons, Mr. Edward Maling, Mr. Reginald Orton, Mr. Charles Ferguson; Resident Surgeon, Mr. John Ward; Matron, Mrs. Ann Stratford; Treasurer, Mr. H. W. Smith. In-patients (1852), 32; Out-patients, 23. Income (1852), 143*l.* 11*s.*; Expenditure, 133*l.* 16*s.*
- Sunderland*.—SUNDERLAND GENERAL INFIRMARY. Physicians, Dr. Joseph Brown, Dr. William S. Burn; Consulting Surgeon, Mr. Charles Ferguson; Surgeons, Mr. William Morley, Mr. Edward H. Maling, Mr. William Dixon, Mr. Thomas Preston Parker; House-Surgeon, Mr. Thomas Croudace.

## ESSEX.

- Colchester*.—ESSEX AND COLCHESTER HOSPITAL.—Physicians, Dr. Edward Williams; Dr. Peter Martin Duncan; Surgeons, Mr. Alderman Partridge, Mr. William Waylen, Mr. Roger S. Nunn; House-Surgeon, Mr. Thomas Taylor; Secretary, Mr. John Lay. Number of beds, 96.

## GLOUCESTERSHIRE.

- Bristol*.—BRISTOL ROYAL INFIRMARY. Instituted in 1735. Consulting Physician, Dr. John Howell; Physicians, Dr. George Wallis, Dr. Gilbert Lyon, Dr. James Fogo Bernard, and Dr. William Budd; Consulting Surgeon, Mr. Nathaniel Smith; Surgeons, Mr. John Harrison, Mr. William Francis Morgan, Mr. Henry Clark, Mr. Thomas Green, and Mr. Augustin Prichard; House Surgeon, Mr. Henry Augustus Hore; Assistant House Surgeon, Mr. Nathaniel Crisp.—It contains 242 beds, 114 being allotted to Medical cases, and equally divided between Males and Females; and 128 to Surgical cases, of which 72 are occupied by Males, and 56 by Females. General admission days, Monday and Thursday. Accidents and cases of emergency are attended to at all times. In-patients (1851), Medical, 1269, Surgical, 1262; Out-patients, 13,699. Clinical Lectures are regularly given, and the Physicians and Surgeons attend daily. The Infirmary contains a large and valuable library and museum, and connected with it is a Students' Medical Society, of which the Physicians and Surgeons are Patrons, the House Surgeon, President, and the Assistant House Surgeon, Vice-President.
- BRISTOL GENERAL HOSPITAL. Established 1832. Honorary and Consulting Physician, Dr. John Addington Symonds; Physicians, Dr. Alexander Fairbrother, Dr. George Rogers; Surgeons, Mr. J. G. Lansdown, Mr. William Lang, Mr. James Godfrey, Mr. John Cash Neild; House-Surgeon Apothecary, Mr. William Michell Clarke; Dispenser, Mr. E. W. Maish; Matron, Mrs. Nicholls; Secretary, Mr. J. T. Pike. In-patients (1851), 507; Out-patients, 4578.
- ST. PETER'S HOSPITAL. Dr. John Davis, Dr. J. R. O'Bryen, Dr. John Stanton; Surgeons, Mr. E. E. Day, Dr. W. B. Herpath, Mr. H. O. Stephens; House-Surgeon, Mr. Alexander Stansbury.
- BRISTOL BOROUGH LUNATIC ASYLUM. Visiting Physician, Dr. J. Davis; Resident Medical Officer, Mr. A. Stansbury.
- BRISTOL DISPENSARY. Physicians, Dr. Henry Robertson, Dr. John Stanton; Surgeon-Accoucheurs, Mr. William James, Mr. Edward Martin, Mr. Alfred Burleigh, Mr. William Y. Sheppard; Surgeon-Apothecaries, Mr. Robert Norton, Mr. Thomas Martin.

*Bristol*.—DISPENSARY FOR THE CURE OF COMPLAINTS IN THE EYES. Established in 1812. Surgeons, Mr. J. B. Estlin, F.L.S., F.R.C.S., Mr. Augustin Prichard, F.R.C.S. No. of patients admitted in 1851, 2271. Income, 73*l*. Expenditure, 49*l*. 18*s*.

— BRISTOL DORCAS SOCIETY. Physicians, Dr. Wallis, Dr. Fairbrother; Surgeons and Accoucheurs, Mr. T. W. Fryer, Mr. J. Ellis, Mr. Metford, Mr. P. Tribe; Consulting Accoucheurs, Mr. H. Clarke, Mr. T. Fryer.

*Cheltenham*.—CHELTENHAM GENERAL HOSPITAL AND DISPENSARY. Surgeons to the Hospital, Mr. C. Fowler, F.R.C.S., and Dr. Eves; Surgeons to the Dispensary Department (which consists of the out-patients of the Hospital and a Branch Dispensary in the town), Dr. Wright and Mr. C. J. Hawkins; Dr. Brookes and Mr. Sheldon.

*Clifton*.—CLIFTON DISPENSARY. Honorary and Consulting Physician, Dr. Lyon; Physicians, Dr. Kay, Dr. Trotman; Surgeons, Mr. Goodeve, Mr. Colthurst, F.R.C.S.; Resident Medical Officer, Mr. Watts.

*Gloucester*.—GLOUCESTER GENERAL INFIRMARY. Established 1761. Physicians, Dr. Thomas Evans, Dr. Ralph Fletcher; Surgeons, Mr. John William Wilton, Mr. Joshua Alfred Wood; House-Surgeon, Mr. George Washbourn Charleton; Clerk, Mr. Samuel Mayer. Number of beds, 161. Average annual number of In-patients, 656; average annual number of Out-patients, 622.

— GLOUCESTER DISPENSARY AND VACCINE INSTITUTION. Consulting Physician, Dr. Thomas Evans; Attendant Medical Officer, Mr. R. W. Graves; Secretary, Mr. Thomas Holt; Treasurer, Mr. Thomas Turner. Number of patients (1852), 538. Income, 208*l*.; expenditure, 105*l*.

*Stroud*.—STROUD CASUALTY HOSPITAL AND DISPENSARY. Physicians, Dr. James Sandys, Dr. William Henry Paine; Surgeons, Dr. Edward Barnfield Gardner, F.R.C.S., and Mr. Charles Goddard.

*Tetbury*.—TETBURY DISPENSARY. Established 1818. Physician, Dr. Fredk. B. White; Surgeon, Mr. John Hole.

## HAMPSHIRE.

*Newport, Isle of Wight*.—ROYAL ISLE OF WIGHT INFIRMARY. Consulting Physician, Dr. Martin; Consulting Surgeon, Mr. R. Bloxam; Medical Officers, Mr. R. W. Bloxam, Mr. R. Barrow, Mr. Henry Phené, Dr. T. Bell Salter; House-Surgeon, Mr. G. R. Cubitt. In-patients (1852), 148; Out-patients, 603.

*Portsea*.—ROYAL PORTSMOUTH, PORTSEA, AND GOSPORT HOSPITAL. Honorary Medical Officers, Dr. John Mortimer, Dr. E. J. Scott, Dr. J. Rundle, Dr. Raper, Mr. C. B. Hellard, Mr. E. K. Parson; House-Surgeon, Mr. Girdlestone; Matron, Mrs. Ollis. Beds, 20; In and Out patients (1852), 3155. Income, 1288*l*.; Expenditure, 1801*l*.

*Southampton*.—ROYAL SOUTH HANTS INFIRMARY.—Established 1838. Physicians, Dr. William S. Oke, and Dr. Joseph Bullen; Surgeons Extraordinary, Mr. Joseph Stace, and Mr. Henry Clark; Surgeons, Mr. R. S. Fowler, Mr. J. R. Ware, Dr. William Bullar, and Mr. G. B. List; Resident House-Surgeon, Dr. G. A. K. Lake. Number of beds, 61. In-patients (1852), 451; Out-patients, 700.

*Winchester*.—HAMPSHIRE COUNTY HOSPITAL. Physicians, Dr. Edward Phillips, Dr. G. E. W. Wood, Dr. Thomas Hitchcock; Surgeons, Mr. Charles Mayo, Mr. Henry Giles Lyford, Mr. William J. Wickham; House-Surgeon, Mr. John L. Jardine. This hospital was founded in 1736, and was the first county hospital established in England. It contains 120 beds. In-patients during the last year, 971; Out-patients, 1285.

## HEREFORDSHIRE.

*Hereford*.—HEREFORD GENERAL INFIRMARY. Physicians, Dr. Bleeck Lye, Dr. William Letta Gilliland; Surgeons, Mr. Charles Lingon, Mr. Francis Braithwaite, Mr. Thomas Cam; House-Surgeon and Apothecary, Mr. Samuel Waudby; Dispenser, Mr. Glegg Bullock; Matron, Mrs. Pritchard; Secretary, Mr. C. H. Price. In-patients last year, 665; Out-patients, 890. Income 2251*l*.; Expenditure, 1831*l*. 17*s*. Average number of beds, 70.

*Leominster*.—LEOMINSTER DISPENSARY. Mr. Thomas Fairchild Walling, Mr. Henry Rudge, Mr. Thomas Burlton; Treasurer, Mr. Francis Woodhouse; Secretary, Mr. Samuel Southall. Number of patients attended from November, 1851, to November, 1852, 491.

## HERTFORDSHIRE.

- Hemel-Hempstead*.—WEST HERTS INFIRMARY. Founded 1826. Consulting Surgeon, Mr. Bransby Blake Cooper, F.R.C.S.; Consulting Physician, Dr. Casey; Honorary Surgeons, Mr. Richard Steele, Mr. Thomas Whately, Mr. Edward Holland Ambler; House Surgeon, Dispenser, and Assistant Secretary, Mr. Nathaniel Philip Betts. In-patients admitted between the 31st July, 1851, and the 31st July, 1852, 220; Out-patients during the same time, 871. Number of beds, 33.
- Hertford*.—HERTFORD GENERAL INFIRMARY. Established 1833. Physician, Dr. John Davies; Surgeons, R. J. D. Evans, Esq., Dr. F. G. Reed, J. Woodham, Esq.; Resident Medical Officer, Mr. G. A. Towers. Number of beds, 35. Average of In-patients in the year, 150; Out-patients, 800.
- Hitchin*.—NORTH HERTS AND SOUTH BEDS INFIRMARY. Medical Staff, Dr. Frederick Hawkins, Mr. Oswald Foster, Mr. Richard Ruckwood Shillitoe; Medical Resident, Mr. Henri Walker.

## KENT.

- Canterbury*.—KENT AND CANTERBURY HOSPITAL. Physicians, Dr. Alfred Lochee, F.R.C.P.L., Dr. W. H. Gooch; Consulting Surgeon, Mr. D. B. Major, F.R.C.S.E.; Surgeons, Mr. P. B. Hallows, F.R.C.S.E., Mr. Henry Denne, F.R.C.S.E., Mr. James Reid, Mr. Charles Holtum; House Surgeon and Apothecary, Mr. C. H. Browne, F.R.C.S.E.
- CANTERBURY DISPENSARY. Instituted 1836. Surgeon and Secretary, Mr. George Rigden. Number of patients during the past year, 1274.
- Dover*.—DOVER HOSPITAL AND DISPENSARY. Physician, Dr. Astley; Surgeons, Mr. Sibbitt, Mr. Jones, and Mr. Henry Coleman; Resident House-Surgeon, Mr. R. W. Ellis. No. of beds, 12. Average No. of In-patients admitted during the year, 50. Average No. of Out-patients, 1000.
- Folkestone*.—FOLKESTONE DISPENSARY.—Physician, Dr. Donnelly; Consulting Surgeon, Mr. Bateman; Surgeons, Mr. Eastes, Mr. Kelsey, Mr. Tyson, Mr. Roscow, Mr. Bateman, jun.
- Hythe*.—HYTHE DISPENSARY. Physician, Dr. Wm. Donnelly; Surgeons, Mr. Charles Fagge, Mr. James Legros; Dispenser, Mr. Thomas.
- Maidstone*.—KENT COUNTY OPHTHALMIC HOSPITAL. Established 1847. Consulting Physicians, Dr. Alfred Lochee, Canterbury, Dr. William Sibbald, Maidstone; Consulting Surgeons, Mr. Henry Hancock, F.R.C.S.E., Mr. Edwin Canton, F.R.C.S.E.; Surgeon, Mr. John Woolcott, Maidstone; House-Surgeon, Mr. Benjamin Hunt. Number of beds for In-patients, 25. In-patients (1852), 107; Out-patients, 1236.
- WEST KENT INFIRMARY AND DISPENSARY. Physicians, Dr. William Sibbald, Dr. Francis Plomley, F.L.S.; Surgeons, Mr. Frederick Fry, Mr. William Hoar; Surgeon Extraordinary, Mr. Richard Wedd; House Surgeon and Secretary, Mr. Charles Henry Tovey. This Infirmary contains 24 beds. From the 1st of January to the 7th December, 1852, 168 In-patients, and 2077 Out-patients, were admitted.
- Margate*.—THE MARGATE ROYAL SEA-BATHING INFIRMARY. Consulting Surgeons, Mr. Joshua Waddington, Mr. David Price, Mr. George Yeates Hunter, Mr. George Henry Hoffman; Surgeon, Mr. Alfred George Field; House-Surgeon, Mr. Wyndham F. Armstrong.
- Ramsgate*.—RAMSGATE AND ST. LAWRENCE DISPENSARY. Physician, Dr. Canham; Surgeons, Mr. H. Curling, Mr. G. Snowden, and Mr. J. Webster.
- RAMSGATE SEAMAN'S INFIRMARY. Physician, Dr. Beamish; Surgeon, Mr. H. Curling.
- Rochester*.—ROCHESTER, CHATHAM, STROOD, &c. DISPENSARY. Instituted 1831. Medical Officers, George H. Drawbridge, M.B., Consulting Physician; Dr. J. S. Knight, Mr. Henry Everest, Mr. E. A. Steddy; Dentist, Mr. J. Cox Smith; Dispenser, Mr. H. G. Adams. Income of year ending October, 1852, 223*l.*; Expenditure, 191*l.* 11*s.*
- Sandgate*.—SANDGATE DISPENSARY. Physician, Dr. Wm. Donnelly; Surgeons, Dr. George and Mr. Moseley; Dispenser, Mr. W. Jenner.
- Tunbridge Wells*.—TUNBRIDGE WELLS DISPENSARY AND INFIRMARY. Established 1828. Physician, Dr. Wilmot; Surgeons, Mr. Hargraves, Mr. Trustram, and Mr. Gream; House Surgeon, Mr. Delves. No. of beds, 22. Average annual No. of In-patients, 60; Out-patients, 1000.



## LANCASHIRE.

*Lancaster*.—LANCASTER GENERAL DISPENSARY. Honorary Medical Officers; Mr. J. T. Bateson, Mr. Thomas Howitt, Mr. William Hall, Dr. R. Browne, Mr. C. Johnson, jun., Mr. J. J. Clarkson; House-Surgeon, Mr. P. W. Stark. Annual number of In-patients, 60; Out-patients, 3000.

— LIVERPOOL EYE AND EAR INFIRMARY. Established, the former in 1820, and the latter in 1839. Number of beds, 24. Honorary Surgeons, Mr. Hugh Neill, Mr. John Poole; Honorary Assistant-Surgeon, Mr. Robert Hamilton. Eye diseases, average number prescribed for in year, 14,256; new cases in year, 4000. Ear diseases, prescribed for in year, 3669; new cases in year, 1194.

— LIVERPOOL NORTHERN HOSPITAL. Physicians, Dr. Roger W. Scott, Dr. Robert Dundas; Consulting Surgeon, Mr. John M. Banner; Surgeons, Mr. Henry Stubbs, Mr. William H. Bainbrigge, Mr. Ellis Jones; Assistant-Surgeon, Mr. David Chalmers; House-Surgeons, Mr. William B. Wall, Mr. William Edney; Matron, Mrs. Cearus. This Institution contains 120 beds. It is intended chiefly for the reception of accidents and acute cases. Average number of patients, 90.

— LIVERPOOL NORTH AND SOUTH DISPENSARIES. Consulting Physicians, Dr. Macrorie, Dr. Nicholson, Dr. Grindrod, Dr. Duncan, Dr. Scott, Dr. Williams, Dr. Sutherland; Consulting Surgeons, Mr. Parke, Mr. Minshull, Mr. James Cooper, Mr. Alfred Higginson, Mr. J. C. Shepherd. Visiting Medical Officers—North Dispensary, Mr. J. C. Ferguson, Robert Lodge, M.D., Mr. Henry Berend, Mr. W. H. Manifold, Mr. George Kemp, Mr. F. D. Fletcher—South Dispensary, Mr. James Long, F.R.C.S., Ewing Whittle, M.D., M.R.I.A., Mr. John Hey, Mr. R. Hutchinson, Mr. John Fenton, J. G. Sandie, M.D.; House-Surgeons, Mr. A. Arnott, Mr. E. J. Duigan; Assistant House-Surgeons, Mr. Talbot, Mr. Riordan, Mr. Ayrton, Mr. John Dill, Mr. W. H. Pearce; Apothecaries, Mr. H. Meyers, Mr. T. Rowlands, Mr. Roger Parker; Cupper, Mr. John Brooke.

— LOCK HOSPITAL. Consulting Surgeon, Mr. Thomas Simon; Surgeons, Mr. Frederick Worthington, Mr. William Mc Cheane.

— SOUTHERN AND TONTETH HOSPITAL. Honorary Consulting Physician, Dr. John Grindrod; Physician, Dr. John Cameron; Surgeons, Mr. Joseph Churton, Mr. J. L. Minshull, Dr. James Petre; House-Surgeons, Mr. Barnabas Barnett, Mr. Alfred Wall; Matron, Mrs. Mary Chalmers.

— ST. ANNE'S DISPENSARY. Medical Officers, Dr. Nottingham, Mr. J. P. Harris, Mr. T. W. Cattell, Mr. George Padley, Mr. J. Oliver Taylor, Dr. Thomas Balman; House Surgeon, Mr. J. A. Sommers; Apothecary, Mr. John Allen; Matron, Mrs. Crayston.

*Manchester*.—ARDWICK AND ANCOATS DISPENSARY. Consulting Physicians, Dr. M. A. Eason Wilkinson, Dr. C. W. Bell, Dr. T. H. Watts, and Dr. F. Renaud; Consulting Surgeons, Mr. Thomas Turner, and Mr. A. W. Dumville; Surgeons, Mr. Henry Reid, Mr. Roydon Jackson, Mr. Armstrong Todd, and Mr. G. Morley Harrison; House-Surgeon, Charles W. I. Moffatt, M.D.

— MANCHESTER EYE HOSPITAL. Surgeons, Mr. T. Windsor, and Mr. R. F. Hunt; Assistant-Surgeon, Mr. C. Redfern. The supply of artificial eyes is intrusted to M. Boissonneau.

*Rochdale*.—ROCHDALE GENERAL DISPENSARY. Established 1832. Consulting Surgeon, Mr. Bower; Surgeons, Mr. Alexander Coventry, Mr. William Burdett Sellers, and Mr. John Elliott Wood; Apothecary, Mr. James Edward Neild; Honorary Secretary, Mr. James Littlewood. Average number of patients attended, 1012.

*Salford*.—SALFORD AND PENDLETON ROYAL HOSPITAL AND DISPENSARY. Established 1828. Consulting Physicians, Dr. Thomas Harland, Dr. Robert Hardy; Consulting Surgeons, Mr. Thomas Brownhill, Mr. George Gardom; Surgeons, Mr. John Boutflower, Mr. William Hall, Mr. John Duntze Carew, Mr. George Bowring, Mr. Mark Oliver Larmuth, Mr. Edmund Manley; Visiting Apothecary, Mr. Joseph Sharpe; House Surgeon, Mr. William Henry Horn. 10 beds are exclusively for surgical cases; but on account of lowness of funds, about 20 patients only in a year are admitted. Average number of Out and Home-patients, about 5000, the population of Salford and Pendleton being about 100,000.

## LEICESTERSHIRE.

*Leicester.*—LEICESTER INFIRMARY AND LEICESTER HOUSE OF RECOVERY FROM CONTAGIOUS FEVER. Physicians, Dr. George Shaw, Dr. Joseph Noble, and Dr. John Barclay; Surgeons, Mr. Thomas Paget, Mr. Thomas Macaulay, and Mr. Thomas Warburton Benfield; House-Surgeon and Apothecary, Mr. Peter Alfred Jackson; Matron, Miss Bankart; Secretary, Mr. William Jackson. This institution is open for the reception of patients from any county or nation, recommended by subscribers. Number of In-patients (1851), 975; Out-patients, 2261.

———— LEICESTER DISPENSARY. Established 1833. Surgeons, Mr. Denton, Mr. Bowmar, Mr. Stallard, jun., Mr. Buck, Mr. A. Cooper, Mr. Lilley; House Surgeon, Mr. Geo. Simpson.

*Loughborough.*—LOUGHBOROUGH DISPENSARY. Established 1819. Honorary Consulting Physician, Dr. Thomas Peach, Langley, near Derby; Surgeons, Mr. Samuel Hunt and Mr. John Henry Eddowes; Resident Medical Officer, Mr. Robert Fowler; Dispenser, Mr. Thomas Hives; Secretary, Mr. Richard Nicklinson. Number of beds, 9. Average number of In-patients during the year, 40. Out-patients, 1700.

## LINCOLNSHIRE.

*Horncastle.*—HORNCastle PUBLIC DISPENSARY. Honorary Surgeons, Mr Thomas Snaith, Mr. Barnard James Boulton, Mr. William Sharples; Resident Dispenser, Mr. Francis Macarthur. Number of patients (1852), 992; Income, 244*l.* 15*s.*; Expenditure, 169*l.* 15*s.*

*Lincoln.*—LINCOLN COUNTY HOSPITAL. Established 1769. Physicians, Dr. Edward Parker Charlesworth, M.D., Dr. Richard Elmhirst, and Dr. Darwin Chawner; Surgeons, Mr. James Snow, Mr. John Hewson, Mr. Ralph Howitt, and Mr. Samuel Hadwen; House-Surgeon, Mr. Geo. Mitchinson; Secretary, Mr. John William Danby. Number of In-patients (1851), 479; Out-patients, 424; casually relieved, 1764.

———— LINCOLN GENERAL DISPENSARY. Founded in 1825. Physicians, Dr. Richard Elmhirst, Dr. Darwin Chawner, and Dr. J. C. Torry; Surgeons, Mr. James Snow, Mr. John Hewson, and Mr. Ralph Howitt. The Physicians and Surgeons have each a month of office in rotation. House-Surgeon, Mr. William John Lomax; Honorary Secretary, Mr. J. W. Danby.

*Spalding.*—SPALDING DISPENSARY. Physician, Dr. Thomas Cammack; Surgeons, Mr. William Cradock Wilkinson, Mr. Charles Vise, Mr. Ansell Ball, and Dr. Edwin Morris, F.R.C.S.; Honorary Secretary, Mr. Selby. Patients admitted from 1st May, 1852, 389. Income, 134*l.* 16*s.*

*Stamford.*—STAMFORD, RUTLAND, AND GENERAL INFIRMARY. Opened 1828. Physicians, Dr. William Lauden Hopkinson, Dr. Spenser Pratt; Surgeons, Mr. Mark Wilson Jackson, Mr. Edward Barber, Mr. Charles Simpson, Mr. Robert Nicholas Newcomb; House-Surgeon and Secretary, Mr. Henry W. Bromley. Average No. of In-patients, 212; of Out-patients, 600. Number of beds, 32.

## MONMOUTHSHIRE.

*Abergavenny.*—ABERGAVENNY GENERAL DISPENSARY. Medical Officers, Mr. Elmes Yelverton Steele, Mr. Frederick Collins Batt, Dr. Samuel Hopkins Steel. Average number of patients annually, about 800.

*Monmouth.*—MONMOUTH DISPENSARY AND HOSPITAL. Founded about 45 years since. Physician, Dr. N. F. Price; Surgeons, Mr. G. Wilson, Mr. John Mayou. No. of In-patients in the year ending September, 1852, 5; Out-patients, 879.

## NORFOLK.

*Lynn.*—WEST NORFOLK AND LYNN HOSPITAL. Founded 1835. Physician, Dr. Whiting; Surgeons, Mr. C. Cotton, Mr. Geo. Sayle; House-Surgeon, Dr. James Black; Matron, Mrs. Judson. Number of beds, 60; Average number of patients, 649.

*Norwich.*—NORFOLK AND NORWICH HOSPITAL. Established 1771. Consulting Physician, Dr. Evans; Physicians, Dr. Hull, Dr. Ranking, and Dr. Copeman; Surgeons, Mr. B. H. Norgate, Mr. A. Dalrymple, and Mr. W. P. Nichols; Assistant Surgeon, Mr. G. W. W.

Firth; House-Surgeon, Dr. F. Bateman; House-Steward and Secretary, Mr. R. E. Houghton; Dispenser, Mr. H. W. Roope; Matron, Miss Cooper. Number of beds, 144. Average number of In-patients, 750; Out-patients, 900.

*Norwich.*—**NORWICH DISPENSARY.** Consulting Physician, Dr. Lewis Evans; Physicians, Dr. James Johnson, Dr. George Whorton; Resident Surgeon, Mr. Arthur F. Morgan. Average annual admissions for the last three years, 2147; average number attended annually at their homes for the last three years, 704.

*Thorpe.*—**NORFOLK COUNTY LUNATIC ASYLUM, NEAR NORWICH.** Visiting Surgeon, Mr. George Warren Watts Firth, F.R.C.S.E.; Resident Medical Officer, Mr. Charles Broughton.

### NORTHAMPTONSHIRE.

*Northampton.*—**NORTHAMPTON GENERAL INFIRMARY.** Established 1743. Physicians, Dr. Archibald Robertson, F.R.S., Dr. William Charles Kerr; Surgeons, Mr. Henry Terry, F.R.C.S., Mr. James Mash; House-Surgeon and Apothecary, Mr. George Ashdown. Number of beds, 114. In-patients admitted last year, 932; Out-patients, 2683; daily average of patients, 106.

— **NORTHAMPTON GENERAL LUNATIC HOSPITAL.** Resident Physician, Dr. Pearce Rogers Nesbitt; Resident Surgeon, Mr. George Smith. Average number of patients, 270.

— **NORTHAMPTON ROYAL VICTORIA DISPENSARY.** Medical Officers, Mr. John Faircloth, Mr. Charles Dodd, Mr. Barnaby Spurgin; Resident Dispenser, Mr. Henry Turnell.

*Peterborough.*—**PETERBOROUGH INFIRMARY AND DISPENSARY.** Physician, Dr. Wm. Paley; Surgeon, Dr. Thos. Walker; Consulting Surgeons, Mr. G. Porter, Mr. Thos. Southam, and Mr. Oliver Sprigge; House-Surgeon, Mr. David Johnson. Number of beds, 20.

### NORTHUMBERLAND.

*Newcastle.*—**NEWCASTLE-UPON-TYNE INFIRMARY.** Consulting Physician, Dr. Thos. E. Headlam; Physicians, Dr. Darnell Bulman, Dr. David B. White, Dr. John Cargill, Dr. John M. Bates; Surgeons, Mr. T. M. Greenhow, Mr. Henry Heath, Sir John Fife, Mr. H. G. Potter; House-Surgeon, Mr. Charles John Gibb; Matron, Mrs. Elizabeth Dowson; Treasurer, Mr. M. R. Bigge. Number of beds, 180. Number of patients last year, 7547.

— **NEWCASTLE DISPENSARY.** Physicians, Dr. Headlam, Dr. Bulman, Dr. Wightman, Dr. White, Dr. Charlton, Dr. Humble; Surgeons, Mr. Hawthorn and Mr. Furness; Resident Medical Officer, Mr. J. S. Pearse. Number of patients admitted in the last year, 9752. Income, 731*l.*; Expenditure, 722*l.*

— **INSTITUTION FOR THE CURE AND PREVENTION OF CONTAGIOUS FEVER, IN NEWCASTLE AND GATESHEAD.** Instituted 1804. Physicians, Dr. Headlam, Dr. Bulman, Dr. Wightman, Dr. White, Dr. Charlton, Dr. Humble; Dr. White, Physician in attendance for the present year; Secretary, Dr. Humble; Matron, Mrs. Routledge. Admissions (1852), 102. Income, 701*l.* 17*s.*; Expenditure, 337*l.*

### NOTTINGHAMSHIRE.

*Newark.*—**NEWARK HOSPITAL.** Physicians, Dr. Hugh Morton and Dr. John Beevor; Surgeons, Mr. James Pryor Lacy, Mr. James Anders, Mr. Frederick Hodgkinson; House-Surgeon and Secretary, Mr. Thomas Beaven Rake. Number of beds, 12. Average number of patients admitted annually, 60.

— **NEWARK DISPENSARY.** Physicians, Dr. Hugh Morton and Dr. John Beevor; Surgeons, Mr. James Pryor Lacy, Mr. James Anders, Mr. Frederick Hodgkinson; House-Surgeon and Secretary, Mr. Thomas Beaven Rake. Average number of patients annually, 1200, of whom about half are visited at their own homes, the remainder attend as Out-patients.

*Nottingham.*—**NOTTINGHAM GENERAL HOSPITAL.** Physicians, Dr. Richard Scholes Hutchinson, Dr. Charles Storer, Dr. William Gill; Surgeons, Mr. William Wright, F.R.C.S., Mr. Booth Eddison, F.R.C.S., Mr. Thomas Wright; Resident Surgeon and Apothecary, Mr. Joseph White; Assistant do., Dr. John Sloane; Secretary, Mr. E. M.

Kidd; Dispenser of Medicine, Mr. John Dawson; Matron, Miss Stevenson; Deputy-Receiver, Mr. John Russell, jun.

*Nottingham.*—NOTTINGHAM UNION HOSPITAL AND DISPENSARY. Surgeon, Mr. W. Phillimore Stiff, M.B., Surgeon to District No. 1 of the Nottingham Union; Dr. J. Mitchell, Surgeon to District No. 2 of the Nottingham Union; Dispenser, Mr. R. H. Cowlishaw.

— NOTTINGHAM GENERAL DISPENSARY. Physician, Dr. W. Gill; Surgeons, Mr. Jos. Thompson, Dr. Isaac Massey, Mr. G. E. Stanger, Mr. Hy. Taylor; Resident Surgeon, Mr. Thos. L. B. Barwis; Secretary, Mr. R. Sculthorpe. Number of patients admitted (1851), 3976.

## OXFORDSHIRE.

*Oxford.*—OXFORD AND BERKS COUNTY PAUPER LUNATIC ASYLUM. Consulting Physician, Dr. James Adey Ogle, F.R.S.; Consulting Surgeon, Mr. William Cleobury, F.R.C.S.; Superintendent and Medical Officer, Mr. William Ley; Clinical Assistant, Mr. Bernard Rice, M.B. Lond.

— RADCLIFFE INFIRMARY. Physicians, Dr. J. A. Ogle, Dr. R. Jackson, and Dr. H. W. Acland; Surgeons, Mr. W. Cleobury, Mr. J. T. Hester, Mr. E. L. Hussey, and Mr. R. J. Hansard; House-Surgeon and Apothecary, Mr. J. Briscoe. The infirmary was opened in 1770; it contains 152 beds. General admission, Wednesday, at eleven o'clock—accidents and cases of emergency at all times. It relieves annually about 958 In-patients and nearly 2000 Out-patients. Clinical instruction is given from November to March by Dr. Ogle, the Clinical Professor of Medicine. A select library is attached.

— MEDICAL DISPENSARY AND LYING-IN CHARITY. Surgeon and Accoucheur, Mr. John F. Wood. Average number of patients, 1200.

## SHROPSHIRE.

*Bridgnorth.*—BRIDGNORTH INFIRMARY. Consulting Physicians, Dr. Malden, Dr. Bell Fletcher, Dr. Topham; Surgeons, Mr. John Phillips, F.R.C.S., Mr. Richard Clarke Burleigh, Mr. Alfred Mathias; House-Surgeon, Mr. Sidney Stedman Smith.

*Shrewsbury.*—SALOP INFIRMARY. Established 1745. Consulting Physician, Dr. T. P. P. Marsh; Physicians, Dr. H. Johnson, Dr. T. J. Drury, Dr. E. Burd; Consulting Surgeon, Mr. E. Humphreys; Surgeons, Mr. H. E. Burd, Mr. J. Dickin, Mr. J. Y. Arrowsmith; House-Surgeon, Mr. J. R. Humphreys; Secretary, Mr. H. Bevan. Number of beds, 140; average number of In-patients, 1049; Out-patients, 5115. The Infirmary contains an excellent library.

## SOMERSETSHIRE.

*Bath.*—BATH EASTERN DISPENSARY. Physicians, Dr. Henry Frederick Augustus Goodridge, Dr. James Tunstall, Dr. Gustavus Gidley; Surgeons, Mr. William Bush, Mr. John Stother Bartrum, Mr. Thomas Goldesbrough Stockwell; Resident Medical-Officer, Mr. John Wills; Dispenser, Mr. Joseph Williams. Number of patients (1851), 5471. Income, 415*l.*; Expenditure, 359*l.*

— BATH WESTERN DISPENSARY. Medical Officers, Mr. W. H. Brace, Mr. J. J. Mitchell, Mr. J. K. Spender. The object of the Western Dispensary is to supply medical relief to the poor of a district containing about 10,000 inhabitants. The benefits of the institution are intended for those parts of the city which are beyond the limits of the district relieved by the medical staff of the Eastern Dispensary.

— BATH EAR AND EYE INFIRMARY. Surgeons, Mr. William Bush, Mr. Thomas Barrett.

— BATH GENERAL HOSPITAL.—Established 1728. For poor persons from all parts of Great Britain and Ireland, whose cases require the use of the Bath Waters. Physicians, Dr. Thos. Sanden Watson, Dr. Edwd. Hodges, Dr. John Burne; Surgeons, Mr. Richard Francis George, Mr. George Leighton Wood, Mr. John Soden; Resident Medical Officer, Mr. Charles Terry; Registrar, Mr. Benjamin Starr. Average number of In-patients, 120.

— BATH INFIRMARY FOR THE CURE OF DISEASES OF THE EYE. Consulting Physician, Dr. John Ford Davis; Surgeons, Mr. John Soden, F.R.C.S.E., Mr. Edmund Boulton, F.R.C.S.E. Number of patients (1851), 663, of whom 36 were In-patients. Income, 263*l.*; Expenditure, 185*l.*

*Bath.*—**BATH INSTITUTION FOR DISEASES OF THE CHEST.** Medical-Superintendent, Dr. Charles Greville.

— **BATH INSTITUTION FOR IDIOT AND IMBECILE CHILDREN.** Established in 1846. Honorary Physician, Dr. R. Wilbraham Falconer; Honorary Surgeon, Mr. Robert N. Stone. It admits children from all parts of the United Kingdom, upon a graduated scale of payment.

— **BATH SOUTHERN (LATE LYNCOMBE AND WIDCOMBE) DISPENSARY.** Surgeons, Joseph Lawrence, Esq., Evan Evans, Esq.; Dispenser, Mr. J. B. Searle; Collector, Mr. James Parsons.

— **BATH UNITED HOSPITAL.** Physicians, Dr. William Davies, Dr. Robert Wilbraham Falconer, Dr. Henry Francis Arthur Gooderidge; Surgeons, Mr. George Norman, F.R.C.S., Mr. Richard Wilson Brown, F.R.C.S., Mr. Richard Thomas Gore, F.R.C.S.; House Physician, Mr. Henry Walter Bucknill; House-Surgeon, Mr. Richard Sumner Fowler.

*Bridgwater.*—**BRIDGWATER INFIRMARY.** Established in 1813. Medical Officers, Mr. John Giles Toogood, Mr. James Coles Parker, Mr. Richard Axford, Mr. John Parsons; Consulting Physician and Surgeon, Dr. Toogood; Consulting Surgeons, Mr. Edward Stradling, Mr. Henry Axford; House Apothecary, Mr. William Lear. Number of patients in the past year, 1612. Income, 707*l.* 15*s.*; Expenditure, 599*l.*

— **CANNINGTON DISPENSARY.** Established 1847. Surgeon, Mr. Alfred Haviland; Treasurer, Mr. John Knight; Secretary, Mr. T. B. Morle. Patients admitted (1852), 215.

*Taunton.*—**TAUNTON EYE INFIRMARY.** Instituted 1816. Surgeon, Mr. James Bellet. Number of patients admitted last year, 551.

*Wiveliscombe.*—**WIVELISCOMBE PUBLIC DISPENSARY.** Medical Officers, Mr. A. F. Edwards, Mr. H. W. Randolph; Assistant-Surgeon, Mr. H. L. Mayer; Secretary, Mr. Henry Davy. Number of patients relieved during the past year, 336.

## STAFFORDSHIRE.

*Newcastle-under-Lyne.*—**NORTH STAFFORDSHIRE INFIRMARY.** Physician Extraordinary, Dr. F. H. Northen, L.R.C.P.; Physicians, Dr. Edward Wilson, Dr. G. J. Wood; Surgeon Extraordinary, Mr. James Spark, F.R.C.S.E.; Surgeons, Mr. Daniel Ball, F.R.C.S.E., Mr. Samuel Mayer Turner, Mr. Robert Garner; House-Surgeon and Apothecary, Mr. William G. Dalgairns; Dispenser, Mr. Isaac Cartwright; Matron, Mrs. Elizabeth Cotton; Secretary, Isaac Bragge. In-patients (1852), 862; Out-patients, 3381. Income, 2442*l.*; Expenditure, 2460*l.*

*Stafford.*—**STAFFORDSHIRE GENERAL INFIRMARY.** Established 1766. Physicians, Dr. Edward Knight, Dr. John T. Harland; Consulting Surgeon, Mr. Hughes, F.R.C.S.; Surgeons, Mr. Masfen, F.R.C.S., Mr. Robert Hughes, F.R.C.S., Mr. Waddell; House-Surgeon, Apothecary, and Secretary, Mr. William Webb; Matron, Mrs. Jackson; Dispenser, Mr. Bache. This infirmary is recognised by the Royal College of Surgeons, and contains an extensive and valuable medical library. The fee for perpetual admission to its practice, 10*l.* 10*s.* Number of beds, 120.

*Wolverhampton.*—**SOUTH STAFFORDSHIRE GENERAL HOSPITAL.** Physicians, Dr. Topham, and Dr. Millington; Surgeons, Mr. Dehane, Mr. Cartwright, Mr. Coleman; House Surgeon, Mr. Pope.

## SUFFOLK.

*Bury St. Edmunds.*—**SUFFOLK HOSPITAL.** Physicians, Dr. Francis George Probart, Dr. Thomas Gordon Hake; Surgeons, Mr Charles Case Smith, F.R.C.S., Mr. William Edmund Image, F.R.C.S., Mr. John Kilner; Resident Surgeon, Mr. Frederick Martin.

*Lowestoft.*—**LOWESTOFT INFIRMARY.** Senior Surgeon, Mr. W. C. Worthington, F.R.C.S.; Assistant-Surgeons, Mr. J. Prentice, Mr. S. S. Brame. Number of beds, 14. Annual average of In-door patients, 70; of Out-door patients, 460.

## SURREY.

*Croydon.*—**CROYDON DISPENSARY.** Instituted, 1855. Surgeons, Dr. Chalmers, Mr. Geo. Bottomley, Mr. Joseph Bird, Mr. Edward Berney, Mr. Henry A. Cleaver, Mr. Geo.

Cooper, Mr. A. G. Roper; Honorary Secretary and Treasurer, Mr. Crafton; Dispenser and Assistant Secretary, Mr. Wm. Southey. Number of patients during the past year, 365. Income, 280*l.* 16*s.* Expenditure, 18*l.* 6*s.*

*Kingston-on-Thames*.—KINGSTON PUBLIC DISPENSARY. Honorary Physicians, Dr. Borland, Dr. Roots; Surgeons, Mr. Mitchell, Mr. Sudlow Roots, Messrs. Baker and Watts, Mr. Garrett, Mr. Holberton, Mr. Jepson.

## SUSSEX.

*Brighton*.—SUSSEX COUNTY HOSPITAL. Established 1828. Physicians, Dr. William King, Dr. George Samuel Jenks, Dr. Alexander R. Brown; Consulting Surgeons, Mr. Robert Tayler, Mr. John Lawrence; Surgeons, Mr. Benjamin Vallance, Mr. Edmund Furner, Mr. Harry Blaker; House-Surgeon, Mr. Thomas Fuller; Apothecary, Mr. William Adcock Burrows. Daily average of In-patients, 120.

— SUSSEX AND BRIGHTON INFIRMARY FOR DISEASES OF THE EYE. Founded in 1832, by Dr. Pickford. Physician, Dr. George Samuel Jenks; Surgeons, Dr. James Hollins Pickford; Mr. Brewster Thomas Seabrook. The present building, which has been recently enlarged, is capable of receiving 24 beds; but, from want of funds, possesses but 8. Number of In-patients admitted in 1851, 37; number of Out-patients, 1316. Amount of annual subscriptions, 210*l.*

— BRIGHTON DISPENSARY. Established 1809. Consulting Physician, Dr. William King; Physicians, Dr. W. Kebbell, Dr. E. L. Ormerod; Dr. C. W. Crowdy; Consulting Surgeon, Mr. B. T. Seabrook; Surgeons, Mr. G. Landell, Mr. J. P. M. Smith; Mr. W. Batley; House-Surgeon, Mr. Thomas Fuller; District Medical Officer, Mr. Joseph Dixon; Dispenser, Mr. Robert Glaisyer. Number of patients admitted in 1851, 7119.

*Chichester*.—WEST SUSSEX, EAST HAMPSHIRE, AND CHICHESTER GENERAL INFIRMARY. Physicians, Dr. Joseph M'Carogher, Dr. Nicholas Tyacke; Surgeons, Mr. Robert Elliott, Dr. Allen Duke; House Surgeon, Mr. Thomas Newham; Assistant to the House Surgeon, Mr. Robert Elliott, jun. Number of beds, 84.

## WARWICKSHIRE.

*Birmingham*.—QUEEN'S HOSPITAL. Honorary Physician, Dr. J. K. Booth; Honorary Surgeon, Mr. Edward Townsend Cox; Physicians, Dr. John Birt Davies, Dr. Samuel Wright, Dr. Thomas P. Heslop; Surgeons, Mr. Williams Sands Cox, F.R.S., Mr. Langston Parker, F.R.C.S., Mr. George B. Knowles, F.L.S.; Resident Medical Officer, Mr. George Yates; Midwifery Department, Mr. Samuel Berry; Dispenser, Mr. W. F. Mason; House Steward and Secretary, Mr. R. Grove. Number of beds, 130. Average number of Out-patients weekly, 380.

— BIRMINGHAM EYE INFIRMARY. Consulting Surgeons, Mr. Joseph Hodgson, F.R.S., Mr. Richard Middlemore; Surgeons, Mr. Edwin Chesshire, Mr. James Vose Solomon, Mr. Charles Townsend. No. of patients in the past year, 1377.

— BIRMINGHAM GENERAL DISPENSARY. Physicians, Dr. James Russell, Dr. T. P. Heslop; Surgeons, Mr. James Harmar, Mr. T. L. Hill, Mr. Wm. C. Orford, Mr. James Johnston. Resident Surgeons, Mr. John Carter, Mr. Thomas Welch; Resident Surgeon-Accoucheur, Mr. William Boyle Chavasse.

— BIRMINGHAM AND MIDLAND COUNTIES LYING-IN HOSPITAL AND DISPENSARY FOR THE DISEASES OF WOMEN AND CHILDREN. Medical Officers, Dr. Francis Elkington, Dr. Eric Mackay, Mr. John Archer; Resident Surgeons, Dr. Charles Warden, Mr. John Wilmshurst; Dispenser, Mr. William King.

*Coventry*.—COVENTRY AND WARWICKSHIRE HOSPITAL. Physicians, Dr. Henry Powell, Dr. Edward Phillips, Dr. Edward Dewes; Surgeons, Mr. John Bury, F.R.C.S., Dr. William Laxon, Mr. Nathaniel Troughton; Resident Surgeon, Mr. Martin Wales Bedell Coulcher. In-patients, 150; Out-patients, 3000.

— PROVIDENT DISPENSARY, COVENTRY. Honorary Physician, Dr. Nankivell; Surgeons, Mr. Bicknell, Dr. Ogilvy; Assistant-Surgeon, Mr. Coward.

*Southam*.—SOUTHAM EYE AND EAR INFIRMARY. Physicians, Dr. J. Conolly, Dr. H. Homer, and Dr. J. Jefferson, Dr. H. Powell, Dr. W. C. Kerr, Dr. A. Robertson, Dr. T. Thomson; Surgeon, Mr. H. L. Smith; Assistant-Surgeon, Mr. J. Smith.

## WILTSHIRE.

*Salisbury.*—SALISBURY GENERAL INFIRMARY. Consulting Physicians, Dr. Fowler, Dr. Grove; Physicians, Dr. William C. Finch, Dr. Charles V. Grinfield; Consulting Surgeon, Mr. William Andrews; Surgeons, Mr. George R. Tatum, Mr. William Martin Coates, Mr. John Andrews; House Surgeon, Mr. William D. Wilkes.

## WORCESTERSHIRE.

*Dudley.*—DUDLEY DISPENSARY. Consulting Surgeons, Mr. John Badley, F.R.C.S., Mr. Cornelius Cartwright; Visiting Surgeons, Mr. Thomas Fereday, F.R.C.S., Mr. James Fisher, Mr. Saml. Day Fereday, Mr. John H. Houghton, Mr. James P. Badley; Resident Medical Officer, Mr. Richard Meredith.

*Malvern.*—MALVERN WELLS LYING-IN INSTITUTION. Established in 1839. Medical Officer, Mr. Charles Hamilton.

*Worcester.*—WORCESTER INFIRMARY. Physicians, Dr. Jonas Malden, Sir Charles Hastings, M.D., Dr. James Nash; Surgeons, Mr. James P. Sheppard, F.R.C.S., Mr. Matthew Pierpoint, F.R.C.S., Mr. Henry D. Carden, F.R.C.S.; House-Surgeon, Mr. George Alfred Sheppard; Matron, Mrs. Packwood. The hospital contains 100 beds.

## YORKSHIRE.

*Bradford.*—BRADFORD INFIRMARY. Established 1825. Consulting Physician, Dr. Outhwaite; Physicians, Dr. Macturk and Dr. Taylor; Consulting Surgeons, Mr. Illingworth, Mr. Casson, and Mr. Douglas; Surgeons, Mr. Roberts, Mr. Meade, Mr. Poppleton, and Mr. Bennett; House-Surgeon, Mr. Coates; Assistant Surgeon, Mr. Williams. In-patients (1851), 315. Out-patients, 4813. Number of beds, 62.

*Halifax.*—HALIFAX INFIRMARY. Established in 1836, in connexion with the dispensary, founded in 1808. Consulting Physician, Dr. M. S. Kenny; Physicians, D. W. Alexander, and Dr. W. Paley; Surgeons, Mr. J. Lister, Mr. L. Bramley, and Mr. J. Holroyde; House-Surgeon and Apothecary, Mr. Thomas Wade. Number of beds, 50. Average number of In-patients, 250. Out-patients, 5000.

*Harrogate.*—HARROGATE BATH HOSPITAL. Medical Officers, Dr. William Bennett, Mr. Grove Berry, and Mr. Frederick Bainbridge. Patients admitted (1851), 519. Income, 961*l.*; Expenditure, 780*l.*

The Harrogate Bath Hospital opens in April, and closes in November. It can accommodate 100 patients. Admission is obtained by tickets from subscribers or donors.

*Huddersfield.*—HUDDERSFIELD AND UPPER AGRIGGS INFIRMARY. Consulting Physician, Dr. John Kenworthy Walker; Physicians, Dr. William Turnbull, Dr. William Scott; Surgeons, Mr. George Robinson, Mr. John Taylor Bradshaw, and Mr. William Greenwood; House Surgeon, Mr. Thomas Abbey Bottomly; Honorary Secretary, J. C. Laycock, Esq. Number of beds, 40. Average number of In-patients during the year is about 400; that of Out-patients is about 6000.

*Hull.*—HULL GENERAL INFIRMARY. Established 1783. Physicians, Dr. Fewster R. Horner, Dr. Humphry Sandwith, and Dr. Henry Cooper; Honorary Consulting Surgeon, Mr. Edward Wallis, F.R.C.S.; Surgeons, Mr. Frederick Huntington, F.R.C.S., Dr. William Josh. Lunn, Mr. R. M. Craven, jun.; House-Surgeon and Secretary, Thomas Tyas Lambert. Number of beds, 125. In-patients last year, 825; Out-patients ditto, 1776.

*Leeds.*—LEEDS GENERAL INFIRMARY. Physicians, Dr. Wilson, Dr. Chadwick, Dr. Henton; Surgeons, Mr. Smith, Mr. T. P. Teale, F.L.S., Mr. Samuel Hey; Secretary, Mr. Blakelock; Apothecary, Mr. John Roulston; Assistant Apothecaries, Mr. Henry Muscroft, Mr. E. W. Ward; Matron, Mrs. Churton. Average No. of In-patients, 135; of Out-patients, 500.

—GENERAL EYE AND EAR INFIRMARY. Surgeons, Mr. Nunneley, Mr. H. Miles Atkinson, and Mr. Land; Laboratorian, Mr. Trant. Number of beds, 6. Number of Patients admitted on the books last year, 813.

—LEEDS HOUSE OF RECOVERY. (For fever patients only.) Physicians, Dr. Chadwick and Dr. Heaton; Surgeons, Mr. Cass, Mr. Wilson, and Mr. Hey; Resident Medical Officer, Mr. John Deane Baker; Assistant Apothecary, Mr. J. Gordon.

- Leeds*.—LEEDS PUBLIC DISPENSARY. Established 1824. Physician, Dr. J. D. Heaton; Surgeons, Mr. J. P. Garlick, Mr. W. R. Cass, Mr. Henry Chorley; House-Surgeon and Apothecary, Mr. John Henry Simpson; Assistant Apothecaries, Mr. Frederick Hall, Mr. William Copley Woodhead.
- Malton*.—MALTON DISPENSARY. Established in 1832. Physicians, Dr. Francis Borton, Dr. John James Wright; Surgeons, Mr. William Colby, Mr. George Bartliff, Mr. Richard Jones, Mr. William Taylor Colby, Mr. Joshua Hartley.
- Ripon*.—RIPON DISPENSARY AND HOUSE OF RECOVERY. Consulting Physician, Dr. Robert Paley; Physicians, Dr. James Thomas Fenwick, Dr. J. Haydock Gibson; Surgeons, Mr. Septimus Tutin, Mr. John Thompson; House-Surgeon, Mr. Andrew Milner. Rebuilt 1850. Number of beds, 12.
- Scarborough*.—NORTHERN SEA BATHING INFIRMARY. Physician, Dr. William Edward Swaine, F.R.C.P.; Surgeons, Mr. Thomas Weddell, Mr. George Peckitt Dale.
- SCARBOROUGH DISPENSARY. Established 1851. Medical Officers, Mr. George Peckitt Dale, Mr. William Taylor, Mr. Robert Cooke. Annual number of patients, 500.
- Sheffield*.—SHEFFIELD GENERAL INFIRMARY. Honorary Physicians for life, Sir Arnold James Knight, M.D., Dr. George Calvert Holland; Honorary Surgeon, Mr. Henry Thomas; Physicians, Dr. Corden Thompson, Dr. Ferguson Branson, Dr. De Bartolome; Surgeons, Mr. Wilson Overend, Mr. Henry Jackson, Mr. Samuel Gregory; House Surgeon, Mr. Joseph Law; Matron, Mrs. Barker.
- SHEFFIELD PUBLIC DISPENSARY. Honorary Consulting Surgeon, Mr. Samuel Gregory; Honorary Consulting Surgeon-Accoucheur, Mr. James Walker; Surgeons, Mr. J. Farewell Wright, Mr. Edward Martin, Mr. Thomas Chesman, Mr. John Thos. Porter, Mr. Henry Julian Hunter, and Mr. Samuel Parker; Surgeons-Accoucheur, Mr. Jonathan Barber, and Mr. George Varah; House-Surgeon, Mr. Herbert John Walker. Past patients attended during the year, 4533. Midwifery cases do. 203.
- Wakefield*.—WAKEFIELD GENERAL DISPENSARY. Established 66 years. Honorary Physician, Dr. William Thomas; Physicians, Dr. Daniel Burton Kendell and Dr. James George Atkinson; Surgeons, Mr. John Horsfall, Mr. William Dawson; House-Surgeon, Mr. Josh. Wilson Beaumont. Average number of patients, 1100. Ditto, visited at home, 600.
- WAKEFIELD HOUSE OF RECOVERY. Physicians, Dr. William Thomas, Dr. Thomas Giordani Wright; Surgeons, Mr. Samuel Marshall, Mr. Henry Dunn.
- Whitby*.—WHITBY PUBLIC DISPENSARY. Established 1786. Physician, Dr. Wilson; Surgeon, John Taylerson, Esq.; Dispenser, Mr. Robert Brown. Average number of patients annually relieved, 750. Annual Income, 108*l*.
- York*.—YORK COUNTY HOSPITAL. Founded 1740. Physicians, Dr. H. S. Belcombe, Dr. Thomas Simpson; Surgeons, Mr. Henry Russell, Mr. Richard Hey; Resident Medical Officer, Mr. Harvey B. Holl. Number of beds, 120. In-patients (1852), 600; Out-patients, 1850.
- YORK DISPENSARY. Physicians, Dr. Simpson, Dr. Laycock, Dr. Shann; Surgeons, Mr. B. Dodsworth, Mr. W. Matterson, jun., Mr. O. A. Moore, Mr. H. Keyworth; Apothecary, Mr. J. Wilson.

## Wales.

### CARDIGANSHIRE.

- Aberystwith*.—ABERYSTWITH INFIRMARY AND CARDIGANSHIRE GENERAL HOSPITAL. Physician, Dr. Richard Williams; Surgeons, Mr. Jacob Roberts; Mr. Richard Gilbertson.
- Swansea*.—SWANSEA INFIRMARY. Established in 1817. Physicians, Dr. Edward Howell, Dr. George Gwynne Bird, F.R.C.S.; Consulting Surgeon, Mr. William Rowland, F.R.C.S.; Surgeons, Mr. William Harris Long, Mr. Thomas Aubrey Essery; House-Surgeon, Mr. James Griffith Hall. Number of beds, 24. Average number of annual In-door patients, 120, Ditto of Out-door patients, 3000.



## CARMARTHENSHIRE.

*Carmarthen.*—COUNTY AND COUNTY OF THE BOROUGH OF CARMARTHEN INFIRMARY. Physicians, Dr. John Bowen, Dr. Henry Lawrence; Surgeons, Mr. John Hughes, Mr. James Rowlands; Consulting Surgeon, Mr. Edmund Hills Stacey; House-Surgeon, Mr. Howell Evans; Matron, Mrs. Sarah Thomas; Secretary, Mr. John W. White.

## CARNARVONSHIRE.

*Carnarvonshire.*—CARNARVONSHIRE AND ANGLESEY INFIRMARY AND DISPENSARY. Consulting Physician, Dr. Llewelyn Jones; Consulting Surgeon, Mr. H. A. Roberts; Physician, Dr. J. Roberts; Surgeons, Mr. H. R. Hughes, Mr. J. Richards; House Surgeon, Mr. John Rowland.

## DENBIGHSHIRE.

*Denbigh.*—DENBIGHSHIRE INFIRMARY AND GENERAL DISPENSARY. Physicians, Dr. George Cumming, Dr. John Williams; Honorary Physician, Dr. Richard Phillips Jones, Chester; Consulting Surgeon, Dr. Richard Lloyd Williams; Surgeons, Mr. R. Chambers, Mr. A. E. Turnour; House-Surgeon and Secretary, Mr. Robert Roberts; Matron, Mrs. Roberts. In-patients (1851), 248. Out-patients, 1952. Income, 980*l.*

*Wrexham.*—WREXHAM INFIRMARY AND GENERAL DISPENSARY. Consulting Physician, Dr. Parker; Surgeons, Mr. George Lewis, Mr. T. T. Griffith, Mr. William Rowland; House-Surgeon, Mr. E. G. Pitt; Secretary and Collector, Mr. J. Buckton.

## GLAMORGANSHIRE.

*Cardiff.*—GLAMORGANSHIRE AND MONMOUTHSHIRE INFIRMARY AND DISPENSARY. Established 1837. Physician, Dr. Vachell; Consulting Surgeon, Mr. J. Lewis; Surgeons, Mr. E. Evans and Dr. Edwards; House-Surgeon, Mr. Ball.

## ISLE OF MAN.

*Douglas.*—MANX HOSPITAL. Established 1850. Consulting Physicians, Dr. Fleming, Dr. Cookson; Consulting Surgeons, Mr. Oswald, Mr. Scarff; Resident Surgeon, Mr. Augustus William Eves.

# THE MEDICAL OFFICERS

OF THE

## POOR-LAW UNIONS OF ENGLAND AND WALES.

Counties and Unions, Area in Acres, and Population in 1851.	Parishes.	Medical Officers.	Counties and Unions, Area in Acres, and Population in 1851.	Parishes.	Medical Officers.
<b>Bedfordsh.</b>			<b>Easthampstead</b>	5	T. Croft, W. Davies, H. Holmes, W. Thompson.
Amphill . . . . .	19	T. Chapman, jun., C. C. Hailey, A. Hamilton, G. K. Paxon, W. S. Slinn.	A. 27,600 P. 6,343		
Bedford . . . . .	44	W. Bailey, W. Blower, N. Godfrey, J. Gregory, C. Robinson, R. S. Stedman, S. F. Underhay, W. Wootton.	Faringdon . . . . .	31	J. H. Barnett, H. A. Mantell, H. Maskeleyne, A. Powell, F. C. Spackman.
Biggleswade . . . . .	26	W. H. Hilliard, H. Raynes, C. P. Stevens, C. Tipple, J. Thompson.	A. 65,880 P. 15,465		
Leighton Buzzd. . . . .	16	J. H. Robotham.	Hungerford . . . . .	21	R. H. Barker, R. Davis, M.D., D. Kennard, Jas. Lidderdale, John Lidderdale.
Luton . . . . .	14	P. Benson, F. Farr, J. Farr, R. Stevens, K. Tomson.	A. 95,867 P. 20,131		
Woburn . . . . .	16	J. Williams, M.D., H. L. Hogg.	Newbury . . . . .	18	J. L. Lang, M. Probyn, M.D., R. R. Robinson.
			A. 43,681 P. 20,819		
			Reading . . . . .	3	C. Vines, T. L. Walford, J. W. Workman.
			A. 4,870 P. 22,175		
			Wallingford . . . . .	28	J. Breach, W. C. Byass, E. H. Payne.
			A. 39,458 P. 14,121		
			Wantage . . . . .	34	W. R. H. Barker, T. Bell, W. Lightfoot, A. N. Robinson, W. Savory.
			A. 74,393 P. 17,431		
			Windsor . . . . .	6	W. B. Brown, G. Pearl, C. V. Ridout.
			A. 22,710 P. 19,410		
			Wokingham . . . . .	16	F. Izod, J. Taylor, E. Weight.
			A. 43,593 P. 13,626		
<b>Berkshire.</b>			<b>Buckinghamshire.</b>		
Abingdon . . . . .	38	W. C. Byass, C. H. Claridge, E. Cowcher, T. M. D. Lightfoot, R. E. Rusher, W. Rusher, D. Stone, F. Symons.	<b>Amersham</b> . . . . .	12	T. Brickwell, T. N. Gray, J. B. Hodgson, W. H. Oliver, G. T. Smeathman, J. Smith.
Bradfield . . . . .	29	J. Breach, F. Cox, S. W. Kidgell, J. J. Luce, R. Smith, H. Waldron.	A. 45,680 P. 18,637		
Cookham . . . . .	7	B. Bellis, J. Westell, J. S. Wilkinson.	Aylesbury . . . . .	40	R. Ceely, H. Hayward, R. Lee, H. B. Pickess, E. Pope, C. Spencer, W. G. Walker.
A. 30,430 P. 11,768			A. 73,354 P. 23,089		

Counties and Unions, Area in Acres, and Population in 1851.	Parishes.	Medical Officers.	Counties and Unions, Area in Acres, and Population in 1851.	Parishes.	Medical Officers.
Buckingham A. 44,770 P. 14,395	29	J. Denne, H. W. Somerset, E. Southam, W. Stowe.	<b>Cheshire.</b> Altrincham . A. 72,935 P. 33,556	39	H. Gent, E. M. Gleeson, J. Hill, J. Mayson, J. Renshaw, C. Robinson, H. Wagstaffe.
Eton . . . A. 41,560 P. 21,482	19	G. Adams, W. Atkinson, W. H. Cane, H. M. Champneys, W. G. S. Clack, W. Roberts, J. Smith.	Broughton, Gt. A. 97,109 P. 26,570	100	T. Brittain, B. Earle, T. Moffatt, T. J. Proudlove.
Newport Pagnell A. 69,340 P. 23,107	45	R. Collison, J. S. Gent, N. Godfrey, H. Hailley, T. N. Heygate, W. Heygate, W. H. Hole, R. C. Hurst, T. Parker, G. O. Rogers, W. A. Rogers, W. Wootton.	Chester, City A. 3,010 P. 25,593	9	T. Brittain.
Winslow . . A. 33,850 P. 9,376	17	G. Cowley, J. Cowley, J. Wynter, T. Saint.	Congleton . A. 50,357 P. 30,503	32	J. Bullock, A. D. Dunstan, C. Latham.
Wycombe . . A. 77,544 P. 33,561	30	R. Colbourne, T. Edis, W. Jackson, T. W. Jeston, R. Lee, W. Rose, W. T. Sabine, J. T. Savory, G. T. Smeathman, J. Turner, T. A. Warren.	Macclesfield . A. 85,078 P. 56,065	41	J. Firth, L. Holland, W. Loney, E. Newbold.
<b>Cambridge-</b> <b>shire.</b>			Nantwich . A. 113,585 P. 37,793	86	R. B. Bellyse, J. H. Rowcliffe, J. K. Slater, W. Thomson, J. Twemlow, W. Walley, T. Williamson.
Cambridge . A. 3,470 P. 27,803	14	J. Deighton, C. Newby, R. Ransom.	Northwich . A. 55,675 P. 31,220	60	J. Dean, T. Hughes, J. McGregor, C. M. D. Martin, S. Smith, J. P. Swanwick.
Caxton and Arrington A. 48,853 P. 11,058	26	G. E. Heckford, E. Metcalfe, H. Raynes A. J. Wright.	Runcorn . . A. 40,211 P. 25,798	37	S. Burgess, W. Carruthers, W. Hunt, H. Wilson.
Chesterton . A. 72,422 P. 25,165	38	R. Ellis, T. Green, F. R. Hitch, J. A. Ramsey, A. W. Thurnall.	Stockport . A. 26,883 P. 90,205	17	J. Blackshaw, I. Clubb, W. Rayner, M. D., F. Tinker, A. T. Thomson.
Ely . . . . A. 82,250 P. 22,776	14	G. B. Bryden, W. B. Buller, J. C. Davie, G. Herring, T. S. Jones.	Wirral . . . A. 65,539 P. 63,728	56	J. Braid, I. Byerley, R. E. Gorst, J. Halliday, J. Nuttall, J. F. Stevenson.
Linton . . . A. 49,922 P. 14,161	22	F. C. Howard, F. Prince.	<b>Cornwall.</b> Anstell, Saint A. 51,439 P. 31,915	15	B. T. Ball, J. P. Berryman, A. Illingworth, R. James, T. G. Vawdrey.
Newmarket . A. 96,250 P. 30,651	29	R. Faircloth, R. Fyson, T. Kerry, R. Lucas, T. Lucas, H. Miller, H. Newman, F. M. Peck, G. Willis.	Bodmin . . . A. 87,410 P. 20,492	21	J. C. Blewett, A. Gaved, F. T. Nicholas, F. J. Robinson, T. S. Tickell, F. Trevan, J. Ward.
North Witchford A. 57,644 P. 16,243	7	H. Calver, J. Deane, J. Newman, H. Wright, J. H. Wright.	Camelford . A. 36,012 P. 7,309	12	R. E. Embling, E. West.
Whittlesey . A. 25,000 P. 7,686	1	R. H. Crisp, P. Headley.	Columb, St., Major A. 71,126 P. 17,360	16	J. A. Carruthers, J. Fry, G. Jewel, T. D. Martyn, J. H. Nankivell, C. C. Vigurs.
Wisbech . . . A. 102,492 P. 35,971	22	S. Burman, F. Danford, J. Hemming, R. Hunt, R. I. Metcalfe, W. J. Tubbs, W. Wales.	Falmouth . . A. 25,850 P. 21,049	10	F. C. Bullmore, D. M. Jewel, A. W. McLeod, G. W. Trencry.

Counties and Unions, Area in Acres, and Population in 1851.	Parishes.	Medical Officers.	Counties, and Unions, Area in Acres, and Population in 1851.	Parishes.	Medical Officers.
Germans, St. A. 42,141 P. 16,542	14	C. W. Chubb, L. J. Clark, R. Kempthorne, R. W. P. Kerswill, W. Prowse.	Wigton . . A. 138,240 P. 23,656	31	L. G. Broadbent, G. Elliot, J. Hendrie, M.D., H. James, D. Robison, R. Tiffen, E. Wilkinson.
Helston . . A. 71,502 P. 28,399	18	G. Appleton, J. Vivian, J. Wearne, J. Williams.	<b>Derbyshire.</b> Ashbourne . . A. 87,390 P. 20,208	61	W. Cantrell, T. G. Copestake, J. E. Fosbrooke, H. Greaves, J. B. Hall, W. Toogood, N. B. Twigge.
Launceston . . A. 113,189 P. 19,665	28	W. Hender, J. T. Lawrence, J. V. Lyle, W. D. Pearse, H. Pethick, H. E. Sargent, E. L. West.	Bakewell . . A. 94,019 P. 29,881	58	J. Adams, W. Cantrell, J. Evans, J. E. Fosbrooke, M. Moore, J. L. Parke, J. S. Walters, Walters and Moore.
Liskeard . . A. 98,214 P. 33,792	26	W. Brown, S. Clogg, J. Couch, W. Hender, A. Illingworth, J. Jagoe, J. H. Lawrence, A. Pridaux, W. Row.	Belper . . A. 63,788 P. 46,875	25	R. R. Allen, J. Boden, W. Cantrell, W. H. Fletcher, N. Hathway, J. Johnson, G. Spencer.
Penzance . . A. 64,178 P. 53,309	19	A. Berryman, F. Boase, T. J. E. Brown, S. Hocking, J. R. Quick.	Chapel-en-le-Frith A. 69,498 P. 11,493	17	G. H. Hopkins, W. P. Shipton, J. Winterbottom.
Redruth . . A. 40,460 P. 53,568	8	H. Harris, G. A. Michell, S. V. P. Michell, G. Vawdrey, P. Vincent.	Chesterfield . . A. 85,732 P. 45,803	34	W. F. Askham, J. Holland, T. Jones, W. J. Mackarsic, J. Marshall, J. Nicholson, W. Smith, G. B. Thorpe.
Stratton . . A. 64,160 P. 9,716	13	J. Dinham, D. H. King, J. Tuke.	Derby . . A. 3,132 P. 43,690	7	T. Harwood.
Truro . . . A. 87,670 P. 42,209	24	C. J. Bennett, L. S. Boyne, R. James, J. H. Lambrick, J. Moyle, J. Paddon, M. G. Painter, E. M. Pryme.	Glossop . . A. 20,807 P. 19,580	10	W. W. Howard, T. Turton.
<b>Cumber-land.</b>			Hayfield . . A. 17,068 P. 10,125	4	T. R. Jackson.
Alston with Garrigill A. 34,000 P. 6,816	1	S. Carson, E. Routledge.	Shardlow . . A. 67,589 P. 32,312	46	C. Borough, T. C. Cade, J. Ellam, W. Hemsley, M. T. James, J. Smith, T. Tasker, G. Taylor.
Bootle . . . A. 91,700 P. 6,007	12	W. P. Murphy, W. Robson, W. Thompson.	<b>Devonshire.</b> Axminster . . A. 59,792 P. 20,296	17	T. Cann, J. Carey, J. C. Gerrard, G. Gillett, C. Hayman, C. Hallett, W. E. Hayman, J. Jolliffe, H. E. Norris, J. S. Snook.
Brampton . . A. 95,520 P. 11,148	14	J. Graham, M.D.	Barnstaple . . A. 142,849 P. 38,140	39	H. Bencroft, M. Cooke, T. H. Cooper, T. S. Law, R. Ley, C. R. Morgan, T. L. Pridham, J. P. Pick, P. Stoneham, T. R. Torr.
Carlisle . . . A. 62,981 P. 41,566	19	E. Armstrong, W. Arras, E. Bowman, H. James, W. Reeves, T. Tweddle.	Bideford . . A. 78,150 P. 19,487	18	S. B. Lovell, C. E. Pratt, T. L. Pridham, E. Rouse, C. C. Turner, W. Vine.
Cockermouth A. 106,756 P. 38,142	47	H. Bell, R. Brown, S. Hamilton, J. Pearson.			
Longtown . . A. 94,520 P. 9,696	14	W. Graham.			
Penrith . . . A. 133,938 P. 22,302	39	J. Earl, F. Ferguson, G. Gill, R. Pearson, M.D., J. Williamson.			
Whitehaven A. 81,209 P. 35,602	23	J. Churchill, W. M. Johnstone, R. Lumb, J. Mossop, J. Syme.			

Counties and Unions, Area in Acres, and Population in 1851.	Parishes.	Medical Officers.	Counties and Unions, Area in Acres, and Population in 1851.	Parishes.	Medical Officers.
Crediton . . . A. 88,050 P. 21,727	29	C. Basley, J. Body, J. C. Davy, W. Deans, J. A. Edwards, C. Hainworth, W. H. Hugo, W. R. Warren.	Thomas, St. A. 121,105 P. 48,789	49	R. Brent, T. Crosse, W. H. Land, J. Lyddon, J. M. Madden, W. H. Merry, J. L. Nosworthy, G. Pycroft, R. C. Price, E. P. Pridham, E. M. Puddicombe, T. H. S. Pullin, G. M. C. Saunders, J. Spettigue, T. C. Tothill, D. R. G. Walker.
East Stonehouse A. not known P. 11,971	1	H. Perry.			
Exeter, City A. 1,800 P. 32,032	22	A. J. Cumming, A. Kimpe, J. S. Perkins, F. H. Warren.			
Holsworthy . . A. 86,824 P. 11,415	23	H. G. Cory, G. Doidge, S. D. Hearle, A. W. Owen, T. Pearce, E. Rouse.	Tiverton . . A. 109,630 P. 33,482	27	R. Bryden, G. W. Caines, R. J. Coster, T. Crosse, C. Cutcliffe, C. E. Cutcliffe, J. Edwards, F. S. Gervis, F. Howard, A. G. Lamotte, D. McDonald, J. S. Nott, W. H. Rogers, J. F. Quick.
Honiton . . . A. 83,950 P. 23,793	28	R. Bryden, T. Cann, S. Devenish, H. Hayman, B. T. Hodge, H. J. Shirley, J. S. Snook, F. D. W. Wheaton, W. Woodward.			
Kingsbridge A. 71,323 P. 21,377	26	F. S. Cornish, S. N. Elliott, S. Langworthy, W. F. Langworthy, F. D. Pearce, J. M. Puddicombe, E. Rogers, J. P. Stone, W. Toms.	Torrington . A. 78,160 P. 17,492	23	T. K. Dingley, J. C. Hole, C. R. Jones, G. Owen, W. Risdon, R. B. Rouse, R. Rudall.
Newton Abbot A. 117,770 P. 52,261	39	H. Appleton, B. M. Brown, W. M. Cann, W. E. Chilcote, F. I. Gillard, N. J. Hayden, H. H. Hele, T. Lyle, H. Manley, A. Paul, J. L. Nosworthy, A. Puddicombe, W. C. Small, R. B. Sullock.	Totnes . . . A. 91,379 P. 33,921	28	S. W. Bowden, R. F. Burrough, W. E. Chilcote, W. N. Cornish, W. Gillard, J. S. Goodridge, J. P. F. P. Hains, W. Kellock, O. Kiernan, T. Lyle, P. Lyon, P. Nind.
Okehampton A. 128,950 P. 20,394	28	T. K. Dingley, J. Gould, S. Hunt, W. Prater.	<b>Dorsetshire:</b>		
Plymouth . . A. not known P. 49,673	2	R. Freeman, C. Giles, T. Harper, F. W. P. Jago.	Beaminster . A. 50,329 P. 14,275	26	J. J. Clapeott, T. P. Daniel, G. S. Joliffe, J. S. Webb.
Plympton, St. Mary . . . A. 74,320 P. 19,697	19	J. F. Coad, E. Hartley, D. Jones, R. Langworthy, J. G. Martyn, S. H. Pode.	Blandford . . A. 66,590 P. 14,798	33	J. Ewens, T. E. Goldsmith, C. Ingram, T. Nott.
South Molton A. 125,470 P. 20,566	29	J. E. Cutcliffe, J. Flexman, W. Flexman, R. Furse, T. F. Harley, E. J. Riccard, J. A. Tidboald, W. Trevor.	Bridport . . . A. 31,731 P. 16,860	19	S. S. Cory, W. Crofts, T. M. Gunn, J. Hounsell, H. E. Norris.
Stoke Damerel A. not known P. 38,182	1	...	Cerne . . . . A. 43,237 P. 7,777	20	W. F. Coles, Alfred Davis.
Tavistock . . A. 156,960 P. 27,759	24	J. G. Doidge, R. S. Jackson, E. F. Leamon, W. P. Michell, J. Pearse, T. W. Smith.	Dorchester . . A. 70,910 P. 17,240	39	J. Colston, W. H. Johnson, G. Panton, R. M. Rendell, W. Sweeting.
			Poole . . . . A. 23,602 P. 12,766	8	A. P. Hamilton, M.D., E. Lacy, T. Salter.
			Shaftesbury . A. 38,310 P. 13,028	19	C. Barrett, J. E. Brine, H. Miles.

Counties and Unions, Area in Acres, and Population in 1851.	Parishes.	Medical Officers.	Counties and Unions, Area in Acres, and Population in 1851.	Parishes.	Medical Officers.
Sherborne . A. 39,142 P. 13,081	30	E. Fussell, E. Turner, S. White, W. H. Williams.	Stockton . . A. 71,621 P. 44,134	42	J. Dale, H. Dixon, P. M. Edgar, J. Longbotham, J. Richardson, C. Trotter.
Sturminster . A. 35,990 P. 10,387	19	W. Cheesewright, E. Dean, R. Fookes, J. Good.	Sunderland . A. 11,565 P. 69,847	11	L. Blumer, J. Evans, C. Natrass, J. Potts, H. H. Taylor.
Wareham and Purbeck A. 92,930 P. 17,378	27	W. D. C. Delamotte, W. H. Hall, W. Miller, W. G. Morris, H. Nathan, T. Nott, W. Williams.	Teesdale . . A. 169,962 P. 19,712	44	W. Brunskill, J. Ewart, M. Graham, J. Helmer, T. Kipling, J. Mitchell.
Weymouth . A. 31,567 P. 18,683	18	S. Boyd, A. C. Fenhouliet, F. S. Frost, A. S. Puckett, W. Sweeting.	Weardale . . A. 95,070 P. 14,567	4	G. Arnisson, J. Bourne, J. Davison, J. Thompson.
Wimborne and Cranborne A. 78,270 P. 17,268	24	W. Druitt, E. C. Hill, C. B. Parkinson, T. B. W. Potts.	<b>Essex.</b>		
<b>Durham.</b>			Billericay . . A. 48,866 P. 13,780	24	C. Butler, W. Carter, G. R. Hilliard, G. W. Raine, J. Rusforth.
Auckland . A. 58,283 P. 30,063	33	G. Canney, J. Kilburn, R. Macfarlane, J. G. Nichol.	Braintree . . A. 41,580 P. 17,576	14	C. Dixon, J. Harrison, W. B. Owen, H. Rust, T. Trollope.
Chester-le-Street A. 31,066 P. 18,336	20	J. M. Hudson, R. Linton.	Chelmsford . A. 81,738 P. 32,258	31	J. N. Barlow, W. R. Barlow, O. Copland, J. M. Edwards, J. R. Fletcher, H. Hare, T. B. Stone, J. Thorp, jun., D. Wheeler.
Darlington . A. 60,759 P. 21,617	41	W. Haslewood, J. Mackie, S. E. Piper, A. Strother, T. D. Walker.	Colchester . . A. 11,770 P. 19,344	16	C. E. Blair, J. M. Churchill, G. B. Clarke, J. Norman.
Durham . . A. 42,163 P. 35,793	25	W. Boyd, J. Carnes, R. N. Robson.	Dunmow . . A. 72,281 P. 20,948	25	W. B. Clapham, H. T. Fox, F. Marsh, J. Parkerson, E. W. Richards, J. Riley.
Easington . A. 34,780 P. 21,480	10	S. W. Broadbent, J. Christie, W. Scott.	Epping . . A. 46,442 P. 15,630	17	W. H. Cary, J. Clegg, R. N. Day, J. S. Dobson, S. T. Fearon, W. Horley, D. R. McNab, W. B. Rix, G. Turner.
Gateshead . A. 24,271 P. 48,085	9	R. Davis, J. McAllum, J. H. Stephenson, R. Tindall, R. H. Wilson.	Halstead . . A. 36,688 P. 19,252	16	F. N. Fitch, W. Simpson, D. Sinclair, J. Taylor.
Houghton-le-Spring A. 14,041 P. 19,564	16	G. Crondace, R. P. Edgar, G. Tweddell.	Lexden and Winstree A. 67,592 P. 19,633	35	G. B. Clarke, T. G. Cocke, W. Daniell, C. Goodwin, P. Havens, C. P. Mingaye, J. S. Norman, J. C. Parker, W. Smyth.
Lanchester . A. 48,984 P. 20,075	18	A. Bolton, W. Grieve, H. W. Watson.	Maldon . . A. 81,160 P. 21,278	32	J. Dawson, S. T. Gwynne, G. P. May, I. Rush, J. Thorp, jun., J. F. Tomlinson, G. M. Whimper.
Sedgefield . A. 39,091 P. 8,498	23	H. Clark, H. J. Ruddock, J. Sanderson.	Ongar . . A. 44,019 P. 11,801	26	J. R. Clegg, C. A. Dalgairns, C. Davenport, G. F. Gwyn, G. Keane, W. B. Rix.
South Shields A. 14,337 P. 35,787	6	E. Callendar, J. S. Denham, C. Saunders, R. S. Tate, J. Williamson.	Orsett . . A. 41,177 P. 10,030	18	D. Corbet, J. Fletcher, R. B. Jordison, T. M. Parrott, C. L. Vidal, W. F. Vidal.

Counties and Unions, Area in Acres, and Population in 1851.	Parishes.	Medical Officers.	Counties and Unions, Area in Acres, and Population in 1851.	Parishes.	Medical Officers.
Rochford . . . A. 66,128 P. 15,626	26	J. Byass, G. R. Hilliard, R. Hodges, R. Leach, C. Miller, W. R. Warwick.	Stow-on-the-Wold A. 89,426 P. 9,929	28	H. R. Collins, G. B. Hayward, W. Wells.
Romford . . . A. 29,710 P. 24,592	10	W. J. Allison, C. Butler, C. Butler, W. H. Clarkson, F. Davey, J. Manley, C. Potter, C. L. Vidal.	Stroud . . . A. 40,174 P. 37,377	15	W. E. Driver, W. Gardner, C. Goddard, A. Holbrow, J. Low, J. H. Wells.
Saffron Walden A. 62,524 P. 20,708	24	J. Balding, H. Brook, A. Brown, T. Browne, S. W. Clarence, C. Hawkes, N. Jones, F. F. Welsh.	Tetbury . . . A. 25,180 P. 6,420	13	J. Hole, J. C. Wickham.
Tendring . . . A. 75,594 P. 27,497	32	J. Bird, C. E. Blair, J. M. Churchill, P. W. Freshfield, R. Latten, D. L. Manthorp, W. Meadowcroft, T. E. Osmond, T. Peat.	Tewkesbury A. 37,392 P. 14,957	23	W. Allard, W. V. Beadle, R. S. Martin, F. J. Prior.
West Ham . . . A. 18,829 P. 34,378	7	J. E. Beale, J. D. Browne, W. H. Cary, F. Collins, M.D., R. Collins, J. T. Vallance.	Thornbury . . . A. 52,520 P. 16,342	14	J. C. Hickee, C. Powell, W. G. Salmon.
Witham . . . A. 36,987 P. 16,084	17	H. Giles, A. G. Proctor, E. G. Varenne.	Westbury-on-Severn A. 88,860 P. 17,810	21	J. S. Collins, H. F. Jones, J. A. Stretton.
<b>Gloucestershire.</b>			Wheatenurst A. 22,756 P. 7,986	14	C. M. Harris, T. Watts.
Bristol, City A. 1,840 P. 65,716	20	...	Winchcombe A. 54,721 P. 10,135	29	T. Newman, W. Thackwell.
Cheltenham A. 24,303 P. 44,193	13	H. Beach, W. P. Brookes, M.D., T. J. Cottle, A. Eves, M.D., W. Gregory.	<b>Herefordshire.</b>		
Chipping Sodbury A. 61,598 P. 18,523	23	J. Ashley, E. Blechley, W. R. Bridges, W. P. Brookman.	Bromyard . . . A. 59,290 P. 11,652	33	D. Devereux, J. Owen.
Cirencester . . . A. 86,170 P. 20,859	39	J. Cornwall, J. Holmes, A. Hes.	Dore . . . A. 65,414 P. 9,230	29	J. Brunton, H. J. Jenkins, J. Lane.
Clifton . . . A. 37,189 P. 77,950	12	E. Day, J. J. Evans, H. M. Grace, E. S. Mayor, C. Kendall, E. H. W. Swete.	Hereford . . . A. 62,457 P. 25,928	47	R. Hayling, J. Morris, Jas. Price, G. R. Terry.
Dursley . . . A. 26,270 P. 14,813	11	A. Adams, R. C. Harding, G. Leonard.	Kington . . . A. 70,957 P. 11,653	26	W. Blakely, C. C. Eyre, G. Foote, J. George.
Gloucester . . . A. 29,275 P. 31,654	37	C. Clutterbuck, G. A. H. Hepworth, R. Niblett.	Ledbury . . . A. 47,627 P. 13,141	22	G. P. Dunn, J. Tanner, M. A. Wood.
Newent . . . A. 41,737 P. 12,570	18	C. J. Axford, H. V. Ellis, G. M. Hollister.	Leominster . . . A. 60,371 P. 14,910	25	G. H. Griffiths, T. F. Watling.
Northleach . . . A. 71,520 P. 10,984	30	J. R. Bedwell, T. Boulton, A. W. Gabb, J. Lambe.	Ross . . . A. 55,320 P. 15,657	30	E. Jones, W. S. Rootes, C. E. Thompson, A. T. Wilmott.
			Weobley . . . A. 47,172 P. 8,719	26	P. B. Giles, C. Lomax, J. S. Palmer.
			<b>Hertfordshire.</b>		
			Alban's, St. . . A. 40,441 P. 17,774	8	R. Hastings, J. R. Hutchinson, W. A. Russell.

Counties and Unions, Area in Acres, and Population in 1851.	Parishes.	Medical Officers.	Counties and Unions, Area in Acres, and Population in 1851.	Parishes.	Medical Officers.
Barnet . . . A. 24,532 P. 14,606	10	G. Bury, J. Corrie, C. Godson, E. H. Linne-car, J. Ringrose.	Ashford, West A. 37,821 P. 13,313	12	J. Beet, J. Griffith, M. A. Robinson, C. Wilks.
Berkhampstead A. 24,933 P. 12,533	10	P. R. Dewsbury, H. Hilder, E. Pope.	Blean . . . A. 26,547 P. 14,572	16	T. Andrews, W. Evans, J. E. M. Williams.
Bishop Stortford A. 50,426 P. 20,367	20	J. Brickwell, H. Brook, S. C. Hawkes, C. F. Hodson, F. Moore, J. Packham, R. T. Scarr, jun., S. Welsh.	Bridge . . . A. 39,771 P. 11,164	22	G. Bond, T. S. Cooper, R. C. Kersey, E. Long, F. H. Sankey, A. Sicard.
Buntingford A. 29,040 P. 6,590	16	G. Gafney, J. Hooper, G. J. Macklin.	Bromley . . . A. 41,333 P. 17,640	16	J. Fowler, Wm. Hlott, T. H. Smith.
Hatfield . . . A. 23,157 P. 6,274	4	C. Drage, T. Osbaldeston, J. Ringrose.	Canterbury, City A. 3,830 P. 14,097	14	T. S. Cooper.
Hemel Hempstead A. 25,320 P. 13,120	6	R. Merry, R. W. Swayne, R. Wotton.	Cranbrook . . . A. 40,205 P. 13,069	6	T. Ayerst, J. Corke, H. Hewson, S. W. Newington, J. Penkivil, R. Wells.
Hertford . . . A. 34,830 P. 15,188	18	J. C. Buxton, G. Dunn, T. Odell, J. Woodhouse.	Dartford . . . A. 47,305 P. 27,205	21	E. Cottingham, F. B. Hunt, J. C. Secombe, R. Tippetts.
Hitchin . . . A. 61,170 P. 24,732	28	O. Foster, G. M. Phillips, W. Philson, R. R. Shillitoe, G. H. Smith.	Dover . . . A. 27,068 P. 27,044	23	F. A. Chalk, R. T. Hunt, G. Rutley, J. Walter.
Royston . . . A. 59,856 P. 19,524	29	J. Balding, W. Lovett, E. Metcalfe, J. Patterson, R. Pyne, E. Tindall.	Eastry . . . A. 45,659 P. 25,030	30	F. A. Chalk, R. G. Davey, R. Emmer-son, R. S. Leggatt, jun., J. S. Leeson, F. H. Sankey, J. Sladden.
Ware . . . A. 35,380 P. 16,468	15	W. J. Bowden, J. S. Dobson, S. T. Fearon, W. Horley, W. Locke, W. McNab, F. Moore, J. Packman, F. Robinson.	Elham . . . A. 36,928 P. 18,680	20	W. Bateman, E. George, M.D., F. W. Pittock, W. T. Tyson.
Watford . . . A. 36,440 P. 18,800	6	G. Codd, J. Drury, T. W. Garlike, T. A. Ward, R. Wotton.	Faversham . . . A. 44,052 P. 16,684	25	J. Church, F. F. Giraud, W. P. Hoare, J. Ogilvie.
Welwyn . . . A. 6,580 P. 2,225	4	G. B. Sharpe.	Gravesend and Milton A. 1,271 P. 16,210	2	J. H. Gramshaw, W. Sanders, M.D.
<b>Hunting-</b> <b>donshire.</b>			Greenwich . . . A. 4,800 P. 98,714	4	J. Arthur, J. Hollingworth, J. McDonald, T. O. Mitchell, W. Sturton.
Huntingdon . . . A. 74,663 P. 20,894	33	C. P. Bates, M. Foster, W. Isaacson, L. Newton, J. Woods.	Hollingbourn . . . A. 55,847 P. 13,751	23	F. Barham, J. Friend, W. Sankey, C. Sedgwick, D. Skinner, G. Stickings.
Ives, Saint . . . A. 64,135 P. 20,594	24	C. P. Daniel, G. L. Girling, T. Johnson, J. Leigh.	Hoo . . . A. 20,862 P. 2,840	7	W. J. M. Cunningham.
Neots, Saint . . . A. 63,196 P. 18,824	30	T. P. Fernie, J. H. Hemming, H. Raynes, J. Rix, W. Sole.	Lewisham . . . A. 15,767 P. 34,738	7	J. T. R. Burroughs, G. R. Gilbert, D. King, M.D., J. Peters, H. Stott, J. S. Turner.
<b>Kent.</b>			Maidstone . . . A. 36,760 P. 36,097	15	C. Kennett, J. Otley, J. Penkivil, D. Pout, G. Sanders.
Ashford, East A. 54,504 P. 11,945	25	J. Beet, F. W. Pittock, H. Whitfield, H. C. Wildash, J. Wildash.			



Counties and Unions, Area in Acres, and Population in 1851.	Fishes.	Medical Officers.	Counties and Unions, Area in Acres, and Population in 1851.	Fishes.	Medical Officers.
Malling . . . A. 46,479 P. 19,555	22	E. Furley, C. Parker, P. M. Pope, Messrs. Starling and Vine, F. Wimble.	Bury . . . A. 33,208 P. 88,797	12	T. J. Bott, J. Lancashire, R. Preston, W. Ray- ner, J. Taylor, J. Y. Wood.
Medway . . . A. 12,000 P. 42,798	7	G. E. Ely, H. Everest, H. Weekes.	Caton . . . A. 46,212 P. 9,044	17	R. Altham, T. Har- rison, H. Reston.
Milton . . . A. 32,598 P. 11,992	18	G. Henty, M.D., E. R. Ray, G. Ray.	Chorley . . . A. 37,908 P. 37,701	26	T. H. Bamford, J. Berry, J. Hilton, J. Rigby, R. Smith.
North Aylesford A. 35,830 P. 16,452	15	P. Whitcombe, W. Wiblin.	Chorlton . . . A. 11,560 P. 123,806	12	R. Allen, J. H. Brown, G. Greaves, J. Hat- ton, J. M. Kirkman, W. B. Midwood, F. Melland, T. G. Rich- mond.
Romney Marsh A. 40,855 P. 5,437	19	J. G. Ramsden, B. Wood.	Clitheroe . . . A. 129,990 P. 22,367	34	M. Earnshaw, T. D. Jackson, W. Pinder, C. Whatmough.
Sevenoaks . . . A. 59,572 P. 22,075	16	R. E. Adams, R. Geere, C. F. Gregory, R. M. Rathill, J. L. Worship.	Fylde, The . . . A. 53,464 P. 21,905	23	W. Bell, R. H. Bownes, W. Chapman, W. Gradwell, T. Hall, W. Moore, C. Nelson, M.D., R. A. Ramsay, T. Shaw.
Sheppey . . . A. 24,790 P. 13,360	7	W. P. Cullen, J. S. Keddell.	Garstang . . . A. 54,272 P. 12,695	23	John Arkwright, W. Stewart, J. Wilson, J. Wimpenny, R. Wright.
Tenterden . . . A. 45,970 P. 11,278	11	T. Ayerst, J. A. Jen- kings, J. H. New- ington, J. J. Terry, R. Wells, R. Whit- field.	Haslingden . . . A. 26,711 P. 50,424	10	J. J. Clarkson, J. P. Irvine, J. Walling.
Thanet, Isle of A. 25,922 P. 30,913	11	H. Curling, T. A. Freeman, G. Y. Hunter, O. C. Walter.	Leigh . . . A. 24,352 P. 32,733	10	C. Anderton, J. Bride- oake, J. Croston.
Tonbridge . . . A. 46,563 P. 28,560	10	E. S. Dakins, J. Gor- ham, S. Monckton, W. C. Satchell, J. G. Vine.	Liverpool . . . A. 1,830 P. 255,055	1	H. Bradshaw, F. Cripps, J. E. Donlevy, W. Eddowes, J. Garth- side, R. Gee, J. T. Gibson, T. B. Gilder- sleeves, G. Gill, J. B. Hyams, P. W. Leath- er, T. Lingley, E. Lloyd, G. Loney, T. Norris, E. Parker, A. B. Steele, H. Swift, G. Tyrer.
<b>Lancashire.</b> Ashton-under- Lyne A. 41,410 P. 119,182	13	S. Beecroft, J. Brierly, F. Colston, J. Elliott, L. Evans, H. Halk- yard, H. Lacey, D. Lee, F. C. Mallalieu, U. B. Pickering, H. L. Pomfret, J. Scho- field, R. Wood.	Manchester . . . A. 1,577 P. 186,987	1	C. S. Bompas, C. Farr, J. O. Fletcher, W. Golland, H. Halls- worth, S. Henson, S. Henson, H. W. Ker, R. H. McKeand, D. Noble, W. B. Stott.
Barton-upon-Ir- well A. 24,552 P. 31,584	6	S. Beeston, D. Dorn- ing, W. Hill, R. Roe, W. H. Welsh, M.D.			
Blackburn . . . A. 33,159 P. 90,739	24	J. Cort, J. Pickup, W. Pinder, C. Rogerson, B. Roscov, R. Wild- ing, S. H. Wraith.			
Bolton . . . A. 43,829 P. 114,712	26	J. Carruthers, B. Caw- thorn, R. A. Clarke, T. B. Garstang, J. Pendlebury, C. Roth- well, J. P. Scow- croft.			
Burnley . . . A. 44,378 P. 63,870	26	J. J. Ayre, J. Buck, W. M. Coultate, D. Dugdale, T. Holt, G. Smirthwaite.			

Counties and Unions, Area in Acres, and Population in 1851.	Parishes.	Medical Officers.	Counties and Unions, Area in Acres, and Population in 1851.	Parishes.	Medical Officers.
Oldham . . . A. 16,058 P. 86,785	8	N. F. Chadwick, E. Dunkerley, J. Fletcher, H. Halkyard, J. B. Knott, A. Leach, R. H. Leach, J. Murray, J. Rowntree.	Billesdon . . . A. 45,960 P. 7,008	36	J. M. Fewkes, W. F. Franks, J. Hunt.
Ormskirk . . . A. 53,736 P. 33,316	21	W. Docker, C. Dandy, R. Sumner, C. P. Symonds, J. H. Taylor.	Blaby . . . . A. 32,024 P. 14,190	22	J. W. Beresford, T. E. Blunt, F. Fullagar.
Prescot . . . A. 51,415 P. 56,073	20	J. D. Alty, E. Astle, J. Blundell, H. Greenup, A. Pearson.	Hinckley . . . A. 27,415 P. 16,560	14	S. Argent, T. S. Cotterel, S. Garrard, T. Spencer.
Preston . . . A. 60,041 P. 96,425	28	W. Corless, E. Eccles, B. Haldan, J. Hall, J. J. Pilkington, L. Spencer.	Leicester . . . A. 3,960 P. 60,651	8	W. Derrington, F. Fullagar, T. Macauley, J. P. Stallard.
Prestwich . . A. 11,202 P. 41,448	11	J. H. Covenay, J. Pegge.	Loughborough . A. 42,513 P. 25,268	24	B. A. Brown, W. G. Palmer, F. Walker, J. A. Wood.
Rochdale . . . A. 34,743 P. 72,522	6	N. Buckle, T. Collingwood, A. Coventry, J. M. Gillespie, J. Lawton, B. Lister.	Lutterworth . . A. 61,290 P. 16,194	37	A. G. H. Buckby, F. Cox, W. Gimson, E. Mollree, R. Spackman.
Salford . . . . A. 5,292 P. 87,514	4	E. B. Birks, T. F. Brownbill, T. Slack, J. Teale.	Market Bosworth A. 44,891 P. 13,516	31	C. Dally, J. W. Hubbard, T. W. Patterson, T. Spence, J. Taylor.
Todmorden . . A. 34,994 P. 29,727	6	D. M. Cockerroft, R. Howard, H. Thomas, J. Thomas.	Market Harborough. A. 62,978 P. 15,764	41	P. Colston, J. Francis, H. Gatty, T. Heygate, J. Marriott, J. Ody, J. H. Spencer.
Ulverstone . . A. 148,633 P. 30,442	27	R. Allen, W. Atkinson, R. T. Bywater, E. Hall, G. Stunt.	Melton Mowbray A. 93,015 P. 20,530	54	H. Douglas, J. H. Maryan, F. Sibery, N. Whitechurch, R. Whitechurch.
Warrington . . A. 26,114 P. 36,165	16	W. Hunt, A. O. Leete, J. Taylor.	<b>Lincolnsh.</b> Boston . . . . A. 97,250 P. 37,677	28	W. Anderson, R. Cammack, W. Clegg, E. Coupland, E. Lane, G. Moss, S. B. Roberts, B. A. Smith.
West Derby . . A. 37,443 P. 153,243	23	R. Bennett, J. Bevan, D. Chalmers, G. S. Deane, W. H. Fitzpatrick, J. Gilmour, H. Johnson, J. Johnson, J. Kenyon, C. Lister, A. P. May, J. B. Nevins, J. A. Pearson, R. B. Reid, A. Stephens, Edw. Swindon, E. Whittle.	Bourn . . . . . A. 84,962 P. 22,435	37	F. J. Bellingham, H. Bromley, J. Collingwood, G. Grewcock, F. James, W. Page, J. Pickworth.
Wigan . . . . . A. 44,994 P. 77,545	20	J. Fisher, T. J. Heaton, T. Mather, S. Molyneux, R. Morris, J. L. Price, R. Settle, J. T. Winard.	Caistor . . . . . A. 164,890 P. 34,073	76	M. S. Barton, Z. Barton, W. C. Dempsey, W. Fawcett, J. Hembrough, H. M. Leppington, B. Smith, W. Smith, H. E. Turnour, E. Younge.
<b>Leicester-shire.</b> Ashby-de-la Zouch A. 48,820 P. 25,945	28	C. A. Dalby, J. Hely, M. Ingle, N. W. Ingle, R. Orton, W. Pearce.	Gainsborough A. 100,584 P. 27,264	49	R. Eminson, A. Fairchild, H. R. Gleadowe, G. Oliver, W. M. Trousdale, H. J. Waterland, J. H. Williams.
Barrow-on-Soar A. 46,029 P. 19,877	30	W. C. Dalley, P. Downey, J. Jarro, C. W. Wood, S. Wright.	Glanford Brigg A. 145,430 P. 33,541	52	E. G. Baron, L. M. Bennett, T. T. Des Forges, H. Marston, J. Morley, J. B. Moxon, W. Terrewest, H. J. Waterland, W. Wilkinson.

Counties and Unions, Area in Acres, and Population in 1851.	Parishes.	Medical Officers.	Counties and Unions, Area in Acres, and Population in 1851.	Parishes.	Medical Officers.
Grantham . A. 99,219 P. 29,851	52	C. Barber, J. Collingwood, F. Eaton, W. Eaton, C. Ferneley, O. H. Hazlewood, W. Robbs, C. Wright.	Edmonton . A. 47,880 P. 45,352	6	J. V. Ashbury, J. Beanmont, E. C. Dell, W. Hall, H. S. Hammond, B. Hands, A. Priest, T. Ward.
Holbeach . A. 76,782 P. 19,151	10	W. R. Black, J. Heys, G. Parsons, J. Welch, M.D.	Fulham . . A. 3,967 P. 29,669	2	H. P. Freeman, F. W. P. Horton, W. C. Perfect, D. T. Roy, B. Spaul.
Horncastle . A. 114,068 P. 24,961	68	W. Sharples, T. Snaith, C. F. Sutton, W. Ward, M.D.	George, St., Hanover-sq. A. 1,090 P. 73,205	1	W. Bloxam, E. Davis, F. Godrich, F. Grif-fiths, S. E. Symes.
Lincoln . . A. 149,218 P. 42,003	86	M. S. Barton, S. Far-row, T. Hayland, H. G. Hill, T. Johnson, P. McTaggart, W. Wrangham.	George, St., in the East A. 222 P. 47,362	1	M. B. Garrett, J. W. Tripe, F. A. Tipple, R. Wilson.
Louth . . A. 145,512 P. 33,388	88	W. Blathwayt, J. Bogg, W. C. Calthorp, W. D. Ditchett, W. Fawset-t, H. George, B. Heath, J. Hembrough, T. James, F. S. Tate.	Giles, St., in the Fields, and St. George's, Bloomsbury A. 250 P. 54,062	2	W. Bennett, R. A. Frog-ley, S. D. Reid,
Sleaford . . A. 129,110 P. 24,565	56	W. Anderson, J. Bed-ford, P. Eaton, W. Gibbs, T. Hayland, W. A. Lewis, J. R. Roberts.	Hackney . . A. 3,812 P. 58,424	2	G. F. Giles, D. de B. Hovell, G. H. T. Jar-vis, W. H. Wright, R. R. Welch.
Spalding . . A. 62,210 P. 21,294	9	A. Ball, H. J. Calthorp, R. Eldsdale, J. Hutchin-son, E. Morris, H. Morris, T. Stiles.	Hampstead . A. 2,070 P. 11,986	1	C. F. J. Lord.
Spilsby . . A. 129,233 P. 28,935	66	J. Johnson, J. Kirk-ham, G. Moss, E. C. Odling, J. Smith, J. J. Thimbleby, G. Walker.	Hendon . . A. 33,449 P. 15,917	8	F. Browne, T. Hewlett, J. V. Hughes, J. W. Holgate, C. Robin-son.
Stamford . . A. 50,905 P. 19,680	37	M. W. Jackson, N. Jackson, J. Kelly, C. Simpson.	Holborn . . A. 160 P. 46,571	3	J. R. Gibson, E. Sewell, E. White, W. B. Whit-field.
<b>Middlesex.</b>			Islington, St. Mary . . A. 3,033 P. 95,154	3	J. R. Donald, J. R. Ede, W. G. Gill, G. A. Humble, R. H. Sem-ple, R. T. Smith,
Bethnal Green A. 760 P. 90,170	1	J. G. Defries, E. Moore, J. Smart, A. S. Van-denbergh, G. West.	James, St., Westminster A. 165 P. 36,426	1	...
Brentford . A. 21,146 P. 41,305	10	J. Chapman, G. F. Cooper, H. Day, T. C. Dodsworth, J. Good-child, T. Haffenden, T. Litchfield, J. Mackinlay, H. J. Radcliffe.	Kensington . A. 2,680 P. 44,048	1	J. B. Guazzaroni, F. Goodrich, C. M. Frost.
Chelsea . . A. 771 P. 56,543	1	G. Brown, T. Keen, F. S. Muller, A. W. Warder.	London, City of A. 370 P. 55,908	98	H. Blenkarne, C. H. Buncombe, John Rob-erts, C. Smith, J. D. Sparke, M.D.
Clerkenwell, St. James's A. 320 P. 64,705	1	H. J. Brown, W. S. Gill, L. M. Goddard, C. W. Mann, D. Powell, A. Rawlins.	London, East A. not known P. 44,407	4	H. Hadlow, W. Lobb, T. Lloyd, T. Porter, M.D.
			London, West A. not known P. 27,825	7	F. Bullin, E. Digby, F. Hutchinson.

Counties and Unions, Area in Acres, and Population in 1851.	Parishes.	Medical Officers.	Counties and Unions, Area in Acres, and Population in 1851.	Parishes.	Medical Officers.
Luke, St., Middlesex . . . A. 240 P. 54,058	1	J. Courtenay, W. Smith, E. N. Sison, F. Wright.	Monmouth . . . A. 92,427 P. 27,348	33	A. Audland, O. Andrews, J. Hatton, J. Lane, A. Shepard, J. M. Woollett.
Margaret, St., and St. John, Westminster A. 840 P. 65,598	2	R. Heath, J. Lavies, T. G. Tebay.	Newport . . . A. not known P. 43,455	40	J. Brewer, J. Davies, J. Hawkins, J. Llewellyn, W. W. Morgan.
Martin, St., in the Fields . . . A. 240 P. 24,557	1	J. N. Bainbridge, J. Leonard.	Pontypool . . . A. 47,890 P. 27,963	22	John Sims Cousins, H. Greatwood, J. Williams.
Marylebone, St. A. 1,490 P. 157,679	1	W. Clarke, A. Grant— <i>Dispensers</i> , H. S. Hughes, W. Sedgwick, W. Squire.	<b>Norfolk.</b> Aylsham . . . A. 62,984 P. 20,007	46	T. R. Evans, Peter Eade, P. Eade, jun., C. A. Girling, R. Hacon, W. Harsant, J. T. Jay, R. K. Morton, R. J. Mann, C. H. Perry, H. K. Randall, F. P. Smith.
Paddington . . . A. 1,235 P. 46,345	1	R. Harper, F. W. Mackenzie, M. D.	Blofield . . . A. 44,619 P. 11,574	32	J. H. Banks.
Pancras, St. . . . A. 2,600 P. 167,198	1	...	Brinton, Melton Constable and Burgh Parva A. not known P. 296	2	
Poplar . . . . . A. 2,177 P. 45,633	3	W. P. Bain, J. P. Cooper, T. Gray, R. Webb.	Depwade . . . A. 68,883 P. 26,082	43	T. H. Barton, G. Gilbert, C. Garneys, H. Hardwick, H. Howard, C. A. Mills, F. R. Rose.
Shoreditch, St. Leonard A. 620 P. 109,209	1	P. L. Burchell, G. W. H. Coward, P. Collier, J. Clark, A. Holt, J. Nicol.	Docking . . . A. 80,653 P. 18,146	36	A. V. Dennis, R. Flockton, F. Manby, G. Parry.
Staines . . . . . A. 24,800 P. 14,694	13	G. Adams, R. C. Broxholm, F. Curtis, H. Edwards, R. A. Frogley.	Downham . . . A. 80,702 P. 20,976	34	W. Cater, C. T. A. Hunter, W. Johnson, J. Patterson, H. C. B. Steele, T. G. Wales.
Stepney . . . . . A. not known P. 110,735	5	G. C. Millar, E. Monks, T. Nash, R. Rugg, T. M. Swain.	Erpingham . . . A. 63,638 P. 21,404	49	C. J. Cooke, J. Coleby, C. Earle, R. Hacon, J. Hales, J. Prentice, G. Skrimshire.
Strand, The . . . A. not known P. 44,236	6	B. Brookes, H. D. Jones, S. Lovett.	Faith's, St. . . . A. 47,851 P. 11,891	30	E. Cooper, T. R. Evans, W. Harsant, G. Taylor, R. Thompson.
Uxbridge . . . . . A. 29,020 P. 19,500	10	W. H. Cane, T. James, W. Rayner, F. Salter.	Flegg, East and West A. 25,035 P. 8,499	20	E. Cooper, R. Woodman.
Whitechapel . . . A. not known P. 77,654	2	S. Byles, W. B. Hart, C. H. Payne, A. Richardson, H. L. Sequeira.	Forehoe . . . . . A. 36,403 P. 13,562	23	T. E. T. Colman, W. B. Francis, L. Lewis, E. Monement.
<b>Monmouthshire.</b> Abergavenny . . . A. 53,600 P. 17,664	26	M. W. Hansby, R. Steel.	Freebridge, Lynn A. 64,818 P. 13,468	32	J. Heady, T. M. Kendall, F. Manby, R. B. Overton, J. B. Whitting.
Bedwelty . . . . . A. 26,924 P. 11,560	2	T. G. Anthony, W. H. Brewer, A. Brewer, W. Brewer, sen., L. Redwood.	Gultercross . . . A. 41,575 P. 12,468	21	T. W. Houchen, H. Howard, H. P. Leech, C. Morgan, H. Ward.
Chepstow . . . . . A. 4,936 P. 9,127	28	J. Audland, W. Bradford, B. M. Bradford, jun., J. Hodgson, W. J. S. Tuckwell.			

Counties and Unions, Area in Acres, and Population in 1851.	Parishes.	Medical Officers.	Counties and Unions, Area in Acres, and Population in 1851.	Parishes.	Medical Officers.
Henstead . . . A. 41,986 P. 11,545	37	C. Drake, F. W. Merry, J. B. Pitt, J. Tunaley.	Kettering . . . A. 50,111 P. 18,002	28	J. Carpenter, W. Gibbon, L. Greaves, W. S. Wyman.
King's Lynn A. 5,410 P. 20,323	4	W. E. Hunter, T. M. Kendall, H. Smythe.	Northampton A. 20,990 P. 30,578	17	G. J. Gates, W. H. Walker, F. B. Woods.
Loddon and Clavering A. 56,393 P. 14,891	42	N. B. Fisher, G. Gillett, R. Pedgrift, G. Peskett, M.D.	Oundle . . . A. 63,048 P. 15,655	37	W. B. Calcott, J. Clarke, F. R. Dain, E. Webster.
Mitford and Launditch A. 102,352 P. 29,383	60	J. R. Clouting, T. W. Damant, H. C. Hastings, C. J. Jump, P. P. Ransom, P. Raven, T. Tallent, G. Taylor, J. Vincent.	Peterborough A. 99,110 P. 28,966	40	T. Ager, J. B. Bodman, J. Clapham, J. Kelley, T. Southam, O. Sprigge, Thomas G. Wright.
Norwich, City A. 5,920 P. 68,188	43	R. R. Cremer, T. W. Crosse, G. R. Cubitt, L. Dashwood, W. H. Day, C. Drake, R. H. Edgar, W. B. Francis, J. B. Pitt.	Potterspurty . . . A. 22,155 P. 10,663	15	G. Back, T. Collier, T. N. Heygate, D. Nixon.
Swaffham . . . A. 76,482 P. 14,311	33	J. R. Clouting, J. Hargraves, C. Rose, C. B. Rose, B. Steele, G. Whitty.	Thrapston . . . A. 50,769 P. 12,853	26	J. Boland, T. P. Fernie, J. G. Leete, W. H. Pope, H. Williams.
Thetford . . . A. 115,043 P. 19,398	34	G. Archer, H. W. Bailey, H. W. Best, W. Green, W. Joy, H. Kent, C. Morgan, R. Thompson.	Towcester . . . A. 39,250 P. 12,821	23	W. Elston, J. P. Knott, E. S. Leete, R. Lett, R. W. Watkins.
Tunstead and Happing A. 57,632 P. 15,615	41	W. Clowes, J. Dix, T. Huke, E. Meade.	Wellingborough A. 52,963 P. 21,364	26	T. Clark, B. Dudley, A. Fernie, W. H. Pope.
Walsingham A. 72,669 P. 20,926	50	F. Adcock, C. J. Cooke, T. W. Damant, P. Hudson, E. D. Rudge, J. Young.	<b>Northumberland.</b>		
Wayland . . . A. 48,935 P. 12,141	25	T. W. Houchen, G. Potter, S. Sprigge.	Alnwick . . . A. 87,605 P. 21,086	62	T. Bradley, D. N. Carr, J. Davison, W. Duncan, R. Embleton, A. Hedley.
Yarmouth, Gt. A. 1,270 P. 26,898	1	S. W. Aldred, B. Button.	Belford . . . A. 37,278 P. 6,861	34	W. Brown, H. Hunt.
<b>Northamptonshire.</b>			Bellingham . . . A. 211,719 P. 6,395	37	W. Armstrong, J. Elliot, J. Gibson, C. Robertson, J. Vardley.
Brackley . . . A. 53,762 P. 13,747	29	F. Gee, R. Jones, R. Jones, jun., J. G. Lever.	Berwick-on-Tweed A. 49,090 P. 23,165	17	W. Donaldson, A. Kirkwood, A. Morrison, J. Paxton, J. Wilson.
Brixworth . . . A. 61,370 P. 14,629	34	F. Cox, W. Dix, F. H. Marshall, R. E. Morris, R. Spurgin, W. Williams.	Castle Ward A. 85,107 P. 13,897	78	R. S. Davison, E. D. W. Mitchell, G. Murray, J. Surtees, F. W. N. Wilson, R. Vardy.
Daventry . . . A. 62,141 P. 21,467	28	F. G. Fowke, I. J. Jones, M. Shearman, W. Stubbs, E. Swann.	Glendale . . . A. 143,605 P. 14,348	45	J. Alexander, J. Brown, M. J. Turnbull, J. Watson.
Hardingstone A. 32,560 P. 9,156	20	J. Pell, jun., W. Percival, H. Terry.	Haltwhistle . . . A. 106,000 P. 5,911	17	W. C. Arnison, R. Elliot, J. H. Garner, E. Routledge.
			Hexham . . . A. 202,638 P. 30,436	70	W. C. Arnison, J. I. Atkinson, T. Coats, G. Lowrey, J. Renton, W. R. Shiell, T. Stainthorpe.

Counties and Unions, Area in Acres, and Population in 1851.	Parishes.	Medical Officers.	Counties and Unions, Area in Acres, and Population in 1851.	Parishes.	Medical Officers.
Morpeth . . . . . A. 93,798 P. 18,126	72	M. Brumell, W. Dalziel, J. Grahamsley, G. Murray, J. C. Reid, R. Shute, R. Vardy.	<b>Oxfordsh.</b> Banbury . . . . . A. 77,290 P. 29,584	52	J. Colegrave, R. Croome, W. T. Douglas, T. Gibbs, R. Grimby, T. Harris, J. Pritchard.
Newcastle-on-Tyne A. 5,552 P. 87,928	11	H. Harvey, T. F. McNay, W. Newton, J. Sang, W. Winship.	Bicester . . . . . A. 66,065 P. 15,564	38	J. Barker, F. Gee, J. P. W. Sydenham, T. W. Turner, G. Woodward, H. Woodward.
Rothbury . . . . . A. 163,075 P. 7,431	71	J. Howison, F. Richardson, E. C. Robertson, W. Robertson, E. C. Summers, J. Todd.	Chipping Norton A. 75,071 P. 17,338	33	T. Cheatle, T. R. Cotterell, J. Farwell, C. Holmes.
Tynemouth . . . . . A. 36,637 P. 64,082	24	J. Anderson, A. Davison, J. R. Owen, T. H. Pyle, W. B. Smith, T. Stephens, G. Ward, W. Wilson.	Headington . . . . . A. 24,890 P. 15,480	23	W. Rusher, T. Smith.
<b>Nottinghamshire.</b> Basford . . . . . A. 88,050 P. 64,921	43	W. Allen, R. S. Bowker, E. Burrows, S. T. Davison, W. Hemsley, E. H. Longstaff, W. Maltby, G. B. Norman, J. Orton, J. H. Osborne, W. H. Paulson, W. S. Smith.	Henley . . . . . A. 57,795 P. 17,895	24	J. H. Brooks, H. Dixon, T. Jeston, E. Young, W. B. Young.
Bingham . . . . . A. 67,735 P. 16,227	40	F. Langley, J. Marriott, C. Rowland, B. W. Wright.	Oxford, City A. 2,840 P. 20,173	11	G. R. Wyatt.
East Retford A. 88,730 P. 22,756	50	F. Blagg, T. P. Davies, W. Hayland, S. Marshall, G. D. Nelson, H. Raynes, P. Whittington.	Thame . . . . . A. 53,777 P. 15,616	35	J. Barker, T. Edis, R. Lee, R. Lee, jun., H. W. Reynolds, T. Smith, J. Stone.
Mansfield . . . . . A. 54,665 P. 30,156	18	W. T. Bowler, N. Cooper, H. I. Lomax, W. H. Paulson, G. Spencer.	Witney . . . . . A. 66,708 P. 22,940	42	E. A. Batt, T. Cheatle, H. V. Martin, M. Shurlock, E. F. Whitaker.
Newark . . . . . A. 95,000 P. 30,349	49	J. Broadbent, W. B. Irving, T. Johnson, J. P. Lacy, C. Smith, W. Stafford, J. Sutton, E. Welby.	Woodstock . . . . . A. 41,022 P. 14,451	31	G. Coles, J. R. Holmes, C. B. Mitchell, T. W. Turner.
Nottingham A. 1,859 P. 57,407	3	R. H. Cowlshaw, J. Mitchell, W. P. Stiff.	<b>Rutlandsh.</b> Oakham . . . . . A. 53,386 P. 11,508	30	J. Costall, F. T. W. King, T. B. Scott, S. C. Turner.
Radford . . . . . A. 7,110 P. 26,775	4	J. C. Bramwell, A. Unthank.	Uppingham . . . . . A. 48,920 P. 12,706	35	J. Bell, T. L. Greaves, T. Price, J. H. Spencer.
Southwell . . . . . A. 115,209 P. 25,378	60	C. Calvert, T. Day, C. O. Gilby, J. W. Lilly, W. Swann, R. Smith, J. B. Warwick, P. Whittington.	<b>Salop.</b> Atcham . . . . . A. 108,690 P. 19,088	43	A. G. Brookes, J. G. Darlington, J. H. Durnell, W. Ed-dowes, H. Keate, J. Sutton, F. Whitwell.
Worksop . . . . . A. 70,970 P. 19,210	26	W. T. Bowler, H. Hase, W. Latimer, J. Roy-ston, J. Spurr, W. Wilkinson.	Bridgnorth . . . . . A. 67,882 P. 15,608	29	W. P. Brookes, T. B. Birch, M. D., T. Has-lehurst, A. Mathias, W. Thursfield.
			Church Stretton A. 44,733 P. 6,210	14	T. R. C. Downes, R. Jones, C. Mott, R. Wilding.
			Clebury Mortimer . . . . . A. 51,900 P. 8,632	17	H. Vevers.

Counties and Unions, Area in Acres, and Population in 1851.	Parishes.	Medical Officers.	Counties and Unions, Area in Acres, and Population in 1851.	Parishes.	Medical Officers.
Clun . . . A. 62,871 P. 10,118	19	H. Brook, R. Jones, J. Medicott, R. D. Shield, R. G. Wollaston.	Bridgewater. A. 85,539 P. 33,477	40	R. Axford, J. Cornwall, A. King, A. Parker, E. Phillips, E. Poole, Richard Rowland, H. Symes, R. R. Sewell, W. M. Silke, H. N. Tilsley.
Drayton . . A. 61,637 P. 14,169	14	E. Bayley, J. Hopkins, W. W. Saxton, A. Taylor, J. A. Walmsley.	Chard . . . A. 57,946 P. 26,085	34	G. R. Burt, W. Harvey, C. H. M. Mules, R. W. Spicer, S. Ware, J. Webber, G. F. Wills.
Ellesmere . . A. 70,756 P. 15,677	20	E. J. ap Ellis Eyton, J. ap Ellis Eyton, T. Gwynn, T. Mousley, J. Parker, J. Prichard.	Clutton . . . A. 46,209 P. 25,224	29	R. H. Boodle, C. H. Collins, F. Crang, J. H. Jackman, J. D. Perrin.
Ludlow . . . A. 82,736 P. 17,051	32	S. B. Birch, T. Jackman, R. Jones, H. Meymott, J. Southern.	Dulverton . . A. 54,758 P. 5,748	11	C. P. Collyns, J. B. Collyns, H. L. Nazer.
Madeley . . . A. 27,964 P. 27,626	12	W. P. Brookes, F. H. Hartshorne, J. W. Rowland, M. Webb.	Frome . . . A. 50,206 P. 25,325	29	M. F. Bush, E. Cockey, J. A. Drake, E. Hill, W. Jaynes, J. Parsons.
Newport . . . A. 49,252 P. 15,623	16	G. A. Baddeley, J. Green, A. H. Godby, W. Lindop.	Keynsham . . A. 31,796 P. 21,613	19	R. J. Biggs, W. Brown, R. Edwards, H. M. Grace, W. Hutchins, J. A. Simons.
Oswestry . . . A. 74,160 P. 22,775	14	R. Broughton, P. Cartwright, W. Griffith, R. S. Perkins, J. Wynne.	Langport . . . A. 58,485 P. 18,468	29	R. Culling, C. Edkins, S. S. Larcombe, J. Larcombe, R. W. Martyn, J. Prankerd.
Shiffnal . . . A. 45,221 P. 11,482	15	S. Bennett, H. Bidwell, O. Bidwell, J. J. Green, T. E. Lander.	Shepton Mallet A. 47,550 P. 16,958	24	J. F. Cartner, J. Crouch, R. Curling, T. St. John Hudson, W. E. Miller.
Shrewsbury . . A. 14,680 P. 23,095	6	J. N. Heathcote and H. Keate.	Taunton . . . A. 71,383 P. 35,105	38	C. H. Cornish, G. Cordwery, R. Denham, H. G. Foy, J. P. Hill, R. Marchant, R. Mortimer.
Wellington . . A. 34,318 P. 20,760	11	H. Hayes, J. F. Steedman, R. P. Weston.	Wellington . . A. 54,212 P. 22,084	24	J. Buncombe, C. N. Cutcliffe, A. F. Edwards, H. Holman, W. C. Pyne, W. Reynolds, W. B. W. Webber, F. D. W. Wheaton.
Wem . . . . . A. 52,098 P. 10,979	12	T. N. Arthur, T. Drury, E. Gwynn, T. Walmsley.	Wells . . . . . A. 66,517 P. 21,341	18	F. Lefevre, H. W. Levett, F. L. Malton, C. Pope, M.D., T. Purnell.
Whitchurch . . A. 14,368 P. 5,970	1	J. Bromfield.	Williton . . . A. 100,733 P. 19,891	36	W. Gaye, R. Hole, E. Lutley, H. Nazer, J. H. Reynett, S. White.
<b>Somersetsh.</b> Axbridge . . . A. 95,110 P. 32,801	38	W. Coates, P. C. Chadwick, F. R. Chadwick, W. Furnivall, E. Y. Griffith, J. Hardwick, J. R. Higgins, J. Lawrence, W. H. Parsley, E. A. Rawlinson, W. A. Salmon.	Wincanton . . A. 65,019 P. 21,310	39	W. Bruorton, J. Crouch, Charles Jey, S. M. Parsons, J. Surrage, C. C. Wallis.
Bath . . . . . A. 30,448 P. 69,836	24	W. A. Cox, J. Barrett, W. Bush, R. T. Gore, J. A. Lloyd, F. Hanham, T. Hitchins, H. Massy, A. J. Marsh.	Yeovil . . . . . A. 48,274 P. 28,459	35	F. A. Hansard, F. Margett, H. Norris, G. Stuckey, W. F. Tomkins, G. F. Wills.
Bedminster . . A. 52,939 P. 38,171	24	G. Adams, G. Allen, P. C. Chadwick, T. Dowling, H. J. Macy, T. T. Smart, N. Ship-ton.			

Counties and Unions, Area in Acres, and Population in 1851.	Parishes.	Medical Officers.	Counties and Unions, Area in Acres, and Population in 1851.	Parishes.	Medical Officers.
<b>Southamp-</b>			Portsea Island	2	H. Carter, M. Piercey,
<b>tonshire.</b>			A. 4,325		A. Raper, R. G. F.
Alresford . . .	18	G. Hayles, J. K. Lips-	P. 72,676		Smith.
A. 36,784		comb.	Ringwood . . .	5	S. Dyer, S. S. Dyer.
P. 7,419			A. 16,665		
Alton . . . . .	18	W. Curtis, W. Curtis,	P. 5,480		
A. 46,122		jun.	Romsey . . . .	12	H. Dayman, L. O. Fox,
P. 11,891			A. 27,701		G. D. Nunn, Henry
Alverstoke . .	1	T. S. Gray, F. J. Lawes.	P. 10,803		Sainsbury, F. Taylor.
A. 4,077			South Stoneham	9	R. Bates, J. Baker, E.
P. 16,908			A. 26,200		Harne, J. Orsborn.
Andover . . . .	32	W. Eldridge, F. Good-	P. 16,002		
A. 82,084		ing, J. V. Medhurst,	Southampton	6	G. Cheeseman, H. Du-
P. 16,987		G. S. Payne, W.	A. 1,600		santroy, P. Mackey.
		Smith, J. Smith.	P. 34,092		
Basingstoke .	37	R. D. Ball, E. Covey,	Stockbridge . .	14	L. O. Fox, W. K. Love-
A. 67,300		R. S. Hill, J. Luce,	A. 44,755		less.
P. 17,149		J. O. Nichols, C.	P. 7,479		
		Webb.	Whitchurch . .	8	T. R. Hemsted, J. Ste-
Catherington	5	J. T. Kirkman.	A. 30,609		vens, L. Wooldridge.
A. 12,265			P. 5,617		
P. 2,493			Wight, Isle of	30	W. Buckell, D. Beaton,
Christchurch	3	A. Q. Palmer, J. K.	A. 86,810		J. E. Bickingsale, J.
A. 35,988		Welch.	P. 50,315		Clark, Davids and
P. 8,477					Hoffmeister, F. B.
Droxford . . .	11	T. Baker, J. Bulbeck,			Tuttiett, H. B. Tut-
A. 47,476		H. Greaves, F. S.			tiett, E. P. Wilkins,
P. 10,676		Rogers.			H. Waterworth.
Fareham . . . .	9	E. Andrews, W. Bar-	Winchester,	33	H. Buckell, F. Eldridge,
A. 32,187		nard, J. Butcher, A.	New . . . . .		C. Mayo, A. Willson.
P. 13,925		Swan.	A. 58,067		
Farnborough	4	W. Davies.	P. 21,031		
A. 12,222					
P. 2,633					
Fordingbridge	9	R. S. Finch, G. Senior.			
A. 26,842					
P. 6,143					
Hartley Wint-	13	R. D. Ball, J. F. Foster,	<b>Staffordsh.</b>		
ney		J. McIntyre, George	Alstonefield . .	4	N. B. Twigge.
A. 37,168		Pound.	A. 11,916		
P. 11,230			P. 1,880		
Havant . . . . .	6	E. J. Hicks, G. Miller,	Burton-on-	53	R. S. Belcher, R. J.
A. 14,379		W. Stedman.	Trent . . . . .		Bell, W. Birch, G. A.
P. 7,214			A. 86,738		Cope, H. Edwards,
Headley . . . .	3		P. 31,842		C. Hall, A. Hewgill,
A. not known					G. Low, S. Thompson.
P. 3,136					H. Langley, J. Ritchie,
Hursley . . . .	4	T. Dennis.	Cheadle . . . .	15	T. Robinson, Robert
A. 16,200			A. 54,631		Webb.
P. 2,570			P. 18,177		
Kingsclere . .	15	O. Fowler, G. F. Fox,	Leek . . . . .	19	R. Cooper, G. Goodwin,
A. 43,306		E. B. Medhurst.	A. 68,247		C. Heaton, R. Tur-
P. 8,908			P. 21,827		nock.
Lymington . .	6	N. Adams, E. Chinery,	Lichfield . . .	30	H. W. Hewitt, A. C.
A. 30,122		J. B. Goddard, C.	A. 60,701		Morgan, M. B. Mor-
P. 12,015		Fluder.	P. 25,278		gan, P. Oates, T.
New Forest . .	9	R. Budd, E. Chinery,	Newcastle-	9	W. Hallam, M. Ryan,
A. 52,440		G. Nunn, W. Spear,	under-Lyne		M. D., R. Vernon,
P. 13,006		R. Smith.	A. 27,314		M. D.
Petersfield . .	13	H. Peskett, G. Pink,	P. 20,812		
A. 38,556		J. Whicher.	Penkridge . . .	21	J. M. Lister, J. J. Spar-
P. 7,814			A. 59,476		ham, J. Wheatcroft.
			P. 16,736		



Counties and Unions, Area in Acres, and Population in 1851.	Parishes.	Medical Officers.	Counties and Unions, Area in Acres, and Population in 1851.	Parishes.	Medical Officers.
Seisdon . . . A. 43,060 P. 13,857	12	H. Bedwell, M.D., E. F. Dehane, G. Edwardes, T. Haselhurst, Thos. Holyoake.	Hoxne . . . A. 53,036 P. 15,585	24	R. Aldis, R. R. Carley, E. Gross, J. W. Gooch, E. R. Locke, C. G. Read, J. Willson.
Stafford . . . A. 47,611 P. 22,648	20	C. N. Bromley, W. J. Perrin, E. Tylecote, C. Waddell.	Ipswich . . . A. 7,270 P. 32,104	14	W. Adams, G. C. Edwards, W. Elliston, G. G. Sampson.
Stoke-upon-Trent . . . A. 11,705 P. 57,946	1	E. J. Barker, J. Dale, J. B. Davis, R. Garner, H. Girdlestone, S. P. Goddard, T. Goddard.	Mildenhall . . . A. 63,629 P. 10,351	13	P. Aldrich, F. H. Harris.
Stone . . . A. 69,804 P. 19,339	10	G. Bakewell, J. Fallows, C. J. Greatrex, C. Smith.	Mutford and Lothingland . . . A. 32,732 P. 19,854	24	C. D. Arnott, G. Cleveland, E. Jeffery.
Tamworth . . . A. 39,483 P. 14,001	24	R. C. Browne, T. Buxton, P. Cooper, S. Thomson.	Plomesgate . . . A. 74,037 P. 21,473	40	F. Bell, H. L. Freeman, E. Gross, W. Muriel, S. Randall, J. Willson.
Uttoxeter . . . A. 63,747 P. 15,123	21	W. Fletcher, F. Hawthorne, W. Higgins, R. Lasseter.	Risbridge . . . A. 52,328 P. 18,115	26	B. Baker, A. Brown, S. S. G. Eastcott, G. Martin, W. Simpson.
Walsall . . . A. 17,150 P. 43,038	8	J. Burton, M.D., H. W. Hare, D. S. Moore, F. P. Palmer, G. H. Whympier, J. H. Thornhill.	Samford . . . A. 44,647 P. 12,492	28	G. C. Edwards, J. Growse, R. Martin, C. Spurgin.
West Bromwich . . . A. 20,165 P. 69,718	6	T. R. Cooper, W. Downes, H. Haines, E. Russell, C. Starkey.	Stow . . . A. 57,310 P. 21,110	34	H. R. Cooper, W. Edden, S. Freeman, B. A. Harling, R. H. Harris, W. Kent, R. Luffingham, J. C. Slaytor.
Wolstanton and Burslem . . . A. 13,192 P. 41,914	2	D. Ball, C. Davonport, S. Goddard, S. M. Turner.	Sudbury . . . A. 76,380 P. 30,834	42	T. H. Fenn, R. Jones, G. King, M. Mason, T. W. Waring, B. F. Symmons.
Wolverhampton . . . A. 10,538 P. 90,305	4	R. S. Cooper, W. Dunn, W. M. Hancox, J. Hartill, R. Nugent, R. Sandford, G. N. Smith, J. H. White.	Thingoe . . . A. 85,130 P. 19,024	46	W. Barker, T. Coe, W. Green, G. Hubbard, T. Kerry, J. Kilner, S. Newham.
<b>Suffolk.</b>			Wangford . . . A. 32,243 P. 16,340	27	C. W. Currie, G. Pekkett.
Blything . . . A. 21,496 P. 27,876	49	F. Bell, R. R. Carley, S. Garrard, A. Harmer, F. Haward, T. W. Lanchester, J. J. Lay, M.D., W. A. Rackham, P. K. Weston, J. Williams.	Woodbridge . . . A. 71,180 P. 23,011	46	T. Grimwood, R. Jones, G. Meadows, W. H. Moore, W. Mumford, W. Muriel, G. W. Tailor, W. N. Walker.
Bosmere and Claydon . . . A. 58,108 P. 16,351	39	H. Beck, B. Blomfield, G. R. Lock, W. H. Meadows, J. Pennington.	<b>Surrey.</b>		
Bury St. Edmund's . . . A. 2,934 P. 13,900	2	T. Coe, R. Dalton, G. Hubbard, G. P. Hubbard, S. Newham.	Ash . . . A. not known P. 2,070	4	R. Clark, A. Napper, G. Sloman.
Cosford . . . A. 48,135 P. 17,791	28	J. Growse, R. Growse, C. P. Mann, W. Mudd, P. Vincent.	Bermondsey, St. Mary Magdalen . . . A. 626 P. 47,836	1	C. Martin, J. Paul, H. L. Tovey.
Hartismere . . . A. 53,530 P. 18,850	32	W. Cuthbert, J. G. Downing, R. H. Harris, E. R. Lock, W. W. Miller, H. Ward.	Camberwell, St. Giles . . . A. 15,680 P. 54,668	1	J. Blomfield, J. S. Flower, T. W. Hooper, T. K. Kelly, T. K. King, E. Ray.
			Chertsey . . . A. 44,406 P. 16,118	9	G. J. Eady, R. Harcourt, J. Hewer, J. Heynes, C. Mott.

Counties and Unions, Area in Acres, and Population in 1851.	Parishes.	Medical Officers.	Counties and Unions, Area in Acres, and Population in 1851.	Parishes.	Medical Officers.
Croydon . . A. 33,559 P. 31,901	11	W. Harrison, P. Hubbert, R. V. Leese, A. G. Roper, J. H. Shorthouse, F. A. Tipple.	Wandsworth and Clapham A. 11,244 P. 50,765	6	H. Bursey, C. Chapman, W. Chapman, W. Connor, T. Davies, J. McDonogh, R. H. Whiteman.
Dorking . . A. 37,970 P. 11,362	8	W. Chaldecott, D. James, G. J. Knight, W. L. Nash.	<b>Sussex.</b>		
Epsom . . A. 39,559 P. 18,796	15	S. Barrett, R. Brown, W. Clark, S. Courtney, H. W. Dixon, J. H. Shorthouse, G. Stilwell.	Arundel . . A. 1,968 P. 2,748	1	T. D. Everet.
Farnham . . A. 29,824 P. 11,804	6	H. Bisshopp, E. Y. Knowles, W. A. Maybury, S. G. Sloman.	Battle . . A. 51,208 P. 14,232	14	G. Calder, A. Matthews, F. Wallis, J. Watts, W. Weston, J. Underwood.
George, St., the Martyr A. not known P. 51,825	1	W. Babbage, E. Evans, W. Rendle, J. W. Wakem.	Brighton . . A. 1,562 P. 65,573	1	G. Geere, D. Richardson, R. Rugg, W. Verrall.
Godstone . . A. 40,211 P. 8,871	14	E. Boulger, G. Chapman, P. Hubbert, C. M. Thompson.	Chailey . . A. 37,040 P. 8,054	11	G. Browne, R. Gravely, G. Hoher.
Guildford . . A. 64,461 P. 25,054	20	R. Davey, J. K. Eager, R. Eager, B. Fishley, T. J. Fletcher, A. C. Gall, C. A. Parson, T. J. Sells.	Chichester, City A. 1,680 P. 15,000	9	L. Buckell.
Hambledon . . A. 58,810 P. 13,549	16	H. Bisshopp, C. Ede, J. Ellery, J. Lawton, H. S. Taylor, F. Yate.	Cuckfield . . A. 59,485 P. 15,607	15	G. Browne, J. H. Bull, L. Byass, T. S. Byass, T. Gravely, H. Holman.
Kingston . . A. 25,080 P. 26,788	13	Abram Cox, E. Fennell, C. B. Garrett, C. W. Izod, H. Jepson, S. Mitchell.	Eastbourne . . A. 36,373 P. 8,347	14	R. Colgate, J. H. Evans, G. A. Jeffery, T. F. Sanger.
Lambeth, St. Mary A. 4,358 P. 139,178	1	W. Arthur, H. E. Beck, R. Christie, T. O. Duke, N. Miskin, J. E. Smyth, W. Street, J. R. Unwin.	East Grinstead A. 57,615 P. 13,223	7	G. Chapman, J. Hunter, T. Smith, W. Wallis, J. Whyte.
Newington, St. Mary A. 630 P. 64,805	1	J. Adolphus, J. Gannon, M. Knight, G. Lowne, R. Marshall, J. H. Perrin.	Hallsham . . A. 54,076 P. 13,289	18	G. F. Burroughs, G. Calder, J. M. Cunningham, J. Hackney, H. Holman.
Olaves, St. . . A. 125 P. 19,240	3	J. I. Mackintosh.	Hastings . . A. 12,645 P. 21,215	13	R. C. N. Davies, F. J. Dyer, F. Titchurst.
Reigate . . A. 51,017 P. 14,321	16	J. S. B. Budgett, H. Harris, P. Martin, W. H. Sargant, J. Steele.	Horsham . . A. 55,902 P. 14,017	10	T. Graveley, J. Lovegrove, F. Morgan, T. Smith, W. L. Thomas, J. Winckworth.
Richmond . . A. 5,200 P. 15,906	3	F. Chapman, H. S. Palmer, J. C. Smart.	Leves . . . A. not known P. 9,926	7	W. H. Murrell, R. Turner.
Rotherhithe, St. Mary A. 806 P. 16,672	1	G. Crutch.	Midhurst . . A. 64,068 P. 13,373	26	H. Clothier, W. Curtis, J. Robinson, R. Turner.
Saviour's, St. A. 202 P. 35,680	2	E. Doubleday, H. T. Spratt.	Newhaven . . A. 29,319 P. 5,155	16	J. Noakes, R. Turner.
			Petworth . . A. 36,916 P. 9,628	5	H. Boxall, W. Boxall, P. Evershed.
			Preston, East A. 29,890 P. 14,389	19	W. G. Barker, T. H. Candy, H. Collett, R. B. Duke, T. Evans, T. D. Everett, W. W. Hoare, N. W. Jones, J. H. Ferry, J. Taylor.

Counties and Unions, Area in Acres, and Population in 1851.	Parishes.	Medical Officers.	Counties and Unions, Area in Acres, and Population in 1851.	Parishes.	Medical Officers.
Rye . . . . A. 34,334 P. 12,100	12	E. H. S. Banks, R. C. N. Davies, J. Harris, E. F. Sankey.	Rugby . . . A. 78,597 P. 23,473	41	J. C. Blanshard, S. B. Bucknill, M.D., T. Ellis, G. J. Gunthorpe, J. B. Robertson, D. Torrance, T. O. Walker.
Steyning . . A. 42,595 P. 16,865	23	H. Collett, J. Dixon, F. Morgan, H. New, E. Young.	Solihull . . . A. 49,568 P. 11,927	11	J. Archer, J. H. Kimbell, W. Kimbell, T. Lowe.
Sutton . . . A. not known P. 6,780	16	J. A. Blagden, R. Turner.	Souham . . . A. 47,881 P. 10,426	19	J. Edmunds, F. G. Fowke, G. A. Morgan, T. U. Nutt.
Thakcham . . A. 35,216 P. 7,434	15	B. R. Mudd, W. E. Taylor.	Stratford-on-Avon A. 72,012 P. 20,790	36	J. M. Brown, W. Jones, R. Pitt, F. Pritchard, J. Pritchard, D. Rice.
Ticehurst . . A. 51,576 P. 7,434	8	F. E. Barton, T. Evans, J. Harris, B. Irving, A. Matthews, Wm. Mercer.	Warwick . . . A. 64,262 P. 41,932	34	H. Blenkinsop, John Clarke, J. Kinnell, W. Watson.
Uckfield . . . A. 72,986 P. 17,632	11	R. Branwell, G. Holman, J. Jones, S. Moyce, C. Prince, C. Radford.	<b>Westmoreland.</b> East Ward . . A. 175,400 P. 13,664	30	W. D. Blades, W. Coltart, F. M. Dinwoodie, J. W. Edger, M.D., G. Spencer, W. Wilson.
Westbourne . . A. 31,590 P. 6,944	12	J. W. R. Baxter, W. K. Curtis, G. Peskett, N. B. Turner.	Kendal . . . A. 185,790 P. 36,557	58	R. Abbotson, J. T. Brumwell, W. Fell, W. Fisher, W. Holme, T. P. James, J. Noble, R. Wilson.
West Fife . . . A. 15,220 P. 2,590	8	A. J. Doyle, H. Holman, T. F. Sanger.	West Ward . . A. 117,850 P. 8,132	22	R. T. Fletcher, G. Fothergill, W. Irving.
Westhampnett A. 58,540 P. 14,586	37	A. Duke, R. Elliott, M. Gruggen, C. S. Jones, G. Peskett, N. B. Turner.	<b>Wiltshire.</b> Aldersbury . . A. 51,337 P. 14,366	22	R. H. Hooper, J. A. Lush, G. H. D. Nunn, W. C. Tucker, J. Winzar.
<b>Warwickshire:</b> Alcester . . . A. 51,943 P. 17,473	22	G. H. Fosbroke, J. W. Leacroft, H. Morris, H. Peart, G. Wyman.	Amesbury . . . A. 61,201 P. 8,209	23	C. Pyle, E. W. Turner.
Aston . . . . A. 29,960 P. 66,851	5	S. W. Burbury, J. Davies, R. W. Davies, J. Elkington, J. Jordan, C. S. Meeke, H. E. Shaw.	Bradford . . . A. 19,680 P. 11,356	8	A. Adye, J. Baines, N. J. Highmore.
Atherstone . . A. 28,111 P. 11,395	17	G. Handford, G. Mousley.	Calne . . . . A. 27,689 P. 9,173	11	W. V. W. Langley.
Birmingham A. 2,876 P. 173,878	1	G. Hawkesford, T. L. Hill, W. Hoare, J. Humphry, R. Macpherson, W. M. Richards, J. Simons, J. G. Sproston.	Chippenham . . A. 56,371 P. 21,407	29	W. H. Colborne, C. F. Edwards, J. Hooper, A. Little, J. Nash, M.D., J. Pritchard, F. Spencer.
Coventry, City A. 4,920 P. 36,813	2	F. W. Barton, W. A. Barton, E. Bicknell, J. Overton.	Cricklade and Wootton-Basset A. 44,348 P. 11,406	14	C. Brookes, G. D. Hooper, T. Taylor.
Foleshill . . . A. 17,667 P. 19,491	12	F. W. Barton, C. J. Herbert, C. H. Parsons, W. G. Rudland.			
Meriden . . . . A. 47,918 P. 11,461	18	J. Barker, E. Clarke, J. Davies, jun.			
Nuneaton . . . A. 20,719 P. 13,586	7	W. Bucknill, E. Nason, jun., J. Prouse.			

Counties and Unions, Area in Acres, and Population in 1851.	Parishes.	Medical Officers.	Counties and Unions, Area in Acres, and Population in 1851.	Parishes.	Medical Officers.
Devizes . . . A. 59,496 P. 22,286	28	T. B. Anstie, C. H. Carter, C. Hitchcock, J. Herriot, J. Lewis, R. Montgomery, W. Waylen, G. Waylen.	Kidderminster A. 38,041 P. 32,934	13	T. Bradley, George G. Brown, J. Cowen, F. Fitch, W. Roden, T. Thursfield.
Highworth and Swindon A. 52,030 P. 17,332	16	J. Gay, sen., J. Gay, jun., C. Smith, W. B. Sealy.	King's Norton A. 27,666 P. 30,871	5	S. T. Badger, J. C. Blackford, C. A. Chavasse, E. Moore, W. Smith, T. Williams.
Malmesbury A. 59,383 P. 14,907	25	A. F. W. Jeston, J. C. S. Jennings, G. Salter, E. Smith.	Martley . . . A. 50,731 P. 13,791	28	G. G. Brown, J. N. Greensill, H. Hill, G. F. Knipe.
Marlborough A. 39,220 P. 9,374	14	C. P. Fitzgerald, D. P. Maurice.	Pershore . . . A. 48,754 P. 13,554	39	J. Claridge, F. Davies, D. G. Niven, J. G. Rusher, T. W. Walsh.
Melksham . . . A. 16,233 P. 18,614	6	J. R. King, G. C. Kenrick, G. Plimmer, J. W. Stapleton, G. M. Sylvester.	Shipston-on-Stour A. 73,925 P. 20,648	37	W. Bratt, J. A. Cooksey, J. Drew, J. Edmunds, W. Hiron, A. Sharpe.
Mere . . . . . A. 30,919 P. 8,431	12	J. J. Chitty, C. A. Rumsey.	Stourbridge . . A. 15,141 P. 57,360	17	W. H. Freer, R. L. Freer, H. Giles, P. T. Kempson, E. Moore, J. Parrish.
Pewsey . . . . . A. 61,761 P. 12,501	23	C. H. Carter, R. C. Cream, S. B. C. Barrett, W. Bartlett.	Tenbury . . . . A. 33,223 P. 7,047	19	J. L. Sweet, F. F. Thompson.
Salisbury, City A. 480 P. 8,931	3	J. Winzar.	Upton-on-Severn A. 49,096 P. 17,828	22	H. B. Marsh, C. E. Sheward, E. Wadams, W. T. White.
Tisbury . . . . . A. 42,014 P. 9,988	20	G. Crozier, R. C. Shettle, H. Tizard.	Worcester . . . A. 6,967 P. 26,218	12	R. Hill, J. R. Woodward.
Warminster A. 56,799 P. 17,065	21	W. G. Davis, J. Flower, P. Grubb, G. Vicary.	<b>Yorkshire, E. Riding.</b>		
Westbury and Whorwells-down A. 30,543 P. 12,545	10	J. H. Gibbs, J. Parsons, J. J. Seale, G. Shorland.	Beverley . . . . A. 78,218 P. 20,646	36	C. Brereton, R. G. Boulton, J. Hill, T. Sandwith, H. L. Williams, J. Wood.
Wilton . . . . . A. 57,318 P. 10,712	22	W. J. B. French, A. Straton, W. Ward, G. Wride.	Bridlington . . A. 63,410 P. 14,201	32	J. Allison, T. G. Beall, C. F. Hutchinson, E. W. Pritchard.
<b>Worcester-shire.</b>			Driffield . . . . A. 104,910 P. 18,265	43	E. H. Clements, F. M. Dowsland, W. Harrison, J. J. Ibbotson, W. F. Williams, R. Wood, J. Wood.
Bromsgrove . . . A. 47,206 P. 24,824	15	T. S. Fletcher, J. S. Gaunt, L. Hobbes, J. Horton, E. Moore, W. Smith.	Howden . . . . . A. 67,121 P. 14,281	40	R. Burnham, G. Newstead, H. I. Raines, H. Tireman.
Droitwich . . . . A. 51,984 P. 18,020	26	W. R. Jaques, J. Kitzell, S. Lamb, R. Neale, J. Rogers.	Kingston-upon-Hull A. 960 P. 50,552	2	W. Day, E. Reckitt.
Dudley . . . . . A. 16,655 P. 106,480	4	J. Culwick, J. Fisher, H. Haden, J. H. Houghton, G. Kenwick, T. Underhill, W. L. Underhill.	Patrington . . . A. 59,180 P. 9,403	27	W. Kirk, J. S. Land, J. R. Raines, T. Smith.
Evesham . . . . . A. 43,050 P. 14,338	30	J. N. Beadles, J. A. Cooksey, J. B. Haynes, A. Martin, T. F. Smith.	Pocklington . . A. 107,355 P. 16,096	47	C. E. B. Danson, J. Dickson, H. Griesbach, R. Jefferson, M. Jackson, T. Hornby.

Counties and Unions, Area in Acres, and Population in 1851.	Parishes.	Medical Officers.	Counties and Unions, Area in Acres, and Population in 1851.	Parishes.	Medical Officers.
Sculcoates . A. 36,120 P. 44,714	18	B. F. Anderson, H. Cautley, J. M. Fulham, Thos. Jackson, S. Watson, C. T. West.	Thirsk . . A. 57,130 P. 12,660	41	J. Ash, W. Lambert, D. Mickle, J. Milthorpe, T. Newton.
Skirlaugh . A. 63,010 P. 9,274	42	W. Brown, R. Bell, J. H. Clark, C. Harrison, C. Richardson.	Whitby . . A. 81,950 P. 21,595	22	R. Dowell, W. Nicholson, J. Taylerson, J. Yeoman.
York . . . . A. 67,359 P. 53,154	80	R. R. Alderson, J. Dickson, W. Marshall, J. Milner, S. W. North, R. Thomas, J. Wright, T. Wilkins.	<b>Yorkshire, W. Riding.</b>		
<b>Yorkshire, N. Riding.</b>			Barnsley . . A. 33,739 P. 34,979	17	J. Burman, J. Hirst, F. G. Jackson, M. T. Sadler, T. Thexton.
Bainbridge . A. not known P. 4,928	8	...	Barwick . . A. 67,044 P. 17,565	42	Messrs. Bird, Brooke, Duncan, Ellerton, Forge, Hirst, Hunter, Ireland, Jessop, Langdale, Ledger, Lewis, Nelson, Oxley, Scatchard, Scott, Simpson, Smith, Wailes, Wightman.
Bedale . . . A. 36,810 P. 8,972	24	J. Buckle, W. M. Dalglish, R. Fothergill.	Bierley, North A. 31,776 P. 74,491	16	R. Aspinall, J. B. Bennett, Wm. Brumfit, W. Field, G. Hills, J. Lambert, J. Mackhill, T. Mackley, H. C. Smith, A. Warburton, J. Whitterton.
Easingwold . A. 61,459 P. 10,211	29	J. Ash, G. Bird, R. T. Skaife, W. Teasdale.	Bradford . . A. 5,708 P. 103,786	4	John Beach, Le Gay Brereton, W. Field, J. L. McMichan, J. W. Roberts, G. P. Smith.
Guisborough . A. 80,090 P. 12,202	27	J. Allanson, T. Bird, M. R. Deas, C. C. E. Hopkins, J. Yeoman.	Carlton . . A. not known P. 66,339	40	J. Spence, W. Spence.
Helmley Blackmoor A. not known P. 6,832	31	J. King, J. Ness.	Dewsbury . . A. 24,165 P. 71,768	11	G. Albutt, Wm. Hepworth, M. Hinchcliffe, G. A. Macaulay, W. Marsden, Benj. W. Micklethwait, H. J. Watkinson, W. W. Wiseman.
Kirkby Moorside A. 47,490 P. 5,624	23	R. Chapman.	Doncaster . . A. 107,340 P. 35,269	54	J. Burman, W. Dixon, F. C. Fairbank, C. N. Foote, W. W. Moore, J. F. Oxley, W. C. Russell, C. P. Slaytor.
Leyburn . . . A. 91,570 P. 9,942	41	J. Buckle, W. Cockcroft, W. Dalglish, T. Edmundson, T. M. Lamb, J. Terry.	Ecclesall Bierlow A. 26,850 P. 37,911	7	G. Brooker, H. J. Hunter, J. Walker, K. Wilson.
Malton . . . . A. 110,010 P. 23,129	65	T. Allanson, J. Coates, W. Colby, R. Jones, R. M. Lascelles, T. Sigston.	Goole . . . . A. 36,914 P. 13,545	18	D. Bean, W. Brook, W. E. Cass, T. Crowther, W. Elliott, Phin. S. Ellis, F. S. Garlick, W. Haldenby, J. Hiley, A. J. Hodgson, T. Holmes, R. McLachlan, W. Nowell, W. H. Peacock, T. Pollard, T. Robertshaw, John Robinson, W. Wightman.
Northallerton A. 60,953 P. 12,204	40	J. Dale, R. Jaques, T. Newton, J. S. Walton.	Halifax . . . A. 51,624 P. 120,942	20	
Pickering . . A. 80,630 P. 9,972	25	W. Glendining, W. S. Scholefield, W. Sheffield.			
Reeth . . . . . A. 72,819 P. 6,822	7	W. Rudd, J. R. McCollah.			
Richmond . . A. 72,765 P. 13,833	41	Edw. T. Atkinson, R. Atkinson, W. Cockcroft, M. Graham, H. Marsh, J. Shilleto.			
Scarborough . A. 74,686 P. 24,611	33	S. Cortis, R. Mason, Thos. B. Smart, W. Taylor, W. H. S. Wilson.			
Stokesley . . . A. 59,273 P. 8,665	28	L. F. Crummev, W. A. Loy, E. J. Wilson.			

Counties and Unions, Area in Acres, and Population in 1851.	Parishes.	Medical Officers.	Counties and Unions, Area in Acres, and Population in 1851.	Parishes.	Medical Officers.
Hemsworth . . . A. 33,011 P. 8,017	24	W. Clark, T. M. Leak.	Sheffield . . . A. 10,958 P. 103,602	4	H. G. Allanson, G. Atkin, W. H. Booth, G. Jepson, S. Parker, J. G. Shaw, W. Skinner, J. Sykes, B. Le Tall.
Huddersfield . . . A. 69,064 P. 123,843	34	R. Allatt, B. Beeley, W. J. Clarke, T. Dowse, J. Dyson, J. Gardiner, W. S. Goodall, T. A. Haigh, J. Hesslegrave, J. Mackintosh, J. Machill, J. Roberts, Thomas R. Tatham, J. Tatterson, E. Trotter.	Skipton . . . A. 142,601 P. 28,861	47	W. Bell, T. M. McClelland, W. Cockcroft, J. Duckworth, W. Harrison, F. B. Pring.
Keighley . . . A. 35,534 P. 45,749	6	J. Dickson, E. S. Hall, J. Milligan.	Thorne . . . A. 63,596 P. 15,696	13	H. T. Ellis, T. Gay, W. H. Goodworth, R. Pullan.
Leeds . . . A. 2,672 P. 101,331	1	P. Beardshaw, G. Bulmer, R. Cottam, S. Radcliffe, P. Rudock, S. Taylor.	Wakefield . . . A. 37,773 P. 47,311	18	R. Craven, T. Dowse, W. Hepworth, J. Hirst, F. Horsfall, H. Horsfall, C. Jewison, B. Kemp, J. Long, W. Marsden, W. Statton, W. H. Thornton, E. Walker, sen., E. Walker, jun.
Onseburn . . . A. not known P. 11,447	51	...	Wortley . . . A. 55,241 P. 18,796	4	T. W. Foster, J. P. Payne.
Pateley Bridge . . . A. 73,684 P. 7,580	11	T. Clarkson, E. Warburton	<b>WALES.</b>		
Penistone . . . A. 34,450 P. 13,214	15	J. T. B. Ellis, J. Long, T. Turton.	Anglesey . . . A. not known P. 19,111	25	W. Evans, D. K. Jones, R. L. Parry.
Preston, Great . . . A. 67,370 P. 21,978	43	The Messrs. Atkinson, Burkitt, Bywater, Castleford, Craven, Ellerton, Hanks, Jessop, Hodgson, Lewes, Oxley, Pullen, Saile, Scott, Wailes.	Holyhead . . . A. 69,589 P. 20,626	24	...
Ripon . . . A. 49,771 P. 13,147	22		<b>Brecknockshire.</b>		
Rotherham . . . A. 50,669 P. 32,946	27	R. O. Blythman, F. W. Flower, J. Hardwick, Wm. Latimer, E. Stone, jun., Benj. Le Tall, J. G. Wade, H. Wilkinson.	Brecknock . . . A. not known P. 18,160	42	T. Armstrong, J. North, J. Williams, T. Williams.
Saddleworth with Quick . . . A. 17,059 P. 17,799	1	W. Blackburn.	Builtb . . . A. 142,720 P. 8,346	31	W. P. James, T. Powell.
Sedbergh . . . A. 51,290 P. 4,574	3	B. Batty, C. Wharton.	Crickhowell . . . A. 44,198 P. 21,674	10	G. P. Bevan, E. Parry, W. F. Tuckett.
Selby . . . A. 46,000 P. 14,306	24	J. Fothergill, jun., J. Hanks, A. Hodgson, G. Newstead, John Wightman.	Hay . . . A. 59,010 P. 10,957	24	H. Proctor, Wm. Williams.
Settle . . . A. 149,050 P. 13,667	31	W. T. H. Burrows, R. Hodgson, R. Tatham.	<b>Cardigansh.</b>		
			Abeayron . . . A. not known P. 13,220	14	J. James, J. Jones.
			Aberystwith . . . A. not known P. 23,703	30	T. James, J. Roberts.
			Cardigan . . . A. not known P. 20,151	26	J. Bevan, J. Lewellyn, W. J. Noott.

Counties and Unions, Area in Acres, and Population in 1851.	Parishes.	Medical Officers.	Counties and Unions, Area in Acres, and Population in 1851.	Parishes.	Medical Officers.
Lampeter . A. 74,200 P. 9,888	14	T. Davies, W. Lloyd.	Holywell . . A. 64,834 P. 41,053	14	E. T. Hughes, A. ap H. Parry, J. C. Roberts, J. Williams.
Tregaron . A. not known P. 10,369	22	R. Rowland.			
<b>Carmarthenshire.</b>			<b>Glamorganshire.</b>		
Carmarthen . A. 156,459 P. 38,119	29	R. H. Howells, J. Lewis, E. O. Thomas, J. L. Williams.	Bridgend and Cowbridge A. not known P. 23,369	52	M. Leahy, J. Lewis, J. Llewellyn, jun., A. J. Verity.
Llandilo Fawr A. 99,437 P. 17,967	12	R. P. Edwards, F. O. P. Lewis, N. Rees, J. Thomas.	Cardiff . . . A. not known P. 46,484	44	E. Bates, E. Evans, J. Lewis, J. Llewellyn, J. H. Paine, C. E. Sloper.
Llandoverly . A. 118,055 P. 15,055	11	D. Thomas, W. Williams.	Merthyr Tydfil A. 118,716 P. 76,813	9	E. Davies, J. James, L. Redwood, J. L. Roberts.
Llanelly . . . A. 52,065 P. 23,324	9	B. T. Howell.	Neath . . . A. not known P. 46,468	30	J. Cook, F. G. Evans, J. French, H. L. Prichard, W. Price.
Newcastle-in-Emlyn A. not known P. 20,273	22	J. Jones, D. Lewis, J. Thomas.	Swansea . . . A. not known P. 46,951	27	J. Cook, J. Couch, T. A. Essery, T. M. Jones.
<b>Carnarvonshire.</b>			<b>Merionethshire.</b>		
Bangor and Beaumaris A. 86,344 P. 34,091	25	D. Hughes, D. W. Williams.	Bala . . . . A. not known P. 6,738	5	R. H. Anwyl.
Carnarvon . . A. 83,405 P. 30,211	16	J. Davies, W. W. Roberts, J. L. Williams.	Corwen . . . A. 65,900 P. 15,409	16	D. Hughes, R. Williams.
Conway . . . A. 35,196 P. 11,616	15	R. H. Jones, H. Williams.	Dolgelley . . A. 132,270 P. 12,909	13	F. P. Davies, L. Evans, R. Lloyd, R. Williams.
Pwllheli . . . A. 85,568 P. 21,792	32	H. H. Hughes, J. G. Jones, A. J. Williams, R. Williams, T. Williams.	Festiniog . . A. not known P. 16,158	15	Edw. Edwards, W. Jones, J. ap R. Owen.
<b>Denbighsh.</b>			<b>Montgomeryshire.</b>		
Llanrwst . . . A. not known P. 12,478	17	Wm. Hughes, W. E. Hughes.	Llanfyllin . . A. not known P. 19,506	23	T. Edwards, D. Evans, J. Jones.
Ruthin . . . . A. not known P. 16,819	21	Josiah R. Jenkins, T. Jones, T. C. Jones, E. Pierce.	Machynlleth A. not known P. 12,108	11	J. R. Edwards H. Lloyd, W. Owen, J. Pughe.
Wrexham . . . A. 79,354 P. 42,295	56	D. Davies, J. Dickenson, J. E. Eyton, G. Furber, G. Lewis, K. Lewis, T. Nursaw, W. Rowland, R. G. Roberts.	Montgomery and Pool . A. not known P. . . . .	18	J. B. Barratt, E. D. T. Harrison, J. P. Wilding.
<b>Flintshire.</b>			Newtown and Llanidloes . A. not known P. 25,085	17	E. Hall, E. Jones, R. Jones, W. Parry,
Asaph, Saint A. 94,241 P. 23,658	16	R. Davies, L. Lodge, T. Owen, O. Roberts, P. N. Roberts.			

Counties and Unions, Area in Acres, and Population in 1851.	Parishes.	Medical Officers.	Counties and Unions, Area in Acres, and Population in 1851.	Parishes.	Medical Officers.
<b>Pembroke-shire.</b>			<b>Radnorsh.</b>		
Haverfordwest	63	J. Howell, G. L. Mil- lard, W. D. Walker, T. P. Williams.	Knighton .	20	T. S. H. Jackman, E. Marshall, H. Warren.
A. not known		T. G. Bush, C. L. Cross- well, R. Lewis, G. Prothero.	A. not known		
P. 38,633		R. H. Byers, P. H. Jones, W. M. Jones, T. Mansell.	P. 9,480		
Narbeth . .	51		Presteign .	16	T. Heynes.
A. 55,996			A. 23,397		
P. 22,120			P. 3,487		
Pembroke .	29		Rhayader .	10	E. Jones.
A. 55,996			A. 75,698		
P. 22,794			P. 6,796		

## SCHOOL DISTRICTS.

<i>Names of Districts.</i>	<i>Names of Unions, &amp;c., comprised in Districts.</i>	<i>Medical Officers.</i>
Central London .....	{ City of London, East London, St. Saviour's, West London..... }	G. A. Blake.
South Metropolitan ...	{ Bermondsey, Camberwell, Greenwich, Ro- therhithe, St. Saviour's..... }	
North Surrey .....	{ Chelsea, St. Luke's, Croydon, Kingston, Lewis- ham, Richmond, Wandsworth and Clapham }	A. Hammond.
Farnham and Hartley Wintney .....	{ Alton, Farnham, Hartley Wintney .....	E. Y. Knowles.
South-East Shropshire	{ Bridgenorth, Cleobury Mortimer, Madeley, Seisdon .....	A. Matthias.
Reading and Wokingham.	Reading, Wokingham .....	J. Taylor.



## O B I T U A R Y.

---

ADAMS, GEORGE, M.D., died July 9th, at his lodgings, New Bond-street. The deceased was formerly physician-general in the H.E.I.C.S. Madras.

ARNOLD, WILLIAM WITHERING, M.D., M.B., 1800; formerly of Trinity College, Cambridge. Died at Leicester, on the 8th of January, aged 77.

ARTHUR, JAMES, one of the most distinguished medical officers in the army, died at Cheltenham, early in the past year, in the seventy-first year of his age. He entered the service of his country in the year 1801, as an assistant-surgeon, and served in the various grades of regimental surgeon, surgeon to the forces, physician to the forces, and deputy inspector-general of hospitals. His services extended to North and South America, Gibraltar, Cadiz, West Indies, and four campaigns in the Peninsula; two as surgeon to the 88th Regiment, and two as superintending medical officer of the third division of that army, under the late gallant and indefatigable Sir Thomas Picton. During these services he was present and professionally employed at the assault of Buenos Ayres, the sieges of Cadiz, Ciudad Rodrigo, and Badajoz, and in the general actions of Fuentes d'Onor, Salamanca, Vittoria, Pyrenees, Nivelles, Nive, Orthes, and Toulouse, as well as with the third division in the minor affairs of Sabugal, Elbador, and Via Bagonia. In recognition of his services in these important battles, Dr. Arthur had awarded to him a medal with *ten clasps*. After the termination of the war, he served five years in the Windward and Leeward Islands, West Indies, as physician to the forces in that extensive and often unhealthy command. After his return, and during the prevalence of the fatal and alarming epidemic cholera in Scotland, he was employed in the counties of Stirling, Dumbarton, Renfrew, Lanark, and Ayr, but more especially in the city of Glasgow, under the orders and instructions of the London Central Board of Health. His remains were removed from Cheltenham to the family vault in the Island of Cumbreys, Buteshire.

ASHFORD, JOHN, suddenly, June 14th, at Hinckley, Leicester, where he had been in practice upwards of thirty years. The deceased was admitted a member of the College of Surgeons, January 13th, 1837, and a licentiate of Apothecaries' Hall in 1822.

ATKINSON, JAMES. This gentleman expired, August 7th, at his residence in Dorset-square, Regent's-park. The deceased was formerly inspector-general of hospitals in the H.E.I.C.S. Bengal.

BAILLIE, GEORGE, died November 16th, at Montague-place, Poplar, aged 58. The deceased gentleman, who held the appointment of surgeon to the K division of Police, was admitted a member of the Royal College of Surgeons of England on the 7th of October, 1814, and was also M.A. of King's College, Aberdeen.

BELL, ALEXANDER, of Dundee. The late Mr. Bell, M.R.C.S. London, was born in the town of Cupar, Fife, of which borough his father was one of the magistrates. To the excellent schools of this borough Mr. Bell was indebted for his literary education, and here, also, he commenced his professional studies. In due time, he removed to Edinburgh, and zealously devoted himself to the acquirement of professional knowledge, under the medical and surgical professors

of that celebrated University. Soon after leaving Edinburgh, he received a commission as surgeon and lieutenant in the Royal Tay Fencibles, with which corps he proceeded to Ireland, and served during the memorable rebellion of 1798, and until the regiment was disbanded in 1802. On the termination of his connexion with the army, Mr. Bell went to London, to carry out still further his professional studies, under the able tuition of two teachers of great celebrity,—viz., Mr. Astley Cooper, afterwards Sir Astley, and the well-known Mr. Saunders, the oculist. Thus excellently prepared for general practice, Mr. Bell settled as a private practitioner in the village of Errol, in Perthshire, where he had great success; but an opening occurring in Dundee, in the year 1807, by the death of Dr. Robert Stewart, an eminent surgeon in extensive practice, Mr. Bell removed to that town, where he soon acquired an extensive and lucrative practice, which continued for the long period of forty-three years, when he was incapacitated from practice by an attack of paralysis about two years before his death, which happened on 22nd of March last, in the 76th year of his age. In society, the frank and manly bearing of Mr. Bell made him a general favourite. His numerous apprentices and pupils regarded him with the warmest affection, for the deep interest he took in their professional education and future prospects in life, and for the excellent example he set before them of what a professional man should be. As a surgeon and general practitioner, he was characterized for sagacity, decision, and a thorough knowledge of his profession, which he kept up by careful study and extensive reading to the very last; and while he had neither time nor temper for imaginary ailments, in cases of real danger and difficulty his attention was unwearied, and bestowed, not only with the zeal of an enthusiast in his profession, but with the kindness of an attached friend. In the course of his long practice, Mr. Bell had performed most of the principal operations in surgery—lithotomy often and with very uniform success. As a general practitioner, he was held in the very highest respect by the public; and such was the confidence placed in him by his medical brethren, to whom he was at all times frank and courteous, that not in Dundee only, but in the towns and country for many miles round, he for a number of years enjoyed a very extensive consulting practice. The Dundee Royal Infirmary enjoyed the benefit of Mr. Bell's high talents and acquirements as one of its surgeons for upwards of thirty years, and by the governors and supporters of this institution his eminent services were gratefully received and acknowledged. The deceased was admitted a member of the London College of Surgeons on the 18th of April, 1806.

**BENNETT, LUCAS**, died July 26th, at Winterton, Lincolnshire. The deceased was admitted a member of the London College of Surgeons on the 7th of December, 1804, and soon after entered on the duties of house-surgeon to the Leeds Infirmary. He has left a widow and eight children.

**BERRY, JOHN**, of the Army Medical Staff, died lately at Bathurst, Gambia. The deceased, who was admitted a member of the Royal College of Surgeons on the 16th of May, 1845, had only just entered the service of his country, when he was cut off at the early age of 28.

**BILLINGS, WILLIAM**, died October 17th, at his residence in the Hampstead-road, aged 74. The deceased, who was a surgeon in the Royal Navy, was admitted a member of the Royal College of Surgeons on the 1st of July, 1803.

**BISSETT, CHARLES ALEXANDER**. This gentleman expired, September 27th, after a few days' illness, at the residence of Sir J. L. Goldsmid, Somer Hill, Tunbridge, at the early age of 26. The lamented deceased, who was admitted a member of the London College of Surgeons on the 29th of June, 1849, was the eldest son of C. E. Bissett, Esq., surgeon, of Peckham.

**BOISRAGON, HENRY, M.D.**, died on the 2nd of June, at Bideford, Devon, aged 74. The deceased was one of the oldest members of the council of the Provincial Medical and Surgical Association, having joined it in 1832; he was elected president in 1837, and was subsequently one of the permanent vice-presidents, which office he held at the period of his decease.

**BOOTH, FRANCIS**, formerly of Preston, Lancashire, died on the 10th of May, at Ventnor, Isle of Wight, whither he had repaired, in hopes of experiencing some relief

from severe disease of the heart. The deceased was admitted a member of the R.C.S. England, on the 12th of May, 1837, and a L.S.A. in the same year.

BROWN, THOMAS, M.D. of Edinburgh, 1799, died September 9th, at his country residence, Tostock, Suffolk, in the 76th year of his age. The deceased, who was also a M.R.C.S., having been admitted in 1810, was physician extraordinary to the Royal Sea-Bathing Infirmary, Margate, and the author of a work on Dropsy.

BRUCE, SAMUEL BARWICK. This distinguished Peninsular officer expired at his residence, in Victoria-square, Grosvenor-place, December 24th, aged 66. Dr. Bruce was the second son of Mr. Barwick Bruce, and grandson of the Hon. J. O. Bruce, of Gardet, county of Clackmanan. The deceased entered the medical department of the army in 1804, but saw some of his earliest service aftcat under Lord Nelson in 1805; he was present at the capture of the Danish Islands of St. Thomas, St. John, and St. Croix in 1807, and he subsequently served at the siege of Fort Desaix, Martinique (for which he had a medal and clasp); at the capture of Les Saintes, near Guadaloupe; at the bombardment and driving from their anchorage the French fleet in 1809; at the capture of Guadaloupe (for which, also, he received a medal and clasp); as well as at the capture of the adjacent islands in 1810. Dr. Bruce served in the Peninsula in 1813, in America in 1814 and 1815; and was present at the severe actions before New Orleans in January, 1815, at the capture of Fort Boyer, &c. He joined the army in the Netherlands, under the Duke of Wellington, in May, 1813, was present at Waterloo, and at the subsequent capture of Paris. Dr. Bruce was for many years surgeon to the Ripon Dispensary, surgeon to the Forces, and Government Inspector of Mills and Prisons for the Ripon district. He was an M.R.C.S.E., (May 20th, 1814;) Fell. Roy. Med. and Chir. Soc.; and Fell. Med. Soc. London. The deceased died suddenly, after an apoplectic seizure.

BUCKE, GEORGE, died September 16th, in Russell-street, Bath. The deceased was formerly in the Madras Medical Service.

BURKE, DENIS, M.D., died at Washington, U.S., June 29th, aged about 100 years. The deceased, who was born in Ireland, was an assistant-surgeon for many years at West Point.

BURTON, JOHN, died April 15th, at Andover Lodge. The deceased was formerly on the medical staff of the Madras army.

BUTLER, THOMAS SHUTTLEWORTH, expired on the 5th of May, aged 32, at his paternal residence, Brentwood. The lamented deceased was an assistant-surgeon in the Hon. East India Company's service, Bombay; a M.R.C.S. England, having been admitted on the 20th of July, 1842; and an L.S.A., passing his examination on the 20th of June, 1844, almost immediately after which he entered the above-named military service in the Bengal presidency, but was obliged to return in 1848 on sick leave.

BYERS, ROBERT ADDISON, M.D., died December 21st, at Cockermonth, at the early age of 27. The deceased was admitted an M.D. of Edinburgh in the year 1845, and was elected President of the Hunterian Medical Society of that city, and on returning to England, passed his examination at the Royal College of Surgeons on the 31st of October, 1845.

CAMPBELL, ALEXANDER DEWEN, died November 15th, aged 33, at his residence, Picardy-place, Edinburgh. The deceased, who was B.A. and M.B. Oxon, 1842, F.R.C.S. Edinburgh, 1842, held the appointment of physician-accoucheur to the Royal Dispensary, and was the author of "A System of Midwifery."

CARPENTER, RICHARD, R.N., died May 6th. The deceased was surgeon to H.M.S. *Penelope*, and rendered important services at the battle of Lagos.

CASSELS, ROBERT, M.D. of Edinburgh, 1841, died at Bloomsbury, Manchester aged 35. The deceased held the appointments of physician to the Union Hospital and to the Chorlton Dispensary. Dr. Cassels commenced the study of the profession in Paris, and after a short time proceeded to Edinburgh, when, having completed the usual term of study, he presented himself for examination for the degree of M.D. in the University of that city. Having obtained this distinction, he commenced the practice of his profession at Canterbury. At the expiration of three years he removed to Manchester.

The deceased was also a member of the Medical and Pathological Societies of Manchester.

COLE, HERBERT, house surgeon to the General Infirmary, Worcester, died February 27th, aged 56. The deceased was admitted a member of the London College, January 18th, 1822.

COLLYER, GEORGE CLAYTON, of Churchgate, Cheshunt, Herts, aged 64. The deceased was admitted a member of the Royal College of Surgeons on the 1st of March, 1816, and about twenty years after, when engaged in extensive practice, became a licentiate of the Hall. The deceased was the senior partner of the firm of Collyer and Blackmore, of Old-street-road.

COLLYNS, CHARLES MOORE, died April 31st, at Dulverton, Somerset, at the early age of 34. Mr. Collyns was admitted a member of the R.C.S.E. on the 16th of August, 1839, and an L.S.A. in the same year; and, at the period of his decease, was surgeon to the second district of the Dulverton Union.

COX, FRANCIS, of Aldermaston, Berkshire, died April 24th, aged 54. The deceased was admitted a member of the Royal College of Surgeons, December 3rd, 1824, having passed the Hall the preceding year.

CULVERWELL, ROBERT JAMES, died December 8th, aged 51, at his residence in Argyll-place, of disease of the heart. The deceased was admitted a L.S.A. in 1824, and a M.R.C.S. England, Jan. 26th, 1827.

CUMMING, JAMES. This gentleman and his son, aged 11, were drowned at Matlock, in the river Derwent, in consequence of its being swollen by floods. Their bodies were not found till fourteen days had elapsed, when they were discovered locked in each other's arms. The lamented deceased left a widow (who survived her terrible loss only a few weeks) and seven children. Mr. Cumming was admitted a member of the R.C.S. of England, Dec. 26th, 1828, and a L.S.A. at the same time, and was surgeon to the Brighton Bath Charity, and to the Union.

DALRYMPLE, JOHN, F.R.S. This eminent surgeon died at his residence in Grosvenor-street, on Sunday, May 2nd, in the 49th year of his age. Like his eminent predecessor, Frederick Tyrrell, he has been cut off in the flower of his age and the height of his usefulness, just when reaping the reward of his long and meritorious labours in the field of ophthalmic science. He has passed away from us at the very time that his ripe judgment and extensive experience rendered his opinion of the highest value. When a man reaches threescore and ten, or fourscore years, his faculties decay and his work is done; but far different is it when, as in the present instance, a professional man is struck down in the very prime and vigour of his days. *That* is indeed a heavy loss; and what Mr. Dalrymple had done proves what might have been expected from him, had his life been spared to the full age of mankind. He was the eldest son of the late William Dalrymple, Esq., a highly distinguished surgeon at Norwich. After studying for some time under his father, and at the University of Edinburgh, Mr. Dalrymple passed his examination at the R.C.S. England, on the 23rd of February, 1827, and commenced the practice of his profession in the City; he removed in 1839 to Holles-street, and subsequently to Grosvenor-street. In 1832, he was elected one of the assistant-surgeons to the Royal London Ophthalmic Hospital; and by his great skill and assiduity in that department of surgery, well sustained the high character of the institution. In 1843, he was appointed full surgeon to that charity; and although, from the state of his health, he was under the necessity of resigning that situation, the governors evinced their high sense of his valuable services by requesting him to give his occasional assistance as consulting-surgeon. In 1847, he was elected consulting-surgeon to the North London Infirmary; in 1850, a fellow of the Royal Society; and in 1851, a member of the council of the Royal College of Surgeons. He was one of the founders of the Royal College of Chemistry, and zealously promoted its interests to the best of his ability. In 1834, Mr. Dalrymple published his essay on the "Anatomy of the Human Eye;" and he had just completed his truly valuable work on the pathology of that organ, when his career was closed. His style was clear and concise, and the soundness and precision of his views, and the accuracy of his descriptions of disease, were universally acknowledged by the

profession. His writings will be a lasting monument of his fame. In addition to his own peculiar department of surgery, in which he had attained the highest eminence, and the full confidence of the profession and the public, he successfully prosecuted the delicate and interesting study of microscopical anatomy, human and comparative. In this pursuit his acuteness and rigid powers of inquiry were only equalled by his dexterity in manipulation. As a practitioner, he was endeared to his brethren, not more by the lucid views which he entertained and the extensive knowledge he possessed, than by his earnest and devoted application, his high sense of honour, and the graceful gentleness of his disposition and manners. In private life, Mr. Dalrymple was a gentleman of the most affectionate disposition, generous sympathies, and agreeable manners. His mind was stored with varied and general information, which he communicated in very pure and pleasing language, and with a calmness and modesty peculiarly fascinating. His career, which promised to become still more brilliant, has, like that of his lamented and illustrious friend, Mr. Liston (who justly estimated his great attainments), been comparatively brief. But while the public and the profession will deplore his loss as one of the most talented surgeons in his own nice and difficult sphere, all who knew him will cherish the memory of a man whose intrepid resolve, combated with constantly recurring sickness and a feeble constitution, and whose cheerfulness and amiable deportment shed around him a light, the remembrance of which can only be extinguished when his last surviving friend shall, like himself, sink into the grave.

DEHANE, JOHN. This gentleman expired September 20th, at Woolwich. The deceased was admitted a member of the London College of Surgeons on the 1st of November, 1816. The following year, he obtained his degree at St. Andrew's, and settled at Wolverhampton, to the Casualty Hospital of which town he was elected physician. Dr. Dehane was formerly house-surgeon of Middlesex Hospital.

DENNISON, R. B., died June 17th, aged 69. The deceased was the only son of Dr. Dennison, of Broad-street-buildings. He received his medical education at the London Hospital. He graduated for his doctor's degree in Edinburgh in 1806, and was elected a member of the Royal College of Physicians in 1813. He was many years physician to the Royal Maternity Lying-in Charity; also to the Queen Charlotte's Lying-in Hospital; and, on his retiring to Margate in 1832, was appointed physician to the Royal Sea-Bathing Infirmary.

DERRY, SAMUEL, died February 10th, at Plymouth. The deceased was admitted a member of the London College of Surgeons on the 7th of August, 1818, and in the following year passed his examination at the Hall. Mr. Derry was surgeon to the South Devon and East Cornwall Hospital, the Merchant Seamen's Hospital, and apothecary to the Plymouth Public Dispensary.

DOWNIE, SIR ALEXANDER MACKENZIE, died February 3rd, after a few days' illness, at Frankfort-on-the-Maine, aged 41. The deceased was lineally descended from the Rev. A. d'Aunay, who retired to Scotland after the revocation of the Edict of Nantes; and of Flora Macdonald, whose heroic attachment to Prince Charles Edward is so well known. Dr. Downie received the honour of knighthood from her Majesty for his attention as physician to her late Royal Highness the Princess Elizabeth, Landgravine of Hesse Homberg; and in the same year, 1848, was appointed physician in ordinary to his late Royal Highness the Duke of Cambridge; and in 1846, physician extraordinary in the household of her Royal Highness the Duchess of Kent. Latterly, the deceased had acted as physician to the British embassy at Frankfort, by the members of which and other diplomatic bodies there, as well as the authorities of the city and numerous residents and friends, his remains were attended to the grave.

EBSWORTH, RICHARD, of Shillingford, died August 3rd, at Brighton, after a severe illness, aged 41. The deceased was admitted a L.S.A. in 1832.

ENGLISH, NATHANIEL GRAHAM. We regret to announce the death of this gentleman by his own hands, at the Tavistock-hotel, at the early age of 30. Dr. English, who was admitted a member of the London College on the 21st of August, 1846, had just returned from Australia as surgeon, on board the Wellington; on his arrival he

took lodgings at the above hotel, where he exhibited signs of insanity, which were apparently unheeded, and which resulted in his death by his own hands.

EVANS, CHARLES. This gentleman expired at Cairo, on the 6th of April, aged 38, from the effects of a sun-stroke four days previously. The deceased was admitted a member of the Royal College of Surgeons on the 30th of December, 1842, and L.S.A. in 1841. After remaining a short time as an assistant to Mr. Linnecar, of Aldermanbury, he commenced practice on his own account, at Margate, and soon after entered into partnership with Dr. Price of that place.

EXHAM, THOMAS R., of Montpellier-terrace, Cheltenham, died May 6, aged 32. The deceased was admitted a licentiate of the R.C.S. Ireland, in 1840, and M.D. Aberdeen, in 1850.

FAWSITT, THOMAS, died July 13th, at Oldham, Lancashire, aged 43. The deceased gentleman who was a very active member of the Provincial Medical and Surgical Association, was admitted a member of the Royal College of Surgeons on the 15th of January, 1830, and a licentiate of the Society of Apothecaries the preceding year.

FITZPATRICK, NICHOLAS, M.D., May 13th, at his residence, the Lodge, Bedford; the deceased was formerly in the Royal Artillery.

FORBES, SIR CHARLES FERGUSON, K.C.H., K.C., died at his residence, Argyle-street, March 22nd, aged 73. The deceased was Deputy Inspector-General of Army Hospitals, an M.D. of Edinburgh, 1808, and a F.R.C.P.

FULLERTON, JAMES W. This noble-minded member of our profession expired January 3rd, in the 37th year of his age, in an endeavour to save a female passenger and her son from the burning wreck of the *Amazon* royal mail steam-ship, of which vessel he was the surgeon.

GALLOWAY, THOMAS, M.D., died October 17th, at his residence, Southsea, Hants. The deceased was a surgeon in the royal navy.

GASKELL, THOMAS, died March 19th, at his residence, Markham-square, Chelsea, aged 61. Mr. Gaskell was admitted a member of the R.C.S. England, June 7th, 1811.

GIBBONS, SAMUEL. This gentlemen expired on the 25th of February, at the early age of 26, of typhus fever, caught in the assiduous discharge of his professional duties at the North Dispensary, Liverpool, to which institution he held the appointment of assistant house-surgeon. The deceased was admitted a member of the London College on the 22nd of May, 1846.

GOODHART, ALFRED HARRINGTON, died August 28th, at his residence, Camden-road-villas. The deceased, who was in partnership with Mr. Drury, became a L.S.A. in 1839.

GOSDEN, ALFRED. This gentleman died July 10th, aged 30, at Midhurst, Sussex. The deceased, who was an assistant staff-surgeon, and formerly of her Majesty's 84th regiment, was admitted a member of the Royal College of Surgeons on the 29th of December, 1843, and was greatly respected by his brother officers.

GUILLEMARD, ISAAC, died October 18th, at Eltham, Kent, aged 41. The deceased commenced the study of the profession at St. Bartholomew's Hospital, and after the prescribed course of studies, was admitted a member of the Royal College of Surgeons of England, on the 16th of May, 1834, and an L.S.A. the same year, after which he proceeded to Berlin, where he resided for twelve months in the active pursuit of knowledge, and where he also graduated. On returning to England he at once became a general practitioner; but the ardour with which he had pursued knowledge had so shattered a naturally weak constitution that he was ill able to undergo the harassing fatigues of a general practice, and after a few days' illness he fell a victim to phthisical pneumonia at the above early age.

HAMILTON, HENRY, M.D. This gentleman expired at his residence at Carrick-on-Shannon, June 4th, aged 66. The deceased, who was formerly a surgeon of Her Majesty's 13th Light Infantry, was much esteemed by his brother officers. Dr. Hamilton had served throughout the Burmese War.

HAMMOND, HENRY KING, of South Wold, Suffolk. The deceased was admitted a member of the London College of Surgeons, and an L.S.A. in 1831, and for six years held the appointment of house-surgeon to the East Suffolk Hospital, and at the time of his decease was surgeon to the South Wold Dispensary.

HARRY, JOHN, M.D., died March 8th, in his 71st year. The deceased was formerly private physician to Her Imperial Highness the Grand Duchess of Oldenburg, and to Her Majesty the Queen-mother of the Netherlands.

HEWETT, WILLIAM, of Reading. This gentleman received his medical education at King's College Hospital and School. While there, he was observed to be one of the most diligent, attentive, and persevering students of his time. By his industry he acquired a thorough and complete knowledge of his profession, and obtained several prizes, besides the gold medal for Botany at Apothecaries' Hall. Mr. Hewett was admitted a member of the Royal College of Surgeons on the 19th of April, 1850, and a licentiate of the Hall about the same time; soon after which he became resident physician's assistant at the Hospital for Consumption at Brompton, and afterwards repaired to Paris, for the purpose of studying there for a short time. During his sojourn at Paris he was honoured with the membership of the Parisian Medical Society, in consideration of a cleverly written essay on Phthisis, which was read before that body. Upon his return to England, he was selected to be house-surgeon to King's College Hospital, where he remained a few months. From thence he removed to the Bradford Infirmary, Yorkshire, having obtained the house-surgeoncy to that hospital. He had scarcely been half a year at this Institution, when he was attacked with erysipelas, contracted from a patient, and which terminated fatally on the 4th of December, 1851, after a few days' illness, at the early age of 28. His premature death caused extreme regret to all those who had the pleasure of his acquaintance and who enjoyed his friendship; and they were not few in number, for by his genius and varied endowments, he had endeared to himself an extensive circle of friends, all of whom highly appreciated his inestimable worth, and sincerely mourned his loss. His demise could not have caused more pain than to those friends connected with the Bradford Infirmary, where a resolution, expressive of the regret of all parties connected with the institution, was unanimously passed, and was ordered to be entered in the minutes. Mr. Hewett was author of some interesting works on Antiquarian Research, viz., "The History of the Hundred of Compton," a book which gave great promise of success in that department of science, and will be read by many with considerable interest: likewise "The Memoirs of Tobias Rustat," an entertaining and highly amusing work, published in the year 1850. Mr. H. also contributed very largely to the medical periodicals of the day.

HODSON, JOSEPH WAGNER. This gentleman expired suddenly of an attack of serous apoplexy, on the 2nd of January, at his residence Staines, Middlesex, aged 34. Mr. Hodson was admitted a member of the College and licentiate of the Hall in 1839. The deceased was an especial favourite of the late Mr. Samuel Cooper, under whom he was educated at University College Hospital, and who took a great interest in advancing him in his profession.

HOGG, THOMAS, died at Edinburgh, February 12th. The deceased was formerly surgeon to the 76th Regiment.

HOWELL, WILLIAM, died June 27th, at Irthlingborough, Northamptonshire. The deceased gentleman, who was a member of the Provincial Medical and Surgical Association, was admitted an L.S.A. in 1825.

HUGHES, JOHN, died April 26th, at Liverpool, aged 44. The deceased was admitted a member of the London College of Surgeons, on the 26th of April, 1831, and a L.S.A. in the preceding year.

HUTCHINSON, FRANCIS PERY, died April 9th, aged 68.

HUTTON, THOMAS PEDDER, died at Morton Bank, near Blackpool, Lancashire, April 4th, aged 40 years. The deceased was admitted a M.R.C.S. Eng. and L.S.A. in 1832.

IMPLEY, ALFRED JOHNES, of Great Yarmouth, died suddenly of epilepsy, Septem-

ber 21, aged 37, at Cove Hall. The deceased was physician to the Yarmouth Hospital, and an M.D. of Glasgow, 1841.

INGRAM, DR., surgeon of the *Gloriana*, died on his passage to the Cape of Good Hope, about May last, from disease of the heart.

JEFFERIES, THOMAS, M.D. This gentleman, who was one of the vice-presidents of the Provincial Medical and Surgical Association, died June 19th, at Castle House, Shrewsbury, aged 78. Dr. Jefferies is perhaps better known as having introduced Matico to the profession.

KIDLEY, JOHN EDWARD, M.D. of Edinburgh, died April 6th, at his residence, York-street, Belfast.

KIDD, JOHN, on the 1st of February, at Melbourne, aged 48. The deceased was admitted a member of the London College of Surgeons, August 6th, 1824, and a fellow of the same August 26th, 1844. He received his medical education at Dublin and Edinburgh, and entered as an assistant-surgeon in the royal navy at an early age. He was soon promoted to the rank of surgeon, and had the honour of serving his country above twenty years. He was distinguished as a cool and steady operator, prompt in his treatment of disease, and skilful in his diagnosis. He saw much service, and his name is honourably mentioned by Colonel H. Despard, to his Excellency Governor Grey. He was then surgeon on board H.M.S. *Castor*. On this occasion (an engagement with the rebel chiefs Kawiti and Heke) he and Dr. Pine were the senior medical attendants, when a large number of officers and men were either killed or wounded.

KING, HENRY GREGORY. This young member of the profession died at sea, on board the *Earl Grey*, on the 30th of June, in the 24th year of his age. The deceased, who was the son of John King, Esq., of Norbiton Lodge, Kingston, was admitted a member of the London College of Surgeons on the 4th of October, 1850, and was much respected by a large circle of friends.

KINNIS, JOHN, M.D., F.R.S.E., died at Edinburgh, August 18th, aged 58. The deceased was a deputy inspector-general of hospitals.

KIRK, RUPERT, surgeon in the Hon. East India Company's Service, Bombay, died at Rajcote, Katiwar, May 31st, aged 45. The deceased was admitted a member of the Royal College of Surgeons, England, on the 20th March, 1829.

LAWRENCE, JOHN. The death of this much-esteemed member of the profession took place on the 20th of October, at Brighton, after a short and severe illness, and at the early age of 39. Mr. Lawrence received his professional education at St. Bartholomew's Hospital, and was admitted a member of the Royal College of Surgeons on the 4th of December, 1835, and a licentiate of the Society of Apothecaries about the same time. After undergoing these examinations, he was elected house-surgeon to the hospital, the duties of which were performed to the entire satisfaction of the surgical staff; after which he repaired to Brighton, and, in partnership with his father, soon obtained the confidence of his patients, and becoming distinguished for his ability as an operator, was elected surgeon to the Sussex County Hospital, and there had numerous opportunities of showing his skill. His illness was somewhat remarkable and interesting. About fifteen years ago he suffered from a severe attack of constipation, and since that period had experienced more or less pain in the region of the cæcum. About fourteen days prior to his death he was seized with violent pain in the same part, accompanied with obstinate constipation of the bowels. The symptoms increased, and it was thought that there might be some mechanical obstruction. Messrs. Stanley and Fergusson were accordingly sent for, but too late to be of any service. On a post-mortem examination it was found that ulceration of the intestine had taken place.

LEE, JAMES, died November 1st, aged 38. The deceased, who was surgeon to the Dunse Prison, obtained his M.D. degree of Edinburgh in 1840.

LEE, JOHN STEVENS, died March 24th, at Northwich, Cheshire, aged 39. The deceased was a L.R.C.P. 1841, and M.D. of the Bowdoin College, United States.

LESLIE, PATRICK. This gentleman, who for eighteen years was a surgeon in the Hon. East India Company's Service, expired at Folkestone, December 31st, aged 62.



The deceased was admitted a member of the College of Surgeons on April 1st, 1808, having previously obtained the degrees of M.A. of Aberdeen, in 1806, and M.D. in 1816. He resided at Wilton-place, Belgrave-square.

LEWIS, JOHN, died June 21st, at Star Hill, Rochester, aged 78, in charge of medical stores, at Fort Pitt, Chatham. The deceased was admitted a member of the College so long ago as 1796.

MACLEOD, RODERIC. This gentleman, who formerly occupied a very important position in this metropolis, expired at Chanon-square, Old Aberdeen, on the 7th of December. The deceased was a fellow of the Royal College of Physicians, and for many years physician to St. George's Hospital. Dr. Macleod was more particularly known as the editor of the *London Medical Gazette*, and as the author of a treatise on Rheumatism. His hospital and other duties had of late years been frequently interrupted by attacks of an epileptic character, which, increasing in frequency and severity, led to his retirement from the profession, to Old Aberdeen, where he died at an advanced age.

MANBY, EDWARD, formerly of East Rudham, Rougham, Norfolk, died May 8th at King Staith-square, Lynn, in the same county, aged 69. The deceased, who was in practice prior to 1815, was the author of "A Dissertation on Cholera, as analogous to the Asiatic form of the Disease," published in 1831.

MANTELL, GIDEON ALGERNON. This distinguished palæontologist expired November 10th, at the age of 63. Dr. Mantell had been a severe sufferer for some time past, but his energy and spirits were such that it was impossible not to forget this after being a few minutes in his company. The deceased imbibed at an early period of his life a taste for natural history pursuits, and having fixed his residence as a medical practitioner at Lewes, was led to devote himself, with great natural enthusiasm, to the investigation of the fossils of the Chalk and of the Wealden of Sussex. Little attention had been excited among geologists to the wonderful organic remains of this district, and to a mind of his penetration and sagacity a rich field presented itself for observation. In 1812-15, Dr. Mantell commenced forming, at Lewes, the magnificent collection of 1300 specimens of fossil bones, which is now in the British Museum; and in 1822 appeared his "Fossils of the South Downs," a large quarto work, with forty plates, engraved by Mrs. Mantell, from drawings by the author. Another work was published by him about the same time, entitled, "The Fossils of Tilgate Forest," and, compared with geological literature of the period in which they were written, they are meritorious productions. In 1825, Dr. Mantell was elected a fellow of the Royal Society, and he has contributed some important papers to its "Philosophical Transactions." For his memoir "On the Iguanodon," he had the honour, in 1849, to receive the royal medal. He was also an active member of the Geological Society, and in 1835 was presented with the Wollaston medal and fund, in consideration of his discoveries in fossil comparative anatomy generally. From Lewes Dr. Mantell removed about this period to Brighton, and his collection being materially added to, was purchased by the trustees of the British Museum for 5000*l.* Upon this, he removed to the neighbourhood of London. Dr. Mantell took great delight in imparting to others a knowledge of his favourite science; he was fluent and eloquent in speech, full of poetry, and extremely agreeable in manners to all who manifested an admiration of his genius. He now turned his attention to the more popular and attractive works, for which his name will be chiefly remembered,—as the "Wonders of Geology," "Medals of Creation," "Geological Excursions round the Isle of Wight," and an enlarged edition of "Thoughts on a Pebble," all of which are profusely illustrated, and have passed through several editions. His latest work was a handsome contribution to the organic remains in the British Museum, entitled, "Petrefactions, and their Teachings." To these may be added, "Thoughts on Animalcules," and a "Pictorial Atlas of Fossil Remains," selected from Parkinson and Arli's palæontological illustrations; and among his early productions, a handsome quarto narrative, with portraits of the "Visit of William IV. and Queen Adelaide to the ancient borough of Lewes," which contained some original poetry. The deceased was admitted a member of the Royal College of Surgeons on the 19th of April, 1811, and was elected a fellow, December 11th, 1843. He was also a LL.D., a fellow and member of the council of the Royal and Geological

Societies, a F.L.S., and corresponding member of several learned and scientific societies abroad.

**MAYO, HERBERT.** This gentleman, who formerly occupied a high position as an anatomist and physiologist, expired August 15th, at Bad Weilbach, near Mayence, on the Rhine. The deceased was formerly senior surgeon to the Middlesex Hospital, professor of anatomy at the Royal College of Surgeons, and of physiology at King's College.

**MERRIMAN, SAMUEL.** This amiable and excellent member of the profession expired at his residence in Brook-street, on the 22nd of November, at the advanced age of 81. Dr. Merriman received his early education at the Free Grammar School, Marlborough, and went from thence to the school of Mr. Robert Roy, in Old Burlington-street. He began his medical studies under the able tuition of his father, Samuel, the first Dr. Merriman. He received the degree of M.D. in 1808, and in the same year was appointed physician-accoucheur, consulting physician-accoucheur, and subsequently became vice-president, of the Westminster General Dispensary. For nearly 15 years he delivered his lectures on Midwifery at the Middlesex Hospital; and in 1831, Dr. Merriman was appointed examiner to the Apothecaries' Society, to which office he was annually elected for six years, and then became one of the Court of Assistants. He was for many years a fellow of the Medical Society of London, of the Linnæan Society, and of the Royal Medical and Chirurgical Society, to which he was elected treasurer in 1837. Dr. Merriman was also a member of the Society for the Relief of Widows and Orphans of Medical Men, and was for many years one of its treasurers. He was a frequent contributor to the medical and literary periodicals, and was the author of numerous works on the Science and Practice of Midwifery. Dr. Merriman was esteemed and respected in public, and beloved in private life.

**MONTEFIORE, ABRAHAM ISRAEL.** This gentleman expired near Ahmedabad, Bombay, on the 29th of September. The deceased, who was a member of the Medical Board, was admitted a member of the Royal College of Surgeons of England on the 2nd of February, 1824, and immediately entered the service of the Hon. East India Company, but did not obtain his surgeoncy till May, 1839, and became superintending surgeon in September, 1848. The deceased is described in the College list as of the 1st E.I.C. Bombay Light Cavalry.

**MOORE, MATTHEW SCOTT, M.D.,** died April 26th, at his residence, Maddox-street. The deceased was formerly superintending-surgeon of the Madras establishment.

**MORGAN, J.,** died September 23rd, at Burmah, of cholera. The deceased was assistant-surgeon of H.M.S. *Fox*, of the India squadron. He was a most valuable officer, and his loss will be much felt. It is a subject of just complaint that such old cramped vessels as the *Fox* should be sent out to such a climate as the East Indies, when there are so many others of better construction, capacity, and fitness, for such a station. The master, chaplain, and assistant-surgeon of this vessel have now died in her, and her first and second lieutenant and purser have been compelled to invalid from her to avoid a similar fate.

**MORLEY, WILLIAM,** died June 24th, at Basford, Nottinghamshire, aged 46. The deceased was admitted a member of the Royal College of Surgeons, January 16th, 1829.

**MURRAY, THOMAS,** died at Calcutta, January 11th, aged 35. The deceased was a surgeon in the Hon. East India Company's Service, Bengal.

**MUSGRAVE, ANTHONY, M.D.,** died February 24th, suddenly, at Antigua, (of disease of the heart, under which he had suffered for many years,) where he practised in partnership with Dr. M. H. Daniell, and having acquired a large fortune, and identified his own interests with the welfare and prosperity of the colony, he was elected a member of the House of Assembly in 1817, and discharged his legislative duties with diligence and ability. The deceased was a M.D. of the University of Edinburgh, and had not contributed much to the advancement of medical and chirurgical science. The "Medico-Chirurgical Transactions" contains a very good history, by the deceased, of the fearful epidemic of yellow fever which broke out at Antigua in June, 1816, and from which his partner, Dr. M. H. Daniell, narrowly escaped, attributing the preservation of his life to the untiring personal watchfulness and attention of his young professional

associate. Dr. Musgrave was formerly one of the annual presidents of the Medical Society of Edinburgh, his colleagues in that office being Drs. John Davy, Richard Bright, and T. H. Burder, all subsequently brilliant ornaments of the profession. The disease which proved fatal, there is reason to believe, was of long duration, dating at least from the time he was a student.

NELSON, ROBERT, died January 16th, in the 62nd year of his age, at his residence, Monteith-row, Glasgow. The deceased went to Glasgow originally as a working man, and possessing great industry and perseverance, continued, during the intervals of his more laborious occupation, to prosecute his studies in the University of that city, and in 1815 he became a licentiate of the Faculty of Physicians and Surgeons, and having taken a druggist's shop, practised laboriously and successfully for many years. About five years since the deceased retired from the active duties of his profession, and soon after became affected with scirrhus, which, after thoroughly undermining his constitution, finally proved fatal.

NEWBIGGING, SIR WILLIAM. This distinguished physician expired at his residence in Heriot's-row, Edinburgh, on the 30th of October. Sir William was elected a fellow of the Royal College of Surgeons of Edinburgh, in 1799; he was also for twenty years surgeon to the Royal Infirmary, and a member of several learned and scientific societies. He contributed to the *Edinburgh Medical and Surgical Journal*, a case of ligature of the external iliac artery with success, being the first case of the kind in Scotland.

NIELL, ALEXANDER, died after a few hours' illness, at Calcutta, aged 34.

OSBORNE, FREDERICK W., M.D., died at Sheffield, January 7th, aged 37.

PACKER, CHARLES, of Pitfield-street, Hoxton, after a few days' illness, in his 45th year. The deceased was a licentiate of the Hall, having passed his examination in 1830, and at the time of his decease held the appointment of registrar of births and deaths for the Hoxton Old Town District.

PAINTER, CHARLES BENJAMIN, of Churton-street, Belgrave-road, died February 16th, in his 32nd year. The deceased passed his examination at the London College, on the 28th of May, 1841, having previously been admitted a licentiate of the Hall.

PARKIN, HENRY, died May 4th, at Cary House, Torquay, Devon, aged 59. The deceased was admitted a member of the London College of Surgeons, on the 6th of January, 1815.

PAYNE, THOMAS HENRY, of Frome, Somersetshire, where he commenced the practice of his profession, after passing the London College of Surgeons, on the 6th of June, 1836. His health breaking down, he had taken several voyages in hopes of re-establishing it, but only lived three weeks after landing in England from Madras, having died on the 30th of March, in the 38th year of his age.

PERFECT, GEORGE, died December 2nd, at West Malling, Kent, aged 61.

PORTER, JOHN GEORGE, formerly of Peterborough, died April 26th, in Maddox-street, Bond-street. The deceased was admitted a member of the Royal College of Surgeons, England, on the 17th of January 1851, and a L.S.A. in 1839.

POTTER, SAMUEL, died December 1st, at Ulverstone, Lancashire. The deceased was admitted a L.S.A. in 1836, and in the following year a M.R.C.S.

PUDDICOMBE, ELIAS DUNSTERVILLE, died January 10th, at Silverton, Devon, aged 53. The deceased was formerly an assistant-surgeon in the Hon. East India Company's Service, and at the time of his death held the appointment of medical officer of the St. Thomas and Tiverton Unions.

REARDON, WILLIAM, expired suddenly at his residence, Henry-street, Tipperary, March 11th, in his 48th year. The deceased was a M.B. of Trinity College, Dublin and a member of the London College of Surgeons.

RECKITT, WILLIAM, died suddenly of an attack of apoplexy, August 6th, at Boston, Lincolnshire. The deceased was admitted a member of the London College January 13th, 1837.

RHODES, JAMES, died March 3rd, at the early age of 29. The deceased was a licentiate of midwifery, Dublin, in 1847; M.R.C.S. of England, July 7th, 1848; and L.S.A. 1849; and though so young, was one of the surgeons of the Manchester and Salford Lying-in Hospital, Dale-street, Manchester.

ROBINSON, WILLIAM. This gentleman expired at his residence in Spencer-street, Carlisle, August 28th, aged 24. The deceased was educated at the Grammar School, Carlisle, and afterwards at University College, London; and on the 7th of November, 1851, was admitted a member of the Royal College of Surgeons. To a kind and amiable disposition were united talents of a high order, and he was much esteemed by a large circle of friends.

ROWE, WILLIAM HENRY, of Brighton, died suddenly on the 14th of February, at Berwick-upon-Tweed, of disease of the heart. The deceased became a member of the London College of Surgeons, and a licentiate of the Hall, in 1829.

RUSSELL, JAMES. Though the career of a medical practitioner rarely affords many biographical incidents sufficiently striking to arrest general attention, the lives of such men not unfrequently present examples of active benevolence, and untiring energy in the discharge of self-imposed duties, which furnish profitable matter of contemplation. This is especially true of the subject of this notice, the whole tenour of whose life and character evinced his possession of these high qualities in an especial degree. Mr. Russell was the son of an eminent merchant in Birmingham, whose family, being members of the Unitarian body of dissenters, were greatly attached to, and connected with, Dr. Priestly. Upon the conclusion of his preparatory scholastic course, Mr. James Russell became the pupil of the late Mr. Blount, of Birmingham, from whom he imbibed a decided taste for general scientific pursuits, in addition to the groundwork of a sound medical education. About the year 1806 he proceeded to London, to pursue his professional education at Guy's Hospital, under the late Sir Astley Cooper and other distinguished professors. Soon after his return from the metropolis, he became connected with the Birmingham Dispensary, first as resident surgeon, and afterwards as one of the surgeons, of that institution, the duties of which office he discharged with great ability and humanity. He succeeded to the practice of the late Mr. Lardner, and subsequently became the partner of his esteemed friend, the late Mr. Vickers. For many years he held the office of surgeon to the Town Infirmary. After the lapse of a number of years, the increase of his private professional engagements obliged him to relinquish this office, in which he had been led to take a cordial interest in the condition of the poorer inhabitants of the town. In this subject, indeed, he ever afterwards manifested a lively solicitude; and when sanitary inspectors were appointed for the borough, he was selected, along with his friend Mr. Hodgson, to discharge the duties of this important office, which he continued to hold to the period of his decease, and effected important improvements in the sanitary condition of Birmingham. Though he cultivated with unswerving industry every department of medical science, there was one branch to which he devoted special attention,—namely, that of the *accoucheur*; and few men possessed a larger amount of experience, or displayed more talent in the discharge of the duties connected with it. We are informed that he accumulated many valuable and interesting observations, chiefly of a statistical character, in connexion with this important department of medical science; and it is to be regretted that the pressure of his other avocations, and his desire to render them as perfect as possible, should have prevented their publication. He has left notes, written by his own hand, of upwards of 2700 cases of midwifery, which he had personally attended. To complete the catalogue of his public services, it is necessary to add, that he was surgeon to the Protestant Dissenters' Charity School, and to the Asylum for the Deaf and Dumb, having maintained an uninterrupted connexion with the last-mentioned institution from its foundation by his esteemed friend, Dr. De Lys, to the day of his death. He also took an active part in the establishment of the Medical Benevolent Society in Birmingham. The literary and scientific bodies of Birmingham, moreover, derived from Mr. Russell much assistance. He was warmly interested in the prosperity of the Old Library, and of the Medical Library; to the Philosophical Institution, of which he was for many years the treasurer, his services during the greater part of his life were constant and of great value. He was mainly instrumental in establishing the beautiful

Geological Museum, and was one of the trustees of the Lecture Endowment Fund of that institution. On the occasion of both the visits to Birmingham of the British Association for the Advancement of Science, he devoted all his energies to promote the success of those meetings. If there was one feature in the character of Mr. Russell more remarkable than another, it was his uniform consistency of conduct; for, notwithstanding his undeviating attachment to the faith in which he was brought up, he cherished so unfeigned a regard for the liberty of opinion in others, that he established his warmest and most lasting friendships with gentlemen of widely differing religious persuasions. Indeed, toleration of opinion was one of the leading characteristics of his mind. Mr. Russell was a member of the Royal Medical and Chirurgical Society of London, as well as of the Royal College of Surgeons of England, of which institution he was admitted a member May 6th, 1808; and on the institution of the fellowship of the latter body, he was selected in 1843, with other leading practitioners in Birmingham, for that distinction. The death of Mr. Russell was the consequence of *angina pectoris*. For more than six years he suffered from the symptoms of that fatal malady. Any unusual exertion, particularly in walking, produced dyspnoea, with feelings of constriction and the peculiar anguish and pain in the region of the heart which are characteristic of that disease. But his general health in other respects was good, and he was able, with care, to the very night of his dissolution, to discharge the duties of his extensive practice. He was found dead in his bed on the morning of the 24th of December, 1851. On the following day the body was examined. The heart was a little larger than natural: it was very extensively covered with fat, which was half an inch thick over the anterior part of the right ventricle, and at the left edge of the left ventricle. The muscular structure of the heart was fatty and soft. Two coronary arteries arose from the aorta; both were contracted at their origins, and thickened in their structure. The internal coats of these vessels were throughout atheromatous, having a few calcareous deposits scattered about it. It was rough generally, and sacculated in places. In parts the calibre of these vessels was very much obstructed by fibrinous deposits adhering to the coats. The aorta was healthy, excepting at the mouths of the coronary arteries. No change was found in the valves or other parts of the heart which could have interfered with its functions. The spleen was of twice the natural size. There was much fat about the abdominal viscera, but all the other organs, thoracic and abdominal, were healthy.

RYAN, JAMES WATERS, died at Putney, October 28th, aged 44. The deceased, who was a member of the R.C.S.E., was also a surgeon in the Hon. East India Company's service.

SALT, THOMAS, of Great Dnmow, Essex, died January 17th, aged 43. The deceased was admitted a member of the R.C.S.E., August 13th, 1830, and a licentiate of the Hall in the following year.

SEATON, EDWARD, died March 18th, at Dalston, in the 68th year of his age. The deceased was a surgeon in the Royal Navy, and M.R.C.S. England, having been admitted March 15th, 1805.

SHUTE, GAY. This esteemed provincial surgeon expired October 9th, at his residence, Gosport, Hants, aged 74. The deceased—who was father to Mr. R. G. Shute, of Mecklenburgh-square, a fellow (by examination), and G. Shute, of Greenwich, a member of the College—passed his examination at the London College on the 8th of June, 1801.

SMYTH, JOHN, died December 13th, at Stillorgan, county of Dublin. The deceased was B.M. 1819, M.D. 1832, and M.A. Trinity College, Dublin; his inaugural dissertation in Latin was on the Effects of the Imagination, both in causing and curing disease.

SNOWDEN, HENRY. This gentleman expired November 17th, at his residence, Green-street, near Sittingbourne, Kent, at the early age of 36. The deceased, who formerly practised at Hull, was admitted a member of the London College on the 2nd of May, 1838, having previously passed his examination at the Apothecaries' Hall.

SOULBY, GEORGE. This truly amiable member of the profession expired at Whorlton, near Barnard Castle, on the 13th of December, aged 45. The deceased,

who resided at Dover, was admitted a member of the London College of Surgeons on the 23rd of October, 1829, and a licentiate of the Society of Apothecaries at the same time, he was also admitted in 1842, M.D. of St. Andrew's, and at the time of his death held the appointment of physician to the Dover Hospital and Dispensary.

**SPITTAL, ROBERT, M.D.**, died April 7th, at his residence, London-street, Edinburgh, aged 48. Dr. Spittal was the second son of the late Sir James Spittal, of Edinburgh. The lamented deceased, who was an apprentice of the late Mr. Liston, commenced the practice of his profession in 1832, and rapidly rose in public estimation, he held various important professional appointments, including that of physician extraordinary to the Queen in Scotland, physician to the Royal Infirmary, which he resigned, from the rules of the establishment preventing him from deriving adequate professional advantages from the toils and dangers of his office. Dr. Spittal was liberal in his politics; and in thinking and acting he was always independent, honest, and bold; he was a great abhorrer of quacks and quackery, and notwithstanding his occasional difference of opinion in the College of Physicians and elsewhere, from his professional brethren, he had so much gentleness of manner, so much gentlemanly feeling, and such obvious sincerity, that he never made enemies by his opposition. The deceased has left a widow and a large circle of friends to mourn his premature loss.

**STALEY, JAMES**, died January 30th, at Wantage, Berkshire, aged 49. Mr. Staley was admitted a member of the R.C.S.E., April 1st, 1825, and a licentiate of the Hall the preceding year.

**STEWART, BUTE, M.D.**, expired January 4th, at Paramatta, New South Wales. Dr. Stewart was the youngest son of the late James Stewart, Esq., of Blair Hall, N.B.

**STOATE, JAMES**, died in Unity-street, College-green, Bristol, September 16th, aged 24. The lamented deceased, who was formerly in practice in Brecknock-terrace, Camden-town, was admitted a member of the London College of Surgeons on the 31st of May, 1850.

**STOKOE, JOHN**, formerly of Durham, who died some time in September, served in the British fleet, at the battle of Trafalgar, and was subsequently appointed surgeon to Napoleon, at St. Helena. The deceased, who had many souvenirs given him by the ex-Emperor, died suddenly.

**STONE, DEODATUS**. This gentleman expired on the 12th of July, aged 75. The deceased, who was admitted a member of the Royal College of Surgeons, on the 7th of May, 1802, had been engaged in an extensive practice in Oxford, and its vicinity, for nearly fifty years, and was universally esteemed for his kindness of heart and humane disposition. He was surgeon to the Oxford Lying-in Charity, and master of Boulter's Almshouses.

**SWAYNE, JOHN CHAMPENY**. This gentleman, who formerly practised in Berkeley-square, Bristol, died August 8th, at his residence, Pucklechurch, Gloucestershire, aged 66. Deceased was admitted a member of the R.C.S.E., February 6th, 1808.

**TAYLOR, JOHN**, of Huddersfield, died June 28, aged 41. The lamented deceased, at the time of his death, was physician to the Huddersfield Infirmary, formerly physician to the North-London Hospital, Professor of Clinical Medicine, University College, London, and Fellow of the Royal College of Physicians, London. He was an eminent and inestimable man. Huddersfield and the West Riding of Yorkshire will deeply feel and regret his loss. On Tuesday, the 29th of June, a post-mortem examination of the body took place, in the presence of T. P. Teale, of Leeds, Samuel Booth, William J. Clarke, and Thomas A. Bottomley:—Liver enlarged, and studded throughout its whole extent with masses of encephaloid matter, varying in size from that of a pea to a pullet's egg. Left kidney about the size of two fists, extremely hard, and infiltrated throughout with encephaloid (?) matter (opaque white solid matter). Right kidney healthy. Great enlargement of the lymphatic glands in front of the spine and at the upper part of the abdomen. Lungs studded throughout with small, opaque, hard, white masses, from the size of a pea to that of an almond. Heart: left ventricle slightly hypertrophied, mitral valve white, thick, and opaque, and its chordæ tendinæ, white, thick, opaque, and shortened; aortic valves thickened and opaque; right ventricle thin and

flaccid. Portions of the liver, lung, kidney, and lymphatic glands examined under the microscope, all showing the same encephaloid deposit—nucleated cells with nucleoli, and interspersed with melanotic matter.

THACKERAY, FREDERICK, M.D., died June 18th, aged 78, at Cambridge, after a few hours' illness. The deceased was M.D. Cantab. 1820, consulting physician to Addenbrooke's Hospital, Cambridge.

THOMSON, WILLIAM, M.D., died May 12th, aged 49, after a short illness. The deceased was the eldest son of the celebrated Dr. John Thomson, and brother of Dr. Allen Thomson, professor of anatomy in Glasgow. Dr. Thomson graduated at Edinburgh in 1824, and in 1825 was admitted a Fellow of the College of Surgeons, and in 1833, of the College of Physicians. In 1841, he was appointed professor of the practice of physic in the University of Glasgow, in the vacancy occasioned by the decease of Dr. Badham. In 1848, he laboured under an affection of the heart, and latterly had suffered from severe attacks of bronchitis and enlargement of the liver. Dr. Thomson had been a valuable contributor to the advancement of science, and the Library of Medicine is enriched with several articles from his pen. He was the author of a work on Diseases of the Liver, and of a notice of the death of his distinguished parent in the *Edinburgh Med. and Surg. Journal*.

THORNBURY, HORATIO NELSON, died October 7th, at Driffild, near Derby, aged 52. The deceased was admitted a member of the Royal College of Surgeons and a licentiate of the Society of Apothecaries in 1823.

THORP, EDWARD HUGH, of Bicester, Oxfordshire, died January 30th, after a few days' illness, aged 38. Mr. Thorp was admitted a member of the College on the 20th of May, 1836, and a licentiate of the Hall in the previous year.

TORRY, JAMES, admitted a M.R.C.S. of England in 1818, died on the 31st April at School Hill, Aberdeen.

TRIGANEE, JOSEPH, expired, after a painful illness of five weeks, on the 3rd of September, aged 64. The deceased was formerly a surgeon in her Majesty's 30th Regiment.

TWEEDALE, JOHN, M.D. On the 28th of June, at King's Lynn, Norfolk, in his 71st year. The deceased was admitted a member of the London College of Surgeons on the 6th of June, 1806, and an M.D. of Edinburgh in 1811. Mr. Tweedale was formerly surgeon of the Royal Naval Hospital, Madras, and late physician of the West Norfolk and Lynn Hospital.

VINCENT, JOHN PAINTER. The medical profession, and the public generally, experienced a great loss by the decease of this eminent and amiable member of our profession, who expired on the 17th of July, at his country residence, Woodland's Manor, near Sevenoaks. Though belonging to a most respectable and ancient family, Mr. Vincent was compelled, at a very early age, to make choice of a profession, and, therefore, when very young, commenced the study of surgery, under the auspices of Mr. Long, who ever regarded him as his favourite and most promising pupil. He was admitted a member of the College of Surgeons, March 20th, 1800. He immediately entered upon the active practice of his profession, and soon became a great favourite with the public, not only from his skill, but also on account of his kind and unremitting attention to his patients—particularly to the young, whose confidence he at once gained. Leigh Hunt, in his Autobiography, speaks with much feeling of the effect produced by Mr. Vincent's kind, quiet, and mild manners upon the boys in Christ's Hospital. Mr. Vincent succeeded his master, Mr. Long, in practice, having taken that gentleman's house in Lincoln's-inn Fields; where he shortly formed a very large connexion, and continued to practise till 1850. In the year 1807 the subject of this notice was appointed assistant-surgeon to St. Bartholomew's Hospital; and in 1816 he succeeded to the office of senior surgeon. He soon became an especial favourite with the large class of students engaged in that institution: and there are not a few, who, reading this short notice, of their worthy master, will call to mind many pleasing traits in the character of "poor old Vinco," as he was familiarly called by them. On the 12th of July, 1822, Mr. Vincent was elected a member of the council of the College of

Surgeons, and in the beginning of 1828 he was appointed an examiner. In the following year he delivered the Hunterian Oration; and on the 15th of July, 1832, his colleagues elected him to be their president. To this honourable office he was again elected in 1840. On quitting the president's chair in 1841, Mr. Vincent delivered to the council an address, which was afterwards published, and which, we well remember, drew forth the high encomiums not only of those who heard it, but also of the profession at large. It is very characteristic of its esteemed author, being honest yet courteous, simple and yet the evident result of deep thought and extensive reading. Though the occasion which drew forth this small pamphlet has passed away for more than eleven years, yet its value and interest still continue. In 1847 Mr. Vincent resigned his office of chief surgeon to St. Bartholomew's. On his retirement, his colleagues, pupils, and medical friends, united for the purpose of presenting to him some testimonial of their esteem for his character and admiration of his talents. At the close of 1847, Mr. Vincent completed and published his "Observations on some parts of Surgical Practice," to which is prefixed "An Inquiry into the Claims which Surgery may be supposed to have for being classed as a Science." In this work are stated the results of an experience of nearly fifty years; it is worthy of one whose talents and virtues adorned his profession; and it will, we doubt not, long continue to be regarded as high authority in those subjects of which it treats. In making public these "observations," at the close of a long and honourable life, Mr. Vincent was actuated by no motives of ambition—no desire of extended practice or wider fame, but by the pure and simple wish to lend a helping hand to his younger professional brethren. Many readers of this biographical sketch will call to mind the following most just tribute paid to him by Mr. Luke, in his Hunterian Oration. . . . "It is beyond the limits of my mission to particularize, while these leading members of the profession are still with us in person. Yet I cannot let pass the opportunity which the occasion affords, of paying a passing tribute of respect to an amiable man, who has left our councils during the last year. That tribute is due most appropriately to him when speaking of those works of merit which emanate from their authors with no vainglorious pretensions, or seeking after ephemeral popularity; for these motives to action our late respected colleague repudiated as repugnant to his own sense of right. Those who knew Mr. Vincent's high qualifications as a practical surgeon, knew also with what reluctance he presented himself before the public as an author. Under whatever influence that reluctance arose, the effect was to defer the publication of the results of his observations until a matured experience through a long and useful career enabled him to speak with that authority and weight which both became his position and commanded the respectful attention of his contemporaries." Soon after the publication of his work, Mr. Vincent resigned entirely his public appointments and private practice, and with his mental faculties still as vigorous as ever, though with a weakened bodily frame, retired to his country residence, where he spent the remaining days of his long life, in that state of cheerful happiness which belongs only to the sincere Christian. Mr. Vincent's life was not a very eventful one. The stream was smooth, clear, and deep. His humility ever kept him from assuming a prominent position before the public; and the uprightness and kindness of his disposition ever made him shrink from even the thought of being a *party man*. He had "a mind which revolted from an act of meanness and dishonour, and he never sullied his integrity by a single ungenerous or sordid act, during an unusually long life of professional activity."—*Hunterian Oration, by Mr. Strey*. If there were any quality that distinguished the kind heart of Mr. Vincent more than another, it was his great consideration for, and deference to, the feelings of every one—friends, pupils, and patients became alike attached to him. The same care and attention were bestowed upon the humblest and poorest persons submitted to his skilful treatment as upon the most affluent. The hospital patients were accustomed to say that, as he approached their bedside, his benevolent look alone sufficed to alleviate their sufferings. Several instances might be mentioned, in which large bodies of the poor testified their respect and gratitude towards him. In his operations, Mr. Vincent never aimed at parade or display—but he was skilful, cautious, and safe, and was as judicious in his application of the remedy as he was reluctant to inflict pain. No one more readily detected the nature of a complicated injury or obscure disease, although ever most cautious lest he should pass a premature judgment on the case. That which conferred an extraordinary facility in diagnosis was the extreme delicacy of touch which



he possessed: and it was a common saying of the students—"We cannot make up our minds as to the exact nature of the case, we will consult Mr. Vincent, who has eyes at the extremities of his fingers." The members of the profession generally had great confidence in his experience, and attached much value to his opinion and advice. And the remark made of him shortly before his death, was most just. "The character of no London surgeon was so highly esteemed as that of Mr. Vincent." Belonging to the true Abernethian school, he attended much to the constitutional treatment of local disease; and this added much to his reputation as a practitioner of surgery—the scientific character of which he was ever anxious to maintain. It cannot be expected that *full* justice has been done in so brief a sketch of his life, to the character of this good and able man—we hope we may yet see it done by other hands. Still, a long period shall have elapsed before the name of John Painter Vincent will cease to be remembered as that of one of the kindest and most upright of men—and one of the most skilful, discerning, and conscientious, of English surgeons, in this or any other age.

WAKE, CHARLES, M.D., died January 2nd, at Henley-in-Arden, Warwickshire, in his 74th year.

WALKER, ALEXANDER. This gentleman expired December 7th, at Leith, at an advanced age. The deceased was well known as the ingenious author of works displaying much original research on the "Nervous System," and others on "Beauty," "Woman," "Intermarriage," &c.

WATERS, EDWARD, of Woolwich, died March 16th, aged 76.

WEBB, SIR JOHN, C.B., K.C.H., late Director-General of the Ordnance Medical Department, for many years a Justice of the Peace, and Deputy-Lieutenant of the County of Kent, died at his residence, Chatham Lodge, Woolwich Common, on the 16th of September, in his 80th year. Sir John was posted assistant-surgeon in March, 1794; surgeon in July, 1795; deputy inspector, June, 1802; inspector, June, 1809; and director-general in August, 1813. On the 22nd of February, 1817, after having all these honours conferred upon him, he became a member of the Royal College of Surgeons of England, of which institution he was elected a Fellow on the 11th of December, 1843. We cannot find that the deceased contributed anything to the advancement of medical or surgical knowledge.

WEBBER, WILLIAM, surgeon R.N., died June 21st, at the residence of his friend, Thomas Stephings, Esq., Barnsbury-road, aged 34.

WELCH, JAMES ANDREW, died on the 20th of January, at his residence, Dalston-terrace, aged 54. Mr. Welch was admitted a member of the College on the 3rd of April, 1818, and a licentiate of the Hall in 1821. The deceased was the senior partner in the firm of Welch, Jones, and Welch, and was a most successful general practitioner. He was the author of "A Practical Treatise on Ringworm and Diseases of the Scalp."

WELLIS, JOHN SHAW, died July 21st, at Dugshai, India. The deceased was an assistant-surgeon in her Majesty's 75th Regiment.

WESTON, D. C. T., surgeon in the Hon. East India Company's Service, Bombay, died on the 27th of May, at Mahableswur, at the early age of 34. The deceased was a member of the Royal College of Surgeons.

WHITFIELD, EDMUND, of Clarendon-villas, Notting-hill, formerly of Brompton-crescent, died April 4th, in the 51st year of his age. The deceased was admitted a M.R.C.S. of England on the 26th of March, 1830, and a L.S.A. in the same year.

WILLIAMS, WILLIAM, M.D., at Arnold, Nottingham, on the 14th of October, aged 84.

WINSTANLEY, WILLIAM, died May 15th, in Hanover-street, London, in the 80th year of his age. The deceased, who resided at West Cliff, Preston, had retired from the practice of his profession, and had been appointed one of her Majesty's Justices of the Peace for the County of Lancaster.

WYLIE, JOHN, C.B., physician-general, died suddenly, on the 16th of June, at Ardeen Dollar, N. B. The deceased was formerly in the Hon. East India Company's Service, Madras.

YOUNG, DONALD SMITH. This gentleman expired on the 5th of November, at his residence in Ovington-square, Brompton, aged 58. The deceased, who was surgeon-general in the Madras Medical Service, was admitted a member of the Royal College of Surgeons on the 20th of August, 1813, of which institution he was also elected a Fellow, August 26th, 1844.

THE END.

# British Medical Directory Advertiser.

---

## MR. HOOPER'S INVALID CUSHIONS & MATTRESSES OR BEDS, FOR WATER OR AIR.

7, PALL MALL EAST, AND 55, GROSVENOR STREET.

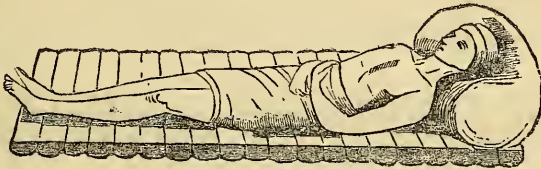

Full Size.

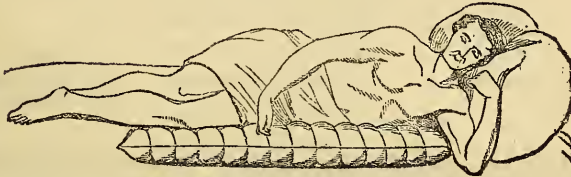

Middle Size.



Small Size.

Any size can be made to order. The above are kept in stock. Their advantages over the costly and cumbersome Water Bed are acknowledged by all who use them.

"Finsbury-square, Feb. 27, 1852.

"I have in several instances employed Mr. Hooper's Water Cushions and Mattresses; they have in all cases afforded great relief and comfort, and proved much more convenient and manageable than the Water Bed.

"JON. PEREIRA, M.D.,  
"Physician to the London Hospital."

The Medical Journals and the most eminent of the Faculty have given many favourable reports of their usefulness and the comfort they afford in relieving *Bed-Sores, Spinal Affections, Paralysis, Fevers, Fractures, Consumptive and Bed-ridden patients*; they are extensively used in Public Hospitals and private practice.

They are simply to be filled and placed on an ordinary mattress. Water at any Temperature may be used.

*Prospectuses illustrating various Sizes and Forms sent Free by Post.*

---

**HOOPER,**  
7, Pall Mall East, and 55, Grosvenor Street, London.

PUBLISHED BY HIGHLEY & SON.

---

JUST PUBLISHED,  
**QUARTERLY JOURNAL OF MICROSCOPICAL  
SCIENCE:**

INCLUDING THE TRANSACTIONS OF THE MICROSCOPICAL SOCIETY OF LONDON.

EDITED BY  
E. LANKESTER, M.D., F.R.S., &c., and G. BUSK, F.R.C.S.E., F.R.S., &c.

No. I., with Four Lithographic Illustrations. 8vo, price 4s.

---

**ICONIUM ANATOMICARUM VULGARIIUM DANICORUM  
MAMMALIUM DOMESTICORUM.**

BY PROFESSOR H. C. BENDZ,

Lecturer on Anatomy and Physiology at the Veterinary College of Denmark.

Fasciculus I., Osteology, 12 Plates with Text, 35s.,

*To be followed by*

II. SYNDESMOLOGY.  
III. MYOLOGY.

IV. ORGANA SENSUUM.  
V. NEUROLOGY.

VI. SPLANCHNOLOGY.  
VII. ANGIOLOGY.

---

**PRACTICAL OBSERVATIONS ON DISEASES OF  
THE HEART AND LUNGS.**

BY ARCHIBALD BILLING, M.D., M.A., F.R.S.

8vo, 6s.

---

**A MANUAL OF HUMAN PHYSIOLOGY FOR  
STUDENTS:**

BEING A CONDENSATION OF THE SUBJECT, A CONSERVATION OF THE MATTER, AND A RECORD OF FACTS AND PRINCIPLES UP TO THE PRESENT DAY. TO EACH SUBJECT ARE APPENDED, IN NOTES, SUMMARIES, IN RHYME, OF THE COMPOSITION OF THE FLUIDS AND SOLIDS, ETC.

BY JOHN MORFORD COTTLE, L.R.C.P., &c.

Small 8vo, 6s.

---

**MILITARY SURGERY; or, EXPERIENCE OF  
FIELD PRACTICE IN INDIA**

DURING THE YEARS 1848 AND 1849.

BY J. J. COLE, M.R.C.S.E., H.E.I.C.E.,  
Late Surgeon to the Auxiliary Forces during the War in the Punjab.

8vo, 8s.

---

LONDON, 32, FLEET STREET.

PUBLISHED BY HIGHLEY AND SON.

---

**A TREATISE ON AUSCULTATION & PERCUSSION.**

BY DR. SKODA.

TRANSLATED BY W. O. MARKHAM, M.D.,  
Assistant-Physician to St. Mary's Hospital.

Post 8vo, 6s.

---

**A TOXICOLOGICAL CHART,**

EXHIBITING AT ONE VIEW, THE SYMPTOMS, TREATMENT, AND MODE OF DETECTING  
THE VARIOUS POISONS, MINERAL, VEGETABLE, AND ANIMAL, TO WHICH ARE ADDED,  
CONCISE DIRECTIONS FOR THE TREATMENT OF SUSPENDED ANIMATION.

BY W. STOWE, M.R.C.S.

Eleventh Edition, varnished and mounted on cloth, with roller, price 6s.;  
or 2s. the plain Sheet.

---

**ON THE ANATOMY AND PHYSIOLOGY OF THE  
MALE URETHRA,**

AND ON THE PATHOLOGY OF STRICTURES OF THAT CANAL.

BY HENRY HANCOCK, F.R.C.S.E.

8vo, Woodcuts, 3s. 6d.

---

**ON THE NATURE AND TREATMENT OF  
SOFTENING OF THE BRAIN.**

BY RICHARD ROWLAND, M.D.,

Assistant-Physician and Lecturer on the Principles and Practice of Medicine at the  
Charing Cross Hospital.

8vo, 5s.

---

**CAUSES AND TREATMENT OF DEFORMITIES  
OF THE HUMAN BODY.**

ILLUSTRATED WITH UPWARDS OF SIXTY ENGRAVINGS AND NUMEROUS CASES.

BY JOHN BISHOP, F.R.S., F.R.C.S.

Member of the Council of the Royal College of Surgeons of England.

With numerous Illustrations. 8vo, 10s.

---

**MANUAL OF AUSCULTATION AND PERCUSSION.**

PRINCIPALLY COMPILED FROM MERIEDEC LAENNEC'S EDITION OF LAENNEC'S  
GREAT WORK.

BY J. B. SHARPE, M.R.C.S.

Third Edition, 3s

---

LONDON, 32, FLEET STREET.

PUBLISHED BY HIGHLEY AND SON.

---

A PRACTICAL TREATISE  
ON THE DISEASES OF THE TESTIS,  
AND OF THE SPERMATIC CORD & SCROTUM.

WITH ILLUSTRATIONS.

BY T. B. CURLING, F.R.S.,  
Surgeon to the London Hospital, &c.  
8vo, 12s.

---

ON DISEASES OF THE GENITO-URINARY  
ORGANS.

PART I.—GONORRHOEA AND ITS CONSEQUENCES.

BY HENRY JAMES JOHNSON, F.R.S.E.,  
Formerly Lecturer on Anatomy and Physiology, & Senior Assistant-Surgeon to St. George's Hospital.  
8vo, 10s. 6d.

---

OBSERVATIONS ON THE DISEASES OF THE  
RECTUM.

BY T. B. CURLING, F.R.S.,  
Surgeon to, and Lecturer on Surgery at, the London Hospital, &c.  
8vo, 5s.

---

ON ARTICULATE SOUNDS,  
AND ON THE CAUSES & CURE OF IMPEDIMENTS OF SPEECH.

BY J. BISHOP, F.R.S., F.R.C.S.,  
Member of the Council of the Royal College of Surgeons of England.  
8vo, 4s.

---

ASHWELL ON THE DISEASES OF WOMEN.  
A PRACTICAL TREATISE  
ON THE DISEASES PECULIAR TO WOMEN,  
ILLUSTRATED BY CASES DERIVED FROM HOSPITAL AND PRIVATE PRACTICE.

BY S. ASHWELL, M.D.  
Third Edition, revised and improved, 8vo, price 21s.

---

BILLING'S MEDICINE.  
FIRST PRINCIPLES OF MEDICINE.

BY ARCHIBALD BILLING, M.D., F.R.S.,  
Fifth edition, revised and improved, 8vo, price 10s. 6d.

---

LONDON, 32, FLEET STREET:

PUBLISHED BY HIGHLEY AND SON.

---

**THE ANATOMICAL REMEMBRANCER:**

OR, COMPLETE POCKET ANATOMIST:

CONTAINING A CONCISE DESCRIPTION OF THE BONES, LIGAMENTS, MUSCLES, AND VISCERA; THE DISTRIBUTION OF THE NERVES, BLOOD-VESSELS, AND ABSORBENTS; THE ARRANGEMENT OF THE SEVERAL FASCLE; THE ORGANS OF GENERATION IN THE MALE AND FEMALE; AND THE ORGANS OF THE SENSES.

Fourth Edition, revised and Improved. Royal 32mo, price 3s. 6d.

---

**SELECTA E PRÆSCRIPTIS:**

SELECTIONS FROM PHYSICIANS' PRESCRIPTIONS.

CONTAINING—LISTS OF THE PHRASES, CONTRACTIONS, ETC., USED IN PRESCRIPTIONS, WITH EXPLANATORY NOTES; THE GRAMMATICAL CONSTRUCTION OF PRESCRIPTIONS; RULES FOR THE PRONUNCIATION OF PHARMACEUTICAL TERMS; A PROSODIACAL VOCABULARY OF THE NAMES OF DRUGS; A SERIES OF (350) ABBREVIATED PRESCRIPTIONS, ILLUSTRATING THE USE OF THE PRECEDING TERMS; A KEY, CONTAINING THE SAME IN AN UNABBREVIATED FORM, WITH LITERAL TRANSLATION.

Eleventh Edition, improved, 32mo, 5s.

---

**SMELLIE'S OBSTETRIC PLATES**

(NEW EDITION):

BEING A SELECTION FROM THE MORE IMPORTANT AND PRACTICAL ILLUSTRATIONS CONTAINED IN THE ORIGINAL WORK, WITH ANATOMICAL DESCRIPTIONS, AND PRACTICAL DIRECTIONS.

New Edition, 8vo, 5s.

---

**PHARMACOPŒIA LONDINENSIS.**

TRANSLATED BY RICHARD PHILLIPS, F.R.S. L. & E.

WITH COPIOUS NOTES AND ILLUSTRATIONS: ALSO, A TABLE OF CHEMICAL EQUIVALENTS.  
8vo, 12s. 6d.

---

**Pharmacopœia Nosocomii in Curum Morbum Cutaneorum.**

A.D. M.DCCC.XLI.

48mo, cloth, price 1s.

---

**HIGHLEY AND SON'S GENERAL CATALOGUE OF  
MEDICAL AND SCIENTIFIC WORKS,**

WITH THEIR DATES AND PRICES.

TO WHICH IS ADDED, AN INDEX OF SUBJECTS, WITH THE NAMES OF THE  
AUTHORS WHO HAVE WRITTEN UPON THEM.

8vo, 2s. 9d.

---

LONDON 32, FLEET STREET.

**Medical Portrait Gallery.**—Under this title a series of Portraits of distinguished living Medical Men are now being published, under the superintendence of Mr. T. M. Stone, of the Royal College of Surgeons.

“Not only well executed as works of art, but excellent likenesses.”—*Medical Gazette*.

“Striking and spirited portraits; the features and expressions correctly rendered. Valuable additions to the Medical Portrait Collector.”—*The Lancet*.

“Faithful likenesses of the distinguished originals.”—*Medical Times*.

“Admirable portraits! Capital likenesses!! And, if continued in the same style of excellence, the undertaking cannot fail to meet with success.”—*Provincial Medical and Surgical Journal*.

“Admirable as works of art, and printed in the first style on India paper.”—*British and Foreign Medical and Chirurgical Review*.

“The portraits published by Mr. Stone are capital likenesses, being skilfully drawn, and very well printed on India paper.”—*Dublin Journal*.

The following are already published:—Drs. Todd, E. and J. Forbes, E. Smith, and the late Sir W. Ellis; Messrs. Fergusson, Skey, Paget, Hancock, Avery, South, Simon, Coulson, Martin, and Busk.

India Paper, Proofs, 5s. each.

S. HIGHLEY, Fleet-street.

**Medical Portrait Gallery.**—“The College Portfolio,” admirably adapted for the reception of the portraits publishing in the above Gallery, or for any description of Plates, Music, Diplomas, Certificates, &c. By the adaptation of an elastic band and frame, the contents are kept perfectly secure, and free from dust. Patronized by the Royal College of Surgeons, and King’s College. Price, with lock and key, 10s. each.

F. DALTON, Bookbinder to the Royal College of Surgeons, 14, Bear-yard, Lincoln’s-inn-fields.

**Medical Portrait Gallery.**—**Frames.**—A. PEROCCHY begs to inform the Medical Profession, that he will supply a Handsome Gilt Frame and Glass for any of the Portraits contained in the above, from Three Shillings each and upwards.

A. PEROCCHY, Carver, Gilder, Picture-frame and Looking-glass Maker, 23, Cranbourne-street, Leicester-square.

**BROOKES’S GENERAL GAZETTEER.**

By A. G. FINDLAY, F.R.G.S.

New Edition, illustrated with Maps, 968 pages 8vo, cloth, price 15s.

**A General Gazetteer, or Compendious Geographical Dictionary,** containing Descriptions of every Country in the known World, with their Towns, People, Natural Productions, &c., and the various Remarkable Events by which they have been distinguished. Originally compiled by R. BROOKES, M.D. The whole revised and corrected to the present period by A. G. FINDLAY, F.R.G.S.

\*\* With an Appendix: the Statistics of Population and Area of the World are collected at one view. They have been drawn up from the latest attainable information; and among the Tables, the recently published Census of Great Britain holds a prominent place.

London: WILLIAM TEGG & Co., 85, Queen-street, Cheapside.



*In the Press, to be completed in 21 Volumes 4to,*

THE EIGHTH EDITION OF THE

# ENCYCLOPÆDIA BRITANNICA,

EDITED BY THOMAS STEWART TRAILL, M.D., F.R.S.E.,

Professor of Medical Jurisprudence in the University of Edinburgh.

*To be published in Parts, Monthly, at 8s., and in Volumes, Quarterly, at 24s., with upwards of 500 Engravings on Steel, and several thousands on Wood.*

PART FIRST IN MARCH, 1853.

THE FIRST VOLUME will consist of the Dissertations by DUGALD STEWART and SIR JAMES MACKINTOSH, on the Progress of Metaphysical and Ethical Philosophy; to the latter of which will be added a Preface by WILLIAM WHEWELL, D.D., Professor of Moral Philosophy in the University of Cambridge, &c. &c.; and by PROFESSOR PLAYFAIR and SIR JOHN LESLIE, on the Progress of Mathematical and Physical Science. To these will be added two new Dissertations, the first by the ARCHBISHOP OF DUBLIN, on the Rise, Progress, and Corruptions of Christianity; the second on the Progress of Physical Science, by JAMES D. FORBES, Professor of Natural Philosophy in the University of Edinburgh; being a continuation of those by PLAYFAIR and LESLIE to the present time.

The whole work will undergo careful revision and extensive correction. Articles rendered imperfect by the lapse of time will be submitted for improvement to writers intimately conversant with the respective subjects, whilst other articles will be superseded by entirely new contributions, and subjects not formerly embraced in its pages will be added.

## EDINBURGH UNIVERSITY CLASS BOOKS.

	I.	
<i>Prof. Balfour's Botany. Part I.</i>	(1000 Illustrations).	8vo.... 10/6
	II.	
<i>Prof. Ballingall's Military Surgery.</i>	Fourth Edition.	8vo. 14/
	III.	
<i>Prof. Christison's Dispensatory.</i>	Second Edition, with Supplement.	8vo. .... 20/
	IV.	
<i>Prof. Christison on Poisons.</i>	Fourth Edition.	8vo. .... 20/
	V.	
<i>Prof. Christison on the Kidneys.</i>		8vo. .... 8/
	VI.	
<i>Prof. Kelland's Elements of Algebra.</i>		8vo. .... 9/
	VII.	
<i>Prof. Miller's Practice of Surgery.</i>	Second Edition (227 Illustrations).	8vo..... 16/
	VIII.	
<i>Prof. Miller's Principles of Surgery.</i>	Second Edition (238 Illustrations).	8vo..... 16/
	IX.	
<i>Prof. Nicol's Mineralogy.</i>	(257 Illustrations).	Post 8vo, .... 12/

Edinburgh: ADAM & CHARLES BLACK. London: LONGMAN & Co.; SIMPKIN & Co.; HAMILTON & Co.; and WHITTAKER & Co.

## ROSE'S PRACTICAL TREATISE OF CHEMICAL ANALYSIS.

Each Volume sold separately. Vol. I., price 16s. Vol. II., price 18s.

Vol. I., Qualitative. Vol. II., Quantitative.

**R**ose's Practical Treatise of Chemical ANALYSIS, including Tables for Calculations in Analysis. Translated from the French, and from the Fourth German Edition, with Notes and Observations by Dr. A. NORMANDY.

London: WILLIAM TEGG & Co., 85, Queen-street, Cheapside.

## INTRODUCTION TO ROSE'S CHEMISTRY.

In One Volume, 8vo, cloth, price 9s.

**N**ormandy's (Dr. A.) Practical Introduction TO ROSE'S CHEMICAL ANALYSIS; Illustrated by Synoptic Tables and numerous Formulas. For the use of Students. By Dr. A. NORMANDY.

"Dr. NORMANDY has furnished a work of equal value to the student and to the practical analytical chemist."—*Athenæum*.

London: WILLIAM TEGG & Co., 85, Queen-street, Cheapside.

DR. J. W. GRIFFITH, F.L.S.

**P**ractical Manual of the General, Chemical, and MICROSCOPICAL CHARACTERS of the URINE, BLOOD, BILE, &c., in Health and Disease, as also of Concretions and Calculi; with the best methods of analyzing them qualitatively and quantitatively.

Part I. URINE. Two Plates. 3s.

Part II. BLOOD AND OTHER FLUIDS. Two Plates. 5s.

TAYLOR & FRANCIS, Red Lion-court, Fleet-street.

## TO THE MEDICAL PROFESSION.

**M**essrs. Hughes and Butler have always on Sale a large collection of Standard and Elementary Works, to which they respectfully invite the attention of the Medical Profession.

Gentlemen pursuing their professional studies at the hospitals of this metropolis will be able to procure all the elementary works which they may require, at the shortest notice, and on the most liberal terms.

Physicians, surgeons, and general practitioners will find here a large collection of standard works, by the most eminent men, on Anatomy, Physiology, Pathology, Therapeutics, and Surgery.

Chemists and druggists, also, will find here a very excellent selection of the various scientific and other works they may require, including Pharmacy, Chemistry, Mineralogy, Botany, Natural History, &c.

Messrs. Hughes and Butler also take this opportunity of informing their Medical friends, that they always have on hand a large stock of Works on every department of general literature.

Messrs. Hughes and Butler continue to keep on hand a most extensive Collection of Ancient and Modern WELSH LITERATURE, to which they invite the attention of their Welsh Friends.

London: 15, St. Martin's-le-Grand, City; opposite the General Post-office.

Preparing for Publication, in One Vol. 8vo,

## The Lunatic Asylums of Great Britain and IRELAND: their History and Government. By R. F. FOOTE, M.D., Resident Physician to the Norfolk County Hospital for the Insane.

The Prize Treatise on Aloes may be obtained, post free, by sending name and address, with twelve postage-stamps, to the Author, E. WOOD, 31, Richmond-place, Brighton.

### NOTICE TO THE PUBLIC.

Now ready,

## Watkins's Commercial & General London

DIRECTORY and COURT GUIDE for 1853. Second Annual Publication. Price 19s. 6d. Containing upwards of 127,000 names and addresses, being 27,000 more than will be found in any other "Directory of London" ever published. Embellished with an entirely new and superior Map of London.

Published for the Proprietor, F. W. WATKINS, by Longman, Brown, Green, and Longmans, Paternoster-row, and to be had of all Booksellers. Directory Office, 38, Nelson-square.

## Hamilton's Modern Instructions for the PIANOFORTE, fingered by CZERNY. 33rd Edition, 4s.

"The Instructions are clear and simple, the size full music folio, the plates of extra boldness; and more than 140 popular and modern airs, preludes, exercises, &c., twelve chants, and four songs, with the fingering marks, fill up this complete grammar for the piano student."—*Morning Advertiser*, Feb. 14.

CLARKE'S CATECHISM of the RUDIMENTS of MUSIC.—This admirably-arranged little work (already in the 26th edition) is universally preferred to all works of its class. It secures the improvement of the pupil, and relieves the teacher of much unnecessary labour. Price 1s.

CHERRY'S ELEGANT BALLADS and SONGS.—The Blacksmith—Sailing on the Summer Sea—Moonlight on the Ocean—The Wild Curlew—Don't you remember—Shadow and Sunshine—Always right—I love to follow the Honey Bee—and Beautiful Leaves, 2s. and 2s. 6d. Also, gratis and postage free, a Monthly List of New Music; ditto of Musical Instruments.

"THE SUNSHINE OF OUR HOME."—At the Concert lately given at Croydon, the accomplished vocalist, Miss Dolby, sang this favourite song, which was re-demanded by general acclamation. Words by J. E. CARPENTER. Music by EDWARD LAND. 2s.

### THE GIPSY QUADRILLES.—By STEPHEN GLOVER.

Piano Solo, 3s.; Duet, 4s.

These highly fanciful and spirited Quadrilles have already attained an amazing popularity, bidding fair to rival the long-celebrated and still favourite "Lancers." The Gipsy Quadrilles are played in all parts of the country, are at once brilliant and easy of execution, and are the subject of frequent encores.

London: ROBERT COCKS & CO., New Burlington-street.

# ATLAS FIRE AND LIFE ASSURANCE OFFICE,

## 92, CHEAPSIDE, LONDON.

### Established 1808.

*Empowered by Act of Parliament of the 54th George III., cap. 79.*

#### DIRECTORS.

JOHN OLIVER HANSON, Esq., <i>Chairman.</i> WILLIAM GEORGE PRESCOTT, Esq., <i>Deputy-Chairman.</i> SIR WILLIAM BAYNES, Bart. ARTHUR EDWARD CAMPBELL, Esq. THOMAS CHAPMAN, Esq., F.R.S. DONALD MACLEAN, Esq. SAMUEL EUSTACE MAGAN, Esq.	MOSES MOCATTA, Esq. CAPT. ALEX. L. MONTGOMERY, R.N. JAMES WILLIAM OGLE, Esq. JOSEPH PULLEY, Esq. ARTHUR AUGUSTUS RASCH, Esq.
---	--

AUDITORS.—FRANCIS BLIGH HOOKEY, Esq., and JOSEPH GROTE, Esq.

ACTUARY.—CHARLES ANSELL, Esq., F.R.S.

SOLICITOR.—THOMAS BROWNING, Esq.

SURVEYOR.—THOMAS HOPPER, Esq.

### LIFE DEPARTMENT.

Persons assured for the whole term of Life, for £100 and upwards, will have an addition made to their Policies every fifth year (instead of every seventh, as heretofore) or an equivalent reduction will be made in the future payments of Premium, at the option of the Assured.

Policies may also be effected for the whole term of Life by payments yearly or half-yearly, also by a limited number of yearly payments, a mode of assurance which originated with this Company in 1816.

Assurances for Short-periods may now be effected in this Office at considerably reduced rates of Premium.

The next valuation will be made at Christmas 1854, and Policies effected before that date, will participate in proportion to the time they may then have been in force.

The following statement of Sums paid on various Policies (printed with the consent of the representatives of the Claimants) will, it is submitted, confirm the very satisfactory result of the principles on which the Company's business is conducted, and exhibits the Bonus or Additions which attached thereto respectively, viz.—

No. of Policy.	Name of Life Assured.	Term of Years during which Bonus accrued.	Sum Assured.	Bonus.	Total amount paid.	Bonus per Cent. on the Sum Assured.	Bonus equal to the undermentioned per Cent. per Annum on the Sum Assured.
			£	£	£	£ s. d.	£ s. d.
213	His Majesty William IV. ....	14	3000	1068	4068	35 12 0	2 10 10
69 & 92	His R. H. the Duke of York ...	7	5000	962	5962	19 5 0	2 15 0
5610	Admiral Sir W. Sidney Smith...	8	1700	324	2024	19 1 2	2 7 8
3422	The late Duke of Argyll .....	14	5000	1453	6453	29 1 2	2 1 6
3604	The late Earl of Clarendon.....	13½	2500	1120	3620	44 16 0	3 6 4
687	M. S. (Berks) .....	21	400	437	837	109 5 0	5 4 1
1578	Rev. Thomas Crompton .....	20	500	350	850	70 0 0	3 10 0
7828	William Gilles, Esq. ....	8½	500	197	697	39 8 0	4 12 0
756	George Jones, Esq. ....	21	5000	3754	8754	75 1 7	3 11 6
1915	Sir John S. Sebright, Bart. ....	25½	5000	3980	8980	79 12 0	3 1 10
1120	Nicholas Doidge .....	28	100	126	226	126 0 0	4 10 0
1010	Rev. W. F. Blomberg, D.D. ....	28	3000	3596	6596	119 17 4	4 5 8
6059	Rev. Richard Tillard .....	18½	1000	814	1814	81 8 0	4 9 2
6630	Ditto.....	16¾	1000	773	1773	77 6 0	4 12 2
782	Mrs. Sarah Cope.....	33	1000	938	1938	93 16 0	2 16 10
5073	James Price .....	21	200	208	408	104 0 0	4 19 0
199	Richard Booth, Coventry.....	33	499	889	1388	178 3 1	5 8 0

Equivalent Reductions have been made in the future Payments of Premium, where the parties assured have desired to have the amount of Bonus so applied.

The Directors have the satisfaction of stating,

That the **Income** of this Branch for the year 1851, exceeded £166,000.

That the **Investments** for the Life Policy holders now amount to £1,382,108 ;

And as evidence of the advantage to Families of Life Assurance,

That the Company has disbursed, among 2943 Claimants, from 1808 to the close of 1851, the sum of £2,476,897, of which a very *considerable proportion* was for **Additions**, under the system pursued by this Company.

Amongst the advantages offered by the Company to the Public are the following, *viz.* :

That the Charges for carrying on this Branch of the Company's business are **very moderate.**

That the Interest and Dividends on the Life Fund are invested for the **sole benefit** of the Policy Holders, and, in like manner, the Profits arising therefrom after the Quinquennial Valuations, **without any deduction whatever.**

---

## **FIRE DEPARTMENT.**

The Company undertakes the assurance of Property in the Manufacturing, Agricultural, and other districts, on favourable terms. Risks of extraordinary hazard on special agreement, upon survey.

An Allowance for the loss of Rent of Buildings rendered untenanted by Fire, is one of the advantages offered by the Company.

The Assured are entitled to Participate in the Profits of this Branch every fifth year.

The Office Proposals and Forms for Assurance on Lives or against Fire, with full particulars explanatory of the constitution, &c. of the Company, may be obtained at the Office in London, or of any of the Company's Agents in the principal Cities and Towns of the United Kingdom.

23rd August, 1852.

HENRY DESBOROUGH, *Secretary.*

---

## **LONDON FEVER HOSPITAL,**

LIVERPOOL ROAD, ISLINGTON.

---

The attention of the Medical Profession is particularly requested to the following

### **RULES FOR THE ADMISSION OF PATIENTS:—**

**OBJECTS.**—All Persons labouring under any form of Fever (Smallpox only excepted) are admissible if above **FIVE** years of age.

**DOMESTIC SERVANTS** of Governors are admitted without fee. A donation of Two Guineas (i.e., an equivalent to Two Years' Subscription) is required from Non-Subscribers with each Domestic Servant.

**PARISH PATIENTS**, by special agreement, are received, for the sum of One Shilling per Diem per Patient. Blank Order Books may be obtained on application at the Offices of the Hospital.

**ALL OTHER PERSONS** (not paupers, nor entitled to receive parish relief, nor dwelling in the houses of their employers) are admitted gratuitously.

Blank forms of application for gratuitous admission may also be obtained at the Hospital, which, though not indispensable, will be found convenient, and when properly filled up, will ensure any patient immediate admission.

**SUPERIOR CLASS WARDS.**—Superior and separate Wards are provided for a limited number to whom it may be desirable to give additional comfort.

# ARGUS LIFE ASSURANCE COMPANY,

39, THROGMORTON STREET, BANK; and 14, PALL-MALL.

THOMAS FARNCOMB, Esq., Alderman, *Chairman.*

WILLIAM LEAF, Esq., *Deputy-Chairman.*

Richard E. Arden, Esq.

Edward Bates, Esq.

Thomas Camplin, Esq.

James Clift, Esq.

John Humphrey, Esq., Alderman.

Rupert Ingleby, Esq.

Thomas Kelly, Esq., Alderman.

Jeremiah Pilcher, Esq.

Lewis Pocock, Esq.

## AUDITORS.

Rev. T. G. Hall, M.A.; J. B. Shuttleworth, Esq.

## PHYSICIAN.

Dr. Jeaffreson, 2, Finsbury-square.

## SURGEON.

W. Coulson, Esq., 2, Frederick's-place, Old Jewry.

## CONSULTING ACTUARY.

Professor Hall, M.A., of King's College.

## SOLICITOR.

William Fisher, Esq., 19, Doughty-street.

## Advantages of Assuring with this Company.

In addition to a large subscribed capital, Policy-holders have the security of an Assurance Fund of Three Hundred and Forty Thousand Pounds, and an income of 75,000*l.* a-year, arising from the issue of nearly 7500 policies.

## Bonus, or Profit Branch.

Persons Assuring on the Bonus system will be entitled, at the expiration of five years, and afterwards annually, to participate in 80 per Cent. of the profits. The profits. The profit assigned to each Policy may be added to the sum assured, applied to reduction of the annual premium, or be paid in money.

## Non-Bonus, or Low Premium Branch.

The Tables on the non-participating principle afford peculiar advantages to the assured, not offered by any other office,—for where the object is the least possible outlay, the payment of a certain sum is secured to the Policy-holder, on the death of the assured, at a reduced rate of premium.

PREMIUMS TO ASSURE £100.			WHOLE TERM.	
Age.	One Year.	Seven Years.	With Profits.	Without Profits.
	£ s. d.	£ s. d.	£ s. d.	£ s. d.
20	0 17 8	0 19 1	1 15 10	1 11 10
30	1 1 3	1 2 7	2 5 5	2 0 7
40	1 5 0	1 6 9	3 0 7	2 14 10
50	1 14 1	1 19 10	4 6 8	4 0 11
60	3 2 4	3 17 0	6 12 9	6 0 10

One-half of the "whole term" premium may remain on credit for seven years, or one-third of the premium may remain for life as a debt upon the policy at 5 per cent., or may be paid off at any time without notice.

Claims paid in one month after proofs have been approved.

Loans upon approved security.

The Medical Officers attend every day at Throgmorton-street, at a quarter before Two o'clock.

E. BATES, *Resident Director.*

# CHURCH OF ENGLAND

## Life and Fire Assurance Institution.

### 5, LOTHBURY, LONDON.

*Empowered by Special Act of Parliament, 4 & 5 Vic. Cap. XCII.*

**ESTABLISHED 1840. CAPITAL—ONE MILLION.**

(A List of the Proprietors Enrolled in the High Court of Chancery.)

## LIFE.

**T**his Institution adopts both the Proprietary and MUTUAL systems of Life Assurance, and the Policy Holders under both systems are fully protected by the large *Subscribed Capital of the Company.*

In the **Proprietary** Branch, Assurances are granted at the Lowest possible Rates of Premium consistent with the security of the Establishment. Such Assurances may be effected in a great variety of ways, to suit the circumstances and convenience of the Assured. Among others, the annexed specimens of the rates required for £100, "payable on the assured attaining **SIXTY** years of age, or at **Death** if that event should happen previously," and of the "**Terminating Rates of Premium,**" are particularly deserving of attention. The latter Table will be found to be peculiarly advantageous to professional men, merchants, traders, and others, who may be enabled, during the period of health and activity, to lay by a portion of their earnings for the benefit of their surviving families, but who may object to be burthened, in the decline of life, with the payment of Life Assurance Premiums.

In the **Mutual Branch** of this Institution, complete security is combined with the highest attainable economy. The holders of Policies are fully protected from all LOSS and LIABILITY by the Subscribed Capital of One Million Sterling, in addition to the large fund accumulated from the Premiums on upwards of 3000 Policies. The decided success of this Branch of the Establishment is evidenced by the result of the **Septennial Division of Profits** in the year 1848, when a **Bonus** of 56 per cent. upon the Premiums paid was allotted to the Policy holders; the Bonus being appropriated, at the option of the Assured, either by an addition to the Sum Assured, or an equivalent Reduction in the Future Annual Payments.

Assurances payable on attaining the age of Sixty, or at Death, if happening previously.		Specimen of Rates for Insuring £100 on a Single Life.						Specimens of Additions made to Policies issued in 1840.				
		Without Participation in Profits.				With Participation.		Age at Entrance.	Sum Assured.	Annual Premium.	Bonus added to Sum Assured.	Equivalent Reduction of Annual Premium until next Division.
Age.	Annual Premium.	Age.	1 Year.	7 Years.	For Life.	Age.	For Life.					
20	2 3 9	20	1 1 0	1 1 9	1 13 11	20	1 17 4	32	2000	49 10 0	243	19 18 0
30	3 1 6	30	1 3 1	1 3 7	2 2 7	30	2 6 10	36	5000	139 3 4	625	55 19 0
40	4 19 7	40	1 6 1	1 8 2	2 17 8	40	3 3 6	42	2000	63 1 8	267	27 12 0
50	10 11 10	45	1 10 0	1 13 9	3 9 4	45	3 16 3	45	5000	190 12 6	698	77 12 0

## FIRE.

Premiums for Assurance against FIRE are charged at the usual moderate rates, with a reduction of £10 per cent. on the RESIDENCES AND FURNITURE OF CLERGYMEN, and the BUILDINGS AND CONTENTS OF CHURCHES AND CHURCH SCHOOLS.

Prospectuses, the necessary Forms, and every requisite information for effecting Assurances, may be obtained on application at the Head Office, as above, or to any of the Agents of the Company.

WILLIAM EMMENS, *Secretary.*

*Medical Men remunerated in all cases for their Report.*

## MEDICAL PRACTITIONERS.

The Directors acknowledge and consult all duly qualified Medical Practitioners as the Medical Advisers of the Company, and uniformly pay a Fee of TWO GUINEAS for every Medical Report.

# THE NEW EQUITABLE Life Assurance Company.

*Incorporated by Act of Parliament, 7 & 8 Vic., cap. 110.*

CHIEF OFFICE — 449, STRAND, CHARING CROSS, LONDON.

## POLICIES INDISPUTABLE.

### Trustees.

SIR JAMES DUKE, Bart., Alderman, M.P.		SIR CHARLES HASTINGS, M.D., D.C.L.
WILLIAM FERGUSSON, Esq., F.R.S.,		GEORGE JAMES GUTHRIE, Esq., F.R.S.

### Directors.

#### CHAIRMAN OF THE BOARD.

SIR CHARLES HASTINGS, M.D., D.C.L.

#### DEPUTY CHAIRMAN.

GEORGE BEAMAN, Esq., F.R.C.S.

GEORGE CHAPMAN, Esq.  
T. BEVAN JONES, Esq.  
SAMUEL HIGHLEY, Esq.  
SAMUEL RICHARDS, M.D.  
J. CRACE STEVENS, Esq.

W. TYLER SMITH, M.D.  
THOMAS WARLEY, Esq.  
H. M. WARLEY, Esq. (*Resident.*)  
JOHN WESTON, Esq.

### AUDITORS.

WILLIAM B. MITCALFE, Esq.; ROBERT H. PARKINSON, Esq.; CHRISTOPHER R. ROWLAND, Esq.; EDWARD WESTON, Esq.

### BANKERS.

THE COMMERCIAL BANK OF LONDON.

### CONSULTING PHYSICIANS.

MARSHALL HALL, M.D., F.R.S.; CHARLES J. B. WILLIAMS, M.D., F.R.S.;  
W. TYLER SMITH, M.D.

### CONSULTING SURGEONS.

WILLIAM FERGUSSON, Esq., F.R.S.; J. RANALD MARTIN, Esq., F.R.S.;  
SAMUEL SOLLY, Esq., F.R.S.

### SURGEON AND MEDICAL EXAMINER.

THOMAS WAKLEY, Esq., F.R.C.S.

### STANDING COUNSEL.

SIR ALEXANDER COCKBURN, M.P., Her Majesty's Attorney-General;  
GEORGE WOODYATT HASTINGS, Esq., Temple.

### SOLICITORS.

MESSRS. BELL, STEWARD, AND LLOYD.

SECRETARY TO THE METROPOLITAN BOARD.

JOHN THOMPSON.



## WORCESTER CITY AND COUNTY BOARD.

OFFICES—SAVINGS' BANK, WORCESTER.

### DIRECTORS.

SIR CHARLES HASTINGS, M.D., D.C.L., Chairman of the Metropolitan Board.  
JONAS MALDEN, M.D., Senior Physician to the Worcester General Infirmary.  
J. W. LEA, Esq., Worcester.

### BANKERS.

Messrs. BERWICK & Co.

### SOLICITOR.

MARTIN CURTLER, Esq.

### AGENT AND SECRETARY.

THOMAS WESTON, Esq.

## The Constitution and Regulations of the New Equitable Life Assurance Company.

**MUTUAL ASSURANCE.**—The "New Equitable" embraces all the advantages of a strictly *Mutual Office*, with the addition of an ample subscribed paid up capital, forming a *bonâ fidé* security for its Policy holders.

**POLICIES INDISPUTABLE.**—The Policies of this Company being Indisputable, they become as readily negotiable, in monetary transactions, as any other description of personal property.

**THE ELECTION OF DIRECTORS AND AUDITORS.**—Persons assured for Life, *with profits*, are entitled to vote at the annual elections of Directors and Auditors.

**POLICIES PAYABLE TO THE ASSURED THEMSELVES.**—Assurances for fixed sums may be effected, *payable to the Assured parties themselves* at any specified ages, or, in case of death before the time named has expired to their executors or assigns.

**INVALID LIVES.**—Are assured at rates adapted to the particulars of each case, every circumstance affecting the health being impartially considered.

**RESIDENCE ABROAD.**—Persons assured in this Office may reside in the British Colonies and in foreign countries (with few exceptions), without the payment of extra Premiums.

**RATES OF PREMIUM.**—The tables containing the Rates of Premium have been framed with reference to the "*experience*" of the most successful Life-offices in London, and with a due regard to complete security and strict economy.

**HALF-CREDIT PREMIUMS.**—Policies for Life are granted on the payment of only *one half the Premiums, annually, during the first five years*, the remaining half being charged to the Assured at five per cent. interest, and the total amount so left on credit to be deducted from the Policy, should the death of the Assured person happen *before the expiration of the five years*.

**PURCHASE OF POLICIES—LOANS.**—The Policies issued by this Company are purchased by the Directors at the full value. After Policies have been in force five years, advances are made upon them by way of Loan.

**DIVISION AND APPROPRIATION OF PROFITS.**—After the Thirty-first of December, 1855, *EIGHTY PER CENT. of the Profits will be Equitably divided, ANNUALLY, amongst the holders of Policies* issued on the participating scale. The sums apportioned as profits may be *received in Cash*, or they may be applied to the *reduction of Premiums*, or to the ultimate *extinction of Premiums*, or they may be *added to the Policies*, at the option of the holders.

**LADIES.**—In all cases seen at their own residence, by a Medical officer of the Company.

**CANDIDATES FOR ASSURANCE.**—The appearance before the Board of Directors of candidates for Assurance will not necessarily be enforced.

**POLICIES SUDDENLY REQUIRED.**—In urgent cases proposals may be made and Policies completed and issued in a single day.

**ANNUITIES AND ENDOWMENTS GRANTED.**

*Note.*—All information respecting the Rates for the classes of Assurance, forms for Proposals, and any further particulars, may be had on application at the Chief Office, 449, *Strand, Charing Cross, London; the Savings' Bank, Worcester*, or of any of the Company's Agents. If by letter, addressed to the Resident Director, or either Secretary, in London or Worcester, to whom applications for AGENCIES may also be made, which must be accompanied with a reference.

Life Assurance for all Classes.

# THE ENGLISH WIDOWS' FUND,

AND  
General Life Assurance Association.

(Incorporated by virtue of the Act of Parliament, 7 & 8 Vic. cap. 110.)

Capital £200,000.

CHIEF OFFICE, No. 67, FLEET STREET, LONDON.

**PRESIDENT.**

HIS ROYAL HIGHNESS THE DUKE OF CAMBRIDGE.

**VICE-PRESIDENT.**

THE RIGHT HONOURABLE THE EARL OF CARLISLE.

**DIRECTORS.**

HENRY POWNALL, Esq., *Chairman.*  
THE BARON KNESEBECK.  
ALEXANDER J. BAYLIS, Esq.  
GEORGE MAINWARING FAST, Esq.  
FREDERICK WILLIAM GREEN, Esq.  
WILLIAM HAMILTON, Esq.

GEORGE HENDERSON, Esq.  
CHARLES HENEAGE, Esq.  
SEPTIMUS READ, Esq.  
HENRY BIRCHFIELD SWABEY, Esq.  
ABIATHAR BROWN WALL, Esq.  
RICHARD WESTBROOK, Esq.

THOMAS ROBINSON, Esq., *Resident Director.*

*Consulting Physician*—EDWIN LANKESTER, M.D., F.R.S., F.L.S., 22, Old Burlington-st.

*Surgeon*—REGINALD READ, Esq., 1, Guildford-place, Russell-square.

*Actuary and Secretary*—THOMAS WALKER, B.A.

**MANCHESTER BOARD.**

OFFICE, 30, BROWN STREET.

DANIEL GRANT, Esq., *Chairman.*

SIR ELKANAH ARMITAGE,  
WILLIAM FAIRBAIRN, Esq.  
HENRY HOULDSWORTH, Esq.  
HENRY BEECROFT JACKSON, Esq.

WILLIAM NICHOLSON, Esq.  
JAMES ASPINAL TURNER, Esq.  
WILLIAM BENJAMIN WATKINS, Esq.  
JOSEPH WHITWORTH, Esq.

**PROSPECTUS.**

Very moderate rates of Premium, and Eighty per cent. of the Profits divided amongst the Assured on the profit scale.

Medical Referees remunerated in all cases for their Reports.

TABLE No. 1. — WITHOUT PARTICIPATION IN PROFITS.  
*Premiums for the Assurance of £100, payable at Death.*

20	30	40	50	60
£ s. d. 1 11 10	£ s. d. 2 0 8	£ s. d. 2 15 0	£ s. d. 4 1 0	£ s. d. 6 0 10

TABLE No. 2. — WITH PARTICIPATION IN PROFITS.  
*For the Assurance of £100, payable at Death.*

20	30	40	50	60
£ s. d. 1 14 8	£ s. d. 2 4 4	£ s. d. 2 19 9	£ s. d. 4 8 0	£ s. d. 6 11 10

Annuities granted by this Association for every £100 sunk:—

40	50	60	70
£ s. d. 6 18 6	£ s. d. 8 0 0	£ s. d. 10 9 8	£ s. d. 14 15 6

Prospectuses and every information may be obtained at the Office, 67, Fleet-st., London.  
THOMAS ROBINSON, *Resident Director.*

# INDISPUTABLE POLICIES.

*The next Division of Four-fifths of the Profits of the Society among the Assured will take place on the 31st December, 1856.*

## LEGAL & GENERAL LIFE ASSURANCE SOCIETY.

**Established 1836.**

FOR ASSURING THE LIVES OF PERSONS IN EVERY PROFESSION  
WHEREVER RESIDENT.

Office, No. 10, Fleet Street, London.

NEAR TEMPLE BAR.

### TRUSTEES.

THE RIGHT HON. LORD LYNDHURST.  
THE RIGHT HON. THOMAS ERSKINE.  
SIR WILLIAM DONVILLE, BART.  
THE RIGHT HON. SIR JOHN DODSON,  
Dean of the Arches, &c.

THE HON. MR. JUSTICE TALFOURD.  
WILLIAM BAKER, Esq.  
PETER BELLINGER BRODIE, Esq.

### DIRECTORS.

ADAMS, Mr. Serjeant, Assistant Judge of  
the Court of Sessions in Middlesex.  
AUSTIN, CHARLES, Esq., Q.C.  
BAKER, G. LEEKE, Esq.  
BIGG, E. SMITH, Esq.  
BRUCE, the Rt. Hon. Sir J. L. KNIGHT,  
Lord Justice.  
CHICHESTER, J. H. R., Esq.  
CROWDER, RICHARD BUDDEN, Esq.,  
Q.C., M.P.  
CURRIE, JAMES, Esq.  
FOLLETT, ROBERT BAYLY, Esq., Taxing  
Master in Chancery.  
GOULBURN, Mr. Serjeant, Commissioner  
of the Court of Bankruptcy.

GRANT, ALEXANDER WILLIAM, Esq.  
HORNE, Sir WILLIAM, Master in Chan-  
cery.  
IGGULDEN, JOHN, Esq.  
LEE, JOHN BENJAMIN, Esq.  
LEMAN, JAMES, Esq.  
LYON, JAMES W., Esq.  
PARKER, KENYON S., Esq., Q.C.  
PEMBERTON, EDWARD LEIGH, Esq.  
PLATT, The Hon. Mr. BARON.  
ROSE, The Hon. Sir GEORGE.  
SCADDING, EDWIN WARD, Esq.  
SWANSTON, C. T., Esq., Q.C.  
TALFOURD, The Hon. Mr. Justice.  
TILSON, THOMAS, Esq.

### AUDITORS.

CHANNELL, Mr. Serjeant.  
COOKSON, WILLIAM STRICKLAND, Esq.

MULLINGS, JOSEPH RANDOLPH, Esq., M.P.  
RIDDELL, Sir WALTER BUCHANAN, Bart.

### SOLICITORS.

MESSRS. DENTON, KINDERLEY, & DOMVILLE.

### BANKERS.

MESSRS. GOSLINGS & SHARPE.

### PHYSICIAN.

HENRY S. ROOTS, Esq., M.D.

### SURGEON.

JOHN G. PERRY, Esq.

### ACTUARY.

THOMAS ROWE EDMONDS, B.A.

Persons whose lives are assured in this Society are permitted, without payment of extra premium, to voyage (as passengers) or reside in any part of the world (except certain parts in Australia,) distant more than 33 degrees from the Equator.

Policies do not become forfeited by persons whose lives are assured going to tropical climates, without the consent of the Directors, provided that the parties interested pay the extra premium as soon as the fact of such departure comes to their knowledge.

JOHN NETTLETON, *Secretary.*

---

**ASSURANCE FOR ALL CLASSES.**

---

**LONDON AND COUNTY ASSURANCE COMPANY,**  
**Fire, Life Annuities, Endowments, Loans.**

(INCORPORATED BY ACT OF PARLIAMENT.)

484, Oxford Street, London (near the British Museum).

---

**TRUSTEES.**

W. C. CARBONELL, Esq., Manor House, Westbourne.

S. BETTELEY, Esq., Tottenham.

L. JESSOPP, Esq., Salden House, Fenny Stratford, Bucks.

**SECRETARY.**

WILLIAM NEWTON, Esq., Chief Office.

---

**T**o provide for self in old age—to provide for a wife and family in case of death—is the duty of every one dependent upon his own means and exertion. Accident or illness may deprive the strongest and the most healthy in a single moment of every resource. Who can count on the morrow? It comes—the strong man is powerless. His widow is deprived of every support—his children are destitute. The man who has not prepared for these calamities has neglected his duty to himself, his family, and his country.

One shilling per week, commencing at the age of twenty-six, will secure 90*l.* 3*s.* 6*d.*, payable at the age of sixty.

Less than one shilling per week, commencing at the same age, will secure 100*l.* upon death.

One shilling per year, which includes the Government duty, will assure furniture, clothes, and tools against loss by fire to the amount of 10*l.*

These sums are spent by most men in luxuries, which they do not require—will they not be spared for the day of sickness, or the hour of misfortune?

The leading objects of this Society are—Indisputable Policies—Credit given for payment of Premiums—Small Policies issued—Policy Stamps and Medical Fees paid by the Company—Unhealthy lives accepted—Substitution of one life for another—Deposits received—5*l.* per cent. interest allowed—Ordinary fire insurances taken at 1*s.* 6*d.* per cent.

Applications for Agencies, where none are appointed, may be addressed to Mr. J. W. HOWELL, at the Chief Office, 484, Oxford-street.

**NEMO SIBI VIVAT.**

**MEDICAL, LEGAL, AND GENERAL**  
**Mutual Life Assurance Society,**

126, STRAND, LONDON.

**FOR HEALTHY AND DISEASED LIVES.**

ESTABLISHED 1846.

**TRUSTEES.**

James Copland, M.D., F.R.S.  
 Vere Fane, Esq.  
 James Russell, Esq., Q.C.

John Billingsley Parry, Esq., Q.C.  
 The Right Hon. the Master of the  
 Rolls.

**DIRECTORS.**

J. Billingsley Parry, Esq.,  
 Q.C., Chairman.  
 \*G. H. Barlow, M.D.  
 D. Cornthwaite, Esq.  
 \*F. J. Farre, M.D., F.L.S.

Thomas Webb Greene, Esq.  
 Richard Jebb, Esq.  
 \*John C. W. Lever, M.D.  
 \*W. J. Little, M.D.  
 John Parrott, Esq.

\*R. Partridge, Esq., F.R.S.  
 \*R. Quain, Esq., F.R.S.  
 Robert Smith, Esq.  
 F. T. White, Esq.  
 J. H. Whiteway, Esq.

The Directors marked with an asterisk (\*) are the Medical Examiners of the Society, one of whom is always in attendance on Mondays at Three o'clock, and on Thursdays at Four o'clock.

*Auditors*—J. Brown, Esq.; George Carew, Esq.; F. W. Remnant, Esq.; and E. Ray, Esq.

*Bankers*—Messrs. Praed, Fane and Co.

*Solicitors*—Messrs. Beisley and Reed.

*Standing Counsel*—T. W. Greene, Esq.

*Actuary and Secretary*—F. J. Bigg, Esq.

POLICIES NEVER DISPUTED in the absence of wilful fraud. They are a safe provision for settlements, renewal of leases, security of debts, &c.

This Office was for a considerable period the only Society in connexion with either the Medical or Legal Professions founded on the principle of MUTUAL ASSURANCE.

The principle is the most beneficial to the Assured, amongst whom THE WHOLE NET PROFITS ARE DIVISIBLE annually, commencing in 1851.

The Society has a Subscription Capital to guarantee the prompt settlement of claims; but it will be paid off as soon as replaced by a reserved Profit Fund.

The business of the Society includes—

ASSURANCES, on a Single Life, with or without profits; also on Joint Lives, and on Survivorships.

ANNUITIES, for Lives and Limited Terms, Immediate, and on Survivorship.

DEFERRED ANNUITIES, with the privilege to the Grantees of receiving, in lieu thereof, either their present value in money, or a policy for the equivalent sum at death.

ENDOWMENTS for Children born or to be born.

The Society also offers new and distinctive forms of Assurance; as—

ANNUITIES TO CHILDREN, payable from the death of a parent or other person, or for a stated number of years, commencing at a given age.

ENDOWMENTS AT ALL AGES.—And all other sound and practicable PROVISIONS contingent on human life, or for terms certain.

INVALID LIVES ASSURED at equitable Rates.

POLICY STAMP may be compounded for by a small annual premium.

PREMIUMS FOR ASSURING £100 AT DEATH.

WHOLE TERM OF LIFE.						
Age.	With Profits.		Without Profits.			
	Annual Premium.	Single Premium.	Annual Premium.	Single Premium.	Seven Years.	One Year.
	£ s. d.	£ s. d.	£ s. d.	£ s. d.	£ s. d.	£ s. d.
15	1 10 10	33 6 10	1 7 10	30 0 3	0 16 9	0 16 0
20	1 15 0	36 11 8	1 11 6	32 18 8	0 18 3	0 17 3
25	2 0 1	40 4 1	1 16 1	36 3 4	1 1 5	0 19 3
30	2 6 2	44 2 9	2 1 7	39 14 7	1 5 8	1 3 2
35	2 13 0	48 3 5	2 7 9	43 7 2	1 9 6	1 7 6
40	3 1 2	52 9 0	2 15 2	47 4 3	1 11 6	1 10 2
45	3 12 3	57 11 6	3 5 2	51 16 6	1 14 7	1 12 6
50	4 7 8	63 12 6	3 19 1	57 5 5	2 1 6	1 16 8
55	5 9 11	70 13 0	4 19 0	63 11 9	3 0 6	2 7 9
60	6 19 0	77 14 8	6 5 1	69 19 3	4 6 2	3 10 0
65	8 17 6	84 13 6	7 19 11	76 4 2	6 1 2	4 18 6
70	11 10 6	91 9 6	10 7 6	83 6 8	9 0 0	7 4 0

Prospectuses, Forms, and any further information may be obtained of

FREDERICK JAMES BIGG, Actuary and Secretary, 126, Strand.

Medical Practitioners paid by the Office for every Case referred to them for their Professional Opinion, A Liberal Commission to Solicitors and Agents.

Instituted in the Reign of Queen Anne, A.D. 1714.

# UNION ASSURANCE SOCIETY,

## Fire, Life, and Annuities.

OFFICES:

Cornhill, and 70, Baker Street, London;  
 College Green, Dublin;  
 Gronengen Street, Hamburgh;  
 Exchange Street, West, and Tithebarn Street, Liverpool;  
 North Nelson Street, Edinburgh.

DIRECTORS, ETC.

WILLIAM NOTTIDGE, Esq., *Chairman.*  
 NICHOLAS CHARRINGTON, Esq., *Deputy-Chairman.*  
 JAMES BENTLEY, Esq. JOHN PAYNTER, Esq.  
 THOMAS BODLEY, Esq. WILLIAM PAYNTER, Esq.  
 JOHN BRITTEN, Esq. JOHN ROGERS, Esq.  
 S. PRESTON CHILD, Esq. GEORGE SPENCER SMITH, Esq.  
 WILLIAM GILPIN, Esq. HENRY ALDWIN SOAMES, Esq.  
 JOHN HIBBERT, Esq. RICHARD HORSMAN SOLLY, Esq.  
 J. REMINGTON MILLS, Esq. SAMUEL WILSON, Esq., *Alderman.*  
 THOMAS MILLS, Esq., M.P. STEPHEN WILSON, Esq.

Mr. THOMAS LEWIS, *Secretary.*

Mr. DAVID BOTTERILL, *Accountant.*

JOSEPH PARKINSON, Esq., T. HAYTER LEWIS, Esq., *Surveyors.*

WILLIAM COULSON, Esq., *Medical Examiner.*

Mr. JOHN GOLD, *Agent, at the Office, College Green, Dublin.*

MESSRS. JOSEPH CORTY and Company, *Agents for Germany, at the Office, Hamburgh.*

TABLE of Rates for the Assurance of £100 for the whole of Life.

WITHOUT PROFITS.		WITH PROFITS.		WITHOUT PROFITS.		WITH PROFITS.		WITHOUT PROFITS.		WITH PROFITS.	
Age.	Yearly Premium.	Age.	Yearly Premium.	Age.	Yearly Premium.	Age.	Yearly Premium.	Age.	Yearly Premium.	Age.	Yearly Premium.
	£ s. d.		£ s. d.		£ s. d.		£ s. d.		£ s. d.		£ s. d.
21	1 14 8	22	2 2 3	35	2 10 10	48	3 17 11	43	4 3 0	56	5 5 1
22	1 15 7	23	2 3 1	36	2 12 5	49	4 0 10	44	4 5 8	57	5 9 5
23	1 16 6	24	2 3 11	37	2 14 1	50	4 3 10	45	4 8 4	58	5 14 1
24	1 17 5	25	2 4 9	38	2 15 10	51	4 7 0	46	4 11 8	59	5 19 0
25	1 18 5	26	2 5 8	39	2 17 7	52	4 10 2	47	4 15 0	60	6 2 8
26	1 19 3	27	2 6 7	40	2 19 6	53	4 13 8	48	4 18 7		
27	2 0 2	28	2 7 7	41	3 1 5	54	4 17 3	49	5 2 5		
28	2 1 0	29	2 8 7	42	3 3 5	55	5 1 1	50	5 6 4		
29	2 1 10	30	2 9 8	43	3 5 7	56	5 5 1	51	5 10 1		
30	2 3 0	31	2 10 8	44	3 7 10	57	5 9 5	52	5 14 0		
31	2 4 2	32	2 11 10	45	3 10 1	58	5 14 1	53	5 18 2		
32	2 5 9	33	2 13 0	46	3 12 7	59	5 19 0	54	6 2 8		
33	2 7 5	34	2 14 3	47	3 15 2	60	6 4 2	55	6 7 4		
34	2 9 1		2 15 6								

Intermediate Premiums may be paid Half-yearly or Quarterly.

Insurances effected at the present time will participate in the ensuing Bonus of 1855.

Advances are made on the sole Security of Policies effected with this Office.

Two-Thirds only of the Premium may be paid until death.

Decreasing and Increasing Rates of Premium.

Medical Fees paid.

Every description of Fire Insurance at equitable rates.

Every information may be obtained at the Offices of the Society, or of any of the Agents.

MR. THOMAS LEWIS, *Secretary.*

**NATIONAL PROVINCIAL LIFE OFFICE,**

34, MOORGATE STREET, LONDON.

## TRUSTEES.

SIR JAMES DUKE, BART., Alderman and M.P. for the City of London.

The Right Hon. THOMAS MILNER GIBSON, M.P. for Manchester.

JOHN HINDE PALMER, ESQ.

THOMAS WINKWORTH, ESQ.

*Chairman of the Board of Directors*—ROBERT KEATING, ESQ., M.P.

## PROGRESS OF THE SOCIETY.

The Directors desire to call attention to the following statement, showing the rapid increase of business as compared with the last year, which they believe to be the best evidence of the growing appreciation on the part of the public of the advantages of Life Assurance, and of their confidence in the constitution and management of this Society :—

	Amount of Assurances completed.	Annual Income therefrom.
Five months ending November 1852 .....	£68,350 0 0	£2,309 8 7
Five months ending November 1851 .....	24,850 0 0	799 7 9
Excess of the past five months over the } corresponding five months of 1851 ... }	£43,500 0 0	£1,510 0 10

Prospectuses and every information forwarded free on application.

Active and influential Agents wanted.

J. W. SPRAGUE, *Manager.*EDMUND CLENCH, *Secretary.***Orthopædic Private Institution, for the**

Reception of Persons Afflicted with Club-foot, Curvature of the Spine, Contractions of the Joints, and other Deformities, 192, Camden-terrace, Camden-street, Birmingham. Proprietor, Mr. G. D. HASLEWOOD, M.R.C.S.L., L.A.C.L. To prevent disappointments, patients are requested to attend on Mondays, Tuesdays, Thursdays, and Fridays.

**Apothecaries' Hall—College of Surgeons.**

—Dr. STEGGALL continues to assist Gentlemen in their Studies, preparatory to Examination at the Royal College of Physicians, College of Surgeons, Apothecaries' Hall, St. Andrew's, Aberdeen, &c., either in class or separately.—For terms, apply before One, and after Three o'clock, daily, at 2, Southampton-street, Bloomsbury-square.

# MEDICAL BENEVOLENT COLLEGE.

ESTABLISHED 1851.

OFFICE, 4, HANOVER SQUARE.

## PRESIDENT.

THE RIGHT HON. THE EARL MANVERS.

## VISITORS.

THE RIGHT HON. AND RIGHT REV. THE LORD BISHOP OF LONDON.  
THE RIGHT REV. THE LORD BISHOP OF WINCHESTER.

## VICE-PRESIDENTS.

The Lord Bishop of London.  
The Lord Bishop of Durham.  
The Lord Bishop of Ripon.  
The Lord Bishop of St. Asaph.  
The Lord Bishop of Bangor.  
The Earl of Denbigh.  
The Earl of Effingham.  
The Earl of Carlisle.  
The Earl Spencer.  
The Marquis of Blandford, M.P.  
Lord Skelmersdale.  
Sir Robert Harry Inglis, Bart., M.P.  
Sir Michael Shaw Stewart, Bart.  
Sir John Warrender, Bart.  
Richard William Jelf, D.D., Principal of King's College.  
The Rev. T. Dale, Canon of St. Paul's.  
The Rev. Charles Baring, M.A.  
The Rev. Thomas Fuller, M.A.  
The Rev. J. H. Hamilton, M.A.  
Benjamin Bond Cabbell, Esq., M.P., F.R.S.  
J. W. Freshfield, Esq., M.P.  
W. Cotton, Esq., F.R.S.  
James Bentley, Esq.  
John Pepys, Esq.  
John Labouchere, Esq.  
Charles Elliot, Esq., F.R.S.  
James Gordon Murdoch, Esq.  
James Adey Ogle, M.D., Regius Professor of Medicine, Oxford.  
Dr. Seymour, F.R.S.  
R. Keate, Esq., Serj. Surg. to the Queen.

Dr. Fergusson, Physician to the Queen.  
C. Locock, M.D., First Physician Accoucheur to the Queen.  
Henry Wentworth Acland, M.D., Radcliffe Librarian, Oxford.  
James Luke, Esq., Vice-President of the Royal College of Surgeons.  
Dr. Forbes, F.R.S., Physician to the Household.  
Dr. Holland, F.R.S., Physician to the Queen.  
Thomas Watson, M.D.  
Dr. Babington, F.R.S.  
Dr. Henry Davies.  
Dr. Roots.  
Archd. Robertson, M.D., Northampton.  
G. J. Guthrie, Esq., F.R.S.  
Dr. Conolly, Hanwell.  
R. D. Grainger, Esq., F.R.S.  
Thomas Paget, Esq., Leicester.  
H. P. Fuller, Esq.  
Nathaniel Clifton, Esq.  
Sir John Fife, Newcastle.  
John Bowling, Esq., Hammersmith.  
J. Tayler, Esq., Brighton.  
Dr. Webster, Dulwich.  
James Stedman, Esq., Guildford.  
Thomas Martin, Esq., Reigate.  
George Fincham, Esq.  
G. Beaman, Esq.  
James Clayton, Esq.  
I. Hargraves, Esq., Tunbridge Wells.  
John Propert, Esq.

## TRUSTEES.

Dr. J. A. Wilson.  
Dr. R. Lee, F.R.S.  
John Bacot, Esq.

B. Phillips, Esq., F.R.S.  
W. Fergusson, Esq., F.R.S.



MEDICAL BENEVOLENT COLLEGE—*continued.*

## MEMBERS OF THE COUNCIL.

THE PRESIDENT, VICE-PRESIDENTS, TRUSTEES, TREASURER, AND THE FOLLOWING—

Beattie, Dr.  
 Cancellor, John Henry, Esq.  
 Chippendale, John, Esq.  
 Dunn, Robert, Esq.  
 Edgumbe, Richard, Esq.  
 Godrich, Francis, Esq.  
 Goodfellow, Dr.  
 Gream, Dr.  
 Hunt, Thomas, Esq.  
 Ince, John, Esq.  
 Jennings, John, The Rev.  
 Lavies, John, Esq.  
 Lord, Charles J. F., Esq.  
 McWhinnie, A. M., Esq.

Meates, William, Esq.  
 Moore, Dr.  
 Perry, John, Esq.  
 Phillips, Sir Thomas.  
 Pilcher, George, Esq.  
 Pocock, George, The Rev.  
 Pownall, Henry, Esq.  
 Scobell, Edward, The Rev.  
 Sibson, Dr., F.R.S.  
 Sieveking, Dr.  
 Sterry, Henry, Esq.  
 Sutherland, Dr.  
 Todd, Dr., F.R.S.

THE MEDICAL BENEVOLENT COLLEGE is intended to provide—

1st. AN ASYLUM, in which 100 pensioners, who must be duly qualified Medical Men, or their Widows (possessing incomes of at least 15% a year), shall be provided with three furnished rooms each, and with such additional assistance and accommodation as the funds may permit. The Council, however, confidently hope, that the Society will be enabled wholly to support some few deserving persons not possessed of the required income.

2ndly. A SCHOOL, in which a liberal education will be given to 100 boys, the sons of duly qualified Medical Men; the majority of whom will pay 25% a year each for education, board, lodging, and washing; while the rest will be orphans educated and maintained entirely at the expense of the Society.

The Council also confidently hope ultimately to establish an ANNUITY FUND, for granting small annuities, in cases where such assistance may be accorded with advantage; and for relieving temporary embarrassment among deserving members in actual practice or otherwise.

There will be a CHAPEL for Divine Worship.

The outlay for a site and buildings, including fittings and furniture, is estimated at 20,000%. The whole yearly expenditure in providing suitable allowances to the pensioners, in the remuneration of officers, and in other establishment charges, is calculated at 2000%.

All Donors of Ten Guineas and upwards will be Life Governors. Annual Subscribers of One Guinea are Governors during the continuance of their subscriptions.

Further information may be obtained by addressing the Honorary Secretary, HENRY TUDOR DAVIES, Esq., 4, Hanover-square, where Subscriptions will be received, as well as by the TREASURER and the following Bankers:—GOSLING and SHARPE, 19, Fleet-street; COUTTS and Co., 59, Strand; DRUMMONDS, Charing Cross; GLYN and Co., 67, Lombard-street; SCOTT and Co., 1, Cavendish-square; HOARE and Co., Fleet-street; THE UNION BANK OF LONDON, Regent-street Branch; WILLIAMS, DEACON, LABOUCHERE and Co., Birchin-lane; and by CUNLIFFE and Co., Manchester.

By Order of the Council,

HENRY TUDOR DAVIES, HON. SEC.

THE  
**LONDON & PROVINCIAL MEDICAL PROTECTION  
AND BENEVOLENT SOCIETY,**

43, LINCOLN'S INN FIELDS, LONDON.

PRESIDENT.

JOHN PROPERT, Esq.

TRUSTEES.

JOHN BOWLING, Esq., Hammersmith.  
JAMES CLAYTON, Esq., Percy-street.  
NATHANIEL CLIFTON, Esq., Islington.

HORATIO DAY, Esq., Isleworth.  
JOHN PROPERT, Esq., New Cavendish-st.  
GEORGE WEBSTER, Esq., M.D., Dulwich.

COMMITTEE.

J. ARMSTRONG, Esq., M.D., Gravesend.  
T. BALLARD, Esq., Southwick-place,  
Hyde-Park-Square.  
A. B. BARNES, Esq., King's-rd., Chelsea.  
ADOLPHUS BARNETT, Esq., M.B., Com-  
mercial-road East.  
S. A. BINDLEY, Esq., Birmingham.  
JOHN BURROWS, Esq., Liverpool.  
J. M. BRYAN, Esq., M.D., Northampton.  
J. M. DEMPSEY, Esq., Goswell-street.  
R. DUNN, Esq., Norfolk-street, Strand.  
R. D. EDGECUMBE, Esq., Shaftesbury-cres.  
W. C. ENGLEDDUE, Esq., M.D., Ports-  
mouth.  
GEORGE FINCHAM, Esq., Spring-gardens.  
F. GODRICH, Esq., New Brompton.  
J. H. GRAMSHAW, Esq., Gravesend.  
JOHN HARRISON, Esq., Chester.

G. HARWOOD, Esq., Tonbridge-place,  
Euston-square.  
J. INCE, Esq., Lower Grosvenor-place.  
F. G. JOHNSTON, Esq., Conduit-street.  
C. F. J. LORD, Esq., Hampstead.  
W. MAJOR, Esq., M.D., Union-villa,  
Camberwell.  
W. C. MEATES, Esq., Chester-square.  
J. PARROTT, Esq., Clapham.  
J. SHARP, Esq., Grosvenor-street West,  
Eaton-square.  
THOMAS R. SIMONDS, Esq., Brighton.  
R. G. SMITH, Esq., Portsmouth.  
ARTHUR B. STEELE, Esq., Liverpool.  
THOMAS TAYLOR, Esq., Birmingham.  
H. TERRY, Esq., Northampton.  
THOMAS B. WINTER, Esq., Brighton.  
JOHN WEAVER, Esq., Chester.

*Treasurer*—JOHN INCE, Esq.

*Bankers*—MESSRS. GOSLING & SHARPE, 19, Fleet-street.

*Counsel*—WILLIAM SPEED, Esq., Stone-buildings, Lincoln's-inn.

*Solicitor*—JOHN HARRIS, Esq., 22, Argyll-street.

*Secretary-Superintendent*—JOHN CAPES, Esq.

The objects of the Society are—

1st. To provide a safe and efficient medium by which the Medical Profession may secure more certain and regular payment for their services; with every consideration for the convenience of those who are willing, but unable directly to discharge their liabilities; with rigour from those who are able, but have not the disposition, to remunerate medical men.

These ends to be accomplished without interfering with the valuable time of the Members of the Profession, or exposing them to the unpleasantness which necessarily attends applications for money, or the uncertain results of employing private collectors.

2nd. With the machinery necessary for carrying out the foregoing purposes, to establish a means of privately negotiating the transfer of practices and partnerships, and the providing of assistants and pupils.

3rd. To raise a Benevolent Fund by devoting to that object the profits arising from the general operations of the Society.

The Society consists of qualified Medical Practitioners *only*. Annual Subscription, One Guinea; a firm, consisting of two partners, a Guinea and a half; a firm of three partners, Two Guineas.

The general business is carried on by a staff of officers at the Central Office, 43, Lincoln's-inn Fields, together with trustworthy agents appointed in town and country, the whole of whom are under the direction and superintendence of the Committee.

The Metropolitan Members of the Committee, with the Trustees, are responsible for all moneys received by the Society.

---

## ACOMB HOUSE, NEAR YORK.

---

**A PRIVATE RESIDENCE FOR A LIMITED NUMBER  
OF LADIES AND GENTLEMEN SUFFERING  
FROM MENTAL AFFECTIONS.**

---

RESIDENT MEDICAL ATTENDANT AND PROPRIETOR,

**MR. J. W. METCALFE, M.R.C.S., & L.A.C.**

For many years Medical Superintendent of the York Asylum (an Institution receiving 160 private patients), and formerly Senior House Surgeon of the Southern, or Jenny Lind's Hospital, Liverpool.

---

**A**comb House is handsomely furnished and provided with every modern appliance for the recovery, care, and comfort of the inmates, who associate with the family, and are waited on by kind and experienced attendants.

A Library and Reading-room, with Newspapers, &c., Music, a good Billiard-table, and various amusements are amongst the means used for recovery, which, with the daily walk, ride, or drive, aid the medical, moral, and general treatment.

Acomb House presents many advantages; conducted as a private residence, it shows nothing, either within or without, to indicate its object; whilst the number of patients is such as to avoid any semblance of "an asylum," giving that only of a private family.

Acomb House, at the same time that it is in the country, has all the advantages of the town, from its proximity to York, where many medical men reside, eminent in the treatment of mental disease, whose additional opinion could readily be had when advantageous to a case.

The terms vary according to the case and accommodation required.

Address

**MR. J. W. METCALFE,**

ACOMB HOUSE, YORK.

**EFFRA HALL, NEAR THE CHURCH, BRIXTON.**

THREE MILES FROM THREE BRIDGES,

*For the Care and Recovery of Nervous, Epileptic, and Insane Ladies.*

ESTABLISHED AT COWPER HOUSE, OLD BROMPTON, 1825,

BY MESSRS. ELLIOTT &amp; CO.

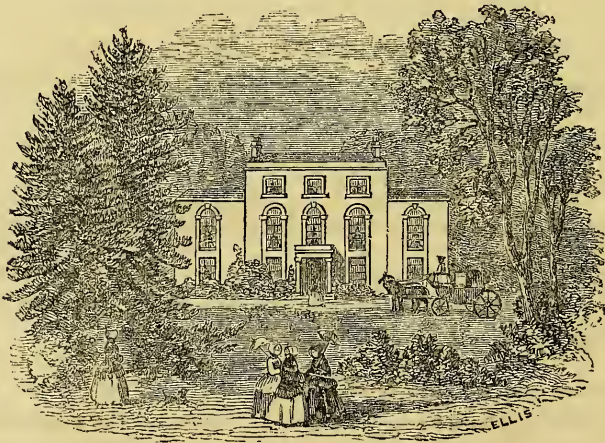
**Proprietor, Mr. Cyrus Alexander Elliott, and Conducted by  
Mrs. Symmons.****The House, surrounded by its Lawn,**

Walled-in Gardens, Meadow, and Orchard of five acres, has long been admitted to be one of the most beautiful and secluded residences in this well-known healthy locality, proverbial for its pleasant walks and varied scenery. The greatest care has been taken to render this Establishment a Domestic home, rather than an Asylum in the general acceptance of the term; and being exclusively for the reception of Females, a greater extent of liberty and recreation is available, than can possibly be obtained in houses where both sexes are admitted. The additions and detached buildings have been erected at considerable expense, on the most approved plans.

The faculty are invited to view, in Effra Hall and Munster House, the arrangements expressly made for the various forms of Mental Disease, which have by experience been found to assist so materially the Medical and Moral treatment, by affording Classification to the Insane, Quietude to the Nervous, and to the Epileptic those accommodations which are so particularly required.

Those Patients whose cases permit, are allowed (accompanied) to walk and ride into the country, and attend Divine Worship; and if change of air is considered requisite, will, by the request of their friends, be sent to the Sea Coast, where the Proprietor has a Cottage always in readiness.

*Omnibuses pass Effra Hall every Five Minutes, from the City and Oxford-street.*

For the Terms, which are strictly moderate, and Attendants, apply as above, or to *Munster House*; and to W. V. PETTIGREW, M.D., F.R.C.S. of England, 7, Chester-street, Grosvenor-place.

## MUNSTER HOUSE, NEAR FULHAM.

THREE MILES FROM HYDE-PARK CORNER,

*For the Care & Recovery of Nervous, Epileptic, & Insane Gentlemen.*

**Proprietor, Mr. Cyrus Alexander Elliott, Surgeon, late of  
Cowper House, Old Brompton.**

(ESTABLISHED 1825, BY MESSRS. ELLIOTT AND CO.)



**M**unster House, once the Hunting Seat of his Majesty King Charles II., contains twenty-nine rooms, and is situated on the road from London to Fulham, in the highest and healthiest part of the parish, and upon a gravelly soil. The pleasure grounds are eight acres, entirely walled in, ornamented with fountains and gold fish, statuary and rockwork, terraces and parterres, conservatories and summer houses, and studded with noble trees and flowering shrubs: the whole offering most cheerful inducements for recreation, exercise, and amusement, which consist of a Bowling-green and Bowling-alley, Swings and Rocking-horses, Billiard and Reading-rooms, with newspapers, periodicals, and musical instruments, and a Library well stored with books.

An additional House (not seen in the view) has been built, containing a Hall, large and lofty Dining, Sitting, and Bed-rooms, seventeen separate Rooms, Washing and Bath Rooms; the whole erected, arranged, heated, ventilated, and lighted with gas, under the sanction and advice of the Commissioners in Lunacy.

This Establishment has the advantage of being near to London, and yet as rural as any of our country villages. It is easy of access for Professional and other visits, by the Putney omnibuses, every ten minutes from the Bank and London Bridge Railway Station, and it is also within three-quarters of a mile of the Putney Station upon the Windsor Railway.

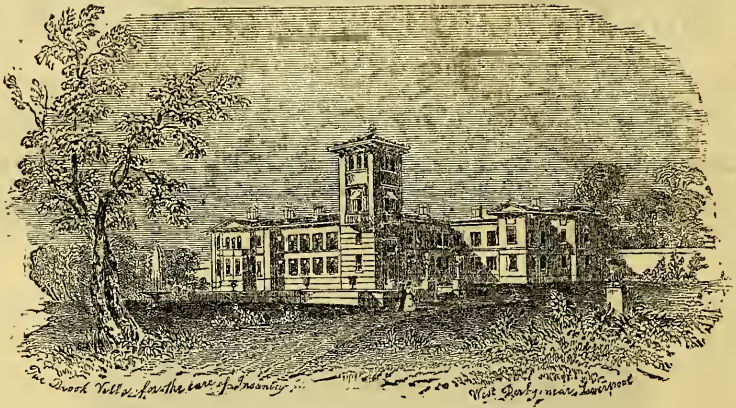

### INSANITY.

## The Brook Villa, Green Lane, West

Derby, situated about Three Miles from Liverpool. Erected expressly for the care and cure of those Invalids, of both sexes, whose mental afflictions render absence from home desirable and necessary.

This House is in the Italian Style of Architecture, light and airy throughout; its various Corridors, Sitting, and Bedrooms, commanding extensive views from all the windows, and from the Garden and Pleasure Grounds.

The internal arrangements are complete, where everything is combined with the kindest care and attention for the restoration of the unhappy Invalids.

Mr. and Mrs. OWEN have had nearly Thirty Years' experience in the care and treatment of the Nervous and those mentally afflicted.

The Terms vary according to the circumstances and accommodation required. Experienced Attendants sent, if required, to remove Invalids.

## Grove Hall Lunatic Asylum, Bow, London.

Arrangements have recently been made in this Asylum for the reception of a larger number of Private Patients of either sex, from the Middle Classes of society.

Terms—15s., 21s., and 30s. per Week.

The Asylum is within three minutes' walk of the Bow Station of the Camden Town Railway; and is also easily reached, either by Omnibus, or by the Stratford Station of the Eastern Counties Railway.

Further particulars may be obtained on application to the Proprietor or Resident Medical Superintendent.

### INSANITY.

## West Malling Place, near Maidstone, Kent.

This Establishment has been conducted for upwards of a Century with considerable success. The Mansion is situate in a picturesque and healthy locality, combining cheerfulness with retirement. The Pleasure Grounds are extensive, and a variety of amusements adapted to the taste and condition of the Patients. This Establishment is under the immediate direction of the present Proprietor, Dr. LOWRY, to whom all communications are to be forwarded.

TERMS MODERATE.

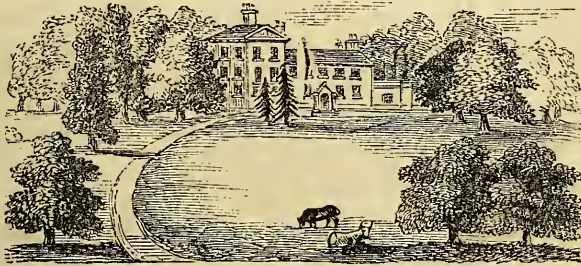

THE GROVE, CATTON, NORFOLK.

**A** Private Asylum, for the reception of a Limited Number of **INSANE LADIES** of the Upper and Middle Classes. Physician, Dr. **WHARTON**, The Close, Norwich. Proprietress and Resident Superintendent, Mrs. **FARRER**.—The House is delightfully situated in the picturesque village of Catton, which is acknowledged to be one of the most healthy parts of Norfolk. The grounds and walks are retired, beautiful, and extensive. The treatment pursued is at once kind and judicious, the Patients being treated precisely as if they were at home. The terms are moderate, and vary according to the amount of attendance and accommodation required. Every information may be obtained of the Physician, the Proprietress, or Messrs. Lane and Lara, 14, John-street, Adelphi.—The Grove is distant from Norwich one mile, and two miles from the Eastern Counties Railway. Carriages for the Patients are provided.



## Broom House, Mansfield, Nottinghamshire.

A Private Institution for the treatment of Ladies of unsound mind. The arrangements of the Establishment are similar to those of a well-regulated family, under the superintendence of a lady of much experience.

For terms, application may be made to **BOOTH EDDISON**, Nottingham, F.R.C.S., Medical Attendant; or the Resident Superintendent, Broom House, Mansfield.

## Elm House Asylum, Queen's Elm, Brompton, near London.

Established by Miss **ELLIOTT**, 1840. Miss **ELLIOTT** continues to receive a limited number of Ladies mentally afflicted, and conducts the arrangements upon the plan of a private family, combining medical and moral treatment with the comforts of home and every kind of beneficial recreation and amusement. The house and grounds are pleasantly situated.—Experienced Nurses sent to any part of the country.

## Halliford House, Sunbury, Middlesex.—

This beautiful Residence, standing in a small Park of eighteen acres, is appropriated to the reception of a limited number of Patients suffering under the milder forms of Mental Disorder. They have the advantage of the constant care and companionship of the Resident Physician and his family. The general arrangements are, as nearly as possible, those of a private family, and great care is taken to avoid everything calculated to remind Patients of the circumstances necessitating their temporary separation from family and friends. They have also the advantage of frequent Carriage Exercise, and a variety of amusements—Chess, Archery, Billiards, &c.; and in any case where it is desirable, a separate Suite of Apartments is available. Terms and other particulars may be learned upon application to Dr. SEATON, the Resident Proprietor. Dr. S. is at liberty to refer to several leading London Physicians—amongst others, to Dr. Roots and to Dr. George Gregory.

HARROGATE—THE METROPOLIS OF BRITISH WATERING-PLACES.

## Barber's George Hotel. — Commercial

Gentlemen and Visitors to Harrogate will find many advantages in making their temporary residence at this Hotel, being situated within three minutes' walk of the Sulphur and Cheltenham Spring, Baths, and Concert Rooms. Board and Lodgings, 5s. per day. Billiard-room adjoining. Accommodation for Horses and Carriages.

N.B.—Harrogate Sulphur Water, 4s. per doz., sent on receipt of post-office order.

## Cheltenham.—Plough Hotel, for Families

and Gentlemen.—Apartments appropriated for the reception of Company arriving during the night, with Servants in attendance. Flies and Omnibuses to and from every Train.

J. B. CHURCHILL, Proprietor.

## Tunbridge Wells.—Kentish Royal Family

HOTEL and POSTING HOUSE, COFFEE and COMMERCIAL ROOMS.

W. HAINES, Proprietor, (late CHURCHILL.)

## Medical Agency, 50, Lincoln's-inn-fields,

conducted by Mr. BOWMER, M.R.C.S.L.—All business connected with the Transfer of Practices, procuring Partnerships, &c., transacted on the usual terms, with the strictest regard to privacy and punctuality. Gentlemen desirous of obtaining Assistants are invited to apply, free of expense.

Office Hours from Eleven till Four.

## Medical.—To be Disposed of by Partner-

ship or otherwise, a Well-Established PRACTICE in a large Market Town, about 100 miles from London. Will bear the strictest investigation.

Letters, P.P., to be addressed to X.Y.Z, care of Messrs. Weiss, Surgical Instrument Makers, Strand, London.

N.B.—Open for the next Three Months.

## To Incipient Botanists, &c.—A Collection

for Disposal, containing 700 British Species, neatly mounted, elegantly prepared, scientifically named, and systematically arranged. Price 3*l.* 10*s.* Fasciculi, containing 90 British Mosses, price 6*s.* 6*d.*

Botanist's Desiderata, 8*s.* per Hundred.

WILLIAM FOGGITT, Market-place, Thirsk.



## Longville House, Needham Market, Suffolk.

—This Establishment is not intended for Insane Patients, but is of a strictly private and domestic character. It is under the superintendence of the Proprietor, Dr. Bedingfield, and is prepared for the reception of two or three Invalids who may require a change of scene, a pure Country air, and a delightful residence, in connexion with Medical or Surgical treatment, and every social enjoyment. The persons for whom it is admirably adapted are those in whom the constitution has been impaired, more especially by residing in tropical climates. Cases of incipient consumption, or any diseases of a chronic description, are also eligible.

The highest references can be given. For terms or further information, apply either personally or by letter.

## Dr. Green's Medical Baths.—They consist

of the various kinds of FUMIGATING BATHS—as of SULPHUR, CHLORINE, MERCURIAL, HOT AIR, and VAPOUR BATHS. They have been in constant operation more than THIRTY YEARS, and are situate No. 40, GREAT MARLBOROUGH STREET, REGENT STREET, opposite Messrs. Barthe's and Lowell, Foreign Booksellers.

To be advised in the majority of Chronic Complaints, particularly in those affecting the Skin.

## Mineral Waters.—W. Best begs to inform

the Nobility, Gentry, and the Faculty, that he has just RECEIVED a FRESH IMPORTATION of the under-mentioned MINERAL SPRINGS of Europe, comprising—Friedrich's Hall, Carlsbad, Marienbad, Homburg, Kissingen, Vichy, Seidlitz, Pullna, Ems, Seltzer, Fachingen, &c., at his Eau-de-Cologne, Arquebuzard, and Foreign Mineral Water Depôt, 22 B, Henrietta-street, Cavendish-square.

## Schweppe's Soda, Potass, and Magnesia

WATERS and AERATED LEMONADE continue to be manufactured upon the largest scale at their several Establishments in London, Liverpool, Bristol, and Derby. The celebrity of these well-known waters, and the preference they universally command, are evidences that their original superior quality over all others is well sustained. Every bottle is protected by a label with the name of their firm, without which none is genuine; and may be had nearly of all respectable chemists throughout the kingdom. Importers of the German Selters Waters, direct from the springs, as for the last twenty years.—51, Berners-street, London.

## Koussou.—(Brayera Anthelmintica.)—The NEW RÉMEDY FOR TAPE-WORM.

Mr. KEATING begs to inform the Profession that he has just received by the "Sultan" a supply of the new crop of this invaluable drug, hermetically sealed in Abyssinia, which he begs to offer the Profession at 1s. 8d. the ounce, postage free; and has made arrangements for a continual supply of this drug, which, in addition to its efficacy in the Human Species, has been found equally useful in Canine Animals.

MATICO, or the PERUVIAN STYPTIC, is constantly imported, fresh, and can be had with its various Preparations—viz., Tincture, Alcoholic Extracts, &c., with directions for its use.

Also, the PRESERVED FRUIT and BARK of the INDIAN BAËL, (ÆGLE MARMELOS,) a species of Orange found on the Malabar coast.

London: 79, St. Paul's Churchyard.

**Cod Liver Oil.**—Charles Fox and Co. continue to devote their strict personal attention to the careful preparation of this oil from fresh and healthy cod-fish livers.

C. F. and Co. take this opportunity of thanking the medical profession at large for the decided preference they have evinced for their oil, and beg to assure them that no expense shall be spared in rendering it worthy of their future patronage. The arrangements at their manufactories, St. John's, Newfoundland, and at Scarborough, are such as to enable them to produce the very finest oil.

They have the honour to supply nearly every respectable wholesale house in the Kingdom.

Scarborough, Yorkshire, 1852.

### TO PHYSICIANS, SURGEONS, AND DRUGGISTS.

## Brown's Cantharidine Blistering Tissue,

Prepared from Pure Cantharidine. An elegant preparation, vesicating in much less time than the Emp. Lyttæ. P.L., easily applied and removed, and will not produce strangury or troublesome after-sores. It has received the sanction and commendation of many of the most eminent Practitioners in the kingdom.—*In Tin Cases, containing twelve feet, 6s. 6d.; and small Cases of six square feet, 3s. 6d. each.*

### BROWN'S TISSUE DRESSING,

An elegant, economical, and cleanly substitute for all ointments as a dressing for Blisters, and may be called a companion to the above.—*In Tin Cases, containing twelve square feet, 1s. 6d. each.*

#### *Extracts and Editorial Note from the New York Journal of Medicine.*

March 1st, 1850.

"BROWN'S CANTHARIDINE TISSUE.—It presents peculiar claims to our notice in the inflammatory diseases of females and children, in whom the unpleasant consequences which so often follow the application of the Emp. Cantharides are most apt to occur. We have found it a reliable and peculiarly safe vesicant; and, from the many trials we have given it, we are satisfied that it deserves the attention of the Medical Profession.

"Accompanying this article is a very simple and neat dressing."

#### *From the Medical Examiner and Record of Medical Science for May, 1850, Published in Philadelphia.*

"We have received from Mr. Geo. D. Phelps, of New York, specimens of BROWN'S CANTHARIDINE BLISTERING PLASTER and DRESSING, with which our readers are doubtless familiar as a new and exceedingly neat preparation, easy of application and certain in their effects. We have given them a fair trial, and find they fully answer our expectations."

Army Medical Department, Jan. 16, 1847.

"The Principal Medical Officer of the General Hospital, Fort Pitt, Chatham, reports that Mr. BROWN'S BLISTERING TISSUE has been used extensively in the Military Hospital, has been found effective as a vesicatory, when carefully applied, and has not been productive of any degree of strangury.

ANDREW SMITH, M.D.,

Deputy Inspector-General of Hospitals.

"Mr. T. B. BROWN, Druggist, 42, Admiral-terrace, Vauxhall-bridge-road, London, late Handsworth, Birmingham."

Sold by the Sole Consignee, Mr. WILLIAM BAILEY, Horseley Fields Chemical Works, Wolverhampton; and all wholesale and retail Druggists and Medicine Agents throughout the British Empire.

**BOURJEAURD'S ELASTIC APPLIANCES, ACTING SPIRALLY.**

The very flattering approval which M. BOURJEAURD'S APPARATUS daily obtain from the most distinguished physicians and surgeons of the metropolis, is a convincing proof that he has succeeded in gaining the confidence of the profession; it will, therefore, be sufficient for him to state, that his unrivalled appliances, which act in a spiral direction, and are worn with the greatest comfort and benefit, will, as heretofore, be found to give the greatest satisfaction both to surgeons and patients.

Among the many ingenious contrivances, he would mention his Elastic Stockings, (see *Lancet*, 20th Nov. 1852, p. 473), the Improved Ankle, Calf, and Knee Pieces, the nicely-graduated and gently-compressible Suspensory Bandages for Orchitis, Hydrocele, and Varicocele; and the newly-invented Elastic Belt and Air Pad for Hernia (see *Lancet*, 10th Jan. 1852, p. 43); his Abdominal Belts for Obesity and Gestation; his Elastic Air-filled Pessaries, &c. &c. The advan-

tages of all these appliances are, that they effect a steady and gentle pressure in a circular direction, that the material is of the most yielding and desirable description, that the compression is in all cases carefully regulated, varied, and graduated, so as to meet the surgeon's views, and give the pressure wherever it may be required, that the textures will wash like any other material, and that they are not open to the numerous objections which can be brought against the knitted and laced apparatuses put forth as safe and effectual.

M. BOURJEAURD also has had much success with very many difficult cases, in which he was so happy (especially where the urinary organs were concerned) as to supply contrivances which were highly approved of by the medical attendants.

Barefaced imitations of M. BOURJEAURD'S appliances are constantly attempted, but they are so clumsy (especially where the profession will have no trouble or difficulty in distinguishing between the genuine and spurious articles.

**11, Davies Street, Berkeley Square, opposite Mivart's Hotel.**

Knee Piece and Ankle Piece.

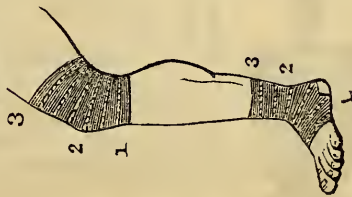

Abdominal Supporter.

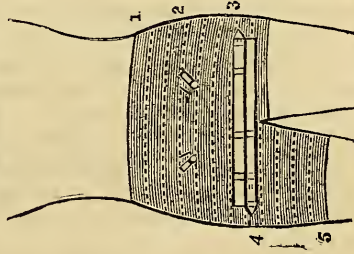

Inguinal or Crural Hernia Apparatus.

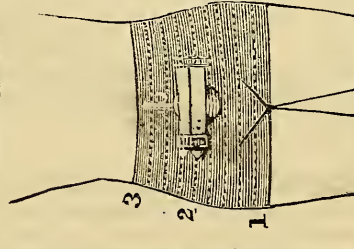

Umbilical Hernia Apparatus.

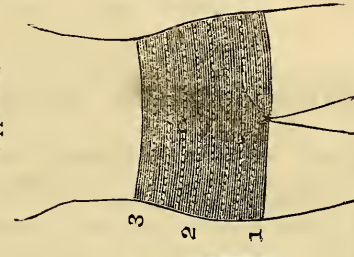

Elastic Stocking, acting spirally, from the toes to above the knee.

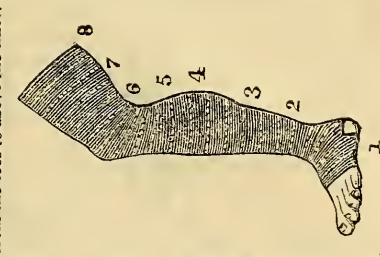

N.B.—The Figures 1, 2, 3, &c., show the points at which the measure should be circularly taken.

## BAILEY'S INSTRUCTIONS FOR MEASURING.

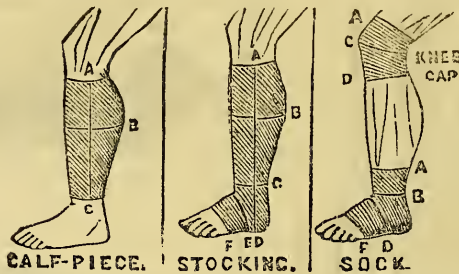

*Circumference of the part for which the Bandage is required.*

**WEAK LEGS, VARICOSE VEINS, &c.**

Surgeons continue to recommend Bailey's Elastic Stockings, Knee Caps, Ankle Socks, and Wristbands to DRAW ON; they are exceedingly light, and may be forwarded per post. Persons must be guided by their medical man as to what kind of Bandage they shall have, as in cases of Fractures or Sprains, those to Lace will be found to give more support than those to draw on.

Knee Cap, 7s. 6d. to 12s. 6d.; Stocking, 14s. to 21s.; Calf-Piece, 10s. to 17s.; Sock, 7s. to 12s. 6d.; Wristband, 2s. 6d. to 7s. 6d. The highest charges are for Silk Articles.

A Female in attendance, and persons sent into the Country to take Measure.

Post Office Orders to be addressed to HUNTLEY BAILEY, 418, OXFORD-ST., LONDON, opposite Hanway-street.

**Tarratt's Bandage and Strengthening**

**PLASTER.**—This Plaster, from the nature of the composition and the material on which it is spread, is adapted for a permanent bandage, as it neither produces irritation of the skin, nor, when applied, does heat cause it to lose its adaptation to the part. Having these qualities, it is peculiarly valuable in the treatment of ulcerated legs, varicose veins, &c., where equal and constant support is required. Several of the most eminent surgeons continue to use this Plaster in their practice, preferring it in certain cases to any other. It is well suited for exportation, and use in warm climates, the high temperature having less effect on it than on any other plaster.

The profession are referred to Messrs. Westwood and Hopkins, Wholesale Druggists, Newgate-street, where the plaster may be had in packets containing three yards, for 2s. 6d., or spread upon skins of chamois leather, at 3s. 6d.

Westwood and Hopkins also call attention to their Compound Adhesive Plaster for fractures and wounds, as likewise to their concentrated preparations, essences, &c.

**Rimmel's Toilet Vinegar (certi-**

**fied** by the celebrated Dr. Ure to consist of the purest and most salubrious substance) is far superior to any Eau de Cologne as a tonic and refreshing lotion for the Toilet or Bath, a reviving scent, a pleasant dentrifice, and a powerful disinfectant for apartments or sick rooms. Its useful and sanitary properties render it an indispensable requisite in all families. Price 2s. 6d. and 5s. May be had in bond for shipping at a great reduction in price.

Sold by EUGENE RIMMEL, Perfumer, 39, Gerrard-street, Soho; and by all Chemists, Perfumers, &c.

**BUTLER'S TASTELESS SEIDLITZ POWDERS,**  
IN ONE BOTTLE.

THIS USEFUL APERIENT PREPARATION, besides forming an equally efficient and far more agreeable draught than that produced with the common Seidlitz Powders, is made in much less time, and with infinitely less trouble. To allay Fever or Thirst, a teaspoonful in water forms a most refreshing saline draught. Being inclosed in a bottle, it will remain uninjured by humidity during the longest sea voyage or land journey.

Sold at 2s. 6d. the bottle (which is inclosed in a case, and accompanied by a measure and spoon) by the preparers, BUTLER & HARDING, Chemists, 4, Cheapside, corner of St. Paul's, London.

\* \* Be careful to ask for "BUTLER'S Tasteless Seidlitz Powder," and to observe the address.

**SARSAPARILLA.**

It is asserted by many eminent Medical Men, that there is no Medicine in the Materia Medica comparable to Sarsaparilla for recruiting the debilitated constitution, restoring the tone of the stomach, improving the general state of the system, and by its continued use removing various morbid symptoms ascribed to a deranged condition of the fluids; such as Eruptions on the Skin, Ulcerations, Scorbutic and Cutaneous Diseases, and Rheumatic Pains, operating as a general and complete purifier of the blood. BUTLER'S "COMPOUND CONCENTRATED DECOCTION OR FLUID EXTRACT OF SARSAPARILLA" is the original of the now numerous preparations of the kind, and extensively prescribed by Medical Practitioners; it is most carefully prepared (from the finest Jamaica Sarsaparilla imported) at a low temperature, so as to preserve entirely the virtues of the root in their most efficient and concentrated form. A pint bottle is equal to four quarts of the ordinary preparation.

Prepared and sold in pint bottles, 20s.; half pints, 10s.; and quarter pints, 6s. 6d., by BUTLER & HARDING, Chemists, 4, Cheapside, corner of St. Paul's, London.

Also, Sole Agents for the genuine

**DR. JAMES'S FEVER POWDERS,**

PREPARED BY



Grandson of the celebrated DR. JAMES, in packets, 2s. 9d.; and bottles, 11s.

Also, genuine MOTHES' CAPSULES.

**BUTLER'S MEDICINE-CHEST DIRECTORY.**

Family, Sea, and Government Medicine Chests, fitted up with appropriate Medicines and Directions for all Climates.

The above may also be obtained of J. SANGER, 150, Oxford-street; DAVENPORT & Co., 20, Waterloo-place, Edinburgh; and of most Chemists and Druggists throughout the country.

## Improved Invalid Cot Carriages, the

greatest luxury and comfort ever introduced for invalids, being fitted up with the PATENT NOISELESS WHEELS and other improvements. By means of this invention, invalids, whose removal was considered impossible by their medical attendants, have been conveyed from Italy, France, and other parts of the Continent, with the greatest ease and perfect security. These carriages may be engaged on moderate terms for any journey, upon application to HENRY READING, successor to E. I. Fuller, Coachbuilder, 77 and 78, Margaret-street, Cavendish-square.

N.B.—A good assortment of New and Second-hand Carriages for Sale or Hire.

## Francis L. Puckeridge, Sole Inventor and

Manufacturer of the late Mr. R. LISTON'S WATERPROOF TRANS-PARENT ISINGLASS MEMBRANE PLASTERS, now patronized by Mr. Liston's successor, Mr. Quain, in his hospital and private practice; patronized likewise by Mr. W. Fergusson, Surgeon, of King's College Hospital; Mr. J. M. Arnott and Mr. Wormald, of Bartholomew's Hospital. Used for amputations and other serious wounds requiring observation, without exposure to the air.

F. L. P. begs to state there are two qualities, and it is particularly beneficial for Spinal Complaints, Ruptures, Sprains, or any weakened part; also, a Defensive Skin, to apply between the wound and the lint, and causes less pain in dressing. Likewise, a superior Gauze Lisse, waterproof, and not waterproof, of the same adhesive properties as the Membrane; also, superior Tinted Court Plasters and Tinted Goldbeaters' Skin, by the yard and in cases.

F. L. P. offers his most grateful thanks for the encouragement and kind patronage he has received from the Medical Gentlemen of England and foreign parts, and hopes to merit a continuance of their favours, by manufacturing his Plasters with the same unremitting care as heretofore.

May be had of the Proprietor, 4, York-place, Walworth, Surgical Instrument Makers, Chemists, &c., with improved directions how to apply.

Mr. Puckeridge received an Exhibition Medal.

## Ritchie and M'Call's Medical Comforts.

PRIZE MEDAL, GREAT EXHIBITION, 1851.

Chicken Broth, 1s. 9d. per pint, 1s. per half-pint; Beef-Tea, 1s. 9d. per pint, 1s. per half-pint; Mutton Broth, 1s. 3d. per pint, 9d. per half-pint; Invalid Turtle, 5s. per case; Tendons of Veal, 3s. per pound.

These delicacies contain the greatest amount of nutriment in the smallest possible space, and being in canisters hermetically sealed, they will remain fresh for an unlimited period. They are prepared with the express view of supplying the Invalid with agreeable, nutritious, and easily-digested food, at a few minutes' notice, and of preventing the tedious delays which occur in procuring and preparing ordinary articles of food, during which the appetite of the Invalid frequently becomes so palled as to reject it altogether. It is merely necessary to open the canister and warm the contents, when they are ready for immediate use. They form a useful and excellent diet for young children.

Examination of a Sample of Chicken Broth purchased of RITCHIE and M'CALL.—“The contents of this canister were perfectly unchanged, and in as fresh a state as though the Broth had been recently prepared.”—*The Lancet*, March 27, 1852.

Sold by all respectable Druggists and Italian Warehousemen in Town and Country, and Wholesale by RITCHIE and M'CALL, 137, Houndsditch, London.

## Sp. Vin. Rect., fully 56° over proof, of

extraordinary purity. By the single Gallon, 18s.; Two Gallons or upwards, at 17s. 6d. per Gallon. Stone glazed Flasks, 1s. per Gallon. Cash on delivery in London is indispensable.

HENRY BRETT & Co., Old Furnival's Distillery, Holborn.

---

---

## MEDICAL ELECTRICITY.

---

---

BLAND AND LONG,

Philosophical and Chemical Instrument Makers, and  
Operative Chemists,

153, FLEET STREET, LONDON,

Invite the attention of the Medical Profession to their

### **IMPROVED MEDICO-GALVANIC MACHINES,**

which produce a continuous current of Electricity of any required intensity in ONE UNIFORM DIRECTION, Two, Three, Four, Five, and Eight Guineas each.

CONDUCTORS, for applying the current to the Spine, Feet, Ears, Teeth, Eyes, and other parts of the Body.

ANATOMICAL ACHROMATIC MICROSCOPES, with Jointed Stands, in Mahogany Cases, complete, 5*l.* 5*s.*

Ditto, ditto, with Moveable Stage, and extra set of Achromatics, 10*l.* 10*s.*; and larger sizes up to 25*l.*

SLIDES OF URINARY DEPOSITS, 2*s.* each, or for Set of Twelve in Case, 25*s.*

SLIDES OF INJECTIONS, MUSCULAR FIBRE, SECTIONS OF TEETH, BONE, &c.

CHEMICAL CHESTS, arranged for the ANALYSIS OF URINE, and for TOXICOLOGICAL purposes.

URINOMETERS, in Metal (Gilt), 14*s.* each. Ditto in Glass, 4*s.* 6*d.*, 8*s.* 6*d.*, 15*s.*, and 30*s.* each.

POCKET MAGNIFYING GLASSES, FOR THE EXAMINATION OF THE SKIN, from 2*s.* upwards.

Philosophical and Chemical Apparatus of every variety.

---

BLAND AND LONG,

153, FLEET STREET, LONDON.

H. SILVERLOCK'S  
MEDICAL LABEL WAREHOUSE,

LETTER-PRESS, COPPER-PLATE, AND LITHOGRAPHIC  
PRINTING OFFICES,

3, WARDROBE TERRACE, DOCTORS' COMMONS, LONDON.

The Members of the Medical Profession

are respectfully informed, that at H. SILVERLOCK'S Establishment they will find every kind of Label they can possibly require; and also, that every description of Engraving, Letter-press, Copper-plate, and Lithographic Printing, is executed by competent workmen at the lowest charges.

Catalogues of each sort of Labels are published separately, and will be sent by post on application.

ESTABLISHED 20 YEARS.

J. Bowles, Medical Label Printer, 274,  
WHITECHAPEL ROAD, LONDON.

DISPENSING LABELS, with Name and Address, printed on extra-superfine Cream Post Paper, well Gummed, and neatly Cut, ready for use.....	} 3s. per 1000.
RETAIL LABELS, with Name and Address, &c.....	
SURGEONS' AND CHEMISTS' DISPENSING AND RETAIL LABELS, (kept in stock) .....	} 2d. per 100.

Plain Labels, 2d. to 3d. per 100; Circular Labels, 2d. and 3d. per 100; Ornamental Labels; Latin Labels, &c. &c.—See Priced Catalogue and Book of Specimens, which may be had on application, free. Every other description of Printing at proportionally low charges, and executed in the first style.

*Engraving and Lithography.*

TO SURGEONS, DISPENSING CHEMISTS, &c.

Sulphate of Quinine, pure Crystallized,

prepared by EDWARD HERRING, for the Use of Hospitals, Dispensaries, Surgeons, Dispensing Chemists, &c.

This Sulphate of Quinine is chemically pure; its form of Crystal is the same, and in every respect identical with the Sulphate of Quinine of commerce, the only difference being that the one is bleached, the other unbleached.

It has been successfully introduced for the use of Hospitals, Dispensaries, and Public Charities; but *its purity and great reduction in price* are now attracting the attention of Medical Men and Dispensing Chemists.

The peculiar mode of preparing the Hospital or unbleached Sulphate, and also the usual white Sulphate, is being made the subject of a Patent; the processes of manufacture will therefore be made public.

It is put up in bottles (free) of 3-oz. and 6-oz. each, capsuled with the name of the Proprietor, and labelled with the name of the Inventor.

Both these Sulphates to be had of the leading Druggists in London and the United Kingdom; and in quantities of not less than 100 ounces, of

JACOB HULLÉ, Jun., Proprietor, Chemical Works, Trinity-street, Southwark, London.

Oct. 23, 1852.



A NEW ERA IN MEDICAL ELECTRICITY  
IS OPENED BY  
PULVERMACHER'S PATENT PORTABLE  
**HYDRO-ELECTRIC CHAIN BATTERIES.**



One Hundred and Twenty Plates permanently connected and arranged so as to be at all moments ready for instantaneous use, communicating shocks through eight to ten persons—*always in the same direction*, and primary *Voltaism*, not secondary currents, as in the old Coil Machines—producing powerful contractions, decomposing distilled water, &c. &c. *Weight about Eight Ounces*, and CAN BE CARRIED IN A POCKET BOOK.

At present a medical man may, at a reasonable expense, carry with him in his daily practice, an inexhaustible source of primary galvanism, always ready for instantaneous use wherever a cup of vinegar can be procured, and producing all the effects that he can desire—a circumstance, the importance of which can scarcely be overrated, whether we look to cases of sudden emergency (swoons, fits, catalepsy, asphyxia, uterine hæmorrhage, &c.), or to the frequent opportunities and the facility thereby afforded of applying ONE OF THE MOST POWERFUL AND UNIVERSAL THERAPEUTIC AGENTS, which has hitherto been kept back only through the difficulties attendant upon its use.



WEAKER CHAINS are constructed on the same principle, to be worn on the body under the garments, communicating a MILD but CONTINUOUS current to the system, which has been found of the most eminent benefit in many various forms of CHRONIC diseases, where a mild but lasting stimulus of the functions of the nerves is indicated, and to assist the effect of specific remedies, *the action of the Chains being made local, or general, at will.*

The Invention has been demonstrated with great success before

- THE ROYAL COLLEGE OF PHYSICIANS,
- THE ROYAL COLLEGE OF SURGEONS,
- THE ROYAL PHARMACEUTICAL SOCIETY,
- THE ROYAL BRITISH ASSOCIATION,
- THE ACADEMIE DE MEDECINE (voted thanks to the Inventor),
- THE ACADEMIE DES SCIENCES, AT PARIS,

And is already in extensive use in nearly all the Hospitals in London, Edinburgh, Paris, and Vienna.

*Extract of a Letter from the distinguished Physician of Guy's Hospital, Dr. GOLDING BIRD, M.D., F.R.S., F.R.C.P., &c. &c (published with his kind permission.)*

“We have in this ingenious Invention, that which has long been a desideratum—viz., an Apparatus of the smallest possible bulk, capable of evolving a *continuous* uninterrupted current of Electricity of moderate tension, and always in one direction. . . . I can scarcely recommend Dr. Pulvermacher's Invention too strongly to the notice of my Medical Brethren.”

A FULL DESCRIPTION OF THIS IMPORTANT DISCOVERY, WITH SPECIFIED DIRECTIONS FOR THE USE, Testimonials from high Scientific Authorities, &c., may be had (by post for two stamps), and THE CHAINS MAY BE FREELY TESTED at Mr. CH. MEINIG'S Head Depôts, 103, LEADENHALL STREET, and 71, REGENT STREET, LONDON—(at Paris: 45, Rue Richer, and 12, Boulevard des Italiens), and from all C. MEINIG'S Agents, in Town, Country, and the Colonies.

## I nflated India-rubber Air-proof Bed-chair.

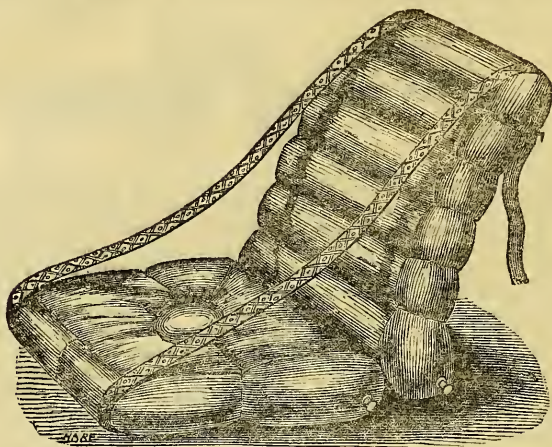

This novel and useful article may be used simply as an ordinary AIR-CUSHION, or as a RECLINING BED or SOFA CHAIR, by inflating the back part, which is attached to the CUSHION, but having a separate aperture for inflation; by which means it may be filled at pleasure to any degree of tightness, and set to any angle. Invalids will find this article admirably adapted for great ease and comfort, either on a bed or sofa.

Manufactured by J. L. HANCOCK, Goswell-mews, Goswell-road, London. Agents in Birmingham, Messrs. SALT and SON, Bull-street.

N.B.—Vulcanized India-rubber Tubing, Sheet Rubber Urinals, Surgical Bottles, and Vulcanized Rubber, in Sheets of all thicknesses, for Bandages, &c.

TO THE SURGICAL AND MEDICAL PROFESSION.

**W** F. Durroch, late Smith, begs to inform

the Profession that he continues to MANUFACTURE SURGICAL INSTRUMENTS of every description, and that he has attained the highest reputation by the approval and patronage of the most eminent practitioners and lecturers for the improvements made in various articles. Gentlemen favouring him with their orders may rely on having their instruments finished in the best and most modern style. Surgical and Medical Instruments made to drawings, and kept in repair. Established 1798. No. 2, New-street, St. Thomas-street, (near the Hospital), in Southwark.

Superior Dissecting Instruments, and equally moderate in price, well worth the inspection of the student.

SPECULUM ANI, made by W. Durroch, for John Hilton, Esq., may be had at a moderate price.

**A**natomical and Dental Repository,  
45, MUSEUM STREET, BLOOMSBURY.

JOHN HARNETT begs to inform the Gentlemen connected with the Medical Profession, that in consequence of the death of Mr. ALEXANDRE, he has increased his Stock of Anatomical Preparations, consisting of Skeletons, Skulls, Hands and Feet, Vertebrae, and loose Bones of every description, which he is enabled to offer at very moderate prices.

# WALTERS' RAILWAY URINALS, FOR INVALIDS AND TRAVELLERS.

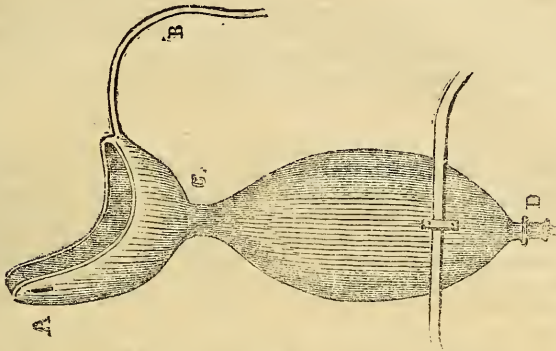

This Instrument is adapted both for Ladies and Gentlemen, and being made of solid india-rubber, will not decompose; it is easy of application, and may be worn without observation.

## NEW TRUSS FOR HERNIA.

F. WALTERS begs to call attention to his NEW HYDROSTATIC TRUSS. The advantage of water is extreme softness, and the certainty of the pressure being always in the proper place. This Truss has received the approbation of the most eminent surgeons, many of whom pronounce it the most perfect ever yet produced. F. W. can therefore confidently recommend it to all those requiring such assistance.

## WALTERS' HYDRO-PNEUMATIC ENEMA SYRINGE.

This Instrument is simple, convenient, cheap, and durable, requires only a little water, is its own reservoir, less than half the size of any that holds the same quantity, and may be carried in the pocket ready prepared to the most convenient place for using.

**MANUFACTURER OF TRUSSES, ENEMA SYRINGES,  
and ANATOMICAL and SURGICAL INSTRUMENTS.**

**SUSPENDERS for RIDING and HUNTING.**

**ELASTIC STOCKINGS, to draw on without Lacing.**

---

**FREDERICK WALTERS,  
16, MOORGATE STREET, LONDON.**

A FEMALE TO ATTEND ON LADIES.

**N.B. — Ladies' Entrance — Private Door.**

## Original Medical and Glass Fixture Ware-

HOUSE.—ANSELL & HAWKE, 8, GREAT QUEEN STREET, LINCOLN'S-INN FIELDS, beg to inform Gentlemen commencing or altering in the above Profession, that they have a large assortment of Drawers, Bottles, Jars, and every requisite for completing Shops or Surgeries, on the most moderate terms.

Most satisfactory references can be given as to style and quality.  
Plans and Estimates furnished. Valuation of Stock and Fixtures.

## Medical Glass and Fixture Warehouse.

W. HAY, 25, Little Queen-street, Lincoln's-inn-fields, Manufacturer and Fitter of every description of Medical Shop Fixtures, Glass Cases, Soda-water Stands, &c., begs to inform Gentlemen commencing Business in the above Profession, that he has a large Assortment of Drawers, Bottles, Sepecia Jars, and every requisite for fitting up Shops on moderate terms. Drawers, from 1s. 9d.; Medical Labelling, 3s. per dozen. Estimates and Plans furnished. Valuation of Stock and Fixtures.

## Prices of Medical Bottles, Best Quality,

at F. and S. WINDSORS', 37, BARTHOLOMEW CLOSE, CITY :—

- 6-oz. and 8-oz. GREEN, 9s. per Gross.
- 1½-oz. PHIALS, Plain, 8s.; Moulded, 8s. 6d. per Gross.
- The NEW GREEN FLINT, 10s. per Gross.

Washed Ready for Use.

Druggists' Sundries, and every Requisite for the Surgery supplied.  
Samples and Lists of Prices forwarded free on application.

## Surgical Instruments, and every Implement

necessary for Surgeons and Druggists, can be had (warranted best quality and moderate prices), Retail as well as Wholesale, from the Manufacturer, JAMES ARNOLD, 35, WEST SMITHFIELD, St. Bartholomew's Hospital, London.

	s.	d.		s.	d.
Single Circular Trusses .....	2	6	On Coles's Expired Patent .....	5	0
Double ditto .....	5	0	Double ditto .....	10	0
On Salmon's Expired Patent .....	4	6	Cotton Net Suspensory Trusses,		
Double ditto .....	9	0	from	0	10
			Elastic Stocking Net Bandage, per		
			yard.....	0	4
Case of Tooth Instruments.....	£1	0	0		
Case of Cupping Instruments .....	2	13	6		
Case of Pocket Instruments .....	1	0	0		
Brass Enema Syringe, complete in mahogany case .....	0	10	0		
			0	12	0
Case of Dissecting Instruments, ivory handles .....	0	15	0		
Best Bleeding Lancets, per dozen .....	0	18	0		

## Microscopes at Six Guineas each.—Mr.

ACKLAND, of 93, HATTON-GARDEN, has recently brought out a MICROSCOPE specially adapted for the examination of urinary deposits, and suited for most medical purposes, as well as the detection of adulterations in articles of diet.

"We have compared one of these instruments with Oberhauser's microscopes, and find it in every way superior."—*The Lancet*, Oct. 9.

**Cotton Wool.—To Chemists, Druggists,**  
 &c. J. WOODLEY begs to inform his Customers and the Medical Profession in general in Town and Country, that he will be happy to supply them with the Purified White or Unbleached Wool, in 1-lb. packets, at 2s. per lb. If seven or more packets are taken at one time, a discount of ten per cent. allowed. Orders by post immediately attended to by JOHN WOODLEY, 30, Fore-street, City, London.

**Drug Price Currents** forwarded free of Postage, on application, by Messrs. HEWLETT and GODDARD, Wholesale Druggists, 6, Arthur-street West, Upper Thames-street, near London Bridge, Removed from Hatton-garden; containing the Ready Cash Prices for Drugs and Pharmaceutical Preparations of the purest quality. Messrs. H. and G. solicit the attention of the Medical Profession resident in the Provinces, Infirmary Committees, Dispensaries, &c., &c., to the advantages attendant upon the above Price Current.

**Horne, Thornthwaite, & Wood, Opticians**  
 and PHILOSOPHICAL INSTRUMENT MAKERS, 123 and 121, NEWGATE-STREET, LONDON.

ELECTRO-GALVANIC MACHINES, 3*l.* 3*s.*, 5*l.* 5*s.*, 8*l.* 8*s.*, and upwards.

ACHROMATIC MEDICAL MICROSCOPES, 5*l.* 5*s.*, 7*l.* 10*s.*, and upwards.

URINOMETERS, 4*s.* 6*d.*, 10*s.* 6*d.*, 15*s.*, and upwards.

PATENT PANTOSCOPIC and other SPECTACLES, accurately adjusted to the condition of the Eye by Smee's Optometer.

ESTABLISHED FIFTY YEARS.

**John Harvey, late Andrew Springweiler,**  
 No. 2, Duke-street, Smithfield, London, Medicine Chest and Dressing-Case Maker. Ship Medicine Chests according to Act of Parliament. EMIGRANT CHESTS, &c., for all Climates.

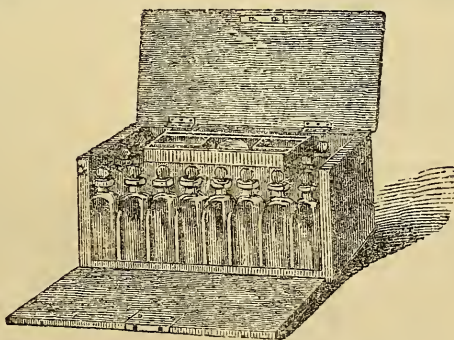

Chemical and Plate Chests, Toilet, Jewel, Liqueur, and Sample Cases, Writing Desks, Despatch Boxes, &c. &c.

Wholesale and for Exportation.—Warranted to stand any climate.

It having been reported that the business has been removed, J. H. begs to inform the Medical Profession that he, as Executor and Successor, the late A. Springweiler, solicits a continuance of their patronage.

**William Bolton, Pharmaceutical and Operative Chemist, 146, Holborn Bars, (formerly DYMOND and Co.,) continues to supply Pure Chemicals, Chemical Tests and Re-Agents, and every Description of Chemical Apparatus required by the General Practitioner or Chemist, with all the Preparations of the Pharmacopœia.**

Manufacturer of the Flexible Adhesive Plaster, Liquor Vesicatorius, and Fluid Extract of Ergot.

Improved Galvanic Machines for Medical purposes. Medical Microscopes (Achromatic), from 5*l.* and upwards, with Anatomical and other specimens. Urinometers, from 7*s.* 6*d.* Water-beds, Cushions and Pillows. Elastic Knee-caps, Stockings, and Bandages.

Wholesale Agent for Falkner's Liquor Opii Sedativus.

**Hernia.**—The Medical Profession are invited to inspect an Improvement in the

### **MOC-MAIN PATENT LEVER TRUSS,**

MANUFACTURED BY MR. WHITE, 228, PICCADILLY.

It consists of a small, light, and elastic pad, to which is attached a lever and a soft bandage to circumscribe the body, in lieu of the usual steel spring, the whole fitting so closely as to escape detection, while the resisting power is stronger than in the ordinary steel-spring Truss. It is easily adjusted, and may be worn during sleep. Upwards of 200 gentlemen of the Faculty in London have testified to its excellence. By sending the circumference of the body two inches below the hips, the Truss can be transmitted by post.

Every description of Riding Belts, Elastic Stockings, Spinal Corsets, Supporters, and Suspenders, on new and approved principles, with every kind of Surgical Bandages.

MANUFACTORY, 228, PICCADILLY, LONDON.

**Mrs. Schuter, No. 63, Great Marylebone Street, Harley Street, Cavendish Square, London, NEWLY-INVENTED ELASTIC SUPPORTING BELT and ELASTIC WAIST CORSET MAKER, Patronized by the most eminent Physicians.**

MRS. SCHUTER begs to return her most grateful thanks for the kind patronage she has received from the Medical Profession, and trusts for a continuance of future favours.

Mrs. S. begs to recommend the Profession to inspect her NEWLY-INVENTED BELT for Ladies suffering from Internal Complaints, and in all cases where support is necessary for Ladies prior and subsequent to Aecouchement, Corpulent Persons, &c.

Mrs. S. begs further to state, she offers the Prolapsus Belt with feelings of the greatest confidence, it being entirely her own invention during severe indisposition, and the application of other Belts proving ineffectual.

Mrs. S. also begs an inspection of her NEWLY-INVENTED ELASTIC WAIST CORSET. The elasticity of these Corsets, being self acting and supporting, enables the wearer to take any exercise, and to breathe as freely as if there were no Corset on, at the same time giving that easy, graceful appearance so desirable, yet unattainable, by any other Corset.

“The evils attendant upon the system of tight lacing have been over and over again pointed out in *The Lancet*. It is with peculiar approbation, therefore, that we recommend the Profession to inspect a new Elastic Corset, which will be found by its elasticity to obviate and supersede the close armour of the ordinary Stay, in which wearers, to their great injury, are accustomed to encase themselves. We entertain a high opinion of the invention.”—*Lancet*.

# COMFORTS FOR INVALIDS.

8, DENMARK STREET, SOHO, LONDON.

Messrs. Chapman and Alderman beg most respectfully to inform their medical friends that they have now completed their mechanical inventions for their Fracture, Spinal, and General Invalid Couches, Chairs, Carriages, &c. &c., which they are now supplying at the lowest possible prices. Earl's Fracture Beds, eight guineas, and with graduating mechanical actions, twelve guineas; and in mahogany, from fourteen guineas to thirty guineas, according to their style, size, and number of actions.—No. 1 is the same kind of Couch as was supplied to the late Sir Robert Peel when he met with his fatal accident, it having every necessary arrangement so as to prevent the honourable baronet from being removed at all. Recommended by Sir Benjamin C. Brodie, Bart. Price twenty-eight guineas.—No. 2, in a prone position, will show that a graduating action can be put to the centre joint, so as to cause the couch to wind into any position whatsoever. Price twenty-five guineas; if a horse-hair mattress instead of elastic, twenty three guineas; and if without the self-adjusting arms, twenty guineas.—No. 3, as an *Easy Chair*, with a graduating action to the back, knees, and foot; the self-adjusting arms throw back, so as to enable the patient to get on and off easily. Price twenty-five guineas, subject to the above scale of charges.—No. 4, a perfect, self-adjusting Invalid Chair, over which the patient has perfect control. Price from fifteen guineas to eighteen guineas.—No. 5, a Sofa Carriage, without a Hood, twenty guineas. No. 6, with a Hood, thirty guineas.—No. 7, a Bath or Garden Chair, fifteen guineas.—No. 8, with a Hood, twenty-five guineas.—No. 9, a self-propelling French Merlin Chair. Price fifteen guineas.—No. 10, their newly-invented, self-adjusting Carrying Chair, for carrying invalids up and down stairs; it also answers as an *Easy Chair* in the room. Price eight guineas.

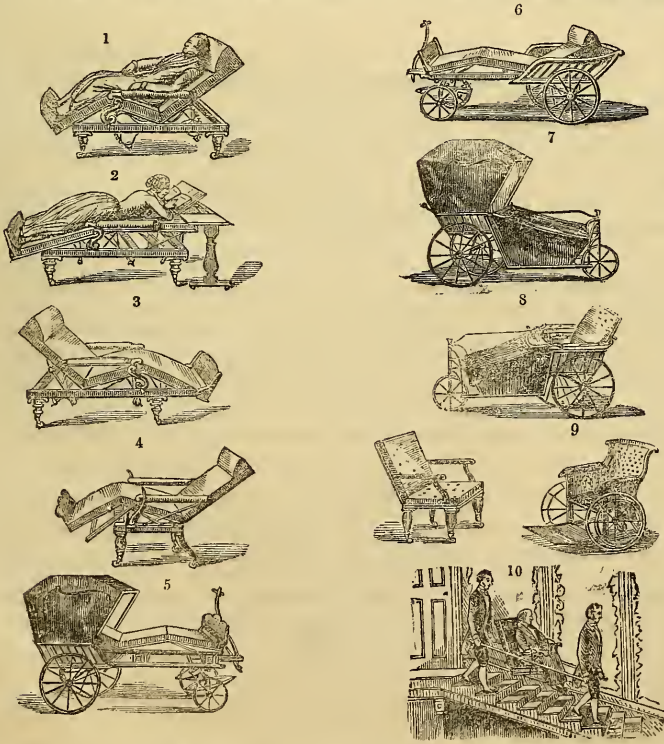

The above can be had on Hire.

## Fog, Cold, and Night Air.—Cook and WILLIAMS' RESPIRATORY ORGAN AND CHEST PROTECTORS.

"Cheap, elegant, and effective."—*The Lancet*, Nov. 30, 1850.

To be had of the principal Chemists in the United Kingdom, and of the Patentees, at No. 10, Princes-street, Hanover-square. Gentlemen's 10s. 6d. Ladies', 6s. 6d. Also cheaper descriptions.

## Hards' Farinaceous Food for Infants and

Invalids.—"I have carefully examined, and frequently prescribed, 'Hards' Farinaceous Food' (see Pereira's Treatise on Food and Diet, pages 309 and 473, &c.), which is prepared from the most nutritious of the cereal grains. It combines both nitrogenized and non-nitrogenized alimentary principles, and forms a very valuable food for children and invalids.

"JONATHAN PEREIRA, M.D., F.R.S.,

"Assistant Physician to the London Hospital.

"47, Finsbury Square, July 1, 1843."

Sold by chemists and druggists, patent medicine vendors, tea-dealers, and Italian warehousemen, in 1s. and 2s. packets, and tin cases, 7s. 6d. each.—Observe: All genuine packets and cases are signed "JAS. HARDS," and manufactured at the Royal Victoria Mill, Dartford, Kent.

## Bullock's Semola—Food for Infants and

Invalids.—This highly nutritious and very agreeable food is admirably adapted for invalids, infants, ladies nursing, and all persons of delicate constitutions, being a purely vegetable substance. Bullock's Semola contains far more nourishment than any kind of meat, at the same time it is peculiarly light and digestible, and hence is most excellent for luncheon or supper for persons in health. For invalids it is a most agreeable substitute for gruels, and an agreeable and pleasant food. Infants and weakly children are rapidly invigorated by its use. Ladies whilst nursing find it a source of comfort and support, as it increases the quantity and improves the quality of their milk. In all cases of debility or weakness after illness, in dyspepsia, weakness of the lungs, and in persons of a consumptive tendency, it is found highly strengthening, and easy of digestion. The peculiar properties and effects of Bullock's Semola are well understood by all Medical men who know its nature, and understand the true science of nutrition; hence it is generally recommended by all respectable practitioners throughout England, and other parts of Great Britain, India, and the Colonies. It must not be confounded with an article sold by grocers and others, under the same name, as a substitute, nor with Semolina, it being a totally different substance.—Bullock's Semola is sold only in packets, price 1s., 2s. 6d., and 7s. 6d. each; and can be obtained at 22, Conduit-street, Hanover-square, London, and of all chemists and druggists.

## Thanks to Lord Derby, the prohibition by

the Lords of the Treasury of the admixture of Chicory with Coffee came into operation on the 3rd of November last—a measure that has been long needed; for although many persons consider the addition of Chicory to improve or add a fulness to Coffee, there is no question but that great abuses have been perpetrated under the sanction of former Governments, and that the most abominable adulterations have been foisted on the public under the name of Coffee.

We have for many years acquired a wide celebrity for excellence in this article, and, at the present, are perhaps the largest holders of FINE COFFEES in the kingdom, comprising Choice Ripe Java, Rich Mountain Jamaica, Old Picked Mocha, and the finest growths from South America; to which we invite the attention of all connoisseurs of this delicious beverage.

8, LUDGATE HILL,

SIDNEY WELLS & CO.





## ROYAL GARDENS, KEW.

(ESTABLISHED THIRTY YEARS.)

### ASHBY'S PREPARED GROATS, ETC. ETC.

The Director begs to convey to Mr. Thomas STYLES the best acknowledgments of the Commissioners of her Majesty's Woods, &c., for the undermentioned contribution—viz.,

“ An interesting and beautifully arranged series samples of Ashby's Prepared Groats, Barley and Pea Flour, which is deposited in the Museum.  
(Signed) “ W. J. HOOKER, Director.

“ Royal Gardens, Kew, December 8, 1851.”

The above, together with the fact that these were the only articles of the kind exhibited in the Crystal Palace during the Great Exhibition of 1851, furnish the best proof that need be adduced of their superior qualities. It is, however, needful to guard the public against base imitations, packed also in tinfoil, and having labels of the same colour.

Pure Scotch Oatmeal may be had in any quantity, from a penny packet to a ton weight. Each packet is marked and warranted genuine as imported direct from Scotland; and, for the convenience of retailers, the penny packets are put up in boxes containing six dozen each. A liberal commission allowed.

To be had only of THOMAS STYLES, direct importer of Scotch Oatmeal, Pearl Barley, &c., 148, Upper Thames-street, London, sole manufacturer of ASHBY'S Groats and Barley, for making pure Gruel, &c., in a few minutes; and also for BRIGHT'S original Custard Powder, &c.

Retail by most respectable Chemists, Druggists, Grocers, Oilmen, &c., in town and country, in Packets, at 3d., 6d., and 1s. each.

## Board of Supply and Demand. — CONSUMERS' PROTECTION AGENCY, FENCHURCH CHAMBERS, 159, FENCHURCH STREET, CITY.

### *Objects of the Board of Supply and Demand :—*

To undertake the execution, on behalf of the public, of any orders for any articles of trade;

To secure the purity, quality, right price, prompt and safe delivery of articles ordered;

To establish and maintain, upon an extensive scale, warehouses for receiving and testing the articles for consumption.

### *Advantages secured to Customers dealing with the Board :—*

An easy, safe, and inexpensive mode of transmitting their orders.

All and every security, that the existing state of civilization, and the concentrated power of capital, labour, machinery, skill, and experience can afford, as to the purity, quality, right price, prompt and safe delivery of the articles ordered;

Reduction of prices, and great saving by the suppression of all the costly experiments that consumers have to bear from their not being acquainted with proper places of supply, and with well-controlled merchants.

### IMMEDIATE BUSINESS TRANSACTED BY THE FIRM OF J. L. ST. ANDRÉ.

While preparing the more perfect organization of a BOARD OF SUPPLY AND DEMAND, the under-named firm is now ready to execute orders, to any amount not under 5*l.*, in one or various articles. The arrangements for the retail trade will be soon completed; but until then, orders under 5*l.* must be declined.

### *General Manager*—JULES LECHEVALIER ST. ANDRÉ.

Business transacted under the firm of J. L. ST. ANDRÉ. AGENTS WANTED. Applications from the country must be accompanied with unexceptionable references in London.

\* \* NO ORDERS EXECUTED ON SATURDAYS.

Further particulars to be had by applying to the above address, or by forwarding two postage stamps.

## Superb Hollyhock Seed. — Well-ripened

Seed, warranted to be saved exclusively from Comet, Elegans, Obscura, Mr. C. Baron, Penelope, Rosea grandiflora, Meteor, Walden Gem, Magnum Bonum, Spectabilis, Saffranot Delicata, Enchantress, Picta, Queen, Bicolor, Dido, Charles Turner, Formosa, Hebe, Model of Perfection, Rosea Alba, Sulphurea Perfecta, White Perfection, Blue Beard, Mulberry Superb, Snowball, and Queen of England.

A good mixture of the above, in packets containing UPWARDS of 200 SEEDS, will be forwarded, post free, upon the receipt of 2*s.* 6*d.* worth of postage stamps, by R. B. BIRCHAM, Hedenham Rosary, Bungay, Suffolk.

## French.—M. de Beauvoisin's Rooms for

the STUDY of the FRENCH LANGUAGE. Classes—Morning for Ladies; Evening for Gentlemen. Private Lessons.

N.B.—Mons. de B.'s Works are published by C. H. LAW, 131, Fleet-street.

☞ FRENCH BY POST.—M. de B. receives Letters, Exercises, and Compositions, from Ladies or Gentlemen residing in the Country, which he returns corrected and answered, with copious notes and explanations; these become, afterwards, most valuable for reference, as they contain a kind of information not readily found either in grammars or dictionaries. Terms, 2*l.* 10*s.* for Twelve Letters.

17, KING WILLIAM STREET, CITY.

## Edwards' Patent Preserved Potato.—To KEEP IN ALL CLIMATES.

Naval, Military, and Medical Reports made to Her Majesty's Government from all parts of the world, in addition to the Professors' Certificates, testify that the PATENT PRESERVED POTATO contains all the virtue and anti-scorbutic properties of the fresh Potato.

EDWARDS' PRESERVED POTATO is adopted on the various Scales of Victualling by the Right Hon. the Lords of the Admiralty, Her Majesty's Commissioners for Emigration, the Hon. East India Company, Hudson's Bay Company, and for Shipping in general.

ARCTIC REGIONS.—Extracts of Reports from the Commanders and Medical Officers of the Arctic Expeditions, under Captain Sir James Ross, 1848 and 1849, and Captain Austin, 1850 and 1851:—

"Edwards' Preserved Potato is invaluable as a sea-store; sickness and scurvy having occurred, this prepared vegetable proved of the most essential benefit. . . . We are induced to entertain a high opinion of its anti-scorbutic properties. The whole of the people appeared to relish the preserved potato more with their salt meat than anything else, and infinitely to prefer it to rice."

Admiral Sir John Ross testifies as to its excellent anti-scorbutic properties, fully established in the different ships, and recommends that it should be liberally supplied to every ship.

CAPE OF GOOD HOPE.—Dr. Hall, Inspector General, King William's Town, writes:—"I am of opinion the virtues of the recent potato are well preserved in the patent preparation, and of the greatest importance as an article of diet both for sick and well." Orders have been given (1851 and 1852) by the Commissariat for large supplies, Army Service, of the Preserved Potato.

PREVENTION AND CURE OF SCURVY.—Sir William Burnett, Director General of the Medical Department of the Navy, recommends—"In addition to lemon-juice, the use of the preserved potato, at the rate of a quarter of a pound per man, twice a week, as a prophylactic."

THE LANCET: ANALYTICAL SANITARY COMMISSION.—Examination of Edwards' Patent Preserved Potato: "From this we obtain an excellent dish of mashed potatoes. . . . The potatoes prepared under the patent of Mr. Edwards were in a perfectly satisfactory state."

The evidence taken before the Select Committee of the House of Commons on Preserved Meats (Navy) testifies as to the keeping and vegetable properties of Edwards' Preserved Potatoes for all Climates, and being of great importance to the men when on salt provisions.

This Preserved Potato is cooked in a FEW MINUTES, and makes the vegetable as cheap as the common potato.

N.B.—Potatoes can only be EFFECTUALLY PRESERVED according to Edwards' Patent, as in any other state they do not stand the test of Time and Climate.

D. and H. EDWARDS and Co., Sole Patentees, BISHOPSGATE-STREET, and WAPPING WALL, LONDON.

Edwards' Patent Preserved Potato is considerably reduced in price, and supplied by all Provision Merchants and Store Dealers in London and the outports of the United Kingdom, Colonies, &c.

## Vinaigre de Bordeaux.—The Readers of THE LANCET are requested to refer to the Report on Vinegar of the Analytical Commission, in the number for the 17th of January, 1852.

The WINE VINEGAR there spoken of so highly for its purity, strength, flavour, and aroma, is sold by retailers throughout the kingdom. Their names may be learnt by applying to the Importers, W. and S. KENT and SONS, Upton-on-Severn.

N.B.—Stores in London, Liverpool, Hull, and Gloucester,

## PUBLIC ATTENTION

IS RESPECTFULLY CALLED TO

**M**oore and Buckley's French Chocolate TABLETS, BATONS, PASTILLES, BONBONS, &c., combining finest quality, improved Manufacture, and purity of preparation, to an extent connoisseurs have not yet had an opportunity of appreciating.

MOORE AND BUCKLEY'S PATENT CONCENTRATED MILK, which received the Prize Medal at the Great Exhibition, produces seven times the quantity of pure Milk. Its indispensable value to the Voyager and Emigrant is most convincingly attested (Testimonials excluded) by its general and increasing use in the Royal and Mercantile Marine, the service of the Honourable East India Company, and the Vessels despatched by Her Majesty's Emigration Commissioners.

MOORE & BUCKLEY'S COCOA AND MILK,  
MOORE & BUCKLEY'S ENGLISH CHOCOLATE AND MILK,  
MOORE & BUCKLEY'S FRENCH CHOCOLATE AND MILK,  
MOORE & BUCKLEY'S FARINA AND MILK,

for INFANTS and INVALIDS, are all combined with the Patent Concentrated Milk—preserved in hermetically sealed tins—will keep sweet in the hottest climate many days after being opened—require no addition except boiling water—are unapproached in novelty, utility, and economy—obtained an established reputation in the refreshment rooms of the Great Exhibition—and being prepared under the immediate inspection of Mr. MOORE (for many years the medical attendant in ordinary to the Royal Family, in London), at the Farm and Works at Ranton Abbey, Staffordshire, possess a peculiar and important claim to

## PUBLIC PATRONAGE.

Wholesale Depot, 4, Upper East Smithfield, London. Sold by most of the respectable Chemists and Grocers in Town and Country.

Sole Wholesale Agents for

### BORDEN'S PATENT MEAT BISCUIT,

(Which received the COUNCIL MEDAL at the Great Exhibition),

Invaluable alike to the Emigrant, Voyager, Geologist, Surveyor, or Miner; 2lbs. weight being sufficient food for a man for a week.

**P**ure Souchong Tea, perfectly free from Dye, Scent, or any deleterious matter with which the ordinary Black Teas abound.—Medical Gentlemen desirous of ordering tea for invalids may secure the above genuine and wholesale beverage in its native purity at SPARROWS', 372, Oxford-street (sixteen doors east of the Pantheon), at 4s., 4s. 4d., and 4s. 8d. Price List of Teas, Coffees, and Family Grocery, sent post-free on application; and parcels of two pounds' value and upwards, carriage paid, to any part of the kingdom.

**G**eorge Hanson's Pure Golden Sherry, at

24s., 27s., and 30s. per dozen; in quarter casks of 27 gallons, duty paid, at 13, 15, and 16 guineas. Also, 22 hogsheads of fine, old, nutty Sherry, imported in 1841, at 15l per hoghead in bond, or in bottle at 36s. per dozen; a few bins of splendid old Port, six years in bottle, at 42s. per dozen; good claret, at 30s. per dozen. Samples of the above may be tasted at G. HANSON'S vaults, 38, Clement's-lane, Lombard-street, City.

# ALLSOPP'S PALE OR BITTER ALE.

The unanimous opinion of the most eminent scientific and medical men of the day, of BARON LIEBIG, Messrs. GRAHAM, HOFFMANN, MUSPRATT, WATSON, BUDD, MARSHALL HALL, TRAVERS, FERGUSSON, ROWE, VIVIAN, HEYGATE, LEMAN, ARNOLD, EVANS, FORMBY, PETRIE, MACRODIE, VOSE, TUFNELL, HUNTER, DAVIES, JONES, SENIOR, MACLAREN, MACAULAY, GRAY, TEEVAN, HILL, HAYWARD, HARRISON, PEPPER, INMAN, Sir CHARLES CLARKE, the SANITARY COMMISSIONER of *The Lancet*, &c. &c. &c. (many of them after careful analyses, and all of them after long experience,) having been pronounced in favour of the healthful and invigorating qualities, as well as the highly dietetic properties of their Pale and Bitter Ales, Messrs. ALLSOPP have little more to do than to place, once for all, before the public, in a brief form, the accredited results of the late investigations and recorded experience of those indisputable authorities.

Messrs. ALLSOPP & SON'S Pale or Bitter Ales have been thus unquestionably vouched to be "a very agreeable and efficient tonic, as a general beverage both for the invalid and the robust; and as tending, from the pure and wholesome nature of the ingredients employed, the moderate proportion of alcohol present, and the very considerable quantity of aromatic anodyne bitter derived from hops alone which they contain, to preserve the tone and vigour of the stomach, and to conduce to the restoration of that organ when in a state of weakness, debility, or irritability."

In all cases in which Malt Liquors are suitable, none meet the desired effect more certainly, none are prescribed with more confidence by the Faculty. "The careful manner in which the fermentation is conducted, causes them to assimilate to Foreign Wines more than the ordinary ales of this country; and on this account they do not occasion that acidity of stomach created by the less perfectly fermented ales." "These Bitter Beers differ from all other preparations of malt, in containing a smaller amount of extractive matter, thus being less viscid and saccharine, and consequently more easy of digestion. They resemble, indeed, from their lightness, a WINE OF MALT rather than an ordinary fermented infusion; and it is very satisfactory to find that a beverage of such general consumption is entirely free from every kind of impurity."

Fortified by such opinions, expressed in the above terms, verbatim, by the most eminent authorities, Messrs. ALLSOPP & SONS do not feel themselves called upon to go into any further vindication of their justly popular beverage, from the aspersions of malicious and interested parties; but content themselves by announcing that *they have commenced supplies from the Brewing of this Season.*

ALLSOPP'S PALE OR BITTER ALE may be obtained in Casks of 18 Gallons and upwards, from the Brewery, Burton-on-Trent; and from the undermentioned Branch Establishments:--

LONDON, at 61, KING WILLIAM  
STREET, CITY.  
LIVERPOOL, at COOK STREET.  
MANCHESTER, at DUCIE PLACE.  
DUDLEY, at BURNT TREE.

GLASGOW, at 115, ST. VINCENT  
STREET.  
DUBLIN, at ULSTER CHAMBERS,  
DAME STREET.  
BIRMINGHAM, at MARKET HALL.

At either of which places a list of respectable parties who supply the Beer in Bottles (and also in Casks at the same prices as from the Brewery), may at any time be seen.

## WATER POISONED BY LEADEN PIPES.

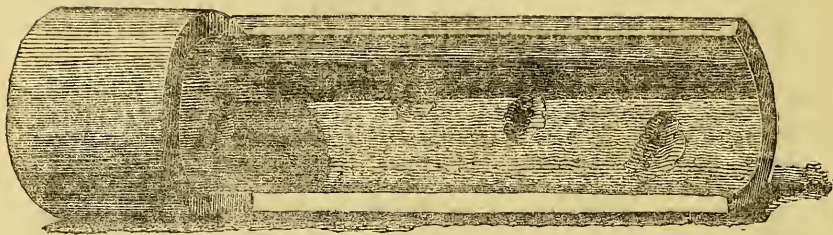

*Section of a piece of lead pipe taken up from a well, on the grounds of Mr. Dick, of Bonchurch, Isle of Wight. In some parts the thick lead pipe was eaten nearly through. See EXPOSITOR, August 7th, 1852.*

---

## DURABILITY OF GUTTA PERCHA TUBING.

---

MANY inquiries having been made as to the Durability of Gutta Percha Tubing, the Gutta Percha Company have pleasure in giving publicity to the following Letters from parties who have had it in use for a considerable length of time.

From SIR RAYMOND JARVIS, Bart., Ventnor, Isle of Wight.

SECOND TESTIMONIAL.

March 10th, 1852.

In reply to your letter, received this morning, respecting the Gutta Percha Tubing for Pump service, I can state, with much satisfaction, it answers perfectly. Many Builders, and other persons, have lately examined it, and there is not the least apparent difference since the first laying down, *now several years*; and I am informed that it is to be adopted generally in the houses that are being erected here.

From C. HACKER, Esq., Surveyor to His Grace the Duke of Bedford, Woburn Park.

SECOND TESTIMONIAL.

OFFICE OF WORKS, WOBURN PARK,

January 10th, 1852.

GENTLEMEN,—In answer to your inquiries respecting the Gutta Percha Tubing for Pump Suctions, I find that the water has not affected it in the least, *although it will eat lead through in two years*; we have adopted it largely, being cheaper than lead, much easier fixed, and a more perfect job.

N.B.—The Company's Illustrated Circulars, with Instructions for joining Tubes, &c., and for securely attaching Gutta Percha Soles, will be forwarded (post free) on the receipt of three postage stamps.

---

**The Gutta Percha Company, Patentees,**  
18, WHARF ROAD, CITY ROAD, LONDON.

## COUNTRY PRACTITIONERS

SHOULD PROVIDE THEMSELVES WITH

**CORDING'S WATERPROOFS**

The only article to be depended on against all weathers, and most comfortable and durable in use. COATS, LIGHT or STOUT, for the gig or saddle. WARM DRIVING GLOVES, POCKETABLE HATS, OVERALL RIDING BOOTS, ANKLE BOOTS, OVER SHOES, LEGGINGS, DRIVING APRONS, less than half the price of leather and more lasting.

CORDING'S WATERPROOF CLOTH is superior to any other for Invalids' Beds : may be had either a *Drab Colour or Black*, in any quantity.

Every Article warranted.

**CORDING'S GOSSAMER WATERPROOF COAT,  
FOR THE POCKET.**

Weight, only 9 Ounces.

**CORDING'S FISHING BOOTS**

Are superior to anything hitherto made for the comfort of ANGLERS and SNIPE SHOOTERS ; they are light, pliable, and never crack ; impervious to water for any length of time, and require no dressing to keep them in condition.

**A large Stock of Waterproofs on hand, and any article made to Order.**

**NO ONE SHOULD GO TO SEA WITHOUT A  
LIFE BELT.**

*The best and most portable at CORDING'S. — Post Free for 10s.*

**AIR BEDS, FOR SEA OR LAND TRAVELLING.**

**CUSHIONS, FOR RAILWAYS & INVALIDS. COMPRESSIBLE SPONGING BATHS,**

**Portable India-Rubber Boats, for One, Two, or Six Persons.**

**CAUTION.** — All genuine goods are stamped with the name

**J. C. CORDING, 231, STRAND.**

FIVE DOORS WEST OF TEMPLE BAR.

**W**atherston and Brogden beg to Caution the Public against the **ELECTRO-GOLD CHAINS** and **POLISHED ZINC GOLD**, so extensively put forth in the present day, under the title of Fine Gold and Pure Gold, and to call attention to the genuine Gold Chains made from their own ingots, and sold by troy weight at its bullion or realizable value, with the Workmanship at Wholesale Manufacturers' Prices. The gold guaranteed, and re-purchased at the price charged, the Workmanship according to the simplicity or intricacy of the pattern.

An extensive Assortment of **JEWELLERY** of the first quality, all made at their Manufactory, 16, Henrietta-street, Covent-garden.

Established A.D. 1798.

**G**lenny's Balbriggan Stockings were introduced to the public at the Great Exhibition of all Nations, and obtained the only Prize Medal awarded for Balbriggan Hosiery. They have since met with the approbation and patronage of the highest Personage in the realm. Sold only at Balbriggan House, 33, Lombard-street, City.

"We have never seen any product of the needle or the loom to be compared with the Balbriggan Stockings. To compare them with silk would be to grossly wrong them; for silk, though fine and glossy, always has an appearance of hardness. Again, ordinary cotton or wool seems always to have some appearance of coarseness; but the Balbriggan stockings, fine and glossy as silk, have a closeness of texture and a promise of warmth and softness wanting in their combination to all the hosiery of any other kind that we have ever seen."—*The Standard*, Aug. 7.



**I**f you require Family Arms, send

Name and County to the Heraldic Office, Great Turnstile, Lincoln's-Inn. Fee for Search and Sketch, 3s. 6d. or postage-stamps; Crest Engraved on Seals, Signet Rings, &c., 8s. 6d.; Arms with Name, on plate, for Books, 1l. 1s.; Arms Painted, Empaled, and Quarter'd. Heraldic Presses, for Stamping Deeds, Paper, Envelopes, Books, &c., 15s. each.—Direct to H. SALT, Heraldic Office, Lincoln's-Inn.

### MR. LANGSTON PARKER'S WORKS.

**T**he Stomach in its Morbid States; being

a Practical Inquiry into the Nature and Treatment of the Diseases of that Organ, and into the influence they exercise on the Origin, Progress, and Termination of Diseases of the Liver, Heart, Lungs, and Brain. By LANGSTON PARKER, Surgeon to the Queen's Hospital, &c. &c.. Price 10s. 6d.

London: LONGMAN & Co.

WORKS BY THE SAME AUTHOR.

**THE MODERN TREATMENT OF SYPHILITIC DISEASES,** both Primary and Secondary. Second edition. Price 6s. 6d.

London: JOHN CHURCHILL.

**DIGESTION AND ITS DISORDERS,** considered in reference to the Principles of Dietetics, and the Management of Diseases of the Stomach. Price 3s. 6d.

Birmingham: R. DAVIES.

**THE TREATMENT OF SECONDARY, CONSTITUTIONAL, AND CONFIRMED SYPHILIS,** by a safe and successful Method, with numerous Cases, and Clinical Observations, Illustrating its Efficacy and Mode of Application in the more Obstinate and Complicated Forms of the Disease.

London: JOHN CHURCHILL.



THE  
BRITISH MEDICAL DIRECTORY  
**For 1854.**

---

*The Medical Practitioner who may happen to be the owner of this volume of "THE BRITISH MEDICAL DIRECTORY for 1853" is PARTICULARLY and RESPECTFULLY requested to make a "Statistical Return," as indicated on the following page, on or before the 15th September next, with a view to promote the compilation and accuracy of THE BRITISH MEDICAL DIRECTORY to be published on the First of January next, 1854.*

To the Editors of THE BRITISH MEDICAL DIRECTORY.

GENTLEMEN,

My Name, Address, and Additions, are printed at page \_\_\_\_\_ of your Directory for 1853, and that Entry is correct (*or requires to be amended or altered as follows, as the case may be,*) for insertion in THE BRITISH MEDICAL DIRECTORY for 1854.

I am, &c. &c.

Name and Address { \_\_\_\_\_  
written at length { \_\_\_\_\_

DESCRIPTION OF QUALIFICATIONS.

\_\_\_\_\_

\_\_\_\_\_

ANY REQUISITE ADDITIONS.

\_\_\_\_\_

Any Information which the Correspondent may desire to transmit to the Editors respecting the Deaths, or Changes of Residence of any Practitioners in his neighbourhood.

\_\_\_\_\_

---

*A Statistical Return thus made on a small piece of paper, and slipped into a stamped envelope, and addressed to the Editors of THE BRITISH MEDICAL DIRECTORY, at the Office, No. 423, Strand, London, on or before the 15th of September next, would be regarded by the Editors as a marked favour.*

Orders for THE BRITISH MEDICAL DIRECTORY for England, Scotland and Wales, price Six Shillings, are received by all Booksellers and Newsvendors in the Kingdom.

# THE LANCET:

A Journal of British and Foreign Medicine, Physiology, Surgery,  
Chemistry, Criticism, Literature, and News.

The Publisher respectfully announces that the recently introduced Departments

OF  
**THE LANCET,**

ENTITLED

A MIRROR OF THE PRACTICE OF MEDICINE AND SURGERY  
IN THE HOSPITALS OF LONDON,

PORTRAITS AND BIOGRAPHIES OF MEMBERS OF THE MEDICAL AND  
SURGICAL PROFESSION OF ENGLAND, IRELAND, & SCOTLAND,

AND

THE ANALYTICAL SANITARY COMMISSION,

COMPRISING

RECORDS OF THE MICROSCOPICAL AND CHEMICAL ANALYSES OF THE SOLIDS  
AND FLUIDS CONSUMED BY ALL CLASSES OF THE PUBLIC,

have elicited the most marked and general approbation of the Profession, and have  
added to the previously unequalled circulation of that Journal.

The next Two PORTRAITS and BIOGRAPHIES will be those of

ARCHIBALD BILLING, M.D., A.M., F.R.S.,

AND

ROBERT KEATE, ESQ., F.R.C.S.

Under the title of the ANALYTICAL SANITARY COMMISSION,

Reports of the Analyses of "Drugs and Pharmaceutical Preparations" are in  
course of publication.

## THE LANCET

Now commands more than *double* the Circulation of any other Medical Periodical  
published in Europe.

### Terms:

Unstamped, SEVENPENCE; Stamped, for Post, EIGHTPENCE.

Subscription for One Year.....	} Unstamped	{	£1 10 0
„ Six Months.....			0 15 0
Subscription for One Year.....	} Stamped	{	£1 14 8
„ Six Months.....			0 17 4

Orders are received for THE LANCET by all British and Foreign Booksellers  
and Newsvendors.

\* \* \* Post-office Orders for the amount of any period of Subscription may be made  
payable at the Strand Post-office to Mr. EDWARD THOMAS.

PUBLISHED EVERY SATURDAY, AT THE LANCET OFFICE,  
423, STRAND, LONDON.



