



LIBRARY
OF THE
UNIVERSITY
OF ILLINOIS

384.5
Un298b
1957

244
1750
1751



BROADCASTING STATIONS OF THE WORLD



PART I

ACCORDING TO
COUNTRY AND CITY

1 JUNE 1957

FOREIGN BROADCAST INFORMATION SERVICE

WASHINGTON 25, D. C.



FOURTEENTH EDITION

PART I

ACCORDING TO COUNTRY AND CITY
(Includes World Time Chart)

INFORMATION CORRECTED TO
1 JUNE 1957

FOREWORD

This edition of "Broadcasting Stations of the World" lists all known radio broadcasting and television stations except those in the continental United States of America on domestic channels. For convenient reference this publication is divided into four parts, as follows:

PART I (Blue Cover): Information is indexed alphabetically by COUNTRY and CITY. Within a city, frequencies are listed in ascending order. Other information includes call letters and/or station name, power, wavelength, frequency, status of frequency or transmitter and ownership.

PART II (Green Cover): Information is indexed according to FREQUENCY in ascending order. Owing to certain limitations introduced by machine processing, frequency indexing follows the right rather than the conventional left margin of the page.

PART III (Maroon Cover): This compilation is indexed first by CALL LETTERS and second by STATION NAME or SLOGAN. Since it is used primarily to identify stations, only items of information enabling location of full information by cross-reference to part I or part II are included.

PART IV (Brown Cover): Two sections, one for FREQUENCY MODULATION broadcasting stations and the other for TELEVISION stations, each separately indexed by country and city and by frequency, include the same elements of information as parts I and II plus additional pertinent data necessary to distinguish audio, video, polarization, and other technical factors applying in their range of the spectrum.

The column headings covering all data listed in parts I, II, and III are defined as follows:

COUNTRY: The country, colony, mandate, protectorate or overseas territory in which the station is located.

CITY: The announced location of the station, relay stations excepted. It is usually the studio and office location, since transmitters are often located in outlying areas. In order to identify the location or station more clearly in certain cases, old or alternate names, provinces, and in a few cases transmitter sites, are included in a secondary position in the column.

SYMBOLS: See page IV for explanation. Status denoted by symbols may change at any time after publication date of this edition.

CALL LETTERS: The unique identification of a station in terms of letters of the alphabet and/or numerals, usually selected from block combinations allocated each country by international agreement. Numerous countries do not assign call letters to broadcast services, hence the omission of this information from a considerable number of entries.

SLOGAN: The name announced by or applied to a station for identification purposes in lieu of or in addition to the call letters. The station name has been reduced in many cases due to space limitations, but the essential elements or abbreviations thereof have been preserved.

OWNERSHIP: The entity, individual or corporate, in whose name the station is licensed and operated.

POWER: Stated in watts. The listed figures are usually authorized power of the transmitter, but in some cases of known deviation the actual operating

8 Nov 57 Ins dig - pt 1

power has been substituted. When two powers are listed, the figures represent the lower and upper limits of power where a station uses more than one transmitter on the frequency at different times (shortwave), or varies the power of the transmitter for day and night operation (medium-wave).

WAVELENGTH: Stated in meters.

FREQUENCY: Stated in kilocycles per second. While listed as accurately as possible, due to propagational conditions, interference by other stations, jamming, malfunction of transmitter, reallocation of frequencies by a country or convention, or for some other reason, stations may use frequencies which are at variance with this publication.

ADDITIONAL INFORMATION: With numerous entries additional information has been included concerning future plans, programs carried, associated stations, network affiliations, etc.

TIME CHART: A table of summer, winter and standard time differences with respect to G. M. T. for each country is included in the back of part I.

This issue supersedes the edition dated 1 March 1955.

**BROADCAST INFORMATION SECTION
FOREIGN BROADCAST INFORMATION SERVICE**

SYMBOLS

- A ALTERNATE FREQUENCY
- C UNDER CONSTRUCTION
- D DAYTIME OPERATION
- E EXPERIMENTAL
- F PROJECTED FREQUENCY CHANGE OR ADDITION
- I INACTIVE
- J JUMPS FREQUENCY
- M MOBILE
- N NIGHTTIME OPERATION
- O OPERATES ON SPECIAL OCCASIONS ONLY
- P PROJECTED (TRANSMITTER AND FREQUENCY)
- R SECONDARY RELAY STATION
- S SEASONAL
- T POINT-TO-POINT TELEPHONE TRANSMITTER OCCASIONALLY
USED FOR BROADCAST PURPOSES
- U UNVERIFIED INFORMATION
- V VARIABLE FREQUENCY
- X NO FURTHER DETAILS AVAILABLE

INDEX

	<i>Page</i>		<i>Page</i>
ADEN	1	EL SALVADOR	122
AFGHANISTAN	1	ERITREA	123
ALASKA	1	ETHIOPIA	123
ALBANIA	2	FALKLAND IS.	123
ALGERIA	3	FAROE IS	123
ANDORRA	3	FERNANDO PO	124
ANGOLA	3	FIJI IS	124
ARGENTINA	4	FINLAND	124
ARUBA (N. W. I.)	8	FRANCE	125
AUSTRALIA	8	FRENCH EQUATORIAL AFRICA	130
AUST. NEW GUINEA	18	FRENCH GUIANA	131
AUSTRIA	18	FRENCH GUINEA	131
AZORES	21	FRENCH SOMALILAND	131
BAHAMAS (B. W. I.)	21	FRENCH WEST AFRICA	131
BAHREIN ISLAND	22	FREEDOM	132
BARBADOS (B. W. I.)	22	GERMANY (EAST)	140
BECHUANALAND	22	GERMANY (WEST)	141
BELGIAN CONGO	22	GHANA	147
BELGIUM	22	GILBERT AND ELLICE IS.	147
BERMUDA	24	GOA	147
BOLIVIA	24	GREAT BRITAIN	148
BRAZIL	25	GREECE	148
BRITISH GUIANA	57	GREENLAND	150
BRITISH HONDURAS	58	GRENADA (B. W. I.)	150
BRITISH NORTH BORNEO	58	GUADELOUPE	151
BRITISH SOMALILAND	58	GUAM	151
BRITISH WEST INDIES	58	GUATEMALA	151
BULGARIA	59	HAITI	153
BURMA	59	HAWAII	154
CAMBODIA	59	HONDURAS	155
CAMEROONS	60	HONG KONG	156
CANADA	60	HUNGARY	157
CANARY ISLANDS	72	ICELAND	157
CANTON ISLAND	73	INDIA	157
CAPE VERDE IS	73	INDIA (PORTUGUESE)	162
CEYLON	73	INDONESIA	163
CHILE	74	IRAN	165
CHINA (COMMUNIST)	79	IRAQ	166
CHINA (TAIWAN)	89	IRELAND	166
CLANDESTINE	93	ISRAEL	166
COLOMBIA	95	ITALY	167
COOK IS	102	IVORY COAST	173
COSTA RICA	102	JAMAICA (B. W. I.)	173
CUBA	104	JAPAN	173
CURACAO (N. W. I.)	110	JOHNSTON I	187
CYPRUS	110	JORDAN	187
CZECHOSLOVAKIA	110	KASHMIR	187
DAHOMEY	112	KENYA	187
DENMARK	112	KOREA (NORTH)	188
DOMINICAN REPUBLIC	113	KOREA (SOUTH)	189
DUTCH GUIANA	115	KUWAIT	191
ECUADOR	115	LAOS	191
EGYPT	121	LEBANON	191
EIRE	121	LIBERIA	191

INDEX—Continued

	<i>Page</i>		<i>Page</i>
LIBYA	192	SAMOA (AMERICAN)	249
LUXEMBOURG	192	SAMOA (WESTERN)	249
MACAO	192	SAO TOME	249
MADAGASCAR	192	SARAWAK	249
MADERIA IS	193	SAUDI ARABIA	249
MALAYA	193	SENEGAL	250
MARINA IS	194	SEYCHELLES	250
MARSHALL IS	194	SIAM	251
MARTINIQUE	194	SIERRA LEONE	251
MAURITIUS	194	SOLOMON IS	251
MEXICO	194	SOMALIA	251
MIDWAY	213	SOUTH AFRICA	251
MONACO	213	SOUTHERN RHODESIA	253
MONTSERRAT (B. W. I.)	214	SPAIN	254
MOROCCO	214	SPANISH GUINEA	263
MOZAMBIQUE	218	ST. PIERRE AND MIQUELON	264
NEPAL	219	ST. VINCENT I. (B. W. I.)	264
NETHERLANDS	219	SUDAN	264
NETHERLANDS WEST INDIES	219	SURINAM	264
NEW CALEDONIA	220	SWEDEN	264
NEW GUINEA (AUST.)	220	SWITZERLAND	267
NEW GUINEA (NETH.)	220	SYRIA	268
NEW ZEALAND	220	TAHITI	269
NICARAGUA	222	TAIWAN	269
NIGERIA	224	TANGANYIKA	269
NORTHERN RHODESIA	225	THAILAND	269
NORWAY	225	TRINIDAD (B. W. I.)	272
NYASALAND	227	TUNISIA	272
OUTER MONGOLIA	227	TURKEY	272
PAKISTAN	227	UGANDA	273
PANAMA	229	UNION OF SOUTH AFRICA	273
PANAMA CANAL ZONE	232	UNITED KINGDOM	273
PARAGUAY	232	UNITED NATIONS	281
PERSIA	233	UNITED STATES	281
PERU	233	URUGUAY	285
PHILIPPINES	236	USSR	287
POLAND	240	VATICAN	304
PORTUGAL	242	VENEZUELA	305
PORT. GUINEA	245	VIETNAM (DEM. REP. OF)	310
PUERTO RICO	245	VIETNAM (REPUBLIC OF)	310
REUNION I	247	VIRGIN IS	311
RHODESIA AND NYASALAND	247	YEMEN	311
RUMANIA	248	YUGOSLAVIA	311
RYUKYU IS	248	ZANZIBAR	312

COUNTRY	CITY	SYMBOL CALL	POWER	W/L	FREQUENCY
	STATION NAME	OWNERSHIP			
ADEN	ADEN		5000	375.0	800
	ADEN BROADCASTING SERVICE	GOVT			
ADEN	ADEN		300	292.0	1027
	ADEN BROADCASTING SERVICE	GOVT			
ADEN	ADEN	ZNR	3000	41.84	7170
	ADEN BROADCASTING SERVICE	GOVT			
AFGHANISTAN	KABUL		20000	454.5	660
	RADIO KABUL	GOVT			
ALASKA	ADAK		17	526.3	570
	AFRS	US NAVY			
ALASKA	ANCHORAGE	KENI	5000	545.5	550
	MIDNIGHT SUN BROADCASTING COMPANY				
ALASKA	ANCHORAGE	KFQD	10000	411.0	730
	ALASKA BROADCASTING CO	WILLIAM J WAGNER			
ALASKA	ANCHORAGE	KBYR	1000	236.2	1270
	THE ALEUTIAN BROADCASTER	KEITH CAPPER			
ALASKA	BIG DELTA	WXLL	50	306.1	980
	AFRS FT GREELY	US AIR FORCE			
ALASKA	CAMPION		250	526.3	570
	AFRS	US AIR FORCE			
ALASKA	CAPE LISBURNE		10	191.1	1570
	AFRS	US AIR FORCE			
ALASKA	CAPE PRINCE OF WALES		10	193.5	1550
	AFRS	US AIR FORCE			
ALASKA	CAPE ROMANZOFF		10	188.7	1590
	AFRS	US AIR FORCE			
ALASKA	CORDOVA	KLAM	250	206.9	1450
		CHARLES BUCK			
ALASKA	EIELSON AFB		50	379.7	790
	AFRS	US AIR FORCE			
ALASKA	ELEMNDORF AFB		50	352.9	850
	AFRS	US AIR FORCE			
ALASKA	FAIRBANKS	F KFR	5000	491.8	610
	MIDNIGHT SUN BROADCASTING COMPANY				
	TO REPLACE 660KCS				
ALASKA	FAIRBANKS	KFR	5000	454.5	660
	MIDNIGHT SUN BROADCASTING COMPANY		10000		
	TO BE REPLACED BY 610KCS				
ALASKA	FAIRBANKS	KFRB	5000	333.3	900
	ALASKA BROADCASTING CO	WILLIAM J WAGNER			
ALASKA	FAIRBANKS	C KVG	250	241.9	1240
	EXPECTED DATE OF OPERATION 11 SEPT 57				
ALASKA	FIRE ISLAND		10	193.5	1550
	AFRS	US AIR FORCE			
ALASKA	INDIAN MOUNTAIN		10	193.5	1550
	AFRS	US AIR FORCE			
ALASKA	JUNEAU	KJNO	500	476.2	630
			5000		

COUNTRY	CITY	SYMBOL CALL	POWER	W/L	FREQUENCY
STATION NAME		OWNERSHIP			
ALASKA	JUNEAU	KINY			
ALASKA	BROADCASTING CO	WILLIAM J WAGNER	5000	375.0	800
ALASKA	KETCHIKAN	KABI	500	517.2	580
	AURORA BROADCASTERS INC		1000		
ALASKA	KETCHIKAN	KTKN	1000	322.6	930
ALASKA	BROADCASTING CO	WILLIAM J WAGNER			
ALASKA	KING SALMON		250	379.7	790
AFRS		US AIR FORCE			
ALASKA	KODIAK	WVCQ	250	312.5	960
AFRS		US NAVY			
ALASKA	LADD AFB		50	483.9	620
AFRS		US AIR FORCE			
ALASKA	NEWENHAM		10	193.5	1550
AFRS		US AIR FORCE			
ALASKA	NOME		1000	508.5	590
AFRS		US AIR FORCE			
ALASKA	NORTHEAST CAPE		10	191.1	1570
AFRS		US AIR FORCE			
ALASKA	SEWARD	KIBH	250	223.9	1340
ALASKA	BROADCASTING CO	WILLIAM J WAGNER			
ALASKA	SITKA	KIFW	250	243.9	1230
ALASKA	BROADCASTING CO	WILLIAM J WAGNER			
ALASKA	SITKA	KSEW	250	214.3	1400
	VOICE OF SHELDON JACKSON INC				
ALASKA	SPARREVOHN		10	193.5	1550
AFRS		US AIR FORCE			
ALASKA	WHITTIER	ALAW	50	306.1	980
AFRS		US ARMY			
ALBANIA	GJINOKASTER		5000	209.8	1430
	RADIO GJINOKASTER	GOVERNMENT			
ALBANIA	KORCE	V	200	275.2	1090
	RADIO KORCE	GOVERNMENT			
ALBANIA	KORCE	V	100	37.74	7950
	RADIO KORCE	GOVERNMENT			
	RELAYS MW				
ALBANIA	SHKODER	V	200	36.51	8217
	RADIO SHKODER	GOVERNMENT			
ALBANIA	STALIN		100	250.0	1200
		GOVERNMENT			
ALBANIA	TIRANA	V	50000	220.9	1358
	RADIO TIRANA	GOVERNMENT			
ALBANIA	TIRANA		3000	44.01	6817
	RADIO TIRANA	GOVERNMENT			
ALBANIA	TIRANA		3000	43.48	6900
	RADIO TIRANA	GOVERNMENT			
ALBANIA	TIRANA	ZAA	3000	38.22	7850
	RADIO TIRANA	GOVERNMENT			
ALBANIA	VLORA		100	35.3	8500
	RADIO VLORA	GOVERNMENT			

COUNTRY	CITY	SYMBOL CALL	POWER	W/L	FREQUENCY
STATION NAME		OWNERSHIP			
ALGERIA	ALGIERS		50000	337.1	890
	RADIO ALGERIE	RTF GOVT			
	ALGIERS II				
ALGERIA	ALGIERS		75000	306.1	980
	RADIO ALGERIE	RTF GOVT			
	ALGIERS I				
ALGERIA	ALGIERS		10000	211.2	1421
	RADIO ALGERIE	RTF GOVT			
	ALGIERS III				
ALGERIA	ALGIERS		10000	48.8	6145
	RADIO ALGERIE	RTF GOVT	25000		
ALGERIA	ALGIERS		10000	48.7	6160
	RADIO ALGERIE	RTF GOVT	25000		
ALGERIA	BONE		200	202.2	1484
	RADIO ALGERIE	RTF GOVT			
ALGERIA	CONSTANTINE		20000	262.7	1142
	RADIO ALGERIE	RTF GOVT			
	CONSTANTINE I				
ALGERIA	CONSTANTINE		20000	230.4	1304
	RADIO ALGERIE	RTF GOVT			
	CONSTANTINE II				
ALGERIA	MICHELET FT NATIONAL		750	202.2	1484
	RADIO ALGERIE	RTF GOVT			
ALGERIA	ORAN		40000	262.7	1142
	RADIO ALGERIE	RTF GOVT			
	ORAN I				
ALGERIA	ORAN		40000	230.0	1304
	RADIO ALGERIE	RTF GOVT			
	ORAN II				
ALGERIA	TLEMEN		750	211.2	1421
	RADIO ALGERIE	RTF GOVT			
ANDORRA	ANDORRA LA VIEJA		60000	300.6	998
	RADIO ANDORRA	EMISIONES RADIO ANDORRA			
	RELAYED BY SW				
ANDORRA	ANDORRA LA VIEJA V		15000	50.18	5979
	RADIO ANDORRA	EMISIONES RADIO ANDORRA			
	RELAY OF MW				
ANGOLA	BENGUELA	CR6RF	150	59.48	5042
	RADIO CLUBE DE BENGUELA	COMMERCIAL			
ANGOLA	BENGUELA	CR6RB	1000	31.57	9502
	RADIO CLUBE DE BENGUELA	COMMERCIAL			
ANGOLA	DONDO	CR6RG	1000	62.89	4770
	RADIO DONDO	COMPANHIA DOS DIAMANTES			
ANGOLA	DONDO	CR6RS	600	60.72	4941
	RADIO MALUDI	COMPANHIA DOS DIAMANTES			
ANGOLA	DONDO	CR6RI	250	60.28	4977
	RADIO ANDRADA	COMMERCIAL			
ANGOLA	DONDO	CR6RG	1000	36.4	8242
	RADIO DIAMANG	COMPANHIA DOS DIAMANTES			

COUNTRY	CITY	SYMBOL CALL	POWER	W/L	FREQUENCY
	STATION NAME	OWNERSHIP			
ANGOLA	DONDO RADIO DIAMANG	CR6RG COMPANHIA DOS DIAMANTES	1000	31.81	9340
ANGOLA	LOBITO RADIO CLUBE DO SUL DE ANGOLA	CR6RK COMMERCIAL	750	88.24	3400
ANGOLA	LOBITO RADIODIFUSORA DO LOBITO	CR6AA ALVARO DE CARVALHO	500	59.61	5033
ANGOLA	LOBITO RADIODIFUSORA DO LOBITO	CR6AA ALVARO DE CARVALHO	500	41.93	7155
ANGOLA	LUANDA RADIO ANGOLA A EMISSORA OFFICIAL	CR6RZ GOVT	1000	222.2	1350
ANGOLA	LUANDA RADIO CLUBE DE ANGOLA	CR6RN COMMERCIAL	250	62.18	4825
ANGOLA	LUANDA RADIO ANGOLA A EMISSORA OFFICIAL	CR6RZ GOVT	3000	61.70	4862
ANGOLA	LUANDA RADIO CLUBE DE ANGOLA	CR6RA COMMERCIAL	1000	42.01	7142
ANGOLA	LUANDA RADIO ECLESIA	CATHOLIC CHURCH	50	41.32	7260
ANGOLA	LUANDA RADIO CLUBE DE ANGOLA	CR6RL COMMERCIAL	3000	31.14	9632
ANGOLA	LUANDA RADIO ECLESIA	CATHOLIC CHURCH	250	25.54	11745
ANGOLA	LUANDA RADIO ANGOLA A EMISSORA OFFICIAL	CR6RZ GOVT	10000	25.37	11862
ANGOLA	MALANGE RADIO CLUBE DE MALANGE	CR6RE COMMERCIAL	200	41.41	7245
ANGOLA	MOSSAMEDES RADIO CLUBE DE MOSSAMEDES	CR6RM COMMERCIAL	100	41.49	7230
ANGOLA	NOVA LISBOA RADIO CLUBE DO HUAMBO	CR6RD COMMERCIAL	150	61.85	4851
ANGOLA	NOVA LISBOA RADIO CLUBE DO HUAMBO	CR6RQ COMMERCIAL	150	42.11	7125
ANGOLA	NOVO REDONDO RADIO CLUBE DO QUANZA SUL	CR6RP COMMERCIAL	200	60.83	4932
ANGOLA	SA DA BANDEIRA RADIO CLUBE DA HUILA	CR6RJ COMMERCIAL	400	59.71	5024
ANGOLA	SA DA BANDEIRA RADIO CLUBE DA HUILA	CR6RH COMMERCIAL	1000	30.76	9755
ANGOLA	SILVA PORTO RADIO CLUBE DO BIE	CR6RO COMMERCIAL	200	61.69	4842
ANGOLA	SILVA PORTO RADIO CLUBE DO BIE	CR6RO COMMERCIAL	1000	41.65	7203
ARGENTINA	AZUL RADIO AZUL	LU10	1000 3000	250.0	1200
	PROMOTORES ASOC DE Teleradiodif S A				
ARGENTINA	BAHIA BLANCA RADIO BAHIA BLANCA	LU2	5000	333.3	900
	PROMOTORES ASOC DE Teleradiodif S A				
ARGENTINA	BAHIA BLANCA RADIO GENERAL SAN MARTIN	LU7	15000	260.9	1150
	EDITORIAL HAYNES LTD S A				

COUNTRY	CITY	SYMBOL CALL	POWER	W/L	FREQUENCY
STATION NAME		OWNERSHIP			
ARGENTINA	BAHIA BLANCA	LU3	10000	241.9	1240
	RADIO SPLENDID	LA RAZON S A			
ARGENTINA	BARILOCHE	LU8	1000	508.5	590
	RADIO BARILOCHE	LA RAZON S A			
ARGENTINA	BUENOS AIRES	LS4	10000	508.5	590
	RADIO PORTENA	LA RAZON S A			
ARGENTINA	BUENOS AIRES	LS5	3000	483.9	620
	RADIO RIVADAVIA				
	PROMOTORES ASOC DE TELERADIODIF	S A			
ARGENTINA	BUENOS AIRES	LRA	50000	422.5	710
	RADIO NACIONAL	RELAYED BY SW			
		GOVT			
ARGENTINA	BUENOS AIRES	LR6	25000	400.0	750
	RADIO MITRE	EDITORIAL HAYNES LTD S A			
ARGENTINA	BUENOS AIRES	LR4	50000	361.4	830
	RADIO SPLENDID	RELAYED BY LRS1 LRS2			
		LA RAZON S A			
ARGENTINA	BUENOS AIRES	LRA	10000	344.8	870
	RADIO NACIONAL	RELAYED BY SW			
		GOVT			
ARGENTINA	BUENOS AIRES	LR3	50000	315.8	950
	RADIO BELGRANO	RELAYED BY LRY LRY1			
	PROMOTORES ASOC DE TELERADIODIF	S A			
ARGENTINA	BUENOS AIRES	LR5	25000	303.0	990
	RADIO EXCELSIOR	LA RAZON S A			
ARGENTINA	BUENOS AIRES	LS10	10000	291.3	1030
	RADIO LIBERTAD				
		EDITORIAL HAYNES LTD S A			
ARGENTINA	BUENOS AIRES	LR1	50000	280.4	1070
	RADIO EL MUNDO	RELAYED BY LRX LRX1			
		EDITORIAL HAYNES LTD S A			
ARGENTINA	BUENOS AIRES	LR2	15000	270.5	1110
	RADIO ARGENTINA				
	PROMOTORES ASOC DE TELERADIODIF	S A			
ARGENTINA	BUENOS AIRES	LR9	4000	252.1	1190
	RADIO ANTARTIDA				
		EDITORIAL HAYNES LTD S A			
ARGENTINA	BUENOS AIRES	LS6	3000	222.2	1250
	RADIO DEL PUEBLO				
	PROMOTORES ASOC DE TELERADIODIF	S A			
ARGENTINA	BUENOS AIRES	LRS2	1000	50.13	5985
	RADIO SPLENDID	LA RAZON S A			
	RELAY OF LR4				
ARGENTINA	BUENOS AIRES	LRA1	16000	49.49	6062
	RADIO NACIONAL	RELAY OF MW			
		GOVT			
ARGENTINA	BUENOS AIRES	LRY1	40000	49.26	6090
	RADIO BELGRANO	RELAY OF LR3			
	PROMOTORES ASOC DE TELERADIODIF	S A			
ARGENTINA	BUENOS AIRES	LRX1	10000	49.02	6120
	RADIO EL MUNDO	RELAY OF LR1			
		EDITORIAL HAYNES LTD S A			
ARGENTINA	BUENOS AIRES	LRA	10000	48.54	6180
	RADIO NACIONAL	GOVT			
ARGENTINA	BUENOS AIRES	V LRS1	10000	32.21	9314
	RADIO SPLENDID	LA RAZON S A			
	RELAY OF LR4				
ARGENTINA	BUENOS AIRES	LRX	7500	31.06	9660
	RADIO EL MUNDO	RELAY OF LR1			
		EDITORIAL HAYNES LTD S A			

COUNTRY	CITY	SYMBOL CALL	POWER	W/L	FREQUENCY
STATION NAME		OWNERSHIP			
ARGENTINA	BUENOS AIRES	LRA	100000	30.95	9690
	RADIO NACIONAL RELAY OF MW	GOVT			
ARGENTINA	BUENOS AIRES	LRS1	10000	30.79	9742
	RADIO SPLENDID RELAY OF MW	LA RAZON S A			
ARGENTINA	BUENOS AIRES	V LRY1	40000	30.74	9760
	RADIO BELGRANO RELAY OF MW				
	PROMOTORES ASOC DE Teleradiodif S A				
ARGENTINA	BUENOS AIRES	LRT	10000	25.34	11840
	RADIO BELGRANO				
	PROMOTORES ASOC DE Teleradiodif S A				
ARGENTINA	BUENOS AIRES	LRS	20000	25.25	11880
	RADIO SPLENDID RELAY OF MW	LA RAZON S A			
ARGENTINA	BUENOS AIRES	T LQB20	1000	21.51	13950
	RADIO BELGRANO	TRANSRADIO INTERNACIONAL			
ARGENTINA	BUENOS AIRES	LRU	7500	19.62	15290
	RADIO EL MUNDO	EDITORIAL HAYNES LTD S A	10000		
ARGENTINA	BUENOS AIRES	V LRA	100000	19.55	15347
	RADIO NACIONAL RELAY OF MW	GOVT			
ARGENTINA	BUENOS AIRES	T LQB26	8000	16.56	18115
	RADIO NACIONAL	GOVT			
	TRANSRADIO INTERNACIONAL				
ARGENTINA	CATAMARCA	LW7	1000	411.0	730
	RADIO CATAMARCA				
	EDITORIAL HAYNES LTD S A				
ARGENTINA	COMODORO RIVADAVIA	LU4	1000	468.8	640
	RADIO COMODORO RIVADAVIA				
	EDITORIAL HAYNES LTD S A				
ARGENTINA	CONCEPCION DEL URUGUAY	LT11	1500	230.8	1200
	RADIO SPLENDID	LA RAZON S A			
ARGENTINA	CONCORDIA	LT15	2000	476.2	630
	RADIO CONCORDIA		5000		
	EDITORIAL HAYNES LTD S A				
ARGENTINA	CORDOBA	LW1	15000	379.7	790
	RADIO SPLENDID	LA RAZON S A			
ARGENTINA	CORDOBA	LV3	10000	329.7	910
	RADIO CORDOBA	EDITORIAL HAYNES LTD S A	25000		
ARGENTINA	CORDOBA	LV2	5000	243.9	1230
	RADIO LA VOZ DE LA LIBERTAD		10000		
	PROMOTORES ASSOCN DE Teleradiodif S A				
ARGENTINA	CORRIENTES	LT7	1000	223.9	1340
	RADIO PROVINCIA DE CORRIENTES				
	PROMOTORES ASOC DE Teleradiodif S A				
ARGENTINA	GOYA	LT6	1000	250.0	1200
	RADIO SPLENDID	LA RAZON S A			
ARGENTINA	JUJUY	LW8	1000	309.3	970
	RADIO JUJUY	EDITORIAL HAYNES LTD S A			
ARGENTINA	LA PLATA	LS11	30000	236.2	1270
	RADIO PROVINCIA DE BUENOS AIRES	GOVT			
ARGENTINA	LA PLATA	LR11	1500	215.8	1390
	RADIO UNIVERSIDAD NACIONAL DE LA PLATA				
	GOVT				
ARGENTINA	LA RIOJA	LV14	1000	225.6	1330
	RADIO LA RIOJA				
	PROMOTORES ASOC DE Teleradiodif S A				

COUNTRY	CITY	SYMBOL CALL	POWER	W/L	FREQUENCY
STATION NAME		OWNERSHIP			
ARGENTINA	LAS HERAS	LRA	5000	219.0	1370
	RADIO NACIONAL	RELAYED BY SW GOVT			
ARGENTINA	MAR DEL PLATA	LU9	1000	379.7	790
	PROMOTORES ASOC DE TELERADIODIF S A				
ARGENTINA	MAR DEL PLATA	LU6	1000	329.7	910
	RADIO ATLANTICA				
	EDITORIAL HAYNES LTD S A				
ARGENTINA	MENDOZA	LV8	5000	476.2	630
	RADIO DEL LIBERTADOR				
	EDITORIAL HAYNES LTD S A				
ARGENTINA	MENDOZA	LV6	10000	441.2	680
	RADIO SPLENDID	LA RAZON S A			
ARGENTINA	MENDOZA	LRA	5000	309.3	970
	RADIO NACIONAL	RELAYED BY SW GOVT			
ARGENTINA	MENDOZA	LV10	2500	247.9	1210
	RADIO DE CUYO				
	PROMOTORES ASOC DE TELERADIODIF S A				
ARGENTINA	NECOCHEA	LU13	1000	230.0	1300
	RADIO SPLENDID	LA RAZON S A			
ARGENTINA	NEUQUEN	LU5	1000	265.5	1130
	RADIO SPLENDID	LA RAZON S A			
ARGENTINA	PARANA	LT14	5000	227.3	1320
	RADIO GENERAL URQUIZA				
	PROMOTORES ASOC DE TELERADIODIF S A				
ARGENTINA	PASO DE LOS LIBRES	LT12	1500	218.2	1375
	RADIO GENERAL MADARIAGA				
	PROMOTORES ASSOCN DE TELERADIODIF S A				
ARGENTINA	POSADAS	LT4	1000	297.0	1010
	RADIO SPLENDID	LA RAZON S A			
ARGENTINA	PRES ROQUE SAENZ PENA	LT16	1000	219.0	1370
	RADIO SPLENDID	LA RAZON S A			
ARGENTINA	RESISTENCIA	LT5	1500	277.0	1080
	RADIO CHACO	EDITORIAL HAYNES LTD S A			
ARGENTINA	RIO CUARTO	LV16	1000	297.0	1010
	RADIO RANQUEL				
	PROMOTORES ASOC DE TELERADIODIF S A				
ARGENTINA	RIO GALLEGOS	LU12	1000	441.2	680
	RADIO RIO GALLEGOS	LA RAZON S A			
ARGENTINA	ROSARIO	LRA	10000	384.6	780
	RADIO NACIONAL	GOVT	20000		
ARGENTINA	ROSARIO	LT8	5000	357.1	840
	RADIO ROSARIO				
	PROMOTORES ASOC DE TELERADIODIF S A				
ARGENTINA	ROSARIO	LT2	1500	294.1	1020
	RADIO SPLENDID	LA RAZON S A			
ARGENTINA	ROSARIO	LT3	5000	258.6	1160
	RADIO CEREALISTA				
	EDITORIAL HAYNES LTD S A				
ARGENTINA	SALTA	LRA	1000	434.4	690
	RADIO NACIONAL	GOVT			
ARGENTINA	SALTA	LV9	5000	265.5	1130
	RADIO GENERAL GUEMES				
	PROMOTORES ASOC DE TELERADIODIF S A				
ARGENTINA	SAN CARLOS DE BARILOCHE	LU8	1000	508.5	590
	RADIO BARILOCHE	LA RAZON S A			

COUNTRY	CITY	SYMBOL CALL	POWER	W/L	FREQUENCY
	STATION NAME	OWNERSHIP			
ARGENTINA	SAN JUAN	LV1	10000	535.7	560
ARGENTINA	SAN JUAN	LV5	15000	275.2	1090
	RADIO LOS ANDES	EDITORIAL HAYNES LTD S A			
ARGENTINA	SAN LUIS	LV13	3000	240.0	1250
	RADIO SAN LUIS	EDITORIAL HAYNES LTD S A			
ARGENTINA	SAN RAFAEL MENDOZA	LV4	500	434.8	690
	RADIO SAN RAFAEL	LA RAZON S A			
ARGENTINA	SANTA FE	LT9	5000	238.1	1260
	RADIO SANTA FE	EDITORIAL HAYNES LTD S A			
ARGENTINA	SANTA FE	LT10	500	209.8	1430
	RADIO UNIVERSIDAD NACIONAL DEL LITORAL	GOVT			
ARGENTINA	SANTA ROSA	LRA	20000	447.8	670
	RADIO NACIONAL	GOVT			
ARGENTINA	TUCUMAN	LV12	10000	517.2	580
	RADIO INDEPENDENCIA	PROMOTORES ASOC DE TELERADIODIF S A			
ARGENTINA	TUCUMAN	LV7	10000	365.9	820
	RADIO TUCUMAN	EDITORIAL HAYNES LTD S A			
ARGENTINA	TUCUMAN	LV3	4000	252.1	1190
	RADIO SPLENDID	LA RAZON S A			
ARGENTINA	VIA DEL CARMEN	LV11	2000	256.4	1170
	RADIO DEL NORTE	PROMOTORES ASOC DE TELERADIODIF S A			
ARGENTINA	VILLA MERCEDES	LV15	1000	468.8	640
	RADIO VILLA MERCEDES	LA RAZON S A			
ARUBA NETH W I	ARUBA	SEE NETHERLANDS WEST INDIES			
AUSTRALIA	ADELAIDE	5CL	5000	411.0	730
	AUSTRALIAN BROADCASTING COMM				
AUSTRALIA	ADELAIDE	5AN	2000	337.1	890
	AUSTRALIAN BROADCASTING COMM				
AUSTRALIA	ADELAIDE	5DN	2000	309.3	970
	HUME BROADCASTING LTD				
AUSTRALIA	ADELAIDE	5KA	2000	250.0	1200
	5KA BROADCASTING CO				
AUSTRALIA	ADELAIDE	5AD	500	229.0	1310
	ADVERTISER NEWSPAPERS LTD		2000		
AUSTRALIA	ALBANY	6AL	400	461.5	650
	AUSTRALIAN BROADCASTING COMM				
AUSTRALIA	ALBANY	6VA	2000	219.0	1370
	AUSTRALIAN BROADCASTING COMM				
AUSTRALIA	ALBURY	2AY	200	201.3	1490
	AMALGAMATED WIRELESS LTD				
AUSTRALIA	ALICE SPRINGS	5AL	50	196.1	1530
	AUSTRALIAN BROADCASTING COMM				

COUNTRY	CITY	SYMBOL CALL	POWER	W/L	FREQUENCY
	STATION NAME	OWNERSHIP			
AUSTRALIA	ARMIDALE	2AD NEW ENGLAND BROADCASTERS	1000	265.5	1130
AUSTRALIA	ARMIDALE	2AN AUSTRALIAN BROADCASTING COMM	100	187.5	1600
AUSTRALIA	ATHERTON	4AT AUSTRALIAN BROADCASTING COMM	500	500.0	600
AUSTRALIA	AYR	4AY AYR BROADCASTERS PTY LTD	1000	312.5	960
AUSTRALIA	BALLARAT	3BA BALLARAT BROADCASTERS PTY LTD	1000	227.0	1320
AUSTRALIA	BATHURST	2BS BATHURST BROADCASTERS PTY LTD	200	200.0	1500
AUSTRALIA	BEGA	2BA AUSTRALIAN BROADCASTING COMM	10000	370.4	810
AUSTRALIA	BEGA	2BE J A KERR	500	202.7	1480
AUSTRALIA	BENDIGO	3BO AMALGAMATED WIRELESS LTD	1000	312.5	960
AUSTRALIA	BOLWARRA	2NX COMMERCIAL	2000	220.6	1360
AUSTRALIA	BRIDGETOWN	6BY COMMERCIAL	2000	333.0	900
AUSTRALIA	BRISBANE	4QR AUSTRALIAN BROADCASTING COMM	10000	508.5	590
AUSTRALIA	BRISBANE	4BQ AUSTRALIAN BROADCASTERS PTY LTD	1000	434.8	690
AUSTRALIA	BRISBANE	4QG AUSTRALIAN BROADCASTING COMM	10000	379.7	790
AUSTRALIA	BRISBANE	4BC COMMONWEALTH BDCSTG CORP LTD	1000	267.9	1120
AUSTRALIA	BRISBANE	4BK QUEENSLAND NEWSPAPERS LTD	1050	232.6	1290
AUSTRALIA	BRISBANE	4BH AUSTRALIAN BROADCASTERS PTY LTD	1000	215.8	1390
AUSTRALIA	BRISBANE	VLM4 AUSTRALIAN BROADCASTING COMM	10000	61.01	4917
AUSTRALIA	BRISBANE	VLQ7 AUSTRALIAN BROADCASTING COMM	10000	41.58	7215
AUSTRALIA	BRISBANE	VLQ7 AUSTRALIAN BROADCASTING COMM	10000	41.44	7240
AUSTRALIA	BRISBANE	VLQ9 AUSTRALIAN BROADCASTING COMM	10000	31.06	9660
AUSTRALIA	BRISBANE	VLQ11 AUSTRALIAN BROADCASTING COMM	10000	25.34	11840
AUSTRALIA	BROKEN HILL	2BH RADIO SILVER CITY PTY LTD	200	454.5	660
AUSTRALIA	BROKEN HILL	2NB AUSTRALIAN BROADCASTING COMM	2000	394.7	760
AUSTRALIA	BUNBURY	6TZ NICHOLSONS LTD	2000	312.5	960
AUSTRALIA	BUNDABERG	4BU BUNDABERG BROADCASTERS PTY LTD	1000	225.6	1330

COUNTRY	CITY	SYMBOL CALL	POWER	W/L	FREQUENCY
	STATION NAME	OWNERSHIP			
AUSTRALIA	BURNIE	7BU	200	535.7	560
	BURNIE BROADCASTING SVC PTY LTD				
AUSTRALIA	CAIRNS	4QY	2000	319.1	940
	AUSTRALIAN BROADCASTING COMM				
AUSTRALIA	CAIRNS	4CA	300	297.0	1010
	AMALGAMATED WIRELESS LTD				
AUSTRALIA	CANBERRA	2CY	10000	352.9	850
	AUSTRALIAN BROADCASTING COMM				
AUSTRALIA	CANBERRA	2CA	2000	285.7	1050
	CANBERRA BROADCASTERS LTD				
AUSTRALIA	CANBERRA	2CN	2000	194.8	1540
	AUSTRALIAN BROADCASTING COMM				
AUSTRALIA	CHARLESVILLE	4VL	500	326.1	920
	CHARLESVILLE BROADCASTING CO LTD				
AUSTRALIA	CLEVEDON	4QN	7000	476.2	630
	AUSTRALIAN BROADCASTING COMM				
AUSTRALIA	COLAC	3CS	1000	265.5	1130
	COLAC BROADCASTING CO PTY LTD				
AUSTRALIA	COLLIE	6CI	2000	223.9	1340
	NICHOLSONS LTD				
AUSTRALIA	COOMA	2XL	1000	326.1	920
	COOMA BROADCASTERS PTY LTD				
AUSTRALIA	COROWA	2CO	7500	447.8	670
	AUSTRALIAN BROADCASTING COMM				
AUSTRALIA	CRYSTAL BROOK	5CK	7500	468.8	640
	AUSTRALIAN BROADCASTING COMM				
AUSTRALIA	CRYSTAL BROOK	5PI	2000	288.5	1040
	MIDLANDS BROADCASTING SVC LTD				
AUSTRALIA	CUMNOCK	2CR	10000	545.5	550
	AUSTRALIAN BROADCASTING COMM				
AUSTRALIA	DALBY	4QS	10000	400.0	750
	AUSTRALIAN BROADCASTING COMM				
AUSTRALIA	DARWIN	5DR	200	200.0	1500
	AUSTRALIAN BROADCASTING COMM				
AUSTRALIA	DENILIKUIN	2QN	2000	197.4	1520
	REGENT BROADCASTING CO				
AUSTRALIA	DEVONPORT	7AD	500	333.3	900
	NORTHERN TASMANIA BDCSTERS PTY LTD				
AUSTRALIA	DOON	3WV	10000	517.2	580
	AUSTRALIAN BROADCASTING COMM				
AUSTRALIA	DUBBO	2DU	2000	240.0	1250
	WESTERN BDCSTRS PTY LTD				
AUSTRALIA	GEE LONG	3GL	1000	222.2	1350
	GEE LONG BROADCASTERS PTY LTD				
AUSTRALIA	GERALDTON	6GN	2000	361.4	830
	AUSTRALIAN BROADCASTING COMM				
AUSTRALIA	GERALDTON	6GE	2000	297.0	1010
	COMMERCIAL				
AUSTRALIA	GLEN INNES	2GL	10000	365.9	820
	AUSTRALIAN BROADCASTING COMM				
AUSTRALIA	GOULBURN	2GN	2000	217.4	1380
	GOULBURN BROADCASTING CO PTY LTD				

COUNTRY	CITY	SYMBOL CALL	POWER	W/L	FREQUENCY
	STATION NAME	OWNERSHIP			
AUSTRALIA	GRAFTON	2GF	1000	247.9	1210
	GRAFTON BROADCASTING CO PTY LTD				
AUSTRALIA	GRIFFITH	2RG	1000	280.4	1070
	IRRIGATION AREA NEWSPAPERS PTY LTD				
AUSTRALIA	GUNNEDAH	2MO	1000	277.9	1080
	2MO GUNNEDAH LTD				
AUSTRALIA	GYMPIE	4GY	500	222.2	1350
	GYMPIE BROADCASTING CO LTD				
AUSTRALIA	GYMPIE	4GM	200	191.1	1570
	AUSTRALIAN BROADCASTING COMM				
AUSTRALIA	HAMILTON	3HA	2000	300.0	1000
	WESTERN PROVINCE RADIO PTY LTD				
AUSTRALIA	HOBART	7ZL	2000	500.0	600
	AUSTRALIAN BROADCASTING COMM				
AUSTRALIA	HOBART	7HO	2000	348.8	860
	COMMERCIAL BROADCASTERS PTY LTD				
AUSTRALIA	HOBART	7ZR	2000	319.1	940
	AUSTRALIAN BROADCASTING COMM				
AUSTRALIA	HOBART	7HT	2000	277.8	1080
	METROPOLITAN BROADCASTERS PTY LTD				
AUSTRALIA	INVERELL	2NZ	2000	252.1	1190
	NORTHERN BROADCASTERS PTY LTD				
AUSTRALIA	IPSWICH	4IP	1000	297.0	1010
	IPSWICH BROADCASTING CO PTY LTD				
AUSTRALIA	KALGOORLIE	6GF	2000	416.7	720
	HUNTER RIVER BDCSTRS PTY LTD				
AUSTRALIA	KALGOORLIE	6KG	2000	247.9	1210
	GOLDFIELDS BROADCASTERS LTD				
AUSTRALIA	KATANNING	6WB	2000	280.4	1070
	W A BROADCASTERS PTY LTD				
AUSTRALIA	KATOOMBA	2KA	1000	384.6	780
	2KA LTD				
AUSTRALIA	KELSO	7NT	7000	422.5	710
	AUSTRALIAN BROADCASTING COMM				
AUSTRALIA	KEMPSEY	2KP	10000	441.2	680
	AUSTRALIAN BROADCASTING COMM				
AUSTRALIA	KEMPSEY	2KM	1000	306.1	980
	RADIO KEMPSEY LTD				
AUSTRALIA	KINGAROY	4SB	2000	283.0	1060
	S BURNETT BROADCASTING CO LTD				
AUSTRALIA	LAUNCESTON	7EX	2000	297.0	1010
	7EX PROPRIETARY LTD				
AUSTRALIA	LAUNCESTON	7LA	2000	272.7	1100
	FINDLAY & WILLS BDCSTRS PTY LTD				
AUSTRALIA	LAWRENCE	2NR	10000	428.6	700
	AUSTRALIAN BROADCASTING COMM				
AUSTRALIA	LISMORE	2LM	1000	333.3	900
	RICHMOND RIVER BDCSTRS PTY LTD				
AUSTRALIA	LITHGOW	2LT	500	219.0	1370
	LITHGOW BROADCASTERS PTY LTD				
AUSTRALIA	LITHGOW	2LG	200	191.1	1570
	AUSTRALIAN BROADCASTING COMM				

COUNTRY	CITY	SYMBOL CALL	POWER	W/L	FREQUENCY
	STATION NAME	OWNERSHIP			
AUSTRALIA	LONGFORD	3GI AUSTRALIAN BROADCASTING COMM	10000	361.4	830
AUSTRALIA	LONGREACH	4QL AUSTRALIAN BROADCASTING COMM	200	556.0	540
AUSTRALIA	LONGREACH	4LG COMMERCIAL	2000	272.7	1100
AUSTRALIA	LUBECK	3LK HERALD & WEEKLY TIMES LTD	2000	275.2	1090
AUSTRALIA	MACKAY	4QA AUSTRALIAN BROADCASTING COMM	2000	416.7	720
AUSTRALIA	MACKAY	4MK MACKAY BROADCASTING SVC PTY LTD	2000	217.4	1380
AUSTRALIA	MANILLA	2NU AUSTRALIAN BROADCASTING COMM	10000	461.5	650
AUSTRALIA	MARYBOROUGH QUE	4MB MARYBOROUGH BROADCASTING CO PTY LTD	2000	258.6	1160
AUSTRALIA	MARYBOROUGH VIC	3CV 3AW BROADCASTING CO PTY LTD	1000	208.3	1440
AUSTRALIA	MELBOURNE	3AR AUSTRALIAN BROADCASTING COMM	10000	483.9	620
AUSTRALIA	MELBOURNE	3LO AUSTRALIAN BROADCASTING COMM	10000	389.6	770
AUSTRALIA	MELBOURNE	3UZ 3AW BROADCASTING CO PTY LTD	5000	322.6	930
AUSTRALIA	MELBOURNE	3DB HERALD & WEEKLY TIMES LTD	5000	291.5	1030
AUSTRALIA	MELBOURNE	3KZ INDUSTRIAL PRINTING & PUBLICITY CO	5000	254.2	1180
AUSTRALIA	MELBOURNE	3AW 3AW BROADCASTING CO PTY LTD	5000	234.4	1280
AUSTRALIA	MELBOURNE	3XY STATION 3XY PTY LTD	5000	211.3	1420
AUSTRALIA	MELBOURNE	3AK MELBOURNE BROADCASTERS PTY LTD	500	200.0	1500
AUSTRALIA	MELBOURNE	VLA VLB VLC VLD XMTRS AT SHEPPARTON VLG VLH VLR XMTRS LOCATED AT LYNDBURST			
AUSTRALIA	MELBOURNE	VLA VLB VLC VLD VLG WORK ANY R AUSTRALIA FREQ NR IN CALL SHOWS MC BAND IN USE			
AUSTRALIA	MELBOURNE	VLR6 ABC AUSTRALIAN BROADCASTING COMM	5000	48.76	6150
AUSTRALIA	MELBOURNE	VLH6 ABC AUSTRALIAN BROADCASTING COMM ANNOUNCES AS VLR6	10000	48.76	6150
AUSTRALIA	MELBOURNE	RADIO AUSTRALIA AUSTRALIAN BROADCASTING COMM	10000 100000	41.58	7215
AUSTRALIA	MELBOURNE	RADIO AUSTRALIA AUSTRALIAN BROADCASTING COMM	10000 100000	41.55	7220
AUSTRALIA	MELBOURNE	RADIO AUSTRALIA AUSTRALIAN BROADCASTING COMM	10000 100000	41.44	7240

COUNTRY	CITY	SYMBOL CALL	POWER	W/L	FREQUENCY
STATION NAME		OWNERSHIP			
AUSTRALIA	MELBOURNE		10000	41.21	7280
RADIO AUSTRALIA	AUSTRALIAN BROADCASTING COMM		100000		
AUSTRALIA	MELBOURNE		10000	31.58	9500
RADIO AUSTRALIA	AUSTRALIAN BROADCASTING COMM		100000		
AUSTRALIA	MELBOURNE		10000	31.45	9540
RADIO AUSTRALIA	AUSTRALIAN BROADCASTING COMM		100000		
AUSTRALIA	MELBOURNE	VLR9	5000	31.45	9540
ABC	AUSTRALIAN BROADCASTING COMM				
AUSTRALIA	MELBOURNE		10000	31.38	9560
RADIO AUSTRALIA	AUSTRALIAN BROADCASTING COMM		100000		
AUSTRALIA	MELBOURNE		10000	31.32	9580
RADIO AUSTRALIA	AUSTRALIAN BROADCASTING COMM		100000		
AUSTRALIA	MELBOURNE	VLH9	10000	31.32	9580
ABC	AUSTRALIAN BROADCASTING COMM				
AUSTRALIA	MELBOURNE		10000	31.2	9615
RADIO AUSTRALIA	AUSTRALIAN BROADCASTING COMM		100000		
AUSTRALIA	MELBOURNE		10000	31.09	9650
RADIO AUSTRALIA	AUSTRALIAN BROADCASTING COMM		100000		
AUSTRALIA	MELBOURNE	VLR9	5000	30.99	9680
ABC	AUSTRALIAN BROADCASTING COMM				
ANNOUNCES ALSO AS VLH9					
AUSTRALIA	MELBOURNE		10000	30.99	9680
RADIO AUSTRALIA	AUSTRALIAN BROADCASTING COMM		100000		
AUSTRALIA	MELBOURNE	VLH9	10000	30.99	9680
ABC	AUSTRALIAN BROADCASTING COMM				
AUSTRALIA	MELBOURNE		10000	25.62	11710
RADIO AUSTRALIA	AUSTRALIAN BROADCASTING COMM		100000		
AUSTRALIA	MELBOURNE		10000	25.55	11740
RADIO AUSTRALIA	AUSTRALIAN BROADCASTING COMM		100000		
AUSTRALIA	MELBOURNE		10000	25.51	11760
RADIO AUSTRALIA	AUSTRALIAN BROADCASTING COMM		100000		
AUSTRALIA	MELBOURNE	VLR11	5000	25.51	11760
ABC	AUSTRALIAN BROADCASTING COMM				
AUSTRALIA	MELBOURNE		10000	25.49	11770
RADIO AUSTRALIA	AUSTRALIAN BROADCASTING COMM		100000		
AUSTRALIA	MELBOURNE		10000	25.4	11810
RADIO AUSTRALIA	AUSTRALIAN BROADCASTING COMM		100000		
AUSTRALIA	MELBOURNE	VLR11	5000	25.36	11830
ABC	AUSTRALIAN BROADCASTING COMM				
AUSTRALIA	MELBOURNE		10000	25.34	11840
RADIO AUSTRALIA	AUSTRALIAN BROADCASTING COMM		100000		
AUSTRALIA	MELBOURNE	VLR11	5000	25.34	11840
ABC	AUSTRALIAN BROADCASTING COMM				

COUNTRY	CITY	SYMBOL CALL	POWER	W/L	FREQUENCY
STATION NAME		OWNERSHIP			
AUSTRALIA	MELBOURNE		10000	25.32	11850
RADIO AUSTRALIA		AUSTRALIAN BROADCASTING COMM	100000		
AUSTRALIA	MELBOURNE	VLR11	5000	25.32	11850
ABC		AUSTRALIAN BROADCASTING COMM			
AUSTRALIA	MELBOURNE		10000	25.27	11870
RADIO AUSTRALIA		AUSTRALIAN BROADCASTING COMM	100000		
AUSTRALIA	MELBOURNE	VLH11	10000	25.25	11880
ABC		AUSTRALIAN BROADCASTING COMM			
AUSTRALIA	MELBOURNE		10000	25.25	11880
RADIO AUSTRALIA		AUSTRALIAN BROADCASTING COMM	100000		
AUSTRALIA	MELBOURNE		10000	25.21	11900
RADIO AUSTRALIA		AUSTRALIAN BROADCASTING COMM	100000		
AUSTRALIA	MELBOURNE		10000	19.79	15160
RADIO AUSTRALIA		AUSTRALIAN BROADCASTING COMM	100000		
AUSTRALIA	MELBOURNE		10000	19.74	15200
RADIO AUSTRALIA		AUSTRALIAN BROADCASTING COMM	100000		
AUSTRALIA	MELBOURNE	VLR15	5000	19.74	15200
ABC		AUSTRALIAN BROADCASTING COMM			
AUSTRALIA	MELBOURNE	VLG15	10000	19.72	15210
ABC		AUSTRALIAN BROADCASTING COMM			
AUSTRALIA	MELBOURNE		10000	19.72	15210
RADIO AUSTRALIA		AUSTRALIAN BROADCASTING COMM	100000		
AUSTRALIA	MELBOURNE		10000	19.71	15220
RADIO AUSTRALIA		AUSTRALIAN BROADCASTING COMM	100000		
AUSTRALIA	MELBOURNE		10000	19.7	15230
RADIO AUSTRALIA		AUSTRALIAN BROADCASTING COMM	100000		
AUSTRALIA	MELBOURNE	VLR15	5000	19.7	15230
ABC		AUSTRALIAN BROADCASTING COMM			
AUSTRALIA	MELBOURNE	VLH15	10000	19.7	15230
ABC		AUSTRALIAN BROADCASTING COMM			
AUSTRALIA	MELBOURNE	VLH15	10000	19.69	15240
ABC		AUSTRALIAN BROADCASTING COMM			
AUSTRALIA	MELBOURNE		10000	19.59	15315
RADIO AUSTRALIA		AUSTRALIAN BROADCASTING COMM	100000		
AUSTRALIA	MELBOURNE		10000	19.58	15320
RADIO AUSTRALIA		AUSTRALIAN BROADCASTING COMM	100000		
AUSTRALIA	MELBOURNE		10000	16.86	17790
RADIO AUSTRALIA		AUSTRALIAN BROADCASTING COMM	100000		
AUSTRALIA	MELBOURNE		10000	16.85	17800
RADIO AUSTRALIA		AUSTRALIAN BROADCASTING COMM	100000		
AUSTRALIA	MELBOURNE		10000	16.82	17840
RADIO AUSTRALIA		AUSTRALIAN BROADCASTING COMM	100000		

COUNTRY	CITY	SYMBOL CALL	POWER	W/L	FREQUENCY
STATION NAME		OWNERSHIP			
AUSTRALIA	MELBOURNE		10000	13.93	21540
	RADIO AUSTRALIA		100000		
		AUSTRALIAN BROADCASTING COMM			
AUSTRALIA	MELBOURNE		10000	13.9	21590
	RADIO AUSTRALIA		100000		
		AUSTRALIAN BROADCASTING COMM			
AUSTRALIA	MELBOURNE		10000	13.89	21600
	RADIO AUSTRALIA		100000		
		AUSTRALIAN BROADCASTING COMM			
AUSTRALIA	MELBOURNE		10000	13.84	21680
	RADIO AUSTRALIA		100000		
		AUSTRALIAN BROADCASTING COMM			
AUSTRALIA	MELBOURNE		10000	11.68	25675
	RADIO AUSTRALIA		100000		
		AUSTRALIAN BROADCASTING COMM			
AUSTRALIA	MERREDIN	6MD	2000	272.7	1100
		W A BROADCASTERS LTD			
AUSTRALIA	MILDURA	3MA	2000	204.1	1470
	SUNRAYSIA BROADCASTERS PTY LTD				
AUSTRALIA	MINDING	6WA	10000	535.7	560
	AUSTRALIAN BROADCASTING COMM				
AUSTRALIA	MOREE	2VM	2000	196.1	1530
	THE VOICE OF THE NORTHWESTERN PLAINS COMMERCIAL				
AUSTRALIA	MOUNT GAMBIER	5SE	500	219.0	1370
	SOUTH EASTERN BDCSTG CO LTD				
AUSTRALIA	MOUNT GAMBIER	5MG	200	189.9	1580
	AUSTRALIAN BROADCASTING COMM				
AUSTRALIA	MUDGEES	2MG	100	206.9	1450
	MUDGEES BROADCASTING CO LTD				
AUSTRALIA	MURRAY BRIDGE	5MU	500	205.5	1460
	MURRAY BRIDGE BROADCASTING CO PTY				
AUSTRALIA	MURWILLUMBAH	2ML	200	535.7	560
	AUSTRALIAN BROADCASTING COMM				
AUSTRALIA	MURWILLUMBAH	2MW	1000	208.3	1440
	TWEED RADIO & BDCSTG CO PTY LTD				
AUSTRALIA	MUSWELLBROOK	2NM	500	205.5	1460
	COMMERCIAL				
AUSTRALIA	NARROGIN	6NA	2000	326.1	920
	PEOPLES PRINT & PUB CO OF W AUST				
AUSTRALIA	NEWCASTLE	2HD	2000	263.2	1140
	AIRSALES BROADCASTING CO PTY LTD				
AUSTRALIA	NEWCASTLE	2NC	2000	243.9	1230
	AUSTRALIAN BROADCASTING COMM				
AUSTRALIA	NEWCASTLE	2KO	2000	212.8	1410
	NEWCASTLE BROADCASTING CO PTY LTD				
AUSTRALIA	NEWCASTLE	2NA	2000	198.7	1510
	AUSTRALIAN BROADCASTING COMM				
AUSTRALIA	NORTHAM	6NM	200	500.0	600
	AUSTRALIAN BROADCASTING COMM				
AUSTRALIA	NORTHAM	6AM	2000	306.1	980
	6AM BROADCASTERS LTD				
AUSTRALIA	OAKEY	4AK	2000	245.9	1220
	QUEENSLAND NEWSPAPER PTY LTD				

COUNTRY	CITY	SYMBOL CALL	POWER	W/L	FREQUENCY
STATION NAME		OWNERSHIP			
AUSTRALIA	ORANGE	2GZ COUNTRY BROADCASTING SVC LTD	500	303.0	990
AUSTRALIA	PARKES	2PK PARKES BROADCASTING CO PTY LTD	500	214.5	1400
AUSTRALIA	PENOLA	5PA AUSTRALIAN BROADCASTING COMM		258.6	1160
AUSTRALIA	PERTH	6WF AUSTRALIAN BROADCASTING COMM	5000	434.8	690
AUSTRALIA	PERTH	6WN AUSTRALIAN BROADCASTING COMM	10000	370.4	810
AUSTRALIA	PERTH	6PR NICHOLSONS LTD	500	340.9	880
AUSTRALIA	PERTH	6PM 6PM BROADCASTERS LTD	500	265.5	1130
AUSTRALIA	PERTH	6IX W A BROADCASTERS LTD	500	241.9	1240
AUSTRALIA	PERTH	6KY PEOPLES PRINT & PUB CO OF W AUST	500	227.3	1320
AUSTRALIA	PERTH	VLX4 AUSTRALIAN BROADCASTING COMM	10000	61.27	4897
AUSTRALIA	PERTH	VLW6 AUSTRALIAN BROADCASTING COMM	2000	48.94	6130
AUSTRALIA	PERTH	A VLW9 AUSTRALIAN BROADCASTING COMM	2000	31.51	9520
AUSTRALIA	PERTH	VLW9 AUSTRALIAN BROADCASTING COMM	2000	31.22	9610
AUSTRALIA	PERTH	VLX9 AUSTRALIAN BROADCASTING COMM	10000	31.22	9610
AUSTRALIA	PERTH	VLW11 AUSTRALIAN BROADCASTING COMM	2000	25.36	11830
AUSTRALIA	PIALBA	4QB AUSTRALIAN BROADCASTING COMM	2000	329.7	910
AUSTRALIA	PORT AUGUSTA	5AU 5KA BROADCASTING CO	500	214.3	1400
AUSTRALIA	PORT LINCOLN	5LN AUSTRALIAN BROADCASTING COMM	200	196.1	1530
AUSTRALIA	PUCKAPUNYAL	RADIO PUCKAPUNYAL AUSTRALIAN ARMY	75	38.22	7850
AUSTRALIA	QUEENSTOWN	7QN AUSTRALIAN BROADCASTING COMM	200	556.0	540
AUSTRALIA	QUEENSTOWN	7QT COMMERCIAL	500	416.7	720
AUSTRALIA	RENMARK	5RM 5KA BROADCASTING CO	2000	375.0	800
AUSTRALIA	RENMARK	5MV AUSTRALIAN BROADCASTING COMM	2000	188.7	1590
AUSTRALIA	ROCKHAMPTON	4RK AUSTRALIAN BROADCASTING COMM	10000	357.1	840
AUSTRALIA	ROCKHAMPTON	4RO ROCKHAMPTON BDCSTG CO PTY LTD	2000	300.0	1000
AUSTRALIA	ROMA	4ZR MARANOA BROADCASTING CO PTY LTD	1000	202.7	1480

COUNTRY	CITY	SYMBOL CALL	POWER	W/L	FREQUENCY
STATION NAME		OWNERSHIP			
AUSTRALIA	SALE	3TR	2000	241.9	1240
	BROADCAST ENTERTAINMENTS PTY LTD				
AUSTRALIA	SCOTTSDALE	7SD	500	206.9	1450
		COMMERCIAL			
AUSTRALIA	SHEPPARTON	3SR	2000	238.1	1260
	ARGUS BDCSTG SVC PTY LTD				
AUSTRALIA	SOUTHPORT	4SO	200	188.7	1590
	AUSTRALIAN BROADCASTING COMM				
AUSTRALIA	SWAN HILL	3SH	2000	225.6	1330
	SWAN HILL BDCSTG CO PTY LTD				
AUSTRALIA	SYDNEY	2FC	10000	491.8	610
	AUSTRALIAN BROADCASTING COMM				
AUSTRALIA	SYDNEY	2BL	10000	405.4	740
	AUSTRALIAN BROADCASTING COMM				
AUSTRALIA	SYDNEY	2GB	5000	344.8	870
	BROADCASTING STATION 2GB PTY LTD				
AUSTRALIA	SYDNEY	2UE	5000	315.8	950
	RADIO 2UE SYDNEY PTY LTD				
AUSTRALIA	SYDNEY	2KY	5000	294.1	1020
	LABOR COUNCIL OF NEW S WALES				
AUSTRALIA	SYDNEY	2UW	5000	270.3	1110
	COMMONWEALTH BDCSTG CORP PTY LTD				
AUSTRALIA	SYDNEY	2CH	5000	256.4	1170
	NEW SOUTH WALES COUNCIL OF CHURCHES				
AUSTRALIA	SYDNEY	2SM	5000	236.2	1270
	BROADCASTING STATION 2SM PTY LTD				
AUSTRALIA	SYDNEY	VL16	2000	49.28	6090
	AUSTRALIAN BROADCASTING COMM				
AUSTRALIA	SYDNEY	VL19	2000	31.58	9500
	AUSTRALIAN BROADCASTING COMM				
AUSTRALIA	TAMWORTH	2TM	2000	230.8	1300
	TAMWORTH RADIO DEVEL CO LTD				
AUSTRALIA	TAREE	2TR	200	416.7	720
	AUSTRALIAN BROADCASTING COMM				
AUSTRALIA	TAREE	2RE	500	192.3	1560
	VOICE OF THE MORNING VALLIE MANNING VALBY BROADCASTING PTY LTD				
AUSTRALIA	TOOWOOMBA	4GR	2000	348.8	860
	GOLD RADIO SVC PTY LTD				
AUSTRALIA	TOWNSVILLE	4TO	1000	384.6	780
	AMALGAMATED WIRELESS LTD				
AUSTRALIA	WAGGA	2WG	2000	260.9	1150
	RIVERINA BROADCASTING PTY LTD				
AUSTRALIA	WANGARATTA	3NE	1000	187.5	1600
	WANGARATTA BROADCASTING CO PTY LTD				
AUSTRALIA	WARRAGUL	3UL	1000	340.9	880
	ARGUS BDCSTG SVC PTY LTD				
AUSTRALIA	WARRNAMBOOL	3YB	1000	247.9	1210
	ARGUS BDCSTG SVC PTY LTD				
AUSTRALIA	WARRNAMBOOL	3WL	200	191.1	1570
	AUSTRALIAN BROADCASTING COMM				
AUSTRALIA	WARWICK	4WK	1000	340.9	880
	WARWICK BDCSTG CO PTY LTD				

COUNTRY	CITY	SYMBOL CALL	POWER	W/L	FREQUENCY
STATION NAME		OWNERSHIP			
AUSTRALIA	WOLLONGONG	2WL WOLLONGONG BDCSTG PTY LTD	2000	209.8	1430
AUSTRALIA	WOOMERA	5WM AUSTRALIAN BROADCASTING COMM	200	189.9	1580
AUSTRALIA	YOUNG	2LF YOUNG BROADCASTERS PTY LTD	2000	223.9	1340

AUST NEW GUINEA
AUST NEW GUINEA SEE NEW GUINEA AUST

AUSTRIA	ADMONT	R OESTERREICHISCHER RUNDFUNK	30	433.5	692
AUSTRIA	AMSTETTEN	R OESTERREICHISCHER RUNDFUNK	50	205.9	1457
AUSTRIA	BAD AUSSE	R OESTERREICHISCHER RUNDFUNK	30	487.0	616
AUSTRIA	BAD ISCHL	R OESTERREICHISCHER RUNDFUNK	50	215.2	1394
AUSTRIA	BISCHOFSHOFEN	R OESTERREICHISCHER RUNDFUNK	30	239.2	1254
AUSTRIA	BLEIBURG	R OESTERREICHISCHER RUNDFUNK	50	282.5	1062
AUSTRIA	BLEIBURG	R OESTERREICHISCHER RUNDFUNK	50	200.0	1500
AUSTRIA	BLUDENZ	R OESTERREICHISCHER RUNDFUNK	300	200.2	1498
AUSTRIA	BRAUNAU INN	R OESTERREICHISCHER RUNDFUNK	50	530.0	566
AUSTRIA	BRUCK MUR	R OESTERREICHISCHER RUNDFUNK	100	253.3	1182
AUSTRIA	DORNBIRN LAUTERACH	R OESTERREICHISCHER RUNDFUNK	25000	476.9	629
AUSTRIA	DORNBIRN LAUTERACH	R OESTERREICHISCHER RUNDFUNK	5000	292.7	1025
AUSTRIA	EISENERZ	R OESTERREICHISCHER RUNDFUNK	100	487.8	615
AUSTRIA	EISENKAPPL	R OESTERREICHISCHER RUNDFUNK	50	576.9	520
AUSTRIA	FELDKIRCHEN	R OESTERREICHISCHER RUNDFUNK	50	577.0	520
AUSTRIA	FRIESACH	R OESTERREICHISCHER RUNDFUNK	50	275.7	1088
AUSTRIA	GLOGGNITZ	R OESTERREICHISCHER RUNDFUNK	50	445.1	674
AUSTRIA	GMUEND	R OESTERREICHISCHER RUNDFUNK	50	339.0	885
AUSTRIA	GRAZ DOBL	R OESTERREICHISCHER RUNDFUNK	100000	292.7	1025
AUSTRIA	GRAZ ST PETER	R OESTERREICHISCHER RUNDFUNK	25000	215.2	1394

COUNTRY	CITY	SYMBOL CALL	POWER	W/L	FREQUENCY
STATION NAME		OWNERSHIP			
AUSTRIA	GREIFENBURG	R	50	491.8	610
	OESTERREICHISCHER RUNDFUNK	GOVT			
AUSTRIA	HERMAGOR	R	50	388.1	773
	OESTERREICHISCHER RUNDFUNK	GOVT			
AUSTRIA	HOFGASTEIN	R	50	249.0	1205
	OESTERREICHISCHER RUNDFUNK	GOVT			
AUSTRIA	IMST	R	50	266.9	1124
	OESTERREICHISCHER RUNDFUNK	GOVT			
AUSTRIA	INNSBRUCK		8000	577.0	520
	OESTERREICHISCHER RUNDFUNK	GOVT			
AUSTRIA	INNSBRUCK ALDRANS		25000	476.9	629
	OESTERREICHISCHER RUNDFUNK	GOVT			
AUSTRIA	INNSBRUCK	I	100	50.0	6000
	OESTERREICHISCHER RUNDFUNK	GOVT			
AUSTRIA	JUDENBURG	R	100	246.0	1219
	OESTERREICHISCHER RUNDFUNK	GOVT			
AUSTRIA	KINDBERG		50	275.7	1088
	OESTERREICHISCHER RUNDFUNK	GOVT			
AUSTRIA	KITZBUEHEL	R	50	476.9	629
	OESTERREICHISCHER RUNDFUNK	GOVT			
AUSTRIA	KLAGENFURT ST PETER		7000	513.7	584
	OESTERREICHISCHER RUNDFUNK	GOVT			
AUSTRIA	KLAGENFURT LEND		25000	412.1	728
	OESTERREICHISCHER RUNDFUNK	GOVT			
AUSTRIA	KNITTELFELD	R	50	275.7	1088
	OESTERREICHISCHER RUNDFUNK	GOVT			
AUSTRIA	KOETSCHACH MAUTHEN	R	100	433.5	692
	OESTERREICHISCHER RUNDFUNK	GOVT			
AUSTRIA	KREMS	R	50	285.2	1052
	OESTERREICHISCHER RUNDFUNK	GOVT			
AUSTRIA	KUFSTEIN	R	25	299.4	1002
	OESTERREICHISCHER RUNDFUNK	GOVT			
AUSTRIA	LANDECK	R	500	576.9	520
	OESTERREICHISCHER RUNDFUNK	GOVT			
AUSTRIA	LEOBEN		100	228.5	1313
	OESTERREICHISCHER RUNDFUNK	GOVT			
AUSTRIA	LIENZ	R	1000	576.9	520
	OESTERREICHISCHER RUNDFUNK	GOVT			
AUSTRIA	LIEZEN	R	50	275.7	1088
	OESTERREICHISCHER RUNDFUNK	GOVT			
AUSTRIA	LINZ FREINBERG		15000	337.1	890
	OESTERREICHISCHER RUNDFUNK	GOVT			
AUSTRIA	LINZ KRONSTORF		100000	292.7	1025
	OESTERREICHISCHER RUNDFUNK	GOVT			
AUSTRIA	LINZ KRONSTORF	OE130	4000	50.13	5985
	RADIO OESTERREICH	GOVT			
AUSTRIA	LINZ KRONSTORF		4000	50.0	6000
	RADIO OESTERREICH	GOVT			
AUSTRIA	LINZ KRONSTORF		4000	42.05	7135
	RADIO OESTERREICH	GOVT			
AUSTRIA	LINZ KRONSTORF	OE122	4000	41.41	7245
	RADIO OESTERREICH	GOVT			

COUNTRY	CITY	SYMBOL CALL	POWER	W/L	FREQUENCY
	STATION NAME	OWNERSHIP			
AUSTRIA	LINZ KRONSTORF		4000	31.56	9505
	RADIO OESTERREICH	GOVT			
AUSTRIA	LINZ KRONSTORF		4000	31.2	9615
	RADIO OESTERREICH	GOVT			
AUSTRIA	LINZ KRONSTORF	OEI23	4000	31.04	9665
	RADIO OESTERREICH	GOVT			
AUSTRIA	LINZ KRONSTORF		4000	25.48	11775
	RADIO OESTERREICH	GOVT			
AUSTRIA	LINZ KRONSTORF	OEI36	4000	25.14	11935
	RADIO OESTERREICH	GOVT			
AUSTRIA	LINZ KRONSTORF		20000	16.86	17795
	RADIO OESTERREICH	GOVT			
AUSTRIA	LINZ KRONSTORF	OEI38	20000	11.71	25615
	RADIO OESTERREICH	GOVT			
AUSTRIA	LINZ KRONSTORF	OEI39	20000	11.56	25945
	RADIO OESTERREICH	GOVT			
AUSTRIA	MARIA PFARR	R	50	213.0	1406
	OESTERREICHISCHER RUNDFUNK	GOVT			
AUSTRIA	MARIAZELL	R	50	445.1	674
	OESTERREICHISCHER RUNDFUNK	GOVT			
AUSTRIA	MATTREI	R	50	577.0	520
	OESTERREICHISCHER RUNDFUNK	GOVT			
AUSTRIA	MAYRHOFEN	R	25	289.0	1038
	OESTERREICHISCHER RUNDFUNK	GOVT			
AUSTRIA	MITTERSILL	R	50	200.9	1493
	OESTERREICHISCHER RUNDFUNK	GOVT			
AUSTRIA	MUERZZUSCHLAG	R	100	265.8	1128
	OESTERREICHISCHER RUNDFUNK	GOVT			
AUSTRIA	MURAU STEIERMARK	R	30	338.6	886
	OESTERREICHISCHER RUNDFUNK	GOVT			
AUSTRIA	NEUNKIRCHEN	R	50	285.2	1052
	OESTERREICHISCHER RUNDFUNK	GOVT			
AUSTRIA	OBERDRAUBURG	R	50	388.1	773
	OESTERREICHISCHER RUNDFUNK	GOVT			
AUSTRIA	OBERVELLACH	R	50	433.5	692
	OESTERREICHISCHER RUNDFUNK	GOVT			
AUSTRIA	PATERNION FEISTRITZ	R	100	530.0	566
	OESTERREICHISCHER RUNDFUNK	GOVT			
AUSTRIA	RADENTHEIN	R	100	480.0	625
	OESTERREICHISCHER RUNDFUNK	GOVT			
AUSTRIA	RADSTADT	R	30	210.5	1425
	OESTERREICHISCHER RUNDFUNK	GOVT			
AUSTRIA	REUTTE	R	250	200.9	1493
	OESTERREICHISCHER RUNDFUNK	GOVT			
AUSTRIA	RIED INNKREIS	R	100	445.1	674
	OESTERREICHISCHER RUNDFUNK	GOVT			
AUSTRIA	SAALFELDEN	R	50	200.9	1493
	OESTERREICHISCHER RUNDFUNK	GOVT			
AUSTRIA	SALZBURG MOOSTRASSE		10000	513.7	584
	OESTERREICHISCHER RUNDFUNK	GOVT			
AUSTRIA	SALZBURG LEND		1000	388.1	773
	OESTERREICHISCHER RUNDFUNK	GOVT			

COUNTRY	CITY	SYMBOL CALL	POWER	W/L	FREQUENCY
STATION NAME		OWNERSHIP			
AUSTRIA	SCHRUNS	R	50	205.9	1457
	OESTERREICHISCHER RUNDFUNK	GOVT			
AUSTRIA	SCHWARZACH	R	50	200.9	1493
	OESTERREICHISCHER RUNDFUNK	GOVT			
AUSTRIA	SPITTAL DRAU	R	100	388.1	773
	OESTERREICHISCHER RUNDFUNK	GOVT			
AUSTRIA	ST MICHAEL	R	80	200.9	1493
	OESTERREICHISCHER RUNDFUNK	GOVT			
AUSTRIA	ST POELTEN	R	200	202.2	1484
	OESTERREICHISCHER RUNDFUNK	GOVT			
AUSTRIA	VIENNA STEINHOF		150000	513.7	584
	OESTERREICHISCHER RUNDFUNK	GOVT			
AUSTRIA	VIENNA BISAMBERG		150000	203.4	1475
	OESTERREICHISCHER RUNDFUNK	GOVT			
AUSTRIA	VIENNA		2000	48.74	6155
	OESTERREICHISCHER RUNDFUNK	GOVT			
AUSTRIA	VIENNA		300	25.46	11785
	OESTERREICHISCHER RUNDFUNK	GOVT			
AUSTRIA	VILLACH	R	100	433.5	692
	OESTERREICHISCHER RUNDFUNK	GOVT			
AUSTRIA	VOELKERMARKET	R	50	275.7	1088
	OESTERREICHISCHER RUNDFUNK	GOVT			
AUSTRIA	WIENER NEUSTADT	R	50	205.9	1457
	OESTERREICHISCHER RUNDFUNK	GOVT			
AUSTRIA	WINDISCHGARSTEN	R	50	200.9	1493
	OESTERREICHISCHER RUNDFUNK	GOVT			
AUSTRIA	WOERGL	R	30	200.9	1493
	OESTERREICHISCHER RUNDFUNK	GOVT			
AUSTRIA	WOLFSBERG	R	50	275.7	1088
	OESTERREICHISCHER RUNDFUNK	GOVT			
AUSTRIA	ZELL AM SEE	R	50	262.7	1142
	OESTERREICHISCHER RUNDFUNK	GOVT			
AUSTRIA	ZWETTL	R	50	433.5	692
	OESTERREICHISCHER RUNDFUNK	GOVT			
AZORES	ANGRA DO HEROISMO	CSB80	150	226.9	1322
	RADIO CLUBE DE ANGRA	COMMERCIAL			
AZORES	LAJES TERCEIRA	CSB83	50	200.0	1500
	AFRS LAJES FIELD	US AIR FORCE			
AZORES	PONTA DELGADA	V CSA93	1000	61.66	4865
	EMISSORA REGIONAL DOS ACORES	GOVERNMENT			
AZORES	PONTA DELGADA	CSA92	1000	25.16	11925
	EMISSORA REGIONAL DOS ACORES	GOVERNMENT			
AZORES	SANTA MARIA	CSB81	800	191.1	1570
	EMISSORA DO CLUBE ASAS DO ATLANTICO				
	RADIO CLUBE DO AEROPORTO				
BAHAMAS	BAHAMAS	SEE BRITISH WEST INDIES			

COUNTRY	CITY	SYMBOL CALL	POWER	W/L	FREQUENCY
	STATION NAME	OWNERSHIP			
BAHREIN ISLAND	MANAMA		2000	491.8	610
	BAHREIN RADIO	BAHREIN GOVT			
BARBADOS					
	BARBADOS	SEE BRITISH WEST INDIES			
BECHUANALAND					
	MAFEKING	ZNB	250	50.85	5900
	ZNB BROADCASTING STATION	GOVERNMENT			
	MAFEKING	ZNB	250	36.45	8230
	ZNB BROADCASTING STATION	GOVERNMENT			
BELGIAN CONGO					
	ELISABETHVILLE	OQ2AC	250	88.5	3390
	RADIO COLLEGE				
	COLLEGE SAINT FRANCOIS DE SALES				
	ELISABETHVILLE	OQ2AD	3000	60.25	4980
	RADIO UFAC	UNION DES FRATERNELLES			
	DES ANCIENS COMBATTONS 1940 45				
	ELISABETHVILLE		3000	49.75	6030
	RADIO CONGO BELGE	GOVT			
	ELISABETHVILLE	OQ2AD	3000	41.96	7150
	RADIO UFAC	UNION DES FRATERNELLES			
	DES ANCIENS COMBATTONS 1940 45				
	ELISABETHVILLE	OQ2AC	250	41.67	7200
	RADIO COLLEGE				
	COLLEGE SAINT FRANCOIS DE SALES				
	ELISABETHVILLE	OQ2AB	250	25.21	11900
	RADIO ELISABETH	COMMERCIAL			
	LEOPOLDVILLE	V OTM1	20000	63.03	4760
	RADIO CONGO BELGE	GOVT			
	LEOPOLDVILLE	OTM1	250	47.66	6295
	RADIO CONGO BELGE	GOVT			
	LEOPOLDVILLE	V OTH	50000	32.57	9210
	RADIO CONGO BELGE	GOVT			
	LEOPOLDVILLE	OTM2	50000	31.97	9380
	RADIO CONGO BELGE	GOVT			
	LEOPOLDVILLE		50000	25.71	11670
	RADIO CONGO BELGE	GOVT			
	LEOPOLDVILLE	OQ2AA	7000	25.6	11718
	RADIO LEO	JESUIT COLLEGE			
	LEOPOLDVILLE	OTM4	50000	25.6	11720
	RADIO CONGO BELGE	GOVT			
	STANLEYVILLE	V	3000	49.35	6079
	RADIO CONGO BELGE	GOVT			
BELGIUM					
	AYE LES MARCH	D	10000	266.9	1124
	BRUSSELS IV STUDIOS LIEGE MONS & NAMUR				
	FRENCH REGIONAL	GOVT			
	BRUSSELS		150000	483.9	620
	BRUSSELS I				
	RADIODIFFUSION NATIONALE BELGE	GOVT			

COUNTRY	CITY	SYMBOL CALL	POWER	W/L	FREQUENCY
STATION NAME		OWNERSHIP			
BELGIUM	BRUSSELS		150000	324.0	926
	BRUSSELS II				
	BELGISCHE NATIONAL RADIO OMROEP	GOVT			
BELGIUM	BRUSSELS		20000	198.5	1511
	BRUSSELS III FLEMISH REGIONAL	GOVT			
	STUDIOS ANTWERP GHENT HASSELT KORTRIJK				
BELGIUM	BRUSSELS WAVRE		100000	50.0	6000
	RADIODIFFUSION NATIONALE BELGE	GOVT			
BELGIUM	BRUSSELS WAVRE		100000	49.3	6085
	RADIODIFFUSION NATIONALE BELGE	GOVT			
BELGIUM	BRUSSELS WAVRE	I	100000	41.84	7170
	RADIODIFFUSION NATIONALE BELGE	GOVT			
BELGIUM	BRUSSELS WAVRE		100000	32.84	9144
	RADIODIFFUSION NATIONALE BELGE	GOVT			
BELGIUM	BRUSSELS WAVRE	ORU3	100000	31.07	9655
	RADIODIFFUSION NATIONALE BELGE	GOVT			
BELGIUM	BRUSSELS WAVRE		21000	30.91	9705
	RADIODIFFUSION NATIONALE BELGE	GOVT			
BELGIUM	BRUSSELS WAVRE	ORU3	100000	30.79	9745
	RADIODIFFUSION NATIONALE BELGE	GOVT			
BELGIUM	BRUSSELS WAVRE	ORU3	100000	30.72	9765
	RADIODIFFUSION NATIONALE BELGE	GOVT			
BELGIUM	BRUSSELS WAVRE	ORU5	21000	30.71	9767
	RADIODIFFUSION NATIONALE BELGE	GOVT			
BELGIUM	BRUSSELS WAVRE	A	100000	25.6	11720
	RADIODIFFUSION NATIONALE BELGE	GOVT			
BELGIUM	BRUSSELS WAVRE	ORU4	100000	25.32	11850
	RADIODIFFUSION NATIONALE BELGE	GOVT			
BELGIUM	BRUSSELS WAVRE	I	100000	25.22	11893
	RADIODIFFUSION NATIONALE BELGE	GOVT			
BELGIUM	BRUSSELS WAVRE	ORU5	21000	19.63	15280
	RADIODIFFUSION NATIONALE BELGE	GOVT			
BELGIUM	BRUSSELS WAVRE	ORU4	100000	19.57	15335
	RADIODIFFUSION NATIONALE BELGE	GOVT			
BELGIUM	BRUSSELS WAVRE	ORU4	100000	16.81	17845
	RADIODIFFUSION NATIONALE BELGE	GOVT			
BELGIUM	BRUSSELS WAVRE	ORU3	100000	16.8	17860
	RADIODIFFUSION NATIONALE BELGE	GOVT			
BELGIUM	BRUSSELS WAVRE		100000	13.95	21510
	RADIODIFFUSION NATIONALE BELGE	GOVT			
BELGIUM	BRUSSELS WAVRE	I	100000	13.81	21715
	RADIODIFFUSION NATIONALE BELGE	GOVT			
BELGIUM	BRUSSELS WAVRE	I	100000	11.45	26200
	RADIODIFFUSION NATIONALE BELGE	GOVT			
BELGIUM	BRUSSELS WAVRE	I	100000	11.35	26470
	RADIODIFFUSION NATIONALE BELGE	GOVT			
BELGIUM	HOUDENG	N	10000	266.9	1124
	BRUSSELS IV FRENCH REGIONAL	GOVT			
	STUDIOS MONS LIEGE & NAMUR				
BELGIUM	KORTRIJK		500	202.2	1484
	FLEMISH REGIONAL STUDIOS ANTWERP & GENT	GOVT			
BELGIUM	LIEGE		5000	202.2	1484
	FRENCH REGIONAL STUDIOS LIEGE MONS & NAMUR	GOVT			

COUNTRY	CITY	SYMBOL CALL	POWER	W/L	FREQUENCY
STATION NAME		OWNERSHIP			
BERMUDA	HAMILTON	ZBM1	250	242.9	1235
RADIO BERMUDA		BERMUDA BDCSTG CO LTD			
BERMUDA	HAMILTON	ZBM2	250	223.9	1340
RADIO BERMUDA		BERMUDA BDCSTG CO LTD			
BERMUDA	HAMILTON	T ZFB5	3000	89.49	3352
		CABLE & WIRELESS LTD			
BOLIVIA	COBIJA	CP39	250	61.79	4855
RADIO COBIJA		CENTRO DE ACCION PANDIDA			
BOLIVIA	COCHABAMBA	CP45	30	275.2	1090
RADIO RURAL		ENRIQUE BUSTILLOS			
BOLIVIA	COCHABAMBA	CP28	250	222.2	1350
RADIO COCHABAMBA		SOCIEDAD RADIO COCHABAMBA LTDA			
BOLIVIA	COCHABAMBA	CP40	1000	48.7	6160
EMISORA LAB		LLOYD AEREO BOLIVIANO			
BOLIVIA	LA PAZ	CP55	250	483.9	620
RADIO BOLIVIA		C HUGO & A SALCEDO			
BOLIVIA	LA PAZ	CP34	1500	441.2	680
RADIO MUSICAL DE SANTA CRUZ		LUNA Y MARINA			
BOLIVIA	LA PAZ	CP27	1000	411.0	730
RADIO LA CRUZ DEL SUR		RELAYED BY CP38			
		CANADIAN BAPTIST MISSION			
BOLIVIA	LA PAZ	CP11	150	322.6	930
RADIO AMAUTA		RELAYED BY CP9			
		JENARO SAAVEDRA PEREZ			
BOLIVIA	LA PAZ	CP4	250	294.1	1020
RADIO ILLIMANI		RELAYED BY SW			
		GOVT			
BOLIVIA	LA PAZ	CP61	150	275.2	1090
RADIO LA PAZ		LIZARDO SUAREZ B			
BOLIVIA	LA PAZ	CP19	300	262.1	1145
RADIO ASPIAZU		HUGO A ASPIAZU			
BOLIVIA	LA PAZ	CP14	250	240.0	1250
RADIO LA NACION		JAVIER ROMERA			
BOLIVIA	LA PAZ	CP16	100	225.6	1330
RADIO LOS ANDES		ELENA MONJE			
BOLIVIA	LA PAZ	CP29	80	222.2	1350
RADIO FIDES		RELAYED BY CP12			
		COLEGIO SAN CALIXTO			
BOLIVIA	LA PAZ	CP3	250	215.8	1390
RADIO NACIONAL		ENRIQUE COSTAS			
BOLIVIA	LA PAZ	CP60	250	211.3	1420
RADIO CENTENARIO		SOCIEDAD RADIO CENTENARIO			
BOLIVIA	LA PAZ	CP8	250	204.1	1470
RADIO AMERICA		LUIS ALCEDO P			
BOLIVIA	LA PAZ	V CP5	5000	50.25	5970
RADIO ILLIMANI		RELAY OF MW			
		GOVERNMENT			
BOLIVIA	LA PAZ	CP12	250	48.78	6150
RADIO FIDES		RELAY OF CP29			
		COLEGIO SAN CALIXTO			

COUNTRY	CITY	SYMBOL CALL	POWER	W/L	FREQUENCY
STATION NAME		OWNERSHIP			
BOLIVIA	LA PAZ	CP9	450	48.5	6185
	RADIO AMAUTA	RELAY OF CP11			
		JENARO SAAVEDRA PEREZ			
BOLIVIA	LA PAZ	V CP38	1000	31.56	9505
	RADIO LA CRUZ DEL SUR	RELAY OF CP27			
		CANADIAN BAPTIST MISSION			
BOLIVIA	LA PAZ	CP6	1000	31.4	9555
	RADIO ILLIMANI	RELAY OF CP4			
		GOVT			
BOLIVIA	ORURO	CP36	80	211.3	1420
	RADIO MERCURIO	JOSE M IRAHOLA			
BOLIVIA	ORURO	CP18	250	49.42	6070
	RADIO EL CONDOR	RELAY OF CP20			
		LA PAZ			
		RAMON PELAEZ			
BOLIVIA	ORURO	CP37	250	49.47	6190
	RADIO ORURO	HERNAN P CUETO			
BOLIVIA	POTOSI	CP52	75	375.0	800
	RADIO POTOSI	JOSE ZARATE			
BOLIVIA	POTOSI	CP53	75	222.2	1350
	RADIO INDOAMERICA	MARCO A CAREAGA			
BOLIVIA	SANTA CRUZ	CP30	500	48.9	6135
	RADIO ELECTRA	GUSTAVO URIOSTE			
BOLIVIA	SUCRE	CP51	250	211.3	1420
	RADIO LOYOLA	COLEGIO SAGRADO CORAZON			
BOLIVIA	SUCRE	CP25	500	32.61	9200
	RADIO LIBERTAD	JOSE TABOADA MOSCOSO			
BOLIVIA	SUCRE	CP21	350	31.35	9570
	RADIO LA PLATA	GREGORIO DONOSO			

BRAZIL

A C	ACRE TERRITORY
A L	ALAGOAS
A M	AMAZONAS
A P	AMAPA TERRITORY
B A	BAHIA
C E	CEARA
D F	DISTRITO FEDERAL
E S	ESPIRITO SANTO
F N	FERNANDO DE NORONHA TERR
G O	GOIAZ
G R	GUAPORE TERR
M A	MARANHAO
M G	MINAS GERAIS
M T	MATO GROSSO
P A	PARA
P B	PARAIBA
P E	PERNAMBUCO

COUNTRY	CITY	SYMBOL CALL	POWER	W/L	FREQUENCY
	STATION NAME	OWNERSHIP			
P I	PIAUI				
P R	PARANA				
R B	RIO BRANCO TERR				
R J	RIO DE JANEIRO				
R N	RIO GRANDE DO NORTE				
R S	RIO GRANDE DO SUL				
S C	SANTA CATARINA				
S E	SERGIPE				
S P	SAO PAULO				
BRAZIL	ADAMANTINA S P	ZYT2	100	198.7	1510
	RADIO BRASIL DE ADAMANTINA				
	RADIO BRASIL S A				
BRAZIL	AGUDOS S P	ZYR50	100	193.5	1550
	RADIO DIFUSORA DE AGUDOS				
	SOC RADIO EMISSORAS DE PIRATINGA LTDA				
BRAZIL	AIMORES M G	ZYV28	250	365.9	820
	RADIO AIMORES				
	RADIO AIMORES LTDA				
BRAZIL	ALAGOINHAS B A	ZYN26	250	241.9	1240
	RADIO DIFUSORA DE ALAGOINHAS				
	RADIO DIFUSORA DE ALAGOINHAS LTDA				
BRAZIL	ALEGRE E S		250	215.8	1390
	RADIO DIFUSORA HORA CERTA				
	RADIO DIFUSORA HORA CERTA LTDA				
BRAZIL	ALEGRETE R S	ZYE9	100	198.7	1510
	RADIO ALEGRETE				
	EMISSORA REUNIDAS RADIO CULTURA LTDA				
BRAZIL	ALEM PARAIBA M G	ZYT8	250	205.5	1460
	RADIO PORTO NOVO				
	SOCIEDADE RADIO PORTO NOVO LTDA				
BRAZIL	ALFENAS M G	ZY08	100	187.5	1600
	RADIO CULTURA DE ALFENAS				
	RADIO CULTURA DE ALFENAS LTDA				
BRAZIL	AMERICANA S P	ZYR32	100	201.3	1490
	RADIO CLUBE DE AMERICANA				
	RADIO CLUBE DE AMERICANA LTDA				
BRAZIL	ANAPOLIS G O	ZYJ3	500	202.7	1480
	RADIO CARAJA DE ANAPOLIS				
	RADIO CARAJA DE ANAPOLIS LTDA				
BRAZIL	ANAPOLIS G O		500	124.0	2420
	RADIO CARAJA DE ANAPOLIS				
	RADIO CARAJA DE ANAPOLIS LTDA				
BRAZIL	ANDRADINA S P	ZYR23	250	297.0	1010
	RADIO ANDRADINA				
	RADIO ANDRADINA LTDA				
BRAZIL	ANTONINA P R	ZYX6	100	189.9	1580
	RADIO ANTONINENSE				
	RADIO ANTONINENSE LTDA				
BRAZIL	APARADOS DA SERRA R S P		100	189.9	1580
BRAZIL	APARECIDA DO NORTE S P	ZYR44	100	187.5	1600
	RADIO APARECIDA				
	RADIO APARECIDA LTDA				
BRAZIL	APARECIDA S P	ZYR44	1000	91.32	3285
	RADIO APARECIDA				
	RADIO APARECIDA LTDA				

COUNTRY	CITY	SYMBOL CALL	POWER	W/L	FREQUENCY
STATION NAME		OWNERSHIP			
BRAZIL	APARECIDA S P	ZYR83	7500	31.19	9620
	RADIO APARECIDA				
		RADIO APARECIDA LTDA			
BRAZIL	APARECIDA DO NORTE S P	ZYP8	7500	31.14	9635
	RADIO APARECIDA	RADIO APARECIDA LTDA			
BRAZIL	APIAI S P		100	202.7	1480
	RADIO BANDEIRANTES				
		RADIO BANDEIRANTES S A			
BRAZIL	APMARO S P	ZYJ4	100	187.5	1600
	RADIO DIFUSORA DE AMPARO				
		RADIO DIFUSORA DE AMPARO LTDA			
BRAZIL	APUCARANA P R	ZYP8	100	193.5	1550
	RADIO DIFUSORA APUCARANA				
		RADIO DIFUSORA APUCARANA LTDA			
BRAZIL	AQUIDAUANA M T	ZYX20	250	225.6	1330
	RADIO DIFUSORA DE AQUIDAUANA				
		RADIO DIFUSORA DE AQUIDAUANA LTDA			
BRAZIL	ARACAJU S E	PRJ6	1000	476.2	630
	RADIO DIFUSORA DE SERGIPE				
		RADIO DIFUSORA DE SERGIPE			
BRAZIL	ARACAJU S E	ZYM20	5000	322.6	930
	RADIO LIBERDADE DE SERGIPE				
		RADIO LIBERDADE DE SERGIPE			
BRAZIL	ARACATUBA S P	PR18	500	225.6	1330
	RADIO CULTURA DE ARACATUBA				
		RADIO CULTURA DE ARACATUBA S A			
BRAZIL	ARACATUBA S P		500	122.4	2450
	RADIO CULTURA DE ARACATUBA				
		RADIO CULTURA DE ARACATUBA LTDA			
BRAZIL	ARAGUARI M G	PRJ3	5000	322.6	930
	RADIO ARAGUARI				
		SOCIEDADE RADIO ARAGUARI LTDA			
BRAZIL	ARAGUARI M G		100	197.4	1520
	RADIO CACIQUE DE ARAGUARI				
		CACIQUE DE ARAGUARI LTDA			
BRAZIL	ARAPONGAS P R	ZYZ3	100	192.3	1560
	RADIO ARAPONGAS				
		RADIO SOCIEDADE GUAIRACA LTDA			
BRAZIL	ARAQUARI S C		100	241.9	1240
	RADIO DIFUSORA JOINVILLE				
		RADIO DIFUSORA JOINVILLE LTDA			
BRAZIL	ARARANGUA S C	ZYT3	100	322.6	930
	RADIO ARARANGUA	RADIO ARARANGUA LTDA			
BRAZIL	ARARAQUARA S P	PRD4	1500	219.0	1370
	RADIO CULTURA DE ARARAQUARA	RELAYED SW			
		RADIO CULTURA DE ARARAQUARA LTDA			
BRAZIL	ARARAQUARA S P	ZYR60	500	121.0	2480
	RADIO CULTURA DE ARARAQUARA	RELAYS PRD4			
		RADIO CULTURA DE ARARAQUARA LTDA			
BRAZIL	ARARAS S P		100	476.2	630
	RADIO CLUBE ARARENSE				
		ARARENSE LTDA			
BRAZIL	ARAUCARIA P R	ZYS27	100	188.7	1590
	RADIO CAMBIJU	RADIO CAMBIJU LTDA			
BRAZIL	ARAXA M G	ZYI4	1250	211.3	1420
	RADIO IMBIARA DE ARAXA				
		SOCIEDADE RADIO IMBIARA DE ARAXA LTDA			

COUNTRY	CITY	SYMBOL CALL	POWER	W/L	FREQUENCY
	STATION NAME	OWNERSHIP			
BRAZIL	ARCOVERDE P E	P	100	197.4	1520
BRAZIL	ASSIS S P	ZYA9	100	196.1	1530
	RADIO DIFUSORA DE ASSIS				
	SOCIEDADE EMISSORA DE PIRATININGA LTDA				
BRAZIL	ATIBAIA S P		100	241.9	1240
	RADIO DIFUSORA HORA CERTA				
	SOCIEDADE RADIO DIFUSORA HORA CERTA LTDA				
BRAZIL	ATIBAIA S P		1000	90.23	3325
	RADIO DIFUSORA HORA CERTA				
	SOCIEDADE DIFUSORA HORA CERTA LTDA				
BRAZIL	AVARE S P	ZYS3	100	191.1	1570
	RADIO AVARE	RADIO AVARE LTDA			
BRAZIL	BAGE R S	ZYG4	250	205.5	1460
	RADIO CULTURA DE BAGE				
	SOCIED DIFUSORA CULTURA DE PELOTAS LTDA				
BRAZIL	BANDIRANTES P R	ZYS24	100	215.8	1390
	RADIO CABIUNA				
	RADIO SOCIEDADE GUAIRACA LTDA				
BRAZIL	BARBACENA M G	ZYL8	250	365.9	820
	RADIO BARBACENA	RADIO BARBACENA LTDA			
BRAZIL	BARIRÍ S P	ZYZ8	100	258.6	1160
	RADIO CULTURA DE BARIRI				
	RADIO CULTURA DE BARIRI LTDA				
BRAZIL	BARRA DO PIRAI R J	ZYG7	100	187.5	1600
	RADIO DIFUSORA VALE DO PARAIBA				
	RADIO DIFUSORA VALE DO PARAIBA LTDA				
BRAZIL	BARRA MANSA R J	ZYJ2	1500	215.2	1390
	RADIO SUL FLUMINENSE				
	RADIO SUL FLUMINENSE LTDA				
BRAZIL	BARRETOS S P	PRJ8	250	196.1	1530
	RADIO BARRETOS	RADIO BARRETOS S A			
BRAZIL	BATATAIS S P	ZYN8	100	194.8	1540
	RADIO DIFUSORA DE BATATAIS				
	SOCIEDADE DIFUSORA DE BATATAIS LTDA				
BRAZIL	BATURITE C E		250	297.0	1010
	RADIO IRACEMA DE FORTALEZA				
	IRACEMA DE FORTALEZA S A				
BRAZIL	BAURU S P	PRG8	1000	247.9	1210
	RADIO CLUBE BAURU	RELAYED BY ZYR31			
	RADIO CLUBE BAURU S A				
BRAZIL	BAURU S P	ZYR31	1000	91.6	3275
	RADIO CLUBE BAURU	RELAYS PRG8			
	RADIO CLUBE BAURU S A				
BRAZIL	BEBEDOURO S P	ZYG6	100	189.9	1580
	RADIO BEBEDOURO				
	SOCIEDADE EMISORA DE PIRATININGA LTDA				
BRAZIL	BELA VISTA DO PARAISO P R	ZYS40	100	198.7	1510
	RADIO BELA VISTA DO PARAISO				
	RADIO BELA VISTA DO PARAISO LTDA				
BRAZIL	BELEM P A	ZYE20	10000	265.5	1130
	RADIO MARAJOARA	RADIO MARAJOARA LTDA			
BRAZIL	BELEM P A	PRC5	10000	206.9	1450
	RADIO CLUBE DO PARA	RELAYED ON SW			
	RADIO CLUBE DO PARA S A				
BRAZIL	BELEM P A	PRC5	2000	61.66	4865
	RADIO CLUBE DO PARA	RELAY OF MW			
	RADIO CLUBE DO PARA S A				

COUNTRY	CITY	SYMBOL CALL	POWER	W/L	FREQUENCY
STATION NAME		OWNERSHIP			
BRAZIL	BELO HORIZONTE	M G PRC7	2500	434.8	690
	RADIO MINEIRA	RADIO MINEIRA S A	10000		
BRAZIL	BELO HORIZONTE	M G PRI3	50000	340.9	880
	RADIO INCONFIDENCIA DE MINAS GERAIS	GOVT			
BRAZIL	BELO HORIZONTE	M G	1000	277.8	1080
	RADIO MINAS	RADIO MINAS S A			
BRAZIL	BELO HORIZONTE	M G	20000	267.9	1120
	RADIO BELO HORIZONTE	BELO HORIZONTE LTDA			
BRAZIL	BELO HORIZONTE	M G PRH6	2500	223.9	1340
	RADIO GUARANI	RADIO GUARANI S A			
BRAZIL	BELO HORIZONTE	M G PRJ3	5000	50.0	6000
	RADIO INCONFIDENCIA DE MINAS GERAIS	GOVT			
BRAZIL	BELO HORIZONTE	M G PRK9	5000	19.75	15190
	RADIO INCONFIDENCIA DE MINAS GERAIS	GOVT			
BRAZIL	BENTO GONCALVES	R S ZYQ5	250	205.5	1460
	RADIO DIFUSORA BENTO GONCALVES	RADIO DIFUSORA BENTO GONCALVES LTDA			
BRAZIL	BICAS	M G	100	225.6	1330
	RADIO DIFUSORA BRASILEIRA	BRASILEIRA S A			
BRAZIL	BILAC	S P	100	434.8	690
	RADIO CLUBE DE BILAC	RADIO CLUBE DE BILAC LTDA			
BRAZIL	BIRIGUI	S P ZYR8	100	189.9	1580
	RADIO CLUBE DE BIRIGUI	RADIO CLUBE DE BIRIGUI S A			
BRAZIL	BLUMENAU	S C PRC4	500	225.6	1330
	RADIO CLUBE DE BLUMENAU	RADIO CLUBE DE BLUMENAU LTDA			
BRAZIL	BOA VISTA	R B	1000	62.05	3305
	RADIO DIFUSORA RORAIMA	RADIO DIFUSORA RORAIMA LTDA			
BRAZIL	BOM DESPACHO	M G ZYY4	100	194.8	1540
	RADIO DIFUSORA BONDESPACHENSE	RADIO DIFUSORA BONDESPACHENSE S A			
BRAZIL	BORBOREMA	S P	100	236.2	1270
	RADIO DIFUSORA DE BORBOREMA	SOCIEDADE EMISORA DE PIRATININGA LTDA			
BRAZIL	BOTUCATU	S P PRF8	100	194.8	1540
	RADIO EMISSORA DE BOTUCATU	RADIO EMISSORA DE BOTUCATU S A			
BRAZIL	BRAGANCA PAULISTA	S P ZYM9	100	194.8	1540
	RADIO BRAGANCA	RADIO BRAGANCA LTDA			
BRAZIL	BRAZOPOLIS	M G ZYV26	100	270.3	1110
	RADIO BRAZOPOLIS	RADIO BRAZOPOLIS LTDA			
BRAZIL	BROTAS	S P ZYR74	100	187.5	1600
	RADIO BROTENSE	RADIO BROTENSE LTDA			
BRAZIL	BRUSQUE	S C ZYT20	100	189.9	1580
	RADIO ARAGUAIA DE BRUSQUE	SOCIEDADE ARAGUAIA DE BRUSQUE LTDA			
BRAZIL	BURITI ALEGRE	G O ZYV5	250	309.3	970
	RADIO CLUBE DE BURITI ALEGRE	RADIO CLUBE DE BURITI ALEGRE LTDA			

COUNTRY	CITY	SYMBOL CALL	POWER	W/L	FREQUENCY
STATION NAME		OWNERSHIP			
BRAZIL	BUTIA R S	ZYV3	100	189.9	1580
	RADIO BUTIA	RADIO BUTIA LTDA			
BRAZIL	CACADOR S C	ZYZ7	100	193.5	1550
	RADIO CACANJURE	RADIO CACANJURE LTDA			
BRAZIL	CACAPAVA S P	ZYR28	100	258.6	1160
	RADIO CACIQUE DE CACAPAVA				
	SOC DE DIFUSORA CACIQUE DE SOROCABA LTDA				
BRAZIL	CACAPAVA DO SUL R S	ZYU28	100	191.1	1570
	RADIO CACAPAVA	RADIO CACAPAVA LTDA			
BRAZIL	CACHOEIRA DO SUL R S	ZYF4	250.	240.0	1250
	RADIO CACHOEIRA				
	EMISSORA REUNIDAS RADIO CULTURA LTDA				
BRAZIL	CACHOEIRA PAULISTA S P	ZYR40	100	198.7	1510
	SOCIEDADE RADIO URANIO				
	SOCIEDADE RADIO URANIO LTDA				
BRAZIL	CACHOEIRO DO ITAPEMIRIM E S	ZYL9	1000	247.9	1210
	RADIO CACHOEIRO DO ITAPEMIRIM				
	RADIO CACHOEIRO DO ITAPEMIRIM LTDA				
BRAZIL	CACONDE S P		100	270.3	1110
	RADIO DIFUSORA DE CACONDE				
	SOCIEDADE EMISSORA DE PIRATININGA LTDA				
BRAZIL	CAFELANDIA S P	ZYR51	100	441.2	680
	RADIO DIFUSORA DE CAFELANDIA				
	SOCIEDADE EMISSORA DE PIRATININGA LTDA				
BRAZIL	CAICO R N	ZYI21	250	365.9	820
	RADIO POTI	POTI S A			
BRAZIL	CAJURU S P		100	275.2	1090
	RADIO DIFUSORA DE CAJURU				
	SOCIEDADE EMISSORA DE PIRATININGA LTDA				
BRAZIL	CAMAQUA R S	ZYU42	100	192.3	1560
	RADIO CAMAQUENSE				
	SOCIEDADE RADIO CAMAQUENSE LTDA				
BRAZIL	CAMBARA P R	ZYA3	100	476.2	630
	RADIO DIFUSORA CAMBARA				
	RADIO DIFUSORA CAMBARA S A				
BRAZIL	CAMBE P R	ZYS36	100	411.0	730
	RADIO EMISSORA DE CAMBE				
	RADIO EMISSORA DE CAMBE LTDA				
BRAZIL	CAMBUQUIRA M G		250	277.8	1080
	RADIO CULTURA DE CAMBUQUIRA				
	RADIO CULTURA DE CAMBUQUIRA LTDA				
BRAZIL	CAMPANHA M G	ZYV31	100	441.2	680
	RADIO DIFUSORA DA CAMPANHA				
	RADIO DIFUSORA DA CAMPANHA LTDA				
BRAZIL	CAMPINA GRANDE P B	PRF5	5000	258.6	1160
	RADIO CARIRI	RADIO CARIRI LTDA			
BRAZIL	CAMPINA GRANDE P B	ZY07	1000	222.2	1350
	RADIO BORBOREMA	RADIO BORBOREMA S A			
BRAZIL	CAMPINA GRANDE P B	ZYJ20	1000	206.9	1450
	RADIO CATURITE	RADIO CATURITE LTDA			
BRAZIL	CAMPINA GRANDE P B	ZYJ21	1000	90.23	3325
	RADIO BORBOREMA	RADIO BORBOREMA S A			
BRAZIL	CAMPINAS S P	PRC9	5000	256.4	1170
	RADIO EDUCADORA DE CAMPINAS				
	SOCIEDADE EMISSORA DE PIRATININGA LTDA				
BRAZIL	CAMPINAS S P	ZYR72	250	215.8	1390
	RADIO BRASIL DE CAMPINAS				
	RADIO BRASIL S A				

COUNTRY	CITY	SYMBOL CALL	POWER	W/L	FREQUENCY
STATION NAME		OWNERSHIP			
BRAZIL	CAMPINAS S P	ZYY3	500	63.09	4755
	RADIO BRASIL DE CAMPINAS	RADIO BRASIL S A	1000		
BRAZIL	CAMPINOS G O		100	197.4	1520
	RADIO SOCIEDADE MARISA	SOCIEDADE MARISA LTDA			
BRAZIL	CAMPO BELO G M	ZYT5	100	189.9	1580
	RADIO CLUBE DE CAMPO BELO	RADIO CLUBE DE CAMPO BELO S A			
BRAZIL	CAMPO GRANDE M T	ZYX4	500	219.0	1370
	RADIO CULTURA DE CAMPO GRANDE	SOCIEDADE CULTURA DE CAMPO GRANDE LTDA			
BRAZIL	CAMPO GRANDE M T	PRI7	250	198.7	1510
	RADIO DIFUSORA DE CAMPO GRANDE	SOCIEDADE DIFUSORA DE CAMPO GRANDE LTDA			
BRAZIL	CAMPO LARGO P R	ZYH8	250	411.0	730
	RADIO MARUMBY	RADIO MARUMBY LTDA			
BRAZIL	CAMPOS R J	PRF7	5000	270.3	1110
	RADIO CULTURA DE CAMPOS	SOCIEDADE RADIO CULTURA DE CAMPOS LTDA			
BRAZIL	CAMPOS R J		2000	60.54	4955
	RADIO CULTURA DE CAMPOS	RADIO CULTURA DE CAMPOS LTDA			
BRAZIL	CAMPOS DO JORDAO S P	ZYL6	100	192.3	1560
	RADIO EMISSORA DE CAMPOS DO JORDAO	EMISSORA DE CAMPOS DO JORDAO LTDA			
BRAZIL	CANELA R S	ZYU27	100	193.5	1550
	RADIO CLUBE DE CANELA	RADIO CLUBE DE CANELA LTDA			
BRAZIL	CANOAS R S	ZYU44	100	236.2	1270
	RADIO CANOAS	RADIO CANOAS LTDA			
BRAZIL	CANOINHAS S C	ZYP6	100	192.3	1560
	RADIO CANOINHAS	RADIO CANOINHAS LTDA			
BRAZIL	CAPAO BONITO S P	ZYR30	100	187.5	1600
	RADIO CACIQUE DE CAPAO BONITO	SOC DE DIFUSORA CACIQUE DE SOROCABA LTDA			
BRAZIL	CAPINZAL S C	ZYT21	1000	194.8	1540
	RADIO SULINA	RADIO SULINA LTDA			
BRAZIL	CAPIVARI S P	ZYW5	100	196.1	1530
	RADIO INDEPENDENCIA	SOCIEDADE RADIO INDEPENDENCIA LTDA			
BRAZIL	CARAGUATATUBA S P		100	223.9	1340
	RADIO OCEANICA	OCEANICA LTDA			
BRAZIL	CARANGOLA M G	ZYQ9	100	198.7	1510
	RADIO SOCIEDADE CARANGOLA	RADIO SOCIEDADE CARANGOLA LTDA			
BRAZIL	CARATINGA M G	ZYS6	250	309.3	970
	RADIO SOCIEDADE CARATINGA	RADIO SOCIEDADE CARATINGA LTDA			
BRAZIL	CARAVAGGIO R S		100	258.6	1160
	RADIO MIRIAM	MIRIAM LTDA			
BRAZIL	CARAZINHO R S	ZYF8	250	411.0	730
	RADIO CARAZINHO	EMISSORA REUNIDAS RADIO CULTURA LTDA			

COUNTRY	CITY	SYMBOL CALL	POWER	W/L	FREQUENCY
	STATION NAME	OWNERSHIP			
BRAZIL	CARMO DO RIO CLARO M G	ZYV24	100	193.5	1550
	RADIO DIFUSORA DE CARMO DO RIO CLARO				
	RADIO DIFUSORA DE CARMO DO RIO CLARO S A				
BRAZIL	CARUARU P E	ZYK22	500	277.8	1080
	RADIO DIFUSORA DE CARUARU		1000		
	EMPRESA JORNAL DO COMERCIO S A				
BRAZIL	CASA BRANCA S P		100	189.9	1580
	RADIO DIFUSORA CASA BRANCA				
	RADIO DIFUSORA CASA BRANCA LTDA				
BRAZIL	CASSIA M G	ZYQ7	100	197.4	1520
	RADIO CULTURA DE CASSIA				
	SOCIEDADE RADIO CULTURA DE CASSIA LTDA				
BRAZIL	CASTRO P R	ZYS21	250	365.9	820
	RADIO CASTRO	RADIO CASTRO LTDA			
BRAZIL	CATAGUAZES	ZYM3	500	517.2	580
	RADIO CATAGUAZES	RADIO CATAGUAZES S A			
BRAZIL	CATANDUVA S P	ZYD5	100	198.7	1510
	RADIO DIFUSORA DE CATANDUVA				
	SOCIEDADE EMISSORA DE PIRATININGA LTDA				
BRAZIL	CAXAMBU M G	ZYC2	100	191.1	1570
	RADIO CAXAMBU	RADIO CAXAMBU LTDA			
BRAZIL	CAXIAS M A		250	365.9	820
	RADIO BANDEIRANTES				
	RADIO BANDEIRANTES S A				
BRAZIL	CAXIAS M A		250	60.67	4945
	RADIO DIFUSORA MEARIM				
	RADIO DIFUSORA MEARIM S A				
BRAZIL	CAXIAS DO SUL R S	ZYF3	500	219.0	1370
	RADIO CAXIAS DO SUL		1000		
	EMISSORA REUNIDAS RADIO CULTURA LTDA				
BRAZIL	CENTENARIO DO SUL P R		100	204.1	1470
	RADIO DIFUSORA A VOZ DE CENTENARIO				
	RADIO DIFUSORA A VOZ DE CENTENARIO LTDA				
BRAZIL	CHAPECO S C	ZYX5	100	193.5	1550
	RADIO SOCIEDADE OESTE CATARINENSE				
	RADIO SOCIEDADE OESTE CATARINENSE LTDA				
BRAZIL	COLATINA E S	ZYO20	250	240.0	1250
	RADIO DIFUSORA COLATINA				
	RADIO DIFUSORA COLATINA LTDA				
BRAZIL	COLOMBO P R		250	297.0	1010
	RADIO ARAPONGAS				
	RADIO ARAPONGAS LTDA				
BRAZIL	CONCEICAO DAS ALAGOAS M G		250	208.3	1440
	RADIO TRIANGULINA				
	RADIO TRIANGULINA LTDA				
BRAZIL	CONCORDIA S C	ZYX3	100	192.3	1560
	RADIO SULINA	RADIO SULINA LTDA			
BRAZIL	CONSELHEIRO LAFAIETE M G	ZYQ2	100	194.8	1540
	RADIO CLUBE DE MINAS GERAIS				
	RADIO CLUBE DE MINAS GERAIS LTDA				
BRAZIL	CONSELHEIRO PENA M G		100	197.4	1520
	RADIO DIFUSORA HORA CERTA				
	RADIO DIFUSORA HORA CERTA LTDA				
BRAZIL	CONTAGEM M G		250	215.8	1390
	RADIO CITY				
	RADIO CITY LTDA				
BRAZIL	CORNELIO PROCOPIO P R	ZYR5	100	187.5	1600
	RADIO SOCIEDADE NORTE DO PARANA				
	RADIO SOCIEDADE NORTE DO PARANA LTDA				

COUNTRY	CITY	SYMBOL CALL	POWER	W/L	FREQUENCY
	STATION NAME	OWNERSHIP			
BRAZIL	CORUMBA M T	ZYA2	2000	201.3	1490
	RADIO DIFUSORA MATOGROSSENSE				
	RADIO DIFUSORA MATOGROSSENSE LTDA				
BRAZIL	CRATO C E	ZYH20	1000	202.7	1480
	RADIO ARARIPE	RADIO ARARIPE LTDA			
BRAZIL	CRAVINHOS S P		100	508.5	590
	RADIO DIFUSORA CRAVINHOS				
	SOCIEDADE EMISSORA DE PIRATININGA LTDA				
BRAZIL	CRICIUMA S C	ZYR6	250	517.2	580
	RADIO EL DORADO CATARINENSE				
	SOCIEDADE DIF EL DORADO CATARINENSE LTDA				
BRAZIL	CRUZ ALTA R S	ZYF9	100	196.1	1530
	RADIO CRUZ ALTA				
	EMISSORA REUNIDAS RADIO CULTURA LTDA				
BRAZIL	CRUZEIRO S P	PRG6	500	468.8	640
	RADIO SOCIEDADE MANTIQUEIRA		1000		
	RADIO SOCIEDADE MANTIQUEIRA LTDA				
BRAZIL	CUBATAO S P		100	198.7	1510
	RADIO DIFUSORA DE CUBATAO				
	RADIO DIFUSORA DE CUBATAO LTDA				
BRAZIL	CUIABA M T	PRH3	1000	258.6	1160
	RADIO A VOZ D OESTE				
	RADIO A VOZ D OESTE LTDA				
BRAZIL	CUIABA M T	ZYZ5	500	60.18	4985
	RADIO A VOZ D OESTE				
	RADIO A VOZ D OESTE LTDA				
BRAZIL	CURITIBA P R	ZYM5	5000	535.7	560
	RADIO SOCIEDADE GUAIRACA		10000		
	RADIO SOCIEDADE GUAIRACA LTDA				
BRAZIL	CURITIBA P R		1000	508.5	590
	RADIO DIFUSORA OURO VERDE				
	DIFUSORA OURO VERDE LTDA				
BRAZIL	CURITIBA P R		100	384.6	780
	COLEGIO ESTADUAL DO GOVERNO DO ESTADO				
	GOVT				
BRAZIL	CURITIBA P R		20000	294.1	1020
	RADIO CAMPOS GERAIS		30000		
	CAMPOS GERAIS LTDA				
BRAZIL	CURITIBA P R	PRB2	10000	208.3	1440
	RADIO CLUBE PARANAENSE	RELAYED ON SW	20000		
	RADIO CLUBE PARANAENSE LTDA				
BRAZIL	CURITIBA P R	ZYS33	7500	19.63	6045
	RADIO CLUBE PARANAENSE	RELAY OF PRB2			
	RADIO CLUBE PARANAENSE LTDA				
BRAZIL	CURITIBA P R	ZYS43	7500	31.43	9545
	RADIO SOCIEDADE EMISSORAS PARANAENSE				
	RADIO SOCIEDADE EMISSORA PARANAENSE LTDA				
BRAZIL	CURITIBA P R		7500	25.14	11935
	RADIO CLUBE PARANAENSE	RELAY OF PRB2			
	RADIO CLUBE PARANAENSE LTDA				
BRAZIL	DIAMANTINA M G	ZYV33	500	225.6	1330
	RADIO DIAMANTINENSE		1000		
	RADIO DIAMANTINENSE S A				
BRAZIL	DIVINOPOLIS M G	ZYH2	100	193.5	1550
	RADIO CULTURA DE DIVINOPOLIS				
	RADIO CULTURA DE DIVINOPOLIS S A				
BRAZIL	DOIS CORREGOS S P	ZYR54	100	441.2	680
	RADIO CULTURA DE DOIS CORREGOS				
	RADIO CULTURA DE DOIS CORREGOS LTDA				

COUNTRY	CITY	SYMBOL CALL	POWER	W/L	FREQUENCY
STATION NAME		OWNERSHIP			
BRAZIL	DOM PEDRITO R S	ZYU34	250	196.1	1530
	RADIO PONCHE VERDE	RADIO SULINA LTDA			
BRAZIL	DORES DO INDAIA M G	ZYV22	100	196.1	1530
	RADIO CULTURA DE DORES DO INDAIA				
	SOC RAD CULTURA DE DORES DO INDAIA LTDA				
BRAZIL	DOURADOS M T		250	205.5	1460
	RADIO CLUBE DE DOURADOS				
	RADIO CLUBE DE DOURADOS LTDA				
BRAZIL	DRACENA S P	ZYR75	100	187.5	1600
	RADIO BRASIL DE DRACENA				
		RADIO BRASIL S A			
BRAZIL	DUARTINA S P		100	211.3	1420
	RADIO SOCIEDADE EMISSORAS PIRATININGA				
	RAD SOCIEDADE EMISSORAS PIRATININGA LTDA				
BRAZIL	ENCANTADO R S	ZYU32	100	191.1	1570
	RADIO ALTO TAQUARI				
		RADIO ALTO TAQUARI LTDA			
BRAZIL	ERECHIM R S	ZYF7	250	275.2	1090
	RADIO ERECHIM				
	EMISSORA REUNIDAS RADIO CULTURA LTDA				
BRAZIL	ESTRELA R S	ZYN9	250	365.9	820
	RADIO ALTO DO TAQUARI				
		RADIO ALTO DO TAQUARI LTDA			
BRAZIL	ESTRELA DO SUL M G		250	225.6	1330
	RADIO DIFUSORA TRIANGULINA				
		RADIO DIFUSORA TRIANGULINA LTDA			
BRAZIL	FEIRA DE SANTA ANA B A	ZYR3	250	309.3	970
	RADIO SOCIEDADE FEIRA DE SANTA ANA				
		RADIO SOCIEDADE FEIRA DE SANTA ANA LTDA			
BRAZIL	FEIRA DE SANTA ANA B A	ZYN24	500	277.8	1080
	RADIO CULTURA DE FEIRA DE SANTA ANA		1000		
		RADIO CULTURA DE FEIRA DE SANTA ANA LTDA			
BRAZIL	FERNANDOPOLIS S P		100	194.8	1540
	RADIO CULTURA DE FERNANDOPOLIS				
		RADIO CULTURA DE FERNANDOPOLIS LTDA			
BRAZIL	FLORIANO P I		250	411.0	730
	RADIO CLUBE DO PIAUI				
		RADIO CLUBE DO PIAUI LTDA			
BRAZIL	FLORIANOPOLIS S C		250	297.0	1010
	RADIO DIARIO DA MANHA				
		DIARIO DA MANHA LTDA			
BRAZIL	FLORIANOPOLIS S C		250	265.5	1130
	RADIO FLORIANOPOLIS				
		ANITA GARIBALDI LTDA			
BRAZIL	FLORIANOPOLIS S C	ZYJ7	2000	211.3	1420
	RADIO GUARUJA				
		SOCIEDADE RADIO GUARUJA LTDA			
BRAZIL	FLORIANOPOLIS S C		7500	31.01	9675
	RADIO DIARIO DA MANHA				
		DIARIO DA MANHA LTDA			
BRAZIL	FORMIGA M G	ZYB6	250	240.0	1250
	RADIO DIFUSORA FORMIGUENSE				
		RADIO DIFUSORA FORMIGUENSE S A			
BRAZIL	FORTALEZA C E	PRE9	10000	250.0	1200
	RADIO CLUBE CEARA				
		RADIO CLUBE CEARA S A			
BRAZIL	FORTALEZA C E	ZYR7	10000	230.8	1300
	RADIO IRACEMA DE FORTALEZA				
		RADIO IRACEMA DE FORTALEZA S A			

COUNTRY	CITY	SYMBOL CALL	POWER	W/L	FREQUENCY
STATION NAME		OWNERSHIP			
BRAZIL	FORTALEZA C E	ZYN6	5000	49.14	6105
	RADIO CLUBE CEARA	RELAY OF PRE9 RADIO CLUBE CEARA S A			
BRAZIL	FORTALEZA C E	ZYN7	5000	19.78	15165
	RADIO CLUBE CEARA	RELAY OF PRE9 RADIO CLUBE CEARA S A			
BRAZIL	FOZ DO IGUACU P R		100	198.7	1510
	RADIO FOZ DE IGUACU	RADIO FOZ DE IGUACU LTDA			
BRAZIL	FRANCA S P	PRB5	500	241.9	1240
	RADIO CLUBE HERTZ DE FRANCA	RADIO CLUBE HERTZ S A			
BRAZIL	FRANCISCO BELTRAO P R		100	187.5	1600
	RADIO COLMEIA	RADIO COLMEIA LTDA			
BRAZIL	FRANCO DA ROCHA S P		100	208.3	1440
	RADIO CLUBE DE JACAREI	RADIO CLUBE DE JACAREI LTDA			
BRAZIL	FRUTAL M G		100	202.7	1480
	RADIO DIFUSORA SOCIEDADE FRUTALENSE	RADIO DIFUSORA SOCIEDADE FRUTALENSE LTDA			
BRAZIL	GARANHUNS P E	ZYK23	500	247.9	1210
	RADIO DIFUSORA DE GARANHUNS	EMPRESA JORNAL DO COMERCIO S A	1000		
BRAZIL	GARCA S P	ZYL3	100	187.5	1600
	RADIO CLUBE DE GARCA	SOCIEDADE EMISSORA DE PIRATININGA LTDA			
BRAZIL	GARIBALDI R S		100	202.7	1480
	RADIO DIFUSORA GARIBALDI	RADIO DIFUSORA GARIBALDI LTDA			
BRAZIL	GASPAR S C		100	204.1	1470
	RADIO CLUBE DE BLUMENAU	RADIO CLUBE DE BLUMENAU LTDA			
BRAZIL	GETULINA S P		100	258.6	1160
	RADIO EMISSORAS SOCIEDADE PIRATININGA	RAD EMISSORAS SOCIEDADE PIRATININGA LTDA			
BRAZIL	GETULIO VARGAS R S	ZYU21	100	189.9	1580
	RADIO DIFUSAO SUL DO BRASIL	RADIO DIFUSAO SUL DO BRASIL S A			
BRAZIL	GOIANIA G O	ZYX9	10000	236.2	1270
	RADIO BRASIL CENTRAL	JORNAL DO BRASIL S A			
BRAZIL	GOIANIA G O	ZYG3	2000	227.3	1320
	RADIO GUAICURUS	RADIO GUAICURUS S A			
BRAZIL	GOIANIA G O		1000	219.0	1370
	RADIO DIFUSORA E TELEVISORA ANHANGUERA	RAD DIFUSORA E TELEVISORA ANHANGUERA S A			
BRAZIL	GOIANIA G O		1000	88.37	3395
	RADIO BRASIL CENTRAL	JORNAL DO BRASIL CENTRAL S A			
BRAZIL	GOIANIA G O	ZYY2	1000	60.06	4995
	RADIO BRASIL CENTRAL	RELAY OF ZYX9 RADIO BRASIL CENTRAL S A			
BRAZIL	GOIANIA G O		1000	59.58	5035
	RADIO DIFUSORA E TELEVISORA ANHANGUERA	RAD DIFUSORA E TELEVISORA ANHANGUERA S A			
BRAZIL	GOIANIA G O		5000	30.75	9755
	RADIO BRASIL CENTRAL	RADIO BRASIL CENTRAL S A			

COUNTRY	CITY	SYMBOL CALL	POWER	W/L	FREQUENCY
STATION NAME		OWNERSHIP			
BRAZIL	GOIANIA G O	ZYW24	5000	25.39	11815
	RADIO BRASIL CENTRAL				
	RADIO BRASIL CENTRAL S A				
BRAZIL	GOVERNADOR VALADARES M G	ZYV21	250	205.5	1460
	RADIO EDUCADORA DO RIO DOCE				
	RADIO EDUCADORA DO RIO DOCE LTDA				
BRAZIL	GRACIANOPOLIS S P	ZYR21	100	196.1	1530
	RADIO BRASIL DE GRACIANOPOLIS				
	RADIO BRASIL S A				
BRAZIL	GUAIBA R S	ZYU33	250	215.8	1390
	RADIO ITAI				
	RADIO ITAI LTDA				
BRAZIL	GUAIRA R S		100	205.5	1460
	RADIO CULTURA DE GUAIRA				
	RADIO CULTURA DE GUAIRA LTDA				
BRAZIL	GUAPORE R S	ZYU31	100	188.7	1590
	RADIO SULINA				
	SULINA LTDA				
BRAZIL	GUARA MIRIM S C		100	202.7	1480
	RADIO DIFUSORA JOINVILLE				
	RADIO DIFUSORA JOINVILLE LTDA				
BRAZIL	GUARAPUAVA P R	ZYP4	500	241.9	1240
	RADIO DIFUSORA GUARAPUAVA		1000		
	RADIO DIFUSORA GUARAPUAVA LTDA				
BRAZIL	GUARARAPES S P	ZYZ6	250	508.5	590
	RADIO DIFUSORA GUARARAPES				
	RADIO DIFUSORA GUARARAPES LTDA				
BRAZIL	GUARATINGUETA S P		100	365.9	820
	RADIO LIBERDADE DE GUARATINGUETA				
	SOCIEDADE LIBERDADE LTDA				
BRAZIL	GUARATINGUETA S P	ZYG2	250	240.0	1250
	RADIO CLUBE DE GUARATINGUETA				
	RADIO CLUBE DE GUARATINGUETA LTDA				
BRAZIL	GUARUJA S P	ZYT7	100	193.5	1550
	RADIO GUARUJA PAULISTA				
	RADIO GUARUJA PAULISTA LTDA				
BRAZIL	GUAXUPE M G	ZYN5	100	191.1	1570
	RADIO CLUBE DE GUAXUPE				
	RADIO CLUBE DE GUAXUPE LTDA				
BRAZIL	HENRIQUE LAGE S C		1000	197.4	1520
	RADIO DIFUSORA IMBITUBA				
	RADIO DIFUSORA IMBITUBA S A				
BRAZIL	IBIPORA P R		100	227.3	1320
	RADIO ARAPONGAS				
	RADIO ARAPONGAS LTDA				
BRAZIL	IBIRA S P		100	204.1	1470
	RADIO SOCIEDADE EMISSORAS PIRATININGA				
	RAD SOCIEDADE EMISSORAS PIRATININGA LTDA				
BRAZIL	IBITINGA S P	ZYR24	100	270.3	1110
	SOCIEDADE RADIO IBITINGA				
	SOCIEDADE RADIO IBITINGA LTDA				
BRAZIL	IGARAVAPA S P	ZYK7	100	192.3	1560
	RADIO TRANSMISSORA IGARAPAVENSE				
	RADIO TRANSMISSORA IGARAPAVENSE S A				
BRAZIL	IJUI R S	ZYY5	100	198.7	1510
	RADIO SULINA				
	RADIO SULINA LTDA				
BRAZIL	ILHEUS B A	ZYW7	250	411.0	730
	RADIO CULTURA DE ILHEUS				
	RADIO CULTURA DE ILHEUS LTDA				

COUNTRY	CITY	SYMBOL CALL	POWER	W/L	FREQUENCY
	STATION NAME	OWNERSHIP			
BRAZIL	INDAIAL S C RADIO CLUBE DE BLUMENAU	RADIO CLUBE DE BLUMENAU LTDA	100	236.2	1270
BRAZIL	IPAMERI G O RADIO CHAVANTES	ZY03 RADIO CHAVANTES S A	500 1000	297.0	1010
BRAZIL	IRAI R S RADIO MARABA	MARABA LTDA	100	191.1	1570
BRAZIL	IRATI P R RADIO IRATI	ZYP2 REDE PARANAENSE DE EMISSORAS S A	100	198.7	1510
BRAZIL	ITABIRA M G RADIO DIFUSORA HORA CERTA	RADIO DIFUSORA HORA CERTA LTDA	100	202.7	1480
BRAZIL	ITABIRITO M G RADIO CULTURA DE ITABIRITO	ZYV34 RADIO CULTURA DE ITABIRITO LTDA	100	192.3	1560
BRAZIL	ITABUNA B A RADIO ITABUNA	RADIO ITABUNA LTDA	100	189.9	1580
BRAZIL	ITACOATIARA A M RADIO DIFUSORA DO AMAZONAS	AMAZONAS LTDA	250	128.2	2340
BRAZIL	ITAJAI S C RADIO DIFUSORA DE ITAJAI	ZYK9 RADIO DIFUSORA DE ITAJAI LTDA	100	196.1	1530
BRAZIL	ITAJUBA M G RADIO ITAJUBA	ZYI5 SOCIEDADE EDUCATIVA DE ITAJUBA LTDA	500 1000	225.6	1330
BRAZIL	ITAPARICA B A RADIO ITAPARICA	ZYN23 RELAYED BY ZYN22 RADIO CULTURA DA BAHIA LTDA	250	297.0	1010
BRAZIL	ITAPARICA B A RADIO ITAPARICA	ZYN22 RELAY OF ZYN23 RADIO CULTURA DA BAHIA LTDA	1000	89.69	3345
BRAZIL	ITAPECERICA M G RADIO DIFUSORA DE ITAPECERICA	ZYU6 RADIO DIFUSORA DE ITAPECERICA S A	100	191.1	1570
BRAZIL	ITAPERUNA R J RADIO ITAPERUNA	ZYM2 RADIO ITAPERUNA LTDA	100	211.3	1420
BRAZIL	ITAPETININGA S P RADIO DIFUSORA DE ITAPETININGA	PRD9 RADIO DIFUSORA DE ITAPETININGA LTDA	250	309.3	970
BRAZIL	ITAPEVA S P RADIO CLUBE DE ITAPEVA	ZYJ8 RADIO CLUBE DE ITAPEVA LTDA	100	197.4	1520
BRAZIL	ITAPIRA S P RADIO CLUBE DE ITAPIRA	ZYR38 RADIO CLUBE DE ITAPIRA LTDA	100	322.6	930
BRAZIL	ITAPOLIS S P RADIO DIFUSORA ITAPOLIS	ZYQ4 RADIO DIFUSORA ITAPOLIS LTDA	100	192.3	1560
BRAZIL	ITAQUI R S RADIO ITAQUI	RADIO ITAQUI LTDA	100	196.1	1530
BRAZIL	ITARARE S P RADIO CLUBE DE ITARARE	ZYA7 RADIO CLUBE DE ITARARE S A	100	193.5	1550
BRAZIL	ITATIBA S P RADIO PROGRESSO DE ITATIBA	ZYR71 RADIO PROGRESSO DE ITATIBA LTDA	250	241.9	1240

COUNTRY	CITY	SYMBOL CALL	POWER	W/L	FREQUENCY
	STATION NAME	OWNERSHIP			
BRAZIL	ITAUNA M G	ZYZ4	100	197.4	1520
	RADIO CLUBE DE ITAUNA				
		RADIO CLUBE DE ITAUNA S A			
BRAZIL	ITU S P	ZYE3	500	204.1	1470
	RADIO EMISSORA CONVENCAO DE ITU		1000		
		RADIO EMISSORA CONVENCAO DE ITU S A			
BRAZIL	ITUIUTABA M G	ZYL4	250	240.0	1250
	RADIO PLATINA				
		RADIO PLATINA LTDA			
BRAZIL	ITUPORANGA S C		100	192.3	1560
	RADIO MIRADOR				
		RADIO MIRADOR LTDA			
BRAZIL	ITUVERAVA S P	ZYK8	100	188.7	1590
	RADIO CULTURA DE ITUVERAVA				
		RADIO CULTURA DE ITUVERAVA LTDA			
BRAZIL	JABOTICABAL S P	PRG4	1000	240.0	1250
	RADIO CLUBE DE JABOTICABAL				
		RADIO CLUBE DE JABOTICABAL S A			
BRAZIL	JABOTICABAL S P		5000	125.5	2390
	RADIO CULTURA MONTE ALTO				
		RADIO CULTURA MONTE ALTO LTDA			
BRAZIL	JACAREI S P	ZYR20	100	189.9	1580
	RADIO CLUBE JACAREI				
		RADIO CLUBE DE JACAREI LTDA			
BRAZIL	JACAREZINHO P R	ZYN2	250	205.5	1460
	RADIO DIFUSORA DE JACAREZINHO				
		RADIO DIFUSORA DE JACAREZINHO LTDA			
BRAZIL	JAGUARAO R S	ZYU7	100	196.1	1530
	RADIO CULTURA DE JAGUARAO				
		SOCIEDADE RADIO CULTURA DE JAGUARAO LTDA			
BRAZIL	JAGUARI R S		250	206.9	1450
	RADIO JAGUARI				
		JAGUARI LTDA			
BRAZIL	JAGUARIAIVA P R	ZYS2	100	196.1	1530
	RADIO JAGUARIAIVA				
		RADIO JAGUARIAIVA LTDA			
BRAZIL	JARAGUA DO SUL S C	ZYP9	100	198.7	1510
	RADIO JARAGUA				
		RADIO JARAGUA LTDA			
BRAZIL	JARDINOPOLIS S P		100	441.2	680
	RADIO CULTURA DE MONTE ALTO				
		RADIO CULTURA DE MONTE ALTO LTDA			
BRAZIL	JAU S P	PRG7	250	297.0	1010
	RADIO JAUENSE				
		RADIO JAUENSE S A			
BRAZIL	JEQUIE B A	ZYN27	250	240.0	1250
	RADIO BAHIANA DE JEQUIE				
		RADIO BAHIANA DE JEQUIE LTDA			
BRAZIL	JOACABA S C	ZYC7	250	205.5	1460
	RADIO SOCIEDADE CATARINENSE				
		RADIO SOCIEDADE CATARINENSE LTDA			
BRAZIL	JOAO PESSOA P B	PRI4	10000	270.3	1110
	RADIO TRABAJARAS				
		RADIO TRABAJARAS S A			
BRAZIL	JOAO PESSOA P B	ZYX2	5000	223.9	1340
	RADIO ARAPUA				
		RADIO ARAPUA LTDA			
BRAZIL	JOINVILE S C	ZYA5	250	258.6	1160
	RADIO DIFUSORA DE JOINVILE		500		
		RADIO DIFUSORA DE JOINVILE S A			
BRAZIL	JUAZEIRO B A	ZYN21	250	240.0	1250
	RADIO JUAZEIRO				
		RADIO JUAZEIRO LTDA			

COUNTRY	CITY	SYMBOL CALL	POWER	W/L	FREQUENCY
	STATION NAME	OWNERSHIP			
BRAZIL	JUAZEIRO DO NORTE C E	ZYH21	100	309.3	970
	RADIO IRACEMA DE JUAZEIRO				
	RADIO IRACEMA DE FORTALEZA S A				
BRAZIL	JUIZ DE FORA M G	PRB3	500	297.0	1010
	RADIO SOCIEDADE DE JUIZ DE FORA		2000		
	RADIO SOCIEDADE DE JUIZ DE FORA S A				
BRAZIL	JUIZ DE FORA M G	ZYT9	500	275.2	1090
	RADIO INDUSTRIAL DE JUIZ DE FORA		1000		
	RADIO INDUSTRIAL DE JUIZ DE FORA LTDA				
BRAZIL	JUIZ DE FORA M G	ZYA6	1000	60.91	4925
	RADIO INDUSTRIAL DE JUIZ DE FORA				
	RADIO INDUSTRIAL DE JUIZ DE FORA LTDA				
BRAZIL	JULIO DE CASTILHOS R S	ZYU20	100	189.9	1580
	RADIO DIFUSAO SUL DO BRASIL				
	RADIO DIFUSAO SUL DO BRASIL S A				
BRAZIL	JUNDIAI S P	ZYE6	100	191.1	1570
	RADIO DIFUSORA JUNDIAIENSE				
	RADIO DIFUSORA JUNDIAIENSE LTDA				
BRAZIL	JUNQUEIROPOLIS S P	ZYR86	100	208.3	1440
	RADIO DIFUSORA DE JUNQUEIROPOLIS				
	SOC RAD DIFUSORA DE JUNQUEIROPOLIS LTDA				
BRAZIL	LAGOA VERMELHA R S	ZYV6	100	196.1	1530
	RADIO DIFUSAO SUL DO BRASIL				
	RADIO DIFUSAO SUL DO BRASIL S A				
BRAZIL	LAGUNA S C	ZYH6	250	309.3	970
	RADIO DIFUSORA DE LAGUNA				
	RADIO DIFUSORA DE LAGUNA SOCIEDADE LTDA				
BRAZIL	LAJEADO R S	ZYU25	250	225.6	1330
	RADIO INDEPENDENTE				
	RADIO INDEPENDENTE LTDA				
BRAZIL	LAJES S C	ZYW3	100	188.7	1590
	RADIO CLUBE DE LAJES				
	RADIO CLUBE DE LAJES S A				
BRAZIL	LAPA P R	ZYS20	100	194.8	1540
	RADIO LEGENDARIA				
	REDE PARANAENSE DE EMISSORAS S A				
BRAZIL	LAURO MULLER S C	ZYX8	100	194.8	1540
	RADIO CRUZ DE MALTA				
	RADIO SOCIEDADE CRUZ DE MALTA S A				
BRAZIL	LAVRAS M G	ZYI6	100	192.3	1560
	RADIO CULTURA D OESTE				
	RADIO CULTURA D OESTE S A				
BRAZIL	LENCOIS PAULISTA S P	ZYR36	100	196.1	1530
	RADIO DIFUSORA DE LENCOIS PAULISTA				
	SOC RADIO DIF DE LENCOIS PAULISTA LTDA				
BRAZIL	LEOPOLDINA M G	ZYK5	100	192.3	1560
	RADIO SOCIEDADE LEOPOLDINA				
	RADIO SOCIEDADE LEOPOLDINA LTDA				
BRAZIL	LIMEIRA S P	PRJ5	100	193.5	1550
	RADIO EDUCADORA DE LIMEIRA				
	RADIO EDUCADORA DE LIMEIRA S A				
BRAZIL	LIMOEIRO DO NORTE C E		250	240.0	1250
	RADIO SOCIEDADE VALE DO JAGUARIBE				
	RADIO SOCIEDADE VALE DO JAGUARIBE LTDA				
BRAZIL	LINS S P	ZYB3	250	309.3	970
	LINS RADIO CLUBE	LINS RADIO CLUBE S A			
BRAZIL	LIVRAMENTO R S	ZYG5	250	240.0	1250
	RADIO CULTURA DE LIVRAMENTO				
	SOC DIF RADIO CULTURA DE PELOTAS LTDA				

COUNTRY	CITY	SYMBOL CALL	POWER	W/L	FREQUENCY
STATION NAME		OWNERSHIP			
BRAZIL	LONDRINA P R	ZYD4	500	517.2	580
	RADIO LONDRINA	RADIO LONDRINA S A	1000		
BRAZIL	LONDRINA P R		250	434.8	690
	RADIO DIFUSORA DO PARANA				
	RADIO DIFUSORA DE PARANA LTDA				
BRAZIL	LONDRINA P R		500	89.15	3365
	RADIO DIFUSORA DO PARANA				
	RADIO DIFUSORA DO PARANA LTDA				
BRAZIL	LORENA S P	ZYH9	250	205.5	1460
	RADIO CULTURA DE LORENA				
	RADIO CULTURA DE LORENA S A				
BRAZIL	LUCELIA S P	ZYP5	100	194.8	1540
	RADIO DIFUSORA LUCELIA				
	SOCIEDADE RADIO DIFUSORA DE LUCELIA LTDA				
BRAZIL	MACAE R J	ZYY6	250	187.5	1600
	RADIO DIFUSORA FLUMINESE				
	RADIO DIFUSORA FLUMINENSE LTDA				
BRAZIL	MACAPA A P	ZYE2	250	205.5	1460
	RADIO DIFUSORA DE MACAPA	GOVT			
BRAZIL	MACAPA A P		2000	61.04	4915
	RADIO AMAPA	GOVT			
BRAZIL	MACEIO A L	ZYO4	10000	312.5	960
	RADIO DIFUSORA DE ALAGOAS	GOVT			
BRAZIL	MACHADO M G	ZYV27	100	227.3	1320
	RADIO DIFUSORA DE MACHADO				
	RADIO DIFUSORA DE MACHADO LTDA				
BRAZIL	MAGE R J	ZYP24	100	188.7	1590
	RADIO MAGE	MAGE RADIO LTDA			
BRAZIL	MALLET P R	ZYO6	100	187.5	1600
	RADIO MALLETENSE				
	RADIO MALLETENSE LTDA				
BRAZIL	MANAUS A M	ZYB21	1000	241.9	1240
	RADIO DIFUSORA DO AMAZONAS				
	RADIO DIFUSORA DO AMAZONAS LTDA				
BRAZIL	MANAUS A M	ZYB20	10000	202.7	1480
	RADIO RIO MAR				
	RADIO RIO MAR LTDA				
BRAZIL	MANAUS A M	ZYS8	1000	62.43	4805
	RADIO DIFUSORA DO AMAZONAS				
	RADIO DIFUSORA DO AMAZONAS LTDA				
BRAZIL	MANAUS A M	PRF6	2500	61.29	4895
	RADIO BARE	RADIO BARE LTDA			
BRAZIL	MANDAGUARI P R	ZYS26	100	196.1	1530
	RADIO SOCIEDADE GUAIRACA				
	RADIO SOCIEDADE GUAIRACA LTDA				
BRAZIL	MANHUACU M G	ZYV20	100	192.3	1560
	RADIO SOCIEDADE DE MANHUACU				
	RADIO SOCIEDADE DE MANHUACU LTDA				
BRAZIL	MARCELINO RAMOS R S	ZYW2	100	198.7	1510
	RADIO SALETTE DE MARCELINO RAMOS				
	RADIO DIFUSAO SUL DO BRASIL S A				
BRAZIL	MARIALVA P R		100	223.9	1340
	RADIO EMISSORAS NORTE PARANAENSE				
	RADIO EMISSORAS NORTE PARANAENSE LTDA				
BRAZIL	MARILIA S P	PRI2	1000	275.2	1090
	RADIO CLUBE MARILIA				
	RADIO CLUBE DE MARILIA S A				

COUNTRY	CITY	SYMBOL CALL	POWER	W/L	FREQUENCY
STATION NAME		OWNERSHIP			
BRAZIL	MARILIA S P	ZYR62	500	92.17	3255
	RADIO CLUBE DE MARILIA				
	RADIO CLUBE DE MARILIA S A				
BRAZIL	MARINGA P R	ZYS23	100	236.2	1270
	RADIO CULTURA DE MARINGA				
	RADIO CULTURA DE MARINGA LTDA				
BRAZIL	MARQUES DE VALENCA R J	ZYN7	100	191.1	1570
	RADIO CLUBE DE VALENCA				
	RADIO CLUBE DE VALENCA LTDA				
BRAZIL	MARTINOPOLIS S P	ZYR35	250	297.0	1010
	RADIO CLUBE MARTINOPOLIS				
	RADIO CLUBE MARTINOPOLIS LTDA				
BRAZIL	MATAO S P		100	434.8	690
	RADIO DIFUSORA DE MATAO				
	SOC RADIO EMISSORA DE PIRATININGA LTDA				
BRAZIL	MATIAS BARBOSA M G		250	476.2	630
	RADIO DIFUSORA DE MINAS GERIAS				
	RADIO DIFUSORA DE MINAS GERAIS LTDA				
BRAZIL	MIMOSO DO SUL E S		250	222.2	1350
	RADIO DIFUSORA MIMOSO DO SUL				
	RADIO DIFUSORA MIMOSO DO SUL LTDA				
BRAZIL	MIRACEMA R J		100	196.1	1530
	RADIO DIFUSORA FLUMINENSE				
	RADIO DIFUSORA NORTE FLUMINENSE LTDA				
BRAZIL	MIRASSOL S P	ZYR45	100	365.9	820
	RADIO DIFUSORA DE MIRASSOL				
	SOC RADIO EMISSORA DE PIRATININGA LTDA				
BRAZIL	MOCOCA S P	ZYR25	250	258.6	1160
	RADIO CLUBE MOCOCA				
	RADIO CLUBE DE MOCOCA S A				
BRAZIL	MOGI DAS CRUZES S P	ZYI9	100	197.4	1520
	RADIO MARABA	MARABA LTDA			
BRAZIL	MOGI MIRIM S P	ZPR26	100	270.3	1110
	RADIO CULTURA DE MOGI MIRIM				
	RADIO CULTURA DE MOGI MIRIM LTDA				
BRAZIL	MONTE ALTO S P	ZYR49	100	223.9	1340
	RADIO CULTURA DE MONTE ALTO				
	RADIO CULTURA DE MONTE ALTO LTDA				
BRAZIL	MONTE APRAZIVEL S P	ZYR22	250	205.5	1460
	RADIO DIFUSORA DE MONTE APRAZIVEL				
	SOC RADIO EMISSORA DE PIRATININGA LTDA				
BRAZIL	MONTE CARMELO M G	ZYV42	100	193.5	1550
	RADIO CULTURA DE MONTE CARMELO				
	SOC RADIO CULTURA DE MONTE CARMELO LTDA				
BRAZIL	MONTENEGRO R S	ZYY8	100	187.5	1600
	RADIO SULINA	RADIO SULINA LTDA			
BRAZIL	MONTE SANTO M G	ZYV41	100	215.8	1390
	RADIO PROGRESSO DE MONTE SANTO				
	RADIO PROGRESSO DE MONTE SANTO LTDA				
BRAZIL	MONTES CLAROS M G	ZYD7	5000	441.2	680
	RADIO SOCIEDADE NORTE DE MINAS				
	RADIO SOCIEDADE NORTE DE MINAS S A				
BRAZIL	MOSSORO R N	ZYI20	1000	256.4	1170
	RADIO DIFUSORA DE MOSSORO				
	RADIO DIFUSORA DE MOSSORO LTDA				
BRAZIL	MOSSORO R N		250	205.5	1460
	RADIO SOCIEDADE MOSSORO				
	RADIO SOCIEDADE MOSSORO LTDA				

COUNTRY	CITY	SYMBOL CALL	POWER	W/L	FREQUENCY
	STATION NAME	OWNERSHIP			
BRAZIL	MURIAE M G	ZYD2	500	204.1	1470
	RADIO SOCIEDADE DE MURIAE		1000		
	RADIO SOCIEDADE DE MURIAE LTDA				
BRAZIL	NATAL R N	ZYI23	10000	333.3	900
	RADIO NORDESTE				
	RADIO NORDESTE LTDA				
BRAZIL	NATAL R N	ZYB5	10000	236.2	1270
	RADIO POTI	RADIO POTI S A			
BRAZIL	NATAL R N	ZYI22	100	227.3	1320
	RADIO CABUGI				
	RADIO CABUGI LTDA				
BRAZIL	NATAL R N	ZYI21	1000	60.79	4935
	RADIO POTI	RADIO POTI S A			
BRAZIL	NEPOMUCENO M G		100	188.7	1590
	RADIO CLUBE NEPOMUCENO				
	RADIO CLUBE NEPOMUCENO LTDA				
BRAZIL	NITEROI R J	ZYZ21	1000	508.5	590
	RADIO RELOGIO FEDERAL		5000		
	RADIO RELOGIO FEDERAL LTDA				
BRAZIL	NITEROI R J	PRD8	5000	291.3	1030
	EMISSORA CONTINENTAL				
	SOC RADIO EMISSORA CONTINENTAL LTDA				
BRAZIL	NITEROI R J	PRD21	25000	48.43	6195
	EMISSORA CONTINENTAL				
	SOC RADIO EMISSORA CONTINENTAL LTDA				
BRAZIL	NOVA ESPERANCA P R	ZYS41	100	219.0	1370
	RADIO SOCIEDADE NOVA ESPERANCA				
	RADIO SOCIEDADE NOVA ESPERANCA LTDA				
BRAZIL	NOVA FRIBURGO R J	ZYE4	500	277.8	1080
	RADIO SOCIEDADE DE FRIBURGO		1000		
	RADIO SOCIEDADE DE FRIBURGO LTDA				
BRAZIL	NOVA LIMA M G	ZYV29	250	476.2	630
	RADIO ITATIAIA	RADIO ITATIAIA LTDA			
BRAZIL	NOVO HAMBURGO R S	ZYN3	500	204.1	1470
	RADIO PROGRESSO DE NOVO HAMBURGO		1000		
	RADIO PROGRESSO LTDA				
BRAZIL	NOVO HORIZONTE S P	ZYS9	100	194.8	1540
	RADIO NOVO HORIZONTE				
	RADIO NOVO HORIZONTE LTDA				
BRAZIL	OLIMPIA S P	ZYG8	100	187.5	1600
	RADIO DIFUSORA DE OLIMPIA				
	RADIO DIFUSORA DE OLIMPIA LTDA				
BRAZIL	OLINDA P E	ZYK27	5000	291.3	1030
	RADIO OLINDA DE PERNAMBUCO				
	RADIO OLINDA DE PERNAMBUCO LTDA				
BRAZIL	OLIVEIRA M G	ZYS4	100	196.1	1530
	SOCIEDADE RADIO OLIVEIRA				
	SOCIEDADE RADIO OLIVEIRA LTDA				
BRAZIL	ORLANDIA S P	ZYR53	100	258.6	1160
	RADIO CLUBE ORLANDIA				
	RADIO CLUBE ORLANDIA LTDA				
BRAZIL	OSWALDO CRUZ S P	ZYR52	100	215.8	1390
	RADIO CLUBE DE OSWALDO CRUZ				
	SOC RADIO EMISSORA DE PIRATININGA LTDA				
BRAZIL	OURINHOS S P	ZYS7	100	192.3	1560
	RADIO CLUBE DE OURINHOS				
	RADIO CLUBE DE OURINHOS LTDA				

CCUNTRY	CITY	SYMBOL CALL	POWER	W/L	FREQUENCY
STATION NAME		OWNERSHIP			
BRAZIL	OURO FINO M G	ZYV23	100	441.2	680
	RADIO DIFUSORA OURO FINO RADIO DIFUSORA OURO FINO LTDA				
BRAZIL	OURO FINO M G	ZYV35	100	258.6	1160
	RADIO DIFUSORA OURO FINO RADIO DIFUSORA OURO FINO LTDA				
BRAZIL	PALMEIRA P R	ZYP7	100	193.5	1550
	RADIO IPIRANGA RADIO IPIRANGA LTDA				
BRAZIL	PALMEIRA DAS MISSOES R S	ZYW9	100	188.7	1590
	RADIO DIFUSAO SUL DO BRASIL RADIO DIFUSAO SUL DO BRASIL S A				
BRAZIL	PALMITAL S P		100	258.6	1160
	RADIO DIFUSORA DE PALMITAL SOC RADIO EMISSORA DE PIRATININGA LTDA				
BRAZIL	PANAMBI R S		100	211.3	1420
	RADIO COLONIAL RADIO COLONIAL LTDA				
BRAZIL	PARAGUACU PAULISTA S P	ZYQ6	100	193.5	1550
	RADIO CLUBE DE PARAGUACU PAULISTA SOC RADIO EMISSORA DE PIRATININGA LTDA				
BRAZIL	PARAISOPOLIS M G		250	208.3	1440
	RADIO PARAISOPOLIS RADIO PARAISOPOLIS LTDA				
BRAZIL	PARANAGUA P R	ZYC5	250	205.5	1460
	RADIO DIFUSORA DE PARANAGUA RADIO DIFUSORA DE PARANAGUA LTDA				
BRAZIL	PARANAVAI P R	ZYS39	100	187.5	1600
	RADIO EMISSORAS NORTE PARANAENSE RADIO EMISSORAS NORTE PARANAENSE LTDA				
BRAZIL	PARAPUA S P		100	204.1	1470
	RADIO BANDEIRANTES RADIO BANDEIRANTES S A				
BRAZIL	PARINTINS A M		250	127.1	2360
	RADIO DIFUSORA DO AMAZONAS RADIO DIFUSORA DO AMAZONAS LTDA				
BRAZIL	PARNAIBA P I	PRJ4	500	204.1	1470
	RADIO EDUCADORA DE PARNAIBA RELAYED SW RADIO EDUCADORA DE PARNAIBA S A				
BRAZIL	PARNAIBA P I	ZYE7	500	62.18	4825
	RADIO EDUCADORA DE PARNAIBA RELAY OF MW RADIO EDUCADORA DE PARNAIBA S A				
BRAZIL	PASSA QUATRO M G	ZYV45	100	189.9	1580
	RADIO CLUBE DE PASSA QUATRO PASSA QUATRO S A				
BRAZIL	PASSO FUNDO R S	ZYF5	250	517.2	580
	RADIO PASSO FUNDO EMISSORA REUNIDAS RADIO CULTURA LTDA				
BRAZIL	PASSO FUNDO R S	ZYU38	250	201.9	1490
	RADIO PREFEITURA MUNICIPAL DE PASSOFUNDO GOVT				
BRAZIL	PASSOS M G	ZYN4	100	535.7	560
	RADIO SOCIEDADE DE PASSOS RADIO SOCIEDADE DE PASSOS LTDA				
BRAZIL	PATO BRANCO P R	ZYS37	100	197.4	1520
	RADIO COLMEIA RADIO COLMEIA LTDA				
BRAZIL	PATOS P B		1000	204.1	1470
	RADIO ESPINHARA DE PATOS RADIO ESPINHARA DE PATOS LTDA				

COUNTRY	CITY	SYMBOL CALL	POWER	W/L	FREQUENCY
STATION NAME		OWNERSHIP			
BRAZIL	PATOS DE MINAS	M B ZYB4	500 1000	277.8	1080
	RADIO CLUBE DE PATOS				
	RADIO CLUBE DE PATOS	S A			
BRAZIL	PATROCINIO	M G ZYW8	250	508.5	590
	RADIO DIFUSORA DE PATROCINIO				
	RADIO DIFUSORA DE PATROCINIO	LTDA			
BRAZIL	PEABIRU	P R	100	215.8	1390
	RADIO CLUBE D OESTE				
	RADIO CLUBE D OESTE	LTDA			
BRAZIL	PEDERNEIRAS	S P ZYR34	100	215.8	1390
	RADIO CULTURA DE PEDERNEIRAS				
	RADIO CULTURA DE PEDERNEIRAS	LTDA			
BRAZIL	PEDREIRAS	M A ZYF20	250	205.5	1460
	RADIO SOCIEDADE DIFUSORA MEARIM				
	RADIO SOCIEDADE DIFUSORA MEARIM	S A			
BRAZIL	PELOTAS	R S PRC3	250	517.2	580
	RADIO PELOTENSE				
	RADIO PELOTENSE	S A			
BRAZIL	PELOTAS	R S PRH4	500 1000	227.3	1320
	RADIO SOCIEDADE DIFUSORA DE PELOTAS				
	SOCIEDADE DIFUSORA RADIO CULTURA	LTDA			
BRAZIL	PENAPOLIS	S P ZYR33	100	384.6	780
	RADIO DIFUSORA DE PENAPOLIS				
	RADIO DIFUSORA DE PENAPOLIS	LTDA			
BRAZIL	PEREIRA BARRETO	S P ZYR87	100	411.0	730
	RADIO PEREIRA BARRETO				
	RADIO PEREIRA BARRETO	S A			
BRAZIL	PESQUEIRA	P E ZYK24	1000	215.8	1390
	RADIO DIFUSORA DE PESQUEIRA				
	EMPRESA JORNAL DO COMERCIO	S A			
BRAZIL	PETROPOLIS	R J ZYP30	1000	384.6	780
	RADIO QUITANDINHA				
	RADIO QUITANDINHA	LTDA			
BRAZIL	PETROPOLIS	R J PRD3	5000	202.7	1480
	RADIO DIFUSORA PETROPOLIS				
	RADIO DIFUSORA PETROPOLIS	S A			
BRAZIL	PETROPOLIS	R J ZYP23	5000	59.46	5045
	RADIO QUITANDINHA				
	RADIO QUITANDINHA	LTDA			
BRAZIL	PICOS	P I	250	365.9	820
	RADIO CLUBE DO PIAUI				
	RADIO CLUBE DO PIAUI	LTDA			
BRAZIL	PINDAMONHANGABA	S P ZYR47	100	211.3	1420
	RADIO DIFUSORA DE PINDAMONHANGABA				
	RADIO DIFUSORA TAUBATE	LTDA			
BRAZIL	PINDORAMA	S P	100	322.6	930
	RADIO SOCIEDADE EMISSORAS PIRATININGA				
	RADIO SOCIEDADE EMISSORAS PIRATININGA	LTDA			
BRAZIL	PINHAL	S P ZYJ5	100	198.7	1510
	RADIO CLUBE PINHAL				
	PINHAL RADIO CLUBE	LTDA			
BRAZIL	PIRACICABA	S P PRD6	250	365.9	820
	RADIO DIFUSORA PIRACICABA				
	RADIO DIFUSORA DE PIRACICABA	S A			
BRAZIL	PIRAI DO SUL	P R ZYS28	100	197.4	1520
	RADIO PIRAI DO SUL				
	RADIO SOCIEDADE GUAIRACA	LTDA			
BRAZIL	PIRAJUI	S P ZYT6	100	197.4	1520
	RADIO PIRAJUI				
	RADIO PIRAJUI	LTDA			

COUNTRY	CITY	SYMBOL CALL	POWER	W/L	FREQUENCY
STATION NAME		OWNERSHIP			
BRAZIL	PIRAQUARA P R	ZYS46	100	215.8	1390
	RADIO TINGUI	RADIO TINGUI LTDA			
BRAZIL	PIRASSUNUNGA S P	ZYI3	100	197.4	1520
	RADIO DIFUSORA DE PIRASSUNUNGA	RADIO DIFUSORA DE PIRASSUNUNGA LTDA			
BRAZIL	PIRATININGA S P		100	202.7	1480
	RADIO SOCIEDADE EMISSORAS PIRATININGA	RAD SOCIEDADE EMISSORAS PIRATININGA LTDA			
BRAZIL	PIRES DO RIO G O		250	191.1	1570
	RADIO PIRES DO RIO	GOVT			
BRAZIL	POCOS DE CALDAS M G	PRH5	5000	220.6	1360
	RADIO CULTURA POCOS DE CALDAS	RLYD SW			
	RADIO CULTURA POCOS DE CALDAS S A				
BRAZIL	POCOS DE CALDAS M G		500	61.41	4885
	RADIO CULTURA POCOS DE CALDAS	RLY OF MW			
	RADIO CULTURA POCOS DE CALDAS S A				
BRAZIL	POCOS DE CALDAS M G	ZYV40	7500	31.1	9645
	RADIO CULTURA POCOS DE CALDAS	RLY OF MW			
	RADIO CULTURA POCOS DE CALDAS S A				
BRAZIL	POMPEIA S P	ZYR48	100	201.3	1490
	RADIO DIFUSORA DE POMPEIA	SOC RADIO EMISSORA DE PIRATININGA LTDA			
BRAZIL	PONTA GROSSA P R	PRJ2	1000	240.0	1250
	RADIO CLUBE PONTAGROSSENSE	REDE PARANAENSE DE EMISSORAS S A			
BRAZIL	PONTA GROSSA P R	ZYS34	250	205.5	1460
	RADIO CENTRAL DO PARANA	RADIO CENTRAL DO PARANA LTDA			
BRAZIL	PONTA PORA M T		100	192.3	1560
	RADIO PRESIDENTE WENCESLAU	RADIO PRESIDENTE WENCESLAU LTDA			
BRAZIL	PONTE NOVA M G	ZYR2	250	384.6	780
	RADIO SOCIEDADE PONTE NOVA	RADIO SOCIEDADE PONTE NOVA LTDA			
BRAZIL	PORTO ALEGRE R S	PRH2	50000	500.0	600
	RADIO FARROUPILHA	RADIO SOCIEDADE FARROUPILHA LTDA			
BRAZIL	PORTO ALEGRE R S	PRF9	5000	468.8	640
	RADIO DIFUSORA PORTOALEGRENSE	RADIO DIFUSORA PORTOALEGRENSE LTDA	10000		
BRAZIL	PORTO ALEGRE R S	PRC2	5000	441.2	680
	RADIO SOCIEDADE GAUCHA	RELAYED ON SW	10000		
	RADIO SOCIEDADE GAUCHA S A				
BRAZIL	PORTO ALEGRE R S		10000	416.7	720
	RADIO GUAIBA	RADIO GUAIBA			
	RELAYED ON SW				
BRAZIL	PORTO ALEGRE R S		10000	50.29	5965
	RADIO GUAIBA	RELAY OF MW			
		RADIO GUAIBA			
BRAZIL	PORTO ALEGRE R S	PRC21	7500	48.9	6135
	RADIO GAUCHA	RELAY OF MW			
	RADIO SOCIEDADE GAUCHA S A				
BRAZIL	PORTO ALEGRE R S	PRC22	7500	31.01	9675
	RADIO GAUCHA	RELAY OF MW			
	RADIO SOCIEDADE GAUCHA S A				
BRAZIL	PORTO ALEGRE R S		10000	25.46	11785
	RADIO GUAIBA	RELAY OF MW			
		RADIO GUAIBA			

COUNTRY	CITY	SYMBOL CALL	POWER	W/L	FREQUENCY
STATION NAME		OWNERSHIP			
BRAZIL	PORTO ALEGRE R S		10000	19.54	15355
	RADIO GUAIBA	RELAY OF MW RADIO GUAIBA			
BRAZIL	PORTO FELIZ S P		100	258.6	1160
	RADIO MONCOES DE PORTO FELIZ				
	MONCES DE PORTO FELIZ LTDA				
BRAZIL	PORTO VELHO G R	ZYY20	1000	62.7	4785
	RADIO DIFUSORA DO GUAPORE				
	RADIO DIFUSORA DO GUAPORE LTDA				
BRAZIL	POUSO ALEGRE M G	PRJ7	100	196.1	1530
	RADIO CLUBE DE POUSO ALEGRE				
	RADIO CLUBE DE POUSO ALEGRE S A				
BRAZIL	POUSO ALEGRE M G		500	122.9	2440
	RADIO CLUBE DE POUSO ALEGRE				
	RADIO CLUBE DE POUSO ALEGRE S A				
BRAZIL	PRESIDENTE PRUDENTE S P	PR15	250	365.9	820
	A VOZ DO SERTAO	A VOZ DO SERTAO S A			
	RELAYED BY ZYR59				
BRAZIL	PRESIDENTE PRUDENTE S P		100	277.8	1080
	RADIO PRESIDENTE WENCESLAU				
	RADIO PRESIDENTE WENCESLAU LTDA				
BRAZIL	PRESIDENTE PRUDENTE S P	ZYR59	500	89.96	3335
	A VOZ DO SERTAO	A VOZ DO SERTAO S A			
	RELAY OF PR15				
BRAZIL	PRESIDENTE WENCESLAU S P	ZYH7	500	201.3	1490
	RADIO PRESIDENTE WENCESLAU		1000		
	RADIO PRESIDENTE WENCESLAU LTDA				
BRAZIL	PROMISSAO S P	ZYY7	100	188.7	1590
	RADIO BRASIL DE PROMISSAO				
	RADIO BRASIL S A				
BRAZIL	RANCHARIA S P	ZYV7	100	197.4	1520
	RADIO DIFUSORA DE RANCHARIA				
	SOC RADIO EMISSORA DE PIRATININGA LTDA				
BRAZIL	RECIFE P E	PRAB	25000	416.7	720
	RADIO CLUBE DE PERNAMBUCO	RELAYED SW			
	RADIO CLUBE DE PERNAMBUCO S A				
BRAZIL	RECIFE P E	PRL6	10000	384.6	780
	RADIO JORNAL DO COMERCIO	RELAYED ON SW	20000		
	EMPRESA JORNAL DO COMERCIO S A				
BRAZIL	RECIFE P E	ZYK20	10000	337.1	890
	RADIO TAMANDARE	RELAYED ON SW	20000		
	RADIO TAMANDARE LTDA				
BRAZIL	RECIFE P E	ZYK21	1000	91.88	3265
	RADIO TAMANDARE	RELAY OF MW			
	RADIO TAMANDARE LTDA				
BRAZIL	RECIFE P E	PRAB	5000	49.88	6015
	RADIO CLUBE DE PERNAMBUCO	RELAY OF MW			
	RADIO CLUBE DE PERNAMBUCO S A				
BRAZIL	RECIFE P E	ZYK2	10000	49.3	6085
	RADIO JORNAL DO COMERCIO	RELAY OF MW			
	EMPRESA JORNAL DO COMERCIO S A				
BRAZIL	RECIFE P E	ZYK3	10000	31.36	9565
	RADIO JORNAL DO COMERCIO	RELAY OF MW			
	EMPRESA JORNAL DO COMERCIO S A				
BRAZIL	RECIFE P E	A ZYK3	10000	30.67	9783
	RADIO JORNAL DO COMERCIO	RELAY OF MW			
	EMPRESA JORNAL DO COMERCIO S A				
BRAZIL	RECIFE P E	ZYK32	10000	25.37	11825
	RADIO JORNAL DO COMERCIO	RELAY OF MW			
	EMPRESA JORNAL DO COMERCIO S A				

COUNTRY	CITY	SYMBOL CALL	POWER	W/L	FREQUENCY
STATION NAME		OWNERSHIP			
BRAZIL	RECIFE P E	PRA8	750	25.28	11865
	RADIO CLUBE DE PERNAMBUCO				
	RADIO CLUBE DE PERNAMBUCO S A				
BRAZIL	RECIFE P E	ZYK33	10000	19.81	15145
	RADIO JORNAL DO COMERCIO				
	EMPRESA JORNAL DO COMERCIO S A				
BRAZIL	REGENTE FEIJO S P	ZYV7	100	189.9	1580
	RADIO DIFUSORA DE REGENTE FEIJO				
	SOC RADIO EMISSORA DE PIRATININGA LTDA				
BRAZIL	REGISTRO S P	ZYR37	100	194.8	1540
	RADIO DIFUSORA DE IGUAPE				
	RADIO DIFUSORA DE IGUAPE LTDA				
BRAZIL	REZENDE R J.	ZYP22	100	196.1	1530
	RADIO AGULHAS NEGRAS DE REZENDE				
	RADIO AGULHAS NEGRAS DE REZENDE LTDA				
BRAZIL	RIBEIRAO PRETO S P	PRA7	500	411.0	730
	RADIO CLUBE DE RIBEIRAO PRETO		1000		
	RADIO CLUBE DE RIBEIRAO PRETO S A				
BRAZIL	RIBEIRAO PRETO S P	ZYR79	250	384.6	780
	RADIO RIBEIRAO PRETO				
	RADIO RIBEIRAO PRETO LTDA				
BRAZIL	RIBEIRAO PRETO S P		1000	91.88	3265
	RADIO RIBEIRAO PRETO				
	RADIO RIBEIRAO PRETO LTDA				
BRAZIL	RIBEIRAO PRETO S P	PRA7		19.46	15415
	RADIO CLUBE DE RIBEIRAO PRETO				
	RADIO CLUBE DE RIBEIRAO PRETO S A				
BRAZIL	RIO BONITO R J	ZYV2	100	189.9	1580
	RADIO DIFUSARO DE RIO BONITO				
	SOC RADIO DIFUSARO DE RIO BONITO LTDA				
BRAZIL	RIO BRANCO A C	ZYD9	250	205.5	1460
	RADIO DIFUSORA ACREANA				
	GOVT				
BRAZIL	RIO BRANCO A C		1000	61.41	4885
	RADIO DIFUSORA ACREANA				
	GOVT				
BRAZIL	RIO CLARO S P	PRF2	250	205.5	1460
	RADIO CLUBE DE RIO CLARO				
	RADIO CLUBE DE RIO CLARO LTDA				
BRAZIL	RIO DE JANEIRO D F	ZYZ22	50000	545.5	550
	RADIO EL DORADO	RADIO EL DORADO S A			
	RELAYED SW				
BRAZIL	RIO DE JANEIRO D F	PRA2	25000	375.0	800
	RADIO MINISTERIO DA EDUCATIVA				
	GOVT				
BRAZIL	RIO DE JANEIRO D F	PRA3	50000	348.8	860
	RADIO MUNDIAL	RADIO MUNDIAL S A			
BRAZIL	RIO DE JANEIRO D F	PRB7	5000	333.3	900
	RADIO TAMOIO	RADIO TAMOIO S A	10000		
BRAZIL	RIO DE JANEIRO D F	PRF4	50000	319.1	940
	RADIO JORNAL DO BRASIL				
	RADIO JORNAL DO BRASIL S A				
BRAZIL	RIO DE JANEIRO D F	PRE8	50000	306.1	980
	RADIO NACIONAL	EMPRESA RADIO NACIONAL			
BRAZIL	RIO DE JANEIRO D F	PRD2	10000	283.0	1060
	RADIO EMISSORA METROPOLITANA				
	SOC RADIO EMISSORA METROPOLITANA LTDA				
BRAZIL	RIO DE JANEIRO D F	PRH8	10000	265.5	1130
	RADIO MAUA	GOVT			

COUNTRY	CITY	SYMBOL CALL	POWER	W/L	FREQUENCY
STATION NAME		OWNERSHIP			
BRAZIL	RIO DE JANEIRO	D F PRE3 RADIO GLOBO S A	50000	254.2	1180
BRAZIL	RIO DE JANEIRO	D F PRA9 RADIO MAYRINCK VEIGA RADIO MAYRINCK VEIGA S A	50000	245.9	1220
BRAZIL	RIO DE JANEIRO	D F PRG3 RADIO TUPI DO RIO DE JANEIRO RADIO TUPI S A	50000	234.4	1280
BRAZIL	RIO DE JANEIRO	D F PRC8 RADIO GUANABARA RADIO GUANABARA S A	10000	220.6	1360
BRAZIL	RIO DE JANEIRO	D F PRD5 RADIO ROQUETTE PINTO GOVT	5000 10000	214.3	1400
BRAZIL	RIO DE JANEIRO	D F PRE2 RADIO VERA CRUZ RADIO VERA CRUZ S A	5000	209.8	1430
BRAZIL	RIO DE JANEIRO	D F RADIO NACIONAL EMPRESA RADIO NACIONAL	50000	88.89	3375
BRAZIL	RIO DE JANEIRO	D F ZYA41 RADIO EL DORADO RADIO EL DORADO S A RELAY OF MW	1000	88.63	3385
BRAZIL	RIO DE JANEIRO	D F RADIO BRASIL JORNAL DO BRASIL S A	1000	61.54	4875
BRAZIL	RIO DE JANEIRO	D F ZY20 RADIO RELOGIO FEDERAL RELOGIO FEDERAL LTDA	5000	61.16	4905
BRAZIL	RIO DE JANEIRO	D F RADIO COPACABANA		60.42	4965
BRAZIL	RIO DE JANEIRO	D F RADIO DIFUSAO EDUCATIVA SERVICO GOVT	10000	50.42	5950
BRAZIL	RIO DE JANEIRO	D F ZYC26 RADIO GLOBO RADIO GLOBO S A	7500	49.71	6035
BRAZIL	RIO DE JANEIRO	D F RADIO MINISTERIO DA AGRICULTURA GOVT	7500	49.46	6065
BRAZIL	RIO DE JANEIRO	D F PRL9 RADIO NACIONAL DO RIO DE JANEIRO GOVT	50000	48.8	6147
BRAZIL	RIO DE JANEIRO	D F PTA BRAZILIAN ARMY CENTRAL RADIO GOVT		44.44	6750
BRAZIL	RIO DE JANEIRO	D F T PSL AGENCIA NACIONAL GOVT	1500	37.81	7935
BRAZIL	RIO DE JANEIRO	D F PRN9 RADIO DIFUSORA DO DEPT FEDERAL DE SEGURANCA PUBLICA GOVT	5000	32.29	9290
BRAZIL	RIO DE JANEIRO	D F RADIO MAYRINCK VEIGA RADIO MAYRINCK VEIGA S A	20000	31.33	9575
BRAZIL	RIO DE JANEIRO	D F ZYC8 RADIO TAMOIO RADIO TAMOIO S A	25000	31.22	9610
BRAZIL	RIO DE JANEIRO	D F RADIO RIO RADIO SOCIEDADE RIO LTDA	20000	31.04	9665
BRAZIL	RIO DE JANEIRO	D F ZY24 RADIO MAUA GOVT	10000	30.91	9705
BRAZIL	RIO DE JANEIRO	D F PRL7 RADIO NACIONAL DO RIO DE JANEIRO GOVT	50000	30.86	9720
BRAZIL	RIO DE JANEIRO	D F PRL4 RADIO MINISTERIO DA EDUCACAO GOVT	10000	30.71	9770

COUNTRY	CITY	SYMBOL CALL	POWER	W/L	FREQUENCY
STATION NAME		OWNERSHIP			
BRAZIL	RIO DE JANEIRO	D F T PSH	1500	29.34	10225
	AGENCIA NACIONAL	GOVT			
BRAZIL	RIO DE JANEIRO	D F PTA		28.33	10590
	BRAZILIAN ARMY CENTRAL RADIO	GOVT			
BRAZIL	RIO DE JANEIRO	D F PRL8	50000	25.6	11720
	RADIO NACIONAL DO RIO DE JANEIRO	GOVT			
BRAZIL	RIO DE JANEIRO	D F	10000	25.24	11885
	RADIO FUNDACAO MAUA	GOVT			
BRAZIL	RIO DE JANEIRO	D F PRL5	750	25.1	11950
	RADIO MINISTERIO DA EDUCACAO	GOVT			
BRAZIL	RIO DE JANEIRO	D F T PSF	1500	20.43	14690
	AGENCIA NACIONAL	GOVT			
BRAZIL	RIO DE JANEIRO	D F	7500	19.86	15105
	RADIO MINISTERIO DA AGRICULTURA	GOVT			
BRAZIL	RIO DE JANEIRO	D F	10000	19.73	15205
	RADIO NACIONAL	GOVT			
BRAZIL	RIO DE JANEIRO	D F	50000	19.62	15295
	RADIO NACIONAL	GOVT			
BRAZIL	RIO DE JANEIRO	D F ZYC9	25000	19.52	15370
	RADIO TUPI DO RIO DE JANEIRO	RADIO TUPI S A			
BRAZIL	RIO DE JANEIRO	D F		19.42	15445
	RADIO RIO	RADIO RIO LTDA			
BRAZIL	RIO DE JANEIRO	D F PTA		19.08	15723
	BRAZILIAN ARMY CENTRAL RADIO	GOVT			
BRAZIL	RIO DE JANEIRO	D F PRL9	50000	16.81	17850
	RADIO NACIONAL DO RIO DE JANEIRO	GOVT			
BRAZIL	RIO DE JANEIRO	D F	10000	16.78	17875
	RADIO DIFUSAO EDUCATIVA SERVICO	GOVT			
BRAZIL	RIO DO SUL	S C ZYM6	250	365.9	820
	RADIO MIRADOR	RADIO MIRADOR LTDA			
BRAZIL	RIO GRANDE	R S ZYC3	250	365.9	820
	RADIO CULTURA RIOGRANDINA	SOCIEDADE RADIO CULTURA RIOGRANDINA LTDA			
BRAZIL	RIO GRANDE	R S ZYU23	100	191.1	1570
	RADIO SOCIEDADE EMISSORA MINUANO	SOCIEDADE EMISSORA MINUANO LTDA			
BRAZIL	RIO NEGRINHO	S C ZYR4	100	191.0	1570
	RADIO RIO NEGRINHO	RADIO RIO NEGRINHO LTDA			
BRAZIL	RIO NEGRO	P R ZYG9	250	309.3	970
	RADIO RIO NEGRO	REDE PARANAENSE DE EMISSORAS S A			
BRAZIL	RIO PARDO	R S ZYU35	100	193.5	1550
	RADIO ALTO TAQUARI	RADIO ALTO TAQUARI LTDA			
BRAZIL	ROLANDIA	P R ZYS31	100	322.6	930
	RADIO CLUBE DE ROLANDIA	RADIO CLUBE DE ROLANDIA LTDA			
BRAZIL	ROSARIO DO SUL	R S ZYU2	100	193.5	1550
	RADIO SOCIEDADE MARAJA	SOCIEDADE RADIO MARAJA LTDA			
BRAZIL	SACRAMENTO	M G	100	187.5	1600
	RADIO DIFUSORA TRIANGULINA	RADIO TRIANGULINA LTDA			

COUNTRY	CITY	SYMBOL CALL	POWER	W/L	FREQUENCY
STATION NAME		OWNERSHIP			
BRAZIL	SALGUEIRO P E		250	205.5	1460
	RADIO SALGUEIRO	JORNAL DO COMERCIO S A			
BRAZIL	SALTO S P	ZYR29	100	434.8	690
	RADIO CACIQUE DE SALTO	SOCIEDADE DE			
	RADIO DIFUSORA CACIQUE DE SOROCABA LTDA				
BRAZIL	SALVADOR B A	PRA4	50000	405.4	740
	A VOZ DA BAHIA	RADIO SOC DA BAHIA S A			
		EMISSORAS ASSOCIADAS			
BRAZIL	SALVADOR B A	ZYD8	5000	357.1	840
	RADIO EXCELSIOR DA BAHIA		10000		
		RADIO EXCELSIOR DA BAHIA S A			
BRAZIL	SALVADOR B A	ZYN20	5000	208.3	1440
	RADIO CULTURA DA BAHIA		10000		
		RADIO CULTURA DA BAHIA LTDA			
BRAZIL	SALVADOR B A		50000	25.26	11875
	A VOZ DA BAHIA	RADIO SOC DA BAHIA S A			
		EMISSORAS ASSOCIADAS			
BRAZIL	SANTA BARBARA D OESTE S P		100	434.8	690
	RADIO BRASIL	RADIO BRASIL S A			
BRAZIL	SANTA CRUZ DO RIO PARDO S P	ZYQ8	100	189.9	1580
	RADIO DIFUSORA SANTA CRUZ				
	SOCIEDADE RADIO DIFUSORA SANTA CRUZ LTDA				
BRAZIL	SANTA CRUZ DO SUL R S	ZYE8	250	208.3	1440
	RADIO SANTA CRUZ DO SUL				
		EMISSORA REUNIDAS RADIO CULTURA LTDA			
BRAZIL	SANTA LUZIA M G		100	187.5	1600
	RADIO DIFUSORA TRIANGULINA				
		RADIO DIFUSORA TRIANGULINA LTDA			
BRAZIL	SANTA MARIA R S	ZYU37	250	476.2	630
	RADIO SOCIEDADE SANTAMARIENSE				
		RADIO, SOCIEDADE SANTAMARIENSE LTDA			
BRAZIL	SANTA MARIA R S	ZYI2	250	309.3	970
	RADIO IMEMBUI	RADIO IMEMBUI S A	1000		
BRAZIL	SANTAREM P A	ZYR9	250	198.7	1510
	RADIO CLUBE DE SANTAREM				
		RADIO CLUBE DE SANTAREM LTDA			
BRAZIL	SANTA RITA DO SAPUCAI M G	ZYJ9	100	193.5	1550
	RADIO DIFUSORA SANTARITENSE				
		RADIO DIFUSORA SANTARITENSE LTDA			
BRAZIL	SANTA ROSA R S	ZY22	100	193.5	1550
	RADIO SULINA	RADIO SULINA LTDA			
BRAZIL	SANTIAGO R S	ZYU26	100	188.7	1590
	RADIO DIFUSAO SUL DO BRASIL				
		SUL DO BRASIL S A			
BRAZIL	SANTO AMARO S P	ZYR80	100	411.0	730
	RADIO DIFUSORA HORA CERTA				
		SOCIEDADE RADIO DIFUSORA HORA CERTA LTDA			
BRAZIL	SANTO ANASTACIO S P	ZYU9	100	188.7	1590
	RADIO BRASIL DE SANTO ANASTACIO				
		RADIO BRASIL S A			
BRAZIL	SANTO ANDRE S P		100	201.3	1490
	RADIO CLUBE DE SANTO ANDRE				
		RADIO CLUBE DE SANTO ANDRE LTDA			
BRAZIL	SANTO ANDRE S P	ZYR82	100	187.5	1600
	RADIO EMISSORAS A B C				
		RADIO EMISSORAS A B C LTDA			

COUNTRY	CITY	SYMBOL CALL	POWER	W/L	FREQUENCY
STATION NAME		OWNERSHIP			
BRAZIL	SANTO ANGELO R S	ZYF6	250	205.5	1460
	RADIO SANTO ANGELO				
	EMISSORA REUNIDAS RADIO CULTURA LTDA				
BRAZIL	SANTO ANTONIO DA PLATINA P R	ZYS29	100	384.6	780
	RADIO DIFUSORA PLATINENSE				
	RADIO DIFUSARO PLATINENSE LTDA				
BRAZIL	SANTO ANTONIO PATRULHA R S		100	188.7	1590
	RADIO SULINA	SULINA LTDA			
BRAZIL	SANTOS S P	PRG5	500	517.2	580
	RADIO SOCIEDADE ATLANTICA		1000		
	SOCIEDADE RADIO ATLANTICA LTDA				
BRAZIL	SANTOS S P	ZYR55	100	225.6	1330
	RADIO CACIQUE DE SANTOS	SOCIEDADE DE			
	RADIO DIFUSORA CACIQUE DE SOROCABA LTDA				
BRAZIL	SANTOS S P	PRB4	2000	206.9	1450
	RADIO CLUBE DE SANTOS		5000		
	RADIO CLUBE DE SANTOS LTDA				
BRAZIL	SANTOS DUMONT M G	ZYV8	100	189.9	1580
	RADIO CULTURA DE SANTOS DUMONT				
	RADIO CULTURA DE SANTOS DUMONT LTDA				
BRAZIL	SAO BORJA R S	ZYF2	250	517.2	580
	RADIO FRONTEIRA DO SUL				
	RADIO FRONTEIRA DO SUL S A				
BRAZIL	SAO CARLOS S P	ZYA6	100	188.7	1590
	RADIO SAO CARLOS	RADIO SAO CARLOS S A			
BRAZIL	SAO FIDELIS R J	ZYP25	250	468.8	640
	RADIO EMISSORA DE SAO FIDELIS				
	RADIO EMISSORA DE SAO FIDELIS LTDA				
BRAZIL	SAO FRANCISCO DO SUL S C	ZYU5	100	192.3	1560
	RADIO DIFUSORA DE SAO FRANCISCO				
	RADIO DIFUSORA DE SAO FRANCISCO LTDA				
BRAZIL	SAO GABRIEL R S	ZY02	250	517.2	580
	RADIO SAO GABRIEL				
	RADIO SAO GABRIEL LTDA				
BRAZIL	SAO GONCALO R J	ZYP20	1000	441.2	680
	RADIO MAPINGUARI	RADIO MAPINGUARI LTDA	5000		
BRAZIL	SAO GONCALO R J	ZYP20	1000	60.42	4965
	RADIO MAPINGUARI				
	RADIO MAPINGUARI LTDA				
BRAZIL	SAO JOAO DA BARRA R J		250	187.5	1600
	RADIO ATAFONA	RADIO ATAFONA S A			
BRAZIL	SAO JOAO DA BOA VISTA S P	ZYJ6	250	309.3	970
	RADIO DIFUSORA DE SAO JOAO DA BOA VISTA				
	SOCIEDADE EMISSORA DE PIRATININGA LTDA				
BRAZIL	SAO JOAO DEL REI M G	ZYI7	250	309.3	970
	RADIO SAO JOAO DEL REI				
	RADIO SAO JOAO DEL REI S A				
BRAZIL	SAO JOAO NEPOMUCENO M G		250	208.3	1440
	RADIO SAO JOAO NEPOMUCENO				
	RADIO SAO JOAO NEPOMUCENO LTDA				
BRAZIL	SAO JOAQUIM DA BARRA S P	ZYK4	100	193.5	1550
	RADIO CLUBE PROGRESSO DE SAO JOAQUIM				
	RADIO CLUBE SAO JOAQUIM LTDA				
BRAZIL	SAO JOSE DO RIO PARDO S P	ZYD6	100	192.3	1560
	RADIO DIFUSORA DE SAO JOSE DO RIO PARDO				
	SOC RAD DIF DE SAOJOSE DO RIO PARDO LTDA				
BRAZIL	SAO JOSE DO RIO PRETO S P	PRB8	500	468.8	640
	RADIO RIO PRETO		1000		
	RADIO SOCIEDADE RIO PRETO S A				

COUNTRY	CITY	SYMBOL CALL	POWER	W/L	FREQUENCY
STATION NAME		OWNERSHIP			
BRAZIL	SAO JOSE DO RIO PRETO	S P	1000	90.72	3305
	RADIO ESPERANCA	RADIO ESPERANCA LTDA			
BRAZIL	SAO JOSE DOS CAMPOS	S P ZYE5	100	384.6	780
	RADIO CLUBE DE SAO JOSE DOS CAMPOS	RADIO CLUBE DE SAO JOSE DOS CAMPOS LTDA			
BRAZIL	SAO JOSE DOS PINHAIS	P R ZYZ9	500	247.9	1210
	RADIO SOCIEDADE EMISSORA PARANENSES	SOC RADIO EMISSORA PARANAENSES LTDA			
BRAZIL	SAO LEOPOLDO	R S ZYS5	100	196.1	1530
	RADIO PROGRESSO DE SAO LEOPOLDO	RADIO PROGRESSO LTDA			
BRAZIL	SAO LOURENCO DO SUL	R S ZYU41	250	322.6	930
	RADIO EMISORAS RIOGRANDENSES	EMISORAS RIOGRANDENSES LTDA			
BRAZIL	SAO LOURENCO	M G ZYU3	100	197.4	1520
	RADIO SAO LOURENCO	RADIO SAO LOURENCO LTDA			
BRAZIL	SAO LUIS	M A	1000	212.8	1410
	RADIO RIBAMAR	RADIO RIBAMAR LTDA			
BRAZIL	SAO LUIS	M A PRJ9	5000	201.3	1490
	RADIO TIMBIRA	RADIO TIMBIRA S A			
BRAZIL	SAO LUIS	M A ZYM8	500	62.76	4785
	RADIO RIBAMAR	RADIO RIBAMAR LTDA			
BRAZIL	SAO LUIS	M A ZYY9	2500	60.3	4975
	RADIO TIMBIRA	RADIO TIMBIRA			
BRAZIL	SAO LUIS	M A	2500	19.72	15215
	RADIO TIMBARA	RADIO TIMBARA			
BRAZIL	SAO LUIS GONZAGA	R S ZYW4	100	191.1	1570
	RADIO DIFUSAO SUL DO BRASIL	RADIO DIFUSAO SUL DO BRASIL S A			
BRAZIL	SAO MANUEL	S P PRI6	100	198.7	1510
	RADIO CLUBE DE SAO MANUEL	RADIO CLUBE DE SAO MANUEL S A			
BRAZIL	SAO PAULO	S P ZYR98	250	556.0	540
	RADIO NOVE DE JULHO	ABABI YOUSSEF & CIA			
BRAZIL	SAO PAULO	S P PRH7	5000	483.9	620
	RADIO PANAMERICANA	RADIO PANAMERICANA S A	10000		
BRAZIL	SAO PAULO	S P ZYR56	10000	447.8	670
	RADIO NACIONAL	GOVT			
BRAZIL	SAO PAULO	S P	50000	428.6	700
	RADIO EL Dorado	RADIO EL Dorado S A			
BRAZIL	SAO PAULO	S P PRH9	5000	357.1	840
	RADIO BANDEIRANTES	RADIO BANDEIRANTES S A	10000		
BRAZIL	SAO PAULO	S P PRA6	5000	337.1	890
	RADIO GAZETA	FUNDACAO CASPER LIBERO			
BRAZIL	SAO PAULO	S P PRF3	5000	312.5	960
	RADIO DIFUSORA SAO PAULO	RADIO DIFUSORA SAO PAULO S A	10000		
BRAZIL	SAO PAULO	S P PRB9	50000	300.0	1000
	RADIO RECORD	RADIO RECORD S A			
BRAZIL	SAO PAULO	S P PRG2	50000	288.5	1040
	RADIO TUPI DE SAO PAULO	RADIO TUPI S A			

COUNTRY	CITY	SYMBOL CALL	POWER	W/L	FREQUENCY
STATION NAME		OWNERSHIP			
BRAZIL	SAO PAULO S P	PRG9 GOVT	50000	272.7	1100
	RADIO NACIONAL DE SAO PAULO				
BRAZIL	SAO PAULO S P	PRB6	5000	250.0	1200
	RADIO EMISSORA DE PIRATININGA				
	SOC RADIO EMISSORA DE PIRATININGA LTDA				
BRAZIL	SAO PAULO S P	PRA5	5000	238.1	1260
	RADIO SAO PAULO	RADIO SAO PAULO S A	10000		
BRAZIL	SAO PAULO S P	PRE4	5000	230.8	1300
	A VOZ DO ESPACO				
	RADIO SOCIEDADE CULTURA A VOZ DO ESPACO				
BRAZIL	SAO PAULO S P	PRE7	5000	212.8	1410
	RADIO AMERICA	RADIO AMERICA S A			
BRAZIL	SAO PAULO S P	ZYR81	5000	62.83	4775
	RADIO PROGRESSO DE SAO PAULO				
	RADIO PROGRESSO DE SAO PAULO LTDA				
BRAZIL	SAO PAULO S P	ZYR76	7500	50.38	5955
	RADIO GAZETA	FUNDACAO CASPER LIBERO			
BRAZIL	SAO PAULO S P	ZYR63	10000	49.79	6025
	RADIO EMISSORA DE PIRATININGA				
	SOC RADIO EMISSORA DE PIRATININGA LTDA				
BRAZIL	SAO PAULO S P	PRB21	7500	49.55	6055
	RADIO RECORD	RADIO RECORD S A			
BRAZIL	SAO PAULO S P	ZYB7	25000	49.22	6095
	RADIO DIFUSORA SAO PAULO				
	RADIO DIFUSORA SAO PAULO S A				
BRAZIL	SAO PAULO S P	PRG9	10000	48.98	6125
	RADIO NACIONAL DE SAO PAULO	GOVT			
	MW RELAY				
BRAZIL	SAO PAULO S P	ZYR58	7500	48.66	6165
	A VOZ DO ESPACO	MW RELAY			
	RADIO SOCIEDADE CULTURA A VOZ DO ESPACO				
BRAZIL	SAO PAULO S P	ZYR77	10000	48.5	6185
	RADIO BANDEIRANTESS				
	RADIO BANDEIRANTES S A				
BRAZIL	SAO PAULO S P	PRB22	7500	31.56	9505
	RADIO RECORD	RADIO RECORD S A			
BRAZIL	SAO PAULO S P		50000	31.3	9585
	RADIO EXCELSIOR DE SAO PAULO				
	RADIO EXCELSIOR S A				
BRAZIL	SAO PAULO S P	ZYR96	1000	31.19	9620
	RADIO NOVE DE JULHO	ABI YOUSSEF & CIA			
BRAZIL	SAO PAULO S P		50000	30.94	9685
	RADIO GAZETA	FUNDACAO CASPER LIBERO			
BRAZIL	SAO PAULO S P	ZYR57	7500	30.79	9745
	A VOZ DO ESPACO				
	RADIO SOCIEDADE CULTURA A VOZ DO ESPACO				
BRAZIL	SAO PAULO S P	A ZYR65	50000	25.54	11745
	RADIO EMISSORA DE PIRATININGA				
	SOC RADIO EMISSORA DE PIRATININGA LTDA				
BRAZIL	SAO PAULO S P	ZYB8	25000	25.5	11765
	RADIO TUPI DE SAO PAULO				
	RADIO DIFUSORA TUPI SAO PAULO S A				
BRAZIL	SAO PAULO S P	ZYR98	1000	25.31	11855
	RADIO NOVE DE JULHO	ABI YOUSSEF & CIA			
BRAZIL	SAO PAULO S P	ZYR78	10000	25.16	11925
	RADIO BANDEIRANTES				
	RADIO BANDEIRANTES S A				

COUNTRY	CITY	SYMBOL CALL	POWER	W/L	FREQUENCY
STATION NAME		OWNERSHIP			
BRAZIL	SAO PAULO S P	PRB24	50000	25.07	11965
	RADIO RECORD	RADIO RECORD S A			
BRAZIL	SAO PAULO S P	T PUB25	2000	24.88	12058
	AGENCIA NACIONAL	GOVT			
BRAZIL	SAO PAULO S P	PRB23	7500	19.82	15135
	RADIO RECORD	RADIO RECORD S A			
BRAZIL	SAO PAULO S P	ZYB9	25000	19.8	15155
	RADIO DIFUSORA SAO PAULO				
	RADIO DIFUSORA SAO PAULO S A				
BRAZIL	SAO PAULO S P		50000	19.65	15265
	RADIO EXCELSIOR DE SAO PAULO				
	RADIO EXCELSIOR S A				
BRAZIL	SAO PAULO S P		20000	19.58	15325
	RADIO GAZETA	FUNDACAO CASPER LIBERO			
BRAZIL	SAO PAULO S P	ZYR97	10000	16.94	17705
	RADIO NOVE DE JULHO	ABI YOUSSEF & CIA			
BRAZIL	SAO PAULO S P		10000	16.84	17815
	A VOZ DO ESPACO				
	RADIO SOCIEDADE CULTURA A VOZ DO ESPACO				
BRAZIL	SAO ROQUE S P	ZYR41	100	441.2	680
	RADIO CACIQUE DE SAO ROQUE	SOCIEDADE DE			
	RADIO DIFUSORA CACIQUE DE SOROCABA LTDA				
BRAZIL	SAO SEBASTIAO DO PARAISO M G	ZYA4	1000	365.9	820
	RADIO DIFUSORA PARAIENSE				
	RADIO DIFUSORA PARAIENSE S A				
BRAZIL	SAO SIMAO S P		100	202.7	1480
	RADIO DIFUSORA DE SAO SIMAO				
	SOC RADIO EMISSORA DE PIRATININGA LTDA				
BRAZIL	SAO VICENTE S P	ZYH3	250	322.6	930
	RADIO SOCIEDADE CULTURA DE SAO VICENTE		500		
	SOC RADIO CULTURA DE SAO VICENTE LTDA				
BRAZIL	SARANDI R S	ZYU36	100	187.5	1600
	RADIO SULINA	RADIO SULINA LTDA			
BRAZIL	SERRA NEGRA S P	ZYR46	100	211.3	1420
	RADIO TRANSMISSORA DE SERRA NEGRA				
	RADIO TRANSMISSORA DE SERRA NEGRA LTDA				
BRAZIL	SERTANOPOLIS P R		100	434.8	690
	RADIO LONDRINA	RADIO LONDRINA S A			
BRAZIL	SERAOZINHO S P	ZYR66	100	201.3	1490
	RADIO DIFUSORA DE SERTAOZINHO				
	SOC RADIO EMISSORA DE PIRATININGA LTDA				
BRAZIL	SETE LAGOAS M G	ZYU4	250	205.5	1460
	RADIO CULTURA DE SETE LAGOAS				
	SOC RADIO CULTURA DE SETE LAGOAS LTDA				
BRAZIL	SOBRAL C E	ZYH22	250	205.5	1460
	RADIO IRACEMA DE SOBRAL				
	RADIO IRACEMA DE FORTALEZA S A				
BRAZIL	SOLEDADE R S	ZYU30	100	192.3	1560
	RADIO SOLEDADE	RADIO SOLEDADE LTDA			
BRAZIL	SOROCABA S P	PRD7	500	291.3	1030
	RADIO CLUBE DE SOROCABA		1000		
	RADIO CLUBE DE SOROCABA S A				
BRAZIL	SOROCABA S P		1000	122.0	2460
	RADIO DIFUSAO SOC CACIQUE DE SOROCABA				
	RAD DIFUSAO SOC CACIQUE DE SOROCABA LTDA				
BRAZIL	TAMBAU S P	ZYR70	100	208.3	1440
	SOCIEDADE RADIO TAMBAU				
	SOCIEDADE RADIO TAMBAU LTDA				

COUNTRY	CITY	SYMBOL CALL	POWER	W/L	FREQUENCY
STATION NAME		OWNERSHIP			
BRAZIL	TANABI S P	ZYM4	100	193.5	1550
	RADIO CLUBE DE TANABI				
	RADIO CLUBE DE TANABI LTDA				
BRAZIL	TAQUARA R S	ZYU22	100	192.3	1560
	RADIO TAQUARA	RADIO TAQUARA LTDA			
BRAZIL	TAQUARITINGA S P	ZYT4	100	191.1	1570
	RADIO CLUBE IMPERIAL				
	RADIO CLUBE IMPERIAL S A				
BRAZIL	TATUI S P	ZYL5	100	189.9	1580
	RADIO DIFUSORA DE TATUI				
	RADIO DIFUSORA DE TATUI LTDA				
BRAZIL	TAUBATE S P	ZYA8	500	416.7	720
	RADIO DIFUSORA TAUBATE		1000		
	RADIO DIFUSORA TAUBATE LTDA				
BRAZIL	TAUBATE S P	ZYR61	1000	61.79	4855
	RADIO DIFUSORA TAUBATE				
	RADIO DIFUSORA TAUBATE LTDA				
BRAZIL	TEOFILO OTONI M G	ZYX7	1000	277.8	1080
	RADIO TEOFILO OTONI				
	RADIO TEOFILO OTONI S A				
BRAZIL	TERESINA P I	ZYQ3	1000	219.0	1370
	RADIO DIFUSORA DE TERESINA				
	RADIO DIFUSORA DE TERESINA LTDA				
BRAZIL	TERESINA P I		1000	62.57	4795
	RADIO CLUBE DE PIAUI				
	RADIO CLUBE DE PIAUI LTDA				
BRAZIL	TERESINA P I	ZYU8	1000	61.92	4845
	RADIO DIFUSORA DE TERESINA				
	RADIO DIFUSORA DE TERESINA LTDA				
BRAZIL	TERESINA P I		7500	50.21	5975
	RADIO CLUBE DO PIAUI				
	RADIO CLUBE DO PIAUI LTDA				
BRAZIL	TEREZOPOLIS R J	ZYL2	100	198.7	1510
	RADIO TEREZOPOLIS				
	RADIO TEREZOPOLIS LTDA				
BRAZIL	TIBAGI P R	ZYS22	100	189.9	1580
	RADIO SOCIEDADE MONTE ALEGRE				
	RADIO SOCIEDADE MONTE ALEGRE LTDA				
BRAZIL	TIBIRICA S P		100	208.3	1440
	RADIO EMISSORA TERRA BRANCA				
	RADIO EMISSORA TERRA BRANCA LTDA				
BRAZIL	TIETE S P	ZYI8	100	192.3	1560
	RADIO TIETE	RADIO TIETE LTDA			
BRAZIL	TIMONEIRA P R	ZYS25	250	322.6	930
	RADIO CULTURA DO PARANA		500		
	REDE PARANAENSE DE EMISSORAS S A				
BRAZIL	TOLEDO P R		100	189.9	1580
	RADIO COLMETA				
	RADIO COLMETA LTDA				
BRAZIL	TRES CORACOES M G	ZYK6	100	194.8	1540
	RADIO CLUBE DE TRES CORACOES				
	RADIO CLUBE DE TRES CORACOES LTDA				
BRAZIL	TRES DE MAIO R S	ZYU43	100	201.3	1490
	RADIO COLONIAL				
	RADIO COLONIAL LTDA				
BRAZIL	TRES PASSOS R S	ZYU40	100	192.3	1560
	RADIO COLONIAL	RADIO COLONIAL LTDA			

COUNTRY	CITY	SYMBOL CALL	POWER	W/L	FREQUENCY
	STATION NAME	OWNERSHIP			
BRAZIL	TRES PONTAS M G	ZYV36	100	198.7	1510
	RADIO CLUBE DE TRES PONTAS				
	RADIO CLUBE DE TRES PONTAS LTDA				
BRAZIL	TRES RIOS R J	ZYL7	100	194.8	1540
	RADIO TRES RIOS	RADIO TRES RIOS LTDA			
BRAZIL	TRIUNFO P E		500	225.6	1330
	RADIO TRIUNFO		1000		
	EMPRESA JORNAL COMERCIO S A				
BRAZIL	TUBARAO S C	ZY09	250	411.0	730
	RADIO SOCIEDADE TUBA				
	SOCIEDADE RADIO TUBA LTDA				
BRAZIL	TUPA S P	ZYH5	100	191.1	1570
	RADIO CLUBE DE TUPA				
	RADIO CLUBE DE TUPA S A				
BRAZIL	TUPACIGUARA M G	ZYH4	250	365.9	820
	RADIO TUPACIGUARA				
	RADIO TUPACIGUARA LTDA				
BRAZIL	TURVO S C	P	100	187.5	1600
	RADIO DIFUSORA DE LAGUNA				
	RADIO DIFUSORA DE LAGUNA SOC LTDA				
BRAZIL	UBA M G	ZYC4	500	241.9	1240
	RADIO SOCIEDADE UBAENSE		1000		
	RADIO SOCIEDADE UBAENSE LTDA				
BRAZIL	UBA M G	ZYV43	100	211.3	1420
	RADIO EDUCADORA TRABALHISTA				
	RADIO EDUCADORA TRABALHISTA LTDA				
BRAZIL	UBERABA M G	ZYV44	250	476.2	630
	RADIO DIFUSORA TRIANGULINA		1000		
	RADIO DIFUSORA TRIANGULINA LTDA				
BRAZIL	UBERABA M G	PRE5	1000	215.8	1390
	RADIO SOCIEDADE TRIANGULO MINEIRO				
	RADIO SOCIEDADE TRIANGULO MINEIRO LTDA				
BRAZIL	UBERABA M G	ZYV37	500	62.05	4835
	RADIO SOCIEDADE TRIANGULO MINEIRO				
	RADIO SOCIEDADE TRIANGULO MINEIRO LTDA				
BRAZIL	UBERLANDIA M G	ZYV38	250	384.6	780
	RADIO EDUCADORA DE UBERLANDIA				
	RADIO EDUCADORA DE UBERLANDIA LTDA				
BRAZIL	UBERLANDIA M G	PRC6	500	204.1	1470
	RADIO DIFUSORA BRASILEIRA		1000		
	RADIO DIFUSORA BRASILEIRA S A				
BRAZIL	UBERLANDIA M G	ZYV30	500	128.2	2340
	RADIO DIFUSORA BRASILEIRA				
	RADIO DIFUSORA BRASILEIRA S A				
BRAZIL	UNIAO DA VITORIA P R	ZYD3	100	196.1	1530
	RADIO UNIAO				
	REDE PARANAENSE DE EMISSORAS S A				
BRAZIL	URUGUAIANA R S	ZYC6	250	205.5	1460
	RADIO CHARRUA	RADIO CHARRUA S A	500		
BRAZIL	URUSSANGA S C	ZYT22	100	384.6	780
	RADIO SOCIEDADE DIFUSORA URUCANGA				
	SOCIEDADE RADIO DIFUSORA URUCANGA LTDA				
BRAZIL	VACARIA R S	ZYU24	100	197.4	1520
	RADIO DIFUSAO SUL DO BRASIL				
	RADIO DIFUSAO SUL DO BRASIL S A				
BRAZIL	VALINHOS S P	ZYR39	100	236.2	1270
	RADIO BRASIL DE VALINHOS				
	RADIO BRASIL S A				

COUNTRY	CITY	SYMBOL CALL	POWER	W/L	FREQUENCY
STATION NAME	OWNERSHIP				
BRAZIL	VALPARAISO S P	ZYP3	100	192.3	1560
	RADIO TRANSMISSORA DE VALPARAISO				
	RADIO TRANSMISSORA DE VALPARAISO LTDA				
BRAZIL	VARGEM GRANDE DO SUL S P	ZYR27	100	211.3	1420
	SOC RADIO CULTURA DE VARGEMGRANDE DO SUL				
	SOC RAD CULTURA VARGEMGRANDE DO SUL LTDA				
BRAZIL	VARGINHA M G	ZYB2	500	247.9	1210
	RADIO CLUBE DE VARGINHA		1000		
	SOCIEDADE RADIO CLUBE DE VARGINHA LTDA				
BRAZIL	VARGINHA M G		5000	62.18	4825
	RADIO CLUBE SOCIEDADE DE VARGINHA				
	RADIO CLUBE SOCIEDADE DE VARGINHA LTDA				
BRAZIL	VASSOURAS R J		100	193.5	1550
	RADIO DIFUSORA HORA CERTA				
	RADIO DIFUSORA HORA CERTA LTDA				
BRAZIL	VENDA NOVA M G		250	508.5	590
	RADIO MERIDIONAL DE MINAS GERAIS				
	RADIO MERIDIONAL DE MINAS GERAIS S A				
BRAZIL	VERA CRUZ S P	ZYR42	100	322.6	930
	RADIO CLUBE DE VERA CRUZ				
	RADIO CLUBE DE VERA CRUZ LTDA				
BRAZIL	VICOSA M G	ZYV4	250	240.0	1250
	RADIO MONTANHESA				
	SOCIEDADE RADIO MONTANHESA LTDA				
BRAZIL	VIDEIRA S C	ZYW6	100	191.1	1570
	RADIO VIDEIRA	RADIO VIDEIRA LTDA			
BRAZIL	VISCONDE DO RIO BRANCO M G	ZYV25	100	188.7	1590
	RADIO CULTURA RIO BRANCO				
	RADIO CULTURA RIO BRANCO LTDA				
BRAZIL	VITORIA E S	ZY021	250	411.0	730
	RADIO VITORIA	RADIO VITORIA LTDA			
BRAZIL	VITORIA E S	PRI9	10000	258.6	1160
	RADIO ESPIRITO SANTO	RADIO ESPIRITO SANTO			
BRAZIL	VITORIA E S		1000	219.0	1370
	RADIO CAPIXABA	RADIO CAPIXABA LTDA			
BRAZIL	VITORIA E S	ZY023	2000	59.37	5055
	RADIO VITORIA	RADIO VITORIA LTDA			
BRAZIL	VITORIA DA CONQUISTA B A	ZYN25	500	275.2	1090
	RADIO CLUBE DE CONQUISTA		1000		
	RADIO CLUBE DE CONQUISTA LTDA				
BRAZIL	VOLTA REDONDA R J	ZYP26	100	192.3	1560
	RADIO SIDERUGICA NACIONAL				
	RADIO SIDERUGICA NACIONAL S A				
BRAZIL	VOTORANTIM S P	ZYR43	100	240.0	1250
	RADIO CACIQUE DE VOTORANTIM SOCIEDADE DE				
	RADIO DIFUSORA CACIQUE DE SOROCABA LTDA				
BRAZIL	VOTUPORANGA S P		100	441.2	680
	RADIO CLUBE VOTUPORANGA				
	RADIO CLUBE VOTUPORANGA LTDA				
BRAZIL	WENCESLAU BRAZ P R		100	198.7	1510
	RADIO SOCIEDADE GUAIRACA				
	RADIO SOCIEDADE GUAIRACA LTDA				
BRITISH GUIANA	GEORGETOWN DEMERARA	ZFY	10000	454.5	660
	RADIO DEMERARA B G UNITED BDCSTG CO LTD				

COUNTRY	CITY	SYMBOL CALL	POWER	W/L	FREQUENCY
STATION NAME		OWNERSHIP			
BRITISH GUIANA	GEORGETOWN	DEMERARA ZFY	500	243.5	1232
	RADIO DEMERARA	B G UNITED BDCSTG CO LTD			
BRITISH GUIANA	GEORGETOWN	DEMERARA ZFY	2000	92.17	3255
	RADIO DEMERARA	B G UNITED BDCSTG CO LTD			
BRITISH GUIANA	GEORGETOWN	DEMERARA ZFY	2000	50.16	5981
	RADIO DEMERARA	B G UNITED BDCSTG CO LTD			
BRIT HONDURAS	BELIZE		1000	234.4	1280
	BRITISH HONDURAS	BDCSTG SERVICE GOVT			
BRIT HONDURAS	BELIZE		5000	90.91	3300
	BRITISH HONDURAS	BDCSTG SERVICE GOVT			
BRIT HONDURAS	BELIZE		250	61.22	4900
	BRITISH HONDURAS	BDCSTG SERVICE GOVT			
BRIT HONDURAS	BELIZE		250	49.18	6100
	BRITISH HONDURAS	BDCSTG SERVICE GOVT			
BR NORTH BORNEO	JESSELTON	VS4S	5000	41.78	7180
	RADIO SABAH	GOVERNMENT			
BRIT SOMALILAND	HARGEISA	VQ6MI	1000	42.13	7120
	RADIO SOMALI	GOVERNMENT			
BRIT W INDIES					
BAHAMAS BWI	NASSAU	ZNS	5000	194.8	1540
	BAHAMAS	BDCSTG SVC GOVERNMENT			
BARBADOS BWI	BRIDGETOWN	T ZNX25	5000	52.43	5722
		CABLE & WIRELESS LTD			
BARBADOS BWI	BRIDGETOWN	T ZNX32	5000	39.75	7547
	BARBADOS	REDIFFUSION SVC			
		CABLE & WIRELESS LTD			
BARBADOS BWI	BRIDGETOWN	T ZNX52	5000	26.14	11475
		CABLE & WIRELESS LTD			
GRENADA BWI	ST GEORGE S		250	288.5	1040
	WINDWARD ISLANDS	BROADCASTING SVC GOVT			
GRENADA BWI	ST GEORGE S	V	5000	88.5	3390
	WINDWARD ISLANDS	BROADCASTING SVC GOVT			
GRENADA BWI	ST GEORGE S	V	250	16.85	17800
	WINDWARD ISLANDS	BROADCASTING SVC GOVT			
		FREQ VARIES BETWEEN 17745 & 17805KCS			
JAMAICA BWI	KINGSTON		5000	416.7	720
	RADIO JAMAICA	JAMAICA BDCSTG CO LTD			
JAMAICA BWI	KINGSTON	ZQI	5000	128.5	2330
	RADIO JAMAICA	JAMAICA BDCSTG CO LTD			
JAMAICA BWI	KINGSTON	ZQI	5000	89.29	3360
	RADIO JAMAICA	JAMAICA BDCSTG CO LTD			
JAMAICA BWI	KINGSTON	ZQI	5000	60.6	4950
	RADIO JAMAICA	JAMAICA BDCSTG CO LTD			
JAMAICA	MONTEGO BAY		1000	254.2	1180
	RADIO JAMAICA	JAMAICA BDCSTG CO LTD			

COUNTRY	CITY	SYMBOL CALL	POWER	W/L	FREQUENCY
STATION NAME		OWNERSHIP			
JAMAICA	BWI SPUR FREE		500	535.7	560
	RADIO JAMAICA	JAMAICA BDCSTG CO LTD			
MONTSERRAT	BWI PLYMOUTH		75	89.42	3255
	RADIO MONTSERRAT	GOVERNMENT			
ST VINCENT IS	BWI KINGSTON		400	89.93	3336
		VP2SA LOCAL GOVT			
TRINIDAD	BWI PORT OF SPAIN		50	500.0	600
	AFRS	WVDI U S NAVY			
TRINIDAD	BWI PORT OF SPAIN		20000	379.7	790
	RADIO TRINIDAD	VP4RD TRINIDAD BDCSTG CO LTD			
TRINIDAD	BWI PORT OF SPAIN		500	91.6	3275
	RADIO TRINIDAD	N VP4RD TRINIDAD BDCSTG CO LTD			
TRINIDAD	BWI PORT OF SPAIN		500	49.3	6085
	RADIO TRINIDAD	D VP4RD TRINIDAD BDCSTG CO LTD			
BULGARIA	PLEVEN		20000	505.9	593
		GOVT			
BULGARIA	SOFIA		60000	505.9	593
	RADIO SOFIA II	GOVT			
BULGARIA	SOFIA		100000	362.7	827
	RADIO CHRISTO BOTEV SOFIA I	GOVERNMENT			
BULGARIA	SOFIA		120000	49.42	6070
	RADIO SOFIA	GOVERNMENT			
BULGARIA	SOFIA		20000	41.35	7255
	RADIO SOFIA	GOVERNMENT			
BULGARIA	SOFIA		20000	39.11	7670
	RADIO SOFIA SOFIA III	GOVERNMENT			
BULGARIA	SOFIA		120000	30.93	9700
	RADIO SOFIA	GOVERNMENT			
BULGARIA	SOFIA		120000	19.57	15330
	RADIO SOFIA	GOVERNMENT			
BULGARIA	STARA ZAGORA		20000	245.3	1223
	RADIO STARA ZAGORA	GOVERNMENT			
BULGARIA	VARNA		5000	266.9	1124
	RADIO VARNA	GOVERNMENT			
BURMA	RANGOON	XYZ	50000	314.7	955
	MYANMA ATHAN BURMA BDCSTG SERVICE	GOVT			
BURMA	RANGOON	V XYZ	7500	49.84	6019
	MYANMA ATHAN BURMA BDCSTG SERVICE	GOVT			
BURMA	RANGOON	V XYZ	7500	31.45	9540
	MYANMA ATHAN BURMA BDCSTG SERVICE	GOVT			
BURMA	RANGOON		50000	25.5	11765
	MYANMA ATHAN BURMA BDCSTG SERVICE	GOVT			
CAMBODIA	PHNOMPENH		10000	212.8	1410
	RADIODIFFUSION NATIONALE KHMERE	GOVT			
CAMBODIA	PHNOMPENH		2500	72.25	4152
	RADIODIFFUSION NATIONALE KHMERE	GOVT			

COUNTRY	CITY	SYMBOL CALL	POWER	W/L	FREQUENCY
STATION NAME		OWNERSHIP			
CAMBODIA	PHNOMPENH		2500	61.1	4910
	RADIODIFFUSION NATIONALE KHMERE	GOVT			
CAMBODIA	PHNOMPENH		10000	49.26	6090
	RADIODIFFUSION NATIONALE KHMERE	GOVT			
CAMEROONS	DOUALA	V	1000	204.4	1468
	RADIO DOUALA	GOVT			
CAMEROONS	DOUALA		1000	49.06	6115
	RADIO DOUALA	GOVT			
CAMEROONS	YAOUNDE		1000	195.1	1538
	RADIO YAOUNDE	GOVT			
CAMEROONS	YAOUNDE		4000	60.3	4975
	RADIO YAOUNDE	GOVT			
CAMEROONS	YAOUNDE		1000	32.36	9270
	RADIO YAOUNDE	GOVT			
CANADA	AKLAVIK NWT	CHAK	100	243.9	1230
	ROYAL CANADIAN ARMY				
CANADA	ALTONA MAN	P	1000	232.6	1290
	EXPECTED DATE OF OPERN 15 SEPT 57				
CANADA	AMOS QUE	CHAD	250	223.9	1340
	NORTHERN RADIO	RADIO NORD INC			
CANADA	ANTIGONISH N'S	CJFX	5000	517.2	580
	ATLANTIC BROADCASTERS LTD				
CANADA	ARGENTIA NWFLD		50	202.7	1480
	AFRS	US AIR FORCE			
CANADA	ASHCROFT B C	R CBRT	20	348.8	860
	CANADIAN BROADCASTING CORP				
	BOOSTER RELAY OF CBR				
CANADA	ATIKOKAN ONT	R CBLA	20	201.9	1490
	CANADIAN BROADCASTING CORP				
	BOOSTER RELAY OF CBL				
CANADA	BANFF	R CBXB	20	348.8	860
	CANADIAN BROADCASTING CORP				
	BOOSTER RELAY OF CBX				
CANADA	BARRIE ONT	CKBB	250	243.9	1230
	BARRIE BROADCASTING CO LTD				
CANADA	BATHURST N B	CKBC	250	214.3	1400
	BATHURST BROADCASTING CO LTD				
CANADA	BEARDMORE ONT	R CBLE	20	241.9	1240
	CANADIAN BROADCASTING CORP				
	BOOSTER RELAY OF CBL				
CANADA	BELLEVILLE ONT	CJBQ	250	243.9	1230
	QUINTE BROADCASTING CO LTD				
CANADA	BLAIRMORE ALTA	R CBXL	20	348.8	860
	CANADIAN BROADCASTING CORP				
	BOOSTER RELAY OF CBX				
CANADA	BRAMPTON ONT	CFJB	250	275.2	1090
	BROADCASTING STATION CFJB LIMITED				
CANADA	BRANDON MAN	P	10000	411.0	730
CANADA	BRANDON MAN	CKX	1000	261.0	1150
	WESTERN MANITOBA BROADCASTERS LTD		5000		

COUNTRY	CITY	SYMBOL CALL	POWER	W/L	FREQUENCY
	STATION NAME	OWNERSHIP			
CANADA	BRANTFORD ONT THE TELEPHONE CITY BROADCAST LTD	CKPC	1000	217.4	1380
CANADA	BRIDGEWATER N S ACADIA BROADCASTING CO LTD	CKBW	1000	300.0	1000
CANADA	BROCKVILLE ONT EASTERN ONTARIO BROADCASTING CO LTD	CFJR	250	206.9	1450
CANADA	BURLINGTON ONT EXPECTED DATE OF OPERATION 15 MAY 57	P	1000	194.8	1540
CANADA	BURNS LAKE BOOSTER RELAY OF CBR	R CBRB CANADIAN BROADCASTING CORP	20	348.8	860
CANADA	CALGARY ALTA CALGARY BROADCASTING CO LTD	CFAC	5000	312.5	960
CANADA	CALGARY ALTA THE VOICE OF THE PRAIRIES LTD RELAYED BY CFVP	CFCN	10000	283.0	1060
CANADA	CALGARY ALTA CKXL LTD	CKXL	1000	263.2	1140
CANADA	CALGARY ALTA THE VOICE OF THE PRAIRIES LTD RELAY OF CFCN	CFVP	100	49.71	6030
CANADA	CAMPBELLTON NB RESTIGOUCHE BROADCASTING CO LTD	CKNB	1000	315.8	950
CANADA	CAMROSE ALTA CAMROSE BROADCASTING CO LTD	CFCW	250	243.9	1230
CANADA	CASTLEGAR B C BOOSTER RELAY OF CBU	R CBUD CANADIAN BROADCASTING CORP	20	277.8	1080
CANADA	CHAPLEAU ONT BOOSTER RELAY OF CBL	R CBLC CANADIAN BROADCASTING CORP	20	275.2	1090
CANADA	CHARLOTTETOWN PEI THE ISLAND BROADCASTING CO LTD	CFCY	5000	476.2	630
CANADA	CHATHAM ONT JOHN BEARDALL	CFCO	1000	476.2	630
CANADA	CHICOUTIMI QUE CJMT LTD	CJMT	5000	211.3	1420
CANADA	CHICOUTIMI QUE CANADIAN BROADCASTING CORP	CBJ	10000	189.9	1580
CANADA	CHILLIWACK B C FRASER VALLEY BROADCASTERS LTD	CHWK	1000	236.2	1270
CANADA	COLEMAN ALTA BOOSTER RELAY OF CBX	R CBXC CANADIAN BROADCASTING CORP	20	206.9	1450
CANADA	CORNER BROOK NFLD CANADIAN BROADCASTING CORP RELAY OF CBR	CBY	1000	379.7	790
CANADA	CORNWALL ONT THE STANDARD FREEHOLDER LTD	CKSF	250	243.9	1230
CANADA	CRANBROOK B C BOOSTER RELAY OF CBR	R CBRR CANADIAN BROADCASTING CORP	20	348.8	860
CANADA	CRESTON B C BOOSTER RELAY OF CBR	R CBRM CANADIAN BROADCASTING CORP	20	405.4	740

COUNTRY	CITY	SYMBOL CALL	POWER	W/L	FREQUENCY
STATION NAME		OWNERSHIP			
CANADA	DAUPHIN MAN	CKDM	1000	285.7	1050
	DAUPHIN BROADCASTING CO LTD				
CANADA	DAWSON CITY Y T	CFYT	100	243.9	1230
	ROYAL CANADIAN ARMY				
CANADA	DAWSON CREEK B C	CJDC	1000	222.2	1350
	RADIO STATION CJDC LTD				
CANADA	DRUMMONDVILLE P Q	CHRD	250	223.9	1340
	RADIO DRUMMOND LTD				
CANADA	DRYDEN ONT	R CBLD	20	201.3	1490
	CANADIAN BROADCASTING CORP				
	BOOSTER RELAY CBL				
CANADA	EDMONTON ALTA	CKUA	1000	517.2	580
	UNIVERSITY OF ALBERTA				
CANADA	EDMONTON ALTA	CHFA	5000	441.2	680
	RADIO EDMONTON LTD				
CANADA	EDMONTON ALTA	CBXA	250	405.4	740
	CANADIAN BROADCASTING CORP				
	PROVISIONAL PENDING 50KW OPER WETASKIWIN				
CANADA	EDMONTON ALTA	CJCA	5000	322.6	930
	EDMONTON BROADCASTING CO LTD				
CANADA	EDMONTON ALTA	CBX	50000	297.0	1010
	CANADIAN BROADCASTING CORP				
CANADA	EDMONTON ALTA	CHED	1000	277.8	1080
	CHED LTD		10000		
CANADA	EDMONTON ALTA	CFRN	5000	238.1	1260
	SUNWAPTA BROADCASTING CO LTD				
CANADA	EDMONTON ALTA	VED	5000	40.98	7320
	CANADIAN BROADCASTING CORP				
CANADA	EDMONTON ALTA	VE9AI	100	31.45	9540
	ASSOCIATION OF BROADCASTERS LTD				
CANADA	EDMUNDSTON NB	CJEM	1000	526.3	570
	EDMUNDSTON RADIO LTD				
CANADA	EDMUNDSTON NB	R CBAM	20	201.3	1490
	CANADIAN BROADCASTING CORP				
	BOOSTER RELAY OF CBA				
CANADA	FERNIE B C	R CBRF	20	411.0	730
	CANADIAN BROADCASTING CORP				
	BOOSTER RELAY OF CBR				
CANADA	FIELD B C	R CBRD	20	348.8	860
	CANADIAN BROADCASTING CORP				
	BOOSTER RELAY OF CBR				
CANADA	FLIN FLON MAN	CFAR	1000	508.5	590
	ARCTIC RADIO CORP LTD				
CANADA	FOLEYET ONT	R CBLF	20	206.9	1450
	CANADIAN BROADCASTING CORP				
	BOOSTER RELAY OF CBL				
CANADA	FORT CHURCHILL MAN	CHFC	100	243.9	1230
AFRS	US ARMY				
CANADA	FORT FRANCES ONT	CFOB	500	375.0	800
	BORDER BROADCASTING LTD		1000		
CANADA	FORT WILLIAMS ONT	CKPR	1000	517.2	580
	H F DOUGALL CO LTD		5000		
CANADA	FREDERICTON N B	CFNB	5000	545.5	550
	JAMES S NEILL & SONS LTD				

COUNTRY	CITY	SYMBOL CALL	POWER	W/L	FREQUENCY
STATION NAME		OWNERSHIP			
CANADA	GALT ONT	CKGR GALT BROADCASTING CO LTD	250	270.3	1110
CANADA	GASPE	R CBFG CANADIAN BROADCASTING CORP	20	211.3	1420
	BOOSTER RELAY OF CBF				
CANADA	GANDER NFLD	CBG CANADIAN BROADCASTING CORP	250	206.9	1450
CANADA	GASPE	R CBFG CANADIAN BROADCASTING CORP	20	211.3	1420
	BOOSTER RELAY OF CBF				
CANADA	GERALDTON ONT	R CBLG CANADIAN BROADCASTING CORP	20	411.0	730
	BOOSTER RELAY OF CBL				
CANADA	GOLDEN B C	R CBXE CANADIAN BROADCASTING CORP	20	411.0	730
	BOOSTER RELAY OF CBX				
CANADA	GOOSE BAY LAB	CFGB R C AIR FORCE	250	223.9	1340
	VOICE OF THE NORTH				
CANADA	GRANBY QUE	CHEF LA CIE DE RADIODIFFUSION DE GRANBY LTD	250	206.9	1450
CANADA	GRAND FALLS NFLD	CBT CANADIAN BROADCASTING CORP	1000	303.0	990
CANADA	GRAND FALLS N B	R CBAB CANADIAN BROADCASTING CORP	20	222.2	1350
	BOOSTER RELAY OF CBA				
CANADA	GRAND FORKS B C	R CBRJ CANADIAN BROADCASTING CORP	20	348.8	860
	BOOSTER RELAY OF CBR				
CANADA	GRANDE PRAIRIE ALTA	CFGP NORTHERN BROADCASTING CO LTD	10000	285.7	1050
CANADA	GRAVELBOURG SASK	CFRG	5000	422.5	710
CANADA	GRAVELBOURG SASK	N CFGR RADIO GRAVELBOURG LTD	250	243.9	1230
CANADA	GREENWOOD BC	R CBRO CANADIAN BROADCASTING CORP	20	411.0	730
	BOOSTER RELAY OF CBR				
CANADA	GUELPH ONT	CJOY CJOY LTD	250	206.9	1450
CANADA	HALIFAX N S	CJCH CHRONICLE COMPANY LTD	5000	326.1	920
CANADA	HALIFAX N S	CHNS MARITIME BROADCASTING CO LTD	5000	312.5	960
	RELAYED BY CHNX				
CANADA	HALIFAX N S	CBH CANADIAN BROADCASTING CORP	100	225.6	1330
CANADA	HALIFAX N S	CHNX MARITIME BROADCASTING CO LTD	500	48.94	6130
	RELAY OF CHNS				
CANADA	HAMILTON ONT	CHML MAPLE LEAF BROADCASTING CO LTD	5000	333.3	900
CANADA	HAMILTON ONT	CKOC WENTWORTH RADIO BDCSTING CO LTD	5000	260.9	1150
CANADA	HAZELTON B C	R CBRH CANADIAN BROADCASTING CORP	20	270.3	1110
	BOOSTER RELAY OF CBR				

COUNTRY	CITY	SYMBOL CALL	POWER	W/L	FREQUENCY
STATION NAME		OWNERSHIP			
CANADA	HORNEPAYNE ONT	R CBLH CANADIAN BROADCASTING CORP BOOSTER RELAY OF CBL	20	223.9	1340
CANADA	HULL QUE	CKCH LA COMPAGNIE DE RADIODIFFUSION CKCH DE HULL LTD	1000 5000	309.3	970
CANADA	JAMESTOWN ONT	R CBLJ CANADIAN BROADCASTING CORP BOOSTER RELAY OF CBL	20	556.0	540
CANADA	JASPER ALTA	R CBXJ CANADIAN BROADCASTING CORP BOOSTER RELAY OF CBX	20	411.0	730
CANADA	JONQUIERE QUE	CKRS RADIO SAGUENAY LTD	1000	508.5	590
CANADA	KAMLOOPS B C	CFJC KAMLOOPS SENTINEL LTD	1000	329.7	910
CANADA	KASLO B C	R CBUG CANADIAN BROADCASTING CORP	20	348.8	860
CANADA	KELOWNA B C	CKOV OKANAGAN BROADCASTERS LTD	1000	476.2	630
CANADA	KENORA ONT	CJRL LAKE OF THE WOODS BROADCASTING LTD	1000	245.9	1220
CANADA	KIMBERLEY B C	R CBRK CANADIAN BROADCASTING CORP BOOSTER RELAY OF CBR	20	333.3	900
CANADA	KINGSTON ONT	CKWS FRONTENAC BROADCASTING CO LTD	5000	312.5	960
CANADA	KINGSTON ONT	CKLC ST LAWRENCE BDCSTG CO LTD	1000	217.4	1380
CANADA	KINGSTON ONT	CFRC QUEEN'S UNIVERSITY	100	201.3	1490
CANADA	KIRKLAND LAKE ONT	CJKL NORTHERN BROADCASTING CO LTD	5000	535.7	560
CANADA	KITCHENER ONT	CKCR KITCHENER WATERLOO BROADCASTING CO LTD	250	201.3	1490
CANADA	KITIMAT B C	R CBUK CANADIAN BROADCASTING CORP	20	405.4	740
CANADA	LA SARRE QUE	CKLS RADIO LA SARRE INC	250	241.9	1240
CANADA	LEAMINGTON ONT	CJSP SUN PARLOR BROADCASTERS LTD	1000	422.5	710
CANADA	LEATHBRIDGE ALTA	P	1000	411.0	730
CANADA	LEATHBRIDGE ALTA	CJOC LEATHBRIDGE BROADCASTING LTD	5000 10000	245.9	1220
CANADA	LEDUC ALTA	P EXPECTED DATE OF OPERATION 15 SEPT 57	50000	405.4	740
CANADA	LINDSAY ONT	CKLY GREG MAY BROADCASTING LTD	1000	329.7	910
CANADA	LLOYDMINSTER ALTA	P EXPECTED DATE OF OPERATION 15 SEPT 57	1000	260.9	1150
CANADA	LONDON ONT	CFPL LONDON FREE PRESS PRINTING CO LTD	5000	306.1	980
CANADA	LONDON ONT	CKSL	5000	232.6	1290

COUNTRY	CITY	SYMBOL CALL	POWER	W/L	FREQUENCY
STATION NAME		OWNERSHIP			
CANADA	LONGLAC ONT	R CBLL	20	214.3	1400
	CANADIAN BROADCASTING CORP BOOSTER RELAY OF CBL				
CANADA	LYTTON B C	R CBRE	20	277.8	1080
	CANADIAN BROADCASTING CORP BOOSTER RELAY OF CBR				
CANADA	MARATHON ONT	R CBLM	20	201.3	1490
	CANADIAN BROADCASTING CORP BOOSTER RELAY OF CBL				
CANADA	MATANE QUE	CKBL	5000	240.0	1250
	LA COMPAGNIE DE R DIF DE MATANE LTD				
CANADA	MC BRIDE BC	R CBXM	20	411.0	730
	CANADIAN BROADCASTING CORP BOOSTER RELAY OF CBX				
CANADA	MEDICINE HAT ALTA	CHAT	1000	236.2	1270
	MONARCH BROADCASTING CO LTD				
CANADA	MEGANTIC QUE	R CBFB	20	303.0	990
	CANADIAN BROADCASTING CORP BOOSTER RELAY OF CBF				
CANADA	MONCTON N B	CKCW	10000	245.9	1220
	MONCTON BROADCASTING LTD				
CANADA	MONCTON	CBAF	5000	230.8	1300
	CANADIAN BROADCASTING CORP				
CANADA	MONTMAGNY	CKBM	250	201.9	1490
	RADIO ALLEGHANYS INC				
CANADA	MONTREAL QUE	CFCF	5000	500.0	600
	CANADIAN MARCONI CO				
CANADA	MONTREAL QUE	CBF	50000	434.8	690
	CANADIAN BROADCASTING CORP RELAYED BY SW				
CANADA	MONTREAL	CKAC	10000	411.0	730
	LA PRESSE PUBLISHING CO LTD		5000		
CANADA	MONTREAL QUE	CJAD	10000	375.0	800
	CJAD LTD				
CANADA	MONTREAL QUE	CBM	50000	319.1	940
	CANADIAN BROADCASTING CORP RELAYED BY SW				
CANADA	MONTREAL QUE	CJMS	5000	234.4	1280
	LA BONNE CHANSON INC				
CANADA	MONTREAL QUE	CHLP	1000	212.8	1410
	LA PATRIE PUBLISHING CO LTD				
CANADA	MONTREAL QUE	CFCX	75	49.96	6005
	CANADIAN MARCONI CO				
CANADA	MONTREAL QUE	CBFW	7500	49.26	6090
	CANADIAN BROADCASTING CORP RELAY OF CBM CBF				
CANADA	MONTREAL QUE	CBFR	7500	31.51	9520
	CANADIAN BROADCASTING CORP RELAY OF CBM CBF				
CANADA	MONTREAL QUE	CBFX	7500	31.22	9610
	CANADIAN BROADCASTING CORP RELAY OF CBM CBF				
CANADA	MONTREAL QUE	CBFO	7500	31.15	9630
	CANADIAN BROADCASTING CORP RELAY OF CBM CBF				

COUNTRY	CITY	SYMBOL CALL	POWER	W/L	FREQUENCY
	STATION NAME	OWNERSHIP			
CANADA	MONTREAL QUE RELAY OF CBM CBF	CBFY CANADIAN BROADCASTING CORP	7500	25.63	11705
CANADA	MONTREAL QUE RELAY OF CBM CBF	CBFL CANADIAN BROADCASTING CORP	7500	25.6	11720
CANADA	MONTREAL QUE RELAY OF CBM CBF	CBFA CANADIAN BROADCASTING CORP	7500	25.51	11760
CANADA	MONTREAL QUE	CBFZ CANADIAN BROADCASTING CORP	7500	19.75	15190
CANADA	MOOSE JAW SASK	CHAB RADIO STATION CHAB LTD	500	375.0	800
CANADA	NAKINA ONT BOOSTER RELAY OF CBL	R CBLN CANADIAN BROADCASTING CORP	20	241.9	1240
CANADA	NANAIMO B C	CHUB STANDARD BROADCASTING CO LTD	10000	191.1	1570
CANADA	NATAL B C BOOSTER RELAY OF CBX	R CBXN CANADIAN BROADCASTING CORP	20	201.3	1490
CANADA	NELSON B C	CKLN NEWS PUBLISHING CO LTD	250	241.9	1240
CANADA	NEW CARLISLE QUE THE GASPEIAN R BROADCASTING CO LTD	CHNC	5000	491.8	610
CANADA	NEWCASTLE N B MIRAMICHI BROADCASTING CO LTD	CKMR	1000	379.7	790
CANADA	NEW GLASGOW N S HECTOR BDCSTG CO LTD	CKEC	250	243.9	1230
CANADA	NEW WESTMINSTER B C INTERNATIONAL BROADCASTING CO LTD	CKNW	5000	227.3	1320
CANADA	NIAGARA FALLS ONT RADIO STATION CHVC LTD	CHVC	5000 1000	187.5	1600
CANADA	NORMAN WELLS NWT ROYAL CANADIAN ARMY	CFNW	100	241.9	1240
CANADA	NORTH BATTLEFORD SAS NORTHWESTERN BROADCASTING CO LTD	CJNB	1000	205.5	1460
CANADA	NORTH BAY ONT NORTHERN BROADCASTING CO LTD	CFCH	1000	500.0	600
CANADA	NORTH BEND B C BOOSTER RELAY OF CBR	R CBRN CANADIAN BROADCASTING CORP	20	375.0	800
CANADA	NORTH VANCOUVER B C LIONS GATE BROADCASTING CO LTD	CKLG	1000	280.4	1070
CANADA	OAKVILLE ONT	CHWO	500 1000	240.0	1250
CANADA	OCEAN FALLS B C BOOSTER RELAY OF CBU	R CBUF CANADIAN BROADCASTING CORP	20	348.8	860
CANADA	OLIVER B C BOOSTER RELAY OF CBU	R CBUA CANADIAN BROADCASTING CORP	20	411.0	730
CANADA	ORILLIA ONT	CFOR GORDON E SMITH	1000 10000	191.1	1570

COUNTRY	CITY	SYMBOL CALL	POWER	W/L	FREQUENCY
STATION NAME		OWNERSHIP			
CANADA	OSHAWA ONT	CKLB	2000	222.2	1350
	LAKELAND BROADCASTING CO LTD		5000		
CANADA	OSOYOOS B C	R CBUB	20	333.3	900
	CANADIAN BROADCASTING CORP				
	BOOSTER RELAY OF CBU				
CANADA	OTTAWA ONT	CFRA	5000	535.7	560
		CFRA LTD			
CANADA	OTTAWA ONT	CBO	5000	329.7	910
	CANADIAN BROADCASTING CORP				
CANADA	OTTAWA ONT	CKOY	5000	229.0	1310
		CKOY LTD	1000		
CANADA	OWEN SOUND ONT	CFOS	1000	204.1	1470
	GREY & BRUCE BROADCASTING CO LTD				
CANADA	PEACE RIVER ALT	CKYL	1000	476.2	630
	PEACE RIVER BROADCASTING CORP LTD				
CANADA	PEMBROKE ONT	CHOV	1000	222.2	1350
	THE OTTAWA VALLEY BROADCASTING CO LTD				
CANADA	PENTICTON	CKOK	500	375.0	800
		CKOK LTD	1000		
CANADA	PETERBOROUGH ONT	CHEX	1000	209.8	1430
	KAWARTHA BROADCASTING CO LTD				
CANADA	PORTAGE LA PRAIRIE MAN	CFRY	250	191.1	1570
CANADA	PORT ALBERNI B C	CJAV	250	241.9	1240
		CJAV LTD			
CANADA	PORT ARTHUR ONT	CFPA	250	243.9	1230
		R H PARKER			
CANADA	PORT HOPE ONT		1000	200.0	1500
CANADA	PRINCE ALBERT SASK	CKBI	10000	333.3	900
	CENTRAL BROADCASTING CO LTD				
CANADA	PRINCE GEORGE B C	CKPG	250	545.5	550
	RADIO STATION CKPG LTD				
CANADA	PRINCE GEORGE B C	R CBRG	20	333.3	900
	CANADIAN BROADCASTING CORP				
	BOOSTER RELAY OF CBR				
CANADA	PRINCE RUPERT	CFPR	250	241.9	1240
	CANADIAN BROADCASTING CORP				
CANADA	PRINCETON B C	R CBRP	20	348.8	860
	CANADIAN BROADCASTING CORP				
	BOOSTER RELAY OF CBR				
CANADA	QUEBEC QUE	CHRC	5000	375.0	800
		CHRC LTD			
CANADA	QUEBEC QUE	CBV	5000	306.1	980
	CANADIAN BROADCASTING CORP				
CANADA	QUEBEC QUE	CKCV	5000	234.4	1280
		CKCV LTD			
CANADA	QUEBEC QUE	CJQC	250	223.9	1340
	THE GOODWILL BDCSTRS OF QUEBEC LTD				
CANADA	QUESNEL B C	P	1000	526.3	570
	EXPECTED DATE OF OPERATION 15 SEPT 57				
CANADA	QUESNEL B C	R CBRQ	20	375.0	800
	CANADIAN BROADCASTING CORP				
	BOOSTER RELAY OF CBR				

COUNTRY	CITY	SYMBOL CALL	POWER	W/L	FREQUENCY
	STATION NAME	OWNERSHIP			
CANADA	RED DEER ALTA CENTRAL ALBERTA BROADCASTING CO LTD	CKRD	1000	352.9	850
CANADA	RED ROCK ONT CANADIAN BROADCASTING CORP BOOSTER RELAY OF CBL	R CBLR	20	297.0	1010
CANADA	REGINA SASK CANADIAN BROADCASTING CORP	CBK	50000	556.0	540
CANADA	REGINA SASK TRANSCANADA COMMUNICATIONS LTD	CKCK	5000	483.9	620
CANADA	REGINA SASK WESTERN COMMUNICATIONS LTD	CKRM	5000	306.1	980
CANADA	REVELSTOKE B C CANADIAN BROADCASTING CORP BOOSTER RELAY OF CBR	R CBRA	20	348.8	860
CANADA	RIMOUSKI QUE CENTRAL PUBLIC SERVICE CORP LTD	CJBR	10000	333.3	900
CANADA	RIVIERE DU LOUP QUE ARMAND BELLE	CJFP	250	214.3	1400
CANADA	ROBERVAL QUE RADIO ROBERVAL INC	CHRL	1000	329.7	910
CANADA	ROUYN QUE NORTHERN RADIO INC	CKRN	250	214.3	1400
CANADA MARITIMES	SACKVILLE N B CANADIAN BROADCASTING CORP	CBA	50000	280.4	1070
CANADA	SACKVILLE N B CBC INTL SVC CANADIAN BROADCASTING CORP	CKNA	50000	50.25	5970
CANADA	SACKVILLE N B CBC INTL SVC CANADIAN BROADCASTING CORP	CKRZ	50000	49.5	6060
CANADA	SACKVILLE N B CBC INTL SVC CANADIAN BROADCASTING CORP	CKOB	50000	49.26	6090
CANADA	SACKVILLE N B CBC INTL SVC CANADIAN BROADCASTING CORP	CHAC	50000	48.7	6160
CANADA	SACKVILLE N B CBC INTL SVC CANADIAN BROADCASTING CORP	CKLP	50000	31.3	9585
CANADA	SACKVILLE N B CBC INTL SVC CANADIAN BROADCASTING CORP	CHLS	50000	31.22	9610
CANADA	SACKVILLE N B CBC INTL SVC CANADIAN BROADCASTING CORP	CKLO	50000	31.15	9630
CANADA	SACKVILLE CBC INTL SVC CANADIAN BROADCASTING CORP	CHLR	50000	30.9	9710
CANADA	SACKVILLE N B CBC INTL SVC CANADIAN BROADCASTING CORP	CKXA	50000	25.63	11705
CANADA	SACKVILLE N B CBC INTL SVC CANADIAN BROADCASTING CORP	CHOL	50000	25.6	11720
CANADA	SACKVILLE N B CBC INTL SVC CANADIAN BROADCASTING CORP	CKRA	50000	25.51	11760
CANADA	SACKVILLE N B CBC INTL SVC CANADIAN BROADCASTING CORP	CKEX	50000	25.21	11900
CANADA	SACKVILLE N B CBC INTL SVC CANADIAN BROADCASTING CORP	CKNK	50000	25.12	11945
CANADA	SACKVILLE N B CBC INTL SVC CANADIAN BROADCASTING CORP	CKLX	50000	19.88	15090

COUNTRY	CITY	SYMBOL CALL	POWER	W/L	FREQUENCY
STATION NAME		OWNERSHIP			
CANADA	SACKVILLE N B	CKCX	50000	19.75	15190
CBC INTL SVC	CANADIAN BROADCASTING CORP				
CANADA	SACKVILLE N B	CKCS	50000	19.58	15320
CBC INTL SVC	CANADIAN BROADCASTING CORP				
CANADA	SACKVILLE N B	CKLX3	50000	19.49	15395
CBC INTL SVC	CANADIAN BROADCASTING CORP				
CANADA	SACKVILLE N B	CKLX2	50000	19.47	15405
CBC INTL SVC	CANADIAN BROADCASTING CORP				
CANADA	SACKVILLE N B	CKLX1	50000	19.46	15415
CBC INTL SVC	CANADIAN BROADCASTING CORP				
CANADA	SACKVILLE N B	CKNC	50000	16.84	17820
CBC INTL SVC	CANADIAN BROADCASTING CORP				
CANADA	SACKVILLE N B	CKRP	50000	13.89	21600
CBC INTL SVC	CANADIAN BROADCASTING CORP				
CANADA	SACKVILLE N B	CHLA	50000	13.82	21710
CBC INTL SVC	CANADIAN BROADCASTING CORP				
CANADA	STE ANNE POCATIERE Q	CHGB	250	222.2	1350
		CHGB LTD	1000		
CANADA	ST BONIFACE MAN	CKSB	1000	240.0	1250
	RADIO SAINT BONIFACE LTD				
CANADA	ST CATHERINES ONT	CKTB	1000	483.9	620
	NIAGARA DISTRICT BROADCASTING CO LTD				
CANADA	ST JEAN P Q	P	1000	275.2	1090
CANADA	ST JEROME QUE	CKTB	1000	333.3	900
	NIAGARA DISTRICT BROADCASTING CO LTD				
CANADA	ST JOHN N B	CFBC	5000	322.6	930
	FUNDY BROADCASTING CO LTD				
CANADA	ST JOHN N B	CHSJ	5000	261.0	1150
	NEW BRUNSWICK BROADCASTING CO LTD				
CANADA	ST JOHNS NFLD	VOCM	1000	508.5	590
	COLONIAL BROADCASTING SYSTEM				
CANADA	ST JOHNS NFLD	CBN	10000	468.8	640
	CANADIAN BROADCASTING CORP				
	RELAYED BY CBNX				
CANADA	ST JOHNS NFLD	VOWR	1000	375.0	800
	WESLEY CHURCH RADIO BOARD				
CANADA	ST JOHNS NFLD	CJON	5000	322.6	930
	NEWFOUNDLAND BROADCASTING CO LTD				
CANADA	ST JOHNS NFLD	VOAR	100	243.9	1230
	NFLD MISSION OF SEVENTH DAY ADVENT				
CANADA	ST JOHNS NFLD	VOUS	50	202.7	1480
AFRS	US AIR FORCE				
CANADA	ST JOHNS NFLD	CBNX	300	50.24	5971
	CANADIAN BROADCASTING CORP				
	RELAY OF CBN				
CANADA	ST JOSEPH DALMA	CFGT	1000	236.2	1270
	RADIO LAC ST JEAN LIMITEE				
CANADA	ST THOMAS ONT	CHLO	1000	441.2	680
	RADIO STATION CHLO LTD				
CANADA	SALMON ARM B C	R CBUC	20	411.0	730
	CANADIAN BROADCASTING CORP				
	BOOSTER RELAY OF CBU				

COUNTRY	CITY	SYMBOL CALL	POWER	W/L	FREQUENCY
STATION NAME		OWNERSHIP			
CANADA	SARNIA ONT	CHOK	5000	280.4	1070
	SARNIA BROADCASTING CO LTD		1000		
CANADA	SASKATOON SASK	CFQC	5000	500.0	600
	A A MURPHY & SONS LTD				
CANADA	SASKATOON SASK	CFNS	1000	256.4	1170
	RADIO PRAIRIES NORD LIMITEE				
CANADA	SASKATOON SASK	CKOM	5000	211.3	1420
	SASKATOON COMMUNITY BDCSTG CO LTD				
CANADA	SAULT STE MARIE ONT	CKCY	250	214.3	1400
	ALGONQUIN RADIO TV CO LTD				
CANADA	SAULT STE MARIE ONT	CJIC	250	201.3	1490
	HYLAND RADIO TV LTD				
CANADA	SCHREIBER ONT	R CBLB	20	223.9	1340
	CANADIAN BROADCASTING CORP				
	BOOSTER RELAY OF CBL				
CANADA	SHAWINIGAN FALLS QUE	CKSM	1000	245.9	1220
	SHAWINIGAN FALLS BDCSTG CO LTD				
CANADA	SHERBROOKE QUE	CHLT	1000	333.3	900
	LA TRIBUNE LTD				
CANADA	SHERBROOKE QUE	CKTS	250	241.9	1240
	TELEGRAM PRINTING & PUB CO LTD				
CANADA	SIMCOE ONT	CFRS	250	191.1	1570
CANADA	SIOUX LOOKOUT ONT	R CBLS	20	241.9	1240
	CANADIAN BROADCASTING CORP				
	BOOSTER RELAY OF CBL				
CANADA	SMITH FALLS ONT	CJET	250	280.4	1070
	RIDEAU BROADCASTING LTD		1000		
CANADA	SMITHERS B C	R CBRS	20	411.0	730
	CANADIAN BROADCASTING CORP				
	BOOSTER RELAY OF CBR				
CANADA	SOREL QUE	CJSO	1000	227.3	1320
	RADIO RICHELIEU LTD				
CANADA	STEPHENVILLE NFLD	VOHF	50	201.3	1490
AFRS		US AIR FORCE			
CANADA	STRATFORD ONT	CJCS	250	241.9	1240
	CJCS LTD				
CANADA	SUDBURY ONT	CKSO	5000	379.7	790
	CKSO RADIO LTD				
CANADA	SUDBURY ONT	CHNO	1000	333.3	900
	THE SUDBURY BROADCASTING CO LTD				
CANADA	SUMMERSIDE P E I	CJRW	250	241.9	1240
	THE GULF BROADCASTING CO LTD				
CANADA	SWIFT CURRENT SASK	CKSW	250	214.3	1400
CANADA	SYDNEY N S	CJCB	1000	236.2	1270
	EASTERN BROADCASTERS LTD		5000		
	RELAYED BY CJCX				
CANADA	SYDNEY N S	CJCX	1000	49.92	6010
	EASTERN BROADCASTERS LTD				
	RELAY OF CJCB				
CANADA	TERRACE B C	R CBRC	20	348.8	860
	CANADIAN BROADCASTING CORP				
	BOOSTER RELAY OF CBR				
CANADA	THETFORD MINES QUE	CKLD	250	243.9	1230
	LA COMPAGNIE DE R DIF DE THETFORD LTD				

COUNTRY	CITY	SYMBOL CALL	POWER	W/L	FREQUENCY
	STATION NAME	OWNERSHIP			
CANADA	THREE RIVERS QUE	CHLN RADIO TROIS RIVIERES INC	5000	545.5	550
CANADA	THREE RIVERS QUE	CKTR CKTR LTD	1000	222.2	1350
CANADA	TILLSONBURG ONT	CKOT TILLSONBURG BROADCASTING CO LTD	250	198.7	1510
	POWER TO BE INCREASED TO 1 KW 15 MAY 57				
CANADA	TIMMINS ONT	CFCL J CONRAD LAVIGNE	1000	517.2	580
CANADA	TIMMINS ONT	CKGB TIMMINS BROADCASTING LTD	5000	441.2	680
CANADA	TORONTO ONT	CKEY TORONTO BROADCASTING CO LTD	5000 1000	517.2	580
CANADA	TORONTO ONT	CBL CANADIAN BROADCASTING CORP	50000	405.4	740
CANADA	TORONTO ONT	CJBC CANADIAN BROADCASTING CORP	50000	348.8	860
CANADA	TORONTO ONT	CFRB ROGERS RADIO BROADCASTING CO LTD	50000	297.0	1010
	RELAYED BY CFRX				
CANADA	TORONTO ONT	D CHUM YORK BROADCASTERS LTD	2500	285.7	1050
CANADA	TORONTO ONT	CKFH FOSTER WILLIAM HEWITT	250	214.3	1400
CANADA	TORONTO ONT	CFRX ROGERS RADIO BROADCASTING CO LTD	1000	49.42	6070
	RELAY OF CFRB				
CANADA	TRAIL B C	CJAT KOOTENAY BROADCASTING CO LTD	1000	491.8	610
CANADA	TRURO N S	CKCL COLCHESTER BROADCASTING CO LTD	1000	500.0	600
CANADA	VAL D OR QUE	CKVD NORTHERN RADIO INC	250	243.9	1230
CANADA	VANCOUVER B C	CJOR CJOR LTD	5000	500.0	600
CANADA	VANCOUVER B C	CBU CANADIAN BROADCASTING CORP	10000	434.8	690
CANADA	VANCOUVER B C	CKWX CKWX RADIO LTD	5000	306.1	980
	RELAYED BY CKFX				
CANADA	VANCOUVER B C	CFUN BROADCAST OPERATIONS LTD	1000	212.8	1410
CANADA	VANCOUVER B C	CKFX CKWX RADIO LTD	100	49.34	6080
	RELAY OF CKWX				
CANADA	VANCOUVER B C	CBUX CANADIAN BROADCASTING CORP	500	48.7	6160
CANADA	VANDERHOOF B C	R CBRV CANADIAN BROADCASTING CORP	20	411.0	730
	BOOSTER RELAY OF CBR				
CANADA	VERDUN QUE	CKVL RADIO STATION CKVL LTD	10000 50000	352.9	850
CANADA	VERNON B C	CJIB INTERIOR BROADCASTERS LTD	1000	319.1	940

COUNTRY	CITY	SYMBOL CALL	POWER	W/L	FREQUENCY
STATION NAME		OWNERSHIP			
CANADA	VICTORIA B C	CJVI	10000	333.3	900
	ISLAND BROADCASTING COMPANY LTD				
CANADA	VICTORIA B C	CKDA	10000	245.9	1220
	CAPITAL BROADCASTING SYS LTD				
CANADA	VICTORIAVILLE QUE	CFDA	1000	217.4	1380
	RADIO VICTORIAVILLE LTD				
CANADA	VILLE MARIE QUE	CKVM	1000	422.5	710
	RADIO TEMISCAMINGUE INC				
CANADA	VILLE ST GEORGES	CKRB	250	214.3	1400
	RADIO BEAUCE INC				
CANADA	WEYBURN SASK	C	250	223.9	1340
	EXPECTED DATE OF OPERATION 1 DEC 57				
CANADA	WHITEHORSE Y T	CFWH	100	241.9	1240
	ROYAL CANADIAN ARMY				
CANADA	WHITERIVER ONT	R CBLW	20	241.9	1240
	CANADIAN BROADCASTING CORP				
	BOOSTER RELAY OF GBL				
CANADA	WILLIAMS LAKE B C	R CBRL	20	348.8	860
	CANADIAN BROADCASTING CORP				
	BOOSTER RELAY OF GBR				
CANADA	WINDSOR N S	CFAB	250	206.9	1450
	EVANGELINE BROADCASTING CO LTD				
CANADA	WINDSOR ONT	CKLW	50000	375.0	800
	WESTERN ONTARIO BROADCASTING CO LTD				
CANADA	WINDSOR ONT	CBE	10000	193.5	1550
	CANADIAN BROADCASTING CORP				
CANADA	WINGHAM ONT	CKNX	1000	326.1	920
	RADIO STATION CKNX LTD				
CANADA	WINNIPEG MAN	CKY	5000	517.2	580
	BROADCASTING STATION CKY LTD				
CANADA	WINNIPEG MAN	CKRC	5000	476.2	630
	TRANSCANADA COMMUNICATIONS LTD				
	RELAYED BY CKRO CKRX				
CANADA	WINNIPEG MAN	CBW	50000	303.0	990
	CANADIAN BROADCASTING CORP				
CANADA	WINNIPEG MAN	CJOB	250	223.9	1340
	BLICK BROADCASTING LTD				
CANADA	WINNIPEG MAN	CKRO	2000	48.78	6150
	TRANSCANADA COMMUNICATIONS LTD				
	RELAY OF CKRC				
CANADA	WINNIPEG MAN	CKRX	2000	25.6	11720
	TRANSCANADA COMMUNICATIONS LTD				
	RELAY OF CKRC				
CANADA	WOODSTOCK ONT	CKOX	250	223.9	1340
	OXFORD BROADCASTING CO LTD				
CANADA	YARMOUTH N S	CJLS	250	223.9	1340
	GATEWAY BROADCASTING CO LTD				
CANADA	YORKTON SASK	CJGX	1000	319.1	940
	YORKTON BROADCASTING CO LTD				
CANARY ISLANDS	LAS PALMAS	EAJ50	200	228.5	1313
	RADIO LAS PALMAS				
	SOCIEDAD ESPANOLA DE RADIODIFUSION				

COUNTRY	CITY	SYMBOL CALL	POWER	W/L	FREQUENCY
STATION NAME		OWNERSHIP			
CANARY ISLANDS	LAS PALMAS	EFE34	2000	200.0	1500
RADIO ATLANTICO, EMISORA SINDICAL DE LAS PALMAS		RED DE EMISORAS DEL MOVIMIENTO			
CANARY ISLANDS	LAS PALMAS	V EFE34	2000	42.94	6987
RADIO ATLANTICO, EMISORA SINDICAL DE LAS PALMAS		RED DE EMISORAS DEL MOVIMIENTO			
CANARY ISLANDS	LAS PALMAS	EFE34	2000	31.66	9475
RADIO ATLANTICO EMISORAS SINDICAL DE LAS PALMAS		RED DE EMISORAS DEL MOVIMIENTO			
CANARY ISLANDS	S CRUZ DE TENERIFE	V EAJ43	400	212.5	1412
RADIO CLUBE DE TENERIFE		COMMERCIAL			
CANARY ISLANDS	S CRUZ DE TENERIFE	V EAJ8AB	250	41.24	7275
RADIO CLUBE DE TENERIFE		COMMERCIAL			
CANARY ISLANDS	S CRUZ DE TENERIFE	EFJ57	800	41.06	7307
RADIO JUVENTUD DE CANARIAS		FRENTE DE JUVENTUDES DE ESPANA			
CANTON IS	CONDOMINIUM BRITISH U S	KIBS	12	206.9	1450
PANAMERICAN AIRWAYS & US CIVIL AERONAUTICS ADMINISTRATION					
CAPE VERDE IS	MINDELO ST VINCENTE	V CR4AB	80	75.95	3950
RADIO CLUBE MINDELO		RADIO CLUBE MINDELO			
CAPE VERDE IS	PRAIA SANTIAGO IS	V CR4AA	400	50.89	5895
RADIO CLUBE DE CABO VERDE		RADIO CLUBE DE CABO VERDE			
CAPE VERDE IS	PRAIA SANTIAGO IS	CR4AA	3000	42.05	7135
RADIO CLUBE DE CABO VERDE		RADIO CLUBE DE CABO VERDE			
CEYLON	COLOMBO				
RADIO CEYLON MW XMTRS LOCATED COLOMBO					
SW XMTRS LOCATED AT EKALA					
CEYLON	COLOMBO		250	469.0	640
RADIO CEYLON		GOVT			
CEYLON	COLOMBO	ZOH	15000	428.6	700
RADIO CEYLON		GOVT			
CEYLON	COLOMBO	V	250	344.8	870
RADIO CEYLON		GOVT			
CEYLON	COLOMBO		1000	326.1	920
RADIO CEYLON		GOVT			
CEYLON	COLOMBO		7500	61.6	4870
RADIO CEYLON		GOVT			
CEYLON	COLOMBO	ZOI	10000	61.22	4900
RADIO CEYLON		GOVT			
CEYLON	COLOMBO		7500	60.42	4965
RADIO CEYLON		GOVT			
CEYLON	COLOMBO		1000	59.76	5020
RADIO CEYLON		GOVT			
CEYLON	COLOMBO		7500	49.95	6006
RADIO CEYLON		GOVT			

COUNTRY	CITY	SYMBOL CALL	POWER	W/L	FREQUENCY
STATION NAME		OWNERSHIP			
CEYLON	COLOMBO		10000	49.22	6095
RADIO CEYLON	CEYLON	GOVT			
CEYLON	COLOMBO		10000	42.19	7110
RADIO CEYLON	CEYLON	GOVT			
CEYLON	COLOMBO		35000	42.19	7110
VOICE OF AMERICA		US GOVT			
CEYLON	COLOMBO		7500	41.72	7190
RADIO CEYLON	CEYLON	GOVT			
CEYLON	COLOMBO		7500	41.44	7240
RADIO CEYLON	CEYLON	GOVT			
CEYLON	COLOMBO		7500	41.1	7300
RADIO CEYLON	CEYLON	GOVT			
CEYLON	COLOMBO		100000	31.51	9520
RADIO CEYLON	CEYLON	GOVT			
CEYLON	COLOMBO		35000	25.49	11770
RADIO CEYLON	CEYLON	GOVT			
CEYLON	COLOMBO		35000	25.35	11835
VOICE OF AMERICA		US GOVT			
CEYLON	COLOMBO		35000	25.26	11875
RADIO CEYLON	CEYLON	GOVT			
CEYLON	COLOMBO		35000	25.26	11875
VOICE OF AMERICA		US GOVT			
CEYLON	COLOMBO		35000	19.84	15120
RADIO CEYLON	CEYLON	GOVT			
CEYLON	COLOMBO		35000	19.84	15120
VOICE OF AMERICA		US GOVT			
CEYLON	COLOMBO		35000	19.7	15230
VOICE OF AMERICA		US GOVT			
CEYLON	COLOMBO		35000	19.65	15265
VOICE OF AMERICA		US GOVT			
CEYLON	COLOMBO		35000	16.85	17800
VOICE OF AMERICA		US GOVT			
CEYLON	COLOMBO		7500	16.84	17820
RADIO CEYLON	CEYLON	GOVT			
CHILE	ANTOFAGASTA	CA70	250	428.6	700
RADIO COYA					
	SOC CHILENA RADIODIFUSORAS S A				
CHILE	ANTOFAGASTA	CA90	1000	333.3	900
RADIO LIBERTAD					
	RELAYED BY CE645				
	ANTONIO CAJIAO GONZALEZ				
CHILE	ANTOFAGASTA	CA127	250	236.2	1270
EMISORAS DEL NORTE					
	RELAYED BY CE601				
	CIA CHILENA DE COMUN S A				
CHILE	ANTOFAGASTA	CE601	5000	49.92	6010
EMISORAS DEL NORTE					
	RELAY OF CA127				
	CIA CHILENA DE COMUNICACIONES S A				
CHILE	ANTOFAGASTA	CE604	5000	49.67	6040
RADIO LIBERTAD					
	RELAY OF CA90				
	ANTONIO CAJIAO GONZALEZ				
CHILE	CALAMA	CE610	250	49.18	6100
RADIO CALAMA					
	PEDRO VERGARA KELLER				

COUNTRY	CITY	SYMBOL CALL	POWER	W/L	FREQUENCY
STATION NAME		OWNERSHIP			
CHILE	CHILLAN	CC127	250	236.2	1270
	RADIO NUBLE	RAFAEL S BARRIOS CARCAMO			
CHILE	CHILLAN	CC133	150	225.6	1330
	RADIO LA DISCUSION	ADRIANA PAGEGUY DE LAGOS			
CHILE	CONCEPCION	CC59	1000	508.5	590
	RADIO CONDOR	CIA CHILENA DE COMUN S A			
CHILE	CONCEPCION	CC64	1000	468.8	640
	RADIO EL SUR	MARIO SAEZ LAGOS			
CHILE	CONCEPCION	CC116	1500	258.6	1160
	RADIO SIMON BOLIVAR	OSVALDO VELILLA CACERES			
CHILE	CONCEPCION	CC141	1000	212.8	1410
	RADIO ARAUCANIA	HAROLD SAHR CHRISTIE			
CHILE	COPIAPO	CA121	250	247.9	1210
	RADIO ATACAMA	SOC CHILEAN RADIODIFUSORAS S A			
CHILE	COQUIMBO	CA96	300	312.5	960
	RADIO GUARDIAMARINA	RIQUELME CESAR NIEME APEY			
CHILE	CURICO	CC96	250	312.5	960
	RADIO CONDELL	ALBERTO GUERRA CRUZAT			
CHILE	IQUIQUE	CA63	250	476.2	630
	RADIO ESMERALDA	ANTONIO CAJIAO GONZALEZ			
CHILE	IQUIQUE	CA82	500	365.9	820
	RADIO DEL SALITRE	SOC CHILENA RADIODIFUSORAS S A			
CHILE	LA SERENA	CA108	1000	277.8	1080
	RADIO LA SERENA	SOC CHILENA RADIODIFUSORAS S A			
CHILE	LINARES	CC152	250	197.4	1520
	RADIO SOBERANIA	JULIO ABASOLO ALDEN			
CHILE	LOS ANGELES	CD121	10000	247.9	1210
	RADIO SOCIEDAD NACIONAL DE AGRICULTURA	SOC NAC DE AGRICULTURA Y CIA LTDA			
CHILE	OSORNO	CD84	1500	357.1	840
	RADIO SOC AGRICOLA Y GRANADERA DE OSORNO	SOC AGRICOLA Y GRANADERA DE OSORNO			
CHILE	OVALLE	CA64	500	468.8	640
	RADIO NORTE VERDE	FRANCISCO MORALES CASTILLO			
CHILE	PARRAL	CC90	100	333.3	900
	RADIO EL ROBLE	SOC CHILENA RADIODIFUSORAS S A			
CHILE	PUERTO MONTT	CD101	1000	297.0	1010
	RADIO LLANQUIHUE	CIA CHILENA DE COMUNICACIONES S A			
CHILE	PUNTA ARENAS	CD89	1000	337.1	890
	RADIO POLAR	CIA CHILENA DE COMUNICACIONES S A			
CHILE	PUNTA ARENAS	CD111	1250	270.3	1110
	RADIO AUSTRAL	SOC CHILENA RADIODIFUSORAS S A			
CHILE	PUNTA ARENAS	CD125	500	240.0	1250
	RADIO MILITAR AUSTRAL	RELAYED BY CE920 CHILEAN ARMY CD796			

COUNTRY	CITY	SYMBOL CALL	POWER	W/L	FREQUENCY
	STATION NAME	OWNERSHIP			
CHILE	PUNTA ARENAS LA VOZ DEL SUR	CD135 ELADIO FERNANDEZ ESPINA	500	222.2	1350
CHILE	PUNTA ARENAS RADIO MILITAR AUSTRAL RELAY	A CE796 OF CD125 CHILEAN ARMY	500	37.69	7960
CHILE	PUNTA ARENAS RADIO MILITAR AUSTRAL RELAY OF	CE920 CD125 CHILEAN ARMY	500	32.61	9200
CHILE	QUILLOTA RADIO CHACABUCO	CB141 LEOPOLDO GIRAUDDO GIORDANO	1000	212.8	1410
CHILE	RANCAGUA RADIO RANCAGUA	CC109 JORGE ROMERO RAMIREZ	1000	275.2	1090
CHILE	RANCAGUA RADIO EL COBRE	CC144 SOC CHILENA RADIODIFUSORAS S A	1000	208.3	1440
CHILE	SAN ANTONIO RADIO SARGENTO ALDEA	CB156 HUMBERTO AGUERO QUIROGA	1000	192.3	1560
CHILE	SAN FERNANDO RADIO MANUEL RODRIGUEZ	CC148 L GUERRA CRUZAT	250	202.7	1480
CHILE	SAN JAVIER RADIO CENTENARIO	CC111 SOC CHILENA RADIODIFUSORAS S A	100	270.3	1110
CHILE	SANTIAGO RADIO SOCIEDAD NACIONAL DE AGRICULTURA RLYD SW	CB57 SOC NAC AGRICULTURA Y CIA LTDA	15000	526.3	570
CHILE	SANTIAGO RADIO LA REINA	CB62 LUIS BRAIN SANCHEZ	2000	483.9	620
CHILE	SANTIAGO RADIO CHILENA	CB66 SOC CHILENA RADIODIFUSORAS S A	12000	454.5	660
CHILE	SANTIAGO RADIO SANTIAGO	CB70 ERRAZURIZ LARRAIN CIA LTDA	1000	428.6	700
CHILE	SANTIAGO RADIO LA COOPERATIVA VITALICIA BY CE970	CB76 RELAYED CIA CHILENA DE COMUN S A	75000	394.7	760
CHILE	SANTIAGO RADIO DEL PACIFICO	CB82 RICARDO VIVADO ORSINI	1000	365.9	820
CHILE	SANTIAGO RADIO BULNES RELAYED BY	CB89 CE1174 CARLOS BRICENO OLIVARES	1000	337.1	890
CHILE	SANTIAGO RADIO NUEVO MUNDO	CB93 RELAYED BY CE1174 SOC EMISORAS NUEVO MUNDO LTDA	10000	322.6	930
CHILE	SANTIAGO RADIO PRAT	CB97 DAVID BOGOLAWSKY	1000	309.3	970
CHILE	SANTIAGO RADIO YUNGAY	CB101 RELAYED BY CE766 SOC CHILENA RADIODIFUSORAS S A	1000	297.0	1010
CHILE	SANTIAGO RADIO SOCIEDAD NACIONAL DE MINERIA ON SW	CB106 RLYD SOC CHILENA RADIODIFUSORAS S A	10000	283.0	1060
CHILE	SANTIAGO RADIO CORPORACION EMISORA DEL BANCO DEL ESTADO CORP CHILENA DE BDCSTG Y TELE S A	CB114	50000	263.2	1140

COUNTRY	CITY	SYMBOL CALL	POWER	W/L	FREQUENCY
	STATION NAME	OWNERSHIP			
CHILE	SANTIAGO	CB126	1000	238.1	1260
	RADIO NACIONAL				
	SOC CHILENA RADIODIFUSORAS S A				
CHILE	SANTIAGO	CB130	1000	230.8	1300
	RADIO LA AMERICANA	RELAYED BY CB960			
		MIGUEL RAMIS MASCARO			
CHILE	SANTIAGO	CB134	1000	223.9	1340
	RADIO CERVANTES	G HOLTHEVER VALDIVIA			
CHILE	SANTIAGO	CB138	15000	217.4	1380
	RADIO LA AURORA	MAURICIO ARNOFF SOTO			
	RELAYED BY CE1185				
CHILE	SANTIAGO	CB142	250	211.3	1420
	RADIO OSMAN PEREZ FREIRE				
	SOC CHILENA RADIODIFUSORAS S A				
CHILE	SANTIAGO	CB146	100	205.5	1460
	RADIO O HIGGINS	VICTOR A MARCOS			
CHILE	SANTIAGO	CB150	10000	200.0	1500
	RADIO MANUEL CASABIANCA LATORRE				
CHILE	SANTIAGO	CB158	250	189.9	1580
	RADIO RAPA NUI				
	HERNAN DEL SOLAR ASPILLAGA				
CHILE	SANTIAGO	CE8AA	1000	52.17	5750
	RADIO SOCIEDAD NACIONAL DE AGRICULTURA				
	SOC NAC DE AGRICULTURA Y CIA LTDA				
CHILE	SANTIAGO	CE607	5000	49.42	6070
	RADIO SOCIEDAD NACIONAL DE MINERIA RELAY				
	OF MW	SOC CHILENA RADIODIFUSORAS S A			
CHILE	SANTIAGO	CE619	5000	48.47	6190
	RADIO CORPORACION EMISORA DEL BANCO DEL				
	ESTADO CORP CHILENA DE BDCSTG Y TELE S A				
CHILE	SANTIAGO	CE766	1000	39.16	7660
	RADIO YUNGAY	RELAY OF CB101			
	CORP CHILENA DE RADIODIF LTDA				
CHILE	SANTIAGO	V CE960	1000	31.26	9598
	RADIO LA AMERICANA	RELAYS CB130			
		MIGUEL RAMIS MASCARO			
CHILE	SANTIAGO	CE970	1000	30.81	9737
	RADIO LA COOPERATIVA VITALICIA				
	RELAY OF CB76	CIA CHILENA DE COMUN S A			
CHILE	SANTIAGO	V CE1174	5000	25.54	11743
	EMISORAS NUEVO MUNDO RELAY OF CB93				
	SOC EMISORAS NUEVO MUNDO LTDA				
CHILE	SANTIAGO	CE1185	2500	25.32	11850
	RADIO LA AURORA	MAURICIO ARNOFF SOTO			
	RELAY OF CB138				
CHILE	SANTIAGO	CE1197	5000	25.08	11960
	RADIO SOCIEDAD NACIONAL DE MINERIA				
	SOC CHILENA RADIODIFUSORAS S A				
CHILE	SANTIAGO	V CE1180	5000	25.0	12000
	RADIO SOCIEDAD NACIONAL DE AGRICULTURA				
	MW RLY SOC NAC DE AGRICULTURA Y CIA LTDA				
CHILE	SANTIAGO	CE1515	5000	19.8	15150
	RADIO CORPORACION EMISORA DEL BANCO DEL				
	ESTADO CORP CHILENA DE BDCSTG Y TELE S A				
CHILE	TALCA	CC68	500	441.2	680
	RADIO LAUTARO	RAMON ABASOLO ALDEA			
CHILE	TALCA	CC125	1000	240.0	1250
	RADIO LIRCAY	HERNAN VACCARO ZUNIGA			

COUNTRY	CITY	SYMBOL CALL	POWER	W/L	FREQUENCY
	STATION NAME	OWNERSHIP			
CHILE	TALCAHUANO	CC84	1000	357.1	840
	RADIO ALMIRANTE LATORRE	PABLO D LAMA			
CHILE	TEMUCO	CD69	1200	434.8	690
	RADIO LA FRONTERA	DANIEL DE MAYO LEVY			
CHILE	TEMUCO	CD103	1000	291.3	1030
	RADIO CAUTIN	CIA CHILENA DE COMUN S A			
CHILE	TOCOPILLA	CA109	250	275.2	1090
	RADIO TOCO				
	SOC CHILENA DE PUBLICA Y COMERCIO S A				
CHILE	VALDIVIA	CD63	1000	476.2	630
	RADIO SUR	CIA CHILENA DE COMUN S A			
CHILE	VALDIVIA	CD132	1000	227.3	1320
	RADIO BAQUEDANO	CARLOS COCKBAINE RIQUELME			
CHILE	VALDIVIA	CA135	250	222.2	1350
	RADIO PAMPA				
	SOC CHILENA DE COMUN Y COMERCIO S A				
CHILE	VALPARAISO	CB63	1000	476.2	630
	RADIO PRIETO	CIA CHILENA DE COMUN S A			
CHILE	VALPARAISO	CB73	10000	411.0	730
	RADIO LA COOPERATIVA VITALICIA	RELAYED			
	BY CE615 CE1190	CIA CHILENA DE COMUN S A			
CHILE	VALPARAISO	CB90	1000	333.3	900
	RADIO SOCIEDAD NACIONAL DE AGRICULTURA				
	SOC NAC DE AGRICULTURA Y CIA LTDA				
CHILE	VALPARAISO	CB103	1000	291.3	1030
	RADIO CAUPOLICAN	MARIO CASTRO GUZMAN			
CHILE	VALPARAISO	CB118	25000	254.2	1180
	RADIO CRISTOBAL COLON				
	CORP CHILENA DE BDCSTG Y TELEVISION S A				
CHILE	VALPARAISO	CB124	250	241.9	1240
	RADIO VALPARAISO				
	SOC CHILENA RADIODIFUSORAS S A				
CHILE	VALPARAISO	CB132	1000	227.3	1320
	RADIO COCHRANE	WALLACE Y CIA LTDA			
CHILE	VALPARAISO	CB147	250	204.1	1470
	RADIO UNIVERSIDAD TECNICA				
	UNIVERSIDAD TECNICA SANTA MARIA				
CHILE	VALPARAISO	CE615	5000	48.78	6150
	RADIO COOPERATIVA VITALICIA RELAY OF				
	CB73	CIA CHILENA DE COMUN S A			
CHILE	VALPARAISO	CE1190	5000	25.13	11940
	RADIO COOPERATIVA VITALICIA RELAY OF				
	CB73	CIA CHILENA DE COMUN S A			
CHILE	VINA DEL MAR	CB68	1000	441.2	680
	RADIO SOCIEDAD NACIONAL DE MINERIA	RLYD			
	BY SW	SOC CHILENA RADIODIFUSORAS S A			
CHILE	VINA DEL MAR	CB84	1000	357.1	840
	RADIO RECREO				
	SOC CHILENA RADIODIFUSORAS S A				
CHILE	VINA DEL MAR	CB111	1000	270.3	1110
	RADIO LOS CASTANOS	JOAQUIN VENEGAS V			
CHILE	VINA DEL MAR	V CE1197	25000	25.08	11960
	RADIO SOC NACIONAL DE MINERIA	RELAY OF			
	CB68	SOC CHILENA RADIODIFUSORAS S A			

COUNTRY	CITY	SYMBOL CALL	POWER	W/L	FREQUENCY
STATION NAME		OWNERSHIP			
CHINA COMNST	JENMIN KWANGPO TIENTAI ABBREVIATED JKT				
	ENGLISH TRANSLATION PEOPLES BDCSTG STA				
CHINA COMNST	AMOY FOOCHOW AREA			333.3	900
	CHUNGYANG J K T	GOVT			
	CENTRAL PEOPLES BROADCASTING STATION				
CHINA COMNST	AMOY FOOCHOW AREA			275.2	1090
	CHUNGYANG J K T	GOVT			
	CENTRAL PEOPLES BROADCASTING STATION				
CHINA COMNST	AMOY FOOCHOW AREA			243.9	1230
	CHUNGYANG J K T	GOVT			
	CENTRAL PEOPLES BROADCASTING STATION				
CHINA COMNST	AMOY FOOCHOW AREA			230.8	1300
	CHUNGYANG J K T	GOVT			
	CENTRAL PEOPLES BROADCASTING STATION				
CHINA COMNST	AMOY FOOCHOW AREA			220.6	1360
	CHUNGYANG J K T	GOVT			
	CENTRAL PEOPLES BROADCASTING STATION				
CHINA COMNST	AMOY FOOCHOW AREA			209.8	1430
	CHUNGYANG J K T	GOVT			
	CENTRAL PEOPLES BROADCASTING STATION				
CHINA COMNST	AMOY FOOCHOW AREA			198.7	1510
	CHUNGYANG J K T	GOVT			
	CENTRAL PEOPLES BROADCASTING STATION				
CHINA COMNST	AMOY FOOCHOW AREA			194.8	1540
	CHUNGYANG J K T	GOVT			
	CENTRAL PEOPLES BROADCASTING STATION				
CHINA COMNST	ANSHAN		250	315.8	950
	ANSHAN J K T	GOVT			
	ANSHAN PEOPLES BROADCASTING STATION				
CHINA COMNST	ANTUNG		250	337.1	890
	ANTUNG J K T	GOVT			
	ANTUNG PEOPLES BROADCASTING STATION				
CHINA COMNST	CANTON		100	454.5	660
	KUANGCHOU J K T	GOVT			
	CANTON PEOPLES BROADCASTING STATION				
CHINA COMNST	CANTON		500	379.7	790
	KUANGCHOU J K T	GOVT			
	CANTON PEOPLES BROADCASTING STATION				
CHINA COMNST	CANTON		250	283.0	1060
	KUANGTUNG J K T	GOVT			
	KUANGTUNG PEOPLES BROADCASTING STATION				
CHINA COMNST	CANTON			214.3	1400
	KUANGTUNG J K T	GOVT			
	KUANGTUNG PEOPLES BROADCASTING STATION				
CHINA COMNST	CHANGCHUN		500	225.6	1330
	CHANGCHUN J K T	GOVT			
	CHANGCHUN PEOPLES BROADCASTING STATION				
CHINA COMNST	CHANGSHA	V	250	238.1	1260
	HUNAN J K T	GOVT			
	HUNAN PEOPLES BROADCASTING STATION				
CHINA COMNST	CHENGCHOU	V	250	205.5	1460
	HONAN J K T	GOVT			
	HONAN PEOPLES BROADCASTING STATION				
CHINA COMNST	CHENG TU	V	250	245.9	1220
	SZECHUAN J K T	GOVT			
	SZECHUAN PEOPLES BROADCASTING STATION				
CHINA COMNST	CHENG TU	V		42.13	7120
	SZECHUAN J K T	GOVT	ANCD FREQ 7225		
	SZECHUAN PEOPLES BROADCASTING STATION				

COUNTRY	CITY	SYMBOL CALL	POWER	W/L	FREQUENCY
STATION NAME		OWNERSHIP			
CHINA	COMNST CHINCHOW	V	100	212.8	1410
	CHINCHOU J K T	GOVT			
	CHINCHOW PEOPLES BROADCASTING STATION				
CHINA	CHUNGKING			526.3	570
	CHUNGYANG J K T	GOVT			
	CENTRAL PEOPLES BROADCASTING STATION				
CHINA	COMNST CHUNGKING		10000	229.0	1310
	CHUNGCHING J K T	GOVT			
	CHUNGKING PEOPLES BROADCASTING STATION				
CHINA	COMNST DAIREN PORT ARTHUR	V	1000	361.4	830
	LUTA J K T	GOVT			
	DAIREN PORT ARTHUR PEOPLES BDCSTG STA				
CHINA	COMNST FOOCHOW		1000	340.9	880
	FUCHIEN J K T	GOVT			
	FUKIEN PEOPLES BROADCASTING STATION				
CHINA	COMNST FOOCHOW	V	1000	202.0	1485
	FUCHIEN J K T ANCD FREQ 1480KCS	GOVT			
	FUKIEN PEOPLES BROADCASTING STATION				
CHINA	COMNST FUHSIN			204.1	1470
	FUHSIN J K T	GOVT			
	FUHSIN PEOPLES BROADCASTING STATION				
CHINA	COMNST HAIKOW	V	500	247.9	1210
	HAINAN J K T	GOVT			
	HAINAN PEOPLES BROADCASTING STATION				
CHINA	COMNST HANGCHOW	V	250	303.0	990
	CHECHIANG J K T	GOVT			
	CHEKIANG PEOPLES BROADCASTING STATION				
CHINA	COMNST HANGCHOW	V	500	200.9	1493
	CHECHIANG J K T ANCD FREQ 1490	GOVT			
	CHEKIANG PEOPLES BROADCASTING STATION				
CHINA	COMNST HARBIN			1807.0	166
	HEILUNGCHIANG J K T	GOVT			
	HEILUNGKIANG PEOPLES BROADCASTING STA				
CHINA	COMNST HARBIN		500	454.5	660
	HAERHTIN J K T	GOVT			
	HAERHTIN PEOPLES BROADCASTING STATION				
CHINA	COMNST HARBIN	V	500	208.3	1440
	HEILUNGCHIANG J K T	GOVT			
	HEILUNGKIANG PEOPLES BROADCASTING STA				
CHINA	COMNST HOFEI	V	250	319.1	940
	ANHUEI J K T	GOVT			
	ANHWEI PEOPLES BROADCASTING STATION				
CHINA	COMNST HUHEHOT		250	312.5	960
	UBER MONGOL ARDIN RADYO NIBTRELHI HORONI				
	INNER MONGOLIAN PEOPLES BDCSTG STA	GOVT			
CHINA	COMNST HUHEHOT			211.3	1420
	UBER MONGOL ARDIN RADYO NIBTRELHI HORONI				
	INNER MONGOLIAN PEOPLES BDCSTG STA	GOVT			
CHINA	COMNST HUHEHOT			43.96	6825
	UBER MONGOL ARDIN RADYO NIBTRELHI HORONI				
	INNER MONGOLIAN PEOPLES BDCSTG STA	GOVT			
CHINA	COMNST HUHEHOT	V		33.0	9090
	UBER MONGOL ARDIN RADYO NIBTRELHI HORONI				
	INNER MONGOLIAN PEOPLES BDCSTG STA	GOVT			
CHINA	COMNST HUHEHOT	V		27.17	11040
	UBER MONGOL ARDIN RADYO NIBTRELHI HORONI				
	INNER MONGOLIAN PEOPLES BDCSTG STA	GOVT			
CHINA	COMNST KIRIN		500	517.2	580
	CHILIN J K T	GOVT			
	KIRIN PEOPLES BROADCASTING STATION				

COUNTRY	CITY	SYMBOL CALL	POWER	W/L	FREQUENCY
STATION NAME		OWNERSHIP			
CHINA COMNST	KIRIN			294.1	1020
CHUNGYANG J K T		GOVT			
CENTRAL PEOPLES BROADCASTING STATION					
CHINA COMNST	KIRIN		250	215.8	1390
CHILIN SHIH J K T		GOVT			
KIRIN CITY PEOPLES BROADCASTING STATION					
CHINA COMNST	KUNMING		50000	428.6	700
CHUNGYANG J K T		GOVT			
CENTRAL PEOPLES BROADCASTING STATION					
CHINA COMNST	KUNMING	V	250	365.9	820
YUANNAN J K T		GOVT			
KUNMING PEOPLES BROADCASTING STATION					
CHINA COMNST	KWEIYANG		250	300.0	1000
KWEICHOW J K T		GOVT			
KWEICHOW PEOPLES BROADCASTING STATION					
CHINA COMNST	LANCHOW		250	348.8	860
KANSU J K T		GOVT			
KANSU PEOPLES BROADCASTING STATION					
CHINA COMNST	LASHA TIBET			508.5	590
TIBETAN REGIONAL SERVICE		GOVT			
CHINA COMNST	MUKDEN			1250.0	240
LIAONING J K T		GOVT			
LIAONING PEOPLES BROADCASTING STATION					
CHINA COMNST	MUKDEN			434.8	690
SHENYANG J K T		GOVT			
MUKDEN PEOPLES BROADCASTING STATION					
CHINA COMNST	MUKDEN			384.6	780
SHENYANG J K T		GOVT			
MUKDEN PEOPLES BROADCASTING STATION					
CHINA COMNST	MUKDEN		5000	306.1	980
CHUNGYANG J K T		GOVT			
CENTRAL PEOPLES BROADCASTING STATION					
CHINA COMNST	MUKDEN		250	280.4	1070
SHENYANG J K T		GOVT			
MUKDEN PEOPLES BROADCASTING STATION					
CHINA COMNST	MUKDEN	V	250	241.9	1240
LIAONING J K T		GOVT			
LIAONING PEOPLES BROADCASTING STATION					
CHINA COMNST	NANKING		10000	441.2	680
CHIANGSU J K T		GOVT			
KIANGSU PEOPLES BROADCASTING STATION					
CHINA COMNST	NANKING	V	250	280.4	1070
NANCHING J K T		GOVT			
NANKING PEOPLES BROADCASTING STATION					
CHINA COMNST	NANNING	V		483.9	620
KWANGSI J K T		GOVT			
KWANGSI PEOPLES BROADCASTING STATION					
CHINA COMNST	NINGPO	V	250	461.5	650
NINGPO J K T		GOVT			
NINGPO PEOPLES BROADCASTING STATION					
CHINA COMNST	PAOTING		250	234.4	1280
HOPEI J K T		GOVT			
HOPEI PEOPLES BROADCASTING STATION					
CHINA COMNST	PAOTOW			447.8	670
PAOTOU J K T		GOVT			
PAOTOW PEOPLES BROADCASTING STATION					
CHINA COMNST	PEKING			500.0	600
CHUNGYANG J K T		GOVT			
CENTRAL PEOPLES BROADCASTING STATION					

COUNTRY	CITY	SYMBOL CALL	POWER	W/L	FREQUENCY
STATION NAME		OWNERSHIP			
CHINA	COMNST PEKING		10000	468.8	640
	CHUNGYANG J K T	GOVT			
	CENTRAL PEOPLES BROADCASTING STATION				
CHINA	COMNST PEKING		10000	416.7	720
	CHUNGYANG J K T	GOVT			
	CENTRAL PEOPLES BROADCASTING STATION				
CHINA	COMNST PEKING	V	250	370.4	810
	PEICHING J K T	GOVT			
	PEKING PEOPLES BROADCASTING STATION				
CHINA	COMNST PEKING			357.1	840
	CHUNGYANG J K T	GOVT			
	CENTRAL PEOPLES BROADCASTING STATION				
CHINA	COMNST PEKING			291.3	1030
	CHUNGYANG J K T	GOVT			
	CENTRAL PEOPLES BROADCASTING STATION				
CHINA	COMNST PEKING	V	20000	76.63	3915
	CHUNGYANG J K T	GOVT	110000		
	CENTRAL PEOPLES BROADCASTING STATION				
CHINA	COMNST PEKING		20000	75.76	3960
	CHUNGYANG J K T	GOVT	110000		
	CENTRAL PEOPLES BROADCASTING STATION				
CHINA	COMNST PEKING		3000	73.62	4075
	CHUNGKUO K SINWEN K T	GOVT	20000		
	CHINA PRESS AGENCY BROADCASTING STATION				
CHINA	COMNST PEKING		20000	59.64	5030
	CHUNGYANG J K T	GOVT	110000		
	CENTRAL PEOPLES BROADCASTING STATION				
CHINA	COMNST PEKING		20000	58.54	5125
	CHUNGYANG J K T	GOVT	110000		
	CENTRAL PEOPLES BROADCASTING STATION				
CHINA	COMNST PEKING		20000	57.47	5220
	CHUNGYANG J K T	GOVT	110000		
	CENTRAL PEOPLES BROADCASTING STATION				
CHINA	COMNST PEKING		3000	53.62	5595
	CHUNGKUO HSINWEN K T	GOVT	20000		
	CHINA PRESS AGENCY BROADCASTING STATION				
CHINA	COMNST PEKING		20000	51.19	5860
	CHUNGYANG J K T	GOVT	110000		
	CENTRAL PEOPLES BROADCASTING STATION				
CHINA	COMNST PEKING		20000	51.02	5880
	CHUNGYANG J K T	GOVT	110000		
	CENTRAL PEOPLES BROADCASTING STATION				
CHINA	COMNST PEKING	V	20000	50.23	5973
	CHUNGYANG J K T	GOVT	110000		
	CENTRAL PEOPLES BROADCASTING STATION				
CHINA	COMNST PEKING	V	20000	49.88	6015
	CHUNGYANG J K T	GOVT	110000		
	CENTRAL PEOPLES BROADCASTING STATION				
CHINA	COMNST PEKING		20000	49.46	6066
	CHUNGYANG J K T	GOVT	110000		
	CENTRAL PEOPLES BROADCASTING STATION				
CHINA	COMNST PEKING		20000	49.3	6085
	CHUNGYANG J K T	GOVT	110000		
	CENTRAL PEOPLES BROADCASTING STATION				
CHINA	COMNST PEKING	V	20000	49.15	6103
	CHUNGYANG J K T	GOVT	110000		
	CENTRAL PEOPLES BROADCASTING STATION				
CHINA	COMNST PEKING		20000	48.62	6170
	CHUNGYANG J K T	GOVT	110000		
	CENTRAL PEOPLES BROADCASTING STATION				

COUNTRY	CITY	SYMBOL CALL	POWER	W/L	FREQUENCY
STATION NAME		OWNERSHIP			
CHINA	COMNST PEKING	V	20000	48.29	6212
	CHUNGYANG J K T	GOVT	110000		
	CENTRAL PEOPLES BROADCASTING STATION				
CHINA	COMNST PEKING		20000	48.21	6223
	CHUNGYANG J K T	GOVT	110000		
	CENTRAL PEOPLES BROADCASTING STATION				
CHINA	COMNST PEKING		3000	48.08	6240
	CHUNGKUO HSINWEN K T	GOVT	20000		
	CHINA PRESS AGENCY BROADCASTING STATION				
CHINA	COMNST PEKING		20000	44.18	6790
	CHUNGYANG J K T	GOVT	110000		
	CENTRAL PEOPLES BROADCASTING STATION				
CHINA	COMNST PEKING		20000	43.56	6890
	CHUNGYANG J K T	GOVT	110000		
	CENTRAL PEOPLES BROADCASTING STATION				
CHINA	COMNST PEKING		20000	42.89	6995
	CHUNGYANG J K T	GOVT	110000		
	CENTRAL PEOPLES BROADCASTING STATION				
CHINA	COMNST PEKING		20000	42.37	7080
	CHUNGYANG J K T	GOVT	110000		
	CENTRAL PEOPLES BROADCASTING STATION				
CHINA	COMNST PEKING		20000	41.84	7170
	CHUNGYANG J K T	GOVT	110000		
	CENTRAL PEOPLES BROADCASTING STATION				
CHINA	COMNST PEKING	V	20000	41.42	7243
	CHUNGYANG J K T	GOVT	110000		
	CENTRAL PEOPLES BROADCASTING STATION				
CHINA	COMNST PEKING		20000	41.29	7265
	CHUNGYANG J K T	GOVT	110000		
	CENTRAL PEOPLES BROADCASTING STATION				
CHINA	COMNST PEKING	V	20000	41.11	7297
	CHUNGYANG J K T	GOVT	110000		
	CENTRAL PEOPLES BROADCASTING STATION				
CHINA	COMNST PEKING		20000	40.89	7337
	CHUNGYANG J K T	GOVT	110000		
	CENTRAL PEOPLES BROADCASTING STATION				
CHINA	COMNST PEKING		20000	40.08	7485
	CHUNGYANG J K T	GOVT	110000		
	CENTRAL PEOPLES BROADCASTING STATION				
CHINA	COMNST PEKING		20000	39.98	7503
	CHUNGYANG J K T	GOVT	110000		
	CENTRAL PEOPLES BROADCASTING STATION				
CHINA	COMNST PEKING		3000	39.86	7526
	CHUNGKUO HSINWEN K T	GOVT	20000		
	CHINA PRESS AGENCY BROADCASTING STATION				
CHINA	COMNST PEKING		20000	39.37	7620
	CHUNGYANG J K T	GOVT	110000		
	CENTRAL PEOPLES BROADCASTING STATION				
CHINA	COMNST PEKING		20000	39.01	7690
	CHUNGYANG J K T	GOVT	110000		
	CENTRAL PEOPLES BROADCASTING STATION				
CHINA	COMNST PEKING		20000	38.61	7770
	CHUNGYANG J K T	GOVT	110000		
	CENTRAL PEOPLES BROADCASTING STATION				
CHINA	COMNST PEKING		3000	38.52	7788
	CHUNGKUO HSINWEN K T	GOVT	20000		
	CHINA PRESS AGENCY BROADCASTING STATION				
CHINA	COMNST PEKING		3000	36.39	8245
	CHUNGKUO HSINWEN K T	GOVT	20000		
	CHINA PRESS AGENCY BROADCASTING STATION				

COUNTRY	CITY	SYMBOL CALL	POWER	W/L	FREQUENCY
STATION NAME		OWNERSHIP			
CHINA	COMNST PEKING		20000	33.09	9065
	CHUNGYANG J K T	GOVT	110000		
	CENTRAL PEOPLES BROADCASTING STATION				
CHINA	COMNST PEKING		3000	32.84	9135
	CHUNGKUO HSINWEN K T	GOVT	20000		
	CHINA PRESS AGENCY BROADCASTING STATION				
CHINA	COMNST PEKING		20000	32.72	9170
	CHUNGYANG J K T	GOVT	110000		
	CENTRAL PEOPLES BROADCASTING STATION				
CHINA	COMNST PEKING		20000	32.11	9340
	CHUNGYANG J K T	GOVT	110000		
	CENTRAL PEOPLES BROADCASTING STATION				
CHINA	COMNST PEKING		20000	31.95	9390
	CHUNGYANG J K T	GOVT	110000		
	CENTRAL PEOPLES BROADCASTING STATION				
CHINA	COMNST PEKING		20000	31.71	9460
	CHUNGYANG J K T	GOVT	110000		
	CENTRAL PEOPLES BROADCASTING STATION				
CHINA	COMNST PEKING	V	20000	31.54	9512
	CHUNGYANG J K T	GOVT	110000		
	CENTRAL PEOPLES BROADCASTING STATION				
CHINA	COMNST PEKING		20000	31.48	9530
	CHUNGYANG J K T	GOVT	110000		
	CENTRAL PEOPLES BROADCASTING STATION				
CHINA	COMNST PEKING		20000	31.45	9540
	CHUNGYANG J K T	GOVT	110000		
	CENTRAL PEOPLES BROADCASTING STATION				
CHINA	COMNST PEKING	V	20000	31.37	9563
	CHUNGYANG J K T	GOVT	110000		
	CENTRAL PEOPLES BROADCASTING STATION				
CHINA	COMNST PEKING		20000	31.19	9620
	CHUNGYANG J K T	GOVT	110000		
	CENTRAL PEOPLES BROADCASTING STATION				
CHINA	COMNST PEKING		20000	31.1	9645
	CHUNGYANG J K T	GOVT	110000		
	CENTRAL PEOPLES BROADCASTING STATION				
CHINA	COMNST PEKING		20000	30.88	9715
	CHUNGYANG J K T	GOVT	110000		
	CENTRAL PEOPLES BROADCASTING STATION				
CHINA	COMNST PEKING	V	20000	30.81	9736
	CHUNGYANG J K T	GOVT	110000		
	CENTRAL PEOPLES BROADCASTING STATION				
CHINA	COMNST PEKING		20000	30.73	9763
	CHUNGYANG J K T	GOVT	110000		
	CENTRAL PEOPLES BROADCASTING STATION				
CHINA	COMNST PEKING		20000	30.7	9773
	CHUNGYANG J K T	GOVT	110000		
	CENTRAL PEOPLES BROADCASTING STATION				
CHINA	COMNST PEKING		3000	30.53	9825
	CHUNGKUO HSINWEN K T	GOVT	20000		
	CHINA PRESS AGENCY BROADCASTING STATION				
CHINA	COMNST PEKING	V	20000	30.08	9972
	CHUNGYANG J K T	GOVT	110000		
	CENTRAL PEOPLES BROADCASTING STATION				
CHINA	COMNST PEKING		3000	29.79	10070
	CHUNGKUO HSINWEN K T	GOVT	20000		
	CHINA PRESS AGENCY BROADCASTING STATION				
CHINA	COMNST PEKING		20000	29.24	10260
	CHUNGYANG J K T	GOVT	110000		
	CENTRAL PEOPLES BROADCASTING STATION				

COUNTRY	CITY	SYMBOL CALL	POWER	W/L	FREQUENCY
STATION NAME		OWNERSHIP			
CHINA	COMNST PEKING		3000	27.3	10992
	CHUNGKUO HSINWEN K T	GOVT	20000		
	CHINA PRESS AGENCY BROADCASTING STATION				
CHINA	COMNST PEKING		20000	27.03	11100
	CHUNGYANG J K T	GOVT	110000		
	CENTRAL PEOPLES BROADCASTING STATION				
CHINA	COMNST PEKING		3000	26.98	11120
	CHUNGKUO HSINWEN K T	GOVT	20000		
	CHINA PRESS AGENCY BROADCASTING STATION				
CHINA	COMNST PEKING		3000	26.77	11204
	CHUNGKUO HSINWEN K T	GOVT	20000		
	CHINA PRESS AGENCY BROADCASTING STATION				
CHINA	COMNST PEKING		3000	26.27	11420
	CHUNGKUO HSINWEN K T	GOVT	20000		
	CHINA PRESS AGENCY BROADCASTING STATION				
CHINA	COMNST PEKING		20000	26.19	11455
	CHUNGYANG J K T	GOVT	110000		
	CENTRAL PEOPLES BROADCASTING STATION				
CHINA	COMNST PEKING		20000	26.05	11515
	CHUNGYANG J K T	GOVT	110000		
	CENTRAL PEOPLES BROADCASTING STATION				
CHINA	COMNST PEKING		3000	25.88	11590
	CHUNGKUO HSINWEN K T	GOVT	20000		
	CHINA PRESS AGENCY BROADCASTING STATION				
CHINA	COMNST PEKING		20000	25.86	11600
	CHUNGYANG J K T	GOVT	110000		
	CENTRAL PEOPLES BROADCASTING STATION				
CHINA	COMNST PEKING	V	20000	25.75	11650
	CHUNGYANG J K T	GOVT	110000		
	CENTRAL PEOPLES BROADCASTING STATION				
CHINA	COMNST PEKING		20000	25.73	11660
	CHUNGYANG J K T	GOVT	110000		
	CENTRAL PEOPLES BROADCASTING STATION				
CHINA	COMNST PEKING		20000	25.69	11676
	CHUNGYANG J K T	GOVT	110000		
	CENTRAL PEOPLES BROADCASTING STATION				
CHINA	COMNST PEKING		20000	25.66	11690
	CHUNGYANG J K T	GOVT	110000		
	CENTRAL PEOPLES BROADCASTING STATION				
CHINA	COMNST PEKING		20000	25.51	11762
	CHUNGYANG J K T	GOVT	110000		
	CENTRAL PEOPLES BROADCASTING STATION				
CHINA	COMNST PEKING		20000	25.46	11785
	CHUNGYANG J K T	GOVT	110000		
	CENTRAL PEOPLES BROADCASTING STATION				
CHINA	COMNST PEKING		20000	25.41	11805
	CHUNGYANG J K T	GOVT	110000		
	CENTRAL PEOPLES BROADCASTING STATION				
CHINA	COMNST PEKING		20000	25.39	11816
	CHUNGYANG J K T	GOVT	110000		
	CENTRAL PEOPLES BROADCASTING STATION				
CHINA	COMNST PEKING		20000	25.38	11822
	CHUNGYANG J K T	GOVT	110000		
	CENTRAL PEOPLES BROADCASTING STATION				
CHINA	COMNST PEKING		20000	25.35	11835
	CHUNGYANG J K T	GOVT	110000		
	CENTRAL PEOPLES BROADCASTING STATION				
CHINA	COMNST PEKING		20000	25.28	11867
	CHUNGYANG J K T	GOVT	110000		
	CENTRAL PEOPLES BROADCASTING STATION				

COUNTRY	CITY	SYMBOL CALL	POWER	W/L	FREQUENCY
STATION NAME		OWNERSHIP			
CHINA	PEKING	V	20000 110000	25.16	11925
	CHUNGYANG J K T CENTRAL PEOPLES BROADCASTING STATION	GOVT			
CHINA	PEKING		20000 110000	25.14	11935
	CHUNGYANG J K T CENTRAL PEOPLES BROADCASTING STATION	GOVT			
CHINA	PEKING	V	20000 110000	25.11	11947
	CHUNGYANG J K T CENTRAL PEOPLES BROADCASTING STATION	GOVT			
CHINA	PEKING		20000 110000	25.08	11960
	CHUNGYANG J K T CENTRAL PEOPLES BROADCASTING STATION	GOVT			
CHINA	PEKING		20000 110000	25.05	11976
	CHUNGYANG J K T CENTRAL PEOPLES BROADCASTING STATION	GOVT			
CHINA	PEKING		3000 20000	24.75	12124
	CHUNGKUO HSINWEN K T CHINA PRESS AGENCY BROADCASTING STATION	GOVT			
CHINA	PEKING		3000 20000	21.67	13845
	CHUNGKUO HSINWEN K T CHINA PRESS AGENCY BROADCASTING STATION	GOVT			
CHINA	PEKING		3000 20000	20.74	14465
	CHUNGKUO HSINWEN K T CHINA PRESS AGENCY BROADCASTING STATION	GOVT			
CHINA	PEKING	V	20000 110000	19.92	15058
	CHUNGYANG J K T CENTRAL PEOPLES BROADCASTING STATION	GOVT			
CHINA	PEKING		20000 110000	19.91	15065
	CHUNGYANG J K T CENTRAL PEOPLES BROADCASTING STATION	GOVT			
CHINA	PEKING	V	20000 110000	19.84	15118
	CHUNGYANG J K T CENTRAL PEOPLES BROADCASTING STATION	GOVT			
CHINA	PEKING		20000 110000	19.77	15175
	CHUNGYANG J K T CENTRAL PEOPLES BROADCASTING STATION	GOVT			
CHINA	PEKING		20000 110000	19.74	15198
	CHUNGYANG J K T CENTRAL PEOPLES BROADCASTING STATION	GOVT			
CHINA	PEKING		20000 110000	19.69	15240
	CHUNGYANG J K T CENTRAL PEOPLES BROADCASTING STATION	GOVT			
CHINA	PEKING	V	20000 110000	19.54	15355
	CHUNGYANG J K T CENTRAL PEOPLES BROADCASTING STATION	GOVT			
CHINA	PEKING		20000 110000	19.51	15373
	CHUNGYANG J K T CENTRAL PEOPLES BROADCASTING STATION	GOVT			
CHINA	PEKING		20000 110000	19.51	15380
	CHUNGYANG J K T CENTRAL PEOPLES BROADCASTING STATION	GOVT			
CHINA	PEKING		20000 110000	19.49	15395
	CHUNGYANG J K T CENTRAL PEOPLES BROADCASTING STATION	GOVT			
CHINA	PEKING		20000 110000	19.47	15410
	CHUNGYANG J K T CENTRAL PEOPLES BROADCASTING STATION	GOVT			
CHINA	PEKING		3000 20000	19.45	15426
	CHUNGKUO HSINWEN K T CHINA PRESS AGENCY BROADCASTING STATION	GOVT			

COUNTRY	CITY	SYMBOL CALL	POWER	W/L	FREQUENCY
	STATION NAME	OWNERSHIP			
CHINA	COMNST PEKING CHUNGYANG J K T CENTRAL PEOPLES BROADCASTING STATION	GOVT	20000 110000	19.42	15446
CHINA	COMNST PEKING CHUNGYANG J K T CENTRAL PEOPLES BROADCASTING STATION	GOVT	20000 110000	19.38	15480
CHINA	COMNST PEKING CHUNGKUO HSINWEN K T CHINA PRESS AGENCY BROADCASTING STATION	GOVT	3000 20000	19.26	15575
CHINA	COMNST PEKING CHUNGYANG J K T CENTRAL PEOPLES BROADCASTING STATION	GOVT	20000 110000	19.24	15590
CHINA	COMNST PEKING CHUNGYANG J K T CENTRAL PEOPLES BROADCASTING STATION	V GOVT	20000 110000	19.1	15710
CHINA	COMNST PEKING CHUNGYANG J K T CENTRAL PEOPLES BROADCASTING STATION	GOVT	20000 110000	18.9	15880
CHINA	COMNST PEKING CHUNGKUO HSINWEN K T CHINA PRESS AGENCY BROADCASTING STATION	GOVT	3000 20000	18.62	16110
CHINA	COMNST PEKING CHUNGKUO HSINWEN K T CHINA PRESS AGENCY BROADCASTING STATION	GOVT	3000 20000	18.44	16270
CHINA	COMNST PEKING CHUNGKUO HSINWEN K T CHINA PRESS AGENCY BROADCASTING STATION	GOVT	3000 20000	18.34	16355
CHINA	COMNST PEKING CHUNGYANG J K T CENTRAL PEOPLES BROADCASTING STATION	GOVT	20000 110000	17.19	17450
CHINA	COMNST PEKING CHUNGYANG J K T CENTRAL PEOPLES BROADCASTING STATION	GOVT	20000 110000	17.15	17490
CHINA	COMNST PEKING CHUNGYANG J K T CENTRAL PEOPLES BROADCASTING STATION	GOVT	20000 110000	17.11	17533
CHINA	COMNST PEKING CHUNGYANG J K T CENTRAL PEOPLES BROADCASTING STATION	GOVT	20000 110000	17.04	17605
CHINA	COMNST PEKING CHUNGKUO HSINWEN K T CHINA PRESS AGENCY BROADCASTING STATION	GOVT	3000 20000	16.96	17685
CHINA	COMNST PEKING CHUNGYANG J K T CENTRAL PEOPLES BROADCASTING STATION	GOVT	20000 110000	16.93	17720
CHINA	COMNST PEKING CHUNGKUO HSINWEN K T CHINA PRESS AGENCY BROADCASTING STATION	GOVT	3000 20000	16.91	17740
CHINA	COMNST PEKING CHUNGYANG J K T CENTRAL PEOPLES BROADCASTING STATION	V GOVT	20000 110000	16.9	17752
CHINA	COMNST PEKING CHUNGYANG J K T CENTRAL PEOPLES BROADCASTING STATION	GOVT	20000 110000	16.82	17837
CHINA	COMNST PEKING CHUNGYANG J K T CENTRAL PEOPLES BROADCASTING STATION	GOVT	20000 110000	16.8	17855
CHINA	COMNST PEKING CHUNGYANG J K T CENTRAL PEOPLES BROADCASTING STATION	GOVT	20000 110000	16.78	17876

COUNTRY	CITY	SYMBOL CALL	POWER	W/L	FREQUENCY
STATION NAME		OWNERSHIP			
CHINA COMNST	PEKING		3000	16.33	18374
	CHUNGKUO H SINWEN K T	GOVT	20000		
	CHINA PRESS AGENCY BROADCASTING STATION				
CHINA COMNST	PEKING		3000	15.58	19260
	CHUNGKUO H SINWEN K T	GOVT	20000		
	CHINA PRESS AGENCY BROADCASTING STATION				
CHINA COMNST	PENCHI	V	250	229.0	1310
	PENCHI J K T	GOVT			
	PENCHI PEOPLES BROADCASTING STATION				
CHINA COMNST	SHANGHAI			535.7	560
	CHUNGYANG J K T	GOVT			
	CENTRAL PEOPLES BROADCASTING STATION				
CHINA COMNST	SHANGHAI		250	375.5	800
	SHANGHAI J K T	GOVT			
	SHANGHAI PEOPLES BROADCASTING STATION				
CHINA COMNST	SHANGHAI		250	288.5	1040
	SHANGHAI J K T	GOVT			
	SHANGHAI PEOPLES BROADCASTING STATION				
CHINA COMNST	SHANGHAI		500	270.3	1110
	SHANGHAI J K T	GOVT			
	SHANGHAI PEOPLES BROADCASTING STATION				
CHINA COMNST	SHANGHAI		200	232.6	1290
	SHANGHAI J K T	GOVT			
	SHANGHAI PEOPLES BROADCASTING STATION				
CHINA COMNST	SHANGHAI		200	200.0	1500
	SHANGHAI J K T	GOVT			
	SHANGHAI PEOPLES BROADCASTING STATION				
CHINA COMNST	SHIHCHIACHUANG		100	247.9	1210
	SHIHCHIACHUANG J K T	GOVT			
	SHIHCHIACHUANG PEOPLES BDCSTG STATION				
CHINA COMNST	SIAN			434.8	690
	HSIAN J K T	GOVT			
	SIAN PEOPLES BROADCASTING STATION				
CHINA COMNST	SIAN	V	500	306.1	980
	SHENSI J K T	GOVT			
	SHENSI PEOPLES BROADCASTING STATION				
CHINA COMNST	SIAN			219.0	1370
	HSIAN J K T KUNG JEN TAI	GOVT			
	HSIAN PEOPLES BDCSTG STATION WORKERS STA				
CHINA COMNST	SINING		250	240.0	1250
	CHIANGHAI J K T	GOVT			
	TSINGHAI PEOPLES BROADCASTING STATION				
CHINA COMNST	SINING		250	46.14	6502
	CHAINGHAI J K T	GOVT			
	TSINGHAI PEOPLES BROADCASTING STATION				
CHINA COMNST	TAIYUAN	V	250	272.7	1100
	SHANSI J K T	GOVT			
	SHANSI PEOPLES BROADCASTING STATION				
CHINA COMNST	TANGSHAN		500	206.9	1450
	TANGSHAN J K T	GOVT			
	TANGSHAN PEOPLES BROADCASTING STATION				
CHINA COMNST	TIENTSIN	V	500	379.7	790
	TIENCHING J K T	GOVT			
	TIENTSIN PEOPLES BDCSTG STATION				
CHINA COMNST	TIENTSIN			344.8	870
	TIENCHING J K T	GOVT			
	TIENTSIN PEOPLES BDCSTG STATION				
CHINA COMNST	TIENTSIN	V	100	217.4	1380
	TIENCHING J K T	GOVT			
	TIENTSIN PEOPLES BROADCASTING STATION				

COUNTRY	CITY	SYMBOL CALL	POWER	W/L	FREQUENCY
STATION NAME		OWNERSHIP			
CHINA	COMNST TSINAN	V	500	227.3	1320
	SHANTUNG J K T	GOVT			
	SHANTUNG PEOPLES BROADCASTING STATION				
CHINA	COMNST TSITSIHAR	V	250	309.3	970
	CHICHIHAERH J K T	GOVT			
	TSITSIHAR PEOPLES BROADCASTING STATION				
CHINA	COMNST ULAN HOT		250	217.4	1380
	UBER MONGOL ARDIN RADYO NIBTRELHI HORONO				
	HAYIR DOOGHR HORO 2	GOVT			
CHINA	COMNST ULAN HOT		250	217.4	1380
	INNER MONGOLIAN PEOPLES BDCSTG STA NO 2				
		GOVT			
CHINA	COMNST URUMCHI			405.4	740
	SINCHIANG J K T	GOVT			
	SINKIANG PEOPLES BROADCASTING STATION				
CHINA	COMNST URUMCHI		5000	329.7	910
	SINCHIANG J K T	GOVT			
	SINKIANG PEOPLES BROADCASTING STATION				
CHINA	COMNST URUMCHI		5000	66.67	4500
	SINCHIANG J K T	GOVT			
	SINKIANG PEOPLES BROADCASTING STATION				
CHINA	COMNST URUMCHI		5000	47.75	6280
	SINCHIANG J K T	GOVT			
	SINKIANG PEOPLES BROADCASTING STATION				
CHINA	COMNST WENCHOW	V	100	206.9	1450
	WENCHOW J K T	GOVT			
	WENCHOW PEOPLES BROADCASTING STATION				
CHINA	COMNST WUHAN		250	389.6	770
	HUPEH J K T	GOVT			
	HUPEH PEOPLES BROADCASTING STATION				
CHINA	COMNST WUHAN	V	250	291.3	1030
	WUHAN J K T	GOVT			
	WUHAN PEOPLES BROADCASTING STATION				
CHINA	COMNST WUHSI	V	250	236.2	1270
	WUHSI J K T	GOVT			
	WUSHI PEOPLES BROADCASTING STATION				
CHINA	COMNST YENCHI		250	322.6	930
	YENPIEN J K T	GOVT			
	YENPIEN PEOPLES BROADCASTING STATION				
CHINA	TAIWAN				
	KWANG PO TIEN TAI	ABBREVIATED K T			
	ENGLISH TRANSLATION BROADCASTING STATION				
CHINA	TAIWAN CHANGHUA	BEV54	500	370.4	810
	KUO SHENG K T	KUO SHENG BDCSTG CO			
	KUO SHENG BROADCASTING STATION				
CHINA	TAIWAN CHIAYI	BED26	1000	280.4	1070
	CHIAYI K T	GOVT			
	CHIAYI BROADCASTING STATION				
CHINA	TAIWAN HSINGHU	BED53	500	294.1	1020
	CHUN CHUNG CHIH SHENG K T	MIN OF DEFENSE			
	VOICE OF THE ARMED FORCES BDCSTG STATION				
CHINA	TAIWAN HSINGHU	BEV62	500	215.8	1390
	TAI SHENG K T	COMMERCIAL			
	VOICE OF TAIWAN BROADCASTING STATION				
CHINA	TAIWAN HSINGHU	BED53	2000	30.79	9745
	CHUN CHUNG CHIH SHENG K T	MIN OF DEFENSE			
	VOICE OF THE ARMED FORCES BDCSTG STATION				

COUNTRY	CITY	SYMBOL CALL	POWER	W/L	FREQUENCY
STATION NAME		OWNERSHIP			
CHINA TAIWAN	HUALIEN	BED27	1000	348.8	860
	HUALIEN K T	GOVT			
	HUALIEN BROADCASTING STATION				
CHINA TAIWAN	HUALIEN	BED32	1000	252.1	1190
	HUALIEN K T	GOVT			
	HUALIEN BROADCASTING STATION				
CHINA TAIWAN	HUALIEN	BEC25	500	222.2	1350
	HUALIEN CHUN CHUNG CHIH SHENG MIN OF DEF				
	HUALIEN VOICE OF THE ARMED FORCES BC STA				
CHINA TAIWAN	KAOHSIUNG	BED25	1000	337.1	890
	KAOHSIUNG K T	GOVT			
	KAOHSIUNG BROADCASTING STATION				
CHINA TAIWAN	KAOHSIUNG	BEV67	150	258.6	1160
	FENG MING K T FENG MING BROADCASTING CO				
	FENG MING BROADCASTING STATION				
CHINA TAIWAN	KAOHSIUNG	BEC24	100	240.0	1250
	KAOHSIUNG CHUN CHUNG K T MIN OF DEFENSE				
	KAOHSIUNG ARMED FORCES BDCSTG STATION				
CHINA TAIWAN	KAOHSIUNG	V BEC24	500	31.53	9515
	KAOHSIUNG CHUN CHUNG K T MIN OF DEFENSE				
	KAOHSIUNG ARMED FORCES BDCSTG STATION				
CHINA TAIWAN	KEELUNG	BEV78	500	329.7	910
	I SHIH K T CATHOLIC CHURCH				
	I SHIH BROADCASTING STATION				
CHINA TAIWAN	KINMEN IS QUEMOY	BEC29	1000	352.9	850
	KINMEN CHUN CHUNG K T MIN NATL DEFENSE				
	KINMEN ARMED FORCES BDCSTG STATION				
CHINA TAIWAN	TAICHUNG	BEV52	500	344.8	870
	CHUNG SHENG K T CHUNG SHENG BDCSTG CO				
	CHUNG SHENG BROADCASTING STATION				
CHINA TAIWAN	TAICHUNG	BED23	1000	312.5	960
	TAICHUNG K T	GOVT			
	TAICHUNG BROADCASTING STATION				
CHINA TAIWAN	TAICHUNG	BEC23	300	250.0	1200
	TAICHUNG CHUN CHUNG K T MIN OF DEFENSE				
	TAICHUNG ARMED FORCES BDCSTG STATION				
CHINA TAIWAN	TAICHUNG	BEV58	1200	238.1	1260
	CHENG YI TSE SHENG MIN OF NATL DEFENSE				
	VOICE OF RIGHTEOUSNESS				
CHINA TAIWAN	TAICHUNG	BEV58	1200	238.1	1260
	CHUNG KUO NUNG MIN K T CHINA FARMERS				
	BDCSTG STATION CHINA FARMERS BDCSTG CO				
CHINA TAIWAN	TAICHUNG	BED46	1000	227.3	1320
	TAICHUNG K T	GOVT			
	TAICHUNG BROADCASTING STATION				
CHINA TAIWAN	TAICHUNG	V BEC23	2000	41.93	7155
	TAICHUNG CHUN CHUNG K T MIN OF DEFENSE				
	TAICHUNG ARMED FORCES BDCSTG STATION				
CHINA TAIWAN	TAINAN	BEV56	500	361.4	830
	SHENG LI CHIH SHENG K T COMMERCIAL				
	VOICE OF VICTORY BROADCASTING STATION				
CHINA TAIWAN	TAINAN	BED24	1000	300.0	1000
	TAINAN K T	GOVT			
	TAINAN BROADCASTING STATION				
CHINA TAIWAN	TAINAN	BED47	1000	232.6	1290
	TAINAN K T	GOVT			
	TAINAN BROADCASTING STATION				
CHINA TAIWAN	TAIPEI	BEC27	500	535.7	560
	RADIO MAAG VOICE OF FREE AMERICAN				
	MILITARY MEN MILITRY ASTNCE ADVSY GROUP				

COUNTRY	CITY	SYMBOL CALL	POWER	W/L	FREQUENCY
STATION NAME		OWNERSHIP			
CHINA TAIWAN	TAIPEI	BED22	20000	454.5	660
TAIWAN K T TAIWAN BROADCASTING STATION		GOVT			
CHINA TAIWAN	TAIPEI	BEC28	3000	426.7	703
CHUN CHUNG CHIH SHENG K T MIN OF DEFENSE VOICE OF THE ARMED FORCES BDCSTG STATION					
CHINA TAIWAN	TAIPEI	BED2	125000	400.0	750
CHUNGYANG K T TSUYU CHIH SHENG BDCSTG STA VOICE OF FREE CHINA		CENTRAL GOVT			
CHINA TAIWAN	TAIPEI	BEV34	400	365.9	820
CHENG YI TSE SHENG MIN OF NATL DEFENSE VOICE OF RIGHTEOUSNESS					
CHINA TAIWAN	TAIPEI	BEV34	400	365.9	820
CHENG SHENG K T CHENG SHENG BDCSTG CO CHENG SHENG BROADCASTING STATION					
CHINA TAIWAN	TAIPEI	BEC38	500	319.1	940
TAIWAN SHENG CHING CHA K T PRVNL POLICE TAIWAN PROVINCIAL POLICE BDCSTG STATION					
CHINA TAIWAN	TAIPEI	BEC32	1000	306.1	980
KUNG CHUN CHIH SHENG NATLST AIR FORCE VOICE OF THE AIR FORCE					
CHINA TAIWAN	TAIPEI	BED9	10000	288.5	1040
TAIWAN K T TAIWAN BROADCASTING STATION		GOVT			
CHINA TAIWAN	TAIPEI	V BEC22	3000	272.0	1103
CHUN CHUNG CHIH SHENG K T MIN OF DEFENSE VOICE OF THE ARMED FORCES BDCSTG STATION					
CHINA TAIWAN	TAIPEI	BEV22	10000	241.9	1240
MIN PEN K T MIN PEN NEWS AGENCY MIN PEN BROADCASTING STATION					
CHINA TAIWAN	TAIPEI	BEC36	400	235.2	1273
CHENG YI TSE SHENG MIN OF NATL DEFENSE VOICE OF RIGHTEOUSNESS					
CHINA TAIWAN	TAIPEI	BEC36	400	235.2	1273
CHENG SHENG K T CHENG SHENG BDCSTG CO CHENG SHENG BROADCASTING STATION					
CHINA TAIWAN	TAIPEI	BEV45	250	229.0	1310
MIN SHENG K T MIN SHENG BDCSTG CO MIN SHENG BROADCASTING STATION					
CHINA TAIWAN	TAIPEI	BEV50	500	223.9	1340
CHUNG HUA K T CHUNG HUA BDCSTG CO CHUNG HUA BROADCASTING STATION					
CHINA TAIWAN	TAIPEI	BEV72	500	219.0	1370
CHENG YI TSE SHENG MIN OF NATL DEFENSE VOICE OF RIGHTEOUSNESS					
CHINA TAIWAN	TAIPEI	BEV72	500	219.0	1370
KUNG I K T COMMERCIAL KUNG I BROADCASTING STATION					
CHINA TAIWAN	TAIPEI	BEV70	500	214.3	1400
HUA SHENG K T COMMERCIAL VOICE OF CHINA BROADCASTING STATION					
CHINA TAIWAN	TAIPEI	BEV60	500	211.3	1420
CHENG YI TSE SHENG MIN OF NATL DEFENSE VOICE OF RIGHTEOUSNESS					
CHINA TAIWAN	TAIPEI	BEV60	500	211.3	1420
CHENG SHENG K T CHENG SHENG BDCSTG CO CHENG SHENG BROADCASTING STATION					
CHINA TAIWAN	TAIPEI	V BED29	10000	93.17	3220
TAIWAN K T TAIWAN BROADCASTING STATION		GOVT			

COUNTRY	CITY	SYMBOL CALL	POWER	W/L	FREQUENCY
STATION NAME		OWNERSHIP			
CHINA TAIWAN	TAIPEI	BED33 CHUNGYANG K T TSUYU CHIH SHENG BDCSTG STA VOICE OF FREE CHINA		62.89	4770
CHINA TAIWAN	TAIPEI	BED34 CHUNGYANG K T TSUYU CHIH SHENG CENTRAL BDCSTG STA VOICE OF FREE CHINA		59.41	5050
CHINA TAIWAN	TAIPEI	V BEC28 CHUN CHUNG CHIH SHENG K T MIN OF DEFENSE VOICE OF THE ARMED FORCES BDCSTG STATION	1500	50.38	5955
CHINA TAIWAN	TAIPEI	BEC38 CHING CHA CHIH SHENG PROVINCIAL POLICE VOICE OF POLICE	1000	50.34	5960
CHINA TAIWAN	TAIPEI	BEC38 TAIWAN SHENG CHING CHA K T PRVNCL POLICE TAIWAN PROVINCIAL POLICE BDCSTG STATION	1000	50.34	5960
CHINA TAIWAN	TAIPEI	V BED29 TAIWAN K T TAIWAN BROADCASTING STATION	10000	50.08	5990
CHINA TAIWAN	TAIPEI	BEC36 CHENG YI TSE SHENG MIN OF NATL DEFENSE VOICE OF RIGHTEOUSNESS	2000	50.04	5995
CHINA TAIWAN	TAIPEI	BEC36 CHENG SHENG K T CHENG SHENG BDCSTG CO CHENG SHENG BROADCASTING STATION	2000	50.04	5995
CHINA TAIWAN	TAIPEI	V BEC32 KUNG CHUN CHIH SHENG NATLST AIR FORCE VOICE OF THE AIR FORCE	1000	49.13	6106
CHINA TAIWAN	TAIPEI	V BEC32 KUNG CHUN CHIH SHENG NATLST AIR FORCE VOICE OF THE AIR FORCE	1000	44.28	6775
CHINA TAIWAN	TAIPEI	BED35 CHUNGYANG K T TSUYU CHIH SHENG CENTRAL BDCSTG STA VOICE OF FREE CHINA		42.42	7070
CHINA TAIWAN	TAIPEI	V BEC27 RADIO MAAG VOICE OF FREE AMERICAN MILITARY MEN MILTRY ASTNCE ADVSY GROUP	1000	41.58	7215
CHINA TAIWAN	TAIPEI	V BEC36 CHENG YI TSE SHENG MIN OF NATL DEFENSE VOICE OF RIGHTEOUSNESS	3000	40.9	7335
CHINA TAIWAN	TAIPEI	BEC36 CHENG SHENG K T CHENG SHENG BDCSTG CO CHENG SHENG BROADCASTING STATION	3000	40.88	7338
CHINA TAIWAN	TAIPEI	BED36 CHUNGYANG K T TSUYU CHIH SHENG CENTRAL BDCSTG STA VOICE OF FREE CHINA		31.5	9525
CHINA TAIWAN	TAIPEI	BED5 TSUYU CHIH SHENG VOICE OF FREE CHINA	20000	31.33	9575
CHINA TAIWAN	TAIPEI	BED36 TSUYU CHIH SHENG VOICE OF FREE CHINA	20000	30.98	9685
CHINA TAIWAN	TAIPEI	V BEC32 KUNG CHUN CHIH SHENG NATLST AIR FORCE VOICE OF THE AIR FORCE	3500	30.69	9775
CHINA TAIWAN	TAIPEI	BEC22 CHUN CHUNG CHIH SHENG K T MIN OF DEFENSE VOICE OF THE ARMED FORCES BDCSTG STATION	3500	30.69	9775
CHINA TAIWAN	TAIPEI	BEC28 CHUN CHUNG CHIH SHENG K T MIN OF DEFENSE VOICE OF THE ARMED FORCES BDCSTG STATION	1500	30.66	9785

COUNTRY	CITY	SYMBOL CALL	POWER	W/L	FREQUENCY
STATION NAME		OWNERSHIP			
CHINA TAIWAN	TAIPEI	BED6	50000	25.39	11815
	TSUYU CHIH SHENG	GOVT			
	VOICE OF FREE CHINA				
CHINA TAIWAN	TAIPEI	BED4	50000	25.17	11920
	TSUYU CHIH SHENG	GOVT			
	VOICE OF FREE CHINA				
CHINA TAIWAN	TAIPEI	V BED37	20000	25.06	11970
	TSUYU CHIH SHENG	GOVT			
	VOICE OF FREE CHINA				
CHINA TAIWAN	TAIPEI	V BED38	20000	19.82	15140
	CHUNGYANG K T TSUYU CHIH SHENG	GOVT			
	CENTRAL BDCSTG STA VOICE OF FREE CHINA				
CHINA TAIWAN	TAIPEI	V	20000	19.69	15225
	TSUYU CHIH SHENG	GOVT			
	VOICE OF FREE CHINA				
CHINA TAIWAN	TAIPEI	BED8	20000	19.6	15303
	TSUYU CHIH SHENG	GOVT			
	VOICE OF FREE CHINA				
CHINA TAIWAN	TAIPEI	BED57	20000	19.55	15345
	TSUYU CHIH SHENG	GOVT			
	VOICE OF FREE CHINA				
CHINA TAIWAN	TAIPEI	V BED39	20000	16.93	17720
	TSUYU CHIH SHENG	GOVT			
	VOICE OF FREE CHINA				
CHINA TAIWAN	TAIPEI		20000	16.84	17810
	TSUYU CHIH SHENG	GOVT			
	VOICE OF FREE CHINA				
CHINA TAIWAN	TAIPEI		20000	16.78	17875
	TSUYU CHIH SHENG	GOVT			
	VOICE OF FREE CHINA				
CHINA TAIWAN	TAIPEI	V BED35	20000	16.77	17890
	TSUYU CHIH SHENG	GOVT			
	VOICE OF FREE CHINA				
CHINA TAIWAN	TAITUNG	BED28	1000	357.1	840
	TAITUNG K T	GOVT			
	TAITUNG BROADCASTING STATION				
CHINA TAIWAN	TSOYING	BEC26	1000	265.5	1130
	HSIN CHUN K T	MINISTRY OF DEFENSE			
	NEW ARMY BROADCASTING STATION				
CHINA TAIWAN	TSOYING	BEC26	1000	50.29	5965
	HSIN CHUN K T	MINISTRY OF DEFENSE			
	NEW ARMY BROADCASTING STATION				
CHINA TAIWAN	TSOYING	V BEC26	1500	26.02	11530
	HSIN CHUN K T	MINISTRY OF DEFENSE			
	NEW ARMY BROADCASTING STATION				
CLANDESTINE	ALBANIAN	V		70.26	4270
	ZERI SHQIPERIA SE LIRE				
	FREE ALBANIA COMMITTEE				
CLANDESTINE	ALBANIAN	V		47.47	6320
	ZERI SHQIPERIA SE LIRE				
	FREE ALBANIA COMMITTEE				
CLANDESTINE	ALBANIAN	V		46.15	6500
	ZERI SHQIPERIA SE LIRE				
	FREE ALBANIA COMMITTEE				
CLANDESTINE	ALBANIAN	V		42.05	7135
	ZERI SHQIPERIA SE LIRE				
	FREE ALBANIA COMMITTEE				

COUNTRY	CITY	SYMBOL CALL	POWER	W/L	FREQUENCY
STATION NAME		OWNERSHIP			
CLANDESTINE	ALBANIAN			31.57	9503
	ZERI SHQIPERIA SE LIRE	FREE ALBANIA COMMITTEE			
CLANDESTINE	ALGERIAN	V		43.17	6950
	VOICE OF FREE & FIGHTING ALGERIA				
CLANDESTINE	ALGERIAN	V		40.11	7480
	VOICE OF FREE & FIGHTING ALGERIA				
CLANDESTINE	ALGERIAN	V		36.0	8333
	VOICE OF FREE & FIGHTING ALGERIA				
CLANDESTINE	BULGARIAN	V		48.04	6245
	RADIO GORYANIN				
CLANDESTINE	EGYPTIAN	V		48.04	6245
	SAWT AL HAQQ	VOICE OF JUSTICE			
CLANDESTINE	EGYPTIAN	V		42.31	7091
	SAWT MISR AL HURRAH	VOICE OF FREE EGYPT			
CLANDESTINE	EGYPTIAN			41.61	7210
	SAWT AL HAQQ	VOICE OF JUSTICE			
CLANDESTINE	EGYPTIAN			31.61	9490
	SAWT MISR AL HURRAH	VOICE OF FREE EGYPT			
CLANDESTINE	EGYPTIAN	V		30.68	9777
	SAWT AL HAQQ	VOICE OF JUSTICE			
CLANDESTINE	EGYPTIAN	V		19.83	15130
	SAWT MISR AL HURRAH	VOICE OF FREE EGYPT			
CLANDESTINE	EGYPTIAN	V		19.79	15160
	SAWT MISR AL HURRAH	VOICE OF FREE EGYPT			
CLANDESTINE	EGYPTIAN	V		16.86	17790
	SAWT MISR AL HURRAH	VOICE OF FREE EGYPT			
CLANDESTINE	GERMANY EAST			331.9	904
	DEUTSCHER FREIHEITSENDER NEUN HUNDERT VIER	GERMAN FREEDOM SENDER 904			
CLANDESTINE	KOREA NORTH			83.8	3580
	CHONG UI UI SORI	VOICE OF JUSTICE			
CLANDESTINE	KOREA NORTH			52.67	5696
	CHONG UI UI SORI	VOICE OF JUSTICE			
CLANDESTINE	KOREA NORTH			48.14	6231
	CHONG UI UI SORI	VOICE OF JUSTICE			
CLANDESTINE	RUMANIAN	V		44.85	6690
	RADIO ROMANIA VIITOARA	RADIO FUTURE RUMANIA VARIES 6670 TO 6710			
CLANDESTINE	RUSSIAN (COMMUNIST)			331.9	904
	RADIO VESHCHANIE VOZVRASHCHENIE NA RODINU	RETURN TO THE HOMELAND COMMITTEE			
CLANDESTINE	RUSSIAN	V		46.15	6500
	GLOS RUSSKIKH SOLIDARISTOV	NATSIONALNO TRUDOVOY SOYUZ			
CLANDESTINE	RUSSIAN	V		45.59	6580
	NASHA ROSSIYA	OUR RUSSIA			

COUNTRY	CITY	SYMBOL CALL	POWER	W/L	FREQUENCY
STATION NAME		OWNERSHIP			
CLANDESTINE	RUSSIAN	V		31.58	9500
RADIO BAIKAL					
CLANDESTINE	RUSSIAN (COMMUNIST)	V		30.83	9730
RADIO VESHCHANIE VOZVRASHCHENIE NA					
RODINU	RETURN TO THE HOMELAND	COMMITTEE			
CLANDESTINE	RUSSIAN	V		30.54	9824
NASHA ROSSIYA					
OUR RUSSIA					
CLANDESTINE	RUSSIAN	V		25.02	11988
RADIO BAIKAL					
CLANDESTINE	RUSSIAN	V		24.59	12200
GLOS RUSSKIKH SOLIDARISTOV					
NATSIONALNO TRUDOVOY SOYUZ					
CLANDESTINE	RUSSIAN	V		24.51	12240
NASHA ROSSIYA	OUR RUSSIA				
CLANDESTINE	RUSSIAN	V		19.87	15100
NASHA ROSSIYA	OUR RUSSIA				
CLANDESTINE	SLOVAK	V		46.15	6500
BILA LEGIE	WHITE LEGION				
CLANDESTINE	SPANISH	V		43.17	6950
RADIO ESPANA INDEPENDIENTE					
SPANISH COMMUNIST PARTY	IN EXILE				
CLANDESTINE	SPANISH	V		39.67	7563
RADIO ESPANA INDEPENDIENTE					
SPANISH COMMUNIST PARTY	IN EXILE				
CLANDESTINE	SPANISH	V		37.17	8070
RADIO ESPANA INDEPENDIENTE					
SPANISH COMMUNIST PARTY	IN EXILE				
CLANDESTINE	TRIESTE			47.43	6326
VOCE D ISTRIA					
CLANDESTINE	TRIESTE			46.37	6470
VOCE D ISTRIA					
CLANDESTINE	TRIESTE			45.73	6560
VOCE D ISTRIA					
COLOMBIA	ARBELAEZ	HJKP	150	189.9	1580
RADIO CULTURAL DE ARBELAEZ					
SR CURA PAROCCO					
COLOMBIA	ARMENIA	HJFC	1000	277.8	1080
LA VOZ DE ARMENIA					
JOSE MANUEL TORO ECHEVERRI					
COLOMBIA	ARMENIA	HJFG	1000	240.8	1250
LA VOZ DEL COMERCIO					
LEONEL HERRERA CASTANO					
COLOMBIA	ARMENIA	HJFI	1000	206.9	1450
PREGONES DEL QUINDIO					
G JIMENEZ TOBOON					
COLOMBIA	ARMENIA	HJFU	1000	62.57	4795
LA VOZ DEL COMERCIA					
LEONEL HERRERA CASTANO					
COLOMBIA	ARMENIA	HJFM	1000	61.54	4875
LA VOZ DE ARMENIA					
JOSE MANUEL TORO ECHEVERRI					
COLOMBIA	ARMERO	HJLE	1000	201.3	1490
RADIO ARMERO					
RAMON ANDRADE					

COUNTRY	CITY	SYMBOL CALL	POWER	W/L	FREQUENCY
STATION NAME		OWNERSHIP			
COLOMBIA	BARRANQUILLA	HJAN	10000	411.0	730
	EMISORAS UNIDAS	RAFAEL RONCELLO			
COLOMBIA	BARRANQUILLA	HJAG	1000	285.7	1050
	EMISORA ATLANTICO	MIGUEL A BLANCO			
COLOMBIA	BARRANQUILLA	HJAT	1000	277.8	1080
	RADIO RELOJ	FER L HENAO			
COLOMBIA	BARRANQUILLA	HJAC	1000	270.3	1110
	EMISORA RIO MAR	JOSE VICENTE MESA			
COLOMBIA	BARRANQUILLA	HJAJ	1000	245.9	1220
	EMISORA CADENA RADIAL DEL CARIBE	HER FRANCO BOSSA			
COLOMBIA	BARRANQUILLA	HJAK	1000	229.0	1310
	LA VOZ DE LA PATRIA	CLEMENTE VASALLO GOMEZ			
COLOMBIA	BARRANQUILLA	HJAS	750	215.8	1390
	EMISORAS VARIEDADES	GUSTAVO C AGUDELO			
COLOMBIA	BARRANQUILLA	HJAB	1000	62.7	4785
	EMISORAS UNIDAS	RAFAEL RONCALLO			
COLOMBIA	BARRANQUILLA	HJAH	1000	61.16	4905
	EMISORA ATLANTICO	MIGUEL A BLANCO			
COLOMBIA	BELENCITO BYCA	HJGJ	1000	261.0	1150
	ESCUELA RADIOFONICAS	ACCION CULTURAL POPULAR			
COLOMBIA	BOGOTA	HJKL	10000	500.0	600
	RADIO NUEVA GRANADA	ARISTIDES R NICHELSEN			
COLOMBIA	BOGOTA	HJKA	10000	441.2	680
	RADIOTELEVISORA NACIONAL DE COLOMBIA	GOVT			
COLOMBIA	BOGOTA	HJCZ	10000	422.5	710
	LA VOZ DE COLOMBIA	CARLOS ALBORNOZ			
COLOMBIA	BOGOTA	HJKM	5000	405.4	740
	RADIO CAPITAL	JESUS A BOTERO			
COLOMBIA	BOGOTA	HJTA	10000	375.0	800
	RADIO MILITAR DE COLOMBIA	GOVT			
COLOMBIA	BOGOTA	V HJKC	5000	357.1	840
	EMISORA NUEVO MUNDO	FER L HENAO			
COLOMBIA	BOGOTA	HJCE	10000	348.8	860
	LA VOZ DE BOGOTA	GUSTAVO URIBE TH			
COLOMBIA	BOGOTA	HJCI	10000	337.1	890
	LA VOZ DE LA VICTOR	ALFONSO GAITAN CUBIDES			
COLOMBIA	BOGOTA	HJCS	10000	326.1	920
	RADIO CONTINENTAL	JORGE PALACIOS			
COLOMBIA	BOGOTA	HJCC	1000	294.1	1020
	EMISORA MIL VEINTE	ENRIQUE ARIZA R			
COLOMBIA	BOGOTA	HJCG	1000	283.0	1060
	RADIO SANTA FE	HER B ANDRADE			
COLOMBIA	BOGOTA	HJCN	1000	272.7	1100
	RADIO RELOJ	FERNANDO L HENAO			
COLOMBIA	BOGOTA	HJCO	1000	258.6	1160
	EMISORA SUR AMERICA	A N VILLEGAS			
COLOMBIA	BOGOTA	HJCV	1000	250.0	1200
	RADIO POPULAR	M GARCIA GARCIA			

COUNTRY	CITY	SYMBOL CALL	POWER	W/L	FREQUENCY
	STATION NAME	OWNERSHIP			
COLOMBIA	BOGOTA	H JKB	1000	245.9	1220
	RADIO LUMITRON	CESAR ROSALES			
COLOMBIA	BOGOTA	O HJKT	1000	240.0	1250
	HOUSE OF REPRESENTATIVES	GOVT			
COLOMBIA	BOGOTA	HJKN	2000	238.1	1260
	EMISORA METROPOLITANA	JOSE A VENEGAS R			
COLOMBIA	BOGOTA	O HJDP	2000	238.1	1260
	SENATE	GOVT			
COLOMBIA	BOGOTA	O HJGJ	750	234.4	1280
	ASSEMBLY	GOVT			
COLOMBIA	BOGOTA	HJCK	1000	232.6	1290
	EL MUNDO EN BOGOTA	A C CASTILLO			
COLOMBIA	BOGOTA	HJCJ	1000	229.0	1310
	RADIO PROGRESSO	MARIA NARANJO V			
COLOMBIA	BOGOTA	HJCY	1000	200.0	1500
	ESCUELAS RADIOFONICAS	R P SALCEDO			
COLOMBIA	BOGOTA	HJKU	200	192.3	1560
	LA VOZ DE MARIA	LUIS RODRIGUEZ E			
COLOMBIA	BOGOTA	HJTB	10000	62.57	4795
	RADIO MILITAR DE COLOMBIA	GOVT			
COLOMBIA	BOGOTA	HJKE	10000	62.05	4835
	RADIO CONTINENTAL	JORGE PALACIOS			
COLOMBIA	BOGOTA	HJCH	5000	61.29	4895
	LA VOZ DE LA VICTOR	ALFONSO GAITAN CUBIDES			
COLOMBIA	BOGOTA	HJCW	1000	60.67	4945
	EMISORA SUR AMERICA	A N VILLEGAS			
COLOMBIA	BOGOTA	V HJQ	10000	59.82	5015
	RADIOTELEVISORA NACIONAL DE COLOMBIA	GOVT			
COLOMBIA	BOGOTA	HJCF	10000	50.34	5960
	LA VOZ DE BOGOTA	GUSTAVO URIBE TH			
COLOMBIA	BOGOTA	HJTC	10000	49.02	6120
	RADIODIFUSORA MILITAR DE COLOMBIA	GOVT			
COLOMBIA	BOGOTA	HJKJ	10000	48.68	6162
	EMISORA NUEVA GRANADA	ARISTIDES R NICHELSEN			
COLOMBIA	BOGOTA	V HJCT	10000	48.52	6183
	RADIOTELEVISORA NACIONAL DE COLOMBIA	GOVT			
COLOMBIA	BOGOTA	V HJQ	10000	25.68	11680
	RADIOTELEVISORA NACIONAL DE COLOMBIA	GOVT			
COLOMBIA	BOGOTA	HJTD	10000	19.45	15425
	RADIO MILITAR DE COLOMBIA	GOVT			
COLOMBIA	BUCARAMANGA	HJGE	1000	265.5	1130
	RADIO BUCARAMANGA	GUSTAVO SORZANO J			
COLOMBIA	BUCARAMANGA	HJGK	1000	254.2	1180
	RADIO SANTANDER	F BUENO BURGOS			
COLOMBIA	BUCARAMANGA	HJGH	1000	217.4	1380
	RADIO DEL COMERCIO	J MANUEL SERRANO GOMEZ			
COLOMBIA	BUCARAMANGA	HJGF	1000	61.92	4845
	RADIO BUCARAMANGA	GUSTAVO SORZANO J			

COUNTRY	CITY	SYMBOL CALL	POWER	W/L	FREQUENCY
STATION NAME		OWNERSHIP			
COLOMBIA	BUENAVENTURA	HJJA	1000	214.3	1400
	RADIO BUENAVENTURA	CARMEN ARANGO			
COLOMBIA	BUENBERMEJA	HJGN	1000	227.3	1320
	EMISORA BUENBERMEJA	S ARISTIZABAL R			
COLOMBIA	BUGA	HJEI	1000	212.8	1410
	RADIO GUADALAJARA HERNANDO BUENO DELGADO				
COLOMBIA	BUGA	HJEP	1000	201.3	1490
	VOCES DE OCCIDENTE	RAMON A AZCARATE R			
COLOMBIA	CALI	HJED	50000	365.9	820
	LA VOZ DEL RIO CAUCA	W GIL SANCHEZ			
COLOMBIA	CALI	HJEY	5000	333.3	900
	LA VOZ DE CALI	B TOBIN DE LA ROCHE			
COLOMBIA	CALI	HJER	1000	291.3	1030
	RADIO PACIFICO	JULIO C MARINO			
COLOMBIA	CALI	HJEF	1000	280.4	1070
	RADIO MUSICAL	B TOBIN DE LA ROCHE			
COLOMBIA	CALI	HJEW	1000	270.3	1110
	RADIO RELOJ	FER L HENAO			
COLOMBIA	CALI	HJEB	1000	261.0	1150
	LA VOZ DEL VALLE	EDUARDO CORDOBA V			
COLOMBIA	CALI	HJEL	1000	247.9	1210
	RADIODIFUSORA DE OCCIDENTE	H B DELGADO			
COLOMBIA	CALI	HJEC	1000	230.8	1300
	RADIO LIBERTADOR	RAFAEL ANGULO A			
COLOMBIA	CALI	HJES	1000	223.9	1340
	RADIO ALCAZAR	DARFO MEJIA			
COLOMBIA	CALI	HJEN	1000	219.0	1370
	RADIO CULTURA	ALFONSO MESA VARGAS			
COLOMBIA	CALI	HJEU	750	211.3	1420
	EMISORA GRAN COLOMBIA	EDUARDO LUNA SEPULVEDA			
COLOMBIA	CALI	HJET	750	198.7	1510
	RADIO BOLIVAR	LUIS C VELASCO			
COLOMBIA	CALI	HJEF	3000	62.96	4765
	RADIODIFUSORA DE OCCIDENTE	H B DELGADO			
COLOMBIA	CALI	HJEX	5000	49.55	6055
	RADIO PACIFICO	JULIO C MARINO			
COLOMBIA	CALI	HJEV	1000	48.9	6135
	LA VOZ DEL VALLE	EDUARDO CORDOBA V			
COLOMBIA	CALI	HJEZ	10000	48.43	6195
	LA VOZ DE CALI	B TOBIN DE LA ROCHE			
COLOMBIA	CARTAGENA	HJAE	10000	322.6	930
	EMISORAS FUENTES	RAFAEL FUENTES			
COLOMBIA	CARTAGENA	HJAQ	1000	234.4	1280
	RADIO MIRAMAR	VICTOR NIETO W			
COLOMBIA	CARTAGENA	HJAR	1000	214.3	1400
	RADIO COLONIAL	G CALVO NUENZ			
COLOMBIA	CARTAGENA	HJAP	1000	60.91	4925
	RADIO COLONIAL	G CALVO NUENZ			
COLOMBIA	CARTAGENA	HJAF	10000	60.42	4965
	EMISORAS FUENTES	RAFAEL FUENTES			
COLOMBIA	CARTAGO	HJJC	1000	265.5	1130
	RADIO CARTAGO	JOSE VALENCIA			

COUNTRY	CITY	SYMBOL CALL	POWER	W/L	FREQUENCY
	STATION NAME	OWNERSHIP			
COLOMBIA	CARTAGO	HJEO	750	227.3	1320
	ONDAS DEL VALLE	ALV REBELLON L			
COLOMBIA	CERRITO	HJEM	1000	193.5	1550
	ONDAS NACIONALES	ZACARIAS PRIETO RODRIGUEZ			
COLOMBIA	CHIQUEQUIRA	HJGD	350	194.8	1540
	RADIO CHIQUEQUIRA	FRAY DOMINGO M MENDEZ			
COLOMBIA	CUCUTA	HJBC	1000	236.2	1270
	LA VOZ DE CUCUTA	J A SANCHEZ C			
COLOMBIA	CUCUTA	HJBF	1000	222.2	1350
	LA VOZ DEL NORTE	M F JORDAN'			
COLOMBIA	CUCUTA	HJBD	1000	211.3	1420
	RADIO GUAIMARAL	CARLOS RAMIREZ PRESBITERO			
COLOMBIA	CUCUTA	HJBG	2000	61.56	4775
	LA VOZ DEL NORTE	M F JORDAN			
COLOMBIA	CUCUTA	HJBB	1000	62.34	4815
	LA VOZ DE CUCUTA	J A SANCHEZ C			
COLOMBIA	EL ESPINAL	HJFZ	1000	205.5	1460
	LA VOZ DEL ESPINAL	ANTONIO USECHE RUBIANO			
COLOMBIA	FUSAGASUGA	HJCD	1000	254.2	1180
	ONDAS DEL FUSAGATAN	J M GARCIA			
COLOMBIA	GARZON	HJLC	1000	202.7	1480
	RADIO GARZON	A PERDOMO CH			
COLOMBIA	GINEBRA VALLE	HJEU	1000	193.5	1550
	CULTURAL GINEBRA	PADRE ZACARIAS PRIETO			
COLOMBIA	GIRARDOT	HJCL	1000	263.2	1140
	RADIO GIRARDOT	CELESTINO CIFUENTES			
COLOMBIA	GIRARDOT	HJKY	1000	222.2	1350
	ONDAS DEL PUERTO	C ANDRADE			
COLOMBIA	GUTIERREZ	HJKG	150	191.1	1570
	LA VOZ DEL CARMELO	SR CURA PARROCO			
COLOMBIA	HONDA TOLIMA	HJFS	750	212.8	1410
	ONDAS DEL GUALI	SERGIO ARISTIZABAL			
COLOMBIA	IBAGUE	HJLA	10000	315.8	950
	LA VOZ DEL TOLIMA	F SAAVEDRA			
COLOMBIA	IBAGUE	HJFT	1000	236.2	1270
	ECOS DEL COMBEIMA	CAMILO RAFUL			
COLOMBIA	IBAGUE	HJFL	1000	208.3	1440
	ONDAS DE IBAGUE	L E MARTINEZ			
COLOMBIA	IBAGUE	HJLF	1000	60.79	4935
	ONDAS DE IBAGUE	L E MARTINEZ			
COLOMBIA	IBAGUE	HJLB	10000	49.67	6040
	LA VOZ DEL TOLIMA	F SAAVEDRA			
COLOMBIA	MACEO	HJDD	200	189.9	1580
	RADIO MACEO	SR CURA PARROCO			
COLOMBIA	MANIZALES	HJFB	20000	483.9	620
	RADIO MANIZALES	E MEJIA V			
COLOMBIA	MANIZALES		10000	303.0	990
	RADIOTELEVISORA NACIONAL DE COLOMBIA	GOVT			
COLOMBIA	MANIZALES	HJFJ	1000	285.7	1050
	TRASMISORA CALDAS	I ESCOBAR			

COUNTRY	CITY	SYMBOL CALL	POWER	W/L	FREQUENCY
STATION NAME		OWNERSHIP			
COLOMBIA	MANIZALES	V HJFX	1000	256.4	1170
	RADIO RELOJ	F LONDONO			
COLOMBIA	MANIZALES	HJFO	1000	214.3	1400
	RADIO LUZ	J H GIRALDO			
COLOMBIA	MANIZALES	V HJFW	1000	59.76	5020
	TRASMISORA CALDAS	I ESCOBAR			
COLOMBIA	MANIZALES	HJFB	1000	49.14	6105
	RADIO MANIZALES	E MEJIA V			
COLOMBIA	MEDELLIN	HJDO	25000	461.5	650
	RADIO LIBERTAD	ZULETA FERRER			
COLOMBIA	MEDELLIN	HJDK	10000	389.6	770
	LA VOZ DE ANTIOQUIA	W GIL SANCHEZ			
COLOMBIA	MEDELLIN	HJDB	10000	306.1	980
	LA VOZ DE MEDELLIN	AUGUSTO MORENO			
COLOMBIA	MEDELLIN	HJDQ	1000	297.0	1010
	EMISORA CLARIDAD	SAMUEL PARRA BEDOYA			
COLOMBIA	MEDELLIN	HJDR	1000	288.5	1040
	LA VOZ DEL TRIUNFO	JOSE D RAMIREZ T			
COLOMBIA	MEDELLIN	HJZ	1000	280.4	1070
	RADIO RELOJ	FER L HENAO			
COLOMBIA	MEDELLIN	HJDC	1000	275.2	1090
	ECOS DE LA MONTANA	BEATRIZ F VARGAS			
COLOMBIA	MEDELLIN	HJDT	1000	252.1	1190
	RADIO NUTIBARA	JAIME GARCIA LOBO			
COLOMBIA	MEDELLIN	HJDI	5000	241.9	1240
	EMISORA PONTINICIA	BOLIVARIANA MONSEÑOR HENAO BOTERO			
COLOMBIA	MEDELLIN	HJDA	1000	234.4	1280
	EMISORA SIGLO VEINTE	ROBERTO LAVERDE TORO			
COLOMBIA	MEDELLIN	HJDS	1000	222.2	1350
	LA VOZ DE LAS AMERICAS	JOSE NICHOLLS VALLEJO			
COLOMBIA	MEDELLIN	HJDV	500	212.0	1410
	UNIVERSIDAD DE ANTIOQUIA	MONSEÑOR HENAO BOTERO			
COLOMBIA	MEDELLIN	HJDJ	750	202.7	1480
	ONDAS TROPICALES	ARTURO VILLEGAS			
COLOMBIA	MEDELLIN	HJDM	750	197.4	1520
	RADIO CORDOBA	PROSPERO AGUIRRE			
COLOMBIA	MEDELLIN	HJDU	1000	62.43	4805
	UNIVERSIDAD DE ANTIOQUIA	MONSEÑOR HENAO BOTERO			
COLOMBIA	MEDELLIN	HJDW	1000	59.41	5050
	LA VOZ DE MEDELLIN	AUGUSTO MORENO			
COLOMBIA	MEDELLIN	HJDY	10000	50.17	5980
	RADIO LIBERTAD	ZULETA FERRER			
COLOMBIA	MEDELLIN	HJDE	10000	48.82	6145
	LA VOZ DE ANTIOQUIA	W GIL SANCHEZ			
COLOMBIA	MONTERIA	HJAZ	1000	283.0	1060
	LA VOZ DEL SINU	ERNESTO MENDEZ L			
COLOMBIA	MONTERIA	HJAV	1000	250.0	1200
	RADIO CORDOBEZA	ABRAHAM PUPO VILLA			

COUNTRY	CITY	SYMBOL CALL	POWER	W/L	FREQUENCY
STATION NAME		OWNERSHIP			
COLOMBIA	NEIVA	HJFP	1000	241.9	1240
	RADIO NEIVA	LORENZO GARCIA C			
COLOMBIA	NEIVA	HJFR	1000	220.6	1360
	ONDAS DEL HUILA	JOSE VICENTE RODRIGUEZ			
COLOMBIA	NEIVA	HJFV	1000	61.79	4855
	RADIO NEIVA	LORENZO GARCIA C			
COLOMBIA	NEMOCON	HJCP	100	193.5	1550
	RADIO PARROQUIAL	SR CURA PARROCO			
COLOMBIA	OCANA	HJBE	1000	247.9	1210
	ECOS DE OCANA	JOSE MANUEL ANGARITA			
COLOMBIA	PALMIRA	HJEJ	750	205.5	1460
	ARMONIAS DEL PALMAR	JAIME BEJERANO			
COLOMBIA	PAMPLONA	HJBA	100	196.1	1530
	NUESTRA SENORA LAS NIEVES	RV P REINADO			
COLOMBIA	PASTO	HJHA	1000	222.2	1350
	RADIO NARINO	MARCO SANTACRUZ DIAZ			
COLOMBIA	PASTO	HJHB	750	204.1	1470
	ECOS DE PASTO	ANTONIO J MENESES			
COLOMBIA	PASTO	HJHC	1000	62.18	4825
	RADIO NARINO	MARCO SANTACRUZ DIAZ			
COLOMBIA	PENSILVANIA	HJDF	250	196.1	1530
	RADIO PENSILVANIA	HERMANOS BERNARDO			
COLOMBIA	PEREIRA	HJFF	1000	243.9	1230
	RADIO CENTINELA	G FORERO SANMIGUEL			
COLOMBIA	PEREIRA	HJFE	1000	225.6	1330
	LA VOZ DE PEREIRA	JORGE ORTIZ P			
COLOMBIA	PEREIRA	HJFQ	1000	215.8	1390
	LA VOZ DEL PUEBLO	FILAMINIO ANZOLA			
COLOMBIA	PEREIRA	HJFK	2500	204.1	1470
	LA VOZ AMIGA	OSCAR GIRALDO			
COLOMBIA	PEREIRA	HJFA	1000	61.66	4865
	LA VOZ DE PEREIRA	JORGE ORTIZ P			
COLOMBIA	POPAYAN	HJEA	1000	217.4	1380
	LA VOZ DE CAUCA	OTTO BURCHARDT CAYCEDO			
COLOMBIA	POPAYAN	HJEG	750	206.9	1450
	LA VOZ DE BELACAZAR	CARLOS VALENCIA M			
COLOMBIA	POPAYAN	HJEQ	1000	61.04	4915
	LA VOZ DE CAUCA	OTTO BURCHARDT CAYCEDO			
COLOMBIA	QUIMBAYA	HJFH	200	191.1	1570
	RADIO QUIMBAYA	LUIS BUITRAGO ARANGO			
COLOMBIA	SANTA MARTA	HJBJ	1000	256.4	1170
	LA VOZ DE SANTA MARTA	JULIO SANCHEZ T			
COLOMBIA	SANTA MARTA	HJBH	1000	212.8	1410
	RADIO MAGDALENA	JOSE M CONDE C			
COLOMBIA	SANTA ROSA DE CABAL	HJLB	1000	229.0	1310
	EMISORA SAN EUGENIO	GUILLERMO DUQUE R			
COLOMBIA	SINCELEJO	HJAL	750	205.5	1460
	RADIO SINCELEJO	GERMAN GOMEZ PELAEZ			
COLOMBIA	SOGAMOSO	HJGM	1000	206.9	1450
	RADIO SOGAMOSO	JOSE M MEDINA S			
COLOMBIA	SONSON	HJDN	250	194.8	1540
	RADIO SONSON	HERMANOS LUIS C MARIATA			

COUNTRY	CITY	SYMBOL CALL	POWER	W/L	FREQUENCY
STATION NAME		OWNERSHIP			
COLOMBIA	SUTATENZA	HJGP	1000	189.9	1580
	ESCUELA RADIOFONICAS	R P SALCEDO			
COLOMBIA	SUTATENZA	HJKH	25000	92.31	3250
	ESCUELA RADIOFONICAS	R P SALCEDO			
COLOMBIA	SUTATENZA	HJKH	25000	59.11	5075
	ESCUELA RADIOFONICA	R P SALCEDO			
COLOMBIA	SUTATENZA	HJGC	10000	49.38	6075
	ESCUELA RADIOFONICA	R P SALCEDO			
COLOMBIA	SUTATENZA	HJGB	25000	30.77	9750
	ESCUELA RADIOFONICAS	R P SALCEDO			
COLOMBIA	SUTATENZA	HJGS	25000	25.21	11900
	ESCUELA RADIOFONICAS	R P SALCEDO			
COLOMBIA	TULUA	HJEK	750	209.8	1430
	RADIO TULUA	HERNANDO BUENO DELGADO			
COLOMBIA	TULUA	HJJE	1000	194.8	1540
	RADIO VILLA DE CESPEDES	R ZULUAGA PINEDA			
COLOMBIA	TUNJA BOYACA		10000	535.7	560
	RADIOTELEVISORA NACIONAL DE COLOMBIA	GOVT			
COLOMBIA	TUNJA BOYACA	HJGA	750	192.3	1560
	RADIO BOYACA	DANIEL ESPINOSA			
COLOMBIA	VILLA VINCENCIO	HJIA	1000	288.5	1040
	RADIO VILLA VINCENCIO	GULLERMO PADILLA N			
COOK IS	RAROTONGA	T ZLIZA	100	59.41	5050
		GOVERNMENT	500		
COSTA RICA	ALAJUELA	TILM	1500	521.7	575
	ECOS DEL POAS	EMILIO E MARTINEZ			
COSTA RICA	CARTAGO	TILC	5000	333.3	900
	RADIO HISPANA	J F LAFUENTE C			
COSTA RICA	CORONADO	TIRE	2000	242.9	1235
	RADIO EMMAUS	CARLOS H RODRIGUEZ			
COSTA RICA	HEREDIA	TIMAR	1000	222.2	1350
	RADIO TROPICAL	VICTOR M VIQUEZ H			
COSTA RICA	PUERTO LIMON	TIQ	200	540.5	555
	RADIO CASINO	LUIS GRAU V			
COSTA RICA	PUERTO LIMON	TIQ	5000	255.3	1175
	RADIO CASINO	LUIS GRAU V			
COSTA RICA	PUERTO LIMON	V TIQ	1000	50.08	5990
	RADIO CASINO	LUIS GRAU V			
		VARIES 5960 TO 6000KCS			
COSTA RICA	PUNTARENAS	TILX	2000	261.0	1150
	RADIO COLUMBIA	CARLOS ALFREDO MCADAM			
COSTA RICA	SAN ISIDRO DEL GENERAL	TIZZ	1000	201.3	1490
	LA VOZ DEL GENERAL	ROGER SOBRADO B			
COSTA RICA	SAN JOSE	V TIU	2000	508.5	590
	RADIOPOLIS	JORGE CASTRO CALZADA			
COSTA RICA	SAN JOSE	TIAV	5000	496.0	605
	RADIO SELECTA	ARNOLDO VARGAS V			

COUNTRY	CITY	SYMBOL CALL	POWER	W/L	FREQUENCY
STATION NAME		OWNERSHIP			
COSTA RICA	SAN JOSE	TIDCR	10000	480.0	625
	LA VOZ DE LA VICTOR	DIARIO DE COSTA RICA			
COSTA RICA	SAN JOSE	TIBAS	8000	461.5	650
	RADIO MONUMENTAL	GONZALO PINTO SUCS			
COSTA RICA	SAN JOSE	TIJC	2000	447.8	670
	RADIO MUSICAL	JORGE CASTRO CALZADA			
COSTA RICA	SAN JOSE	TIHB	2000	434.8	690
	RADIO CRISTAL	ROGER BARAHONA G			
COSTA RICA	SAN JOSE	TINRH	1000	422.5	710
	RADIO COLUMBIA	CARLOS ALFREDO MCADAM			
COSTA RICA	SAN JOSE	V TIRA	1000	411.0	730
	RADIO AMERICA LATINA	JOSE R AGUILAR V			
	ASSIGNED 735KCS				
COSTA RICA	SAN JOSE	TIW	3000	400.0	750
	RADIO CITY	ELISA VARGAS R			
COSTA RICA	SAN JOSE	TIEPJ	5000	387.1	775
	DIVISION CONTINENTAL	EMILIO PIEDRA J			
COSTA RICA	SAN JOSE	TIGPH2	5000	375.0	800
	RADIO NUEVA ALMA TICA	GONZALO PINTO SUCS			
COSTA RICA	SAN JOSE	TIRU	5000	368.2	815
	RADIO UNIVERSITARIA	UNIV DE COSTA RICA			
COSTA RICA	SAN JOSE	TISS	3000	361.4	830
	LA VOZ DEL TROPICO	RAUL SAENZ G			
COSTA RICA	SAN JOSE	TICS	5000	350.9	855
	LA VOZ DE AMERICA	A F CANAS IRAETA			
COSTA RICA	SAN JOSE	TILS	5000	340.9	880
	RADION	A F CANAS IRAETA			
COSTA RICA	SAN JOSE	TIRS	5000	326.1	920
	RADIO ATHENA	ORLANDO SOTELA M			
COSTA RICA	SAN JOSE	TIOS	1000	319.1	940
	RADIO TITANIA	MARIO SOTELA P			
COSTA RICA	SAN JOSE	TIAC	2000	314.0	955
	RADIO FIDES	ANTONIO TROYO C			
COSTA RICA	SAN JOSE	TIRH	1000	309.3	970
	RADIO EL MUNDO	RAFAEL HINE CH			
COSTA RICA	SAN JOSE	TIFC	10000	301.5	995
	FARO DEL CARIBE	IGLESIAS BIBLICAS			
COSTA RICA	SAN JOSE	TIEM	1000	288.5	1040
	RADIO SONORA	ENRIQUE MARTINEZ			
COSTA RICA	SAN JOSE	TIGG	1000	283.0	1060
	RADIO EXCELSIOR	GUILLERMO GRILLO O			
COSTA RICA	SAN JOSE	TITR	1000	266.7	1125
	RADIO SPORT	RIGOBERTO SOLIS N			
COSTA RICA	SAN JOSE	TILX	2000	261.0	1150
	RADIO COLUMBIA	CARLOS ALFREDO MCADAM			
COSTA RICA	SAN JOSE	TIBSD	1000	251.0	1195
	RADIO PARAMOUNT	ENRIQUE CARVAJAL			
COSTA RICA	SAN JOSE	TIALC	3000	247.9	1210
	RADIO UNIVERSAL	ANTONIO L CRUZ			
COSTA RICA	SAN JOSE		2000	235.3	1275
	RADIO LIBERTAD	SAMUEL BERMUDEZ J			

COUNTRY	CITY	SYMBOL CALL	POWER	W/L	FREQUENCY
STATION NAME		OWNERSHIP			
COSTA RICA	SAN JOSE	V TIHBG	750	49.95	6006
	RADIO CRISTAL	ROGER BARAHONA G			
COSTA RICA	SAN JOSE	TIFC4	300	49.69	6037
	FARO DEL CARIBE	IGLESIAS BIBLICAS			
COSTA RICA	SAN JOSE	V TIGG	5000	49.38	6075
	RADIO EXCELSIOR	GUILLERMO GRILLO O			
COSTA RICA	SAN JOSE	V TIRH	250	48.78	6150
	RADIO EL MUNDO	RAFAEL HINE CH			
COSTA RICA	SAN JOSE	V TIDCR	3000	31.2	9615
	LA VOZ DE LA VICTOR	DIARIO DE COSTA RICA			
COSTA RICA	SAN JOSE	V TIFC	1000	31.1	9645
	FARO DEL CARIBE	IGLESIAS BIBLICAS			
COSTA RICA	SAN JOSE	TINRH	3000	30.95	9692
	LA VOZ DE COSTA RICA	AMANDO CESPEDES M			
CUBA	ARTEMISA	CMAD	250	214.9	1240
CUBA	BANES	CMDO	250	192.3	1560
CUBA	BARACOA	CMDX	250	206.9	1450
CUBA	BAYAMO	CMDD	250	250.0	1200
CUBA	BAYAMO	CMDE	250	238.1	1260
CUBA	BAYAMO	CMKX	250	215.8	1390
	ARISTIDES GERVEL VILLAFANE				
CUBA	CABAIGUAN	CMHY	100	188.7	1590
		MARTIN PEREZ			
CUBA	CAIBARIEN	CMDS	100	294.1	1020
	PROVISIONAL ASSIGNMENT				
CUBA	CAMAGUEY	CMJE	1000	441.2	680
	RADIO PROGRESO	RADIO PROGRESO S A			
CUBA	CAMAGUEY	CMJB	1000	340.9	880
CUBA	CAMAGUEY	CMJL	10000	326.1	920
	RADIO CENTRO	CIRCUITO CMQ S A			
CUBA	CAMAGUEY	CMJN	1000	312.5	960
	CIRCUITO NACIONAL CUBANO	CADENA NACIONAL CUBANO S A			
CUBA	CAMAGUEY	CMJG	1000	300.0	1000
	CADENA ORIENTAL DE RADIO	S A			
CUBA	CAMAGUEY	CMJR	1000	219.3	1030
	LA VOZ LIBRE	ORG INSULAR DE RADIO S A			
CUBA	CAMAGUEY	CMJA	250	283.0	1060
		RAFAEL VALDES JIMENEZ			
CUBA	CAMAGUEY	CMJK	500	258.6	1160
	LA VOZ DEL CAMAGUEYANO	EMISORA CMJK S A			
CUBA	CAMAGUEY	CMJC	1000	236.2	1270
	CADENA CAMAGUEYANA DE RADIO	CADENA CAMAGUEYANA DE RADIO S A			
CUBA	CAMAGUEY	CMJF	1000	223.9	1340
	RADIO CAMAGUEY	RADIO CAMAGUEY S A			
CUBA	CAMAGUEY	CMJW	250	208.3	1440
		ANTONIO A MORAN ARTIGA			

COUNTRY	CITY	SYMBOL CALL	POWER	W/L	FREQUENCY
	STATION NAME	OWNERSHIP			
CUBA	CAMAGUEY	P	500	189.9	1580
CUBA	CAMAGUEY	COJK	1000	31.19	9620
	LA VOZ DEL CAMAGUEYANO	EMISORA CMJK S A			
CUBA	CARDENAS	CMGM	250	208.3	1440
		OSVALDO MENOCA SANTANA			
CUBA	CARDENAS	CMGE	250	204.1	1470
		GERNAO SABATER FOX			
CUBA	CIEGO DE AVILA	CMJP	250	517.2	580
		ARMANDO A JIMENEZ FINALES	500		
CUBA	CIEGO DE AVILA	CMJT	500	428.6	700
			1000		
CUBA	CIEGO DE AVILA	CMJY	1000	375.0	800
	CADENA ORIENTAL DE RADIO				
		CADENA ORIENTAL DE RADIO SA			
CUBA	CIEGO DE AVILA	CMJM	500	357.1	840
		CADENA NACIONAL CUBANO S A			
CUBA	CIEGO DE AVILA	CMJB	1000	333.3	900
		CIRCUITO CMQ S A			
CUBA	CIEGO DE AVILA	CMJD	250	252.1	1190
CUBA	CIEGO DE AVILA	CMJH	500	219.0	1370
		LUIS MARAURI MENDOZA			
CUBA	CIEGO DE AVILA	CMJO	250	204.1	1470
		BONIFACIO IDELFONSO M			
CUBA	CIEGO DE AVILA	CMJS	250	189.9	1580
		PABLO CASTELLANSO CABALLERO			
CUBA	CIENFUEGOS	CMHN	500	441.2	680
			1000		
CUBA	CIENFUEGOS	CMHU	250	416.7	720
	RADIO TIEMPO LA CADENA INDEPENDIENTE S A				
CUBA	CIENFUEGOS	P	250	319.1	940
		RADIO GARCIA SERRA S A			
CUBA	CIENFUEGOS	CMHJ	250	222.2	1350
CUBA	COLON	CMGU	250	223.9	1340
	CADENA ORIENTAL DE RADIO				
		CADENA ORIENTAL DE RADIO S A			
CUBA	CONSOLACION DEL SUR	CMAO	1000	340.9	880
CUBA	CRUCES	CMHK	1000	247.9	1210
		EMISORA CMAB S A			
CUBA	ENCRUCIJADA	CMHE	250	275.2	1090
		VIRGILIO E DIAZ QUINTANILLA			
CUBA	FLORIDA	CMJI	250	214.3	1400
		OSVALDO MORAN ARTEAGO			
CUBA	FOMENTO	CMHX	500	202.7	1480
		EUGENIO PEREZ MENA			
CUBA	GUANTANAMO	CMDJ	250	315.8	950
CUBA	GUANTANAMO	CMKI	100	270.3	1110
			250		
CUBA	GUANTANAMO	CMKH	250	265.5	1130
		LUIS CORONADO ESTRADA			
CUBA	GUANTANAMO	CMKA	250	240.0	1250
		CADENA ORIENTAL DE RADIO S A			

COUNTRY	CITY	SYMBOL CALL	POWER	W/L	FREQUENCY
	STATION NAME	OWNERSHIP			
CUBA	GUANTANAMO RADIO SAVON	CMKS RADIO SAVON S A	1000	232.6	1290
CUBA	GUANTANAMO BAY AFRS	WGBY US NAVY	50	223.9	1340
CUBA	HAVANA RADIO SIBONEY	CMCY RADIO SIBONEY S A	15000	545.5	550
CUBA	HAVANA CIRCUITO NACIONAL CUBANO CADENA NACIONAL CUBANO S A	CMW	25000	508.5	590
CUBA	HAVANA RADIO CENTRO	CMQ CIRCUITO CMQ S A	50000	476.2	630
CUBA	HAVANA RADIO GARCIA SERRA	CMCU JORGE GARCIA SERRA	5000	454.5	660
CUBA	HAVANA RADIO PROGRESO	CMBC RADIO PROGRESO S A	50000	434.8	690
CUBA	HAVANA RADIO MAMBI	CMCA RADIO MAMBI S A	10000	411.0	730
CUBA	HAVANA LA VOZ DEL AIRE	CMCD LA VOZ DEL AIRE S A	10000	394.7	760
CUBA	HAVANA LA EMISORA MUSICAL DE CUBA RADIO CADENA HABANA S A	CMCH	10000	379.7	790
CUBA	HAVANA RADIO SALAS	CMBZ MANUEL Y GUILLERMO SALAS	5000	361.4	830
CUBA	HAVANA RADIO AEROPUERTO INTERNACIONAL RADIO AEROPUERTO INTERNACIONAL S A	CMBL	25000	348.8	860
CUBA	HAVANA ONDA MUSICAL CUBANA ONDA MUSICAL CUBANA S A	CMCQ	250	337.1	890
CUBA	HAVANA UNION RADIO	CMCF UNION RADIO S A	10000	329.7	910
CUBA	HAVANA RADIO CENTRO	CMBF CIRCUITO CMQ S A	1000	315.8	950
CUBA	HAVANA	CMCK RELAYED BY COCO CIA RADIODIFUSORA COCO & CMCK	10000	306.1	980
CUBA	HAVANA RADIO CONTINENTAL	CMBQ AMLETTO BATISTI	1000	297.0	1010
CUBA	HAVANA	CMCX EMISORA CMCX S A	10000	283.0	1060
CUBA	HAVANA RADIO CAPITOL ARTALEJO	CMBS ENRIQUE ARTALEJO	250	275.2	1090
CUBA	HAVANA LA CASA DE LAS MEDIAS	CMBY PAGES Y CIA	250	267.9	1120
CUBA	HAVANA RADIO POPULAR	CMCM	250	261.0	1150
CUBA	HAVANA	CMK FAUSTO MONTIEL REINEL	250	252.1	1190
CUBA	HAVANA RADIO CIRCUITO DEL CARIBE S A	CMCO	250	243.9	1230
CUBA	HAVANA CADENA ORIENTAL DE RADIO CADENA ORIENTAL DE RADIO S A	CMCI	5000	238.1	1260

COUNTRY	CITY	SYMBOL CALL	POWER	W/L	FREQUENCY
STATION NAME		OWNERSHIP			
CUBA	HAVANA	CMCW	250	232.6	1290
	RADIO LAVIN	GILBERTO Y MARIO LAVIN D			
CUBA	HAVANA	CMCB	1000	225.6	1330
	RADIO RELOJ	RADIO RELOJ S A			
CUBA	HAVANA	CMBG	250	220.6	1360
	CIA CUBANA AMERICANA DE RADIO				
CUBA	HAVANA	CMBX	500	215.8	1390
	RADIO ALVAREZ	ALBERTO ALVAREZ F			
CUBA	HAVANA	CMOX	250	201.3	1490
	DR ANTONIO FUENTES RODRIGUEZ				
CUBA	HAVANA	CMBD	250	197.4	1520
	RADIO KRAMER	LUIS PEREZ GARCIA			
CUBA	HAVANA	P	250	193.5	1550
CUBA	HAVANA	CMZ	500	192.3	1560
	RADIO MINISTERIO DE EDUCACION	GOVT			
CUBA	HAVANA	CMOA	500	188.7	1590
	RADIO QUIZA SEIGLE	JUAN FERNANDEZ DURAN			
CUBA	HAVANA	I COX7	5000	69.93	4290
	RADIO MINISTERIO DE EDUCACION	GOVT			
CUBA	HAVANA	COCW	1000	59.46	5045
	RADIO REPORTER	CADENA NACIONAL CUBANA			
CUBA	HAVANA	I COCD	1000	48.94	6130
	LA VOZ DEL AIRE	LA VOZ DEL AIRE S A			
CUBA	HAVANA	I COCY	1000	46.51	6450
	RADIO SIBONEY	RADIO SIBONEY S A			
CUBA	HAVANA	I COBZ	1000	33.22	9030
	RADIO SALAS	MANUEL Y GUILLERMO SALAS			
CUBA	HAVANA	COBC	5000	32.04	9363
	RADIO PROGRESO	RADIO PROGRESO S A			
CUBA	HAVANA	I COCO	5000	31.48	9531
	PERIODICO DEL AIRE	CIA RADIODIFUSORA COCO & CMCK			
CUBA	HAVANA	I COX4	5000	31.1	9644
	RADIO MINISTERIO DE EDUCACION	GOVT			
CUBA	HAVANA	COCQ	5000	31.02	9670
	RADIO CENTRO	CIRCUITO CMQ S A			
CUBA	HAVANA	COBL	1000	30.51	9833
	RADIO AEROPUERTO INTERNACIONAL HABANA	RADIO AEROPUERTO INTERNACIONAL S A			
CUBA	HAVANA	I COBH	1000	25.42	11800
	LA EMISORA MUSICAL DE CUBA	RADIO CADENA HABANA S A			
CUBA	HOLGUIN	CMKM	5000	535.7	560
		UNION RADIO S A			
CUBA	HOLGUIN	CMKV	2500	500.0	600
		CADENA NACIONAL CUBANO			
CUBA	HOLGUIN	CMKP	1000	447.8	670
	RADIO PROGRESO	RADIO PROGRESO S A			
CUBA	HOLGUIN	CMKJ	10000	405.4	740
	RADIO CENTRO	CIRCUITO CMQ S A			
CUBA	HOLGUIN	CMDC	1000	389.6	770
	RADIO ORIENTE	RADIO ORIENTE S A			

COUNTRY	CITY	SYMBOL CALL	POWER	W/L	FREQUENCY
	STATION NAME	OWNERSHIP			
CUBA	HOLGUIN	CMKD	1000	309.3	970
	CADENA ORIENTAL DE RADIO S A				
CUBA	HOLGUIN	CMKF	250	285.7	1050
	MANUEL J DE GONGORA				
CUBA	HOLGUIN	CMDL	250	261.0	1150
	EMISORA CMDL S A		1000		
CUBA	HOLGUIN	CMKO	250	245.9	1220
	MANUEL ANGULO FERRAN				
CUBA	HOLGUIN	CMKT	250	193.5	1550
	MOREJON S GOMEZ Y AGUILERA				
CUBA	HOLGUIN	CMDS	250	189.9	1580
CUBA	HOLGUIN	P	250	188.7	1590
CUBA	JATIBONICA	CMJJ	250	556.0	540
CUBA	JOVELLANOS	CMGN	500	312.5	960
	RADIO SIBONEY S A				
CUBA	MANZANILLO	CMDF	250	188.7	1590
	JOSE SANZ VALDEZ				
CUBA	MATANZAS	P	250	329.7	910
CUBA	MATANZAS	CMGF	250	322.6	930
CUBA	MATANZAS	CMGW	500	272.7	1100
	RAMON A ZAYAS LOPEZ				
CUBA	MATANZAS	CMGF	250	241.9	1240
	CADENA NACIONAL CUBANO S A				
CUBA	MATANZAS	CMGL	250	214.3	1400
	CADENA ORIENTAL DE RADIO S A				
CUBA	MORON	CMJX	250	243.9	1230
	PABLO CASTELLANOS				
CUBA	NUEVITAS	CMJQ	1000	230.8	1300
	JUAN FILGUEIRAS CABALEIRO				
CUBA	PALMA SORIANO	P CMDW	500	291.3	1030
CUBA	PALMA SORIANO	CMKZ	250	209.8	1430
	MARIA DOMINGUEZ DOUSSEAU				
CUBA	PINAR DEL RIO	CMAF	500	441.2	680
			1000		
CUBA	PINAR DEL RIO	CMAB	5000	405.4	740
	SIMEON FERRO MARTINEZ				
CUBA	PINAR DEL RIO	CMAW	250	375.0	800
	PEDRO REDONDO FERNANDEZ				
CUBA	PINAR DEL RIO	CMAN	1000	357.1	840
	CIRCUITO NACIONAL CUBANO				
	CADENA NACIONAL CUBANO S A				
CUBA	PINAR DEL RIO	CMAQ	1000	326.1	920
	RADIO CENTRO	CIRCUITO CMQ S A			
CUBA	PINAR DEL RIO	CMAR	250	256.4	1170
	MANUEL DIEZ AUTRON				
CUBA	PINAR DEL RIO	CMAL	250	223.9	1340
	RADIO OCCIDENTE	RADIO OCCIDENTE S A			
CUBA	PUERTO PADRE	CMKY	1000	222.2	1350
CUBA	SAGUA LA GRANDE	CMHR	100	191.1	1570
	RADIO TIEMPO LA CADENA INDEPENDIENTE S A		250		

COUNTRY	CITY	SYMBOL CALL	POWER	W/L	FREQUENCY
	STATION NAME	OWNERSHIP			
CUBA	SAN CRISTOBAL	CMAC GUILLERMO GARCIA OVIES	250	291.3	1030
CUBA	SANCTI SPIRITUS	CMHB UNION RADIO S A	1000	384.6	780
CUBA	SANCTI SPIRITUS	CMHT JUAN M SANTANA PADRON	250 1000	303.0	990
CUBA	SANCTI SPIRITUS	CMHP F GLORIA Y M BORGES ENRIQUEZ	250	240.0	1250
CUBA	SANCTI SPIRITUS	CMHL RADIO TIEMPO LA CADENA INDEPENDIENTE S A	250	206.9	1450
CUBA	SAN LUIS	CMKQ RAUL DE ARMAS Y TROMPETA	500	205.5	1460
CUBA	SANTA CLARA	CMHI CADENA NACIONAL CUBANO S A	10000	526.3	570
CUBA	SANTA CLARA	CMHQ RADIO CENTRO CIRCUITO CMQ S A	15000	468.8	640
CUBA	SANTA CLARA	CMHG RADIO PROGRESO RADIO PROGRESO S A	500 1000	447.8	670
CUBA	SANTA CLARA	CMHW RADIO SIBONEY S A	500 1000	370.4	810
CUBA	SANTA CLARA	CMHD UNION RADIO S A	1000	337.1	890
CUBA	SANTA CLARA	CMHZ	250	309.3	970
CUBA	SANTA CLARA	CMHM CADENA ORIENTAL DE RADIO S A	1000	265.5	1130
CUBA	SANTA CLARA	CMHA LA CADENA INDEPENDIENTE S A	1000	234.4	1280
CUBA	SANTA CLARA	CMHO	1000	229.0	1310
CUBA	SANTA CLARA	CMHC MARIO PEREZ MARRERO	500	202.7	1480
CUBA	SANTA CLARA	P	10000	192.3	1560
CUBA	SANTIAGO	CMKU RADIO CENTRO CIRCUITO CMQ S A	2000	476.2	630
CUBA	SANTIAGO	CMDB RADIO PROGRESO RADIO PROGRESO S A	500 1000	441.2	680
CUBA	SANTIAGO	CMKC RADIO ORIENTE RADIO ORIENTE S A	2000	389.6	770
CUBA	SANTIAGO	CMKL CADENA ORIENTAL DE RADIO S A	2000	375.0	800
CUBA	SANTIAGO	P	250	337.1	890
CUBA	SANTIAGO	CMKU	250	333.3	900
CUBA	SANTIAGO	CMKN CADENA NACIONAL CUBANO S A	250	322.6	930
CUBA	SANTIAGO	CMKW	250	300.0	1000
CUBA	SANTIAGO	CMKR JAIME NADAL A	250 1000	275.2	1090
CUBA	SANTIAGO	CMDZ	250	267.9	1120
CUBA	SANTIAGO	CMKB UNION RADIO S A	1000	256.4	1170

COUNTRY	CITY	SYMBOL CALL	POWER	W/L	FREQUENCY
	STATION NAME	OWNERSHIP			
CUBA	SANTIAGO INDOMITO ORIENTE	CMDA CIA RADIODIFUSORA COCO & CMCK	1000	227.3	1320
CUBA	SANTIAGO	P	250	193.5	1550
CUBA	SANTIAGO CADENA ORIENTAL DE RADIO	COKG CADENA ORIENTAL DE RADIO S A	5000	30.8	9740
CUBA	VICTORIA DE LAS TUNAS RADIO VICTORIA	CMDQ RADIO VICTORIA S A	250	357.1	840
CUBA	VICTORIA DE LAS TUNAS	CMKG RAMON ESPINOSA PEREZ	250	201.3	1490
CURACAO NETH W I					
	CURACAO	SEE NETHERLANDS WEST INDIES			
CYPRUS	EPISCOPI FORCES BROADCASTING SERVICE	BRITISH ARMY	1000	222.4	1349
CYPRUS	LIMASSOL BBC RELAY	BRITISH BROADCASTING CORP	100000	470.2	638
CYPRUS	LIMASSOL CYPRUS BROADCASTING SERVICE	GOVT	250	202.2	1484
CYPRUS	LIMASSOL BBC RELAY	BRITISH BROADCASTING CORP	7500	49.02	6120
CYPRUS	LIMASSOL BBC RELAY	BRITISH BROADCASTING CORP	7500	48.58	6175
CYPRUS	LIMASSOL BBC RELAY	BRITISH BROADCASTING CORP	7500	44.18	6790
CYPRUS	LIMASSOL BBC RELAY	BRITISH BROADCASTING CORP	7500	31.09	9650
CYPRUS	LIMASSOL BBC RELAY	BRITISH BROADCASTING CORP	7500	25.6	11720
CYPRUS	NICOSIA CYPRUS BROADCASTING SERVICE	GOVT	10000	495.0	606
CYPRUS	NICOSIA CYPRUS BROADCASTING SERVICE	GOVT	10000	433.5	692
CYPRUS	NICOSIA FORCES BROADCASTING SERVICE	BRITISH ARMY	1000	276.2	1086
CYPRUS	PAPHOS CYPRUS BROADCASTING SERVICE	GOVT	2000	325.8	921
CZECHOSLOVAKIA	BANSKA BYSTRICA CESKOSLOVENSKY ROZHLAS	GOVERNMENT	100000	428.0	701
CZECHOSLOVAKIA	BRATISLAVA KOSTOLANY CESKOSLOVENSKY ROZHLAS BRATISLAVA I	GOVERNMENT	150000	273.5	1097
CZECHOSLOVAKIA	BRNO DOBROCHOV CESKOSLOVENSKY ROZHLAS	GOVERNMENT	100000	314.8	953
CZECHOSLOVAKIA	CESKE BUDEJOVICE CESKOSLOVENSKY ROZHLAS	GOVERNMENT	5000	197.4	1520

COUNTRY	CITY	SYMBOL CALL	POWER	W/L	FREQUENCY
STATION NAME		OWNERSHIP			
CZECHOSLOVAKIA	GOTTWALDOV CESKOSLOVENSKY ROZHLAS	GOVERNMENT		202.2	1484
CZECHOSLOVAKIA	HRADEC KRALOVE CESKOSLOVENSKY ROZHLAS	GOVERNMENT	2000	428.0	701
CZECHOSLOVAKIA	JIHLAVA CESKOSLOVENSKY ROZHLAS	GOVERNMENT	5000	202.2	1484
CZECHOSLOVAKIA	KARLOVY VARY CESKOSLOVENSKY ROZHLAS	GOVERNMENT	15000	197.4	1520
CZECHOSLOVAKIA	KOSICE CESKOSLOVENSKY ROZHLAS KOSICE II	GOVERNMENT	2000	428.0	701
CZECHOSLOVAKIA	KOSICE CESKOSLOVENSKY ROZHLAS KOSICE I	GOVERNMENT	100000	243.5	1232
CZECHOSLOVAKIA	LIBEREC CESKOSLOVENSKY ROZHLAS	GOVERNMENT	500	428.0	701
CZECHOSLOVAKIA	ORAVA CESKOSLOVENSKY ROZHLAS	GOVERNMENT	1500	243.5	1232
CZECHOSLOVAKIA	OSTRAVA MORAVA CESKOSLOVENSKY ROZHLAS	GOVERNMENT	20000	197.4	1520
CZECHOSLOVAKIA	PLZEN CESKOSLOVENSKY ROZHLAS	GOVERNMENT	15000	314.8	953
CZECHOSLOVAKIA	PRAGUE LIBLICE CESKOSLOVENSKY ROZHLAS PRAGUE I	GOVERNMENT	120000	470.2	638
CZECHOSLOVAKIA	PRAGUE MELNIK CESKOSLOVENSKY ROZHLAS	GOVERNMENT	100000	233.3	1286
CZECHOSLOVAKIA	PRAGUE CESKOSLOVENSKY ROZHLAS	GOVERNMENT	2000	197.4	1520
CZECHOSLOVAKIA	PRAGUE PODEBRADY CESKOSLOVENSKY ROZHLAS	OLR2G GOVERNMENT	30000 100000	49.55	6055
CZECHOSLOVAKIA	PRAGUE PODEBRADY CESKOSLOVENSKY ROZHLAS	GOVERNMENT	30000 100000	49.14	6105
CZECHOSLOVAKIA	PRAGUE BRATISLAVA CESKOSLOVENSKY ROZHLAS	GOVERNMENT	30000 100000	48.62	6170
CZECHOSLOVAKIA	PRAGUE BRATISLAVA CESKOSLOVENSKY ROZHLAS	GOVERNMENT	30000 100000	41.47	7235
CZECHOSLOVAKIA	PRAGUE PODEBRADY CESKOSLOVENSKY ROZHLAS	OLR8E GOVERNMENT	30000 100000	41.35	7255
CZECHOSLOVAKIA	PRAGUE PODEBRADY CESKOSLOVENSKY ROZHLAS	OLR3B GOVERNMENT	30000 100000	31.57	9504
CZECHOSLOVAKIA	PRAGUE BRATISLAVA CESKOSLOVENSKY ROZHLAS	OLR3A GOVERNMENT	30000 100000	31.41	9550
CZECHOSLOVAKIA	PRAGUE PODEBRADY CESKOSLOVENSKY ROZHLAS	V GOVERNMENT	30000 100000	31.28	9590
CZECHOSLOVAKIA	PRAGUE PODEBRADY CESKOSLOVENSKY ROZHLAS	V OLR3C GOVERNMENT	30000 100000	31.02	9670
CZECHOSLOVAKIA	PRAGUE PODEBRADY CESKOSLOVENSKY ROZHLAS	GOVERNMENT	30000 100000	30.98	9685
CZECHOSLOVAKIA	PRAGUE PODEBRADY CESKOSLOVENSKY ROZHLAS	GOVERNMENT	30000 100000	25.66	11690
CZECHOSLOVAKIA	PRAGUE PODEBRADY CESKOSLOVENSKY ROZHLAS	V OLR4E GOVERNMENT	30000 100000	25.59	11725

COUNTRY	CITY	SYMBOL CALL	POWER	W/L	FREQUENCY
STATION NAME		OWNERSHIP			
CZECHOSLOVAKIA	PRAGUE	PODEBRADY V OLR4G CESKOSLOVENSKY ROZHLAS GOVERNMENT	30000 100000	25.43	11795
CZECHOSLOVAKIA	PRAGUE	PODEBRADY OLR4H CESKOSLOVENSKY ROZHLAS GOVERNMENT	30000 100000	25.36	11830
CZECHOSLOVAKIA	PRAGUE	PODEBRADY CESKOSLOVENSKY ROZHLAS GOVERNMENT	30000 100000	25.35	11835
CZECHOSLOVAKIA	PRAGUE	PODEBRADY CESKOSLOVENSKY ROZHLAS GOVERNMENT	30000 100000	25.23	11890
CZECHOSLOVAKIA	PRAGUE	PODEBRADY OLR4J CESKOSLOVENSKY ROZHLAS GOVERNMENT	30000 100000	25.16	11925
CZECHOSLOVAKIA	PRAGUE	PODEBRADY OLR4C CESKOSLOVENSKY ROZHLAS GOVERNMENT	30000 100000	25.05	11975
CZECHOSLOVAKIA	PRAGUE	PODEBRADY OLR5D CESKOSLOVENSKY ROZHLAS GOVERNMENT	30000 100000	19.83	15125
CZECHOSLOVAKIA	PRAGUE	PODEBRADY OLR5E CESKOSLOVENSKY ROZHLAS GOVERNMENT	30000 100000	19.81	15145
CZECHOSLOVAKIA	PRAGUE	PODEBRADY CESKOSLOVENSKY ROZHLAS GOVERNMENT	30000 100000	19.76	15185
CZECHOSLOVAKIA	PRAGUE	PODEBRADY V OLR5H CESKOSLOVENSKY ROZHLAS GOVERNMENT	30000 100000	19.63	15280
CZECHOSLOVAKIA	PRAGUE	PODEBRADY CESKOSLOVENSKY ROZHLAS GOVERNMENT	30000 100000	19.44	15435
CZECHOSLOVAKIA	PRAGUE	PODEBRADY CESKOSLOVENSKY ROZHLAS GOVERNMENT	30000 100000	16.95	17695
CZECHOSLOVAKIA	PRAGUE	PODEBRADY OLR6G CESKOSLOVENSKY ROZHLAS GOVERNMENT	30000 100000	16.92	17730
CZECHOSLOVAKIA	PRAGUE	PODEBRADY OLR6E CESKOSLOVENSKY ROZHLAS GOVERNMENT	30000 100000	16.84	17815
CZECHOSLOVAKIA	PRAGUE	PODEBRADY CESKOSLOVENSKY ROZHLAS GOVERNMENT	30000 100000	16.83	17830
CZECHOSLOVAKIA	PRAGUE	PODEBRADY CESKOSLOVENSKY ROZHLAS GOVERNMENT	30000 100000	16.79	17865
CZECHOSLOVAKIA	UHERSKE HRADISTE	PRAGUE II CESKOSLOVENSKY ROZHLAS GOVERNMENT	200000	1103.0	272
CZECHOSLOVAKIA	USTI NAD LABEM	CESKOSLOVENSKY ROZHLAS GOVERNMENT	2000	243.5	1232
CZECHOSLOVAKIA	VELKY SLAVKOV	TATRY CESKOSLOVENSKY ROZHLAS GOVERNMENT		202.2	1484
CZECHOSLOVAKIA	ZILINA	CESKOSLOVENSKY ROZHLAS GOVERNMENT	2000	202.2	1484
DAHOMY	DAHOMY	SEE FRENCH WEST AFRICA			
DENMARK	AALBORG	DANMARKS RADIO PROGRAM II GOVERNMENT	250	202.2	1484
DENMARK	COPENHAGEN	HERSTEDVESTER DANMARKS RADIO PROGRAM I GOVERNMENT	10000	209.8	1430
DENMARK	COPENHAGEN	DANMARKS RADIO PROGRAM I GOVERNMENT	2000	202.2	1484

COUNTRY	CITY	SYMBOL CALL	POWER	W/L	FREQUENCY	
STATION NAME		OWNERSHIP				
DENMARK	COPENHAGEN	HERSTEDVESTER DANMARKS KORTBOELGESENDER	OZF3 GOVERNMENT	50000	49.5	6060
DENMARK	COPENHAGEN	HERSTEDVESTER DANMARKS KORTBOELGESENDER	OZF4 GOVERNMENT	50000	41.32	7260
DENMARK	COPENHAGEN	HERSTEDVESTER DANMARKS KORTBOELGESENDER	OZF5 GOVERNMENT	50000	31.51	9520
DENMARK	COPENHAGEN	HERSTEDVESTER DANMARKS KORTBOELGESENDER	A GOVERNMENT	50000	25.41	11805
DENMARK	COPENHAGEN	HERSTEDVESTER DANMARKS KORTBOELGESENDER	OZF7 GOVERNMENT	50000	19.78	15165
DENMARK	COPENHAGEN	HERSTEDVESTER DANMARKS KORTBOELGESENDER	OZF8 GOVERNMENT	50000	19.76	15180
DENMARK	COPENHAGEN	HERSTEDVESTER DANMARKS KORTBOELGESENDER	OZF9 GOVERNMENT	50000	19.58	15320
DENMARK	COPENHAGEN	HERSTEDVESTER DANMARKS KORTBOELGESENDER	A GOVERNMENT	50000	16.82	17835
DENMARK	ESBJERG	DANMARKS RADIO PROGRAM II	GOVERNMENT	2000	188.2	1594
DENMARK	KALUNDBORG	DANMARKS RADIO PROGRAM I	GOVERNMENT	150000	1224.0	245
DENMARK	KALUNDBORG	DANMARKS RADIO PROGRAM II	GOVERNMENT	60000	282.8	1061
DENMARK	SKIVE	DANMARKS RADIO PROGRAM II	GOVERNMENT	70000	209.8	1430
DENMARK	TOENDER	DANMARKS RADIO PROGRAM II	GOVERNMENT	250	202.2	1484
DOMINICAN REP	BANI	RADIO BANI LA VOZ DEL SUR MANUEL E BELLO HIJO	HI3V	500	229.0	1310
DOMINICAN REP	BANI	RADIO BANI LA VOZ DEL SUR MANUEL E BELLO HIJO	HI4V	500	88.89	3375
DOMINICAN REP	BARAHONA		HI3A	250	243.9	1230
DOMINICAN REP	CIUDAD TRUJILLO	LA VOZ DOMINICANA J ARISMENDI TRUJILLO M	HI3T	10000	483.9	620
DOMINICAN REP	CIUDAD TRUJILLO	LA VOZ DEL TROPICO	H11L J C PELLICER	500	379.7	790
DOMINICAN REP	CIUDAD TRUJILLO	RADIO DIFUSORA HIG ANDRES CORDERO PUELLO	H1G	250	315.8	950
DOMINICAN REP	CIUDAD TRUJILLO	LA VOZ DE LA REELECCION PARTIDO DOMINICANO	H1N EXPEDI POU	500	245.9	1220
DOMINICAN REP	CIUDAD TRUJILLO	BROADCASTING NATIONAL	H1Z FRANK HATTON	1000	222.2	1350
DOMINICAN REP	CIUDAD TRUJILLO	ONDA MUSICAL	H1T RAMON PACHECO	200	214.3	1400
DOMINICAN REP	CIUDAD TRUJILLO	EMISORAS UNIDAS	H15K PEDRO JULIO SANTANA	250	208.3	1440
DOMINICAN REP	CIUDAD TRUJILLO	LA VOZ DE LA ALEGRIA	H12H RAFAEL E TAVAREZ L	200	201.3	1490

COUNTRY	CITY	SYMBOL CALL	POWER	W/L	FREQUENCY
	STATION NAME	OWNERSHIP			
DOMINICAN REP	CIUDAD TRUJILLO	HI1Z	500	92.45	3245
	BROADCASTING NACIONAL	FRANK HATTON			
DOMINICAN REP	CIUDAD TRUJILLO	HI7T	1000	91.32	3285
	LA VOZ DOMINICANA J ARISMENDI TRUJILLO M				
DOMINICAN REP	CIUDAD TRUJILLO	V HI2S	200	89.69	3345
	ONDA MUSICAL	RAMON PACHECO			
DOMINICAN REP	CIUDAD TRUJILLO	HI3H	500	89.42	3355
	LA VOZ DE LA ALEGRIA	RAFAEL E TAVAREZ L			
DOMINICAN REP	CIUDAD TRUJILLO	HI2L	500	59.36	5055
	LA VOZ DEL TROPICO	J C PELLICER			
DOMINICAN REP	CIUDAD TRUJILLO	HI4T	7500	50.25	5970
	LA VOZ DOMINICANA J ARISMENDI TRUJILLO M				
DOMINICAN REP	CIUDAD TRUJILLO	V HI1Z	1000	49.06	6115
	BROADCASTING NACIONAL	FRANK HATTON			
DOMINICAN REP	CIUDAD TRUJILLO	HI1G	250	48.94	6130
	RADIO DIFUSORA HIG ANDRES CORDERO PUELLO				
DOMINICAN REP	CIUDAD TRUJILLO	V HI2G	250	31.28	9590
	RADIO DIFUSORA HIG ANDRES CORDERO PUELLO				
DOMINICAN REP	CIUDAD TRUJILLO	V HI2T	7500	30.82	9735
	LA VOZ DOMINICANA J ARISMENDI TRUJILLO M				
DOMINICAN REP	LA ROMANA	V HI3C	1000	123.0	2440
	LA VOZ DEL PAPAGAYO CASA PUERTO RICO INC				
DOMINICAN REP	LA VEGA	HI8T	100	220.6	1360
	LA VOZ DOMINICANA J ARISMENDI TRUJILLO M		1000		
DOMINICAN REP	LA VEGA	HI1L	250	214.3	1400
	LA VOZ DEL CAMU	J C PELLICER			
DOMINICAN REP	MOCA	HI1A	250	201.3	1490
	LA VOZ DEL CIBAO	RAFAEL WESTERN			
DOMINICAN REP	PUERTO PLATA	HI9U	250	241.9	1240
	BROADCASTING TROPICAL	LUIS A PELEGRIN			
DOMINICAN REP	PUERTO PLATA	V HI9T	100	48.43	6195
	BROADCASTING TROPICAL	LUIS A PELEGRIN			
DOMINICAN REP	SALCEDO	HI2A	40	208.3	1440
	LA VOZ DE QUISQUEYA	J ALFREDO ACHECAR			
DOMINICAN REP	SAN CRISTOBAL	HI2R	250	206.9	1450
	LA VOZ DE FUNDACION	LUIS ALBERTI			
DOMINICAN REP	SAN CRISTOBAL	V HI1R	200	48.7	6160
	LA VOZ DE FUNDACION	LUIS ALBERTI			
DOMINICAN REP	SAN FRAN DE MACORIS	HI4C	100	240.0	1250
	LA VOZ DEL PROGRESO	JOSE M RAPOSO P	1000		
DOMINICAN REP	SAN FRAN DE MACORIS	V HI5C	250	61.54	4875
	LA VOZ DEL PROGRESO	JOSE M RAPOSO P			
DOMINICAN REP	SAN PEDRO DE MACORIS	HI1J	500	491.8	610
	LA VOZ DE ORIENTE	FAUSTO M DONASTORG			
DOMINICAN REP	SAN PEDRO DE MACORIS	HI1J	100	49.79	6025
	LA VOZ DE ORIENTE	FAUSTO M DONASTORG			
DOMINICAN REP	SANTIAGO	HI9Z	100	365.9	820
	RADIO SANTIAGO	LUIS F MOSCOSO C	1000		
DOMINICAN REP	SANTIAGO	HI8B	1000	285.7	1050
		JACINTO L SANCHEZ			
DOMINICAN REP	SANTIAGO	HI1N	750	245.9	1220
	LA VOZ DE LA REELECCION	EXPEDI POU			
		PARTIDO DOMINICANO			

COUNTRY	CITY	SYMBOL CALL	POWER	W/L	FREQUENCY
STATION NAME		OWNERSHIP			
DOMINICAN REP	SANTIAGO	HI2K	500	229.0	1310
ONDAS DEL YAQUE		R CANDELARIO LLENAS			
DOMINICAN REP	SANTIAGO	HI4B	500	225.6	1330
EMISORA HI4B		ABRAHAM VANDERHORST			
DOMINICAN REP	SANTIAGO	HI6T	500	217.4	1380
LA VOZ DOMINICANA J		ARISMENDI TRUJILLO M	1000		
DOMINICAN REP	SANTIAGO	HI5B	500	88.63	3385
EMISORA HI5B		ABRAHAM VANDERHORST			
DOMINICAN REP	SANTIAGO	HI9B	500	61.1	4910
		JACINTO L SANCHEZ			
DOMINICAN REP	SANTIAGO	HI3K	250	60.24	4980
ONDAS DEL YAQUE		R CANDELARIO LLENAS			
DOMINICAN REP	SANTIAGO	V HI8Z	200	59.64	5030
RADIO SANTIAGO		LUIS F MOSCOSO C			
DOMINICAN REP	SANTIAGO	HI1N	700	49.67	6050
LA VOZ DE LA REELECCION		EXPEDI POU			
		PARTIDO DOMINICANO			
DOMINICAN REP	SANTIAGO	V HI8Z	500	49.38	6075
RADIO SANTIAGO		LUIS F MOSCOSO C			
DUTCH GUIANA					
DUTCH GUIANA		SEE SURINAM			
ECUADOR	ALASI	HC2LR	300	45.39	6610
LA VOZ DE ALASI		LUIS RODRIGUEZ			
ECUMDOR	AMBATO	HC6SI		340.9	880
RADIO SIRA					
ECUADOR	AMBATO	HC6GT	300	214.3	1400
RADIO CONTINENTAL		GABRIEL TRAMONTANA			
ECUADOR	AMBATO	HC6GB	300	202.7	1480
RADIO NACIONAL ESPEJO		GERARDO BERBORICH			
ECUADOR	AMBATO	V HC6GB	300	64.1	4680
RADIO NACIONAL ESPEJO		GERARDO BERBORICH			
ECUADOR	AMBATO	HC6PB	300	50.17	5980
RADIO PAZ Y BIEN		PADRE RODRIGUEZ			
ECUADOR	AMBATO	HC6GY	300	50.08	5990
RADIO LUZ		BAZAR MUSICAL SORIA			
ECUADOR	AMBATO	HC6SP	1000	48.35	6205
RADIO COSMOPOLITA		FED DE CHOFERES			
ECUADOR	BABAHOYO	HC8PR	200	246.9	1215
RADIO FULMINENSE		JORGE PAZOS SALVADOR			
ECUADOR	BAHIA DE CARAQUEZ	HC4AS	300	62.63	4790
LA VOZ DE LAS CARAS		ALEJANDRO NEVARES PINTO			
ECUADOR	BAHIA DE CARAQUEZ	HC4RM	250	61.6	4870
RADIO MIRAMAR		WASHINGTON DELGADO CEPEDA			
ECUADOR	BANOS	HC6JX	200	60.98	4920
RADIO CULTURAL RELIGIOSA		FRAY J DEL ROSARIO			
ECUADOR	CANAR	HC5VA		45.75	6557
LA VOZ DE AZOGUES		P CASTILLO DE LEVI			

COUNTRY	CITY	SYMBOL CALL	POWER	W/L	FREQUENCY
STATION NAME		OWNERSHIP			
ECUADOR	CHONE	HC4VC	350	75.95	3950
	LA VOZ DE CHONE	OTMARO CASTRO INTRIAGO			
ECUADOR	CUENCA	HC5VT	300	261.0	1150
	LA VOZ DEL TOMBAMBA	HUMBERTO ESPINOSA			
ECUADOR	CUENCA	HC5HN	250	63.69	4710
	RADIO HERMIGO	VICTOR A FERNANDEZ			
ECUADOR	CUENCA	HC5RA	200	62.43	4805
	RADIODIFUSORA AMAZONAS	ALEJANDRO VEGA TORAL			
ECUADOR	CUENCA	HC5JC	400	60.24	4980
	ONDAS AZUAYAS	ALBERTO CARDOSO & BRO			
ECUADOR	ESMERALDAS	HC4NE		65.57	4575
	RADIO NACIONAL ESPEJO	GERARDO BERBORICH			
ECUADOR	ESMERALDAS	HC4FF	300	63.42	4730
	LA VOZ DE ESMERALDAS	CONCEJO MUNICIPAL			
ECUADOR	ESMERALDAS	HC4RI	300	47.92	6260
	RADIO IRIS	DANIEL ALVAREZ TENORIO			
ECUADOR	GUARANDA	HC1AI	300	63.09	4755
	RADIO BOLIVAR	LUIS ALARCON J			
ECUADOR	GUAYAQUIL	HC2FZ	300	352.9	850
	RADIO EL TRIUNFO	PEDRO CHAPILLIQUEN L			
ECUADOR	GUAYAQUIL	HC2GT		335.2	895
	ONDAS NACIONALES				
ECUADOR	GUAYAQUIL	HC2DX		320.9	935
	RADIO IFESA				
ECUADOR	GUAYAQUIL	HC2AW	300	307.7	975
	ONDAS DEL PACIFICO	ALFONSO WILMONT			
ECUADOR	GUAYAQUIL	HC2FU	200	297.0	1010
	RADIO PROGRESO	CESAR A RAMIREZ			
ECUADOR	GUAYAQUIL	HC2RC	200	291.0	1027
	RADIO UNIDAD NACIONAL	SILVIO A RENDON			
ECUADOR	GUAYAQUIL	HC2AJ	1000	285.7	1050
	RADIODIFUSORA DE ECUADOR	CIA RADIAL ECUATORIANA			
ECUADOR	GUAYAQUIL	HC2FD	200	283.0	1060
	RADIO ALCAZAR	GONZALO ENDERICA ESPINOZA			
ECUADOR	GUAYAQUIL	HC2LA	300	269.1	1115
	RADIO AMERICA	LUIS F ALBAN B			
ECUADOR	GUAYAQUIL	HC2FB	500	263.2	1140
	RADIO NACIONAL DEL CONDOR	RELAYED ON SW			
		RANDOLFO SIERRA DELGADO			
ECUADOR	GUAYAQUIL	HC2ET	1000	256.4	1170
	RADIO EL TELEGRAFO	RELAYED BY HC2GI			
		CIA EL TELEGRAFO			
ECUADOR	GUAYAQUIL	HC2BE		252.1	1190
	RADIO EXCELSIOR				
ECUADOR	GUAYAQUIL	HC2BJ	400	245.9	1220
	RADIO EL MUNDO	RELAYED BY HC2BK			
		GABRIEL VERGARA JIMENEZ			
ECUADOR	GUAYAQUIL	HC2RB	300	240.0	1250
	LA VOZ DEL LITORAL	ERIC WILLIAMS			
ECUADOR	GUAYAQUIL	HC2CB	250	236.2	1270
	RADIO UNIVERSAL CIA	INDUSTRIAL UNIVERSAL			

COUNTRY	CITY	SYMBOL CALL	POWER	W/L	FREQUENCY
STATION NAME		OWNERSHIP			
ECUADOR	GUAYAQUIL	HC2AN	200	230.8	1300
	RADIO CENIT	RELAYED BY HC2AD WASHINGTON DELGADO CEPEDA			
ECUADOR	GUAYAQUIL	HC2AU	400	225.6	1330
	RADIO ATALAYA	VOLTAIRE PALADINES POLO RELAYED BY HC2VP			
ECUADOR	GUAYAQUIL	HC2NG	300	218.2	1375
	CASA DE LA CULTURA	CASA CULTURA ECUATORIANA			
ECUADOR	GUAYAQUIL	HC2FL	400	214.3	1400
	RADIO CONTINENTAL	GABRIEL TRAMONTANA H			
ECUADOR	GUAYAQUIL	HC2MB	250	210.5	1425
	RADIO GUAYAQUIL	JOSE CAMPOSANO S RELAYED BY HC2MX			
ECUADOR	GUAYAQUIL	HC2AQ	300	206.9	1450
	NUEVA RADIO ORTIZ	RICARDO ORTIZ			
ECUADOR	GUAYAQUIL	HC2DC	400	70.59	4250
	RADIO CENIT	WASHINGTON DELGADO CEPEDA			
ECUADOR	GUAYAQUIL	HC2VP	400	64.66	4640
	RADIO ATALAYA	VOLTAIRE PALADINES POLO RELAY OF HC2AU			
ECUADOR	GUAYAQUIL	HC2AK	1000	64.45	4655
	RADIODIFUSORA DE ECUADOR	CIA RADIAL ECUATORIANA RELAY OF HC2AJ			
ECUADOR	GUAYAQUIL	HC2BK	400	63.69	4710
	RADIO EL MUNDO	RELAY OF HC2BJ GABRIEL VERGARA JIMENEZ			
ECUADOR	GUAYAQUIL	HC2LB	200	63.56	4720
	RADIO AMERICA	LUIS F ALBAN B RELAY OF HC2LA			
ECUADOR	GUAYAQUIL	HC2GI	1000	63.0	4762
	RADIO EL TELEGRAFO	RELAY OF HC2ET CIA EL TELEGRAFO			
ECUADOR	GUAYAQUIL	HC2MX	250	62.89	4770
	RADIO GUAYAQUIL	JOSE CAMPOSANO S RELAY OF HC2MB			
ECUADOR	GUAYAQUIL	V HC2ET	250	62.18	4825
	RADIO EL TELEGRAFO	RELAY OF MW CIA EL TELEGRAFO			
ECUADOR	GUAYAQUIL	HC2FB	500	48.94	6130
	RADIO NACIONAL DEL CONDOR	RELAY OF MW RANDOLFO SIERRA DELGADO			
ECUADOR	GUAYAQUIL	V HC2DC	250	48.78	6150
	WASHINGTON DELGADO CEPEDA				
ECUADOR	GUAYAQUIL		200	48.62	6170
	NUEVA RADIO ORTIZ	RICARDO ORTIZ RELAY OF MW			
ECUADOR	IBARRA	HC1IM	400	61.22	4900
	LA VOZ DE IMBABURA	CONCEJO MUNICIPAL			
ECUADOR	IBARRA	HC1VM		51.71	5802
	LA VOZ DEL NORTE	FERNANDO DAVILA F			
ECUADOR	IBARRA	HC1IE	300	50.48	5943
	RADIO EQUINOCCIAL	AZAEI TERAN			
ECUADOR	IBARRA	HC1VM		50.0	6000
	LA VOZ DEL NORTE	FERNANDO DAVILA F			
ECUADOR	IBARRA		500	48.31	6210
	RADIO SAN MIGUEL	P CASTILLO DE LEVI LA VOZ DEL COTOPAXI			

COUNTRY	CITY	SYMBOL CALL	POWER	W/L	FREQUENCY
STATION NAME		OWNERSHIP			
ECUADOR	IBARRA	HC1EM	300	43.99	6820
	RADIO EQUINOCCIAL	AZAEI TERAN			
ECUADOR	JIPIJAPA	V HC4HV	300	62.5	4800
	LA VOZ DE JIPIJAPA	HONORATO VASQUEZ			
ECUADOR	LATACUNGA	HC60N	200	44.48	6745
	RADIO 11 DE NOVIEMBRE	VICTOR HUGO MUNOZ			
ECUADOR	LATACUNGA	HC6FV		42.86	7000
	LA VOZ DEL COTOPAXI				
ECUADOR	LITA	HC1TA		69.69	4305
	ESCUELAS RADIALES				
ECUADOR	LOJA	HC3SC	250	62.37	4810
	RADIO CORO SANTA CECILIA				
	ASOCN JUVENTUD FEMININA				
ECUADOR	LOJA	HC3CV	250	61.86	4850
	ONDAS DEL ZAMORA	CARLOS M VALARESO L			
ECUADOR	LOJA	HC3CD	400	60.12	4990
	ONDAS CASTELLANAS	COLEGIO LA DOLOROSA			
ECUADOR	LOJA	HC3RF	400	50.21	5975
	RADIODIFUSORA FATIMA	GONZALO EGUIGUREN			
ECUADOR	MACHALA	HC90J		174.4	1720
	ONDAS DEL JUBONES				
ECUADOR	MACHALA	HC3RM	250	61.92	4845
	RADIO CULTURA MACHALA				
ECUADOR	MANTA	V HC4DC	250	51.64	5810
	RADIODIFUSORA CENIT	W DELGADO CEPEDA			
ECUADOR	MANTA	HC4EB	300	49.88	6015
	LA VOZ DE MANTA	EMILIO BOWEN			
ECUADOR	MILAGRO	HC2VM	300	67.42	4450
	LA VOZ DEL MILAGRO				
	CIA RADIODIFUSORA MILAGRO				
ECUADOR	OTAVALO	HC1MJ		77.72	3860
	LA VOZ DE LOS LAGOS				
ECUADOR	OTAVALO	HC1JH		75.95	3950
	RADIO TURISMO				
ECUADOR	PORTOVIEJO	HC4MX	200	64.12	4679
	RADIO CENIT	WASHINGTON DELGADO CEPEDA			
ECUADOR	PORTOVIEJO	HC4FA	300	63.03	4760
	LA VOZ DE MANABI	CESAR M CHAVEZ CANARTE			
ECUADOR	PORTOVIEJO	HC4CA		50.42	5950
	RADIO COSTA AZUL				
ECUADOR	QUEVEDO	HC2VT	250	63.49	4725
	LA VOZ DEL TROPICO	EDUARDO PAZOZ			
ECUADOR	QUITO	HC1PX		454.5	660
	RADIO VICTORIA				
ECUADOR	QUITO PIFO	HCJB	1000	428.6	700
	LA VOZ DE LOS ANDES				
	WORLD RADIO MISSION ASOCN INC				
ECUADOR	QUITO	HCJB	500	394.7	760
	LA VOZ DE LOS ANDES				
	WORLD RADIO MISSION ASOCN INC				
ECUADOR	QUITO	HC1NE		377.4	795
	RADIO MEJIA				
ECUADOR	QUITO	HC1LC	500	361.4	830
	RADIO ATAHUALPA	CARLOS LARREA C			
	RELAYED ON SW				

COUNTRY	CITY	SYMBOL CALL	POWER	W/L	FREQUENCY
STATION NAME		OWNERSHIP			
ECUADOR	QUITO	HC1DH		348.8	860
	RADIO 24 DE MAYO				
ECUADOR	QUITO	HC1GP	2000	340.9	880
	RADIO CATOLICA	M ROJAS			
	RELAYED ON SW				
ECUADOR	QUITO	HC1CM	350	326.1	920
	RADIO COLON	CESAR MANTILLA			
ECUADOR	QUITO	HC1NC	250	311.0	965
	RADIO COSMOPOLITA	RAUL VILLAGOMEZ			
ECUADOR	QUITO	HC1GH	350	303.0	990
	RADIO TARQUI				
ECUADOR	QUITO			294.1	1020
	LA VOZ DE LA VERDAD				
ECUADOR	QUITO	HC1VP	300	280.4	1070
	RADIODIFUSORA LIBERTAD	CESAR V PESANTEZ			
ECUADOR	QUITO	HC1BD	300	270.0	1111
	RADIO COMERCIAL	ROSENDO GAVILANES			
ECUADOR	QUITO	HC1GU	300	247.9	1210
	RADIO ATLANTIDA	GRACIELLA ULLOA			
ECUADOR	QUITO	HC1LR	500	241.0	1245
	RADIO CENTRAL	LUIS CALDERON ZEVALLOS			
ECUADOR	QUITO	HC1AB	500	234.4	1280
	LA VOZ DE LA DEMOCRACIA	AZIZ NOE MUCARZEL			
ECUADOR	QUITO	HC1GB	5000	229.0	1310
	RADIO NACIONAL ESPEJO	GERARDO BERBORICH			
	RELAYED ON SW				
ECUADOR	QUITO	HC1RQ	500	222.2	1350
	RADIO QUITO	CARLOS MANTILLA JACONE			
	RELAYED ON SW				
ECUADOR	QUITO	HC1GT	200	217.4	1380
	RADIO ONDAS NACIONALES				
ECUADOR	QUITO	HC1MJ	1000	212.8	1410
	RADIO GRAN COLOMBIA	EDUARDO CEVALLOS			
	RELAYED ON SW				
ECUADOR	QUITO	HC1RX	1000	209.8	1430
	RADIO CASA DE LA CULTURA	CASA CULTURA ECUATORIANA			
ECUADOR	QUITO	HC1AN	250	205.5	1460
	RADIO CAPITOL	GALO CADENA			
ECUADOR	QUITO		300	201.3	1490
	RADIO MUNDIAL	GALO ENCALADA			
ECUADOR	QUITO	HC1VR		197.4	1520
	RADIO CORDILLERA				
ECUADOR	QUITO	HC1BF	500	63.16	4750
	RADIO COMERCIAL	ROSENDO GAVILANES			
ECUADOR	QUITO	HC1LC	500	62.76	4780
	RADIO ATAHUALPA	CARLOS LARREA C			
	RELAY OF MW				
ECUADOR	QUITO	V HC1MI	3000	61.1	4910
	RADIO GRAN COLOMBIA	EDUARDO CEVALLOS			
ECUADOR	QUITO	HC1RC	1000	60.85	4930
	RADIO CASA DE LA CULTURA	CASA CULTURA ECUATORIANA			

COUNTRY	CITY	SYMBOL CALL	POWER	W/L	FREQUENCY
STATION NAME		OWNERSHIP			
ECUADOR	QUITO	V HC1RQ	500	59.76	5020
	RADIO QUITO	RELAY OF MW CARLOS MANTILLA JACONE			
ECUADOR	QUITO	HC1GP	200	59.37	5055
	RADIO CATOLICA	M ROJAS			
	RELAY OF MW				
ECUADOR	QUITO	V HC1NE	400	57.14	5250
	RADIO NACIONAL ESPEJO	GERARDO BERBORICH			
ECUADOR	QUITO	HCJB	1000	49.6	6050
	LA VOZ DE LOS ANDES				
	WORLD RADIO MISSION ASOCN INC				
ECUADOR	QUITO	HC1AC	500	49.41	6072
	LA VOZ DE LA DEMOCRACIA				
		AZIZ NOE MUCARZEL			
ECUADOR	QUITO	HC1AB	500	48.31	6210
	LA VOZ DE LA DEMOCRACIA				
		AZIZ NOE MUCARZEL			
ECUADOR	QUITO			47.62	6300
	RADIO MUNDIAL	GALO ENCALADA			
ECUADOR	QUITO	V HCJB	25000	30.79	9745
	LA VOZ DE LOS ANDES		50000		
	WORLD RADIO MISSION ASOCN INC				
ECUADOR	QUITO	V HCJB	25000	25.18	11915
	LA VOZ DE LOS ANDES		50000		
	WORLD RADIO MISSION ASOCN INC				
ECUADOR	QUITO	HCJB	25000	19.85	15115
	LA VOZ DE LOS ANDES		50000		
	WORLD RADIO MISSION ASOCN INC				
ECUADOR	QUITO	HCJB	25000	16.77	17890
	LA VOZ DE LOS ANDES		50000		
	WORLD RADIO MISSION ASOCN INC				
ECUADOR	RIOBAMBA	HC5ED	300	275.2	1090
	RADIO ROXI	ENRIQUE CADENA			
ECUADOR	RIOBAMBA	HC5FC	200	62.89	4770
	RADIO DEPORTIVA CHIMBORAZO				
	FEDERACION DEPORTIVA				
ECUADOR	RIOBAMBA	HC5ZC	300	61.22	4900
	LA VOZ DE RIOBAMBA	JORGE CAVALLERO C			
ECUADOR	RIOBAMBA	HC5HP	1000	60.48	4960
	ONDAS ECUATORIANAS	FERNANDO PAYOL			
ECUADOR	RIOBAMBA	HC5ED	200	59.41	5050
	RADIO ROXI	ENRIQUE CADENA			
ECUADOR	RIOBAMBA	HC5GE	3000	47.62	6300
	RADIO MUNDIAL	GALO ENCALADA			
ECUADOR	SALCEDO	HC6JB		42.86	7000
	LA VOZ DE SALCEDO				
ECUADOR	SALINAS GUAYAS	HC2CA		42.95	6985
	RADIO COSTA AZUL				
ECUADOR	SAN GABRIEL	HC1VG	200	52.45	5720
	LA VOZ DE MONTUFAR				
		CENTRO OBRERO MONTUFAR			
ECUADOR	SANTA ELENA	HC2VP		253.2	1185
	LA VOZ DE PENINZULA				
ECUADOR	SANTA ROSA	HC9SR		196.3	1528
	LA VOZ DE SANTA ROSA				

COUNTRY	CITY	SYMBOL CALL	POWER	W/L	FREQUENCY
STATION NAME		OWNERSHIP			
ECUADOR	TENA ORIENTE	HC7MT		42.86	7000
	LA VOZ DE REGION ORIENTAL				
ECUADOR	TULCAN	HC1JT	250	62.76	4780
	RADIO TULCAN				
ECUADOR	TULCAN	HG2JT	200	42.25	7100
	ONDAS CARCHENSES				
ECUADOR	VINCES	HC8EC		60.12	4990
	RADIO CENTRAL	LUIS CALDERON ZEVALLOS			
ECUADOR	ZARUMA	HC9RF	200	154.3	1945
	RADIO FENIX	CIA INDUSTRIAL FINANCIERA			
EGYPT	ALEXANDRIA		5000	249.0	1205
	EGYPTIAN STATE BDCSTG SERVICE	GOVT			
EGYPT	ASSIUT		2000	306.1	980
	EGYPTIAN STATE BDCSTG SERVICE	GOVT			
EGYPT	ASWAN		2000	254.7	1178
	EGYPTIAN STATE BDCSTG SERVICE	GOVT			
EGYPT	CAIRO ABU ZABAL		20000	539.6	556
	EGYPTIAN STATE BDCSTG SERVICE	GOVT			
	CAIRO I				
EGYPT	CAIRO		100000	483.9	620
	EGYPTIAN STATE BDCSTG SERVICE	GOVT			
	CAIRO III				
EGYPT	CAIRO		50000	388.1	773
	EGYPTIAN STATE BDCSTG SERVICE	GOVT			
	CAIRO II				
EGYPT	CAIRO				
	SW TRANSMITTERS LOCATED AT ABU ZABAL				
EGYPT	CAIRO	V	40000	42.55	7051
	EGYPTIAN STATE BDCSTG SERVICE	GOVT	140000		
EGYPT	CAIRO	V	40000	30.63	9795
	EGYPTIAN STATE BDCSTG SERVICE	GOVT	140000		
EGYPT	CAIRO	V	40000	25.71	11670
	EGYPTIAN STATE BDCSTG SERVICE	GOVT	140000		
EGYPT	CAIRO	V	40000	25.01	11995
	EGYPTIAN STATE BDCSTG SERVICE	GOVT	140000		
EGYPT	CAIRO	V	40000	19.51	15380
	EGYPTIAN STATE BDCSTG SERVICE	GOVT	140000		
EGYPT	CAIRO	V	40000	16.88	17775
	EGYPTIAN STATE BDCSTG SERVICE	GOVT	140000		
EGYPT	EL MINYA		2000	278.3	1078
	EGYPTIAN STATE BDCSTG SERVICE	GOVT			
EGYPT	LUXOR		2000	324.0	926
	EGYPTIAN STATE BDCSTG SERVICE	GOVT			
EGYPT	SUHAJ		2000	262.7	1142
	EGYPTIAN STATE BDCSTG SERVICE	GOVT			

EIRE
EIRE SEE IRELAND

COUNTRY	CITY	SYMBOL CALL	POWER	W/L	FREQUENCY
STATION NAME		OWNERSHIP			
EL SALVADOR	SAN MIGUEL	YSHQ	350	315.8	950
	RADIO PROGRESO	ALBERTO C VILLA			
EL SALVADOR	SAN MIGUEL	YSABC	5000	272.7	1100
	RADIOEMISORA SALVADORENA	RAUL TRABANINO			
EL SALVADOR	SAN MIGUEL	YSCF	1000	261.0	1150
	ONDAS ORIENTALES	OSCAR ROMERO			
EL SALVADOR	SAN MIGUEL	YSABC	5000	62.24	4820
	RADIOEMISORA SALVADORENA	RAUL TRABANINO			
EL SALVADOR	SAN MIGUEL	YSABC	5000	49.75	6030
	RADIOEMISORA SALVADORENA	RAUL TRABANINO			
EL SALVADOR	SAN MIGUEL	YSHQ	350	48.62	6170
	RADIO PROGRESO	ALBERTO C VILLA			
EL SALVADOR	SAN SALVADOR	YSS	10000	458.0	655
	RADIO NACIONAL ALMA CUSCATLECA	GOVT			
EL SALVADOR	SAN SALVADOR	YSAX	1000	375.0	800
	LA VOZ PANAMERICANA	C V DE ALFARO			
EL SALVADOR	SAN SALVADOR	YSF	300	357.1	840
	RADIO VANGUARDIA	ENRIQUE SALAZAR			
EL SALVADOR	SAN SALVADOR	YSO	1500	344.8	870
	LA VOZ DE LA DEMOCRACIA	EDMUNDO NUSSEN			
EL SALVADOR	SAN SALVADOR	YSDF	500	303.0	990
	LA VOZ DEL TROPICO	JOSE ANTONIO MEARDI			
EL SALVADOR	SAN SALVADOR	YSC	1000	295.6	1015
	ONDAS POPULARES Y DEPORTIVAS	FELIPE OCHOA VALENZUELA			
EL SALVADOR	SAN SALVADOR	YSU	1000	285.7	1050
	RADIO MIL CINCUENTA	RAUL TRABANINO			
EL SALVADOR	SAN SALVADOR	YSEB	10000	279.0	1075
	LA VOZ DE LATINOAMERICA	JUAN FRANCISCO AGUILAR VIDES			
EL SALVADOR	SAN SALVADOR	YSHP	250	250.0	1200
	RADIO CIROS	HERNANDEZ PEREZ			
EL SALVADOR	SAN SALVADOR	YSI	300	240.0	1250
	RADIO EMPERADOR	MARIO ALVARADO PIZA			
EL SALVADOR	SAN SALVADOR	YSY	1000	235.3	1275
	RADIO VICTORIA	DIONISIO VEGA			
EL SALVADOR	SAN SALVADOR	YSC	1000	62.89	4740
	ONDAS POPULARES Y DEPORTIVAS	FELIPE OCHOA VALENZUELA			
EL SALVADOR	SAN SALVADOR	YSU	1000	62.76	4780
	RADIO MIL CINCUENTA	RAUL TRABANINO			
EL SALVADOR	SAN SALVADOR	YSS	10000	49.92	6010
	RADIO NACIONAL ALMA CUSCATLECA	GOVT			
EL SALVADOR	SAN SALVADOR	YSR	750	49.59	6050
	LA VOZ DE EL SALVADOR	JOSE A MEARDI			
EL SALVADOR	SAN SALVADOR	YSC	1000	49.22	6095
	ONDAS POPULARES Y DEPORTIVAS	FELIPE OCHOA VALENZUELA			
EL SALVADOR	SAN SALVADOR	YSI	3000	48.94	6130
	RADIO EMPERADOR	MARIO ALVARADO PIZA			
EL SALVADOR	SAN SALVADOR	YSU	1000	48.47	6190
	RADIO MIL CINCUENTA	RAUL TRABANINO			
EL SALVADOR	SAN SALVADOR	YSO	1000	31.53	9515
	LA VOZ DE LA DEMOCRACIA	EDMUNDO NUSSEN			

COUNTRY	CITY	SYMBOL CALL	POWER	W/L	FREQUENCY
STATION NAME		OWNERSHIP			
EL SALVADOR	SAN SALVADOR	YSS	10000	31.4	9555
	RADIO NACIONAL ALMA CUSCATLECA	GOVT			
EL SALVADOR	SAN SALVADOR	YSA	1000	25.59	11725
	RADIO VICTORIA	DIONISIO VEGA			
EL SALVADOR	SAN SALVADOR	YSAX	1000	25.1	11950
	LA VOZ PANAMERICANA	C V DE ALFARO			
EL SALVADOR	SANTA ANA	YSDR	1000	365.9	820
	ONDAS TROPICALES	JUAN FRANCISCO AGUILAR VIDES			
EL SALVADOR	SANTA ANA	YSW	250	322.6	930
	RADIO DEL PUEBLO	ALEJANDRO CALDERON VIDES			
EL SALVADOR	SANTA ANA	YSMA	500	243.9	1230
	LA VOZ SUPREMA DE OCCIDENTE	GIL OVIDIO GUADRON			
EL SALVADOR	SANTA ANA	YSDR	1000	62.5	4800
	RADIO TROPICAL	JOSE MEARDI			
EL SALVADOR	SANTA ANA	YSWW	250	50.13	5985
	RADIO DEL PUEBLO	ALEJANDRO CALDERON VIDES			
EL SALVADOR	SANTA ANA	YSMA	500	48.54	6180
	LA VOZ SUPREMA DE OCCIDENTE	GIL OVIDIO GUADRON			
EL SALVADOR	SONSONATE	YSCB	5000	255.3	1175
	LA VOZ DEL PACIFICO	F A G GUTIERREZ			
EL SALVADOR	SONSONATE	YSCB	500	61.98	4840
	LA VOZ DEL PACIFICO	F A G GUTIERREZ			
EL SALVADOR	USULUTAN	YSJA	1000	214.3	1400
		JOAQUIN APARICIO			
ERITREA	ASMARA	KANU	250	200.0	1500
	AFRS KAGNEW STATION	US AIR FORCE			
ETHIOPIA	ADDIS ABABA	V ETA94	500	46.73	6420
	RADIO ADDIS ABABA	GOVERNMENT			
ETHIOPIA	ADDIS ABABA		2500	41.12	7295
	RADIO ADDIS ABABA	GOVERNMENT			
ETHIOPIA	ADDIS ABABA	ETHA	2500	31.19	9620
	RADIO ADDIS ABABA	GOVERNMENT			
ETHIOPIA	ADDIS ABABA	V ETHA	7500	19.99	15010
	RADIO ADDIS ABABA	GOVERNMENT			
ETHIOPIA	ADDIS ABABA	V ETAA	7500	19.55	15344
	RADIO ADDIS ABABA	GOVERNMENT			
FALKLAND IS	PORT STANLEY		5000	512.6	585
	FALKLAND ISLAND BDCSTG SERVICE	GOVT			
FAROE ISLANDS	THORSHAVEN		5000	219.5	1367
		DANISH GOVT			

COUNTRY	CITY	SYMBOL CALL	POWER	W/L	FREQUENCY
	STATION NAME	OWNERSHIP			
FERNANDO PO	FERNANDO PO	SEE SPANISH GUINEA			
FIJI ISLANDS	LAUTOKA	VRH3 FIJI BDCSTG COMM	2500	337.1	890
FIJI ISLANDS	SUVA	VRH2 FIJI BDCSTG COMM	500	357.1	840
FIJI ISLANDS	SUVA	VRH FIJI BDCSTG COMM	400	322.6	930
FIJI ISLANDS	SUVA	VRH4 FIJI BDCSTG COMM	500	75.38	3980
FIJI ISLANDS	SUVA	FIJI BDCSTG COMM	500	26.55	11299
FINLAND	HELSINKI		100000	538.6	557
	SUOMEN YLEISRADIO	HELSINKI NETWORK			
	HELSINKI I	OY YLEISRADIO AB GOVT			
FINLAND	HELSINKI		200	355.0	845
	SUOMEN YLEISRADIO	HELSINKI NETWORK			
	HELSINKI III	OY YLEISRADIO AB GOVT			
FINLAND	HELSINKI		1000	202.2	1484
	SUOMEN YLEISRADIO	LAHTI NETWORK			
	HELSINKI II	OY YLEISRADIO AB GOVT			
FINLAND	HELSINKI	PORI OIX7	15000	49.02	6120
	SUOMEN YLEISRADIO	OY YLEISRADIO AB GOVT			
FINLAND	HELSINKI	PORI OIX2	15000	31.4	9555
	SUOMEN YLEISRADIO	OY YLEISRADIO AB GOVT			
FINLAND	HELSINKI	PORI OIX4	100000	19.75	15190
	SUOMEN YLEISRADIO	OY YLEISRADIO AB GOVT			
FINLAND	HELSINKI	PORI OIX5	100000	16.85	17800
	SUOMEN YLEISRADIO	OY YLEISRADIO AB GOVT			
FINLAND	JOENSUU		1000	577.0	520
	SUOMEN YLEISRADIO	LAHTI NETWORK			
		OY YLEISRADIO AB GOVT			
FINLAND	KARJAA	I	200	188.2	1594
	SUOMEN YLEISRADIO	OY YLEISRADIO AB GOVT			
FINLAND	KUOPIO		20000	397.4	755
	SUOMEN YLEISRADIO	LAHTI NETWORK			
		OY YLEISRADIO AB GOVT			
FINLAND	LAHTI		200000	1181.0	254
	SUOMEN YLEISRADIO	LAHTI NETWORK			
		OY YLEISRADIO AB GOVT			
FINLAND	OULU		10000	693.0	433
	SUOMEN YLEISRADIO	LAHTI NETWORK			
		OY YLEISRADIO AB GOVT			
FINLAND	PIETARSAARI		1000	202.2	1484
	SUOMEN YLEISRADIO	HELSINKI NETWORK			
		OY YLEISRADIO AB GOVT			
FINLAND	PORI		1000	202.2	1484
	SUOMEN YLEISRADIO	LAHTI NETWORK			
		OY YLEISRADIO AB GOVT			
FINLAND	TAMMISAARI		200	202.2	1484
	SUOMEN YLEISRADIO	HELSINKI NETWORK			
		OY YLEISRADIO AB GOVT			

COUNTRY	CITY	SYMBOL CALL	POWER	W/L	FREQUENCY
STATION NAME		OWNERSHIP			
FINLAND	TAMPERE		1000	202.2	1484
SUOMEN YLEISRADIO		LAHTI NETWORK OY YLEISRADIO AB GOVT			
FINLAND	TURKU		100000	311.9	962
SUOMEN YLEISRADIO		HELSINKI NETWORK OY YLEISRADIO AB GOVT			
TURKU I					
FINLAND	TURKU		200	202.2	1484
SUOMEN YLEISRADIO		LAHTI NETWORK OY YLEISRADIO AB GOVT			
TURKU II					
FINLAND	VAASA		10000	241.7	1241
SUOMEN YLEISRADIO		HELSINKI NETWORK OY YLEISRADIO AB GOVT			
FINLAND	YLIVIESKA		10000	358.9	836
SUOMEN YLEISRADIO		LAHTI NETWORK OY YLEISRADIO AB GOVT			
FRANCE	ALLOUIS		250000	1829.0	164
RADIODIFFUSION TELEVISION FRANCAISE GOVT					
PARIS INTER NETWORK					
FRANCE	ANNEMASSE		1000	202.2	1484
RADIODIFFUSION TELEVISION FRANCAISE GOVT					
NATIONAL NETWORK					
FRANCE	BAYONNE			200.9	1493
RADIODIFFUSION TELEVISION FRANCAISE GOVT					
PARISIAN NET					
FRANCE	BESANCON			202.2	1484
RADIODIFFUSION TELEVISION FRANCAISE GOVT					
NATIONAL NETWORK					
FRANCE	BORDEAUX		100000	249.0	1205
RADIODIFFUSION TELEVISION FRANCAISE GOVT					
BORDEAUX I NATIONAL NET					
FRANCE	BORDEAUX		20000	213.8	1403
RADIODIFFUSION TELEVISION FRANCAISE GOVT					
BORDEAUX II PARISIAN NET					
FRANCE	BREST		1000	202.2	1484
RADIODIFFUSION TELEVISION FRANCAISE GOVT					
PARIS INTER NETWORK					
FRANCE	CAEN		50	202.2	1484
RADIODIFFUSION TELEVISION FRANCAISE GOVT					
PARIS INTER NETWORK					
FRANCE	CLERMONT		20000	222.4	1349
RADIODIFFUSION TELEVISION FRANCAISE GOVT					
CLERMONT I NATIONAL NET					
FRANCE	DIJON		1000	202.2	1484
RADIODIFFUSION TELEVISION FRANCAISE GOVT					
DIJON I NATIONAL NETWORK					
FRANCE	GRENOBLE		20000	222.4	1349
RADIODIFFUSION TELEVISION FRANCAISE GOVT					
GRENOBLE I NATIONAL NET					
FRANCE	GRENOBLE		50	202.2	1484
RADIODIFFUSION TELEVISION FRANCAISE GOVT					
GRENOBLE II PARIS INTER NETWORK					
FRANCE	LILLE		20000	241.7	1241
RADIODIFFUSION TELEVISION FRANCAISE GOVT					
LILLE II NATIONAL NET					
FRANCE	LILLE		150000	218.0	1376
RADIODIFFUSION TELEVISION FRANCAISE GOVT					
LILLE I PARISIAN NETWORK					

COUNTRY	CITY	SYMBOL CALL	POWER	W/L	FREQUENCY
	STATION NAME	OWNERSHIP			
FRANCE	LILLE		2000	200.9	1493
	RADIODIFFUSION TELEVISION FRANCAISE GOVT				
	LILLE III PARIS INTER NET				
FRANCE	LIMOGES		100000	379.2	791
	RADIODIFFUSION TELEVISION FRANCAISE GOVT				
	LIMOGES I PARISIAN NET				
FRANCE	LIMOGES		20000	222.4	1349
	RADIODIFFUSION TELEVISION FRANCAISE GOVT				
	LIMOGES II NATIONAL NET				
FRANCE	LOUVETOT		20000	213.8	1403
	RADIODIFFUSION TELEVISION FRANCAISE GOVT				
	LOUVETOT I PARISIAN NET				
FRANCE	LYON		100000	498.4	602
	RADIODIFFUSION TELEVISION FRANCAISE GOVT				
	LYON I PARISIAN NET				
FRANCE	LYON		20000	241.7	1242
	RADIODIFFUSION TELEVISION FRANCAISE GOVT				
	LYON II NATIONAL NET				
FRANCE	MARSEILLE		100000	422.5	710
	RADIODIFFUSION TELEVISION FRANCAISE GOVT				
	MARSEILLE I NATIONAL NET				
FRANCE	MARSEILLE		20000	280.4	1070
	RADIODIFFUSION TELEVISION FRANCAISE GOVT				
	MARSEILLE II PARISIAN NETWORK				
FRANCE	MARSEILLE		1000	200.9	1493
	RADIODIFFUSION TELEVISION FRANCAISE GOVT				
	MARSEILLE III PARIS INTER NETWORK				
FRANCE	MONTPELLIER		10000	213.8	1403
	RADIODIFFUSION TELEVISION FRANCAISE GOVT				
	MONTPELLIER I PARISIAN NETWORK				
FRANCE	MONTPELLIER		250	202.2	1484
	RADIODIFFUSION TELEVISION FRANCAISE				
	MONTPELLIER II PARIS INTER NETWORK				
FRANCE	NANCY		150000	358.9	836
	RADIODIFFUSION TELEVISION FRANCAISE GOVT				
	NANCY I PARISIAN NETWORK				
FRANCE	NANCY		20000	241.7	1241
	RADIODIFFUSION TELEVISION FRANCAISE GOVT				
	NANCY III NATIONAL NETWORK				
FRANCE	NANCY		1000	200.9	1493
	RADIODIFFUSION TELEVISION FRANCAISE GOVT				
	NANCY III PARIS INTER NET				
FRANCE	NANTES		10000	222.4	1349
	RADIODIFFUSION TELEVISION FRANCAISE GOVT				
	NANTES I PARIS NATIONAL NETWORK				
FRANCE	NANTES		50	200.9	1493
	RADIODIFFUSION TELEVISION FRANCAISE GOVT				
	NANTES II PARIS INTER NET				
FRANCE	NICE		20000	241.7	1241
	RADIODIFFUSION TELEVISION FRANCAISE GOVT				
	NICE III NATIONAL NETWORK				
FRANCE	NICE		20000	213.8	1403
	RADIODIFFUSION TELEVISION FRANCAISE GOVT				
	NICE II PARISIAN NETWORK				
FRANCE	NICE		60000	193.0	1554
	RADIODIFFUSION TELEVISION FRANCAISE GOVT				
	NICE I PARIS INTER NET				
FRANCE	NIMES		2000	188.2	1594
	RADIODIFFUSION TELEVISION FRANCAISE GOVT				
	PARIS INTER NETWORK				

COUNTRY	CITY	SYMBOL CALL	POWER	W/L	FREQUENCY
STATION NAME		OWNERSHIP			
FRANCE	PARIS		1000	513.7	584
	RADIODIFFUSION TELEVISION	FRANCAISE			
	PARIS INTER NETWORK				
FRANCE	PARIS		100000	347.6	863
	RADIODIFFUSION TELEVISION	FRANCAISE GOVT			
	PARIS I NATIONAL NETWORK				
FRANCE	PARIS		1000	311.9	962
	RADIO CULTURELLE RADIO SORBONNE AND				
	RADIO CLUB D ESSAI PARIS IV	GOVT			
FRANCE	PARIS		100000	280.4	1070
	RADIODIFFUSION TELEVISION	FRANCAISE GOVT			
	PARIS II PARISIAN NETWORK				
FRANCE	PARIS				
	SHORTWAVE STUDIOS AT PARIS				
	TRANSMITTERS AT ALLOUIS AND ISSOUDUN				
FRANCE	PARIS		100000	75.66	3965
	RADIODIFFUSION TELEVISION	FRANCAISE GOVT			
FRANCE	PARIS	V	100000	50.38	5955
	RADIODIFFUSION TELEVISION	FRANCAISE GOVT			
FRANCE	PARIS		100000	50.29	5965
	RADIODIFFUSION TELEVISION	FRANCAISE GOVT			
FRANCE	PARIS		100000	49.63	6045
	RADIODIFFUSION TELEVISION	FRANCAISE GOVT			
FRANCE	PARIS		100000	49.6	6050
	RADIODIFFUSION TELEVISION	FRANCAISE GOVT			
FRANCE	PARIS	A	100000	48.82	6145
	RADIODIFFUSION TELEVISION	FRANCAISE GOVT			
FRANCE	PARIS	A	100000	48.7	6160
	RADIODIFFUSION TELEVISION	FRANCAISE GOVT			
FRANCE	PARIS		100000	48.58	6175
	RADIODIFFUSION TELEVISION	FRANCAISE GOVT			
FRANCE	PARIS	A	100000	48.54	6180
	RADIODIFFUSION TELEVISION	FRANCAISE GOVT			
FRANCE	PARIS		100000	48.39	6200
	RADIODIFFUSION TELEVISION	FRANCAISE GOVT			
FRANCE	PARIS	A	100000	42.58	7046
	RADIODIFFUSION TELEVISION	FRANCAISE GOVT			
FRANCE	PARIS	V	100000	42.22	7105
	RADIODIFFUSION TELEVISION	FRANCAISE GOVT			
FRANCE	PARIS		100000	41.9	7160
	RADIODIFFUSION TELEVISION	FRANCAISE GOVT			
FRANCE	PARIS		100000	41.55	7220
	RADIODIFFUSION TELEVISION	FRANCAISE GOVT			
FRANCE	PARIS		100000	41.44	7240
	RADIODIFFUSION TELEVISION	FRANCAISE GOVT			
FRANCE	PARIS	A	100000	41.27	7270
	RADIODIFFUSION TELEVISION	FRANCAISE GOVT			
FRANCE	PARIS	A	100000	41.21	7280
	RADIODIFFUSION TELEVISION	FRANCAISE GOVT			
FRANCE	PARIS		100000	40.96	7325
	RADIODIFFUSION TELEVISION	FRANCAISE GOVT			
FRANCE	PARIS	A	100000	31.58	9500
	RADIODIFFUSION TELEVISION	FRANCAISE GOVT			

COUNTRY	CITY	SYMBOL CALL	POWER	W/L	FREQUENCY
STATION NAME		OWNERSHIP			
FRANCE	PARIS		100000	31.51	9520
	RADIODIFFUSION TELEVISION	FRANCAISE GOVT			
FRANCE	PARIS		100000	31.45	9540
	RADIODIFFUSION TELEVISION	FRANCAISE GOVT			
FRANCE	PARIS		100000	31.41	9550
	RADIODIFFUSION TELEVISION	FRANCAISE GOVT			
FRANCE	PARIS		100000	31.38	9560
	RADIODIFFUSION TELEVISION	FRANCAISE GOVT			
FRANCE	PARIS	A	100000	31.35	9570
	RADIODIFFUSION TELEVISION	FRANCAISE GOVT			
FRANCE	PARIS	A	100000	31.3	9585
	RADIODIFFUSION TELEVISION	FRANCAISE GOVT			
FRANCE	PARIS		100000	31.19	9620
	RADIODIFFUSION TELEVISION	FRANCAISE GOVT			
FRANCE	PARIS		100000	31.17	9625
	RADIODIFFUSION TELEVISION	FRANCAISE GOVT			
FRANCE	PARIS	A	100000	31.12	9640
	RADIODIFFUSION TELEVISION	FRANCAISE GOVT			
FRANCE	PARIS		100000	31.01	9675
	RADIODIFFUSION TELEVISION	FRANCAISE GOVT			
FRANCE	PARIS	A	100000	30.99	9680
	RADIODIFFUSION TELEVISION	FRANCAISE GOVT			
FRANCE	PARIS		100000	30.98	9685
	RADIODIFFUSION TELEVISION	FRANCAISE GOVT			
FRANCE	PARIS	A	100000	30.94	9695
	RADIODIFFUSION TELEVISION	FRANCAISE GOVT			
FRANCE	PARIS		100000	30.75	9755
	RADIODIFFUSION TELEVISION	FRANCAISE GOVT			
FRANCE	PARIS		1000	30.72	9765
	RADIODIFFUSION TELEVISION	FRANCAISE GOVT			
FRANCE	PARIS	T	30000	29.43	10195
	COMPAGNIE RADIO FRANCE				
FRANCE	PARIS	T FTH	30000	27.42	10940
	COMPAGNIE RADIO FRANCE				
FRANCE	PARIS		100000	25.64	11700
	RADIODIFFUSION TELEVISION	FRANCAISE GOVT			
FRANCE	PARIS	A	100000	25.62	11710
	RADIODIFFUSION TELEVISION	FRANCAISE GOVT			
FRANCE	PARIS		100000	25.6	11720
	RADIODIFFUSION TELEVISION	FRANCAISE GOVT			
FRANCE	PARIS	A	100000	25.58	11730
	RADIODIFFUSION TELEVISION	FRANCAISE GOVT			
FRANCE	PARIS		100000	25.33	11845
	RADIODIFFUSION TELEVISION	FRANCAISE GOVT			
FRANCE	PARIS		100000	25.31	11855
	RADIODIFFUSION TELEVISION	FRANCAISE GOVT			
FRANCE	PARIS	A	100000	25.27	11870
	RADIODIFFUSION TELEVISION	FRANCAISE GOVT			
FRANCE	PARIS		100000	25.25	11880
	RADIODIFFUSION TELEVISION	FRANCAISE GOVT			
FRANCE	PARIS		100000	25.17	11920
	RADIODIFFUSION TELEVISION	FRANCAISE GOVT			

COUNTRY	CITY	SYMBOL CALL	POWER	W/L	FREQUENCY
STATION NAME		OWNERSHIP			
FRANCE	PARIS	A	100000	25.06	11970
	RADIODIFFUSION TELEVISION	FRANCAISE GOVT			
FRANCE	PARIS	A	100000	24.94	12030
	RADIODIFFUSION TELEVISION	FRANCAISE GOVT			
FRANCE	PARIS	T FSE	30000	21.88	13712
	COMPAGNIE RADIO FRANCE				
FRANCE	PARIS		100000	19.87	15100
	RADIODIFFUSION TELEVISION	FRANCAISE GOVT			
FRANCE	PARIS		100000	19.83	15125
	RADIODIFFUSION TELEVISION	FRANCAISE GOVT			
FRANCE	PARIS	A	100000	19.83	15130
	RADIODIFFUSION TELEVISION	FRANCAISE GOVT			
FRANCE	PARIS		100000	19.69	15240
	RADIODIFFUSION TELEVISION	FRANCAISE GOVT			
FRANCE	PARIS		100000	19.62	15295
	RADIODIFFUSION TELEVISION	FRANCAISE GOVT			
FRANCE	PARIS		100000	19.54	15350
	RADIODIFFUSION TELEVISION	FRANCAISE GOVT			
FRANCE	PARIS		100000	19.48	15400
	RADIODIFFUSION TELEVISION	FRANCAISE GOVT			
FRANCE	PARIS		100000	19.46	15420
	RADIODIFFUSION TELEVISION	FRANCAISE GOVT			
FRANCE	PARIS	T	2000	19.36	15495
	COMPAGNIE RADIO FRANCE				
FRANCE	PARIS		100000	16.88	17765
	RADIODIFFUSION TELEVISION	FRANCAISE GOVT			
FRANCE	PARIS		100000	16.81	17850
	RADIODIFFUSION TELEVISION	FRANCAISE GOVT			
FRANCE	PARIS		100000	16.79	17870
	RADIODIFFUSION TELEVISION	FRANCAISE GOVT			
FRANCE	PARIS		100000	16.77	17890
	RADIODIFFUSION TELEVISION	FRANCAISE GOVT			
FRANCE	PARIS	T FTO	30000	16.44	18250
	COMPAGNIE RADIO FRANCE				
FRANCE	PARIS	T FTE	15000	16.37	18330
	COMPAGNIE RADIO FRANCE				
FRANCE	PARIS	T FTM	15000	15.5	19355
	COMPAGNIE RADIO FRANCE				
FRANCE	PARIS		100000	13.96	21490
	RADIODIFFUSION TELEVISION	FRANCAISE GOVT			
FRANCE	PARIS	A	100000	13.9	21580
	RADIODIFFUSION TELEVISION	FRANCAISE GOVT			
FRANCE	PARIS		100000	13.88	21620
	RADIODIFFUSION TELEVISION	FRANCAISE GOVT			
FRANCE	PARIS		100000	13.79	21740
	RADIODIFFUSION TELEVISION	FRANCAISE GOVT			
FRANCE	PAU		20000	241.7	1241
	RADIODIFFUSION TELEVISION	FRANCAISE GOVT			
	NATIONAL NETWORK				
FRANCE	PERPIGNAN		1000	202.2	1484
	RADIODIFFUSION TELEVISION	FRANCAISE GOVT			
	PARIS INTER NETWORK				

COUNTRY	CITY	SYMBOL CALL	POWER	W/L	FREQUENCY
STATION NAME		OWNERSHIP			
FRANCE	POITIERS		1000	202.2	1484
	RADIODIFFUSION TELEVISION FRANCAISE	GOVT			
	NATIONAL NETWORK				
FRANCE	QUIMERCH		20000	241.7	1241
	RADIODIFFUSION TELEVISION FRANCAISE	GOVT			
	QUIMERCH I NATIONAL NET				
FRANCE	QUIMERCH		20000	213.8	1403
	RADIODIFFUSION TELEVISION FRANCAISE	GOVT			
	QUIMERCH II PARISIAN NET				
FRANCE	RENNES		150000	445.1	674
	RADIODIFFUSION TELEVISION FRANCAISE	GOVT			
	RENNES I PARISIAN NETWORK				
FRANCE	RENNES		20000	241.7	1241
	RADIODIFFUSION TELEVISION FRANCAISE	GOVT			
	RENNES II NATIONAL PROGRAM				
FRANCE	ROUEN LOUVETOT		20000	213.8	1403
	RADIODIFFUSION TELEVISION FRANCAISE	GOVT			
	LOUVETOT I PARISIAN NETWORK				
FRANCE	SAINT BRIEUC		50	202.2	1484
	RADIODIFFUSION TELEVISION FRANCAISE	GOVT			
	NATIONAL NETWORK				
FRANCE	STRASBOURG		150000	258.6	1160
	RADIODIFFUSION TELEVISION FRANCAISE	GOVT			
	STRASBOURG I PARISIAN NETWORK				
FRANCE	STRASBOURG		100000	234.9	1277
	RADIODIFFUSION TELEVISION FRANCAISE	GOVT			
	STRASBOURG II NATIONAL NETWORK				
FRANCE	STRASBOURG		2000	200.9	1493
	RADIODIFFUSION TELEVISION FRANCAISE	GOVT			
	STRASBOURG III PARIS INTER NETWORK				
FRANCE	TOULON		50	188.2	1594
	RADIODIFFUSION TELEVISION FRANCAISE	GOVT			
	PARIS INTER NETWORK				
FRANCE	TOULOUSE		100000	317.8	944
	RADIODIFFUSION TELEVISION FRANCAISE	GOVT			
	TOULOUSE I PARISIAN NETWORK				
FRANCE	TOULOUSE		20000	222.4	1349
	RADIODIFFUSION TELEVISION FRANCAISE	GOVT			
	TOULOUSE II NATIONAL NETWORK				
FRANCE	TOULOUSE		250	200.9	1493
	RADIODIFFUSION TELEVISION FRANCAISE	GOVT			
	TOULOUSE III PARIS INTER NETWORK				
FR EQUAT AFRICA	BRAZZAVILLE		800	202.2	1484
	RADIO AEF	GOVT			
FR EQUAT AFRICA	BRAZZAVILLE	V	1500	92.82	3232
	RADIO AEF	GOVT			
FR EQUAT AFRICA	BRAZZAVILLE	V	1500	62.69	4786
	RADIO AEF 4795KCS ANCD	GOVT			
FR EQUAT AFRICA	BRAZZAVILLE	V	3000	50.04	5996
	RADIO AEF 5970KCS ANCD	GOVT			
FR EQUAT AFRICA	BRAZZAVILLE		50000	31.17	9625
	RADIO BRAZZAVILLE	GOVT			
FR EQUAT AFRICA	BRAZZAVILLE		7500	30.83	9730
	RADIO BRAZZAVILLE	GOVT	50000		

COUNTRY	CITY	SYMBOL CALL	POWER	W/L	FREQUENCY
STATION NAME		OWNERSHIP			
FR	EQUAT AFRICA BRAZZAVILLE	V	1500	30.11	9965
	RADIO AEF	GOVT			
FR	EQUAT AFRICA BRAZZAVILLE	V	50000	25.05	11976
	RADIO BRAZZAVILLE	GOVT			
FR	EQUAT AFRICA BRAZZAVILLE	V	50000	19.46	15420
	RADIO BRAZZAVILLE	GOVT			
FR	EQUAT AFRICA BRAZZAVILLE	V	1500	19.42	15450
	RADIO AEF	GOVT			
FR	EQUAT AFRICA BRAZZAVILLE	V	50000	16.78	17880
	RADIO BRAZZAVILLE	GOVT			
FR	EQUAT AFRICA FORT LAMY		1000	61.16	4905
	RADIO TCHAD	GOVT			
FRENCH GUIANA	CAYENNE	V	350	48.18	6230
	RADIO CAYENNE	FRENCH GOVERNMENT			
FRENCH GUINEA	FRENCH GUINEA	SEE FRENCH WEST AFRICA			
FR	SOMALILAND DJIBOUTI		1000	62.76	4780
	RADIO DJIBOUTI	FRENCH GOVT			
FR	WEST AFRICA DAHOMEY COTONOU		1000	203.4	1475
	RADIO COTONOU	FRENCH GOVT			
FR	WEST AFRICA DAHOMEY COTONOU	FGF3	1000	61.6	4870
	RADIO COTONOU	FRENCH GOVT			
FR	WEST AFRICA DAHOMEY COTONOU		1000	41.72	7190
	RADIO COTONOU	FRENCH GOVT			
FR	WEST AFRICA FR GUINEA CONAKRY		1000	88.86	3376
	RADIO CONAKRY	FRENCH GOVT			
FR	WEST AFRICA FR GUINEA CONAKRY		1000	61.1	4910
	RADIO CONAKRY	FRENCH GOVT			
FR	WEST AFRICA FR GUINEA CONAKRY		250	48.7h	6155
	RADIO CONAKRY	FRENCH GOVT			
FR	WEST AFRICA FR TOGOLAND LOME		1000	215.2	1394
	RADIO LOME	FRENCH GOVT			
FR	WEST AFRICA FR TOGOLAND LOME		1000	59.57	5036
	RADIO LOME	FRENCH GOVT			
FR	WEST AFRICA IVORY COAST ABIDJAN		2000	200.6	1495
	RADIO ABIDJAN	FRENCH GOVT			
FR	WEST AFRICA IVORY COAST ABIDJAN	FGE9	10000	60.67	4945
	RADIO ABIDJAN	FRENCH GOVT			
FR	WEST AFRICA SENEGAL DAKAR	FHE5	5000	209.3	1433
	RADIO DAKAR	FRENCH GOVT			
FR	WEST AFRICA SENEGAL DAKAR		2000	195.1	1538
	RADIO DAKAR	FRENCH GOVT			
FR	WEST AFRICA SENEGAL DAKAR		4000	60.6	4951
	RADIO DAKAR	FRENCH GOVT			

COUNTRY	CITY	SYMBOL CALL	POWER	W/L	FREQUENCY
STATION NAME		OWNERSHIP			
FR	WEST AFRICA SENEGAL DAKAR		12000	50.52	5938
	RADIO DAKAR	FRENCH GOVT			
FR	WEST AFRICA SENEGAL DAKAR		5000	49.63	6045
	RADIO DAKAR	FRENCH GOVT			
FR	WEST AFRICA SENEGAL DAKAR	V FHE3	25000	25.22	11896
	RADIO DAKAR	FRENCH GOVT			
FREEDOM	FREE EUROPE LISBON				
	XMTRS LOCATED AT GLORIA				
FREEDOM	FREE EUROPE LISBON	CSB50	7500	50.34	5960
	RADIO FREE EUROPE		100000		
	FREE EUROPE COMMITTEE INC				
FREEDOM	FREE EUROPE LISBON	CSB58	7500	50.13	5985
	RADIO FREE EUROPE		100000		
	FREE EUROPE COMMITTEE INC				
FREEDOM	FREE EUROPE LISBON		7500	49.88	6015
	RADIO FREE EUROPE		100000		
	FREE EUROPE COMMITTEE INC				
FREEDOM	FREE EUROPE LISBON	CSB59	7500	49.83	6020
	RADIO FREE EUROPE		100000		
	FREE EUROPE COMMITTEE INC				
FREEDOM	FREE EUROPE LISBON	CSB69	7500	49.22	6095
	RADIO FREE EUROPE		100000		
	FREE EUROPE COMMITTEE INC				
FREEDOM	FREE EUROPE LISBON	CSB60	7500	49.14	6105
	RADIO FREE EUROPE		100000		
	FREE EUROPE COMMITTEE INC				
FREEDOM	FREE EUROPE LISBON	CSB70	7500	48.94	6130
	RADIO FREE EUROPE		100000		
	FREE EUROPE COMMITTEE INC				
FREEDOM	FREE EUROPE LISBON		7500	42.22	7105
	RADIO FREE EUROPE		100000		
	FREE EUROPE COMMITTEE INC				
FREEDOM	FREE EUROPE LISBON	CSB71	7500	42.02	7140
	RADIO FREE EUROPE		100000		
	FREE EUROPE COMMITTEE INC				
FREEDOM	FREE EUROPE LISBON	CSB72	7500	41.99	7145
	RADIO FREE EUROPE		100000		
	FREE EUROPE COMMITTEE INC				
FREEDOM	FREE EUROPE LISBON	CSB73	7500	41.93	7155
	RADIO FREE EUROPE		100000		
	FREE EUROPE COMMITTEE INC				
FREEDOM	FREE EUROPE LISBON		7500	41.87	7165
	RADIO FREE EUROPE		100000		
	FREE EUROPE COMMITTEE INC				
FREEDOM	FREE EUROPE LISBON		7500	41.81	7175
	RADIO FREE EUROPE		100000		
	FREE EUROPE COMMITTEE INC				
FREEDOM	FREE EUROPE LISBON	CSB85	7500	41.78	7180
	RADIO FREE EUROPE		100000		
	FREE EUROPE COMMITTEE INC				
FREEDOM	FREE EUROPE LISBON		7500	41.72	7190
	RADIO FREE EUROPE		100000		
	FREE EUROPE COMMITTEE INC				
FREEDOM	FREE EUROPE LISBON	CSB74	7500	41.71	7192
	RADIO FREE EUROPE		100000		
	FREE EUROPE COMMITTEE INC				

COUNTRY	CITY	SYMBOL CALL	POWER	W/L	FREQUENCY
STATION NAME		OWNERSHIP			
FREEDOM RADIO FREE EUROPE	FREE EUROPE LISBON	CSB61 FREE EUROPE COMMITTEE INC	7500 100000	41.47	7235
FREEDOM RADIO FREE EUROPE	FREE EUROPE LISBON	FREE EUROPE COMMITTEE INC	7500 100000	41.41	7245
FREEDOM RADIO FREE EUROPE	FREE EUROPE LISBON	CSB62 FREE EUROPE COMMITTEE INC	7500 100000	41.18	7285
FREEDOM RADIO FREE EUROPE	FREE EUROPE LISBON	CSB63 FREE EUROPE COMMITTEE INC	7500 100000	41.12	7295
FREEDOM RADIO FREE EUROPE	FREE EUROPE LISBON	FREE EUROPE COMMITTEE INC	7500 100000	31.56	9505
FREEDOM RADIO FREE EUROPE	FREE EUROPE LISBON	CSB64 FREE EUROPE COMMITTEE INC	7500 100000	31.23	9605
FREEDOM RADIO FREE EUROPE	FREE EUROPE LISBON	CSB75 FREE EUROPE COMMITTEE INC	7500 100000	31.07	9655
FREEDOM RADIO FREE EUROPE	FREE EUROPE LISBON	CSB76 FREE EUROPE COMMITTEE INC	7500 100000	30.94	9695
FREEDOM RADIO FREE EUROPE	FREE EUROPE LISBON	CSB86 FREE EUROPE COMMITTEE INC	7500 100000	30.89	9712
FREEDOM RADIO FREE EUROPE	FREE EUROPE LISBON	FREE EUROPE COMMITTEE INC	7500 100000	30.88	9715
FREEDOM RADIO FREE EUROPE	FREE EUROPE LISBON	FREE EUROPE COMMITTEE INC	7500 100000	30.87	9717
FREEDOM RADIO FREE EUROPE	FREE EUROPE LISBON	CSB87 FREE EUROPE COMMITTEE INC	7500 100000	30.85	9725
FREEDOM RADIO FREE EUROPE	FREE EUROPE LISBON	CSB88 FREE EUROPE COMMITTEE INC	7500 100000	30.77	9750
FREEDOM RADIO FREE EUROPE	FREE EUROPE LISBON	CSB65 FREE EUROPE COMMITTEE INC	7500 100000	25.59	11725
FREEDOM RADIO FREE EUROPE	FREE EUROPE LISBON	CSB66 FREE EUROPE COMMITTEE INC	7500 100000	25.56	11735
FREEDOM RADIO FREE EUROPE	FREE EUROPE LISBON	FREE EUROPE COMMITTEE INC	7500 100000	25.54	11745
FREEDOM RADIO FREE EUROPE	FREE EUROPE LISBON	FREE EUROPE COMMITTEE INC	7500 100000	25.52	11755
FREEDOM RADIO FREE EUROPE	FREE EUROPE LISBON	CSB77 FREE EUROPE COMMITTEE INC	7500 100000	25.51	11760
FREEDOM RADIO FREE EUROPE	FREE EUROPE LISBON	FREE EUROPE COMMITTEE INC	7500 100000	25.48	11775
FREEDOM RADIO FREE EUROPE	FREE EUROPE LISBON	FREE EUROPE COMMITTEE INC	7500 100000	25.39	11815

COUNTRY	CITY	SYMBOL CALL	POWER	W/L	FREQUENCY
STATION NAME		OWNERSHIP			
FREEDOM	FREE EUROPE LISBON		7500	25.36	11830
RADIO FREE EUROPE		FREE EUROPE COMMITTEE INC	100000		
FREEDOM	FREE EUROPE LISBON	CSB78	7500	25.31	11855
RADIO FREE EUROPE		FREE EUROPE COMMITTEE INC	100000		
FREEDOM	FREE EUROPE LISBON	CSB79	7500	25.24	11885
RADIO FREE EUROPE		FREE EUROPE COMMITTEE INC	100000		
FREEDOM	FREE EUROPE LISBON		7500	25.22	11895
RADIO FREE EUROPE		FREE EUROPE COMMITTEE INC	100000		
FREEDOM	FREE EUROPE LISBON	CSB89	7500	25.13	11940
RADIO FREE EUROPE		FREE EUROPE COMMITTEE INC	100000		
FREEDOM	FREE EUROPE LISBON		7500	19.85	15115
RADIO FREE EUROPE		FREE EUROPE COMMITTEE INC	100000		
FREEDOM	FREE EUROPE LISBON		7500	19.81	15145
RADIO FREE EUROPE		FREE EUROPE COMMITTEE INC	100000		
FREEDOM	FREE EUROPE LISBON	CSB42	7500	19.78	15170
RADIO FREE EUROPE		FREE EUROPE COMMITTEE INC	100000		
FREEDOM	FREE EUROPE LISBON		7500	19.76	15185
RADIO FREE EUROPE		FREE EUROPE COMMITTEE INC	100000		
FREEDOM	FREE EUROPE LISBON	CSB67	7500	19.74	15195
RADIO FREE EUROPE		FREE EUROPE COMMITTEE INC	100000		
FREEDOM	FREE EUROPE LISBON	CSB40	7500	19.72	15215
RADIO FREE EUROPE		FREE EUROPE COMMITTEE INC	100000		
FREEDOM	FREE EUROPE LISBON	CSB41	7500	19.65	15265
RADIO FREE EUROPE		FREE EUROPE COMMITTEE INC	100000		
FREEDOM	FREE EUROPE LISBON	CSB68	7500	19.61	15295
RADIO FREE EUROPE		FREE EUROPE COMMITTEE INC	100000		
FREEDOM	FREE EUROPE LISBON		7500	19.54	15355
RADIO FREE EUROPE		FREE EUROPE COMMITTEE INC	100000		
FREEDOM	FREE EUROPE LISBON	CSB53	7500	19.52	15365
RADIO FREE EUROPE		FREE EUROPE COMMITTEE INC	100000		
FREEDOM	FREE EUROPE LISBON		7500	16.93	17725
RADIO FREE EUROPE		FREE EUROPE COMMITTEE INC	100000		
FREEDOM	FREE EUROPE LISBON		7500	16.92	17735
RADIO FREE EUROPE		FREE EUROPE COMMITTEE INC	100000		
FREEDOM	FREE EUROPE LISBON		7500	16.88	17770
RADIO FREE EUROPE		FREE EUROPE COMMITTEE INC	100000		
FREEDOM	FREE EUROPE LISBON		7500	16.85	17805
RADIO FREE EUROPE		FREE EUROPE COMMITTEE INC	100000		
FREEDOM	FREE EUROPE LISBON		7500	16.82	17840
RADIO FREE EUROPE		FREE EUROPE COMMITTEE INC	100000		

COUNTRY	CITY	SYMBOL CALL	POWER	W/L	FREQUENCY
STATION NAME		OWNERSHIP			
FREEDOM	FREE EUROPE LISBON		7500	16.8	17855
RADIO FREE EUROPE		FREE EUROPE COMMITTEE INC	100000		
FREEDOM	FREE EUROPE LISBON		7500	16.78	17875
RADIO FREE EUROPE		FREE EUROPE COMMITTEE INC	100000		
FREEDOM	FREE EUROPE LISBON		7500	16.77	17885
RADIO FREE EUROPE		FREE EUROPE COMMITTEE INC	100000		
FREEDOM	FREE EUROPE LISBON		7500	13.9	21580
RADIO FREE EUROPE		FREE EUROPE COMMITTEE INC	100000		
FREEDOM	FREE EUROPE LISBON		7500	13.89	21600
RADIO FREE EUROPE		FREE EUROPE COMMITTEE INC	100000		
FREEDOM	FREE EUROPE LISBON		7500	13.88	21620
RADIO FREE EUROPE		FREE EUROPE COMMITTEE INC	100000		
FREEDOM	FREE EUROPE LISBON		7500	13.81	21720
RADIO FREE EUROPE		FREE EUROPE COMMITTEE INC	100000		
FREEDOM	FREE EUROPE LISBON		7500	13.77	21795
RADIO FREE EUROPE		FREE EUROPE COMMITTEE INC	100000		
FREEDOM	FREE EUROPE MUNICH				
SW XMTRS LOCATED AT BIBLIS					
FREEDOM	FREE EUR MUNICH HOLZKIRZHEN		135000	417.2	719
RADIO FREE EUROPE		FREE EUROPE COMMITTEE INC			
FREEDOM	FREE EUROPE MUNICH		10000	75.76	3960
RADIO FREE EUROPE		FREE EUROPE COMMITTEE INC	50000		
FREEDOM	FREE EUROPE MUNICH		10000	50.25	5970
RADIO FREE EUROPE		FREE EUROPE COMMITTEE INC	50000		
FREEDOM	FREE EUROPE MUNICH		10000	50.13	5985
RADIO FREE EUROPE		FREE EUROPE COMMITTEE INC	50000		
FREEDOM	FREE EUROPE MUNICH		10000	49.88	6015
RADIO FREE EUROPE		FREE EUROPE COMMITTEE INC	50000		
FREEDOM	FREE EUROPE MUNICH		10000	49.83	6020
RADIO FREE EUROPE		FREE EUROPE COMMITTEE INC	50000		
FREEDOM	FREE EUROPE MUNICH		10000	49.22	6095
RADIO FREE EUROPE		FREE EUROPE COMMITTEE INC	50000		
FREEDOM	FREE EUROPE MUNICH		10000	49.14	6105
RADIO FREE EUROPE		FREE EUROPE COMMITTEE INC	50000		
FREEDOM	FREE EUROPE MUNICH		10000	48.94	6130
RADIO FREE EUROPE		FREE EUROPE COMMITTEE INC	50000		
FREEDOM	FREE EUROPE MUNICH		10000	48.78	6150
RADIO FREE EUROPE		FREE EUROPE COMMITTEE INC	50000		
FREEDOM	FREE EUROPE MUNICH		10000	42.22	7105
RADIO FREE EUROPE		FREE EUROPE COMMITTEE INC	50000		

COUNTRY	CITY	SYMBOL CALL	POWER	W/L	FREQUENCY
STATION NAME		OWNERSHIP			
FREEDOM	FREE EUROPE MUNICH		10000	41.99	7145
RADIO FREE EUROPE		FREE EUROPE COMMITTEE INC	50000		
FREEDOM	FREE EUROPE MUNICH		10000	41.93	7155
RADIO FREE EUROPE		FREE EUROPE COMMITTEE INC	50000		
FREEDOM	FREE EUROPE MUNICH		10000	41.87	7165
RADIO FREE EUROPE		FREE EUROPE COMMITTEE INC	50000		
FREEDOM	FREE EUROPE MUNICH		10000	41.81	7175
RADIO FREE EUROPE		FREE EUROPE COMMITTEE INC	50000		
FREEDOM	FREE EUROPE MUNICH		10000	41.78	7180
RADIO FREE EUROPE		FREE EUROPE COMMITTEE INC	50000		
FREEDOM	FREE EUROPE MUNICH		10000	41.71	7192
RADIO FREE EUROPE		FREE EUROPE COMMITTEE INC	50000		
FREEDOM	FREE EUROPE MUNICH		10000	41.1	7300
RADIO FREE EUROPE		FREE EUROPE COMMITTEE INC	50000		
FREEDOM	FREE EUROPE MUNICH		10000	31.56	9505
RADIO FREE EUROPE		FREE EUROPE COMMITTEE INC	50000		
FREEDOM	FREE EUROPE MUNICH		10000	31.27	9595
RADIO FREE EUROPE		FREE EUROPE COMMITTEE INC	50000		
FREEDOM	FREE EUROPE MUNICH		10000	31.07	9655
RADIO FREE EUROPE		FREE EUROPE COMMITTEE INC	50000		
FREEDOM	FREE EUROPE MUNICH		10000	30.94	9695
RADIO FREE EUROPE		FREE EUROPE COMMITTEE INC	50000		
FREEDOM	FREE EUROPE MUNICH		10000	30.88	9715
RADIO FREE EUROPE		FREE EUROPE COMMITTEE INC	50000		
FREEDOM	FREE EUROPE MUNICH		10000	25.56	11735
RADIO FREE EUROPE		FREE EUROPE COMMITTEE INC	50000		
FREEDOM	FREE EUROPE MUNICH		10000	25.54	11745
RADIO FREE EUROPE		FREE EUROPE COMMITTEE INC	50000		
FREEDOM	FREE EUROPE MUNICH		10000	25.52	11755
RADIO FREE EUROPE		FREE EUROPE COMMITTEE INC	50000		
FREEDOM	FREE EUROPE MUNICH		10000	25.39	11815
RADIO FREE EUROPE		FREE EUROPE COMMITTEE INC	50000		
FREEDOM	FREE EUROPE MUNICH		10000	25.36	11830
RADIO FREE EUROPE		FREE EUROPE COMMITTEE INC	50000		
FREEDOM	FREE EUROPE MUNICH		10000	25.24	11885
RADIO FREE EUROPE		FREE EUROPE COMMITTEE INC	50000		
FREEDOM	FREE EUROPE MUNICH		10000	25.22	11895
RADIO FREE EUROPE		FREE EUROPE COMMITTEE INC	50000		
FREEDOM	FREE EUROPE MUNICH		10000	25.18	11915
RADIO FREE EUROPE		FREE EUROPE COMMITTEE INC	50000		

COUNTRY	CITY	SYMBOL CALL	POWER	W/L	FREQUENCY
STATION NAME		OWNERSHIP			
FREEDOM	FREE EUROPE MUNICH		10000	19.85	15115
RADIO FREE EUROPE		FREE EUROPE COMMITTEE INC	50000		
FREEDOM	FREE EUROPE MUNICH		10000	19.81	15145
RADIO FREE EUROPE		FREE EUROPE COMMITTEE INC	50000		
FREEDOM	FREE EUROPE MUNICH		10000	19.78	15170
RADIO FREE EUROPE		FREE EUROPE COMMITTEE INC	50000		
FREEDOM	FREE EUROPE MUNICH		10000	19.76	15185
RADIO FREE EUROPE		FREE EUROPE COMMITTEE INC	50000		
FREEDOM	FREE EUROPE MUNICH		10000	19.74	15195
RADIO FREE EUROPE		FREE EUROPE COMMITTEE INC	50000		
FREEDOM	FREE EUROPE MUNICH		10000	19.54	15355
RADIO FREE EUROPE		FREE EUROPE COMMITTEE INC	50000		
FREEDOM	FREE EUROPE MUNICH		10000	19.46	15420
RADIO FREE EUROPE		FREE EUROPE COMMITTEE INC	50000		
FREEDOM	FREE EUROPE MUNICH		10000	16.76	17895
RADIO FREE EUROPE		FREE EUROPE COMMITTEE INC	50000		
FREEDOM	LIBERATION MUNICH				
	XMTRS LOCATED AT LAMPERTHEIM				
FREEDOM	LIBERATION MUNICH		3500	75.19	3990
RADIO OSVOBOZHDENIE	(RADIO LIBERATION)		20000		
AMER. COMMITTEE FOR LBN. FROM BOLSHEVISM					
FREEDOM	LIBERATION MUNICH		3500	49.55	6055
RADIO OSVOBOZHDENIE	(RADIO LIBERATION)		20000		
AMER. COMMITTEE FOR LBN. FROM BOLSHEVISM					
FREEDOM	LIBERATION MUNICH		3500	48.58	6175
RADIO OSVOBOZHDENIE	(RADIO LIBERATION)		20000		
AMER. COMMITTEE FOR LBN. FROM BOLSHEVISM					
FREEDOM	LIBERATION MUNICH A		3500	48.5	6185
RADIO OSVOBOZHDENIE	(RADIO LIBERATION)		20000		
AMER. COMMITTEE FOR LBN. FROM BOLSHEVISM					
FREEDOM	LIBERATION MUNICH		3500	42.08	7130
RADIO OSVOBOZHDENIE	(RADIO LIBERATION)		20000		
AMER. COMMITTEE FOR LBN. FROM BOLSHEVISM					
FREEDOM	LIBERATION MUNICH A		3500	41.84	7170
RADIO OSVOBOZHDENIE	(RADIO LIBERATION)		20000		
AMER. COMMITTEE FOR LBN. FROM BOLSHEVISM					
FREEDOM	LIBERATION MUNICH		3500	41.52	7225
RADIO OSVOBOZHDENIE	(RADIO LIBERATION)		20000		
AMER. COMMITTEE FOR LBN. FROM BOLSHEVISM					
FREEDOM	LIBERATION MUNICH A		3500	41.41	7245
RADIO OSVOBOZHDENIE	(RADIO LIBERATION)		20000		
AMER. COMMITTEE FOR LBN. FROM BOLSHEVISM					
FREEDOM	LIBERATION MUNICH A		3500	41.35	7255
RADIO OSVOBOZHDENIE	(RADIO LIBERATION)		20000		
AMER. COMMITTEE FOR LBN. FROM BOLSHEVISM					
FREEDOM	LIBERATION MUNICH A		3500	41.24	7275
RADIO OSVOBOZHDENIE	(RADIO LIBERATION)		20000		
AMER. COMMITTEE FOR LBN. FROM BOLSHEVISM					
FREEDOM	LIBERATION MUNICH		3500	31.36	9565
RADIO OSVOBOZHDENIE	(RADIO LIBERATION)		20000		
AMER. COMMITTEE FOR LBN. FROM BOLSHEVISM					

COUNTRY	CITY	SYMBOL CALL	POWER	W/L	FREQUENCY
STATION NAME		OWNERSHIP			
FREEDOM	LIBERATION	MUNICH	3500	31.3	9585
RADIO OSVOBOZHDENIE	(RADIO LIBERATION)		20000		
AMER. COMMITTEE FOR LBN.	FROM BOLSHEVISM				
FREEDOM	LIBERATION	MUNICH A	3500	31.27	9595
RADIO OSVOBOZHDENIE	(RADIO LIBERATION)		20000		
AMER. COMMITTEE FOR LBN.	FROM BOLSHEVISM				
FREEDOM	LIBERATION	MUNICH A	3500	31.04	9665
RADIO OSVOBOZHDENIE	(RADIO LIBERATION)		20000		
AMER. COMMITTEE FOR LBN.	FROM BOLSHEVISM				
FREEDOM	LIBERATION	MUNICH A	3500	30.99	9680
RADIO OSVOBOZHDENIE	(RADIO LIBERATION)		20000		
AMER. COMMITTEE FOR LBN.	FROM BOLSHEVISM				
FREEDOM	LIBERATION	MUNICH A	3500	30.91	9705
RADIO OSVOBOZHDENIE	(RADIO LIBERATION)		20000		
AMER. COMMITTEE FOR LBN.	FROM BOLSHEVISM				
FREEDOM	LIBERATION	MUNICH	3500	30.83	9730
RADIO OSVOBOZHDENIE	(RADIO LIBERATION)		20000		
AMER. COMMITTEE FOR LBN.	FROM BOLSHEVISM				
FREEDOM	LIBERATION	MUNICH A	3500	30.72	9765
RADIO OSVOBOZHDENIE	(RADIO LIBERATION)		20000		
AMER. COMMITTEE FOR LBN.	FROM BOLSHEVISM				
FREEDOM	LIBERATION	MUNICH A	3500	25.6	11720
RADIO OSVOBOZHDENIE	(RADIO LIBERATION)		20000		
AMER. COMMITTEE FOR LBN.	FROM BOLSHEVISM				
FREEDOM	LIBERATION	MUNICH A	3500	25.52	11755
RADIO OSVOBOZHDENIE	(RADIO LIBERATION)		20000		
AMER. COMMITTEE FOR LBN.	FROM BOLSHEVISM				
FREEDOM	LIBERATION	MUNICH	3500	25.47	11780
RADIO OSVOBOZHDENIE	(RADIO LIBERATION)		20000		
AMER. COMMITTEE FOR LBN.	FROM BOLSHEVISM				
FREEDOM	LIBERATION	MUNICH	3500	25.37	11825
RADIO OSVOBOZHDENIE	(RADIO LIBERATION)		20000		
AMER. COMMITTEE FOR LBN.	FROM BOLSHEVISM				
FREEDOM	LIBERATION	MUNICH A	3500	25.27	11870
RADIO OSVOBOZHDENIE	(RADIO LIBERATION)		20000		
AMER. COMMITTEE FOR LBN.	FROM BOLSHEVISM				
FREEDOM	LIBERATION	MUNICH A	3500	25.17	11920
RADIO OSVOBOZHDENIE	(RADIO LIBERATION)		20000		
AMER. COMMITTEE FOR LBN.	FROM BOLSHEVISM				
FREEDOM	LIBERATION	MUNICH A	3500	25.16	11925
RADIO OSVOBOZHDENIE	(RADIO LIBERATION)		20000		
AMER. COMMITTEE FOR LBN.	FROM BOLSHEVISM				
FREEDOM	LIBERATION	MUNICH A	3500	25.14	11935
RADIO OSVOBOZHDENIE	(RADIO LIBERATION)		20000		
AMER. COMMITTEE FOR LBN.	FROM BOLSHEVISM				
FREEDOM	LIBERATION	MUNICH	3500	25.07	11965
RADIO OSVOBOZHDENIE	(RADIO LIBERATION)		20000		
AMER. COMMITTEE FOR LBN.	FROM BOLSHEVISM				
FREEDOM	LIBERATION	MUNICH	3500	25.05	11975
RADIO OSVOBOZHDENIE	(RADIO LIBERATION)		20000		
AMER. COMMITTEE FOR LBN.	FROM BOLSHEVISM				
FREEDOM	LIBERATION	MUNICH A	3500	19.86	15105
RADIO OSVOBOZHDENIE	(RADIO LIBERATION)		20000		
AMER. COMMITTEE FOR LBN.	FROM BOLSHEVISM				
FREEDOM	LIBERATION	MUNICH A	3500	19.7	15225
RADIO OSVOBOZHDENIE	(RADIO LIBERATION)		20000		
AMER. COMMITTEE FOR LBN.	FROM BOLSHEVISM				
FREEDOM	LIBERATION	MUNICH	3500	19.67	15255
RADIO OSVOBOZHDENIE	(RADIO LIBERATION)		20000		
AMER. COMMITTEE FOR LBN.	FROM BOLSHEVISM				

COUNTRY	CITY	SYMBOL CALL	POWER	W/L	FREQUENCY
STATION NAME		OWNERSHIP			
FREEDOM	LIBERATION MUNICH	A	3500	19.61	15300
RADIO OSVOBOZHDENIE	(RADIO LIBERATION)		20000		
AMER. COMMITTEE FOR	LBN. FROM BOLSHEVISM				
FREEDOM	LIBERATION MUNICH		3500	19.49	15395
RADIO OSVOBOZHDENIE	(RADIO LIBERATION)		20000		
AMER. COMMITTEE FOR	LBN. FROM BOLSHEVISM				
FREEDOM	LIBERATION MUNICH	A	3500	19.46	15415
RADIO OSVOBOZHDENIE	(RADIO LIBERATION)		20000		
AMER. COMMITTEE FOR	LBN. FROM BOLSHEVISM				
FREEDOM	LIBERATION MUNICH	A	3500	19.44	15430
RADIO OSVOBOZHDENIE	(RADIO LIBERATION)		20000		
AMER. COMMITTEE FOR	LBN. FROM BOLSHEVISM				
FREEDOM	LIBERATION MUNICH		3500	16.93	17720
RADIO OSVOBOZHDENIE	(RADIO LIBERATION)		20000		
AMER. COMMITTEE FOR	LBN. FROM BOLSHEVISM				
FREEDOM	LIBERATION MUNICH		3500	16.92	17730
RADIO OSVOBOZHDENIE	(RADIO LIBERATION)		20000		
AMER. COMMITTEE FOR	LBN. FROM BOLSHEVISM				
FREEDOM	LIBERATION MUNICH		3500	16.91	17745
RADIO OSVOBOZHDENIE	(RADIO LIBERATION)		20000		
AMER. COMMITTEE FOR	LBN. FROM BOLSHEVISM				
FREEDOM	LIBERATION MUNICH		3500	16.9	17755
RADIO OSVOBOZHDENIE	(RADIO LIBERATION)		20000		
AMER. COMMITTEE FOR	LBN. FROM BOLSHEVISM				
FREEDOM	LIBERATION MUNICH		3500	16.87	17785
RADIO OSVOBOZHDENIE	(RADIO LIBERATION)		20000		
AMER. COMMITTEE FOR	LBN. FROM BOLSHEVISM				
FREEDOM	LIBERATION MUNICH		3500	16.79	17865
RADIO OSVOBOZHDENIE	(RADIO LIBERATION)		20000		
AMER. COMMITTEE FOR	LBN. FROM BOLSHEVISM				
FREEDOM	LIBERATION TAIPEI		20000	31.33	9575
RADIO OSVOBOZHDENIE	(RADIO LIBERATION)		50000		
AMER. COMMITTEE FOR	LBN. FROM BOLSHEVISM				
FREEDOM	LIBERATION TAIPEI		20000	30.9	9710
RADIO OSVOBOZHDENIE	(RADIO LIBERATION)		50000		
AMER. COMMITTEE FOR	LBN. FROM BOLSHEVISM				
FREEDOM	LIBERATION TAIPEI		20000	25.39	11815
RADIO OSVOBOZHDENIE	(RADIO LIBERATION)		50000		
AMER. COMMITTEE FOR	LBN. FROM BOLSHEVISM				
FREEDOM	LIBERATION TAIPEI		20000	19.7	15225
RADIO OSVOBOZHDENIE	(RADIO LIBERATION)		50000		
AMER. COMMITTEE FOR	LBN. FROM BOLSHEVISM				
FREEDOM	LIBERATION TAIPEI		20000	19.69	15235
RADIO OSVOBOZHDENIE	(RADIO LIBERATION)		50000		
AMER. COMMITTEE FOR	LBN. FROM BOLSHEVISM				
FREEDOM	LIBERATION TAIPEI		20000	19.69	15240
RADIO OSVOBOZHDENIE	(RADIO LIBERATION)		50000		
AMER. COMMITTEE FOR	LBN. FROM BOLSHEVISM				
FREEDOM	LIBERATION TAIPEI		20000	19.55	15345
RADIO OSVOBOZHDENIE	(RADIO LIBERATION)		50000		
AMER. COMMITTEE FOR	LBN. FROM BOLSHEVISM				
FREEDOM	LIBERATION TAIPEI		20000	16.88	17775
RADIO OSVOBOZHDENIE	(RADIO LIBERATION)		50000		
AMER. COMMITTEE FOR	LBN. FROM BOLSHEVISM				
FREEDOM	LIBERATION TAIPEI		20000	16.84	17810
RADIO OSVOBOZHDENIE	(RADIO LIBERATION)		50000		
AMER. COMMITTEE FOR	LBN. FROM BOLSHEVISM				

COUNTRY	CITY	SYMBOL CALL	POWER	W/L	FREQUENCY
STATION NAME		OWNERSHIP			
GERMANY EAST	BEESKOW	COTTBUS GERMAN DEMOCRATIC REPUBLIC	5000	577.0	520
GERMANY EAST	BERLIN KOEPENICK	GERMAN DEMOCRATIC REPUBLIC	200000 280000	567.1	529
GERMANY E	BERLIN GRUENAU	KOEPENICK BERLINER RUNDfunk GERMAN DEMOCRATIC REPUBLIC	500000	491.0	611
GERMANY EAST	BURG BIS	MAGDEBURG DEUTSCHLANDSENDER GERMAN DEMOCRATIC REPUBLIC	300000	383.6	782
GERMANY E	CHEMNITZ	KARL MARX STADT BERLINER RUNDfunk GERMAN DEMOCRATIC REPUBLIC	20000	498.4	602
GERMANY EAST	DRESDEN	REICHENBACH BERLINER RUNDfunk DRESDEN II GERMAN DEMOCRATIC REPUBLIC	20000	328.9	912
GERMANY EAST	DRESDEN	WILSDRUFF RADIO DDR DRESDEN I GERMAN DEMOCRATIC REPUBLIC	240000	287.6	1043
GERMANY EAST	ERFURT	GERMAN DEMOCRATIC REPUBLIC	20000	433.7	692
GERMANY EAST	GREIFSWALD	GERMAN DEMOCRATIC REPUBLIC	5000	457.3	656
GERMANY EAST	HALLE	BERNBURG RADIO DDR GERMAN DEMOCRATIC REPUBLIC	20000	250.8	1196
GERMANY EAST	KOENIGSWUSTERHAUSEN	GERMAN DEMOCRATIC REPUBLIC		1734.0	173
GERMANY EAST	KOENIGSWUSTERHAUSEN	DEUTSCHLANDSENDER GERMAN DEMOCRATIC REPUBLIC	100000	1620.0	185
GERMANY EAST	KOENIGSWUSTERHAUSEN	RELAYS RADIO MOSCOW SOVIET MILITARY AUTHORITY	20000 150000	1141.0	263
GERMANY EAST	KOENIGSWUSTERHAUSEN	DEUTSCHLANDSENDER GERMAN DEMOCRATIC REPUBLIC	100000	340.5	881
GERMANY EAST	KOENIGSWUSTERHAUSEN	DEUTSCHLANDSENDER GERMAN DEMOCRATIC REPUBLIC	100000	49.06	6115
GERMANY EAST	KOENIGSWUSTERHAUSEN	DEUTSCHLANDSENDER GERMAN DEMOCRATIC REPUBLIC	5000	41.96	7150
GERMANY EAST	LEIPZIG	WIEDERAU BERLINER RUNDfunk LEIPZIG I GERMAN DEMOCRATIC REPUBLIC	120000	521.7	575
GERMANY EAST	LEIPZIG	WIEDERAU RELAYS RADIO MOSCOW LEIPZIG II SOVIET MILITARY AUTHORITY	150000	226.9	1322
GERMANY EAST	LEIPZIG	WIEDERAU RADIO DDR LEIPZIG III GERMAN DEMOCRATIC REPUBLIC	12500	30.83	9730
GERMANY EAST	MEININGEN	GERMAN DEMOCRATIC REPUBLIC	20000	439.2	683
GERMANY EAST	PLAUEN	BERLINER RUNDfunk GERMAN DEMOCRATIC REPUBLIC	20000	278.1	1079

COUNTRY	CITY	SYMBOL CALL	POWER	W/L	FREQUENCY
STATION NAME		OWNERSHIP			
GERMANY EAST	POTSDAM		20000	538.6	557
	RADIO DDR	GERMAN DEMOCRATIC REPUBLIC			
GERMANY EAST	SAALFELD		20000	364.9	822
	RADIO DDR	GERMAN DEMOCRATIC REPUBLIC			
GERMANY EAST	SCHWERIN		20000	412.0	728
	DEUTSCHLANDSENDER RADIO DDR	GERMAN DEMOCRATIC REPUBLIC			
GERMANY EAST	SUHL THUERINGEN		20000	285.2	1052
	RADIO DDR	GERMAN DEMOCRATIC REPUBLIC			
GERMANY E	WOEBBELIN B LUDWIGSLUST		220000	412.0	728
	DEUTSCHLANDSENDER	GERMAN DEMOCRATIC REPUBLIC			
GERMANY WEST	AACHEN STOLBERG		5000	428.0	701
	NORD UND WESTDEUTSCHER RUNDFUNK				
	NORD UND WESTDEUTSCHER RUNDFUNKVERBAND				
GERMANY WEST	ANSBACH	R	250	290.1	1034
	AMERICAN FORCES NETWORK	U S ARMY			
GERMANY WEST	AUGSBURG	N	2000	202.2	1484
	BAYERISCHER RUNDFUNK				
	BAYERISCHER RUNDFUNK				
GERMANY WEST	BADEN BADEN		1500	362.8	827
	SUEDWESTFUNK				
	SUEDWESTFUNK				
GERMANY WEST	BAD DUERRHEIM		20000	195.1	1538
	SUEDWESTFUNK				
	SUEDWESTFUNK				
GERMANY WEST	BAD DUERRHEIM	DMR32	1000	41.29	7265
	SUEDWESTFUNK	SUEDWESTFUNK			
GERMANY WEST	BAD KISSINGEN		250	290.1	1034
	AMERICAN FORCES NETWORK	U S ARMY			
GERMANY WEST	BAD MERGENTHEIM		3000	212.4	1412
	SUEDDEUTSCHER RUNDFUNK				
	SUEDDEUTSCHER RUNDFUNK				
GERMANY WEST	BAMBERG	R	250	230.1	1304
	AMERICAN FORCES NETWORK	U S ARMY			
GERMANY WEST	BAYREUTH		1000	576.9	520
	BAYERISCHER RUNDFUNK				
	BAYERISCHER RUNDFUNK				
GERMANY WEST	BERCHTESGADEN	R	250	230.1	1304
	AMERICAN FORCES NETWORK	U S ARMY			
GERMANY WEST	BERLIN		5000	530.0	566
	SENDER FREIES BERLIN		20000		
	WEST BERLIN MUNICIPAL GOVT				
GERMANY WEST	BERLIN BRITZ		100000	439.0	683
	RUNDFUNK IM AMERIKANISCHEN SEKTOR				
	US GOVT				
GERMANY WEST	BERLIN BRITZ		20000	407.1	737
	RUNDFUNK IM AMERIKANISCHEN SEKTOR				
	US GOVT				
GERMANY WEST	BERLIN		5000	320.9	935
	AMERICAN FORCES NETWORK	U S ARMY			
GERMANY WEST	BERLIN		200000	303.3	989
	RUNDFUNK IM AMERIKANISCHEN SEKTOR		300000		
	US GOVT				

COUNTRY	CITY	SYMBOL CALL	POWER	W/L	FREQUENCY
STATION NAME		OWNERSHIP			
GERMANY WEST	BERLIN		10000	247.1	1214
	BRITISH FORCES NETWORK	BRITISH ARMY			
GERMANY WEST	BERLIN		5000	231.7	1295
	BBC	BRITISH BROADCASTING CORP			
GERMANY WEST	BERLIN		2000	202.2	1484
	SENDER FREIES BERLIN		5000		
	WEST BERLIN MUNICIPAL GOVT				
GERMANY WEST	BERLIN		20000	49.94	6005
	RUNDFUNK IM AMERIKANISCHEN SEKTOR				
		US GOVT			
GERMANY WEST	BITBURG	R	250	215.2	1394
	AMERICAN FORCES NETWORK	U S ARMY			
GERMANY WEST	BONN		5000	189.1	1586
	NORD UND WESTDEUTSCHER RUNDFUNK				
	NORD UND WESTDEUTSCHER RUNDFUNKVERBAND				
GERMANY WEST	BRAUNSCHWEIG		400	577.0	520
	NORD UND WESTDEUTSCHER RUNDFUNK		2000		
	NORD UND WESTDEUTSCHER RUNDFUNKVERBAND				
GERMANY WEST	BREMEN		20000	220.9	1358
	RADIO BREMEN				
		RADIO BREMEN			
GERMANY WEST	BREMERHAVEN		2000	278.0	1079
	RADIO BREMEN				
		RADIO BREMEN			
GERMANY WEST	BREMERHAVEN		1000	262.7	1142
	AMERICAN FORCES NETWORK	U S ARMY			
GERMANY WEST	BUCHEN		200	300.6	998
	SUEDEUTSCHER RUNDFUNK				
	SUEDEUTSCHER RUNDFUNK				
GERMANY WEST	COBLENZ		500	362.8	827
	RHEINSENDER				
		SUEDWESTFUNK			
GERMANY WEST	COBURG	R	250	262.7	1142
	AMERICAN FORCES NETWORK	U S ARMY			
GERMANY WEST	COBURG	N	1000	202.2	1484
	BAYERISCHER RUNDFUNK				
		BAYERISCHER RUNDFUNK			
GERMANY WEST	COLOGNE JÜLICH	DMQ6	100000	50.17	5980
	DEUTSCHE WELLE	GERMAN FEDERAL REPUBLIC			
GERMANY WEST	COLOGNE JÜLICH	DMQ6	100000	48.74	6155
	DEUTSCHE WELLE	GERMAN FEDERAL REPUBLIC			
GERMANY WEST	COLOGNE JÜLICH	DMQ7	100000	41.84	7170
	DEUTSCHE WELLE	GERMAN FEDERAL REPUBLIC			
GERMANY WEST	COLOGNE JÜLICH	DMQ7	100000	41.64	7205
	DEUTSCHE WELLE	GERMAN FEDERAL REPUBLIC			
GERMANY WEST	COLOGNE JÜLICH	DMQ7	100000	41.15	7290
	DEUTSCHE WELLE	GERMAN FEDERAL REPUBLIC			
GERMANY WEST	COLOGNE JÜLICH	DMQ9	100000	31.15	9630
	DEUTSCHE WELLE	GERMAN FEDERAL REPUBLIC			
GERMANY WEST	COLOGNE JÜLICH	DMQ9	100000	31.12	9640
	DEUTSCHE WELLE	GERMAN FEDERAL REPUBLIC			
GERMANY WEST	COLOGNE JÜLICH	DMQ9	100000	30.82	9735
	DEUTSCHE WELLE	GERMAN FEDERAL REPUBLIC			
GERMANY WEST	COLOGNE JÜLICH	DMQ11	100000	25.43	11795
	DEUTSCHE WELLE	GERMAN FEDERAL REPUBLIC			

COUNTRY	CITY	SYMBOL CALL	POWER	W/L	FREQUENCY
STATION NAME		OWNERSHIP			
GERMANY WEST	COLOGNE	JÜLICH	DMQ11	100000	25.12 11945
DEUTSCHE WELLE		GERMAN FEDERAL REPUBLIC			
GERMANY WEST	COLOGNE	JÜLICH	DMQ11	100000	25.05 11975
DEUTSCHE WELLE		GERMAN FEDERAL REPUBLIC			
GERMANY WEST	COLOGNE	JÜLICH	DMQ15	100000	19.64 15275
DEUTSCHE WELLE		GERMAN FEDERAL REPUBLIC			
GERMANY WEST	COLOGNE	JÜLICH	DMQ15	100000	19.51 15375
DEUTSCHE WELLE		GERMAN FEDERAL REPUBLIC			
GERMANY WEST	COLOGNE	JÜLICH	DMQ15	100000	19.47 15405
DEUTSCHE WELLE		GERMAN FEDERAL REPUBLIC			
GERMANY WEST	COLOGNE	JÜLICH	DMQ17	100000	16.84 17815
DEUTSCHE WELLE		GERMAN FEDERAL REPUBLIC			
GERMANY WEST	COLOGNE	JÜLICH	DMQ17	100000	16.81 17845
DEUTSCHE WELLE		GERMAN FEDERAL REPUBLIC			
GERMANY WEST	COLOGNE	JÜLICH	DMQ17	100000	16.78 17875
DEUTSCHE WELLE		GERMAN FEDERAL REPUBLIC			
GERMANY WEST	COLOGNE	JÜLICH	DMQ21	100000	13.96 21490
DEUTSCHE WELLE		GERMAN FEDERAL REPUBLIC			
GERMANY WEST	COLOGNE	JÜLICH	DMQ21	100000	13.86 21650
DEUTSCHE WELLE		GERMAN FEDERAL REPUBLIC			
GERMANY WEST	COLOGNE	JÜLICH	DMQ25	100000	11.7 25650
DEUTSCHE WELLE		GERMAN FEDERAL REPUBLIC			
GERMANY WEST	COLOGNE	JÜLICH	DMQ25	100000	11.58 25900
DEUTSCHE WELLE		GERMAN FEDERAL REPUBLIC			
GERMANY WEST	FLENSBURG			3000	191.1 1570
NORD UND WESTDEUTSCHER RUNDFUNK					
NORD UND WESTDEUTSCHER RUNDFUNKVERBAND					
GERMANY WEST	FRANKFURT			10000	505.9 593
HESSISCHER RUNDFUNK		HESSISCHER RUNDFUNK		100000	
GERMANY WEST	FRANKFURT			150000	344.0 872
AMERICAN FORCES NETWORK		U S ARMY			
GERMANY WEST	FRANKFURT			250	54.84 5470
AMERICAN FORCES NETWORK		U S ARMY			
GERMANY WEST	FREIBURG			40000	362.8 827
SUEDWESTFUNK		SUEDWESTFUNK			
GERMANY WEST	FULDA			250	230.1 1304
AMERICAN FORCES NETWORK		R U S ARMY			
GERMANY WEST	FUSSEN			250	262.7 1142
AMERICAN FORCES NETWORK		R U S ARMY			
GERMANY WEST	GARMISCHE			250	199.7 1502
AMERICAN FORCES NETWORK		R U S ARMY			
GERMANY WEST	GIESSEN			250	199.7 1502
AMERICAN FORCES NETWORK		R U S ARMY			
GERMANY WEST	GOTTINGEN			5000	309.0 971
NORD UND WESTDEUTSCHER RUNDFUNK					
NORD UND WESTDEUTSCHER RUNDFUNKVERBAND					
GERMANY WEST	GRAFENWOHR			10000	490.9 611
AMERICAN FORCES NETWORK		R U S ARMY			
GERMANY WEST	HAMBURG BILLWAEDER			50000	1987.0 151
NORD UND WESTDEUTSCHER RUNDFUNK					
NORD UND WESTDEUTSCHER RUNDFUNKVERBAND					
GERMANY WEST	HAMBURG BILLWAEDER			100000	309.0 971
NORD UND WESTDEUTSCHER RUNDFUNK					
NORD UND WESTDEUTSCHER RUNDFUNKVERBAND					

COUNTRY	CITY	SYMBOL CALL	POWER	W/L	FREQUENCY
	STATION NAME	OWNERSHIP			
GERMANY WEST	HANNOVER HEMMINGEN NORD UND WESTDEUTSCHER RUNDFUNK NORD UND WESTDEUTSCHER RUNDFUNKVERBAND		20000	189.1	1586
GERMANY WEST	HEIDELBERG DOSENHEIM SUEDEUTSCHER RUNDFUNK SUEDEUTSCHER RUNDFUNK		8000	300.6	998
GERMANY WEST	HEIDELBERG AMERICAN FORCES NETWORK	R U S ARMY	1000	230.1	1304
GERMANY WEST	HEIDENHEIM SUEDEUTSCHER RUNDFUNK SUEDEUTSCHER RUNDFUNK		100	202.2	1484
GERMANY WEST	HEILBRONN SUEDEUTSCHER RUNDFUNK SUEDEUTSCHER RUNDFUNK		8000	256.6	1169
GERMANY WEST	HERFORD EGGE NORD UND WESTDEUTSCHER RUNDFUNK NORD UND WESTDEUTSCHER RUNDFUNKVERBAND		2000	428.0	701
GERMANY WEST	HERSFELD AMERICAN FORCES NETWORK	R U S ARMY	250	262.7	1142
GERMANY WEST	HOF SAALE RUNDFUNK IM AMERIKANISCHEN SEKTOR		20000 40000	407.0	737
GERMANY WEST	HOF SAALE BAYERISCHER RUNDFUNK BAYERISCHER RUNDFUNK		400 2000	187.3	1602
GERMANY WEST	HOHER MEISSNER HESSISCHER RUNDFUNK HESSISCHER RUNDFUNK		20000	505.9	593
GERMANY WEST	KAISERSLAUTERN AMERICAN FORCES NETWORK	U S ARMY	5000	451.1	665
GERMANY WEST	KAISERSLAUTERN RHEINSENDER	SUEDWESTFUNK	2000	362.8	827
GERMANY WEST	KASSEL AMERICAN FORCES NETWORK	R U S ARMY	250	290.1	1034
GERMANY WEST	KAUFBEUREN AMERICAN FORCES NETWORK	U S ARMY	250	230.1	1304
GERMANY WEST	KEMPTEN BAYERISCHER RUNDFUNK BAYERISCHER RUNDFUNK	N	350	576.9	520
GERMANY WEST	KIEL KRONSHAGEN NORD UND WESTDEUTSCHER RUNDFUNK NORD UND WESTDEUTSCHER RUNDFUNKVERBAND		5000	189.1	1586
GERMANY WEST	KIRCHHEIM SCHWABEN BAYERISCHER RUNDFUNK BAYERISCHER RUNDFUNK	N	20000	187.3	1602
GERMANY WEST	KLEVE NORD UND WESTDEUTSCHER RUNDFUNK NORD UND WESTDEUTSCHER RUNDFUNKVERBAND		400	189.1	1586
GERMANY WEST	LANDAU ISAR BAYERISCHER RUNDFUNK BAYERISCHER RUNDFUNK	N	20000	187.3	1602
GERMANY WEST	LANDSHUT BAYERISCHER RUNDFUNK BAYERISCHER RUNDFUNK	N	2000	202.2	1484
GERMANY WEST	LANGENBERG HORDTBERG NORD UND WESTDEUTSCHER RUNDFUNK NORD UND WESTDEUTSCHER RUNDFUNKVERBAND		100000	309.0	971

COUNTRY	CITY	SYMBOL CALL	POWER	W/L	FREQUENCY
STATION NAME		OWNERSHIP			
GERMANY WEST	LINGEN EMS		5000	191.1	1570
	NORD UND WESTDEUTSCHER RUNDFUNK				
	NORD UND WESTDEUTSCHER RUNDFUNKVERBAND				
GERMANY WEST	MOSBACH		200	202.2	1484
	SUEDWESTFUNK	SUEDWESTFUNK			
GERMANY WEST	MUNICH ERCHING		1000000	1734.0	173
	RUNDFUNK IM AMERIKANISCHEN SEKTOR				
	VOICE OF AMERICA	US GOVT			
GERMANY WEST	MUNICH ISMANING		100000	546.9	548
	AMERICAN FORCES NETWORK	U S ARMY			
GERMANY WEST	MUNICH ISMANING		100000	375.0	800
	BAYERISCHER RUNDFUNK				
	BAYERISCHER RUNDFUNK				
GERMANY WEST	MUNICH ISMANING		150000	250.8	1196
	VOICE OF AMERICA	US GOVT			
GERMANY WEST	MUNICH		8000	49.34	6080
	VOICE OF AMERICA	US GOVT	100000		
GERMANY WEST	MUNICH		8000	48.86	6140
	VOICE OF AMERICA	US GOVT	100000		
GERMANY WEST	MUNICH ISMANING	DMR29	10000	48.7	6160
	BAYERISCHER RUNDFUNK				
	BAYERISCHER RUNDFUNK				
GERMANY WEST	MUNICH		8000	41.93	7155
	VOICE OF AMERICA	US GOVT	100000		
GERMANY WEST	MUNICH		8000	41.38	7250
	VOICE OF AMERICA	US GOVT	100000		
GERMANY WEST	MUNICH		8000	41.12	7295
	VOICE OF AMERICA	US GOVT	100000		
GERMANY WEST	MUNICH		8000	31.43	9545
	VOICE OF AMERICA	US GOVT	100000		
GERMANY WEST	MUNICH		8000	31.19	9620
	VOICE OF AMERICA	US GOVT	100000		
GERMANY WEST	MUNICH		8000	31.02	9670
	VOICE OF AMERICA	US GOVT	100000		
GERMANY WEST	MUNICH		8000	25.41	11805
	VOICE OF AMERICA	US GOVT	100000		
GERMANY WEST	MUNICH		8000	25.36	11830
	VOICE OF AMERICA	US GOVT	100000		
GERMANY WEST	MUNICH		8000	25.34	11840
	VOICE OF AMERICA	US GOVT	100000		
GERMANY WEST	MUNICH		8000	25.27	11870
	VOICE OF AMERICA	US GOVT	100000		
GERMANY WEST	MUNICH		8000	25.23	11890
	VOICE OF AMERICA	US GOVT	100000		
GERMANY WEST	MUNICH		8000	25.08	11960
	VOICE OF AMERICA	US GOVT	100000		
GERMANY WEST	MUNICH		8000	19.79	15155
	VOICE OF AMERICA	US GOVT	100000		
GERMANY WEST	MUNICH		8000	19.63	15285
	VOICE OF AMERICA	US GOVT	100000		
GERMANY WEST	MUNICH		8000	19.54	15350
	VOICE OF AMERICA	US GOVT	100000		
GERMANY WEST	MUNICH		8000	19.52	15370
	VOICE OF AMERICA	US GOVT	100000		

COUNTRY	CITY	SYMBOL CALL	POWER	W/L	FREQUENCY
STATION NAME		OWNERSHIP			
GERMANY WEST	MUNICH		8000	19.47	15410
	VOICE OF AMERICA	US GOVT	100000		
GERMANY WEST	MUNICH		8000	16.83	17830
	VOICE OF AMERICA	US GOVT	100000		
GERMANY WEST	MUNSTER WESTF		800	199.7	1502
	NORD UND WESTDEUTSCHER RUNDFUNK				
	NORD UND WESTDEUTSCHER RUNDFUNKVERBAND				
GERMANY WEST	NORDEN OSTERLOOG		2000	428.0	701
	NORD UND WESTDEUTSCHER RUNDFUNK				
	NORD UND WESTDEUTSCHER RUNDFUNKVERBAND				
GERMANY WEST	NORDEN OSTERLOOG		100000	231.7	1295
	BBC	BRITISH BROADCASTING CORP			
GERMANY WEST	NORDEN OSTERLOOG	DMR20	400	75.57	3970
	NORD UND WESTDEUTSCHER RUNDFUNK				
	NORD UND WESTDEUTSCHER RUNDFUNKVERBAND				
GERMANY WEST	NORDEN OSTERLOOG	DMR27	5000	49.38	6075
	NORD UND WESTDEUTSCHER RUNDFUNK				
	NORD UND WESTDEUTSCHER RUNDFUNKVERBAND				
GERMANY WEST	NUREMBERG SCHWEINAU		400	576.9	520
	BAYERISCHER RUNDFUNK		5000		
	NUREMBERG II	BAYERISCHER RUNDFUNK			
GERMANY WEST	NUREMBERG		10000	490.9	611
	AMERICAN FORCES NETWORK	U S ARMY			
GERMANY WEST	NUREMBERG SCHWEINAU		20000	187.3	1602
	BAYERISCHER RUNDFUNK		40000		
	NUREMBERG I	BAYERISCHER RUNDFUNK			
GERMANY WEST	OLDENBURG ETZHORN		40000	189.1	1586
	NORD UND WESTDEUTSCHER RUNDFUNK				
	NORD UND WESTDEUTSCHER RUNDFUNKVERBAND				
GERMANY WEST	OSNABRUCK		5000	189.1	1586
	NORD UND WESTDEUTSCHER RUNDFUNK				
	NORD UND WESTDEUTSCHER RUNDFUNKVERBAND				
GERMANY WEST	PASSAU	N	100	577.0	520
	BAYERISCHER RUNDFUNK				
	BAYERISCHER RUNDFUNK				
GERMANY WEST	RAVENSBURG		40000	195.1	1538
	SUEDWESTFUNK	SUEDWESTFUNK			
GERMANY WEST	REGENSBURG	R	250	230.1	1304
	AMERICAN FORCES NETWORK	U S ARMY			
GERMANY WEST	REGENSBURG	N	2000	202.2	1484
	BAYERISCHER RUNDFUNK				
	BAYERISCHER RUNDFUNK				
GERMANY WEST	REUTLINGEN		5000	195.1	1538
	SUEDWESTFUNK	SUEDWESTFUNK			
GERMANY WEST	SAARBRUECKEN		20000	211.1	1421
	SAARLAENDISCHER RUNDFUNK				
	SAARLAND BDCSTG CO LTD				
GERMANY WEST	SAARLOUIS	FELSBERG V	200000	1622.0	185
	EUROPE NO 1	SAAR TELEVISION CO	400000		
GERMANY WEST	SCHWABISCH HALL		200	202.2	1484
	BAYERISCHER RUNDFUNK				
	BAYERISCHER RUNDFUNK				
GERMANY WEST	SCHWEINFURT	R	250	262.7	1142
	AMERICAN FORCES NETWORK	U S ARMY			
GERMANY WEST	SIEGEN GIERSBERG		2000	397.4	755
	NORD UND WESTDEUTSCHER RUNDFUNK				
	NORD UND WESTDEUTSCHER RUNDFUNKVERBAND				

COUNTRY	CITY	SYMBOL CALL	POWER	W/L	FREQUENCY
STATION NAME		OWNERSHIP			
GERMANY WEST	SIGMARINGEN		1000	362.8	827
	SUEDWESTFUNK	SUEDWESTFUNK			
GERMANY WEST	STRAUBING	R	250	199.7	1502
	AMERICAN FORCES NETWORK	U S ARMY			
GERMANY WEST	STUTT GART MUEHLACKER		100000	521.7	575
	SUEDDEUTSCHER RUNDFUNK	SUEDDEUTSCHER RUNDFUNK			
GERMANY WEST	STUTT GART MUEHLACKER		100000	271.2	1106
	AMERICAN FORCES NETWORK	U S ARMY			
GERMANY WEST	STUTT GART MUEHLACKER	DMR26	20000	49.75	6030
	SUEDDEUTSCHER RUNDFUNK	SUEDDEUTSCHER RUNDFUNK			
GERMANY WEST	TRIER		1000	362.8	827
	SUEDWESTFUNK	SUEDWESTFUNK			
GERMANY WEST	ULM JUNGINGEN		5000	256.6	1169
	SUEDDEUTSCHER RUNDFUNK	SUEDDEUTSCHER RUNDFUNK			
GERMANY WEST	WEIDEN	N	1000	202.2	1484
	BAYERISCHER RUNDFUNK	BAYERISCHER RUNDFUNK			
GERMANY WEST	WERTHEIM MAIN		100	202.2	1484
	SUEDDEUTSCHER RUNDFUNK	SUEDDEUTSCHER RUNDFUNK			
GERMANY WEST	WOLFSHEIM		70000	295.3	1016
	RHEINSENDER	SUEDWESTFUNK			
GERMANY WEST	WURZBERG	N	400	577.0	520
	BAYERISCHER RUNDFUNK	BAYERISCHER RUNDFUNK			
GERMANY WEST	WURZBERG	R	250	262.7	1142
	AMERICAN FORCES NETWORK	U S ARMY			
GERMANY WEST	ZWEIBRUCKEN		100	182.9	1640
	CANADIAN FORCES NETWORK	CANADIAN ARMY			
GHANA	ACCRA	V ZOY	20000	89.15	3365
	GHANA BROADCASTING SERVICE	GOVT			
GHANA	ACCRA	V ZOY	5000	61.04	4915
	GHANA BROADCASTING SERVICE	GOVT			
GHANA	ACCRA	V ZOY	1300	31.2	9615
	GHANA BROADCASTING SERVICE	GOVT			
GILBERT & ELLICE IS	TARAWA	VTW	50	355.0	845
	GILBERT & ELLICE IS BDCSTG SVC	BRITISH GOVT			
GILBERT & ELLICE IS	TARAWA	VS210	500	49.59	6050
	GILBERT & ELLICE IS BDCSTG SVC	BRITISH GOVT			
GOA	GOA	SEE INDIA PORTUGUESE			

COUNTRY	CITY	SYMBOL CALL	POWER	W/L	FREQUENCY
STATION NAME		OWNERSHIP			
GREAT BRITAIN					
	GREAT BRITAIN	SEE UNITED KINGDOM			
GREECE	AMALIAS			216.8	1384
	I FONI TIS ILEIAS	GOVERNMENT			
	PELOPONNESUS REGIONAL SERVICE				
GREECE	ATHENS		5000	451.1	665
	RADIOFONIKOS STATHMOS ATHINON				
	ATHENS II	GOVERNMENT			
GREECE	ATHENS		150000	412.0	728
	RADIOFONIKOS STATHMOS ATHINON				
	ATHENS I	GOVERNMENT			
GREECE	ATHENS	V	1000	230.1	1304
	KENTRIKOS RADIOFONIKOS STATHMOS ENOPLON				
	DYNAMEON	GREEK ARMED FORCES			
GREECE	ATHENS		2000	211.1	1421
	RADIOFONIKOS STATHMOS ATHINON				
	ATHENS III	GOVERNMENT			
GREECE	ATHENS		7500	49.38	6075
	RADIOFONIKOS STATHMOS ATHINON	GOVERNMENT			
GREECE	ATHENS		7500	49.38	6075
	I FONI TIS ELLADOS	GOVERNMENT	50000		
	VOICE OF GREECE				
GREECE	ATHENS		5000	48.9	6135
	KENTRIKOS RADIOFONIKOS STATHMOS ENOPLON				
	DYNAMEON	GREEK ARMED FORCES			
GREECE	ATHENS		7500	48.58	6175
	I FONI TIS ELLADOS	GOVERNMENT	50000		
	VOICE OF GREECE				
GREECE	ATHENS		7500	41.1	7300
	I FONI TIS ELLADOS	GOVERNMENT	50000		
	VOICE OF GREECE				
GREECE	ATHENS		1000	40.43	7420
	KENTRIKOS RADIOFONIKOS STATHMOS ENOPLON				
	DYNAMEON	GREEK ARMED FORCES			
GREECE	ATHENS	V	7500	31.28	9590
	I FONI TIS ELLADOS	GOVERNMENT	50000		
	VOICE OF GREECE				
GREECE	ATHENS		7500	31.23	9605
	I FONI TIS ELLADOS	GOVERNMENT	50000		
	VOICE OF GREECE				
GREECE	ATHENS		7500	25.61	11718
	I FONI TIS ELLADOS	GOVERNMENT	50000		
	VOICE OF GREECE				
GREECE	ATHENS		7500	25.16	11927
	I FONI TIS ELLADOS	GOVERNMENT	50000		
	VOICE OF GREECE				
GREECE	ATHENS		7500	19.55	15345
	I FONI TIS ELLADOS	GOVERNMENT	50000		
	VOICE OF GREECE				
GREECE	ATHENS		7500	19.45	15425
	I FONI TIS ELLADOS	GOVERNMENT	50000		
	VOICE OF GREECE				
GREECE	ATHENS		7500	16.91	17745
	I FONI TIS ELLADOS	GOVERNMENT	50000		
	VOICE OF GREECE				

COUNTRY	CITY	SYMBOL CALL	POWER	W/L	FREQUENCY
STATION NAME		OWNERSHIP			
GREECE	ATHENS		7500	16.88	17775
	I FONI TIS ELLADOS	GOVERNMENT	50000		
	VOICE OF GREECE				
GREECE	ATHENS		7500	16.05	17800
	I FONI TIS ELLADOS	GOVERNMENT	50000		
	VOICE OF GREECE				
GREECE	CANEA		5000	198.5	1511
	RADIOFONIKOS STATHMOS KHANION				
	CRETE REGIONAL SVC	GOVERNMENT			
GREECE	CHIOS	V		45.49	6595
	STATHMOS ENOPLON DYNAMEON HIOU				
	GREEK ARMED FORCES				
GREECE	CORFU		50000	297.9	1007
	RADIOFONIKOS STATHMOS KERKIRA	GOVT			
GREECE	FLORINA	V		41.21	7280
		GOVERNMENT			
GREECE	IONNINA	V		47.77	6280
	STATHMOS ENOPLON DYNAMEON EPIRUS				
	GREEK ARMED FORCES				
GREECE	IRAKLION, CRETE		250	191.1	1570
	AFRS	US AIR FORCE			
GREECE	KARPENISI			74.26	4040
	ROYAL TECHNICAL SCHOOLS OF NATIONAL				
	BDCSTG INSTITUTE	GOVERNMENT			
GREECE	KAVALLA	V	500	41.61	7210
	STATHMOS ENOPLON DYNAMEON ANATOLIKIS				
	MAKEDONIAS KAI THRAKIS	GREEK ARMY			
GREECE	KOMOTINI		5000	213.8	1403
	RADIOFONIKOS STATHMOS KOMOTINIS				
	THRACIAN REGIONAL SVC	GOVERNMENT			
GREECE	KOZANI	V	500	37.74	7950
	STATHMOS ENOPLON DYNAMEON DYTIKIS				
	MAKEDONIAS	GREEK ARMED FORCES			
GREECE	LARISSA	V	500	45.15	6645
	STATHMOS ENOPLON DYNAMEON KENTRIKIS				
	ELLADOS INTERMIT OPER	GREEK ARMED FORCES			
GREECE	LARISSA	V	500	44.4	6757
	STATHMOS ENOPLON DYNAMEON KENTRIKIS				
	ELLADOS	GREEK ARMED FORCES			
GREECE	LEROS			223.9	1340
	ROYAL TECHNICAL SCHOOLS OF NATIONAL				
	BDCSTG INSTITUTE	GOVERNMENT			
GREECE	PATRAS		500	198.5	1511
	RADIOFONIKOS STATHMOS PATRON				
	PELOPONNESUS REGIONAL SVC	GOVERNMENT			
GREECE	RHODES		5000	215.2	1394
	RADIOFONIKOS STATHMOS RODHOU				
	DODECANESE REGIONAL SVC	GOVERNMENT			
GREECE	SALONIKA		50000	379.3	791
	RADIOFONIKAS STATHMOS ATHINON				
	VOA XMTR	GREEK GOVERNMENT			
GREECE	SALONIKA		50000	379.3	791
	VOICE OF AMERICA	US GOVT			
GREECE	SALONIKA	V	1000	298.2	1006
	STATHMOS ENOPLON DYNAMEON THESSALONIKIS				
	GREEK ARMED FORCES				
GREECE	SALONIKA		5000	287.6	1043
	RADIO FONIKOS STATHMOS THESSALONIKIS				
	MACEDONIAN REGIONAL SVC	GOVERNMENT			

COUNTRY	CITY	SYMBOL CALL	POWER	W/L	FREQUENCY
STATION NAME		OWNERSHIP			
GREECE	SALONIKA		50000	49.88	6015
	VOICE OF AMERICA	US GOVT			
GREECE	SALONIKA		50000	48.74	6155
	VOICE OF AMERICA	US GOVT			
GREECE	SALONIKA	V	500	41.89	7160
	STATHMOS ENOPLON DYNAMEON THESSALONIKIS	GREEK ARMED FORCES			
GREECE	SALONIKA		50000	41.29	7265
	VOICE OF AMERICA	US GOVT			
GREECE	SALONIKA		50000	31.48	9530
	VOICE OF AMERICA	US GOVT			
GREECE	SALONIKA		50000	30.98	9685
	VOICE OF AMERICA	US GOVT			
GREECE	SALONIKA		50000	25.36	11830
	VOICE OF AMERICA	US GOVT			
GREECE	SALONIKA		50000	25.33	11845
	VOICE OF AMERICA	US GOVT			
GREECE	SALONIKA		50000	25.27	11870
	VOICE OF AMERICA	US GOVT			
GREECE	SALONIKA		50000	25.22	11895
	VOICE OF AMERICA	US GOVT			
GREECE	SALONIKA		50000	19.74	15195
	VOICE OF AMERICA	US GOVT			
GREECE	SALONIKA		50000	19.59	15315
	VOICE OF AMERICA	US GOVT			
GREECE	SALONIKA		50000	16.93	17720
	VOICE OF AMERICA	US GOVT			
GREECE	TRIPOLIS	V	500	50.0	6001
	STATHMOS ENOPLON DYNAMEON TRIPOLIS	GREEK ARMED FORCES			
GREECE	VOLOS		200	202.2	1484
	RADIOFONIKOS STATHMOS VOLOU	GOVERNMENT			
	THESSALY REGIONAL SVC				
GREENLAND	ANGMAGSSALIK	OZL	75	200.0	1500
	ANGMAGSSALIK RADIO	DANISH GOVT			
GREENLAND	ANGMAGSSALIK	OZL	2000	39.63	7570
	ANGMAGSSALIK RADIO	DANISH GOVT			
GREENLAND	GODTHAAB	OXI	1000	472.4	633
	GROENLANDS RADIOFONI	DANISH GOVT			
GREENLAND	GODTHAAB	OXI	1000	31.5	9526
	GROENLANDS RADIOFONI	DANISH GOVT			
GREENLAND	NARSARSSUAK	WXLS	1000	333.3	900
	AFRS	US AIR FORCE			
GREENLAND	SONDRESTROM	WXLC	250	211.3	1420
	AFRS	US AIR FORCE			
GREENLAND	THULE	KOLD	1000	247.9	1210
	AFRS	US AIR FORCE			
GRENADA	GRENADA	SEE BRITISH WEST INDIES			

COUNTRY	CITY	SYMBOL CALL	POWER	W/L	FREQUENCY
STATION NAME		OWNERSHIP			
GUADELOUPE	BASSE TERRE		1000	458.0	655
RADIO	GUADELOUPE	FRENCH COLONIAL GOVT			
GUADELOUPE	BASSE TERRE	FG8HA	100	40.38	7430
RADIO	GUADELOUPE	FRENCH COLONIAL GOVT			
	IRREGULAR OPERATION				
GUAM					
GUAM	SEE MARIANA IS				
GUATEMALA	ANTIGUA	TGCA	250	252.1	1190
RADIO	COLONIAL	ENRIQUE PELLECCER L			
GUATEMALA	ANTIGUA	TGCB	250	49.34	6080
RADIO	COLONIAL	ENRIQUE PELLECCER L			
GUATEMALA	COATEPEQUE	TGCO		49.67	6040
LA VOZ DEL TROPICO		GILBERTO CALDERON			
GUATEMALA	ESCUINTLA	TGPA	250	521.7	575
RADIO	PALMERAS	CARLOS H MELGAR			
GUATEMALA	ESCUINTLA	V TGPA	250	50.17	5980
RADIO	PALMERAS	CARLOS H MELGAR			
	LISTED 6070KCS				
GUATEMALA	GUATEMALA CITY	TGY	1000	508.5	590
RADIO	PROGRESO	HUMBERTO ANDRINO			
GUATEMALA	GUATEMALA CITY	TGW	10000	468.8	640
RADIO	NACIONAL DE GUATEMALA	GOVT			
GUATEMALA	GUATEMALA CITY	TGHR	300	428.6	700
RADIO	A B C	LUIS MONTENEGRO			
GUATEMALA	GUATEMALA CITY	TGN	5000	416.7	720
RADIO	CULTURAL	CENTRAL AMERICAN BENEVOLENT ASSN			
GUATEMALA	GUATEMALA CITY	TGRF	500	400.0	750
RADIO	FARO AVIATECA	CIA AVIATECA S A			
GUATEMALA	GUATEMALA CITY	TGHB	1000	384.6	780
RADIO	UNIVERSAL	OSCAR E CONDE GARCIA			
GUATEMALA	GUATEMALA CITY	V TGTO	5000	370.4	810
RADIO	INTERNACIONAL	ASSIGNED 820KCS			
		JOSE MONTEROS LENHOFF			
GUATEMALA	GUATEMALA CITY	V TGX	1500	361.4	830
RADIO	CIROS	ROBERTO CASTILLO			
	ASSIGNED 850KCS				
GUATEMALA	GUATEMALA CITY	TGJ	5000	340.9	880
RADIO	NUEVO MUNDO	H GONZALEZ SUAREZ			
GUATEMALA	GUATEMALA CITY	TGAX	1000	315.8	950
RADIO	CONTINENTAL	ROBERTO VIZCAINO R			
GUATEMALA	GUATEMALA CITY	TGCQ	1000	306.1	980
RADIO	CENTRAL	CABARRUS Y CIA			
GUATEMALA	GUATEMALA CITY	TGUX	1500	294.1	1020
RADIO	PANAMERICANA	JAIME PANIAGUA S			
GUATEMALA	GUATEMALA CITY	TGXA	600	285.7	1050
RADIO	CENTRO MUSICAL	ROBERTO ANDREU S			
GUATEMALA	GUATEMALA CITY	TGC	350	277.8	1080
RADIO	CRISTAL	GUILLERMO ANDREU			

COUNTRY	CITY	SYMBOL CALL	POWER	W/L	FREQUENCY
STATION NAME		OWNERSHIP			
GUATEMALA	GUATEMALA CITY	TGK	800	272.7	1100
	RADIO NOVEDADES	GERMAN DUARTE			
GUATEMALA	GUATEMALA CITY	TGO	800	263.2	1140
	LA VOZ DE LAS AMERICA	M GONZALES Y CIA			
GUATEMALA	GUATEMALA CITY	TGZ	500	256.4	1170
	RADIO PROGRAMAS DE GUATEMALA	SALVADOR MARROQUIN			
GUATEMALA	GUATEMALA CITY	TGED	500	247.9	1210
	LA VOZ DE LA CAPITOL	EDUARDO DOUGHERTY			
GUATEMALA	GUATEMALA CITY	TGAQ	1000	236.2	1270
	RADIO QUETZAL	CARLOS APARICIO			
GUATEMALA	GUATEMALA CITY	TGS	200	230.8	1300
	MUSICAL RADIO	MARIO WUNDERLICH S			
GUATEMALA	GUATEMALA CITY	TGTL	5000	223.9	1340
	LA VOZ DE LA TELEFUNKEN	EDUARDO MAYORGA			
GUATEMALA	GUATEMALA CITY	TGR	1000	222.2	1350
	LA VOZ DE LA POLICIA NACIONAL	GOVT			
GUATEMALA	GUATEMALA CITY	TGT	250	215.8	1390
	RADIO SONORA	MAX RUIZ			
GUATEMALA	GUATEMALA CITY	TGWC	1000	197.4	1520
	RADIO NACIONAL DE GUATEMALA	GOVT			
GUATEMALA	GUATEMALA CITY	TGZB	900	51.81	3355
	RADIO PROGRAMAS DE GUATEMALA	SALVADOR MARROQUIN			
GUATEMALA	GUATEMALA CITY	TGNA	5000	50.4	5952
	RADIO CULTURAL	CENTRAL AMERICAN BENEVOLENT ASSN			
GUATEMALA	GUATEMALA CITY	V	1000	50.18	5979
	RADIO QUETZAL	CARLOS APARICIO			
GUATEMALA	GUATEMALA CITY	TGJA	3000	50.08	5990
	RADIO NUEVO MUNDO	H GONZALEZ JUAREZ			
GUATEMALA	GUATEMALA CITY	TGTA	2500	50.0	6000
	RADIO SONORA	MAX RUIZ			
GUATEMALA	GUATEMALA CITY	TGTQ	2000	49.71	6030
	RADIO INTERNACIONAL	JOSE MONTEROS LENHOFF			
GUATEMALA	GUATEMALA CITY	TGXB	800	49.59	6050
	RADIO CENTRO MUSICAL	ROBERTO ANDREU S			
GUATEMALA	GUATEMALA CITY	TGXX	1500	49.5	6060
	RADIO CIROS	ROBERTO CASTILLO			
GUATEMALA	GUATEMALA CITY	TGOA	300	49.18	6100
	LA VOZ DE LAS AMERICAS	M GONZALEZ Y CIA			
GUATEMALA	GUATEMALA CITY	TGAZ	500	48.78	6150
	RADIO CONTINENTAL	ROBERTO VIZCAINO R			
GUATEMALA	GUATEMALA CITY	TGZA	250	48.7	6160
	RADIO PROGRAMAS DE GUATEMALA	SALVADOR MARROQUIN			
GUATEMALA	GUATEMALA CITY	V TGWB	1000	48.54	6180
	RADIO NACIONAL DE GUATEMALA	GOVT			
GUATEMALA	GUATEMALA CITY	TGKN	100	48.39	6200
	RADIO NOVEDADES	GERMAN DUARTE			
GUATEMALA	GUATEMALA CITY	V TGHC	500	48.33	6207
	RADIO UNIVERSAL	OSCAR E CONDE GARCIA			
	ASSIGNED 6140KCS				

COUNTRY	CITY	SYMBOL CALL	POWER	W/L	FREQUENCY
STATION NAME	OWNERSHIP				
GUATEMALA	GUATEMALA CITY	V TGNB	5000	31.03	9668
RADIO CULTURAL	CENTRAL AMERICAN BENEVOLENT ASSN				
GUATEMALA	GUATEMALA CITY	TGWA	10000	30.74	9760
RADIO NACIONAL DE GUATEMALA	GOVT				
GUATEMALA	GUATEMALA CITY	V TG CX	350	25.53	11750
RADIO CRISTAL	GUILLERMO ANDREU				
GUATEMALA	GUATEMALA CITY	TGNC	5000	25.32	11850
RADIO CULTURAL	CENTRAL AMERICAN BENEVOLENT ASSN				
GUATEMALA	HUEHUETENANGO	TGAG	500	205.5	1460
LA VOZ DE HUEHUETENANGO	MAURO GUZMAN MORALES				
GUATEMALA	MAZATENANGO	TGL	500	241.0	1245
RADIO VICTORIA	FELIX P MONTEAGUDO				
GUATEMALA	MAZATENANGO	TGMS	500	206.9	1450
RADIO NACIONAL DE MAZATENANGO	GOVT				
GUATEMALA	MAZATENANGO	TGLB	200	61.22	4900
RADIO VICTORIA	FELIX P MONTEAGUDO				
GUATEMALA	MAZATENANGO	TGLA	500	50.25	5970
RADIO VICTORIA	FELIX P MONTEAGUDO				
GUATEMALA	QUEZALTENANGO	TGD	500	280.4	1070
LA VOZ DE OCCIDENTE	J ANGEL ILLESCAS				
GUATEMALA	QUEZALTENANGO	TGQ	1000	229.0	1310
RADIO NACIONAL DE QUEZALTENANGO	GOVT				
GUATEMALA	QUEZALTENANGO	TGDA	500	49.83	6020
LA VOZ DE OCCIDENTE	RELAY OF TGD J ANGEL ILLESCAS				
GUATEMALA	QUEZALTENANGO	TGQA	1000	49.1	6110
RADIO NACIONAL DE QUEZALTENANGO	GOVT				
HAITI	CAP HAITIEN	V 4VEC	50	250.0	1200
LA VOIX EVANGELIQUE	EAST & WEST INDIES BIBLE MISSION				
HAITI	CAP HAITIEN	V 4VEH	250	49.14	6105
LA VOIX EVANGELIQUE	EAST & WEST INDIES BIBLE MISSION				
HAITI	CAP HAITIEN	V 4VWA	250	48.78	6151
RADIO CITADELLE	SIRVES WAINRIGHT				
HAITI	CAP HAITIEN	V 4VCP	250	48.38	6201
LA VOIX DU NORD	EMILE ANACREON				
HAITI	CAP HAITIEN	V 4VEH	4000	31.1	9645
LA VOIX EVANGELIQUE	EAST & WEST INDIES BIBLE MISSION				
HAITI	CAP HAITIEN	V 4VEH	4000	30.83	9729
LA VOIX EVANGELIQUE	EAST & WEST INDIES BIBLE MISSION		5000		
HAITI	CAP HAITIEN	V 4VWI	10000	19.46	15415
LA VOIX EVANGELIQUE	EAST & WEST INDIES BIBLE MISSION				
HAITI	CAP HAITIEN	V 4VWI	300	16.93	17721
LA VOIX EVANGELIQUE	VARIES 17710/17820 EAST & WEST INDIES BIBLE MISSION				
HAITI	CAP HAITIEN	V 4VWI	300	13.94	21525
LA VOIX EVANGELIQUE	VARIES TO 21550 EAST & WEST INDIES BIBLE MISSION				

COUNTRY	CITY	SYMBOL CALL	POWER	W/L	FREQUENC
	STATION NAME	OWNERSHIP			
HAITI	LES GONAIVES RADIO INDEPENDENCE	V 4VGS DUPUY & MITTON	250	59.76	5020
HAITI	LES GONAIVES LA VOIX DE GONAIVES	4VDP D PELISSIER	250	59.31	5050
HAITI	PETIONVILLE RADIO PETIONVILLE	4VP ERNEST WALKER	250	294.1	1020
HAITI	PORT AU PRINCE RADIO COMMERCE	4VA SOCIETE DE LA PUBLICITE DU RADIO NATIONAL	1000	291.3	1030
HAITI	PORT AU PRINCE RADIO CARIBE	4VPL A BROWN	250	265.5	1130
HAITI	PORT AU PRINCE RADIO TROPIQUE	V 4VCN RAYMON DAMBREVILLE	500	256.4	1170
HAITI	PORT AU PRINCE RADIODIFFUSION HAITIENNE	4VM YVAN MICHEL	750	240.0	1250
HAITI	PORT AU PRINCE RADIO HAITI	V 4VW RICARDO WIDMAIER JR	1000	224.7	1335
HAITI	PORT AU PRINCE RADIO PORT AU PRINCE	4VS ANTOINE HERAD	1000	217.4	1380
HAITI	PORT AU PRINCE RADIO MAGLOIRE	4VGM FRANK C MAGLOIRE	500	204.1	1470
HAITI	PORT AU PRINCE RADIO HAITI	V 4VHW RICARDO WIDMAIER JR	1000	50.13	5985
HAITI	PORT AU PRINCE RADIODIFFUSION HAITIENNE	V 4VYM YVAN MICHEL	750	49.9	6012
HAITI	PORT AU PRINCE RADIO COMMERCE ALTERNATE SOC DE LA PUBLICITE DU RADIO NATIONAL	V 4VB 4VC 9482KCS	7000	49.25	6091
HAITI	PORT AU PRINCE RADIO MAGLOIRE	V 4VCM FRANK C MAGLOIRE	1000	48.66	6165
HAITI	PORT AU PRINCE RADIO HAITI	V 4VHW RICARDO WIDMAIER JR	1000	48.43	6195
HAITI	PORT AU PRINCE RADIO COMMERCE ALTERNATE SOC DE LA PUBLICITE DU RADIO NATIONAL	V 4VC 4VB 6091KCS	7000	31.64	9482
HAITI	PORT AU PRINCE RADIO MAGLOIRE	V 4VBM FRANK C MAGLOIRE	1000	31.06	9660
HAITI	PORT AU PRINCE RADIO HAITI	V 4VRW RICARDO WIDMAIER JR	1000	29.56	10150
HAITI	PORT AU PRINCE RADIO COMMERCE ALTERNATES SOC DE LA PUBLICITE DU RADIO NATIONAL	V 4VA ALTERNATES 6091 & 9482	7000	19.48	15400
HAITI	PORT DE PAIX	V 4VPM B C POUX	250	59.52	5040
HAWAII	HILO ISLAND BROADCASTING COMPANY	KILA	1000	352.9	850
HAWAII	HILO HAWAIIAN BROADCASTING SYS LTD	KHBC	1000	309.3	970
HAWAII	HILO BIG ISLAND BROADCASTING COMPANY	KIPA	1000	270.3	1110
HAWAII	HONOLULU HAWAIIAN BROADCASTING SYS LTD	KGMB	5000	508.5	590

COUNTRY	CITY	SYMBOL CALL	POWER	W/L	FREQUENCY
STATION NAME		OWNERSHIP			
HAWAII	HONOLULU	KPOA	5000	476.2	630
	RADIO HAWAII	PUTMAN KEATING & MCCAW			
HAWAII	HONOLULU	KULA	10000	434.8	690
	TELEVISION CORPORATION OF AMERICA LTD				
HAWAII	HONOLULU	KGU	10000	394.7	760
	ADVERTISER PUBLISH' 3 COMPANY				
HAWAII	HONOLULU	KIKI	250	361.4	830
		KIKI LTD			
HAWAII	HONOLULU	KAIM	1000	344.8	870
	KAIMUKI	CHRISTIAN BROADCASTING CO			
HAWAII	HONOLULU	KHVH	5000	288.5	1040
	THE KAISER STATION	KAISER CORP			
HAWAII	HONOLULU	KHON	5000	217.4	1380
	ALOHA BROADCASTING CO LTD				
HAWAII	HONOLULU		100000	31.09	9650
	VOICE OF AMERICA	US GOVT			
HAWAII	HONOLULU		100000	25.32	11850
	VOICE OF AMERICA	US GOVT			
HAWAII	HONOLULU		100000	25.23	11890
	VOICE OF AMERICA	US GOVT			
HAWAII	KANEOHE	KANI	1000	260.9	1150
	WINDWARD BROADCASTING CO LTD				
HAWAII	LIHUE	KTOH	250	201.3	1490
	GARDEN ISLAND PUBLISHING CO				
HAWAII	WAILUKU	KMVI	1000	545.5	550
	MAUI PUBLISHING COMPANY				
HAWAII	WAIPAHU	KAHU	1000	326.1	920
	RURAL BROADCASTING CO LTD				
HONDURAS	COMAYAGUELA	HRXW	250	250.0	1200
	RADIO COMAYAGUELA	HUMBERTO ANDINO			
HONDURAS	COMAYAGUELA	HRXX	1000	49.13	6110
	RADIO COMAYAGUELA	HUMBERTO ANDINO			
HONDURAS	LA CEIBA	HRMF	500	48.9	6134
	LA VOZ DEL PATIO	GREGORIO IRIAS A			
HONDURAS	LA CEIBA	V HRD2	300	48.43	6195
	LA VOZ DE ATLANTIDA	MIGUEL R MONCADA			
HONDURAS	PUERTO CORTES	HQRM		261.0	1150
	LA VOZ DEL ATLANTICO	JUAN H OLIVARES			
HONDURAS	PUERTO CORTES	HQRM		61.73	4860
	LA VOZ DEL ATLANTICO	JUAN H OLIVARES			
HONDURAS	SAN PEDRO SULA	HRVW	500	517.2	580
	LA VOZ DE CENTRO AMERICA	JORGE J SIKAFFY SAHURY			
HONDURAS	SAN PEDRO SULA	HRYN	1000	405.4	740
	LA VOZ DEL MERENDON	EDUARDO MORALES R			
HONDURAS	SAN PEDRO SULA	HRSL	500	230.8	1300
	RADIO PROGRESO	RAFAEL RODRIGUEZ			
HONDURAS	SAN PEDRO SULA	HRPX	1000	214.3	1400
	EL ECO DE HONDURAS	FILIBERTO DIAZ ZELAYA			
HONDURAS	SAN PEDRO SULA	HRQ	1000	187.5	1600
	RADIO SUYAPA	EDUARDO GALEANO			

COUNTRY	CITY	SYMBOL CALL	POWER	W/L	FREQUENCY
STATION NAME		OWNERSHIP			
HONDURAS	SAN PEDRO SULA	V HRVW	500	50.28	5967
	LA VOZ DE CENTRO AMERICA	JORGE J SIKAFFY SAHURY			
HONDURAS	SAN PEDRO SULA	HRP1	1000	50.04	5995
	EL ECO DE HONDURAS	FILIBERTO DIAZ ZELAYA			
HONDURAS	SAN PEDRO SULA	HRYN2	1000	49.5	6060
	LA VOZ DEL MERENDON	EDUARDO MORALES R			
HONDURAS	SAN PEDRO SULA	HRQ	1000	48.98	6125
	RADIO SUYAPA	EDUARDO GALEANO			
HONDURAS	SAN PEDRO SULA	V HRSU	1000	48.5	6185
	RADIO PROGRESO	RAFAEL RODRIGUEZ			
HONDURAS	SANTA BARBARA	HRMH	500	200.0	1500
	LA VOZ DEL JUNCO	MIGUEL E HASBUN			
HONDURAS	SANTA BARBARA	HRMH5	500	49.38	6075
	LA VOZ DEL JUNCO	MIGUEL E HASBUN			
HONDURAS	TEGUCIGALPA	HRLX	1000	491.8	610
	RADIO AMERICA	RAFAEL SILVIO PENA			
HONDURAS	TEGUCIGALPA	HRN	500	447.8	670
	LA PRIMERA EMISORA LA VOZ DE HONDURAS	SUCRS DE RAFAEL FERRARY			
HONDURAS	TEGUCIGALPA	HRTV	1500	422.5	710
	UNION RADIO HONDURENA	MARIETA S DE ALVAREZ			
HONDURAS	TEGUCIGALPA	HRNQ	10000	389.6	770
	GEN FRANCISCO MORAZAN	FRANCISCO P AGUILAR			
HONDURAS	TEGUCIGALPA	V HROW	250	355.0	845
	RADIO MONSERRAT	ALFREDO LEON GOMEZ			
HONDURAS	TEGUCIGALPA	HRA	1000	272.7	1100
	LA VOZ DE LEMPIRA	RAFAEL SILVIO PENA			
HONDURAS	TEGUCIGALPA	HRQR	500	227.3	1320
	LA VOZ DEL PUEBLO	EDGARDO ZUNIGA			
HONDURAS	TEGUCIGALPA	V HROW	1000	51.02	5880
	RADIO MONSERRAT	ALFREDO LEON GOMEZ			
HONDURAS	TEGUCIGALPA	V HRA	1000	50.93	5890
	LA VOZ DE LEMPIRA	ANDRES RODRIGUEZ			
HONDURAS	TEGUCIGALPA	V HRN	1000	50.34	5960
	LA PRIMERA EMISORA LA VOZ DE HONDURAS	ANCD FREQ 5875KC SUCRS DE RAFAEL FERRARY			
HONDURAS	TEGUCIGALPA	HRQX	500	50.29	5965
	LA VOZ DEL PUEBLO	EDGARDO ZUNIGA			
HONDURAS	TEGUCIGALPA	V HRTW	1500	48.66	6165
	UNION RADIO HONDURENA	MARIETA S DE ALVAREZ			
HONDURAS	TEGUCIGALPA	V HRNQ	10000	48.39	6200
	GEN FRANCISCO MORAZAN	FRANCISCO P AGUILAR			
HONDURAS	TELA	HRTL	500	306.1	980
	RADIO TELA	VENTURA ROSALES			
HONDURAS	TELA	HRTL	1000	49.71	6035
	RADIO TELA	VENTURA ROSALES			
HONG KONG	HONG KONG	ZEK	2000	468.8	640
	RADIO HONG KONG	GOVERNMENT			

COUNTRY	CITY	SYMBOL CALL	POWER	W/L	FREQUENCY	
STATION NAME	OWNERSHIP					
HONG KONG	HONG KONG	ZBW	2000	348.8	860	
RADIO HONG KONG	GOVERNMENT					
HONG KONG	HONG KONG	ZBW3	2500	76.05	3945	
RADIO HONG KONG	GOVERNMENT					
HUNGARY	BUDAPEST	LAKIHEGY	HAL3	135000	557.0	539
KOSSUTH RADIO	BUDAPEST I	GOVERNMENT				
HUNGARY	BUDAPEST	SZOLNOK	HAL2	135000	253.0	1187
PETOEFI RADIO	BUDAPEST II	GOVERNMENT				
HUNGARY	BUDAPEST	DIOSD	V	100000	48.12	6235
MAGYAR RADIO		GOVERNMENT				
HUNGARY	BUDAPEST	DIOSD	V	100000	41.55	7220
MAGYAR RADIO		GOVERNMENT				
HUNGARY	BUDAPEST	DIOSD	V	100000	30.51	9833
MAGYAR RADIO		GOVERNMENT				
HUNGARY	BUDAPEST	DIOSD	V	100000	25.15	11910
MAGYAR RADIO		GOVERNMENT				
HUNGARY	MAGYAROVAR		HAE2	400	223.9	1340
RELAYS PETOEFI RADIO		GOVERNMENT				
GYOR SOPRON REGIONAL SVC						
HUNGARY	MISKOLC		HAE3	1000	344.0	872
RELAYS PETOEFI RADIO		GOVERNMENT				
BORSOD ABAUJ ZEMPLEN REGIONAL SVC						
HUNGARY	NYIREGYHAZA			135000	240.0	1250
MAGYAR RADIO		GOVERNMENT				
HUNGARY	NYIREGYHAZA			24000	223.9	1340
RELAYS PETOEFI RADIO		GOVERNMENT				
SZABOLCS SZATMAR REGIONAL SVC						
HUNGARY	PECS		HAE4	6000	223.9	1340
RELAYS PETOEFI RADIO		GOVERNMENT				
BARANYA REGIONAL SVC						
HUNGARY	SZEKESFEHERVAR			372.7	805	
		GOVERNMENT				
ICELAND	AKUREYRI			5000	407.0	737
		GOVERNMENT				
ICELAND	EIDAR		TFE	5000	490.9	611
		GOVERNMENT				
ICELAND	HOEFN			1000	451.1	665
		GOVERNMENT				
ICELAND	KEFLAVIK		TFK	25	202.2	1484
AFRS		US AIR FORCE				
ICELAND	REYKJAVIK		TFU	100000	1648.0	182
UT VARP REYKJAVIK		GOVERNMENT				
RELAYED BY TFJ						
ICELAND	REYKJAVIK		TFJ	7000	24.64	12175
UT VARP REYKJAVIK		GOVERNMENT				
RELAYS TFU						
INDIA	AHMEDABAD			50000	352.9	850
ALL INDIA RADIO		GOVT				
STUDIOS ALSO AT BARODA						

COUNTRY	CITY	SYMBOL CALL	POWER	W/L	FREQUENCY
	STATION NAME	OWNERSHIP			
INDIA	ALL INDIA	AJMER RADIO	GOVT	20000	500.0 600
INDIA	ALL INDIA	ALLAHABAD RADIO	GOVT	50000	306.1 980
INDIA	ALL INDIA	BANGALORE RADIO	GOVT	50000	491.8 610
INDIA	ALL INDIA	BHOPAL RADIO	GOVT	10000	60.73 4940
INDIA	ALL INDIA	BHOPAL RADIO	GOVT	10000	41.96 7150
INDIA	ALL INDIA	BOMBAY RADIO	GOVT	10000	545.5 550
INDIA	ALL INDIA	BOMBAY RADIO	GOVT	50000	243.9 1230
INDIA	ALL INDIA	BOMBAY RADIO	GOVT	10000	61.98 4840
INDIA	ALL INDIA	BOMBAY RADIO	GOVT	10000	48.78 6150
INDIA	ALL INDIA	BOMBAY RADIO	GOVT	10000	41.44 7240
INDIA	ALL INDIA	BOMBAY RADIO	GOVT	10000	31.41 9550
INDIA	ALL INDIA	CALCUTTA RADIO	GOVT	10000	447.8 670
INDIA	ALL INDIA	CALCUTTA RADIO	GOVT	50000	370.4 810
INDIA	ALL INDIA	CALCUTTA RADIO	GOVT	10000	300.0 1000
INDIA	ALL INDIA	CALCUTTA RADIO	GOVT	10000	90.77 3305
INDIA	ALL INDIA	CALCUTTA RADIO	GOVT	10000	61.48 4880
INDIA	ALL INDIA	CALCUTTA RADIO	GOVT	10000	49.92 6010
INDIA	ALL INDIA	CALCUTTA RADIO	GOVT	10000	41.61 7210
INDIA	ALL INDIA	CALCUTTA RADIO	GOVT	10000	31.48 9530
INDIA	CALICUT	CALICUT SEE KOZHICODE			
INDIA	ALL INDIA	CUTTACK RADIO	GOVT	10000	222.2 1350
INDIA	ALL INDIA	DELHI RADIO	GOVT	50000	337.1 890
INDIA	ALL INDIA	DELHI RADIO	GOVT	20000	280.4 1070
INDIA	ALL INDIA	DELHI RADIO	GOVT	10000	89.15 3365
INDIA	ALL INDIA	DELHI RADIO	GOVT	10000	75.38 3980
INDIA	ALL INDIA	DELHI RADIO	GOVT	10000	62.31 4815

COUNTRY	CITY	STATION NAME	SYMBOL CALL	OWNERSHIP	POWER	W/L	FREQUENCY
INDIA	ALL INDIA	DELHI RADIO		GOVT	10000	60.48	4960
INDIA	ALL INDIA	DELHI RADIO		GOVT	5000 100000	50.08	5990
INDIA	ALL INDIA	DELHI RADIO		GOVT	10000	49.92	6010
INDIA	ALL INDIA	DELHI RADIO		GOVT	5000 100000	49.5	6060
INDIA	ALL INDIA	DELHI RADIO		GOVT	5000 100000	49.1	6110
INDIA	ALL INDIA	DELHI RADIO		GOVT	5000 100000	42.16	7115
INDIA	ALL INDIA	DELHI RADIO		GOVT	5000 100000	42.11	7125
INDIA	ALL INDIA	DELHI RADIO		GOVT	5000 100000	42.08	7130
INDIA	ALL INDIA	DELHI RADIO		GOVT	5000 100000	42.05	7135
INDIA	ALL INDIA	DELHI RADIO		GOVT	5000 100000	41.99	7145
INDIA	ALL INDIA	DELHI RADIO		GOVT	5000 100000	41.84	7170
INDIA	ALL INDIA	DELHI RADIO		GOVT	5000 100000	41.61	7210
INDIA	ALL INDIA	DELHI RADIO		GOVT	5000 100000	41.15	7290
INDIA	ALL INDIA	DELHI RADIO		GOVT	5000 100000	31.3	9585
INDIA	ALL INDIA	DELHI RADIO		GOVT	5000 100000	31.25	9600
INDIA	ALL INDIA	DELHI RADIO		GOVT	5000 100000	31.2	9615
INDIA	ALL INDIA	DELHI RADIO		GOVT	5000 100000	31.19	9620
INDIA	ALL INDIA	DELHI RADIO		GOVT	5000 100000	31.15	9630
INDIA	ALL INDIA	DELHI RADIO		GOVT	5000 100000	31.04	9665
INDIA	ALL INDIA	DELHI RADIO		GOVT	5000 100000	31.02	9670
INDIA	ALL INDIA	DELHI RADIO		GOVT	5000 100000	30.95	9690
INDIA	ALL INDIA	DELHI RADIO		GOVT	5000 100000	30.94	9695
INDIA	ALL INDIA	DELHI RADIO		GOVT	5000 100000	30.88	9715
INDIA	ALL INDIA	DELHI RADIO		GOVT	5000 100000	30.86	9720
INDIA	ALL INDIA	DELHI RADIO		GOVT	5000 100000	30.72	9765
INDIA	ALL INDIA	DELHI RADIO		GOVT	5000 100000	30.46	9850

COUNTRY	CITY	SYMBOL CALL	POWER	W/L	FREQUENCY
STATION NAME		OWNERSHIP			
INDIA	DELHI		5000	25.77	11640
ALL INDIA	RADIO	GOVT	100000		
INDIA	DELHI		5000	25.63	11705
ALL INDIA	RADIO	GOVT	100000		
INDIA	DELHI		5000	25.62	11710
ALL INDIA	RADIO	GOVT	100000		
INDIA	DELHI		5000	25.54	11745
ALL INDIA	RADIO	GOVT	100000		
INDIA	DELHI		5000	25.41	11805
ALL INDIA	RADIO	GOVT	100000		
INDIA	DELHI		5000	25.23	11890
ALL INDIA	RADIO	GOVT	100000		
INDIA	DELHI		5000	25.2	11905
ALL INDIA	RADIO	GOVT	100000		
INDIA	DELHI		5000	25.17	11920
ALL INDIA	RADIO	GOVT	100000		
INDIA	DELHI		5000	25.1	11950
ALL INDIA	RADIO	GOVT	100000		
INDIA	DELHI		5000	25.09	11955
ALL INDIA	RADIO	GOVT	100000		
INDIA	DELHI		5000	24.96	12020
ALL INDIA	RADIO	GOVT	100000		
INDIA	DELHI		5000	19.86	15105
ALL INDIA	RADIO	GOVT	100000		
INDIA	DELHI		5000	19.83	15125
ALL INDIA	RADIO	GOVT	100000		
INDIA	DELHI		5000	19.83	15130
ALL INDIA	RADIO	GOVT	100000		
INDIA	DELHI		5000	19.81	15145
ALL INDIA	RADIO	GOVT	100000		
INDIA	DELHI		5000	19.79	15160
ALL INDIA	RADIO	GOVT	100000		
INDIA	DELHI		5000	19.68	15245
ALL INDIA	RADIO	GOVT	100000		
INDIA	DELHI		5000	19.65	15270
ALL INDIA	RADIO	GOVT	100000		
INDIA	DELHI		5000	19.63	15285
ALL INDIA	RADIO	GOVT	100000		
INDIA	DELHI		5000	19.62	15290
ALL INDIA	RADIO	GOVT	100000		
INDIA	DELHI		5000	19.6	15310
ALL INDIA	RADIO	GOVT	100000		
INDIA	DELHI		5000	19.59	15315
ALL INDIA	RADIO	GOVT	100000		
INDIA	DELHI		5000	19.58	15320
ALL INDIA	RADIO	GOVT	100000		
INDIA	DELHI		5000	19.51	15375
ALL INDIA	RADIO	GOVT	100000		
INDIA	DELHI		5000	19.51	15380
ALL INDIA	RADIO	GOVT	100000		
INDIA	DELHI		5000	19.46	15415
ALL INDIA	RADIO	GOVT	100000		

COUNTRY	CITY	SYMBOL CALL	POWER	W/L	FREQUENCY
STATION NAME		OWNERSHIP			
INDIA	DELHI		5000		
ALL INDIA	RADIO	GOVT	100000	19.42	15445
INDIA	DELHI		5000		
ALL INDIA	RADIO	GOVT	100000	19.38	15480
INDIA	DELHI		5000		
ALL INDIA	RADIO	GOVT	100000	16.94	17705
INDIA	DELHI		5000		
ALL INDIA	RADIO	GOVT	100000	16.93	17720
INDIA	DELHI		5000		
ALL INDIA	RADIO	GOVT	100000	16.93	17725
INDIA	DELHI		5000		
ALL INDIA	RADIO	GOVT	100000	16.92	17730
INDIA	DELHI		5000		
ALL INDIA	RADIO	GOVT	100000	16.92	17735
INDIA	DELHI		5000		
ALL INDIA	RADIO	GOVT	100000	16.89	17760
INDIA	DELHI		5000		
ALL INDIA	RADIO	GOVT	100000	16.89	17765
INDIA	DELHI		5000		
ALL INDIA	RADIO	GOVT	100000	16.87	17780
INDIA	DELHI		5000		
ALL INDIA	RADIO	GOVT	100000	16.87	17785
INDIA	DELHI		5000		
ALL INDIA	RADIO	GOVT	100000	16.83	17795
INDIA	DELHI		5000		
ALL INDIA	RADIO	GOVT	100000	16.84	17810
INDIA	DELHI		5000		
ALL INDIA	RADIO	GOVT	100000	16.83	17830
INDIA	DELHI		5000		
ALL INDIA	RADIO	GOVT	100000	16.82	17840
INDIA	DELHI		5000		
ALL INDIA	RADIO	GOVT	100000	16.8	17855
INDIA	DELHI		5000		
ALL INDIA	RADIO	GOVT	100000	13.97	21480
INDIA	DELHI		5000		
ALL INDIA	RADIO	GOVT	100000	13.91	21570
INDIA	DELHI		5000		
ALL INDIA	RADIO	GOVT	100000	13.9	21580
INDIA	DELHI		5000		
ALL INDIA	RADIO	GOVT	100000	13.86	21650
INDIA	DELHI		5000		
ALL INDIA	RADIO	GOVT	100000	13.82	21700
INDIA	DHARWAR		1000		
ALL INDIA	RADIO	GOVT		405.4	740
INDIA	GAUHATI		10000		
ALL INDIA	RADIO	GOVT		384.6	780
INDIA	GAUHATI		10000		
ALL INDIA	RADIO	GOVT		42.11	7125
INDIA	GAUHATI		10000		
ALL INDIA	RADIO	GOVT		31.33	9575
INDIA	HYDERABAD		5000		
ALL INDIA	RADIO	GOVT		411.0	730

COUNTRY	CITY	SYMBOL CALL	POWER	W/L	FREQUENCY
	STATION NAME	OWNERSHIP			
INDIA	INDORE		30000	461.5	650
	ALL INDIA RADIO	GOVT			
INDIA	JAIPUR		30000	267.9	1120
	ALL INDIA RADIO	GOVT			
INDIA	JULLUNDUR		50000	422.5	710
	ALL INDIA RADIO	GOVT			
	STUDIOS ALSO AT AMRITSAR				
INDIA	KOZHIKODE CALICUT		1000	441.2	680
	ALL INDIA RADIO	GOVT			
INDIA	LUCKNOW		50000	394.7	760
	ALL INDIA RADIO	GOVT			
INDIA	MADRAS		1500	319.1	940
	ALL INDIA RADIO	GOVT			
INDIA	MADRAS		1000	211.3	1420
	ALL INDIA RADIO	GOVT			
INDIA	MADRAS		250	60.98	4920
	ALL INDIA RADIO	GOVT			
INDIA	MADRAS		250	49.3	6085
	ALL INDIA RADIO	GOVT			
INDIA	MADRAS		10000	48.47	6190
	ALL INDIA RADIO	GOVT			
INDIA	MADRAS		10000	41.32	7260
	ALL INDIA RADIO	GOVT			
INDIA	MADRAS		10000	31.28	9590
	ALL INDIA RADIO	GOVT			
INDIA	NAGPUR		10000	508.5	590
	ALL INDIA RADIO	GOVT			
INDIA	PATNA		5000	265.5	1130
	ALL INDIA RADIO	GOVT			
INDIA	POONA		5000	375.0	800
	ALL INDIA RADIO	GOVT			
INDIA	RAJKOT		1000	329.0	910
	ALL INDIA RADIO	GOVT			
INDIA	SIMLA		2500	63.03	4760
	ALL INDIA RADIO	GOVT			
INDIA	SIMLA		2500	41.84	7170
	ALL INDIA RADIO	GOVT			
INDIA	TIRUCHI TRICHINOPOLY		5000	389.6	770
	ALL INDIA RADIO	GOVT			
INDIA	TRICHUR		20000	517.2	580
	ALL INDIA RADIO	GOVT			
INDIA	TRIVANDRUM		30000	454.5	660
	ALL INDIA RADIO	GOVT			
INDIA	VIJAYAWADA		20000	357.1	840
	ALL INDIA RADIO	GOVT			
INDIA PORT	GOA	CRBAA	2500	538.6	557
	EMISSORA DA GOA	PORTUGUESE GOVT			
INDIA PORT	GOA	V CRBAB	5000	87.59	3425
	EMISSORA DA GOA	PORTUGUESE GOVT	10000		
INDIA PORT	GOA	V CRBAB	5000	61.86	4850
	EMISSORA DA GOA	PORTUGUESE GOVT	10000		

COUNTRY	CITY	SYMBOL CALL	POWER	W/L	FREQUENCY
STATION NAME		OWNERSHIP			
INDIA	PORT GOA	V CR8AB	5000	60.85	4930
	EMISSORA DA GOA	PORTUGUESE GOVT	10000		
INDIA	PORT GOA	V CR8AB	5000	49.83	6025
	EMISSORA DA GOA	PORTUGUESE GOVT	10000		
INDIA	PORT GOA	V CR8AD	5000	31.22	9610
	EMISSORA DA GOA	PORTUGUESE GOVT	10000		
INDONESIA	AMBON	YDR2	1000	92.59	3240
	RADIO REPUBLIK INDONESIA	GOVERNMENT			
INDONESIA	AMBON	YDR	10000	61.66	4865
	RADIO REPUBLIK INDONESIA	GOVERNMENT			
INDONESIA	BANDJERMASIN	YD0	1000	92.31	3250
	RADIO REPUBLIK INDONESIA	GOVERNMENT			
INDONESIA	BANDUNG	YDA2	250	124.0	2420
	RADIO REPUBLIK INDONESIA	GOVERNMENT			
INDONESIA	BANDUNG	YDA	10000	90.63	3310
	RADIO REPUBLIK INDONESIA	GOVERNMENT			
INDONESIA	BANDUNG	YDA3	10000	60.67	4945
	RADIO REPUBLIK INDONESIA	GOVERNMENT			
INDONESIA	BUKITTINGGI	YDM	300	92.68	3237
	RADIO REPUBLIK INDONESIA	GOVERNMENT			
INDONESIA	BUKITTINGGI	YDM2	5000	59.61	5033
	RADIO REPUBLIK INDONESIA	GOVERNMENT			
INDONESIA	CHERIBON TJIREBON	YDA4	300	125.5	2390
	RADIO REPUBLIK INDONESIA	GOVERNMENT			
INDONESIA	DENPASAR	YDU	10000	88.37	3395
	RADIO REPUBLIK INDONESIA	GOVERNMENT			
INDONESIA	DJAMBI			65.29	4595
	RADIO DJAMBI				
	BATANGHARI REGENCY INFORMATION SERVICE				
INDONESIA	DJEMBER	YDI6	300	128.8	2330
	RADIO REPUBLIK INDONESIA	GOVERNMENT			
INDONESIA	JAKARTA	YDB	1000	133.9	2240
	RADIO REPUBLIK INDONESIA	GOVERNMENT			
INDONESIA	JAKARTA		500	121.2	2475
	RADIO ANGKATAN UDARA REPUBLIK INDONESIA				
	INDONESIAN AIR FORCE				
INDONESIA	JAKARTA	YDD	7500	76.19	3937
	RADIO REPUBLIK INDONESIA	GOVERNMENT			
INDONESIA	JAKARTA	YDB2	300	61.1	4910
	RADIO REPUBLIK INDONESIA	GOVERNMENT			
INDONESIA	JAKARTA	YDF	100000	49.63	6045
	RADIO REPUBLIK INDONESIA	GOVERNMENT			
INDONESIA	JAKARTA	YDB3	7500	41.26	7271
	RADIO REPUBLIK INDONESIA	GOVERNMENT			
INDONESIA	JAKARTA	YDE6	50000	30.9	9710
	RADIO REPUBLIK INDONESIA	GOVERNMENT			
INDONESIA	JAKARTA	YDF8	50000	30.4	9867
	RADIO REPUBLIK INDONESIA	GOVERNMENT			
INDONESIA	JAKARTA	YDE	7500	25.48	11773
	RADIO REPUBLIK INDONESIA	GOVERNMENT			

COUNTRY	CITY	SYMBOL CALL	POWER	W/L	FREQUENCY
	STATION NAME	OWNERSHIP			
INDONESIA	JAKARTA	YDF3	100000	25.42	11798
	RADIO REPUBLIK INDONESIA	GOVERNMENT			
INDONESIA	JAKARTA	YEX29	7500	25.13	11940
	RADIO ANGKATAN UDARA REPUBLIK INDONESIA	INDONESIAN AIR FORCE			
INDONESIA	JAKARTA	YDC	50000	19.8	15150
	RADIO REPUBLIK INDONESIA	GOVERNMENT			
INDONESIA	JAKARTA	YDF4	50000	16.84	17810
	RADIO REPUBLIK INDONESIA	GOVERNMENT	100000		
INDONESIA	JOGJAKARTA	YDJ3	1000	127.7	2350
	RADIO REPUBLIK INDONESIA	GOVERNMENT			
INDONESIA	JOGJAKARTA	YDJ	7500	59.29	5060
	RADIO REPUBLIK INDONESIA	GOVERNMENT			
INDONESIA	JOGJAKARTA	YDJ2	20000	42.25	7100
	RADIO REPUBLIK INDONESIA SIARAN	GOVERNMENT			
	NUSANTARA DUA				
INDONESIA	KUTARADJA	YDN	100	124.5	2410
	RADIO REPUBLIK INDONESIA	GOVERNMENT			
INDONESIA	KUTARADJA	YDN2	5000	60.2	4983
	RADIO REPUBLIK INDONESIA	GOVERNMENT			
INDONESIA	MADIUN	YDG6	150	91.29	3286
	RADIO REPUBLIK INDONESIA	GOVERNMENT			
INDONESIA	MAKASSAR	YDQ	250	121.0	2480
	RADIO REPUBLIK INDONESIA	GOVERNMENT			
INDONESIA	MAKASSAR	YDQ2	3000	63.13	4752
	RADIO REPUBLIK INDONESIA	GOVERNMENT			
INDONESIA	MAKASSAR	YDQ3	20000	41.12	7295
	RADIO REPUBLIK INDONESIA	GOVERNMENT			
INDONESIA	MEDAN	YDP2	1000	121.0	2480
	RADIO REPUBLIK INDONESIA	GOVERNMENT			
INDONESIA	MEDAN	YDP	7500	60.85	4930
	RADIO REPUBLIK INDONESIA	GOVERNMENT			
INDONESIA	MEDAN	YDP3	20000	41.38	7250
	RADIO REPUBLIK INDONESIA	GOVERNMENT			
INDONESIA	MENADO	YDS	1000	93.34	3214
	RADIO REPUBLIK INDONESIA	GOVERNMENT			
INDONESIA	MENADO	YDS2	5000	50.07	5992
	RADIO REPUBLIK INDONESIA	GOVERNMENT			
INDONESIA	PADANG	YDL2	1000	121.0	2480
	RADIO REPUBLIK INDONESIA	GOVERNMENT			
INDONESIA	PADANG	YDL	10000	75.76	3960
	RADIO REPUBLIK INDONESIA	GOVERNMENT			
INDONESIA	PADANG		10000	62.43	4805
	RADIO REPUBLIK INDONESIA	GOVERNMENT			
INDONESIA	PADANG	YDL3	10000	48.62	6170
	RADIO REPUBLIK INDONESIA	GOVERNMENT			
INDONESIA	PALEMBANG	YDK2	1000	123.2	2435
	RADIO REPUBLIK INDONESIA	GOVERNMENT			
INDONESIA	PALEMBANG	YDK	10000	61.79	4855
	RADIO REPUBLIK INDONESIA	GOVERNMENT			
INDONESIA	PONTIANAK	YDW	1000	88.84	3377
	RADIO REPUBLIK INDONESIA	GOVERNMENT			

COUNTRY	CITY	SYMBOL CALL	POWER	W/L	FREQUENCY
STATION NAME		OWNERSHIP			
INDONESIA	SAMARINDA			91.79	3269
	RADIO REPUBLIK INDONESIA	GOVERNMENT			
INDONESIA	SEMARANG	YDH	150	120.5	2490
	RADIO REPUBLIK INDONESIA	GOVERNMENT			
INDONESIA	SEMARANG	YDH2	5000	92.05	3259
	RADIO REPUBLIK INDONESIA	GOVERNMENT			
INDONESIA	SIBOLGA	YDM6	300	92.57	3241
	RADIO REPUBLIK INDONESIA	GOVERNMENT			
INDONESIA	SUMNEP		300	120.0	2500
	RADIO REPUBLIK INDONESIA	GOVERNMENT			
INDONESIA	SURABAYA	YDI	1000	89.42	3355
	RADIO REPUBLIK INDONESIA	GOVERNMENT			
INDONESIA	SURABAYA	V YDI2	10000	75.41	3978
	RADIO REPUBLIK INDONESIA	GOVERNMENT			
INDONESIA	SURAKARTA SOLO	V YDG2	1000	125.0	2400
	RADIO REPUBLIK INDONESIA	GOVERNMENT			
INDONESIA	SURAKARTA SOLO	V YDG	10000	61.48	4880
	RADIO REPUBLIK INDONESIA	GOVERNMENT			
INDONESIA	TANDUNG PINANG	YDX	100	93.1	3223
	RADIO REPUBLIK INDONESIA	GOVERNMENT			
INDONESIA	TERNATE	YDR3	150	88.89	3375
	RADIO REPUBLIK INDONESIA	GOVERNMENT			
IRAN	AHWAZ		500	37.74	7950
	KHUZISTAN REGIONAL SVC	GOVERNMENT			
IRAN	BUSHIRE		500	200.0	1500
	BUSHIRE REGIONAL SERVICE	GOVT			
IRAN	HAMADAN			200.0	1500
	HAMADAN REGIONAL SVC	GOVT			
IRAN	ISFAHAN		600	200.0	1500
	ISFAHAN REGIONAL SVC	GOVERNMENT			
IRAN	ISFAHAN	V	500	48.76	6153
	ISFAHAN REGIONAL SVC	GOVERNMENT			
IRAN	KERMAN		600	200.0	1500
	KERMAN REGIONAL SVC	GOVERNMENT			
IRAN	KERMANSHAH			200.0	1500
	KERMANSHAH REGIONAL SVC	GOVERNMENT			
IRAN	MAHABAD	V	500	43.79	6851
	MAHABAD REGIONAL SERVICE	GOVERNMENT			
IRAN	MESHED	V	500	46.1	6507
	KHURASAN REGIONAL SVC	GOVERNMENT			
IRAN	RESHT		500	37.78	7940
	GILAN REGIONAL SVC	GOVERNMENT			
IRAN	RIZAIYEH		500	43.8	6850
	WEST AZERBAIJAN REGIONAL SVC	GOVT			
IRAN	SHIRAZ	V	500	46.99	6385
	FARS REGIONAL SERVICE	GOVT			
IRAN	TABRIZ			201.6	1488
	RADIO AZERBAIJAN	GOVERNMENT			
IRAN	TABRIZ	V EQR2	7500	48.77	6152
	RADIO TABRIZ	GOVERNMENT			

COUNTRY	CITY	SYMBOL CALL	POWER	W/L	FREQUENCY
	STATION NAME	OWNERSHIP			
IRAN	TEHERAN RADIO TEHERAN	GOVERNMENT	50000	335.2	895
IRAN	TEHERAN RADIO TEHERAN	GOVERNMENT	2000	240.0	1250
IRAN	TEHERAN RADIO TEHERAN	EQO GOVERNMENT	10000	80.0	3750
IRAN	TEHERAN RADIO TEHERAN	V EQD GOVERNMENT	10000	79.37	3780
IRAN	TEHERAN RADIO TEHERAN	V EQD GOVERNMENT	10000	75.76	3960
IRAN	TEHERAN RADIO TEHERAN	EQC GOVERNMENT	20000	30.99	9680
IRAN	TEHERAN RADIO TEHERAN	EPB GOVERNMENT	20000	19.87	15100
IRAQ	BAGHDAD ABU GHURAIB MAHATTAT AL IDHAAH AL IRAQIYYAH	HNA GOVT	20000	392.6	764
IRAQ	BAGHDAD MAHATTAT AL IDHAAH AL IRAQIYYAH	GOVT	100000	330.0	908
IRAQ	BAGHDAD MAHATTAT AL IDHAAH AL IRAQIYYAH	GOVT	16000	91.05	3295
IRAQ	BAGHDAD MAHATTAT AL IDHAAH AL IRAQIYYAH	V GOVT	50000	25.61	11715
IRELAND	ATHLONE RADIO EIRREAN	GOVERNMENT	100000	531.0	565
IRELAND	CORK RADIO EIRREAN	6CK GOVERNMENT	5000	240.0	1250
IRELAND	DUBLIN RADIO EIRREAN	2RN GOVERNMENT	5000	240.0	1250
ISRAEL	HAIFA KOL YISRAEL	GOVERNMENT	500	292.2	1025
ISRAEL	HAIFA KOL YISRAEL	V 4XB35 GOVERNMENT	10000	249.0	1205
ISRAEL	HAIFA KOL YISRAEL ALSO USED BY ISRAELI ARMY	GOVERNMENT	1000	224.6	1336
ISRAEL	JERUSALEM KOL YISRAEL	4XB34 GOVERNMENT	2500	422.5	710
ISRAEL	JERUSALEM KOL YISRAEL ALSO USED BY ISRAELI ARMY	GOVERNMENT	1000	215.8	1390
ISRAEL	TEL AVIV KOL YISRAEL	4XB36 GOVERNMENT	50000	522.6	574
ISRAEL	TEL AVIV KOL YISRAEL	4XB47 GOVERNMENT	1000	460.1	652
ISRAEL	TEL AVIV GALEI ZAHAL SHIDUREI TZEVA LEJISRAEL	V 4XB41 HAGANAH ISRAELI ARMY	1000	229.0	1310

COUNTRY	CITY	SYMBOL CALL	POWER	W/L	FREQUENCY
STATION NAME		OWNERSHIP			
ISRAEL	TEL AVIV	V	250	123.0	2441
	GALEI ZAHAL SHIDUREI TZEVA	HAGANAH			
	LEJISRAEL	ISRAELI ARMY			
ISRAEL	TEL AVIV	V 4XB44	1000	44.61	6725
	GALEI ZAHAL SHIDUREI TZEVA	HAGANAH			
	LEJISRAEL	ISRAELI ARMY			
ISRAEL	TEL AVIV	V 4XB21	10000	43.89	6835
	KOL YISRAEL	GOVERNMENT			
ISRAEL	TEL AVIV	4XB31	50000	33.31	9007
	KOL YISRAEL	GOVERNMENT			
	KOL ZION LAGOLLA				
ISRAEL	TEL AVIV		50000	19.67	15250
	KOL YISRAEL	GOVERNMENT			
ITALY	AGRIGENTO		40	190.1	1578
	RADIO TELEVISIONE ITALIANA	GOVT			
	AGRIGENTO II				
ITALY	ALESSANDRIA		40	190.1	1578
	RADIO TELEVISIONE ITALIANA	GOVT			
	ALESSANDRIA II				
ITALY	ANCONA		5000	207.2	1448
	RADIO TELEVISIONE ITALIANA	GOVT			
	ANCONA II				
ITALY	ANCONA		40	190.1	1578
	RADIO TELEVISIONE ITALIANA	GOVT			
	ANCONA I				
ITALY	AOSTA		1000	269.1	1115
	RADIO TELEVISIONE ITALIANA	GOVT			
	AOSTA II				
ITALY	AQUILA			202.2	1484
	RADIO TELEVISIONE ITALIANA	GOVT			
	AQUILA I				
ITALY	AQUILA		40	190.1	1578
	RADIO TELEVISIONE ITALIANA	GOVT			
	AQUILA II				
ITALY	AREZZO		40	190.1	1578
	RADIO TELEVISIONE ITALIANA	GOVT			
	AREZZO II				
ITALY	ASCOLI PICENO		40	190.1	1578
	RADIO TELEVISIONE ITALIANA	GOVT			
	ASCOLI PICENO II				
ITALY	AVELLINO			202.2	1484
	RADIO TELEVISIONE ITALIANA	GOVT			
	AVELLINO II				
ITALY	AVELLINO		40	190.1	1578
	RADIO TELEVISIONE ITALIANA	GOVT			
	AVELLINO II				
ITALY	BALLUNO		40	190.1	1578
	RADIO TELEVISIONE ITALIANA	GOVT			
	BALLUNO II				
ITALY	BARI		50000	269.1	1115
	RADIO TELEVISIONE ITALIANA	GOVT			
	BARI II				
ITALY	BARI		20000	225.4	1331
	RADIO TELEVISIONE ITALIANA	GOVT			
	BARI I				

COUNTRY	CITY	SYMBOL CALL	POWER	W/L	FREQUENCY
	STATION NAME	OWNERSHIP			
ITALY	BARI RADIO TELEVISIONE ITALIANA BARI III	GOVT	1000	219.5	1367
ITALY	BELLUNO RADIO TELEVISIONE ITALIANA BELLUNO II	GOVT	40	190.1	1578
ITALY	BENEVENTO RADIO TELEVISIONE ITALIANA BENEVENTO II	GOVT	40	190.1	1578
ITALY	BIELLA RADIO TELEVISIONE ITALIANA BIELLA II	GOVT	40	190.1	1578
ITALY	BOLOGNA RADIO TELEVISIONE ITALIANA BOLOGNA II	GOVT	50000	269.1	1115
ITALY	BOLOGNA RADIO TELEVISIONE ITALIANA BOLOGNA I	GOVT	25000	225.4	1331
ITALY	BOLOGNA RADIO TELEVISIONE ITALIANA BOLOGNA III	GOVT	1000	219.5	1367
ITALY	BOLZANO RADIO TELEVISIONE ITALIANA BOLZANO I	GOVT	20000	457.3	656
ITALY	BOLZANO RADIO TELEVISIONE ITALIANA BOLZANO III	GOVT	500	219.5	1367
ITALY	BOLZANO RADIO TELEVISIONE ITALIANA BOLZANO II	GOVT	1000	202.2	1484
ITALY	BRESSANONE RADIO TELEVISIONE ITALIANA BRESSANONE II	GOVT	40	190.1	1578
ITALY	BRINDISI RADIO TELEVISIONE ITALIANA BRINDISI I	GOVT	40	190.1	1578
ITALY	BRUNICO RADIO TELEVISIONE ITALIANA BRUNICO II	GOVT	40	190.1	1578
ITALY	CAGLIARI RADIO TELEVISIONE ITALIANA CAGLIARI I	GOVT	20000	282.8	1061
ITALY	CAGLIARI RADIO TELEVISIONE ITALIANA CAGLIARI II	GOVT	1000	207.2	1448
ITALY	CALTANISSETTA RADIO TELEVISIONE ITALIANA CALTANISSETTA I	GOVT	25000	530.0	566
ITALY	CALTANISSETTA RADIO TELEVISIONE ITALIANA CALTANISSETTA II	GOVT		207.2	1448
ITALY	CALTANISSETTA RADIO TELEVISIONE ITALIANA NATL PROGRAM	GOVT	25000	49.5	6060
ITALY	CALTANISSETTA RADIO TELEVISIONE ITALIANA SECOND PROGRAM	GOVT	25000	41.81	7175
ITALY	CALTANISSETTA RADIO TELEVISIONE ITALIANA NATL PROGRAM	GOVT	25000	31.53	9515

COUNTRY	CITY	SYMBOL CALL	POWER	W/L	FREQUENCY
	STATION NAME	OWNERSHIP			
ITALY	CAMPOBASSO RADIO TELEVISIONE ITALIANA CAMPOBASSO II	GOVT	40	190.1	1578
ITALY	CARRARA RADIO TELEVISIONE ITALIANA CARRARA I	GOVT	40	190.1	1578
ITALY	CATANIA RADIO TELEVISIONE ITALIANA CATANIA I	GOVT	5000	225.4	1331
ITALY	CATANIA RADIO TELEVISIONE ITALIANA CATANIA III	GOVT	5000	219.5	1367
ITALY	CATANIA RADIO TELEVISIONE ITALIANA CATANIAII I	GOVT	250	207.2	1448
ITALY	CATANZARO RADIO TELEVISIONE ITALIANA CATANZARO II	GOVT		202.2	1484
ITALY	CATANZARO RADIO TELEVISIONE ITALIANA CATANZARO I	GOVT	40	190.1	1578
ITALY	COMO RADIO TELEVISIONE ITALIANA COMO II	GOVT	40	190.1	1578
ITALY	CORTINA D AMPEZZO RADIO TELEVISIONE ITALIANA CORTINA D AMPEZZO II	GOVT	40	190.1	1578
ITALY	COSENZA RADIO TELEVISIONE ITALIANA COSENZA II	GOVT		202.2	1484
ITALY	COSENZA RADIO TELEVISIONE ITALIANA COSENZA I	GOVT	40	190.1	1578
ITALY	CUNEO RADIO TELEVISIONE ITALIANA CUNEO II	GOVT	40	190.1	1578
ITALY	FLORENCE RADIO TELEVISIONE ITALIANA FLORENCE I	GOVT	100000	457.3	656
ITALY	FLORENCE RADIO TELEVISIONE ITALIANA FLORENCE III	GOVT	5000	219.5	1367
ITALY	FLORENCE RADIO TELEVISIONE ITALIANA FLORENCE II	GOVT	5000	207.2	1448
ITALY	FOGGIA RADIO TELEVISIONE ITALIANA FOGGIA II	GOVT	40	190.1	1578
ITALY	GENOA RADIO TELEVISIONE ITALIANA GENOA II	GOVT	2000	290.1	1034
ITALY	GENOA RADIO TELEVISIONE ITALIANA GENOA I	GOVT	50000	225.4	1331
ITALY	GENOA RADIO TELEVISIONE ITALIANA GENOA III	GOVT	2000	219.5	1367
ITALY	GORIZIA RADIO TELEVISIONE ITALIANA GORIZIA II	GOVT	40	202.2	1484

COUNTRY	CITY	SYMBOL CALL	POWER	W/L	FREQUENCY
	STATION NAME	OWNERSHIP			
ITALY	LA SPEZIA RADIO TELEVISIONE ITALIANA LA SPEZIA I	GOVT	250	202.2	1484
ITALY	LECCE RADIO TELEVISIONE ITALIANA LECCE II	GOVT		202.2	1484
ITALY	LECCE RADIO TELEVISIONE ITALIANA LECCE I	GOVT	40	190.1	1578
ITALY	LEGHORN RADIO TELEVISIONE ITALIANA LEGHORN III	GOVT	50000	190.1	1578
ITALY	MERANO RADIO TELEVISIONE ITALIANA MERANO II	GOVT	40	190.1	1578
ITALY	MESSINA RADIO TELEVISIONE ITALIANA MESSINA II	GOVT	5000	269.1	1115
ITALY	MESSINA RADIO TELEVISIONE ITALIANA MESSINA III	GOVT		219.5	1367
ITALY	MILAN RADIO TELEVISIONE ITALIANA MILAN I	GOVT	150000	333.7	899
ITALY	MILAN RADIO TELEVISIONE ITALIANA MILAN II	GOVT	10000	290.1	1034
ITALY	MILAN RADIO TELEVISIONE ITALIANA MILAN III	GOVT	5000	219.5	1367
ITALY	NAPLES RADIO TELEVISIONE ITALIANA NAPLES I	GOVT	80000	457.3	656
ITALY	NAPLES RADIO TELEVISIONE ITALIANA NAPLES II	GOVT	25000	290.1	1034
ITALY	NAPLES RADIO TELEVISIONE ITALIANA NAPLES III	GOVT	12500	219.5	1367
ITALY	PALERMO RADIO TELEVISIONE ITALIANA PALERMO I	GOVT	10000	225.4	1331
ITALY	PALERMO RADIO TELEVISIONE ITALIANA PALERMO III	GOVT	2000	219.5	1367
ITALY	PALERMO RADIO TELEVISIONE ITALIANA PALERMO II	GOVT	2000	207.2	1448
ITALY	PERUGIA RADIO TELEVISIONE ITALIANA PERUGIA I	GOVT	40	190.1	1578
ITALY	PESCARA RADIO TELEVISIONE ITALIANA PESCARA II	GOVT	25000	290.1	1034
ITALY	PESCARA RADIO TELEVISIONE ITALIANA PESCARA I	GOVT	25000	225.4	1331
ITALY	PISA RADIO TELEVISIONE ITALIANA PISA II	GOVT	10000	269.1	1115

COUNTRY	CITY	SYMBOL CALL	POWER	W/L	FREQUENCY
STATION NAME		OWNERSHIP			
ITALY	PISA		100	190.1	1578
	RADIO TELEVISIONE ITALIANA PISA III	GOVT			
ITALY	POTENZA			202.2	1484
	RADIO TELEVISIONE ITALIANA POTENZA I	GOVT			
ITALY	POTENZA		40	190.1	1578
	RADIO TELEVISIONE ITALIANA POTENZA II	GOVT			
ITALY	REGGIO CALABRIA		40	225.4	1331
	RADIO TELEVISIONE ITALIANA REGGIO CALABRIA I	GOVT			
ITALY	ROME		150000	355.0	845
	RADIO TELEVISIONE ITALIANA ROME II	GOVT			
ITALY	ROME		100000	225.4	1331
	RADIO TELEVISIONE ITALIANA ROME I	GOVT			
ITALY	ROME		5000	219.5	1367
	RADIO TELEVISIONE ITALIANA ROME III	GOVT			
ITALY	ROME				
	ROME SW XMTRS LOCATED AT PRATO SMERALDO				
ITALY	ROME		50000	75.09	3995
	RADIO TELEVISIONE ITALIANA PROGRAM III	GOVT			
ITALY	ROME		60000	50.42	5950
	RADIO TELEVISIONE ITALIANA	GOVT	100000		
ITALY	ROME		60000	50.34	5960
	RADIO TELEVISIONE ITALIANA	GOVT	100000		
ITALY	ROME		60000	49.92	6010
	RADIO TELEVISIONE ITALIANA	GOVT	100000		
ITALY	ROME		60000	49.5	6060
	RADIO TELEVISIONE ITALIANA	GOVT	100000		
ITALY	ROME		60000	48.47	6190
	RADIO TELEVISIONE ITALIANA	GOVT	100000		
ITALY	ROME		60000	48.31	6210
	RADIO TELEVISIONE ITALIANA	GOVT	100000		
ITALY	ROME		60000	41.24	7275
	RADIO TELEVISIONE ITALIANA	GOVT	100000		
ITALY	ROME		60000	41.15	7290
	RADIO TELEVISIONE ITALIANA	GOVT	100000		
ITALY	ROME		60000	41.1	7300
	RADIO TELEVISIONE ITALIANA	GOVT	100000		
ITALY	ROME		60000	31.33	9575
	RADIO TELEVISIONE ITALIANA	GOVT	100000		
ITALY	ROME		60000	31.15	9630
	RADIO TELEVISIONE ITALIANA	GOVT	100000		
ITALY	ROME		60000	30.99	9680
	RADIO TELEVISIONE ITALIANA	GOVT	100000		
ITALY	ROME		60000	30.9	9710
	RADIO TELEVISIONE ITALIANA	GOVT	100000		
ITALY	ROME		60000	30.67	9780
	RADIO TELEVISIONE ITALIANA	GOVT	100000		

COUNTRY	CITY	SYMBOL CALL	POWER	W/L	FREQUENCY
STATION NAME		OWNERSHIP			
ITALY	ROME		60000	25.4	11810
	RADIO TELEVISIONE ITALIANA	GOVT	100000		
ITALY	ROME		60000	25.21	11900
	RADIO TELEVISIONE ITALIANA	GOVT	100000		
ITALY	ROME		60000	25.2	11905
	RADIO TELEVISIONE ITALIANA	GOVT	100000		
ITALY	ROME		60000	19.84	15120
	RADIO TELEVISIONE ITALIANA	GOVT	100000		
ITALY	ROME		60000	19.58	15325
	RADIO TELEVISIONE ITALIANA	GOVT	100000		
ITALY	ROME		60000	19.48	15400
	RADIO TELEVISIONE ITALIANA	GOVT	100000		
ITALY	ROME		60000	16.91	17740
	RADIO TELEVISIONE ITALIANA	GOVT	100000		
ITALY	ROME		60000	16.9	17750
	RADIO TELEVISIONE ITALIANA	GOVT	100000		
ITALY	ROME		60000	16.88	17770
	RADIO TELEVISIONE ITALIANA	GOVT	100000		
ITALY	ROME		60000	16.85	17800
	RADIO TELEVISIONE ITALIANA	GOVT	100000		
ITALY	ROME		60000	16.85	17805
	RADIO TELEVISIONE ITALIANA	GOVT	100000		
ITALY	ROME		60000	13.91	21560
	RADIO TELEVISIONE ITALIANA	GOVT	100000		
ITALY	SALERNO		40	190.1	1578
	RADIO TELEVISIONE ITALIANA SALERNO II	GOVT			
ITALY	SAN REMO		1000	207.2	1448
	RADIO TELEVISIONE ITALIANA SAN REMO II	GOVT			
ITALY	SASSARI		1000	207.2	1448
	RADIO TELEVISIONE ITALIANA SASSARI II	GOVT			
ITALY	SAVONA		40	190.1	1578
	RADIO TELEVISIONE ITALIANA SAVONA II	GOVT			
ITALY	SIENA		40	190.1	1578
	RADIO TELEVISIONE ITALIANA SIENA II	GOVT			
ITALY	SONDRIO		40	190.1	1578
	RADIO TELEVISIONE ITALIANA SONDRIO II	GOVT			
ITALY	TARANTO		40	190.1	1578
	RADIO TELEVISIONE ITALIANA TARANTO I	GOVT			
ITALY	TERAMO		40	190.1	1578
	RADIO TELEVISIONE ITALIANA TERAMO II	GOVT			
ITALY	TERNI		40	190.1	1578
	RADIO TELEVISIONE ITALIANA TERNI I	GOVT			
ITALY	TRENTO		40	190.1	1578
	RADIO TELEVISIONE ITALIANA TRENTO II	GOVT			
ITALY	TRIESTE		10000	366.7	818
	RADIO TELEVISIONE ITALIANA TRIESTE I	GOVT			

COUNTRY	CITY	SYMBOL CALL	POWER	W/L	FREQUENCY
	STATION NAME	OWNERSHIP			
ITALY	TRIESTE		2500	306.1	980
	RADIO TELEVISIONE ITALIANA TRIESTE A SLOVENE PROGRAM	GOVT			
ITALY	TRIESTE		250	202.2	1484
	RADIO TELEVISIONE ITALIANA TRIESTE II	GOVT			
ITALY	TRIESTE		250	190.1	1578
	RADIO TELEVISIONE ITALIANA TRIESTE III	GOVT			
ITALY	TURIN		45000	457.3	656
	RADIO TELEVISIONE ITALIANA TURIN I	GOVT			
ITALY	TURIN		5000	219.5	1367
	RADIO TELEVISIONE ITALIANA TURIN III	GOVT			
ITALY	TURIN		10000	207.2	1448
	RADIO TELEVISIONE ITALIANA TURIN II	GOVT			
ITALY	UDINE		1000	225.4	1331
	RADIO TELEVISIONE ITALIANA UDINE I	GOVT			
ITALY	UDINE		1000	207.2	1448
	RADIO TELEVISIONE ITALIANA UDINE II	GOVT			
ITALY	VENICE		20000	457.3	656
	RADIO TELEVISIONE ITALIANA VENICE I	GOVT			
ITALY	VENICE		1000	290.1	1034
	RADIO TELEVISIONE ITALIANA VENICE II	GOVT			
ITALY	VENICE		2000	219.5	1367
	RADIO TELEVISIONE ITALIANA VENICE III	GOVT			
ITALY	VERONA		100	219.5	1367
	RADIO TELEVISIONE ITALIANA VERONA III	GOVT			
ITALY	VERONA		1000	202.2	1484
	RADIO TELEVISIONE ITALIANA VERONA I	GOVT			
ITALY	VERONA		40	190.1	1578
	RADIO TELEVISIONE ITALIANA VERONA II	GOVT			
ITALY	VICENZA		40	190.1	1578
	RADIO TELEVISIONE ITALIANA VICENZA II	GOVT			
IVORY COAST	IVORY COAST	SEE FRENCH WEST AFRICA			
JAMAICA	JAMAICA	SEE BRITISH WEST INDIES			
JAPAN	AKITA	JOTR	1000	319.1	940
	RADIO TOHOKU	RADIO TOHOKU CO			

COUNTRY	CITY	SYMBOL CALL	POWER	W/L	FREQUENCY
	STATION NAME	OWNERSHIP			
JAPAN	AKITA NIPPON HOSO KYOKAI SENDAI REGION	BDCSTG CORP OF JAPAN	JOUK 1000	232.6	1290
JAPAN	AKITA NIPPON HOSO KYOKAI SENDAI REGION	BDCSTG CORP OF JAPAN	JOUB 1000	197.4	1520
JAPAN	AOMORI NIPPON HOSO KYOKAI SENDAI REGION	BDCSTG CORP OF JAPAN	JOTG 500	428.6	700
JAPAN	AOMORI NIPPON HOSO KYOKAI SENDAI REGION	BDCSTG CORP OF JAPAN	JOTC 500	379.7	790
JAPAN	AOMORI RADIO AOMORI	RADIO AOMORI CO	JOGR 1000	267.9	1120
JAPAN	ASAHIKAWA NIPPON HOSO KYOKAI SAPPORO REGION	BDCSTG CORP OF JAPAN	JOCG 500	483.9	620
JAPAN	ASAHIKAWA HOKKAIDO HOSO	HOKKAIDO BROADCASTING CO	R JOHE 500 1000	348.8	860
JAPAN	ASAHIKAWA NIPPON HOSO KYOKAI SAPPORO REGION	BDCSTG CORP OF JAPAN	JOCC 500	211.3	1420
JAPAN	CHITOSE AFRS FAR EAST NETWORK	US AIR FORCE		250	188.7 1590
JAPAN	ESAHI NIPPON HOSO KYOKAI SAPPORO REGION	BDCSTG CORP OF JAPAN	R JOVQ 50	288.5	1040
JAPAN	ESAHI NIPPON HOSO KYOKAI SAPPORO REGION	BDCSTG CORP OF JAPAN	R JOVZ 50	220.6	1360
JAPAN	FUKUCHIYAMA NIPPON HOSO KYOKAI OSAKA REGION	BDCSTG CORP OF JAPAN	R JOOT 50	288.5	1040
JAPAN	FUKUCHIYAMA NIPPON HOSO KYOKAI OSAKA REGION	BDCSTG CORP OF JAPAN	R JOOS 50	220.6	1360
JAPAN	FUKUI NIPPON HOSO KYOKAI NAGOYA REGION	BDCSTG CORP OF JAPAN	JOFG 500	500.0	600
JAPAN	FUKUI FUKUI HOSO	FUKUI BROADCASTING CO	JOPR 500 1000	348.8	860
JAPAN	FUKUI NIPPON HOSO KYOKAI NAGOYA REGION	BDCSTG CORP OF JAPAN	JOFC 500	196.1	1530
JAPAN	FUKUOKA NIPPON HOSO KYOKAI KUMAMOTO REGION	KASUGA BDCSTG CORP OF JAPAN	JOLK 100000	491.8	610
JAPAN	FUKUOKA NIPPON HOSO KYOKAI XMTR LEASED BY UN COMMAND AS STANDBY	KASUGA BDCSTG CORP OF JAPAN	JOLB 50000	344.8	870
JAPAN	FUKUOKA RADIO KYUSHU	RADIO KYUSHU CO	JOFR 10000	236.2	1270
JAPAN	FUKUSHIMA NIPPON HOSO KYOKAI SENDAI REGION	BDCSTG CORP OF JAPAN	JOFP 100	483.9	620
JAPAN	FUKUSHIMA NIPPON HOSO KYOKAI SENDAI REGION	BDCSTG CORP OF JAPAN	JOFD 100	416.7	720

COUNTRY	CITY	SYMBOL CALL	POWER	W/L	FREQUENCY
STATION NAME		OWNERSHIP			
JAPAN	FUKUSHIMA	JOWR	100	283.0	1060
	RADIO FUKUSHIMA	RADIO FUKUSHIMA CO			
JAPAN	GIFU	JOOF	100	205.5	1460
	RADIO GIFU	COMMERCIAL			
JAPAN	HACHINOHE	R JOGO	100	283.0	1060
	RADIO AOMORI	RADIO AOMORI CO			
JAPAN	HACHINOHE	R JOTQ	500	238.1	1260
	NIPPON HOSO KYOKAI SENDAI REGION	BDCSTG CORP OF JAPAN			
JAPAN	HACHINOHE		250	196.1	1530
	AFRS FAR EAST NETWORK	US ARMY			
JAPAN	HACHINOHE	R JOTZ	500	187.5	1600
	NIPPON HOSO KYOKAI SENDAI REGION	BDCSTG CORP OF JAPAN			
JAPAN	HAGI	R JOUQ	500	250.0	1200
	NIPPON HOSO KYOKAI HIROSHIMA REGION	BDCSTG CORP OF JAPAN			
JAPAN	HAGI	R JOUZ	500	208.3	1440
	NIPPON HOSO KYOKAI HIROSHIMA REGION	BDCSTG CORP OF JAPAN			
JAPAN	HAKODATE	JOVK	500	500.0	600
	NIPPON HOSO KYOKAI SAPPORO REGION	BDCSTG CORP OF JAPAN			
JAPAN	HAKODATE	R JOHO	500	333.3	900
	HOKKAIDO HOSO	HOKKAIDO BROADCASTING CO	1000		
JAPAN	HAKODATE	JOVB	500	208.3	1440
	NIPPON HOSO KYOKAI SAPPORO REGION	BDCSTG CORP OF JAPAN			
JAPAN	HAMADA	R JOTY	50	288.5	1040
	NIPPON HOSO KYOKAI HIROSHIMA REGION	BDCSTG CORP OF JAPAN			
JAPAN	HAMADA	R JOTT	50	220.6	1360
	NIPPON HOSO KYOKAI HIROSHIMA REGION	BDCSTG CORP OF JAPAN			
JAPAN	HAMAMATSU	JODG	500	483.9	620
	NIPPON HOSO KYOKAI NAGOYA REGION	BDCSTG CORP OF JAPAN			
JAPAN	HAMAMATSU	JODC	500	379.7	790
	NIPPON HOSO KYOKAI NAGOYA REGION	BDCSTG CORP OF JAPAN			
JAPAN	HAMAMATSU	R JOVO	100	283.0	1060
	SHIZUOKA HOSO	COMMERCIAL			
JAPAN	HIKONE	R JOBS	100	223.9	1340
	NIPPON HOSO KYOKAI OSAKA REGION	BDCSTG CORP OF JAPAN			
JAPAN	HIROSAKI	JORG	300	227.3	1320
	NIPPON HOSO KYOKAI SENDAI REGION	BDCSTG CORP OF JAPAN			
JAPAN	HIROSAKI	JORC	300	187.5	1600
	NIPPON HOSO KYOKAI SENDAI REGION	BDCSTG CORP OF JAPAN			
JAPAN	HIROSHIMA	HARA JOFK	10000	389.6	770
	NIPPON HOSO KYOKAI	BDCSTG CORP OF JAPAN			
JAPAN	HIROSHIMA	HARA JOFB	10000	285.7	1050
	NIPPON HOSO KYOKAI	BDCSTG CORP OF JAPAN			
	XMTR LEASED BY UN COMMAND AS STANDBY				

COUNTRY	CITY	SYMBOL CALL	POWER	W/L	FREQUENCY
STATION NAME		OWNERSHIP			
JAPAN	HIROSHIMA	JOER	1000	241.9	1240
	RADIO CHUGOKU	RADIO CHUGOKU CO			
JAPAN	HITYOYOSHI	R JOGQ	50	258.6	1160
	NIPPON HOSO KYOKAI	BDCSTG CORP OF JAPAN			
	KUMAMOTO REGION				
JAPAN	HITYOYOSHI	R JOGY	50	220.6	1360
	NIPPON HOSO KYOKAI	BDCSTG CORP OF JAPAN			
	KUMAMOTO REGION				
JAPAN	HOFU	JOUG	1000	441.2	680
	NIPPON HOSO KYOKAI	BDCSTG CORP OF JAPAN			
	HIROSHIMA REGION				
JAPAN	HOFU	JOUC	500	211.3	1420
	NIPPON HOSO KYOKAI	BDCSTG CORP OF JAPAN	1000		
	HIROSHIMA REGION				
JAPAN	IIDA	R JOSQ	50	357.1	840
	NIPPON HOSO KYOKAI	BDCSTG CORP OF JAPAN			
	TOKYO REGION				
JAPAN	IIDA	JOSW	100	283.0	1060
	SHINETSU HOSO	COMMERCIAL			
JAPAN	IIDA	R JOSZ	50	196.1	1530
	NIPPON HOSO KYOKAI	BDCSTG CORP OF JAPAN			
	TOKYO REGION				
JAPAN	IMABARI	R JOZT	50	258.6	1160
	NIPPON HOSO KYOKAI	BDCSTG CORP OF JAPAN			
	MATSUYAMA REGION				
JAPAN	INA	R JOST	50	223.9	1340
	NIPPON HOSO KYOKAI	BDCSTG CORP OF JAPAN			
	TOKYO REGION				
JAPAN	ITAZUKE		250	193.5	1550
	AFRS FAR EAST NETWORK	US ARMY			
JAPAN	IWAKUNI		1000	198.7	1510
	AFRS FAR EAST NETWORK	US NAVY			
JAPAN	IWO JIMA		100	200.0	1500
	AFRS FAR EAST NETWORK	US ARMY			
JAPAN	JOHEN	R JOZV	50	223.9	1340
	NIPPON HOSO KYOKAI	BDCSTG CORP OF JAPAN			
JAPAN	KAGOSHIMA	JOCF	3000	394.7	760
	RADIO MINAMI NIHON	RADIO SOUTH JAPAN CO			
JAPAN	KAGOSHIMA	HAYATO JOHG	10000	306.1	980
	NIPPON HOSO KYOKAI	BDCSTG CORP OF JAPAN			
	KUMAMOTO REGION				
JAPAN	KAGOSHIMA	HAYATO JOHC	10000	212.8	1410
	NIPPON HOSO KYOKAI	BDCSTG CORP OF JAPAN			
	KUMAMOTO REGION				
JAPAN	KAMAISHI	R JOQS	50	250.0	1200
	NIPPON HOSO KYOKAI	BDCSTG CORP OF JAPAN			
	SENDAI REGION				
JAPAN	KAMAISHI	R JOQZ	50	204.1	1470
	NIPPON HOSO KYOKAI	BDCSTG CORP OF JAPAN			
	SENDAI REGION				
JAPAN	KANAZAWA	JOMR	500	394.7	760
	HOKURIKU HOSO	HOKURIKU BROADCASTING CO	1000		
JAPAN	KANAZAWA	NONOICHI JOJK	10000	243.9	1230
	NIPPON HOSO KYOKAI	BDCSTG CORP OF JAPAN			
	NAGOYA REGION				
JAPAN	KANAZAWA	NONOICHI JOJB	10000	215.8	1390
	NIPPON HOSO KYOKAI	BDCSTG CORP OF JAPAN			
	NAGOYA REGION				

COUNTRY	CITY	SYMBOL CALL	POWER	W/L	FREQUENCY
STATION NAME		OWNERSHIP			
JAPAN	KANNONJI	JOKL	100	192.3	1560
	RADIO KAGAWA	COMMERCIAL			
JAPAN	KESENNUMA	R JOHS	50	258.6	1160
	NIPPON HOSO KYOKAI SENDAI REGION	BDCSTG CORP OF JAPAN			
JAPAN	KISOFUKUSHIMA	R JOSS	100	288.5	1040
	NIPPON HOSO KYOKAI TOKYO REGION	BDCSTG CORP OF JAPAN			
JAPAN	KITAMI ABASHIRI	JOKP	10000	256.4	1170
	NIPPON HOSO KYOKAI SAPPORO REGION	BDCSTG CORP OF JAPAN			
JAPAN	KITAMI ABASHIRI	JOKD	10000	219.0	1370
	NIPPON HOSO KYOKAI SAPPORO REGION	BDCSTG CORP OF JAPAN			
JAPAN	KOBE	JOCR	3000	535.7	560
	KOBE HOSO	KOBE BROADCASTING CO			
JAPAN	KOBE		1000	188.7	1590
	AFRS FAR EAST NETWORK	US ARMY			
JAPAN	KOCHI	JOZR	500	326.1	920
	RADIO KOCHI	RADIO KOCHI CO	1000		
JAPAN	KOCHI	JORK	500	260.9	1150
	NIPPON HOSO KYOKAI MATSUYAMA REGION	BDCSTG CORP OF JAPAN			
JAPAN	KOCHI	JORB	500	209.8	1430
	NIPPON HOSO KYOKAI MATSUYAMA REGION	BDCSTG CORP OF JAPAN			
JAPAN	KOFU	JOKG	500	483.9	620
	NIPPON HOSO KYOKAI TOKYO REGION	BDCSTG CORP OF JAPAN			
JAPAN	KOFU	JOJF	500	405.4	740
	RADIO YAMANASHI	COMMERCIAL	1000		
JAPAN	KOFU	JOKC	500	211.3	1420
	NIPPON HOSO KYOKAI TOKYO REGION	BDCSTG CORP OF JAPAN			
JAPAN	KOKURA	JOSK	100	556.0	540
	NIPPON HOSO KYOKAI KUMAMOTO REGION	BDCSTG CORP OF JAPAN			
JAPAN	KOKURA	JOSB	100	416.7	720
	NIPPON HOSO KYOKAI KUMAMOTO REGION	BDCSTG CORP OF JAPAN			
JAPAN	KOKURA	R JOFO	100	283.0	1060
	RADIO KYUSHU	RADIO KYUSHU CO			
JAPAN	KOKURA	R	250	188.7	1590
	AFRS FAR EAST NETWORK	US ARMY			
JAPAN	KOMORO	R JONQ	50	288.5	1040
	NIPPON HOSO KYOKAI TOKYO REGION	BDCSTG CORP OF JAPAN			
JAPAN	KOMORO	R JONZ	50	194.8	1540
	NIPPON HOSO KYOKAI TOKYO REGION	BDCSTG CORP OF JAPAN			
JAPAN	KORIYAMA	JOCP	500	454.5	660
	NIPPON HOSO KYOKAI SENDAI REGION	BDCSTG CORP OF JAPAN			
JAPAN	KORIYAMA	R JOWO	500	300.0	1000
	RADIO FUKUSHIMA	RADIO FUKUSHIMA CO			
JAPAN	KORIYAMA	JOCD	500	217.4	1380
	NIPPON HOSO KYOKAI SENDAI REGION	BDCSTG CORP OF JAPAN			

COUNTRY	CITY	STATION NAME	SYMBOL CALL	OWNERSHIP	POWER	W/L	FREQUENCY
JAPAN	KUMAMOTO	NIPPON HOSO KYOKAI	SHIMIZU	JOGK BDCSTG CORP OF JAPAN	1000	322.6	930
JAPAN	KUMAMOTO	RADIO KUMAMOTO		JOFB RADIO KUMAMOTO CO	500 1000	272.7	1100
JAPAN	KUMAMOTO	NIPPON HOSO KYOKAI	SHIMIZU	JOGB BDCSTG CORP OF JAPAN	10000	222.2	1350
JAPAN	KURAYOSHI	NIPPON HOSO KYOKAI HIROSHIMA REGION		R JOLS BDCSTG CORP OF JAPAN	100	288.5	1040
JAPAN	KURUME	KYUSHU ASAHI HOSO		JOIF COMMERCIAL	500 1000	206.9	1450
JAPAN	KUSHIRO	NIPPON HOSO KYOKAI SAPPORO REGION		JOPG BDCSTG CORP OF JAPAN	100	357.1	840
JAPAN	KUSHIRO	NIPPON HOSO KYOKAI SAPPORO REGION		JOPC BDCSTG CORP OF JAPAN	100	201.3	1490
JAPAN	KYOTO	KYOTO HOSO		JOBR KYOTO BROADCASTING CO	500 3000	263.2	1140
JAPAN	KYOTO	NIPPON HOSO KYOKAI OSAKA REGION		JOOK BDCSTG CORP OF JAPAN	500	230.8	1300
JAPAN	KYOTO	NIPPON HOSO KYOKAI OSAKA REGION		JOOB BDCSTG CORP OF JAPAN	500	201.3	1490
JAPAN	MAESAWA	IWATE HOSO		R JODL COMMERCIAL	100	283.0	1060
JAPAN	MAIZURU	NIPPON HOSO KYOKAI OSAKA REGION		R JOOQ BDCSTG CORP OF JAPAN	50	223.9	1340
JAPAN	MAIZURU	NIPPON HOSO KYOKAI OSAKA REGION		R JOOZ BDCSTG CORP OF JAPAN	50	194.8	1540
JAPAN	MASUDA	NIPPON HOSO KYOKAI HIROSHIMA REGION		R JOTU BDCSTG CORP OF JAPAN	100	223.9	1340
JAPAN	MASUDA	NIPPON HOSO KYOKAI HIROSHIMA REGION		R JOTS BDCSTG CORP OF JAPAN	100	194.8	1540
JAPAN	MATSUE	NIPPON HOSO KYOKAI HIROSHIMA REGION		JOTK BDCSTG CORP OF JAPAN	10000	270.3	1110
JAPAN	MATSUE	NIPPON HOSO KYOKAI HIROSHIMA REGION	IZUMO	JOTB BDCSTG CORP OF JAPAN	10000	225.6	1330
JAPAN	MATSUMOTO	NIPPON HOSO KYOKAI TOKYO REGION		JOSG BDCSTG CORP OF JAPAN	500	384.6	780
JAPAN	MATSUMOTO	SHINETSU HOSO		R JOSO SHINETSU BDCSTG CO	100	283.0	1060
JAPAN	MATSUMOTO	NIPPON HOSO KYOKAI TOKYO REGION		JOSC BDCSTG CORP OF JAPAN	500	201.3	1490
JAPAN	MATSUYAMA	NIPPON HOSO KYOKAI		JOZK BDCSTG CORP OF JAPAN	500	428.6	700
JAPAN	MATSUYAMA	NANKAI HOSO		JOAF NANKAI BROADCASTING CO	500 1000	267.9	1120

COUNTRY	CITY	SYMBOL CALL	POWER	W/L	FREQUENCY
STATION NAME		OWNERSHIP			
JAPAN	MATSUYAMA NIPPON HOSO KYOKAI	BDCSTG CORP OF JAPAN	500	204.1	1470
JAPAN	MIHO AFRS FAR EAST NETWORK	US ARMY	100	188.7	1590
JAPAN	MISAWA AFRS FAR EAST NETWORK	US AIR FORCE	250	198.7	1510
JAPAN	MIYAKO NIPPON HOSO KYOKAI SENDAI REGION	BDCSTG CORP OF JAPAN	50	288.5	1040
JAPAN	MIYAKO NIPPON HOSO KYOKAI SENDAI REGION	BDCSTG CORP OF JAPAN	50	220.6	1360
JAPAN	MIYAZAKI NIPPON HOSO KYOKAI KUMAMOTO REGION	BDCSTG CORP OF JAPAN	500	483.9	620
JAPAN	MIYAZAKI NIPPON HOSO KYOKAI KUMAMOTO REGION	BDCSTG CORP OF JAPAN	500	379.7	790
JAPAN	MIYAZAKI RADIO MYAZAKI	COMMERCIAL	500 1000	202.7	1480
JAPAN	MORIOKA IWATE HOSO	IWATE BROADCASTING CO	500 1000	517.2	580
JAPAN	MORIOKA NIPPON HOSO KYOKAI SENDAI REGION	BDCSTG CORP OF JAPAN	10000	461.5	650
JAPAN	MORIOKA NIPPON HOSO KYOKAI SENDAI REGION	BDCSTG CORP OF JAPAN	10000	303.0	990
JAPAN	MURORAN NIPPON HOSO KYOKAI SAPPORO REGION	BDCSTG CORP OF JAPAN	500	384.6	780
JAPAN	MURORAN NIPPON HOSO KYOKAI SAPPORO REGION	BDCSTG CORP OF JAPAN	500	277.8	1080
JAPAN	NAGANO NIPPON HOSO KYOKAI TOKYO REGION	BDCSTG CORP OF JAPAN	500	357.1	840
JAPAN	NAGANO SHINETSU HOSO	SHINETSU BROADCASTING CO	500 1000	272.7	1100
JAPAN	NAGANO NIPPON HOSO KYOKAI TOKYO REGION	BDCSTG CORP OF JAPAN	500	211.3	1420
JAPAN	NAGAOKA RADIO NIIGATA	NIIGATA BDCSTG CO	100	375.0	800
JAPAN	NAGASAKI NIPPON HOSO KYOKAI KUMAMOTO REGION	BDCSTG CORP OF JAPAN	500	357.1	840
JAPAN	NAGASAKI NAGASAKI HOSO	NAGASAKI BROADCASTING CO	500 1000	245.9	1220
JAPAN	NAGASAKI NIPPON HOSO KYOKAI KUMAMOTO REGION	BDCSTG CORP OF JAPAN	500	196.1	1530
JAPAN	NAGOYA NIPPON HOSO KYOKAI	BDCSTG CORP OF JAPAN	10000	411.0	730
JAPAN	NAGOYA NIPPON HOSO KYOKAI	OKEHAZAMA BDCSTG CORP OF JAPAN	10000	329.7	910

COUNTRY	CITY	SYMBOL CALL	POWER	W/L	FREQUENCY
STATION NAME		OWNERSHIP			
JAPAN	NAGOYA	JOAR	10000	280.4	1070
	CHUBU NIHON HOSO	CENTRAL JAPAN BROADCASTING CO			
JAPAN	NAGOYA		10000	189.9	1580
	AFRS FAR EAST NETWORK	US ARMY			
JAPAN	NAKAMURA	R JORQ	500	227.3	1320
	NIPPON HOSO KYOKAI	BDCSTG CORP OF JAPAN			
	MATSUYAMA REGION				
JAPAN	NAKAMURA	R JORY	500	187.5	1600
	NIPPON HOSO KYOKAI	BDCSTG CORP OF JAPAN			
	MATSUYAMA REGION				
JAPAN	NANAO	R JOMO	100	283.0	1060
	HOKURIKU HOSO	COMMERCIAL			
JAPAN	NANAO	R JOJU	100	223.9	1340
	NIPPON HOSO KYOKAI	BDCSTG CORP OF JAPAN			
	NAGOYA REGION				
JAPAN	NAOETSU	R JODO	100	192.3	1560
	RADIO NIIGATA	COMMERCIAL			
JAPAN	NARA		250	198.7	1510
	AFRS FAR EAST NETWORK	US ARMY			
JAPAN	NAYORO	R JOCY	1000	384.6	780
	NIPPON HOSO KYOKAI	BDCSTG CORP OF JAPAN			
JAPAN	NIIGATA	AKATSUKA JOQK	10000	352.9	850
	NIPPON HOSO KYOKAI	BDCSTG CORP OF JAPAN			
	TOKYO REGION				
JAPAN	NIIGATA	AKATSUKA JOQB	10000	291.3	1030
	NIPPON HOSO KYOKAI	BDCSTG CORP OF JAPAN			
	XMTR LEASED BY UN	COMMAND AS STANDBY			
JAPAN	NIIGATA	JODR	500	245.9	1220
	RADIO NIIGATA	COMMERCIAL	1000		
JAPAN	NIIGATA	R JODO	100	205.5	1460
	JOETSU HOSO KYOKU	COMMERCIAL			
JAPAN	NIIGATA		250	193.5	1550
	AFRS FAR EAST NETWORK	US ARMY			
JAPAN	NIIHAMA	R JOZQ	50	223.9	1340
	NIPPON HOSO KYOKAI	BDCSTG CORP OF JAPAN			
	MATSUYAMA REGION				
JAPAN	NIIHAMA	R JOZZ	50	194.8	1540
	NIPPON HOSO KYOKAI	BDCSTG CORP OF JAPAN			
	MATSUYAMA REGION				
JAPAN	NOBEOKA	R JOMT	500	357.1	840
	NIPPON HOSO KYOKAI	BDCSTG CORP OF JAPAN			
	KUMAMOTO REGION				
JAPAN	NOBEOKA	R JOMX	50	211.3	1420
	NIPPON HOSO KYOKAI	BDCSTG CORP OF JAPAN			
	KUMAMOTO REGION				
JAPAN	OBAMA	R JOFY	50	258.6	1160
	NIPPON HOSO KYOKAI	BDCSTG CORP OF JAPAN			
	NAGOYA REGION				
JAPAN	OBAMA	R JOFQ	50	220.6	1360
	NIPPON HOSO KYOKAI	BDCSTG CORP OF JAPAN			
	NAGOYA REGION				
JAPAN	OBIHIRO	JOOG	500	312.5	960
	NIPPON HOSO KYOKAI	BDCSTG CORP OF JAPAN			
	SAPPORO REGION				
JAPAN	OBIHIRO	JOOC	500	277.8	1080
	NIPPON HOSO KYOKAI	BDCSTG CORP OF JAPAN			
	SAPPORO REGION				

COUNTRY	CITY	SYMBOL CALL	POWER	W/L	FREQUENCY
STATION NAME		OWNERSHIP			
JAPAN	OBIHIRO HOKKAIDO HOSO	R JOHW COMMERCIAL	100	205.5	1460
JAPAN	ODATE NIPPON HOSO KYOKAI SENDAI REGION	R JOUT BDCSTG CORP OF JAPAN	50	258.6	1160
JAPAN	ODATE NIPPON HOSO KYOKAI SENDAI REGION	R JOUV BDCSTG CORP OF JAPAN	50	220.6	1360
JAPAN	OFUNATO NIPPON HOSO KYOKAI SENDAI REGION	R JOQY BDCSTG CORP OF JAPAN	50	288.5	1040
JAPAN	OITA RADIO OITA	JOGF OITA BROADCASTING CO	500 1000	517.2	580
JAPAN	OITA NIPPON HOSO KYOKAI KUMAMOTO REGION	JOIP BDCSTG CORP OF JAPAN	500	454.5	660
JAPAN	OITA NIPPON HOSO KYOKAI	JOID BDCSTG CORP OF JAPAN	500	217.4	1380
JAPAN	OKAYA SHINETSU HOSO	R JOSE SHINETSU BDCSTG CO	100	375.0	800
JAPAN	OKAYAMA NIPPON HOSO KYOKAI HIROSHIMA REGION	JOKK BDCSTG CORP OF JAPAN	1000	312.5	960
JAPAN	OKAYAMA SANYO HOSO	JOYR SANYO BROADCASTING CO	500 1000	234.4	1280
JAPAN	OKAYAMA NIPPON HOSO KYOKAI HIROSHIMA REGION	JOKB BDCSTG CORP OF JAPAN	500	208.3	1440
JAPAN	OKAYASUWA NIPPON HOSO KYOKAI TOKYO REGION	R JOSU BDCSTG CORP OF JAPAN	100	258.6	1160
JAPAN	OKAYASUWA NIPPON HOSO KYOKAI	R JOSI BDCSTG CORP OF JAPAN	100	220.6	1360
JAPAN	ONOMICHI NIPPON HOSO KYOKAI HIROSHIMA REGION	JODP BDCSTG CORP OF JAPAN	500	250.0	1200
JAPAN	ONOMICHI NIPPON HOSO KYOKAI HIROSHIMA REGION	JODD BDCSTG CORP OF JAPAN	500	187.5	1600
JAPAN	OSAKA SAKAI NIPPON HOSO KYOKAI	JOBK BDCSTG CORP OF JAPAN	100000	447.8	670
JAPAN	OSAKA SAKAI NIPPON HOSO KYOKAI ALSO USED BY VOICE OF THE UN COMMAND	JOBG BDCSTG CORP OF JAPAN	100000	361.4	830
JAPAN	OSAKA ASAHI HOSO	JONR ASAHI BROADCASTING CO	10000	297.0	1010
JAPAN	OSAKA SHIN NIHN HOSO	JOOR NEW JAPAN BDCSTG CO	10000	247.9	1210
JAPAN	OSAKA NIPPON HOSO KYOKAI	JBD3 BDCSTG CORP OF JAPAN	10000	19.7	15225
JAPAN	OTSU AFRS FAR EAST NETWORK	US ARMY	250	193.5	1550
JAPAN	OWASHI NIPPON HOSO KYOKAI NAGOYA REGION	R JOCU BDCSTG CORP OF JAPAN	50	223.9	1340

COUNTRY	CITY	SYMBOL CALL	POWER	W/L	FREQUENCY
STATION NAME		OWNERSHIP			
JAPAN	RUMOI	R JOIX	50	223.9	1340
	NIPPON HOSO KYOKAI SAPPORO REGION	BDCSTG CORP OF JAPAN			
JAPAN	RUMOI	R JOCI	50	194.8	1540
	NIPPON HOSO KYOKAI SAPPORO REGION	BDCSTG CORP OF JAPAN			
JAPAN	SAEKI	R JOIS	50	258.6	1160
	NIPPON HOSO KYOKAI KUMAMOTO REGION	BDCSTG CORP OF JAPAN			
JAPAN	SAEKI	R JOIZ	50	208.3	1440
	NIPPON HOSO KYOKAI KUMAMOTO REGION	BDCSTG CORP OF JAPAN			
JAPAN	SAGA	JOSP	500	384.6	780
	NIPPON HOSO KYOKAI KUMAMOTO REGION	BDCSTG CORP OF JAPAN			
JAPAN	SAGA	JOSD	500	277.8	1080
	NIPPON HOSO KYOKAI KUMAMOTO REGION	BDCSTG CORP OF JAPAN			
JAPAN	SAPPORO	TSUKISAPPU JOIK	10000	526.3	570
	NIPPON HOSO KYOKAI	BDCSTG CORP OF JAPAN			
JAPAN	SAPPORO	TSUKISAPPU JOIB	10000	400.0	750
	NIPPON HOSO KYOKAI	BDCSTG CORP OF JAPAN			
JAPAN	SAPPORO	JOHR	10000	252.1	1190
	HOKKAIDO HOSO HOKKAIDO BROADCASTING CO				
JAPAN	SAPPORO		250	191.1	1570
	AFRS FAR EAST NETWORK	US ARMY			
JAPAN	SASEBO	R JOAT	100	556.0	540
	NIPPON HOSO KYOKAI KUMAMOTO REGION	BDCSTG CORP OF JAPAN			
JAPAN	SASEBO	R JOAY	100	416.7	720
	NIPPON HOSO KYOKAI KUMAMOTO REGION	BDCSTG CORP OF JAPAN			
JAPAN	SASEBO	JOMF	500	214.3	1400
	NAGASAKI HOSO	COMMERCIAL	1000		
JAPAN	SASEBO	R	250	191.1	1570
	AFRS CAMP CHICKAMAUGA	FAR EAST NET			
JAPAN	SENDAI	HARAMACHI JOHK	10000	337.1	890
	NIPPON HOSO KYOKAI	BDCSTG CORP OF JAPAN			
JAPAN	SENDAI	HARAMACHI JOHB	10000	275.2	1090
	NIPPON HOSO KYOKAI	BDCSTG CORP OF JAPAN			
JAPAN	SENDAI	JOIR	10000	240.0	1250
	TOHOKU HOSO	TOHOKU BDCSTG CO			
JAPAN	SENDAI	R	2500	191.1	1570
	AFRS FAR EAST NETWORK	US ARMY	10000		
JAPAN	SHIMONOSEKI	R JOUI	100	258.6	1160
	NIPPON HOSO KYOKAI HIROSHIMA REGION	BDCSTG CORP OF JAPAN			
JAPAN	SHINGU	R JOBQ	50	288.5	1040
	NIPPON HOSO KYOKAI OSAKA REGION	BDCSTG CORP OF JAPAN			
JAPAN	SHINGU	R JOBY	50	220.6	1360
	NIPPON HOSO KYOKAI OSAKA REGION	BDCSTG CORP OF JAPAN			
JAPAN	SHINJO	R JOJS	50	223.9	1340
	NIPPON HOSO KYOKAI SENDAI REGION	BDCSTG CORP OF JAPAN			

COUNTRY	CITY	SYMBOL CALL	POWER	W/L	FREQUENCY
STATION NAME		OWNERSHIP			
JAPAN	SHINJO	R JOJT	50	194.8	1540
	NIPPON HOSO KYOKAI	BDCSTG CORP OF JAPAN			
JAPAN	SHIZUOKA	JOPK	3000	340.9	880
	NIPPON HOSO KYOKAI	BDCSTG CORP OF JAPAN			
	NAGOYA REGION				
JAPAN	SHIZUOKA	JOPB	1000	277.8	1080
	NIPPON HOSO KYOKAI	BDCSTG CORP OF JAPAN			
	NAGOYA REGION				
JAPAN	SHIZUOKA	JOVR	500	214.3	1400
	SHIZUOKA HOSO	SHIZUOKA BROADCASTING CO	1000		
JAPAN	SHOHARA	R JOFS	50	258.6	1160
	NIPPON HOSO KYOKAI	BDCSTG CORP OF JAPAN			
	HIROSHIMA REGION				
JAPAN	SHOHARA	R JOFU	50	220.6	1360
	NIPPON HOSO KYOKAI	BDCSTG CORP OF JAPAN			
	HIROSHIMA REGION				
JAPAN	TAIRA	R JOWW	100	375.0	800
	RADIO FUKUSHIMA	RADIO FUKUSHIMA CO			
JAPAN	TAIRA	R JOHQ	50	288.5	1040
	NIPPON HOSO KYOKAI	BDCSTG CORP OF JAPAN			
	SENDAI REGION				
JAPAN	TAIRA	R JOHZ	100	194.8	1540
	NIPPON HOSO KYOKAI	BDCSTG CORP OF JAPAN			
	SENDAI REGION				
JAPAN	TAKADA	R JOQX	50	258.6	1160
	NIPPON HOSO KYOKAI	BDCSTG CORP OF JAPAN			
	TOKYO REGION				
JAPAN	TAKAMATSU	JOHP	500	227.3	1320
	NIPPON HOSO KYOKAI	BDCSTG CORP OF JAPAN			
	MATSUYAMA REGION				
JAPAN	TAKAMATSU	JOKF	100	200.0	1500
	RADIO KAGAWA	RADIO KAGAWA CO			
JAPAN	TAKAYAMA	R JOCQ	500	483.9	620
	NIPPON HOSO KYOKAI	BDCSTG CORP OF JAPAN			
	NAGOYA REGION				
JAPAN	TAKAYAMA	R JOCZ	50	379.7	790
	NIPPON HOSO KYOKAI	BDCSTG CORP OF JAPAN			
	NAGOYA REGION				
JAPAN	TAKAYAMA	R JOAO	100	283.0	1060
	CHUBU NIHON HOSO				
	CENTRAL JAPAN BDCSTG CORP				
JAPAN	TOKUSHIMA	JOJR	1000	319.1	940
	SHIKOKU HOSO	SHIKOKU BROADCASTING CO			
JAPAN	TOKUSHIMA	JOXK	500	238.1	1260
	NIPPON HOSO KYOKAI	BDCSTG CORP OF JAPAN			
	MATSUYAMA REGION				
JAPAN	TOKUYAMA	JOPF	500	300.0	1000
	RADIO YAMAGUCHI	COMMERCIAL			
JAPAN	TOKYO KAWAGUCHI	JOAK	100000	508.5	590
	NIPPON HOSO KYOKAI	BDCSTG CORP OF JAPAN			
JAPAN	TOKYO HATOGAYA	JOAB	100000	434.8	690
	NIPPON HOSO KYOKAI	BDCSTG CORP OF JAPAN			
	ALSO USED BY THE VOICE OF UN COMMAND				
JAPAN	TOKYO		10000	370.4	810
	AFRS FAR EAST NETWORK	US ARMY			
JAPAN	TOKYO	JOKR	50000	315.8	950
	RADIO TOKYO	RADIO TOKYO CO			

COUNTRY	CITY	SYMBOL CALL	POWER	W/L	FREQUENCY
STATION NAME		OWNERSHIP			
JAPAN	TOKYO	JOQR	50000	265.5	1130
	NIHON BUNKA HOSO JAPAN CULTURAL BROADCASTING CO				
JAPAN	TOKYO	JOLF	50000	229.0	1310
	NIPPON HOSO NIPPON BDCSTG SYSTEM INC				
JAPAN	TOKYO	JOZ	10000	76.43	3925
	TODAMACHI NIPPON SW BDCSTG CO				
JAPAN	TOKYO	JKI	5000	61.1	4910
	NAZAKI NIPPON HOSO KYOKAI BDCSTG CORP OF JAPAN				
JAPAN	TOKYO		20000	49.88	6015
	YAMATA VOICE OF UN COMMAND UN COMMAND				
JAPAN	TOKYO	JOZ2	10000	49.55	6055
	TODAMACHI NIPPON SW BDCSTG CO				
JAPAN	TOKYO	JOB	50000	49.34	6080
	YAMATA NIPPON HOSO KYOKAI BDCSTG CORP OF JAPAN		100000		
JAPAN	TOKYO		10000	48.7	6160
	AFRS FAR EAST NETWORK US ARMY				
JAPAN	TOKYO	JOB2	50000	41.78	7180
	YAMATA NIPPON HOSO KYOKAI BDCSTG CORP OF JAPAN		100000		
JAPAN	TOKYO	JOA2	50000	41.41	7245
	NAZAKI NIPPON HOSO KYOKAI BDCSTG CORP OF JAPAN		100000		
JAPAN	TOKYO	JKH	50000	41.34	7257
	YAMATA NIPPON HOSO KYOKAI BDCSTG CORP OF JAPAN		100000		
JAPAN	TOKYO	JKJ	5000	41.18	7285
	NAZAKI NIPPON HOSO KYOKAI BDCSTG CORP OF JAPAN				
JAPAN	TOKYO	JBD	10000	31.56	9505
	NAZAKI NIPPON HOSO KYOKAI BDCSTG CORP OF JAPAN XMTR LEASED BY UN COMMAND AS STANDBY				
JAPAN	TOKYO	JOB2	50000	31.5	9525
	YAMATA NIPPON HOSO KYOKAI BDCSTG CORP OF JAPAN		100000		
JAPAN	TOKYO	JBD2	10000	31.38	9560
	YAMATA NIPPON HOSO KYOKAI BDCSTG CORP OF JAPAN ALSO USED BY VOICE OF UN COMMAND				
JAPAN	TOKYO	JOZ3	10000	31.27	9595
	TODAMACHI NIPPON SW BDCSTG CO				
JAPAN	TOKYO	JOA3	50000	31.07	9655
	NAZAKI NIPPON HOSO KYOKAI BDCSTG CORP OF JAPAN		100000		
JAPAN	TOKYO	JOB3	50000	31.01	9675
	YAMATA NIPPON HOSO KYOKAI BDCSTG CORP OF JAPAN		100000		
JAPAN	TOKYO	JOA3	100000	31.01	9675
	NAZAKI RADIO JAPAN BDCSTG CORP OF JAPAN				
JAPAN	TOKYO	A JOA3	100000	30.94	9695
	NAZAKI NIPPON HOSO KYOKAI BDCSTG CORP OF JAPAN				
JAPAN	TOKYO	JOA4	100000	25.63	11705
	NAZAKI RADIO JAPAN BDCSTG CORP OF JAPAN				
JAPAN	TOKYO	JOB6	50000	25.58	11725
	YAMATA NIPPON HOSO KYOKAI BDCSTG CORP OF JAPAN		100000		
JAPAN	TOKYO		10000	25.53	11750
	AFRS FAR EAST NETWORK US ARMY				
JAPAN	TOKYO	JOB4	50000	25.47	11780
	YAMATA NIPPON HOSO KYOKAI BDCSTG CORP OF JAPAN		100000		
JAPAN	TOKYO	JKI4	10000	25.42	11800
	YAMATA NIPPON HOSO KYOKAI BDCSTG CORP OF JAPAN				

COUNTRY	CITY	SYMBOL CALL	POWER	W/L	FREQUENCY
STATION NAME		OWNERSHIP			
JAPAN	TOKYO	NAZAKI JOA6	100000	19.82	15135
	NIPPON HOSO KYOKAI	BDCSTG CORP OF JAPAN			
JAPAN	TOKYO	YAMATA JOB9	50000	19.7	15225
	RADIO JAPAN	BDCSTG CORP OF JAPAN	100000		
JAPAN	TOKYO	YAMATA JOB5	50000	19.69	15235
	NIPPON HOSO KYOKAI	BDCSTG CORP OF JAPAN	100000		
JAPAN	TOKYO		250	19.66	15257
	AFRS FAR EAST NETWORK	US ARMY			
JAPAN	TOKYO	NAZAKI JOA21	100000	19.58	15325
	RADIO JAPAN	BDCSTG CORP OF JAPAN			
JAPAN	TOKYO	NAZAKI JOA	100000	16.87	17785
	NIPPON HOSO KYOKAI	BDCSTG CORP OF JAPAN			
JAPAN	TOKYO	NAZAKI JOA22	100000	16.86	17795
	RADIO JAPAN	BDCSTG CORP OF JAPAN			
JAPAN	TOKYO	NAZAKI JOA20	100000	16.83	17825
	RADIO JAPAN	BDCSTG CORP OF JAPAN			
JAPAN	TOKYO	NAZAKI JOA21	100000	16.81	17845
	RADIO JAPAN	BDCSTG CORP OF JAPAN			
JAPAN	TOTTORI	R JOHL	100	283.0	1060
	RADIO SANIN	COMMERCIAL			
JAPAN	TOTTORI	JOLG	500	238.1	1260
	NIPPON HOSO KYOKAI	BDCSTG CORP OF JAPAN			
	HIROSHIMA REGION				
JAPAN	TOTTORI	JOLC	500	201.3	1490
	NIPPON HOSO KYOKAI	BDCSTG CORP OF JAPAN			
	HIROSHIMA REGION				
JAPAN	TOYAMA	JOIG	500	500.0	600
	NIPPON HOSO KYOKAI	BDCSTG CORP OF JAPAN			
	NAGOYA REGION				
JAPAN	TOYAMA	JOLR	500	405.4	740
	KITA NIHON HOSO		1000		
	NORTH JAPAN BROADCASTING CO				
JAPAN	TOYAMA	JOIC	500	196.1	1530
	NIPPON HOSO KYOKAI	BDCSTG CORP OF JAPAN			
	NAGOYA REGION				
JAPAN	TOYOHASHI	R JOCS	100	258.6	1160
	NIPPON HOSO KYOKAI	BDCSTG CORP OF JAPAN			
	NAGOYA REGION				
JAPAN	TOYOHASHI	R JOAE	100	192.3	1560
	CHUBU NIHON HOSO	COMMERCIAL			
JAPAN	TOYOOKA	R JOBU	50	258.6	1160
	NIPPON HOSO KYOKAI	BDCSTG CORP OF JAPAN			
	OSAKA REGION				
JAPAN	TSU	JOXR	500	348.8	860
	RADIO MIE	RADIO MIE CO			
JAPAN	TSURUGA	R JOFT	50	288.5	1040
	NIPPON HOSO KYOKAI	BDCSTG CORP OF JAPAN			
	NAGOYA REGION				
JAPAN	TSURUGA	R JOFZ	50	211.3	1420
	NIPPON HOSO KYOKAI	BDCSTG CORP OF JAPAN			
	NAGOYA REGION				
JAPAN	TSURUOKA	R JOEL	100	283.0	1060
	YAMAGATA HOSO	COMMERCIAL			
JAPAN	TSURUOKA	JOJP	500	250.0	1200
	NIPPON HOSO KYOKAI	BDCSTG CORP OF JAPAN			
	SENDAI REGION				

COUNTRY	CITY	SYMBOL CALL	POWER	W/L	FREQUENCY
STATION NAME		OWNERSHIP			
JAPAN	TSURUOKA	JOJD	500	204.1	147
	NIPPON HOSO KYOKAI SENDAI REGION	BDCSTG CORP OF JAPAN			
JAPAN	TSUWANO	R JOTI	100	258.6	116
	NIPPON HOSO KYOKAI HIROSHIMA REGION	BDCSTG CORP OF JAPAN			
JAPAN	TSUYAMA	R JOKU	50	258.6	116
	NIPPON HOSO KYOKAI HIROSHIMA REGION	BDCSTG CORP OF JAPAN			
JAPAN	TSUYAMA	R JOKT	50	220.6	1360
	NIPPON HOSO KYOKAI HIROSHIMA REGION	BDCSTG CORP OF JAPAN			
JAPAN	UENO	R JOCT	100	258.6	1160
	NIPPON HOSO KYOKAI NAGOYA REGION	BDCSTG CORP OF JAPAN			
JAPAN	UENO	R JOXO	100	192.3	1560
	RADIO MIE	RADIO MIE CO			
JAPAN	UWAJIMA	R JOZU	50	288.5	1040
	NIPPON HOSO KYOKAI MATSUYAMA REGION	BDCSTG CORP OF JAPAN			
JAPAN	UWAJIMA	R JOZY	50	220.6	1360
	NIPPON HOSO KYOKAI MATSUYAMA REGION	BDCSTG CORP OF JAPAN			
JAPAN	WAKAMATSU	R JOWE	100	375.0	800
	RADIO FUKUSHIMA	RADIO FUKUSHIMA CO			
JAPAN	WAKAMATSU	R JOHT	50	258.6	1160
	NIPPON HOSO KYOKAI SENDAI REGION	BDCSTG CORP OF JAPAN			
JAPAN	WAKAMATSU	R JOHY	50	194.8	1540
	NIPPON HOSO KYOKAI SENDAI REGION	BDCSTG CORP OF JAPAN			
JAPAN	WAKAMURA	R JORQ	50	227.3	1320
	NIPPON HOSO KYOKAI	BDCSTG CORP OF JAPAN			
JAPAN	WAKKANAI	R JOIQ	50	230.8	1300
	NIPPON HOSO KYOKAI SAPPORO REGION	BDCSTG CORP OF JAPAN			
JAPAN	WAKKANAI	R JOIY	50	204.1	1470
	NIPPON HOSO KYOKAI SAPPORO REGION	BDCSTG CORP OF JAPAN			
JAPAN	YAHATAHAMA	R JOZS	50	223.9	1340
	NIPPON HOSO KYOKAI MATSUYAMA REGION	BDCSTG CORP OF JAPAN			
JAPAN	YAHATAHAMA	R JOZI	50	194.8	1540
	NIPPON HOSO KYOKAI MATSUYAMA REGION	BDCSTG CORP OF JAPAN			
JAPAN	YAMAGATA	JOJG	500	556.0	540
	NIPPON HOSO KYOKAI SENDAI REGION	BDCSTG CORP OF JAPAN			
JAPAN	YAMAGATA	JOEF	500	326.1	920
	YAMAGATA HOSO	YAMAGATA BDCSTG CO	1000		
JAPAN	YAMAGATA	JOJC	500	204.1	1470
	NIPPON HOSO KYOKAI SENDAI REGION	BDCSTG CORP OF JAPAN			
JAPAN	YOKOTE	R JOUS	50	258.6	1160
	NIPPON HOSO KYOKAI SENDAI REGION	BDCSTG CORP OF JAPAN			
JAPAN	YOKOTE	R JOUY	50	220.6	1360
	NIPPON HOSO KYOKAI SENDAI REGION	BDCSTG CORP OF JAPAN			

COUNTRY	CITY	SYMBOL CALL	POWER	W/L	FREQUENCY
STATION NAME		OWNERSHIP			
JAPAN	YONAGO	JOHF	500	333.3	900
	RADIO SANIN	COMMERCIAL	1000		
JAPAN	YONAGO	R JOLQ	500	250.0	1200
	NIPPON HOSO KYOKAI HIROSHIMA REGION	BDCSTG CORP OF JAPAN			
JAPAN	YONEZAWA	R JOJQ	50	288.5	1040
	NIPPON HOSO KYOKAI SENDAI REGION	BDCSTG CORP OF JAPAN			
JAPAN	YONEZAWA	R JOJZ	50	220.6	1360
	NIPPON HOSO KYOKAI SENDAI REGION	BDCSTG CORP OF JAPAN			
JAPAN	YUSUHARA	R JORS	100	258.6	1160
	NIPPON HOSO KYOKAI MATSUYAMA REGION	BDCSTG CORP OF JAPAN			
JOHNSTON ISLAND		WTV	250	240.0	1250
	AFRS	US AIR FORCE			
JORDAN	AMMAN		25000	207.0	1449
	DAR AL IDHAAH AL URDUNIYYAH AL HASHIMIYYAH	GOVT			
JORDAN	AMMAN	V JYQ	5000	49.63	6045
	DAR AL IDHAAH AL URDUNIYYAH AL HASHIMIYYAH	GOVT			
JORDAN	JERUSALEM RAMALLAH		20000	443.1	677
	DAR AL IDHAAH AL URDUNIYYAH AL HASHIMIYYAH	GOVT			
JORDAN	JERUSALEM RAMALLAH V			46.19	6495
	DAR AL IDHAAH AL URDUNIYYAH AL HASHIMIYYAH	GOVT			
KASHMIR	JAMMU		250	303.0	989
	RADIO KASHMIR	INDIAN GOVT			
KASHMIR	MURREE			75.95	3950
	AZAD KASHMIR RADIO	PAKISTANI GOVT			
KASHMIR	MURREE			41.76	7184
	AZAD KASHMIR RADIO	PAKISTANI GOVT			
KASHMIR	SRINAGAR		250	201.3	1490
	RADIO KASHMIR	INDIAN GOVT			
KASHMIR	SRINAGAR		1000	61.73	4860
	RADIO KASHMIR	INDIAN GOVT			
KASHMIR	SRINAGAR		1000	49.1	6110
	RADIO KASHMIR	INDIAN GOVT			
KASHMIR	SRINAGAR		1000	41.27	7270
	RADIO KASHMIR	INDIAN GOVT			
KASHMIR	SRINAGAR		1000	31.06	9660
	RADIO KASHMIR	INDIAN GOVT			
KENYA	KISUMU	ZHW7	600	236.6	1268
	AFRICAN BROADCASTING SERVICE	GOVT			

COUNTRY	CITY	SYMBOL CALL	POWER	W/L	FREQUENCY
STATION NAME		OWNERSHIP			
KENYA	KISUMU	ZHW6	600	62.5	4800
	AFRICAN BROADCASTING SERVICE	GOVT			
KENYA	KISUMU	ZHW23	600	41.16	7288
	AFRICAN BROADCASTING SERVICE	GOVT			
KENYA	MOMBASA	ZHW5	600	379.3	791
	SAUTI YA MVITA	GOVT			
KENYA	MOMBASA	ZHW4	600	60.48	4960
	SAUTI YA MVITA	GOVT			
KENYA	MOMBASA	ZHW22	6000	41.83	7172
	SAUTI YA MVITA	GOVT			
KENYA	NAIROBI	ZHW3	600	483.9	620
	EAST AFRICAN BROADCASTING SERVICE	GOVT			
KENYA	NAIROBI	VQ7LO	2000	439.2	683
	CABLE & WIRELESS BROADCASTING SERVICE				
	CABLE & WIRELESS LTD				
KENYA	NAIROBI	VQ7LO	5000	347.6	863
	CABLE & WIRELESS BROADCASTING SERVICE				
	CABLE & WIRELESS LTD				
KENYA	NAIROBI			207.2	1448
	FORCES BROADCASTING SERVICE				
	BRITISH EAST AFRICAN COMMAND				
KENYA	NAIROBI	VQ7LO	3000	90.5	3315
	CABLE & WIRELESS BROADCASTING SERVICE				
	CABLE & WIRELESS LTD				
KENYA	NAIROBI		250	89.29	3360
	FORCES BROADCASTING SERVICE				
	BRITISH EAST AFRICAN COMMAND				
KENYA	NAIROBI	VQ7LO	6000	61.41	4885
	CABLE & WIRELESS BROADCASTING SERVICE				
	CABLE & WIRELESS LTD				
KENYA	NAIROBI	ZHW2	6000	60.8	4934
	EAST AFRICAN BROADCASTING SERVICE	GOVT			
KENYA	NAIROBI	VQ7LO	3000	49.5	6060
	CABLE & WIRELESS BROADCASTING SERVICE				
	CABLE & WIRELESS LTD				
KENYA	NAIROBI		250	49.06	6112
	FORCES BROADCASTING SERVICE				
	BRITISH EAST AFRICAN COMMAND				
KENYA	NAIROBI	VQ7LO	6000	41.44	7240
	CABLE & WIRELESS BROADCASTING SERVICE				
	CABLE & WIRELESS LTD				
KENYA	NYERI	ZHW24	200	48.62	6170
	EAST AFRICAN BROADCASTING SERVICE	GOVT			
KOREA NORTH	CHONGJIN	V	5000	369.4	812
	CHONGJIN PANGSONGGUK	GOVT			
	CHONGJIN BROADCASTING STATION				
KOREA NORTH	HAEJU		5000	483.9	620
	HAEJU PANGSONGGUK	GOVT			
	HAEJU BROADCASTING STATION				
KOREA NORTH	HAMHUNG		5000	301.5	995
	HAMHUNG PANGSONGGUK	GOVT			
	HAMHUNG BROADCASTING STATION				
KOREA NORTH	HYESAN			229.1	1305
	HYESAN PANGSONGGUK	GOVT			
	HYESAN BROADCASTING STATION				

COUNTRY	CITY	SYMBOL CALL	POWER	W/L	FREQUENCY
STATION NAME		OWNERSHIP			
KOREA NORTH	KAESONG		500	429.8	698
	KAESONG PANGSONGGUK KAESONG BROADCASTING STATION	GOVT			
KOREA NORTH	KANGGYE			299.4	1002
	KANGGYE PANGSONGGUK KANGGYE BROADCASTING STATION	GOVT			
KOREA NORTH	PYONGYANG		20000	382.2	785
	CHOSUN CHUNGANG PANGSONGGUK KOREAN CENTRAL BROADCASTING STATION	GOVT			
KOREA NORTH	PYONGYANG			279.8	1080
	CHOSUN CHUNGANG PANGSONGGUK KOREAN CENTRAL BROADCASTING STATION	GOVT			
KOREA NORTH	PYONGYANG		10000	105.3	2850
	CHOSUN CHUNGANG PANGSONGGUK KOREAN CENTRAL BROADCASTING STATION	GOVT			
KOREA NORTH	PYONGYANG		300	52.6	5703
	CHOSUN CHUNGANG PANGSONGGUK KOREAN CENTRAL BROADCASTING STATION	GOVT			
KOREA NORTH	PYONGYANG		20000	48.43	6195
	CHOSUN CHUNGANG PANGSONGGUK KOREAN CENTRAL BROADCASTING STATION	GOVT			
KOREA NORTH	PYONGYANG	V	5000	48.0	6250
	CHOSUN CHUNGANG PANGSONGGUK KOREAN CENTRAL BROADCASTING STATION	GOVT			
KOREA NORTH	SARIWON		500	413.8	725
	SARIWON PANGSONGGUK SARIWON BROADCASTING STATION	GOVT			
KOREA NORTH	SINUJU		500	348.8	860
	SINUJU PANGSONGGUK SINUJU BROADCASTING STATION	GOVT			
KOREA NORTH	WONSAN		500	353.7	848
	WONSAN PANGSONGGUK WONSAN BROADCASTING STATION	GOVT			
KOREA SOUTH	CHEJU DO	HLKE		480.0	625
	CHEJU DO PANGSONGGUK CHEJU DO BROADCASTING STATION	GOVT			
KOREA SOUTH	CHEJU DO	HLKS	500	277.8	1080
	CHEJU DO PANGSONGGUK CHEJU DO BROADCASTING STATION	GOVT			
KOREA SOUTH	CHONGJU	HLKQ	500	348.8	860
	CHONGJU PANGSONGGUK CHONGJU BROADCASTING STATION	GOVT			
KOREA SOUTH	CHUNCHON	HLKM	300	209.8	1430
	CHUNCHON PANGSONGGUK CHUNCHON BROADCASTING STATION	GOVT			
KOREA SOUTH	INCHON	HLKX	20000	243.9	1230
	TEAM RADIO EVANGELICAL ALLIANCE MISSION				
KOREA SOUTH	IRI	HLKF	1000	526.3	570
	IRI PANGSONGGUK IRI BROADCASTING STATION	GOVT			
KOREA SOUTH	KANGNUNG	HLKR	500	405.4	740
	KANGNUNG PANGSONGGUK KANGNUNG BROADCASTING STATION	GOVT			
KOREA SOUTH	KUMAREE		1000	214.3	1400
	RADIO GYPSY AFRS KOREAN NETWORK	US ARMY			

COUNTRY	CITY	SYMBOL CALL	POWER	W/L	FREQUENCY
STATION NAME		OWNERSHIP			
KOREA SOUTH	KUSAN		250	217.4	1380
	RADIO MERCURY	US ARMY			
	AFRS KOREAN NETWORK				
KOREA SOUTH	KWANGJU	HLKH	500	384.6	780
	KWANGJU PANGSONGGUK	GOVT			
	KWANGJU BROADCASTING STATION				
KOREA SOUTH	MASAN	HLKO	50	394.7	760
	MASAN PANGSONGGUK	GOVT			
	MASAN BROADCASTING STATION				
KOREA SOUTH	MOKPO	HLKN	500	326.1	920
	MOKPO PANGSONGGUK	GOVT			
	MOKPO BROADCASTING STATION				
KOREA SOUTH	NAMWON	HLKL	500	291.3	1030
	NAMWON PANGSONGGUK	GOVT			
	NAMWON BROADCASTING STATION				
KOREA SOUTH	OSAN NI		250	283.0	1060
	RADIO COMET	US ARMY			
	AFRS KOREAN NETWORK				
KOREA SOUTH	PUSAN	HLKB	10000	375.0	800
	PUSAN PANGSONGGUK	GOVT			
	PUSAN BROADCASTING STATION				
KOREA SOUTH	PUSAN		1000	240.0	1250
	RADIO HOMESTEADER	US ARMY			
	AFRS KOREAN NETWORK				
KOREA SOUTH	PUSAN		250	43.51	6895
	RADIO HOMESTEADER	US ARMY			
	AFRS KOREAN NETWORK				
KOREA SOUTH	SEOUL		5000	468.8	640
	VOICE OF U N COMMAND	U N COMMAND			
KOREA SOUTH	SEOUL	V HLKA	100000	429.8	698
	CHUAYU UI SORI SEOUL PANGSONGGUK	GOVT			
	VOICE OF FREEDOM SEOUL BDCSTG STATION				
KOREA SOUTH	SEOUL	HLKY	10000	357.1	840
	CHRISTIAN BROADCASTING STATION				
	KOREAN CHRISTIAN ASSOCIATION				
KOREA SOUTH	SEOUL	HLKA	10000	309.3	970
	CHUAYU UI SORI SEOUL PANGSONGGUK	GOVT	100000		
	VOICE OF FREEDOM SEOUL BDCSTG STATION				
KOREA SOUTH	SEOUL		5000	260.9	1150
	RADIO VAGABOND	US ARMY			
	AFRS KOREAN NETWORK				
KOREA SOUTH	SEOUL		5000	245.9	1220
	VOICE OF U N COMMAND	U N COMMAND			
KOREA SOUTH	SEOUL	HLKA	10000	119.5	2510
	CHUAYU UI SORI SEOUL PANGSONGGUK	GOVT			
	VOICE OF FREEDOM SEOUL BDCSTG STATION				
KOREA SOUTH	SEOUL	HLKA	2500	76.73	3910
	CHUAYU UI SORI SEOUL PANGSONGGUK	GOVT			
	VOICE OF FREEDOM SEOUL BDCSTG STATION				
KOREA SOUTH	SEOUL	HLKA	50000	50.17	5980
	CHUAYU UI SORI SEOUL PANGSONGGUK	GOVT			
	VOICE OF FREEDOM SEOUL BDCSTG STATION				
KOREA SOUTH	SEOUL		250	43.51	6895
	RADIO VAGABOND	US ARMY			
	AFRS KOREAN NETWORK				
KOREA SOUTH	SEOUL	P	50000	41.78	7180
	CHUAYU UI SORI SEOUL PANGSONGGUK	GOVT			
	VOICE OF FREEDOM SEOUL BDCSTG STATION				

COUNTRY	CITY	SYMBOL CALL	POWER	W/L	FREQUENCY
STATION NAME		OWNERSHIP			
KOREA SOUTH	SEOUL	HLKA	1000	37.81	7935
	CHUAYU UI SORI SEOUL PANGSONGGUK	GOVT			
	VOICE OF FREEDOM SEOUL BDCSTG STATION				
KOREA SOUTH	SEOUL		50000	31.12	9640
	CHUAYU UI SORI SEOUL PANGSONGGUK	GOVT			
	VOICE OF FREEDOM SEOUL BDCSTG STATION				
KOREA SOUTH	SEOUL	E HLKA	50000	25.16	11925
	CHUAYU UI SORI SEOUL PANGSONGGUK	GOVT			
	VOICE OF FREEDOM SEOUL BDCSTG STATION				
KOREA SOUTH	SEOUL	P	50000	19.47	15410
	CHUAYU UI SORI SEOUL PANGSONGGUK	GOVT			
	VOICE OF FREEDOM SEOUL BDCSTG STATION				
KOREA SOUTH	SOKCHO RI	HLK	300	300.0	1000
	SOKCHO RI PANGSONGGUK	GOVT			
	SOKCHO RI BROADCASTING STATION				
KOREA SOUTH	TAEGU	HLKG	10000	468.8	640
	TAEGU PANGSONGGUK	GOVT			
	TAEGU BROADCASTING STATION				
KOREA SOUTH	TAEGU		1000	198.7	1510
	RADIO KILROY	US ARMY			
	AFRS KOREAN NETWORK				
KOREA SOUTH	TAEJON	HLKI	10000	340.9	880
	TAEJON PANGSONGGUK	GOVT			
	TAEJON BROADCASTING STATION				
KOREA SOUTH	UIJONGBU		250	208.3	1440
	AFRS KOREAN NETWORK	US ARMY			
KUWAIT	KUWAIT		1000	60.01	4999
	MAHATTAT KUWAITIYYAH	GOVT			
	KUWAIT BDCSTG STATION				
LAOS	VIENTIANE		1000	66.37	4520
	STANI WITHAYU KRACHAISIANH HANG PRATED	GOVT			
	LAOS NATL BDCSTG STA OF LAOS				
LAOS	VIENTIANE	V	1000	41.97	7148
	STANI WITHAYU KRACHAISIANH HANG PRATED	GOVT			
	LAOS NATL BDCSTG STA OF LAOS				
LEBANON	BEIRUT		4000	358.1	837
	MAHATTAT AL IDHAAH AL LUBNANIYYAH	GOVT			
LEBANON	BEIRUT		350	46.15	6500
	MAHATTAT AL IDHAAH AL LUBNANIYYAH	GOVT			
LEBANON	BEIRUT	V	2500	37.33	8036
	MAHATTAT AL IDHAAH AL LUBNANIYYAH	GOVT			
LIBERIA	MONROVIA	V ELWA	10000	62.05	4835
	RADIO STATION ELWA				
	WEST AFRICAN BDCSTG ASSOCCN				
LIBERIA	MONROVIA	V ELWA	10000	31.08	9654
	RADIO STATION ELWA	ANCD FREQ 9645KCS			
	WEST AFRICAN BDCSTG ASSOCCN				
LIBERIA	MONROVIA	V ELWA	10000	25.43	11795
	RADIO STATION ELWA				
	WEST AFRICAN BDCSTG ASSOCCN				

COUNTRY	CITY	SYMBOL CALL	POWER	W/L	FREQUENC
STATION NAME		OWNERSHIP			
LIBYA	BENGHAZI		1000	360.1	83
	FORCES BROADCASTING SVC	NORTH AFRICA BRITISH ARMY			
LIBYA	BENGHAZI		1000	211.3	142
	FORCES BROADCASTING SVC	NORTH AFRICA BRITISH ARMY			
LIBYA	BENGHAZI	C	5000	202.2	148
	RADIO BENGHAZI	LIBYAN GOVT			
LIBYA	BENGHAZI		7500	90.77	3305
	FORCES BROADCASTING SVC	NORTH AFRICA BRITISH ARMY			
LIBYA	BENGHAZI		7500	41.54	7221
	FORCES BROADCASTING SVC	NORTH AFRICA BRITISH ARMY			
LIBYA	TRIPOLI		5000	285.2	1052
	RADIO TRIPOLI	LIBYAN GOVT			
LIBYA	TRIPOLI		7500	202.2	1484
	FORCES BROADCASTING SVC	NORTH AFRICA BRITISH ARMY			
LIBYA	TRIPOLI	KVOH	1000	198.7	1510
	AFRS WHEELUS FIELD	US AIR FORCE			
LUXEMBOURG	JUNGLINSTER		500000	1288.0	233
	RADIO LUXEMBOURG	LUXEMBOURG I CIE LUXEMBOURGEOISE DE RADIODIFFUSION			
LUXEMBOURG	JUNGLINSTER		150000 200000	208.4	1439
	RADIO LUXEMBOURG	LUXEMBOURG II CIE LUXEMBOURGEOISE DE RADIODIFFUSION			
LUXEMBOURG	JUNGLINSTER		50000	49.26	6090
	RADIO LUXEMBOURG	CIE LUXEMBOURGEOISE DE RADIODIFFUSION			
LUXEMBOURG	JUNGLINSTER	A	5000 50000	31.49	9528
	RADIO LUXEMBOURG	CIE LUXEMBOURGEOISE DE RADIODIFFUSION			
LUXEMBOURG	JUNGLINSTER	I	50000	19.54	15350
	RADIO LUXEMBOURG	CIE LUXEMBOURGEOISE DE RADIODIFFUSION			
MACAO	MACAO	CR9XL	5000	298.5	1005
	RADIO VILA VERDE	PEDRO JOSE LOBO			
MACAO	MACAO	CR9XM	250	250.0	1200
	RADIO VILA VERDE	PEDRO JOSE LOBO			
MADAGASCAR	TANANARIVE	FIQA	200	193.5	1550
	RADIO TANANARIVE	FRENCH NETWORK FRENCH GOVT			
MADAGASCAR	TANANARIVE	V FIQA	5000	92.82	3232
	RADIO TANANARIVE	FRENCH NETWORK FRENCH GOVT			
MADAGASCAR	TANANARIVE	FIQA	1000	88.6	3386
	RADIO TANANARIVE	MALGASY NETWORK FRENCH GOVT			
MADAGASCAR	TANANARIVE	FIQA	1000	41.93	7155
	RADIO TANANARIVE	MALGASY NETWORK FRENCH GOVT			

COUNTRY	CITY	SYMBOL CALL	POWER	W/L	FREQUENCY
STATION NAME		OWNERSHIP			
ADAGASCAR	TANANARIVE	FIQA	250	40.66	7375
	RADIO TANANARIVE	MALGASY NETWORK FRENCH GOVT			
ADAGASCAR	TANANARIVE	FIQA	250	31.53	9515
	RADIO TANANARIVE	FRENCH NETWORK FRENCH GOVT			
MADEIRA IS	FUNCHAL	CSB90	1000	202.2	1484
	ESTACAO RADIO MADEIRA	COMMERCIAL RADIO CLUBE DE MADEIRA			
MADEIRA IS	FUNCHAL	CSB91	500	188.2	1594
	RADIODIFUSAO DE FUNCHAL				
MALAYA	KUALA LUMPUR		10000	431.7	695
	RADIO MALAYA	GOVT			
MALAYA	KUALA LUMPUR		10000	342.8	875
	RADIO MALAYA	GOVT			
MALAYA	KUALA LUMPUR		5000	49.79	6025
	RADIO MALAYA	GOVT			
MALAYA	MALACCA		250	297.0	1010
	RADIO MALAYA	GOVT			
MALAYA	PENANG		2000	454.5	660
	RADIO MALAYA	GOVT			
MALAYA	PENANG		2000	365.9	820
	RADIO MALAYA	GOVT			
MALAYA	SINGAPORE		10000	476.2	630
	RADIO MALAYA	GOVT			
MALAYA	SINGAPORE		10000	379.7	790
	RADIO MALAYA	GOVT			
MALAYA	SINGAPORE		10000	303.0	990
	RADIO MALAYA	GOVT			
MALAYA	SINGAPORE		5000	62.76	4780
	RADIO MALAYA	GOVT			
MALAYA	SINGAPORE		5000	62.24	4820
	RADIO MALAYA	GOVT			
MALAYA	SINGAPORE	JURONG	10000	59.88	5010
	FORCES BROADCASTING SERVICE	BRITISH GOVT	50000		
MALAYA	SINGAPORE		7500	48.9	6135
	RADIO MALAYA	GOVT			
MALAYA	SINGAPORE	TEBRAU	10000	42.13	7120
	BBC FAR EASTERN STATION	BRITISH BROADCASTING CORP	50000		
MALAYA	SINGAPORE	TEBRAU	10000	42.05	7135
	BBC FAR EASTERN STATION	BRITISH BROADCASTING CORP	50000		
MALAYA	SINGAPORE	V	7500	41.68	7198
	RADIO MALAYA	GOVT			
MALAYA	SINGAPORE		7500	41.21	7280
	RADIO MALAYA	GOVT			
MALAYA	SINGAPORE	TEBRAU	10000	30.96	9690
	BBC FAR EASTERN STATION	BRITISH BROADCASTING CORP	50000		

COUNTRY	CITY	SYMBOL CALL	POWER	W/L	FREQUENCY
STATION NAME		OWNERSHIP			
MALAYA	SINGAPORE	TEBRAU	10000	25.59	11725
	BBC FAR EASTERN STATION	BRITISH BROADCASTING CORP	50000		
MALAYA	SINGAPORE	TEBRAU	10000	25.38	11820
	BBC FAR EASTERN STATION	BRITISH BROADCASTING CORP	50000		
MALAYA	SINGAPORE	TEBRAU	10000	25.09	11955
	BBC FAR EASTERN STATION	BRITISH BROADCASTING CORP	50000		
MALAYA	SINGAPORE	TEBRAU	10000	19.6	15310
	BBC FAR EASTERN STATION	BRITISH BROADCASTING CORP	50000		
MALAYA	SINGAPORE	TEBRAU	10000	19.44	15435
	BBC FAR EASTERN STATION	BRITISH BROADCASTING CORP	50000		
MALAYA	SINGAPORE	TEBRAU	10000	16.9	17755
	BBC FAR EASTERN STATION	BRITISH BROADCASTING CORP	50000		
MALAYA	SINGAPORE	TEBRAU	10000	16.79	17870
	BBC FAR EASTERN STATION	BRITISH BROADCASTING CORP	50000		
MALAYA	SINGAPORE	TEBRAU	10000	13.81	21720
	BBC FAR EASTERN STATION	BRITISH BROADCASTING CORP	50000		
MARIANAS IS	GUAM AGANA	KUAM	1000	491.8	610
	RADIO GUAM	HARRY M ENGEL & PHIL BERG			
MARIANAS IS	MAJURO ULIGA	WSZO	150	200.0	1500
MARSHALL IS	ENIWETOK		250	216.6	1385
	AFRS	US ARMY			
MARSHALL IS	KWAJALEIN	WXLG	250	263.2	1140
	AFRS	US NAVY			
MARTINIQUE	FORT DE FRANCE		1000	200.0	1500
	RADIO MARTINIQUE	FR GOVT			
MARTINIQUE	FORT DE FRANCE		1000	27.86	10770
	RADIO MARTINIQUE	FR GOVT			
MAURITIUS	FOREST SIDE	V3USE	5000	219.9	1364
	RADIO DIFFUSION DE L ILE MAURICE	GOVT			
MAURITIUS	FOREST SIDE	V V3USE	1500	19.91	15065
	RADIO DIFFUSION DE L ILE MAURICE	GOVT			
	VARIES 15040 TO 15100 KCS				
MEXICO	ACAMBARO	XEGW	200	202.7	1480
			500		
MEXICO	ACAPULCO	XEBB	1000	500.0	600
	RADIO ACAPULCO	RADIO ACAPULCO S A	5000		

COUNTRY	CITY	SYMBOL CALL	POWER	W/L	FREQUENCY
STATION NAME		OWNERSHIP			
MEXICO	ACAPULCO	XECI	250	223.9	1340
	RADIO PARAISO	RADIO PARAISO S A			
MEXICO	ACAPULCO	XEKJ	250	214.3	1400
		RAMON ORTEGA ESCOBEDO	1000		
MEXICO	ACAPULCO	XEDO	500	187.5	1600
		FRANCISCO TORRES			
MEXICO	AGUA PRIETA	D XEFH	1000	229.0	1310
		JESUS RODRIGUEZ VERDUGO			
MEXICO	AGUA PRIETA	XEAQ	250	201.3	1490
		MANUEL RODRIGUEZ VERDUGO			
MEXICO	AGUASCALIENTES	XEIO	250	535.7	560
			1000		
MEXICO	AGUASCALIENTES	XEBI	250	379.7	790
	RADIO CENTRAL	PEDRO C RIVAS	1000		
MEXICO	AGUASCALIENTES	D XEII	500	256.4	1170
		VICENTE CHAVEZ NUNEZ			
MEXICO	AGUASCALIENTES	XEYZ	100	206.9	1450
		LUIS CHAVEZ CALVILLO			
MEXICO	AGUASCALIENTES	XERO	250	201.3	1490
	RADIO SAN MARCOS	RADIO SAN MARCOS S A			
MEXICO	AGUASCALIENTES	XEDC	250	192.3	1560
		ANGEL BARBA PONCE			
MEXICO	AGUASCALIENTES	XERO		31.43	9545
	RADIO SAN MARCOS	RADIO SAN MARCOS S A			
MEXICO	AMECA	XEED	250	206.9	1450
MEXICO	APATZINGAN	P XECJ	250	309.3	970
	EXPECTED DATE OF OPERATION	26 MAY 57	1000		
MEXICO	APATZINGAN	XEGV	250	241.9	1240
MEXICO	ATEMAJAC	XEKB	125	188.7	1590
			250		
MEXICO	ATOTONILCO EL ALTO	D XEHE	250	205.5	1460
MEXICO	BOCA DEL RIO	XEOD	1000	275.2	1090
MEXICO	CABORCA	XEEZ	100	309.3	970
			250		
MEXICO	CAMALCALCO TABASCO	XECY	1000	526.3	570
MEXICO	CAMPECHE	XEA	1000	219.0	1370
	EL ECO DE LOS MURALLAS	ALEJANDRO CASANOVA BRITO			
MEXICO	CAMPECHE	XEUK	250	209.8	1430
MEXICO	CANANEA	XEID	5000	476.2	630
MEXICO	CANANEA	XEFQ	500	306.1	980
		PEDRO L DIAZ			
MEXICO	CARDENAS	D XEIJ	250	194.8	1540
MEXICO	CELAYA	XEY	175	220.6	1360
	RADIO EXCELSIOR	DOLORES SUAREZ DE ZAMARRONI	1000		
MEXICO	CELAYA	XENC	250	194.8	1540
	EL HERALDO DEL BAJIO	EL HERALDO DEL BAJIO S A	1000		
MEXICO	CHETUMAL	XEOS	500	312.5	960

COUNTRY	CITY	SYMBOL CALL	POWER	W/L	FREQUENCY
	STATION NAME	OWNERSHIP			
MEXICO	CHETUMAL	XEUO	250	240.0	1250
MEXICO	CHIHUAHUA	XEFI	5000	517.2	580
	EL PREGONERO DEL ESTADO DE CHIHUAHUA				
	PREGONERO DEL ESTADO DE CHIHUAHUA S A				
MEXICO	CHIHUAHUA	XEBU	250	283.9	620
		ROBERTO O STEVENSON	5000		
MEXICO	CHIHUAHUA	XEFO	500	441.2	680
MEXICO	CHIHUAHUA	XEHM	250	326.1	920
MEXICO	CHIHUAHUA	XEBW	1000	234.4	1280
	RADIOEMISORA DEL NORTE		600		
	RADIOEMISORA DEL NORTE S DE R L				
MEXICO	CHIHUAHUA	XEM	500	215.8	1390
	EL HERALDO DEL NORTE	PEDRO MENESES JR			
MEXICO	CHIHUAHUA	XERA	250	201.3	1490
	RED NACIONAL RADIOEMISORA S A		1000		
MEXICO	CHILPANCIINGO	XEIZ	250	476.2	630
			5000		
MEXICO	CHILPANCIINGO	XKEG	250	206.9	1450
			1000		
MEXICO	CIUDAD ACUNA	XEKD	250	297.0	1010
			500		
MEXICO	CIUDAD CAMARGO	XEOH	150	236.2	1270
		JOSE MARTINEZ RAMIREZ			
MEXICO	CIUDAD CAMARGO	XEHA	1000	208.3	1440
		HUGO PINERA LIMAS	5000		
MEXICO	CIUDAD CUAUHTEMOC	XEPL	500	535.7	560
MEXICO	CIUDAD CUAUHTEMOC	XEER	500	303.0	990
MEXICO	CIUDAD CUAUHTEMOC	XEQZ	2000	192.3	1560
			5000		
MEXICO	CIUDAD DEL CARMEN	XEKH	250	223.9	1340
MEXICO	CIUDAD DEL CARMEN	XEUJ	250	205.5	1460
MEXICO	CIUDAD DEL MAIZ	XEII	250	238.1	1260
MEXICO	CIUDAD DELICIAS	D XEAY	500	454.5	660
MEXICO	CIUDAD DELICIAS	XEBN	250	241.9	1240
	RADIO DELICIAS	RADIO DELICIAS S A	1000		
MEXICO	CIUDAD DELICIAS	XEJK	250	233.9	1340
		AMADOR RONQUILLO REZA			
MEXICO	CIUDAD GUZMAN	XEIS	1000	476.2	670
MEXICO	CIUDAD GUZMAN	XEBC	250	209.8	1430
		RADIODIFUSORA XEBC S A			
MEXICO	CIUDAD IXTEPAC	XECA	250	202.7	1480
			5000		
MEXICO	CIUDAD JIMENEZ	XEJZ	250	227.3	1320
		ALFONSO PEREZ PORRAS	500		
MEXICO	CIUDAD JUAREZ	XELO	150000	375.0	800
	CIA RADIODIFUSORA DE PIEDRAS NEGRAS S A				
MEXICO	CIUDAD JUAREZ	XEJ	5000	309.3	970
	LA VOZ DE LA FRONTERA		10000		
	MEXICAN BROADCASTING CO S A				

COUNTRY	CITY	SYMBOL CALL	POWER	W/L	FREQUENCY
	STATION NAME	OWNERSHIP			
MEXICO	CIUDAD JUAREZ	XEFV	250	241.9	1240
	SUCRS DE DARIO CORDOBA ROCHA				
MEXICO	CIUDAD JUAREZ	XEP	500	230.8	1300
	LA VOZ PANAMERICANA	ESTEBAN PARRA	1000		
MEXICO	CIUDAD JUAREZ	XEF	500	211.3	1420
		JOSE CARLOS AMAYA	5000		
MEXICO	CIUDAD JUAREZ	XEYC	1000	205.5	1460
	YSELA FERNANDEZ CABALLERO DE YANEZ				
MEXICO	CIUDAD JUAREZ	XEWG	250	201.3	1490
		CARLOS MENDEZ			
MEXICO	CIUDAD LERDO	XEGZ	250	379.7	790
MEXICO	CIUDAD LERDO	XENQ	100	312.5	960
MEXICO	CIUDAD MANTE	XECM	250	206.9	1450
		RICARDO LOPEZ MENDEZ	1000		
MEXICO	CIUDAD MIGUEL ALEMAN	XEHD	150	209.8	1430
	EL HERALDO FRONTERIZO S A		2000		
MEXICO	CIUDAD MIGUEL ALEMAN	XEHI	250	204.1	1470
		GUSTAVO GOMEZ PAEZ	500		
MEXICO	CIUDAD OBREGON	XEIC	500	370.4	810
MEXICO	CIUDAD OBREGON	P XEOP	500	312.5	960
		RADIO ENGINEERING CO	750		
	EXPECTED DATE OF OPERATION 26 MAY 57				
MEXICO	CIUDAD OBREGON	XESO	300	261.0	1150
			5000		
MEXICO	CIUDAD OBREGON	XEHO	250	238.1	1260
			1000		
MEXICO	CIUDAD OBREGON	XEAP	100	232.6	1290
	LA VOZ DEL VALLE DE YAQUI	EMILIO MANZANILLA			
MEXICO	CIUDAD OBREGON	XEDB	250	223.9	1340
	RADIODIFUSORAS XEDB/XEAB S A				
MEXICO	CIUDAD OBREGON	XEOX	500	209.8	1430
	RADIO CAJEME	FELIPE G DE LEON	5000		
MEXICO	CIUDAD OBREGON	XEHX	250	205.5	1460
		GERARDO MILLAN RIOS	1000		
MEXICO	CIUDAD REYNOSA	XERU	250	370.4	810
MEXICO	CIUDAD REYNOSA	XEJN	200	319.1	940
MEXICO	CIUDAD VALLES	D XETR	5000	220.6	1360
		TOMAS OLIVA BANUELOS			
MEXICO	CIUDAD VICTORIA	XEHP	150	517.2	580
	RADIO VICTORIA		1000		
MEXICO	CIUDAD VICTORIA	XEBJ	250	223.9	1340
	LA VOZ DE TAMAULIPAS	FERNANDO ELIZALDE RAMOS	1000		
MEXICO	CIUDAD VICTORIA	XECP	100	206.9	1450
		PEDRO TORRES			
MEXICO	COATEPEC	XEGR	1000	258.6	1160
MEXICO	COATZACOALCOS	D XEGB	250	357.1	840
		LUIS ARANDA CASTILLO			
MEXICO	COATZACOALCOS	XEOM	250	223.9	1340
		DANIEL SCHACHT PEREZ	1000		

COUNTRY	CITY	SYMBOL CALL	POWER	W/L	FREQUENCY
STATION NAME		OWNERSHIP			
MEXICO	GUAMUCHIL SINALOA	P XEJL	250	214.3	1400
	EXPECTED DATE OF OPERATION	29 MARCH 57	1000		
MEXICO	GUANAJUATO	D XEWZ	250	500.0	600
		GONZALO SANCHEZ GOMEZ			
MEXICO	GUASAVE	XEGS	750	491.8	610
	RADIO GUASAVE	RADIO GUASAVE S A	5000		
MEXICO	GUAYMAS SONORA	P XEFX	250	476.2	630
	EXPECTED DATE OF OPERATION	26 APR 57			
MEXICO	GUAYMAS	XEDR	250	201.3	1490
	EL VOCERO DE GUAYMAS		500		
		SUCRS MODESTO ORTEGA			
MEXICO	GUTIERREZ ZAMORA	P XEGF	100	211.3	1420
	EXPECTED DATE OF OPERATION	26 MAY 57	500		
MEXICO	HERMOSILLO	XEHQ	1000	508.5	590
	RADIO HERMOSILLO	RADIO HERMOSILLO S A			
MEXICO	HERMOSILLO	XEBH	5000	326.1	920
	EL HERALDO DE SONORA	RELAYED BY XEBR			
		CARLOS G BALDERRAMA A			
MEXICO	HERMOSILLO	XEOP	500	312.5	960
		RADIO ENGINEERING CO			
	TO MOVE TO CIUDAD OBREGON	26 MAY 57			
MEXICO	HERMOSILLO	XEDL	500	240.0	1250
		EUFEMIA ESQUER DE VIDAL			
MEXICO	HERMOSILLO	XEQN	5000	194.8	1540
MEXICO	HERMOSILLO	XEDM	50000	189.9	1580
	LA VOZ DEL PACIFICO	RADIO PACIFICO S A			
MEXICO	HERMOSILLO	XEBR	150	25.38	11820
	EL HERALDO DE SONORA	RELAY OF XEBH			
		CARLOS G BALDERRAMA A			
MEXICO	HILDALGO DEL PARRAL	XEJS	500	261.0	1150
		ALFONSO PEREZ PORRAS			
MEXICO	HILDALGO DEL PARRAL	XEAT	250	240.0	1250
		SUCRS DE JORGE PEREZ			
MEXICO	HILDALGO DEL PARRAL	XEJR	100	201.3	1490
		ANASTASIO GOMEZ GALLARDO			
MEXICO	HILDALGO DEL PARRAL	D XEGD	1000	197.4	1520
		DOMINGO SALAYANDIA NAJERA			
MEXICO	HUAMANTLA	D XEHT	250	197.4	1520
		ALFONSO MACIAS Y MARIO PARDO			
MEXICO	HUATABAMPO	XESD	250	206.9	1450
			1000		
MEXICO	HUAUCHINANGO	D XEGU	250	201.3	1490
MEXICO	HUETAMO	XEKN	250	201.3	1490
MEXICO	IGUALA	XEUA	250	240.0	1250
MEXICO	IGUALA	XEKF	500	220.6	1360
		RAFAEL CAMPOS MARQUINA	1000		
MEXICO	IRAPUATO	XEYA	100	309.3	970
			1000		
MEXICO	IRAPUATO	XEBO	1000	225.6	1330
	LA VOZ DEL CENTRO DE LA REPUBLICA				
		SUCRS ALFONSO MARTINEZ			
MEXICO	IRAPUATO	XEWE	175	211.3	1420
	RADIO IRAPUATO	RADIO IRAPUATO S A	5000		

COUNTRY	CITY	SYMBOL CALL	POWER	W/L	FREQUENCY
STATION NAME	OWNERSHIP				
MEXICO	JALAPA	XEKL CARLOS FERRAEZ MATOS	250 1000	545.5	550
MEXICO	JALAPA	XEJA LA VOZ DE LA ATENAS VERACRUZANA	500 1000	491.8	610
		ADOLFO ALVAREZ			
MEXICO	JALAPA	XEFA ADOLFO ALVAREZ	250	223.9	1340
MEXICO	JALAPA	XEXB DEPARTAMENTO UNIVERSITARIO	250 500	214.3	1400
MEXICO	JALAPA	XEJJ RADIODIFUSORA XEJJ S A	250 10000	193.5	1550
MEXICO	JIQUILPAN	XEIX	1000	232.6	1290
MEXICO	LA BARCA	D XELB RAMON ALVAREZ LOPEZ	250	275.2	1090
MEXICO	LAGOS DE MORENO	XELM	150	389.6	770
MEXICO	LAGOS DE MORENO	XELJ	250	270.3	1110
MEXICO	LA PAZ	XEPX GONZALO MEDINA HERRERA	250	545.5	550
MEXICO	LA PAZ	XETN RADIO LA PAZ	2000	379.7	790
MEXICO	LA PAZ	XEEX SEBASTIAN T DIAZ ENCINAS	5000	229.0	1310
MEXICO	LA PAZ	XEJH FRANCISCO RODRIGUEZ V	250	217.4	1380
MEXICO	LA PIEDAD	P XELC HERIBERTO GUIZAR CASTRO	200 5000	306.1	980
		EXPECTED DATE OF OPERATION 26 MAY 57			
MEXICO	LA PIEDAD	YEIV	1000	288.5	1040
MEXICO	LA PIEDAD	XELC HERIBERTO GUIZAR CASTRO	500	250.0	1200
		TO MOVE TO 980KCS 26 MAY 57			
MEXICO	LEON	XELG RADIO IMPULSORA DEL CENTRO	10000	441.2	680
		RADIO IMPULSORA DEL CENTRO S A			
MEXICO	LEON	XEX RELAYS XEQ	200000 500000	411.0	730
MEXICO	LEON	XERZ RADIO TELEVISORA DEL BAJIO S A	250	241.9	1240
MEXICO	LEON	XEKX LEON RADIO S A	150 700	236.2	1270
MEXICO	LEON	XERW AGUSTIN OBREGON PADILLA	250	215.8	1390
MEXICO	LEON	XEXG RELAYS XEX	5000	49.46	6065
		RADIO MEXICANA DEL CENTRO S A			
MEXICO	LINARES	XER RADIO LINARES S A	250 1000	238.1	1260
MEXICO	LOS MOCHIS	D XEEI	250	461.5	650
MEXICO	LOS MOCHIS	XEHS	250	234.4	1280
MEXICO	LOS MOCHIS	XECF LA VOZ DEL VALLE DEL FUERTE	500 1000	212.8	1410
		FRANCISCO PEREZ H			

COUNTRY	CITY	SYMBOL CALL	POWER	W/L	FREQUENCY
STATION NAME		OWNERSHIP			
MEXICO	GUAMUCHIL SINALOA	P XEJL	250	214.3	1400
	EXPECTED DATE OF OPERATION	29 MARCH 57	1000		
MEXICO	GUANAJUATO	D XEWZ	250	500.0	600
	GONZALO SANCHEZ GOMEZ				
MEXICO	GUASAVE	XEGS	750	491.8	610
	RADIO GUASAVE	RADIO GUASAVE S A	5000		
MEXICO	GUAYMAS SONORA	P XEFX	250	476.2	630
	EXPECTED DATE OF OPERATION	26 APR 57			
MEXICO	GUAYMAS	XEDR	250	201.3	1490
	EL VOCERO DE GUAYMAS		500		
	SUCRS MODESTO ORTEGA				
MEXICO	GUTIERREZ ZAMORA	P XEGF	100	211.3	1420
	EXPECTED DATE OF OPERATION	26 MAY 57	500		
MEXICO	HERMOSILLO	XEHQ	1000	508.5	590
	RADIO HERMOSILLO	RADIO HERMOSILLO S A			
MEXICO	HERMOSILLO	XEBH	5000	326.1	920
	EL HERALDO DE SONORA	RELAYED BY XEBR			
	CARLOS G BALDERRAMA A				
MEXICO	HERMOSILLO	XEOP	500	312.5	960
	RADIO ENGINEERING CO				
	TO MOVE TO CIUDAD OBREGON 26 MAY 57				
MEXICO	HERMOSILLO	XEDL	500	240.0	1250
	EUFEMIA ESQUER DE VIDAL				
MEXICO	HERMOSILLO	XEQN	5000	194.8	1540
MEXICO	HERMOSILLO	XEDM	50000	189.9	1580
	LA VOZ DEL PACIFICO	RADIO PACIFICO S A			
MEXICO	HERMOSILLO	XEBR	150	25.38	11820
	EL HERALDO DE SONORA	RELAY OF XEBH			
	CARLOS G BALDERRAMA A				
MEXICO	HILDALGO DEL PARRAL	XEJS	500	261.0	1150
	ALFONSO PEREZ PORRAS				
MEXICO	HILDALGO DEL PARRAL	XEAT	250	240.0	1250
	SUCRS DE JORGE PEREZ				
MEXICO	HILDALGO DEL PARRAL	XEJR	100	201.3	1490
	ANASTASIO GOMEZ GALLARDO				
MEXICO	HILDALGO DEL PARRAL	D XEGD	1000	197.4	1520
	DOMINGO SALAYANDIA NAJERA				
MEXICO	HUAMANTLA	D XEHT	250	197.4	1520
	ALFONSO MACIAS Y MARIO PARDO				
MEXICO	HUATABAMPO	XESD	250	206.9	1450
			1000		
MEXICO	HUAUCHINANGO	D XEGU	250	201.3	1490
MEXICO	HUETAMO	XEKN	250	201.3	1490
MEXICO	IGUALA	XEUA	250	240.0	1250
MEXICO	IGUALA	XEKF	500	220.6	1360
	RAFAEL CAMPOS MARQUINA		1000		
MEXICO	IRAPUATO	XEYA	100	309.3	970
			1000		
MEXICO	IRAPUATO	XEBO	1000	225.6	1330
	LA VOZ DEL CENTRO DE LA REPUBLICA				
	SUCRS ALFONSO MARTINEZ				
MEXICO	IRAPUATO	XEWE	175	211.3	1420
	RADIO IRAPUATO	RADIO IRAPUATO S A	5000		

COUNTRY	CITY	SYMBOL CALL	POWER	W/L	FREQUENCY
STATION NAME		OWNERSHIP			
MEXICO	JALAPA	XEKL	250	545.5	550
		CARLOS FERRAEZ MATOS	1000		
MEXICO	JALAPA	XEJA	500	491.8	610
	LA VOZ DE LA ATENAS	VERACRUZANA	1000		
		ADOLFO ALVAREZ			
MEXICO	JALAPA	XEFA	250	223.9	1340
		ADOLFO ALVAREZ			
MEXICO	JALAPA	XEXB	250	214.3	1400
		DEPARTAMENTO UNIVERSITARIO	500		
MEXICO	JALAPA	XEJJ	250	193.5	1550
		RADIODIFUSORA XEJJ S A	10000		
MEXICO	JIQUILPAN	XEIX	1000	232.6	1290
MEXICO	LA BARCA	D XELB	250	275.2	1090
		RAMON ALVAREZ LOPEZ			
MEXICO	LAGOS DE MORENO	XELM	150	389.6	770
MEXICO	LAGOS DE MORENO	XELJ	250	270.3	1110
MEXICO	LA PAZ	XEPX	250	545.5	550
		GONZALO MEDINA HERRERA			
MEXICO	LA PAZ	XETN	2000	379.7	790
	RADIO LA PAZ				
MEXICO	LA PAZ	XEEZ	5000	229.0	1310
		SEBASTIAN T DIAZ ENCINAS			
MEXICO	LA PAZ	XEJH	250	217.4	1380
		FRANCISCO RODRIGUEZ V			
MEXICO	LA PIEDAD	P XELC	200	306.1	980
		HERIBERTO GUIZAR CASTRO	5000		
		EXPECTED DATE OF OPERATION 26 MAY 57			
MEXICO	LA PIEDAD	YEIV	1000	288.5	1040
MEXICO	LA PIEDAD	XELC	500	250.0	1200
		HERIBERTO GUIZAR CASTRO			
		TO MOVE TO 980KCS 26 MAY 57			
MEXICO	LEON	XELG	10000	441.2	680
	RADIO IMPULSORA DEL CENTRO				
	RADIO IMPULSORA DEL CENTRO S A				
MEXICO	LEON	XEX	200000	411.0	730
	RELAYS XEQ		500000		
MEXICO	LEON	XERZ	250	241.9	1240
	RADIO TELEVISORA DEL BAJIO S A				
MEXICO	LEON	XEKX	150	236.2	1270
		LEON RADIO S A	700		
MEXICO	LEON	XERW	250	215.8	1390
		AGUSTIN OBREGON PADILLA			
MEXICO	LEON	XEXG	5000	49.46	6065
	RELAYS XEX				
	RADIO MEXICANA DEL CENTRO S A				
MEXICO	LINARES	XER	250	238.1	1260
	RADIO LINARES	RADIO LINARES S A	1000		
MEXICO	LOS MOCHIS	D XEEI	250	461.5	650
MEXICO	LOS MOCHIS	XEHS	250	234.4	1280
MEXICO	LOS MOCHIS	XECF	500	212.8	1410
	LA VOZ DEL VALLE DEL FUERTE		1000		
		FRANCISCO PEREZ H			

COUNTRY	CITY	SYMBOL CALL	POWER	W/L	FREQUENCY
	STATION NAME	OWNERSHIP			
MEXICO	LOS MOCHIS	XECU LUIS PEREZ G	250	204.1	1470
MEXICO	MAGDELENA	XESY JESUS PEREZ	200	227.3	1320
MEXICO	MAGDELENA RADIO MAGDELENA	XEDJ JESUS L ROCHIN	100	206.9	1450
MEXICO	MANZANILLO	XEIU	250 500	535.7	560
MEXICO	MANZANILLO	XECS JULIO ROMO VALDIVIA	250	214.3	1400
MEXICO	MANZANILLO COLIMA EXPECTED DATE OF OPERATION 29 MARCH 57	P XEAL	250 500	201.3	1490
MEXICO	MARTINEZ DE LA TORRE	XEHU	100 250	230.8	1300
MEXICO	MARTINEZ DE LA TORRE EXPECTED DATE OF OPERATION 26 MAY 57	P XEHZ	100 1000	225.6	1330
MEXICO	MATAMOROS CANDELARIA S VDA DE	XEO GONZALEZ	1000	309.3	970
MEXICO	MATAMOROS	XEAM MANUEL L SALINAS	250 5000	229.0	1310
MEXICO	MATAMOROS	XEMT SEVERO GARZA SAENZ	250	223.9	1340
MEXICO	MATAMOROS	D XEEW	1000	211.3	1420
MEXICO	MATAMOROS ANTONIO S GALLEGOS	XEMS ESCALANTE	250	201.3	1490
MEXICO	MATEHUALA	XEFF JOSE A NAVA	250	201.3	1490
MEXICO	MAZATLAN EL HERALDO DE SINALOA	XEOW ALEJANDRO A SCHOBER	500 1000	309.3	970
MEXICO	MAZATLAN	XEEC	250	236.2	1270
MEXICO	MAZATLAN LA VOZ DE MAZATLAN	XERJ OSCAR PEREZ E	500 1000	227.3	1320
MEXICO	MAZATLAN RADIO OCCIDENTAL R EMISORA DE OCCIDENTE S DE R L	XETK	500 1000	215.8	1390
MEXICO	MAZATLAN	D XEIG	500	197.4	1520
MEXICO	MERIDA LA VOZ DE YUCATAN RADIO MEXICANA DE MERIDA S A	XEQW	5000	545.5	550
MEXICO	MERIDA LA VOZ DE LA PENINSULA	XEZ JORGE L PALOMEQUE	10000	500.0	600
MEXICO	MERIDA	XERY	250 500	261.0	1150
MEXICO	MERIDA EMISORAS UNIDAS DE YUCATAN	XEMQ	250 1000	241.9	1240
MEXICO	MERIDA PERFECTO VILLAMIL CISERO	XEME	500	236.2	1270
MEXICO	MERIDA LA VOZ DE YUCATAN	XEFC RAFAEL RIVAS FRANCO	1000	225.6	1330
MEXICO	MERIDA RADIO MEXICANA DE MERIDA RADIO MEXICANA DE MERIDA S A	XEDY	250	206.9	1450

COUNTRY	CITY	SYMBOL CALL	POWER	W/L	FREQUENCY
STATION NAME		OWNERSHIP			
MEXICO	MERIDA	XEMH MANUEL ARAUJO ECHEVARRIA	250 1000	201.3	1490
MEXICO	MERIDA	XEQM EMISORAS UNIDAS DE YUCATAN		49.14	6105
MEXICO	MEXICALI	XESU	1000	379.7	790
MEXICO	MEXICALI	XEAO JUAN C CHAVEZ	250	329.7	910
MEXICO	MEXICALI	D XEWV ANTONIO VILLASENOR S	1000	319.1	940
MEXICO	MEXICALI	XECL ALFONSO A LACARRA	5000	303.0	990
MEXICO	MEXICALI	XED CARLOS BLANDO	10000	291.3	1030
MEXICO LA VOZ DE	MEXICALI LOS VALLES	XEAA CONSUELO TONELLA DE KING	250	223.9	1340
MEXICO	MEXICALI	XEHG	500	219.0	1370
MEXICO RADIO COMERCIAL	MEXICALI R COMERCIAL DE BAJA CALIFORNIA S A	D XEGE	1000	191.1	1570
MEXICO	MEXICALI	XEKC	1000 5000	188.7	1590
MEXICO	MEXICO CITY	XEOF ENRIQUE DORCH GARCIA	1000	535.7	560
MEXICO RADIO 590	MEXICO CITY CIA MEXICANA DE RADIODIFUSION S A	XEPH	5000	508.5	590
MEXICO RADIO 620	MEXICO CITY RADIO 620 S A	XENK	5000	483.9	620
MEXICO VOCERO MEXICANO	MEXICO CITY VOCERO MEXICANO S A	XERPM	50000	454.5	660
MEXICO RADIO MUNDIAL	MEXICO CITY RELAYED BY XENH GUILLERMINA P DE DEL CONDE	XEN	5000 20000	434.8	690
MEXICO	MEXICO CITY	XEIP	10000	394.7	760
MEXICO RADIO EXITOS	MEXICO CITY RADIO EXITOS S A	XERC	1000	379.7	790
MEXICO RADIO METROPOLITANA	MEXICO CITY RADIO METROPOLITANA S A	XELA	5000 10000	361.4	830
MEXICO RADIO UNIVERSIDAD NACIONAL	MEXICO CITY RELAYED BY XEYU UNIVERSIDAD NACIONAL DE MEXICO	XEUN	5000	348.8	860
MEXICO LA VOZ DE LA AMERICA LATINA	MEXICO CITY RELAYED BY XEWA XEWK XEWW C RADIODIF MEJICANA S A	XEW	100000 250000	333.3	900
MEXICO	MEXICO CITY RELAYED BY XEQQ & XEX RADIO MEXICANA DEL CENTRO S A	XEQ	50000 150000	319.1	940
MEXICO LA VOZ DEL COMERCIO	MEXICO CITY ARTURO MARTINEZ	XEK	1000 5000	309.3	970
MEXICO RADIO MIL FOMENTO	MEXICO CITY RELAYED BY XEOI FOMENTO DE RADIO S A	XEOY	50000	300.0	1000

COUNTRY	CITY	SYMBOL CALL	POWER	W/L	FREQUENCY
STATION NAME		OWNERSHIP			
MEXICO	MEXICO CITY	XEQR RELAYED BY XERQ CORPORACION MEXICANA DE RADIO S A	1000 10000	291.3	1030
MEXICO	MEXICO CITY	XEDP RADIO GOBERNACION RADIO GOBERNACION	50000	283.0	1060
MEXICO	MEXICO CITY	XERCN ESTACION PILOTO DE RADIO CADENA NACIONAL RADIO CADENA NACIONAL S A	50000	270.3	1110
MEXICO	MEXICO CITY	XEJP RADIO AMERICA RADIO AMERICA S A	10000	261.0	1150
MEXICO	MEXICO CITY	XEFR RADIO FELICIDAD JOSE FARRELL CUBILLAS	250 1000	254.2	1180
MEXICO	MEXICO CITY	XEB EL BUEN TONO RELAYED BY XEBT L M VERTIZ	10000	245.9	1220
MEXICO	MEXICO CITY	XEL RADIO CAPITAL HERDEZ S A	1000 5000	238.1	1260
MEXICO	MEXICO CITY	XEDA PUBLICISTAS S A	1000	232.6	1290
MEXICO	MEXICO CITY	XEAI EVARARDO SUAREZ PEREZ	1000	227.3	1320
MEXICO	MEXICO CITY	XEQK LA HORA EXACTA RELAYED BY XETT GUILLERMO MORALES B	1000	222.2	1350
MEXICO	MEXICO CITY	XEMX RADIO FEMENINA PUBLICIDAD COMERCIAL DE MEXICO S A	5000	217.4	1380
MEXICO	MEXICO CITY	XEBS RADIO SINFONOLA RADIO SINFONOLA S A	1000	212.8	1410
MEXICO	MEXICO CITY	XELZ LA VOZ DE LA INDUSTRIA MARIA CARDONA DE ZETINA	1000 5000	208.3	1440
MEXICO	MEXICO CITY	XESM CHOCOLATE ABUELITA SUCRS DE SALVADOR SAN MARTIN	5000 10000	204.1	1470
MEXICO	MEXICO CITY	XERH LA VOZ DE POTOSINA ARSE S A	50000	200.0	1500
MEXICO	MEXICO CITY	XEMC LA MAS ESPANOLA DEL MUNDO RELAYED BY XESC DOLORES G ESTRADA DE FERREIRO	5000 10000	188.7	1590
MEXICO	MEXICO CITY	XEOI RADIO MIL RELAY OF XEOY FQMENTO DE RADIO S A	2500	49.92	6010
MEXICO	MEXICO CITY	XEXG RADIO MEXICANA DEL CENTRO RADIO MEXICANA DEL CENTRO S A	5000	49.46	6065
MEXICO	MEXICO CITY	XECM RADIO CENTRAL DE MEXICO	100	48.94	6130
MEXICO	MEXICO CITY	I XEXA LA VOZ DE GOBIERNO GOVERNMENT	100	48.58	6175
MEXICO	MEXICO CITY	XEWV LA VOZ DE LA AMERICA LATINA DESDE MEXICO RELAY OF XEW CAD RADIODIF MEXICANA S A	10000	31.58	9500
MEXICO	MEXICO CITY	XETT LA HORA EXACTA RELAY OF XEQK GUILLERMO MORALES B	500	31.4	9555

COUNTRY	CITY	SYMBOL CALL	POWER	W/L	FREQUENCY
STATION NAME		OWNERSHIP			
MEXICO	MEXICO CITY	I XEYU	250	31.25	9600
	RADIO UNIVERSIDAD NACIONAL	RELAY OF			
	XEUN	UNIVERSIDAD NACIONAL DE MEXICO			
MEXICO	MEXICO CITY	I XERQ	5000	31.22	9610
		RELAY OF XEQR			
	CORPORACION MEXICANA DE RADIO S A				
MEXICO	MEXICO CITY	XEBT	500	31.17	9625
	EL BUEN TONO	L M VERTIZ			
	RELAY OF XEB				
MEXICO	MEXICO CITY	XEQQ	5000	30.99	9680
		RELAY OF XEQ			
	RADIO MEXICANA DEL CENTRO S A				
MEXICO	MEXICO CITY	I XENN	500	25.47	11780
	RADIO MUNDIAL	RELAY OF XEN			
		SALVADOR DEL CONDE			
MEXICO	MEXICO CITY	XELZZ	5000	25.3	11860
	LA VOZ DE LA INDUSTRIA				
		MARIA CARDONA DE ZETINA			
MEXICO	MEXICO CITY	XEHH	1000	25.25	11880
	LA VOZ DE POTOSINA	RELAY OF XERH			
		ARSE S A			
MEXICO	MEXICO CITY	XEXE	5000	25.21	11900
	RADIO MEXICANA DEL CENTRO				
	RADIO MEXICANA DEL CENTRO S A				
MEXICO	MEXICO CITY	XEWV	10000	19.79	15160
	LA VOZ DE LA AMERICA LATINA	DESDE MEXICO			
		CAD RADIODIF MEXICANA S A			
MEXICO	MEXICO CITY	XESC	5000	19.73	15205
	LA MAS ESPANOLA DEL MUNDO	RELAY OF XEMO			
		DOLORES G ESTRADA DE FERREIRO			
MEXICO	MINATITLAN	XEDW	250	238.1	1260
	LA VOZ DEL SURESTE				
	SUCRS DE HECTOR SILVA CANTO				
MEXICO	MINATITLAN	XEKM	250	206.9	1450
MEXICO	MINATITLAN	XEIL	500	193.5	1550
MEXICO	MONCLOVA	XEMW	500	329.7	910
MEXICO	MONCLOVA	XEMF	250	238.1	1260
		ALFONSO L BRES			
MEXICO	MONTEMORELOS	XERN	100	227.3	1320
			250		
MEXICO	MONTERREY	XERR	250	526.3	570
			5000		
MEXICO	MONTERREY	D XEEH	500	500.0	600
MEXICO	MONTERREY	XEFB	10000	476.2	630
	LA VOZ DEL NORTE DE MEXICO				
	EMISORAS INCORPORADAS DE MONTERREY S A				
MEXICO	MONTERREY	XEEQ	200	434.8	690
			250		
MEXICO	MONTERREY	XENL	5000	348.8	860
		CLEMENTE SERNA MARTINEZ			
MEXICO	MONTERREY	XEOK	250	326.1	920
		CARLOS ROA MONTES DE OCA	1000		
MEXICO	MONTERREY	XET	5000	303.0	990
	EL PREGONERO DEL NORTE		50000		
	EL PREGONERO DEL NORTE S A				

COUNTRY	CITY	SYMBOL CALL	POWER	W/L	FREQUENCY
STATION NAME		OWNERSHIP			
MEXICO	MONTERREY	XEG	150000	285.7	1050
	LA VOZ DE NORTE AMERICA				
	LA VOZ DE NORTE AMERICA S A				
MEXICO	MONTERREY	XEFZ	50000	263.2	1140
		RADIO PACIFICO S A			
MEXICO	MONTERREY	D XEJO	1000	261.0	1150
		CLEMENTE SERNA MARTINEZ			
MEXICO	MONTERREY	XEAW	500	234.4	1280
	HERALDO DEL COMERCIO	JESUS D GONZALEZ	5000		
MEXICO	MONTERREY	XEMR	500	219.0	1370
		ENRIQUE SERNA MARTINEZ	5000		
MEXICO	MONTERREY	XEH	1000	211.3	1420
	RADIO TARNAVA	RADIO TARNAVA S DE R L			
MEXICO	MONTERREY	XEJM	250	206.9	1450
MEXICO	MONTERREY	XEAR	500	202.7	1480
		ALFONSO PEREZ LOPEZ	1000		
MEXICO	MONTERREY	D XEDD	500	192.3	1560
	EL PREGONERO DEL NORTE S A				
MEXICO	MONTERREY	XEMB	5000	188.7	1590
MEXICO	MORELIA	XELQ	100	526.3	570
	RADIO COMERCIAL MICHOACANA		1000		
	FRANCISCO LARIS ITURBIDE				
MEXICO	MORELIA	D XEMM	500	344.8	870
MEXICO	MORELIA	XESF	500	230.8	1300
	RADIO MORELIA	RELAYED BY XEKW			
		JOSE MARTINEZ RAMIREZ			
MEXICO	MORELIA	XECR	100	223.9	1340
			250		
MEXICO	MORELIA	XEI	250	214.3	1400
	LA VOZ DE MICHOACAN	TIBURCIO PONCE	1000		
MEXICO	MORELIA	XEKW	500	49.75	6030
	RADIO CONTINENTE	RELAY OF XESF			
		JOSE MARTINEZ RAMIREZ			
MEXICO	NACO	XETM	1000	222.2	1350
	EL HERALDO DE LA FRONTERA				
		JESUS MANUEL FRANCO			
MEXICO	NAVOJOA	XEKE	250	306.1	980
	RADIO NAVOJOA		1000		
MEXICO	NAVOJOA	XEGL	500	236.2	1270
		FAUSTO M GOMEZ			
MEXICO	NAVOJOA	XEAJ	100	214.3	1400
	EL PREGONERO DEL MAYO	EMILIO MANZANILLA			
MEXICO	NOGALES	XEXW	500	370.4	810
MEXICO	NOGALES	D XEGV	250	256.4	1170
MEXICO	NOGALES	XECG	250	241.9	1240
		MARIO DE LA FUENTE FLORES			
MEXICO	NOGALES	XEHN	100	236.2	1270
			250		
MEXICO	NOGALES	XEHF	5000	219.0	1370
		GASTON MASCARENAS			
MEXICO	NOGALES	XENS	5000	188.7	1590
		HECTOR CAMPOY MENDOZA			

COUNTRY	CITY	SYMBOL CALL	POWER	W/L	FREQUENCY
STATION NAME		OWNERSHIP			
MEXICO	NUEVA ROSITA	XENR ALONSO LEON BRES	500 5000	306.1	980
MEXICO	NUEVA ROSITA	XEYJ	100 1000	230.8	1300
MEXICO	NUEVA ROSITA	XELF	250	217.4	1380
MEXICO	NUEVA ROSITA	XEKR	100	209.8	1430
MEXICO LA VOZ DE	NUEVO CASAS GRANDES LA SIERRA MADRE OCCIDENTAL	XETX LAUREANO F MILINAR JR	500 1000	297.0	1010
MEXICO	NUEVO LAREDO	XEFE RAFAEL TIJERINA CARRANZA	500 10000	379.7	790
MEXICO EL PREGONERO DEL BRAVO	NUEVO LAREDO	XEDF RUPERTO VILARREAL	1000 5000	312.5	960
MEXICO	NUEVO LAREDO	D XERG REYNALDO GARZA ALVAREZ	2500	275.2	1090
MEXICO LA VOZ INDOLATINA	NUEVO LAREDO	XEBK JUAN MANUEL CORTES	100	223.9	1340
MEXICO	NUEVO LAREDO	XENU	250	219.0	1370
MEXICO	NUEVO LAREDO	XEAS JOSE MARIA VILLARREAL	1000	212.8	1410
MEXICO	NUEVO LAREDO	XEXO CIA RADIODIF DE LAREDO S A	50000	193.5	1550
MEXICO	OAXACA	XEOA	250 5000	526.3	570
MEXICO	OAXACA	XEEK	1000	461.5	650
MEXICO	OAXACA	XEUB	500 5000	303.0	990
MEXICO	OAXACA	XECE RAUL FERNANDEZ Y FERNANDEZ	250	241.9	1240
MEXICO CADENA RADIODIFUSORA OAXAQUENA	OAXACA	XEAX DELIA RODRIGUEZ DE MARQUEZ	500	236.2	1270
MEXICO	OAXACA	XEHY	1000	222.2	1350
MEXICO	OAXACA	XEGN	250 500	205.6	1460
MEXICO	OCOTLAN	D XEAN RADIO OCOTLAN S DE R L	1000	375.0	800
MEXICO	OCOTLAN	XEIR	1000	306.1	980
MEXICO EXPECTED DATE OF OPERATION 29 APRIL 57	OJINAGA CHIHUAHUA	P XEKP	100 500	238.1	1260
MEXICO	OJINAGA	XECT BERTA O DE DURAN	250	206.9	1450
MEXICO MENSAJERA DEL PROGRESO	ORIZABA	XETQ SUCRS DE FRANCISCO CAMPOS H	5000	344.8	870
MEXICO LA VOZ DE	ORIZABA	XEPP ANTONIO HERNANDEZ RANGEL	250	206.9	1450
MEXICO	PACHUCA	XEPK RADIODIFUSORA XEPK S A	150 1000	211.3	1420

COUNTRY	CITY	SYMBOL CALL	POWER	W/L	FREQUENCY
	STATION NAME	OWNERSHIP			
MEXICO	PANUCO	D XEIK	500	191.1	1570
MEXICO	PAPANTLA	XEGK ANGEL LAGARDE ANDRADE	250	326.1	920
MEXICO	PAPANTLA	P XEPV	250	236.2	1270
	EXPECTED DATE OF OPERATION	26 MAY 57	1000		
MEXICO	PARRAL	XEIE	500	422.5	710
MEXICO	PARRAS COAHUILA	D XEJQ	5000	208.3	1440
MEXICO	PATZCUARO	XEXL	100 10000	219.0	1370
MEXICO	PIEDRAS NEGRAS	XEMU ALONSO L BRES	250 5000	517.2	580
MEXICO	PIEDRAS NEGRAS	XEMJ	1000	306.1	920
	RADIO POPULAR FRONTERIZA	JESUS F ELIZONDO VALDEZ			
MEXICO	POZA RICA	P XEJD	250	206.9	1450
	EXPECTED DATE OF OPERATION	26 MAY 57	1000		
MEXICO	POZA RICA	XEPR	500	202.7	1480
	CIA RADIOFONICA DE POZA RICA S A		10000		
MEXICO	PROGRESO	P XEEN	50000	434.8	690
MEXICO	PROGRESO	XECN	250	214.3	1400
	RADIODIFUSORA DE MERIDA S A				
MEXICO	PROGRESO	XEUL	250	189.9	1580
MEXICO	PUEBLA	XEHR	250	275.2	1090
	EL HERALDO ANGELOPOLITANO	MANUEL R CANALE			
MEXICO	PUEBLA	XECD	350	256.4	1170
	IMPULSORAS DEL PROGRESO	RELAYED BY XECC ROBERTO CANEDO			
MEXICO	PUEBLA	XEPA	250	201.3	1490
MEXICO	PUEBLA	I XECC	50000	48.5	6185
	IMPULSORAS DEL PROGRESO	RELAY OF XECD ROBERTO CANEDO			
MEXICO	PUERTO VALLARTA	D XEEJ	250	461.5	650
MEXICO	PUERTO VALLARTA	XEIT	250 1000	212.8	1410
MEXICO	QUERETARO	XEDI	1000	389.6	770
	RADIODIFUSORA QUERETARO	S DE R L			
MEXICO	QUERETARO	XEJX	100	240.0	1250
	RADIO QUERTARO		1000		
	RADIO EMISORA QUERETANO	S DE R L			
MEXICO	QUERETARO	XENA	250	206.9	1450
	RAMON RODRIGUEZ FAMILIAR		1000		
MEXICO	REYNOSA	D XEGH	250	483.9	620
	SIMON E MANDUJANO SARNAT				
MEXICO	REYNOSA	XERT	250	256.4	1170
	IGNACIO MAGALLON		5000		
MEXICO	REYNOSA	XEFP	250	241.9	1240
			1000		
MEXICO	REYNOSA	XEOR	1000	215.8	1390
	CANDELARIA S VDA DE GONZALEZ				
MEXICO	RIO BRAVO	D XEFD	2000	506.5	590
	JOSE M VILLARREAL				

COUNTRY	CITY	SYMBOL CALL	POWER	W/L	FREQUENCY
	STATION NAME	OWNERSHIP			
MEXICO	RIO BRAVO	D XEFL	250	270.3	1110
MEXICO	RIO VERDE	D XEEM	100	454.5	660
MEXICO	ROSARIO	XEHW	250	208.3	1440
MEXICO	ROSARITO	XERB	50000	275.2	1090
	INTERAMERICANA DE RADIO S A				
MEXICO	SABINAS	XEBX	500	491.8	610
	RADIODIFUSORA COAHUILA S A		5000		
MEXICO	SAHUAYO	XEGC	250	206.9	1450
	ALBERTO BARRAGAN DEGOLLADO		1000		
MEXICO	SALAMANCA	XENP	250	209.8	1430
MEXICO	SALAMANCA	XERX	250	192.5	1560
	ERNESTO BRAVO VARGAS		1000		
MEXICO	SALINA CRUZ	XEEA	500	225.6	1330
	F C SANCHEZ Y R ARIAS DE CASTRO				
MEXICO	SALTILLO	XEBD	250	326.1	920
	ENRIQUE MARTINEZ MARTINEZ				
MEXICO	SALTILLO	XESJ	500	240.0	1250
	LA LLAMADA DE LA CULTURA				
	FROYLAN MIER NARRO				
MEXICO	SALTILLO	XEKS	100	225.6	1330
	EFRAIN LOPEZ				
MEXICO	SALTILLO	XEDE	250	214.3	1400
	LA VOZ DE COAHUILA	MANUEL S MARTINEZ			
MEXICO	SALTILLO	XEXU	100	201.3	1490
	UNIVERSIDAD OBRERA				
MEXICO	SAN ANDRES TUXTLA	XEIA	250	306.1	980
MEXICO	SAN ANDRES TUXTLA	XEGA	500	230.8	1300
	CONCEPCION PANIAHUA DE CONTRERAS				
MEXICO	SAN ANDRES TUXTLA	XERM	100	219.0	1370
			250		
MEXICO	SAN ANDRES TUXTLA	XEDQ	250	214.3	1400
	JOSE SILVA				
MEXICO	SAN BLAS	XEIF	100	241.9	1240
MEXICO	SAN BLAS	D XEIM	500	191.1	1570
MEXICO	SAN CRIS LAS CASAS	XEUG	500	535.7	560
MEXICO	SAN FRANCISCO DEL ORO	XEHB	500	389.6	770
MEXICO	SAN LUIS DE LA PAZ	D XEGQ	500	270.3	1110
MEXICO	SAN LUIS POTOSI	R XEWA	150000	556.0	540
	LA VOZ DE LA AMERICA LATINA DESDE MEJICO				
	RELAY OF XEW CAD RADIODIF MEXICANA S A				
MEXICO	SAN LUIS POTOSI	D XEEQ	250	400.0	750
	SALVADOR OROZCO				
MEXICO	SAN LUIS POTOSI	XEBM	1000	326.1	920
	RADIO COMERCIAL BENJAMIN BRIONES MUNOZ		5000		
MEXICO	SAN LUIS POTOSI	XEPO	1000	229.0	1310
	ALEJANDRO ESPINOSA PITMAN		250		
MEXICO	SAN LUIS POTOSI	XESL	250	223.9	1340
	GUADALUPE DELGADO DE JUAREZ				
MEXICO	SAN LUIS POTOSI	XECZ	1000	209.8	1430
	RADIODIFUSORA MEXICANA S A				

COUNTRY	CITY	SYMBOL CALL	POWER	W/L	FREQUENCY
STATION NAME		OWNERSHIP			
MEXICO	SAN LUIS POTOSI	XEXQ	250	205.5	1460
	UNIVERSIDAD AUTONOMA DE SAN LUIS POTOSI				
MEXICO	SAN LUIS R COLORADO	XEKO	250	236.2	1270
MEXICO	SAN LUIS R COLORADO	XECB	250	206.9	1450
	CARLOS BLANDO				
MEXICO	SAN MIGUEL ALLENDE	XESQ	100	234.4	1280
	PRESIDENCIA MUNICIPAL				
MEXICO	S PEDRO TLAQUEPAQUE	XESP	250	214.3	1400
	HERMINIO MACIAS ALONSO		1000		
MEXICO	SANTA ANA	XEAB	250	214.3	1400
	RADIODIFUSORAS XEDB/XEAB S A				
MEXICO	SANTA BARBARA	D XEES	500	365.9	820
MEXICO	SANTA BARBARA	XESB	200	214.3	1400
	DOMINGO SALAYANDIA NAJERA				
MEXICO	SANTA ROSALIA	XEAH	100	535.7	560
	FRANCISCO OSCAR GONZALEZ				
MEXICO	SANTA ROSALIA	XESR	500	227.3	1320
	FRANCISCO LARA CARDENAS				
MEXICO	TALA	XEAF	150	545.5	550
	JOSE CRUZ GONZALEZ				
MEXICO	TAMPICO	XEFW	30000	370.4	810
	LA VOZ DE TAMPICO	RELAYED BY XETW	50000		
	FLORES Y MARTINEZ				
MEXICO	TAMPICO	XETU	1000	306.1	980
	IMPULSORA MODERNA DEL RADIO S A		5000		
MEXICO	TAMPICO	XES	250	241.9	1240
	RADIO TELEVISORA DE TAMPICO S A		1000		
MEXICO	TAMPICO	XELE	150	230.8	1300
			1000		
MEXICO	TAMPICO	XETO	250	214.3	1400
	RADIO TIEMPO S DE R L DE C V				
MEXICO	TAMPICO	XEJT	1000	205.5	1460
MEXICO	TAMPICO	XETW	100	49.63	6045
	LA VOZ DE TAMPICO	RELAY OF XEFW			
	FLORES Y MARTINEZ				
MEXICO	TAPACHULA	XETS	250	476.2	630
	NAPOLEON CORREA		500		
MEXICO	TEAPA	XEUI	500	227.3	1320
MEXICO	TECATE	XEAK	250	535.7	560
	JOSE GONZALEZ DE DIOS				
MEXICO	TECATE	XEKT	150	217.4	1380
	JORGE AGUILAR ROBLES		250		
MEXICO	TECATE	D XEEE	1000	188.7	1590
MEXICO	TECUALA	XETD	250	206.9	1450
	MANUEL NAVARRETE ESQUIVEL				
MEXICO	TEHUACAN	XEGY	500	277.8	1080
MEXICO	TEHUACAN	XEWJ	250	211.3	1420
	JAIME RETIF DEL MORAL				
MEXICO	TEHUACAN	XECX	250	197.4	1520
	AGUSTIN FIERRO				

COUNTRY	CITY	SYMBOL CALL	POWER	W/L	FREQUENCY
STATION NAME		OWNERSHIP			
MEXICO	TEHUANTEPEC	XEUC	250	545.5	550
MEXICO	TEHUANTEPEC	XEJI	350 2500	215.8	1390
MEXICO	TEPATITLAN DE MORELOS	XEFG	500	200.0	1500
MEXICO	TEPIC	XEEF	250 1000	483.9	620
MEXICO	TEPIC	D XEEU LUIS PANTOJA PARRA	1000	365.9	820
MEXICO	TEPIC	XEIN	750 1000	348.8	860
MEXICO	TEPIC	XEXT GOBIERNO DEL ESTADO NAYARIT	1000	306.1	980
MEXICO	TEPIC	XERK	500	217.4	1380
	EL ECO DEL PACIFICO	DARIO MENDRAGON			
MEXICO	TEZIUTLAN	XEFJ	1000	447.8	680
	TEODORA MATOS DE FERRAEZ TO CEASE OPERATION 29 MAY 57				
MEXICO	TIERRA BLANCA	XEJF	100 250	222.2	1350
MEXICO	TIJUANA	XEAC	5000	434.8	690
		JORGE I RIVERA	50000		
MEXICO	TIJUANA	D XEBE	500	375.0	800
	BEATRIZ MAYTORENA DE LABASTIDA				
MEXICO	TIJUANA	XEMO	5000	348.8	860
	FERNANDO FEDERICO FERREIRA				
MEXICO	TIJUANA	XEGM	2500	315.8	950
		GUSTAVO FAIST FERNANDEZ	3500		
MEXICO	TIJUANA	XEAZ	500	236.2	1270
	FERNANDO SANCHEZ MAYANS				
MEXICO	TIJUANA	XEC	250	229.0	1310
	LUIS ENRIQUE ENCISO				
MEXICO	TIJUANA	XEXX	2000	211.3	1420
	FERNANDO J RODRIGUEZ SULLIVAN				
MEXICO	TIJUANA	XEAU	5000	204.1	1470
	RADIO PANAMERICAN MANUEL ACUNA VARELA				
MEXICO	TIJUANA	XEBG	1000	193.5	1550
	OCTAVIO B LELEVIER				
MEXICO	TODOS SANTOS	XEIB	250	201.3	1490
MEXICO	TOLUCA	XECH	250	201.3	1490
	RODOLFO LLAMAS				
MEXICO	TONALA	XEHJ	1000	394.7	760
	LA VOZ DE ORO DE LOS ALTOS MARIA CRUZ DE LA TORRE				
MEXICO	TONANTZINTLA	XEKA	100 250	192.3	1560
MEXICO	TORREON	XETJ	100 1000	526.3	570
MEXICO	TORREON	XEDN	1000	500.0	600
	DIFUSORA DEL NORTE S A				
MEXICO	TORREON	XETC	250	241.9	1240
MEXICO	TORREON	XEBP	10000	229.0	1310
	LA VOZ DE LA LAGUNA LA VOZ DE LA LAGUNA S A				

COUNTRY	CITY	SYMBOL CALL	POWER	W/L	FREQUENCY
STATION NAME		OWNERSHIP			
MEXICO	TORREON	XETB	5000	222.2	1350
	EL HERALDO DE TORREON	RADIO LAGUNA S A	500		
MEXICO	TORREON	XEOB	250	201.3	1490
		ALONSO GOMEZ AGUIRRE			
MEXICO	TUXPAN NAY	XEUX	250	223.9	1340
	SALVADOR HERENA BENITEZ				
MEXICO	TUXPAN VER	XEBY	250	223.9	1340
MEXICO	TUXPAN VER	XETL	1000	215.8	1390
	LA VOZ DE LAS HUASTECAS	CALIXTO ALMAZAN			
MEXICO	TUXTLA GUTIERREZ	XEUD	1000	517.2	580
MEXICO	TUXTLA GUTIERREZ	XEON	1000	422.5	710
		ENRIQUE VALERO ARAMBULA			
MEXICO	TUXTLA GUTIERREZ	XEUE	500	220.6	1360
			1000		
MEXICO	URUAPAN	XEUF	1000	491.8	610
		IGNACIO NAVARRO	5000		
MEXICO	URUAPAN	D XEFN	250	265.5	1130
		GUILLERMO NAVARRO			
MEXICO	URUAPAN	D XEIW	1000	258.6	1160
	SALVADOR GALINDO DE LA TORRE				
MEXICO	VALLADOLID	XEUM	250	303.0	990
MEXICO	VALLE HERMOSO	XEVH	250	206.9	1450
		MANUEL L SALINAS	1000		
MEXICO	VERA CRUZ	XELR	100	491.8	610
		JOSE RODRIGUEZ LOPEZ			
MEXICO	VERA CRUZ	XEWB	50000	394.7	760
	LA VOZ DE LA AMERICA LATINA	RELAYS XEW			
	CADENA RADIODIF MEXIJANA S A				
MEXICO	VERA CRUZ	XEXV	250	326.1	920
			5000		
MEXICO	VERA CRUZ	XEU	500	312.5	960
	EL ECO DE SOTAVENTO	RELAYED BY XEUW			
		FERNANDO PAZOS SOSA			
MEXICO	VERA CRUZ	XETF	500	240.0	1250
	LA VOZ DE VERA CRUZ	RELAYED BY XEFT			
	SUCRS DE	JOSE RODRIGUEZ LOPEZ			
MEXICO	VERA CRUZ	XEHV	1000	229.0	1310
	RADIODIFUSORA VERACRUZANA				
	SUCRS DE JUAN A PALAVINCINI				
MEXICO	VERA CRUZ	XELL	250	209.8	1430
	JULIO CESAR OROZCO GARCIA		5000		
MEXICO	VERA CRUZ	XECW	100	201.3	1490
		LUIS GOMEZ			
MEXICO	VERA CRUZ	XEFM	250	187.5	1600
MEXICO	VERA CRUZ	XEUW	250	49.83	6020
	EL ECO DE SOTAVENTO	RELAY OF XEU			
		FERNANDO PAZOS SOSA			
MEXICO	VERA CRUZ	XEFT	250	31.43	9545
	LA VOZ DE VERA CRUZ	RELAY OF XETF			
	SUCRS DE	JOSE RODRIGUEZ LOPEZ			
MEXICO	VILLA ACUNA	XEDH	250	223.9	1340
	OSCAR GONZALEZ GALINDO				

COUNTRY	CITY	SYMBOL CALL	POWER	W/L	FREQUENCY
STATION NAME		OWNERSHIP			
MEXICO	VILLA ACUNA	XERF	150000	191.1	1570
	THE GOOD NEIGHBOR STATION CIA RADIODIFUSORA DE COAHUILA S A				
MEXICO	VILLA ACUNA	XEAE RAMON D BOSQUES	5000	187.5	1600
MEXICO	VILLA DE SERIS	XEVS	250	270.3	1110
MEXICO	VILLAHERMOSA	D XEEV	1000	337.1	890
MEXICO	VILLAHERMOSA	XEVT JUAN TRUJILLO GARCIA MORA	400 1000	309.3	970
MEXICO	VILLAHERMOSA	XETZ	500 1000	217.4	1380
MEXICO	VILLAHERMOSA	XEWM	500 5000	212.8	1410
MEXICO	VILLAHERMOSA	XEWH	250	206.9	1450
MEXICO	VILLAHERMOSA	XEUH	250	200.0	1500
MEXICO	VILLAHERMOSA	I XERE JUAN TRUJILLO GARCIA MORA	125	31.53	9515
	RELAY OF XEUV				
MEXICO	ZACATECAS	XEXZ MANUEL LLAMAS FELIX	250 1000	260.9	1150
MEXICO	ZACATECAS	XELK LA VOZ DE LA BARRANCA MACIAS Y ACEVEDO	250	234.4	1280
MEXICO	ZAMORA	D XEZM LA VOZ DEL COMERCIO LA VOZ DEL COMERCIO DE ZAMORA S A	5000	461.5	650
MEXICO	ZAMORA	XEGT RADIO ZAMORA S DE R L RADIO ZAMORA S DE R L	250	201.3	1490
MEXICO	ZAMORA	XEQL	100 1000	189.9	1580
MEXICO	ZAPACU	XEZU GUILLERMO CALZADA CERVANTES	250 1000	236.2	1270
MEXICO	ZAPOPAN	D XEDV JESUS FRANCO GOMEZ	500	428.6	700
MEXICO	ZAPOPAN	D XECO VICTOR MANUEL CHAVEZ	500	394.7	760
MEXICO	ZAPOPAN	JULIO ROMO VALDIVIA	500	340.9	880
MEXICO	ZIHUATANEJO	XEUQ	250 5000	312.5	960
MEXICO	ZIHUATANEJO	XESZ	250	206.9	1450
MEXICO	ZITACUARO	XETA GABRIEL SAENZ GUTIERREZ	150 500	277.8	1080
MEXICO	ZITACUARO	XELX	10000	205.0	1460
MIDWAY IS		KMTH US NAVY	50	333.3	900
AFRS					
MONACO	MONTE CARLO	3MA2	120000	204.6	1466
	RADIO MONTE CARLO SOCIETE RADIO MONTE CARLO				

COUNTRY	CITY	SYMBOL CALL	POWER	W/L	FREQUENCY
STATION NAME		OWNERSHIP			
MONACO	MONTE CARLO	3MA3	30000	49.69	6037
	RADIO MONTE CARLO				
	SOCIETE RADIO MONTE CARLO				
MONACO	MONTE CARLO	3MA4	30000	42.06	7135
	RADIO MONTE CARLO				
	SOCIETE RADIO MONTE CARLO				
MONTSERRAT	MONTSERRAT	SEE BRITISH WEST INDIES			
MOROCCO	BEN GUERIR	WLEM	100	188.2	1594
	AFRS	US AIR FORCE			
MOROCCO	CASABLANCA		1000	366.7	818
	AL IDHAAH WATANIYYAH FI AL MAGHRIBI AL				
	AQSA NATIONAL RADIO OF MOROCCO	GOVT			
MOROCCO	CASABLANCA		1000	252.7	1187
	AL IDHAAH WATANIYYAH FI AL MAGHRIBI AL				
	AQSA NATIONAL RADIO OF MOROCCO	GOVT			
MOROCCO	MELILLA (SPANISH ENCLAVE)	V EAJ21	200	226.9	1322
	RADIO MELILLA				
	AFFILIATED CIA.RADIODIF.INTERCONTINENTAL				
MOROCCO	MELILLA (SPANISH ENCLAVE)	EFJ47	400	219.5	1367
	RADIO JUVENTUD DE MELILLA				
	FRENTE DE JUVENTUDES DE ESPANA				
MOROCCO	NOUASSEUR	WIND	100	188.2	1594
	AFRS	US AIR FORCE			
MOROCCO	OIJDA		250	366.7	818
	AL IDHAAH WATANIYYAH FI AL MAGHRIBI AL				
	AQSA NATIONAL RADIO OF MOROCCO	GOVT			
MOROCCO	OIJDA		250	252.7	1187
	AL IDHAAH WATANIYYAH FI AL MAGHRIBI AL				
	AQSA NATIONAL RADIO OF MOROCCO	GOVT			
MOROCCO	PORT LYAUTEY	WNAA	100	202.2	1484
	AFRS	US NAVY			
	ASSIGNED FREQ 1512.5 KCS				
MOROCCO	RABAT		250	327.2	917
	AL IDHAAH WATANIYYAH FI AL MAGHRIBI AL				
	AQSA NATIONAL RADIO OF MOROCCO	GOVT			
MOROCCO	RABAT		20000	287.6	1043
	AL IDHAAH WATANIYYAH FI AL MAGHRIBI AL				
	AQSA NATIONAL RADIO OF MOROCCO	GOVT			
MOROCCO	RABAT		250	231.7	1295
	AL IDHAAH WATANIYYAH FI AL MAGHRIBI AL				
	AQSA NATIONAL RADIO OF MOROCCO	GOVT			
MOROCCO	RABAT	KFAD	100	188.2	1594
	AFRS	US AIR FORCE			
MOROCCO	RABAT		1000	50.26	5969
	AL IDHAAH WATANIYYAH FI AL MAGHRIBI AL				
	AQSA NATIONAL RADIO OF MOROCCO	GOVT			
MOROCCO	RABAT	V	1000	49.95	6006
	AL IDHAAH WATANIYYAH FI AL MAGHRIBI AL				
	AQSA NATIONAL RADIO OF MOROCCO	GOVT			
MOROCCO	RABAT		1000	41.58	7214
	AL IDHAAH WATANIYYAH FI AL MAGHRIBI AL				
	AQSA NATIONAL RADIO OF MOROCCO	GOVT			

COUNTRY	CITY	SYMBOL CALL	POWER	W/L	FREQUENCY
STATION NAME		OWNERSHIP			
MOROCCO	RABAT TANGIER	A	50000	19.73	15205
	AL IDHAAH WATANIYYAH FI AL MAGHRIBI AL				
	AQSA NATIONAL RADIO OF MOROCCO	GOVT			
MOROCCO	RABAT TANGIER		50000	19.64	15275
	AL IDHAAH WATANIYYAH FI AL MAGHRIBI AL				
	AQSA NATIONAL RADIO OF MOROCCO	GOVT			
MOROCCO	SEBAA AIOUN		140000	490.9	611
	AL IDHAAH WATANIYYAH FI AL MAGHRIBI AL				
	AQSA NATIONAL RADIO OF MOROCCO	GOVT			
MOROCCO	SEBAA AIOUN		140000	427.9	701
	AL IDHAAH WATANIYYAH FI AL MAGHRIBI AL				
	AQSA NATIONAL RADIO OF MOROCCO	GOVT			
MOROCCO	SEBAA AIOUN		1000	295.0	1017
	AL IDHAAH WATANIYYAH FI AL MAGHRIBI AL				
	AQSA NATIONAL RADIO OF MOROCCO	GOVT			
MOROCCO	SIDI SLIMANE	WCOX	100	188.2	1594
	AFRS	US AIR FORCE			
MOROCCO	TANGIER		12000	505.9	593
	RADIO AFRICA TANGIER	SOCIEDAD			
	AFRICANA PUBLICITARIA Y COMERCIAL S A				
MOROCCO	TANGIER		100000	320.9	935
	RADIO AFRICA MAGHREB	SOCIEDAD			
	AFRICANA PUBLICITARIA Y COMERCIAL S A				
MOROCCO	TANGIER		100000	320.9	935
	RADIO IBRA TANGIER	USES RADIO AFRICA			
	MAGHREB XMTR	INTERNATL BDCSTG ASSOEN			
MOROCCO	TANGIER		10000	278.0	1079
	RADIO TANGIER				
	SOCIEDAD AFRICANA DE RADIODIFUSION S A				
MOROCCO	TANGIER		5000	265.8	1128
	PAN AMERICAN RADIO				
	PAN AMERICAN BROADCASTING SYSTEM				
MOROCCO	TANGIER		50000	243.5	1232
	RADIO TANGIER INTERNATIONAL				
	SOCIEDAD AFRICANA DE RADIODIFUSION S A				
MOROCCO	TANGIER			188.2	1594
	PAN AMERICAN RADIO INTERCONTINENTAL				
	PAN AMERICAN BROADCASTING SYSTEM				
MOROCCO	TANGIER		35000	50.0	6000
	VOICE OF AMERICA	US GOVT	100000		
MOROCCO	TANGIER		10000	49.79	6025
	RADIO TANGIER INTERNATIONAL				
	SOCIEDAD AFRICANA DE RADIODIFUSION S A				
MOROCCO	TANGIER	V	10000	49.1	6110
	RADIO TANGIER INTERNATIONAL				
	SOCIEDAD AFRICANA DE RADIODIFUSION S A				
MOROCCO	TANGIER	WTAN	2500	41.49	7230
	VOICE OF TANGIER		10000		
	INTERNATIONAL EVANGELISM INC				
MOROCCO	TANGIER		35000	41.47	7235
	VOICE OF AMERICA	US GOVT	100000		
MOROCCO	TANGIER	V	3000	41.15	7290
	PAN AMERICAN RADIO				
	PAN AMERICAN BROADCASTING SYSTEM				
MOROCCO	TANGIER	V	5000	31.76	9445
	RADIO IBRA TANGIER	VARIES 9430/9460KCS	20000		
	INTERNATIONAL BDCSTG ASSOEN				

COUNTRY	CITY	SYMBOL CALL	POWER	W/L	FREQUENCY
STATION NAME		OWNERSHIP			
MOROCCO	TANGIER	V WTAN	2500	31.61	9490
	VOICE OF TANGIER		10000		
		INTERNATIONAL EVANGELISM INC			
MOROCCO	TANGIER	V	10000	31.61	9490
	RADIO TANGIER				
		SOCIEDAD AFRICANA DE RADIODIFUSION S A			
MOROCCO	TANGIER		35000	31.56	9505
	VOICE OF AMERICA	US GOVT	100000		
MOROCCO	TANGIER		35000	31.55	9510
	VOICE OF AMERICA	US GOVT	100000		
MOROCCO	TANGIER		35000	31.2	9615
	VOICE OF AMERICA	US GOVT	100000		
MOROCCO	TANGIER	V	10000	31.09	9650
	RADIO TANGIER				
		SOCIEDAD AFRICANA DE RADIODIFUSION S A			
MOROCCO	TANGIER		35000	30.8	9740
	VOICE OF AMERICA	US GOVT	100000		
MOROCCO	TANGIER		35000	30.74	9760
	VOICE OF AMERICA	US GOVT	100000		
MOROCCO	TANGIER	WTAN	2500	30.62	9796
	VOICE OF TANGIER		10000		
		INTERNATIONAL EVANGELISM INC			
MOROCCO	TANGIER	V	5000	30.3	9900
	RADIO IBRA TANGIER		20000		
		INTERNATIONAL BDCSTG ASSOCN			
MOROCCO	TANGIER		5000	26.05	11513
	RADIO EURAFRICA TANGIER	SOCIEDAD	20000		
		AFRICANA PUBLICITARIA Y COMERCIAL S A			
MOROCCO	TANGIER	V	5000	26.05	11513
	RADIO IBRA TANGIER		20000		
		INTERNATIONAL BDCSTG ASSOCN			
MOROCCO	TANGIER		35000	25.58	11730
	VOICE OF AMERICA	US GOVT	100000		
MOROCCO	TANGIER		35000	25.51	11760
	VOICE OF AMERICA	US GOVT	100000		
MOROCCO	TANGIER		35000	25.46	11785
	VOICE OF AMERICA	US GOVT	100000		
MOROCCO	TANGIER		35000	25.26	11875
	VOICE OF AMERICA	US GOVT	100000		
MOROCCO	TANGIER		35000	25.23	11890
	VOICE OF AMERICA	US GOVT	100000		
MOROCCO	TANGIER		35000	25.21	11900
	VOICE OF AMERICA	US GOVT	100000		
MOROCCO	TANGIER		35000	25.13	11940
	VOICE OF AMERICA	US GOVT	100000		
MOROCCO	TANGIER	V	5000	19.97	15021
	RADIO EURAFRICA TANGIER	SOCIEDAD	20000		
		AFRICANA PUBLICITARIA Y COMERCIAL S A			
MOROCCO	TANGIER	V	5000	19.97	15021
	RADIO IBRA TANGIER		20000		
		INTERNATIONAL BDCSTG ASSOCN			
MOROCCO	TANGIER		35000	19.83	15130
	VOICE OF AMERICA	US GOVT	100000		
MOROCCO	TANGIER		35000	19.8	15150
	VOICE OF AMERICA	US GOVT	100000		

COUNTRY	CITY	SYMBOL CALL	POWER	W/L	FREQUENCY
STATION NAME		OWNERSHIP			
MOROCCO	TANGIER		35000	19.75	15190
	VOICE OF AMERICA	US GOVT	100000		
MOROCCO	TANGIER		35000	19.73	15205
	VOICE OF AMERICA	US GOVT	100000		
MOROCCO	TANGIER		35000	19.64	15275
	VOICE OF AMERICA	US GOVT	100000		
MOROCCO	TANGIER		35000	19.61	15295
	VOICE OF AMERICA	US GOVT	100000		
MOROCCO	TANGIER		35000	19.56	15340
	VOICE OF AMERICA	US GOVT	100000		
MOROCCO	TANGIER		35000	19.55	15345
	VOICE OF AMERICA	US GOVT	100000		
MOROCCO	TANGIER		35000	19.54	15350
	VOICE OF AMERICA	US GOVT	100000		
MOROCCO	TANGIER		35000	19.5	15385
	VOICE OF AMERICA	US GOVT	100000		
MOROCCO	TANGIER		35000	19.47	15410
	VOICE OF AMERICA	US GOVT	100000		
MOROCCO	TANGIER		35000	19.43	15440
	VOICE OF AMERICA	US GOVT	100000		
MOROCCO	TANGIER	V	10000	19.4	15460
	RADIO TANGIER				
	SOCIEDAD AFRICANA DE RADIODIFUSION S A				
MOROCCO	TANGIER		35000	16.94	17705
	VOICE OF AMERICA	US GOVT	100000		
MOROCCO	TANGIER		35000	16.94	17710
	VOICE OF AMERICA	US GOVT	100000		
MOROCCO	TANGIER		35000	16.93	17720
	VOICE OF AMERICA	US GOVT	100000		
MOROCCO	TANGIER		35000	16.9	17750
	VOICE OF AMERICA	US GOVT	100000		
MOROCCO	TANGIER		35000	16.89	17760
	VOICE OF AMERICA	US GOVT	100000		
MOROCCO	TANGIER		35000	16.82	17835
	VOICE OF AMERICA	US GOVT	100000		
MOROCCO	TANGIER		35000	16.81	17845
	VOICE OF AMERICA	US GOVT	100000		
MOROCCO	TANGIER		35000	16.8	17855
	VOICE OF AMERICA	US GOVT	100000		
MOROCCO	TANGIER		35000	16.76	17895
	VOICE OF AMERICA	US GOVT	100000		
MOROCCO	TANGIER		35000	13.98	21455
	VOICE OF AMERICA	US GOVT	100000		
MOROCCO	TANGIER		35000	13.95	21500
	VOICE OF AMERICA	US GOVT	100000		
MOROCCO	TANGIER		35000	13.88	21610
	VOICE OF AMERICA	US GOVT	100000		
MOROCCO	TANGIER		35000	13.83	21690
	VOICE OF AMERICA	US GOVT	100000		
MOROCCO	TANGIER		35000	11.72	25605
	VOICE OF AMERICA	US GOVT	100000		
MOROCCO	TANGIER		35000	11.69	25670
	VOICE OF AMERICA	US GOVT	100000		

COUNTRY	CITY	SYMBOL CALL	POWER	W/L	FREQUENCY
STATION NAME		OWNERSHIP			
MOROCCO	TANGIER		35000	11.59	25880
	VOICE OF AMERICA	US GOVT	100000		
MOROCCO	TETUAN	EHT3	20000	362.8	827
	RADIO DERSA	EMPRESA TORRES QUEVEDO S A			
MOROCCO	TETUAN	V EHT2	5000	327.2	917
	RADIO DERSA	EMPRESA TORRES QUEVEDO S A			
MOROCCO	TETUAN	V EHT1	250	49.45	6067
	RADIO DERSA	EMPRESA TORRES QUEVEDO S A			
MOZAMBIQUE	BEIRA		300	92.17	3255
	EMISSORA DO AERO	CLUBE DA BEIRA			
		COMMERCIAL			
MOZAMBIQUE	BEIRA	CR7RA	375	75.91	3952
	RADIO PAX	FRANCISCAN FATHERS			
MOZAMBIQUE	BEIRA	V CR7IC	300	59.46	5045
	EMISSORA DO AERO	CLUBE DA BEIRA			
		COMMERCIAL			
MOZAMBIQUE	BEIRA	V CR7RB	50	41.64	7205
	RADIO PAX	FRANCISCAN FATHERS			
MOZAMBIQUE	BEIRA	V CR7IB	350	41.52	7225
	EMISSORA DO AERO	CLUBE DA BEIRA			
		COMMERCIAL			
MOZAMBIQUE	LOURENCO MARQUES	CR7BO	10000	407.1	737
	RADIO	CLUBE DE MOCAMBIQUE			
		COMMERCIAL			
MOZAMBIQUE	LOURENCO MARQUES	V CR7BK	100000	327.2	917
	RADIO	CLUBE DE MOCAMBIQUE			
		COMMERCIAL			
MOZAMBIQUE	LOURENCO MARQUES	V CR7AB	7500	92.99	3226
	RADIO	CLUBE DE MOCAMBIQUE			
		COMMERCIAL			
MOZAMBIQUE	LOURENCO MARQUES	V CR7BM	7500	87.21	3440
	RADIO	CLUBE DE MOCAMBIQUE			
		COMMERCIAL			
MOZAMBIQUE	LOURENCO MARQUES	V CR7BV	10000	61.6	4870
	RADIO	CLUBE DE MOCAMBIQUE			
		COMMERCIAL			
MOZAMBIQUE	LOURENCO MARQUES	V CR7BU	7500	60.01	4917
	RADIO	CLUBE DE MOCAMBIQUE			
		COMMERCIAL			
MOZAMBIQUE	LOURENCO MARQUES	V CR7BM	7500	41.37	7252
	RADIO	CLUBE DE MOCAMBIQUE			
		COMMERCIAL			
MOZAMBIQUE	LOURENCO MARQUES	V CR7BE	10000	31.12	9640
	RADIO	CLUBE DE MOCAMBIQUE			
		COMMERCIAL			
MOZAMBIQUE	LOURENCO MARQUES	V CR7BF	7500	25.54	11745
	RADIO	CLUBE DE MOCAMBIQUE			
		COMMERCIAL			
MOZAMBIQUE	LOURENCO MARQUES	V CR7BF	7500	19.92	15060
	RADIO	CLUBE DE MOCAMBIQUE			
		COMMERCIAL			
MOZAMBIQUE	LOURENCO MARQUES	V CR7BG	10000	19.63	15285
	RADIO	CLUBE DE MOCAMBIQUE			
		COMMERCIAL			
MOZAMBIQUE	LOURENCO MARQUES	V	100000	16.86	17795
	RADIO	CLUBE DE MOCAMBIQUE			
		COMMERCIAL			
MOZAMBIQUE	NAMPULA		250	244.3	1228
	RADIO	CLUBE DE MOCAMBIQUE			
		COMMERCIAL			
MOZAMBIQUE	NIASSA	V CR7BZ	600	85.2	3521
	RADIO	CLUBE DE MOCAMBIQUE			
		COMMERCIAL			

COUNTRY	CITY	SYMBOL CALL	POWER	W/L	FREQUENCY
STATION NAME		OWNERSHIP			
NEPAL	KATMANDU		250	200.0	1500
RADIO NEPAL		GOVT			
NEPAL	KATMANDU		5000	42.25	7100
RADIO NEPAL		GOVT			
NETHERLANDS	HENGELO		7500	188.2	1594
		DUTCH RADIO UNION			
NETHERLANDS	HILVERSUM		120000	402.1	746
HILVERSUM I		DUTCH RADIO UNION			
NETHERLANDS	HILVERSUM		120000	297.9	1007
HILVERSUM II		DUTCH RADIO UNION			
NETHERLANDS	HILVERSUM HUIZEN		5000	49.79	6025
RADIO NEDERLAND XMTR II					
RADIO NEDERLAND WERELDOMROEP		GOVT			
NETHERLANDS	HILVERSUM LOPIK		100000	31.28	9590
RADIO NEDERLAND XMTR II					
RADIO NEDERLAND WERELDOMROEP		GOVT			
NETHERLANDS	HILVERSUM LOPIK		100000	30.88	9715
RADIO NEDERLAND XMTR II					
RADIO NEDERLAND WERELDOMROEP		GOVT			
NETHERLANDS	HILVERSUM HUIZEN		5000	30.79	9745
RADIO NEDERLAND XMTR III					
RADIO NEDERLAND WERELDOMROEP		GOVT			
NETHERLANDS	HILVERSUM LOPIK		100000	25.1	11950
RADIO NEDERLAND XMTR III					
RADIO NEDERLAND WERELDOMROEP		GOVT			
NETHERLANDS	HILVERSUM LOPIK		100000	25.1	11950
RADIO NEDERLAND XMTR II					
RADIO NEDERLAND WERELDOMROEP		GOVT			
NETHERLANDS	HILVERSUM LOPIK		100000	19.52	15365
RADIO NEDERLAND XMTR II					
RADIO NEDERLAND WERELDOMROEP		GOVT			
NETHERLANDS	HILVERSUM KOOTWIJK		15000	19.45	15425
RADIO NEDERLAND					
RADIO NEDERLAND WERELDOMROEP		GOVT			
NETHERLANDS	HILVERSUM LOPIK		100000	16.88	17775
RADIO NEDERLAND XMTR III					
RADIO NEDERLAND WERELDOMROEP		GOVT			
NETHERLANDS	HILVERSUM LOPIK		100000	13.97	21480
RADIO NEDERLAND XMTR II					
RADIO NEDERLAND WERELDOMROEP		GOVT			
NETHERLANDS	HOOGZAND		2500	188.2	1594
		DUTCH RADIO UNION			
NETHERLANDS	HULSBERG		2500	188.2	1594
		DUTCH RADIO UNION			
NETHERLANDS	OVERIJSSSEL		2500	188.2	1594
		DUTCH RADIO UNION			
NETH WEST INDIES					
ARUBA	NETH W I ORANJESTAD		400	458.0	655
LA VOZ DE ARUBA		PJA10			
ARUBA	NETH W I ORANJESTAD		1000	209.0	1435
RADIO KELKBOOM		PJA5 JOACHIM KELKBOOM			

COUNTRY	CITY	SYMBOL CALL	POWER	W/L	FREQUENCY
STATION NAME		OWNERSHIP			
CURACAO NETH W I JULIANA ZENDER	WILLEMSTAD	PJC2 CURACAOSCHE RADIO VEREINIGING	3000	348.0	864
CURACAO NETH W I RADIO HOYER	WILLEMSTAD	PJC7 H E HOYER	1000	297.0	1010
CURACAO NETH W I RADIO HOYER	WILLEMSTAD	H E HOYER	1000	30.64	9790
NEW CALEDONIA LA VOIX DE LA FRANCE	NOUMEA	DANS LE PACIFIQUE FRENCH GOVERNMENT	500	200.0	1500
NEW CALEDONIA LA VOIX DE LA FRANCE VARIES TO 3375KCS	NOUMEA	V DANS LE PACIFIQUE FRENCH GOVERNMENT	1000	89.42	3355
NEW CALEDONIA LA VOIX DE LA FRANCE	NOUMEA	V FK8AA DANS LE PACIFIQUE FRENCH GOVERNMENT	6000	49.71	6035
NEW GUINEA AUST RELAYED BY VLT	PORT MORESBY	9PA AUSTRALIAN BROADCASTING COMM	500	240.0	1250
NEW GUINEA AUST	PORT MORESBY	VLT6 AUSTRALIAN BROADCASTING COMM	500	48.94	6130
NEW GUINEA NETH RADIO OMROEP NIEUW GUINEA	BIAK I	BOSNEK GOVERNMENT	5000	59.46	5045
NEW GUINEA NETH RADIO OMROEP NIEUW GUINEA	BIAK I	BOSNEK GOVERNMENT	5000	41.72	7190
NEW GUINEA NETH RADIO SORONG	SORONG	DUTCH NEW GUINEA PETROLEUM CO	500	88.34	3396
NEW ZEALAND NEW ZEALAND BROADCASTING SERVICE	AUCKLAND	1YA GOVT	10000	394.7	760
NEW ZEALAND NEW ZEALAND BROADCASTING SERVICE	AUCKLAND	1YC GOVT	10000	340.9	880
NEW ZEALAND NEW ZEALAND BROADCASTING SERVICE	AUCKLAND	1ZB GOVT	10000	280.4	1070
NEW ZEALAND NEW ZEALAND BROADCASTING SERVICE	AUCKLAND	1YD GOVT	750	240.0	1250
NEW ZEALAND NEW ZEALAND BROADCASTING SERVICE	CHRISTCHURCH	3YA GOVT	10000	434.8	690
NEW ZEALAND NEW ZEALAND BROADCASTING SERVICE	CHRISTCHURCH	3YC GOVT	10000	312.5	960
NEW ZEALAND NEW ZEALAND BROADCASTING SERVICE	CHRISTCHURCH	3ZB GOVT	10000	272.7	1100
NEW ZEALAND NEW ZEALAND BROADCASTING SERVICE	DUNEDIN	4YA GOVT	10000	384.6	780
NEW ZEALAND NEW ZEALAND BROADCASTING SERVICE	DUNEDIN	4YC GOVT	10000	333.3	900

COUNTRY	CITY	SYMBOL CALL	POWER	W/L	FREQUENCY
STATION NAME		OWNERSHIP			
NEW ZEALAND	DUNEDIN	4ZB	10000	288.5	1040
	NEW ZEALAND BROADCASTING SERVICE	GOVT			
NEW ZEALAND	DUNEDIN	4XD	60	209.8	1430
	OTAGO RADIO ASSOCIATION				
NEW ZEALAND	GISBORNE	2XG	2000	297.0	1010
	NEW ZEALAND BROADCASTING SERVICE	GOVT			
NEW ZEALAND	GISBORNE	2XM	90	254.2	1180
	P R STEVENS				
NEW ZEALAND	GREYMOOUTH	3YZ	10000	326.1	920
	NEW ZEALAND BROADCASTING SERVICE	GOVT			
NEW ZEALAND	HAMILTON	1XH	2000	229.0	1310
	NEW ZEALAND BROADCASTING SERVICE	GOVT			
NEW ZEALAND	INVERCARGILL	4YZ	5000	416.7	720
	NEW ZEALAND BROADCASTING SERVICE	GOVT			
NEW ZEALAND	INVERCARGILL	4ZA	1000	365.9	820
	COMMERCIAL				
NEW ZEALAND	NAPIER	2YZ	5000	348.8	860
	NEW ZEALAND BROADCASTING SERVICE	GOVT			
NEW ZEALAND	NELSON	2XN	2000	223.9	1340
	NEW ZEALAND BROADCASTING SERVICE	GOVT			
NEW ZEALAND	NEW PLYMOUTH	2XP	2000	219.0	1370
	NEW ZEALAND BROADCASTING SERVICE	GOVT			
NEW ZEALAND	PALMERSTON NORTH	2ZA	2000	319.1	940
	NEW ZEALAND BROADCASTING SERVICE	GOVT			
NEW ZEALAND	ROTORUA	1YZ	10000	375.0	800
	NEW ZEALAND BROADCASTING SERVICE	GOVT			
NEW ZEALAND	TIMARU	3XC	2000	258.6	1160
	NEW ZEALAND BROADCASTING SERVICE	GOVT			
NEW ZEALAND	WANGANUI	2XA	2000	250.0	1200
	NEW ZEALAND BROADCASTING SERVICE	GOVT			
NEW ZEALAND	WELLINGTON	2YA	60000	526.3	570
	NEW ZEALAND BROADCASTING SERVICE	GOVT			
NEW ZEALAND	WELLINGTON	2YC	60000	454.5	660
	NEW ZEALAND BROADCASTING SERVICE	GOVT			
NEW ZEALAND	WELLINGTON	2ZB	10000	306.1	980
	NEW ZEALAND BROADCASTING SERVICE	GOVT			
NEW ZEALAND	WELLINGTON	2YD	500	265.5	1130
	NEW ZEALAND BROADCASTING SERVICE	GOVT			
NEW ZEALAND	WELLINGTON	2YX	1000	214.3	1400
	NEW ZEALAND BROADCASTING SERVICE	GOVT			
NEW ZEALAND	WELLINGTON	ZL20	7500	49.83	6020
	RADIO NEW ZEALAND	GOVT			
NEW ZEALAND	WELLINGTON	ZL7	7500	49.34	6080
	RADIO NEW ZEALAND	GOVT			
NEW ZEALAND	WELLINGTON	ZL11	7500	48.94	6130
	RADIO NEW ZEALAND	GOVT			
NEW ZEALAND	WELLINGTON	ZL12	7500	41.55	7220
	RADIO NEW ZEALAND	GOVT			
NEW ZEALAND	WELLINGTON	ZL13	7500	41.15	7290
	RADIO NEW ZEALAND	GOVT			
NEW ZEALAND	WELLINGTON	ZL18	7500	31.51	9520
	RADIO NEW ZEALAND	GOVT			

COUNTRY	CITY	SYMBOL CALL	POWER	W/L	FREQUENCY
	STATION NAME	OWNERSHIP			
NEW ZEALAND	WELLINGTON	ZL2	7500	31.45	9540
	RADIO NEW ZEALAND	GOVT			
NEW ZEALAND	WELLINGTON	ZL8	7500	31.19	9620
	RADIO NEW ZEALAND	GOVT			
NEW ZEALAND	WELLINGTON	ZL3	7500	25.47	11780
	RADIO NEW ZEALAND	GOVT			
NEW ZEALAND	WELLINGTON	ZL9	7500	25.4	11810
	RADIO NEW ZEALAND	GOVT			
NEW ZEALAND	WELLINGTON	ZL19	7500	25.36	11830
	RADIO NEW ZEALAND	GOVT			
NEW ZEALAND	WELLINGTON	ZL10	7500	19.71	15220
	RADIO NEW ZEALAND	GOVT			
NEW ZEALAND	WELLINGTON	ZL4	7500	19.63	15280
	RADIO NEW ZEALAND	GOVT			
NEW ZEALAND	WELLINGTON	ZL5	7500	16.88	17770
	RADIO NEW ZEALAND	GOVT			
NEW ZEALAND	WELLINGTON	ZL14	7500	16.84	17820
	RADIO NEW ZEALAND	GOVT			
NEW ZEALAND	WELLINGTON	ZL15	7500	13.97	21480
	RADIO NEW ZEALAND	GOVT			
NEW ZEALAND	WELLINGTON	ZL16	7500	13.9	21580
	RADIO NEW ZEALAND	GOVT			
NEW ZEALAND	WELLINGTON	ZL6	7500	11.63	25800
	RADIO NEW ZEALAND	GOVT			
NEW ZEALAND	WELLINGTON	ZL17	7500	11.54	26000
	RADIO NEW ZEALAND	GOVT			
NEW ZEALAND	WHANGAREI	1XN	2000	309.3	970
	NEW ZEALAND BROADCASTING SERVICE	GOVT			
NICARAGUA	CHINANDEGA		200	230.8	1300
	LA VOZ DE CHINANDEGA	GABRY RIVAS			
NICARAGUA	BLUEFIELDS	YNGA	100	197.4	1520
	RADIO ATLANTICO	RAUL TIJERINO			
NICARAGUA	BLUEFIELDS	V YNRA	150	38.69	7753
	RADIO ATLANTICO	RAUL TIJERINO			
NICARAGUA	GRANADA	YNTW	170	280.4	1070
	RADIO CENTRO	G MUNGUIA			
NICARAGUA	GRANADA	YNRL	150	227.3	1320
	LA V DE LA VICTORIA	RONALDO LACAYO M			
NICARAGUA	GRANADA	YNFT	200	219.0	1370
	LA VOZ DE LA SULTANA	JOSE TERCERO ZAPATA			
NICARAGUA	GRANADA	YNWN	150	206.9	1450
	RADIO GRANADA	NICOLAS W NAVAS			
NICARAGUA	GRANADA	YNRL	75	59.46	5045
	LA V DE LA VICTORIA	RONALDO LACAYO M			
NICARAGUA	GRANADA	V YNWW	400	48.85	6141
	RADIO SPORT	MANUEL ARANA VALLE			
NICARAGUA	GRANADA	V YNWN	150	41.02	7312
	RADIO GRANADA	NICOLAS W NAVAS			
NICARAGUA	GRANADA	V YNBX	100	39.34	7625
	RADIO ORIENTAL	J HENA P			

COUNTRY	CITY	SYMBOL CALL	POWER	W/L	FREQUENCY
STATION NAME		OWNERSHIP			
NICARAGUA	GRANADA	YNBX	100	38.02	7890
RADIO	ORIENTAL	J HENA P			
NICARAGUA	LEON	YNJW	200	250.0	1200
RADIO	DARIO	JUAN TORUNO C			
NICARAGUA	LEON	YNMS	400	212.8	1410
RADIO	PHILLIPS	MIGUEL A SOLIS H			
NICARAGUA	LEON	V YNDG	1000	50.04	5995
RADIO	COLONIAL	DIONISIO E GALLO			
NICARAGUA	LEON	V YNMM	200	39.16	7660
RADIO	PHILLIPS	MIGUEL A SOLIS H			
NICARAGUA	MANAGUA	YNX	10000	400.0	750
ESTACION	X				
NICARAGUA	MANAGUA	YNMV	10000	352.9	850
RADIO	CONTINENTAL	MARIANO VALLE QUINTERO			
NICARAGUA	MANAGUA	YNMS	100	333.3	900
RADIO	CENTRAL	FRANCISCO PEREZ G			
NICARAGUA	MANAGUA	V YNW	10000	320.9	935
RADIO	MUNDIAL	RELAYED BY YNWA MANUEL ARANA VALLE			
NICARAGUA	MANAGUA	YNLU	5000	311.0	965
RADIO	MANAGUA	LUIS FELIPE HIDALGO			
NICARAGUA	MANAGUA	YNVK	1000	300.0	1000
RADIO	MIL LA VOZ DE NICARAGUA	JUAN VELASQUEZ P			
NICARAGUA	MANAGUA	YNEQ	200	272.7	1100
LA VOZ DE	LA VICTORIA	ALBERTO SOLIS H			
NICARAGUA	MANAGUA	YNBH	1800	243.9	1230
RADIO	PANAMERICANA	ESTRELLA M DE RIVAS			
NICARAGUA	MANAGUA	YNAC	300	234.4	1280
RADIO	PAX	EDITORIAL CATOLICA S A			
NICARAGUA	MANAGUA	YNKW	500	223.9	1340
LA VOZ DE	LA AMERICA CENTRAL	JOSE MENDOZA O			
NICARAGUA	MANAGUA	YNLU	1000	214.3	1400
RADIO	MANAGUA	LUIS FELIPE HIDALGO			
NICARAGUA	MANAGUA	YNCK	500	209.8	1430
RADIO	NORTE	S BORGE C & CIA			
NICARAGUA	MANAGUA	YNAS	100	192.3	1560
ONDAS	DEL XOLOTLAN	ANDRES CASTRO WASMER			
NICARAGUA	MANAGUA	V YNBH	1000	50.08	5990
RADIO	PANAMERICANA	ESTRELLA M DE RIVAS			
NICARAGUA	MANAGUA	YNLU	5000	49.88	6015
RADIO	MANAGUA	LUIS FELIPE HIDALGO			
NICARAGUA	MANAGUA	YNLU	1000	49.67	6040
RADIO	MANAGUA	LUIS FELIPE HIDALGO			
NICARAGUA	MANAGUA	YNOW	600	49.55	6055
LA VOZ DE	LA AMERICA CENTRAL	JOSE MENDOZA O			
NICARAGUA	MANAGUA	YNEQ	200	49.46	6065
LA VOZ DE	LA VICTORIA	ALBERTO SOLIS H			
NICARAGUA	MANAGUA	O YNV	2000	49.18	6100
RADIODIFUSORA	NACIONAL	GOVERNMENT			

COUNTRY	CITY	SYMBOL CALL	POWER	W/L	FREQUENCY
STATION NAME		OWNERSHIP			
NICARAGUA	MANAGUA	V YNWA	400	48.86	6140
RADIO MUNDIAL		RELAY OF YNW MANUEL ARANA VALLE			
NICARAGUA	MANAGUA	YNVP	200	48.5	6185
RADIO MIL LA VOZ DE NICARAGUA		JUAN VELAZQUEZ P			
NICARAGUA	MANAGUA	YNBH	750	45.8	6550
RADIO PANAMERICANA		ESTRELLA M DE RIVAS			
NICARAGUA	MANAGUA	O YNAM	500	40.54	7400
ACADEMIA MILITAR		GOVERNMENT			
NICARAGUA	MANAGUA	O YNV	2000	30.85	9715
RADIODIFUSORA NACIONAL		GOVERNMENT			
NICARAGUA	MANAGUA	O YNV	2000	25.39	11815
RADIODIFUSORA NACIONAL		GOVERNMENT			
NICARAGUA	MANAGUA	O YNV	2000	19.72	15215
RADIODIFUSORA NACIONAL		GOVERNMENT			
NICARAGUA	MASAYA	YNTZ	100	220.6	1360
LA VOZ DE DIRIAGEN		JOSE F TERCERO ZAPATA			
NICARAGUA	MASAYA	YNAX	200	209.8	1430
ECOS DEL AIRE		EMILIO ESTRADA			
NICARAGUA	MATAGALPA	YNRU	200	275.2	1090
RADIO MUSUN		PABLO A LUGO			
NICARAGUA	MATAGALPA	V YNRM	200	39.46	7602
RADIO MUSUN		PABLO A LUGO			
NIGERIA	ENUGU		2500	75.62	3967
NIGERIAN BROADCASTING CORPORATION		GOVT			
NIGERIA	ENUGU		2500	49.18	6100
NIGERIAN BROADCASTING CORPORATION		GOVT			
NIGERIA	IBADAN		1000	75.09	3995
NIGERIAN BROADCASTING CORPORATION		GOVT			
NIGERIA	KADUNA	P	1000		
NIGERIAN BROADCASTING CORPORATION		GOVT			
MEDIUM WAVE					
NIGERIA	KADUNA		7500	90.2	3326
NIGERIAN BROADCASTING CORPORATION		GOVT			
NIGERIA	KADUNA		7500	48.58	6175
NIGERIAN BROADCASTING CORPORATION		GOVT			
NIGERIA	KAMI	P	1000		
NIGERIAN BROADCASTING CORPORATION		GOVT			
MEDIUM WAVE					
NIGERIA	LAGOS		1000	220.9	1358
NIGERIAN BROADCASTING CORPORATION		GOVT			
NIGERIA	LAGOS	P	5000	205.8	1458
NIGERIAN BROADCASTING CORPORATION		GOVT			
TO REPLACE 1358KCS					
NIGERIA	LAGOS		20000	60.12	4990
NIGERIAN BROADCASTING CORPORATION		GOVT			
NIGERIA	LAGOS		300	31.07	9655
NIGERIAN BROADCASTING CORPORATION		GOVT			

COUNTRY	CITY	SYMBOL CALL	POWER	W/L	FREQUENCY
STATION NAME		OWNERSHIP			
NORTHERN RHODESIA					
NORTHERN RHODESIA					
		SEE RHODESIA & NYASALAND			
NORWAY	ALTA		250	269.0	1115
NORSK	RIKSKRINGKASTING	GOVERNMENT			
NORWAY	ARENDAL		250	269.0	1115
NORSK	RIKSKRINGKASTING	GOVERNMENT			
NORWAY	BERGEN	LKB	20000	337.1	890
NORSK	RIKSKRINGKASTING	BERGEN I GOVT			
NORWAY	BERGEN	LLE	1000	269.1	1115
NORSK	RIKSKRINGKASTING	BERGEN II GOVT			
NORWAY	BODOE	LKD	10000	445.1	674
NORSK	RIKSKRINGKASTING	GOVERNMENT			
NORWAY	BROENNOEYSUND		250	202.2	1484
NORSK	RIKSKRINGKASTING	GOVERNMENT			
NORWAY	FINNMARK				
	FINNMARK	SEE VADSOE			
NORWAY	FREDRIKSTAD	LKF	10000	190.1	1578
NORSK	RIKSKRINGKASTING	GOVERNMENT			
NORWAY	FREDRIKSTAD	LLG	10000	31.22	9610
NORSK	RIKSKRINGKASTING	GOVERNMENT	100000		
NORWAY	FREDRIKSTAD	LLH	10000	31.1	9645
NORSK	RIKSKRINGKASTING	GOVERNMENT	100000		
NORWAY	FREDRIKSTAD	LKQ	10000	25.56	11735
NORSK	RIKSKRINGKASTING	GOVERNMENT	100000		
NORWAY	FREDRIKSTAD	LLK	10000	23.32	11850
NORSK	RIKSKRINGKASTING	GOVERNMENT	100000		
NORWAY	FREDRIKSTAD	LKV	10000	19.78	15170
NORSK	RIKSKRINGKASTING	GOVERNMENT	100000		
NORWAY	FREDRIKSTAD	LLM	10000	19.77	15175
NORSK	RIKSKRINGKASTING	GOVERNMENT	100000		
NORWAY	FREDRIKSTAD	LKW	10000	16.9	17755
NORSK	RIKSKRINGKASTING	GOVERNMENT	100000		
NORWAY	FREDRIKSTAD	LLN	10000	16.83	17826
NORSK	RIKSKRINGKASTING	GOVERNMENT	100000		
NORWAY	GEILO	LLT	250	204.6	1466
NORSK	RIKSKRINGKASTING	GOVERNMENT			
NORWAY	GLOMFJORD		250	202.2	1484
NORSK	RIKSKRINGKASTING	GOVERNMENT			
NORWAY	HONNINGSVAG		2000	190.1	1578
NORSK	RIKSKRINGKASTING	GOVERNMENT			
NORWAY	KRISTIANSAND	LKK	20000	337.1	890
NORSK	RIKSKRINGKASTING	GOVERNMENT			
NORWAY	LAMBERSETER	LLP	5000	13.85	21670
NORSK	RIKSKRINGKASTING	GOVERNMENT			
NORWAY	LAMBERSETER	LLQ	5000	13.81	21730
NORSK	RIKSKRINGKASTING	GOVERNMENT			
NORWAY	LAMBERSETER		5000	11.58	25900
NORSK	RIKSKRINGKASTING	GOVERNMENT			
NORWAY	LANGERAK		600	576.9	520
NORSK	RIKSKRINGKASTING	GOVERNMENT			

COUNTRY	CITY	SYMBOL CALL	POWER	W/L	FREQUENCY
	STATION NAME	OWNERSHIP			
NORWAY	LISTA	LKE	250	269.1	1115
	NORSK RIKSKRINGKASTING	GOVERNMENT			
NORWAY	MO I RANA	LLV	25	269.1	1115
	NORSK RIKSKRINGKASTING	GOVERNMENT			
NORWAY	MOSJOEN	LLX	25	202.2	1484
	NORSK RIKSKRINGKASTING	GOVERNMENT			
NORWAY	NAMSOS	LLB	1000	269.1	1115
	NORSK RIKSKRINGKASTING	GOVERNMENT			
NORWAY	NARVIK	LKG	1000	204.6	1466
	NORSK RIKSKRINGKASTING	GOVERNMENT			
NORWAY	NORDKAPP		2000	190.1	1578
	NORSK RIKSKRINGKASTING	GOVERNMENT			
NORWAY	NOTODDEN	LKN	1000	269.1	1115
	NORSK RIKSKRINGKASTING	GOVERNMENT			
NORWAY	ODDA	LLV	250	204.6	1466
	NORSK RIKSKRINGKASTING	GOVERNMENT			
NORWAY	OSLO				
	SW XMTRS LOCATED AT FREDRIKSTAD LAMBERSETER & TROMSOE				
NORWAY	OSLO KLOEFTA	LKO	200000	1376.0	218
	NORSK RIKSKRINGKASTING	GOVT			
NORWAY	PORSGRUNN	LKP	1000	204.6	1466
	NORSK RIKSKRINGKASTING	GOVERNMENT			
NORWAY	RJUKAN	LKR	250	202.2	1484
	NORSK RIKSKRINGKASTING	GOVERNMENT			
NORWAY	SANDNESSJOEN		250	204.6	1466
	NORSK RIKSKRINGKASTING	GOVERNMENT			
NORWAY	STAVANGER	LKS	100000	228.5	1313
	NORSK RIKSKRINGKASTING	GOVERNMENT			
NORWAY	SULITJEIMA		25	576.9	520
	NORSK RIKSKRINGKASTING	GOVERNMENT			
NORWAY	SVALBARD	LKL	1000	204.6	1466
	NORSK RIKSKRINGKASTING	GOVERNMENT			
NORWAY	TROENDELAG	LKT	20000	337.1	890
	NORSK RIKSKRINGKASTING	GOVERNMENT			
NORWAY	TROMSOE	LKM	10000	1935.0	155
	NORSK RIKSKRINGKASTING	GOVERNMENT			
NORWAY	TROMSOE	LKJ	10000	48.94	6130
	NORSK RIKSKRINGKASTING	GOVERNMENT	100000		
NORWAY	TROMSOE	LLI	10000	48.6	6185
	NORSK RIKSKRINGKASTING	GOVERNMENT	100000		
NORWAY	TROMSOE	A LLS	10000	41.61	7210
	NORSK RIKSKRINGKASTING	GOVERNMENT	100000		
NORWAY	TROMSOE	LLR	10000	41.44	7240
	NORSK RIKSKRINGKASTING	GOVERNMENT	100000		
NORWAY	TROMSOE	LKJ2	10000	31.45	9540
	NORSK RIKSKRINGKASTING	GOVERNMENT	100000		
NORWAY	TROMSOE	LLD	10000	31.41	9550
	NORSK RIKSKRINGKASTING	GOVERNMENT	100000		
NORWAY	TRONDHEIM	O	400	41.61	7210
	TECHNICAL UNIVERSITY OF TRONDHEIM				
NORWAY	TRONDHEIM	O	400	31.45	9540
	TECHNICAL UNIVERSITY OF TRONDHEIM				

COUNTRY	CITY	SYMBOL CALL	POWER	W/L	FREQUENCY
STATION NAME	OWNERSHIP				
NORWAY	TRONDHEIM	O	400	25.32	11850
	TECHNICAL UNIVERSITY OF TRONDHEIM				
NORWAY	VADSOE FINMARK	LKI	20000	428.0	701
	NORSK RIKSKRINGKASTING				
NORWAY	VIGRA	LKA	100000	477.0	629
	NORSK RIKSKRINGKASTING				
NYASALAND	NYASALAND				
	SEE RHODESIA & NYASALAND				
OUTER MONGOLIA	ULAN BATOR	V		940.0	319
		GOVERNMENT			
OUTER MONGOLIA	ULAN BATOR	V		47.28	6345
		GOVERNMENT			
OUTER MONGOLIA	ULAN BATOR	V		46.03	6518
		GOVERNMENT			
PAKISTAN	CHITTAGONG		1000	344.8	870
	RADIO PAKISTAN	GOVERNMENT			
PAKISTAN	DACCA		5000	256.4	1170
	RADIO PAKISTAN	GOVERNMENT			
PAKISTAN	DACCA		7500	75.85	3955
	RADIO PAKISTAN	GOVERNMENT			
PAKISTAN	DACCA		7500	75.66	3965
	RADIO PAKISTAN	GOVERNMENT			
PAKISTAN	DACCA		7500	62.63	4790
	RADIO PAKISTAN	GOVERNMENT			
PAKISTAN	DACCA		7500	50.17	5980
	RADIO PAKISTAN	GOVERNMENT			
PAKISTAN	DACCA		7500	42.34	7085
	RADIO PAKISTAN	GOVERNMENT			
PAKISTAN	DACCA		7500	42.02	7140
	RADIO PAKISTAN	GOVERNMENT			
PAKISTAN	DACCA		7500	31.2	9614
	RADIO PAKISTAN	GOVERNMENT			
PAKISTAN	DACCA		7500	19.67	15255
	RADIO PAKISTAN	GOVERNMENT			
PAKISTAN	DACCA		7500	16.94	17710
	RADIO PAKISTAN	GOVERNMENT			
PAKISTAN	HYDERABAD SIND		1000	297.0	1010
	RADIO PAKISTAN	GOVERNMENT			
PAKISTAN	KARACHI		10000	361.4	830
	RADIO PAKISTAN	GOVERNMENT			
PAKISTAN	KARACHI		10000	61.1	4910
	RADIO PAKISTAN	GOVERNMENT	50000		
PAKISTAN	KARACHI		10000	50.25	5970
	RADIO PAKISTAN	GOVERNMENT	50000		
PAKISTAN	KARACHI		10000	49.38	6075
	RADIO PAKISTAN	GOVERNMENT	50000		

COUNTRY	CITY	SYMBOL CALL	POWER	W/L	FREQUENCY
STATION NAME		OWNERSHIP			
PAKISTAN	KARACHI		10000	49.26	6090
RADIO PAKISTAN		GOVERNMENT	50000		
PAKISTAN	KARACHI		10000	42.8	7010
RADIO PAKISTAN		GOVERNMENT	50000		
PAKISTAN	KARACHI		10000	42.02	7140
RADIO PAKISTAN		GOVERNMENT	50000		
PAKISTAN	KARACHI		10000	41.67	7200
RADIO PAKISTAN		GOVERNMENT	50000		
PAKISTAN	KARACHI		10000	41.27	7270
RADIO PAKISTAN		GOVERNMENT	50000		
PAKISTAN	KARACHI		10000	41.18	7285
RADIO PAKISTAN		GOVERNMENT	50000		
PAKISTAN	KARACHI		10000	37.78	7940
RADIO PAKISTAN		GOVERNMENT	50000		
PAKISTAN	KARACHI		10000	31.2	9615
RADIO PAKISTAN		GOVERNMENT	50000		
PAKISTAN	KARACHI		10000	31.12	9640
RADIO PAKISTAN		GOVERNMENT	50000		
PAKISTAN	KARACHI		10000	31.1	9645
RADIO PAKISTAN		GOVERNMENT	50000		
PAKISTAN	KARACHI		10000	30.79	9745
RADIO PAKISTAN		GOVERNMENT	50000		
PAKISTAN	KARACHI		10000	30.77	9750
RADIO PAKISTAN		GOVERNMENT	50000		
PAKISTAN	KARACHI		10000	25.71	11670
RADIO PAKISTAN		GOVERNMENT	50000		
PAKISTAN	KARACHI		10000	25.62	11710
RADIO PAKISTAN		GOVERNMENT	50000		
PAKISTAN	KARACHI		10000	25.6	11720
RADIO PAKISTAN		GOVERNMENT	50000		
PAKISTAN	KARACHI		10000	25.55	11740
RADIO PAKISTAN		GOVERNMENT	50000		
PAKISTAN	KARACHI		10000	25.53	11750
RADIO PAKISTAN		GOVERNMENT	50000		
PAKISTAN	KARACHI		10000	25.49	11770
RADIO PAKISTAN		GOVERNMENT	50000		
PAKISTAN	KARACHI		10000	25.48	11775
RADIO PAKISTAN		GOVERNMENT	50000		
PAKISTAN	KARACHI		10000	25.43	11795
RADIO PAKISTAN		GOVERNMENT	50000		
PAKISTAN	KARACHI		10000	25.33	11845
RADIO PAKISTAN		GOVERNMENT	50000		
PAKISTAN	KARACHI		10000	25.24	11885
RADIO PAKISTAN		GOVERNMENT	50000		
PAKISTAN	KARACHI		10000	25.19	11910
RADIO PAKISTAN		GOVERNMENT	50000		
PAKISTAN	KARACHI		10000	25.18	11915
RADIO PAKISTAN		GOVERNMENT	50000		
PAKISTAN	KARACHI		10000	19.69	15240
RADIO PAKISTAN		GOVERNMENT	50000		
PAKISTAN	KARACHI		10000	19.65	15260
RADIO PAKISTAN		GOVERNMENT	50000		

COUNTRY	CITY	SYMBOL CALL	POWER	W/L	FREQUENCY
STATION NAME		OWNERSHIP			
PAKISTAN	KARACHI		10000	19.64	15275
RADIO PAKISTAN		GOVERNMENT	50000		
PAKISTAN	KARACHI		10000	19.63	15285
RADIO PAKISTAN		GOVERNMENT	50000		
PAKISTAN	KARACHI		10000	19.56	15335
RADIO PAKISTAN		GOVERNMENT	50000		
PAKISTAN	KARACHI		10000	16.9	17750
RADIO PAKISTAN		GOVERNMENT	50000		
PAKISTAN	KARACHI		10000	16.78	17880
RADIO PAKISTAN		GOVERNMENT	50000		
PAKISTAN	KARACHI		10000	13.9	21580
RADIO PAKISTAN		GOVERNMENT	50000		
PAKISTAN	KARACHI		10000	13.9	21590
RADIO PAKISTAN		GOVERNMENT	50000		
PAKISTAN	LAHORE		5000	275.2	1090
RADIO PAKISTAN		GOVERNMENT			
PAKISTAN	LAHORE		300	89.96	3335
RADIO PAKISTAN		GOVERNMENT			
PAKISTAN	LAHORE		300	76.63	3915
RADIO PAKISTAN		GOVERNMENT			
PAKISTAN	LAHORE		300	62.41	4807
RADIO PAKISTAN		GOVERNMENT			
PAKISTAN	LAHORE		300	41.52	7225
RADIO PAKISTAN		GOVERNMENT			
PAKISTAN	PESHAWAR		10000	379.7	790
RADIO PAKISTAN		GOVERNMENT			
PAKISTAN	QUETTA		1000	206.9	1450
RADIO PAKISTAN		GOVERNMENT			
PAKISTAN	RAJSHAHI		1000	223.9	1340
RADIO PAKISTAN		GOVERNMENT			
PAKISTAN	RAWALPINDI		7500	260.9	1150
RADIO PAKISTAN		GOVERNMENT			
PANAMA	AGUADULCE	HOJU	250	234.4	1280
LA VOZ DEL VIGIA					
A OTHON DE RODRIGUEZ Y G J PEREZ JR					
PANAMA	ANTON	HOU23	300	291.3	1030
RADIO CRISTAL	ALEYDA OTHON DE RODRIGUEZ				
PANAMA	ANTON	HOT31	500	227.3	1320
LA VOZ DE ANTON	JOSE A SOSA M				
PANAMA	BOCAS DEL TORO	HOB41	120	285.7	1050
RADIO COLONIAL	GUILLERMO ELLERBROCK				
PANAMA	BOQUETTE	HOO39	200	223.9	1340
CIRCUITO DE ONDAS CHIRICANAS	ELIZARDO CALVO				
PANAMA	CHITRE	HOF33	1000	365.9	820
ONDA POPULAR	FERNANDO ELETA A				
PANAMA	CHITRE	HOJ	400	265.5	1130
RADIO PROVINCIAS	FERNANDO JOLLY Y GERENTE PEDRO REYES				
PANAMA	CHITRE	HOJA	300	31.1	9645
RADIO PROVINCIAS	FERNANDO JOLLY				

COUNTRY	CITY	SYMBOL CALL	POWER	W/L	FREQUENCY
STATION NAME		OWNERSHIP			
PANAMA	COLON	HOH2	250	535.7	560
RADIO PROGRAMAS CONTINENTAL		FERNANDO ELETA A			
PANAMA	COLON	HOK	250	468.8	640
CADENA PANAMENA DE RADIODIFUSION		JOSE JAEN Y JAEN			
PANAMA	COLON	HOF2	250	294.1	1020
ONDA POPULAR		FERNANDO ELETA A			
PANAMA	COLON	HOW	100	243.9	1230
RADIO PANAMERICANA		GILBERTO ARIAS			
PANAMA	COLON	HOK3	300	229.0	1310
RADIO ATLANTICO		ANIBAL GALINDO			
PANAMA	COLON	HOL	250	215.8	1390
RADIO ATLANTICO		ANIBAL GALINDO			
PANAMA	COLON	HON	250	200.0	1500
LA VOZ DE LA VICTOR		UNION RADIO S A			
PANAMA	COLON	HOE35	100	191.1	1570
LA VOZ DEL TROPICO		LUIZ E ORTIZ Y GERENTE R G FERNANDEZ			
PANAMA	COLON	HP5K	1000	49.96	6005
LA VOZ DE LA VICTOR		UNION RADIO S A			
PANAMA	COLON	HOLA	1000	31.56	9505
RADIO ATLANTICO		ANIBAL GALINDO			
PANAMA	CONCEPCION	HOO38	200	254.2	1180
CIRCUITO DE ONDAS CHIRICANAS		ELIZARDO CALVO			
PANAMA	DAVID	HOH4	1000	454.5	660
RADIO PROGRAMAS CONTINENTAL		FERNANDO ELETA A			
PANAMA	DAVID	HOR34	200	337.1	890
ONDAS DEL PACIFICO		RAFAEL A DIAZ			
PANAMA	DAVID	HOU	1000	292.7	1025
LA VOZ DEL BARU		SAMUDIO ESQUIVEL Y TRIBALDOS			
PANAMA	DAVID	HOOC	800	219.0	1370
ONDAS CHIRICANAS		ELIZARDO DEL C CALVO			
PANAMA	DAVID	HOU31	1000	49.63	6045
LA VOZ DEL BARU		SAMUDIO ESQUIVEL Y TRIBALDOS			
PANAMA	DAVID	HOXB	500	25.4	11810
ONDAS CHIRICANAS		ELIZARDO DEL C CALVO			
PANAMA	LA CHORRERA	HOJ22	150	237.1	1265
LA VOZ DE AMERICA		RAMON PEREIRA P			
PANAMA	LAS TABLAS	HOJ2	400	288.5	1040
ONDAS DEL CANAJAGUA		FERNANDO JOLLY			
PANAMA	LOS SANTOS	HOJ52	100	214.3	1400
RADIO PROVINCIAS		FERNANDO JOLLY			
PANAMA	PANAMA CITY	HOHM	1000	495.9	605
RADIO PROGRAMAS CONTINENTAL		FERNANDO ELETA A			
PANAMA	PANAMA CITY	HOLY	500	447.8	670
EMISORA HOGAR		REV TOMAS CLAVEL M			
PANAMA	PANAMA CITY	HOE97	4000	428.6	700
RADIO EL MUNDO		DE LA LASTRA Y M M VALDES G			

COUNTRY	CITY	SYMBOL CALL	POWER	W/L	FREQUENCY
STATION NAME		OWNERSHIP			
PANAMA	PANAMA CITY	HP5C	500	411.0	730
	RADIO CADENA MIRAMAR	LORENZO SANCHEZ GALAN			
PANAMA	PANAMA CITY	HOXO	500	394.7	760
	LA VOZ DEL ISTMO	ASOEN TROPICAL DE RADIODIFUSION			
PANAMA	PANAMA CITY	HOG	300	357.1	840
	RADIO PANAMERICANA ESTACION DE LA	GILBERTO ARIAS			
	COMUNIDAD				
PANAMA	PANAMA CITY	HOHO	300	344.8	870
	RADIO MUSICAL	E S VDA DE ALBARRACIN Y G R PEREIRA P			
PANAMA	PANAMA CITY	HOHA	250	333.3	900
	LA VOZ DEL PUEBLO	MODESTO LOMBARDO VEGA			
PANAMA	PANAMA CITY	HOX	500	319.1	940
	RADIO CADENA MIRAMAR	LORENZO SANCHEZ GALAN			
PANAMA	PANAMA CITY	HOF	10000	311.0	965
	ONDA POPULAR	FERNANDO ELETA A			
PANAMA	PANAMA CITY	HOC21	600	295.6	1015
	LA VOZ DE SAN FRANCISCO	GREGORIO ORDONEZ			
PANAMA	PANAMA CITY	HPM21	500	283.0	1060
	LA VOZ DE ANCON	MANUEL DIAZ DOCE			
PANAMA	PANAMA CITY	HOA	1000	275.2	1090
	RADIO PANAMERICANA	GILBERTO ARIAS			
PANAMA	PANAMA CITY	C HOS22	400	261.0	1150
		RAMON PEREIRA P			
PANAMA	PANAMA CITY	HONZ	250	256.4	1170
	ONDAS ISTMENAS	NORBERTO ZURITA			
PANAMA	PANAMA CITY	HOE91	500	247.9	1210
	RADIO EL MUNDO	DE LA LASTRA Y M M VALDES G			
PANAMA	PANAMA CITY	HOQ	250	240.0	1250
	RADIO NACIONAL	AGUSTIN DE MENA			
PANAMA	PANAMA CITY	HOM92	250	225.6	1330
	RADIO REPORTER	GUILLERMO ELLERBROCK			
PANAMA	PANAMA CITY	HP6J	250	220.9	1358
	LA VOZ DE PANAMA	MANUEL DIAZ DOCE			
PANAMA	PANAMA CITY	HORS	500	212.8	1410
	RADIO BALBOA	DEMETRIO A PORRAS			
PANAMA	PANAMA CITY	HOC	250	208.3	1440
	CADENA PANAMENA DE RADIODIFUSION	JOSE JAEN Y JAEN			
PANAMA	PANAMA CITY	HOOH	1000	204.1	1470
	RADIO INDEPENDIENTE	JOSE A SOSA M			
PANAMA	PANAMA CITY	HPU28	75	194.8	1540
	EMISORA DE LA UNIVERSIDAD				
PANAMA	PANAMA CITY	HOH43	100	189.9	1580
	EMISORAS HOY	ENRIQUE JIMINEZ JR			
PANAMA	PANAMA CITY	HOL21	600	50.34	5960
	RADIO HOGAR	REV TOMAS CLAVEL M			
PANAMA	PANAMA CITY	HO50	1000	50.08	5995
	RADIO PROGRAMAS CONTINENTAL	FERNANDO ELETA A			

COUNTRY	CITY	SYMBOL CALL	POWER	W/L	FREQUENCY
STATION NAME		OWNERSHIP			
PANAMA	PANAMA CITY	HP5B	250	49.75	6030
	RADIO CADENA MIRAMAR ERNESTO DE LA GUARDIA JR				
PANAMA	PANAMA CITY	HORT	500	49.5	6060
	RADIO BALBOA DEMETRIO A PORRAS				
PANAMA	PANAMA CITY	HOO	300	49.26	6090
	RADIO INDEPENDIENTE JOSE A SOSA M				
PANAMA	PANAMA CITY	HP5H	500	49.0	6122
	LA VOZ DEL PUEBLO MODESTO LOMBARDO VEGA				
PANAMA	PANAMA CITY	HOQQ	250	48.86	6140
	RADIO NACIONAL AGUSTIN DE MENA				
PANAMA	PANAMA CITY	HOB	300	48.58	6175
	RADIO PANAMERICANA GILBERTO ARIAS				
PANAMA	PANAMA CITY	HP5J	250	31.23	9607
	LA VOZ DE PANAMA MANUEL DIAZ DOCE				
PANAMA	PANAMA CITY	HOF31	1000	30.98	9685
	ONDA POPULAR FERNANDO ELETA A				
PANAMA	PANAMA CITY	HP5A	500	25.64	11700
	CADENA PANAMENA DE RADIODIFUSION JOSE JAEN Y JAEN				
PANAMA	PANAMA CITY	HP5G	800	25.47	11780
	RADIO PANAMERICANA GILBERTO ARIAS				
PANAMA	PENONOME	HOMP	500	303.0	990
	RADIO PENONOME GUILLERMO ELLERBROCK				
PANAMA	PENONOME	HOB33	500	252.1	1190
	ONDAS DEL GUACAMAYA FELIX A GUARDIA				
PANAMA	PUERTO ARMUELLES	HOF32	300	441.2	680
	RADIO CENTARIO RUBEN D GONZALEZ P				
PANAMA	SANTIAGO	HOHS	500	214.3	1400
	ONDAS CENTRALES HECTOR SANTA COLOMA				
PANAMA	SANTIAGO	HPS62	250	25.22	11895
	ONDAS CENTRALES HECTOR SANTA COLOMA				
PANAMA CANAL ZN FORT CLAYTON		ACA	5000	379.7	790
AFRS CARIBBEAN NETWORK		US ARMY			
PANAMA CANAL ZN FORT GULICK		ACB	1000	211.3	1420
AFRS CARIBBEAN NETWORK		US ARMY			
PARAGUAY	ASUNCION	ZP3	10000	428.6	700
	RADIO TELECO EUGENIO FRIEDMAN RELAYED BY ZPA3				
PARAGUAY	ASUNCION	ZP4	1500	411.0	730
	RADIO STENTOR MANUEL CABALLERO FERREIRA RELAYED BY ZPA4				
PARAGUAY	ASUNCION	ZP7	2500	333.3	900
	RADIO GUARANI MARIA ELENA BAJAC & CESAR SACCARELLO				
PARAGUAY	ASUNCION	ZP9	1500	309.3	970
	RADIO COMUNEROS EMILIO BAJAC				
PARAGUAY	ASUNCION	ZP11	1000	250.0	1200
	RADIO CHARITAS FRANCISCAN ORDER				

COUNTRY	CITY	SYMBOL CALL	POWER	W/L	FREQUENCY
STATION NAME		OWNERSHIP			
PARAGUAY	ASUNCION	ZP10	5000	230.8	1300
	RADIO PARAGUAY	A & G HALLEY MORA			
PARAGUAY	ASUNCION	ZP1	400	220.6	1360
	RADIO NACIONAL DEL PARAGUAY				
	RELAYED BY ZPA1	GOVERNMENT			
PARAGUAY	ASUNCION	ZP3	2000	209.8	1430
	RADIO TELECO	EUGENIO FRIEDMAN			
	RELAYED BY ZPA3				
PARAGUAY	ASUNCION	V ZPA1	2500	50.2	5976
	RADIO NACIONAL DEL PARAGUAY	GOVERNMENT			
	RELAYS ZP1				
PARAGUAY	ASUNCION	ZPA10	3000	49.79	6025
	RADIO PARAGUAY	A & G HALLEY MORA			
PARAGUAY	ASUNCION	V ZPA4	1000	30.82	9735
	RADIO STENTOR	MANUEL CABALLERO FERREIRA			
	RELAY OF ZP4				
PARAGUAY	ASUNCION	ZPA3	1000	25.32	11852
	RADIO TELECO	EUGENIO FRIEDMAN			
	RELAY OF ZP3				
PARAGUAY	ASUNCION	ZPA7		19.74	15200
	RADIO GUARANI	RELAY OF ZP7			
	MARIA ELENA BAJAC & CESAR SACCARELLO				
PARAGUAY	CONCEPCION	ZPA8	100	46.88	6400
	RADIO YPIR	FELIPE NERI ORTIZ			
PARAGUAY	ENCARNACION	ZP5	5000	326.1	920
	RADIO ENCARNACION	CARLOS MADELAIRE			
	RELAYED BY ZPA5				
PARAGUAY	ENCARNACION	ZPA5	3000	25.05	11975
	RADIO ENCARNACION	CARLOS MADELAIRE			
	RELAY OF ZP5				
PARAGUAY	VILLARRICA	ZP6	1000	225.6	1330
	RADIO GUAIRA	ENRIQUE TRAVERSI VASQUEZ			

PERSIA
PERSIA SEE IRAN

PERU	AREQUIPA	OAX4N	300	194.8	1540
	RADIO CORPORACION	FELIX MARTIMENCH			
PERU	AREQUIPA	OAX6X	300	91.19	3290
	RADIO CONTINENTAL	J ANTONIO UMBERT F			
PERU	AREQUIPA	OAX6B	250	49.71	6035
	RADIO LANDA DE AREQUIPA	MAXIMO J LANDA			
PERU	AREQUIPA	OAX6A	2500	49.65	6042
	RADIO AREQUIPA	RADIO AREQUIPA S A			
PERU	AREQUIPA	OAX6E	300	32.07	9355
	RADIO CONTINENTAL	J ANTONIO UMBERT F			
PERU	CAJAMARCA	OAX2D	1500	223.9	1340
	RADIO CAJAMARCA	JOSE CAVERO			
PERU	CALLAO	OAX4C	1000	258.6	1160
	RADIO CALLAO	ALEJANDRO SEMINARIO			
PERU	CHICLAYO	OAX1A	300	88.76	3380
	RADIO DELGAR DE CHICLAYO	CARLOS MONTJOY D			

COUNTRY	CITY	SYMBOL CALL	POWER	W/L	FREQUENCY
	STATION NAME	OWNER/SHIP			
PERU	CHICLAYO RADIO DELGAR DE CHICLAYO	OAX1A CARLOS MONTJOY D	300	48.78	6150
PERU	CUZCO RADIO CUZCO	OAX7A CARLOS LIZARRAGA F	250	48.96	6128
PERU	CUZCO RADIO TAHUANTINSUYO	OAX7C RAUL MONTESINOS ESPEJO	300	48.58	6175
PERU	HUANCAYO RADIO HUANCAYO	OAX4P ALFREDO ELEJALDE GRANADOS	250	50.45	5946
PERU	ICA RADIO INDEPENDENCIA	OAX5D	200	88.76	3380
PERU	ICA RADIO UNIVERSAL	V OAX5C RAUL C BUDGE	250	31.58	9500
PERU	ICA RADIO UNIVERSAL	V OAX5C RAUL C BUDGE	250	31.28	9590
PERU	IQUITOS RADIO NACIONAL DE IQUITOS	V GOVT	1000	89.55	3350
PERU	IQUITOS RADIO LORETO	OAX8E		48.15	6250
PERU	IQUITOS RADIO NACIONAL DE IQUITOS	OAX8C GOVT	1000	31.22	9610
PERU	LIMA RADIO LUZ	OBX4L CIA RADIO LUZ S A	5000	508.5	590
PERU	LIMA RADIO VICTORIA	OAX4X	10000	384.6	780
PERU	LIMA RADIO NACIONAL DEL PERU	OAX4A GOVT	20000	351.2	854
PERU	LIMA RADIO CENTRAL	OAX4E JUAN P GOICOCHEA	1000	337.1	890
PERU	LIMA RADIO EL SOL DE PRODUCCIONES RADIALES Y TELEVISION	OBX4X CIA	10000	333.3	900
PERU	LIMA RADIO PANAMERICANA	OAX4B GENARO DELGADO BRANT E HIJOS	3000	315.8	950
PERU	LIMA RADIO LIBERTAD	JULIO GOICOCHEA	200	306.1	980
PERU	LIMA RADIO AMERICA	OAX4U CIA PERUANA DE RADIODIFUSION S A	10000	297.0	1010
PERU	LIMA RADIO SAN CRISTOBAL	OAX4O JUAN DONGO MONTOYA	1000	289.9	1035
PERU	LIMA RADIO MUNDIAL	OAX4F GOVT	1000	277.8	1080
PERU	LIMA RADIO EXCELSIOR	OAX5A HUMBERTO MIRENGHI	2000	275.2	1090
PERU	LIMA RADIO SELECTA	OAX4N JOSE CAVERO ANDRADE	1000	265.5	1130
PERU	LIMA RADIO LIMA	OAX4B OSCAR DIANDERAS SAMANEZ	5000	245.9	1220
PERU	LIMA RADIO ATALAYA	OAX4M HERMAN MIRANDA N	1000	230.8	1300

COUNTRY	CITY	SYMBOL CALL	POWER	W/L	FREQUENCY
	STATION NAME	OWNERSHIP			
PERU	LIMA RADIO LA CRÓNICA EMP EDITORA LA CRONICA Y VARIEDADES	OAX4I	10000	227.3	1320
PERU	LIMA RADIO SPORT	OAX4E PABLO TREFOGLI	1000	204.1	1470
PERU	LIMA RADIO AMERICA CIA PERUANA DE RADIODIFUSION S A	OBX4V	1000	92.59	3240
PERU	LIMA RADIO NACIONAL DEL PERU	OAX4Z GOVT	10000 50000	50.8	5905
PERU	LIMA RADIO EL SOL DE PRODUCCIONES RADIALES Y TELEVISION	OBX4Q CIA	10000	50.23	5973
PERU	LIMA RADIO PANAMERICANA GENARO DELGADO BRANT E HIJOS	OBX4M	2000	50.17	5980
PERU	LIMA RADIO AMERICA CIA PERUANA DE RADIODIFUSION S A	V OAX4V	1000	50.04	5995
PERU	LIMA RADIO VICTORIA EMP RADIODIFUSORA VICTORIA S A	OAX4Q	10000	49.75	6030
PERU	LIMA RADIO SAN CRISTOBAL	V OAX4S JUAN DONGO MONTOYA	1000	49.42	6070
PERU	LIMA RADIO NACIONAL DEL PERU	OAX4Z GOVT	10000 50000	49.33	6081
PERU	LIMA RADIO MUNDIAL	OAX4H GOVT	1000	49.22	6095
PERU	LIMA RADIO LUZ	OBX4Z CIA RADIO LUZ S A	5000	49.06	6115
PERU	LIMA RADIO EXCELSIOR	OBX4G HUMBERTO MIRENGHI	1000	48.75	6153
PERU	LIMA RADIO LIMA	OAX4G OSCAR DIANDERAS SAMANEZ	5000	48.47	6190
PERU	LIMA RADIO EL SOL DE PRODUCCIONES RADIALES Y TELEVISION	OAX4J CIA	10000	32.97	9100
PERU	LIMA RADIO LA CRONICA EMP EDITORA LA CRONICA Y VARIEDADES	V OAX4J	10000	32.1	9347
PERU	LIMA RADIO AMERICA CIA PERUANA DE RADIODIFUSION S A	V OAX4W ASSIGNED 9360KCS	1000	31.85	9420
PERU	LIMA RADIO CENTRAL	V OAX4K JUAN P GOICOCHEA	1000	31.44	9542
PERU	LIMA RADIO NACIONAL DEL PERU	OAX4T GOVT	50000	31.38	9561
PERU	LIMA RADIO EL SOL DE PRODUCCIONES RADIALES Y TELEVISION	V OBX4Q CIA	10000	19.41	15455
PERU	MIRAFLORES RADIO MIRAFLORES CLEMENTE Y RICARDO PALMA	OAX4L	2000	240.0	1250
PERU	MIRAFLORES RADIO MIRAFLORES CLEMENTE Y RICARDO PALMA	V OBX4P	1000	48.54	6180

COUNTRY	CITY	SYMBOL CALL	POWER	W/L	FREQUENCY
STATION NAME		OWNERSHIP			
PERU	PIURA	OAX1M	200	90.09	3330
	RADIO PROGRESO				
PERU	PIURA	V OAX1B	300	48.4	6198
	RADIO PIURA	CARLOS MONTJOY D			
PERU	TACNA	OAX6L	1000	277.8	1080
	RADIO NACIONAL DE TACNA				
	MINISTERIO DE GOBIERNO Y POLICIA				
PERU	TACNA	OAX6L	1000	48.5	6185
	RADIO NACIONAL DE TACNA				
	MINISTERIO DE GOBIERNO Y POLICIA				
PERU	TACNA	V OAX6H	500	31.6	9492
	RADIO TACNA	JOSE CACERES BERNAL			
PERU	TACNA	OAX6L	1000	31.48	9530
	RADIO NACIONAL DE TACNA				
	MINISTERIO DE GOBIERNO Y POLICIA				
PERU	TRUJILLO	V OAX2B	300	49.53	6057
	RADIO TRUJILLO	JUAN DONGO MONTOYA			
PHILIPPINES	BACOLOD NEGROS	DYBR	1000	267.9	1120
	RADIO BACOLOD	BACOLOD BROADCASTING CO			
PHILIPPINES	BACOLOD NEGROS	DYB2	250	60.19	4985
	RADIO BACOLOD	BACOLOD BROADCASTING CO			
PHILIPPINES	CAGAYAN DE ORO	DXCC	500	384.6	780
		HENRY R CANOY			
PHILIPPINES	CEBU, CEBU	DYRC	1000	500.0	600
	VOICE OF CEBU	RELAYED BY DYH2			
		CEBU BROADCASTING CORP			
PHILIPPINES	CEBU, CEBU	DYBU	1000	238.1	1260
	RADIO CEBU				
		PHILIPPINES BROADCASTING CORP			
PHILIPPINES	CEBU, CEBU	DYH2	1000	48.86	6140
	VOICE OF CEBU	RELAY OF DYRC			
		CEBU BROADCASTING CORP			
PHILIPPINES	CLARK FIELD LUZON	WVTM	50	230.8	1300
	AFRS	US AIR FORCE			
PHILIPPINES	COTA BATO MINDANAO	DXMS		333.3	900
	RADIO MINDANAO SULU				
		NOTRE DAME BDCSTG CORP			
PHILIPPINES	COTA BATO MINDANAO	DXBC		76.05	3945
	RADIO MINDANAO SULU				
		NOTRE DAME BDCSTG CORP			
PHILIPPINES	DAWUPAN CITY LUZON	DZRI	1000	288.5	1040
		BOLINAO ELECTRONICS CORP			
PHILIPPINES	DAVAO MINDANAO	DXMC	300	333.3	900
	VOICE OF DAVAO				
		MINDANAO COLLEGE BROADCASTING SYSTEM			
PHILIPPINES	DAVAO MINDANAO	DXAW	1000	254.2	1180
	THE PIONEER STATION	A J WILLS			
PHILIPPINES	DAVAO MINDANAO	DXH2	300	75.95	3950
	VOICE OF DAVAO				
		MINDANAO COLLEGE BROADCASTING SYSTEM			
PHILIPPINES	DUMAGUETE NEGROS	DYSR	1000	357.1	840
	VOICE OF CHRISTIAN BROTHERHOOD				
		SILLIMAN UNIVERSITY			

COUNTRY	CITY	SYMBOL CALL	POWER	W/L	FREQUENCY
STATION NAME	OWNERSHIP				
PHILIPPINES	DUMAGUETE NEGROS	DYB4	1000	91.46	3280
VOICE OF CHRISTIAN BROTHERHOOD SILLIMAN UNIVERSITY					
PHILIPPINES	DUMAGUETE NEGROS	DYH4	1000	49.55	6055
VOICE OF CHRISTIAN BROTHERHOOD SILLIMAN UNIVERSITY					
PHILIPPINES	ILOILO PANAY	DYRI	1000	234.4	1280
RADIO PANAY VISAYAN BDCSTG SYSTEM EDUARDO LOPEZ					
PHILIPPINES	ILOILO PANAY	DZB0	1000	89.15	3365
VOICE OF NATIONAL DEFENSE STATION II NATIONAL CIVIL DEFENSE ADMIN. (GOVT)					
PHILIPPINES	MANILA			556.0	540
VOICE OF NATIONAL DEFENSE NATIONAL CIVIL DEFENSE ADMIN. (GOVT)					
PHILIPPINES	MANILA QUEZON CITY	DZBB	10000	517.2	580
REPUBLIC BDCSTG SYSTEM BOB STEWART XMTR LOCATED PALOLA MALABON RIZAL					
PHILIPPINES	MANILA	DZAQ	5000	476.2	630
BOLINAO ELECTRONICS CORP					
PHILIPPINES	MANILA	DZRH	27000	461.5	650
VOICE OF THE PHILIPPINES RELAYED BY DZH2 & DZH4 MANILA BROADCASTING CO					
PHILIPPINES	MANILA	DZAS	6000	441.2	680
CALL OF THE ORIENT FAR EAST BDCSTG CO					
PHILIPPINES	MANILA	DZFM	10000	422.5	710
PEOPLES STATION RELAYED BY SW GOVT					
PHILIPPINES	MANILA	DZMB	1000	394.7	760
VOICE OF MANILA RELAYED BY DZI7 MANILA BROADCASTING COMPANY					
PHILIPPINES	MANILA	DZPI	12000	375.0	800
RADIO PHILIPPINES RELAYED BY DZH3 PHILIPPINES BROADCASTING CORP					
PHILIPPINES	MANILA	DZMY	5000	361.4	830
MONSERRAT BDCSTG SYSTEM XMTR LOCATED POLO BULACAN PROVINCE					
PHILIPPINES	MANILA	DZST	1000	348.8	860
VOICE OF CATH PHIL UNIV OF SANTO TOMAS RELAYED BY DZH5 & PHIL BDCSTG CORP					
PHILIPPINES	MANILA	DZXX	1000	337.1	890
REPUBLIC BDCSTG SYSTEM BOB STEWART XMTR LOCATED PALOLA MALABON RIZAL					
PHILIPPINES	MANILA		50000	326.1	920
VOICE OF AMERICA US GOVT					
PHILIPPINES	MANILA	DZXL	50000	312.5	960
CHRONICLE BDCSTG NETWORK					
PHILIPPINES	MANILA	DZBC	1000	300.0	1000
ALTO BROADCASTING SYSTEM RELAYED BY DZI2 BOLINAO ELECTRONICS CORP					
PHILIPPINES	MANILA	DZFE	1000	291.3	1030
CALL OF THE ORIENT FAR EAST BDCSTG CO					
PHILIPPINES	MANILA	V DZQL	1000	258.6	1160
RADIO ILO CHRONICLE BDCSTG NETWORK					
PHILIPPINES	MANILA	DZHF	1000	240.0	1250
THE METROPOLITAN BROADCASTING COMPANY MANILA BROADCASTING CO					

COUNTRY	CITY	SYMBOL CALL	POWER	W/L	FREQUENCY
STATION NAME	OWNERSHIP				
PHILIPPINES	MANILA (TANDUAY)	DZTC		211.3	1420
	NATNL. TEACHERS COLLEGE	BDCSTG STATION			
PHILIPPINES	MANILA	DZYY	1000	194.8	1540
	MONSERRAT BDCSTG SYSTEM				
PHILIPPINES	MANILA		1000	90.77	3305
	NATIONAL CIVIL DEFENSE ADMIN. (GOVT)				
	VOICE OF NATIONAL DEFENSE				
PHILIPPINES	MANILA	DZB2	2000	89.69	3345
	CALL OF THE ORIENT	FAR EAST BDCSTG CO			
PHILIPPINES	MANILA	DZB3	7500	76.05	3945
	REPUBLIC BROADCASTING SYSTEM				
	RELAY OF DZBB	REPUBLIC BDCSTG SYS			
PHILIPPINES	MANILA	A		50.25	5970
	VOICE OF NATIONAL DEFENSE				
	NATIONAL CIVIL DEFENSE ADMIN. (GOVT)				
PHILIPPINES	MANILA	DZH4	1000	50.0	6000
	VOICE OF THE PHILIPPINES				
	MANILA BROADCASTING COMPANY				
PHILIPPINES	MANILA	DZH6	2000	49.75	6030
	CALL OF THE ORIENT	FAR EAST BDCSTG CO			
PHILIPPINES	MANILA		7500	49.5	6060
	VOICE OF AMERICA				
		US GOVT	50000		
PHILIPPINES	MANILA	DZI7	250	49.34	6080
	VOICE OF MANILA	RELAY OF DZMB			
	MANILA BROADCASTING COMPANY				
PHILIPPINES	MANILA	DZI3	7500	49.1	6110
	REPUBLIC BROADCASTING SYSTEM				
	RELAY OF DZBB	REPUBLIC BDCSTG SYS			
PHILIPPINES	MANILA	DUH2	1000	48.62	6170
	PEOPLES STATION	RELAY OF DZFM			
		GOVT			
PHILIPPINES	MANILA	DZI2	2000	31.41	9550
	ALTO BROADCASTING SYSTEM				
	RELAY OF DZBC	BOLINAO ELECTRONICS CORP			
PHILIPPINES	MANILA	DUH3	250	31.35	9570
	PEOPLES STATION	RELAY OF DZFM			
		GOVT			
PHILIPPINES	MANILA		7500	31.28	9590
	VOICE OF AMERICA				
		US GOVT	50000		
PHILIPPINES	MANILA	DUH4	250	31.2	9615
	PEOPLES STATION	RELAY OF DZFM			
		GOVT			
PHILIPPINES	MANILA	DZH2	1000	31.12	9640
	VOICE OF THE PHILIPPINES				
	RELAY OF DZRH	MANILA BROADCASTING CO			
PHILIPPINES	MANILA		7500	31.02	9670
	VOICE OF AMERICA				
		US GOVT	50000		
PHILIPPINES	MANILA	DZH5	250	30.96	9691
	VOICE OF THE CATHOLIC PHILIPPINES				
	RELAY OF DZST	PHIL BDCSTG CORP			
PHILIPPINES	MANILA	DZH7	10000	30.83	9730
	CALL OF THE ORIENT	FAR EAST BDCSTG CO			
PHILIPPINES	MANILA	DZH3	1000	30.77	9750
	RADIO PHILIPPINES	RELAY OF DZPI			
	PHILIPPINES BROADCASTING CORP				
PHILIPPINES	MANILA		7500	25.56	11735
	VOICE OF AMERICA				
		US GOVT	50000		
PHILIPPINES	MANILA		7500	25.5	11765
	VOICE OF AMERICA				
		US GOVT	50000		

COUNTRY	CITY	SYMBOL CALL	POWER	W/L	FREQUENCY
STATION NAME		OWNERSHIP			
PHILIPPINES	MANILA		7500	25.45	11790
	VOICE OF AMERICA	US GOVT	50000		
PHILIPPINES	MANILA	DUH5	250	25.34	11840
	PEOPLES STATION	RELAY OF DZFM GOVT			
PHILIPPINES	MANILA	DZH8	10000	25.31	11855
	CALL OF THE ORIENT	FAR EAST BDCSTG CO			
PHILIPPINES	MANILA LUZON		7500	25.22	11895
	VOICE OF AMERICA	US GOVT	50000		
PHILIPPINES	MANILA	DZ15	10000	25.13	11940
	REPUBLIC BROADCASTING SYSTEM				
	RELAY OF DZBB	REPUBLIC BDCSTG SYS			
PHILIPPINES	MANILA		7500	25.08	11960
	VOICE OF AMERICA	US GOVT	50000		
PHILIPPINES	MANILA		7500	19.83	15130
	VOICE OF AMERICA	US GOVT	50000		
PHILIPPINES	MANILA		7500	19.72	15210
	VOICE OF AMERICA	US GOVT	50000		
PHILIPPINES	MANILA		7500	19.67	15250
	VOICE OF AMERICA	US GOVT	50000		
PHILIPPINES	MANILA		7500	19.65	15270
	VOICE OF AMERICA	US GOVT	50000		
PHILIPPINES	MANILA	DZH9	2000	19.61	15300
	CALL OF THE ORIENT	FAR EAST BDCSTG CO			
PHILIPPINES	MANILA		7500	16.89	17760
	VOICE OF AMERICA	US GOVT	50000		
PHILIPPINES	MANILA		7500	16.87	17780
	VOICE OF AMERICA	US GOVT	50000		
PHILIPPINES	MANILA	DZ16	1500	16.85	17805
	CALL OF THE ORIENT	FAR EAST BDCSTG CO			
PHILIPPINES	MANILA		7500	13.91	21570
	VOICE OF AMERICA	US GOVT	50000		
PHILIPPINES	MANILA		7500	13.87	21630
	VOICE OF AMERICA	US GOVT	50000		
PHILIPPINES	MANILA		7500	11.67	25700
	VOICE OF AMERICA	US GOVT	50000		
PHILIPPINES	MINDANAO		1000	91.13	3292
	VOICE OF NATIONAL DEFENSE				
	NATIONAL CIVIL DEFENSE ADMIN. (GOVT)				
PHILIPPINES	NAGA CEBU	DZRB	1000	283.0	1060
	BOLINAO ELECTRONICS CORP				
PHILIPPINES	SAN FERNANDO LUZON		1000000	263.2	1140
	VOICE OF AMERICA	US GOVT			
PHILIPPINES	SAN FERNANDO LUZON		3000	49.5	6060
	VOICE OF AMERICA	US GOVT	35000		
PHILIPPINES	SAN FERNANDO LUZON		3000	25.58	11730
	VOICE OF AMERICA	US GOVT	35000		
PHILIPPINES	SAN FERNANDO LUZON		3000	25.45	11790
	VOICE OF AMERICA	US GOVT	35000		
PHILIPPINES	SAN FERNANDO LUZON		3000	19.86	15105
	VOICE OF AMERICA	US GOVT	35000		
PHILIPPINES	SAN FERNANDO LUZON		3000	19.83	15130
	VOICE OF AMERICA	US GOVT	35000		

COUNTRY	CITY	SYMBOL CALL.	POWER	W/L	FREQUENCY
STATION NAME		OWNERSHIP			
PHILIPPINES	SAN FERNANDO	LUZON	3000 35000	19.74	15200
	VOICE OF AMERICA	US GOVT			
PHILIPPINES	SAN FERNANDO	LUZON	3000 35000	19.72	15210
	VOICE OF AMERICA	US GOVT			
PHILIPPINES	SAN FERNANDO	LUZON	3000 35000	19.64	15275
	VOICE OF AMERICA	US GOVT			
PHILIPPINES	SAN FERNANDO	LUZON	3000 35000	19.56	15335
	VOICE OF AMERICA	US GOVT			
PHILIPPINES	SAN FERNANDO	LUZON	3000 35000	16.87	17780
	VOICE OF AMERICA	US GOVT			
PHILIPPINES	SAN FERNANDO	LUZON	3000 35000	16.83	17830
	VOICE OF AMERICA	US GOVT			
PHILIPPINES	SAN FERNANDO	LUZON	3000 35000	13.91	21570
	VOICE OF AMERICA	US GOVT			
PHILIPPINES	SAN FERNANDO	LUZON	3000 35000	13.87	21630
	VOICE OF AMERICA	US GOVT			
PHILIPPINES	SAN FERNANDO	LUZON	3000 35000	13.86	21650
	VOICE OF AMERICA	US GOVT			
PHILIPPINES	SAN FERNANDO	LUZON	3000 35000	11.67	25700
	VOICE OF AMERICA	US GOVT			
PHILIPPINES	SANGLEY POINT	KTLG	50	230.8	1300
	AFRS	US NAVY			
PHILIPPINES	SUBIC BAY	KCMB	15	197.4	1520
	AFRS	US NAVY			
POLAND	BIALYSTOCK			188.2	1594
	POLSKIE RADIO	GOVERNMENT			
POLAND	GDANSK		500	230.1	1304
	POLSKIE RADIO	GOVERNMENT			
POLAND	KATOWICE			278.0	1079
	POLSKIE RADIO	GOVERNMENT			
POLAND	KIELCE			202.2	1484
	POLSKIE RADIO	GOVERNMENT			
POLAND	KOSZALIN			202.2	1484
	POLSKIE RADIO	GOVERNMENT			
POLAND	KRAKOW	SP3	10000	199.7	1502
	POLSKIE RADIO	GOVERNMENT			
POLAND	LODZ	SP7	10000	202.2	1484
	POLSKIE RADIO	GOVERNMENT			
POLAND	OLSZTYN			202.2	1484
	POLSKIE RADIO	GOVERNMENT			
POLAND	OPOLE			202.2	1484
	POLSKIE RADIO	GOVERNMENT			
POLAND	POZNAN	SP2	6000	249.0	1205
	POLSKIE RADIO	GOVERNMENT			
POLAND	RZESZOW			199.7	1502
	POLSKIE RADIO	GOVERNMENT			
POLAND	STALINOGROD	SP10	50000	278.0	1079
	POLSKIE RADIO	GOVERNMENT			
POLAND	SZCZECIN		100000	230.1	1304
	POLSKIE RADIO	GOVERNMENT			

COUNTRY	CITY	SYMBOL CALL	POWER	W/L	FREQUENCY
STATION NAME		OWNERSHIP			
POLAND	SZCZECIN			202.2	1484
	POLSKIE RADIO	GOVERNMENT			
POLAND	TORUN	BYDOGOSZCZ	SP11	24000	219.5
	POLSKIE RADIO	GOVERNMENT			1367
POLAND	WARSAW		SP1	200000	1321.6
	POLSKIE RADIO	WARSAW I	GOVERNMENT		227
POLAND	WARSAW			100000	407.1
	POLSKIE RADIO	WARSAW III	GOVERNMENT		737
POLAND	WARSAW			50000	386.7
	POLSKIE RADIO	WARSAW II	GOVERNMENT		818
POLAND	WARSAW			7500	50.63
	POLSKIE RADIO		GOVERNMENT	100000	5925
POLAND	WARSAW			7500	50.38
	POLSKIE RADIO		GOVERNMENT	100000	5955
POLAND	WARSAW			7500	50.21
	POLSKIE RADIO		GOVERNMENT	100000	5975
POLAND	WARSAW			7500	50.04
	POLSKIE RADIO		GOVERNMENT	100000	5995
POLAND	WARSAW			7500	49.79
	POLSKIE RADIO		GOVERNMENT	100000	6025
POLAND	WARSAW			7500	49.06
	POLSKIE RADIO		GOVERNMENT	100000	6115
POLAND	WARSAW			7500	48.9
	POLSKIE RADIO		GOVERNMENT	100000	6135
POLAND	WARSAW		SP5	200	42.31
	THE CENTRAL SCOUTS BROADCASTING STATION	GOVERNMENT			7090
POLAND	WARSAW			7500	42.19
	POLSKIE RADIO		GOVERNMENT	100000	7110
POLAND	WARSAW			7500	42.11
	POLSKIE RADIO		GOVERNMENT	100000	7125
POLAND	WARSAW			7500	41.99
	POLSKIE RADIO		GOVERNMENT	100000	7145
POLAND	WARSAW			7500	41.81
	POLSKIE RADIO		GOVERNMENT	100000	7175
POLAND	WARSAW			7500	41.7
	POLSKIE RADIO		GOVERNMENT	100000	7195
POLAND	WARSAW			7500	41.64
	POLSKIE RADIO		GOVERNMENT	100000	7205
POLAND	WARSAW			7500	41.38
	POLSKIE RADIO		GOVERNMENT	100000	7250
POLAND	WARSAW			7500	31.5
	POLSKIE RADIO		GOVERNMENT	100000	9525
POLAND	WARSAW			7500	31.45
	POLSKIE RADIO		GOVERNMENT	100000	9540
POLAND	WARSAW			7500	31.4
	POLSKIE RADIO		GOVERNMENT	100000	9555
POLAND	WARSAW			7500	31.35
	POLSKIE RADIO		GOVERNMENT	100000	9570
POLAND	WARSAW			7500	31.2
	POLSKIE RADIO		GOVERNMENT	100000	9615
POLAND	WARSAW			7500	30.88
	POLSKIE RADIO		GOVERNMENT	100000	9715

COUNTRY	CITY	SYMBOL CALL	POWER	W/L	FREQUENCY
STATION NAME		OWNERSHIP			
POLAND	WARSAW		7500	25.61	11712
	POLSKIE RADIO	GOVERNMENT	100000		
POLAND	WARSAW		7500	25.55	11740
	POLSKIE RADIO	GOVERNMENT	100000		
POLAND	WARSAW		7500	25.48	11775
	POLSKIE RADIO	GOVERNMENT	100000		
POLAND	WARSAW		7500	25.2	11905
	POLSKIE RADIO	GOVERNMENT	100000		
POLAND	WARSAW		7500	25.12	11945
	POLSKIE RADIO	GOVERNMENT	100000		
POLAND	WARSAW		7500	19.84	15120
	POLSKIE RADIO	GOVERNMENT	100000		
POLAND	WARSAW		7500	16.96	17690
	POLSKIE RADIO	GOVERNMENT	100000		
POLAND	WARSAW		7500	16.85	17800
	POLSKIE RADIO	GOVERNMENT	100000		
POLAND	WROCLAW	SP12	50000	238.3	1259
	POLSKIE RADIO	GOVERNMENT			
POLAND	ZAKOPANE			195.0	1538
	POLSKIE RADIO	GOVERNMENT			
POLAND	ZIELONA GORA			230.1	1304
	POLSKIE RADIO	GOVERNMENT			
PORTUGAL	CARAMULO	CSB20	15	205.9	1457
	RADIO POLO NORTE				
	SANATORIUM OF CARAMULO				
PORTUGAL	COIMBRA	CSA5	1000	282.8	1061
	EMISSORA REGIONAL DE COIMBRA	GOVT			
PORTUGAL	COVILHA		1000	192.1	1562
	EMISSORA REGIONAL DE COVILHA	GOVT			
PORTUGAL	ELVAS		100	220.9	1358
	EMISSORA NACIONAL DE ELVAS	GOVT			
PORTUGAL	FARO	CSA6	1000	282.8	1061
	EMISSORA REGIONAL DE FARO	GOVT			
PORTUGAL	GUARDA		1000	538.6	557
	EMISSORA REGIONAL DE GUARDA	GOVT			
PORTUGAL	GUARDA		50	200.5	1496
	RADIO ALTO ALTITUDE				
PORTUGAL	LISBON	CSA2	50000	451.1	665
	EMISSORA NACIONAL LISBON I	GOVT			
	POWER TO BE INCREASED TO 135KW				
PORTUGAL	LISBON	CSA3	15000	417.2	719
	EMISSORA REGIONAL LISBON II	GOVT			
PORTUGAL	LISBON		15000	417.2	719
	RADIO UNIVERSIDADE				
	MINISTERIO DA EDUCACAO				
PORTUGAL	LISBON PAREDE	CSB2	20000	290.1	1034
	RADIO CLUBE PORTUGUES	COMMERCIAL			
PORTUGAL	LISBON	CSB3	2000	233.2	1286
	RADIO RENASCENCA				
	RENASCENCA CATH PUBLICATION				
PORTUGAL	LISBON	CSB4	1200	188.1	1594
	RADIO GRACA				
	A FRANCISCO DOS SANTOS				
	SHARES TIME				

COUNTRY	CITY	SYMBOL CALL	POWER	W/L	FREQUENCY
STATION NAME		OWNERSHIP			
PORTUGAL	LISBON	CSB4	1200	188.1	1594
VOZ DE LISBOA SHARES TIME					
PORTUGAL	LISBON	CSB4	1200	188.1	1594
RADIO PENINSULAR SHARES TIME					
PORTUGAL	LISBON	CSB4	1200	188.1	1594
RADIO RESTAURACAO SHARES TIME		F CARDELHA DE MADEIROS			
PORTUGAL	LISBON	CSB4	1200	188.1	1594
CLUBE RADIOFONICO SHARES TIME		CIVIC HOSPITALS OF LISBON			
PORTUGAL	LISBON				
EMISSORA NACIONAL SW XMTRS LOCATED AT BARCARENA AND SAO GABRIEL					
PORTUGAL	LISBON		10000	50.34	5960
EMISSORA NACIONAL		GOVT	100000		
PORTUGAL	LISBON		10000	50.2	5976
EMISSORA NACIONAL		GOVT	100000		
PORTUGAL	LISBON	CSB56	200	49.96	6005
EMISSORA DO LICEU		LICEU PEDRO NUNES			
PORTUGAL	LISBON		10000	49.83	6020
EMISSORA NACIONAL		GOVT	100000		
PORTUGAL	LISBON		10000	49.75	6025
EMISSORA NACIONAL		GOVT	100000		
PORTUGAL	LISBON PAREDE	CSB51	500	49.34	6080
RADIO CLUBE PORTUGUES		COMMERCIAL			
PORTUGAL	LISBON	CSB52	7000	48.74	6154
RADIO RENASCENCA		RENASCENCA CATH PUBLICATION			
PORTUGAL	LISBON		10000	48.5	6185
EMISSORA NACIONAL		GOVT	100000		
PORTUGAL	LISBON	CSA38	10000	47.16	6360
EMISSORA NACIONAL		GOVT	100000		
PORTUGAL	LISBON	CSA21	10000	47.07	6374
EMISSORA NACIONAL		GOVT	100000		
PORTUGAL	LISBON		10000	42.55	7050
EMISSORA NACIONAL		GOVT	100000		
PORTUGAL	LISBON		10000	42.08	7130
EMISSORA NACIONAL		GOVT	100000		
PORTUGAL	LISBON		10000	41.52	7225
EMISSORA NACIONAL		GOVT	100000		
PORTUGAL	LISBON		10000	41.32	7260
EMISSORA NACIONAL		GOVT	100000		
PORTUGAL	LISBON		10000	41.29	7265
EMISSORA NACIONAL		GOVT	100000		
PORTUGAL	LISBON	A	10000	32.16	9327
EMISSORA NACIONAL		GOVT	100000		
PORTUGAL	LISBON	CSA27	10000	31.14	9635
EMISSORA NACIONAL		GOVT	100000		
PORTUGAL	LISBON		10000	31.1	9645
EMISSORA NACIONAL		GOVT	100000		
PORTUGAL	LISBON		10000	31.09	9650
EMISSORA NACIONAL		GOVT	100000		

COUNTRY	CITY	SYMBOL CALL	POWER	W/L	FREQUENCY
STATION NAME		OWNERSHIP			
PORTUGAL	LISBON		10000	31.02	9670
EMISSIONA	NACIONAL	GOVT	100000		
PORTUGAL	LISBON		10000	30.99	9680
EMISSIONA	NACIONAL	GOVT	100000		
PORTUGAL	LISBON		10000	30.84	9727
EMISSIONA	NACIONAL	GOVT	100000		
PORTUGAL	LISBON		10000	30.8	9740
EMISSIONA	NACIONAL	GOVT	100000		
PORTUGAL	LISBON	V CSA27	10000	30.78	9746
EMISSIONA	NACIONAL	GOVT	100000		
PORTUGAL	LISBON		10000	30.72	9765
EMISSIONA	NACIONAL	GOVT	100000		
PORTUGAL	LISBON	V CSA26	10000	30.69	9775
EMISSIONA	NACIONAL	GOVT	100000		
PORTUGAL	LISBON		10000	25.6	11720
EMISSIONA	NACIONAL	GOVT	100000		
PORTUGAL	LISBON		10000	25.52	11755
EMISSIONA	NACIONAL	GOVT	100000		
PORTUGAL	LISBON		10000	25.34	11840
EMISSIONA	NACIONAL	GOVT	100000		
PORTUGAL	LISBON		10000	25.26	11875
EMISSIONA	NACIONAL	GOVT	100000		
PORTUGAL	LISBON		10000	25.22	11895
EMISSIONA	NACIONAL	GOVT	100000		
PORTUGAL	LISBON		10000	25.18	11915
EMISSIONA	NACIONAL	GOVT	100000		
PORTUGAL	LISBON	V	10000	25.17	11920
EMISSIONA	NACIONAL	GOVT	100000		
PORTUGAL	LISBON		10000	25.16	11925
EMISSIONA	NACIONAL	GOVT	100000		
PORTUGAL	LISBON		10000	25.15	11930
EMISSIONA	NACIONAL	GOVT	100000		
PORTUGAL	LISBON		10000	25.14	11935
EMISSIONA	NACIONAL	GOVT	100000		
PORTUGAL	LISBON	V	10000	25.09	11955
EMISSIONA	NACIONAL	GOVT	100000		
PORTUGAL	LISBON	V	10000	25.07	11965
EMISSIONA	NACIONAL	GOVT	100000		
PORTUGAL	LISBON	V CSA32	10000	25.01	11995
EMISSIONA	NACIONAL	GOVT	100000		
PORTUGAL	LISBON	V	10000	21.2	14150
EMISSIONA	NACIONAL	GOVT	100000		
PORTUGAL	LISBON	V CSA39	10000	19.87	15100
EMISSIONA	NACIONAL	GOVT	100000		
PORTUGAL	LISBON	V CSA36	10000	19.83	15125
EMISSIONA	NACIONAL	GOVT	100000		
PORTUGAL	LISBON	V CSA42	10000	19.51	15380
EMISSIONA	NACIONAL	GOVT	100000		
PORTUGAL	LISBON	V CSA43	10000	16.91	17740
EMISSIONA	NACIONAL	GOVT	100000		
PORTUGAL	LISBON	V	10000	16.87	17780
EMISSIONA	NACIONAL	GOVT	100000		

COUNTRY	CITY	SYMBOL CALL	POWER	W/L	FREQUENCY
STATION NAME		OWNERSHIP			
PORTUGAL	LISBON	V	10000	16.82	17835
EMISSIONA NACIONAL		GOVT	100000		
PORTUGAL	LISBON	A CSA44	10000	16.79	17870
EMISSIONA NACIONAL		GOVT	100000		
PORTUGAL	LISBON	V	10000	16.78	17880
EMISSIONA NACIONAL		GOVT	100000		
PORTUGAL	LISBON	V	10000	16.76	17895
EMISSIONA NACIONAL		GOVT	100000		
PORTUGAL	LISBON	V	10000	13.96	21495
EMISSIONA NACIONAL		GOVT	100000		
PORTUGAL	LISBON	V	10000	13.82	21700
EMISSIONA NACIONAL		GOVT	100000		
PORTUGAL	LISBON	A CSA51	10000	11.67	25700
EMISSIONA NACIONAL		GOVT	100000		
PORTUGAL	PENHAS DA SAUDE	CSB22	10	194.0	1546
	SANATORIUM OF PENHAS DA SAUDE				
PORTUGAL	PORTALEGRE		100	202.2	1484
EMISSIONA NACIONAL DE PORTALEGRE		GOVT			
PORTUGAL	PORTO		10000	397.4	755
EMISSIONA NACIONAL DO NORTE		GOVT			
PORTO I					
PORTUGAL	PORTO MIRAMAR	CSB9	100000	383.6	782
RADIO CLUBE PORTUGUES		COMMERCIAL			
PORTUGAL	PORTO	CSB30	1000	256.6	1169
RADIO RENASCENCA					
	RENASCENCA CATH PUBLICATION				
PORTUGAL	PORTO		1000	219.5	1367
EMISSIONA REGIONAL DO NORTE		GOVT			
PORTO II					
PORTUGAL	PORTO	CSB5	1000	190.1	1578
EMISSORES REUNIDOS DO NORTE					
	EMISSORES REUNIDOS LDA				
PORTUGAL	REGUA	CSB33	250	375.0	800
RADIO ALTO DOURO					
PORTUGAL	SANTAREM		500	226.9	1322
RADIO RIBATEJO					
PORT GUINEA	BISSAU	CMQ	1000	75.52	3973
EMISSIONA DA GUINE		GOVERNMENT			
PUERTO RICO	AGUADILLA	ARD	50	384.6	780
AFRS CARIBBEAN NETWORK		US AIR FORCE			
RAMEY AFB					
PUERTO RICO	AGUADILLA	WABA	500	352.9	850
		HECTOR REICHARD			
PUERTO RICO	AGUADILLA	WGRF	250	223.9	1340
	JAICAO BROADCASTING CORP				
PUERTO RICO	ARECIBO	WMIA	500	280.4	1070
	ACABOA RADIO CORP				
PUERTO RICO	ARECIBO	WKVM	250	243.9	1230
	AMERICAN COLONIAL BDCSTG CO				
TO MOVE TO 810KCS					

COUNTRY	CITY	SYMBOL CALL	POWER	W/L	FREQUENCY
STATION NAME		OWNERSHIP			
PUERTO RICO	ARECIBO	WCMN CARIBBEAN BROADCASTING CORP	1000	234.4	1280
PUERTO RICO	BAYAMON	WENA BAYAMON BROADCASTING CORP	250	192.3	1560
PUERTO RICO	CAGUAS	WVJP RADIO CAGUAS BORINQUEN BDCSTG CORP	250	270.3	1110
PUERTO RICO	CAGUAS	WNEL INTER AMERICAN RADIO CORP	250	206.9	1450
PUERTO RICO	FAJARDO	WMDD MADRAZO & DIAZ	250	201.3	1490
PUERTO RICO	GUAYAMA	WXRJ RAFAEL FUSTER	1000	188.7	1590
PUERTO RICO	MAYAGUEZ	WAEI MARIO ACOSTA	1000	500.0	600
PUERTO RICO	MAYAGUEZ	WKJB JOSE A BECHARA JR	500 1000	422.5	710
PUERTO RICO	MAYAGUEZ	WPRA PUERTO RICO ADVERTISING CO INC	10000	303.0	990
PUERTO RICO	MAYAGUEZ	WORA SUPREME BDCSTG CO INC	1000	261.0	1150
PUERTO RICO	MAYAGUEZ	WTIL MAYAGUEZ RADIO CORP	1000	230.8	1300
PUERTO RICO	PONCE	WPAB PUERTO RICAN AMERICAN BROADCASTING CORP	1000 5000	545.5	550
PUERTO RICO	PONCE	WPRP LA VOZ DE PUERTO RICO VOICE OF PUERTO RICO INC	5000	329.7	910
PUERTO RICO	PONCE	WLEO PONCE BROADCASTING CORP	250	256.4	1170
PUERTO RICO	PONCE	WISO SOUTH PUERTO BDCSTG CORP	100	238.1	1260
PUERTO RICO	PONCE	C	1000	211.3	1420
PUERTO RICO	PONCE	R AFRS CARIBBEAN NETWORK CAMP LOSEY	50	204.1	1470
PUERTO RICO	RIO PIEDRAS	WRIO MASTER BROADCASTING CORP	1000 5000	227.3	1320
PUERTO RICO	RIO PIEDRAS	WWW FRANK A GANDIA	250	197.4	1520
PUERTO RICO	ROOSEVELT ROADS	R AFRS CARIBBEAN NETWORK CAMP BUNDY	50	204.1	1470
PUERTO RICO	SAN JUAN	WKAQ EL MUNDO BROADCASTING CORP	5000	517.2	580
PUERTO RICO	SAN JUAN	WAPA VOICE OF THE CARIBBEAN PONCE DE LEON BDCSTG CO	10000	441.2	680
PUERTO RICO	SAN JUAN	F WKVM AMERICAN COLONIAL BROADCASTING CORP PRESENT OPERATIÒN 1230KCS ARECIBO	25000	370.4	810
PUERTO RICO	SAN JUAN	WIPR RADIO EMISORA EL DEPTO DE INSTRUCCION PUBLICO DE PUERTO RICO PR GOVT	10000	319.1	940

COUNTRY	CITY	SYMBOL CALL	POWER	W/L	FREQUENCY
STATION NAME		OWNERSHIP			
PUERTO RICO	SAN JUAN	WITA	500	263.2	1140
RADIO EL IMPARCIAL		ELECTRONIC ENTERPRISES INC			
PUERTO RICO	SAN JUAN	WFOA	250	214.3	1400
		CONTINENTAL BROADCASTING CORP			
PUERTO RICO	SAN JUAN	ACE	50	204.1	1470
AFRS	CARIBBEAN NETWORK	US ARMY			
PUERTO RICO	SANTURCE	WIAC	10000	405.4	740
		RADIO STATION WIBS INC			
PUERTO RICO	VIEQUES IS	WIVV	1000	219.0	1370
		VOICE OF THE ECHOS			
REUNION I	SAINT DENIS		1000	480.7	624
		RADIODIFFUSION TELEVISION FRANCAISE			
		FRENCH GOVT			
REUNION I	SAINT DENIS		1500	88.76	3380
		RADIODIFFUSION TELEVISION FRANCAISE			
		FRENCH GOVT			
REUNION I	SAINT DENIS		1500	62.24	4820
		RADIODIFFUSION TELEVISION FRANCAISE			
		FRENCH GOVT			
REUNION I	SAINT DENIS		200	41.84	7170
		RADIODIFFUSION TELEVISION FRANCAISE			
		FRENCH GOVT			
REUNION I	SAINT DENIS		200	33.8	8876
		RADIODIFFUSION TELEVISION FRANCAISE	1500		
		FRENCH GOVT			
RHODESIA & NYASALAND	BULAWAYO	ZEBA	2000	490.9	611
		FEDERAL BROADCASTING SERVICE			
		GOVT			
RHODESIA & NYASALAND	FORT VICTORIA	ZEBE	2000	306.1	980
		FEDERAL BROADCASTING SERVICE			
		GOVT			
RHODESIA & NYASALAND	GATOOMA	ZEAC	2000	379.2	791
		FEDERAL BROADCASTING SERVICE			
		GOVT			
RHODESIA & NYASALAND	GWELO	ZEBB	2000	287.6	1043
		FEDERAL BROADCASTING SERVICE			
		GOVT			
RHODESIA & NYASALAND	LUSAKA	V ZQP	1000	300.6	998
		CENTRAL AFRICAN BROADCASTING STA			
		GOVT			
RHODESIA & NYASALAND	LUSAKA	ZQP	2500	76.65	3914
		CENTRAL AFRICAN BROADCASTING STA			
		GOVT			
RHODESIA & NYASALAND	LUSAKA	ZQP	15000	62.16	4826
		CENTRAL AFRICAN BROADCASTING STA			
		GOVT			
RHODESIA & NYASALAND	LUSAKA	ZQP	2500	41.55	7220
		CENTRAL AFRICAN BROADCASTING STA			
		GOVT			
RHODESIA & NYASALAND	LUSAKA	V ZQP	200	31.01	9675
		CENTRAL AFRICAN BROADCASTING STA			
		GOVT			
RHODESIA & NYASALAND	QUEQUE	ZEBF	2000	402.1	746
		FEDERAL BROADCASTING SERVICE			
		GOVT			
RHODESIA & NYASALAND	SALISBURY	ZEAB	2000	513.7	584
		FEDERAL BROADCASTING SERVICE			
		GOVT			
RHODESIA & NYASALAND	SALISBURY	ZEAE	7500	90.36	3320
		FEDERAL BROADCASTING SERVICE	15000		
		GOVT			

COUNTRY	CITY	SYMBOL CALL	POWER	W/L	FREQUENCY
STATION NAME		OWNERSHIP			
RHODESIA & NYASALAND	SALISBURY	ZEAF	7500	88.34	3396
	FEDERAL BROADCASTING SERVICE	GOVT			
RHODESIA & NYASALAND	SALISBURY	ZEAJ	7500	49.84	6018
	FEDERAL BROADCASTING SERVICE	GOVT	15000		
RHODESIA & NYASALAND	SALISBURY	ZEAK	7500	41.18	7285
	FEDERAL BROADCASTING SERVICE	GOVT			
RHODESIA & NYASALAND	SALISBURY	V ZEA	3000	31.56	9505
	FEDERAL BROADCASTING SERVICE	GOVT			
RHODESIA & NYASALAND	UMTALI		2000	306.1	980
	FEDERAL BROADCASTING SERVICE	GOVT			
RUMANIA	BRASOV		150000	1935.0	155
	RADIO ROMANIA	GOVERNMENT			
RUMANIA	BUCHAREST	TINCABESTI	150000	351.3	854
	BUCHAREST II	GOVERNMENT			
RUMANIA	BUCHAREST		5000	285.2	1052
	BUCHAREST I	GOVERNMENT			
RUMANIA	BUCHAREST			202.2	1484
		GOVERNMENT			
RUMANIA	BUCHAREST.		4000	50.17	5980
	DACIA ROMANIA	GOVERNMENT	50000		
RUMANIA	BUCHAREST	V	4000	48.31	6210
	DACIA ROMANIA	GOVERNMENT	50000		
RUMANIA	BUCHAREST	V	4000	32.42	9253
	DACIA ROMANIA	GOVERNMENT	50000		
RUMANIA	BUCHAREST		4000	31.35	9570
	DACIA ROMANIA	GOVERNMENT	50000		
RUMANIA	BUCHAREST		4000	25.13	11937
	DACIA ROMANIA	GOVERNMENT	50000		
RUMANIA	BUCHAREST		4000	19.67	15250
	DACIA ROMANIA	GOVERNMENT	50000		
RUMANIA	BUCHAREST		4000	19.51	15377
	DACIA ROMANIA	GOVERNMENT	50000		
RUMANIA	CLUJ			330.0	908
		GOVERNMENT			
RUMANIA	CLUJ		20000	260.6	1151
	NORTHWEST REGIONAL SVC	GOVERNMENT			
RUMANIA	CRAIOVA		20000	205.9	1457
		GOVERNMENT			
RUMANIA	IASSI		5000	202.2	1484
		GOVERNMENT			
RUMANIA	TIMISOARA		1000	539.0	557
		GOVERNMENT			
RUMANIA	TIMISOARA		50000	397.4	755
	TRANSYLVANIAN REGIONAL SVC	GOVERNMENT			
RYUKYU IS	HIRARA MIYAKO I	AXLH	1000	476.2	630
	AFRS FAR EAST NETWORK	US ARMY			
RYUKYU IS	HIRARA MIYAKO I	KSBK	500	340.9	880
	RYUKUS BDCSTG CORP				

COUNTRY	CITY	SYMBOL CALL	POWER	W/L	FREQUENCY
STATION NAME		OWNERSHIP			
RYUKYU IS	OKINAWA		1000000	254.2	1180
VOICE OF AMERICA		US GOVT			
RYUKYU IS	OKINAWA		3000	48.82	6145
VOICE OF AMERICA		US GOVT	35000		
RYUKYU IS	OKINAWA		3000	41.9	7160
VOICE OF AMERICA		US GOVT	35000		
RYUKYU IS	OKINAWA		3000	31.29	9585
VOICE OF AMERICA		US GOVT	35000		
RYUKYU IS	OKINAWA		3000	31.15	9630
VOICE OF AMERICA		US GOVT	35000		
RYUKYU IS	OKINAWA		3000	31.14	9635
VOICE OF AMERICA		US GOVT	35000		
RYUKYU IS	OKINAWA		3000	25.36	11830
VOICE OF AMERICA		US GOVT	35000		
RYUKYU IS	OKINAWA		3000	19.72	15210
VOICE OF AMERICA		US GOVT	35000		
RYUKYU IS	OKINAWA		3000	19.51	15380
VOICE OF AMERICA		US GOVT	35000		
RYUKYU IS	OKINAWA		3000	16.83	17830
VOICE OF AMERICA		US GOVT	35000		
RYUKYU IS	SHURI OKINAWA	KSAR	3000	405.4	740
RYUKYU HOSO KYOKAI	RYUKYUS BDCSTG CORP				
SAMOA AMERICAN PAGO PAGO		WVUV	60	267.9	1120
		DEPT OF EDUCATION			
SAMOA WESTERN APIA		ZM2AP	2000	211.3	1420
		GOVT WESTERN SAMOA			
SAO TOME	SAO TOME	V CR55C	1000	62.41	4807
RADIO CLUBE DE SAO TOME E PRINCIPE		COMMERCIAL			
SAO TOME	SAO TOME	V	1000	41.93	7155
RADIO CLUBE DE SAO TOME E PRINCIPE		COMMERCIAL			
SAO TOME	SAO TOME	CR55B	1000	16.97	17677
RADIO CLUBE DE SAO TOME E PRINCIPE		COMMERCIAL			
SARAWAK	KUCHING		5000	352.9	850
RADIO SARAWAK		GOVERNMENT			
SARAWAK	KUCHING	V	5000	59.7	5025
RADIO SARAWAK		GOVERNMENT			
	VARIES TO 5050KCS				
SARAWAK	KUCHING	V	5000	49.38	6075
RADIO SARAWAK		GOVERNMENT			
SAUDI ARABIA	DHAHRAN		250	246.9	1215
THE VOICE OF THE DESERT		US AIR FORCE			
AFRS DHAHRAN					

COUNTRY	CITY	SYMBOL CALL	POWER	W/L	FREQUENCY
STATION NAME		OWNERSHIP			
SAUDI ARABIA	MECCA JIDDA				
	TRANSLATION OF ARABIC SLOGAN				
	SAUDI WIRELESS BROADCASTING STATION				
SAUDI ARABIA	MECCA JIDDA		3000	413.8	725
	MAHATTAT AL IDHAAH AL	LASILKIYYAH AL			
	SAUDIYYIAH	GOVT			
SAUDI ARABIA	MECCA JIDDA	V	3000	89.55	3350
	MAHATTAT AL IDHAAH AL	LASILKIYYAH AL			
	SAUDIYYIAH	GOVT			
SAUDI ARABIA	MECCA JIDDA	V	3000	75.74	3961
	MAHATTAT AL IDHAAH AL	LASILKIYYAH AL			
	SAUDIYYIAH	GOVT			
SAUDI ARABIA	MECCA JIDDA	V	3000	50.2	5976
	MAHATTAT AL IDHAAH AL	LASILKIYYAH AL			
	SAUDIYYIAH	GOVT			
SAUDI ARABIA	MECCA JIDDA	V	3000	49.14	6105
	MAHATTAT AL IDHAAH AL	LASILKIYYAH AL			
	SAUDIYYIAH	GOVT			
SAUDI ARABIA	MECCA JIDDA	V	3000	48.57	6177
	MAHATTAT AL IDHAAH AL	LASILKIYYAH AL			
	SAUDIYYIAH	GOVT			
SAUDI ARABIA	MECCA JIDDA	V	3000	31.09	9650
	MAHATTAT AL IDHAAH AL	LASILKIYYAH AL			
	SAUDIYYIAH	GOVT			
SAUDI ARABIA	MECCA JIDDA	V	3000	30.52	9830
	MAHATTAT AL IDHAAH AL	LASILKIYYAH AL			
	SAUDIYYIAH	GOVT			
SAUDI ARABIA	MECCA JIDDA	V	3000	30.46	9850
	MAHATTAT AL IDHAAH AL	LASILKIYYAH AL			
	SAUDIYYIAH	GOVT			
SAUDI ARABIA	MECCA JIDDA	V	3000	30.33	9890
	MAHATTAT AL IDHAAH AL	LASILKIYYAH AL			
	SAUDIYYIAH	GOVT			
SAUDI ARABIA	MECCA JIDDA	V	3000	29.84	10054
	MAHATTAT AL IDHAAH AL	LASILKIYYAH AL			
	SAUDIYYIAH	GOVT			
SAUDI ARABIA	MECCA JIDDA	V	3000	25.53	11750
	MAHATTAT AL IDHAAH AL	LASILKIYYAH AL			
	SAUDIYYIAH	GOVT			
SAUDI ARABIA	MECCA JIDDA	V	3000	25.33	11847
	MAHATTAT AL IDHAAH AL	LASILKIYYAH AL			
	SAUDIYYIAH	GOVT			
SAUDI ARABIA	MECCA JIDDA	V	3000	25.1	11950
	MAHATTAT AL IDHAAH AL	LASILKIYYAH AL			
	SAUDIYYIAH	GOVT			
SAUDI ARABIA	MECCA JIDDA	V	3000	16.71	17950
	MAHATTAT AL IDHAAH AL	LASILKIYYAH AL			
	SAUDIYYIAH	GOVT			
SENEGAL	SENEGAL	SEE FRENCH WEST AFRICA			
SEYCHELLES	VICTORIA MAHE IS	ZCQ3	100	60.12	4990
	SEYCHELLES BROADCASTING SERVICE	GOVT			

COUNTRY	CITY	SYMBOL CALL	POWER	W/L	FREQUENCY
STATION NAME		OWNERSHIP			
SIAM	SIAM	SEE THAILAND			
SIERRA LEONE	FREETOWN		5000	90.48	3316
	SIERRA LEONE BROADCASTING SERVICE	GOVT			
SIERRA LEONE	FREETOWN		5000	31.15	9630
	SIERRA LEONE BROADCASTING SERVICE	GOVT			
SOLOMON IS	HONIARA VAVAYA RIDGE	VQO	400	291.3	1030
	SOLOMON IS BDCSTG SVC	BRITISH GOVT			
SOLOMON IS	HONIARA VAVAYA RIDGE	VQO2	100	50.34	5960
	SOLOMON IS BDCSTG SVC	BRITISH GOVT			
SOMALIA	MOGADISCIO		4000	60.27	4978
	RADIO MOGADISCIO	GOVERNMENT			
SOMALIA	MOGADISCIO		300	42.4	7070
	RADIO MOGADISCIO	GOVERNMENT			
SOUTH AFRICA	BLOEMFONTEIN		2000	505.9	593
	SUID AFRIKAANSE UITSAAIKORPORATIE	SABC			
SOUTH AFRICA	BLOEMFONTEIN		2000	445.1	674
	SOUTH AFRICAN BROADCASTING CORPORATION	SABC			
SOUTH AFRICA	BLOEMFONTEIN			383.6	782
	SPRINGBOK RADIO	SABC			
SOUTH AFRICA	BLOEMFONTEIN PARADYS		20000	91.19	3290
	SOUTH AFRICAN BROADCASTING CORPORATION	SABC			
SOUTH AFRICA	BLOEMFONTEIN PARADYS		20000	90.48	3316
	SOUTH AFRICAN BROADCASTING CORPORATION	SABC			
SOUTH AFRICA	BLOEMFONTEIN PARADYS		20000	89.39	3356
	SPRINGBOK RADIO	SABC			
SOUTH AFRICA	BLOEMFONTEIN PARADYS		20000	88.86	3376
	SUID AFRIKAANSE UITSAAIKORPORATIE	SABC			
SOUTH AFRICA	BLOEMFONTEIN PARADYS		20000	62.37	4810
	SOUTH AFRICAN BROADCASTING CORPORATION	SABC			
SOUTH AFRICA	BLOEMFONTEIN PARADYS		20000	61.29	4895
	SUID AFRIKAANSE UITSAAIKORPORATIE	SABC			
SOUTH AFRICA	BLOEMFONTEIN PARADYS		20000	60.67	4945
	SPRINGBOK RADIO	SABC			
SOUTH AFRICA	BLOEMFONTEIN PARADYS		20000	41.49	7229
	SOUTH AFRICAN BROADCASTING CORPORATION	SABC			
SOUTH AFRICA	BLOEMFONTEIN PARADYS		20000	41.24	7275
	SUID AFRIKAANSE UITSAAIKORPORATIE	SABC			
SOUTH AFRICA	BLOEMFONTEIN PARADYS		20000	41.12	7295
	SPRINGBOK RADIO	SABC			

COUNTRY	CITY	SYMBOL CALL	POWER	W/L	FREQUENCY
	STATION NAME	OWNERSHIP			
SOUTH AFRICA	BLOEMFONTEIN PARADYS		20000	31.5	9523
	SUID AFRIKAANSE UITSAAIKORPORAISE	SABC			
SOUTH AFRICA	BLOEMFONTEIN PARADYS		20000	31.09	9650
	SUID AFRIKAANSE UITSAAIKORPORAISE	SABC			
SOUTH AFRICA	BLOEMFONTEIN PARADYS		20000	30.99	9680
	SOUTH AFRICAN BROADCASTING CORPORATION				
		SABC			
SOUTH AFRICA	BLOEMFONTEIN PARADYS		20000	30.86	9720
	SPRINGBOK RADIO	SABC			
SOUTH AFRICA	BLOEMFONTEIN PARADYS		20000	25.53	11750
	SUID AFRIKAANSE UITSAAIKORPORAISE	SABC			
SOUTH AFRICA	BLOEMFONTEIN PARADYS		20000	25.34	11840
	SUID AFRIKAANSE UITSAAIKORPORAISE	SABC			
SOUTH AFRICA	BLOEMFONTEIN PARADYS		20000	25.21	11900
	SOUTH AFRICAN BROADCASTING CORPORATION				
		SABC			
SOUTH AFRICA	BLOEMFONTEIN PARADYS		20000	25.13	11937
	SPRINGBOK RADIO	SABC			
SOUTH AFRICA	BLOEMFONTEIN PARADYS		20000	19.7	15230
	SOUTH AFRICAN BROADCASTING CORPORATION				
	SUID AFRIKAANSE UITSAAIKORPORAISE	SABC			
SOUTH AFRICA	BLOEMFONTEIN PARADYS V		20000	11.63	25800
	SUID AFRIKAANSE UITSAAIKORPORAISE	SABC			
	SOUTH AFRICAN BDCSTG CORP 25820KCS ANCD				
SOUTH AFRICA	CAPETOWN		1000	538.6	557
	SUID AFRIKAANSE UITSAAIKORPORAISE	SABC			
SOUTH AFRICA	CAPETOWN		10000	457.3	656
	SOUTH AFRICAN BROADCASTING CORPORATION				
		SABC			
SOUTH AFRICA	CAPETOWN		10000	412.0	728
	SPRINGBOK RADIO	SABC			
SOUTH AFRICA	DURBAN			530.0	566
	SOUTH AFRICAN BROADCASTING CORPORATION				
		SABC			
SOUTH AFRICA	DURBAN		5000	433.5	692
	SUID AFRIKAANSE UITSAAIKORPORAISE	SABC			
SOUTH AFRICA	DURBAN		5000	375.0	800
	SPRINGBOK RADIO	SABC			
SOUTH AFRICA	EAST LONDON		2000	330.4	908
	SPRINGBOK RADIO	SABC			
SOUTH AFRICA	EAST LONDON		2000	292.7	1025
	SOUTH AFRICAN BROADCASTING CORPORATION				
		SABC			
SOUTH AFRICA	EAST LONDON		2000	260.6	1151
	SUID AFRIKAANSE UITSAAIKORPORAISE	SABC			
SOUTH AFRICA	GRAHAMSTOWN		10000	483.9	620
	SOUTH AFRICAN BROADCASTING CORPORATION				
		SABC			
SOUTH AFRICA	GRAHAMSTOWN		5000	428.0	701
	SUID AFRIKAANSE UITSAAIKORPORAISE	SABC			
SOUTH AFRICA	GRAHAMSTOWN		10000	370.8	809
	SPRINGBOK RADIO	SABC			
SOUTH AFRICA	JOHANNESBURG W RAND		10000	521.7	575
	SPRINGBOK RADIO	SABC			

COUNTRY	CITY	SYMBOL CALL	POWER	W/L	FREQUENCY
STATION NAME		OWNERSHIP			
SOUTH AFRICA	JOHANNESBURG W RAND		5000	470.2	638
SOUTH AFRICAN BROADCASTING CORPORATION		SABC			
SOUTH AFRICA	JOHANNESBURG W RAND		10000	417.2	719
SUID AFRIKAANSE UITSAAIKORPORASE		SABC			
SOUTH AFRICA	JOHANNESBURG E RAND		5000	362.8	827
SUID AFRIKAANSE UITSAAIKORPORASE		SABC			
SOUTH AFRICA	JOHANNESBURG E RAND		10000	290.1	1034
SOUTH AFRICAN BROADCASTING CORPORATION		SABC			
SOUTH AFRICA	JOHANNESBURG E RAND		2000	233.3	1286
SPRINGBOK RADIO		SABC			
SOUTH AFRICA	KIMBERLEY		600	311.9	962
SPRINGBOK RADIO		SABC			
SOUTH AFRICA	KIMBERLEY		2000	280.4	1070
SOUTH AFRICAN BROADCASTING CORPORATION		SABC			
SOUTH AFRICA	KIMBERLEY		2000	241.7	1241
SUID AFRIKAANSE UITSAAIKORPORASE		SABC			
SOUTH AFRICA	PIETERMARITZBURG		5000	451.1	665
SUID AFRIKAANSE UITSAAIKORPORASE		SABC			
SOUTH AFRICA	PIETERMARITZBURG		10000	392.6	764
SOUTH AFRICAN BROADCASTING CORPORATION		SABC			
SOUTH AFRICA	PIETERMARTIZBURG		10000	355.0	845
SPRINGBOK RADIO		SABC			
SOUTH AFRICA	PIETERSBURG		5000	347.6	863
SUID AFRIKAANSE UITSAAIKORPORASE		SABC			
SOUTH AFRICA	PIETERSBURG		5000	303.3	989
SPRINGBOK RADIO		SABC			
SOUTH AFRICA	PIETERSBURG		5000	269.1	1115
SOUTH AFRICAN BROADCASTING CORPORATION		SABC			
SOUTH AFRICA	PORT ELIZABETH		2000	287.6	1043
SUID AFRIKAANSE UITSAAIKORPORASE		SABC			
SOUTH AFRICA	PORT ELIZABETH		2000	254.7	1178
SPRINGBOK RADIO		SABC			
SOUTH AFRICA	PORT ELIZABETH		2000	228.5	1313
SOUTH AFRICAN BROADCASTING CORPORATION		SABC			
SOUTH AFRICA	PRETORIA		2000	273.5	1097
SUID AFRIKAANSE UITSAAIKORPORASE		SABC			
SOUTH AFRICA	PRETORIA		2000	236.6	1268
SPRINGBOK RADIO		SABC			
SOUTH AFRICA	PRETORIA		2000	208.4	1439
SOUTH AFRICAN BROADCASTING CORPORATION		SABC			
SOUTHERN RHODESIA					
SOUTHERN RHODESIA					
SEE RHODESIA & NYASALAND					

COUNTRY	CITY	SYMBOL CALL	POWER	W/L	FREQUENCY
STATION NAME		OWNERSHIP			
SPAIN	ADRA, ALMERIA	EFE61	100	200.0	1500
	RADIO ADRA RED DE EMISORAS DEL MOVIMIENTO (FALANGE)				
SPAIN	ALBACETE	EFJ23	800	217.2	1382
	RADIO JUVENTUD DE ALBACETE FRENTE DE JUVENTUDES DE ESPANA				
SPAIN	ALBACETE	EAJ44	400	200.9	1493
	RADIO ALBACETE (S.E.R.) VIUDA DE ANTONIO CUEVAS BELMONTE				
SPAIN	ALBACETE	EFJ23	800	41.67	7200
	RADIO JUVENTUD DE ALBACETE FRENTE DE JUVENTUDES DE ESPANA				
SPAIN	ALCIRA, VALENCIA	V EAJ54	100	210.7	1424
	RADIO ALCIRA SOCIEDAD ESPANOLA DE RADIODIFUSION				
SPAIN	ALCOY	EAJ12	200	200.9	1493
	RADIO ALCOY JESUS RADUAN AFFILIATED CIA.RADIODIF.INTERCONTINENTAL				
SPAIN	ALGECIRAS	V EAJ55	200	198.5	1511
	RADIO CAMPO DEL GIBRALTAR PEDRO LINANA AFFILIATED CIA.RADIODIF.INTERCONTINENTAL				
SPAIN	ALGEMESI, VALENCIA	V EFJ10	800	224.1	1338
	RADIO ALGEMESI FRENTE DE JUVENTUDES DE ESPANA				
SPAIN	ALHAMA, ALMERIA	EFJ27	200	218.0	1376
	RADIO ALHAMA FRENTE DE JUVENTUDES DE ESPANA				
SPAIN	ALHAMA, ALMERIA	EFJ27	60	42.25	7100
	RADIO ALHAMA FRENTE DE JUVENTUDES DE ESPANA				
SPAIN	ALICANTE	V EFE8	2000	228.5	1313
	LA VOZ DE ALICANTE RED DE EMISORAS DEL MOVIMIENTO (FALANGE)				
SPAIN	ALICANTE	V EAJ31	200	207.2	1448
	RADIO ALICANTE SOCIEDAD ESPANOLA DE RADIODIFUSION				
SPAIN	ALMANSA, ALBACETE	V EFJ6	40	41.21	7281
	RADIO ALMANSA FRENTE DE JUVENTUDES DE ESPANA				
SPAIN	ALMERIA	EFJ25	200	219.8	1367
	RADIO JUVENTUD DE ALMERIA FRENTE DE JUVENTUDES DE ESPANA				
SPAIN	ALMERIA	V EAJ60	200	211.3	1420
	RADIO ALMERIA MIGUEL SOTO AFFILIATED CIA.RADIODIF.INTERCONTINENTAL				
SPAIN	ALORA	EAJ26	200	207.2	1448
	RADIO ALORA				
SPAIN	ANTEQUERA		200	275.0	1091
	RADIO ANTEQUERA JOAQUIN RUIZ ORTEGA				
SPAIN	ARANJUEZ, MADRID	EFJ40	40	226.9	1322
	RADIO ARANJUEZ FRENTE DE JUVENTUDES DE ESPANA				
SPAIN	AVILA	V EFE32	1000	196.6	1526
	RADIO AVILA RED DE EMISORAS DEL MOVIMIENTO (FALANGE)				
SPAIN	AYAMONTE, HUELVA	EFJ51	45	212.0	1415
	RADIO AYAMONTE FRENTE DE JUVENTUDES DE ESPANA				

COUNTRY	CITY	SYMBOL CALL	POWER	W/L	FREQUENCY
STATION NAME		OWNERSHIP			
SPAIN	BADAJOS	V EFE38	2000	215.8	1390
	RADIO BADAJOZ, EMISORA SINDICAL RED DE EMISORAS DEL MOVIMIENTO (FALANGE)				
SPAIN	BADAJOS	V EAJ52	600	202.2	1484
	RADIO ESTREMADURA MARIANA RAMALLO SOCIEDAD ESPANOLA DE RADIODIFUSION				
SPAIN	BADALONA	V EAJ39	500	228.5	1313
	RADIO MIRAMAR ENRIQUE VAZQUEZ				
SPAIN	BARBASTRO, HUESCA	V EFJ21	500	208.9	1436
	RADIO BARBASTRO FRENTE DE JUVENTUDES DE ESPANA				
SPAIN	BARCELONA	V	30000	407.0	737
	RADIO NACIONAL DE ESPANA GOVT				
SPAIN	BARCELONA	V EAJ1	10000	370.8	809
	RADIO BARCELONA SOCIEDAD ESPANOLA DE RADIODIFUSION				
SPAIN	BARCELONA	EFJ15	500	347.6	863
	RADIO JUVENTUD DE BARCELONA FRENTE DE JUVENTUDES DE ESPANA				
SPAIN	BARCELONA	EFE50	1000	290.1	1034
	RADIO HOSPITALET, LA VOZ DE CATALUNA RED DE EMISORAS DEL MOVIMIENTO (FALANGE)				
SPAIN	BARCELONA	V EAJ15	3000	267.4	1122
	RADIO ESPANA AFFILIATED CIA.RADIODIF.INTERCONTINENTAL				
SPAIN	BARCELONA	EFJ24	80	249.0	1205
	RADIO MOLINS DE REY FRENTE DE JUVENTUDES DE ESPANA				
SPAIN	BAZA, GRANADA	V EFJ28	800	224.0	1339
	RADIO BAZA FRENTE DE JUVENTUDES DE ESPANA				
SPAIN	BAZA, GRANADA	EFJ28	60	42.22	7106
	RADIO BAZA FRENTE DE JUVENTUDES DE ESPANA				
SPAIN	BERGA, BARCELONA	EFE39	200	208.0	1442
	RADIO BERGA RED DE EMISORAS DEL MOVIMIENTO (FALANGE)				
SPAIN	BERJA, ALMERIA	EFE62	100	160.0	1875
	RADIO BERJA RED DE EMISORAS DEL MOVIMIENTO (FALANGE)				
SPAIN	BILBAO	V EAJ28	2500	264.8	1133
	RADIO BILBAO SOCIEDAD ESPANOLA DE RADIODIFUSION				
SPAIN	BILBAO	V EFJ43	200	240.0	1250
	RADIO JUVENTUD DE VIZCAYA FRENTE DE JUVENTUDES DE ESPANA				
SPAIN	BLANES, GERONA	V EFE56	200	195.7	1533
	RADIO BLANES, EMISORA SINDICAL RED DE EMISORAS DEL MOVIMIENTO (FALANGE)				
SPAIN	BURGOS	EFJ52	400	224.3	1337
	RADIO ARANDA DE DUERO FRENTE DE JUVENTUDES DE ESPANA				
SPAIN	BURGOS	V EAJ27	900	207.2	1448
	RADIO CASTILLA DE BURGOS MANUEL MATA SOCIEDAD ESPANOLA DE RADIODIFUSION				
SPAIN	CACERES	V EFE6	1000	209.7	1431
	RADIO CACERES, REM6 RED DE EMISORAS DEL MOVIMIENTO (FALANGE)				

COUNTRY	CITY	SYMBOL CALL	POWER	W/L	FREQUENCY
	STATION NAME	OWNERSHIP			
SPAIN	CADIZ	EAJ59	200	226.7	1323
	RADIO CADIZ	JULIO GARCIA			
	AFFILIATED CIA.RADIODIF.INTERCONTINENTAL				
SPAIN	CADIZ	V EFJ5	800	212.4	1408
	RADIO JUVENTUD DE CADIZ				
	FRENTE DE JUVENTUDES DE ESPANA				
SPAIN	CARDONA, BARCELONA	EFE54	100	200.0	1500
	RADIO CARDONA				
	RED DE EMISORAS DEL MOVIMIENTO (FALANGE)				
SPAIN	CARLET, VALENCIA	EFE48	400	195.4	1535
	RADIO CARLET				
	RED DE EMISORAS DEL MOVIMIENTO (FALANGE)				
SPAIN	CASTELLON	EAJ14	350	213.8	1403
	RADIO CASTELLON	EMILO PEREZ			
	SOCIEDAD ESPANOLA DE RADIODIFUSION				
SPAIN	CASTELLON	V		42.74	7020
	EMISORA SINDICAL NUMERO UNO				
	RED DE EMISORAS DEL MOVIMIENTO (FALANGE)				
SPAIN	CAZORLA, JAEN	EFE21	100	200.0	1500
	RADIO CAZORLA				
	RED DE EMISORAS DEL MOVIMIENTO (FALANGE)				
SPAIN	CHELVA, VALENCIA	EFE49	100	226.4	1325
	RADIO CHELVA				
	RED DE EMISORAS DEL MOVIMIENTO (FALANGE)				
SPAIN	CIUDAD REAL	EFJ60	400	224.3	1337
	RADIO VAL DE PENAS				
	FRENTE DE JUVENTUDES DE ESPANA				
SPAIN	CIUDAD REAL	V EAJ65	200	207.2	1448
	RADIO CIUDAD REAL	MAROTO Y F TEJEDA			
	SOCIEDAD ESPANOLA DE RADIODIFUSION				
SPAIN	CIUDAD RODRIGO, SALAMANCA	EFJ59	200	202.7	1480
	RADIO CIUDAD RODRIGO				
	FRENTE DE JUVENTUDES DE ESPANA				
SPAIN	CORDOBA	V EAJ24		220.5	1361
	RADIO CORDOBA	FEDERICA ALGARRA			
	AFFILIATED CIA.RADIODIF.INTERCONTINENTAL				
SPAIN	CUENCA		10000	254.7	1178
	RADIO NACIONAL DE ESPANA				
		GOVT			
SPAIN	CUENCA	EFU54	40	224.3	1337
	RADIO SAN CLEMENTE				
	FRENTE DE JUVENTUDES DE ESPANA				
SPAIN	CULLERA, VALENCIA	EFE47	200	260.4	1152
	RADIO CULLERA				
	RED DE EMISORAS DEL MOVIMIENTO (FALANGE)				
SPAIN	DENIA, ALICANTE	V EFE7	200	214.4	1399
	RADIO DENIA				
	RED DE EMISORAS DEL MOVIMIENTO (FALANGE)				
SPAIN	ELCHE, ALICANTE	V EAJ53	200	198.5	1511
	LA VOZ DE LA PROVINCIA DE ALICANTE				
	JOSE GARRIGOS				
SPAIN	EL FERROL, LA CORUNA	EFE15	250	218.0	1376
	RADIO FERROL				
	RED DE EMISORAS DEL MOVIMIENTO (FALANGE)				
SPAIN	GANDIA	V EAJ23	500	212.4	1412
	RADIO GANDIA	ENRIQUE PERALTA			
	SOCIEDAD ESPANOLA DE RADIODIFUSION				
SPAIN	GERONA	EAJ38	200	196.2	1529
	RADIO ESPANA DE GERONA				
	AFFILIATED CIA.RADIODIF.INTERCONTINENTAL				

COUNTRY	CITY	SYMBOL CALL	POWER	W/L	FREQUENCY
STATION NAME		OWNERSHIP			
SPAIN	GIJON, OVIEDO	EAJ34	200	200.9	1493
	RADIO GIJON	F.GARCIA Y S.L.ALVAREZ			
	AFFILIATED CIA.RADIODIF.INTERCONTINENTAL				
SPAIN	GRANADA	V EFE45	100	216.6	1385
	LA VOZ DE GRANADA				
	RED DE EMISORAS DEL MOVIMIENTO (FALANGE)				
SPAIN	GRANADA	EAJ16	1000	205.2	1462
	RADIO GRANADA	ALBERTO MACHADO			
	SOCIEDAD ESPANOLA DE RADIODIFUSION				
SPAIN	GRANOLLERS, BARCELONA	EFJ13	260	41.21	7281
	RADIO GRANOLLERS				
	FRENTE DE JUVENTUDES DE ESPANA				
SPAIN	GUADALAJARA	EFJ9	400	219.5	1367
	RADIO GUADALAJARA				
	FRENTE DE JUVENTUDES DE ESPANA				
SPAIN	GUADASUAR, VALENCIA	EFE46	100	230.8	1300
	RADIO GUADASUAR				
	RED DE EMISORAS DEL MOVIMIENTO (FALANGE)				
SPAIN	HUELVA	V	2000	358.9	836
	RADIO NACIONAL DE ESPANA	GOVT			
SPAIN	HUESCA	EAJ22	200	203.4	1475
	RADIO HUESCA	ISMAIL PALACIO			
	SOCIEDAD ESPANOLA DE RADIODIFUSION				
SPAIN	IGUALADA, BARCELONA	EFJ4	150	309.0	971
	RADIO IGUALADA				
	FRENTE DE JUVENTUDES DE ESPANA				
SPAIN	JAEN	V EAJ61	1000	212.8	1410
	RADIO JAEN	FRANCISCO GONZALEZ			
	SOCIEDAD ESPANOLA DE RADIODIFUSION				
SPAIN	JATIVA	EFE18	500	194.8	1540
	RADIO JATIVA				
	RED DE EMISORAS DEL MOVIMIENTO (FALANGE)				
SPAIN	JEREZ LA FRONTERA	EAJ58	200	200.9	1493
	RADIO JEREZ	GUILLERMO RUIZ			
	SOCIEDAD ESPANOLA DE RADIODIFUSION				
SPAIN	LA CORUNA	V	20000	433.5	692
	RADIO NACIONAL DE ESPANA	GOVT			
SPAIN	LA CORUNA	EFJ11	500	249.0	1205
	RADIO JUVENTUD LA CORUNA				
	FRENTE DE JUVENTUDES DE ESPANA				
SPAIN	LA CORUNA	EAJ41	200	200.0	1500
	RADIO LA CORUNA	FRANCISCO HERVADA			
	SOCIEDAD ESPANOLA DE RADIODIFUSION				
SPAIN	LA LINEA, CADIZ	V EFJ55	1000	209.9	1429
	RADIO CAMPO DE GIBRALTAR				
	FRENTE DE JUVENTUDES DE ESPANA				
SPAIN	LEON	EFE5	1000	256.4	1170
	LA VOZ DE LEON				
	RED DE EMISORAS DEL MOVIMIENTO (FALANGE)				
SPAIN	LEON	EFJ29	400	224.3	1337
	RADIO PONFERRADA				
	FRENTE DE JUVENTUDES DE ESPANA				
SPAIN	LEON	V EAJ63	200	199.7	1502
	RADIO LEON	RAMON BEBERIDE			
SPAIN	LEON	EFE5	500	43.44	6906
	LA VOZ DE LEON				
	RED DE EMISORAS DEL MOVIMIENTO (FALANGE)				

COUNTRY	CITY	SYMBOL CALL	POWER	W/L	FREQUENCY
STATION NAME		OWNERSHIP			
SPAIN	LERIDA	EFJ39	40	226.9	1322
	RADIO SEU DE URGEL FRENTE DE JUVENTUDES DE ESPANA				
SPAIN	LERIDA	V EAJ42	200	207.7	1444
	RADIO LERIDA AFFILIATED CIA.RADIODIF.INTERCONTINENTAL				
SPAIN	LERIDA	EFJ31	400	199.7	1502
	RADIO BALAGUER FRENTE DE JUVENTUDES DE ESPANA				
SPAIN	LINARES	V EAJ37	200	237.0	1265
	RADIO LINARES FEDERICO ALGARRA AFFILIATED CIA.RADIODIF.INTERCONTINENTAL				
SPAIN	LOGRONO	EFJ50	400	217.9	1377
	RADIO CALAHORRA FRENTE DE JUVENTUDES DE ESPANA				
SPAIN	LOGRONO	V EAJ18	200	202.2	1484
	RADIO RIOJA AFFILIATED CIA.RADIODIF.INTERCONTINENTAL				
SPAIN	LUARCA, ASTURIAS	V EFE26	400	209.3	1433
	RADIO LUARCA RED DE EMISORAS DEL MOVIMIENTO (FALANGE)				
SPAIN	LUGO	V EAJ68	200	202.2	1484
	RADIO LUGO AFFILIATED CIA.RADIODIF.INTERCONTINENTAL				
SPAIN	MADRID (ARGANDA)		150000	513.7	584
	RADIO NACIONAL DE ESPANA GOVT				
SPAIN	MADRID	EAJ7	15000	439.2	683
	RADIO MADRID SOCIEDAD ESPANOLA DE RADIODIFUSION				
SPAIN	MADRID	V EAJ2	3500	351.3	854
	RADIO ESPANA AFFILIATED CIA.RADIODIF.INTERCONTINENTAL				
SPAIN	MADRID		15000	314.8	953
	RADIO INTERCONTINENTAL COMPANIA DE RADIODIF. INTERCONTINENTAL				
SPAIN	MADRID (ARANJUEZ)		5000	292.7	1025
	RADIO NACIONAL DE ESPANA GOVT				
SPAIN	MADRID	EFE14	20000	245.3	1223
	LA VOZ DE MADRID RED DE EMISORAS DEL MOVIMIENTO (FALANGE)				
SPAIN	MADRID				
	RADIO NACIONAL DE ESPANA SW XMTRS LOCATED AT ARGANDA DEL REY				
SPAIN	MADRID		40000	50.04	5995
	RADIO NACIONAL DE ESPANA GOVT		100000		
SPAIN	MADRID		40000	48.94	6130
	RADIO NACIONAL DE ESPANA GOVT		100000		
SPAIN	MADRID		40000	42.25	7100
	RADIO NACIONAL DE ESPANA GOVT		100000		
SPAIN	MADRID	EFE3	1000	40.65	7380
	LA VOZ DE LA FALANGE RED DE EMISORAS DEL MOVIMIENTO (FALANGE)				
SPAIN	MADRID		40000	32.05	9360
	RADIO NACIONAL DE ESPANA GOVT		100000		
SPAIN	MADRID		40000	31.23	9605
	RADIO NACIONAL DE ESPANA GOVT		100000		

COUNTRY	CITY	SYMBOL CALL	POWER	W/L	FREQUENCY
STATION NAME		OWNERSHIP			
SPAIN	MADRID	V	40000	31.01	9675
	RADIO NACIONAL DE ESPANA	GOVT	100000		
SPAIN	MADRID		40000	30.94	9695
	RADIO NACIONAL DE ESPANA	GOVT	100000		
SPAIN	MADRID		40000	25.39	11815
	RADIO NACIONAL DE ESPANA	GOVT	100000		
SPAIN	MADRID	V	40000	24.94	12030
	RADIO NACIONAL DE ESPANA	GOVT	100000		
SPAIN	MADRID		40000	19.46	15420
	RADIO NACIONAL DE ESPANA	GOVT	100000		
SPAIN	MADRID		40000	19.19	15636
	RADIO NACIONAL DE ESPANA	GOVT	100000		
SPAIN	MAHON	EFJ22	800	230.1	1304
	RADIO MENORCA				
	FRENTE DE JUVENTUDES DE ESPANA				
SPAIN	MALAGA	EAJ9	8000	303.3	989
	RADIO MALAGA				
	AFFILIATED CIA.RADIODIF.INTERCONTINENTAL				
SPAIN	MALAGA	V	6000	297.9	1007
	RADIO NACIONAL DE MALAGA	GOVT			
SPAIN	MALAGA	V EFJ56	120	215.1	1395
	RADIO JUVENTUD DE MALAGA				
	FRENTE DE JUVENTUDES DE ESPANA				
SPAIN	MALAGA		2500	48.54	6180
	RADIO NACIONAL DE MALAGA	GOVT			
SPAIN	MALLORCA	EFJ58	80	249.0	1205
	RADIO FELANIX				
	FRENTE DE JUVENTUDES DE ESPANA				
SPAIN	MALLORCA	EFJ45	400	213.5	1406
	RADIO INCA				
	FRENTE DE JUVENTUDES DE ESPANA				
SPAIN	MANISES	V EFE59	300	259.5	1156
	RADIO MANISES				
	RED DE EMISORAS DEL MOVIMIENTO (FALANGE)				
SPAIN	MANRESA	V EAJ51	200	201.3	1490
	RADIO MANRESA				
	AFFILIATED CIA.RADIODIF.INTERCONTINENTAL				
SPAIN	MARBELLA			186.1	1612
	RADIO MARBELLA				
	RED DE EMISORAS DEL MOVIMIENTO (FALANGE)				
SPAIN	MARESMA DE MATARE	EFE27	200	217.4	1380
	RADIO MARESMA DE MATARE				
	RED DE EMISORAS DEL MOVIMIENTO (FALANGE)				
SPAIN	MARTORELL, BARCELONA	EFJ3	400	198.5	1511
	RADIO MARTORELL				
	FRENTE DE JUVENTUDES DE ESPANA				
SPAIN	MERIDA	V EFJ16	100	234.9	1277
	RADO MERIDA				
	FRENTE DE JUVENTUDES DE ESPANA				
SPAIN	MERIDA	V EFJ16	60	42.28	7095
	RADIO MERIDA				
	FRENTE DE JUVENTUDES DE ESPANA				
SPAIN	MIRANDA DE EBRO, BURGOS	EFJ53	80	220.9	1358
	RADIO MIRANDA DE EBRO				
	FRENTE DE JUVENTUDES DE ESPANA				
SPAIN	MONFORTE DE LAMOS, LUGO	EFJ48	80	199.7	1502
	RADIO MONFORTE				
	FRENTE DE JUVENTUDES DE ESPANA				

COUNTRY	CITY	SYMBOL CALL	POWER	W/L	FREQUENCY
	STATION NAME	OWNERSHIP			
SPAIN	MONOVAR, ALICANTE	EFE12	100	190.5	1575
	RADIO MONOVAR RED DE EMISORAS DEL MOVIMIENTO (FALANGE)				
SPAIN	MORA DE EBRO, TARRAGONA	EFE51	100	200.0	1500
	RADIO MORA DE EBRO RED DE EMISORAS DEL MOVIMIENTO (FALANGE)				
SPAIN	MOTRIL, GRANADA	EFJ32	800	199.7	1502
	RADIO MOTRIL FRENTE DE JUVENTUDES DE ESPANA				
SPAIN	MURCIA	V EFJ19	400	224.6	1336
	RADIO JUVENTUD DE MURCIA FRENTE DE JUVENTUDES DE ESPANA				
SPAIN	MURCIA	V EAJ17	200	216.6	1385
	RADIO MURCIA ARSENIO SANCHEZ SOCIEDAD ESPANOLA DE RADIODIFUSION				
SPAIN	MURCIA	EFJ26	200	41.5	7229
	RADIO CARAGENA FRENTE DE JUVENTUDES DE ESPANA				
SPAIN	OLOT	EFE41	200	220.9	1358
	RADIO OLOT RED DE EMISORAS DEL MOVIMIENTO (FALANGE)				
SPAIN	ONTENIENTE	EAJ30	500	205.9	1457
	RADIO ONTENIENTE SALVADOR MIQUEL AFFILIATED CIA.RADIODIF.INTERCONTINENTAL				
SPAIN	ORENSE	V EAJ57	200	209.9	1429
	RADIO ORENSE AFFILIATED CIA.RADIODIF.INTERCONTINENTAL				
SPAIN	ORENSE	EFJ8	15	42.25	7100
	RADIO RIBADAVIA FRENTE DE JUVENTUDES DE ESPANA				
SPAIN	ORIHUELA, ALICANTE	EFE24	200	214.3	1400
	RADIO ORIHUELA RED DE EMISORAS DEL MOVIMIENTO (FALANGE)				
SPAIN	OSUNA	V EFJ34	80	194.1	1545
	RADIO JUVENTUD DE OSUNA FRENTE DE JUVENTUDES DE ESPANA				
SPAIN	OVIEDO	V EFE22	300	252.1	1190
	RADIO OVIEDO, EMISORA SINDICAL NO. 22 RED DE EMISORAS DEL MOVIMIENTO (FALANGE)				
SPAIN	OVIEDO	V EAJ19	300	236.6	1268
	RADIO ASTURIAS AFFILIATED CIA.RADIODIF.INTERCONTINENTAL				
SPAIN	OVIEDO	EFJ41	400	226.9	1322
	RADIO LONGRESO FRENTE DE JUVENTUDES DE ESPANA				
SPAIN	PALAMOS	V EFE40	400	217.4	1380
	RADIO PALAMOS, LA VOZ DE LA COSTA BRAVA RED DE EMISORAS DEL MOVIMIENTO (FALANGE)				
SPAIN	PALENCIA	V EFE4	200	212.4	1413
	RADIO PALENCIA RED DE EMISORAS DEL MOVIMIENTO (FALANGE)				
SPAIN	PALMA DE MALLORCA	V EAJ13	500	210.1	1428
	RADIO MALLORCA SOCIEDAD ESPANOLA DE RADIODIFUSION				
SPAIN	PAMPLONA	EAJ6	200	215.2	1394
	RADIO PAMPLONA RAMON URRIZALQUI				
SPAIN	PLASENCIA, CACERES	EFJ7	400	226.9	1322
	RADIO PLASENCIA FRENTE DE JUVENTUDES DE ESPANA				

COUNTRY	CITY	SYMBOL CALL	POWER	W/L	FREQUENCY
STATION NAME		OWNERSHIP			
SPAIN	PONTEVEDRA	EAJ40	200	200.9	1493
	RADIO PONTEVEDRA	ENRIQUE VAZQUEZ			
	SOCIEDAD ESPANOLA DE RADIODIFUSION				
SPAIN	PUIGCERDA, GERONA	EFE16	200	260.6	1151
	RADIO PUIGCERDA				
	RED DE EMISORAS DEL MOVIMIENTO (FALANGE)				
SPAIN	REQUENA, VALENCIA	EFE43	500	201.3	1490
	RADIO REQUENA				
	RED DE EMISORAS DEL MOVIMIENTO (FALANGE)				
SPAIN	REUS	V EAJ11	200	220.9	1358
	RADIO REUS				
	SOCIEDAD ESPANOLA DE RADIODIFUSION				
SPAIN	RODA DE TER, BARCELONA	EFE53	100	222.2	1350
	RADIO RODA DE TER				
	RED DE EMISORAS DEL MOVIMIENTO (FALANGE)				
SPAIN	SABADELL	V EFJ12	60	222.4	1349
	RADIO JUVENTUD DE BARCELONA				
	FRENTE DE JUVENTUDES DE ESPANA				
SPAIN	SABADELL	V EAJ20		203.4	1475
	RADIO SABADELL				
	SOCIEDAD ESPANOLA DE RADIODIFUSION				
SPAIN	SAGUNTO, VALENCIA	EFE13	1000	209.8	1430
	RADIO SAGUNTO				
	RED DE EMISORAS DEL MOVIMIENTO (FALANGE)				
SPAIN	SALAMANCA	V EAJ56	200	228.5	1313
	RADIO SALAMANCA				
	SOCIEDAD ESPANOLA DE RADIODIFUSION				
SPAIN	SALAMANCA	EFJ38	40	198.5	1511
	RADIO BEJAR				
	FRENTE DE JUVENTUDES DE ESPANA				
SPAIN	SAN FELIU DE GUIXOLS			275.7	1088
	RADIO FALANGE DE SAN FELIU				
	RED DE EMISORAS DEL MOVIMIENTO (FALANGE)				
SPAIN	SAN FELIU DE LLOBREGAT	EFJ14	500	358.9	836
	RADIO SAN FELIU DE LLOBREGAT				
	FRENTE DE JUVENTUDES DE ESPANA				
SPAIN	SAN SEBASTIAN	EAJ8	1500	292.7	1025
	RADIO SAN SEBASTIAN				
	SOCIEDAD ESPANOLA DE RADIODIFUSION				
SPAIN	SAN SEBASTIAN	V EFE23	5000	231.7	1295
	LA VOZ DE GUIPUSCOA				
	RED DE EMISORAS DEL MOVIMIENTO (FALANGE)				
SPAIN	SAN SEBASTIAN	EFJ42	400	226.9	1322
	RADIO EIBAR				
	FRENTE DE JUVENTUDES DE ESPANA				
SPAIN	SANTANDER	EFE25	1000	215.7	1391
	RADIO CANTABRIA				
	RED DE EMISORAS DEL MOVIMIENTO (FALANGE)				
SPAIN	SANTANDER	EAJ32	200	202.2	1484
	RADIO SANTANDER	EDUARDO PEREZ			
	SOCIEDAD ESPANOLA DE RADIODIFUSION				
SPAIN	SANTANDER	EFJ30	400	199.7	1502
	RADIO LAREDO				
	FRENTE DE JUVENTUDES DE ESPANA				
SPAIN	SANTIAGO DE COMPOSTELA	V EAJ4	200	207.2	1448
	RADIO GALICIA				
	SOCIEDAD ESPANOLA DE RADIODIFUSION				
SPAIN	SEGOVIA	V EAJ64	250	200.9	1493
	RADIO SEGOVIA				
	SOCIEDAD ESPANOLA DE RADIODIFUSION				

COUNTRY	CITY	SYMBOL CALL	POWER	W/L	FREQUENCY
STATION NAME		OWNERSHIP			
SPAIN	SEVILLA	V	5000	470.2	638
	RADIO NACIONAL DE ESPANA	GOVT			
SPAIN	SEVILLA	V EAJ5	5000	375.0	800
	RADIO SEVILLA				
	SOCIEDAD ESPANOLA DE RADIODIFUSION				
SPAIN	SORIA	V EFJ2	800	206.9	1450
	RADIO SORIA				
	FRENTE DE JUVENTUDES DE ESPANA				
SPAIN	TALAVERA DE LA REINA, TOLEDO	EFJ37	400	199.7	1502
	RADIO TALAVERA				
	FRENTE DE JUVENTUDES DE ESPANA				
SPAIN	TARRAGONA	V EFE33	200	191.1	1570
	RADIO TARRAGONA				
	RED DE EMISORAS DEL MOVIMIENTO (FALANGE)				
SPAIN	TARRASA	V EAJ25	200	199.7	1502
	RADIO TARRASA				
SPAIN	TERUEL	EFE2	2000	258.6	1160
	RADIO TERUEL				
	RED DE EMISORAS DEL MOVIMIENTO (FALANGE)				
SPAIN	TEREUL	EFJ36	400	41.67	7200
	RADIO ALCANIZ				
	FRENTE DE JUVENTUDES DE ESPANA				
SPAIN	TOLEDO	V EAJ49	250	262.5	1143
	RADIO TOLEDO				
	AFFILIATED CIA.RADIODIF.INTERCONTINENTAL				
SPAIN	TORRE LA VEGA, SANTANDER	EFJ44	400	197.2	1522
	RADIO TORRE LA VEGA				
	FRENTE DE JUVENTUDES DE ESPANA				
SPAIN	TORTOSA, TARRAGONA	EFE28	500	200.0	1500
	RADIO TORTOSA				
	RED DE EMISORAS DEL MOVIMIENTO (FALANGE)				
SPAIN	TUDELA, NAVARRA	EFE29	2000	200.0	1500
	RADIO TUDELA				
	RED DE EMISORAS DEL MOVIMIENTO (FALANGE)				
SPAIN	UTIEL, VALENCIA	EFE11	200	210.5	1425
	RADIO UTIEL				
	RED DE EMISORAS DEL MOVIMIENTO (FALANGE)				
SPAIN	VALENCIA		5000	388.0	773
	RADIO NACIONAL DE VALENCIA	GOVT			
SPAIN	VALENCIA	EAJ3	5000	238.3	1259
	RADIO VALENCIA				
	SOCIEDAD ESPANOLA DE RADIODIFUSION				
SPAIN	VALENCIA	V EFE17	5000	215.2	1394
	RADIO ALERTA, LA VOZ DE LEVANTE				
	RED DE EMISORAS DEL MOVIMIENTO (FALANGE)				
SPAIN	VALENCIA	EFE42	500	203.4	1475
	RADIO SUECA, EMISORA SINDICAL				
	RED DE EMISORAS DEL MOVIMIENTO (FALANGE)				
SPAIN	VALENCIA	EFJ35	200	199.7	1502
	RADIO BURJASOT				
	FRENTE DE JUVENTUDES DE ESPANA				
SPAIN	VALENCIA		1000	42.89	6995
	RADIO MEDITERRANEO DE VALENCIA				
	SOCIEDAD ESPANOLA DE RADIODIFUSION				
SPAIN	VALENCIA	EFJ17	45	41.32	7260
	RADIO AYORA				
	FRENTE DE JUVENTUDES DE ESPANA				

COUNTRY	CITY	SYMBOL CALL	POWER	W/L	FREQUENCY
STATION NAME		OWNERSHIP			
SPAIN	VALLADOLID	EFE1	1000	236.8	1266
	LA VOZ DE VALLADOLID	RELAYED ON SW			
	RED DE EMISORAS DEL MOVIMIENTO (FALANGE)				
SPAIN	VALLADOLID	V EAJ47	200	200.9	1493
	RADIO VALLADOLID	MANUEL MATA			
	SOCIEDAD ESPANOLA DE RADIODIFUSION				
SPAIN	VALLADOLID	EFE1	500	42.83	7003
	LA VOZ DE VALLADOLID	RELAY OF MW			
	RED DE EMISORAS DEL MOVIMIENTO (FALANGE)				
SPAIN	VELEZ RUBIO, ALMERIA	EFE60	200	218.2	1375
	RADIO VELEZ RUBIO				
	RED DE EMISORAS DEL MOVIMIENTO (FALANGE)				
SPAIN	VENDRELL, TARRAGONA	EFE52	100	219.0	1370
	RADIO VENDRELL				
	RED DE EMISORAS DEL MOVIMIENTO (FALANGE)				
SPAIN	VICH	V EFE55	600	197.9	1516
	RADIO VICH, LA VOZ DE AUSONA				
	RED DE EMISORAS DEL MOVIMIENTO (FALANGE)				
SPAIN	VIGO	V EAJ48	200	213.8	1403
	RADIO VIGO	EUGENIO GONZALEZ			
	AFFILIATED CIA.RADIODIF.INTERCONTINENTAL				
SPAIN	VIGO	EFE31	60	40.0	7500
	LA VOZ DE VIGO				
	RED DE EMISORAS DEL MOVIMIENTO (FALANGE)				
SPAIN	VILLA CARRILLO, JAEN	EFJ18	60	42.25	7100
	RADIO VILLA CARRILLO				
	FRENTE DE JUVENTUDES DE ESPANA				
SPAIN	VILLA FRANCA DEL PANADES	EFE9	1000	230.8	1300
	RADIO VILLA FRANCA DEL PANADES				
	RED DE EMISORAS DEL MOVIMIENTO (FALANGE)				
SPAIN	VILLA NUEVA DEL ARZOBISPO	EFJ20	40	42.1	7126
	RADIO VILLA NUEVA DEL ARZOBISPO				
	FRENTE DE JUVENTUDES DE ESPANA				
SPAIN	VILLANUEVA Y GELTRU	V EAJ35	250	196.2	1529
	RADIO VILLANUEVA Y GELTRU				
SPAIN	VILLARREAL, CASTELLON	EFJ49	800	199.7	1502
	RADIO VILLARREAL				
	FRENTE DE JUVENTUDES DE ESPANA				
SPAIN	VILLENA, ALICANTE	EFJ33	800	198.5	1511
	RADIO VILLENA				
	FRENTE DE JUVENTUDES DE ESPANA				
SPAIN	VITORIA	V EAJ62	200	227.3	1320
	RADIO VITORIA	FRANCISCO HERNANDEZ			
	SOCIEDAD ESPANOLA DE RADIODIFUSION				
SPAIN	ZAMORA	V EAJ72	200	211.7	1417
	RADIO ZAMORA	JACINTO GONZALEZ			
	SOCIEDAD ESPANOLA DE RADIODIFUSION				
SPAIN	ZARAGOZA	EAJ101	30000	344.0	872
	RADIO ZARAGOZA				
	AFFILIATED CIA.RADIODIF.INTERCONTINENTAL				
SPAIN	ZARAGOZA	EFJ46	200	271.6	1106
	RADIO JUVENTUD DE ZARAGOZA				
	FRENTE DE JUVENTUDES DE ESPANA				
SPAN GUINEA	BATA		400	38.54	7785
	RADIO EQUATORIAL				

COUNTRY	CITY	SYMBOL CALL	POWER	W/L	FREQUENCY
STATION NAME		OWNERSHIP			
SPAN GUINEA	SANTA ISABEL		5000	41.87	7160
EMISORA DE RADIODIFUSION	SANTA ISABEL	GOVT			
ST PIERRE & MIQ	ST PIERRE	V	250	526.3	570
RADIO ST PIERRE		FRENCH GOVERNMENT			
ST VINCENT I					
ST VINCENT I	SEE BRITISH WEST INDIES				
SUDAN	OMDURMAN	KHARTOUM	50000	524.5	572
SUDAN BROADCASTING SERVICE		GOVERNMENT			
SUDAN	OMDURMAN	KHARTOUM	350	59.94	5005
SUDAN BROADCASTING SERVICE		V GOVERNMENT	7500		
SUDAN	OMDURMAN	KHARTOUM	350	48.67	6161
SUDAN BROADCASTING SERVICE		V GOVERNMENT	7500		
SUDAN	OMDURMAN	KHARTOUM	350	42.25	7100
SUDAN BROADCASTING SERVICE		GOVERNMENT	7500		
SUDAN	OMDURMAN	KHARTOUM	350	31.91	9400
SUDAN BROADCASTING SERVICE		GOVERNMENT	7500		
SURINAM	PARAMARIBO		2500	291.0	1031
RADIO SURINAM, PRINZ BERNHARD ZENDER					
ALGEMEENE VEREENIGING RADIO OMROEP					
SURINAM	PARAMARIBO	V PZH5	2500	61.87	4849
RADIO SURINAM, PRINZ BERNHARD ZENDER					
ALGEMEENE VEREENIGING RADIO OMROEP					
SURINAM	PARAMARIBO	PZC	300	19.47	15406
RADIO SURINAM, PRINZ BERNHARD ZENDER					
ALGEMEENE VEREENIGING RADIO OMROEP					
SWEDEN	BORAS	SCA	2000	192.1	1562
SVERIGES RADIO		GOVERNMENT			
SWEDEN	ESKILSTUNA	SCB	500	215.2	1394
SVERIGES RADIO		GOVERNMENT			
SWEDEN	FALKENBERG	SCS	200	207.2	1448
SVERIGES RADIO		GOVERNMENT			
SWEDEN	FALUN	SBV	100000	245.3	1223
SVERIGES RADIO		GOVERNMENT			
SWEDEN	GAVLE	SCD	500	207.2	1448
SVERIGES RADIO		GOVERNMENT			
SWEDEN	GOETEBORG	SBB	150000	306.1	980
SVERIGES RADIO		GOVERNMENT			
SWEDEN	GOETEBORG		250	202.2	1484
SVERIGES RADIO		GOVT			
SWEDEN	HALMSTAD	SCE	2000	192.1	1562
SVERIGES RADIO		GOVERNMENT			
SWEDEN	HALSINGBORG	SBQ	1500	215.2	1394
SVERIGES RADIO		GOVERNMENT			

COUNTRY	CITY	SYMBOL CALL	POWER	W/L	FREQUENCY
STATION NAME		OWNERSHIP			
SWEDEN	HOERBY	SBH	100000	254.7	1178
SVERIGES	RADIO	GOVERNMENT			
SWEDEN	HUDIKSVALL	SBM	1500	207.2	1448
SVERIGES	RADIO	GOVERNMENT			
SWEDEN	JOENKOEPI NG	SCH	200	215.2	1394
SVERIGES	RADIO	GOVERNMENT			
SWEDEN	KALMAR	SCI	2000	192.1	1562
SVERIGES	RADIO	GOVERNMENT			
SWEDEN	KARLSKRONA	SBR	1500	215.2	1394
SVERIGES	RADIO	GOVERNMENT			
SWEDEN	KARLSTAD	SBK	250	192.1	1562
SVERIGES	RADIO	GOVERNMENT			
SWEDEN	KIRUNA	SCL	500	215.2	1394
SVERIGES	RADIO	GOVERNMENT			
SWEDEN	KRISTINEHAMN	SCM	200	215.0	1394
SVERIGES	RADIO	GOVERNMENT			
SWEDEN	LULEA	SBS	10000	1648.4	182
SVERIGES	RADIO	GOVERNMENT			
SWEDEN	MALMBERGET	SCN	2000	388.1	773
	MALMBERGET GALLIVARE	RADIOKLUBB			
SWEDEN	MALMOE	SBC	2000	192.1	1562
SVERIGES	RADIO	GOVERNMENT			
SWEDEN	MOTALA	SBG	150000	1570.7	191
SVERIGES	RADIO	GOVERNMENT			
SWEDEN	MOTALA		12000	41.27	7270
SVERIGES	RADIO HOME SERVICE	GOVERNMENT			
SWEDEN	NORRKOEPING	SBI	1500	192.1	1562
SVERIGES	RADIO	GOVERNMENT			
SWEDEN	OREBRO	SCV	500	192.1	1562
SVERIGES	RADIO	GOVERNMENT			
SWEDEN	ORNSKOLDSVIK	SBN	1500	207.2	1448
SVERIGES	RADIO	GOVERNMENT			
SWEDEN	OSTERSUND	SBF	150000	417.2	719
SVERIGES	RADIO	GOVERNMENT			
SWEDEN	PORJUS	SBE	75	196.2	1529
SVERIGES	RADIO	GOVERNMENT			
SWEDEN	SAFFLE	SCP	400	215.2	1394
	SAFFLE RADIO KLUBB				
SWEDEN	SOEDERHAMN	SBY	60	196.2	1529
SVERIGES	RADIO	GOVERNMENT			
SWEDEN	STOCKHOLM	SBX	150000	388.1	773
SVERIGES	RADIO NACKA	GOVERNMENT			
SWEDEN	STOCKHOLM		250	202.2	1484
SVERIGES	RADIO	GOVERNMENT			
SWEDEN	STOCKHOLM				
	SW XMTRS LOCATED AT HOERBY				
SWEDEN	STOCKHOLM	SBO	100000	49.46	6065
SVERIGES	RADIO	GOVERNMENT			
SWEDEN	STOCKHOLM	SBO	100000	49.22	6095
SVERIGES	RADIO	GOVERNMENT			
SWEDEN	STOCKHOLM	A	100000	41.61	7210
SVERIGES	RADIO	GOVERNMENT			

COUNTRY	CITY	SYMBOL CALL	POWER	W/L	FREQUENCY
STATION NAME		OWNERSHIP			
SWEDEN	STOCKHOLM	SBO	100000	41.27	7270
SVERIGES	RADIO	GOVERNMENT			
SWEDEN	STOCKHOLM	SBU	100000	31.46	9535
SVERIGES	RADIO	GOVERNMENT			
SWEDEN	STOCKHOLM	SBU	100000	31.19	9620
SVERIGES	RADIO	GOVERNMENT			
SWEDEN	STOCKHOLM	A	100000	31.06	9660
SVERIGES	RADIO	GOVERNMENT			
SWEDEN	STOCKHOLM	SDB2	100000	27.83	10780
SVERIGES	RADIO	GOVERNMENT			
SWEDEN	STOCKHOLM	SBP	100000	25.63	11705
SVERIGES	RADIO	GOVERNMENT			
SWEDEN	STOCKHOLM		100000	25.4	11810
SVERIGES	RADIO	GOVERNMENT			
SWEDEN	STOCKHOLM	SBP	100000	25.25	11880
SVERIGES	RADIO	GOVERNMENT			
SWEDEN	STOCKHOLM	SBT	100000	19.8	15155
SVERIGES	RADIO	GOVERNMENT			
SWEDEN	STOCKHOLM		100000	19.69	15240
SVERIGES	RADIO	GOVERNMENT			
SWEDEN	STOCKHOLM	A	100000	16.88	17770
SVERIGES	RADIO	GOVERNMENT			
SWEDEN	STOCKHOLM		100000	16.85	17800
SVERIGES	RADIO	GOVERNMENT			
SWEDEN	STOCKHOLM		100000	16.82	17840
SVERIGES	RADIO	GOVERNMENT			
SWEDEN	STOCKHOLM	SBT	100000	13.9	21580
SVERIGES	RADIO	GOVERNMENT			
SWEDEN	STOCKHOLM	A	100000	13.83	21690
SVERIGES	RADIO	GOVERNMENT			
SWEDEN	STOCKHOLM	A SBT	100000	13.81	21720
SVERIGES	RADIO	GOVERNMENT			
SWEDEN	STOCKHOLM	A	100000	11.69	25670
SVERIGES	RADIO	GOVERNMENT			
SWEDEN	SUNDSVALL	SBD	150000	505.9	593
SVERIGES	RADIO	GOVERNMENT			
SWEDEN	TROLLHATTEN	SBJ	2000	215.2	1394
SVERIGES	RADIO	GOVERNMENT			
SWEDEN	UDDEVALA	SCR	500	192.1	1562
	FORENINGEN UDDEVALLA RUNDRADIO STATION				
SWEDEN	UMEA	SBL	1500	196.2	1529
SVERIGES	RADIO	GOVERNMENT			
SWEDEN	UPPSALA	SCT	500	215.2	1394
SVERIGES	RADIO	GOVERNMENT			
SWEDEN	VAESTERAAS		2000	207.2	1448
SVERIGES	RADIO	GOVERNMENT			
SWEDEN	VARBERG	SCU	200	215.2	1394
	VARBERG RADIOKLUBB				
SWEDEN	VISBY	SBW	500	215.2	1394
SVERIGES	RADIO	GOVERNMENT			

COUNTRY	CITY	SYMBOL CALL	POWER	W/L	FREQUENCY
STATION NAME		OWNERSHIP			
SWITZERLAND	BASEL SCHWEIZER LANDESSENDER RELAYS BEROMUNSTER	GOVERNMENT	500	219.5	1367
SWITZERLAND	BERNE (SCHWARZENBURG)	HER22	25000	75.28	3985
	SWISS BROADCASTING CORP	GOVERNMENT	100000		
SWITZERLAND	BERNE (SCHWARZENBURG)	HER2	25000	49.55	6055
	SWISS BROADCASTING CORP	GOVERNMENT	100000		
SWITZERLAND	BERNE (SCHWARZENBURG)	HER3	25000	48.66	6165
	SWISS BROADCASTING CORP	GOVERNMENT	100000		
SWITZERLAND	BERNE (SCHWARZENBURG)	HE13	25000	41.59	7210
	SWISS BROADCASTING CORP	GOVERNMENT	100000		
SWITZERLAND	BERNE (SCHWARZENBURG)	A HET3	25000	40.76	7360
	SWISS BROADCASTING CORP	GOVERNMENT	100000		
SWITZERLAND	BERNE (SCHWARZENBURG)	A HEU2	25000	31.51	9520
	SWISS BROADCASTING CORP	GOVERNMENT	100000		
SWITZERLAND	BERNE (SCHWARZENBURG)	A HER4	25000	31.46	9535
	SWISS BROADCASTING CORP	GOVERNMENT	100000		
SWITZERLAND	BERNE (SCHWARZENBURG)	A HED5	25000	31.43	9545
	SWISS BROADCASTING CORP	GOVERNMENT	100000		
SWITZERLAND	BERNE (SCHWARZENBURG)	I HE14	25000	31.27	9595
	SWISS BROADCASTING CORP	GOVERNMENT	100000		
SWITZERLAND	BERNE (SCHWARZENBURG)	A HED6	25000	31.07	9655
	SWISS BROADCASTING CORP	GOVERNMENT	100000		
SWITZERLAND	BERNE (SCHWARZENBURG)	A HEU3	25000	31.04	9665
	SWISS BROADCASTING CORP	GOVERNMENT	100000		
SWITZERLAND	BERNE (SCHWARZENBURG)	A HER5	25000	25.28	11665
	SWISS BROADCASTING CORP	GOVERNMENT	100000		
SWITZERLAND	BERNE (SCHWARZENBURG)	A HE15	25000	25.61	11715
	SWISS BROADCASTING CORP	GOVERNMENT	100000		
SWITZERLAND	BERNE (SCHWARZENBURG)	A HEU4	25000	25.6	11718
	SWISS BROADCASTING CORP	GOVERNMENT	100000		
SWITZERLAND	BERNE (SCHWARZENBURG)	A HE16	25000	25.48	11775
	SWISS BROADCASTING CORP	GOVERNMENT	100000		
SWITZERLAND	BERNE (SCHWARZENBURG)	A HEU5	25000	25.39	11815
	SWISS BROADCASTING CORP	GOVERNMENT	100000		
SWITZERLAND	BERNE (SCHWARZENBURG)	A HER5	25000	25.28	11865
	SWISS BROADCASTING CORP	GOVERNMENT	100000		
SWITZERLAND	BERNE (SCHWARZENBURG)	A HED7	25000	19.84	15120
	SWISS BROADCASTING CORP	GOVERNMENT	100000		
SWITZERLAND	BERNE (SCHWARZENBURG)	A HER6	25000	19.6	15305
	SWISS BROADCASTING CORP	GOVERNMENT	100000		
SWITZERLAND	BERNE (SCHWARZENBURG)	A HEU6	25000	19.59	15315
	SWISS BROADCASTING CORP	GOVERNMENT	100000		
SWITZERLAND	BERNE (SCHWARZENBURG)	A HE17	25000	19.58	15320
	SWISS BROADCASTING CORP	GOVERNMENT	100000		
SWITZERLAND	BERNE (SCHWARZENBURG)	A HEU7	25000	16.93	17720
	SWISS BROADCASTING CORP	GOVERNMENT	100000		
SWITZERLAND	BERNE (SCHWARZENBURG)	A HED8	25000	16.88	17770
	SWISS BROADCASTING CORP	GOVERNMENT	100000		
SWITZERLAND	BERNE (SCHWARZENBURG)	A HEU8	25000	16.88	17775
	SWISS BROADCASTING CORP	GOVERNMENT	100000		
SWITZERLAND	BERNE (SCHWARZENBURG)	A HER7	25000	16.87	17784
	SWISS BROADCASTING CORP	GOVERNMENT	100000		

COUNTRY	CITY	SYMBOL CALL	POWER	W/L	FREQUENCY
STATION NAME		OWNERSHIP			
SWITZERLAND	BERNE (SCHWARZENBURG)	A HEI8	25000	16.86	17795
	SWISS BROADCASTING CORP	GOVERNMENT	100000		
SWITZERLAND	BERNE (SCHWARZENBURG)	A HER8	25000	13.94	21520
	SWISS BROADCASTING CORP	GOVERNMENT	100000		
SWITZERLAND	BERNE (SCHWARZENBURG)	A HEI9	25000	13.89	21605
	SWISS BROADCASTING CORP	GOVERNMENT	100000		
SWITZERLAND	BERNE (SCHWARZENBURG)	A HEU9	25000	13.82	21705
	SWISS BROADCASTING CORP	GOVERNMENT	100000		
SWITZERLAND	BERNE (SCHWARZENBURG)	A HER9	25000	11.7	25640
	SWISS BROADCASTING CORP	GOVERNMENT	100000		
SWITZERLAND	BERNE (SCHWARZENBURG)	A HED9	25000	11.53	26020
	SWISS BROADCASTING CORP	GOVERNMENT	100000		
SWITZERLAND	BEROMUNSTER		150000	567.1	529
	SCHWEIZER LANDESSENDER	GOVERNMENT			
	GERMAN PROGRAM				
SWITZERLAND	CHUR		500	219.5	1367
	SCHWEIZER LANDESSENDER	GOVERNMENT			
	RELAYS BEROMUNSTER				
SWITZERLAND	GENEVA	HBQ	20000	44.07	6672
	UNITED NATIONS RADIO	UNITED NATIONS			
SWITZERLAND	GENEVA		20000	41.61	7210
	INTERNATIONAL RED CROSS RADIO	IRCO			
SWITZERLAND	GENEVA	HBX	20000	31.53	9515
	UNITED NATIONS RADIO	UNITED NATIONS			
SWITZERLAND	GENEVA	A HBQ	20000	16.25	18450
	UNITED NATIONS RADIO	UNITED NATIONS			
SWITZERLAND	MONTE CENERI	HEL	50000	538.6	557
	RADIO SVIZZERA ITALIAN PROGRAM	GOVT			
SWITZERLAND	SAVIESE		500	219.5	1367
	RADIO SUISSE ROMANDE FRENCH PROGRAM	GOVERNMENT			
	RELAYS SOTTENS				
SWITZERLAND	SOOL SCHWANDEN		500	219.5	1367
	GERMAN PROGRAM	GOVERNMENT			
SWITZERLAND	SOTTENS	HEO	150000	392.6	764
	EMETTEUR NATIONAL SUISSE	GOVERNMENT			
	FRENCH PROGRAM				
SYRIA	ALEPPO		2000	417.2	719
	MAHATTAT AL IDHAAH AL SURIYYAH FI				
	DAMASHQ SYRIAN BDCSTG SERVICE	GOVT			
SYRIA	ALEPPO		20000	402.1	746
	MAHATTAT AL IDHAAH AL SURIYYAH FI				
	DAMASHQ SYRIAN BDCSTG SERVICE	GOVT			
SYRIA	DAMASCUS		2000	500.9	599
	MAHATTAT AL IDHAAH AL SURIYYAH FI				
	DAMASHQ SYRIAN BDCSTG SERVICE	GOVT			
SYRIA	DAMASCUS		50000	451.1	665
	MAHATTAT AL IDHAAH AL SURIYYAH FI				
	DAMASHQ SYRIAN BDCSTG SERVICE	GOVT			
SYRIA	DAMASCUS		7500	48.66	6165
	MAHATTAT AL IDHAAH AL SURIYYAH FI		20000		
	DAMASHQ SYRIAN BDCSTG SERVICE	GOVT			
SYRIA	DAMASCUS		7500	41.99	7145
	MAHATTAT AL IDHAAH AL SURIYYAH FI		20000		
	DAMASHQ SYRIAN BDCSTG SERVICE	GOVT			

COUNTRY	CITY	SYMBOL CALL	POWER	W/L	FREQUENCY
STATION NAME		OWNERSHIP			
SYRIA	DAMASCUS		7500	31.4	9555
MAHATTAT	AL IDHAAH AL SURIYYAH FI		20000		
DAMASHQ	SYRIAN BDCSTG SERVICE	GOVT			
SYRIA	DAMASCUS		7500	25.53	11750
MAHATTAT	AL IDHAAH AL SURIYYAH FI		20000		
DAMASHQ	SYRIAN BDCSTG SERVICE	GOVT			
SYRIA	DAMASCUS	V	7500	25.18	11915
MAHATTAT	AL IDHAAH AL SURIYYAH FI		20000		
DAMASHQ	SYRIAN BDCSTG SERVICE	GOVT			
SYRIA	DAMASCUS		20000	19.78	15165
MAHATTAT	AL IDHAAH AL SURIYYAH FI				
DAMASHQ	SYRIAN BDCSTG SERVICE	GOVT			
SYRIA	DAMASCUS	V	20000	16.79	17865
MAHATTAT	AL IDHAAH AL SURIYYAH FI				
DAMASHQ	SYRIAN BDCSTG SERVICE	GOVT			
SYRIA	DAMASCUS		20000	13.91	21560
MAHATTAT	AL IDHAAH AL SURIYYAH FI				
DAMASHQ	SYRIAN BDCSTG SERVICE	GOVT			
TAHITI	PAPEETE		4000	48.9	6135
RADIO TAHITI, LA VOIX DE LA FRANCE					
	FRENCH GOVT				
TAIWAN					
SEE CHINA TAIWAN					
TANGANYIKA	DAR ES SALAAM		1250	240.0	1250
SAUTI YA	TANGANYIKA	GOVT			
TANGANYIKA	DAR ES SALAAM		20000	92.28	3251
SAUTI YA	TANGANYIKA	GOVT			
TANGANYIKA	DAR ES SALAAM		20000	59.41	5050
SAUTI YA	TANGANYIKA	GOVT			
TANGANYIKA	DAR ES SALAAM	I	20000	41.86	7167
SAUTI YA	TANGANYIKA	GOVT			
THAILAND	BANGKOK			451.1	665
STANI WITHAYU THORAPHAP HANG PRATED THAI					
THE TV BCSTG STA OF THLND THAI TV CO LTD					
THAILAND	BANGKOK		250	384.6	780
STANI WITHAYU THOTLONG KHONG KROM CHARAE					
THAHAN SUESARN EXPMNTL MILTY INTELG STA					
THAILAND	BANGKOK	HSK1	10000	363.6	825
STANI WITHAYU KRACHAISANG HANG PRATHET					
THAI NATL BDCSTG STA OF THAILAND		GOVT			
THAILAND	BANGKOK			350.4	856
STANI WITHAYU THOTLONG KHONG KROM		GOVT			
PRACHASAMPHAN EXPMTL STA OF PUB REL DEPT					
THAILAND	BANGKOK			333.3	900
STANI WITHAYU THOTLONG KHONG KROM PHITAK					
SANTIRAT EXPMNTL STA POLICE DEPT					
THAILAND	BANGKOK			325.0	923
STANI WITHAYU THORAPHAP HANG PRATED THAI					
THE TV BDCSTG STA OF THLND THAI TV CO LTD					

COUNTRY	CITY	SYMBOL CALL	POWER	W/L	FREQUENCY
STATION NAME		OWNERSHIP			
THAILAND	BANGKOK			319.1	940
STANI WITHAYU THOTLONG SOON NUNG 01 EXPMNTL BDCSTG STA AIR OPERS COMMAND					
THAILAND	BANGKOK			297.0	1010
STANI WITHAYU THOTLONG KHONG KROM HUNG PO NO1 EXPMNTL STA POST & TEL DEPT NO 1					
THAILAND	BANGKOK	HSE1	400	272.7	1100
STANI WITHAYU THOTLONG KHONG KROM KAN RAKFA DINDAEN EXPMTL STA TERR DEF GOVT					
THAILAND	BANGKOK		250	267.9	1120
STANI WITHAYU SIANG CHAK THAHARNRURAH VOICE OF THE NAVY BDCSTG STA GOVT					
THAILAND	BANGKOK			261.9	1146
STANI WITHAYU THORAPHAP HANG PRATED THAI THE TV BCSTG STA OF THLND THAI TV CO LTD					
THAILAND	BANGKOK		250	255.7	1173
STANI WITHAYU KRACHAISIANH SUSKA EDUCATIONAL BCSTG STA MINISTRY EDUCATION					
THAILAND	BANGKOK			225.1	1333
STANI WITHAYU UMPORN SATHAN THE UMPORN SATHAN BDCSTG STATION GOVT					
THAILAND	BANGKOK			211.3	1420
STANI WITHAYU THOTLONG KHONG BUNCHIAKAN KONGTHUP TINUNG EXPMNTL STA FIRST ARMY					
THAILAND	BANGKOK			200.0	1500
STANI WITHAYU THORAPHAP HANG PRATED THAI THE TV BCSTG STA OF THLND THAI TV CO LTD					
THAILAND	BANGKOK			69.12	4340
STANI WITHAYU THOTLONG KHONG KROM GOVT PRACHASAMPHAN EXPMTL STA OF PUB REL DEPT					
THAILAND	BANGKOK			68.34	4390
STANI WITHAYU THOTLONG KHONG BUNCHIAKAN KONGTHUP TINUNG EXPMNTL STA FIRST ARMY					
THAILAND	BANGKOK	HS2PN	250	63.1	4754
STANI WITHAYU THOTLONG KHONG KROM HUNG PO NO1 EXPMNTL STA POST & TEL DEPT NO 1					
THAILAND	BANGKOK			62.89	4770
STANI WITHAYU THOTLONG KHONG KROM PHITAK SANTIRAT EXPMNTL STA POLICE DEPT					
THAILAND	BANGKOK			62.29	4816
STANI WITHAYU THOTLONG KHONG KROM KAN RAFKA DINDAEN EXPMNTL DEFENSE STA GOVT					
THAILAND	BANGKOK	HSK	1000	62.11	4830
STANI WITHAYU KRACHAISIANH HANG PRATHET THAI NATL BDCSTG STA OF THAILAND GOVT					
THAILAND	BANGKOK	BANGSUE V HS1JS	1000	61.5	4878
STANI WITHAYU THOTLONG KHONG BUNCHIAKAN KONGTHUP TINUNG EXPMNTL STA FIRST ARMY					
THAILAND	BANGKOK			56.93	5270
STANI WITHAYU THORAPHAP HANG PRATED THAI THE TV BCSTG STA OF THLND THAI TV CO LTD					
THAILAND	BANGKOK			56.82	5280
STANI WITHAYU THOTLONG KHONG KROM CHARAE THAHAN SUESARN EXPMNTL MILTY INTELG STA					
THAILAND	BANGKOK	HSK9	50000	50.0	6000
STANI WITHAYU KRACHAISIANH HANG PRATHET THAI NATL BDCSTG STA OF THAILAND GOVT					
THAILAND	BANGKOK	HSK5	1000	49.42	6070
STANI WITHAYU KRACHAISIANH HANG PRATHET THAI NATL BDCSTG STA OF THAILAND GOVT					

COUNTRY	CITY	SYMBOL CALL	POWER	W/L	FREQUENCY
STATION NAME		OWNERSHIP			
THAILAND	BANGKOK			49.22	6095
STANI WITHAYU THOTLONG KHONG KROM GOVT PRACHASAMPHAN EXPMTL STA OF PUB REL DEPT					
THAILAND	BANGKOK	V HSE2	250	48.18	6230
STANI WITHAYU THOTLONG KHONG KROM KAN RAKFA DINDAEM EXPMNTL DEFENSE STA GOVT					
THAILAND	BANGKOK			46.84	6404
STANI WITHAYU UMPORN SATHAN THE UMPORN SATHAN BDCSTG STATION GOVT					
THAILAND	BANGKOK		250	45.87	6540
STANI WITHAYU THOTLONG SOON NUNG 01 EXPMNTL BDCSTG STA AIR OPERS COMMAND					
THAILAND	BANGKOK	HS3PN	250 1000	42.67	7030
STANI WITHAYU THOTLONG KHONG KROM HUNG PO NO1 EXPMNTL STA POST & TEL DEPT NO 1					
THAILAND	BANGKOK			42.37	7080
STANI WITHAYU THOTLONG KHONG KROM PHITAK SANTIRAT EXPMNTL STA POLICE DEPT					
THAILAND	BANGKOK		250	42.22	7105
STANI WITHAYU THORAPHAP HANG PRATED THAI THE TV BCSTG STA OF THLND THAI TV CO LTD					
THAILAND	BANGKOK	V	1000	41.04	7310
STANI WITHAYU KRACHAISIANHANG HANG PRATHET THAI NATL BDCSTG STA OF THAILAND GOVT					
THAILAND	BANGKOK		500	25.71	11670
STANI WITHAYU THOTLONG KHONG KROM PHITAK SANTIRAT EXPMNTL STA POLICE DEPT					
THAILAND	BANGKOK	HSK9	50000	25.71	11670
STANI WITHAYU KRACHAISIANHANG HANG PRATHET THAI NATL BDCSTG STA OF THAILAND GOVT					
THAILAND	BANGKOK	HSK7	500	25.0	12000
STANI WITHAYU KRACHAISIANHANG HANG PRATHET THAI NATL BDCSTG STA OF THAILAND GOVT					
THAILAND	BANGKOK	HSK8	250	19.23	15600
STANI WITHAYU KRACHAISIANHANG HANG PRATHET THAI NATL BDCSTG STA OF THAILAND GOVT					
THAILAND	LAKSI			400.0	750
STANI WITHAYU THOTLONG LAKSI EXPMNTL BDCSTG STA LAKSI POST & TEL DEPT					
THAILAND	LAKSI			283.0	1060
STANI WITHAYU THOTLONG LAKSI EXPMNTL BDCSTG STA LAKSI POST & TEL DEPT					
THAILAND	LAKSI			50.18	5978
STANI WITHAYU THOTLONG LAKSI EXPMNTL BDCSTG STA LAKSI POST & TEL DEPT					
THAILAND	LOP BURI			219.0	1370
STANI WITHAYU KRACHAISIANHANG SOONKARN THAHARN PURNYAI LOP BURI					
THAILAND	LOP BURI			219.0	1370
THE ARTILLERY CENTER BDCSTG STA LOP BURI LOP BURI ARTILLERY CENTER					
THAILAND	LOP BURI			69.77	4300
STANI WITHAYU KRACHAISIANHANG SOONKARN THAHARN PURNYAI LOP BURI					
THAILAND	LOP BURI			69.77	4300
THE ARTILLERY CENTER BDCSTG STA LOP BURI LOP BURI ARTILLERY CENTER					
THAILAND	NAKHON RATCHASIMA	V		325.0	923
STANI WITHAYU THOTLONG KHONG KONG KAN SUESARN KROM THAMROAT EXPMNTL POLICE STA					

COUNTRY	CITY	SYMBOL CALL	POWER	W/L	FREQUENCY
STATION NAME		OWNERSHIP			
THAILAND	NAKHON RATCHASIMA			64.94	4620
	STANI WITHAYU THOTLONG KHONG KONG KAN				
	SUESARN KROM THAMROAT EXPMNTL POLICE STA				
THAILAND	NAKHON RATCHASIMA			51.28	5850
	STANI WITHAYU THOTLONG KHONG KONG KAN				
	SUESARN KROM THAMROAT EXPMNTL POLICE STA				
THAILAND	SURAT THANI PROVINCE			315.8	950
	STANI WITHAYU KRACHAISANG PRACHA GOVT				
	SUMPHAN PHAKTAI PUB REL STA OF THE SOUTH				
THAILAND	SURAT THANI PROVINCE			65.22	4600
	STANI WITHAYU KRACHAISANG PRACHA GOVT				
	SUMPHAN PHAKTAI PUB REL STA OF THE SOUTH				
TRINIDAD					
TRINIDAD		SEE BRITISH WEST INDIES			
TUNISIA	TUNIS		20000	476.9	629
	RADIO TUNISIE	FRENCH GOVERNMENT			
	TUNIS II				
TUNISIA	TUNIS		20000	311.9	962
	RADIO TUNISIE	FRENCH GOVERNMENT	120000		
	TUNIS I				
TURKEY	ADANA		50	352.9	850
	AFRS	US AIR FORCE			
TURKEY	ANKARA	TAR	120000	1648.0	182
	ANKARA RADYOSU	GOVT			
TURKEY	ANKARA	I TAN	20000	50.0	6000
	ANKARA RADYOSU	GOVT			
TURKEY	ANKARA	V	1000	48.7	6160
	ANKARA POLIS RADYOSU	GOVT			
TURKEY	ANKARA	V	1000	46.51	6449
	ANKARA ERLEK TEKNIK OGRETMEN OKULU RADYO				
	SERVICI ANKARA TECHNICAL TEACHERS SCHOOL				
TURKEY	ANKARA	I TAL4	100000	42.02	7140
	ANKARA RADYOSU	GOVT			
TURKEY	ANKARA	I TAM4	20000	41.44	7240
	ANKARA RADYOSU	GOVT			
TURKEY	ANKARA	TAS	100000	41.18	7285
	ANKARA RADYOSU	GOVT			
TURKEY	ANKARA	TAP	20000	31.71	9465
	ANKARA RADYOSU	GOVT			
TURKEY	ANKARA	TAT	100000	31.53	9515
	ANKARA RADYOSU	GOVT			
TURKEY	ANKARA	I TAK4	20000	25.51	11760
	ANKARA RADYOSU	GOVT			
TURKEY	ANKARA	I TAO4	100000	25.25	11860
	ANKARA RADYOSU	GOVT			
TURKEY	ANKARA	V TAU	100000	19.79	15160
	ANKARA RADYOSU	GOVT			
TURKEY	ANKARA	TAQ	20000	19.74	15195
	ANKARA RADYOSU	GOVT			

COUNTRY	CITY	SYMBOL CALL	POWER	W/L	FREQUENCY
STATION NAME		OWNERSHIP			
TURKEY	ANKARA	I TAL3	100000	19.71	15220
	ANKARA RADYOSU	GOVT			
TURKEY	ANKARA	I TAD3	20000	16.93	17720
	ANKARA RADYOSU	GOVT			
TURKEY	ANKARA	TAV	100000	16.83	17825
	ANKARA RADYOSU	GOVT			
TURKEY	ANKARA	I TAX3	100000	13.85	21660
	ANKARA RADYOSU	GOVT			
TURKEY	ISTANBUL	TAW	150000	428.0	701
	ISTANBUL RADYOSU	GOVT			
TURKEY	ISTANBUL	V	1000	47.62	6299
	ISTANBUL TEKNIK UNIVERSITESI RADYOSU				
	ISTANBUL TECHNICAL UNIVERSITY				
TURKEY	ISTANBUL	V	1000	42.74	7018
	ISTANBUL TEKNIK UNIVERSITESI RADYOSU				
	ISTANBUL TECHNICAL UNIVERSITY				
TURKEY	ISTANBUL	V TA05	500	42.0	7143
	ISTANBUL TEKNIK OKULU RADYOSU				
	ISTANBUL TECHNICAL SCHOOL				
TURKEY	ISTANBUL	V	2000	39.76	7545
	ISTANBUL FEN FAKULTESI RADYOSU				
	ISTANBUL UNIVERSITY				
TURKEY	IZMIR	V TAZ	500	45.28	6625
	IZMIR RADYOSU	IZMIR MUNICIPAL GOVT			
	VARIES AS HIGH AS 6668KCS				
TURKEY	IZMIR	V	400	42.85	7000
	IZMIR MITHAT PASCHA ERKEK SANAT ENSTITSU				
	DENEME RADYOSU IZMIR BOYS TECH. INSTITUTE				
UGANDA	KAMPALA		250	309.0	971
	UGANDA BROADCASTING SERVICE	GOVERNMENT			
UGANDA	KAMPALA		7500	59.69	5026
	UGANDA BROADCASTING SERVICE	GOVERNMENT			
UNION OF SOUTH AFRICA	UNION OF SOUTH AFRICA	SEE SOUTH AFRICA			
UNITED KINGDOM	BARNSTAPLE		2000	285.2	1052
	BBC WEST ENGLAND HOME SERVICE				
	BRITISH BROADCASTING CORP				
UNITED KINGDOM	BARROW IN FURNESS		2000	202.2	1484
	BBC HOME SERVICE				
	BRITISH BROADCASTING CORP				
UNITED KINGDOM	BARTLEY		60000	205.9	1457
	BBC WEST ENGLAND HOME SERVICE				
	BRITISH BROADCASTING CORP				
UNITED KINGDOM	BELFAST		5000	194.0	1546
	BBC THIRD PROGRAM				
	BRITISH BROADCASTING CORP				
UNITED KINGDOM	BEXHILL		2000	205.9	1457
	BBC WEST ENGLAND HOME SERVICE				
	BRITISH BROADCASTING CORP				

COUNTRY	CITY	SYMBOL CALL	POWER	W/L	FREQUENCY
STATION NAME		OWNERSHIP			
UNITED KINGDOM	BOURNEMOUTH		2000	194.0	1546
	BBC THIRD PROGRAM	BRITISH BROADCASTING CORP			
UNITED KINGDOM	BRIGHTON		2000	205.9	1457
	BBC WEST ENGLAND HOME SERVICE	BRITISH BROADCASTING CORP			
UNITED KINGDOM	BRIGHTON		5000	194.0	1546
	BBC THIRD PROGRAM	BRITISH BROADCASTING CORP			
UNITED KINGDOM	BROOKMANS PARK		150000	330.4	908
	BBC LONDON HOME SERVICE	BRITISH BROADCASTING CORP			
UNITED KINGDOM	BROOKMANS PARK		60000	247.1	1214
	BBC LIGHT PROGRAM	BRITISH BROADCASTING CORP			
UNITED KINGDOM	BURGHEAD		100000	370.8	809
	BBC SCOTTISH HOME SERVICE	BRITISH BROADCASTING CORP			
UNITED KINGDOM	BURGHEAD		60000	247.1	1214
	BBC LIGHT PROGRAM	BRITISH BROADCASTING CORP			
UNITED KINGDOM	CARDIFF		2000	202.2	1484
	BBC HOME SERVICE	BRITISH BROADCASTING CORP			
UNITED KINGDOM	CLEVEDON		60000	205.9	1457
	BBC WEST ENGLAND HOME SERVICE	BRITISH BROADCASTING CORP			
UNITED KINGDOM	CROMER		2000	433.5	692
	BBC NORTH ENGLAND HOME SERVICE	BRITISH BROADCASTING CORP			
UNITED KINGDOM	CROWBOROUGH			463.6	647
	BBC EUROPEAN SERVICE	BRITISH BROADCASTING CORP			
UNITED KINGDOM	CROWBOROUGH		150000	223.9	1340
	BBC EUROPEAN SERVICE	BRITISH BROADCASTING CORP			
UNITED KINGDOM	DAVENTRY		120000	463.6	647
	BBC THIRD PROGRAM	BRITISH BROADCASTING CORP			
UNITED KINGDOM	DROITWICH		400000	1500.0	200
	BBC LIGHT & EUROPEAN PROGRAM	BRITISH BROADCASTING CORP			
UNITED KINGDOM	DROITWICH		150000	275.7	1088
	BBC MIDLAND HOME SERVICE	BRITISH BROADCASTING CORP			
UNITED KINGDOM	DUMFRIES		500	370.8	809
	BBC SCOTTISH HOME SERVICE	BRITISH BROADCASTING CORP			
UNITED KINGDOM	DUNDEE		2000	194.0	1546
	BBC THIRD PROGRAM	BRITISH BROADCASTING CORP			
UNITED KINGDOM	EDINBURGH		2000	463.6	647
	BBC THIRD PROGRAM	BRITISH BROADCASTING CORP			
UNITED KINGDOM	EXETER		5000	194.0	1546
	BBC THIRD PROGRAM	BRITISH BROADCASTING CORP			
UNITED KINGDOM	FAREHAM		2000	194.0	1546
	BBC THIRD PROGRAM	BRITISH BROADCASTING CORP			

COUNTRY	CITY	SYMBOL CALL	POWER	W/L	FREQUENCY
STATION NAME		OWNERSHIP			
UNITED KINGDOM	FOLKESTONE		1000	205.9	1457
	BBC WEST ENGLAND HOME SERVICE				
	BRITISH BROADCASTING CORP				
UNITED KINGDOM	GLASGOW		2000	463.6	647
	BBC THIRD PROGRAM				
	BRITISH BROADCASTING CORP				
UNITED KINGDOM	LEEDS		5000	194.0	1546
	BBC THIRD PROGRAM				
	BRITISH BROADCASTING CORP				
UNITED KINGDOM	LISNAGARVEY		100000	260.6	1151
	BBC NORTHERN IRELAND & NORTHERN ENGLAND HOME SERVICE				
	BRITISH BROADCASTING CORP				
UNITED KINGDOM	LISNAGARVEY		10000	247.1	1214
	BBC LIGHT PROGRAM				
	BRITISH BROADCASTING CORP				
UNITED KINGDOM	LIVERPOOL		5000	194.0	1546
	BBC THIRD PROGRAM				
	BRITISH BROADCASTING CORP				
UNITED KINGDOM	LONDON				
	SW XMTR LOCATIONS DAVENTRY RAMPISHAM SKELTON & WOOFFERTON				
UNITED KINGDOM	LONDON	MCM	50000	75.9	3952
	BRITISH BROADCASTING CORPORATION	BBC	100000		
UNITED KINGDOM	LONDON	GRC	50000	75.47	3975
	BRITISH BROADCASTING CORPORATION	BBC	100000		
UNITED KINGDOM	LONDON	MCP	50000	50.21	5975
	BRITISH BROADCASTING CORPORATION	BBC	100000		
UNITED KINGDOM	LONDON	MCU	50000	50.08	5990
	BRITISH BROADCASTING CORPORATION	BBC	100000		
UNITED KINGDOM	LONDON	GRB	50000	49.92	6010
	BRITISH BROADCASTING CORPORATION	BBC	100000		
UNITED KINGDOM	LONDON	GWS	50000	49.71	6035
	BRITISH BROADCASTING CORPORATION	BBC	100000		
UNITED KINGDOM	LONDON	GSY	50000	49.67	6040
	BRITISH BROADCASTING CORPORATION	BBC	100000		
UNITED KINGDOM	LONDON	GSA	50000	49.6	6050
	BRITISH BROADCASTING CORPORATION	BBC	100000		
UNITED KINGDOM	LONDON	GSX	50000	49.5	6060
	BRITISH BROADCASTING CORPORATION	BBC	100000		
UNITED KINGDOM	LONDON	GRR	50000	49.42	6070
	BRITISH BROADCASTING CORPORATION	BBC	100000		
UNITED KINGDOM	LONDON	MCV	50000	49.34	6080
	BRITISH BROADCASTING CORPORATION	BBC	100000		
UNITED KINGDOM	LONDON	GWM	50000	49.26	6090
	BRITISH BROADCASTING CORPORATION	BBC	100000		
UNITED KINGDOM	LONDON	GSL	50000	49.1	6110
	BRITISH BROADCASTING CORPORATION	BBC	100000		
UNITED KINGDOM	LONDON	GWA	50000	48.98	6125
	BRITISH BROADCASTING CORPORATION	BBC	100000		
UNITED KINGDOM	LONDON	MCW	50000	48.86	6140
	BRITISH BROADCASTING CORPORATION	BBC	100000		
UNITED KINGDOM	LONDON	GRW	50000	48.78	6150
	BRITISH BROADCASTING CORPORATION	BBC	100000		
UNITED KINGDOM	LONDON	GWK	50000	48.66	6165
	BRITISH BROADCASTING CORPORATION	BBC	100000		

COUNTRY	CITY	SYMBOL CALL	POWER	W/L	FREQUENCY
STATION NAME		OWNERSHIP			
UNITED KINGDOM	LONDON	GSZ	50000 100000	48.62	6170
	BRITISH BROADCASTING CORPORATION	BBC			
UNITED KINGDOM	LONDON	GRO	50000 100000	48.54	6180
	BRITISH BROADCASTING CORPORATION	BBC			
UNITED KINGDOM	LONDON	GRN	50000 100000	48.43	6195
	BRITISH BROADCASTING CORPORATION	BBC			
UNITED KINGDOM	LONDON	MCS	50000 100000	42.19	7110
	BRITISH BROADCASTING CORPORATION	BBC			
UNITED KINGDOM	LONDON	GRM	50000 100000	42.13	7120
	BRITISH BROADCASTING CORPORATION	BBC			
UNITED KINGDOM	LONDON	GRS	50000 100000	42.05	7135
	BRITISH BROADCASTING CORPORATION	BBC			
UNITED KINGDOM	LONDON	GRT	50000 100000	41.96	7150
	BRITISH BROADCASTING CORPORATION	BBC			
UNITED KINGDOM	LONDON	GRK	50000 100000	41.75	7185
	BRITISH BROADCASTING CORPORATION	BBC			
UNITED KINGDOM	LONDON	GWZ	50000 100000	41.67	7200
	BRITISH BROADCASTING CORPORATION	BBC			
UNITED KINGDOM	LONDON	GWL	50000 100000	41.61	7210
	BRITISH BROADCASTING CORPORATION	BBC			
UNITED KINGDOM	LONDON	GWL	50000 100000	41.55	7220
	BRITISH BROADCASTING CORPORATION	BBC			
UNITED KINGDOM	LONDON	GSW	50000 100000	41.49	7230
	BRITISH BROADCASTING CORPORATION	BBC			
UNITED KINGDOM	LONDON	GWI	50000 100000	41.38	7250
	BRITISH BROADCASTING CORPORATION	BBC			
UNITED KINGDOM	LONDON	GSU	50000 100000	41.32	7260
	BRITISH BROADCASTING CORPORATION	BBC			
UNITED KINGDOM	LONDON	GWN	50000 100000	41.21	7280
	BRITISH BROADCASTING CORPORATION	BBC			
UNITED KINGDOM	LONDON	GRJ	50000 100000	40.96	7325
	BRITISH BROADCASTING CORPORATION	BBC			
UNITED KINGDOM	LONDON	GRI	50000 100000	31.9	9410
	BRITISH BROADCASTING CORPORATION	BBC			
UNITED KINGDOM	LONDON	GSB	50000 100000	31.55	9510
	BRITISH BROADCASTING CORP	BBC			
UNITED KINGDOM	LONDON	GWJ	50000 100000	31.5	9525
	BRITISH BROADCASTING CORP	BBC			
UNITED KINGDOM	LONDON	GWB	50000 100000	31.41	9550
	BRITISH BROADCASTING CORPORATION	BBC			
UNITED KINGDOM	LONDON	GWX	50000 100000	31.35	9570
	BRITISH BROADCASTING CORPORATION	BBC			
UNITED KINGDOM	LONDON	GSC	50000 100000	31.32	9580
	BRITISH BROADCASTING CORPORATION	BBC			
UNITED KINGDOM	LONDON	GRY	50000 100000	31.25	9600
	BRITISH BROADCASTING CORPORATION	BBC			
UNITED KINGDOM	LONDON	GWO	50000 100000	31.17	9625
	BRITISH BROADCASTING CORPORATION	BBC			
UNITED KINGDOM	LONDON	GVZ	50000 100000	31.12	9640
	BRITISH BROADCASTING CORPORATION	BBC			
UNITED KINGDOM	LONDON	GWP	50000 100000	31.06	9660
	BRITISH BROADCASTING CORPORATION	BBC			

COUNTRY	CITY	SYMBOL CALL	POWER	W/L	FREQUENCY
STATION NAME		OWNERSHIP			
UNITED KINGDOM	LONDON	GWT	50000	31.01	9675
	BRITISH BROADCASTING CORPORATION	BBC	100000		
UNITED KINGDOM	LONDON	GRX	50000	30.96	9690
	BRITISH BROADCASTING CORPORATION	BBC	100000		
UNITED KINGDOM	LONDON	GWY	50000	30.93	9700
	BRITISH BROADCASTING CORPORATION	BBC	100000		
UNITED KINGDOM	LONDON		50000	30.85	9725
	BRITISH BROADCASTING CORPORATION	BBC	100000		
UNITED KINGDOM	LONDON	GWF	50000	30.82	9735
	BRITISH BROADCASTING CORPORATION	BBC	100000		
UNITED KINGDOM	LONDON	GWF	50000	30.77	9750
	BRITISH BROADCASTING CORPORATION	BBC	100000		
UNITED KINGDOM	LONDON	MCR	50000	30.74	9760
	BRITISH BROADCASTING CORPORATION	BBC	100000		
UNITED KINGDOM	LONDON	MCN	50000	30.71	9770
	BRITISH BROADCASTING CORPORATION	BBC	100000		
UNITED KINGDOM	LONDON	GRH	50000	30.53	9825
	BRITISH BROADCASTING CORPORATION	BBC	100000		
UNITED KINGDOM	LONDON	GRU	50000	30.26	9915
	BRITISH BROADCASTING CORPORATION	BBC	100000		
UNITED KINGDOM	LONDON	GRG	50000	25.68	11680
	BRITISH BROADCASTING CORPORATION	BBC	100000		
UNITED KINGDOM	LONDON	GVW	50000	25.64	11700
	BRITISH BROADCASTING CORPORATION	BBC	100000		
UNITED KINGDOM	LONDON	GVV	50000	25.58	11730
	BRITISH BROADCASTING CORPORATION	BBC	100000		
UNITED KINGDOM	LONDON	GSD	50000	25.53	11750
	BRITISH BROADCASTING CORPORATION	BBC	100000		
UNITED KINGDOM	LONDON	GVU	50000	25.49	11770
	BRITISH BROADCASTING CORPORATION	BBC	100000		
UNITED KINGDOM	LONDON	GVU	50000	25.47	11780
	BRITISH BROADCASTING CORPORATION	BBC	100000		
UNITED KINGDOM	LONDON	GWV	50000	25.45	11790
	BRITISH BROADCASTING CORPORATION	BBC	100000		
UNITED KINGDOM	LONDON	GWH	50000	25.42	11800
	BRITISH BROADCASTING CORPORATION	BBC	100000		
UNITED KINGDOM	LONDON	GSN	50000	25.38	11820
	BRITISH BROADCASTING CORPORATION	BBC	100000		
UNITED KINGDOM	LONDON	GWQ	50000	25.34	11840
	BRITISH BROADCASTING CORPORATION	BBC	100000		
UNITED KINGDOM	LONDON	GSE	50000	25.3	11860
	BRITISH BROADCASTING CORPORATION	BBC	100000		
UNITED KINGDOM	LONDON	GRE	50000	25.25	11880
	BRITISH BROADCASTING CORPORATION	BBC	100000		
UNITED KINGDOM	LONDON	GWW	50000	25.23	11890
	BRITISH BROADCASTING CORPORATION	BBC	100000		
UNITED KINGDOM	LONDON	MCO	50000	25.19	11910
	BRITISH BROADCASTING CORPORATION	BBC	100000		
UNITED KINGDOM	LONDON	GVX	50000	25.15	11930
	BRITISH BROADCASTING CORPORATION	BBC	100000		
UNITED KINGDOM	LONDON	MCQ	50000	25.12	11945
	BRITISH BROADCASTING CORPORATION	BBC	100000		

COUNTRY	CITY	SYMBOL CALL	POWER	W/L	FREQUENCY
STATION NAME		OWNERSHIP			
UNITED KINGDOM	LONDON	GVY BRITISH BROADCASTING CORPORATION	50000 100000	25.09	11955
UNITED KINGDOM	LONDON	MCT BRITISH BROADCASTING CORPORATION	50000 100000	25.08	11960
UNITED KINGDOM	LONDON	MCT BRITISH BROADCASTING CORPORATION	50000 100000	25.06	11970
UNITED KINGDOM	LONDON	GRV BRITISH BROADCASTING CORPORATION	50000 100000	24.93	12040
UNITED KINGDOM	LONDON	GRF BRITISH BROADCASTING CORPORATION	50000 100000	24.8	12095
UNITED KINGDOM	LONDON	GWC BRITISH BROADCASTING CORPORATION	50000 100000	19.91	15070
UNITED KINGDOM	LONDON	GWG BRITISH BROADCASTING CORPORATION	50000 100000	19.85	15110
UNITED KINGDOM	LONDON	GSF BRITISH BROADCASTING CORPORATION	50000 100000	19.82	15140
UNITED KINGDOM	LONDON	GSO BRITISH BROADCASTING CORPORATION	50000 100000	19.76	15180
UNITED KINGDOM	LONDON	GWU BRITISH BROADCASTING CORPORATION	50000 100000	19.72	15210
UNITED KINGDOM	LONDON	GWD BRITISH BROADCASTING CORPORATION	50000 100000	19.7	15230
UNITED KINGDOM	LONDON	GSI BRITISH BROADCASTING CORPORATION	50000 100000	19.66	15260
UNITED KINGDOM	LONDON	GWR BRITISH BROADCASTING CORPORATION	50000 100000	19.61	15300
UNITED KINGDOM	LONDON	GSP BRITISH BROADCASTING CORPORATION	50000 100000	19.6	15310
UNITED KINGDOM	LONDON	GSP BRITISH BROADCASTING CORPORATION	50000 100000	19.53	15360
UNITED KINGDOM	LONDON	GSP BRITISH BROADCASTING CORPORATION	50000 100000	19.51	15375
UNITED KINGDOM	LONDON	GSP BRITISH BROADCASTING CORPORATION	50000 100000	19.46	15420
UNITED KINGDOM	LONDON	GWE BRITISH BROADCASTING CORPORATION	50000 100000	19.44	15435
UNITED KINGDOM	LONDON	GRD BRITISH BROADCASTING CORPORATION	50000 100000	19.42	15447
UNITED KINGDOM	LONDON	GVP BRITISH BROADCASTING CORPORATION	50000 100000	16.95	17700
UNITED KINGDOM	LONDON	GRA BRITISH BROADCASTING CORPORATION	50000 100000	16.94	17715
UNITED KINGDOM	LONDON	GVQ BRITISH BROADCASTING CORPORATION	50000 100000	16.92	17730
UNITED KINGDOM	LONDON	GRQ BRITISH BROADCASTING CORPORATION	50000 100000	16.91	17740
UNITED KINGDOM	LONDON	GRQ BRITISH BROADCASTING CORPORATION	50000 100000	16.91	17745
UNITED KINGDOM	LONDON	GSG BRITISH BROADCASTING CORPORATION	50000 100000	16.86	17790
UNITED KINGDOM	LONDON	GSV BRITISH BROADCASTING CORPORATION	50000 100000	16.84	17810

COUNTRY	CITY	SYMBOL CALL	POWER	W/L	FREQUENCY
STATION NAME		OWNERSHIP			
UNITED KINGDOM	LONDON	GSV	50000	16.8	17860
	BRITISH BROADCASTING CORPORATION	BBC	100000		
UNITED KINGDOM	LONDON	GRP	50000	16.79	17870
	BRITISH BROADCASTING CORPORATION	BBC	100000		
UNITED KINGDOM	LONDON	GVO	50000	16.77	17890
	BRITISH BROADCASTING CORPORATION	BBC	100000		
UNITED KINGDOM	LONDON	GSH	50000	13.97	21470
	BRITISH BROADCASTING CORPORATION	BBC	100000		
UNITED KINGDOM	LONDON	GSJ	50000	13.93	21530
	BRITISH BROADCASTING CORPORATION	BBC	100000		
UNITED KINGDOM	LONDON	GST	50000	13.92	21550
	BRITISH BROADCASTING CORPORATION	BBC	100000		
UNITED KINGDOM	LONDON	GVT	50000	13.87	21630
	BRITISH BROADCASTING CORPORATION	BBC	100000		
UNITED KINGDOM	LONDON	GRZ	50000	13.86	21640
	BRITISH BROADCASTING CORPORATION	BBC	100000		
UNITED KINGDOM	LONDON	MCX	50000	13.85	21660
	BRITISH BROADCASTING CORPORATION	BBC	100000		
UNITED KINGDOM	LONDON	GVR	50000	13.84	21675
	BRITISH BROADCASTING CORPORATION	BBC	100000		
UNITED KINGDOM	LONDON	GVS	50000	13.82	21710
	BRITISH BROADCASTING CORPORATION	BBC	100000		
UNITED KINGDOM	LONDON	MCY	50000	13.8	21740
	BRITISH BROADCASTING CORPORATION	BBC	100000		
UNITED KINGDOM	LONDON	GSR	50000	11.66	25720
	BRITISH BROADCASTING CORPORATION	BBC	100000		
UNITED KINGDOM	LONDON	GSQ	50000	11.65	25750
	BRITISH BROADCASTING CORPORATION	BBC	100000		
UNITED KINGDOM	LONDON	GSS	50000	11.61	25840
	BRITISH BROADCASTING CORPORATION	BBC	100000		
UNITED KINGDOM	LONDON	GSK	50000	11.5	26080
	BRITISH BROADCASTING CORPORATION	BBC	100000		
UNITED KINGDOM	LONDONDERRY N I		5000	260.6	1151
	BBC NORTHERN IRELAND & NORTHERN ENGLAND HOME SERVICE	BRITISH BROADCASTING CORP			
UNITED KINGDOM	LONDONDERRY		1000	247.1	1214
	BBC LIGHT PROGRAM	BRITISH BROADCASTING CORP			
UNITED KINGDOM	MOORSIDE EDGE		150000	433.5	692
	BBC NORTH ENGLAND HOME SERVICE	BRITISH BROADCASTING CORP			
UNITED KINGDOM	MOORSIDE EDGE		58000	247.1	1214
	BBC LIGHT PROGRAM	BRITISH BROADCASTING CORP			
UNITED KINGDOM	NEWCASTLE		2000	463.6	647
	BBC THIRD PROGRAM	BRITISH BROADCASTING CORP			
UNITED KINGDOM	NEWCASTLE		10000	247.1	1214
	BBC LIGHT PROGRAM	BRITISH BROADCASTING CORP			
UNITED KINGDOM	NORWICH		20000	275.7	1088
	BBC MIDLAND HOME SERVICE	BRITISH BROADCASTING CORP			
UNITED KINGDOM	PENMON		20000	340.5	881
	BBC WELSH HOME SERVICE	BRITISH BROADCASTING CORP			

COUNTRY	CITY	SYMBOL CALL	POWER	W/L	FREQUENCY
STATION NAME		OWNERSHIP			
UNITED KINGDOM	PLYMOUTH		2000	247.1	1214
	BBC LIGHT PROGRAM	BRITISH BROADCASTING CORP			
UNITED KINGDOM	PLYMOUTH		5000	194.0	1546
	BBC THIRD PROGRAM	BRITISH BROADCASTING CORP			
UNITED KINGDOM	PRESTON		2000	194.0	1546
	BBC THIRD PROGRAM	BRITISH BROADCASTING CORP			
UNITED KINGDOM	RAMSGATE		2000	202.2	1484
	BBC HOME SERVICE	BRITISH BROADCASTING CORP			
UNITED KINGDOM	REDMOSS		2000	463.6	647
	BBC THIRD PROGRAM	BRITISH BROADCASTING CORP			
UNITED KINGDOM	REDMOSS		5000	370.8	809
	BBC SCOTTISH PROGRAM	BRITISH BROADCASTING CORP			
UNITED KINGDOM	REDMOSS		2000	247.1	1214
	BBC LIGHT PROGRAM	BRITISH BROADCASTING CORP			
UNITED KINGDOM	REDRUTH		2000	247.1	1214
	BBC LIGHT PROGRAM	BRITISH BROADCASTING CORP			
UNITED KINGDOM	REDRUTH		2000	205.9	1457
	BBC WEST ENGLAND HOME SERVICE	BRITISH BROADCASTING CORP			
UNITED KINGDOM	REDRUTH		2000	194.0	1546
	BBC THIRD PROGRAM	BRITISH BROADCASTING CORP			
UNITED KINGDOM	SCARBOROUGH		2000	260.6	1151
	BBC NORTHERN IRELAND & NORTHERN ENGLAND HOME SERVICE	BRITISH BROADCASTING CORP			
UNITED KINGDOM	STAGSHAW		100000	260.6	1151
	BBC NORTHERN IRELAND & NORTHERN ENGLAND HOME SERVICE	BRITISH BROADCASTING CORP			
UNITED KINGDOM	START POINT		150000	285.2	1052
	BBC WEST ENGLAND HOME SERVICE	BRITISH BROADCASTING CORP			
UNITED KINGDOM	STOCKTON ON TESS		250	194.0	1546
	BBC THIRD PROGRAM	BRITISH BROADCASTING CORP			
UNITED KINGDOM	SWANSEA		1000	194.0	1546
	BBC THIRD PROGRAM	BRITISH BROADCASTING CORP			
UNITED KINGDOM	TOWYN		5000	340.5	881
	BBC WELSH HOME SERVICE	BRITISH BROADCASTING CORP			
UNITED KINGDOM	WASHFORD		150000	340.5	881
	BBC WELSH HOME SERVICE	BRITISH BROADCASTING CORP			
UNITED KINGDOM	WESTERGLLEN		100000	370.8	809
	BBC SCOTTISH HOME SERVICE	BRITISH BROADCASTING CORP			
UNITED KINGDOM	WESTERGLLEN		50000	247.1	1214
	BBC LIGHT PROGRAM	BRITISH BROADCASTING CORP			
UNITED KINGDOM	WHITEHAVEN		2000	433.5	692
	BBC NORTHERN ENGLAND HOME SERVICE	BRITISH BROADCASTING CORP			

COUNTRY	CITY	SYMBOL CALL	POWER	W/L	FREQUENCY
STATION NAME		OWNERSHIP			
UNITED KINGDOM	WREXHAM		5000	340.5	881
BBC WELSH HOME SERVICE					
BRITISH BROADCASTING CORP					
UNITED NATIONS					
USING FACILITIES OF MEMBER NATIONS					
AT PRESENT					
UNITED STATES	BOSTON SCITUATE	WRUL	20000	19.54	15350
WORLD WIDE BROADCASTING CORPORATION			50000		
WORLD WIDE BROADCASTING FOUNDATION					
UNITED STATES	BOSTON SCITUATE	WRUL	20000	16.94	17710
WORLD WIDE BROADCASTING CORPORATION			50000		
WORLD WIDE BROADCASTING FOUNDATION					
UNITED STATES	CINCINNATI BETHANY	WLWO	75000	31.43	9545
VOICE OF AMERICA		GOVT	200000		
UNITED STATES	CINCINNATI BETHANY	WLWO	75000	30.98	9685
VOICE OF AMERICA		GOVT	200000		
UNITED STATES	CINCINNATI BETHANY	WLWO	75000	30.84	9725
VOICE OF AMERICA		GOVT	200000		
UNITED STATES	CINCINNATI BETHANY	WLWO	75000	25.4	11810
VOICE OF AMERICA		GOVT	200000		
UNITED STATES	CINCINNATI BETHANY	WLWO	75000	25.36	11830
VOICE OF AMERICA		GOVT	200000		
UNITED STATES	CINCINNATI BETHANY	WLWO	75000	25.32	11850
VOICE OF AMERICA		GOVT	200000		
UNITED STATES	CINCINNATI BETHANY	WLWO	75000	25.06	11970
VOICE OF AMERICA		GOVT	200000		
UNITED STATES	CINCINNATI BETHANY	WLWO	75000	19.79	15160
VOICE OF AMERICA		GOVT	200000		
UNITED STATES	CINCINNATI BETHANY	WLWO	75000	19.78	15165
VOICE OF AMERICA		GOVT	200000		
UNITED STATES	CINCINNATI BETHANY	WLWO	75000	19.7	15230
VOICE OF AMERICA		GOVT	200000		
UNITED STATES	CINCINNATI BETHANY	WLWO	75000	19.67	15250
VOICE OF AMERICA		GOVT	200000		
UNITED STATES	CINCINNATI BETHANY	WLWO	75000	19.57	15330
VOICE OF AMERICA		GOVT	200000		
UNITED STATES	CINCINNATI BETHANY	WLWO	75000	16.89	17760
VOICE OF AMERICA		GOVT	200000		
UNITED STATES	CINCINNATI BETHANY	WLWO	75000	16.86	17795
VOICE OF AMERICA		GOVT	200000		
UNITED STATES	CINCINNATI BETHANY	WLWO	75000	16.78	17880
VOICE OF AMERICA		GOVT	200000		
UNITED STATES	CINCINNATI BETHANY	WLWO	75000	13.96	21485
VOICE OF AMERICA		GOVT	200000		
UNITED STATES	CINCINNATI BETHANY	WLWO	75000	13.94	21515
VOICE OF AMERICA		GOVT	200000		
UNITED STATES	CINCINNATI BETHANY	WLWO	75000	13.88	21610
VOICE OF AMERICA		GOVT	200000		
UNITED STATES	CINCINNATI BETHANY	WLWO	75000	13.88	21615
VOICE OF AMERICA		GOVT	200000		

COUNTRY	CITY	SYMBOL CALL	POWER	W/L	FREQUENCY	
STATION NAME		OWNERSHIP				
UNITED STATES	CINCINNATI	BETHANY	WLWO	75000	13.86	21650
VOICE OF AMERICA			GOVT	200000		
UNITED STATES	LOS ANGELES	DELANO	KCBR	50000	48.5	6185
VOICE OF AMERICA			GOVT	200000		
UNITED STATES	LOS ANGELES	DELANO	KCBR	50000	31.35	9570
VOICE OF AMERICA			GOVT	200000		
UNITED STATES	LOS ANGELES	DELANO	KCBR	50000	31.25	9600
VOICE OF AMERICA			GOVT	200000		
UNITED STATES	LOS ANGELES	DELANO	KCBR	50000	30.93	9700
VOICE OF AMERICA			GOVT	200000		
UNITED STATES	LOS ANGELES	DELANO	KCBR	50000	25.62	11710
VOICE OF AMERICA			GOVT	200000		
UNITED STATES	LOS ANGELES	DELANO	KCBR	50000	25.36	11830
VOICE OF AMERICA			GOVT	200000		
UNITED STATES	LOS ANGELES	DELANO	KCBR	50000	25.27	11870
VOICE OF AMERICA			GOVT	200000		
UNITED STATES	LOS ANGELES	DELANO	KCBR	50000	19.83	15130
VOICE OF AMERICA			GOVT	200000		
UNITED STATES	LOS ANGELES	DELANO	KCBR	50000	19.59	15315
VOICE OF AMERICA			GOVT	200000		
UNITED STATES	LOS ANGELES	DELANO	KCBR	50000	19.56	15340
VOICE OF AMERICA			GOVT	200000		
UNITED STATES	LOS ANGELES	DELANO	KCBR	50000	16.88	17770
VOICE OF AMERICA			GOVT	200000		
UNITED STATES	LOS ANGELES	DELANO	KCBR	50000	16.81	17850
VOICE OF AMERICA			GOVT	200000		
UNITED STATES	LOS ANGELES	DELANO	KCBR	50000	16.78	17880
VOICE OF AMERICA			GOVT	200000		
UNITED STATES	LOS ANGELES	DELANO	KCBR	50000	13.87	21630
VOICE OF AMERICA			GOVT	200000		
UNITED STATES	LOS ANGELES	DELANO	KCBR	50000	13.8	21740
VOICE OF AMERICA			GOVT	200000		
UNITED STATES	NEW YORK	BOUND BROOK	WBOU	50000	31.48	9530
VOICE OF AMERICA			GOVT			
UNITED STATES	NEW YORK	BOUND BROOK	WBOU	50000	25.62	11710
VOICE OF AMERICA			GOVT			
UNITED STATES	NEW YORK	BOUND BROOK	WBOU	50000	25.36	11830
VOICE OF AMERICA			GOVT			
UNITED STATES	NEW YORK	BOUND BROOK	WBOU	50000	25.27	11870
VOICE OF AMERICA			GOVT			
UNITED STATES	NEW YORK	BOUND BROOK	WBOU	50000	19.72	15210
VOICE OF AMERICA			GOVT			
UNITED STATES	NEW YORK	BOUND BROOK	WBOU	50000	19.69	15240
VOICE OF AMERICA			GOVT			
UNITED STATES	NEW YORK	BOUND BROOK	WBOU	50000	19.67	15250
VOICE OF AMERICA			GOVT			
UNITED STATES	NEW YORK	BOUND BROOK	WBOU	50000	19.65	15270
VOICE OF AMERICA			GOVT			
UNITED STATES	NEW YORK	BOUND BROOK	WBOU	50000	19.63	15285
VOICE OF AMERICA			GOVT			
UNITED STATES	NEW YORK	BOUND BROOK	WBOU	50000	19.43	15440
VOICE OF AMERICA			GOVT			

COUNTRY	CITY	SYMBOL CALL	POWER	W/L	FREQUENCY
STATION NAME	OWNERSHIP				
UNITED STATES VOICE OF AMERICA	NEW YORK BOUND BROOK	WBOU GOVT	50000	16.87	17780
UNITED STATES VOICE OF AMERICA	NEW YORK BOUND BROOK	WBOU GOVT	50000	16.87	17785
UNITED STATES VOICE OF AMERICA	NEW YORK BOUND BROOK	WBOU GOVT	50000	13.93	21540
UNITED STATES VOICE OF AMERICA	NEW YORK BOUND BROOK	WBOU GOVT	50000	13.81	21730
UNITED STATES VOICE OF AMERICA	NEW YORK BOUND BROOK	WBOU GOVT	50000	11.56	25950
UNITED STATES VOICE OF AMERICA	NEW YORK BOUND BROOK	WBOU GOVT	50000	11.52	26040
UNITED STATES VOICE OF AMERICA	NEW YORK BRENTWOOD	WDSI GOVT	50000	49.02	6120
UNITED STATES VOICE OF AMERICA	NEW YORK BRENTWOOD	WDSI GOVT	50000	31.28	9590
UNITED STATES VOICE OF AMERICA	NEW YORK BRENTWOOD	WDSI GOVT	50000	31.09	9650
UNITED STATES VOICE OF AMERICA	NEW YORK BRENTWOOD	WDSI GOVT	50000	25.43	11790
UNITED STATES VOICE OF AMERICA	NEW YORK BRENTWOOD	WDSI GOVT	50000	25.36	11830
UNITED STATES VOICE OF AMERICA	NEW YORK BRENTWOOD	WDSI GOVT	50000	25.27	11870
UNITED STATES VOICE OF AMERICA	NEW YORK BRENTWOOD	WDSI GOVT	50000	19.65	15270
UNITED STATES VOICE OF AMERICA	NEW YORK BRENTWOOD	WDSI GOVT	50000	19.64	15275
UNITED STATES VOICE OF AMERICA	NEW YORK BRENTWOOD	WDSI GOVT	50000	19.54	15350
UNITED STATES VOICE OF AMERICA	NEW YORK BRENTWOOD	WDSI GOVT	50000	16.83	17830
UNITED STATES VOICE OF AMERICA	NEW YORK BRENTWOOD	WDSI GOVT	50000	16.78	17875
UNITED STATES VOICE OF AMERICA	NEW YORK BRENTWOOD	WDSI GOVT	50000	16.78	17880
UNITED STATES VOICE OF AMERICA	NEW YORK BRENTWOOD	WDSI GOVT	50000	13.94	21515
UNITED STATES VOICE OF AMERICA	NEW YORK BRENTWOOD	WDSI GOVT	50000	13.91	21570
UNITED STATES VOICE OF AMERICA	NEW YORK WAYNE	WDSI GOVT	50000	49.02	6120
UNITED STATES VOICE OF AMERICA	NEW YORK WAYNE	WDSI GOVT	50000	31.28	9590
UNITED STATES VOICE OF AMERICA	NEW YORK WAYNE	WDSI GOVT	50000	31.09	9650
UNITED STATES VOICE OF AMERICA	NEW YORK WAYNE	WDSI GOVT	50000	25.43	11790
UNITED STATES VOICE OF AMERICA	NEW YORK WAYNE	WDSI GOVT	50000	25.36	11830
UNITED STATES VOICE OF AMERICA	NEW YORK WAYNE	WDSI GOVT	50000	25.27	11870

COUNTRY	CITY	SYMBOL CALL	POWER	W/L	FREQUENCY
STATION NAME		OWNERSHIP			
UNITED STATES VOICE OF AMERICA	NEW YORK	WAYNE WDSI GOVT	50000	19.65	15270
UNITED STATES VOICE OF AMERICA	NEW YORK	WAYNE WDSI GOVT	50000	19.64	15275
UNITED STATES VOICE OF AMERICA	NEW YORK	WAYNE WDSI GOVT	50000	19.54	15350
UNITED STATES VOICE OF AMERICA	NEW YORK	WAYNE WDSI GOVT	50000	16.83	17830
UNITED STATES VOICE OF AMERICA	NEW YORK	WAYNE WDSI GOVT	50000	16.78	17875
UNITED STATES VOICE OF AMERICA	NEW YORK	WAYNE WDSI GOVT	50000	16.78	17880
UNITED STATES VOICE OF AMERICA	NEW YORK	WAYNE WDSI GOVT	50000	13.94	21515
UNITED STATES VOICE OF AMERICA	NEW YORK	WAYNE WDSI GOVT	50000	13.91	21570
UNITED STATES VOICE OF AMERICA	SANFRANCISCO	DIXON KNBH GOVT	50000 200000	49.83	6020
UNITED STATES VOICE OF AMERICA	SANFRANCISCO	DIXON KNBH GOVT	50000 200000	31.53	9515
UNITED STATES VOICE OF AMERICA	SANFRANCISCO	DIXON KNBH GOVT	50000 200000	31.41	9550
UNITED STATES VOICE OF AMERICA	SANFRANCISCO	DIXON KNBH GOVT	50000 200000	31.28	9590
UNITED STATES VOICE OF AMERICA	SANFRANCISCO	DIXON KNBH GOVT	50000 200000	25.62	11710
UNITED STATES VOICE OF AMERICA	SANFRANCISCO	DIXON KNBH GOVT	50000 200000	25.48	11775
UNITED STATES VOICE OF AMERICA	SANFRANCISCO	DIXON KNBH GOVT	50000 200000	25.27	11870
UNITED STATES VOICE OF AMERICA	SANFRANCISCO	DIXON KNBH GOVT	50000 200000	19.8	15150
UNITED STATES VOICE OF AMERICA	SANFRANCISCO	DIXON KNBH GOVT	50000 200000	19.67	15250
UNITED STATES VOICE OF AMERICA	SANFRANCISCO	DIXON KNBH GOVT	50000 200000	19.63	15285
UNITED STATES VOICE OF AMERICA	SANFRANCISCO	DIXON KNBH GOVT	50000 200000	16.85	17800
UNITED STATES VOICE OF AMERICA	SANFRANCISCO	DIXON KNBH GOVT	50000 200000	16.83	17830
UNITED STATES VOICE OF AMERICA	SANFRANCISCO	DIXON KNBH GOVT	50000 200000	13.98	21460
UNITED STATES VOICE OF AMERICA	SANFRANCISCO	DIXON KNBH GOVT	50000 200000	13.95	21500
UNITED STATES VOICE OF AMERICA	SANFRANCISCO	DIXON KNBH GOVT	50000 200000	13.88	21610
UNITED STATES VOICE OF AMERICA	SANFRANCISCO	DIXON KNBH GOVT	50000 200000	13.86	21650
UNITED STATES VOICE OF AMERICA	SCHENECTADY	WGEO GOVT	25000 100000	31.48	9530
UNITED STATES VOICE OF AMERICA	SCHENECTADY	WGEO GOVT	25000 100000	19.57	15330

COUNTRY	CITY	SYMBOL CALL	POWER	W/L	FREQUENCY
STATION NAME		OWNERSHIP			
UNITED STATES	SCHENECTADY	WGEO	25000	16.89	17760
VOICE OF	AMERICA	GOVT	100000		
UNITED STATES	SCHENECTADY	WGEO	25000	13.9	21590
VOICE OF	AMERICA	GOVT	100000		
UNITED STATES	MOBILE MARINE		150000	238.3	1259
VOICE OF	AMERICA	USCGC COURIER			
UNITED STATES	MOBILE MARINE		35000	48.5	6185
VOICE OF	AMERICA	USCGC COURIER			
UNITED STATES	MOBILE MARINE		35000	42.1	7125
VOICE OF	AMERICA	USCGC COURIER			
UNITED STATES	MOBILE MARINE		35000	41.58	7215
VOICE OF	AMERICA	USCGC COURIER			
UNITED STATES	MOBILE MARINE		35000	31.48	9530
VOICE OF	AMERICA	USCGC COURIER			
UNITED STATES	MOBILE MARINE		35000	25.51	11760
VOICE OF	AMERICA	USCGC COURIER			
UNITED STATES	MOBILE MARINE		35000	19.78	15165
VOICE OF	AMERICA	USCGC COURIER			
UNITED STATES	MOBILE MARINE		35000	19.74	15195
VOICE OF	AMERICA	USCGC COURIER			
URUGUAY	CARMELO	CX38	1000	232.6	1290
RADIO ELECTRICA		SODRE GOVT			
RELAYED BY SW					
URUGUAY	COLONIA	CW1	4500	545.5	550
RADIO POPULAR					
RICARDO BERNOTTI & RAUL MONTELLANO					
URUGUAY	DURAZNO	CW25	1000	209.8	1430
RADIO DURAZNO	ARTOLA EVANGELISTI & CIA				
URUGUAY	FLORIDA	CW33	250	250.0	1200
RADIO FLORIDA	UBERFIL H ACUNA				
URUGUAY	LA PAZ	CW47	300	204.1	1470
RADIO MONTEVIDEO	JULIO J RABASSA				
STUDIOS IN MONTEVIDEO					
URUGUAY	MALDONADO	CW51	500	192.3	1560
RADIO MALDONADO	HECTOR LAMAISON				
URUGUAY	MELO	CW53	500	189.9	1580
LA VOZ DE MELO	RUBEN D LUCAS				
URUGUAY	MINAS	CW43	1000	211.3	1420
RADIO LAVALLEJA	JUAN R VOLANTE				
URUGUAY	MONTEVIDEO	CX6	15000	461.5	650
RADIO ELECTRICA	SODRE GOVT				
URUGUAY	MONTEVIDEO	CX8	5000	434.8	690
RADIO SARANDI	CORP DE PUBLICIDAD S A				
RELAYED BY SW					
URUGUAY	MONTEVIDEO	CX10	5000	411.0	730
RADIO ARIEL	RELAYED BY CXA3				
LUIS BATLLE BERRES Y JUAN GESTOSO					
URUGUAY	MONTEVIDEO	CX12	25000	389.6	770
RADIO ORIENTAL	RELAYED BY CXA7				
LUIS A ARTOLA					
URUGUAY	MONTEVIDEO	CX14	15000	370.4	810
RADIO EL ESPECTADOR	RELAYED BY CXA19				
DIFUSORAS DEL URUGUAY S A					

COUNTRY	CITY	SYMBOL CALL	POWER	W/L	FREQUENCY
STATION NAME		OWNERSHIP			
URUGUAY	MONTEVIDEO	CX16	50000	352.9	850
	RADIO CARVE RELAYED BY CXA13	SADREP LTDA			
URUGUAY	MONTEVIDEO	CX18	10000	337.1	890
	RADIO LIBERTAD SPORT	DIFUSORAS DEL URUGUAY S A	5000		
URUGUAY	MONTEVIDEO	CX20	5000	322.6	930
	RADIO MONTECARLO	MARIA E DE ROMAY			
URUGUAY	MONTEVIDEO	CX22	500	309.3	970
	RADIO UNIVERSAL	HARISPURO HNOS	1500		
URUGUAY	MONTEVIDEO	CX24	2500	297.0	1010
	LA VOZ DEL AIRE	SADREP LTDA			
URUGUAY	MONTEVIDEO	CX26	5000	285.7	1050
	SERVICIO DE INFORMACION Y PRENSA	MIN DE AGRI Y GANAD			
	RELAYED BY CXA14				
URUGUAY	MONTEVIDEO	CX28	10000	275.2	1090
	RADIO IMPARCIAL WALFRIDO FIGUEIRA MORAN				
URUGUAY	MONTEVIDEO	CX30	5000	265.5	1130
	RADIO NACIONAL RELAYED BY CXA30	SILVA Y LARREA			
URUGUAY	MONTEVIDEO	CX32	5000	256.4	1170
	RADIO SUR RELAYED BY CXA2	CIA URUGUAYA DE PUBLICIDAD S A			
URUGUAY	MONTEVIDEO	CW36	1000	240.0	1250
	RADIO CENTENARIO	RICARDO A WALDER			
URUGUAY	MONTEVIDEO	CX40	500	225.6	1330
	RADIO FENIX RELAYED BY CXA21	JULIO J RABASSA			
URUGUAY	MONTEVIDEO	CX42	1000	219.0	1370
	RADIO DEL PUEBLO	RODOLFO BAZ			
URUGUAY	MONTEVIDEO	CX44	5000	212.8	1410
	EMISORAS SOLIS	WASHINGTON BELTRAN			
URUGUAY	MONTEVIDEO	CX46	1500	206.9	1450
	RADIO AMERICA	CARLOS SILVA RIJO			
URUGUAY	MONTEVIDEO	CX50	300	196.1	1530
	RADIO ANDEBU	A.N.D.E.B.U. S A			
URUGUAY	MONTEVIDEO	CXA2	5000	50.0	6000
	RADIO SUR RELAY OF CX32	CIA URUGUAYA DE PUBLICIDAD S A			
URUGUAY	MONTEVIDEO	CXA30	1000	49.71	6035
	RADIO NACIONAL RELAY OF CX30	SILVA Y LARREA			
URUGUAY	MONTEVIDEO	CXA14	5000	49.55	6055
	SERVICIO DE INFORMACION Y PRENSA	MIN DE AGRI Y GANAD			
	RELAY OF CX26				
URUGUAY	MONTEVIDEO	CXA3	2500	49.38	6075
	RADIO ARIEL RELAY OF CX10	LUIS BATLLE BERRES Y JUAN GESTOSO			
URUGUAY	MONTEVIDEO	CXA4	10000	48.94	6130
	RADIO ELECTRICA RELAY OF CX6	SODRE GOVT			
URUGUAY	MONTEVIDEO	CXA13	10000	48.73	6156
	RADIO CARVE RELAY OF CX16	SADREP LTDA			
URUGUAY	MONTEVIDEO	CXA21	1000	48.62	6170
	RADIO FENIX RELAY OF CX40	JULIO J RABASSA			

COUNTRY	CITY	SYMBOL CALL	POWER	W/L	FREQUENCY
STATION NAME		OWNERSHIP			
URUGUAY	MONTEVIDEO	CXA71		31.53	9515
	RADIO SARANDI RELAY OF MW	CORP DE PUBLICIDAD S A			
URUGUAY	MONTEVIDEO	CXA6	20000	31.19	9620
	RADIO ELECTRICA RELAY OF CX6	SODRE GOVT			
URUGUAY	MONTEVIDEO	CXA7	5000	25.55	11740
	RADIO ORIENTAL RELAY OF CX12	LUIS A ARTOLA			
URUGUAY	MONTEVIDEO	CXA19	5000	25.35	11835
	RADIO EL ESPECTADOR RELAY OF CX14	DIFUSORAS DEL URUGUAY S A			
URUGUAY	MONTEVIDEO	V CXA10	20000	25.22	11895
	RADIO ELECTRICA RELAY OF CX6	SODRE GOVT			
URUGUAY	PAYSANDU	CW35	2000	241.9	1240
	RADIO PAYSANDU	ALONSO M ORDOQUI			
URUGUAY	PAYSANDU	CW39	500	227.3	1320
	LA VOZ DE PAYSANDU	PENNA Y ESTEFANELL			
URUGUAY	RIVERA	CW43B	1000	202.7	1480
	RADIO INTERNACIONAL	WALFRIDO FIGUERA MORAN			
URUGUAY	ROCHA	CW37	250	238.1	1260
	DIFUSORA ROCHENSE	ABEL MACHADO	1000		
URUGUAY	SALTO	CW27	1000	441.2	680
	RADIO TABARE	LUIS BATLLE BERRES			
URUGUAY	SALTO	CW23	500	365.9	820
	RADIO CULTURAL	VINCI & CARBONE	1000		
URUGUAY	SALTO	CW31	2000	267.9	1120
	RADIO SALTO	SALVADOR E PERA			
URUGUAY	SAN JOSE	CW41	350	220.6	1360
	BROADCASTING SAN JOSE	PEDRO BRUCCOLERI			
URUGUAY	SAN JOSE	CW47A	100	198.7	1510
	RADIO WELCOME	M RAVAZZANI Y M PEREIRA			
URUGUAY	SANTOS LUGARES	CX4	5000	491.8	610
	RADIO RURAL	DIARIO RURAL SA			
URUGUAY	TREINTA Y TRES	CW45	250	215.8	1390
	DIFUSORA TREINTA Y TRES	ERNESTO CUCCHI DOTTO			
USSR	ALMA ATA	KAZAKH	RV90	1648.0	182
	ALMA ATA OBLAST	GOVT			
USSR	ALMA ATA	KAZAKH		15000	64.86
	ALMA ATA OBLAST	GOVT			
	STUDIOS AT TALDY KURGAN & DZHAMBUL				
USSR	ALMA ATA	KAZAKH		15000	60.34
	ALMA ATA OBLAST	GOVT			
	STUDIOS AT TALDY KURGAN & DZHAMBUL				
USSR	ALMA ATA	KAZAKH		5000	57.03
	ALMA ATA OBLAST	GOVT			
	STUDIOS AT TALDY KURGAN & DZHAMBUL				
USSR	ALMA ATA	KAZAKH		5000	52.07
	ALMA ATA OBLAST	GOVT			
USSR	ALMA ATA	KAZAKH		15000	36.36
	ALMA ATA OBLAST	GOVT			

COUNTRY	CITY	SYMBOL CALL	POWER	W/L	FREQUENCY
STATION NAME		OWNERSHIP			
USSR	ALMA ATA OBLAST	KAZAKH GOVT	15000	32.43	9250
USSR	ALMA ATA OBLAST	KAZAKH GOVT	15000	32.12	9340
USSR	ALMA ATA OBLAST	KAZAKH GOVT	15000	31.98	9380
USSR	ALMA ATA OBLAST	KAZAKH GOVT	15000	30.49	9840
USSR	CHUKOTKA NATIONAL OKRUG	ANADYR RV106 GOVT		60.54	4955
USSR	ARKHANGELSK OBLAST	ARKHANGELSK RSFSR RV36 GOVT	10000	789.0	380
USSR	ASHKhabad OBLAST	TURKMEN RV19 GOVT	10000	800.0	375
USSR	ASHKhabad OBLAST	TURKMEN GOVT	15000	70.84	4235
USSR	ASHKhabad OBLAST	TURKMEN GOVT	15000	47.22	6353
USSR	ASTRAKHAN OBLAST	ASTRAKHAN RSFSR RV35 GOVT	10000	379.3	791
USSR	BK BEACON SIGNAL	BAKU AZERBAIJAN RV8 GOVT	35000	1376.0	218
USSR	BAKU AZERBAIJAN	GOVT		317.8	944
USSR	BAKU AZERBAIJAN	GOVT	2000	94.14	3187
USSR	BAKU AZERBAIJAN	GOVT	2000	60.51	4958
USSR	BAKU AZERBAIJAN	GOVT	2000	30.49	9840
USSR	JEWISH AUTONOMOUS OBLAST	BIROBIDZHAN RSFSR RV22 GOVT	2000	1571.0	191
USSR	JEWISH AUTONOMOUS OBLAST	BIROBIDZHAN RSFSR V GOVT	2000	422.5	710
USSR	AMUR OBLAST	BLAGOVESHCHENSK RV122 GOVT	5000	1322.0	227
USSR	AMUR OBLAST	BLAGOVESHCHENSK V GOVT	1000	60.53	4956
USSR	CHUVASH ASSR	CHEBOKSARY RSFSR RV74 GOVT	5000	946.0	317
USSR	CHELYABINSK OBLAST	CHELYABINSK RSFSR RV72 GOVT	10000	407.1	737
		STUDIOS ALSO AT KUSTANAY & KURGAN OB BEACON SIGNAL			
USSR	CHERNOVTSY OBLAST	CHERNOVTSY UKRAINE GOVT		445.1	674
		STUDIOS ALSO AT TERNOPOL			
USSR	SOUTH KAZAKHSTAN OBLAST	CHIMKENT KAZAKH RVL GOVT	1000	69.61	4310
USSR	CHITA OBLAST	CHITA RSFSR RV52 GOVT	20000	1734.0	173
USSR	CHITA OBLAST	CHITA RSFSR GOVT		750.0	400

COUNTRY	CITY	SYMBOL CALL	POWER	W/L	FREQUENCY
STATION NAME	OWNERSHIP				
USSR	CHKALOV RSFSR	RV45	10000	1000.0	300
	CHKALOV OBLAST STUDIOS ALSO AT URALSK & AKTYUBINSK BEACON SIGNAL CHL	GOVT			
USSR	DNEPROPETROVSK UKR	RV30	20000	280.4	1070
	DNEPROPETROVSK OBLAST BEACON SIGNAL DN STUDIOS ALSO AT ZAPORozHYE	GOVT			
USSR	FRUNZE KIRGHIZ	RV6	2500	491.0	611
	FRUNZE OBLAST	GOVT			
USSR	FRUNZE KIRGHIZ		1000	74.83	4009
	FRUNZE OBLAST	GOVT			
USSR	GORKIY RSFSR	RV42	10000	362.8	827
	GORKIY OBLAST BEACON SIGNAL GR STUDIOS ALSO AT ARZAMAS	GOVT			
USSR	GROZNYI RSFSR	RV23	1000	457.3	656
	CHECHEN UNGUSH ASSR BEACON SIGNAL GZ	GOVT			
USSR	GURYEV KAZAKH		1000	65.8	4559
		GOVT			
USSR	IOSHKAR OLA RSFSR	RV61	10000	355.0	845
	MARI ASSR BEACON SIGNAL IO	GOVT			
USSR	IRKUTSK RSFSR	V RV14	20000	1500.0	200
	IRKUTSK OBLAST	GOVT			
USSR	IVANOVO RSFSR	RV31	10000	324.0	926
	STUDIOS ALSO AT KOSTROMA VLADIMIR & YAROSLAVL IW BEACON SIGNAL	GOVT			
USSR	IVANOVO RSFSR			60.04	4997
	IVANOVO OBLAST	GOVT			
USSR	IZHEVSK RSFSR	RV78	4000	513.7	584
	UDMURT ASSR IV BEACON SIGNAL	GOVT			
USSR	KALININGRAD RSFSR	RV129	20000	262.7	1142
	KALININGRAD OBLAST KL BEACON SIGNAL	GOVT			
USSR	KARAGANDA KAZAKH	RV46	20000	412.2	728
	KARAGANDA OBLAST STUDIO ALSO AT AKMOLINSK	GOVT			
USSR	KAUNAS LITHUANIA		100000	451.1	665
	VILNYUS I	GOVT			
USSR	KAUNAS LITHUANIA		150000	216.6	1385
		GOVT			
USSR	KAUNAS LITHUANIA		50000	41.49	7230
	RELAYS MOSCOW	GOVT			
USSR	KAUNAS LITHUANIA		50000	19.59	15320
	RELAYS MOSCOW	GOVT			
USSR	KAZAN RSFSR	RV84	10000	1181.0	254
	STUDIOS ALSO AT ULYANOVSK & KIROV TARTAR ASSR BEACON SIGNAL KN	GOVT			
USSR	KAZAN RSFSR	RV84	10000	389.1	771
	STUDIOS ALSO AT ULYANOVSK & KIROV TARTAR ASSR BEACON SIGNAL KN	GOVT			
USSR	KHABAROVSK RSFSR	RV69	50000	896.0	335
	KHABAROVSK KRAI	GOVT			
USSR	KHABAROVSK RSFSR			476.2	630
	RELAYS MOSCOW	GOVT			
USSR	KHABAROVSK RSFSR		20000	70.21	4273
	KHABAROVSK KRAI	GOVT			

COUNTRY	CITY	SYMBOL CALL	POWER	W/L	FREQUENCY
	STATION NAME	OWNERSHIP			
USSR	KHABAROVSK KRAI	RFSR GOVT	20000	50.51	5940
USSR	KHABAROVSK KRAI	RFSR GOVT	20000	49.83	6020
USSR	KHABAROVSK KRAI	RFSR GOVT	20000	49.06	6115
USSR	KHABAROVSK KRAI	RFSR GOVT	20000	41.61	7210
USSR	KHABAROVSK KRAI	RFSR GOVT	20000	31.98	9380
USSR	KHABAROVSK KRAI	RFSR GOVT	20000	25.39	11815
USSR	KHABAROVSK KRAI	RFSR GOVT	20000	19.7	15230
USSR	KHABAROVSK KRAI	RFSR GOVT	20000	16.79	17865
USSR	KHARKOV UKRAINE STUDIOS AT BELGOROD KURS K OREL SUMY & POLTAVA BEACON SIGNAL HW	RV39 GOVT	100000	779.0	385
USSR	KHARKOV UKRAINE OBLAST BEACON SIGNAL HW	GOVT	100000	358.9	836
USSR	KIEV UKRAINE KIEV I KIEV OBLAST BEACON SIGNAL KI	RV87 GOVT	150000	1435.0	209
USSR	KIEV UKRAINE KIEV II STUDIOS AT CHERKASSY KHMELNITSKIY & ZHITOMIR	D RV9 GOVT	100000	383.6	782
USSR	KIEV UKRAINE KIEV II RELAYS MOSCOW	N RV9 GOVT	100000	256.6	1169
USSR	KIEV UKRAINE KIEV OBLAST	GOVT	40000 200000	60.73	4940
USSR	KIEV UKRAINE KIEV OBLAST	GOVT	40000 200000	49.83	6020
USSR	KIEV UKRAINE KIEV OBLAST	GOVT	40000 200000	31.04	9665
USSR	KIEV UKRAINE KIEV OBLAST RELAYS KIEV & MOSCOW	GOVT	40000 200000	25.64	11700
USSR	KIEV UKRAINE KIEV OBLAST RELAYS KIEV & MOSCOW	GOVT	40000 200000	25.55	11740
USSR	KIEV UKRAINE KIEV OBLAST RELAYS KIEV & MOSCOW	GOVT	40000 200000	25.38	11820
USSR	KIEV UKRAINE KIEV OBLAST RELAYS KIEV & MOSCOW	GOVT	40000 200000	25.3	11860
USSR	KIEV UKRAINE KIEV OBLAST RELAYS KIEV & MOSCOW	GOVT	40000 200000	25.23	11890
USSR	KIEV UKRAINE KIEV OBLAST RELAYS KIEV & MOSCOW	GOVT	40000 200000	19.6	15305
USSR	KISHINEV MOLDAVIA	RV95 GOVT	100000	300.6	998
USSR	KLAYPEDA LITHUANIA KLAYPEDA SEE KAUNAS				
USSR	KOMSOMOLSK KRAI RELAYS MOSCOW	RFSR GOVT	50000	49.83	6020

COUNTRY	CITY	SYMBOL CALL	POWER	W/L	FREQUENCY
	STATION NAME	OWNERSHIP			
USSR	KOMSOMOLSK RSFSR Khabarovsk Krai Relays Moscow	GOVT	50000	41.21	7280
USSR	KOMSOMOLSK RSFSR Khabarovsk Krai Relays Moscow	GOVT	50000	31.06	9660
USSR	KOMSOMOLSK RSFSR Khabarovsk Krai Relays Moscow	GOVT	50000	30.85	9725
USSR	KOMSOMOLSK RSFSR Khabarovsk Krai Relays Moscow	GOVT	50000	25.52	11755
USSR	KOMSOMOLSK RSFSR Khabarovsk Krai Relays Moscow	GOVT	50000	25.32	11850
USSR	KOMSOMOLSK RSFSR Khabarovsk Krai Relays Moscow	GOVT	50000	25.21	11900
USSR	KOMSOMOLSK RSFSR Khabarovsk Krai Relays Moscow	GOVT	50000	19.74	15195
USSR	KOMSOMOLSK RSFSR Khabarovsk Krai Relays Moscow	GOVT	50000	19.72	15215
USSR	KOMSOMOLSK RSFSR Khabarovsk Krai Relays Moscow	GOVT	50000	19.69	15235
USSR	KOMSOMOLSK RSFSR Khabarovsk Krai Relays Moscow	GOVT	50000	19.56	15335
USSR	KOMSOMOLSK RSFSR Khabarovsk Krai Relays Moscow	GOVT	50000	19.41	15457
USSR	KOMSOMOLSK RSFSR Khabarovsk Krai Relays Moscow	GOVT	50000	16.91	17745
USSR	KOMSOMOLSK RSFSR Khabarovsk Krai Relays Moscow	GOVT	50000	16.79	17865
USSR	KRASnodAR RSFSR Krasnodar Krai Beacon Signal KD	RV33 GOVT	20000	491.0	611
USSR	KRASNOYARSK RSFSR Krasnoyarsk Krai Beacon Signal KN	RV128 GOVT	50000	1376.0	218
USSR	KRASNOYARSK RSFSR Krasnoyarsk Krai Studio at Kyzyl	GOVT	10000	56.71	5290
USSR	KUYBYSHEV RSFSR Kuybyshev Oblast Beacon Signal KB	RV16 GOVT	10000	370.8	809
USSR	LENINGRAD RSFSR Leningrad Oblast Beacon Signal LD	RV53 GOVT	100000	1141.0	263
USSR	LENINGRAD RSFSR Studios at Pskov Novgorod Velikiye Luki & Vologda Beacon Signal LN	RV70 GOVT	10000	375.0	800
USSR	LENINGRAD RSFSR Leningrad Oblast	GOVT	15000 100000	30.64	9790
USSR	LVOV UKRAINE Studios also at Drogovych Lutsk Rovno & Stanislav Beacon Signal LW	RV149 GOVT	100000	320.9	935
USSR	MADONA LATVIA Riga II	RV126 GOVT	20000	222.4	1349
USSR	MAGADAN RSFSR Khabarovsk Krai	GOVT		1271.0	236

COUNTRY	CITY	SYMBOL CALL	POWER	W/L	FREQUENCY
	STATION NAME	OWNERSHIP			
USSR	MAGADAN RSFSR KHABAROVSK KRAI	V GOVT		60.05	4996
USSR	MAGADAN RSFSR KHABAROVSK KRAI	V GOVT		41.25	7272
USSR	MAGADAN RSFSR KHABAROVSK KRAI	V GOVT		31.59	9498
USSR	MAGADAN RSFSR KHABAROVSK KRAI	GOVT		25.38	11820
USSR	MAKHACHKALA RSFSR DAGESTAN ASSR BEACON SIGNAL MK	RV27 GOVT	4000	958.0	313
USSR	MAKHACHKALA RSFSR DAGESTAN ASSR	RV137 GOVT	10000	327.2	917
USSR	MINSK BYELORUSSIA MINSK I BEACON SIGNAL MS STUDIOS ALSO AT BRYANSK GRODNO SMOLENSK	RV10 GOVT	100000	1068.0	281
USSR	MINSK BYELORUSSIA MINSK II STUDIOS ALSO AT BREST GOMEL GRODNO MOGILEV MOLODECHNO VITEBSK	V GOVT	50000	750.0	400
USSR	MINSK BYELORUSSIA	V GOVT		43.99	6820
USSR	MOSCOW RSFSR	RV2 GOVT	100000	1987.0	151
USSR	MOSCOW RSFSR	RV1 GOVT	500000	1734.0	173
USSR	MOSCOW RSFSR	RV71 GOVT	200000	1500.0	200
USSR	MOSCOW RSFSR STUDIOS ALSO AT BRYANSK KALININ KALUGA & TULA	RV86 GOVT	100000	547.0	548
USSR	MOSCOW RSFSR	GOVT	15000 100000	71.43	4200
USSR	MOSCOW RSFSR TASS TRANSMISSION	GOVT	10000 20000	69.61	4310
USSR	MOSCOW RSFSR TASS TRANSMISSION	GOVT	10000 20000	68.26	4395
USSR	MOSCOW RSFSR TASS TRANSMISSION	GOVT	10000 20000	64.72	4635
USSR	MOSCOW RSFSR TASS TRANSMISSION	GOVT	10000 20000	64.24	4670
USSR	MOSCOW RSFSR	GOVT	15000 100000	60.73	4940
USSR	MOSCOW RSFSR TASS TRANSMISSION	GOVT	10000 20000	57.8	5190
USSR	MOSCOW RSFSR TASS TRANSMISSION	GOVT	10000 20000	57.58	5210
USSR	MOSCOW RSFSR	GOVT	15000 100000	57.36	5230
USSR	MOSCOW RSFSR	GOVT	15000 100000	57.03	5260
USSR	MOSCOW RSFSR	GOVT	15000 100000	56.93	5270
USSR	MOSCOW RSFSR TASS TRANSMISSION	GOVT	10000 20000	51.9	5780

COUNTRY	CITY	SYMBOL CALL	POWER	W/L	FREQUENCY
STATION NAME		OWNERSHIP			
USSR	MOSCOW	RSFSR	10000	51.46	5830
	TASS TRANSMISSION	GOVT	20000		
USSR	MOSCOW	RSFSR	15000	50.8	5905
		GOVT	100000		
USSR	MOSCOW	RSFSR	15000	50.51	5940
		GOVT	100000		
USSR	MOSCOW	RSFSR	15000	50.0	6000
		GOVT	100000		
USSR	MOSCOW	RSFSR	15000	49.83	6020
		GOVT	100000		
USSR	MOSCOW	RSFSR	15000	49.71	6035
		GOVT	100000		
USSR	MOSCOW	RSFSR	15000	49.34	6080
		GOVT	100000		
USSR	MOSCOW	RSFSR	15000	47.13	6365
		GOVT	100000		
USSR	MOSCOW	RSFSR	15000	46.84	6405
		GOVT	100000		
USSR	MOSCOW	RSFSR	10000	45.01	6665
	TASS TRANSMISSION	GOVT	20000		
USSR	MOSCOW	RSFSR	10000	43.29	6930
	TASS TRANSMISSION	GOVT	20000		
USSR	MOSCOW	RSFSR	10000	42.25	7100
	TASS TRANSMISSION	GOVT	20000		
USSR	MOSCOW	RSFSR	15000	42.16	7115
		GOVT	100000		
USSR	MOSCOW	RSFSR	15000	42.02	7140
		GOVT	100000		
USSR	MOSCOW	RSFSR	15000	41.99	7145
		GOVT	100000		
USSR	MOSCOW	RSFSR	15000	41.93	7155
		GOVT	100000		
USSR	MOSCOW	RSFSR	15000	41.81	7175
		GOVT	100000		
USSR	MOSCOW	RSFSR	15000	41.75	7185
		GOVT	100000		
USSR	MOSCOW	RSFSR	15000	41.67	7200
		GOVT	100000		
USSR	MOSCOW	RSFSR	15000	41.58	7215
		GOVT	100000		
USSR	MOSCOW	RSFSR	15000	41.55	7220
		GOVT	100000		
USSR	MOSCOW	RSFSR	15000	41.49	7230
		GOVT	100000		
USSR	MOSCOW	RSFSR	15000	41.41	7245
		GOVT	100000		
USSR	MOSCOW	RSFSR	15000	41.32	7260
		GOVT	100000		
USSR	MOSCOW	RSFSR	15000	41.27	7270
		GOVT	100000		
USSR	MOSCOW	RSFSR	15000	41.21	7280
		GOVT	100000		

COUNTRY	CITY	SYMBOL CALL	POWER	W/L	FREQUENCY
	STATION NAME	OWNERSHIP			
USSR	MOSCOW RSFSR	GOVT	15000 100000	41.15	7290
USSR	MOSCOW RSFSR	GOVT	15000 100000	41.04	7310
USSR	MOSCOW RSFSR	GOVT	15000	40.87	7340
USSR	MOSCOW RSFSR	GOVT	15000 100000	40.76	7360
USSR	MOSCOW RSFSR	GOVT	15000 100000	40.68	7375
USSR	MOSCOW RSFSR	GOVT	15000 100000	40.62	7385
USSR	MOSCOW RSFSR	GOVT	15000 100000	40.6	7390
USSR	MOSCOW RSFSR	GOVT	15000 100000	40.54	7400
USSR	MOSCOW RSFSR	GOVT	15000 100000	40.32	7440
USSR	MOSCOW RSFSR TASS TRANSMISSION	GOVT	10000 20000	40.2	7462
USSR	MOSCOW RSFSR	GOVT	15000 100000	40.16	7470
USSR	MOSCOW RSFSR TASS TRANSMISSION	GOVT	10000 20000	39.22	7650
USSR	MOSCOW RSFSR TASS TRANSMISSION	GOVT	10000 20000	38.71	7750
USSR	MOSCOW RSFSR	GOVT	15000 100000	38.22	7850
USSR	MOSCOW RSFSR TASS TRANSMISSION	GOVT	10000 20000	34.7	8645
USSR	MOSCOW RSFSR TASS TRANSMISSION	GOVT	10000 20000	32.8	9145
USSR	MOSCOW RSFSR	GOVT	15000 100000	32.15	9330
USSR	MOSCOW RSFSR	GOVT	15000 100000	31.75	9450
USSR	MOSCOW RSFSR	GOVT	15000 100000	31.68	9470
USSR	MOSCOW RSFSR	GOVT	15000 100000	31.61	9490
USSR	MOSCOW RSFSR	GOVT	15000 100000	31.58	9500
USSR	MOSCOW RSFSR	GOVT	15000 100000	31.55	9510
USSR	MOSCOW RSFSR	GOVT	15000 100000	31.51	9520
USSR	MOSCOW RSFSR	GOVT	15000 100000	31.46	9535
USSR	MOSCOW RSFSR	GOVT	15000 100000	31.4	9555
USSR	MOSCOW RSFSR	GOVT	15000 100000	31.35	9570

COUNTRY	CITY	SYMBOL CALL	POWER	W/L	FREQUENCY
	STATION NAME	OWNERSHIP			
USSR	MOSCOW	RSFSR GOVT	15000 100000	31.3	9585
USSR	MOSCOW	RSFSR GOVT	15000 100000	31.27	9593
USSR	MOSCOW	RSFSR GOVT	15000 100000	31.25	9600
USSR	MOSCOW	RSFSR GOVT	15000 100000	31.22	9610
USSR	MOSCOW	RSFSR GOVT	15000 100000	31.17	9625
USSR	MOSCOW	RSFSR GOVT	15000 100000	31.15	9630
USSR	MOSCOW	RSFSR GOVT	15000 100000	31.09	9650
USSR	MOSCOW	RSFSR GOVT	15000 100000	31.07	9655
USSR	MOSCOW	RSFSR GOVT	15000 100000	31.06	9660
USSR	MOSCOW	RSFSR GOVT	15000 100000	31.04	9665
USSR	MOSCOW	RSFSR GOVT	15000 100000	30.99	9680
USSR	MOSCOW	RSFSR GOVT	15000 100000	30.98	9685
USSR	MOSCOW	RSFSR GOVT	15000 100000	30.93	9700
USSR	MOSCOW	RSFSR GOVT	15000 100000	30.9	9710
USSR	MOSCOW	RSFSR GOVT	15000 100000	30.86	9720
USSR	MOSCOW	RSFSR GOVT	15000 100000	30.82	9735
USSR	MOSCOW	RSFSR GOVT	15000 100000	30.77	9750
USSR	MOSCOW	RSFSR GOVT	10000 20000	30.74	9760
	TASS TRANSMISSION				
USSR	MOSCOW	RSFSR GOVT	15000 100000	30.74	9760
USSR	MOSCOW	RSFSR GOVT	15000 100000	30.69	9775
USSR	MOSCOW	RSFSR GOVT	15000 100000	30.64	9790
USSR	MOSCOW	RSFSR GOVT	15000 100000	30.58	9810
USSR	MOSCOW	RSFSR GOVT	15000 100000	30.52	9830
USSR	MOSCOW	RSFSR GOVT	10000 20000	30.46	9850
	TASS TRANSMISSION				
USSR	MOSCOW	RSFSR GOVT	15000 100000	30.29	9903
USSR	MOSCOW	RSFSR GOVT	10000 20000	27.8	10790
	TASS TRANSMISSION				

COUNTRY	CITY	SYMBOL CALL	POWER	W/L	FREQUENCY
STATION NAME		OWNERSHIP			
USSR	MOSCOW	RSFSR GOVT	15000 100000	25.92	11575
USSR	MOSCOW	RSFSR GOVT	15000 100000	25.8	11630
USSR	MOSCOW	RSFSR GOVT	15000 100000	25.75	11650
USSR	MOSCOW	RSFSR GOVT	15000 100000	25.73	11660
USSR	MOSCOW	RSFSR GOVT	15000 100000	25.66	11690
USSR	MOSCOW	RSFSR GOVT	15000 100000	25.64	11700
USSR	MOSCOW	RSFSR GOVT	15000 100000	25.63	11705
USSR	MOSCOW	RSFSR GOVT	15000 100000	25.61	11715
USSR	MOSCOW	RSFSR GOVT	15000 100000	25.6	11720
USSR	MOSCOW	RSFSR GOVT	15000 100000	25.58	11730
USSR	MOSCOW	RSFSR GOVT	15000 100000	25.56	11735
USSR	MOSCOW	RSFSR GOVT	15000 100000	25.55	11740
USSR	MOSCOW	RSFSR GOVT	15000 100000	25.53	11750
USSR	MOSCOW	RSFSR GOVT	15000 100000	25.52	11755
USSR	MOSCOW	RSFSR GOVT	15000 100000	25.51	11760
USSR	MOSCOW	RSFSR GOVT	15000 100000	25.49	11770
USSR	MOSCOW	RSFSR GOVT	15000 100000	25.46	11785
USSR	MOSCOW	RSFSR GOVT	15000 100000	25.45	11790
USSR	MOSCOW	RSFSR GOVT	15000 100000	25.42	11800
USSR	MOSCOW	RSFSR GOVT	15000 100000	25.41	11805
USSR	MOSCOW	RSFSR GOVT	15000 100000	25.37	11825
USSR	MOSCOW	RSFSR GOVT	15000 100000	25.34	11840
USSR	MOSCOW	RSFSR GOVT	15000 100000	25.33	11845
USSR	MOSCOW	RSFSR GOVT	15000 100000	25.32	11850
USSR	MOSCOW	RSFSR GOVT	15000 100000	25.3	11860
USSR	MOSCOW	RSFSR GOVT	15000 100000	25.28	11865

COUNTRY	CITY	SYMBOL CALL	POWER	W/L	FREQUENCY
STATION NAME		OWNERSHIP			
USSR	MOSCOW	RSFSR GOVT	15000 100000	25.26	11875
USSR	MOSCOW	RSFSR GOVT	15000 100000	25.25	11880
USSR	MOSCOW	RSFSR GOVT	15000 100000	25.23	11890
USSR	MOSCOW	RSFSR GOVT	15000 100000	25.21	11900
USSR	MOSCOW	RSFSR GOVT	15000 100000	25.2	11905
USSR	MOSCOW	RSFSR GOVT	15000 100000	25.19	11910
USSR	MOSCOW	RSFSR GOVT	15000 100000	25.17	11920
USSR	MOSCOW	RSFSR GOVT	15000 100000	25.16	11925
USSR	MOSCOW	RSFSR GOVT	15000 100000	25.15	11930
USSR	MOSCOW	RSFSR GOVT	15000 100000	25.13	11940
USSR	MOSCOW	RSFSR GOVT	15000 100000	25.1	11950
USSR	MOSCOW	RSFSR GOVT	15000 100000	25.08	11960
USSR	MOSCOW	RSFSR GOVT	15000 100000	25.03	11985
USSR	MOSCOW	RSFSR GOVT	10000 20000	24.94	12030
USSR	MOSCOW	RSFSR GOVT	10000 20000	24.88	12060
USSR	MOSCOW	RSFSR GOVT	15000 100000	24.84	12075
USSR	MOSCOW	RSFSR GOVT	10000 20000	24.45	12270
USSR	MOSCOW	RSFSR GOVT	10000 20000	24.43	12280
USSR	MOSCOW	RSFSR GOVT	10000 20000	24.34	12325
USSR	MOSCOW	RSFSR GOVT	10000 20000	22.39	13400
USSR	MOSCOW	RSFSR GOVT	10000 20000	20.42	14690
USSR	MOSCOW	RSFSR GOVT	10000 20000	20.07	14950
USSR	MOSCOW	RSFSR GOVT	10000 20000	19.95	15040
USSR	MOSCOW	RSFSR GOVT	15000 100000	19.94	15045
USSR	MOSCOW	RSFSR GOVT	15000 100000	19.91	15065
USSR	MOSCOW	RSFSR GOVT	15000 100000	19.91	15070

COUNTRY	CITY	SYMBOL CALL	POWER	W/L	FREQUENCY
STATION NAME		OWNERSHIP			
USSR	MOSCOW	RSFSR GOVT	15000 100000	19.89	15080
USSR	MOSCOW	RSFSR GOVT	15000 100000	19.88	15090
USSR	MOSCOW	RSFSR GOVT	15000 100000	19.87	15100
USSR	MOSCOW	RSFSR GOVT	15000 100000	19.85	15115
USSR	MOSCOW	RSFSR GOVT	15000 100000	19.84	15118
USSR	MOSCOW	RSFSR GOVT	15000 100000	19.83	15130
USSR	MOSCOW	RSFSR GOVT	15000 100000	19.82	15141
USSR	MOSCOW	RSFSR GOVT	15000 100000	19.8	15150
USSR	MOSCOW	RSFSR GOVT	15000 100000	19.8	15155
USSR	MOSCOW	RSFSR GOVT	15000 100000	19.78	15170
USSR	MOSCOW	RSFSR GOVT	15000 100000	19.76	15180
USSR	MOSCOW	RSFSR GOVT	15000 100000	19.74	15195
USSR	MOSCOW	RSFSR GOVT	15000 100000	19.73	15205
USSR	MOSCOW	RSFSR GOVT	15000 100000	19.72	15210
USSR	MOSCOW	RSFSR GOVT	15000 100000	19.7	15225
USSR	MOSCOW	RSFSR GOVT	15000 100000	19.7	15230
USSR	MOSCOW	RSFSR GOVT	15000 100000	19.69	15235
USSR	MOSCOW	RSFSR GOVT	15000 100000	19.69	15240
USSR	MOSCOW	RSFSR GOVT	15000 100000	19.68	15245
USSR	MOSCOW	RSFSR GOVT	15000 100000	19.67	15255
USSR	MOSCOW	RSFSR GOVT	15000 100000	19.66	15260
USSR	MOSCOW	RSFSR GOVT	15000 100000	19.65	15270
USSR	MOSCOW	RSFSR GOVT	15000 100000	19.64	15275
USSR	MOSCOW	RSFSR GOVT	15000 100000	19.63	15280
USSR	MOSCOW	RSFSR GOVT	15000 100000	19.62	15290
USSR	MOSCOW	RSFSR GOVT	15000 100000	19.61	15295

COUNTRY	CITY	SYMBOL CALL	POWER	W/L	FREQUENCY
	STATION NAME	OWNERSHIP			
USSR	MOSCOW RSFSR	GOVT	15000 100000	19.61	15300
USSR	MOSCOW RSFSR	GOVT	15000 100000	19.6	15305
USSR	MOSCOW RSFSR	GOVT	15000 100000	19.59	15315
USSR	MOSCOW RSFSR	GOVT	15000 100000	19.58	15320
USSR	MOSCOW RSFSR	GOVT	15000 100000	19.56	15335
USSR	MOSCOW RSFSR	GOVT	15000 100000	19.54	15355
USSR	MOSCOW RSFSR	GOVT	15000 100000	19.52	15370
USSR	MOSCOW RSFSR	GOVT	15000 100000	19.51	15375
USSR	MOSCOW RSFSR	GOVT	15000 100000	19.51	15380
USSR	MOSCOW RSFSR	GOVT	15000 100000	19.49	15390
USSR	MOSCOW RSFSR	GOVT	15000 100000	19.48	15400
USSR	MOSCOW RSFSR	GOVT	15000 100000	19.47	15410
USSR	MOSCOW RSFSR	GOVT	15000 100000	19.45	15425
USSR	MOSCOW RSFSR	GOVT	15000 100000	19.43	15440
USSR	MOSCOW RSFSR	GOVT	15000 100000	19.41	15457
USSR	MOSCOW RSFSR	GOVT	15000 100000	19.39	15470
USSR	MOSCOW RSFSR	GOVT	15000 100000	18.33	16370
USSR	MOSCOW RSFSR	GOVT	15000 100000	17.09	17555
USSR	MOSCOW RSFSR	GOVT	15000 100000	17.05	17595
USSR	MOSCOW RSFSR	GOVT	15000 100000	16.94	17710
USSR	MOSCOW RSFSR	GOVT	15000 100000	16.93	17715
USSR	MOSCOW RSFSR	GOVT	15000 100000	16.91	17740
USSR	MOSCOW RSFSR	GOVT	15000 100000	16.9	17755
USSR	MOSCOW RSFSR	GOVT	15000 100000	16.89	17765
USSR	MOSCOW RSFSR	GOVT	15000 100000	16.88	17770
USSR	MOSCOW RSFSR	GOVT	15000 100000	16.87	17780

COUNTRY	CITY	SYMBOL CALL	POWER	W/L	FREQUENCY
STATION NAME	OWNERSHIP				
USSR	MOSCOW RSFSR	GOVT	15000 100000	16.86	17790
USSR	MOSCOW RSFSR	GOVT	15000 100000	16.85	17800
USSR	MOSCOW RSFSR	GOVT	15000 100000	16.84	17810
USSR	MOSCOW RSFSR	GOVT	15000 100000	16.84	17815
USSR	MOSCOW RSFSR	GOVT	15000 100000	16.83	17825
USSR	MOSCOW RSFSR	GOVT	15000 100000	16.82	17840
USSR	MOSCOW RSFSR	GOVT	15000 100000	16.81	17850
USSR	MOSCOW RSFSR	GOVT	15000 100000	16.8	17855
USSR	MOSCOW RSFSR	GOVT	15000 100000	16.79	17865
USSR	MOSCOW RSFSR	GOVT	15000 100000	16.78	17875
USSR	MOSCOW RSFSR	GOVT	15000 100000	16.78	17880
USSR	MOSCOW RSFSR	GOVT	15000 100000	16.76	17895
USSR	MOSCOW RSFSR	GOVT	15000 100000	16.76	17900
USSR	MOSCOW RSFSR	GOVT	15000 100000	16.75	17910
USSR	MOSCOW RSFSR	GOVT	15000 100000	16.72	17945
USSR	MOSCOW RSFSR	GOVT	15000 100000	14.93	20088
USSR	MOSCOW RSFSR	GOVT	15000 100000	13.88	21610
USSR	MOSCOW RSFSR	GOVT	15000 100000	13.84	21670
USSR	MOSCOW RSFSR	GOVT	15000 100000	13.7	21900
USSR	MURMANSK RSFSR MURMANSK OBLAST BEACON SIGNAL	RV79 MR GOVT	10000	457.3	656
USSR	MURMANSK RSFSR MURMANSK OBLAST	V GOVT	1000	39.22	7650
USSR	NALCHIK RSFSR KABARDINIAN ASSR	RV51 GOVT	1000	857.0	350
USSR	NIKOLAYEVSK RSFSR KHABAROVSK KRAI	GOVT		759.0	395
USSR	NIKOLAYEVSK RSFSR KHABAROVSK KRAI	GOVT	2000	57.36	5230
USSR	NOVOSIBIRSK RSFSR STUDIOS ALSO AT KEMEROVO TOMSK & BARNAUL BEACON SIGNAL NW	RV76 GOVT	100000	1103.0	272
USSR	NOVOSIBIRSK RSFSR NOVOSIBIRSK OBLAST	GOVT		57.42	5225

COUNTRY	CITY	SYMBOL CALL	POWER	W/L	FREQUENCY
	STATION NAME	OWNERSHIP			
USSR	NUKUS UZBEK KARA KALPAK ASSR	RV81 GOVT	2000	906.0	331
USSR	ODESSA UKRAINE STUDIOS ALSO AT KHERSON KIROVOGRAD & NIKOLAYEV BEACON SIGNAL OD	RV13 GOVT	10000	547.0	548
USSR	ODESSA UKRAINE STUDIOS ALSO AT KHERSON KIROVOGRAD & NIKOLAYEV BEACON SIGNAL OD	RV13 GOVT	10000	295.6	1015
USSR	OMSK RSFSR STUDIOS AT PETROPAVLOVSK & TYUMEN OMSK OBLAST	RV49 GOVT	10000	761.0	394
USSR	ORDZHONIKIDZE	RV64 GOVT		505.9	592
USSR	PETROPAVLOVSK RSFSR KAMCHATKA OBLAST	RV102 GOVT		1935.0	155
USSR	PETROPAVLOVSK RSFSR KAMCHATKA OBLAST	GOVT	50000	59.41	5050
USSR	PETROPAVLOVSK RSFSR V KAMCHATKA OBLAST RELAYS MOSCOW	GOVT	50000	31.58	9500
USSR	PETROPAVLOVSK RSFSR KAMCHATKA OBLAST RELAYS MOSCOW	GOVT	50000	25.58	11730
USSR	PETROPAVLOVSK RSFSR KAMCHATKA OBLAST RELAYS MOSCOW	GOVT	50000	25.52	11755
USSR	PETROPAVLOVSK RSFSR KAMCHATKA OBLAST RELAYS MOSCOW	GOVT	50000	25.32	11850
USSR	PETROPAVLOVSK RSFSR KAMCHATKA OBLAST RELAYS MOSCOW	GOVT	50000	25.21	11900
USSR	PETROPAVLOVSK RSFSR KAMCHATKA OBLAST RELAYS MOSCOW	GOVT	50000	19.93	15050
USSR	PETROPAVLOVSK RSFSR KAMCHATKA OBLAST RELAYS MOSCOW	GOVT	50000	19.85	15110
USSR	PETROPAVLOVSK RSFSR KAMCHATKA OBLAST RELAYS MOSCOW	GOVT	50000	19.82	15140
USSR	PETROPAVLOVSK RSFSR KAMCHATKA OBLAST RELAYS MOSCOW	GOVT	50000	19.74	15195
USSR	PETROPAVLOVSK RSFSR KAMCHATKA OBLAST RELAYS MOSCOW	GOVT	50000	19.68	15245
USSR	PETROPAVLOVSK RSFSR KAMCHATKA OBLAST RELAYS MOSCOW	GOVT	50000	19.67	15252
USSR	PETROZAVODSK KARELIAN ASSR BEACON SIGNAL PZ	RV91 GOVT	100000	491.0	611
USSR	PETROZAVODSK KARELIAN ASSR	V GOVT	10000	59.23	5065
USSR	RIGA LATVIA RIGA I BEACON SIGNAL RI	RV140 GOVT	100000	521.7	575
USSR	RIGA LATVIA RIGA II SEE MADONA				
USSR	ROSTOV RSFSR ROSTOV OBLAST BEACON SIGNAL RW	RV12 GOVT	20000	392.7	764
USSR	SARANSK RSFSR MORDOVIAN ASSR	RV65 GOVT	1000	282.8	1061
USSR	SARATOV RSFSR STUDIOS ALSO AT BALASHOV PENZA & TAMBOV BEACON SIGNAL ST	RV3 GOVT	20000	882.0	340

COUNTRY	CITY	SYMBOL CALL	POWER	W/L	FREQUENCY
STATION NAME	OWNERSHIP				
USSR	CRIMEAN	SIMFEROPOL RSFSR OBLAST BEACON SIGNAL SF	RV73 GOVT	10000	463.7 647
USSR	TADZHIK	STALINABAD TADZHIK SSR	RV47 GOVT	2000	1181.0 254
USSR	TADZHIK	STALINABAD TADZHIK SSR	RV47 GOVT	2000	397.4 755
USSR	TADZHIK	STALINABAD TADZHIK SSR	GOVT	1000	64.72 4635
USSR	TADZHIK	STALINABAD TADZHIK SSR	GOVT	5000	40.93 7330
USSR	STALINGRAD	STALINGRAD RSFSR OBLAST BEACON SIGNAL SG	RV34 GOVT	10000	538.6 557
USSR	STALINO	STALINO DONBAS OBLAST STUDIOS ALSO AT VOROSHILOVGRAD	RV26 GOVT	50000	422.5 710
USSR	STAVROPOL	STAVROPOL RSFSR KRAI	RV124 GOVT		340.5 881
USSR	STAVROPOL	SVERDLOVSK RSFSR STUDIOS ALSO AT MOLOTOV BEACON SIGNAL SW SVERDLOVSK OBLAST	RV5 GOVT	40000	811.0 370
USSR	KOMI ASSR	SYKTYVKAR	RV41 GOVT	1000	938.0 320
USSR	TALLINN I	TALLINN ESTONIA	RV151 GOVT	100000	290.1 1034
USSR	TALLINN II	TALLINN ESTONIA SEE TARTU			
USSR	TALLINN II	TARTU ESTONIA	N RV150 GOVT	20000	422.5 710
USSR	TALLINN II	TARTU ESTONIA	D RV150 GOVT	20000	247.1 1214
USSR	TALLINN II	TARTU ESTONIA	A RV150 GOVT	20000	213.8 1403
USSR	TASHKENT	TASHKENT UZBEK OBLAST	RV11 GOVT	50000	1829.0 164
USSR	TASHKENT	TASHKENT UZBEK OBLAST	GOVT		750.0 400
USSR	TASHKENT	TASHKENT UZBEK OBLAST	GOVT	15000	44.58 6730
USSR	TASHKENT	TASHKENT UZBEK OBLAST	GOVT	15000	43.64 6875
USSR	TBILISI	GEORGIA	RV7 GOVT	35000	1571.0 191
USSR	TBILISI	GEORGIA	GOVT		241.7 1241
USSR	TBILISI	GEORGIA	GOVT	2000	66.08 4540
USSR	TBILISI	GEORGIA	GOVT	2000	59.52 5040
USSR	TBILISI	GEORGIA	GOVT	2000	49.59 6050
USSR	BASHKIR ASSR	UFA RSFSR BEACON SIGNAL UF	RV37 GOVT	10000	433.6 692

COUNTRY	CITY	SYMBOL CALL	POWER	W/L	FREQUENCY
STATION NAME		OWNERSHIP			
USSR	UFA RSFSR BASHKIR ASSR	GOVT		66.88	4486
USSR	UKRAINE DEFINITE LOCATION NOT ANNOUNCED RELAYS MOSCOW	GOVT		309.0	971
USSR	UKRAINE DEFINITE LOCATION NOT ANNOUNCED RELAYS MOSCOW	GOVT	15000 100000	31.22	9610
USSR	UKRAINE DEFINITE LOCATION NOT ANNOUNCED RELAYS MOSCOW	GOVT	15000 100000	25.55	11740
USSR	UKRAINE DEFINITE LOCATION NOT ANNOUNCED RELAYS MOSCOW	GOVT	15000 100000	25.38	11820
USSR	UKRAINE DEFINITE LOCATION NOT ANNOUNCED RELAYS MOSCOW	GOVT	15000 100000	25.37	11825
USSR	UKRAINE DEFINITE LOCATION NOT ANNOUNCED RELAYS MOSCOW	GOVT	15000 100000	25.23	11890
USSR	UKRAINE DEFINITE LOCATION NOT ANNOUNCED RELAYS MOSCOW	GOVT	15000 100000	19.83	15130
USSR	UKRAINE DEFINITE LOCATION NOT ANNOUNCED RELAYS MOSCOW	GOVT	15000 100000	19.8	15155
USSR	UKRAINE DEFINITE LOCATION NOT ANNOUNCED RELAYS MOSCOW	GOVT	15000 100000	19.71	15220
USSR	UKRAINE DEFINITE LOCATION NOT ANNOUNCED RELAYS MOSCOW	GOVT	15000 100000	19.6	15305
USSR	UKRAINE DEFINITE LOCATION NOT ANNOUNCED RELAYS MOSCOW	GOVT	15000 100000	19.41	15455
USSR	UKRAINE DEFINITE LOCATION NOT ANNOUNCED RELAYS MOSCOW	GOVT	15000 100000	16.93	17715
USSR	UKRAINE DEFINITE LOCATION NOT ANNOUNCED RELAYS MOSCOW	GOVT	15000 100000	16.81	17850
USSR	ULAN UDE RSFSR BURYAT MONGOL ASSR	RV63 GOVT	10000	1068.0	281
USSR	ULAN UDE RSFSR BURYAT MONGOL ASSR	GOVT		48.9	6135
USSR	UZHGOROD UKRAINE TRANSCARPATHIAN OBLAST	RV130 GOVT	20000	337.1	890
USSR	VILNYUS LITHUANIA VILNYUS I SEE KAUNAS				
USSR	VILNYUS LITHUANIA VILNYUS II BEACON SIGNAL WL	GOVT	10000	271.2	1106
USSR	VLADIVOSTOK RSFSR PRIMORSKIY KRAI	RV162 GOVT	100000	1224.0	245
USSR	VLADIVOSTOK RSFSR PRIMORSKIY KRAI	GOVT	100000	547.0	548
USSR	VLADIVOSTOK RSFSR PRIMORSKIY KRAI	RV32 GOVT	100000	379.3	791

COUNTRY	CITY	SYMBOL CALL	POWER	W/L	FREQUENCY
STATION NAME	OWNERSHIP				
USSR	VLADIVOSTOK RSFSR PRIMORSKIY KRAI		5000	59.82	5015
USSR	VORONEZH RSFSR VORONEZH OBLAST	N GOVT	20000	1181.0	254
USSR	VORONEZH RSFSR VORONEZH OBLAST	D RV25 BEACON SIGNAL WV GOVT	20000	389.1	771
USSR	VOROSHILOV RSFSR PRIMORSKIY KRAI	RV77 GOVT	10000	789.0	380
USSR	YAKUTSK RSFSR YAKUT ASSR	RV62 GOVT	10000	1141.0	263
USSR	YAKUTSK RSFSR YAKUT ASSR	RV214 GOVT	2000	50.18	5979
USSR	YEREVAN ARMENIA	RV21 GOVT	50000	824.0	364
USSR	YEREVAN ARMENIA	GOVT		347.6	863
USSR	YEREVAN ARMENIA	GOVT	5000	52.26	5740
USSR	YEREVAN ARMENIA	GOVT	5000	49.38	6075
USSR	YEREVAN ARMENIA	GOVT	5000	41.27	7270
USSR	YUZHNO SAKHALINSK SAKHALIN OBLAST	GOVT	2000	833.0	360
USSR	YUZHNO SAKHALINSK SAKHALIN OBLAST	RV136 GOVT		308.3	973
USSR	YUZHNO SAKHALINSK SAKHALIN OBLAST	V GOVT	1000	64.72	4635
VATICAN	VATICAN CITY XMTRS LOCATED AT SANTA MARIA DI GALERIA				
VATICAN	VATICAN CITY RADIO VATICANA	GOVERNMENT	1000	383.6	782
VATICAN	VATICAN CITY RADIO VATICANA	A GOVERNMENT	1000	202.2	1484
VATICAN	VATICAN CITY RADIO VATICANA	GOVERNMENT	120000	196.2	1529
VATICAN	VATICAN CITY RADIO VATICANA	A GOVERNMENT	25000 100000	50.26	5969
VATICAN	VATICAN CITY RADIO VATICANA	A GOVERNMENT	25000 100000	49.75	6030
VATICAN	VATICAN CITY RADIO VATICANA	GOVERNMENT	25000 100000	48.47	6190
VATICAN	VATICAN CITY RADIO VATICANA	A GOVERNMENT	25000 100000	41.38	7250
VATICAN	VATICAN CITY RADIO VATICANA	A GOVERNMENT	25000 100000	41.27	7270
VATICAN	VATICAN CITY RADIO VATICANA	GOVERNMENT	25000 100000	41.21	7280
VATICAN	VATICAN CITY RADIO VATICANA	A GOVERNMENT	25000 100000	31.41	9550

COUNTRY	CITY	SYMBOL CALL	POWER	W/L	FREQUENCY
STATION NAME		OWNERSHIP			
VATICAN	VATICAN CITY	V	25000	31.1	9646
	RADIO VATICANA	GOVERNMENT	100000		
VATICAN	VATICAN CITY	A	25000	31.06	9660
	RADIO VATICANA	GOVERNMENT	100000		
VATICAN	VATICAN CITY		25000	25.67	11685
	RADIO VATICANA	GOVERNMENT	100000		
VATICAN	VATICAN CITY	A	25000	25.5	11740
	RADIO VATICANA	GOVERNMENT	100000		
VATICAN	VATICAN CITY	V	25000	19.84	15120
	RADIO VATICANA	GOVERNMENT	100000		
VATICAN	VATICAN CITY	A	25000	16.92	17735
	RADIO VATICANA	GOVERNMENT	100000		
VATICAN	VATICAN CITY		25000	16.82	17840
	RADIO VATICANA	GOVERNMENT	100000		
VATICAN	VATICAN CITY		25000	13.8	21740
	RADIO VATICANA	GOVERNMENT	100000		
VATICAN	VATICAN CITY	A	25000	11.66	25740
	RADIO VATICANA	GOVERNMENT	100000		
VATICAN	VATICAN CITY	A	25000	11.64	25780
	RADIO VATICANA	GOVERNMENT	100000		
VENEZUELA	ACARIGUA	YVQV	500	217.4	1380
	RADIO ACARIGUA	ALI SUAREZ K			
VENEZUELA	BARCELONA	YVQJ	1000	277.8	1080
	EMISORAS UNIDAS CORP RADIOFONICA VENEZOLANA C A				
VENEZUELA	BARCELONA	YVQH	2500	215.8	1390
	EMISORA EDUARDO MENDEZ CORP RADIOFONICA VENEZOLANA C A				
VENEZUELA	BARCELONA	YVQI	1000	88.63	3385
	EMISORAS UNIDAS CORP RADIOFONICA VENEZOLANA C A				
VENEZUELA	BARINAS		300	252.1	1190
	RADIO BARINAS				
VENEZUELA	BARQUISIMETO	YVMY	300	357.1	840
	RADIO CRONOS RAUL MONTESINO CAMEJO				
VENEZUELA	BARQUISIMETO	YVMT	250	275.2	1090
	RADIO UNIVERSO HERMANOS SEGURA				
VENEZUELA	BARQUISIMETO	YVMP	1000	234.4	1280
	RADIODIFUSORA OCCIDENTAL RADIODIFUSORA OCCIDENTAL C A				
VENEZUELA	BARQUISIMETO	YVMR	3000	201.3	1490
	RADIO BARQUISIMETO R A SEGURA				
VENEZUELA	BARQUISIMETO	YVMS	3000	61.86	4850
	RADIO UNIVERSO HERMANOS SEGURA				
VENEZUELA	BARQUISIMETO	YVMO	2000	60.73	4940
	RADIODIFUSORA OCCIDENTAL RADIODIFUSORA OCCIDENTAL C A				
VENEZUELA	BARQUISIMETO	YVMQ	10000	60.12	4990
	RADIO BARQUISIMETO R A SEGURA				
VENEZUELA	BARQUISIMETO	YVXJ	15000	31.55	9510
	RADIO BARQUISIMETO R A SEGURA				

COUNTRY	CITY	SYMBOL CALL	POWER	W/L	FREQUENCY
STATION NAME		OWNERSHIP			
VENEZUELA	CABIMAS	YVML	2000	254.2	1180
RADIO CABIMAS	COMPANIA ANONIMA RADIO CABIMAS				
VENEZUELA	CABIMAS	V YVMK	2000	121.0	2480
RADIO CABIMAS	COMPANIA ANONIMA RADIO CABIMAS				
VENEZUELA	CARACAS	YVKL	3000	508.5	590
RADIO CONTINENTE	COMPANIA ANONIMA RADIO CONTINENTE				
VENEZUELA	CARACAS	YVKA	10000	476.2	630
RADIODIFUSORA NACIONAL DE VENEZUELA GOVT					
VENEZUELA	CARACAS	YVKY	1000	422.5	710
LA VOZ DE LA PATRIA	COMPANIA ANONIMA LA VOZ DE LA PATRIA				
VENEZUELA	CARACAS	YVKS	10000	400.0	750
RADIO CARACAS	COMPANIA ANONIMA RADIO CARACAS				
VENEZUELA	CARACAS	YVKC	5000	379.7	790
RADIODIFUSORA VENEZUELA	COMPANIA ANONIMA RADIODIF VENEZUELA				
VENEZUELA	CARACAS	YVKU	1000	340.9	880
RADIO LIBERTADOR	COMPANIA ANONIMA RADIO LIBERTADOR				
VENEZUELA	CARACAS	V YVKG	5000	315.8	950
ONDAS POPULARES	COMPANIA ANONIMA ONDAS POPULARES				
VENEZUELA	CARACAS	V YVLL	2000	294.1	1020
RADIO RUMBOS	COMPANIA ANONIMA RADIO RUMBOS				
VENEZUELA	CARACAS	YVKE	5000	272.7	1100
RADIO CULTURA	GONZALO VELOZ MANCERA				
VENEZUELA	CARACAS	YVKQ	1000	258.6	1160
RADIO TROPICAL	PONCE & BENZO C A				
VENEZUELA	CARACAS	YVKH	1000	234.4	1280
RADIO CRONO RADAR	JOSE D BLANCO YEPEZ				
VENEZUELA	CARACAS	YVKT	1000	92.45	3245
RADIO LIBERTADOR	COMPANIA ANONIMA RADIO LIBERTADOR				
VENEZUELA	CARACAS	YVKX	2000	90.77	3305
LA VOZ DE LA PATRIA	COMPANIA ANONIMA LA VOZ DE LA PATRIA				
VENEZUELA	CARACAS	YVKP	700	89.69	3345
RADIO TROPICAL	PONCE & BENZO C A				
VENEZUELA	CARACAS	YVKF	7500	61.48	4880
ONDAS POPULARES	COMPANIA ANONIMA ONDAS POPULARES				
VENEZUELA	CARACAS	YVKB	10000	61.35	4890
RADIODIFUSORA VENEZUELA	COMPANIA ANONIMA RADIODIF VENEZUELA				
VENEZUELA	CARACAS	V YVKR	5000	60.98	4920
RADIO CARACAS	COMPANIA ANONIMA RADIO CARACAS				
VENEZUELA	CARACAS	YVLK	7500	60.36	4970
RADIO RUMBOS	COMPANIA ANONIMA RADIO RUMBOS				
VENEZUELA	CARACAS	YVKM	7500	59.64	5030
RADIO CONTINENTE	COMPANIA ANONIMA RADIO CONTINENTE				

COUNTRY	CITY	SYMBOL CALL	POWER	W/L	FREQUENCY
STATION NAME		OWNERSHIP			
VENEZUELA	CARACAS	YVKD	5000	59.41	5050
	RADIO CULTURA	GONZALO VELOZ MANCERA			
VENEZUELA	CARACAS	YVKO	5000	48.62	6170
	RADIODIFUSORA NACIONAL DE VENEZUELA	GOVT			
VENEZUELA	CARACAS	YVSC	5000	31.12	9640
	RADIODIFUSORA NACIONAL DE VENEZUELA	GOVT			
VENEZUELA	CARORA			263.2	1140
	RADIO CARORA	CEBALLOS & HERRERA			
VENEZUELA	CARORA	YVMU	1000	89.92	3340
	RADIO CARORA	CEBALLOS & HERRERA			
VENEZUELA	CARUPANO	YVQT		447.8	670
	RADIO CARUPANO	CORP RADIOFONICA VENEZOLANA C A			
VENEZUELA	CARUPANO	V YVQG	250	90.36	3320
	RADIO CARUPANO	CORP RADIOFONICA VENEZOLANA C A			
VENEZUELA	CIUDAD BOLIVAR	YVQF	1000	416.7	720
	RADIO BOLIVAR	JOSE FRANCISCO MIRANDA			
VENEZUELA	CIUDAD BOLIVAR	YVQD	500	214.3	1400
	ECOS DEL ORINOCO	SUCESION TORRES VALENCIA			
VENEZUELA	CIUDAD BOLIVAR	YVQC	1000	62.63	4790
	ECOS DEL ORINOCO	SUCESION TORRES VALENCIA			
VENEZUELA	CIUDAD BOLIVAR	YVQE	1000	61.22	4900
	RADIO BOLIVAR	JOSE FRANCISCO MIRANDA			
VENEZUELA	CORO	YVNA	500	265.5	1130
	ONDAS DE LOS MEDANOS	CRUZ ROCCA			
VENEZUELA	CORO	YVMN	4000	247.9	1210
	RADIO CORO	ROGER LEYBA			
VENEZUELA	CORO	YVNB	1000	62.24	4820
	ONDAS DE LOS MEDANOS	CRUZ ROCCA			
VENEZUELA	CORO	YVMM	1000	60.61	4950
	RADIO CORO	ROGER LEYBA			
VENEZUELA	CUMANA	YVQB	1500	245.9	1220
	RADIO SUCRE	CORP RADIOFONICA VENEZOLANA C A			
VENEZUELA	CUMANA	YVQA	1000	60.48	4960
	RADIO SUCRE	CORP RADIOFONICA VENEZOLANA C A			
VENEZUELA	EL TIGRE	YVQM	800	297.0	1010
	LA VOZ DEL TIGRE	CARLOS POLEO			
VENEZUELA	EL TIGRE	YVQL	1000	92.17	3255
	LA VOZ DEL TIGRE	CARLOS POLEO			
VENEZUELA	EL TOCUYO			209.8	1430
	RADIO TOCUYO				
VENEZUELA	GUANARE	YVQY		229.0	1310
	RADIO GUANARE				
VENEZUELA	LA GUAIRA	V YVKW	500	285.7	1050
	EMISORAS VARGAS	SUCESORES DE CARLOS PEREZ V			
VENEZUELA	LA GUAIRA	YVKV	500	63.03	4760
	EMISORAS VARGAS	SUCESORES DE CARLOS PEREZ V			

COUNTRY	CITY	SYMBOL CALL	POWER	W/L	FREQUENCY
STATION NAME		OWNERSHIP			
VENEZUELA	LA GUNILLAS			280.4	1070
RADIO	LAGUNILLAS				
VENEZUELA	LA VICTORIA	YVQL		241.9	1240
LA VOZ DE	LA VICTORIA				
VENEZUELA	LOS TEQUES	YVLT	500	361.4	830
RADIO	MIRANDA				
	CORP RADIOFONICA VENEZOLANA C A				
VENEZUELA	MARACAIBO	YVND		309.3	970
RADIO	CATATUMBO				
VENEZUELA	MARACAIBO	YVMX	1000	291.3	1030
RADIO	CALENDARIO	JOSE HIGUERA			
VENEZUELA	MARACAIBO	YVMF	10000	267.9	1120
ONDAS DEL	LAGO	NICOLAS VALE QUINTERO			
VENEZUELA	MARACAIBO	YVMD	1000	261.0	1150
RADIO	MARA	LUIS GUILLERMO GOVEA			
VENEZUELA	MARACAIBO	YVMH	1000	240.0	1250
RADIO	POPULAR	JOSE A HIGUERA MIRANDA			
VENEZUELA	MARACAIBO	YVMB	1000	230.8	1300
ECOS DEL	ZULIA	LUIS GARCIA NEBOT			
VENEZUELA	MARACAIBO	YVMJ	600	214.3	1400
LA VOZ DE	LA FE	PEDRO A BERMUDEZ			
VENEZUELA	MARACAIBO	YVMC	700	91.6	3275
RADIO	MARA	LUIS GUILLERMO GOVEA			
VENEZUELA	MARACAIBO	V YVMI	1000	88.89	3375
LA VOZ DE	LA FE	PEDRO A BERMUDEZ			
VENEZUELA	MARACAIBO	YVME	10000	62.5	4800
ONDAS DEL	LAGO	NICOLAS VALE QUINTERO			
VENEZUELA	MARACAIBO	YVMG	1000	62.37	4810
RADIO	POPULAR	JOSE A HIGUERA MIRANDA			
VENEZUELA	MARACAIBO	YVMA	500	59.53	5040
ECOS DEL	ZULIA	LUIS GARCIA NEBOT			
VENEZUELA	MARACAIBO	YVMZ	1000	31.5	9525
RADIO	POPULAR	JOSE A HIGUERA MIRANDA			
VENEZUELA	MARACAY	YVLH	1000	454.5	660
RADIO	GIRARDOT	MIGUEL ACHE			
VENEZUELA	MARACAY	YVLJ	3000	322.6	930
RADIO	MARACAY	ORMEZZANO & VASQUEZ			
VENEZUELA	MARACAY	YVLR	500	303.0	990
RADIO	CENTRAL	CARLOS GUEVARA BELLO			
VENEZUELA	MARACAY	YVLG	1000	123.0	2440
RADIO	GIRARDOT	MIGUEL ACHE			
VENEZUELA	MARACAY	YVLI	1200	90.5	3315
RADIO	MARACAY	ORMEZZANO & VASQUEZ			
VENEZUELA	MATURIN	YVRB	400	252.1	1190
RADIO	MONAGAS				
	CORP RADIOFONICA VENEZOLANA C A				
VENEZUELA	MATURIN	YVRA	1000	90.23	3325
RADIO	MONAGAS				
	CORP RADIOFONICA VENEZOLANA C A				
VENEZUELA	MERIDA	YVOL	250	206.9	1450
RADIO	UNIVERSIDAD	ENRIQUE ORANGEL DUBUC			
VENEZUELA	MERIDA	YVOJ	1500	88.37	3395
RADIO	UNIVERSIDAD	ENRIQUE ORANGEL DUBUC			

COUNTRY	CITY	SYMBOL CALL	POWER	W/L	FREQUENCY
STATION NAME		OWNERSHIP			
VENEZUELA	PORLAMAR	YVQZ		326.1	920
	RADIO NUEVA ESPARTA				
	CORPORACION RADIOFONICA VENEZOLANA C A				
VENEZUELA	PUERTO CABELLO	YVLF	500	232.6	1290
	RADIO PUERTO CABELLO				
	COMPANIA ANONIMA RADIO PUERTO CABELLO				
VENEZUELA	PUERTO CABELLO	YVLE	500	91.32	3285
	RADIO PUERTO CABELLO				
	COMPANIA ANONIMA RADIO PUERTO CABELLO				
VENEZUELA	PUERTO LA CRUZ	YVQO	10000	461.5	650
	ONDAS PORTENAS	CARLOS POLEO			
VENEZUELA	PUERTO LA CRUZ	YVQQ	1000	312.5	960
	RADIO PUERTO LA CRUZ				
	CORPORACION RADIOFONICA VENEZOLANA C A				
VENEZUELA	PUERTO LA CRUZ	YVQN	7500	62.63	4790
	ONDAS PORTENAS	CARLOS POLEO			
VENEZUELA	PUNTO FIJO	V YVMV	500	205.5	1460
	ONDAS DEL CARIBE	ROGER LEYBA			
VENEZUELA	PUNTO FIJO	YVMW	1000	62.89	4770
	ONDAS DEL CARIBE	ROGER LEYBA			
VENEZUELA	RUBIO		10000	241.9	1240
	ECOS DE JUNIN				
VENEZUELA	SAN CARLOS	YVQU	500	223.9	1340
	RADIO SAN CARLOS	RAMON CARCANO			
VENEZUELA	SAN CRISTOBAL	YVOD	1000	384.6	780
	ECOS DEL TORBES G GONZALES LOVERA & CIA				
VENEZUELA	SAN CRISTOBAL	YVOA	3000	300.0	1000
	LA VOZ DEL TACHIRA JESUS M DIAZ GONZALEZ				
VENEZUELA	SAN CRISTOBAL			227.3	1320
	ONDAS DE AMERICA				
VENEZUELA	SAN CRISTOBAL			204.1	1470
	FLOR DE LA CULTURA ANDINA				
VENEZUELA	SAN CRISTOBAL	YVOC	1000	91.88	3265
	ECOS DEL TORBES G GONZALES LOVERA & CIA				
VENEZUELA	SAN CRISTOBAL	YVOA	5000	62.11	4830
	LA VOZ DEL TACHIRA JESUS M DIAZ GONZALEZ				
VENEZUELA	SAN CRISTOBAL	YVOM	1000	31.35	9570
	LA VOZ DEL TACHIRA JESUS M DIAZ GONZALEZ				
VENEZUELA	SAN FELIPE	V YVPA	1000	61.73	4860
	RADIO YARACUY				
	COMPANIA ANONIMA RADIO YARACUY				
VENEZUELA	SAN FERNANDO APURE	YVRC	1000	62.24	4820
	LA VOZ DE APURE				
	COMPANIA ANONIMA LA VOZ DE APURE				
VENEZUELA	SAN JUAN LOS MORROS	YVLN	300	283.0	1060
	RADIO GUARICO	ORMEZZANO & VASQUEZ			
VENEZUELA	TRUJILLO	YVOG	1000	91.05	3295
	RADIO TRUJILLO	PEDRO J TORRES			
VENEZUELA	VALENCIA	YVLB	800	434.8	690
	LA VOZ DE CARABOBO	H & G DEGWITZ			
VENEZUELA	VALENCIA	YVLP	1000	389.6	770
	RADIO 810	ORMEZZANO & VASQUEZ			
VENEZUELA	VALENCIA	YVLD	1000	352.9	850
	RADIO VALENCIA	MIGUEL ACHE			

COUNTRY	CITY	SYMBOL CALL	POWER	W/L	FREQUENCY
STATION NAME		OWNERSHIP			
VENEZUELA	VALENCIA	YVLN	1000	337.1	890
	RADIO AMERICA				
VENEZUELA	VALENCIA	YVLA	1000	62.76	4780
	LA VOZ DE CARABOBO	H & G DEGWITZ			
VENEZUELA	VALERA	YVOH		243.9	1230
	RADIO VALERA	PEDRO FEBRES JELAMBI			
VENEZUELA	VALERA	YVOI	1500	61.98	4840
	RADIO VALERA	PEDRO FEBRES JELAMBI			
VENEZUELA	VALLE DE LA PASCUA			219.0	1370
	RADIODIFUSORA LA PASCUA				
VENEZUELA	VILLA DE CURA			256.4	1170
	RADIODIFUSORA LA VILLA				
VIETNAM (DEM. REP. OF)	HANOI	V		280.4	1070
	TIENG NOI VIETNAM	GOVT			
	VOICE OF VIETNAM	VARIES 1060 TO 1075KCS			
VIETNAM (DEM. REP. OF)	HANOI	V		49.2	6098
	TIENG NOI VIETNAM	GOVT			
	VOICE OF VIETNAM				
VIETNAM (DEM. REP. OF)	HANOI	V		48.98	6125
	TIENG NOI VIETNAM	GOVT			
	VOICE OF VIETNAM	VARIES 6120 TO 6130KCS			
VIETNAM (DEM. REP. OF)	HANOI	V		40.4	7425
	TIENG NOI VIETNAM	GOVT			
	VOICE OF VIETNAM	VARIES 7420 TO 7475KCS			
VIETNAM (DEM. REP. OF)	HANOI	V		31.7	9465
	TIENG NOI VIETNAM	GOVT			
	VOICE OF VIETNAM				
VIETNAM (DEM. REP. OF)	HANOI	V		25.18	11915
	TIENG NOI VIETNAM	GOVT			
	VOICE OF VIETNAM	VARIES 11780 TO 12005KC			
VIETNAM (DEM. REP. OF)	HANOI	V		19.97	15020
	TIENG NOI VIETNAM	GOVT			
	VOICE OF VIETNAM	VARIES 15015 TO 15025KC			
VIETNAM (REPUBLIC OF)	DALAT		1000	263.2	1140
	TIENG NOI VIETNAM	CONG HOA TAI CAO			
	NGUYEN TRUNG PHAN	GOVT			
VIETNAM (REPUBLIC OF)	DALAT		1000	48.54	6180
	TIENG NOI VIETNAM	CONG HOA TAI CAO			
	NGUYEN TRUNG PHAN	GOVT			
VIETNAM (REPUBLIC OF)	HUE		1000	260.9	1150
	PHAT THANH HUE	GOVT			
	HUE BROADCASTING STATION				
VIETNAM (REPUBLIC OF)	HUE		1000	41.62	7208
	PHAT THANH HUE	GOVT			
	HUE BROADCASTING STATION				
VIETNAM (REPUBLIC OF)	NHA TRANG			201.3	1490
	PHAT THANH NHA TRANG	GOVT			
	NHA TRANG BROADCASTING STATION				
VIETNAM (REPUBLIC OF)	SAIGON		1000	358.0	838
	TIENG NOI CONG HOA VIETNAM	GOVT			
	VOICE OF THE REPUBLIC OF VIETNAM				
VIETNAM (REPUBLIC OF)	SAIGON		5000	275.2	1090
	TIENG NOI CONG HOA VIETNAM	GOVT			
	VOICE OF THE REPUBLIC OF VIETNAM				

COUNTRY	CITY	SYMBOL CALL	POWER	W/L	FREQUENCY
STATION NAME		OWNERSHIP			
VIETNAM (REPUBLIC OF)	SAIGON		1000	220.6	1360
	TIENG NOI CONG HOA VIETNAM	GOVT			
	VOICE OF THE REPUBLIC OF VIETNAM				
VIETNAM (REPUBLIC OF)	SAIGON		25000	48.98	6125
	TIENG NOI CONG HOA VIETNAM	GOVT			
	VOICE OF THE REPUBLIC OF VIETNAM				
VIETNAM (REPUBLIC OF)	SAIGON		12000	41.32	7260
	TIENG NOI CONG HOA VIETNAM	GOVT			
	VOICE OF THE REPUBLIC OF VIETNAM				
VIETNAM (REPUBLIC OF)	SAIGON		12000	41.32	7260
	PHAN PHAT THANH CUA QUAN DOI VIETNAM				
	CONG HOA VOICE OF THE ARMED FORCES	GOVT			
VIETNAM (REPUBLIC OF)	SAIGON	V	12000	31.19	9620
	TIENG NOI CONG HOA VIETNAM	GOVT			
	VOICE OF THE REPUBLIC OF VIETNAM				
VIETNAM (REPUBLIC OF)	SAIGON		12000	30.75	9755
	TIENG NOI CONG HOA VIETNAM	GOVT			
	VOICE OF THE REPUBLIC OF VIETNAM				
VIETNAM (REPUBLIC OF)	SAIGON			19.44	15430
	TIENG NOI CONG HOA VIETNAM	GOVT			
	VOICE OF THE REPUBLIC OF VIETNAM				
VIETNAM (REPUBLIC OF)	SAIGON			19.33	15520
	PHAN PHAT THANH CUA QUAN DOI VIETNAM				
	CONG HOA VOICE OF THE ARMED FORCES	GOVT			
VIETNAM (REPUBLIC OF)	SAIGON			16.87	17785
	TIENG NOI CONG HOA VIETNAM				
	VOICE OF THE REPUBLIC OF VIETNAM				
VIRGIN IS	CHRISTIANSTED	F WIVI	250	288.5	1040
	RADIO AMERICAN WEST INDIES	ED M VICKERS			
VIRGIN IS	CHRISTIANSTED	WDTV	500	252.1	1190
		COMMERCIAL			
VIRGIN IS	CHRISTIANSTED	WIVI	250	243.9	1230
	RADIO AMERICAN WEST INDIES	ED M VICKERS			
	TO MOVE TO 1040KCS				
VIRGIN IS	ST THOMAS	WSTA	250	223.9	1340
		WILLIAM N GREER			
YEMEN	SANAA		25000	50.13	5985
		GOVT			
YUGOSLAVIA	BELGRADE		150000	439.2	683
	RADIO BEOGRAD	GOVERNMENT			
YUGOSLAVIA	BELGRADE		10000	49.18	6100
	RADIO BEOGRAD	GOVERNMENT	100000		
YUGOSLAVIA	BELGRADE		10000	41.67	7200
	RADIO BEOGRAD	GOVERNMENT	100000		
YUGOSLAVIA	BELGRADE		10000	31.56	9505
	RADIO BEOGRAD	GOVERNMENT	100000		
YUGOSLAVIA	BITOLJ		500	202.2	1484
	RADIO BITOLJ	GOVERNMENT			
YUGOSLAVIA	DUBROVNIK		800	202.2	1484
	RADIO DUBROVNIK	GOVERNMENT			

COUNTRY	CITY	SYMBOL CALL	POWER	W/L	FREQUENCY
STATION NAME		OWNERSHIP			
YUGOSLAVIA	KOPAR	V	6000	256.6	1169
RADIO	KOPAR	GOVERNMENT			
YUGOSLAVIA	LJUBLJANA		135000	327.1	917
RADIO	LJUBLJANA	GOVERNMENT			
YUGOSLAVIA	MARIBOR		5000	212.5	1412
RADIO	MARIBOR	GOVERNMENT			
YUGOSLAVIA	MARIBOR			196.2	1529
RELAYS	LJUBLJANA	GOVERNMENT			
YUGOSLAVIA	NIS	V	2000	323.3	928
RADIO	NIS	GOVERNMENT			
YUGOSLAVIA	NOVI SAD		100000	236.6	1268
RADIO	NOVI SAD	GOVERNMENT			
YUGOSLAVIA	OSIJEK		800	202.2	1484
RADIO	OSIJEK	GOVERNMENT			
YUGOSLAVIA	PRISHTINA	V	20000	212.5	1412
RADIO	PRISHTINA	GOVERNMENT			
YUGOSLAVIA	RIJEKA		15000	212.5	1412
RADIO	RIJEKA	GOVERNMENT			
YUGOSLAVIA	SARAJEVO		20000	491.0	611
RADIO	SARAJEVO	GOVERNMENT			
YUGOSLAVIA	SKOPLJE		20000	370.8	809
RADIO	SKOPLJE	GOVERNMENT			
YUGOSLAVIA	SPLIT		50000	264.8	1133
RADIO	SPLIT	GOVERNMENT			
YUGOSLAVIA	TITOGRAD		20000	340.5	881
RADIO	TITOGRAD	GOVERNMENT			
YUGOSLAVIA	ZAGREB		135000	264.8	1133
RADIO	ZAGREB	GOVERNMENT			
YUGOSLAVIA	ZAGREB		2000	202.2	1484
RADIO	SLJEME	GOVERNMENT			
YUGOSLAVIA	ZAJECAR		300	264.8	1133
RADIO	ZAJECAR	GOVERNMENT			
ZANZIBAR	MARHUBI		250	89.85	3339
SAUTI YA	UNGUJA	GOVERNMENT			
VOICE OF	ZANZIBAR				
ZANZIBAR	MARHUBI		250	62.57	4795
SAUTI YA	UNGUJA	GOVERNMENT			
VOICE OF	ZANZIBAR				

WORLD TIME IN RELATION TO GREENWICH MEAN TIME

The differences indicate the number of hours ahead of G. M. T. except those marked minus, which indicate the number of hours behind G. M. T. The summer and winter columns are based on seasons of the northern hemisphere.

	<i>Summer time difference</i>	<i>Winter time difference</i>	<i>Standard time difference</i>
ADEN.....	3	3	3
AFGHANISTAN.....			
ALASKA.....	(time based on local sunrise)		
Juneau, Ketchikan, Sitka.....	-8	-8	-8
Fairbanks, Anchorage.....	-10	-10	-10
Aleutians.....	-11	-11	-11
ALBANIA.....	1	1	1
ALGERIA.....	1	1	1
ANDORRA.....	1	1	0
ANGOLA.....	1	1	1
ANTIGUA (Leeward Is.).....	-4	-4	-4
ARGENTINA.....	-3	-3	-4
AUSTRALIA.....			
Eastern (Melbourne, Sydney).....	10	10	10
South and North (Adelaide Darwin).....	9½	9½	9½
Western (Perth).....	8	8	8
Tasmania.....	10	10	10
AUSTRIA.....	1	1	1
AZORES.....	-1	-2	-2
BAHAMAS.....	-5	-5	-5
BARBADOS.....	-4	-4	-4
BECHUANALAND.....	2	2	2
BELGIAN CONGO (West).....	1	1	1
(East).....	2	2	2
BELGIUM.....	1	1	0
BERMUDA.....	-4	-4	-4
BOLIVIA.....	-4	-4	-4
BORNEO (BRITISH NORTH).....	8	8	8
BRAZIL.....			
Eastern and Coastal.....	-3	-3	-3
Western (Manaos).....	-4	-4	-4
Territory of Acre.....	-5	-5	-5
BRITISH GUIANA.....	-3 h. 45 m.	-3 h. 45 m.	-3 h. 45 m.
BRITISH HONDURAS.....	-6	-5½	-6
BULGARIA.....	2	2	2
BURMA.....	6½	6½	6½
CAMBODIA.....	8	8	7
CAMEROONS.....	1	1	1
CANADA.....			
Newfoundland.....	-2½	-3½	-3½
Atlantic.....	-3	-4	-4
Eastern.....	-4	-5	-5
Central.....	-5	-6	-6
Mountain.....	-6	-7	-7
Pacific.....	-7	-8	-8
CANARY ISLANDS.....	0	0	-1
CANTON ISLAND.....	-11	-11	-11
CAPE VERDE ISLANDS.....	-2	-2	-2
CEYLON.....	5½	5½	5½
CHILE.....	-4	-4	-4
CHINA.....			
China (except Sinkiang, Tibet and Taiwan).....	8	8	8
Sinkiang Province.....	6	6	6
Tibet.....	6	6	6
Taiwan.....	9	8	8
COLOMBIA.....	-5	-5	-5

WORLD TIME IN RELATION TO GREENWICH MEAN TIME—Continued

	Summer time difference	Winter time difference	Standard time difference
COOK IS.....	-10½	-10½	-10½
COSTA RICA.....	-6	-6	-6
CUBA.....	-5	-5	-5
CURACAO.....	-4½	-4½	-4½
CYPRUS.....	2	2	2
CZECHOSLOVAKIA.....	1	1	1
DEM. REP. OF VIETNAM.....	7	7	7
DENMARK.....	1	1	1
DOMINICAN REPUBLIC.....	-5	-5	-5
DUTCH GUIANA (Surinam).....	-3 h. 30 m.	-3 h. 30 m.	-3 h. 40 m.
ECUADOR.....	-5	-5	-5
EGYPT.....	3	2	2
EL SALVADOR.....	-6	-6	-6
ERITREA.....	3	3	3
ESTONIA.....	3	3	3
ETHIOPIA.....	3	3	3
FALKLAND ISLANDS.....	-4	-4	-4
FEDERATION OF RHODESIA AND NYASA- LAND.....	2	2	2
FERNANDO PO.....	1	1	1
FIJI ISLANDS.....	12	12	12
FINLAND.....	2	2	2
FRANCE.....	1	1	0
FRENCH EQUATORIAL AFRICA (BRAZZA- VILLE).....	1	1	1
FRENCH GUIANA.....	-4	-4	-4
FRENCH WEST AFRICA (Guinea, Mauretania and Senegal).....	0	0	-1
Central.....	0	0	0
East (Niger Colony).....	0	0	1
GAMBIA.....	0	0	-1
GERMANY (East and West).....	1	1	1
GHANA.....	0	½	0
GIBRALTAR.....	1	1	0
GILBERT AND ELLICE IS:			
Gilbert (Ocean Is.).....	11	11	11
(Other Is.).....	12	12	12
Ellice.....	12	12	12
GREECE.....	2	2	2
GREENLAND (West Coast except Thule).....	-3	-3	-3
(Thule Area).....	-4	-4	-4
GRENADA (Windward Is.).....	-4	-4	-4
GUADELOUPE.....	-4	-4	-4
GUAM.....	10	10	10
GUATEMALA.....	-6	-6	-6
HAITI.....	-5	-5	-5
HAWAII.....	-10	-10	-10½
HONDURAS.....	-6	-5½	-6
HONG KONG.....	9	8	8
HUNGARY.....	2	1	1
ICELAND.....	0	-1	-1
INDIA.....	5½	5½	5½
INDONESIA (UNITED STATES OF)			
North Sumatra, Central Sumatra.....	6½	6½	6½
South Sumatra, Bengka, Billiton, Riau, Bintan.....	7	7	7
Java, Sundas, Borneo.....	7½	7½	7½
Celebes, Timor.....	8	8	8
Moluccas.....	8½	8½	8½
IRAN (Persia).....	3	3	3

WORLD TIME IN RELATION TO GREENWICH MEAN TIME—Continued

	<i>Summer time difference</i>	<i>Winter time difference</i>	<i>Standard time difference</i>
IRAQ (Mesopotamia)	3	3	3
IRELAND (Eire)	1	0	0
(NORTHERN)	1	0	0
ISRAEL	3	2	2
ITALY	1	1	1
JAMAICA	-5	-5	-5
JAPAN	9	9	9
JORDAN	2	2	2
KASHMIR	5½	5½	5½
KENYA	3	3	3
KOREA (NORTH)	9	9	9
(SOUTH)	9½	8½	8½
KUWAIT	3	3	3
LAOS	7	7	7
LATVIA	3	3	3
LEBANON	2	2	2
LIBERIA	-44 min.	-45 min.	-44 min.
LIBYA	2	2	1
LITHUANIA	3	3	3
LUXEMBOURG	1	1	1
MACAO	9	8	8
MADAGASCAR	3	3	3
MADEIRA ISLANDS	0	-1	-1
MALAYA	7½	7½	7½
MALTA	1	1	1
MARTINIQUE	-4	-4	-4
MAURITIUS	4	4	4
MEXICO (except Northern B. C.)	-6	-6	-6
(Northern Baja California)	-8	-8	-8
MONACO	1	1	0
MONGOLIA (OUTER)	7	7	7
MONTSERRAT I. (Leeward Is.)	-4	-4	-4
MOROCCO	0	0	0
MOZAMBIQUE	2	2	2
NEPAL	5 h. 40 m.	5 h. 40 m.	5 h. 40 m.
NETHERLANDS	1	1	0
NEW CALEDONIA	11	11	11
NEW GUINEA (AUSTRALIAN)	10	10	10
(NETHERLANDS)	9½	9½	9½
NEW ZEALAND	12	12	12
NICARAGUA	-6	-6	-5 h. 45 m.
NIGERIA	1	1	1
NORWAY	1	1	1
NYASALAND (Fed. of Rhodesia and Nyasaland)	2	2	2
OKINAWA (Ryukyu Islands)	9	9	9
PAKISTAN (East)	6	6	6
(West)	5	5	5
PANAMA	-5	-5	-5
PANAMA CANAL ZONE	-5	-5	-5
PARAGUAY	-4	-4	-4
PERSIA (Iran)	3½	3½	3½
PERU (except Lima and Callao)	-5	-5	-5
(Lima and Callao)	-5	-4	-5
PHILIPPINES	8	8	8
POLAND	2	1	1
PORTUGAL	1	0	0
PORTUGUESE GUINEA	-1	-1	-1
PORTUGUESE INDIA (Goa)	5½	5½	5½
PUERTO RICO	-4	-4	-4

WORLD TIME IN RELATION TO GREENWICH MEAN TIME—Continued

	<i>Summer time difference</i>	<i>Winter time difference</i>	<i>Standard time difference</i>
REUNION ISLANDS.....	5	5	5
RIO DE ORO.....	0	0	-1
RUMANIA.....	2	2	2
RYUKYU ISLANDS.....	9	9	9
SAAR.....	1	1	1
SAMOA.....	-11	-11	-11
SAO TOME AND PRINCIPE.....	0	0	0
SARAWAK.....	8	8	8
SAUDI ARABIA.....	3	3	3
SEYCHELLES.....	4	4	4
SIAM (Thailand).....	7	7	7
SIERRA LEONE.....	0	0	0
SOLOMON IS.....	10	10	10
SOMALIA.....	3	3	3
SOMALILAND (BRITISH).....	3	3	3
SOMALILAND (FRENCH).....	3	3	3
SOUTH AFRICA (UNION OF).....	2	2	2
SOUTHWEST AFRICA.....	2	2	2
SPAIN.....	1	1	0
SPANISH GUINEA.....	1	1	1
ST. VINCENT I. (Windward Is.).....	-4	-4	4
SUDAN.....	2	2	2
SURINAM (Dutch Guiana).....	-3 h. 30 m.	-3 h. 30 m.	-3 h. 40 m.
SWEDEN.....	1	1	1
SWITZERLAND.....	1	1	1
SYRIA.....	2	2	2
TAHITI.....	-10	-10	-10
TAIWAN (CHINA).....	9	8	8
TANGANYIKA.....	3	3	3
THAILAND (Siam).....	7	7	7
TRINIDAD.....	-4	-4	-4
TUNISIA.....	1	1	1
TURKEY.....	2	2	2
UGANDA.....	3	3	3
UNION OF SOUTH AFRICA.....	2	2	2
UNITED KINGDOM.....	1	0	0
U. S. S. R.			
Moscow, Kiev, Minsk, Riga.....	3	3	3
Baku, Caucasus, Kazan.....	4	4	4
Ashkhabad, Sverdlovsk.....	5	5	5
Alma Ata, Frunze, Omsk, Tashkent.....	6	6	6
Krasnoyarsk, Novosibirsk.....	7	7	7
Irkutsk, Ulan-Ude.....	8	8	8
Chita, Yakutsk, Blagoveshchensk.....	9	9	9
Khabarovsk.....	10	10	10
Magadan, Sakhalin.....	11	11	11
Petropavlovsk.....	12	12	12
URUGUAY.....	-3	-3	-3
VATICAN.....	1	1	1
VENEZUELA.....	-4½	-4½	4½
VIETNAM (NORTH AND SOUTH).....	7	7	7
VIRGIN ISLANDS.....	-4	-4	-4
YEMEN.....	3	3	3
YUGOSLAVIA.....	1	1	1
ZANZIBAR.....	3	3	2 hr. 45 m.

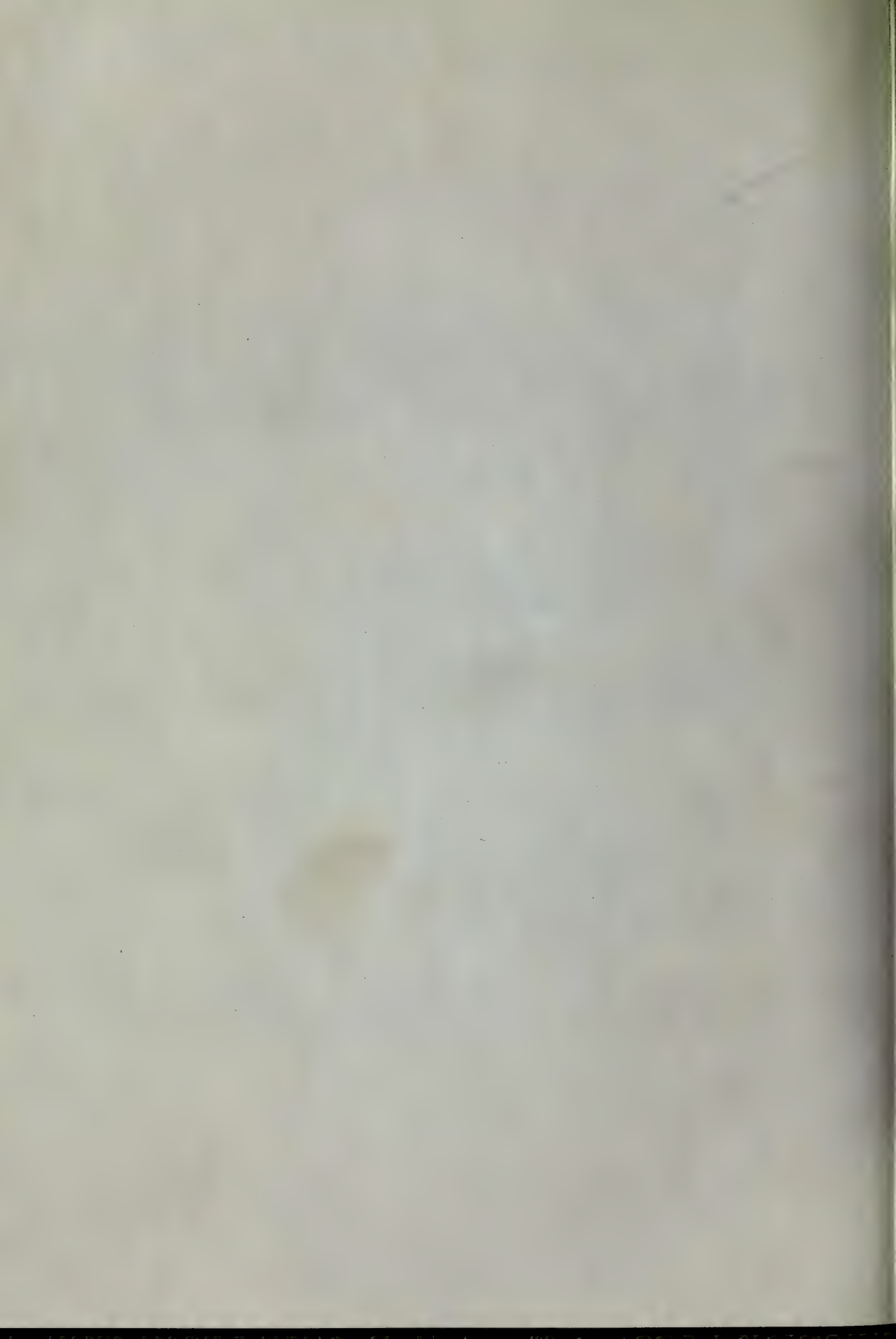

25
298b

BROADCASTING STATIONS OF THE WORLD

PART II

ACCORDING TO
FREQUENCY

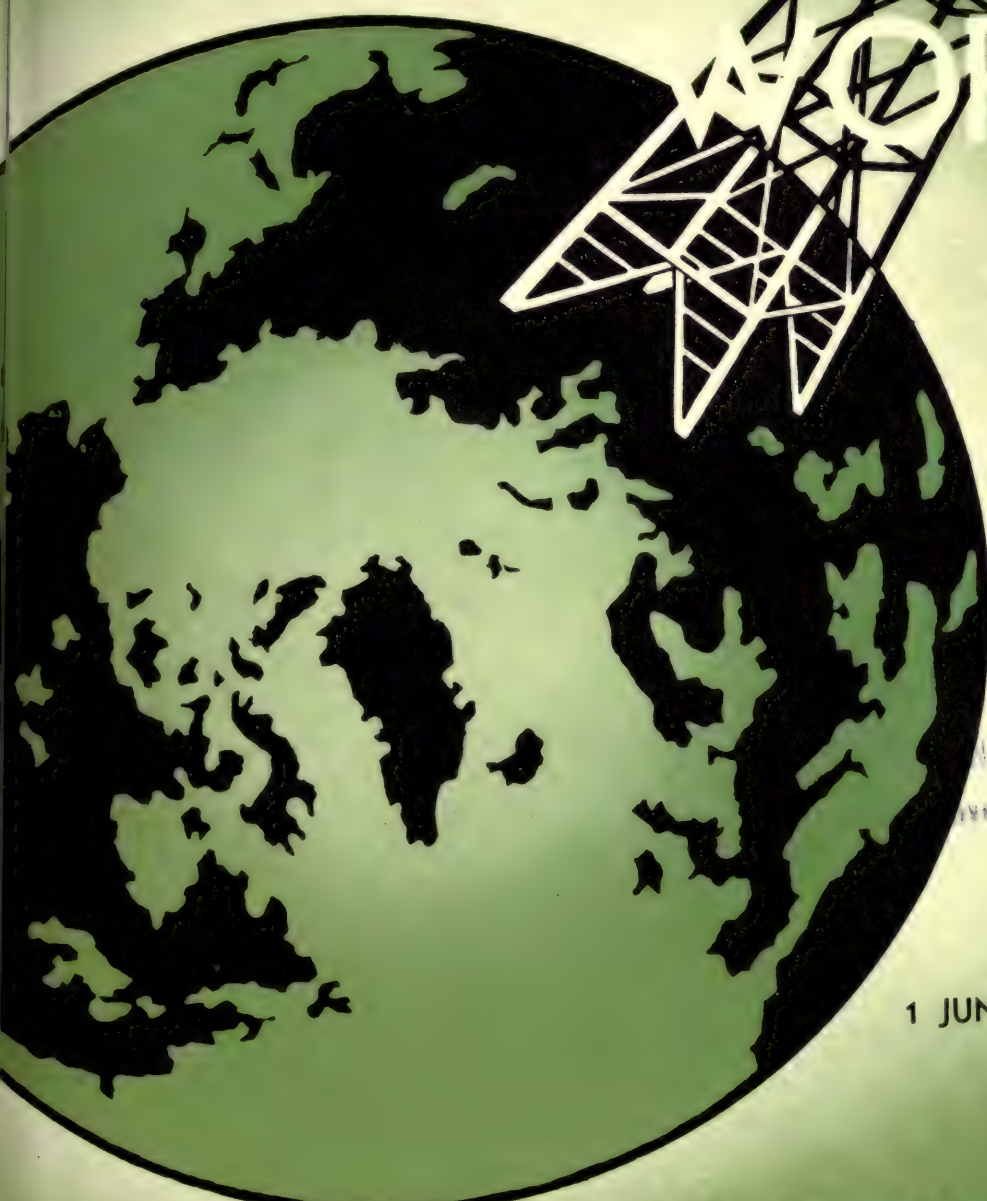

LIBRARY OF THE
NOV 12 1957
DEPARTMENT OF COMMERCE

1 JUNE 1957

FOREIGN BROADCAST INFORMATION SERVICE

WASHINGTON 25, D. C.

FOURTEENTH EDITION

PART II

ACCORDING TO FREQUENCY

INFORMATION CORRECTED TO
1 JUNE 1957

FOREWORD

This edition of "Broadcasting Stations of the World" lists all known radio broadcasting and television stations except those in the continental United States of America on domestic channels. For convenient reference this publication is divided into four parts, as follows:

PART I (Blue Cover): Information is indexed alphabetically by **COUNTRY** and **CITY**. Within a city, frequencies are listed in ascending order. Other information includes call letters and/or station name, power, wavelength, frequency, status of frequency or transmitter and ownership.

PART II (Green Cover): Information is indexed according to **FREQUENCY** in ascending order. Owing to certain limitations introduced by machine processing, frequency indexing follows the right rather than the conventional left margin of the page.

PART III (Maroon Cover): This compilation is indexed first by **CALL LETTERS** and second by **STATION NAME** or **SLOGAN**. Since it is used primarily to identify stations, only items of information enabling location of full information by cross-reference to part I or part II are included.

PART IV (Brown Cover): Two sections, one for **FREQUENCY MODULATION** broadcasting stations and the other for **TELEVISION** stations, each separately indexed by country and city and by frequency, include the same elements of information as parts I and II plus additional pertinent data necessary to distinguish audio, video, polarization, and other technical factors applying in their range of the spectrum.

The column headings covering all data listed in parts I, II, and III are defined as follows:

COUNTRY: The country, colony, mandate, protectorate or overseas territory in which the station is located.

CITY: The announced location of the station, relay stations excepted. It is usually the studio and office location, since transmitters are often located in outlying areas. In order to identify the location or station more clearly in certain cases, old or alternate names, provinces, and in a few cases transmitter sites, are included in a secondary position in the column.

SYMBOLS: See page IV for explanation. Status denoted by symbols may change at any time after publication date of this edition.

CALL LETTERS: The unique identification of a station in terms of letters of the alphabet and/or minerals, usually selected from block combinations allocated each country by international agreement. Numerous countries do not assign call letters to broadcast services, hence the omission of this information from a considerable number of entries.

SLOGAN: The name announced by or applied to a station for identification purposes in lieu of or in addition to the call letters. The station name has been reduced in many cases due to space limitations, but the essential elements or abbreviations thereof have been preserved.

OWNERSHIP: The entity, individual or corporate, in whose name the station is licensed and operated.

POWER: Stated in watts. The listed figures are usually authorized power of the transmitter, but in some cases of known deviation the actual operating power has been substituted. When two powers are listed, the figures represent the lower and upper limits of power where a station uses more than one transmitter on the frequency at different times (shortwave), or varies the power of the transmitter for day and night operation (medium-wave).

WAVELENGTH: Stated in meters.

FREQUENCY: Stated in kilocycles per second. While listed as accurately as possible, due to propagational conditions, interference by other stations, jamming, malfunction of transmitter, reallocation of frequencies by a country or convention, or for some other reason, stations may use frequencies which are at variance with this publication.

ADDITIONAL INFORMATION: With numerous entries additional information has been included concerning future plans, programs carried, associated stations, network affiliation, etc.

TIME CHART: A table of summer, winter and standard time differences with respect to G. M. T. for each country is included in the back of part I.

This issue supersedes the edition dated 1 March 1955.

**BROADCAST INFORMATION SECTION
FOREIGN BROADCAST INFORMATION SERVICE**

SYMBOLS

- A ALTERNATE FREQUENCY
- C UNDER CONSTRUCTION
- D DAYTIME OPERATION
- E EXPERIMENTAL
- F PROJECTED FREQUENCY CHANGE OR ADDITION
- I INACTIVE
- J JUMPS FREQUENCY
- M MOBILE
- N NIGHTTIME OPERATION
- O OPERATES ON SPECIAL OCCASIONS ONLY
- P PROJECTED (TRANSMITTER AND FREQUENCY)
- R SECONDARY RELAY STATION
- S SEASONAL
- T POINT-TO-POINT TELEPHONE TRANSMITTER OCCASIONALLY
USED FOR BROADCAST PURPOSES
- U UNVERIFIED INFORMATION
- V VARIABLE FREQUENCY
- X NO FURTHER DETAILS AVAILABLE

FREQUENCY (in Kcs.)	COUNTRY	CITY	SYMBOL CALL	W/L	POWER
	STATION NAME		OWNERSHIP		
151	GERMANY WEST	HAMBURG	BILLWAEDER NORD UND WESTDEUTSCHER RUNDFUNK NORD UND WESTDEUTSCHER RUNDFUNKVERBAND	1987.0	50000
151	USSR	MOSCOW	RSFSR RV2 GOVT	1987.0	100000
155	NORWAY	TROMSOE	LKM NORSK RIKSKRINGKASTING GOVERNMENT	1935.0	10000
155	RUMANIA	BRASOV	RADIO ROMANIA GOVERNMENT	1935.0	150000
155	USSR	PETROPAVLOVSK	RSFSR RV102 KAMCHATKA OBLAST GOVT	1935.0	
164	FRANCE	ALLOUIS	RADIO DIFFUSION TELEVISION FRANCAISE GOVT PARIS INTER NETWORK	1829.0	250000
164	USSR	TASHKENT	UZBEK RV11 TASHKENT OBLAST GOVT	1829.0	50000
166	CHINA COMNST	HARBIN	HEILUNGCHIANG J K T GOVT HEILUNGKIANG PEOPLES BROADCASTING STA	1807.0	
173	GERMANY EAST	KOENIGSWUSTERHAUSEN	GERMAN DEMOCRATIC REPUBLIC	1734.0	
173	GERMANY WEST	MUNICH	ERCHING RUNDFUNK IM AMERIKANISCHEN SEKTOR VOICE OF AMERICA US GOVT	1734.0	1000000
173	USSR	CHITA	RSFSR RV52 CHITA OBLAST GOVT	1734.0	20000
173	USSR	MOSCOW	RSFSR RV1 GOVT	1734.0	500000
182	ICELAND	REYKJAVIK	TFU UT VARP REYKJAVIK GOVERNMENT RELAYED BY TFJ	1648.0	100000
182	SWEDEN	LULEA	SBS SVERIGES RADIO GOVERNMENT	1648.0	10000
182	TURKEY	ANKARA	TAR ANKARA RADYOSU GOVT	1648.0	120000
182	USSR	ALMA ATA	KAZAKH RV90 ALMA ATA OBLAST GOVT	1648.0	10000
185	GERMANY EAST	KOENIGSWUSTERHAUSEN	DEUTSCHLANDSENDER GERMAN DEMOCRATIC REPUBLIC	1620.0	100000
185	GERMANY WEST	SAARLOUIS	FELSBERG V EUROPE NO 1 SAAR TELEVISION CO	1622.0	200000 400000
191	SWEDEN	MOTALA	SBG SVERIGES RADIO GOVERNMENT	1571.0	150000
191	USSR	BIROBIDZHAN	RSFSR RV22 JEWISH AUTONOMOUS OBLAST GOVT	1571.0	2000
191	USSR	TBILISI	GEORGIA RV7 GOVT	1571.0	35000
200	UNITED KINGDOM	DROITWICH	BBC LIGHT & EUROPEAN PROGRAM BRITISH BROADCASTING CORP	1500.0	400000
200	USSR	IRKUTSK	RSFSR V RV14 IRKUTSK OBLAST GOVT	1500.0	20000
200	USSR	MOSCOW	RSFSR RV71 GOVT	1500.0	200000

FREQUENCY (in kcs.)	COUNTRY	CITY	SYMBOL CALL	W/L	POWER
	STATION NAME		OWNERSHIP		
209	USSR	KIEV UKRAINE KIEV I KIEV OBLAST BEACON SIGNAL KI	RV87 GOVT	1435.0	150000
218	NORWAY	OSLO KLOEFTA NORSK RIKSKRINGKASTING	LKO GOVT	1376.0	200000
218	USSR	BAKU AZERBAIJAN BK BEACON SIGNAL	RV8 GOVT	1376.0	35000
218	USSR	KRASNOYARSK RSFSR KRASNOYARSK KRAI BEACON SIGNAL KN	RV128 GOVT	1376.0	50000
227	POLAND	WARSAW POLSKIE RADIO WARSAW I	SP1 GOVERNMENT	1322.0	200000
227	USSR	BLAGOVESHCHENSK AMUR OBLAST	RV122 GOVT	1322.0	5000
233	LUXEMBOURG	JUNGLINSTER RADIO LUXEMBOURG LUXEMBOURG I CIE LUXEMBOURGEOISE DE RADIODIFFUSION		1288.0	500000
236	USSR	MAGADAN RSFSR Khabarovsk Krai	GOVT	1271.0	
240	CHINA COMNST	MUKDEN LIAONING J K T LIAONING PEOPLES BROADCASTING STATION	GOVT	1250.0	
245	DENMARK	KALUNDBORG DANMARKS RADIO PROGRAM I	GOVERNMENT	1224.0	150000
245	USSR	VLADIVOSTOK RSFSR PRIMORSKIY KRAI	RV162 GOVT	1224.0	100000
254	FINLAND	LAHTI SUOMEN YLEISRADIO LAHTI NETWORK OY YLEISRADIO AB	GOVT	1181.0	200000
254	USSR	KAZAN RSFSR STUDIOS ALSO AT ULYANOVSK & KIROV TARTAR ASSR BEACON SIGNAL KN	RV84 GOVT	1181.0	10000
254	USSR	STALINABAD TADZHIK TADZHIK SSR	RV47 GOVT	1181.0	2000
254	USSR	VORONEZH RSFSR VORONEZH OBLAST	N GOVT	1181.0	20000
263	GERMANY EAST	KOENIGSWUSTERHAUSEN RADIO VOLGA RELAYS RADIO MOSCOW SOVIET MILITARY AUTHORITY		1141.0	20000 150000
263	USSR	LENINGRAD RSFSR LENINGRAD OBLAST BEACON SIGNAL LD	RV53 GOVT	1141.0	100000
263	USSR	YAKUTSK RSFSR YAKUT ASSR	RV62 GOVT	1141.0	10000
272	CZECHOSLOVAKIA	UHERSKE HRADISTE CESKOSLOVENSKY ROZHLAS PRAGUE II	GOVERNMENT	1103.0	200000
272	USSR	NOVOSIBIRSK RSFSR STUDIOS ALSO AT KEMEROVO TOMSK & BARNAUL BEACON SIGNAL NW	RV76 GOVT	1103.0	100000
281	USSR	MINSK BYELORUSSIA MINSK I BEACON SIGNAL MS STUDIOS ALSO AT BRYANSK GRODNO SMOLENSK	RV10 GOVT	1068.0	100000
281	USSR	ULAN UDE RSFSR BURYAT MONGOL ASSR	RV63 GOVT	1068.0	10000
300	USSR	CHKALOV RSFSR CHKALOV OBLAST STUDIOS ALSO AT URALSK & AKTYUBINSK BEACON SIGNAL CHL	RV45 GOVT	1000.0	10000

FREQUENCY (in kcs.)	COUNTRY	CITY	SYMBOL CALL	W/L	POWER	
		STATION NAME	OWNERSHIP			
313	USSR	MAKHACHKALA DAGESTAN ASSR BEACON SIGNAL	RSFSR MK	RV27 GOVT	958.0	4000
317	USSR	CHEBOKSARY CHUVASH ASSR	RSFSR	RV74 GOVT	946.0	5000
319	OUTER	MONGOLIA ULAN BATOR		V GOVERNMENT	940.0	
320	USSR	SYKTYVKAR KOMI ASSR		RV41 GOVT	938.0	1000
331	USSR	NUKUS UZBEK KARA KALPAK ASSR		RV81 GOVT	906.0	2000
335	USSR	KHABAROVSK KHABAROVSK KRAI	RSFSR	RV69 GOVT	896.0	50000
340	USSR	SARATOV STUDIOS ALSO AT BALASHOV & TAMBOV BEACON SIGNAL ST	RSFSR PENZA &	RV3 GOVT	882.0	20000
350	USSR	NALCHIK KABARDINIAN ASSR	RSFSR	RV51 GOVT	857.0	1000
360	USSR	YUZHNO SAKHALINSK SAKHALIN OBLAST			833.0	2000
364	USSR	YEREVAN ARMENIA		RV21 GOVT	824.0	50000
370	USSR	SVERDLOVSK STUDIOS ALSO AT MOLOTOV BEACON SIGNAL SW SVERDLOVSK	RSFSR OBLAST	RV5 GOVT	811.0	40000
375	USSR	ASHKhabAD ASHKhabAD OBLAST	TURKMEN	RV19 GOVT	800.0	10000
380	USSR	ARKHANGELSK ARKHANGELSK OBLAST	RSFSR	RV36 GOVT	789.0	10000
380	USSR	VOROSHILOV PRIMORSKIY KRAI	RSFSR	RV77 GOVT	789.0	10000
385	USSR	KHARKOV UKRAINE STUDIOS AT BELGOROD KURSK OREL POLTAVA BEACON SIGNAL HW		RV39 GOVT	779.0	100000
394	USSR	OMSK STUDIOS AT PETROPAVLOVSK & OMSK OBLAST	RSFSR TYUMEN	RV49 GOVT	761.0	10000
395	USSR	NIKOLAYEVSK KHABAROVSK KRAI	RSFSR		759.0	
400	USSR	CHITA CHITA OBLAST	RSFSR		750.0	
400	USSR	MINSK BYELORUSSIA MINSK II STUDIOS ALSO AT BREST GRODNO MOGILEV MOLODECHNO VITEBSK		V GOMEL GOVT	750.0	50000
400	USSR	TASHKENT TASHKENT OBLAST	UZBEK		750.0	
433	FINLAND	OULU SUOMEN YLEISRADIO	LAHTI NETWORK OY YLEISRADIO	AB GOVT	693.0	10000
520	AUSTRIA	EISENKAPPL OESTERREICHISCHER RUNDFUNK		R GOVT	577.0	50
520	AUSTRIA	FELDKIRCHEN OESTERREICHISCHER RUNDFUNK		R GOVT	577.0	50
520	AUSTRIA	INNSBRUCK OESTERREICHISCHER RUNDFUNK			577.0	8000

FREQUENCY (in kcs.)	COUNTRY	CITY	SYMBOL CALL	W/L	POWER
	STATION NAME		OWNERSHIP		
520	AUSTRIA	LANDECK OESTERREICHISCHER RUNDFUNK	R GOVT	577.0	500
520	AUSTRIA	LIENZ OESTERREICHISCHER RUNDFUNK	R GOVT	577.0	1000
520	AUSTRIA	MATTREI OESTERREICHISCHER RUNDFUNK	R GOVT	577.0	50
520	FINLAND	JOENSUU SUOMEN YLEISRADIO LAHTI NETWORK OY YLEISRADIO AB	GOVT	577.0	1000
520	GERMANY EAST	BEESKOW COTTBUS RADIO DDR GERMAN DEMOCRATIC REPUBLIC		577.0	5000
520	GERMANY WEST	BAYREUTH BAYERISCHER RUNDFUNK BAYERISCHER RUNDFUNK		577.0	1000
520	GERMANY WEST	BRAUNSCHWEIG NORD UND WESTDEUTSCHER RUNDFUNK NORD UND WESTDEUTSCHER RUNDFUNKVERBAND		577.0	400 2000
520	GERMANY WEST	KEMPTEN BAYERISCHER RUNDFUNK BAYERISCHER RUNDFUNK	N	577.0	350
520	GERMANY WEST	NUREMBERG SCHWEINAU BAYERISCHER RUNDFUNK NUREMBERG II BAYERISCHER RUNDFUNK		577.0	400 5000
520	GERMANY WEST	PASSAU BAYERISCHER RUNDFUNK BAYERISCHER RUNDFUNK	N	577.0	100
520	GERMANY WEST	WURZBERG BAYERISCHER RUNDFUNK BAYERISCHER RUNDFUNK	N	577.0	400
520	NORWAY	LANGERAK NORSK RIKSKRINGKASTING	GOVERNMENT	577.0	600
520	NORWAY	SULITJEIMA NORSK RIKSKRINGKASTING	GOVERNMENT	577.0	25
529	GERMANY EAST	BERLIN KOEPENICK RADIO DDR GERMAN DEMOCRATIC REPUBLIC		567.1	200000 280000
529	SWITZERLAND	BEROMUNSTER SCHWEIZER LANDESENDER GERMAN PROGRAM	GOVERNMENT	567.1	150000
539	HUNGARY	BUDAPEST LAKIHEGY KOSSUTH RADIO BUDAPEST I	HAL3 GOVERNMENT	557.0	135000
540	AUSTRALIA	LONGREACH AUSTRALIAN BROADCASTING COMM	4QL	556.0	200
540	AUSTRALIA	QUEENSTOWN AUSTRALIAN BROADCASTING COMM	7QN	556.0	200
540	BRAZIL	SAO PAULO S P RADIO NOVE DE JULHO	ZYR98 ABI YOUSSEF & CIA	556.0	250
540	CANADA	JAMESTOWN ONT CANADIAN BROADCASTING CORP BOOSTER RELAY OF CBL	R CBLJ	556.0	20
540	CANADA	REGINA SASK CANADIAN BROADCASTING CORP	CBK	556.0	50000
540	CUBA	JATIBONICA	CMJJ	556.0	250
540	JAPAN	KOKURA NIPPON HOSO KYOKAI KUMAMOTO REGION	JOSK BDCSTG CORP OF JAPAN	556.0	100

FREQUENCY (in kcs.)	COUNTRY	CITY	SYMBOL CALL	W/L	POWER
	STATION NAME		OWNERSHIP		
540	JAPAN	SASEBO NIPPON HOSO KYOKAI KUMAMOTO REGION	R JOAT BDCSTG CORP OF JAPAN	556.0	100
540	JAPAN	YAMAGATA NIPPON HOSO KYOKAI SENDAI REGION	JOJG BDCSTG CORP OF JAPAN	556.0	500
540	MEXICO	SAN LUIS POTOSI LA VOZ DE LA AMERICA LATINA RELAY OF XEW CAD RADIODIF MEXICANA S A	R XEWA	556.0	150000
540	PHILIPPINES	MANILA VOICE OF NATIONAL DEFENSE NATIONAL CIVIL DEFENSE ADMIN. (GOVT)		556.0	
548	GERMANY WEST	MUNICH ISMANING AMERICAN FORCES NETWORK	U S ARMY	547.0	100000
548	USSR	MOSCOW RSFSR STUDIOS ALSO AT BRYANSK KALININ KALUGA & TULA	RV86 GOVT	547.0	100000
548	USSR	ODESSA UKRAINE STUDIOS ALSO AT KHERSON KIROVOGRAD & NIKOLAYEV BEACON SIGNAL OD	RV13 GOVT	547.0	10000
548	USSR	VLADIVOSTOK RSFSR PRIMORSKIY KRAI	GOVT	547.0	100000
550	ALASKA	ANCHORAGE MIDNIGHT SUN BROADCASTING COMPANY	KENI	545.5	5000
550	AUSTRALIA	CUMNOCK AUSTRALIAN BROADCASTING COMM	2CR	545.5	10000
550	BRAZIL	RIO DE JANEIRO D F RADIO EL DORADO RELAYED SW	ZYZ22 RADIO EL DORADO S A	545.5	50000
550	CANADA	FREDERICTON N B JAMES S NEILL & SONS LTD	CFNB	545.5	5000
550	CANADA	PRINCE GEORGE B C RADIO STATION CKPG LTD	CKPG	545.5	250
550	CANADA	THREE RIVERS QUE RADIO TROIS RIVIERES INC	CHLN	545.5	5000
550	CUBA	HAVANA RADIO SIBONEY	CMCY RADIO SIBONEY S A	545.5	15000
550	HAWAII	WAILUKU MAUI PUBLISHING COMPANY	KMVI	545.5	1000
550	INDIA	BOMBAY ALL INDIA RADIO	GOVT	545.5	10000
550	MEXICO	JALAPA	XEKL CARLOS FERRAEZ MATOS	545.5	250 1000
550	MEXICO	LA PAZ	XEPX GONZALO MEDINA HERRERA	545.5	250
550	MEXICO	MERIDA LA VOZ DE YUCATAN RADIO MEXICANA DE MERIDA S A	XEQW	545.5	5000
550	MEXICO	TALA	XEAF JOSE CRUZ GONZALEZ	545.5	150
550	MEXICO	TEHUANTEPEC	XEUC	545.5	250
550	PUERTO RICO	PONCE PUERTO RICAN AMERICAN BROADCASTING CORP	WPAB	545.5	1000 5000
550	URUGUAY	COLONIA RADIO POPULAR RICARDO BERNOTTI & RAUL MONTELLANO	CW1	545.5	4500

FREQUENCY (in kcs.)	COUNTRY	CITY	SYMBOL CALL	W/L	POWER
	STATION NAME		OWNERSHIP		
555	COSTA RICA RADIO CASINO	PUERTO LIMON	TIQ LUIS GRAU V	540.5	2000
556	EGYPT EGYPTIAN STATE CAIRO I	CAIRO	ABU ZABAL BDCSTG SERVICE GOVT	539.6	20000
557	FINLAND SUOMEN YLEISRADIO HELSINKI I	HELSINKI	HELSINKI NETWORK OY YLEISRADIO AB GOVT	538.6	100000
557	GERMANY EAST RADIO DDR	POTSDAM	GERMAN DEMOCRATIC REPUBLIC	538.6	20000
557	INDIA PORT EMISSORA DA GOA	GOA	CR8AA PORTUGUESE GOVT	538.6	25000
557	PORTUGAL EMISSORA REGIONAL DE GUARDA	GUARDA	GOVT	538.6	10000
557	RUMANIA	TIMISOARA	GOVERNMENT	538.6	10000
557	SOUTH AFRICA SUID AFRIKAANSE UITSAAIKORPORATIE	CAPETOWN	SABC	538.6	10000
557	SWITZERLAND RADIO SVIZZERA	MONTE CENERI	HEL ITALIAN PROGRAM GOVT	538.6	50000
557	USSR STALINGRAD OBLAST BEACON SIGNAL SG	STALINGRAD	RSFSR RV34 GOVT	538.6	10000
560	ARGENTINA	SAN JUAN	LV1	535.7	10000
560	AUSTRALIA	BURNIE BURNIE BROADCASTING SVC PTY LTD	7BU	535.7	20000
560	AUSTRALIA	MINDING AUSTRALIAN BROADCASTING COMM	6WA	535.7	100000
560	AUSTRALIA	MURWILLUMBAH AUSTRALIAN BROADCASTING COMM	2ML	535.7	20000
560	BRAZIL RADIO SOCIEDADE GUAIRACA RADIO SOCIEDADE GUAIRACA LTDA	CURITIBA P R	ZYM5	535.7	50000 100000
560	BRAZIL RADIO SOCIEDADE DE PASSOS RADIO SOCIEDADE DE PASSOS LTDA	PASSOS M G	ZYN4	535.7	10000
560	JAMAICA RADIO JAMAICA	BWI SPUR FREE JAMAICA BDCSTG CO LTD		535.7	50000
560	CANADA	KIRKLAND LAKE ONT NORTHERN BROADCASTING CO LTD	CJKL	535.7	50000
560	CANADA	OTTAWA ONT	CFRA CFRA LTD	535.7	50000
560	CHINA COMNST CHUNGYANG J K T CENTRAL PEOPLES BROADCASTING STATION	SHANGHAI	GOVT	535.7	
560	CHINA TAIWAN RADIO MAAG MILITARY MEN	TAIPEI	VOICE OF FREE AMERICAN MILITARY ASTNCE ADVSY GROUP	535.7	50000
560	COLOMBIA RADIOTELEVISORA NACIONAL DE COLOMBIA	TUNJA BOYACA	GOVT	535.7	100000
560	CUBA	HOLGUIN	CMKM UNION RADIO S A	535.7	50000
560	JAPAN KOBE HOSO	KOBE	JOCR KOBE BROADCASTING CO	535.7	30000

FREQUENCY (in kcs.)	COUNTRY	CITY	SYMBOL CALL	W/L	POWER
	STATION NAME		OWNERSHIP		
560	MEXICO	AGUASCALIENTES	XEIO	535.7	250 1000
560	MEXICO	CIUDAD CUAUHEMOC	XEPL	535.7	500
560	MEXICO	MANZANILLO	XEIU	535.7	250 500
560	MEXICO	MEXICO CITY	XEOF	535.7	1000
		ENRIQUE DORCH GARCIA			
560	MEXICO	SAN CRIS LAS CASAS	XEUG	535.7	500
560	MEXICO	SANTA ROSALIA	XEAH	535.7	100
		FRANCISCO OSCAR GONZALEZ			
560	MEXICO	TECATE	XEAK	535.7	250
		JOSE GONZALEZ DE DIOS			
560	PANAMA	COLON	HOH2	535.7	250
		RADIO PROGRAMAS CONTINENTAL			
		FERNANDO ELETA A			
565	IRELAND	ATHLONE		531.0	100000
		RADIO EIRREAN	GOVERNMENT		
566	AUSTRIA	BRAUNAU INN	R	530.0	50
		OESTERREICHISCHER RUNDFUNK	GOVT		
566	AUSTRIA	PATERNION FEISTRITZ	R	530.0	100
		OESTERREICHISCHER RUNDFUNK	GOVT		
566	GERMANY WEST	BERLIN		530.0	5000 20000
		SENDER FREIES BERLIN			
		WEST BERLIN MUNICIPAL	GOVT		
566	ITALY	CALTANISSETTA		530.0	25000
		RADIO TELEVISIONE ITALIANA	GOVT		
		CALTANISSETTA I			
566	SOUTH AFRICA	DURBAN		530.0	
		SOUTH AFRICAN BROADCASTING CORPORATION			
		SABC			
570	ALASKA	ADAK		526.3	17
		AFRS	US NAVY		
570	ALASKA	CAMPION		526.3	250
		AFRS	US AIR FORCE		
570	CANADA	EDMUNDSTON NB	CJEM	526.3	1000
		EDMUNDSTON RADIO LTD			
570	CANADA	QUESNEL B C	P	526.3	1000
		EXPECTED DATE OF OPERATION 15 SEPT 57			
570	CHILE	SANTIAGO	CB57	526.3	15000
		RADIO SOCIEDAD NACIONAL DE AGRICULTURA			
		RLYD SW SOC NAC AGRICULTURA Y CIA LTDA			
570	CHINA	CHUNGKING		526.3	
		CHUNGYANG J K T	GOVT		
		CENTRAL PEOPLES BROADCASTING STATION			
570	CUBA	SANTA CLARA	CMHI	526.3	10000
		CADENA NACIONAL CUBANO S A			
570	JAPAN	SAPPORO	TSUKISAPPU	526.3	10000
		NIPPON HOSO KYOKAI	BDCSTG CORP OF JAPAN		
570	KOREA SOUTH	IRI	HLKF	526.3	1000
		IRI PANGSONGGUK	GOVT		
		IRI BROADCASTING STATION			
570	MEXICO	CAMALCALCO TABASCO	XECY	526.3	1000
570	MEXICO	MONTERREY	XERR	526.3	250 5000

FREQUENCY (in kcs.)	COUNTRY	CITY	SYMBOL CALL	W/L	POWER
	STATION NAME		OWNERSHIP		
570	MEXICO	MORELIA	XELQ	526.3	100 1000
	RADIO COMERCIAL MICHOCANA	FRANCISCO LARIS	ITURBIDE		
570	MEXICO	OAXACA	XEOA	526.3	250 5000
570	MEXICO	TORREON	XETJ	526.3	100 1000
570	NEW ZEALAND	WELLINGTON	2YA	526.3	60000
	NEW ZEALAND BROADCASTING SERVICE		GOVT		
570	ST PIERRE & MIQ	ST PIERRE	V	526.3	250
	RADIO ST PIERRE		FRENCH GOVERNMENT		
572	SUDAN	OMDURMAN	KHARTOUM	524.5	50000
	SUDAN BROADCASTING SERVICE		GOVERNMENT		
574	ISRAEL	TEL AVIV	4XB36	522.6	50000
	KOL YISRAEL		GOVERNMENT		
575	COSTA RICA	ALAJUELA	TIJJM	521.7	1500
	ECOS DEL POAS		EMILIO E MARTINEZ		
575	GERMANY EAST	LEIPZIG	WIEDERAU	521.7	120000
	BERLINER RUNDfunk		GERMAN DEMOCRATIC REPUBLIC		
	LEIPZIG I				
575	GERMANY WEST	STUTTART	MUEHLACKER	521.7	100000
	SUEDDEUTSCHER RUNDfunk		SUEDDEUTSCHER RUNDfunk		
575	GUATEMALA	ESCUINTLA	TGPA	521.7	250
	RADIO PALMERAS		CARLOS H MELGAR		
575	SOUTH AFRICA	JOHANNESBURG	W RAND	521.7	10000
	SPRINGBOK RADIO		SABC		
575	USSR	RIGA	LATVIA	RV140	100000
	RIGA I		BEACON SIGNAL RI	GOVT	
580	ALASKA	KETCHIKAN	KABI	517.2	500 1000
			AURORA BROADCASTERS INC		
580	ARGENTINA	TUCUMAN	LV12	517.2	10000
	RADIO INDEPENDENCIA		PROMOTORES ASOC DE TELERADIODIF S A		
580	AUSTRALIA	DOON	3WV	517.2	10000
			AUSTRALIAN BROADCASTING COMM		
580	BRAZIL	CATAGUAZES	ZYM3	517.2	500
	RADIO CATAGUAZES		RADIO CATAGUAZES S A		
580	BRAZIL	CRICIUMA	S C	ZYR6	250
	RADIO EL DORADO CATARINENSE		SOCIEDADE DIF EL DORADO CATARINENSE LTDA		
580	BRAZIL	LONDRINA	P R	ZYD4	500 1000
	RADIO LONDRINA		RADIO LONDRINA S A		
580	BRAZIL	PASSO FUNDO	R S	ZYF5	250
	RADIO PASSO FUNDO		EMISSORA REUNIDAS RADIO CULTURA LTDA		
580	BRAZIL	PELOTAS	R S	PRC3	250
	RADIO PELOTENSE		RADIO PELOTENSE S A		
580	BRAZIL	SANTOS	S P	PRG5	500 1000
	RADIO SOCIEDADE ATLANTICA		SOCIEDADE RADIO ATLANTICA LTDA		
580	BRAZIL	SAO BORJA	R S	ZYF2	250
	RADIO FRONTEIRA DO SUL		RADIO FRONTEIRA DO SUL S A		

FREQUENCY (in kcs.)	COUNTRY	CITY	SYMBOL CALL	W/L	POWER
	STATION NAME		OWNERSHIP		
580	BRAZIL	SAO GABRIEL R S	ZY02	517.2	250
	RADIO SAO GABRIEL				
		RADIO SAO GABRIEL LTDA			
580	CANADA	ANTIGONISH N S	CJFX	517.2	5000
		ATLANTIC BROADCASTERS LTD			
580	CANADA	EDMONTON ALTA	CKUA	517.2	1000
		UNIVERSITY OF ALBERTA			
580	CANADA	FORT WILLIAMS ONT	CKPR	517.2	1000
		H F DOUGALL CO LTD			5000
580	CANADA	TIMMINS ONT	CFCL	517.2	1000
		J CONRAD LAVIGNE			
580	CANADA	TORONTO ONT	CKEY	517.2	5000
		TORONTO BROADCASTING CO LTD			1000
580	CANADA	WINNIPEG MAN	CKY	517.2	5000
		BROADCASTING STATION CKY LTD			
580	CHINA COMNST	KIRIN		517.2	500
	CHILIN J K T		GOVT		
		KIRIN PEOPLES BROADCASTING STATION			
580	CUBA	CIEGO DE AVILA	CMJP	517.2	250
		ARMANDO A JIMENEZ FINALES			500
580	HONDURAS	SAN PEDRO SULA	HRVW	517.2	500
	LA VOZ DE CENTRO AMERICA				
		JORGE J SIKAFFY SAHURY			
580	INDIA	TRICHUR		517.2	20000
	ALL INDIA RADIO		GOVT		
580	JAPAN	MORIOKA	JODF	517.2	500
	IWATE HOSO		IWATE BROADCASTING CO		1000
580	JAPAN	OITA	JOGF	517.2	500
	RADIO OITA		OITA BROADCASTING CO		1000
580	MEXICO	CHIHUAHUA	XEFI	517.2	5000
	EL PREGONERO DEL ESTADO DE CHIHUAHUA				
	PREGONERO DEL ESTADO DE CHIHUAHUA S A				
580	MEXICO	CIUDAD VICTORIA	XEHP	517.2	150
	RADIO VICTORIA				1000
580	MEXICO	CORDOBA	D XEJD	517.2	1000
	JUANA JACOME VDA DE ZUNIGA				
580	MEXICO	GUADALAJARA	XEAV	517.2	25000
	RADIODIFUSORA XEAV S A				
580	MEXICO	PIEDRAS NEGRAS	XEMU	517.2	250
		ALONSO L BRES			5000
580	MEXICO	TUXTLA GUTIERREZ	XEUD	517.2	1000
580	PHILIPPINES	MANILA QUEZON CITY	DZBB	517.2	10000
	REPUBLIC BDCSTG SYSTEM		BOB STEWART		
	XMTR LOCATED PALOLA MALABON RIZAL				
580	PUERTO RICO	SAN JUAN	WKAQ	517.2	5000
	EL MUNDO BROADCASTING CORP				
584	AUSTRIA	KLAGENFURT ST PETER		513.7	7000
	OESTERREICHISCHER RUNDFUNK		GOVT		
584	AUSTRIA	SALZBURG MOOSTRASSE		513.7	10000
	OESTERREICHISCHER RUNDFUNK		GOVT		
584	AUSTRIA	VIENNA STEINHOF		513.7	150000
	OESTERREICHISCHER RUNDFUNK		GOVT		
584	FRANCE	PARIS		513.7	1000
	RADIODIFFUSION TELEVISION FRANCAISE				
	PARIS INTER NETWORK				

FREQUENCY (in Kcs.)	COUNTRY	CITY	SYMBOL CALL	W/L	POWER
	STATION NAME		OWNERSHIP		
584	RHODESIA & NYASALAND	SALISBURY	ZEAB	513.7	2000
	FEDERAL BROADCASTING SERVICE		GOVT		
584	SPAIN	MADRID (ARGANDA)		513.7	150000
	RADIO NACIONAL DE ESPANA		GOVT		
584	USSR	IZHEVSK RSFSR	RV78	513.7	4000
	UDMURT ASSR	IV BEACON SIGNAL	GOVT		
585	FALKLAND IS	PORT STANLEY		512.6	5000
	FALKLAND ISLAND BDCSTG SERVICE		GOVT		
590	ALASKA	NOME		508.5	1000
	AFRS		US AIR FORCE		
590	ARGENTINA	BARILOCHE	LU8	508.5	1000
	RADIO BARILOCHE		LA RAZON S A		
590	ARGENTINA	BUENOS AIRES	LS4	508.5	10000
	RADIO PORTENA		LA RAZON S A		
590	ARGENTINA	SAN CARLOS DE BARILOCHE	LU8	508.5	1000
	RADIO BARILOCHE		LA RAZON S A		
590	AUSTRALIA	BRISBANE	4QR	508.5	10000
	AUSTRALIAN BROADCASTING COMM				
590	BRAZIL	CRAVINHOS S P		508.5	100
	RADIO DIFUSORA CRAVINHOS				
	SOCIEDADE EMISSORA DE PIRATININGA LTDA				
590	BRAZIL	CURITIBA P R		508.5	1000
	RADIO DIFUSORA OURO VERDE				
	DIFUSORA OURO VERDE LTDA				
590	BRAZIL	GUARARAPES S P	ZYZ6	508.5	250
	RADIO DIFUSORA GUARARAPES				
	RADIO DIFUSORA GUARARAPES LTDA				
590	BRAZIL	NITEROI R J	ZY221	508.5	1000
	RADIO RELOGIO FEDERAL				5000
	RADIO RELOGIO FEDERAL LTDA				
590	BRAZIL	PATROCINIO M G	ZYWB	508.5	250
	RADIO DIFUSORA DE PATROCINIO				
	RADIO DIFUSORA DE PATROCINIO LTDA				
590	BRAZIL	VENDA NOVA M G		508.5	250
	RADIO MERIDIONAL DE MINAS GERAIS				
	RADIO MERIDIONAL DE MINAS GERAIS S A				
590	CANADA	FLIN FLON MAN	CFAR	508.5	1000
	ARCTIC RADIO CORP LTD				
590	CANADA	JONQUIERE QUE	CKRS	508.5	1000
	RADIO SAGUENAY LTD				
590	CANADA	ST JOHNS NFLD	VOCM	508.5	1000
	COLONIAL BROADCASTING SYSTEM				
590	CHILE	CONCEPCION	CC59	508.5	1000
	RADIO CONDOR				
	CIA CHILENA DE COMUN S A				
590	CHINA COMNST	LASHA TIBET		508.5	
	TIBETAN REGIONAL SERVICE		GOVT		
590	COSTA RICA	SAN JOSE	V TIU	508.5	2000
	RADIOPOLIS	JORGE CASTRO CALZADA			
590	CUBA	HAVANA	CMW	508.5	25000
	CIRCUITO NACIONAL CUBANO				
	CADENA NACIONAL CUBANO S A				

FREQUENCY (in kcs.)	COUNTRY	CITY	SYMBOL CALL	W/L	POWER
	STATION NAME		OWNERSHIP		
590	GUATEMALA	GUATEMALA CITY	TGY	508.5	1000
	RADIO PROGRESO	HUMBERTO	ANDRINO		
590	HAWAII	HONOLULU	KGMB	508.5	5000
		HAWAIIAN BROADCASTING SYS LTD			
590	INDIA	NAGPUR		508.5	10000
	ALL INDIA RADIO		GOVT		
590	JAPAN	TOKYO KAWAGUCHI	JOAK	508.5	100000
	NIPPON HOSO KYOKAI	BDCSTG CORP OF JAPAN			
590	MEXICO	HERMOSILLO	XEHQ	508.5	1000
	RADIO HERMOSILLO	RADIO HERMOSILLO S A			
590	MEXICO	MEXICO CITY	XEPH	508.5	5000
	RADIO 590	CIA MEXICANA DE RADIODIFUSION S A			
590	MEXICO	RIO BRAVO	D XEFD	508.5	2000
		JOSE M VILLARREAL			
590	PERU	LIMA	OBX4L	508.5	5000
	RADIO LUZ	CIA RADIO LUZ S A			
590	VENEZUELA	CARACAS	YVKL	508.5	3000
	RADIO CONTINENTE	COMPANIA ANONIMA RADIO CONTINENTE			
592	USSR	ORDZHONIKIDZE	RV64	505.9	
			GOVT		
593	BULGARIA	PLEVEN		505.9	20000
			GOVT		
593	BULGARIA	SOFIA		505.9	60000
	RADIO SOFIA II		GOVT		
593	GERMANY WEST	FRANKFURT		505.9	10000
	HESSISCHER RUNDFUNK	HESSISCHER RUNDFUNK			100000
593	GERMANY WEST	HOHER MEISSNER		505.9	20000
	HESSISCHER RUNDFUNK	HESSISCHER RUNDFUNK			
593	MOROCCO	TANGIER		505.9	12000
	RADIO AFRICA TANGIER	SOCIEDAD			
	AFRICANA PUBLICITARIA Y COMERCIAL S A				
593	SOUTH AFRICA	BLOEMFONTEIN		505.9	2000
	SUID AFRIKAANSE UITSAAIKORPORASE	SABC			
593	SWEDEN	SUNDSVALL	SBD	505.9	150000
	SVERIGES RADIO	GOVERNMENT			
599	SYRIA	DAMASCUS		500.9	2000
	MAHATTAT AL IDHAAH AL SURIYYAH FI				
	DAMASHQ	SYRIAN BDCSTG SERVICE	GOVT		
600	AUSTRALIA	ATHERTON	4AT	500.0	500
		AUSTRALIAN BROADCASTING COMM			
600	AUSTRALIA	HOBART	7ZL	500.0	2000
		AUSTRALIAN BROADCASTING COMM			
600	AUSTRALIA	NORTHAM	6NM	500.0	200
		AUSTRALIAN BROADCASTING COMM			
600	BRAZIL	PORTO ALEGRE R S	PRH2	500.0	50000
	RADIO FARROUPILHA				
		RADIO SOCIEDADE FARROUPILHA LTDA			
600	TRINIDAD BWI	PORT OF SPAIN	WVDI	500.0	50
	AFRS	U S NAVY			
600	CANADA	MONTREAL QUE	CFCF	500.0	5000
		CANADIAN MARCONI CO			

FREQUENCY (in kcs.)	COUNTRY	CITY	SYMBOL CALL	W/L	POWER
	STATION NAME		OWNERSHIP		
600	CANADA	NORTH BAY ONT NORTHERN BROADCASTING	CFCH CO LTD	500.0	1000
600	CANADA	SASKATOON SASK A A MURPHY & SONS LTD	CFQC	500.0	5000
600	CANADA	TRURO N S COLCHESTER BROADCASTING CO LTD	CKCL	500.0	1000
600	CANADA	VANCOUVER B C CJOR LTD	CJOR	500.0	5000
600	CHINA COMNST	PEKING CHUNGYANG J K T CENTRAL PEOPLES BROADCASTING STATION	GOVT	500.0	
600	COLOMBIA	BOGOTA RADIO NUEVA GRANADA ARISTIDES R NICHELSEN	HJKL	500.0	10000
600	CUBA	HOLGUIN GADENA NACIONAL CUBANO	CMKV	500.0	2500
600	INDIA	AJMER ALL INDIA RADIO	GOVT	500.0	20000
600	JAPAN	FUKUI NIPPON HOSO KYOKAI NAGOYA REGION	JOFG BDCSTG CORP OF JAPAN	500.0	500
600	JAPAN	HAKODATE NIPPON HOSO KYOKAI SAPPORO REGION	JOVK BDCSTG CORP OF JAPAN	500.0	500
600	JAPAN	TOYAMA NIPPON HOSO KYOKAI NAGOYA REGION	JOIG BDCSTG CORP OF JAPAN	500.0	500
600	MEXICO	ACAPULCO RADIO ACAPULCO	XEBB RADIO ACAPULCO S A	500.0	1000 5000
600	MEXICO	GUANAJUATO GONZALO SANCHEZ GOMEZ	D XEWZ	500.0	250
600	MEXICO	MERIDA LA VOZ DE LA PENINSULA	XEZ JORGE L PALOMEQUE	500.0	10000
600	MEXICO	MONTERREY	D XEEH	500.0	500
600	MEXICO	TORREON DIFUSORA DEL NORTE S A	XEDN	500.0	1000
600	PHILIPPINES	CEBU, CEBU VOICE OF CEBU RELAYED BY DYH2 CEBU BROADCASTING CORP	DYRC	500.0	1000
600	PUERTO RICO	MAYAGUEZ	WAEI MARIO ACOSTA	500.0	1000
602	FRANCE	LYON RADIODIFFUSION TELEVISION FRANCAISE LYON I PARISIAN NET	GOVT	498.4	100000
602	GERMANY E	CHEMNITZ KARL MARX STADT BERLINER RUNDfunk GERMAN DEMOCRATIC REPUBLIC		498.4	20000
605	COSTA RICA	SAN JOSE RADIO SELECTA	TIAV ARNOLDO VARGAS V	495.9	5000
605	PANAMA	PANAMA CITY RADIO PROGRAMAS CONTINENTAL FERNANDO ELETA A	HOHM	495.9	1000
606	CYPRUS	NICOSIA CYPRUS BROADCASTING SERVICE	GOVT	495.0	10000

FREQUENCY (in kcs.)	COUNTRY	CITY	SYMBOL CALL	W/L	POWER
	STATION NAME		OWNERSHIP		
610	ALASKA	FAIRBANKS	F K FAR	491.8	5000
		MIDNIGHT SUN BROADCASTING	COMPANY		
		TO REPLACE 660KCS			
610	AUSTRALIA	SYDNEY	2FC	491.8	10000
		AUSTRALIAN BROADCASTING COMM			
610	AUSTRIA	GREIFENBURG	R	491.8	50
		OESTERREICHISCHER RUNDFUNK	GOVT		
610	BAHREIN ISLAND	MANAMA		491.8	2000
		BAHREIN RADIO	BAHREIN GOVT		
610	CANADA	NEW CARLISLE QUE	CHNC	491.8	5000
		THE GASPESIAN R BROADCASTING CO LTD			
610	CANADA	TRAIL B C	CJAT	491.8	1000
		KOOTENAY BROADCASTING CO LTD			
610	DOMINICAN REP	SAN PEDRO DE MACORIS	HILJ	491.8	500
		LA VOZ DE ORIENTE	FAUSTO M DONASTORG		
610	HONDURAS	TEGUCIGALPA	HRLX	491.8	1000
		RADIO AMERICA	RAFAEL SILVIO PENA		
610	INDIA	BANGALORE		491.8	50000
		ALL INDIA RADIO	GOVT		
610	JAPAN	FUKUOKA	KASUGA JOLK	491.8	100000
		NIPPON HOSO KYOKAI	BDCSTG CORP OF JAPAN		
		KUMAMOTO REGION			
610	MARIANAS IS	GUAM AGANA	KUAM	491.8	1000
		RADIO GUAM	HARRY M ENGEL & PHIL BERG		
610	MEXICO	GUASAVE	XEGS	491.8	750
		RADIO GUASAVE	RADIO GUASAVE S A		5000
610	MEXICO	JALAPA	XEJA	491.8	500
		LA VOZ DE LA ATENAS VERACRUZANA	ADOLFO ALVAREZ		1000
610	MEXICO	SABINAS	XEBX	491.8	500
		RADIODIFUSORA COAHUILA S A			5000
610	MEXICO	URUAPAN	XEUF	491.8	1000
			IGNACIO NAVARRO		5000
610	MEXICO	VERA CRUZ	XELR	491.8	100
			JOSE RODRIGUEZ LOPEZ		
610	URUGUAY	SANTOS LUGARES	CX4	491.8	5000
		RADIO RURAL	DIARIO RURAL SA		
611	GERMANY E	BERLIN GRUENAU KOEPENICK		490.9	500000
		BERLINER RUNDFUNK			
		GERMAN DEMOCRATIC REPUBLIC			
611	GERMANY WEST	GRAFENWOHR	R	490.9	10000
		AMERICAN FORCES NETWORK	U S ARMY		
611	GERMANY WEST	NUREMBERG		490.9	10000
		AMERICAN FORCES NETWORK	U S ARMY		
611	ICELAND	EIDAR	TFE	490.9	5000
			GOVERNMENT		
611	MOROCCO	SEBAA AIOUN		490.9	140000
		AL IDHAAH WATANIYYAH FI AL MAGHRIBI AL			
		AQSA NATIONAL RADIO OF MOROCCO	GOVT		
611	RHODESIA & NYASALAND	BULAWAYO	ZEBA	490.9	2000
		FEDERAL BROADCASTING SERVICE	GOVT		

FREQUENCY (in kcs.)	COUNTRY	CITY	STATION NAME	SYMBOL CALL	OWNERSHIP	W/L	POWER
611	USSR	FRUNZE KIRGHIZ	FRUNZE OBLAST	RV6	GOVT	498.9	2500
611	USSR	KRASNODAR RSFSR	KRASNODAR KRAI BEACON SIGNAL	RV33	GOVT	498.9	20000
611	USSR	PETROZAVODSK	KARELIAN ASSR BEACON SIGNAL PZ	RV91	GOVT	498.9	100000
611	YUGOSLAVIA	SARAJEVO	RADIO SARAJEVO		GOVERNMENT	498.9	20000
615	AUSTRIA	EISENERZ	OESTERREICHISCHER RUNDFUNK	R	GOVT	487.8	100
616	AUSTRIA	BAD AUSSE	OESTERREICHISCHER RUNDFUNK	R	GOVT	487.0	30
620	ALASKA	LADD AFB	AFRS		US AIR FORCE	483.9	50
620	ARGENTINA	BUENOS AIRES	RADIO RIVADAVIA PROMOTORES ASOC DE TELERADIODIF S A	LS5		483.9	3000
620	AUSTRALIA	MELBOURNE	AUSTRALIAN BROADCASTING COMM	3AR		483.9	10000
620	BELGIUM	BRUSSELS	BRUSSELS I RADIOIFFUSION NATIONALE BELGE		GOVT	483.9	150000
620	BOLIVIA	LA PAZ	RADIO BOLIVIA	CP55	C HUGO & A SALCEDO	483.9	250
620	BRAZIL	SÃO PAULO S P	RADIO PANAMERICANA	PRH7		483.9	5000 10000
620	CANADA	REGINA SASK	TRANSCANADA COMMUNICATIONS LTD	CKCK		483.9	5000
620	CANADA	ST CATHERINES ONT	NIAGARA DISTRICT BROADCASTING CO LTD	CKTB		483.9	1000
620	CHILE	SANTIAGO	RADIO LA REINA	CB62	LUIS BRAIN SANCHEZ	483.9	2000
620	CHINA COMNST	NANNING	KWANGSI J K T KWANGSI PEOPLES BROADCASTING STATION	V	GOVT	483.9	
620	COLOMBIA	MANIZALES	RADIO MANIZALES	HJFB	E MEJIA V	483.9	20000
620	DOMINICAN REP	CIUDAD TRUJILLO	LA VOZ DOMINICANA J ARISMENDI TRUJILLO M	HI3T		483.9	10000
620	EGYPT	CAIRO	EGYPTIAN STATE BDCSTG SERVICE CAIRO III		GOVT	483.9	100000
620	JAPAN	ASAHIKAWA	NIPPON HOSO KYOKAI BDCSTG CORP OF JAPAN SAPPORO REGION	JOCG		483.9	500
620	JAPAN	FUKUSHIMA	NIPPON HOSO KYOKAI BDCSTG CORP OF JAPAN SENDAI REGION	JOFP		483.9	100
620	JAPAN	HAMAMATSU	NIPPON HOSO KYOKAI BDCSTG CORP OF JAPAN NAGOYA REGION	JODG		483.9	500
620	JAPAN	KOFU	NIPPON HOSO KYOKAI BDCSTG CORP OF JAPAN TOKYO REGION	JOKG		483.9	500

FREQUENCY (in kcs.)	COUNTRY	CITY	SYMBOL CALL	W/L	POWER
	STATION NAME		OWNERSHIP		
620	JAPAN	MIYAZAKI NIPPON HOSO KYOKAI KUMAMOTO REGION	JOMG BDCSTG CORP OF JAPAN	483.9	500
620	JAPAN	TAKAYAMA NIPPON HOSO KYOKAI NAGOYA REGION	R JOCQ BDCSTG CORP OF JAPAN	483.9	500
620	KENYA	NAIROBI EAST AFRICAN BROADCASTING SERVICE	ZHW3 GOVT	483.9	600
620	KOREA NORTH	HAEJU HAEJU PANGSONGGUK HAEJU BROADCASTING STATION	GOVT	483.9	5000
620	MEXICO	CHIHUAHUA	XEBU ROBERTO O STEVENSON	483.9	250 5000
620	MEXICO	MEXICO CITY RADIO 620	XENK RADIO 620 S A	483.9	5000
620	MEXICO	REYNOSA	D XEGH SIMON E MANDUJANO SARNAT	483.9	250
620	MEXICO	TEPIC	XEEF	483.9	250 1000
620	SOUTH AFRICA	GRAHAMSTOWN SOUTH AFRICAN BROADCASTING CORPORATION	SABC	483.9	10000
624	REUNION I	SAINT DENIS RADIODIFFUSION TELEVISION FRANCAISE	FRENCH GOVT	480.7	1000
625	AUSTRIA	RADENTHEIN OESTERREICHISCHER RUNDFUNK	R GOVT	480.0	100
625	COSTA RICA	SAN JOSE LA VOZ DE LA VICTOR DIARIO DE COSTA RICA	TIDCR	480.0	10000
625	KOREA SOUTH	CHEJU DO CHEJU DO PANGSONGGUK CHEJU DO BROADCASTING STATION	HLKE GOVT	480.0	
629	AUSTRIA	DORNBIRN LAUTERACH OESTERREICHISCHER RUNDFUNK	GOVT	476.9	25000
629	AUSTRIA	INNSBRUCK ALDRANS OESTERREICHISCHER RUNDFUNK	GOVT	476.9	25000
629	AUSTRIA	KITZBUEHEL OESTERREICHISCHER RUNDFUNK	R GOVT	476.9	50
629	NORWAY	VIGRA NORSK RIKSKRINGKASTING	LKA GOVERNMENT	476.9	100000
629	TUNISIA	TUNIS RADIO TUNISIE TUNIS II	FRENCH GOVERNMENT	476.9	20000
630	ALASKA	JUNEAU	KJNO	476.2	500 5000
630	ARGENTINA	CONCORDIA RADIO CONCORDIA	LT15 EDITORIAL HAYNES LTD S A	476.2	2000 5000
630	ARGENTINA	MENDOZA RADIO DEL LIBERTADOR	LV8 EDITORIAL HAYNES LTD S A	476.2	5000
630	AUSTRALIA	CLEVEDON AUSTRALIAN BROADCASTING COMM	4QN	476.2	7000

FREQUENCY (in Kcs.)	COUNTRY	CITY	SYMBOL CALL	W/L	POWER
		STATION NAME	OWNERSHIP		
630	BRAZIL	ARACAJU S E RADIO DIFUSORA DE SERGIPE	PRJ6 RADIO DIFUSORA DE SERGIPE	476.2	1000
630	BRAZIL	ARARAS S P RADIO CLUBE ARARENSE	ARARENSE LTDA	476.2	100
630	BRAZIL	CAMBARA P R RADIO DIFUSORA CAMBARA	ZYA3 RADIO DIFUSORA CAMBARA S A	476.2	100
630	BRAZIL	MATIAS BARBOSA M G RADIO DIFUSORA DE MINAS GERIAS	ARARENSE LTDA	476.2	250
630	BRAZIL	NOVA LIMA M G RADIO ITATIAIA	ZYV29 RADIO ITATIAIA LTDA	476.2	250
630	BRAZIL	SANTA MARIA R S RADIO SOCIEDADE SANTAMARIENSE	ZYU37 RADIO SOCIEDADE SANTAMARIENSE LTDA	476.2	250
630	BRAZIL	UBERABA M G RADIO DIFUSORA TRIANGULINA	ZYV44 RADIO DIFUSORA TRIANGULINA LTDA	476.2	250 1000
630	CANADA	CHARLOTTETOWN PEI THE ISLAND BROADCASTING CO LTD	CFCY	476.2	5000
630	CANADA	CHATHAM ONT JOHN BEARDALL	CFCO	476.2	1000
630	CANADA	KELOWNA B C OKANAGAN BROADCASTERS LTD	CKOV	476.2	1000
630	CANADA	PEACE RIVER ALT PEACE RIVER BROADCASTING CORP LTD	CKYL	476.2	1000
630	CANADA	WINNIPEG MAN TRANSCANADA COMMUNICATIONS LTD	CKRC	476.2	5000
		RELAYED BY CKRO CKRX			
630	CHILE	IQUIQUE RADIO ESMERALDA ANTONIO CAJIAO GONZALEZ	CA63	476.2	250
630	CHILE	VALDIVIA RADIO SUR	CD63 CIA CHILENA DE COMUN S A	476.2	1000
630	CHILE	VALPARAISO RADIO PRIETO	CB63 CIA CHILENA DE COMUN S A	476.2	1000
630	CUBA	HAVANA RADIO CENTRO	CMQ CIRCUITO CMQ S A	476.2	50000
630	CUBA	SANTIAGO RADIO CENTRO	CMKU CIRCUITO CMQ S A	476.2	2000
630	HAWAII	HONOLULU RADIO HAWAII	KPOA PUTMAN KEATING & MCCA W	476.2	5000
630	MALAYA	SINGAPORE RADIO MALAYA	GOVT	476.2	10000
630	MEXICO	CANANEA	XEID	476.2	5000
630	MEXICO	CHILPANCINGO	XEIZ	476.2	250 5000
630	MEXICO	COSAMALOAPAN	XEFU	476.2	750 2000
630	MEXICO	GUADALAJARA RELAYED BY XEJG	XEJB	476.2	500
		JALISCO STATE GOVERNMENT			

FREQUENCY (in kcs.)	COUNTRY	CITY	SYMBOL CALL	W/L	POWER
	STATION NAME		OWNERSHIP		
630	MEXICO	GUAYMAS SONORA	P XEFX	476.2	250
	EXPECTED	DATE OF OPERATION	26 APR 57		
630	MEXICO	MONTERREY	XEFB	476.2	10000
	LA VOZ DEL NORTE DE MEXICO				
	EMISORAS INCORPORADAS DE MONTERREY S A				
630	MEXICO	TAPACHULA	XETS	476.2	250
			NAPOLEON CORREA		500
630	PHILIPPINES	MANILA	DZAQ	476.2	5000
		BOLINAO ELECTRONICS CORP			
630	RYUKYU IS	HIRARA MIYAKO I	AXLH	476.2	1000
	AFRS FAR EAST NETWORK		US ARMY		
630	USSR	KHABAROVSK RSFSR		476.2	
	RELAYS MOSCOW		GOVT		
630	VENEZUELA	CARACAS	YVKA	476.2	10000
	RADIODIFUSORA NACIONAL DE VENEZUELA		GOVT		
633	GREENLAND	GODTHAAB	OXI	472.4	1000
	GROENLANDS RADIOFONI		DANISH GOVT		
638	CYPRUS	LIMASSOL		470.2	100000
	BBC RELAY	BRITISH BROADCASTING CORP			
638	CZECHOSLOVAKIA	PRAGUE LIBLICE		470.2	120000
	CESKOSLOVENSKY ROZHLAS		GOVERNMENT		
	PRAGUE I				
638	SOUTH AFRICA	JOHANNESBURG W RAND		470.2	5000
	SOUTH AFRICAN BROADCASTING CORPORATION		SABC		
638	SPAIN	SEVILLA	V	470.2	5000
	RADIO NACIONAL DE ESPANA		GOVT		
640	ARGENTINA	COMODORO RIVADAVIA	LU4	468.8	1000
	RADIO COMODORO RIVADAVIA				
	EDITORIAL HAYNES LTD S A				
640	ARGENTINA	VILLA MERCEDES	LV15	468.8	1000
	RADIO VILLA MERCEDES		LA RAZON S A		
640	AUSTRALIA	CRYSTAL BROOK	5CK	468.8	7500
		AUSTRALIAN BROADCASTING COMM			
640	BRAZIL	CRUZEIRO S P	PRG6	468.8	500
	RADIO SOCIEDADE MANTIQUEIRA				1000
	RADIO SOCIEDADE MANTIQUEIRA LTDA				
640	BRAZIL	PORTO ALEGRE R S	PRF9	468.8	5000
	RADIO DIFUSORA PORTOALEGRENSE				10000
	RADIO DIFUSORA PORTOALEGRENSE LTDA				
640	BRAZIL	SAO FIDELIS R J	ZYP25	468.8	250
	RADIO EMISSORA DE SAO FIDELIS				
	RADIO EMISSORA DE SAO FIDELIS LTDA				
640	BRAZIL	SAO JOSE DO RIO PRETO S P	PRB8	468.8	500
	RADIO RIO PRETO				1000
	RADIO SOCIEDADE RIO PRETO S A				
640	CANADA	ST JOHNS NFLD	CBN	468.8	10000
		CANADIAN BROADCASTING CORP			
	RELAYED BY CBNX				
640	CEYLON	COLOMBO		468.8	250
	RADIO CEYLON		GOVT		
640	CHILE	CONCEPCION	CC64	468.8	1000
	RADIO EL SUR		MARIO SAEZ LAGOS		

FREQUENCY (in kcs.)	COUNTRY	CITY	SYMBOL CALL	W/L	POWER
	STATION NAME		OWNERSHIP		
640	CHILE	OVALLE RADIO NORTE VERDE FRANCISCO MORALES CASTILLO	CA64	468.8	500
640	CHINA COMNST	PEKING CHUNGYANG J K T CENTRAL PEOPLES BROADCASTING STATION	GOVT	468.8	10000
640	CUBA	SANTA CLARA RADIO CENTRO	CMHQ CIRCUITO CMQ S A	468.8	15000
640	GUATEMALA	GUATEMALA CITY RADIO NACIONAL DE GUATEMALA	TGW GOVT	468.8	1000
640	HONG KONG	HONG KONG RADIO HONG KONG	ZEK GOVERNMENT	468.8	2000
640	KOREA SOUTH	SEOUL VOICE OF U N COMMAND	U N COMMAND	468.8	5000
640	KOREA SOUTH	TAEGU TAEGU PANGSONGGUK TAEGU BROADCASTING STATION	HLKG GOVT	468.8	10000
640	PANAMA	COLON CADENA PANAMENA DE RADIODIFUSION JOSE JAEN Y JAEN	HOK	468.8	250
647	UNITED KINGDOM	CROWBOROUGH BBC EUROPEAN SERVICE BRITISH BROADCASTING CORP		463.6	
647	UNITED KINGDOM	DAVENTRY BBC THIRD PROGRAM BRITISH BROADCASTING CORP		463.6	120000
647	UNITED KINGDOM	EDINBURGH BBC THIRD PROGRAM BRITISH BROADCASTING CORP		463.6	2000
647	UNITED KINGDOM	GLASGOW BBC THIRD PROGRAM BRITISH BROADCASTING CORP		463.6	2000
647	UNITED KINGDOM	NEWCASTLE BBC THIRD PROGRAM BRITISH BROADCASTING CORP		463.6	2000
647	UNITED KINGDOM	REDMOSS BBC THIRD PROGRAM BRITISH BROADCASTING CORP		463.6	2000
647	USSR	SIMFEROPOL CRIMEAN OBLAST BEACON SIGNAL SF	RV73 GOVT	463.6	10000
650	AUSTRALIA	ALBANY AUSTRALIAN BROADCASTING COMM	6AL	461.5	400
650	AUSTRALIA	MANILLA AUSTRALIAN BROADCASTING COMM	2NU	461.5	10000
650	CHINA COMNST	NINGPO NINGPO J K T NINGPO PEOPLES BROADCASTING STATION	V GOVT	461.5	250
650	COLOMBIA	MEDELLIN RADIO LIBERTAD	HJDO ZULETA FERRER	461.5	25000
650	COSTA RICA	SAN JOSE RADIO MONUMENTAL	TIBAS GONZALO PINTO SUCS	461.5	8000
650	INDIA	INDORE ALL INDIA RADIO	GOVT	461.5	30000
650	JAPAN	MORIOKA NIPPON HOSO KYOKAI SENDAI REGION	JOQG BDCSTG CORP OF JAPAN	461.5	10000

FREQUENCY (in Kcs.)	COUNTRY	CITY	SYMBOL CALL	W/L	POWER
	STATION NAME		OWNERSHIP		
650	MEXICO	LOS MOCHIS	D XEEI	461.5	250
650	MEXICO	OAXACA	XEEK	461.5	1000
650	MEXICO	PUERTO VALLARTA	D XEEJ	461.5	250
650	MEXICO	ZAMORA	D XEZM	461.5	5000
	LA VOZ DEL COMERCIO				
	LA VOZ DEL COMERCIO DE ZAMORA S A				
650	PHILIPPINES	MANILA	DZRH	461.5	27000
	VOICE OF THE PHILIPPINES RELAYED BY				
	DZH2 & DZH4 MANILA BROADCASTING CO				
650	URUGUAY	MONTEVIDEO	CX6	461.5	15000
	RADIO ELECTRICA		SODRE GOVT		
650	VENEZUELA	PUERTO LA CRUZ	YVQO	461.5	10000
	ONDAS PORTENAS		CARLOS POLEO		
652	ISRAEL	TEL AVIV	4XB47	460.1	1000
	KOL YISRAEL		GOVERNMENT		
655	EL SALVADOR	SAN SALVADOR	YSS	458.0	10000
	RADIO NACIONAL ALMA CUSCATLECA		GOVT		
655	GUADELOUPE	BASSE TERRE		458.0	1000
	RADIO GUADELOUPE		FRENCH COLONIAL GOVT		
655	ARUBA	NETH W I ORANJESTAD	PJA10	458.0	400
	LA VOZ DE ARUBA				
656	GERMANY EAST	GREIFSWALD		457.3	5000
	RADIO DDR		GERMAN DEMOCRATIC REPUBLIC		
656	ITALY	BOLZANO		457.3	20000
	RADIO TELEVISIONE ITALIANA		GOVT		
	BOLZANO I				
656	ITALY	FLORENCE		457.3	100000
	RADIO TELEVISIONE ITALIANA		GOVT		
	FLORENCE I				
656	ITALY	NAPLES		457.3	80000
	RADIO TELEVISIONE ITALIANA		GOVT		
	NAPLES I				
656	ITALY	TURIN		457.3	45000
	RADIO TELEVISIONE ITALIANA		GOVT		
	TURIN I				
656	ITALY	VENICE		457.3	20000
	RADIO TELEVISIONE ITALIANA		GOVT		
	VENICE I				
656	SOUTH AFRICA	CAPETOWN		457.3	10000
	SOUTH AFRICAN BROADCASTING CORPORATION				
	SABC				
656	USSR	GROZNY RFSR	RV23	457.3	1000
	CHECHEN UNGUSH ASSR		GOVT		
	BEACON SIGNAL GZ				
656	USSR	MURMANSK RFSR	RV79	457.3	10000
	MURMANSK OBLAST BEACON SIGNAL MR		GOVT		
660	AFGHANISTAN	KABUL		454.5	20000
	RADIO KABUL		GOVT		
660	ALASKA	FAIRBANKS	KFAR	454.5	5000
	MIDNIGHT SUN BROADCASTING COMPANY				10000
	TO BE REPLACED BY 610KCS				
660	AUSTRALIA	BROKEN HILL	2BH	454.5	200
	RADIO SILVER CITY PTY LTD				

FREQUENCY (in kcs.)	COUNTRY	CITY	SYMBOL CALL	W/L	POWER
	STATION NAME		OWNERSHIP		
660	BRITISH GUIANA	GEORGETOWN	DEMERRA ZFY RADIO DEMERRA B G UNITED BDCSTG CO LTD	454.5	10000
660	CHILE	SANTIAGO	CB66 RADIO CHILENA SOC CHILENA RADIODIFUSORAS S A	454.5	12000
660	CHINA COMNST	CANTON	GOVT KUANGCHOU J K T CANTON PEOPLES BROADCASTING STATION	454.5	100
660	CHINA COMNST	HARBIN	GOVT HAERHTIN J K T HAERHTIN PEOPLES BROADCASTING STATION	454.5	500
660	CHINA TAIWAN	TAIPEI	BED22 TAIWAN K T TAIWAN BROADCASTING STATION	454.5	20000
660	CUBA	HAVANA	CMCU RADIO GARCIA SERRA JORGE GARCIA SERRA	454.5	5000
660	ECUADOR	QUITO	HC1PX RADIO VICTORIA	454.5	
660	INDIA	TRIVANDRUM	GOVT ALL INDIA RADIO	454.5	30000
660	JAPAN	KORIYAMA	JOCP NIPPON HOSO KYOKAI BDCSTG CORP OF JAPAN SENDAI REGION	454.5	500
660	JAPAN	OITA	JOIP NIPPON HOSO KYOKAI BDCSTG CORP OF JAPAN KUMAMOTO REGION	454.5	500
660	MALAYA	PENANG	GOVT RADIO MALAYA	454.5	2000
660	MEXICO	CIUDAD DELICIAS	D XEAY	454.5	500
660	MEXICO	FRESNILLO	D XEEL	254.5	250
660	MEXICO	MEXICO CITY	XERPM VOCERO MEXICANO VOCERO MEXICANO S A	454.5	50000
660	MEXICO	RIO VERDE	D XEEM	454.5	100
660	NEW ZEALAND	WELLINGTON	2YC NEW ZEALAND BROADCASTING SERVICE GOVT	454.5	60000
660	PANAMA	DAVID	HOH4 RADIO PROGRAMAS CONTINENTAL FERNANDO ELETA A	454.5	1000
660	VENEZUELA	MARACAY	YVLH RADIO GIRARDOT MIGUEL ACHE	454.5	1000
665	GERMANY WEST	KAISERSLAUTERN	U S ARMY AMERICAN FORCES NETWORK	451.1	5000
665	GREECE	ATHENS	GOVERNMENT RADIOFONIKOS STATHMOS ATHINON ATHENS II	451.1	5000
665	ICELAND	HOEFN	GOVERNMENT	451.1	1000
665	PORTUGAL	LISBON	CSA2 EMISSORA NACIONAL LISBON I GOVT POWER TO BE INCREASED TO 135KW	451.1	50000
665	SOUTH AFRICA	PIETERMARITZBURG	SABC SUID AFRIKAANSE UITSAAIKORPORATIE	451.1	5000
665	SYRIA	DAMASCUS	GOVT MAHATTAT AL IDHAAH AL SURIYYAH FI DAMASHQ SYRIAN BDCSTG SERVICE	451.1	50000

FREQUENCY (in kcs.)	COUNTRY	CITY	SYMBOL CALL	W/L	POWER
	STATION NAME		OWNERSHIP		
665	THAILAND	BANGKOK		451.1	
	STANI WITHAYU THORAPHAP HANG PRATED THAI				
	THE TV BCSTG STA OF THLND THAI TV CO LTD				
665	USSR	KAUNAS LITHUANIA		451.1	100000
	VILNYUS I		GOVT		
670	ARGENTINA	SANTA ROSA	LRA	447.8	20000
	RADIO NACIONAL		GOVT		
670	AUSTRALIA	COROWA	2CO	447.8	7500
	AUSTRALIAN BROADCASTING COMM				
670	BRAZIL	SAO PAULO S P	ZYR56	447.8	10000
	RADIO NACIONAL		GOVT		
670	CHINA COMNST	PAOTOW		447.8	
	PAOTOU J K T		GOVT		
	PAOTOW PEOPLES BROADCASTING STATION				
670	COSTA RICA	SAN JOSE	TIJC	447.8	2000
	RADIO MUSICAL	JORGE CASTRO CALZADA			
670	CUBA	HOLGUIN	CMKP	447.8	1000
	RADIO PROGRESO	RADIO PROGRESO S A			
670	CUBA	SANTA CLARA	CMHG	447.8	500
	RADIO PROGRESO	RADIO PROGRESO S A			1000
670	HONDURAS	TEGUCIGALPA	HRN	447.8	500
	LA PRIMERA EMISORA LA VOZ DE HONDURAS				
	SUCRS DE RAFAEL FERRARY				
670	INDIA	CALCUTTA		447.8	10000
	ALL INDIA RADIO		GOVT		
670	JAPAN	OSAKA SAKAI	JOBK	447.8	100000
	NIPPON HOSO KYOKAI BDCSTG CORP OF JAPAN				
670	MEXICO	CIUDAD GUZMAN	XEIS	447.8	1000
670	MEXICO	GOMEZ PALACIO	XEPM	447.8	250
					500
670	PANAMA	PANAMA CITY	HOLY	447.8	500
	EMISORA HOGAR	REV TOMAS CLAVEL M			
670	VENEZUELA	CARUPANO	YVQT	447.8	
	RADIO CARUPANO				
	CORP RADIOFONICA VENEZOLANA C A				
674	AUSTRIA	GLOGGNITZ	R	445.1	50
	OESTERREICHISCHER RUNDFUNK		GOVT		
674	AUSTRIA	MARIAZELL	R	445.1	50
	OESTERREICHISCHER RUNDFUNK		GOVT		
674	AUSTRIA	RIED INNKREIS	R	445.1	100
	OESTERREICHISCHER RUNDFUNK		GOVT		
674	FRANCE	RENNES		445.1	150000
	RADIODIFFUSION TELEVISION FRANCAISE GOVT				
	RENNES I PARISIAN NETWORK				
674	NORWAY	BODOE	LKD	445.1	10000
	NORSK RIKSKRINGKASTING		GOVERNMENT		
674	SOUTH AFRICA	BLOEMFONTEIN		445.1	2000
	SOUTH AFRICAN BROADCASTING CORPORATION				
			SABC		
674	USSR	CHERNOVTSY UKRAINE		445.1	
	CHERNOVTSY OBLAST		GOVT		
	STUDIOS ALSO AT TERNOPOL				
677	JORDAN	JERUSALEM RAMALLAH		443.1	20000
	DAR AL IDHAAH AL URDUNIYYAH AL				
	HASHIMIYYAH		GOVT		

FREQUENCY (in kc.)	COUNTRY	CITY	SYMBOL CALL	W/L	POWER
	STATION NAME		OWNERSHIP		
680	ARGENTINA	MENDOZA	LV6	441.2	10000
	RADIO SPLENDID		LA RAZON S A		
680	ARGENTINA	RIO GALLEGOS	LU12	441.2	1000
	RADIO RIO GALLEGOS		LA RAZON S A		
680	AUSTRALIA	KEMPSEY	2KP	441.2	10000
		AUSTRALIAN BROADCASTING COMM			
680	BOLIVIA	LA PAZ	CP34	441.2	1500
	RADIO MUSICAL DE SANTA CRUZ		LUNA Y MARINA		
680	BRAZIL	CAFELANDIA S P	ZYR51	441.2	100
	RADIO DIFUSORA DE CAFELANDIA				
	SOCIEDADE EMISSORA DE PIRATININGA LTDA				
680	BRAZIL	CAMPANHA M G	ZYV31	441.2	100
	RADIO DIFUSORA DA CAMPANHA				
	RADIO DIFUSORA DA CAMPANHA LTDA				
680	BRAZIL	DOIS CORREGOS S P	ZYR54	441.2	100
	RADIO CULTURA DE DOIS CORREGOS				
	RADIO CULTURA DE DOIS CORREGOS LTDA				
680	BRAZIL	JARDINOPOLIS S P		441.2	100
	RADIO CULTURA DE MONTE ALTO				
	RADIO CULTURA DE MONTE ALTO LTDA				
680	BRAZIL	MONTES CLAROS M G	ZYD7	441.2	5000
	RADIO SOCIEDADE NORTE DE MINAS				
	RADIO SOCIEDADE NORTE DE MINAS S A				
680	BRAZIL	OURO FINO M G	ZYV23	441.2	100
	RADIO DIFUSORA OURO FINO				
	RADIO DIFUSORA OURO FINO LTDA				
680	BRAZIL	PORTO ALEGRE R S	PRC2	441.2	5000
	RADIO SOCIEDADE GAUCHA		RELAYED ON SW		10000
	RADIO SOCIEDADE GAUCHA S A				
680	BRAZIL	SAO GONCALO R J	ZYP20	441.2	1000
	RADIO MAPINGUARI				5000
	RADIO MAPINGUARI LTDA				
680	BRAZIL	SAO ROQUE S P	ZYR41	441.2	100
	RADIO CACIQUE DE SAO ROQUE		SOCIEDADE DE		
	RADIO DIFUSORA CACIQUE DE SOROCABA LTDA				
680	BRAZIL	VOTUPORANGA S P		441.2	100
	RADIO CLUBE VOTUPORANGA				
	RADIO CLUBE VOTUPORANGA LTDA				
680	CANADA	EDMONTON ALTA	CHFA	441.2	5000
			RADIO EDMONTON LTD		
680	CANADA	ST THOMAS ONT	CHLO	441.2	1000
			RADIO STATION CHLO LTD		
680	CANADA	TIMMINS ONT	CKGB	441.2	5000
			TIMMINS BROADCASTING LTD		
680	CHILE	TALCA	CC68	441.2	500
	RADIO LAUTARO		RAMON ABASOLO ALDEA		
680	CHILE	VINA DEL MAR	CB68	441.2	1000
	RADIO SOCIEDAD NACIONAL DE MINERIA		RLYD		
	BY SW		SOC CHILENA RADIODIFUSORAS S A		
680	CHINA COMNST	NANKING		441.2	10000
	CHIANGSU J K T		GOVT		
	KIANGSU PEOPLES BROADCASTING STATION				
680	COLOMBIA	BOGOTA	HJKA	441.2	10000
	RADIOTELEVISORA NACIONAL DE COLOMBIA				
			GOVT		
680	CUBA	CAMAGUEY	CMJE	441.2	1000
	RADIO PROGRESO		RADIO PROGRESO S A		

FREQUENCY (in kcs.)	COUNTRY	CITY	SYMBOL CALL	W/L	POWER
	STATION NAME		OWNERSHIP		
680	CUBA	CIENFUEGOS	CMHN	441.2	500 1000
680	CUBA	PINAR DEL RIO	CMAF	441.2	500 1000
680	CUBA	SANTIAGO RADIO PROGRESO	CMDB RADIO PROGRESO S A	441.2	500 1000
680	INDIA	KOZHIKODE ALL INDIA RADIO	CALICUT GOVT	441.2	1000
680	JAPAN	HOFU NIPPON HOSO KYOKAI HIROSHIMA REGION	BDCSTG CORP OF JAPAN JOUG	441.2	1000
680	MEXICO	CHIHUAHUA	XEFO	441.2	500
680	MEXICO	LEON RADIO IMPULSORA DEL CENTRO RADIO IMPULSORA DEL CENTRO S A	XELG	441.2	10000
680	MEXICO	TEZIUTLAN TEODORA MATOS DE FERRAEZ TO CEASE OPERATION 29 MAY 57	XEFJ	441.2	1000
680	PANAMA	PUERTO ARMUELLES RADIO CENTARIO	HOF32 RUBEN D GONZALEZ P	441.2	300
680	PHILIPPINES	MANILA CALL OF THE ORIENT	DZAS FAR EAST BDCSTG CO	441.2	6000
680	PUERTO RICO	SAN JUAN VOICE OF THE CARIBBEAN PONCE DE LEON BDCSTG CO	WAPA	441.2	10000
680	URUGUAY	SALTO RADIO TABARE	CW27 LUIS BATLLE BERRES	441.2	1000
683	GERMANY EAST	MEININGEN RADIO DDR	GERMAN DEMOCRATIC REPUBLIC	439.2	20000
683	GERMANY WEST	BERLIN BRITZ RUNDFUNK IM AMERIKANISCHEN SEKTOR	US GOVT	439.2	100000
683	KENYA	NAIROBI CABLE & WIRELESS BROADCASTING SERVICE CABLE & WIRELESS LTD	VQ7LO	439.2	2000
683	SPAIN	MADRID RADIO MADRID SOCIEDAD ESPANOLA DE RADIODIFUSION	EAJ7	439.2	15000
683	YUGOSLAVIA	BELGRADE RADIO BEOGRAD	GOVERNMENT	439.2	150000
690	ARGENTINA	SALTA RADIO NACIONAL	LRA GOVT	434.8	1000
690	ARGENTINA	SAN RAFAEL MENDOZA RADIO SAN RAFAEL	LV4 LA RAZON S A	434.8	500
690	AUSTRALIA	BRISBANE AUSTRALIAN BROADCASTERS PTY LTD	4BQ	434.8	1000
690	AUSTRALIA	PERTH AUSTRALIAN BROADCASTING COMM	6WF	434.8	5000
690	BRAZIL	BELO HORIZONTE M G RADIO MINEIRA	PRC7 RADIO MINEIRA S A	434.8	2500 10000
690	BRAZIL	BILAC S P RADIO CLUBE DE BILAC RADIO CLUBE DE BILAC LTDA		434.8	100
690	BRAZIL	LONDRINA P R RADIO DIFUSORA DO PARANA RADIO DIFUSORA DE PARANA LTDA		434.8	250

FREQUENCY (in kc.)	COUNTRY	CITY	SYMBOL CALL	W/L	POWER
	STATION NAME		OWNERSHIP		
690	BRAZIL	MATAO S P RADIO DIFUSORA DE MATAO SOC RADIO EMISSORA DE PIRATININGA LTDA		434.8	100
690	BRAZIL	SALTO S P RADIO CACIQUE DE SALTO RADIO DIFUSORA CACIQUE DE SOROCABA LTDA	ZYR29 SOCIEDADE DE	434.8	100
690	BRAZIL	SANTA BARBARA D OESTE S P RADIO BRASIL	RADIO BRASIL S A	434.8	100
690	BRAZIL	SERTANOPOLIS P R RADIO LONDRINA	RADIO LONDRINA S A	434.8	100
690	CANADA	MONTREAL QUE CANADIAN BROADCASTING CORP RELAYED BY SW	CBF	434.8	50000
690	CANADA	VANCOUVER B C CANADIAN BROADCASTING CORP	CBU	434.8	10000
690	CHILE	TEMUCO RADIO LA FRONTERA	CD69 DANIEL DE MAYO LEVY	434.8	1200
690	CHINA COMNST	MUKDEN SHENYANG J K T MUKDEN PEOPLES BROADCASTING STATION	GOVT	434.8	
690	CHINA COMNST	SIAN HSIAN J K T SIAN PEOPLES BROADCASTING STATION	GOVT	434.8	
690	COSTA RICA	SAN JOSE RADIO CRISTAL	TIHB ROGER BARAHONA G	434.8	2000
690	CUBA	HAVANA RADIO PROGRESO	CMBC RADIO PROGRESO S A	434.8	50000
690	HAWAII	HONOLULU TELEVISION CORPORATION OF AMERICA LTD	KULA	434.8	10000
690	JAPAN	TOKYO HATOGAYA NIPPON HOSO KYOKAI ALSO USED BY THE VOICE OF UN COMMAND	JOAB BDCSTG CORP OF JAPAN	434.8	100000
690	MEXICO	MEXICO CITY RADIO MUNDIAL GUILLERMINA P DE DEL CONDE	XEN RELAYED BY XENH	434.8	5000 20000
690	MEXICO	MONTERREY	XEEO	434.8	200 250
690	MEXICO	PROGRESO	P XEEN	434.8	50000
690	MEXICO	TIJUANA	XEAC JORGE I RIVERA	434.8	5000 50000
690	NEW ZEALAND	CHRISTCHURCH NEW ZEALAND BROADCASTING SERVICE	3YA GOVT	434.8	10000
690	URUGUAY	MONTEVIDEO RADIO SARANDI RELAYED BY SW	CX8 CORP DE PUBLICIDAD S A	434.8	5000
690	VENEZUELA	VALENCIA LA VOZ DE CARABOBO	YVLB H & G DEGWITZ	434.8	800
692	AUSTRIA	ADMONT OESTERREICHISCHER RUNDFUNK	R GOVT	433.5	30
692	AUSTRIA	KOETSCHACH MAUTHEN OESTERREICHISCHER RUNDFUNK	R GOVT	433.5	100
692	AUSTRIA	OBERVELLACH OESTERREICHISCHER RUNDFUNK	R GOVT	433.5	50
692	AUSTRIA	VILLACH OESTERREICHISCHER RUNDFUNK	R GOVT	433.5	100

FREQUENCY (in kos.)	COUNTRY	CITY	SYMBOL CALL	W/L	POWER
	STATION NAME		OWNERSHIP		
692	AUSTRIA	ZWETTL	R	433.5	50
	OESTERREICHISCHER	RUNDFUNK	GOVT		
692	CYPRUS	NICOSIA		433.5	10000
	CYPRUS BROADCASTING SERVICE		GOVT		
692	GERMANY EAST	ERFURT		433.5	20000
	RADIO DDR	GERMAN DEMOCRATIC REPUBLIC			
692	SOUTH AFRICA	DURBAN		433.5	5000
	SUID AFRIKAANSE UITSAAIKORPORATIE	SABC			
692	SPAIN	LA CORUNA	V	433.5	20000
	RADIO NACIONAL DE ESPANA	GOVT			
692	UNITED KINGDOM	CROMER		433.5	2000
	BBC NORTH ENGLAND HOME SERVICE	BRITISH BROADCASTING CORP			
692	UNITED KINGDOM	MOORSIDE EDGE		433.5	150000
	BBC NORTH ENGLAND HOME SERVICE	BRITISH BROADCASTING CORP			
692	UNITED KINGDOM	WHITEHAVEN		433.5	2000
	BBC NORTHERN ENGLAND HOME SERVICE	BRITISH BROADCASTING CORP			
692	USSR	UFA RSFSR	RV37	433.5	10000
	BASHKIR ASSR BEACON SIGNAL	UF	GOVT		
695	MALAYA	KUALA LUMPUR		431.7	10000
	RADIO MALAYA	GOVT			
698	KOREA NORTH	KAESONG		429.8	500
	KAESONG PANGSONGGUK	GOVT			
	KAESONG BROADCASTING STATION				
698	KOREA SOUTH	SEOUL	V HLKA	429.8	100000
	CHUAYU UI SORI SEOUL PANGSONGGUK	GOVT			
	VOICE OF FREEDOM SEOUL BDCSTG STATION				
700	AUSTRALIA	LAWRENCE	2NR	428.6	10000
	AUSTRALIAN BROADCASTING COMM				
700	BRAZIL	SÃO PAULO S P		428.6	50000
	RADIO ELDORADO	RADIO ELDORADO S A			
700	CEYLON	COLOMBO	ZOH	428.6	15000
	RADIO CEYLON	GOVT			
700	CHILE	ANTOFAGASTA	CA70	428.6	250
	RADIO COYA	SOC CHILENA RADIODIFUSORAS S A			
700	CHILE	SANTIAGO	CB70	428.6	1000
	RADIO SANTIAGO	ERRAZURIZ LARRAIN CIA LTDA			
700	CHINA COMNST	KUNMING		428.6	50000
	CHUNGYANG J K T	GOVT			
	CENTRAL PEOPLES BROADCASTING STATION				
700	CUBA	CIEGO DE AVILA	CMJT	428.6	500 1000
700	ECUADOR	QUITO PIFO	HCJB	428.6	1000
	LA VOZ DE LOS ANDES	WORLD RADIO MISSION ASOCN INC			
700	GUATEMALA	GUATEMALA CITY	TGHR	428.6	300
	RADIO A B C	LUIS MONTENEGRO			
700	JAPAN	AOMORI	JOTG	428.6	500
	NIPPON HOSO KYOKAI	BDCSTG CORP OF JAPAN			
	SENDAI REGION				

FREQUENCY (in kcs.)	COUNTRY	CITY	SYMBOL CALL	W/L	POWER
	STATION NAME		OWNERSHIP		
700	JAPAN	MATSUYAMA	JOZK	428.6	500
		NIPPON HOSO KYOKAI	BDCSTG CORP OF JAPAN		
700	MEXICO	GOMEZ PALACIO	XEGI	428.6	1000
700	MEXICO	ZAPOPAN	D XEDV	428.6	500
			JESUS FRANCO GOMEZ		
700	PANAMA	PANAMA CITY	HOE97	428.6	4000
		RADIO EL MUNDO			
		DE LA LASTRA Y M M VALDES G			
700	PARAGUAY	ASUNCION	ZP3	428.6	10000
		RADIO TELECO	EUGENIO FRIEDMAN		
		RELAYED BY ZPA3			
701	CZECHOSLOVAKIA	BANSKA BYSTRICA		428.0	100000
		CESKOSLOVENSKY ROZHLAS	GOVERNMENT		
701	CZECHOSLOVAKIA	HRADEC KRALOVE		428.0	2000
		CESKOSLOVENSKY ROZHLAS	GOVERNMENT		
701	CZECHOSLOVAKIA	KOSICE		428.0	2000
		CESKOSLOVENSKY ROZHLAS	GOVERNMENT		
		KOSICE II			
701	CZECHOSLOVAKIA	LIBEREC		428.0	500
		CESKOSLOVENSKY ROZHLAS	GOVERNMENT		
701	GERMANY WEST	AACHEN STOLBERG		428.0	5000
		NORD UND WESTDEUTSCHER RUNDfunk			
		NORD UND WESTDEUTSCHER RUNDfunkverband			
701	GERMANY WEST	HERFORD EGGE		428.0	2000
		NORD UND WESTDEUTSCHER RUNDfunk			
		NORD UND WESTDEUTSCHER RUNDfunkverband			
701	GERMANY WEST	NORDEN OSTERLOOG		428.0	2000
		NORD UND WESTDEUTSCHER RUNDfunk			
		NORD UND WESTDEUTSCHER RUNDfunkverband			
701	MOROCCO	SEBAA AIOUN		428.0	140000
		AL IDHAAH WATANIYYAH FI AL MAGHRIBI AL			
		AQSA NATIONAL RADIO OF MOROCCO	GOVT		
701	NORWAY	VADSOE FINMARK	LKI	428.0	20000
		NORSK RIKSKRINGKASTING	GOVERNMENT		
701	SOUTH AFRICA	GRAHAMSTOWN		428.0	5000
		SUID AFRIKAANSE UITSAAIKORPORATIE	SABC		
701	TURKEY	ISTANBUL	TAW	428.0	150000
		ISTANBUL RADYOSU	GOVT		
703	CHINA TAIWAN	TAIPEI	BEC28	426.7	3000
		CHUN CHUNG CHIH SHENG K T MIN OF DEFENSE			
		VOICE OF THE ARMED FORCES BDCSTG STATION			
710	ARGENTINA	BUENOS AIRES	LRA	422.5	50000
		RADIO NACIONAL	RELAYED BY SW GOVT		
710	AUSTRALIA	KELSO	7NT	422.5	7000
		AUSTRALIAN BROADCASTING COMM			
710	CANADA	GRAVELBOURG SASK	CFRG	422.5	5000
710	CANADA	LEAMINGTON ONT	CJSP	422.5	1000
		SUN PARLOR BROADCASTERS LTD			
710	CANADA	VILLE MARIE QUE	CKVM	422.5	1000
		RADIO TEMISCAMINGUE INC			
710	COLOMBIA	BOGOTA	HJCZ	422.5	10000
		LA VOZ DE COLOMBIA	CARLOS ALBORNOZ		
710	COSTA RICA	SAN JOSE	TINRH	422.5	1000
		RADIO COLUMBIA	CARLOS ALFREDO MCADAM		

FREQUENCY (in Kcs.)	COUNTRY	CITY	SYMBOL CALL	W/L	POWER	
	STATION NAME		OWNERSHIP			
710	FRANCE	MARSEILLE		422.5	100000	
		RADIO DIFFUSION TELEVISION FRANCAISE	GOVT			
		MARSEILLE I NATIONAL NET				
710	HONDURAS	TEGUCIGALPA	HRTV	422.5	1500	
		UNION RADIO HONDURENA				
		MARIETA S DE ALVAREZ				
710	INDIA	JULLUNDUR		422.5	50000	
		ALL INDIA RADIO	GOVT			
		STUDIOS ALSO AT AMRITSAR				
710	ISRAEL	JERUSALEM	4XB34	422.5	2500	
		KOL YISRAEL	GOVERNMENT			
710	MEXICO	PARRAL	XEIE	422.5	500	
710	MEXICO	TUXTLA	XEON	422.5	1000	
		GUTIERREZ ENRIQUE VALERO	ARAMBULA			
710	PHILIPPINES	MANILA	DZFM	422.5	10000	
		PEOPLES STATION	GOVT			
		RELAYED BY SW				
710	PUERTO RICO	MAYAGUEZ	WKJB	422.5	500	
			JOSE A BECHARA JR		1000	
710	USSR	BIROBIDZHAN	RSFSR V	422.5	2000	
		JEWISH AUTONOMOUS OBLAST	GOVT			
710	USSR	STALINO	DONBAS	RV26	422.5	50000
		STALINO OBLAST	GOVT			
		STUDIOS ALSO AT VOROSHILOVGRAD				
710	USSR	TARTU	ESTONIA	N RV150	422.5	20000
		TALLINN II	GOVT			
710	VENEZUELA	CARACAS	YVKY	422.5	1000	
		LA VOZ DE LA PATRIA				
		COMPANIA ANONIMA LA VOZ DE LA PATRIA				
719	FREEDOM FREE EUR	MUNICH	HOLZKIRZHEN	417.2	135000	
		RADIO FREE EUROPE				
		FREE EUROPE COMMITTEE INC				
719	PORTUGAL	LISBON	CSA3	417.2	15000	
		EMISSORA REGIONAL LISBON II	GOVT			
719	PORTUGAL	LISBON		417.2	15000	
		RADIO UNIVERSIDADE				
		MINISTERIO DA EDUCACAO				
719	SOUTH AFRICA	JOHANNESBURG	W RAND	417.2	10000	
		SUID AFRIKAANSE UITSAAIKORPORATIE	SABC			
719	SWEDEN	OSTERSUND	SBF	417.2	150000	
		SVERIGES RADIO	GOVERNMENT			
719	SYRIA	ALEPPO		417.2	2000	
		MAHATTAT AL IDHAAH AL SURIYYAH FI				
		DAMASHQ SYRIAN BDCSTG SERVICE	GOVT			
720	AUSTRALIA	KALGOORLIE	6GF	416.7	2000	
		HUNTER RIVER BDCSTRS	PTY LTD			
720	AUSTRALIA	MACKAY	4QA	416.7	2000	
		AUSTRALIAN BROADCASTING COMM				
720	AUSTRALIA	QUEENSTOWN	7QT	416.7	500	
			COMMERCIAL			
720	AUSTRALIA	TAREE	2TR	416.7	200	
		AUSTRALIAN BROADCASTING COMM				
720	BRAZIL	PORTO ALEGRE	R S	416.7	10000	
		RADIO GUAIBA	RADIO GUAIBA			
		RELAYED ON SW				

FREQUENCY (in kcs.)	COUNTRY	CITY	SYMBOL CALL	W/L	POWER
	STATION NAME		OWNERSHIP		
720	BRAZIL	RECIFE P E	PRAB	416.7	25000
	RADIO CLUBE DE PERNAMBUCO		RELAYED SW		
		RADIO CLUBE DE PERNAMBUCO S A			
720	BRAZIL	TAUBATE S P	ZYAB	416.7	5000
	RADIO DIFUSORA TAUBATE				10000
		RADIO DIFUSORA TAUBATE LTDA			
720	JAMAICA BWI	KINGSTON		416.7	5000
	RADIO JAMAICA	JAMAICA BDCSTG CO LTD			
720	CHINA COMNST	PEKING		416.7	10000
	CHUNGYANG J K T		GOVT		
	CENTRAL PEOPLES BROADCASTING STATION				
720	CUBA	CIENFUEGOS	CMHU	416.7	25000
	RADIO TIEMPO LA CADENA INDEPENDIENTE S A				
720	GUATEMALA	GUATEMALA CITY	TGN	416.7	5000
	RADIO CULTURAL				
	CENTRAL AMERICAN BENEVOLENT ASSN				
720	JAPAN	FUKUSHIMA	JOFD	416.7	10000
	NIPPON HOSO KYOKAI	BDCSTG CORP OF JAPAN			
	SENDAI REGION				
720	JAPAN	KOKURA	JOSB	416.7	10000
	NIPPON HOSO KYOKAI	BDCSTG CORP OF JAPAN			
	KUMAMOTO REGION				
720	JAPAN	SASEBO	R JOAY	416.7	10000
	NIPPON HOSO KYOKAI	BDCSTG CORP OF JAPAN			
	KUMAMOTO REGION				
720	NEW ZEALAND	INVERCARGILL	4YZ	416.7	5000
	NEW ZEALAND BROADCASTING SERVICE		GOVT		
720	VENEZUELA	CIUDAD BOLIVAR	YVQF	416.7	10000
	RADIO BOLIVAR	JOSE FRANCISCO MIRANDA			
725	KOREA NORTH	SARIWON		413.8	5000
	SARIWON PANGSONGGUK		GOVT		
	SARIWON BROADCASTING STATION				
725	SAUDI ARABIA	MECCA JIDDA		413.8	30000
	MAHATTAT AL IDHAAH AL LASILKIYYAH AL		GOVT		
	SAUDIYYIAH				
728	AUSTRIA	KLAGENFURT LEND		412.0	25000
	OESTERREICHISCHER RUNDfunk		GOVT		
728	GERMANY EAST	SCHWERIN		412.0	20000
	DEUTSCHLANDSENDER RADIO DDR				
	GERMAN DEMOCRATIC REPUBLIC				
728	GERMANY E	WOEBBELIN B LUDWIGSLUST		412.0	22000
	DEUTSCHLANDSENDER				
	GERMAN DEMOCRATIC REPUBLIC				
728	GREECE	ATHENS		412.0	15000
	RADIOFONIKOS STATHMOS ATHINON				
	ATHENS I	GOVERNMENT			
728	SOUTH AFRICA	CAPETOWN		412.0	10000
	SPRINGBOK RADIO		SABC		
728	USSR	KARAGANDA KAZAKH	RV46	412.0	20000
	KARAGANDA OBLAST		GOVT		
	STUDIO ALSO AT AKMOLINSK				
730	ALASKA	ANCHORAGE	KFQD	411.0	10000
	ALASKA BROADCASTING CO	WILLIAM J WAGNER			
730	ARGENTINA	CATAMARCA	LW7	411.0	10000
	RADIO CATAMARCA				
	EDITORIAL HAYNES LTD S A				

FREQUENCY (in kcs.)	COUNTRY	CITY	SYMBOL CALL	W/L	POWER
	STATION NAME		OWNERSHIP		
730	AUSTRALIA	ADELAIDE	5CL	411.0	5000
		AUSTRALIAN BROADCASTING COMM			
730	BOLIVIA	LA PAZ	CP27	411.0	1000
	RADIO LA CRUZ DEL SUR	RELAYED BY CP38			
		CANADIAN BAPTIST MISSION			
730	BRAZIL	CAMBE P R	ZYS36	411.0	100
	RADIO EMISSORA DE CAMBE				
		RADIO EMISSORA DE CAMBE LTDA			
730	BRAZIL	CAMPO LARGO P R	ZYH8	411.0	250
	RADIO MARUMBY				
		RADIO MARUMBY LTDA			
730	BRAZIL	CARAZINHO R S	ZYF8	411.0	250
	RADIO CARAZINHO				
		EMISSORA REUNIDAS RADIO CULTURA LTDA			
730	BRAZIL	FLORIANO P I		411.0	250
	RADIO CLUBE DO PIAUI				
		RADIO CLUBE DO PIAUI LTDA			
730	BRAZIL	ILHEUS B A	ZYW7	411.0	250
	RADIO CULTURA DE ILHEUS				
		RADIO CULTURA DE ILHEUS LTDA			
730	BRAZIL	PEREIRA BARRETO S P	ZYR87	411.0	100
	RADIO PEREIRA BARRETO				
		RADIO PEREIRA BARRETO S A			
730	BRAZIL	RIBEIRAO PRETO S P	PRA7	411.0	500
	RADIO CLUBE DE RIBEIRAO PRETO				1000
		RADIO CLUBE DE RIBEIRAO PRETO S A			
730	BRAZIL	SANTO AMARO S P	ZYR80	411.0	100
	RADIO DIFUSORA HORA CERTA				
		SOCIEDADE RADIO DIFUSORA HORA CERTA LTDA			
730	BRAZIL	TUBARAO S C	ZY09	411.0	250
	RADIO SOCIEDADE TUBA				
		SOCIEDADE RADIO TUBA LTDA			
730	BRAZIL	VITORIA E S	ZY021	411.0	250
	RADIO VITORIA				
		RADIO VITORIA LTDA			
730	CANADA	BRANDON MAN	P	411.0	10000
730	CANADA	FERNIE B C	R CBRF	411.0	20
		CANADIAN BROADCASTING CORP			
		BOOSTER RELAY OF CBR			
730	CANADA	GERALDTON ONT	R CBLG	411.0	20
		CANADIAN BROADCASTING CORP			
		BOOSTER RELAY OF CBL			
730	CANADA	GOLDEN B C	R CBXE	411.0	20
		CANADIAN BROADCASTING CORP			
		BOOSTER RELAY OF CBX			
730	CANADA	GREENWOOD BC	R CBRO	411.0	20
		CANADIAN BROADCASTING CORP			
		BOOSTER RELAY OF CBR			
730	CANADA	JASPER ALTA	R CBXJ	411.0	20
		CANADIAN BROADCASTING CORP			
		BOOSTER RELAY OF CBX			
730	CANADA	LEATHBRIDGE ALTA	P	411.0	1000
730	CANADA	MC BRIDE BC	R CBXM	411.0	20
		CANADIAN BROADCASTING CORP			
		BOOSTER RELAY OF CBX			
730	CANADA	MONTREAL	CKAC	411.0	10000
		LA PRESSE PUBLISHING CO LTD			5000
730	CANADA	OLIVER B C	R CBUA	411.0	20
		CANADIAN BROADCASTING CORP			
		BOOSTER RELAY OF CBU			

FREQUENCY (in kcs.)	COUNTRY	CITY	SYMBOL CALL	W/L	POWER
	STATION NAME		OWNERSHIP		
730	CANADA	SALMON ARM B C	R CBUC CANADIAN BROADCASTING CORP	411.0	20
		BOOSTER RELAY OF CBU			
730	CANADA	SMITHERS B C	R CBRS CANADIAN BROADCASTING CORP	411.0	20
		BOOSTER RELAY OF CBR			
730	CANADA	VANDERHOOF B C	R CBRV CANADIAN BROADCASTING CORP	411.0	20
		BOOSTER RELAY OF CBR			
730	CHILE	VALPARAISO	CB73 RADIO LA COOPERATIVA VITALICIA RELAYED BY CE615 CE1190 CIA CHILENA DE COMUN S A	411.0	10000
730	COLOMBIA	BARRANQUILLA	HJAN EMISORAS UNIDAS RAFAEL RONCELLO	411.0	10000
730	COSTA RICA	SAN JOSE	V TIRA RADIO AMERICA LATINA JOSE R AGUILAR V ASSIGNED 735KCS	411.0	1000
730	CUBA	HAVANA	CMCA RADIO MAMBI RADIO MAMBI S A	411.0	10000
730	INDIA	HYDERABAD	GOVT	411.0	5000
		ALL INDIA RADIO			
730	JAPAN	NAGOYA	JOCK NIPPON HOSO KYOKAI BDCSTG CORP OF JAPAN	411.0	10000
730	MEXICO	LEON	XEX	411.0	200000 500000
		RELAYS XEQ			
730	PANAMA	PANAMA CITY	HP5C RADIO CADENA MIRAMAR LORENZO SANCHEZ GALAN	411.0	500
730	PARAGUAY	ASUNCION	ZP4 RADIO STENTOR MANUEL CABALLERO FERREIRA RELAYED BY ZPA4	411.0	1500
730	URUGUAY	MONTEVIDEO	CX10 RADIO ARIEL RELAYED BY CXA3 LUIS BATLLE BERRES Y JUAN GESTOSO	411.0	5000
737	GERMANY WEST	BERLIN BRITZ	US GOVT	407.1	20000
		RUNDFUNK IM AMERIKANISCHEN SEKTOR			
737	GERMANY WEST	HOF SAALE	US GOVT	407.1	20000 40000
		RUNDFUNK IM AMERIKANISCHEN SEKTOR			
737	ICELAND	AKUREYRI	GOVERNMENT	407.1	5000
737	MOZAMBIQUE	LOURENCO MARQUES	CR7B0 RADIO CLUBE DE MOCAMBIQUE COMMERCIAL	407.1	10000
737	POLAND	WARSAW	GOVERNMENT	407.1	100000
		POLSKIE RADIO WARSAW III			
737	SPAIN	BARCELONA	V RADIO NACIONAL DE ESPANA GOVT	407.1	30000
737	USSR	CHELYABINSK RSFSR	RV72 STUDIOS ALSO AT KUSTANAY & KURGAN GOVT CHELYABINSK OBLAST OB BEACON SIGNAL	407.1	10000
740	AUSTRALIA	SYDNEY	2BL AUSTRALIAN BROADCASTING COMM	405.4	10000
740	BRAZIL	SALVADOR B A	PRA4 A VOZ DA BAHIA RADIO SOC DA BAHIA S A EMISSORAS ASSOCIADAS	405.4	50000

FREQUENCY (in kcs.)	COUNTRY	CITY	SYMBOL CALL	W/L	POWER
	STATION NAME		OWNERSHIP		
740	CANADA	CRESTON B C	R CBRM	405.4	20
		CANADIAN BROADCASTING CORP			
		BOOSTER RELAY OF CBR			
740	CANADA	EDMONTON ALTA	CBXA	405.4	250
		CANADIAN BROADCASTING CORP			
		PROVISIONAL PENDING 50KW OPER WETASKIWIN			
740	CANADA	KITIMAT B C	R CBUK	405.4	20
		CANADIAN BROADCASTING CORP			
740	CANADA	LEDUC ALTA	P	405.4	50000
		EXPECTED DATE OF OPERATION 15 SEPT 57			
740	CANADA	TORONTO ONT	CBL	405.4	50000
		CANADIAN BROADCASTING CORP			
740	CHINA COMNST	URUMCHI		405.4	
		SINCHIANG J K T	GOVT		
		SINKIANG PEOPLES BROADCASTING STATION			
740	COLOMBIA	BOGOTA	HJKM	405.4	5000
		RADIO CAPITAL	JESUS A BOTERO		
740	CUBA	HOLGUIN	CMKJ	405.4	10000
		RADIO CENTRO	CIRCUITO CMQ S A		
740	CUBA	PINAR DEL RIO	CMAB	405.4	5000
		SIMEON FERRO MARTINEZ			
740	HONDURAS	SAN PEDRO SULA	HRYN	405.4	1000
		LA VOZ DEL MERENDON	EDUARDO MORALES R		
740	INDIA	DHARWAR		405.4	1000
		ALL INDIA RADIO	GOVT		
740	JAPAN	KOFU	JOJF	405.4	500
		RADIO YAMANASHI	COMMERCIAL		1000
740	JAPAN	TOYAMA	JOLR	405.4	500
		KITA NIHON HOSO			1000
		NORTH JAPAN BROADCASTING CO			
740	KOREA SOUTH	KANGNUNG	HLKR	405.4	500
		KANGNUNG PANGSONGGUK	GOVT		
		KANGNUNG BROADCASTING STATION			
740	PUERTO RICO	SANTURCE	WIAC	405.4	10000
		RADIO STATION WIBS INC			
740	RYUKYU IS	SHURI OKINAWA	KSAR	405.4	3000
		RYUKYU HOSO KYOKAI	RYUKYUS BDCSTG CORP		
746	NETHERLANDS	HILVERSUM		402.1	120000
		HILVERSUM I	DUTCH RADIO UNION		
746	RHODESIA & NYASALAND	QUEQUE	ZEBF	402.1	2000
		FEDERAL BROADCASTING SERVICE	GOVT		
746	SYRIA	ALEPPO		402.1	20000
		MAHATTAT AL IDHAAH AL SURIYYAH FI			
		DAMASHQ SYRIAN BDCSTG SERVICE	GOVT		
750	ARGENTINA	BUENOS AIRES	LR6	400.0	25000
		RADIO MITRE	EDITORIAL HAYNES LTD S A		
750	AUSTRALIA	DALBY	4QS	400.0	10000
		AUSTRALIAN BROADCASTING COMM			
750	CHINA TAIWAN	TAIPEI	BED2	400.0	125000
		CHUNGYANG K T TSUYU CHIH SHENG	CENTRAL		
		BDCSTG STA VOICE OF FREE CHINA	GOVT		
750	COSTA RICA	SAN JOSE	TIW	400.0	3000
		RADIO CITY	ELISA VARGAS R		

FREQUENCY (in kcs.)	COUNTRY	CITY	SYMBOL CALL	W/L	POWER
	STATION NAME		OWNERSHIP		
750	GUATEMALA	GUATEMALA CITY	TGRF	400.0	500
	RADIO FARO	AVIATECA	CIA AVIATECA S A		
750	JAPAN	SAPPORO	TSUKISAPPU JOIB	400.0	10000
	NIPPON HOSO KYOKAI		BDCSTG CORP OF JAPAN		
750	MEXICO	SAN LUIS POTOSI	D XEEQ	400.0	250
			SALVADOR OROZCO		
750	NICARAGUA	MANAGUA	YNX	400.0	10000
	ESTACION X				
750	THAILAND	LAKSI		400.0	
	STANI WITHAYU THOTLONG	LAKSI			
	EXPMNTL BDCSTG STA	LAKSI POST & TEL DEPT			
750	VENEZUELA	CARACAS	YVKS	400.0	10000
	RADIO CARACAS				
	COMPANIA ANONIMA	RADIO CARACAS			
755	FINLAND	KUOPIO		397.4	20000
	SUOMEN YLEISRADIO	LAHTI NETWORK			
		OY YLEISRADIO AB GOVT			
755	GERMANY WEST	SIEGEN GIERSBERG		397.4	2000
	NORD UND WESTDEUTSCHER RUNDfunk				
	NORD UND WESTDEUTSCHER RUNDfunkverband				
755	PORTUGAL	PORTO		397.4	10000
	EMISSORA NACIONAL DO NORTE		GOVT		
	PORTO I				
755	RUMANIA	TIMISOARA		397.4	50000
	TRANSYLVANIAN REGIONAL SVC	GOVERNMENT			
755	USSR	STALINABAD TADZHIK	RV47	397.4	2000
	TADZHIK SSR		GOVT		
760	AUSTRALIA	BROKEN HILL	2NB	394.7	2000
	AUSTRALIAN BROADCASTING COMM				
760	CHILE	SANTIAGO	CB76	394.7	75000
	RADIO LA COOPERATIVA VITALICIA		RELAYED		
	BY CE972	CIA CHILENA DE COMUN S A			
760	CUBA	HAVANA	CMCD	394.7	10000
	LA VOZ DEL AIRE	LA VOZ DEL AIRE S A			
760	ECUADOR	QUITO	HCJB	394.7	500
	LA VOZ DE LOS ANDES				
	WORLD RADIO MISSION ASOCN INC				
760	HAWAII	HONOLULU	KGU	394.7	10000
	ADVERTISER PUBLISHING COMPANY				
760	INDIA	LUCKNOW		394.7	50000
	ALL INDIA RADIO		GOVT		
760	JAPAN	KAGOSHIMA	JOCF	394.7	3000
	RADIO MINAMI NIHON	RADIO SOUTH JAPAN CO			
760	JAPAN	KANAZAWA	JOMR	394.7	500
	HOKURIKU HOSO	HOKURIKU BROADCASTING CO			1000
760	KOREA SOUTH	MASAN	HLKO	394.7	50
	MASAN PANGSONGGUK		GOVT		
	MASAN BROADCASTING STATION				
760	MEXICO	MEXICO CITY	XEIP	394.7	10000
760	MEXICO	TONALA	XEHJ	394.7	1000
	LA VOZ DE ORO DE LOS ALTOS				
	MARIA CRUZ DE LA TORRE				

FREQUENCY (in kcs.)	COUNTRY	CITY	SYMBOL CALL	W/L	POWER
	STATION NAME		OWNERSHIP		
760	MEXICO	VERA CRUZ	XEWB	394.7	50000
	LA VOZ DE LA AMERICA LATINA	CADENA RADIODIF MEXIJANA S A	RELAYS XEW		
760	MEXICO	ZAPOPAN	D XECO	394.7	500
		VICTOR MANUEL CHAVEZ			
760	NEW ZEALAND	AUCKLAND	1YA	394.7	10000
	NEW ZEALAND BROADCASTING SERVICE		GOVT		
760	PANAMA	PANAMA CITY	HOXO	394.7	500
	LA VOZ DEL ISTMO	ASOCN TROPICAL DE RADIODIFUSION			
760	PHILIPPINES	MANILA	DZMB	394.7	1000
	VOICE OF MANILA	MANILA BROADCASTING COMPANY	RELAYED BY DZ17		
764	IRAQ	BAGHDAD	HNA	392.6	20000
	MAHATTAT AL IDHAAM AL IRAQIYYAH		GOVT		
764	SOUTH AFRICA	PIETERMARITZBURG		392.6	10000
	SOUTH AFRICAN BROADCASTING CORPORATION	SABC			
764	SWITZERLAND	SOTTENS	HEO	392.6	150000
	EMETTEUR NATIONAL SUISSE	FRENCH PROGRAM	GOVERNMENT		
764	USSR	ROSTOV	RV12	392.6	20000
	ROSTOV OBLAST BEACON SIGNAL		RW GOVT		
770	AUSTRALIA	MELBOURNE	3LO	389.6	10000
	AUSTRALIAN BROADCASTING COMM				
770	CHINA COMNST	WUHAN		389.6	250
	HUPEH J K T	HUPEH PEOPLES BROADCASTING STATION	GOVT		
770	COLOMBIA	MEDELLIN	HJDK	389.6	10000
	LA VOZ DE ANTIOQUIA		W GIL SANCHEZ		
770	CUBA	HOLGUIN	CMDC	389.6	1000
	RADIO ORIENTE	RADIO ORIENTE S A			
770	CUBA	SANTIAGO	CMKC	389.6	2000
	RADIO ORIENTE	RADIO ORIENTE S A			
770	HONDURAS	TEGUCIGALPA	HRNQ	389.6	10000
	GEN FRANCISCO MORAZAN	FRANCISCO P AGUILAR			
770	INDIA	TIRUCHI		389.6	5000
	ALL INDIA RADIO	TRICHINOPOLY	GOVT		
770	JAPAN	HIROSHIMA	JOFK	389.6	10000
	NIPPON HOSO KYOKAI	BDCSTG CORP OF JAPAN	HARA		
770	MEXICO	LAGOS DE MORENO	XELM	389.6	150
770	MEXICO	QUERETARO	XEDI	389.6	1000
	RADIODIFUSORA QUERETARO	S DE R L			
770	MEXICO	SAN FRANCISCO DEL ORO	XEHB	389.6	500
770	URUGUAY	MONTEVIDEO	CX12	389.6	25000
	RADIO ORIENTAL	RELAYED BY CXA7	LUIS A ARTOLA		
770	VENEZUELA	VALENCIA	YVLP	389.6	1000
	RADIO 810	ORMEZZANO & VASQUEZ			
771	USSR	KAZAN	RV84	389.1	10000
	STUDIOS ALSO AT ULYANOVSK & KIROV	TARTAR ASSR BEACON SIGNAL	KN GOVT		

FREQUENCY (in kcs.)	COUNTRY	CITY	SYMBOL CALL	W/L	POWER
		STATION NAME	OWNERSHIP		
771	USSR	VORONEZH	VORONEZH RSFSR D RV25 VORONEZH OBLAST BEACON SIGNAL WV GOVT	389.1	20000
773	AUSTRIA	HERMAGOR	R	388.1	50
		OESTERREICHISCHER RUNDFUNK	GOVT		
773	AUSTRIA	OBERDRAUBURG	R	388.1	50
		OESTERREICHISCHER RUNDFUNK	GOVT		
773	AUSTRIA	SALZBURG LEND		388.1	1000
		OESTERREICHISCHER RUNDFUNK	GOVT		
773	AUSTRIA	SPITTAL DRAU	R	388.1	100
		OESTERREICHISCHER RUNDFUNK	GOVT		
773	EGYPT	CAIRO		388.1	50000
		EGYPTIAN STATE BDCSTG SERVICE CAIRO II	GOVT		
773	SPAIN	VALENCIA		388.1	5000
		RADIO NACIONAL DE VALENCIA	GOVT		
773	SWEDEN	MALMBERGET	SCN	388.1	2000
		MALMBERGET GALLIVARE	RADIOKLUBB		
773	SWEDEN	STOCKHOLM NACKA	SBX	388.1	150000
		SVERIGES RADIO	GOVERNMENT		
775	COSTA RICA	SAN JOSE	TIEPJ	387.1	5000
		DIVISION CONTINENTAL	EMILIO PIEDRA J		
780	ARGENTINA	ROSARIO	LRA	384.6	10000
		RADIO NACIONAL	GOVT		20000
780	AUSTRALIA	KATOOMBA	2KA	384.6	1000
			2KA LTD		
780	AUSTRALIA	TOWNSVILLE	4TO	384.6	1000
		AMALGAMATED WIRELESS LTD			
780	BRAZIL	CURITIBA P R		384.6	100
		COLEGIO ESTADUAL DO GOVERNO DO ESTADO	GCVT		
780	BRAZIL	PENAPOLIS S P	ZYR33	384.6	100
		RADIO DIFUSORA DE PENAPOLIS			
		RADIO DIFUSORA DE PENAPOLIS LTDA			
780	BRAZIL	PETROPOLIS R J	ZYP30	384.6	1000
		RADIO QUITANDINHA			
		RADIO QUITANDINHA LTDA			
780	BRAZIL	PONTE NOVA M G	ZYR2	384.6	250
		RADIO SOCIEDADE PONTE NOVA			
		RADIO SOCIEDADE PONTE NOVA LTDA			
780	BRAZIL	RECIFE P E	PRL6	384.6	10000
		RADIO JORNAL DO COMERCIO	RELAYED ON SW		20000
		EMPRESA JORNAL DO COMERCIO S A			
780	BRAZIL	RIBEIRAO PRETO S P	ZYR79	384.6	250
		RADIO RIBEIRAO PRETO			
		RADIO RIBEIRAO PRETO LTDA			
780	BRAZIL	SANTO ANTONIO DA PLATINA P R	ZYS29	384.6	100
		RADIO DIFUSORA PLATINENSE			
		RADIO DIFUSORA PLATINENSE LTDA			
780	BRAZIL	SAO JOSE DOS CAMPOS S P	ZYE5	384.6	100
		RADIO CLUBE DE SAO JOSE DOS CAMPOS			
		RADIO CLUBE DE SAO JOSE DOS CAMPOS LTDA			
780	BRAZIL	UBERLANDIA M G	ZYV38	384.6	250
		RADIO EDUCADORA DE UBERLANDIA			
		RADIO EDUCADORA DE UBERLANDIA LTDA			
780	BRAZIL	URUSSANGA S C	ZYT22	384.6	100
		RADIO SOCIEDADE DIFUSORA URUCANGA			
		SOCIEDADE RADIO DIFUSORA URUCANGA LTDA			

FREQUENCY (in Kcs.)	COUNTRY	CITY	SYMBOL CALL	W/L	POWER
	STATION NAME		OWNERSHIP		
780	CHINA COMNST	MUKDEN		384.6	
	SHENYANG J K T		GOVT		
	MUKDEN PEOPLES BROADCASTING STATION				
780	CUBA	SANCTI SPIRITUS	CMHB	384.6	1000
			UNION RADIO S A		
780	GUATEMALA	GUATEMALA CITY	TGHB	384.6	1000
	RADIO UNIVERSAL	OSCAR E CONDE GARCIA			
780	INDIA	GAUHATI		384.6	10000
	ALL INDIA RADIO		GOVT		
780	JAPAN	MATSUMOTO	JOSG	384.6	500
	NIPPON HOSO KYOKAI	BDCSTG CORP OF JAPAN			
	TOKYO REGION				
780	JAPAN	MURORAN	R JOIU	384.6	500
	NIPPON HOSO KYOKAI	BDCSTG CORP OF JAPAN			
	SAPPORO REGION				
780	JAPAN	NAYORO	R JOCY	384.6	1000
	NIPPON HOSO KYOKAI	BDCSTG CORP OF JAPAN			
780	JAPAN	SAGA	JOSP	384.6	500
	NIPPON HOSO KYOKAI	BDCSTG CORP OF JAPAN			
	KUMAMOTO REGION				
780	KOREA SOUTH	KWANGJU	HLKH	384.6	500
	KWANGJU PANGSONGGUK		GOVT		
	KWANGJU BROADCASTING STATION				
780	NEW ZEALAND	DUNEDIN	4YA	384.6	10000
	NEW ZEALAND BROADCASTING SERVICE		GOVT		
780	PERU	LIMA	OAX4X	384.6	10000
	RADIO VICTORIA				
780	PHILIPPINES	CAGAYAN DE ORO	DXCC	384.6	500
			HENRY R CANOY		
780	PUERTO RICO	AGUADILLA	ARD	384.6	50
	AFRS CARIBBEAN NETWORK		US AIR FORCE		
	RAMEY AFB				
780	THAILAND	BANGKOK		384.6	250
	STANI WITHAYU THOTLONG KHONG KROM CHARAE				
	THAHAN SUESARN EXPMNTL MILTY INTELG STA				
780	VENEZUELA	SAN CRISTOBAL	YVOD	384.6	1000
	ECOS DEL TORBES	G GONZALES LOVERA & CIA			
782	GERMANY EAST	BURG BIS MAGDEBURG		383.6	300000
	DEUTSCHLANDSENDER				
	GERMAN DEMOCRATIC REPUBLIC				
782	PORTUGAL	PORTO MIRAMAR	CSB9	383.6	100000
	RADIO CLUBE PORTUGUES		COMMERCIAL		
782	SOUTH AFRICA	BLOEMFONTEIN		383.6	
	SPRINGBOK RADIO		SABC		
782	USSR	KIEV UKRAINE	D RV9	383.6	100000
	KIEV II STUDIOS AT CHERKASSY	CHERNIGOV			
	KHMELNITSKIY & ZHITOMIR		GOVT		
782	VATICAN	VATICAN CITY		383.6	1000
	RADIO VATICANA		GOVERNMENT		
785	KOREA NORTH	PYONGYANG		382.2	20000
	CHOSUN CHUNGANG PANGSONGGUK		GOVT		
	KOREAN CENTRAL BROADCASTING STATION				
790	ALASKA	EIELSON AFB		379.7	50
	AFRS		US AIR FORCE		
790	ALASKA	KING SALMON		379.7	250
	AFRS		US AIR FORCE		

FREQUENCY (in kcs.)	COUNTRY	CITY	SYMBOL CALL	W/L	POWER
	STATION NAME		OWNERSHIP		
790	ARGENTINA	CORDOBA	LW1	379.7	15000
	RADIO SPLENDID		LA RAZON S A		
790	ARGENTINA	MAR DEL PLATA	LU9	379.7	1000
	PROMOTORES ASOC DE TELERADIODIF		S A		
790	AUSTRALIA	BRISBANE	4QG	379.7	10000
	AUSTRALIAN BROADCASTING COMM				
790	TRINIDAD BWI	PORT OF SPAIN	VP4RD	379.7	20000
	RADIO TRINIDAD	TRINIDAD BDCSTG CO LTD			
790	CANADA	CORNER BROOK NFLD	CBY	379.7	1000
	CANADIAN BROADCASTING CORP				
	RELAY OF CBR				
790	CANADA	NEWCASTLE N B	CKMR	379.7	1000
	MIRAMICHI BROADCASTING CO LTD				
790	CANADA	SUDBURY ONT	CKSO	379.7	5000
			CKSO RADIO LTD		
790	CHINA COMNST	CANTON		379.7	500
	KUANGCHOU J K T		GOVT		
	CANTON PEOPLES BROADCASTING STATION				
790	CHINA COMNST	TIENTSIN	V	379.7	500
	TIENCHING J K T		GOVT		
	TIENTSIN PEOPLES BDCSTG STATION				
790	CUBA	HAVANA	CMCH	379.7	10000
	LA EMISORA MUSICAL DE CUBA				
	RADIO CADENA HABANA S A				
790	DOMINICAN REP	CIUDAD TRUJILLO	HILL	379.7	500
	LA VOZ DEL TROPICO		J C PELLICER		
790	JAPAN	AOMORI	JOTC	379.7	500
	NIPPON HOSO KYOKAI BDCSTG CORP OF JAPAN				
	SENDAI REGION				
790	JAPAN	HAMAMATSU	JODC	379.7	500
	NIPPON HOSO KYOKAI BDCSTG CORP OF JAPAN				
	NAGOYA REGION				
790	JAPAN	MIYAZAKI	JOMC	379.7	500
	NIPPON HOSO KYOKAI BDCSTG CORP OF JAPAN				
	KUMAMOTO REGION				
790	JAPAN	TAKAYAMA	R JOCZ	379.7	50
	NIPPON HOSO KYOKAI BDCSTG CORP OF JAPAN				
	NAGOYA REGION				
790	MALAYA	SINGAPORE		379.7	10000
	RADIO MALAYA		GOVT		
790	MEXICO	AGUASCALIENTES	XEBI	379.7	250
	RADIO CENTRAL		PEDRO C RIVAS		1000
790	MEXICO	CIUDAD LERDO	XEGZ	379.7	250
790	MEXICO	LA PAZ	XETN	379.7	2000
	RADIO LA PAZ				
790	MEXICO	MEXICALI	XESU	379.7	1000
790	MEXICO	MEXICO CITY	XERC	379.7	1000
	RADIO EXITOS		RADIO EXITOS S A		
790	MEXICO	NUEVO LAREDO	XEFE	379.7	500
	RAFAEL TIJERINA CARRANZA				10000
790	PAKISTAN	PESHAWAR		379.7	10000
	RADIO PAKISTAN		GOVERNMENT		
790	PANAMA CANAL ZN	FORT CLAYTON	ACA	379.7	5000
	AFRS CARIBBEAN NETWORK		US ARMY		

FREQUENCY (in kcs.)	COUNTRY	CITY	SYMBOL CALL	W/L	POWER
	STATION NAME		OWNERSHIP		
790	VENEZUELA	CARACAS	YVKC	379.7	5000
	RADIODIFUSORA VENEZUELA				
	COMPANIA ANONIMA RADIODIF VENEZUELA				
791	FRANCE	LIMOGES		379.3	100000
	RADIODIFFUSION TELEVISION FRANCAISE GOVT				
	LIMOGES I PARISIAN NET				
791	GREECE	SALONIKA		379.3	50000
	RADIOFONIKAS STATHMOS ATHINON				
	VOA XMTR GREEK GOVERNMENT				
791	GREECE	SALONIKA		379.3	50000
	VOICE OF AMERICA		US GOVT		
791	KENYA	MOMBASA	ZHW5	379.3	600
	SAUTI YA MVITA		GOVT		
791	RHODESIA & NYASALAND	GATOOMA	ZEAC	379.3	2000
	FEDERAL BROADCASTING SERVICE		GOVT		
791	USSR	ASTRAKHAN	RV35	379.3	10000
	ASTRAKHAN OBLAST		GOVT		
791	USSR	VLADIVOSTOK	RV32	379.3	100000
	PRIMORSKIY KRAI		GOVT		
795	ECUADOR	QUITO	HC1NE	377.4	
	RADIO MEJIA				
800	ADEN	ADEN		375.0	5000
	ADEN BROADCASTING SERVICE		GOVT		
800	ALASKA	JUNEAU	KINY	375.0	5000
	ALASKA BROADCASTING CO		WILLIAM J WAGNER		
800	AUSTRALIA	RENMARK	5RM	375.0	2000
			5KA BROADCASTING CO		
800	BOLIVIA	POTOSI	CP52	375.0	75
	RADIO POTOSI		JOSE ZARATE		
800	BRAZIL	RIO DE JANEIRO D F	PRA2	375.0	25000
	RADIO MINISTERIO DA EDUCATIVA		GOVT		
800	CANADA	FORT FRANCES ONT	CFOB	375.0	500
			BORDER BROADCASTING LTD		1000
800	CANADA	MONTREAL QUE	CJAD	375.0	10000
			CJAD LTD		
800	CANADA	MOOSE JAW SASK	CHAB	375.0	500
			RADIO STATION CHAB LTD		
800	CANADA	NORTH BEND B C	R CBRN	375.0	20
	CANADIAN BROADCASTING CORP				
	BOOSTER RELAY OF CBR				
800	CANADA	PENTICTON	CKOK	375.0	500
			CKOK LTD		1000
800	CANADA	QUEBEC QUE	CHRC	375.0	5000
			CHRC LTD		
800	CANADA	QUESNEL B C	R CBRQ	375.0	20
	CANADIAN BROADCASTING CORP				
	BOOSTER RELAY OF CBR				
800	CANADA	ST JOHNS NFLD	VOWR	375.0	1000
	WESLEY CHURCH RADIO BOARD				
800	CANADA	WINDSOR ONT	CKLW	375.0	50000
	WESTERN ONTARIO BROADCASTING CO LTD				
800	CHINA COMNST	SHANGHAI		375.5	250
	SHANGHAI J K T		GOVT		
	SHANGHAI PEOPLES BROADCASTING STATION				

FREQUENCY (in kcs.)	COUNTRY	CITY	SYMBOL CALL	W/L	POWER
	STATION NAME		OWNERSHIP		
800	COLOMBIA	BOGOTA	HJTA	375.0	10000
	RADIO MILITAR DE COLOMBIA		GOVT		
800	COSTA RICA	SAN JOSE	TIGPH 2	375.0	5000
	RADIO NUEVA ALMA TICA		GONZALO PINTO SUCS		
800	CUBA	CIEGO DE AVILA	CMJY	375.0	1000
	CADENA ORIENTAL DE RADIO		CADENA ORIENTAL DE RADIO SA		
800	CUBA	PINAR DEL RIO	CMAW	375.0	250
			PEDRO REDONDO FERNANDEZ		
800	CUBA	SANTIAGO	CMKL	375.0	2000
			CADENA ORIENTAL DE RADIO S A		
800	EL SALVADOR	SAN SALVADOR	YSAX	375.0	1000
	LA VOZ PANAMERICANA		C V DE ALFARO		
800	GERMANY WEST	MUNICH ISMANING		375.0	100000
	BAYERISCHER RUNDFUNK		BAYERISCHER RUNDFUNK		
800	INDIA	POONA		375.0	5000
	ALL INDIA RADIO		GOVT		
800	JAPAN	NAGAOKA	R JODE	375.0	100
	RADIO NIIGATA		NIIGATA BDCSTG CO		
800	JAPAN	OKAYA	R JOSE	375.0	100
	SHINETSU HOSO		SHINETSU BDCSTG CO		
800	JAPAN	TAIRA	R JOWW	375.0	100
	RADIO FUKUSHIMA		RADIO FUKUSHIMA CO		
800	JAPAN	WAKAMATSU	R JOWE	375.0	100
	RADIO FUKUSHIMA		RADIO FUKUSHIMA CO		
800	KOREA SOUTH	PUSAN	HLKB	375.0	10000
	PUSAN PANGSONGGUK		GOVT		
	PUSAN BROADCASTING STATION				
800	MEXICO	CIUDAD JUAREZ	XELO	375.0	150000
	CIA RADIODIFUSORA DE PIEDRAS NEGRAS S A				
800	MEXICO	OCOTLAN	D XEAN	375.0	1000
			RADIO OCOTLAN S DE R L		
800	MEXICO	TIJUANA	D XEBE	375.0	500
	BEATRIZ MAYTORENA DE LABASTIDA				
800	NEW ZEALAND	ROTORUA	1YZ	375.0	10000
	NEW ZEALAND BROADCASTING SERVICE		GOVT		
800	PHILIPPINES	MANILA	DZPI	375.0	12000
	RADIO PHILIPPINES RELAYED BY DZH3		PHILIPPINES BROADCASTING CORP		
800	PORTUGAL	REGUA	CSB33	375.0	250
	RADIO ALTO DOURO				
800	SOUTH AFRICA	DURBAN		375.0	5000
	SPRINGBOK RADIO		SABC		
800	SPAIN	SEVILLA	V EAJ5	375.0	5000
	RADIO SEVILLA		SOCIEDAD ESPANOLA DE RADIODIFUSION		
800	USSR	LENINGRAD RSFSR	RV70	375.0	10000
	STUDIOS AT PSKOV NOVGOROD VELIKIYE		LUKI & VOLOGDA BEACON SIGNAL LN		
			GOVT		
805	HUNGARY	SZEKESFEHERVAR		372.7	
			GOVERNMENT		

FREQUENCY (in kcs.)	COUNTRY	CITY	SYMBOL CALL	W/L	POWER
	STATION NAME		OWNERSHIP		
809	SOUTH AFRICA	GRAHAMSTOWN SPRINGBOK RADIO	SABC	370.8	10000
809	SPAIN	BARCELONA RADIO BARCELONA SOCIEDAD ESPANOLA DE RADIODIFUSION	V EAJ1	370.8	10000
809	UNITED KINGDOM	BURGHEAD BBC SCOTTISH HOME SERVICE BRITISH BROADCASTING CORP		370.8	100000
809	UNITED KINGDOM	DUMFRIES BBC SCOTTISH HOME SERVICE BRITISH BROADCASTING CORP		370.8	500
809	UNITED KINGDOM	REDMOSS BBC SCOTTISH PROGRAM BRITISH BROADCASTING CORP		370.8	5000
809	UNITED KINGDOM	WESTERGLEN BBC SCOTTISH HOME SERVICE BRITISH BROADCASTING CORP		370.8	100000
809	USSR	KUYBYSHEV RSFSR KUYBYSHEV OBLAST BEACON SIGNAL KB	RV16 GOVT	370.8	10000
809	YUGOSLAVIA	SKOPLJE RADIO SKOPLJE	GOVERNMENT	370.8	20000
810	AUSTRALIA	BEGA AUSTRALIAN BROADCASTING COMM	2BA	370.4	10000
810	AUSTRALIA	PERTH AUSTRALIAN BROADCASTING COMM	6WN	370.4	10000
810	CHINA COMNST	PEKING PEICHING J K T PEKING PEOPLES BROADCASTING STATION	V GOVT	370.4	250
810	CHINA TAIWAN	CHANGHUA KUO SHENG K T KUO SHENG BROADCASTING STATION	BEV54 KUO SHENG BDCSTG CO	370.4	500
810	CUBA	SANTA CLARA RADIO SIBONEY S A	CMHW	370.4	500 1000
810	GUATEMALA	GUATEMALA CITY RADIO INTERNACIONAL	V TGT0 ASSIGNED 820KCS JOSE MONTEROS LENHOFF	370.4	5000
810	INDIA	CALCUTTA ALL INDIA RADIO	GOVT	370.4	50000
810	JAPAN	TOKYO AFRS FAR EAST NETWORK	US ARMY	370.4	10000
810	MEXICO	CIUDAD OBREGON	XEIC	370.4	500
810	MEXICO	CIUDAD REYNOSA	XERU	370.4	250
810	MEXICO	NOGALES	XEXW	370.4	500
810	MEXICO	TAMPICO LA VOZ DE TAMPICO	XEFW RELAYED BY XETW FLORES Y MARTINEZ	370.4	30000 50000
810	PUERTO RICO	SAN JUAN AMERICAN COLONIAL BROADCASTING CORP PRESENT OPERATION 1230KCS ARECIBO	F WKVM	370.4	25000
810	URUGUAY	MONTEVIDEO RADIO EL ESPECTADOR	CX14 RELAYED BY CX19 DIFUSORAS DEL URUGUAY S A	370.4	15000
812	KOREA NORTH	CHONGJIN CHONGJIN PANGSONGGUK CHONGJIN BROADCASTING STATION	V GOVT	369.4	5000

FREQUENCY (in kcs.)	COUNTRY	CITY	SYMBOL CALL	W/L	POWER
	STATION NAME		OWNERSHIP		
815	COSTA RICA	SAN JOSE	TIRU	368.2	5000
	RADIO UNIVERSITARIA		UNIV DE COSTA RICA		
818	ITALY	TRIESTE		366.7	10000
	RADIO TELEVISIONE ITALIANA		GOVT		
	TRIESTE I				
818	MOROCCO	CASABLANCA		366.7	1000
	AL IDHAAH WATANIYYAH FI AL MAGHRIBI		AL		
	AQSA NATIONAL RADIO OF MOROCCO		GOVT		
818	MOROCCO	OIJDA		366.7	250
	AL IDHAAH WATANIYYAH FI AL MAGHRIBI		AL		
	AQSA NATIONAL RADIO OF MOROCCO		GOVT		
818	POLAND	WARSAW		366.7	50000
	POLSKIE RADIO WARSAW II		GOVERNMENT		
820	ARGENTINA	TUCUMAN	LV7	365.9	10000
	RADIO TUCUMAN		EDITORIAL HAYNES LTD S A		
820	AUSTRALIA	GLEN INNES	2GL	365.9	10000
	AUSTRALIAN BROADCASTING COMM				
820	BRAZIL	AIMORES M G	ZYV28	365.9	250
	RADIO AIMORES		RADIO AIMORES LTDA		
820	BRAZIL	BARBACENA M G	ZYL8	365.9	250
	RADIO BARBACENA		RADIO BARBACENA LTDA		
820	BRAZIL	CAICO R N	ZYI21	365.9	250
	RADIO POTI		POTI S A		
820	BRAZIL	CASTRO P R	ZYS21	365.9	250
	RADIO CASTRO		RADIO CASTRO LTDA		
820	BRAZIL	CAXIAS M A		365.9	250
	RADIO BANDEIRANTES				
	RADIO BANDEIRANTES S A				
820	BRAZIL	ESTRELA R S	ZYN9	365.9	250
	RADIO ALTO DO TAQUARI				
	RADIO ALTO DO TAQUARI LTDA				
820	BRAZIL	GUARATINGUETA S P		365.9	100
	RADIO LIBERDADE DE GUARATINGUETA				
	SOCIEDADE LIBERDADE LTDA				
820	BRAZIL	MIRASSOL S P	ZYR45	365.9	100
	RADIO DIFUSORA DE MIRASSOL				
	SOC RADIO EMISSORA DE PIRATININGA LTDA				
820	BRAZIL	PICOS P I		365.9	250
	RADIO CLUBE DO PIAUI				
	RADIO CLUBE DO PIAUI LTDA				
820	BRAZIL	PIRACICABA S P	PRD6	365.9	250
	RADIO DIFUSORA PIRACICABA				
	RADIO DIFUSORA DE PIRACICABA S A				
820	BRAZIL	PRESIDENTE PRUDENTE S P	PRI5	365.9	250
	A VOZ DO SERTAO		A VOZ DO SERTAO S A		
	RELAYED BY ZYR59				
820	BRAZIL	RIO DO SUL S C	ZYM6	365.9	250
	RADIO MIRADOR		RADIO MIRADOR LTDA		
820	BRAZIL	RIO GRANDE R S	ZYC3	365.9	250
	RADIO CULTURA RIOGRANDINA				
	SOCIEDADE RADIO CULTURA RIOGRANDINA LTDA				
820	BRAZIL	SAO SEBASTIAO DO PARAISO M G	ZYA4	365.9	1000
	RADIO DIFUSORA PARAISENSE				
	RADIO DIFUSORA PARAISENSE S A				
820	BRAZIL	TUPACIGUARA M G	ZYH4	365.9	250
	RADIO TUPACIGUARA				
	RADIO TUPACIGUARA LTDA				

FREQUENCY (in kcs.)	COUNTRY	CITY	SYMBOL CALL	W/L	POWER
	STATION NAME		OWNERSHIP		
820	CHILE	IQUIQUE	CA82	365.9	500
	RADIO DEL SALITRE				
	SOC CHILENA RADIODIFUSORAS S A				
820	CHILE	SANTIAGO	CB82	365.9	1000
	RADIO DEL PACIFICO RICARDO VIVADO ORSINI				
820	CHINA COMNST	KUNMING	V	365.9	250
	YUANNAN J K T		GOVT		
	KUNMING PEOPLES BROADCASTING STATION				
820	CHINA TAIWAN	TAIPEI	BEV34	365.9	400
	CHENG YI TSE SHENG MIN OF NATL DEFENSE				
	VOICE OF RIGHTEOUSNESS				
820	CHINA* TAIWAN	TAIPEI	BEV34	365.9	400
	CHENG SHENG K T CHENG SHENG BDCSTG CO				
	CHENG SHENG BROADCASTING STATION				
820	COLOMBIA	CALI	HJED	365.9	50000
	LA VOZ DEL RIO CAUCA		W GIL SANCHEZ		
820	DOMINICAN REP	SANTIAGO	HI9Z	365.9	100
	RADIO SANTIAGO		LUIS F MOSCOSO C		1000
820	EL SALVADOR	SANTA ANA	YSDR	365.9	1000
	ONDAS TROPICALES				
	JUAN FRANCISCO AGUILAR VIDES				
820	MALAYA	PENANG		365.9	2000
	RADIO MALAYA		GOVT		
820	MEXICO	FORTIN DE LAS FLORES D	XEJW	365.9	1000
820	MEXICO	SANTA BARBARA	D XEES	365.9	500
820	MEXICO	TEPIC	D XEEU	365.9	1000
			LUIS PANTOJA PARRA		
820	NEW ZEALAND	INVERCARGILL	4ZA	365.9	1000
			COMMERCIAL		
820	PANAMA	CHITRE	HOF33	365.9	1000
	ONDA POPULAR		FERNANDO ELETA A		
820	URUGUAY	SALTO	CW23	365.9	500
	RADIO CULTURAL		VINCI & CARBONE		1000
822	GERMANY EAST	SAALFELD		364.9	20000
	RADIO DDR GERMAN DEMOCRATIC REPUBLIC				
825	THAILAND	BANGKOK	HSK1	363.6	10000
	STANI WITHAYU KRACHAISANG HANG PRATHET				
	THAI NATL BDCSTG STA OF THAILAND GOVT				
827	BULGARIA	SOFIA		362.8	100000
	RADIO CHRISTO BOTEV		GOVERNMENT		
	SOFIA I				
827	GERMANY WEST	BADEN BADEN		362.8	1500
	SUEDWESTFUNK		SUEDWESTFUNK		
827	GERMANY WEST	COBLENZ		362.8	500
	RHEINSENDER		SUEDWESTFUNK		
827	GERMANY WEST	FREIBURG		362.8	40000
	SUEDWESTFUNK		SUEDWESTFUNK		
827	GERMANY WEST	KAISERSLAUTERN		362.8	2000
	RHEINSENDER		SUEDWESTFUNK		
827	GERMANY WEST	SIGMARINGEN		362.8	1000
	SUEDWESTFUNK		SUEDWESTFUNK		
827	GERMANY WEST	TRIER		362.8	1000
	SUEDWESTFUNK		SUEDWESTFUNK		

FREQUENCY (in kcs.)	COUNTRY	CITY	SYMBOL CALL	W/L	POWER
		STATION NAME	OWNERSHIP		
827	MOROCCO	TETUAN	EHT3	362.8	20000
		RADIO DERSA	EMPRESA TORRES QUEVEDO S A		
827	SOUTH AFRICA	JOHANNESBURG E RAND		362.8	5000
		SUID AFRIKAANSE UITSAAIKORPORATIE	SABC		
827	USSR	GORKIY RSFSR	RV42	362.8	10000
		GORKIY OBLAST BEACON SIGNAL GR	GOVT		
		STUDIOS ALSO AT ARZAMAS			
830	ARGENTINA	BUENOS AIRES	LR4	361.4	50000
		RADIO SPLENDID RELAYED BY	LR51 LRS2		
			LA RAZON S A		
830	AUSTRALIA	GERALDTON	6GN	361.4	2000
		AUSTRALIAN BROADCASTING COMM			
830	AUSTRALIA	LONGFORD	3GI	361.4	10000
		AUSTRALIAN BROADCASTING COMM			
830	CHINA COMNST	DAIREN PORT ARTHUR	V	361.4	1000
		LUTA J K T	GOVT		
		DAIREN PORT ARTHUR PEOPLES BDCSTG STA			
830	CHINA TAIWAN	TAINAN	BEV56	361.4	500
		SHENG LI CHIH SHENG K T	COMMERCIAL		
		VOICE OF VICTORY BROADCASTING STATION			
830	COSTA RICA	SAN JOSE	TISS	361.4	3000
		LA VOZ DEL TROPICO	RAUL SAENZ G		
830	CUBA	HAVANA	CMBZ	361.4	5000
		RADIO SALAS	MANUEL Y GUILLERMO SALAS		
830	ECUADOR	QUITO	HC1LC	361.4	500
		RADIO ATAHUALPA	CARLOS LARREA C		
		RELAYED ON SW			
830	GUATEMALA	GUATEMALA CITY	V TGX	361.4	1500
		RADIO CIROS	ROBERTO CASTILLO		
		ASSIGNED 850KCS			
830	HAWAII	HONOLULU	KIKI	361.4	250
			KIKI LTD		
830	JAPAN	OSAKA SAKAI	JOBB	361.4	100000
		NIPPON HOSO KYOKAI BDCSTG CORP OF JAPAN			
		ALSO USED BY VOICE OF THE UN COMMAND			
830	MEXICO	MEXICO CITY	XELA	361.4	5000
		RADIO METROPOLITANA			10000
			RADIO METROPOLITANA S A		
830	PAKISTAN	KARACHI		361.4	10000
		RADIO PAKISTAN	GOVERNMENT		
830	PHILIPPINES	MANILA	DZMY	361.4	5000
		MONSERRAT BDCSTG SYSTEM			
		XMTR LOCATED POLO BULACAN PROVINCE			
830	VENEZUELA	LOS TEQUES	YVLT	361.4	500
		RADIO MIRANDA			
		CORP RADIOFONICA VENEZOLANA C A			
833	LIBYA	BENGHAZI		360.1	1000
		FORCES BROADCASTING SVC NORTH AFRICA			
			BRITISH ARMY		
836	FINLAND	YLIVIESKA		358.9	10000
		SUOMEN YLEISRADIO	LAHTI NETWORK		
			OY YLEISRADIO AB GOVT		
836	FRANCE	NANCY		358.9	150000
		RADIODIFFUSION TELEVISION FRANCAISE GOVT			
		NANCY I PARISIAN NETWORK			

FREQUENCY (in kcs.)	COUNTRY	CITY	SYMBOL CALL	W/L	POWER
	STATION NAME		OWNERSHIP		
836	SPAIN	HUELVA	V	358.9	2000
	RADIO NACIONAL DE ESPANA		GOVT		
836	SPAIN	SAN FELIU DE LLOBREGAT	EFJ14	358.9	500
	RADIO SAN FELIU DE LLOBREGAT				
	FRENTE DE JUVENTUDES DE ESPANA				
836	USSR	KHARKOV UKRAINE		358.9	100000
	KHARKOV OBLAST	BEACON SIGNAL	HW GOVT		
837	LEBANON	BEIRUT		358.4	4000
	MAHATTAT AL IDHAH AL LUBNANIYYAH		GOVT		
838	VIETNAM (REPUBLIC OF)	SAIGON		358.0	1000
	TIENG NOI CONG HOA VIETNAM		GOVT		
	VOICE OF THE REPUBLIC OF VIETNAM				
840	ARGENTINA	ROSARIO	LT8	357.1	5000
	RADIO ROSARIO				
	PROMOTORES ASOC DE TELERADIODIF S A				
840	AUSTRALIA	ROCKHAMPTON	4RK	357.1	10000
	AUSTRALIAN BROADCASTING COMM				
840	BRAZIL	SALVADOR B A	ZYD8	357.1	5000
	RADIO EXCELSIOR DA BAHIA				10000
	RADIO EXCELSIOR DA BAHIA S A				
840	BRAZIL	SAO PAULO S P	PRH9	357.1	5000
	RADIO BANDEIRANTES				10000
	RADIO BANDEIRANTES S A				
840	CHILE	OSORNO	CD84	357.1	1500
	RADIO SOC AGRICOLA Y GRANADERA DE OSORNO				
	SOC AGRICOLA Y GRANADERA DE OSORNO				
840	CHILE	TALCAHUANO	CC84	357.1	1000
	RADIO ALMIRANTE LATORRE		PABLO D LAMA		
840	CHILE	VINA DEL MAR	CB84	357.1	1000
	RADIO RECREO				
	SOC CHILENA RADIODIFUSORAS S A				
840	CHINA COMNST	PEKING		357.1	
	CHUNGYANG J K T		GOVT		
	CENTRAL PEOPLES BROADCASTING STATION				
840	CHINA TAIWAN	TAITUNG	BED28	357.1	1000
	TAITUNG K T		GOVT		
	TAITUNG BROADCASTING STATION				
840	COLOMBIA	BOGOTA	V HJKC	357.1	5000
	EMISORA NUEVO MUNDO		FER L HENAO		
840	CUBA	CIEGO DE AVILA	CMJM	357.1	500
	CADENA NACIONAL CUBANO S A				
840	CUBA	PINAR DEL RIO	CMAN	357.1	1000
	CIRCUITO NACIONAL CUBANO				
	CADENA NACIONAL CUBANO S A				
840	CUBA	VICTORIA DE LAS TUNAS	CMDQ	357.1	250
	RADIO VICTORIA		RADIO VICTORIA S A		
840	EL SALVADOR	SAN SALVADOR	YSF	357.1	300
	RADIO VANGUARDIA		ENRIQUE SALAZAR		
840	FIJI ISLANDS	SUVA	VRH2	357.1	500
			FIJI BDCSTG COMM		
840	INDIA	VIJAYAWADA		357.1	20000
	ALL INDIA RADIO		GOVT		
840	JAPAN	IIDA	R JOSQ	357.1	50
	NIPPON HOSO KYOKAI		BDCSTG CORP OF JAPAN		
	TOKYO REGION				

FREQUENCY (in kcs.)	COUNTRY	CITY	SYMBOL CALL	W/L	POWER
	STATION NAME		OWNERSHIP		
840	JAPAN	KUSHIRO	JOPG	357.1	100
		NIPPON HOSO KYOKAI	BDCSTG CORP OF JAPAN		
		SAPPORO REGION			
840	JAPAN	NAGANO	JONK	357.1	500
		NIPPON HOSO KYOKAI	BDCSTG CORP OF JAPAN		
		TOKYO REGION			
840	JAPAN	NAGASAKI	JOAG	357.1	500
		NIPPON HOSO KYOKAI	BDCSTG CORP OF JAPAN		
		KUMAMOTO REGION			
840	JAPAN	NOBEOKA	R JOMT	357.1	500
		NIPPON HOSO KYOKAI	BDCSTG CORP OF JAPAN		
		KUMAMOTO REGION			
840	KOREA SOUTH	SEOUL	HLKY	357.1	10000
		CHRISTIAN BROADCASTING STATION			
		KOREAN CHRISTIAN ASSOCIATION			
840	MEXICO	COATZACOALCOS	D XEGB	357.1	250
			LUIS ARANDA CASTILLO		
840	MEXICO	CORDOBA	XEDZ	357.1	5000
		JUANA JACOME VDA DE ZUNIGA			
840	MEXICO	GUADALAJARA	D XEBA	357.1	1000
		JESUS D GONZALEZ GARCIA			
840	PANAMA	PANAMA CITY	HOG	357.1	300
		RADIO PANAMERICANA ESTACION DE LA			
		COMUNIDAD	GILBERTO ARIAS		
840	PHILIPPINES	DUMAGUETE NEGROS	DYSR	357.1	1000
		VOICE OF CHRISTIAN BROTHERHOOD			
		SILLIMAN UNIVERSITY			
840	VENEZUELA	BARQUISIMETO	YVMY	357.1	300
		RADIO CRONOS	RAUL MONTESINO CAMEJO		
845	FINLAND	HELSINKI		355.0	200
		SUOMEN YLEISRADIO	HELSINKI NETWORK		
		HELSINKI III	OY YLEISRADIO AB GOVT		
845	GILBERT & ELLICE IS	TARAWA	VTW	355.0	50
		GILBERT & ELLICE IS BDCSTG SVC			
			BRITISH GOVT		
845	HONDURAS	TEGUCIGALPA	V HROW	355.0	250
		RADIO MONSERRAT	ALFREDO LEON GOMEZ		
845	ITALY	ROME		355.0	150000
		RADIO TELEVISIONE ITALIANA	GOVT		
		ROME II			
845	SOUTH AFRICA	PIETERMARTIZBURG		355.0	10000
		SPRINGBOK RADIO	SABC		
845	USSR	IOSHKAR OLA RSFSR	RV61	355.0	10000
		MARI ASSR BEACON SIGNAL IO	GOVT		
848	KOREA NORTH	WONSAN		353.7	500
		WONSAN PANGSONGGUK	GOVT		
		WONSAN BROADCASTING STATION			
850	ALASKA	ELEMNDORF AFB		352.9	50
	AFRS		US AIR FORCE		
850	AUSTRALIA	CANBERRA	2CY	352.9	10000
		AUSTRALIAN BROADCASTING COMM			
850	CANADA	RED DEER ALTA	CKRD	352.9	1000
		CENTRAL ALBERTA BROADCASTING CO LTD			

FREQUENCY (in kcs.)	COUNTRY	CITY	SYMBOL CALL	W/L	POWER
	STATION NAME		OWNERSHIP		
850	CANADA	VERDUN	QUE RADIO STATION CKVL LTD	352.9	10000 50000
850	CHINA TAIWAN	KINMEN IS	QUEMOY KINMEN CHUN CHUNG K T MIN NATL DEFENSE KINMEN ARMED FORCES BDCSTG STATION	352.9	1000
850	ECUADOR	GUAYAQUIL	HC2FZ RADIO EL TRIUNFO PEDRO CHAPILLIQUEN L	352.9	300
850	HAWAII	HILO	KILA ISLAND BROADCASTING COMPANY	352.9	1000
850	INDIA	AHMEDABAD	GOVT ALL INDIA RADIO STUDIOS ALSO AT BARODA	352.9	50000
850	JAPAN	NIIGATA	AKATSUKA NIPPON HOSO KYOKAI BDCSTG CORP OF JAPAN TOKYO REGION	352.9	10000
850	NICARAGUA	MANAGUA	YNMV RADIO CONTINENTAL MARIANO VALLE QUINTERO	352.9	10000
850	PUERTO RICO	AGUADILLA	WABA HECTOR REICHARD	352.9	500
850	SARAWAK	KUCHING	GOVERNMENT RADIO SARAWAK	352.9	5000
850	TURKEY	ADANA	US AIR FORCE AFRS	352.9	50
850	URUGUAY	MONTEVIDEO	CX16 RADIO CARVE RELAYED BY CX13 SADREP LTDA	352.9	50000
850	VENEZUELA	VALENCIA	YVLD RADIO VALENCIA MIGUEL ACHE	352.9	1000
854	PERU	LIMA	OAX4A RADIO NACIONAL DEL PERU GOVT	351.3	20000
854	RUMANIA	BUCHAREST	TINCABESTI BUCHAREST II GOVERNMENT	351.3	150000
854	SPAIN	MADRID	V EAJ2 RADIO ESPANA AFFILIATED CIA.RADIODIF.INTERCONTINENTAL	351.3	3500
855	COSTA RICA	SAN JOSE	TICS LA VOZ DE AMERICA A F CANAS IRAETA	350.9	5000
856	THAILAND	BANGKOK	GOVT STANI WITHAYU THOTLONG KHONG KROM PRACHASAMPHAN EXPMTL STA OF PUB REL DEPT	350.4	
860	AUSTRALIA	HOBART	7HO COMMERCIAL BROADCASTERS PTY LTD	348.8	2000
860	AUSTRALIA	TOOWOOMBA	4GR GOLD RADIO SVC PTY LTD	348.8	2000
860	BRAZIL	RIO DE JANEIRO	D F PRA3 RADIO MUNDIAL RADIO MUNDIAL S A	348.8	50000
860	CANADA	ASHCROFT	B C R CBRT CANADIAN BROADCASTING CORP BOOSTER RELAY OF CBR	348.8	20
860	CANADA	BANFF	R CBXB CANADIAN BROADCASTING CORP BOOSTER RELAY OF CBX	348.8	20
860	CANADA	BLAIRMORE ALTA	R CBXL CANADIAN BROADCASTING CORP BOOSTER RELAY OF CBX	348.8	20

FREQUENCY (in kca.)	COUNTRY	CITY	SYMBOL CALL	W/L	POWER
		STATION NAME	OWNERSHIP		
860	CANADA	BURNS LAKE CANADIAN BOOSTER RELAY OF CBR	R CBRB BROADCASTING CORP	348.8	20
860	CANADA	CRANBROOK B C CANADIAN BOOSTER RELAY OF CBR	R CBRR BROADCASTING CORP	348.8	20
860	CANADA	FIELD B C CANADIAN BOOSTER RELAY OF CBR	R CBRD BROADCASTING CORP	348.8	20
860	CANADA	GRAND FORKS B C CANADIAN BOOSTER RELAY OF CBR	R CBRJ BROADCASTING CORP	348.8	20
860	CANADA	KASLO B C CANADIAN BOOSTER RELAY OF CBR	R CBUG BROADCASTING CORP	348.8	20
860	CANADA	OCEAN FALLS B C CANADIAN BOOSTER RELAY OF CBU	R CBUF BROADCASTING CORP	348.8	20
860	CANADA	PRINCETON B C CANADIAN BOOSTER RELAY OF CBR	R CBRP BROADCASTING CORP	348.8	20
860	CANADA	REVELSTOKE B C CANADIAN BOOSTER RELAY OF CBR	R CBRA BROADCASTING CORP	348.8	20
860	CANADA	TERRACE B C CANADIAN BOOSTER RELAY OF CBR	R CBRC BROADCASTING CORP	348.8	20
860	CANADA	TORONTO ONT CANADIAN BOOSTER RELAY OF CBR	CJBC BROADCASTING CORP	348.8	50000
860	CANADA	WILLIAMS LAKE B C CANADIAN BOOSTER RELAY OF CBR	R CBRL BROADCASTING CORP	348.8	20
860	CHINA COMNST	LANCHOW KANSU J K T KANSU PEOPLES BROADCASTING STATION	GOVT	348.8	250
860	CHINA TAIWAN	HUALIEN HUALIEN K T HUALIEN BROADCASTING STATION	BED27 GOVT	348.8	1000
860	COLOMBIA	BOGOTA LA VOZ DE BOGOTA	HJCE GUSTAVO URIBE TH	348.8	10000
860	CUBA	HAVANA RADIO AEROPUERTO INTERNACIONAL RADIO AEROPUERTO INTERNACIONAL S A	CMBL	348.8	25000
860	ECUADOR	QUITO RADIO 24 DE MAYO	HC1DH	348.8	
860	HONG KONG	HONG KONG RADIO HONG KONG	ZBW GOVERNMENT	348.8	2000
860	JAPAN	ASAHIKAWA HOKKAIDO HOSO HOKKAIDO BROADCASTING CO	R JOHE	348.8	500 1000
860	JAPAN	FUKUI FUKUI HOSO FUKUI BROADCASTING CO	JOPR	348.8	500 1000
860	JAPAN	TSU RADIO MIE	JOXR RADIO MIE CO	348.8	500
860	KOREA NORTH	SINUJU SINUJU PANGSONGGUK SINUJU BROADCASTING STATION	GOVT	348.8	500
860	KOREA SOUTH	CHONGJU CHONGJU PANGSONGGUK CHONGJU BROADCASTING STATION	HLKQ GOVT	348.8	500

FREQUENCY (in kcs.)	COUNTRY	CITY	SYMBOL CALL	W/L	POWER
	STATION NAME		OWNERSHIP		
860	MEXICO	DURANGO	XEDU CARLOS C ARMAS	348.8	500 1000
860	MEXICO	MEXICO CITY	XEUN RADIO UNIVERSIDAD NACIONAL KEYU UNIVERSIDAD NACIONAL DE MEXICO	348.8	5000
860	MEXICO	MONTERREY	XENL CLEMENTE SERNA MARTINEZ	348.8	5000
860	MEXICO	TEPIC	XEIN	348.8	750 1000
860	MEXICO	TIJUANA	XEMO FERNANDO FEDERICO FERREIRA	348.8	5000
860	NEW ZEALAND	NAPIER	2YZ NEW ZEALAND BROADCASTING SERVICE GOVT	348.8	5000
860	PHILIPPINES	MANILA	DZST VOICE OF CATH PHIL UNIV OF SANTO TOMAS RELAYED BY DZH5 & PHIL BDCSTG CORP	348.8	1000
863	FRANCE	PARIS	RADIODIFFUSION TELEVISION FRANCAISE GOVT PARIS I NATIONAL NETWORK	347.6	100000
863	KENYA	NAIROBI	VQ7LO CABLE & WIRELESS BROADCASTING SERVICE CABLE & WIRELESS LTD	347.6	5000
863	SOUTH AFRICA	PIETERSBURG	SABC SUID AFRIKAANSE UITSAAIKORPORATIE	347.6	5000
863	SPAIN	BARCELONA	EFJ15 RADIO JUVENTUD DE BARCELONA FRENTE DE JUVENTUDES DE ESPANA	347.6	500
863	USSR	YEREVAN ARMENIA	GOVT	347.6	
864	CURACAO NETH W I	WILLEMSTAD	PJC2 JULIANA ZENDER CURACAOSCHE RADIO VEREINIGING	347.0	3000
870	ARGENTINA	BUENOS AIRES	LRA RADIO NACIONAL RELAYED BY SW GOVT	344.8	10000
870	AUSTRALIA	SYDNEY	2GB BROADCASTING STATION 2GB PTY LTD	344.8	5000
870	CEYLON	COLOMBO	V RADIO CEYLON GOVT	344.8	250
870	CHINA COMNST	TIENTSIN	GOVT TIENCHING J K T TIENTSIN PEOPLES BDCSTG STATION	344.8	
870	CHINA TAIWAN	TAICHUNG	BEV52 CHUNG SHENG K T CHUNG SHENG BDCSTG CO CHUNG SHENG BROADCASTING STATION	344.8	500
870	EL SALVADOR	SAN SALVADOR	YSO LA VOZ DE LA DEMOCRACIA EDMUNDO NUSSEN	344.8	1500
870	HAWAII	HONOLULU KAIMUKI	KAIM CHRISTIAN BROADCASTING CO	344.8	1000
870	JAPAN	FUKUOKA KASUGA	JOLB NIPPON HOSO KYOKAI BDCSTG CORP OF JAPAN XMTR LEASED BY UN COMMAND AS STANDBY	344.8	50000
870	MEXICO	MORELIA	D XEMM	344.8	500
870	MEXICO	ORIZABA	XETQ MENSAJERA DEL PROGRESO SUCRS DE FRANCISCO CAMPOS H	344.8	5000

FREQUENCY (in kcs.)	COUNTRY	CITY	SYMBOL CALL	W/L	POWER
	STATION NAME		OWNERSHIP		
870	PAKISTAN	CHITTAGONG		344.8	1000
	RADIO PAKISTAN		GOVERNMENT		
870	PANAMA	PANAMA CITY	HOHO	344.8	300
	RADIO MUSICAL				
	E S VDA DE ALBARRACIN Y G R PEREIRA P				
872	GERMANY WEST	FRANKFURT		344.0	150000
	AMERICAN FORCES NETWORK		U S ARMY		
872	HUNGARY	MISKOLC	HAE3	344.0	1000
	RELAYS PETOEFI RADIO		GOVERNMENT		
	BORSOD ABAUJ ZEMPLEN REGIONAL SVC				
872	SPAIN	ZARAGOZA	EAJ101	344.0	30000
	RADIO ZARAGOZA				
	AFFILIATED CIA-RADIODIF-INTERCONTINENTAL				
875	MALAYA	KUALA LUMPUR		342.8	10000
	RADIO MALAYA		GOVT		
880	AUSTRALIA	PERTH	6PR	340.9	500
			NICHOLSONS LTD		
880	AUSTRALIA	WARRAGUL	3UL	340.9	1000
			ARGUS BDCSTG SVC PTY LTD		
880	AUSTRALIA	WARWICK	4WK	340.9	1000
			WARWICK BDCSTG CO PTY LTD		
880	BRAZIL	BELO HORIZONTE M G	PRI3	340.9	50000
	RADIO INCONFIDENCIA DE MINAS GERAIS				
			GOVT		
880	CHINA COMNST	FOOCHOW		340.9	1000
	FUCHIEN J K T		GOVT		
	FUKIEN PEOPLES BROADCASTING STATION				
880	COSTA RICA	SAN JOSE	TILS	340.9	5000
	RADION		A F CANAS IRAETA		
880	CUBA	CAMAGUEY	CMJB	340.9	1000
880	CUBA	CONSOLACION DEL SUR	CMAO	340.9	1000
880	ECUMDOR	AMBATO	HC6SI	340.9	
	RADIO SIRA				
880	ECUADOR	QUITO	HC1GP	340.9	2000
	RADIO CATOLICA		M ROJAS		
	RELAYED ON SW				
880	GUATEMALA	GUATEMALA CITY	TGJ	340.9	5000
	RADIO NUEVO MUNDO		H GONZALEZ SUAREZ		
880	JAPAN	SHIZUOKA	JOPK	340.9	3000
	NIPPON HOSO KYOKAI		BDCSTG CORP OF JAPAN		
	NAGOYA REGION				
880	KOREA SOUTH	TAEJON	HLKI	340.9	10000
	TAEJON PANGSONGGUK		GOVT		
	TAEJON BROADCASTING STATION				
880	MEXICO	ZAPOPAN		340.9	500
			JULIO ROMO VALDIVIA		
880	NEW ZEALAND	AUCKLAND	1YC	340.9	10000
	NEW ZEALAND BROADCASTING SERVICE		GOVT		
880	RYUKYU IS	HIRARA MIYAKO I	KSBK	340.9	500
			RYUKUS BDCSTG CORP		
880	VENEZUELA	CARACAS	YVKU	340.9	1000
	RADIO LIBERTADOR				
	COMPANIA ANONIMA RADIO LIBERTADOR				
881	GERMANY EAST	KOENIGSWUSTERHAUSEN		340.5	100000
	DEUTSCHLANDSENDER				
	GERMAN DEMOCRATIC REPUBLIC				

FREQUENCY (in kcs.)	COUNTRY	CITY	SYMBOL CALL	W/L	POWER
	STATION NAME		OWNERSHIP		
881	UNITED KINGDOM	PENMON		340.5	20000
	BBC WELSH HOME SERVICE		BRITISH BROADCASTING CORP		
881	UNITED KINGDOM	TOWYN		340.5	5000
	BBC WELSH HOME SERVICE		BRITISH BROADCASTING CORP		
881	UNITED KINGDOM	WASHFORD		340.5	150000
	BBC WELSH HOME SERVICE		BRITISH BROADCASTING CORP		
881	UNITED KINGDOM	WREXHAM		340.5	5000
	BBC WELSH HOME SERVICE		BRITISH BROADCASTING CORP		
881	USSR	STAVROPOL	RSFSR	RV124	340.5
	STAVROPOL KRAI		GOVT		
881	YUGOSLAVIA	TITOGRAD		340.5	20000
	RADIO TITOGRAD		GOVERNMENT		
885	AUSTRIA	GMUEND	R	339.0	50
	OESTERREICHISCHER RUNDFUNK		GOVT		
886	AUSTRIA	MURAU STEIERMARK	R	338.6	30
	OESTERREICHISCHER RUNDFUNK		GOVT		
890	ALGERIA	ALGIERS		337.1	50000
	RADIO ALGERIE		RTF GOVT		
	ALGIERS II				
890	AUSTRALIA	ADELAIDE	5AN	337.1	2000
	AUSTRALIAN BROADCASTING COMM				
890	AUSTRIA	LINZ FREINBERG		337.1	15000
	OESTERREICHISCHER RUNDFUNK		GOVT		
890	BRAZIL	RECIFE P E	ZYK20	337.1	10000
	RADIO TAMANDARE		RELAYED ON SW		20000
			RADIO TAMANDARE LTDA		
890	BRAZIL	SAO PAULO S P	PRA6	337.1	5000
	RADIO GAZETA		FUNDACAO CASPER LIBERO		
890	CHILE	PUNTA ARENAS	CD89	337.1	1000
	RADIO POLAR				
	CIA CHILENA DE COMUNICACIONES S A				
890	CHILE	SANTIAGO	CB89	337.1	1000
	RADIO BULNES RELAYED BY CE1174				
	CARLOS BRICENO OLIVARES				
890	CHINA COMNST	ANTUNG		337.1	250
	ANTUNG J K T		GOVT		
	ANTUNG PEOPLES BROADCASTING STATION				
890	CHINA TAIWAN	KAOHSIUNG	BED25	337.1	1000
	KAOHSIUNG K T		GOVT		
	KAOHSIUNG BROADCASTING STATION				
890	COLOMBIA	BOGOTA	HJCI	337.1	10000
	LA VOZ DE LA VICTOR				
	ALFONSO GAITAN CUBIDES				
890	CUBA	HAVANA	CMCQ	337.1	250
	ONDA MUSICAL CUBANA				
	ONDA MUSICAL CUBANA S A				
890	CUBA	SANTA CLARA	CMHD	337.1	1000
			UNION RADIO S A		
890	CUBA	SANTIAGO	P	337.1	250

FREQUENCY (in kcs.)	COUNTRY	CITY	SYMBOL CALL	W/L	POWER
	STATION NAME		OWNERSHIP		
890	FIJI ISLANDS	LAUTOKA	VRH3 FIJI BDCSTG COMM	337.1	2500
890	INDIA	DELHI		337.1	50000
	ALL INDIA RADIO		GOVT		
890	JAPAN	SENDAI	HARAMACHI JOHK NIPPON HOSO KYOKAI BDCSTG CORP OF JAPAN	337.1	10000
890	MEXICO	VILLAHERMOSA	D XEEV	337.1	1000
890	NORWAY	BERGEN	LKB NORSK RIKSKRINGKASTING BERGEN I	337.1	20000
			GOVT		
890	NORWAY	KRISTIANSAND	LKK NORSK RIKSKRINGKASTING	337.1	20000
			GOVERNMENT		
890	NORWAY	TROENDELAG	LKT NORSK RIKSKRINGKASTING	337.1	20000
			GOVERNMENT		
890	PANAMA	DAVID	HOR34 ONDAS DEL PACIFICO	337.1	200
			RAFAEL A DIAZ		
890	PERU	LIMA	OAX4E RADIO CENTRAL	337.1	1000
			JUAN P GOICOCHEA		
890	PHILIPPINES	MANILA	DZXX REPUBLIC BDCSTG SYSTEM	337.1	1000
			BOB STEWART XMTR LOCATED PALOLA MALABON RIZAL		
890	URUGUAY	MONTEVIDEO	CX18 RADIO LIBERTAD SPORT	337.1	10000
			DIFUSORAS DEL URUGUAY S A		5000
890	USSR	UZHGOROD	UKRAINE RV130	337.1	20000
		TRANSCARPATHIAN OBLAST	GOVT		
890	VENEZUELA	VALENCIA	YVLN	337.1	1000
		RADIO AMERICA			
895	ECUADOR	GUAYAQUIL	HC2GT	335.2	
		ONDAS NACIONALES			
895	IRAN	TEHERAN		335.2	50000
		RADIO TEHERAN	GOVERNMENT		
899	ITALY	MILAN		333.7	150000
		RADIO TELEVISIONE ITALIANA MILAN I	GOVT		
900	ALASKA	FAIRBANKS	KFRB ALASKA BROADCASTING CO	333.3	5000
			WILLIAM J WAGNER		
900	ARGENTINA	BAHIA BLANCA	LU2 RADIO BAHIA BLANCA	333.3	5000
			PROMOTORES ASOC DE TELERADIODIF S A		
900	AUSTRALIA	BRIDGETOWN	6BY COMMERCIAL	333.3	2000
900	AUSTRALIA	DEVONPORT	7AD NORTHERN TASMANIA BDCSTERS PTY LTD	333.3	500
900	AUSTRALIA	LISMORE	2LM RICHMOND RIVER BDCSTRS PTY LTD	333.3	1000
900	BRAZIL	NATAL R N	ZY123 RADIO NORDESTE	333.3	10000
			RADIO NORDESTE LTDA		
900	BRAZIL	RIO DE JANEIRO D F	PRB7 RADIO TAMOIO	333.3	5000
			RADIO TAMOIO S A		10000
900	CANADA	HAMILTON ONT	CHML MAPLE LEAF BROADCASTING CO LTD	333.3	5000
900	CANADA	KIMBERLEY B C	R CBRK CANADIAN BROADCASTING CORP	333.3	20
			BOOSTER RELAY OF CBR		

FREQUENCY (in kcs.)	COUNTRY	CITY	SYMBOL CALL	W/L	POWER
	STATION NAME		OWNERSHIP		
900	CANADA	OSOYOOS B C	R CBUB	333.3	20
		CANADIAN BROADCASTING CORP			
		BOOSTER RELAY OF CBU			
900	CANADA	PRINCE ALBERT SASK	CKBI	333.3	10000
		CENTRAL BROADCASTING CO LTD			
900	CANADA	PRINCE GEORGE B C	R CBRG	333.3	20
		CANADIAN BROADCASTING CORP			
		BOOSTER RELAY OF CBR			
900	CANADA	RIMOUSKI QUE	CJBR	333.3	10000
		CENTRAL PUBLIC SERVICE CORP LTD			
900	CANADA	ST JEROME QUE	CKTB	333.3	1000
		NIAGARA DISTRICT BROADCASTING CO LTD			
900	CANADA	SHERBROOKE QUE	CHLT	333.3	1000
		LA TRIBUNE LTD			
900	CANADA	SUDBURY ONT	CHNO	333.3	1000
		THE SUDBURY BROADCASTING CO LTD			
900	CANADA	VICTORIA B C	CJVI	333.3	10000
		ISLAND BROADCASTING COMPANY LTD			
900	CHILE	ANTOFAGASTA	CA90	333.3	1000
		RADIO LIBERTAD RELAYED BY CE645			
		ANTONIO CAJIAO GONZALEZ			
900	CHILE	PARRAL	CC90	333.3	100
		RADIO EL ROBLE			
		SOC CHILENA RADIODIFUSORAS S A			
900	CHILE	VALPARAISO	CB90	333.3	1000
		RADIO SOCIEDAD NACIONAL DE AGRICULTURA			
		SOC NAC DE AGRICULTURA Y CIA LTDA			
900	CHINA COMNST	AMOY FOOCHOW AREA		333.3	
		CHUNGYANG J K T	GOVT		
		CENTRAL PEOPLES BROADCASTING STATION			
900	COLOMBIA	CALI	HJEY	333.3	5000
		LA VOZ DE CALI	B TOBIN DE LA ROCHE		
900	COSTA RICA	CARTAGO	TILC	333.3	5000
		RADIO HISPANA	J F LAFUENTE C		
900	CUBA	CIEGO DE AVILA	CMJB	333.3	1000
		CIRCUITO CMQ S A			
900	CUBA	SANTIAGO	CMKU	333.3	250
900	GREENLAND	NARSARSSUAK	WXLS	333.3	1000
		AFRS	US AIR FORCE		
900	JAPAN	HAKODATE	R JOHO	333.3	500
		HOKKAIDO HOSO	HOKKAIDO BROADCASTING CO		1000
900	JAPAN	YONAGO	JOHF	333.3	500
		RADIO SANIN	COMMERCIAL		1000
900	MEXICO	MEXICO CITY	XEW	333.3	100000
		LA VOZ DE LA AMERICA LATINA	RELAYED BY		250000
		XEWA XEWK XEWW	C RADIODIF MEJICANA S A		
900	MIDWAY IS		KMTH	333.3	50
		AFRS	US NAVY		
900	NEW ZEALAND	DUNEDIN	4YC	333.3	10000
		NEW ZEALAND BROADCASTING SERVICE	GOVT		
900	NICARAGUA	MANAGUA	YNSM	333.3	100
		RADIO CENTRAL	FRANCISCO PEREZ G		

FREQUENCY (in kcs.)	COUNTRY	CITY	SYMBOL CALL	W/L	POWER
	STATION NAME		OWNERSHIP		
900	PANAMA	PANAMA CITY	HOHA	333.3	250
		LA VOZ DEL PUEBLO	MODESTO LOMBARDO VEGA		
900	PARAGUAY	ASUNCION	ZP7	333.3	2500
		RADIO GUARANI			
		MARIA ELENA BAJAC & CESAR SACCARELLO			
900	PERU	LIMA	OBX4X	333.3	10000
		RADIO EL SOL	CIA		
		DE PRODUCCIONES RADIALES Y TELEVISION			
900	PHILIPPINES	COTA BATO MINDANAO	DXMS	333.3	
		RADIO MINDANAO SULU			
		NOTRE DAME BDCSTG CORP			
900	PHILIPPINES	DAVAO MINDANAO	DXMC	333.3	300
		VOICE OF DAVAO			
		MINDANAO COLLEGE BROADCASTING SYSTEM			
900	THAILAND	BANGKOK		333.3	
		STANI WITHAYU THOTLONG KHONG KROM PHITAK			
		SANTIRAT EXPMNTL STA POLICE DEPT			
904	CLANDESTINE	GERMANY EAST		331.9	
		DEUTSCHER FREIHEITSSENDER NEUN HUNDERT			
		VIER GERMAN FREEDOM SENDER 904			
904	CLANDESTINE	RUSSIAN (COMMUNIST)		331.9	
		RADIO VESHCHANIE VOZVRASHCHENIE NA			
		RODINU RETURN TO THE HOMELAND COMMITTEE			
908	IRAQ	BAGHDAD		330.0	100000
		MAHATTAT AL IDHAAH AL IRAQIYYAH	GOVT		
908	RUMANIA	CLUJ		330.0	
			GOVERNMENT		
908	SOUTH AFRICA	EAST LONDON		330.0	2000
		SPRINGBOK RADIO	SABC		
908	UNITED KINGDOM	BROOKMANS PARK		330.0	150000
		BBC LONDON HOME SERVICE			
		BRITISH BROADCASTING CORP			
910	ARGENTINA	CORDOBA	LV3	329.7	10000
		RADIO CORDOBA	EDITORIAL HAYNES LTD S A		25000
910	ARGENTINA	MAR DEL PLATA	LU6	329.7	1000
		RADIO ATLANTICA			
		EDITORIAL HAYNES LTD S A			
910	AUSTRALIA	PIALBA	4QB	329.7	2000
		AUSTRALIAN BROADCASTING COMM			
910	CANADA	KAMLOOPS B C	CFJC	329.7	1000
		KAMLOOPS SENTINEL LTD			
910	CANADA	LINDSAY ONT	CKLY	329.7	1000
		GREG MAY BROADCASTING LTD			
910	CANADA	OTTAWA ONT	CBO	329.7	5000
		CANADIAN BROADCASTING CORP			
910	CANADA	ROBERVAL QUE	CHRL	329.7	1000
		RADIO ROBERVAL INC			
910	CHINA COMNST	URUMCHI		329.7	5000
		SINCHIANG J K T	GOVT		
		SINKIANG PEOPLES BROADCASTING STATION			
910	CHINA TAIWAN	KEELUNG	BEV78	329.7	500
		I SHIH K T	CATHOLIC CHURCH		
		I SHIH BROADCASTING STATION			
910	CUBA	HAVANA	CMCF	329.7	10000
		UNION RADIO	UNION RADIO S A		

FREQUENCY (in kcs.)	COUNTRY	CITY	SYMBOL CALL	W/L	POWER	
	STATION NAME		OWNERSHIP			
910	CUBA	MATANZAS	P	329.7	250	
910	INDIA	RAJKOT		329.7	1000	
	ALL INDIA RADIO		GOVT			
910	JAPAN	NAGOYA	OKEHAZAMA	JOCB	329.7	10000
	NIPPON HOSO KYOKAI		BDCSTG CORP OF JAPAN			
910	MEXICO	MEXICALI		XEAO	329.7	250
			JUAN C CHAVEZ			
910	MEXICO	MONCLOVA		XEMW	329.7	500
910	PUERTO RICO	PONCE		WPRP	329.7	5000
	LA VOZ DE PUERTO RICO		VOICE OF PUERTO RICO INC			
912	GERMANY EAST	DRESDEN	REICHENBACH		328.9	20000
	BERLINER RUNDfunk		DRESDEN II	GERMAN DEMOCRATIC REPUBLIC		
917	MOROCCO	RABAT			327.2	250
	AL IDHAAH WATANIYYAH FI AL MAGHRIBI AL AQSA		NATIONAL RADIO OF MOROCCO	GOVT		
917	MOROCCO	TETUAN		V EHT2	327.2	5000
	RADIO DERSA		EMPRESA TORRES QUEVEDO S A			
917	MOZAMBIQUE	LOURENCO MARQUES		V CR7BK	327.2	100000
	RADIO CLUBE DE MOCAMBIQUE		COMMERCIAL			
917	USSR	MAKHACHKALA	RSFSR	RV137	327.2	10000
	DAGESTAN ASSR		GOVT			
917	YUGOSLAVIA	LJUBLJANA			327.2	135000
	RADIO LJUBLJANA		GOVERNMENT			
920	AUSTRALIA	CHARLESVILLE		4VL	326.1	500
			CHARLESVILLE BROADCASTING CO LTD			
920	AUSTRALIA	COOMA		2XL	326.1	1000
			COOMA BROADCASTERS PTY LTD			
920	AUSTRALIA	NARROGIN		6NA	326.1	2000
			PEOPLES PRINT & PUB CO OF W AUST			
920	CANADA	HALIFAX N S		CJCH	326.1	5000
			CHRONICLE COMPANY LTD			
920	CANADA	WINGHAM ONT		CKNX	326.1	1000
			RADIO STATION CKNX LTD			
920	CEYLON	COLOMBO			326.1	1000
	RADIO CEYLON		GOVT			
920	COLOMBIA	BOGOTA		HJCS	326.1	10000
	RADIO CONTINENTAL		JORGE PALACIOS			
920	COSTA RICA	SAN JOSE		TIRS	326.1	5000
	RADIO ATHENEA		ORLANDO SOTELA M			
920	CUBA	CAMAGUEY		CMJL	326.1	10000
	RADIO CENTRO		CIRCUITO CMQ S A			
920	CUBA	PINAR DEL RIO		CMAQ	326.1	1000
	RADIO CENTRO		CIRCUITO CMQ S A			
920	ECUADOR	QUITO		HC1CM	326.1	350
	RADIO COLON		CESAR MANTILLA			
920	HAWAII	WAIPAHA		KAHU	326.1	1000
			RURAL BROADCASTING CO LTD			
920	JAPAN	KOCHI		JOZR	326.1	500
	RADIO KOCHI		RADIO KOCHI CO		1000	

FREQUENCY (in kcs.)	COUNTRY	CITY	SYMBOL CALL	W/L	POWER
	STATION NAME		OWNERSHIP		
920	JAPAN	YAMAGATA YAMAGATA HOSO	YAMAGATA YAMAGATA BDCSTG CO	JOEF	326.1 500 1000
920	KOREA SOUTH	MOKPO MOKPO PANGSONGGUK MOKPO BROADCASTING STATION		HLKN GOVT	326.1 500
920	MEXICO	CHIHUAHUA		XEHM	326.1 250
920	MEXICO	ENSENADA		D XEY LUIS ALARID OLGUIN	326.1 250
920	MEXICO	GOMEZ PALACIO		XEMD	326.1 100
920	MEXICO	GUADALAJARA		XELT EDUARDO REYNOSO GONZALEZ	326.1 250
920	MEXICO	HERMOSILLO EL HERALDO DE SONORA		XEBH RELAYED BY XEBR CARLOS G BALDERRAMA A	326.1 5000
920	MEXICO	MONTERREY		XEOK CARLOS ROA MONTES DE OCA	326.1 250 1000
920	MEXICO	PAPANTLA		XEGK ANGEL LAGARDE ANDRADE	326.1 250
920	MEXICO	PIEDRAS NEGRAS RADIO POPULAR FRONTERIZA		XEMJ JESUS F ELIZONDO VALDEZ	306.1 1000
920	MEXICO	SALTILLO		XEBD ENRIQUE MARTINEZ MARTINEZ	326.1 250
920	MEXICO	SAN LUIS POTOSI RADIO COMERCIAL		XEBM BENJAMIN BRIONES MUNOZ	326.1 1000 5000
920	MEXICO	VERA CRUZ		XEXV	326.1 250 5000
920	NEW ZEALAND	GREYMOUTH NEW ZEALAND BROADCASTING SERVICE		3YZ GOVT	326.1 10000
920	PARAGUAY	ENCARNACION RADIO ENCARNACION RELAYED BY ZPA5		ZP5 CARLOS MADELAIRE	326.1 5000
920	PHILIPPINES	MANILA VOICE OF AMERICA		US GOVT	326.1 50000
920	VENEZUELA	PORLAMAR RADIO NUEVA ESPARTA CORPORACION RADIOFONICA VENEZOLANA C A		YVQZ	326.1
921	CYPRUS	PAPHOS CYPRUS BROADCASTING SERVICE		GOVT	325.8 2000
923	THAILAND	BANGKOK STANI WITHAYU THORAPHAP HANG PRATED THAI THE TV BDCTG STA OF THLND THAI TV CO LTD			325.0
923	THAILAND	NAKHON RATCHASIMA STANI WITHAYU THOTLONG KHONG KONG KAN SUESARN KROM THAMROAT EXPMNTL POLICE STA		V	325.0
926	BELGIUM	BRUSSELS BRUSSELS II BELGISCHE NATIONAL RADIO OMROEP		GOVT	324.0 150000
926	EGYPT	LUXOR EGYPTIAN STATE BDCSTG SERVICE		GOVT	324.0 2000
926	USSR	IVANOVO STUDIOS ALSO AT KOSTROMA VLADIMIR & YAROSLAVL IW BEACON SIGNAL		RV31 GOVT	324.0 10000

FREQUENCY (in kcs.)	COUNTRY	CITY	SYMBOL CALL	W/L	POWER
	STATION NAME		OWNERSHIP		
928	YUGOSLAVIA	NIS	V	323.3	2000
	RADIO NIS		GOVERNMENT		
930	ALASKA	KETCHIKAN	KTKN	322.6	1000
	ALASKA BROADCASTING CO	WILLIAM J WAGNER			
930	AUSTRALIA	MELBOURNE	3UZ	322.6	5000
	3AW BROADCASTING CO PTY LTD				
930	BOLIVIA	LA PAZ	CP11	322.6	150
	RADIO AMAUTA RELAYED BY CP9	JENARO SAAVEDRA PEREZ			
930	BRAZIL	ARACAJU S E	ZYM20	322.6	5000
	RADIO LIBERDADE DE SERGIPE	RADIO LIBERDADE DE SERGIPE			
930	BRAZIL	ARAGUARI M G	PRJ3	322.6	5000
	RADIO ARAGUARI	SOCIEDADE RADIO ARAGUARI LTDA			
930	BRAZIL	ARARANGUA S C	ZYT3	322.6	100
	RADIO ARARANGUA	RADIO ARARANGUA LTDA			
930	BRAZIL	ITAPIRA S P	ZYR38	322.6	100
	RADIO CLUBE DE ITAPIRA	RADIO CLUBE DE ITAPIRA LTDA			
930	BRAZIL	PINDORAMA S P		322.6	100
	RADIO SOCIEDADE EMISSORAS PIRATININGA	RAD SOCIEDADE EMISSORAS PIRATININGA LTDA			
930	BRAZIL	ROLANDIA P R	ZYS31	322.6	100
	RADIO CLUBE DE ROLANDIA	RADIO CLUBE DE ROLANDIA LTDA			
930	BRAZIL	SAO LOURENCO DO SUL R S	ZYU41	322.6	250
	RADIO EMISORAS RIOGRANDENSES	EMISORAS RIOGRANDENSES LTDA			
930	BRAZIL	SAO VICENTE S P	ZYH3	322.6	250
	RADIO SOCIEDADE CULTURA DE SAO VICENTE	SOC RADIO CULTURA DE SAO VICENTE LTDA			500
930	BRAZIL	TIMONEIRA P R	ZYS25	322.6	250
	RADIO CULTURA DO PARANA	REDE PARANAENSE DE EMISSORAS S A			500
930	BRAZIL	VERA CRUZ S P	ZYR42	322.6	100
	RADIO CLUBE DE VERA CRUZ	RADIO CLUBE DE VERA CRUZ LTDA			
930	CANADA	EDMONTON ALTA	CJCA	322.6	5000
	EDMONTON BROADCASTING CO LTD				
930	CANADA	ST JOHN N B	CFBC	322.6	5000
	FUNDY BROADCASTING CO LTD				
930	CANADA	ST JOHNS NFLD	CJON	322.6	5000
	NEWFOUNDLAND BROADCASTING CO LTD				
930	CHILE	SANTIAGO	CB93	322.6	10000
	RADIO NUEVO MUNDO	RELAYED BY CE1174			
	SOC EMISORAS NUEVO MUNDO LTDA				
930	CHINA COMNST	YENCHI		322.6	250
	YENPIEN J K T	GOVT			
	YENPIEN PEOPLES BROADCASTING STATION				
930	COLOMBIA	CARTAGENA	HJAE	322.6	10000
	EMISORAS FUENTES	RAFAEL FUENTES			
930	CUBA	MATANZAS	CMGF	322.6	250

FREQUENCY (in kcs.)	COUNTRY	CITY	SYMBOL CALL	W/L	POWER
	STATION NAME		OWNERSHIP		
930	CUBA	SANTIAGO CADENA NACIONAL	CMKN CUBANO S A	322.6	250
930	EL SALVADOR	SANTA ANA RADIO DEL PUEBLO	YSW ALEJANDRO CALDERON VIDES	322.6	250
930	FIJI ISLANDS	SUVA	VRH FIJI BDCSTG COMM	322.6	400
930	JAPAN	KUMAMOTO NIPPON HOSO KYOKAI	SHIMIZU BDCSTG CORP OF JAPAN	322.6	1000
930	URUGUAY	MONTEVIDEO RADIO MONTECARLO	CX20 MARIA E DE ROMAY	322.6	5000
930	VENEZUELA	MARACAY RADIO MARACAY	YVLJ ORMEZZANO & VASQUEZ	322.6	3000
935	ECUADOR	GUAYAQUIL RADIO IFESA	HC2DX	320.9	
935	GERMANY WEST	BERLIN AMERICAN FORCES NETWORK	U S ARMY	320.9	5000
935	MOROCCO	TANGIER RADIO AFRICA MAGHREB	SOCIEDAD AFRICANA PUBLICITARIA Y COMERCIAL S A	320.9	100000
935	MOROCCO	TANGIER RADIO IBRA TANGIER MAGHREB XMTR	USES RADIO AFRICA INTERNATL BDCSTG ASSOEN	320.9	100000
935	NICARAGUA	MANAGUA RADIO MUNDIAL	V YNW RELAYED BY YNWA MANUEL ARANA VALLE	320.9	10000
935	USSR	LVOV UKRAINE STUDIOS ALSO AT DROGOVYCH & STANISLAV BEACON SIGNAL	RV149 LUTSK ROVNO LW GOVT	320.9	100000
940	AUSTRALIA	CAIRNS AUSTRALIAN BROADCASTING COMM	4QY	319.1	2000
940	AUSTRALIA	HOBART AUSTRALIAN BROADCASTING COMM	7ZR	319.1	2000
940	BRAZIL	RIO DE JANEIRO D F RADIO JORNAL DO BRASIL RADIO JORNAL DO BRASIL S A	PRF4	319.1	50000
940	CANADA	MONTREAL QUE CANADIAN BROADCASTING CORP RELAYED BY SW	CBM	319.1	50000
940	CANADA	VERNON B C INTERIOR BROADCASTERS LTD	CJIB	319.1	1000
940	CANADA	YORKTON SASK YORKTON BROADCASTING CO LTD	CJGX	319.1	1000
940	CHINA COMNST	HOFEI ANHUEI J K T ANHWEI PEOPLES BROADCASTING STATION	V GOVT	319.1	250
940	CHINA TAIWAN	TAIPEI TAIWAN SHENG CHING CHA K T PRVNCL POLICE TAIWAN PROVINCIAL POLICE BDCSTG STATION	BEC38	319.1	500
940	COSTA RICA	SAN JOSE RADIO TITANIA	TIOS MARIO SOTELA P	319.1	1000
940	CUBA	CIENFUEGOS RADIO GARCIA SERRA S A	P	319.1	250

FREQUENCY (in kcs.)	COUNTRY	CITY	SYMBOL CALL	W/L	POWER
	STATION NAME		OWNERSHIP		
940	INDIA	MADRAS		319.1	1500
	ALL INDIA RADIO		GOVT		
940	JAPAN	AKITA	JOTR	319.1	1000
	RADIO TOHOKU		RADIO TOHOKU CO		
940	JAPAN	TOKUSHIMA	JOJR	319.1	1000
	SHIKOKU HOSO	SHIKOKU BROADCASTING CO			
940	MEXICO	CIUDAD REYNOSA	XEJN	319.1	200
940	MEXICO	MEXICALI	D XEWV	319.1	1000
		ANTONIO VILLASENOR S			
940	MEXICO	MEXICO CITY	XEQ	319.1	50000
	RELAYED BY XEQQ & XEX				150000
	RADIO MEXICANA DEL CENTRO S A				
940	NEW ZEALAND	PALMERSTON NORTH	2ZA	319.1	2000
	NEW ZEALAND BROADCASTING SERVICE		GOVT		
940	PANAMA	PANAMA CITY	HOX	319.1	500
	RADIO CADENA MIRAMAR		LORENZO SANCHEZ GALAN		
940	PUERTO RICO	SAN JUAN	WIPR	319.1	10000
	RADIO EMISORA EL DEPTO DE INSTRUCCION		PR GOVT		
	PUBLICO DE PUERTO RICO				
940	THAILAND	BANGKOK		319.1	
	STANI WITHAYU THOTLONG SOON NUNG 01				
	EXPMNTL BDCSTG STA AIR OPERS COMMAND				
944	FRANCE	TOULOUSE		317.8	100000
	RADIODIFFUSION TELEVISION FRANCAISE GOVT				
	TOULOUSE I PARISIAN NETWORK				
944	USSR	BAKU AZERBAIJAN		317.8	
			GOVT		
950	ARGENTINA	BUENOS AIRES	LR3	315.8	50000
	RADIO BELGRANO	RELAYED BY LRY LRY1			
	PROMOTORES ASOC DE TELERADIODIF S A				
950	AUSTRALIA	SYDNEY	2UE	315.8	5000
	RADIO 2UE SYDNEY PTY LTD				
950	CANADA	CAMPBELLTON NB	CKNB	315.8	1000
	RESTIGOUCHE BROADCASTING CO LTD				
950	CHINA COMNST	ANSHAN		315.8	250
	ANSHAN J K T		GOVT		
	ANSHAN PEOPLES BROADCASTING STATION				
950	COLOMBIA	IBAGUE	HJLA	315.8	10000
	LA VOZ DEL TOLIMA		F SAAVEDRA		
950	CUBA	GUANTANAMO	CMDJ	315.8	250
950	CUBA	HAVANA	CMBF	315.8	1000
	RADIO CENTRO		CIRCUITO CMQ S A		
950	DOMINICAN REP	CIUDAD TRUJILLO	HIG	315.8	250
	RADIO DIFUSORA HIG ANDRES CORDERO PUELLO				
950	EL SALVADOR	SAN MIGUEL	YSHQ	315.8	350
	RADIO PROGRESO		ALBERTO C VILLA		
950	GUATEMALA	GUATEMALA CITY	TGAX	315.8	1000
	RADIO CONTINENTAL		ROBERTO VIZCAINO R		
950	JAPAN	TOKYO	JOKR	315.8	50000
	RADIO TOKYO		RADIO TOKYO CO		
950	MEXICO	TIJUANA	XEGM	315.8	2500
		GUSTAVO FAIST FERNANDEZ			3500

FREQUENCY (in kcs.)	COUNTRY	CITY	SYMBOL CALL	W/L	POWER
	STATION NAME		OWNERSHIP		
950	PERU	LIMA	OAX4B	315.8	3000
	RADIO PANAMERICANA	GENARO DELGADO BRANT E HIJOS			
950	THAILAND	SURAT THANI PROVINCE		315.8	
	STANI WITHAYU KRACHAISANG PRACHA	GOVT			
	SUMPHAN PHAKTAI PUB REL STA OF THE SOUTH				
950	VENEZUELA	CARACAS	V YVKG	315.8	5000
	ONDAS POPULARES	COMPANIA ANONIMA ONDAS POPULARES			
953	CZECHOSLOVAKIA	BRNO DOBROCHOV		314.8	100000
	CESKOSLOVENSKY ROZHLAS	GOVERNMENT			
953	CZECHOSLOVAKIA	PLZEN		314.8	15000
	CESKOSLOVENSKY ROZHLAS	GOVERNMENT			
953	SPAIN	MADRID		314.8	15000
	RADIO INTERCONTINENTAL	COMPANIA DE RADIODIF. INTERCONTINENTAL			
955	BURMA	RANGOON	XYZ	314.0	50000
	MYANMA ATHAN BURMA BDCSTG SERVICE	GOVT			
955	COSTA RICA	SAN JOSE	TIAC	314.0	2000
	RADIO FIDES	ANTONIO TROYO C			
960	ALASKA	KODIAK	WVCQ	312.5	250
	AFRS	US NAVY			
960	AUSTRALIA	AYR	4AY	312.5	1000
		AYR BROADCASTERS PTY LTD			
960	AUSTRALIA	BENDIGO	3B0	312.5	1000
		AMALGAMATED WIRELESS LTD			
960	AUSTRALIA	BUNBURY	6T2	312.5	2000
		NICHOLSONS LTD			
960	BRAZIL	MACEIO A L	ZY04	312.5	10000
	RADIO DIFUSORA DE ALAGOAS	GOVT			
960	BRAZIL	SAO PAULO S P	PRF3	312.5	5000
	RADIO DIFUSORA SAO PAULO				10000
	RADIO DIFUSORA SAO PAULO S A				
960	CANADA	CALGARY ALTA	CFAC	312.5	5000
		CALGARY BROADCASTING CO LTD			
960	CANADA	HALIFAX N S	CHNS	312.5	5000
	MARITIME BROADCASTING CO LTD				
	RELAYED BY CHNX				
960	CANADA	KINGSTON ONT	CKWS	312.5	5000
	FRONTENAC BROADCASTING CO LTD				
960	CHILE	COQUIMBO	CA96	312.5	300
	RADIO GUARDIAMARINA RIQUELME	CESAR NIEME APEY			
960	CHILE	CURICO	CC96	312.5	250
	RADIO CONDELL	ALBERTO GUERRA CRUZAT			
960	CHINA COMNST	HUHEHOT		312.5	250
	UBER MONGOL ARDIN RADYO NIBTRELHI HORONI				
	INNER MONGOLIAN PEOPLES BDCSTG STA	GOVT			
960	CHINA TAIWAN	TAICHUNG	BED23	312.5	1000
	TAICHUNG K T	GOVT			
	TAICHUNG BROADCASTING STATION				
960	CUBA	CAMAGUEY	CMJN	312.5	1000
	CIRCUITO NACIONAL CUBANO	CADENA NACIONAL CUBANO S A			
960	CUBA	JOVELLANOS	CMGN	312.5	500
		RADIO SIBONEY S A			

FREQUENCY (in Kcs.)	COUNTRY	CITY	SYMBOL CALL	W/L	POWER
	STATION NAME		OWNERSHIP		
960	JAPAN	OBIHIRO NIPPON HOSO KYOKAI SAPPORO REGION	JOOG BDCSTG CORP OF JAPAN	312.5	500
960	JAPAN	OKAYAMA NIPPON HOSO KYOKAI HIROSHIMA REGION	JOKK BDCSTG CORP OF JAPAN	312.5	1000
960	MEXICO	CHETUMAL	XEOS	312.5	500
960	MEXICO	CIUDAD LERDO	XENQ	312.5	100
960	MEXICO	CIUDAD OBREGON	P XEOP RADIO ENGINEERING CO	312.5	500 750
		EXPECTED DATE OF OPERATION 26 MAY 57			
960	MEXICO	GUADALAJARA EL HERALDO DEL OESTE	XEHK FRANCISCO E FREGOSO	312.5	250 1000
960	MEXICO	HERMOSILLO	XEOP RADIO ENGINEERING CO	312.5	500
		TO MOVE TO CIUDAD OBREGON 26 MAY 57			
960	MEXICO	NUEVO LAREDO EL PREGONERO DEL BRAVO	XEDF RUPERTO VILARREAL	312.5	1000 5000
960	MEXICO	VERA CRUZ EL ECO DE SOTAVENTO	XEU RELAYED BY XEUW FERNANDO PAZOS SOSA	312.5	500
960	MEXICO	ZIHUATANEJO	XEUQ	312.5	250 5000
960	NEW ZEALAND	CHRISTCHURCH NEW ZEALAND BROADCASTING SERVICE	3YC GOVT	312.5	10000
960	PHILIPPINES	MANILA CHRONICLE	DZXL BDCSTG NETWORK	312.5	50000
960	VENEZUELA	PUERTO LA CRUZ RADIO PUERTO LA CRUZ CORPORACION RADIOFONICA VENEZOLANA C A	YVQQ	312.5	1000
962	FINLAND	TURKU SUOMEN YLEISRADIO TURKU I	HELSINKI NETWORK OY YLEISRADIO AB GOVT	311.9	100000
962	FRANCE	PARIS RADIO CULTURELLE RADIO SORBONNE AND RADIO CLUB D ESSAI	PARIS IV GOVT	311.9	1000
962	SOUTH AFRICA	KIMBERLEY SPRINGBOK RADIO	SABC	311.9	600
962	TUNISIA	TUNIS RADIO TUNISIE TUNIS I	FRENCH GOVERNMENT	311.9	20000 120000
965	ECUADOR	QUITO RADIO COSMOPOLITA	HC1NC RAUL VILLAGOMEZ	311.0	250
965	NICARAGUA	MANAGUA RADIO MANAGUA	YNLU LUIS FELIPE HIDALGO	311.0	5000
965	PANAMA	PANAMA CITY ONDA POPULAR	HOF FERNANDO ELETA A	311.0	10000
970	ARGENTINA	JUJUY RADIO JUJUY	LW8 EDITORIAL HAYNES LTD S A	309.3	1000
970	ARGENTINA	MENDOZA RADIO NACIONAL	LRA RELAYED BY SW GOVT	309.3	5000

FREQUENCY (in kcs.)	COUNTRY	CITY	SYMBOL CALL	W/L	POWER
	STATION NAME		OWNERSHIP		
970	AUSTRALIA	ADELAIDE	5DN HUME BROADCASTING LTD	309.3	2000
970	BRAZIL	BURITI ALEGRE G O	ZYV5	309.3	250
		RADIO CLUBE DE BURITI ALEGRE			
		RADIO CLUBE DE BURITI ALEGRE LTDA			
970	BRAZIL	CARATINGA M G	ZYS6	309.3	250
		RADIO SOCIEDADE CARATINGA			
		RADIO SOCIEDADE CARATINGA LTDA			
970	BRAZIL	FEIRA DE SANTA ANA B A	ZYR3	309.3	250
		RADIO SOCIEDADE FEIRA DE SANTA ANA			
		RADIO SOCIEDADE FEIRA DE SANTA ANA LTDA			
970	BRAZIL	ITAPETININGA S P	PRD9	309.3	250
		RADIO DIFUSORA DE ITAPETININGA			
		RADIO DIFUSORA DE ITAPETININGA LTDA			
970	BRAZIL	JUAZEIRO DO NORTE C E	ZYH21	309.3	100
		RADIO IRACEMA DE JUAZEIRO			
		RADIO IRACEMA DE FORTALEZA S A			
970	BRAZIL	LAGUNA S C	ZYH6	309.3	250
		RADIO DIFUSORA DE LAGUNA			
		RADIO DIFUSORA DE LAGUNA SOCIEDADE LTDA			
970	BRAZIL	LINS S P	ZYB3	309.3	250
		LINS RADIO CLUBE			
		LINS RADIO CLUBE S A			
970	BRAZIL	RIO NEGRO P R	ZYG9	309.3	250
		RADIO RIO NEGRO			
		REDE PARANAENSE DE EMISSORAS S A			
970	BRAZIL	SANTA MARIA R S	ZYI2	309.3	250
		RADIO IMEMBUI			1000
		RADIO IMEMBUI S A			
970	BRAZIL	SAO JOAO DA BOA VISTA S P	ZYJ6	309.3	250
		RADIO DIFUSORA DE SAO JOAO DA BOA VISTA			
		SOCIEDADE EMISSORA DE PIRATININGA LTDA			
970	BRAZIL	SAO JOAO DEL REI M G	ZYI7	309.3	250
		RADIO SAO JOAO DEL REI			
		RADIO SAO JOAO DEL REI S A			
970	CANADA	HULL QUE	CKCH	309.3	1000
		LA COMPAGNIE DE RADIODIFFUSION CKCH DE			5000
		HULL LTD			
970	CHILE	SANTIAGO	CB97	309.3	1000
		RADIO PRAT			
		DAVID BOGOLAWSKY			
970	CHINA COMNST	TSITSIHAR	V	309.3	250
		CHICHIHAERH J K T			
		TSITSIHAR PEOPLES BROADCASTING STATION	GOVT		
970	COSTA RICA	SAN JOSE	TIRH	309.3	1000
		RADIO EL MUNDO			
		RAFAEL HINE CH			
970	CUBA	HOLGUIN	CMKD	309.3	1000
		CADENA ORIENTAL DE RADIO S A			
970	CUBA	SANTA CLARA	CMHZ	309.3	250
970	HAWAII	HILO	KHBC	309.3	1000
		HAWAIIAN BROADCASTING SYS LTD			
970	KOREA SOUTH	SEOUL	HLKA	309.3	10000
		CHUAYU UI SORI SEOUL PANGSONGGUK	GOVT		100000
		VOICE OF FREEDOM SEOUL BDCSTG STATION			
970	MEXICO	APATZINGAN	P XECJ	309.3	250
		EXPECTED DATE OF OPERATION 26 MAY 57			1000
970	MEXICO	CABORCA	XEEZ	309.3	100
					250

FREQUENCY (in kcs.)	COUNTRY	CITY	SYMBOL CALL	W/L	POWER
	STATION NAME		OWNERSHIP		
970	MEXICO	CIUDAD JUAREZ	XEJ	309.3	5000
	LA VOZ DE LA FRONTERA				10000
		MEXICAN BROADCASTING CO S A			
970	MEXICO	IRAPUATO	XEYA	309.3	100
					1000
970	MEXICO	MATAMOROS	XEO	309.3	1000
		CANDELARIA S VDA DE GONZALEZ			
970	MEXICO	MAZATLAN	XEOW	309.3	500
	EL HERALDO DE SINALOA				1000
		ALEJANDRO A SCHOBER			
970	MEXICO	MEXICO CITY	XEK	309.3	1000
	LA VOZ DEL COMERCIO		ARTURO MARTINEZ		5000
970	MEXICO	VILLAHERMOSA	XEVT	309.3	400
		JUAN TRUJILLO GARCIA MORA			1000
970	NEW ZEALAND	WHANGAREI	1XN	309.3	2000
	NEW ZEALAND BROADCASTING SERVICE		GOVT		
970	PARAGUAY	ASUNCION	ZP9	309.3	1500
	RADIO COMUNEROS		EMILIO BAJAC		
970	URUGUAY	MONTEVIDEO	CX22	309.3	500
	RADIO UNIVERSAL		HARISPURU HNOS		1500
970	VENEZUELA	MARACAIBO	YVND	309.3	
	RADIO CATATUMBO				
971	GERMANY WEST	GOTTINGEN		309.0	5000
	NORD UND WESTDEUTSCHER RUNDFUNK				
	NORD UND WESTDEUTSCHER RUNDFUNKVERBAND				
971	GERMANY WEST	HAMBURG BILLWAEDER		309.0	100000
	NORD UND WESTDEUTSCHER RUNDFUNK				
	NORD UND WESTDEUTSCHER RUNDFUNKVERBAND				
971	GERMANY WEST	LANGENBERG HORDTBERG		309.0	100000
	NORD UND WESTDEUTSCHER RUNDFUNK				
	NORD UND WESTDEUTSCHER RUNDFUNKVERBAND				
971	SPAIN	IGUALADA, BARCELONA	EFJ4	309.0	150
	RADIO IGUALADA				
	FRENTE DE JUVENTUDES DE ESPANA				
971	UGANDA	KAMPALA		309.0	250
	UGANDA BROADCASTING SERVICE		GOVERNMENT		
971	USSR	UKRAINE		309.0	
	DEFINITE LOCATION NOT ANNOUNCED		GOVT		
	RELAYS MOSCOW				
973	USSR	YUZHNO SAKHALINSK	RV136	308.3	
	SAKHALIN OBLAST		GOVT		
975	ECUADOR	GUAYAQUIL	HC2AW	307.7	300
	ONDAS DEL PACIFICO		ALFONSO WILMONT		
980	ALASKA	BIG DELTA	WXLL	306.1	50
	AFRS FT GREELY		US AIR FORCE		
980	ALASKA	WHITTIER	ALAW	306.1	50
	AFRS		US ARMY		
980	ALGERIA	ALGIERS		306.1	75000
	RADIO ALGERIE		RTF GOVT		
	ALGIERS I				

FREQUENCY (in kcs.)	COUNTRY	CITY	SYMBOL CALL	W/L	POWER
	STATION NAME		OWNERSHIP		
980	AUSTRALIA	KEMPSEY	2KM RADIO KEMPSEY LTD	306.1	1000
980	AUSTRALIA	NORTHAM	6AM 6AM BROADCASTERS LTD	306.1	2000
980	BRAZIL	RIO DE JANEIRO D F	PRE8 EMPRESA RADIO NACIONAL	306.1	50000
980	CANADA	LONDON ONT	CFPL LONDON FREE PRESS PRINTING CO LTD	306.1	5000
980	CANADA	QUEBEC QUE	CBV CANADIAN BROADCASTING CORP	306.1	5000
980	CANADA	REGINA SASK	CKRM WESTERN COMMUNICATIONS LTD	306.1	5000
980	CANADA	VANCOUVER B C	CKWX CKWX RADIO LTD	306.1	5000
		RELAYED BY CKFX			
980	CHINA COMNST	MUKDEN	CHUNGYANG J K T CENTRAL PEOPLES BROADCASTING STATION	306.1	5000
			GOVT		
980	CHINA COMNST	SIAN	SHENSI J K T SHENSI PEOPLES BROADCASTING STATION	306.1	500
			V GOVT		
980	CHINA TAIWAN	TAIPEI	KUNG CHUN CHIH SHENG VOICE OF THE AIR FORCE	306.1	1000
			BEC32 NATLST AIR FORCE		
980	COLOMBIA	MEDELLIN	HJDB LA VOZ DE MEDELLIN	306.1	10000
			AUGUSTO MORENO		
980	CUBA	HAVANA	CMCK CIA RADIODIFUSORA COCO & CMCK	306.1	10000
			RELAYED BY COCO		
980	EGYPT	ASSIUT	EGYPTIAN STATE BDCSTG SERVICE	306.1	2000
			GOVT		
980	GUATEMALA	GUATEMALA CITY	RADIO CENTRAL	306.1	1000
			TGCQ CABARRUS Y CIA		
980	HONDURAS	TELA	RADIO TELA	306.1	500
			HR7L VENTURA ROSALES		
980	INDIA	ALLAHABAD	ALL INDIA RADIO	306.1	50000
			GOVT		
980	ITALY	TRIESTE	RADIO TELEVISIONE ITALIANA TRIESTE A SLOVENE PROGRAM	306.1	2500
			GOVT		
980	JAPAN	KAGOSHIMA	HAYATO NIPPON HOSO KYOKAI BDCSTG CORP OF JAPAN KUMAMOTO REGION	306.1	10000
			JOHG		
980	MEXICO	CANANEA	XEFQ PEDRO L DIAZ	306.1	500
980	MEXICO	LA PIEDAD	P XELC HERIBERTO GUIZAR CASTRO	306.1	200 5000
			EXPECTED DATE OF OPERATION 26 MAY 57		
980	MEXICO	NAVOJOA	RADIO NAVOJOA	306.1	250 1000
			XEKE		
980	MEXICO	NUEVA ROSITA	XENR ALONSO LEON BRES	306.1	500 5000
980	MEXICO	OCOTLAN	XEIR	306.1	1000
980	MEXICO	SAN ANDRES TUXTLA	XEIA	306.1	250

FREQUENCY (in kcs.)	COUNTRY	CITY	SYMBOL CALL	W/L	POWER
	STATION NAME		OWNERSHIP		
980	MEXICO	TAMPICO	XETU	306.1	1000 5000
		IMPULSORA MODERNA DEL RADIO S A			
980	MEXICO	TEPIC	XEXT	306.1	1000
		GOBIERNO DEL ESTADO NAYARIT			
980	NEW ZEALAND	WELLINGTON	2ZB	306.1	10000
		NEW ZEALAND BROADCASTING SERVICE	GOVT		
980	PERU	LIMA		306.1	200
		RADIO LIBERTAD	JULIO GOICOCHEA		
980	RHODESIA & NYASALAND	FORT VICTORIA	ZEBE	306.1	2000
		FEDERAL BROADCASTING SERVICE	GOVT		
980	RHODESIA & NYASALAND	UMTALI		306.1	2000
		FEDERAL BROADCASTING SERVICE	GOVT		
980	SWEDEN	GOETEBORG	SBB	306.1	150000
		SVERIGES RADIO	GOVERNMENT		
989	GERMANY WEST	BERLIN		303.3	200000 300000
		RUNDFUNK IM AMERIKANISCHEN SEKTOR	US GOVT		
989	KASHMIR	JAMMU		303.3	250
		RADIO KASHMIR	INDIAN GOVT		
989	SOUTH AFRICA	PIETERSBURG		303.3	5000
		SPRINGBOK RADIO	SABC		
989	SPAIN	MALAGA	EAJ9	303.3	8000
		RADIO MALAGA			
		AFFILIATED CIA•RADIODIF•INTERCONTINENTAL			
990	ARGENTINA	BUENOS AIRES	LR5	303.0	25000
		RADIO EXCELSIOR	LA RAZON S A		
990	AUSTRALIA	ORANGE	2GZ	303.0	500
		COUNTRY BROADCASTING SVC LTD			
990	CANADA	GRAND FALLS NFLD	CBT	303.0	1000
		CANADIAN BROADCASTING CORP			
990	CANADA	MEGANTIC QUE	R CBFB	303.0	20
		CANADIAN BROADCASTING CORP			
		BOOSTER RELAY OF CBF			
990	CANADA	WINNIPEG MAN	CBW	303.0	50000
		CANADIAN BROADCASTING CORP			
990	CHINA COMNST	HANGCHOW	V	303.0	250
		CHECHIANG J K T	GOVT		
		CHEKIANG PEOPLES BROADCASTING STATION			
990	COLOMBIA	MANIZALES		303.0	10000
		RADIOTELEVISORA NACIONAL DE COLOMBIA	GOVT		
990	CUBA	SANCTI SPIRITUS	CMHT	303.0	250 1000
		JUAN M SANTANA PADRON			
990	ECUADOR	QUITO	HC1GH	303.0	350
		RADIO TARQUI			
990	EL SALVADOR	SAN SALVADOR	YSDF	303.0	500
		LA VOZ DEL TROPICO	JOSE ANTONIO MEARDI		
990	JAPAN	MORIOKA	JOQC	303.0	10000
		NIPPON HOSO KYOKAI	BDCSTG CORP OF JAPAN		
		SENDAI REGION			
990	MALAYA	SINGAPORE		303.0	10000
		RADIO MALAYA	GOVT		

FREQUENCY (in kcs.)	COUNTRY	CITY	SYMBOL CALL	W/L	POWER
	STATION NAME		OWNERSHIP		
990	MEXICO	CIUDAD CUAUHEMOC	XEER	303.0	500
990	MEXICO	MEXICALI	XECL	303.0	5000
			ALFONSO A LACARRA		
990	MEXICO	MONTERREY	XET	303.0	5000
		EL PREGONERO DEL NORTE			50000
		EL PREGONERO DEL NORTE S A			
990	MEXICO	OAXACA	XEUB	303.0	500
					5000
990	MEXICO	VALLADOLID	XEUM	303.0	250
990	PANAMA	PENONOME	HOMP	303.0	500
		RADIO PENONOME	GUILLERMO ELLERBROCK		
990	PUERTO RICO	MAYAGUEZ	WPRA	303.0	10000
		PUERTO RICO ADVERTISING CO INC			
990	VENEZUELA	MARACAY	YVLR	303.0	500
		RADIO CENTRAL	CARLOS GUEVARA BELLO		
995	COSTA RICA	SAN JOSE	TIFC	301.5	10000
		FARO DEL CARIBE	IGLESIAS BIBLICAS		
995	KOREA NORTH	HAMHUNG		301.5	5000
		HAMHUNG PANGSONGGUK	GOVT		
		HAMHUNG BROADCASTING STATION			
998	ANDORRA	ANDORRA LA VIEJA		300.6	60000
		RADIO ANDORRA	EMISIONES RADIO ANDORRA		
		RELAYED BY SW			
998	GERMANY WEST	BUCHEN		300.6	200
		SUEDDEUTSCHER RUNDfunk			
		SUEDDEUTSCHER RUNDfunk			
998	GERMANY WEST	HEIDELBERG	DOSENHEIM	300.6	8000
		SUEDDEUTSCHER RUNDfunk			
		SUEDDEUTSCHER RUNDfunk			
998	RHODESIA & NYASALAND	LUSAKA	V ZQP	300.6	1000
		CENTRAL AFRICAN BROADCASTING STA	GOVT		
998	USSR	KISHINEV	MOLDAVIA	RV95	100000
			GOVT		
1000	AUSTRALIA	HAMILTON	3HA	300.0	2000
		WESTERN PROVINCE RADIO PTY LTD			
1000	AUSTRALIA	ROCKHAMPTON	4RO	300.0	2000
		ROCKHAMPTON BDCSTG CO PTY LTD			
1000	BRAZIL	SAO PAULO S P	PRB9	300.0	50000
		RADIO RECORD	RADIO RECORD S A		
1000	CANADA	BRIDGEWATER N S	CKBW	300.0	1000
		ACADIA BROADCASTING CO LTD			
1000	CHINA COMNST	KWEIYANG		300.0	250
		KWEICHOW J K T	GOVT		
		KWEICHOW PEOPLES BROADCASTING STATION			
1000	CHINA TAIWAN	TAINAN	BED24	300.0	1000
		TAINAN K T	GOVT		
		TAINAN BROADCASTING STATION			
1000	CUBA	CAMAGUEY	CMJG	300.0	1000
		CADENA ORIENTAL DE RADIO S A			
1000	CUBA	SANTIAGO	CMKW	300.0	250
1000	INDIA	CALCUTTA		300.0	10000
		ALL INDIA RADIO	GOVT		
1000	JAPAN	KORIYAMA	R JOWO	300.0	500
		RADIO FUKUSHIMA	RADIO FUKUSHIMA CO		

FREQUENCY (in Kcs.)	COUNTRY	CITY	SYMBOL CALL	W/L	POWER
	STATION NAME		OWNERSHIP		
1000	JAPAN	TOKUYAMA	JOPF	300.0	500
		RADIO YAMAGUCHI	COMMERCIAL		
1000	KOREA SOUTH	SOKCHO RI	HLK	300.0	300
		SOKCHO RI PANGSONGGUK	GOVT		
		SOKCHO RI BROADCASTING STATION			
1000	MEXICO	MEXICO CITY	XEOY	300.0	50000
		RADIO MIL FOMENTO	RELAYED BY XEOI		
			FOMENTO DE RADIO S A		
1000	NICARAGUA	MANAGUA	YNVK	300.0	1000
		RADIO MIL LA VOZ DE NICARAGUA	JUAN VELASQUEZ P		
1000	PHILIPPINES	MANILA	DZBC	300.0	1000
		ALTO BROADCASTING SYSTEM			
		RELAYED BY DZ12 BOLINAO ELECTRONICS CORP			
1000	VENEZUELA	SAN CRISTOBAL	YVOA	300.0	3000
		LA VOZ DEL TACHIRA	JESUS M DIAZ GONZALEZ		
1002	AUSTRIA	KUFSTEIN	R	299.4	25
		OESTERREICHISCHER RUNDfunk	GOVT		
1002	KOREA NORTH	KANGGYE		299.4	
		KANGGYE PANGSONGGUK	GOVT		
		KANGGYE BROADCASTING STATION			
1005	MACAO	MACAO	CR9XL	298.5	5000
		RADIO VILA VERDE	PEDRO JOSE LOBO		
1006	GREECE	SALONIKA	V	298.2	1000
		STATHMOS ENOPLON DYNAMEON	THESSALONIKIS		
			GREEK ARMED FORCES		
1007	GREECE	CORFU		297.9	50000
		RADIOFONIKOS STATHMOS	KERKIRA	GOVT	
1007	NETHERLANDS	HILVERSUM		297.9	120000
		HILVERSUM II	DUTCH RADIO UNION		
1007	SPAIN	MALAGA	V	297.9	6000
		RADIO NACIONAL DE MALAGA	GOVT		
1010	ARGENTINA	POSADAS	LT4	297.0	1000
		RADIO SPLENDID	LA RAZON S A		
1010	ARGENTINA	RIO CUARTO	LV16	297.0	1000
		RADIO RANQUEL	PROMOTORES ASOC DE TELERADIODIF S A		
1010	AUSTRALIA	CAIRNS	4CA	297.0	300
		AMALGAMATED WIRELESS LTD			
1010	AUSTRALIA	GERALDTON	6GE	297.0	2000
			COMMERCIAL		
1010	AUSTRALIA	IPSWICH	4IP	297.0	1000
		IPSWICH BROADCASTING CO PTY LTD			
1010	AUSTRALIA	LAUNCESTON	7EX	297.0	2000
			7EX PROPRIETARY LTD		
1010	BRAZIL	ANDRADINA S P	ZYR23	297.0	250
		RADIO ANDRADINA	RADIO ANDRADINA LTDA		
1010	BRAZIL	BATURITE C E		297.0	250
		RADIO IRACEMA DE FORTALEZA	IRACEMA DE FORTALEZA S A		
1010	BRAZIL	COLOMBO P R		297.0	250
		RADIO ARAPONGAS	RADIO ARAPONGAS LTDA		
1010	BRAZIL	FLORIANOPOLIS S C		297.0	250
		RADIO DIARIO DA MANHA	DIARIO DA MANHA LTDA		

FREQUENCY (in Kcs.)	COUNTRY	CITY	SYMBOL CALL	W/L	POWER
	STATION NAME		OWNERSHIP		
1010	BRAZIL	IPAMERI G O	ZY03	297.0	500
		RADIO CHAVANTES	RADIO CHAVANTES S A		1000
1010	BRAZIL	ITAPARICA B A	ZYN23	297.0	250
		RADIO ITAPARICA	RELAYED BY ZYN22		
			RADIO CULTURA DA BAHIA LTDA		
1010	BRAZIL	JAU S P	PRG7	297.0	250
		RADIO JAUENSE	RADIO JAUENSE S A		
1010	BRAZIL	JUIZ DE FORA M G	PRB3	297.0	500
		RADIO SOCIEDADE DE JUIZ DE FORA			2000
			RADIO SOCIEDADE DE JUIZ DE FORA S A		
1010	BRAZIL	MARTINOPOLIS S P	ZYR35	297.0	250
		RADIO CLUBE MARTINOPOLIS			
			RADIO CLUBE MARTINOPOLIS LTDA		
1010	CANADA	EDMONTON ALTA	CBX	297.0	50000
			CANADIAN BROADCASTING CORP		
1010	CANADA	RED ROCK ONT	R CBLR	297.0	20
			CANADIAN BROADCASTING CORP		
			BOOSTER RELAY OF CBL		
1010	CANADA	TORONTO ONT	CFRB	297.0	50000
			ROGERS RADIO BROADCASTING CO LTD		
			RELAYED BY CFRX		
1010	CHILE	PUERTO MONTT	CD101	297.0	1000
		RADIO LLANQUIHUE			
			CIA CHILENA DE COMUNICACIONES S A		
1010	CHILE	SANTIAGO	CB101	297.0	1000
		RADIO YUNGAY	RELAYED BY CE766		
			SOC CHILENA RADIODIFUSORAS S A		
1010	COLOMBIA	MEDELLIN	HJDQ	297.0	1000
		EMISORA CLARIDAD	SAMUEL PARRA BEDOYA		
1010	CUBA	HAVANA	CMBQ	297.0	1000
		RADIO CONTINENTAL	AMLETTO BATISTI		
1010	ECUADOR	GUAYAQUIL	HC2FU	297.0	200
		RADIO PROGRESO	CESAR A RAMIREZ		
1010	JAPAN	OSAKA	JONR	297.0	10000
		ASAHI HOSO	ASAHI BROADCASTING CO		
1010	MALAYA	MALACCA		297.0	250
		RADIO MALAYA	GOVT		
1010	MEXICO	CIUDAD ACUNA	XEKD	297.0	250
					500
1010	MEXICO	CULIACAN	XEWS	279.0	250
					5000
1010	MEXICO	EL SAUZAL	XEDX	297.0	250
			LUIS RODRIGUEZ SUAREZ		1000
1010	MEXICO	GUADALAJARA	XEHL	297.0	5000
		DIFUSORAS DE OCCIDENTE			10000
			ANA MARIA ROMO DE DIAZ		
1010	MEXICO	NUEVO CASAS GRANDES	XETX	297.0	500
		LA VOZ DE LA SIERRA MADRE OCCIDENTAL			1000
			LAUREANO F MILINAR JR		
1010	CURACAO	NETH W I WILLEMSTAD	PJC7	297.0	1000
		RADIO HOYER	H E HOYER		
1010	NEW ZEALAND	GISBORNE	2XG	297.0	2000
		NEW ZEALAND BROADCASTING SERVICE	GOVT		
1010	PAKISTAN	HYDERABAD	SIND	297.0	1000
		RADIO PAKISTAN	GOVERNMENT		

FREQUENCY (in kcs.)	COUNTRY	CITY	SYMBOL CALL	W/L	POWER
	STATION NAME		OWNERSHIP		
1010	PERU	LIMA	OAX4U	297.0	10000
	RADIO AMERICA				
		CIA PERUANA DE RADIODIFUSION S A			
1010	THAILAND	BANGKOK		297.0	
	STANI WITHAYU THOTLONG KHONG KROM HUNG				
	PO NO1 EXPMNTL STA POST & TEL DEPT NO 1				
1010	URUGUAY	MONTEVIDEO	CX24	297.0	2500
	LA VOZ DEL AIRE		SADREP LTDA		
1010	VENEZUELA	EL TIGRE	YVQM	297.0	800
	LA VOZ DEL TIGRE		CARLOS POLEO		
1015	EL SALVADOR	SAN SALVADOR	YSC	295.6	1000
	ONDAS POPULARES Y DEPORTIVAS				
	FELIPE OCHOA VALENZUELA				
1015	PANAMA	PANAMA CITY	HOC21	295.6	600
	LA VOZ DE SAN FRANCISCO		GREGORIO ORDONEZ		
1015	USSR	ODESSA UKRAINE	RV13	295.6	10000
	STUDIOS ALSO AT KHERSON KIROVOGRAD &				
	NIKOLAYEV BEACON SIGNAL OD		GOVT		
1016	GERMANY WEST	WOLFSHEIM		295.3	70000
	RHEINSENDER		SUEDWESTFUNK		
1017	MOROCCO	SEBAA AIOUN		295.0	1000
	AL IDHAAH WATANIYYAH FI AL MAGHRIBI AL				
	AQSA NATIONAL RADIO OF MOROCCO		GOVT		
1020	ARGENTINA	ROSARIO	LT2	294.1	1500
	RADIO SPLENDID		LA RAZON S A		
1020	AUSTRALIA	SYDNEY	2KY	294.1	5000
	LABOR COUNCIL OF NEW S WALES				
1020	BOLIVIA	LA PAZ	CP4	294.1	250
	RADIO ILLIMANI RELAYED BY SW				
			GOVT		
1020	BRAZIL	CURITIBA P R		294.1	20000
	RADIO CAMPOS GERAIS				30000
			CAMPOS GERAIS LTDA		
1020	CHINA COMNST	KIRIN		294.1	
	CHUNGYANG J K T		GOVT		
	CENTRAL PEOPLES BROADCASTING STATION				
1020	CHINA TAIWAN	HSINGHU	BED53	294.1	500
	CHUN CHUNG CHIH SHENG K T MIN OF DEFENSE				
	VOICE OF THE ARMED FORCES BDCSTG STATION				
1020	COLOMBIA	BOGOTA	HJCC	294.1	1000
	EMISORA MIL VEINTE		ENRIQUE ARIZA R		
1020	CUBA	CAIBARIEN	CMDS	294.1	100
	PROVISIONAL ASSIGNMENT				
1020	ECUADOR	QUITO		294.1	
	LA VOZ DE LA VERDAD				
1020	GUATEMALA	GUATEMALA CITY	TGUX	294.1	1500
	RADIO PANAMERICANA		JAIME PANIAGUA S		
1020	HAITI	PETIONVILLE	4VP	294.1	250
	RADIO PETIONVILLE		ERNEST WALKER		
1020	PANAMA	COLON	HOF2	294.1	250
	ONDA POPULAR		FERNANDO ELETA A		
1020	VENEZUELA	CARACAS	V YVLL	294.1	2000
	RADIO RUMBOS				
	COMPANIA ANONIMA RADIO RUMBOS				
1025	AUSTRIA	DORNBIRN LAUTERACH		292.7	5000
	OESTERREICHISCHER RUNDFUNK		GOVT		

FREQUENCY (in kcs.)	COUNTRY	CITY	SYMBOL CALL	W/L	POWER
	STATION NAME		OWNERSHIP		
1025	AUSTRIA	GRAZ DOBL		292.7	100000
	OESTERREICHISCHER RUNDfunk		GOVT		
1025	AUSTRIA	LINZ KRONSTORF		292.7	100000
	OESTERREICHISCHER RUNDfunk		GOVT		
1025	ISRAEL	HAIFA		292.2	500
	KOL YISRAEL		GOVERNMENT		
1025	PANAMA	DAVID	HOU	292.7	1000
	LA VOZ DEL BARU				
	SAMUDIO ESQUIVEL Y TRIBALDOS				
1025	SOUTH AFRICA	EAST LONDON		292.7	2000
	SOUTH AFRICAN BROADCASTING CORPORATION				
	SABC				
1025	SPAIN	MADRID (ARANJUEZ)		292.7	5000
	RADIO NACIONAL DE ESPANA		GOVT		
1025	SPAIN	SAN SEBASTIAN	EAJ8	292.7	1500
	RADIO SAN SEBASTIAN				
	SOCIEDAD ESPANOLA DE RADIODIFUSION				
1027	ADEN	ADEN		291.8	300
	ADEN BROADCASTING SERVICE		GOVT		
1027	ECUADOR	GUAYAQUIL	HC2RC	291.8	200
	RADIO UNIDAD NACIONAL		SILVIO A RENDON		
1030	ARGENTINA	BUENOS AIRES	LS10	291.3	10000
	RADIO LIBERTAD				
	EDITORIAL HAYNES LTD S A				
1030	AUSTRALIA	MELBOURNE	3DB	291.3	5000
	HERALD & WEEKLY TIMES LTD				
1030	BRAZIL	NITEROI R J	PRD8	291.3	5000
	EMISSORA CONTINENTAL				
	SOC RADIO EMISSORA CONTINENTAL LTDA				
1030	BRAZIL	OLINDA P E	ZYK27	291.3	5000
	RADIO OLINDA DE PERNAMBUCO				
	RADIO OLINDA DE PERNAMBUCO LTDA				
1030	BRAZIL	SOROCABA S P	PRD7	291.3	500
	RADIO CLUBE DE SOROCABA				1000
	RADIO CLUBE DE SOROCABA S A				
1030	CHILE	TEMUCO	CD103	291.3	1000
	RADIO CAUTIN				
	CIA CHILENA DE COMUN S A				
1030	CHILE	VALPARAISO	CB103	291.3	1000
	RADIO CAUPOLICAN		MARIO CASTRO GUZMAN		
1030	CHINA COMNST	PEKING		291.3	
	CHUNGYANG J K T		GOVT		
	CENTRAL PEOPLES BROADCASTING STATION				
1030	CHINA COMNST	WUHAN	V	291.3	250
	WUHAN J K T		GOVT		
	WUHAN PEOPLES BROADCASTING STATION				
1030	COLOMBIA	CALI	HJER	291.3	1000
	RADIO PACIFICO		JULIO C MARINO		
1030	CUBA	CAMAGUEY	CMJR	219.3	1000
	LA VOZ LIBRE		ORG INSULAR DE RADIO S A		
1030	CUBA	PALMA SORIANO	P CMDW	291.3	500
1030	CUBA	SAN CRISTOBAL	CMAC	291.3	250
	GUILLERMO GARCIA OVIES				
1030	HAITI	PORT AU PRINCE	4VA	291.3	1000
	RADIO COMMERCE		SOCIETE DE LA PUBLICITE		
	DU RADIO NATIONAL				

FREQUENCY (in kcs.)	COUNTRY	CITY	SYMBOL CALL	W/L	POWER
	STATION NAME		OWNERSHIP		
1030	JAPAN	NIIGATA	AKATSUKA JOQB	291.3	10000
	NIPPON HOSO KYOKAI		BDCSTG CORP OF JAPAN		
	XMTR LEASED BY UN COMMAND AS STANDBY				
1030	KOREA SOUTH	NAMWON	HLKL	291.3	500
	NAMWON PANGSONGGUK		GOVT		
	NAMWON BROADCASTING STATION				
1030	MEXICO	MEXICALI	XED	291.3	10000
			CARLOS BLANDO		
1030	MEXICO	MEXICO CITY	XEQR	291.3	1000
			RELAYED BY XERQ		10000
	CORPORACION MEXICANA DE RADIO S A				
1030	PANAMA	ANTON	HOU23	291.3	300
	RADIO CRISTAL ALEYDA OTHON DE RODRIGUEZ				
1030	PHILIPPINES	MANILA	DZFE	291.3	1000
	CALL OF THE ORIENT		FAR EAST BDCSTG CO		
1030	SOLOMON IS	HONIARA	VAVAYA RIDGE VQO	291.3	400
	SOLOMON IS BDCSTG SVC		BRITISH GOVT		
1030	VENEZUELA	MARACAIBO	YVMX	291.3	1000
	RADIO CALENDARIO		JOSE HIGUERA		
1031	SURINAM	PARAMARIBO		291.0	2500
	RADIO SURINAM, PRINZ BERNHARD ZENDER				
	ALGEMEENE VEREENIGING RADIO OMROEP				
1034	GERMANY WEST	ANSBACH	R	290.1	250
	AMERICAN FORCES NETWORK		U S ARMY		
1034	GERMANY WEST	BAD KISSINGEN		290.1	250
	AMERICAN FORCES NETWORK		U S ARMY		
1034	GERMANY WEST	KASSEL	R	290.1	250
	AMERICAN FORCES NETWORK		U S ARMY		
1034	ITALY	GENOA		290.1	2000
	RADIO TELEVISIONE ITALIANA		GOVT		
	GENOA II				
1034	ITALY	MILAN		290.1	10000
	RADIO TELEVISIONE ITALIANA		GOVT		
	MILAN II				
1034	ITALY	NAPLES		290.1	25000
	RADIO TELEVISIONE ITALIANA		GOVT		
	NAPLES II				
1034	ITALY	PESCARA		290.1	25000
	RADIO TELEVISIONE ITALIANA		GOVT		
	PESCARA II				
1034	ITALY	VENICE		290.1	1000
	RADIO TELEVISIONE ITALIANA		GOVT		
	VENICE II				
1034	PORTUGAL	LISBON	PAREDE	290.1	20000
	RADIO CLUBE PORTUGUES		CSB2		
			COMMERCIAL		
1034	SOUTH AFRICA	JOHANNESBURG	E RAND	290.1	10000
	SOUTH AFRICAN BROADCASTING CORPORATION				
			SABC		
1034	SPAIN	BARCELONA	EFE50	290.1	1000
	RADIO HOSPITALET, LA VOZ DE CATALUNA				
	RED DE EMISORAS DEL MOVIMIENTO (FALANGE)				
1034	USSR	TALLINN	ESTONIA	290.1	100000
	TALLIN I		RV151		
			GOVT		
1035	PERU	LIMA	OAX40	289.9	1000
	RADIO SAN CRISTOBAL		JUAN DONGO MONTROYA		

FREQUENCY (in kcs.)	COUNTRY	CITY	SYMBOL CALL	W/L	POWER
	STATION NAME		OWNERSHIP		
1038	AUSTRIA	MAYRHOFEN	R	289.0	25
	OESTERREICHISCHER RUNDFUNK		GOVT		
1040	AUSTRALIA	CRYSTAL BROOK	SPI	288.5	2000
	MIDLANDS BROADCASTING SVC LTD				
1040	BRAZIL	SAO PAULO S P	PRG2	288.5	50000
	RADIO TUPI DE SAO PAULO	RADIO TUPI S A			
1040	GRENADA BWI	ST GEORGE S		288.5	250
	WINDWARD ISLANDS BROADCASTING SVC	GOVT			
1040	CHINA COMNST	SHANGHAI		288.5	250
	SHANGHAI J K T	GOVT			
	SHANGHAI PEOPLES BROADCASTING STATION				
1040	CHINA TAIWAN	TAIPEI	BED9	288.5	10000
	TAIWAN K T	GOVT			
	TAIWAN BROADCASTING STATION				
1040	COLOMBIA	MEDELLIN	HJDR	288.5	1000
	LA VOZ DEL TRIUNFO	JOSE D RAMIREZ T			
1040	COLOMBIA	VILLA VINCENCIO	HJIA	288.5	1000
	RADIO VILLA VINCENCIO GULLERMO PADILLA N				
1040	COSTA RICA	SAN JOSE	TIEM	288.5	1000
	RADIO SONORA	ENRIQUE MARTINEZ			
1040	HAWAII	HONOLULU	KHVH	288.5	5000
	THE KAISER STATION	KAISER CORP			
1040	JAPAN	ESAHI	R JOVQ	288.5	50
	NIPPON HOSO KYOKAI	BDCSTG CORP OF JAPAN			
	SAPPORO REGION				
1040	JAPAN	FUKUCHIYAMA	R JOOT	288.5	50
	NIPPON HOSO KYOKAI	BDCSTG CORP OF JAPAN			
	OSAKA REGION				
1040	JAPAN	HAMADA	R JOTY	288.5	50
	NIPPON HOSO KYOKAI	BDCSTG CORP OF JAPAN			
	HIROSHIMA REGION				
1040	JAPAN	KISOFUKUSHIMA	R JOSS	288.5	100
	NIPPON HOSO KYOKAI	BDCSTG CORP OF JAPAN			
	TOKYO REGION				
1040	JAPAN	KOMORO	R JONQ	288.5	50
	NIPPON HOSO KYOKAI	BDCSTG CORP OF JAPAN			
	TOKYO REGION				
1040	JAPAN	KURAYOSHI	R JOLS	288.5	100
	NIPPON HOSO KYOKAI	BDCSTG CORP OF JAPAN			
	HIROSHIMA REGION				
1040	JAPAN	MIYAKO	R JOQT	288.5	50
	NIPPON HOSO KYOKAI	BDCSTG CORP OF JAPAN			
	SENDAI REGION				
1040	JAPAN	OFUNATO	R JOQY	288.5	50
	NIPPON HOSO KYOKAI	BDCSTG CORP OF JAPAN			
	SENDAI REGION				
1040	JAPAN	SHINGU	R JOBQ	288.5	50
	NIPPON HOSO KYOKAI	BDCSTG CORP OF JAPAN			
	OSAKA REGION				
1040	JAPAN	TAIRA	R JOHQ	288.5	50
	NIPPON HOSO KYOKAI	BDCSTG CORP OF JAPAN			
	SENDAI REGION				
1040	JAPAN	TSURUGA	R JOFT	288.5	50
	NIPPON HOSO KYOKAI	BDCSTG CORP OF JAPAN			
	NAGOYA REGION				

FREQUENCY (in kcs.)	COUNTRY	CITY	SYMBOL CALL	W/L	POWER
	STATION NAME		OWNERSHIP		
1040	JAPAN	UWAJIMA	R JOZU	288.5	50
	NIPPON HOSO KYOKAI	BDCSTG CORP OF JAPAN			
	MATSUYAMA REGION				
1040	JAPAN	YONEZAWA	R JOJQ	288.5	50
	NIPPON HOSO KYOKAI	BDCSTG CORP OF JAPAN			
	SENDAI REGION				
1040	MEXICO	LA PIEDAD	YEIV	288.5	1000
1040	NEW ZEALAND	DUNEDIN	4ZB	288.5	10000
	NEW ZEALAND BROADCASTING SERVICE	GOVT			
1040	PANAMA	LAS TABLAS	HOJ2	288.5	400
	ONDAS DEL CANAJAGUA	FERNANDO JOLLY			
1040	PHILIPPINES	DAGUPAN CITY LUZON	DZRI	288.5	1000
		BOLINAO ELECTRONICS CORP			
1040	VIRGIN IS	CHRISTIANSTED	F WIVI	288.5	250
	RADIO AMERICAN WEST INDIES	ED M VICKERS			
1043	GERMANY EAST	DRESDEN WILSDRUFF		287.6	240000
	RADIO DDR				
	DRESDEN I	GERMAN DEMOCRATIC REPUBLIC			
1043	GREECE	SALONIKA		287.6	5000
	RADIO FONIKOS STATHMOS THESSALONIKIS				
	MACEDONIAN REGIONAL SVC	GOVERNMENT			
1043	MOROCCO	RABAT		287.6	20000
	AL IDHAAH WATANIYYAH FI AL MAGHRIBI AL				
	AQSA NATIONAL RADIO OF MOROCCO	GOVT			
1043	RHODESIA & NYASALAND	GWELO	ZEBB	287.6	2000
	FEDERAL BROADCASTING SERVICE	GOVT			
1043	SOUTH AFRICA	PORT ELIZABETH		287.6	2000
	SUID AFRIKAANSE UITSAAIKORPORATIE	SABC			
1050	AUSTRALIA	CANBERRA	2CA	285.7	2000
	CANBERRA BROADCASTERS LTD				
1050	CANADA	DAUPHIN MAN	CKDM	285.7	1000
	DAUPHIN BROADCASTING CO LTD				
1050	CANADA	GRANDE PRAIRIE ALTA	CFGP	285.7	10000
	NORTHERN BROADCASTING CO LTD				
1050	CANADA	TORONTO ONT	D CHUM	285.7	2500
	YORK BROADCASTERS LTD				
1050	COLOMBIA	BARRANQUILLA	HJAG	285.7	1000
	EMISORA ATLANTICO	MIGUEL A BLANCO			
1050	COLOMBIA	MANIZALES	HJFJ	285.7	1000
	TRASMISORA CALDAS	I ESCOBAR			
1050	CUBA	HOLGUIN	CMKF	285.7	250
		MANUEL J DE GONGORA			
1050	DOMINICAN REP	SANTIAGO	HI8B	285.7	1000
		JACINTO L SANCHEZ			
1050	ECUADOR	GUAYAQUIL	HC2AJ	285.7	1000
	RADIODIFUSORA DE ECUADOR				
	CIA RADIAL ECUATORIANA				
1050	EL SALVADOR	SAN SALVADOR	YSU	285.7	1000
	RADIO MIL CINCUENTA	RAUL TRABANINO			
1050	GUATEMALA	GUATEMALA CITY	TGXA	285.7	600
	RADIO CENTRO MUSICAL	ROBERTO ANDREU S			
1050	JAPAN	HIROSHIMA HARA	JOFB	285.7	10000
	NIPPON HOSO KYOKAI	BDCSTG CORP OF JAPAN			
	XMTR LEASED BY UN COMMAND AS STANDBY				

FREQUENCY (in kcs.)	COUNTRY	CITY	SYMBOL CALL	W/L	POWER
	STATION NAME		OWNERSHIP		
1050	MEXICO	MONTERREY	XEG	285.7	150000
	LA VOZ DE	NORTE AMERICA			
		LA VOZ DE NORTE AMERICA S A			
1050	PANAMA	BOCAS DEL TORO	HOB41	285.7	120
	RADIO COLONIAL	GUILLERMO ELLERBROCK			
1050	URUGUAY	MONTEVIDEO	CX26	285.7	5000
	SERVICIO DE INFORMACION Y PRENSA				
	RELAYED BY CXA14	MIN DE AGRI Y GANAD			
1050	VENEZUELA	LA GUAIRA	V YVKW	285.7	500
	EMISORAS VARGAS	SUCESORES DE CARLOS PEREZ V			
1052	AUSTRIA	KREMS	R	285.2	50
	OESTERREICHISCHER RUNDfunk	GOVT			
1052	AUSTRIA	NEUNKIRCHEN	R	285.2	50
	OESTERREICHISCHER RUNDfunk	GOVT			
1052	GERMANY EAST	SUHL THUERINGEN		285.2	20000
	RADIO DDR	GERMAN DEMOCRATIC REPUBLIC			
1052	LIBYA	TRIPOLI		285.2	5000
	RADIO TRIPOLI	LIBYAN GOVT			
1052	RUMANIA	BUCHAREST		285.2	5000
	BUCHAREST I	GOVERNMENT			
1052	UNITED KINGDOM	BARNSTAPLE		285.2	2000
	BBC WEST ENGLAND HOME SERVICE				
		BRITISH BROADCASTING CORP			
1052	UNITED KINGDOM	START POINT		285.2	150000
	BBC WEST ENGLAND HOME SERVICE				
		BRITISH BROADCASTING CORP			
1060	AUSTRALIA	KINGAROY	4SB	283.0	2000
	S BURNETT BROADCASTING CO LTD				
1060	BRAZIL	RIO DE JANEIRO D F	PRD2	283.0	10000
	RADIO EMISSORA METROPOLITANA				
	SOC RADIO EMISSORA METROPOLITANA LTDA				
1060	CANADA	CALGARY ALTA	CFCN	283.0	10000
	THE VOICE OF THE PRAIRIES LTD				
	RELAYED BY CFVP				
1060	CHILE	SANTIAGO	CB106	283.0	10000
	RADIO SOCIEDAD NACIONAL DE MINERIA RLYD				
	ON SW	SOC CHILENA RADIODIFUSORAS S A			
1060	CHINA COMNST	CANTON		283.0	250
	KUANGTUNG J K T	GOVT			
	KUANGTUNG PEOPLES BROADCASTING STATION				
1060	COLOMBIA	BOGOTA	HJCG	283.0	1000
	RADIO SANTA FE	HER B ANDRADE			
1060	COLOMBIA	MONTERIA	HJAZ	283.0	1000
	LA VOZ DEL SINU	ERNESTO MENDEZ L			
1060	COSTA RICA	SAN JOSE	TIGG	283.0	1000
	RADIO EXCELSIOR	GUILLERMO GRILLO O			
1060	CUBA	CAMAGUEY	CMJA	283.0	250
		RAFAEL VALDES JIMENEZ			
1060	CUBA	HAVANA	CMCX	283.0	10000
		EMISORA CMCX S A			
1060	ECUADOR	GUAYAQUIL	HC2FD	283.0	200
	RADIO ALCAZAR	GONZALO ENDERICA ESPINOZA			
1060	JAPAN	FUKUSHIMA	JOWR	283.0	100
	RADIO FUKUSHIMA	RADIO FUKUSHIMA CO			

FREQUENCY (in kcs.)	COUNTRY	CITY	SYMBOL CALL	W/L	POWER
	STATION NAME		OWNERSHIP		
1060	JAPAN	HACHINOHE	R JOGO	283.0	100
	RADIO AOMORI		RADIO AOMORI CO		
1060	JAPAN	HAMAMATSU	R JOVO	283.0	100
	SHIZUOKA HOSO		COMMERCIAL		
1060	JAPAN	IIDA	JOSW	283.0	100
	SHINETSU HOSO		COMMERCIAL		
1060	JAPAN	KOKURA	R JOFO	283.0	100
	RADIO KYUSHU		RADIO KYUSHU CO		
1060	JAPAN	MAESAWA	R JODL	283.0	100
	IWATE HOSO		COMMERCIAL		
1060	JAPAN	MATSUMOTO	R JOSO	283.0	100
	SHINETSU HOSO	SHINETSU	BDCSTG CO		
1060	JAPAN	NANAO	R JOMO	283.0	100
	HOKURIKU HOSO		COMMERCIAL		
1060	JAPAN	TAKAYAMA	R JOAO	283.0	100
	CHUBU NIHON HOSO	CENTRAL JAPAN	BDCSTG CORP		
1060	JAPAN	TOTTORI	R JOHL	283.0	100
	RADIO SANIN		COMMERCIAL		
1060	JAPAN	TSURUOKA	R JOEL	283.0	100
	YAMAGATA HOSO		COMMERCIAL		
1060	KOREA SOUTH	OSAN NI		283.0	250
	RADIO COMET		US ARMY		
	AFRS KOREAN NETWORK				
1060	MEXICO	MEXICO CITY	XEDP	283.0	50000
	RADIO GOBERNACION		RADIO GOBERNACION		
1060	PANAMA	PANAMA CITY	HPM21	283.0	500
	LA VOZ DE ANCON		MANUEL DIAZ DOCE		
1060	PHILIPPINES	NAGA CEBU	DZRB	283.0	1000
		BOLINAO ELECTRONICS CORP			
1060	THAILAND	LAKSI		283.0	
	STANI WITHAYU THOTLONG LAKSI				
	EXPMNTL BDCSTG STA LAKSI POST & TEL DEPT				
1060	VENEZUELA	SAN JUAN LOS MORROS	YVLN	283.0	300
	RADIO GUARICO	ORMEZZANO & VASQUEZ			
1061	DENMARK	KALUNDBORG		282.8	60000
	DANMARKS RADIO PROGRAM II		GOVERNMENT		
1061	ITALY	CAGLIARI		282.8	20000
	RADIO TELEVISIONE ITALIANA		GOVT		
	CAGLIARI I				
1061	PORTUGAL	COIMBRA	CSA5	282.8	1000
	EMISSORA REGIONAL DE COIMBRA		GOVT		
1061	PORTUGAL	FARO	CSA6	282.8	1000
	EMISSORA REGIONAL DE FARO		GOVT		
1061	USSR	SARANSK RSFSR	RV65	282.8	1000
	MORDOVIAN ASSR		GOVT		
1062	AUSTRIA	BLEIBURG	R	282.5	50
	OESTERREICHISCHER RUNDfunk		GOVT		
1070	ARGENTINA	BUENOS AIRES	LR1	280.4	50000
	RADIO EL MUNDO	RELAYED BY LRX LRX1			
		EDITORIAL HAYNES LTD S A			
1070	AUSTRALIA	GRIFFITH	2RG	280.4	1000
	IRRIGATION AREA NEWSPAPERS	PTY LTD			

FREQUENCY (in kcs.)	COUNTRY	CITY	SYMBOL CALL	W/L	POWER
	STATION NAME		OWNERSHIP		
1070	AUSTRALIA	KATANNING	6WB W A BROADCASTERS PTY LTD	280.4	2000
1070	CANADA	NORTH VANCOUVER B C LIONS GATE BROADCASTING CO LTD	CKLG	280.4	1000
1070	CANADA MARITIMES	SACKVILLE N B CANADIAN BROADCASTING CORP	CBA	280.4	50000
1070	CANADA	SARNIA ONT SARNIA BROADCASTING CO LTD	CHOK	280.4	5000 10000
1070	CANADA	SMITH FALLS ONT RIDEAU BROADCASTING LTD	CJET	280.4	2500 10000
1070	CHINA COMNST	MUKDEN SHENYANG J K T MUKDEN PEOPLES BROADCASTING STATION	GOVT	280.4	2500
1070	CHINA COMNST	NANKING NANCHING J K T NANKING PEOPLES BROADCASTING STATION	V GOVT	280.4	2500
1070	CHINA TAIWAN	CHIAYI CHIAYI K T CHIAYI BROADCASTING STATION	BED26 GOVT	280.4	10000
1070	COLOMBIA	CALI RADIO MUSICAL	HJF B TOBIN DE LA ROCHE	280.4	1000
1070	COLOMBIA	MEDELLIN RADIO RELOJ	HJZ FER L HENAO	280.4	1000
1070	ECUADOR	QUITO RADIODIFUSORA LIBERTAD	HC1VP CESAR V PESANTEZ	280.4	3000
1070	FRANCE	MARSEILLE RADIODIFFUSION TELEVISION FRANCAISE MARSEILLE II PARISIAN NETWORK	GOVT	280.4	20000
1070	FRANCE	PARIS RADIODIFFUSION TELEVISION FRANCAISE PARIS II PARISIAN NETWORK	GOVT	280.4	100000
1070	GUATEMALA	QUEZALTENANGO LA VOZ DE OCCIDENTE	TGD J ANGEL ILLESCAS	280.4	5000
1070	INDIA	DELHI ALL INDIA RADIO	GOVT	280.4	20000
1070	JAPAN	NAGOYA CHUBU NIHON HOSO CENTRAL JAPAN BROADCASTING CO	JOAR	280.4	10000
1070	NEW ZEALAND	AUCKLAND NEW ZEALAND BROADCASTING SERVICE	1ZB GOVT	280.4	10000
1070	NICARAGUA	GRANADA RADIO CENTRO	YNTW G MUNGUIA	280.4	17000
1070	PUERTO RICO	ARECIBO	WMIA ACABOA RADIO CORP	280.4	5000
1070	SOUTH AFRICA	KIMBERLEY SOUTH AFRICAN BROADCASTING CORPORATION	SABC	280.4	20000
1070	USSR	DNEPROPETROVSK UKR DNEPROPETROVSK OBLAST BEACON SIGNAL DN STUDIOS ALSO AT ZAPOROZHYE	RV30 GOVT	280.4	20000
1070	VENEZUELA	LA GUNILLAS RADIO LAGUNILLAS		280.4	
1070	VIETNAM (DEM. REP. OF)	HANOI TIENG NOI VIETNAM VOICE OF VIETNAM VARIES 1060 TO 1075KCS	V GOVT	280.4	

FREQUENCY (m kcs.)	COUNTRY	CITY	SYMBOL CALL	W/L	POWER
	STATION NAME		OWNERSHIP		
1075	EL SALVADOR	SAN SALVADOR	YSEB	279.0	10000
		LA VOZ DE LATINOAMERICA			
		JUAN FRANCISCO AGUILAR VIDES			
1078	EGYPT	EL MINYA		278.3	2000
		EGYPTIAN STATE BDCSTG SERVICE	GOVT		
1079	GERMANY EAST	PLAUEN		278.0	20000
		BERLINER RUNDfunk			
		GERMAN DEMOCRATIC REPUBLIC			
1079	GERMANY WEST	BREMERHAVEN		278.0	2000
		RADIO BREMEN			
			RADIO BREMEN		
1079	MOROCCO	TANGIER		278.0	10000
		RADIO TANGIER			
		SOCIEDAD AFRICANA DE RADIODIFUSION S A			
1079	POLAND	KATOWICE		278.0	
		POLSKIE RADIO	GOVERNMENT		
1079	POLAND	STALINOGROD	SP10	278.0	50000
		POLSKIE RADIO	GOVERNMENT		
1080	ARGENTINA	RESISTENCIA	LT5	277.8	1500
		RADIO CHACO	EDITORIAL HAYNES LTD S A		
1080	AUSTRALIA	GUNNEDAH	2MO	277.8	1000
			2MO GUNNEDAH LTD		
1080	AUSTRALIA	HOBART	7HT	277.8	2000
		METROPOLITAN BROADCASTERS PTY LTD			
1080	BRAZIL	BELO HORIZONTE M G		277.8	1000
		RADIO MINAS	RADIO MINAS S A		
1080	BRAZIL	CAMBUQUIRA M G		277.8	250
		RADIO CULTURA DE CAMBUQUIRA			
		RADIO CULTURA DE CAMBUQUIRA LTDA			
1080	BRAZIL	CARUARU P E	ZYK22	277.8	500
		RADIO DIFUSORA DE CARUARU			1000
		EMPRESA JORNAL DO COMERCIO S A			
1080	BRAZIL	FEIRA DE SANTA ANA B A	ZYN24	277.8	500
		RADIO CULTURA DE FEIRA DE SANTA ANA			1000
		RADIO CULTURA DE FEIRA DE SANTA ANA LTDA			
1080	BRAZIL	NOVA FRIBURGO R J	ZYE4	277.8	500
		RADIO SOCIEDADE DE FRIBURGO			1000
		RADIO SOCIEDADE DE FRIBURGO LTDA			
1080	BRAZIL	PATOS DE MINAS M B	ZYB4	277.8	500
		RADIO CLUBE DE PATOS			1000
		RADIO CLUBE DE PATOS S A			
1080	BRAZIL	PRESIDENTE PRUDENTE S P		277.8	100
		RADIO PRESIDENTE WENCESLAU			
		RADIO PRESIDENTE WENCESLAU LTDA			
1080	BRAZIL	TEOFILO OTONI M G	ZYX7	277.8	1000
		RADIO TEOFILO OTONI			
		RADIO TEOFILO OTONI S A			
1080	CANADA	CASTLEGAR B C	R CBUD	277.8	20
		CANADIAN BROADCASTING CORP			
		BOOSTER RELAY OF CBU			
1080	CANADA	EDMONTON ALTA	CHED	277.8	1000
			CHED LTD		10000
1080	CANADA	LYTTON B C	R CBRE	277.8	20
		CANADIAN BROADCASTING CORP			
		BOOSTER RELAY OF CBR			
1080	CHILE	LA SERENA	CA108	277.8	1000
		RADIO LA SERENA			
		SOC CHILENA RADIODIFUSORAS S A			

FREQUENCY (in kcs.)	COUNTRY	CITY	SYMBOL CALL	W/L	POWER
	STATION NAME		OWNERSHIP		
1083	COLOMBIA	ARMENIA	HJFC	277.8	1000
	LA VOZ DE ARMENIA		JOSE MANUEL TORO ECHEVERRI		
1080	COLOMBIA	BARRANQUILLA	HJAT	277.8	1000
	RADIO RELOJ		FER L HENAO		
1080	GUATEMALA	GUATEMALA CITY	TGC	277.8	350
	RADIO CRISTAL		GUILLERMO ANDREU		
1080	JAPAN	MURORAN	R JOIT	277.8	500
	NIPPON HOSO KYOKAI		BDCSTG CORP OF JAPAN		
	SAPPORO REGION				
1080	JAPAN	OBIHIRO	JOOC	277.8	500
	NIPPON HOSO KYOKAI		BDCSTG CORP OF JAPAN		
	SAPPORO REGION				
1080	JAPAN	SAGA	JOSD	277.8	500
	NIPPON HOSO KYOKAI		BDCSTG CORP OF JAPAN		
	KUMAMOTO REGION				
1080	JAPAN	SHIZUOKA	JOPB	277.8	1000
	NIPPON HOSO KYOKAI		BDCSTG CORP OF JAPAN		
	NAGOYA REGION				
1080	KOREA NORTH	PYONGYANG		279.8	
	CHOSUN CHUNGANG PANGSONGGUK		GOVT		
	KOREAN CENTRAL BROADCASTING STATION				
1080	KOREA SOUTH	CHEJU DO	HLKS	277.8	500
	CHEJU DO PANGSONGGUK		GOVT		
	CHEJU DO BROADCASTING STATION				
1080	MEXICO	TEHUACAN	XEGY	277.8	500
1080	MEXICO	ZITACUARO	XETA	277.8	150
			GABRIEL SAENZ GUTIERREZ		500
1080	PERU	LIMA	OAX4F	277.8	1000
	RADIO MUNDIAL		GOVT		
1080	PERU	TACNA	OAX6L	277.8	1000
	RADIO NACIONAL DE TACNA				
	MINISTERIO DE GOBIERNO Y POLICIA				
1080	VENEZUELA	BARCELONA	YVQJ	277.8	1000
	EMISORAS UNIDAS				
	CORP RADIOFONICA VENEZOLANA C A				
1086	CYPRUS	NICOSIA		276.2	1000
	FORCES BROADCASTING SERVICE		BRITISH ARMY		
1088	AUSTRIA	FRIESACH	R	275.7	50
	OESTERREICHISCHER RUNDFUNK		GOVT		
1088	AUSTRIA	KINDBERG		275.7	50
	OESTERREICHISCHER RUNDFUNK		GOVT		
1088	AUSTRIA	KNITTELFELD	R	275.7	50
	OESTERREICHISCHER RUNDFUNK		GOVT		
1088	AUSTRIA	LIEZEN	R	275.7	50
	OESTERREICHISCHER RUNDFUNK		GOVT		
1088	AUSTRIA	VOELKERMARKET	R	275.7	50
	OESTERREICHISCHER RUNDFUNK		GOVT		
1088	AUSTRIA	WOLFSBERG	R	275.7	50
	OESTERREICHISCHER RUNDFUNK		GOVT		
1088	SPAIN	SAN FELIU DE GUIXOLS		275.7	
	RADIO FALANGE DE SAN FELIU				
	RED DE EMISORAS DEL MOVIMIENTO (FALANGE)				
1088	UNITED KINGDOM	DROITWICH		275.7	150000
	BBC MIDLAND HOME SERVICE				
	BRITISH BROADCASTING CORP				

FREQUENCY (in kcs.)	COUNTRY	CITY	SYMBOL CALL	W/L	POWER
	STATION NAME		OWNERSHIP		
1288	UNITED KINGDOM	NORWICH		275.7	20000
	BBC MIDLAND HOME SERVICE				
	BRITISH BROADCASTING CORP				
1090	ALBANIA	KORCE	V	275.2	200
	RADIO KORCE		GOVERNMENT		
1090	ARGENTINA	SAN JUAN	LV5	275.2	15000
	RADIO LOS ANDES				
	EDITORIAL HAYNES LTD S A				
1090	AUSTRALIA	LUBECK	3LK	275.2	2000
	HERALD & WEEKLY TIMES LTD				
1090	BOLIVIA	COCHABAMBA	CP45	275.2	30
	RADIO RURAL		ENRIQUE BUSTILLOS		
1090	BOLIVIA	LA PAZ	CP61	275.2	150
	RADIO LA PAZ		LIZARDO SUAREZ B		
1090	BRAZIL	CAJURU S P		275.2	100
	RADIO DIFUSORA DE CAJURU				
	SOCIEDADE EMISSORA DE PIRATININGA LTDA				
1090	BRAZIL	ERECHIM R S	ZYF7	275.2	250
	RADIO ERECHIM				
	EMISSORA REUNIDAS RADIO CULTURA LTDA				
1090	BRAZIL	JUIZ DE FORA M G	ZYT9	275.2	500
	RADIO INDUSTRIAL DE JUIZ DE FORA				1000
	RADIO INDUSTRIAL DE JUIZ DE FORA LTDA				
1090	BRAZIL	MARILIA S P	PR12	275.2	1000
	RADIO CLUBE MARILIA				
	RADIO CLUBE DE MARILIA S A				
1090	BRAZIL	VITORIA DA CONQUISTA B A	ZYN25	275.2	500
	RADIO CLUBE DE CONQUISTA				1000
	RADIO CLUBE DE CONQUISTA LTDA				
1090	CANADA	BRAMPTON ONT	CFJB	275.2	250
	BROADCASTING STATION CFJB LIMITED				
1090	CANADA	CHAPLEAU ONT	R CBLC	275.2	20
	CANADIAN BROADCASTING CORP				
	BOOSTER RELAY OF CBL				
1090	CANADA	ST JEAN P Q	P	275.2	1000
1090	CHILE	RANCAGUA	CC109	275.2	1000
	RADIO RANCAGUA		JORGE ROMERO RAMIREZ		
1090	CHILE	TOCOPILLA	CA109	275.2	250
	RADIO TOCO				
	SOC CHILENA DE PUBLICA Y COMERCIO S A				
1090	CHINA COMNST	AMOY FOOCHOW AREA		275.2	
	CHUNGYANG J K T		GOVT		
	CENTRAL PEOPLES BROADCASTING STATION				
1090	COLOMBIA	MEDELLIN	HJDC	275.2	1000
	ECOS DE LA MONTANA		BEATRIZ F VARGAS		
1090	CUBA	ENCRUCIJADA	CMHE	275.2	250
	VIRGILIO E DIAZ QUINTANILLA				
1090	CUBA	HAVANA	CMBS	275.2	250
	RADIO CAPITOL ARTALEJO		ENRIQUE ARTALEJO		
1090	CUBA	SANTIAGO	CMKR	275.2	250
			JAIME NADAL A		1000
1090	ECUADOR	RIOBAMBA	HC5ED	275.2	300
	RADIO ROXI		ENRIQUE CADENA		
1090	JAPAN	SENDAI HARAMACHI	JOHB	275.2	10000
	NIPPON HUSO KYOKAI		BDCSTG CORP OF JAPAN		

FREQUENCY (in kcs.)	COUNTRY	CITY	SYMBOL CALL	W/L	POWER
	STATION NAME		OWNERSHIP		
1290	MEXICO	BOCA DEL RIO	XEOD	275.2	1000
1090	MEXICO	LA BARCA	D XELB RAMON ALVAREZ LOPEZ	275.2	250
1090	MEXICO	NUEVO LAREDO	D XERG REYNALDO GARZA ALVAREZ	275.2	2500
1090	MEXICO	PUEBLA	XEHR	275.2	250
	EL HERALDO	ANGELOPOLITANO	MANUEL R CANALE		
1090	MEXICO	ROSARITO	XERB INTERAMERICANA DE RADIO S A	275.2	50000
1090	NICARAGUA	MATAGALPA	YNRU PABLO A LUGO	275.2	200
1090	PAKISTAN	LAHORE	GOVERNMENT	275.2	5000
	RADIO PAKISTAN				
1090	PANAMA	PANAMA CITY	HOA GILBERTO ARIAS	275.2	1000
	RADIO PANAMERICANA				
1090	PERU	LIMA	OAX5A HUMBERTO MIRENGHI	275.2	2000
	RADIO EXCELSIOR				
1090	URUGUAY	MONTEVIDEO	CX28	275.2	10000
	RADIO IMPARCIAL	WALFRIDO FIGUEIRA MORAN			
1090	VENEZUELA	BARQUISIMETO	YVMT	275.2	250
	RADIO UNIVERSO	HERMANOS SEGURA			
1090	VIETNAM (REPUBLIC OF)	SAIGON	GOVT	275.2	5000
	TIENG NOI CONG HOA VIETNAM				
	VOICE OF THE REPUBLIC OF VIETNAM				
1091	SPAIN	ANTEQUERA		275.0	200
	RADIO ANTEQUERA	JOAQUIN RUIZ ORTEGA			
1097	CZECHOSLOVAKIA	BRATISLAVA	KOSTOLANY	273.5	150000
	CESKOSLOVENSKY ROZHLAS		GOVERNMENT		
	BRATISLAVA I				
1097	SOUTH AFRICA	PRETORIA	SABC	273.5	2000
	SUID AFRIKAANSE UITSAAIKORPORATIE				
1100	AUSTRALIA	LAUNCESTON	7LA	272.7	2000
	FINDLAY & WILLS BDCSTRS	PTY LTD			
1100	AUSTRALIA	LONGREACH	4LG	272.7	2000
		COMMERCIAL			
1100	AUSTRALIA	MERREDIN	6MD	272.7	2000
		W A BROADCASTERS LTD			
1100	BRAZIL	SAO PAULO S P	PRG9	272.7	50000
	RADIO NACIONAL DE SAO PAULO		GOVT		
1100	CHINA COMNST	TAIYUAN	V	272.7	250
	SHANSI J K T		GOVT		
	SHANSI PEOPLES BROADCASTING STATION				
1100	COLOMBIA	BOGOTA	HJCN	272.7	1000
	RADIO RELOJ	FERNANDO L HENAO			
1100	CUBA	MATANZAS	CMGW	272.7	500
		RAMON A ZAYAS LOPEZ			
1100	EL SALVADOR	SAN MIGUEL	YSABC	272.7	5000
	RADIOEMISORA SALVADORENA	RAUL TRABANINO			
1100	GUATEMALA	GUATEMALA CITY	TGK	272.7	800
	RADIO NOVEDADES	GERMAN DUARTE			
1100	HONDURAS	TEGUCIGALPA	HRA	272.7	1000
	LA VOZ DE LEMPIRA	RAFAEL SILVIO PENA			

FREQUENCY (in kcs.)	COUNTRY	CITY	SYMBOL CALL	W/L	POWER
	STATION NAME		OWNERSHIP		
1100	JAPAN	KUMAMOTO	JOBF	272.7	500
	RADIO KUMAMOTO		RADIO KUMAMOTO CO		1000
1100	JAPAN	NAGANO	JOSR	272.7	500
	SHINETSU HOSO	SHINETSU BROADCASTING CO			1000
1100	MEXICO	COLIMA	XERL	272.7	1000
			J ROBERTO LEVY		
1100	MEXICO	COSAMALOAPAN	XEGP	272.7	1000
1100	NEW ZEALAND	CHRISTCHURCH	3ZB	272.7	10000
	NEW ZEALAND BROADCASTING SERVICE	GOVT			
1100	NICARAGUA	MANAGUA	YNEQ	272.7	200
	LA VOZ DE LA VICTORIA	ALBERTO SOLIS H			
1100	THAILAND	BANGKOK	HSE1	272.7	400
	STANI WITHAYU THOTLONG KHONG KROM KAN				
	RAKFA DINDAEN EXPMTL STA TERR DEF	GOVT			
1100	VENEZUELA	CARACAS	YVKE	272.7	5000
	RADIO CULTURA	GONZALO VELOZ MANCERA			
1103	CHINA TAIWAN	TAIPEI	V BEC22	272.0	3000
	CHUN CHUNG CHIH SHENG K T MIN OF DEFENSE				
	VOICE OF THE ARMED FORCES BDCSTG STATION				
1106	GERMANY WEST	STUTTGART	MUEHLACKER	271.2	100000
	AMERICAN FORCES NETWORK	U S ARMY			
1106	SPAIN	ZARAGOZA	EFJ46	271.2	200
	RADIO JUVENTUD DE ZARAGOZA				
	FRENTE DE JUVENTUDES DE ESPANA				
1106	USSR	VILNYUS LITHUANIA		271.2	10000
	VILNYUS II BEACON SIGNAL WL	GOVT			
1110	ARGENTINA	BUENOS AIRES	LR2	270.3	15000
	RADIO ARGENTINA				
	PROMOTORES ASOC DE TELERADIODIF S A				
1110	AUSTRALIA	SYDNEY	2UW	270.3	5000
	COMMONWEALTH BDCSTG CORP PTY LTD				
1110	BRAZIL	BRAZOPOLIS M G	ZYV26	270.3	100
	RADIO BRAZOPOLIS	RADIO BRAZOPOLIS LTDA			
1110	BRAZIL	CACONDE S P		270.3	100
	RADIO DIFUSORA DE CACONDE				
	SOCIEDADE EMISSORA DE PIRATININGA LTDA				
1110	BRAZIL	CAMPOS R J	PRF7	270.3	5000
	RADIO CULTURA DE CAMPOS				
	SOCIEDADE RADIO CULTURA DE CAMPOS LTDA				
1110	BRAZIL	IBITINGA S P	ZYR24	270.3	100
	SOCIEDADE RADIO IBITINGA				
	SOCIEDADE RADIO IBITINGA LTDA				
1110	BRAZIL	JOAO PESSOA P B	PRI4	270.3	10000
	RADIO TRABAJARAS				
	RADIO TRABAJARAS S A				
1110	BRAZIL	MOGI MIRIM S P	ZPR26	270.3	100
	RADIO CULTURA DE MOGI MIRIM				
	RADIO CULTURA DE MOGI MIRIM LTDA				
1110	CANADA	GALT ONT	CKGR	270.3	250
	GALT BROADCASTING CO LTD				
1110	CANADA	HAZELTON B C	R CBRH	270.3	20
	CANADIAN BROADCASTING CORP				
	BOOSTER RELAY OF CBR				

FREQUENCY (in kcs.)	COUNTRY	CITY	SYMBOL CALL	W/L	POWER
	STATION NAME		OWNERSHIP		
1110	CHILE	PUNTA ARENAS	CD111	270.3	1250
	RADIO AUSTRAL				
		SOC CHILENA RADIODIFUSORAS S A			
1110	CHILE	SAN JAVIER	CC111	270.3	100
	RADIO CENTENARIO				
		SOC CHILENA RADIODIFUSORAS S A			
1110	CHILE	VINA DEL MAR	CB111	270.3	1000
	RADIO LOS CASTANOS		JOAQUIN VENEGAS V		
1110	CHINA COMNST	SHANGHAI		270.3	500
	SHANGHAI J K T		GOVT		
	SHANGHAI PEOPLES BROADCASTING STATION				
1110	COLOMBIA	BARRANQUILLA	HJAC	270.3	1000
	EMISORA RIO MAR		JOSE VICENTE MESA		
1110	COLOMBIA	CALI	HJEW	270.3	1000
	RADIO RELOJ		FER L HENAO		
1110	CUBA	GUANTANAMO	CMKI	270.3	100 250
1110	HAWAII	HILO	KIPA	270.3	1000
	BIG ISLAND BROADCASTING COMPANY				
1110	JAPAN	MATSUE	JOTK	270.3	10000
	NIPPON HOSO KYOKAI		BDCSTG CORP OF JAPAN		
	HIROSHIMA REGION				
1110	MEXICO	LAGOS DE MORENO	XELJ	270.3	250
1110	MEXICO	MEXICO CITY	XERCN	270.3	50000
	ESTACION PILOTO DE RADIO CADENA NACIONAL				
	RADIO CADENA NACIONAL S A				
1110	MEXICO	RIO BRAVO	D XEFL	270.3	250
1110	MEXICO	SAN LUIS DE LA PAZ	D XEGQ	270.3	500
1110	MEXICO	VILLA DE SERIS	XEVS	270.3	250
1110	PUERTO RICO	CAGUAS	WVJP	270.3	250
	RADIO CAGUAS		BORINQUEN BDCSTG CORP		
1111	ECUADOR	QUITO	HC1BD	270.0	300
	RADIO COMERCIAL		ROSENDO GAVILANES		
1115	ECUADOR	GUAYAQUIL	HC2LA	269.1	300
	RADIO AMERICA		LUIS F ALBAN B		
1115	ITALY	AOSTA		269.1	1000
	RADIO TELEVISIONE ITALIANA		GOVT		
	AOSTA II				
1115	ITALY	BARI		269.1	50000
	RADIO TELEVISIONE ITALIANA		GOVT		
	BARI II				
1115	ITALY	BOLOGNA		269.1	50000
	RADIO TELEVISIONE ITALIANA		GOVT		
	BOLOGNA II				
1115	ITALY	MESSINA		269.1	5000
	RADIO TELEVISIONE ITALIANA		GOVT		
	MESSINA II				
1115	ITALY	PISA		269.1	10000
	RADIO TELEVISIONE ITALIANA		GOVT		
	PISA II				
1115	NORWAY	ALTA		269.1	250
	NORSK RIKSKRINGKASTING		GOVERNMENT		
1115	NORWAY	ARENDAL		269.1	250
	NORSK RIKSKRINGKASTING		GOVERNMENT		

FREQUENCY (in kcs.)	COUNTRY	CITY	SYMBOL CALL	W/L	POWER
	STATION NAME		OWNERSHIP		
1115	NORWAY	BERGEN	LLB	269.1	1000
	NORSK RIKSKRINGKASTING	BERGEN II	GOVT		
1115	NORWAY	LISTA	LKE	269.1	250
	NORSK RIKSKRINGKASTING		GOVERNMENT		
1115	NORWAY	MO I RANA	LLV	269.1	25
	NORSK RIKSKRINGKASTING		GOVERNMENT		
1115	NORWAY	NAMSOS	LLB	269.1	1000
	NORSK RIKSKRINGKASTING		GOVERNMENT		
1115	NORWAY	NOTODDEN	LKN	269.1	1000
	NORSK RIKSKRINGKASTING		GOVERNMENT		
1115	SOUTH AFRICA	PIETERSBURG		269.1	5000
	SOUTH AFRICAN BROADCASTING CORPORATION		SABC		
1120	AUSTRALIA	BRISBANE	4BC	267.9	1000
	COMMONWEALTH BDCSTG		CORP LTD		
1120	BRAZIL	BELO HORIZONTE	M G	267.9	20000
	RADIO BELO HORIZONTE		BELO HORIZONTE LTDA		
1120	CUBA	HAVANA	CMBY	267.9	250
	LA CASA DE LAS MEDIAS		PAGES Y CIA		
1120	CUBA	SANTIAGO	CMDZ	267.9	250
1120	INDIA	JAIPUR		267.9	30000
	ALL INDIA RADIO		GOVT		
1120	JAPAN	AOMORI	JOGR	267.9	500
	RADIO AOMORI		RADIO AOMORI CO		1000
1120	JAPAN	MATSUYAMA	JOAF	267.9	500
	NANKAI HOSO		NANKAI BROADCASTING CO		1000
1120	PHILIPPINES	BACOLOD NEGROS	DYBR	267.9	1000
	RADIO BACOLOD		BACOLOD BROADCASTING CO		
1120	SAMOA AMERICAN	PAGO PAGO	WVUV	267.9	60
			DEPT OF EDUCATION		
1120	THAILAND	BANGKOK		267.9	250
	STANI WITHAYU SIANG CHAK THAHARNRURAH		VOICE OF THE NAVY BDCSTG STA		GOVT
1120	URUGUAY	SALTO	CW31	267.9	2000
	RADIO SALTO		SALVADOR E PERA		
1120	VENEZUELA	MARACAIBO	YVMF	267.9	10000
	ONDAS DEL LAGO		NICOLAS VALE QUINTERO		
1122	SPAIN	BARCELONA	V EAJ15	267.4	3000
	RADIO ESPAÑA		AFFILIATED CIA.RADIODIF.INTERCONTINENTAL		
1124	AUSTRIA	IMST	R	266.9	50
	OESTERREICHISCHER RUNDFUNK		GOVT		
1124	BELGIUM	AYE LES MARCH	D	266.9	10000
	BRUSSELS IV STUDIOS LIEGE MONS & NAMUR		FRENCH REGIONAL		GOVT
1124	BELGIUM	HOUDENG	N	266.9	10000
	BRUSSELS IV FRENCH REGIONAL		STUDIOS MONS LIEGE & NAMUR		GOVT
1124	BULGARIA	VARNA		266.9	5000
	RADIO VARNA		GOVERNMENT		

FREQUENCY (in kca.)	COUNTRY	CITY	SYMBOL CALL	W/L	POWER
	STATION NAME		OWNERSHIP		
1125	COSTA RICA	SAN JOSE	TITR	266.7	1000
	RADIO SPORT		RIGOBERTO SOLIS N		
1128	AUSTRIA	MUERZZUSCHLAG	R	265.8	100
	OESTERREICHISCHER RUNDfunk		GOVT		
1128	MOROCCO	TANGIER		265.8	5000
	PAN AMERICAN RADIO				
	PAN AMERICAN BROADCASTING SYSTEM				
1130	ARGENTINA	NEUQUEN	LU5	265.5	1000
	RADIO SPLENDID		LA RAZON S A		
1130	ARGENTINA	SALTA	LV9	265.5	5000
	RADIO GENERAL GUEMES				
	PROMOTORES ASOC DE TELERADIODIF S A				
1130	AUSTRALIA	ARMIDALE	2AD	265.5	1000
			NEW ENGLAND BROADCASTERS		
1130	AUSTRALIA	COLAC	3CS	265.5	1000
			COLAC BROADCASTING CO PTY LTD		
1130	AUSTRALIA	PERTH	6PM	265.5	500
			6PM BROADCASTERS LTD		
1130	BRAZIL	BELEM P A	ZYE20	265.5	10000
	RADIO MARAJOARA		RADIO MARAJOARA LTDA		
1130	BRAZIL	FLORIANOPOLIS S C		265.5	250
	RADIO FLORIANOPOLIS				
			ANITA GARIBALDI LTDA		
1130	BRAZIL	RIO DE JANEIRO D F	PRH8	265.5	10000
	RADIO MAUA		GOVT		
1130	CHINA TAIWAN	TSOYING	BEC26	265.5	1000
	HSIN CHUN K T		MINISTRY OF DEFENSE		
	NEW ARMY BROADCASTING STATION				
1130	COLOMBIA	BUCARAMANGA	HJGE	265.5	1000
	RADIO BUCARAMANGA		GUSTAVO SORZANO J		
1130	COLOMBIA	CARTAGO	HJJC	265.5	1000
	RADIO CARTAGO		JOSE VALENCIA		
1130	CUBA	GUANTANAMO	CMKH	265.5	250
			LUIS CORONADO ESTRADA		
1130	CUBA	SANTA CLARA	CMHM	265.5	1000
			CADENA ORIENTAL DE RADIO S A		
1130	HAITI	PORT AU PRINCE	4VPL	265.5	250
	RADIO CARIBE		A BROWN		
1130	INDIA	PATNA		265.5	5000
	ALL INDIA RADIO		GOVT		
1130	JAPAN	TOKYO	JOQR	265.5	50000
	NIHON BUNKA HOSO				
	JAPAN CULTURAL BROADCASTING CO				
1130	MEXICO	URUAPAN	D XEFN	265.5	250
			GUILLERMO NAVARRO		
1130	NEW ZEALAND	WELLINGTON	2YD	265.5	500
	NEW ZEALAND BROADCASTING SERVICE		GOVT		
1130	PANAMA	CHITRE	HOJ	265.5	400
	RADIO PROVINCIAS				
	FERNANDO JOLLY Y GERENTE PEDRO REYES				
1130	PERU	LIMA	OAX4N	265.5	1000
	RADIO SELECTA		JOSE CAVERO ANDRADE		
1130	URUGUAY	MONTEVIDEO	CX30	265.5	5000
	RADIO NACIONAL RELAYED BY CX430				
			SILVA Y LARREA		

FREQUENCY (in Kcs.)	COUNTRY	CITY	SYMBOL CALL	W/L	POWER
	STATION NAME		OWNERSHIP		
1130	VENEZUELA	CORO	YVNA	265.5	500
	ONDAS DE LOS MEDANOS		CRUZ ROCCA		
1133	SPAIN	BILBAO	V EAJ28	264.8	2500
	RADIO BILBAO				
	SOCIEDAD ESPANOLA DE RADIODIFUSION				
1133	YUGOSLAVIA	SPLIT		264.8	50000
	RADIO SPLIT		GOVERNMENT		
1133	YUGOSLAVIA	ZAGREB		264.8	135000
	RADIO ZAGREB		GOVERNMENT		
1133	YUGOSLAVIA	ZAJECAR		264.8	300
	RADIO ZAJECAR		GOVERNMENT		
1140	AUSTRALIA	NEWCASTLE	2HD	263.2	2000
	AIRSALES BROADCASTING CO		PTY LTD		
1140	CANADA	CALGARY ALTA	CKXL	263.2	1000
			CKXL LTD		
1140	CHILE	SANTIAGO	CB114	263.2	50000
	RADIO CORPORACION EMISORA DEL BANCO DEL				
	ESTADO CORP CHILENA DE BDCSTG Y TELE S A				
1140	COLOMBIA	GIRARDOT	HJCL	263.2	1000
	RADIO GIRARDOT		CELESTINO CIFUENTES		
1140	ECUADOR	GUAYAQUIL	HC2FB	263.2	500
	RADIO NACIONAL DEL CONDOR		RELAYED ON SW		
	RANDOLFO SIERRA DELGADO				
1140	GUATEMALA	GUATEMALA CITY	TGO	263.2	800
	LA VOZ DE LAS AMERICA		M GONZALES Y CIA		
1140	JAPAN	KYOTO	JOBR	263.2	500
	KYOTO HOSO		KYOTO BROADCASTING CO		3000
1140	MARSHALL IS	KWAJALEIN	WXLG	263.2	250
	AFRS		US NAVY		
1140	MEXICO	MONTERREY	XEFZ	263.2	50000
			RADIO PACIFICO S A		
1140	PHILIPPINES	SAN FERNANDO LUZON		263.2	1000000
	VOICE OF AMERICA		US GOVT		
1140	PUERTO RICO	SAN JUAN	WITA	263.2	500
	RADIO EL IMPARCIAL				
	ELECTRONIC ENTERPRISES INC				
1140	VENEZUELA	CARORA		263.2	
	RADIO CARORA		CEBALLOS & HERRERA		
1140	VIETNAM (REPUBLIC OF)	DALAT		263.2	1000
	TIENG NOI VIETNAM CONG HOA TAI CAO				
	NGUYEN TRUNG PHAN		GOVT		
1142	ALGERIA	CONSTANTINE		262.7	20000
	RADIO ALGERIE		RTF GOVT		
	CONSTANTINE I				
1142	ALGERIA	ORAN		262.7	40000
	RADIO ALGERIE		RTF GOVT		
	ORAN I				
1142	AUSTRIA	ZELL AM SEE	R	262.7	50
	OESTERREICHISCHER RUNDfunk		GOVT		
1142	EGYPT	SUHAJ		262.7	2000
	EGYPTIAN STATE BDCSTG SERVICE		GOVT		

FREQUENCY (in kcs.)	COUNTRY	CITY	SYMBOL CALL	W/L	POWER
	STATION NAME		OWNERSHIP		
1142	GERMANY WEST	BREMERHAVEN		262.7	1000
	AMERICAN FORCES NETWORK		U S ARMY		
1142	GERMANY WEST	COBURG	R	262.7	250
	AMERICAN FORCES NETWORK		U S ARMY		
1142	GERMANY WEST	FUSSEN	R	262.7	250
	AMERICAN FORCES NETWORK		U S ARMY		
1142	GERMANY WEST	HERSFELD	R	262.7	250
	AMERICAN FORCES NETWORK		U S ARMY		
1142	GERMANY WEST	SCHWEINFURT	R	262.7	250
	AMERICAN FORCES NETWORK		U S ARMY		
1142	GERMANY WEST	WURZBERG	R	262.7	250
	AMERICAN FORCES NETWORK		U S ARMY		
1142	USSR	KALININGRAD	RV129	262.7	20000
	KALININGRAD OBLAST		GOVT		
	KL BEACON SIGNAL				
1143	SPAIN	TOLEDO	V EAJ49	262.5	250
	RADIO TOLEDO				
	AFFILIATED CIA•RADIODIF•INTERCONTINENTAL				
1145	BOLIVIA	LA PAZ	CP19	262.1	300
	RADIO ASPIAZU		HUGO A ASPIAZU		
1146	THAILAND	BANGKOK		261.9	
	STANI WITHAYU THORAPHAP HANG PRATED THAI				
	THE TV BCSTG STA OF THLND THAI TV CO LTD				
1150	ARGENTINA	BAHIA BLANCA	LU7	261.0	15000
	RADIO GENERAL SAN MARTIN				
	EDITORIAL HAYNES LTD S A				
1150	AUSTRALIA	WAGGA	2WG	261.0	2000
	RIVERINA BROADCASTING PTY LTD				
1150	CANADA	BRANDON MAN	CKX	261.0	1000
	WESTERN MANITOBA BROADCASTERS LTD				5000
1150	CANADA	HAMILTON ONT	CKOC	261.0	5000
	WENTWORTH RADIO BDCSTING CO LTD				
1150	CANADA	LLOYDMINSTER ALTA	P	261.0	1000
	EXPECTED DATE OF OPERATION 15- SEPT 57				
1150	CANADA	ST JOHN N B	CHSJ	261.0	5000
	NEW BRUNSWICK BROADCASTING CO LTD				
1150	COLOMBIA	BELENCITO BYCA	HJGJ	261.0	1000
	ESCUELA RADIOFONICAS				
	ACCION CULTURAL POPULAR				
1150	COLOMBIA	CALI	HJEB	261.0	1000
	LA VOZ DEL VALLE		EDUARDO CORDOBA V		
1150	COSTA RICA	PUNTARENAS	TILX	261.0	2000
	RADIO COLUMBIA		CARLOS ALFREDO MCADAM		
1150	COSTA RICA	SAN JOSE	TILX	261.0	2000
	RADIO COLUMBIA		CARLOS ALFREDO MCADAM		
1150	CUBA	HAVANA	CMCM	261.0	250
	RADIO POPULAR				
1150	CUBA	HOLGUIN	CMDL	261.0	250
			EMISORA CMDL S A		1000
1150	ECUADOR	CUENCA	HC5VT	261.0	300
	LA VOZ DEL TOMEBA MBA		HUMBERTO ESPINOSA		
1150	EL SALVADOR	SAN MIGUEL	YSCF	261.0	1000
	ONDAS ORIENTALES		OSCAR ROMERO		

FREQUENCY (in kcs.)	COUNTRY	CITY	SYMBOL CALL	W/L	POWER
	STATION NAME		OWNERSHIP		
1150	HAWAII	KANEHOE	KANI	261.0	1000
		WINDWARD BROADCASTING CO LTD			
1150	HONDURAS	PUERTO CORTES	HQRM	261.0	
	LA VOZ DEL	ATLANTICO	JUAN H OLIVARES		
1150	JAPAN	KOCHI	JORK	261.0	500
	NIPPON HOSO KYOKAI	BDCSTG CORP OF JAPAN			
	MATSUYAMA REGION				
1150	KOREA SOUTH	SEOUL		261.0	5000
	RADIO VAGABOND		US ARMY		
	AFRS	KOREAN NETWORK			
1150	MEXICO	CIUDAD OBREGON	XESO	261.0	300 5000
1150	MEXICO	GUADALAJARA	XEAD	261.0	125
	RADIO ECONOMICO		ALEJANDRO DIAZ		250
1150	MEXICO	HILDALGO DEL PARRAL	XEJS	261.0	500
		ALFONSO PEREZ PORRAS			
1150	MEXICO	MERIDA	XERY	261.0	250 500
1150	MEXICO	MEXICO CITY	XEJP	261.0	10000
	RADIO AMERICA		RADIO AMERICA S A		
1150	MEXICO	MONTERREY	D XEJO	261.0	1000
		CLEMENTE SERNA MARTINEZ			
1150	MEXICO	ZACATECAS	XEXZ	261.0	250 1000
		MANUEL LLAMAS FELIX			
1150	PAKISTAN	RAWALPINDI		261.0	7500
	RADIO PAKISTAN		GOVERNMENT		
1150	PANAMA	PANAMA CITY	C HOS22	261.0	400
			RAMON PEREIRA P		
1150	PUERTO RICO	MAYAGUEZ	WORA	261.0	1000
			SUPREME BDCSTG CO INC		
1150	VENEZUELA	MARACAIBO	YVMD	261.0	1000
	RADIO MARA		LUIS GUILLERMO GOVEA		
1150	VIETNAM (REPUBLIC OF)	HUE		261.0	1000
	PHAT THANH HUE		GOVT		
	HUE BROADCASTING STATION				
1151	RUMANIA	CLUJ		260.6	20000
	NORTHWEST REGIONAL SVC		GOVERNMENT		
1151	SOUTH AFRICA	EAST LONDON		260.6	2000
	SUID AFRIKAANSE UITSAAIKORPORATIE		SABC		
1151	SPAIN	PUIGCERDA, GERONA	EFE16	260.6	200
	RADIO PUIGCERDA				
	RED DE EMISORAS DEL MOVIMIENTO (FALANGE)				
1151	UNITED KINGDOM	LISNAGARVEY		260.6	100000
	BBC NORTHERN IRELAND & NORTHERN ENGLAND				
	HOME SERVICE	BRITISH BROADCASTING CORP			
1151	UNITED KINGDOM	LONDONDERRY N I		260.6	5000
	BBC NORTHERN IRELAND & NORTHERN ENGLAND				
	HOME SERVICE	BRITISH BROADCASTING CORP			
1151	UNITED KINGDOM	SCARBOROUGH		260.6	2000
	BBC NORTHERN IRELAND & NORTHERN ENGLAND				
	HOME SERVICE	BRITISH BROADCASTING CORP			
1151	UNITED KINGDOM	STAGSHAW		260.6	100000
	BBC NORTHERN IRELAND & NORTHERN ENGLAND				
	HOME SERVICE	BRITISH BROADCASTING CORP			

FREQUENCY (in kcs.)	COUNTRY	CITY	SYMBOL CALL	W/L	POWER
	STATION NAME		OWNERSHIP		
1152	SPAIN	CULLERA, VALENCIA	EFE47	260.4	200
	RADIO CULLERA				
	RED DE EMISORAS DEL MOVIMIENTO (FALANGE)				
1156	SPAIN	MANISES	V EFE59	259.5	300
	RADIO MANISES				
	RED DE EMISORAS DEL MOVIMIENTO (FALANGE)				
1160	ARGENTINA	ROSARIO	LT3	258.6	5000
	RADIO CEREALISTA				
	EDITORIAL HAYNES LTD S A				
1160	AUSTRALIA	MARYBOROUGH QUE	4MB	258.6	2000
	MARYBOROUGH BROADCASTING CO PTY LTD				
1160	AUSTRALIA	PENOLA	5PA	258.6	
	AUSTRALIAN BROADCASTING COMM				
1160	BRAZIL	BARIRI S P	ZYZ8	258.6	100
	RADIO CULTURA DE BARIRI				
	RADIO CULTURA DE BARIRI LTDA				
1160	BRAZIL	CACAPAVA S P	ZYR28	258.6	100
	RADIO CACIQUE DE CACAPAVA				
	SOC DE DIFUSORA CACIQUE DE SOROCABA LTDA				
1160	BRAZIL	CAMPINA GRANDE P B	PRF5	258.6	5000
	RADIO CARIRI		RADIO CARIRI LTDA		
1160	BRAZIL	CARAVAGGIO R S		258.6	100
	RADIO MIRIAM				
	MIRIAM LTDA				
1160	BRAZIL	CUIABA M T	PRH3	258.6	1000
	RADIO A VOZ D OESTE				
	RADIO A VOZ D OESTE LTDA				
1160	BRAZIL	GETULINA S P		258.6	100
	RADIO EMISSORAS SOCIEDADE PIRATININGA				
	RAD EMISSORAS SOCIEDADE PIRATININGA LTDA				
1160	BRAZIL	JOINVILE S C	ZYA5	258.6	250
	RADIO DIFUSORA DE JOINVILE				500
	RADIO DIFUSORA DE JOINVILE S A				
1160	BRAZIL	MOCOCA S P	ZYR25	258.6	250
	RADIO CLUBE MOCOCA				
	RADIO CLUBE DE MOCOCA S A				
1160	BRAZIL	ORLANDIA S P	ZYR53	258.6	100
	RADIO CLUBE ORLANDIA				
	RADIO CLUBE ORLANDIA LTDA				
1160	BRAZIL	OURO FINO M G	ZYV35	258.6	100
	RADIO DIFUSORA OURO FINO				
	RADIO DIFUSORA OURO FINO LTDA				
1160	BRAZIL	PALMITAL S P		258.6	100
	RADIO DIFUSORA DE PALMITAL				
	SOC RADIO EMISSORA DE PIRATININGA LTDA				
1160	BRAZIL	PORTO FELIZ S P		258.6	100
	RADIO MONCOES DE PORTO FELIZ				
	MONCES DE PORTO FELIZ LTDA				
1160	BRAZIL	VITORIA E S	PRI9	258.6	10000
	RADIO ESPIRITO SANTO				
	RADIO ESPIRITO SANTO				
1160	CHILE	CONCEPCION	CC116	258.6	1500
	RADIO SIMON BOLIVAR				
	OSVALDO VELILLA CACERES				
1160	CHINA TAIWAN	KAOHSIUNG	BEV67	258.6	150
	FENG MING K T FENG MING BROADCASTING CO				
	FENG MING BROADCASTING STATION				

FREQUENCY (in kcs.)	COUNTRY	CITY	SYMBOL CALL	W/L	POWER
	STATION NAME		OWNERSHIP		
1160	COLOMBIA	BOGOTA	HJCO	258.6	1000
	EMISORA SUR AMERICA		A N VILLEGAS		
1160	CUBA	CAMAGUEY	CMJK	258.6	500
	LA VOZ DEL CAMAGUEYANO		EMISORA CHJK S A		
1160	FRANCE	STRASBOURG		258.6	150000
	RADIODIFFUSION TELEVISION FRANCAISE GOVT				
	STRASBOURG I		PARISIAN NETWORK		
1160	JAPAN	HITOYOSHI	R JOGQ	258.6	50
	NIPPON HOSO KYOKAI		BDCSTG CORP OF JAPAN		
	KUMAMOTO REGION				
1160	JAPAN	IMABARI	R JOZT	258.6	50
	NIPPON HOSO KYOKAI		BDCSTG CORP OF JAPAN		
	MATSUYAMA REGION				
1160	JAPAN	KESENUMA	R JOHS	258.6	50
	NIPPON HOSO KYOKAI		BDCSTG CORP OF JAPAN		
	SENDAI REGION				
1160	JAPAN	OBAMA	R JOFY	258.6	50
	NIPPON HOSO KYOKAI		BDCSTG CORP OF JAPAN		
	NAGOYA REGION				
1160	JAPAN	ODATE	R JOUT	258.6	50
	NIPPON HOSO KYOKAI		BDCSTG CORP OF JAPAN		
	SENDAI REGION				
1160	JAPAN	OKAYASUWA	R JOSU	258.6	100
	NIPPON HOSO KYOKAI		BDCSTG CORP OF JAPAN		
	TOKYO REGION				
1160	JAPAN	SAEKI	R JOIS	258.6	50
	NIPPON HOSO KYOKAI		BDCSTG CORP OF JAPAN		
	KUMAMOTO REGION				
1160	JAPAN	SHIMONOSEKI	R JOUI	258.6	100
	NIPPON HOSO KYOKAI		BDCSTG CORP OF JAPAN		
	HIROSHIMA REGION				
1160	JAPAN	SHOHARA	R JOFS	258.6	50
	NIPPON HOSO KYOKAI		BDCSTG CORP OF JAPAN		
	HIROSHIMA REGION				
1160	JAPAN	TAKADA	R JOQX	258.6	50
	NIPPON HOSO KYOKAI		BDCSTG CORP OF JAPAN		
	TOKYO REGION				
1160	JAPAN	TOYOHASHI	R JOCS	258.6	100
	NIPPON HOSO KYOKAI		BDCSTG CORP OF JAPAN		
	NAGOYA REGION				
1160	JAPAN	TOYOOKA	R JOBU	258.6	50
	NIPPON HOSO KYOKAI		BDCSTG CORP OF JAPAN		
	OSAKA REGION				
1160	JAPAN	TSUWANO	R JOTI	258.6	100
	NIPPON HOSO KYOKAI		BDCSTG CORP OF JAPAN		
	HIROSHIMA REGION				
1160	JAPAN	TSUYAMA	R JOKU	258.6	50
	NIPPON HOSO KYOKAI		BDCSTG CORP OF JAPAN		
	HIROSHIMA REGION				
1160	JAPAN	UENO	R JOCT	258.6	100
	NIPPON HOSO KYOKAI		BDCSTG CORP OF JAPAN		
	NAGOYA REGION				
1160	JAPAN	WAKAMATSU	R JOHT	258.6	50
	NIPPON HOSO KYOKAI		BDCSTG CORP OF JAPAN		
	SENDAI REGION				
1160	JAPAN	YOKOTE	R JOUS	258.6	50
	NIPPON HOSO KYOKAI		BDCSTG CORP OF JAPAN		
	SENDAI REGION				

FREQUENCY (in kcs.)	COUNTRY	CITY	SYMBOL CALL	W/L	POWER
	STATION NAME		OWNERSHIP		
1160	JAPAN	YUSUHARA	R JORS	258.6	100
	NIPPON HOSO KYOKAI	KYOKAI	BDCSTG CORP OF JAPAN		
	MATSUYAMA REGION				
1160	MEXICO	COATEPEC	XEGR	258.6	1000
1160	MEXICO	URUAPAN	D XEIW	258.6	1000
	SALVADOR GALINDO DE LA TORRE				
1160	NEW ZEALAND	TIMARU	3XC	258.6	2000
	NEW ZEALAND BROADCASTING SERVICE		GOVT		
1160	PERU	CALLAO	OAX4C	258.6	1000
	RADIO CALLAO		ALEJANDRO SEMINARIO		
1160	PHILIPPINES	MANILA	V DZQL	258.6	1000
	RADIO ILO		CHRONICLE BDCSTG NETWORK		
1160	SPAIN	TERUEL	EFE2	258.6	2000
	RADIO TERUEL				
	RED DE EMISORAS DEL MOVIMIENTO (FALANGE)				
1160	VENEZUELA	CARACAS	YVKQ	258.6	1000
	RADIO TROPICAL		PONCE & BENZO C A		
1169	GERMANY WEST	HEILBRONN		256.6	8000
	SUEDDEUTSCHER RUNDFUNK		SUEDDEUTSCHER RUNDFUNK		
1169	GERMANY WEST	ULM JUNGINGEN		256.6	5000
	SUEDDEUTSCHER RUNDFUNK		SUEDDEUTSCHER RUNDFUNK		
1169	PORTUGAL	PORTO	CSB30	256.6	1000
	RADIO RENASCENCA		RENASCENCA CATH PUBLICATION		
1169	USSR	KIEV UKRAINE	N RV9	256.6	100000
	KIEV II RELAYS MOSCOW		GOVT		
1169	YUGOSLAVIA	KOPAR	V	256.6	6000
	RADIO KOPAR		GOVERNMENT		
1170	ARGENTINA	VIA DEL CARMEN	LV11	256.4	2000
	RADIO DEL NORTE		PROMOTORES ASOC DE TELERADIODIF S A		
1170	AUSTRALIA	SYDNEY	2CH	256.4	5000
	NEW SOUTH WALES COUNCIL OF CHURCHES				
1170	BRAZIL	CAMPINAS S P	PRC9	256.4	5000
	RADIO EDUCADORA DE CAMPINAS		SOCIEDADE EMISSORA DE PIRATININGA LTDA		
1170	BRAZIL	MOSSORO R N	ZY120	256.4	1000
	RADIO DIFUSORA DE MOSSORO		RADIO DIFUSORA DE MOSSORO LTDA		
1170	CANADA	SASKATOON SASK	CFNS	256.4	1000
	RADIO PRAIRIES NORD LIMITEE				
1170	COLOMBIA	HANIZALES	V HJFX	256.4	1000
	RADIO RELOJ		F LONDONO		
1170	COLOMBIA	SANTA MARTA	HJBJ	256.4	1000
	LA VOZ DE SANTA MARTA		JULIO SANCHEZ T		
1170	CUBA	PINAR DEL RIO	CMAR	256.4	250
	MANUEL DIEZ AUTRON				
1170	CUBA	SANTIAGO	CMKB	256.4	1000
	UNION RADIO S A				
1170	ECUADOR	GUAYAQUIL	HC2ET	256.4	1000
	RADIO EL TELEGRAFO		RELAYED BY HC2GI		
	CIA EL TELEGRAFO				

FREQUENCY (in kcs.)	COUNTRY	CITY	SYMBOL CALL	W/L	POWER
	STATION NAME		OWNERSHIP		
1170	GUATEMALA	GUATEMALA CITY	TGZ	256.4	500
	RADIO PROGRAMAS DE GUATEMALA		SALVADOR MARROQUIN		
1170	HAITI	PORT AU PRINCE	V 4VCN	256.4	500
	RADIO TROPIQUE		RAYMON DAMBREVILLE		
1170	JAPAN	KITAMI ABASHIRI	JOKP	256.4	10000
	NIPPON HOSO KYOKAI	BDCSTG CORP OF JAPAN			
	SAPPORO REGION				
1170	MEXICO	AGUASCALIENTES	D XE1Y	256.4	500
			VICENTE CHAVEZ NUNEZ		
1170	MEXICO	NOGALES	D XEGV	256.4	250
1170	MEXICO	PUEBLA	XECD	256.4	350
	IMPULSORAS DEL PROGRESO	RELAYED BY XECC	ROBERTO CANEDO		
1170	MEXICO	REYNOSA	XERT	256.4	250
		IGNACIO MAGALLON			5000
1170	PAKISTAN	DACCA		256.4	5000
	RADIO PAKISTAN		GOVERNMENT		
1170	PANAMA	PANAMA CITY	HONZ	256.4	250
	ONDAS ISTMENAS		NORBERTO ZURITA		
1170	PUERTO RICO	PONCE	WLEO	256.4	250
		PONCE BROADCASTING CORP			
1170	SPAIN	LEON	EFE5	256.4	1000
	LA VOZ DE LEON				
	RED DE EMISORAS DEL MOVIMIENTO (FALANGE)				
1170	URUGUAY	MONTEVIDEO	CX32	256.4	5000
	RADIO SUR	RELAYED BY CXA2			
		CIA URUGUAYA DE PUBLICIDAD S A			
1170	VENEZUELA	VILLA DE CURA		256.4	
	RADIODIFUSORA LA VILLA				
1173	THAILAND	BANGKOK		255.7	250
	STANI WITHAYU KRACHAISANG SUSKA				
	EDUCATIONAL BCSTG STA MINISTRY EDUCATION				
1175	COSTA RICA	PUERTO LIMON	TIQ	255.3	5000
	RADIO CASINO		LUIS GRAU V		
1175	EL SALVADOR	SONSONATE	YSCB	255.3	5000
	LA VOZ DEL PACIFICO	F A G GUTIERREZ			
1178	EGYPT	ASWAN		254.7	2000
	EGYPTIAN STATE BDCSTG SERVICE		GOVT		
1178	SOUTH AFRICA	PORT ELIZABETH		254.7	2000
	SPRINGBOK RADIO		SABC		
1178	SPAIN	CUENCA		254.7	10000
	RADIO NACIONAL DE ESPANA		GOVT		
1178	SWEDEN	HOERBY	SBH	254.7	100000
	SVERIGES RADIO		GOVERNMENT		
1180	AUSTRALIA	MELBOURNE	3KZ	254.2	5000
	INDUSTRIAL PRINTING & PUBLICITY CO				
1180	BRAZIL	RIO DE JANEIRO D F	PRE3	254.2	50000
	RADIO GLOBO	RADIO GLOBO S A			
1180	JAMAICA	MONTEGO BAY		254.2	1000
	RADIO JAMAICA	JAMAICA BDCSTG CO LTD			

FREQUENCY (in kcs.)	COUNTRY	CITY	SYMBOL CALL	W/L	POWER
	STATION NAME		OWNERSHIP		
1180	CHILE	VALPARAISO	CB118	254.2	25000
	RADIO CRISTOBAL COLON				
	CORP CHILENA DE BDCSTG Y TELEVISION S A				
1180	COLOMBIA	BUCARAMANGA	HJGK	254.2	1000
	RADIO SANTANDER		F BUENO BURGOS		
1180	COLOMBIA	FUSAGASUGA	HJCD	254.2	1000
	ONDAS DEL FUSAGATAN		J M GARCIA		
1180	MEXICO	MEXICO CITY	XEFR	254.2	250
	RADIO FELICIDAD		JOSE FARRELL CUBILLAS		1000
1180	NEW ZEALAND	GISBORNE	2XM	254.2	90
			P R STEVENS		
1180	PANAMA	CONCEPCION	H0038	254.2	200
	CIRCUITO DE ONDAS CHIRICANAS				
			ELIZARDO CALVO		
1180	PHILIPPINES	DAVAO MINDANAO	DXAW	254.2	1000
	THE PIONEER STATION		A J WILLS		
1180	RYUKYU IS	OKINAWA		254.2	1000000
	VOICE OF AMERICA		US GOVT		
1180	VENEZUELA	CABIMAS	YVML	254.2	2000
	RADIO CABIMAS				
	COMPANIA ANONIMA RADIO CABIMAS				
1182	AUSTRIA	BRUCK MUR	R	253.8	100
	OESTERREICHISCHER RUNDFUNK		GOVT		
1185	ECUADOR	SANTA ELENA	HC2VP	253.2	
	LA VOZ DE PENINZULA				
1187	HUNGARY	BUDAPEST SZOLNOK	HAL2	252.7	135000
	PETOEFI RADIO BUDAPEST II		GOVERNMENT		
1187	MOROCCO	CASABLANCA		252.7	1000
	AL IDHAAH WATANIYYAH FI AL MAGHRIBI AL				
	AQSA NATIONAL RADIO OF MOROCCO		GOVT		
1187	MOROCCO	OJUDA		252.7	250
	AL IDHAAH WATANIYYAH FI AL MAGHRIBI AL				
	AQSA NATIONAL RADIO OF MOROCCO		GOVT		
1190	ARGENTINA	BUENOS AIRES	LR9	252.1	4000
	RADIO ANTARTIDA				
		EDITORIAL HAYNES LTD S A			
1190	ARGENTINA	TUCUMAN	LW3	252.1	4000
	RADIO SPLENDID		LA RAZON S A		
1190	AUSTRALIA	INVERELL	2NZ	252.1	2000
	NORTHERN BROADCASTERS PTY LTD				
1190	CHINA TAIWAN	HUALIEN	BED32	252.1	1000
	HUALIEN K T		GOVT		
	HUALIEN BROADCASTING STATION				
1190	COLOMBIA	MEDELLIN	HJDT	252.1	1000
	RADIO NUTIBARA		JAIME GARCIA LOBO		
1190	CUBA	CIEGO DE AVILA	CMJD	252.1	250
1190	CUBA	HAVANA	CMK	252.1	250
	FAUSTO MONTIEL REINEL				
1190	ECUADOR	GUAYAQUIL	HC2BE	252.1	
	RADIO EXCELSIOR				
1190	GUATEMALA	ANTIGUA	TGCA	252.1	250
	RADIO COLONIAL		ENRIQUE PELLECCER L		
1190	JAPAN	SAPPORO	JOHR	252.1	10000
	HOKKAIDO HOSO		HOKKAIDO BROADCASTING CO		

FREQUENCY (in kcs.)	COUNTRY	CITY	SYMBOL CALL	W/L	POWER
	STATION NAME		OWNERSHIP		
1190	MEXICO	GUADALAJARA	R XEWK	252.1	10000
	LA VOZ DE LA AMERICA LATINA DESDE MEXICO				
	RELAYS XEW CADENA RADIODIF MEXICANA S A				
1190	PANAMA	PENONOME	HOB33	252.1	500
	ONDAS DEL GUACAMAYA		FELIX A GUARDIA		
1190	SPAIN	OVIEDO	V EFE22	252.1	300
	RADIO OVIEDO, EMISORA SINDICAL NO. 22				
	RED DE EMISORAS DEL MOVIMIENTO (FALANGE)				
1190	VENEZUELA	BARINAS		252.1	300
	RADIO BARINAS				
1190	VENEZUELA	MATURIN	YVRB	252.1	400
	RADIO MONAGAS				
	CORP RADIOFONICA VENEZOLANA C A				
1190	VIRGIN IS	CHRISTIANSTED	WDTV	252.1	500
			COMMERCIAL		
1195	COSTA RICA	SAN JOSE	TIBSD	251.0	1000
	RADIO PARAMOUNT		ENRIQUE CARVAJAL		
1196	GERMANY EAST	HALLE BERNBURG		250.8	20000
	RADIO DDR		GERMAN DEMOCRATIC REPUBLIC		
1196	GERMANY WEST	MUNICH ISMANING		250.8	150000
	VOICE OF AMERICA		US GOVT		
1200	ALBANIA	STALIN		250.0	100
			GOVERNMENT		
1200	ARGENTINA	AZUL	LU10	250.0	1000
	RADIO AZUL				3000
	PROMOTORES ASOC DE TELERADIODIF S A				
1220	ARGENTINA	GOYA	LT6	250.0	1000
	RADIO SPLENDID		LA RAZON S A		
1200	AUSTRALIA	ADELAIDE	5KA	250.0	2000
			5KA BROADCASTING CO		
1200	BRAZIL	FORTALEZA C E	PRE9	250.0	10000
	RADIO CLUBE CEARA				
			RADIO CLUBE CEARA S A		
1200	BRAZIL	SAO PAULO S P	PRB6	250.0	5000
	RADIO EMISSORA DE PIRATININGA				
	SOC RADIO EMISSORA DE PIRATININGA LTDA				
1200	CHINA TAIWAN	TAICHUNG	BEC23	250.0	300
	TAICHUNG CHUN CHUNG K T		MIN OF DEFENSE		
	TAICHUNG ARMED FORCES BDCSTG STATION				
1200	COLOMBIA	BOGOTA	HJCV	250.0	1000
	RADIO POPULAR		M GARCIA GARCIA		
1200	COLOMBIA	MONTERIA	HJAV	250.0	1000
	RADIO CORDOBEZA		ABRAHAM PUPO VILLA		
1200	CUBA	BAYAMO	CMDD	250.0	250
1200	EL SALVADOR	SAN SALVADOR	YSHP	250.0	250
	RADIO CIROS		HERNANDEZ PEREZ		
1200	HAITI	CAP HAITIEN	V 4VEC	250.0	50
	LA VOIX EVANGELIQUE				
	EAST & WEST INDIES BIBLE MISSION				
1200	HONDURAS	COMAYAGUELA	HRXW	250.0	250
	RADIO COMAYAGUELA		HUMBERTO ANDINO		
1200	JAPAN	HAGI	R JOUO	250.0	500
	NIPPON HOSO KYOKAI		BDCSTG CORP OF JAPAN		
	HIROSHIMA REGION				

FREQUENCY (in kcs.)	COUNTRY	CITY	SYMBOL CALL	W/L	POWER
	STATION NAME		OWNERSHIP		
1200	JAPAN	KAMAISHI NIPPON HOSO KYOKAI SENDAI REGION	R JOQS BDCSTG CORP OF JAPAN	250.0	50
1200	JAPAN	ONOMICHI NIPPON HOSO KYOKAI HIROSHIMA REGION	JODP BDCSTG CORP OF JAPAN	250.0	500
1200	JAPAN	TSURUOKA NIPPON HOSO KYOKAI SENDAI REGION	JOJP BDCSTG CORP OF JAPAN	250.0	500
1200	JAPAN	YONAGO NIPPON HOSO KYOKAI HIROSHIMA REGION	R JOLQ BDCSTG CORP OF JAPAN	250.0	500
1200	MACAO	MACAO RADIO VILA VERDE	CR9XM PEDRO JOSE LOBO	250.0	250
1200	MEXICO	LA PIEDAD HERIBERTO GUIZAR CASTRO TO MOVE TO 980KCS 26 MAY 57	XELC	250.0	500
1200	NEW ZEALAND	WANGANUI NEW ZEALAND BROADCASTING SERVICE	2XA GOVT	250.0	2000
1200	NICARAGUA	LEON RADIO DARIO	YNJW JUAN TORUNO C	250.0	200
1200	PARAGUAY	ASUNCION RADIO CHARITAS	ZP11 FRANCISCAN ORDER	250.0	1000
1200	URUGUAY	FLORIDA RADIO FLORIDA	CW33 UBERFIL H ACUNA	250.0	250
1205	AUSTRIA	HOFGASTEIN OESTERREICHISCHER RUNDfunk	R GOVT	249.0	50
1205	EGYPT	ALEXANDRIA EGYPTIAN STATE BDCSTG SERVICE	GOVT	249.0	5000
1205	FRANCE	BORDEAUX RADIO DIFFUSION TELEVISION FRANCAISE BORDEAUX I NATIONAL NET	GOVT	249.0	100000
1205	ISRAEL	HAIFA KOL YISRAEL	V 4XB35 GOVERNMENT	249.0	10000
1205	POLAND	POZNAN POLSKIE RADIO	SP2 GOVERNMENT	249.0	6000
1205	SPAIN	BARCELONA RADIO MOLINS DE REY FRENTE DE JUVENTUDES DE ESPANA	EFJ24	249.0	80
1205	SPAIN	LA CORUNA RADIO JUVENTUD LA CORUNA FRENTE DE JUVENTUDES DE ESPANA	EFJ11	249.0	500
1205	SPAIN	MALLORCA RADIO FELANIX FRENTE DE JUVENTUDES DE ESPANA	EFJ58	249.0	80
1210	ARGENTINA	MENDOZA RADIO DE CUYO PROMOTORES ASOC DE Teleradiodif S A	LV10	247.9	2500
1210	AUSTRALIA	GRAFTON GRAFTON BROADCASTING CO PTY LTD	2GF	247.9	1000
1210	AUSTRALIA	KALGOORLIE GOLDFIELDS BROADCASTERS LTD	6KG	247.9	2000
1210	AUSTRALIA	WARRNAMBOOL ARGUS BDCSTG SVC PTY LTD	3YB	247.9	1000

FREQUENCY (in kcs.)	COUNTRY	CITY	SYMBOL CALL	W/L	POWER
	STATION NAME		OWNERSHIP		
1210	BRAZIL	BAURU S P	PRG8	247.9	1000
	RADIO CLUBE BAURU		RELAYED BY ZYR31 RADIO CLUBE BAURU S A		
1210	BRAZIL	CACHOEIRO DO ITAPEMIRIM E S	ZYL9	247.9	1000
	RADIO CACHOEIRO DO ITAPEMIRIM		RADIO CACHOEIRO DO ITAPEMIRIM LTDA		
1210	BRAZIL	GARANHUNS P E	ZYK23	247.9	500
	RADIO DIFUSORA DE GARANHUNS		EMPRESA JORNAL DO COMERCIO S A		1000
1210	BRAZIL	SAO JOSE DOS PINHAIS P R	ZYZ9	247.9	500
	RADIO SOCIEDADE EMISSORA PARANENSES		SOC RADIO EMISSORA PARANAENSES LTDA		
1210	BRAZIL	VARGINHA M G	ZYB2	247.9	500
	RADIO CLUBE DE VARGINHA		SOCIEDADE RADIO CLUBE DE VARGINHA LTDA		1000
1210	CHILE	COPIAPO	CA121	247.9	250
	RADIO ATACAMA		SOC CHILEAN RADIODIFUSORAS S A		
1210	CHILE	LOS ANGELES	CD121	247.9	10000
	RADIO SOCIEDAD NACIONAL DE AGRICULTURA		SOC NAC DE AGRICULTURA Y CIA LTDA		
1210	CHINA COMNST	HAIKOW	V	247.9	500
	HAINAN J K T		GOVT		
	HAINAN PEOPLES BROADCASTING STATION				
1210	CHINA COMNST	SHIHCHIUANG		247.9	100
	SHIHCHIUANG J K T		GOVT		
	SHIHCHIUANG PEOPLES BDCSTG STATION				
1210	COLOMBIA	CALI	HJEL	247.9	1000
	RADIODIFUSORA DE OCCIDENTE		H B DELGADO		
1210	COLOMBIA	OCANA	HJBE	247.9	1000
	ECOS DE OCANA		JOSE MANUEL ANGARITA		
1210	COSTA RICA	SAN JOSE	TIALC	247.9	3000
	RADIO UNIVERSAL		ANTONIO L CRUZ		
1210	CUBA	CRUCES	CMHK	247.9	1000
			EMISORA CMAB S A		
1210	ECUADOR	QUITO	HC1GU	247.9	300
	RADIO ATLANTIDA		GRACIELLA ULLOA		
1210	GREENLAND	THULE	KOLD	247.9	1000
	AFRS		US AIR FORCE		
1210	GUATEMALA	GUATEMALA CITY	TGED	247.9	500
	LA VOZ DE LA CAPITOL		EDUARDO DOUGHERTY		
1210	JAPAN	OSAKA	JOOR	247.9	10000
	SHIN NIHON HOSO		NEW JAPAN BDCSTG CO		
1210	PANAMA	PANAMA CITY	HOE91	247.9	500
	RADIO EL MUNDO		DE LA LASTRA Y M M VALDES G		
1210	VENEZUELA	CORO	YVMN	247.9	4000
	RADIO CORO		ROGER LEYBA		
1214	GERMANY WEST	BERLIN		247.1	10000
	BRITISH FORCES NETWORK		BRITISH ARMY		
1214	UNITED KINGDOM	BROOKMANS PARK		247.1	60000
	BBC LIGHT PROGRAM		BRITISH BROADCASTING CORP		

FREQUENCY (in Kcs.)	COUNTRY	CITY	SYMBOL CALL	W/L	POWER
	STATION NAME		OWNERSHIP		
1214	UNITED KINGDOM	BURGHEAD		247.1	60000
	BBC LIGHT PROGRAM		BRITISH BROADCASTING CORP		
1214	UNITED KINGDOM	LISNAGARVEY		247.1	10000
	BBC LIGHT PROGRAM		BRITISH BROADCASTING CORP		
1214	UNITED KINGDOM	LONDONDERRY		247.1	1000
	BBC LIGHT PROGRAM		BRITISH BROADCASTING CORP		
1214	UNITED KINGDOM	MOORSIDE EDGE		247.1	58000
	BBC LIGHT PROGRAM		BRITISH BROADCASTING CORP		
1214	UNITED KINGDOM	NEWCASTLE		247.1	10000
	BBC LIGHT PROGRAM		BRITISH BROADCASTING CORP		
1214	UNITED KINGDOM	PLYMOUTH		247.1	2000
	BBC LIGHT PROGRAM		BRITISH BROADCASTING CORP		
1214	UNITED KINGDOM	REDMOSS		247.1	2000
	BBC LIGHT PROGRAM		BRITISH BROADCASTING CORP		
1214	UNITED KINGDOM	REDRUTH		247.1	2000
	BBC LIGHT PROGRAM		BRITISH BROADCASTING CORP		
1214	UNITED KINGDOM	WESTERLEN		247.1	50000
	BBC LIGHT PROGRAM		BRITISH BROADCASTING CORP		
1214	USSR	TARTU ESTONIA	D RV150	247.1	20000
	TALLINN II		GOVT		
1215	ECUADOR	BABAHYOYO	HC8PR	246.9	200
	RADIO FULMINENSE	JORGE PAZOS SALVADOR			
1215	SAUDI ARABIA	DHAHRAN		246.9	250
	THE VOICE OF THE DESERT	US AIR FORCE			
	AFRS DHAHRAN				
1219	AUSTRIA	JUDENBURG	R	246.0	100
	OESTERREICHISCHER RUNDFUNK		GOVT		
1220	AUSTRALIA	OAKEY	4AK	245.9	2000
	QUEENSLAND NEWSPAPER PTY LTD				
1220	BRAZIL	RIO DE JANEIRO D F	PRA9	245.9	50000
	RADIO MAYRINCK VEIGA				
	RADIO MAYRINCK VEIGA S A				
1220	CANADA	KENORA ONT	CJRL	245.9	1000
	LAKE OF THE WOODS BROADCASTING LTD				
1220	CANADA	LEATHBRIDGE ALTA	CJOC	245.9	5000
	LETHBRIDGE BROADCASTING LTD				10000
1220	CANADA	MONCTON N B	CKCW	245.9	10000
	MONCTON BROADCASTING LTD				
1220	CANADA	SHAWINIGAN FALLS QUE	CKSM	245.9	1000
	SHAWINIGAN FALLS BDCSTG CO LTD				
1220	CANADA	VICTORIA B C	CKDA	245.9	10000
	CAPITAL BROADCASTING SYS LTD				
1220	CHINA COMNST	CHENG TU	V	245.9	250
	SZECHUAN J K T		GOVT		
	SZECHUAN PEOPLES BROADCASTING STATION				
1220	COLOMBIA	BARRANQUILLA	HJAJ	245.9	10000
	EMISORA CADENA RADIAL DEL CARIBE				
	HER FRANCO BOSSA				

FREQUENCY (in kcs.)	COUNTRY	CITY	SYMBOL CALL	W/L	POWER
	STATION NAME		OWNERSHIP		
1220	COLOMBIA	BOGOTA	HJKR	245.9	1000
	RADIO LUMITRON		CESAR ROSALES		
1220	CUBA	HOLGUIN	CMKO	245.9	250
			MANUEL ANGULO FERRAN		
1220	DOMINICAN REP	CIUDAD TRUJILLO	HIN	245.9	500
	LA VOZ DE LA REELECCION		EXPEDI POU		
			PARTIDO DOMINICANO		
1220	DOMINICAN REP	SANTIAGO	HI1N	245.9	750
	LA VOZ DE LA REELECCION		EXPEDI POU		
			PARTIDO DOMINICANO		
1220	ECUADOR	GUAYAQUIL	HC2BJ	245.9	400
	RADIO EL MUNDO		RELAYED BY HC2BK		
			GABRIEL VERGARA JIMENEZ		
1220	JAPAN	NAGASAKI	JOUR	245.9	500
	NAGASAKI HOSO	NAGASAKI BROADCASTING CO			1000
1220	JAPAN	NIIGATA	JODR	245.9	500
	RADIO NIIGATA		COMMERCIAL		1000
1220	KOREA SOUTH	SEOUL		245.9	5000
	VOICE OF U N COMMAND		U N COMMAND		
1220	MEXICO	MEXICO CITY	XEB	245.9	10000
	EL BUEN TONO		L M VERTIZ		
	RELAYED BY XEBT				
1220	PERU	LIMA	OAX4B	245.9	5000
	RADIO LIMA	OSCAR DIANDERAS SAMANEZ			
1220	VENEZUELA	CUMANA	YVQB	245.9	1500
	RADIO SUCRE				
		CORP RADIOFONICA VENEZOLANA C A			
1223	BULGARIA	STARA ZAGORA		245.3	20000
	RADIO STARA ZAGORA		GOVERNMENT		
1223	SPAIN	MADRID	EFE14	245.3	20000
	LA VOZ DE MADRID				
	RED DE EMISORAS DEL MOVIMIENTO (FALANGE)				
1223	SWEDEN	FALUN	SBV	245.3	100000
	SVERIGES RADIO		GOVERNMENT		
1228	MOZAMBIQUE	NAMPULA		244.3	250
	RADIO CLUBE DE MOCAMBIQUE		COMMERCIAL		
1230	ALASKA	SITKA	KIFW	243.9	250
	ALASKA BROADCASTING CO	WILLIAM J WAGNER			
1230	ARGENTINA	CORDOBA	LV2	243.9	5000
	RADIO LA VOZ DE LA LIBERTAD				10000
	PROMOTORES ASSOCN DE Teleradiodif S A				
1230	AUSTRALIA	NEWCASTLE	2NC	243.9	2000
	AUSTRALIAN BROADCASTING COMM				
1230	CANADA	AKLAVIK NWT	CHAK	243.9	100
		ROYAL CANADIAN ARMY			
1230	CANADA	BARRIE ONT	CKBB	243.9	250
	BARRIE BROADCASTING CO LTD				
1230	CANADA	BELLEVILLE ONT	CJBQ	243.9	250
	QUINTE BROADCASTING CO LTD				
1230	CANADA	CAMROSE ALTA	CFCW	243.9	250
	CAMROSE BROADCASTING CO LTD				
1230	CANADA	CORNWALL ONT	CKSF	243.9	250
	THE STANDARD FREEHOLDER LTD				
1230	CANADA	DAWSON CITY Y T	CFYT	243.9	100
		ROYAL CANADIAN ARMY			

FREQUENCY (in kcs.)	COUNTRY	CITY	SYMBOL CALL	W/L	POWER
	STATION NAME		OWNERSHIP		
1230	CANADA	FORT CHURCHILL MAN	CHFC US ARMY	243.9	100
1230	CANADA	GRAVELBOURG SASK	N CFGR RADIO GRAVELBOURG LTD	243.9	250
1230	CANADA	NEW GLASGOW N S	CKEC HECTOR BDCSTG CO LTD	243.9	250
1230	CANADA	PORT ARTHUR ONT	CFPA R H PARKER	243.9	250
1230	CANADA	ST JOHNS NFLD	VOAR NFLD MISSION OF SEVENTH DAY ADVENT	243.9	100
1230	CANADA	THETFORD MINES QUE	CKLD LA COMPAGNIE DE R DIF DE THETFORD LTD	243.9	250
1230	CANADA	VAL D OR QUE	CKVD NORTHERN RADIO INC	243.9	250
1230	CHINA COMNST	AMOY FOOCHOW AREA	GOVT CHUNGYANG J K T CENTRAL PEOPLES BROADCASTING STATION	243.9	
1230	COLOMBIA	PEREIRA	HJFF G FORERO SANMIGUEL	243.9	1000
1230	CUBA	HAVANA	CMCO RADIO CIRCUITO DEL CARIBE S A	243.9	250
1230	CUBA	MORON	CMJX PABLO CASTELLANOS	243.9	250
1230	DOMINICAN REP	BARAHONA	HI3A	243.9	250
1230	EL SALVADOR	SANTA ANA	YSMA GIL OVIDIO GUADRON	243.9	500
1230	INDIA	BOMBAY	GOVT ALL INDIA RADIO	243.9	50000
1230	JAPAN	KANAZAWA	NONOICHI JOJK NIPPON HOSO KYOKAI BDCSTG CORP OF JAPAN NAGOYA REGION	243.9	10000
1230	KOREA SOUTH	INCHON	HLKX EVANGELICAL ALLIANCE MISSION	243.9	20000
1230	NICARAGUA	MANAGUA	YNBH ESTRELLA M DE RIVAS	243.9	1800
1230	PANAMA	COLON	HOW GILBERTO ARIAS	243.9	100
1230	PUERTO RICO	ARECIBO	WKVM AMERICAN COLONIAL BDCSTG CO TO MOVE TO 810KCS	243.9	250
1230	VENEZUELA	VALERA	YVOH PEDRO FEBRES JELAMBI	243.9	
1230	VIRGIN IS	CHRISTIANSTED	WIVI ED M VICKERS RADIO AMERICAN WEST INDIES TO MOVE TO 1040KCS	243.9	250
1232	BRITISH GUIANA	GEORGETOWN	DEMERARA ZFY B G UNITED BDCSTG CO LTD	243.5	500
1232	CZECHOSLOVAKIA	KOSICE	GOVERNMENT CESKOSLOVENSKY ROZHLAS KOSICE I	243.5	100000
1232	CZECHOSLOVAKIA	ORAVA	GOVERNMENT CESKOSLOVENSKY ROZHLAS	243.5	1500

FREQUENCY (in kcs.)	COUNTRY	CITY	SYMBOL CALL	W/L	POWER
	STATION NAME		OWNERSHIP		
1232	CZECHOSLOVAKIA	USTI NAD LABEM		243.5	2000
		CESKOSLOVENSKY ROZHLAS	GOVERNMENT		
1232	MOROCCO	TANGIER		243.5	50000
		RADIO TANGIER INTERNATIONAL			
		SOCIEDAD AFRICANA DE RADIODIFUSION S A			
1235	BERMUDA	HAMILTON	ZBM1	242.9	250
		RADIO BERMUDA	BERMUDA BDCSTG CO LTD		
1235	COSTA RICA	CORONADO	TIRE	242.9	2000
		RADIO EMMAUS	CARLOS H RODRIGUEZ		
1240	ALASKA	FAIRBANKS	C KVGX	241.9	250
		EXPECTED DATE OF OPERATION 11 SEPT 57			
1240	ARGENTINA	BAHIA BLANCA	LU3	241.9	10000
		RADIO SPLENDID	LA RAZON S A		
1240	AUSTRALIA	PERTH	6IX	241.9	500
			W A BROADCASTERS LTD		
1240	AUSTRALIA	SALE	3TR	241.9	2000
		BROADCAST ENTERTAINMENTS PTY LTD			
1240	BRAZIL	ALAGOINHAS B A	ZYN26	241.9	250
		RADIO DIFUSORA DE ALAGOINHAS			
		RADIO DIFUSORA DE ALAGOINHAS LTDA			
1240	BRAZIL	ARAQUARI S C		241.9	100
		RADIO DIFUSORA JOINVILLE			
		RADIO DIFUSORA JOINVILLE LTDA			
1240	BRAZIL	ATIBAIA S P		241.9	100
		RADIO DIFUSORA HORA CERTA			
		SOCIEDADE RADIO DIFUSORA HORA CERTA LTDA			
1240	BRAZIL	FRANCA S P	PRB5	241.9	500
		RADIO CLUBE HERTZ DE FRANCA			
		RADIO CLUBE HERTZ S A			
1240	BRAZIL	GUARAPUAVA P R	ZYP4	241.9	500
		RADIO DIFUSORA GUARAPUAVA			1000
		RADIO DIFUSORA GUARAPUAVA LTDA			
1240	BRAZIL	ITATIBA S P	ZYR71	241.9	250
		RADIO PROGRESSO DE ITATIBA			
		RADIO PROGRESSO DE ITATIBA LTDA			
1240	BRAZIL	MANAUS A M	ZYB21	241.9	1000
		RADIO DIFUSORA DO AMAZONAS			
		RADIO DIFUSORA DO AMAZONAS LTDA			
1240	BRAZIL	UBA M G	ZYC4	241.9	500
		RADIO SOCIEDADE UBAENSE			1000
		RADIO SOCIEDADE UBAENSE LTDA			
1240	CANADA	BEARDMORE ONT	R CBLE	241.9	20
		CANADIAN BROADCASTING CORP			
		BOOSTER RELAY OF CBL			
1240	CANADA	LA SARRE QUE	CKLS	241.9	250
		RADIO LA SARRE INC			
1240	CANADA	NAKINA ONT	R CBLN	241.9	20
		CANADIAN BROADCASTING CORP			
		BOOSTER RELAY OF CBL			
1240	CANADA	NELSON B C	CKLN	241.9	250
		NEWS PUBLISHING CO LTD			
1240	CANADA	NORMAN WELLS NWT	CFNW	241.9	100
		ROYAL CANADIAN ARMY			
1240	CANADA	PORT ALBERNI B C	CJAV	241.9	250
			CJAV LTD		

FREQUENCY (in kcs.)	COUNTRY	CITY	SYMBOL CALL	W/L	POWER
	STATION NAME		OWNERSHIP		
1240	CANADA	PRINCE RUPERT	CFPR	241.9	250
		CANADIAN BROADCASTING CORP			
1240	CANADA	SHERBROOKE QUE	CKTS	241.9	250
		TELEGRAM PRINTING & PUB CO LTD			
1240	CANADA	SIOUX LOOKOUT ONT	R CBL	241.9	20
		CANADIAN BROADCASTING CORP			
		BOOSTER RELAY OF CBL			
1240	CANADA	STRATFORD ONT	CJCS	241.9	250
			CJCS LTD		
1240	CANADA	SUMMERSIDE P E I	CJRW	241.9	250
		THE GULF BROADCASTING CO LTD			
1240	CANADA	WHITEHORSE Y T	CFWH	241.9	100
		ROYAL CANADIAN ARMY			
1240	CANADA	WHITERIVER ONT	R CBLW	241.9	20
		CANADIAN BROADCASTING CORP			
		BOOSTER RELAY OF CBL			
1240	CHILE	VALPARAISO	CB124	241.9	250
		RADIO VALPARAISO			
		SOC CHILENA RADIODIFUSORAS S A			
1240	CHINA COMNST	MUKDEN	V	241.9	250
		LIAONING J K T	GOVT		
		LIAONING PEOPLES BROADCASTING STATION			
1240	CHINA TAIWAN	TAIPEI	BEV22	241.9	10000
		MIN PEN K T	MIN PEN NEWS AGENCY		
		MIN PEN BROADCASTING STATION			
1240	COLOMBIA	MEDELLIN	HJDI	241.9	5000
		EMISORA PONTINICIA BOLIVARIANA			
		MONSEÑOR HENAO BOTERO			
1240	COLOMBIA	NEIVA	HJFP	241.9	1000
		RADIO NEIVA	LORENZO GARCIA C		
1240	CUBA	ARTEMISA	CMAD	214.9	250
1240	CUBA	MATANZAS	CMGF	241.9	250
		CADENA NACIONAL CUBANO S A			
1240	DOMINICAN REP	PUERTO PLATA	HI9U	241.9	250
		BROADCASTING TROPICAL	LUIS A PELEGRIN		
1240	JAPAN	HIROSHIMA	JOER	241.9	1000
		RADIO CHUGOKU	RADIO CHUGOKU CO		
1240	MEXICO	APATZINGAN	XEGV	241.9	250
1240	MEXICO	CIUDAD DELICIAS	XEBN	241.9	250
		RADIO DELICIAS	RADIO DELICIAS S A		1000
1240	MEXICO	CIUDAD JUAREZ	XEFV	241.9	250
		SUCRS DE DARIO CORDOBA ROCHA			
1240	MEXICO	EMPALME	XEBQ	241.9	250
		ROBERTO GONZALEZ MATA			500
1240	MEXICO	ENSENADA	XEHC	241.9	100
1240	MEXICO	LEON	XERZ	241.9	250
		RADIO TELEVISORA DEL BAJIO S A			
1240	MEXICO	MERIDA	XEMQ	241.9	250
		EMISORAS UNIDAS DE YUCATAN			1000
1240	MEXICO	NOGALES	XECG	241.9	250
		MARIO DE LA FUENTE FLORES			
1240	MEXICO	OAXACA	XECE	241.9	250
		RAUL FERNANDEZ Y FERNANDEZ			

FREQUENCY (in kcs.)	COUNTRY	CITY	SYMBOL CALL	W/L	POWER
	STATION NAME		OWNERSHIP		
1240	MEXICO	REYNOSA	XEFP	241.9	250 1000
1240	MEXICO	SAN BLAS	XEIF	241.9	100
1240	MEXICO	TAMPICO	XES	241.9	250 1000
		RADIO TELEVISORA DE TAMPICO S A			
1240	MEXICO	TORREON	XETC	241.9	250
1240	URUGUAY	PAYSANDU	CW35	241.9	2000
		RADIO PAYSANDU	ALONSO M ORDOQUI		
1240	VENEZUELA	LA VICTORIA	YVQL	241.9	
		LA VOZ DE LA VICTORIA			
1240	VENEZUELA	RUBIO		241.9	10000
		ECOS DE JUNIN			
1241	FINLAND	VAASA		241.7	10000
	SUOMEN YLEISRADIO	HELSINKI NETWORK			
		OY YLEISRADIO AB GOVT			
1241	FRANCE	LILLE		241.7	20000
		RADIODIFFUSION TELEVISION FRANCAISE GOVT			
		LILLE II NATIONAL NET			
1241	FRANCE	NANCY		241.7	20000
		RADIODIFFUSION TELEVISION FRANCAISE GOVT			
		NANCY III NATIONAL NETWORK			
1241	FRANCE	NICE		241.7	20000
		RADIODIFFUSION TELEVISION FRANCAISE GOVT			
		NICE III NATIONAL NETWORK			
1241	FRANCE	PAU		241.7	20000
		RADIODIFFUSION TELEVISION FRANCAISE GOVT			
		NATIONAL NETWORK			
1241	FRANCE	QUIMERCH		241.7	20000
		RADIODIFFUSION TELEVISION FRANCAISE GOVT			
		QUIMERCH I NATIONAL NET			
1241	FRANCE	RENNES		241.7	20000
		RADIODIFFUSION TELEVISION FRANCAISE GOVT			
		RENNES II NATIONAL PROGRAM			
1241	SOUTH AFRICA	KIMBERLEY		241.7	2000
	SUID AFRIKAANSE UITSAAIKORPORATIE	SABC			
1241	USSR	TBILISI GEORGIA		241.7	
		GOVT			
1242	FRANCE	LYON		241.7	20000
		RADIODIFFUSION TELEVISION FRANCAISE GOVT			
		LYON II NATIONAL NET			
1245	ECUADOR	QUITO	HC1LR	241.0	500
	RADIO CENTRAL	LUIS CALDERON ZEVALLOS			
1245	GUATEMALA	MAZATENANGO	TGL	241.0	500
	RADIO VICTORIA	FELIX P MONTEAGUDO			
1250	ARGENTINA	SAN LUIS	LV13	240.0	3000
	RADIO SAN LUIS	EDITORIAL HAYNES LTD S A			
1250	AUSTRALIA	DUBBO	2DU	240.0	2000
		WESTERN BDCSTRS PTY LTD			
1250	BOLIVIA	LA PAZ	CP14	240.0	250
	RADIO LA NACION	JAVIER ROMERA			
1250	BRAZIL	CACHOEIRA DO SUL R S	ZYF4	240.0	250
	RADIO CACHOEIRA	EMISSORA REUNIDAS RADIO CULTURA LTDA			

FREQUENCY (in kcs.)	COUNTRY	CITY	SYMBOL CALL	W/L	POWER
	STATION NAME		OWNERSHIP		
1250	BRAZIL	COLATINA E S	ZYO20	240.0	250
	RADIO DIFUSORA COLATINA				
		RADIO DIFUSORA COLATINA LTDA			
1250	BRAZIL	FORMIGA M G	ZYB6	240.0	250
	RADIO DIFUSORA FORMIGUENSE				
		RADIO DIFUSORA FORMIGUENSE S A			
1250	BRAZIL	GUARATINGUETA S P	ZYG2	240.0	250
	RADIO CLUBE DE GUARATINGUETA				
		RADIO CLUBE DE GUARATINGUETA LTDA			
1250	BRAZIL	ITUIUTABA M G	ZYL4	240.0	250
	RADIO PLATINA				
		RADIO PLATINA LTDA			
1250	BRAZIL	JABOTICABAL S P	PRG4	240.0	1000
	RADIO CLUBE DE JABOTICABAL				
		RADIO CLUBE DE JABOTICABAL S A			
1250	BRAZIL	JEQUIE B A	ZYN27	240.0	250
	RADIO BAHIANA DE JEQUIE				
		RADIO BAHIANA DE JEQUIE LTDA			
1250	BRAZIL	JUAZEIRO B A	ZYN21	240.0	250
	RADIO JUAZEIRO				
		RADIO JUAZEIRO LTDA			
1250	BRAZIL	LIMOEIRO DO NORTE C E		240.0	250
	RADIO SOCIEDADE VALE DO JAGUARIBE				
		RADIO SOCIEDADE VALE DO JAGUARIBE LTDA			
1250	BRAZIL	LIVRAMENTO R S	ZYG5	240.0	250
	RADIO CULTURA DE LIVRAMENTO				
		SOC DIF RADIO CULTURA DE PELOTAS LTDA			
1250	BRAZIL	PONTA GROSSA P R	PRJ2	240.0	1000
	RADIO CLUBE PONTAGROSSENSE				
		REDE PARANAENSE DE EMISSORAS S A			
1250	BRAZIL	VICOSA M G	ZYV4	240.0	250
	RADIO MONTANHESA				
		SOCIEDADE RADIO MONTANHESA LTDA			
1250	BRAZIL	VOTORANTIM S P	ZYR43	240.0	100
	RADIO CACIQUE DE VOTORANTIM SOCIEDADE DE				
		RADIO DIFUSORA CACIQUE DE SOROCABA LTDA			
1250	CANADA	MATANE QUE	CKBL	240.0	5000
	LA COMPAGNIE DE R DIF DE MATANE LTD				
1250	CANADA	OAKVILLE ONT	CHWO	240.0	500 1000
1250	CANADA	ST BONIFACE MAN	CKSB	240.0	1000
	RADIO SAINT BONIFACE LTD				
1250	CHILE	PUNTA ARENAS	CD125	240.0	500
	RADIO MILITAR AUSTRAL RELAYED BY CE920				
	CD796		CHILEAN ARMY		
1250	CHILE	TALCA	CC125	240.0	1000
	RADIO LIRCAY				
		HERNAN VACCARO ZUNIGA			
1250	CHINA COMNST	SINING		240.0	250
	CHIANGHAI J K T		GOVT		
	TSINGHAI PEOPLES BROADCASTING STATION				
1250	CHINA TAIWAN	KAOHSIUNG	BEC24	240.0	100
	KAOHSIUNG CHUN CHUNG K T MIN OF DEFENSE				
	KAOHSIUNG ARMED FORCES BDCSTG STATION				
1250	COLOMBIA	ARMENIA	HJFG	240.8	1000
	LA VOZ DEL COMERCIO				
		LEONEL HERRERA CASTANO			
1250	COLOMBIA	BOGOTA	O HJKT	240.0	1000
	HOUSE OF REPRESENTATIVES		GOVT		

FREQUENCY (in kcs.)	COUNTRY	CITY	SYMBOL CALL	W/L	POWER
	STATION NAME		OWNERSHIP		
1250	CUBA	GUANTANAMO CADENA ORIENTAL DE RADIO S A	CMKA	240.0	250
1250	CUBA	SANCTI SPIRITUS F GLORIA Y M BORGES ENRIQUEZ	CMHP	240.0	250
1250	DOMINICAN REP LA VOZ DEL	SAN FRAN DE MACORIS PROGRESO	HI4C JOSE M RAPOSO P	240.0	100 1000
1250	ECUADOR LA VOZ DEL	GUAYAQUIL LITORAL	HC2RB ERIC WILLIAMS	240.0	300
1250	EL SALVADOR RADIO EMPERADOR	SAN SALVADOR MARIO ALVARADO PIZA	YSI	240.0	300
1250	HAITI RADIODIFFUSION HAITIENNE	PORT AU PRINCE	4VM YVAN MICHEL	240.0	750
1250	HUNGARY MAGYAR RADIO	NYIREGYHAZA	GOVERNMENT	240.0	135000
1250	IRAN RADIO TEHERAN	TEHERAN	GOVERNMENT	240.0	2000
1250	IRELAND RADIO EIRREAN	CORK	6CK GOVERNMENT	240.0	5000
1250	IRELAND RADIO EIRREAN	DUBLIN	2RN GOVERNMENT	240.0	5000
1250	JAPAN TOHOKU HOSO	SENDAI	JOIR TOHOKU BDCSTG CO	240.0	10000
1250	JOHNSTON ISLAND AFRS		WTV US AIR FORCE	240.0	250
1250	KOREA SOUTH RADIO HOMESTEADER AFRS KOREAN NETWORK	PUSAN	US ARMY	240.0	1000
1250	MEXICO	CHETUMAL	XEUO	240.0	250
1250	MEXICO RADIO GUADALAJARA	GUADALAJARA	XEDK RADIO GUADALAJARA S A	240.0	1000
1250	MEXICO	HERMOSILLO EUFEMIA ESQUER DE VIDAL	XEDL	240.0	500
1250	MEXICO	HILDALGO DEL PARRAL SUCRS DE JORGE PEREZ	XEAT	240.0	250
1250	MEXICO	IGUALA	XEUA	240.0	250
1250	MEXICO RADIO QUERTARO	QUERETARO	XEJX	240.0	100 1000
1250	MEXICO LA LLAMADA DE LA CULTURA	SALTILLO	XESJ FROYLAN MIER NARRO	240.0	500
1250	MEXICO LA VOZ DE VERA CRUZ	VERA CRUZ	XETF RELAYED BY XEFT SUCRS DE JOSE RODRIGUEZ LOPEZ	240.0	500
1250	NEW GUINEA AUST RELAYED BY VLT	PORT MORESBY	9PA AUSTRALIAN BROADCASTING COMM	240.0	500
1250	NEW ZEALAND NEW ZEALAND BROADCASTING SERVICE	AUCKLAND	1YD GOVT	240.0	750

FREQUENCY (in kcs.)	COUNTRY	CITY	SYMBOL CALL	W/L	POWER
	STATION NAME		OWNERSHIP		
1250	PANAMA	PANAMA CITY	HQQ	240.0	250
	RADIO NACIONAL		AGUSTIN DE MENA		
1250	PERU	MIRAFLORES	OAX4L	240.0	2000
	RADIO MIRAFLORES		CLEMENTE Y RICARDO PALMA		
1250	PHILIPPINES	MANILA	DZHF	240.0	1000
	THE METROPOLITAN BROADCASTING COMPANY		MANILA BROADCASTING CO		
1250	SPAIN	BILBAO	V EFJ43	240.0	200
	RADIO JUVENTUD DE VIZCAYA		FRENTE DE JUVENTUDES DE ESPANA		
1250	TANGANYIKA	DAR ES SALAAM		240.0	1250
	SAUTI YA TANGANYIKA		GOVT		
1250	URUGUAY	MONTEVIDEO	CW36	240.0	1000
	RADIO CENTENARIO		RICARDO A WALDER		
1250	VENEZUELA	MARACAIBO	YVMH	240.0	1000
	RADIO POPULAR		JOSE A HIGUERA MIRANDA		
1254	AUSTRIA	BISCHOFSHOFEN	R	239.2	30
	OESTERREICHISCHER RUNDfunk		GOVT		
1259	POLAND	WROCLAW	SP12	238.3	50000
	POLSKIE RADIO		GOVERNMENT		
1259	SPAIN	VALENCIA	EAJ3	238.3	5000
	RADIO VALENCIA		SOCIEDAD ESPANOLA DE RADIODIFUSION		
1259	UNITED STATES	MOBILE MARINE		238.3	150000
	VOICE OF AMERICA		USCGC COURIER		
1260	ARGENTINA	SANTA FE	LT9	238.1	5000
	RADIO SANTA FE		EDITORIAL HAYNES LTD S A		
1260	AUSTRALIA	SHEPPARTON	3SR	238.1	2000
			ARGUS BDCSTG SVC PTY LTD		
1260	BRAZIL	SAO PAULO S P	PRA5	238.1	5000
	RADIO SAO PAULO		RADIO SAO PAULO S A		10000
1260	CANADA	EDMONTON ALTA	CFRN	238.1	5000
			SUNWAPTA BROADCASTING CO LTD		
1260	CHILE	SANTIAGO	CB126	238.1	1000
	RADIO NACIONAL		SOC CHILENA RADIODIFUSORAS S A		
1260	CHINA COMNST	CHANGSHA	V	238.1	250
	HUNAN J K T		GOVT		
	HUNAN PEOPLES BROADCASTING STATION				
1260	CHINA TAIWAN	TAICHUNG	BEV58	238.1	1200
	CHENG YI TSE SHENG		MIN OF NATL DEFENSE		
	VOICE OF RIGHTEOUSNESS				
1260	CHINA TAIWAN	TAICHUNG	BEV58	238.1	1200
	CHUNG KUO NUNG MIN K T		CHINA FARMERS		
	BDCSTG STATION		CHINA FARMERS BDCSTG CO		
1260	COLOMBIA	BOGOTA	HJKN	238.1	2000
	EMISORA METROPOLITANA		JOSE A VENEGAS R		
1260	COLOMBIA	BOGOTA	O HJDP	238.1	2000
	SENATE		GOVT		
1260	CUBA	BAYAMO	CMDE	238.1	250
1260	CUBA	HAVANA	CMCI	238.1	5000
	CADENA ORIENTAL DE RADIO		CADENA ORIENTAL DE RADIO S A		

FREQUENCY (in kcs.)	COUNTRY	CITY	SYMBOL CALL	W/L	POWER
	STATION NAME		OWNERSHIP		
1260	JAPAN	HACHINOHE	R JOTQ	238.1	500
	NIPPON HOSO KYOKAI	BDCSTG CORP OF JAPAN			
	SENDAI REGION				
1260	JAPAN	TOKUSHIMA	JOXK	238.1	500
	NIPPON HOSO KYOKAI	BDCSTG CORP OF JAPAN			
	MATSUYAMA REGION				
1260	JAPAN	TOTTORI	JOLG	238.1	500
	NIPPON HOSO KYOKAI	BDCSTG CORP OF JAPAN			
	HIROSHIMA REGION				
1260	MEXICO	CIUDAD DEL MAIZ	XEII	238.1	250
1260	MEXICO	CIUDAD OBREGON	XEHO	238.1	250
					1000
1260	MEXICO	CULIACAN	XEBL	238.1	500
	LA VOZ DEL NOROESTE	ENRIQUE MAXIMILANO GOMEZ BLANCO			1000
1260	MEXICO	DURANGO	XEE	238.1	250
		JOSE E VALENZUELA			1000
1260	MEXICO	LINARES	XER	238.1	250
	RADIO LINARES	RADIO LINARES S A			1000
1260	MEXICO	MEXICO CITY	XEL	238.1	1000
	RADIO CAPITAL	HERDEZ S A			5000
1260	MEXICO	MINATITLAN	XEDW	238.1	250
	LA VOZ DEL SURESTE	SUCRS DE HECTOR SILVA CANTO			
1260	MEXICO	MONCLOVA	XEMF	238.1	250
		ALFONSO L BRES			
1260	MEXICO	OJINAGA CHIHUAHUA	P XEKP	238.1	100
	EXPECTED DATE OF OPERATION 29 APRIL 57				500
1260	PHILIPPINES	CEBU, CEBU	DYBU	238.1	1000
	RADIO CEBU	PHILIPPINES BROADCASTING CORP			
1260	PUERTO RICO	PONCE	WISO	238.1	100
		SOUTH PUERTO BDCSTG CORP			
1260	URUGUAY	ROCHA	CW37	238.1	250
	DIFUSORA ROCHEENSE	ABEL MACHADO			1000
1265	PANAMA	LA CHORRERA	HOJ22	237.0	150
	LA VOZ DE AMERICA	RAMON PEREIRA P			
1265	SPAIN	LINARES	V EAJ37	237.0	200
	RADIO LINARES	FEDERICO ALGARRA			
	AFFILIATED CIA.RADIODIF.INTERCONTINENTAL				
1266	SPAIN	VALLADOLID	EFE1	236.8	1000
	LA VOZ DE VALLADOLID	RELAYED ON SW			
	RED DE EMISORAS DEL MOVIMIENTO (FALANGE)				
1268	KENYA	KISUMU	ZHW7	236.6	600
	AFRICAN BROADCASTING SERVICE	GOVT			
1268	SOUTH AFRICA	PRETORIA		236.6	2000
	SPRINGBOK RADIO	SABC			
1268	SPAIN	OVIEDO	V EAJ19	236.6	300
	RADIO ASTURIAS	AFFILIATED CIA.RADIODIF.INTERCONTINENTAL			
1268	YUGOSLAVIA	NOVI SAD		236.6	100000
	RADIO NOVI SAD	GOVERNMENT			
1270	ALASKA	ANCHORAGE	KBYR	236.2	1000
	THE ALEUTIAN BROADCASTER	KEITH CAPPER			

FREQUENCY (In kcs.)	COUNTRY	CITY	SYMBOL CALL	W/L	POWER
	STATION NAME		OWNERSHIP		
127~	ARGENTINA	LA PLATA	LS11	236.2	30000
	RADIO PROVINCIA DE BUENOS AIRES		GOVT		
1270	AUSTRALIA	SYDNEY	2SM	236.2	5000
	BROADCASTING STATION 2SM PTY LTD				
1270	BRAZIL	BORBOREMA S P		236.2	100
	RADIO DIFUSORA DE BORBOREMA				
	SOCIEDADE EMISORA DE PIRATININGA LTDA				
1270	BRAZIL	CANOAS R S	ZYU44	236.2	100
	RADIO CANOAS				
		RADIO CANOAS LTDA			
1270	BRAZIL	GOIANIA G O	ZYX9	236.2	10000
	RADIO BRASIL CENTRAL				
		JORNAL DO BRASIL S A			
1270	BRAZIL	INDAIAL S C		236.2	100
	RADIO CLUBE DE BLUMENAU				
	RADIO CLUBE DE BLUMENAU LTDA				
1270	BRAZIL	MARINGA P R	ZYS23	236.2	100
	RADIO CULTURA DE MARINGA				
	RADIO CULTURA DE MARINGA LTDA				
1270	BRAZIL	NATAL R N	ZYB5	236.2	10000
	RADIO POTI		RADIO POTI S A		
1270	BRAZIL	VALINHOS S P	ZYR39	236.2	100
	RADIO BRASIL DE VALINHOS				
		RADIO BRASIL S A			
1270	CANADA	CHILLIWACK B C	CHWK	236.2	1000
	FRASER VALLEY BROADCASTERS LTD				
1270	CANADA	MEDICINE HAT ALTA	CHAT	236.2	1000
	MONARCH BROADCASTING CO LTD				
1270	CANADA	ST JOSEPH DALMA	CFGT	236.2	1000
	RADIO LAC ST JEAN LIMITEE				
1270	CANADA	SYDNEY N S	CJCB	236.2	1000
	EASTERN BROADCASTERS LTD				5000
	RELAYED BY CJCX				
1270	CHILE	ANTOFAGASTA	CA127	236.2	250
	EMISORAS DEL NORTE		RELAYED BY CE601		
		CIA CHILENA DE COMUN S A			
1270	CHILE	CHILLAN	CC127	236.2	250
	RADIO NUBLE	RAFAEL S BARRIOS CARCAMO			
1270	CHINA COMNST	WUHSI	V	236.2	250
	WUHSI J K T		GOVT		
	WUSHI PEOPLES BROADCASTING STATION				
1270	COLOMBIA	CUCUTA	HJBC	236.2	1000
	LA VOZ DE CUCUTA		J A SANCHEZ C		
1270	COLOMBIA	IBAGUE	HJFT	236.2	1000
	ECOS DEL COMBEIMA		CAMILO RAFUL		
1270	CUBA	CAMAGUEY	CMJC	236.2	1000
	CADENA CAMAGUEYANA DE RADIO				
	CADENA CAMAGUEYANA DE RADIO S A				
1270	ECUADOR	GUAYAQUIL	HC2CB	236.2	250
	RADIO UNIVERSAL CIA INDUSTRIAL UNIVERSAL				
1270	GUATEMALA	GUATEMALA CITY	TGAQ	236.2	1000
	RADIO QUETZAL	CARLOS APARICIO			
1270	JAPAN	FUKUOKA	JOFR	236.2	10000
	RADIO KYUSHU	RADIO KYUSHU CO			
1270	MEXICO	CIUDAD CAMARGO	XEOH	236.2	150
		JOSE MARTINEZ RAMIREZ			

FREQUENCY (in kcs.)	COUNTRY	CITY	SYMBOL CALL	W/L	POWER
	STATION NAME		OWNERSHIP		
1270	MEXICO	LEON	XEKX LEON RADIO S A	236.2	150 700
1270	MEXICO	MAZATLAN	XEEC	236.2	250
1270	MEXICO	MERIDA	XEME PERFECTO VILLAMIL CISERO	236.2	500
1270	MEXICO	NAVOJOA	XEGL FAUSTO M GOMEZ	236.2	500
1270	MEXICO	NOGALES	XEHN	236.2	100 250
1270	MEXICO	OAXACA	XEAX CADENA RADIODIFUSORA OAXAQUENA DELIA RODRIGUEZ DE MARQUEZ	236.2	500
1270	MEXICO	PAPANTLA	P XEPV EXPECTED DATE OF OPERATION 26 MAY 57	236.2	250 1000
1270	MEXICO	SAN LUIS R COLORADO	XEKO	236.2	250
1270	MEXICO	TIJUANA	XEAZ FERNANDO SANCHEZ MAYANS	236.2	500
1270	MEXICO	ZAPACU	XEZU GUILLERMO CALZADA CERVANTES	236.2	250 1000
1273	CHINA TAIWAN	TAIPEI	BEC36 CHENG YI TSE SHENG MIN OF NATL DEFENSE VOICE OF RIGHTEOUSNESS	235.2	400
1273	CHINA TAIWAN	TAIPEI	BEC36 CHENG SHENG K T CHENG SHENG BDCSTG CO CHENG SHENG BROADCASTING STATION	235.2	400
1275	COSTA RICA	SAN JOSE	RADIO LIBERTAD SAMUEL BERMUDEZ J	235.3	2000
1275	EL SALVADOR	SAN SALVADOR	YSY RADIO VICTORIA DIONISIO VEGA	235.3	1000
1277	FRANCE	STRASBOURG	RADIODIFFUSION TELEVISION FRANCAISE GOVT STRASBOURG II NATIONAL NETWORK	234.9	100000
1277	SPAIN	MERIDA	V EFJ16 RADIO MERIDA FRENTE DE JUVENTUDES DE ESPANA	234.9	100
1280	AUSTRALIA	MELBOURNE	3AW 3AW BROADCASTING CO PTY LTD	234.4	5000
1280	BRAZIL	RIO DE JANEIRO D F	PRG3 RADIO TUPI DO RIO DE JANEIRO RADIO TUPI S A	234.4	50000
1280	BRIT HONDURAS	BELIZE	BRITISH HONDURAS BDCSTG SERVICE GOVT	234.4	1000
1280	CANADA	MONTREAL QUE	CJMS LA BONNE CHANSON INC	234.4	5000
1280	CANADA	QUEBEC QUE	CKCV CKCV LTD	234.4	5000
1280	CHINA COMNST	PAOTING	HOPEI J K T HOPEI PEOPLES BROADCASTING STATION GOVT	234.4	250
1280	COLOMBIA	BOGOTA	O HJGJ ASSEMBLY GOVT	234.4	750
1280	COLOMBIA	CARTAGENA	HJAQ RADIO MIRAMAR VICTOR NIETO W	234.4	1000

FREQUENCY (in kcs.)	COUNTRY	CITY	SYMBOL CALL	W/L	POWER
	STATION NAME		OWNERSHIP		
1280	COLOMBIA	MEDELLIN	HJDA	234.4	1000
	EMISORA SIGLO VEINTE		ROBERTO LAVERDE TORO		
1280	CUBA	SANTA CLARA	CMHA	234.4	1000
		LA CADENA INDEPENDIENTE S A			
1280	ECUADOR	QUITO	HC1AB	234.4	500
	LA VOZ DE LA DEMOCRACIA		AZIZ NOE MUCARZEL		
1280	JAPAN	OKAYAMA	JOYR	234.4	500
	SANYO HOSO		SANYO BROADCASTING CO		1000
1280	MEXICO	CHIHUAHUA	XEBW	234.4	1000
	RADIOEMISORA DEL NORTE				600
		RADIOEMISORA DEL NORTE S DE R L			
1280	MEXICO	COLIMA	XEUT	234.4	250
1280	MEXICO	CORDOBA	XEAG	234.4	1000
	LA VOZ DE CORDOBA				
		LUZ MARIA ZUNIGA DE SAN MIGUEL			
1280	MEXICO	GUADALAJARA	XEGJ	234.4	250
		QUIRINO FRANCISCO GONZALEZ			1000
1280	MEXICO	LOS MOCHIS	XEHS	234.4	250
1280	MEXICO	MONTERREY	XEAW	234.4	500
	HERALDO DEL COMERCIO		JESUS D GONZALEZ		5000
1280	MEXICO	SAN MIGUEL ALLENDE	XESQ	234.4	100
		PRESIDENCIA MUNICIPAL			
1280	MEXICO	ZACATECAS	XELK	234.4	250
	LA VOZ DE LA BARRANCA		MACIAS Y ACEVEDO		
1280	NICARAGUA	MANAGUA	YNAC	234.4	300
	RADIO PAX		EDITORIAL CATOLICA S A		
1280	PANAMA	AGUADULCE	HOJU	234.4	250
	LA VOZ DEL VIGIA				
		A OTHON DE RODRIGUEZ Y G J PEREZ JR			
1280	PHILIPPINES	ILOILO PANAY	DYRI	234.4	1000
	RADIO PANAY		VISAYAN BDCSTG SYSTEM		
			EDUARDO LOPEZ		
1280	PUERTO RICO	ARECIBO	WCMN	234.4	1000
		CARIBBEAN BROADCASTING CORP			
1280	VENEZUELA	BARQUISIMETO	YVMP	234.4	1000
	RADIODIFUSORA OCCIDENTAL				
		RADIODIFUSORA OCCIDENTAL C A			
1280	VENEZUELA	CARACAS	YVKH	234.4	1000
	RADIO CRONO RADAR		JOSE D BLANCO YEPEZ		
1286	CZECHOSLOVAKIA	PRAGUE MELNIK		233.3	100000
	CESKOSLOVENSKY ROZHLAS		GOVERNMENT		
1286	PORTUGAL	LISBON	CSB3	233.3	2000
	RADIO RENASCENCA				
		RENASCENCA CATH PUBLICATION			
1286	SOUTH AFRICA	JOHANNESBURG E RAND		233.3	2000
	SPRINGBOK RADIO		SABC		
1290	AUSTRALIA	BRISBANE	4BK	232.6	1050
		QUEENSLAND NEWSPAPERS LTD			
1290	CANADA	ALTONA MAN	P	232.6	1000
	EXPECTED DATE OF OPERN	15 SEPT 57			
1290	CANADA	LONDON ONT	CKSL	232.6	5000

FREQUENCY (in kcs.)	COUNTRY	CITY	SYMBOL CALL	W/L	POWER
	STATION NAME		OWNERSHIP		
1290	CHINA COMNST	SHANGHAI		232.6	200
	SHANGHAI J K T		GOVT		
	SHANGHAI PEOPLES BROADCASTING STATION				
1290	CHINA TAIWAN	TAINAN	BED47	232.6	1000
	TAINAN K T		GOVT		
	TAINAN BROADCASTING STATION				
1290	COLOMBIA	BOGOTA	HJCK	232.6	1000
	EL MUNDO EN BOGOTA		A C CASTILLO		
1290	CUBA	GUANTANAMO	CMKS	232.6	1000
	RADIO SAVON		RADIO SAVON S A		
1290	CUBA	HAVANA	CMCW	232.6	250
	RADIO LAVIN	GILBERTO Y MARIO LAVIN D			
1290	JAPAN	AKITA	JOUK	232.6	1000
	NIPPON HOSO KYOKAI	BDCSTG CORP OF JAPAN			
	SENDAI REGION				
1290	MEXICO	CIUDAD OBREGON	XEAP	232.6	100
	LA VOZ DEL VALLE DE YAQUI		EMILIO MANZANILLA		
1290	MEXICO	JIQUILPAN	XEIX	232.6	1000
1290	MEXICO	MEXICO CITY	XEDA	232.6	1000
			PUBLICISTAS S A		
1290	URUGUAY	CARMELO	CX38	232.6	1000
	RADIO ELECTRICA		SODRE GOVT		
	RELAYED BY SW				
1290	VENEZUELA	PUERTO CABELLO	YVLF	232.6	500
	RADIO PUERTO CABELLO		COMPANIA ANONIMA RADIO PUERTO CABELLO		
1295	GERMANY WEST	BERLIN		231.7	5000
	BBC	BRITISH BROADCASTING CORP			
1295	GERMANY WEST	NORDEN OSTERLOOG		231.7	100000
	BBC	BRITISH BROADCASTING CORP			
1295	MOROCCO	RABAT		231.7	250
	AL IDHAAH WATANIYYAH FI AL MAGHRIBI AL				
	AQSA NATIONAL RADIO OF MOROCCO		GOVT		
1295	SPAIN	SAN SEBASTIAN	V EFE23	231.7	5000
	LA VOZ DE GUIPUSCOA				
	RED DE EMISORAS DEL MOVIMIENTO (FALANGE)				
1300	ARGENTINA	CONCEPCION DEL URUGUAY	LT11	230.8	1500
	RADIO SPLENDID		LA RAZON S A		
1300	ARGENTINA	NECOCHEA	LU13	230.8	1000
	RADIO SPLENDID		LA RAZON S A		
1300	AUSTRALIA	TAMWORTH	2TM	230.8	2000
		TAMWORTH RADIO DEVEL CO LTD			
1300	BRAZIL	FORTALEZA C E	ZYR7	230.8	10000
	RADIO IRACEMA DE FORTALEZA				
	RADIO IRACEMA DE FORTALEZA S A				
1300	BRAZIL	SAO PAULO S P	PRE4	230.8	5000
	A VOZ DO ESPACO				
	RADIO SOCIEDADE CULTURA A VOZ DO ESPACO				
1300	CANADA	MONCTON	CBAF	230.8	5000
		CANADIAN BROADCASTING CORP			
1300	CHILE	SANTIAGO	CB130	230.8	1000
	RADIO LA AMERICANA RELAYED BY CB960				
		MIGUEL RAMIS MASCARO			
1300	CHINA COMNST	AMOY FOOCOW AREA		230.8	
	CHUNGYANG J K T		GOVT		
	CENTRAL PEOPLES BROADCASTING STATION				

FREQUENCY (in kcs.)	COUNTRY	CITY	SYMBOL CALL	W/L	POWER
	STATION NAME		OWNERSHIP		
1300	COLOMBIA	CALI	HJEC	230.8	1000
	RADIO LIBERTADOR		RAFAEL ANGULO A		
1300	CUBA	NUEVITAS	CMJQ	230.8	1000
		JUAN FILGUEIRAS	CABALEIRO		
1300	ECUADOR	GUAYAQUIL	HC2AN	230.8	200
	RADIO CENIT	RELAYED BY	HC2AD		
		WASHINGTON DELGADO	CEPEDA		
1300	GUATEMALA	GUATEMALA CITY	TGS	230.8	200
	MUSICAL RADIO		MARIO WUNDERLICH S		
1300	HONDURAS	SAN PEDRO SULA	HRSL	230.8	500
	RADIO PROGRESO		RAFAEL RODRIGUEZ		
1300	JAPAN	KYOTO	JOOK	230.8	500
	NIPPON HOSO KYOKAI	BDCSTG CORP OF JAPAN			
	OSAKA REGION				
1300	JAPAN	WAKKANAI	R JOIQ	230.8	50
	NIPPON HOSO KYOKAI	BDCSTG CORP OF JAPAN			
	SAPPORO REGION				
1300	MEXICO	CIUDAD JUAREZ	XEP	230.8	500
	LA VOZ PANAMERICANA		ESTEBAN PARRA		1000
1300	MEXICO	CULIACAN	XECQ	230.8	500
	RADIO CULIACAN	RADIO CULIACAN S DE R L			1000
1300	MEXICO	MARTINEZ DE LA TORRE	XEHU	230.8	100
					250
1300	MEXICO	MORELIA	XESF	230.8	500
	RADIO MORELIA	RELAYED BY	XEKW		
		JOSE MARTINEZ RAMIREZ			
1300	MEXICO	NUEVA ROSITA	XEYJ	230.8	100
					1000
1300	MEXICO	SAN ANDRES TUXTLA	XEGA	230.8	500
		CONCEPCION PANIAHUA DE CONTRERAS			
1300	MEXICO	TAMPICO	XELE	230.8	150
					1000
1300	NICARAGUA	CHINANDEGA		230.8	200
	LA VOZ DE CHINANDEGA		GABRY RIVAS		
1300	PARAGUAY	ASUNCION	ZP10	230.8	5000
	RADIO PARAGUAY		A & G HALLEY MORA		
1300	PERU	LIMA	OAX4M	230.8	1000
	RADIO ATALAYA		HERMAN MIRANDA N		
1300	PHILIPPINES	CLARK FIELD LUZON	WVTM	230.8	50
	AFRS		US AIR FORCE		
1300	PHILIPPINES	SANGLEY POINT	KTLG	230.8	50
	AFRS		US NAVY		
1300	PUERTO RICO	MAYAGUEZ	WTIL	230.8	1000
		MAYAGUEZ RADIO CORP			
1300	SPAIN	GUADASUAR, VALENCIA	EFE46	230.8	100
	RADIO GUADASUAR				
	RED DE EMISORAS DEL MOVIMIENTO (FALANGE)				
1300	SPAIN	VILLA FRANCA DEL PANADES	EFE9	230.8	1000
	RADIO VILLA FRANCA DEL PANADES				
	RED DE EMISORAS DEL MOVIMIENTO (FALANGE)				
1300	VENEZUELA	MARACAIBO	YVMB	230.8	1000
	ECOS DEL ZULIA		LUIS GARCIA NEBOT		
1304	ALGERIA	CONSTANTINE		230.1	20000
	RADIO ALGERIE		RTF GOVT		
	CONSTANTINE II				

FREQUENCY (in kcs.)	COUNTRY	CITY	SYMBOL CALL	W.L	POWER
	STATION NAME		OWNERSHIP		
1304	ALGERIA	ORAN		230.1	40000
		RADIO ALGERIE	RTF GOVT		
		ORAN II			
1304	GERMANY WEST	BAMBERG	R	230.1	250
		AMERICAN FORCES NETWORK	U S ARMY		
1304	GERMANY WEST	BERCHTESGADEN	R	230.1	250
		AMERICAN FORCES NETWORK	U S ARMY		
1304	GERMANY WEST	FULDA	R	230.1	250
		AMERICAN FORCES NETWORK	U S ARMY		
1304	GERMANY WEST	HEIDELBERG	R	230.1	1000
		AMERICAN FORCES NETWORK	U S ARMY		
1304	GERMANY WEST	KAUFBEUREN		230.1	250
		AMERICAN FORCES NETWORK	U S ARMY		
1304	GERMANY WEST	REGENSBURG	R	230.1	250
		AMERICAN FORCES NETWORK	U S ARMY		
1304	GREECE	ATHENS	V	230.1	1000
		KENTRIKOS RADIOFONIKOS STATHMOS ENOPLON			
		DYNAMEON	GREEK ARMED FORCES		
1304	POLAND	GDANSK		230.1	500
		POLSKIE RADIO	GOVERNMENT		
1304	POLAND	SZCZECIN		230.1	100000
		POLSKIE RADIO	GOVERNMENT		
1304	POLAND	ZIELONA GORA		230.1	
		POLSKIE RADIO	GOVERNMENT		
1304	SPAIN	MAHON	EFJ22	230.1	800
		RADIO MENORCA			
		FRENTE DE JUVENTUDES DE ESPANA			
1305	KOREA NORTH	HYESAN		229.9	
		HYESAN PANGSONGGUK	GOVT		
		HYESAN BROADCASTING STATION			
1310	AUSTRALIA	ADELAIDE	5AD	229.0	500
		ADVERTISER NEWSPAPERS LTD			2000
1310	CANADA	OTTAWA ONT	CKOY	229.0	5000
			CKOY LTD		1000
1310	CHINA COMNST	CHUNGKING		229.0	10000
		CHUNGCHING J K T	GOVT		
		CHUNGKING PEOPLES BROADCASTING STATION			
1310	CHINA COMNST	PENCHI	V	229.0	250
		PENCHI J K T	GOVT		
		PENCHI PEOPLES BROADCASTING STATION			
1310	CHINA TAIWAN	TAIPEI	BEV45	229.0	250
		MIN SHENG K T	MIN SHENG BDCSTG CO		
		MIN SHENG BROADCASTING STATION			
1310	COLOMBIA	BARRANQUILLA	HJAK	229.0	1000
		LA VOZ DE LA PATRIA			
		CLEMENTE VASALLO GOMEZ			
1310	COLOMBIA	BOGOTA	HJCJ	229.0	1000
		RADIO PROGRESSO	MARIA NARANJO V		
1310	COLOMBIA	SANTA ROSA DE CABAL	HJLB	229.0	1000
		EMISORA SAN EUGENIO	GUILLERMO DUQUE R		
1310	CUBA	SANTA CLARA	CMHO	229.0	1000
1310	DOMINICAN REP	BANI	H13V	229.0	500
		RADIO BANI LA VOZ DEL SUR			
		MANUEL E BELLO HIJO			

FREQUENCY (in kcs.)	COUNTRY	CITY	SYMBOL CALL	W/L	POWER
	STATION NAME		OWNERSHIP		
1310	DOMINICAN REP	SANTIAGO	H12K	229.0	500
	ONDAS DEL YAQUE	R CANDELARIO LLENAS			
1310	ECUADOR	QUITO	HC1GB	229.0	5000
	RADIO NACIONAL ESPEJO	GERARDO BERBORICH			
	RELAYED ON SW				
1310	GUATEMALA	QUEZALTENANGO	TGQ	229.0	1000
	RADIO NACIONAL DE QUEZALTENANGO	GOVT			
1310	ISRAEL	TEL AVIV	V 4XB41	229.0	1000
	GALEI ZAHAL SHIDUREI TZEVA HAGANAH	ISRAELI ARMY			
	LEJISRAEL				
1310	JAPAN	TOKYO	JOLF	229.0	50000
	NIPPON HOSO	NIPPON BDCSTG SYSTEM INC			
1310	MEXICO	AGUA PRIETA	D XEFH	229.0	1000
	JESUS RODRIGUEZ VERDUGO				
1310	MEXICO	GUADALAJARA	XEJE	229.0	250
	ANA MARIA ROMO DE DIAZ				
1310	MEXICO	LA PAZ	XEEX	229.0	5000
	SEBASTIAN T DIAZ ENCINAS				
1310	MEXICO	MATAMOROS	XEAM	229.0	250
	MANUEL L SALINAS				5000
1310	MEXICO	SAN LUIS POTOSI	XEPO	229.0	1000
	ALEJANDRO ESPINOSA PITMAN				250
1310	MEXICO	TIJUANA	XEC	229.0	250
	LUIS ENRIQUE ENCISO				
1310	MEXICO	TORREON	XEBP	229.0	10000
	LA VOZ DE LA LAGUNA				
	LA VOZ DE LA LAGUNA S A				
1310	MEXICO	VERA CRUZ	XEHV	229.0	1000
	RADIODIFUSORA VERACRUZANA				
	SUCRS DE JUAN A PALAVINCINI				
1310	NEW ZEALAND	HAMILTON	1XH	229.0	2000
	NEW ZEALAND BROADCASTING SERVICE	GOVT			
1310	PANAMA	COLON	HOK3	229.0	300
	RADIO ATLANTICO	ANIBAL GALINDO			
1310	VENEZUELA	GUANARE	YVQY	229.0	
	RADIO GUANARE				
1313	AUSTRIA	LEOBEN		228.5	100
	OESTERREICHISCHER RUNDFUNK	GOVT			
1313	CANARY ISLANDS	LAS PALMAS	EAJ50	228.5	200
	RADIO LAS PALMAS				
	SOCIEDAD ESPANOLA DE RADIODIFUSION				
1313	NORWAY	STAVANGER	LKS	228.5	100000
	NORSK RIKSKRINGKASTING	GOVERNMENT			
1313	SOUTH AFRICA	PORT ELIZABETH		228.5	2000
	SOUTH AFRICAN BROADCASTING CORPORATION				
	SABC				
1313	SPAIN	ALICANTE	V EFE8	228.5	2000
	LA VOZ DE ALICANTE				
	RED DE EMISORAS DEL MOVIMIENTO (FALANGE)				
1313	SPAIN	BADALONA	V EAJ39	228.5	500
	RADIO MIRAMAR	ENRIQUE VAZQUEZ			
1313	SPAIN	SALAMANCA	V EAJ56	228.5	200
	RADIO SALAMANCA				
	SOCIEDAD ESPANOLA DE RADIODIFUSION				

FREQUENCY (in kcs.)	COUNTRY	CITY	SYMBOL CALL	W/L	POWER
	STATION NAME		OWNERSHIP		
1320	ARGENTINA	PARANA	LT14	227.3	5000
		RADIO GENERAL URQUIZA PROMOTORES ASOC DE TELERADIODIF S A			
1320	AUSTRALIA	BALLARAT	3BA	227.3	1000
		BALLARAT BROADCASTERS PTY LTD			
1320	AUSTRALIA	PERTH	6KY	227.3	500
		PEOPLES PRINT & PUB CO OF W AUST			
1320	BRAZIL	GOIANIA G O	ZYG3	227.3	2000
		RADIO GUAICURUS RADIO GUAICURUS S A			
1320	BRAZIL	IBIPIORA P R		227.3	100
		RADIO ARAPONGAS RADIO ARAPONGAS LTDA			
1320	BRAZIL	MACHADO M G	ZYV27	227.3	100
		RADIO DIFUSORA DE MACHADO RADIO DIFUSORA DE MACHADO LTDA			
1320	BRAZIL	NATAL R N	ZYI22	227.3	100
		RADIO CABUGI RADIO CABUGI LTDA			
1320	BRAZIL	PELOTAS R S	PRH4	227.3	500
		RADIO SOCIEDADE DIF CULTURA DE PELOTAS SOCIEDADE DIFUSORA RADIO CULTURA LTDA			1000
1320	CANADA	NEW WESTMINSTER B C	CKNW	227.3	5000
		INTERNATIONAL BROADCASTING CO LTD			
1320	CANADA	SOREL QUE	CJSO	227.3	1000
		RADIO RICHELIEU LTD			
1320	CHILE	VALDIVIA	CD132	227.3	1000
		RADIO BAQUEDANO CARLOS COCKBAINE RIQUELME			
1320	CHILE	VALPARAISO	CB132	227.3	1000
		RADIO COCHRANE WALLACE Y CIA LTDA			
1320	CHINA COMNST	TSINAN	V	227.3	500
		SHANTUNG J K T SHANTUNG PEOPLES BROADCASTING STATION	GOVT		
1320	CHINA TAIWAN	TAICHUNG	BED46	227.3	1000
		TAICHUNG K T TAICHUNG BROADCASTING STATION	GOVT		
1320	COLOMBIA	BUENBERMEJA	HJGN	227.3	1000
		EMISORA BUENBERMEJA S ARISTIZABAL R			
1320	COLOMBIA	CARTAGO	HJEO	227.3	750
		ONDAS DEL VALLE ALV REBELLON L			
1320	CUBA	SANTIAGO	CMDA	227.3	1000
		INDOMITO ORIENTE CIA RADIODIFUSORA COCO & CMCK			
1320	HONDURAS	TEGUCIGALPA	HRQR	227.3	500
		LA VOZ DEL PUEBLO EDGARDO ZUNIGA			
1320	JAPAN	HIROSAKI	JORG	227.3	300
		NIPPON HOSO KYOKAI BDCSTG CORP OF JAPAN SENDAI REGION			
1320	JAPAN	NAKAMURA	R JORG	227.3	500
		NIPPON HOSO KYOKAI BDCSTG CORP OF JAPAN MATSUYAMA REGION			
1320	JAPAN	TAKAMATSU	JOHP	227.3	500
		NIPPON HOSO KYOKAI BDCSTG CORP OF JAPAN MATSUYAMA REGION			
1320	JAPAN	WAKAMURA	R JORG	227.3	50
		NIPPON HOSO KYOKAI BDCSTG CORP OF JAPAN			

FREQUENCY (in kcs.)	COUNTRY	CITY	SYMBOL CALL	W/L	POWER
	STATION NAME		OWNERSHIP		
1320	MEXICO	CIUDAD JIMENEZ	XEJZ	227.3	250
		ALFONSO PEREZ	PORRAS		500
1320	MEXICO	MAGDELENA	XESY	227.3	200
			JESUS PEREZ		
1320	MEXICO	MAZATLAN	XERJ	227.3	500
	LA VOZ DE	MAZATLAN	OSCAR PEREZ E		1000
1320	MEXICO	MEXICO CITY	XEAI	227.3	1000
			EVARARDO SUAREZ PEREZ		
1320	MEXICO	MONTEMORELOS	XERN	227.3	100
					250
1320	MEXICO	SANTA ROSALIA	XESR	227.3	500
		FRANCISCO LARA	CARDENAS		
1320	MEXICO	TEAPA	XEUI	227.3	500
1320	NICARAGUA	GRANADA	YNRL	227.3	150
	LA V DE LA	VICTORIA	RONALDO LACAYO M		
1320	PANAMA	ANTON	HOT31	227.3	500
	LA VOZ DE	ANTON	JOSE A SOSA M		
1320	PERU	LIMA	OAX4I	227.3	10000
	RADIO LA CRONICA				
	EMP EDITORA LA CRONICA Y	VARIEDADES			
1320	PUERTO RICO	RIO PIEDRAS	WRIO	227.3	1000
		MASTER BROADCASTING CORP			5000
1320	SPAIN	VITORIA	V EAJ62	227.3	200
	RADIO VITORIA	FRANCISCO HERNANDEZ			
		SOCIEDAD ESPANOLA DE RADIODIFUSION			
1320	URUGUAY	PAYSANDU	CW39	227.3	500
	LA VOZ DE	PAYSANDU	PENNA Y ESTEFANELL		
1320	VENEZUELA	SAN CRISTOBAL		227.3	
	ONDAS DE AMERICA				
1322	AZORES	ANGRA DO HEROISMO	CSB80	226.9	150
	RADIO CLUBE DE	ANGRA	COMMERCIAL		
1322	GERMANY EAST	LEIPZIG WIEDERAU		226.9	150000
	RELAYS RADIO MOSCOW				
	LEIPZIG II	SOVIET MILITARY AUTHORITY			
1322	MOROCCO	MELILLA (SPANISH ENCLAVE)	V EAJ21	226.9	200
	RADIO MELILLA				
	AFFILIATED CIA•RADIODIF•INTERCONTINENTAL				
1322	PORTUGAL	SANTAREM		226.9	500
	RADIO RIBATEJO				
1322	SPAIN	ARANJUEZ, MADRID	EFJ40	226.9	40
	RADIO ARANJUEZ				
	FRENTE DE JUVENTUDES DE ESPANA				
1322	SPAIN	LERIDA	EFJ39	226.9	40
	RADIO SEU DE URGEL				
	FRENTE DE JUVENTUDES DE ESPANA				
1322	SPAIN	OVIEDO	EFJ41	226.9	400
	RADIO LONGRESO				
	FRENTE DE JUVENTUDES DE ESPANA				
1322	SPAIN	PLASENCIA, CACERES	EFJ7	226.9	400
	RADIO PLASENCIA				
	FRENTE DE JUVENTUDES DE ESPANA				
1322	SPAIN	SAN SEBASTIAN	EFJ42	226.9	400
	RADIO EIBAR				
	FRENTE DE JUVENTUDES DE ESPANA				

FREQUENCY (in kcs.)	COUNTRY	CITY	SYMBOL CALL	W/L	POWER
	STATION NAME		OWNERSHIP		
1323	SPAIN	CADIZ	EAJ59 RADIO CADIZ AFFILIATED CIA•RADIODIF•INTERCONTINENTAL	226.7	200
1325	SPAIN	CHELVA, VALENCIA	EFE49 RADIO CHELVA RED DE EMISORAS DEL MOVIMIENTO (FALANGE)	226.4	100
1330	ARGENTINA	LA RIOJA	LV14 RADIO LA RIOJA PROMOTORES ASOC DE TELERADIODIF S A	225.6	1000
1330	AUSTRALIA	BUNDABERG	4BU BUNDABERG BROADCASTERS PTY LTD	225.6	1000
1330	AUSTRALIA	SWAN HILL	3SH SWAN HILL BDCSTG CO PTY LTD	225.6	2000
1330	BOLIVIA	LA PAZ	CP16 RADIO LOS ANDES ELENA MONJE	225.6	100
1330	BRAZIL	AQUIDAUANA M T	ZYX20 RADIO DIFUSORA DE AQUIDAUANA RADIO DIFUSORA DE AQUIDAUANA LTDA	225.6	250
1330	BRAZIL	ARACATUBA S P	PRI8 RADIO CULTURA DE ARACATUBA RADIO CULTURA DE ARACATUBA S A	225.6	500
1330	BRAZIL	BICAS M G		225.6	100
			BRASILEIRA S A		
1330	BRAZIL	BLUMENAU S C	PRC4 RADIO CLUBE DE BLUMENAU RADIO CLUBE DE BLUMENAU LTDA	225.6	500
1330	BRAZIL	DIAMANTINA M G	ZYV33 RADIO DIAMANTINENSE RADIO DIAMANTINENSE S A	225.6	500 1000
1330	BRAZIL	ESTRELA DO SUL M G		225.6	250
			RADIO DIFUSORA TRIANGULINA RADIO DIFUSORA TRIANGULINA LTDA		
1330	BRAZIL	ITAJUBA M G	ZYI5 RADIO ITAJUBA SOCIEDADE EDUCATIVA DE ITAJUBA LTDA	225.6	500 1000
1330	BRAZIL	LAJEADO R S	ZYU25 RADIO INDEPENDENTE RADIO INDEPENDENTE LTDA	225.6	250
1330	BRAZIL	SANTOS S P	ZYR55 RADIO CACIQUE DE SANTOS RADIO DIFUSORA CACIQUE DE SOROCABA LTDA	225.6	100
1330	BRAZIL	TRIUNFO P E		225.6	500 1000
			EMPRESA JORNAL COMERCIO S A		
1330	CANADA	HALIFAX N S	CBH CANADIAN BROADCASTING CORP	225.6	100
1330	CHILE	CHILLAN	CC133 RADIO LA DISCUSION ADRIANA PATEGUY DE LAGOS	225.6	150
1330	CHINA COMNST	CHANGCHUN		225.6	500
			CHANGCHUN J K T GOVT CHANGCHUN PEOPLES BROADCASTING STATION		
1330	COLOMBIA	PEREIRA	HJFE LA VOZ DE PEREIRA JORGE ORTIZ P	225.6	1000
1330	CUBA	HAVANA	CMCB RADIO RELOJ RADIO RELOJ S A	225.6	1000

FREQUENCY (in kcs.)	COUNTRY	CITY	SYMBOL CALL	W/L	POWER
	STATION NAME		OWNERSHIP		
1330	DOMINICAN REP	SANTIAGO	HI4B	225.6	500
	EMISORA HI4B		ABRAHAM VANDERHORST		
1330	ECUADOR	GUAYAQUIL	HC2AU	225.6	400
	RADIO ATALAYA	VOLTAIRE PALADINES POLO			
	RELAYED BY HC2VP				
1330	JAPAN	MATSUE IZUMO	JOTB	225.6	10000
	NIPPON HOSO KYOKAI	BDCSTG CORP OF JAPAN			
	HIROSHIMA REGION				
1330	MEXICO	IRAPUATO	XEBO	225.6	1000
	LA VOZ DEL CENTRO DE LA REPUBLICA	SUCRS ALFONSO MARTINEZ			
1330	MEXICO	MARTINEZ DE LA TORRE P	XEHZ	225.6	100
	EXPECTED DATE OF OPERATION 26 MAY 57				1000
1330	MEXICO	MERIDA	XEFC	225.6	1000
	LA VOZ DE YUCATAN	RAFAEL RIVAS FRANCO			
1330	MEXICO	SALINA CRUZ	XEEA	225.6	500
	F C SANCHEZ Y R ARIAS DE CASTRO				
1330	MEXICO	SALTILLO	XEKS	225.6	100
		EFRAIN LOPEZ			
1330	PANAMA	PANAMA CITY	HOM92	225.6	250
	RADIO REPORTER	GUILLERMO ELLERBROCK			
1330	PARAGUAY	VILLARRICA	ZP6	225.6	1000
	RADIO GUAIRA	ENRIQUE TRAVERSI VASQUEZ			
1330	URUGUAY	MONTEVIDEO	CX40	225.6	500
	RADIO FENIX	RELAYED BY CXA21			
		JULIO J RABASSA			
1331	ITALY	BARI		225.4	20000
	RADIO TELEVISIONE ITALIANA		GOVT		
	BARI I				
1331	ITALY	BOLOGNA		225.4	25000
	RADIO TELEVISIONE ITALIANA		GOVT		
	BOLOGNA I				
1331	ITALY	CATANIA		225.4	5000
	RADIO TELEVISIONE ITALIANA		GOVT		
	CATANIA I				
1331	ITALY	GENOA		225.4	50000
	RADIO TELEVISIONE ITALIANA		GOVT		
	GENOA I				
1331	ITALY	PALERMO		225.4	10000
	RADIO TELEVISIONE ITALIANA		GOVT		
	PALERMO I				
1331	ITALY	PESCARA		225.4	25000
	RADIO TELEVISIONE ITALIANA		GOVT		
	PESCARA I				
1331	ITALY	REGGIO CALABRIA		225.4	40
	RADIO TELEVISIONE ITALIANA		GOVT		
	REGGIO CALABRIA I				
1331	ITALY	ROME		225.4	100000
	RADIO TELEVISIONE ITALIANA		GOVT		
	ROME I				
1331	ITALY	UDINE		225.4	1000
	RADIO TELEVISIONE ITALIANA		GOVT		
	UDINE I				
1333	THAILAND	BANGKOK		225.1	
	STANI WITHAYU UMPORN SATHAN				
	THE UMPORN SATHAN BDCSTG STATION		GOVT		

FREQUENCY (in kes.)	COUNTRY	CITY	SYMBOL CALL	W/L	POWER
	STATION NAME		OWNERSHIP		
1335	HAITI	PORT AU PRINCE	V 4VW	224.7	1000
	RADIO HAITI		RICARDO WIDMAIER JR		
1336	ISRAEL	HAIFA		224.6	1000
	KOL YISRAEL		GOVERNMENT		
	ALSO USED BY ISRAELI ARMY				
1336	SPAIN	MURCIA	V EFJ19	224.6	400
	RADIO JUVENTUD DE MURCIA				
	FRENTE DE JUVENTUDES DE ESPANA				
1337	SPAIN	BURGOS	EFJ52	224.3	400
	RADIO ARANDA DE DUERO				
	FRENTE DE JUVENTUDES DE ESPANA				
1337	SPAIN	CIUDAD REAL	EFJ60	224.3	400
	RADIO VAL DE PENAS				
	FRENTE DE JUVENTUDES DE ESPANA				
1337	SPAIN	CUENCA	EFJ54	224.3	40
	RADIO SAN CLEMENTE				
	FRENTE DE JUVENTUDES DE ESPANA				
1337	SPAIN	LEON	EFJ29	224.3	400
	RADIO PONFERRADA				
	FRENTE DE JUVENTUDES DE ESPANA				
1338	SPAIN	ALGEMESI, VALENCIA	V EFJ10	224.1	800
	RADIO ALGEMESI				
	FRENTE DE JUVENTUDES DE ESPANA				
1339	SPAIN	BAZA, GRANADA	V EFJ28	224.0	800
	RADIO BAZA				
	FRENTE DE JUVENTUDES DE ESPANA				
1340	ALASKA	SEWARD	K18H	223.9	250
	ALASKA BROADCASTING CO		WILLIAM J WAGNER		
1340	ARGENTINA	CORRIENTES	LT7	223.9	1000
	RADIO PROVINCIA DE CORRIENTES				
	PROMOTORES ASOC DE TELERADIODIF S A				
1340	AUSTRALIA	COLLIE	6CI	223.9	2000
			NICHOLSONS LTD		
1340	AUSTRALIA	YOUNG	2LF	223.9	2000
			YOUNG BROADCASTERS PTY LTD		
1340	BERMUDA	HAMILTON	ZBM2	223.9	250
	RADIO BERMUDA		BERMUDA BDCSTG CO LTD		
1340	BRAZIL	BELO HORIZONTE M G	PRH6	223.9	2500
	RADIO GUARANI		RADIO GUARANI S A		
1340	BRAZIL	CARAGUATATUBA S P		223.9	100
	RADIO OCEANICA		OCEANICA LTDA		
1340	BRAZIL	JOAO PESSOA P B	ZYX2	223.9	5000
	RADIO ARAPUA		RADIO ARAPUA LTDA		
1340	BRAZIL	MARIALVA P R		223.9	100
	RADIO EMISSORAS NORTE PARANAENSE				
	RADIO EMISSORAS NORTE PARANAENSE LTDA				
1340	BRAZIL	MONTE ALTO S P	ZYR49	223.9	100
	RADIO CULTURA DE MONTE ALTO				
	RADIO CULTURA DE MONTE ALTO LTDA				
1340	CANADA	AMOS QUE	CHAD	223.9	250
	NORTHERN RADIO		RADIO NORD INC		
1340	CANADA	DRUMMONDVILLE P Q	CHRD	223.9	250
			RADIO DRUMMOND LTD		

FREQUENCY (in kcs.)	COUNTRY	CITY	SYMBOL CALL	W/L	POWER
	STATION NAME		OWNERSHIP		
1340	CANADA	GOOSE BAY LAB	CFGB	223.9	250
		VOICE OF THE NORTH	R C AIR FORCE		
1340	CANADA	HORNEPAYNE ONT	R CBLH	223.9	20
		CANADIAN BROADCASTING CORP			
		BOOSTER RELAY OF CBL			
1340	CANADA	QUEBEC QUE	CJQC	223.9	250
		THE GOODWILL BDCSTRS OF QUEBEC LTD			
1340	CANADA	SCHREIBER ONT	R CBLB	223.9	20
		CANADIAN BROADCASTING CORP			
		BOOSTER RELAY OF CBL			
1340	CANADA	WEYBURN SASK	C	223.9	250
		EXPECTED DATE OF OPERATION 1 DEC 57			
1340	CANADA	WINNIPEG MAN	CJOB	223.9	250
		BLICK BROADCASTING LTD			
1340	CANADA	WOODSTOCK ONT	CKOX	223.9	250
		OXFORD BROADCASTING CO LTD			
1340	CANADA	YARMOUTH N S	CJLS	223.9	250
		GATEWAY BROADCASTING CO LTD			
1340	CHILE	SANTIAGO	CB134	223.9	1000
		RADIO CERVANTES	G HOLTHEVER VALDIVIA		
1340	CHINA TAIWAN	TAIPEI	BEV50	223.9	500
		CHUNG HUA K T	CHUNG HUA BDCSTG CO		
		CHUNG HUA BROADCASTING STATION			
1340	COLOMBIA	CALI	HJES	223.9	1000
		RADIO ALCAZAR	DARFO MEJIA		
1340	CUBA	CAMAGUEY	CMJF	223.9	1000
		RADIO CAMAGUEY	RADIO CAMAGUEY S A		
1340	CUBA	COLON	CMGU	223.9	250
		CADENA ORIENTAL DE RADIO			
		CADENA ORIENTAL DE RADIO S A			
1340	CUBA	GUANTANAMO BAY	WGBY	223.9	50
		AFRS	US NAVY		
1340	CUBA	PINAR DEL RIO	CMAL	223.9	250
		RADIO OCCIDENTE	RADIO OCCIDENTE S A		
1340	GREECE	LEROS		223.9	
		ROYAL TECHNICAL SCHOOLS OF NATIONAL			
		BDCSTG INSTITUTE	GOVERNMENT		
1340	GUATEMALA	GUATEMALA CITY	TGTL	223.9	5000
		LA VOZ DE LA TELEFUNKEN	EDUARDO MAYORGA		
1340	HUNGARY	MAGYAROVAR	HAE2	223.9	400
		RELAYS PETOEFI RADIO	GOVERNMENT		
		GYOR SOPRON REGIONAL SVC			
1340	HUNGARY	NYIREGYHAZA		223.9	24000
		RELAYS PETOEFI RADIO	GOVERNMENT		
		SZABOLCS SZATMAR REGIONAL SVC			
1340	HUNGARY	PECS	HAE4	223.9	6000
		RELAYS PETOEFI RADIO	GOVERNMENT		
		BARANYA REGIONAL SVC			
1340	JAPAN	HIKONE	R JOBS	223.9	100
		NIPPON HOSO KYOKAI	BDCSTG CORP OF JAPAN		
		OSAKA REGION			
1340	JAPAN	INA	R JOST	223.9	50
		NIPPON HOSO KYOKAI	BDCSTG CORP OF JAPAN		
		TOKYO REGION			
1340	JAPAN	JOHEN	R JOZV	223.9	50
		NIPPON HOSO KYOKAI	BDCSTG CORP OF JAPAN		

FREQUENCY (in kc.)	COUNTRY	CITY	SYMBOL CALL	W/L	POWER
	STATION NAME		OWNERSHIP		
1340	JAPAN	MAIZURU NIPPON HOSO KYOKAI OSAKA REGION	R JOOQ BDCSTG CORP OF JAPAN	223.9	50
1340	JAPAN	MASUDA NIPPON HOSO KYOKAI HIROSHIMA REGION	R JOTU BDCSTG CORP OF JAPAN	223.9	100
1340	JAPAN	NANAO NIPPON HOSO KYOKAI NAGOYA REGION	R JOJU BDCSTG CORP OF JAPAN	223.9	100
1340	JAPAN	NIIHAMA NIPPON HOSO KYOKAI MATSUYAMA REGION	R JOZQ BDCSTG CORP OF JAPAN	223.9	50
1340	JAPAN	OWASHI NIPPON HOSO KYOKAI NAGOYA REGION	R JOCU BDCSTG CORP OF JAPAN	223.9	50
1340	JAPAN	RUMOI NIPPON HOSO KYOKAI SAPPORO REGION	R JOIX BDCSTG CORP OF JAPAN	223.9	50
1340	JAPAN	SHINJO NIPPON HOSO KYOKAI SENDAI REGION	R JOJS BDCSTG CORP OF JAPAN	223.9	50
1340	JAPAN	YAHATAHAMA NIPPON HOSO KYOKAI MATSUYAMA REGION	R JOZS BDCSTG CORP OF JAPAN	223.9	50
1340	MEXICO	ACAPULCO RADIO PARAISO	XECI RADIO PARAISO S A	223.9	250
1340	MEXICO	CIUDAD DEL CARMEN	XEKH	223.9	250
1340	MEXICO	CIUDAD DELICIAS AMADOR RONQUILLO REZA	XEJK	233.9	250
1340	MEXICO	CIUDAD OBREGON RADIODIFUSORAS XEDB/XEAB S A	XEDB	223.9	250
1340	MEXICO	CIUDAD VICTORIA LA VOZ DE TAMAULIPAS FERNANDO ELIZALDE RAMOS	XEBJ	223.9	250 1000
1340	MEXICO	COATZACOALCOS DANIEL SCHACHT PEREZ	XEOM	223.9	250 1000
1340	MEXICO	DURANGO ALEJANDRO STEVENSON	XECK	223.9	250
1340	MEXICO	FRESNILLO JOSE MIGUEL ACEVEDO MOYA	XEMA	223.9	250
1340	MEXICO	GUADALAJARA SALVADOR GALINDO DE LA TORRE	XELW	223.9	250 1000
1340	MEXICO	JALAPA ADOLFO ALVAREZ	XEFA	223.9	250
1340	MEXICO	MATAMOROS SEVERO GARZA SAENZ	XEMT	223.9	250
1340	MEXICO	MEXICALI LA VOZ DE LOS VALLES CONSUELO TONELLA DE KING	XEAA	223.9	250
1340	MEXICO	MORELIA	XECR	223.9	100 250
1340	MEXICO	NUEVO LAREDO LA VOZ INDOLATINA JUAN MANUEL CORTES	XEBK	223.9	100
1340	MEXICO	SAN LUIS POTOSI GUADALUPE DELGADO DE JUAREZ	XESL	223.9	250

FREQUENCY (in kcs.)	COUNTRY	CITY	SYMBOL CALL	W/L	POWER
	STATION NAME		OWNERSHIP		
1340	MEXICO	TUXPAN NAY SALVADOR HERENA	XEUX BENITEZ	223.9	250
1340	MEXICO	TUXPAN VER	XEBY	223.9	250
1340	MEXICO	VILLA ACUNA OSCAR GONZALEZ GALINDO	XEDH	223.9	250
1340	NEW ZEALAND	NELSON NEW ZEALAND BROADCASTING SERVICE	2XN GOVT	223.9	2000
1340	NICARAGUA	MANAGUA LA VOZ DE LA AMERICA CENTRAL JOSE MENDOZA O	YNKW	223.9	500
1340	PAKISTAN	RAJSHAHI RADIO PAKISTAN	GOVERNMENT	223.9	1000
1340	PANAMA	BOQUETTE CIRCUITO DE ONDAS CHIRICANAS ELIZARDO CALVO	H0039	223.9	200
1340	PERU	CAJAMARCA RADIO CAJAMARCA	OAX2D JOSE CAVERO	223.9	1500
1340	PUERTO RICO	AGUADILLA JAICAO BROADCASTING CORP	WGRF	223.9	250
1340	UNITED KINGDOM	CROWBOROUGH BBC EUROPEAN SERVICE BRITISH BROADCASTING CORP		223.9	150000
1340	VENEZUELA	SAN CARLOS RADIO SAN CARLOS	YVQU RAMON CARCANO	223.9	500
1340	VIRGIN IS	ST THOMAS	WSTA WILLIAM N GREER	223.9	250
1349	CYPRUS	EPISCOPI FORCES BROADCASTING SERVICE	BRITISH ARMY	222.4	1000
1349	FRANCE	CLERMONT RADIODIFFUSION TELEVISION FRANCAISE CLERMONT I NATIONAL NET	GOVT	222.4	20000
1349	FRANCE	GRENOBLE RADIODIFFUSION TELEVISION FRANCAISE GRENOBLE I NATIONAL NET	GOVT	222.4	20000
1349	FRANCE	LIMOGES RADIODIFFUSION TELEVISION FRANCAISE LIMOGES II NATIONAL NET	GOVT	222.4	20000
1349	FRANCE	NANTES RADIODIFFUSION TELEVISION FRANCAISE NANTES I PARIS NATIONAL NETWORK	GOVT	222.4	10000
1349	FRANCE	TOULOUSE RADIODIFFUSION TELEVISION FRANCAISE TOULOUSE II NATIONAL NETWORK	GOVT	222.4	20000
1349	SPAIN	SABADELL RADIO JUVENTUD DE BARCELONA FRENTE DE JUVENTUDES DE ESPANA	V EFJ12	222.4	60
1349	USSR	MADONA LATVIA RIGA II	RV126 GOVT	222.4	20000
1350	ANGOLA	LUANDA RADIO ANGOLA A EMISSORA OFFICIAL	CR6RZ GOVT	222.2	1000
1350	ARGENTINA	BUENOS AIRES RADIO DEL PUEBLO PROMOTORES ASOC DE TELERADIODIF S A	LS6	222.2	3000

FREQUENCY (in kcs.)	COUNTRY	CITY	SYMBOL CALL	W/L	POWER
	STATION NAME		OWNERSHIP		
1350	AUSTRALIA	GEELONG	3GL	222.2	1000
		GEELONG BROADCASTERS	PTY LTD		
1350	AUSTRALIA	GYMPIE	4GY	222.2	500
		GYMPIE BROADCASTING CO LTD			
1350	BOLIVIA	COCHABAMBA	CP28	222.2	250
	RADIO COCHABAMBA				
		SOCIEDAD RADIO COCHABAMBA LTDA			
1350	BOLIVIA	LA PAZ	CP29	222.2	80
	RADIO FIDES RELAYED BY	CP12			
		COLEGIO SAN CALIXTO			
1350	BOLIVIA	POTOSI	CP53	222.2	75
	RADIO INDOAMERICA		MARCO A CAREAGA		
1350	BRAZIL	CAMPINA GRANDE P B	ZY07	222.2	1000
	RADIO BORBOREMA		RADIO BORBOREMA S A		
1350	BRAZIL	MIMOSO DO SUL E S		222.2	250
	RADIO DIFUSORA MIMOSO DO SUL				
		RADIO DIFUSORA MIMOSO DO SUL LTDA			
1350	CANADA	DAWSON CREEK B C	CJDC	222.2	1000
		RADIO STATION	CJDC LTD		
1350	CANADA	GRAND FALLS N B	R CBAB	222.2	20
		CANADIAN BROADCASTING CORP			
		BOOSTER RELAY OF CBA			
1350	CANADA	OSHAWA ONT	CKLB	222.2	2000
		LAKELAND BROADCASTING CO LTD			5000
1350	CANADA	PEMBROKE ONT	CHOV	222.2	1000
		THE OTTAWA VALLEY BROADCASTING CO LTD			
1350	CANADA	STE ANNE POCATIERE Q	CHGB	222.2	250
			CHGB LTD		1000
1350	CANADA	THREE RIVERS QUE	CKTR	222.2	1000
			CKTR LTD		
1350	CHILE	PUNTA ARENAS	CD135	222.2	500
	LA VOZ DEL SUR	ELADIO FERNANDEZ ESPINA			
1350	CHILE	VALDIVIA	CA135	222.2	250
	RADIO PAMPA				
		SOC CHILENA DE COMUN Y COMERCIO S A			
1350	CHINA TAIWAN	HUALIEN	BEC25	222.2	500
	HUALIEN CHUN CHUNG CHIH SHENG MIN OF DEF				
	HUALIEN VOICE OF THE ARMED FORCES BC STA				
1350	COLOMBIA	CUCUTA	HJBF	222.2	1000
	LA VOZ DEL NORTE		M F JORDAN		
1350	COLOMBIA	GIRARDOT	HJKY	222.2	1000
	ONDAS DEL PUERTO		C ANDRADE		
1350	COLOMBIA	MEDELLIN	HJDS	222.2	1000
	LA VOZ DE LAS AMERICAS				
		JOSE NICHOLLS VALLEJO			
1350	COLOMBIA	PASTO	HJHA	222.2	1000
	RADIO NARINO		MARCO SANTACRUZ DIAZ		
1350	COSTA RICA	HEREDIA	TIMAR	222.2	1000
	RADIO TROPICAL		VICTOR M VIQUEZ H		
1350	CUBA	CIENFUEGOS	CMHJ	222.2	250
1350	CUBA	PUERTO PADRE	CMKY	222.2	1000
1350	DOMINICAN REP	CIUDAD TRUJILLO	HIZ	222.2	1000
	BROADCASTING NATIONAL		FRANK HATTON		

FREQUENCY (in kcs.)	COUNTRY	CITY	SYMBOL CALL	W/L	POWER
	STATION NAME		OWNERSHIP		
1350	ECUADOR	QUITO	HC1RQ	222.2	500
	RADIO QUITO	CARLOS MANTILLA	JACONE		
	RELAYED ON SW				
1350	GUATEMALA	GUATEMALA CITY	TGR	222.2	1000
	LA VOZ DE LA POLICIA NACIONAL		GOVT		
1350	INDIA	CUTTACK		222.2	10000
	ALL INDIA RADIO		GOVT		
1350	JAPAN	KUMAMOTO SHIMIZU	JOGB	222.2	10000
	NIPPON HOSO KYOKAI	BDCSTG CORP OF JAPAN			
1350	MEXICO	MEXICO CITY	XEQK	222.2	1000
	LA HORA EXACTA	RELAYED BY XETT			
		GUILLERMO MORALES B			
1350	MEXICO	NACO	XETM	222.2	1000
	EL HERALDO DE LA FRONTERA				
		JESUS MANUEL FRANCO			
1350	MEXICO	OAXACA	XEHY	222.2	1000
1350	MEXICO	TIERRA BLANCA	XEJF	222.2	100 250
1350	MEXICO	TORREON	XETB	222.2	5000 500
	EL HERALDO DE TORREON	RADIO LAGUNA S A			
1350	SPAIN	RODA DE TER, BARCELONA	EFE53	222.2	100
	RADIO RODA DE TER				
	RED DE EMISORAS DEL MOVIMIENTO (FALANGE)				
1358	ALBANIA	TIRANA	V	220.9	50000
	RADIO TIRANA		GOVERNMENT		
1358	GERMANY WEST	BREMEN		220.9	20000
	RADIO BREMEN				
		RADIO BREMEN			
1358	NIGERIA	LAGOS		220.9	1000
	NIGERIAN BROADCASTING CORPORATION		GOVT		
1358	PANAMA	PANAMA CITY	HP6J	220.9	250
	LA VOZ DE PANAMA	MANUEL DIAZ DOCE			
1358	PORTUGAL	ELVAS		220.9	100
	EMISSORA NACIONAL DE ELVAS		GOVT		
1358	SPAIN	MIRANDA DE EBRO, BURGOS	EFJ53	220.9	80
	RADIO MIRANDA DE EBRO				
	FRENTE DE JUVENTUDES DE ESPANA				
1358	SPAIN	OLOT	EFE41	220.9	200
	RADIO OLOT				
1358	SPAIN	REUS	V EAJ11	220.9	200
	RADIO REUS				
	SOCIEDAD ESPANOLA DE RADIODIFUSION				
1360	AUSTRALIA	BOLWARRA	2NX	220.6	2000
			COMMERCIAL		
1360	BRAZIL	POCOS DE CALDAS M G	PRH5	220.6	5000
	RADIO CULTURA POCOS DE CALDAS		RLYD SW		
	RADIO CULTURA POCOS DE CLADAS S A				
1360	BRAZIL	RIO DE JANEIRO D F	PRC8	220.6	10000
	RADIO GUANABARA	RADIO GUANABARA S A			
1360	CHINA COMNST	AMOY FOOCHOW AREA		220.6	
	CHUNGYANG J K T		GOVT		
	CENTRAL PEOPLES BROADCASTING STATION				
1360	COLOMBIA	NEIVA	HJFR	220.6	1000
	ONDAS DEL HUILA	JOSE VICENTE RODRIGUEZ			

FREQUENCY (in kcs.)	COUNTRY	CITY	SYMBOL CALL	W/L	POWER
	STATION NAME		OWNERSHIP		
1360	CUBA	HAVANA	CMBG	220.6	250
		CIA CUBANA AMERICANA DE RADIO			
1360	DOMINICAN REP	LA VEGA	H18T	220.6	100
		LA VOZ DOMINICANA J ARISMENDI TRUJILLO M			1000
1360	JAPAN	ESAH	R JOVZ	220.6	50
		NIPPON HOSO KYOKAI BDCSTG CORP OF JAPAN			
		SAPPORO REGION			
1360	JAPAN	FUKUCHIYAMA	R JOOS	220.6	50
		NIPPON HOSO KYOKAI BDCSTG CORP OF JAPAN			
		OSAKA REGION			
1360	JAPAN	HAMADA	R JOTT	220.6	50
		NIPPON HOSO KYOKAI BDCSTG CORP OF JAPAN			
		HIROSHIMA REGION			
1360	JAPAN	HITYOYOSHI	R JOGY	220.6	50
		NIPPON HOSO KYOKAI BDCSTG CORP OF JAPAN			
		KUMAMOTO REGION			
1360	JAPAN	MIYAKO	R JOQU	220.6	50
		NIPPON HOSO KYOKAI BDCSTG CORP OF JAPAN			
		SENDAI REGION			
1360	JAPAN	OBAMA	R JOFQ	220.6	50
		NIPPON HOSO KYOKAI BDCSTG CORP OF JAPAN			
		NAGOYA REGION			
1360	JAPAN	ODATE	R JOUV	220.6	50
		NIPPON HOSO KYOKAI BDCSTG CORP OF JAPAN			
		SENDAI REGION			
1360	JAPAN	OKAYASUWA	R JOSI	220.6	100
		NIPPON HOSO KYOKAI BDCSTG CORP OF JAPAN			
1360	JAPAN	SHINGU	R JOBY	220.6	50
		NIPPON HOSO KYOKAI BDCSTG CORP OF JAPAN			
		OSAKA REGION			
1360	JAPAN	SHOHARA	R JOFU	220.6	50
		NIPPON HOSO KYOKAI BDCSTG CORP OF JAPAN			
		HIROSHIMA REGION			
1360	JAPAN	TSUYAMA	R JOKT	220.6	50
		NIPPON HOSO KYOKAI BDCSTG CORP OF JAPAN			
		HIROSHIMA REGION			
1360	JAPAN	UWAJIMA	R JOZY	220.6	50
		NIPPON HOSO KYOKAI BDCSTG CORP OF JAPAN			
		MATSUYAMA REGION			
1360	JAPAN	YOKOTE	R JOUY	220.6	50
		NIPPON HOSO KYOKAI BDCSTG CORP OF JAPAN			
		SENDAI REGION			
1360	JAPAN	YONEZAWA	R JOJZ	220.6	50
		NIPPON HOSO KYOKAI BDCSTG CORP OF JAPAN			
		SENDAI REGION			
1360	MEXICO	CELAYA	XEY	220.6	175
		RADIO EXCELSIOR			1000
		DOLORES SUAREZ DE ZAMARRONI			
1360	MEXICO	CIUDAD VALLES	D XETR	220.6	5000
		TOMAS OLIVA BANUELOS			
1360	MEXICO	CULIACAN	XESA	220.6	500
		LA VOZ DE SINALOA			1000
		PABLOS Y ELIZALDE S DE R L			
1360	MEXICO	IGUALA	XEKF	220.6	500
		RAFAEL CAMPOS MARQUINA			1000
1360	MEXICO	TUXTLA GUTIERREZ	XEUE	220.6	500
					1000

FREQUENCY (in kcs.)	COUNTRY	CITY	SYMBOL CALL	W/L	POWER
		STATION NAME	OWNERSHIP		
1360	NICARAGUA	MASAYA	YNTZ	220.6	100
		LA VOZ DE DIRIAGEN	JOSE F TERCERO ZAPATA		
1360	PARAGUAY	ASUNCION	ZP1	220.6	400
		RADIO NACIONAL DEL PARAGUAY			
		RELAYED BY ZPA1	GOVERNMENT		
1360	URUGUAY	SAN JOSE	CW41	220.6	350
		BROADCASTING SAN JOSE	PEDRO BRUCCOLERI		
1360	VIETNAM (REPUBLIC OF)	SAIGON		220.6	1000
		TIENG NOI CONG HOA VIETNAM	GOVT		
		VOICE OF THE REPUBLIC OF VIETNAM			
1361	SPAIN	CORDOBA	V EAJ24	220.5	
		RADIO CORDOBA	FEDERICA ALGARRA		
		AFFILIATED CIA•RADIODIF•INTERCONTINENTAL			
1364	MAURITIUS	FOREST SIDE	V3USE	219.9	5000
		RADIODIFFUSION DE L ILE MAURICE	GOVT		
1367	FAROE ISLANDS	THORSHAVEN		219.5	5000
			DANISH GOVT		
1367	ITALY	BARI		219.5	1000
		RADIO TELEVISIONE ITALIANA	GOVT		
		BARI III			
1367	ITALY	BOLOGNA		219.5	1000
		RADIO TELEVISIONE ITALIANA	GOVT		
		BOLOGNA III			
1367	ITALY	BOLZANO		219.5	500
		RADIO TELEVISIONE ITALIANA	GOVT		
		BOLZANO III			
1367	ITALY	CATANIA		219.5	5000
		RADIO TELEVISIONE ITALIANA	GOVT		
		CATANIA III			
1367	ITALY	FLORENCE		219.5	5000
		RADIO TELEVISIONE ITALIANA	GOVT		
		FLORENCE III			
1367	ITALY	GENOA		219.5	2000
		RADIO TELEVISIONE ITALIANA	GOVT		
		GENOA III			
1367	ITALY	MESSINA		219.5	
		RADIO TELEVISIONE ITALIANA	GOVT		
		MESSINA III			
1367	ITALY	MILAN		219.5	5000
		RADIO TELEVISIONE ITALIANA	GOVT		
		MILAN III			
1367	ITALY	NAPLES		219.5	12500
		RADIO TELEVISIONE ITALIANA	GOVT		
		NAPLES III			
1367	ITALY	PALERMO		219.5	2000
		RADIO TELEVISIONE ITALIANA	GOVT		
		PALERMO III			
1367	ITALY	ROME		219.5	5000
		RADIO TELEVISIONE ITALIANA	GOVT		
		ROME III			
1367	ITALY	TURIN		219.5	5000
		RADIO TELEVISIONE ITALIANA	GOVT		
		TURIN III			
1367	ITALY	VENICE		219.5	2000
		RADIO TELEVISIONE ITALIANA	GOVT		
		VENICE III			

FREQUENCY (in kcs.)	COUNTRY	CITY	SYMBOL CALL	W/L	POWER
	STATION NAME		OWNERSHIP		
1367	ITALY	VERONA		219.5	100
	RADIO TELEVISIONE ITALIANA		GOVT		
	VERONA III				
1367	MOROCCO	MELILLA (SPANISH ENCLAVE)	EFJ47	219.5	400
	RADIO JUVENTUD DE MELILLA				
	FRENTE DE JUVENTUDES DE ESPANA				
1367	POLAND	TORUN	BYDOGOSZCZ	219.5	24000
	POLSKIE RADIO		SP11		
			GOVERNMENT		
1367	PORTUGAL	PORTO		219.5	1000
	EMISSORA REGIONAL DO NORTE		GOVT		
	PORTO II				
1367	SPAIN	ALMERIA	EFJ25	219.5	200
	RADIO JUVENTUD DE ALMERIA				
	FRENTE DE JUVENTUDES DE ESPANA				
1367	SPAIN	GUADALAJARA	EFJ9	219.5	400
	RADIO GUADALAJARA				
	FRENTE DE JUVENTUDES DE ESPANA				
1367	SWITZERLAND	BASEL		219.5	500
	SCHWEIZER LANDESENDER		GOVERNMENT		
	RELAYS BEROMUNSTER				
1367	SWITZERLAND	CHUR		219.5	500
	SCHWEIZER LANDESENDER		GOVERNMENT		
	RELAYS BEROMUNSTER				
1367	SWITZERLAND	SAVIESE		219.5	500
	RADIO SUISSE ROMANDE	FRENCH PROGRAM			
	RELAYS SOTTENS		GOVERNMENT		
1367	SWITZERLAND	SOOL SCHWANDEN		219.5	500
	GERMAN PROGRAM		GOVERNMENT		
1370	ARGENTINA	LAS HERAS	LRA	219.0	5000
	RADIO NACIONAL	RELAYED BY SW	GOVT		
1370	ARGENTINA	PRES ROQUE SAENZ PENA	LT16	219.0	1000
	RADIO SPLENDID	LA RAZON S A			
1370	AUSTRALIA	ALBANY	6VA	219.0	2000
	AUSTRALIAN BROADCASTING COMM				
1370	AUSTRALIA	LITHGOW	2LT	219.0	500
	LITHGOW BROADCASTERS PTY LTD				
1370	AUSTRALIA	MOUNT GAMBIER	5SE	219.0	500
	SOUTH EASTERN BDCSTG CO LTD				
1370	BRAZIL	ARARAQUARA S P	PRD4	219.0	1500
	RADIO CULTURA DE ARARAQUARA	RELAYED SW			
	RADIO CULTURA DE ARARAQUARA LTDA				
1370	BRAZIL	CAMPO GRANDE M T	ZYX4	219.0	500
	RADIO CULTURA DE CAMPO GRANDE				
	SOCIEDADE CULTURA DE CAMPO GRANDE LTDA				
1370	BRAZIL	CAXIAS DO SUL R S	ZYF3	219.0	500
	RADIO CAXIAS DO SUL				1200
	EMISSORA REUNIDAS RADIO CULTURA LTDA				
1370	BRAZIL	GOIANIA G O		219.0	1000
	RADIO DIFUSORA E TELEVISORA ANHANGUERA				
	RAD DIFUSORA E TELEVISORA ANHANGUERA S A				
1370	BRAZIL	NOVA ESPERANCA P R	ZYS41	219.0	100
	RADIO SOCIEDADE NOVA ESPERANCA				
	RADIO SOCIEDADE NOVA ESPERANCA LTDA				
1370	BRAZIL	TERESINA P I	ZYQ3	219.0	1000
	RADIO DIFUSORA DE TERESINA				
	RADIO DIFUSORA DE TERESINA LTDA				

FREQUENCY (in kcs.)	COUNTRY	CITY	SYMBOL CALL	W/L	POWER	
	STATION NAME		OWNERSHIP			
1370	BRAZIL	VITORIA E S RADIO CAPIXABA	RADIO CAPIXABA LTDA	219.0	1000	
1370	CHINA COMNST	SIAN HSIAN J K T KUNG JEN TAI HSIAN PEOPLES BDCSTG STATION WORKERS STA	GOVT	219.0		
1370	CHINA TAIWAN	TAIPEI CHENG YI TSE SHENG VOICE OF RIGHTEOUSNESS	MIN OF NATL DEFENSE	219.0	500	
1370	CHINA TAIWAN	TAIPEI KUNG I K T KUNG I BROADCASTING STATION	COMMERCIAL	219.0	500	
1370	COLOMBIA	CALI RADIO CULTURA	HJEN ALFONSO MESA VARGAS	219.0	1000	
1370	CUBA	CIEGO DE AVILA LUIS MARAURI	CMJH MENDOZA	219.0	500	
1370	JAPAN	KITAMI NIPPON HOSO KYOKAI SAPPORO REGION	ABASHIRI BDCSTG CORP OF JAPAN	JOKD	219.0	10000
1370	MEXICO	CAMPECHE EL ECO DE LOS MURALLAS ALEJANDRO CASANOVA BRITO	XEA	219.0	1000	
1370	MEXICO	FORTIN DE LAS FLORES	XEFY	219.0	250 500	
1370	MEXICO	GUADALAJARA	XEDG	219.0	500	
1370	MEXICO	MEXICALI	XEHG	219.0	500	
1370	MEXICO	MONTERREY ENRIQUE SERNA MARTINEZ	XEMR	219.0	500 5000	
1370	MEXICO	NOGALES GASTON MASCARENAS	XEHF	219.0	5000	
1370	MEXICO	NUEVO LAREDO	XENU	219.0	250	
1370	MEXICO	PATZCUARO	XEXL	219.0	100 10000	
1370	MEXICO	SAN ANDRES TUXTLA	XERM	219.0	100 250	
1370	NEW ZEALAND	NEW PLYMOUTH NEW ZEALAND BROADCASTING SERVICE	2XP GOVT	219.0	2000	
1370	NICARAGUA	GRANADA LA VOZ DE LA SULTANA	JOSE TERCERO ZAPATA	YNFT	219.0	200
1370	PANAMA	DAVID ONDAS CHIRICANAS	ELIZARDO DEL C CALVO	HOOC	219.0	800
1370	PUERTO RICO	VIEQUES IS VOICE OF THE ECHOS	WIVV	219.0	1000	
1370	SPAIN	VENDRELL, TARRAGONA RADIO VENDRELL RED DE EMISORAS DEL MOVIMIENTO (FALANGE)	EFE52	219.0	100	
1370	THAILAND	LOP BURI STANI WITHAYU KRACHAISANG SOONKARN THAHARN PURNYAI LOP BURI		219.0		
1370	THAILAND	LOP BURI THE ARTILLERY CENTER BDCSTG STA LOP BURI LOP BURI ARTILLERY CENTER		219.0		

FREQUENCY (in kcs.)	COUNTRY	CITY	SYMBOL CALL	W/L	POWER
	STATION NAME		OWNERSHIP		
1370	URUGUAY	MONTEVIDEO	CX42	219.0	1000
	RADIO DEL PUEBLO		RODOLFO BAZ		
1370	VENEZUELA	VALLE DE LA PASCUA		219.0	
	RADIODIFUSORA LA PASCUA				
1375	ARGENTINA	PASO DE LOS LIBRES	LT12	218.2	1500
	RADIO GENERAL MADARIAGA				
	PROMOTORES ASSOEN DE TELERADIODIF S A				
1375	ECUADOR	GUAYAQUIL	HC2NG	218.2	300
	CASA DE LA CULTURA				
	CASA CULTURA ECUATORIANA				
1375	SPAIN	VELEZ RUBIO, ALMERIA	EFE60	218.2	200
	RADIO VELEZ RUBIO				
	RED DE EMISORAS DEL MOVIMIENTO (FALANGE)				
1376	FRANCE	LILLE		218.0	150000
	RADIODIFFUSION TELEVISION FRANCAISE GOVT				
	LILLE I PARISIAN NETWORK				
1376	SPAIN	ALHAMA, ALMERIA	EFJ27	218.0	200
	RADIO ALHAMA				
	FRENTE DE JUVENTUDES DE ESPANA				
1376	SPAIN	EL FERROL, LA CORUNA	EFE15	218.0	250
	RADIO FERROL				
	RED DE EMISORAS DEL MOVIMIENTO (FALANGE)				
1377	SPAIN	LOGRONO	EFJ50	217.9	400
	RADIO CALAHORRA				
	FRENTE DE JUVENTUDES DE ESPANA				
1380	AUSTRALIA	GOULBURN	2GN	217.4	2000
	GOULBURN BROADCASTING CO PTY LTD				
1380	AUSTRALIA	MACKAY	4MK	217.4	2000
	MACKAY BROADCASTING SVC PTY LTD				
1380	CANADA	BRANTFORD ONT	CKPC	217.4	1000
	THE TELEPHONE CITY BROADCAST LTD				
1380	CANADA	KINGSTON ONT	CKLC	217.4	1000
	ST LAWRENCE BDCSTG CO LTD				
1380	CANADA	VICTORIAVILLE QUE	CFDA	217.4	1000
	RADIO VICTORIAVILLE LTD				
1380	CHILE	SANTIAGO	CB138	217.4	15000
	RADIO LA AURORA	MAURICIO ARNOFF SOTO			
	RELAYED BY CE1185				
1380	CHINA COMNST	TIENTSIN	V	217.4	100
	TIENCHING J K T		GOVT		
	TIENTSIN PEOPLES BROADCASTING STATION				
1380	CHINA COMNST	ULAN HOT		217.4	250
	UBER MONGOL ARDIN RADYO NIBTRELHI HORONO				
	HAYIR DOOGRH HORO 2		GOVT		
1380	CHINA COMNST	ULAN HOT		217.4	250
	INNER MONGOLIAN PEOPLES BDCSTG STA NO 2				
	GOVT				
1380	COLOMBIA	BUCARAMANGA	HJGH	217.4	1000
	RADIO DEL COMERCIO				
	J MANUEL SERRANO GOMEZ				
1380	COLOMBIA	POPAYAN	HJEA	217.4	1000
	LA VOZ DE CAUCA	OTTO BURCHARDT CAYCEDO			
1380	DOMINICAN REP	SANTIAGO	HI6T	217.4	500
	LA VOZ DOMINICANA J ARISMENDI TRUJILLO M				1000
1380	ECUADOR	QUITO	HC1GT	217.4	200
	RADIO ONDAS NACIONALES				

FREQUENCY (in kcs.)	COUNTRY	CITY	SYMBOL CALL	W/L	POWER
	STATION NAME		OWNERSHIP		
1380	HAITI	PORT AU PRINCE	4VS ANTOINE HERAD	217.4	1000
1380	HAWAII	HONOLULU	KHON ALOHA BROADCASTING CO LTD	217.4	5000
1380	JAPAN	KORIYAMA	JOCD NIPPON HOSO KYOKAI BDCSTG CORP OF JAPAN SENDAI REGION	217.4	500
1380	JAPAN	OITA	JOID NIPPON HOSO KYOKAI BDCSTG CORP OF JAPAN	217.4	500
1380	KOREA SOUTH	KUSAN	US ARMY RADIO MERCURY AFRS KOREAN NETWORK	217.4	250
1380	MEXICO	GOMEZ PALACIO	XERS PANFILO GONZALEZ FLORES	217.4	2500
1380	MEXICO	LA PAZ	XEJH FRANCISCO RODRIGUEZ V	217.4	250
1380	MEXICO	MEXICO CITY	XEMX RADIO FEMENINA PUBLICIDAD COMERCIAL DE MEXICO S A	217.4	5000
1380	MEXICO	NUEVA ROSITA	XELF	217.4	250
1380	MEXICO	TECATE	XEKT JORGE AGUILAR ROBLES	217.4	150 250
1380	MEXICO	TEPIC	XERK EL ECO DEL PACIFICO DARIO MENDRAGON	217.4	500
1380	MEXICO	VILLAHERMOSA	XETZ	217.4	500 1000
1380	SPAIN	MARESM DE MATARE	EFE27 RADIO MARESM DE MATARE RED DE EMISORAS DEL MOVIMIENTO (FALANGE)	217.4	200
1380	SPAIN	PALAMOS	V EFE40 RADIO PALAMOS, LA VOZ DE LA COSTA BRAVA RED DE EMISORAS DEL MOVIMIENTO (FALANGE)	217.4	400
1380	VENEZUELA	ACARIGUA	YVQV RADIO ACARIGUA ALI SUAREZ K	217.4	500
1382	SPAIN	ALBACETE	EFJ23 RADIO JUVENTUD DE ALBACETE FRENTE DE JUVENTUDES DE ESPANA	217.2	800
1384	GREECE	AMALIAS	GOVERNMENT I FONI TIS ILEIAS PELOPONNESUS REGIONAL SERVICE	216.8	
1385	MARSHALL IS	ENIWETOK	US ARMY AFRS	216.6	250
1385	SPAIN	GRANADA	V EFE45 LA VOZ DE GRANADA RED DE EMISORAS DEL MOVIMIENTO (FALANGE)	216.6	100
1385	SPAIN	MURCIA	V EAJ17 RADIO MURCIA ARSENIO SANCHEZ SOCIEDAD ESPANOLA DE RADIODIFUSION	216.6	200
1385	USSR	KAUNAS LITHUANIA	GOVT	216.6	150000
1390	ARGENTINA	LA PLATA	LR11 RADIO UNIVERSIDAD NACIONAL DE LA PLATA GOVT	215.8	1500
1390	AUSTRALIA	BRISBANE	48H AUSTRALIAN BROADCASTERS PTY LTD	215.8	1000

FREQUENCY (in kcs.)	COUNTRY	CITY	SYMBOL CALL	W/L	POWER
	STATION NAME		OWNERSHIP		
1390	BOLIVIA	LA PAZ	CP3	215.8	250
	RADIO NACIONAL		ENRIQUE COSTAS		
1390	BRAZIL	ALEGRE E S		215.8	250
	RADIO DIFUSORA HORA CERTA				
	RADIO DIFUSORA HORA CERTA LTDA				
1390	BRAZIL	BANDIRANTES P R	ZYS24	215.8	100
	RADIO CABIUNA				
	RADIO SOCIEDADE GUAIRACA LTDA				
1390	BRAZIL	BARRA MANSA R J	ZYJ2	215.8	1500
	RADIO SUL FLUMINENSE				
	RADIO SUL FLUMINENSE LTDA				
1390	BRAZIL	CAMPINAS S P	ZYR72	215.8	250
	RADIO BRASIL DE CAMPINAS				
	RADIO BRASIL S A				
1390	BRAZIL	CONTAGEM M G		215.8	250
	RADIO CITY				
	RADIO CITY LTDA				
1390	BRAZIL	GUAIBA R S	ZYU33	215.8	250
	RADIO ITAI				
	RADIO ITAI LTDA				
1390	BRAZIL	MONTE SANTO M G	ZYV41	215.8	100
	RADIO PROGRESSO DE MONTE SANTO				
	RADIO PROGRESSO DE MONTE SANTO LTDA				
1390	BRAZIL	OSWALDO CRUZ S P	ZYR52	215.8	100
	RADIO CLUBE DE OSWALDO CRUZ				
	SOC RADIO EMISSORA DE PIRATININGA LTDA				
1390	BRAZIL	PEABIRU P R		215.8	100
	RADIO CLUBE D OESTE				
	RADIO CLUBE D OESTE LTDA				
1390	BRAZIL	PEDERNEIRAS S P	ZYR34	215.8	100
	RADIO CULTURA DE PEDERNEIRAS				
	RADIO CULTURA DE PEDERNEIRAS LTDA				
1390	BRAZIL	PESQUEIRA P E	ZYK24	215.8	1000
	RADIO DIFUSORA DE PESQUEIRA				
	EMPRESA JORNAL DO COMERCIO S A				
1390	BRAZIL	PIRAQUARA P R	ZYS46	215.8	100
	RADIO TINGUI				
	RADIO TINGUI LTDA				
1390	BRAZIL	UBERABA M G	PRES	215.8	1000
	RADIO SOCIEDADE TRIANGULO MINEIRO				
	RADIO SOCIEDADE TRIANGULO MINEIRO LTDA				
1390	CHINA COMNST	KIRIN		215.8	250
	CHILIN SHIH J K T		GOVT		
	KIRIN CITY PEOPLES BROADCASTING STATION				
1390	CHINA TAIWAN	HSINGHU	BEV62	215.8	500
	TAI SHENG K T		COMMERCIAL		
	VOICE OF TAIWAN BROADCASTING STATION				
1390	COLOMBIA	BARRANQUILLA	HJAS	215.8	750
	EMISORAS VARIEDADES		GUSTAVO C AGUDELO		
1390	COLOMBIA	PEREIRA	HJFQ	215.8	1000
	LA VOZ DEL PUEBLO		FILAMINIO ANZOLA		
1390	CUBA	BAYAMO	CMKX	215.8	250
	ARISTIDES GERVELT VILLAFANE				
1390	CUBA	HAVANA	CMBX	215.8	500
	RADIO ALVAREZ		ALBERTO ALVAREZ F		
1390	GUATEMALA	GUATEMALA CITY	TGT	215.8	250
	RADIO SONORA		MAX RUIZ		

FREQUENCY (in kcs.)	COUNTRY	CITY	SYMBOL CALL	W/L	POWER
	STATION NAME		OWNERSHIP		
1390	ISRAEL	JERUSALEM		215.8	1000
	KOL YISRAEL		GOVERNMENT		
	ALSO USED BY ISRAELI ARMY				
1390	JAPAN	KANAZAWA	NONOICHI JOJB	215.8	10000
	NIPPON HOSO KYOKAI BDCSTG CORP OF JAPAN				
	NAGOYA REGION				
1390	MEXICO	CHIHUAHUA	XEM	215.8	500
	EL HERALDO DEL NORTE PEDRO MENESES JR				
1390	MEXICO	LEON	XERW	215.8	250
	AGUSTIN OBREGON PADILLA				
1390	MEXICO	MAZATLAN	XETK	215.8	500
	RADIO OCCIDENTAL				
	R EMISORA DE OCCIDENTE S DE R L				
1390	MEXICO	REYNOSA	XEOR	215.8	1000
	CANDELARIA S VDA DE GONZALEZ				
1390	MEXICO	TEHUANTEPEC	XEJI	215.8	350
	2500				
1390	MEXICO	TUXPAN VER	XETL	215.8	1000
	LA VOZ DE LAS HUASTECAS CALIXTO ALMAZAN				
1390	PANAMA	COLON	HOL	215.8	250
	RADIO ATLANTICO ANIBAL GALINDO				
1390	SPAIN	BADAJOS	V EFE38	215.8	2000
	RADIO BADAJOZ, EMISORA SINDICAL				
	RED DE EMISORAS DEL MOVIMIENTO (FALANGE)				
1390	URUGUAY	TREINTA Y TRES	CW45	215.8	250
	DIFUSORA TREINTA Y TRES				
	ERNESTO CUCCHI DOTTO				
1390	VENEZUELA	BARCELONA	YVQH	215.8	2500
	EMISORA EDUARDO MENDEZ				
	CORP RADIOFONICA VENEZOLANA C A				
1391	SPAIN	SANTANDER	EFE25	215.7	1000
	RADIO CANTABRIA				
	RED DE EMISORAS DEL MOVIMIENTO (FALANGE)				
1394	AUSTRIA	BAD ISCHL	R	215.2	50
	OESTERREICHISCHER RUNDFUNK GOVT				
1394	AUSTRIA	GRAZ ST PETER		215.2	25000
	OESTERREICHISCHER RUNDFUNK GOVT				
1394	FR WEST AFRICA	FR TOGOLAHD LOME		215.2	1000
	RADIO LOME FRENCH GOVT				
1394	GERMANY WEST	BITBURG	R	215.2	250
	AMERICAN FORCES NETWORK U S ARMY				
1394	GREECE	RHODES		215.2	5000
	RADIOFONIKOS STATHMOS RODHOU				
	DODECANESE REGIONAL SVC GOVERNMENT				
1394	SPAIN	PAMPLONA	EAJ6	215.2	200
	RADIO PAMPLONA RAMON URRIZALQUI				
1394	SPAIN	VALENCIA	V EFE17	215.2	5000
	RADIO ALERTA, LA VOZ DE LEVANTE				
	RED DE EMISORAS DEL MOVIMIENTO (FALANGE)				
1394	SWEDEN	ESKILSTUNA	SCB	215.2	500
	SVERIGES RADIO GOVERNMENT				
1394	SWEDEN	HALSINGBORG	SBQ	215.2	1500
	SVERIGES RADIO GOVERNMENT				

FREQUENCY (in kcs.)	COUNTRY	CITY	SYMBOL CALL	W/L	POWER
	STATION NAME		OWNERSHIP		
1394	SWEDEN	JOENKOEPIG	SCH	215.2	200
	SVERIGES RADIO		GOVERNMENT		
1394	SWEDEN	KARLSKRONA	SBR	215.2	1500
	SVERIGES RADIO		GOVERNMENT		
1394	SWEDEN	KIRUNA	SCL	215.2	500
	SVERIGES RADIO		GOVERNMENT		
1394	SWEDEN	KRISTINEHAMN	SCM	215.0	200
	SVERIGES RADIO		GOVERNMENT		
1394	SWEDEN	SAFFLE	SGP	215.2	400
		SAFFLE RADIO KLUBB			
1394	SWEDEN	TROLLHATTEN	SBJ	215.2	2000
	SVERIGES RADIO		GOVERNMENT		
1394	SWEDEN	UPPSALA	SCT	215.2	500
	SVERIGES RADIO		GOVERNMENT		
1394	SWEDEN	VARBERG	SCU	215.2	200
		VARBERG RADIOKLUBB			
1394	SWEDEN	VISBY	SBW	215.2	500
	SVERIGES RADIO		GOVERNMENT		
1395	SPAIN	MALAGA	V EFJ56	215.1	120
	RADIO JUVENTUD DE MALAGA				
	FRENTE DE JUVENTUDES DE ESPANA				
1399	SPAIN	DENIA, ALICANTE	V EFE7	214.4	200
	RADIO DENIA				
	RED DE EMISORAS DEL MOVIMIENTO (FALANGE)				
1400	ALASKA	SITKA	KSEW	214.3	250
	VOICE OF SHELDON JACKSON INC				
1400	AUSTRALIA	PARKES	2PK	214.3	500
	PARKES BROADCASTING CO PTY LTD				
1400	AUSTRALIA	PORT AUGUSTA	5AU	214.3	500
	5KA BROADCASTING CO				
1400	BRAZIL	RIO DE JANEIRO D F	PRD5	214.3	5000
	RADIO ROQUETTE PINTO		GOVT		10000
1400	CANADA	BATHURST N B	CKBC	214.3	250
	BATHURST BROADCASTING CO LTD				
1400	CANADA	LOGLAC ONT	R CBLL	214.3	20
	CANADIAN BROADCASTING CORP				
	BOOSTER RELAY OF CBL				
1400	CANADA	RIVIERE DU LOUP QUE	CJFP	214.3	250
		ARMAND BELLE			
1400	CANADA	ROUYN QUE	CKRN	214.3	250
		NORTHERN RADIO INC			
1400	CANADA	SAULT STE MARIE ONT	CKCY	214.3	250
	ALGONQUIN RADIO TV CO LTD				
1400	CANADA	SWIFT CURRENT SASK	CKSW	214.3	250
1400	CANADA	TORONTO ONT	CKFH	214.3	250
		FOSTER WILLIAM HEWITT			
1400	CANADA	VILLE ST GEORGES	CKRB	214.3	250
		RADIO BEAUCE INC			
1400	CHINA COMNST	CANTON		214.3	
	KUANGTUNG J K T		GOVT		
	KUANGTUNG PEOPLES BROADCASTING STATION				

FREQUENCY (in kcs.)	COUNTRY	CITY	SYMBOL CALL	W/L	POWER
	STATION NAME		OWNERSHIP		
1400	CHINA TAIWAN	TAIPEI	BEV70 COMMERCIAL	214.3	500
	HUA SHENG K T		VOICE OF CHINA BROADCASTING STATION		
1400	COLOMBIA	BUENAVENTURA	HJJA	214.3	1000
	RADIO BUENAVENTURA		CARMEN ARANGO		
1400	COLOMBIA	CARTAGENA	HJAR	214.3	1000
	RADIO COLONIAL		G CALVO HUIENZ		
1400	COLOMBIA	MANIZALES	HJFO	214.3	1000
	RADIO LUZ		J H GIRALDO		
1400	CUBA	FLORIDA	CMJI	214.3	250
			OSWALDO MORAN ARTEAGO		
1400	CUBA	MATANZAS	CMGL	214.3	250
			CADENA ORIENTAL DE RADIO S A		
1400	DOMINICAN REP	CIUDAD TRUJILLO	HIT	214.3	200
	ONDA MUSICAL		RAMON PACHECO		
1400	DOMINICAN REP	LA VEGA	HI1L	214.3	250
	LA VOZ DEL CAMU		J C PELLICER		
1400	ECUADOR	AMBATO	HC6GT	214.3	300
	RADIO CONTINENTAL		GABRIEL TRAMONTANA		
1400	ECUADOR	GUAYAQUIL	HC2FL	214.3	400
	RADIO CONTINENTAL		GABRIEL TRAMONTANA H		
1400	EL SALVADOR	USULUTAN	YSJA	214.3	1000
			JOAQUIN APARICIO		
1400	HONDURAS	SAN PEDRO SULA	HRPX	214.3	1000
	EL ECO DE HONDURAS		FILIBERTO DIAZ ZELAYA		
1400	JAPAN	SASEBO	JOMF	214.3	500
	NAGASAKI HOSO		COMMERCIAL		1000
1400	JAPAN	SHIZUOKA	JOVR	214.3	500
	SHIZUOKA HOSO		SHIZUOKA BROADCASTING CO		1000
1400	KOREA SOUTH	KUMAREE		214.3	1000
	RADIO GYPSY		US ARMY		
	AFRS		KOREAN NETWORK		
1400	MEXICO	ACAPULCO	XEKJ	214.3	250
			RAMON ORTEGA ESCOBEDO		1000
1400	MEXICO	CUAUTLA	XEWF	214.3	250
	LA VOZ DE MORELOS		DESDE CUAUTLA		
			FERNANDEZ DIAZ ENRIQUEZ		
1400	MEXICO	DURANGO	XEDT	214.3	250
			JUAN DONGO MONTOYA		
1400	MEXICO	ENSENADA	XEPF	214.3	200
			LUIS E ENCISO		
1400	MEXICO	FRESNILLO	XEIH	214.3	250
1400	MEXICO	GUAMUCHIL SINALOA	P XEJL	214.3	250
	EXPECTED		DATE OF OPERATION 29 MARCH 57		1000
1400	MEXICO	JALAPA	XEXB	214.3	250
			DEPARTAMENTO UNIVERSITARIO		500
1400	MEXICO	MANZANILLO	XECS	214.3	250
			JULIO ROMO VALDIVIA		
1400	MEXICO	MORELIA	XEI	214.3	250
	LA VOZ DE MICHOACAN		TIBURCIO PONCE		1000

FREQUENCY (in kcs.)	COUNTRY	CITY	SYMBOL CALL	W/L	POWER
	STATION NAME		OWNERSHIP		
1400	MEXICO	NAVOJOA	XEAJ	214.3	100
		EL PREGONERO DEL MAYO	EMILIO MANZANILLA		
1400	MEXICO	PROGRESO	XECN	214.3	250
		RADIODIFUSORA DE MERIDA	S A		
1400	MEXICO	SALTILLO	XEDE	214.3	250
		LA VOZ DE COAHUILA	MANUEL S MARTINEZ		
1400	MEXICO	SAN ANDRES TUXTLA	XEDQ	214.3	250
			JOSE SILVA		
1400	MEXICO	S PEDRO TLAQUEPAQUE	XESP	214.3	250
		HERMINIO MACIAS	ALONSO		1000
1400	MEXICO	SANTA ANA	XEAB	214.3	250
		RADIODIFUSORAS	XEDB/XEAB S A		
1400	MEXICO	SANTA BARBARA	XESB	214.3	200
		DOMINGO SALAYANDIA	NAJERA		
1400	MEXICO	TAMPICO	XETO	214.3	250
		RADIO TIEMPO S DE R L DE C V			
1400	NEW ZEALAND	WELLINGTON	2YX	214.3	1000
		NEW ZEALAND BROADCASTING SERVICE	GOVT		
1400	NICARAGUA	MANAGUA	YNLU	214.3	1000
		RADIO MANAGUA	LUIS FELIPE HIDALGO		
1400	PANAMA	LOS SANTOS	HOJ52	214.3	100
		RADIO PROVINCIAS	FERNANDO JOLLY		
1400	PANAMA	SANTIAGO	HOHS	214.3	500
		ONDAS CENTRALES	HECTOR SANTA COLOMA		
1400	PUERTO RICO	SAN JUAN	WFOA	214.3	250
		CONTINENTAL BROADCASTING CORP			
1400	SPAIN	ORIHUELA, ALICANTE	EFE24	214.3	200
		RADIO ORIHUELA			
		RED DE EMISORAS DEL MOVIMIENTO (FALANGE)			
1400	VENEZUELA	CIUDAD BOLIVAR	YVQD	214.3	500
		ECOS DEL ORINOCO			
		SUCESION TORRES	VALENCIA		
1400	VENEZUELA	MARACAIBO	YVMJ	214.3	600
		LA VOZ DE LA FE	PEDRO A BERMUDEZ		
1403	FRANCE	BORDEAUX		213.8	20000
		RADIODIFFUSION TELEVISION FRANCAISE	GOVT		
		BORDEAUX II	PARISIAN NET		
1403	FRANCE	LOUVETOT		213.8	20000
		RADIODIFFUSION TELEVISION FRANCAISE	GOVT		
		LOUVETOT I	PARISIAN NET		
1403	FRANCE	MONTPELLIER		213.8	10000
		RADIODIFFUSION TELEVISION FRANCAISE	GOVT		
		MONTPELLIER I	PARISIAN NETWORK		
1403	FRANCE	NICE		213.8	20000
		RADIODIFFUSION TELEVISION FRANCAISE	GOVT		
		NICE II	PARISIAN NETWORK		
1403	FRANCE	QUIMERCH		213.8	20000
		RADIODIFFUSION TELEVISION FRANCAISE	GOVT		
		QUIMERCH II	PARISIAN NET		
1403	FRANCE	ROUEN LOUVETOT		213.8	20000
		RADIODIFFUSION TELEVISION FRANCAISE	GOVT		
		LOUVETOT I	PARISIAN NETWORK		
1403	GREECE	KOMOTINI		213.8	5000
		RADIOFONIKOS STATHMOS	KOMOTINIS		
		THRACIAN REGIONAL SVC	GOVERNMENT		

FREQUENCY (in kcs.)	COUNTRY	CITY	SYMBOL CALL	W/L	POWER
	STATION NAME		OWNERSHIP		
1403	SPAIN	CASTELLON	EAJ14	213.8	350
	RADIO CASTELLON		EMILO PEREZ		
		SOCIEDAD ESPANOLA DE RADIODIFUSION			
1403	SPAIN	VIGO	V EAJ48	213.8	200
	RADIO VIGO		EUGENIO GONZALEZ		
	AFFILIATED	CIA. RADIODIF. INTERCONTINENTAL			
1403	USSR	TARTU ESTONIA	A RV150	213.8	20000
	TALLINN II		GOVT		
1406	AUSTRIA	MARIA PFARR	R	213.0	50
	OESTERREICHISCHER RUNDfunk		GOVT		
1406	SPAIN	MALLORCA	EFJ45	213.8	400
	RADIO INCA				
		FRENTE DE JUVENTUDES DE ESPANA			
1408	SPAIN	CADIZ	V EFJ5	212.4	800
	RADIO JUVENTUD DE CADIZ				
		FRENTE DE JUVENTUDES DE ESPANA			
1410	AUSTRALIA	NEWCASTLE	2KO	212.8	2000
		NEWCASTLE BROADCASTING CO PTY LTD			
1410	BRAZIL	SAO LUIS M A		212.8	1000
	RADIO RIBAMAR				
		RADIO RIBAMAR LTDA			
1410	BRAZIL	SAO PAULO S P	PRE7	212.8	5000
	RADIO AMERICA		RADIO AMERICA S A		
1410	CAMBODIA	PHNOMPENH		212.8	10000
	RADIODIFFUSION NATIONALE KHMERE		GOVT		
1410	CANADA	MONTREAL QUE	CHLP	212.8	1000
		LA PATRIE PUBLISHING CO LTD			
1410	CANADA	VANCOUVER B C	CFUN	212.8	1000
		BROADCAST OPERATIONS LTD			
1410	CHILE	CONCEPCION	CC141	212.8	1000
	RADIO ARAUCANIA		HAROLD SAHR CHRISTIE		
1410	CHILE	QUILLOTA	CB141	212.8	1000
	RADIO CHACABUCO				
		LEOPOLDO GIRAUDO GIORDANO			
1410	CHINA COMNST	CHINCHOW	V	212.8	100
	CHINCHOU J K T		GOVT		
		CHINCHOW PEOPLES BROADCASTING STATION			
1410	COLOMBIA	BUGA	HJEI	212.8	1000
	RADIO GUADALAJARA HERNANDO BUENO DELGADO				
1410	COLOMBIA	HONDA TOLIMA	HJFS	212.8	750
	ONDAS DEL GUALI		SERGIO ARISTIZABAL		
1410	COLOMBIA	MEDELLIN	HJDV	212.8	500
	UNIVERSIDAD DE ANTIOQUIA				
		MONSEÑOR HENAO BOTERO			
1410	COLOMBIA	SANTA MARTA	HJBH	212.8	1000
	RADIO MAGDALENA		JOSE M CONDE C		
1410	ECUADOR	QUITO	HC1MJ	212.8	1000
	RADIO GRAN COLOMBIA		EDUARDO CEVALLOS		
	RELAYED ON SW				
1410	JAPAN	KAGOSHIMA	HAYATO JOHC	212.8	10000
	NIPPON HOSO KYOKAI		BDCSTG CORP OF JAPAN		
	KUMAMOTO REGION				
1410	MEXICO	LOS MOCHIS	XECF	212.8	500
	LA VOZ DEL VALLE DEL FUERTE				
		FRANCISCO PEREZ H			1000

FREQUENCY (in kcs.)	COUNTRY	CITY	SYMBOL CALL	W/L	POWER
		STATION NAME	OWNERSHIP		
1410	MEXICO	MEXICO CITY RADIO SINFONOLA	XEBS RADIO SINFONOLA S A	212.8	1000
1410	MEXICO	NUEVO LAREDO	XEAS JOSE MARIA VILLARREAL	212.8	1000
1410	MEXICO	PUERTO VALLARTA	XEIT	212.8	250 1000
1410	MEXICO	VILLAHERMOSA	XEWM	212.8	500 5000
1410	NICARAGUA	LEON RADIO PHILLIPS	YNMS MIGUEL A SOLIS H	212.8	400
1410	PANAMA	PANAMA CITY RADIO BALBOA	HORS DEMETRIO A PORRAS	212.8	500
1410	SPAIN	JAEN RADIO JAEN	V EAJ61 FRANCISCO GONZALEZ SOCIEDAD ESPANOLA DE RADIODIFUSION	212.8	1000
1410	URUGUAY	MONTEVIDEO EMISORAS SOLIS	CX44 WASHINGTON BELTRAN	212.8	5000
1412	CANARY ISLANDS	S CRUZ DE TENERIFE RADIO CLUBE DE TENERIFE	V EAJ43 COMMERCIAL	212.5	400
1412	GERMANY WEST	BAD MERGENTHEIM SUEDEUTSCHER RUNDfunk		212.5	3000
			SUEDEUTSCHER RUNDfunk		
1412	SPAIN	GANDIA RADIO GANDIA	V EAJ23 ENRIQUE PERALTA SOCIEDAD ESPANOLA DE RADIODIFUSION	212.5	500
1412	YUGOSLAVIA	MARIBOR RADIO MARIBOR		212.5	5000
			GOVERNMENT		
1412	YUGOSLAVIA	PRISHTINA RADIO PRISHTINA	V GOVERNMENT	212.5	20000
1412	YUGOSLAVIA	RIJEKA RADIO RIJEKA		212.5	15000
			GOVERNMENT		
1413	SPAIN	PALENCIA RADIO PALENCIA	V EFE4	212.4	200
		RED DE EMISORAS DEL MOVIMIENTO (FALANGE)			
1415	SPAIN	AYAMONTE, HUELVA RADIO AYAMONTE	EFJ51	212.0	45
		FRENTE DE JUVENTUDES DE ESPANA			
1417	SPAIN	ZAMORA RADIO ZAMORA	V EAJ72 JACINTO GONZALEZ SOCIEDAD ESPANOLA DE RADIODIFUSION	211.7	200
1420	AUSTRALIA	MELBOURNE	3XY STATION 3XY PTY LTD	211.3	5000
1420	BOLIVIA	LA PAZ RADIO CENTENARIO	CP60	211.3	250
		SOCIEDAD RADIO CENTENARIO			
1420	BOLIVIA	ORURO RADIO MERCURIO	CP36 JOSE M IRAHOLA	211.3	80
1420	BOLIVIA	SUCRE RADIO LOYOLA	CP51 COLEGIO SAGRADO CORAZON	211.3	250
1420	BRAZIL	ARAXA M G RADIO IMBIARA DE ARAXA	ZY14	211.3	1250
		SOCIEDADE RADIO IMBIARA DE ARAXA LTDA			
1420	BRAZIL	DUARTINA S P RADIO SOCIEDADE EMISSORAS PIRATININGA		211.3	100
		RAD SOCIEDADE EMISSORAS PIRATININGA LTDA			

FREQUENCY (in kcs.)	COUNTRY	CITY	SYMBOL CALL	W/L	POWER
	STATION NAME		OWNERSHIP		
1420	BRAZIL	FLORIANOPOLIS S C	ZYJ7	211.3	2000
		RADIO GUARUJA			
		SOCIEDADE RADIO GUARUJA LTDA			
1420	BRAZIL	ITAPERUNA R J	ZYM2	211.3	100
		RADIO ITAPERUNA	RADIO ITAPERUNA LTDA		
1420	BRAZIL	PANAMBI R S		211.3	100
		RADIO COLONIAL	RADIO COLONIAL LTDA		
1420	BRAZIL	PINDAMONHANGABA S P	ZYR47	211.3	100
		RADIO DIFUSORA DE PINDAMONHANGABA			
		RADIO DIFUSORA TAUBATE LTDA			
1420	BRAZIL	SERRA NEGRA S P	ZYR46	211.3	100
		RADIO TRANSMISSORA DE SERRA NEGRA			
		RADIO TRANSMISSORA DE SERRA NEGRA LTDA			
1420	BRAZIL	UBA M G	ZYV43	211.3	100
		RADIO EDUCADORA TRABALHISTA			
		RADIO EDUCADORA TRABALHISTA LTDA			
1420	BRAZIL	VARGEM GRANDE DO SUL S P	ZYR27	211.3	100
		SOC RADIO CULTURA DE VARGEMGRANDE DO SUL			
		SOC RAD CULTURA VARGEMGRANDE DO SUL LTDA			
1420	CANADA	CHICOUTIMI QUE	CJMT	211.3	5000
			CJMT LTD		
1420	CANADA	GASPE	R CBF	211.3	20
		CANADIAN BROADCASTING CORP			
		BOOSTER RELAY OF CBF			
1420	CANADA	GASPE	R CBF	211.3	20
		CANADIAN BROADCASTING CORP			
		BOOSTER RELAY OF CBF			
1420	CANADA	SASKATOON SASK	CKOM	211.3	5000
		SASKATOON COMMUNITY BDCSTG CO LTD			
1420	CHILE	SANTIAGO	CB142	211.3	250
		RADIO OSMAN PEREZ FREIRE			
		SOC CHILENA RADIODIFUSORAS S A			
1420	CHINA COMNST	HUHEHOT		211.3	
		UBER MONGOL ARDIN RADYO NIBTRELHI HORONI			
		INNER MONGOLIAN PEOPLES BDCSTG STA GOVT			
1420	CHINA TAIWAN	TAIPEI	BEV60	211.3	500
		CHENG YI TSE SHENG MIN OF NATL DEFENSE			
		VOICE OF RIGHTEOUSNESS			
1420	CHINA TAIWAN	TAIPEI	BEV60	211.3	500
		CHENG SHENG K T CHENG SHENG BDCSTG CO			
		CHENG SHENG BROADCASTING STATION			
1420	COLOMBIA	CALI	HJEU	211.3	750
		EMISORA GRAN COLOMBIA			
		EDUARDO LUNA SEPULVEDA			
1420	COLOMBIA	CUCUTA	HJBD	211.3	1000
		RADIO GUAIMARAL			
		CARLOS RAMIREZ PRESSBITERO			
1420	GREENLAND	SONDRESTROM	WLXC	211.3	250
		AFRS	US AIR FORCE		
1420	INDIA	MADRAS		211.3	1000
		ALL INDIA RADIO	GOVT		
1420	JAPAN	ASAHIKAWA	JOCC	211.3	500
		NIPPON HOSO KYOKAI BDCSTG CORP OF JAPAN			
		SAPPORO REGION			
1420	JAPAN	HOFU	JOUC	211.3	500
		NIPPON HOSO KYOKAI BDCSTG CORP OF JAPAN			1000
		HIROSHIMA REGION			

FREQUENCY (in kcs.)	COUNTRY	CITY	SYMBOL CALL	W/L	POWER
	STATION NAME		OWNERSHIP		
1420	JAPAN	KOFU	JOKC	211.3	500
	NIPPON HOSO KYOKAI TOKYO REGION		BDCSTG CORP OF JAPAN		
1420	JAPAN	NAGANO	JONB	211.3	500
	NIPPON HOSO KYOKAI TOKYO REGION		BDCSTG CORP OF JAPAN		
1420	JAPAN	NOBEOKA	R JOMX	211.3	50
	NIPPON HOSO KYOKAI KUMAMOTO REGION		BDCSTG CORP OF JAPAN		
1420	JAPAN	TSURUGA	R JOFZ	211.3	50
	NIPPON HOSO KYOKAI NAGOYA REGION		BDCSTG CORP OF JAPAN		
1420	LIBYA	BENHAZI		211.3	1000
	FORCES BROADCASTING SVC NORTH AFRICA BRITISH ARMY				
1420	MEXICO	CIUDAD JUAREZ	XEF	211.3	500
			JOSE CARLOS AMAYA		5000
1420	MEXICO	COZUMEL	XEUP	211.3	250
1420	MEXICO	CUERNAVACA	XEFS	211.3	250
			JUAN RODRIGUEZ TORNO		
1420	MEXICO	GUTIERREZ ZAMORA	P XEGF	211.3	100
	EXPECTED DATE OF OPERATION 26 MAY 57				500
1420	MEXICO	IRAPUATO	XEWE	211.3	175
	RADIO IRAPUATO		RADIO IRAPUATO S A		5000
1420	MEXICO	MATAMOROS	D XEEW	211.3	1000
1420	MEXICO	MONTERREY	XEH	211.3	1000
	RADIO TARNAVA		RADIO TARNAVA S DE R L		
1420	MEXICO	PACHUCA	XEPK	211.3	150
			RADIODIFUSORA XEPK S A		1000
1420	MEXICO	TEHUACAN	XEWJ	211.3	250
			JAIME RETIF DEL MORAL		
1420	MEXICO	TIJUANA	XEXX	211.3	2000
		FERNANDO J RODRIGUEZ	SULLIVAN		
1420	PANAMA CANAL	ZN FORT GULICK	ACB	211.3	1000
	AFRS CARIBBEAN NETWORK		US ARMY		
1420	PHILIPPINES	MANILA (TANDUAY)	DZTC	211.3	
	NATNL. TEACHERS COLLEGE		BDCSTG STATION		
1420	PUERTO RICO	PONCE	C	211.3	1000
1420	SAMOA WESTERN	APIA	ZM2AP	211.3	2000
			GOVT WESTERN SAMOA		
1420	SPAIN	ALMERIA	V EAJ60	211.3	200
	RADIO ALMERIA		MIGUEL SOTO		
	AFFILIATED CIA. RADIODIF. INTERCONTINENTAL				
1420	THAILAND	BANGKOK		211.3	
	STANI WITHAYU THOTLONG KHONG BUNCHIAKAN				
	KONGTHUP TINUNG		EXPMNTL STA FIRST ARMY		
1420	URUGUAY	MINAS	CW43	211.3	1000
	RADIO LAVALLEJA		JUAN R VOLANTE		
1421	ALGERIA	ALGIERS		211.1	10000
	RADIO ALGERIE		RTF GOVT		
	ALGIERS III				

FREQUENCY (in kcs.)	COUNTRY	CITY	SYMBOL CALL	W/L	POWER
	STATION NAME		OWNERSHIP		
1421	ALGERIA	TEMCEN		211.1	750
	RADIO ALGERIE		RTF GOVT		
1421	GERMANY WEST	SAARBRUECKEN		211.1	20000
	SAARLAENDISCHER RUNDFUNK		SAARLAND BDCSTG CO LTD		
1421	GREECE	ATHENS		211.1	2000
	RADIOFONIKOS STATHMOS ATHINON		GOVERNMENT		
	ATHENS III				
1424	SPAIN	ALCIRA, VALENCIA	V EAJ54	210.7	100
	RADIO ALCIRA		SOCIEDAD ESPANOLA DE RADIODIFUSION		
1425	AUSTRIA	RADSTADT	R	210.5	30
	OESTERREICHISCHER RUNDFUNK		GOVT		
1425	ECUADOR	GUAYAQUIL	HC2MB	210.5	250
	RADIO GUAYAQUIL		JOSE CAMPOSANO S		
	RELAYED BY HC2MX				
1425	SPAIN	UTIEL, VALENCIA	EFE11	210.5	200
	RADIO UTIEL		RED DE EMISORAS DEL MOVIMIENTO (FALANGE)		
1428	SPAIN	PALMA DE MALLORCA	V EAJ13	210.1	500
	RADIO MALLORCA		SOCIEDAD ESPANOLA DE RADIODIFUSION		
1429	SPAIN	LA LINEA, CADIZ	V EFJ55	209.9	1000
	RADIO CAMPO DE GIBRALTAR		FRENTE DE JUVENTUDES DE ESPANA		
1429	SPAIN	ORENSE	V EAJ57	209.9	200
	RADIO ORENSE		AFFILIATED CIA•RADIODIF•INTERCONTINENTAL		
1430	ALBANIA	GJINOKASTER		209.8	5000
	RADIO GJINOKASTER		GOVERNMENT		
1430	ARGENTINA	SANTA FE	LT10	209.8	500
	RADIO UNIVERSIDAD NACIONAL DEL LITORAL		GOVT		
1430	AUSTRALIA	WOLLONGONG	2WL	209.8	2000
	WOLLONGONG BDCSTG PTY LTD				
1430	BRAZIL	RIO DE JANEIRO D F	PRE2	209.8	5000
	RADIO VERA CRUZ		RADIO VERA CRUZ S A		
1430	CANADA	PETERBOROUGH ONT	CHEX	209.8	1000
	KAWARTHA BROADCASTING CO LTD				
1430	CHINA COMNST	AMOY FOCHOW AREA		209.8	
	CHUNGYANG J K T		GOVT		
	CENTRAL PEOPLES BROADCASTING STATION				
1430	COLOMBIA	TULUA	HJEK	209.8	750
	RADIO TULUA		HERNANDO BUENO DELGADO		
1430	CUBA	PALMA SORIANO	CMKZ	209.8	250
	MARIA DOMINGUEZ DOUSSEAU				
1430	DENMARK	COPENHAGEN	HERSTEDVESTER	209.8	10000
	DANMARKS RADIO PROGRAM I		GOVERNMENT		
1430	DENMARK	SKIVE		209.8	70000
	DANMARKS RADIO PROGRAM II		GOVERNMENT		
1430	ECUADOR	QUITO	HC1RX	209.8	1000
	RADIO CASA DE LA CULTURA		CASA CULTURA ECUATORIANA		

FREQUENCY (in kcs.)	COUNTRY	CITY	SYMBOL CALL	W/L	POWER
	STATION NAME		OWNERSHIP		
1430	JAPAN	KOCHI	JORB	209.8	500
	NIPPON HOSO KYOKAI		BDCSTG CORP OF JAPAN		
	MATSUYAMA REGION				
1430	KOREA SOUTH	CHUNCHON	HLKM	209.8	300
	CHUNCHON PANGSONGGUK		GOVT		
	CHUNCHON BROADCASTING STATION				
1430	MEXICO	CAMPECHE	XEUK	209.8	250
1430	MEXICO	CIUDAD GUZMAN	XEBC	209.8	250
			RADIODIFUSORA XEBC S A		
1430	MEXICO	CIUDAD MIGUEL ALEMAN	XEHD	209.8	150
		EL HERALDO FRONTERIZO	S A		2000
1430	MEXICO	CIUDAD OBREGON	XEOX	209.8	500
	RADIO CAJEME		FELIPE G DE LEON		5000
1430	MEXICO	NUEVA ROSITA	XEKR	209.8	100
1430	MEXICO	SALAMANCA	XENP	209.8	250
1430	MEXICO	SAN LUIS POTOSI	XECZ	209.8	1000
			RADIODIFUSORA MEXICANA S A		
1430	MEXICO	VERA CRUZ	XELL	209.8	250
		JULIO CESAR OROZCO	GARCIA		5000
1430	NEW ZEALAND	DUNEDIN	4XD	209.8	60
			OTAGO RADIO ASSOCIATION		
1430	NICARAGUA	MANAGUA	YNCK	209.8	500
	RADIO NORTE		G BORGE C & CIA		
1430	NICARAGUA	MASAYA	YNAX	209.8	200
	ECOS DEL AIRE		EMILIO ESTRADA		
1430	PARAGUAY	ASUNCION	ZP3	209.8	2000
	RADIO TELECO		EUGENIO FRIEDMAN		
	RELAYED BY ZPA3				
1430	SPAIN	SAGUNTO, VALENCIA	EFE13	209.8	1000
	RADIO SAGUNTO				
	RED DE EMISORAS DEL MOVIMIENTO (FALANGE)				
1430	URUGUAY	DURAZNO	CW25	209.8	1000
	RADIO DURAZNO		ARTOLA EVANGELISTI & CIA		
1430	VENEZUELA	EL TOCUYO		209.8	
	RADIO TOCUYO				
1431	SPAIN	CACERES	V EFE6	209.7	1000
	RADIO CACERES, REM6				
	RED DE EMISORAS DEL MOVIMIENTO (FALANGE)				
1433	FR WEST AFRICA	SENEGAL DAKAR	FHE5	209.3	5000
	RADIO DAKAR		FRENCH GOVT		
1433	SPAIN	LUARCA, ASTURIAS	V EFE26	209.3	400
	RADIO LUARCA				
	RED DE EMISORAS DEL MOVIMIENTO (FALANGE)				
1435	ARUBA NETH W I	ORANJESTAD	PJA5	209.0	1000
	RADIO KELKBOOM		JOACHIM KELKBOOM		
1436	SPAIN	BARBASTRO, HUESCA	V EFJ21	208.9	500
	RADIO BARBASTRO				
	FRENTE DE JUVENTUDES DE ESPANA				
1439	LUXEMBOURG	JUNGLINSTER		208.4	150000
	RADIO LUXEMBOURG	LUXEMBOURG II			200000
	CIE LUXEMBOURGEOISE DE RADIODIFFUSION				
1439	SOUTH AFRICA	PRETORIA		208.4	2000
	SOUTH AFRICAN BROADCASTING CORPORATION				
	SABC				

FREQUENCY (in kcs.)	COUNTRY	CITY	SYMBOL CALL	W/L	POWER
	STATION NAME		OWNERSHIP		
1440	AUSTRALIA	MARYBOROUGH VIC	3CV	208.3	1000
		3AW BROADCASTING CO	PTY LTD		
1440	AUSTRALIA	MURWILLUMBAH	2MW	208.3	1000
		TWEED RADIO & BDCSTG CO	PTY LTD		
1440	BRAZIL	CONCEICAO DAS ALAGOAS	M G	208.3	250
		RADIO TRIANGULINA			
			RADIO TRIANGULINA LTDA		
1440	BRAZIL	CURITIBA P R	PRB2	208.3	10000
		RADIO CLUBE PARANAENSE	RELAYED ON SW		20000
			RADIO CLUBE PARANAENSE LTDA		
1440	BRAZIL	FRANCO DA ROCHA S P		208.3	100
		RADIO CLUBE DE JACAREI			
			RADIO CLUBE DE JACAREI LTDA		
1440	BRAZIL	JUNQUEIROPOLIS S P	ZYR86	208.3	100
		RADIO DIFUSORA DE JUNQUEIROPOLIS			
			SOC RAD DIFUSORA DE JUNQUEIROPOLIS LTDA		
1440	BRAZIL	PARAISOPOLIS M G		208.3	250
		RADIO PARAISOPOLIS			
			RADIO PARAISOPOLIS LTDA		
1440	BRAZIL	SALVADOR B A	ZYN20	208.3	5000
		RADIO CULTURA DA BAHIA			10000
			RADIO CULTURA DA BAHIA LTDA		
1440	BRAZIL	SANTA CRUZ DO SUL R S	ZYE8	208.3	250
		RADIO SANTA CRUZ DO SUL			
			EMISSORA REUNIDAS RADIO CULTURA LTDA		
1440	BRAZIL	SAO JOAO NEPOMUCENO M G		208.3	250
		RADIO SAO JOAO NEPOMUCENO			
			RADIO SAO JOAO NEPOMUCENO LTDA		
1440	BRAZIL	TAMBAU S P	ZYR70	208.3	100
		SOCIEDADE RADIO TAMBAU			
			SOCIEDADE RADIO TAMBAU LTDA		
1440	BRAZIL	TIBIRICA S P		208.3	100
		RADIO EMISSORA TERRA BRANCA			
			RADIO EMISSORA TERRA BRANCA LTDA		
1440	CHILE	RANCAGUA	CC144	208.3	1000
		RADIO EL COBRE			
			SOC CHILENA RADIODIFUSORAS S A		
1440	CHINA COMNST	HARBIN	V	208.3	500
		HEILUNGCHIANG J K T			
			GOVT		
			HEILUNGKIANG PEOPLES BROADCASTING STA		
1440	COLOMBIA	IBAGUE	HJFL	208.3	1000
		ONDAS DE IBAGUE	L E MARTINEZ		
1440	CUBA	CAMAGUEY	CMJW	208.3	250
			ANTONIO A MORAN ARTIGA		
1440	CUBA	CARDENAS	CMGM	208.3	250
			OSVALDO MENOCAI SANTANA		
1440	DOMINICAN REP	CIUDAD TRUJILLO	HI5K	208.3	250
		EMISORAS UNIDAS	PEDRO JULIO SANTANA		
1440	DOMINICAN REP	SALCEDO	HI2A	208.3	40
		LA VOZ DE QUISQUEYA	J ALFREDO ACHECAR		
1440	JAPAN	HAGI	R JOUZ	208.3	500
		NIPPON HOSO KYOKAI	BDCSTG CORP OF JAPAN		
			HIROSHIMA REGION		
1440	JAPAN	HAKODATE	JOVB	208.3	500
		NIPPON HOSO KYOKAI	BDCSTG CORP OF JAPAN		
			SAPPORO REGION		

FREQUENCY (in kcs.)	COUNTRY	CITY	SYMBOL CALL	W/L	POWER
	STATION NAME		OWNERSHIP		
1440	JAPAN	OKAYAMA NIPPON HOSO KYOKAI HIROSHIMA REGION	BDCSTG CORP OF JAPAN	208.3	500
1440	JAPAN	SAEKI NIPPON HOSO KYOKAI KUMAMOTO REGION	R JOIZ BDCSTG CORP OF JAPAN	208.3	50
1440	KOREA SOUTH	UIJONGBU AFRS KOREAN NETWORK	US ARMY	208.3	250
1440	MEXICO	CIUDAD CAMARGO	XEHA HUGO PINERA LIMAS	208.3	1000 5000
1440	MEXICO	MEXICO CITY LA VOZ DE LA INDUSTRIA MARIA CARDONA DE ZETINA	XELZ	208.3	1000 5000
1440	MEXICO	PARRAS COAHUILA	D XEJQ	208.3	5000
1440	MEXICO	ROSARIO	XEHW	208.3	250
1440	PANAMA	PANAMA CITY CADENA PANAMENA DE RADIODIFUSION JOSE JAEN Y JAEN	HOC	208.3	250
1442	SPAIN	BERGA, BARCELONA RADIO BERGA RED DE EMISORAS DEL MOVIMIENTO (FALANGE)	EFE39	208.0	200
1444	SPAIN	LERIDA RADIO LERIDA AFFILIATED CIA•RADIODIF•INTERCONTINENTAL	V EAJ42	207.7	200
1448	ITALY	ANCONA RADIO TELEVISIONE ITALIANA ANCONA II	GOVT	207.2	5000
1448	ITALY	CAGLIARI RADIO TELEVISIONE ITALIANA CAGLIARI II	GOVT	207.2	1000
1448	ITALY	CALTANISSETTA RADIO TELEVISIONE ITALIANA CALTANISSETTA II	GOVT	207.2	
1448	ITALY	CATANIA RADIO TELEVISIONE ITALIANA CATANIAII I	GOVT	207.2	250
1448	ITALY	FLORENCE RADIO TELEVISIONE ITALIANA FLORENCE II	GOVT	207.2	5000
1448	ITALY	PALERMO RADIO TELEVISIONE ITALIANA PALERMO II	GOVT	207.2	2000
1448	ITALY	SAN REMO RADIO TELEVISIONE ITALIANA SAN REMO II	GOVT	207.2	1000
1448	ITALY	SASSARI RADIO TELEVISIONE ITALIANA SASSARI II	GOVT	207.2	1000
1448	ITALY	TURIN RADIO TELEVISIONE ITALIANA TURIN II	GOVT	207.2	10000
1448	ITALY	UDINE RADIO TELEVISIONE ITALIANA UDINE II	GOVT	207.2	1000

FREQUENCY (in kcs.)	COUNTRY	CITY	SYMBOL CALL	W/L	POWER
	STATION NAME		OWNERSHIP		
1448	KENYA	NAIROBI		207.2	
	FORCES BROADCASTING SERVICE				
		BRITISH EAST AFRICAN COMMAND			
1448	SPAIN	ALICANTE	V EAJ31	207.2	200
	RADIO ALICANTE				
	SOCIEDAD ESPANOLA DE RADIODIFUSION				
1448	SPAIN	ALORA	EAJ26	207.2	200
	RADIO ALORA				
1448	SPAIN	BURGOS	V EAJ27	207.2	900
	RADIO CASTILLA DE BURGOS		MANUEL MATA		
	SOCIEDAD ESPANOLA DE RADIODIFUSION				
1448	SPAIN	CIUDAD REAL	V EAJ65	207.2	200
	RADIO CIUDAD REAL		MAROTO Y F TEJEDA		
	SOCIEDAD ESPANOLA DE RADIODIFUSION				
1448	SPAIN	SANTIAGO DE COMPOSTELA	V EAJ4	207.2	200
	RADIO GALICIA				
	SOCIEDAD ESPANOLA DE RADIODIFUSION				
1448	SWEDEN	FALKENBERG	SCS	207.2	200
	SVERIGES RADIO		GOVERNMENT		
1448	SWEDEN	GAVLE	SCD	207.2	500
	SVERIGES RADIO		GOVERNMENT		
1448	SWEDEN	HUDIKSVALL	SBM	207.2	1500
	SVERIGES RADIO		GOVERNMENT		
1448	SWEDEN	ORNSKOLDSVIK	SBN	207.2	1500
	SVERIGES RADIO		GOVERNMENT		
1448	SWEDEN	VAESTERAAS		207.2	2000
	SVERIGES RADIO		GOVERNMENT		
1449	JORDAN	AMMAN		207.0	25000
	DAR AL IDHAAH AL URDUNIYYAH AL				
	HASHIMIYYAH		GOVT		
1450	ALASKA	CORDOVA	KLAM	206.9	250
			CHARLES BUCK		
1450	AUSTRALIA	MUDGEES	2MG	206.9	100
	MUDGEES BROADCASTING CO LTD				
1450	AUSTRALIA	SCOTTS DALE	7SD	206.9	500
			COMMERCIAL		
1450	BRAZIL	BELEM P A	PRC5	206.9	10000
	RADIO CLUBE DO PARA		RELAYED ON SW		
	RADIO CLUBE DO PARA S A				
1450	BRAZIL	CAMPINA GRANDE P B	ZYJ20	206.9	1000
	RADIO CATURITE		RADIO CATURITE LTDA		
1450	BRAZIL	JAGUARI R S		206.9	250
	RADIO JAGUARI		JAGUARI LTDA		
1450	BRAZIL	SANTOS S P	PRB4	206.9	2000
	RADIO CLUBE DE SANTOS				5000
	RADIO CLUBE DE SANTOS LTDA				
1450	CANADA	BROCKVILLE ONT	CFJR	206.9	250
	EASTERN ONTARIO BROADCASTING CO LTD				
1450	CANADA	COLEMAN ALTA	R CBXC	206.9	20
	CANADIAN BROADCASTING CORP				
	BOOSTER RELAY OF CBX				
1450	CANADA	FOLEYET ONT	R CBLF	206.9	20
	CANADIAN BROADCASTING CORP				
	BOOSTER RELAY OF CBL				
1450	CANADA	GANDER NFLD	CBG	206.9	250
	CANADIAN BROADCASTING CORP				

FREQUENCY (in kcs.)	COUNTRY	CITY	SYMBOL CALL	W/L	POWER
	STATION NAME		OWNERSHIP		
1450	CANADA	GRANBY QUE	CHEF	206.9	250
	LA CIE DE RADIODIFFUSION DE GRANBY LTD				
1450	CANADA	GUELPH ONT	CJOY	206.9	250
			CJOY LTD		
1450	CANADA	WINDSOR N S	CFAB	206.9	250
	EVANGELINE BROADCASTING CO LTD				
1450	CANTON IS	CONDOMINIUM BRITISH U S	KIBS	206.9	12
	PANAMERICAN AIRWAYS & US CIVIL AERONAUTICS ADMINISTRATION				
1450	CHINA COMNST	TANGSHAN		206.9	500
	TANGSHAN J K T		GOVT		
	TANGSHAN PEOPLES BROADCASTING STATION				
1450	CHINA COMNST	WENCHOW	V	206.9	100
	WENCHOW J K T		GOVT		
	WENCHOW PEOPLES BROADCASTING STATION				
1450	COLOMBIA	ARMENIA	HJFI	206.9	1000
	PREGONES DEL QUINDIO		G JIMENEZ TOBOON		
1450	COLOMBIA	POPAYAN	HJEG	206.9	750
	LA VOZ DE BELACAZAR		CARLOS VALENCIA M		
1450	COLOMBIA	SOGAMOSO	HJGM	206.9	1000
	RADIO SOGAMOSO		JOSE M MEDINA S		
1450	CUBA	BARACOA	CMDX	206.9	250
1450	CUBA	SANCTI SPIRITUS	CMHL	206.9	250
	RADIO TIEMPO LA CADENA INDEPENDIENTE S A				
1450	DOMINICAN REP	SAN CRISTOBAL	HI2R	206.9	250
	LA VOZ DE FUNDACION		LUIS ALBERTI		
1450	ECUADOR	GUAYAQUIL	HC2AQ	206.9	300
	NUEVA RADIO ORTIZ		RICARDO ORTIZ		
1450	GUATEMALA	MAZATENANGO	TGMS	206.9	500
	RADIO NACIONAL DE MAZATENANGO		GOVT		
1450	JAPAN	KURUME	JOIF	206.9	500
	KYUSHU ASAHI HOSO		COMMERCIAL		1000
1450	MEXICO	AGUASCALIENTES	XEYZ	206.9	100
			LUIS CHAVEZ CALVILLO		
1450	MEXICO	AMECA	XEED	206.9	250
1450	MEXICO	CHILPANCINGO	XEKG	206.9	250
					1000
1450	MEXICO	CIUDAD MANTE	XECM	206.9	250
	RICARDO LOPEZ MENDEZ				1000
1450	MEXICO	CIUDAD VICTORIA	XECP	206.9	100
			PEDRO TORRES		
1450	MEXICO	CULIACAN	XEGF	206.9	250
	ENRIQUE MAXIMILANO GOMEZ BLANCO				
1450	MEXICO	ENSENADA	XEPY	206.9	100
	JOSE DE JESUS CLARK FLORES				
1450	MEXICO	GOMEZ PALACIO	XEFK	206.9	250
	RADIO TIEMPO		RADIO TIEMPO S DE R L		500
1450	MEXICO	HUATABAMPO	XESD	206.9	250
					1000
1450	MEXICO	MAGDALENA	XEDJ	206.9	100
	RADIO MAGDALENA		JESUS L ROCHIN		

FREQUENCY (in kcs.)	COUNTRY	CITY	SYMBOL CALL	W/L	POWER
	STATION NAME		OWNERSHIP		
1450	MEXICO	MERIDA RADIO MEXICANA DE MERIDA RADIO MEXICANA DE MERIDA S A	XEDY	206.9	250
1450	MEXICO	MINATITLAN	XEKM	206.9	250
1450	MEXICO	MONTERREY	XEJM	206.9	250
1450	MEXICO	OJINAGA	XECT BERTA O DE DURAN	206.9	250
1450	MEXICO	ORIZABA LA VOZ DE ORIZABA ANTONIO HERNANDEZ RANGEL	XEPP	206.9	250
1450	MEXICO	POZA RICA EXPECTED DATE OF OPERATION 26 MAY 57	P XEJD	206.9	250 1000
1450	MEXICO	QUERETARO RAMON RODRIGUEZ FAMILIAR	XENA	206.9	250 1000
1450	MEXICO	SAHUAYO ALBERTO BARRAGAN DEGOLLADO	XEGC	206.9	250 1000
1450	MEXICO	SAN LUIS R COLORADO CARLOS BLANDO	XECB	206.9	250
1450	MEXICO	TECUALA MANUEL NAVARRETE ESQUIVEL	XETD	206.9	250
1450	MEXICO	VALLE HERMOSO MANUEL L SALINAS	XEVH	206.9	250 1000
1450	MEXICO	VILLAHERMOSA	XEWH	206.9	250
1450	MEXICO	ZIHUATANEJO	XESZ	206.9	250
1450	NICARAGUA	GRANADA RADIO GRANADA	YNWN NICOLAS W NAVAS	206.9	150
1450	PAKISTAN	QUETTA RADIO PAKISTAN	GOVERNMENT	206.9	1000
1450	PUERTO RICO	CAGUAS INTER AMERICAN RADIO CORP	WNEL	206.9	250
1450	SPAIN	SORIA RADIO SORIA FRENTE DE JUVENTUDES DE ESPANA	V EFJ2	206.9	800
1450	URUGUAY	MONTEVIDEO RADIO AMERICA	CX46 CARLOS SILVA RIJO	206.9	1500
1450	VENEZUELA	MERIDA RADIO UNIVERSIDAD	YVOL ENRIQUE ORANGEL DUBUC	206.9	250
1457	AUSTRIA	AMSTETTEN OESTERREICHISCHER RUNDFUNK	R GOVT	205.9	50
1457	AUSTRIA	SCHRUNS OESTERREICHISCHER RUNDFUNK	R GOVT	205.9	50
1457	AUSTRIA	WIENER NEUSTADT OESTERREICHISCHER RUNDFUNK	R GOVT	205.9	50
1457	PORTUGAL	CARAMULO RADIO POLO NORTE SANATORIUM OF CARAMULO	CSB20	205.9	15
1457	RUMANIA	CRAIOVA	GOVERNMENT	205.9	20000
1457	SPAIN	ONTENIENTE RADIO ONTENIENTE AFFILIATED CIA•RADIODIF•INTERCONTINENTAL	EAJ30 SALVADOR MIQUEL	205.9	500
1457	UNITED KINGDOM	BARTLEY BBC WEST ENGLAND HOME SERVICE BRITISH BROADCASTING CORP		205.9	60000

FREQUENCY (in kcs.)	COUNTRY	CITY	SYMBOL CALL	W/L	POWER
	STATION NAME		OWNERSHIP		
1457	UNITED KINGDOM	BEXHILL		205.9	2000
		BBC WEST ENGLAND HOME SERVICE			
		BRITISH BROADCASTING CORP			
1457	UNITED KINGDOM	BRIGHTON		205.9	2000
		BBC WEST ENGLAND HOME SERVICE			
		BRITISH BROADCASTING CORP			
1457	UNITED KINGDOM	CLEVEDON		205.9	60000
		BBC WEST ENGLAND HOME SERVICE			
		BRITISH BROADCASTING CORP			
1457	UNITED KINGDOM	FOLKESTONE		205.9	1000
		BBC WEST ENGLAND HOME SERVICE			
		BRITISH BROADCASTING CORP			
1457	UNITED KINGDOM	REDRUTH		205.9	2000
		BBC WEST ENGLAND HOME SERVICE			
		BRITISH BROADCASTING CORP			
1458	NIGERIA	LAGOS	P	205.8	5000
		NIGERIAN BROADCASTING CORPORATION	GOVT		
		TO REPLACE 1358KCS			
1460	AUSTRALIA	MURRAY BRIDGE	5MU	205.5	500
		MURRAY BRIDGE BROADCASTING CO PTY			
1460	AUSTRALIA	MUSWELLBROOK	2NM	205.5	500
			COMMERCIAL		
1460	BRAZIL	ALEM PARAIBA M G	ZYT8	205.5	250
		RADIO PORTO NOVO			
		SOCIEDADE RADIO PORTO NOVO LTDA			
1460	BRAZIL	BAGE R S	ZYG4	205.5	250
		RADIO CULTURA DE BAGE			
		SOCIED DIFUSORA CULTURA DE PELOTAS LTDA			
1460	BRAZIL	BENTO GONCALVES R S	ZYQ5	205.5	250
		RADIO DIFUSORA BENTO GONCALVES			
		RADIO DIFUSORA BENTO GONCALVES LTDA			
1460	BRAZIL	DOURADOS M T		205.5	250
		RADIO CLUBE DE DOURADOS			
		RADIO CLUBE DE DOURADOS LTDA			
1460	BRAZIL	GOVERNADOR VALADARES M G	ZYV21	205.5	250
		RADIO EDUCADORA DO RIO DOCE			
		RADIO EDUCADORA DO RIO DOCE LTDA			
1460	BRAZIL	GUAIRA R S		205.5	100
		RADIO CULTURA DE GUAIRA			
		RADIO CULTURA DE GUAIRA LTDA			
1460	BRAZIL	JACAREZINHO P R	ZYN2	205.5	250
		RADIO DIFUSORA DE JACAREZINHO			
		RADIO DIFUSORA DE JACAREZINHO LTDA			
1460	BRAZIL	JOACABA S C	ZYC7	205.5	250
		RADIO SOCIEDADE CATARINENSE			
		RADIO SOCIEDADE CATARINENSE LTDA			
1460	BRAZIL	LORENA S P	ZYH9	205.5	250
		RADIO CULTURA DE LORENA			
		RADIO CULTURA DE LORENA S A			
1460	BRAZIL	MACAPA A P	ZYE2	205.5	250
		RADIO DIFUSORA DE MACAPA	GOVT		
1460	BRAZIL	MONTE APRAZIVEL S P	ZYR22	205.5	250
		RADIO DIFUSORA DE MONTE APRAZIVEL			
		SOC RADIO EMISSORA DE PIRATININGA LTDA			
1460	BRAZIL	MOSSORO R N		205.5	250
		RADIO SOCIEDADE MOSSORO			
		RADIO SOCIEDADE MOSSORO LTDA			

FREQUENCY (in kcs.)	COUNTRY	CITY	SYMBOL CALL	W/L	POWER
	STATION NAME		OWNERSHIP		
1460	BRAZIL	PARANAGUA P R	ZYC5	205.5	250
		RADIO DIFUSORA DE PARANAGUA			
		RADIO DIFUSORA DE PARANAGUA LTDA			
1460	BRAZIL	PEDREIRAS M A	ZYF20	205.5	250
		RADIO SOCIEDADE DIFUSORA MEARIM			
		RADIO SOCIEDADE DIFUSORA MEARIM S A			
1460	BRAZIL	PONTA GROSSA P R	ZY34	205.5	250
		RADIO CENTRAL DO PARANA			
		RADIO CENTRAL DO PARANA LTDA			
1460	BRAZIL	RIO BRANCO A C	ZYD9	205.5	250
		RADIO DIFUSORA ACREANA			
			GOVT		
1460	BRAZIL	RIO CLARO S P	PRF2	205.5	250
		RADIO CLUBE DE RIO CLARO			
		RADIO CLUBE DE RIO CLARO LTDA			
1460	BRAZIL	SALGUEIRO P E		205.5	250
		RADIO SALGUEIRO			
		JORNAL DO COMERCIO S A			
1460	BRAZIL	SANTO ANGELO R S	ZYF6	205.5	250
		RADIO SANTO ANGELO			
		EMISSORA REUNIDAS RADIO CULTURA LTDA			
1460	BRAZIL	SETE LAGOAS M G	ZYU4	205.5	250
		RADIO CULTURA DE SETE LAGOAS			
		SOC RADIO CULTURA DE SETE LAGOAS LTDA			
1460	BRAZIL	SOBRAL C E	ZYH22	205.5	250
		RADIO IRACEMA DE SOBRAL			
		RADIO IRACEMA DE FORTALEZA S A			
1460	BRAZIL	URUGUAIANA R S	ZYC6	205.5	250
		RADIO CHARRUA			
		RADIO CHARRUA S A			500
1460	CANADA	NORTH BATTLEFORD SAS	CJNB	205.5	1000
		NORTHWESTERN BROADCASTING CO LTD			
1460	CHILE	SANTIAGO	CB146	205.5	100
		RADIO O HIGGINS			
		VICTOR A MARCOS			
1460	CHINA COMNST	CHENGCHOU	V	205.5	250
		HONAN J K T			
		HONAN PEOPLES BROADCASTING STATION			GOVT
1460	COLOMBIA	EL ESPINAL	HJFZ	205.5	1000
		LA VOZ DEL ESPINAL			
		ANTONIO USECHE RUBIANO			
1460	COLOMBIA	PALMIRA	HJEJ	205.5	750
		ARMONIAS DEL PALMAR			
		JAIME BEJERANO			
1460	COLOMBIA	SINCELEJO	HJAL	205.5	750
		RADIO SINCELEJO			
		GERMAN GOMEZ PELAEZ			
1460	CUBA	SAN LUIS	CMKQ	205.5	500
		RAUL DE ARMAS Y TROMPETA			
1460	ECUADOR	QUITO	HC1AN	205.5	250
		RADIO CAPITOL			
		GALO CADENA			
1460	GUATEMALA	HUEHUETENANGO	TGAG	205.5	500
		LA VOZ DE HUEHUETENANGO			
		MAURO GUZMAN MORALES			
1460	JAPAN	GIFU	JOOF	205.5	100
		RADIO GIFU			
		COMMERCIAL			
1460	JAPAN	NIIGATA	R JODO	205.5	100
		JOETSU HOSO KYOKU			
		COMMERCIAL			
1460	JAPAN	OBIIHIRO	R JOHW	205.5	100
		HOKKAIDO HOSO			
		COMMERCIAL			

FREQUENCY (in kcs.)	COUNTRY	CITY	SYMBOL CALL	W/L	POWER
		STATION NAME	OWNERSHIP		
1460	MEXICO	ATOTONILCO EL ALTO	D XEHE	205.5	250
1460	MEXICO	CIUDAD DEL CARMEN	XEUJ	205.5	250
1460	MEXICO	CIUDAD JUAREZ YSELA FERNANDEZ CABALLERO DE YANEZ	XEYC	205.5	1000
1460	MEXICO	CIUDAD OBREGON GERARDO MILLAN RIOS	XEHX	205.5	250 1000
1460	MEXICO	OAXACA	XEGN	205.6	250 500
1460	MEXICO	SAN LUIS POTOSI UNIVERSIDAD AUTONOMA DE SAN LUIS POTOSI	XEXQ	205.5	250
1460	MEXICO	TAMPICO	XEJT	205.5	1000
1460	MEXICO	ZITACUARO	XELX	205.0	10000
1460	VENEZUELA	PUNTO FIJO ONDAS DEL CARIBE	V YVMV ROGER LEYBA	205.5	500
1462	SPAIN	GRANADA RADIO GRANADA SOCIEDAD ESPANOLA DE RADIODIFUSION	EAJ16 ALBERTO MACHADO	205.2	1000
1466	MONACO	MONTE CARLO RADIO MONTE CARLO SOCIETE RADIO MONTE CARLO	3MA2	204.6	120000
1466	NORWAY	GEILO NORSK RIKSKRINGKASTING	LLT GOVERNMENT	204.6	250
1466	NORWAY	NARVIK NORSK RIKSKRINGKASTING	LKG GOVERNMENT	204.6	1000
1466	NORWAY	ODDA NORSK RIKSKRINGKASTING	LLV GOVERNMENT	204.6	250
1466	NORWAY	PORSGRUNN NORSK RIKSKRINGKASTING	LKP GOVERNMENT	204.6	1000
1466	NORWAY	SANDNESSJOEN NORSK RIKSKRINGKASTING	GOVERNMENT	204.6	250
1466	NORWAY	SVALBARD NORSK RIKSKRINGKASTING	LKL GOVERNMENT	204.6	1000
1468	CAMEROONS	DOUALA RADIO DOUALA	V GOVT	204.4	1000
1470	AUSTRALIA	MILDURA SUNRAYSIA BROADCASTERS PTY LTD	3MA	204.1	2000
1470	BOLIVIA	LA PAZ RADIO AMERICA	CP8 LUIS ALCEDO P	204.1	250
1470	BRAZIL	CENTENARIO DO SUL P R RADIO DIFUSORA A VOZ DE CENTENARIO RADIO DIFUSORA A VOZ DE CENTENARIO LTDA		204.1	100
1470	BRAZIL	GASPAR S C RADIO CLUBE DE BLUMENAU RADIO CLUBE DE BLUMENAU LTDA		204.1	100
1470	BRAZIL	IBIRA S P RADIO SOCIEDADE EMISSORAS PIRATININGA RAD SOCIEDADE EMISSORAS PIRATININGA LTDA		204.1	100
1470	BRAZIL	ITU S P RADIO EMISSORA CONVENCAO DE ITU RADIO EMISSORA CONVENCAO DE ITU S A	ZYE3	204.1	500 1000

FREQUENCY (in kcs.)	COUNTRY	CITY	SYMBOL CALL	W/L	POWER
	STATION NAME		OWNERSHIP		
1470	BRAZIL	MURIAE M G	ZYD2	204.1	500 1000
		RADIO SOCIEDADE DE MURIAE RADIO SOCIEDADE DE MURIAE LTDA			
1470	BRAZIL	NOVO HAMBURGO R S	ZYN3	204.1	500 1000
		RADIO PROGRESSO DE NOVO HAMBURGO RADIO PROGRESSO LTDA			
1470	BRAZIL	PARAPUA S P		204.1	100
		RADIO BANDEIRANTES RADIO BANDEIRANTES S A			
1470	BRAZIL	PARNAIBA P I	PRJ4	204.1	500
		RADIO EDUCADORA DE PARNAIBA RADIO EDUCADORA DE PARNAIBA S A	RELAYED SW		
1470	BRAZIL	PATOS P B		204.1	1000
		RADIO ESPINHARA DE PATOS RADIO ESPINHARA DE PATOS LTDA			
1470	BRAZIL	UBERLANDIA M G	PRC6	204.1	500 1000
		RADIO DIFUSORA BRASILEIRA RADIO DIFUSORA BRASILEIRA S A			
1470	CANADA	OWEN SOUND ONT	CFOS	204.1	1000
		GREY & BRUCE BROADCASTING CO LTD			
1470	CHILE	VALPARAISO	CB147	204.1	250
		RADIO UNIVERSIDAD TECNICA UNIVERSIDAD TECNICA SANTA MARIA			
1470	CHINA COMNST	FUHSIN		204.1	
		FUHSIN J K T FUHSIN PEOPLES BROADCASTING STATION	GOVT		
1470	COLOMBIA	PASTO	HJHB	204.1	750
		ECOS DE PASTO ANTONIO J MENESES			
1470	COLOMBIA	PEREIRA	HJFK	204.1	2500
		LA VOZ AMIGA OSCAR GIRALDO			
1470	CUBA	CARDENAS	CMGE	204.1	250
		GERNAO SABATER FOX			
1470	CUBA	CIEGO DE AVILA	CMJO	204.1	250
		BONIFACIO IDELFONSO M			
1470	HAITI	PORT AU PRINCE	4VGM	204.1	500
		RADIO MAGLOIRE FRANK C MAGLOIRE			
1470	JAPAN	KAMAISHI	R JOQZ	204.1	50
		NIPPON HOSO KYOKAI BDCSTG CORP OF JAPAN SENDAI REGION			
1470	JAPAN	MATSUYAMA	JOZB	204.1	500
		NIPPON HOSO KYOKAI BDCSTG CORP OF JAPAN			
1470	JAPAN	TSURUOKA	JOJD	204.1	500
		NIPPON HOSO KYOKAI BDCSTG CORP OF JAPAN SENDAI REGION			
1470	JAPAN	WAKKANAI	R JOIY	204.1	50
		NIPPON HOSO KYOKAI BDCSTG CORP OF JAPAN SAPPORO REGION			
1470	JAPAN	YAMAGATA	JOJC	204.1	500
		NIPPON HOSO KYOKAI BDCSTG CORP OF JAPAN SENDAI REGION			
1470	MEXICO	CIUDAD MIGUEL ALEMAN	XEHI	204.1	250 500
		GUSTAVO GOMEZ PAEZ			
1470	MEXICO	COLIMA	XERL	204.1	1000
1470	MEXICO	LOS MOCHIS	XECU	204.1	250
		LUIS PEREZ G			

FREQUENCY (in kcs.)	COUNTRY	CITY	SYMBOL CALL	W/L	POWER
	STATION NAME		OWNERSHIP		
1470	MEXICO	MEXICO CITY	XESM	204.1	5000
	CHOCOLATE ABUELITA	SUCRS DE SALVADOR SAN MARTIN			10000
1470	MEXICO	TIJUANA	XEAU	204.1	5000
	RADIO PANAMERICAN	MANUEL ACUNA VARELA			
1470	PANAMA	PANAMA CITY	HOOH	204.1	1000
	RADIO INDEPENDIENTE	JOSE A SOSA M			
1470	PERU	LIMA	OAX4E	204.1	1000
	RADIO SPORT	PABLO TREFOGLI			
1470	PUERTO RICO	PONCE	R	204.1	50
	AFRS CARIBBEAN NETWORK	US ARMY			
	CAMP LOSEY				
1470	PUERTO RICO	ROOSEVELT ROADS	R	204.1	50
	AFRS CARIBBEAN NETWORK	US ARMY			
	CAMP BUNDY				
1470	PUERTO RICO	SAN JUAN	ACE	204.1	50
	AFRS CARIBBEAN NETWORK	US ARMY			
1470	URUGUAY	LA PAZ	CW47	204.1	300
	RADIO MONTEVIDEO	JULIO J RABASSA			
	STUDIOS IN MONTEVIDEO				
1470	VENEZUELA	SAN CRISTOBAL		204.1	
	FLOR DE LA CULTURA ANDINA				
1475	AUSTRIA	VIENNA BISAMBERG		203.4	150000
	OESTERREICHISCHER RUNDFUNK	GOVT			
1475	FR WEST AFRICA	DAHOMAY COTONOU		203.4	1000
	RADIO COTONOU	FRENCH GOVT			
1475	SPAIN	HUESCA	EAJ22	203.4	200
	RADIO HUESCA	ISMAIL PALACIO			
	SOCIEDAD ESPANOLA DE RADIODIFUSION				
1475	SPAIN	SABADELL	V EAJ20	203.4	
	RADIO SABADELL	SOCIEDAD ESPANOLA DE RADIODIFUSION			
1475	SPAIN	VALENCIA	EFE42	203.4	500
	RADIO SUECA, EMISORA SINDICAL				
	RED DE EMISORAS DEL MOVIMIENTO (FALANGE)				
1480	AUSTRALIA	BEGA	2BE	202.7	500
		J A KERR			
1480	AUSTRALIA	ROMA	4ZR	202.7	1000
	MARANOA BROADCASTING CO PTY LTD				
1480	BRAZIL	ANAPOLIS G O	ZYJ3	202.7	500
	RADIO CARAJA DE ANAPOLIS				
	RADIO CARAJA DE ANAPOLIS LTDA				
1480	BRAZIL	APIAI S P		202.7	100
	RADIO BANDEIRANTES	RADIO BANDEIRANTES S A			
1480	BRAZIL	CRATO C E	ZYH20	202.7	1000
	RADIO ARARIPE	RADIO ARARIPE LTDA			
1480	BRAZIL	FRUTAL M G		202.7	100
	RADIO DIFUSORA SOCIEDADE FRUTALENSE				
	RADIO DIFUSORA SOCIEDADE FRUTALENSE LTDA				
1480	BRAZIL	GARIBALDI R S		202.7	100
	RADIO DIFUSORA GARIBALDI				
	RADIO DIFUSORA GARIBALDI LTDA				
1480	BRAZIL	GUARA MIRIM S C		202.7	100
	RADIO DIFUSORA JOINVILLE				
	RADIO DIFUSORA JOINVILLE LTDA				

FREQUENCY (in kcs.)	COUNTRY	CITY	SYMBOL CALL	W/L	POWER
	STATION NAME		OWNERSHIP		
1480	BRAZIL	ITABIRA M G		202.7	100
	RADIO DIFUSORA HORA CERTA				
		RADIO DIFUSORA HORA CERTA LTDA			
1480	BRAZIL	MANAUS A M	ZYB20	202.7	10000
	RADIO RIO MAR				
		RADIO RIO MAR LTDA			
1480	BRAZIL	PETROPOLIS R J	PRD3	202.7	5000
	RADIO DIFUSORA PETROPOLIS				
		RADIO DIFUSORA PETROPOLIS S A			
1480	BRAZIL	PIRATININGA S P		202.7	100
	RADIO SOCIEDADE EMISSORAS PIRATININGA				
	RAD SOCIEDADE EMISSORAS PIRATININGA LTDA				
1480	BRAZIL	SAO SIMAO S P		202.7	100
	RADIO DIFUSORA DE SAO SIMAO				
	SOC RADIO EMISSORA DE PIRATININGA LTDA				
1480	CANADA	ARGENTIA NWFLD		202.7	50
	AFRS		US AIR FORCE		
1480	CANADA	ST JOHNS NFLD		202.7	50
	AFRS		VOUS US AIR FORCE		
1480	CHILE	SAN FERNANDO	CC148	202.7	250
	RADIO MANUEL RODRIGUEZ		L GUERRA CRUZAT		
1480	COLOMBIA	GARZON	HJLC	202.7	1000
	RADIO GARZON		A PERDOMO CH		
1480	COLOMBIA	MEDELLIN	HJDJ	202.7	750
	ONDAS TROPICALES		ARTURO VILLEGAS		
1480	CUBA	FOMENTO	CMHX	202.7	500
			EUGENIO PEREZ MENA		
1480	CUBA	SANTA CLARA	CMHC	202.7	500
			MARIO PEREZ MARRERO		
1480	ECUADOR	AMBATO	HC6GB	202.7	300
	RADIO NACIONAL ESPEJO		GERARDO BERBORICH		
1480	JAPAN	MIYAZAKI	JONF	202.7	500
	RADIO MYAZAKI		COMMERCIAL		1000
1480	MEXICO	ACAMBARO	XEGW	202.7	200 500
1480	MEXICO	CIUDAD IXTEPAC	XECA	202.7	250 5000
1480	MEXICO	MONTERREY	XEAR	202.7	500 1000
			ALFONSO PEREZ LOPEZ		
1480	MEXICO	POZA RICA	XEPR	202.7	500 10000
		CIA RADIOFONICA DE POZA RICA S A			
1480	SPAIN	CIUDAD RODRIGO, SALAMANCA	EFJ59	202.7	200
	RADIO CIUDAD RODRIGO				
		FRENTE DE JUVENTUDES DE ESPANA			
1480	URUGUAY	RIVERA	CW43B	202.7	1000
	RADIO INTERNACIONAL				
		WALFRIDO FIGUERA MORAN			
1484	ALGERIA	BONE		202.2	200
	RADIO ALGERIE		RTF GOVT		
1484	ALGERIA	MICHELET FT NATIONAL		202.2	750
	RADIO ALGERIE		RTF GOVT		
1484	AUSTRIA	ST POELTEN	R	202.2	200
	OESTERREICHISCHER RUNDfunk		GOVT		
1484	BELGIUM	KORTRIJK		202.2	500
	FLEMISH REGIONAL		STUDIOS ANTWERP &		
	GENT		GOVT		

FREQUENCY (in kcs.)	COUNTRY	CITY	SYMBOL CALL	W/L	POWER
	STATION NAME		OWNERSHIP		
1484	BELGIUM	LIEGE		202.2	5000
	FRENCH REGIONAL		STUDIOS LIEGE MONS & GOVT		
	NAMUR				
1484	CYPRUS	LIMASSOL		202.2	250
	CYPRUS BROADCASTING SERVICE		GOVT		
1484	CZECHOSLOVAKIA	GOTTWALDOV		202.2	
	CEKOSLOVENSKY ROZHLAS		GOVERNMENT		
1484	CZECHOSLOVAKIA	JIHLAVA		202.2	5000
	CEKOSLOVENSKY ROZHLAS		GOVERNMENT		
1484	CZECHOSLOVAKIA	VELKY SLAVKOV TATRY		202.2	
	CEKOSLOVENSKY ROZHLAS		GOVERNMENT		
1484	CZECHOSLOVAKIA	ZILINA		202.2	2000
	CEKOSLOVENSKY ROZHLAS		GOVERNMENT		
1484	DENMARK	AALBORG		202.2	250
	DANMARKS RADIO PROGRAM II		GOVERNMENT		
1484	DENMARK	COPENHAGEN		202.2	2000
	DANMARKS RADIO PROGRAM I		GOVERNMENT		
1484	DENMARK	TOENDER		202.2	250
	DANMARKS RADIO PROGRAM II		GOVERNMENT		
1484	FINLAND	HELSINKI		202.2	1000
	SUOMEN YLEISRADIO	LAHTI NETWORK			
	HELSINKI II	OY YLEISRADIO AB GOVT			
1484	FINLAND	PIETARSAARI		202.2	1000
	SUOMEN YLEISRADIO	HELSINKI NETWORK			
		OY YLEISRADIO AB GOVT			
1484	FINLAND	PORI		202.2	1000
	SUOMEN YLEISRADIO	LAHTI NETWORK			
		OY YLEISRADIO AB GOVT			
1484	FINLAND	TAMMISAARI		202.2	200
	SUOMEN YLEISRADIO	HELSINKI NETWORK			
		OY YLEISRADIO AB GOVT			
1484	FINLAND	TAMPERE		202.2	1000
	SUOMEN YLEISRADIO	LAHTI NETWORK			
		OY YLEISRADIO AB GOVT			
1484	FINLAND	TURKU		202.2	200
	SUOMEN YLEISRADIO	LAHTI NETWORK			
	TURKU II	OY YLEISRADIO AB GOVT			
1484	FRANCE	ANNEMASSE		202.2	1000
	RADIODIFFUSION TELEVISION FRANCAISE GOVT				
	NATIONAL NETWORK				
1484	FRANCE	BESANCON		202.2	
	RADIODIFFUSION TELEVISION FRANCAISE GOVT				
	NATIONAL NETWORK				
1484	FRANCE	BREST		202.2	1000
	RADIODIFFUSION TELEVISION FRANCAISE GOVT				
	PARIS INTER NETWORK				
1484	FRANCE	CAEN		202.2	50
	RADIODIFFUSION TELEVISION FRANCAISE GOVT				
	PARIS INTER NETWORK				

FREQUENCY (in kcs.)	COUNTRY	CITY	SYMBOL CALL	W/L	POWER
	STATION NAME		OWNERSHIP		
1484	FRANCE	DIJON	RADIODIFFUSION TELEVISION FRANCAISE GOVT DIJON I NATIONAL NETWORK	202.2	1000
1484	FRANCE	GRENOBLE	RADIODIFFUSION TELEVISION FRANCAISE GOVT GRENOBLE II PARIS INTER NETWORK	202.2	50
1484	FRANCE	MONTPELLIER	RADIODIFFUSION TELEVISION FRANCAISE MONTPELLIER II PARIS INTER NETWORK	202.2	250
1484	FRANCE	PERPIGNAN	RADIODIFFUSION TELEVISION FRANCAISE GOVT PARIS INTER NETWORK	202.2	1000
1484	FRANCE	POITIERS	RADIODIFFUSION TELEVISION FRANCAISE GOVT NATIONAL NETWORK	202.2	1000
1484	FRANCE	SAINT BRIEUC	RADIODIFFUSION TELEVISION FRANCAISE GOVT NATIONAL NETWORK	202.2	50
1484	FR EQUAT AFRICA	BRAZZAVILLE	RADIO AEF GOVT	202.2	800
1484	GERMANY WEST	AUGSBURG	BAYERISCHER RUNDFUNK BAYERISCHER RUNDFUNK	N 202.2	2000
1484	GERMANY WEST	BERLIN	SENDER FREIES BERLIN WEST BERLIN MUNICIPAL GOVT	202.2	2000 5000
1484	GERMANY WEST	COBURG	BAYERISCHER RUNDFUNK BAYERISCHER RUNDFUNK	N 202.2	1000
1484	GERMANY WEST	HEIDENHEIM	SUEDDEUTSCHER RUNDFUNK SUEDDEUTSCHER RUNDFUNK	202.2	100
1484	GERMANY WEST	LANDSHUT	BAYERISCHER RUNDFUNK BAYERISCHER RUNDFUNK	N 202.2	2000
1484	GERMANY WEST	MOSBACH	SUEDWESTFUNK SUEDWESTFUNK	202.2	200
1484	GERMANY WEST	REGENSBURG	BAYERISCHER RUNDFUNK BAYERISCHER RUNDFUNK	N 202.2	2000
1484	GERMANY WEST	SCHWÄBISCH HALL	BAYERISCHER RUNDFUNK BAYERISCHER RUNDFUNK	202.2	200
1484	GERMANY WEST	WEIDEN	BAYERISCHER RUNDFUNK BAYERISCHER RUNDFUNK	N 202.2	1000
1484	GERMANY WEST	WERTHEIM MAIN	SUEDDEUTSCHER RUNDFUNK SUEDDEUTSCHER RUNDFUNK	202.2	100
1484	GREECE	VOLOS	RADIOFONIKOS STATHMOS VOLOU THESSALY REGIONAL SVC GOVERNMENT	202.2	200
1484	ICELAND	KEFLAVIK	TFK US AIR FORCE	202.2	25
1484	ITALY	AQUILA	RADIO TELEVISIONE ITALIANA AQUILA I GOVT	202.2	

FREQUENCY (in kcs.)	COUNTRY	CITY	SYMBOL CALL	W/L	POWER
	STATION NAME		OWNERSHIP		
1484	ITALY	AVELLINO		202.2	
		RADIO TELEVISIONE ITALIANA AVELLINO II	GOVT		
1484	ITALY	BOLZANO		202.2	1000
		RADIO TELEVISIONE ITALIANA BOLZANO II	GOVT		
1484	ITALY	CATANZARO		202.2	
		RADIO TELEVISIONE ITALIANA CATANZARO II	GOVT		
1484	ITALY	COSENZA		202.2	
		RADIO TELEVISIONE ITALIANA COSENZA II	GOVT		
1484	ITALY	GORIZIA		202.2	40
		RADIO TELEVISIONE ITALIANA GORIZIA II	GOVT		
1484	ITALY	LA SPEZIA		202.2	250
		RADIO TELEVISIONE ITALIANA LA SPEZIA I	GOVT		
1484	ITALY	LECCE		202.2	
		RADIO TELEVISIONE ITALIANA LECCE II	GOVT		
1484	ITALY	POTENZA		202.2	
		RADIO TELEVISIONE ITALIANA POTENZA I	GOVT		
1484	ITALY	TRIESTE		202.2	250
		RADIO TELEVISIONE ITALIANA TRIESTE II	GOVT		
1484	ITALY	VERONA		202.2	1000
		RADIO TELEVISIONE ITALIANA VERONA I	GOVT		
1484	LIBYA	BENHAZI	C	202.2	5000
		RADIO BENHAZI	LIBYAN GOVT		
1484	LIBYA	TRIPOLI		202.2	7500
		FORCES BROADCASTING SVC NORTH AFRICA BRITISH ARMY			
1484	MADEIRA IS	FUNCHAL	CSB90	202.2	1000
		ESTACAO RADIO MADEIRA RADIO CLUBE DE MADEIRA	COMMERCIAL		
1484	MOROCCO	PORT LYAUTEY	WNAA	202.2	100
	AFRS	ASSIGNED FREQ 1512.5 KCS	US NAVY		
1484	NORWAY	BROENNOEYSUND		202.2	250
		NORSK RIKSKRINGKASTING	GOVERNMENT		
1484	NORWAY	GLOMFJORD		202.2	250
		NORSK RIKSKRINGKASTING	GOVERNMENT		
1484	NORWAY	MOSJOEN	LLX	202.2	25
		NORSK RIKSKRINGKASTING	GOVERNMENT		
1484	NORWAY	RJUKAN	LKR	202.2	250
		NORSK RIKSKRINGKASTING	GOVERNMENT		
1484	POLAND	KIELCE		202.2	
		POLSKIE RADIO	GOVERNMENT		
1484	POLAND	KOSZALIN		202.2	
		POLSKIE RADIO	GOVERNMENT		
1484	POLAND	LODZ	SP7	202.2	10000
		POLSKIE RADIO	GOVERNMENT		
1484	POLAND	OLSZTYN		202.2	
		POLSKIE RADIO	GOVERNMENT		

FREQUENCY (in kcs.)	COUNTRY	CITY	SYMBOL CALL	W/L	POWER
	STATION NAME		OWNERSHIP		
1484	POLAND	OPOLE		202.2	
	POLSKIE RADIO		GOVERNMENT		
1484	POLAND	SZCZECIN		202.2	
	POLSKIE RADIO		GOVERNMENT		
1484	PORTUGAL	PORTALEGRE		202.2	100
	EMISSORA NACIONAL DE PORTALEGRE		GOVT		
1484	RUMANIA	BUCHAREST		202.2	
			GOVERNMENT		
1484	RUMANIA	IASSI		202.2	5000
			GOVERNMENT		
1484	SPAIN	BADAJOS	V EAJ52	202.2	600
	RADIO ESTREMADURA		MARIANA RAMALLO		
	SOCIEDAD ESPANOLA DE RADIODIFUSION				
1484	SPAIN	LOGRONO	V EAJ18	202.2	200
	RADIO RIOJA				
	AFFILIATED CIA.RADIODIF.INTERCONTINENTAL				
1484	SPAIN	LUGO	V EAJ68	202.2	200
	RADIO LUGO				
	AFFILIATED CIA.RADIODIF.INTERCONTINENTAL				
1484	SPAIN	SANTANDER	EAJ32	202.2	200
	RADIO SANTANDER		EDURARDO PEREZ		
	SOCIEDAD ESPANOLA DE RADIODIFUSION				
1484	SWEDEN	GOETEBORG		202.2	250
	SVERIGES RADIO		GOVT		
1484	SWEDEN	STOCKHOLM		202.2	250
	SVERIGES RADIO		GOVERNMENT		
1484	UNITED KINGDOM	BARROW IN FURNESS		202.2	2000
	BBC HOME SERVICE				
	BRITISH BROADCASTING CORP				
1484	UNITED KINGDOM	CARDIFF		202.2	2000
	BBC HOME SERVICE				
	BRITISH BROADCASTING CORP				
1484	UNITED KINGDOM	RAMSGATE		202.2	2000
	BBC HOME SERVICE				
	BRITISH BROADCASTING CORP				
1484	VATICAN	VATICAN CITY	A	202.2	1000
	RADIO VATICANA		GOVERNMENT		
1484	YUGOSLAVIA	BITOLJ		202.2	500
	RADIO BITOLJ		GOVERNMENT		
1484	YUGOSLAVIA	DUBROVNIK		202.2	800
	RADIO DUBROVNIK		GOVERNMENT		
1484	YUGOSLAVIA	OSIJEK		202.2	800
	RADIO OSIJEK		GOVERNMENT		
1484	YUGOSLAVIA	ZAGREB		202.2	2000
	RADIO SLJEME		GOVERNMENT		
1485	CHINA COMNST	FOOCHOW	V	202.0	1000
	FUCHIEN J K T ANCD FREQ 1480KCS		GOVT		
	FUKIEN PEOPLES BROADCASTING STATION				
1488	IRAN	TABRIZ		201.6	
	RADIO AZERBAIJAN		GOVERNMENT		
1490	AUSTRALIA	ALBURY	2AY	201.3	200
	AMALGAMATED WIRELESS LTD				
1490	BRAZIL	AMERICANA S P	ZYR32	201.3	100
	RADIO CLUBE DE AMERICANA				
	RADIO CLUBE DE AMERICANA LTDA				

FREQUENCY (in Kcs.)	COUNTRY	CITY	SYMBOL CALL	W/L	POWER
	STATION NAME		OWNERSHIP		
1490	BRAZIL	CORUMBA M T	ZYA2	201.3	2000
	RADIO DIFUSORA MATOGROSSENSE				
	RADIO DIFUSORA MATOGROSSENSE LTDA				
1490	BRAZIL	PASSO FUNDO R S	ZYU38	201.9	250
	RADIO PREFEITURA MUNICIPAL DE PASSOFUNDO				
	GOVT				
1490	BRAZIL	POMPEIA S P	ZYR48	201.3	100
	RADIO DIFUSORA DE POMPEIA				
	SOC RADIO EMISSORA DE PIRATININGA LTDA				
1490	BRAZIL	PRESIDENTE WENCESLAU S P	ZYH7	201.3	500
	RADIO PRESIDENTE WENCESLAU				1000
	RADIO PRESIDENTE WENCESLAU LTDA				
1490	BRAZIL	SANTO ANDRE S P		201.3	100
	RADIO CLUBE DE SANTO ANDRE				
	RADIO CLUBE DE SANTO ANDRE LTDA				
1490	BRAZIL	SAO LUIS M A	PRJ9	201.3	5000
	RADIO TIMBIRA				
	RADIO TIMBIRA S A				
1490	BRAZIL	SERTAOZINHO S P	ZYR66	201.3	100
	RADIO DIFUSORA DE SERTAOZINHO				
	SOC RADIO EMISSORA DE PIRATININGA LTDA				
1490	BRAZIL	TRES DE MAIO R S	ZYU43	201.3	100
	RADIO COLONIAL				
	RADIO COLONIAL LTDA				
1490	CANADA	ATIKOKAN ONT	R CBLA	201.3	20
	CANADIAN BROADCASTING CORP				
	BOOSTER RELAY OF CBL				
1490	CANADA	DRYDEN ONT	R CBLD	201.3	20
	CANADIAN BROADCASTING CORP				
	BOOSTER RELAY CBL				
1490	CANADA	EDMUNDSTON NB	R CBAM	201.3	20
	CANADIAN BROADCASTING CORP				
	BOOSTER RELAY OF CBA				
1490	CANADA	KINGSTON ONT	CFRC	201.3	100
	QUEEN S UNIVERSITY				
1490	CANADA	KITCHENER ONT	CKCR	201.3	250
	KITCHENER WATERLOO BROADCASTING CO LTD				
1490	CANADA	MARATHON ONT	R CBLM	201.3	20
	CANADIAN BROADCASTING CORP				
	BOOSTER RELAY OF CBL				
1490	CANADA	MONTMAGNY	CKBM	201.3	250
	RADIO ALLEGHANYS INC				
1490	CANADA	NATAL B C	R CBXN	201.3	20
	CANADIAN BROADCASTING CORP				
	BOOSTER RELAY OF CBX				
1490	CANADA	SAULT STE MARIE ONT	CJIC	201.3	250
	HYLAND RADIO TV LTD				
1490	CANADA	STÉPHENVILLE NFLD	VOHF	201.3	50
	AFRS				
	US AIR FORCE				
1490	COLOMBIA	ARMERO	HJLE	201.3	1000
	RADIO ARHERO				
	RAMON ANDRADE				
1490	COLOMBIA	BUGA	HJEP	201.3	1000
	VOCES DE OCCIDENTE				
	RAMON A AZCARATE R				
1490	COSTA RICA	SAN ISIDRO DEL GENERAL	TIZZ	201.3	1000
	LA VOZ DEL GENERAL				
	ROGER SOBRADO B				
1490	CUBA	HAVANA	CMOX	201.3	250
	DR ANTONIO FUENTES RODRIGUEZ				

FREQUENCY (in kcs.)	COUNTRY	CITY	SYMBOL CALL	W/L	POWER
	STATION NAME		OWNERSHIP		
1490	CUBA	VICTORIA DE LAS TUNAS	CMKG RAMON ESPINOSA PEREZ	201.3	250
1490	DOMINICAN REP	CIUDAD TRUJILLO	HI2H LA VOZ DE LA ALEGRIA RAFAEL E TAVAREZ L	201.3	200
1490	DOMINICAN REP	MOCA	HI1A LA VOZ DEL CIBAO RAFAEL WESTERN	201.3	250
1490	ECUADOR	QUITO	GALO ENCALADA	201.3	300
1490	HAWAII	LIHUE	KTOH GARDEN ISLAND PUBLISHING CO	201.3	250
1490	JAPAN	KUSHIRO	JOPC NIPPON HOSO KYOKAI BDCSTG CORP OF JAPAN SAPPORO REGION	201.3	100
1490	JAPAN	KYOTO	JO0B NIPPON HOSO KYOKAI BDCSTG CORP OF JAPAN OSAKA REGION	201.3	500
1490	JAPAN	MATSUMOTO	JOSC NIPPON HOSO KYOKAI BDCSTG CORP OF JAPAN TOKYO REGION	201.3	500
1490	JAPAN	TOTTORI	JOLC NIPPON HOSO KYOKAI BDCSTG CORP OF JAPAN HIROSHIMA REGION	201.3	500
1490	KASHMIR	SRINAGAR	INDIAN GOVT	201.3	250
1490	MEXICO	AGUA PRIETA	XEAQ MANUEL RODRIGUEZ VERDUGO	201.3	250
1490	MEXICO	AGUASCALIENTES	XERO RADIO SAN MARCOS RADIO SAN MARCOS S A	201.3	250
1490	MEXICO	CHIHUAHUA	XERA RED NACIONAL RADIOEMISORA S A	201.3	250 1000
1490	MEXICO	CIUDAD JUAREZ	XEWG CARLOS MENDEZ	201.3	250
1490	MEXICO	CULIACAN	XEJU	201.3	250
1490	MEXICO	GUAYMAS	XEDR EL VOCERO DE GUAYMAS SUCRS MODESTO ORTEGA	201.3	250 500
1490	MEXICO	HILDALGO DEL PARRAL	XEJR ANASTASIO GOMEZ GALLARDO	201.3	100
1490	MEXICO	HUAUCHINANGO	D XEGU	201.3	250
1490	MEXICO	HUETAMO	XEKN	201.3	250
1490	MEXICO	MANZANILLO COLIMA	P XEAL EXPECTED DATE OF OPERATION 29 MARCH 57	201.3	250 500
1490	MEXICO	MATAMOROS	XEMS ANTONIO S GALLEGOS ESCALANTE	201.3	250
1490	MEXICO	MATEHUALA	XEFF JOSE A NAVA	201.3	250
1490	MEXICO	MERIDA	XEMH MANUEL ARAUJO ECHEVARRIA	201.3	250 1000
1490	MEXICO	PUEBLA	XEPA	201.3	250
1490	MEXICO	SALTILLO	XEXU UNIVERSIDAD OGRERA	201.3	100

FREQUENCY (in kcs.)	COUNTRY	CITY	SYMBOL CALL	W/L	POWER
	STATION NAME		OWNERSHIP		
1492	MEXICO	TODOS SANTOS	XEIB	201.3	250
1492	MEXICO	TOLUCA	XECH RODOLFO LLAMAS	201.3	250
1492	MEXICO	TORREON	XEOB ALONSO GOMEZ AGUIRRE	201.3	250
1492	MEXICO	VERA CRUZ	XECW LUIS GOMEZ	201.3	100
1492	MEXICO	ZAMORA	XEGT	201.3	250
		RADIO ZAMORA S DE R L			
		RADIO ZAMORA S DE R L			
1492	PUERTO RICO	FAJARDO	WMDD MADRAZO & DIAZ	201.3	250
1492	SPAIN	MANRESA	V EAJ51	201.3	200
		RADIO MANRESA			
		AFFILIATED CIA.RADIODIF.INTERCONTINENTAL			
1492	SPAIN	REQUENA, VALENCIA	EFE43	201.3	500
		RADIO REQUENA			
		RED DE EMISORAS DEL MOVIMIENTO (FALANGE)			
1492	VENEZUELA	BARQUISIMETO	YVMR R A SEGURA	201.3	3000
1492	VIETNAM (REPUBLIC OF)	NHA TRANG		201.3	
		PHAT THANH NHA TRANG	GOVT		
		NHA TRANG BROADCASTING STATION			
1493	AUSTRIA	MITTERSILL	R	200.9	50
		OESTERREICHISCHER RUNDFUNK	GOVT		
1493	AUSTRIA	REUTTE	R	200.9	250
		OESTERREICHISCHER RUNDFUNK	GOVT		
1493	AUSTRIA	SAALFELDEN	R	200.9	50
		OESTERREICHISCHER RUNDFUNK	GOVT		
1493	AUSTRIA	SCHWARZACH	R	200.9	50
		OESTERREICHISCHER RUNDFUNK	GOVT		
1493	AUSTRIA	ST MICHAEL	R	200.9	80
		OESTERREICHISCHER RUNDFUNK	GOVT		
1493	AUSTRIA	WINDISCHGARSTEN	R	200.9	50
		OESTERREICHISCHER RUNDFUNK	GOVT		
1493	AUSTRIA	WOERGL	R	200.9	30
		OESTERREICHISCHER RUNDFUNK	GOVT		
1493	CHINA COMNST	HANGCHOW	V	200.9	500
		CHECHIANG J K T	GOVT		
		ANCD FREQ 1492			
		CHEKIANG PEOPLES BROADCASTING STATION			
1493	FRANCE	BAYONNE		200.9	
		RADIODIFFUSION TELEVISION FRANCAISE	GOVT		
		PARISIAN NET			
1493	FRANCE	LILLE		200.9	2000
		RADIODIFFUSION TELEVISION FRANCAISE	GOVT		
		LILLE III PARIS INTER NET			
1493	FRANCE	MARSEILLE		200.9	1000
		RADIODIFFUSION TELEVISION FRANCAISE	GOVT		
		MARSEILLE III PARIS INTER NETWORK			
1493	FRANCE	NANCY		200.9	1000
		RADIODIFFUSION TELEVISION FRANCAISE	GOVT		
		NANCY III PARIS INTER NET			
1493	FRANCE	NANTES		200.9	50
		RADIODIFFUSION TELEVISION FRANCAISE	GOVT		
		NANTES II PARIS INTER NET			

FREQUENCY (in kcs.)	COUNTRY	CITY	SYMBOL CALL	W/L	POWER
	STATION NAME		OWNERSHIP		
1493	FRANCE	STRASBOURG		200.9	2000
		RADIODIFFUSION TELEVISION FRANCAISE	GOVT		
		STRASBOURG III	PARIS INTER NETWORK		
1493	FRANCE	TOULOUSE		200.9	250
		RADIODIFFUSION TELEVISION FRANCAISE	GOVT		
		TOULOUSE III	PARIS INTER NETWORK		
1493	SPAIN	ALBACETE	EAJ44	200.9	400
		RADIO ALBACETE	(S.E.R.)		
		VIUDA DE ANTONIO CUEVAS	BELMONTE		
1493	SPAIN	ALCOY	EAJ12	200.9	200
		RADIO ALCOY	JESUS RADUAN		
		AFFILIATED CIA•RADIODIF.	INTERCONTINENTAL		
1493	SPAIN	GIJON, OVIEDO	EAJ34	200.9	200
		RADIO GIJON	F.GARCIA Y S.L. ALVAREZ		
		AFFILIATED CIA•RADIODIF.	INTERCONTINENTAL		
1493	SPAIN	JEREZ LA FRONTERA	EAJ58	200.9	200
		RADIO JEREZ	GUILLERMO RUIZ		
		SOCIEDAD ESPANOLA DE RADIODIFUSION			
1493	SPAIN	PONTEVEDRA	EAJ40	200.9	200
		RADIO PONTEVEDRA	ENRIQUE VAZQUEZ		
		SOCIEDAD ESPANOLA DE RADIODIFUSION			
1493	SPAIN	SEGOVIA	V EAJ64	200.9	250
		RADIO SEGOVIA			
		SOCIEDAD ESPANOLA DE RADIODIFUSION			
1493	SPAIN	VALLADOLID	V EAJ47	200.9	200
		RADIO VALLADOLID	MANUEL MATA		
		SOCIEDAD ESPANOLA DE RADIODIFUSION			
1495	FR WEST AFRICA	IVORY COAST ABIDJAN		200.6	2000
		RADIO ABIDJAN	FRENCH GOVT		
1496	PORTUGAL	GUARDA		200.5	50
		RADIO ALTO ALTITUDE			
1498	AUSTRIA	BLUDENZ	R	200.2	300
		OESTERREICHISCHER RUNDFUNK	GOVT		
1500	AUSTRALIA	BATHURST	2BS	200.0	200
		BATHURST BROADCASTERS PTY LTD			
1500	AUSTRALIA	DARWIN	5DR	200.0	200
		AUSTRALIAN BROADCASTING COMM			
1500	AUSTRALIA	MELBOURNE	3AK	200.0	500
		MELBOURNE BROADCASTERS PTY LTD			
1500	AUSTRIA	BLEIBURG	R	200.0	50
		OESTERREICHISCHER RUNDFUNK	GOVT		
1500	AZORES	LAJES TERCEIRA	CSB83	200.0	50
		AFRS LAJES FIELD	US AIR FORCE		
1500	CANADA	PORT HOPE ONT		200.0	1000
1500	CANARY ISLANDS	LAS PALMAS	EFE34	200.0	2000
		RADIO ATLANTICO, EMISORA SINDICAL DE LAS PALMAS			
		RED DE EMISORAS DEL MOVIMIENTO			
1500	CHILE	SANTIAGO	CB150	200.0	10000
		RADIO MANUEL CASABIANCA LATORRE			
1500	CHINA COMNST	SHANGHAI		200.0	200
		SHANGHAI J K T	GOVT		
		SHANGHAI PEOPLES BROADCASTING STATION			
1500	COLOMBIA	BOGOTA	HJCY	200.0	1000
		ESCUELAS RADIOFONICAS	R P SALCEDO		

FREQUENCY (in kcs.)	COUNTRY	CITY	SYMBOL CALL	W/L	POWER
	STATION NAME		OWNERSHIP		
1500	ERITREA	ASMARA	KANU	200.0	250
	AFRS KAGNEW STATION		US AIR FORCE		
1500	GREENLAND	ANGMAGSSALIK	OZL	200.0	75
	ANGMAGSSALIK RADIO		DANISH GOVT		
1500	HONDURAS	SANTA BARBARA	HRMH	200.0	500
	LA VOZ DEL JUNCO		MIGUEL E HASBUN		
1500	IRAN	BUSHIRE		200.0	500
	BUSHIRE REGIONAL SERVICE		GOVT		
1500	IRAN	HAMADAN		200.0	
	HAMADAN REGIONAL SVC		GOVT		
1500	IRAN	ISFAHAN		200.0	600
	ISFAHAN REGIONAL SVC		GOVERNMENT		
1500	IRAN	KERMAN		200.0	600
	KERMAN REGIONAL SVC		GOVERNMENT		
1500	IRAN	KERMANSHAH		200.0	
	KERMANSHAH REGIONAL SVC		GOVERNMENT		
1500	JAPAN	IWO JIMA		200.0	100
	AFRS FAR EAST NETWORK		US ARMY		
1500	JAPAN	TAKAMATSU	JOKF	200.0	100
	RADIO KAGAWA		RADIO KAGAWA CO		
1500	MARIANAS IS	MAJURO ULIGA	WSZO	200.0	150
1500	MARTINIQUE	FORT DE FRANCE		200.0	1000
	RADIO MARTINIQUE		FR GOVT		
1500	MEXICO	ENSENADA	D XEJV	200.0	500
	JOSE DE JESUS P		VILLANUEVA		
1500	MEXICO	ESPERANZA	D XEEB	200.0	250
1500	MEXICO	MEXICO CITY	XERH	200.0	50000
	LA VOZ DE POTOSINA		ARSE S A		
1500	MEXICO	TEPATITLAN DE MORELOS	XEFG	200.0	500
1500	MEXICO	VILLAHERMOSA	XEUH	200.0	250
1500	NEPAL	KATHMANDU		200.0	250
	RADIO NEPAL		GOVT		
1500	NEW CALEDONIA	NOUMEA		200.0	500
	LA VOIX DE LA FRANCE DANS LE PACIFIQUE		FRENCH GOVERNMENT		
1500	PANAMA	COLON	HON	200.0	250
	LA VOZ DE LA VICTOR		UNION RADIO S A		
1500	SPAIN	ADRA, ALMERIA	EFE61	200.0	100
	RADIO ADRA				
	RED DE EMISORAS DEL MOVIMIENTO (FALANGE)				
1500	SPAIN	CARDONA, BARCELONA	EFE54	200.0	100
	RADIO CARDONA				
	RED DE EMISORAS DEL MOVIMIENTO (FALANGE)				
1500	SPAIN	CAZORLA, JAEN	EFE21	200.0	100
	RADIO CAZORLA				
	RED DE EMISORAS DEL MOVIMIENTO (FALANGE)				
1500	SPAIN	LA CORUNA	EAJ41	200.0	200
	RADIO LA CORUNA		FRANCISCO HERVADA		
	SOCIEDAD ESPANOLA DE RADIODIFUSION				

FREQUENCY (in kcs.)	COUNTRY	CITY	SYMBOL CALL	W/L	POWER
	STATION NAME		OWNERSHIP		
1500	SPAIN	MORA DE EBRO, TARRAGONA	EFE51	200.0	100
		RADIO MORA DE EBRO RED DE EMISORAS DEL MOVIMIENTO (FALANGE)			
1500	SPAIN	TORTOSA, TARRAGONA	EFE28	200.0	500
		RADIO TORTOSA RED DE EMISORAS DEL MOVIMIENTO (FALANGE)			
1500	SPAIN	TUDELA, NAVARRA	EFE29	200.0	2000
		RADIO TUDELA RED DE EMISORAS DEL MOVIMIENTO (FALANGE)			
1500	THAILAND	BANGKOK		200.0	
		STANI WITHAYU THORAPHAP HANG PRATED THAI THE TV BCSTG STA OF THLND THAI TV CO LTD			
1502	GERMANY WEST	GARMISCHE	R	199.7	250
		AMERICAN FORCES NETWORK	U S ARMY		
1502	GERMANY WEST	GIESSEN	R	199.7	250
		AMERICAN FORCES NETWORK	U S ARMY		
1502	GERMANY WEST	MUNSTER WESTF		199.7	800
		NORD UND WESTDEUTSCHER RUNDFUNK NORD UND WESTDEUTSCHER RUNDFUNKVERBAND			
1502	GERMANY WEST	STRAUBING	R	199.7	250
		AMERICAN FORCES NETWORK	U S ARMY		
1502	POLAND	KRAKOW	SP3	199.7	10000
		POLSKIE RADIO	GOVERNMENT		
1502	POLAND	RZESZOW		199.7	
		POLSKIE RADIO	GOVERNMENT		
1502	SPAIN	LEON	V EAJ63	199.7	200
		RADIO LEON	RAMON BEBERIDE		
1502	SPAIN	LERIDA	EFJ31	199.7	400
		RADIO BALAGUER FRENTE DE JUVENTUDES DE ESPANA			
1502	SPAIN	MONFORTE DE LAMOS, LUGO	EFJ48	199.7	80
		RADIO MONFORTE FRENTE DE JUVENTUDES DE ESPANA			
1502	SPAIN	MOTRIL, GRANADA	EFJ32	199.7	800
		RADIO MOTRIL FRENTE DE JUVENTUDES DE ESPANA			
1502	SPAIN	SANTANDER	EFJ30	199.7	400
		RADIO LAREDO FRENTE DE JUVENTUDES DE ESPANA			
1502	SPAIN	TALAVERA DE LA REINA, TOLEDO	EFJ37	199.7	400
		RADIO TALAVERA FRENTE DE JUVENTUDES DE ESPANA			
1502	SPAIN	TARRASA	V EAJ25	199.7	200
		RADIO TARRASA			
1502	SPAIN	VALENCIA	EFJ35	199.7	200
		RADIO BURJASOT FRENTE DE JUVENTUDES DE ESPANA			
1502	SPAIN	VILLARREAL, CASTELLON	EFJ49	199.7	800
		RADIO VILLARREAL FRENTE DE JUVENTUDES DE ESPANA			
1510	AUSTRALIA	NEWCASTLE	2NA	198.7	2000
		AUSTRALIAN BROADCASTING COMM			
1510	BRAZIL	ADAMANTINA S P	ZYT2	198.7	100
		RADIO BRASIL DE ADAMANTINA RADIO BRASIL S A			
1510	BRAZIL	ALEGRETE R S	ZYE9	198.7	100
		RADIO ALEGRETE EMISSORA REUNIDAS RADIO CULTURA LTDA			

FREQUENCY (in kcs.)	COUNTRY	CITY	SYMBOL CALL	W/L	POWER
	STATION NAME		OWNERSHIP		
1510	BRAZIL	BELA VISTA DO PARAISO P R	ZYS40	198.7	100
		RADIO BELA VISTA DO PARAISO			
		RADIO BELA VISTA DO PARAISO LTDA			
1510	BRAZIL	CACHOEIRA PAULISTA S P	ZYR40	198.7	100
		SOCIEDADE RADIO URANIO			
		SOCIEDADE RADIO URANIO LTDA			
1510	BRAZIL	CAMPO GRANDE M T	PRI7	198.7	250
		RADIO DIFUSORA DE CAMPO GRANDE			
		SOCIEDADE DIFUSORA DE CAMPO GRANDE LTDA			
1510	BRAZIL	CARANGOLA M G	ZYQ9	198.7	100
		RADIO SOCIEDADE CARANGOLA			
		RADIO SOCIEDADE CARANGOLA LTDA			
1510	BRAZIL	CATANDUVA S P	ZYD5	198.7	100
		RADIO DIFUSORA DE CATANDUVA			
		SOCIEDADE EMISSORA DE PIRATININGA LTDA			
1510	BRAZIL	CUBATAO S P		198.7	100
		RADIO DIFUSORA DE CUBATAO			
		RADIO DIFUSORA DE CUBATAO LTDA			
1510	BRAZIL	FOZ DO IGUACU P R		198.7	100
		RADIO FOZ DE IGUACU			
		RADIO FOZ DE IGUACU LTDA			
1510	BRAZIL	IJUI R S	ZYY5	198.7	100
		RADIO SULINA	RADIO SULINA LTDA		
1510	BRAZIL	IRATI P R	ZYP2	198.7	100
		RADIO IRATI			
		REDE PARANAENSE DE EMISSORAS S A			
1510	BRAZIL	JARAGUA DO SUL S C	ZYP9	198.7	100
		RADIO JARAGUA	RADIO JARAGUA LTDA		
1510	BRAZIL	MARCELINO RAMOS R S	ZYW2	198.7	100
		RADIO SALETTE DE MARCELINO RAMOS			
		RADIO DIFUSAO SUL DO BRASIL S A			
1510	BRAZIL	PINHAL S P	ZYJ5	198.7	100
		RADIO CLUBE PINHAL			
		PINHAL RADIO CLUBE LTDA			
1510	BRAZIL	SANTAREM P A	ZYR9	198.7	250
		RADIO CLUBE DE SANTAREM			
		RADIO CLUBE DE SANTAREM LTDA			
1510	BRAZIL	SAO MANUEL S P	PRI6	198.7	100
		RADIO CLUBE DE SAO MANUEL			
		RADIO CLUBE DE SAO MANUEL S A			
1510	BRAZIL	TEREZOPOLIS R J	ZYL2	198.7	100
		RADIO TEREZOPOLIS			
		RADIO TEREZOPOLIS LTDA			
1510	BRAZIL	TRES PONTAS M G	ZYV36	198.7	100
		RADIO CLUBE DE TRES PONTAS			
		RADIO CLUBE DE TRES PONTAS LTDA			
1510	BRAZIL	WENCESLAU BRAZ P R		198.7	100
		RADIO SOCIEDADE GUAIRACA			
		RADIO SOCIEDADE GUAIRACA LTDA			
1510	CANADA	TILLSONBURG ONT	CKOT	198.7	250
		TILLSONBURG BROADCASTING CO LTD			
		POWER TO BE INCREASED TO 1 KW 15 MAY 57			
1510	CHINA COMNST	AMOY FOCHOW AREA		198.7	
		CHUNGYANG J K T	GOVT		
		CENTRAL PEOPLES BROADCASTING STATION			

FREQUENCY (in kcs.)	COUNTRY	CITY	SYMBOL CALL	W/L	POWER
	STATION NAME		OWNERSHIP		
1510	COLOMBIA	CALI	HJET	198.7	750
	RADIO BOLIVAR		LUIS C VELASCO		
1510	JAPAN	IWAKUNI		198.7	1000
	AFRS FAR EAST NETWORK		US NAVY		
1510	JAPAN	MISAWA		198.7	250
	AFRS FAR EAST NETWORK		US AIR FORCE		
1510	JAPAN	NARA		198.7	250
	AFRS FAR EAST NETWORK		US ARMY		
1510	KOREA SOUTH	TAEGU		198.7	1000
	RADIO KILROY		US ARMY		
	AFRS KOREAN NETWORK				
1510	LIBYA	TRIPOLI	KVOH	198.7	1000
	AFRS WHEELUS FIELD		US AIR FORCE		
1510	URUGUAY	SAN JOSE	CW47A	198.7	100
	RADIO WELCOME	M RAVAZZANI Y M PEREIRA			
1511	BELGIUM	BRUSSELS		198.5	20000
	BRUSSELS III FLEMISH REGIONAL		GOVT		
	STUDIOS ANTWERP GHENT HASSELT KORTRIJK				
1511	GREECE	CANEA		198.5	5000
	RADIOFONIKOS STATHMOS KHANION				
	CRETE REGIONAL SVC		GOVERNMENT		
1511	GREECE	PATRAS		198.5	500
	RADIOFONIKOS STATHMOS PATRON				
	PELOPONNESUS REGIONAL SVC		GOVERNMENT		
1511	SPAIN	ALGECIRAS	V EAJ55	198.5	200
	RADIO CAMPO DEL GIBRALTAR		PEDRO LINANA		
	AFFILIATED CIA.RADIODIF.INTERCONTINENTAL				
1511	SPAIN	ELCHE, ALICANTE	V EAJ53	198.5	200
	LA VOZ DE LA PROVINCIA DE ALICANTE		JOSE GARRIGOS		
1511	SPAIN	MARTORELL, BARCELONA	EFJ3	198.5	400
	RADIO MARTORELL				
	FRENTE DE JUVENTUDES DE ESPANA				
1511	SPAIN	SALAMANCA	EFJ38	198.5	40
	RADIO BEJAR				
	FRENTE DE JUVENTUDES DE ESPANA				
1511	SPAIN	VILLENA, ALICANTE	EFJ33	198.5	800
	RADIO VILLENA				
	FRENTE DE JUVENTUDES DE ESPANA				
1516	SPAIN	VICH	V EFE55	197.9	600
	RADIO VICH, LA VOZ DE AUSONA				
	RED DE EMISORAS DEL MOVIMIENTO (FALANGE)				
1520	AUSTRALIA	DENILIQUN	2QN	197.4	2000
			REGENT BROADCASTING CO		
1520	BRAZIL	ARAGUARI M G		197.4	100
	RADIO CACIQUE DE ARAGUARI				
	CACIQUE DE ARAGUARI LTDA				
1520	BRAZIL	ARCOVERDE P E	P	197.4	100
1520	BRAZIL	CAMPINOS G O		197.4	100
	RADIO SOCIEDADE MARISA				
	SOCIEDADE MARISA LTDA				
1520	BRAZIL	CASSIA M G	ZYQ7	197.4	100
	RADIO CULTURA DE CASSIA				
	SOCIEDADE RADIO CULTURA DE CASSIA LTDA				

FREQUENCY (in kcs.)	COUNTRY	CITY	SYMBOL CALL	W/L	POWER
	STATION NAME		OWNERSHIP		
1520	BRAZIL	CONSELHEIRO PENA M G		197.4	100
		RADIO DIFUSORA HORA CERTA			
		RADIO DIFUSORA HORA CERTA LTDA			
1520	BRAZIL	HENRIQUE LAGE S C		197.4	1000
		RADIO DIFUSORA IMBITUBA			
		RADIO DIFUSORA IMBITUBA S A			
1520	BRAZIL	ITAPEVA S P	ZYJ8	197.4	100
		RADIO CLUBE DE ITAPEVA			
		RADIO CLUBE DE ITAPEVA LTDA			
1520	BRAZIL	ITAUNA M G	ZYZ4	197.4	100
		RADIO CLUBE DE ITAUNA			
		RADIO CLUBE DE ITAUNA S A			
1520	BRAZIL	MOGI DAS CRUZES S P	ZYI9	197.4	100
		RADIO MARABA	MARABA LTDA		
1520	BRAZIL	PATO BRANCO P R	ZYS37	197.4	100
		RADIO COLMEIA	RADIO COLMEIA LTDA		
1520	BRAZIL	PIRAI DO SUL P R	ZYS28	197.4	100
		RADIO PIRAI DO SUL			
		RADIO SOCIEDADE GUAIRACA LTDA			
1520	BRAZIL	PIRAJUI S P	ZYT6	197.4	100
		RADIO PIRAJUI	RADIO PIRAJUI LTDA		
1520	BRAZIL	PIRASSUNUNGA S P	ZYI3	197.4	100
		RADIO DIFUSORA DE PIRASSUNUNGA			
		RADIO DIFUSORA DE PIRASSUNUNGA LTDA			
1520	BRAZIL	RANCHARIA S P	ZYV7	197.4	100
		RADIO DIFUSORA DE RANCHARIA			
		SOC RADIO EMISSORA DE PIRATININGA LTDA			
1520	BRAZIL	SAO LOURENCO M G	ZYU3	197.4	100
		RADIO SAO LOURENCO			
		RADIO SAO LOURENCO LTDA			
1520	BRAZIL	VACARIA R S	ZYU24	197.4	100
		RADIO DIFUSAO SUL DO BRASIL			
		RADIO DIFUSAO SUL DO BRASIL S A			
1520	CHILE	LINARES	CC152	197.4	250
		RADIO SOBERANIA	JULIO ABASOLO ALDEN		
1520	COLOMBIA	MEDELLIN	HJDM	197.4	750
		RADIO CORDOBA	PROSPERO AGUIRRE		
1520	CUBA	HAVANA	CMBD	197.4	250
		RADIO KRAMER	LUIS PEREZ GARCIA		
1520	CZECHOSLOVAKIA	CESKE BUDEJOVICE		197.4	5000
		CESKOSLOVENSKY ROZHLAS	GOVERNMENT		
1520	CZECHOSLOVAKIA	KARLOVY VARY		197.4	15000
		CESKOSLOVENSKY ROZHLAS	GOVERNMENT		
1520	CZECHOSLOVAKIA	OSTRAVA MORAVA		197.4	20000
		CESKOSLOVENSKY ROZHLAS	GOVERNMENT		
1520	CZECHOSLOVAKIA	PRAGUE		197.4	2000
		CESKOSLOVENSKY ROZHLAS	GOVERNMENT		
1520	ECUADOR	QUITO	HC1VR	197.4	
		RADIO CORDILLERA			
1520	GUATEMALA	GUATEMALA CITY	TGWC	197.4	1000
		RADIO NACIONAL DE GUATEMALA	GOVT		
1520	JAPAN	AKITA	JOUB	197.4	1000
		NIPPON HOSO KYOKAI	BDCSTG CORP OF JAPAN		
		SENDAI REGION			
1520	MEXICO	HILDALGO DEL PARRAL D XEGD		197.4	1000
		DOMINGO SALAYANDIA NAJERA			

FREQUENCY (in kcs.)	COUNTRY	CITY	SYMBOL CALL	W/L	POWER
	STATION NAME		OWNERSHIP		
1520	MEXICO	HUAMANTLA	D XEHT	197.4	250
		ALFONSO MACIAS Y MARIO PARDO			
1520	MEXICO	MAZATLAN	D XEIG	197.4	500
1520	MEXICO	TEHUACAN	XECX	197.4	250
			AGUSTIN FIERRO		
1520	NICARAGUA	BLUEFIELDS	YNGA	197.4	100
		RADIO ATLANTICO	RAUL TIJERINO		
1520	PHILIPPINES	SUBIC BAY	KCMB	197.4	15
		AFRS	US NAVY		
1520	PUERTO RICO	RIO PIEDRAS	WWW	197.4	250
			FRANK A GANDIA		
1522	SPAIN	TORRE LA VEGA, SANTANDER	EFJ44	197.2	400
		RADIO TORRE LA VEGA			
		FRENTE DE JUVENTUDES DE ESPANA			
1526	SPAIN	AVILA	V EFE32	196.6	1000
		RADIO AVILA			
		RED DE EMISORAS DEL MOVIMIENTO (FALANGE)			
1528	ECUADOR	SANTA ROSA	HC9SR	196.3	
		LA VOZ DE SANTA ROSA			
1529	SPAIN	GERONA	EAJ38	196.2	200
		RADIO ESPANA DE GERONA			
		AFFILIATED CIA•RADIODIF•INTERCONTINENTAL			
1529	SPAIN	VILLANUEVA Y GELTRU	V EAJ35	196.2	250
		RADIO VILLANUEVA Y GELTRU			
1529	SWEDEN	PORJUS	SBE	196.2	75
		SVERIGES RADIO	GOVERNMENT		
1529	SWEDEN	SOEDERHAMN	SBY	196.2	60
		SVERIGES RADIO	GOVERNMENT		
1529	SWEDEN	UMEA	SBL	196.2	1500
		SVERIGES RADIO	GOVERNMENT		
1529	VATICAN	VATICAN CITY		196.2	120000
		RADIO VATICANA	GOVERNMENT		
1529	YUGOSLAVIA	MARIBOR		196.2	
		RELAYS LJUBLJANA	GOVERNMENT		
1530	AUSTRALIA	ALICE SPRINGS	5AL	196.1	50
		AUSTRALIAN BROADCASTING COMM			
1530	AUSTRALIA	MOREE	2VM	196.1	2000
		THE VOICE OF THE NORTHWESTERN PLAINS			
		COMMERCIAL			
1530	AUSTRALIA	PORT LINCOLN	5LN	196.1	200
		AUSTRALIAN BROADCASTING COMM			
1530	BRAZIL	ASSIS S P	ZYA9	196.1	100
		RADIO DIFUSORA DE ASSIS			
		SOCIEDADE EMISSORA DE PIRATININGA LTDA			
1530	BRAZIL	BARRETOS S P	PRJ8	196.1	250
		RADIO BARRETOS	RADIO BARRETOS S A		
1530	BRAZIL	CAPIVARI S P	ZYW5	196.1	100
		RADIO INDEPENDENCIA			
		SOCIEDADE RADIO INDEPENDENCIA LTDA			
1530	BRAZIL	CRUZ ALTA R S	ZYF9	196.1	100
		RADIO CRUZ ALTA			
		EMISSORA REUNIDAS RADIO CULTURA LTDA			

FREQUENCY (in kcs.)	COUNTRY	CITY	SYMBOL CALL	W/L	POWER
	STATION NAME		OWNERSHIP		
1530	BRAZIL	DOM PEDRITO R S	ZYU34	196.1	250
	RADIO PONCHE VERDE		RADIO SULINA LTDA		
1530	BRAZIL	DORES DO INDAIA M G	ZYV22	196.1	100
	RADIO CULTURA DE DORES DO INDAIA		SOC RAD CULTURA DE DORES DO INDAIA LTDA		
1530	BRAZIL	GRACIANOPOLIS S P	ZYR21	196.1	100
	RADIO BRASIL DE GRACIANOPOLIS		RADIO BRASIL S A		
1530	BRAZIL	ITAJAI S C	ZYK9	196.1	100
	RADIO DIFUSORA DE ITAJAI		RADIO DIFUSORA DE ITAJAI LTDA		
1530	BRAZIL	ITAQUI R S		196.1	100
	RADIO ITAQUI		RADIO ITAQUI LTDA		
1530	BRAZIL	JAGUARAO R S	ZYU7	196.1	100
	RADIO CULTURA DE JAGUARAO		SOCIEDADE RADIO CULTURA DE JAGUARAO LTDA		
1530	BRAZIL	JAGUARIAIVA P R	ZYS2	196.1	100
	RADIO JAGUARIAIVA		RADIO JAGUARIAIVA LTDA		
1530	BRAZIL	LAGOA VERMELHA R S	ZYV6	196.1	100
	RADIO DIFUSAO SUL DO BRASIL		RADIO DIFUSAO SUL DO BRASIL S A		
1530	BRAZIL	LENCOIS PAULISTA S P	ZYR36	196.1	100
	RADIO DIFUSORA DE LENCOIS PAULISTA		SOC RADIO DIF DE LENCOIS PAULISTA LTDA		
1530	BRAZIL	MANDAGUARI P R	ZYS26	196.1	100
	RADIO SOCIEDADE GUAIRACA		RADIO SOCIEDADE GUAIRACA LTDA		
1530	BRAZIL	MIRACEMA R J		196.1	100
	RADIO DIFUSORA FLUMINENSE		RADIO DIFUSORA NORTE FLUMINENSE LTDA		
1530	BRAZIL	OLIVEIRA M G	ZYS4	196.1	100
	SOCIEDADE RADIO OLIVEIRA		SOCIEDADE RADIO OLIVEIRA LTDA		
1530	BRAZIL	POUSO ALEGRE M G	PRJ7	196.1	100
	RADIO CLUBE DE POUSO ALEGRE		RADIO CLUBE DE POUSO ALEGRE S A		
1530	BRAZIL	REZENDE R J	ZYP22	196.1	100
	RADIO AGULHAS NEGRAS DE REZENDE		RADIO AGULHAS NEGRAS DE REZENDE LTDA		
1530	BRAZIL	SAO LEOPOLDO R S	ZYS5	196.1	100
	RADIO PROGRESSO DE SAO LEOPOLDO		RADIO PROGRESSO LTDA		
1530	BRAZIL	UNIAO DA VITORIA P R	ZYD3	196.1	100
	RADIO UNIAO		REDE PARANAENSE DE EMISSORAS S A		
1530	COLOMBIA	PAMPLONA	HJBA	196.1	100
	NUESTRA SENORA LAS NIEVES		RV P REINADO		
1530	COLOMBIA	PENSILVANIA	HJDF	196.1	250
	RADIO PENSILVANIA		HERMANOS BERNARDO		
1530	JAPAN	FUKUI	JOFC	196.1	500
	NIPPON HOSO KYOKAI		BDCSTG CORP OF JAPAN		
	NAGOYA REGION				
1530	JAPAN	HACHINOHE		196.1	250
	AFRS FAR EAST NETWORK		US ARMY		
1530	JAPAN	IIDA	R JOSZ	196.1	50
	NIPPON HOSO KYOKAI		BDCSTG CORP OF JAPAN		
	TOKYO REGION				

FREQUENCY (in kcs.)	COUNTRY	CITY	SYMBOL CALL	W/L	POWER
	STATION NAME		OWNERSHIP		
1530	JAPAN	NAGASAKI NIPPON HOSO KYOKAI KUMAMOTO REGION	JOAC BDCSTG CORP OF JAPAN	196.1	500
1530	JAPAN	TOYAMA NIPPON HOSO KYOKAI NAGOYA REGION	JOIC BDCSTG CORP OF JAPAN	196.1	500
1530	URUGUAY	MONTEVIDEO RADIO ANDEBU	CX50 A.N.D.E.B.U. S A	196.1	300
1533	SPAIN	BLANES, GERONA RADIO BLANES, EMISORA SINDICAL RED DE EMISORAS DEL MOVIMIENTO (FALANGE)	V EFE56	195.7	200
1535	SPAIN	CARLET, VALENCIA RADIO CARLET RED DE EMISORAS DEL MOVIMIENTO (FALANGE)	EFE48	195.4	400
1538	CAMEROONS	YAOUNDE RADIO YAOUNDE	GOVT	195.1	1000
1538	FR WEST AFRICA	SENEGAL DAKAR RADIO DAKAR	FRENCH GOVT	195.1	2000
1538	GERMANY WEST	BAD DUERRHEIM SUEDWESTFUNK	SUEDWESTFUNK	195.1	20000
1538	GERMANY WEST	RAVENSBURG SUEDWESTFUNK	SUEDWESTFUNK	195.1	40000
1538	GERMANY WEST	REUTLINGEN SUEDWESTFUNK	SUEDWESTFUNK	195.1	5000
1538	POLAND	ZAKOPANE POLSKIE RADIO	GOVERNMENT	195.1	
1540	AUSTRALIA	CANBERRA AUSTRALIAN BROADCASTING COMM	2CN	194.8	2000
1540	BRAZIL	BATATAIS S P RADIO DIFUSORA DE BATATAIS SOCIEDADE DIFUSORA DE BATATAIS LTDA	ZYN8	194.8	100
1540	BRAZIL	BOM DESPACHO M G RADIO DIFUSORA BONDESPACHENSE RADIO DIFUSORA BONDESPACHENSE S A	ZYY4	194.8	100
1540	BRAZIL	BOTUCATU S P RADIO EMISSORA DE BOTUCATU RADIO EMISSORA DE BOTUCATU S A	PRF8	194.8	100
1540	BRAZIL	BRAGANCA PAULISTA S P RADIO BRAGANCA RADIO BRAGANCA LTDA	ZYM9	194.8	100
1540	BRAZIL	CAPINZAL S C RADIO SULINA RADIO SULINA LTDA	ZYT21	194.8	1000
1540	BRAZIL	CONSELHEIRO LAFAIETE M G RADIO CLUBE DE MINAS GERAIS RADIO CLUBE DE MINAS GERAIS LTDA	ZYQ2	194.8	100
1540	BRAZIL	FERNANDOPOLIS S P RADIO CULTURA DE FERNANDOPOLIS RADIO CULTURA DE FERNANDOPOLIS LTDA		194.8	100
1540	BRAZIL	LAPA P R RADIO LEGENDARIA REDE PARANAENSE DE EMISSORAS S A	ZYS20	194.8	100
1540	BRAZIL	LAURO MULLER S C RADIO CRUZ DE MALTA RADIO SOCIEDADE CRUZ DE MALTA S A	ZYX8	194.8	100
1540	BRAZIL	LUCELIA S P RADIO DIFUSORA LUCELIA SOCIEDADE RADIO DIFUSORA DE LUCELIA LTDA	ZYP5	194.8	100

FREQUENCY (in kcs.)	COUNTRY	CITY	SYMBOL CALL	W/L	POWER
	STATION NAME		OWNERSHIP		
1540	BRAZIL	NOVO HORIZONTE	ZYS9	194.8	100
	RADIO NOVO	HORIZONTE			
		RADIO NOVO HORIZONTE LTDA			
1540	BRAZIL	REGISTRO S P	ZYR37	194.8	100
	RADIO DIFUSORA DE IGUAPE				
		RADIO DIFUSORA DE IGUAPE LTDA			
1540	BRAZIL	TRES CORACOES M G	ZYK6	194.8	100
	RADIO CLUBE DE TRES CORACOES				
		RADIO CLUBE DE TRES CORACOES LTDA			
1540	BRAZIL	TRES RIOS R J	ZYL7	194.8	100
	RADIO TRES RIOS	RADIO TRES RIOS LTDA			
1540	BAHAMAS BWI	NASSAU	ZNS	194.8	5000
	BAHAMAS BDCSTG SVC		GOVERNMENT		
1540	CANADA	BURLINGTON ONT	P	194.8	1000
		EXPECTED DATE OF OPERATION 15 MAY 57			
1540	CHINA COMNST	AMOY FOOCHOW AREA		194.8	
	CHUNGYANG J K T		GOVT		
		CENTRAL PEOPLES BROADCASTING STATION			
1540	COLOMBIA	CHIQUINQUIRA	HJGD	194.8	350
	RADIO CHIQUINQUIRA	FRAY DOMINGO M MENDEZ			
1540	COLOMBIA	SONSON	HJDN	194.8	250
	RADIO SONSON	HERMANOS LUIS C MARIATA			
1540	COLOMBIA	TULUA	HJJE	194.8	1000
	RADIO VILLA DE CESPEDES R	ZULUAGA PINEDA			
1540	JAPAN	KOMORO	R JONZ	194.8	50
	NIPPON HOSO KYOKAI	BDCSTG CORP OF JAPAN			
		TOKYO REGION			
1540	JAPAN	MAIZURU	R JOOZ	194.8	50
	NIPPON HOSO KYOKAI	BDCSTG CORP OF JAPAN			
		OSAKA REGION			
1540	JAPAN	MASUDA	R JOTS	194.8	100
	NIPPON HOSO KYOKAI	BDCSTG CORP OF JAPAN			
		HIROSHIMA REGION			
1540	JAPAN	NIIHAMA	R JOZZ	194.8	50
	NIPPON HOSO KYOKAI	BDCSTG CORP OF JAPAN			
		MATSUYAMA REGION			
1540	JAPAN	RUMOI	R JOCI	194.8	50
	NIPPON HOSO KYOKAI	BDCSTG CORP OF JAPAN			
		SAPPORO REGION			
1540	JAPAN	SHINJO	R JOJT	194.8	50
	NIPPON HOSO KYOKAI	BDCSTG CORP OF JAPAN			
1540	JAPAN	TAIRA	R JOHZ	194.8	100
	NIPPON HOSO KYOKAI	BDCSTG CORP OF JAPAN			
		SENDAI REGION			
1540	JAPAN	WAKAMATSU	R JOHY	194.8	50
	NIPPON HOSO KYOKAI	BDCSTG CORP OF JAPAN			
		SENDAI REGION			
1540	JAPAN	YAHATAHAMA	R JOZI	194.8	50
	NIPPON HOSO KYOKAI	BDCSTG CORP OF JAPAN			
		MATSUYAMA REGION			
1540	MEXICO	CARDENAS	D XEIJ	194.8	250
1540	MEXICO	CELAYA	XENC	194.8	250
	EL HERALDO DEL BAJIO				1000
		EL HERALDO DEL BAJIO S A			
1540	MEXICO	EL GRULLO	D XEJY	194.8	500

FREQUENCY (in kcs.)	COUNTRY	CITY	SYMBOL CALL	W/L	POWER
	STATION NAME		OWNERSHIP		
1540	MEXICO	HERMOSILLO	XEQN	194.8	5000
1540	PANAMA	PANAMA CITY	HPU28	194.8	75
	EMISORA DE LA UNIVERSIDAD				
1540	PERU	AREQUIPA	OAX4N	194.8	300
	RADIO CORPORACION		FELIX MARTIMENCH		
1540	PHILIPPINES	MANILA	DZYY	194.8	1000
			MONSERRAT BDCSTG SYSTEM		
1542	SPAIN	JATIVA	EFE18	194.8	500
	RADIO JATIVA				
	RED DE EMISORAS DEL MOVIMIENTO (FALANGE)				
1545	SPAIN	OSUNA	V EFJ34	194.1	80
	RADIO JUVENTUD DE OSUNA				
	FRENTE DE JUVENTUDES DE ESPANA				
1546	PORTUGAL	PENHAS DA SAUDE	CSB22	194.0	10
		SANATORIUM OF PENHAS DA SAUDE			
1546	UNITED KINGDOM	BELFAST		194.0	5000
	BBC THIRD PROGRAM				
		BRITISH BROADCASTING CORP			
1546	UNITED KINGDOM	BOURNEMOUTH		194.0	2000
	BBC THIRD PROGRAM				
		BRITISH BROADCASTING CORP			
1546	UNITED KINGDOM	BRIGHTON		194.0	5000
	BBC THIRD PROGRAM				
		BRITISH BROADCASTING CORP			
1546	UNITED KINGDOM	DUNDEE		194.0	2000
	BBC THIRD PROGRAM				
		BRITISH BROADCASTING CORP			
1546	UNITED KINGDOM	EXETER		194.0	5000
	BBC THIRD PROGRAM				
		BRITISH BROADCASTING CORP			
1546	UNITED KINGDOM	FAREHAM		194.0	2000
	BBC THIRD PROGRAM				
		BRITISH BROADCASTING CORP			
1546	UNITED KINGDOM	LEEDS		194.0	5000
	BBC THIRD PROGRAM				
		BRITISH BROADCASTING CORP			
1546	UNITED KINGDOM	LIVERPOOL		194.0	5000
	BBC THIRD PROGRAM				
		BRITISH BROADCASTING CORP			
1546	UNITED KINGDOM	PLYMOUTH		194.0	5000
	BBC THIRD PROGRAM				
		BRITISH BROADCASTING CORP			
1546	UNITED KINGDOM	PRESTON		194.0	2000
	BBC THIRD PROGRAM				
		BRITISH BROADCASTING CORP			
1546	UNITED KINGDOM	REDRUTH		194.0	2000
	BBC THIRD PROGRAM				
		BRITISH BROADCASTING CORP			
1546	UNITED KINGDOM	STOCKTON ON TESS		194.0	250
	BBC THIRD PROGRAM				
		BRITISH BROADCASTING CORP			
1546	UNITED KINGDOM	SWANSEA		194.0	1000
	BBC THIRD PROGRAM				
		BRITISH BROADCASTING CORP			
1550	ALASKA	CAPE PRINCE OF WALES		193.5	10
	AFRS		US AIR FORCE		

FREQUENCY (in Kcs.)	COUNTRY	CITY	SYMBOL CALL	W/L	POWER
	STATION NAME		OWNERSHIP		
1550	ALASKA	FIRE ISLAND	US AIR FORCE	193.5	10
	AFRS				
1550	ALASKA	INDIAN MOUNTAIN	US AIR FORCE	193.5	10
	AFRS				
1550	ALASKA	NEWENHAM	US AIR FORCE	193.5	10
	AFRS				
1550	ALASKA	SPARREVOHN	US AIR FORCE	193.5	10
	AFRS				
1550	BRAZIL	AGUDOS S P	ZYR50	193.5	100
		RADIO DIFUSORA DE AGUDOS			
		SOC RADIO EMISSORAS DE PIRATININGA LTDA			
1550	BRAZIL	APUCARANA P R	ZYP8	193.5	100
		RADIO DIFUSORA APUCARANA			
		RADIO DIFUSORA APUCARANA LTDA			
1550	BRAZIL	CACADOR S C	ZYZ7	193.5	100
		RADIO CACANJURE	RADIO CACANJURE LTDA		
1550	BRAZIL	CANELA R S	ZYU27	193.5	100
		RADIO CLUBE DE CANELA			
		RADIO CLUBE DE CANELA LTDA			
1550	BRAZIL	CARMO DO RIO CLARO M G	ZYV24	193.5	100
		RADIO DIFUSORA DE CARMO DO RIO CLARO			
		RADIO DIFUSORA DE CARMO DO RIO CLARO S A			
1550	BRAZIL	CHAPECO S C	ZYX5	193.5	100
		RADIO SOCIEDADE OESTE CATARINENSE			
		RADIO SOCIEDADE OESTE CATARINENSE LTDA			
1550	BRAZIL	DIVINOPOLIS M G	ZYH2	193.5	100
		RADIO CULTURA DE DIVINOPOLIS			
		RADIO CULTURA DE DIVINOPOLIS S A			
1550	BRAZIL	GUARUJA S P	ZYT7	193.5	100
		RADIO GUARUJA PAULISTA			
		RADIO GUARUJA PAULISTA LTDA			
1550	BRAZIL	ITARARE S P	ZYA7	193.5	100
		RADIO CLUBE DE ITARARE			
		RADIO CLUBE DE ITARARE S A			
1550	BRAZIL	LIMEIRA S P	PRJ5	193.5	100
		RADIO EDUCADORA DE LIMEIRA			
		RADIO EDUCADORA DE LIMEIRA S A			
1550	BRAZIL	MONTE CARMELO M G	ZYV42	193.5	100
		RADIO CULTURA DE MONTE CARMELO			
		SOC RADIO CULTURA DE MONTE CARMELO LTDA			
1550	BRAZIL	PALMEIRA P R	ZYP7	193.5	100
		RADIO IPIRANGA	RADIO IPIRANGA LTDA		
1550	BRAZIL	PARAGUACU PAULISTA S P	ZYQ6	193.5	100
		RADIO CLUBE DE PARAGUACU PAULISTA			
		SOC RADIO EMISSORA DE PIRATININGA LTDA			
1550	BRAZIL	RIO PARDO R S	ZYU35	193.5	100
		RADIO ALTO TAQUARI			
		RADIO ALTO TAQUARI LTDA			
1550	BRAZIL	ROSARIO DO SUL R S	ZYU2	193.5	100
		RADIO SOCIEDADE MARAJA			
		SOCIEDADE RADIO MARAJA LTDA			
1550	BRAZIL	SANTA RITA DO SAPUCAI M G	ZYJ9	193.5	100
		RADIO DIFUSORA SANTARITENSE			
		RADIO DIFUSORA SANTARITENSE LTDA			
1550	BRAZIL	SANTA ROSA R S	ZYZ2	193.5	100
		RADIO SULINA	RADIO SULINA LTDA		

FREQUENCY (in kes.)	COUNTRY	CITY	SYMBOL CALL	W/L	POWER
	STATION NAME		OWNERSHIP		
1550	BRAZIL	SAO JOAQUIM DA BARRA S P	ZYK4	193.5	100
	RADIO CLUBE PROGRESSO DE SAO JOAQUIM				
		RADIO CLUBE SAO JOAQUIM LTDA			
1550	BRAZIL	TANABI S P	ZYM4	193.5	100
	RADIO CLUBE DE TANABI				
		RADIO CLUBE DE TANABI LTDA			
1550	BRAZIL	VASSOURAS R J		193.5	100
	RADIO DIFUSORA HORA CERTA				
		RADIO DIFUSORA HORA CERTA LTDA			
1550	CANADA	WINDSOR ONT	CBE	193.5	10000
		CANADIAN BROADCASTING CORP			
1550	COLOMBIA	CERRITO	HJEM	193.5	1000
	ONDAS NACIONALES				
		ZACARIAS PRIETO RODRIGUEZ			
1550	COLOMBIA	GINEBRA VALLE	HJEU	193.5	1000
	CULTURAL GINEBRA	PADRE ZACARIAS PRIETO			
1550	COLOMBIA	NEMOCON	HJCP	193.5	100
	RADIO PARROQUIAL	SR CURA PARROCO			
1550	CUBA	HAVANA	P	193.5	250
1550	CUBA	HOLGUIN	CMKT	193.5	250
		MOREJON S GOMEZ Y AGUILERA			
1550	CUBA	SANTIAGO	P	193.5	250
1550	JAPAN	ITAZUKE		193.5	250
	AFRS FAR EAST NETWORK		US ARMY		
1550	JAPAN	NIIGATA		193.5	250
	AFRS FAR EAST NETWORK		US ARMY		
1550	JAPAN	OTSU		193.5	250
	AFRS FAR EAST NETWORK		US ARMY		
1550	MADAGASCAR	TANANARIVE	FIQA	193.5	200
	RADIO TANANARIVE FRENCH NETWORK				
		FRENCH GOVT			
1550	MEXICO	JALAPA	XEJJ	193.5	250
		RADIODIFUSORA XEJJ S A			10000
1550	MEXICO	MINATITLAN	XEIL	193.5	500
1550	MEXICO	NUEVO LAREDO	XEXO	193.5	50000
		CIA RADIODIF DE LAREDO S A			
1550	MEXICO	TIJUANA	XEBG	193.5	1000
		OCTAVIO B LELEVIER			
1554	FRANCE	NICE		193.0	60000
	RADIODIFFUSION TELEVISION FRANCAISE GOVT				
	NICE I PARIS INTER NET				
1560	AUSTRALIA	TAREE	2RE	192.3	500
	VOICE OF THE MORNING VALLIE				
	MANNING VALBY BROADCASTING PTY LTD				
1560	BRAZIL	ARAPONGAS P R	ZY23	192.3	100
	RADIO ARAPONGAS				
		RADIO SOCIEDADE GUAIRACA LTDA			
1560	BRAZIL	CAMAQUA R S	ZYU42	192.3	100
	RADIO CAMAQUENSE				
		SOCIEDADE RADIO CAMAQUENSE LTDA			
1560	BRAZIL	CAMPOS DO JORDAO S P	ZYL6	192.3	100
	RADIO EMISSORA DE CAMPOS DO JORDAO				
		EMISSORA DE CAMPOS DO JORDAO LTDA			
1560	BRAZIL	CANOINHAS S C	ZYP6	192.3	100
	RADIO CANOINHAS	RADIO CANOINHAS LTDA			

FREQUENCY (in kcs.)	COUNTRY	CITY	SYMBOL CALL	W/L	POWER
	STATION NAME		OWNERSHIP		
1560	BRAZIL	CONCORDIA S C	ZYX3	192.3	100
		RADIO SULINA	RADIO SULINA LTDA		
1560	BRAZIL	IGARAVAPA S P	ZYK7	192.3	100
		RADIO TRANSMISSORA IGARAPAVENSE			
		RADIO TRANSMISSORA IGARAPAVENSE S A			
1560	BRAZIL	ITABIRITO M G	ZYV34	192.3	100
		RADIO CULTURA DE ITABIRITO			
		RADIO CULTURA DE ITABIRITO LTDA			
1560	BRAZIL	ITAPOLIS S P	ZYQ4	192.3	100
		RADIO DIFUSORA ITAPOLIS			
		RADIO DIFUSORA ITAPOLIS LTDA			
1560	BRAZIL	ITUPORANGA S C		192.3	100
		RADIO MIRADOR			
		RADIO MIRADOR LTDA			
1560	BRAZIL	LAVRAS M G	ZYI6	192.3	100
		RADIO CULTURA D OESTE			
		RADIO CULTURA D OESTE S A			
1560	BRAZIL	LEOPOLDINA M G	ZYK5	192.3	100
		RADIO SOCIEDADE LEOPOLDINA			
		RADIO SOCIEDADE LEOPOLDINA LTDA			
1560	BRAZIL	MANHUACU M G	ZYV20	192.3	100
		RADIO SOCIEDADE DE MANHUACU			
		RADIO SOCIEDADE DE MANHUACU LTDA			
1560	BRAZIL	OURINHOS S P	ZYS7	192.3	100
		RADIO CLUBE DE OURINHOS			
		RADIO CLUBE DE OURINHOS LTDA			
1560	BRAZIL	PONTA PORA M T		192.3	100
		RADIO PRESIDENTE WENCESLAU			
		RADIO PRESIDENTE WENCESLAU LTDA			
1560	BRAZIL	SAO FRANCISCO DO SUL S C	ZYU5	192.3	100
		RADIO DIFUSORA DE SAO FRANCISCO			
		RADIO DIFUSORA DE SAO FRANCISCO LTDA			
1560	BRAZIL	SAO JOSE DO RIO PARDO S P	ZYD6	192.3	100
		RADIO DIFUSORA DE SAO JOSE DO RIO PARDO			
		SOC RAD DIF DE SAOJOSE DO RIO PARDO LTDA			
1560	BRAZIL	SOLEDADE R S	ZYU30	192.3	100
		RADIO SOLEDADE			
		RADIO SOLEDADE LTDA			
1560	BRAZIL	TAQUARA R S	ZYU22	192.3	100
		RADIO TAQUARA			
		RADIO TAQUARA LTDA			
1560	BRAZIL	TIETE S P	ZYI8	192.3	100
		RADIO TIETE			
		RADIO TIETE LTDA			
1560	BRAZIL	TRES PASSOS R S	ZYU40	192.3	100
		RADIO COLONIAL			
		RADIO COLONIAL LTDA			
1560	BRAZIL	VALPARAISO S P	ZYP3	192.3	100
		RADIO TRANSMISSORA DE VALPARAISO			
		RADIO TRANSMISSORA DE VALPARAISO LTDA			
1560	BRAZIL	VOLTA REDONDA R J	ZYP26	192.3	100
		RADIO SIDERUGICA NACIONAL			
		RADIO SIDERUGICA NACIONAL S A			
1560	CHILE	SAN ANTONIO	CB156	192.3	1000
		RADIO SARGENTO ALDEA			
		HUMBERTO AGUERO QUIROGA			
1560	COLOMBIA	BOGOTA	HJKU	192.3	200
		LA VOZ DE MARIA			
		LUIS RODRIGUEZ E			
1560	COLOMBIA	TUNJA BOYACA	HJGA	192.3	750
		RADIO BOYACA			
		DANIEL ESPINOSA			

FREQUENCY (in kcs.)	COUNTRY	CITY	SYMBOL CALL	W/L	POWER
	STATION NAME		OWNERSHIP		
1560	CUBA	BANES	CMDO	192.3	250
1560	CUBA	HAVANA	CMZ	192.3	500
	RADIO MINISTERIO DE EDUCACION		GOVT		
1560	CUBA	SANTA CLARA	P	192.3	10000
1560	JAPAN	KANNONJI	JOKL	192.3	100
	RADIO KAGAWA		COMMERCIAL		
1560	JAPAN	NAOETSU	R JODO	192.3	100
	RADIO NIIGATA		COMMERCIAL		
1560	JAPAN	TOYOHASHI	R JOAE	192.3	100
	CHUBU NIHON HOSO		COMMERCIAL		
1560	JAPAN	UENO	R JOXO	192.3	100
	RADIO MIE		RADIO MIE CO		
1560	MEXICO	AGUASCALIENTES	XEDC	192.3	250
			ANGEL BARBA PONCE		
1560	MEXICO	CIUDAD CUAUHTEMOC	XEQZ	192.3	2000 5000
1560	MEXICO	MONTERREY	D XEDD	192.3	500
		EL PREGONERO DEL NORTE S A			
1560	MEXICO	SALAMANCA	XERX	192.3	250
		ERNESTO BRAVO VARGAS			1000
1560	MEXICO	TONANTZINTLA	XEKA	192.3	100 250
1560	NICARAGUA	MANAGUA	YNAS	192.3	100
	ONDAS DEL XOLOTLAN	ANDRES CASTRO	WASMER		
1560	PUERTO RICO	BAYAMON	WENA	192.3	250
		BAYAMON BROADCASTING CORP			
1560	URUGUAY	MALDONADO	CW51	192.3	500
	RADIO MALDONADO		HECTOR LAMAISON		
1562	PORTUGAL	COVILHA		192.1	1000
	EMISSORA REGIONAL DE COVILHA		GOVT		
1562	SWEDEN	BORAS	SCA	192.1	2000
	SVERIGES RADIO		GOVERNMENT		
1562	SWEDEN	HALMSTAD	SCE	192.1	2000
	SVERIGES RADIO		GOVERNMENT		
1562	SWEDEN	KALMAR	SCI	192.1	2000
	SVERIGES RADIO		GOVERNMENT		
1562	SWEDEN	KARLSTAD	SBK	192.1	250
	SVERIGES RADIO		GOVERNMENT		
1562	SWEDEN	MALMOE	SBC	192.1	2000
	SVERIGES RADIO		GOVERNMENT		
1562	SWEDEN	NORRKOEPING	SBI	192.1	1500
	SVERIGES RADIO		GOVERNMENT		
1562	SWEDEN	OREBRO	SCV	192.1	500
	SVERIGES RADIO		GOVERNMENT		
1562	SWEDEN	UDDEVALA	SCR	192.1	500
	FORENINGEN UDDEVALLA RUNDRAIO		STATION		
1570	ALASKA	CAPE LISBURNE		191.1	10
	AFRS		US AIR FORCE		
1570	ALASKA	NORTHEAST CAPE		191.1	10
	AFRS		US AIR FORCE		
1570	AUSTRALIA	GYMPIE	4GM	191.1	200
		AUSTRALIAN BROADCASTING COMM			

FREQUENCY (in kcs.)	COUNTRY	CITY	SYMBOL CALL	W/L	POWER
	STATION NAME		OWNERSHIP		
1570	AUSTRALIA	LITHGOW	2LG AUSTRALIAN BROADCASTING COMM	191.1	200
1570	AUSTRALIA	WARRNAMBOOL	3WL AUSTRALIAN BROADCASTING COMM	191.1	200
1570	AZORES	SANTA MARIA	CSB81 EMISSORA DO CLUBE ASAS DO ATLANTICO RADIO CLUBE DO AEROPORTO	191.1	800
1570	BRAZIL	AVARE S P	ZYS3 RADIO AVARE LTDA	191.1	100
1570	BRAZIL	CACAPAVA DO SUL R S	ZYU28 RADIO CACAPAVA LTDA	191.1	100
1570	BRAZIL	CAXAMBU M G	ZYC2 RADIO CAXAMBU LTDA	191.1	100
1570	BRAZIL	ENCANTADO R S	ZYU32 RADIO ALTO TAQUARI LTDA	191.1	100
1570	BRAZIL	GUAXUPE M G	ZYN5 RADIO CLUBE DE GUAXUPE RADIO CLUBE DE GUAXUPE LTDA	191.1	100
1570	BRAZIL	IRAI R S	MARABA LTDA	191.1	100
1570	BRAZIL	ITAPECERICA M G	ZYU6 RADIO DIFUSORA DE ITAPECERICA RADIO DIFUSORA DE ITAPECERICA S A	191.1	100
1570	BRAZIL	JUNDIAI S P	ZYE6 RADIO DIFUSORA JUNDIAIENSE RADIO DIFUSORA JUNDIAIENSE LTDA	191.1	100
1570	BRAZIL	MARQUES DE VALENCA R J	ZYN7 RADIO CLUBE DE VALENCA RADIO CLUBE DE VALENCA LTDA	191.1	100
1570	BRAZIL	PIRES DO RIO G O	GOVT	191.1	250
1570	BRAZIL	RIO GRANDE R S	ZYU23 RADIO SOCIEDADE EMISSORA MINUANO SOCIEDADE EMISSORA MINUANO LTDA	191.1	100
1570	BRAZIL	RIO NEGRINHO S C	ZYR4 RADIO RIO NEGRINHO RADIO RIO NEGRINHO LTDA	191.0	100
1570	BRAZIL	SAO LUIS GONZAGA R S	ZYW4 RADIO DIFUSAO SUL DO BRASIL RADIO DIFUSAO SUL DO BRASIL S A	191.1	100
1570	BRAZIL	TAQUARITINGA S P	ZYT4 RADIO CLUBE IMPERIAL RADIO CLUBE IMPERIAL S A	191.1	100
1570	BRAZIL	TUPA S P	ZYH5 RADIO CLUBE DE TUPA RADIO CLUBE DE TUPA S A	191.1	100
1570	BRAZIL	VIDEIRA S C	ZYW6 RADIO VIDEIRA RADIO VIDEIRA LTDA	191.1	100
1570	CANADA	NANAIMO B C	CHUB STANDARD BROADCASTING CO LTD	191.1	10000
1570	CANADA	ORILLIA ONT	CFOR GORDON E SMITH	191.1	1000 10000

FREQUENCY (in kcs.)	COUNTRY	CITY	SYMBOL CALL	W/L	POWER
	STATION NAME		OWNERSHIP		
1570	CANADA	PORTAGE LA PRAIRIE	MAN CFRY	191.1	250
1570	CANADA	SIMCOE	ONT CFRS	191.1	250
1570	COLOMBIA	GUTIERREZ	HJKG	191.1	150
	LA VOZ DEL	CARMELO	SR CURA PARROCO		
1570	COLOMBIA	QUIMBAYA	HJFH	191.1	200
	RADIO QUIMBAYA	LUIS BUITRAGO	ARANGO		
1570	CUBA	SAGUA LA GRANDE	CMHR	191.1	100
	RADIO TIEMPO LA CADENA	INDEPENDIENTE	S A		250
1570	GERMANY WEST	FLENSBURG		191.1	3000
	NORD UND WESTDEUTSCHER RUNDFUNK				
	NORD UND WESTDEUTSCHER RUNDFUNKVERBAND				
1570	GERMANY WEST	LINGEN EMS		191.1	5000
	NORD UND WESTDEUTSCHER RUNDFUNK				
	NORD UND WESTDEUTSCHER RUNDFUNKVERBAND				
1570	GREECE	IRAKLION, CRETE		191.1	250
	AFRS	US AIR FORCE			
1570	JAPAN	SAPPORO		191.1	250
	AFRS FAR EAST NETWORK	US ARMY			
1570	JAPAN	SASEBO	R	191.1	250
	AFRS CAMP CHICKAMAUGA	FAR EAST NET			
1570	JAPAN	SENDAI	R	191.1	2500
	AFRS FAR EAST NETWORK	US ARMY			10000
1570	MEXICO	MEXICALI	D XEGE	191.1	1000
	RADIO COMERCIAL				
	R COMERCIAL DE BAJA CALIFORNIA	S A			
1570	MEXICO	PANUCO	D XEIK	191.1	500
1570	MEXICO	SAN BLAS	D XEIM	191.1	500
1570	MEXICO	VILLA ACUNA	XERF	191.1	150000
	THE GOOD NEIGHBOR STATION				
	CIA RADIODIFUSORA DE COAHUILA	S A			
1570	PANAMA	COLON	HOE35	191.1	100
	LA VOZ DEL TROPICO				
	LUIS E ORTIZ Y GERENTE	R G FERNANDEZ			
1570	SPAIN	TARRAGONA	V EFE33	191.1	200
	RADIO TARRAGONA				
	RED DE EMISORAS DEL MOVIMIENTO (FALANGE)				
1575	SPAIN	MONOVAR, ALICANTE	EFE12	190.5	100
	RADIO MONOVAR				
	RED DE EMISORAS DEL MOVIMIENTO (FALANGE)				
1578	ITALY	AGRIGENTO		190.1	40
	RADIO TELEVISIONE ITALIANA	GOVT			
	AGRIGENTO II				
1578	ITALY	ALESSANDRIA		190.1	40
	RADIO TELEVISIONE ITALIANA	GOVT			
	ALESSANDRIA II				
1578	ITALY	ANCONA		190.1	40
	RADIO TELEVISIONE ITALIANA	GOVT			
	ANCONA I				
1578	ITALY	AQUILA		190.1	40
	RADIO TELEVISIONE ITALIANA	GOVT			
	AQUILA II				
1578	ITALY	AREZZO		190.1	40
	RADIO TELEVISIONE ITALIANA	GOVT			
	AREZZO II				

FREQUENCY (in kcs.)	COUNTRY	CITY	SYMBOL CALL	W/L	POWER
		STATION NAME	OWNERSHIP		
1578	ITALY	ASCOLI PICENO RADIO TELEVISIONE ITALIANA ASCOLI PICENO II	GOVT	190.1	40
1578	ITALY	AVELLINO RADIO TELEVISIONE ITALIANA AVELLINO II	GOVT	190.1	40
1578	ITALY	BALLUNO RADIO TELEVISIONE ITALIANA BALLUNO II	GOVT	190.1	40
1578	ITALY	BELLUNO RADIO TELEVISIONE ITALIANA BELLUNO II	GOVT	190.1	40
1578	ITALY	BENEVENTO RADIO TELEVISIONE ITALIANA BENEVENTO II	GOVT	190.1	40
1578	ITALY	BIELLA RADIO TELEVISIONE ITALIANA BIELLA II	GOVT	190.1	40
1578	ITALY	BRESSANONE RADIO TELEVISIONE ITALIANA BRESSANONE II	GOVT	190.1	40
1578	ITALY	BRINDISI RADIO TELEVISIONE ITALIANA BRINDISI I	GOVT	190.1	40
1578	ITALY	BRUNICO RADIO TELEVISIONE ITALIANA BRUNICO II	GOVT	190.1	40
1578	ITALY	CAMPOBASSO RADIO TELEVISIONE ITALIANA CAMPOBASSO II	GOVT	190.1	40
1578	ITALY	CARRARA RADIO TELEVISIONE ITALIANA CARRARA I	GOVT	190.1	40
1578	ITALY	CATANZARO RADIO TELEVISIONE ITALIANA CATANZARO I	GOVT	190.1	40
1578	ITALY	COMO RADIO TELEVISIONE ITALIANA COMO II	GOVT	190.1	40
1578	ITALY	CORTINA D AMPEZZO RADIO TELEVISIONE ITALIANA CORTINA D AMPEZZO II	GOVT	190.1	40
1578	ITALY	COSENZA RADIO TELEVISIONE ITALIANA COSENZA I	GOVT	190.1	40
1578	ITALY	CUNEO RADIO TELEVISIONE ITALIANA CUNEO II	GOVT	190.1	40
1578	ITALY	FOGGIA RADIO TELEVISIONE ITALIANA FOGGIA II	GOVT	190.1	40
1578	ITALY	LECCE RADIO TELEVISIONE ITALIANA LECCE I	GOVT	190.1	40
1578	ITALY	LEGHORN RADIO TELEVISIONE ITALIANA LEGHORN III	GOVT	190.1	50000
1578	ITALY	MERANO RADIO TELEVISIONE ITALIANA MERANO II	GOVT	190.1	40

FREQUENCY (in kcs.)	COUNTRY	CITY	SYMBOL CALL	W/L	POWER
		STATION NAME	OWNERSHIP		
1578	ITALY	PERUGIA RADIO TELEVISIONE ITALIANA PERUGIA I	GOVT	190.1	40
1578	ITALY	PISA RADIO TELEVISIONE ITALIANA PISA III	GOVT	190.1	100
1578	ITALY	POTENZA RADIO TELEVISIONE ITALIANA POTENZA II	GOVT	190.1	40
1578	ITALY	SALERNO RADIO TELEVISIONE ITALIANA SALERNO II	GOVT	190.1	40
1578	ITALY	SAVONA RADIO TELEVISIONE ITALIANA SAVONA II	GOVT	190.1	40
1578	ITALY	SIENA RADIO TELEVISIONE ITALIANA SIENA II	GOVT	190.1	40
1578	ITALY	SONDRIO RADIO TELEVISIONE ITALIANA SONDRIO II	GOVT	190.1	40
1578	ITALY	TARANTO RADIO TELEVISIONE ITALIANA TARANTO I	GOVT	190.1	40
1578	ITALY	TERAMO RADIO TELEVISIONE ITALIANA TERAMO II	GOVT	190.1	40
1578	ITALY	TERNI RADIO TELEVISIONE ITALIANA TERNI I	GOVT	190.1	40
1578	ITALY	TRENTO RADIO TELEVISIONE ITALIANA TRENTO II	GOVT	190.1	40
1578	ITALY	TRIESTE RADIO TELEVISIONE ITALIANA TRIESTE III	GOVT	190.1	250
1578	ITALY	VERONA RADIO TELEVISIONE ITALIANA VERONA II	GOVT	190.1	40
1578	ITALY	VICENZA RADIO TELEVISIONE ITALIANA VICENZA II	GOVT	190.1	40
1578	NORWAY	FREDRIKSTAD NORSK RIKSKRINGKASTING	LKF GOVERNMENT	190.1	10000
1578	NORWAY	HONNINGSVAG NORSK RIKSKRINGKASTING	GOVERNMENT	190.1	2000
1578	NORWAY	NORDKAPP NORSK RIKSKRINGKASTING	GOVERNMENT	190.1	2000
1578	PORTUGAL	PORTO EMISSORES REUNIDOS DO NORTE EMISSORES REUNIDOS LDA	CSB5	190.1	1000
1580	AUSTRALIA	MOUNT GAMBIER AUSTRALIAN BROADCASTING COMM	5MG	189.9	200
1580	AUSTRALIA	WOOMERA AUSTRALIAN BROADCASTING COMM	5WM	189.9	200

FREQUENCY (in kc/s.)	COUNTRY	CITY	SYMBOL CALL	W/L	POWER
	STATION NAME		OWNERSHIP		
1580	BRAZIL	ANTONINA P R	ZYX6	189.9	100
	RADIO ANTONINENSE		RADIO ANTONINENSE LTDA		
1580	BRAZIL	APARADOS DA SERRA R S P		189.9	100
1580	BRAZIL	BEBEDOURO S P	ZYG6	189.9	100
	RADIO BEBEDOURO		SOCIEDADE EMISORA DE PIRATININGA LTDA		
1580	BRAZIL	BIRIGUI S P	ZYR8	189.9	100
	RADIO CLUBE DE BIRIGUI		RADIO CLUBE DE BIRIGUI S A		
1580	BRAZIL	BRUSQUE S C	ZYT20	189.9	100
	RADIO ARAGUAIA DE BRUSQUE		SOCIEDADE ARAGUAIA DE BRUSQUE LTDA		
1580	BRAZIL	BUTIA R S	ZYV3	189.9	100
	RADIO BUTIA		RADIO BUTIA LTDA		
1580	BRAZIL	CAMPO BELO G M	ZYT5	189.9	100
	RADIO CLUBE DE CAMPO BELO		RADIO CLUBE DE CAMPO BELO S A		
1580	BRAZIL	CASA BRANCA S P		189.9	100
	RADIO DIFUSORA CASA BRANCA		RADIO DIFUSORA CASA BRANCA LTDA		
1580	BRAZIL	GETULIO VARGAS R S	ZYU21	189.9	100
	RADIO DIFUSAO SUL DO BRASIL		RADIO DIFUSAO SUL DO BRASIL S A		
1580	BRAZIL	ITABUNA B A		189.9	100
	RADIO ITABUNA		RADIO ITABUNA LTDA		
1580	BRAZIL	JACAREI S P	ZYR20	189.9	100
	RADIO CLUBE JACAREI		RADIO CLUBE DE JACAREI LTDA		
1580	BRAZIL	JULIO DE CASTILHOS R S	ZYU20	189.9	100
	RADIO DIFUSAO SUL DO BRASIL		RADIO DIFUSAO SUL DO BRASIL S A		
1580	BRAZIL	PASSA QUATRO M G	ZYV45	189.9	100
	RADIO CLUBE DE PASSA QUATRO		PASSA QUATRO S A		
1580	BRAZIL	REGENTE FEIJO S P	ZYV7	189.9	100
	RADIO DIFUSORA DE REGENTE FEIJO		SOC RADIO EMISSORA DE PIRATININGA LTDA		
1580	BRAZIL	RIO BONITO R J	ZYV2	189.9	100
	RADIO DIFUSARO DE RIO BONITO		SOC RADIO DIFUSARO DE RIO BONITO LTDA		
1580	BRAZIL	SANTA CRUZ DO RIO PARDO S P	ZYQ8	189.9	100
	RADIO DIFUSORA SANTA CRUZ		SOCIEDADE RADIO DIFUSORA SANTA CRUZ LTDA		
1580	BRAZIL	SANTOS DUMONT M G	ZYV8	189.9	100
	RADIO CULTURA DE SANTOS DUMONT		RADIO CULTURA DE SANTOS DUMONT LTDA		
1580	BRAZIL	TATUI S P	ZYL5	189.9	100
	RADIO DIFUSORA DE TATUI		RADIO DIFUSORA DE TATUI LTDA		
1580	BRAZIL	TIBAGI P R	ZYS22	189.9	100
	RADIO SOCIEDADE MONTE ALEGRE		RADIO SOCIEDADE MONTE ALEGRE LTDA		
1580	BRAZIL	TOLEDO P R		189.9	100
	RADIO COLMETA		RADIO COLMETA LTDA		

FREQUENCY (in kcs.)	COUNTRY	CITY	SYMBOL CALL	W/L	POWER
	STATION NAME		OWNERSHIP		
1580	CANADA	CHICOUTIMI QUE CANADIAN BROADCASTING CORP	CBJ	189.9	10000
1580	CHILE	SANTIAGO RADIO RAPA NUI HERNAN DEL SOLAR ASPILLAGA	CB158	189.9	250
1580	COLOMBIA	ARBELAEZ RADIO CULTURAL DE ARBELAEZ	HJKP SR CURA PAROCCO	189.9	150
1580	COLOMBIA	MACEO RADIO MACEO	HJDD SR CURA PARROCO	189.9	200
1580	COLOMBIA	SUTATENZA ESCUELA RADIOFONICAS	HJGP R P SALCEDO	189.9	1000
1580	CUBA	CAMAGUEY	P	189.9	500
1580	CUBA	CIEGO DE AVILA PABLO CASTELLANSO CABALLERO	CMJS	189.9	250
1580	CUBA	HOLGUIN	CMDS	189.9	250
1580	JAPAN	NAGOYA AFRS FAR EAST NETWORK	US ARMY	189.9	10000
1580	MEXICO	HERMOSILLO LA VOZ DEL PACIFICO	XEDM RADIO PACIFICO S A	189.9	50000
1580	MEXICO	PROGRESO	XEUL	189.9	250
1580	MEXICO	ZAMORA	XEQL	189.9	100 1000
1580	PANAMA	PANAMA CITY EMISORAS HOY	HOH43 ENRIQUE JIMINEZ JR	189.9	100
1580	URUGUAY	MELO LA VOZ DE MELO	CW53 RUBEN D LUCAS	189.9	500
1586	GERMANY WEST	BONN NORD UND WESTDEUTSCHER RUNDFUNK NORD UND WESTDEUTSCHER RUNDFUNKVERBAND		189.1	5000
1586	GERMANY WEST	HANNOVER HEMMINGEN NORD UND WESTDEUTSCHER RUNDFUNK NORD UND WESTDEUTSCHER RUNDFUNKVERBAND		189.1	20000
1586	GERMANY WEST	KIEL KRONSHAGEN NORD UND WESTDEUTSCHER RUNDFUNK NORD UND WESTDEUTSCHER RUNDFUNKVERBAND		189.1	5000
1586	GERMANY WEST	KLEVE NORD UND WESTDEUTSCHER RUNDFUNK NORD UND WESTDEUTSCHER RUNDFUNKVERBAND		189.1	400
1586	GERMANY WEST	OLDENBURG ETZHORN NORD UND WESTDEUTSCHER RUNDFUNK NORD UND WESTDEUTSCHER RUNDFUNKVERBAND		189.1	40000
1586	GERMANY WEST	OSNABRUCK NORD UND WESTDEUTSCHER RUNDFUNK NORD UND WESTDEUTSCHER RUNDFUNKVERBAND		189.1	5000
1590	ALASKA	CAPE ROMANZOFF AFRS	US AIR FORCE	188.7	10
1590	AUSTRALIA	RENMARK AUSTRALIAN BROADCASTING COMM	5MV	188.7	2000
1590	AUSTRALIA	SOUTHPORT AUSTRALIAN BROADCASTING COMM	4SO	188.7	200
1590	BRAZIL	ARAUCARIA P R RADIO CAMBIJU	ZYS27 RADIO CAMBIJU LTDA	188.7	100

FREQUENCY (in kcs.)	COUNTRY	CITY	SYMBOL CALL	W/L	POWER
	STATION NAME		OWNERSHIP		
1590	BRAZIL	GUAPORE R S	ZYU31	188.7	100
	RADIO SULINA		SULINA LTDA		
1590	BRAZIL	ITUVERAVA S P	ZYK8	188.7	100
	RADIO CULTURA DE ITUVERAVA		RADIO CULTURA DE ITUVERAVA LTDA		
1590	BRAZIL	LAJES S C	ZYW3	188.7	100
	RADIO CLUBE DE LAJES		RADIO CLUBE DE LAJES S A		
1590	BRAZIL	MAGE R J	ZYP24	188.7	100
	RADIO MAGE		MAGE RADIO LTDA		
1590	BRAZIL	NEPOMUCENO M G		188.7	100
	RADIO CLUBE NEPOMUCENO		RADIO CLUBE NEPOMUCENO LTDA		
1590	BRAZIL	PALMEIRA DAS MISSOES R S	ZYW9	188.7	100
	RADIO DIFUSAO SUL DO BRASIL		RADIO DIFUSAO SUL DO BRASIL S A		
1590	BRAZIL	PROMISSAO S P	ZYY7	188.7	100
	RADIO BRASIL DE PROMISSAO		RADIO BRASIL S A		
1590	BRAZIL	SANTIAGO R S	ZYU26	188.7	100
	RADIO DIFUSAO SUL DO BRASIL		SUL DO BRASIL S A		
1590	BRAZIL	SANTO ANASTACIO S P	ZYU9	188.7	100
	RADIO BRASIL DE SANTO ANASTACIO		RADIO BRASIL S A		
1590	BRAZIL	SANTO ANTONIO PATRULHA R S		188.7	100
	RADIO SULINA		SULINA LTDA		
1590	BRAZIL	SAO CARLOS S P	ZYA6	188.7	100
	RADIO SAO CARLOS		RADIO SAO CARLOS S A		
1590	BRAZIL	VISCONDE DO RIO BRANCO M G	ZYV25	188.7	100
	RADIO CULTURA RIO BRANCO		RADIO CULTURA RIO BRANCO LTDA		
1590	CUBA	CABAIGUAN	CMHY	188.7	100
			MARTIN PEREZ		
1590	CUBA	HAVANA	CMOA	188.7	500
	RADIO QUIZA SEIGLE		JUAN FERNANDEZ DURAN		
1590	CUBA	HOLGUIN	P	188.7	250
1590	CUBA	MANZANILLO	CMDF	188.7	250
			JOSE SANZ VALDEZ		
1590	JAPAN	CHITOSE		188.7	250
	AFRS FAR EAST NETWORK		US AIR FORCE		
1590	JAPAN	KOBE		188.7	1000
	AFRS FAR EAST NETWORK		US ARMY		
1590	JAPAN	KOKURA	R	188.7	250
	AFRS FAR EAST NETWORK		US ARMY		
1590	JAPAN	MIHO		188.7	100
	AFRS FAR EAST NETWORK		US ARMY		
1590	MEXICO	ATEMAJAC	XEKB	188.7	125 250
1590	MEXICO	MEXICALI	XEKC	188.7	1000 5000
1590	MEXICO	MEXICO CITY	XEMC	188.7	5000
	LA MAS ESPANOLA DEL MUNDO		RELAYED BY		10000
	XESC		DOLORES G ESTRADA DE FERREIRO		

FREQUENCY (in kcs.)	COUNTRY	CITY	SYMBOL CALL	W/L	POWER
	STATION NAME		OWNERSHIP		
1590	MEXICO	MONTERREY	XEMB	188.7	5000
1590	MEXICO	NOGALES	XENS	188.7	5000
			HECTOR CAMPOY MENDOZA		
1590	MEXICO	TECATE	D XEEE	188.7	1000
1590	PUERTO RICO	GUAYAMA	WXRF	188.7	1000
			RAFAEL FUSTER		
1594	DENMARK	ESBJERG		188.2	2000
	DANMARKS RADIO	PROGRAM II	GOVERNMENT		
1594	FINLAND	KARJAA	I	188.2	200
	SUOMEN YLEISRADIO	OY YLEISRADIO AB	GOVT		
1594	FRANCE	NIMES		188.2	2000
	RADIODIFFUSION TELEVISION FRANCAISE	GOVT			
	PARIS INTER NETWORK				
1594	FRANCE	TOULON		188.2	50
	RADIODIFFUSION TELEVISION FRANCAISE	GOVT			
	PARIS INTER NETWORK				
1594	MADEIRA IS	FUNCHAL	CSB91	188.2	500
	RADIODIFUSAO DE FUNCHAL				
1594	MOROCCO	BEN GUERIR	WLEM	188.2	100
	AFRS		US AIR FORCE		
1594	MOROCCO	NOUASSEUR	WIND	188.2	100
	AFRS		US AIR FORCE		
1594	MOROCCO	RABAT	KFAD	188.2	100
	AFRS		US AIR FORCE		
1594	MOROCCO	SIDI SLIMANE	WCOX	188.2	100
	AFRS		US AIR FORCE		
1594	MOROCCO	TANGIER		188.2	
	PAN AMERICAN RADIO INTERCONTINENTAL				
	PAN AMERICAN BROADCASTING SYSTEM				
1594	NETHERLANDS	HENGELO		188.2	7500
			DUTCH RADIO UNION		
1594	NETHERLANDS	HOOGEZAND		188.2	2500
			DUTCH RADIO UNION		
1594	NETHERLANDS	HULSBERG		188.2	2500
			DUTCH RADIO UNION		
1594	NETHERLANDS	OVERIJSSSEL		188.2	2500
			DUTCH RADIO UNION		
1594	POLAND	BIALYSTOCK		188.2	
	POLSKIE RADIO		GOVERNMENT		
1594	PORTUGAL	LISBON	CSB4	188.2	1200
	RADIO GRACA	A FRANCISCO DOS SANTOS			
	SHARES TIME				
1594	PORTUGAL	LISBON	CSB4	188.2	1200
	VOZ DE LISBOA				
	SHARES TIME				
1594	PORTUGAL	LISBON	CSB4	188.2	1200
	RADIO PENINSULAR				
	SHARES TIME				
1594	PORTUGAL	LISBON	CSB4	188.2	1200
	RADIO RESTAURACAO				
	SHARES TIME	F CARDELHA DE MADEIROS			

FREQUENCY (in kcs.)	COUNTRY	CITY	SYMBOL CALL	W/L	POWER
	STATION NAME		OWNERSHIP		
1594	PORTUGAL	LISBON	CSB4	188.2	1200
	CLUBE RADIOFONICO				
	SHARES TIME	CIVIC HOSPITALS OF LISBON			
1600	AUSTRALIA	ARMIDALE	2AN	187.5	100
		AUSTRALIAN BROADCASTING COMM			
1600	AUSTRALIA	WANGARATTA	3NE	187.5	1000
		WANGARATTA BROADCASTING CO PTY LTD			
1600	BRAZIL	ALFENAS M G	ZY08	187.5	100
	RADIO CULTURA DE ALFENAS				
		RADIO CULTURA DE ALFENAS LTDA			
1600	BRAZIL	APARECIDA DO NORTE S P	ZYR44	187.5	100
	RADIO APARECIDA	RADIO APARECIDA LTDA			
1600	BRAZIL	AMPARO S P	ZYJ4	187.5	100
	RADIO DIFUSORA DE AMPARO				
		RADIO DIFUSORA DE AMPARO LTDA			
1600	BRAZIL	BARRA DO PIRAI R J	ZYG7	187.5	100
	RADIO DIFUSORA VALE DO PARAIBA				
		RADIO DIFUSORA VALE DO PARAIBA LTDA			
1600	BRAZIL	BROTAS S P	ZYR74	187.5	100
	RADIO BROTENSE	RADIO BROTENSE LTDA			
1600	BRAZIL	CAPAO BONITO S P	ZYR30	187.5	100
	RADIO GACIQUE DE CAPAO BONITO				
		SOC DE DIFUSORA GACIQUE DE SOROCABA LTDA			
1600	BRAZIL	CORNELIO PROCOPIO P R	ZYR5	187.5	100
	RADIO SOCIEDADE NORTE DO PARANA				
		RADIO SOCIEDADE NORTE DO PARANA LTDA			
1600	BRAZIL	DRACENA S P	ZYR75	187.5	100
	RADIO BRASIL DE DRACENA				
		RADIO BRASIL S A			
1600	BRAZIL	FRANCISCO BELTRAO P R		187.5	100
	RADIO COLMEIA				
		RADIO COLMEIA LTDA			
1620	BRAZIL	GARCA S P	ZYL3	187.5	100
	RADIO CLUBE DE GARCA				
		SOCIEDADE EMISSORA DE PIRATINGA LTDA			
1600	BRAZIL	MACAE R J	ZYY6	187.5	250
	RADIO DIFUSORA FLUMINESE				
		RADIO DIFUSORA FLUMINENSE LTDA			
1600	BRAZIL	MALLET P R	ZY06	187.5	100
	RADIO MALLETENSE				
		RADIO MALLETENSE LTDA			
1600	BRAZIL	MONTENEGRO R S	ZYY8	187.5	100
	RADIO SULINA	RADIO SULINA LTDA			
1600	BRAZIL	OLIMPIA S P	ZYG8	187.5	100
	RADIO DIFUSORA DE OLIMPIA				
		RADIO DIFUSORA DE OLIMPIA LTDA			
1600	BRAZIL	PARANAVAI P R	ZYS39	187.5	100
	RADIO EMISSORAS NORTE PARANAENSE				
		RADIO EMISSORAS NORTE PARANAENSE LTDA			
1600	BRAZIL	SACRAMENTO M G		187.5	100
	RADIO DIFUSORA TRIANGULINA				
		RADIO TRIANGULINA LTDA			
1600	BRAZIL	SANTA LUZIA M G		187.5	100
	RADIO DIFUSORA TRIANGULINA				
		RADIO DIFUSORA TRIANGULINA LTDA			
1600	BRAZIL	SANTO ANDRE S P	ZYR82	187.5	100
	RADIO EMISSORAS A B C				
		RADIO EMISSORAS A B C LTDA			

FREQUENCY (in kcs.)	COUNTRY	CITY	SYMBOL CALL	W/L	POWER
	STATION NAME		OWNERSHIP		
1603	BRAZIL	SAO JOAO DA BARRA	R J RADIO ATAFONA	187.5	250
1604	BRAZIL	SARANDI	R S RADIO SULINA	187.5	100
1604	BRAZIL	TURVO	S C RADIO DIFUSORA DE LAGUNA	187.5	100
1604	CANADA	NIAGARA FALLS	ONT RADIO STATION CHVC LTD	187.5	5000 1000
1600	HONDURAS	SAN PEDRO SULA	HRQ EDUARDO GALEANO	187.5	1000
1600	JAPAN	HACHINOHE	R JOTZ NIPPON HOSO KYOKAI BDCSTG CORP OF JAPAN SENDAI REGION	187.5	500
1600	JAPAN	HIROSAKI	JORC NIPPON HOSO KYOKAI BDCSTG CORP OF JAPAN SENDAI REGION	187.5	300
1600	JAPAN	NAKAMURA	R JORY NIPPON HOSO KYOKAI BDCSTG CORP OF JAPAN MATSUYAMA REGION	187.5	500
1602	JAPAN	ONOMICHI	JODD NIPPON HOSO KYOKAI BDCSTG CORP OF JAPAN HIROSHIMA REGION	187.5	500
1600	MEXICO	ACAPULCO	XEDO FRANCISCO TORRES	187.5	500
1600	MEXICO	VERA CRUZ	XEFM	187.5	250
1600	MEXICO	VILLA ACUNA	XEAE RAMON D BOSQUES	187.5	5000
1622	GERMANY WEST	HOF SAALE	BAYERISCHER RUNDFUNK BAYERISCHER RUNDFUNK	187.3	400 2000
1632	GERMANY WEST	KIRCHHEIM SCHWABEN	N BAYERISCHER RUNDFUNK BAYERISCHER RUNDFUNK	187.3	20000
1602	GERMANY WEST	LANDAU ISAR	N BAYERISCHER RUNDFUNK BAYERISCHER RUNDFUNK	187.3	20000
1602	GERMANY WEST	NUREMBERG	SCHWEINAU BAYERISCHER RUNDFUNK NUREMBERG I BAYERISCHER RUNDFUNK	187.3	20000 40000
1612	SPAIN	MARBELLA	RADIO MARBELLA RED DE EMISORAS DEL MOVIMIENTO (FALANGE)	186.1	
1642	GERMANY WEST	ZWEIBRUCKEN	CANADIAN FORCES NETWORK CANADIAN ARMY	182.9	100
1722	ECUADOR	MACHALA	ONDAS DEL JUBONES HC90J	174.4	
1875	SPAIN	BERJA, ALMERIA	EFE62 RADIO BERJA RED DE EMISORAS DEL MOVIMIENTO (FALANGE)	160.0	100
1945	ECUADOR	ZARUMA	HC9RF RADIO FENIX CIA INDUSTRIAL FINANCIERA	154.3	200

FREQUENCY (in kcs.)	COUNTRY	CITY	SYMBOL CALL	W/L	POWER
	STATION NAME		OWNERSHIP		
2240	INDONESIA	JAKARTA	YDB	133.9	1000
	RADIO REPUBLIK INDONESIA		GOVERNMENT		
2330	JAMAICA	KINGSTON	ZQ1	128.5	5000
	RADIO JAMAICA	JAMAICA	BDCSTG CO LTD		
2330	INDONESIA	DJEMBER	YDI6	128.8	300
	RADIO REPUBLIK INDONESIA		GOVERNMENT		
2340	BRAZIL	ITACOATIARA A M		128.8	250
	RADIO DIFUSORA DO AMAZONAS		AMAZONAS LTDA		
2340	BRAZIL	UBERLANDIA M G	ZYV30	128.8	500
	RADIO DIFUSORA BRASILEIRA		RADIO DIFUSORA BRASILEIRA S A		
2350	INDONESIA	JOGJAKARTA	YDJ3	127.7	1000
	RADIO REPUBLIK INDONESIA		GOVERNMENT		
2360	BRAZIL	PARINTINS A M		127.1	250
	RADIO DIFUSORA DO AMAZONAS		RADIO DIFUSORA DO AMAZONAS LTDA		
2390	BRAZIL	JABOTICABAL S P		125.5	5000
	RADIO CULTURA MONTE ALTO		RADIO CULTURA MONTE ALTO LTDA		
2390	INDONESIA	CHERIBON TJIREBON	YDA4	125.5	300
	RADIO REPUBLIK INDONESIA		GOVERNMENT		
2400	INDONESIA	SURAKARTA SOLO	V YDG2	125.0	1000
	RADIO REPUBLIK INDONESIA		GOVERNMENT		
2410	INDONESIA	KUTARADJA	YDN	124.5	100
	RADIO REPUBLIK INDONESIA		GOVERNMENT		
2420	BRAZIL	ANAPOLIS G O		124.0	500
	RADIO CARAJA DE ANAPOLIS		RADIO CARAJA DE ANAPOLIS LTDA		
2420	INDONESIA	BANDUNG	YDA2	124.0	250
	RADIO REPUBLIK INDONESIA		GOVERNMENT		
2435	INDONESIA	PALEMBANG	YDK2	123.2	1000
	RADIO REPUBLIK INDONESIA		GOVERNMENT		
2440	BRAZIL	POUSO ALEGRE M G		123.0	500
	RADIO CLUBE DE POUSO ALEGRE		RADIO CLUBE DE POUSO ALEGRE S A		
2440	DOMINICAN REP	LA ROMANA	V H13C	123.0	1000
	LA VOZ DEL PAPA GAYO		CASA PUERTO RICO INC		
2440	VENEZUELA	MARACAY	YVLG	123.0	1000
	RADIO GIRARDOT		MIGUEL ACHE		
2441	ISRAEL	TEL AVIV	V	122.9	250
	GALEI ZAHAL SHIDUREI TZEVA		HAGANAH		
	LEJISRAEL		ISRAELI ARMY		
2450	BRAZIL	ARACATUBA S P		122.4	500
	RADIO CULTURA DE ARACATUBA		RADIO CULTURA DE ARACATUBA LTDA		
2460	BRAZIL	SOROCABA S P		122.0	1000
	RADIO DIFUSAO SOC CACIQUE DE SOROCABA		RAD DIFUSAO SOC CACIQUE DE SOROCABA LTDA		
2475	INDONESIA	JAKARTA		121.2	500
	RADIO ANGKATAN UDARA REPUBLIK INDONESIA		INDONESIAN AIR FORCE		
2480	BRAZIL	ARARAQUARA S P	ZYR60	121.0	500
	RADIO CULTURA DE ARARAQUARA		RELAYS PRD4		
	RADIO CULTURA DE ARARAQUARA		LTDA		

FREQUENCY (in kcs.)	COUNTRY	CITY	SYMBOL CALL	W/L	POWER
	STATION NAME		OWNERSHIP		
2480	INDONESIA	MAKASSAR	YDQ	121.0	250
	RADIO REPUBLIK INDONESIA		GOVERNMENT		
2480	INDONESIA	MEDAN	YDP2	121.0	1000
	RADIO REPUBLIK INDONESIA		GOVERNMENT		
2480	INDONESIA	PADANG	YDL2	121.0	1000
	RADIO REPUBLIK INDONESIA		GOVERNMENT		
2480	VENEZUELA	CABIMAS	V YVMK	121.0	2000
	RADIO CABIMAS				
		COMPANIA ANONIMA RADIO CABIMAS			
2490	INDONESIA	SEMARANG	YDH	120.5	150
	RADIO REPUBLIK INDONESIA		GOVERNMENT		
2500	INDONESIA	SUMNEP		120.0	300
	RADIO REPUBLIK INDONESIA		GOVERNMENT		
2510	KOREA SOUTH	SEOUL	HLKA	119.5	10000
	CHUAYU UI SORI SEOUL PANGSONGGUK		GOVT		
	VOICE OF FREEDOM SEOUL BDCSTG STATION				
2850	KOREA NORTH	PYONGYANG		105.3	10000
	CHOSUN CHUNGANG PANGSONGGUK		GOVT		
	KOREAN CENTRAL BROADCASTING STATION				
3187	USSR	BAKU AZERBAIJAN		94.14	2000
			GOVT		
3214	INDONESIA	MENADO	YDS	93.34	1000
	RADIO REPUBLIK INDONESIA		GOVERNMENT		
3220	CHINA TAIWAN	TAIPEI	V BED29	93.17	10000
	TAIWAN K T		GOVT		
	TAIWAN BROADCASTING STATION				
3223	INDONESIA	TANDUNG PINANG	YDX	93.1	100
	RADIO REPUBLIK INDONESIA		GOVERNMENT		
3226	MOZAMBIQUE	LOURENCO MARQUES	V CR7AB	92.99	7500
	RADIO CLUBE DE MOCAMBIQUE		COMMERCIAL		
3232	FR EQUAT AFRICA	BRAZZAVILLE	V	92.82	1500
	RADIO AEF		GOVT		
3232	MADAGASCAR	TANANARIVE	V FIQA	92.82	5000
	RADIO TANANARIVE FRENCH NETWORK				
			FRENCH GOVT		
3237	INDONESIA	BUKITTINGGI	YDM	92.68	300
	RADIO REPUBLIK INDONESIA		GOVERNMENT		
3240	INDONESIA	AMBON	YDR2	92.59	1000
	RADIO REPUBLIK INDONESIA		GOVERNMENT		
3240	PERU	LIMA	OBX4V	92.59	1000
	RADIO AMERICA				
		CIA PERUANA DE RADIODIFUSION S A			
3241	INDONESIA	SIBOLGA	YDM6	92.57	300
	RADIO REPUBLIK INDONESIA		GOVERNMENT		
3245	DOMINICAN REP	CIUDAD TRUJILLO	HI1Z	92.45	500
	BROADCASTING NACIONAL		FRANK HATTON		
3245	VENEZUELA	CARACAS	YVKT	92.45	1000
	RADIO LIBERTADOR				
		COMPANIA ANONIMA RADIO LIBERTADOR			
3250	COLOMBIA	SUTATENZA	HJKH	92.31	25000
	ESCUELA RADIOFONICAS		R P SALCEDO		
3250	INDONESIA	BANDJERMASIN	YDO	92.31	1000
	RADIO REPUBLIK INDONESIA		GOVERNMENT		
3251	TANGANYIKA	DAR ES SALAAM		92.28	20000
	SAUTI YA TANGANYIKA		GOVT		

FREQUENCY (in kcs.)	COUNTRY	CITY	SYMBOL CALL	W/L	POWER
	STATION NAME		OWNERSHIP		
3255	BRAZIL	MARILIA S P	ZYR62	92.17	500
	RADIO CLUBE DE MARILIA				
		RADIO CLUBE DE MARILIA S A			
3255	BRITISH GUIANA	GEORGETOWN	DEMERARA ZFY	92.17	2000
	RADIO DEMERARA	B G UNITED BDCSTG CO LTD			
3255	MONTERRAT	BWI PLYMOUTH		92.17	75
	RADIO MONTERRAT		GOVERNMENT		
3255	MOZAMBIQUE	BEIRA		92.17	300
	EMISSORA DO AERO CLUBE DA BEIRA		COMMERCIAL		
3255	VENEZUELA	EL TIGRE	YVQL	92.17	1000
	LA VOZ DEL TIGRE		CARLOS POLEO		
3259	INDONESIA	SEMARANG	YDH2	92.05	5000
	RADIO REPUBLIK INDONESIA		GOVERNMENT		
3265	BRAZIL	RECIFE P E	ZYK21	91.88	1000
	RADIO TAMANDARE		RELAY OF MW		
		RADIO TAMANDARE LTDA			
3265	BRAZIL	RIBEIRAO PRETO S P		91.88	1000
	RADIO RIBEIRAO PRETO				
		RADIO RIBEIRAO PRETO LTDA			
3265	VENEZUELA	SAN CRISTOBAL	YVOC	91.88	1000
	ECOS DEL TORBES	G GONZALES LOVERA & CIA			
3269	INDONESIA	SAMARINDA		91.79	
	RADIO REPUBLIK INDONESIA		GOVERNMENT		
3275	BRAZIL	BAURU S P	ZYR31	91.6	1000
	RADIO CLUBE BAURU		RELAYS PRG8		
		RADIO CLUBE BAURU S A			
3275	TRINIDAD BWI	PORT OF SPAIN	N VP4RD	91.6	500
	RADIO TRINIDAD	TRINIDAD BDCSTG CO LTD			
3275	VENEZUELA	MARACAIBO	YVMC	91.6	700
	RADIO MARA	LUIS GUILLERMO GOVEA			
3280	PHILIPPINES	DUMAGUETE NEGROS	DYB4	91.46	1000
	VOICE OF CHRISTIAN BROTHERHOOD				
		SILLIMAN UNIVERSITY			
3285	BRAZIL	APARECIDA S P	ZYR44	91.32	1000
	RADIO APARECIDA				
		RADIO APARECIDA LTDA			
3285	DOMINICAN REP	CIUDAD TRUJILLO	H17T	91.32	1000
	LA VOZ DOMINICANA	J ARISMENDI TRUJILLO M			
3285	VENEZUELA	PUERTO CABELLO	YVLE	91.32	500
	RADIO PUERTO CABELLO				
		COMPANIA ANONIMA RADIO PUERTO CABELLO			
3286	INDONESIA	HADIUN	YDG6	91.29	150
	RADIO REPUBLIK INDONESIA		GOVERNMENT		
3290	PERU	AREQUIPA	OAX6X	91.19	300
	RADIO CONTINENTAL	J ANTONIO UMBERT F			
3290	SOUTH AFRICA	BLOEMFONTEIN PARADYS		91.19	20000
	SOUTH AFRICAN BROADCASTING CORPORATION				
		SABC			
3292	PHILIPPINES	MINDANAO		91.13	1000
	VOICE OF NATIONAL DEFENSE				
		NATIONAL CIVIL DEFENSE ADMIN. (GOVT)			
3295	IRAQ	BAGHDAD		91.05	16000
	MAHATTAT AL IDHAAH AL IRAQIYYAH		GOVT		
3295	VENEZUELA	TRUJILLO	YVOG	91.05	1000
	RADIO TRUJILLO		PEDRO J TORRES		

FREQUENCY (in kcs.)	COUNTRY	CITY	SYMBOL CALL	W/L	POWER
	STATION NAME		OWNERSHIP		
3300	BRIT HONDURAS	BELIZE		90.91	5000
	BRITISH HONDURAS	BDCSTG SERVICE	GOVT		
3305	BRAZIL	BOA VISTA R B		90.77	1000
	RADIO DIFUSORA RORAIMA				
		RADIO DIFUSORA RORAIMA LTDA			
3305	BRAZIL	SAO JOSE DO RIO PRETO S P		90.77	1000
	RADIO ESPERANCA				
		RADIO ESPERANCA LTDA			
3305	INDIA	CALCUTTA		90.77	10000
	ALL INDIA RADIO		GOVT		
3305	LIBYA	BENGHAZI		90.77	7500
	FORCES BROADCASTING SVC	NORTH AFRICA			
		BRITISH ARMY			
3305	PHILIPPINES	MANILA		90.77	1000
	VOICE OF NATIONAL DEFENSE				
		NATIONAL CIVIL DEFENSE ADMIN. (GOVT)			
3305	VENEZUELA	CARACAS	YVKX	90.77	2000
	LA VOZ DE LA PATRIA				
		COMPANIA ANONIMA LA VOZ DE LA PATRIA			
3310	INDONESIA	BANDUNG	YDA	90.63	10000
	RADIO REPUBLIK INDONESIA		GOVERNMENT		
3315	KENYA	NAIROBI	VQ7LO	90.5	3000
	CABLE & WIRELESS BROADCASTING SERVICE				
		CABLE & WIRELESS LTD			
3315	VENEZUELA	MARACAY	YVLI	90.5	1200
	RADIO MARACAY		ORMEZZANO & VASQUEZ		
3316	SIERRA LEONE	FREETOWN		90.48	5000
	SIERRA LEONE BROADCASTING SERVICE		GOVT		
3316	SOUTH AFRICA	BLOEMFONTEIN PARADYS		90.48	20000
	SOUTH AFRICAN BROADCASTING CORPORATION				
		SABC			
3320	RHODESIA & NYASALAND	SALISBURY	ZEAE	90.36	7500
	FEDERAL BROADCASTING SERVICE		GOVT		15000
3320	VENEZUELA	CARUPANO	V YVQG	90.36	250
	RADIO CARUPANO				
		CORP RADIOFONICA VENEZOLANA C A			
3325	BRAZIL	ATIBAIA S P		90.23	1000
	RADIO DIFUSORA HORA CERTA				
		SOCIEDADE DIFUSORA HORA CERTA LTDA			
3325	BRAZIL	CAMPINA GRANDE P B	ZYJ21	90.23	1000
	RADIO BORBOREMA		RADIO BORBOREMA S A		
3325	VENEZUELA	MATURIN	YVRA	90.23	1000
	RADIO MONAGAS				
		CORP RADIOFONICA VENEZOLANA C A			
3326	NIGERIA	KADUNA		90.2	7500
	NIGERIAN BROADCASTING CORPORATION		GOVT		
3330	PERU	PIURA	OAX1M	90.09	200
	RADIO PROGRESO				
3335	BRAZIL	PRESIDENTE PRUDENTE S P	ZYR59	89.96	500
	A VOZ DO SERTAO		A VOZ DO SERTAO S A		
	RELAY OF PRIS				
3335	PAKISTAN	LAHORE		89.96	300
	RADIO PAKISTAN		GOVERNMENT		
3336	ST VINCENT IS BWI	KINGSTON	VP2SA	89.93	400
			LOCAL GOVT		

FREQUENCY (in kcs.)	COUNTRY	CITY	SYMBOL CALL	W/L	POWER
	STATION NAME		OWNERSHIP		
3339	ZANZIBAR	MARHUBI		89.85	250
	SAUTI YA UNGUJA		GOVERNMENT		
	VOICE OF ZANZIBAR				
3340	VENEZUELA	CARORA	YVMU	89.92	1000
	RADIO CARORA		CEBALLOS & HERRERA		
3345	BRAZIL	ITAPARICA B A	ZYN22	89.69	1000
	RADIO ITAPARICA		RELAY OF ZYN23		
			RADIO CULTURA DA BAHIA LTDA		
3345	DOMINICAN REP	CIUDAD TRUJILLO	V HI2S	89.69	200
	ONDA MUSICAL		RAMON PACHECO		
3345	PHILIPPINES	MANILA	DZB2	89.69	2000
	CALL OF THE ORIENT		FAR EAST BDCSTG CO		
3345	VENEZUELA	CARACAS	YVKP	89.69	700
	RADIO TROPICAL		PONCE & BENZO C A		
3350	PERU	IQUITOS	V	89.55	1000
	RADIO NACIONAL DE IQUITOS		GOVT		
3350	SAUDI ARABIA	MECCA JIDDA	V	89.55	3000
	MAHATTAT AL IDHAAH AL LASILKIYYAH AL		GOVT		
	SAUDIYYIAH				
3352	BERMUDA	HAMILTON	T ZFB5	89.49	3000
			CABLE & WIRELESS LTD		
3355	DOMINICAN REP	CIUDAD TRUJILLO	HI3H	89.42	500
	LA VOZ DE LA ALEGRIA		RAFAEL E TAVAREZ L		
3355	GUATEMALA	GUATEMALA CITY	TGZB	89.42	900
	RADIO PROGRAMAS DE GUATEMALA		SALVADOR MARROQUIN		
3355	INDONESIA	SURABAYA	YDI	89.42	1000
	RADIO REPUBLIK INDONESIA		GOVERNMENT		
3355	NEW CALEDONIA	NOUMEA	V	89.42	1000
	LA VOIX DE LA FRANCE DANS LE PACIFIQUE		FRENCH GOVERNMENT		
	VARIES TO 3375KCS				
3356	SOUTH AFRICA	BLOENFONTEIN	PARADYS	89.39	20000
	SPRINGBOK RADIO		SABC		
3360	JAMAICA BWI	KINGSTON	ZQI	89.29	5000
	RADIO JAMAICA		JAMAICA BDCSTG CO LTD		
3360	KENYA	NAIROBI		89.29	250
	FORCES BROADCASTING SERVICE		BRITISH EAST AFRICAN COMMAND		
3365	BRAZIL	LONDRINA P R		89.15	500
	RADIO DIFUSORA DO PARANA		RADIO DIFUSORA DO PARANA LTDA		
3365	GHANA	ACCRA	V ZOY	89.15	20000
	GHANA BROADCASTING SERVICE		GOVT		
3365	INDIA	DELHI		89.15	10000
	ALL INDIA RADIO		GOVT		
3365	PHILIPPINES	ILOILO PANAY	DZBO	89.15	1000
	VOICE OF NATIONAL DEFENSE STATION II		NATIONAL CIVIL DEFENSE ADMIN. (GOVT)		
3375	BRAZIL	RIO DE JANEIRO D F		88.89	50000
	RADIO NACIONAL		EMPRESA RADIO NACIONAL		
3375	DOMINICAN REP	BANI	HI4V	88.89	500
	RADIO BANI LA VOZ DEL SUR		MANUEL E BELLO HIJO		

FREQUENCY (in kcs.)	COUNTRY	CITY	SYMBOL CALL	W/L	POWER
	STATION NAME		OWNERSHIP		
3375	INDONESIA	TERNATE	YDR3	88.89	1500
	RADIO REPUBLIK INDONESIA		GOVERNMENT		
3375	VENEZUELA	MARACAIBO	V YVMI	88.89	1000
	LA VOZ DE LA FE		PEDRO A BERMUDEZ		
3376	FR WEST AFRICA	FR GUINEA	CONAKRY	88.86	1000
	RADIO CONAKRY		FRENCH GOVT		
3376	SOUTH AFRICA	BLOEMFONTEIN	PARADYS	88.86	20000
	SUID AFRIKAANSE UITSAAIKORPORATIE		SABC		
3377	INDONESIA	PONTIANAK	YDW	88.84	1000
	RADIO REPUBLIK INDONESIA		GOVERNMENT		
3380	PERU	CHICLAYO	OAX1A	88.76	300
	RADIO DELGAR DE CHICLAYO		CARLOS MONTJOY D		
3380	PERU	ICA	OAX5D	88.76	200
	RADIO INDEPENDENCIA				
3380	REUNION I	SAINT DENIS		88.76	1500
	RADIO DIFFUSION TELEVISION FRANCAISE		FRENCH GOVT		
3385	BRAZIL	RIO DE JANEIRO	D F ZYA41	88.63	1000
	RADIO EL DORADO		RADIO EL DORADO S A		
	RELAY OF MW				
3385	DOMINICAN REP	SANTIAGO	H15B	88.63	500
	EMISORA H15B		ABRAHAM VANDERHORST		
3385	VENEZUELA	BARCELONA	YVQI	88.63	1000
	EMISORAS UNIDAS				
	CORP RADIOFONICA VENEZOLANA C A				
3386	MADAGASCAR	TANANARIVE	FIQA	88.6	1000
	RADIO TANANARIVE		MALGASY NETWORK		
			FRENCH GOVT		
3390	BELGIAN CONGO	ELISABETHVILLE	OQ2AC	88.5	250
	RADIO COLLEGE				
	COLLEGE SAINT FRANCOIS DE SALES				
3390	GRENADA BVI	ST GEORGE S	V	88.5	5000
	WINDWARD ISLANDS BROADCASTING SVC		GOVT		
3395	BRAZIL	GOIANIA	G O	88.37	1000
	RADIO BRASIL CENTRAL				
	JORNAL DO BRASIL CENTRAL S A				
3395	INDONESIA	DENPASAR	YDU	88.37	10000
	RADIO REPUBLIK INDONESIA		GOVERNMENT		
3395	VENEZUELA	MERIDA	YVOJ	88.37	1500
	RADIO UNIVERSIDAD		ENRIQUE ORANGEL DUBUC		
3396	NEW GUINEA	NETH SORONG		88.34	500
	RADIO SORONG				
	DUTCH NEW GUINEA PETROLEUM CO				
3396	RHODESIA & NYASALAND	SALISBURY	ZEAF	88.34	7500
	FEDERAL BROADCASTING SERVICE		GOVT		
3400	ANGOLA	LOBITO	CR6RK	88.24	750
	RADIO CLUBE DO SUL DE ANGOLA		COMMERCIAL		
3425	INDIA PORT	GOA	V CR8AB	87.59	5000
	EMISSORA DA GOA		PORTUGUESE GOVT		10000

FREQUENCY (in kcs.)	COUNTRY	CITY	SYMBOL CALL	W/L	POWER
	STATION NAME		OWNERSHIP		
3440	MOZAMBIQUE	LOURENCO MARQUES	V CR7BM	87.21	7500
	RADIO CLUBE DE MOCAMBIQUE		COMMERCIAL		
3521	MOZAMBIQUE	NIASSA	V CR7BZ	85.2	600
	RADIO CLUBE DE MOCAMBIQUE		COMMERCIAL		
3580	CLANDESTINE	KOREA NORTH		83.8	
	CHONG UI UI SORI				
	VOICE OF JUSTICE				
3750	IRAN	TEHERAN	EQO	80.0	10000
	RADIO TEHERAN		GOVERNMENT		
3780	IRAN	TEHERAN	V EQD	79.37	10000
	RADIO TEHERAN		GOVERNMENT		
3860	ECUADOR	OTAVALO	HC1MJ	77.72	
	LA VOZ DE LOS LAGOS				
3910	KOREA SOUTH	SEOUL	HLKA	76.73	2500
	CHUAYU UI SORI	SEOUL PANGSONGGUK	GOVT		
	VOICE OF FREEDOM	SEOUL BDCSTG STATION			
3914	RHODESIA & NYASALAND	LUSAKA	ZQP	76.65	2500
	CENTRAL AFRICAN BROADCASTING STA		GOVT		
3915	CHINA COMNST	PEKING	V	76.63	20000
	CHUNGYANG J K T		GOVT		110000
	CENTRAL PEOPLES BROADCASTING STATION				
3915	PAKISTAN	LAHORE		76.63	300
	RADIO PAKISTAN		GOVERNMENT		
3925	JAPAN	TOKYO	TODAMACHI	76.43	10000
	NIPPON TAMPA HOSO		NIPPON SW BDCSTG CO		
3937	INDONESIA	JAKARTA	YDD	76.19	7500
	RADIO REPUBLIK INDONESIA		GOVERNMENT		
3945	HONG KONG	HONG KONG	ZBW3	76.95	2500
	RADIO HONG KONG		GOVERNMENT		
3945	PHILIPPINES	COTA BATO MINDANAO	DXBC	76.05	
	RADIO MINDANAO SULU				
		NOTRE DAME BDCSTG CORP			
3945	PHILIPPINES	MANILA	DZB3	76.05	7500
	REPUBLIC BROADCASTING SYSTEM				
	RELAY OF DZBB		REPUB BDCSTG SYS		
3950	CAPE VERDE IS	MINDELO ST VINCENTE	V CR4AB	75.95	80
	RADIO CLUBE MINDELO		RADIO CLUBE MINDELO		
3950	ECUADOR	CHONE	HC4VC	75.95	350
	LA VOZ DE CHONE	OTMARO CASTRO	INTRIAGO		
3950	ECUADOR	OTAVALO	HC1JH	75.95	
	RADIO TURISMO				
3950	KASHMIR	MURREE		75.95	
	AZAD KASHMIR RADIO		PAKISTANI GOVT		
3950	PHILIPPINES	DAVAO MINDANAO	DXH2	75.95	300
	VOICE OF DAVAO				
	MINDANAO COLLEGE BROADCASTING SYSTEM				
3952	MOZAMBIQUE	BEIRA	CR7RA	75.91	375
	RADIO PAX		FRANCISCAN FATHERS		
3952	UNITED KINGDOM	LONDON	MCM	75.91	50000
	BRITISH BROADCASTING CORPORATION		BBC		100000

FREQUENCY (in kcs.)	COUNTRY	CITY	SYMBOL CALL	W/L	POWER
	STATION NAME		OWNERSHIP		
3955	PAKISTAN	DACCA		75.85	7500
	RADIO PAKISTAN		GOVERNMENT		
3960	CHINA COMNST	PEKING		75.76	20000
	CHUNGYANG J K T		GOVT		110000
	CENTRAL PEOPLES BROADCASTING STATION				
3960	FREEDOM	FREE EUROPE MUNICH		75.76	10000
	RADIO FREE EUROPE				50000
		FREE EUROPE COMMITTEE INC			
3960	INDONESIA	PADANG	YDL	75.76	10000
	RADIO REPUBLIK INDONESIA		GOVERNMENT		
3963	IRAN	TEHERAN	V EQD	75.76	10000
	RADIO TEHERAN		GOVERNMENT		
3961	SAUDI ARABIA	MECCA JIDDA	V	75.74	3000
	MAHATTAT AL IDHAAH AL LASILKIYYAH AL SAUDIYYIAH		GOVT		
3965	FRANCE	PARIS		75.66	100000
	RADIODIFFUSION TELEVISION FRANCAISE		GOVT		
3965	PAKISTAN	DACCA		75.66	7500
	RADIO PAKISTAN		GOVERNMENT		
3967	NIGERIA	ENUGU		75.62	2500
	NIGERIAN BROADCASTING CORPORATION		GOVT		
3970	GERMANY WEST	NORDEN OSTERLOOG	DMR20	75.57	400
	NORD UND WESTDEUTSCHER RUNDFUNK				
	NORD UND WESTDEUTSCHER RUNDFUNKVERBAND				
3973	PORT GUINEA	BISSAU	CMQ	75.52	1000
	EMISSORA DA GUINE		GOVERNMENT		
3975	UNITED KINGDOM	LONDON	GRC	75.47	50000
	BRITISH BROADCASTING CORPORATION		BBC		100000
3978	INDONESIA	SURABAYA	V YDI2	75.41	10000
	RADIO REPUBLIK INDONESIA		GOVERNMENT		
3980	FIJI ISLANDS	SUVA	VRH4	75.38	500
			FIJI BDCSTG COMM		
3980	INDIA	DELHI		75.38	10000
	ALL INDIA RADIO		GOVT		
3985	SWITZERLAND	BERNE (SCHWARZENBURG)	HER22	75.28	25000
	SWISS BROADCASTING CORP		GOVERNMENT		100000
3990	FREEDOM	LIBERATION MUNICH		75.19	3500
	RADIO OSVOBOZHDENIE (RADIO LIBERATION)				20000
	AMER. COMMITTEE FOR LBN. FROM BOLSHEVISM				
3995	ITALY	ROME		75.09	50000
	RADIO TELEVISIONE ITALIANA		GOVT		
	PROGRAM III				
3995	NIGERIA	IBADAN		75.09	1000
	NIGERIAN BROADCASTING CORPORATION		GOVT		
4009	USSR	FRUNZE KIRGHIZ		74.83	1000
	FRUNZE OBLAST		GOVT		
4040	GREECE	KARPENISI		74.26	
	ROYAL TECHNICAL SCHOOLS OF NATIONAL				
	BDCSTG INSTITUTE		GOVERNMENT		
4075	CHINA COMNST	PEKING		73.62	3000
	CHUNGKUO KSINWEN K T		GOVT		20000
	CHINA PRESS AGENCY BROADCASTING STATION				

FREQUENCY (in kcs.)	COUNTRY	CITY	SYMBOL CALL	W/L	POWER
	STATION NAME		OWNERSHIP		
4152	CAMBODIA	PHNOMPENH		72.25	2500
	RADIODIFFUSION NATIONALE KHMERE		GOVT		
4200	USSR	MOSCOW	RSFSR	71.43	15000
			GOVT		100000
4235	USSR	ASHKHABAD	TURKMEN	70.84	15000
	ASHKHABAD OBLAST		GOVT		
4250	ECUADOR	GUAYAQUIL	HC2DC	70.59	400
	RADIO CENIT WASHINGTON DELGADO CEPEDA				
4270	CLANDESTINE	ALBANIAN	V	70.26	
	ZERI SHQIPERIA SE LIRE				
	FREE ALBANIA COMMITTEE				
4273	USSR	KHABAROVSK	RSFSR	70.21	20000
	KHABAROVSK KRAI		GOVT		
4290	CUBA	HAVANA	I COX7	69.93	5000
	RADIO MINISTERIO DE EDUCACION		GOVT		
4300	THAILAND	LOP BURI		69.77	
	STANI WITHAYU KRACHAISANG SOONKARN				
	THAHARN PURNYAI LOP BURI				
4300	THAILAND	LOP BURI		69.77	
	THE ARTILLERY CENTER BDCSTG STA LOP BURI				
	LOP BURI ARTILLERY CENTER				
4305	ECUADOR	LITA	HC1TA	69.69	
	ESCUELAS RADIALES				
4310	USSR	CHIMKENT	KAZAKH	69.61	1000
	SOUTH KAZAKHSTAN OBLAST		GOVT		
4310	USSR	MOSCOW	RSFSR	69.61	10000
	TASS TRANSMISSION		GOVT		20000
4340	THAILAND	BANGKOK		69.12	
	STANI WITHAYU THOTLONG KHONG KROM		GOVT		
	PRACHASAMPHAN EXPMTL STA OF PUB REL DEPT				
4390	THAILAND	BANGKOK		68.34	
	STANI WITHAYU THOTLONG KHONG BUNCHIAKAN				
	KONGTHUP TINUNG EXPMTL STA FIRST ARMY				
4395	USSR	MOSCOW	RSFSR	68.26	10000
	TASS TRANSMISSION		GOVT		20000
4450	ECUADOR	MILAGRO	HC2VM	67.42	300
	LA VOZ DEL MILAGRO				
	CIA RADIODIFUSORA MILAGRO				
4486	USSR	UFA	RSFSR	66.88	
	BASHKIR ASSR		GOVT		
4500	CHINA COMNST	URUMCHI		66.67	5000
	SINCHIANG J K T		GOVT		
	SINKIANG PEOPLES BROADCASTING STATION				
4520	LAOS	VIENTIANE		66.37	1000
	STANI WITHAYU KRACHAISANG HANG PRATED				
	LAOS NATL BDCSTG STA OF LAOS		GOVT		
4540	USSR	TBILISI	GEORGIA	66.08	2000
			GOVT		
4559	USSR	GURYEV	KAZAKH	65.8	1000
			GOVT		
4575	ECUADOR	ESMERALDAS	HC4NE	65.57	
	RADIO NACIONAL ESPEJO GERARDO BERBORICH				
4595	INDONESIA	DJAMBI		65.29	
	RADIO DJAMBI				
	BATANGHARI REGENCY INFORMATION SERVICE				

FREQUENCY (in kcs.)	COUNTRY	CITY	SYMBOL CALL	W/L	POWER
	STATION NAME		OWNERSHIP		
4600	THAILAND	SURAT THANI PROVINCE		65.22	
	STANI WITHAYU KRACHAISIANG PRACHA		GOVT		
	SUMPHAN PHAKTAI PUB REL STA OF THE SOUTH				
4620	THAILAND	NAKHON RATCHASIMA		64.94	
	STANI WITHAYU THOTLONG KHONG KONG KAN				
	SUESARN KROM THAMROAT EXPMNTL POLICE STA				
4625	USSR	ALMA ATA KAZAKH		64.86	15000
	ALMA ATA OBLAST		GOVT		
	STUDIOS AT TALDY KURGAN & DZHAMBUL				
4635	USSR	MOSCOW RSFSR		64.72	10000
	TASS TRANSMISSION		GOVT		20000
4635	USSR	STALINABAD TADZHIK		64.72	1000
	TADZHIK SSR		GOVT		
4635	USSR	YUZHNO SAKHALINSK	V	64.72	1000
	SAKHALIN OBLAST		GOVT		
4640	ECUADOR	GUAYAQUIL	HC2VP	64.66	400
	RADIO ATALAYA	VOLTAIRE PALADINES POLO			
	RELAY OF HC2AU				
4655	ECUADOR	GUAYAQUIL	HC2AK	64.45	1000
	RADIODIFUSORA DE ECUADOR				
	RELAY OF HC2AJ	CIA RADIAL ECUATORIANA			
4670	USSR	MOSCOW RSFSR		64.24	10000
	TASS TRANSMISSION		GOVT		20000
4679	ECUADOR	PORTOVIEJO	HC4MX	64.12	200
	RADIO CENIT	WASHINGTON DELGADO CEPEDA			
4680	ECUADOR	AMBATO	V HC6GB	64.1	300
	RADIO NACIONAL ESPEJO	GERARDO BERBORICH			
4710	ECUADOR	CUENCA	HC5HN	63.69	250
	RADIO HERMIGO	VICTOR A FERNANDEZ			
4712	ECUADOR	GUAYAQUIL	HC2BK	63.69	400
	RADIO EL MUNDO	RELAY OF HC2BJ			
		GABRIEL VERGARA JIMENEZ			
4720	ECUADOR	GUAYAQUIL	HC2LB	63.56	200
	RADIO AMERICA	LUIS F ALBAN B			
	RELAY OF HC2LA				
4725	ECUADOR	QUEVEDO	HC2VT	63.49	250
	LA VOZ DEL TROPICO	EDUARDO PAZOS			
4730	ECUADOR	ESMERALDAS	HC4FF	63.42	300
	LA VOZ DE ESMERALDAS	CONCEJO MUNICIPAL			
4740	EL SALVADOR	SAN SALVADOR	YSC	63.29	1000
	ONDAS POPULARES Y DEPORTIVAS				
	FELIPE OCHOA VALENZUELA				
4750	ECUADOR	QUITO	HC1BF	63.16	500
	RADIO COMERCIAL	ROSENDO GAVILANES			
4752	INDONESIA	MAKASSAR	YDQ2	63.13	3000
	RADIO REPUBLIK INDONESIA	GOVERNMENT			
4754	THAILAND	BANGKOK	HS2PN	63.1	250
	STANI WITHAYU THOTLONG KHONG KROM HUNG				
	PO NOI EXPMNTL STA POST & TEL DEPT NO 1				
4755	BRAZIL	CAMPINAS S P	ZYY3	63.09	500
	RADIO BRASIL DE CAMPINAS				1000
		RADIO BRASIL S A			

FREQUENCY (in kcs.)	COUNTRY	CITY	SYMBOL CALL	W/L	POWER
	STATION NAME		OWNERSHIP		
4755	ECUADOR	GUARANDA	HC1AI	63.09	300
	RADIO BOLIVAR		LUIS ALARCON J		
4760	BELGIAN CONGO	LEOPOLDVILLE	V OTM1	63.03	20000
	RADIO CONGO BELGE		GOVT		
4760	ECUADOR	PORTOVIEJO	HC4FA	63.03	300
	LA VOZ DE MANABI	CESAR M CHAVEZ	CANARTE		
4760	INDIA	SIMLA		63.03	2500
	ALL INDIA RADIO		GOVT		
4760	VENEZUELA	LA GUAIRA	YVKV	63.03	500
	EMISORAS VARGAS	SUCESORES DE CARLOS PEREZ V			
4762	ECUADOR	GUAYAQUIL	HC2GI	63.0	1000
	RADIO EL TELEGRAFO	RELAY OF HC2ET	CIA EL TELEGRAFO		
4765	COLOMBIA	CALI	HJEF	62.96	3000
	RADIODIFUSORA DE OCCIDENTE	H B DELGADO			
4770	ANGOLA	DONDO	CR6RG	62.89	1000
	RADIO DONDO	COMPANHIA DOS DIAMANTES			
4770	CHINA TAIWAN	TAIPEI	BED33	62.89	
	CHUNGYANG K T TSUYU CHIH SHENG	CENTRAL			
	BDCSTG STA VOICE OF FREE CHINA	GOVT			
4770	ECUADOR	GUAYAQUIL	HC2MX	62.89	250
	RADIO GUAYAQUIL	JOSE CAMPOSANO S			
	RELAY OF HC2MB				
4770	ECUADOR	RIOBAMBA	HC5FC	62.89	200
	RADIO DEPORTIVA CHIMBORAZO	FEDERACION DEPORTIVA			
4770	THAILAND	BANGKOK		62.89	
	STANI WITHAYU THOTLONG KHONG KROM PHITAK				
	SANTIRAT EXPMNTL STA POLICE DEPT				
4770	VENEZUELA	PUNTO FIJO	YVMW	62.89	1000
	ONDAS DEL CARIBE	ROGER LEYBA			
4775	BRAZIL	SAO PAULO S P	ZYR81	62.83	5000
	RADIO PROGRESSO DE SAO PAULO				
	RADIO PROGRESSO DE SAO PAULO LTDA				
4775	COLOMBIA	CUCUTA	HJBG	62.83	2000
	LA VOZ DEL NORTE	M F JORDAN			
4780	ECUADOR	QUITO	HC1LC	62.76	500
	RADIO ATAHUALPA	CARLOS LARREA C			
	RELAY OF MW				
4780	ECUADOR	TULCAN	HC1JT	62.76	250
	RADIO TULCAN				
4780	EL SALVADOR	SAN SALVADOR	YSU	62.76	1000
	RADIO MIL CINCUENTA	RAUL TRABANINO			
4780	FR SOMALILAND	DJIBOUTI		62.76	1000
	RADIO DJIBOUTI	FRENCH GOVT			
4780	MALAYA	SINGAPORE		62.76	5000
	RADIO MALAYA	GOVT			
4780	VENEZUELA	VALENCIA	YVLA	62.76	1000
	LA VOZ DE CARABOBO	H & G DEGWITZ			
4785	BRAZIL	PORTO VELHO G R	ZYY20	62.7	1000
	RADIO DIFUSORA DO GUAPORE				
	RADIO DIFUSORA DO GUAPORE LTDA				

FREQUENCY (in kcs.)	COUNTRY	CITY	SYMBOL CALL	W/L	POWER
	STATION NAME		OWNERSHIP		
4785	BRAZIL	SAO LUIS M A	ZYH8	62.7	500
	RADIO RIBAMAR		RADIO RIBAMAR LTDA		
4785	COLOMBIA	BARRANQUILLA	HJAB	62.7	1000
	EMISORAS UNIDAS		RAFAEL RONCALLO		
4786	FR EQUAT AFRICA	BRAZZAVILLE	V	62.69	1500
	RADIO AEF	4795KCS ANCD	GOVT		
4790	ECUADOR	BAHIA DE CARAQUEZ	HC4AS	62.63	300
	LA VOZ DE LAS CARAS		ALEJANDRO NEVARES PINTO		
4790	PAKISTAN	DACCA		62.63	7500
	RADIO PAKISTAN		GOVERNMENT		
4790	VENEZUELA	CIUDAD BOLIVAR	YVQC	62.63	1000
	ECOS DEL ORINOCO		SUCESION TORRES VALENCIA		
4790	VENEZUELA	PUERTO LA CRUZ	YVQN	62.63	7500
	ONDAS PORTENAS		CARLOS POLEO		
4795	BRAZIL	TERESINA P I		62.57	1000
	RADIO CLUBE DE PIAUI		RADIO CLUBE DE PIAUI LTDA		
4795	COLOMBIA	ARMENIA	HJFU	62.57	1000
	LA VOZ DEL COMERCIA		LEONEL HERRERA CASTANO		
4795	COLOMBIA	BOGOTA	HJTB	62.57	10000
	RADIO MILITAR DE COLOMBIA		GOVT		
4795	ZANZIBAR	MARHUBI		62.57	250
	SAUTI YA UNGUJA		GOVERNMENT		
	VOICE OF ZANZIBAR				
4800	ECUADOR	JIPIJAPA	V HC4HV	62.5	300
	LA VOZ DE JIPIJAPA		HONORATO VASQUEZ		
4800	EL SALVADOR	SANTA ANA	YSDR	62.5	1000
	RADIO TROPICAL		JOSE MEARDI		
4800	KENYA	KISUMU	ZHW6	62.5	600
	AFRICAN BROADCASTING SERVICE		GOVT		
4800	VENEZUELA	MARACAIBO	YVME	62.5	10000
	ONDAS DEL LAGO		NICOLAS VALE QUINTERO		
4805	BRAZIL	MANAUS A M	ZYS8	62.43	1000
	RADIO DIFUSORA DO AMAZONAS		RADIO DIFUSORA DO AMAZONAS LTDA		
4805	COLOMBIA	MEDELLIN	HJDU	62.43	1000
	UNIVERSIDAD DE ANTIOQUIA		MONSEÑOR HENAO BOTERO		
4805	ECUADOR	CUENCA	HC5RA	62.43	200
	RADIODIFUSORA AMAZONAS		ALEJANDRO VEGA TORAL		
4805	INDONESIA	PADANG		62.43	10000
	RADIO REPUBLIK INDONESIA		GOVERNMENT		
4807	PAKISTAN	LAHORE		62.41	300
	RADIO PAKISTAN		GOVERNMENT		
4807	SAO TOME	SAO TOME	V CR5SC	62.41	1000
	RADIO CLUBE DE SAO TOME E PRINCIPE		COMMERCIAL		
4810	ECUADOR	LOJA	HC3SC	62.37	250
	RADIO CORO SANTA CECILIA		ASOEN JUVENTUD FEMININA		
4810	SOUTH AFRICA	BLOEMFONTEIN PARADYS		62.37	20000
	SOUTH AFRICAN BROADCASTING CORPORATION		SABC		

FREQUENCY (in kcs.)	COUNTRY	CITY	SYMBOL CALL	W/L	POWER
	STATION NAME		OWNERSHIP		
4810	VENEZUELA	MARACAIBO	YVMG	62.37	1000
	RADIO POPULAR		JOSE A HIGUERA MIRANDA		
4815	COLOMBIA	CUCUTA	HJBB	62.31	1000
	LA VOZ DE CUCUTA		J A SANCHEZ C		
4815	INDIA	DELHI		62.31	10000
	ALL INDIA RADIO		GOVT		
4816	THAILAND	BANGKOK		62.29	
	STANI WITHAYU THOTLONG KHONG KROM KAN				
	RAFKA DINDAEN EXPMNTL DEFENSE STA		GOVT		
4820	EL SALVADOR	SAN MIGUEL	YSABC	62.24	5000
	RADIOEMISORA SALVADORENA		RAUL TRABANINO		
4820	MALAYA	SINGAPORE		62.24	5000
	RADIO MALAYA		GOVT		
4820	MEXICO	GUADALAJARA	I XEJG	62.24	200
	RELAY OF XEJB		JALISCO STATE GOVERNMENT		
4820	REUNION I	SAINT DENIS		62.24	1500
	RADIO DIFFUSION TELEVISION FRANCAISE		FRENCH GOVT		
4820	VENEZUELA	CORO	YVNB	62.24	1000
	ONDAS DE LOS MEDANOS		CRUZ ROCCA		
4820	VENEZUELA	SAN FERNANDO APURE	YVRC	62.24	1000
	LA VOZ DE APURE		COMPANIA ANONIMA LA VOZ DE APURE		
4825	ANGOLA	LUANDA	CR6RN	62.18	250
	RADIO CLUBE DE ANGOLA		COMMERCIAL		
4825	BRAZIL	PARNAIBA P I	ZYE7	62.18	500
	RADIO EDUCADORA DE PARNAIBA		RELAY OF MW		
	RADIO EDUCADORA DE PARNAIBA S A				
4825	BRAZIL	VARGINHA M G		62.18	5000
	RADIO CLUBE SOCIEDADE DE VARGINHA				
	RADIO CLUBE SOCIEDADE DE VARGINHA LTDA				
4825	COLOMBIA	PASTO	HJHC	62.18	1000
	RADIO NARINO		MARCO SANTACRUZ DIAZ		
4825	ECUADOR	GUAYAQUIL	V HC2ET	62.18	250
	RADIO EL TELEGRAFO		RELAY OF MW		
			CIA EL TELEGRAFO		
4826	RHODESIA & NYASALAND	LUSAKA	ZQP	62.16	15000
	CENTRAL AFRICAN BROADCASTING STA		GOVT		
4830	THAILAND	BANGKOK	HSK	62.11	1000
	STANI WITHAYU KRACHAISANG HANG PRATHET				
	THAI NATL BDCSTG STA OF THAILAND		GOVT		
4830	VENEZUELA	SAN CRISTOBAL	YVOA	62.11	5000
	LA VOZ DEL TACHIRA		JESUS M DIAZ GONZALEZ		
4835	BRAZIL	UBERABA M G	ZYV37	62.05	500
	RADIO SOCIEDADE TRIANGULO MINEIRO				
	RADIO SOCIEDADE TRIANGULO MINEIRO LTDA				
4835	COLOMBIA	BOGOTA	HJKE	62.05	10000
	RADIO CONTINENTAL		JORGE PALACIOS		
4835	LIBERIA	MONROVIA	V ELWA	62.05	10000
	RADIO STATION ELWA				
	WEST AFRICAN BDCSTG ASSOCN				
4840	EL SALVADOR	SONSONATE	YSCB	61.98	500
	LA VOZ DEL PACIFICO		F A G. GUTIERREZ		
4840	INDIA	BOMBAY		61.98	10000
	ALL INDIA RADIO		GOVT		

FREQUENCY (in kcs.)	COUNTRY	CITY	SYMBOL CALL	W/L	POWER
	STATION NAME		OWNERSHIP		
4840	VENEZUELA RADIO VALERA	VALERA	PEDRO FEBRES YVOI JELAMBI	61.98	1500
4842	ANGOLA RADIO CLUBE DO BIE	SILVA PORTO	CR6RO COMMERCIAL	61.96	200
4845	BRAZIL RADIO DIFUSORA DE TERESINA RADIO DIFUSORA DE TERESINA LTDA	TERESINA P I	ZYU8	61.92	1000
4845	COLOMBIA RADIO BUCARAMANGA	BUCARAMANGA	HJGF GUSTAVO SORZANO J	61.92	1000
4845	ECUADOR RADIO CULTURA MACHALA	MACHALA	HC3RM	61.92	250
4849	SURINAM RADIO SURINAM, PRINZ BERNHARD ZENDER ALGEMEENE VEREENIGING RADIO OMROEP	PARAMARIBO	V PZH5	61.87	2500
4850	ECUADOR ONDAS DEL ZAMORA	LOJA	HC3CV CARLOS M VALARESO L	61.86	250
4850	INDIA PORT EMISSORA DA GOA	GOA	V CR8AB PORTUGUESE GOVT	61.86	5000 10000
4850	VENEZUELA RADIO UNIVERSO	BARQUISIMETO	YVMS HERMANOS SEGURA	61.86	3000
4851	ANGOLA RADIO CLUBE DO HUAMBO	NOVA LISBOA	CR6RD COMMERCIAL	61.85	150
4855	BOLIVIA RADIO COBIJA	COBIJA	CP39 CENTRO DE ACCION PANDIDA	61.79	250
4855	BRAZIL RADIO DIFUSORA TAUBATE RADIO DIFUSORA TAUBATE LTDA	TAUBATE S P	ZYR61	61.79	1000
4855	COLOMBIA RADIO NEIVA	NEIVA	HJFV LORENZO GARCIA C	61.79	1000
4855	INDONESIA RADIO REPUBLIK INDONESIA	PALEMBANG	YDK GOVERNMENT	61.79	10000
4860	HONDURAS LA VOZ DEL ATLANTICO	PUERTO CORTES	HQRM JUAN H OLIVARES	61.73	
4860	KASHMIR RADIO KASHMIR	SRINAGAR	INDIAN GOVT	61.73	1000
4860	VENEZUELA RADIO YARACUY	SAN FELIPE	V YVPA COMPANIA ANONIMA RADIO YARACUY	61.73	1000
4862	ANGOLA RADIO ANGOLA A EMISSORA OFFICIAL	LUANDA	CR6RZ GOVT	61.70	3000
4865	AZORES EMISSORA REGIONAL DOS ACORES	PONTA DELGADA	V CSA93 GOVERNMENT	61.66	1000
4865	BRAZIL RADIO CLUBE DO PARA RADIO CLUBE DO PARA S A	BELEM P A	PRC5 RELAY OF MW	61.66	2000
4865	COLOMBIA LA VOZ DE PEREIRA	PEREIRA	HJFA JORGE ORTIZ P	61.66	1000
4865	INDONESIA RADIO REPUBLIK INDONESIA	AMBON	YDR GOVERNMENT	61.66	10000
4870	CEYLON RADIO CEYLON	COLOMBO	GOVT	61.6	7500
4870	ECUADOR RADIO MIRAMAR	BAHIA DE CARAQUEZ	HC4RM WASHINGTON DELGADO CEPEDA	61.6	250

FREQUENCY (in kcs.)	COUNTRY	CITY	SYMBOL CALL	W/L	POWER
	STATION NAME		OWNERSHIP		
4870	FR	WEST AFRICA DAHOMEY COTONOU	FGF3 FRENCH GOVT	61.6	1000
4870	MOZAMBIQUE	LOURENCO MARQUES	V CR7BV COMMERCIAL	61.6	10000
4875	BRAZIL	RIO DE JANEIRO D F		61.54	1000
		RADIO BRASIL	JORNAL DO BRASIL S A		
4875	COLOMBIA	ARMENIA	HJFM	61.54	1000
		LA VOZ DE ARMENIA	JOSE MANUEL TORO ECHEVERRI		
4875	DOMINICAN REP	SAN FRAN DE MACORIS V H15C		61.54	250
		LA VOZ DEL PROGRESO	JOSE M RAPOSO P		
4878	THAILAND	BANGKOK BANGSUE	V HS1JS	61.5	1000
		STANI WITHAYU THOTLONG KHONG BUNCHIAKAN			
		KONGTHUP TINUNG EXPMNTL STA	FIRST ARMY		
4880	INDIA	CALCUTTA		61.48	10000
		ALL INDIA RADIO	GOVT		
4880	INDONESIA	SURAKARTA SOLO	V YDG GOVERNMENT	61.48	10000
		RADIO REPUBLIK INDONESIA			
4880	VENEZUELA	CARACAS	YVKF	61.48	7500
		ONDAS POPULARES	COMPANIA ANONIMA ONDAS POPULARES		
4885	BRAZIL	POCOS DE CALDAS M G		61.41	500
		RADIO CULTURA POCOS DE CALDAS	RLY OF MW		
		RADIO CULTURA POCOS DE CALDAS S A			
4885	BRAZIL	RIO BRANCO A C		61.41	1000
		RADIO DIFUSORA ACREANA	GOVT		
4885	KENYA	NAIROBI	VQ7LO	61.41	6000
		CABLE & WIRELESS BROADCASTING SERVICE	CABLE & WIRELESS LTD		
4890	VENEZUELA	CARACAS	YVKB	61.35	10000
		RADIODIFUSORA VENEZUELA	COMPANIA ANONIMA RADIODIF VENEZUELA		
4895	BRAZIL	MANAUS A M	PRF6	61.29	2500
		RADIO BARE	RADIO BARE LTDA		
4895	COLOMBIA	BOGOTA	HJCH	61.29	5000
		LA VOZ DE LA VICTOR	ALFONSO GAITAN CUBIDES		
4895	SOUTH AFRICA	BLOEMFONTEIN PARADYS		61.29	20000
		SUID AFRIKAANSE UITSAAIKORPORATIE	SABC		
4897	AUSTRALIA	PERTH	VLX4	61.27	10000
		AUSTRALIAN BROADCASTING COMM			
4900	BRIT HONDURAS	BELIZE		61.22	250
		BRITISH HONDURAS BDCSTG SERVICE	GOVT		
4900	CEYLON	COLOMBO	ZOI	61.22	10000
		RADIO CEYLON	GOVT		
4900	ECUADOR	IBARRA	HC1IM	61.22	400
		LA VOZ DE IMBABURA	CONCEJO MUNICIPAL		
4900	ECUADOR	RIOBAMBA	HC5ZC	61.22	300
		LA VOZ DE RIOBAMBA	JORGE CAVALLERO C		
4900	GUATEMALA	MAZATENANGO	TGLB	61.22	200
		RADIO VICTORIA	FELIX P MONTEAGUDO		
4900	VENEZUELA	CIUDAD BOLIVAR	YVQE	61.22	1000
		RADIO BOLIVAR	JOSE FRANCISCO MIRANDA		
4905	BRAZIL	RIO DE JANEIRO D F	ZY220	61.16	5000
		RADIO RELOGIO FEDERAL	RELOGIO FEDERAL LTDA		

FREQUENCY (in kcs.)	COUNTRY	CITY	SYMBOL CALL	W/L	POWER
	STATION NAME		OWNERSHIP		
4905	COLOMBIA	BARRANQUILLA	HJAH	61.16	1200
	EMISORA ATLANTICO		MIGUEL A BLANCO		
4905	FR EQUAT AFRICA	FORT LAMY		61.16	1000
	RADIO TCHAD		GOVT		
4910	CAMBODIA	PHNOMPENH		61.1	2500
	RADIO DIFFUSION NATIONALE	KHMERE	GOVT		
4910	DOMINICAN REP	SANTIAGO	HI9B	61.1	500
			JACINTO L SANCHEZ		
4910	ECUADOR	QUITO	V HC1MI	61.1	3000
	RADIO GRAN COLOMBIA		EDUARDO CEVALLOS		
4910	FR WEST AFRICA	FR GUINEA CONAKRY		61.1	1000
	RADIO CONAKRY		FRENCH GOVT		
4910	INDONESIA	JAKARTA	YDB2	61.1	300
	RADIO REPUBLIK INDONESIA		GOVERNMENT		
4910	JAPAN	TOKYO NAZAKI	JKI	61.1	5000
	NIPPON HOSO KYOKAI	BDCSTG CORP OF JAPAN			
4910	PAKISTAN	KARACHI		61.1	10000
	RADIO PAKISTAN		GOVERNMENT		50000
4915	BRAZIL	MACAPA A P		61.04	2000
	RADIO AMAPA		GOVT		
4915	COLOMBIA	POPAYAN	HJEQ	61.04	1000
	LA VOZ DE CAUCA	OTTO BURCHARDT	CAYCEDO		
4915	GHANA	ACCRA	V ZOY	61.04	5000
	GHANA BROADCASTING SERVICE		GOVT		
4917	AUSTRALIA	BRISBANE	VLM4	61.01	10000
		AUSTRALIAN BROADCASTING COMM			
4917	MOZAMBIQUE	LOURENCO MARQUES	V CR7BU	60.01	7500
	RADIO CLUBE DE MOCAMBIQUE		COMMERCIAL		
4920	ECUADOR	BANOS	HC6JX	60.98	200
	RADIO CULTURAL RELIGIOSA	FRAY J DEL ROSARIO			
4920	INDIA	MADRAS		60.98	250
	ALL INDIA RADIO		GOVT		
4920	VENEZUELA	CARACAS	V YVKR	60.98	5000
	RADIO CARACAS	COMPANIA ANONIMA RADIO CARACAS			
4925	BRAZIL	JUIZ DE FORA M G	ZYA6	60.91	1000
	RADIO INDUSTRIAL DE JUIZ DE FORA				
	RADIO INDUSTRIAL DE JUIZ DE FORA LTDA				
4925	COLOMBIA	CARTAGENA	HJAP	60.91	1000
	RADIO COLONIAL	G CALVO NUENZ			
4930	ECUADOR	QUITO	HC1RC	60.85	1000
	RADIO CASA DE LA CULTURA	CASA CULTURA ECUATORIANA			
4930	INDIA PORT	GOA	V CR8AB	60.85	5000
	EMISSORA DA GOA	PORTUGUESE GOVT			10000
4930	INDONESIA	MEDAN	YDP	60.85	7500
	RADIO REPUBLIK INDONESIA		GOVERNMENT		
4932	ANGOLA	NOVO REDONDO	CR6RP	60.83	200
	RADIO CLUBE DO QUANZA SUL		COMMERCIAL		
4934	KENYA	NAIROBI	ZHW2	60.8	6000
	EAST AFRICAN BROADCASTING SERVICE		GOVT		

FREQUENCY (in Kcs.)	COUNTRY	CITY	SYMBOL CALL	W/L	POWER
	STATION NAME		OWNERSHIP		
4935	BRAZIL	NATAL R N	ZYI21	60.79	1000
		RADIO POTI	RADIO POTI S A		
4935	COLOMBIA	IBAGUE	HJLF	60.79	1000
		ONDAS DE IBAGUE	L E MARTINEZ		
4940	INDIA	BHOPAL		60.73	10000
		ALL INDIA RADIO	GOVT		
4940	USSR	KIEV UKRAINE		60.73	40000
		KIEV OBLAST	GOVT		200000
4940	USSR	MOSCOW RSFSR		60.73	15000
			GOVT		100000
4940	VENEZUELA	BARQUISIMETO	YVMO	60.73	2000
		RADIODIFUSORA OCCIDENTAL			
		RADIODIFUSORA OCCIDENTAL C A			
4941	ANGOLA	DONDO	CR6RS	60.72	600
		RADIO MALUDI	COMPANHIA DOS DIAMANTES		
4945	BRAZIL	CAXIAS M A		60.67	250
		RADIO DIFUSORA MEARIM			
		RADIO DIFUSORA MEARIM S A			
4945	COLOMBIA	BOGOTA	HJCW	60.67	1000
		EMISORA SUR AMERICA	A N VILLEGAS		
4945	FR WEST AFRICA	IVORY COAST ABIDJAN	FGE9	60.67	10000
		RADIO ABIDJAN	FRENCH GOVT		
4945	INDONESIA	BANDUNG	YDA3	60.67	10000
		RADIO REPUBLIK INDONESIA	GOVERNMENT		
4945	SOUTH AFRICA	BLOEMFONTEIN PARADYS		60.67	20000
		SPRINGBOK RADIO	SABC		
4950	JAMAICA BWI	KINGSTON	ZQI	60.61	5000
		RADIO JAMAICA	JAMAICA BDCSTG CO LTD		
4950	VENEZUELA	CORO	YVMM	60.61	1000
		RADIO CORO	ROGER LEYBA		
4951	FR WEST AFRICA	SENEGAL DAKAR		60.6	4000
		RADIO DAKAR	FRENCH GOVT		
4955	BRAZIL	CAMPOS R J		60.54	2000
		RADIO CULTURA DE CAMPOS			
		RADIO CULTURA DE CAMPOS LTDA			
4955	USSR	ANADYR	RV106	60.54	
		CHUKOTKA NATIONAL OKRUG	GOVT		
4956	USSR	BLAGOVESHCHENSK	V	60.53	1000
		AMUR OBLAST	GOVT		
4958	USSR	BAKU AZERBAIJAN		60.51	2000
			GOVT		
4960	ECUADOR	RIOBAMBA	HC5HP	60.48	1000
		ONDAS ECUATORIANAS	FERNANDO PAYOL		
4960	INDIA	DELHI		60.48	10000
		ALL INDIA RADIO	GOVT		
4960	KENYA	MOMBASA	ZHW4	60.48	600
		SAUTI YA MVITA	GOVT		
4960	VENEZUELA	CUMANA	YVQA	60.48	1000
		RADIO SUCRE			
		CORP RADIOFONICA VENEZOLANA C A			
4965	BRAZIL	RIO DE JANEIRO D F		60.42	
		RADIO COPACABANA			
4965	BRAZIL	SAO GONCALO R J	ZYP20	60.42	1000
		RADIO MAPINGUARI			
		RADIO MAPINGUARI LTDA			

FREQUENCY (in kcs.)	COUNTRY	CITY	SYMBOL CALL	W/L	POWER
	STATION NAME		OWNERSHIP		
4965	CEYLON	COLOMBO		60.42	7500
	RADIO CEYLON		GOVT		
4965	COLOMBIA	CARTAGENA	HJAF	60.42	10000
	EMISORAS FUENTES		RAFAEL FUENTES		
4970	VENEZUELA	CARACAS	YVLK	60.36	7500
	RADIO RUMBOS		COMPANIA ANONIMA RADIO RUMBOS		
4972	USSR	ALMA ATA KAZAKH		60.34	15000
	ALMA ATA OBLAST		GOVT		
	STUDIOS AT TALDY KURGAN & DZHAMBUL				
4975	BRAZIL	SAO LUIS M A	ZYY9	60.3	2500
	RADIO TIMBIRA		RADIO TIMBIRA		
4975	CAMEROONS	YAOUNDE		60.3	4000
	RADIO YAOUNDE		GOVT		
4977	ANGOLA	DONDO	CR6RI	60.28	250
	RADIO ANDRADA		COMMERCIAL		
4978	SOMALIA	MOGADISCIO		60.27	4000
	RADIO MOGADISCIO		GOVERNMENT		
4980	BELGIAN CONGO	ELISABETHVILLE	OQ2AD	60.24	3000
	RADIO UFAC		UNION DES FRATERNELLES DES ANCIENS COMBATTONS 1940 45		
4980	DOMINICAN REP	SANTIAGO	HI3K	60.24	250
	ONDAS DEL YAQUE		R CANDELARIO LLENAS		
4980	ECUADOR	CUENCA	HC5JC	60.24	400
	ONDAS AZUAYAS		ALBERTO CARDOSO & BRO		
4983	INDONESIA	KUTARADJA	YDN2	60.2	5000
	RADIO REPUBLIK INDONESIA		GOVERNMENT		
4985	BRAZIL	CUIABA M T	ZYZ5	60.18	500
	RADIO A VOZ D OESTE		RADIO A VOZ D OESTE LTDA		
4985	PHILIPPINES	BACOLOD NEGROS	DYB2	60.18	250
	RADIO BACOLOD		BACOLOD BROADCASTING CO		
4990	ECUADOR	LOJA	HC3CD	60.12	400
	ONDAS CASTELLANAS		COLEGIO LA DOLOROSA		
4990	ECUADOR	VINCES	HC8EC	60.12	
	RADIO CENTRAL		LUIS CALDERON ZEVÁLLOS		
4990	NIGERIA	LAGOS		60.12	20000
	NIGERIAN BROADCASTING CORPORATION		GOVT		
4990	SEYCHELLES	VICTORIA MAHE IS	ZCQ3	60.12	100
	SEYCHELLES BROADCASTING SERVICE		GOVT		
4990	VENEZUELA	BARQUISIMETO	YVMQ	60.12	10000
	RADIO BARQUISIMETO		R A SEGURA		
4995	BRAZIL	GOIANIA G O	ZYY2	60.06	1000
	RADIO BRASIL CENTRAL		RELAY OF ZYX9 RADIO BRASIL CENTRAL S A		
4996	USSR	MAGADAN RSFSR	V	60.05	
	KHABAROVSK KRAI		GOVT		
4997	USSR	IVANOVO RSFSR		60.04	
	IVANOVO OBLAST		GOVT		
4999	KUWAIT	KUWAIT		60.01	1000
	MAHATTAT KUWAITIYYAH		GOVT		
	KUWAIT BDCSTG STATION				

FREQUENCY (in kcs.)	COUNTRY	CITY	SYMBOL CALL	W/L	POWER
	STATION NAME		OWNERSHIP		
5005	SUDAN	OMDURMAN	V	59.94	350
	SUDAN BROADCASTING SERVICE	KHARTOUM	GOVERNMENT		7500
5010	MALAYA	SINGAPORE		59.88	10000
	FORCES BROADCASTING SERVICE	JURONG	BRITISH GOVT		50000
5015	COLOMBIA	BOGOTA	V HJCQ	59.82	10000
	RADIOTELEVISORA NACIONAL DE COLOMBIA		GOVT		
5015	USSR	VLADIVOSTOK	RSFSR	59.82	5000
	PRIMORSKIY KRAI		GOVT		
5020	CEYLON	COLOMBO		59.76	1000
	RADIO CEYLON		GOVT		
5020	COLOMBIA	MANIZALES	V HJFW	59.76	1000
	TRASMISORA CALDAS		I ESCOBAR		
5020	ECUADOR	QUITO	V HC1RQ	59.76	500
	RADIO QUITO		RELAY OF MW CARLOS MANTILLA JACONE		
5020	HAITI	LES GONAIVES	V 4VGS	59.76	250
	RADIO INDEPENDENCE		DUPUY & MITTON		
5024	ANGOLA	SA DA BANDEIRA	CR6RJ	59.71	400
	RADIO CLUBE DA HUILA		COMMERCIAL		
5025	SARAWAK	KUCHING	V	59.7	5000
	RADIO SARAWAK		GOVERNMENT		
	VARIES TO 5050KCS				
5026	UGANDA	KAMPALA		59.69	7500
	UGANDA BROADCASTING SERVICE		GOVERNMENT		
5030	CHINA COMNST	PEKING		59.64	20000
	CHUNGYANG J K T		GOVT		110000
	CENTRAL PEOPLES BROADCASTING STATION				
5030	DOMINICAN REP	SANTIAGO	V H1BZ	59.64	200
	RADIO SANTIAGO		LUIS F MOSCOSO C		
5030	VENEZUELA	CARACAS	YVKM	59.64	7500
	RADIO CONTINENTE		COMPANIA ANONIMA RADIO CONTINENTE		
5033	ANGOLA	LOBITO	CR6AA	59.61	500
	RADIODIFUSORA DO LOBITO		ALVARO DE CARVALHO		
5033	INDONESIA	BUKITTINGGI	YDM2	59.61	5000
	RADIO REPUBLIK INDONESIA		GOVERNMENT		
5035	BRAZIL	GOIANIA	G O	59.58	1000
	RADIO DIFUSORA E TELEVISORA ANHANGUERA				
	RAD DIFUSORA E TELEVISORA ANHANGUERA S A				
5036	FR WEST AFRICA	FR TOGOLAND	LOME	59.57	1000
	RADIO LOME		FRENCH GOVT		
5040	HAITI	PORT DE PAIX	V 4VPM	59.52	250
			B C POUX		
5040	USSR	TBILISI	GEORGIA	59.52	2000
			GOVT		
5040	VENEZUELA	MARACAIBO	YVMA	59.52	500
	ECOS DEL ZULIA		LUIS GARCIA NEBOT		
5042	ANGOLA	BENGUELA	CR6RF	59.48	150
	RADIO CLUBE DE BENGUELA		COMMERCIAL		

FREQUENCY (in kcs.)	COUNTRY	CITY	SYMBOL CALL	W/L	POWER
	STATION NAME		OWNERSHIP		
5045	BRAZIL	PETROPOLIS R J	ZYP23	59.46	5000
	RADIO QUITANDINHA		RADIO QUITANDINHA LTDA		
5045	CUBA	HAVANA	COCW	59.46	1000
	RADIO REPORTER		CADENA NACIONAL CUBANA		
5045	MOZAMBIQUE	BEIRA	V CR7IC	59.46	300
	EMISSORA DO AERO CLUBE DA BEIRA		COMMERCIAL		
5045	NEW GUINEA	NETH BIAK I	BOSNEK	59.46	5000
	RADIO OMROEP NIEUW GUINEA		GOVERNMENT		
5045	NICARAGUA	GRANADA	YNRL	59.46	75
	LA V DE LA VICTORIA		RONALDO LACAYO M		
5050	CHINA TAIWAN	TAIPEI	BED34	59.41	
	CHUNGYANG K T TSUYU CHIH SHENG		GOVT		
	CENTRAL BDCSTG STA VOICE OF FREE CHINA				
5050	COLOMBIA	MEDELLIN	HJDW	59.41	1000
	LA VOZ DE MEDELLIN		AUGUSTO MORENO		
5050	COOK IS	RAROTONGA	T ZLIZA	59.41	100
			GOVERNMENT		500
5050	ECUADOR	RIOBAMBA	HC5ED	59.41	200
	RADIO ROXI		ENRIQUE CADENA		
5050	TANGANYIKA	DAR ES SALAAM		59.41	20000
	SAUTI YA TANGANYIKA		GOVT		
5050	USSR	PETROPAVLOVSK	RSFSR	59.41	50000
	KAMCHATKA OBLAST		GOVT		
5050	VENEZUELA	CARACAS	YVKD	59.41	5000
	RADIO CULTURA		GONZALO VELOZ MANCERA		
5055	BRAZIL	VITORIA E S	ZY023	59.37	2000
	RADIO VITORIA		RADIO VITORIA LTDA		
5055	DOMINICAN REP	CIUDAD TRUJILLO	H12L	59.37	500
	LA VOZ DEL TROPICO		J C PELLICER		
5055	ECUADOR	QUITO	HC1GP	59.37	200
	RADIO CATOLICA		M ROJAS		
	RELAY OF MW				
5059	HAITI	LES GONAIVES	4VDP	59.31	250
	LA VOIX DE GONAIVES		D PELISSIER		
5060	INDONESIA	JOGJAKARTA	YDJ	59.29	7500
	RADIO REPUBLIK INDONESIA		GOVERNMENT		
5065	USSR	PETROZAVODSK	V	59.23	10000
	KARELIAN ASSR		GOVT		
5075	COLOMBIA	SUTATENZA	HJKH	59.11	25000
	ESCUELA RADIOFONICA		R P SALCEDO		
5125	CHINA COMNST	PEKING		58.54	20000
	CHUNGYANG J K T		GOVT		110000
	CENTRAL PEOPLES BROADCASTING STATION				
5190	USSR	MOSCOW	RSFSR	57.8	10000
	TASS TRANSMISSION		GOVT		20000
5210	USSR	MOSCOW	RSFSR	57.58	10000
	TASS TRANSMISSION		GOVT		20000
5220	CHINA COMNST	PEKING		57.47	20000
	CHUNGYANG J K T		GOVT		110000
	CENTRAL PEOPLES BROADCASTING STATION				

FREQUENCY (in kcs.)	COUNTRY	CITY	SYMBOL CALL	W/L	POWER
	STATION NAME		OWNERSHIP		
5225	USSR	NOVOSIBIRSK	RSFSR NOVOSIBIRSK OBLAST	GOVT	57.42
5230	USSR	MOSCOW	RSFSR	GOVT	57.36 15000 100000
5230	USSR	NIKOLAYEVSK	RSFSR KHABAROVSK KRAI	GOVT	57.36 2000
5250	ECUADOR	QUITO	V HC1NE RADIO NACIONAL ESPEJO GERARDO BERBORICH		57.14 400
5260	USSR	ALMA ATA	KAZAKH ALMA ATA OBLAST STUDIOS AT TALDY KURGAN & DZHAMBUL	GOVT	57.03 5000
5260	USSR	MOSCOW	RSFSR	GOVT	57.03 15000 100000
5270	THAILAND	BANGKOK	STANI WITHAYU THORAPHAP HANG PRATED THAI THE TV BCSTG STA OF THLND THAI TV CO LTD		56.93
5270	USSR	MOSCOW	RSFSR	GOVT	56.93 15000 100000
5280	THAILAND	BANGKOK	STANI WITHAYU THOTLONG KHONG KROM CHARAE THAHAN SUESARN EXPMNTL MILTY INTELG STA		56.82
5290	USSR	KRASNOYARSK	RSFSR KRASNOYARSK KRAI STUDIO AT KYZYL	GOVT	56.71 10000
5470	GERMANY WEST	FRANKFURT	AMERICAN FORCES NETWORK	U S ARMY	54.84 250
5595	CHINA COMNST	PEKING	CHUNGKUO HSINWEN K T CHINA PRESS AGENCY BROADCASTING STATION	GOVT	53.62 3000 20000
5696	CLANDESTINE	KOREA NORTH	CHONG UI UI SORI VOICE OF JUSTICE		52.67
5703	KOREA NORTH	PYONGYANG	CHOSUN CHUNGANG PANGSONGGUK KOREAN CENTRAL BROADCASTING STATION	GOVT	52.6 300
5720	ECUADOR	SAN GABRIEL	HC1VG LA VOZ DE MONTUFAR CENTRO OBRERO MONTUFAR		52.45 200
5722	BARBADOS BWI	BRIDGETOWN	T ZNX25 CABLE & WIRELESS LTD		52.43 5000
5740	USSR	YEREVAN	ARMENIA	GOVT	52.26 5000
5750	CHILE	SANTIAGO	CE8AA RADIO SOCIEDAD NACIONAL DE AGRICULTURA SOC NAC DE AGRICULTURA Y CIA LTDA		52.17 1000
5762	USSR	ALMA ATA	KAZAKH ALMA ATA OBLAST	GOVT	52.07 5000
5780	USSR	MOSCOW	RSFSR TASS TRANSMISSION	GOVT	51.9 10000 20000
5802	ECUADOR	IBARRA	HC1VM LA VOZ DEL NORTE FERNANDO DAVILA F		51.71
5810	ECUADOR	MANTA	V HC4DC RADIODIFUSORA CENIT W DELGADO CEPEDA		51.64 250
5830	USSR	MOSCOW	RSFSR TASS TRANSMISSION	GOVT	51.46 10000 20000

FREQUENCY (in kcs.)	COUNTRY	CITY	SYMBOL CALL	W/L	POWER
	STATION NAME		OWNERSHIP		
5850	THAILAND	NAKHON RATCHASIMA STANI WITHAYU THOTLONG KHONG KONG KAN SUESARN KROM THAMROAT EXPMNTL POLICE STA		51.28	
5860	CHINA COMNST	PEKING CHUNGYANG J K T CENTRAL PEOPLES BROADCASTING STATION	GOVT	51.19	20000 110000
5880	CHINA COMNST	PEKING CHUNGYANG J K T CENTRAL PEOPLES BROADCASTING STATION	GOVT	51.02	20000 110000
5880	HONDURAS	TEGUCIGALPA RADIO MONSERRAT	V HROW ALFREDO LEON GOMEZ	51.02	1000
5890	HONDURAS	TEGUCIGALPA LA VOZ DE LEMPIRA	V HRA ANDRES RODRIGUEZ	50.93	1000
5895	CAPE VERDE IS	PRAIA SANTIAGO IS RADIO CLUBE DE CABO VERDE RADIO CLUBE DE CABO VERDE	V CR4AA	50.89	400
5900	BECHUANALAND	MAFEKING ZNB BROADCASTING STATION	ZNB GOVERNMENT	50.85	250
5905	PERU	LIMA RADIO NACIONAL DEL PERU	OAX4Z GOVT	50.8	10000 50000
5905	USSR	MOSCOW RSFSR	GOVT	50.8	15000 100000
5925	POLAND	WARSAW POLSKIE RADIO	GOVERNMENT	50.63	7500 100000
5938	FR WEST AFRICA	SENEGAL DAKAR RADIO DAKAR	FRENCH GOVT	50.52	12000
5940	USSR	KHABAROVSK RSFSR KHABAROVSK KRAI	GOVT	50.51	20000
5940	USSR	MOSCOW RSFSR	GOVT	50.51	15000 100000
5943	ECUADOR	IBARRA RADIO EQUINOCCIAL	HC1IE AZAEL TERAN	50.48	300
5946	PERU	HUANCAYO RADIO HUANCAYO ALFREDO ELEJALDE GRANADOS	OAX4P	50.45	250
5950	BRAZIL	RIO DE JANEIRO D F RADIO DIFUSAO EDUCATIVA SERVICO	GOVT	50.42	10000
5950	ECUADOR	PORTOVIEJO RADIO COSTA AZUL	HC4CA	50.42	
5950	ITALY	ROME RADIO TELEVISIONE ITALIANA	GOVT	50.42	60000 100000
5952	GUATEMALA	GUATEMALA CITY RADIO CULTURAL CENTRAL AMERICAN BENEVOLENT ASSN	TGNA	50.4	5000
5955	BRAZIL	SAO PAULO S P RADIO GAZETA FUNDACAO CASPER LIBERO	ZYR76	50.38	7500
5955	CHINA TAIWAN	TAIPEI CHUN CHUNG CHIH SHENG K T MIN OF DEFENSE VOICE OF THE ARMED FORCES BDCSTG STATION	V BEC28	50.38	1500
5955	FRANCE	PARIS RADIODIFFUSION TELEVISION FRANCAISE	GOVT	50.38	100000
5955	POLAND	WARSAW POLSKIE RADIO	GOVERNMENT	50.38	7500 100000
5960	CHINA TAIWAN	TAIPEI CHING CHA CHIH SHENG VOICE OF POLICE	BEK38 PROVINCIAL POLICE	50.34	1000

FREQUENCY (in kcs.)	COUNTRY	CITY	STATION NAME	SYMBOL CALL	OWNERSHIP	W/L	POWER
5960	CHINA TAIWAN	TAIPEI		BEC38		50.34	1000
			TAIWAN SHENG CHING CHA K T PRVNCL POLICE				
			TAIWAN PROVINCIAL POLICE BDCSTG STATION				
5960	COLOMBIA	BOGOTA		HJCF		50.34	10000
			LA VOZ DE BOGOTA	GUSTAVO URIBE TH			
5960	FREEDOM	FREE EUROPE LISBON		CSB50		50.34	7500
			RADIO FREE EUROPE				100000
			FREE EUROPE COMMITTEE INC				
5960	HONDURAS	TEGUCIGALPA		V HRN		50.34	1000
			LA PRIMERA EMISORA LA VOZ DE HONDURAS				
			ANCD FREQ 5875KC SUCRS DE RAFAEL FERRARY				
5960	ITALY	ROME				50.34	60000
			RADIO TELEVISIONE ITALIANA	GOVT			100000
5960	PANAMA	PANAMA CITY		HOL21		50.34	600
			RADIO HOGAR	REV TOMAS CLAVEL M			
5960	PORTUGAL	LISBON				50.34	10000
			EMISSORA NACIONAL	GOVT			100000
5960	SOLOMON IS	HONIARA	VAVAYA RIDGE	VQ02		50.34	100
			SOLOMON IS BDCSTG SVC	BRITISH GOVT			
5965	BRAZIL	PORTO ALEGRE R S				50.29	10000
			RADIO GUAIBA	RELAY OF MW			
				RADIO GUAIBA			
5965	CHINA TAIWAN	TSOYING		BEC26		50.29	1000
			HSIN CHUN K T	MINISTRY OF DEFENSE			
			NEW ARMY BROADCASTING STATION				
5965	FRANCE	PARIS				50.29	100000
			RADIODIFFUSION TELEVISION FRANCAISE	GOVT			
5965	HONDURAS	TEGUCIGALPA		HRQX		50.29	500
			LA VOZ DEL PUEBLO	EDGARDO ZUNIGA			
5967	HONDURAS	SAN PEDRO SULA		V HRVW		50.28	500
			LA VOZ DE CENTRO AMERICA				
			JORGE J SIKAFFY SAHURY				
5969	MOROCCO	RABAT				50.26	1000
			AL IDHAAH WATANIYYAH FI AL MAGHRIBI AL				
			AQSA NATIONAL RADIO OF MOROCCO	GOVT			
5969	VATICAN	VATICAN CITY		A		50.26	25000
			RADIO VATICANA	GOVERNMENT			100000
5970	BOLIVIA	LA PAZ		V CP5		50.25	5000
			RADIO ILLIMANI	RELAY OF MW	GOVERNMENT		
5970	CANADA	SACKVILLE N B		CKNA		50.25	50000
			CBC INTL SVC	CANADIAN BROADCASTING CORP			
5970	DOMINICAN REP	CIUDAD TRUJILLO		HI4T		50.25	7500
			LA VOZ DOMINICANA	J ARISMENDI TRUJILLO M			
5970	FREEDOM	FREE EUROPE MUNICH				50.25	10000
			RADIO FREE EUROPE				50000
			FREE EUROPE COMMITTEE INC				
5970	GUATEMALA	MAZATENANGO		TGLA		50.25	500
			RADIO VICTORIA	FELIX P MONTEAGUDO			
5970	PAKISTAN	KARACHI				50.25	10000
			RADIO PAKISTAN	GOVERNMENT			50000
5970	PHILIPPINES	MANILA		A		50.25	
			VOICE OF NATIONAL DEFENSE				
			NATIONAL CIVIL DEFENSE ADMIN. (GOVT)				

FREQUENCY (in Kcs.)	COUNTRY	CITY	SYMBOL CALL	W/L	POWER
	STATION NAME		OWNERSHIP		
5971	CANADA	ST JOHNS Nfld	CBNX CANADIAN BROADCASTING CORP	50.24	300
	RELAY OF CBN				
5973	CHINA COMNST	PEKING	V	50.23	20000
	CHUNGYANG J K T		GOVT		110000
	CENTRAL PEOPLES BROADCASTING STATION				
5973	PERU	LIMA	OBX4Q	50.23	10000
	RADIO EL SOL		CIA		
	DE PRODUCCIONES RADIALES Y TELEVISION				
5975	BRAZIL	TERESINA P I		50.21	7500
	RADIO CLUBE DO PIAUI				
	RADIO CLUBE DO PIAUI LTDA				
5975	ECUADOR	LOJA	HC3RF	50.21	400
	RADIODIFUSORA FATIMA		GONZALO EGUIGUREN		
5975	POLAND	WARSAW		50.21	7500
	POLSKIE RADIO		GOVERNMENT		100000
5975	UNITED KINGDOM	LONDON	MCP	50.21	50000
	BRITISH BROADCASTING CORPORATION		BBC		100000
5976	PARAGUAY	ASUNCION	V ZPA1	50.2	2500
	RADIO NACIONAL DEL PARAGUAY		GOVERNMENT		
	RELAYS ZP1				
5976	PORTUGAL	LISBON		50.2	10000
	EMISSORA NACIONAL		GOVT		100000
5976	SAUDI ARABIA	MECCA JIDDA	V	50.2	3000
	MAHATTAT AL IDHAAH AL LASILKIYYAH AL SAUDIYYIAH		GOVT		
5978	THAILAND	LAKSI		50.18	
	STANI WITHAYU THOTLONG LAKSI				
	EXPMNTL BDCSTG STA LAKSI POST & TEL DEPT				
5979	ANDORRA	ANDORRA LA VIEJA	V	50.18	15000
	RADIO ANDORRA	EMISIONES RADIO ANDORRA			
	RELAY OF MW				
5979	GUATEMALA	GUATEMALA CITY	V	50.18	1000
	RADIO QUETZAL		CARLOS APARICIO		
5979	USSR	YAKUTSK RSFSR	RV214	50.18	2000
	YAKUT ASSR		GOVT		
5980	COLOMBIA	MEDELLIN	HJDY	50.17	10000
	RADIO LIBERTAD		ZULETA FERRER		
5980	ECUADOR	AMBATO	HC6PB	50.17	300
	RADIO PAZ Y BIEN		PADRE RODRIGUEZ		
5980	GERMANY WEST	COLOGNE JÜLICH	DMQ6	50.17	100000
	DEUTSCHE WELLE	GERMAN FEDERAL REPUBLIC			
5980	GUATEMALA	ESCUINTLA	V TGPA	50.17	250
	RADIO PALMERAS		CARLOS H MELGAR		
	LISTED 6070KCS				
5980	KOREA SOUTH	SEOUL	HLKA	50.17	50000
	CHUAYU UI SORI SEOUL PANGSONGGUK		GOVT		
	VOICE OF FREEDOM SEOUL BDCSTG STATION				
5980	PAKISTAN	DACCA		50.17	7500
	RADIO PAKISTAN		GOVERNMENT		
5980	PERU	LIMA	OBX4M	50.17	2000
	RADIO PANAMERICANA				
	GENARO DELGADO BRANT E HIJOS				

FREQUENCY (in kcs.)	COUNTRY	CITY	SYMBOL CALL	W/L	POWER
	STATION NAME		OWNERSHIP		
5980	RUMANIA	BUCHAREST		50.17	4000
	DACIA ROMANIA		GOVERNMENT		50000
5981	BRITISH GUIANA	GEORGETOWN	DEMERRA ZFY	50.16	2000
	RADIO DEMERRA		B G UNITED BDCSTG CO LTD		
5985	ARGENTINA	BUENOS AIRES	LRS2	50.13	1000
	RADIO SPLENDID		LA RAZON S A		
	RELAY OF LR4				
5985	AUSTRIA	LINZ	KRONSTORF OEI30	50.13	4000
	RADIO OESTERREICH		GOVT		
5985	EL SALVADOR	SANTA ANA	YSWW	50.13	250
	RADIO DEL PUEBLO		ALEJANDRO CALDERON VIDES		
5985	FREEDOM	FREE EUROPE	LISBON CSB58	50.13	7500
	RADIO FREE EUROPE		FREE EUROPE COMMITTEE INC		100000
5985	FREEDOM	FREE EUROPE	MUNICH	50.13	10000
	RADIO FREE EUROPE		FREE EUROPE COMMITTEE INC		50000
5985	HAITI	PORT AU PRINCE	V 4VHW	50.13	1000
	RADIO HAITI		RICARDO WIDMAIER JR		
5985	YEMEN	SANAA		50.13	25000
			GOVT		
5990	CHINA TAIWAN	TAIPEI	V BED29	50.08	10000
	TAIWAN K T		GOVT		
	TAIWAN BROADCASTING STATION				
5990	COSTA RICA	PUERTO LIMON	V TIQ	50.08	1000
	RADIO CASINO		LUIS GRAU V		
	VARIES 5960 TO 6000KCS				
5990	ECUADOR	AMBATO	HC6GY	50.08	300
	RADIO LUZ		BAZAR MUSICAL SORIA		
5990	GUATEMALA	GUATEMALA CITY	TGJA	50.08	3000
	RADIO NUEVO MUNDO		H GONZALEZ JUAREZ		
5990	INDIA	DELHI		50.08	5000
	ALL INDIA RADIO		GOVT		100000
5990	NICARAGUA	MANAGUA	V YNBH	50.08	1000
	RADIO PANAMERICANA		ESTRELLA M DE RIVAS		
5990	UNITED KINGDOM	LONDON	MCU	50.08	50000
	BRITISH BROADCASTING CORPORATION		BBC		100000
5992	INDONESIA	MENADO	YDS2	50.07	5000
	RADIO REPUBLIK INDONESIA		GOVERNMENT		
5995	CHINA TAIWAN	TAIPEI	BEC36	50.04	2000
	CHENG YI TSE SHENG		MIN OF NATL DEFENSE		
	VOICE OF RIGHTEOUSNESS				
5995	CHINA TAIWAN	TAIPEI	BEC36	50.04	2000
	CHENG SHENG K T		CHENG SHENG BDCSTG CO		
	CHENG SHENG BROADCASTING STATION				
5995	HONDURAS	SAN PEDRO SULA	HRP1	50.04	1000
	EL ECO DE HONDURAS		FILIBERTO DIAZ ZELAYA		
5995	NICARAGUA	LEON	V YNDG	50.04	1000
	RADIO COLONIAL		DIONISIO E GALLO		

FREQUENCY (in kca.)	COUNTRY	CITY	SYMBOL CALL	W/L	POWER
	STATION NAME		OWNERSHIP		
5995	PANAMA	PANAMA CITY	H050	50.04	1000
		RADIO PROGRAMAS CONTINENTAL	FERNANDO ELETA A		
5995	PERU	LIMA	V OAX4V	50.04	1000
		RADIO AMERICA	CIA PERUANA DE RADIODIFUSION S A		
5995	POLAND	WARSAW		50.04	7500
		POLSKIE RADIO	GOVERNMENT		100000
5995	SPAIN	MADRID		50.04	40000
		RADIO NACIONAL DE ESPANA	GOVT		100000
5996	FR EQUAT AFRICA	BRAZZAVILLE	V	50.03	3000
		RADIO AEF 5970KCS ANCD	GOVT		
6000	AUSTRIA	INNSBRUCK	I	50.0	100
		OESTERREICHISCHER RUNDFUNK	GOVT		
6000	AUSTRIA	LINZ KRONSTORF		50.0	4000
		RADIO OESTERREICH	GOVT		
6000	BELGIUM	BRUSSELS WAVRE		50.0	100000
		RADIODIFFUSION NATIONALE BELGE	GOVT		
6000	BRAZIL	BELO HORIZONTE M G	PRJ3	50.0	5000
		RADIO INCONFIDENCIA DE MINAS GERAIS	GOVT		
6000	ECUADOR	IBARRA	HC1VM	50.0	
		LA VOZ DEL NORTE	FERNANDO DAVILA F		
6000	GUATEMALA	GUATEMALA CITY	TGTA	50.0	2500
		RADIO SONORA	MAX RUIZ		
6000	MOROCCO	TANGIER		50.0	35000
		VOICE OF AMERICA	US GOVT		100000
6000	PHILIPPINES	MANILA	DZH4	50.0	1000
		VOICE OF THE PHILIPPINES	MANILA BROADCASTING COMPANY		
6000	THAILAND	BANGKOK	HSK9	50.0	50000
		STANI WITHAYU KRACHAISANG HANG PRATHET	GOVT		
		THAI NATL BDCSTG STA OF THAILAND			
6000	TURKEY	ANKARA	I TAN	50.0	20000
		ANKARA RADYOSU	GOVT		
6000	URUGUAY	MONTEVIDEO	CXA2	50.0	5000
		RADIO SUR	RELAY OF CX32		
		CIA URUGUAYA DE PUBLICIDAD S A			
6000	USSR	MOSCOW RSFSR		50.0	15000
			GOVT		100000
6001	GREECE	TRIPOLIS	V	50.0	500
		STATHMOS ENOPLON DYNAMEON TRIPOLIS	GREEK ARMED FORCES		
6005	CANADA	MONTREAL QUE	CFCX	49.96	75
			CANADIAN MARCONI CO		
6005	GERMANY WEST	BERLIN		49.96	20000
		RUNDFUNK IM AMERIKANISCHEN SEKTOR	US GOVT		
6005	PANAMA	COLON	HP5K	49.96	1000
		LA VOZ DE LA VICTOR	UNION RADIO S A		
6005	PORTUGAL	LISBON	CSB56	49.96	200
		EMISSORA DO LICEU	LICEU PEDRO NUNES		
6006	CEYLON	COLOMBO		49.95	7500
		RADIO CEYLON	GOVT		

FREQUENCY (in kcs.)	COUNTRY	CITY	SYMBOL CALL	W/L	POWER
	STATION NAME		OWNERSHIP		
6006	COSTA RICA	SAN JOSE	V TIHBG	49.95	750
		RADIO CRISTAL	ROGER BARAHONA G		
6006	MOROCCO	RABAT	V	49.95	1000
		AL IDHAAH WATANIYYAH FI AL MAGHRIBI AL			
		AQSA NATIONAL RADIO OF MOROCCO	GOVT		
6010	CANADA	SYDNEY N S	CJCX	49.92	1000
		EASTERN BROADCASTERS LTD			
		RELAY OF CJCB			
6010	CHILE	ANTOFAGASTA	CE601	49.92	5000
		EMISORAS DEL NORTE RELAY OF CA127			
		CIA CHILENA DE COMUNICACIONES S A			
6010	EL SALVADOR	SAN SALVADOR	YSS	49.92	10000
		RADIO NACIONAL ALMA CUSCATLECA	GOVT		
6010	INDIA	CALCUTTA		49.92	10000
		ALL INDIA RADIO	GOVT		
6010	INDIA	DELHI		49.92	10000
		ALL INDIA RADIO	GOVT		
6010	ITALY	ROME		49.92	60000 100000
		RADIO TELEVISIONE ITALIANA	GOVT		
6010	MEXICO	MEXICO CITY	XEOI	49.92	2500
		RADIO MIL	RELAY OF XEOY		
			FOMENTO DE RADIO S A		
6010	UNITED KINGDOM	LONDON	GRB	49.92	50000 100000
		BRITISH BROADCASTING CORPORATION	BBC		
6012	HAITI	PORT AU PRINCE	V 4VYM	49.9	750
		RADIODIFFUSION HAITIENNE	YVAN MICHEL		
6015	BRAZIL	RECIFE P E	PRAB	49.88	5000
		RADIO CLUBE DE PERNAMBUCO	RELAY OF MW		
		RADIO CLUBE DE PERNAMBUCO S A			
6015	CHINA COMNST	PEKING	V	49.88	20000 110000
		CHUNGYANG J K T	GOVT		
		CENTRAL PEOPLES BROADCASTING STATION			
6015	ECUADOR	MANTA	HC4EB	49.88	300
		LA VOZ DE MANTA	EMILIO BOWEN		
6015	FREEDOM	FREE EUROPE LISBON		49.88	7500 100000
		RADIO FREE EUROPE			
		FREE EUROPE COMMITTEE INC			
6015	FREEDOM	FREE EUROPE MUNICH		49.88	10000 50000
		RADIO FREE EUROPE			
		FREE EUROPE COMMITTEE INC			
6015	GREECE	SALONIKA		49.88	50000
		VOICE OF AMERICA	US GOVT		
6015	JAPAN	TOKYO YAMATA		49.88	20000
		VOICE OF UN COMMAND	UN COMMAND		
6015	NICARAGUA	MANAGUA	YNLU	49.88	5000
		RADIO MANAGUA	LUIS FELIPE HIDALGO		
6018	RHODESIA & NYASALAND	SALISBURY	ZEAJ	49.85	7500 15000
		FEDERAL BROADCASTING SERVICE	GOVT		
6019	BURMA	RANGOON	V XYZ	49.84	7500
		MYANMA ATHAN BURMA BDCSTG SERVICE	GOVT		
6020	FREEDOM	FREE EUROPE LISBON	CSB59	49.83	7500 100000
		RADIO FREE EUROPE			
		FREE EUROPE COMMITTEE INC			
6020	FREEDOM	FREE EUROPE MUNICH		49.83	10000 50000
		RADIO FREE EUROPE			
		FREE EUROPE COMMITTEE INC			

FREQUENCY (in kcs.)	COUNTRY	CITY	SYMBOL CALL	W/L	POWER
	STATION NAME		OWNERSHIP		
6020	GUATEMALA	QUEZALTENANGO	TGDA	49.83	500
	LA VOZ DE OCCIDENTE	RELAY OF TGD	J ANGEL ILLESCAS		
6020	MEXICO	VERA CRUZ	XEUW	49.83	250
	EL ECO DE SOTAVENTO	RELAY OF XEU	FERNANDO PAZOS SOSA		
6020	NEW ZEALAND	WELLINGTON	ZL20	49.83	7500
	RADIO NEW ZEALAND		GOVT		
6020	PORTUGAL	LISBON		49.83	10000
	EMISSORA NACIONAL		GOVT		100000
6020	UNITED STATES	SAN FRANCISCO	DIXON KNBH	49.83	50000
	VOICE OF AMERICA		GOVT		200000
6020	USSR	KHABAROVSK	RSFSR	49.83	20000
	KHABAROVSK KRAI		GOVT		
6020	USSR	KIEV	UKRAINE	49.83	40000
	KIEV OBLAST		GOVT		200000
6020	USSR	KOMSOMOLSK	RSFSR	49.83	50000
	KHABAROVSK KRAI		GOVT		
	RELAYS MOSCOW				
6020	USSR	MOSCOW	RSFSR	49.83	15000
			GOVT		100000
6025	BRAZIL	SAO PAULO S P	ZYR63	49.79	10000
	RADIO EMISSORA DE PIRATININGA				
	SOC RADIO EMISSORA DE PIRATININGA LTDA				
6025	DOMINICAN REP	SAN PEDRO DE MACORIS	H11J	49.79	100
	LA VOZ DE ORIENTE	FAUSTO M DONASTORG			
6025	INDIA PORT	GOA	V CR8AB	49.83	5000
	EMISSORA DA GOA		PORTUGUESE GOVT		10000
6025	MALAYA	KUALA LUMPUR		49.79	5000
	RADIO MALAYA		GOVT		
6025	MOROCCO	TANGIER		49.79	10000
	RADIO TANGIER INTERNATIONAL				
	SOCIEDAD AFRICANA DE RADIODIFUSION S A				
6025	NETHERLANDS	HILVERSUM HUIZEN		49.79	5000
	RADIO NEDERLAND XMTR II				
	RADIO NEDERLAND WERELDONROEP		GOVT		
6025	PARAGUAY	ASUNCION	ZPA10	49.79	3000
	RADIO PARAGUAY		A & G HALLEY MORA		
6025	POLAND	WARSAW		49.79	7500
	POLSKIE RADIO		GOVERNMENT		100000
6025	PORTUGAL	LISBON		49.79	10000
	EMISSORA NACIONAL		GOVT		100000
6030	BELGIAN CONGO	ELISABETHVILLE		49.75	3000
	RADIO CONGO BELGE		GOVT		
6030	CANADA	CALGARY ALTA	CFVP	49.75	100
	THE VOICE OF THE PRAIRIES LTD				
	RELAY OF CFCN				
6030	EL SALVADOR	SAN MIGUEL	YSABC	49.75	5000
	RADIOEMISORA SALVADORENA		RAUL TRABANINO		
6030	GERMANY WEST	STUTTGART	MUEHLACKER DMR26	49.75	20000
	SUEDDEUTSCHER RUNDfunk				
	SUEDDEUTSCHER RUNDfunk				
6030	GUATEMALA	GUATEMALA CITY	TGTQ	49.75	2000
	RADIO INTERNACIONAL				
		JOSE MONTEROS LENHOFF			

FREQUENCY (in kcs.)	COUNTRY	CITY	SYMBOL CALL	W/L	POWER
	STATION NAME		OWNERSHIP		
6030	MEXICO	MORELIA	XEKW	49.75	500
	RADIO CONTINENTE		RELAY OF XESF JOSE MARTINEZ RAMIREZ		
6030	PANAMA	PANAMA CITY	HP5B	49.75	250
	RADIO CADENA MIRAMAR		ERNESTO DE LA GUARDIA JR		
6030	PERU	LIMA	OAX4Q	49.75	10000
	RADIO VICTORIA		EMP RADIODIFUSORA VICTORIA S A		
6030	PHILIPPINES	MANILA	DZH6	49.75	2000
	CALL OF THE ORIENT		FAR EAST BDCSTG CO		
6030	VATICAN	VATICAN CITY	A	49.75	25000
	RADIO VATICANA		GOVERNMENT		100000
6035	BRAZIL	RIO DE JANEIRO D F	ZYC26	49.71	7500
	RADIO GLOBO		RADIO GLOBO S A		
6035	HONDURAS	TELA	HRTL	49.71	1000
	RADIO TELA		VENTURA ROSALES		
6035	NEW CALEDONIA	NOUMEA	V FK8AA	49.71	6000
	LA VOIX DE LA FRANCE		DANS LE PACIFIQUE FRENCH GOVERNMENT		
6035	PERU	AREQUIPA	OAX6B	49.71	250
	RADIO LANDA DE AREQUIPA		MAXIMO J LANDA		
6035	UNITED KINGDOM	LONDON	GWS	49.71	50000
	BRITISH BROADCASTING CORPORATION		BBC		100000
6035	URUGUAY	MONTEVIDEO	CXA30	49.71	1000
	RADIO NACIONAL RELAY OF CX30		SILVA Y LARREA		
6035	USSR	MOSCOW	RSFSR	49.71	15000
			GOVT		100000
6037	COSTA RICA	SAN JOSE	TIFC4	49.69	300
	FARO DEL CARIBE		IGLESIAS BIBLICAS		
6037	MONACO	MONTE CARLO	3MA3	49.69	30000
	RADIO MONTE CARLO		SOCIETE RADIO MONTE CARLO		
6040	CHILE	ANTOFAGASTA	CE604	49.67	5000
	RADIO LIBERTAD RELAY OF CA90		ANTONIO CAJIAO GONZALEZ		
6040	COLOMBIA	IBAGUE	HJLB	49.67	10000
	LA VOZ DEL TOLIMA		F SAAVEDRA		
6040	GUATEMALA	COATEPEQUE	TGCO	49.67	
	LA VOZ DEL TROPICO		GILBERTO CALDERON		
6040	NICARAGUA	MANAGUA	YNLU	49.67	1000
	RADIO MANAGUA		LUIS FELIPE HIDALGO		
6040	UNITED KINGDOM	LONDON	GSY	49.67	50000
	BRITISH BROADCASTING CORPORATION		BBC		100000
6042	PERU	AREQUIPA	OAX6A	49.65	2500
	RADIO AREQUIPA		RADIO AREQUIPA S A		
6045	BRAZIL	CURITIBA P R	ZYS33	49.63	7500
	RADIO CLUBE PARANAENSE		RELAY OF PRB2 RADIO CLUBE PARANAENSE LTDA		

FREQUENCY (in kcs.)	COUNTRY	CITY	STATION NAME	SYMBOL CALL	OWNERSHIP	W/L	POWER
6045	FRANCE	PARIS	RADIODIFFUSION TELEVISION FRANCAISE		GOVT	49.63	100000
6045	FR WEST AFRICA	SENEGAL DAKAR	RADIO DAKAR		FRENCH GOVT	49.63	5000
6045	INDONESIA	JAKARTA	RADIO REPUBLIK INDONESIA		YDF GOVERNMENT	49.63	100000
6045	JORDAN	AMMAN	DAR AL IDHAAH AL URDUNIYYAH AL HASHIMIYYAH		V JYQ GOVT	49.63	5000
6045	MEXICO	TAMPICO	LA VOZ DE TAMPICO		XETW RELAY OF XEFW FLORES Y MARTINEZ	49.63	100
6045	PANAMA	DAVID	LA VOZ DEL BARU		HOU31 SAMUDIO ESQUIVEL Y TRIBALDOS	49.63	1000
6050	DOMINICAN REP	SANTIAGO	LA VOZ DE LA REELECCION		HIIN EXPEDI POU PARTIDO DOMINICANO	49.59	700
6050	ECUADOR	QUITO	LA VOZ DE LOS ANDES		HCJB WORLD RADIO MISSION ASOCN INC	49.59	1000
6050	EL SALVADOR	SAN SALVADOR	LA VOZ DE EL SALVADOR		YSR JOSE A HEARDI	49.59	750
6050	FRANCE	PARIS	RADIODIFFUSION TELEVISION FRANCAISE		GOVT	49.59	100000
6050	GILBERT & ELLICE IS	TARAWA	GILBERT & ELLICE IS BDCSTG SVC		VSZ10 BRITISH GOVT	49.59	500
6050	GUATEMALA	GUATEMALA CITY	RADIO CENTRO MUSICAL		TGXB ROBERTO ANDREU S	49.59	800
6050	UNITED KINGDOM	LONDON	BRITISH BROADCASTING CORPORATION		GSA BBC	49.59	50000 100000
6050	USSR	TBILISI GEORGIA			GOVT	49.59	2000
6055	BRAZIL	SAO PAULO S P	RADIO RECORD		PRB21 RADIO RECORD S A	49.55	7500
6055	COLOMBIA	CALI	RADIO PACIFICO		HJEX JULIO C MARINO	49.55	5000
6055	CZECHOSLOVAKIA	PRAGUE	PODEBRADY CESKOSLOVENSKY ROZHLAS		OLR2G GOVERNMENT	49.55	30000 100000
6055	FREEDOM	LIBERATION MUNICH	RADIO OSVOBOZHDENIE (RADIO LIBERATION)		AMER. COMMITTEE FOR LBN. FROM BOLSHEVISM	49.55	3500 20000
6055	JAPAN	TOKYO	TODAMACHI NIPPON TAMPA HOSO		JO22 NIPPON SW BDCSTG CO	49.55	10000
6055	NICARAGUA	MANAGUA	LA VOZ DE LA AMERICA CENTRAL		YNOW JOSE MENDOZA O	49.55	600
6055	PHILIPPINES	DUMAGUETE NEGROS	VOICE OF CHRISTIAN BROTHERHOOD		DYH4 SILLIMAN UNIVERSITY	49.55	1000
6055	SWITZERLAND	BERNE (SCHWARZENBURG)	SWISS BROADCASTING CORP		HER2 GOVERNMENT	49.55	25000 100000

FREQUENCY (in kcs.)	COUNTRY	CITY	SYMBOL CALL	W/L	POWER
	STATION NAME		OWNERSHIP		
6055	URUGUAY	MONTEVIDEO	CXA14	49.55	5000
	SERVICIO DE INFORMACION Y PRENSA				
	RELAY OF CX26	MIN DE AGRI Y GANAD			
6057	PERU	TRUJILLO	V OAX2B	49.53	300
	RADIO TRUJILLO	JUAN DONGO MONTOYA			
6060	CANADA	SACKVILLE N B	CKRZ	49.5	50000
	CBC INTL SVC	CANADIAN BROADCASTING CORP			
6060	DENMARK	COPENHAGEN	HERSTEDVESTER	49.5	50000
	DANMARKS KORTBOELGESENDER		GOVERNMENT		
6060	GUATEMALA	GUATEMALA CITY	TGXX	49.5	1500
	RADIO CIROS	ROBERTO CASTILLO			
6060	HONDURAS	SAN PEDRO SULA	HRYN2	49.5	1000
	LA VOZ DEL MERENDON	EDUARDO MORALES R			
6060	INDIA	DELHI		49.5	5000
	ALL INDIA RADIO		GOVT		100000
6060	ITALY	CALTANISSETTA		49.5	25000
	RADIO TELEVISIONE ITALIANA		GOVT		
	NATL PROGRAM				
6060	ITALY	ROME		49.5	60000
	RADIO TELEVISIONE ITALIANA		GOVT		100000
6060	KENYA	NAIROBI	VQ7LO	49.5	3000
	CABLE & WIRELESS BROADCASTING SERVICE				
	CABLE & WIRELESS LTD				
6060	PANAMA	PANAMA CITY	HORT	49.5	500
	RADIO BALBOA	DEMETRIO A PORRAS			
6060	PHILIPPINES	MANILA		49.5	7500
	VOICE OF AMERICA		US GOVT		50000
6060	PHILIPPINES	SAN FERNANDO LUZON		49.5	3000
	VOICE OF AMERICA		US GOVT		35000
6060	UNITED KINGDOM	LONDON	GSX	49.5	50000
	BRITISH BROADCASTING CORPORATION		BBC		100000
6062	ARGENTINA	BUENOS AIRES	LRA1	49.49	16000
	RADIO NACIONAL	RELAY OF MW	GOVT		
6065	BRAZIL	RIO DE JANEIRO D F		49.46	7500
	RADIO MINISTERIO DA AGRICULTURA		GOVT		
6065	MEXICO	LEON	XEXG	49.46	5000
	RELAYS XEX				
	RADIO MEXICANA DEL CENTRO S A				
6065	MEXICO	MEXICO CITY	XEXG	49.46	5000
	RADIO MEXICANA DEL CENTRO				
	RADIO MEXICANA DEL CENTRO S A				
6065	NICARAGUA	MANAGUA	YNEQ	49.46	200
	LA VOZ DE LA VICTORIA	ALBERTO SOLIS H			
6065	SWEDEN	STOCKHOLM	SBO	49.46	100000
	SVERIGES RADIO		GOVERNMENT		
6066	CHINA COMNST	PEKING		49.46	20000
	CHUNGYANG J K T		GOVT		110000
	CENTRAL PEOPLES BROADCASTING STATION				
6067	MOROCCO	TETUAN	V EHT1	49.45	250
	RADIO DERSA	EMPRESA TORRES QUEVEDO S A			

FREQUENCY (in kcs.)	COUNTRY	CITY	SYMBOL CALL	W/L	POWER
	STATION NAME		OWNERSHIP		
6070	BOLIVIA	ORURO	CP18	49.42	250
	RADIO EL CONDOR RELAY OF	CP20 LA PAZ	RAMON PELAEZ		
6070	BULGARIA	SOFIA		49.42	120000
	RADIO SOFIA		GOVERNMENT		
6070	CANADA	TORONTO ONT	CFRX	49.42	1000
	ROGERS RADIO BROADCASTING CO LTD				
	RELAY OF CFRB				
6070	CHILE	SANTIAGO	CE607	49.42	5000
	RADIO SOCIEDAD NACIONAL DE MINERIA RELAY				
	OF MW	SOC CHILENA RADIODIFUSORAS S A			
6070	PERU	LIMA	V OAX4S	49.42	1000
	RADIO SAN CRISTOBAL	JUAN DONGO MONTOYA			
6070	THAILAND	BANGKOK	HSK5	49.42	1000
	STANI WITHAYU KRACHAISANG HANG PRATHET				
	THAI NATL BDCSTG STA OF THAILAND	GOVT			
6070	UNITED KINGDOM	LONDON	GRR	49.42	50000
	BRITISH BROADCASTING CORPORATION		BBC		100000
6072	ECUADOR	QUITO	HCIAC	49.41	500
	LA VOZ DE LA DEMOCRACIA				
		AZIZ NOE MUCARZEL			
6075	COLOMBIA	SUTATENZA	HJGC	49.38	10000
	ESCUELA RADIOFONICA		R P SALCEDO		
6075	COSTA RICA	SAN JOSE	V TIGG	49.38	5000
	RADIO EXCELSIOR		GUILLERMO GRILLO O		
6075	DOMINICAN REP	SANTIAGO	V H18Z	49.38	500
	RADIO SANTIAGO		LUIS F MOSCOSO C		
6075	GERMANY WEST	NORDEN OSTERLOOG	DHR27	49.38	5000
	NORD UND WESTDEUTSCHER RUNDfunk				
	NORD UND WESTDEUTSCHER RUNDfunkVERBAND				
6075	GREECE	ATHENS		49.38	7500
	RADIOFONIKOS STATHMOS ATHINON		GOVERNMENT		
6075	GREECE	ATHENS		49.38	7500
	I FONI TIS ELLADOS		GOVERNMENT		50000
	VOICE OF GREECE				
6075	HONDURAS	SANTA BARBARA	HRMH5	49.38	500
	LA VOZ DEL JUNCO		MIGUEL E HASBUN		
6075	PAKISTAN	KARACHI		49.38	10000
	RADIO PAKISTAN		GOVERNMENT		50000
6075	SARAWAK	KUCHING	V	49.38	5000
	RADIO SARAWAK		GOVERNMENT		
6075	URUGUAY	MONTEVIDEO	CXA3	49.38	2500
	RADIO ARIEL RELAY OF CX10				
	LUIS BATLLE BERRES Y JUAN GESTOSO				
6075	USSR	YEREVAN ARMENIA		49.38	5000
			GOVT		
6079	BELGIAN CONGO	STANLEYVILLE	V	49.35	3000
	RADIO CONGO BELGE		GOVT		

FREQUENCY (in kcs.)	COUNTRY	CITY	SYMBOL CALL	W/L	POWER
	STATION NAME		OWNERSHIP		
6080	CANADA	VANCOUVER B C	CKFX CKWX RADIO LTD	49.34	100
		RELAY OF CKWX			
6080	GERMANY WEST	MUNICH		49.34	8000
		VOICE OF AMERICA	US GOVT		100000
6080	GUATEMALA	ANTIGUA	TGCB	49.34	250
		RADIO COLONIAL	ENRIQUE PELLEGER L		
6080	JAPAN	TOKYO YAMATA	JOB	49.34	50000
		NIPPON HOSO KYOKAI	BDCSTG CORP OF JAPAN		100000
6080	NEW ZEALAND	WELLINGTON	ZL7	49.34	7500
		RADIO NEW ZEALAND	GOVT		
6080	PHILIPPINES	MANILA	DZI7	49.34	250
		VOICE OF MANILA	RELAY OF DZMB		
			MANILA BROADCASTING COMPANY		
6080	PORTUGAL	LISBON PAREDE	CSB51	49.34	500
		RADIO CLUBE PORTUGUES	COMMERCIAL		
6080	UNITED KINGDOM	LONDON	MCV	49.34	50000
		BRITISH BROADCASTING CORPORATION	BBC		100000
6080	USSR	MOSCOW RSFSR		49.34	15000
			GOVT		100000
6081	PERU	LIMA	OAX4Z	49.33	10000
		RADIO NACIONAL DEL PERU	GOVT		50000
6085	BELGIUM	BRUSSELS WAVRE		49.3	100000
		RADIODIFFUSION NATIONALE BELGE	GOVT		
6085	BRAZIL	RECIFE P E	ZYK2	49.3	10000
		RADIO JORNAL DO COMERCIO	RELAY OF MW		
		EMPRESA JORNAL DO COMERCIO S A			
6085	TRINIDAD BWI	PORT OF SPAIN	D VP4RD	49.3	500
		RADIO TRINIDAD	TRINIDAD BDCSTG CO LTD		
6085	CHINA COMNST	PEKING		49.3	20000
		CHUNGYANG J K T	GOVT		110000
		CENTRAL PEOPLES BROADCASTING STATION			
6085	INDIA	MADRAS		49.3	250
		ALL INDIA RADIO	GOVT		
6090	ARGENTINA	BUENOS AIRES	LR1	49.26	40000
		RADIO BELGRANO	RELAY OF LR3		
		PROMOTORES ASOC DE TELERADIODIF S A			
6090	AUSTRALIA	SYDNEY	VL16	49.26	2000
		AUSTRALIAN BROADCASTING COMM			
6090	CAMBODIA	PHNOMPENH		49.26	10000
		RADIODIFFUSION NATIONALE KHMERE	GOVT		
6090	CANADA	MONTREAL QUE	CBFW	49.26	7500
		CANADIAN BROADCASTING CORP			
		RELAY OF CBM CBF			
6090	CANADA	SACKVILLE N B	CKOB	49.26	50000
		CBC INTL SVC	CANADIAN BROADCASTING CORP		
6090	LUXEMBOURG	JUNGLINSTER		49.26	50000
		RADIO LUXEMBOURG			
		CIE LUXEMBOURGEOISE DE RADIODIFFUSION			
6090	PAKISTAN	KARACHI		49.26	10000
		RADIO PAKISTAN	GOVERNMENT		50000

FREQUENCY (in kcs.)	COUNTRY	CITY	SYMBOL CALL	W/L	POWER
	STATION NAME		OWNERSHIP		
6090	PANAMA	PANAMA CITY	HOO	49.26	300
	RADIO INDEPENDIENTE		JOSE A SOSA M		
6090	UNITED KINGDOM	LONDON	GWM	49.26	50000
	BRITISH BROADCASTING CORPORATION		BBC		100000
6091	HAITI	PORT AU PRINCE	V 4VB	49.25	7000
	RADIO COMMERCE ALTERNATE	4VC 9482KCS			
	SOC DE LA PUBLICITE DU RADIO NATIONAL				
6095	BRAZIL	SAO PAULO S P	ZYB7	49.22	25000
	RADIO DIFUSORA SAO PAULO				
	RADIO DIFUSORA SAO PAULO S A				
6095	CEYLON	COLOMBO		49.22	10000
	RADIO CEYLON		GOVT		
6295	EL SALVADOR	SAN SALVADOR	YSC	49.22	1000
	ONDAS POPULARES Y DEPORTIVAS				
	FELIPE OCHOA VALENZUELA				
6095	FREEDOM	FREE EUROPE LISBON	CSB69	49.22	7500
	RADIO FREE EUROPE				100000
	FREE EUROPE COMMITTEE INC				
6095	FREEDOM	FREE EUROPE MUNICH		49.22	10000
	RADIO FREE EUROPE				50000
	FREE EUROPE COMMITTEE INC				
6095	PERU	LIMA	OAX4H	49.22	1000
	RADIO MUNDIAL		GOVT		
6095	SWEDEN	STOCKHOLM	SBO	49.22	100000
	SVERIGES RADIO		GOVERNMENT		
6095	THAILAND	BANGKOK		49.22	
	STANI WITHAYU THOTLONG KHONG KROM		GOVT		
	PRACHASAMPHAN EXPMTL STA OF PUB REL DEPT				
6098	VIETNAM (DEM. REP. OF)	HANOI	V	49.2	
	TIENG NOI VIETNAM		GOVT		
	VOICE OF VIETNAM				
6100	BRIT HONDURAS	BELIZE		49.18	250
	BRITISH HONDURAS BDCSTG SERVICE		GOVT		
6100	CHILE	CALAMA	CE610	49.18	250
	RADIO CALAMA		PEDRO VERGARA KELLER		
6100	GUATEMALA	GUATEMALA CITY	TGOA	49.18	300
	LA VOZ DE LAS AMERICAS	M GONZALEZ Y CIA			
6100	NICARAGUA	MANAGUA	O YNV	49.18	2000
	RADIODIFUSORA NACIONAL		GOVERNMENT		
6100	NIGERIA	ENUGU		49.18	2500
	NIGERIAN BROADCASTING CORPORATION		GOVT		
6100	YUGOSLAVIA	BELGRADE		49.18	10000
	RADIO BEOGRAD		GOVERNMENT		100000
6103	CHINA COMNST	PEKING	V	49.15	20000
	CHUNGYANG J K T		GOVT		110000
	CENTRAL PEOPLES BROADCASTING STATION				
6105	BRAZIL	FORTALEZA C E	ZYN6	49.14	5000
	RADIO CLUBE CEARA		RELAY OF PRE9		
	RADIO CLUBE CEARA S A				
6105	COLOMBIA	MANIZALES	HJFB	49.14	1000
	RADIO MANIZALES		E MEJIA V		
6105	CZECHOSLOVAKIA	PRAGUE PODEBRADY		49.14	30000
	CESKOSLOVENSKY ROZHLAS		GOVERNMENT		100000

FREQUENCY (in kcs.)	COUNTRY	CITY	SYMBOL CALL	W/L	POWER
	STATION NAME		OWNERSHIP		
6105	FREEDOM RADIO FREE	FREE EUROPE EUROPE	LISBON CSB60 FREE EUROPE COMMITTEE INC	49.14	7500 100000
6105	FREEDOM RADIO FREE	FREE EUROPE EUROPE	MUNICH FREE EUROPE COMMITTEE INC	49.14	10000 50000
6105	HAITI LA VOIX	CAP HAITIEN EVANGELIQUE EAST & WEST INDIES BIBLE MISSION	V 4VEH	49.14	250
6105	MEXICO	MERIDA	XEQM EMISORAS UNIDAS DE YUCATAN	49.14	
6105	SAUDI ARABIA MAHATTAT AL SAUDIYYIAH	MECCA JIDDA IDHAAH AL LASILKIYYAH AL	V GOVT	49.14	3000
6106	CHINA TAIWAN KUNG CHUN CHIH SHENG VOICE OF THE AIR FORCE	TAIPEI	V BEC32 NATLST AIR FORCE	49.13	1000
6110	GUATEMALA RADIO NACIONAL DE	QUEZALTENANGO QUEZALTENANGO	TGQA GOVT	49.1	1000
6110	HONDURAS RADIO COMAYAGUELA	COMAYAGUELA	HRXX HUMBERTO ANDINO	49.1	1000
6110	INDIA ALL INDIA RADIO	DELHI	GOVT	49.1	5000 100000
6110	KASHMIR RADIO KASHMIR	SRINAGAR	INDIAN GOVT	49.1	1000
6110	MOROCCO RADIO TANGIER INTERNATIONAL SOCIEDAD AFRICANA DE RADIODIFUSION S A	TANGIER	V	49.1	10000
6110	PHILIPPINES REPUBLIC BROADCASTING SYSTEM RELAY OF DZBB	MANILA	DZ13 REPUBLIC BDCSTG SYS	49.1	7500
6110	UNITED KINGDOM BRITISH BROADCASTING CORPORATION	LONDON	GSL BBC	49.1	50000 100000
6112	KENYA FORCES BROADCASTING SERVICE BRITISH EAST AFRICAN COMMAND	NAIROBI		49.08	250
6115	CAMEROONS RADIO DOUALA	DOUALA	GOVT	49.06	1000
6115	DOMINICAN REP BROADCASTING NATIONAL	CIUDAD TRUJILLO	V H11Z FRANK HATTON	49.06	1000
6115	GERMANY EAST DEUTSCHLANDSENDER	KOENIGSWUSTERHAUSEN	GERMAN DEMOCRATIC REPUBLIC	49.06	100000
6115	PERU RADIO LUZ	LIMA	OBX4Z CIA RADIO LUZ S A	49.06	5000
6115	POLAND POLSKIE RADIO	WARSAW	GOVERNMENT	49.06	7500 100000
6115	USSR KHABAROVSK KRAI	KHABAROVSK RSFSR	GOVT	49.06	20000
6120	ARGENTINA RADIO EL MUNDO	BUENOS AIRES RELAY OF LR1 EDITORIAL HAYNES LTD S A	LRX1	49.02	10000
6120	COLOMBIA RADIODIFUSORA MILITAR DE COLOMBIA	BOGOTA	HJTC GOVT	49.02	10000

FREQUENCY (in kcs.)	COUNTRY	CITY	SYMBOL CALL	W/L	POWER
	STATION NAME		OWNERSHIP		
6120	CYPRUS	LIMASSOL		49.02	7500
	BBC RELAY	BRITISH BROADCASTING CORP			
6120	FINLAND	HELSINKI PORI	OIX7	49.02	15000
	SUOMEN YLEISRADIO	OY YLEISRADIO AB GOVT			
6120	UNITED STATES	NEW YORK BRENTWOOD	WDSI	49.02	50000
	VOICE OF AMERICA	GOVT			
6120	UNITED STATES	NEW YORK WAYNE	WDSI	49.02	50000
	VOICE OF AMERICA	GOVT			
6122	PANAMA	PANAMA CITY	HP5H	49.0	500
	LA VOZ DEL PUEBLO	MODESTO LOMBARDO VEGA			
6125	BRAZIL	SAO PAULO S P	PRG9	48.98	10000
	RADIO NACIONAL DE SAO PAULO	GOVT			
	MW RELAY				
6125	HONDURAS	SAN PEDRO SULA	HRQ	48.98	1000
	RADIO SUYAPA	EDUARDO GALEANO			
6125	UNITED KINGDOM	LONDON	GWA	48.98	50000
	BRITISH BROADCASTING CORPORATION	BBC			100000
6125	VIETNAM (DEM. REP. OF)	HANOI	V	48.98	
	TIENG NOI VIETNAM	GOVT			
	VOICE OF VIETNAM	VARIES 6120 TO 6130KCS			
6125	VIETNAM (REPUBLIC OF)	SAIGON		48.98	25000
	TIENG NOI CONG HOA VIETNAM	GOVT			
	VOICE OF THE REPUBLIC OF VIETNAM				
6128	PERU	CUZCO	OAX7A	48.96	250
	RADIO CUZCO	CARLOS LIZARRAGA F			
6130	AUSTRALIA	PERTH	VLW6	48.94	2000
	AUSTRALIAN BROADCASTING COMM				
6130	CANADA	HALIFAX N S	CHNX	48.94	500
	MARITIME BROADCASTING CO LTD				
	RELAY OF CHNS				
6130	CUBA	HAVANA	I COCD	48.94	1000
	LA VOZ DEL AIRE	LA VOZ DEL AIRE S A			
6130	DOMINICAN REP	CIUDAD TRUJILLO	HI1G	48.94	250
	RADIO DIFUSORA HIG ANDRES CORDERO PUELLO				
6130	ECUADOR	GUAYAQUIL	HC2FB	48.94	500
	RADIO NACIONAL DEL CONDOR	RELAY OF MW			
	RANDOLFO SIERRA DELGADO				
6130	EL SALVADOR	SAN SALVADOR	YSI	48.94	3000
	RADIO EMPERADOR	MARIO ALVARADO PIZA			
6130	FREEDOM	FREE EUROPE LISBON	CSB70	48.94	7500
	RADIO FREE EUROPE	FREE EUROPE COMMITTEE INC			100000
6130	FREEDOM	FREE EUROPE MUNICH		48.94	10000
	RADIO FREE EUROPE	FREE EUROPE COMMITTEE INC			50000
6130	MEXICO	MEXICO CITY	XECM	48.94	100
	RADIO CENTRAL DE MEXICO				
6130	NEW GUINEA AUST	PORT MORESBY	VLT6	48.94	500
	AUSTRALIAN BROADCASTING COMM				
6130	NEW ZEALAND	WELLINGTON	ZL11	48.94	7500
	RADIO NEW ZEALAND	GOVT			
6130	NORWAY	TROMSOE	LKJ	48.94	10000
	NORSK RIKSKRINGKASTING	GOVERNMENT			100000

FREQUENCY (in kcs.)	COUNTRY	CITY	SYMBOL CALL	W/L	POWER
	STATION NAME		OWNERSHIP		
6130	SPAIN	MADRID		48.94	40000 100000
	RADIO NACIONAL DE ESPANA		GOVT		
6130	URUGUAY	MONTEVIDEO	CXA4	48.94	10000
	RADIO ELECTRICA	RELAY OF CX6	SODRE GOVT		
6134	HONDURAS	LA CEIBA	HRNF	48.91	500
	LA VOZ DEL PATIO		GREGORIO IRIAS A		
6135	BOLIVIA	SANTA CRUZ	CP30	48.9	500
	RADIO ELECTRA		GUSTAVO URIOSTE		
6135	BRAZIL	PORTO ALEGRE R S	PRC21	48.9	7500
	RADIO GAUCHA		RELAY OF MW RADIO SOCIEDADE GAUCHA S A		
6135	COLOMBIA	CALI	HJEV	48.9	1000
	LA VOZ DEL VALLE		EDUARDO CORDOBA V		
6135	GREECE	ATHENS		48.9	5000
	KENTRIKOS RADIOFONIKOS DYNAMEON		STATHMOS ENOPLON GREEK ARMED FORCES		
6135	MALAYA	SINGAPORE		48.9	7500
	RADIO MALAYA		GOVT		
6135	POLAND	WARSAW		48.9	7500 100000
	POLSKIE RADIO		GOVERNMENT		
6135	TAHITI	PAPEETE		48.9	4000
	RADIO TAHITI, LA VOIX DE LA FRANCE		FRENCH GOVT		
6135	USSR	ULAN UDE RSFSR		48.9	
	BURYAT MONGOL ASSR		GOVT		
6140	GERMANY WEST	MUNICH		48.86	8000 100000
	VOICE OF AMERICA		US GOVT		
6140	NICARAGUA	MANAGUA	V YNWA	48.86	400
	RADIO MUNDIAL		RELAY OF YNW MANUEL ARANA VALLE		
6140	PANAMA	PANAMA CITY	HOQQ	48.86	250
	RADIO NACIONAL		AGUSTIN DE MENA		
6140	PHILIPPINES	CEBU, CEBU	DYH2	48.86	1000
	VOICE OF CEBU	RELAY OF DYRC CEBU BROADCASTING CORP			
6140	UNITED KINGDOM	LONDON	MCW	48.86	50000 100000
	BRITISH BROADCASTING CORPORATION		BBC		
6141	NICARAGUA	GRANADA	V YNWW	48.85	400
	RADIO SPORT		MANUEL ARANA VALLE		
6145	ALGERIA	ALGIERS		48.82	10000 25000
	RADIO ALGERIE		RTF GOVT		
6145	COLOMBIA	MEDELLIN	HJDE	48.82	10000
	LA VOZ DE ANTIOQUIA		W GIL SANCHEZ		
6145	FRANCE	PARIS	A	48.82	100000
	RADIODIFFUSION TELEVISION FRANCAISE		GOVT		
6145	RYUKYU IS	OKINAWA		48.82	3000 35000
	VOICE OF AMERICA		US GOVT		
6147	BRAZIL	RIO DE JANEIRO D F	PRL9	48.8	50000
	RADIO NACIONAL DO RIO DE JANEIRO		GOVT		
6150	AUSTRALIA	MELBOURNE	VLR6	48.78	5000
	ABC	AUSTRALIAN BROADCASTING COMM			

FREQUENCY (in kcs.)	COUNTRY	CITY	SYMBOL CALL	W/L	POWER
	STATION NAME		OWNERSHIP		
6150	AUSTRALIA	MELBOURNE	VLH6	48.78	10000
	ABC	AUSTRALIAN BROADCASTING COMM			
	ANNOUNCES AS	VLR6			
6150	BOLIVIA	LA PAZ	CP12	48.78	250
	RADIO FIDES	RELAY OF CP29			
		COLEGIO SAN CALIXTO			
6150	CANADA	WINNIPEG MAN	CKRO	48.78	2000
		TRANSCANADA COMMUNICATIONS LTD			
	RELAY OF	CKRC			
6150	CHILE	VALPARAISO	CE615	48.78	5000
	RADIO COOPERATIVA	VITALICIA RELAY OF			
	CB73	CIA CHILENA DE COMUN S A			
6150	COSTA RICA	SAN JOSE	V TIRH	48.78	250
	RADIO EL MUNDO	RAFAEL HINE CH			
6150	ECUADOR	GUAYAQUIL	V HC2DC	48.78	250
		WASHINGTON DELGADO CEPEDA			
6150	FREEDOM	FREE EUROPE MUNICH		48.78	10000
	RADIO FREE EUROPE				50000
		FREE EUROPE COMMITTEE INC			
6150	GUATEMALA	GUATEMALA CITY	TGAZ	48.78	500
	RADIO CONTINENTAL	ROBERTO VIZCAINO R			
6150	INDIA	BOMBAY		48.78	10000
	ALL INDIA RADIO	GOVT			
6150	PERU	CHICLAYO	OAX1A	48.78	300
	RADIO DELGAR DE CHICLAYO				
		CARLOS MONTJOY D			
6150	UNITED KINGDOM	LONDON	GRW	48.78	50000
	BRITISH BROADCASTING CORPORATION	BBC			100000
6151	HAITI	CAP HAITIEN	V 4VWA	48.78	250
	RADIO CITADELLE	SIRVES WAINRIGHT			
6152	IRAN	TABRIZ	V EQR2	48.77	7500
	RADIO TABRIZ	GOVERNMENT			
6153	IRAN	ISFAHAN	V	48.76	500
	ISFAHAN REGIONAL SVC	GOVERNMENT			
6153	PERU	LIMA	OBX4G	48.76	1000
	RADIO EXCELSIOR	HUMBERTO MIRENGHI			
6154	PORTUGAL	LISBON	CSB52	48.75	7000
	RADIO RENASCENCA				
		RENASCENCA CATH PUBLICATION			
6155	AUSTRIA	VIENNA		48.74	2000
	OESTERREICHISCHER RUNDfunk	GOVT			
6155	FR WEST AFRICA	FR GUINEA CONAKRY		48.74	250
	RADIO CONAKRY	FRENCH GOVT			
6155	GERMANY WEST	COLOGNE JÜLICH	DMQ6	48.74	100000
	DEUTSCHE WELLE	GERMAN FEDERAL REPUBLIC			
6155	GREECE	SALONIKA		48.74	50000
	VOICE OF AMERICA	US GOVT			
6156	URUGUAY	MONTEVIDEO	CXA13	48.73	10000
	RADIO CARVE	RELAY OF CX16	SADREP LTDA		
6160	ALGERIA	ALGIERS		48.7	10000
	RADIO ALGERIE	RTF GOVT			25000
6160	BOLIVIA	COCHABAMBA	CP40	48.7	1000
	EMISORA LAB	LLOYD AEREO BOLIVIANO			
6160	CANADA	SACKVILLE N B	CHAC	48.7	50000
	CBC INTL SVC	CANADIAN BROADCASTING CORP			

FREQUENCY (in kcs.)	COUNTRY	CITY	SYMBOL CALL	W/L	POWER
	STATION NAME		OWNERSHIP		
6160	CANADA	VANCOUVER B C	CBUX CANADIAN BROADCASTING CORP	48.7	500
6160	DOMINICAN REP	SAN CRISTOBAL	V HIR LA VOZ DE FUNDACION LUIS ALBERTI	48.7	200
6160	FRANCE	PARIS	A RADIODIFFUSION TELEVISION FRANCAISE GOVT	48.7	100000
6160	GERMANY WEST	MUNICH ISMANING	DMR29 BAYERISCHER RUNDFUNK	48.7	10000
6160	GUATEMALA	GUATEMALA CITY	TGZA RADIO PROGRAMAS DE GUATEMALA SALVADOR MARROQUIN	48.7	250
6160	JAPAN	TOKYO	AFRS FAR EAST NETWORK	48.7	10000
6160	TURKEY	ANKARA	V ANKARA POLIS RADYOSU GOVT	48.7	1000
6161	SUDAN	OMDURMAN KHARTOUM	V SUDAN BROADCASTING SERVICE GOVERNMENT	48.68	350 7500
6162	COLOMBIA	BOGOTA	HJKJ EMISORA NUEVA GRANADA ARISTIDES R NICHENSEN	48.67	10000
6165	BRAZIL	SÃO PAULO S P	ZYR58 A VOZ DO ESPACO MW RELAY RADIO SOCIEDADE CULTURA A VOZ DO ESPACO	48.66	7500
6165	HAITI	PORT AU PRINCE	V 4VCM RADIO MAGLOIRE FRANK C MAGLOIRE	48.66	1000
6165	HONDURAS	TEGUCIGALPA	V HRTW UNION RADIO HONDURENA MARIETA S DE ALVAREZ	48.66	1500
6165	SWITZERLAND	BERNE (SCHWARZENBURG)	HER3 SWISS BROADCASTING CORP GOVERNMENT	48.66	25000 100000
6165	SYRIA	DAMASCUS	MAHATTAT AL IDHAAH AL SURIYYAH FI DAMASHQ SYRIAN BDCSTG SERVICE GOVT	48.66	7500 20000
6165	UNITED KINGDOM	LONDON	GWK BRITISH BROADCASTING CORPORATION BBC	48.66	50000 100000
6170	CHINA COMNST	PEKING	CHUNGYANG J K T GOVT CENTRAL PEOPLES BROADCASTING STATION	48.62	20000 110000
6170	CZECHOSLOVAKIA	PRAGUE BRATISLAVA	CESKOSLOVENSKY ROZHLAS GOVERNMENT	48.62	30000 100000
6170	ECUADOR	GUAYAQUIL	NUEVA RADIO ORTIZ RICARDO ORTIZ RELAY OF MW	48.62	200
6170	EL SALVADOR	SAN MIGUEL	YSHQ RADIO PROGRESO ALBERTO C VILLA	48.62	350
6170	INDONESIA	PADANG	YDL3 RADIO REPUBLIK INDONESIA GOVERNMENT	48.62	10000
6170	KENYA	NYERI	ZHW24 EAST AFRICAN BROADCASTING SERVICE GOVT	48.62	200
6170	PHILIPPINES	MANILA	DUH2 PEOPLES STATION RELAY OF DZFM GOVT	48.62	1000

FREQUENCY (in kcs.)	COUNTRY	CITY	SYMBOL CALL	W/L	POWER
	STATION NAME		OWNERSHIP		
6170	UNITED KINGDOM	LONDON	GSZ	48.62	50000
	BRITISH BROADCASTING CORPORATION		BBC		100000
6170	URUGUAY	MONTEVIDEO	CXA21	48.62	1000
	RADIO FENIX RELAY OF CX40		JULIO J RABASSA		
6170	VENEZUELA	CARACAS	YVKO	48.62	5000
	RADIODIFUSORA NACIONAL DE VENEZUELA		GOVT		
6175	CYPRUS	LIMASSOL		48.58	7500
	BBC RELAY	BRITISH BROADCASTING CORP			
6175	FRANCE	PARIS		48.58	100000
	RADIODIFFUSION TELEVISION FRANCAISE		GOVT		
6175	FREEDOM	LIBERATION MUNICH		48.58	3500
	RADIO OSVOBOZHDENIE (RADIO LIBERATION)				20000
	AMER. COMMITTEE FOR LBN. FROM BOLSHEVISM				
6175	GREECE	ATHENS		48.58	7500
	I FONI TIS ELLADOS		GOVERNMENT		50000
	VOICE OF GREECE				
6175	MEXICO	MEXICO CITY	I XEXA	48.58	100
	LA VOZ DE GOBIERNO		GOVERNMENT		
6175	NIGERIA	KADUNA		48.58	7500
	NIGERIAN BROADCASTING CORPORATION		GOVT		
6175	PANAMA	PANAMA CITY	HOB	48.58	300
	RADIO PANAMERICANA		GILBERTO ARIAS		
6175	PERU	CUZCO	OAX7C	48.58	300
	RADIO TAHUANTINSUYO		RAUL MONTESINOS ESPEJO		
6177	SAUDI ARABIA	MECCA JIDDA	V	48.57	3000
	MAHATTAT AL IDHAAH AL LASILKIYYAH AL SAUDIYYIAH		GOVT		
6180	ARGENTINA	BUENOS AIRES	LRA	48.54	10000
	RADIO NACIONAL		GOVT		
6180	EL SALVADOR	SANTA ANA	YSMA	48.54	500
	LA VOZ SUPREMA DE OCCIDENTE		GIL OVIDIO GUADRON		
6180	FRANCE	PARIS	A	48.54	100000
	RADIODIFFUSION TELEVISION FRANCAISE		GOVT		
6180	GUATEMALA	GUATEMALA CITY	V TGWB	48.54	1000
	RADIO NACIONAL DE GUATEMALA		GOVT		
6180	PERU	MIRAFLORES	V OBX4P	48.54	1000
	RADIO MIRAFLORES		CLEMENTE Y RICARDO PALMA		
6180	SPAIN	MALAGA		48.54	2500
	RADIO NACIONAL DE MALAGA		GOVT		
6180	UNITED KINGDOM	LONDON	GRO	48.54	50000
	BRITISH BROADCASTING CORPORATION		BBC		100000
6180	VIETNAM (REPUBLIC OF)	DALAT		48.54	1000
	TIENG NOI VIETNAM CONG HOA TAI CAO				
	NGUYEN TRUNG PHAN		GOVT		
6183	COLOMBIA	BOGOTA	V HJCT	48.52	10000
	RADIOTELEVISORA NACIONAL DE COLOMBIA		GOVT		
6185	BOLIVIA	LA PAZ	CP9	48.5	450
	RADIO AMAUTA RELAY OF CP11		JENARO SAAVEDRA PEREZ		
6185	BRAZIL	SAO PAULO S P	ZYR77	48.5	10000
	RADIO BANDEIRANTES		RADIO BANDEIRANTES S A		

FREQUENCY (in kcs.)	COUNTRY	CITY	SYMBOL CALL	W/L	POWER
	STATION NAME		OWNERSHIP		
6185	FREEDOM	LIBERATION MUNICH	A	48.5	3500 20000
	RADIO OSVOBOZHENIE AMER. COMMITTEE FOR LBN. FROM BOLSHEVISM	(RADIO LIBERATION)			
6185	HONDURAS	SAN PEDRO SULA	V HRSU	48.5	1000
	RADIO PROGRESO		RAFAEL RODRIGUEZ		
6185	MEXICO	PUEBLA	I XECC	48.5	50000
	IMPULSORAS DEL PROGRESO		RELAY OF XECC ROBERTO CANEDO		
6185	NICARAGUA	MANAGUA	YNVP	48.5	200
	RADIO MIL LA VOZ DE NICARAGUA		JUAN VELAZQUEZ P		
6185	NORWAY	TROMSOE	LLI	48.5	10000 100000
	NORSK RIKSKRINGKASTING		GOVERNMENT		
6185	PERU	TACNA	OAX6L	48.5	1000
	RADIO NACIONAL DE TACNA MINISTERIO DE GOBIERNO Y POLICIA				
6185	PORTUGAL	LISBON		48.5	10000 100000
	EMISSORA NACIONAL		GOVT		
6185	UNITED STATES	LOS ANGELES DELANO	KCBR	48.5	50000 200000
	VOICE OF AMERICA		GOVT		
6185	UNITED STATES	MOBILE MARINE		48.5	35000
	VOICE OF AMERICA		USCGC COURIER		
6190	BOLIVIA	ORURO	CP37	49.47	250
	RADIO ORURO		HERNAN P CUETO		
6190	CHILE	SANTIAGO	CE619	48.47	5000
	RADIO CORPORACION EMISORA DEL BANCO DEL ESTADO CORP CHILENA DE BDCSTG Y TELE S A				
6190	EL SALVADOR	SAN SALVADOR	YSU	48.47	1000
	RADIO MIL CINCUENTA		RAUL TRABANINO		
6190	INDIA	MADRAS		48.47	10000
	ALL INDIA RADIO		GOVT		
6190	ITALY	ROME		48.47	60000 100000
	RADIO TELEVISIONE ITALIANA		GOVT		
6190	PERU	LIMA	OAX4G	48.47	5000
	RADIO LIMA	OSCAR DIANDERAS	SAMANEZ		
6190	VATICAN	VATICAN CITY		48.47	25000 100000
	RADIO VATICANA		GOVERNMENT		
6195	BRAZIL	NITEROI R J	PRD21	48.43	25000
	EMISSORA CONTINENTAL SOC RADIO EMISSORA CONTINENTAL LTDA				
6195	COLOMBIA	CALI	HJEZ	48.43	10000
	LA VOZ DE CALI	B TOBIN DE LA ROCHE			
6195	DOMINICAN REP	PUERTO PLATA	V HI9T	48.43	100
	BROADCASTING TROPICAL		LUIS A PELEGRIN		
6195	HAITI	PORT AU PRINCE	V 4VHW	48.43	1000
	RADIO HAITI		RICARDO WIDMAIER JR		
6195	HONDURAS	LA CEIBA	V HRD2	48.43	300
	LA VOZ DE ATLANTIDA		MIGUEL R MONCADA		
6195	KOREA NORTH	PYONGYANG		48.43	20000
	CHOSUN CHUNGANG PANGSONGGUK KOREAN CENTRAL BROADCASTING STATION		GOVT		
6195	UNITED KINGDOM	LONDON	GRN	48.43	50000 100000
	BRITISH BROADCASTING CORPORATION		BBC		
6198	PERU	PIURA	V OAX1B	48.4	300
	RADIO PIURA		CARLOS MONTJOY D		

FREQUENCY (in kcs.)	COUNTRY	CITY	SYMBOL CALL	W/L	POWER
	STATION NAME		OWNERSHIP		
6200	FRANCE	PARIS	RADIODIFFUSION TELEVISION FRANCAISE GOVT	48.39	100000
6202	GUATEMALA	GUATEMALA CITY	RGKX RADIO NOVEDADES	48.39	100
6200	HONDURAS	TEGUCIGALPA	V HRNQ GEN FRANCISCO MORAZAN	48.39	10000
			FRANCISCO P AGUILAR		
6201	HAITI	CAP HAITIEN	V 4VCP LA VOIX DU NORD	48.38	250
6205	ECUADOR	AMBATO	HC6SP RADIO COSMOPOLITA	48.35	1000
			FED DE CHOFERES		
6207	GUATEMALA	GUATEMALA CITY	V TGHC RADIO UNIVERSAL	48.33	500
			OSCAR E CONDE GARCIA ASSIGNED 6140KCS		
6210	ECUADOR	IBARRA	RADIO SAN MIGUEL	48.31	500
			LA VOZ DEL COTOPAXI		
6210	ECUADOR	QUITO	HC1AB LA VOZ DE LA DEMOCRACIA	48.31	500
			AZIZ NOE MUCARZEL		
6210	ITALY	ROME	RADIO TELEVISIONE ITALIANA	48.31	60000 100000
			GOVT		
6210	RUMANIA	BUCHAREST	V DACIA ROMANIA	48.31	4000 50000
			GOVERNMENT		
6212	CHINA COMNST	PEKING	V CHUNGYANG J K T	48.29	20000 110000
			CENTRAL PEOPLES BROADCASTING STATION		
6223	CHINA COMNST	PEKING	V CHUNGYANG J K T	48.21	20000 110000
			CENTRAL PEOPLES BROADCASTING STATION		
6230	FRENCH GUIANA	CAYENNE	V RADIO CAYENNE	48.15	350
			FRENCH GOVERNMENT		
6230	THAILAND	BANGKOK	V HSE2 STANI WITHAYU THOTLONG KHONG KROM KAN	48.15	250
			RAKFA DINDAEM EXPMNTL DEFENSE STA GOVT		
6231	CLANDESTINE	KOREA NORTH	CHONG UI UI SORI VOICE OF JUSTICE	48.14	
6235	HUNGARY	BUDAPEST	DIOSD MAGYAR RADIO	48.12	100000
			GOVERNMENT		
6240	CHINA COMNST	PEKING	CHUNGKUO HSINWEN K T	48.08	3000 20000
			CHINA PRESS AGENCY BROADCASTING STATION		
6245	CLANDESTINE	BULGARIAN	RADIO GORYANIN	48.04	
6245	CLANDESTINE	EGYPTIAN	SAWT AL HAQQ	48.04	
			VOICE OF JUSTICE		
6250	KOREA NORTH	PYONGYANG	CHOSUN CHUNGANG PANGSONGGUK	48.0	5000
			KOREAN CENTRAL BROADCASTING STATION		
6250	PERU	IQUITOS	RADIO LORETO	48.0	
			OAX8E		
6260	ECUADOR	ESMERALDAS	HC4RI RADIO IRIS	47.92	300
			DANIEL ALVAREZ TENORIO		

FREQUENCY (in Kcs.)	COUNTRY	CITY	SYMBOL CALL	W/L	POWER
	STATION NAME		OWNERSHIP		
6280	CHINA	COMNST URUMCHI SINCHIANG J K T	GOVT	47.77	5000
		SINKIANG PEOPLES BROADCASTING STATION			
6280	GREECE	IONNINA	V	47.77	
		STATHMOS ENOPLON DYNAMEON EPIRUS			
		GREEK ARMED FORCES			
6295	BELGIAN CONGO	LEOPOLDVILLE	OTM1	47.66	250
		RADIO CONGO BELGE	GOVT		
6299	TURKEY	ISTANBUL	V	47.62	1000
		ISTANBUL TEKNIK UNIVERSITESI RADYOSU			
		ISTANBUL TECHNICAL UNIVERSITY			
6300	ECUADOR	QUITO		47.62	
		RADIO MUNDIAL	GALO ENCALADA		
6300	ECUADOR	RIOBAMBA	HC5GE	47.62	3000
		RADIO MUNDIAL	GALO ENCALADA		
6320	CLANDESTINE	ALBANIAN	V	47.47	
		ZERI SHQIPERIA SE LIRE			
		FREE ALBANIA COMMITTEE			
6326	CLANDESTINE	TRIESTE		47.43	
		VOCE D ISTRIA			
6345	OUTER MONGOLIA	ULAN BATOR	V	47.28	
			GOVERNMENT		
6353	USSR	ASHKhabAD TURKMEN		47.22	15000
		ASHKhabAD OBLAST	GOVT		
6360	PORTUGAL	LISBON	CSA38	47.16	10000
		EMISSORA NACIONAL	GOVT		100000
6365	USSR	MOSCOW	RSFSR	47.13	15000
			GOVT		100000
6374	PORTUGAL	LISBON	CSA21	47.07	10000
		EMISSORA NACIONAL	GOVT		100000
6385	IRAN	SHIRAZ	V	46.99	500
		FARS REGIONAL SERVICE	GOVT		
6400	PARAGUAY	CONCEPCION	ZPA8	46.88	100
		RADIO YPIR	FELIPE NERI ORTIZ		
6404	THAILAND	BANGKOK		46.84	
		STANI WITHAYU UMPORN SATHAN			
		THE UMPORN SATHAN BDCSTG STATION	GOVT		
6405	USSR	MOSCOW	RSFSR	46.84	15000
			GOVT		100000
6420	ETHIOPIA	ADDIS ABABA	V ETA94	46.73	500
		RADIO ADDIS ABABA	GOVERNMENT		
6449	TURKEY	ANKARA	V	46.51	1000
		ANKARA ERLEK TEKNIK OGRETMEN OKULU RADYO			
		SERVICI ANKARA TECHNICAL TEACHERS SCHOOL			
6450	CUBA	HAVANA	I COCY	46.51	1000
		RADIO SIBONEY	RADIO SIBONEY S A		
6470	CLANDESTINE	TRIESTE		46.37	
		VOCE D ISTRIA			
6495	JORDAN	JERUSALEM	RAMALLAH V	46.19	
		DAR AL IDHAAH AL URDUNIYYAH AL			
		HASHIMIYYAH	GOVT		
6500	CLANDESTINE	ALBANIAN	V	46.15	
		ZERI SHQIPERIA SE LIRE			
		FREE ALBANIA COMMITTEE			

FREQUENCY (in kcs.)	COUNTRY	CITY	SYMBOL CALL	W/L	POWER
	STATION NAME		OWNERSHIP		
6500	CLANDESTINE	RUSSIAN	V	46.15	
	GLOS RUSSKIKH SOLIDARISTOV				
		NATSIONALNO TRUDOVOY SOYUZ			
6520	CLANDESTINE	SLOVAK	V	46.15	
	BILA LEGIE	WHITE LEGION			
6500	LEBANON	BEIRUT		46.15	350
	MAHATTAT AL IDHAAH AL LUBNANIYYAH	GOVT			
6502	CHINA COMNST	SINING		46.14	250
	CHAINGHAI J K T	GOVT			
	TSINGHAI PEOPLES BROADCASTING STATION				
6507	IRAN	MESHED	V	46.1	500
	KHURASAN REGIONAL SVC	GOVERNMENT			
6518	OUTER MONGOLIA	ULAN BATOR	V	46.03	
		GOVERNMENT			
6540	THAILAND	BANGKOK		45.87	250
	STANI WITHAYU THOTLONG	SOON NUNG 01			
	EXPMNTL BDCSTG STA	AIR OPERS COMMAND			
6550	NICARAGUA	MANAGUA	YNBH	45.8	750
	RADIO PANAMERICANA	ESTRELLA M DE RIVAS			
6557	ECUADOR	CANAR	HC5VA	45.75	
	LA VOZ DE AZOGUES	P CASTILLO DE LEVI			
6560	CLANDESTINE	TRIESTE		45.73	
	VOCE D ISTRIA				
6580	CLANDESTINE	RUSSIAN	V	45.59	
	NASHA ROSSIYA	OUR RUSSIA			
6595	GREECE	CHIOS	V	45.49	
	STATHMOS ENOPLON DYNAMEON HIQU	GREEK ARMED FORCES			
6610	ECUADOR	ALAUSSI	HC2LR	45.39	300
	LA VOZ DE ALAUSSI	LUIS RODRIGUEZ			
6625	TURKEY	IZMIR	V TAZ	45.28	500
	ISMIR RADYOSU	IZMIR MUNICIPAL GOVT			
	VARIES AS HIGH AS 6668KCS				
6645	GREECE	LARISSA	V	45.15	500
	STATHMOS ENOPLON DYNAMEON KENTRIKIS				
	ELLADOS INTERMIT OPER GREEK ARMED FORCES				
6665	USSR	MOSCOW RSFSR		45.01	10000
	TASS TRANSMISSION	GOVT			20000
6672	SWITZERLAND	GENEVA	HBQ	44.07	20000
	UNITED NATIONS RADIO	UNITED NATIONS			
6690	CLANDESTINE	RUMANIAN	V	44.85	
	RADIO ROMANIA VIITOARA				
	RADIO FUTURE RUMANIA VARIES 6670 TO 6710				
6725	ISRAEL	TEL AVIV	V 4XB44	44.61	1000
	GALEI ZAHAL SHIDUREI TZEVA HAGANAH	ISRAELI ARMY			
	LEJISRAEL				
6730	USSR	TASHKENT UZBEK		44.58	15000
	TASHKENT OBLAST	GOVT			
6745	ECUADOR	LATACUNGA	HC60N	44.48	200
	RADIO 11 DE NOVIEMBRE	VICTOR HUGO MUNOZ			

FREQUENCY (in kcs.)	COUNTRY	CITY	SYMBOL CALL	W/L	POWER
	STATION NAME		OWNERSHIP		
6750	BRAZIL	RIO DE JANEIRO D F	PTA	44.44	
		BRAZILIAN ARMY CENTRAL RADIO	GOVT		
6757	GREECE	LARISSA	V	44.4	500
		STATHMOS ENOPLON DYNAMEON KENTRIKIS			
		ELLADOS	GREEK ARMED FORCES		
6775	CHINA TAIWAN	TAIPEI	V BEC32	44.28	1000
		KUNG CHUN CHIH SHENG	NATLST AIR FORCE		
		VOICE OF THE AIR FORCE			
6790	CHINA COMNST	PEKING		44.18	20000
		CHUNGYANG J K T	GOVT		110000
		CENTRAL PEOPLES BROADCASTING STATION			
6790	CYPRUS	LIMASSOL		44.18	7500
		BBC RELAY	BRITISH BROADCASTING CORP		
6817	ALBANIA	TIRANA		44.01	3000
		RADIO TIRANA	GOVERNMENT		
6820	ECUADOR	IBARRA	HC1EM	43.99	300
		RADIO EQUINOCCIAL	AZAZEL TERAN		
6820	USSR	MINSK BYELORUSSIA	V	43.99	
			GOVT		
6825	CHINA COMNST	HUHEHOT		43.96	
		UBER MONGOL ARDIN RADYO NIBTRELHI HORONI			
		INNER MONGOLIAN PEOPLES BDCSTG STA	GOVT		
6835	ISRAEL	TEL AVIV	V 4XB21	43.89	10000
		KOL YISRAEL	GOVERNMENT		
6850	IRAN	RIZAIYEH		43.8	500
		WEST AZERBAIJAN REGIONAL SVC	GOVT		
6851	IRAN	MAHABAD	V	43.79	500
		MAHABAD REGIONAL SERVICE	GOVERNMENT		
6875	USSR	TASHKENT UZBEK		43.64	15000
		TASHKENT OBLAST	GOVT		
6890	CHINA COMNST	PEKING		43.56	20000
		CHUNGYANG J K T	GOVT		110000
		CENTRAL PEOPLES BROADCASTING STATION			
6895	KOREA SOUTH	PUSAN		43.51	250
		RADIO HOMESTEADER	US ARMY		
		AFRS KOREAN NETWORK			
6895	KOREA SOUTH	SEOUL		43.51	250
		RADIO VAGABOND	US ARMY		
		AFRS KOREAN NETWORK			
6900	ALBANIA	TIRANA		43.48	3000
		RADIO TIRANA	GOVERNMENT		
6906	SPAIN	LEON	EFE5	43.44	500
		LA VOZ DE LEON			
		RED DE EMISORAS DEL MOVIMIENTO (FALANGE)			
6930	USSR	MOSCOW RSFSR		43.29	10000
		TASS TRANSMISSION	GOVT		20000
6950	CLANDESTINE	ALGERIAN	V	43.17	
		VOICE OF FREE & FIGHTING ALGERIA			
6950	CLANDESTINE	SPANISH	V	43.17	
		RADIO ESPANA INDEPENDIENTE			
		SPANISH COMMUNIST PARTY IN EXILE			
6985	ECUADOR	SALINAS GUAYAS	HC2CA	42.95	
		RADIO COSTA AZUL			
6987	CANARY ISLANDS	LAS PALMAS	V EFE34	42.94	2000
		RADIO ATLANTICO, EMISORA SINDICAL DE LAS			
		PALMAS	RED DE EMISORAS DEL MOVIMIENTO		

FREQUENCY (in kcs.)	COUNTRY	CITY	SYMBOL CALL	W/L	POWER
	STATION NAME		OWNERSHIP		
6995	CHINA COMNST	PEKING		42.89	20000 110000
	CHUNGYANG J K T		GOVT		
	CENTRAL PEOPLES BROADCASTING STATION				
6995	SPAIN	VALENCIA		42.89	1000
	RADIO MEDITERRANEO DE VALENCIA				
	SOCIEDAD ESPANOLA DE RADIODIFUSION				
7000	ECUADOR	LATACUNGA	HC6FV	42.86	
	LA VOZ DEL COTOPAXI				
7000	ECUADOR	SALCEDO	HC6JB	42.86	
	LA VOZ DE SALCEDO				
7000	ECUADOR	TENA ORIENTE	HC7MT	42.86	
	LA VOZ DE REGION ORIENTAL				
7002	TURKEY	IZMIR	V	42.86	400
	IZMIR MITHAT PASCHA ERKEK SANAT ENSTITSU				
	DENEME RADYOSU IZMIR BOYS TECH.INSTITUTE				
7003	SPAIN	VALLADOLID	EFE1	42.83	500
	LA VOZ DE VALLADOLID RELAY OF MW				
	RED DE EMISORAS DEL MOVIMIENTO (FALANGE)				
7010	PAKISTAN	KARACHI		42.8	10000 50000
	RADIO PAKISTAN		GOVERNMENT		
7018	TURKEY	ISTANBUL	V	42.74	1000
	ISTANBUL TEKNIK UNIVERSITESI RADYOSU				
	ISTANBUL TECHNICAL UNIVERSITY				
7020	SPAIN	CASTELLON	V	42.74	
	EMISORA SINDICAL NUMERO UNO				
	RED DE EMISORAS DEL MOVIMIENTO (FALANGE)				
7030	THAILAND	BANGKOK	HS3PN	42.67	250 1000
	STANI WITHAYU THOTLONG KHONG KROM HUNG				
	PO NO1 EXPMNTL STA POST & TEL DEPT NO 1				
7046	FRANCE	PARIS	A	42.58	100000
	RADIODIFFUSION TELEVISION FRANCAISE		GOVT		
7050	PORTUGAL	LISBON		42.55	10000 100000
	EMISSORA NACIONAL		GOVT		
7051	EGYPT	CAIRO	V	42.55	40000 140000
	EGYPTIAN STATE BDCSTG SERVICE		GOVT		
7070	CHINA TAIWAN	TAIPEI	BED35	42.42	
	CHUNGYANG K T TSUYU CHIH SHENG		GOVT		
	CENTRAL BDCSTG STA VOICE OF FREE CHINA				
7075	SOMALIA	MOGADISCIO		42.4	300
	RADIO MOGADISCIO		GOVERNMENT		
7080	CHINA COMNST	PEKING		42.37	20000 110000
	CHUNGYANG J K T		GOVT		
	CENTRAL PEOPLES BROADCASTING STATION				
7080	THAILAND	BANGKOK		42.37	
	STANI WITHAYU THOTLONG KHONG KROM PHITAK				
	SANTIRAT EXPMNTL STA POLICE DEPT				
7085	PAKISTAN	DACCA		42.34	7500
	RADIO PAKISTAN		GOVERNMENT		
7090	POLAND	WARSAW	SP5	42.31	200
	THE CENTRAL SCOUTS BROADCASTING STATION		GOVERNMENT		

FREQUENCY (in kcs.)	COUNTRY	CITY	SYMBOL CALL	W/L	POWER
	STATION NAME		OWNERSHIP		
7091	CLANDESTINE	EGYPTIAN SAWT MISR AL HURRAH VOICE OF FREE EGYPT	V	42.31	
7095	SPAIN	MERIDA RADIO MERIDA FRENTE DE JUVENTUDES DE ESPANA	V EFJ16	42.28	60
7100	ECUADOR	TULCAN ONDAS CARCHENSES	HC2JT	42.25	200
7100	INDONESIA	JOGJAKARTA RADIO REPUBLIK INDONESIA SIARAN NUSANTARA DUA	YDJ2 GOVERNMENT	42.25	20000
7100	NEPAL	KATMANDU RADIO NEPAL	GOVT	42.25	5000
7100	SPAIN	ALHAMA, ALMERIA RADIO ALHAMA FRENTE DE JUVENTUDES DE ESPANA	EFJ27	42.25	60
7100	SPAIN	MADRID RADIO NACIONAL DE ESPANA	GOVT	42.25	40000 100000
7100	SPAIN	ORENSE RADIO RIBADAVIA FRENTE DE JUVENTUDES DE ESPANA	EFJ8	42.25	15
7100	SPAIN	VILLA CARRILLO, JAEN RADIO VILLA CARRILLO FRENTE DE JUVENTUDES DE ESPANA	EFJ18	42.25	60
7100	SUDAN	OMDURMAN KHARTOUM SUDAN BROADCASTING SERVICE	GOVERNMENT	42.25	350 7500
7100	USSR	MOSCOW RSFSR TASS TRANSMISSION	GOVT	42.25	10000 20000
7105	FRANCE	PARIS RADIODIFFUSION TELEVISION FRANCAISE	V GOVT	42.22	100000
7105	FREEDOM	FREE EUROPE LISBON RADIO FREE EUROPE FREE EUROPE COMMITTEE INC		42.22	7500 100000
7105	FREEDOM	FREE EUROPE MUNICH RADIO FREE EUROPE FREE EUROPE COMMITTEE INC		42.22	10000 50000
7105	THAILAND	BANGKOK STANI WITHAYU THORAPHAP HANG PRATED THAI THE TV BCSTG STA OF THLND THAI TV CO LTD		42.22	250
7106	SPAIN	BAZA, GRANADA RADIO BAZA FRENTE DE JUVENTUDES DE ESPANA	EFJ28	42.22	60
7110	CEYLON	COLOMBO RADIO CEYLON	GOVT	42.19	10000
7110	CEYLON	COLOMBO VOICE OF AMERICA	US GOVT	42.19	35000
7110	POLAND	WARSAW POLSKIE RADIO	GOVERNMENT	42.19	7500 100000
7110	UNITED KINGDOM	LONDON BRITISH BROADCASTING CORPORATION	MCS BBC	42.19	50000 100000
7115	INDIA	DELHI ALL INDIA RADIO	GOVT	42.16	5000 100000
7115	USSR	MOSCOW RSFSR	GOVT	42.16	15000 100000

FREQUENCY (in kcs.)	COUNTRY	CITY	SYMBOL CALL	W/L	POWER
	STATION NAME		OWNERSHIP		
7120	BRIT SOMALILAND	HARGEISA	VQ6MI GOVERNMENT	42.13	1000
7120	CHINA COMNST	CHENGTU	V	42.13	
	SZECHUAN J K T	ANCD FREQ 7225	GOVT		
	SZECHUAN PEOPLES	BROADCASTING STATION			
7120	MALAYA	SINGAPORE	TEBRAU	42.13	10000
	BBC FAR EASTERN	STATION			50000
		BRITISH BROADCASTING	CORP		
7120	UNITED KINGDOM	LONDON	GRM	42.13	50000
	BRITISH BROADCASTING	CORPORATION	BBC		100000
7125	ANGOLA	NOVA LISBOA	CR6RQ	42.11	150
	RADIO CLUBE DO HUAMBO		COMMERCIAL		
7125	INDIA	DELHI		42.11	5000
	ALL INDIA RADIO		GOVT		100000
7125	INDIA	GAUHATI		42.11	10000
	ALL INDIA RADIO		GOVT		
7125	POLAND	WARSAW		42.11	7500
	POLSKIE RADIO		GOVERNMENT		100000
7125	UNITED STATES	MOBILE MARINE		42.11	35000
	VOICE OF AMERICA		USCGC COURIER		
7126	SPAIN	VILLA NUEVA DEL ARZOBISPO	EFJ20	42.1	40
	RADIO VILLA NUEVA DEL ARZOBISPO				
	FRENTE DE JUVENTUDES DE ESPANA				
7130	FREEDOM	LIBERATION MUNICH		42.08	3500
	RADIO OSVOBOZHDENIE (RADIO LIBERATION)				20000
	AMER. COMMITTEE FOR LBN. FROM BOLSHEVISM				
7130	INDIA	DELHI		42.08	5000
	ALL INDIA RADIO		GOVT		100000
7130	PORTUGAL	LISBON		42.08	10000
	EMISSORA NACIONAL		GOVT		100000
7135	AUSTRIA	LINZ KRONSTORF		42.05	4000
	RADIO OESTERREICH		GOVT		
7135	CAPE VERDE IS	PRAIA SANTIAGO IS	CR4AA	42.05	3000
	RADIO CLUBE DE CABO VERDE				
	RADIO CLUBE DE CABO VERDE				
7135	CLANDESTINE	ALBANIAN	V	42.05	
	ZERI SHQIPERIA SE LIRE				
	FREE ALBANIA COMMITTEE				
7135	INDIA	DELHI		42.05	5000
	ALL INDIA RADIO		GOVT		100000
7135	MALAYA	SINGAPORE	TEBRAU	42.05	10000
	BBC FAR EASTERN	STATION			50000
		BRITISH BROADCASTING	CORP		
7135	MONACO	MONTE CARLO	3MA4	42.05	30000
	RADIO MONTE CARLO				
		SOCIETE RADIO MONTE CARLO			
7135	UNITED KINGDOM	LONDON	GRS	42.05	50000
	BRITISH BROADCASTING	CORPORATION	BBC		100000

FREQUENCY (in kcs.)	COUNTRY	CITY	SYMBOL CALL	W/L	POWER
	STATION NAME		OWNERSHIP		
7140	FREEDOM RADIO FREE EUROPE	FREE EUROPE LISBON	CSB71 FREE EUROPE COMMITTEE INC	42.02	7500 100000
7140	PAKISTAN RADIO PAKISTAN	DACCA	GOVERNMENT	42.02	7500
7140	PAKISTAN RADIO PAKISTAN	KARACHI	GOVERNMENT	42.02	10000 50000
7140	TURKEY ANKARA RADYOSU	ANKARA	I TAL4 GOVT	42.02	100000
7140	USSR	MOSCOW RSFSR	GOVT	42.02	15000 100000
7142	ANGOLA RADIO CLUBE DE ANGOLA	LUANDA	CR6RA COMMERCIAL	42.01	1000
7143	TURKEY ISTANBUL TEKNİK OKULU RADYOSU	ISTANBUL	V TA05 ISTANBUL TECHNICAL SCHOOL	42.0	500
7145	FREEDOM RADIO FREE EUROPE	FREE EUROPE LISBON	CSB72 FREE EUROPE COMMITTEE INC	41.99	7500 100000
7145	FREEDOM RADIO FREE EUROPE	FREE EUROPE MUNICH	FREE EUROPE COMMITTEE INC	41.99	10000 50000
7145	INDIA ALL INDIA RADIO	DELHI	GOVT	41.99	5000 100000
7145	POLAND POLSKIE RADIO	WARSAW	GOVERNMENT	41.99	7500 100000
7145	SYRIA MAHATTAT AL IDHAAH AL SURIYYAH FI DAHASHQ	DAMASCUS	SYRIAN BDCSTG SERVICE GOVT	41.99	7500 20000
7145	USSR	MOSCOW RSFSR	GOVT	41.99	15000 100000
7148	LAOS LAOS NATL BDCSTG STA OF LAOS	VIENTIANE	V STANI WITHAYU KRACHAISIANH HANG PRATED GOVT	41.97	1000
7150	BELGIAN CONGO RADIO UFAC	ELISABETHVILLE	OQ2AD UNION DES FRATERNELLES DES ANCIENS COMBATTONS 1940 45	41.96	3000
7150	GERMANY EAST DEUTSCHLANDSENDER	KOENIGSWUSTERHAUSEN	GERMAN DEMOCRATIC REPUBLIC	41.96	5000
7150	INDIA ALL INDIA RADIO	BHOPAL	GOVT	41.96	10000
7152	UNITED KINGDOM BRITISH BROADCASTING CORPORATION	LONDON	GRT BBC	41.96	50000 100000
7155	ANGOLA RADIODIFUSORA DO LOBITO	LOBITO	CR6AA ALVARO DE CARVALHO	41.93	500
7155	CHINA TAIWAN TAICHUNG CHUN CHUNG K T TAICHUNG ARMED FORCES BDCSTG STATION	TAICHUNG	V BEC23 MIN OF DEFENSE	41.93	2000
7155	FREEDOM RADIO FREE EUROPE	FREE EUROPE LISBON	CSB73 FREE EUROPE COMMITTEE INC	41.93	7500 100000

FREQUENCY (in kcs.)	COUNTRY	CITY	SYMBOL CALL	W/L	POWER
	STATION NAME		OWNERSHIP		
7155	FREEDOM RADIO FREE	FREE EUROPE EUROPE	MUNICH FREE EUROPE COMMITTEE INC	41.93	10000 50000
7155	GERMANY WEST	MUNICH	US GOVT	41.93	8000 100000
7155	MADAGASCAR	TANANARIVE	FIQA MALGASY NETWORK FRENCH GOVT	41.93	1000
7155	SAO TOME	SAO TOME	COMMERCIAL	41.93	1000
7155	USSR	MOSCOW	RSFSR GOVT	41.93	15000 100000
7160	FRANCE	PARIS	RADIODIFFUSION TELEVISION FRANCAISE GOVT	41.9	100000
7160	GREECE	SALONIKA	V STATHMOS ENOPLON DYNAMEON THESSALONIKIS GREEK ARMED FORCES	41.9	500
7160	RYUKYU IS	OKINAWA	US GOVT	41.9	3000 35000
7160	SPAN GUINEA	SANTA ISABEL	EMISORA DE RADIODIFUSION SANTA ISABEL GOVT	41.9	5000
7165	FREEDOM RADIO FREE	FREE EUROPE EUROPE	LISBON FREE EUROPE COMMITTEE INC	41.87	7500 100000
7165	FREEDOM RADIO FREE	FREE EUROPE EUROPE	MUNICH FREE EUROPE COMMITTEE INC	41.87	10000 50000
7167	TANGANYIKA	DAR ES SALAAM	I SAUTI YA TANGANYIKA GOVT	41.86	20000
7170	ADEN	ADEN	ZNR ADEN BROADCASTING SERVICE GOVT	41.84	3000
7170	BELGIUM	BRUSSELS WAVRE	I RADIODIFFUSION NATIONALE BELGE GOVT	41.84	100000
7170	CHINA COMNST	PEKING	GOVT	41.84	20000 110000
7170	FREEDOM	LIBERATION	MUNICH A RADIO OSVOBOZHDENIE (RADIO LIBERATION) AMER. COMMITTEE FOR LBN. FROM BOLSHEVISM	41.84	3500 20000
7170	GERMANY WEST	COLOGNE JÜLICH	DMQ7 DEUTSCHE WELLE GERMAN FEDERAL REPUBLIC	41.84	100000
7170	INDIA	DELHI	GOVT	41.84	5000 100000
7170	INDIA	SIMLA	GOVT	41.84	2500
7170	REUNION I	SAINT DENIS	RADIODIFFUSION TELEVISION FRANCAISE FRENCH GOVT	41.84	200

FREQUENCY (in kcs.)	COUNTRY	CITY	SYMBOL CALL	W/L	POWER
	STATION NAME		OWNERSHIP		
7172	KENYA	MOBASA	ZHW22	41.83	6000
	SAUTI YA MVITA		GOVT		
7175	FREEDOM	FREE EUROPE LISBON		41.81	7500
	RADIO FREE EUROPE				100000
		FREE EUROPE COMMITTEE INC			
7175	FREEDOM	FREE EUROPE MUNICH		41.81	10000
	RADIO FREE EUROPE				50000
		FREE EUROPE COMMITTEE INC			
7175	ITALY	CALTANISSETTA		41.81	25000
	RADIO TELEVISIONE ITALIANA		GOVT		
	SECOND PROGRAM				
7175	POLAND	WARSAW		41.81	7500
	POLSKIE RADIO		GOVERNMENT		100000
7175	USSR	MOSCOW RSFSR		41.81	15000
			GOVT		100000
7180	BR NORTH BORNEO	JESSELTON	VS4S	41.78	5000
	RADIO SABAH		GOVERNMENT		
7180	FREEDOM	FREE EUROPE LISBON	CSB85	41.78	7500
	RADIO FREE EUROPE				100000
		FREE EUROPE COMMITTEE INC			
7180	FREEDOM	FREE EUROPE MUNICH		41.78	10000
	RADIO FREE EUROPE				50000
		FREE EUROPE COMMITTEE INC			
7180	JAPAN	TOKYO YAMATA	JOB2	41.78	50000
	NIPPON HOSO KYOKAI	BDCSTG CORP OF JAPAN			100000
7180	KOREA SOUTH	SEOUL	P	41.78	50000
	CHUAYU UI SORI SEOUL PANGSONGGUK		GOVT		
	VOICE OF FREEDOM SEOUL BDCSTG STATION				
7184	KASHMIR	MURREE		41.76	
	AZAD KASHMIR RADIO		PAKISTANI GOVT		
7185	UNITED KINGDOM	LONDON	GRK	41.75	50000
	BRITISH BROADCASTING CORPORATION		BBC		100000
7185	USSR	MOSCOW RSFSR		41.75	15000
			GOVT		100000
7190	CEYLON	COLOMBO		41.72	7500
	RADIO CEYLON		GOVT		
7190	FR WEST AFRICA	DAHOMAY COTONOU		41.72	1000
	RADIO COTONOU		FRENCH GOVT		
7190	FREEDOM	FREE EUROPE LISBON		41.72	7500
	RADIO FREE EUROPE				100000
		FREE EUROPE COMMITTEE INC			
7190	NEW GUINEA NETH	BLAK I BOSNEK		41.72	5000
	RADIO OMROEP NIEUW GUINEA		GOVERNMENT		
7192	FREEDOM	FREE EUROPE LISBON	CSB74	41.71	7500
	RADIO FREE EUROPE				100000
		FREE EUROPE COMMITTEE INC			
7192	FREEDOM	FREE EUROPE MUNICH		41.71	10000
	RADIO FREE EUROPE				50000
		FREE EUROPE COMMITTEE INC			
7195	POLAND	WARSAW		41.7	7500
	POLSKIE RADIO		GOVERNMENT		100000
7198	MALAYA	SINGAPORE	V	41.68	7500
	RADIO MALAYA		GOVT		

FREQUENCY (in kcs.)	COUNTRY	CITY	SYMBOL CALL	W/L	POWER
	STATION NAME		OWNERSHIP		
7200	BELGIAN CONGO	ELISABETHVILLE	OQ2AC	41.67	250
	RADIO COLLEGE				
		COLLEGE SAINT FRANCOIS DE SALES			
7200	PAKISTAN	KARACHI		41.67	10000
	RADIO PAKISTAN		GOVERNMENT		50000
7200	SPAIN	ALBACETE	EFJ23	41.67	800
	RADIO JUVENTUD DE ALBACETE				
		FRENTE DE JUVENTUDES DE ESPANA			
7200	SPAIN	TEREUL	EFJ36	41.67	400
	RADIO ALCANIZ				
		FRENTE DE JUVENTUDES DE ESPANA			
7200	UNITED KINGDOM	LONDON	GWZ	41.67	50000
	BRITISH BROADCASTING CORPORATION		BBC		100000
7200	USSR	MOSCOW	RSFSR	41.67	15000
			GOVT		100000
7200	YUGOSLAVIA	BELGRADE		41.67	10000
	RADIO BEOGRAD		GOVERNMENT		100000
7203	ANGOLA	SILVA PORTO	CR6RO	41.65	1000
	RADIO CLUBE DO BIE		COMMERCIAL		
7205	GERMANY WEST	COLOGNE JÜLICH	DMQ7	41.64	100000
	DEUTSCHE WELLE	GERMAN FEDERAL REPUBLIC			
7205	MOZAMBIQUE	BEIRA	V CR7RB	41.64	50
	RADIO PAX		FRANCISCAN FATHERS		
7205	POLAND	WARSAW		41.64	7500
	POLSKIE RADIO		GOVERNMENT		100000
7208	VIETNAM (REPUBLIC OF)	HUE		41.62	1000
	PHAT THANH HUE		GOVT		
	HUE BROADCASTING STATION				
7210	CLANDESTINE	EGYPTIAN		41.61	
	SAWT AL HAQQ				
	VOICE OF JUSTICE				
7210	GREECE	KAVALLA	V	41.61	500
	STATHMOS ENOPLON DYNAMEON ANATOLIKIS				
	MAKEDONIAS KAI THRAKIS		GREEK ARMY		
7210	INDIA	CALCUTTA		41.61	10000
	ALL INDIA RADIO		GOVT		
7210	INDIA	DELHI		41.61	5000
	ALL INDIA RADIO		GOVT		100000
7210	NORWAY	TROMSOE	A LLS	41.61	10000
	NORSK RIKSKRINGKASTING		GOVERNMENT		100000
7210	NORWAY	TRONDHEIM	O	41.61	400
	TECHNICAL UNIVERSITY OF TRONDHEIM				
7210	SWEDEN	STOCKHOLM	A	41.61	100000
	SVERIGES RADIO		GOVERNMENT		
7210	SWITZERLAND	BERNE (SCHWARZENBURG)	HE13	41.61	25000
	SWISS BROADCASTING CORP		GOVERNMENT		100000
7210	SWITZERLAND	GENEVA		41.61	20000
	INTERNATIONAL RED CROSS RADIO		IRCO		
7210	UNITED KINGDOM	LONDON	GWL	41.61	50000
	BRITISH BROADCASTING CORPORATION		BBC		100000
7210	USSR	KHABAROVSK	RSFSR	41.61	20000
	KHABAROVSK KRAI		GOVT		

FREQUENCY (in kcs.)	COUNTRY	CITY	SYMBOL CALL	W/L	POWER
	STATION NAME		OWNERSHIP		
7214	MOROCCO	RABAT		41.58	1000
	AL IDHAAH WATANIIYAH FI AL MAGHRIBI AL AQSA	NATIONAL RADIO OF MOROCCO	GOVT		
7215	AUSTRALIA	BRISBANE	VLQ7	41.58	10000
		AUSTRALIAN BROADCASTING COMM			
7215	AUSTRALIA	MELBOURNE		41.58	10000
	RADIO AUSTRALIA				100000
		AUSTRALIAN BROADCASTING COMM			
7215	CHINA TAIWAN	TAIPEI	V BEC27	41.58	1000
	RADIO MAAG VOICE OF FREE AMERICAN MILITARY MEN	MILITRY ASTNCE ADVSY GROUP			
7215	UNITED STATES	MOBILE MARINE		41.58	35000
	VOICE OF AMERICA		USCGC COURIER		
7215	USSR	MOSCOW RSFSR		41.58	15000
			GOVT		100000
7220	AUSTRALIA	MELBOURNE		41.55	10000
	RADIO AUSTRALIA				100000
		AUSTRALIAN BROADCASTING COMM			
7220	FRANCE	PARIS		41.55	100000
	RADIODIFFUSION TELEVISION FRANCAISE		GOVT		
7220	HUNGARY	BUDAPEST	DIOSD V	41.55	100000
	MAGYAR RADIO		GOVERNMENT		
7220	NEW ZEALAND	WELLINGTON	ZL12	41.55	7500
	RADIO NEW ZEALAND		GOVT		
7220	RHODESIA & NYASALAND	LUSAKA	ZQP	41.55	2500
	CENTRAL AFRICAN BROADCASTING STA		GOVT		
7220	UNITED KINGDOM	LONDON	GWL	41.55	50000
	BRITISH BROADCASTING CORPORATION		BBC		100000
7220	USSR	MOSCOW RSFSR		41.55	15000
			GOVT		100000
7221	LIBYA	BENGAZI		41.54	7500
	FORCES BROADCASTING SVC NORTH AFRICA		BRITISH ARMY		
7225	FREEDOM	LIBERATION MUNICH		41.52	3500
	RADIO OSVOBOZHDENIE (RADIO LIBERATION)				20000
	AMER. COMMITTEE FOR LBN. FROM BOLSHEVISM				
7225	MOZAMBIQUE	BEIRA	V CR71B	41.52	350
	EMISSORA DO AERO CLUBE DA BEIRA		COMMERCIAL		
7225	PAKISTAN	LAHORE		41.52	300
	RADIO PAKISTAN		GOVERNMENT		
7225	PORTUGAL	LISBON		41.52	10000
	EMISSORA NACIONAL		GOVT		100000
7229	SOUTH AFRICA	BLOEMFONTEIN	PARADYS	41.5	20000
	SOUTH AFRICAN BROADCASTING CORPORATION		SABC		
7229	SPAIN	MURCIA	EFJ26	41.5	200
	RADIO CARAGENA				
	FRENTE DE JUVENTUDES DE ESPANA				
	RED DE EMISORAS DEL MOVIMIENTO (FALANGE)				
7230	ANGOLA	MOSSAMEDES	CR6RM	41.49	100
	RADIO CLUBE DE MOSSAMEDES		COMMERCIAL		
7230	MOROCCO	TANGIER	WTAN	41.49	2500
	VOICE OF TANGIER				10000
		INTERNATIONAL EVANGELISM INC			

FREQUENCY (in kcs.)	COUNTRY	CITY	SYMBOL CALL	W/L	POWER
	STATION NAME		OWNERSHIP		
7230	UNITED KINGDOM	LONDON	GSW	41.49	50000 100000
	BRITISH BROADCASTING CORPORATION		BBC		
7230	USSR	KAUNAS LITHUANIA		41.49	50000
	RELAYS MOSCOW		GOVT		
7230	USSR	MOSCOW RSFSR		41.49	15000 100000
			GOVT		
7235	CZECHOSLOVAKIA	PRAGUE BRATISLAVA		41.47	30000 100000
	CESKOSLOVENSKY ROZHLAS		GOVERNMENT		
7235	FREEDOM	FREE EUROPE LISBON	CSB61	41.47	7500 100000
	RADIO FREE EUROPE				
	FREE EUROPE COMMITTEE INC				
7235	MOROCCO	TANGIER		41.47	35000 100000
	VOICE OF AMERICA		US GOVT		
7240	AUSTRALIA	BRISBANE	VLQ7	41.44	10000
	AUSTRALIAN BROADCASTING COMM				
7240	AUSTRALIA	MELBOURNE		41.44	10000 100000
	RADIO AUSTRALIA				
	AUSTRALIAN BROADCASTING COMM				
7240	CEYLON	COLOMBO		41.44	7500
	RADIO CEYLON		GOVT		
7240	FRANCE	PARIS		41.44	100000
	RADIODIFFUSION TELEVISION FRANCAISE		GOVT		
7240	INDIA	BOMBAY		41.44	10000
	ALL INDIA RADIO		GOVT		
7240	KENYA	NAIROBI	VQ7LO	41.44	6000
	CABLE & WIRELESS BROADCASTING SERVICE				
	CABLE & WIRELESS LTD				
7240	NORWAY	TROMSOE	LLR	41.44	10000 100000
	NORSK RIKSKRINGKASTING		GOVERNMENT		
7240	TURKEY	ANKARA	I TAM4	41.44	20000
	ANKARA RADYOSU		GOVT		
7243	CHINA COMNST	PEKING	V	41.42	20000 110000
	CHUNGYANG J K T		GOVT		
	CENTRAL PEOPLES BROADCASTING STATION				
7245	ANGOLA	MALANGE	CR6RE	41.41	200
	RADIO CLUBE DE MALANGE		COMMERCIAL		
7245	AUSTRIA	LINZ KRONSTORF	OEI22	41.41	4000
	RADIO OESTERREICH		GOVT		
7245	FREEDOM	FREE EUROPE LISBON		41.41	7500 100000
	RADIO FREE EUROPE				
	FREE EUROPE COMMITTEE INC				
7245	FREEDOM	LIBERATION MUNICH A		41.41	3500 20000
	RADIO OSVOBOZHDENIE (RADIO LIBERATION)				
	AMER. COMMITTEE FOR LBN. FROM BOLSHIEVISM				
7245	JAPAN	TOKYO NAZAKI	JOA2	41.41	50000 100000
	NIPPON HOSO KYOKAI BDCSTG CORP OF JAPAN				
7245	USSR	MOSCOW RSFSR		41.41	15000 100000
			GOVT		
7250	GERMANY WEST	MUNICH		41.38	8000 100000
	VOICE OF AMERICA		US GOVT		
7250	INDONESIA	MEDAN	YDP3	41.38	20000
	RADIO REPUBLIK INDONESIA		GOVERNMENT		
7250	POLAND	WARSAW		41.38	7500 100000
	POLSKIE RADIO		GOVERNMENT		

FREQUENCY (in kcs.)	COUNTRY	CITY	SYMBOL CALL	W/L	POWER
	STATION NAME		OWNERSHIP		
7250	UNITED KINGDOM	LONDON	GWI	41.38	50000 100000
	BRITISH BROADCASTING CORPORATION		BBC		
7250	VATICAN	VATICAN CITY	A	41.38	25000 100000
	RADIO VATICANA		GOVERNMENT		
7252	MOZAMBIQUE	LOURENCO MARQUES	V CR7BM	41.37	7500
	RADIO CLUBE DE MOCAMBIQUE		COMMERCIAL		
7255	BULGARIA	SOFIA		41.35	20000
	RADIO SOFIA		GOVERNMENT		
7255	CZECHOSLOVAKIA	PRAGUE	OLR8E	41.35	30000 100000
	CESKOSLOVENSKY ROZHLAS		GOVERNMENT		
7255	FREEDOM	LIBERATION MUNICH	A	41.35	3500 20000
	RADIO OSVOBOZHDENIE (RADIO LIBERATION)				
	AMER. COMMITTEE FOR LBN. FROM BOLSHEVISM				
7257	JAPAN	TOKYO	JKH	41.34	50000 100000
	NIPPON HOSO KYOKAI BDCSTG CORP OF JAPAN				
7260	ANGOLA	LUANDA		41.32	50
	RADIO ECLESIA		CATHOLIC CHURCH		
7260	DENMARK	COPENHAGEN	OZF4	41.32	50000
	DANMARKS KORTBOELGESENDER		GOVERNMENT		
7260	INDIA	MADRAS		41.32	10000
	ALL INDIA RADIO		GOVT		
7260	PORTUGAL	LISBON		41.32	10000 100000
	EMISSORA NACIONAL		GOVT		
7260	SPAIN	VALENCIA	EFJ17	41.32	45
	RADIO AYORA				
	FRENTE DE JUVENTUDES DE ESPANA				
7260	UNITED KINGDOM	LONDON	GSU	41.32	50000 100000
	BRITISH BROADCASTING CORPORATION		BBC		
7260	USSR	MOSCOW	RSFSR	41.32	15000 100000
			GOVT		
7260	VIETNAM (REPUBLIC OF)	SAIGON		41.32	12000
	TIENG NOI CONG HOA VIETNAM		GOVT		
	VOICE OF THE REPUBLIC OF VIETNAM				
7260	VIETNAM (REPUBLIC OF)	SAIGON		41.32	12000
	PHAN PHAT THANH CUA QUAN DOI VIETNAM				
	CONG HOA VOICE OF THE ARMED FORCES		GOVT		
7265	CHINA COMNST	PEKING		41.29	20000 110000
	CHUNGYANG J K T		GOVT		
	CENTRAL PEOPLES BROADCASTING STATION				
7265	GERMANY WEST	BAD DUERRHEIM	DMR32	41.29	1000
	SUEDWESTFUNK		SUEDWESTFUNK		
7265	GREECE	SALONIKA		41.29	50000
	VOICE OF AMERICA		US GOVT		
7265	PORTUGAL	LISBON		41.29	10000 100000
	EMISSORA NACIONAL		GOVT		
7270	FRANCE	PARIS	A	41.27	100000
	RADIODIFFUSION TELEVISION FRANCAISE		GOVT		
7270	KASHMIR	SRINAGAR		41.27	1000
	RADIO KASHMIR		INDIAN GOVT		
7270	PAKISTAN	KARACHI		41.27	10000 50000
	RADIO PAKISTAN		GOVERNMENT		
7270	SWEDEN	MOTALA		41.27	12000
	SVERIGES RADIO HOME SERVICE		GOVERNMENT		

FREQUENCY (in kcs.)	COUNTRY	CITY	SYMBOL CALL	W/L	POWER
	STATION NAME		OWNERSHIP		
7270	SWEDEN SVERIGES	STOCKHOLM RADIO	SBO GOVERNMENT	41.27	100000
7270	USSR	MOSCOW RSFSR	GOVT	41.27	15000 100000
7270	USSR	YEREVAN ARMENIA	GOVT	41.27	5000
7270	VATICAN RADIO VATICANA	VATICAN CITY	A GOVERNMENT	41.27	25000 100000
7271	INDONESIA RADIO REPUBLIK INDONESIA	JAKARTA	YDB3 GOVERNMENT	41.26	7500
7272	USSR Khabarovsk Krai	MAGADAN RSFSR	V GOVT	41.25	
7275	CANARY ISLANDS RADIO CLUBE DE TENERIFE	S CRUZ DE TENERIFE	V EAJ8AB COMMERCIAL	41.24	250
7275	FREEDOM RADIO OSVOBOZHDENIE AMER. COMMITTEE FOR LBN. FROM BOLSHEVISM	LIBERATION MUNICH (RADIO LIBERATION)	A	41.24	3500 20000
7275	ITALY RADIO TELEVISIONE ITALIANA	ROME	GOVT	41.24	60000 100000
7275	SOUTH AFRICA SUID AFRIKAANSE UITSAAIKORPORATIE	BLOEMFONTEIN PARADYS	SABC	41.24	20000
7280	AUSTRALIA RADIO AUSTRALIA	MELBOURNE	AUSTRALIAN BROADCASTING COMM	41.21	10000 100000
7280	FRANCE RADIODIFFUSION TELEVISION FRANCAISE	PARIS	A GOVT	41.21	100000
7280	GREECE	FLORINA	V GOVERNMENT	41.21	
7280	MALAYA RADIO MALAYA	SINGAPORE	GOVT	41.21	7500
7280	UNITED KINGDOM BRITISH BROADCASTING CORPORATION	LONDON	GWN BBC	41.21	50000 100000
7280	USSR Khabarovsk Krai	KOMSOMOLSK RSFSR RELAYS MOSCOW	GOVT	41.21	50000
7280	USSR	MOSCOW RSFSR	GOVT	41.21	15000 100000
7280	VATICAN RADIO VATICANA	VATICAN CITY	GOVERNMENT	41.21	25000 100000
7281	SPAIN RADIO ALMANSA	ALMANSA, ALDACE TE FRENTE DE JUVENTUDES DE ESPANA	V EFJ6	41.21	40
7281	SPAIN RADIO GRANOLLERS	GRANOLLERS, BARCELONA FRENTE DE JUVENTUDES DE ESPANA	EFJ13	41.21	260
7285	FREEDOM RADIO FREE EUROPE	FREE EUROPE LISBON FREE EUROPE COMMITTEE INC	CSB62	41.18	7500 100000
7285	JAPAN NIPPON HOSO KYOKAI	TOKYO NAZAKI BDCSTG CORP OF JAPAN	JKJ	41.18	5000
7285	PAKISTAN RADIO PAKISTAN	KARACHI	GOVERNMENT	41.18	10000 50000
7285	RHODESIA & NYASALAND FEDERAL BROADCASTING SERVICE	SALISBURY	ZEAK GOVT	41.18	7500

FREQUENCY (in kcs.)	COUNTRY	CITY	SYMBOL CALL	W/L	POWER
	STATION NAME		OWNERSHIP		
7285	TURKEY	ANKARA	TAS	41.18	100000
	ANKARA RADYOSU		GOVT		
7288	KENYA	KISUMU	ZHW23	41.16	600
	AFRICAN BROADCASTING SERVICE		GOVT		
7290	GERMANY WEST	COLOGNE JÜLICH	DMQ7	41.15	100000
	DEUTSCHE WELLE	GERMAN FEDERAL REPUBLIC			
7290	INDIA	DELHI		41.15	5000
	ALL INDIA RADIO		GOVT		100000
7290	ITALY	ROME		41.15	60000
	RADIO TELEVISIONE ITALIANA		GOVT		100000
7290	MOROCCO	TANGIER	V	41.15	3000
	PAN AMERICAN RADIO				
	PAN AMERICAN BROADCASTING SYSTEM				
7290	NEW ZEALAND	WELLINGTON	ZL13	41.15	7500
	RADIO NEW ZEALAND		GOVT		
7290	USSR	MOSCOW RSFSR		41.15	15000
			GOVT		100000
7295	ETHIOPIA	ADDIS ABABA		41.12	2500
	RADIO ADDIS ABABA		GOVERNMENT		
7295	FREEDOM	FREE EUROPE LISBON	CSB63	41.12	7500
	RADIO FREE EUROPE				100000
		FREE EUROPE COMMITTEE INC			
7295	GERMANY WEST	MUNICH		41.12	8000
	VOICE OF AMERICA		US GOVT		100000
7295	INDONESIA	MAKASSAR	YDQ3	41.12	20000
	RADIO REPUBLIK INDONESIA		GOVERNMENT		
7295	SOUTH AFRICA	BLOEMFONTEIN PARADYS		41.12	20000
	SPRINGBOK RADIO		SABC		
7297	CHINA COMNST	PEKING	V	41.11	20000
	CHUNGYANG J K T		GOVT		110000
	CENTRAL PEOPLES BROADCASTING STATION				
7300	CEYLON	COLOMBO		41.1	7500
	RADIO CEYLON		GOVT		
7300	FREEDOM	FREE EUROPE MUNICH		41.1	10000
	RADIO FREE EUROPE				50000
		FREE EUROPE COMMITTEE INC			
7300	GREECE	ATHENS		41.1	7500
	I FONI TIS ELLADOS		GOVERNMENT		50000
	VOICE OF GREECE				
7300	ITALY	ROME		41.1	60000
	RADIO TELEVISIONE ITALIANA		GOVT		100000
7307	CANARY ISLANDS	S CRUZ DE TENERIFE	EFJ57	41.06	800
	RADIO JUVENTUD DE CANARIAS				
	FRENTE DE JUVENTUDES DE ESPANA				
7310	THAILAND	BANGKOK	V	41.04	1000
	STANI WITHAYU KRACHAISIANH HANG PRATHET				
	THAI NATL BDCSTG STA OF THAILAND		GOVT		
7310	USSR	MOSCOW RSFSR		41.04	15000
			GOVT		100000
7312	NICARAGUA	GRANADA	V YNWN	41.02	150
	RADIO GRANADA		NICOLAS W NAVAS		
7320	CANADA	EDMONTON ALTA	VED	40.98	5000
		CANADIAN BROADCASTING CORP			

FREQUENCY (in kcs.)	COUNTRY	CITY	SYMBOL CALL	W/L	POWER
	STATION NAME		OWNERSHIP		
7325	FRANCE	PARIS	RADIODIFFUSION TELEVISION FRANCAISE GOVT	40.96	100000
7325	UNITED KINGDOM	LONDON	GRJ BRITISH BROADCASTING CORPORATION BBC	40.96	50000 100000
7330	USSR	STALINABAD	TADZHIK TADZHIK SSR GOVT	40.93	5000
7335	CHINA TAIWAN	TAIPEI	V BEC36 CHENG YI TSE SHENG MIN OF NATL DEFENSE VOICE OF RIGHTEOUSNESS	40.9	3000
7337	CHINA COMNST	PEKING	CHUNGYANG J K T GOVT CENTRAL PEOPLES BROADCASTING STATION	40.89	20000 110000
7338	CHINA TAIWAN	TAIPEI	BEC36 CHENG SHENG K T CHENG SHENG BDCSTG CO CHENG SHENG BROADCASTING STATION	40.88	3000
7340	USSR	MOSCOW	RSFSR GOVT	40.87	15000
7360	SWITZERLAND	BERNE (SCHWARZENBURG)	A HET3 SWISS BROADCASTING CORP GOVERNMENT	40.76	25000 100000
7360	USSR	MOSCOW	RSFSR GOVT	40.76	15000 100000
7375	MADAGASCAR	TANANARIVE	FIQA RADIO TANANARIVE MALGASY NETWORK FRENCH GOVT	40.68	250
7375	USSR	MOSCOW	RSFSR GOVT	40.68	15000 100000
7380	SPAIN	MADRID	EFE3 LA VOZ DE LA FALANGE RED DE EMISORAS DEL MOVIMIENTO (FALANGE)	40.65	1000
7385	USSR	MOSCOW	RSFSR GOVT	40.62	15000 100000
7390	USSR	MOSCOW	RSFSR GOVT	40.6	15000 100000
7400	NICARAGUA	MANAGUA	O YNAM ACADEMIA MILITAR GOVERNMENT	40.54	500
7420	USSR	MOSCOW	RSFSR GOVT	40.54	15000 100000
7420	GREECE	ATHENS	KENTRIKOS RADIOFONIKOS STATHMOS ENOPLON DYNAMEON GREEK ARMED FORCES	40.43	1000
7425	VIETNAM (DEM. REP. OF)	HANOI	V TIENG NOI VIETNAM GOVT VOICE OF VIETNAM VARIES 7420 TO 7475KCS	40.4	
7430	GUADELOUPE	BASSE TERRE	FG8HA RADIO GUADELOUPE FRENCH COLONIAL GOVT IRREGULAR OPERATION	40.38	100
7440	USSR	MOSCOW	RSFSR GOVT	40.32	15000 100000
7462	USSR	MOSCOW	RSFSR GOVT TASS TRANSMISSION	40.2	10000 20000
7470	USSR	MOSCOW	RSFSR GOVT	40.16	15000 100000

FREQUENCY (in kcs.)	COUNTRY	CITY	SYMBOL CALL	W/L	POWER
	STATION NAME		OWNERSHIP		
7480	CLANDESTINE	ALGERIAN	V	40.11	
	VOICE OF FREE & FIGHTING	ALGERIA			
7485	CHINA COMNST	PEKING		40.08	20000
	CHUNGYANG J K T		GOVT		110000
	CENTRAL PEOPLES BROADCASTING	STATION			
7500	SPAIN	VIGO	EFE31	40.00	60
	LA VOZ DE VIGO				
	RED DE EMISORAS DEL MOVIMIENTO (FALANGE)				
7503	CHINA COMNST	PEKING		39.98	20000
	CHUNGYANG J K T		GOVT		110000
	CENTRAL PEOPLES BROADCASTING	STATION			
7526	CHINA COMNST	PEKING		39.86	3000
	CHUNGKUO HSINWEN K T		GOVT		20000
	CHINA PRESS AGENCY BROADCASTING	STATION			
7545	TURKEY	ISTANBUL	V	39.76	2000
	ISTANBUL FEN FAKULTESI RADYOSU				
	ISTANBUL UNIVERSITY				
7547	BARBADOS BWI	BRIDGETOWN	T ZNX32	39.75	5000
	BARBADOS REDIFFUSION SVC				
	CABLE & WIRELESS LTD				
7563	CLANDESTINE	SPANISH	V	39.67	
	RADIO ESPANA INDEPENDIENTE				
	SPANISH COMMUNIST PARTY IN EXILE				
7570	GREENLAND	ANGMAGSSALIK	OZL	39.63	2000
	ANGMAGSSALIK RADIO		DANISH GOVT		
7602	NICARAGUA	MATAGALPA	V YNRM	39.46	200
	RADIO MUSUN		PABLO A LUGO		
7620	CHINA COMNST	PEKING		39.37	20000
	CHUNGYANG J K T		GOVT		110000
	CENTRAL PEOPLES BROADCASTING	STATION			
7625	NICARAGUA	GRANADA	V YNBX	39.34	100
	RADIO ORIENTAL		J HENA P		
7650	USSR	MOSCOW RSFSR		39.22	10000
	TASS TRANSMISSION		GOVT		20000
7650	USSR	MURMANSK RSFSR	V	39.22	1000
	MURMANSK OBLAST		GOVT		
7660	CHILE	SANTIAGO	CE766	39.16	1000
	RADIO YUNGAY		RELAY OF CB101		
	CORP CHILENA DE RADIODIF LTDA				
7660	NICARAGUA	LEON	V YNMN	39.16	200
	RADIO PHILLIPS		MIGUEL A SOLIS H		
7670	BULGARIA	SOFIA		39.11	20000
	RADIO SOFIA	SOFIA III	GOVERNMENT		
7690	CHINA COMNST	PEKING		39.01	20000
	CHUNGYANG J K T		GOVT		110000
	CENTRAL PEOPLES BROADCASTING	STATION			
7750	USSR	MOSCOW RSFSR		38.71	10000
	TASS TRANSMISSION		GOVT		20000
7753	NICARAGUA	BLUEFIELDS	V YNRA	38.69	150
	RADIO ATLANTICO		RAUL TIJERINO		
7770	CHINA COMNST	PEKING		38.61	20000
	CHUNGYANG J K T		GOVT		110000
	CENTRAL PEOPLES BROADCASTING	STATION			

FREQUENCY (in kcs.)	COUNTRY	CITY	SYMBOL CALL	W/L	POWER
	STATION NAME		OWNERSHIP		
7785	SPAN GUINEA	BATA		38.54	400
	RADIO EQUATORIAL				
7788	CHINA COMNST	PEKING		38.52	3000
	CHUNGKUO HSIWEN K T		GOVT		20000
	CHINA PRESS AGENCY BROADCASTING STATION				
7850	ALBANIA	TIRANA	ZAA	38.22	3000
	RADIO TIRANA		GOVERNMENT		
7850	AUSTRALIA	PUCKAPUNYAL		38.22	75
	RADIO PUCKAPUNYAL		AUSTRALIAN ARMY		
7850	USSR	MOSCOW	RSFSR	38.22	15000
			GOVT		100000
7890	NICARAGUA	GRANADA	YNBX	38.02	100
	RADIO ORIENTAL		J HENA P		
7935	BRAZIL	RIO DE JANEIRO	D F T PSL	37.81	1500
	AGENCIA NACIONAL		GOVT		
7935	KOREA SOUTH	SEOUL	HLKA	37.81	1000
	CHUAYU UI SORI SEOUL PANGSONGGUK		GOVT		
	VOICE OF FREEDOM SEOUL BDCSTG STATION				
7940	IRAN	RESHT		37.78	500
	GILAN REGIONAL SVC		GOVERNMENT		
7942	PAKISTAN	KARACHI		37.78	10000
	RADIO PAKISTAN		GOVERNMENT		50000
7950	ALBANIA	KORCE	V	37.74	100
	RADIO KORCE		GOVERNMENT		
	RELAYS MW				
7950	GREECE	KOZANI	V	37.74	500
	STATHMOS ENOPLON DYNAMEON DYTIKIS				
	MAKEDONIAS		GREEK ARMED FORCES		
7950	IRAN	AHWAZ		37.74	500
	KHUZISTAN REGIONAL SVC		GOVERNMENT		
7960	CHILE	PUNTA ARENAS	A CE796	37.69	500
	RADIO MILITAR AUSTRAL RELAY OF CD125		CHILEAN ARMY		
8036	LEBANON	BEIRUT	V	37.33	2500
	MAHATTAT AL IDHAAH AL LUBNANIYYAH		GOVT		
8070	CLANDESTINE	SPANISH	V	37.17	
	RADIO ESPANA INDEPENDIENTE				
	SPANISH COMMUNIST PARTY IN EXILE				
8217	ALBANIA	SHKODER	V	36.51	200
	RADIO SHKODER		GOVERNMENT		
8230	BECHUANALAND	MAFEKING	ZNB	36.45	250
	ZNB BROADCASTING STATION		GOVERNMENT		
8242	ANGOLA	DONDO	CR6RG	36.4	1000
	RADIO DIAMANG	COMPANHIA DOS DIAMANTES			
8245	CHINA COMNST	PEKING		36.39	3000
	CHUNGKUO HSIWEN K T		GOVT		20000
	CHINA PRESS AGENCY BROADCASTING STATION				
8250	USSR	ALMA ATA	KAZAKH	36.36	15000
	ALMA ATA OBLAST		GOVT		
8333	CLANDESTINE	ALGERIAN	V	36.0	
	VOICE OF FREE & FIGHTING ALGERIA				

FREQUENCY (in kcs.)	COUNTRY	CITY	SYMBOL CALL	W/L	POWER
	STATION NAME		OWNERSHIP		
8500	ALBANIA	VLORA		35.3	100
	RADIO VLORA		GOVERNMENT		
8645	USSR	MOSCOW RSFSR		34.7	10000
	TASS TRANSMISSION		GOVT		20000
8876	REUNION I	SAINT DENIS		33.8	200
	RADIODIFFUSION TELEVISION FRANCAISE		FRENCH GOVT		1500
9007	ISRAEL	TEL AVIV	4XB31	33.31	50000
	KOL YISRAEL		GOVERNMENT		
	KOL ZION LAGOLLA				
9030	CUBA	HAVANA	I COBZ	33.22	1000
	RADIO SALAS	MANUEL Y GUILLERMO SALAS			
9065	CHINA COMNST	PEKING		33.09	20000
	CHUNGYANG J K T		GOVT		110000
	CENTRAL PEOPLES BROADCASTING STATION				
9090	CHINA COMNST	HUHEHOT	V	33.0	
	UBER MONGOL ARDIH RADYO NIBTRELHI HORONI				
	INNER MONGOLIAN PEOPLES BDCSTG STA		GOVT		
9100	PERU	LIMA	OAX4J	32.97	10000
	RADIO EL SOL		CIA		
	DE PRODUCCIONES RADIALES Y TELEVISION				
9135	CHINA COMNST	PEKING		32.84	3000
	CHUNGKUO HSINWEH K T		GOVT		20000
	CHINA PRESS AGENCY BROADCASTING STATION				
9144	BELGIUM	BRUSSELS WAVRE		32.81	100000
	RADIODIFFUSION NATIONALE BELGE		GOVT		
9145	USSR	MOSCOW RSFSR		32.8	10000
	TASS TRANSMISSION		GOVT		20000
9170	CHINA COMNST	PEKING		32.72	20000
	CHUNGYANG J K T		GOVT		110000
	CENTRAL PEOPLES BROADCASTING STATION				
9200	BOLIVIA	SUCRE	CP25	32.61	500
	RADIO LIBERTAD	JOSE TABOADA ROSCOSO			
9200	CHILE	PUNTA ARENAS	CE920	32.61	500
	RADIO MILITAR AUSTRAL RELAY OF CD125				
	CHILEAN ARMY				
9210	BELGIAN CONGO	LEOPOLDVILLE	V OTH	32.57	50000
	RADIO CONGO BELGE		GOVT		
9250	USSR	ALMA ATA KAZAKH		32.43	15000
	ALMA ATA OBLAST		GOVT		
9253	RUMANIA	BUCHAREST	V	32.42	4000
	DACIA ROMANIA		GOVERNMENT		50000
9270	CAMEROONS	YAOUNDE		32.36	1000
	RADIO YAOUNDE		GOVT		
9290	BRAZIL	RIO DE JANEIRO D F	PRN9	32.29	5000
	RADIO DIFUSORA DO DEPT FEDERAL DE				
	SEGURANCA PUBLICA		GOVT		
9314	ARGENTINA	BUENOS AIRES	V LRS1	32.21	10000
	RADIO SPLENDID		LA RAZON S A		
	RELAY OF LR4				

FREQUENCY (in kcs.)	COUNTRY	CITY	SYMBOL CALL	W/L	POWER
	STATION NAME		OWNERSHIP		
9327	PORTUGAL	LISBON	A	32.16	10000 100000
	EMISSORA NACIONAL		GOVT		
9330	USSR	MOSCOW	RSFSR	32.15	15000 100000
			GOVT		
9340	ANGOLA	DONDO	CR6RG	31.81	1000
	RADIO DIAMANG	COMPANHIA DOS DIAMANTES			
9340	CHINA COMNST	PEKING		32.11	20000 110000
	CHUNGYANG J K T		GOVT		
	CENTRAL PEOPLES BROADCASTING STATION				
9340	USSR	ALMA ATA	KAZAKH	32.12	15000
	ALMA ATA OBLAST		GOVT		
9347	PERU	LIMA	V OAX4J	32.1	10000
	RADIO LA CRONICA				
	EMP EDITORA LA CRONICA Y VARIEDADES				
9355	PERU	AREQUIPA	OAX6E	32.07	300
	RADIO CONTINENTAL	J ANTONIO UMBERT F			
9360	SPAIN	MADRID		32.05	40000 100000
	RADIO NACIONAL DE ESPANA		GOVT		
9363	CUBA	HAVANA	COBC	32.04	5000
	RADIO PROGRESO	RADIO PROGRESO S A			
9380	BELGIAN CONGO	LEOPOLDVILLE	OTM2	31.97	50000
	RADIO CONGO BELGE		GOVT		
9380	USSR	ALMA ATA	KAZAKH	31.98	15000
	ALMA ATA OBLAST		GOVT		
9380	USSR	KHABAROVSK	RSFSR	31.98	20000
	KHABAROVSK KRAI		GOVT		
9390	CHINA COMNST	PEKING		31.95	20000 110000
	CHUNGYANG J K T		GOVT		
	CENTRAL PEOPLES BROADCASTING STATION				
9400	SUDAN	OMDURMAN	KHARTOUM	31.91	350 7500
	SUDAN BROADCASTING SERVICE		GOVERNMENT		
9410	UNITED KINGDOM	LONDON	GRI	31.9	50000 100000
	BRITISH BROADCASTING CORPORATION		BBC		
9420	PERU	LIMA	V OAX4W	31.85	1000
	RADIO AMERICA	ASSIGNED 9360KCS			
	CIA PERUANA DE RADIODIFUSION S A				
9445	MOROCCO	TANGIER	V	31.76	5000 20000
	RADIO IBRA TANGIER	VARIES 9430/9460KCS			
	INTERNATIONAL BDCSTG ASSOCN				
9450	USSR	MOSCOW	RSFSR	31.75	15000 100000
			GOVT		
9460	CHINA COMNST	PEKING		31.71	20000 110000
	CHUNGYANG J K T		GOVT		
	CENTRAL PEOPLES BROADCASTING STATION				
9465	TURKEY	ANKARA	TAP	31.7	20000
	ANKARA RADYOSU		GOVT		
9465	VIETNAM (DEM. REP. OF)	HANOI	V	31.7	
	TIENG NOI VIETNAM		GOVT		
	VOICE OF VIETNAM				
9470	USSR	MOSCOW	RSFSR	31.68	15000 100000
			GOVT		
9475	CANARY ISLANDS	LAS PALMAS	EFE34	31.66	2000
	RADIO ATLANTICO EMISORAS SINDICAL DE LAS PALMAS	RED DE EMISORAS DEL MOVIMIENTO			

FREQUENCY (in kcs.)	COUNTRY	CITY	SYMBOL CALL	W/L	POWER
	STATION NAME		OWNERSHIP		
9482	HAITI	PORT AU PRINCE	V 4VC RADIO COMMERCE ALTERNATE 4VB 6091KCS SOC DE LA PUBLICITE DU RADIO NATIONAL	31.64	7000
9490	CLANDESTINE	EGYPTIAN		31.61	
		SAWT MISR AL HURRAH VOICE OF FREE EGYPT			
9490	MOROCCO	TANGIER	V WTAN VOICE OF TANGIER INTERNATIONAL EVANGELISM INC	31.61	2500 100000
9490	MOROCCO	TANGIER	V RADIO TANGIER SOCIEDAD AFRICANA DE RADIODIFUSION S A	31.61	100000
9490	USSR	MOSCOW	RSFSR GOVT	31.61	15000 100000
9492	PERU	TACNA	V OAX6H RADIO TACNA JOSE CACERES BERNAL	31.6	500
9498	USSR	MAGADAN	RSFSR V Khabarovsk Krai GOVT	31.59	
9500	AUSTRALIA	MELBOURNE		31.58	10000 100000
		RADIO AUSTRALIA AUSTRALIAN BROADCASTING COMM			
9500	AUSTRALIA	SYDNEY	VL19 AUSTRALIAN BROADCASTING COMM	31.58	2000
9500	CLANDESTINE	RUSSIAN	V RADIO BAIKAL	31.58	
9500	FRANCE	PARIS	A RADIODIFFUSION TELEVISION FRANCAISE GOVT	31.58	100000
9500	MEXICO	MEXICO CITY	XEW LA VOZ DE LA AMERICA LATINA DESDE MEXICO RELAY OF XEW CAD RADIODIF MEXICANA S A	31.58	10000
9500	PERU	ICA	V OAX5C RADIO UNIVERSAL RAUL C BUDGE	31.58	250
9500	USSR	MOSCOW	RSFSR GOVT	31.58	15000 100000
9500	USSR	PETROPAVLOVSK	RSFSR V KAMCHATKA OBLAST RELAYS MOSCOW GOVT	31.58	50000
9502	ANGOLA	BENGUELA	CR6RB RADIO CLUBE DE BENGUELA COMMERCIAL	31.57	1000
9503	CLANDESTINE	ALBANIAN		31.57	
		ZERI SHQIPERIA SE LIRE FREE ALBANIA COMMITTEE			
9504	CZECHOSLOVAKIA	PRAGUE	PODEBRADY OLR3B CESKOSLOVENSKY ROZHLAS GOVERNMENT	31.57	30000 100000
9505	AUSTRIA	LINZ	KRONSTORF GOVT RADIO OESTERREICH	31.56	4000
9505	BOLIVIA	LA PAZ	V CP38 RADIO LA CRUZ DEL SUR RELAY OF CP27 CANADIAN BAPTIST MISSION	31.56	1000
9505	BRAZIL	SAO PAULO S P	PRB22 RADIO RECORD RADIO RECORD S A	31.56	7500
9505	FREEDOM	FREE EUROPE	LISBON FREE EUROPE COMMITTEE INC	31.56	7500 100000
9505	FREEDOM	FREE EUROPE	MUNICH FREE EUROPE COMMITTEE INC	31.56	10000 50000

FREQUENCY (in kcs.)	COUNTRY	CITY	SYMBOL CALL	W/L	POWER
	STATION NAME		OWNERSHIP		
9505	JAPAN	TOKYO	NAZAKI JBD NIPPON HOSO KYOKAI BDCSTG CORP OF JAPAN XMTR LEASED BY UN COMMAND AS STANDBY	31.56	10000
9505	MOROCCO	TANGIER	VOICE OF AMERICA US GOVT	31.56	35000 100000
9505	PANAMA	COLON	HOLA RADIO ATLANTICO ANIBAL GALINDO	31.56	1000
9505	RHODESIA & NYASALAND	SALISBURY	V ZEA FEDERAL BROADCASTING SERVICE GOVT	31.56	3000
9505	YUGOSLAVIA	BELGRADE	RADIO BEOGRAD GOVERNMENT	31.56	10000 100000
9510	MOROCCO	TANGIER	VOICE OF AMERICA US GOVT	31.55	35000 100000
9510	UNITED KINGDOM	LONDON	BRITISH BROADCASTING CORP GSB BBC	31.55	50000 100000
9510	USSR	MOSCOW	RSFSR GOVT	31.55	15000 100000
9510	VENEZUELA	BARQUISIMETO	RADIO BARQUISIMETO YVXJ R A SEGURA	31.55	15000
9512	CHINA COMNST	PEKING	CHUNGYANG J K T GOVT CENTRAL PEOPLES BROADCASTING STATION	31.54	20000 110000
9515	CHINA TAIWAN	KAOHSIUNG	V BEC24 KAOHSIUNG CHUN CHUNG K T MIN OF DEFENSE KAOHSIUNG ARMED FORCES BDCSTG STATION	31.53	500
9515	EL SALVADOR	SAN SALVADOR	LA VOZ DE LA DEMOCRACIA YSO EDMUNDO NUSSEN	31.53	1000
9515	ITALY	CALTANISSETTA	RADIO TELEVISIONE ITALIANA GOVT NATL PROGRAM	31.53	25000
9515	MADAGASCAR	TANANARIVE	RADIO TANANARIVE FRENCH NETWORK FIQA FRENCH GOVT	31.53	250
9515	MEXICO	VILLAHERMOSA	I XERE JUAN TRUJILLO GARCIA MORA RELAY OF XEVV	31.53	125
9515	SWITZERLAND	GENEVA	UNITED NATIONS RADIO HBX UNITED NATIONS	31.53	20000
9515	TURKEY	ANKARA	ANKARA RADYOSU TAT GOVT	31.53	100000
9515	UNITED STATES	SANFRANCISCO	DIXON KNBH GOVT VOICE OF AMERICA	31.53	50000 200000
9515	URUGUAY	MONTEVIDEO	RADIO SARANDI CORP DE PUBLICIDAD S A RELAY OF MW CXA71	31.53	
9520	AUSTRALIA	PERTH	A VLW9 AUSTRALIAN BROADCASTING COMM	31.51	2000
9520	CANADA	MONTREAL QUE	CANADIAN BROADCASTING CORP CBFR RELAY OF CBM CBF	31.51	7500
9520	CEYLON	COLOMBO	RADIO CEYLON GOVT	31.51	100000

FREQUENCY (in kcs.)	COUNTRY	CITY	SYMBOL CALL	W/L	POWER
	STATION NAME		OWNERSHIP		
9520	DENMARK	COPENHAGEN	HERSTEDVESTER OZF5 DANMARKS KORTBOELGESENDER GOVERNMENT	31.51	50000
9520	FRANCE	PARIS	RADIODIFFUSION TELEVISION FRANCAISE GOVT	31.51	100000
9520	NEW ZEALAND	WELLINGTON	ZL18 RADIO NEW ZEALAND GOVT	31.51	7500
9520	SWITZERLAND	BERNE (SCHWARZENBURG)	A HEU2 SWISS BROADCASTING CORP GOVERNMENT	31.51	25000 100000
9520	USSR	MOSCOW	RSFSR GOVT	31.51	15000 100000
9523	SOUTH AFRICA	BLOENFONTEIN	PARADYS SUID AFRIKAANSE UITSAAIKORPORATIE SABC	31.5	20000
9525	CHINA	TAIWAN TAIPEI	BED36 CHUNGYANG K T TSUYU CHIH SHENG GOVT CENTRAL BDCSTG STA VOICE OF FREE CHINA	31.5	
9525	JAPAN	TOKYO	YAMATA JOB2 NIPPON HOSO KYOKAI BDCSTG CORP OF JAPAN	31.5	50000 100000
9525	POLAND	WARSAW	POLSKIE RADIO GOVERNMENT	31.5	7500 100000
9525	UNITED KINGDOM	LONDON	GWJ BRITISH BROADCASTING CORP BBC	31.5	50000 100000
9525	VENEZUELA	MARACAIBO	YVMZ RADIO POPULAR JOSE A HIGUERA MIRANDA	31.5	1000
9526	GREENLAND	GODTHAAB	OXI GROENLANDS RADIOFONI DANISH GOVT	31.5	1000
9528	LUXEMBOURG	JUNGLINSTER	A RADIO LUXEMBOURG CIE LUXEMBOURGEOISE DE RADIODIFFUSION	31.49	5000 50000
9530	CHINA	COMNST PEKING	CHUNGYANG J K T GOVT CENTRAL PEOPLES BROADCASTING STATION	31.48	20000 110000
9530	GREECE	SALONIKA	VOICE OF AMERICA US GOVT	31.48	50000
9530	INDIA	CALCUTTA	ALL INDIA RADIO GOVT	31.48	12000
9530	PERU	TACNA	OAX6L RADIO NACIONAL DE TACNA MINISTERIO DE GOBIERNO Y POLICIA	31.48	1000
9530	UNITED STATES	NEW YORK	BOUND BROOK WBOU VOICE OF AMERICA GOVT	31.48	50000
9530	UNITED STATES	SCHENECTADY	WGEO VOICE OF AMERICA GOVT	31.48	25000 100000
9530	UNITED STATES	MOBILE	MARINE VOICE OF AMERICA USCGC COURIER	31.48	35000
9531	CUBA	HAVANA	I COCO PERIODICO DEL AIRE CIA RADIODIFUSORA COCO & CMCK	31.48	5000
9535	SWEDEN	STOCKHOLM	SBU SVERIGES RADIO GOVERNMENT	31.46	100000
9535	SWITZERLAND	BERNE (SCHWARZENBURG)	A HER4 SWISS BROADCASTING CORP GOVERNMENT	31.46	25000 100000
9535	USSR	MOSCOW	RSFSR GOVT	31.46	15000 100000

FREQUENCY (in kcs.)	COUNTRY	CITY	SYMBOL CALL	W/L	POWER
	STATION NAME		OWNERSHIP		
9540	AUSTRALIA	MELBOURNE		31.45	10000 100000
	RADIO AUSTRALIA		AUSTRALIAN BROADCASTING COMM		
9540	AUSTRALIA	MELBOURNE	VLR9	31.45	5000
	ABC		AUSTRALIAN BROADCASTING COMM		
9540	BURMA	RANGOON	V XYZ	31.45	7500
	MYANMA ATHAN BURMA BDCSTG SERVICE		GOVT		
9540	CANADA	EDMONTON ALTA	VE9AI	31.45	100
			ASSOCIATION OF BROADCASTERS LTD		
9540	CHINA COMNST	PEKING		31.45	20000 110000
	CHUNGYANG J K T		GOVT		
			CENTRAL PEOPLES BROADCASTING STATION		
9540	FRANCE	PARIS		31.45	100000
	RADIODIFFUSION TELEVISION FRANCAISE		GOVT		
9540	NEW ZEALAND	WELLINGTON	ZL2	31.45	7500
	RADIO NEW ZEALAND		GOVT		
9540	NORWAY	TROMSOE	LKJ2	31.45	10000 100000
	NORSK RIKSKRINGKASTING		GOVERNMENT		
9540	NORWAY	TRONDHEIM	O	31.45	400
			TECHNICAL UNIVERSITY OF TRONDHEIM		
9540	POLAND	WARSAW		31.45	7500 100000
	POLSKIE RADIO		GOVERNMENT		
9542	PERU	LIMA	V OAX4K	31.44	1000
	RADIO CENTRAL		JUAN P GOICOICHEA		
9545	BRAZIL	CURITIBA P R	ZYS43	31.43	7500
	RADIO SOCIEDADE EMISSORAS PARANAENSE				
	RADIO SOCIEDADE EMISSORA PARANAENSE LTDA				
9545	GERMANY WEST	MUNICH		31.43	8000 100000
	VOICE OF AMERICA		US GOVT		
9545	MEXICO	AGUASCALIENTES	XERO	31.43	
	RADIO SAN MARCOS	RADIO SAN MARCOS S A			
9545	MEXICO	VERA CRUZ	XEFT	31.43	250
	LA VOZ DE VERA CRUZ RELAY OF XETF				
	SUCRS DE JOSE RODRIGUEZ LOPEZ				
9545	SWITZERLAND	BERNE (SCHWARZENBURG)	A HED5	31.43	25000 100000
	SWISS BROADCASTING CORP		GOVERNMENT		
9545	UNITED STATES	CINCINNATI	BETHANY	31.43	75000 200000
	VOICE OF AMERICA		GOVT		
9550	CZECHOSLOVAKIA	PRAGUE	BRATISLAVA	31.41	30000 100000
	CESKOSLOVENSKY ROZHLAS		GOVERNMENT		
9550	FRANCE	PARIS		31.41	100000
	RADIODIFFUSION TELEVISION FRANCAISE		GOVT		
9550	INDIA	BOMBAY		31.41	10000
	ALL INDIA RADIO		GOVT		
9550	NORWAY	TROMSOE	LLD	31.41	10000 100000
	NORSK RIKSKRINGKASTING		GOVERNMENT		
9550	PHILIPPINES	MANILA	DZ12	31.41	2000
	ALTO BROADCASTING SYSTEM				
	RELAY OF DZBC BOLINAO ELECTRONICS CORP				
9550	UNITED KINGDOM	LONDON	GWB	31.41	50000 100000
	BRITISH BROADCASTING CORPORATION		BBC		
9550	UNITED STATES	SAN FRANCISCO	DIXON	31.41	50000 200000
	VOICE OF AMERICA		KNBH		
			GOVT		

FREQUENCY (in kcs.)	COUNTRY	CITY	SYMBOL CALL	W/L	POWER
	STATION NAME		OWNERSHIP		
9550	VATICAN	VATICAN CITY	A	31.41	25000
	RADIO VATICANA		GOVERNMENT		100000
9555	BOLIVIA	LA PAZ	CP6	31.4	1000
	RADIO ILLIMANI	RELAY OF CP4	GOVT		
9555	EL SALVADOR	SAN SALVADOR	YSS	31.4	10000
	RADIO NACIONAL	ALMA CUSCATLECA	GOVT		
9555	FINLAND	HELSINKI PORI	OIX2	31.4	15000
	SUOMEN YLEISRADIO	UY YLEISRADIO	AB GOVT		
9555	MEXICO	MEXICO CITY	XETT	31.4	500
	LA HORA EXACTA	RELAY OF XEQK			
		GUILLERMO MORALES B			
9555	POLAND	WARSAW		31.4	7500
	POLSKIE RADIO		GOVERNMENT		100000
9555	SYRIA	DAMASCUS		31.4	7500
	MAHATTAT AL IDHAAH AL SURIYYAH FI				20000
	DAMASHQ	SYRIAN BDCSTG SERVICE	GOVT		
9555	USSR	MOSCOW RSFSR		31.4	15000
			GOVT		100000
9560	AUSTRALIA	MELBOURNE		31.38	10000
	RADIO AUSTRALIA				100000
		AUSTRALIAN BROADCASTING COMM			
9560	FRANCE	PARIS		31.38	100000
	RADIODIFFUSION TELEVISION FRANCAISE		GOVT		
9560	JAPAN	TOKYO YAMATA	JBD2	31.38	10000
	NIPPON HOSO KYOKAI	BDCSTG CORP OF JAPAN			
		ALSO USED BY VOICE OF UN COMMAND			
9561	PERU	LIMA	OAX4T	31.38	50000
	RADIO NACIONAL DEL PERU		GOVT		
9563	CHINA COMNST	PEKING	V	31.37	20000
	CHUNGYANG J K T		GOVT		110000
		CENTRAL PEOPLES BROADCASTING STATION			
9565	BRAZIL	RECIFE P E	ZYK3	31.36	10000
	RADIO JORNAL DO COMERCIO	RELAY OF MW			
		EMPRESA JORNAL DO COMERCIO S. A			
9565	FREEDOM	LIBERATION MUNICH		31.36	3500
	RADIO OSVOBOZHDENIE (RADIO LIBERATION)				20000
	AMER. COMMITTEE FOR LBN. FROM BOLSHEVISM				
9570	BOLIVIA	SUCRE	CP21	31.35	350
	RADIO LA PLATA		GREGORIO DONOSO		
9570	FRANCE	PARIS	A	31.35	100000
	RADIODIFFUSION TELEVISION FRANCAISE		GOVT		
9570	PHILIPPINES	MANILA	DUH3	31.35	250
	PEOPLES STATION	RELAY OF DZFM	GOVT		
9570	POLAND	WARSAW		31.35	7500
	POLSKIE RADIO		GOVERNMENT		100000
9570	RUMANIA	BUCHAREST		31.35	4000
	DACIA ROMANIA		GOVERNMENT		50000
9570	UNITED KINGDOM	LONDON	GWX	31.35	50000
	BRITISH BROADCASTING CORPORATION		BBC		100000
9570	UNITED STATES	LOS ANGELES DELANO	KCBR	31.35	50000
	VOICE OF AMERICA		GOVT		200000
9570	USSR	MOSCOW RSFSR		31.35	15000
			GOVT		100000

FREQUENCY (in kcs.)	COUNTRY	CITY	SYMBOL CALL	W/L	POWER
	STATION NAME		OWNERSHIP		
9570	VENEZUELA	SAN CRISTOBAL	YVOM	31.35	1000
	LA VOZ DEL	TACHIRA	JESUS M DIAZ GONZALEZ		
9575	BRAZIL	RIO DE JANEIRO D F		31.33	20000
	RADIO MAYRINCK	VEIGA			
		RADIO MAYRINCK	VEIGA S A		
9575	CHINA TAIWAN	TAIPEI	BED5	31.33	20000
	TSUYU CHIH SHENG		GOVT		
	VOICE OF FREE CHINA				
9575	FREEDOM	LIBERATION TAIPEI		31.33	20000
	RADIO OSVOBOZHDENIE	(RADIO LIBERATION)			50000
	AMER. COMMITTEE FOR LBN.	FROM BOLSHEVISM			
9575	INDIA	GAUHATI		31.33	10000
	ALL INDIA RADIO		GOVT		
9575	ITALY	ROME		31.33	60000
	RADIO TELEVISIONE ITALIANA		GOVT		100000
9580	AUSTRALIA	MELBOURNE		31.32	10000
	RADIO AUSTRALIA				100000
		AUSTRALIAN BROADCASTING COMM			
9580	AUSTRALIA	MELBOURNE	VLH9	31.32	10000
	ABC	AUSTRALIAN BROADCASTING COMM			
9580	UNITED KINGDOM	LONDON	GSC	31.32	50000
	BRITISH BROADCASTING CORPORATION		BBC		100000
9585	BRAZIL	SAO PAULO S P		31.3	50000
	RADIO EXCELSIOR DE SAO PAULO				
		RADIO EXCELSIOR S A			
9585	CANADA	SACKVILLE N B	CKLP	31.3	50000
	CBC INTL SVC	CANADIAN BROADCASTING CORP			
9585	FRANCE	PARIS	A	31.3	100000
	RADIODIFFUSION TELEVISION FRANCAISE		GOVT		
9585	FREEDOM	LIBERATION MUNICH		31.3	3500
	RADIO OSVOBOZHDENIE	(RADIO LIBERATION)			20000
	AMER. COMMITTEE FOR LBN.	FROM BOLSHEVISM			
9585	INDIA	DELHI		31.3	5000
	ALL INDIA RADIO		GOVT		100000
9585	RYUKYU IS	OKINAWA		31.3	3000
	VOICE OF AMERICA		US GOVT		35000
9585	USSR	MOSCOW	RSFSR	31.3	15000
			GOVT		100000
9590	CZECHOSLOVAKIA	PRAGUE	PODEBRADY V	31.28	30000
	ČESKOSLOVENSKÝ ROZHLAS		GOVERNMENT		100000
9590	DOMINICAN REP	CIUDAD TRUJILLO	V HI2G	31.28	250
	RADIO DIFUSORA HIG ANDRES CORDERO PUELLO				
9590	GREECE	ATHENS	V	31.28	7500
	I FONI TIS ELLADOS		GOVERNMENT		50000
	VOICE OF GREECE				
9590	INDIA	MADRAS		31.28	10000
	ALL INDIA RADIO		GOVT		
9590	NETHERLANDS	HILVERSUM	LOPIK	31.28	100000
	RADIO NEDERLAND	XMTR II			
		RADIO NEDERLAND WERELDOMROEP	GOVT		
9590	PERU	ICA	V OAX5C	31.28	250
	RADIO UNIVERSAL		RAUL C BUDGE		
9590	PHILIPPINES	MANILA		31.28	7500
	VOICE OF AMERICA		US GOVT		50000

FREQUENCY (in kcs.)	COUNTRY	CITY	SYMBOL CALL	W/L	POWER
	STATION NAME		OWNERSHIP		
9590	UNITED STATES	NEW YORK	BRENTWOOD WDSI VOICE OF AMERICA GOVT	31.28	50000
9590	UNITED STATES	NEW YORK	WAYNE WDSI VOICE OF AMERICA GOVT	31.28	50000
9592	UNITED STATES	SANFRANCISCO	DIXON KNBH VOICE OF AMERICA GOVT	31.28	50000 200000
9593	USSR	MOSCOW	RSFSR GOVT	31.27	15000 100000
9595	FREEDOM	FREE EUROPE	MUNICH RADIO FREE EUROPE FREE EUROPE COMMITTEE INC	31.27	10000 50000
9595	FREEDOM	LIBERATION	MUNICH A RADIO OSVOBOZHDENIE (RADIO LIBERATION) AMER. COMMITTEE FOR LBN. FROM BOLSHEVISM	31.27	3500 20000
9595	JAPAN	TOKYO	TODAMACHI JOZ3 NIPPON TAMPA HOSO NIPPON SW BDCSTG CO	31.27	10000
9595	SWITZERLAND	BERNE (SCHWARZENBURG)	I HEI4 SWISS BROADCASTING CORP GOVERNMENT	31.27	25000 100000
9598	CHILE	SANTIAGO	V CE960 RADIO LA AMERICANA RELAYS CB13 MIGUEL RAMIS MASCARO	31.26	1000
9600	INDIA	DELHI	ALL INDIA RADIO GOVT	31.25	5000 100000
9600	MEXICO	MEXICO CITY	I XEYU RADIO UNIVERSIDAD NACIONAL RELAY OF XEUN UNIVERSIDAD NACIONAL DE MEXICO	31.25	250
9600	UNITED KINGDOM	LONDON	GRY BRITISH BROADCASTING CORPORATION BBC	31.25	50000 100000
9600	UNITED STATES	LOS ANGELES	DELANO KCBR VOICE OF AMERICA GOVT	31.25	50000 200000
9600	USSR	MOSCOW	RSFSR GOVT	31.25	15000 100000
9605	FREEDOM	FREE EUROPE	LISBON CSB64 RADIO FREE EUROPE FREE EUROPE COMMITTEE INC	31.23	7500 100000
9605	GREECE	ATHENS	I FONI TIS ELLADOS GOVERNMENT VOICE OF GREECE	31.23	7500 50000
9605	SPAIN	MADRID	RADIO NACIONAL DE ESPANA GOVT	31.23	40000 100000
9607	PANAMA	PANAMA CITY	HP5J LA VOZ DE PANAMA MANUEL DIAZ DOCE	31.23	250
9610	AUSTRALIA	PERTH	VLW9 AUSTRALIAN BROADCASTING COMM	31.22	2000
9610	AUSTRALIA	PERTH	VLX9 AUSTRALIAN BROADCASTING COMM	31.22	10000
9610	BRAZIL	RIO DE JANEIRO	D F ZYC8 RADIO TAMOIO RADIO TAMOIO S A	31.22	25000
9610	CANADA	MONTREAL	QUE CBFX CANADIAN BROADCASTING CORP RELAY OF CBM CBF	31.22	7500
9610	CANADA	SACKVILLE	N B CHLS CBC INTL SVC CANADIAN BROADCASTING CORP	31.22	50000
9610	INDIA	PORT GOA	V CR8AD EMISSORA DA GOA PORTUGUESE GOVT	31.22	5000 10000

FREQUENCY (in kcs.)	COUNTRY	CITY	SYMBOL CALL	W/L	POWER
	STATION NAME		OWNERSHIP		
9610	MEXICO	MEXICO CITY	I XERQ RELAY OF XEQR CORPORACION MEXICANA DE RADIO S A.	31.22	5000
9610	NORWAY	FREDRIKSTAD	LLG NORSK RIKSKRINGKASTING GOVERNMENT	31.22	10000 100000
9610	PERU	IQUITOS	OAX8C RADIO NACIONAL DE IQUITOS GOVT	31.22	1000
9610	USSR	MOSCOW	RSFSR GOVT	31.22	15000 100000
9610	USSR	UKRAINE	DEFINITE LOCATION NOT ANNOUNCED RELAYS MOSCOW GOVT	31.22	15000 100000
9614	PAKISTAN	DACCA	RADIO PAKISTAN GOVERNMENT	31.2	7500
9615	AUSTRALIA	MELBOURNE	RADIO AUSTRALIA AUSTRALIAN BROADCASTING COMM	31.2	10000 100000
9615	AUSTRIA	LINZ KRONSTORF	RADIO OESTERREICH GOVT	31.2	4000
9615	COSTA RICA	SAN JOSE	LA VOZ DE LA VICTOR DIARIO DE COSTA RICA V TIDCR	31.2	3000
9615	GHANA	ACCRA	GHANA BROADCASTING SERVICE V ZOY GOVT	31.2	1300
9615	INDIA	DELHI	ALL INDIA RADIO GOVT	31.2	5000 100000
9615	MOROCCO	TANGIER	VOICE OF AMERICA US GOVT	31.2	35000 100000
9615	PAKISTAN	KARACHI	RADIO PAKISTAN GOVERNMENT	31.2	10000 50000
9615	PHILIPPINES	MANILA	PEOPLES STATION RELAY OF DZFM DUH4 GOVT	31.2	250
9615	POLAND	WARSAW	POLSKIE RADIO GOVERNMENT	31.2	7500 100000
9620	BRAZIL	APARECIDA S P	RADIO APARECIDA RADIO APARECIDA LTDA ZYR83	31.19	7500
9620	BRAZIL	SAO PAULO S P	RADIO NOVE DE JULHO ABI YOUSSEF & CIA ZYR96	31.19	1000
9620	CHINA	PEKING	CHUNGYANG J K T CENTRAL PEOPLES BROADCASTING STATION GOVT	31.19	20000 110000
9620	CUBA	CAMAGUEY	LA VOZ DEL CAMAGUEYANO EMISORA CMJK S A COJK	31.19	1000
9620	ETHIOPIA	ADDIS ABABA	RADIO ADDIS ABABA GOVERNMENT ETHA	31.19	2500
9620	FRANCE	PARIS	RADIODIFFUSION TELEVISION FRANCAISE GOVT	31.19	100000
9620	GERMANY WEST	MUNICH	VOICE OF AMERICA US GOVT	31.19	8200 100000
9620	INDIA	DELHI	ALL INDIA RADIO GOVT	31.19	5000 100000

FREQUENCY (in kcs.)	COUNTRY	CITY	SYMBOL CALL	W/L	POWER
	STATION NAME		OWNERSHIP		
9620	NEW ZEALAND	WELLINGTON	ZL8	31.19	7500
	RADIO NEW ZEALAND		GOVT		
9620	SWEDEN	STOCKHOLM	SBU	31.19	100000
	SVERIGES RADIO		GOVERNMENT		
9620	URUGUAY	MONTEVIDEO	CXA6	31.19	20000
	RADIO ELECTRICA	RELAY OF CX6	SODRE GOVT		
9620	VIETNAM (REPUBLIC OF)	SAIGON	V	31.19	12000
	TIENG NOI CONG HOA VIETNAM		GOVT		
	VOICE OF THE REPUBLIC OF VIETNAM				
9625	FRANCE	PARIS		31.17	100000
	RADIODIFFUSION TELEVISION FRANCAISE		GOVT		
9625	FR EQUAT AFRICA	BRAZZAVILLE		31.17	50000
	RADIO BRAZZAVILLE		GOVT		
9625	MEXICO	MEXICO CITY	XEBT	31.17	500
	EL BUEN TONO		L M VERTIZ		
	RELAY OF XEB				
9625	UNITED KINGDOM	LONDON	GWO	31.17	50000
	BRITISH BROADCASTING CORPORATION		BBC		100000
9625	USSR	MOSCOW RSFSR		31.17	15000
			GOVT		100000
9630	CANADA	MONTREAL QUE	CBFO	31.15	7500
		CANADIAN BROADCASTING CORP			
	RELAY OF CBM CBF				
9630	CANADA	SACKVILLE N B	CKLO	31.15	50000
	CBC INTL SVC	CANADIAN BROADCASTING CORP			
9630	GERMANY WEST	COLOGNE JÜLICH	DMQ9	31.15	100000
	DEUTSCHE WELLE	GERMAN FEDERAL REPUBLIC			
9630	INDIA	DELHI		31.15	5000
	ALL INDIA RADIO		GOVT		100000
9630	ITALY	ROME		31.15	60000
	RADIO TELEVISIONE ITALIANA		GOVT		100000
9630	RYUKYU IS	OKINAWA		31.15	3000
	VOICE OF AMERICA		US GOVT		35000
9630	SIERRA LEONE	FREETOWN		31.15	5000
	SIERRA LEONE BROADCASTING SERVICE		GOVT		
9630	USSR	MOSCOW RSFSR		31.15	15000
			GOVT		100000
9632	ANGOLA	LUANDA	CR6RL	31.14	3000
	RADIO CLUBE DE ANGOLA		COMMERCIAL		
9635	BRAZIL	APARECIDA DO NORTE S P	ZYP8	31.14	7500
	RADIO APARECIDA	RADIO APARECIDA LTDA			
9635	PORTUGAL	LISBON	CSA27	31.14	10000
	EMISSORA NACIONAL		GOVT		100000
9635	RYUKYU IS	OKINAWA		31.14	3000
	VOICE OF AMERICA		US GOVT		35000
9640	FRANCE	PARIS	A	31.12	100000
	RADIODIFFUSION TELEVISION FRANCAISE		GOVT		
9640	GERMANY WEST	COLOGNE JÜLICH	DMQ9	31.12	100000
	DEUTSCHE WELLE	GERMAN FEDERAL REPUBLIC			
9640	KOREA SOUTH	SEOUL		31.12	50000
	CHUAYU UI SORI SEOUL PANGSONGGUK		GOVT		
	VOICE OF FREEDOM SEOUL BDCSTG STATION				

FREQUENCY (in kcs.)	COUNTRY	CITY	SYMBOL CALL	W/L	POWER
	STATION NAME		OWNERSHIP		
9640	MOZAMBIQUE	LOURENCO MARQUES	V CR7BE	31.12	10000
	RADIO CLUBE	DE MOCAMBIQUE	COMMERCIAL		
9640	PAKISTAN	KARACHI		31.12	10000
	RADIO PAKISTAN		GOVERNMENT		50000
9640	PHILIPPINES	MANILA	DZH2	31.12	10000
	VOICE OF THE PHILIPPINES				
	RELAY OF DZRH	MANILA BROADCASTING CO			
9640	UNITED KINGDOM	LONDON	GVZ	31.12	50000
	BRITISH BROADCASTING CORPORATION		BBC		100000
9640	VENEZUELA	CARACAS	YVSC	31.12	50000
	RADIODIFUSORA NACIONAL DE VENEZUELA		GOVT		
9644	CUBA	HAVANA	I COX4	31.1	50000
	RADIO MINISTERO DE EDUCACION		GOVT		
9645	BRAZIL	POCOS DE CALDAS M G	ZYV40	31.1	75000
	RADIO CULTURA POCOS DE CALDAS		RLY OF MW		
	RADIO CULTURA POCOS DE CALDAS S A				
9645	CHINA COMNST	PEKING		31.1	20000
	CHUNGYANG J K T		GOVT		110000
	CENTRAL PEOPLES BROADCASTING STATION				
9645	COSTA RICA	SAN JOSE	V TIFC	31.1	10000
	FARO DEL CARIBE		IGLESIAS BIBLICAS		
9645	HAITI	CAP HAITIEN	V 4VEH	31.1	40000
	LA VOIX EVANGELIQUE				
	EAST & WEST INDIES BIBLE MISSION				
9645	NORWAY	FREDRIKSTAD	LLH	31.1	10000
	NORSK RIKSKRINGKASTING		GOVERNMENT		100000
9645	PAKISTAN	KARACHI		31.1	10000
	RADIO PAKISTAN		GOVERNMENT		50000
9645	PANAMA	CHITRE	HOJA	31.1	30000
	RADIO PROVINCIAS		FERNANDO JOLLY		
9645	PORTUGAL	LISBON		31.1	10000
	EMISSORA NACIONAL		GOVT		100000
9646	VATICAN	VATICAN CITY	V	31.1	25000
	RADIO VATICANA		GOVERNMENT		100000
9650	AUSTRALIA	MELBOURNE		31.09	10000
	RADIO AUSTRALIA				100000
	AUSTRALIAN BROADCASTING COMM				
9650	CYPRUS	LIMASSOL		31.09	75000
	BBC RELAY	BRITISH BROADCASTING CORP			
9650	HAWAII	HONOLULU		31.09	100000
	VOICE OF AMERICA		US GOVT		
9652	MOROCCO	TANGIER	V	31.09	100000
	RADIO TANGIER				
	SOIEDAD AFRICANA DE RADIODIFUSION S A				
9650	PORTUGAL	LISBON		31.09	10000
	EMISSORA NACIONAL		GOVT		100000
9650	SAUDI ARABIA	MECCA JIDDA	V	31.09	30000
	MAHATTAT AL IDHAAH AL LASILKIYYAH AL				
	SAUDIYYIAH		GOVT		
9650	SOUTH AFRICA	BLOEMFONTEIN PARADYS		31.09	20000
	SUID AFRIKAANSE UITSAAIKORPORAISE		SABC		
9650	UNITED STATES	NEW YORK BRENTWOOD	WDSI	31.09	50000
	VOICE OF AMERICA		GOVT		
9650	UNITED STATES	NEW YORK WAYNE	WDSI	31.09	50000
	VOICE OF AMERICA		GOVT		

FREQUENCY (in kcs.)	COUNTRY STATION NAME	CITY	SYMBOL CALL OWNERSHIP	W/L	POWER
9650	USSR	MOSCOW	RSFSR GOVT	31.09	15000 100000
9654	LIBERIA	MONROVIA	V ELWA RADIO STATION ELWA ANCD FREQ 9645KCS WEST AFRICAN BDCSTG ASSOCH	31.08	10000
9655	BELGIUM	BRUSSELS	WAVRE RADIODIFFUSION NATIONALE BELGE ORU3 GOVT	31.07	100000
9655	FREEDOM RADIO FREE	FREE EUROPE EUROPE	LISBON CSB75 FREE EUROPE COMMITTEE INC	31.07	7500 100000
9655	FREEDOM RADIO FREE	FREE EUROPE EUROPE	MUNICH FREE EUROPE COMMITTEE INC	31.07	10000 50000
9655	JAPAN	TOKYO	NAZAKI NIPPON HOSO KYOKAI BDCSTG CORP OF JAPAN JOA3	31.07	50000 100000
9655	NIGERIA	LAGOS	NIGERIAN BROADCASTING CORPORATION GOVT	31.07	300
9655	SWITZERLAND	BERNE (SCHWARZENBURG)	A HED6 SWISS BROADCASTING CORP GOVERNMENT	31.07	25000 100000
9655	USSR	MOSCOW	RSFSR GOVT	31.07	15000 100000
9660	ARGENTINA	BUENOS AIRES	RELAY OF LRI EDITORIAL HAYNES LTD S A LRX	31.06	7500
9660	AUSTRALIA	BRISBANE	AUSTRALIAN BROADCASTING COMM VLQ9	31.06	10000
9660	HAITI	PORT AU PRINCE	V 4VBM FRANK C MAGLOIRE RADIO MAGLOIRE	31.06	1000
9660	KASHMIR	SRINAGAR	INDIAN GOVT RADIO KASHMIR	31.06	1000
9660	SWEDEN	STOCKHOLM	A SVERIGES RADIO GOVERNMENT	31.06	100000
9660	UNITED KINGDOM	LONDON	GWP BRITISH BROADCASTING CORPORATION BBC	31.06	50000 100000
9660	USSR	KOMSOMOLSK	RSFSR Khabarovsk Krai RELAYS MOSCOW GOVT	31.06	50000
9660	USSR	MOSCOW	RSFSR GOVT	31.06	15000 100000
9660	VATICAN	VATICAN CITY	A RADIO VATICANA GOVERNMENT	31.06	25000 100000
9665	AUSTRIA	LINZ	KRONSTORF RADIO OESTERREICH OE123 GOVT	31.04	4000
9665	BRAZIL	RIO DE JANEIRO	D F RADIO SOCIEDADE RIO LTDA RADIO RIO	31.04	20000
9665	FREEDOM	LIBERATION	MUNICH AMER. COMMITTEE FOR LIB. FROM BOLSHEVISM (RADIO LIBERATION) A	31.04	3500 20000
9665	INDIA	DELHI	ALL INDIA RADIO GOVT	31.04	5000 100000

FREQUENCY (in kes.)	COUNTRY	CITY	SYMBOL CALL	W/L	POWER	
	STATION NAME		OWNERSHIP			
9665	SWITZERLAND	BERNE (SCHWARZENBURG)	A HEU3 SWISS BROADCASTING CORP	31.04	25000 100000	
9665	USSR	KIEV UKRAINE		31.04	40000 200000	
		KIEV OBLAST	GOVT			
9665	USSR	MOSCOW RSFSR		31.04	15000 100000	
			GOVT			
9668	GUATEMALA	GUATEMALA CITY	V TGNB	31.03	5000	
		RADIO CULTURAL				
		CENTRAL AMERICAN BENEVOLENT ASSN				
9670	CUBA	HAVANA	COCQ	31.02	5000	
		RADIO CENTRO	CIRCUITO CMQ S A			
9670	CZECHOSLOVAKIA	PRAGUE	PODEBRADY CESKOSLOVENSKY ROZHLAS	V OLR3C GOVERNMENT	31.02	30000 100000
9670	GERMANY WEST	MUNICH			31.02	8000 100000
		VOICE OF AMERICA	US GOVT			
9670	INDIA	DELHI			31.02	5000 100000
		ALL INDIA RADIO	GOVT			
9670	PHILIPPINES	MANILA			31.02	7500 50000
		VOICE OF AMERICA	US GOVT			
9670	PORTUGAL	LISBON			31.02	10000 100000
		EMISSORA NACIONAL	GOVT			
9675	BRAZIL	FLORIANOPOLIS S C			31.01	7500
		RADIO DIARIO DA MANHA				
		DIARIO DA MANHA LTDA				
9675	BRAZIL	PORTO ALEGRE R S	PRC22	31.01	7500	
		RADIO GAUCHA	RELAY OF MW			
		RADIO SOCIEDADE GAUCHA S A				
9675	FRANCE	PARIS			31.01	100000
		RADIODIFFUSION TELEVISION FRANCAISE	GOVT			
9675	JAPAN	TOKYO	YAMATA NIPPON HOSO KYOKAI	JO33 BDCSTG CORP OF JAPAN	31.01	50000 100000
9675	JAPAN	TOKYO	NAZAKI RADIO JAPAN	JOA3 BDCSTG CORP OF JAPAN	31.01	100000
9675	RHODESIA & NYASALAND	LUSAKA	V ZQP	31.01	200	
		CENTRAL AFRICAN BROADCASTING STA	GOVT			
9675	SPAIN	MADRID	V	31.01	40000 100000	
		RADIO NACIONAL DE ESPANA	GOVT			
9675	UNITED KINGDOM	LONDON	GWT	31.01	50000 100000	
		BRITISH BROADCASTING CORPORATION	BBC			
9680	AUSTRALIA	MELBOURNE	VLR9	30.99	5000	
		ABC	AUSTRALIAN BROADCASTING COMM			
		ANNOUNCES ALSO AS VLH9				
9680	AUSTRALIA	MELBOURNE			30.99	10000 100000
		RADIO AUSTRALIA				
		AUSTRALIAN BROADCASTING COMM				
9680	AUSTRALIA	MELBOURNE	VLH9	30.99	10000	
		ABC	AUSTRALIAN BROADCASTING COMM			
9680	FRANCE	PARIS	A	30.99	100000	
		RADIODIFFUSION TELEVISION FRANCAISE	GOVT			
9680	FREEDOM	LIBERATION MUNICH	A	30.99	3500 20000	
		RADIO OSVOBOZHDENIE (RADIO LIBERATION)				
		AMER. COMMITTEE FOR LBH. FROM BOLSHEVISM				
9680	IRAN	TEHERAN	EQC	30.99	20000	
		RADIO TEHERAN	GOVERNMENT			

FREQUENCY (in kcs.)	COUNTRY	CITY	SYMBOL CALL	W/L	POWER
	STATION NAME		OWNERSHIP		
9680	ITALY	ROME		30.99	60000 100000
		RADIO TELEVISIONE ITALIANA	GOVT		
9680	MEXICO	MEXICO CITY	XEQQ	30.99	5000
		RELAY OF XEQ			
		RADIO MEXICANA DEL CENTRO S A			
9680	PORTUGAL	LISBON		30.99	10000 100000
		EMISSORA NACIONAL	GOVT		
9680	SOUTH AFRICA	BLOEMFONTEIN PARADYS		30.99	20000
		SOUTH AFRICAN BROADCASTING CORPORATION			
		SABC			
9680	USSR	MOSCOW	RSFSR	30.99	15000 100000
			GOVT		
9685	BRAZIL	SAO PAULO S P		30.98	50000
		RADIO GAZETA	FUNDACAO CASPER LIBERO		
9685	CHINA TAIWAN	TAIPEI	BE036	30.98	20000
		TSUYU CHIH SHENG	GOVT		
		VOICE OF FREE CHINA			
9685	CZECHOSLOVAKIA	PRAGUE	PODEBRADY	30.98	30000 100000
		CEKOSLOVENSKY ROZHLAS	GOVERNMENT		
9685	FRANCE	PARIS		30.98	100000
		RADIODIFFUSION TELEVISION FRANCAISE	GOVT		
9685	GREECE	SALONIKA		30.98	50000
		VOICE OF AMERICA	US GOVT		
9685	PANAMA	PANAMA CITY	HOF31	30.98	1000
		ONDA POPULAR	FERNANDO ELETA A		
9685	UNITED STATES	CINCINNATI BETHANY	WLWO	30.98	75000 200000
		VOICE OF AMERICA	GOVT		
9685	USSR	MOSCOW	RSFSR	30.98	15000 100000
			GOVT		
9690	ARGENTINA	BUENOS AIRES	LRA	30.96	100000
		RADIO NACIONAL	RELAY OF MW		
			GOVT		
9690	INDIA	DELHI		30.96	5000 100000
		ALL INDIA RADIO	GOVT		
9690	MALAYA	SINGAPORE	TEBRAU	30.96	10000 50000
		BBC FAR EASTERN STATION			
		BRITISH BROADCASTING CORP			
9690	UNITED KINGDOM	LONDON	GRX	30.96	50000 100000
		BRITISH BROADCASTING CORPORATION	BBC		
9691	PHILIPPINES	MANILA	DZH5	30.96	250
		VOICE OF THE CATHOLIC PHILIPPINES			
		RELAY OF DZST	PHIL BDCSTG CORP		
9692	COSTA RICA	SAN JOSE	TINRH	30.95	3000
		LA VOZ DE COSTA RICA	AMANDO CESPEDES M		
9695	FRANCE	PARIS	A	30.94	100000
		RADIODIFFUSION TELEVISION FRANCAISE	GOVT		
9695	FREEDOM	FREE EUROPE LISBON	CSB76	30.94	7500 100000
		RADIO FREE EUROPE			
		FREE EUROPE COMMITTEE INC			
9695	FREEDOM	FREE EUROPE MUNICH		30.94	10000 50000
		RADIO FREE EUROPE			
		FREE EUROPE COMMITTEE INC			
9695	INDIA	DELHI		30.94	5000 100000
		ALL INDIA RADIO	GOVT		

FREQUENCY (in kcs.)	COUNTRY	CITY	SYMBOL CALL	W/L	POWER
	STATION NAME		OWNERSHIP		
9695	JAPAN	TOKYO NAZAKI	A JOA3	30.94	100000
	NIPPON HOSO KYOKAI	BDCSTG CORP OF JAPAN			
9695	SPAIN	MADRID		30.94	40000
	RADIO NACIONAL DE ESPANA		GOVT		100000
9700	BULGARIA	SOFIA		30.93	120000
	RADIO SOFIA		GOVERNMENT		
9700	UNITED KINGDOM	LONDON	GWY	30.93	50000
	BRITISH BROADCASTING CORPORATION		BBC		100000
9700	UNITED STATES	LOS ANGELES DELANO	KCBR	30.93	50000
	VOICE OF AMERICA		GOVT		200000
9700	USSR	MOSCOW RSFSR		30.93	15000
			GOVT		100000
9705	BELGIUM	BRUSSELS WAVRE		30.91	21000
	RADIODIFFUSION NATIONALE BELGE		GOVT		
9705	BRAZIL	RIO DE JANEIRO D F	ZYZ24	30.91	10000
	RADIO MAUA		GOVT		
9705	FREEDOM	LIBERATION MUNICH A		30.91	3500
	RADIO OSVOBOZHDENIE (RADIO LIBERATION)				20000
	AMER. COMMITTEE FOR LBN. FROM BOLSHHEVISM				
9710	CANADA	SACKVILLE	CHLR	30.9	50000
	CBC INTL SVC CANADIAN BROADCASTING CORP				
9710	FREEDOM	LIBERATION TAIPEI		30.9	20000
	RADIO OSVOBOZHDENIE (RADIO LIBERATION)				50000
	AMER. COMMITTEE FOR LBN. FROM BOLSHHEVISM				
9710	INDONESIA	JAKARTA	YDE6	30.9	50000
	RADIO REPUBLIK INDONESIA		GOVERNMENT		
9710	ITALY	ROME		30.9	60000
	RADIO TELEVISIONE ITALIANA		GOVT		100000
9710	USSR	MOSCOW RSFSR		30.9	15000
			GOVT		100000
9712	FREEDOM	FREE EUROPE LISBON	CSB86	30.89	7500
	RADIO FREE EUROPE				100000
		FREE EUROPE COMMITTEE INC			
9715	CHINA COMNST	PEKING		30.88	20000
	CHUNGYANG J K T		GOVT		110000
	CENTRAL PEOPLES BROADCASTING STATION				
9715	FREEDOM	FREE EUROPE LISBON		30.88	7500
	RADIO FREE EUROPE				100000
		FREE EUROPE COMMITTEE INC			
9715	FREEDOM	FREE EUROPE MUNICH		30.88	10000
	RADIO FREE EUROPE				50000
		FREE EUROPE COMMITTEE INC			
9715	INDIA	DELHI		30.88	5000
	ALL INDIA RADIO		GOVT		100000
9715	NETHERLANDS	HILVERSUM LOPIK		30.88	100000
	RADIO NEDERLAND XMTR II				
	RADIO NEDERLAND WERELDOMROEP		GOVT		
9715	NICARAGUA	MANAGUA	O YNV	30.88	2000
	RADIODIFUSORA NACIONAL		GOVERNMENT		
9715	POLAND	WARSAW		30.88	7500
	POLSKIE RADIO		GOVERNMENT		100000
9717	FREEDOM	FREE EUROPE LISBON		30.87	7500
	RADIO FREE EUROPE				100000
		FREE EUROPE COMMITTEE INC			

FREQUENCY (in kcs.)	COUNTRY	CITY	SYMBOL CALL	W/L	POWER
	STATION NAME		OWNERSHIP		
9720	BRAZIL	RIO DE JANEIRO D F	PRL7	30.86	50000
	RADIO NACIONAL DO RIO DE JANEIRO		GOVT		
9720	INDIA	DELHI		30.86	5000
	ALL INDIA RADIO		GOVT		100000
9720	SOUTH AFRICA	BLOEMFONTEIN PARADYS		30.86	20000
	SPRINGBOK RADIO		SABC		
9720	USSR	MOSCOW RSFSR		30.86	15000
			GOVT		100000
9725	FREEDOM	FREE EUROPE LISBON	CSB87	30.85	7500
	RADIO FREE EUROPE				100000
		FREE EUROPE COMMITTEE INC			
9725	UNITED KINGDOM	LONDON		30.85	50000
	BRITISH BROADCASTING CORPORATION		BBC		100000
9725	UNITED STATES	CINCINNATI BETHANY	WLWO	30.85	75000
	VOICE OF AMERICA		GOVT		200000
9725	USSR	KOMSOMOLSK RSFSR		30.85	50000
	KHABAROVSK KRAI		GOVT		
	RELAYS MOSCOW				
9727	PORTUGAL	LISBON		30.84	10000
	EMISSORA NACIONAL		GOVT		100000
9729	HAITI	CAP HAITIEN	V 4VEH	30.83	4000
	LA VOIX EVANGELIQUE				5000
		EAST & WEST INDIES BIBLE MISSION			
9730	CLANDESTINE	RUSSIAN (COMMUNIST) V		30.83	
	RADIO VESHCHANIE VOZVRASHCHENIE NA				
	RODINU RETURN TO THE HOMELAND COMMITTEE				
9730	FR EQUAT AFRICA	BRAZZAVILLE		30.83	7500
	RADIO BRAZZAVILLE		GOVT		50000
9730	FREEDOM	LIBERATION MUNICH		30.83	3500
	RADIO OSVOBOZHDENIE (RADIO LIBERATION)				20000
	AMER. COMMITTEE FOR LBN. FROM BOLSHEVISM				
9730	GERMANY EAST	LEIPZIG WIEDERAU		30.83	12500
	RADIO DDR				
	LEIPZIG III GERMAN DEMOCRATIC REPUBLIC				
9730	PHILIPPINES	MANILA	DZH7	30.83	10000
	CALL OF THE ORIENT		FAR EAST BDCSTG CO		
9735	DOMINICAN REP	CIUDAD TRUJILLO	V H12T	30.82	7500
	LA VOZ DOMINICANA J ARISMENDI TRUJILLO M				
9735	GERMANY WEST	COLOGNE JÜLICH	DMQ9	30.82	100000
	DEUTSCHE WELLE		GERMAN FEDERAL REPUBLIC		
9735	PARAGUAY	ASUNCION	V ZPA4	30.82	1000
	RADIO STENTOR	MANUEL CABALLERO FERREIRA			
	RELAY OF ZP4				
9735	UNITED KINGDOM	LONDON	GWF	30.82	50000
	BRITISH BROADCASTING CORPORATION		BBC		100000
9735	USSR	MOSCOW RSFSR		30.82	15000
			GOVT		100000
9736	CHINA COMNST	PEKING	V	30.81	20000
	CHUNGYANG J K T		GOVT		110000
	CENTRAL PEOPLES BROADCASTING STATION				
9737	CHILE	SANTIAGO	CE970	30.81	1000
	RADIO LA COOPERATIVA VITALICIA				
	RELAY OF CB76 CIA CHILENA DE COMUN S A				
9740	CUBA	SANTIAGO	COKG	30.8	5000
	CADENA ORIENTAL DE RADIO				
	CADENA ORIENTAL DE RADIO S A				

FREQUENCY (in kcs.)	COUNTRY	CITY	SYMBOL CALL	W/L	POWER
	STATION NAME		OWNERSHIP		
9742	MOROCCO	TANGIER		30.8	35000 100000
	VOICE OF AMERICA		US GOVT		
9742	PORTUGAL	LISBON		30.8	10000 100000
	EMISSORA NACIONAL		GOVT		
9742	ARGENTINA	BUENOS AIRES	LRS1	30.79	10000
	RADIO SPLENDID		LA RAZON S A		
	RELAY OF MW				
9745	BELGIUM	BRUSSELS WAVRE	ORU3	30.79	100000
	RADIODIFFUSION NATIONALE BELGE		GOVT		
9745	BRAZIL	SAO PAULO S P	ZYR57	30.79	7500
	A VOZ DO ESPACO				
	RADIO SOCIEDADE CULTURA A VOZ DO ESPACO				
9745	CHINA TAIWAN	HSINGHU	BED53	30.79	2000
	CHUN CHUNG CHIH SHENG K T MIN OF DEFENSE				
	VOICE OF THE ARMED FORCES BDCSTG STATION				
9745	ECUADOR	QUITO	V HCJB	30.79	25000 50000
	LA VOZ DE LOS ANDES				
	WORLD RADIO MISSION ASOCN INC				
9745	NETHERLANDS	HILVERSUM HUIZEN		30.79	5000
	RADIO NEDERLAND XMTR III				
	RADIO NEDERLAND WERELDOMROEP		GOVT		
9745	PAKISTAN	KARACHI		30.79	10000 50000
	RADIO PAKISTAN		GOVERNMENT		
9746	PORTUGAL	LISBON	V CSA27	30.78	10000 100000
	EMISSORA NACIONAL		GOVT		
9750	COLOMBIA	SUTATENZA	HJGB	30.77	25000
	ESCUELA RADIOFONICAS		R P SALCEDO		
9750	FREEDOM	FREE EUROPE LISBON	CSB88	30.77	7500 100000
	RADIO FREE EUROPE				
	FREE EUROPE COMMITTEE INC				
9750	PAKISTAN	KARACHI		30.77	10000 50000
	RADIO PAKISTAN		GOVERNMENT		
9750	PHILIPPINES	MANILA	DZH3	30.77	1000
	RADIO PHILIPPINES RELAY OF DZPI				
	PHILIPPINES BROADCASTING CORP				
9750	UNITED KINGDOM	LONDON	GWF	30.77	50000 100000
	BRITISH BROADCASTING CORPORATION		BBC		
9750	USSR	MOSCOW RSFSR		30.77	15000 100000
			GOVT		
9755	ANGOLA	SA DA BANDEIRA	CR6RH	30.75	1000
	RADIO CLUBE DA HUILA		COMMERCIAL		
9755	BRAZIL	GOIANIA G O		30.75	5000
	RADIO BRASIL CENTRAL				
	RADIO BRASIL CENTRAL S A				
9755	FRANCE	PARIS		30.75	100000
	RADIODIFFUSION TELEVISION FRANCAISE		GOVT		
9755	VIETNAM (REPUBLIC OF)	SAIGON		30.75	12000
	TIENG NOI CONG HOA VIETNAM		GOVT		
	VOICE OF THE REPUBLIC OF VIETNAM				
9760	ARGENTINA	BUENOS AIRES	V LRY1	30.74	40000
	RADIO BELGRANO RELAY OF MW				
	PROMOTORES ASOC DE TELERADIODIF S A				
9760	GUATEMALA	GUATEMALA CITY	TGWA	30.74	10000
	RADIO NACIONAL DE GUATEMALA		GOVT		
9760	MOROCCO	TANGIER		30.74	35000 100000
	VOICE OF AMERICA		US GOVT		

FREQUENCY (in kcs.)	COUNTRY	CITY	SYMBOL CALL	W/L	POWER
	STATION NAME		OWNERSHIP		
9762	UNITED KINGDOM	LONDON	MCR	30.74	50000
	BRITISH BROADCASTING CORPORATION		BBC		100000
9762	USSR	MOSCOW	RSFSR	30.74	10000
	TASS TRANSMISSION		GOVT		20000
9762	USSR	MOSCOW	RSFSR	30.74	15000
			GOVT		100000
9763	CHINA COMNST	PEKING		30.73	20000
	CHUNGYANG J K T		GOVT		110000
	CENTRAL PEOPLES BROADCASTING STATION				
9765	BELGIUM	BRUSSELS WAVRE	ORU3	30.72	100000
	RADIODIFFUSION NATIONALE BELGE		GOVT		
9765	FRANCE	PARIS		30.72	1000
	RADIODIFFUSION TELEVISION FRANCAISE		GOVT		
9765	FREEDOM	LIBERATION MUNICH	A	30.72	3500
	RADIO OSVOBOZHDENIE (RADIO LIBERATION)				20000
	AMER. COMMITTEE FOR LBN. FROM BOLSHEVISM				
9765	INDIA	DELHI		30.72	5000
	ALL INDIA RADIO		GOVT		100000
9765	PORTUGAL	LISBON		30.72	10000
	EMISSORA NACIONAL		GOVT		100000
9767	BELGIUM	BRUSSELS WAVRE	ORU5	30.71	21000
	RADIODIFFUSION NATIONALE BELGE		GOVT		
9770	BRAZIL	RIO DE JANEIRO D F	PRL4	30.71	10000
	RADIO MINISTERIO DA EDUCACAO		GOVT		
9770	UNITED KINGDOM	LONDON	MCN	30.71	50000
	BRITISH BROADCASTING CORPORATION		BBC		100000
9773	CHINA COMNST	PEKING		30.7	20000
	CHUNGYANG J K T		GOVT		110000
	CENTRAL PEOPLES BROADCASTING STATION				
9775	CHINA TAIWAN	TAIPEI	V BEC32	30.69	3500
	KUNG CHUN CHIH SHENG		NATLST AIR FORCE		
	VOICE OF THE AIR FORCE				
9775	CHINA TAIWAN	TAIPEI	BEC22	30.69	3500
	CHUN CHUNG CHIH SHENG K T MIN OF DEFENSE				
	VOICE OF THE ARMED FORCES BDCSTG STATION				
9775	PORTUGAL	LISBON	V CSA26	30.69	10000
	EMISSORA NACIONAL		GOVT		100000
9775	USSR	MOSCOW	RSFSR	30.69	15000
			GOVT		100000
9777	CLANDESTINE	EGYPTIAN	V	30.68	
	SAWT AL HAQQ				
	VOICE OF JUSTICE				
9780	ITALY	ROME		30.67	60000
	RADIO TELEVISIONE ITALIANA		GOVT		100000
9783	BRAZIL	RECIFE P E	A ZYK3	30.67	10000
	RADIO JORNAL DO COMERCIO		RELAY OF MW		
	EMPRESA JORNAL DO COMERCIO S A				
9785	CHINA TAIWAN	TAIPEI	BEC28	30.66	1500
	CHUN CHUNG CHIH SHENG K T MIN OF DEFENSE				
	VOICE OF THE ARMED FORCES BDCSTG STATION				
9790	CURACAO NETH W I	WILLEMSTAD		30.64	1000
	RADIO HOYER		H E HOYER		

FREQUENCY (in kcs.)	COUNTRY	CITY	SYMBOL CALL	W/L	POWER
	STATION NAME		OWNERSHIP		
9790	USSR	LENINGRAD	LENINGRAD RSFSR LENINGRAD OBLAST	30.64	15000 100000
9790	USSR	MOSCOW	RSFSR	30.64	15000 100000
9795	EGYPT	CAIRO	EGYPTIAN STATE BDCSTG SERVICE	30.63	40000 140000
9796	MOROCCO	TANGIER	VOICE OF TANGIER INTERNATIONAL EVANGELISM INC	30.62	2500 10000
9810	USSR	MOSCOW	RSFSR	30.58	15000 100000
9824	CLANDESTINE	RUSSIAN	NASHA ROSSIYA OUR RUSSIA	30.54	
9825	CHINA COMNST	PEKING	CHUNGKUO HSINWEN K T CHINA PRESS AGENCY BROADCASTING STATION	30.53	3000 20000
9825	UNITED KINGDOM	LONDON	BRITISH BROADCASTING CORPORATION	30.53	50000 100000
9830	SAUDI ARABIA	MECCA JIDDA	MAHATTAT AL IDHAAH AL LASILKIYYAH AL SAUDIYYIAH	30.52	3000
9830	USSR	MOSCOW	RSFSR	30.52	15000 100000
9833	CUBA	HAVANA	RADIO AEROPUERTO INTERNACIONAL HABANA RADIO AEROPUERTO INTERNACIONAL S A	30.51	1000
9833	HUNGARY	BUDAPEST	MAGYAR RADIO	30.51	100000
9840	USSR	ALMA ATA	ALMA ATA OBLAST	30.49	15000
9840	USSR	BAKU	AZERBAIJAN	30.49	2000
9850	INDIA	DELHI	ALL INDIA RADIO	30.46	5000 100000
9850	SAUDI ARABIA	MECCA JIDDA	MAHATTAT AL IDHAAH AL LASILKIYYAH AL SAUDIYYIAH	30.46	3000
9850	USSR	MOSCOW	RSFSR TASS TRANSMISSION	30.46	10000 20000
9867	INDONESIA	JAKARTA	RADIO REPUBLIK INDONESIA	30.4	50000
9890	SAUDI ARABIA	MECCA JIDDA	MAHATTAT AL IDHAAH AL LASILKIYYAH AL SAUDIYYIAH	30.33	3000
9900	MOROCCO	TANGIER	RADIO IBRA TANGIER INTERNATIONAL BDCSTG ASSOCH	30.3	5000 20000
9903	USSR	MOSCOW	RSFSR	30.29	15000 100000
9915	UNITED KINGDOM	LONDON	BRITISH BROADCASTING CORPORATION	30.26	50000 100000
9965	FR EQUAT AFRICA	BRAZZAVILLE	RADIO AEF	30.11	1500

FREQUENCY (in kcs.)	COUNTRY	CITY	SYMBOL CALL	W/L	POWER
	STATION NAME		OWNERSHIP		
9972	CHINA COMNST	PEKING	V	30.18	20000 110000
	CHUNGYANG J K T		GOVT		
	CENTRAL PEOPLES BROADCASTING STATION				
10054	SAUDI ARABIA	MECCA JIDDA	V	29.84	3000
	MAHATTAT AL IDHAAH AL LASILKIYYAH AL SAUDIYYIAH		GOVT		
10072	CHINA COMNST	PEKING		29.79	3000 20000
	CHUNGKUO HSINWEN K T		GOVT		
	CHINA PRESS AGENCY BROADCASTING STATION				
10150	HAITI	PORT AU PRINCE	V 4VRW	29.56	1000
	RADIO HAITI		RICARDO WIDMAIER JR		
10195	FRANCE	PARIS	T	29.43	30000
			COMPAGNIE RADIO FRANCE		
10225	BRAZIL	RIO DE JANEIRO D F	T PSH	29.34	1500
	AGENCIA NACIONAL		GOVT		
10260	CHINA COMNST	PEKING		29.24	20000 110000
	CHUNGYANG J K T		GOVT		
	CENTRAL PEOPLES BROADCASTING STATION				
10592	BRAZIL	RIO DE JANEIRO D F	PTA	28.33	
	BRAZILIAN ARMY CENTRAL RADIO		GOVT		
10770	MARTINIQUE	FORT DE FRANCE		27.86	1000
	RADIO MARTINIQUE		FR GOVT		
10780	SWEDEN	STOCKHOLM	SDB2	27.83	100000
	SVERIGES RADIO		GOVERNMENT		
10790	USSR	MOSCOW RSFSR		27.8	10000 20000
	TASS TRANSMISSION		GOVT		
10940	FRANCE	PARIS	T FTH	27.42	30000
			COMPAGNIE RADIO FRANCE		
10992	CHINA COMNST	PEKING		27.3	3000 20000
	CHUNGKUO HSINWEN K T		GOVT		
	CHINA PRESS AGENCY BROADCASTING STATION				
11040	CHINA COMNST	HUHEHOT	V	27.17	
	UBER MONGOL ARDIN RADYO NIBTRELHI HORONI INNER MONGOLIAN PEOPLES BDCSTG STA		GOVT		
11100	CHINA COMNST	PEKING		27.03	20000 110000
	CHUNGYANG J K T		GOVT		
	CENTRAL PEOPLES BROADCASTING STATION				
11120	CHINA COMNST	PEKING		26.98	3000 20000 100000
	CHUNGKUO HSINWEN K T		GOVT		
	CHINA PRESS AGENCY BROADCASTING STATION		GOVT		
11204	CHINA COMNST	PEKING		26.77	3000 20000
	CHUNGKUO HSINWEN K T		GOVT		
	CHINA PRESS AGENCY BROADCASTING STATION				
11299	FIJI ISLANDS	SUVA		26.55	500
			FIJI BDCSTG COMM		
11420	CHINA COMNST	PEKING		26.27	3000 20000
	CHUNGKUO HSINWEN K T		GOVT		
	CHINA PRESS AGENCY BROADCASTING STATION				
11455	CHINA COMNST	PEKING		26.19	20000 110000
	CHUNGYANG J K T		GOVT		
	CENTRAL PEOPLES BROADCASTING STATION				

FREQUENCY (in kes.)	COUNTRY	CITY	SYMBOL CALL	W/L	POWER
	STATION NAME		OWNERSHIP		
11475	BARBADOS	BWT BRIDGETOWN	T 21X52 CABLE & WIRELESS LTD	26.14	5000
11513	MOROCCO	TANGIER		26.05	5000
		RADIO EURAFRICA TANGIER	SOCIEDAD		20000
		AFRICANA PUBLICITARIA Y COMERCIAL S A			
11513	MOROCCO	TANGIER	V	26.05	5000
		RADIO IBRA TANGIER			20000
		INTERNATIONAL BDCSTG ASSOCH			
11515	CHINA COMNST	PEKING		26.05	20000
		CHUNGYANG J K T	GOVT		110000
		CENTRAL PEOPLES BROADCASTING STATION			
11530	CHINA TAIWAN	TSOYING	V BEC26	26.02	1500
		HSIN CHUN K T	MINISTRY OF DEFENSE		
		NEW ARMY BROADCASTING STATION			
11575	USSR	MOSCOW	RSFSR	25.92	15000
			GOVT		100000
11590	CHINA COMNST	PEKING		25.88	3000
		CHUNGKUO HSINWEN K T	GOVT		20000
		CHINA PRESS AGENCY BROADCASTING STATION			
11600	CHINA COMNST	PEKING		25.86	20000
		CHUNGYANG J K T	GOVT		110000
		CENTRAL PEOPLES BROADCASTING STATION			
11630	USSR	MOSCOW	RSFSR	25.8	15000
			GOVT		100000
11640	INDIA	DELHI		25.77	5000
		ALL INDIA RADIO	GOVT		100000
11650	CHINA COMNST	PEKING	V	25.75	20000
		CHUNGYANG J K T	GOVT		110000
		CENTRAL PEOPLES BROADCASTING STATION			
11650	USSR	MOSCOW	RSFSR	25.75	15000
			GOVT		100000
11660	CHINA COMNST	PEKING		25.73	20000
		CHUNGYANG J K T	GOVT		110000
		CENTRAL PEOPLES BROADCASTING STATION			
11660	USSR	MOSCOW	RSFSR	25.73	15000
			GOVT		100000
11665	SWITZERLAND	BERNE (SCHWARZENBURG)	A HER5	25.28	25000
		SWISS BROADCASTING CORP	GOVERNMENT		100000
11670	BELGIAN CONGO	LEOPOLDVILLE		25.71	50000
		RADIO CONGO BELGE	GOVT		
11670	EGYPT	CAIRO	V	25.71	40000
		EGYPTIAN STATE BDCSTG SERVICE	GOVT		140000
11670	PAKISTAN	KARACHI		25.71	10000
		RADIO PAKISTAN	GOVERNMENT		50000
11670	THAILAND	BANGKOK		25.71	500
		STANI WITHAYU THOTLONG KHONG KROM PHITAK			
		SANTIRAT EXPMNTL STA POLICE DEPT			
11670	THAILAND	BANGKOK	HSK9	25.71	50000
		STANI WITHAYU KRACHAISANG HANG PRATHET			
		THAI NATL BDCSTG STA OF THAILAND	GOVT		
11676	CHINA COMNST	PEKING		25.69	20000
		CHUNGYANG J K T	GOVT		110000
		CENTRAL PEOPLES BROADCASTING STATION			

FREQUENCY (in kcs.)	COUNTRY	CITY	SYMBOL CALL	W/L	POWER
	STATION NAME		OWNERSHIP		
11680	COLOMBIA	BOGOTA	V HJKQ	25.68	10000
	RADIOTELEVISORA NACIONAL DE COLOMBIA		GOVT		
11680	UNITED KINGDOM	LONDON	GRG	25.68	50000
	BRITISH BROADCASTING CORPORATION		BBC		100000
11685	VATICAN	VATICAN CITY		25.67	25000
	RADIO VATICANA		GOVERNMENT		100000
11690	CHINA COMNST	PEKING		25.66	20000
	CHUNGYANG J K T		GOVT		110000
	CENTRAL PEOPLES BROADCASTING STATION				
11690	CZECHOSLOVAKIA	PRAGUE	PODEBRADY	25.66	30000
	CESKOSLOVENSKY ROZHLAS		GOVERNMENT		100000
11690	USSR	MOSCOW	RSFSR	25.66	15000
			GOVT		100000
11700	FRANCE	PARIS		25.64	100000
	RADIODIFFUSION TELEVISION FRANCAISE		GOVT		
11700	PANAMA	PANAMA CITY	HP5A	25.64	500
	CADENA PANAMENA DE RADIODIFUSION		JOSE JAEN Y JAEN		
11700	UNITED KINGDOM	LONDON	GVW	25.64	50000
	BRITISH BROADCASTING CORPORATION		BBC		100000
11700	USSR	KIEV UKRAINE		25.64	40000
	KIEV OBLAST		GOVT		200000
	RELAYS KIEV & MOSCOW				
11700	USSR	MOSCOW	RSFSR	25.64	15000
			GOVT		100000
11705	CANADA	MONTREAL QUE	CBFY	25.63	7500
	CANADIAN BROADCASTING CORP		RELAY OF CBM CBF		
11705	CANADA	SACKVILLE N B	CKXA	25.63	50000
	CBC INTL SVC CANADIAN BROADCASTING CORP				
11705	INDIA	DELHI		25.63	5000
	ALL INDIA RADIO		GOVT		100000
11705	JAPAN	TOKYO	NAZAKI	25.63	100000
	RADIO JAPAN		BDCSTG CORP OF JAPAN		
11705	SWEDEN	STOCKHOLM	SBP	25.63	100000
	SVERIGES RADIO		GOVERNMENT		
11705	USSR	MOSCOW	RSFSR	25.63	15000
			GOVT		100000
11710	AUSTRALIA	MELBOURNE		25.62	10000
	RADIO AUSTRALIA		AUSTRALIAN BROADCASTING COMM		100000
11710	FRANCE	PARIS	A	25.62	100000
	RADIODIFFUSION TELEVISION FRANCAISE		GOVT		
11710	INDIA	DELHI		25.62	5000
	ALL INDIA RADIO		GOVT		100000
11710	PAKISTAN	KARACHI		25.62	10000
	RADIO PAKISTAN		GOVERNMENT		50000
11710	UNITED STATES	LOS ANGELES	DELANO	25.62	50000
	VOICE OF AMERICA		GOVT		200000
11710	UNITED STATES	NEW YORK	BOUND BROOK	25.62	50000
	VOICE OF AMERICA		GOVT		
11710	UNITED STATES	SANFRANCISCO	DIXON	25.62	50000
	VOICE OF AMERICA		GOVT		200000

FREQUENCY (in kcs.)	COUNTRY	CITY	SYMBOL CALL	W/L	POWER
	STATION NAME		OWNERSHIP		
11712	POLAND	WARSAW		25.61	7500
	POLSKIE RADIO		GOVERNMENT		100000
11715	IRAQ	BAGHDAD	V	25.61	50000
	MAHATTAT AL IDHAAH AL IRAQIYYAH		GOVT		
11715	SWITZERLAND	BERNE (SCHWARZENBURG)	A HE15	25.61	25000
	SWISS BROADCASTING CORP		GOVERNMENT		100000
11715	USSR	MOSCOW	RSFSR	25.61	15000
			GOVT		100000
11718	BELGIAN CONGO	LEOPOLDVILLE	QZ2AA	25.6	7000
	RADIO LEO		JESUIT COLLEGE		
11718	GREECE	ATHENS		25.6	7500
	I FONI TIS ELLADOS		GOVERNMENT		50000
	VOICE OF GREECE				
11718	SWITZERLAND	BERNE (SCHWARZENBURG)	A HEU4	25.6	25000
	SWISS BROADCASTING CORP		GOVERNMENT		100000
11720	BELGIAN CONGO	LEOPOLDVILLE	OTM4	25.6	50000
	RADIO CONGO BELGE		GOVT		
11720	BELGIUM	BRUSSELS WAVRE	A	25.6	100000
	RADIODIFFUSION NATIONALE BELGE		GOVT		
11720	BRAZIL	RIO DE JANEIRO D F	PR18	25.6	50000
	RADIO NACIONAL DO RIO DE JANEIRO		GOVT		
11720	CANADA	MONTREAL QUE	CBFL	25.6	7500
	CANADIAN BROADCASTING CORP				
	RELAY OF CBM CBF				
11720	CANADA	SACKVILLE N B	CHOL	25.6	50000
	CBC INTL SVC	CANADIAN BROADCASTING CORP			
11720	CANADA	WINNIPEG MAN	CKRX	25.6	2000
	TRANSCANADA COMMUNICATIONS LTD				
	RELAY OF CKRC				
11720	CYPRUS	LIMASSOL		25.6	7500
	BBC RELAY	BRITISH BROADCASTING CORP			
11720	FRANCE	PARIS		25.6	100000
	RADIODIFFUSION TELEVISION FRANCAISE		GOVT		
11720	FREEDOM	LIBERATION MUNICH	A	25.6	3500
	RADIO OSVOBOZHDENIE (RADIO LIBERATION)				20000
	AMER. COMMITTEE FOR LBN. FROM BOLSHEVISM				
11720	PAKISTAN	KARACHI		25.6	10000
	RADIO PAKISTAN		GOVT		50000
11720	PORTUGAL	LISBON		25.6	10000
	EMISSORA NACIONAL		GOVT		100000
11720	USSR	MOSCOW	RSFSR	25.6	15000
			GOVT		100000
11725	CZECHOSLOVAKIA	PRAGUE	PODEBRADY	25.59	30000
	CESKOSLOVENSKY ROZHLAS		GOVERNMENT		100000
11725	EL SALVADOR	SAN SALVADOR	YSYA	25.59	1000
	RADIO VICTORIA		DIONISIO VEGA		
11725	FREEDOM	FREE EUROPE LISBON	CSB65	25.59	7500
	RADIO FREE EUROPE				100000
	FREE EUROPE COMMITTEE INC				
11725	JAPAN	TOKYO	YAMATA	25.59	50000
	NIPPON HOSO KYOKAI	BDCSTG CORP OF JAPAN			100000

FREQUENCY. (in kcs.)	COUNTRY	CITY	SYMBOL CALL	W/L	POWER
	STATION NAME		OWNERSHIP		
11725	MALAYA	SINGAPORE	TEBRAU	25.59	10000 50000
	BBC FAR EASTERN STATION		BRITISH BROADCASTING CORP		
11730	FRANCE	PARIS	A	25.58	100000
	RADIODIFFUSION TELEVISION FRANCAISE		GOVT		
11730	MOROCCO	TANGIER		25.58	35000 100000
	VOICE OF AMERICA		US GOVT		
11730	PHILIPPINES	SAN FERNANDO	LUZON	25.58	3000 35000
	VOICE OF AMERICA		US GOVT		
11730	UNITED KINGDOM	LONDON	GVV	25.58	50000 100000
	BRITISH BROADCASTING CORPORATION		BBC		
11730	USSR	MOSCOW	RSFSR	25.58	15000 100000
			GOVT		
11730	USSR	PETROPAVLOVSK	RSFSR	25.58	50000
	KAMCHATKA OBLAST RELAYS	MOSCOW	GOVT		
11735	FREEDOM	FREE EUROPE	LISBON	25.56	7500 100000
	RADIO FREE EUROPE		CSB66		
			FREE EUROPE COMMITTEE INC		
11735	FREEDOM	FREE EUROPE	MUNICH	25.56	10000 50000
	RADIO FREE EUROPE		FREE EUROPE COMMITTEE INC		
11735	NORWAY	FREDRIKSTAD	LKQ	25.56	10000 100000
	NORSK RIKSKRINGKASTING		GOVERNMENT		
11735	PHILIPPINES	MANILA		25.56	7500 50000
	VOICE OF AMERICA		US GOVT		
11735	USSR	MOSCOW	RSFSR	25.56	15000 100000
			GOVT		
11740	AUSTRALIA	MELBOURNE		25.55	10000 100000
	RADIO AUSTRALIA		AUSTRALIAN BROADCASTING COMM		
11740	PAKISTAN	KARACHI		25.55	10000 50000
	RADIO PAKISTAN		GOVERNMENT		
11740	POLAND	WARSAW		25.55	7500 100000
	POLSKIE RADIO		GOVERNMENT		
11740	URUGUAY	MONTEVIDEO	CXA7	25.55	5000
	RADIO ORIENTAL RELAY OF	CX12	LUIS A ARTOLA		
11740	USSR	KIEV	UKRAINE	25.55	40000 200000
	KIEV OBLAST RELAYS	KIEV & MOSCOW	GOVT		
11740	USSR	MOSCOW	RSFSR	25.55	15000 100000
			GOVT		
11740	USSR	UKRAINE		25.55	15000 100000
	DEFINITE LOCATION NOT ANNOUNCED		GOVT		
	RELAYS MOSCOW				
11740	VATICAN	VATICAN CITY	A	25.55	25000 100000
	RADIO VATICANA		GOVERNMENT		
11743	CHILE	SANTIAGO	V CE117 4	25.54	5000
	EMISORAS NUEVO MUNDO RELAY OF	CB93	SOC EMISORAS NUEVO MUNDO LTDA		
11745	ANGOLA	LUANDA		25.54	250
	RADIO ECLESIA		CATHOLIC CHURCH		
11745	BRAZIL	SAO PAULO S P	A ZYR65	25.54	50000
	RADIO EMISSORA DE PIRATININGA		SOC RADIO EMISSORA DE PIRATININGA LTDA		

FREQUENCY (in kcs.)	COUNTRY	CITY	SYMBOL CALL	W/L	POWER
	STATION NAME		OWNERSHIP		
11745	FREEDOM RADIO FREE	FREE EUROPE EUROPE	LISBON	25.54	7500 100000
			FREE EUROPE COMMITTEE INC.		
11745	FREEDOM RADIO FREE	FREE EUROPE EUROPE	MUNICH	25.54	10000 50000
			FREE EUROPE COMMITTEE INC		
11745	INDIA ALL INDIA RADIO	DELHI		25.54	5000 100000
			GOVT		
11745	MOZAMBIQUE RADIO CLUBE DE	LOURENCO MARQUES MOCAMBIQUE	V CR7BF COMMERCIAL	25.54	7500
11750	GUATEMALA RADIO CRISTAL	GUATEMALA CITY	V TG CX GUILLERMO ANDREU	25.53	350
11750	JAPAN AFRS FAR EAST NETWORK	TOKYO		25.53	10000
			US ARMY		
11750	PAKISTAN RADIO PAKISTAN	KARACHI		25.53	10000 50000
			GOVERNMENT		
11750	SAUDI ARABIA MAHATTAT AL IDHAAH AL SAUDIYYIAH	MECCA JIDDA	V GOVT	25.53	3000
11750	SOUTH AFRICA SUID AFRIKAANSE UITSAAIKORPORATIE	BLOEMFONTEIN PARADYS	SABC	25.53	20000
11750	SYRIA MAHATTAT AL IDHAAH AL DAMASHQ	DAMASCUS		25.53	7500 20000
		SYRIAN BDCSTG SERVICE	GOVT		
11750	UNITED KINGDOM BRITISH BROADCASTING CORPORATION	LONDON	GSD BBC	25.53	50000 100000
11750	USSR RELAYS MOSCOW	MOSCOW RSFSR		25.53	15000 100000
			GOVT		
11755	FREEDOM RADIO FREE	FREE EUROPE EUROPE	LISBON	25.52	7500 100000
			FREE EUROPE COMMITTEE INC		
11755	FREEDOM RADIO FREE	FREE EUROPE EUROPE	MUNICH	25.52	10000 50000
			FREE EUROPE COMMITTEE INC		
11755	FREEDOM RADIO OSVOBOZHDENIE AMER. COMMITTEE FOR LBN.	LIBERATION MUNICH OSVOBOZHDENIE (RADIO LIBERATION)	A	25.52	3500 20000
		FROM BOLSHEVISM			
11755	PORTUGAL EMISSORA NACIONAL	LISBON		25.52	10000 100000
			GOVT		
11755	USSR KHABAROVSK KRAI RELAYS MOSCOW	KOMSOMOLSK RSFSR		25.52	50000
			GOVT		
11755	USSR KAMCHATKA OBLAST RELAYS MOSCOW	MOSCOW RSFSR		25.52	15000 100000
			GOVT		
11755	USSR KAMCHATKA OBLAST RELAYS MOSCOW	PETROPAVLOVSK RSFSR		25.52	50000
			GOVT		
11760	AUSTRALIA RADIO AUSTRALIA	MELBOURNE		25.51	10000 100000
		AUSTRALIAN BROADCASTING COMM			
11760	AUSTRALIA ABC	MELBOURNE	VLR11 AUSTRALIAN BROADCASTING COMM	25.51	5000
11760	CANADA RELAY OF CBM CBF	MONTREAL QUE	CBFA CANADIAN BROADCASTING CORP	25.51	7500
11760	CANADA CBC INTL SVC	SACKVILLE N B	CKRA CANADIAN BROADCASTING CORP	25.51	50000

FREQUENCY (in kc/s.)	COUNTRY	CITY	SYMBOL CALL	W/L	POWER
	STATION NAME		OWNERSHIP		
11760	FREEDOM RADIO FREE EUROPE	FREE EUROPE EUROPE	LISBON CSB77 FREE EUROPE COMMITTEE INC	25.51	7500 100000
11760	MOROCCO VOICE OF AMERICA	TANGIER	US GOVT	25.51	35000 100000
11760	TURKEY ANKARA RADYOSU	ANKARA	I TAK4 GOVT	25.51	20000
11760	UNITED STATES VOICE OF AMERICA	MOBILE MARINE	USCGC COURIER	25.51	35000
11760	USSR	MOSCOW RSFSR	GOVT	25.51	15000 100000
11762	CHINA COMNST CHUNGYANG J K T CENTRAL PEOPLES BROADCASTING STATION	PEKING	GOVT	25.51	20000 110000
11765	BRAZIL RADIO TUPI DE SAO PAULO RADIO DIFUSORA TUPI SAO PAULO S A	SAO PAULO S P	ZYB8	25.5	25000
11765	BURMA MYANMA ATHAN BURMA BDCSTG SERVICE	RANGOON	GOVT	25.5	50000
11765	PHILIPPINES VOICE OF AMERICA	MANILA	US GOVT	25.5	7500 50000
11770	AUSTRALIA RADIO AUSTRALIA	MELBOURNE	AUSTRALIAN BROADCASTING COMM	25.49	10000 100000
11770	CEYLON RADIO CEYLON	COLOMBO	GOVT	25.49	35000
11770	PAKISTAN RADIO PAKISTAN	KARACHI	GOVERNMENT	25.49	10000 50000
11770	UNITED KINGDOM BRITISH BROADCASTING CORPORATION	LONDON	GVU BBC	25.49	50000 100000
11770	USSR	MOSCOW RSFSR	GOVT	25.49	15000 100000
11773	INDONESIA RADIO REPUBLIK INDONESIA	JAKARTA	YDE GOVERNMENT	25.48	7500
11775	AUSTRIA RADIO OESTERREICH	LINZ KRONSTORF	GOVT	25.48	4000
11775	FREEDOM RADIO FREE EUROPE	FREE EUROPE EUROPE	FREE EUROPE COMMITTEE INC	25.48	7500 100000
11775	PAKISTAN RADIO PAKISTAN	KARACHI	GOVERNMENT	25.48	10000 50000
11775	POLAND POLSKIE RADIO	WARSAW	GOVERNMENT	25.48	7500 100000
11775	SWITZERLAND SWISS BROADCASTING CORP	BERNE (SCHWARZENBURG)	A HEI6 GOVERNMENT	25.48	25000 100000
11775	UNITED STATES VOICE OF AMERICA	SANFRANCISCO DIXON	KNBH GOVT	25.48	50000 200000
11780	FREEDOM RADIO OSVOBOZHDENIE (RADIO LIBERATION) AMER. COMMITTEE FOR LBN. FROM BOLSHEVISM	LIBERATION MUNICH		25.47	3500 20000
11780	JAPAN NIPPON HOSO KYOKAI BDCSTG CORP OF JAPAN	TOKYO YAMATA	JOB4	25.47	50000 100000

FREQUENCY (in kcs.)	COUNTRY	CITY	SYMBOL CALL	W/L	POWER
	STATION NAME		OWNERSHIP		
11780	MEXICO	MEXICO CITY	I XENN	25.47	500
	RADIO MUNDIAL	RELAY OF XEN			
		SALVADOR DEL CONDE			
11780	NEW ZEALAND	WELLINGTON	ZL3	25.47	7500
	RADIO NEW ZEALAND		GOVT		
11780	PANAMA	PANAMA CITY	HP5G	25.47	800
	RADIO PANAMERICANA		GILBERTO ARIAS		
11780	UNITED KINGDOM	LONDON	GVU	25.47	50000
	BRITISH BROADCASTING CORPORATION		BBC		100000
11785	AUSTRIA	VIENNA		25.46	300
	OESTERREICHISCHER RUNDFUNK		GOVT		
11785	BRAZIL	PORTO ALEGRE R S		25.46	10000
	RADIO GUAIBA	RELAY OF MW			
		RADIO GUAIBA			
11785	CHINA COMNST	PEKING		25.46	20000
	CHUNGYANG J K T		GOVT		110000
	CENTRAL PEOPLES BROADCASTING STATION				
11785	MOROCCO	TANGIER		25.46	35000
	VOICE OF AMERICA		US GOVT		100000
11785	USSR	MOSCOW RSFSR		25.46	15000
			GOVT		100000
11790	PHILIPPINES	MANILA		25.45	7500
	VOICE OF AMERICA		US GOVT		50000
11790	PHILIPPINES	SAN FERNANDO LUZON		25.45	3000
	VOICE OF AMERICA		US GOVT		35000
11790	UNITED KINGDOM	LONDON	GWV	25.45	50000
	BRITISH BROADCASTING CORPORATION		BBC		100000
11790	UNITED STATES	NEW YORK BRENTWOOD	WDSI	25.45	50000
	VOICE OF AMERICA		GOVT		
11790	UNITED STATES	NEW YORK WAYNE	WDSI	25.45	50000
	VOICE OF AMERICA		GOVT		
11790	USSR	MOSCOW RSFSR		25.45	15000
			GOVT		100000
11795	CZECHOSLOVAKIA	PRAGUE PODEBRADY	V OLR4G	25.43	30000
	CEKOSLOVENSKY ROZHLAS		GOVERNMENT		100000
11795	GERMANY WEST	COLOGNE JÜLICH	DMQ11	25.43	100000
	DEUTSCHE WELLE	GERMAN FEDERAL REPUBLIC			
11795	LIBERIA	MONROVIA	V ELWA	25.43	10000
	RADIO STATION ELWA	WEST AFRICAN BDCSTG ASSOCH			
11795	PAKISTAN	KARACHI		25.43	10000
	RADIO PAKISTAN		GOVERNMENT		50000
11798	INDONESIA	JAKARTA	YDF3	25.42	100000
	RADIO REPUBLIK INDONESIA		GOVERNMENT		
11800	CUBA	HAVANA	I COBH	25.42	1000
	LA EMISORA MUSICAL DE CUBA				
		RADIO CADENA HABANA S A			
11800	JAPAN	TOKYO YAMATA	JKI4	25.42	10000
	NIPPON HOSO KYOKAI	BDCSTG CORP OF JAPAN			
11800	UNITED KINGDOM	LONDON	GWH	25.42	50000
	BRITISH BROADCASTING CORPORATION		BBC		100000

FREQUENCY (in kcs.)	COUNTRY	CITY	SYMBOL CALL	W/L	POWER
	STATION NAME		OWNERSHIP		
11800	USSR	MOSCOW	RSFSR GOVT	25.42	15000 100000
11805	CHINA COMNST	PEKING		25.41	20000
	CHUNGYANG J K T		GOVT		110000
	CENTRAL PEOPLES BROADCASTING STATION				
11805	DENMARK	COPENHAGEN	HERSTEDVESTER A DANMARKS KORTBOELGESENDER GOVERNMENT	25.41	50000
11805	GERMANY WEST	MUNICH		25.41	8000
	VOICE OF AMERICA		US GOVT		100000
11805	INDIA	DELHI		25.41	5000
	ALL INDIA RADIO		GOVT		100000
11805	USSR	MOSCOW	RSFSR GOVT	25.41	15000 100000
11810	AUSTRALIA	MELBOURNE		25.4	10000
	RADIO AUSTRALIA				100000
	AUSTRALIAN BROADCASTING COMM				
11810	ITALY	ROME		25.4	60000
	RADIO TELEVISIONE ITALIANA		GOVT		100000
11810	NEW ZEALAND	WELLINGTON	ZL9	25.4	7500
	RADIO NEW ZEALAND		GOVT		
11810	PANAMA	DAVID	HOXB	25.4	500
	ONDAS CHIRICANAS	ELIZARDO DEL C CALVO			
11810	SWEDEN	STOCKHOLM		25.4	100000
	SVERIGES RADIO		GOVERNMENT		
11810	UNITED STATES	CINCINNATI	BETHANY	25.4	75000
	VOICE OF AMERICA		GOVT		200000
11815	BRAZIL	GOIANIA	G O	25.39	5000
	RADIO BRASIL CENTRAL		ZYW24		
	RADIO BRASIL CENTRAL S A				
11815	CHINA TAIWAN	TAIPEI		25.39	50000
	TSUYU CHIH SHENG		BED6		
	VOICE OF FREE CHINA		GOVT		
11815	FREEDOM	FREE EUROPE	LISBON	25.39	7500
	RADIO FREE EUROPE				100000
	FREE EUROPE COMMITTEE INC				
11815	FREEDOM	FREE EUROPE	MUNICH	25.39	10000
	RADIO FREE EUROPE				50000
	FREE EUROPE COMMITTEE INC				
11815	FREEDOM	LIBERATION	TAIPEI	25.39	20000
	RADIO OSVOBOZHDENIE (RADIO LIBERATION)				50000
	AMER. COMMITTEE FOR LBN. FROM BOLSHEVISM				
11815	NICARAGUA	MANAGUA		25.39	2000
	RADIODIFUSORA NACIONAL		O YNV GOVERNMENT		
11815	SPAIN	MADRID		25.39	40000
	RADIO NACIONAL DE ESPAÑA		GOVT		100000
11815	SWITZERLAND	BERNE (SCHWARZENBURG)	A HEU5	25.39	25000
	SWISS BROADCASTING CORP		GOVERNMENT		100000
11815	USSR	KHABAROVSK	RSFSR	25.39	20000
	KHABAROVSK KRAI		GOVT		
11816	CHINA COMNST	PEKING		25.39	20000
	CHUNGYANG J K T		GOVT		110000
	CENTRAL PEOPLES BROADCASTING STATION				
11820	MALAYA	SINGAPORE	TEBRAU	25.38	10000
	BBC FAR EASTERN STATION				50000
	BRITISH BROADCASTING CORP				

FREQUENCY (in kcs.)	COUNTRY	CITY	SYMBOL CALL	W/L	POWER
	STATION NAME		OWNERSHIP		
11820	MEXICO	HERMOSILLO	XEBR	25.38	150
	EL HERALDO	DE SONORA	RELAY OF XEBH CARLOS G BALDERRAMA A		
11820	UNITED KINGDOM	LONDON	GSN	25.38	50000
	BRITISH BROADCASTING CORPORATION		BBC		100000
11820	USSR	KIEV UKRAINE		25.38	40000
	KIEV OBLAST RELAYS	KIEV & MOSCOW	GOVT		200000
11820	USSR	MAGADAN RSFSR		25.38	
	KHABAROVSK KRAI		GOVT		
11820	USSR	UKRAINE		25.38	15000
	DEFINITE LOCATION NOT ANNOUNCED		GOVT		100000
	RELAYS MOSCOW				
11822	CHINA COMNST	PEKING		25.38	20000
	CHUNGYANG J K T		GOVT		110000
	CENTRAL PEOPLES BROADCASTING STATION				
11825	BRAZIL	RECIFE P E	ZYK32	25.37	10000
	RADIO JORNAL DO COMERCIO		RELAY OF MW		
	EMPRESA JORNAL DO COMERCIO S A				
11825	FREEDOM	LIBERATION MUNICH		25.37	3500
	RADIO OSVOBOZHDENIE (RADIO LIBERATION)				20000
	AMER. COMMITTEE FOR LBN. FROM BOLSHEVISM				
11825	USSR	MOSCOW RSFSR		25.37	15000
			GOVT		100000
11825	USSR	UKRAINE		25.37	15000
	DEFINITE LOCATION NOT ANNOUNCED		GOVT		100000
	RELAYS MOSCOW				
11830	AUSTRALIA	MELBOURNE	VLR11	25.36	5000
	ABC	AUSTRALIAN BROADCASTING COMM			
11830	AUSTRALIA	PERTH	VLW11	25.36	2000
		AUSTRALIAN BROADCASTING COMM			
11830	CZECHOSLOVAKIA	PRAGUE PODEBRADY	OLR4H	25.36	30000
	CESKOSLOVENSKY ROZHLAS		GOVERNMENT		100000
11830	FREEDOM	FREE EUROPE LISBON		25.36	7500
	RADIO FREE EUROPE				100000
		FREE EUROPE COMMITTEE INC			
11830	FREEDOM	FREE EUROPE MUNICH		25.36	10000
	RADIO FREE EUROPE				50000
		FREE EUROPE COMMITTEE INC			
11830	GERMANY WEST	MUNICH		25.36	8000
	VOICE OF AMERICA		US GOVT		100000
11830	GREECE	SALONIKA		25.36	50000
	VOICE OF AMERICA		US GOVT		
11830	NEW ZEALAND	WELLINGTON	ZL19	25.36	7500
	RADIO NEW ZEALAND		GOVT		
11830	RYUKYU IS	OKINAWA		25.36	3000
	VOICE OF AMERICA		US GOVT		35000
11830	UNITED STATES	CINCINNATI BETHANY	WLWO	25.36	75000
	VOICE OF AMERICA		GOVT		200000
11830	UNITED STATES	LOS ANGELES DELANO	KCBR	25.36	50000
	VOICE OF AMERICA		GOVT		200000
11830	UNITED STATES	NEW YORK BOUND BROOK	WBOU	25.36	50000
	VOICE OF AMERICA		GOVT		
11830	UNITED STATES	NEW YORK BRENTWOOD	WDSI	25.36	50000
	VOICE OF AMERICA		GOVT		

FREQUENCY (in kcs.)	COUNTRY	CITY	SYMBOL CALL	W/L	POWER
	STATION NAME		OWNERSHIP		
11830	UNITED STATES	NEW YORK	WAYNE WDSI VOICE OF AMERICA GOVT	25.36	50000
11835	CEYLON	COLOMBO	VOICE OF AMERICA US GOVT	25.35	35000
11835	CHINA COMNST	PEKING	CHUNGYANG J K T GOVT CENTRAL PEOPLES BROADCASTING STATION	25.35	20000 110000
11835	CZECHOSLOVAKIA	PRAGUE	PODEBRADY CESKOSLOVENSKY ROZHLAS GOVERNMENT	25.35	30000 100000
11835	URUGUAY	MONTEVIDEO	CXA19 RADIO EL ESPECTADOR RELAY OF CX14 DIFUSORAS DEL URUGUAY S A	25.35	5000
11840	ARGENTINA	BUENOS AIRES	RADIO BELGRANO LRT PROMOTORES ASOC DE TELERADIODIF S A	25.34	10000
11840	AUSTRALIA	BRISBANE	VLQ11 AUSTRALIAN BROADCASTING COMM	25.34	10000
11840	AUSTRALIA	MELBOURNE	RADIO AUSTRALIA AUSTRALIAN BROADCASTING COMM	25.34	10000 100000
11840	AUSTRALIA	MELBOURNE	ABC AUSTRALIAN BROADCASTING COMM	25.34	5000
11840	GERMANY WEST	MUNICH	VOICE OF AMERICA US GOVT	25.34	8000 100000
11840	PHILIPPINES	MANILA	PEOPLES STATION RELAY OF DZFM DUH5 GOVT	25.34	250
11840	PORTUGAL	LISBON	EMISSORA NACIONAL GOVT	25.34	10000 100000
11840	SOUTH AFRICA	BLOEMFONTEIN	PARADYS SUID AFRIKAANSE UITSAAIKORPORATIE SABC	25.34	20000
11840	UNITED KINGDOM	LONDON	BRITISH BROADCASTING CORPORATION GWQ BBC	25.34	50000 100000
11840	USSR	MOSCOW	RSFSR GOVT	25.34	15000 100000
11845	FRANCE	PARIS	RADIODIFFUSION TELEVISION FRANCAISE GOVT	25.33	100000
11845	GREECE	SALONIKA	VOICE OF AMERICA US GOVT	25.33	50000
11845	PAKISTAN	KARACHI	RADIO PAKISTAN GOVERNMENT	25.33	10000 50000
11845	USSR	MOSCOW	RSFSR GOVT	25.33	15000 100000
11847	SAUDI ARABIA	MECCA JIDDA	MAHATTAT AL IDHAAH AL LASILKIYYAH AL SAUDIYYIAH V GOVT	25.33	3000
11850	AUSTRALIA	MELBOURNE	RADIO AUSTRALIA AUSTRALIAN BROADCASTING COMM	25.32	10000 100000
11850	AUSTRALIA	MELBOURNE	ABC AUSTRALIAN BROADCASTING COMM	25.32	5000
11850	BELGIUM	BRUSSELS WAVRE	RADIODIFFUSION NATIONALE BELGE ORU4 GOVT	25.32	100000
11850	CHILE	SANTIAGO	RADIO LA AURORA RELAY OF CB138 MAURICIO ARNOFF SOTO	25.32	2500

FREQUENCY (in kcs.)	COUNTRY	CITY	SYMBOL CALL	W/L	POWER
	STATION NAME		OWNERSHIP		
11850	GUATEMALA	GUATEMALA CITY	TGNC	25.32	5000
	RADIO CULTURAL				
		CENTRAL AMERICAN BENEVOLENT ASSN			
11850	HAWAII	HONOLULU		25.32	100000
	VOICE OF AMERICA		US GOVT		
11850	NORWAY	FREDRIKSTAD	LLK	23.32	10000
	NORSK RIKSKRINGKASTING		GOVERNMENT		100000
11850	NORWAY	TRONDHEIM	O	25.32	400
		TECHNICAL UNIVERSITY OF TRONDHEIM			
11850	UNITED STATES	CINCINNATI BETHANY	WLWO	25.32	75000
	VOICE OF AMERICA		GOVT		200000
11850	USSR	KOMSOMOLSK RSFSR		25.32	50000
	KHABAROVSK KRAI	RELAYS MOSCOW	GOVT		
11850	USSR	MOSCOW RSFSR		25.32	15000
			GOVT		100000
11850	USSR	PETROPAVLOVSK RSFSR		25.32	50000
	KAMCHATKA OBLAST	RELAYS MOSCOW	GOVT		
11852	PARAGUAY	ASUNCION	ZPA3	25.32	1000
	RADIO TELECO		EUGENIO FRIEDMAN		
	RELAY OF ZP3				
11855	BRAZIL	SAO PAULO S P	ZYR98	25.31	1000
	RADIO NOVE DE JULHO	ABI YOUSSEF & CIA			
11855	FRANCE	PARIS		25.31	100000
	RADIODIFFUSION TELEVISION FRANCAISE		GOVT		
11855	FREEDOM	FREE EUROPE LISBON	CSB78	25.31	7500
	RADIO FREE EUROPE				100000
		FREE EUROPE COMMITTEE INC			
11855	PHILIPPINES	MANILA	DZH8	25.31	10000
	CALL OF THE ORIENT	FAR EAST BDCSTG CO			
11860	MEXICO	MEXICO CITY	XELZZ	25.3	5000
	LA VOZ DE LA INDUSTRIA				
		MARIA CARDONA DE ZETINA			
11860	UNITED KINGDOM	LONDON	GSE	25.3	50000
	BRITISH BROADCASTING CORPORATION		BBC		100000
11860	USSR	KIEV UKRAINE		25.3	40000
	KIEV OBLAST RELAYS KIEV & MOSCOW		GOVT		200000
11860	USSR	MOSCOW RSFSR		25.3	15000
			GOVT		100000
11862	ANGOLA	LUANDA	CR6RZ	25.37	10000
	RADIO ANGOLA A EMISSORA OFFICIAL		GOVT		
11865	BRAZIL	RECIFE P E	PRAB	25.28	750
	RADIO CLUBE DE PERNAMBUCO				
		RADIO CLUBE DE PERNAMBUCO S A			
11865	SWITZERLAND	BERNE (SCHWARZENBURG) A HERS		25.28	25000
	SWISS BROADCASTING CORP		GOVERNMENT		100000
11865	USSR	MOSCOW RSFSR		25.28	15000
			GOVT		100000
11867	CHINA COMNST	PEKING		25.28	20000
	CHUNGYANG J K T		GOVT		110000
		CENTRAL PEOPLES BROADCASTING STATION			
11870	AUSTRALIA	MELBOURNE		25.27	10000
	RADIO AUSTRALIA				100000
		AUSTRALIAN BROADCASTING COMM			
11870	FRANCE	PARIS	A	25.27	100000
	RADIODIFFUSION TELEVISION FRANCAISE		GOVT		

FREQUENCY (in kcs.)	COUNTRY	CITY	SYMBOL CALL	W/L	POWER
	STATION NAME		OWNERSHIP		
11870	FREEDOM	LIBERATION MUNICH	A	25.27	3500 20000
	RADIO OSVOBOZHDENIE AMER. COMMITTEE FOR LBN. FROM BOLSHEVISM	(RADIO LIBERATION)			
11870	GERMANY WEST	MUNICH		25.27	8000 100000
	VOICE OF AMERICA		US GOVT		
11870	GREECE	SALONIKA		25.27	50000
	VOICE OF AMERICA		US GOVT		
11870	UNITED STATES	LOS ANGELES DELANO	KCBR	25.27	50000 200000
	VOICE OF AMERICA		GOVT		
11870	UNITED STATES	NEW YORK BOUND BROOK	WBOU	25.27	50000
	VOICE OF AMERICA		GOVT		
11870	UNITED STATES	NEW YORK BRENTWOOD	WDSI	25.27	50000
	VOICE OF AMERICA		GOVT		
11870	UNITED STATES	NEW YORK WAYNE	WDSI	25.27	50000
	VOICE OF AMERICA		GOVT		
11870	UNITED STATES	SANFRANCISCO DIXON	KNBH	25.27	50000 200000
	VOICE OF AMERICA		GOVT		
11875	BRAZIL	SALVADOR B A		25.26	50000
	A VOZ DA BAHIA	RADIO SOC DA BAHIA S A			
		EMISSORAS ASSOCIADAS			
11875	CEYLON	COLOMBO		25.26	35000
	RADIO CEYLON		GOVT		
11875	CEYLON	COLOMBO		25.26	35000
	VOICE OF AMERICA		US GOVT		
11875	MOROCCO	TANGIER		25.26	35000 100000
	VOICE OF AMERICA		US GOVT		
11875	PORTUGAL	LISBON		25.26	10000 100000
	EMISSORA NACIONAL		GOVT		
11875	USSR	MOSCOW RSFSR		25.26	15000 100000
			GOVT		
11880	ARGENTINA	BUENOS AIRES	LRS	25.25	20000
	RADIO SPLENDID		LA RAZON S A		
	RELAY OF MW				
11880	AUSTRALIA	MELBOURNE	VLH11	25.25	10000
	ABC	AUSTRALIAN BROADCASTING COMM			
11880	AUSTRALIA	MELBOURNE		25.25	10000 100000
	RADIO AUSTRALIA	AUSTRALIAN BROADCASTING COMM			
11880	FRANCE	PARIS		25.25	100000
	RADIODIFFUSION TELEVISION FRANCAISE		GOVT		
11880	MEXICO	MEXICO CITY	XEHH	25.25	1200
	LA VOZ DE POTOSINA	RELAY OF XERH	ARSE S A		
11880	SWEDEN	STOCKHOLM	SBP	25.25	100000
	SVERIGES RADIO		GOVERNMENT		
11880	TURKEY	ANKARA	I TA04	25.25	100000
	ANKARA RADYOSU		GOVT		
11880	UNITED KINGDOM	LONDON	GRE	25.25	50000 100000
	BRITISH BROADCASTING CORPORATION		BBC		
11880	USSR	MOSCOW RSFSR		25.25	15000 100000
			GOVT		
11885	BRAZIL	RIO DE JANEIRO D F		25.24	10000
	RADIO FUNDACAO MAUA		GOVT		

FREQUENCY (in kcs.)	COUNTRY	CITY	SYMBOL CALL	W/L	POWER
	STATION NAME		OWNERSHIP		
11885	FREEDOM RADIO FREE	FREE EUROPE EUROPE	LISBON CSB79 FREE EUROPE COMMITTEE INC	25.24	7500 100000
11885	FREEDOM RADIO FREE	FREE EUROPE EUROPE	MUNICH FREE EUROPE COMMITTEE INC	25.24	10000 50000
11885	PAKISTAN RADIO PAKISTAN	KARACHI	GOVERNMENT	25.24	10000 50000
11890	CZECHOSLOVAKIA CESKOSLOVENSKY ROZHLAS	PRAGUE PODEBRADY	GOVERNMENT	25.23	30000 100000
11890	GERMANY WEST VOICE OF AMERICA	MUNICH	US GOVT	25.23	8000 100000
11890	HAWAII VOICE OF AMERICA	HONOLULU	US GOVT	25.23	100000
11890	INDIA ALL INDIA RADIO	DELHI	GOVT	25.23	5000 100000
11890	MOROCCO VOICE OF AMERICA	TANGIER	US GOVT	25.23	35000 100000
11890	UNITED KINGDOM BRITISH BROADCASTING CORPORATION	LONDON	GOVT BBC	25.23	50000 100000
11890	USSR KIEV OBLAST RELAYS	KIEV UKRAINE KIEV & MOSCOW	GOVT	25.23	40000 200000
11890	USSR MOSCOW RSFSR	MOSCOW	GOVT	25.23	15000 100000
11890	USSR DEFINITE LOCATION NOT ANNOUNCED RELAYS MOSCOW	UKRAINE	GOVT	25.23	15000 100000
11893	BELGIUM RADIODIFFUSION NATIONALE BELGE	BRUSSELS WAVRE	I GOVT	25.22	100000
11895	FREEDOM RADIO FREE	FREE EUROPE EUROPE	LISBON FREE EUROPE COMMITTEE INC	25.22	7500 100000
11895	FREEDOM RADIO FREE	FREE EUROPE EUROPE	MUNICH FREE EUROPE COMMITTEE INC	25.22	10000 50000
11895	GREECE VOICE OF AMERICA	SALONIKA	US GOVT	25.22	50000
11895	PANAMA ONDAS CENTRALES	SANTIAGO	HPS62 HECTOR SANTA COLOMA	25.22	250
11895	PHILIPPINES VOICE OF AMERICA	MANILA LUZON	US GOVT	25.22	7500 50000
11895	PORTUGAL EMISSORA NACIONAL	LISBON	GOVT	25.22	10000 100000
11895	URUGUAY RADIO ELECTRICA	MONTEVIDEO	V CXA10 RELAY OF CX6 SODRE GOVT	25.22	20000
11896	FR WEST AFRICA RADIO DAKAR	SENEGAL DAKAR	V FHE3 FRENCH GOVT	25.22	25000
11900	AUSTRALIA RADIO AUSTRALIA	MELBOURNE	AUSTRALIAN BROADCASTING COMM	25.21	10000 100000

FREQUENCY (in kcs.)	COUNTRY	CITY	SYMBOL CALL	W/L	POWER
	STATION NAME		OWNERSHIP		
11900	BELGIAN CONGO	ELISABETHVILLE	QO2AB	25.21	250
	RADIO ELISABETH		COMMERCIAL		
11900	CANADA	SACKVILLE N B	CKEX	25.21	50000
	CBC INTL SVC	CANADIAN BROADCASTING CORP			
11900	COLOMBIA	SUTATENZA	HJGS	25.21	25000
	ESCUELA RADIOFONICAS	R P SALCEDO			
11900	ITALY	ROME		25.21	60000
	RADIO TELEVISIONE ITALIANA		GOVT		100000
11900	MEXICO	MEXICO CITY	XEXE	25.21	5000
	RADIO MEXICANA DEL CENTRO				
	RADIO MEXICANA DEL CENTRO S A				
11900	MOROCCO	TANGIER		25.21	35000
	VOICE OF AMERICA		US GOVT		100000
11900	SOUTH AFRICA	BLOEMFONTEIN	PARADYS	25.21	20000
	SOUTH AFRICAN BROADCASTING CORPORATION				
			SABC		
11900	USSR	KOMSOMOLSK RSFSR		25.21	50000
	KHABAROVSK KRAI	RELAYS MOSCOW	GOVT		
11900	USSR	MOSCOW RSFSR		25.21	15000
			GOVT		100000
11900	USSR	PETROPAVLOVSK RSFSR		25.21	50000
	KAMCHATKA OBLAST	RELAYS MOSCOW	GOVT		
11905	INDIA	DELHI		25.2	5000
	ALL INDIA RADIO		GOVT		100000
11905	ITALY	ROME		25.2	60000
	RADIO TELEVISIONE ITALIANA		GOVT		100000
11905	POLAND	WARSAW		25.2	7500
	POLSKIE RADIO		GOVERNMENT		100000
11905	USSR	MOSCOW RSFSR		25.2	15000
			GOVT		100000
11910	HUNGARY	BUDAPEST	DIOSD	25.19	100000
	MAGYAR RADIO		V GOVERNMENT		
11910	PAKISTAN	KARACHI		25.19	10000
	RADIO PAKISTAN		GOVERNMENT		50000
11910	UNITED KINGDOM	LONDON	MCO	25.19	50000
	BRITISH BROADCASTING CORPORATION		BBC		100000
11910	USSR	MOSCOW RSFSR		25.19	15000
			GOVT		100000
11915	ECUADOR	QUITO		25.18	25000
	LA VOZ DE LOS ANDES		V HCJB		50000
	WORLD RADIO MISSION ASOCN INC				
11915	FREEDOM	FREE EUROPE MUNICH		25.18	10000
	RADIO FREE EUROPE				50000
		FREE EUROPE COMMITTEE INC			
11915	PAKISTAN	KARACHI		25.18	10000
	RADIO PAKISTAN		GOVERNMENT		50000
11915	PORTUGAL	LISBON		25.18	10000
	EMISSORA NACIONAL		GOVT		100000
11915	SYRIA	DAMASCUS		25.18	7500
	MAHATTAT AL IDHAAH AL SURIYYAH FI		V		20000
	DAMASHQ	SYRIAN BDCSTG SERVICE	GOVT		
11915	VIETNAM (DEM. REP. OF)	HANOI		25.18	
	TIENG NOI VIETNAM		V GOVT		
	VOICE OF VIETNAM VARIES 11780 TO 12005KC				

FREQUENCY (in kcs.)	COUNTRY	CITY	SYMBOL CALL	W/L	POWER
	STATION NAME		OWNERSHIP		
11920	CHINA TAIWAN	TAIPEI	BED4	25.17	50000
	TSUYU CHIH SHENG		GOVT		
	VOICE OF FREE CHINA				
11920	FRANCE	PARIS		25.17	100000
	RADIODIFFUSION TELEVISION FRANCAISE		GOVT		
11920	FREEDOM	LIBERATION MUNICH	A	25.17	3500
	RADIO OSVOBOZHDENIE (RADIO LIBERATION)				20000
	AMER. COMMITTEE FOR LBN. FROM BOLSHEVISM				
11920	INDIA	DELHI		25.17	5000
	ALL INDIA RADIO		GOVT		100000
11920	PORTUGAL	LISBON	V	25.17	10000
	EMISSORA NACIONAL		GOVT		100000
11920	USSR	MOSCOW RSFSR		25.17	15000
			GOVT		100000
11925	AZORES	PONTA DELGADA	CSA92	25.16	1000
	EMISSORA REGIONAL DOS ACORES		GOVERNMENT		
11925	BRAZIL	SAO PAULO S P	ZYR78	25.16	10000
	RADIO BANDEIRANTES				
	RADIO BANDEIRANTES S A				
11925	CHINA COMNST	PEKING	V	25.16	20000
	CHUNGYANG J K T		GOVT		110000
	CENTRAL PEOPLES BROADCASTING STATION				
11925	CZECHOSLOVAKIA	PRAGUE PODEBRADY	OLR4J	25.16	30000
	CESKOSLOVENSKY ROZHLAS		GOVERNMENT		100000
11925	FREEDOM	LIBERATION MUNICH	A	25.16	3500
	RADIO OSVOBOZHDENIE (RADIO LIBERATION)				20000
	AMER. COMMITTEE FOR LBN. FROM BOLSHEVISM				
11925	KOREA SOUTH	SEOUL	E HLKA	25.16	50000
	CHUAYU UI SORI SEOUL PANGSONGGUK		GOVT		
	VOICE OF FREEDOM SEOUL BDCSTG STATION				
11925	PORTUGAL	LISBON		25.16	10000
	EMISSORA NACIONAL		GOVT		100000
11925	USSR	MOSCOW RSFSR		25.16	15000
			GOVT		100000
11927	GREECE	ATHENS		25.16	7500
	I FONI TIS ELLADOS		GOVERNMENT		50000
	VOICE OF GREECE				
11930	PORTUGAL	LISBON		25.15	10000
	EMISSORA NACIONAL		GOVT		100000
11930	UNITED KINGDOM	LONDON	GVX	25.15	50000
	BRITISH BROADCASTING CORPORATION		BBC		100000
11930	USSR	MOSCOW RSFSR		25.15	15000
			GOVT		100000
11935	AUSTRIA	LINZ KRONSTORF	OEI36	25.14	4000
	RADIO OESTERREICH		GOVT		
11935	BRAZIL	CURITIBA P R		25.14	7500
	RADIO CLUBE PARANAENSE		RELAY OF PRB2		
	RADIO CLUBE PARANAENSE LTDA				
11935	CHINA COMNST	PEKING		25.14	20000
	CHUNGYANG J K T		GOVT		110000
	CENTRAL PEOPLES BROADCASTING STATION				
11935	FREEDOM	LIBERATION MUNICH	A	25.14	3500
	RADIO OSVOBOZHDENIE (RADIO LIBERATION)				20000
	AMER. COMMITTEE FOR LBN. FROM BOLSHEVISM				
11935	PORTUGAL	LISBON		25.14	10000
	EMISSORA NACIONAL		GOVT		100000

FREQUENCY (in kc.)	COUNTRY	CITY	SYMBOL CALL	W/L	POWER
	STATION NAME		OWNERSHIP		
11937	RUMANIA DACIA ROMANIA	BUCHAREST	GOVERNMENT	25.13	4000 50000
11937	SOUTH AFRICA SPRINGBOK RADIO	BLOEMFONTEIN PARADYS	SABC	25.13	20000
11940	CHILE RADIO COOPERATIVA VITALICIA RELAY OF CB73	VALPARAISO	CE119 CIA CHILENA DE COMUN S A	25.13	5000
11942	FREEDOM RADIO FREE EUROPE	FREE EUROPE LISBON	CSB89 FREE EUROPE COMMITTEE INC	25.13	7500 100000
11940	INDONESIA RADIO ANGKATAN UDARA	JAKARTA	YEX29 REPUBLIK INDONESIA INDONESIAN AIR FORCE	25.13	7500
11940	MOROCCO VOICE OF AMERICA	TANGIER	US GOVT	25.13	35000 100000
11940	PHILIPPINES REPUBLIC BROADCASTING SYSTEM RELAY OF DZBB	MANILA	DZ15 REPUBLIC BDCSTG SYS	25.13	10000
11940	USSR	MOSCOW	RSFSR	25.13	15000
11945	CANADA CBC INTL SVC	SACKVILLE N B	CKNK CANADIAN BROADCASTING CORP	25.12	50000
11945	GERMANY WEST DEUTSCHE WELLE	COLOGNE JÜLICH	DMQ11 GERMAN FEDERAL REPUBLIC	25.12	100000
11945	POLAND POLSKIE RADIO	WARSAW	GOVERNMENT	25.12	7500 100000
11945	UNITED KINGDOM BRITISH BROADCASTING CORPORATION	LONDON	MCQ BBC	25.12	50000 100000
11947	CHINA COMNST CHUNGYANG J K T	PEKING	V GOVT CENTRAL PEOPLES BROADCASTING STATION	25.11	20000 110000
11950	BRAZIL RADIO MINISTERIO DA EDUCACAO	RIO DE JANEIRO D F	PRL5 GOVT	25.1	750
11950	EL SALVADOR LA VOZ PANAMERICANA	SAN SALVADOR	YSAX C V DE ALFARO	25.1	1000
11950	INDIA ALL INDIA RADIO	DELHI	GOVT	25.1	5000 100000
11950	NETHERLANDS RADIO NEDERLAND XMTR III	HILVERSUM LOPIK	GOVT RADIO NEDERLAND WERELDOMROEP	25.1	100000
11950	NETHERLANDS RADIO NEDERLAND XMTR II	HILVERSUM LOPIK	GOVT RADIO NEDERLAND WERELDOMROEP	25.1	100000
11950	SAUDI ARABIA MAHATTAT AL IDHAAH AL LASILKIYYAH AL SAUDIYYIAH	MECCA JIDDA	V GOVT	25.1	3000
11950	USSR	MOSCOW	RSFSR GOVT	25.1	15000 100000
11955	INDIA ALL INDIA RADIO	DELHI	GOVT	25.09	5000 100000
11955	MALAYA BBC FAR EASTERN STATION	SINGAPORE TEBRAU	BRITISH BROADCASTING CORP	25.09	10000 50000
11955	PORTUGAL EMISSORA NACIONAL	LISBON	V GOVT	25.09	10000 100000

FREQUENCY (in kcs.)	COUNTRY	CITY	SYMBOL CALL	W/L	POWER
	STATION NAME		OWNERSHIP		
11955	UNITED KINGDOM	LONDON	GVY BBC	25.09	50000 100000
	BRITISH BROADCASTING CORPORATION				
11960	CHILE	SANTIAGO	CE119 7	25.08	5000
	RADIO SOCIEDAD NACIONAL DE MINERIA SOC CHILENA RADIODIFUSORAS S A				
11960	CHILE	VINA DEL MAR	V CE119 7	25.08	25000
	RADIO SOC NACIONAL DE MINERIA RELAY OF CB68 SOC CHILENA RADIODIFUSORAS S A				
11960	CHINA COMNST	PEKING		25.08	20000
	CHUNGYANG J K T		GOVT		110000
	CENTRAL PEOPLES BROADCASTING STATION				
11960	GERMANY WEST	MUNICH		25.08	8000
	VOICE OF AMERICA		US GOVT		100000
11960	PHILIPPINES	MANILA		25.08	7500
	VOICE OF AMERICA		US GOVT		50000
11960	UNITED KINGDOM	LONDON	MCT	25.08	50000
	BRITISH BROADCASTING CORPORATION		BBC		100000
11960	USSR	MOSCOW	RSFSR	25.08	15000
			GOVT		100000
11965	BRAZIL	SAO PAULO S P	PRB24	25.07	50000
	RADIO RECORD		RADIO RECORD S A		
11965	FREEDOM	LIBERATION MUNICH		25.07	3500
	RADIO OSVOBOZHDENIE (RADIO LIBERATION) AMER. COMMITTEE FOR LBN. FROM BOLSHEVISM				20000
11965	PORTUGAL	LISBON	V	25.07	10000
	EMISSORA NACIONAL		GOVT		100000
11970	CHINA TAIWAN	TAIPEI	V BED37	25.06	20000
	TSUYU CHIH SHENG		GOVT		
	VOICE OF FREE CHINA				
11970	FRANCE	PARIS	A	25.06	100000
	RADIODIFFUSION TELEVISION FRANCAISE		GOVT		
11970	UNITED KINGDOM	LONDON	MCT	25.06	50000
	BRITISH BROADCASTING CORPORATION		BBC		100000
11970	UNITED STATES	CINCINNATI	BETHANY	WLWO	75000
	VOICE OF AMERICA		GOVT		200000
11975	CZECHOSLOVAKIA	PRAGUE	PODEBRADY	OLR4C	30000
	CESKOSLOVENSKY ROZHLAS		GOVERNMENT		100000
11975	FREEDOM	LIBERATION MUNICH		25.05	3500
	RADIO OSVOBOZHDENIE (RADIO LIBERATION) AMER. COMMITTEE FOR LBN. FROM BOLSHEVISM				20000
11975	GERMANY WEST	COLOGNE	JULICH	DMQ11	100000
	DEUTSCHE WELLE		GERMAN FEDERAL REPUBLIC		
11975	PARAGUAY	ENCARNACION	ZPA5	25.05	3000
	RADIO ENCARNACION		CARLOS MADELAIRE		
	RELAY OF ZP5				
11976	CHINA COMNST	PEKING		25.05	20000
	CHUNGYANG J K T		GOVT		110000
	CENTRAL PEOPLES BROADCASTING STATION				
11976	FR EQUAT AFRICA	BRAZZAVILLE	V	25.05	50000
	RADIO BRAZZAVILLE		GOVT		
11985	USSR	MOSCOW	RSFSR	25.03	15000
			GOVT		100000

FREQUENCY (in kcs.)	COUNTRY	CITY	SYMBOL CALL	W/L	POWER
	STATION NAME		OWNERSHIP		
11988	CLANDESTINE	RUSSIAN	V	25.02	
	RADIO BAIKAL				
11995	EGYPT	CAIRO	V	25.01	40000
	EGYPTIAN STATE BDCSTG SERVICE		GOVT		140000
11995	PORTUGAL	LISBON	V CSA32	25.01	10000
	EMISSORA NACIONAL		GOVT		100000
12000	CHILE	SANTIAGO	V CE118	25.0	5000
	RADIO SOCIEDAD NACIONAL DE AGRICULTURA				
	MW RLY SOC NAC DE AGRICULTURA Y CIA LTDA				
12002	THAILAND	BANGKOK	HSK7	25.0	500
	STANI WITHAYU KRACHAISIANH HANG PRATHET				
	THAI NATL BDCSTG STA OF THAILAND		GOVT		
12020	INDIA	DELHI		24.96	5000
	ALL INDIA RADIO		GOVT		100000
12030	FRANCE	PARIS	A	24.94	100000
	RADIODIFFUSION TELEVISION FRANCAISE		GOVT		
12030	SPAIN	MADRID	V	24.94	40000
	RADIO NACIONAL DE ESPANA		GOVT		100200
12030	USSR	MOSCOW RSFSR		24.94	10000
	TASS TRANSMISSION		GOVT		20000
12040	UNITED KINGDOM	LONDON	GRV	24.93	50000
	BRITISH BROADCASTING CORPORATION		BBC		100000
12058	BRAZIL	SÃO PAULO S P	T PUB25	24.88	2000
	AGENCIA NACIONAL		GOVT		
12060	USSR	MOSCOW RSFSR		24.88	10000
	TASS TRANSMISSION		GOVT		20000
12075	USSR	MOSCOW RSFSR		24.84	15000
			GOVT		100000
12095	UNITED KINGDOM	LONDON	GRF	24.8	50000
	BRITISH BROADCASTING CORPORATION		BBC		100000
12124	CHINA COMNST	PEKING		24.75	3000
	CHUNGKUO HSINWEN K T		GOVT		20000
	CHINA PRESS AGENCY BROADCASTING STATION				
12175	ICELAND	REYKJAVIK	TFJ	24.64	7000
	UT VARP REYKJAVIK		GOVERNMENT		
	RELAYS TFU				
12220	CLANDESTINE	RUSSIAN	V	24.59	
	GLOS RUSSKIKH SOLIDARISTOV				
	NATSIONALNO TRUDOVOY SOYUZ				
12242	CLANDESTINE	RUSSIAN	V	24.51	
	NASHA ROSSIYA OUR RUSSIA				
12270	USSR	MOSCOW RSFSR		24.45	10000
	TASS TRANSMISSION		GOVT		20200
12280	USSR	MOSCOW RSFSR		24.43	10000
	TASS TRANSMISSION		GOVT		20000
12325	USSR	MOSCOW RSFSR		24.34	10000
	TASS TRANSMISSION		GOVT		20000
13400	USSR	MOSCOW RSFSR		22.39	10000
	TASS TRANSMISSION		GOVT		20000
13712	FRANCE	PARIS	T FSE	21.88	30000
	COMPAGNIE RADIO FRANCE				

FREQUENCY (in kca.)	COUNTRY	CITY	SYMBOL CALL	W/L	POWER
	STATION NAME		OWNERSHIP		
13845	CHINA COMNST	PEKING CHUNGKUO HSINWEN K T	GOVT	21.67	3000 20000
		CHINA PRESS AGENCY BROADCASTING STATION			
13950	ARGENTINA	BUENOS AIRES	T LQB20	21.51	1000
		RADIO BELGRANO TRANSRADIO INTERNACIONAL			
14150	PORTUGAL	LISBON	V	21.2	10000 100000
		EMISSORA NACIONAL	GOVT		
14465	CHINA COMNST	PEKING CHUNGKUO HSINWEN K T	GOVT	20.74	3000 20000
		CHINA PRESS AGENCY BROADCASTING STATION			
14690	BRAZIL	RIO DE JANEIRO D F	T PSF	20.42	1500
		AGENCIA NACIONAL	GOVT		
14690	USSR	MOSCOW RSFSR		20.42	10000 20000
		TASS TRANSMISSION	GOVT		
14950	USSR	MOSCOW RSFSR		20.07	10000 20000
		TASS TRANSMISSION	GOVT		
15010	ETHIOPIA	ADDIS ABABA	V ETHA	19.99	7500
		RADIO ADDIS ABABA	GOVERNMENT		
15020	VIETNAM (DEM. REP. OF)	HANOI	V	19.97	
		TIENG NOI VIETNAM	GOVT		
		VOICE OF VIETNAM VARIES 15015 TO 15025KC			
15021	MOROCCO	TANGIER	V	19.97	5000 20000
		RADIO EURAFRICA TANGIER	SOCIEDAD		
		AFRICANA PUBLICITARIA Y COMERCIAL S A			
15021	MOROCCO	TANGIER	V	19.97	5000 20000
		RADIO IBRA TANGIER			
		INTERNATIONAL BDCSTG ASSOEN			
15040	USSR	MOSCOW RSFSR		19.95	10000 20000
		TASS TRANSMISSION	GOVT		
15045	USSR	MOSCOW RSFSR		19.94	15000 100000
			GOVT		
15050	USSR	PETROPVLOVSK RSFSR		19.93	50000
		KAMCHATKA OBLAST RELAYS MOSCOW	GOVT		
15058	CHINA COMNST	PEKING CHUNGYANG J K T	GOVT	19.92	20000 110000
		CENTRAL PEOPLES BROADCASTING STATION			
15060	MOZAMBIQUE	LOURENCO MARQUES	V CR7BF	19.92	7500
		RADIO CLUBE DE MOCAMBIQUE	COMMERCIAL		
15065	CHINA COMNST	PEKING CHUNGYANG J K T	GOVT	19.91	20000 110000
		CENTRAL PEOPLES BROADCASTING STATION			
15065	MAURITIUS	FOREST SIDE	V V3USE	19.91	1500
		RADIODIFFUSION DE L ILE MAURICE	GOVT		
		VARIES 15040 TO 15100 KCS			
15065	USSR	MOSCOW RSFSR		19.91	15000 100000
			GOVT		
15070	UNITED KINGDOM	LONDON	GWC	19.91	50000 100000
		BRITISH BROADCASTING CORPORATION	BBC		
15070	USSR	MOSCOW RSFSR		19.91	15000 100000
			GOVT		

FREQUENCY (in kcs.)	COUNTRY	CITY	SYMBOL CALL	W/L	POWER
	STATION NAME		OWNERSHIP		
15080	USSR	MOSCOW	RSFSR GOVT	19.89	15000 100000
15090	CANADA	SACKVILLE N B	CKLX CBC INTL SVC CANADIAN BROADCASTING CORP	19.88	50000
15090	USSR	MOSCOW	RSFSR GOVT	19.88	15000 100000
15100	CLANDESTINE	RUSSIAN	V NASHA ROSSIYA OUR RUSSIA	19.87	
15100	FRANCE	PARIS	RADIODIFFUSION TELEVISION FRANCAISE GOVT	19.87	100000
15100	IRAN	TEHERAN	EPB GOVERNMENT	19.87	20000
15100	PORTUGAL	LISBON	V CSA39 EMISSORA NACIONAL GOVT	19.87	10000 100000
15100	USSR	MOSCOW	RSFSR GOVT	19.87	15000 100000
15105	BRAZIL	RIO DE JANEIRO D F	RADIO MINISTERIO DA AGRICULTURA GOVT	19.86	7500
15105	FREEDOM	LIBERATION MUNICH	A RADIO OSVOBOZHDENIE (RADIO LIBERATION) AMER. COMMITTEE FOR LBN. FROM BOLSHEVISM	19.86	3500 20000
15105	INDIA	DELHI	ALL INDIA RADIO GOVT	19.86	5000 100000
15105	PHILIPPINES	SAN FERNANDO LUZON	VOICE OF AMERICA US GOVT	19.86	3000 35000
15110	UNITED KINGDOM	LONDON	GWG BRITISH BROADCASTING CORPORATION BBC	19.85	50000 100000
15110	USSR	PETROPAVLOVSK	RSFSR KAMCHATKA OBLAST RELAYS MOSCOW GOVT	19.85	50000
15115	ECUADOR	QUITO	HCJB LA VOZ DE LOS ANDES WORLD RADIO MISSION ASOCN INC	19.85	25000 50000
15115	FREEDOM	FREE EUROPE LISBON	RADIO FREE EUROPE FREE EUROPE COMMITTEE INC	19.85	7500 100000
15115	FREEDOM	FREE EUROPE MUNICH	RADIO FREE EUROPE FREE EUROPE COMMITTEE INC	19.85	10000 50000
15115	USSR	MOSCOW	RSFSR GOVT	19.85	15000 100000
15118	CHINA COMNST	PEKING	V CHUNGYANG J K T GOVT CENTRAL PEOPLES BROADCASTING STATION	19.84	20000 110000
15118	USSR	MOSCOW	RSFSR GOVT	19.84	15000 100000
15120	CEYLON	COLOMBO	RADIO CEYLON GOVT	19.84	35000
15120	CEYLON	COLOMBO	VOICE OF AMERICA US GOVT	19.84	35000
15120	ITALY	ROME	RADIO TELEVISIONE ITALIANA GOVT	19.84	60000 100000

FREQUENCY (in kcs.)	COUNTRY	CITY	SYMBOL CALL	W/L	POWER
	STATION NAME		OWNERSHIP		
15120	POLAND	WARSAW		19.84	7500
	POLSKIE RADIO		GOVERNMENT		100000
15120	SWITZERLAND	BERNE (SCHWARZENBURG)	A HED7	19.84	25000
	SWISS BROADCASTING CORP		GOVERNMENT		100000
15120	VATICAN	VATICAN CITY	V	19.84	25000
	RADIO VATICANA		GOVERNMENT		100000
15125	CZECHOSLOVAKIA	PRAGUE	PODEBRADY	19.83	30000
	CESKOSLOVENSKY ROZHLAS		GOVERNMENT		100000
15125	FRANCE	PARIS		19.83	120000
	RADIODIFFUSION TELEVISION FRANCAISE		GOVT		
15125	INDIA	DELHI		19.83	5000
	ALL INDIA RADIO		GOVT		100000
15125	PORTUGAL	LISBON	V CSA36	19.83	10000
	EMISSORA NACIONAL		GOVT		100000
15130	CLANDESTINE	EGYPTIAN	V	19.83	
	SAWT MISR AL HURRAH				
	VOICE OF FREE EGYPT				
15130	FRANCE	PARIS	A	19.83	100000
	RADIODIFFUSION TELEVISION FRANCAISE		GOVT		
15130	INDIA	DELHI		19.83	5000
	ALL INDIA RADIO		GOVT		100000
15130	MOROCCO	TANGIER		19.83	35000
	VOICE OF AMERICA		US GOVT		100000
15130	PHILIPPINES	MANILA		19.83	7500
	VOICE OF AMERICA		US GOVT		50000
15130	PHILIPPINES	SAN FERNANDO LUZON		19.83	3000
	VOICE OF AMERICA		US GOVT		35000
15130	UNITED STATES	LOS ANGELES DELANO	KCBR	19.83	50000
	VOICE OF AMERICA		GOVT		200000
15130	USSR	MOSCOW	RSFSR	19.83	15000
			GOVT		100000
15130	USSR	UKRAINE		19.83	15000
	DEFINITE LOCATION NOT ANNOUNCED		GOVT		100000
	RELAYS MOSCOW				
15135	BRAZIL	SAO PAULO S P	PRB23	19.82	7500
	RADIO RECORD		RADIO RECORD S A		
15135	JAPAN	TOKYO NAZAKI	JOA6	19.82	100000
	NIPPON HOSO KYOKAI		BDCSTG CORP OF JAPAN		
15140	CHINA TAIWAN	TAIPEI	V BED38	19.82	20000
	CHUNGYANG K T TSUYU CHIH SHENG		GOVT		
	CENTRAL BDCSTG STA		VOICE OF FREE CHINA		
15142	UNITED KINGDOM	LONDON	GSF	19.82	50000
	BRITISH BROADCASTING CORPORATION		BBC		100000
15140	USSR	PETROPAVLOVSK	RSFSR	19.82	50000
	KAMCHATKA OBLAST		RELAYS MOSCOW		GOVT
15141	USSR	MOSCOW	RSFSR	19.82	15000
			GOVT		100000
15145	BRAZIL	RECIFE P E	ZYK33	19.81	10000
	RADIO JORNAL DO COMERCIO				
	EMPRESA JORNAL DO COMERCIO S A				
15145	CZECHOSLOVAKIA	PRAGUE	PODEBRADY	19.81	30000
	CESKOSLOVENSKY ROZHLAS		GOVERNMENT		100000
15145	FREEDOM	FREE EUROPE	LISBON	19.81	7500
	RADIO FREE EUROPE				100000
			FREE EUROPE COMMITTEE INC		

FREQUENCY (in kcs.)	COUNTRY	CITY	SYMBOL CALL	W/L	POWER
	STATION NAME		OWNERSHIP		
15145	FREEDOM RADIO FREE	FREE EUROPE EUROPE	MUNICH FREE EUROPE COMMITTEE INC	19.81	10000 50000
15145	INDIA ALL INDIA RADIO	DELHI	GOVT	19.81	5000 100000
15150	CHILE RADIO CORPORACION EMISORA DEL BANCO DEL ESTADO CORP CHILENA DE BDCSTG Y TELE S A	SANTIAGO	CE151 5	19.8	5000
15150	INDONESIA RADIO REPUBLIK INDONESIA	JAKARTA	YDC GOVERNMENT	19.8	50000
15150	MOROCCO VOICE OF AMERICA	TANGIER	US GOVT	19.8	35000 100000
15150	UNITED STATES VOICE OF AMERICA	SANFRANCISCO DIXON	KNBH GOVT	19.8	50000 200000
15150	USSR	MOSCOW RSFSR	GOVT	19.8	15000 100000
15155	BRAZIL RADIO DIFUSORA SAO PAULO RADIO DIFUSORA SAO PAULO S A	SAO PAULO S P	ZYB9	19.8	25000
15155	GERMANY WEST VOICE OF AMERICA	MUNICH	US GOVT	19.8	8000 100000
15155	SWEDEN SVERIGES RADIO	STOCKHOLM	SBT GOVERNMENT	19.8	100000
15155	USSR	MOSCOW RSFSR	GOVT	19.8	15000 100000
15155	USSR	UKRAINE DEFINITE LOCATION NOT ANNOUNCED RELAYS MOSCOW	GOVT	19.8	15000 100000
15160	AUSTRALIA RADIO AUSTRALIA	MELBOURNE	AUSTRALIAN BROADCASTING COMM	19.79	10000 100000
15160	CLANDESTINE SAWT MISR AL HURRAH VOICE OF FREE EGYPT	EGYPTIAN	V	19.79	
15160	INDIA ALL INDIA RADIO	DELHI	GOVT	19.79	5000 100000
15160	MEXICO LA VOZ DE LA AMERICA LATINA DESDE MEXICO CAD RADIODIF MEXICANA S A	MEXICO CITY	XEWW	19.79	10000
15160	TURKEY ANKARA RADYOSU	ANKARA	V TAU GOVT	19.79	100000
15160	UNITED STATES VOICE OF AMERICA	CINCINNATI BETHANY	WLWO GOVT	19.79	75000 200000
15165	BRAZIL RADIO CLUBE CEARA	FORTALEZA C E	ZYN7 RELAY OF PRE9 RADIO CLUBE CEARA S A	19.78	5000
15165	DENMARK DANMARKS KORTBOELGESENDER	COPENHAGEN HERSTEDVESTER	OZF7 GOVERNMENT	19.78	50000
15165	SYRIA MAHATTAT AL IDHAAH AL SURIYYAH FI DAMASHQ	DAMASCUS	SYRIAN BDCSTG SERVICE GOVT	19.78	20000
15165	UNITED STATES VOICE OF AMERICA	CINCINNATI BETHANY	WLWO GOVT	19.78	75000 200000
15165	UNITED STATES VOICE OF AMERICA	MOBILE MARINE	USCGC COURIER	19.78	35000

FREQUENCY (in kcs.)	COUNTRY	CITY	SYMBOL CALL	W/L	POWER
	STATION NAME		OWNERSHIP		
15170	FREEDOM RADIO FREE	FREE EUROPE EUROPE	LISBON CSB42	19.78	7500 100000
			FREE EUROPE COMMITTEE INC		
15170	FREEDOM RADIO FREE	FREE EUROPE EUROPE	MUNICH	19.78	10000 50000
			FREE EUROPE COMMITTEE INC		
15170	NORWAY	FREDRIKSTAD	LKV	19.78	10000
		NORSK RIKSKRINGKASTING	GOVERNMENT		100000
15170	USSR	MOSCOW	RSFSR	19.78	15000 100000
			GOVT		
15175	CHINA COMNST	PEKING		19.77	20000
	CHUNGYANG J K T		GOVT		110000
		CENTRAL PEOPLES BROADCASTING STATION			
15175	NORWAY	FREDRIKSTAD	LLM	19.77	10000
		NORSK RIKSKRINGKASTING	GOVERNMENT		100000
15180	DENMARK	COPENHAGEN	HERSTEDVESTER	19.76	50000
		DANMARKS KORTBOELGESENDER	GOVERNMENT		
15180	UNITED KINGDOM	LONDON	GSO	19.76	50000
		BRITISH BROADCASTING CORPORATION	BBC		100000
15180	USSR	MOSCOW	RSFSR	19.76	15000 100000
			GOVT		
15185	CZECHOSLOVAKIA	PRAGUE	PODEBRADY	19.76	30000
		CESKOSLOVENSKY ROZHLAS	GOVERNMENT		100000
15185	FREEDOM RADIO FREE	FREE EUROPE EUROPE	LISBON	19.76	7500 100000
			FREE EUROPE COMMITTEE INC		
15185	FREEDOM RADIO FREE	FREE EUROPE EUROPE	MUNICH	19.76	10000 50000
			FREE EUROPE COMMITTEE INC		
15190	BRAZIL	BELO HORIZONTE	M G PRK9	19.75	5000
		RADIO INCONFIDENCIA DE MINAS GERAIS	GOVT		
15190	CANADA	MONTREAL	QUE CBFZ	19.75	7500
			CANADIAN BROADCASTING CORP		
15190	CANADA	SACKVILLE	N B CKCX	19.75	50000
		CBC INTL SVC	CANADIAN BROADCASTING CORP		
15190	FINLAND	HELSINKI	PORI OIX4	19.75	100000
		SUOMEN YLEISRADIO	OY YLEISRADIO AB GOVT		
15190	MOROCCO	TANGIER		19.75	35000
		VOICE OF AMERICA	US GOVT		100000
15195	FREEDOM RADIO FREE	FREE EUROPE EUROPE	LISBON CSB67	19.74	7500 100000
			FREE EUROPE COMMITTEE INC		
15195	FREEDOM RADIO FREE	FREE EUROPE EUROPE	MUNICH	19.74	10000 50000
			FREE EUROPE COMMITTEE INC		
15195	GREECE	SALONIKA		19.74	50000
		VOICE OF AMERICA	US GOVT		
15195	TURKEY	ANKARA	TAQ	19.74	20000
		ANKARA RADYOSU	GOVT		
15195	UNITED STATES	MOBILE MARINE		19.74	35000
		VOICE OF AMERICA	USCGC COURIER		

FREQUENCY (in kcs.)	COUNTRY	CITY	SYMBOL CALL	W/L	POWER
	STATION NAME		OWNERSHIP		
15195	USSR	KOMSOMOLSK KHABAROVSK KRAI RELAYS MOSCOW	RSFSR GOVT	19.74	50000
15195	USSR	MOSCOW	RSFSR GOVT	19.74	15000 100000
15195	USSR	PETROPAVLOVSK KAMCHATKA OBLAST RELAYS MOSCOW	RSFSR GOVT	19.74	50000
15198	CHINA	COMNST PEKING CHUNGYANG J K T CENTRAL PEOPLES BROADCASTING STATION	GOVT	19.74	20000 110000
15200	AUSTRALIA	MELBOURNE RADIO AUSTRALIA AUSTRALIAN BROADCASTING COMM		19.74	10000 120000
15200	AUSTRALIA	MELBOURNE ABC AUSTRALIAN BROADCASTING COMM	VLR15	19.74	5000
15200	PARAGUAY	ASUNCION RADIO GUARANI RELAY OF ZP7 MARIA ELENA BAJAC & CESAR SACCARELLO	ZPA7	19.74	
15200	PHILIPPINES	SAN FERNANDO LUZON VOICE OF AMERICA	US GOVT	19.74	3000 35000
15205	BRAZIL	RIO DE JANEIRO D F RADIO NACIONAL	GOVT	19.73	10000
15205	MEXICO	MEXICO CITY LA MAS ESPANOLA DEL MUNDO RELAY OF XEMO DOLORES G ESTRADA DE FERREIRO	XESC	19.73	5000
15205	MOROCCO	RABAT TANGIER AL IDHAAH WATANIYYAH FI AL MAGHRIBI AL AQSA NATIONAL RADIO OF MOROCCO	A GOVT	19.73	50000
15205	MOROCCO	TANGIER VOICE OF AMERICA	US GOVT	19.73	35000 100000
15205	USSR	MOSCOW	RSFSR GOVT	19.73	15000 100000
15210	AUSTRALIA	MELBOURNE ABC AUSTRALIAN BROADCASTING COMM	VLG15	19.72	10000
15210	AUSTRALIA	MELBOURNE RADIO AUSTRALIA AUSTRALIAN BROADCASTING COMM		19.72	10000 100000
15210	PHILIPPINES	MANILA VOICE OF AMERICA	US GOVT	19.72	7500 50000
15210	PHILIPPINES	SAN FERNANDO LUZON VOICE OF AMERICA	US GOVT	19.72	3000 35000
15210	RYUKYU IS	OKINAWA VOICE OF AMERICA	US GOVT	19.72	3000 35000
15210	UNITED KINGDOM	LONDON BRITISH BROADCASTING CORPORATION	GWU BBC	19.72	50000 100000
15210	UNITED STATES	NEW YORK BOUND BROOK VOICE OF AMERICA	WBOU GOVT	19.72	50000
15210	USSR	MOSCOW	RSFSR GOVT	19.72	15000 100000
15215	BRAZIL	SAO LUIS M A RADIO TIMBARA	RADIO TIMBARA	19.72	2500
15215	FREEDOM	FREE EUROPE LISBON RADIO FREE EUROPE FREE EUROPE COMMITTEE INC	CSB40	19.72	7500 100000

FREQUENCY (in kcs.)	COUNTRY	CITY	SYMBOL CALL	W/L	POWER
	STATION NAME		OWNERSHIP		
15215	NICARAGUA	MANAGUA	O YNV	19.72	2000
	RADIODIFUSORA NACIONAL		GOVERNMENT		
15215	USSR	KOMSOMOLSK	RSFSR	19.72	50000
	KHABAROVSK KRAI	RELAYS	MOSCOW	GOVT	
15220	AUSTRALIA	MELBOURNE		19.71	10000
	RADIO AUSTRALIA				100000
		AUSTRALIAN BROADCASTING COMM			
15220	NEW ZEALAND	WELLINGTON	ZL10	19.71	7500
	RADIO NEW ZEALAND		GOVT		
15220	TURKEY	ANKARA	I TAL3	19.71	100000
	ANKARA RADYOSU		GOVT		
15220	USSR	UKRAINE		19.71	15000
	DEFINITE LOCATION NOT ANNOUNCED		GOVT		100000
	RELAYS	MOSCOW			
15225	CHINA TAIWAN	TAIPEI	V	19.7	20000
	TSUYU CHIH SHENG		GOVT		
	VOICE OF FREE CHINA				
15225	FREEDOM	LIBERATION MUNICH	A	19.7	3500
	RADIO OSVOBOZHDENIE (RADIO LIBERATION)				20000
	AMER. COMMITTEE FOR LBN. FROM BOLSHEVISM				
15225	FREEDOM	LIBERATION TAIPEI		19.7	20000
	RADIO OSVOBOZHDENIE (RADIO LIBERATION)				50000
	AMER. COMMITTEE FOR LBN. FROM BOLSHEVISM				
15225	JAPAN	OSAKA	JBD3	19.7	10000
	NIPPON HOSO KYOKAI	BDCSTG CORP OF JAPAN			
15225	JAPAN	TOKYO	YAMATA	19.7	50000
	RADIO JAPAN	BDCSTG CORP OF JAPAN	JOB9		100000
15225	USSR	MOSCOW	RSFSR	19.7	15000
			GOVT		100000
15230	AUSTRALIA	MELBOURNE		19.7	10000
	RADIO AUSTRALIA				100000
		AUSTRALIAN BROADCASTING COMM			
15230	AUSTRALIA	MELBOURNE	VLR15	19.7	5000
	ABC	AUSTRALIAN BROADCASTING COMM			
15230	AUSTRALIA	MELBOURNE	VLH15	19.7	10000
	ABC	AUSTRALIAN BROADCASTING COMM			
15230	CEYLON	COLOMBO		19.7	35000
	VOICE OF AMERICA		US GOVT		
15230	SOUTH AFRICA	BLOEMFONTEIN	PARADYS	19.7	20000
	SOUTH AFRICAN BROADCASTING CORPORATION				
	SUID AFRIKAANSE UITSAAIKORPORASIE	SABC			
15230	UNITED KINGDOM	LONDON	GWD	19.7	50000
	BRITISH BROADCASTING CORPORATION		BBC		100000
15234	UNITED STATES	CINCINNATI	BETHANY	19.7	75000
	VOICE OF AMERICA		WLWO		200000
			GOVT		
15230	USSR	KHABAROVSK	RSFSR	19.7	20000
	KHABAROVSK KRAI		GOVT		
15230	USSR	MOSCOW	RSFSR	19.7	15000
			GOVT		100000
15235	FREEDOM	LIBERATION TAIPEI		19.69	20000
	RADIO OSVOBOZHDENIE (RADIO LIBERATION)				50000
	AMER. COMMITTEE FOR LBN. FROM BOLSHEVISM				
15235	JAPAN	TOKYO	YAMATA	19.69	50000
	NIPPON HOSO KYOKAI	BDCSTG CORP OF JAPAN	JOB5		100000

FRQUENCY (in kcs.)	COUNTRY	CITY	SYMBOL CALL	W/L	POWER
	STATION NAME		OWNERSHIP		
15235	USSR	KOMSOHOLSK R SFSR Khabarovsk Krai	RELAYS MOSCOW	GOVT	19.69 50000
15235	USSR	MOSCOW R SFSR		GOVT	19.69 15000 100000
15240	AUSTRALIA	MELBOURNE	VLH15		19.69 10000
	ABC	AUSTRALIAN BROADCASTING COMM			
15240	CHINA COMNST	PEKING		GOVT	19.69 20000 110000
	CHUNGYANG J K T	CENTRAL PEOPLES BROADCASTING STATION			
15242	FRANCE	PARIS		GOVT	19.69 100000
	RADIODIFFUSION TELEVISION FRANCAISE				
15240	FREEDOM	LIBERATION TAIPEI			19.69 20000 50000
	RADIO OSVOBOZHDENIE (RADIO LIBERATION)				
	AMER. COMMITTEE FOR LBN. FROM BOLSHEVISM				
15240	PAKISTAN	KARACHI		GOVERNMENT	19.69 10000 50000
	RADIO PAKISTAN				
15242	SWEDEN	STOCKHOLM		GOVERNMENT	19.69 100000
	SVERIGES RADIO				
15242	UNITED STATES	NEW YORK BOUND BROOK	WBCU	GOVT	19.69 50000
	VOICE OF AMERICA				
15240	USSR	MOSCOW R SFSR		GOVT	19.69 15000 100000
15245	INDIA	DELHI		GOVT	19.68 5000 100000
	ALL INDIA RADIO				
15245	USSR	MOSCOW R SFSR		GOVT	19.68 15000 100000
15245	USSR	PETROPAVLOVSK R SFSR		GOVT	19.68 50000
	KAMCHATKA OBLAST RELAYS MOSCOW				
15250	ISRAEL	TEL AVIV		GOVERNMENT	19.67 50000
	KOL YISRAEL				
15250	PHILIPPINES	MANILA		US GOVT	19.67 7500 50000
	VOICE OF AMERICA				
15250	RUMANIA	BUCHAREST		GOVERNMENT	19.67 4000 50000
	DACIA ROMANIA				
15250	UNITED STATES	CINCINNATI BETHANY	WLWO	GOVT	19.67 75000 200000
	VOICE OF AMERICA				
15250	UNITED STATES	NEW YORK BOUND BROOK	WBOU	GOVT	19.67 50000
	VOICE OF AMERICA				
15250	UNITED STATES	SAN FRANCISCO DIXON	KNBH	GOVT	19.67 50000 200000
	VOICE OF AMERICA				
15252	USSR	PETROPAVLOVSK R SFSR		GOVT	19.67 50000
	KAMCHATKA OBLAST RELAYS MOSCOW				
15255	FREEDOM	LIBERATION MUNICH			19.67 3500 20000
	RADIO OSVOBOZHDENIE (RADIO LIBERATION)				
	AMER. COMMITTEE FOR LBN. FROM BOLSHEVISM				
15255	PAKISTAN	DACCA		GOVERNMENT	19.67 7500
	RADIO PAKISTAN				
15255	USSR	MOSCOW R SFSR		GOVT	19.67 15000 100000
15257	JAPAN	TOKYO		US ARMY	19.66 250
	AFRS FAR EAST NETWORK				

FREQUENCY (in kcs.)	COUNTRY	CITY	SYMBOL CALL	W/L	POWER
	STATION NAME		OWNERSHIP		
15260	PAKISTAN	KARACHI		19.66	10000 50000
	RADIO PAKISTAN		GOVERNMENT		
15260	UNITED KINGDOM	LONDON	GSI	19.66	50000 100000
	BRITISH BROADCASTING CORPORATION		BBC		
15260	USSR	MOSCOW	RSFSR	19.66	15000 100000
			GOVT		
15265	BRAZIL	SAO PAULO	S P	19.65	50000
	RADIO EXCELSIOR DE SAO PAULO		RADIO EXCELSIOR S A		
15265	CEYLON	COLOMBO		19.65	35000
	VOICE OF AMERICA		US GOVT		
15265	FREEDOM	FREE EUROPE	LISBON CSB41	19.65	7500 100000
	RADIO FREE EUROPE		FREE EUROPE COMMITTEE INC		
15270	INDIA	DELHI		19.65	5000 100000
	ALL INDIA RADIO		GOVT		
15270	PHILIPPINES	MANILA		19.65	7500 50000
	VOICE OF AMERICA		US GOVT		
15270	UNITED STATES	NEW YORK	BOUND BROOK WBOU	19.65	50000
	VOICE OF AMERICA		GOVT		
15270	UNITED STATES	NEW YORK	BRENTWOOD WDSI	19.65	50000
	VOICE OF AMERICA		GOVT		
15270	UNITED STATES	NEW YORK	WAYNE WDSI	19.65	50000
	VOICE OF AMERICA		GOVT		
15270	USSR	MOSCOW	RSFSR	19.65	15000 100000
			GOVT		
15275	GERMANY WEST	COLOGNE	JULICH DMQ15	19.64	100000
	DEUTSCHE WELLE		GERMAN FEDERAL REPUBLIC		
15275	MOROCCO	RABAT	TANGIER	19.64	50000
	AL IDHAAH WATANIIYAH FI AL MAGHRIBI AL AQSA		NATIONAL RADIO OF MOROCCO		GOVT
15275	MOROCCO	TANGIER		19.64	35000 100000
	VOICE OF AMERICA		US GOVT		
15275	PAKISTAN	KARACHI		19.64	10000 50000
	RADIO PAKISTAN		GOVERNMENT		
15275	PHILIPPINES	SAN FERNANDO	LUZON	19.64	3000 35000
	VOICE OF AMERICA		US GOVT		
15275	UNITED STATES	NEW YORK	BRENTWOOD WDSI	19.64	50000
	VOICE OF AMERICA		GOVT		
15275	UNITED STATES	NEW YORK	WAYNE WDSI	19.64	50000
	VOICE OF AMERICA		GOVT		
15275	USSR	MOSCOW	RSFSR	19.64	15000 100000
			GOVT		
15280	BELGIUM	BRUSSELS	WAVRE	19.63	21000
	RADIODIFFUSION NATIONALE BELGE		ORU5		GOVT
15280	CZECHOSLOVAKIA	PRAGUE	PODEBRADY	19.63	30000 100000
	CESKOSLOVENSKY ROZHLAS		V OLR5H		GOVERNMENT
15280	NEW ZEALAND	WELLINGTON		19.63	7500
	RADIO NEW ZEALAND		ZL4		GOVT
15280	USSR	MOSCOW	RSFSR	19.63	15000 100000
			GOVT		
15285	GERMANY WEST	MUNICH		19.63	8000 100000
	VOICE OF AMERICA		US GOVT		

FREQUENCY (in kcs.)	COUNTRY	CITY	SYMBOL CALL	W/L	POWER
	STATION NAME		OWNERSHIP		
15285	INDIA	DELHI		19.63	5000 100000
	ALL INDIA RADIO		GOVT		
15285	MOZAMBIQUE	LOURENCO MARQUES	V CR7BG	19.63	10000
	RADIO CLUBE DE MOCAMBIQUE		COMMERCIAL		
15285	PAKISTAN	KARACHI		19.63	10000 50000
	RADIO PAKISTAN		GOVERNMENT		
15285	UNITED STATES	NEW YORK BOUND BROOK	WBOU	19.63	50000
	VOICE OF AMERICA		GOVT		
15285	UNITED STATES	SANFRANCISCO DIXON	KNBH	19.63	50000 200000
	VOICE OF AMERICA		GOVT		
15290	ARGENTINA	BUENOS AIRES	LRU	19.62	7500 10000
	RADIO EL MUNDO	EDITORIAL HAYNES LTD S A			
15290	INDIA	DELHI		19.62	5000 120000
	ALL INDIA RADIO		GOVT		
15290	USSR	MOSCOW RSFSR		19.62	15000 100000
			GOVT		
15295	BRAZIL	RIO DE JANEIRO D F		19.61	50000
	RADIO NACIONAL		GOVT		
15295	FRANCE	PARIS		19.61	100000
	RADIODIFFUSION TELEVISION FRANCAISE		GOVT		
15295	FREEDOM	FREE EUROPE LISBON	CSB68	19.61	7500 100000
	RADIO FREE EUROPE				
		FREE EUROPE COMMITTEE INC			
15295	MOROCCO	TANGIER		19.61	35000 100000
	VOICE OF AMERICA		US GOVT		
15295	USSR	MOSCOW RSFSR		19.61	15000 100000
			GOVT		
15300	FREEDOM	LIBERATION MUNICH A		19.61	3500 20000
	RADIO OSVOBOZHDENIE (RADIO LIBERATION)				
	AMER. COMMITTEE FOR LBN. FROM BOLSHIEVISM				
15300	PHILIPPINES	MANILA	DZH9	19.61	2000
	CALL OF THE ORIENT	FAR EAST BDCSTG CO			
15300	UNITED KINGDOM	LONDON	GWR	19.61	50000 100000
	BRITISH BROADCASTING CORPORATION		BBC		
15300	USSR	MOSCOW RSFSR		19.61	15000 100000
			GOVT		
15303	CHINA TAIWAN	TAIPEI*	BED8	19.6	20000
	TSUYU CHIH SHENG		GOVT		
	VOICE OF FREE CHINA				
15305	SWITZERLAND	BERNE (SCHWARZENBURG) A	HER6	19.6	25000 100000
	SWISS BROADCASTING CORP		GOVERNMENT		
15305	USSR	KIEV UKRAINE		19.6	40000 200000
	KIEV OBLAST RELAYS KIEV & MOSCOW		GOVT		
15305	USSR	MOSCOW RSFSR		19.6	15000 100000
			GOVT		
15305	USSR	UKRAINE		19.6	15000 100000
	DEFINITE LOCATION NOT ANNOUNCED		GOVT		
	RELAYS MOSCOW				
15310	INDIA	DELHI		19.6	5000 100000
	ALL INDIA RADIO		GOVT		
15310	MALAYA	SINGAPORE TEBRAU		19.6	10000 50000
	BBC FAR EASTERN STATION				
		BRITISH BROADCASTING CORP			

FREQUENCY (in Kcs.)	COUNTRY	CITY	SYMBOL CALL	W/L	POWER
	STATION NAME		OWNERSHIP		
15310	UNITED KINGDOM	LONDON	GSP	19.6	50000 100000
	BRITISH BROADCASTING CORPORATION		BBC		
15315	AUSTRALIA	MELBOURNE		19.59	10000 100000
	RADIO AUSTRALIA				
	AUSTRALIAN BROADCASTING COMM				
15315	GREECE	SALONIKA		19.59	50000
	VOICE OF AMERICA		US GOVT		
15315	INDIA	DELHI		19.59	5000 100000
	ALL INDIA RADIO		GOVT		
15315	SWITZERLAND	BERNE (SCHWARZENBURG)	A HEU6	19.59	25000 100000
	SWISS BROADCASTING CORP		GOVERNMENT		
15315	UNITED STATES	LOS ANGELES DELANO	KCBR	19.59	50000 200000
	VOICE OF AMERICA		GOVT		
15315	USSR	MOSCOW RSFSR		19.59	15000 100000
			GOVT		
15320	AUSTRALIA	MELBOURNE		19.58	10000 100000
	RADIO AUSTRALIA				
	AUSTRALIAN BROADCASTING COMM				
15320	CANADA	SACKVILLE N B	CKCS	19.58	50000
	CBC INTL SVC	CANADIAN BROADCASTING CORP			
15320	DENMARK	COPENHAGEN HERSTEDVESTER	OZF9	19.58	50000
	DANMARKS KORTBOELGESENDER		GOVERNMENT		
15320	INDIA	DELHI		19.58	5000 100000
	ALL INDIA RADIO		GOVT		
15320	SWITZERLAND	BERNE (SCHWARZENBURG)	A HEI7	19.58	25000 100000
	SWISS BROADCASTING CORP		GOVERNMENT		
15320	USSR	KAUNAS LITHUANIA		19.58	50000
	RELAYS MOSCOW		GOVT		
15320	USSR	MOSCOW RSFSR		19.58	15000 100000
			GOVT		
15325	BRAZIL	SAO PAULO S P		19.58	20000
	RADIO GAZETA	FUNDACAO CASPER LIBERO			
15325	ITALY	ROME		19.58	60000 100000
	RADIO TELEVISIONE ITALIANA		GOVT		
15325	JAPAN	TOKYO NAZAKI	JOA21	19.58	100000
	RADIO JAPAN	BDCSTG CORP OF JAPAN			
15330	BULGARIA	SOFIA		19.57	120000
	RADIO SOFIA		GOVERNMENT		
15330	UNITED STATES	CINCINNATI BETHANY	WLWO	19.57	75000 200000
	VOICE OF AMERICA		GOVT		
15330	UNITED STATES	SCHENECTADY	WGEO	19.57	25000 100000
	VOICE OF AMERICA		GOVT		
15335	BELGIUM	BRUSSELS WAVRE	ORU4	19.57	100000
	RADIODIFFUSION NATIONALE BELGE		GOVT		
15335	PAKISTAN	KARACHI		19.56	10000 50000
	RADIO PAKISTAN		GOVERNMENT		
15335	PHILIPPINES	SAN FERNANDO LUZON		19.56	3000 35000
	VOICE OF AMERICA		US GOVT		
15335	USSR	KOMSOMOLSK RSFSR		19.56	50000
	KHABAROVSK KRAI		GOVT		
	RELAYS MOSCOW				
15335	USSR	MOSCOW RSFSR		19.56	15000 100000
			GOVT		

FREQUENCY (in kcs.)	COUNTRY	CITY	SYMBOL CALL	W/L	POWER
	STATION NAME		OWNERSHIP		
15340	MOROCCO	TANGIER		19.56	35000 100000
		VOICE OF AMERICA	US GOVT		
15340	UNITED STATES	LOS ANGELES	KCBR	19.56	50000 200000
		VOICE OF AMERICA	GOVT		
15344	ETHIOPIA	ADDIS ABABA	V ETAA	19.55	7500
		RADIO ADDIS ABABA	GOVERNMENT		
15345	CHINA TAIWAN	TAIPEI	BED57	19.55	20000
		TSUYU CHIH SHENG	GOVT		
		VOICE OF FREE CHINA			
15345	FREEDOM	LIBERATION TAIPEI		19.55	20000 50000
		RADIO OSVOBOZHDENIE (RADIO LIBERATION)			
		AMER. COMMITTEE FOR LBN. FROM BOLSHEVISM			
15345	GREECE	ATHENS		19.55	7500 50000
		I FONI TIS ELLADOS	GOVERNMENT		
		VOICE OF GREECE			
15345	MOROCCO	TANGIER		19.55	35000 100000
		VOICE OF AMERICA	US GOVT		
15347	ARGENTINA	BUENOS AIRES	V LRA	19.55	100000
		RADIO NACIONAL RELAY OF MW	GOVT		
15350	FRANCE	PARIS		19.54	100000
		RADIODIFFUSION TELEVISION FRANCAISE	GOVT		
15350	GERMANY WEST	MUNICH		19.54	8000 100000
		VOICE OF AMERICA	US GOVT		
15350	LUXEMBOURG	JUNGLINSTER	I	19.54	50000
		RADIO LUXEMBOURG			
		CIE LUXEMBOURGEOISE DE RADIODIFFUSION			
15350	MOROCCO	TANGIER		19.54	35000 100000
		VOICE OF AMERICA	US GOVT		
15350	UNITED STATES	BOSTON SCITUATE	WRUL	19.54	20000 50000
		WORLD WIDE BROADCASTING CORPORATION			
		WORLD WIDE BROADCASTING FOUNDATION			
15350	UNITED STATES	NEW YORK BRENTWOOD	WDSI	19.54	50000
		VOICE OF AMERICA	GOVT		
15350	UNITED STATES	NEW YORK WAYNE	WDSI	19.54	50000
		VOICE OF AMERICA	GOVT		
15355	BRAZIL	PORTO ALEGRE R S		19.54	10000
		RADIO GUAIBA	RELAY OF MW RADIO GUAIBA		
15355	CHINA COMNST	PEKING	V	19.54	20000 110000
		CHUNGYANG J K T	GOVT		
		CENTRAL PEOPLES BROADCASTING STATION			
15355	FREEDOM	FREE EUROPE LISBON		19.54	7500 100000
		RADIO FREE EUROPE			
		FREE EUROPE COMMITTEE INC			
15355	FREEDOM	FREE EUROPE MUNICH		19.54	10000 50000
		RADIO FREE EUROPE			
		FREE EUROPE COMMITTEE INC			
15355	USSR	MOSCOW RSFSR		19.54	15000 100000
			GOVT		
15360	UNITED KINGDOM	LONDON	GSP	19.53	50000 100000
		BRITISH BROADCASTING CORPORATION	BBC		

FREQUENCY (in kcs.)	COUNTRY	CITY	SYMBOL CALL	W/L	POWER
	STATION NAME		OWNERSHIP		
15365	FREEDOM RADIO FREE	FREE EUROPE EUROPE	LISBON CSB53 FREE EUROPE COMMITTEE INC	19.52	7500 100000
15365	NETHERLANDS RADIO NEDERLAND	HILVERSUM XMTR II	LOPIK RADIO NEDERLAND WERELDOMROEP GOVT	19.52	100000
15370	BRAZIL RADIO TUPI DO RIO DE JANEIRO	RIO DE JANEIRO D F	ZYC9 RADIO TUPI S A	19.52	25000
15370	GERMANY WEST VOICE OF AMERICA	MUNICH	US GOVT	19.52	8000 100000
15370	USSR MOSCOW RSFSR		GOVT	19.52	15000 100000
15373	CHINA COMNST CHUNGYANG J K T	PEKING	GOVT CENTRAL PEOPLES BROADCASTING STATION	19.51	20000 110000
15375	GERMANY WEST DEUTSCHE WELLE	COLOGNE JÜLICH	DMQ15 GERMAN FEDERAL REPUBLIC	19.51	100000
15375	INDIA ALL INDIA RADIO	DELHI	GOVT	19.51	5000 100000
15375	UNITED KINGDOM BRITISH BROADCASTING CORPORATION	LONDON	GSP BBC	19.51	50000 100000
15375	USSR MOSCOW RSFSR		GOVT	19.51	15000 100000
15377	RUMANIA DACIA ROMANIA	BUCHAREST	GOVERNMENT	19.51	4000 50000
15380	CHINA COMNST CHUNGYANG J K T	PEKING	GOVT CENTRAL PEOPLES BROADCASTING STATION	19.51	20000 110000
15380	EGYPT EGYPTIAN STATE BDCSTG SERVICE	CAIRO	V GOVT	19.51	40000 140000
15380	INDIA ALL INDIA RADIO	DELHI	GOVT	19.51	5000 100000
15380	PORTUGAL EMISSORA NACIONAL	LISBON	V CSA42 GOVT	19.51	10000 100000
15380	RYUKYU IS VOICE OF AMERICA	OKINAWA	US GOVT	19.51	3000 35000
15380	USSR MOSCOW RSFSR		GOVT	19.51	15000 100000
15385	MOROCCO VOICE OF AMERICA	TANGIER	US GOVT	19.5	35000 100000
15390	USSR MOSCOW RSFSR		GOVT	19.49	15000 100000
15395	CANADA CBC INTL SVC	SACKVILLE N B	CKLX3 CANADIAN BROADCASTING CORP	19.49	50000
15395	CHINA COMNST CHUNGYANG J K T	PEKING	GOVT CENTRAL PEOPLES BROADCASTING STATION	19.49	20000 110000
15395	FREEDOM RADIO OSVOBOZHDENIE AMER. COMMITTEE FOR LBN. FROM BOLSHIEVISM	LIBERATION (RADIO LIBERATION)	MUNICH	19.49	3500 20000
15400	FRANCE RADIODIFFUSION TELEVISION FRANCAISE	PARIS	GOVT	19.48	100000

FREQUENCY (in kcs.)	COUNTRY	CITY	SYMBOL CALL	W/L	POWER
	STATION NAME		OWNERSHIP		
15400	HAITI	PORT AU PRINCE	V 4VA RADIO COMMERCE ALTERNATES 6091 & 9482 SOC DE LA PUBLICITE DU RADIO NATIONAL	19.48	7000
15400	ITALY	ROME		19.48	60000 100000
15400	USSR	MOSCOW	RSFSR GOVT	19.48	15000 100000
15405	CANADA	SACKVILLE N B	CKLX2 CBC INTL SVC CANADIAN BROADCASTING CORP	19.47	50000
15405	GERMANY WEST	COLOGNE JÜLICH	DMQ15 DEUTSCHE WELLE GERMAN FEDERAL REPUBLIC	19.47	100000
15406	SURINAM	PARAMARIBO	PZC RADIO SURINAM, PRINZ BERNHARD ZENDER ALGEMEENE VEREENIGING RADIO OMROEP	19.47	300
15410	CHINA COMNST	PEKING		19.47	20000 110000
		CHUNGYANG J K T	GOVT CENTRAL PEOPLES BROADCASTING STATION		
15410	GERMANY WEST	MUNICH		19.47	8000 100000
		VOICE OF AMERICA	US GOVT		
15410	KOREA SOUTH	SEOUL	P CHUAYU UI SORI SEOUL PANGSONGGUK GOVT VOICE OF FREEDOM SEOUL BDCSTG STATION	19.47	50000
15410	MOROCCO	TANGIER		19.47	35000 100000
		VOICE OF AMERICA	US GOVT		
15410	USSR	MOSCOW	RSFSR GOVT	19.47	15000 100000
15415	BRAZIL	RIBEIRAO PRETO S P	PRA7 RADIO CLUBE DE RIBEIRAO PRETO RADIO CLUBE DE RIBEIRAO PRETO S A	19.46	
15415	CANADA	SACKVILLE N B	CKLX1 CBC INTL SVC CANADIAN BROADCASTING CORP	19.46	50000
15415	FREEDOM	LIBERATION MUNICH	A RADIO OSVOBOZHDENIE (RADIO LIBERATION) AMER. COMMITTEE FOR LBN. FROM BOLSHEVISM	19.46	3500 20000
15415	HAITI	CAP HAITIEN	V 4VWI LA VOIX EVANGELIQUE EAST & WEST INDIES BIBLE MISSION	19.46	10000
15415	INDIA	DELHI		19.46	5000 100000
		ALL INDIA RADIO	GOVT		
15420	FRANCE	PARIS		19.46	100000
		RADIODIFFUSION TELEVISION FRANCAISE	GOVT		
15420	FR EQUAT AFRICA	BRAZZAVILLE	V RADIO BRAZZAVILLE GOVT	19.46	50000
15420	FREEDOM	FREE EUROPE MUNICH		19.46	10000 50000
		RADIO FREE EUROPE	FREE EUROPE COMMITTEE INC		
15420	SPAIN	MADRID		19.46	40000 100000
		RADIO NACIONAL DE ESPANA	GOVT		
15420	UNITED KINGDOM	LONDON	GSP BRITISH BROADCASTING CORPORATION BBC	19.46	50000 100000
15425	COLOMBIA	BOGOTA	HJTD RADIO MILITAR DE COLOMBIA GOVT	19.45	10000

FREQUENCY (in kcs.)	COUNTRY	CITY	SYMBOL CALL	W/L	POWER
	STATION NAME		OWNERSHIP		
15425	GREECE	ATHENS		19.45	7500 50000
	I FONI TIS ELLADOS		GOVERNMENT		
	VOICE OF GREECE				
15425	NETHERLANDS	HILVERSUM	KOOTWIJK	19.45	15000
	RADIO NEDERLAND				
	RADIO NEDERLAND WERELDOMROEP		GOVT		
15425	USSR	MOSCOW	RSFSR	19.45	15000 100000
			GOVT		
15426	CHINA COMNST	PEKING		19.45	3000 20000
	CHUNGKUO HSINWEN K T		GOVT		
	CHINA PRESS AGENCY BROADCASTING STATION				
15430	FREEDOM	LIBERATION	MUNICH A	19.44	3500 20000
	RADIO OSVOBOZHDENIE (RADIO LIBERATION)				
	AMER. COMMITTEE FOR LBN. FROM BOLSHEVISM				
15430	VIETNAM (REPUBLIC OF)	SAIGON		19.44	
	TIENG NOI CONG HOA VIETNAM		GOVT		
	VOICE OF THE REPUBLIC OF VIETNAM				
15435	CZECHOSLOVAKIA	PRAGUE	PODEBRADY	19.44	30000 100000
	CESKOSLOVENSKY ROZHLAS		GOVERNMENT		
15435	MALAYA	SINGAPORE	TEBRAU	19.44	10000 50000
	BBC FAR EASTERN STATION				
	BRITISH BROADCASTING CORP				
15435	UNITED KINGDOM	LONDON		19.44	50000 100000
	BRITISH BROADCASTING CORPORATION		GWE BBC		
15440	MOROCCO	TANGIER		19.43	35000 100000
	VOICE OF AMERICA		US GOVT		
15440	UNITED STATES	NEW YORK	BOUND BROOK	19.43	50000
	VOICE OF AMERICA		WBOU GOVT		
15440	USSR	MOSCOW	RSFSR	19.43	15000 100000
			GOVT		
15445	BRAZIL	RIO DE JANEIRO	D F	19.42	
	RADIO RIO		RADIO RIO LTDA		
15445	INDIA	DELHI		19.42	5000 100000
	ALL INDIA RADIO		GOVT		
15446	CHINA COMNST	PEKING		19.42	20000 110000
	CHUNGYANG J K T		GOVT		
	CENTRAL PEOPLES BROADCASTING STATION				
15447	UNITED KINGDOM	LONDON		19.42	50000 100000
	BRITISH BROADCASTING CORPORATION		GRD BBC		
15450	FR EQUAT AFRICA	BRAZZAVILLE		19.42	1500
	RADIO AEF		V GOVT		
15455	PERU	LIMA		19.41	10000
	RADIO EL SOL		V CBX4Q CIA		
	DE PRODUCCIONES RADIALES Y TELEVISION				
15455	USSR	UKRAINE		19.41	15000 100000
	DEFINITE LOCATION NOT ANNOUNCED		GOVT		
	RELAYS MOSCOW				
15457	USSR	KOMSOMOLSK	RSFSR	19.41	50000
	KHABAROVSK KRAI	RELAYS MOSCOW	GOVT		
15457	USSR	MOSCOW	RSFSR	19.41	15000 100000
			GOVT		
15460	MOROCCO	TANGIER		19.4	10000
	RADIO TANGIER		V		
	SOCIEDAD AFRICANA DE RADIODIFUSION S A				
15470	USSR	MOSCOW	RSFSR	19.39	15000 100000
			GOVT		

FREQUENCY (in kcs.)	COUNTRY	CITY	SYMBOL CALL	W/L	POWER
	STATION NAME		OWNERSHIP		
15480	CHINA COMNST	PEKING		19.38	20000 110000
	CHUNGYANG J K T		GOVT		
	CENTRAL PEOPLES BROADCASTING STATION				
15480	INDIA	DELHI		19.38	5000 100000
	ALL INDIA RADIO		GOVT		
15495	FRANCE	PARIS	T	19.36	2000
		COMPAGNIE RADIO FRANCE			
15520	VIETNAM (REPUBLIC OF)	SAIGON		19.33	
	PHAN PHAT THANH CUA QUAN DOI VIETNAM				
	CONG HOA VOICE OF THE ARMED FORCES		GOVT		
15575	CHINA COMNST	PEKING		19.26	3000 20000
	CHUNGKUO HSIWEN K T		GOVT		
	CHINA PRESS AGENCY BROADCASTING STATION				
15590	CHINA COMNST	PEKING		19.24	20000 110000
	CHUNGYANG J K T		GOVT		
	CENTRAL PEOPLES BROADCASTING STATION				
15600	THAILAND	BANGKOK	HSK8	19.23	250
	STANI WITHAYU KRACHAISANG HANG PRATHET				
	THAI NATL BDCSTG STA OF THAILAND		GOVT		
15636	SPAIN	MADRID		19.19	40000 100000
	RADIO NACIONAL DE ESPANA		GOVT		
15710	CHINA COMNST	PEKING	V	19.1	20000 110000
	CHUNGYANG J K T		GOVT		
	CENTRAL PEOPLES BROADCASTING STATION				
15723	BRAZIL	RIO DE JANEIRO D F	PTA	19.08	
	BRAZILIAN ARMY CENTRAL RADIO		GOVT		
15880	CHINA COMNST	PEKING		18.9	20000 110000
	CHUNGYANG J K T		GOVT		
	CENTRAL PEOPLES BROADCASTING STATION				
16110	CHINA COMNST	PEKING		18.62	3000 20000
	CHUNGKUO HSIWEN K T		GOVT		
	CHINA PRESS AGENCY BROADCASTING STATION				
16270	CHINA COMNST	PEKING		18.44	3000 20000
	CHUNGKUO HSIWEN K T		GOVT		
	CHINA PRESS AGENCY BROADCASTING STATION				
16355	CHINA COMNST	PEKING		18.34	3000 20000
	CHUNGKUO HSIWEN K T		GOVT		
	CHINA PRESS AGENCY BROADCASTING STATION				
16370	USSR	MOSCOW RSFSR		18.33	15000 100000
			GOVT		
17450	CHINA COMNST	PEKING		17.19	20000 110000
	CHUNGYANG J K T		GOVT		
	CENTRAL PEOPLES BROADCASTING STATION				
17490	CHINA COMNST	PEKING		17.15	20000 110000
	CHUNGYANG J K T		GOVT		
	CENTRAL PEOPLES BROADCASTING STATION				
17533	CHINA COMNST	PEKING		17.11	20000 110000
	CHUNGYANG J K T		GOVT		
	CENTRAL PEOPLES BROADCASTING STATION				
17555	USSR	MOSCOW RSFSR		17.09	15000 100000
			GOVT		
17595	USSR	MOSCOW RSFSR		17.05	15000 100000
			GOVT		
17605	CHINA COMNST	PEKING		17.04	20000 110000
	CHUNGYANG J K T		GOVT		
	CENTRAL PEOPLES BROADCASTING STATION				

FREQUENCY (in kcs.)	COUNTRY	CITY	SYMBOL CALL	W/L	POWER
	STATION NAME		OWNERSHIP		
17677	SAO TOME	SAO TOME	CR55B	16.97	1000
	RADIO CLUBE DE SAO TOME E PRINCIPE		COMMERCIAL		
17685	CHINA COMNST	PEKING		16.96	3000
	CHUNGKUO HSINWEN K T		GOVT		20000
	CHINA PRESS AGENCY BROADCASTING STATION				
17690	POLAND	WARSAW		16.96	7500
	POLSKIE RADIO		GOVERNMENT		100000
17695	CZECHOSLOVAKIA	PRAGUE	PODEBRADY	16.95	30000
	CESKOSLOVENSKY ROZHLAS		GOVERNMENT		100000
17700	UNITED KINGDOM	LONDON	GVP	16.95	50000
	BRITISH BROADCASTING CORPORATION		BBC		100000
17705	BRAZIL	SAO PAULO S P	ZYR97	16.94	10000
	RADIO NOVE DE JULHO	ABI YOUSSEF & CIA			
17705	INDIA	DELHI		16.94	5000
	ALL INDIA RADIO		GOVT		100000
17705	MOROCCO	TANGIER		16.94	35000
	VOICE OF AMERICA		US GOVT		100000
17710	MOROCCO	TANGIER		16.94	35000
	VOICE OF AMERICA		US GOVT		100000
17710	PAKISTAN	DACCA		16.94	7500
	RADIO PAKISTAN		GOVERNMENT		
17710	UNITED STATES	BOSTON SCITUATE	WRUL	16.94	20000
	WORLD WIDE BROADCASTING CORPORATION				50000
	WORLD WIDE BROADCASTING FOUNDATION				
17710	USSR	MOSCOW	RSFSR	16.94	15000
			GOVT		100000
17715	UNITED KINGDOM	LONDON	GRA	16.93	50000
	BRITISH BROADCASTING CORPORATION		BBC		100000
17715	USSR	MOSCOW	RSFSR	16.93	15000
			GOVT		100000
17715	USSR	UKRAINE		16.93	15000
	DEFINITE LOCATION NOT ANNOUNCED		GOVT		100000
	RELAYS MOSCOW				
17720	CHINA COMNST	PEKING		16.93	20000
	CHUNGYANG J K T		GOVT		110000
	CENTRAL PEOPLES BROADCASTING STATION				
17720	CHINA TAIWAN	TAIPEI		16.93	20000
	TSUYU CHIH SHENG		V BED39		
	VOICE OF FREE CHINA		GOVT		
17720	FREEDOM	LIBERATION MUNICH		16.93	3500
	RADIO OSVOBOZHDENIE (RADIO LIBERATION)				20000
	AMER. COMMITTEE FOR LBN. FROM BOLSHEVISM				
17720	GREECE	SALONIKA		16.93	50000
	VOICE OF AMERICA		US GOVT		
17720	INDIA	DELHI		16.93	5000
	ALL INDIA RADIO		GOVT		100000
17720	MOROCCO	TANGIER		16.93	35000
	VOICE OF AMERICA		US GOVT		100000
17720	SWITZERLAND	BERNE (SCHWARZENBURG)	A HEU7	16.93	25000
	SWISS BROADCASTING CORP		GOVERNMENT		100000
17720	TURKEY	ANKARA	I TAD3	16.93	20000
	ANKARA RADYOSU		GOVT		

FREQUENCY (in kcs.)	COUNTRY	CITY	SYMBOL CALL	W/L	POWER
	STATION NAME		OWNERSHIP		
17721	HAITI	CAP HAITIEN	V 4VVI	16.93	300
	LA VOIX EVANGELIQUE	VARIES 17710/1782			
		EAST & WEST INDIES BIBLE MISSION			
17725	FREEDOM	FREE EUROPE LISBON		16.93	7500
	RADIO FREE EUROPE				100000
		FREE EUROPE COMMITTEE INC			
17725	INDIA	DELHI		16.93	5000
	ALL INDIA RADIO		GOVT		100000
17730	CZECHOSLOVAKIA	PRAGUE PODEBRADY	OLR6G	16.92	30000
	CESKOSLOVENSKY ROZHLAS		GOVERNMENT		100000
17730	FREEDOM	LIBERATION MUNICH		16.92	3500
	RADIO OSVOBOZHDENIE (RADIO LIBERATION)				20000
	AMER. COMMITTEE FOR LBN. FROM BOLSHEVISM				
17730	INDIA	DELHI		16.92	5000
	ALL INDIA RADIO		GOVT		100000
17730	UNITED KINGDOM	LONDON	GVC	16.92	50000
	BRITISH BROADCASTING CORPORATION		BBC		100000
17735	FREEDOM	FREE EUROPE LISBON		16.92	7500
	RADIO FREE EUROPE				100000
		FREE EUROPE COMMITTEE INC			
17735	INDIA	DELHI		16.92	5000
	ALL INDIA RADIO		GOVT		100000
17735	VATICAN	VATICAN CITY	A	16.92	25000
	RADIO VATICANA		GOVERNMENT		100000
17740	CHINA COMNST	PEKING		16.91	3000
	CHUNGKUO HSINWEN K T		GOVT		20000
	CHINA PRESS AGENCY BROADCASTING STATION				
17740	ITALY	ROME		16.91	60000
	RADIO TELEVISIONE ITALIANA		GOVT		100000
17740	PORTUGAL	LISBON	V CSA43	16.91	10000
	EMISSORA NACIONAL		GOVT		100000
17740	UNITED KINGDOM	LONDON	GRQ	16.91	50000
	BRITISH BROADCASTING CORPORATION		BBC		100000
17740	USSR	MOSCOW RSFSR		16.91	15000
			GOVT		100000
17745	FREEDOM	LIBERATION MUNICH		16.91	3500
	RADIO OSVOBOZHDENIE (RADIO LIBERATION)				20000
	AMER. COMMITTEE FOR LBN. FROM BOLSHEVISM				
17745	GREECE	ATHENS		16.91	7500
	I FONI TIS ELLADOS		GOVERNMENT		50000
	VOICE OF GREECE				
17745	UNITED KINGDOM	LONDON	GRQ	16.91	50000
	BRITISH BROADCASTING CORPORATION		BBC		100000
17745	USSR	KOMSOMOLSK RSFSR		16.91	50000
	KHABAROVSK KRAI		GOVT		
	RELAYS MOSCOW				
17750	ITALY	ROME		16.9	60000
	RADIO TELEVISIONE ITALIANA		GOVT		100000
17750	MOROCCO	TANGIER		16.9	35000
	VOICE OF AMERICA		US GOVT		100000
17750	PAKISTAN	KARACHI		16.9	10000
	RADIO PAKISTAN		GOVERNMENT		50000
17752	CHINA COMNST	PEKING	V	16.9	20000
	CHUNGYANG J K T		GOVT		110000
	CENTRAL PEOPLES BROADCASTING STATION				

FREQUENCY (in kcs.)	COUNTRY	CITY	SYMBOL CALL	W/L	POWER
	STATION NAME		OWNERSHIP		
17755	FREEDOM	LIBERATION MUNICH		16.9	3500 20000
	RADIO OSVOBOZHDENIE (RADIO LIBERATION)				
	AMER. COMMITTEE FOR LBN. FROM BOLSHEVISM				
17755	MALAYA	SINGAPORE TEBRAU		16.9	10000 50000
	BBC FAR EASTERN STATION				
	BRITISH BROADCASTING CORP				
17755	NORWAY	FREDRIKSTAD	LKW	16.9	10000 100000
	NORSK RIKSKRINGKASTING		GOVERNMENT		
17755	USSR	MOSCOW RSFSR		16.9	15000 100000
			GOVT		
17760	INDIA	DELHI		16.89	5000 100000
	ALL INDIA RADIO		GOVT		
17760	MOROCCO	TANGIER		16.89	35000 100000
	VOICE OF AMERICA		US GOVT		
17760	PHILIPPINES	MANILA		16.89	7500 50000
	VOICE OF AMERICA		US GOVT		
17760	UNITED STATES	CINCINNATI BETHANY	WLWO	16.89	75000 200000
	VOICE OF AMERICA		GOVT		
17760	UNITED STATES	SCHENECTADY	WGEO	16.89	25000 100000
	VOICE OF AMERICA		GOVT		
17765	FRANCE	PARIS		16.89	100000
	RADIODIFFUSION TELEVISION FRANCAISE		GOVT		
17765	INDIA	DELHI		16.89	5000 100000
	ALL INDIA RADIO		GOVT		
17765	USSR	MOSCOW RSFSR		16.89	15000 100000
			GOVT		
17770	FREEDOM	FREE EUROPE LISBON		16.88	7500 100000
	RADIO FREE EUROPE				
	FREE EUROPE COMMITTEE INC				
17770	ITALY	ROME		16.88	60000 100000
	RADIO TELEVISIONE ITALIANA		GOVT		
17770	NEW ZEALAND	WELLINGTON	ZL5	16.88	7500
	RADIO NEW ZEALAND		GOVT		
17770	SWEDEN	STOCKHOLM	A	16.88	100000
	SVERIGES RADIO		GOVERNMENT		
17770	SWITZERLAND	BERNE (SCHWARZENBURG)	A HED8	16.88	25000 100000
	SWISS BROADCASTING CORP		GOVERNMENT		
17770	UNITED STATES	LOS ANGELES DELANO	KCBR	16.88	50000 200000
	VOICE OF AMERICA		GOVT		
17770	USSR	MOSCOW RSFSR		16.88	15000 100000
			GOVT		
17775	EGYPT	CAIRO	V	16.88	40000 140000
	EGYPTIAN STATE BDCSTG SERVICE		GOVT		
17775	FREEDOM	LIBERATION TAIPEI		16.88	20000 50000
	RADIO OSVOBOZHDENIE (RADIO LIBERATION)				
	AMER. COMMITTEE FOR LBN. FROM BOLSHEVISM				
17775	GREECE	ATHENS		16.88	7500 50000
	I FONI TIS ELLADOS		GOVERNMENT		
	VOICE OF GREECE				
17775	NETHERLANDS	HILVERSUM LOPIK		16.88	100000
	RADIO NEDERLAND XMTR III				
	RADIO NEDERLAND WERELDOMROEP		GOVT		
17775	SWITZERLAND	BERNE (SCHWARZENBURG)	A HEU8	16.88	25000 100000
	SWISS BROADCASTING CORP		GOVERNMENT		

FREQUENCY (in kes.)	COUNTRY	CITY	SYMBOL CALL	W/L	POWER
	STATION NAME		OWNERSHIP		
17780	INDIA	DELHI		16.87	5000
	ALL INDIA RADIO		GOVT		100000
17780	PHILIPPINES	MANILA		16.87	7500
	VOICE OF AMERICA		US GOVT		50000
17780	PHILIPPINES	SAN FERNANDO LUZON		16.87	3000
	VOICE OF AMERICA		US GOVT		35000
17780	PORTUGAL	LISBON	V	16.87	10000
	EMISSORA NACIONAL		GOVT		100000
17780	UNITED STATES	NEW YORK BOUND BROOK	WBOU	16.87	50000
	VOICE OF AMERICA		GOVT		
17780	USSR	MOSCOW RSFSR		16.87	15000
			GOVT		100000
17784	SWITZERLAND	BERNE (SCHWARZENBURG)	A HER7	16.87	25000
	SWISS BROADCASTING CORP		GOVERNMENT		100000
17785	FREEDOM	LIBERATION MUNICH		16.87	3500
	RADIO OSVOBOZHDENIE (RADIO LIBERATION)				20000
	AMER. COMMITTEE FOR LBN. FROM BOLSHEVISM				
17785	INDIA	DELHI		16.87	5000
	ALL INDIA RADIO		GOVT		100000
17785	JAPAN	TOKYO NAZAKI	JOA	16.87	100000
	NIPPON HOSO KYOKAI BDCSTG CORP OF JAPAN				
17785	UNITED STATES	NEW YORK BOUND BROOK	WBOU	16.87	50000
	VOICE OF AMERICA		GOVT		
17785	VIETNAM (REPUBLIC OF)	SAIGON		16.87	
	TIENG NOI CONG HOA VIETNAM				
	VOICE OF THE REPUBLIC OF VIETNAM				
17790	AUSTRALIA	MELBOURNE		16.86	10000
	RADIO AUSTRALIA				100000
		AUSTRALIAN BROADCASTING COMM			
17790	CLANDESTINE	EGYPTIAN	V	16.86	
	SAWT MISR AL HURRAH				
	VOICE OF FREE EGYPT				
17790	UNITED KINGDOM	LONDON	GSG	16.86	50000
	BRITISH BROADCASTING CORPORATION		BBC		100000
17790	USSR	MOSCOW RSFSR		16.86	15000
			GOVT		100000
17795	AUSTRIA	LINZ KRONSTORF		16.86	20000
	RADIO OESTERREICH		GOVT		
17795	INDIA	DELHI		16.86	5000
	ALL INDIA RADIO		GOVT		100000
17795	JAPAN	TOKYO NAZAKI	JOA22	16.86	100000
	RADIO JAPAN	BDCSTG CORP OF JAPAN			
17795	MOZAMBIQUE	LOURENCO MARQUES	V	16.86	100000
	RADIO CLUBE DE MOCAMBIQUE		COMMERCIAL		
17795	SWITZERLAND	BERNE (SCHWARZENBURG)	A HE18	16.86	25000
	SWISS BROADCASTING CORP		GOVERNMENT		100000
17795	UNITED STATES	CINCINNATI BETHANY	WLWO	16.86	75000
	VOICE OF AMERICA		GOVT		200000
17800	AUSTRALIA	MELBOURNE		16.85	10000
	RADIO AUSTRALIA				100000
		AUSTRALIAN BROADCASTING COMM			

FREQUENCY (in kcs.)	COUNTRY	CITY	SYMBOL CALL	W/L	POWER
	STATION NAME		OWNERSHIP		
17800	GRENADA BVI WINDWARD ISLANDS	ST GEORGE S	V GOVT BROADCASTING SVC	16.85	250
	FREQ VARIES BETWEEN 17745 & 17805KCS				
17800	CEYLON	COLOMBO	US GOVT VOICE OF AMERICA	16.85	35000
17800	FINLAND	HELSINKI	PORI OIX5 SUOMEN YLEISRADIO OY YLEISRADIO AB GOVT	16.85	100000
17800	GREECE	ATHENS	GOVERNMENT I FONI TIS ELLADOS VOICE OF GREECE	16.85	7500 50000
17800	ITALY	ROME	GOVT RADIO TELEVISIONE ITALIANA	16.85	60000 100000
17800	POLAND	WARSAW	GOVERNMENT POLSKIE RADIO	16.85	7500 100000
17800	SWEDEN	STOCKHOLM	GOVERNMENT SVERIGES RADIO	16.85	100000
17800	UNITED STATES	SAN FRANCISCO	DIXON KNBH VOICE OF AMERICA GOVT	16.85	50000 200000
17800	USSR	MOSCOW	RSFSR GOVT	16.85	15000 100000
17805	FREEDOM	FREE EUROPE	LISBON RADIO FREE EUROPE FREE EUROPE COMMITTEE INC	16.85	7500 100000
17805	ITALY	ROME	GOVT RADIO TELEVISIONE ITALIANA	16.85	60000 100000
17805	PHILIPPINES	MANILA	DZI6 CALL OF THE ORIENT FAR EAST BDCSTG CO	16.85	1500
17810	CHINA TAIWAN	TAIPEI	GOVT TSUYU CHIH SHENG VOICE OF FREE CHINA	16.84	20000
17810	FREEDOM	LIBERATION	TAIPEI RADIO OSVOBOZHDENIE (RADIO LIBERATION) AMER. COMMITTEE FOR LBN. FROM BOLSHEVISM	16.84	20000 50000
17810	INDIA	DELHI	GOVT ALL INDIA RADIO	16.84	5000 100000
17810	INDONESIA	JAKARTA	YDF4 RADIO REPUBLIK INDONESIA GOVERNMENT	16.84	50000 100000
17810	UNITED KINGDOM	LONDON	GSV BRITISH BROADCASTING CORPORATION BBC	16.84	50000 100000
17810	USSR	MOSCOW	RSFSR GOVT	16.84	15000 100000
17815	BRAZIL	SAO PAULO	S P A VOZ DO ESPACO RADIO SOCIEDADE CULTURA A VOZ DO ESPACO	16.84	10000
17815	CZECHOSLOVAKIA	PRAGUE	PODEBRADY OLR6E CESKOSLOVENSKY ROZHLAS GOVERNMENT	16.84	30000 100000
17815	GERMANY WEST	COLOGNE	JÜLICH DMQ17 DEUTSCHE WELLE GERMAN FEDERAL REPUBLIC	16.84	100000
17815	USSR	MOSCOW	RSFSR GOVT	16.84	15000 100000
17820	CANADA	SACKVILLE	N B CKNC CBC INTL SVC CANADIAN BROADCASTING CORP	16.84	50000

FREQUENCY (in kcs.)	COUNTRY	CITY	SYMBOL CALL	W/L	POWER
	STATION NAME		OWNERSHIP		
17820	CEYLON	COLOMBO		16.84	7500
	RADIO CEYLON		GOVT		
17820	NEW ZEALAND	WELLINGTON	ZL14	16.84	7500
	RADIO NEW ZEALAND		GOVT		
17825	JAPAN	TOKYO	NAZAKI	16.83	100000
	RADIO JAPAN		JOA20 BDCSTG CORP OF JAPAN		
17825	TURKEY	ANKARA	TAV	16.83	100000
	ANKARA RADYOSU		GOVT		
17825	USSR	MOSCOW	RSFSR	16.83	15000 100000
			GOVT		
17826	NORWAY	FREDRIKSTAD	LLN	16.83	10000 100000
	NORSK RIKSKRINGKASTING		GOVERNMENT		
17830	CZECHOSLOVAKIA	PRAGUE	PODEBRADY	16.83	30000 100000
	CESKOSLOVENSKY ROZHLAS		GOVERNMENT		
17830	GERMANY WEST	MUNICH		16.83	8000 100000
	VOICE OF AMERICA		US GOVT		
17830	INDIA	DELHI		16.83	5000 100000
	ALL INDIA RADIO		GOVT		
17830	PHILIPPINES	SAN FERNANDO	LUZON	16.83	3000 35000
	VOICE OF AMERICA		US GOVT		
17830	RYUKYU IS	OKINAWA		16.83	3000 35000
	VOICE OF AMERICA		US GOVT		
17830	UNITED STATES	NEW YORK	BRENTWOOD	16.83	50000
	VOICE OF AMERICA		WDSI GOVT		
17830	UNITED STATES	NEW YORK	WAYNE	16.83	50000
	VOICE OF AMERICA		WDSI GOVT		
17830	UNITED STATES	SAN FRANCISCO	DIXON	16.83	50000 200000
	VOICE OF AMERICA		KNBH GOVT		
17835	DENMARK	COPENHAGEN	HERSTEDVESTER. A	16.82	50000
	DANMARKS KORTBOELGESENDER		GOVERNMENT		
17835	MOROCCO	TANGIER		16.82	35000 100000
	VOICE OF AMERICA		US GOVT		
17835	PORTUGAL	LISBON	V	16.82	10000 100000
	EMISSORA NACIONAL		GOVT		
17837	CHINA COMNST	PEKING		16.82	20000 110000
	CHUNGYANG J K T		GOVT		
	CENTRAL PEOPLES BROADCASTING STATION				
17840	AUSTRALIA	MELBOURNE		16.82	10000 100000
	RADIO AUSTRALIA		AUSTRALIAN BROADCASTING COMM		
17840	FREEDOM	FREE EUROPE	LISBON	16.82	7500 100000
	RADIO FREE EUROPE		FREE EUROPE COMMITTEE INC		
17840	INDIA	DELHI		16.82	5000 100000
	ALL INDIA RADIO		GOVT		
17840	SWEDEN	STOCKHOLM		16.82	100000
	SVERIGES RADIO		GOVERNMENT		
17840	USSR	MOSCOW	RSFSR	16.82	15000 100000
			GOVT		
17840	VATICAN	VATICAN CITY		16.82	25000 100000
	RADIO VATICANA		GOVERNMENT		

FREQUENCY (in kcs.)	COUNTRY	CITY	SYMBOL CALL	W/L	POWER
	STATION NAME		OWNERSHIP		
17845	BELGIUM	BRUSSELS WAVRE	ORU4	16.81	100000
	RADIODIFFUSION NATIONALE BELGE		GOVT		
17845	GERMANY WEST	COLOGNE JÜLICH	DMQ17	16.81	100000
	DEUTSCHE WELLE	GERMAN FEDERAL REPUBLIC			
17845	JAPAN	TOKYO NAZAKI	JOA21	16.81	100000
	RADIO JAPAN	BDCSTG CORP OF JAPAN			
17845	MOROCCO	TANGIER		16.81	35000
	VOICE OF AMERICA		US GOVT		100000
17850	BRAZIL	RIO DE JANEIRO D F	PRL9	16.81	50000
	RADIO NACIONAL DO RIO DE JANEIRO		GOVT		
17850	FRANCE	PARIS		16.81	100000
	RADIODIFFUSION TELEVISION FRANCAISE		GOVT		
17850	UNITED STATES	LOS ANGELES DELANO	KCBR	16.81	50000
	VOICE OF AMERICA		GOVT		200000
17850	USSR	MOSCOW RSFSR		16.81	15000
			GOVT		100000
17850	USSR	UKRAINE		16.81	15000
	DEFINITE LOCATION NOT ANNOUNCED		GOVT		100000
	RELAYS MOSCOW				
17855	CHINA COMNST	PEKING		16.8	20000
	CHUNGYANG J K T		GOVT		110000
	CENTRAL PEOPLES BROADCASTING STATION				
17855	FREEDOM	FREE EUROPE LISBON		16.8	7500
	RADIO FREE EUROPE				100000
		FREE EUROPE COMMITTEE INC			
17855	INDIA	DELHI		16.8	5000
	ALL INDIA RADIO		GOVT		100000
17855	MOROCCO	TANGIER		16.8	35000
	VOICE OF AMERICA		US GOVT		100000
17855	USSR	MOSCOW RSFSR		16.8	15000
			GOVT		100000
17860	BELGIUM	BRUSSELS WAVRE	ORU3	16.8	100000
	RADIODIFFUSION NATIONALE BELGE		GOVT		
17860	UNITED KINGDOM	LONDON	GSV	16.8	50000
	BRITISH BROADCASTING CORPORATION		BBC		100000
17865	CZECHOSLOVAKIA	PRAGUE PODEBRADY		16.79	30000
	CESKOSLOVENSKY ROZHLAS		GOVERNMENT		100000
17865	FREEDOM	LIBERATION MUNICH		16.79	3500
	RADIO OSVOBOZHDENIE (RADIO LIBERATION)				20000
	AMER. COMMITTEE FOR LBN. FROM BOLSHEVISM				
17865	SYRIA	DAMASCUS	V	16.79	20000
	MAHATTAT AL IDHAAH AL SURIYYAH FI				
	DAMASHQ SYRIAN BDCSTG SERVICE		GOVT		
17865	USSR	KHABAROVSK RSFSR		16.79	20000
	KHABAROVSK KRAI		GOVT		
17865	USSR	KOMSOMOLSK RSFSR		16.79	50000
	KHABAROVSK KRAI RELAYS MOSCOW		GOVT		
17865	USSR	MOSCOW RSFSR		16.79	15000
			GOVT		100000
17870	FRANCE	PARIS		16.79	100000
	RADIODIFFUSION TELEVISION FRANCAISE		GOVT		
17870	MALAYA	SINGAPORE TEBRAU		16.79	10000
	BBC FAR EASTERN STATION				50000
		BRITISH BROADCASTING CORP			

FREQUENCY (in kcs.)	COUNTRY	CITY	SYMBOL CALL	W/L	POWER
	STATION NAME		OWNERSHIP		
17870	PORTUGAL	LISBON	A CSA44	16.79	10000
	EMISSORA NACIONAL		GOVT		100000
17870	UNITED KINGDOM	LONDON	GRP	16.79	50000
	BRITISH BROADCASTING CORPORATION		BBC		100000
17875	BRAZIL	RIO DE JANEIRO D F		16.78	10000
	RADIO DIFUSAO EDUCATIVA SERVICIO		GOVT		
17875	CHINA TAIWAN	TAIPEI		16.78	20000
	TSUYU CHIH SHENG		GOVT		
	VOICE OF FREE CHINA				
17875	FREEDOM	FREE EUROPE LISBON		16.78	7500
	RADIO FREE EUROPE				100000
		FREE EUROPE COMMITTEE INC			
17875	GERMANY WEST	COLOGNE JÜLICH	DMQ17	16.78	100000
	DEUTSCHE WELLE	GERMAN FEDERAL REPUBLIC			
17875	UNITED STATES	NEW YORK BRENTWOOD	WDSI	16.78	50000
	VOICE OF AMERICA		GOVT		
17875	UNITED STATES	NEW YORK WAYNE	WDSI	16.78	50000
	VOICE OF AMERICA		GOVT		
17875	USSR	MOSCOW RSFSR		16.78	15000
			GOVT		100000
17876	CHINA COMNST	PEKING		16.78	20000
	CHUNGYANG J K T		GOVT		110000
	CENTRAL PEOPLES BROADCASTING STATION				
17880	FR EQUAT AFRICA	BRAZZAVILLE	V	16.78	50000
	RADIO BRAZZAVILLE		GOVT		
17880	PAKISTAN	KARACHI		16.78	10000
	RADIO PAKISTAN		GOVERNMENT		50000
17880	PORTUGAL	LISBON	V	16.78	10000
	EMISSORA NACIONAL		GOVT		100000
17880	UNITED STATES	CINCINNATI BETHANY	WLWO	16.78	75000
	VOICE OF AMERICA		GOVT		200000
17880	UNITED STATES	LOS ANGELES DELANO	KCBR	16.78	50000
	VOICE OF AMERICA		GOVT		200000
17880	UNITED STATES	NEW YORK BRENTWOOD	WDSI	16.78	50000
	VOICE OF AMERICA		GOVT		
17880	UNITED STATES	NEW YORK WAYNE	WDSI	16.78	50000
	VOICE OF AMERICA		GOVT		
17880	USSR	MOSCOW RSFSR		16.78	15000
			GOVT		100000
17885	FREEDOM	FREE EUROPE LISBON		16.77	7500
	RADIO FREE EUROPE				100000
		FREE EUROPE COMMITTEE INC			
17890	CHINA TAIWAN	TAIPEI	V BED35	16.77	20000
	TSUYU CHIH SHENG		GOVT		
	VOICE OF FREE CHINA				
17890	ECUADOR	QUITO	HCJB	16.77	25000
	LA VOZ DE LOS ANDES				50000
	WORLD RADIO MISSION ASOCN INC				
17890	FRANCE	PARIS		16.77	100000
	RADIODIFFUSION TELEVISION FRANCAISE		GOVT		
17890	UNITED KINGDOM	LONDON	GVO	16.77	50000
	BRITISH BROADCASTING CORPORATION		BBC		100000
17895	FREEDOM	FREE EUROPE MUNICH		16.76	10000
	RADIO FREE EUROPE				50000
		FREE EUROPE COMMITTEE INC			

FREQUENCY (in kcs.)	COUNTRY	CITY	SYMBOL CALL	W/L	POWER
	STATION NAME		OWNERSHIP		
17895	MOROCCO	TANGIER		16.76	35000 100000
	VOICE OF AMERICA		US GOVT		
17895	PORTUGAL	LISBON	V	16.76	10000 100000
	EMISSORA NACIONAL		GOVT		
17895	USSR	MOSCOW	RSFSR	16.76	15000 100000
			GOVT		
17900	USSR	MOSCOW	RSFSR	16.76	15000 100000
			GOVT		
17910	USSR	MOSCOW	RSFSR	16.75	15000 100000
			GOVT		
17945	USSR	MOSCOW	RSFSR	16.72	15000 100000
			GOVT		
17950	SAUDI ARABIA	MECCA JIDDA	V	16.71	3000
	MAHATTAT AL IDHAAH AL LASILKIYYAH AL SAUDIYYIAH		GOVT		
18115	ARGENTINA	BUENOS AIRES	T LQB26	16.56	8000
	RADIO NACIONAL		GOVT		
		TRANSRADIO INTERNACIONAL			
18250	FRANCE	PARIS	T FTO	16.44	30000
			COMPAGNIE RADIO FRANCE		
18330	FRANCE	PARIS	T FTE	16.37	15000
			COMPAGNIE RADIO FRANCE		
18374	CHINA COMNST	PEKING		16.33	3000 20000
	CHUNGKUO HSINWEN K T		GOVT		
	CHINA PRESS AGENCY BROADCASTING STATION				
18450	SWITZERLAND	GENEVA	A HBQ	16.25	20000
	UNITED NATIONS RADIO		UNITED NATIONS		
19260	CHINA COMNST	PEKING		15.58	3000 20000
	CHUNGKUO HSINWEN K T		GOVT		
	CHINA PRESS AGENCY BROADCASTING STATION				
19355	FRANCE	PARIS	T FTM	15.5	15000
			COMPAGNIE RADIO FRANCE		
20088	USSR	MOSCOW	RSFSR	14.93	15000 100000
			GOVT		
21455	MOROCCO	TANGIER		13.98	35000 100000
	VOICE OF AMERICA		US GOVT		
21460	UNITED STATES	SANFRANCISCO DIXON	KNBH	13.98	50000 200000
	VOICE OF AMERICA		GOVT		
21470	UNITED KINGDOM	LONDON	GSH	13.97	50000 100000
	BRITISH BROADCASTING CORPORATION		BBC		
21480	INDIA	DELHI		13.97	5000 100000
	ALL INDIA RADIO		GOVT		
21480	NETHERLANDS	HILVERSUM	LOPIK	13.97	100000
	RADIO NEDERLAND XMTR II				
	RADIO NEDERLAND WERELDOMROEP		GOVT		
21480	NEW ZEALAND	WELLINGTON	ZL15	13.97	7500
	RADIO NEW ZEALAND		GOVT		
21485	UNITED STATES	CINCINNATI BETHANY	WLWO	13.96	75000 200000
	VOICE OF AMERICA		GOVT		
21490	FRANCE	PARIS		13.96	100000
	RADIODIFFUSION TELEVISION FRANCAISE		GOVT		

FREQUENCY (in kcs.)	COUNTRY	CITY	SYMBOL CALL	W/L	POWER
	STATION NAME		OWNERSHIP		
21490	GERMANY WEST DEUTSCHE WELLE	COLOGNE JÜLICH	DMQ21 GERMAN FEDERAL REPUBLIC	13.96	100000
21495	PORTUGAL EMISSION NACIONAL	LISBON	V GOVT	13.96	10000 100000
21500	MOROCCO VOICE OF AMERICA	TANGIER	US GOVT	13.95	35000 100000
21500	UNITED STATES VOICE OF AMERICA	SANFRANCISCO DIXON	KNBH GOVT	13.95	50000 200000
21510	BELGIUM RADIODIFFUSION NATIONALE BELGE	BRUSSELS WAVRE	GOVT	13.95	100000
21515	UNITED STATES VOICE OF AMERICA	CINCINNATI BETHANY	WLWO GOVT	13.94	75000 200000
21515	UNITED STATES VOICE OF AMERICA	NEW YORK BRENTWOOD	WDSI GOVT	13.94	50000
21515	UNITED STATES VOICE OF AMERICA	NEW YORK WAYNE	WDSI GOVT	13.94	50000
21520	SWITZERLAND SWISS BROADCASTING CORP	BERNE (SCHWARZENBURG)	A HERB GOVERNMENT	13.94	25000 100000
21525	HAITI LA VOIX EVANGELIQUE	CAP HAITIEN	V 4VWI VARIES TO 21550 EAST & WEST INDIES BIBLE MISSION	13.94	300
21530	UNITED KINGDOM BRITISH BROADCASTING CORPORATION	LONDON	GSJ BBC	13.93	50000 100000
21540	AUSTRALIA RADIO AUSTRALIA	MELBOURNE	AUSTRALIAN BROADCASTING COMM	13.93	10000 100000
21540	UNITED STATES VOICE OF AMERICA	NEW YORK BOUND BROOK	WBOU GOVT	13.93	50000
21550	UNITED KINGDOM BRITISH BROADCASTING CORPORATION	LONDON	GST BBC	13.92	50000 100000
21560	ITALY RADIO TELEVISIONE ITALIANA	ROME	GOVT	13.91	60000 100000
21560	SYRIA MAHATTAT AL IDHAAH AL SURIYYAH FI DAMASHQ	DAMASCUS	SYRIAN BDCSTG SERVICE GOVT	13.91	20000
21570	INDIA ALL INDIA RADIO	DELHI	GOVT	13.91	5000 100000
21570	PHILIPPINES VOICE OF AMERICA	MANILA	US GOVT	13.91	7500 50000
21570	PHILIPPINES VOICE OF AMERICA	SAN FERNANDO LUZON	US GOVT	13.91	3000 35000
21570	UNITED STATES VOICE OF AMERICA	NEW YORK BRENTWOOD	WDSI GOVT	13.91	50000
21570	UNITED STATES VOICE OF AMERICA	NEW YORK WAYNE	WDSI GOVT	13.91	50000
21580	FRANCE RADIODIFFUSION TELEVISION FRANCAISE	PARIS	A GOVT	13.9	100000
21580	FREEDOM RADIO FREE EUROPE	FREE EUROPE LISBON	FREE EUROPE COMMITTEE INC	13.9	7500 100000
21580	INDIA ALL INDIA RADIO	DELHI	GOVT	13.9	5000 100000

FREQUENCY (in kcs.)	COUNTRY	CITY	SYMBOL CALL	W/L	POWER
	STATION NAME		OWNERSHIP		
21580	NEW ZEALAND	WELLINGTON	ZL16	13.9	7500
	RADIO NEW ZEALAND		GOVT		
21580	PAKISTAN	KARACHI		13.9	10000
	RADIO PAKISTAN		GOVERNMENT		50000
21580	SWEDEN	STOCKHOLM	SBT	13.9	100000
	SVERIGES RADIO		GOVERNMENT		
21590	AUSTRALIA	MELBOURNE		13.9	10000
	RADIO AUSTRALIA				100000
		AUSTRALIAN BROADCASTING COMM			
21590	PAKISTAN	KARACHI		13.9	10000
	RADIO PAKISTAN		GOVERNMENT		50000
21590	UNITED STATES	SCHENECTADY	WGEO	13.9	25000
	VOICE OF AMERICA		GOVT		100000
21600	AUSTRALIA	MELBOURNE		13.89	10000
	RADIO AUSTRALIA				100000
		AUSTRALIAN BROADCASTING COMM			
21600	CANADA	SACKVILLE N B	CKRP	13.89	50000
	CBC INTL SVC	CANADIAN BROADCASTING CORP			
21600	FREEDOM	FREE EUROPE LISBON		13.89	7500
	RADIO FREE EUROPE				100000
		FREE EUROPE COMMITTEE INC			
21605	SWITZERLAND	BERNE (SCHWARZENBURG) A	HEI9	13.89	25000
	SWISS BROADCASTING CORP		GOVERNMENT		100000
21610	MOROCCO	TANGIER		13.88	35000
	VOICE OF AMERICA		US GOVT		100000
21610	UNITED STATES	CINCINNATI BETHANY	WLWO	13.88	75000
	VOICE OF AMERICA		GOVT		200000
21610	UNITED STATES	SANFRANCISCO DIXON	KNBH	13.88	50000
	VOICE OF AMERICA		GOVT		200000
21610	USSR	MOSCOW RSFSR		13.88	15000
			GOVT		100000
21615	UNITED STATES	CINCINNATI BETHANY	WLWO	13.88	75000
	VOICE OF AMERICA		GOVT		200000
21620	FRANCE	PARIS		13.88	100000
	RADIODIFFUSION TELEVISION FRANCAISE		GOVT		
21620	FREEDOM	FREE EUROPE LISBON		13.88	7500
	RADIO FREE EUROPE				100000
		FREE EUROPE COMMITTEE INC			
21630	PHILIPPINES	MANILA		13.87	7500
	VOICE OF AMERICA		US GOVT		50000
21630	PHILIPPINES	SAN FERNANDO LUZON		13.87	3000
	VOICE OF AMERICA		US GOVT		35000
21630	UNITED KINGDOM	LONDON	GVT	13.87	50000
	BRITISH BROADCASTING CORPORATION		BBC		100000
21630	UNITED STATES	LOS ANGELES DELANO	KCBR	13.87	50000
	VOICE OF AMERICA		GOVT		200000
21640	UNITED KINGDOM	LONDON	GRZ	13.86	50000
	BRITISH BROADCASTING CORPORATION		BBC		100000
21650	GERMANY WEST	COLOGNE JÜLICH	DMQ21	13.86	100000
	DEUTSCHE WELLE	GERMAN FEDERAL REPUBLIC			
21650	INDIA	DELHI		13.86	5000
	ALL INDIA RADIO		GOVT		100000
21650	PHILIPPINES	SAN FERNANDO LUZON		13.86	3000
	VOICE OF AMERICA		US GOVT		35000

FREQUENCY (in kcs.)	COUNTRY	CITY	SYMBOL CALL	W/L	POWER
	STATION NAME		OWNERSHIP		
21650	UNITED STATES	CINCINNATI	BETHANY WLWO GOVT	13.86	75000 200000
21650	UNITED STATES	SANFRANCISCO	DIXON KNBH GOVT	13.86	50000 200000
21660	TURKEY	ANKARA	I TAX3 GOVT	13.85	100000
21660	UNITED KINGDOM	LONDON	MCX BRITISH BROADCASTING CORPORATION BBC	13.85	50000 100000
21670	NORWAY	LAMBERSETER	LLP NORSK RIKSKRINGKASTING GOVERNMENT	13.85	5000
21670	USSR	MOSCOW	RSFSR GOVT	13.84	15000 100000
21675	UNITED KINGDOM	LONDON	GVR BRITISH BROADCASTING CORPORATION BBC	13.84	50000 100000
21680	AUSTRALIA	MELBOURNE	RADIO AUSTRALIA AUSTRALIAN BROADCASTING COMM	13.84	10000 100000
21690	MOROCCO	TANGIER	VOICE OF AMERICA US GOVT	13.83	35000 100000
21690	SWEDEN	STOCKHOLM	SVERIGES RADIO A GOVERNMENT	13.83	100000
21700	INDIA	DELHI	ALL INDIA RADIO GOVT	13.82	5000 100000
21700	PORTUGAL	LISBON	EMISSORA NACIONAL V GOVT	13.82	10000 100000
21705	SWITZERLAND	BERNE (SCHWARZENBURG)	A HEU9 SWISS BROADCASTING CORP GOVERNMENT	13.82	25000 100000
21710	CANADA	SACKVILLE N B	CHLA CBC INTL SVC CANADIAN BROADCASTING CORP	13.82	50000
21710	UNITED KINGDOM	LONDON	GVS BRITISH BROADCASTING CORPORATION BBC	13.82	50000 100000
21715	BELGIUM	BRUSSELS WAVRE	I RADIODIFFUSION NATIONALE BELGE GOVT	13.81	100000
21720	FREEDOM	FREE EUROPE LISBON	RADIO FREE EUROPE FREE EUROPE COMMITTEE INC	13.81	7500 100000
21720	MALAYA	SINGAPORE	TEBRAU BBC FAR EASTERN STATION BRITISH BROADCASTING CORP	13.81	10000 50000
21720	SWEDEN	STOCKHOLM	A SBT SVERIGES RADIO GOVERNMENT	13.81	100000
21730	NORWAY	LAMBERSETER	LLQ NORSK RIKSKRINGKASTING GOVERNMENT	13.81	5000
21730	UNITED STATES	NEW YORK	BOUND BROOK WBOU VOICE OF AMERICA GOVT	13.81	50000
21740	FRANCE	PARIS	RADIODIFFUSION TELEVISION FRANCAISE GOVT	13.8	100000
21740	UNITED KINGDOM	LONDON	MCY BRITISH BROADCASTING CORPORATION BBC	13.8	50000 100000
21740	UNITED STATES	LOS ANGELES	DELANO KCBR VOICE OF AMERICA GOVT	13.8	50000 200000

FREQUENCY (in kcs.)	COUNTRY	CITY	SYMBOL CALL	W/L	POWER
	STATION NAME		OWNERSHIP		
21740	VATICAN	VATICAN CITY		13.8	25000 100000
	RADIO VATICANA		GOVERNMENT		
21795	FREEDOM	FREE EUROPE LISBON		13.77	7500 100000
	RADIO FREE EUROPE		FREE EUROPE COMMITTEE INC		
21900	USSR	MOSCOW RSFSR		13.7	15000 100000
			GOVT		
25605	MOROCCO	TANGIER		11.72	35000 100000
	VOICE OF AMERICA		US GOVT		
25615	AUSTRIA	LINZ KRONSTORF	OEI38	11.71	20000
	RADIO OESTERREICH		GOVT		
25640	SWITZERLAND	BERNE (SCHWARZENBURG)	A HER9	11.7	25000 100000
	SWISS BROADCASTING CORP		GOVERNMENT		
25650	GERMANY WEST	COLOGNE JÜLICH	DMQ25	11.7	100000
	DEUTSCHE WELLE	GERMAN FEDERAL REPUBLIC			
25670	MOROCCO	TANGIER		11.69	35000 100000
	VOICE OF AMERICA		US GOVT		
25670	SWEDEN	STOCKHOLM	A	11.69	100000
	SVERIGES RADIO		GOVERNMENT		
25675	AUSTRALIA	MELBOURNE		11.68	10000 100000
	RADIO AUSTRALIA		AUSTRALIAN BROADCASTING COMM		
25700	PHILIPPINES	MANILA		11.67	7500 50000
	VOICE OF AMERICA		US GOVT		
25700	PHILIPPINES	SAN FERNANDO LUZON		11.67	3000 35000
	VOICE OF AMERICA		US GOVT		
25700	PORTUGAL	LISBON	A CSA51	11.67	10000 100000
	EMISSORA NACIONAL		GOVT		
25720	UNITED KINGDOM	LONDON	GSR	11.66	50000 100000
	BRITISH BROADCASTING CORPORATION		BBC		
25740	VATICAN	VATICAN CITY	A	11.66	25000 100000
	RADIO VATICANA		GOVERNMENT		
25750	UNITED KINGDOM	LONDON	GSQ	11.65	50000 100000
	BRITISH BROADCASTING CORPORATION		BBC		
25780	VATICAN	VATICAN CITY	A	11.64	25000 100000
	RADIO VATICANA		GOVERNMENT		
25800	NEW ZEALAND	WELLINGTON	ZL6	11.63	7500
	RADIO NEW ZEALAND		GOVT		
25800	SOUTH AFRICA	BLOEMFONTEIN PARADYS V		11.63	20000
	SUID AFRIKAANSE UITSAAIKORPORATIE		SABC		
	SOUTH AFRICAN BDCSTG CORP	25820KCS	ANCD		
25840	UNITED KINGDOM	LONDON	GSS	11.61	50000 100000
	BRITISH BROADCASTING CORPORATION		BBC		
25880	MOROCCO	TANGIER		11.59	35000 100000
	VOICE OF AMERICA		US GOVT		
25900	GERMANY WEST	COLOGNE JÜLICH	DMQ25	11.58	100000
	DEUTSCHE WELLE	GERMAN FEDERAL REPUBLIC			
25900	NORWAY	LAMBERSETER		11.58	5000
	NORSK RIKSKRINGKASTING		GOVERNMENT		
25945	AUSTRIA	LINZ KRONSTORF	OEI39	11.56	20000
	RADIO OESTERREICH		GOVT		

FREQUENCY (in kcs.)	COUNTRY	CITY	SYMBOL CALL	W/L	POWER
	STATION NAME		OWNERSHIP		
25950	UNITED STATES	NEW YORK	BOUND BROOK WBOU VOICE OF AMERICA GOVT	11.56	50000
26000	NEW ZEALAND	WELLINGTON	ZL17 RADIO NEW ZEALAND GOVT	11.54	7500
26020	SWITZERLAND	BERNE (SCHWARZENBURG)	A HED9 SWISS BROADCASTING CORP GOVERNMENT	11.53	25000 100000
26040	UNITED STATES	NEW YORK	BOUND BROOK WBOU VOICE OF AMERICA GOVT	11.52	50000
26080	UNITED KINGDOM	LONDON	GSK BRITISH BROADCASTING CORPORATION BBC	11.5	50000 100000
26200	BELGIUM	BRUSSELS WAVRE	I RADIODIFFUSION NATIONALE BELGE GOVT	11.45	100000
26470	BELGIUM	BRUSSELS WAVRE	I RADIODIFFUSION NATIONALE BELGE GOVT	11.35	100000

WORLD TIME IN RELATION TO GREENWICH MEAN TIME

The differences indicate the number of hours ahead of G. M. T. except those marked minus, which indicate the number of hours behind G. M. T. The summer and winter columns are based on seasons of the northern hemisphere.

	<i>Summer time difference</i>	<i>Winter time difference</i>	<i>Standard time difference</i>
ADEN.....	3	3	3
AFGHANISTAN.....	(time based on local sunrise)		
ALASKA			
Juneau, Ketchikan, Sitka.....	-8	-8	-8
Fairbanks, Anchorage.....	-10	-10	-10
Aleutians.....	-11	-11	-11
ALBANIA.....	1	1	1
ALGERIA.....	1	1	1
ANDORRA.....	1	1	0
ANGOLA.....	1	1	1
ANTIGUA (Leeward Is.).....	-4	-4	-4
ARGENTINA.....	-3	-3	-4
AUSTRALIA			
Eastern (Melbourne, Sydney).....	10	10	10
South and North (Adelaide, Darwin).....	9½	9½	9½
Western (Perth).....	8	8	8
Tasmania.....	10	10	10
AUSTRIA.....	1	1	1
AZORES.....	-1	-2	-2
BAHAMAS.....	-5	-5	-5
BARBADOS.....	-4	-4	-4
BECHUANALAND.....	2	2	2
BELGIAN CONGO (West).....	1	1	1
(East).....	2	2	2
BELGIUM.....	1	1	0
BERMUDA.....	-4	-4	-4
BOLIVIA.....	-4	-4	-4
BORNEO (BRITISH NORTH).....	8	8	8
BRAZIL			
Eastern and Coastal.....	-3	-3	-3
Western (Manaos).....	-4	-4	-4
Territory of Acre.....	-5	-5	-5
BRITISH GUIANA.....	-3 h. 45 m.	-3 h. 45 m.	-3 h. 45 m.
BRITISH HONDURAS.....	-6	-5½	-6
BULGARIA.....	2	2	2
BURMA.....	6½	6½	6½
CAMBODIA.....	8	8	7
CAMEROONS.....	1	1	1
CANADA			
Newfoundland.....	-2½	-3½	-3½
Atlantic.....	-3	-4	-4
Eastern.....	-4	-5	-5
Central.....	-5	-6	-6
Mountain.....	-6	-7	-7
Pacific.....	-7	-8	-8
CANARY ISLANDS.....	0	0	-1
CANTON ISLAND.....	-11	-11	-11
CAPE VERDE ISLANDS.....	-2	-2	-2
CEYLON.....	5½	5½	5½
CHILE.....	-4	-4	-4
CHINA			
China (except Sinkiang, Tibet and Taiwan).....	8	8	8
Sinkiang Province.....	6	6	6
Tibet.....	6	6	6
Taiwan.....	9	8	8

WORLD TIME IN RELATION TO GREENWICH MEAN TIME—Continued

	<i>Summer time difference</i>	<i>Winter time difference</i>	<i>Standard time difference</i>
COLOMBIA	-5	-5	-5
COOK IS.	-10½	-10½	-10½
COSTA RICA	-6	-6	-6
CUBA	-5	-5	-5
CURACAO	-4½	-4½	-4½
CYPRUS	2	2	2
CZECHOSLOVAKIA	1	1	1
DEM. REP. OF VIETNAM	7	7	7
DENMARK	1	1	1
DOMINICAN REPUBLIC	-5	-5	-5
DUTCH GUIANA (Surinam)	-3 h. 30 m.	-3 h. 30 m.	-3 h. 40 m.
ECUADOR	-5	-5	-5
EGYPT	3	2	2
EL SALVADOR	-6	-6	-6
ERITREA	3	3	3
ESTONIA	3	3	3
ETHIOPIA	3	3	3
FALKLAND ISLANDS	-4	-4	-4
FEDERATION OF RHODESIA AND NYASA- LAND	2	2	2
FERNANDO PO	1	1	1
FIJI ISLANDS	12	12	12
FINLAND	2	2	2
FRANCE	1	1	0
FRENCH EQUATORIAL AFRICA (BRAZZA- VILLE)	1	1	1
FRENCH GUIANA	-4	-4	-4
FRENCH WEST AFRICA (Guinea, Mauretania and Senegal)	0	0	-1
Central	0	0	0
East (Niger Colony)	0	0	1
GAMBIA	0	0	-1
GERMANY (East and West)	1	1	1
GHANA	0	½	0
GIBRALTAR	1	1	0
GILBERT AND ELLICE IS.			
Gilbert (Ocean Is.)	11	11	11
(Other Is.)	12	12	12
Ellice	12	12	12
GREECE	2	2	2
GREENLAND (West Coast except Thule)	-3	-3	-3
(Thule Area)	-4	-4	-4
GRENADA (Windward Is.)	-4	-4	-4
GUADELOUPE	-4	-4	-4
GUAM	10	10	10
GUATEMALA	-6	-6	-6
HAITI	-5	-5	-5
HAWAII	-10	-10	-10½
HONDURAS	-6	-5½	-6
HONG KONG	9	8	8
HUNGARY	2	1	1
ICELAND	0	-1	-1
INDIA	5½	5½	5½
INDONESIA (UNITED STATES OF)			
North Sumatra, Central Sumatra	6½	6½	6½
South Sumatra, Bengka, Billiton, Riau, Bintan	7	7	7
Java, Sundas, Borneo	7½	7½	7½
Celebes, Timor	8	8	8
Moluccas	8½	8½	8½

WORLD TIME IN RELATION TO GREENWICH MEAN TIME—Continued

	Summer time difference	Winter time difference	Standard time difference
IRAN (Persia).....	3	3	3
IRAQ (Mesopotamia).....	3	3	3
IRELAND (Eire).....	1	0	0
(NORTHERN).....	1	0	0
ISRAEL.....	3	2	2
ITALY.....	1	1	1
JAMAICA.....	-5	-5	-5
JAPAN.....	9	9	9
JORDAN.....	2	2	2
KASHMIR.....	5½	5½	5½
KENYA.....	3	3	3
KOREA (NORTH).....	9	9	9
(SOUTH).....	9½	8½	8½
KUWAIT.....	3	3	3
LAOS.....	7	7	7
LATVIA.....	3	3	3
LEBANON.....	2	2	2
LIBERIA.....	-44 min.	-45 min.	-44 min.
LIBYA.....	2	2	1
LITHUANIA.....	3	3	3
LUXEMBOURG.....	1	1	1
MACAO.....	9	8	8
MADAGASCAR.....	3	3	3
MADEIRA ISLANDS.....	0	-1	-1
MALAYA.....	7½	7½	7½
MALTA.....	1	1	1
MARTINIQUE.....	-4	-4	-4
MAURITIUS.....	4	4	4
MEXICO (except Northern B. C.).....	-6	-6	-6
(Northern Baja California).....	-8	-8	-8
MONACO.....	1	1	0
MONGOLIA (OUTER).....	7	7	7
MONTSERAT I. (Leeward Is.).....	-4	-4	-4
MOROCCO.....	0	0	0
MOZAMBIQUE.....	2	2	2
NEPAL.....	5 h. 40 m.	5 h. 40 m.	5 h. 40 m.
NETHERLANDS.....	1	1	0
NEW CALEDONIA.....	11	11	11
NEW GUINEA (AUSTRALIAN).....	10	10	10
(NETHERLANDS).....	9½	9½	9½
NEW ZEALAND.....	12	12	12
NICARAGUA.....	-6	-6	-5 h. 45 m.
NIGERIA.....	1	1	1
NORWAY.....	1	1	1
NYASALAND (Fed. of Rhodesia and Nyasaland).....	2	2	2
OKINAWA (Ryukyu Islands).....	9	9	9
PAKISTAN (East).....	6	6	6
(West).....	5	5	5
PANAMA.....	-5	-5	-5
PANAMA CANAL ZONE.....	-5	-5	-5
PARAGUAY.....	-4	-4	-4
PERSIA (Iran).....	3½	3½	3½
PERU (except Lima and Callao).....	-5	-5	-5
(Lima and Callao).....	-5	-4	-5
PHILIPPINES.....	8	8	8
POLAND.....	2	1	1
PORTUGAL.....	1	0	0
PORTUGUESE GUINEA.....	-1	-1	-1
PORTUGUESE INDIA (Goa).....	5½	5½	5½

WORLD TIME IN RELATION TO GREENWICH MEAN TIME—Continued

	<i>Summer time difference</i>	<i>Winter time difference</i>	<i>Standard time difference</i>
PUERTO RICO	-4	-4	-4
REUNION ISLANDS	5	5	5
RIO DE ORO	0	0	-1
RUMANIA	2	2	2
RYUKYU ISLANDS	9	9	9
SAAR	1	1	1
SAMOA	-11	-11	-11
SAO TOME AND PRINCIPE	0	0	0
SARAWAK	8	8	8
SAUDI ARABIA	3	3	3
SEYCHELLES	4	4	4
SIAM (Thailand)	7	7	7
SIERRA LEONE	0	0	0
SOLOMON IS.	10	10	10
SOMALIA	3	3	3
SOMALILAND (BRITISH)	3	3	3
SOMALILAND (FRENCH)	3	3	3
SOUTH AFRICA (UNION OF)	2	2	2
SOUTHWEST AFRICA	2	2	2
SPAIN	1	1	0
SPANISH GUINEA	1	1	1
ST. VINCENT I. (Windward Is.)	-4	-4	4
SUDAN	2	2	2
SURINAM (Dutch Guiana)	-3 h. 30 m.	-3 h. 30 m.	-3 h. 40 m.
SWEDEN	1	1	1
SWITZERLAND	1	1	1
SYRIA	2	2	2
TAHITI	-10	-10	-10
TAIWAN (CHINA)	9	8	8
TANGANYIKA	3	3	3
THAILAND (Siam)	7	7	7
TRINIDAD	-4	-4	-4
TUNISIA	1	1	1
TURKEY	2	2	2
UGANDA	3	3	3
UNION OF SOUTH AFRICA	2	2	2
UNITED KINGDOM	1	0	0
U. S. S. R.			
Moscow, Kiev, Minsk, Riga	3	3	3
Baku, Caucasus, Kazan	4	4	4
Ashkhabad, Sverdlovsk	5	5	5
Alma Ata, Frunze, Omsk, Tashkent	6	6	6
Krasnoyarsk, Novosibirsk	7	7	7
Irkutsk, Ulan-Ude	8	8	8
Chita, Yakutsk, Blagoveshchensk	9	9	9
Khabarovsk	10	10	10
Magadan, Sakhalin	11	11	11
Petropavlovsk	12	12	12
URUGUAY	-3	-3	-3
VATICAN	1	1	1
VENEZUELA	-4½	-4½	-4½
VIETNAM (NORTH AND SOUTH)	7	7	7
VIRGIN ISLANDS	-4	-4	-4
YEMEN	3	3	3
YUGOSLAVIA	1	1	1
ZANZIBAR	3	3	2 h. 45 m.

3
2986
7
3

BROADCASTING STATIONS OF THE WORLD

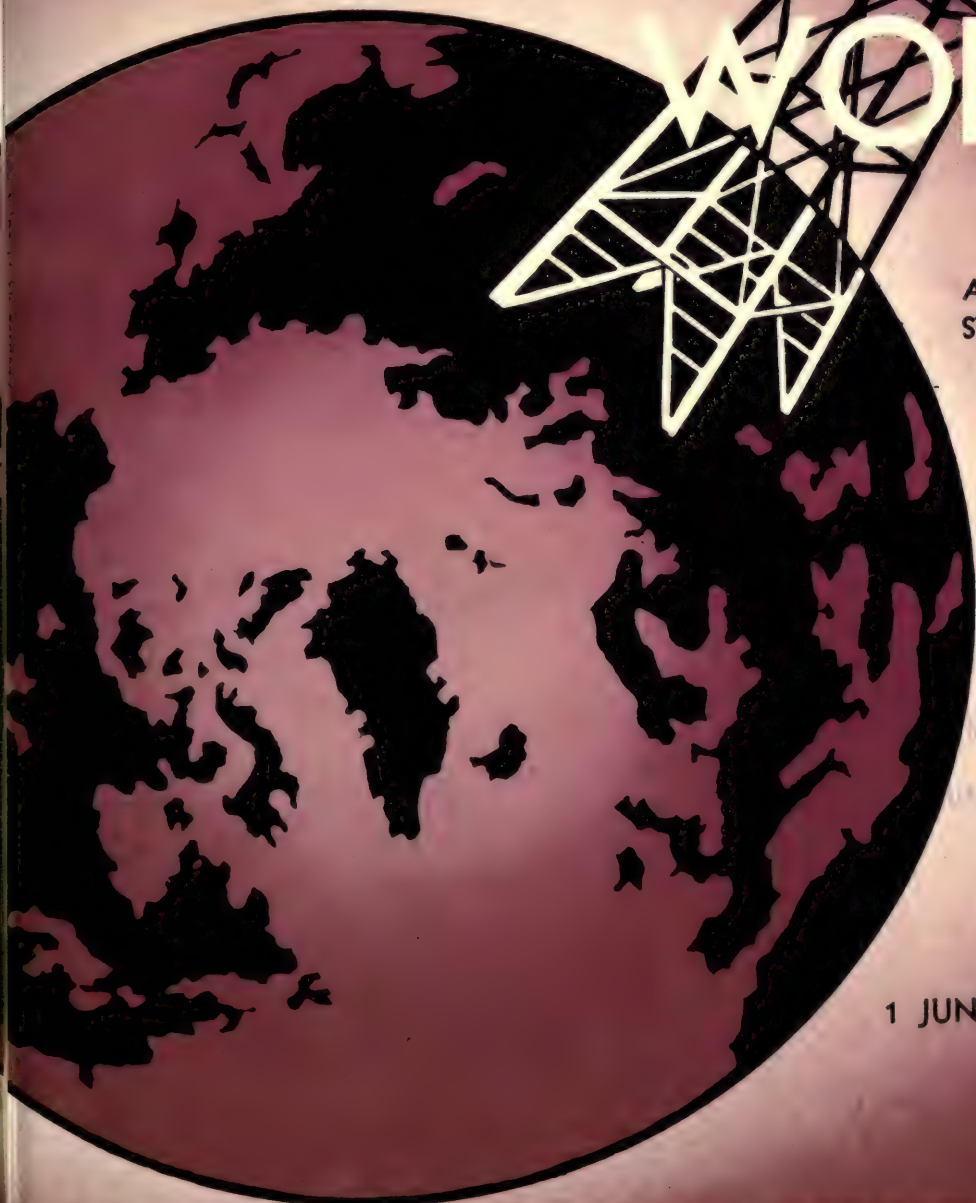

PART III

ACCORDING TO
STATION NAME
OR SLOGAN

LIBRARY IV

1 JUNE 1957

FOREIGN BROADCAST INFORMATION SERVICE

WASHINGTON 25, D. C.

FOURTEENTH EDITION

PART III

ACCORDING TO CALL LETTERS AND STATION NAME

INFORMATION CORRECTED TO

1 JUNE 1957

m 2986
957
4.3

FOREWORD

This edition of "Broadcasting Stations of the World" lists all known radio broadcasting and television stations except those in the continental United States of America on domestic channels. For convenient reference this publication is divided into four parts, as follows:

PART I (Blue Cover): Information is indexed alphabetically by **COUNTRY** and **CITY**. Within a city, frequencies are listed in ascending order. Other information includes call letters and/or station name, power, wavelength, frequency, status of frequency or transmitter and ownership.

PART II (Green Cover): Information is indexed according to **FREQUENCY** in ascending order. Owing to certain limitations introduced by machine processing, frequency indexing follows the right rather than the conventional left margin of the page.

PART III (Maroon Cover): This compilation is indexed first by **CALL LETTERS** and second by **STATION NAME** or **SLOGAN**. Since it is used primarily to identify stations, only items of information enabling location of full information by cross-reference to part I or part II are included.

PART IV (Brown Cover): Two sections, one for **FREQUENCY MODULATION** broadcasting stations and the other for **TELEVISION** stations, each separately indexed by country and city and by frequency, include the same elements of information as parts I and II plus additional pertinent data necessary to distinguish audio, video, polarization, and other technical factors applying in their range of the spectrum.

The column headings covering all data listed in parts I, II, and III are defined as follows:

COUNTRY: The country, colony, mandate, protectorate or overseas territory in which the station is located.

CITY: The announced location of the station, relay stations excepted. It is usually the studio and office location, since transmitters are often located in outlying areas. In order to identify the location or station more clearly in certain cases, old or alternate names, provinces, and in a few cases transmitter sites, are included in a secondary position in the column.

SYMBOLS: See page IV for explanation. Status denoted by symbols may change at any time after publication date of this edition.

CALL LETTERS: The unique identification of a station in terms of letters of the alphabet and/or numerals, usually selected from block combinations allocated each country by international agreement. Numerous countries do not assign call letters to broadcast services, hence the omission of this information from a considerable number of entries.

SLOGAN: The name announced by or applied to a station for identification purposes in lieu of or in addition to the call letters. The station name has been reduced in many cases due to space limitations, but the essential elements or abbreviations thereof have been preserved.

OWNERSHIP: The entity, individual or corporate, in whose name the station is licensed and operated.

POWER: Stated in watts. The listed figures are usually authorized power of the transmitter, but in some cases of known deviation the actual operating

power has been substituted. When two powers are listed, the figures represent the lower and upper limits of power where a station uses more than one transmitter on the frequency at different times (shortwave), or varies the power of the transmitter for day and night operation (medium-wave).

WAVELENGTH: Stated in meters.

FREQUENCY: Stated in kilocycles per second. While listed as accurately as possible, due to propagational conditions, interference by other stations, jamming, malfunction of transmitter, reallocation of frequencies by a country or convention, or for some other reason, stations may use frequencies which are at variance with this publication.

ADDITIONAL INFORMATION: With numerous entries additional information has been included concerning future plans, programs carried, associated stations, network affiliation, etc.

TIME CHART: A table of summer, winter and standard time differences with respect to G. M. T. for each country is included in the back of part I.

This issue supersedes the edition dated 1 March 1955.

**BROADCAST INFORMATION SECTION
FOREIGN BROADCAST INFORMATION SERVICE**

SECTION I

BY CALL LETTERS

ACA	PANAMA CANAL	ZN FORT CLAYTON		5000	379.7	790
ACB	PANAMA CANAL	ZN FORT GULICK		1000	211.3	1420
ACE	PUERTO RICO	SAN JUAN		50	204.1	1470
ALAW	ALASKA	WHITTIER		50	306.1	980
ARD	PUERTO RICO	AGUADILLA		50	384.6	780
AXLH	RYUKYU IS	HIRARA MIYAKO I		1000	476.2	630
BEC22	CHINA TAIWAN	TAIPEI	V	3000	272.0	1103
BEC22	CHINA TAIWAN	TAIPEI		3500	30.69	9775
BEC23	CHINA TAIWAN	TAICHUNG	V	2000	41.93	7155
BEC23	CHINA TAIWAN	TAICHUNG		300	250.0	1200
BEC24	CHINA TAIWAN	KAOHSIUNG	V	500	31.53	9515
BEC24	CHINA TAIWAN	KAOHSIUNG		100	240.0	1250
BEC25	CHINA TAIWAN	HUALIEN		500	222.2	1350
BEC26	CHINA TAIWAN	TSOYING		1000	265.5	1130
BEC26	CHINA TAIWAN	TSOYING		1000	50.29	5965
BEC26	CHINA TAIWAN	TSOYING	V	1500	26.02	11530
BEC27	CHINA TAIWAN	TAIPEI		500	535.7	560
BEC27	CHINA TAIWAN	TAIPEI	V	1000	41.58	7215
BEC28	CHINA TAIWAN	TAIPEI		3000	426.7	703
BEC28	CHINA TAIWAN	TAIPEI	V	1500	50.38	5955
BEC28	CHINA TAIWAN	TAIPEI		1500	30.66	9785
BEC29	CHINA TAIWAN	KINMEN IS QUEMOY		1000	352.9	850
BEC32	CHINA TAIWAN	TAIPEI	V	1000	49.13	6106
BEC32	CHINA TAIWAN	TAIPEI	V	1000	44.28	6775
BEC32	CHINA TAIWAN	TAIPEI	V	3500	30.69	9775
BEC32	CHINA TAIWAN	TAIPEI		1000	306.1	980
BEC36	CHINA TAIWAN	TAIPEI		400	235.2	1273
BEC36	CHINA TAIWAN	TAIPEI		400	235.2	1273
BEC36	CHINA TAIWAN	TAIPEI		2000	50.04	5995
BEC36	CHINA TAIWAN	TAIPEI		2000	50.04	5995
BEC36	CHINA TAIWAN	TAIPEI	V	3000	40.9	7335
BEC36	CHINA TAIWAN	TAIPEI		3000	40.88	7338
BEC38	CHINA TAIWAN	TAIPEI		500	319.1	940
BEC38	CHINA TAIWAN	TAIPEI		1000	50.34	5960
BEC38	CHINA TAIWAN	TAIPEI		1000	50.34	5960

BED2	CHINA TAIWAN	TAIPEI		125000	400.0	750
BED22	CHINA TAIWAN	TAIPEI		20000	454.5	660
BED23	CHINA TAIWAN	TAICHUNG		1000	312.5	960
BED24	CHINA TAIWAN	TAINAN		1000	300.0	1000
BED25	CHINA TAIWAN	KAOHSIUNG		1000	337.1	890
BED26	CHINA TAIWAN	CHIAYI		1000	280.4	1070
BED27	CHINA TAIWAN	HUALIEN		1000	348.8	860
BED28	CHINA TAIWAN	TAITUNG		1000	357.1	840
BED29	CHINA TAIWAN	TAIPEI	V	10000	93.17	3220
BED29	CHINA TAIWAN	TAIPEI	V	10000	50.08	5990
BED32	CHINA TAIWAN	HUALIEN		1000	252.1	1190
BED33	CHINA TAIWAN	TAIPEI			62.89	4770
BED34	CHINA TAIWAN	TAIPEI			59.41	5050
BED35	CHINA TAIWAN	TAIPEI			42.42	7070
BED35	CHINA TAIWAN	TAIPEI	V	20000	16.77	17890
BED36	CHINA TAIWAN	TAIPEI			31.5	9525
BED36	CHINA TAIWAN	TAIPEI		20000	30.98	9685
BED37	CHINA TAIWAN	TAIPEI	V	20000	25.06	11970
BED38	CHINA TAIWAN	TAIPEI	V	20000	19.82	15140
BED39	CHINA TAIWAN	TAIPEI	V	20000	16.93	17720
BED4	CHINA TAIWAN	TAIPEI		50000	25.17	11920
BED46	CHINA TAIWAN	TAICHUNG		1000	227.3	1320
BED47	CHINA TAIWAN	TAINAN		1000	232.6	1290
BED5	CHINA TAIWAN	TAIPEI		20000	31.33	9575
BED53	CHINA TAIWAN	HSINGHU		500	294.1	1020
BED53	CHINA TAIWAN	HSINGHU		2000	30.79	9745
BED57	CHINA TAIWAN	TAIPEI		20000	19.55	15345
BED6	CHINA TAIWAN	TAIPEI		50000	25.39	11815
BED8	CHINA TAIWAN	TAIPEI		20000	19.6	15303
BED9	CHINA TAIWAN	TAIPEI		10000	288.5	1040
BEV22	CHINA TAIWAN	TAIPEI		10000	241.9	1240
BEV34	CHINA TAIWAN	TAIPEI		400	365.9	820
BEV34	CHINA TAIWAN	TAIPEI		400	365.9	820
BEV45	CHINA TAIWAN	TAIPEI		250	229.0	1310
BEV50	CHINA TAIWAN	TAIPEI		500	223.9	1340
BEV52	CHINA TAIWAN	TAICHUNG		500	344.8	870
BEV54	CHINA TAIWAN	CHANGHUA		500	370.4	810
BEV56	CHINA TAIWAN	TAINAN		500	361.4	830
BEV58	CHINA TAIWAN	TAICHUNG		1200	238.1	1260

BEV58	CHINA TAIWAN	TAICHUNG	1200	238.1	1260
BEV60	CHINA TAIWAN	TAIPEI	500	211.3	1420
BEV60	CHINA TAIWAN	TAIPEI	500	211.3	1420
BEV62	CHINA TAIWAN	HSINGHU	500	215.8	1390
BEV67	CHINA TAIWAN	KAOHSIUNG	150	258.6	1160
BEV70	CHINA TAIWAN	TAIPEI	500	214.3	1400
BEV72	CHINA TAIWAN	TAIPEI	500	219.0	1370
BEV72	CHINA TAIWAN	TAIPEI	500	219.0	1370
BEV78	CHINA TAIWAN	KEELUNG	500	329.7	910
CA108	CHILE	LA SERENA	1000	277.8	1080
CA109	CHILE	TOCOPILLA	250	275.2	1090
CA121	CHILE	COPIAPO	250	247.9	1210
CA127	CHILE	ANTOFAGASTA	250	236.2	1270
CA135	CHILE	VALDIVIA	250	222.2	1350
CA63	CHILE	IQUIQUE	250	476.2	630
CA64	CHILE	OVALLE	500	468.8	640
CA70	CHILE	ANTOFAGASTA	250	428.6	700
CA82	CHILE	IQUIQUE	500	365.9	820
CA90	CHILE	ANTOFAGASTA	1000	333.3	900
CA96	CHILE	COQUIMBO	300	312.5	960
CBA	CANADA	SACKVILLE N B	50000	280.4	1070
CBAB	CANADA	GRAND FALLS N B	R 20	222.2	1350
CBAF	CANADA	MONCTON	5000	230.8	1300
CBAM	CANADA	EDMUNDSTON NB	R 20	201.3	1490
CBE	CANADA	WINDSOR ONT	10000	193.5	1550
CBF	CANADA	MONTREAL QUE	50000	434.8	690
CBFA	CANADA	MONTREAL QUE	7500	25.51	11760
CBFB	CANADA	MEGANTIC QUE	R 20	303.0	990
CBFG	CANADA	GASPE	R 20	211.3	1420
CBFG	CANADA	GASPE	R 20	211.3	1420
CBFL	CANADA	MONTREAL QUE	7500	25.6	11720
CBFO	CANADA	MONTREAL QUE	7500	31.15	9630
CBFR	CANADA	MONTREAL QUE	7500	31.51	9520
CBFW	CANADA	MONTREAL QUE	7500	49.26	6090
CBFX	CANADA	MONTREAL QUE	7500	31.22	9610
CBFY	CANADA	MONTREAL QUE	7500	25.63	11705
CBFZ	CANADA	MONTREAL QUE	7500	19.75	15190
CBG	CANADA	GANDER NFLD	250	206.9	1450
CBH	CANADA	HALIFAX N S	100	225.6	1330

CBJ	CANADA	CHICOUTIMI QUE		10000	189.9	1580
CBK	CANADA	REGINA SASK		50000	556.0	540
CBL	CANADA	TORONTO ONT		50000	405.4	740
CBLA	CANADA	ATIKOKAN ONT	R	20	201.9	1490
CBLB	CANADA	SCHREIBER ONT	R	20	223.9	1340
CBLC	CANADA	CHAPLEAU ONT	R	20	275.2	1090
CBLD	CANADA	DRYDEN ONT	R	20	201.3	1490
CBLE	CANADA	BEARDMORE ONT	R	20	241.9	1240
CBLF	CANADA	FOLEYET ONT	R	20	206.9	1450
CBLG	CANADA	GERALDTON ONT	R	20	411.0	730
CBLH	CANADA	HORNEPAYNE ONT	R	20	223.9	1340
CBLJ	CANADA	JAMESTOWN ONT	R	20	556.0	540
CBLK	CANADA	LONGLAC ONT	R	20	422.5	1400
CBLM	CANADA	MARATHON ONT	R	20	201.3	1490
CBLN	CANADA	NAKINA ONT	R	20	241.9	1240
CBLR	CANADA	RED ROCK ONT	R	20	297.0	1010
CBLS	CANADA	SIOUX LOOKOUT ONT	R	20	241.9	1240
CBLW	CANADA	WHITERIVER ONT	R	20	241.9	1240
CBM	CANADA	MONTREAL QUE		50000	319.1	940
CBN	CANADA	ST JOHNS NFLD		10000	468.8	640
CBNX	CANADA	ST JOHNS NFLD		300	50.24	5971
CBO	CANADA	OTTAWA ONT		5000	329.7	910
CBRA	CANADA	REVELSTOKE B C	R	20	348.8	860
CBRB	CANADA	BURNS LAKE	R	20	348.8	860
CBRC	CANADA	TERRACE B C	R	20	348.8	860
CBRD	CANADA	FIELD B C	R	20	348.8	860
CBRE	CANADA	LYTTON B C	R	20	277.8	1080
CBRF	CANADA	FERNIE B C	R	20	411.0	730
CBRG	CANADA	PRINCE GEORGE B C	R	20	333.3	900
CBRH	CANADA	HAZELTON B C	R	20	270.3	1110
CBRJ	CANADA	GRAND FORKS B C	R	20	348.8	860
CBRK	CANADA	KIMBERLEY B C	R	20	333.3	900
CBRL	CANADA	WILLIAMS LAKE B C	R	20	348.8	860
CBRM	CANADA	CRESTON B C	R	20	405.4	740
CBRN	CANADA	NORTH BEND B C	R	20	375.0	800
CBRO	CANADA	GREENWOOD BC	R	20	411.0	730
CBRP	CANADA	PRINCETON B C	R	20	348.8	860
CBRQ	CANADA	QUESNEL B C	R	20	375.0	800
CBRR	CANADA	CRANBROOK B C	R	20	348.8	860

CBRS	CANADA	SMITHERS B C	R	20	411.0	730
CBRT	CANADA	ASHCROFT B C	R	20	348.8	860
CBRV	CANADA	VANDERHOOF B C	R	20	411.0	730
CBT	CANADA	GRAND FALLS NFLD		1000	303.0	990
CBU	CANADA	VANCOUVER B C		10000	434.8	690
CBUA	CANADA	OLIVER B C	R	20	411.0	730
CBUB	CANADA	OSOYOOS B C	R	20	333.3	900
CBUC	CANADA	SALMON ARM B C	R	20	411.0	730
CBUD	CANADA	CASTLEGAR B C	R	20	277.8	1000
CBUF	CANADA	OCEAN FALLS B C	R	20	348.8	860
CBUG	CANADA	KASLO B C	R	20	348.8	860
CBUK	CANADA	KITIMAT B C	R	20	405.4	740
CBUX	CANADA	VANCOUVER B C		500	48.7	6160
CBV	CANADA	QUEBEC QUE		5000	306.1	980
CBW	CANADA	WINNIPEG MAN		50000	303.0	990
CBX	CANADA	EDMONTON ALTA		50000	297.0	1010
CBXA	CANADA	EDMONTON ALTA		250	405.4	740
CBXB	CANADA	BANFF	R	20	348.8	860
CBXC	CANADA	COLEMAN ALTA	R	20	206.9	1450
CBXE	CANADA	GOLDEN B C	R	20	411.0	730
CBXJ	CANADA	JASPER ALTA	R	20	411.0	730
CBXL	CANADA	BLAIRMORE ALTA	R	20	348.8	860
CBXM	CANADA	MC BRIDE BC	R	20	411.0	730
CBXN	CANADA	NATAL B C	R	20	201.3	1490
CBY	CANADA	CORNER BROOK NFLD		1000	379.7	790
CB101	CHILE	SANTIAGO		1000	297.0	1010
CB103	CHILE	VALPARAISO		1000	291.3	1030
CB106	CHILE	SANTIAGO		10000	283.0	1060
CB111	CHILE	VINA DEL MAR		1000	270.3	1110
CB114	CHILE	SANTIAGO		50000	263.2	1140
CB118	CHILE	VALPARAISO		25000	254.2	1180
CB124	CHILE	VALPARAISO		250	241.9	1240
CB126	CHILE	SANTIAGO		1000	238.1	1260
CB130	CHILE	SANTIAGO		1000	230.8	1300
CB132	CHILE	VALPARAISO		1000	227.3	1320
CB134	CHILE	SANTIAGO		1000	223.9	1340
CB138	CHILE	SANTIAGO		15000	217.4	1380
CB141	CHILE	QUILLOTA		1000	212.8	1410
CB142	CHILE	SANTIAGO		250	211.3	1420

CB146	CHILE	SANTIAGO	100	205.5	1460
CB147	CHILE	VALPARAISO	250	204.1	1470
CB150	CHILE	SANTIAGO	10000	200.0	1500
CB156	CHILE	SAN ANTONIO	1000	192.3	1560
CB158	CHILE	SANTIAGO	250	189.9	1580
CB57	CHILE	SANTIAGO	15000	526.3	570
CB62	CHILE	SANTIAGO	2000	483.9	620
CB63	CHILE	VALPARAISO	1000	476.2	630
CB66	CHILE	SANTIAGO	12000	454.5	660
CB68	CHILE	VINA DEL MAR	1000	441.2	680
CB70	CHILE	SANTIAGO	1000	428.6	700
CB73	CHILE	VALPARAISO	10000	411.0	730
CB76	CHILE	SANTIAGO	75000	394.7	760
CB82	CHILE	SANTIAGO	1000	365.9	820
CB84	CHILE	VINA DEL MAR	1000	357.1	840
CB89	CHILE	SANTIAGO	1000	337.1	890
CB90	CHILE	VALPARAISO	1000	333.3	900
CB93	CHILE	SANTIAGO	10000	322.6	930
CB97	CHILE	SANTIAGO	1000	300.0	970
CC109	CHILE	RANCAGUA	1000	275.2	1090
CC111	CHILE	SAN JAVIER	100	222.2	1110
CC116	CHILE	CONCEPCION	1500	258.6	1160
CC125	CHILE	TALCA	1000	240.0	1250
CC127	CHILE	CHILLAN	250	236.2	1270
CC133	CHILE	CHILLAN	150	225.6	1330
CC141	CHILE	CONCEPCION	1000	212.8	1410
CC144	CHILE	RANCAGUA	1000	208.3	1440
CC148	CHILE	SAN FERNANDO	250	202.7	1480
CC152	CHILE	LINARES	250	197.4	1520
CC59	CHILE	CONCEPCION	1000	508.5	590
CC64	CHILE	CONCEPCION	1000	468.8	640
CC68	CHILE	TALCA	500	441.2	680
CC84	CHILE	TALCAHUANO	1000	357.1	840
CC90	CHILE	PARRAL	100	333.3	900
CC96	CHILE	CURICO	250	312.5	960
CD101	CHILE	PUERTO MONTT	1000	297.0	1010
CD103	CHILE	TEMUCO	1000	291.3	1030
CD111	CHILE	PUNTA ARENAS	1250	270.3	1110
CD121	CHILE	LOS ANGELES	10000	247.9	1210

CD125	CHILE	PUNTA ARENAS		500	240.0	1250
CD132	CHILE	VALDIVIA		1000	227.3	1320
CD135	CHILE	PUNTA ARENAS		500	222.2	1350
CD63	CHILE	VALDIVIA		1000	476.2	630
CD69	CHILE	TEMUCO		1200	434.8	690
CD84	CHILE	OSORNO		1500	357.1	840
CD89	CHILE	PUNTA ARENAS		1000	337.1	890
CE1174	CHILE	SANTIAGO	V	5000	25.54	11743
CE1180	CHILE	SANTIAGO	V	5000	25.0	12000
CE1185	CHILE	SANTIAGO		2500	25.32	11850
CE1190	CHILE	VALPARAISO		5000	25.13	11940
CE1197	CHILE	SANTIAGO		5000	25.08	11960
CE1197	CHILE	VINA DEL MAR	V	25000	25.08	11960
CE1515	CHILE	SANTIAGO		5000	19.8	15150
CE601	CHILE	ANTOFAGASTA		5000	49.92	6010
CE604	CHILE	ANTOFAGASTA		5000	49.67	6040
CE607	CHILE	SANTIAGO		5000	49.42	6070
CE610	CHILE	CALAMA		250	49.18	6100
CE615	CHILE	VALPARAISO		5000	48.78	6150
CE619	CHILE	SANTIAGO		5000	48.47	6190
CE766	CHILE	SANTIAGO		1000	39.16	7660
CE796	CHILE	PUNTA ARENAS	A	500	37.69	7960
CE8AA	CHILE	SANTIAGO		1000	52.17	5750
CE920	CHILE	PUNTA ARENAS		500	32.61	9200
CE960	CHILE	SANTIAGO	V	1000	31.26	9598
CE970	CHILE	SANTIAGO		1000	30.81	9737
CFAB	CANADA	WINDSOR N S		250	206.9	1450
CFAC	CANADA	CALGARY ALTA		5000	312.5	960
CFAR	CANADA	FLIN FLON MAN		1000	508.5	590
CFBC	CANADA	ST JOHN N B		5000	322.6	930
CFCF	CANADA	MONTREAL QUE		5000	500.0	600
CFCH	CANADA	NORTH BAY ONT		1000	500.0	600
CFCL	CANADA	TIMMINS ONT		1000	517.2	580
CFCN	CANADA	CALGARY ALTA		10000	283.0	1060
CFCO	CANADA	CHATHAM ONT		1000	476.2	630
CFCW	CANADA	CAMROSE ALTA		250	243.9	1230
CFCX	CANADA	MONTREAL QUE		75	49.96	60055
CFCY	CANADA	CHARLOTTETOWN PEI		5000	476.2	630
CFDA	CANADA	VICTORIAVILLE QUE		1000	217.4	1380

CFGB	CANADA	GOOSE BAY LAB	250	223.9	1340
CFGP	CANADA	GRANDE PRAIRIE ALTA	10000	285.7	1050
CFGR	CANADA	GRAVELBOURG SASK N	250	243.9	1230
CFGT	CANADA	ST JOSEPH DALMA	1000	236.2	1270
CFJB	CANADA	BRAMPTON ONT	250	275.2	1090
CFJC	CANADA	KAMLOOPS B C	1000	329.7	910
CFJR	CANADA	BROCKVILLE ONT	250	206.9	1450
CFNB	CANADA	FREDERICTON N B	5000	545.5	550
CFNS	CANADA	SASKATOON SASK	1000	256.4	1170
CFNW	CANADA	NORMAN WELLS NWT	100	241.9	1240
CFOB	CANADA	FORT FRANCES ONT	500	375.0	800
CFOR	CANADA	ORILLIA ONT	1000	191.1	1570
CFOS	CANADA	OWEN SOUND ONT	1000	204.1	1470
CFPA	CANADA	PORT ARTHUR ONT	250	243.9	1230
CFPL	CANADA	LONDON ONT	5000	306.1	980
CFPR	CANADA	PRINCE RUPERT	250	241.9	1240
CFQC	CANADA	SASKATOON SASK	5000	500.0	600
CFRA	CANADA	OTTAWA ONT	5000	535.7	560
CFRB	CANADA	TORONTO ONT	50000	297.0	1010
CFRC	CANADA	KINGSTON ONT	100	201.3	1490
CFRG	CANADA	GRAVELBOURG SASK	5000	422.5	710
CFRN	CANADA	EDMONTON ALTA	5000	238.1	1260
CFRS	CANADA	SIMCOE ONT	250	191.1	1570
CFRX	CANADA	TORONTO ONT	1000	49.42	6070
CFRY	CANADA	PORTAGE LA PRAIRIE MAN	250	191.1	1570
CFUN	CANADA	VANCOUVER B C	1000	212.8	1410
CFVP	CANADA	CALGARY ALTA	100	49.71	6030
CFWH	CANADA	WHITEHORSE Y T	100	241.9	1240
CFYT	CANADA	DAWSON CITY Y T	100	243.9	1230
CHAB	CANADA	MOOSE JAW SASK	500	375.0	800
CHAC	CANADA	SACKVILLE N B	50000	48.7	6160
CHAD	CANADA	AMOS QUE	250	223.9	1340
CHAK	CANADA	AKLAVIK NWT	100	243.9	1230
CHAT	CANADA	MEDICINE HAT ALTA	1000	236.2	1270
CHED	CANADA	EDMONTON ALTA	1000	277.8	1080
CHEF	CANADA	GRANBY QUE	250	206.9	1450
CHEX	CANADA	PETERBOROUGH ONT	1000	209.8	1430
CHFA	CANADA	EDMONTON ALTA	5000	441.2	680
CHFC	CANADA	FORT CHURCHILL MAN	100	243.9	1230

CHGB	CANADA	STE ANNE POCATIERE Q	250	222.2	1350
CHLA	CANADA	SACKVILLE N B	50000	13.82	21710
CHLN	CANADA	THREE RIVERS QUE	5000	545.5	550
CHLO	CANADA	ST THOMAS ONT	1000	441.2	680
CHLP	CANADA	MONTREAL QUE	1000	212.8	1410
CHLR	CANADA	SACKVILLE	50000	30.9	9710
CHLS	CANADA	SACKVILLE N B	50000	31.22	9610
CHLT	CANADA	SHERBROOKE QUE	1000	333.3	900
CHML	CANADA	HAMILTON ONT	5000	333.3	900
CHNC	CANADA	NEW CARLISLE QUE	5000	491.8	610
CHNO	CANADA	SUDBURY ONT	1000	333.3	900
CHNS	CANADA	HALIFAX N S	5000	312.5	960
CHNX	CANADA	HALIFAX N S	500	48.94	6130
CHOK	CANADA	SARNIA ONT	5000	280.4	1070
CHOL	CANADA	SACKVILLE N B	50000	25.6	11720
CHOV	CANADA	PEMBROKE ONT	1000	222.2	1350
CHRC	CANADA	QUEBEC QUE	5000	375.0	800
CHRD	CANADA	DRUMMONDVILLE P Q	250	223.9	1340
CHRL	CANADA	ROBERVAL QUE	1000	329.7	910
CHSJ	CANADA	ST JOHN N B	5000	261.0	1150
CHUB	CANADA	NANAIMO B C	10000	191.1	1570
CHUM	CANADA	TORONTO ONT	2500	285.7	1050
CHVC	CANADA	NIAGARA FALLS ONT	5000	187.5	1600
CHWK	CANADA	CHILLIWACK B C	1000	236.2	1270
CHWO	CANADA	OAKVILLE ONT	500	240.0	1250
CJAD	CANADA	MONTREAL QUE	10000	375.0	800
CJAT	CANADA	TRAIL B C	1000	491.8	610
CJAV	CANADA	PORT ALBERNI B C	250	241.9	1240
CJBC	CANADA	TORONTO ONT	50000	348.8	860
CJBQ	CANADA	BELLEVILLE ONT	250	243.9	1230
CJBR	CANADA	RIMOUSKI QUE	10000	333.3	900
CJCA	CANADA	EDMONTON ALTA	5000	322.6	930
CJCB	CANADA	SYDNEY N S	1000	236.2	1270
CJCH	CANADA	HALIFAX N S	5000	326.1	920
CJCS	CANADA	STRATFORD ONT	250	241.9	1240
CJCX	CANADA	SYDNEY N S	1000	49.92	6010
CJDC	CANADA	DAWSON CREEK B C	1000	222.2	1350
CJEM	CANADA	EDMUNDSTON NB	1000	526.3	570
CJET	CANADA	SMITH FALLS ONT	250	280.4	1070

CJFP	CANADA	RIVIERE DU LOUP QUE	250	214.3	1400
CJFX	CANADA	ANTIGONISH N S	5000	517.2	580
CJGX	CANADA	YORKTON SASK	1000	319.1	940
CJIB	CANADA	VERNON B C	1000	319.1	940
CJIC	CANADA	SAULT STE MARIE ONT	250	201.3	1490
CJKL	CANADA	KIRKLAND LAKE ONT	5000	535.7	560
CJLS	CANADA	YARMOUTH N S	250	223.9	1340
CJMS	CANADA	MONTREAL QUE	5000	234.4	1280
CJMT	CANADA	CHICOUTIMI QUE	5000	211.3	1420
CJNB	CANADA	NORTH BATTLEFORD SAS	1000	205.5	1460
CJOB	CANADA	WINNIPEG MAN	250	223.9	1340
CJOC	CANADA	LEATHBRIDGE ALTA	5000	245.9	1220
CJON	CANADA	ST JOHNS NFLD	5000	322.6	930
CJOR	CANADA	VANCOUVER B C	5000	500.0	600
CJOY	CANADA	GUELPH ONT	250	206.9	1450
CJQC	CANADA	QUEBEC QUE	250	223.9	1340
CJRL	CANADA	KENORA ONT	1000	245.9	1220
CJRW	CANADA	SUMMERSIDE P E I	250	241.9	1240
CJSO	CANADA	SOREL QUE	1000	227.3	1320
CJSP	CANADA	LEAMINGTON ONT	1000	422.5	710
CJVI	CANADA	VICTORIA B C	10000	333.3	900
CKAC	CANADA	MONTREAL	10000	411.0	730
CKBB	CANADA	BARRIE ONT	250	243.9	1230
CKBC	CANADA	BATHURST N B	250	214.3	1400
CKBI	CANADA	PRINCE ALBERT SASK	10000	333.3	900
CKBL	CANADA	MATANE QUE	5000	240.0	1250
CKBM	CANADA	MONTMAGNY	250	201.9	1490
CKBW	CANADA	BRIDGEWATER N S	1000	300.0	1000
CKCH	CANADA	HULL QUE	1000	344.8	970
CKCK	CANADA	REGINA SASK	5000	483.9	620
CKCL	CANADA	TRURO N S	1000	500.0	600
CKCR	CANADA	KITCHENER ONT	250	201.3	1490
CKCS	CANADA	SACKVILLE N B	50000	19.58	15320
CKCV	CANADA	QUEBEC QUE	5000	234.4	1280
CKCW	CANADA	MONCTON N B	10000	245.9	1220
CKCX	CANADA	SACKVILLE N B	50000	19.75	15190
CKCY	CANADA	SAULT STE MARIE ONT	250	214.3	1400
CKDA	CANADA	VICTORIA B C	10000	245.9	1220
CKDM	CANADA	DAUPHIN MAN	1000	285.7	1050

CKEC	CANADA	NEW GLASGOW N S	250	243.9	1230
CKEX	CANADA	SACKVILLE N B	50000	25.21	11900
CKEY	CANADA	TORONTO ONT	5000	517.2	580
CKFH	CANADA	TORONTO ONT	250	214.3	1400
CKFX	CANADA	VANCOUVER B C	100	49.34	6080
CKGB	CANADA	TIMMINS ONT	5000	441.2	680
CKGR	CANADA	GALT ONT	250	270.3	1110
CKLB	CANADA	OSHAWA ONT	2000	222.2	1350
CKLC	CANADA	KINGSTON ONT	1000	217.4	1380
CKLD	CANADA	THETFORD MINES QUE	250	243.9	1230
CKLG	CANADA	NORTH VANCOUVER B C	1000	280.4	1070
CKLN	CANADA	NELSON B C	250	241.9	1240
CKLO	CANADA	SACKVILLE N B	50000	31.15	9630
CKLP	CANADA	SACKVILLE N B	50000	31.3	9585
CKLS	CANADA	LA SARRE QUE	250	241.9	1240
CKLW	CANADA	WINDSOR ONT	50000	375.0	800
CKLX	CANADA	SACKVILLE N B	50000	19.88	15090
CKLX1	CANADA	SACKVILLE N B	50000	19.46	15415
CKLX2	CANADA	SACKVILLE N B	50000	19.47	15405
CKLX3	CANADA	SACKVILLE N B	50000	19.49	15395
CKLY	CANADA	LINDSAY ONT	1000	329.7	910
CKMR	CANADA	NEWCASTLE N B	1000	379.7	790
CKNA	CANADA	SACKVILLE N B	50000	50.25	5970
CKNB	CANADA	CAMPBELLTON NB	1000	315.8	950
CKNC	CANADA	SACKVILLE N B	50000	16.84	17820
CKNK	CANADA	SACKVILLE N B	50000	25.12	11945
CKNW	CANADA	NEW WESTMINSTER B C	5000	227.3	1320
CKNX	CANADA	WINGHAM ONT	1000	326.1	920
CKOB	CANADA	SACKVILLE N B	50000	49.26	6090
CKOC	CANADA	HAMILTON ONT	5000	260.9	1150
CKOK	CANADA	PENTICTON	500	375.0	800
CKOM	CANADA	SASKATOON SASK	5000	211.3	1420
CKOT	CANADA	TILLSONBURG ONT	250	198.7	1510
CKOV	CANADA	KELOWNA B C	1000	476.2	630
CKOX	CANADA	WOODSTOCK ONT	250	223.9	1340
CKOY	CANADA	OTTAWA ONT	5000	229.0	1310
CKPC	CANADA	BRANTFORD ONT	1000	217.4	1380
CKPG	CANADA	PRINCE GEORGE B C	250	545.5	550
CKPR	CANADA	FORT WILLIAMS ONT	1000	517.2	580

CKRA	CANADA	SACKVILLE N B	50000	25.51	11760
CKRB	CANADA	VILLE ST GEORGES	250	214.3	1400
CKRC	CANADA	WINNIPEG MAN	5000	476.2	630
CKRD	CANADA	RED DEER ALTA	1000	352.9	850
CKRM	CANADA	REGINA SASK	5000	306.1	980
CKRN	CANADA	ROUYN QUE	250	214.3	1400
CKRO	CANADA	WINNIPEG MAN	2000	48.78	6150
CKRP	CANADA	SACKVILLE N B	50000	13.89	21600
CKRS	CANADA	JONQUIERE QUE	1000	508.5	590
CKRX	CANADA	WINNIPEG MAN	2000	25.6	11720
CKRZ	CANADA	SACKVILLE N B	50000	49.5	6060
CKSB	CANADA	ST BONIFACE MAN	1000	240.0	1250
CKSF	CANADA	CORNWALL ONT	250	243.9	1230
CKSL	CANADA	LONDON ONT	5000	232.6	1290
CKSM	CANADA	SHAWINIGAN FALLS QUE	1000	245.9	1220
CKSO	CANADA	SUDBURY ONT	5000	379.7	790
CKSW	CANADA	SWIFT CURRENT SASK	250	214.3	1400
CKTB	CANADA	ST CATHERINES ONT	1000	483.9	620
CKTB	CANADA	ST JEROME QUE	1000	333.3	900
CKTR	CANADA	THREE RIVERS QUE	1000	222.2	1350
CKTS	CANADA	SHERBROOKE QUE	250	241.9	1240
CKUA	CANADA	EDMONTON ALTA	1000	517.2	580
CKVD	CANADA	VAL D OR QUE	250	243.9	1230
CKVL	CANADA	VERDUN QUE	10000	352.9	850
CKVM	CANADA	VILLE MARIE QUE	1000	422.5	710
CKWS	CANADA	KINGSTON ONT	5000	312.5	960
CKWX	CANADA	VANCOUVER B C	5000	306.1	980
CKX	CANADA	BRANDON MAN	1000	261.0	1150
CKXA	CANADA	SACKVILLE N B	50000	25.63	11705
CKXL	CANADA	CALGARY ALTA	1000	263.2	1140
CKY	CANADA	WINNIPEG MAN	5000	517.2	580
CKYL	CANADA	PEACE RIVER ALT	1000	476.2	630
CMAB	CUBA	PINAR DEL RIO	5000	405.4	740
CMAC	CUBA	SAN CRISTOBAL	250	291.3	1030
CMAD	CUBA	ARTEMISA	250	214.9	1240
CMAF	CUBA	PINAR DEL RIO	500	441.2	680
CMAL	CUBA	PINAR DEL RIO	250	223.9	1340
CMAN	CUBA	PINAR DEL RIO	1000	357.1	840
CMAO	CUBA	CONSOLACION DEL SUR	1000	340.9	880

CMAQ	CUBA	PINAR DEL RIO	1000	326.1	920
CMAR	CUBA	PINAR DEL RIO	250	256.4	1170
CMAW	CUBA	PINAR DEL RIO	250	375.0	800
CMBC	CUBA	HAVANA	50000	434.8	690
CMBD	CUBA	HAVANA	250	197.4	1520
CMBF	CUBA	HAVANA	1000	315.8	950
CMBG	CUBA	HAVANA	250	220.6	1360
CMBL	CUBA	HAVANA	25000	348.8	860
CMBQ	CUBA	HAVANA	1000	297.0	1010
CMBS	CUBA	HAVANA	250	275.2	1090
CMBX	CUBA	HAVANA	500	215.8	1390
CMBY	CUBA	HAVANA	250	267.9	1120
CMBZ	CUBA	HAVANA	5000	361.4	830
CMCA	CUBA	HAVANA	10000	411.0	730
CMCB	CUBA	HAVANA	1000	225.6	1330
CMCD	CUBA	HAVANA	10000	394.7	760
CMCF	CUBA	HAVANA	10000	329.7	910
CMCH	CUBA	HAVANA	10000	379.7	790
CMCI	CUBA	HAVANA	5000	238.1	1260
CMCK	CUBA	HAVANA	10000	306.1	980
CMCM	CUBA	HAVANA	250	261.0	1150
CMCO	CUBA	HAVANA	250	243.9	1230
CMCQ	CUBA	HAVANA	250	337.1	890
CMCU	CUBA	HAVANA	5000	454.5	660
CMCW	CUBA	HAVANA	250	232.6	1290
CMCX	CUBA	HAVANA	10000	283.0	1060
CMCY	CUBA	HAVANA	15000	545.5	550
CMDA	CUBA	SANTIAGO	1000	227.3	1320
CMDB	CUBA	SANTIAGO	500	441.2	680
CMDC	CUBA	HOLGUIN	1000	389.6	770
CMDD	CUBA	BAYAMO	250	250.0	1200
CMDE	CUBA	BAYAMO	250	238.1	1260
CMDF	CUBA	MANZANILLO	250	188.7	1590
CMDJ	CUBA	GUANTANAMO	250	315.8	950
CMDL	CUBA	HOLGUIN	250	261.0	1150
CMDO	CUBA	BANES	250	192.3	1560
CMDQ	CUBA	VICTORIA DE LAS TUNAS	250	357.1	840
CMDS	CUBA	CAIBARIEN	100	294.1	1020
CMDS	CUBA	HOLGUIN	250	189.9	1580

CMDW	CUBA	PALMA SORIANO	P	500	291.3	1030
CMDX	CUBA	BARACOA		250	206.9	1450
CMDZ	CUBA	SANTIAGO		250	267.9	1120
CMGE	CUBA	CARDENAS		250	204.1	1470
CMGF	CUBA	MATANZAS		250	322.6	930
CMGF	CUBA	MATANZAS		250	241.9	1240
CMGL	CUBA	MATANZAS		250	214.3	1400
CMGM	CUBA	CARDENAS		250	208.3	1440
CMGN	CUBA	JOVELLANOS		500	312.5	960
CMGU	CUBA	COLON		250	223.9	1340
CMGW	CUBA	MATANZAS		500	272.7	1100
CMHA	CUBA	SANTA CLARA		1000	234.4	1280
CMHB	CUBA	SANCTI SPIRITUS		1000	384.6	780
CMHC	CUBA	SANTA CLARA		500	202.7	1480
CMHD	CUBA	SANTA CLARA		1000	337.1	890
CMHE	CUBA	ENCRUCIJADA		250	275.2	1090
CMHG	CUBA	SANTA CLARA		500	447.8	670
CMHI	CUBA	SANTA CLARA		10000	526.3	570
CMHJ	CUBA	CIENFUEGOS		250	222.2	1350
CMHK	CUBA	CRUCES		1000	247.9	1210
CMHL	CUBA	SANCTI SPIRITUS		250	206.9	1450
CMHM	CUBA	SANTA CLARA		1000	265.5	1130
CMHN	CUBA	CIENFUEGOS		500	441.2	680
CMHO	CUBA	SANTA CLARA		1000	229.0	1310
CMHP	CUBA	SANCTI SPIRITUS		250	240.0	1250
CMHQ	CUBA	SANTA CLARA		15000	468.8	640
CMHR	CUBA	SAGUA LA GRANDE		100	191.1	1570
CMHT	CUBA	SANCTI SPIRITUS		250	303.0	990
CMHU	CUBA	CIENFUEGOS		250	416.7	720
CMHW	CUBA	SANTA CLARA		500	370.4	810
CMHX	CUBA	FOMENTO		500	202.7	1480
CMHY	CUBA	CABAIGUAN		100	188.7	1590
CMHZ	CUBA	SANTA CLARA		250	309.3	970
CMJA	CUBA	CAMAGUEY		250	283.0	1060
CMJB	CUBA	CAMAGUEY		1000	340.9	880
CMJB	CUBA	CIEGO DE AVILA		1000	333.3	900
CMJC	CUBA	CAMAGUEY		1000	236.2	1270
CMJD	CUBA	CIEGO DE AVILA		250	252.1	1190
CMJE	CUBA	CAMAGUEY		1000	441.2	680

CMJF	CUBA	CAMAGUEY	1000	223.9	1340
CMJG	CUBA	CAMAGUEY	1000	300.0	1000
CMJH	CUBA	CIEGO DE AVILA	500	219.0	1370
CMJI	CUBA	FLORIDA	250	214.3	1400
CMJJ	CUBA	JATIBONICA	250	556.0	540
CMJK	CUBA	CAMAGUEY	500	258.6	1160
CMJL	CUBA	CAMAGUEY	10000	326.1	920
CMJM	CUBA	CIEGO DE AVILA	500	357.1	840
CMJN	CUBA	CAMAGUEY	1000	312.5	960
CMJO	CUBA	CIEGO DE AVILA	250	204.1	1470
CMJP	CUBA	CIEGO DE AVILA	250	517.2	580
CMJQ	CUBA	NUEVITAS	1000	230.8	1300
CMJR	CUBA	CAMAGUEY	1000	219.3	1030
CMJS	CUBA	CIEGO DE AVILA	250	189.9	1580
CMJT	CUBA	CIEGO DE AVILA	500	428.6	700
CMJW	CUBA	CAMAGUEY	250	208.3	1440
CMJX	CUBA	MORON	250	243.9	1230
CMJY	CUBA	CIEGO DE AVILA	1000	375.0	800
CMK	CUBA	HAVANA	250	252.1	1190
CMKA	CUBA	GUANTANAMO	250	240.0	1250
CMKB	CUBA	SANTIAGO	1000	256.4	1170
CMKC	CUBA	SANTIAGO	2000	389.6	770
CMKD	CUBA	HOLGUIN	1000	309.3	970
CMKF	CUBA	HOLGUIN	250	285.7	1050
CMKG	CUBA	VICTORIA DE LAS TUNAS	250	201.3	1490
CMKH	CUBA	GUANTANAMO	250	265.5	1130
CMKI	CUBA	GUANTANAMO	100	270.3	1110
CMKJ	CUBA	HOLGUIN	10000	405.4	740
CMKL	CUBA	SANTIAGO	2000	375.0	800
CMKM	CUBA	HOLGUIN	5000	535.7	560
CMKN	CUBA	SANTIAGO	250	322.6	930
CMKO	CUBA	HOLGUIN	250	245.9	1220
CMKP	CUBA	HOLGUIN	1000	447.8	670
CMKQ	CUBA	SAN LUIS	500	205.5	1460
CMKR	CUBA	SANTIAGO	250	275.2	1090
CMKS	CUBA	GUANTANAMO	1000	232.6	1290
CMKT	CUBA	HOLGUIN	250	193.5	1550
CMKU	CUBA	SANTIAGO	2000	476.2	630
CMKU	CUBA	SANTIAGO	250	333.3	900

CMKV	CUBA	HOLGUIN		2500	500.0	600
CMKW	CUBA	SANTIAGO		250	300.0	1000
CMKX	CUBA	BAYAMO		250	215.8	1390
CMKY	CUBA	PUERTO PADRE		1000	222.2	1350
CMKZ	CUBA	PALMA SORIANO		250	209.8	1430
CMOA	CUBA	HAVANA		500	188.7	1590
CMOX	CUBA	HAVANA		250	201.3	1490
CMQ	CUBA	HAVANA		50000	476.2	630
CMQ	PORT GUINEA	BISSAU		1000	75.52	3973
CMW	CUBA	HAVANA		25000	508.5	590
CMZ	CUBA	HAVANA		500	192.3	1560
COBC	CUBA	HAVANA		5000	32.04	9363
COBH	CUBA	HAVANA	I	1000	25.42	11800
COBL	CUBA	HAVANA		1000	30.51	9833
COBZ	CUBA	HAVANA	I	1000	33.22	9030
COCD	CUBA	HAVANA	I	1000	48.94	6130
COCO	CUBA	HAVANA	I	5000	31.48	9531
COCQ	CUBA	HAVANA		5000	31.02	9670
COCW	CUBA	HAVANA		1000	59.46	5045
COCY	CUBA	HAVANA	I	1000	46.51	6450
COJK	CUBA	CAMAGUEY		1000	31.19	9620
COKG	CUBA	SANTIAGO		5000	30.8	9740
COX4	CUBA	HAVANA	I	5000	31.1	9644
COX7	CUBA	HAVANA	I	5000	69.63	4290
CP11	BOLIVIA	LA PAZ		150	322.6	930
CP12	BOLIVIA	LA PAZ		250	48.78	6150
CP14	BOLIVIA	LA PAZ		250	240.0	1250
CP16	BOLIVIA	LA PAZ		100	225.6	1330
CP18	BOLIVIA	ORURO		250	49.42	6070
CP19	BOLIVIA	LA PAZ		300	262.1	1145
CP21	BOLIVIA	SUCRE		350	31.35	9570
CP25	BOLIVIA	SUCRE		500	32.61	9200
CP27	BOLIVIA	LA PAZ		1000	411.0	730
CP28	BOLIVIA	COCHABAMBA		250	222.2	1350
CP29	BOLIVIA	LA PAZ		80	222.2	1350
CP3	BOLIVIA	LA PAZ		250	215.8	1390
CP30	BOLIVIA	SANTA CRUZ		500	48.9	6135
CP34	BOLIVIA	LA PAZ		1500	441.2	680
CP36	BOLIVIA	ORURO		80	211.3	1420

CP37	BOLIVIA	ORURO		250	49.47	6190
CP38	BOLIVIA	LA PAZ	V	1000	31.56	9505
CP39	BOLIVIA	COBIJA		250	61.79	4855
CP4	BOLIVIA	LA PAZ		250	294.1	1020
CP40	BOLIVIA	COCHABAMBA		1000	48.7	6160
CP45	BOLIVIA	COCHABAMBA		30	275.2	1090
CP5	BOLIVIA	LA PAZ	V	5000	50.25	5970
CP51	BOLIVIA	SUCRE		250	211.3	1420
CP52	BOLIVIA	POTOSI		75	375.0	8005
CP53	BOLIVIA	POTOSI		75	222.2	13505
CP55	BOLIVIA	LA PAZ		250	483.9	620
CP6	BOLIVIA	LA PAZ		1000	31.4	9555
CP60	BOLIVIA	LA PAZ		250	211.3	1420
CP61	BOLIVIA	LA PAZ		150	275.2	1090
CP8	BOLIVIA	LA PAZ		250	204.1	1470
CP9	BOLIVIA	LA PAZ		450	48.5	6185
CR4AA	CAPE VERDE IS	PRAIA SANTIAGO IS	V	400	50.89	5895
CR4AA	CAPE VERDE IS	PRAIA SANTIAGO IS		3000	42.05	7135
CR4AB	CAPE VERDE IS	MINDELO ST VINCENTE V		80	75.95	3950
CR5SB	SAO TOME	SAO TOME		1000	16.97	17677
CR5SC	SAO TOME	SAO TOME	V	1000	62.41	4807
CR6AA	ANGOLA	LOBITO		500	59.61	5033
CR6AA	ANGOLA	LOBITO		500	42.16	7155
CR6RA	ANGOLA	LUANDA		1000	42.01	7142
CR6RB	ANGOLA	BENGUELA		1000	31.57	9502
CR6RD	ANGOLA	NOVA LISBOA		150	61.85	4851
CR6RE	ANGOLA	MALANGE		200	41.41	7245
CR6RF	ANGOLA	BENGUELA		150	59.48	5042
CR6RG	ANGOLA	DONDO		1000	62.89	4770
CR6RG	ANGOLA	DONDO		1000	36.4	8242
CR6RG	ANGOLA	DONDO		1000	31.81	9340
CR6RH	ANGOLA	SA DA BANDEIRA		1000	30.76	9755
CR6RI	ANGOLA	DONDO		250	60.28	4977
CR6RJ	ANGOLA	SA DA BANDEIRA		400	59.71	5024
CR6RK	ANGOLA	LOBITO		750	88.24	3400
CR6RL	ANGOLA	LUANDA		3000	31.14	9632
CR6RM	ANGOLA	MOSSAMEDES		100	41.49	7230
CR6RN	ANGOLA	LUANDA		250	62.18	4825
CR6RO	ANGOLA	SILVA PORTO		200	61.69	4842

CR6RO	ANGOLA	SILVA PORTO		1000	41.65	7203
CR6RP	ANGOLA	NOVO REDONDO		200	60.83	4932
CR6RQ	ANGOLA	NOVA LISBOA		150	42.11	7125
CR6RS	ANGOLA	DONDO		600	60.72	4941
CR6RZ	ANGOLA	LUANDA		1000	222.2	1350
CR6RZ	ANGOLA	LUANDA		3000	60.46	4862
CR6RZ	ANGOLA	LUANDA		10000	25.37	11862
CR7AB	MOZAMBIQUE	LOURENCO MARQUES	V	7500	92.99	3226
CR7BE	MOZAMBIQUE	LOURENCO MARQUES	V	10000	31.12	9640
CR7BF	MOZAMBIQUE	LOURENCO MARQUES	V	7500	25.54	11745
CR7BF	MOZAMBIQUE	LOURENCO MARQUES	V	7500	19.92	15060
CR7BG	MOZAMBIQUE	LOURENCO MARQUES	V	10000	19.63	15285
CR7BK	MOZAMBIQUE	LOURENCO MARQUES	V	100000	327.2	917
CR7BM	MOZAMBIQUE	LOURENCO MARQUES	V	7500	87.21	3440
CR7BM	MOZAMBIQUE	LOURENCO MARQUES	V	7500	41.37	7252
CR7BO	MOZAMBIQUE	LOURENCO MARQUES		10000	407.1	737
CR7BU	MOZAMBIQUE	LOURENCO MARQUES	V	7500	60.01	4917
CR7BV	MOZAMBIQUE	LOURENCO MARQUES	V	10000	61.6	4870
CR7BZ	MOZAMBIQUE	NIASSA	V	600	85.2	3521
CR7IB	MOZAMBIQUE	BEIRA	V	350	41.52	7225
CR7IC	MOZAMBIQUE	BEIRA	V	300	59.46	5045
CR7RA	MOZAMBIQUE	BEIRA		375	75.91	39525
CR7RB	MOZAMBIQUE	BEIRA	V	50	41.64	7205
CR8AA	INDIA PORT	GOA		2500	538.6	557
CR8AB	INDIA PORT	GOA	V	5000	87.59	3425
CR8AB	INDIA PORT	GOA	V	5000	61.86	4850
CR8AB	INDIA PORT	GOA	V	5000	60.85	4930
CR8AB	INDIA PORT	GOA	V	5000	49.83	6025
CR8AD	INDIA PORT	GOA	V	5000	31.22	9610
CR9XL	MACAO	MACAO		5000	298.5	1005
CR9XM	MACAO	MACAO		250	250.0	1200
CSA2	PORTUGAL	LISBON		50000	451.1	665
CSA21	PORTUGAL	LISBON		10000	47.07	6374
CSA26	PORTUGAL	LISBON	V	10000	30.69	9775
CSA27	PORTUGAL	LISBON		10000	31.14	9635
CSA27	PORTUGAL	LISBON	V	10000	30.78	9746
CSA3	PORTUGAL	LISBON		15000	417.2	719
CSA32	PORTUGAL	LISBON	V	10000	25.01	11995
CSA36	PORTUGAL	LISBON	V	10000	19.83	15125

CSA38	PORTUGAL	LISBON		10000	47.16	6360
CSA39	PORTUGAL	LISBON	V	10000	19.87	15100
CSA42	PORTUGAL	LISBON	V	10000	19.51	15380
CSA43	PORTUGAL	LISBON	V	10000	16.91	17740
CSA44	PORTUGAL	LISBON	A	10000	16.79	17870
CSA5	PORTUGAL	COIMBRA		1000	282.8	1061
CSA51	PORTUGAL	LISBON	A	10000	11.67	25700
CSA6	PORTUGAL	FARO		1000	282.8	1061
CSA92	AZORES	PONTA DELGADA		1000	25.16	11925
CSA93	AZORES	PONTA DELGADA	V	1000	61.66	4865
CSB2	PORTUGAL	LISBON PAREDE		20000	290.1	1034
CSB20	PORTUGAL	CARAMULO		15	205.9	14575
CSB22	PORTUGAL	PENHAS DA SAUDE		10	194.0	1546
CSB3	PORTUGAL	LISBON		2000	233.2	1286
CSB30	PORTUGAL	PORTO		1000	256.6	1169
CSB33	PORTUGAL	REGUA		250	375.0	800
CSB4	PORTUGAL	LISBON		1200	188.1	1594
CSB4	PORTUGAL	LISBON		1200	188.1	1594
CSB4	PORTUGAL	LISBON		1200	188.1	1594
CSB4	PORTUGAL	LISBON		1200	188.1	1594
CSB4	PORTUGAL	LISBON		1200	188.1	1594
CSB40	FREEDOM	FREE EUROPE LISBON		7500	19.72	15215
CSB41	FREEDOM	FREE EUROPE LISBON		7500	19.65	15265
CSB42	FREEDOM	FREE EUROPE LISBON		7500	19.78	15170
CSB5	PORTUGAL	PORTO		1000	190.1	1578
CSB50	FREEDOM	FREE EUROPE LISBON		7500	50.34	5960
CSB51	PORTUGAL	LISBON PAREDE		500	49.34	6080
CSB52	PORTUGAL	LISBON		7000	48.74	6154
CSB53	FREEDOM	FREE EUROPE LISBON		7500	19.52	15365
CSB56	PORTUGAL	LISBON		200	49.96	6005
CSB58	FREEDOM	FREE EUROPE LISBON		7500	50.13	5985
CSB59	FREEDOM	FREE EUROPE LISBON		7500	49.83	6020
CSB60	FREEDOM	FREE EUROPE LISBON		7500	49.14	6105
CSB61	FREEDOM	FREE EUROPE LISBON		7500	41.47	7235
CSB62	FREEDOM	FREE EUROPE LISBON		7500	41.18	7285
CSB63	FREEDOM	FREE EUROPE LISBON		7500	41.12	7295
CSB64	FREEDOM	FREE EUROPE LISBON		7500	31.23	9605
CSB65	FREEDOM	FREE EUROPE LISBON		7500	25.59	11725
CSB66	FREEDOM	FREE EUROPE LISBON		7500	25.56	11735

CSB67	FREEDOM	FREE EUROPE LISBON	7500	19.74	15195
CSB68	FREEDOM	FREE EUROPE LISBON	7500	19.61	15295
CSB69	FREEDOM	FREE EUROPE LISBON	7500	49.22	6095
CSB70	FREEDOM	FREE EUROPE LISBON	7500	48.94	6130
CSB71	FREEDOM	FREE EUROPE LISBON	7500	42.02	7140
CSB72	FREEDOM	FREE EUROPE LISBON	7500	41.99	7145
CSB73	FREEDOM	FREE EUROPE LISBON	7500	41.93	7155
CSB74	FREEDOM	FREE EUROPE LISBON	7500	41.71	7192
CSB75	FREEDOM	FREE EUROPE LISBON	7500	31.07	9655
CSB76	FREEDOM	FREE EUROPE LISBON	7500	30.94	9695
CSB77	FREEDOM	FREE EUROPE LISBON	7500	25.51	11760
CSB78	FREEDOM	FREE EUROPE LISBON	7500	25.31	11855
CSB79	FREEDOM	FREE EUROPE LISBON	7500	25.24	11885
CSB80	AZORES	ANGRA DO HEROISMO	150	226.9	1322
CSB81	AZORES	SANTA MARIA	800	191.1	1570
CSB83	AZORES	LAJES TERCEIRA	50	200.0	1500
CSB85	FREEDOM	FREE EUROPE LISBON	7500	41.78	7180
CSB86	FREEDOM	FREE EUROPE LISBON	7500	30.89	9712
CSB87	FREEDOM	FREE EUROPE LISBON	7500	30.85	9725
CSB88	FREEDOM	FREE EUROPE LISBON	7500	30.77	9750
CSB89	FREEDOM	FREE EUROPE LISBON	7500	25.13	11940
CSB9	PORTUGAL	PORTO MIRAMAR	100000	383.6	782
CSB90	MADEIRA IS	FUNCHAL	1000	202.2	1484
CSB91	MADEIRA IS	FUNCHAL	500	188.2	1594
CW1	URUGUAY	COLONIA	4500	545.4	550
CW23	URUGUAY	SALTO	500	365.9	820
CW25	URUGUAY	DURAZNO	1000	209.8	1430
CW27	URUGUAY	SALTO	1000	441.2	680
CW31	URUGUAY	SALTO	2000	267.9	1120
CW33	URUGUAY	FLORIDA	250	250.0	1200
CW35	URUGUAY	PAYSANDU	2000	241.9	1240
CW36	URUGUAY	MONTEVIDEO	1000	240.0	1250
CW37	URUGUAY	ROCHA	250	238.1	1260
CW39	URUGUAY	PAYSANDU	500	227.3	1320
CW41	URUGUAY	SAN JOSE	350	220.6	1360
CW43	URUGUAY	MINAS	1000	211.3	1420
CW43B	URUGUAY	RIVERA	1000	202.7	1480
CW45	URUGUAY	TREINTA Y TRES	250	215.8	1390
CW47	URUGUAY	LA PAZ	300	204.1	1470

CW47A	URUGUAY	SAN JOSE		100	198.7	1510
CW51	URUGUAY	MALDONADO		500	192.3	1560
CW53	URUGUAY	MELO		500	189.9	1580
CXA10	URUGUAY	MONTEVIDEO	V	20000	25.22	11895
CXA13	URUGUAY	MONTEVIDEO		10000	48.73	6156
CXA14	URUGUAY	MONTEVIDEO		5000	49.55	6055
CXA19	URUGUAY	MONTEVIDEO		5000	25.35	11835
CXA2	URUGUAY	MONTEVIDEO		5000	50.0	6000
CXA21	URUGUAY	MONTEVIDEO		1000	48.62	6170
CXA3	URUGUAY	MONTEVIDEO		2500	49.38	6075
CXA30	URUGUAY	MONTEVIDEO		1000	49.71	6035
CXA4	URUGUAY	MONTEVIDEO		10000	48.94	6130
CXA6	URUGUAY	MONTEVIDEO		20000	31.19	9620
CXA7	URUGUAY	MONTEVIDEO		5000	25.55	11740
CXA71	URUGUAY	MONTEVIDEO			31.53	9515
CX10	URUGUAY	MONTEVIDEO		5000	411.0	730
CX12	URUGUAY	MONTEVIDEO		25000	389.6	770
CX14	URUGUAY	MONTEVIDEO		15000	370.4	810
CX16	URUGUAY	MONTEVIDEO		50000	352.9	850
CX18	URUGUAY	MONTEVIDEO		10000	337.1	890
CX20	URUGUAY	MONTEVIDEO		5000	322.6	930
CX22	URUGUAY	MONTEVIDEO		500	309.3	970
CX24	URUGUAY	MONTEVIDEO		2500	297.0	1010
CX26	URUGUAY	MONTEVIDEO		5000	285.7	1050
CX28	URUGUAY	MONTEVIDEO		10000	275.2	1090
CX30	URUGUAY	MONTEVIDEO		5000	265.5	1130
CX32	URUGUAY	MONTEVIDEO		5000	256.4	1170
CX38	URUGUAY	CARMELO		1000	232.6	1290
CX4	URUGUAY	SANTOS LUGARES		5000	491.8	610
CX40	URUGUAY	MONTEVIDEO		500	225.6	1330
CX42	URUGUAY	MONTEVIDEO		1000	219.0	1370
CX44	URUGUAY	MONTEVIDEO		5000	212.8	1410
CX46	URUGUAY	MONTEVIDEO		1500	206.9	1450
CX50	URUGUAY	MONTEVIDEO		300	196.1	1530
CX6	URUGUAY	MONTEVIDEO		15000	461.5	650
CX8	URUGUAY	MONTEVIDEO		5000	434.8	690
DMQ11	GERMANY WEST	COLOGNE JÜLICH		100000	25.43	11795
DMQ11	GERMANY WEST	COLOGNE JÜLICH		100000	25.12	11945
DMQ11	GERMANY WEST	COLOGNE JÜLICH		100000	25.05	11975

DMQ15	GERMANY WEST	COLOGNE JÜLICH	100000	19.64	15275
DMQ15	GERMANY WEST	COLOGNE JÜLICH	100000	19.51	15375
DMQ15	GERMANY WEST	COLOGNE JÜLICH	100000	19.47	15405
DMQ17	GERMANY WEST	COLOGNE JÜLICH	100000	16.84	17815
DMQ17	GERMANY WEST	COLOGNE JÜLICH	100000	16.81	17845
DMQ17	GERMANY WEST	COLOGNE JÜLICH	100000	16.78	17875
DMQ21	GERMANY WEST	COLOGNE JÜLICH	100000	13.96	21490
DMQ21	GERMANY WEST	COLOGNE JÜLICH	100000	13.86	21650
DMQ25	GERMANY WEST	COLOGNE JÜLICH	100000	11.7	25650
DMQ25	GERMANY WEST	COLOGNE JÜLICH	100000	11.58	25900
DMQ6	GERMANY WEST	COLOGNE JÜLICH	100000	50.17	5980
DMQ6	GERMANY WEST	COLOGNE JÜLICH	100000	48.74	6155
DMQ7	GERMANY WEST	COLOGNE JÜLICH	100000	41.84	7170
DMQ7	GERMANY WEST	COLOGNE JÜLICH	100000	41.64	7205
DMQ7	GERMANY WEST	COLOGNE JÜLICH	100000	41.15	7290
DMQ9	GERMANY WEST	COLOGNE JÜLICH	100000	31.15	9630
DMQ9	GERMANY WEST	COLOGNE JÜLICH	100000	31.12	9640
DMQ9	GERMANY WEST	COLOGNE JÜLICH	100000	30.82	9735
DMR20	GERMANY WEST	NORDEN OSTERLOOG	400	75.57	3970
DMR26	GERMANY WEST	STUTT GART MUEHLACKER	20000	49.75	6030
DMR27	GERMANY WEST	NORDEN OSTERLOOG	5000	49.38	6075
DMR29	GERMANY WEST	MUNICH ISMANING	10000	48.7	6160
DMR32	GERMANY WEST	BAD DUERRHEIM	1000	41.29	7265
DUH2	PHILIPPINES	MANILA	1000	48.62	6170
DUH3	PHILIPPINES	MANILA	250	31.35	9570
DUH4	PHILIPPINES	MANILA	250	31.2	9615
DUH5	PHILIPPINES	MANILA	250	25.34	11840
DXAW	PHILIPPINES	DAVAO MINDANAO	1000	254.2	1180
DXBC	PHILIPPINES	COTA BATO MINDANAO		76.05	3945
DXCC	PHILIPPINES	CAGAYAN DE ORO	500	384.6	780
DXH2	PHILIPPINES	DAVAO MINDANAO	300	75.95	3950
DXMC	PHILIPPINES	DAVAO MINDANAO	300	333.3	900
DXMS	PHILIPPINES	COTA BATO MINDANAO		333.3	900
DYBR	PHILIPPINES	BACOLOD NEGROS	1000	267.9	1120
DYBU	PHILIPPINES	CEBU, CEBU	1000	238.1	1260
DYB2	PHILIPPINES	BACOLOD NEGROS	250	60.19	4985
DYB4	PHILIPPINES	DUMAGUETE NEGROS	1000	91.46	3280
DYH2	PHILIPPINES	CEBU, CEBU	1000	48.86	6140
DYH4	PHILIPPINES	DUMAGUETE NEGROS	1000	49.55	6055

DYRC	PHILIPPINES	CEBU, CEBU	1000	500.0	600	
DYRI	PHILIPPINES	ILOILO PANAY	1000	234.4	1280	
DYSR	PHILIPPINES	DUMAGUETE NEGROS	1000	357.1	840	
DZAQ	PHILIPPINES	MANILA	5000	476.2	630	
DZAS	PHILIPPINES	MANILA	6000	441.2	680	
DZBB	PHILIPPINES	MANILA QUEZON CITY	10000	517.2	580	
DZBC	PHILIPPINES	MANILA	1000	300.0	1000	
DZBO	PHILIPPINES	ILOILO PANAY	1000	89.15	3365	
DZB2	PHILIPPINES	MANILA	2000	89.69	3345	
DZB3	PHILIPPINES	MANILA	7500	76.05	3945	
DZFE	PHILIPPINES	MANILA	1000	291.3	1030	
DZFM	PHILIPPINES	MANILA	10000	422.5	710	
DZHF	PHILIPPINES	MANILA	1000	240.0	1250	
DZH2	PHILIPPINES	MANILA	1000	31.12	9640	
DZH3	PHILIPPINES	MANILA	1000	30.77	9750	
DZH4	PHILIPPINES	MANILA	1000	50.0	6000	
DZH5	PHILIPPINES	MANILA	250	30.96	9691	
DZH6	PHILIPPINES	MANILA	2000	49.75	6030	
DZH7	PHILIPPINES	MANILA	10000	30.83	9730	
DZH8	PHILIPPINES	MANILA	10000	25.31	11855	
DZH9	PHILIPPINES	MANILA	2000	19.61	15300	
DZ12	PHILIPPINES	MANILA	2000	31.41	9550	
DZ13	PHILIPPINES	MANILA	7500	49.1	6110	
DZ15	PHILIPPINES	MANILA	10000	25.13	11940	
DZ16	PHILIPPINES	MANILA	1500	16.85	17805	
DZ17	PHILIPPINES	MANILA	250	49.34	6080	
DZMB	PHILIPPINES	MANILA	1000	394.7	760	
DZMY	PHILIPPINES	MANILA	5000	361.4	830	
DZP1	PHILIPPINES	MANILA	12000	375.0	800	
DZQL	PHILIPPINES	MANILA	V	1000	258.6	1160
DZRB	PHILIPPINES	NAGA CEBU	1000	283.0	1060	
DZRH	PHILIPPINES	MANILA	27000	461.5	650	
DZRI	PHILIPPINES	DAGUPAN CITY LUZON	1000	288.5	1040	
DZST	PHILIPPINES	MANILA	1000	348.8	860	
DZTC	PHILIPPINES	MANILA (TANDUAY)		211.3	1420	
DZXL	PHILIPPINES	MANILA	50000	312.5	960	
DZXX	PHILIPPINES	MANILA	1000	337.1	890	
DZYY	PHILIPPINES	MANILA	1000	194.8	1540	
EAJ1	SPAIN	BARCELONA	V	10000	370.8	809

EAJ101	SPAIN	ZARAGOZA		30000	344.0	872
EAJ11	SPAIN	REUS	V	200	220.9	1358
EAJ12	SPAIN	ALCOY		200	200.9	1493
EAJ13	SPAIN	PALMA DE MALLORCA	V	500	210.1	1428
EAJ14	SPAIN	CASTELLON		350	213.8	1403
EAJ15	SPAIN	BARCELONA	V	3000	267.4	1122
EAJ16	SPAIN	GRANADA		1000	205.02	1462
EAJ17	SPAIN	MURCIA	V	200	216.6	1385
EAJ18	SPAIN	LOGRONO	V	200	202.2	1484
EAJ19	SPAIN	OVIEDO	V	300	236.6	1268
EAJ2	SPAIN	MADRID	V	3500	351.3	854
EAJ20	SPAIN	SABADELL	V		203.4	1475
EAJ21	MOROCCO	MELILLA (SPANISH ENCLAVE)	V	200	226.9	1322
EAJ22	SPAIN	HUESCA		200	203.4	1475
EAJ23	SPAIN	GANDIA	V	500	212.4	1412
EAJ24	SPAIN	CORDOBA	V		220.5	1361
EAJ25	SPAIN	TARRASA	V	200	199.7	1502
EAJ26	SPAIN	ALORA		200	207.2	1448
EAJ27	SPAIN	BURGOS	V	900	207.2	1448
EAJ28	SPAIN	BILBAO	V	2500	264.8	1133
EAJ3	SPAIN	VALENCIA		5000	238.3	1259
EAJ30	SPAIN	ONTENIENTE		500	205.9	1457
EAJ31	SPAIN	ALICANTE	V	200	207.2	1448
EAJ32	SPAIN	SANTANDER		200	202.2	1484
EAJ34	SPAIN	GIJON, OVIEDO		200	200.9	1493
EAJ35	SPAIN	VILLANUEVA Y GELTRU	V	250	196.2	1529
EAJ37	SPAIN	LINARES	V	200	237.0	1265
EAJ38	SPAIN	GERONA		200	196.2	1529
EAJ39	SPAIN	BADALONA	V	500	228.5	1313
EAJ4	SPAIN	SANTIAGO DE COMPOSTELA	V	200	207.2	1448
EAJ40	SPAIN	PONTEVEDRA		200	200.9	1493
EAJ41	SPAIN	LA CORUNA		200	200.0	1500
EAJ42	SPAIN	LERIDA	V	200	207.7	1444
EAJ43	CANARY ISLANDS	S CRUZ DE TENERIFE	V	400	212.5	1412
EAJ44	SPAIN	ALBACETE		400	200.9	1493
EAJ47	SPAIN	VALLADOLID	V	200	200.9	1493
EAJ48	SPAIN	VIGO	V	200	213.8	1403
EAJ49	SPAIN	TOLEDO	V	250	262.5	1143
EAJ5	SPAIN	SEVILLA	V	5000	375.0	800

EAJ50	CANARY ISLANDS	LAS PALMAS		200	228.5	1313
EAJ51	SPAIN	MANRESA	V	200	201.3	1490
EAJ52	SPAIN	BADAJOS	V	600	202.2	1484
EAJ53	SPAIN	ELCHE, ALICANTE	V	200	198.5	1511
EAJ54	SPAIN	ALCIRA, VALENCIA	V	100	210.7	1424
EAJ55	SPAIN	ALGECIRAS	V	200	198.5	1511
EAJ56	SPAIN	SALAMANCA	V	200	228.5	1313
EAJ57	SPAIN	ORENSE	V	200	209.9	1429
EAJ58	SPAIN	JEREZ LA FRONTERA		200	200.9	1493
EAJ59	SPAIN	CADIZ		200	226.7	1323
EAJ6	SPAIN	PAMPLONA		200	215.2	1394
EAJ60	SPAIN	ALMERIA	V	200	211.3	1420
EAJ61	SPAIN	JAEN	V	1000	212.8	1410
EAJ62	SPAIN	VITORIA	V	200	227.3	1320
EAJ63	SPAIN	LEON	V	200	199.7	1502
EAJ64	SPAIN	SEGOVIA	V	250	200.9	1493
EAJ65	SPAIN	CIUDAD REAL	V	200	207.2	1448
EAJ68	SPAIN	LUGO	V	200	202.2	1484
EAJ7	SPAIN	MADRID		15000	439.2	683
EAJ72	SPAIN	ZAMORA	V	200	211.7	1417
EAJ8	SPAIN	SAN SEBASTIAN		1500	292.7	1025
EAJ8AB	CANARY ISLANDS	S CRUZ DE TENERIFE	V	250	41.24	7275
EAJ9	SPAIN	MALAGA		8000	303.3	989
EFE1	SPAIN	VALLADOLID		1000	236.8	1266
EFE1	SPAIN	VALLADOLID		500	42.83	7003
EFE11	SPAIN	UTIEL, VALENCIA		200	210.5	1425
EFE12	SPAIN	MONOVAR, ALICANTE		100	190.5	1575
EFE13	SPAIN	SAGUNTO, VALENCIA		1000	209.8	1430
EFE14	SPAIN	MADRID		20000	245.3	1223
EFE15	SPAIN	EL FERROL, LA CORUNA		250	218.0	1376
EFE16	SPAIN	PUIGCERDA, GERONA		200	260.6	1151
EFE17	SPAIN	VALENCIA	V	5000	215.2	1394
EFE18	SPAIN	JATIVA		500	194.8	1540
EFE2	SPAIN	TERUEL		2000	258.6	1160
EFE21	SPAIN	CAZORLA, JAEN		100	200.0	1500
EFE22	SPAIN	OVIEDO	V	300	252.1	1190
EFE23	SPAIN	SAN SEBASTIAN	V	5000	231.7	1295
EFE24	SPAIN	ORIHUELA, ALICANTE		200	214.3	1400
EFE25	SPAIN	SANTANDER		1000	215.7	1391

EFE26	SPAIN	LUARCA, ASTURIAS	V	400	209.3	1433
EFE27	SPAIN	MARESMA DE MATARE		200	217.4	1380
EFE28	SPAIN	TORTOSA, TARRAGONA		500	200.0	1500
EFE29	SPAIN	TUDELA, NAVARRA		2000	200.0	1500
EFE3	SPAIN	MADRID		1000	40.65	7380
EFE31	SPAIN	VIGO		60	40.0	7500
EFE32	SPAIN	AVILA	V	1000	196.6	1526
EFE33	SPAIN	TARRAGONA	V	200	191.1	1570
EFE34	CANARY ISLANDS	LAS PALMAS	V	2000	42.94	6987
EFE34	CANARY ISLANDS	LAS PALMAS		2000	200.0	1500
EFE34	CANARY ISLANDS	LAS PALMAS		2000	31.66	9475
EFE38	SPAIN	BADAJOS	V	2000	215.8	1390
EFE39	SPAIN	BERGA, BARCELONA		200	208.0	1442
EFE4	SPAIN	PALENCIA	V	200	212.4	1413
EFE40	SPAIN	PALAMOS	V	400	217.4	1380
EFE41	SPAIN	OLOT		200	220.9	1358
EFE42	SPAIN	VALENCIA		500	203.4	1475
EFE43	SPAIN	REQUENA, VALENCIA		500	201.3	1490
EFE45	SPAIN	GRANADA	V	100	216.6	1385
EFE46	SPAIN	GUADASUAR, VALENCIA		100	230.8	1300
EFE47	SPAIN	CULLERA, VALENCIA		200	260.4	1152
EFE48	SPAIN	CARLET, VALENCIA		400	195.4	1535
EFE49	SPAIN	CHELVA, VALENCIA		100	226.4	1325
EFE5	SPAIN	LEON		1000	256.4	1170
EFE5	SPAIN	LEON		500	43.44	6906
EFE50	SPAIN	BARCELONA		1000	290.1	1034
EFE51	SPAIN	MORA DE EBRO, TARRAGONA		100	200.0	1500
EFE52	SPAIN	VENDRELL, TARRAGONA		100	219.0	1370
EFE53	SPAIN	RODA DE TER, BARCELONA		100	222.2	1350
EFE54	SPAIN	CARDONA, BARCELONA		100	200.0	1500
EFE55	SPAIN	VICH	V	600	197.9	1516
EFE56	SPAIN	BLANES, GERONA	V	200	195.7	1533
EFE59	SPAIN	MANISES	V	300	259.5	1156
EFE6	SPAIN	CACERES	V	1000	209.7	1431
EFE60	SPAIN	VELEZ RUBIO, ALMERIA		200	218.2	1375
EFE61	SPAIN	ADRA, ALMERIA		100	200.0	1500
EFE62	SPAIN	BERJA, ALMERIA		100	160.0	1875
EFE7	SPAIN	DENIA, ALICANTE	V	200	214.4	1399
EFE8	SPAIN	ALICANTE	V	2000	228.5	1313

EFE9	SPAIN	VILLA FRANCA DEL PANADES		1000	230.8	1300
EFJ10	SPAIN	ALGEMESI, VALENCIA	V	800	224.1	1338
EFJ11	SPAIN	LA CORUNA		500	249.0	1205
EFJ12	SPAIN	SABADELL	V	60	222.4	1349
EFJ13	SPAIN	GRANOLLERS, BARCELONA		260	41.21	7281
EFJ14	SPAIN	SAN FELIU DE LLOBREGAT		500	358.9	836
EFJ15	SPAIN	BARCELONA		500	347.6	863
EFJ16	SPAIN	MERIDA	V	100	234.9	1277
EFJ16	SPAIN	MERIDA	V	60	42.28	7095
EFJ17	SPAIN	VALENCIA		45	41.32	72605
EFJ18	SPAIN	VILLA CARRILLO, JAEN		60	42.25	7100
EFJ19	SPAIN	MURCIA	V	400	224.6	1336
EFJ2	SPAIN	SORIA	V	800	206.9	1450
EFJ20	SPAIN	VILLA NUEVA DEL ARZOBISPO		40	42.1	7126
EFJ21	SPAIN	BARBASTRO, HUESCA	V	500	208.9	1436
EFJ22	SPAIN	MAHON		800	230.1	1304
EFJ23	SPAIN	ALBACETE		800	217.2	1382
EFJ23	SPAIN	ALBACETE		800	41.67	7200
EFJ24	SPAIN	BARCELONA		80	249.0	1205
EFJ25	SPAIN	ALMERIA		200	219.8	1367
EFJ26	SPAIN	MURCIA		200	41.5	7229
EFJ27	SPAIN	ALHAMA, ALMERIA		200	218.0	1376
EFJ27	SPAIN	ALHAMA, ALMERIA		60	42.25	7100
EFJ28	SPAIN	BAZA, GRANADA	V	800	224.0	1339
EFJ28	SPAIN	BAZA, GRANADA		60	42.22	7106
EFJ29	SPAIN	LEON		400	224.3	1337
EFJ3	SPAIN	MARTORELL, BARCELONA		400	198.5	1511
EFJ30	SPAIN	SANTANDER		400	199.7	1502
EFJ31	SPAIN	LERIDA		400	199.7	1502
EFJ32	SPAIN	MOTRIL, GRANADA		800	199.7	1502
EFJ33	SPAIN	VILLENA, ALICANTE		800	198.5	1511
EFJ34	SPAIN	OSUNA	V	80	194.1	1545
EFJ35	SPAIN	VALENCIA		200	199.7	1502
EFJ36	SPAIN	TEREUL		400	41.67	7200
EFJ37	SPAIN	TALAVERA DE LA REINA, TOLEDO		400	199.7	1502
EFJ38	SPAIN	SALAMANCA		40	198.5	1511
EFJ39	SPAIN	LERIDA		40	226.9	1322
EFJ4	SPAIN	IGUALADA, BARCELONA		150	309.0	971
EFJ40	SPAIN	ARANJUEZ, MADRID		40	226.9	1322

EFJ41	SPAIN	OVIEDO		400	226.9	1322
EFJ42	SPAIN	SAN SEBASTIAN		400	226.9	1322
EFJ43	SPAIN	BILBAO	V	200	240.0	1250
EFJ44	SPAIN	TORRE LA VEGA, SANTANDER		400	197.2	1522
EFJ45	SPAIN	MALLORCA		400	213.5	1406
EFJ46	SPAIN	ZARAGOZA		200	271.6	1106
EFJ47	MOROCCO	MELILLA (SPANISH ENCLAVE)		400	219.5	1367
EFJ48	SPAIN	MONFORTE DE LAMOS, LUGO		80	199.7	1502
EFJ49	SPAIN	VILLARREAL, CASTELLON		800	199.7	1502
EFJ5	SPAIN	CADIZ	V	800	230.8	1408
EFJ50	SPAIN	LOGRONO		400	224.3	1377
EFJ51	SPAIN	AYAMONTE, HUELVA		45	212.0	14155
EFJ52	SPAIN	BURGOS		400	224.3	1337
EFJ53	SPAIN	MIRANDA DE EBRO, BURGOS		80	220.9	1358
EFJ54	SPAIN	CUENCA		40	224.3	1337
EFJ55	SPAIN	LA LINEA, CADIZ	V	1000	209.9	1429
EFJ56	SPAIN	MALAGA	V	120	215.1	1395
EFJ57	CANARY ISLANDS	S CRUZ DE TENERIFE		800	41.06	7307
EFJ58	SPAIN	MALLORCA		80	249.0	1205
EFJ59	SPAIN	CIUDAD RODRIGO, SALAMANCA		200	202.7	1480
EFJ6	SPAIN	ALMANSA, ALBACETE	V	40	41.21	7281
EFJ60	SPAIN	CIUDAD REAL		400	224.3	1337
EFJ7	SPAIN	PLASENCIA, CACERES		400	226.9	1322
EFJ8	SPAIN	ORENSE		15	42.25	71005
EFJ9	SPAIN	GUADALAJARA		400	219.5	1367
EHT1	MOROCCO	TETUAN	V	250	49.45	6067
EHT2	MOROCCO	TETUAN	V	5000	327.2	917
EHT3	MOROCCO	TETUAN		20000	362.8	827
ELWA	LIBERIA	MONROVIA	V	10000	62.05	4835
ELWA	LIBERIA	MONROVIA	V	10000	25.43	11795
ELWA	LIBERIA	MONROVIA	V	10000	31.08	9654
EPB	IRAN	TEHERAN		20000	19.87	15100
EQC	IRAN	TEHERAN		20000	30.99	9680
EQD	IRAN	TEHERAN	V	10000	79.37	3780
EQD	IRAN	TEHERAN	V	10000	75.76	3960
EQO	IRAN	TEHERAN		10000	80.0	3750
EQR2	IRAN	TABRIZ	V	7500	48.77	6152
ETAA	ETHIOPIA	ADDIS ABABA	V	7500	19.55	15344
ETA94	ETHIOPIA	ADDIS ABABA	V	500	46.73	6420

ETHA	ETHIOPIA	ADDIS ABABA		2500	31.19	9620
ETHA	ETHIOPIA	ADDIS ABABA	V	7500	19.99	15010
FGE9	FR WEST AFRICA	IVORY COAST ABIDJAN		10000	60.67	4945
FGF3	FR WEST AFRICA	DAHOMAY COTONOU		1000	61.5	4870
FG8HA	GUADELOUPE	BASSE TERRE		100	40.38	7430
FHE3	FR WEST AFRICA	SENEGAL DAKAR	V	25000	25.22	11896
FHE5	FR WEST AFRICA	SENEGAL DAKAR		5000	209.3	1433
FIQA	MADAGASCAR	TANANARIVE		200	193.5	1550
FIQA	MADAGASCAR	TANANARIVE	V	5000	92.82	3232
FIQA	MADAGASCAR	TANANARIVE		1000	88.6	3386
FIQA	MADAGASCAR	TANANARIVE		1000	41.93	7155
FIQA	MADAGASCAR	TANANARIVE		250	40.66	7375
FIQA	MADAGASCAR	TANANARIVE		250	31.53	9515
FK8AA	NEW CALEDONIA	NOUMEA	V	6000	49.71	6035
FSE	FRANCE	PARIS	T	30000	21.88	13712
FTE	FRANCE	PARIS	T	15000	16.37	18330
FTH	FRANCE	PARIS	T	30000	27.42	10940
FTM	FRANCE	PARIS	T	15000	15.5	19355
FTO	FRANCE	PARIS	T	30000	16.44	18250
GRA	UNITED KINGDOM	LONDON		50000	16.94	17715
GRB	UNITED KINGDOM	LONDON		50000	49.92	6010
GRC	UNITED KINGDOM	LONDON		50000	75.47	3975
GRD	UNITED KINGDOM	LONDON		50000	19.42	15447
GRE	UNITED KINGDOM	LONDON		50000	25.25	11880
GRF	UNITED KINGDOM	LONDON		50000	24.8	12095
GRG	UNITED KINGDOM	LONDON		50000	25.68	11680
GRH	UNITED KINGDOM	LONDON		50000	30.53	9825
GRI	UNITED KINGDOM	LONDON		50000	31.9	9410
GRJ	UNITED KINGDOM	LONDON		50000	40.96	7325
GRK	UNITED KINGDOM	LONDON		50000	41.75	7185
GRM	UNITED KINGDOM	LONDON		50000	42.13	7120
GRN	UNITED KINGDOM	LONDON		50000	48.43	6195
GRO	UNITED KINGDOM	LONDON		50000	48.54	6180
GRP	UNITED KINGDOM	LONDON		50000	16.79	17870
GRQ	UNITED KINGDOM	LONDON		50000	16.91	17740
GRQ	UNITED KINGDOM	LONDON		50000	16.91	17745
GRR	UNITED KINGDOM	LONDON		50000	49.42	6070
GRS	UNITED KINGDOM	LONDON		50000	42.05	7135
GRT	UNITED KINGDOM	LONDON		50000	41.96	7150

GRU	UNITED KINGDOM LONDON	50000	30.26	9915
GRV	UNITED KINGDOM LONDON	50000	24.93	12040
GRW	UNITED KINGDOM LONDON	50000	48.78	6150
GRX	UNITED KINGDOM LONDON	50000	30.96	9690
GRY	UNITED KINGDOM LONDON	50000	31.25	9600
GRZ	UNITED KINGDOM LONDON	50000	13.86	21640
GSA	UNITED KINGDOM LONDON	50000	49.6	6050
GSB	UNITED KINGDOM LONDON	50000	31.55	9510
GSC	UNITED KINGDOM LONDON	50000	31.32	9580
GSD	UNITED KINGDOM LONDON	50000	25.53	11750
GSE	UNITED KINGDOM LONDON	50000	25.3	11860
GSF	UNITED KINGDOM LONDON	50000	19.82	15140
GSG	UNITED KINGDOM LONDON	50000	16.86	17790
GSH	UNITED KINGDOM LONDON	50000	13.97	21470
GSJ	UNITED KINGDOM LONDON	50000	19.66	15260
GSJ	UNITED KINGDOM LONDON	50000	13.93	21530
GSK	UNITED KINGDOM LONDON	50000	11.5	26080
GSL	UNITED KINGDOM LONDON	50000	49.1	6110
GSN	UNITED KINGDOM LONDON	50000	25.38	11820
GSO	UNITED KINGDOM LONDON	50000	19.76	15180
GSP	UNITED KINGDOM LONDON	50000	19.6	15310
GSP	UNITED KINGDOM LONDON	50000	19.53	15360
GSP	UNITED KINGDOM LONDON	50000	19.51	15375
GSP	UNITED KINGDOM LONDON	50000	19.46	15420
GSQ	UNITED KINGDOM LONDON	50000	11.65	25750
GSR	UNITED KINGDOM LONDON	50000	11.66	25720
GSS	UNITED KINGDOM LONDON	50000	11.61	25840
GST	UNITED KINGDOM LONDON	50000	13.92	21550
GSU	UNITED KINGDOM LONDON	50000	41.32	7260
GSV	UNITED KINGDOM LONDON	50000	16.84	17810
GSV	UNITED KINGDOM LONDON	50000	16.8	17860
GSW	UNITED KINGDOM LONDON	50000	41.49	7230
GSX	UNITED KINGDOM LONDON	50000	49.5	6060
GSY	UNITED KINGDOM LONDON	50000	49.67	6040
GSZ	UNITED KINGDOM LONDON	50000	48.62	6170
GVO	UNITED KINGDOM LONDON	50000	16.77	17890
GVP	UNITED KINGDOM LONDON	50000	16.95	17700
GVQ	UNITED KINGDOM LONDON	50000	16.92	17730
GVR	UNITED KINGDOM LONDON	50000	13.84	21675

GVS	UNITED KINGDOM	LONDON	50000	13.82	21710
GVT	UNITED KINGDOM	LONDON	50000	13.87	21630
GVU	UNITED KINGDOM	LONDON	50000	25.49	11770
GVU	UNITED KINGDOM	LONDON	50000	25.47	11780
GVV	UNITED KINGDOM	LONDON	50000	25.58	11730
GVW	UNITED KINGDOM	LONDON	50000	25.64	11700
GVX	UNITED KINGDOM	LONDON	50000	25.15	11930
GVY	UNITED KINGDOM	LONDON	50000	25.09	11955
GVZ	UNITED KINGDOM	LONDON	50000	31.12	9640
GWA	UNITED KINGDOM	LONDON	50000	48.98	6125
GWB	UNITED KINGDOM	LONDON	50000	31.41	9550
GWC	UNITED KINGDOM	LONDON	50000	19.91	15070
GWD	UNITED KINGDOM	LONDON	50000	19.7	15230
GWE	UNITED KINGDOM	LONDON	50000	19.44	15435
GWF	UNITED KINGDOM	LONDON	50000	30.82	9735
GWF	UNITED KINGDOM	LONDON	50000	30.77	9750
GWG	UNITED KINGDOM	LONDON	50000	19.85	15110
GWH	UNITED KINGDOM	LONDON	50000	25.42	11800
GWI	UNITED KINGDOM	LONDON	50000	41.38	7250
GWJ	UNITED KINGDOM	LONDON	50000	31.5	9525
GWK	UNITED KINGDOM	LONDON	50000	48.66	6165
GWL	UNITED KINGDOM	LONDON	50000	41.61	7210
GWL	UNITED KINGDOM	LONDON	50000	41.55	7220
GWM	UNITED KINGDOM	LONDON	50000	49.26	6090
GWN	UNITED KINGDOM	LONDON	50000	41.21	7280
GWO	UNITED KINGDOM	LONDON	50000	31.17	9625
GWP	UNITED KINGDOM	LONDON	50000	31.06	9660
GWQ	UNITED KINGDOM	LONDON	50000	25.34	11840
GWR	UNITED KINGDOM	LONDON	50000	19.61	15300
GWS	UNITED KINGDOM	LONDON	50000	49.71	6035
GWT	UNITED KINGDOM	LONDON	50000	31.01	9675
GWU	UNITED KINGDOM	LONDON	50000	19.72	15210
GWV	UNITED KINGDOM	LONDON	50000	25.45	11790
GWV	UNITED KINGDOM	LONDON	50000	25.23	11890
GWX	UNITED KINGDOM	LONDON	50000	31.35	9570
GWY	UNITED KINGDOM	LONDON	50000	30.93	9700
GWZ	UNITED KINGDOM	LONDON	50000	41.67	7200
HAE2	HUNGARY	MAGYAROVAR	400	223.9	1340
HAE3	HUNGARY	MISKOLC	1000	344.0	872

HAE4	HUNGARY	PECS		6000	229.9	1340
HAL2	HUNGARY	BUDAPEST	SZOLNOK	135000	253.0	1187
HAL3	HUNGARY	BUDAPEST	LAKIHEGY	135000	557.0	539
HBQ	SWITZERLAND	GENEVA		20000	44.07	6672
HBQ	SWITZERLAND	GENEVA	A	20000	16.25	18450
HBX	SWITZERLAND	GENEVA		20000	31.53	9515
HCJB	ECUADOR	QUITO	PIFO	1000	428.6	700
HCJB	ECUADOR	QUITO		500	394.7	760
HCJB	ECUADOR	QUITO		1000	49.6	6050
HCJB	ECUADOR	QUITO	V	25000	30.79	9745
HCJB	ECUADOR	QUITO	V	25000	25.18	11915
HCJB	ECUADOR	QUITO		25000	19.85	15115
HCJB	ECUADOR	QUITO		25000	16.77	17890
HC1AB	ECUADOR	QUITO		500	234.4	1280
HC1AB	ECUADOR	QUITO		500	48.31	6210
HC1AC	ECUADOR	QUITO		500	49.41	6072
HC1AI	ECUADOR	GUARANDA		300	63.09	4755
HC1AN	ECUADOR	QUITO		250	205.5	1460
HC1BD	ECUADOR	QUITO		300	270.0	1111
HC1BF	ECUADOR	QUITO		500	63.16	4750
HC1CM	ECUADOR	QUITO		350	326.1	920
HC1DH	ECUADOR	QUITO			348.8	860
HC1EM	ECUADOR	IBARRA		300	43.99	6820
HC1GB	ECUADOR	QUITO		5000	229.0	1310
HC1GH	ECUADOR	QUITO		350	303.0	990
HC1GP	ECUADOR	QUITO		200	59.37	5055
HC1GP	ECUADOR	QUITO		2000	340.9	880
HC1GT	ECUADOR	QUITO		200	217.4	1380
HC1GU	ECUADOR	QUITO		300	247.9	1210
HC1IE	ECUADOR	IBARRA		300	50.48	5943
HC1IM	ECUADOR	IBARRA		400	61.22	4900
HC1JH	ECUADOR	OTAVALO			75.95	3950
HC1JT	ECUADOR	TULCAN		250	62.76	4780
HC1LC	ECUADOR	QUITO		500	62.76	4780
HC1LC	ECUADOR	QUITO		500	361.4	830
HC1LR	ECUADOR	QUITO		500	241.0	1245
HC1MI	ECUADOR	QUITO	V	3000	61.1	4910
HC1MJ	ECUADOR	QUITO		1000	212.8	1410
HC1MJ	ECUADOR	OTAVALO			77.72	3860

HC1NC	ECUADOR	QUITO		250	311.0	965
HC1NE	ECUADOR	QUITO			377.4	795
HC1NE	ECUADOR	QUITO	V	400	57.14	5250
HC1PX	ECUADOR	QUITO			454.5	660
HC1RC	ECUADOR	QUITO		1000	60.85	4930
HC1RQ	ECUADOR	QUITO	V	500	59.76	5020
HC1RQ	ECUADOR	QUITO		500	222.2	1350
HC1RX	ECUADOR	QUITO		1000	209.8	1430
HC1TA	ECUADOR	LITA			69.69	4305
HC1VG	ECUADOR	SAN GABRIEL		200	52.45	5720
HC1VM	ECUADOR	IBARRA			51.71	5802
HC1VM	ECUADOR	IBARRA			50.0	6000
HC1VP	ECUADOR	QUITO		300	280.4	1070
HC1VR	ECUADOR	QUITO			197.4	1520
HC2AJ	ECUADOR	GUAYAQUIL		1000	285.7	1050
HC2AK	ECUADOR	GUAYAQUIL		1000	64.45	4655
HC2AN	ECUADOR	GUAYAQUIL		200	230.8	1300
HC2AQ	ECUADOR	GUAYAQUIL		300	206.9	1450
HC2AU	ECUADOR	GUAYAQUIL		400	225.6	1330
HC2AW	ECUADOR	GUAYAQUIL		300	307.7	975
HC2BE	ECUADOR	GUAYAQUIL			252.1	1190
HC2BJ	ECUADOR	GUAYAQUIL		400	245.9	1220
HC2BK	ECUADOR	GUAYAQUIL		400	63.69	4710
HC2CA	ECUADOR	SALINAS GUAYAS			42.95	6985
HC2CB	ECUADOR	GUAYAQUIL		250	236.2	1270
HC2DC	ECUADOR	GUAYAQUIL		400	70.59	4250
HC2DC	ECUADOR	GUAYAQUIL	V	250	48.78	6150
HC2DX	ECUADOR	GUAYAQUIL			320.9	935
HC2ET	ECUADOR	GUAYAQUIL		1000	256.4	1170
HC2ET	ECUADOR	GUAYAQUIL	V	250	62.18	4825
HC2FB	ECUADOR	GUAYAQUIL		500	263.2	1140
HC2FB	ECUADOR	GUAYAQUIL		500	48.94	6130
HC2FD	ECUADOR	GUAYAQUIL		200	283.0	1060
HC2FL	ECUADOR	GUAYAQUIL		400	214.3	1400
HC2FU	ECUADOR	GUAYAQUIL		200	297.0	1010
HC2FZ	ECUADOR	GUAYAQUIL		300	352.9	850
HC2GI	ECUADOR	GUAYAQUIL		1000	63.0	4762
HC2GT	ECUADOR	GUAYAQUIL			335.2	895
HC2JT	ECUADOR	TULCAN		200	42.25	7100

HC2LA	ECUADOR	GUAYAQUIL	300	269.1	1115	
HC2LB	ECUADOR	GUAYAQUIL	200	63.56	4720	
HC2LR	ECUADOR	ALAUSI	300	45.39	6610	
HC2MB	ECUADOR	GUAYAQUIL	250	210.5	1425	
HC2MX	ECUADOR	GUAYAQUIL	250	62.89	4770	
HC2NG	ECUADOR	GUAYAQUIL	300	218.2	1375	
HC2RB	ECUADOR	GUAYAQUIL	300	240.0	1250	
HC2RC	ECUADOR	GUAYAQUIL	200	291.0	1027	
HC2VM	ECUADOR	MILAGRO	300	67.42	4450	
HC2VP	ECUADOR	SANTA ELENA		253.2	1185	
HC2VP	ECUADOR	GUAYAQUIL	400	64.66	4640	
HC2VT	ECUADOR	QUEVEDO	250	63.49	4725	
HC3CD	ECUADOR	LOJA	400	60.12	4990	
HC3CV	ECUADOR	LOJA	250	61.86	4850	
HC3RF	ECUADOR	LOJA	400	50.21	5975	
HC3RM	ECUADOR	MACHALA	250	61.92	4845	
HC3SC	ECUADOR	LOJA	250	62.37	4810	
HC4AS	ECUADOR	BAHIA DE CARAQUEZ	300	62.63	4790	
HC4CA	ECUADOR	PORTOVIEJO		50.42	5950	
HC4DC	ECUADOR	MANTA	V	250	51.64	5810
HC4EB	ECUADOR	MANTA	300	49.88	6015	
HC4FA	ECUADOR	PORTOVIEJO	300	63.03	4760	
HC4FF	ECUADOR	ESMERALDAS	300	63.42	4730	
HC4HV	ECUADOR	JIPIJAPA	V	300	62.5	4800
HC4MX	ECUADOR	PORTOVIEJO	200	64.12	4679	
HC4NE	ECUADOR	ESMERALDAS		65.57	4575	
HC4RI	ECUADOR	ESMERALDAS	300	47.92	6260	
HC4RM	ECUADOR	BAHIA DE CARAQUEZ	250	61.6	4870	
HC4VC	ECUADOR	CHONE	350	75.95	3950	
HC5ED	ECUADOR	RIOBAMBA	300	275.2	1090	
HC5ED	ECUADOR	RIOBAMBA	200	59.41	5050	
HC5FC	ECUADOR	RIOBAMBA	200	62.89	4770	
HC5GE	ECUADOR	RIOBAMBA	3000	47.62	6300	
HC5HN	ECUADOR	CUENCA	250	63.69	4710	
HC5HP	ECUADOR	RIOBAMBA	1000	60.48	4960	
HC5JC	ECUADOR	CUENCA	400	60.24	4980	
HC5RA	ECUADOR	CUENCA	200	62.43	4805	
HC5VA	ECUADOR	CANAR		45.75	6557	
HC5VT	ECUADOR	CUENCA	300	261.0	1150	

HC5ZC	ECUADOR	RIOBAMBA	300	61.22	4900	
HC6FV	ECUADOR	LATACUNGA		42.86	7000	
HC6GB	ECUADOR	AMBATO	300	202.7	1480	
HC6GB	ECUADOR	AMBATO	V	300	64.1	4680
HC6GT	ECUADOR	AMBATO	300	214.3	1400	
HC6GY	ECUADOR	AMBATO	300	50.08	5990	
HC6JB	ECUADOR	SALCEDO		42.86	7000	
HC6JX	ECUADOR	BANOS	200	60.98	4920	
HC6ON	ECUADOR	LATACUNGA	200	44.48	6745	
HC6PB	ECUADOR	AMBATO	300	50.17	5980	
HC6SI	ECUMDOR	AMBATO		340.9	880	
HC6SP	ECUADOR	AMBATO	1000	48.35	6205	
HC7MT	ECUADOR	TENA ORIENTE		42.86	7000	
HC8EC	ECUADOR	VINCES		60.12	4990	
HC8PR	ECUADOR	BABAHOYO	200	246.9	1215	
HC90J	ECUADOR	MACHALA		174.4	1720	
HC9RF	ECUADOR	ZARUMA	200	154.3	1945	
HC9SR	ECUADOR	SANTA ROSA		196.3	1528	
HED5	SWITZERLAND	BERNE (SCHWARZENBURG) A	25000	31.43	9545	
HED6	SWITZERLAND	BERNE (SCHWARZENBURG) A	25000	31.07	9655	
HED7	SWITZERLAND	BERNE (SCHWARZENBURG) A	25000	19.84	15120	
HED8	SWITZERLAND	BERNE (SCHWARZENBURG) A	25000	16.88	17770	
HED9	SWITZERLAND	BERNE (SCHWARZENBURG) A	25000	11.53	26020	
HEI3	SWITZERLAND	BERNE (SCHWARZENBURG)	25000	41.59	7210	
HEI4	SWITZERLAND	BERNE (SCHWARZENBURG) I	25000	31.27	9595	
HEI5	SWITZERLAND	BERNE (SCHWARZENBURG) A	25000	25.61	11715	
HEI6	SWITZERLAND	BERNE (SCHWARZENBURG) A	25000	25.48	11775	
HEI7	SWITZERLAND	BERNE (SCHWARZENBURG) A	25000	19.58	15320	
HEI8	SWITZERLAND	BERNE (SCHWARZENBURG) A	25000	16.86	17795	
HEI9	SWITZERLAND	BERNE (SCHWARZENBURG) A	25000	13.89	21605	
HEL	SWITZERLAND	MONTE CENERI	50000	538.6	557	
HEO	SWITZERLAND	SOTTENS	150000	392.6	764	
HER2	SWITZERLAND	BERNE (SCHWARZENBURG)	25000	49.55	6055	
HER22	SWITZERLAND	BERNE (SCHWARZENBURG)	25000	75.28	3985	
HER3	SWITZERLAND	BERNE (SCHWARZENBURG)	25000	48.66	6165	
HER4	SWITZERLAND	BERNE (SCHWARZENBURG) A	25000	31.46	9535	
HER5	SWITZERLAND	BERNE (SCHWARZENBURG) A	25000	25.28	11665	
HER5	SWITZERLAND	BERNE (SCHWARZENBURG) A	25000	25.28	11865	
HER6	SWITZERLAND	BERNE (SCHWARZENBURG) A	25000	19.6	15305	

HER7	SWITZERLAND	BERNE (SCHWARZENBURG)	A	25000	16.87	17784
HER8	SWITZERLAND	BERNE (SCHWARZENBURG)	A	25000	13.94	21520
HER9	SWITZERLAND	BERNE (SCHWARZENBURG)	A	25000	11.7	25640
HET3	SWITZERLAND	BERNE (SCHWARZENBURG)	A	25000	40.76	7360
HEU2	SWITZERLAND	BERNE (SCHWARZENBURG)	A	25000	31.51	9520
HEU3	SWITZERLAND	BERNE (SCHWARZENBURG)	A	25000	31.04	9665
HEU4	SWITZERLAND	BERNE (SCHWARZENBURG)	A	25000	25.6	11718
HEU5	SWITZERLAND	BERNE (SCHWARZENBURG)	A	25000	25.39	11815
HEU6	SWITZERLAND	BERNE (SCHWARZENBURG)	A	25000	19.59	15315
HEU7	SWITZERLAND	BERNE (SCHWARZENBURG)	A	25000	16.93	17720
HEU8	SWITZERLAND	BERNE (SCHWARZENBURG)	A	25000	16.88	17775
HEU9	SWITZERLAND	BERNE (SCHWARZENBURG)	A	25000	13.82	21705
HIG	DOMINICAN REP	CIUDAD TRUJILLO		250	365.9	950
HIN	DOMINICAN REP	CIUDAD TRUJILLO		500	245.9	1220
HIT	DOMINICAN REP	CIUDAD TRUJILLO		200	214.3	1400
HIZ	DOMINICAN REP	CIUDAD TRUJILLO		1000	222.2	1350
HI1A	DOMINICAN REP	MOCA		250	201.3	1490
HI1G	DOMINICAN REP	CIUDAD TRUJILLO		250	48.94	6130
HI1J	DOMINICAN REP	SAN PEDRO DE MACORIS		500	491.8	610
HI1J	DOMINICAN REP	SAN PEDRO DE MACORIS		100	49.79	6025
HI1L	DOMINICAN REP	CIUDAD TRUJILLO		500	379.7	790
HI1L	DOMINICAN REP	LA VEGA		250	214.3	1400
HI1N	DOMINICAN REP	SANTIAGO		750	245.9	1220
HI1N	DOMINICAN REP	SANTIAGO		700	49.67	6050
HI1R	DOMINICAN REP	SAN CRISTOBAL	V	200	48.7	6160
HI1Z	DOMINICAN REP	CIUDAD TRUJILLO		500	92.45	3245
HI1Z	DOMINICAN REP	CIUDAD TRUJILLO	V	1000	49.06	6115
HI2A	DOMINICAN REP	SALCEDO		40	208.3	1440
HI2G	DOMINICAN REP	CIUDAD TRUJILLO	V	250	31.28	9590
HI2H	DOMINICAN REP	CIUDAD TRUJILLO		200	201.3	1490
HI2K	DOMINICAN REP	SANTIAGO		500	229.0	1310
HI2L	DOMINICAN REP	CIUDAD TRUJILLO		500	59.36	5055
HI2R	DOMINICAN REP	SAN CRISTOBAL		250	206.9	1450
HI2S	DOMINICAN REP	CIUDAD TRUJILLO	V	200	89.69	3345
HI2T	DOMINICAN REP	CIUDAD TRUJILLO	V	7500	30.82	9735
HI3A	DOMINICAN REP	BARAHONA		250	243.9	1230
HI3C	DOMINICAN REP	LA ROMANA	V	1000	123.0	2440
HI3H	DOMINICAN REP	CIUDAD TRUJILLO		500	89.42	3355
HI3K	DOMINICAN REP	SANTIAGO		250	60.24	4980

HI3T	DOMINICAN REP	CIUDAD TRUJILLO		10000	483.9	620
HI3V	DOMINICAN REP	BANI		500	229.0	1310
HI4B	DOMINICAN REP	SANTIAGO		500	225.6	1330
HI4C	DOMINICAN REP	SAN FRAN DE MACORIS		100	240.0	1250
HI4T	DOMINICAN REP	CIUDAD TRUJILLO		7500	50.25	5970
HI4V	DOMINICAN REP	BANI		500	88.89	3375
HI5B	DOMINICAN REP	SANTIAGO		500	88.63	3385
HI5C	DOMINICAN REP	SAN FRAN DE MACORIS V		250	61.54	4875
HI5K	DOMINICAN REP	CIUDAD TRUJILLO		250	208.3	1440
HI6T	DOMINICAN REP	SANTIAGO		500	217.4	1380
HI7T	DOMINICAN REP	CIUDAD TRUJILLO		1000	91.32	3285
HI8B	DOMINICAN REP	SANTIAGO		1000	285.7	1050
HI8T	DOMINICAN REP	LA VEGA		100	220.6	1360
HI8Z	DOMINICAN REP	SANTIAGO	V	200	59.64	5030
HI8Z	DOMINICAN REP	SANTIAGO	V	500	49.38	6075
HI9B	DOMINICAN REP	SANTIAGO		500	61.1	4910
HI9T	DOMINICAN REP	PUERTO PLATA	V	100	48.43	6195
HI9U	DOMINICAN REP	PUERTO PLATA		250	241.9	1240
HI9Z	DOMINICAN REP	SANTIAGO		100	365.9	820
HJAB	COLOMBIA	BARRANQUILLA		1000	62.7	4785
HJAC	COLOMBIA	BARRANQUILLA		1000	270.3	1110
HJAE	COLOMBIA	CARTAGENA		10000	322.6	930
HJAF	COLOMBIA	CARTAGENA		10000	60.42	4965
HJAG	COLOMBIA	BARRANQUILLA		1000	285.7	1050
HJAH	COLOMBIA	BARRANQUILLA		1000	61.16	4905
HJAJ	COLOMBIA	BARRANQUILLA		1000	245.9	1220
HJAK	COLOMBIA	BARRANQUILLA		1000	229.0	1310
HJAL	COLOMBIA	SINCELEJO		750	205.5	1460
HJAN	COLOMBIA	BARRANQUILLA		10000	411.0	730
HJAP	COLOMBIA	CARTAGENA		1000	60.91	4925
HJAQ	COLOMBIA	CARTAGENA		1000	234.4	1280
HJAR	COLOMBIA	CARTAGENA		1000	214.3	1400
HJAS	COLOMBIA	BARRANQUILLA		750	215.8	1390
HJAT	COLOMBIA	BARRANQUILLA		1000	277.8	1080
HJAV	COLOMBIA	MONTERIA		1000	250.0	1200
HJAZ	COLOMBIA	MONTERIA		1000	283.0	1060
HJBA	COLOMBIA	PAMPLONA		100	196.1	1530
HJBB	COLOMBIA	CUCUTA		1000	62.34	4815
HJBC	COLOMBIA	CUCUTA		1000	236.2	1270

HJBD	COLOMBIA	CUCUTA		1000	211.3	1420
HJBE	COLOMBIA	OCANA		1000	247.9	1210
HJBF	COLOMBIA	CUCUTA		1000	222.2	1350
HJBG	COLOMBIA	CUCUTA		2000	61.56	4775
HJBH	COLOMBIA	SANTA MARTA		1000	212.8	1410
HJBJ	COLOMBIA	SANTA MARTA		1000	256.4	1170
HJCC	COLOMBIA	BOGOTA		1000	294.1	1020
HJCD	COLOMBIA	FUSAGASUGA		1000	254.2	1180
HJCE	COLOMBIA	BOGOTA		10000	348.8	860
HJCF	COLOMBIA	BOGOTA		10000	50.29	5960
HJCG	COLOMBIA	BOGOTA		1000	283.0	1060
HJCH	COLOMBIA	BOGOTA		5000	61.29	4895
HJCI	COLOMBIA	BOGOTA		10000	337.1	890
HJCJ	COLOMBIA	BOGOTA		1000	229.0	1310
HJCK	COLOMBIA	BOGOTA		1000	232.6	1290
HJCL	COLOMBIA	GIRARDOT		1000	263.2	1140
HJCN	COLOMBIA	BOGOTA		1000	272.7	1100
HJCO	COLOMBIA	BOGOTA		1000	258.6	1160
HJCP	COLOMBIA	NEMOCON		100	193.5	1550
HJCQ	COLOMBIA	BOGOTA	V	10000	59.82	5015
HJCS	COLOMBIA	BOGOTA		10000	326.1	920
HJCT	COLOMBIA	BOGOTA	V	10000	48.52	6183
HJCV	COLOMBIA	BOGOTA		1000	250.0	1200
HJCW	COLOMBIA	BOGOTA		1000	60.67	4945
HJCY	COLOMBIA	BOGOTA		1000	200.0	1500
HJ CZ	COLOMBIA	BOGOTA		10000	422.5	710
HJDA	COLOMBIA	MEDELLIN		1000	241.9	1280
HJDB	COLOMBIA	MEDELLIN		10000	306.1	980
HJDC	COLOMBIA	MEDELLIN		1000	275.2	1090
HJDD	COLOMBIA	MACEO		200	189.9	1580
HJDE	COLOMBIA	MEDELLIN		10000	48.82	6145
HJDF	COLOMBIA	PENSILVANIA		250	196.1	1530
HJDI	COLOMBIA	MEDELLIN		5000	241.9	1240
HJDJ	COLOMBIA	MEDELLIN		750	204.1	1480
HJDK	COLOMBIA	MEDELLIN		10000	389.6	770
HJDM	COLOMBIA	MEDELLIN		750	197.4	1520
HJDN	COLOMBIA	SONSON		250	194.8	1540
HJDO	COLOMBIA	MEDELLIN		25000	461.5	650
HJDP	COLOMBIA	BOGOTA	O	2000	238.1	1260

HJDQ	COLOMBIA	MEDELLIN	1000	297.0	1010
HJDR	COLOMBIA	MEDELLIN	1000	288.5	1040
HJDS	COLOMBIA	MEDELLIN	1000	222.2	1350
HJDT	COLOMBIA	MEDELLIN	1000	252.1	1190
HJDU	COLOMBIA	MEDELLIN	1000	62.43	4805
HJDV	COLOMBIA	MEDELLIN	500	212.8	1410
HJDW	COLOMBIA	MEDELLIN	1000	59.41	5050
HJDY	COLOMBIA	MEDELLIN	1000	50.17	5080
HJDZ	COLOMBIA	MEDELLIN	1000	280.4	1070
HJEA	COLOMBIA	POPAYAN	1000	217.4	1380
HJEB	COLOMBIA	CALI	1000	261.0	1150
HJEC	COLOMBIA	CALI	1000	230.8	1300
HJED	COLOMBIA	CALI	50000	365.9	820
HJEF	COLOMBIA	CALI	3000	62.96	4765
HJEG	COLOMBIA	POPAYAN	750	206.9	1450
HJEI	COLOMBIA	BUGA	1000	212.8	1410
HJEJ	COLOMBIA	PALMIRA	750	205.5	1460
HJEK	COLOMBIA	TULUA	750	209.8	1430
HJEL	COLOMBIA	CALI	1000	247.9	1210
HJEM	COLOMBIA	CERRITO	1000	193.5	1550
HJEN	COLOMBIA	CALI	1000	219.0	1370
HJEO	COLOMBIA	CARTAGO	750	227.3	1320
HJEP	COLOMBIA	BUGA	1000	201.3	1490
HJEQ	COLOMBIA	POPAYAN	1000	61.04	4915
HJER	COLOMBIA	CALI	1000	291.3	1030
HJES	COLOMBIA	CALI	1000	223.9	1340
HJET	COLOMBIA	CALI	750	198.7	1510
HJEU	COLOMBIA	CALI	750	211.3	1420
HJEU	COLOMBIA	GINEBRA VALLE	1000	193.5	1550
HJEV	COLOMBIA	CALI	1000	48.9	6135
HJEW	COLOMBIA	CALI	1000	270.3	1110
HJEX	COLOMBIA	CALI	5000	49.55	6055
HJEY	COLOMBIA	CALI	5000	333.3	900
HJEZ	COLOMBIA	CALI	10000	48.43	6195
HJFA	COLOMBIA	PEREIRA	1000	61.66	4865
HJFB	COLOMBIA	MANIZALES	20000	483.9	620
HJFB	COLOMBIA	MANIZALES	1000	49.14	6105
HJFC	COLOMBIA	ARMENIA	1000	277.8	1080
HJFE	COLOMBIA	PEREIRA	1000	225.6	1330

HJFF	COLOMBIA	PEREIRA		1000	243.9	1230
HJFG	COLOMBIA	ARMENIA		1000	240.8	1250
HJFH	COLOMBIA	QUIMBAYA		200	191.1	1570
HJFI	COLOMBIA	ARMENIA		1000	206.09	1450
HJFJ	COLOMBIA	MANIZALES		1000	285.7	1050
HJFK	COLOMBIA	PEREIRA		2500	204.1	1470
HJFL	COLOMBIA	IBAGUE		1000	208.3	1440
HJFM	COLOMBIA	ARMENIA		1000	61.54	4875
HJFO	COLOMBIA	MANIZALES		1000	214.3	1400
HJFP	COLOMBIA	NEIVA		1000	241.9	1240
HJFQ	COLOMBIA	PEREIRA		1000	215.8	1390
HJFR	COLOMBIA	NEIVA		1000	220.6	1360
HJFS	COLOMBIA	HONDA TOLIMA		750	212.8	1410
HJFT	COLOMBIA	IBAGUE		1000	236.2	1270
HJFU	COLOMBIA	ARMENIA		1000	62.57	4795
HJFV	COLOMBIA	NEIVA		1000	61.79	4855
HJFW	COLOMBIA	MANIZALES	V	1000	59.76	5020
HJFX	COLOMBIA	MANIZALES	V	1000	256.4	1170
HJFZ	COLOMBIA	EL ESPINAL		1000	205.5	1460
HJGA	COLOMBIA	TUNJA BOYACA		750	192.3	1560
HJGB	COLOMBIA	SUTATENZA		25000	30.77	9750
HJGC	COLOMBIA	SUTATENZA		10000	49.38	6075
HJGD	COLOMBIA	CHIQUINQUIRA		350	194.8	1540
HJGE	COLOMBIA	BUCARAMANGA		1000	265.5	1130
HJGF	COLOMBIA	BUCARAMANGA		1000	61.92	4845
HJGH	COLOMBIA	BUCARAMANGA		1000	217.4	1380
HJGJ	COLOMBIA	BELENCITO BYCA		1000	261.0	1150
HJGJ	COLOMBIA	BOGOTA	O	750	234.4	1280
HJGK	COLOMBIA	BUCARAMANGA		1000	354.2	1180
HJGM	COLOMBIA	SOGAMOSO		1000	206.9	1450
HJGN	COLOMBIA	BUENBERMEJA		1000	227.3	1320
HJGP	COLOMBIA	SUTATENZA		1000	189.9	1580
HJGS	COLOMBIA	SUTATENZA		25000	25.21	11900
HJHA	COLOMBIA	PASTO		1000	222.2	1350
HJHB	COLOMBIA	PASTO		750	204.1	1470
HJHC	COLOMBIA	PASTO		1000	62.18	4825
HJIA	COLOMBIA	VILLA VINCENCIO		1000	288.5	1040
HJJA	COLOMBIA	BUENAVENTURA		1000	214.3	1400
HJJC	COLOMBIA	CARTAGO		1000	265.5	1130

HJJE	COLOMBIA	TULUA		1000	194.8	1540
HJJF	COLOMBIA	CALI		1000	280.4	1070
HJKA	COLOMBIA	BOGOTA		10000	441.2	680
HJKC	COLOMBIA	BOGOTA	V	5000	357.1	840
HJKE	COLOMBIA	BOGOTA		10000	62.05	4835
HJKG	COLOMBIA	GUTIERREZ		150	191.1	1570
HJKH	COLOMBIA	SUTATENZA		25000	92.31	3250
HJKH	COLOMBIA	SUTATENZA		25000	59.11	5075
HJKJ	COLOMBIA	BOGOTA		10000	48.68	6162
HJKL	COLOMBIA	BOGOTA		10000	500.0	600
HJKM	COLOMBIA	BOGOTA		5000	405.4	740
HJKN	COLOMBIA	BOGOTA		2000	238.1	1260
HJKP	COLOMBIA	ARBELAEZ		150	189.9	1580
HJKQ	COLOMBIA	BOGOTA	V	10000	25.68	11680
HJKR	COLOMBIA	BOGOTA		1000	245.9	1220
HJKT	COLOMBIA	BOGOTA	O	1000	240.0	1250
HJKU	COLOMBIA	BOGOTA		200	192.3	1560
HJKY	COLOMBIA	GIRARDOZ		1000	222.2	1350
HJLA	COLOMBIA	IBAGUE		10000	315.8	950
HJLB	COLOMBIA	SANTA ROSA DE CABAL		1000	229.0	1310
HJLB	COLOMBIA	IBAGUE		10000	49.67	6040
HJLC	COLOMBIA	GARZON		1000	202.7	1480
HJLE	COLOMBIA	ARMERO		1000	201.3	1490
HJLF	COLOMBIA	IBAGUE		1000	60.79	4935
HJTA	COLOMBIA	BOGOTA		10000	375.0	800
HJTB	COLOMBIA	BOGOTA		10000	62.57	4795
HJTC	COLOMBIA	BOGOTA		10000	49.02	6120
HJTD	COLOMBIA	BOGOTA		10000	19.45	15425
HLK	KOREA SOUTH	SOKCHO RI		300	300.0	1000
HLKA	KOREA SOUTH	SEOUL	V	100000	429.8	698
HLKA	KOREA SOUTH	SEOUL		10000	309.3	970
HLKA	KOREA SOUTH	SEOUL		10000	119.5	2510
HLKA	KOREA SOUTH	SEOUL		2500	76.73	3910
HLKA	KOREA SOUTH	SEOUL		50000	50.17	5980
HLKA	KOREA SOUTH	SEOUL		1000	37.81	7935
HLKA	KOREA SOUTH	SEOUL	E	50000	25.16	11925
HLKB	KOREA SOUTH	PUSAN		10000	375.0	800
HLKE	KOREA SOUTH	CHEJU DO			480.0	625
HLKF	KOREA SOUTH	IRI		1000	526.3	570

HLKG	KOREA SOUTH	TAEGU	10000	468.8	640
HLKH	KOREA SOUTH	KWANGJU	500	384.6	780
HLKI	KOREA SOUTH	TAEJON	10000	340.9	880
HLKL	KOREA SOUTH	NAMWON	500	291.3	1030
HLKM	KOREA SOUTH	CHUNCHON	300	209.8	1430
HLKN	KOREA SOUTH	MOKPO	500	326.1	920
HLKO	KOREA SOUTH	MASAN	500	394.7	760
HLKQ	KOREA SOUTH	CHONGJU	500	348.8	860
HLKR	KOREA SOUTH	KANGNUNG	500	405.4	740
HLKS	KOREA SOUTH	CHEJU DO	500	277.8	1080
HLKX	KOREA SOUTH	INCHON	20000	243.9	1230
HLKY	KOREA SOUTH	SEOUL	10000	357.1	840
HNA	IRAQ	BAGHDAD ABU GHURAIB	20000	392.6	764
HOA	PANAMA	PANAMA CITY	1000	275.2	1090
HOB	PANAMA	PANAMA CITY	300	48.58	6175
HOB33	PANAMA	PENONOME	500	252.1	1190
HOB41	PANAMA	BOCAS DEL TORO	120	285.7	1050
HOC	PANAMA	PANAMA CITY	250	208.3	1440
HOC21	PANAMA	PANAMA CITY	600	295.6	1015
HOE35	PANAMA	COLON	100	191.1	1570
HOE91	PANAMA	PANAMA CITY	500	247.9	1210
HOE97	PANAMA	PANAMA CITY	4000	428.6	700
HOF	PANAMA	PANAMA CITY	10000	311.0	965
HOF2	PANAMA	COLON	250	294.1	1020
HOF31	PANAMA	PANAMA CITY	1000	30.98	9685
HOF32	PANAMA	PUERTO ARMUELLES	300	441.2	680
HOF33	PANAMA	CHITRE	1000	365.9	820
HOG	PANAMA	PANAMA CITY	300	357.1	840
HOHA	PANAMA	PANAMA CITY	250	333.3	900
HOHM	PANAMA	PANAMA CITY	1000	495.9	605
HOHO	PANAMA	PANAMA CITY	300	344.8	870
HOHS	PANAMA	SANTIAGO	500	214.3	1400
HOH2	PANAMA	COLON	250	535.7	560
HOH4	PANAMA	DAVID	1000	454.5	660
HOH43	PANAMA	PANAMA CITY	100	189.9	1580
HOJ	PANAMA	CHITRE	400	265.5	1130
HOJA	PANAMA	CHITRE	300	31.1	9645
HOJU	PANAMA	AGUADULCE	250	234.4	1280
HOJ2	PANAMA	LAS TABLAS	400	288.5	1040

HOJ22	PANAMA	LA CHORRERA	150	237.1	1265
HOJ52	PANAMA	LOS SANTOS	100	214.3	1400
HOK	PANAMA	COLON	250	468.8	640
HOK3	PANAMA	COLON	300	229.0	1310
HOL	PANAMA	COLON	250	215.8	1390
HOLA	PANAMA	COLON	1000	31.56	9505
HOLY	PANAMA	PANAMA CITY	500	447.8	670
HOL21	PANAMA	PANAMA CITY	600	50.34	5960
HOMP	PANAMA	PENONOME	500	303.0	990
HOM92	PANAMA	PANAMA CITY	250	225.6	1330
HON	PANAMA	COLON	250	200.0	1500
HONZ	PANAMA	PANAMA CITY	250	256.4	1170
HOO	PANAMA	PANAMA CITY	300	49.26	6090
HOOC	PANAMA	DAVID	800	219.0	1370
HOOH	PANAMA	PANAMA CITY	1000	204.1	1470
HOO38	PANAMA	CONCEPCION	200	254.2	1180
HOO39	PANAMA	BOQUETTE	200	223.9	1340
HOQ	PANAMA	PANAMA CITY	250	240.0	1250
HOGQ	PANAMA	PANAMA CITY	250	48.86	6140
HORS	PANAMA	PANAMA CITY	500	212.8	1410
HORT	PANAMA	PANAMA CITY	500	49.5	6060
HOR34	PANAMA	DAVID	200	337.1	890
HOS22	PANAMA	PANAMA CITY	400	261.0	1150
HOT31	PANAMA	ANTON	500	227.3	1320
HOU	PANAMA	DAVID	1000	292.7	1025
HOU23	PANAMA	ANTON	300	291.3	1030
HOU31	PANAMA	DAVID	1000	49.63	6045
HOW	PANAMA	COLON	100	243.9	1230
HOX	PANAMA	PANAMA CITY	500	319.1	940
HOXB	PANAMA	DAVID	500	25.4	11810
HOXO	PANAMA	PANAMA CITY	500	394.7	760
HOS0	PANAMA	PANAMA CITY	1000	50.08	5995
HPM21	PANAMA	PANAMA CITY	500	283.0	1060
HPS62	PANAMA	SANTIAGO	250	25.22	11395
HPU28	PANAMA	PANAMA CITY	75	194.8	15405
HP5A	PANAMA	PANAMA CITY	500	25.64	11700
HP5B	PANAMA	PANAMA CITY	250	49.75	6030
HP5C	PANAMA	PANAMA CITY	250	411.0	730
HP5G	PANAMA	PANAMA CITY	800	25.47	11780

C

HP5H	PANAMA	PANAMA CITY		500	49.0	6122
HP5J	PANAMA	PANAMA CITY		250	31.23	9607
HP5K	PANAMA	COLON		1000	49.96	6005
HP6J	PANAMA	PANAMA CITY		250	220.9	1358
HQRM	HONDURAS	PUERTO CORTES			261.0	1150
HQRM	HONDURAS	PUERTO CORTES			61.73	4860
HRA	HONDURAS	TEGUCIGALPA		1000	272.7	1100
HRA	HONDURAS	TEGUCIGALPA	V	1000	50.93	5890
HRD2	HONDURAS	LA CEIBA	V	300	48.43	6195
HRLX	HONDURAS	TEGUCIGALPA		1000	491.8	610
HRMF	HONDURAS	LA CEIBA		500	48.9	6134
HRMH	HONDURAS	SANTA BARBARA		500	200.0	1500
HRMH5	HONDURAS	SANTA BARBARA		500	49.38	6075
HRN	HONDURAS	TEGUCIGALPA		500	447.8	670
HRN	HONDURAS	TEGUCIGALPA	V	1000	50.34	5960
HRNQ	HONDURAS	TEGUCIGALPA		10000	389.6	770
HRNQ	HONDURAS	TEGUCIGALPA	V	10000	48.39	6200
HROW	HONDURAS	TEGUCIGALPA	V	250	355.0	845
HROW	HONDURAS	TEGUCIGALPA	V	1000	51.02	5880
HRPX	HONDURAS	SAN PEDRO SULA		1000	214.3	1400
HRP1	HONDURAS	SAN PEDRO SULA		1000	50.04	5995
HRQ	HONDURAS	SAN PEDRO SULA		1000	187.5	1600
HRQ	HONDURAS	SAN PEDRO SULA		1000	48.98	6125
HRQR	HONDURAS	TEGUCIGALPA		500	227.3	1320
HRQX	HONDURAS	TEGUCIGALPA		500	50.29	5965
HRSL	HONDURAS	SAN PEDRO SULA		500	230.8	1300
HRSU	HONDURAS	SAN PEDRO SULA	V	1000	48.5	6185
HRTL	HONDURAS	TELA		500	306.1	980
HRTL	HONDURAS	TELA		1000	49.71	6035
HRTV	HONDURAS	TEGUCIGALPA		1500	422.5	710
HRTW	HONDURAS	TEGUCIGALPA	V	1500	48.66	6165
HRVW	HONDURAS	SAN PEDRO SULA		500	517.2	580
HRVW	HONDURAS	SAN PEDRO SULA	V	500	50.28	5967
HRXW	HONDURAS	COMAYAGUELA		250	250.0	1200
HRXX	HONDURAS	COMAYAGUELA		1000	49.13	6110
HRYN	HONDURAS	SAN PEDRO SULA		1000	405.4	740
HRYN2	HONDURAS	SAN PEDRO SULA		1000	49.5	6060
HSE1	THAILAND	BANGKOK		400	272.7	1100
HSE2	THAILAND	BANGKOK	V	250	48.18	6230

HSK	THAILAND	BANGKOK			1000	62.11	4830
HSK1	THAILAND	BANGKOK			10000	363.6	825
HSK5	THAILAND	BANGKOK			1000	49.42	6070
HSK7	THAILAND	BANGKOK			500	25.0	12000
HSK8	THAILAND	BANGKOK			250	19.23	15600
HSK9	THAILAND	BANGKOK			50000	50.0	6000
HSK9	THAILAND	BANGKOK			50000	25.71	11670
HS1JS	THAILAND	BANGKOK	BANGSUE	V	1000	61.5	4878
HS2PN	THAILAND	BANGKOK			250	63.1	4754
HS3PN	THAILAND	BANGKOK			250	42.67	7030
JBD	JAPAN	TOKYO	NAZAKI		10000	31.56	9505
JBD2	JAPAN	TOKYO	YAMATA		10000	31.38	9560
JBD3	JAPAN	OSAKA			10000	19.7	15225
JKH	JAPAN	TOKYO	YAMATA		50000	41.34	7257
JKI	JAPAN	TOKYO	NAZAKI		5000	61.1	4910
JKI4	JAPAN	TOKYO	YAMATA		10000	25.42	11800
JKJ	JAPAN	TOKYO	NAZAKI		5000	41.18	7285
JOA	JAPAN	TOKYO	NAZAKI		100000	16.87	17785
JOAB	JAPAN	TOKYO	HATOGAYA		100000	434.8	690
JOAC	JAPAN	NAGASAKI			500	196.1	1530
JOAE	JAPAN	TOYOHASHI		R	100	192.3	1560
JOAF	JAPAN	MATSUYAMA			500	267.9	1120
JOAG	JAPAN	NAGASAKI			500	357.1	840
JOAK	JAPAN	TOKYO	KAWAGUCHI		100000	508.5	590
JOAO	JAPAN	TAKAYAMA		R	100	283.0	1060
JOAR	JAPAN	NAGOYA			10000	280.4	1070
JOAT	JAPAN	SASEBO		R	100	556.0	540
JOAY	JAPAN	SASEBO		R	100	416.7	720
JOA2	JAPAN	TOKYO	NAZAKI		50000	41.41	7245
JOA20	JAPAN	TOKYO	NAZAKI		100000	16.83	17825
JOA21	JAPAN	TOKYO	NAZAKI		100000	19.58	15325
JOA21	JAPAN	TOKYO	NAZAKI		100000	16.81	17845
JOA22	JAPAN	TOKYO	NAZAKI		100000	16.86	17795
JOA3	JAPAN	TOKYO	NAZAKI		50000	31.07	9655
JOA3	JAPAN	TOKYO	NAZAKI	A	100000	30.94	9695
JOA3	JAPAN	TOKYO	NAZAKI		100000	31.01	9675
JOA4	JAPAN	TOKYO	NAZAKI		100000	25.63	11705
JOA6	JAPAN	TOKYO	NAZAKI		100000	19.82	15135
JOB	JAPAN	TOKYO	YAMATA		50000	49.34	6080

JOB B	JAPAN	OSAKA SAKAI		100000	361.4	830
JOB F	JAPAN	KUMAMOTO		500	272.7	1100
JOB K	JAPAN	OSAKA SAKAI		100000	447.8	670
JOB Q	JAPAN	SHINGU	R	50	288.5	1040
JOB R	JAPAN	KYOTO		500	263.2	1140
JOB S	JAPAN	HIKONE	R	100	223.9	1340
JOB U	JAPAN	TOYOOKA	R	50	258.6	1160
JOB Y	JAPAN	SHINGU	R	50	220.6	1360
JOB 2	JAPAN	TOKYO YAMATA		50000	41.78	7180
JOB 2	JAPAN	TOKYO YAMATA		50000	31.5	9525
JOB 3	JAPAN	TOKYO YAMATA		50000	31.01	9675
JOB 4	JAPAN	TOKYO YAMATA		50000	25.47	11780
JOB 5	JAPAN	TOKYO YAMATA		50000	19.69	15235
JOB 6	JAPAN	TOKYO YAMATA		50000	25.58	11725
JOB 9	JAPAN	TOKYO YAMATA		50000	19.7	15225
JOB C	JAPAN	NAGOYA OKEHAZAMA		10000	329.7	910
JOB C	JAPAN	ASAHIKAWA		500	211.3	1420
JOB C	JAPAN	KORIYAMA		500	217.4	1380
JOB F	JAPAN	KAGOSHIMA		3000	394.7	760
JOB G	JAPAN	ASAHIKAWA		500	483.9	620
JOB I	JAPAN	RUMOI	R	50	194.8	1540
JOB K	JAPAN	NAGOYA		10000	411.0	730
JOB P	JAPAN	KORIYAMA		500	454.5	660
JOB Q	JAPAN	TAKAYAMA	R	500	483.9	620
JOB R	JAPAN	KOBE		3000	535.7	560
JOB S	JAPAN	TOYOHASHI	R	100	258.6	1160
JOB T	JAPAN	UENO	R	100	258.6	1160
JOB U	JAPAN	OWASHI	R	50	223.9	1340
JOB Y	JAPAN	NAYORO	R	1000	384.6	780
JOB Z	JAPAN	TAKAYAMA	R	50	379.7	790
JOB C	JAPAN	HAMAMATSU		500	379.7	790
JOB D	JAPAN	ONOMICHI		500	187.5	1600
JOB E	JAPAN	NAGAOKA	R	100	375.0	800
JOB F	JAPAN	MORIOKA		500	517.2	580
JOB G	JAPAN	HAMAMATSU		500	483.9	620
JOB L	JAPAN	MAESAWA	R	100	283.0	1060
JOB O	JAPAN	NIIGATA	R	100	205.5	1460
JOB O	JAPAN	NAOETSU	R	100	192.3	1560
JOB P	JAPAN	ONOMICHI		500	250.0	1200

JODR	JAPAN	NIIGATA		500	245.9	1220
JOEF	JAPAN	YAMAGATA		500	326.1	920
JOEL	JAPAN	TSURUOKA	R	100	283.0	1060
JOER	JAPAN	HIROSHIMA		1000	241.9	1240
JOFB	JAPAN	HIROSHIMA HARA		10000	285.7	1050
JOFC	JAPAN	FUKUI		500	196.1	1530
JOFD	JAPAN	FUKUSHIMA		100	416.7	720
JOFG	JAPAN	FUKUI		500	500.0	600
JOFK	JAPAN	HIROSHIMA HARA		10000	389.6	770
JOFO	JAPAN	KOKURA	R	100	283.0	1060
JOFP	JAPAN	FUKUSHIMA		100	483.9	620
JOFQ	JAPAN	OBAMA	R	50	220.6	1360
JOFR	JAPAN	FUKUOKA		10000	236.2	1270
JOFS	JAPAN	SHOHARA	R	50	258.6	1160
JOFT	JAPAN	TSURUGA	R	50	288.5	1040
JOFU	JAPAN	SHOHARA	R	50	220.6	1360
JOFY	JAPAN	OBAMA	R	50	258.6	1160
JOFZ	JAPAN	TSURUGA	R	50	211.3	1420
JOGB	JAPAN	KUMAMOTO SHIMIZU		10000	222.2	1350
JOGF	JAPAN	OITA		500	517.2	580
JOGK	JAPAN	KUMAMOTO SHIMIZU		1000	322.6	930
JOGO	JAPAN	HACHINOHE	R	100	283.0	1060
JOGQ	JAPAN	HIToyOSHI	R	50	258.6	1160
JOGR	JAPAN	AOMORI		500	267.9	1120
JOGY	JAPAN	HIToyOSHI	R	50	220.6	1360
JOHB	JAPAN	SENDAI HARAMACHI		10000	275.2	1090
JOHC	JAPAN	KAGOSHIMA HAYATO		10000	212.8	1410
JOHE	JAPAN	ASAHIKAWA	R	500	348.8	860
JOHF	JAPAN	YONAGO		500	333.3	900
JOHG	JAPAN	KAGOSHIMA HAYATO		10000	306.1	980
JOHK	JAPAN	SENDAI HARAMACHI		10000	337.1	890
JOHL	JAPAN	TOTTORI	R	100	283.0	1060
JOHO	JAPAN	HAKODATE	R	500	333.3	900
JOHP	JAPAN	TAKAMATSU		500	227.3	1320
JOHQ	JAPAN	TAIRA	R	50	288.5	1040
JOHR	JAPAN	SAPPORO		10000	252.1	1190
JOHS	JAPAN	KESENUMA	R	50	258.6	1160
JOHT	JAPAN	WAKAMATSU	R	50	258.6	1160
JOHW	JAPAN	OBIIHIRO	R	100	205.5	1460

JOHY	JAPAN	WAKAMATSU	R	50	194.8	1540
JOHZ	JAPAN	TAIRA	R	100	194.8	1540
JOIB	JAPAN	SAPPORO TSUKISAPPU		10000	400.0	750
JOIC	JAPAN	TOYAMA		500	196.1	1530
JOID	JAPAN	OITA		500	217.4	1380
JOIF	JAPAN	KURUME		500	206.9	1450
JOIG	JAPAN	TOYAMA		500	500.0	600
JOIK	JAPAN	SAPPORO TSUKISAPPU		10000	526.3	570
JOIP	JAPAN	OITA		500	454.5	660
JOIQ	JAPAN	WAKKANAI	R	50	230.8	1300
JOIR	JAPAN	SENDAI		10000	240.0	1250
JOIS	JAPAN	SAEKI	R	50	258.6	1160
JOIT	JAPAN	MURORAN	R	500	277.8	1080
JOIU	JAPAN	MURORAN	R	500	384.6	780
JOIX	JAPAN	RUMOI	R	50	223.9	1340
JOIY	JAPAN	WAKKANAI	R	50	204.1	1470
JOIZ	JAPAN	SAEKI	R	50	208.3	1440
JOJB	JAPAN	KANAZAWA NONOICHI		10000	215.8	1390
JOJC	JAPAN	YAMAGATA		500	204.1	1470
JOJD	JAPAN	TSURUOKA		500	204.1	1470
JOJF	JAPAN	KOFU		500	405.4	740
JOJG	JAPAN	YAMAGATA		500	556.0	540
JOJK	JAPAN	KANAZAWA NONOICHI		10000	243.9	1230
JOJP	JAPAN	TSURUOKA		500	250.0	1200
JOJQ	JAPAN	YONEZAWA	R	50	288.5	1040
JOJR	JAPAN	TOKUSHIMA		1000	319.1	940
JOJS	JAPAN	SHINJO	R	50	223.9	1340
JOJT	JAPAN	SHINJO	R	50	194.8	1540
JOJU	JAPAN	NANAO	R	100	223.9	1340
JOJZ	JAPAN	YONEZAWA	R	50	220.6	1360
JOKB	JAPAN	OKAYAMA		500	208.3	1440
JOKC	JAPAN	KOFU		500	211.3	1420
JOKD	JAPAN	KITAMI ABASHIRI		10000	219.0	1370
JOKF	JAPAN	TAKAMATSU		100	200.0	1500
JOKG	JAPAN	KOFU		500	483.9	620
JOKK	JAPAN	OKAYAMA		1000	312.5	960
JOKL	JAPAN	KANNONJI		100	192.3	1560
JOKP	JAPAN	KITAMI ABASHIRI		10000	256.4	1170
JOKR	JAPAN	TOKYO		50000	315.8	950

JOKT	JAPAN	TSUYAMA	R	50	220.6	1360
JOKU	JAPAN	TSUYAMA	R	50	258.6	1160
JOLB	JAPAN	FUKUOKA KASUGA		50000	344.8	870
JOLC	JAPAN	TOTTORI		500	201.3	1490
JOLF	JAPAN	TOKYO		50000	229.0	1310
JOLG	JAPAN	TOTTORI		500	238.1	1260
JOLK	JAPAN	FUKUOKA KASUGA		100000	491.8	610
JOLQ	JAPAN	YONAGO	R	500	250.0	1200
JOLR	JAPAN	TOYAMA		500	405.4	740
JOLS	JAPAN	KURAYOSHI	R	100	288.5	1040
JOMC	JAPAN	MIYAZAKI		500	379.7	790
JOMF	JAPAN	SASEBO		500	214.3	1400
JOMG	JAPAN	MIYAZAKI		500	483.9	620
JOMO	JAPAN	NANAO	R	100	283.0	1060
JOMR	JAPAN	KANAZAWA		500	394.7	760
JOMT	JAPAN	NOBEOKA	R	500	357.1	840
JOMX	JAPAN	NOBEOKA	R	50	211.3	1420
JONB	JAPAN	NAGANO		500	211.3	1420
JONF	JAPAN	MIYAZAKI		500	202.7	1480
JONK	JAPAN	NAGANO		500	357.1	840
JONQ	JAPAN	KOMORO	R	50	288.5	1040
JONR	JAPAN	OSAKA		10000	297.0	1010
JONZ	JAPAN	KOMORO	R	50	194.8	1540
JOOB	JAPAN	KYOTO		500	201.3	1490
JOOC	JAPAN	OBIHIRO		500	277.8	1080
JOOF	JAPAN	GIFU		100	205.5	1460
JOOG	JAPAN	OBIHIRO		500	312.5	960
JOOK	JAPAN	KYOTO		500	230.8	1300
JOOQ	JAPAN	MAIZURU	R	50	223.9	1340
JOOR	JAPAN	OSAKA		10000	247.9	1210
JOOS	JAPAN	FUKUCHIYAMA	R	50	220.6	1360
JOOT	JAPAN	FUKUCHIYAMA	R	50	288.5	1040
JOOZ	JAPAN	MAIZURU	R	50	194.8	1540
JOPB	JAPAN	SHIZUOKA		1000	277.8	1080
JOPC	JAPAN	KUSHIRO		100	201.3	1490
JOPF	JAPAN	TOKUYAMA		500	300.0	1000
JOPG	JAPAN	KUSHIRO		100	357.1	840
JOPK	JAPAN	SHIZUOKA		3000	340.9	880
JOPR	JAPAN	FUKUI		500	348.8	860

JOQB	JAPAN	NIIGATA	AKATSUKA		10000	291.3	1030
JOQC	JAPAN		MORIOKA		10000	303.0	990
JOQG	JAPAN		MORIOKA		10000	461.5	650
JOQK	JAPAN	NIIGATA	AKATSUKA		10000	352.9	850
JOQR	JAPAN		TOKYO		50000	265.5	1130
JOQS	JAPAN		KAMAISHI	R	50	250.0	1200
JOQT	JAPAN		MIYAKO	R	50	288.5	1040
JOQU	JAPAN		MIYAKO	R	50	220.6	1360
JOQX	JAPAN		TAKADA	R	50	258.6	1160
JOQY	JAPAN		OFUNATO	R	50	288.5	1040
JOQZ	JAPAN		KAMAISHI	R	50	204.1	1470
JORB	JAPAN		KOCHI		500	209.8	1430
JORC	JAPAN		HIROSAKI		300	187.5	1600
JORG	JAPAN		HIROSAKI		300	227.3	1320
JORK	JAPAN		KOCHI		500	260.9	1150
JORQ	JAPAN		NAKAMURA	R	500	227.3	1320
JORQ	JAPAN		WAKAMURA	R	50	227.3	1320
JORS	JAPAN		YUSUHARA	R	100	258.6	1160
JORY	JAPAN		NAKAMURA	R	500	187.5	1600
JOSB	JAPAN		KOKURA		100	416.7	720
JOSC	JAPAN		MATSUMOTO		500	201.3	1490
JOSD	JAPAN		SAGA		500	277.8	1080
JOSE	JAPAN		OKAYA	R	100	375.0	800
JOSG	JAPAN		MATSUMOTO		500	384.6	780
JOSI	JAPAN		OKAYASUWA	R	100	220.6	1360
JOSK	JAPAN		KOKURA		100	556.0	540
JOSO	JAPAN		MATSUMOTO	R	100	283.0	1060
JOSP	JAPAN		SAGA		500	384.6	780
JOSQ	JAPAN		IIDA	R	50	357.1	840
JOSR	JAPAN		NAGANO		500	272.7	1100
JOSS	JAPAN		KISOFUKUSHIMA	R	100	288.5	1240
JOST	JAPAN		INA	R	50	223.9	1340
JOSU	JAPAN		OKAYASUWA	R	100	258.6	1160
JOSW	JAPAN		IIDA		100	283.0	1060
JOSZ	JAPAN		IIDA	R	50	196.1	1530
JOTB	JAPAN		MATSUE	IZUMO	10000	225.6	1330
JOTC	JAPAN		AOMORI		500	379.7	790
JOTG	JAPAN		AOMORI		500	428.6	700
JOTI	JAPAN		TSUWANO	R	100	258.6	1160

JOTK	JAPAN	MATSUE		10000	270.3	1110
JOTQ	JAPAN	HACHINOHE	R	500	238.1	1260
JOTR	JAPAN	AKITA		1000	319.1	940
JOTS	JAPAN	MASUDA	R	100	194.8	1540
JOTT	JAPAN	HAMADA	R	50	220.6	1360
JOTU	JAPAN	MASUDA	R	100	223.9	1340
JOTY	JAPAN	HAMADA	R	50	288.5	1040
JOTZ	JAPAN	HACHINOHE	R	500	187.5	1600
JOUB	JAPAN	AKITA		1000	197.4	1520
JOUC	JAPAN	HOFU		500	211.3	1420
JOUG	JAPAN	HOFU		1000	441.2	680
JOUI	JAPAN	SHIMONOSEKI	R	100	258.6	1160
JOUK	JAPAN	AKITA		1000	232.6	1290
JOUQ	JAPAN	HAGI	R	500	250.0	1200
JOUR	JAPAN	NAGASAKI		500	245.9	1220
JOUS	JAPAN	YOKOTE	R	50	258.6	1160
JOUT	JAPAN	ODATE	R	50	258.6	1160
JOUV	JAPAN	ODATE	R	50	220.6	1360
JOUY	JAPAN	YOKOTE	R	50	220.6	1360
JOUZ	JAPAN	HAGI	R	500	208.3	1440
JOVB	JAPAN	HAKODATE		500	208.3	1440
JOVK	JAPAN	HAKODATE		500	500.0	600
JOVO	JAPAN	HAMAMATSU	R	100	283.0	1060
JOVQ	JAPAN	ESAH	R	50	288.5	1040
JOVR	JAPAN	SHIZUOKA		500	214.3	1400
JOVZ	JAPAN	ESAH	R	50	220.6	1360
JOWE	JAPAN	WAKAMATSU	R	100	375.0	800
JOWO	JAPAN	KORIYAMA	R	500	300.0	1000
JOWR	JAPAN	FUKUSHIMA		100	283.0	1060
JOWW	JAPAN	TAIRA	R	100	283.0	800
JOXK	JAPAN	TOKUSHIMA		500	238.1	1260
JOXO	JAPAN	UENO	R	100	192.3	1560
JOXR	JAPAN	TSU		500	348.8	860
JOYR	JAPAN	OKAYAMA		500	234.4	1280
JOZ	JAPAN	TOKYO TODAMACHI		10000	76.43	3925
JOZB	JAPAN	MATSUYAMA		500	204.1	1470
JOZI	JAPAN	YAHATAHAMA	R	50	194.8	1540
JOZK	JAPAN	MATSUYAMA		500	428.6	700
JOZQ	JAPAN	NIIHAMA	R	50	223.9	1340

JOZR	JAPAN	KOCHI		500	326.1	920
JOZS	JAPAN	YAHATAHAMA	R	50	223.9	1340
JOZT	JAPAN	IMABARI	R	50	258.6	1160
JOZU	JAPAN	UWAJIMA	R	50	288.5	1040
JOZV	JAPAN	JOHEN	R	50	223.9	1340
JOZY	JAPAN	UWAJIMA	R	50	220.6	1360
JOZZ	JAPAN	NIIHAMA	R	50	194.8	1540
JOZ2	JAPAN	TOKYO TODAMACHI		10000	49.55	6055
JOZ3	JAPAN	TOKYO TODAMACHI		10000	31.27	9595
JYQ	JORDAN	AMMAN	V	5000	49.63	6045
KABI	ALASKA	KETCHIKAN		500	517.2	580
KAHU	HAWAII	WAIPAMU		1000	326.1	920
KAIM	HAWAII	HONOLULU KAIMUKI		1000	344.8	870
KANI	HAWAII	KANEHOE		1000	260.9	1150
KANU	ERITREA	ASMARA		250	200.0	1500
KBYR	ALASKA	ANCHORAGE		1000	236.2	1270
KCBR	UNITED STATES	LOS ANGELES DELANO		50000	48.5	6185
KCBR	UNITED STATES	LOS ANGELES DELANO		50000	31.35	9570
KCBR	UNITED STATES	LOS ANGELES DELANO		50000	31.25	9600
KCBR	UNITED STATES	LOS ANGELES DELANO		50000	30.93	9700
KCBR	UNITED STATES	LOS ANGELES DELANO		50000	25.62	11710
KCBR	UNITED STATES	LOS ANGELES DELANO		50000	25.36	11830
KCBR	UNITED STATES	LOS ANGELES DELANO		50000	25.27	11870
KCBR	UNITED STATES	LOS ANGELES DELANO		50000	19.83	15130
KCBR	UNITED STATES	LOS ANGELES DELANO		50000	19.59	15315
KCBR	UNITED STATES	LOS ANGELES DELANO		50000	19.56	15340
KCBR	UNITED STATES	LOS ANGELES DELANO		50000	16.88	17770
KCBR	UNITED STATES	LOS ANGELES DELANO		50000	16.81	17850
KCBR	UNITED STATES	LOS ANGELES DELANO		50000	16.78	17800
KCBR	UNITED STATES	LOS ANGELES DELANO		50000	13.87	21630
KCBR	UNITED STATES	LOS ANGELES DELANO		50000	13.8	21740
KCMB	PHILIPPINES	SUBIC BAY		15	197.4	1520
KENI	ALASKA	ANCHORAGE		5000	545.5	550
KFAD	MOROCCO	RABAT		100	188.2	1594
KFAR	ALASKA	FAIRBANKS	F	5000	491.8	610
KFAR	ALASKA	FAIRBANKS		5000	454.5	660
KFQD	ALASKA	ANCHORAGE		10000	411.0	730
KFRB	ALASKA	FAIRBANKS		5000	333.3	900
KGMB	HAWAII	HONOLULU		5000	508.5	590

KGU	HAWAII	HONOLULU	10000	394.7	760
KHBC	HAWAII	HILO	1000	309.3	970
KHON	HAWAII	HONOLULU	5000	217.4	1380
KHVH	HAWAII	HONOLULU	5000	288.5	1040
KIBH	ALASKA	SEWARD	250	232.2	1340
KIBS	CANTON IS	CONDOMINIUM BRITISH U S	12	206.9	1450
KIFW	ALASKA	SITKA	250	243.9	1230
KIKI	HAWAII	HONOLULU	250	361.4	830
KILA	HAWAII	HILO	1000	352.9	850
KINY	ALASKA	JUNEAU	5000	375.0	800
KIPA	HAWAII	HILO	1000	270.3	1110
KJNO	ALASKA	JUNEAU	500	476.2	630
KLAM	ALASKA	CORDOVA	250	206.9	1450
KMTH	MIDWAY IS		50	333.3	900
KMVI	HAWAII	WAILUKU	1000	545.5	550
KNBH	UNITED STATES	SANFRANCISCO DIXON	50000	49.83	6020
KNBH	UNITED STATES	SANFRANCISCO DIXON	50000	31.53	9515
KNBH	UNITED STATES	SANFRANCISCO DIXON	50000	31.41	9550
KNBH	UNITED STATES	SANFRANCISCO DIXON	50000	31.28	9590
KNBH	UNITED STATES	SANFRANCISCO DIXON	50000	25.62	11710
KNBH	UNITED STATES	SANFRANCISCO DIXON	50000	25.48	11775
KNBH	UNITED STATES	SANFRANCISCO DIXON	50000	25.27	11870
KNBH	UNITED STATES	SANFRANCISCO DIXON	50000	19.8	15150
KNBH	UNITED STATES	SANFRANCISCO DIXON	50000	19.67	15250
KNBH	UNITED STATES	SANFRANCISCO DIXON	50000	19.63	15285
KNBH	UNITED STATES	SANFRANCISCO DIXON	50000	16.85	17800
KNBH	UNITED STATES	SANFRANCISCO DIXON	50000	16.38	17830
KNBH	UNITED STATES	SANFRANCISCO DIXON	50000	13.98	21460
KNBH	UNITED STATES	SANFRANCISCO DIXON	50000	13.95	21500
KNBH	UNITED STATES	SANFRANCISCO DIXON	50000	13.88	21610
KNBH	UNITED STATES	SANFRANCISCO DIXON	50000	13.86	21650
KOLD	GREENLAND	THULE	1000	247.9	1210
KPOA	HAWAII	HONOLULU	5000	476.2	630
KSAR	RYUKYU IS	SHURI OKINAWA	3000	405.4	740
KSBK	RYUKYU IS	HIRARA MIYAKO I	500	340.9	880
KSEW	ALASKA	SITKA	250	214.3	1400
KTKN	ALASKA	KETCHIKAN	1000	322.6	930
KTLG	PHILIPPINES	SANGLEY POINT	50	230.8	1300
KTOH	HAWAII	LIHUE	250	201.3	1490

KUAM	MARIANAS IS	GUAM AGANA		1000	491.8	610
KULA	HAWAII	HONOLULU		10000	434.8	690
KVGN	ALASKA	FAIRBANKS	C	250	241.9	1240
KVOH	LIBYA	TRIPOLI		1000	198.7	1510
LKA	NORWAY	VIGRA		100000	477.0	629
LKB	NORWAY	BERGEN		20000	337.1	890
LKD	NORWAY	BODOE		10000	445.1	674
LKE	NORWAY	LISTA		250	269.1	1115
LKF	NORWAY	FREDRIKSTAD		10000	190.1	1578
LKG	NORWAY	NARVIK		1000	204.6	1466
LKI	NORWAY	VADSOE FINMARK		20000	428.0	701
LKJ	NORWAY	TROMSOE		10000	48.94	6130
LKJ2	NORWAY	TROMSOE		10000	31.45	9540
LKK	NORWAY	KRISTIANSAND		20000	337.1	890
LKL	NORWAY	SVALBARD		1000	204.6	1466
LKM	NORWAY	TROMSOE		100001	935.0	155
LKN	NORWAY	NOTODDEN		1000	269.1	1115
LKO	NORWAY	OSLO KLOEFTA		2000001	376.0	218
LKP	NORWAY	PORSGRUNN		1000	204.6	1466
LKQ	NORWAY	FREDRIKSTAD		10000	25.56	11735
LKR	NORWAY	RJUKAN		250	202.2	1484
LKS	NORWAY	STAVANGER		100000	228.5	1313
LKT	NORWAY	TROENDELAG		20000	337.1	890
LKV	NORWAY	FREDRIKSTAD		10000	19.78	15170
LKW	NORWAY	FREDRIKSTAD		10000	16.9	17755
LLB	NORWAY	NAMSOS		1000	269.1	1115
LLD	NORWAY	TROMSOE		10000	31.41	9550
LLE	NORWAY	BERGEN		1000	269.1	1115
LLG	NORWAY	FREDRIKSTAD		10000	31.22	9610
LLH	NORWAY	FREDRIKSTAD		10000	31.1	9645
LLI	NORWAY	TROMSOE		10000	48.6	6185
LLK	NORWAY	FREDRIKSTAD		10000	23.32	11850
LLM	NORWAY	FREDRIKSTAD		10000	19.77	15175
LLN	NORWAY	FREDRIKSTAD		10000	16.83	17826
LLP	NORWAY	LAMBERSETER		5000	13.85	21670
LLQ	NORWAY	LAMBERSETER		5000	13.81	21730
LLR	NORWAY	TROMSOE		10000	41.44	7240
LLS	NORWAY	TROMSOE	A	10000	41.61	7210
LLT	NORWAY	GEILO		250	204.6	1466

LLV	NORWAY	MO I RANA		25	269.1	11155
LLV	NORWAY	ODDA		250	204.6	1466
LLX	NORWAY	MOSJOEN		25	202.2	14845
LQB20	ARGENTINA	BUENOS AIRES	T	1000	21.51	13950
LQB26	ARGENTINA	BUENOS AIRES	T	8000	16.56	18115
LRA	ARGENTINA	SANTA ROSA		23000	447.8	670
LRA	ARGENTINA	SALTA		1000	434.4	690
LRA	ARGENTINA	BUENOS AIRES		50000	422.5	710
LRA	ARGENTINA	ROSARIO		10000	384.6	780
LRA	ARGENTINA	BUENOS AIRES		10000	344.8	870
LRA	ARGENTINA	MENDOZA		5000	309.3	970
LRA	ARGENTINA	LAS HERAS		5000	219.0	1370
LRA	ARGENTINA	BUENOS AIRES		10000	48.54	6180
LRA	ARGENTINA	BUENOS AIRES		100000	30.95	9690
LRA	ARGENTINA	BUENOS AIRES	V	100000	19.55	15347
LRA1	ARGENTINA	BUENOS AIRES		16000	49.49	6062
LRS	ARGENTINA	BUENOS AIRES		20000	25.25	11800
LRS1	ARGENTINA	BUENOS AIRES	V	10000	32.21	9314
LRS1	ARGENTINA	BUENOS AIRES		10000	30.79	9742
LRS2	ARGENTINA	BUENOS AIRES		1000	50.13	5985
LRT	ARGENTINA	BUENOS AIRES		10000	25.34	11840
LRU	ARGENTINA	BUENOS AIRES		7500	19.62	15290
LRX	ARGENTINA	BUENOS AIRES		7500	31.06	9660
LRX1	ARGENTINA	BUENOS AIRES		10000	49.02	6120
LRX1	ARGENTINA	BUENOS AIRES		40000	49.26	6090
LRX1	ARGENTINA	BUENOS AIRES	V	40000	30.74	9760
LR1	ARGENTINA	BUENOS AIRES		50000	280.4	1070
LR11	ARGENTINA	LA PLATA		1500	215.8	1390
LR2	ARGENTINA	BUENOS AIRES		15000	270.5	1110
LR3	ARGENTINA	BUENOS AIRES		50000	315.8	950
LR4	ARGENTINA	BUENOS AIRES		50000	361.4	830
LR5	ARGENTINA	BUENOS AIRES		25000	303.0	990
LR6	ARGENTINA	BUENOS AIRES		25000	400.0	750
LR9	ARGENTINA	BUENOS AIRES		4000	229.0	1190
LS10	ARGENTINA	BUENOS AIRES		10000	291.3	1030
LS11	ARGENTINA	LA PLATA		30000	236.2	1270
LS4	ARGENTINA	BUENOS AIRES		10000	508.5	590
LS5	ARGENTINA	BUENOS AIRES		3000	483.9	620
LS6	ARGENTINA	BUENOS AIRES		3000	222.2	1350

LT10	ARGENTINA	SANTA FE	500	209.8	1430
LT11	ARGENTINA	CONCEPCION DEL URUGUAY	1500	230.8	1300
LT12	ARGENTINA	PASO DE LOS LIBRES	1500	218.2	1375
LT14	ARGENTINA	PARANA	5000	227.3	1320
LT15	ARGENTINA	CONCORDIA	2000	476.2	630
LT16	ARGENTINA	PRES ROQUE SAENZ PENA	1000	219.0	1370
LT2	ARGENTINA	ROSARIO	1500	294.1	1020
LT3	ARGENTINA	ROSARIO	5000	258.6	1160
LT4	ARGENTINA	POSADAS	1000	297.0	1010
LT5	ARGENTINA	RESISTENCIA	1500	277.8	1080
LT6	ARGENTINA	GOYA	1000	250.0	1200
LT7	ARGENTINA	CORRIENTES	1000	223.9	1340
LT8	ARGENTINA	ROSARIO	5000	357.1	840
LT9	ARGENTINA	SANTA FE	5000	238.1	1260
LU10	ARGENTINA	AZUL	1000	250.0	1200
LU12	ARGENTINA	RIO GALLEGOS	1000	441.2	680
LU13	ARGENTINA	NECOCHEA	1000	230.8	1300
LU2	ARGENTINA	BAHIA BLANCA	5000	333.3	900
LU3	ARGENTINA	BAHIA BLANCA	10000	241.9	1240
LU4	ARGENTINA	COMODORO RIVADAVIA	1000	468.8	640
LU5	ARGENTINA	NEUQUEN	1000	265.5	1130
LU6	ARGENTINA	MAR DEL PLATA	1000	329.7	910
LU7	ARGENTINA	BAHIA BLANCA	15000	260.9	1150
LU8	ARGENTINA	BARILOCHE	1000	508.5	590
LU8	ARGENTINA	SAN CARLOS DE BARILOCHE	1000	508.5	590
LU9	ARGENTINA	MAR DEL PLATA	1000	379.7	790
LV1	ARGENTINA	SAN JUAN	10000	535.7	560
LV10	ARGENTINA	MENDOZA	2500	247.9	1210
LV11	ARGENTINA	VIA DEL CARMEN	2000	256.4	1170
LV12	ARGENTINA	TUCUMAN	10000	517.2	580
LV13	ARGENTINA	SAN LUIS	3000	240.0	1250
LV14	ARGENTINA	LA RIOJA	1000	225.6	1330
LV15	ARGENTINA	VILLA MERCEDES	1000	468.8	640
LV16	ARGENTINA	RIO CUARTO	1000	297.0	1010
LV2	ARGENTINA	CORDOBA	5000	243.9	1230
LV3	ARGENTINA	CORDOBA	10000	329.7	910
LV4	ARGENTINA	SAN RAFAEL MENDOZA	500	434.8	690
LV5	ARGENTINA	SAN JUAN	15000	535.7	1090
LV6	ARGENTINA	MENDOZA	10000	441.2	680

LV7	ARGENTINA	TUCUMAN		10000	365.9	820
LV8	ARGENTINA	MENDOZA		5000	476.2	630
LV9	ARGENTINA	SALTA		5000	265.5	1130
LW1	ARGENTINA	CORDOBA		15000	370.7	790
LW3	ARGENTINA	TUCUMAN		4000	252.1	1190
LW7	ARGENTINA	CATAMARCA		1000	411.0	730
LW8	ARGENTINA	JUJUY		1000	309.3	970
MCM	UNITED KINGDOM	LONDON		50000	75.9	3952
MCN	UNITED KINGDOM	LONDON		50000	30.71	9770
MCO	UNITED KINGDOM	LONDON		50000	25.19	11910
MCP	UNITED KINGDOM	LONDON		50000	50.21	5975
MCQ	UNITED KINGDOM	LONDON		50000	25.12	11945
MCR	UNITED KINGDOM	LONDON		50000	30.74	9760
MCS	UNITED KINGDOM	LONDON		50000	42.19	7110
MCT	UNITED KINGDOM	LONDON		50000	25.08	11960
MCT	UNITED KINGDOM	LONDON		50000	25.06	11970
MCU	UNITED KINGDOM	LONDON		50000	50.08	5990
MCV	UNITED KINGDOM	LONDON		50000	49.34	6080
MCW	UNITED KINGDOM	LONDON		50000	48.86	6140
MCX	UNITED KINGDOM	LONDON		50000	13.85	21660
MCY	UNITED KINGDOM	LONDON		50000	13.8	21740
OAX1A	PERU	CHICLAYO		300	88.76	3380
OAX1A	PERU	CHICLAYO		300	48.78	6150
OAX1B	PERU	PIURA	V	300	48.4	6198
OAX1M	PERU	PIURA		200	90.09	3330
OAX2B	PERU	TRUJILLO	V	300	49.53	6057
OAX2D	PERU	CAJAMARCA		1500	223.9	1340
OAX4A	PERU	LIMA		20000	351.2	854
OAX4B	PERU	LIMA		3000	315.8	950
OAX4B	PERU	LIMA		5000	245.9	1220
OAX4C	PERU	CALLAO		1000	258.6	1160
OAX4E	PERU	LIMA		1000	337.1	890
OAX4E	PERU	LIMA		1000	204.1	1470
OAX4F	PERU	LIMA		1000	277.8	1080
OAX4G	PERU	LIMA		5000	48.47	6190
OAX4H	PERU	LIMA		1000	49.22	6095
OAX4I	PERU	LIMA		10000	227.3	1320
OAX4J	PERU	LIMA		10000	32.97	9100
OAX4J	PERU	LIMA	V	10000	32.1	9347

OAX4K	PERU	LIMA	V	1000	31.44	9542
OAX4L	PERU	MIRAFLORES		2000	240.0	1250
OAX4M	PERU	LIMA		1000	230.8	1300
OAX4N	PERU	LIMA		1000	265.5	1130
OAX4N	PERU	AREQUIPA		300	194.8	1540
OAX4O	PERU	LIMA		1000	289.9	1035
OAX4P	PERU	HUANCAYO		250	50.45	5946
OAX4Q	PERU	LIMA		10000	49.75	6030
OAX4S	PERU	LIMA	V	1000	49.42	6070
OAX4T	PERU	LIMA		50000	31.38	9561
OAX4U	PERU	LIMA		10000	297.0	1010
OAX4V	PERU	LIMA	V	1000	50.04	5995
OAX4W	PERU	LIMA	V	1000	31.85	9420
OAX4X	PERU	LIMA		10000	384.6	780
OAX4Z	PERU	LIMA		10000	50.8	5905
OAX4Z	PERU	LIMA		10000	49.33	6081
OAX5A	PERU	LIMA		2000	275.2	1090
OAX5C	PERU	ICA	V	250	31.58	9500
OAX5C	PERU	ICA	V	250	31.28	9590
OAX5D	PERU	ICA		200	89.55	3380
OAX6A	PERU	AREQUIPA		2500	49.65	6042
OAX6B	PERU	AREQUIPA		250	49.71	6035
OAX6E	PERU	AREQUIPA		300	32.07	9355
OAX6H	PERU	TACNA	V	500	31.6	9492
OAX6L	PERU	TACNA		1000	277.8	1080
OAX6L	PERU	TACNA		1000	48.5	6185
OAX6L	PERU	TACNA		1000	31.48	9530
OAX6X	PERU	AREQUIPA		300	91.19	3290
OAX7A	PERU	CUZCO		250	48.96	6128
OAX7C	PERU	CUZCO		300	48.58	6175
OAX8C	PERU	IQUITOS		1000	31.22	9610
OAX8E	PERU	IQUITOS			48.15	6250
OBX4G	PERU	LIMA		1000	48.75	6153
OBX4L	PERU	LIMA		5000	508.5	590
OBX4M	PERU	LIMA		2000	50.17	5980
OBX4P	PERU	MIRAFLORES	V	1000	48.54	6180
OBX4Q	PERU	LIMA		10000	50.23	5973
OBX4Q	PERU	LIMA	V	10000	19.41	15455
OBX4V	PERU	LIMA		1000	92.59	3240

OBX4X	PERU	LIMA		10000	333.3	900	
OBX4Z	PERU	LIMA		5000	49.06	6115	
OEI22	AUSTRIA	LINZ	KRONSTORF	4000	41.41	7245	
OEI23	AUSTRIA	LINZ	KRONSTORF	4000	31.04	9665	
OEI30	AUSTRIA	LINZ	KRONSTORF	4000	50.13	5985	
OEI36	AUSTRIA	LINZ	KRONSTORF	4000	25.14	11935	
OEI38	AUSTRIA	LINZ	KRONSTORF	20000	11.71	25615	
OEI39	AUSTRIA	LINZ	KRONSTORF	20000	11.56	25945	
OIX2	FINLAND	HELSINKI	PORI	15000	31.4	9555	
OIX4	FINLAND	HELSINKI	PORI	100000	19.75	15190	
OIX5	FINLAND	HELSINKI	PORI	100000	16.85	17800	
OIX7	FINLAND	HELSINKI	PORI	15000	49.02	6120	
OLR2G	CZECHOSLOVAKIA	PRAGUE	PODEBRADY	30000	49.55	6055	
OLR3A	CZECHOSLOVAKIA	PRAGUE	BRATISLAVA	30000	31.41	9550	
OLR3B	CZECHOSLOVAKIA	PRAGUE	PODEBRADY	30000	31.57	9504	
OLR3C	CZECHOSLOVAKIA	PRAGUE	PODEBRADY	V	30000	31.02	9670
OLR4C	CZECHOSLOVAKIA	PRAGUE	PODEBRADY	30000	25.05	11975	
OLR4E	CZECHOSLOVAKIA	PRAGUE	PODEBRADY	V	30000	25.59	11725
OLR4G	CZECHOSLOVAKIA	PRAGUE	PODEBRADY	V	30000	25.43	11795
OLR4H	CZECHOSLOVAKIA	PRAGUE	PODEBRADY	30000	25.36	11830	
OLR4J	CZECHOSLOVAKIA	PRAGUE	PODEBRADY	30000	25.16	11525	
OLR5D	CZECHOSLOVAKIA	PRAGUE	PODEBRADY	30000	19.83	15125	
OLR5E	CZECHOSLOVAKIA	PRAGUE	PODEBRADY	30000	19.81	15145	
OLR5H	CZECHOSLOVAKIA	PRAGUE	PODEBRADY	V	30000	19.63	15280
OLR6E	CZECHOSLOVAKIA	PRAGUE	PODEBRADY	30000	16.84	17815	
OLR6G	CZECHOSLOVAKIA	PRAGUE	PODEBRADY	30000	16.92	17730	
OLR8E	CZECHOSLOVAKIA	PRAGUE	PODEBRADY	30000	41.35	7255	
OQ2AA	BELGIAN CONGO	LEOPOLDVILLE		7000	25.6	11718	
OQ2AB	BELGIAN CONGO	ELISABETHVILLE		250	25.21	11900	
OQ2AC	BELGIAN CONGO	ELISABETHVILLE		250	88.5	3390	
OQ2AC	BELGIAN CONGO	ELISABETHVILLE		250	41.67	7200	
OQ2AD	BELGIAN CONGO	ELISABETHVILLE		3000	60.25	4980	
OQ2AD	BELGIAN CONGO	ELISABETHVILLE		3000	41.96	7150	
ORU3	BELGIUM	BRUSSELS	WAVRE	100000	31.07	9655	
ORU3	BELGIUM	BRUSSELS	WAVRE	100000	30.79	9745	
ORU3	BELGIUM	BRUSSELS	WAVRE	100000	30.72	9765	
ORU3	BELGIUM	BRUSSELS	WAVRE	100000	16.8	17860	
ORU4	BELGIUM	BRUSSELS	WAVRE	100000	25.32	11850	
ORU4	BELGIUM	BRUSSELS	WAVRE	100000	19.57	15335	

ORU4	BELGIUM	BRUSSELS WAVRE		100000	16.81	17845
ORU5	BELGIUM	BRUSSELS WAVRE		21000	30.71	9767
ORU5	BELGIUM	BRUSSELS WAVRE		21000	19.63	15280
OTH	BELGIAN CONGO	LEOPOLDVILLE	V	50000	32.57	9210
OTM1	BELGIAN CONGO	LEOPOLDVILLE	V	20000	63.03	4760
OTM1	BELGIAN CONGO	LEOPOLDVILLE		250	47.66	6295
OTM2	BELGIAN CONGO	LEOPOLDVILLE		50000	31.97	9380
OTM4	BELGIAN CONGO	LEOPOLDVILLE		50000	25.6	11720
OXI	GREENLAND	GODTHAAB		1000	472.4	633
OXI	GREENLAND	GODTHAAB		1000	31.5	9526
OZF3	DENMARK	COPENHAGEN	HERSTEDVESTER	50000	49.5	6060
OZF4	DENMARK	COPENHAGEN	HERSTEDVESTER	50000	41.32	7260
OZF5	DENMARK	COPENHAGEN	HERSTEDVESTER	50000	31.51	9520
OZF7	DENMARK	COPENHAGEN	HERSTEDVESTER	50000	19.78	15165
OZF8	DENMARK	COPENHAGEN	HERSTEDVESTER	50000	19.76	15180
OZF9	DENMARK	COPENHAGEN	HERSTEDVESTER	50000	19.58	15320
OZL	GREENLAND	ANGMAGSSALIK		75	200.0	1500
OZL	GREENLAND	ANGMAGSSALIK		2000	39.63	7570
PJA10	ARUBA NETH W I	ORANJESTAD		400	458.0	655
PJA5	ARUBA NETH W I	ORANJESTAD		1000	209.0	1435
PJC2	CURACAO NETH W I	WILLEMSTAD		3000	348.0	864
PJC7	CURACAO NETH W I	WILLEMSTAD		1000	297.0	1010
PRA2	BRAZIL	RIO DE JANEIRO D F		25000	375.0	800
PRA3	BRAZIL	RIO DE JANEIRO D F		50000	348.8	860
PRA4	BRAZIL	SALVADOR B A		50000	405.4	740
PRA5	BRAZIL	SAO PAULO S P		5000	238.1	1260
PRA6	BRAZIL	SAO PAULO S P		5000	337.1	890
PRA7	BRAZIL	RIBEIRAO PRETO S P		500	411.0	730
PRA7	BRAZIL	RIBEIRAO PRETO S P			19.46	15415
PRA8	BRAZIL	RECIFE P E		25000	416.7	720
PRA8	BRAZIL	RECIFE P E		750	25.28	11865
PRA8	BRAZIL	RECIFE P E		5000	49.88	6015
PRA9	BRAZIL	RIO DE JANEIRO D F		50000	245.9	1220
PRB2	BRAZIL	CURITIBA P R		10000	208.3	1440
PRB21	BRAZIL	SAO PAULO S P		7500	49.55	6055
PRB22	BRAZIL	SAO PAULO S P		7500	31.56	9505
PRB23	BRAZIL	SAO PAULO S P		7500	19.82	15135
PRB24	BRAZIL	SAO PAULO S P		50000	25.07	11965
PRB3	BRAZIL	JUIZ DE FORA M G		500	297.0	1010

PRB4	BRAZIL	SANTOS S P	2000	206.9	1450
PRB5	BRAZIL	FRANCA S P	500	241.9	1240
PRB6	BRAZIL	SAO PAULO S P	5000	250.0	1200
PRB7	BRAZIL	RIO DE JANEIRO D F	5000	333.3	900
PRB8	BRAZIL	SAO JOSE DO RIO PRETO S P	500	468.8	640
PRB9	BRAZIL	SAO PAULO S P	50000	300.0	1000
PRC2	BRAZIL	PORTO ALEGRE R S	5000	441.2	680
PRC21	BRAZIL	PORTO ALEGRE R S	7500	48.9	6135
PRC22	BRAZIL	PORTO ALEGRE R S	7500	31.01	9675
PRC3	BRAZIL	PELOTAS R S	250	517.2	580
PRC4	BRAZIL	BLUMENAU S C	500	225.6	1330
PRC5	BRAZIL	BELEM P A	10000	206.9	1450
PRC5	BRAZIL	BELEM P A	2000	61.66	4865
PRC6	BRAZIL	UBERLANDIA M G	500	204.1	1470
PRC7	BRAZIL	BELO HORIZONTE M G	2500	434.8	690
PRC8	BRAZIL	RIO DE JANEIRO D F	10000	220.6	1360
PRC9	BRAZIL	CAMPINAS S P	5000	256.4	1170
PRD2	BRAZIL	RIO DE JANEIRO D F	10000	283.0	1060
PRD21	BRAZIL	NITEROI R J	25000	48.43	6195
PRD3	BRAZIL	PETROPOLIS R J	5000	202.7	1480
PRD4	BRAZIL	ARARAQUARA S P	1500	219.0	1370
PRD5	BRAZIL	RIO DE JANEIRO D F	5000	214.3	1400
PRD6	BRAZIL	PIRACICABA S P	250	365.9	820
PRD7	BRAZIL	SOROCABA S P	500	291.3	1030
PRD8	BRAZIL	NITEROI R J	5000	291.3	1030
PRD9	BRAZIL	ITAPETINGA S P	250	309.3	970
PRE2	BRAZIL	RIO DE JANEIRO D F	5000	209.8	1430
PRE3	BRAZIL	RIO DE JANEIRO D F	50000	254.2	1180
PRE4	BRAZIL	SAO PAULO S P	5000	230.8	1300
PRE5	BRAZIL	UBERABA M G	1000	215.8	1390
PRE7	BRAZIL	SAO PAULO S P	5000	212.8	1410
PRE8	BRAZIL	RIO DE JANEIRO D F	50000	306.1	980
PRE9	BRAZIL	FORTALEZA C E	10000	250.0	1200
PRF2	BRAZIL	RIO CLARO S P	250	205.5	1460
PRF3	BRAZIL	SAO PAULO S P	5000	312.5	960
PRF4	BRAZIL	RIO DE JANEIRO D F	50000	319.1	940
PRF5	BRAZIL	CAMPINA GRANDE P B	5000	258.6	1160
PRF6	BRAZIL	MANAUS A M	2500	61.29	4895
PRF7	BRAZIL	CAMPOS R J	5000	270.3	1110

PRF8	BRAZIL	BOTUCATU S P	100	194.8	1540
PRF9	BRAZIL	PORTO ALEGRE R S	5000	468.8	640
PRG2	BRAZIL	SAO PAULO S P	50000	288.5	1040
PRG3	BRAZIL	RIO DE JANEIRO D F	50000	243.9	1280
PRG4	BRAZIL	JABOTICABAL S P	1000	240.0	1250
PRG5	BRAZIL	SANTOS S P	500	517.2	580
PRG6	BRAZIL	CRUZEIRO S P	500	468.8	640
PRG7	BRAZIL	JAU S P	250	297.0	1010
PRG8	BRAZIL	BAURU S P	1000	247.9	1210
PRG9	BRAZIL	SAO PAULO S P	10000	48.98	6125
PRG9	BRAZIL	SAO PAULO S P	50000	272.7	1100
PRH2	BRAZIL	PORTO ALEGRE R S	50000	500.0	600
PRH3	BRAZIL	GUIABA M T	1000	258.6	1160
PRH4	BRAZIL	PELOTAS R S	500	227.3	1320
PRH5	BRAZIL	POCOS DE CALDAS M G	5000	220.6	1360
PRH6	BRAZIL	BELO HORIZONTE M G	2500	223.9	1340
PRH7	BRAZIL	SAO PAULO S P	5000	483.9	620
PRH8	BRAZIL	RIO DE JANEIRO D F	10000	265.5	1130
PRH9	BRAZIL	SAO PAULO S P	5000	357.1	840
PRI2	BRAZIL	MARILIA S P	1000	275.2	1090
PRI3	BRAZIL	BELO HORIZONTE M G	50000	340.9	880
PRI4	BRAZIL	JOAO PESSOA P B	10000	270.3	1110
PRI5	BRAZIL	PRESIDENTE PRUDENTE S P	250	365.9	820
PRI6	BRAZIL	SAO MANUEL S P	100	198.7	1510
PRI7	BRAZIL	CAMPO GRANDE M T	250	198.7	1510
PRI8	BRAZIL	ARACATUBA S P	500	225.6	1330
PRI9	BRAZIL	VITORIA E S	10000	258.6	1160
PRJ2	BRAZIL	PONTA GROSSA P R	1000	240.0	1250
PRJ3	BRAZIL	ARAGUARI M G	5000	322.6	930
PRJ3	BRAZIL	BELO HORIZONTE M G	5000	50.0	6000
PRJ4	BRAZIL	PARNAIBA P I	500	204.1	1470
PRJ5	BRAZIL	LIMEIRA S P	100	193.5	1550
PRJ6	BRAZIL	ARACAJU S E	1000	476.2	630
PRJ7	BRAZIL	POUSO ALEGRE M G	100	196.1	1530
PRJ8	BRAZIL	BARRETOS S P	250	196.1	1530
PRJ9	BRAZIL	SAO LUIS M A	5000	201.3	1490
PRK9	BRAZIL	BELO HORIZONTE M G	5000	19.75	15190
PRL4	BRAZIL	RIO DE JANEIRO D F	10000	30.71	9770
PRL5	BRAZIL	RIO DE JANEIRO D F	750	25.1	11950

PRL6	BRAZIL	RECIFE P E		10000	384.6	780
PRL7	BRAZIL	RIO DE JANEIRO D F		50000	30.86	9720
PRL8	BRAZIL	RIO DE JANEIRO D F		50000	25.6	11720
PRL9	BRAZIL	RIO DE JANEIRO D F		50000	48.8	6147
PRL9	BRAZIL	RIO DE JANEIRO D F		50000	16.81	17850
PRN9	BRAZIL	RIO DE JANEIRO D F		5000	32.29	9290
PSF	BRAZIL	RIO DE JANEIRO D F T		1500	20.43	14690
PSH	BRAZIL	RIO DE JANEIRO D F T		1500	29.34	10225
PSL	BRAZIL	RIO DE JANEIRO D F T		1500	37.81	7935
PTA	BRAZIL	RIO DE JANEIRO D F			44.44	6750
PTA	BRAZIL	RIO DE JANEIRO D F			19.08	15723
PTA	BRAZIL	RIO DE JANEIRO D F			28.33	10590
PUB25	BRAZIL	SAO PAULO S P T		2000	24.88	12058
PZC	SURINAM	PARAMARIBO		300	19.47	15406
PZH5	SURINAM	PARAMARIBO V		2500	61.87	4849
RVL	USSR	CHIMKENT KAZAKH		1000	69.61	4310
RV1	USSR	MOSCOW RSFSR		5000001	734.0	173
RV10	USSR	MINSK BYELORUSSIA		1000001	68.0	281
RV102	USSR	PETROPAVLOVSK RSFSR		1	935.0	155
RV106	USSR	ANADYR			60.54	4955
RV11	USSR	TASHKENT UZBEK		500001	829.0	164
RV12	USSR	ROSTOV RSFSR		20000	392.7	764
RV122	USSR	BLAGOVESHCHENSK		50001	322.0	227
RV124	USSR	STAVROPOL RSFSR			340.5	881
RV126	USSR	MADONA LATVIA		20000	222.4	1349
RV128	USSR	KRASNOYARSK RSFSR		500001	376.0	218
RV129	USSR	KALININGRAD RSFSR		20000	262.7	1142
RV13	USSR	ODESSA UKRAINE		10000	547.0	548
RV13	USSR	ODESSA UKRAINE		10000	295.6	1015
RV130	USSR	UZHGOROD UKRAINE		20000	337.1	890
RV136	USSR	YUZHNO SAKHALINSK			308.3	973
RV137	USSR	MAKHACHKALA RSFSR		10000	327.2	917
RV14	USSR	IRKUTSK RSFSR V		200001	500.0	200
RV140	USSR	RIGA LATVIA		100000	521.7	575
RV149	USSR	LVOV UKRAINE		100000	320.9	935
RV150	USSR	TARTU ESTONIA N		20000	422.5	710
RV150	USSR	TARTU ESTONIA D		20000	247.1	1214
RV150	USSR	TARTU ESTONIA A		20000	213.8	1403

RV151	USSR	TALLINN ESTONIA	100000	290.1	1034
RV16	USSR	KUYBYSHEV RSFSR	10000	370.8	809
RV162	USSR	VLADIVOSTOK RSFSR	1000001	224.0	245
RV19	USSR	ASHKHABAD TURKMEN	10000	800.0	375
RV2	USSR	MOSCOW RSFSR	1000001	987.0	151
RV21	USSR	YEREVAN ARMENIA	50000	824.0	364
RV214	USSR	YAKUTSK RSFSR	2000	50.18	5979
RV22	USSR	BIROBIDZHAN RSFSR	20001	571.0	191
RV23	USSR	GROZNYI RSFSR	1000	457.3	656
RV25	USSR	VORONEZH RSFSR	D 20000	389.1	771
RV26	USSR	STALINO DONBAS	50000	422.5	710
RV27	USSR	MAKHACHKALA RSFSR	4000	958.0	313
RV3	USSR	SARATOV RSFSR	20000	882.0	340
RV30	USSR	DNEPROPETROVSK UKR	20000	280.4	1070
RV31	USSR	IVANOVO RSFSR	10000	324.0	926
RV32	USSR	VLADIVOSTOK RSFSR	100000	397.2	791
RV33	USSR	KRASNODAR RSFSR	20000	491.0	611
RV34	USSR	STALINGRAD RSFSR	10000	538.6	557
RV35	USSR	ASTRAKHAN RSFSR	10000	379.3	791
RV36	USSR	ARKHANGELSK RSFSR	10000	789.0	380
RV37	USSR	UFA RSFSR	10000	433.6	692
RV39	USSR	KHARKOV UKRAINE	100000	779.0	385
RV41	USSR	SYKTYVKAR	1000	938.0	320
RV42	USSR	GORKIY RSFSR	10000	362.8	827
RV45	USSR	CHKALOV RSFSR	100001	000.0	300
RV46	USSR	KARAGANDA KAZAKH	20000	412.2	728
RV47	USSR	STALINABAD TADZHIK	20001	181.0	254
RV47	USSR	STALINABAD TADZHIK	2000	397.4	755
RV49	USSR	OMSK RSFSR	10000	761.0	394
RV5	USSR	SVERDLOVSK RSFSR	40000	811.0	370
RV51	USSR	NALCHIK RSFSR	1000	857.0	350
RV52	USSR	CHITA RSFSR	200001	734.0	173
RV53	USSR	LENINGRAD RSFSR	1000001	141.0	263
RV6	USSR	FRUNZE KIRGHIZ	2500	491.0	611
RV61	USSR	IOSHKAR OLA RSFSR	10000	355.0	845
RV62	USSR	YAKUTSK RSFSR	100001	141.0	263
RV63	USSR	ULAN UDE RSFSR	100001	068.0	281
RV64	USSR	ORDZHONIKIDZE		505.9	592
RV65	USSR	SARANSK RSFSR	1000	282.8	1061

RV69	USSR	KHABAROVSK RSFSR		50000	896.0	335
RV7	USSR	TBILISI GEORGIA		350001	571.0	191
RV70	USSR	LENINGRAD RSFSR		10000	375.0	800
RV71	USSR	MOSCOW RSFSR		2000001	500.0	200
RV72	USSR	CHELYABINSK RSFSR		10000	407.1	737
RV73	USSR	SIMFEROPOL RSFSR		10000	463.7	647
RV74	USSR	CHEBOKSARY RSFSR		5000	946.0	317
RV76	USSR	NOVOSIBIRSK RSFSR		1000001	103.0	272
RV77	USSR	VOROSHILOV RSFSR		10000	789.0	380
RV78	USSR	IZHEVSK RSFSR		4000	513.7	584
RV79	USSR	MURMANSK RSFSR		10000	457.3	656
RV8	USSR	BAKU AZERBAIJAN		350001	376.0	218
RV81	USSR	NUKUS UZBEK		2000	906.0	331
RV84	USSR	KAZAN RSFSR		100001	181.0	254
RV84	USSR	KAZAN RSFSR		10000	389.1	771
RV86	USSR	MOSCOW RSFSR		100000	547.0	548
RV87	USSR	KIEV UKRAINE		1500001	435.0	209
RV9	USSR	KIEV UKRAINE	D	100000	383.6	782
RV9	USSR	KIEV UKRAINE	N	100000	256.6	1169
RV90	USSR	ALMA ATA KAZAKH		100001	648.0	182
RV91	USSR	PETROZAVODSK		100000	491.0	611
RV95	USSR	KISHINEV MOLDAVIA		100000	300.6	998
SBB	SWEDEN	GOETEBORG		150000	306.1	980
SBC	SWEDEN	MALMOE		2000	192.1	1562
SBD	SWEDEN	SUNDSVALL		150000	505.9	593
SBE	SWEDEN	PORJUS		75	196.2	1529
SBF	SWEDEN	OSTERSUND		150000	417.2	719
SBG	SWEDEN	MOTALA		1500001	570.7	191
SBH	SWEDEN	HOERBY		100000	254.7	1178
SBI	SWEDEN	NORRKOEPING		1500	192.1	1562
SBJ	SWEDEN	TROLLHATTEN		2000	215.2	1394
SBK	SWEDEN	KARLSTAD		250	192.1	1562
SBL	SWEDEN	UMEA		1500	196.2	1529
SBM	SWEDEN	HUDIKSVALL		1500	207.2	1448
SBN	SWEDEN	ORNSKOLDSVIK		1500	207.2	1448
SBO	SWEDEN	STOCKHOLM		100000	49.46	6065
SBO	SWEDEN	STOCKHOLM		100000	49.22	6095
SBO	SWEDEN	STOCKHOLM		100000	41.27	7270
SBP	SWEDEN	STOCKHOLM		100000	25.63	11705

SBP	SWEDEN	STOCKHOLM		100000	25.25	11880
SBQ	SWEDEN	HALSINGBORG		1500	215.2	1394
SBR	SWEDEN	KARLSKRONA		1500	215.2	1394
SBS	SWEDEN	LULEA		100001	648.4	182
SBT	SWEDEN	STOCKHOLM		100000	19.8	15155
SBT	SWEDEN	STOCKHOLM		100000	13.9	21580
SBT	SWEDEN	STOCKHOLM	A	100000	13.81	21720
SBU	SWEDEN	STOCKHOLM		100000	31.46	9535
SBU	SWEDEN	STOCKHOLM		100000	31.19	9620
SBV	SWEDEN	FALUN		100000	245.3	1223
SBW	SWEDEN	VISBY		500	215.2	1394
SBX	SWEDEN	STOCKHOLM NACKA		150000	388.1	773
SBY	SWEDEN	SOEDERHAMN		60	196.2	1529
SCA	SWEDEN	BORAS		2000	192.1	1562
SCB	SWEDEN	ESKILSTUNA		500	215.2	1394
SCD	SWEDEN	GAVLE		500	207.2	1448
SCE	SWEDEN	HALMSTAD		2000	192.1	1562
SCH	SWEDEN	JOENKOEPING		200	215.2	1394
SCI	SWEDEN	KALMAR		2000	192.1	1562
SCL	SWEDEN	KIRUNA		500	215.2	1394
SCM	SWEDEN	KRISTINEHAMN		200	215.0	1394
SCN	SWEDEN	MALMBERGET		2000	388.1	773
SCP	SWEDEN	SAFFLE		400	215.2	1394
SCR	SWEDEN	UDDEVALA		500	192.1	1562
SCS	SWEDEN	FALKENBERG		200	207.2	1448
SCT	SWEDEN	UPPSALA		500	215.2	1394
SCU	SWEDEN	VARBERG		200	215.2	1394
SCV	SWEDEN	OREBRO		500	192.1	1562
SDB2	SWEDEN	STOCKHOLM		100000	27.83	10780
SP1	POLAND	WARSAW		2000001	321.6	227
SP10	POLAND	STALINOGROD		50000	278.0	1079
SP11	POLAND	TORUN BYDOGOSZCZ		24000	219.5	1367
SP12	POLAND	WROCLAW		50000	238.3	1259
SP2	POLAND	POZNAN		6000	249.0	1205
SP3	POLAND	KRAKOW		10000	199.7	1502
SP5	POLAND	WARSAW		200	42.31	7090
SP7	POLAND	LODZ		10000	202.2	1484
TAD3	TURKEY	ANKARA	I	20000	16.93	17720
TAK4	TURKEY	ANKARA	I	20000	25.51	11760

TAL3	TURKEY	ANKARA	I	100000	19.71	15220
TAL4	TURKEY	ANKARA	I	100000	42.02	7140
TAM4	TURKEY	ANKARA	I	20000	41.44	7240
TAN	TURKEY	ANKARA	I	20000	50.0	6000
TAO4	TURKEY	ANKARA	I	100000	25.25	11880
TAO5	TURKEY	ISTANBUL	V	500	42.0	7143
TAP	TURKEY	ANKARA		20000	31.71	9465
TAQ	TURKEY	ANKARA		20000	19.74	15195
TAR	TURKEY	ANKARA		1200001	648.0	182
TAS	TURKEY	ANKARA		100000	41.18	7285
TAT	TURKEY	ANKARA		100000	31.53	9515
TAU	TURKEY	ANKARA	V	100000	19.79	15160
TAV	TURKEY	ANKARA		100000	16.83	17825
TAW	TURKEY	ISTANBUL		150000	428.0	701
TAX3	TURKEY	ANKARA	I	100000	13.85	21660
TAZ	TURKEY	IZMIR	V	500	45.28	6625
TFE	ICELAND	EIDAR		5000	490.9	611
TFJ	ICELAND	REYKJAVIK		7000	24.64	12175
TFK	ICELAND	KEFLAVIK		25	202.2	14845
TFU	ICELAND	REYKJAVIK		1000001	648.0	182
TGAG	GUATEMALA	HUEHUETENANGO		500	205.5	1460
TGAQ	GUATEMALA	GUATEMALA CITY		1000	236.2	1270
TGAX	GUATEMALA	GUATEMALA CITY		1000	315.8	950
TGAZ	GUATEMALA	GUATEMALA CITY		500	48.78	6150
TGC	GUATEMALA	GUATEMALA CITY		350	277.8	1080
TGCA	GUATEMALA	ANTIGUA		250	252.1	1190
TGCB	GUATEMALA	ANTIGUA		250	49.34	6080
TGCO	GUATEMALA	COATEPEQUE			49.67	6040
TGCQ	GUATEMALA	GUATEMALA CITY		1000	306.1	980
TGCX	GUATEMALA	GUATEMALA CITY	V	350	25.53	11750
TGD	GUATEMALA	QUEZALTENANGO		500	280.4	1070
TGDA	GUATEMALA	QUEZALTENANGO		500	49.83	6020
TGED	GUATEMALA	GUATEMALA CITY		500	247.9	1210
TGHB	GUATEMALA	GUATEMALA CITY		1000	384.6	780
TGHC	GUATEMALA	GUATEMALA CITY	V	500	48.33	6207
TGHR	GUATEMALA	GUATEMALA CITY		300	428.6	700
TGJ	GUATEMALA	GUATEMALA CITY		5000	340.9	880
TGJA	GUATEMALA	GUATEMALA CITY		3000	50.08	5990
TGK	GUATEMALA	GUATEMALA CITY		800	272.7	1100

TGKN	GUATEMALA	GUATEMALA CITY		100	48.39	6200
TGL	GUATEMALA	MAZATENANGO		500	241.0	1245
TGLA	GUATEMALA	MAZATENANGO		500	50.25	5970
TGLB	GUATEMALA	MAZATENANGO		200	61.22	4900
TGMS	GUATEMALA	MAZATENANGO		500	206.9	1450
TGN	GUATEMALA	GUATEMALA CITY		5000	416.7	720
TGNA	GUATEMALA	GUATEMALA CITY		5000	50.4	5952
TGNB	GUATEMALA	GUATEMALA CITY	V	5000	31.03	9668
TGNC	GUATEMALA	GUATEMALA CITY		5000	25.32	11850
TGO	GUATEMALA	GUATEMALA CITY		800	263.2	1140
TGOA	GUATEMALA	GUATEMALA CITY		300	49.18	6100
TGPA	GUATEMALA	ESCUINTLA		250	521.7	575
TGPA	GUATEMALA	ESCUINTLA	V	250	50.17	5980
TGQ	GUATEMALA	QUEZALTENANGO		1000	229.0	1310
TGQA	GUATEMALA	QUEZALTENANGO		1000	49.1	6110
TGR	GUATEMALA	GUATEMALA CITY		1000	222.2	1350
TGRF	GUATEMALA	GUATEMALA CITY		500	400.0	750
TGS	GUATEMALA	GUATEMALA CITY		200	230.8	1300
TGT	GUATEMALA	GUATEMALA CITY		250	215.8	1390
TGTA	GUATEMALA	GUATEMALA CITY		2500	50.0	6000
TGTL	GUATEMALA	GUATEMALA CITY		5000	223.9	1340
TGTO	GUATEMALA	GUATEMALA CITY	V	5000	370.4	810
TGTQ	GUATEMALA	GUATEMALA CITY		2000	49.71	6030
TGUX	GUATEMALA	GUATEMALA CITY		1500	294.1	1020
TGW	GUATEMALA	GUATEMALA CITY		10000	468.8	640
TGWA	GUATEMALA	GUATEMALA CITY		10000	30.74	9760
TGWB	GUATEMALA	GUATEMALA CITY	V	1000	48.54	6180
TGWC	GUATEMALA	GUATEMALA CITY		1000	197.4	1520
TGX	GUATEMALA	GUATEMALA CITY	V	1500	361.4	830
TGXA	GUATEMALA	GUATEMALA CITY		600	285.7	1050
TGXB	GUATEMALA	GUATEMALA CITY		800	49.59	6050
TGXX	GUATEMALA	GUATEMALA CITY		1500	49.5	6060
TGY	GUATEMALA	GUATEMALA CITY		1000	508.5	590
TGZ	GUATEMALA	GUATEMALA CITY		500	256.4	1170
TGZA	GUATEMALA	GUATEMALA CITY		250	48.7	6160
TGZB	GUATEMALA	GUATEMALA CITY		900	51.81	3355
TIAC	COSTA RICA	SAN JOSE		2000	314.0	955
TIALC	COSTA RICA	SAN JOSE		3000	247.9	1210
TIAV	COSTA RICA	SAN JOSE		5000	496.0	605

TIBAS	COSTA RICA	SAN JOSE		8000	461.5	650
TIBSD	COSTA RICA	SAN JOSE		1000	251.0	1195
TICS	COSTA RICA	SAN JOSE		5000	350.9	855
TIDCR	COSTA RICA	SAN JOSE		10000	480.0	625
TIDCR	COSTA RICA	SAN JOSE	V	3000	31.2	9615
TIEM	COSTA RICA	SAN JOSE		1000	288.5	1040
TIEPJ	COSTA RICA	SAN JOSE		5000	387.1	775
TIFC	COSTA RICA	SAN JOSE	V	1000	31.1	9645
TIFC	COSTA RICA	SAN JOSE		10000	301.5	995
TIFC4	COSTA RICA	SAN JOSE		300	49.69	6037
TIGG	COSTA RICA	SAN JOSE		1000	283.0	1060
TIGG	COSTA RICA	SAN JOSE	V	5000	49.38	6075
TIGPH2	COSTA RICA	SAN JOSE		5000	375.0	800
TIHB	COSTA RICA	SAN JOSE		2000	434.8	690
TIHBG	COSTA RICA	SAN JOSE	V	750	49.95	6006
TIJC	COSTA RICA	SAN JOSE		2000	447.8	670
TIJJM	COSTA RICA	ALAJUELA		1500	521.7	575
TILC	COSTA RICA	CARTAGO		5000	333.3	900
TILS	COSTA RICA	SAN JOSE		5000	340.9	880
TILX	COSTA RICA	PUNTARENAS		2000	261.0	1150
TILX	COSTA RICA	SAN JOSE		2000	261.0	1150
TIMAR	COSTA RICA	HEREDIA		1000	222.2	1350
TINRH	COSTA RICA	SAN JOSE		1000	422.5	710
TINRH	COSTA RICA	SAN JOSE		3000	30.95	9692
TIOS	COSTA RICA	SAN JOSE		1000	319.1	940
TIQ	COSTA RICA	PUERTO LIMON		200	540.5	555
TIQ	COSTA RICA	PUERTO LIMON	V	1000	50.08	5990
TIQ	COSTA RICA	PUERTO LIMON		5000	255.3	1175
TIRA	COSTA RICA	SAN JOSE	V	1000	411.0	730
TIRE	COSTA RICA	CORONADO		2000	242.9	1235
TIRH	COSTA RICA	SAN JOSE		1000	309.3	970
TIRH	COSTA RICA	SAN JOSE	V	250	48.78	6150
TIRS	COSTA RICA	SAN JOSE		5000	326.1	920
TIRU	COSTA RICA	SAN JOSE		5000	368.2	815
TISS	COSTA RICA	SAN JOSE		3000	361.4	830
TITR	COSTA RICA	SAN JOSE		1000	266.7	1125
TIU	COSTA RICA	SAN JOSE	V	2000	508.5	590
TIW	COSTA RICA	SAN JOSE		3000	400.0	750
TIZZ	COSTA RICA	SAN ISIDRO DEL GENERAL		1000	201.3	1490

VED	CANADA	EDMONTON ALTA	5000	40.98	7320
VE9AI	CANADA	EDMONTON ALTA	100	31.45	9540
VLA	AUSTRALIA	SEE RADIO AUSTRALIA	100000		
VLB	AUSTRALIA	SEE RADIO AUSTRALIA	100000		
VLC	AUSTRALIA	SEE RADIO AUSTRALIA	50000		
VLD	AUSTRALIA	SEE RADIO AUSTRALIA	50000		
VLG	AUSTRALIA	SEE RADIO AUSTRALIA	10000		
VLG15	AUSTRALIA	MELBOURNE	10000	19.72	15210
VLH11	AUSTRALIA	MELBOURNE	10000	25.25	11800
VLH15	AUSTRALIA	MELBOURNE	10000	19.7	15230
VLH15	AUSTRALIA	MELBOURNE	10000	19.69	15240
VLH6	AUSTRALIA	MELBOURNE	10000	48.76	6150
VLH9	AUSTRALIA	MELBOURNE	10000	31.32	9580
VLH9	AUSTRALIA	MELBOURNE	10000	30.99	9680
VLM4	AUSTRALIA	BRISBANE	10000	61.01	4917
VLQ11	AUSTRALIA	BRISBANE	10000	25.34	11840
VLQ7	AUSTRALIA	BRISBANE	10000	41.58	7215
VLQ7	AUSTRALIA	BRISBANE	10000	41.44	7240
VLQ9	AUSTRALIA	BRISBANE	10000	31.06	9660
VLR11	AUSTRALIA	MELBOURNE	5000	25.51	11760
VLR11	AUSTRALIA	MELBOURNE	5000	25.34	11840
VLR11	AUSTRALIA	MELBOURNE	5000	25.36	11830
VLR11	AUSTRALIA	MELBOURNE	5000	25.32	11850
VLR15	AUSTRALIA	MELBOURNE	5000	19.74	15200
VLR15	AUSTRALIA	MELBOURNE	5000	19.7	15230
VLR6	AUSTRALIA	MELBOURNE	5000	48.76	6150
VLR9	AUSTRALIA	MELBOURNE	5000	31.45	9540
VLR9	AUSTRALIA	MELBOURNE	5000	30.99	9680
VLT6	NEW GUINEA	AUST PORT MORESBY	500	48.94	6130
VLW11	AUSTRALIA	PERTH	2000	25.36	11830
VLW6	AUSTRALIA	PERTH	2000	48.94	6130
VLW9	AUSTRALIA	PERTH	2000	31.51	9520
VLW9	AUSTRALIA	PERTH	2000	31.22	9610
VLX4	AUSTRALIA	PERTH	10000	61.27	4897
VLX9	AUSTRALIA	PERTH	10000	31.22	9610
VL16	AUSTRALIA	SYDNEY	2000	49.28	6090
VL19	AUSTRALIA	SYDNEY	2000	31.58	9500
VOAR	CANADA	ST JOHNS NFLD	100	243.9	1230
VOCM	CANADA	ST JOHNS NFLD	1000	508.5	590

VQHF	CANADA	STEPHENVILLE NFLD		50	201.3	1490
VQUS	CANADA	ST JOHNS NFLD		50	202.7	1480
VQWR	CANADA	ST JOHNS NFLD		1000	375.0	800
VP2SA	ST VINCENT IS	BWI KINGSTON		400	89.93	3336
VP4RD	TRINIDAD BWI	PORT OF SPAIN		20000	379.7	790
VP4RD	TRINIDAD BWI	PORT OF SPAIN	N	500	91.6	3275
VP4RD	TRINIDAD BWI	PORT OF SPAIN	D	500	49.3	6085
VQO	SOLOMON IS	HONIARA VAVAYA RIDGE		400	291.3	1030
VQO2	SOLOMON IS	HONIARA VAVAYA RIDGE		100	50.34	5960
VQ6MI	BRIT SOMALILAND	HARGEISA		1000	42.13	7120
VQ7LO	KENYA	NAIROBI		2000	439.2	683
VQ7LO	KENYA	NAIROBI		5000	347.6	863
VQ7LO	KENYA	NAIROBI		3000	90.5	3315
VQ7LO	KENYA	NAIROBI		6000	61.41	4885
VQ7LO	KENYA	NAIROBI		3000	49.5	6060
VQ7LO	KENYA	NAIROBI		6000	41.44	7240
VRH	FIJI ISLANDS	SUVA		400	322.6	930
VRH2	FIJI ISLANDS	SUVA		500	357.1	840
VRH3	FIJI ISLANDS	LAUTOKA		2500	337.1	890
VRH4	FIJI ISLANDS	SUVA		500	75.38	3980
VSZ10	GILBERT & ELLICE IS	TARAWA		500	49.59	6050
VS4S	BR NORTH BORNEO	JESSELTON		5000	41.78	7180
VTW	GILBERT & ELLICE IS	TARAWA		50	355.0	845
V3USE	MAURITIUS	FOREST SIDE		5000	219.9	1364
V3USE	MAURITIUS	FOREST SIDE	V	1500	19.91	15065
WABA	PUERTO RICO	AGUADILLA		500	352.9	850
WAEL	PUERTO RICO	MAYAGUEZ		1000	500.0	600
WAPA	PUERTO RICO	SAN JUAN		10000	441.2	680
WBOU	UNITED STATES	NEW YORK BOUND BROOK		50000	31.48	9530
WBOU	UNITED STATES	NEW YORK BOUND BROOK		50000	25.62	11710
WBOU	UNITED STATES	NEW YORK BOUND BROOK		50000	25.36	11830
WBOU	UNITED STATES	NEW YORK BOUND BROOK		50000	25.27	11870
WBOU	UNITED STATES	NEW YORK BOUND BROOK		50000	19.72	15210
WBOU	UNITED STATES	NEW YORK BOUND BROOK		50000	19.69	15240
WBOU	UNITED STATES	NEW YORK BOUND BROOK		50000	19.67	15250
WBOU	UNITED STATES	NEW YORK BOUND BROOK		50000	19.65	15270
WBOU	UNITED STATES	NEW YORK BOUND BROOK		50000	19.63	15285
WBOU	UNITED STATES	NEW YORK BOUND BROOK		50000	19.43	15440
WBOU	UNITED STATES	NEW YORK BOUND BROOK		50000	16.87	17780

WBOU	UNITED STATES	NEW YORK BOUND BROOK	50000	16.87	17785
WBOU	UNITED STATES	NEW YORK BOUND BROOK	50000	13.93	21540
WBOU	UNITED STATES	NEW YORK BOUND BROOK	50000	13.81	21730
WBOU	UNITED STATES	NEW YORK BOUND BROOK	50000	11.56	25950
WBOU	UNITED STATES	NEW YORK BOUND BROOK	50000	11.52	26040
WCMN	PUERTO RICO	ARECIBO	1000	234.4	1280
WCOX	MOROCCO	SIDI SLIMANE	100	188.2	1594
WDSI	UNITED STATES	NEW YORK BRENTWOOD	50000	49.02	6120
WDSI	UNITED STATES	NEW YORK WAYNE	50000	49.02	6120
WDSI	UNITED STATES	NEW YORK BRENTWOOD	50000	31.28	9590
WDSI	UNITED STATES	NEW YORK WAYNE	50000	31.28	9590
WDSI	UNITED STATES	NEW YORK BRENTWOOD	50000	31.09	9650
WDSI	UNITED STATES	NEW YORK WAYNE	50000	31.09	9650
WDSI	UNITED STATES	NEW YORK BRENTWOOD	50000	25.43	11790
WDSI	UNITED STATES	NEW YORK WAYNE	50000	25.43	11790
WDSI	UNITED STATES	NEW YORK BRENTWOOD	50000	25.36	11830
WDSI	UNITED STATES	NEW YORK WAYNE	50000	25.36	11830
WDSI	UNITED STATES	NEW YORK BRENTWOOD	50000	25.27	11870
WDSI	UNITED STATES	NEW YORK WAYNE	50000	25.27	11870
WDSI	UNITED STATES	NEW YORK BRENTWOOD	50000	19.65	15270
WDSI	UNITED STATES	NEW YORK WAYNE	50000	19.65	15270
WDSI	UNITED STATES	NEW YORK BRENTWOOD	50000	19.64	15275
WDSI	UNITED STATES	NEW YORK WAYNE	50000	19.64	15275
WDSI	UNITED STATES	NEW YORK BRENTWOOD	50000	19.54	15350
WDSI	UNITED STATES	NEW YORK WAYNE	50000	19.54	15350
WDSI	UNITED STATES	NEW YORK BRENTWOOD	50000	16.83	17830
WDSI	UNITED STATES	NEW YORK WAYNE	50000	16.83	17830
WDSI	UNITED STATES	NEW YORK BRENTWOOD	50000	16.78	17875
WDSI	UNITED STATES	NEW YORK WAYNE	50000	16.78	17875
WDSI	UNITED STATES	NEW YORK BRENTWOOD	50000	16.78	17880
WDSI	UNITED STATES	NEW YORK WAYNE	50000	16.78	17880
WDSI	UNITED STATES	NEW YORK BRENTWOOD	50000	13.94	21515
WDSI	UNITED STATES	NEW YORK WAYNE	50000	13.94	21515
WDSI	UNITED STATES	NEW YORK BRENTWOOD	50000	13.91	21570
WDSI	UNITED STATES	NEW YORK WAYNE	50000	13.91	21570
WDTV	VIRGIN IS	CHRISTIANSTED	500	252.1	1190
WENA	PUERTO RICO	BAYAMON	250	192.3	1560
WGBY	CUBA	GUANTANAMO BAY	50	223.9	1340
WGEO	UNITED STATES	SCHENECTADY	25000	31.48	9530

WGEO	UNITED STATES	SCHENECTADY		25000	19.57	15330
WGEO	UNITED STATES	SCHENECTADY		25000	16.89	17760
WGEO	UNITED STATES	SCHENECTADY		25000	13.9	21590
WGRF	PUERTO RICO	AGUADILLA		250	232.2	1340
WFOA	PUERTO RICO	SAN JUAN		250	214.3	1400
WJAC	PUERTO RICO	SANTURCE		10000	405.4	740
WIND	MOROCCO	NOUASSEUR		100	188.2	1594
WIPR	PUERTO RICO	SAN JUAN		10000	319.1	940
WISO	PUERTO RICO	PONCE		100	238.1	1260
WITA	PUERTO RICO	SAN JUAN		500	263.2	1140
WIVI	VIRGIN IS	CHRISTIANSTED	F	250	288.5	1040
WIVI	VIRGIN IS	CHRISTIANSTED		250	243.9	1230
WIVV	PUERTO RICO	VIEQUES IS		1000	219.0	1370
WKAQ	PUERTO RICO	SAN JUAN		5000	517.2	580
WKJB	PUERTO RICO	MAYAGUEZ		500	422.5	710
WKVM	PUERTO RICO	SAN JUAN	F	25000	370.4	810
WKVM	PUERTO RICO	ARECIBO		250	243.1	1230
WLEM	MOROCCO	BEN GUERIR		100	188.2	1594
WLEO	PUERTO RICO	PONCE		250	256.4	1170
WLWO	UNITED STATES	CINCINNATI	BETHANY	75000	31.43	9545
WLWO	UNITED STATES	CINCINNATI	BETHANY	75000	30.98	9685
WLWO	UNITED STATES	CINCINNATI	BETHANY	75000	30.84	9725
WLWO	UNITED STATES	CINCINNATI	BETHANY	75000	25.4	11810
WLWO	UNITED STATES	CINCINNATI	BETHANY	75000	25.36	11830
WLWO	UNITED STATES	CINCINNATI	BETHANY	75000	25.32	11850
WLWO	UNITED STATES	CINCINNATI	BETHANY	75000	25.06	11970
WLWO	UNITED STATES	CINCINNATI	BETHANY	75000	19.79	15160
WLWO	UNITED STATES	CINCINNATI	BETHANY	75000	19.78	15165
WLWO	UNITED STATES	CINCINNATI	BETHANY	75000	19.7	15230
WLWO	UNITED STATES	CINCINNATI	BETHANY	75000	19.67	15250
WLWO	UNITED STATES	CINCINNATI	BETHANY	75000	19.57	15330
WLWO	UNITED STATES	CINCINNATI	BETHANY	75000	16.89	17760
WLWO	UNITED STATES	CINCINNATI	BETHANY	75000	16.86	17795
WLWO	UNITED STATES	CINCINNATI	BETHANY	75000	16.78	17880
WLWO	UNITED STATES	CINCINNATI	BETHANY	75000	13.96	21485
WLWO	UNITED STATES	CINCINNATI	BETHANY	75000	13.94	21515
WLWO	UNITED STATES	CINCINNATI	BETHANY	75000	13.88	21610
WLWO	UNITED STATES	CINCINNATI	BETHANY	75000	13.88	21615
WLWO	UNITED STATES	CINCINNATI	BETHANY	75000	13.86	21650

WMDD	PUERTO RICO	FAJARDO	250	201.3	1490
WMIA	PUERTO RICO	ARECIBO	500	280.4	1070
WNAA	MOROCCO	PORT LYAUTEY	100	202.2	1484
WNEL	PUERTO RICO	CAGUAS	250	206.9	1450
WORA	PUERTO RICO	MAYAGUEZ	1000	261.0	1150
WPAB	PUERTO RICO	PONCE	1000	545.5	550
WPRA	PUERTO RICO	MAYAGUEZ	10000	303.0	990
WPRP	PUERTO RICO	PONCE	5000	329.7	910
WRIO	PUERTO RICO	RIO PIEDRAS	1000	227.3	1320
WRUL	UNITED STATES	BOSTON SCITUATE	20000	16.94	17710
WRUL	UNITED STATES	BOSTON SCITUATE	20000	19.54	15350
WSTA	VIRGIN IS	ST THOMAS	250	223.9	1340
WSZO	MARIANAS IS	MAJURO ULIGA	150	200.0	1500
WTAN	MOROCCO	TANGIER	2500	41.49	7230
WTAN	MOROCCO	TANGIER	V 2500	31.61	9490
WTAN	MOROCCO	TANGIER	2500	30.62	9796
WTIL	PUERTO RICO	MAYAGUEZ	1000	230.8	1300
WVCQ	ALASKA	KODIAK	250	312.5	960
WVDI	TRINIDAD BWI	PORT OF SPAIN	50	500.0	600
WVJP	PUERTO RICO	CAGUAS	250	270.3	1110
WVTM	PHILIPPINES	CLARK FIELD LUZON	50	230.8	1300
WVTV	JOHNSTON ISLAND		250	240.0	1250
WVUV	SAMOA AMERICAN	PAGO PAGO	60	267.9	1120
WWWV	PUERTO RICO	RIO PIEDRAS	250	197.4	1520
WXLC	GREENLAND	SONDRESTROM	250	211.3	1420
WXLG	MARSHALL IS	KWAJALEIN	250	263.2	1140
WXLL	ALASKA	BIG DELTA	50	306.1	980
WXLS	GREENLAND	NARSARSSUAK	1000	333.3	900
WXRF	PUERTO RICO	GUAYAMA	1000	188.7	1590
XEA	MEXICO	CAMPECHE	1000	219.0	1370
XEAA	MEXICO	MEXICALI	250	223.9	1340
XEAB	MEXICO	SANTA ANA	250	214.3	1400
XEAC	MEXICO	TIJUANA	5000	434.8	690
XEAD	MEXICO	GUADALAJARA	125	261.0	1150
XEAE	MEXICO	VILLA ACUNA	5000	187.5	1600
XEAF	MEXICO	TALA	150	545.5	550
XEAG	MEXICO	CORDOBA	1000	234.4	1280
XEAH	MEXICO	SANTA ROSALIA	100	535.7	560
XEAI	MEXICO	MEXICO CITY	1000	227.3	1320

XEAJ	MEXICO	NAVOJOA		100	214.3	1400
XEAK	MEXICO	TECATE		250	535.7	560
XEAL	MEXICO	MANZANILLO COLIMA	P	250	201.3	1490
XEAM	MEXICO	MATAMOROS		250	229.0	1310
XEAN	MEXICO	OCOTLAN	D	1000	375.0	800
XEAO	MEXICO	MEXICALI		250	329.7	910
XEAP	MEXICO	CIUDAD OBREGON		100	232.6	1290
XEAQ	MEXICO	AGUA PRIETA		250	201.3	1490
XEAR	MEXICO	MONTERREY		500	202.7	1480
XEAS	MEXICO	NUEVO LAREDO		1000	212.8	1410
XEAT	MEXICO	HILDALGO DEL PARRAL		250	240.0	1250
XEAU	MEXICO	TIJUANA		5000	204.1	1470
XEAV	MEXICO	GUADALAJARA		25000	517.2	580
XEAW	MEXICO	MONTERREY		500	234.4	1280
XEAX	MEXICO	OAXACA		500	236.2	1270
XEAY	MEXICO	CIUDAD DELICIAS	D	500	454.5	660
XEAZ	MEXICO	TIJUANA		500	236.2	1270
XEB	MEXICO	MEXICO CITY		10000	245.9	1220
XEBA	MEXICO	GUADALAJARA	D	1000	357.1	840
XEBB	MEXICO	ACAPULCO		1000	500.0	600
XEBC	MEXICO	CIUDAD GUZMAN		250	209.8	1430
XEBD	MEXICO	SALTILLO		250	326.1	920
XEBE	MEXICO	TIJUANA	D	500	375.0	800
XEBG	MEXICO	TIJUANA		1000	193.5	1550
XEBH	MEXICO	HERMOSILLO		5000	326.1	920
XEBI	MEXICO	AGUASCALIENTES		250	379.7	790
XEBJ	MEXICO	CIUDAD VICTORIA		250	223.9	1340
XEBK	MEXICO	NUEVO LAREDO		100	223.9	1340
XEBL	MEXICO	CULIACAN		500	238.1	1260
XEBM	MEXICO	SAN LUIS POTOSI		1000	326.1	920
XEBN	MEXICO	CIUDAD DELICIAS		250	241.9	1240
XEBO	MEXICO	IRAPUATO		1000	225.6	1330
XEBP	MEXICO	TORREON		10000	229.0	1310
XEBQ	MEXICO	EMPALME		250	241.9	1240
XEBR	MEXICO	HERMOSILLO		150	25.38	11820
XEBS	MEXICO	MEXICO CITY		1000	212.8	1410
XEBT	MEXICO	MEXICO CITY		500	31.38	9625
XEBU	MEXICO	CHIHUAHUA		250	283.9	620
XEBW	MEXICO	CHIHUAHUA		1000	234.4	1280

XEBX	MEXICO	SABINAS		500	491.8	610
XEBY	MEXICO	TUXPAN VER		250	223.9	1340
XEC	MEXICO	TIJUANA		250	229.0	1310
XECA	MEXICO	CIUDAD IXTEPAC		250	202.7	1480
XECB	MEXICO	SAN LUIS R COLORADO		250	206.9	1450
XECC	MEXICO	PUEBLA	I	50000	48.5	6185
XECD	MEXICO	PUEBLA		350	256.4	1170
XECE	MEXICO	OAXACA		250	241.9	1240
XECF	MEXICO	LOS MOCHIS		500	212.8	1410
XECG	MEXICO	NOGALES		250	241.9	1240
XECH	MEXICO	TOLUCA		250	201.3	1490
XECI	MEXICO	ACAPULCO		250	223.9	1340
XECJ	MEXICO	APATZINGAN	P	250	309.3	970
XECK	MEXICO	DURANGO		250	223.9	1340
XECL	MEXICO	MEXICALI		5000	303.0	990
XECM	MEXICO	CIUDAD MANTE		250	206.9	1450
XECM	MEXICO	MEXICO CITY		100	48.94	6130
XECN	MEXICO	PROGRESO		250	214.3	1400
XECO	MEXICO	ZAPOPAN	D	500	394.7	760
XECP	MEXICO	CIUDAD VICTORIA		100	206.9	1450
XECQ	MEXICO	CULIACAN		500	230.8	1300
XECR	MEXICO	MORELIA		100	223.9	1340
XECS	MEXICO	MANZANILLO		250	214.3	1400
XECT	MEXICO	OJINAGA		250	206.9	1450
XECU	MEXICO	LOS MOCHIS		250	204.1	1470
XECW	MEXICO	VERA CRUZ		100	201.3	1490
XECX	MEXICO	TEHUACAN		250	197.4	1520
XECY	MEXICO	CAMALCALCO TABASCO		1000	526.3	570
XECZ	MEXICO	SAN LUIS POTOSI		1000	209.8	1430
XED	MEXICO	MEXICALI		10000	291.3	1030
XEDA	MEXICO	MEXICO CITY		1000	232.6	1290
XEDB	MEXICO	CIUDAD OBREGON		250	223.9	1340
XEDC	MEXICO	AGUASCALIENTES		250	192.3	1560
XEDD	MEXICO	MONTERREY	D	500	192.3	1560
XEDE	MEXICO	SALTILLO		250	214.3	1400
XEDF	MEXICO	NUEVO LAREDO		1000	312.5	960
XEDG	MEXICO	GUADALAJARA		500	219.0	1370
XEDH	MEXICO	VILLA ACUNA		250	223.9	1340
XEDI	MEXICO	QUERETARO		1000	389.6	770

XEDJ	MEXICO	MAGDALENA		100	206.9	1450
XEDK	MEXICO	GUADALAJARA		1000	240.0	1250
XEDL	MEXICO	HERMOSILLO		500	240.0	1250
XEDM	MEXICO	HERMOSILLO		50000	189.9	1500
XEDN	MEXICO	TORREON		1000	500.0	600
XEDO	MEXICO	ACAPULCO		500	187.5	1600
XEDP	MEXICO	MEXICO CITY		50000	283.0	1060
XEDQ	MEXICO	SAN ANDRES TUXTLA		250	214.3	1400
XEDR	MEXICO	GUAYMAS		250	201.3	1490
XEDT	MEXICO	DURANGO		250	214.3	1400
XEDU	MEXICO	DURANGO		500	348.8	860
XEDV	MEXICO	ZAPOPAN	D	500	428.6	700
XEDW	MEXICO	MINATITLAN		250	238.1	1260
XEDX	MEXICO	EL SAUZAL		250	297.0	1010
XEDY	MEXICO	MERIDA		250	206.9	1450
XEDZ	MEXICO	CORDOBA		5000	357.1	840
XEE	MEXICO	DURANGO		250	238.1	1260
XEEA	MEXICO	SALINA CRUZ		500	225.6	1330
XEEB	MEXICO	ESPERANZA	D	250	200.0	1500
XEEC	MEXICO	MAZATLAN		250	236.2	1270
XEED	MEXICO	AMECA		250	206.9	1450
XEEE	MEXICO	TECATE	D	1000	188.7	1590
XEEF	MEXICO	TEPIC		250	483.9	620
XEEH	MEXICO	MONTERREY	D	500	50.0	600
XEEI	MEXICO	LOS MOCHIS	D	250	461.5	650
XEEJ	MEXICO	PUERTO VALLARTA	D	250	461.5	650
XEEK	MEXICO	OAXACA		1000	461.5	650
XEEL	MEXICO	FRESNILLO	D	250	254.5	660
XEEM	MEXICO	RIO VERDE	D	100	454.5	660
XEEN	MEXICO	PROGRESO	P	50000	434.8	690
XEEO	MEXICO	MONTERREY		200	434.8	690
XEEQ	MEXICO	SAN LUIS POTOSI	D	250	400.0	750
XEER	MEXICO	CIUDAD CUAUHEMOC		500	303.0	990
XEES	MEXICO	SANTA BARBARA	D	500	365.9	820
XEEU	MEXICO	TEPIC	D	1000	365.9	820
XEEV	MEXICO	VILLAHERMOSA	D	1000	344.8	890
XEEW	MEXICO	MATAMOROS	D	1000	211.3	1420
XEEY	MEXICO	LA PAZ		5000	229.0	1310
XEEZ	MEXICO	ENSENADA	D	250	326.1	920

XEEZ	MEXICO	CABORCA		100	309.3	970
XEF	MEXICO	CIUDAD JUAREZ		500	211.3	1420
XEFA	MEXICO	JALAPA		250	223.9	1340
XEFB	MEXICO	MONTERREY		10000	476.2	630
XEFC	MEXICO	MERIDA		1000	225.6	1330
XEFD	MEXICO	RIO BRAVO	D	2000	256.4	590
XEFE	MEXICO	NUEVO LAREDO		500	379.7	790
XEFF	MEXICO	MATEHUALA		250	201.3	1490
XEFG	MEXICO	TEPATITLAN DE MORELOS		500	200.0	1500
XEFH	MEXICO	AGUA PRIETA	D	1000	229.0	1310
XEFI	MEXICO	CHIHUAHUA		5000	517.2	580
XEFJ	MEXICO	TEZIUTLAN		1000	447.8	680
XEFK	MEXICO	GOMEZ PALACIO		250	206.9	1450
XEFL	MEXICO	RIO BRAVO	D	250	270.3	1110
XEFM	MEXICO	VERA CRUZ		250	187.5	1600
XEFN	MEXICO	URUAPAN	D	250	265.5	1130
XEFO	MEXICO	CHIHUAHUA		500	441.2	680
XEFP	MEXICO	REYNOSA		250	241.9	1240
XEFQ	MEXICO	CANANEA		500	306.1	980
XEFR	MEXICO	MEXICO CITY		250	254.2	1180
XEFS	MEXICO	CUERNAVACA		250	211.3	1420
XEFT	MEXICO	VERA CRUZ		250	31.43	9545
XEFU	MEXICO	COSAMALOAPAN		750	476.2	630
XEFV	MEXICO	CIUDAD JUAREZ		250	241.9	1240
XEFW	MEXICO	TAMPICO		30000	370.4	810
XEFX	MEXICO	GUAYMAS SONORA	P	250	476.2	630
XEFY	MEXICO	FORTIN DE LAS FLORES		250	219.0	1370
XEFZ	MEXICO	MONTERREY		50000	263.2	1140
XEG	MEXICO	MONTERREY		150000	285.7	1050
XEGA	MEXICO	SAN ANDRES TUXTLA		500	230.8	1300
XEGB	MEXICO	COATZACOALCOS	D	250	357.1	840
XEGC	MEXICO	SAHUAYO		250	206.9	1450
XEGD	MEXICO	HILDALGO DEL PARRAL	D	1000	197.4	1520
XEGE	MEXICO	MEXICALI	D	1000	191.1	1570
XEGF	MEXICO	GUTIERREZ ZAMORA	P	100	211.3	1420
XEGF	MEXICO	CULIACAN		250	206.9	1450
XEGH	MEXICO	REYNOSA	D	250	483.9	620
XEGI	MEXICO	GOMEZ PALACIO		1000	428.6	700
XEGJ	MEXICO	GUADALAJARA		250	234.4	1280

XEGK	MEXICO	PAPANTLA	250	326.1	920
XEGL	MEXICO	NAVOJOA	500	236.2	1270
XEGM	MEXICO	TIJUANA	2500	315.8	950
XEGN	MEXICO	OAXACA	250	205.6	1460
XEGP	MEXICO	COSAMALOAPAN	1000	272.7	1100
XEGQ	MEXICO	SAN LUIS DE LA PAZ D	500	270.3	1110
XEGR	MEXICO	COATEPEC	1000	258.6	1160
XEGS	MEXICO	GUASAVE	750	491.8	610
XEGT	MEXICO	ZAMORA	250	201.3	1490
XEGU	MEXICO	HUAUCHINANGO D	250	201.3	1490
XEGV	MEXICO	NOGALES D	250	256.4	1170
XEGV	MEXICO	APATZINGAN	250	241.9	1240
XEGW	MEXICO	ACAMBARO	200	202.7	1480
XEGY	MEXICO	TEHUACAN	500	277.8	1080
XEGZ	MEXICO	CIUDAD LERDO	250	379.7	790
XEH	MEXICO	MONTERREY	1000	211.3	1420
XEHA	MEXICO	CIUDAD CAMARGO	1000	208.3	1440
XEHB	MEXICO	SAN FRANCISCO DEL ORO	500	389.6	770
XEHC	MEXICO	ENSENADA	100	241.9	1240
XEHD	MEXICO	CIUDAD MIGUEL ALEMAN	150	209.8	1430
XEHE	MEXICO	ATOTONILCO EL ALTO D	250	205.5	1460
XEHF	MEXICO	NOGALES	5000	219.0	1370
XEHG	MEXICO	MEXICALI	500	219.0	1370
XEHH	MEXICO	MEXICO CITY	1000	25.25	11880
XEHI	MEXICO	CIUDAD MIGUEL ALEMAN	250	204.1	1470
XEHJ	MEXICO	TONALA	1000	394.7	760
XEHK	MEXICO	GUADALAJARA	250	312.5	960
XEHL	MEXICO	GUADALAJARA	5000	297.0	1010
XEHM	MEXICO	CHIHUAHUA	250	326.1	920
XEHN	MEXICO	NOGALES	100	236.2	1270
XEHO	MEXICO	CIUDAD OBREGON	250	238.1	1260
XEHP	MEXICO	CIUDAD VICTORIA	150	517.2	580
XEHQ	MEXICO	HERMOSILLO	1000	508.5	590
XEHR	MEXICO	PUEBLA	250	275.2	1090
XEHS	MEXICO	LOS MOCHIS	250	234.4	1280
XEHT	MEXICO	HUAMANTLA D	250	197.4	1520
XEHU	MEXICO	MARTINEZ DE LA TORRE	100	230.8	1300
XEHV	MEXICO	VERA CRUZ	1000	229.0	1310
XEHW	MEXICO	ROSARIO	250	208.3	1440

XEHX	MEXICO	CIUDAD OBREGON		250	205.5	1460
XEHY	MEXICO	OAXACA		1000	222.2	1350
XEHZ	MEXICO	MARTINEZ DE LA TORRE P		100	225.6	1330
XEII	MEXICO	MORELIA		250	214.3	1400
XEIA	MEXICO	SAN ANDRES TUXTLA		250	306.1	980
XEIB	MEXICO	TODOS SANTOS		250	201.3	1490
XEIC	MEXICO	CIUDAD OBREGON		500	370.4	810
XEID	MEXICO	CANANEA		5000	476.2	630
XEIE	MEXICO	PARRAL		500	422.5	710
XEIF	MEXICO	SAN BLAS		100	241.9	1240
XEIG	MEXICO	MAZATLAN	D	500	197.4	1520
XEIH	MEXICO	FRESNILLO		250	214.3	1400
XEII	MEXICO	CIUDAD DEL MAIZ		250	238.1	1260
XEIJ	MEXICO	CARDENAS	D	250	194.8	1540
XEIK	MEXICO	PANUCO	D	500	191.1	1570
XEIL	MEXICO	MINATITLAN		500	193.5	1550
XEIM	MEXICO	SAN BLAS	D	500	191.1	1570
XEIN	MEXICO	TEPIC		750	348.8	860
XEIO	MEXICO	AGUASCALIENTES		250	535.7	560
XEIP	MEXICO	MEXICO CITY		10000	394.7	760
XEIR	MEXICO	OCOTLAN		1000	306.1	980
XEIS	MEXICO	CIUDAD GUZMAN		1000	476.2	670
XEIT	MEXICO	PUERTO VALLARTA		250	212.8	1410
XEIU	MEXICO	MANZANILLO		250	535.7	560
XEIW	MEXICO	URUAPAN	D	1000	258.6	1160
XEIX	MEXICO	JIQUILPAN		1000	232.6	1290
XEII	MEXICO	AGUASCALIENTES	D	500	256.4	1170
XEIZ	MEXICO	CHILPANCINGO		250	476.2	630
XEJ	MEXICO	CIUDAD JUAREZ		5000	309.3	970
XEJA	MEXICO	JALAPA		500	491.8	610
XEJB	MEXICO	GUADALAJARA		500	476.2	630
XEJD	MEXICO	CORDOBA	D	1000	517.2	580
XEJD	MEXICO	POZA RICA	P	250	206.9	1450
XEJE	MEXICO	GUADALAJARA		250	229.0	1310
XEJF	MEXICO	TIERRA BLANCA		100	222.2	1350
XEJG	MEXICO	GUADALAJARA	I	200	62.24	4820
XEJH	MEXICO	LA PAZ		250	217.4	1380
XEJI	MEXICO	TEHUANTEPEC		350	215.8	1390
XEJJ	MEXICO	JALAPA		250	193.5	1550

XEJK	MEXICO	CIUDAD DELICIAS		250	233.9	1340
XEJL	MEXICO	GUAMUCHIL SINALOA	P	250	214.3	1400
XEJM	MEXICO	MONTERREY		250	206.9	1450
XEJN	MEXICO	CIUDAD REYNOSA		200	319.1	940
XEJO	MEXICO	MONTERREY	D	1000	261.0	1150
XEJP	MEXICO	MEXICO CITY		10000	261.0	1150
XEJQ	MEXICO	PARRAS COAHUILA	D	5000	208.3	1440
XEJR	MEXICO	HILDALGO DEL PARRAL		100	201.3	1490
XEJS	MEXICO	HILDALGO DEL PARRAL		500	261.0	1150
XEJT	MEXICO	TAMPICO		1000	205.5	1460
XEJU	MEXICO	CULIACAN		250	201.3	1490
XEJV	MEXICO	ENSENADA	D	500	200.0	1500
XEJW	MEXICO	FORTIN DE LAS FLORES	D	1000	365.9	820
XEJX	MEXICO	QUERETARO		100	240.0	1250
XEJY	MEXICO	EL GRULLO	D	500	194.8	1540
XEJZ	MEXICO	CIUDAD JIMENEZ		250	227.3	1320
XEK	MEXICO	MEXICO CITY		1000	309.3	970
XEKA	MEXICO	TONANTZINTLA		100	192.3	1560
XEKB	MEXICO	ATEMAJAC		125	188.7	1590
XEKC	MEXICO	MEXICALI		1000	188.7	1590
XEKD	MEXICO	CIUDAD ACUNA		250	297.0	1010
XEKE	MEXICO	NAVOJOA		250	306.1	980
XEKF	MEXICO	IGUALA		500	220.6	1360
XEKG	MEXICO	CHILPANCINGO		250	206.9	1450
XEKH	MEXICO	CIUDAD DEL CARMEN		250	223.9	1340
XEKJ	MEXICO	ACAPULCO		250	214.3	1400
XEKL	MEXICO	JALAPA		250	545.5	550
XEKM	MEXICO	MINATITLAN		250	206.9	1450
XEKN	MEXICO	HUETAMO		250	201.3	1490
XEKO	MEXICO	SAN LUIS R COLORADO		250	236.2	1270
XEKP	MEXICO	OJINAGA CHIHUAHUA	P	100	238.1	1260
XEKR	MEXICO	NUEVA ROSITA		100	209.8	1430
XEKS	MEXICO	SALTILLO		100	225.6	1330
XEKT	MEXICO	TECATE		150	217.4	1380
XEKW	MEXICO	MORELIA		500	49.75	6030
XEKX	MEXICO	LEON		150	236.2	1270
XEL	MEXICO	MEXICO CITY		1000	238.1	1260
XELA	MEXICO	MEXICO CITY		5000	361.4	830
XELB	MEXICO	LA BARCA	D	250	275.2	1090

XELC	MEXICO	LA PIEDAD	P	200	306.1	980
XELC	MEXICO	LA PIEDAD		500	250.0	1200
XELE	MEXICO	TAMPICO		150	230.8	1300
XELF	MEXICO	NUEVA ROSITA		250	217.4	1380
XELG	MEXICO	LEON		10000	441.2	680
XELJ	MEXICO	LAGOS DE MORENO		250	270.3	1110
XELK	MEXICO	ZACATECAS		250	234.4	1280
XELL	MEXICO	VERA CRUZ		250	207.8	1430
XELM	MEXICO	LAGOS DE MORENO		150	389.6	770
XELO	MEXICO	CIUDAD JUAREZ		150000	375.0	800
XELQ	MEXICO	MORELIA		100	526.3	570
XELR	MEXICO	VERA CRUZ		100	491.8	610
XELT	MEXICO	GUADALAJARA		250	326.1	920
XELW	MEXICO	GUADALAJARA		250	223.9	1340
XELX	MEXICO	ZITACUARO		10000	205.0	1460
XELZ	MEXICO	MEXICO CITY		1000	208.3	1440
XELZZ	MEXICO	MEXICO CITY		5000	25.3	11860
XEM	MEXICO	CHIHUAHUA		500	215.8	1390
XEMA	MEXICO	FRESNILLO		250	223.9	1340
XEMB	MEXICO	MONTERREY		5000	188.7	1590
XEMC	MEXICO	MEXICO CITY		5000	188.7	1590
XEMD	MEXICO	GOMEZ PALACIO		100	326.1	920
XEME	MEXICO	MERIDA		500	236.2	1270
XEMF	MEXICO	MONCLOVA		250	238.1	1260
XEMH	MEXICO	MERIDA		250	201.3	1490
XEMJ	MEXICO	PIEDRAS NEGRAS		1000	306.1	920
XEMM	MEXICO	MORELIA	D	500	344.8	870
XEMO	MEXICO	TIJUANA		5000	348.8	860
XEMQ	MEXICO	MERIDA		250	241.9	1240
XEMR	MEXICO	MONTERREY		500	219.0	1370
XEMS	MEXICO	MATAMOROS		250	201.3	1490
XEMT	MEXICO	MATAMOROS		250	223.9	1340
XEMU	MEXICO	PIEDRAS NEGRAS		250	517.2	580
XEMW	MEXICO	MONCLOVA		500	329.7	910
XEMX	MEXICO	MEXICO CITY		5000	217.4	1380
XEN	MEXICO	MEXICO CITY		5000	434.8	690
XENA	MEXICO	QUERETARO		250	206.9	1450
XENC	MEXICO	CELAYA		250	194.8	1540
XENK	MEXICO	MEXICO CITY		5000	483.9	620

XENL	MEXICO	MONTERREY		5000	348.8	860
XENN	MEXICO	MEXICO CITY	I	500	25.47	11780
XENP	MEXICO	SALAMANCA		250	209.8	1430
XENQ	MEXICO	CIUDAD LERDO		100	312.5	960
XENR	MEXICO	NUEVA ROSITA		500	306.1	980
XENS	MEXICO	NOGALES		5000	188.7	1590
XENU	MEXICO	NUEVO LAREDO		250	219.0	1370
XEO	MEXICO	MATAMOROS		1000	309.3	970
XEOA	MEXICO	OAXACA		250	526.3	570
XEOB	MEXICO	TORREON		250	201.3	1490
XEOD	MEXICO	BOCA DEL RIO		1000	275.2	1090
XEOF	MEXICO	MEXICO CITY		1000	535.7	560
XEOH	MEXICO	CIUDAD CAMARGO		150	236.2	1270
XEOI	MEXICO	MEXICO CITY		2500	49.92	6010
XEOK	MEXICO	MONTERREY		250	326.1	920
XEOM	MEXICO	COATZACOALCOS		250	223.9	1340
XEON	MEXICO	TUXTLA GUTIERREZ		1000	422.5	710
XEOP	MEXICO	CIUDAD OBREGON	P	500	312.5	960
XEOP	MEXICO	HERMOSILLO		500	312.5	960
XEOR	MEXICO	REYNOSA		1000	215.8	1390
XEOS	MEXICO	CHETUMAL		500	312.5	960
XEOW	MEXICO	MAZATLAN		500	309.3	970
XEOX	MEXICO	CIUDAD OBREGON		500	209.8	1430
XEOY	MEXICO	MEXICO CITY		50000	300.0	1000
XEP	MEXICO	CIUDAD JUAREZ		500	230.8	1300
XEPA	MEXICO	PUEBLA		250	201.3	1490
XEPF	MEXICO	ENSENADA		200	214.3	1400
XEPH	MEXICO	MEXICO CITY		5000	508.5	590
XEPK	MEXICO	PACHUCA		150	211.3	1420
XEPL	MEXICO	CIUDAD CUAUHTEMOC		500	535.7	560
XEPM	MEXICO	GOMEZ PALACIO		250	447.8	670
XEPO	MEXICO	SAN LUIS POTOSI		1000	229.0	1310
XEPP	MEXICO	ORIZABA		250	206.9	1450
XEPR	MEXICO	POZA RICA		500	202.7	1480
XEPV	MEXICO	PAPANTLA	P	250	236.2	1270
XEPX	MEXICO	LA PAZ		250	545.5	550
XEPY	MEXICO	ENSENADA		100	206.9	1450
XEQ	MEXICO	MEXICO CITY		50000	319.1	940
XEQK	MEXICO	MEXICO CITY		1000	222.2	1350

XEQL	MEXICO	ZAMORA		100	189.9	1580
XEQM	MEXICO	MERIDA			49.14	6105
XEQN	MEXICO	HERMOSILLO		5000	194.8	1540
XEQQ	MEXICO	MEXICO CITY		5000	30.99	9680
XEQR	MEXICO	MEXICO CITY		1000	291.3	1030
XEQW	MEXICO	MERIDA		5000	545.5	550
XEQZ	MEXICO	CIUDAD CUAUHEMOC		2000	192.3	1560
XER	MEXICO	LINARES		250	238.1	1260
XERA	MEXICO	CHIHUAHUA		250	201.3	1490
XERB	MEXICO	ROSARITO		50000	275.2	1090
XERC	MEXICO	MEXICO CITY		1000	379.7	790
XERCN	MEXICO	MEXICO CITY		50000	270.3	1110
XERE	MEXICO	VILLAHERMOSA	I	125	31.53	9515
XERF	MEXICO	VILLA ACUNA		150000	191.1	1570
XERG	MEXICO	NUEVO LAREDO	D	2500	275.2	1090
XERH	MEXICO	MEXICO CITY		50000	200.0	1500
XERJ	MEXICO	MAZATLAN		500	227.3	1320
XERK	MEXICO	TEPIC		500	217.4	1380
XERL	MEXICO	COLIMA		1000	272.7	1100
XERL	MEXICO	COLIMA		1000	204.1	1470
XERM	MEXICO	SAN ANDRES TUXTLA		100	219.0	1370
XERN	MEXICO	MONTEMORELOS		100	227.3	1320
XERO	MEXICO	AGUASCALIENTES		250	201.3	1490
XERO	MEXICO	AGUASCALIENTES			31.43	9545
XERPM	MEXICO	MEXICO CITY		50000	454.5	660
XERQ	MEXICO	MEXICO CITY	I	5000	31.22	9610
XERR	MEXICO	MONTERREY		250	526.3	570
XERS	MEXICO	GOMEZ PALACIO		2500	217.4	1380
XERT	MEXICO	REYNOSA		250	256.4	1170
XERU	MEXICO	CIUDAD REYNOSA		250	370.4	810
XERW	MEXICO	LEON		250	215.8	1390
XERX	MEXICO	SALAMANCA		250	192.5	1560
XERY	MEXICO	MERIDA		250	261.0	1150
XERZ	MEXICO	LEON		250	241.9	1240
XES	MEXICO	TAMPICO		250	241.9	1240
XESA	MEXICO	CULIACAN		500	220.6	1360
XESB	MEXICO	SANTA BARBARA		200	214.3	1400
XESC	MEXICO	MEXICO CITY		5000	19.73	15205
XESD	MEXICO	HUATABAMPO		250	206.9	1450

XESF	MEXICO	MORELIA	500	230.8	1300
XESJ	MEXICO	SALTILLO	500	240.0	1250
XESL	MEXICO	SAN LUIS POTOSI	250	223.9	1340
XESM	MEXICO	MEXICO CITY	5000	204.1	1470
XESO	MEXICO	CIUDAD OBREGON	300	261.0	1150
XESP	MEXICO	S PEDRO TLAQUEPAQUE	250	214.3	1400
XESQ	MEXICO	SAN MIGUEL ALLENDE	100	234.4	1280
XESR	MEXICO	SANTA ROSALIA	500	227.3	1320
XESU	MEXICO	MEXICALI	1000	379.7	790
XESY	MEXICO	MAGDELENA	200	227.3	1320
XESZ	MEXICO	ZIHUATANEJO	250	206.9	1450
XET	MEXICO	MONTERREY	5000	303.0	990
XETA	MEXICO	ZITACUARO	150	277.8	1080
XETB	MEXICO	TORREON	5000	222.2	1350
XETC	MEXICO	TORREON	250	241.9	1240
XETD	MEXICO	TECUALA	250	206.9	1450
XETF	MEXICO	VERA CRUZ	500	240.0	1250
XETJ	MEXICO	TORREON	100	526.3	570
XETK	MEXICO	MAZATLAN	500	215.8	1390
XETL	MEXICO	TUXPAN VER	1000	215.8	1390
XETM	MEXICO	NACO	1000	222.2	1350
XETN	MEXICO	LA PAZ	2000	379.7	790
XETO	MEXICO	TAMPICO	250	214.3	1400
XETQ	MEXICO	ORIZABA	5000	344.8	870
XETR	MEXICO	CIUDAD VALLES	5000	220.6	1360
XETS	MEXICO	TAPACHULA	250	476.2	630
XETT	MEXICO	MEXICO CITY	500	31.4	9555
XETU	MEXICO	TAMPICO	1000	306.1	980
XETW	MEXICO	TAMPICO	100	49.63	6045
XETX	MEXICO	NUEVO CASAS GRANDES	500	297.0	1010
XETZ	MEXICO	VILLAHERMOSA	500	217.4	1380
XEU	MEXICO	VERA CRUZ	500	312.5	960
XEUA	MEXICO	IGUALA	250	240.0	1250
XEUB	MEXICO	OAXACA	500	303.0	990
XEUC	MEXICO	TEHUANTEPEC	250	545.4	550
XEUD	MEXICO	TUXTLA GUTIERREZ	1000	517.2	580
XEUE	MEXICO	TUXTLA GUTIERREZ	500	220.6	1360
XEUF	MEXICO	URUAPAN	1000	491.8	610
XEUG	MEXICO	SAN CRIS LAS CASAS	500	535.7	560

XEUH	MEXICO	VILLAHERMOSA		250	200.0	1500
XEUI	MEXICO	TEAPA		500	227.3	1320
XEUJ	MEXICO	CIUDAD DEL CARMEN		250	205.5	1460
XEUK	MEXICO	CAMPECHE		250	209.8	1430
XEUL	MEXICO	PROGRESO		250	189.9	1580
XEUM	MEXICO	VALLADOLID		250	303.0	990
XEUN	MEXICO	MEXICO CITY		5000	348.8	860
XEUO	MEXICO	CHETUMAL		250	240.0	1250
XEUP	MEXICO	COZUMEL		250	211.3	1420
XEUQ	MEXICO	ZIHUATANEJO		250	312.5	960
XEUT	MEXICO	COLIMA		250	234.4	1280
XEUW	MEXICO	VERA CRUZ		250	49.83	6020
XEUX	MEXICO	TUXPAN NAY		250	223.9	1340
XEVH	MEXICO	VALLE HERMOSO		250	206.9	1450
XEVS	MEXICO	VILLA DE SERIS		250	270.3	1110
XEVT	MEXICO	VILLAHERMOSA		400	309.3	970
XEW	MEXICO	MEXICO CITY		100000	333.3	900
XEWA	MEXICO	SAN LUIS POTOSI	R	150000	556.0	540
XEWB	MEXICO	VERA CRUZ		50000	394.7	760
XEWE	MEXICO	IRAPUATO		175	211.3	1420
XEWF	MEXICO	CUAUTLA		250	214.3	1400
XEWG	MEXICO	CIUDAD JUAREZ		250	201.3	1490
XEWH	MEXICO	VILLAHERMOSA		250	206.9	1450
XEWJ	MEXICO	TEHUACAN		250	211.3	1420
XEWK	MEXICO	GUADALAJARA	R	10000	252.1	1190
XEWM	MEXICO	VILLAHERMOSA		500	212.8	1410
XEWS	MEXICO	CULIACAN		250	279.0	1010
XEWV	MEXICO	MEXICALI	D	1000	319.1	940
XEWW	MEXICO	MEXICO CITY		10000	31.28	9500
XEWW	MEXICO	MEXICO CITY		10000	19.79	15160
XEWZ	MEXICO	GUANAJUATO	D	250	500.0	600
XEX	MEXICO	LEON		200000	411.0	730
XEXA	MEXICO	MEXICO CITY	I	100	48.58	6175
XEXB	MEXICO	JALAPA		250	214.3	1400
XEXE	MEXICO	MEXICO CITY		5000	25.21	11900
XEXG	MEXICO	LEON		5000	49.46	6065
XEXG	MEXICO	MEXICO CITY		5000	49.46	6065
XEXL	MEXICO	PATZCUARO		100	219.0	1370
XEXO	MEXICO	NUEVO LAREDO		50000	193.5	1550

XEXQ	MEXICO	SAN LUIS POTOSI		250	205.5	1460
XEXT	MEXICO	TEPIC		1000	306.1	980
XEXU	MEXICO	SALTILLO		100	201.3	1490
XEXV	MEXICO	VERA CRUZ		250	326.1	920
XEXW	MEXICO	NOGALES		500	370.4	810
XEXX	MEXICO	TIJUANA		2000	211.3	1420
XEXZ	MEXICO	ZACATECAS		250	260.9	1150
XEY	MEXICO	CELAYA		175	220.6	13605
XEYA	MEXICO	IRAPUATO		100	309.3	970
XEYC	MEXICO	CIUDAD JUAREZ		1000	205.5	1460
XEYJ	MEXICO	NUEVA ROSITA		100	230.8	1300
XEYU	MEXICO	MEXICO CITY	I	250	31.25	9600
XEYZ	MEXICO	AGUASCALIENTES		100	206.9	1450
XEZ	MEXICO	MERIDA		10000	500.0	600
XEZM	MEXICO	ZAMORA	D	5000	461.5	650
XEZU	MEXICO	ZAPACU		250	236.2	1270
XYZ	BURMA	RANGOON		50000	414.1	955
XYZ	BURMA	RANGOON	V	7500	49.84	6019
XYZ	BURMA	RANGOON	V	7500	31.45	9540
YDA	INDONESIA	BANDUNG		10000	90.63	3310
YDA2	INDONESIA	BANDUNG		250	124.0	2420
YDA3	INDONESIA	BANDUNG		10000	60.67	4945
YDA4	INDONESIA	CHERIBON TJIREBON		300	125.5	2390
YDB	INDONESIA	JAKARTA		1000	133.9	2240
YDB2	INDONESIA	JAKARTA		300	61.1	4910
YDB3	INDONESIA	JAKARTA		7500	41.26	7271
YDC	INDONESIA	JAKARTA		50000	19.8	15150
YDD	INDONESIA	JAKARTA		7500	76.19	3937
YDE	INDONESIA	JAKARTA		7500	25.48	11773
YDE6	INDONESIA	JAKARTA		50000	30.9	9710
YDF	INDONESIA	JAKARTA		100000	49.63	6045
YDF3	INDONESIA	JAKARTA		100000	25.42	11798
YDF4	INDONESIA	JAKARTA		50000	16.84	17810
YDF8	INDONESIA	JAKARTA		50000	30.4	9867
YDG	INDONESIA	SURAKARTA SOLO	V	10000	61.48	4880
YDG2	INDONESIA	SURAKARTA SOLO	V	1000	125.0	2400
YDG6	INDONESIA	MADIUN		150	91.29	3286
YDH	INDONESIA	SEMARANG		150	120.5	2490
YDH2	INDONESIA	SEMARANG		5000	92.05	3259

YDI	INDONESIA	SURABAYA		1000	89.42	3355
YDI2	INDONESIA	SURABAYA	V	10000	75.41	3978
YDI6	INDONESIA	DJEMBER		300	128.8	2330
YDJ	INDONESIA	JOGJAKARTA		7500	59.29	5060
YDJ2	INDONESIA	JOGJAKARTA		20000	42.25	7100
YDJ3	INDONESIA	JOGJAKARTA		1000	127.7	2350
YDK	INDONESIA	PALEMBANG		10000	61.79	4855
YDK2	INDONESIA	PALEMBANG		1000	123.2	2435
YDL	INDONESIA	PADANG		10000	75.76	3960
YDL2	INDONESIA	PADANG		1000	121.0	2480
YDL3	INDONESIA	PADANG		10000	48.62	6170
YDM	INDONESIA	BUKITTINGGI		300	92.68	3237
YDM2	INDONESIA	BUKITTINGGI		5000	59.61	5033
YDM6	INDONESIA	SIBOLGA		300	92.57	3241
YDN	INDONESIA	KUTARADJA		100	124.5	2410
YDN2	INDONESIA	KUTARADJA		5000	60.2	4983
YDO	INDONESIA	BANDJERMASIN		1000	92.31	3250
YDP	INDONESIA	MEDAN		7500	60.85	4930
YDP2	INDONESIA	MEDAN		1000	121.0	2480
YDP3	INDONESIA	MEDAN		20000	41.38	7250
YDQ	INDONESIA	MAKASSAR		250	121.0	2480
YDQ2	INDONESIA	MAKASSAR		3000	63.13	4752
YDQ3	INDONESIA	MAKASSAR		20000	41.12	7295
YDR	INDONESIA	AMBON		10000	61.66	4865
YDR2	INDONESIA	AMBON		1000	92.59	3240
YDR3	INDONESIA	TERNATE		150	88.89	3375
YDS	INDONESIA	MENADO		1000	93.34	3214
YDS2	INDONESIA	MENADO		5000	50.07	5992
YDU	INDONESIA	DENPASAR		10000	88.37	3395
YDW	INDONESIA	PONTIANAK		1000	88.84	3377
YDX	INDONESIA	TANDUNG PINANG		100	93.1	3223
YEIV	MEXICO	LA PIEDAD		1000	288.5	1040
YEX29	INDONESIA	JAKARTA		7500	25.13	11940
YNAC	NICARAGUA	MANAGUA		300	234.4	1280
YNAM	NICARAGUA	MANAGUA	O	500	40.54	7400
YNAS	NICARAGUA	MANAGUA		100	192.3	1560
YNAX	NICARAGUA	MASAYA		200	209.8	1430
YNBH	NICARAGUA	MANAGUA		1800	243.9	1230
YNBH	NICARAGUA	MANAGUA	V	1000	50.08	5990

YNBH	NICARAGUA	MANAGUA		750	45.8	6550
YNBX	NICARAGUA	GRANADA	V	100	39.34	7625
YNBX	NICARAGUA	GRANADA		100	38.02	7890
YNCK	NICARAGUA	MANAGUA		500	209.8	1430
YNDG	NICARAGUA	LEON	V	1000	50.04	5995
YNEQ	NICARAGUA	MANAGUA		200	272.7	1100
YNEQ	NICARAGUA	MANAGUA		200	49.46	6065
YNFT	NICARAGUA	GRANADA		200	219.0	1370
YNGA	NICARAGUA	BLUEFIELDS		100	197.4	1520
YNJW	NICARAGUA	LEON		200	250.0	1200
YNKW	NICARAGUA	MANAGUA		500	223.9	1340
YNLU	NICARAGUA	MANAGUA		5000	311.0	965
YNLU	NICARAGUA	MANAGUA		1000	214.3	1400
YNLU	NICARAGUA	MANAGUA		5000	49.88	6015
YNLU	NICARAGUA	MANAGUA		1000	49.67	6040
YNMN	NICARAGUA	LEON	V	200	39.16	7660
YNMS	NICARAGUA	LEON		400	212.8	1410
YNMV	NICARAGUA	MANAGUA		10000	352.9	850
YNOW	NICARAGUA	MANAGUA		600	49.55	6055
YNRA	NICARAGUA	BLUEFIELDS	V	150	38.69	7753
YNRL	NICARAGUA	GRANADA		150	227.3	1320
YNRL	NICARAGUA	GRANADA		75	59.46	50455
YNRM	NICARAGUA	MATAGALPA	V	200	39.46	7602
YNRU	NICARAGUA	MATAGALPA		200	275.2	1090
YNSM	NICARAGUA	MANAGUA		100	333.3	900
YNTW	NICARAGUA	GRANADA		170	280.4	1070
YNTZ	NICARAGUA	MASAYA		100	220.6	1360
YNV	NICARAGUA	MANAGUA	O	2000	49.18	6100
YNV	NICARAGUA	MANAGUA	O	2000	30.85	9715
YNV	NICARAGUA	MANAGUA	O	2000	25.39	11815
YNV	NICARAGUA	MANAGUA	O	2000	19.17	15215
YNVK	NICARAGUA	MANAGUA		1000	300.0	1000
YNVP	NICARAGUA	MANAGUA		200	48.5	6185
YNW	NICARAGUA	MANAGUA	V	10000	320.9	935
YNWA	NICARAGUA	MANAGUA	V	400	48.86	6140
YNWN	NICARAGUA	GRANADA		150	206.9	1450
YNWN	NICARAGUA	GRANADA	V	150	41.02	7312
YNWW	NICARAGUA	GRANADA	V	400	48.85	6141
YNX	NICARAGUA	MANAGUA		10000	400.0	750

YSABC	EL SALVADOR	SAN MIGUEL	5000	272.7	1.00
YSABC	EL SALVADOR	SAN MIGUEL	5000	62.24	4820
YSABC	EL SALVADOR	SAN MIGUEL	5000	49.75	6030
YSAX	EL SALVADOR	SAN SALVADOR	1000	375.0	800
YSAX	EL SALVADOR	SAN SALVADOR	1000	25.1	11950
YSC	EL SALVADOR	SAN SALVADOR	1000	295.6	1015
YSC	EL SALVADOR	SAN SALVADOR	1000	62.89	4740
YSC	EL SALVADOR	SAN SALVADOR	1000	49.22	6095
YSCB	EL SALVADOR	SONSONATE	5000	255.3	1175
YSCB	EL SALVADOR	SONSONATE	500	61.98	4840
YSCF	EL SALVADOR	SAN MIGUEL	1000	261.0	1150
YSDF	EL SALVADOR	SAN SALVADOR	500	303.0	990
YSDR	EL SALVADOR	SANTA ANA	1000	365.9	820
YSDR	EL SALVADOR	SANTA ANA	1000	62.5	4800
YSEB	EL SALVADOR	SAN SALVADOR	10000	279.0	1075
YSF	EL SALVADOR	SAN SALVADOR	300	357.1	840
YSHP	EL SALVADOR	SAN SALVADOR	250	250.0	1200
YSHQ	EL SALVADOR	SAN MIGUEL	350	315.8	950
YSHQ	EL SALVADOR	SAN MIGUEL	350	48.62	6170
YSI	EL SALVADOR	SAN SALVADOR	300	240.0	1250
YSI	EL SALVADOR	SAN SALVADOR	3000	48.94	6130
YSJA	EL SALVADOR	USULUTAN	1000	214.3	1400
YSMA	EL SALVADOR	SANTA ANA	500	291.3	1230
YSMA	EL SALVADOR	SANTA ANA	500	48.54	6180
YSO	EL SALVADOR	SAN SALVADOR	1500	344.8	870
YSO	EL SALVADOR	SAN SALVADOR	1000	31.53	9515
YSR	EL SALVADOR	SAN SALVADOR	750	49.59	6050
YSS	EL SALVADOR	SAN SALVADOR	10000	458.0	655
YSS	EL SALVADOR	SAN SALVADOR	10000	49.92	6010
YSS	EL SALVADOR	SAN SALVADOR	10000	31.4	9555
YSU	EL SALVADOR	SAN SALVADOR	1000	285.7	1050
YSU	EL SALVADOR	SAN SALVADOR	1000	62.76	4780
YSU	EL SALVADOR	SAN SALVADOR	1000	48.47	6190
YSW	EL SALVADOR	SANTA ANA	250	322.6	930
YSWW	EL SALVADOR	SANTA ANA	250	50.13	5985
YSY	EL SALVADOR	SAN SALVADOR	1000	235.3	1275
YSYA	EL SALVADOR	SAN SALVADOR	1000	25.59	11725
YVKA	VENEZUELA	CARACAS	10000	476.2	630
YVKB	VENEZUELA	CARACAS	10000	61.35	4890

YVVC	VENEZUELA	CARACAS		5000	379.7	790
YVKD	VENEZUELA	CARACAS		5000	59.41	5050
YVKE	VENEZUELA	CARACAS		5000	272.7	1100
YVKF	VENEZUELA	CARACAS		7500	61.48	4880
YVKG	VENEZUELA	CARACAS	V	5000	315.8	950
YVKH	VENEZUELA	CARACAS		1000	234.4	1280
YVKL	VENEZUELA	CARACAS		3000	508.5	590
YVKM	VENEZUELA	CARACAS		7500	59.64	5030
YVKO	VENEZUELA	CARACAS		5000	48.62	6170
YVKP	VENEZUELA	CARACAS		700	89.69	3345
YVKQ	VENEZUELA	CARACAS		1000	258.6	1160
YVKR	VENEZUELA	CARACAS	V	5000	60.98	4920
YVKS	VENEZUELA	CARACAS		10000	400.0	750
YVKT	VENEZUELA	CARACAS		1000	92.45	3245
YVKU	VENEZUELA	CARACAS		1000	340.9	880
YVKV	VENEZUELA	LA GUAIRA		500	63.03	4760
YVKW	VENEZUELA	LA GUAIRA	V	500	285.7	1050
YVKX	VENEZUELA	CARACAS		2000	90.77	3305
YVKY	VENEZUELA	CARACAS		1000	422.5	710
YVLA	VENEZUELA	VALENCIA		1000	62.76	4780
YVLB	VENEZUELA	VALENCIA		800	434.8	690
YVLD	VENEZUELA	VALENCIA		1000	352.9	850
YVLE	VENEZUELA	PUERTO CABELLO		500	91.32	3285
YVLF	VENEZUELA	PUERTO CABELLO		500	232.6	1290
YVLG	VENEZUELA	MARACAY		1000	123.0	2440
YVLH	VENEZUELA	MARACAY		1000	454.5	660
YVLI	VENEZUELA	MARACAY		1200	90.5	3315
YVLJ	VENEZUELA	MARACAY		3000	322.6	930
YVLK	VENEZUELA	CARACAS		7500	60.36	4970
YVLL	VENEZUELA	CARACAS	V	2000	294.1	1020
YVLN	VENEZUELA	VALENCIA		1000	337.1	890
YVLN	VENEZUELA	SAN JUAN LOS MORROS		300	283.0	1060
YVLP	VENEZUELA	VALENCIA		1000	389.6	770
YVLR	VENEZUELA	MARACAY		500	303.0	990
YVLT	VENEZUELA	LOS TEQUES		500	361.4	830
YVMA	VENEZUELA	MARACAIBO		500	59.53	5040
YVMB	VENEZUELA	MARACAIBO		1000	230.8	1300
YVMC	VENEZUELA	MARACAIBO		700	91.6	3275
YVMD	VENEZUELA	MARACAIBO		1000	261.0	1150

YVME	VENEZUELA	MARACAIBO		10000	62.5	4800
YVMF	VENEZUELA	MARACAIBO		10000	267.9	1120
YVMG	VENEZUELA	MARACAIBO		1000	62.37	4810
YVMH	VENEZUELA	MARACAIBO		1000	240.0	1250
YVMI	VENEZUELA	MARACAIBO	V	1000	88.89	3375
YVMJ	VENEZUELA	MARACAIBO		600	214.3	1400
YVMK	VENEZUELA	CABIMAS	V	2000	121.0	2480
YVML	VENEZUELA	CABIMAS		2000	254.2	1180
YVMM	VENEZUELA	CORO		1000	60.61	4950
YVMN	VENEZUELA	CORO		4000	247.9	1210
YVMO	VENEZUELA	BARQUISIMETO		2000	60.73	4940
YVMP	VENEZUELA	BARQUISIMETO		1000	236.2	1280
YVMQ	VENEZUELA	BARQUISIMETO		10000	60.12	4990
YVMR	VENEZUELA	BARQUISIMETO		3000	201.3	1490
YVMS	VENEZUELA	BARQUISIMETO		3000	61.86	4850
YVMT	VENEZUELA	BARQUISIMETO		250	275.2	1090
YVMU	VENEZUELA	CARORA		1000	89.92	3340
YVMV	VENEZUELA	PUNTO FIJO	V	500	205.5	1460
YVMW	VENEZUELA	PUNTO FIJO		1000	62.89	4770
YVMX	VENEZUELA	MARACAIBO		1000	291.3	1030
YVMY	VENEZUELA	BARQUISIMETO		300	357.1	840
YVMZ	VENEZUELA	MARACAIBO		1000	31.5	9525
YVNA	VENEZUELA	CORO		500	265.5	1130
YVNB	VENEZUELA	CORO		1000	62.24	4820
YVND	VENEZUELA	MARACAIBO			309.3	970
YVOA	VENEZUELA	SAN CRISTOBAL		3000	300.0	1000
YVOA	VENEZUELA	SAN CRISTOBAL		5000	62.11	4830
YVOC	VENEZUELA	SAN CRISTOBAL		1000	91.88	3265
YVOD	VENEZUELA	SAN CRISTOBAL		1000	384.6	780
YVOG	VENEZUELA	TRUJILLO		1000	91.05	3295
YVOH	VENEZUELA	VALERA			243.9	1230
YVOI	VENEZUELA	VALERA		1500	61.98	4840
YVOJ	VENEZUELA	MERIDA		1500	88.37	3395
YVOL	VENEZUELA	MERIDA		250	206.9	1450
YVOM	VENEZUELA	SAN CRISTOBAL		1000	31.35	9570
YVPA	VENEZUELA	SAN FELIPE	V	1000	61.73	4860
YVQA	VENEZUELA	CUMANA		1000	60.48	4960
YVQB	VENEZUELA	CUMANA		1500	245.9	1220
YVQC	VENEZUELA	CIUDAD BOLIVAR		1000	62.63	4790

YVQD	VENEZUELA	CIUDAD BOLIVAR		500	214.3	1400
YVQE	VENEZUELA	CIUDAD BOLIVAR		1000	61.22	4900
YVQF	VENEZUELA	CIUDAD BOLIVAR		1000	416.7	720
YVQG	VENEZUELA	CARUPANO	V	250	90.36	3320
YVQH	VENEZUELA	BARCELONA		2500	215.8	1390
YVQI	VENEZUELA	BARCELONA		1000	88.63	3385
YVQJ	VENEZUELA	BARCELONA		1000	277.8	1080
YVQL	VENEZUELA	LA VICTORIA			241.9	1240
YVQL	VENEZUELA	EL TIGRE		1000	92.17	3255
YVQM	VENEZUELA	EL TIGRE		800	297.0	1010
YVQN	VENEZUELA	PUERTO LA CRUZ		7500	62.63	4790
YVQO	VENEZUELA	PUERTO LA CRUZ		10000	461.5	650
YVQQ	VENEZUELA	PUERTO LA CRUZ		1000	312.5	960
YVQT	VENEZUELA	CARUPANO			447.8	670
YVQU	VENEZUELA	SAN CARLOS		500	223.9	1340
YVQV	VENEZUELA	ACARIGUA		500	217.4	1380
YVQY	VENEZUELA	GUANARE			229.0	1310
YVQZ	VENEZUELA	PORLAMAR			326.1	920
YVRA	VENEZUELA	MATURIN		1000	90.23	3325
YVRB	VENEZUELA	MATURIN		400	252.1	1190
YVRC	VENEZUELA	SAN FERNANDO APURE		1000	62.24	4820
YVSC	VENEZUELA	CARACAS		5000	31.12	9640
YVXJ	VENEZUELA	BARQUISIMETO		15000	31.55	9510
YW4	BRAZIL	SAO LUIS GONZAGA R S Z		100	191.1	1570
ZAA	ALBANIA	TIRANA		3000	38.22	7850
ZBM1	BERMUDA	HAMILTON		250	242.9	1235
ZBM2	BERMUDA	HAMILTON		250	223.9	1340
ZBW	HONG KONG	HONG KONG		2000	348.8	860
ZBW3	HONG KONG	HONG KONG		2500	89.69	3945
ZCQ3	SEYCHELLES	VICTORIA MAHE IS		100	60.12	4990
ZEA	RHODESIA & NYASALAND	SALISBURY	V	3000	31.56	9505
ZEAB	RHODESIA & NYASALAND	SALISBURY		2000	513.7	584
ZEAC	RHODESIA & NYASALAND	GATOOMA		2000	379.2	791
ZEAE	RHODESIA & NYASALAND	SALISBURY		7500	90.36	3320
ZEAF	RHODESIA & NYASALAND	SALISBURY		7500	88.34	3396
ZEAJ	RHODESIA & NYASALAND	SALISBURY		7500	49.84	6018
ZEAK	RHODESIA & NYASALAND	SALISBURY		7500	41.18	7285
ZEBA	RHODESIA & NYASALAND	BULAWAYO		2000	490.9	611
ZEBB	RHODESIA & NYASALAND	GWELO		2000	287.6	1043

ZEBE	RHODESIA & NYASALAND	FORT VICTORIA	2000	306.1	980	
ZEBF	RHODESIA & NYASALAND	QUEQUE	2000	402.1	746	
ZEK	HONG KONG	HONG KONG	2000	468.8	640	
ZFB5	BERMUDA	HAMILTON	T	3000	89.49	3352
ZFY	BRITISH GUIANA	GEORGETOWN DEMERARA	10000	454.5	660	
ZFY	BRITISH GUIANA	GEORGETOWN DEMERARA	500	243.5	1232	
ZFY	BRITISH GUIANA	GEORGETOWN DEMERARA	2000	92.17	3255	
ZFY	BRITISH GUIANA	GEORGETOWN DEMERARA	2000	50.16	5981	
ZHW2	KENYA	NAIROBI	6000	60.8	4934	
ZHW22	KENYA	MOMBASA	6000	41.83	7172	
ZHW23	KENYA	KISUMU	600	41.16	7288	
ZHW24	KENYA	NYERI	200	48.62	6170	
ZHW3	KENYA	NAIROBI	600	483.9	620	
ZHW4	KENYA	MOMBASA	600	60.48	4960	
ZHW5	KENYA	MOMBASA	600	379.3	791	
ZHW6	KENYA	KISUMU	600	62.5	4800	
ZHW7	KENYA	KISUMU	600	236.6	1268	
ZLIZA	COOK IS	RAROTONGA	T	100	59.41	5050
ZL10	NEW ZEALAND	WELLINGTON	7500	19.71	15220	
ZL11	NEW ZEALAND	WELLINGTON	7500	48.94	6130	
ZL12	NEW ZEALAND	WELLINGTON	7500	41.55	7220	
ZL13	NEW ZEALAND	WELLINGTON	7500	41.15	7290	
ZL14	NEW ZEALAND	WELLINGTON	7500	16.84	17820	
ZL15	NEW ZEALAND	WELLINGTON	7500	13.97	21480	
ZL16	NEW ZEALAND	WELLINGTON	7500	13.9	21580	
ZL17	NEW ZEALAND	WELLINGTON	7500	11.54	26000	
ZL18	NEW ZEALAND	WELLINGTON	7500	31.51	9520	
ZL19	NEW ZEALAND	WELLINGTON	7500	25.36	11830	
ZL2	NEW ZEALAND	WELLINGTON	7500	31.45	9540	
ZL20	NEW ZEALAND	WELLINGTON	7500	49.83	6020	
ZL3	NEW ZEALAND	WELLINGTON	7500	25.47	11780	
ZL4	NEW ZEALAND	WELLINGTON	7500	19.63	15280	
ZL5	NEW ZEALAND	WELLINGTON	7500	16.88	17770	
ZL6	NEW ZEALAND	WELLINGTON	7500	11.63	25800	
ZL7	NEW ZEALAND	WELLINGTON	7500	49.34	6080	
ZL8	NEW ZEALAND	WELLINGTON	7500	31.19	9620	
ZL9	NEW ZEALAND	WELLINGTON	7500	25.4	11810	
ZM2AP	SAMOA WESTERN	APIA	2000	211.3	1420	
ZNB	BECHUANALAND	MAFEKING	250	50.85	5900	

ZNB	BECHUANALAND	MAFEKING		250	36.45	8230
ZNR	ADEN	ADEN		3000	41.84	7170
ZNS	BAHAMAS BWI	NASSAU		5000	194.8	1540
ZNX25	BARBADOS BWI	BRIDGETOWN	T	5000	52.43	5722
ZNX32	BARBADOS BWI	BRIDGETOWN	T	5000	39.75	7547
ZNX52	BARBADOS BWI	BRIDGETOWN	T	5000	26.14	11475
ZOH	CEYLON	COLOMBO		15000	428.6	700
ZOI	CEYLON	COLOMBO		10000	61.22	4900
ZOY	GHANA	ACCRA	V	20000	89.15	3365
ZOY	GHANA	ACCRA	V	5000	61.04	4915
ZOY	GHANA	ACCRA	V	1300	31.2	9615
ZPA1	PARAGUAY	ASUNCION	V	2500	50.2	5976
ZPA10	PARAGUAY	ASUNCION		3000	49.79	6025
ZPA3	PARAGUAY	ASUNCION		1000	25.32	11852
ZPA4	PARAGUAY	ASUNCION	V	1000	30.82	9735
ZPA5	PARAGUAY	ENCARNACION		3000	25.05	11975
ZPA7	PARAGUAY	ASUNCION			19.74	15200
ZPA8	PARAGUAY	CONCEPCION		100	46.88	6400
ZPR26	BRAZIL	MOGI MIRIM S P		100	270.3	1110
ZP1	PARAGUAY	ASUNCION		400	220.6	1360
ZP10	PARAGUAY	ASUNCION		5000	230.8	1300
ZP11	PARAGUAY	ASUNCION		1000	250.0	1200
ZP3	PARAGUAY	ASUNCION		10000	428.6	700
ZP3	PARAGUAY	ASUNCION		2000	209.8	1430
ZP4	PARAGUAY	ASUNCION		1500	411.0	730
ZP5	PARAGUAY	ENCARNACION		5000	326.1	920
ZP6	PARAGUAY	VILLARRICA		1000	225.6	1330
ZP7	PARAGUAY	ASUNCION		2500	333.3	900
ZP9	PARAGUAY	ASUNCION		1500	309.3	970
ZQ1	JAMAICA BWI	KINGSTON		5000	128.5	2330
ZQ1	JAMAICA BWI	KINGSTON		5000	89.29	3360
ZQ1	JAMAICA BWI	KINGSTON		5000	60.6	4950
ZQP	RHODESIA & NYASALAND	LUSAKA	V	1000	300.6	998
ZQP	RHODESIA & NYASALAND	LUSAKA		2500	76.65	3914
ZQP	RHODESIA & NYASALAND	LUSAKA		15000	62.16	4826
ZQP	RHODESIA & NYASALAND	LUSAKA		2500	41.55	7220
ZQP	RHODESIA & NYASALAND	LUSAKA	V	200	31.01	9675
ZYA2	BRAZIL	CORUMBA M T		2000	201.3	1490
ZYA3	BRAZIL	CAMBARA P R		100	476.2	630

ZYA4	BRAZIL	SAO SEBASTIAO DO PARAISO M G	1000	365.9	820
ZYA41	BRAZIL	RIO DE JANEIRO D F	1000	88.63	3385
ZYA5	BRAZIL	JOINVILE S C	250	258.6	1160
ZYA6	BRAZIL	SAO CARLOS S P	100	188.7	1590
ZYA6	BRAZIL	JUIZ DE FORA M G	1000	60.91	4925
ZYA7	BRAZIL	ITARARE S P	100	193.5	1550
ZYA8	BRAZIL	TAUBATE S P	500	416.7	720
ZYA9	BRAZIL	ASSIS S P	100	196.1	1530
ZYB2	BRAZIL	VARGINHA M G	500	247.9	1210
ZYB20	BRAZIL	MANAUS A M	10000	202.7	1480
ZYB21	BRAZIL	MANAUS A M	1000	241.9	1240
ZYB3	BRAZIL	LINS S P	250	309.3	970
ZYB4	BRAZIL	PATOS DE MINAS M B	500	277.8	1080
ZYB5	BRAZIL	NATAL R N	10000	236.2	1270
ZYB6	BRAZIL	FORMIGA M G	250	240.0	1250
ZYB7	BRAZIL	SAO PAULO S P	25000	49.22	6095
ZYB8	BRAZIL	SAO PAULO S P	25000	25.5	11765
ZYB9	BRAZIL	SAO PAULO S P	25000	19.8	15155
ZYC2	BRAZIL	CAXAMBU M G	100	191.1	1570
ZYC26	BRAZIL	RIO DE JANEIRO D F	7500	49.71	6035
ZYC3	BRAZIL	RIO GRANDE R S	250	365.9	820
ZYC4	BRAZIL	UBA M G	500	241.9	1240
ZYC5	BRAZIL	PARANAGUA P R	250	205.5	1460
ZYC6	BRAZIL	URUGUAIANA R S	250	205.5	1460
ZYC7	BRAZIL	JOACABA S C	250	205.5	1460
ZYC8	BRAZIL	RIO DE JANEIRO D F	25000	31.22	9610
ZYC9	BRAZIL	RIO DE JANEIRO D F	25000	19.52	15370
ZYD2	BRAZIL	MURIAE M G	500	204.1	1470
ZYD3	BRAZIL	UNIAO DA VITORIA P R	100	196.1	1530
ZYD4	BRAZIL	LONDRINA P R	500	517.2	580
ZYD5	BRAZIL	CATANDUVA S P	100	198.7	1510
ZYD6	BRAZIL	SAO JOSE DO RIO PARDO S P	100	192.3	1560
ZYD7	BRAZIL	MONTES CLAROS M G	5000	441.2	690
ZYD8	BRAZIL	SALVADOR B A	5000	357.1	840
ZYD9	BRAZIL	RIO BRANCO A C	250	205.5	1460
ZYE2	BRAZIL	MACAPA A P	250	205.5	1460
ZYE20	BRAZIL	BELEM P A	10000	265.5	1130
ZYE3	BRAZIL	ITU S P	500	204.1	1470
ZYE4	BRAZIL	NOVA FRIBURGO R J	500	277.8	1080

ZYE5	BRAZIL	SAO JOSE DOS CAMPOS S P	100	384.6	780
ZYE6	BRAZIL	JUNDAIAI S P	100	191.1	1570
ZYE7	BRAZIL	PARNAIBA P I	500	62.18	4825
ZYE8	BRAZIL	SANTA CRUZ DO SUL R S	250	208.3	1440
ZYE9	BRAZIL	ALEGRETE R S	100	198.7	1510
ZYF2	BRAZIL	SAO BORJA R S	250	517.2	580
ZYF20	BRAZIL	PEDREIRAS M A	250	205.5	1460
ZYF3	BRAZIL	CAXIAS DO SUL R S	500	219.0	1370
ZYF4	BRAZIL	CACHOEIRA DO SUL R S	250	240.0	1250
ZYF5	BRAZIL	PASSO FUNDO R S	250	517.2	580
ZYF6	BRAZIL	SANTO ANGELO R S	250	205.5	1460
ZYF7	BRAZIL	ERECHIM R S	250	275.2	1090
ZYF8	BRAZIL	CARAZINHO R S	250	411.0	730
ZYF9	BRAZIL	CRUZ ALTA R S	100	196.1	1530
ZYG2	BRAZIL	GUARATINGUETA S P	250	240.0	1250
ZYG3	BRAZIL	GOIANIA G O	2000	227.3	1320
ZYG4	BRAZIL	BAGE R S	250	205.5	1460
ZYG5	BRAZIL	LIVRAMENTO R S	250	240.0	1250
ZYG6	BRAZIL	BEBEDOURO S P	100	189.9	1580
ZYG7	BRAZIL	BARRA DO PIRAI R J	100	187.5	1600
ZYG8	BRAZIL	OLIMPIA S P	100	187.5	1600
ZYG9	BRAZIL	RIO NEGRO P R	250	309.3	970
ZYH2	BRAZIL	DIVINOPOLIS M U	100	193.5	1550
ZYH20	BRAZIL	CRATO C E	1000	202.7	1480
ZYH21	BRAZIL	JUAZEIRO DO NORTE C E	100	309.3	970
ZYH22	BRAZIL	SOBRAL C E	250	205.5	1460
ZYH3	BRAZIL	SAO VICENTE S P	250	322.6	930
ZYH4	BRAZIL	TUPACIGUARA M G	250	365.9	820
ZYH5	BRAZIL	TUPA S P	100	191.1	1570
ZYH6	BRAZIL	LAGUNA S C	250	309.3	970
ZYH7	BRAZIL	PRESIDENTE WENCESLAU S P	500	201.3	1490
ZYH8	BRAZIL	CAMPO LARGO P R	250	411.0	730
ZYH9	BRAZIL	LORENA S P	250	205.5	1460
ZYI2	BRAZIL	SANTA MARIA R S	250	309.3	970
ZYI20	BRAZIL	MOSSORO R N	1000	256.4	1170
ZYI21	BRAZIL	CAICO R N	250	365.9	820
ZYI21	BRAZIL	NATAL R N	1000	60.79	4935
ZYI22	BRAZIL	NATAL R N	100	227.3	1320
ZYI23	BRAZIL	NATAL R N	10000	333.3	900

ZYI3	BRAZIL	PIRASSUNUNGA S P	100	197.4	1520
ZYI4	BRAZIL	ARAXA M G	1250	211.3	1420
ZYI5	BRAZIL	ITAJUBA M G	500	225.6	1330
ZYI6	BRAZIL	LAVRAS M G	100	192.3	1560
ZYI7	BRAZIL	SAO JOAO DEL REI M G	250	309.3	970
ZYI8	BRAZIL	TIETE S P	100	192.3	1560
ZYI9	BRAZIL	MOGI DAS CRUZES S P	100	197.4	1520
ZYJ2	BRAZIL	BARRA MANSA R J	1500	215.2	1390
ZYJ20	BRAZIL	CAMPINA GRANDE P B	1000	206.9	1450
ZYJ21	BRAZIL	CAMPINA GRANDE P B	1000	90.23	3325
ZYJ3	BRAZIL	ANAPOLIS G O	500	202.7	1480
ZYJ4	BRAZIL	APMARO S P	100	187.5	1600
ZYJ5	BRAZIL	PINHAL S P	100	198.7	1510
ZYJ6	BRAZIL	SAO JOAO DA BOA VISTA S P	.250	309.3	970
ZYJ7	BRAZIL	FLORIANOPOLIS S C	2000	211.3	1420
ZYJ8	BRAZIL	ITAPEVA S P	100	197.4	1520
ZYJ9	BRAZIL	SANTA RITA DO SAPUCAI M G	100	193.5	1550
ZYK2	BRAZIL	RECIFE P E	10000	49.3	6085
ZYK20	BRAZIL	RECIFE P E	10000	337.1	890
ZYK21	BRAZIL	RECIFE P E	1000	91.88	3265
ZYK22	BRAZIL	CARUARU P E	500	277.8	1080
ZYK23	BRAZIL	GARANHUNS P E	500	247.9	1210
ZYK24	BRAZIL	PESQUEIRA P E	1000	215.8	1390
ZYK27	BRAZIL	OLINDA P E	5000	291.3	1030
ZYK3	BRAZIL	RECIFE P E	10000	31.36	9565
ZYK3	BRAZIL	RECIFE P E	10000	30.67	9783
ZYK32	BRAZIL	RECIFE P E	10000	25.37	11825
ZYK33	BRAZIL	RECIFE P E	10000	19.81	15145
ZYK4	BRAZIL	SAO JOAQUIM DA BARRA S P	100	193.5	1550
ZYK5	BRAZIL	LEOPOLDINA M G	100	192.3	1560
ZYK6	BRAZIL	TRES CORACOES M G	100	194.8	1540
ZYK7	BRAZIL	IGARAVAPA S P	100	192.3	1560
ZYK8	BRAZIL	ITUVERAVA S P	100	188.7	1590
ZYK9	BRAZIL	ITAJAI S C	100	196.1	1530
ZYL2	BRAZIL	TEREZOPOLIS R J	100	198.7	1510
ZYL3	BRAZIL	GARCA S P	100	187.5	1600
ZYL4	BRAZIL	ITUIUTABA M G	250	240.0	1250
ZYL5	BRAZIL	TATUI S P	100	189.9	1580
ZYL6	BRAZIL	CAMPOS DO JORDAO S P	100	192.3	1560

ZYL7	BRAZIL	TRES RIOS R J	100	194.8	1540
ZYL8	BRAZIL	BARBACENA M G	250	365.9	820
ZYL9	BRAZIL	CACHOEIRO DO ITAPEMIRIM E S	1000	247.9	1210
ZYM2	BRAZIL	ITAPERUNA R J	100	211.3	1420
ZYM20	BRAZIL	ARACAJU S E	5000	322.6	930
ZYM3	BRAZIL	CATAGUAZES	500	517.2	580
ZYM4	BRAZIL	TANABI S P	100	193.5	1550
ZYM5	BRAZIL	CURITIBA P R	5000	535.7	560
ZYM6	BRAZIL	RIO DO SUL S C	250	365.9	820
ZYM8	BRAZIL	SAO LUIS M A	500	62.76	4785
ZYM9	BRAZIL	BRAGANCA PAULISTA S P	100	194.8	1540
ZYN2	BRAZIL	JACAREZINHO P R	250	205.5	1460
ZYN20	BRAZIL	SALVADOR B A	5000	208.3	1440
ZYN21	BRAZIL	JUAZEIRO B A	250	240.0	1250
ZYN22	BRAZIL	ITAPARICA B A	1000	89.69	3345
ZYN23	BRAZIL	ITAPARICA B A	250	297.0	1010
ZYN24	BRAZIL	FEIRA DE SANTA ANA B A	500	277.8	1080
ZYN25	BRAZIL	VITORIA DA CONQUISTA B A	500	275.2	1090
ZYN26	BRAZIL	ALAGOINHAS B A	250	241.9	1240
ZYN27	BRAZIL	JEQUIE B A	250	240.0	1250
ZYN3	BRAZIL	NOVO HAMBURGO R S	500	204.1	1470
ZYN4	BRAZIL	PASSOS M G	100	535.7	560
ZYN5	BRAZIL	GUAXUPE M G	100	191.1	1570
ZYN6	BRAZIL	FORTALEZA C E	5000	49.14	6105
ZYN7	BRAZIL	MARQUES DE VALENCA R J	100	191.1	1570
ZYN7	BRAZIL	FORTALEZA C E	5000	19.78	15165
ZYN8	BRAZIL	BATATAIS S P	100	194.8	1540
ZYN9	BRAZIL	ESTRELA R S	250	365.9	820
ZY02	BRAZIL	SAO GABRIEL R S	250	517.2	580
ZY020	BRAZIL	COLATINA E S	250	240.0	1250
ZY021	BRAZIL	VITORIA E S	250	411.0	730
ZY023	BRAZIL	VITORIA E S	2000	59.37	5055
ZY03	BRAZIL	IPAMERI G O	500	297.0	1010
ZY04	BRAZIL	MACEIO A L	10000	312.5	960
ZY06	BRAZIL	MALLET P R	100	187.5	1600
ZY07	BRAZIL	CAMPINA GRANDE P B	1000	222.2	1350
ZY08	BRAZIL	ALFENAS M G	100	187.5	1600
ZY09	BRAZIL	TUBARAO S C	250	411.0	730
ZYP2	BRAZIL	IRATI P R	100	198.7	1510

ZYP20	BRAZIL	SAO GONCALO R J	1000	60.42	4965
ZYP20	BRAZIL	SAO GONCALO R J	1000	441.2	680
ZYP22	BRAZIL	REZENDE R J	100	196.1	1530
ZYP23	BRAZIL	PETROPOLIS R J	5000	59.46	5045
ZYP24	BRAZIL	MAGE R J	100	188.7	1590
ZYP25	BRAZIL	SAO FIDELIS R J	250	468.8	640
ZYP26	BRAZIL	VOLTA REDONDA R J	100	192.3	1560
ZYP3	BRAZIL	VALPARAISO S P	100	192.3	1560
ZYP30	BRAZIL	PETROPOLIS R J	1000	384.6	780
ZYP4	BRAZIL	GUARAPUAVA P R	500	241.9	1240
ZYP5	BRAZIL	LUCELIA S P	100	194.8	1540
ZYP6	BRAZIL	CANOINHAS S C	100	192.3	1560
ZYP7	BRAZIL	PALMEIRA P R	100	193.5	1550
ZYP8	BRAZIL	APUCARANA P R	100	193.5	1550
ZYP8	BRAZIL	APARECIDA DO NORTE S P	7500	31.14	9635
ZYP9	BRAZIL	JARAGUA DO SUL S C	100	198.7	1510
ZYQ2	BRAZIL	CONSELHEIRO LAFAIETE M G	100	194.8	1540
ZYQ3	BRAZIL	TERESINA P I	1000	219.0	1370
ZYQ4	BRAZIL	ITAPOLIS S P	100	192.3	1560
ZYQ5	BRAZIL	BENTO GONCALVES R S	250	205.5	1460
ZYQ6	BRAZIL	PARAGUACU PAULISTA S P	100	193.5	1550
ZYQ7	BRAZIL	CASSIA M G	100	197.4	1520
ZYQ8	BRAZIL	SANTA CRUZ DO RIO PARDO S P	100	189.9	1580
ZYQ9	BRAZIL	GARANGOLA M G	100	198.7	1510
ZYR2	BRAZIL	PONTE NOVA M G	250	384.6	780
ZYR20	BRAZIL	JACAREI S P	100	189.9	1580
ZYR21	BRAZIL	GRACIANOPOLIS S P	100	196.1	1530
ZYR22	BRAZIL	MONTE APRAZIVEL S P	250	205.5	1460
ZYR23	BRAZIL	ANDRADINA S P	250	297.0	1010
ZYR24	BRAZIL	IBITINGA S P	100	270.3	1110
ZYR25	BRAZIL	MOCOCA S P	250	258.6	1160
ZYR27	BRAZIL	VARGEM GRANDE DO SUL S P	100	211.3	1420
ZYR28	BRAZIL	CACAPAVA S P	100	258.6	1160
ZYR29	BRAZIL	SALTO S P	100	434.8	690
ZYR3	BRAZIL	FEIRA DE SANTA ANA B A	250	309.3	970
ZYR30	BRAZIL	CAPAO BONITO S P	100	187.5	1600
ZYR31	BRAZIL	BAURU S P	1000	91.6	3275
ZYR32	BRAZIL	AMERICANA S P	100	201.3	1490
ZYR33	BRAZIL	PENAPOLIS S P	100	384.6	780

ZYR34	BRAZIL	PEDERNEIRAS S P	100	215.8	1390
ZYR35	BRAZIL	MARTINOPOLIS S P	250	297.0	1010
ZYR36	BRAZIL	LENCOIS PAULISTA S P	100	196.1	1530
ZYR37	BRAZIL	REGISTRO S P	100	194.8	1540
ZYR38	BRAZIL	ITAPIRA S P	100	322.6	930
ZYR39	BRAZIL	VALINHOS S P	100	236.2	1270
ZYR4	BRAZIL	RIO NEGRINHO S C	100	191.0	1570
ZYR40	BRAZIL	CACHOEIRA PAULISTA S P	100	198.7	1510
ZYR41	BRAZIL	SAO ROQUE S P	100	441.2	680
ZYR42	BRAZIL	VERA CRUZ S P	100	322.6	930
ZYR43	BRAZIL	VOTORANTIM S P	100	240.0	1250
ZYR44	BRAZIL	APARECIDA DO NORTE S P	100	187.5	1600
ZYR44	BRAZIL	APARECIDA S P	1000	91.32	3285
ZYR45	BRAZIL	MIRASSOL S P	100	365.9	820
ZYR46	BRAZIL	SERRA NEGRA S P	100	211.3	1420
ZYR47	BRAZIL	PINDAMONHANGABA S P	100	211.3	1420
ZYR48	BRAZIL	POMPEIA S P	100	201.3	1490
ZYR49	BRAZIL	MONTE ALTO S P	100	223.9	1340
ZYR5	BRAZIL	CORNELIO PROCOPIO P R	100	187.5	1600
ZYR50	BRAZIL	AGUDOS S P	100	193.5	1550
ZYR51	BRAZIL	CAFELANDIA S P	100	441.2	680
ZYR52	BRAZIL	OSWALDO CRUZ S P	100	215.8	1390
ZYR53	BRAZIL	ORLANDIA S P	100	258.6	1160
ZYR54	BRAZIL	DOIS CORREGOS S P	100	441.2	680
ZYR55	BRAZIL	SANTOS S P	100	225.6	1330
ZYR56	BRAZIL	SAO PAULO S P	10000	447.8	670
ZYR57	BRAZIL	SAO PAULO S P	7500	30.79	9745
ZYR58	BRAZIL	SAO PAULO S P	7500	48.66	6165
ZYR59	BRAZIL	PRÉSIDENTE PRUDENTE S P	500	89.96	3335
ZYR6	BRAZIL	CRICIUMA S C	250	517.2	580
ZYR60	BRAZIL	ARARAQUARA S P	500	121.0	2480
ZYR61	BRAZIL	TAUBATE S P	1000	61.79	4855
ZYR62	BRAZIL	MARILIA S P	500	92.17	3255
ZYR63	BRAZIL	SAO PAULO S P	10000	49.79	6025
ZYR65	BRAZIL	SAO PAULO S P A	50000	25.54	11745
ZYR66	BRAZIL	SERTAOZINHO S P	100	201.3	1490
ZYR7	BRAZIL	FORTALEZA C E	10000	230.8	1300
ZYR70	BRAZIL	TAMBAU S P	100	208.3	1440
ZYR71	BRAZIL	ITATIBA S P	250	241.9	1240

ZYR72	BRAZIL	CAMPINAS S P	250	215.8	1390
ZYR74	BRAZIL	BROTAS S P	100	187.5	1600
ZYR75	BRAZIL	DRACENA S P	100	187.5	1600
ZYR76	BRAZIL	SAO PAULO S P	7500	50.38	5955
ZYR77	BRAZIL	SAO PAULO S P	10000	48.5	6185
ZYR78	BRAZIL	SAO PAULO S P	10000	25.16	11925
ZYR79	BRAZIL	RIBEIRAO PRETO S P	250	384.6	780
ZYR8	BRAZIL	BIRIGUI S P	100	189.9	1586
ZYR80	BRAZIL	SANTO AMARO S P	100	411.0	730
ZYR81	BRAZIL	SAO PAULO S P	5000	62.83	4775
ZYR82	BRAZIL	SANTO ANDRE S P	100	187.5	1600
ZYR83	BRAZIL	APARECIDA S P	7500	31.19	9620
ZYR86	BRAZIL	JUNQUEIROPOLIS S P	100	208.3	1440
ZYR87	BRAZIL	PEREIRA BARRETO S P	100	411.0	730
ZYR9	BRAZIL	SANTAREM P A	250	198.7	1510
ZYR96	BRAZIL	SAO PAULO S P	1000	31.19	9620
ZYR97	BRAZIL	SAO PAULO S P	10000	16.94	17705
ZYR98	BRAZIL	SAO PAULO S P	250	556.0	540
ZYR98	BRAZIL	SAO PAULO S P	1000	25.31	11855
ZYS2	BRAZIL	JAGUARIAIVA P R	100	196.1	1530
ZYS20	BRAZIL	LAPA P R	100	194.8	1540
ZYS21	BRAZIL	CASTRO P R	250	365.9	820
ZYS22	BRAZIL	TIBAGI P R	100	189.9	1580
ZYS23	BRAZIL	MARINGA P R	100	236.2	1270
ZYS24	BRAZIL	BANDIRANTES P R	100	215.8	1390
ZYS25	BRAZIL	TIMONEIRA P R	250	322.6	930
ZYS26	BRAZIL	MANDAGUARI P R	100	196.1	1530
ZYS27	BRAZIL	ARAUCARIA P R	100	188.7	1590
ZYS28	BRAZIL	PIRAI DO SUL P R	100	197.4	1520
ZYS29	BRAZIL	SANTO ANTONIO DA PLATINA P R	100	384.6	780
ZYS3	BRAZIL	AVARE S P	100	191.1	1570
ZYS31	BRAZIL	ROLANDIA P R	100	322.6	930
ZYS33	BRAZIL	CURITIBA P R	7500	496.3	6045
ZYS34	BRAZIL	PONTA GROSSA P R	250	205.5	1460
ZYS36	BRAZIL	CAMBE P R	100	411.0	730
ZYS37	BRAZIL	PAO BRANCO P R	100	197.4	1520
ZYS39	BRAZIL	PARANAVAI P R	100	187.5	1600
ZYS4	BRAZIL	OLIVEIRA M G	100	196.1	1530
ZYS40	BRAZIL	BELA VISTA DO PARAISO P R	100	198.7	1510

ZYS41	BRAZIL	NOVA ESPERANCA P R	100	219.0	1370
ZYS43	BRAZIL	CURITIBA P R	7500	31.43	9545
ZYS46	BRAZIL	PIRAQUARA P R	100	215.8	1390
ZYS5	BRAZIL	SAO LEOPOLDO R S	100	196.1	1530
ZYS6	BRAZIL	CARATINGA M G	250	309.3	970
ZYS7	BRAZIL	OURINHOS S P	100	192.3	1560
ZYS8	BRAZIL	MANAUS A M	1000	62.43	4805
ZYS9	BRAZIL	NOVO HORIZONTE S P	100	194.8	1540
ZYT2	BRAZIL	ADAMANTINA S P	100	198.7	1510
ZYT20	BRAZIL	BRUSQUE S C	100	189.9	1580
ZYT21	BRAZIL	CAPINZAL S C	1000	194.8	1540
ZYT22	BRAZIL	URUSSANGA S C	100	384.6	780
ZYT3	BRAZIL	ARARANGUA S C	100	322.6	930
ZYT4	BRAZIL	TAQUARITINGA S P	100	191.1	1570
ZYT5	BRAZIL	CAMPO BELO G M	100	189.9	1580
ZYT6	BRAZIL	PIRAJUI S P	100	197.4	1520
ZYT7	BRAZIL	GUARUJA S P	100	193.5	1550
ZYT8	BRAZIL	ALEM PARAIBA M G	250	205.5	1460
ZYT9	BRAZIL	JUIZ DE FORA M G	500	275.2	1090
ZYU2	BRAZIL	ROSARIO DO SUL R S	100	193.5	1550
ZYU20	BRAZIL	JULIO DE CASTILHOS R S	100	189.9	1580
ZYU21	BRAZIL	GETULIO VARGAS R S	100	189.9	1580
ZYU22	BRAZIL	TAQUARA R S	100	192.3	1560
ZYU23	BRAZIL	RIO GRANDE R S	100	191.1	1570
ZYU24	BRAZIL	VACARIA R S	100	197.4	1520
ZYU25	BRAZIL	LAJEADO R S	250	225.6	1330
ZYU26	BRAZIL	SANTIAGO R S	100	188.7	1590
ZYU27	BRAZIL	CANELA R S	100	193.5	1550
ZYU28	BRAZIL	CACAPAVA DO SUL R S	100	191.1	1570
ZYU3	BRAZIL	SAO LOURENCO M G	100	197.4	1520
ZYU30	BRAZIL	SOLEDADE R S	100	192.3	1560
ZYU31	BRAZIL	GUAPORE R S	100	188.7	1590
ZYU32	BRAZIL	ENCANTADO R S	100	191.1	1570
ZYU33	BRAZIL	GUAIBA R S	250	215.8	1390
ZYU34	BRAZIL	DOM PEDRITO R S	250	196.1	1530
ZYU35	BRAZIL	RIO PARDO R S	100	193.5	1550
ZYU36	BRAZIL	SARANDI R S	100	187.5	1600
ZYU37	BRAZIL	SANTA MARIA R S	250	476.2	630
ZYU38	BRAZIL	PASSO FUNDO R S	250	201.9	1490

ZYU4	BRAZIL	SETE LAGOAS M G	250	205.5	1460
ZYU40	BRAZIL	TRES PASSOS R S	100	192.3	1560
ZYU41	BRAZIL	SAO LOURENCO DO SUL R S	250	322.6	930
ZYU42	BRAZIL	CAMAQUA R S	100	192.3	1560
ZYU43	BRAZIL	TRES DE MAIO R S	100	201.3	1490
ZYU44	BRAZIL	CANOAS R S	100	236.2	1270
ZYU5	BRAZIL	SAO FRANCISCO DO SUL S C	100	192.3	1560
ZYU6	BRAZIL	ITAPECERICA M G	100	191.1	1570
ZYU7	BRAZIL	JAGUARAO R S	100	196.1	1530
ZYU8	BRAZIL	TERESINA P I	1000	61.92	4845
ZYU9	BRAZIL	SANTO ANASTACIO S P	100	188.7	1590
ZYV2	BRAZIL	RIO BONITO R J	100	189.9	1580
ZYV20	BRAZIL	MANHUACU M G	100	192.3	1560
ZYV21	BRAZIL	GOVERNADOR VALADARES M G	250	205.5	1460
ZYV22	BRAZIL	DORES DO INDAIA M G	100	196.1	1530
ZYV23	BRAZIL	OURO FINO M G	100	441.2	680
ZYV24	BRAZIL	CARMO DO RIO CLARO M G	100	193.5	1550
ZYV25	BRAZIL	VISCONDE DO RIO BRANCO M G	100	188.7	1590
ZYV26	BRAZIL	BRAZOPOLIS M G	100	270.3	1110
ZYV27	BRAZIL	MACHADO M G	100	227.3	1320
ZYV28	BRAZIL	AIMORES M G	250	365.9	820
ZYV29	BRAZIL	NOVA LIMA M G	250	476.2	630
ZYV3	BRAZIL	BUTIA R S	100	189.9	1580
ZYV30	BRAZIL	UBERLANDIA M G	500	128.2	2340
ZYV31	BRAZIL	CAMPANHA M G	100	441.2	680
ZYV33	BRAZIL	DIAMANTINA M G	500	225.6	1330
ZYV34	BRAZIL	ITABIRITO M G	100	192.3	1560
ZYV35	BRAZIL	OURO FINO M G	100	258.6	1160
ZYV36	BRAZIL	TRES PONTAS M G	100	198.7	1510
ZYV37	BRAZIL	UBERABA M G	500	62.05	4835
ZYV38	BRAZIL	UBERLANDIA M G	250	384.6	780
ZYV4	BRAZIL	VICOSA M G	250	240.0	1250
ZYV40	BRAZIL	POCOS DE CALDAS M G	7500	31.1	9645
ZYV41	BRAZIL	MONTE SANTO M G	100	215.8	1390
ZYV42	BRAZIL	MONTE CARMELO M G	100	193.5	1550
ZYV43	BRAZIL	UBA M G	100	211.3	1420
ZYV44	BRAZIL	UBERABA M G	250	476.2	630
ZYV45	BRAZIL	PASSA QUATRO M G	100	189.9	1580
ZYV5	BRAZIL	BURITI ALEGRE G O	250	309.3	970

ZYV6	BRAZIL	LAGOA VERMELHA R S	100	196.1	1530
ZYV7	BRAZIL	RANCHARIA S P	100	197.4	1520
ZYV7	BRAZIL	REGENTE FEIJO S P	100	189.9	1580
ZYV8	BRAZIL	SANTOS DUMONT M G	100	189.9	1580
ZYW2	BRAZIL	MARCELINO RAMOS R S	100	198.7	1510
ZYW24	BRAZIL	GOIANIA G O	5000	25.39	11815
ZYW3	BRAZIL	LAJES S C	100	188.7	1590
ZYW5	BRAZIL	CAPIVARI S P	100	196.1	1530
ZYW6	BRAZIL	VIDEIRA S C	100	191.1	1570
ZYW7	BRAZIL	ILHEUS B A	250	411.0	730
ZYW8	BRAZIL	PATROCINIO M G	250	508.5	590
ZYW9	BRAZIL	PALMEIRA DAS MISSOES R S	100	188.7	1590
ZYX2	BRAZIL	JOAO PESSOA P B	5000	223.9	1340
ZYX20	BRAZIL	AQUIDAUANA M T	250	225.6	1330
ZYX3	BRAZIL	CONCORDIA S C	100	192.3	1560
ZYX4	BRAZIL	CAMPO GRANDE M T	500	219.0	1370
ZYX5	BRAZIL	CHAPECO S C	100	193.5	1550
ZYX6	BRAZIL	ANTONINA P R	100	189.9	1580
ZYX7	BRAZIL	TEOFILO OTONI M G	1000	277.8	1080
ZYX8	BRAZIL	LAURO MULLER S C	100	194.8	1540
ZYX9	BRAZIL	GOIANIA G O	10000	236.2	1270
ZYY2	BRAZIL	GOIANIA G O	1000	60.06	4995
ZYY20	BRAZIL	PORTO VELHO G R	1000	62.7	4785
ZYY3	BRAZIL	CAMPINAS S P	500	63.09	4755
ZYY4	BRAZIL	BOM DESPACHO M G	100	194.8	1540
ZYY5	BRAZIL	IJUI R S	100	198.7	1510
ZYY6	BRAZIL	MACAE R J	250	187.5	1600
ZYY7	BRAZIL	PROMISSAO S P	100	188.7	1590
ZYY8	BRAZIL	MONTENEGRO R S	100	187.5	1600
ZYY9	BRAZIL	SAO LUIS M A	2500	60.3	4975
ZYZ2	BRAZIL	SANTA ROSA R S	100	193.5	1550
ZYZ20	BRAZIL	RIO DE JANEIRO D F	5000	61.16	4905
ZYZ21	BRAZIL	NITEROI R J	1000	508.5	590
ZYZ22	BRAZIL	RIO DE JANEIRO D F	50000	545.5	550
ZYZ24	BRAZIL	RIO DE JANEIRO D F	10000	30.91	9705
ZYZ3	BRAZIL	ARAPONGAS P R	100	192.3	1560
ZYZ4	BRAZIL	ITAUNA M G	100	197.4	1520
ZYZ5	BRAZIL	CUIABA M T	500	60.18	4985
ZYZ6	BRAZIL	GUARARAPES S P	250	508.5	590

ZY27	BRAZIL	CACADOR S C	100	193.5	1550
ZY28	BRAZIL	BARIRI S P	100	258.6	1160
ZY29	BRAZIL	SAO JOSE DOS PINHAIS P R	500	247.9	1210
1XH	NEW ZEALAND	HAMILTON	2000	229.0	1310
1XN	NEW ZEALAND	WHANGAREI	2000	309.3	970
1YA	NEW ZEALAND	AUCKLAND	10000	394.7	760
1YC	NEW ZEALAND	AUCKLAND	10000	340.9	880
1YD	NEW ZEALAND	AUCKLAND	750	240.0	1250
1YZ	NEW ZEALAND	ROTORUA	10000	375.0	800
1ZB	NEW ZEALAND	AUCKLAND	10000	280.4	1070
2AD	AUSTRALIA	ARMIDALE	1000	265.5	1130
2AN	AUSTRALIA	ARMIDALE	100	187.5	1600
2AY	AUSTRALIA	ALBURY	200	201.3	1490
2BA	AUSTRALIA	BEGA	10000	370.4	810
2BE	AUSTRALIA	BEGA	500	202.7	1480
2BH	AUSTRALIA	BROKEN HILL	200	454.5	660
2BL	AUSTRALIA	SYDNEY	10000	405.4	740
2BS	AUSTRALIA	BATHURST	200	200.0	1500
2CA	AUSTRALIA	CANBERRA	2000	285.7	1050
2CH	AUSTRALIA	SYDNEY	5000	256.4	1170
2CN	AUSTRALIA	CANBERRA	2000	194.8	1540
2CO	AUSTRALIA	GOROWA	7500	447.8	670
2CR	AUSTRALIA	CUMNOCK	10000	545.5	550
2CY	AUSTRALIA	CANBERRA	10000	352.9	850
2DU	AUSTRALIA	DUBBO	2000	240.0	1250
2FC	AUSTRALIA	SYDNEY	10000	491.8	610
2GB	AUSTRALIA	SYDNEY	5000	344.8	870
2GF	AUSTRALIA	GRAFTON	1000	247.9	1210
2GL	AUSTRALIA	GLEN INNES	10000	365.9	820
2GN	AUSTRALIA	GOULBURN	2000	217.4	1380
2GZ	AUSTRALIA	ORANGE	500	303.0	990
2HD	AUSTRALIA	NEWCASTLE	2000	263.2	1140
2KA	AUSTRALIA	KATOOMBA	1000	384.6	780
2KM	AUSTRALIA	KEMPSEY	1000	306.1	980
2KO	AUSTRALIA	NEWCASTLE	2000	212.8	1410
2KP	AUSTRALIA	KEMPSEY	10000	441.2	680
2KY	AUSTRALIA	SYDNEY	5000	294.1	1020
2LF	AUSTRALIA	YOUNG	2000	223.9	1240
2LG	AUSTRALIA	LITHGOW	200	191.1	1570

2LM	AUSTRALIA	LISMORE	1000	333.3	900
2LT	AUSTRALIA	LITHGOW	500	219.0	1370
2MG	AUSTRALIA	MUDGEES	100	206.9	1450
2ML	AUSTRALIA	MURWILLUMBAH	200	535.7	560
2MO	AUSTRALIA	GUNNEDAH	1000	277.9	1080
2MW	AUSTRALIA	MURWILLUMBAH	1000	208.3	1440
2NA	AUSTRALIA	NEWCASTLE	2000	198.7	1510
2NB	AUSTRALIA	BROKEN HILL	2000	394.7	760
2NC	AUSTRALIA	NEWCASTLE	2000	243.9	1230
2NM	AUSTRALIA	MUSWELLBROOK	500	205.5	1460
2NR	AUSTRALIA	LAWRENCE	10000	428.6	700
2NU	AUSTRALIA	MANILLA	10000	461.5	650
2NX	AUSTRALIA	BOLWARRA	2000	220.6	1360
2NZ	AUSTRALIA	INVERELL	2000	252.1	1190
2PK	AUSTRALIA	PARKES	500	214.5	1400
2QN	AUSTRALIA	DENILIQVIN	2000	197.4	1520
2RE	AUSTRALIA	TAREE	500	192.3	1560
2RG	AUSTRALIA	GRIFFITH	1000	280.4	1070
2RN	IRELAND	DUBLIN	5000	240.0	1250
2SM	AUSTRALIA	SYDNEY	5000	236.2	1270
2TM	AUSTRALIA	TAMWORTH	2000	230.8	1300
2TR	AUSTRALIA	TAREE	200	416.7	720
2UE	AUSTRALIA	SYDNEY	5000	315.8	950
2UW	AUSTRALIA	SYDNEY	5000	270.3	1110
2VM	AUSTRALIA	MOREE	2000	196.1	1530
2WG	AUSTRALIA	WAGGA	2000	260.9	1150
2WL	AUSTRALIA	WOLLONGONG	2000	209.8	1430
2XA	NEW ZEALAND	WANGANUI	2000	250.0	1200
2XG	NEW ZEALAND	GISBORNE	2000	297.0	1010
2XL	AUSTRALIA	COOMA	1000	326.1	920
2XM	NEW ZEALAND	GISBORNE	90	254.2	1180
2XN	NEW ZEALAND	NELSON	2000	223.9	1340
2XP	NEW ZEALAND	NEW PLYMOUTH	2000	219.0	1370
2YA	NEW ZEALAND	WELLINGTON	60000	526.3	570
2YC	NEW ZEALAND	WELLINGTON	60000	454.5	660
2YD	NEW ZEALAND	WELLINGTON	500	265.5	1130
2YX	NEW ZEALAND	WELLINGTON	1000	214.3	1400
2YZ	NEW ZEALAND	NAPIER	5000	348.8	860
2ZA	NEW ZEALAND	PALMERSTON NORTH	2000	319.1	940

2ZB	NEW ZEALAND	WELLINGTON	10000	306.1	980
3AK	AUSTRALIA	MELBOURNE	500	200.0	1500
3AR	AUSTRALIA	MELBOURNE	10000	483.9	620
3AW	AUSTRALIA	MELBOURNE	5000	234.4	1280
3BA	AUSTRALIA	BALLARAT	1000	227.3	1320
3BO	AUSTRALIA	BENDIGO	1000	312.5	960
3CS	AUSTRALIA	COLAC	1000	265.5	1130
3CV	AUSTRALIA	MARYBOROUGH VIC	1000	208.3	1440
3DB	AUSTRALIA	MELBOURNE	5000	291.5	1030
3GI	AUSTRALIA	LONGFORD	10000	361.4	830
3GL	AUSTRALIA	GEELONG	1000	222.2	1350
3HA	AUSTRALIA	HAMILTON	2000	300.0	1000
3KZ	AUSTRALIA	MELBOURNE	5000	254.2	1180
3LK	AUSTRALIA	LUBECK	2000	275.2	1090
3LO	AUSTRALIA	MELBOURNE	10000	389.6	770
3MA	AUSTRALIA	MILDURA	2000	204.1	1470
3MA2	MONACO	MONTE CARLO	120000	204.6	1466
3MA3	MONACO	MONTE CARLO	30000	49.69	6037
3MA4	MONACO	MONTE CARLO	30000	42.06	7135
3NE	AUSTRALIA	WANGARATTA	1000	187.5	1600
3SH	AUSTRALIA	SWAN HILL	2000	225.6	1330
3SR	AUSTRALIA	SHEPPARTON	2000	238.1	1260
3TR	AUSTRALIA	SALE	2000	241.9	1240
3UL	AUSTRALIA	WARRAGUL	1000	340.9	880
3UZ	AUSTRALIA	MELBOURNE	5000	322.6	930
3WL	AUSTRALIA	WARRNAMBOOL	200	191.1	1570
3WV	AUSTRALIA	DOOEN	10000	517.2	500
3XC	NEW ZEALAND	TIMARU	2000	258.6	1160
3XY	AUSTRALIA	MELBOURNE	5000	211.3	1420
3YA	NEW ZEALAND	CHRISTCHURCH	10000	434.8	690
3YB	AUSTRALIA	WARRNAMBOOL	1000	247.9	1210
3YC	NEW ZEALAND	CHRISTCHURCH	10000	312.5	960
3YZ	NEW ZEALAND	GREYMOUTH	10000	326.1	920
3ZB	NEW ZEALAND	CHRISTCHURCH	10000	272.7	1100
4AK	AUSTRALIA	OAKY	2000	245.9	1220
4AT	AUSTRALIA	ATHERTON	500	500.0	600
4AY	AUSTRALIA	AYR	1000	312.5	960
4BC	AUSTRALIA	BRISBANE	1000	267.9	1120
4BH	AUSTRALIA	BRISBANE	1000	215.8	1390

4BK	AUSTRALIA	BRISBANE		1050	232.6	1290
4BQ	AUSTRALIA	BRISBANE		1000	434.8	690
4BU	AUSTRALIA	BUNDABERG		1000	225.6	1330
4CA	AUSTRALIA	CAIRNS		300	297.0	1010
4GM	AUSTRALIA	GYMPIE		200	191.1	1570
4GR	AUSTRALIA	TOOWOOMBA		2000	348.8	860
4GY	AUSTRALIA	GYMPIE		500	222.2	1350
4IP	AUSTRALIA	IPSWICH		1000	297.0	1010
4LG	AUSTRALIA	LONGREACH		2000	272.7	1100
4MB	AUSTRALIA	MARYBOROUGH QUE		2000	258.6	1160
4MK	AUSTRALIA	MACKAY		2000	217.4	1380
4QA	AUSTRALIA	MACKAY		2000	416.7	720
4QB	AUSTRALIA	PIALBA		2000	329.7	910
4QG	AUSTRALIA	BRISBANE		10000	379.7	790
4QL	AUSTRALIA	LONGREACH		200	556.0	540
4QN	AUSTRALIA	CLEVEDON		7000	476.2	630
4QR	AUSTRALIA	BRISBANE		10000	508.5	590
4QS	AUSTRALIA	DALBY		10000	400.0	750
4QY	AUSTRALIA	CAIRNS		2000	319.1	940
4RK	AUSTRALIA	ROCKHAMPTON		10000	357.1	840
4RO	AUSTRALIA	ROCKHAMPTON		2000	300.0	1000
4SB	AUSTRALIA	KINGAROY		2000	283.0	1060
4SO	AUSTRALIA	SOUTHPORT		200	188.7	1590
4TO	AUSTRALIA	TOWNSVILLE		1000	384.6	780
4VA	HAITI	PORT AU PRINCE		1000	291.3	1030
4VA	HAITI	PORT AU PRINCE	V	7000	19.48	15400
4VB	HAITI	PORT AU PRINCE	V	7000	49.25	6091
4VBM	HAITI	PORT AU PRINCE	V	1000	31.06	9660
4VC	HAITI	PORT AU PRINCE	V	7000	31.64	9482
4VCM	HAITI	PORT AU PRINCE	V	1000	48.66	6165
4VCN	HAITI	PORT AU PRINCE	V	500	256.4	1170
4VCP	HAITI	CAP HAITIEN	V	250	48.38	6201
4VDP	HAITI	LES GONAIVES		250	59.31	5059
4VEC	HAITI	CAP HAITIEN	V	50	250.0	1200
4VEH	HAITI	CAP HAITIEN	V	250	49.14	6105
4VEH	HAITI	CAP HAITIEN	V	4000	31.1	9645
4VEH	HAITI	CAP HAITIEN	V	4000	30.83	9729
4VGM	HAITI	PORT AU PRINCE		500	204.1	1470
4VGS	HAITI	LES GONAIVES	V	250	59.76	5020

4VHW	HAITI	PORT AU PRINCE	V	1000	50.13	5985
4VHW	HAITI	PORT AU PRINCE	V	1000	48.43	6195
4VL	AUSTRALIA	CHARLESVILLE		500	326.1	920
4VM	HAITI	PORT AU PRINCE		750	240.0	1250
4VP	HAITI	PETIONVILLE		250	294.1	1020
4VPL	HAITI	PORT AU PRINCE		250	265.5	1130
4VPM	HAITI	PORT DE PAIX	V	250	59.52	5040
4VRW	HAITI	PORT AU PRINCE	V	1000	29.56	10150
4VS	HAITI	PORT AU PRINCE		1000	217.4	1380
4VW	HAITI	PORT AU PRINCE	V	1000	224.7	1335
4VWA	HAITI	CAP HAITIEN	V	250	48.78	6151
4VWI	HAITI	CAP HAITIEN	V	10000	19.46	15415
4VWI	HAITI	CAP HAITIEN	V	300	16.93	17721
4VWI	HAITI	CAP HAITIEN	V	300	13.94	21525
4VYM	HAITI	PORT AU PRINCE	V	750	49.9	6012
4WK	AUSTRALIA	WARWICK		1000	340.9	880
4XB21	ISRAEL	TEL AVIV	V	10000	43.89	6835
4XB31	ISRAEL	TEL AVIV		50000	33.31	9007
4XB34	ISRAEL	JERUSALEM		2500	422.5	710
4XB35	ISRAEL	HAIFA	V	10000	249.0	1205
4XB36	ISRAEL	TEL AVIV		50000	522.6	574
4XB41	ISRAEL	TEL AVIV	V	1000	229.0	1310
4XB44	ISRAEL	TEL AVIV	V	1000	44.61	6725
4XB47	ISRAEL	TEL AVIV		1000	460.1	652
4XD	NEW ZEALAND	DUNEDIN		60	209.8	1430
4YA	NEW ZEALAND	DUNEDIN		10000	384.6	780
4YC	NEW ZEALAND	DUNEDIN		10000	333.3	900
4YZ	NEW ZEALAND	INVERCARGILL		5000	416.7	720
4ZA	NEW ZEALAND	INVERCARGILL		1000	365.9	820
4ZB	NEW ZEALAND	DUNEDIN		10000	288.5	1040
4ZR	AUSTRALIA	ROMA		1000	202.7	1480
5AD	AUSTRALIA	ADELAIDE		500	229.0	1310
5AL	AUSTRALIA	ALICE SPRINGS		50	196.1	1530
5AN	AUSTRALIA	ADELAIDE		2000	337.1	890
5AU	AUSTRALIA	PORT AUGUSTA		500	214.3	1400
5CK	AUSTRALIA	CRYSTAL BROOK		7500	468.8	640
5CL	AUSTRALIA	ADELAIDE		5000	411.0	730
5DN	AUSTRALIA	ADELAIDE		2000	309.3	970
5DR	AUSTRALIA	DARWIN		200	200.0	1500

5KA	AUSTRALIA	ADELAIDE	2000	250.0	1200
5LN	AUSTRALIA	PORT LINCOLN	200	196.1	1530
5MG	AUSTRALIA	MOUNT GAMBIER	200	189.9	1580
5MU	AUSTRALIA	MURRAY BRIDGE	500	205.5	1460
5MV	AUSTRALIA	RENMARK	2000	188.7	1590
5PA	AUSTRALIA	PENOLA		258.6	1160
5PI	AUSTRALIA	CRYSTAL BROOK	2000	288.5	1040
5RM	AUSTRALIA	RENMARK	2000	375.0	800
5SE	AUSTRALIA	MOUNT GAMBIER	500	219.0	1370
5WM	AUSTRALIA	WOOMERA	200	189.9	1580
6AL	AUSTRALIA	ALBANY	400	461.5	650
6AM	AUSTRALIA	NORTHAM	2000	306.1	980
6BY	AUSTRALIA	BRIDGETOWN	2000	333.3	900
6CI	AUSTRALIA	COLLIE	2000	223.9	1340
6CK	IRELAND	CORK	5000	240.0	1250
6GE	AUSTRALIA	GERALDTON	2000	297.0	1010
6GF	AUSTRALIA	KALGOORLIE	2000	416.7	720
6GN	AUSTRALIA	GERALDTON	2000	361.4	830
6IX	AUSTRALIA	PERTH	500	241.9	1240
6KG	AUSTRALIA	KALGOORLIE	2000	247.9	1210
6KY	AUSTRALIA	PERTH	500	227.3	1320
6MD	AUSTRALIA	MERREDIN	2000	272.7	1100
6NA	AUSTRALIA	NARROGIN	2000	326.1	920
6NM	AUSTRALIA	NORTHAM	200	500.0	600
6PM	AUSTRALIA	PERTH	500	265.5	1130
6PR	AUSTRALIA	PERTH	500	340.9	880
6TZ	AUSTRALIA	BUNBURY	2000	312.5	960
6VA	AUSTRALIA	ALBANY	2000	219.0	1370
6WA	AUSTRALIA	MINDING	10000	535.7	560
6WB	AUSTRALIA	KATANNING	2000	280.4	1070
6WF	AUSTRALIA	PERTH	5000	434.8	690
6WN	AUSTRALIA	PERTH	10000	370.4	810
7AD	AUSTRALIA	DEVONPORT	500	333.3	900
7BU	AUSTRALIA	BURNIE	200	535.7	560
7EX	AUSTRALIA	LAUNCESTON	2000	297.0	1010
7HO	AUSTRALIA	HOBART	2000	348.8	860
7HT	AUSTRALIA	HOBART	2000	277.8	1080
7LA	AUSTRALIA	LAUNCESTON	2000	272.7	1100
7NT	AUSTRALIA	KELSO	7000	422.5	710

7QN	AUSTRALIA	QUEENSTOWN	200	556.0	540
7QT	AUSTRALIA	QUEENSTOWN	500	416.7	720
7SD	AUSTRALIA	SCOTTSDALE	500	206.9	1450
7ZL	AUSTRALIA	HOBART	2000	500.0	600
7ZR	AUSTRALIA	HOBART	2000	319.1	940
9PA	NEW GUINEA	AUST PORT MORESBY	500	240.0	1250

SECTION II

BY STATION NAME OR SLOGAN

A VOZ DA BAHIA	RADIO SOC DA BAHIA S A	11875
A VOZ DA BAHIA	RADIO SOC DA BAHIA S A	740
A VOZ DO ESPACO		17815
A VOZ DO ESPACO		9745
A VOZ DO ESPACO	MW RELAY	6165
A VOZ DO ESPACO		1300
A VOZ DO SERTAO	A VOZ DO SERTAO S A	3335
A VOZ DO SERTAO	A VOZ DO SERTAO S A	820
ABC	AUSTRALIAN BROADCASTING COMM	6150
ABC	AUSTRALIAN BROADCASTING COMM	6150
ABC	AUSTRALIAN BROADCASTING COMM	9680
ABC	AUSTRALIAN BROADCASTING COMM	9680
ABC	AUSTRALIAN BROADCASTING COMM	9540
ABC	AUSTRALIAN BROADCASTING COMM	9580
ABC	AUSTRALIAN BROADCASTING COMM	11760
ABC	AUSTRALIAN BROADCASTING COMM	11830
ABC	AUSTRALIAN BROADCASTING COMM	11840
ABC	AUSTRALIAN BROADCASTING COMM	11850
ABC	AUSTRALIAN BROADCASTING COMM	11880
ABC	AUSTRALIAN BROADCASTING COMM	15200
ABC	AUSTRALIAN BROADCASTING COMM	15210
ABC	AUSTRALIAN BROADCASTING COMM	15230
ABC	AUSTRALIAN BROADCASTING COMM	15230
ABC	AUSTRALIAN BROADCASTING COMM	15240
ACADEMIA MILITAR	GOVERNMENT	7400
ADEN BROADCASTING SERVICE	GOVT	1027
ADEN BROADCASTING SERVICE	GOVT	800
ADEN BROADCASTING SERVICE	GOVT	7170
AFRICAN BROADCASTING SERVICE	GOVT	1268
AFRICAN BROADCASTING SERVICE	GOVT	4800
AFRICAN BROADCASTING SERVICE	GOVT	7288
AFRS	US NAVY	570
AFRS	US AIR FORCE	570
AFRS	US AIR FORCE	590
AFRS	US AIR FORCE	620
AFRS	US NAVY	960
AFRS	US ARMY	980
AFRS	US NAVY	1140

AFRS		US NAVY	1340
AFRS		US AIR FORCE	1590
AFRS		US AIR FORCE	1594
AFRS		US AIR FORCE	1594
AFRS		US AIR FORCE	1594
AFRS		US AIR FORCE	1594
AFRS		US AIR FORCE	900
AFRS		US NAVY	900
AFRS		US AIR FORCE	1420
AFRS		US AIR FORCE	1480
AFRS		US AIR FORCE	1480
AFRS		US AIR FORCE	1484
AFRS		US NAVY	1484
AFRS		US AIR FORCE	1490
AFRS		US NAVY	1520
AFRS		US AIR FORCE	1550
AFRS		US AIR FORCE	1550
AFRS		US AIR FORCE	1550
AFRS		US AIR FORCE	1550
AFRS		US AIR FORCE	1550
AFRS		US AIR FORCE	1570
AFRS		US AIR FORCE	1570
AFRS		US AIR FORCE	1570
AFRS		US ARMY	1385
AFRS		US AIR FORCE	1210
AFRS		US ARMY	1230
AFRS		US AIR FORCE	1250
AFRS		US AIR FORCE	1300
AFRS		US NAVY	1300
AFRS		US AIR FORCE	790
AFRS		US AIR FORCE	790
AFRS		US AIR FORCE	850
AFRS		US AIR FORCE	850
AFRS		U S NAVY	600
AFRS	FT GREELY	US AIR FORCE	980
AFRS	CARIBBEAN NETWORK	US AIR FORCE	780
AFRS	CARIBBEAN NETWORK	US ARMY	790
AFRS	CARIBBEAN NETWORK	US ARMY	1420
AFRS	CARIBBEAN NETWORK	US ARMY	1470

AFRS	CARIBBEAN NETWORK	US ARMY	1470
AFRS	CARIBBEAN NETWORK	US ARMY	1470
AFRS	FAR EAST NETWORK	US ARMY	810
AFRS	FAR EAST NETWORK	US ARMY	630
AFRS	FAR EAST NETWORK	US ARMY	1500
AFRS	FAR EAST NETWORK	US NAVY	1510
AFRS	FAR EAST NETWORK	US AIR FORCE	1510
AFRS	FAR EAST NETWORK	US ARMY	1510
AFRS	FAR EAST NETWORK	US ARMY	1530
AFRS	FAR EAST NETWORK	US ARMY	1550
AFRS	FAR EAST NETWORK	US ARMY	1550
AFRS	FAR EAST NETWORK	US ARMY	1550
AFRS	FAR EAST NETWORK	US ARMY	1570
AFRS	FAR EAST NETWORK	US ARMY	1570
AFRS	FAR EAST NETWORK	US ARMY	1580
AFRS	FAR EAST NETWORK	US AIR FORCE	1590
AFRS	FAR EAST NETWORK	US ARMY	1590
AFRS	FAR EAST NETWORK	US ARMY	1590
AFRS	FAR EAST NETWORK	US ARMY	1590
AFRS	FAR EAST NETWORK	US ARMY	1590
AFRS	FAR EAST NETWORK	US ARMY	6160
AFRS	FAR EAST NETWORK	US ARMY	11750
AFRS	FAR EAST NETWORK	US ARMY	15257
AFRS	KOREAN NETWORK	US ARMY	1440
AFRS	WHEELUS FIELD	US AIR FORCE	1510
AFRS	CAMP CHICKAMAUGA	FAR EAST NET	1570
AFRS	KAGNEW STATION	US AIR FORCE	1500
AFRS	LAJES FIELD	US AIR FORCE	1500
AGENCIA NACIONAL		GOVT	7935
AGENCIA NACIONAL		GOVT	10225
AGENCIA NACIONAL		GOVT	12058
AGENCIA NACIONAL		GOVT	14690
AL IDHAAH WATANIYYAH FI AL MAGHRIBI AL			917
AQSA NATIONAL RADIO OF MOROCCO		GOVT	
AL IDHAAH WATANIYYAH FI AL MAGHRIBI AL			1017
AQSA NATIONAL RADIO OF MOROCCO		GOVT	
AL IDHAAH WATANIYYAH FI AL MAGHRIBI AL			1043
AQSA NATIONAL RADIO OF MOROCCO		GOVT	
AL IDHAAH WATANIYYAH FI AL MAGHRIBI AL			1295
AQSA NATIONAL RADIO OF MOROCCO		GOVT	

AL IDHAAH WATANIYYAH FI AL MAGHRIBI AL	701
AQSA NATIONAL RADIO OF MOROCCO GOVT	
AL IDHAAH WATANIYYAH FI AL MAGHRIBI AL	818
AQSA NATIONAL RADIO OF MOROCCO GOVT	
AL IDHAAH WATANIYYAH FI AL MAGHRIBI AL	818
AQSA NATIONAL RADIO OF MOROCCO GOVT	
AL IDHAAH WATANIYYAH FI AL MAGHRIBI AL	611
AQSA NATIONAL RADIO OF MOROCCO GOVT	
AL IDHAAH WATANIYYAH FI AL MAGHRIBI AL	1187
AQSA NATIONAL RADIO OF MOROCCO GOVT	
AL IDHAAH WATANIYYAH FI AL MAGHRIBI AL	1187
AQSA NATIONAL RADIO OF MOROCCO GOVT	
AL IDHAAH WATANIYYAH FI AL MAGHRIBI AL	5969
AQSA NATIONAL RADIO OF MOROCCO GOVT	
AL IDHAAH WATANIYYAH FI AL MAGHRIBI AL	6006
AQSA NATIONAL RADIO OF MOROCCO GOVT	
AL IDHAAH WATANIYYAH FI AL MAGHRIBI AL	7214
AQSA NATIONAL RADIO OF MOROCCO GOVT	
AL IDHAAH WATANIYYAH FI AL MAGHRIBI AL	15205
AQSA NATIONAL RADIO OF MOROCCO GOVT	
AL IDHAAH WATANIYYAH FI AL MAGHRIBI AL	15275
AQSA NATIONAL RADIO OF MOROCCO GOVT	
ALASKA BROADCASTING CO WILLIAM J WAGNER	930
ALASKA BROADCASTING CO WILLIAM J WAGNER	1340
ALASKA BROADCASTING CO WILLIAM J WAGNER	1230
ALASKA BROADCASTING CO WILLIAM J WAGNER	730
ALASKA BROADCASTING CO WILLIAM J WAGNER	800
ALASKA BROADCASTING CO WILLIAM J WAGNER	900
ALL INDIA RADIO GOVT	21700
ALL INDIA RADIO GOVT	9575
ALL INDIA RADIO GOVT	7125
ALL INDIA RADIO GOVT	7150
ALL INDIA RADIO GOVT	7170
ALL INDIA RADIO GOVT	7240
ALL INDIA RADIO GOVT	550
ALL INDIA RADIO GOVT	580
ALL INDIA RADIO GOVT	590
ALL INDIA RADIO GOVT	600
ALL INDIA RADIO GOVT	610

ALL INDIA RADIO	GOVT	910
ALL INDIA RADIO	GOVT	940
ALL INDIA RADIO	GOVT	980
ALL INDIA RADIO	GOVT	1000
ALL INDIA RADIO	GOVT	1070
ALL INDIA RADIO	GOVT	1120
ALL INDIA RADIO	GOVT	1130
ALL INDIA RADIO	GOVT	1350
ALL INDIA RADIO	GOVT	15375
ALL INDIA RADIO	GOVT	15380
ALL INDIA RADIO	GOVT	15415
ALL INDIA RADIO	GOVT	15445
ALL INDIA RADIO	GOVT	15480
ALL INDIA RADIO	GOVT	17705
ALL INDIA RADIO	GOVT	17720
ALL INDIA RADIO	GOVT	17725
ALL INDIA RADIO	GOVT	17730
ALL INDIA RADIO	GOVT	17735
ALL INDIA RADIO	GOVT	17760
ALL INDIA RADIO	GOVT	17765
ALL INDIA RADIO	GOVT	17780
ALL INDIA RADIO	GOVT	17785
ALL INDIA RADIO	GOVT	17795
ALL INDIA RADIO	GOVT	17810
ALL INDIA RADIO	GOVT	17830
ALL INDIA RADIO	GOVT	17840
ALL INDIA RADIO	GOVT	17855
ALL INDIA RADIO	GOVT	21480
ALL INDIA RADIO	GOVT	21570
ALL INDIA RADIO	GOVT	21580
ALL INDIA RADIO	GOVT	21650
ALL INDIA RADIO	GOVT	7260
ALL INDIA RADIO	GOVT	7290
ALL INDIA RADIO	GOVT	9590
ALL INDIA RADIO	GOVT	9600
ALL INDIA RADIO	GOVT	9615
ALL INDIA RADIO	GOVT	9620
ALL INDIA RADIO	GOVT	9630
ALL INDIA RADIO	GOVT	9665

ALL INDIA RADIO	GOVT	9670
ALL INDIA RADIO	GOVT	9690
ALL INDIA RADIO	GOVT	9695
ALL INDIA RADIO	GOVT	9530
ALL INDIA RADIO	GOVT	9550
ALL INDIA RADIO	GOVT	9585
ALL INDIA RADIO	GOVT	9715
ALL INDIA RADIO	GOVT	9720
ALL INDIA RADIO	GOVT	9765
ALL INDIA RADIO	GOVT	9850
ALL INDIA RADIO	GOVT	11640
ALL INDIA RADIO	GOVT	11705
ALL INDIA RADIO	GOVT	11710
ALL INDIA RADIO	GOVT	11745
ALL INDIA RADIO	GOVT	11805
ALL INDIA RADIO	GOVT	11890
ALL INDIA RADIO	GOVT	11905
ALL INDIA RADIO	GOVT	11920
ALL INDIA RADIO	GOVT	11950
ALL INDIA RADIO	GOVT	11955
ALL INDIA RADIO	GOVT	12020
ALL INDIA RADIO	GOVT	15105
ALL INDIA RADIO	GOVT	15125
ALL INDIA RADIO	GOVT	15130
ALL INDIA RADIO	GOVT	15145
ALL INDIA RADIO	GOVT	15160
ALL INDIA RADIO	GOVT	15245
ALL INDIA RADIO	GOVT	15270
ALL INDIA RADIO	GOVT	15285
ALL INDIA RADIO	GOVT	15290
ALL INDIA RADIO	GOVT	15310
ALL INDIA RADIO	GOVT	15315
ALL INDIA RADIO	GOVT	15320
ALL INDIA RADIO	GOVT	3305
ALL INDIA RADIO	GOVT	3365
ALL INDIA RADIO	GOVT	3980
ALL INDIA RADIO	GOVT	4760
ALL INDIA RADIO	GOVT	4815
ALL INDIA RADIO	GOVT	4840

ALL INDIA RADIO	GOVT	4880
ALL INDIA RADIO	GOVT	4920
ALL INDIA RADIO	GOVT	4940
ALL INDIA RADIO	GOVT	4960
ALL INDIA RADIO	GOVT	5990
ALL INDIA RADIO	GOVT	6010
ALL INDIA RADIO	GOVT	6010
ALL INDIA RADIO	GOVT	6060
ALL INDIA RADIO	GOVT	6085
ALL INDIA RADIO	GOVT	6110
ALL INDIA RADIO	GOVT	6150
ALL INDIA RADIO	GOVT	6190
ALL INDIA RADIO	GOVT	7115
ALL INDIA RADIO	GOVT	7125
ALL INDIA RADIO	GOVT	7130
ALL INDIA RADIO	GOVT	7135
ALL INDIA RADIO	GOVT	7145
ALL INDIA RADIO	GOVT	7170
ALL INDIA RADIO	GOVT	7210
ALL INDIA RADIO	GOVT	7210
ALL INDIA RADIO	GOVT	650
ALL INDIA RADIO	GOVT	660
ALL INDIA RADIO	GOVT	890
ALL INDIA RADIO	GOVT	1420
ALL INDIA RADIO	GOVT	1230
ALL INDIA RADIO	GOVT	670
ALL INDIA RADIO	GOVT	680
ALL INDIA RADIO	GOVT	710
ALL INDIA RADIO	GOVT	730
ALL INDIA RADIO	GOVT	740
ALL INDIA RADIO	GOVT	760
ALL INDIA RADIO	GOVT	770
ALL INDIA RADIO	GOVT	780
ALL INDIA RADIO	GOVT	800
ALL INDIA RADIO	GOVT	810
ALL INDIA RADIO	GOVT	840
ALL INDIA RADIO	GOVT	850
ALTO BROADCASTING SYSTEM		1000
ALTO BROADCASTING SYSTEM		9550

AMERICAN FORCES NETWORK	U S ARMY	935
AMERICAN FORCES NETWORK	U S ARMY	1034
AMERICAN FORCES NETWORK	U S ARMY	1034
AMERICAN FORCES NETWORK	U S ARMY	1034
AMERICAN FORCES NETWORK	U S ARMY	1106
AMERICAN FORCES NETWORK	U S ARMY	1142
AMERICAN FORCES NETWORK	U S ARMY	1142
AMERICAN FORCES NETWORK	U S ARMY	1142
AMERICAN FORCES NETWORK	U S ARMY	1142
AMERICAN FORCES NETWORK	U S ARMY	1142
AMERICAN FORCES NETWORK	U S ARMY	1142
AMERICAN FORCES NETWORK	U S ARMY	1394
AMERICAN FORCES NETWORK	U S ARMY	1304
AMERICAN FORCES NETWORK	U S ARMY	1304
AMERICAN FORCES NETWORK	U S ARMY	1304
AMERICAN FORCES NETWORK	U S ARMY	1304
AMERICAN FORCES NETWORK	U S ARMY	1304
AMERICAN FORCES NETWORK	U S ARMY	1304
AMERICAN FORCES NETWORK	U S ARMY	548
AMERICAN FORCES NETWORK	U S ARMY	611
AMERICAN FORCES NETWORK	U S ARMY	611
AMERICAN FORCES NETWORK	U S ARMY	665
AMERICAN FORCES NETWORK	U S ARMY	872
AMERICAN FORCES NETWORK	U S ARMY	1502
AMERICAN FORCES NETWORK	U S ARMY	1502
AMERICAN FORCES NETWORK	U S ARMY	1502
AMERICAN FORCES NETWORK	U S ARMY	5470
ANGMAGSSALIK RADIO	DANISH GOVT	1500
ANGMAGSSALIK RADIO	DANISH GOVT	7570
ANHUEI J K T	GOVT	940
ANKARA ERLEK TEKNIK OGRETMEN OKULU RADYO		6449
SERVICI ANKARA TECHNICAL TEACHERS SCHOOL		
ANKARA POLIS RADYOSU	GOVT	6160
ANKARA RADYOSU	GOVT	17720
ANKARA RADYOSU	GOVT	17825
ANKARA RADYOSU	GOVT	21660
ANKARA RADYOSU	GOVT	7285
ANKARA RADYOSU	GOVT	9465
ANKARA RADYOSU	GOVT	9515

ANKARA RADYOSU	GOVT	11760
ANKARA RADYOSU	GOVT	11880
ANKARA RADYOSU	GOVT	15160
ANKARA RADYOSU	GOVT	15195
ANKARA RADYOSU	GOVT	15220
ANKARA RADYOSU	GOVT	6000
ANKARA RADYOSU	GOVT	7140
ANKARA RADYOSU	GOVT	7240
ANKARA RADYOSU	GOVT	182
ANSHAN J K T	GOVT	950
ANTUNG J K T	GOVT	890
ARMONIAS DEL PALMAR	JAIME BEJERANO	1460
ASAHI HOSO	ASAHI BROADCASTING CO	1010
AUST NEW GUINEA	SEE NEW GUINEA AUST	
AZAD KASHMIR RADIO	PAKISTANI GOVT	3950
AZAD KASHMIR RADIO	PAKISTANI GOVT	7184
BAHAMAS BDCSTG SVC	GOVERNMENT	1540
BAHREIN RADIO	BAHREIN GOVT	610
BARBADOS REDIFFUSION SVC		7547
BAYERISCHER RUNDFUNK		800
BAYERISCHER RUNDFUNK		520
BAYERISCHER RUNDFUNK		520
BAYERISCHER RUNDFUNK		520
BAYERISCHER RUNDFUNK		520
BAYERISCHER RUNDFUNK		520
BAYERISCHER RUNDFUNK		1484
BAYERISCHER RUNDFUNK		1484
BAYERISCHER RUNDFUNK		1484
BAYERISCHER RUNDFUNK		1484
BAYERISCHER RUNDFUNK		1484
BAYERISCHER RUNDFUNK		1484
BAYERISCHER RUNDFUNK		1484
BAYERISCHER RUNDFUNK		1602
BAYERISCHER RUNDFUNK		1602
BAYERISCHER RUNDFUNK		1602
BAYERISCHER RUNDFUNK		1602
BAYERISCHER RUNDFUNK		6160
BBC	BRITISH BROADCASTING CORP	1295

BBC	BRITISH BROADCASTING CORP	1295
BBC EUROPEAN SERVICE		1340
BBC EUROPEAN SERVICE		647
BBC FAR EASTERN STATION		7120
BBC FAR EASTERN STATION		7135
BBC FAR EASTERN STATION		9690
BBC FAR EASTERN STATION		11725
BBC FAR EASTERN STATION		11820
BBC FAR EASTERN STATION		11955
BBC FAR EASTERN STATION		15310
BBC FAR EASTERN STATION		15435
BBC FAR EASTERN STATION		17755
BBC FAR EASTERN STATION		17870
BBC FAR EASTERN STATION		21720
BBC HOME SERVICE		1484
BBC HOME SERVICE		1484
BBC HOME SERVICE		1484
BBC LIGHT & EUROPEAN PROGRAM		200
BBC LIGHT PROGRAM		1214
BBC LIGHT PROGRAM		1214
BBC LIGHT PROGRAM		1214
BBC LIGHT PROGRAM		1214
BBC LIGHT PROGRAM		1214
BBC LIGHT PROGRAM		1214
BBC LIGHT PROGRAM		1214
BBC LIGHT PROGRAM		1214
BBC LIGHT PROGRAM		1214
BBC LIGHT PROGRAM		1214
BBC LIGHT PROGRAM		1214
BBC LIGHT PROGRAM		1214
BBC LONDON HOME SERVICE		908
BBC MIDLAND HOME SERVICE		1088
BBC MIDLAND HOME SERVICE		1088
BBC NORTH ENGLAND HOME SERVICE		692
BBC NORTH ENGLAND HOME SERVICE		692
BBC NORTHERN ENGLAND HOME SERVICE		692
BBC NORTHERN IRELAND & NORTHERN ENGLAND HOME SERVICE	BRITISH BROADCASTING CORP	1151
BBC NORTHERN IRELAND & NORTHERN ENGLAND HOME SERVICE	BRITISH BROADCASTING CORP	1151
BBC NORTHERN IRELAND & NORTHERN ENGLAND HOME SERVICE	BRITISH BROADCASTING CORP	1151

BBC NORTHERN IRELAND & NORTHERN ENGLAND		1151
HOME SERVICE	BRITISH BROADCASTING CORP	
BBC SCOTTISH HOME SERVICE		809
BBC SCOTTISH HOME SERVICE		809
BBC SCOTTISH HOME SERVICE		809
BBC SCOTTISH PROGRAM		809
BBC THIRD PROGRAM		647
BBC THIRD PROGRAM		1546
CESKOSLOVENSKY ROZHLAS	GOVERNMENT	17865
CESKOSLOVENSKY ROZHLAS	GOVERNMENT	17830
CHAINGHAI J K T	GOVT	6502
CHANGCHUN J K T	GOVT	1330
CHECHIANG J K T	GOVT	990
CHECHIANG J K T	ANCD FREQ 1490 GOVT	1493
BBC THIRD PROGRAM		647
BBC THIRD PROGRAM		647
BBC THIRD PROGRAM		647
BBC THIRD PROGRAM		647
BBC THIRD PROGRAM		1546
BBC THIRD PROGRAM		1546
BBC THIRD PROGRAM		1546
BBC THIRD PROGRAM		1546
BBC THIRD PROGRAM		1546
BBC THIRD PROGRAM		1546
BBC THIRD PROGRAM		1546
BBC THIRD PROGRAM		1546
BBC THIRD PROGRAM		1546
BBC THIRD PROGRAM		1546
BBC THIRD PROGRAM		1546
BBC THIRD PROGRAM		1546
BBC THIRD PROGRAM		1546
BBC THIRD PROGRAM		1546
BBC WELSH HOME SERVICE		881
BBC WELSH HOME SERVICE		881
BBC WELSH HOME SERVICE		881
BBC WELSH HOME SERVICE		881
BBC WEST ENGLAND HOME SERVICE		1052
BBC WEST ENGLAND HOME SERVICE		1052
BBC WEST ENGLAND HOME SERVICE		1457
BBC WEST ENGLAND HOME SERVICE		1457

BBC WEST ENGLAND HOME SERVICE		1457
BBC WEST ENGLAND HOME SERVICE		1457
BBC WEST ENGLAND HOME SERVICE		1457
BBC WEST ENGLAND HOME SERVICE		1457
BERLINER RUNDFUNK		912
BERLINER RUNDFUNK		1079
BERLINER RUNDFUNK		575
BERLINER RUNDFUNK		602
BERLINER RUNDFUNK		611
BILA LEGIE WHITE LEGION		6500
BRAZILIAN ARMY CENTRAL RADIO	GOVT	6750
BRAZILIAN ARMY CENTRAL RADIO	GOVT	10590
BRAZILIAN ARMY CENTRAL RADIO	GOVT	15723
BRITISH BROADCASTING CORPORATION	BBC	3952
BRITISH BROADCASTING CORPORATION	BBC	3975
BRITISH BROADCASTING CORPORATION	BBC	5975
BRITISH BROADCASTING CORPORATION	BBC	5990
BRITISH BROADCASTING CORPORATION	BBC	6010
BRITISH BROADCASTING CORPORATION	BBC	6035
BRITISH BROADCASTING CORPORATION	BBC	6040
BRITISH BROADCASTING CORPORATION	BBC	6050
BRITISH BROADCASTING CORPORATION	BBC	6060
BRITISH BROADCASTING CORPORATION	BBC	6070
BRITISH BROADCASTING CORPORATION	BBC	6080
BRITISH BROADCASTING CORPORATION	BBC	6090
BRITISH BROADCASTING CORPORATION	BBC	6110
BRITISH BROADCASTING CORPORATION	BBC	6125
BRITISH BROADCASTING CORPORATION	BBC	6140
BRITISH BROADCASTING CORPORATION	BBC	6150
BRITISH BROADCASTING CORPORATION	BBC	6165
BRITISH BROADCASTING CORPORATION	BBC	6170
BRITISH BROADCASTING CORPORATION	BBC	6180
BRITISH BROADCASTING CORPORATION	BBC	6195
BRITISH BROADCASTING CORPORATION	BBC	7110
BRITISH BROADCASTING CORPORATION	BBC	7120
BRITISH BROADCASTING CORPORATION	BBC	7135
BRITISH BROADCASTING CORPORATION	BBC	7150
BRITISH BROADCASTING CORPORATION	BBC	7185
BRITISH BROADCASTING CORPORATION	BBC	7200

BRITISH BROADCASTING CORPORATION	BBC	7210
BRITISH BROADCASTING CORPORATION	BBC	7220
BRITISH BROADCASTING CORPORATION	BBC	7230
BRITISH BROADCASTING CORPORATION	BBC	7250
BRITISH BROADCASTING CORPORATION	BBC	7260
BRITISH BROADCASTING CORPORATION	BBC	7280
BRITISH BROADCASTING CORPORATION	BBC	7325
BRITISH BROADCASTING CORPORATION	BBC	9600
BRITISH BROADCASTING CORPORATION	BBC	9625
BRITISH BROADCASTING CORPORATION	BBC	9640
BRITISH BROADCASTING CORPORATION	BBC	9660
BRITISH BROADCASTING CORPORATION	BBC	9675
BRITISH BROADCASTING CORPORATION	BBC	9690
BRITISH BROADCASTING CORPORATION	BBC	9700
BRITISH BROADCASTING CORPORATION	BBC	9410
BRITISH BROADCASTING CORP	BBC	9510
BRITISH BROADCASTING CORP	BBC	9525
BRITISH BROADCASTING CORPORATION	BBC	9550
BRITISH BROADCASTING CORPORATION	BBC	9570
BRITISH BROADCASTING CORPORATION	BBC	9580
BRITISH BROADCASTING CORPORATION	BBC	9725
BRITISH BROADCASTING CORPORATION	BBC	9735
BRITISH BROADCASTING CORPORATION	BBC	9750
BRITISH BROADCASTING CORPORATION	BBC	9760
BRITISH BROADCASTING CORPORATION	BBC	9770
BRITISH BROADCASTING CORPORATION	BBC	9825
BRITISH BROADCASTING CORPORATION	BBC	9915
BRITISH BROADCASTING CORPORATION	BBC	11680
BRITISH BROADCASTING CORPORATION	BBC	11700
BRITISH BROADCASTING CORPORATION	BBC	11730
BRITISH BROADCASTING CORPORATION	BBC	11750
BRITISH BROADCASTING CORPORATION	BBC	11770
BRITISH BROADCASTING CORPORATION	BBC	11780
BRITISH BROADCASTING CORPORATION	BBC	11790
BRITISH BROADCASTING CORPORATION	BBC	11800
BRITISH BROADCASTING CORPORATION	BBC	11820
BRITISH BROADCASTING CORPORATION	BBC	11840
BRITISH BROADCASTING CORPORATION	BBC	11860
BRITISH BROADCASTING CORPORATION	BBC	11880

BRITISH BROADCASTING CORPORATION	BBC	11890
BRITISH BROADCASTING CORPORATION	BBC	11910
BRITISH BROADCASTING CORPORATION	BBC	11930
BRITISH BROADCASTING CORPORATION	BBC	11945
BRITISH BROADCASTING CORPORATION	BBC	11955
BRITISH BROADCASTING CORPORATION	BBC	11960
BRITISH BROADCASTING CORPORATION	BBC	11970
BRITISH BROADCASTING CORPORATION	BBC	12040
BRITISH BROADCASTING CORPORATION	BBC	12095
BRITISH BROADCASTING CORPORATION	BBC	15070
BRITISH BROADCASTING CORPORATION	BBC	15110
BRITISH BROADCASTING CORPORATION	BBC	15140
BRITISH BROADCASTING CORPORATION	BBC	15180
BRITISH BROADCASTING CORPORATION	BBC	15210
BRITISH BROADCASTING CORPORATION	BBC	15230
BRITISH BROADCASTING CORPORATION	BBC	15260
BRITISH BROADCASTING CORPORATION	BBC	15300
BRITISH BROADCASTING CORPORATION	BBC	15310
BRITISH BROADCASTING CORPORATION	BBC	15360
BRITISH BROADCASTING CORPORATION	BBC	15375
BRITISH BROADCASTING CORPORATION	BBC	15420
BRITISH BROADCASTING CORPORATION	BBC	15435
BRITISH BROADCASTING CORPORATION	BBC	15447
BRITISH BROADCASTING CORPORATION	BBC	17700
BRITISH BROADCASTING CORPORATION	BBC	17715
BRITISH BROADCASTING CORPORATION	BBC	17730
BRITISH BROADCASTING CORPORATION	BBC	17740
BRITISH BROADCASTING CORPORATION	BBC	17745
BRITISH BROADCASTING CORPORATION	BBC	17790
BRITISH BROADCASTING CORPORATION	BBC	17810
BRITISH BROADCASTING CORPORATION	BBC	17860
BRITISH BROADCASTING CORPORATION	BBC	17870
BRITISH BROADCASTING CORPORATION	BBC	17890
BRITISH BROADCASTING CORPORATION	BBC	21470
BRITISH BROADCASTING CORPORATION	BBC	21530
BRITISH BROADCASTING CORPORATION	BBC	21550
BRITISH BROADCASTING CORPORATION	BBC	21630
BRITISH BROADCASTING CORPORATION	BBC	21640
BRITISH BROADCASTING CORPORATION	BBC	21660

BRITISH BROADCASTING CORPORATION	BBC	21675
BRITISH BROADCASTING CORPORATION	BBC	21710
BRITISH BROADCASTING CORPORATION	BBC	21740
BRITISH BROADCASTING CORPORATION	BBC	25720
BRITISH BROADCASTING CORPORATION	BBC	25750
BRITISH BROADCASTING CORPORATION	BBC	25840
BRITISH BROADCASTING CORPORATION	BBC	26080
BRITISH FORCES NETWORK	BRITISH ARMY	1214
BRITISH HONDURAS BDCSTG SERVICE	GOVT	3300
BRITISH HONDURAS BDCSTG SERVICE	GOVT	4900
BRITISH HONDURAS BDCSTG SERVICE	GOVT	6100
BRITISH HONDURAS BDCSTG SERVICE	GOVT	1280
BROADCASTING NACIONAL	FRANK HATTON	3245
BROADCASTING NACIONAL	FRANK HATTON	1350
BROADCASTING NACIONAL	FRANK HATTON	6115
BROADCASTING SAN JOSE	PEDRO BRUCCOLERI	1360
BROADCASTING TROPICAL	LUIS A PELEGRIN	1240
BROADCASTING TROPICAL	LUIS A PELEGRIN	6195
CABLE & WIRELESS BROADCASTING SERVICE		863
CABLE & WIRELESS BROADCASTING SERVICE		3315
CABLE & WIRELESS BROADCASTING SERVICE		4885
CABLE & WIRELESS BROADCASTING SERVICE		6060
CABLE & WIRELESS BROADCASTING SERVICE		7240
CABLE & WIRELESS BROADCASTING SERVICE		683
CADENA CAMAGUEYANA DE RADIO		1270
CADENA ORIENTAL DE RADIO		1340
CADENA ORIENTAL DE RADIO		1260
CADENA ORIENTAL DE RADIO		800
CADENA ORIENTAL DE RADIO		9740
CADENA PANAMENA DE RADIODIFUSION		640
CADENA PANAMENA DE RADIODIFUSION		1440
CADENA PANAMENA DE RADIODIFUSION		11700
CADENA RADIODIFUSORA OAXAQUENA		1270
CALL OF THE ORIENT	FAR EAST BDCSTG CO	1030
CALL OF THE ORIENT	FAR EAST BDCSTG CO	680
CALL OF THE ORIENT	FAR EAST BDCSTG CO	3345
CALL OF THE ORIENT	FAR EAST BDCSTG CO	6030

CALL OF THE ORIENT	FAR EAST BDCSTG CO	9730
CALL OF THE ORIENT	FAR EAST BDCSTG CO	11855
CALL OF THE ORIENT	FAR EAST BDCSTG CO	15300
CALL OF THE ORIENT	FAR EAST BDCSTG CO	17805
CANADIAN FORCES NETWORK	CANADIAN ARMY	1640
CASA DE LA CULTURA		1375
CBC INTL SVC		15395
CBC INTL SVC	CANADIAN BROADCASTING CORP	5970
CBC INTL SVC	CANADIAN BROADCASTING CORP	6060
CBC INTL SVC	CANADIAN BROADCASTING CORP	6090
CBC INTL SVC	CANADIAN BROADCASTING CORP	6160
CBC INTL SVC	CANADIAN BROADCASTING CORP	9610
CBC INTL SVC	CANADIAN BROADCASTING CORP	9630
CBC INTL SVC	CANADIAN BROADCASTING CORP	9710
CBC INTL SVC	CANADIAN BROADCASTING CORP	9585
CBC INTL SVC	CANADIAN BROADCASTING CORP	11705
CBC INTL SVC	CANADIAN BROADCASTING CORP	11720
CBC INTL SVC	CANADIAN BROADCASTING CORP	11760
CBC INTL SVC	CANADIAN BROADCASTING CORP	11900
CBC INTL SVC	CANADIAN BROADCASTING CORP	11945
CBC INTL SVC	CANADIAN BROADCASTING CORP	15090
CBC INTL SVC	CANADIAN BROADCASTING CORP	15190
CBC INTL SVC	CANADIAN BROADCASTING CORP	15320
CBC INTL SVC	CANADIAN BROADCASTING CORP	15405
CBC INTL SVC	CANADIAN BROADCASTING CORP	15415
CBC INTL SVC	CANADIAN BROADCASTING CORP	17820
CBC INTL SVC	CANADIAN BROADCASTING CORP	21600
CBC INTL SVC	CANADIAN BROADCASTING CORP	21710
CENTRAL AFRICAN BROADCASTING STA	GOVT	998
CENTRAL AFRICAN BROADCASTING STA	GOVT	3914
CENTRAL AFRICAN BROADCASTING STA	GOVT	4826
CENTRAL AFRICAN BROADCASTING STA	GOVT	7220
CENTRAL AFRICAN BROADCASTING STA	GOVT	9675
CESKOSLOVENSKY ROZHLAS	GOVERNMENT	953
CESKOSLOVENSKY ROZHLAS	GOVERNMENT	953
CESKOSLOVENSKY ROZHLAS	GOVERNMENT	1097
CESKOSLOVENSKY ROZHLAS	GOVERNMENT	1232
CESKOSLOVENSKY ROZHLAS	GOVERNMENT	1232
CESKOSLOVENSKY ROZHLAS	GOVERNMENT	1232

CESKOSLOVENSKY ROZHLAS	GOVERNMENT	1286
CESKOSLOVENSKY ROZHLAS	GOVERNMENT	701
CESKOSLOVENSKY ROZHLAS	GOVERNMENT	701
CESKOSLOVENSKY ROZHLAS	GOVERNMENT	701
CESKOSLOVENSKY ROZHLAS	GOVERNMENT	701
CESKOSLOVENSKY ROZHLAS	GOVERNMENT	272
CESKOSLOVENSKY ROZHLAS	GOVERNMENT	638
CESKOSLOVENSKY ROZHLAS	GOVERNMENT	1484
CESKOSLOVENSKY ROZHLAS	GOVERNMENT	1484
CESKOSLOVENSKY ROZHLAS	GOVERNMENT	1484
CESKOSLOVENSKY ROZHLAS	GOVERNMENT	1484
CESKOSLOVENSKY ROZHLAS	GOVERNMENT	1520
CESKOSLOVENSKY ROZHLAS	GOVERNMENT	1520
CESKOSLOVENSKY ROZHLAS	GOVERNMENT	1520
CESKOSLOVENSKY ROZHLAS	GOVERNMENT	1520
CESKOSLOVENSKY ROZHLAS	GOVERNMENT	6055
CESKOSLOVENSKY ROZHLAS	GOVERNMENT	6105
CESKOSLOVENSKY ROZHLAS	GOVERNMENT	6170
CESKOSLOVENSKY ROZHLAS	GOVERNMENT	7235
CESKOSLOVENSKY ROZHLAS	GOVERNMENT	7255
CESKOSLOVENSKY ROZHLAS	GOVERNMENT	9670
CESKOSLOVENSKY ROZHLAS	GOVERNMENT	9685
CESKOSLOVENSKY ROZHLAS	GOVERNMENT	9504
CESKOSLOVENSKY ROZHLAS	GOVERNMENT	9550
CESKOSLOVENSKY ROZHLAS	GOVERNMENT	9590
CESKOSLOVENSKY ROZHLAS	GOVERNMENT	11690
CESKOSLOVENSKY ROZHLAS	GOVERNMENT	11725
CESKOSLOVENSKY ROZHLAS	GOVERNMENT	11795
CESKOSLOVENSKY ROZHLAS	GOVERNMENT	11830
CESKOSLOVENSKY ROZHLAS	GOVERNMENT	11835
CESKOSLOVENSKY ROZHLAS	GOVERNMENT	11890
CESKOSLOVENSKY ROZHLAS	GOVERNMENT	11925
CESKOSLOVENSKY ROZHLAS	GOVERNMENT	11975
CESKOSLOVENSKY ROZHLAS	GOVERNMENT	15125
CESKOSLOVENSKY ROZHLAS	GOVERNMENT	15145
CESKOSLOVENSKY ROZHLAS	GOVERNMENT	15185
CESKOSLOVENSKY ROZHLAS	GOVERNMENT	15280
CESKOSLOVENSKY ROZHLAS	GOVERNMENT	15435
CESKOSLOVENSKY ROZHLAS	GOVERNMENT	17695

CESKOSLOVENSKY ROZHLAS	GOVERNMENT	17730
CESKOSLOVENSKY ROZHLAS	GOVERNMENT	17815
CHEJU DO PANGSONGGUK	GOVT	1080
CHEJU DO PANGSONGGUK	GOVT	625
CHENG SHENG K T	CHENG SHENG BDCSTG CO	7338
CHENG SHENG K T	CHENG SHENG BDCSTG CO	5995
CHENG SHENG K T	CHENG SHENG BDCSTG CO	1420
CHENG SHENG K T	CHENG SHENG BDCSTG CO	1273
CHENG SHENG K T	CHENG SHENG BDCSTG CO	820
CHENG YI TSE SHENG	MIN OF NATL DEFENSE	1370
CHENG YI TSE SHENG	MIN OF NATL DEFENSE	1260
CHENG YI TSE SHENG	MIN OF NATL DEFENSE	1273
CHENG YI TSE SHENG	MIN OF NATL DEFENSE	820
CHENG YI TSE SHENG	MIN OF NATL DEFENSE	1420
CHENG YI TSE SHENG	MIN OF NATL DEFENSE	5995
CHENG YI TSE SHENG	MIN OF NATL DEFENSE	7335
CHIANGHAI J K T	GOVT	1250
CHIANGSU J K T	GOVT	680
CHIAYI K T	GOVT	1070
CHICHIMAERH J K T	GOVT	970
CHILIN J K T	GOVT	580
CHILIN SHIH J K T	GOVT	1390
CHINCHOU J K T	GOVT	1410
CHING CHA CHIH SHENG	PROVINCIAL POLICE	5960
CHOCOLATE ABUELITA		1470
CHONG UI UI SORI		3580
CHONG UI UI SORI		5696
CHONG UI UI SORI		6231
CHONGJIN PANGSONGGUK	GOVT	812
CHONGJU PANGSONGGUK	GOVT	860
CHOSUN CHUNGANG PANGSONGGUK	GOVT	1080
CHOSUN CHUNGANG PANGSONGGUK	GOVT	785
CHOSUN CHUNGANG PANGSONGGUK	GOVT	2850
CHOSUN CHUNGANG PANGSONGGUK	GOVT	5703
CHOSUN CHUNGANG PANGSONGGUK	GOVT	6195
CHOSUN CHUNGANG PANGSONGGUK	GOVT	6250
CHRISTIAN BROADCASTING STATION		840
CHUAYU UI SORI SEOUL PANGSONGGUK	GOVT	970
CHUAYU UI SORI SEOUL PANGSONGGUK	GOVT	698

CHUAYU UI SORI SEOUL PANGSONGGUK	GOVT	2510
CHUAYU UI SORI SEOUL PANGSONGGUK	GOVT	3910
CHUAYU UI SORI SEOUL PANGSONGGUK	GOVT	5980
CHUAYU UI SORI SEOUL PANGSONGGUK	GOVT	7180
CHUAYU UI SORI SEOUL PANGSONGGUK	GOVT	7935
CHUAYU UI SORI SEOUL PANGSONGGUK	GOVT	9640
CHUAYU UI SORI SEOUL PANGSONGGUK	GOVT	11925
CHUAYU UI SORI SEOUL PANGSONGGUK	GOVT	15410
CHUBU NIHON HOSO		1060
CHUBU NIHON HOSO		1070
CHUBU NIHON HOSO	COMMERCIAL	1560
CHUN CHUNG CHIH SHENG K T MIN OF DEFENSE		1020
CHUN CHUNG CHIH SHENG K T MIN OF DEFENSE		1103
CHUN CHUNG CHIH SHENG K T MIN OF DEFENSE		703
CHUN CHUNG CHIH SHENG K T MIN OF DEFENSE		5955
CHUN CHUNG CHIH SHENG K T MIN OF DEFENSE		9745
CHUN CHUNG CHIH SHENG K T MIN OF DEFENSE		9775
CHUN CHUNG CHIH SHENG K T MIN OF DEFENSE		9785
CHUNCHON PANGSONGGUK	GOVT	1430
CHUNG HUA K T	CHUNG HUA BDCSTG CO	1340
CHUNG KUO NUNG MIN K T	CHINA FARMERS	1260
CHUNG SHENG K T	CHUNG SHENG BDCSTG CO	870
CHUNGCHING J K T	GOVT	1310
CHUNGKUO HSINWEN K T	GOVT	15426
CHUNGKUO HSINWEN K T	GOVT	15575
CHUNGKUO HSINWEN K T	GOVT	16110
CHUNGKUO HSINWEN K T	GOVT	16270
CHUNGKUO HSINWEN K T	GOVT	16355
CHUNGKUO HSINWEN K T	GOVT	17685
CHUNGKUO HSINWEN K T	GOVT	17740
CHUNGKUO HSINWEN K T	GOVT	18374
CHUNGKUO HSINWEN K T	GOVT	19260
CHUNGKUO HSINWEN K T	GOVT	7526
CHUNGKUO HSINWEN K T	GOVT	7788
CHUNGKUO HSINWEN K T	GOVT	8245
CHUNGKUO HSINWEN K T	GOVT	9135
CHUNGKUO HSINWEN K T	GOVT	9825
CHUNGKUO HSINWEN K T	GOVT	10070
CHUNGKUO HSINWEN K T	GOVT	10992

CHUNGKUO HSINWEN K T	GOVT	11120
CHUNGKUO HSINWEN K T	GOVT	11204
CHUNGKUO HSINWEN K T	GOVT	11420
CHUNGKUO HSINWEN K T	GOVT	11590
CHUNGKUO HSINWEN K T	GOVT	12124
CHUNGKUO HSINWEN K T	GOVT	13845
CHUNGKUO HSINWEN K T	GOVT	14465
CHUNGKUO HSINWEN K T	GOVT	5595
CHUNGKUO HSINWEN K T	GOVT	6240
CHUNGKUO KSINWEN K T	GOVT	4075
CHUNGYANG J K T	GOVT	560
CHUNGYANG J K T	GOVT	570
CHUNGYANG J K T	GOVT	600
CHUNGYANG J K T	GOVT	980
CHUNGYANG J K T	GOVT	1020
CHUNGYANG J K T	GOVT	1030
CHUNGYANG J K T	GOVT	1090
CHUNGYANG J K T	GOVT	1360
CHUNGYANG J K T	GOVT	15355
CHUNGYANG J K T	GOVT	15373
CHUNGYANG J K T	GOVT	15380
CHUNGYANG J K T	GOVT	15395
CHUNGYANG J K T	GOVT	15410
CHUNGYANG J K T	GOVT	15446
CHUNGYANG J K T	GOVT	15480
CHUNGYANG J K T	GOVT	15590
CHUNGYANG J K T	GOVT	15710
CHUNGYANG J K T	GOVT	15880
CHUNGYANG J K T	GOVT	17450
CHUNGYANG J K T	GOVT	17490
CHUNGYANG J K T	GOVT	17533
CHUNGYANG J K T	GOVT	17605
CHUNGYANG J K T	GOVT	17720
CHUNGYANG J K T	GOVT	17752
CHUNGYANG J K T	GOVT	17837
CHUNGYANG J K T	GOVT	17855
CHUNGYANG J K T	GOVT	17876
CHUNGYANG J K T	GOVT	7265
CHUNGYANG J K T	GOVT	7297

CHUNGYANG J K T	GOVT	7337
CHUNGYANG J K T	GOVT	7485
CHUNGYANG J K T	GOVT	7503
CHUNGYANG J K T	GOVT	7620
CHUNGYANG J K T	GOVT	7690
CHUNGYANG J K T	GOVT	7770
CHUNGYANG J K T	GOVT	9065
CHUNGYANG J K T	GOVT	9170
CHUNGYANG J K T	GOVT	9340
CHUNGYANG J K T	GOVT	9390
CHUNGYANG J K T	GOVT	9620
CHUNGYANG J K T	GOVT	9645
CHUNGYANG J K T	GOVT	9715
CHUNGYANG J K T	GOVT	9460
CHUNGYANG J K T	GOVT	9512
CHUNGYANG J K T	GOVT	9530
CHUNGYANG J K T	GOVT	9540
CHUNGYANG J K T	GOVT	9563
CHUNGYANG J K T	GOVT	9736
CHUNGYANG J K T	GOVT	9763
CHUNGYANG J K T	GOVT	9773
CHUNGYANG J K T	GOVT	9972
CHUNGYANG J K T	GOVT	10260
CHUNGYANG J K T	GOVT	11100
CHUNGYANG J K T	GOVT	11455
CHUNGYANG J K T	GOVT	11515
CHUNGYANG J K T	GOVT	11600
CHUNGYANG J K T	GOVT	11650
CHUNGYANG J K T	GOVT	11660
CHUNGYANG J K T	GOVT	11676
CHUNGYANG J K T	GOVT	11690
CHUNGYANG J K T	GOVT	11762
CHUNGYANG J K T	GOVT	11785
CHUNGYANG J K T	GOVT	11805
CHUNGYANG J K T	GOVT	11816
CHUNGYANG J K T	GOVT	11822
CHUNGYANG J K T	GOVT	11835
CHUNGYANG J K T	GOVT	11867
CHUNGYANG J K T	GOVT	11925

CHUNGYANG J K T	GOVT	11935
CHUNGYANG J K T	GOVT	11947
CHUNGYANG J K T	GOVT	11960
CHUNGYANG J K T	GOVT	11976
CHUNGYANG J K T	GOVT	15058
CHUNGYANG J K T	GOVT	15065
CHUNGYANG J K T	GOVT	15118
CHUNGYANG J K T	GOVT	15175
CHUNGYANG J K T	GOVT	15198
CHUNGYANG J K T	GOVT	15240
CHUNGYANG J K T	GOVT	3915
CHUNGYANG J K T	GOVT	3960
CHUNGYANG J K T	GOVT	5030
CHUNGYANG J K T	GOVT	5125
CHUNGYANG J K T	GOVT	5220
CHUNGYANG J K T	GOVT	5860
CHUNGYANG J K T	GOVT	5880
CHUNGYANG J K T	GOVT	5973
CHUNGYANG J K T	GOVT	6015
CHUNGYANG J K T	GOVT	6066
CHUNGYANG J K T	GOVT	6085
CHUNGYANG J K T	GOVT	6103
CHUNGYANG J K T	GOVT	6170
CHUNGYANG J K T	GOVT	6212
CHUNGYANG J K T	GOVT	6223
CHUNGYANG J K T	GOVT	6790
CHUNGYANG J K T	GOVT	6890
CHUNGYANG J K T	GOVT	6995
CHUNGYANG J K T	GOVT	7080
CHUNGYANG J K T	GOVT	7170
CHUNGYANG J K T	GOVT	7243
CHUNGYANG J K T	GOVT	640
CHUNGYANG J K T	GOVT	900
CHUNGYANG J K T	GOVT	1430
CHUNGYANG J K T	GOVT	1510
CHUNGYANG J K T	GOVT	1540
CHUNGYANG J K T	GOVT	1230
CHUNGYANG J K T	GOVT	1300

CHUNGYANG J K T	GOVT	700
CHUNGYANG J K T	GOVT	720
CHUNGYANG J K T	GOVT	840
CHUNGYANG K T TSUYU CHIH SHENG	CENTRAL	750
CHUNGYANG K T TSUYU CHIH SHENG	CENTRAL	4770
CHUNGYANG K T TSUYU CHIH SHENG	GOVT	5050
CHUNGYANG K T TSUYU CHIH SHENG	GOVT	7070
CHUNGYANG K T TSUYU CHIH SHENG	GOVT	9525
CHUNGYANG K T TSUYU CHIH SHENG	GOVT	15140
CIRCUITO DE ONDAS CHIRICANAS		1340
CIRCUITO DE ONDAS CHIRICANAS		1180
CIRCUITO NACIONAL CUBANO		960
CIRCUITO NACIONAL CUBANO		840
CIRCUITO NACIONAL CUBANO		590
CLUBE RADIOFONICO		1594
COLEGIO ESTADUAL DO GOVERNO DO ESTADO		780
CULTURAL GINEBRA PADRE ZACARIAS PRIETO		1550
CYPRUS BROADCASTING SERVICE	GOVT	921
CYPRUS BROADCASTING SERVICE	GOVT	692
CYPRUS BROADCASTING SERVICE	GOVT	606
CYPRUS BROADCASTING SERVICE	GOVT	1484
DACIA ROMANIA	GOVERNMENT	15377
DACIA ROMANIA	GOVERNMENT	9253
DACIA ROMANIA	GOVERNMENT	9570
DACIA ROMANIA	GOVERNMENT	11937
DACIA ROMANIA	GOVERNMENT	15250
DACIA ROMANIA	GOVERNMENT	5980
DACIA ROMANIA	GOVERNMENT	6210
DANMARKS KORTBOELGESENDER	GOVERNMENT	6060
DANMARKS KORTBOELGESENDER	GOVERNMENT	7260
DANMARKS KORTBOELGESENDER	GOVERNMENT	9520
DANMARKS KORTBOELGESENDER	GOVERNMENT	11805
DANMARKS KORTBOELGESENDER	GOVERNMENT	15165
DANMARKS KORTBOELGESENDER	GOVERNMENT	15180
DANMARKS KORTBOELGESENDER	GOVERNMENT	15320
DANMARKS KORTBOELGESENDER	GOVERNMENT	17835
DANMARKS RADIO PROGRAM II	GOVERNMENT	1061

DANMARKS RADIO	PROGRAM I	GOVERNMENT	245
DANMARKS RADIO	PROGRAM I	GOVERNMENT	1430
DANMARKS RADIO	PROGRAM II	GOVERNMENT	1430
DANMARKS RADIO	PROGRAM II	GOVERNMENT	1484
DANMARKS RADIO	PROGRAM I	GOVERNMENT	1484
DANMARKS RADIO	PROGRAM II	GOVERNMENT	1484
DANMARKS RADIO	PROGRAM II	GOVERNMENT	1594
DAR AL IDHAAH AL URDUNIYYAH AL			6045
HASHIMIYYAH		GOVT	
DAR AL IDHAAH AL URDUNIYYAH AL			6495
HASHIMIYYAH		GOVT	
DAR AL IDHAAH AL URDUNIYYAH AL			1449
HASHIMIYYAH		GOVT	
DAR AL IDHAAH AL URDUNIYYAH AL			677
HASHIMIYYAH		GOVT	
DEUTSCHE WELLE	GERMAN FEDERAL	REPUBLIC	15375
DEUTSCHE WELLE	GERMAN FEDERAL	REPUBLIC	15405
DEUTSCHE WELLE	GERMAN FEDERAL	REPUBLIC	17815
DEUTSCHE WELLE	GERMAN FEDERAL	REPUBLIC	17845
DEUTSCHE WELLE	GERMAN FEDERAL	REPUBLIC	17875
DEUTSCHE WELLE	GERMAN FEDERAL	REPUBLIC	21490
DEUTSCHE WELLE	GERMAN FEDERAL	REPUBLIC	21650
DEUTSCHE WELLE	GERMAN FEDERAL	REPUBLIC	25650
DEUTSCHE WELLE	GERMAN FEDERAL	REPUBLIC	25900
DEUTSCHE WELLE	GERMAN FEDERAL	REPUBLIC	7290
DEUTSCHE WELLE	GERMAN FEDERAL	REPUBLIC	9630
DEUTSCHE WELLE	GERMAN FEDERAL	REPUBLIC	9640
DEUTSCHE WELLE	GERMAN FEDERAL	REPUBLIC	9735
DEUTSCHE WELLE	GERMAN FEDERAL	REPUBLIC	11795
DEUTSCHE WELLE	GERMAN FEDERAL	REPUBLIC	11945
DEUTSCHE WELLE	GERMAN FEDERAL	REPUBLIC	11975
DEUTSCHE WELLE	GERMAN FEDERAL	REPUBLIC	15275
DEUTSCHE WELLE	GERMAN FEDERAL	REPUBLIC	5980
DEUTSCHE WELLE	GERMAN FEDERAL	REPUBLIC	6155
DEUTSCHE WELLE	GERMAN FEDERAL	REPUBLIC	7170
DEUTSCHE WELLE	GERMAN FEDERAL	REPUBLIC	7205
DEUTSCHER FREIHEITSENDER NEUN HUNDERT			904
VIER GERMAN FREEDOM SENDER 904			
DEUTSCHLANDSENDER RADIO DDR			728

DEUTSCHLANDSENDER		728
DEUTSCHLANDSENDER		782
DEUTSCHLANDSENDER		185
DEUTSCHLANDSENDER		881
DEUTSCHLANDSENDER		6115
DEUTSCHLANDSENDER		7150
DIFUSORA ROCHESE	ABEL MACHADO	1260
DIFUSORA TREINTA Y TRES		1390
DIFUSORAS DE OCCIDENTE		1010
DIVISION CONTINENTAL	EMILIO PIEDRA J	775
EAST AFRICAN BROADCASTING SERVICE	GOVT	620
EAST AFRICAN BROADCASTING SERVICE	GOVT	4934
EAST AFRICAN BROADCASTING SERVICE	GOVT	6170
ECOS DE JUNIN		1240
ECOS DE LA MONTANA	BEATRIZ F VARGAS	1090
ECOS DE OCANA	JOSE MANUEL ANGARITA	1210
ECOS DE PASTO	ANTONIO J MENESES	1470
ECOS DEL AIRF.	EMILIO ESTRADA	1430
ECOS DEL COMBEIMA	CAMILO RAFUL	1270
ECOS DEL ORINOCO		4790
ECOS DEL ORINOCO		1400
ECOS DEL POAS	EMILIO E MARTINEZ	575
ECOS DEL TORBES	G GONZALES LOVERA & CIA	3265
ECOS DEL TORBES	G GONZALES LOVERA & CIA	780
ECOS DEL ZULIA	LUIS GARCIA NEBOT	5040
ECOS DEL ZULIA	LUIS GARCIA NEBOT	1300
EGYPTIAN STATE BDCSTG SERVICE	GOVT	926
EGYPTIAN STATE BDCSTG SERVICE	GOVT	980
EGYPTIAN STATE BDCSTG SERVICE	GOVT	1078
EGYPTIAN STATE BDCSTG SERVICE	GOVT	1142
EGYPTIAN STATE BDCSTG SERVICE	GOVT	773
EGYPTIAN STATE BDCSTG SERVICE	GOVT	556
EGYPTIAN STATE BDCSTG SERVICE	GOVT	620
EGYPTIAN STATE BDCSTG SERVICE	GOVT	1178
EGYPTIAN STATE BDCSTG SERVICE	GOVT	1205
EGYPTIAN STATE BDCSTG SERVICE	GOVT	7051
EGYPTIAN STATE BDCSTG SERVICE	GOVT	9795
EGYPTIAN STATE BDCSTG SERVICE	GOVT	11670

EGYPTIAN STATE BDCSTG SERVICE	GOVT	11995
EGYPTIAN STATE BDCSTG SERVICE	GOVT	15380
EGYPTIAN STATE BDCSTG SERVICE	GOVT	17775
EL BUEN TONO	L M VERTIZ	9625
EL BUEN TONO	L M VERTIZ	1220
EL ECO DE HONDURAS FILIBERTO DIAZ ZELAYA		1400
EL ECO DE HONDURAS FILIBERTO DIAZ ZELAYA		5995
EL ECO DE LOS MURALLAS		1370
EL ECO DE SOTAVENTO	RELAYED BY XEUW	960
EL ECO DE SOTAVENTO	RELAY OF XEU	6020
EL ECO DEL PACIFICO	DARIO MENDRAGON	1380
EL HERALDO ANGELOPOLITANO		1090
EL HERALDO DE LA FRONTERA		1350
EL HERALDO DE SINALOA		970
EL HERALDO DE SONORA	RELAYED BY XEBR	920
EL HERALDO DE SONORA	RELAY OF XEBH	11820
EL HERALDO DE TORREON	RADIO LAGUNA S A	1350
EL HERALDO DEL BAJIO		1540
EL HERALDO DEL NORTE	PEDRO MENESES JR	1390
EL HERALDO DEL OESTE		960
EL MUNDO EN BOGOTA	A C CASTILLO	1290
EL PREGONERO DEL ESTADO DE CHIHUAHUA		580
EL PREGONERO DEL BRAVO		960
EL PREGONERO DEL NORTE		990
EL PREGONERO DEL MAYO	EMILIO MANZANILLA	1400
EL VOCERO DE GUAYMAS		1490
EMETTEUR NATIONAL SUISSE	GOVERNMENT	764
EMISORA ATLANTICO	MIGUEL A BLANCO	1050
EMISORA ATLANTICO	MIGUEL A BLANCO	4905
EMISORA BUENBERMEJA	S ARISTIZABAL R	1320
EMISORA CADENA RADIAL DEL CARIBE		1220
EMISORA CLARIDAD	SAMUEL PARRA BEDOYA	1010
EMISORA DE LA UNIVERSIDAD		1540
EMISORA DE RADIODIFUSION SANTA ISABEL		7160
EMISORA EDUARDO MENDEZ		1390
EMISORA GRAN COLOMBIA		1420
EMISORA HI4B	ABRAHAM VANDERHORST	1330
EMISORA HI5B	ABRAHAM VANDERHORST	3385

EMISORA HOGAR	REV TOMAS CLAVEL M	670
EMISORA LAB	LLOYD AEREO BOLIVIANO	6160
EMISORA METROPOLITANA	JOSE A VENEGAS R	1260
EMISORA MIL VEINTE	ENRIQUE ARIZA R	1020
EMISORA NUEVA GRANADA		6162
EMISORA NUEVO MUNDO	FER L HENAO	840
EMISORA PONTINICIA BOLIVARIANA		1240
EMISORA RIO MAR	JOSE VICENTE MESA	1110
EMISORA SAN EUGENIO	GUILLERMO DUQUE R	1310
EMISORA SIGLO VEINTE		1280
EMISORA SINDICAL NUMERO UNO		7020
EMISORA SUR AMERICA	A N VILLEGAS	1160
EMISORA SUR AMERICA	A N VILLEGAS	4945
EMISORAS DEL NORTE RELAY OF CA127		6010
EMISORAS DEL NORTE	RELAYED BY CE601	1270
EMISORAS FUENTES	RAFAEL FUENTES	930
EMISORAS FUENTES	RAFAEL FUENTES	4965
EMISORAS HOY	ENRIQUE JIMINEZ JR	1580
EMISORAS NUEVO MUNDO RELAY OF CB93		11743
EMISORAS SOLIS	WASHINGTON BELTRAN	1410
EMISORAS UNIDAS		1080
EMISORAS UNIDAS		3385
EMISORAS UNIDAS	RAFAEL RONCALLO	4785
EMISORAS UNIDAS	PEDRO JULIO SANTANA	1440
EMISORAS UNIDAS	RAFAEL RONCELLO	.730
EMISORAS VARGAS		1050
EMISORAS VARGAS		4760
EMISORAS VARIEDADES	GUSTAVO C AGUDELO	1390
EMISSORA CONTINENTAL		1030
EMISSORA CONTINENTAL		6195
EMISSORA DA GOA	PORTUGUESE GOVT	557
EMISSORA DA GOA	PORTUGUESE GOVT	9610
EMISSORA DA GOA	PORTUGUESE GOVT	3425
EMISSORA DA GOA	PORTUGUESE GOVT	4850
EMISSORA DA GOA	PORTUGUESE GOVT	4930
EMISSORA DA GOA	PORTUGUESE GOVT	6025
EMISSORA DA GUINE	GOVERNMENT	3973
EMISSORA DO AERO CLUBE DA BEIRA		3255
EMISSORA DO AERO CLUBE DA BEIRA		5045

EMISSORA DO AERO CLUBE DA BEIRA		7225
EMISSORA DO CLUBE ASAS DO ATLANTICO		1570
EMISSORA DO LICEU	LICEU PEDRO NUNES	6005
EMISSORA NACIONAL DE ELVAS	GOVT	1358
EMISSORA NACIONAL DO NORTE	GOVT	755
EMISSORA NACIONAL LISBON I	GOVT	665
EMISSORA NACIONAL DE PORTALEGRE	GOVT	1484
EMISSORA NACIONAL	GOVT	5960
EMISSORA NACIONAL	GOVT	5976
EMISSORA NACIONAL	GOVT	6020
EMISSORA NACIONAL	GOVT	6025
EMISSORA NACIONAL	GOVT	6185
EMISSORA NACIONAL	GOVT	6360
EMISSORA NACIONAL	GOVT	6374
EMISSORA NACIONAL	GOVT	7050
EMISSORA NACIONAL	GOVT	7130
EMISSORA NACIONAL	GOVT	7225
EMISSORA NACIONAL	GOVT	7260
EMISSORA NACIONAL	GOVT	7265
EMISSORA NACIONAL	GOVT	9327
EMISSORA NACIONAL	GOVT	9635
EMISSORA NACIONAL	GOVT	9645
EMISSORA NACIONAL	GOVT	9650
EMISSORA NACIONAL	GOVT	9670
EMISSORA NACIONAL	GOVT	9680
EMISSORA NACIONAL	GOVT	9727
EMISSORA NACIONAL	GOVT	9740
EMISSORA NACIONAL	GOVT	9746
EMISSORA NACIONAL	GOVT	9765
EMISSORA NACIONAL	GOVT	9775
EMISSORA NACIONAL	GOVT	11720
EMISSORA NACIONAL	GOVT	11755
EMISSORA NACIONAL	GOVT	11840
EMISSORA NACIONAL	GOVT	11875
EMISSORA NACIONAL	GOVT	11895
EMISSORA NACIONAL	GOVT	11915
EMISSORA NACIONAL	GOVT	11920
EMISSORA NACIONAL	GOVT	11925
EMISSORA NACIONAL	GOVT	11930

EMISSORA NACIONAL	GOVT	11935
EMISSORA NACIONAL	GOVT	11955
EMISSORA NACIONAL	GOVT	11965
EMISSORA NACIONAL	GOVT	11995
EMISSORA NACIONAL	GOVT	14150
EMISSORA NACIONAL	GOVT	15100
EMISSORA NACIONAL	GOVT	15125
EMISSORA NACIONAL	GOVT	15380
EMISSORA NACIONAL	GOVT	17740
EMISSORA NACIONAL	GOVT	17780
EMISSORA NACIONAL	GOVT	17835
EMISSORA NACIONAL	GOVT	17870
EMISSORA NACIONAL	GOVT	17880
EMISSORA NACIONAL	GOVT	17895
EMISSORA NACIONAL	GOVT	21495
EMISSORA NACIONAL	GOVT	21700
EMISSORA NACIONAL	GOVT	25700
EMISSORA REGIONAL DE COIMBRA	GOVT	1061
EMISSORA REGIONAL DE FARO	GOVT	1061
EMISSORA REGIONAL DO NORTE	GOVT	1367
EMISSORA REGIONAL LISBON II	GOVT	719
EMISSORA REGIONAL DE GUARDA	GOVT	557
EMISSORA REGIONAL DE COVILHA	GOVT	1562
EMISSORA REGIONAL DOS ACORES	GOVERNMENT	4865
EMISSORA REGIONAL DOS ACORES	GOVERNMENT	11925
EMISSORES REUNIDOS DO NORTE		1578
ESCUELA RADIOFONICAS		1150
ESCUELA RADIOFONICAS	R P SALCEDO	1580
ESCUELA RADIOFONICAS	R P SALCEDO	3250
ESCUELA RADIOFONICA	R P SALCEDO	5075
ESCUELA RADIOFONICA	R P SALCEDO	6075
ESCUELA RADIOFONICAS	R P SALCEDO	9750
ESCUELA RADIOFONICAS	R P SALCEDO	11900
ESCUELAS RADIALES		4305
ESCUELAS RADIOFONICAS	R P SALCEDO	1500
ESTACAO RADIO MADEIRA	COMMERCIAL	1484
ESTACION PILOTO DE RADIO CADENA NACIONAL		1110
ESTACION X		750
EUROPE NO 1	SAAR TELEVISION CO	185

FALKLAND ISLAND BDCSTG SERVICE	GOVT	585
FARO DEL CARIBE	IGLESIAS BIBLICAS	995
FARO DEL CARIBE	IGLESIAS BIBLICAS	9645
FARO DEL CARIBE	IGLESIAS BIBLICAS	6037
FEDERAL BROADCASTING SERVICE	GOVT	980
FEDERAL BROADCASTING SERVICE	GOVT	980
FEDERAL BROADCASTING SERVICE	GOVT	1043
FEDERAL BROADCASTING SERVICE	GOVT	746
FEDERAL BROADCASTING SERVICE	GOVT	791
FEDERAL BROADCASTING SERVICE	GOVT	584
FEDERAL BROADCASTING SERVICE	GOVT	611
FEDERAL BROADCASTING SERVICE	GOVT	3320
FEDERAL BROADCASTING SERVICE	GOVT	3396
FEDERAL BROADCASTING SERVICE	GOVT	6018
FEDERAL BROADCASTING SERVICE	GOVT	7285
FEDERAL BROADCASTING SERVICE	GOVT	9505
FENG MING K T FENG MING BROADCASTING CO		1160
FLOR DE LA CULTURA ANDINA		1470
FORCES BROADCASTING SERVICE BRITISH ARMY		1086
FORCES BROADCASTING SERVICE BRITISH ARMY		1349
FORCES BROADCASTING SVC NORTH AFRICA		833
FORCES BROADCASTING SVC NORTH AFRICA		1420
FORCES BROADCASTING SERVICE		1448
FORCES BROADCASTING SVC NORTH AFRICA		1484
FORCES BROADCASTING SVC NORTH AFRICA		3305
FORCES BROADCASTING SERVICE		3360
FORCES BROADCASTING SERVICE BRITISH GOVT		5010
FORCES BROADCASTING SERVICE		6112
FORCES BROADCASTING SVC NORTH AFRICA		7221
FUCHIEN J K T	GOVT	880
FUCHIEN J K T ANCD FREQ 1480KCS	GOVT	1485
FUHSIN J K T	GOVT	1470
FUKUI HOSO FUKUI BROADCASTING CO		860
GALEI ZAHAL SHIDUREI TZEVA HAGANAH		1310
GALEI ZAHAL SHIDUREI TZEVA HAGANAH		2441
LEJISRAEL	ISRAELI ARMY	
GALEI ZAHAL SHIDUREI TZEVA HAGANAH		6725
LEJISRAEL	ISRAELI ARMY	

GEN FRANCISCO MORAZAN		770
GEN FRANCISCO MORAZAN		6200
GHANA BROADCASTING SERVICE	GOVT	3365
GHANA BROADCASTING SERVICE	GOVT	4915
GHANA BROADCASTING SERVICE	GOVT	9615
GILBERT & ELLICE IS BDCSTG SVC		6050
GILBERT & ELLICE IS BDCSTG SVC		845
GLOS RUSSKIKH SOLIDARISTOV		6500
GLOS RUSSKIKH SOLIDARISTOV		12200
GROENLANDS RADIOFONI	DANISH GOVT	633
GROENLANDS RADIOFONI	DANISH GOVT	9526
HAEJU PANGSONGGUK	GOVT	620
HAERHTIN J K T	GOVT	660
HAINAN J K T	GOVT	1210
HAMHUNG PANGSONGGUK	GOVT	995
HEILUNGCHIANG J K T	GOVT	166
HEILUNGCHIANG J K T	GOVT	1440
HERALDO DEL COMERCIO	JESUS D GONZALEZ	1280
HESSISCHER RUNDFUNK	HESSISCHER RUNDFUNK	593
HESSISCHER RUNDFUNK	HESSISCHER RUNDFUNK	593
HOKKAIDO HOSO	COMMERCIAL	1460
HOKKAIDO HOSO	HOKKAIDO BROADCASTING CO	860
HOKKAIDO HOSO	HOKKAIDO BROADCASTING CO	900
HOKKAIDO HOSO	HOKKAIDO BROADCASTING CO	1190
HOKURIKU HOSO	COMMERCIAL	1060
HOKURIKU HOSO	HOKURIKU BROADCASTING CO	760
HONAN J K T	GOVT	1460
HOPEI J K T	GOVT	1280
HSIAN J K T	GOVT	690
HSIAN J K T	KUNG JEN TAI	1370
HSIN CHUN K T	MINISTRY OF DEFENSE	1130
HSIN CHUN K T	MINISTRY OF DEFENSE	11530
HSIN CHUN K T	MINISTRY OF DEFENSE	5965
HUA SHENG K T	COMMERCIAL	1400
HUALIEN CHUN CHUNG CHIH SHENG MIN OF DEF		1350
HUALIEN K T	GOVT	1190
HUALIEN K T	GOVT	860

HUNAN J K T	GOVT	1260
HUPEH J K T	GOVT	770
HYESAN PANGSONGGUK	GOVT	1305
I FONI TIS ELLADOS	GOVERNMENT	6075
I FONI TIS ELLADOS	GOVERNMENT	6175
I FONI TIS ELLADOS	GOVERNMENT	7300
I FONI TIS ELLADOS	GOVERNMENT	9605
I FONI TIS ELLADOS	GOVERNMENT	9590
I FONI TIS ELLADOS	GOVERNMENT	11718
I FONI TIS ELLADOS	GOVERNMENT	11927
I FONI TIS ELLADOS	GOVERNMENT	15345
I FONI TIS ELLADOS	GOVERNMENT	15425
I FONI TIS ELLADOS	GOVERNMENT	17745
I FONI TIS ELLADOS	GOVERNMENT	17775
I FONI TIS ELLADOS	GOVERNMENT	17800
I FONI TIS ILEIAS	GOVERNMENT	1384
I SHIH K T	CATHOLIC CHURCH	910
IMPULSORAS DEL PROGRESO	RELAYED BY XECC	1170
IMPULSORAS DEL PROGRESO	RELAY OF XECC	6185
INDOMITO ORIENTE		1320
INNER MONGOLIAN PEOPLES BDCSTG STA NO 2		1380
INTERNATIONAL RED CROSS RADIO	IRCO	7210
IRI PANGSONGGUK	GOVT	570
ISMIR RADYOSU	IZMIR MUNICIPAL GOVT	6625
ISTANBUL FEN FAKULTESI RADYOSU		7545
ISTANBUL RADYOSU	GOVT	701
ISTANBUL TEKNIK OKULU RADYOSU		7143
ISTANBUL TEKNIK UNIVERSITESI RADYOSU		6299
ISTANBUL TEKNIK UNIVERSITESI RADYOSU		7018
IWATE HOSO	IWATE BROADCASTING CO	580
IWATE HOSO	COMMERCIAL	1060
IZMIR MITHAT PASCHA ERKEK SANAT ENSTITSU		7000
DENEME RADYOSU IZMIR BOYS TECH. INSTITUTE		
JOETSU HOSO KYOKU	COMMERCIAL	1460
JULIANA ZENDER		864
KAESONG PANGSONGGUK	GOVT	698
KANGGYE PANGSONGGUK	GOVT	1002

KANGNUNG PANGSONGGUK	GOVT	740
KANSU J K T	GOVT	860
KAHNSIUNG CHUN CHUNG K T	MIN OF DEFENSE	1250
KAHNSIUNG CHUN CHUNG K T	MIN OF DEFENSE	9515
KAHNSIUNG K T	GOVT	890
KENTRIKOS RADIOFONIKOS STATHMOS ENOPLON		1304
DYNAMEON	GREEK ARMED FORCES	
KENTRIKOS RADIOFONIKOS STATHMOS ENOPLON		6135
DYNAMEON	GREEK ARMED FORCES	
KENTRIKOS RADIOFONIKOS STATHMOS ENOPLON		7420
DYNAMEON	GREEK ARMED FORCES	
KINMEN CHUN CHUNG K T	MIN NATL DEFENSE	850
KITA NIHON HOSO		740
KOBE HOSO	KOBE BROADCASTING CO	560
KOL YISRAEL	GOVERNMENT	574
KOL YISRAEL	GOVERNMENT	1025
KOL YISRAEL	GOVERNMENT	1336
KOL YISRAEL	GOVERNMENT	9007
KOL YISRAEL	GOVERNMENT	15250
KOL YISRAEL	GOVERNMENT	6835
KOL YISRAEL	GOVERNMENT	652
KOL YISRAEL	GOVERNMENT	1205
KOL YISRAEL	GOVERNMENT	1390
KOL YISRAEL	GOVERNMENT	710
KOSSUTH RADIO BUDAPEST I	GOVERNMENT	539
KUANGCHOU J K T	GOVT	660
KUANGCHOU J K T	GOVT	790
KUANGTUNG J K T	GOVT	1060
KUANGTUNG J K T	GOVT	1400
KUNG CHUN CHIH SHENG	NATLST AIR FORCE	980
KUNG CHUN CHIH SHENG	NATLST AIR FORCE	6106
KUNG CHUN CHIH SHENG	NATLST AIR FORCE	6775
KUNG CHUN CHIH SHENG	NATLST AIR FORCE	9775
KUNG I K T	COMMERCIAL	1370
KUO SHENG K T	KUO SHENG BDCSTG CO	810
KWANGJU PANGSONGGUK	GOVT	780
KWANGSI J K T	GOVT	620
KWEICHOU J K T	GOVT	1000
KYOTO HOSO	KYOTO BROADCASTING CO	1140

KYUSHU ASAHI HOSO	COMMERCIAL	1450
LA CASA DE LAS MEDIAS	PAGES Y CIA	1120
LA EMISORA MUSICAL DE CUBA		790
LA EMISORA MUSICAL DE CUBA		11800
LA HORA EXACTA	RELAYED BY XETT	1350
LA HORA EXACTA	RELAY OF XEQK	9555
LA LLAMADA DE LA CULTURA		1250
LA MAS ESPANOLA DEL MUNDO	RELAYED BY	1590
LA MAS ESPANOLA DEL MUNDO	RELAY OF XEMO	15205
LA PRIMERA EMISORA LA VOZ DE HONDURAS		670
LA PRIMERA EMISORA LA VOZ DE HONDURAS		5960
LA V DE LA VICTORIA	RONALDO LACAYO M	1320
LA V DE LA VICTORIA	RONALDO LACAYO M	5045
LA VOIX DE GONAIVES	D PELISSIER	5059
LA VOIX DE LA FRANCE DANS LE PACIFIQUE		1500
LA VOIX DE LA FRANCE DANS LE PACIFIQUE		3355
LA VOIX DE LA FRANCE DANS LE PACIFIQUE		6035
LA VOIX DU NORD	EMILE ANACREON	6201
LA VOIX EVANGELIQUE		1200
LA VOIX EVANGELIQUE		6105
LA VOIX EVANGELIQUE		9645
LA VOIX EVANGELIQUE		9729
LA VOIX EVANGELIQUE		15415
LA VOIX EVANGELIQUE	VARIES 17710/17820	17721
LA VOIX EVANGELIQUE	VARIES TO 21550	21525
LA VOZ AMIGA	OSCAR GIRALDO	1470
LA VOZ DE ALAUSI	LUIS RODRIGUEZ	6610
LA VOZ DE ALICANTE		1313
LA VOZ DE AMERICA	RAMON PEREIRA P	1265
LA VOZ DE AMERICA	A F CANAS IRAETA	855
LA VOZ DE ANCON	MANUEL DIAZ DOCE	1060
LA VOZ DE ANTIOQUIA	W GIL SANCHEZ	6145
LA VOZ DE ANTIOQUIA	W GIL SANCHEZ	770
LA VOZ DE ANTON	JOSE A SOSA M	1320
LA VOZ DE APURE		4820
LA VOZ DE ARMENIA		1080
LA VOZ DE ARMENIA		4875
LA VOZ DE ARUBA		655
LA VOZ DE ATLANTIDA	MIGUEL R MONCADA	6195

LA VOZ DE AZOGUES	P CASTILLO DE LEVI	6557
LA VOZ DE BELACAZAR	CARLOS VALENCIA M	1450
LA VOZ DE BOGOTA	GUSTAVO URIBE TH	5960
LA VOZ DE BOGOTA	GUSTAVO URIBE TH	860
LA VOZ DE CALI	B TOBIN DE LA ROCHE	6195
LA VOZ DE CALI	B TOBIN DE LA ROCHE	900
LA VOZ DE CARABOBO	H & G DEGWITZ	4780
LA VOZ DE CARABOBO	H & G DEGWITZ	690
LA VOZ DE CAUCA	OTTO BURCHARDT CAYCEDO	4915
LA VOZ DE CAUCA	OTTO BURCHARDT CAYCEDO	1380
LA VOZ DE CENTRO AMERICA		580
LA VOZ DE CENTRO AMERICA		5967
LA VOZ DE CHINANDEGA	GABRY RIVAS	1300
LA VOZ DE CHONE	OTMARO CASTRO INTRIAGO	3950
LA VOZ DE COAHUILA	MANUEL S MARTINEZ	1400
LA VOZ DE COLOMBIA	CARLOS ALBORNOZ	710
LA VOZ DE CORDOBA		1280
LA VOZ DE COSTA RICA	AMANDO CESPEDES M	9692
LA VOZ DE CUCUTA	J A SANCHEZ C	4815
LA VOZ DE CUCUTA	J A SANCHEZ C	1270
LA VOZ DE DIRIAGEN	JOSE F TERCERO ZAPATA	1360
LA VOZ DE EL SALVADOR	JOSE A MEARDI	6050
LA VOZ DE ESMERALDAS	CONCEJO MUNICIPAL	4730
LA VOZ DE FUNDACION	LUIS ALBERTI	6160
LA VOZ DE FUNDACION	LUIS ALBERTI	1450
LA VOZ DE GOBIERNO	GOVERNMENT	6175
LA VOZ DE GRANADA		1385
LA VOZ DE GUIPUSCOA		1295
LA VOZ DE HUEHUETENANGO		1460
LA VOZ DE IMBABURA	CONCEJO MUNICIPAL	4900
LA VOZ DE JIPIJAPA	HONORATO VASQUEZ	4800
LA VOZ DE LA ALEGRIA	RAFAEL E TAVAREZ L	1490
LA VOZ DE LA ALEGRIA	RAFAEL E TAVAREZ L	3355
LA VOZ DE LA AMERICA CENTRAL		1340
LA VOZ DE LA AMERICA LATINA DESDE MEXICO		15160
LA VOZ DE LA AMERICA LATINA DESDE MEXICO		9500
LA VOZ DE LA AMERICA LATINA RELAYED BY		900
LA VOZ DE LA AMERICA LATINA DESDE MEXICO		1190
LA VOZ DE LA AMERICA CENTRAL		6055

LA VOZ DE LA AMERICA LATINA	RELAYS XEW	760
LA VOZ DE LA AMERICA LATINA	DESDE MEJICO	540
LA VOZ DE LA ATENAS	VERAGRUZANA	610
LA VOZ DE LA BARRANCA	MACIAS Y ACEVEDO	1280
LA VOZ DE LA CAPITOL	EDUARDO DOUGHERTY	1210
LA VOZ DE LA DEMOCRACIA	EDMUNDO NUSSEN	9515
LA VOZ DE LA DEMOCRACIA		6072
LA VOZ DE LA DEMOCRACIA		6210
LA VOZ DE LA DEMOCRACIA	EDMUNDO NUSSEN	870
LA VOZ DE LA DEMOCRACIA		1280
LA VOZ DE LA FALANGE		7380
LA VOZ DE LA FE	PEDRO A BERMUDEZ	3375
LA VOZ DE LA FE	PEDRO A BERMUDEZ	1400
LA VOZ DE LA FRONTERA		970
LA VOZ DE LA INDUSTRIA		1440
LA VOZ DE LA INDUSTRIA		11860
LA VOZ DE LA LAGUNA		1310
LA VOZ DE LA PATRIA		3305
LA VOZ DE LA PATRIA		710
LA VOZ DE LA PATRIA		1310
LA VOZ DE LA PENINSULA	JORGE L PALOMEQUE	600
LA VOZ DE LA POLICIA NACIONAL	GOVT	1350
LA VOZ DE LA PROVINCIA DE ALICANTE		1511
LA VOZ DE LA REELECCION	EXPEDI POU	1220
LA VOZ DE LA REELECCION	EXPEDI POU	1220
LA VOZ DE LA REELECCION	EXPEDI POU	6050
LA VOZ DE LA SIERRA MADRE OCCIDENTAL		1010
LA VOZ DE LA SULTANA	JOSE TERCERO ZAPATA	1370
LA VOZ DE LA TELEFUNKEN	EDUARDO MAYORGA	1340
LA VOZ DE LA VERDAD		1020
LA VOZ DE LA VICTORIA	ALBERTO SOLIS H	1100
LA VOZ DE LA VICTORIA		1240
LA VOZ DE LA VICTOR	DIARIO DE COSTA RICA	625
LA VOZ DE LA VICTOR		890
LA VOZ DE LA VICTOR	UNION RADIO S A	1500
LA VOZ DE LA VICTOR		4895
LA VOZ DE LA VICTOR		9615
LA VOZ DE LA VICTOR	UNION RADIO S A	6005
LA VOZ DE LA VICTORIA	ALBERTO SOLIS H	6065

LA VOZ DE LAS AMERICA	M GONZALES Y CIA	1140
LA VOZ DE LAS AMERICAS		1350
LA VOZ DE LAS AMERICAS	M GONZALEZ Y CIA	6100
LA VOZ DE LAS CARAS		4790
LA VOZ DE LAS HUASTECAS	CALIXTO ALMAZAN	1390
LA VOZ DE LATINOAMERICA		1075
LA VOZ DE LEMPIRA	RAFAEL SILVIO PENA	1100
LA VOZ DE LEMPIRA	ANDRES RODRIGUEZ	5890
LA VOZ DE LEON		6906
LA VOZ DE LEON		1170
LA VOZ DE LOS ANDES		700
LA VOZ DE LOS ANDES		760
LA VOZ DE LOS ANDES		6050
LA VOZ DE LOS ANDES		9745
LA VOZ DE LOS ANDES		11915
LA VOZ DE LOS ANDES		15115
LA VOZ DE LOS ANDES		17890
LA VOZ DE LOS LAGOS		3860
LA VOZ DE LOS VALLES		1340
LA VOZ DE MADRID		1223
LA VOZ DE MANABI	CESAR M CHAVEZ CANARTE	4760
LA VOZ DE MANTA	EMILIO BOWEN	6015
LA VOZ DE MARIA	LUIS RODRIGUEZ E	1560
LA VOZ DE MAZATLAN	OSCAR PEREZ E	1320
LA VOZ DE MEDELLIN	AUGUSTO MORENO	980
LA VOZ DE MEDELLIN	AUGUSTO MORENO	5050
LA VOZ DE MELO	RUBEN D LUCAS	1580
LA VOZ DE MICHOACAN	TIBURCIO PONCE	1400
LA VOZ DE MONTUFAR		5720
LA VOZ DE MORELOS DESDE CUAUTLA		1400
LA VOZ DE NORTE AMERICA		1050
LA VOZ DE OCCIDENTE	J ANGEL ILLESCAS	1070
LA VOZ DE OCCIDENTE	RELAY OF TGD	6020
LA VOZ DE ORIENTE	FAUSTO M DONASTORG	610
LA VOZ DE ORIENTE	FAUSTO M DONASTORG	6025
LA VOZ DE ORIZABA		1450
LA VOZ DE ORO DE LOS ALTOS		760
LA VOZ DE PANAMA	MANUEL DIAZ DOCE	1358
LA VOZ DE PANAMA	MANUEL DIAZ DOCE	9607

LA VOZ DE PAYSANDU	PENNA Y ESTEFANELL	1320
LA VOZ DE PENINZULA		1185
LA VOZ DE PEREIRA	JORGE ORTIZ P	1330
LA VOZ DE PEREIRA	JORGE ORTIZ P	4865
LA VOZ DE POTOSINA	ARSE S A	1500
LA VOZ DE POTOSINA	RELAY OF XERH	11880
LA VOZ DE PUERTO RICO		910
LA VOZ DE QUISQUEYA	J ALFREDO ACHECAR	1440
LA VOZ DE REGION ORIENTAL		7000
LA VOZ DE RIOBAMBA	JORGE CAVALLERO C	4900
LA VOZ DE SALCEDO		7000
LA VOZ DE SAN FRANCISCO	GREGORIO ORDONEZ	1015
LA VOZ DE SANTA MARTA	JULIO SANCHEZ T	1170
LA VOZ DE SANTA ROSA		1528
LA VOZ DE SINALOA		1360
LA VOZ DE TAMAULIPAS		1340
LA VOZ DE TAMPICO	RELAYED BY XETW	810
LA VOZ DE TAMPICO	RELAY OF XEFW	6045
LA VOZ DE VALLADOLID	RELAYED ON SW	1266
LA VOZ DE VALLADOLID	RELAY OF MW	7003
LA VOZ DE VERA CRUZ	RELAYED BY XEFT	1250
LA VOZ DE VERA CRUZ	RELAY OF XETF	9545
LA VOZ DE VIGO		7500
LA VOZ DE YUCATAN	RAFAEL RIVAS FRANCO	1330
LA VOZ DE YUCATAN		550
LA VOZ DEL AIRE	LA VOZ DEL AIRE S A	6130
LA VOZ DEL AIRE	LA VOZ DEL AIRE S A	760
LA VOZ DEL AIRE	SADREP LTDA	1010
LA VOZ DEL ATLANTICO	JUAN H OLIVARES	4860
LA VOZ DEL ATLANTICO	JUAN H OLIVARES	1150
LA VOZ DEL BARU		1025
LA VOZ DEL BARU		6045
LA VOZ DEL CAMAGUEYANO	EMISORA CMJK S A	9620
LA VOZ DEL CAMAGUEYANO	EMISORA CMJK S A	1160
LA VOZ DEL CAMU	J C PELLICER	1400
LA VOZ DEL CARMELO	SR CURA PARROCO	1570
LA VOZ DEL CENTRO DE LA REPUBLICA		1330
LA VOZ DEL CIBAO	RAFAEL WESTERN	1490
LA VOZ DEL COMERCIO	ARTURO MARTINEZ	970

LA VOZ DEL COMERCIO		1250
LA VOZ DEL COMERCIO		650
LA VOZ DEL COMERCIA		4795
LA VOZ DEL COTOPAXI	P CASTILLO DE LEVI	6210
LA VOZ DEL COTOPAXI		7000
LA VOZ DEL ESPINAL		1460
LA VOZ DEL GENERAL	ROGER SOBRADO B	1490
LA VOZ DEL ISTMO		760
LA VOZ DEL JUNCO	MIGUEL E HASBUN	1500
LA VOZ DEL JUNCO	MIGUEL E HASBUN	6075
LA VOZ DEL LITORAL	ERIC WILLIAMS	1250
LA VOZ DEL MERENDON	EDUARDO MORALES R	740
LA VOZ DEL MERENDON	EDUARDO MORALES R	6060
LA VOZ DEL MILAGRO		4450
LA VOZ DEL NOROESTE		1260
LA VOZ DEL NORTE	M F JORDAN	1350
LA VOZ DEL NORTE	M F JORDAN	4775
LA VOZ DEL NORTE	FERNANDO DAVILA F	5802
LA VOZ DEL NORTE	FERNANDO DAVILA F	6000
LA VOZ DEL NORTE DE MEXICO		630
LA VOZ DEL PACIFICO	F A G GUTIERREZ	1175
LA VOZ DEL PACIFICO	RADIO PACIFICO S A	1580
LA VOZ DEL PACIFICO	F A G GUTIERREZ	4840
LA VOZ DEL PAPAGAYO	CASA PUERTO RICO INC	2440
LA VOZ DEL PATIO	GREGORIO IRIAS A	6134
LA VOZ DEL PROGRESO	JOSE M RAPOSO P	1250
LA VOZ DEL PROGRESO	JOSE M RAPOSO P	4875
LA VOZ DEL PUEBLO	FILAMINIO ANZOLA	1390
LA VOZ DEL PUEBLO	EDGARDO ZUNIGA	1320
LA VOZ DEL PUEBLO	MODESTO LOMBARDO VEGA	900
LA VOZ DEL PUEBLO	EDGARDO ZUNIGA	5965
LA VOZ DEL PUEBLO	MODESTO LOMBARDO VEGA	6122
LA VOZ DEL RIO CAUCA	W GIL SANCHEZ	820
LA VOZ DEL SINU	ERNESTO MENDEZ L	1060
LA VOZ DEL SUR	ELADIO FERNANDEZ ESPINA	1350
LA VOZ DEL SURESTE		1260
LA VOZ DEL TACHIRA	JESUS M DIAZ GONZALEZ	1000
LA VOZ DEL TACHIRA	JESUS M DIAZ GONZALEZ	4830
LA VOZ DEL TACHIRA	JESUS M DIAZ GONZALEZ	9570

LA VOZ DEL TIGRE	CARLOS POLEO	3255
LA VOZ DEL TIGRE	CARLOS POLEO	1010
LA VOZ DEL TOLIMA	F SAAVEDRA	950
LA VOZ DEL TOLIMA	F SAAVEDRA	6040
LA VOZ DEL TOMBAMBA	HUMBERTO ESPINOSA	1150
LA VOZ DEL TRIUNFO	JOSE D RAMIREZ T	1040
LA VOZ DEL TROPICO	JOSE ANTONIO MEARDI	990
LA VOZ DEL TROPICO	J C PELLICER	790
LA VOZ DEL TROPICO	RAUL SAENZ G	830
LA VOZ DEL TROPICO		1570
LA VOZ DEL TROPICO	EDUARDO PAZOZ	4725
LA VOZ DEL TROPICO	J C PELLICER	5055
LA VOZ DEL TROPICO	GILBERTO CALDERON	6040
LA VOZ DEL VALLE DE YAQUI		1290
LA VOZ DEL VALLE	EDUARDO CORDOBA V	1150
LA VOZ DEL VALLE	EDUARDO CORDOBA V	6135
LA VOZ DEL VALLE DEL FUERTE		1410
LA VOZ DEL VIGIA		1280
LA VOZ DOMINICANA	J ARISMENDI TRUJILLO M	1360
LA VOZ DOMINICANA	J ARISMENDI TRUJILLO M	1380
LA VOZ DOMINICANA	J ARISMENDI TRUJILLO M	620
LA VOZ DOMINICANA	J ARISMENDI TRUJILLO M	3285
LA VOZ DOMINICANA	J ARISMENDI TRUJILLO M	5970
LA VOZ DOMINICANA	J ARISMENDI TRUJILLO M	9735
LA VOZ INDOLATINA	JUAN MANUEL CORTES	1340
LA VOZ LIBRE	ORG INSULAR DE RADIO S A	1030
LA VOZ PANAMERICANA	ESTEBAN PARRA	1300
LA VOZ PANAMERICANA	C V DE ALFARO	800
LA VOZ PANAMERICANA	C V DE ALFARO	11950
LA VOZ SUPREMA DE OCCIDENTE		1230
LA VOZ SUPREMA DE OCCIDENTE		6180
LIAONING J K T	GOVT	240
LIAONING J K T	GOVT	1240
LINS RADIO CLUBE	LINS RADIO CLUBE S A	970
LUTA J K T	GOVT	830
MAGYAR RADIO	GOVERNMENT	1250
MAGYAR RADIO	GOVERNMENT	9833
MAGYAR RADIO	GOVERNMENT	11910
MAGYAR RADIO	GOVERNMENT	6235

MAGYAR RADIO	GOVERNMENT	7220
MAHATTAT AL IDHAAH AL IRAQIYYAH	GOVT	908
MAHATTAT AL IDHAAH AL SURIYYAH FI		665
DAMASHQ SYRIAN BDCSTG SERVICE	GOVT	
MAHATTAT AL IDHAAH AL SURIYYAH FI		719
DAMASHQ SYRIAN BDCSTG SERVICE	GOVT	
MAHATTAT AL IDHAAH AL LASILKIYYAH AL		725
SAUDIYYIAH	GOVT	
MAHATTAT AL IDHAAH AL SURIYYAH FI		746
DAMASHQ SYRIAN BDCSTG SERVICE	GOVT	
MAHATTAT AL IDHAAH AL IRAQIYYAH	GOVT	764
MAHATTAT AL IDHAAH AL LUBNANIYYAH	GOVT	837
MAHATTAT AL IDHAAH AL SURIYYAH FI		599
DAMASHQ SYRIAN BDCSTG SERVICE	GOVT	
MAHATTAT AL IDHAAH AL IRAQIYYAH	GOVT	3295
MAHATTAT AL IDHAAH AL LASILKIYYAH AL		3350
SAUDIYYIAH	GOVT	
MAHATTAT AL IDHAAH AL LASILKIYYAH AL		3961
SAUDIYYIAH	GOVT	
MAHATTAT AL IDHAAH AL LASILKIYYAH AL		5976
SAUDIYYIAH	GOVT	
MAHATTAT AL IDHAAH AL LASILKIYYAH AL		6105
SAUDIYYIAH	GOVT	
MAHATTAT AL IDHAAH AL SURIYYAH FI		6165
DAMASHQ SYRIAN BDCSTG SERVICE	GOVT	
MAHATTAT AL IDHAAH AL LASILKIYYAH AL		6177
SAUDIYYIAH	GOVT	
MAHATTAT AL IDHAAH AL LUBNANIYYAH	GOVT	6500
MAHATTAT AL IDHAAH AL SURIYYAH FI		7145
DAMASHQ SYRIAN BDCSTG SERVICE	GOVT	
MAHATTAT AL IDHAAH AL LUBNANIYYAH	GOVT	8036
MAHATTAT AL IDHAAH AL LASILKIYYAH AL		9650
SAUDIYYIAH	GOVT	
MAHATTAT AL IDHAAH AL SURIYYAH FI		9555
DAMASHQ SYRIAN BDCSTG SERVICE	GOVT	
MAHATTAT AL IDHAAH AL LASILKIYYAH AL		9830
SAUDIYYIAH	GOVT	
MAHATTAT AL IDHAAH AL LASILKIYYAH AL		9850
SAUDIYYIAH	GOVT	

MAHATTAT AL IDHAAH AL LASILKIYYAH AL SAUDIYYIAH	GOVT	9890
MAHATTAT AL IDHAAH AL LASILKIYYAH AL SAUDIYYIAH	GOVT	10054
MAHATTAT AL IDHAAH AL IRAQIYYAH	GOVT	11715
MAHATTAT AL IDHAAH AL LASILKIYYAH AL SAUDIYYIAH	GOVT	11750
MAHATTAT AL IDHAAH AL SURIYYAH FI		11750
DAMASHQ SYRIAN BDCSTG SERVICE	GOVT	
MAHATTAT AL IDHAAH AL LASILKIYYAH AL SAUDIYYIAH	GOVT	11847
MAHATTAT AL IDHAAH AL SURIYYAH FI		11915
DAMASHQ SYRIAN BDCSTG SERVICE	GOVT	
MAHATTAT AL IDHAAH AL LASILKIYYAH AL SAUDIYYIAH	GOVT	11950
MAHATTAT AL IDHAAH AL SURIYYAH FI		15165
DAMASHQ SYRIAN BDCSTG SERVICE	GOVT	
MAHATTAT AL IDHAAH AL SURIYYAH FI		17865
DAMASHQ SYRIAN BDCSTG SERVICE	GOVT	
MAHATTAT AL IDHAAH AL LASILKIYYAH AL SAUDIYYIAH	GOVT	17950
MAHATTAT AL IDHAAH AL SURIYYAH FI		21560
DAMASHQ SYRIAN BDCSTG SERVICE	GOVT	
MAHATTAT KUWAITIYYAH	GOVT	4999
MARITIMES CANADIAN BROADCASTING CORP		1070
MASAN PANGSONGGUK	GOVT	760
MENSAJERA DEL PROGRESO		870
MIN PEN K T MIN PEN NEWS AGENCY		1240
MIN SHENG K T MIN SHENG BDCSTG CO		1310
MOKPO PANGSONGGUK	GOVT	920
MONTSEERRAT SEE BRITISH WEST INDIES		
MUSICAL RADIO MARIO WUNDERLICH S		1300
MYANMA ATHAN BURMA BDCSTG SERVICE	GOVT	955
MYANMA ATHAN BURMA BDCSTG SERVICE	GOVT	6019
MYANMA ATHAN BURMA BDCSTG SERVICE	GOVT	9540
MYANMA ATHAN BURMA BDCSTG SERVICE	GOVT	11765
NAGASAKI HOSO COMMERCIAL		1400
NAGASAKI HOSO NAGASAKI BROADCASTING CO		1220
NAMWON PANGSONGGUK	GOVT	1030

NANCHING J K T	GOVT	1070
NANKAI HOSO NANKAI BROADCASTING CO		1120
NASHA ROSSIYA		9824
NASHA ROSSIYA OUR RUSSIA		6580
NASHA ROSSIYA OUR RUSSIA		12240
NASHA ROSSIYA OUR RUSSIA		15100
NEW ZEALAND BROADCASTING SERVICE GOVT	GOVT	920
NEW ZEALAND BROADCASTING SERVICE GOVT	GOVT	940
NEW ZEALAND BROADCASTING SERVICE GOVT	GOVT	960
NEW ZEALAND BROADCASTING SERVICE GOVT	GOVT	970
NEW ZEALAND BROADCASTING SERVICE GOVT	GOVT	980
NEW ZEALAND BROADCASTING SERVICE GOVT	GOVT	1010
NEW ZEALAND BROADCASTING SERVICE GOVT	GOVT	1040
NEW ZEALAND BROADCASTING SERVICE GOVT	GOVT	1070
NEW ZEALAND BROADCASTING SERVICE GOVT	GOVT	1100
NEW ZEALAND BROADCASTING SERVICE GOVT	GOVT	1130
NEW ZEALAND BROADCASTING SERVICE GOVT	GOVT	1340
NEW ZEALAND BROADCASTING SERVICE GOVT	GOVT	1370
NEW ZEALAND BROADCASTING SERVICE GOVT	GOVT	1400
NEW ZEALAND BROADCASTING SERVICE GOVT	GOVT	1250
NEW ZEALAND BROADCASTING SERVICE GOVT	GOVT	690
NEW ZEALAND BROADCASTING SERVICE GOVT	GOVT	720
NEW ZEALAND BROADCASTING SERVICE GOVT	GOVT	760
NEW ZEALAND BROADCASTING SERVICE GOVT	GOVT	780
NEW ZEALAND BROADCASTING SERVICE GOVT	GOVT	800
NEW ZEALAND BROADCASTING SERVICE GOVT	GOVT	860
NEW ZEALAND BROADCASTING SERVICE GOVT	GOVT	1310
NEW ZEALAND BROADCASTING SERVICE GOVT	GOVT	570
NEW ZEALAND BROADCASTING SERVICE GOVT	GOVT	660
NEW ZEALAND BROADCASTING SERVICE GOVT	GOVT	880
NEW ZEALAND BROADCASTING SERVICE GOVT	GOVT	900
NEW ZEALAND BROADCASTING SERVICE GOVT	GOVT	1160
NEW ZEALAND BROADCASTING SERVICE GOVT	GOVT	1200
NIGERIAN BROADCASTING CORPORATION GOVT	GOVT	1358
NIGERIAN BROADCASTING CORPORATION GOVT	GOVT	1458
NIGERIAN BROADCASTING CORPORATION GOVT	GOVT	3326
NIGERIAN BROADCASTING CORPORATION GOVT	GOVT	3967
NIGERIAN BROADCASTING CORPORATION GOVT	GOVT	3995
NIGERIAN BROADCASTING CORPORATION GOVT	GOVT	4990

NIPPON HOSO KYOKAI	BDCSTG CORP OF JAPAN	9525
NIPPON HOSO KYOKAI	BDCSTG CORP OF JAPAN	9560
NIPPON HOSO KYOKAI	BDCSTG CORP OF JAPAN	11725
NIPPON HOSO KYOKAI	BDCSTG CORP OF JAPAN	11780
NIPPON HOSO KYOKAI	BDCSTG CORP OF JAPAN	11800
NIPPON HOSO KYOKAI	BDCSTG CORP OF JAPAN	15135
NIPPON HOSO KYOKAI	BDCSTG CORP OF JAPAN	15225
NIPPON HOSO KYOKAI	BDCSTG CORP OF JAPAN	15235
NIPPON HOSO KYOKAI	BDCSTG CORP OF JAPAN	17785
NIPPON TAMPA HOSO	NIPPON SW BDCSTG CO	3925
NIPPON TAMPA HOSO	NIPPON SW BDCSTG CO	6055
NIPPON TAMPA HOSO	NIPPON SW BDCSTG CO	9595
NORD UND WESTDEUTSCHER RUNDFUNK		971
NORD UND WESTDEUTSCHER RUNDFUNK		971
NORD UND WESTDEUTSCHER RUNDFUNK		971
NORD UND WESTDEUTSCHER RUNDFUNK		701
NORD UND WESTDEUTSCHER RUNDFUNK		701
NORD UND WESTDEUTSCHER RUNDFUNK		701
NORD UND WESTDEUTSCHER RUNDFUNK		755
NORD UND WESTDEUTSCHER RUNDFUNK		151
NORD UND WESTDEUTSCHER RUNDFUNK		520
NORD UND WESTDEUTSCHER RUNDFUNK		1502
NORD UND WESTDEUTSCHER RUNDFUNK		1570
NORD UND WESTDEUTSCHER RUNDFUNK		1570
NORD UND WESTDEUTSCHER RUNDFUNK		1586
NORD UND WESTDEUTSCHER RUNDFUNK		1586
NORD UND WESTDEUTSCHER RUNDFUNK		1586
NORD UND WESTDEUTSCHER RUNDFUNK		1586
NORD UND WESTDEUTSCHER RUNDFUNK		1586
NORD UND WESTDEUTSCHER RUNDFUNK		1586
NORD UND WESTDEUTSCHER RUNDFUNK		3970
NORD UND WESTDEUTSCHER RUNDFUNK		6075
NORSK RIKSKRINGKASTING	GOVERNMENT	1313
NORSK RIKSKRINGKASTING	GOVERNMENT	1115
NORSK RIKSKRINGKASTING	GOVERNMENT	1115
NORSK RIKSKRINGKASTING	BERGEN II GOVT	1115
NORSK RIKSKRINGKASTING	GOVERNMENT	1115
NORSK RIKSKRINGKASTING	GOVERNMENT	1115
NORSK RIKSKRINGKASTING	GOVERNMENT	1115

NORSK RIKSKRINGKASTING	GOVERNMENT	1115
NORSK RIKSKRINGKASTING	GOVERNMENT	674
NORSK RIKSKRINGKASTING	GOVERNMENT	701
NORSK RIKSKRINGKASTING	GOVERNMENT	155
NORSK RIKSKRINGKASTING	GOVT	218
NORSK RIKSKRINGKASTING	GOVERNMENT	520
NORSK RIKSKRINGKASTING	GOVERNMENT	520
NORSK RIKSKRINGKASTING	GOVERNMENT	629
NORSK RIKSKRINGKASTING	BERGEN I GOVT	890
NORSK RIKSKRINGKASTING	GOVERNMENT	890
NORSK RIKSKRINGKASTING	GOVERNMENT	890
NORSK RIKSKRINGKASTING	GOVERNMENT	1466
NORSK RIKSKRINGKASTING	GOVERNMENT	1466
NORSK RIKSKRINGKASTING	GOVERNMENT	1466
NORSK RIKSKRINGKASTING	GOVERNMENT	1466
NORSK RIKSKRINGKASTING	GOVERNMENT	1466
NORSK RIKSKRINGKASTING	GOVERNMENT	1466
NORSK RIKSKRINGKASTING	GOVERNMENT	1484
NORSK RIKSKRINGKASTING	GOVERNMENT	1484
NORSK RIKSKRINGKASTING	GOVERNMENT	1484
NORSK RIKSKRINGKASTING	GOVERNMENT	1484
NORSK RIKSKRINGKASTING	GOVERNMENT	1578
NORSK RIKSKRINGKASTING	GOVERNMENT	1578
NORSK RIKSKRINGKASTING	GOVERNMENT	1578
NORSK RIKSKRINGKASTING	GOVERNMENT	6130
NORSK RIKSKRINGKASTING	GOVERNMENT	6185
NORSK RIKSKRINGKASTING	GOVERNMENT	7210
NORSK RIKSKRINGKASTING	GOVERNMENT	7240
NORSK RIKSKRINGKASTING	GOVERNMENT	9610
NORSK RIKSKRINGKASTING	GOVERNMENT	9645
NORSK RIKSKRINGKASTING	GOVERNMENT	9540
NORSK RIKSKRINGKASTING	GOVERNMENT	9550
NORSK RIKSKRINGKASTING	GOVERNMENT	11735
NORSK RIKSKRINGKASTING	GOVERNMENT	11850
NORSK RIKSKRINGKASTING	GOVERNMENT	15170
NORSK RIKSKRINGKASTING	GOVERNMENT	15175
NORSK RIKSKRINGKASTING	GOVERNMENT	17755
NORSK RIKSKRINGKASTING	GOVERNMENT	17826
NORSK RIKSKRINGKASTING	GOVERNMENT	21670

NORSK RIKSKRINGKASTING	GOVERNMENT	21730
NORSK RIKSKRINGKASTING	GOVERNMENT	25900
NORTHERN RADIO	RADIO NORD INC	1340
NUESTRA SENORA LAS NIEVES	RV P REINADO	1530
NUEVA RADIO ORTIZ	RICARDO ORTIZ	1450
NUEVA RADIO ORTIZ	RICARDO ORTIZ	6170
OESTERREICHISCHER RUNDFUNK	GOVT	1002
OESTERREICHISCHER RUNDFUNK	GOVT	1025
OESTERREICHISCHER RUNDFUNK	GOVT	1025
OESTERREICHISCHER RUNDFUNK	GOVT	1025
OESTERREICHISCHER RUNDFUNK	GOVT	1038
OESTERREICHISCHER RUNDFUNK	GOVT	1052
OESTERREICHISCHER RUNDFUNK	GOVT	1052
OESTERREICHISCHER RUNDFUNK	GOVT	1062
OESTERREICHISCHER RUNDFUNK	GOVT	1088
OESTERREICHISCHER RUNDFUNK	GOVT	1088
OESTERREICHISCHER RUNDFUNK	GOVT	1088
OESTERREICHISCHER RUNDFUNK	GOVT	1088
OESTERREICHISCHER RUNDFUNK	GOVT	1088
OESTERREICHISCHER RUNDFUNK	GOVT	1124
OESTERREICHISCHER RUNDFUNK	GOVT	1128
OESTERREICHISCHER RUNDFUNK	GOVT	1142
OESTERREICHISCHER RUNDFUNK	GOVT	1394
OESTERREICHISCHER RUNDFUNK	GOVT	1394
OESTERREICHISCHER RUNDFUNK	GOVT	1406
OESTERREICHISCHER RUNDFUNK	GOVT	1219
OESTERREICHISCHER RUNDFUNK	GOVT	1254
OESTERREICHISCHER RUNDFUNK	GOVT	674
OESTERREICHISCHER RUNDFUNK	GOVT	674
OESTERREICHISCHER RUNDFUNK	GOVT	674
OESTERREICHISCHER RUNDFUNK	GOVT	692
OESTERREICHISCHER RUNDFUNK	GOVT	692
OESTERREICHISCHER RUNDFUNK	GOVT	692
OESTERREICHISCHER RUNDFUNK	GOVT	692
OESTERREICHISCHER RUNDFUNK	GOVT	692
OESTERREICHISCHER RUNDFUNK	GOVT	728

OESTERREICHISCHER RUNDFUNK	GOVT	773
OESTERREICHISCHER RUNDFUNK	GOVT	773
OESTERREICHISCHER RUNDFUNK	GOVT	773
OESTERREICHISCHER RUNDFUNK	GOVT	773
OESTERREICHISCHER RUNDFUNK	GOVT	1313
OESTERREICHISCHER RUNDFUNK	GOVT	520
OESTERREICHISCHER RUNDFUNK	GOVT	520
OESTERREICHISCHER RUNDFUNK	GOVT	520
OESTERREICHISCHER RUNDFUNK	GOVT	520
OESTERREICHISCHER RUNDFUNK	GOVT	520
OESTERREICHISCHER RUNDFUNK	GOVT	520
OESTERREICHISCHER RUNDFUNK	GOVT	566
OESTERREICHISCHER RUNDFUNK	GOVT	566
OESTERREICHISCHER RUNDFUNK	GOVT	584
OESTERREICHISCHER RUNDFUNK	GOVT	584
OESTERREICHISCHER RUNDFUNK	GOVT	584
OESTERREICHISCHER RUNDFUNK	GOVT	610
OESTERREICHISCHER RUNDFUNK	GOVT	615
OESTERREICHISCHER RUNDFUNK	GOVT	616
OESTERREICHISCHER RUNDFUNK	GOVT	625
OESTERREICHISCHER RUNDFUNK	GOVT	629
OESTERREICHISCHER RUNDFUNK	GOVT	629
OESTERREICHISCHER RUNDFUNK	GOVT	629
OESTERREICHISCHER RUNDFUNK	GOVT	885
OESTERREICHISCHER RUNDFUNK	GOVT	886
OESTERREICHISCHER RUNDFUNK	GOVT	890
OESTERREICHISCHER RUNDFUNK	GOVT	1182
OESTERREICHISCHER RUNDFUNK	GOVT	1205
OESTERREICHISCHER RUNDFUNK	GOVT	1425
OESTERREICHISCHER RUNDFUNK	GOVT	1457
OESTERREICHISCHER RUNDFUNK	GOVT	1457
OESTERREICHISCHER RUNDFUNK	GOVT	1457
OESTERREICHISCHER RUNDFUNK	GOVT	1475
OESTERREICHISCHER RUNDFUNK	GOVT	1484
OESTERREICHISCHER RUNDFUNK	GOVT	1493
OESTERREICHISCHER RUNDFUNK	GOVT	1493
OESTERREICHISCHER RUNDFUNK	GOVT	1493
OESTERREICHISCHER RUNDFUNK	GOVT	1493
OESTERREICHISCHER RUNDFUNK	GOVT	1493

OESTERREICHISCHER RUNDFUNK	GOVT	1493
OESTERREICHISCHER RUNDFUNK	GOVT	1493
OESTERREICHISCHER RUNDFUNK	GOVT	1498
OESTERREICHISCHER RUNDFUNK	GOVT	1500
OESTERREICHISCHER RUNDFUNK	GOVT	6000
OESTERREICHISCHER RUNDFUNK	GOVT	6155
OESTERREICHISCHER RUNDFUNK	GOVT	11785
ONDA MUSICAL	RAMON PACHECO	3345
ONDA MUSICAL	RAMON PACHECO	1400
ONDA MUSICAL CUBANA		890
ONDA POPULAR	FERNANDO ELETA A	965
ONDA POPULAR	FERNANDO ELETA A	1020
ONDA POPULAR	FERNANDO ELETA A	9685
ONDA POPULAR	FERNANDO ELETA A	820
ONDAS AZUAYAS	ALBERTO CARDOSO & BRO	4980
ONDAS CARCHENSES		7100
ONDAS CASTELLANAS	COLEGIO LA DOLOROSA	4990
ONDAS CENTRALES	HECTOR SANTA COLOMA	11895
ONDAS CENTRALES	HECTOR SANTA COLOMA	1400
ONDAS CHIRICANAS	ELIZARDO DEL C CALVO	11810
ONDAS CHIRICANAS	ELIZARDO DEL C CALVO	1370
ONDAS DE AMERICA		132
ONDAS DE IBAGUE	L E MARTINEZ	1440
ONDAS DE IBAGUE	L E MARTINEZ	4935
ONDAS DE LOS MEDANOS	CRUZ ROCCA	1130
ONDAS DE LOS MEDANOS	CRUZ ROCCA	4820
ONDAS DEL CANAJAGUA	FERNANDO JOLLY	1040
ONDAS DEL CARIBE	ROGER LEYBA	1460
ONDAS DEL CARIBE	ROGER LEYBA	4770
ONDAS DEL FUSAGATAN	J M GARCIA	1180
ONDAS DEL GUACAMAYA	FELIX A GUARDIA	1190
ONDAS DEL GUALI	SERGIO ARISTIZABAL	1410
ONDAS DEL HUILA	JOSE VICENTE RODRIGUEZ	1360
ONDAS DEL JUBONES		1720
ONDAS DEL LAGO	NICOLAS VALE QUINTERO	1120
ONDAS DEL LAGO	NICOLAS VALE QUINTERO	4800
ONDAS DEL PACIFICO	ALFONSO WILMONT	975
ONDAS DEL PACIFICO	RAFAEL A DIAZ	890
ONDAS DEL PUERTO	C ANDRADE	1350

ONDAS DEL VALLE	ALV REBELLON L	1320
ONDAS DEL XOLOTLAN	ANDRES CASTRO WASMER	1560
ONDAS DEL YAQUE	R CANDELARIO LLENAS	1310
ONDAS DEL YAQUE	R CANDELARIO LLENAS	4980
ONDAS DEL ZAMORA	CARLOS M VALARESO L	4850
ONDAS ECUATORIANAS	FERNANDO PAYOL	4960
ONDAS ISTMENAS	NORBERTO ZURITA	1170
ONDAS NACIONALES		895
ONDAS NACIONALES		1550
ONDAS ORIENTALES	OSCAR ROMERO	1150
ONDAS POPULARES		950
ONDAS POPULARES		4880
ONDAS POPULARES Y DEPORTIVAS		1015
ONDAS POPULARES Y DEPORTIVAS		4740
ONDAS POPULARES Y DEPORTIVAS		6095
ONDAS PORTENAS	CARLOS POLEO	4790
ONDAS PORTENAS	CARLOS POLEO	650
ONDAS TROPICALES	ARTURO VILLEGAS	1480
ONDAS TROPICALES		820
PAN AMERICAN RADIO		1128
PAN AMERICAN RADIO INTERCONTINENTAL		1594
PAN AMERICAN RADIO		7290
PAOTOU J K T	GOVT	670
PEICHING J K T	GOVT	810
PENCHI J K T	GOVT	1310
PEOPLES STATION	RELAY OF DZFM GOVT	9615
PEOPLES STATION	RELAY OF DZFM GOVT	9570
PEOPLES STATION	RELAY OF DZFM GOVT	11840
PEOPLES STATION	RELAY OF DZFM GOVT	6170
PEOPLES STATION	RELAYED BY SW GOVT	710
PERIODICO DEL AIRE		9531
PETOEFI RADIO BUDAPEST II	GOVERNMENT	1187
PHAN PHAT THANH CUA QUAN DOI VIETNAM		7260
PHAN PHAT THANH CUA QUAN DOI VIETNAM		15520
PHAT THANH HUE	GOVT	7208
PHAT THANH HUE	GOVT	1150
PHAT THANH NHA TRANG	GOVT	1490
POLSKIE RADIO	GOVERNMENT	1304
POLSKIE RADIO	GOVERNMENT	1304

POLSKIE RADIO	GOVERNMENT	1304
POLSKIE RADIO	GOVERNMENT	1079
POLSKIE RADIO	GOVERNMENT	1079
POLSKIE RADIO	GOVERNMENT	1367
POLSKIE RADIO	GOVERNMENT	17690
POLSKIE RADIO	GOVERNMENT	17800
POLSKIE RADIO	GOVERNMENT	7250
POLSKIE RADIO	GOVERNMENT	9615
POLSKIE RADIO	GOVERNMENT	9525
POLSKIE RADIO	GOVERNMENT	9540
POLSKIE RADIO	GOVERNMENT	9555
POLSKIE RADIO	GOVERNMENT	9570
POLSKIE RADIO	GOVERNMENT	9715
POLSKIE RADIO	GOVERNMENT	11712
POLSKIE RADIO	GOVERNMENT	11740
POLSKIE RADIO	GOVERNMENT	11775
POLSKIE RADIO	GOVERNMENT	11905
POLSKIE RADIO	GOVERNMENT	11945
POLSKIE RADIO	GOVERNMENT	15120
POLSKIE RADIO	GOVERNMENT	1594
POLSKIE RADIO	GOVERNMENT	5925
POLSKIE RADIO	GOVERNMENT	5955
POLSKIE RADIO	GOVERNMENT	5975
POLSKIE RADIO	GOVERNMENT	5995
POLSKIE RADIO	GOVERNMENT	6025
POLSKIE RADIO	GOVERNMENT	6115
POLSKIE RADIO	GOVERNMENT	6135
POLSKIE RADIO	GOVERNMENT	7110
POLSKIE RADIO	GOVERNMENT	7125
POLSKIE RADIO	GOVERNMENT	7145
POLSKIE RADIO	GOVERNMENT	7175
POLSKIE RADIO	GOVERNMENT	7195
POLSKIE RADIO	GOVERNMENT	7205
POLSKIE RADIO	GOVERNMENT	1205
POLSKIE RADIO	GOVERNMENT	1484
POLSKIE RADIO	GOVERNMENT	1484
POLSKIE RADIO	GOVERNMENT	1484
POLSKIE RADIO	GOVERNMENT	1484
POLSKIE RADIO	GOVERNMENT	1484

POLSKIE RADIO	GOVERNMENT	1484	
POLSKIE RADIO	GOVERNMENT	1502	
POLSKIE RADIO	GOVERNMENT	1502	
POLSKIE RADIO	GOVERNMENT	1538	
POLSKIE RADIO	GOVERNMENT	1259	
POLSKIE RADIO WARSAW III	GOVERNMENT	737	
POLSKIE RADIO WARSAW II	GOVERNMENT	818	
POLSKIE RADIO WARSAW I	GOVERNMENT	227	
PREGONES DEL QUINDIO	G JIMENEZ TOBOON	1450	
PUSAN PANGSONGGUK	GOVT	800	
RADIO A B C	LUIS MONTENEGRO	700	
RADIO A VOZ D OESTE		1160	
RADIO A VOZ D OESTE		4985	
RADIO ABIDJAN	FRENCH GOVT	4945	
RADIO ABIDJAN	FRENCH GOVT	1495	
RADIO ACAPULCO	RADIO ACAPULCO S A	600	
RADIO ACARIGUA	ALI SUAREZ K	1380	
RADIO ADDIS ABABA	GOVERNMENT	6420	
RADIO ADDIS ABABA	GOVERNMENT	7295	
RADIO ADDIS ABABA	GOVERNMENT	9620	
RADIO ADDIS ABABA	GOVERNMENT	15010	
RADIO ADDIS ABABA	GOVERNMENT	15344	
RADIO ADRA		1500	
RADIO AEF	GOVT	15450	
RADIO AEF	GOVT	9965	
RADIO AEF	GOVT	3232	
RADIO AEF	GOVT	1484	
RADIO AEF	4795KCS ANCD	GOVT	4786
RADIO AEF	5970KCS ANCD	GOVT	5996
RADIO AEROPUERTO INTERNACIONAL HABANA		9833	
RADIO AEROPUERTO INTERNACIONAL		860	
RADIO AFRICA MAGHREB	SOCIEDAD	935	
RADIO AFRICA TANGIER	SOCIEDAD	593	
RADIO AGULHAS NEGRAS DE REZENDE		1530	
RADIO AIMORES	RADIO AIMORES LTDA	820	
RADIO ALBACETE	(S.E.R.)	1493	
RADIO ALCANIZ		7200	
RADIO ALCAZAR	DARFO MEJIA	1340	
RADIO ALCAZAR	GONZALO ENDERICA ESPINOZA	1060	

RADIO ALCIRA		1424
RADIO ALCOY	JESUS RADUAN	1493
RADIO ALEGRETE		1510
RADIO ALERTA, LA VOZ DE LEVANTE		1394
RADIO ALGEMESI		1338
RADIO ALGERIE	RTF GOVT	1142
RADIO ALGERIE	RTF GOVT	1142
RADIO ALGERIE	RTF GOVT	6145
RADIO ALGERIE	RTF GOVT	6160
RADIO ALGERIE	RTF GOVT	890
RADIO ALGERIE	RTF GOVT	1421
RADIO ALGERIE	RTF GOVT	1421
RADIO ALGERIE	RTF GOVT	1484
RADIO ALGERIE	RTF GOVT	1484
RADIO ALGERIE	RTF GOVT	1304
RADIO ALGERIE	RTF GOVT	1304
RADIO ALGERIE	RTF GOVT	980
RADIO ALHAMA		7100
RADIO ALHAMA		1376
RADIO ALICANTE		1448
RADIO ALMANSA		7281
RADIO ALMERIA	MIGUEL SOTO	1420
RADIO ALMIRANTE LATORRE	PABLO D LAMA	840
RADIO ALORA		1448
RADIO ALTO ALTITUDE		1496
RADIO ALTO DO TAQUARI		820
RADIO ALTO DOURO		800
RADIO ALTO TAQUARI		1550
RADIO ALTO TAQUARI		1570
RADIO ALVAREZ	ALBERTO ALVAREZ F	1390
RADIO AMAPA	GOVT	4915
RADIO AMAUTA RELAY OF CP11		6185
RADIO AMAUTA RELAYED BY CP9		930
RADIO AMERICA	RAFAEL SILVIO PENA	610
RADIO AMERICA		1010
RADIO AMERICA	LUIS F ALBAN B	1115
RADIO AMERICA	ASSIGNED 9360KCS	9420
RADIO AMERICA		3240
RADIO AMERICA	LUIS F ALBAN B	4720

RADIO AMERICA		5995
RADIO AMERICA		890
RADIO AMERICA	RADIO AMERICA S A	1150
RADIO AMERICA	CARLOS SILVA RIJO	1450
RADIO AMERICA	LUIS ALCEDO P	1470
RADIO AMERICA	RADIO AMERICA S A	1410
RADIO AMERICA LATINA	JOSE R AGUILAR V	730
RADIO AMERICAN WEST INDIES	ED M VICKERS	1040
RADIO AMERICAN WEST INDIES	ED M VICKERS	1230
RADIO ANDEBU	A.N.D.E.B.U. S A	1530
RADIO ANDORRA	EMISIONES RADIO ANDORRA	998
RADIO ANDORRA	EMISIONES RADIO ANDORRA	5979
RADIO ANDRADA	COMMERCIAL	4977
RADIO ANDRADINA	RADIO ANDRADINA LTDA	1010
RADIO ANGKATAN UDARA REPUBLIK INDONESIA		2475
RADIO ANGKATAN UDARA REPUBLIK INDONESIA		11940
RADIO ANGOLA A EMISSORA OFFICIAL	GOVT	4862
RADIO ANGOLA A EMISSORA OFFICIAL	GOVT	11862
RADIO ANGOLA A EMISSORA OFFICIAL	GOVT	1350
RADIO ANTARTIDA		1190
RADIO ANTEQUERA	JOAQUIN RUIZ ORTEGA	1091
RADIO ANTONINENSE		1580
RADIO AOMORI	RADIO AOMORI CO	1060
RADIO AOMORI	RADIO AOMORI CO	1120
RADIO APARECIDA		9620
RADIO APARECIDA	RADIO APARECIDA LTDA	9635
RADIO APARECIDA	RADIO APARECIDA LTDA	1600
RADIO APARECIDA		3285
RADIO ARAGUAIA DE BRUSQUE		1580
RADIO ARAGUARI		930
RADIO ARANDA DE DUERO		1337
RADIO ARANJUEZ		1322
RADIO ARAPONGAS		1320
RADIO ARAPONGAS		1560
RADIO ARAPONGAS		1010
RADIO ARAPUA	RADIO ARAPUA LTDA	1340
RADIO ARARANGUA	RADIO ARARANGUA LTDA	930
RADIO ARARIPE	RADIO ARARIPE LTDA	1480
RADIO ARAUCANIA	HAROLD SAHR CHRISTIE	1410

RADIO AREQUIPA	RADIO AREQUIPA S A	6042
RADIO ARGENTINA		1110
RADIO ARIEL	RELAYED BY CXA3	730
RADIO ARIEL	RELAY OF CX10	6075
RADIO ARMERO	RAMON ANDRADE	1490
RADIO ASPIAZU	HUGO A ASPIAZU	1145
RADIO ASTURIAS		1268
RADIO ATACAMA		1210
RADIO ATAFONA	RADIO ATAFONA S A	1600
RADIO ATAHUALPA	CARLOS LARREA C	4780
RADIO ATAHUALPA	CARLOS LARREA C	830
RADIO ATALAYA	VOLTAIRE PALADINES POLO	1330
RADIO ATALAYA	VOLTAIRE PALADINES POLO	4640
RADIO ATALAYA	HERMAN MIRANDA N	1300
RADIO ATHENEA	ORLANDO SOTELA M	920
RADIO ATLANTICA		910
RADIO ATLANTICO	ANIBAL GALINDO	1310
RADIO ATLANTICO	RAUL TIJERINO	7753
RADIO ATLANTICO	ANIBAL GALINDO	9505
RADIO ATLANTICO	RAUL TIJERINO	1520
RADIO ATLANTICO	ANIBAL GALINDO	1390
RADIO ATLANTICO EMISORAS SINDICAL DE LAS PALMAS	RED DE EMISORAS DEL MOVIMIENTO	9475
RADIO ATLANTICO, EMISORA SINDICAL DE LAS PALMAS	RED DE EMISORAS DEL MOVIMIENTO	6987
RADIO ATLANTICO, EMISORA SINDICAL DE LAS PALMAS	RED DE EMISORAS DEL MOVIMIENTO	1500
RADIO ATLANTIDA	GRACIELLA ULLOA	1210
RADIO AUSTRAL		1110
RADIO AUSTRALIA		17790
RADIO AUSTRALIA		17800
RADIO AUSTRALIA		17840
RADIO AUSTRALIA		21540
RADIO AUSTRALIA		21590
RADIO AUSTRALIA		21600
RADIO AUSTRALIA		21680
RADIO AUSTRALIA		25675
RADIO AUSTRALIA		7280
RADIO AUSTRALIA		9615

RADIO AUSTRALIA		9650
RADIO AUSTRALIA		9680
RADIO AUSTRALIA		9500
RADIO AUSTRALIA		9540
RADIO AUSTRALIA		9560
RADIO AUSTRALIA		9580
RADIO AUSTRALIA		11710
RADIO AUSTRALIA		11740
RADIO AUSTRALIA		11760
RADIO AUSTRALIA		11770
RADIO AUSTRALIA		11810
RADIO AUSTRALIA		11840
RADIO AUSTRALIA		11850
RADIO AUSTRALIA		11870
RADIO AUSTRALIA		11880
RADIO AUSTRALIA		11900
RADIO AUSTRALIA		15160
RADIO AUSTRALIA		15200
RADIO AUSTRALIA		15210
RADIO AUSTRALIA		15220
RADIO AUSTRALIA		15230
RADIO AUSTRALIA		15315
RADIO AUSTRALIA		15320
RADIO AUSTRALIA		7215
RADIO AUSTRALIA		7220
RADIO AUSTRALIA		7240
RADIO AVARE	RADIO AVARE LTDA	1570
RADIO AVILA		1526
RADIO AYAMONTE		1415
RADIO AYORA		7260
RADIO AZERBAIJAN	GOVERNMENT	1488
RADIO AZUL		1200
RADIO BACOLOD	BACOLOD BROADCASTING CO	1120
RADIO BACOLOD	BACOLOD BROADCASTING CO	4985
RADIO BADAJOZ, EMISORA SINDICAL		1390
RADIO BAHIA BLANCA		900
RADIO BAHIANA DE JEQUIE		1250
RADIO BAIKAL		9500
RADIO BAIKAL		11988

RADIO BALAGUER		1502
RADIO BALBOA	DEMETRIO A PORRAS	6060
RADIO BALBOA	DEMETRIO A PORRAS	1410
RADIO BANDEIRANTES		820
RADIO BANDEIRANTES		840
RADIO BANDEIRANTES		1470
RADIO BANDEIRANTES		1480
RADIO BANDEIRANTESS		6185
RADIO BANDEIRANTES		11925
RADIO BANI LA VOZ DEL SUR		1310
RADIO BANI LA VOZ DEL SUR		3375
RADIO BAQUEDANO		1320
RADIO BARBACENA	RADIO BARBACENA LTDA	820
RADIO BARBASTRO		1436
RADIO BARCELONA		809
RADIO BARE	RADIO BARE LTDA	4895
RADIO BARILOCHE	LA RAZON S A	590
RADIO BARILOCHE	LA RAZON S A	590
RADIO BARINAS		1190
RADIO BARQUISIMETO	R A SEGURA	1490
RADIO BARQUISIMETO	R A SEGURA	4990
RADIO BARQUISIMETO	R A SEGURA	9510
RADIO BARRETOS	RADIO BARRETOS S A	1530
RADIO BAZA		1339
RADIO BAZA		7106
RADIO BEBEDOURO		1580
RADIO BEJAR		1511
RADIO BELA VISTA DO PARAISO		1510
RADIO BELGRANO	RELAYED BY LRY LRY1	950
RADIO BELGRANO	RELAY OF MW	9760
RADIO BELGRANO		11840
RADIO BELGRANO	RELAY OF LR3	6090
RADIO BELGRANO	TRANSRADIO INTERNACIONAL	13950
RADIO BELO HORIZONTE		1120
RADIO BENGHAZI	LIBYAN GOVT	1484
RADIO BEOGRAD	GOVERNMENT	9505
RADIO BEOGRAD	GOVERNMENT	6100
RADIO BEOGRAD	GOVERNMENT	7200
RADIO BEOGRAD	GOVERNMENT	683

RADIO BERGA		1442
RADIO BERJA		1875
RADIO BERMUDA	BERMUDA BDCSTG CO LTD	1340
RADIO BERMUDA	BERMUDA BDCSTG CO LTD	1235
RADIO BILBAO		1133
RADIO BITOLJ	GOVERNMENT	1484
RADIO BLANES, EMISORA SINDICAL		1533
RADIO BOLIVAR	LUIS ALARCON J	4755
RADIO BOLIVAR	JOSE FRANCISCO MIRANDA	4900
RADIO BOLIVAR	LUIS C VELASCO	1510
RADIO BOLIVAR	JOSE FRANCISCO MIRANDA	720
RADIO BOLIVIA	C HUGO & A SALCEDO	620
RADIO BORBOREMA	RADIO BORBOREMA S A	1350
RADIO BORBOREMA	RADIO BORBOREMA S A	3325
RADIO BOYACA	DANIEL ESPINOSA	1560
RADIO BRAGANCA	RADIO BRAGANCA LTDA	1540
RADIO BRASIL	JORNAL DO BRASIL S A	4875
RADIO BRASIL	RADIO BRASIL S A	690
RADIO BRASIL CENTRAL		3395
RADIO BRASIL CENTRAL	RELAY OF ZYX9	4995
RADIO BRASIL CENTRAL		9755
RADIO BRASIL CENTRAL		11815
RADIO BRASIL CENTRAL		1270
RADIO BRASIL DE ADAMANTINA		1510
RADIO BRASIL DE CAMPINAS		1390
RADIO BRASIL DE CAMPINAS		4755
RADIO BRASIL DE DRACENA		1600
RADIO BRASIL DE GRACIANOPOLIS		1530
RADIO BRASIL DE PROMISSAO		1590
RADIO BRASIL DE SANTO ANASTACIO		1590
RADIO BRASIL DE VALINHOS		1270
RADIO BRAZOPOLIS	RADIO BRAZOPOLIS LTDA	1110
RADIO BRAZZAVILLE	GOVT	17880
RADIO BRAZZAVILLE	GOVT	15420
RADIO BRAZZAVILLE	GOVT	9625
RADIO BRAZZAVILLE	GOVT	9730
RADIO BRAZZAVILLE	GOVT	11976
RADIO BREMEN		1079
RADIO BREMEN		1358

RADIO BROTENSE	RADIO BROTENSE LTDA	1600
RADIO BUCARAMANGA	GUSTAVO SORZANO J	1130
RADIO BUCARAMANGA	GUSTAVO SORZANO J	4845
RADIO BUENAVENTURA	CARMEN ARANGO	1400
RADIO BULNES RELAYED BY CE1174		890
RADIO BURJASOT		1502
RADIO BUTIA	RADIO BUTIA LTDA	1580
RADIO CABIMAS		2480
RADIO CABIMAS		1180
RADIO CABIUNA		1390
RADIO CABUGI		1320
RADIO CACANJURE	RADIO CACANJURE LTDA	1550
RADIO CACAPAVA	RADIO CACAPAVA LTDA	1570
RADIO CACERES, REM6		1431
RADIO CACHOEIRA		1250
RADIO CACHOEIRO DO ITAPEMIRIM		1210
RADIO CACIQUE DE SANTOS	SOCIEDADE DE	1330
RADIO CACIQUE DE CAPAO BONITO		1600
RADIO CACIQUE DE CACAPAVA		1160
RADIO CACIQUE DE ARAGUARI		1520
RADIO CACIQUE DE VOTORANTIM	SOCIEDADE DE	1250
RADIO CACIQUE DE SAO ROQUE	SOCIEDADE DE	680
RADIO CACIQUE DE SALTO	SOCIEDADE DE	690
RADIO CADENA MIRAMAR		940
RADIO CADENA MIRAMAR		730
RADIO CADENA MIRAMAR		6030
RADIO CADIZ	JULIO GARCIA	1323
RADIO CAGUAS	BORINQUEN BDCSTG CORP	1110
RADIO CAJAMARCA	JOSE CAVERO	1340
RADIO CAJEME	FELIPE G DE LEON	1430
RADIO CALAHORRA		1377
RADIO CALAMA		6100
RADIO CALENDARIO	JOSE HIGUERA	1030
RADIO CALLAO	ALEJANDRO SEMINARIO	1160
RADIO CAMAGUEY	RADIO CAMAGUEY S A	1340
RADIO CAMAQUENSE		1560
RADIO CAMBIJU	RADIO CAMBIJU LTDA	1590
RADIO CAMPO DE GIBRALTAR		1429
RADIO CAMPO DEL GIBRALTAR	PEDRO LINANA	1511

RADIO CAMPOS GERAIS		1020
RADIO CANOAS		1270
RADIO CANOINHAS	RADIO CANOINHAS LTDA	1560
RADIO CANTABRIA		1391
RADIO CAPITAL	HERDEZ S A	1260
RADIO CAPITAL	JESUS A BOTERO	740
RADIO CAPITOL	GALO CADENA	1460
RADIO CAPITOL ARTALEJO	ENRIQUE ARTALEJO	1090
RADIO CAPIXABA		1370
RADIO CARACAS		4920
RADIO CARACAS		750
RADIO CARAGENA		7229
RADIO CARAJA DE ANAPOLIS		1480
RADIO CARAJA DE ANAPOLIS		2420
RADIO CARAZINHO		730
RADIO CARDONA		1500
RADIO CARIBE	A BROWN	1130
RADIO CARIRI	RADIO CARIRI LTDA	1160
RADIO CARLET		1535
RADIO CARORA	CEBALLOS & HERRERA	1140
RADIO CARORA	CEBALLOS & HERRERA	3340
RADIO CARTAGO	JOSE VALENCIA	1130
RADIO CARUPANO		670
RADIO CARUPANO		3320
RADIO CARVE	RELAYED BY CXA13	850
RADIO CARVE	RELAY OF GX16 SADREP LTDA	6156
RADIO CASA DE LA CULTURA		4930
RADIO CASA DE LA CULTURA		1430
RADIO CASINO	LUIS GRAU V	555
RADIO CASINO	LUIS GRAU V	5990
RADIO CASINO	LUIS GRAU V	1175
RADIO CASSANGUIDI		4770
RADIO CASTELLON	EMILO PEREZ	1403
RADIO CASTILLA DE BURGOS	MANUEL MATA	1448
RADIO CASTRO	RADIO CASTRO LTDA	820
RADIO CATAGUAZES	RADIO CATAGUAZES S A	580
RADIO CATAMARCA		730
RADIO CATATUMBO		970
RADIO CATOLICA	M ROJAS	5055

RADIO CATOLICA	M ROJAS	880
RADIO CATURITE	RADIO CATURITE LTDA	1450
RADIO CAUPOLICAN	MARIO CASTRO GUZMAN	1030
RADIO CAUTIN	CIA CHILENA DE COMUN S A	1030
RADIO CAXAMBU	RADIO CAXAMBU LTDA	1570
RADIO CAXIAS DO SUL		1370
RADIO CAYENNE	FRENCH GOVERNMENT	6230
RADIO CAZORLA		1500
RADIO CEBU		1260
RADIO CENIT	RELAYED BY HC2AD	1300
RADIO CENIT	WASHINGTON DELGADO CEPEDA	4250
RADIO CENIT	WASHINGTON DELGADO CEPEDA	4679
RADIO CENTARIO	RUBEN D GONZALEZ P	680
RADIO CENTENARIO		1110
RADIO CENTENARIO		1420
RADIO CENTENARIO	RICARDO A WALDER	1250
RADIO CENTINELA	G FORERO SANMIGUEL	1230
RADIO CENTRAL	CABARRUS Y CIA	980
RADIO CENTRAL	CARLOS GUEVARA BELLO	990
RADIO CENTRAL	JUAN P GOICOCHEA	9542
RADIO CENTRAL	LUIS CALDERON ZEVALLOS	4990
RADIO CENTRAL	JUAN P GOICOCHEA	890
RADIO CENTRAL	FRANCISCO PEREZ G	900
RADIO CENTRAL	LUIS CALDERON ZEVALLOS	1245
RADIO CENTRAL	PEDRO C RIVAS	790
RADIO CENTRAL DE MEXICO		6130
RADIO CENTRAL DO PARANA		1460
RADIO CENTRO	CIRCUITO CMQ S A	740
RADIO CENTRO	CIRCUITO CMQ S A	920
RADIO CENTRO	CIRCUITO CMQ S A	920
RADIO CENTRO	CIRCUITO CMQ S A	950
RADIO CENTRO	G MUNGUIA	1070
RADIO CENTRO	CIRCUITO CMQ S A	9670
RADIO CENTRO	CIRCUITO CMQ S A	630
RADIO CENTRO	CIRCUITO CMQ S A	630
RADIO CENTRO	CIRCUITO CMQ S A	640
RADIO CENTRO MUSICAL	ROBERTO ANDREU S	1050
RADIO CENTRO MUSICAL	ROBERTO ANDREU S	6050
RADIO CEREALISTA		1160

RADIO CERVANTES	G HOLTHER VALDIVIA	1340
RADIO CEYLON	GOVT	870
RADIO CEYLON	GOVT	920
RADIO CEYLON	GOVT	17820
RADIO CEYLON	GOVT	7300
RADIO CEYLON	GOVT	9520
RADIO CEYLON	GOVT	11770
RADIO CEYLON	GOVT	11875
RADIO CEYLON	GOVT	15120
RADIO CEYLON	GOVT	4870
RADIO CEYLON	GOVT	4900
RADIO CEYLON	GOVT	4965
RADIO CEYLON	GOVT	5020
RADIO CEYLON	GOVT	6006
RADIO CEYLON	GOVT	6095
RADIO CEYLON	GOVT	7110
RADIO CEYLON	GOVT	7190
RADIO CEYLON	GOVT	7240
RADIO CEYLON	GOVT	640
RADIO CEYLON	GOVT	700
RADIO CHACABUCO		1410
RADIO CHAGO	EDITORIAL HAYNES LTD S A	1080
RADIO CHARITAS	FRANCISCAN ORDER	1200
RADIO CHARRUA	RADIO CHARRUA S A	1460
RADIO CHAVANTES	RADIO CHAVANTES S A	1010
RADIO CHELVA		1325
RADIO CHILENA		660
RADIO CHIQUINQUIRA	FRAY DOMINGO M MENDEZ	1540
RADIO CHRISTO BOTEV	GOVERNMENT	827
RADIO CHUGOKU	RADIO CHUGOKU CO	1240
RADIO CIROS	ROBERTO CASTILLO	6060
RADIO CIROS	HERNANDEZ PEREZ	1200
RADIO CIROS	ROBERTO CASTILLO	830
RADIO CITADELLE	SIRVES WAINRIGHT	6151
RADIO CITY		1390
RADIO CITY	ELISA VARGAS R	750
RADIO CIUDAD REAL	MAROTO Y F TEJEDA	1448
RADIO CIUDAD RODRIGO		1480
RADIO CLUBE ARARENSE		630

RADIO CLUBE BAURU	RELAYS PRG8	3275
RADIO CLUBE BAURU	RELAYED BY ZYR31	1210
RADIO CLUBE CEARA	RELAY OF PRE9	15165
RADIO CLUBE CEARA	RELAY OF PRE9	6105
RADIO CLUBE CEARA		1200
RADIO CLUBE D OESTE		1390
RADIO CLUBE DA HUILA	COMMERCIAL	9755
RADIO CLUBE DA HUILA	COMMERCIAL	5024
RADIO CLUBE DE AMERICANA		1490
RADIO CLUBE DE ANGRA	COMMERCIAL	1322
RADIO CLUBE DE ANGOLA	COMMERCIAL	7142
RADIO CLUBE DE ANGOLA	COMMERCIAL	9632
RADIO CLUBE DE ANGOLA	COMMERCIAL	4825
RADIO CLUBE DE BENGUELA	COMMERCIAL	9502
RADIO CLUBE DE BENGUELA	COMMERCIAL	5042
RADIO CLUBE DE BILAC		690
RADIO CLUBE DE BIRIGUI		1580
RADIO CLUBE DE BLUMENAU		1330
RADIO CLUBE DE BLUMENAU		1470
RADIO CLUBE DE BLUMENAU		1270
RADIO CLUBE DE BURITI ALEGRE		970
RADIO CLUBE DE CABO VERDE		5895
RADIO CLUBE DE CABO VERDE		7135
RADIO CLUBE DE CAMPO BELO		1580
RADIO CLUBE DE CANELA		1550
RADIO CLUBE DE CONQUISTA		1090
RADIO CLUBE DE DOURADOS		1460
RADIO CLUBE DE GARCA		1600
RADIO CLUBE DE GUARATINGUETA		1250
RADIO CLUBE DE GUAXUPE		1570
RADIO CLUBE DE ITARARE		1550
RADIO CLUBE DE ITAPEVA		1520
RADIO CLUBE DE ITAUNA		1520
RADIO CLUBE DE ITAPIRA		930
RADIO CLUBE DE JABOTICABAL		1250
RADIO CLUBE DE JACAREI		1440
RADIO CLUBE DE LAJES		1590
RADIO CLUBE DE MARILIA		3255
RADIO CLUBE DE MALANGE	COMMERCIAL	7245

RADIO CLUBE DE MINAS GERAIS		1540
RADIO CLUBE DE MOCAMBIQUE	COMMERCIAL	1228
RADIO CLUBE DE MOCAMBIQUE	COMMERCIAL	3226
RADIO CLUBE DE MOCAMBIQUE	COMMERCIAL	3440
RADIO CLUBE DE MOCAMBIQUE	COMMERCIAL	3521
RADIO CLUBE DE MOCAMBIQUE	COMMERCIAL	4870
RADIO CLUBE DE MOCAMBIQUE	COMMERCIAL	4917
RADIO CLUBE DE MOSSAMEDES	COMMERCIAL	7230
RADIO CLUBE DE MOCAMBIQUE	COMMERCIAL	7252
RADIO CLUBE DE MOCAMBIQUE	COMMERCIAL	9640
RADIO CLUBE DE MOCAMBIQUE	COMMERCIAL	11745
RADIO CLUBE DE MOCAMBIQUE	COMMERCIAL	15060
RADIO CLUBE DE MOCAMBIQUE	COMMERCIAL	15285
RADIO CLUBE DE MOCAMBIQUE	COMMERCIAL	17795
RADIO CLUBE DE MOCAMBIQUE	COMMERCIAL	737
RADIO CLUBE DE MOCAMBIQUE	COMMERCIAL	917
RADIO CLUBE DE OSWALDO CRUZ		1390
RADIO CLUBE DE OURINHOS		1560
RADIO CLUBE DE PATOS		1080
RADIO CLUBE DE PARAGUACU PAULISTA		1550
RADIO CLUBE DE PASSA QUATRO		1580
RADIO CLUBE DE PERNAMBUCO	RELAYED SW	720
RADIO CLUBE DE PERNAMBUCO	RELAY OF MW	6015
RADIO CLUBE DE PERNAMBUCO		11865
RADIO CLUBE DE PIAUI		4795
RADIO CLUBE DE POUSO ALEGRE		1530
RADIO CLUBE DE POUSO ALEGRE		2440
RADIO CLUBE DE RIBEIRAO PRETO		730
RADIO CLUBE DE RIBEIRAO PRETO		15415
RADIO CLUBE DE RIO CLARO		1460
RADIO CLUBE DE ROLANDIA		930
RADIO CLUBE DE SAO JOSE DOS CAMPOS		780
RADIO CLUBE DE SANTOS		1450
RADIO CLUBE DE SANTO ANDRE		1490
RADIO CLUBE DE SANTAREM		1510
RADIO CLUBE DE SAO MANUEL		1510
RADIO CLUBE DE SAO TOME E PRINCIPE		17677
RADIO CLUBE DE SAO TOME E PRINCIPE		7155
RADIO CLUBE DE SAO TOME E PRINCIPE		4807

RADIO CLUBE DE SOROCABA		1030
RADIO CLUBE DE TANABI		1550
RADIO CLUBE DE TENERIFE	COMMERCIAL	7275
RADIO CLUBE DE TENERIFE	COMMERCIAL	1412
RADIO CLUBE DE TRES PONTAS		1510
RADIO CLUBE DE TRES CORACOES		1540
RADIO CLUBE DE TUPA		1570
RADIO CLUBE DE VARGINHA		1210
RADIO CLUBE DE VALENCA		1570
RADIO CLUBE DE VERA CRUZ		930
RADIO CLUBE DO BIE	COMMERCIAL	7203
RADIO CLUBE DO BIE	COMMERCIAL	4842
RADIO CLUBE DO HUAMBO	COMMERCIAL	7125
RADIO CLUBE DO HUAMBO	COMMERCIAL	4851
RADIO CLUBE DO PARA	RELAYED ON SW	1450
RADIO CLUBE DO PARA	RELAY OF MW	4865
RADIO CLUBE DO PIAUI		730
RADIO CLUBE DO PIAUI		820
RADIO CLUBE DO PIAUI		5975
RADIO CLUBE DO QUANZA SUL	COMMERCIAL	4932
RADIO CLUBE DO SUL DE ANGOLA	COMMERCIAL	3400
RADIO CLUBE HERTZ DE FRANCA		1240
RADIO CLUBE IMPERIAL		1570
RADIO CLUBE JACAREI		1580
RADIO CLUBE MARILIA		1090
RADIO CLUBE MARTINOPOLIS		1010
RADIO CLUBE MINDELO	RADIO CLUBE MINDELO	3950
RADIO CLUBE MOCOCA		1160
RADIO CLUBE NEPOMUCENO		1590
RADIO CLUBE ORLANDIA		1160
RADIO CLUBE PARANAENSE	RELAYED ON SW	1440
RADIO CLUBE PARANAENSE	RELAY OF PRB2	6045
RADIO CLUBE PARANAENSE	RELAY OF PRB2	11935
RADIO CLUBE PINHAL		1510
RADIO CLUBE PONTAGROSSENSE		1250
RADIO CLUBE PORTUGUES	COMMERCIAL	1034
RADIO CLUBE PORTUGUES	COMMERCIAL	782
RADIO CLUBE PORTUGUES	COMMERCIAL	6080
RADIO CLUBE PROGRESSO DE SAO JOAQUIM		1550

RADIO CLUBE SOCIEDADE DE VARGINHA		4825
RADIO CLUBE VOTUPORANGA		680
RADIO COBIJA	CENTRO DE ACCION PANDIDA	4855
RADIO COCHABAMBA		1350
RADIO COCHRANE	WALLACE Y CIA LTDA	1320
RADIO COLLEGE		3390
RADIO COLLEGE		7200
RADIO COLMEIA		1600
RADIO COLMEIA	RADIO COLMEIA LTDA	1520
RADIO COLMETA		1580
RADIO COLON	CESAR MANTILLA	920
RADIO COLONIAL	G CALVO NUENZ	4925
RADIO COLONIAL	DIONISIO E GALLO	5995
RADIO COLONIAL	ENRIQUE PELLECEER L	6080
RADIO COLONIAL	ENRIQUE PELLECEER L	1190
RADIO COLONIAL	RADIO COLONIAL LTDA	1420
RADIO COLONIAL		1490
RADIO COLONIAL	RADIO COLONIAL LTDA	1560
RADIO COLONIAL	G CALVO NUENZ	1400
RADIO COLONIAL	GUILLERMO ELLERBROCK	1050
RADIO COLUMBIA	CARLOS ALFREDO MCADAM	710
RADIO COLUMBIA	CARLOS ALFREDO MCADAM	1150
RADIO COLUMBIA	CARLOS ALFREDO MCADAM	1150
RADIO COMAYAGUELA	HUMBERTO ANDINO	1200
RADIO COMAYAGUELA	HUMBERTO ANDINO	6110
RADIO COMERCIAL	ROSENDO GAVILANES	1111
RADIO COMERCIAL	ROSENDO GAVILANES	4750
RADIO COMERCIAL		1570
RADIO COMERCIAL	BENJAMIN BRIONES MUNOZ	920
RADIO COMERCIAL	MICHOACANA	570
RADIO COMET	US ARMY	1060
RADIO COMMERCE	SOCIETE DE LA PUBLICITE	1030
RADIO COMMERCE	ALTERNATES 6091 & 9482	15400
RADIO COMMERCE	ALTERNATE 4VC 9482KCS	6091
RADIO COMMERCE	ALTERNATE 4VB 6091KCS	9482
RADIO COMODORO RIVADAVIA		640
RADIO COMUNEROS	EMILIO BAJAC	970
RADIO CONAKRY	FRENCH GOVT	3376
RADIO CONAKRY	FRENCH GOVT	4910

RADIO CONAKRY	FRENCH GOVT	6155
RADIO CONCORDIA		630
RADIO CONDELL	ALBERTO GUERRA CRUZAT	960
RADIO CONDOR		590
RADIO CONGO BELGE	GOVT	4760
RADIO CONGO BELGE	GOVT	6030
RADIO CONGO BELGE	GOVT	6079
RADIO CONGO BELGE	GOVT	6295
RADIO CONGO BELGE	GOVT	9210
RADIO CONGO BELGE	GOVT	9380
RADIO CONGO BELGE	GOVT	11670
RADIO CONGO BELGE	GOVT	11720
RADIO CONTINENTAL	JORGE PALACIOS	920
RADIO CONTINENTAL	ROBERTO VIZCAINO R	950
RADIO CONTINENTAL	AMLETTO BATISTI	1010
RADIO CONTINENTAL	GABRIEL TRAMONTANA	1400
RADIO CONTINENTAL	GABRIEL TRAMONTANA H	1400
RADIO CONTINENTAL		850
RADIO CONTINENTAL	J ANTONIO UMBERT F	3290
RADIO CONTINENTAL	JORGE PALACIOS	4835
RADIO CONTINENTAL	ROBERTO VIZCAINO R	6150
RADIO CONTINENTAL	J ANTONIO UMBERT F	9355
RADIO CONTINENTE		590
RADIO CONTINENTE		5030
RADIO CONTINENTE	RELAY OF XESF	6030
RADIO COOPERATIVA VITALICIA	RELAY OF	11940
RADIO COOPERATIVA VITALICIA	RELAY OF	6150
RADIO COPACABANA		4965
RADIO CORDILLERA		1520
RADIO CORDOBA	FEDERICA ALGARRA	1361
RADIO CORDOBA	PROSPERO AGUIRRE	1520
RADIO CORDOBA	EDITORIAL HAYNES LTD S A	910
RADIO CORDOBEZA	ABRAHAM PUPO VILLA	1200
RADIO CORO	ROGER LEYBA	1210
RADIO CORO	ROGER LEYBA	4950
RADIO CORO SANTA CECILIA		4810
RADIO CORPORACION EMISORA DEL BANCO DEL		1140
ESTADO CORP CHILENA DE BDCSTG Y TELE S A		
RADIO CORPORACION EMISORA DEL BANCO DEL		15150
ESTADO CORP CHILENA DE BDCSTG Y TELE S A		

RADIO CORPORACION	FELIX MARTIMENCH	1540
RADIO CORPORACION EMISORA DEL BANCO DEL		6190
ESTADO CORP CHILENA DE BDCSTG Y TELE S A		
RADIO COSMOPOLITA	RAUL VILLAGOMEZ	965
RADIO COSMOPOLITA	FED DE CHOFERES	6205
RADIO COSTA AZUL		5950
RADIO COSTA AZUL		6985
RADIO COTONOU	FRENCH GOVT	4870
RADIO COTONOU	FRENCH GOVT	7190
RADIO COTONOU	FRENCH GOVT	1475
RADIO COYA		700
RADIO CRISTAL	GUILLERMO ANDREU	1080
RADIO CRISTAL	GUILLERMO ANDREU	11750
RADIO CRISTAL	ROGER BARAHONA G	6006
RADIO CRISTAL	ROGER BARAHONA G	690
RADIO CRISTAL	ALEYDA OTHON DE RODRIGUEZ	1030
RADIO CRISTOBAL COLON		1180
RADIO CRONO RADAR	JOSE D BLANCO YEPEZ	1280
RADIO CRONOS	RAUL MONTESINO CAMEJO	840
RADIO CRUZ ALTA		1530
RADIO CRUZ DE MALTA		1540
RADIO CULIACAN	RADIO CULIACAN S DE R L	1300
RADIO CULLERA		1152
RADIO CULTURA	GONZALO VELOZ MANCERA	1100
RADIO CULTURA	GONZALO VELOZ MANCERA	5050
RADIO CULTURA	ALFONSO MESA VARGAS	1370
RADIO CULTURA D OESTE		1560
RADIO CULTURA DA BAHIA		1440
RADIO CULTURA DE CAMPOS		1110
RADIO CULTURA DE FEIRA DE SANTA ANA		1080
RADIO CULTURA DE CAMBUQUIRA		1080
RADIO CULTURA DE ILHEUS		730
RADIO CULTURA DE MONTE ALTO		1340
RADIO CULTURA DE ARARAQUARA	RELAYED SW	1370
RADIO CULTURA DE CAMPO GRANDE		1370
RADIO CULTURA DE SANTOS DUMONT		1580
RADIO CULTURA DE ITUVERAVA		1590
RADIO CULTURA DE ALFENAS		1600

RADIO CULTURA DE ARARAQUARA	RELAYS PRD4	2480
RADIO CULTURA DE ARACATUBA		2450
RADIO CULTURA DE MOGI MIRIM		1110
RADIO CULTURA DE ARACATUBA		1330
RADIO CULTURA DE CAMPOS		4955
RADIO CULTURA DE BARIRI		1160
RADIO CULTURA DE BAGE		1460
RADIO CULTURA DE GUAIRA		1460
RADIO CULTURA DE LORENA		1460
RADIO CULTURA DE SETE LAGOAS		1460
RADIO CULTURA DE CASSIA		1520
RADIO CULTURA DE DORES DO INDAIA		1530
RADIO CULTURA DE JAGUARAO		1530
RADIO CULTURA DE FERNANDOPOLIS		1540
RADIO CULTURA DE DIVINOPOLIS		1550
RADIO CULTURA DE MONTE CARMELO		1550
RADIO CULTURA DE ITABIRITO		1560
RADIO CULTURA DE PEDERNEIRAS		1390
RADIO CULTURA DE LIVRAMENTO		1250
RADIO CULTURA DE MARINGA		1270
RADIO CULTURA DE DOIS CORREGOS		680
RADIO CULTURA DE MONTE ALTO		680
RADIO CULTURA DO PARANA		930
RADIO CULTURA MACHALA		4845
RADIO CULTURA MONTE ALTO		2390
RADIO CULTURA POCOS DE CALDAS	RLYD SW	1360
RADIO CULTURA POCOS DE CALDAS	RLY OF MW	4885
RADIO CULTURA POCOS DE CALDAS	RLY OF MW	9645
RADIO CULTURA RIOGRANDINA		820
RADIO CULTURA RIO BRANCO		1590
RADIO CULTURAL		9668
RADIO CULTURAL		11850
RADIO CULTURAL		5952
RADIO CULTURAL		720
RADIO CULTURAL	VINCI & CARBONE	820
RADIO CULTURAL DE ARBELAEZ		1580
RADIO CULTURAL RELIGIOSA		4920
RADIO CULTURELLE RADIO SORBONNE AND		962
RADIO CUZCO	CARLOS LIZARRAGA F	6128

RADIO DAKAR	FRENCH GOVT	11896
RADIO DAKAR	FRENCH GOVT	4951
RADIO DAKAR	FRENCH GOVT	5938
RADIO DAKAR	FRENCH GOVT	6045
RADIO DAKAR	FRENCH GOVT	1433
RADIO DAKAR	FRENCH GOVT	1538
RADIO DARIO	JUAN TORUNO C	1200
RADIO DDR		9730
RADIO DDR		1043
RADIO DDR	GERMAN DEMOCRATIC REPUBLIC	1052
RADIO DDR	GERMAN DEMOCRATIC REPUBLIC	683
RADIO DDR	GERMAN DEMOCRATIC REPUBLIC	692
RADIO DDR	GERMAN DEMOCRATIC REPUBLIC	822
RADIO DDR	GERMAN DEMOCRATIC REPUBLIC	520
RADIO DDR	GERMAN DEMOCRATIC REPUBLIC	529
RADIO DDR	GERMAN DEMOCRATIC REPUBLIC	557
RADIO DDR	GERMAN DEMOCRATIC REPUBLIC	656
RADIO DDR	GERMAN DEMOCRATIC REPUBLIC	1196
RADIO DE CUYO		1210
RADIO DEL COMERCIO		1380
RADIO DEL LIBERTADOR		630
RADIO DEL NORTE		1170
RADIO DEL PACIFICO RICARDO VIVADO ORSINI		820
RADIO DEL PUEBLO		1350
RADIO DEL PUEBLO		930
RADIO DEL PUEBLO		5985
RADIO DEL PUEBLO	RODOLFO BAZ	1370
RADIO DEL SALITRE		820
RADIO DELGAR DE CHICLAYO		3380
RADIO DELGAR DE CHICLAYO		6150
RADIO DELICIAS	RADIO DELICIAS S A	1240
RADIO DEMERARA	B G UNITED BDCSTG CO LTD	1232
RADIO DEMERARA	B G UNITED BDCSTG CO LTD	660
RADIO DEMERARA	B G UNITED BDCSTG CO LTD	3255
RADIO DEMERARA	B G UNITED BDCSTG CO LTD	5981
RADIO DENIA		1399
RADIO DEPORTIVA CHIMBORAZO		4770
RADIO DERSA	EMPRESA TORRES QUEVEDO S A	827
RADIO DERSA	EMPRESA TORRES QUEVEDO S A	917

RADIO DERSA	EMPRESA TORRES QUEVEDO S A	6067
RADIO DIAMANG	COMPANHIA DOS DIAMANTES	8242
RADIO DIAMANG	COMPANHIA DOS DIAMANTES	9340
RADIO DIAMANTINENSE		1330
RADIO DIARIO DA MANHA		1010
RADIO DIARIO DA MANHA		9675
RADIO DIFUSAO EDUCATIVA SERVICIO	GOVT	17875
RADIO DIFUSAO EDUCATIVA SERVICIO	GOVT	5950
RADIO DIFUSAO SOC CACIQUE DE SOROCABA		2460
RADIO DIFUSAO SUL DO BRASIL		1520
RADIO DIFUSAO SUL DO BRASIL		1570
RADIO DIFUSAO SUL DO BRASIL		1580
RADIO DIFUSAO SUL DO BRASIL		1580
RADIO DIFUSAO SUL DO BRASIL		1590
RADIO DIFUSAO SUL DO BRASIL		1590
RADIO DIFUSAO SUL DO BRASIL		1530
RADIO DIFUSARO DE RIO BONITO		1580
RADIO DIFUSORA ACREANA	GOVT	1460
RADIO DIFUSORA APUCARANA		1550
RADIO DIFUSORA A VOZ DE CENTENARIO		1470
RADIO DIFUSORA ACREANA	GOVT	4885
RADIO DIFUSORA BRASILEIRA		1470
RADIO DIFUSORA BENTO GONCALVES		1460
RADIO DIFUSORA BONDESPACHENSE		1540
RADIO DIFUSORA BRASILEIRA		2340
RADIO DIFUSORA BRASILEIRA		1330
RADIO DIFUSORA CAMBARA		630
RADIO DIFUSORA CASA BRANCA		1580
RADIO DIFUSORA CRAVINHOS		590
RADIO DIFUSORA COLATINA		1250
RADIO DIFUSORA DE JACAREZINHO		1460
RADIO DIFUSORA DE MACAPA	GOVT	1460
RADIO DIFUSORA DE MONTE APRAZIVEL		1460
RADIO DIFUSORA DE PARANAGUA		1460
RADIO DIFUSORA DE SAO SIMAO		1480
RADIO DIFUSORA DE MATAO		690
RADIO DIFUSORA DO PARANA		690
RADIO DIFUSORA DE PATROCINIO		590
RADIO DIFUSORA DE SERGIPE		630

RADIO DIFUSORA DE MINAS GERIAS	630
RADIO DIFUSORA DE JOINVILE	1160
RADIO DIFUSORA DE PALMITAL	1160
RADIO DIFUSORA DE MOSSORO	1170
RADIO DIFUSORA DE GARANHUNS	1210
RADIO DIFUSORA DE PINDAMONHANGABA	1420
RADIO DIFUSORA DE JUNQUEIROPOLIS	1440
RADIO DIFUSORA DE POMPEIA	1490
RADIO DIFUSORA DE SERTAOZINHO	1490
RADIO DIFUSORA DE CAMPO GRANDE	1510
RADIO DIFUSORA DE CUBATAO	1510
RADIO DIFUSORA DE CAFELANDIA	680
RADIO DIFUSORA DE PIRASSUNUNGA	1520
RADIO DIFUSORA DE RANCHARIA	1520
RADIO DIFUSORA DE ASSIS	1530
RADIO DIFUSORA DE ITAJAI	1530
RADIO DIFUSORA DE LENCOIS PAULISTA	1530
RADIO DIFUSORA DE BATATAIS	1540
RADIO DIFUSORA DE IGUAPE	1540
RADIO DIFUSORA DE AGUDOS	1550
RADIO DIFUSORA DE SAO FRANCISCO	1560
RADIO DIFUSORA DE SAO JOSE DO RIO PARDO	1560
RADIO DIFUSORA DE ITAPEERICA	1570
RADIO DIFUSORA DE REGENTE FEIJO	1580
RADIO DIFUSORA DE TATUI	1580
RADIO DIFUSORA DE AMPARO	1600
RADIO DIFUSORA DE LAGUNA	1600
RADIO DIFUSORA DO AMAZONAS	2340
RADIO DIFUSORA DO AMAZONAS	2360
RADIO DIFUSORA DO PARANA	3365
RADIO DIFUSORA DO GUAPORE	4785
RADIO DIFUSORA DO AMAZONAS	4805
RADIO DIFUSORA DO DEPT FEDERAL DE	9290
RADIO DIFUSORA DO AMAZONAS	1240
RADIO DIFUSORA DE ALAGOINHAS	1240
RADIO DIFUSORA DE BORBOREMA	1270
RADIO DIFUSORA DE CAJURU	1090
RADIO DIFUSORA DE CATANDUVA	1510
RADIO DIFUSORA DE ALAGOAS	960

GOVT

RADIO DIFUSORA DA CAMPANHA	680
RADIO DIFUSORA DE CARMO DO RIO CLARO	1550
RADIO DIFUSORA DE OLIMPIA	1600
RADIO DIFUSORA DE TERESINA	4845
RADIO DIFUSORA DE PENAPOLIS	780
RADIO DIFUSORA DE ITAPETININGA	970
RADIO DIFUSORA DE LAGUNA	970
RADIO DIFUSORA DE SAO JOAO DA BOA VISTA	970
RADIO DIFUSORA DE CARUARU	1080
RADIO DIFUSORA DE CACONDE	1110
RADIO DIFUSORA DE AQUIDAUANA	1330
RADIO DIFUSORA DE TERESINA	1370
RADIO DIFUSORA DE PESQUEIRA	1390
RADIO DIFUSORA DE MIRASSOL	820
RADIO DIFUSORA DE MACHADO	1320
RADIO DIFUSORA E TELEVISORA ANHANGUERA	5035
RADIO DIFUSORA E TELEVISORA ANHANGUERA	1370
RADIO DIFUSORA FLUMINENSE	1530
RADIO DIFUSORA FLUMINESE	1600
RADIO DIFUSORA FORMIGUENSE	1250
RADIO DIFUSORA GARIBALDI	1480
RADIO DIFUSORA GUARARAPES	590
RADIO DIFUSORA GUARAPUAVA	1240
RADIO DIFUSORA HORA CERTA	1480
RADIO DIFUSORA HORA CERTA	730
RADIO DIFUSORA HORA CERTA	1520
RADIO DIFUSORA HORA CERTA	1550
RADIO DIFUSORA HORA CERTA	1390
RADIO DIFUSORA HORA CERTA	1240
RADIO DIFUSORA HIG ANDRES CORDERO PUELLO	9590
RADIO DIFUSORA HIG ANDRES CORDERO PUELLO	950
RADIO DIFUSORA HIG ANDRES CORDERO PUELLO	6130
RADIO DIFUSORA HORA CERTA	3325
RADIO DIFUSORA IMBITUBA	1520
RADIO DIFUSORA ITAPOLIS	1560
RADIO DIFUSORA JOINVILLE	1480
RADIO DIFUSORA JUNDIAIENSE	1570
RADIO DIFUSORA JOINVILLE	1240
RADIO DIFUSORA LUCELIA	1540

RADIO DIFUSORA MATOGROSSENSE		1490
RADIO DIFUSORA MEARIM		4945
RADIO DIFUSORA MIMOSO DO SUL		1350
RADIO DIFUSORA OURO FINO		680
RADIO DIFUSORA OURO VERDE		590
RADIO DIFUSORA OURO FINO		1160
RADIO DIFUSORA PETROPOLIS		1480
RADIO DIFUSORA PLATINENSE		780
RADIO DIFUSORA PARAISENSE		820
RADIO DIFUSORA PIRACICABA		820
RADIO DIFUSORA PORTOALEGRENSE		640
RADIO DIFUSORA RORAIMA		3305
RADIO DIFUSORA SOCIEDADE FRUTALENSE		1480
RADIO DIFUSORA SANTARITENSE		1550
RADIO DIFUSORA SANTA CRUZ		1580
RADIO DIFUSORA SAO PAULO		6095
RADIO DIFUSORA SAO PAULO		960
RADIO DIFUSORA SAO PAULO		15155
RADIO DIFUSORA TAUBATE		720
RADIO DIFUSORA TRIANGULINA		630
RADIO DIFUSORA TRIANGULINA		1600
RADIO DIFUSORA TRIANGULINA		1600
RADIO DIFUSORA TRIANGULINA		1330
RADIO DIFUSORA TAUBATE		4855
RADIO DIFUSORA VALE DO PARAIBA		1600
RADIO DJAMBI		4595
RADIO DJIBOUTI	FRENCH GOVT	4780
RADIO DONDO	COMPANHIA DOS DIAMANTES	4770
RADIO DOUALA	GOVT	6115
RADIO DOUALA	GOVT	1468
RADIO DUBROVNIK	GOVERNMENT	1484
RADIO DURAZNO	ARTOLA EVANGELISTI & CIA	1430
RADIO ECLESIA	CATHOLIC CHURCH	7260
RADIO ECLESIA	CATHOLIC CHURCH	11745
RADIO ECONOMICO	ALEJANDRO DIAZ	1150
RADIO EDUCADORA DE PARNAIBA	RELAY OF MW	4825
RADIO EDUCADORA DE UBERLANDIA		780
RADIO EDUCADORA DE CAMPINAS		1170
RADIO EDUCADORA DO RIO DOCE		1460

RADIO EDUCADORA DE PARNAIBA	RELAYED SW	1470
RADIO EDUCADORA DE LIMEIRA		1550
RADIO EDUCADORA TRABALHISTA		1420
RADIO EIBAR		1322
RADIO EIRREAN	GOVERNMENT	1250
RADIO EIRREAN	GOVERNMENT	1250
RADIO EIRREAN	GOVERNMENT	565
RADIO EL COBRE		1440
RADIO EL CONDOR	RELAY OF CP20 LA PAZ	6070
RADIO EL DORADO	RADIO EL DORADO S A	550
RADIO EL DORADO	RADIO EL DORADO S A	3385
RADIO EL DORADO CATARINENSE		580
RADIO EL ESPECTADOR	RELAY OF CX14	11835
RADIO EL ESPECTADOR	RELAYED BY CXA19	810
RADIO EL IMPARCIAL		1140
RADIO EL MUNDO	RAFAEL HINE CH	970
RADIO EL MUNDO	RELAY OF HC2BJ	4710
RADIO EL MUNDO	RAFAEL HINE CH	6150
RADIO EL MUNDO		1210
RADIO EL MUNDO	RELAYED BY HC2BK	1220
RADIO EL MUNDO		700
RADIO EL MUNDO	EDITORIAL HAYNES LTD S A	15290
RADIO EL MUNDO	RELAYED BY LRX LRX1	1070
RADIO EL MUNDO	RELAY OF LR1	6120
RADIO EL MUNDO	RELAY OF LR1	9660
RADIO EL ROBLE		900
RADIO EL SOL	CIA	5973
RADIO EL SOL	CIA	15455
RADIO EL SOL	CIA	9100
RADIO EL SOL	CIA	900
RADIO EL SUR	MARIO SAEZ LAGOS	640
RADIO EL TELEGRAFO	RELAY OF HC2ET	4762
RADIO EL TELEGRAFO	RELAY OF MW	4825
RADIO EL TELEGRAFO	RELAYED BY HC2GI	1170
RADIO EL TRIUNFO	PEDRO CHAPILLIQUEN L	850
RADIO ELDORADO	RADIO ELDORADO S A	700
RADIO ELECTRA	GUSTAVO URIOSTE	6135
RADIO ELECTRICA	RELAY OF CX6	9620
RADIO ELECTRICA	RELAY OF CX6	11895

RADIO ELECTRICA	RELAY OF CX6	6130
RADIO ELECTRICA	SODRE GOVT	650
RADIO ELECTRICA	SODRE GOVT	1290
RADIO ELISABETH	COMMERCIAL	11900
RADIO EMISORA EL DEPTO DE INSTRUCCION		940
RADIO EMISORAS RIOGRANDENSES		930
RADIO EMISSORA CONVENCAO DE ITU		1470
RADIO EMISSORA DE SAO FIDELIS		640
RADIO EMISSORA DE CAMBE		730
RADIO EMISSORA DE BOTUCATU		1540
RADIO EMISSORA DE CAMPOS DO JORDAO		1560
RADIO EMISSORA DE PIRATININGA		6025
RADIO EMISSORA DE PIRATININGA		11745
RADIO EMISSORA DE PIRATININGA		1200
RADIO EMISSORA METROPOLITANA		1060
RADIO EMISSORA TERRA BRANCA		1440
RADIO EMISSORAS A B C		1600
RADIO EMISSORAS NORTE PARANAENSE		1600
RADIO EMISSORAS NORTE PARANAENSE		1340
RADIO EMISSORAS SOCIEDADE PIRATININGA		1160
RADIO EMMAUS	CARLOS H RODRIGUEZ	1235
RADIO EMPERADOR	MARIO ALVARADO PIZA	6130
RADIO EMPERADOR	MARIO ALVARADO PIZA	1250
RADIO ENCARNACION	CARLOS MADELAIRE	11975
RADIO ENCARNACION	CARLOS MADELAIRE	920
RADIO EQUATORIAL		7785
RADIO EQUINOCCIAL	AZAEEL TERAN	5943
RADIO EQUINOCCIAL	AZAEEL TERAN	6820
RADIO ERECHIM		1090
RADIO ESMERALDA	ANTONIO CAJIAO GONZALEZ	630
RADIO ESPANA		1122
RADIO ESPANA		854
RADIO ESPANA DE GERONA		1529
RADIO ESPANA INDEPENDIENTE		7563
RADIO ESPANA INDEPENDIENTE		8070
RADIO ESPANA INDEPENDIENTE		6950
RADIO ESPERANCA		3305
RADIO ESPINHARA DE PATOS		1470
RADIO ESPIRITO SANTO		1160

RADIO ESTREMADURA	MARIANA RAMALLO	1484
RADIO EURAFRICA TANGIER	SOCIEDAD	11513
RADIO EURAFRICA TANGIER	SOCIEDAD	15021
RADIO EXCELSIOR	GUILLERMO GRILLO O	1060
RADIO EXCELSIOR	HUMBERTO MIRENGHI	1090
RADIO EXCELSIOR DE SAO PAULO		9585
RADIO EXCELSIOR DE SAO PAULO		15265
RADIO EXCELSIOR		1360
RADIO EXCELSIOR	GUILLERMO GRILLO O	6075
RADIO EXCELSIOR	HUMBERTO MIRENGHI	6153
RADIO EXCELSIOR		1190
RADIO EXCELSIOR	LA RAZON S A	990
RADIO EXCELSIOR DA BAHIA		840
RADIO EXITOS	RADIO EXITOS S A	790
RADIO FALANGE DE SAN FELIU		1088
RADIO FARO AVIATECA	CIA AVIATECA S A	750
RADIO FARROUPILHA		600
RADIO FELANIX		1205
RADIO FELICIDAD	JOSE FARRELL CUBILLAS	1180
RADIO FEMENINA		1380
RADIO FENIX	CIA INDUSTRIAL FINANCIERA	1945
RADIO FENIX	RELAYED BY CXA21	1330
RADIO FENIX	RELAY OF CX40	6170
RADIO FERROL		1376
RADIO FIDES	ANTONIO TROYO C	955
RADIO FIDES	RELAY OF CP29	6150
RADIO FIDES	RELAYED BY CP12	1350
RADIO FLORIANOPOLIS		1130
RADIO FLORIDA	UBERFIL H ACUNA	1200
RADIO FONIKOS STATHMOS THESSALONIKIS		1043
RADIO FOZ DE IGUACU		1510
RADIO FREE EUROPE		6095
RADIO FREE EUROPE		6105
RADIO FREE EUROPE		6105
RADIO FREE EUROPE		6130
RADIO FREE EUROPE		6130
RADIO FREE EUROPE		6150
RADIO FREE EUROPE		9655
RADIO FREE EUROPE		9695

RADIO FREE EUROPE	9695
RADIO FREE EUROPE	9712
RADIO FREE EUROPE	9715
RADIO FREE EUROPE	9505
RADIO FREE EUROPE	9505
RADIO FREE EUROPE	9715
RADIO FREE EUROPE	9717
RADIO FREE EUROPE	9725
RADIO FREE EUROPE	9750
RADIO FREE EUROPE	11725
RADIO FREE EUROPE	11735
RADIO FREE EUROPE	11735
RADIO FREE EUROPE	11745
RADIO FREE EUROPE	11745
RADIO FREE EUROPE	11755
RADIO FREE EUROPE	11755
RADIO FREE EUROPE	11760
RADIO FREE EUROPE	11775
RADIO FREE EUROPE	11815
RADIO FREE EUROPE	11815
RADIO FREE EUROPE	11830
RADIO FREE EUROPE	11830
RADIO FREE EUROPE	11855
RADIO FREE EUROPE	11885
RADIO FREE EUROPE	11885
RADIO FREE EUROPE	11895
RADIO FREE EUROPE	11895
RADIO FREE EUROPE	11915
RADIO FREE EUROPE	11940
RADIO FREE EUROPE	15115
RADIO FREE EUROPE	15115
RADIO FREE EUROPE	15145
RADIO FREE EUROPE	15145
RADIO FREE EUROPE	15170
RADIO FREE EUROPE	15170
RADIO FREE EUROPE	15185
RADIO FREE EUROPE	15185
RADIO FREE EUROPE	15195
RADIO FREE EUROPE	15195

RADIO FREE EUROPE	15215
RADIO FREE EUROPE	15265
RADIO FREE EUROPE	15295
RADIO FREE EUROPE	15355
RADIO FREE EUROPE	15355
RADIO FREE EUROPE	15365
RADIO FREE EUROPE	15420
RADIO FREE EUROPE	17725
RADIO FREE EUROPE	17735
RADIO FREE EUROPE	17770
RADIO FREE EUROPE	17805
RADIO FREE EUROPE	17840
RADIO FREE EUROPE	17855
RADIO FREE EUROPE	17875
RADIO FREE EUROPE	17885
RADIO FREE EUROPE	17895
RADIO FREE EUROPE	21580
RADIO FREE EUROPE	21600
RADIO FREE EUROPE	21620
RADIO FREE EUROPE	21720
RADIO FREE EUROPE	21795
RADIO FREE EUROPE	9605
RADIO FREE EUROPE	9655
RADIO FREE EUROPE	719
RADIO FREE EUROPE	3960
RADIO FREE EUROPE	5960
RADIO FREE EUROPE	5970
RADIO FREE EUROPE	5985
RADIO FREE EUROPE	5985
RADIO FREE EUROPE	6015
RADIO FREE EUROPE	6015
RADIO FREE EUROPE	6020
RADIO FREE EUROPE	6020
RADIO FREE EUROPE	6095
RADIO FREE EUROPE	7105
RADIO FREE EUROPE	7105
RADIO FREE EUROPE	7140
RADIO FREE EUROPE	7145
RADIO FREE EUROPE	7145

RADIO FREE EUROPE		7155
RADIO FREE EUROPE		7155
RADIO FREE EUROPE		7165
RADIO FREE EUROPE		7165
RADIO FREE EUROPE		7175
RADIO FREE EUROPE		7175
RADIO FREE EUROPE		7180
RADIO FREE EUROPE		7180
RADIO FREE EUROPE		7190
RADIO FREE EUROPE		7192
RADIO FREE EUROPE		7192
RADIO FREE EUROPE		7235
RADIO FREE EUROPE		7245
RADIO FREE EUROPE		7285
RADIO FREE EUROPE		7295
RADIO FREE EUROPE		7300
RADIO FREE EUROPE		9595
RADIO FRONTEIRA DO SUL		580
RADIO FUKUSHIMA	RADIO FUKUSHIMA CO	1000
RADIO FUKUSHIMA	RADIO FUKUSHIMA CO	1060
RADIO FUKUSHIMA	RADIO FUKUSHIMA CO	800
RADIO FUKUSHIMA	RADIO FUKUSHIMA CO	800
RADIO FULMINENSE	JORGE PAZOS SALVADOR	1215
RADIO FUNDACAO MAUA	GOVT	11885
RADIO GALICIA		1448
RADIO GANDIA	ENRIQUE PERALTA	1412
RADIO GARCIA SERRA	JORGE GARCIA SERRA	660
RADIO GARZON	A PERDOMO CH	1480
RADIO GAUCHA	RELAY OF MW	9675
RADIO GAUCHA	RELAY OF MW	6135
RADIO GAZETA	FUNDACAO CASPER LIBERO	9685
RADIO GAZETA	FUNDACAO CASPER LIBERO	15325
RADIO GAZETA	FUNDACAO CASPER LIBERO	5955
RADIO GAZETA	FUNDACAO CASPER LIBERO	890
RADIO GENERAL GUEMES		1130
RADIO GENERAL MADARIAGA		1375
RADIO GENERAL SAN MARTIN		1150
RADIO GENERAL URQUIZA		1320
RADIO GIFU	COMMERCIAL	1460

RADIO GIJON	F.GARCIA Y S.L.ALVAREZ	1493
RADIO GIRARDOT	CELESTINO CIFUENTES	1140
RADIO GIRARDOT	MIGUEL ACHE	2440
RADIO GIRARDOT	MIGUEL ACHE	660
RADIO GJINOKASTER	GOVERNMENT	1430
RADIO GLOBO	RADIO GLOBO S A	6035
RADIO GLOBO	RADIO GLOBO S A	1180
RADIO GOBERNACION	RADIO GOBERNACION	1060
RADIO GORYANIN		6245
RADIO GRACA	A FRANCISCO DOS SANTOS	1594
RADIO GRAN COLOMBIA	EDUARDO CEVALLOS	4910
RADIO GRAN COLOMBIA	EDUARDO CEVALLOS	1410
RADIO GRANADA	NICOLAS W NAVAS	7312
RADIO GRANADA	NICOLAS W NAVAS	1450
RADIO GRANADA	ALBERTO MACHADÒ	1462
RADIO GRANOLLERS		7281
RADIO GUADALAJARA		1367
RADIO GUADALAJARA	HERNANDO BUENO DELGADO	1410
RADIO GUADALAJARA	RADIO GUADALAJARA S A	1250
RADIO GUADASUAR		1300
RADIO GUADELOUPE	FRENCH COLONIAL GOVT	655
RADIO GUADELOUPE	FRENCH COLONIAL GOVT	7430
RADIO GUAIBA	RELAY OF MW	15355
RADIO GUAIBA	RELAY OF MW	5965
RADIO GUAIBA	RADIO GUAIBA	720
RADIO GUAIBA	RELAY OF MW	11785
RADIO GUAICURUS	RADIO GUAICURUS S A	1320
RADIO GUAIMARAL		1420
RADIO GUAIRA	ENRIQUE TRAVERSI VASQUEZ	1330
RADIO GUAM	HARRY M ENGEL & PHIL BERG	610
RADIO GUANABARA	RADIO GUANABARA S A	1360
RADIO GUANARE		1310
RADIO GUARANI	RADIO GUARANI S A	1340
RADIO GUARANI	RELAY OF ZP7	15200
RADIO GUARANI		900
RADIO GUARDIAMARINA	RIQUELME	960
RADIO GUARICO	ORMEZZANO & VASQUEZ	1060
RADIO GUARUJA		1420
RADIO GUARUJA PAULISTA		1550

RADIO GUASAVE	RADIO GUASAVE S A	610
RADIO GUAYAQUIL	JOSE CAMPOSANO S	4770
RADIO GUAYAQUIL	JOSE CAMPOSANO S	1425
RADIO GYPSY	US ARMY	1400
RADIO HAITI	RICARDO WIDMAIER JR	1335
RADIO HAITI	RICARDO WIDMAIER JR	10150
RADIO HAITI	RICARDO WIDMAIER JR	5985
RADIO HAITI	RICARDO WIDMAIER JR	6195
RADIO HAWAII	PUTMAN KEATING & MCCAW	630
RADIO HERMIGO	VICTOR A FERNANDEZ	4710
RADIO HERMOSILLO	RADIO HERMOSILLO S A	590
RADIO HISPANA	J F LAFUENTE C	900
RADIO HOGAR	REV TOMAS CLAVEL M	5960
RADIO HOMESTEADER	US ARMY	6895
RADIO HOMESTEADER	US ARMY	1250
RADIO HONG KONG	GOVERNMENT	3945
RADIO HONG KONG	GOVERNMENT	640
RADIO HONG KONG	GOVERNMENT	860
RADIO HOSPITALET, LA VOZ DE CATALUNA		1034
RADIO HOYER	H E HOYER	1010
RADIO HOYER	H E HOYER	9790
RADIO HUANCAYO		5946
RADIO HUESCA	ISMAIL PALACIO	1475
RADIO IBRA TANGIER	VARIES 9430/9460KCS	9445
RADIO IBRA TANGIER		9900
RADIO IBRA TANGIER		11513
RADIO IBRA TANGIER		15021
RADIO IBRA TANGIER	USES RADIO AFRICA	935
RADIO IFESA		935
RADIO IGUALADA		971
RADIO ILLIMANI	RELAY OF CP4 GOVT	9555
RADIO ILLIMANI	RELAY OF MW GOVERNMENT	5970
RADIO ILLIMANI	RELAYED BY SW	1020
RADIO ILO	CHRONICLE BDCSTG NETWORK	1160
RADIO IMBIARA DE ARAXA		1420
RADIO IMEMBUI	RADIO IMEMBUI S A	970
RADIO IMPARCIAL	WALFRIDO FIGUEIRA MORAN	1090
RADIO IMPULSORA DEL CENTRO		680
RADIO INCA		1406

RADIO INCONFIDENCIA DE MINAS GERAIS		15190
RADIO INCONFIDENCIA DE MINAS GERAIS		6000
RADIO INCONFIDENCIA DE MINAS GERAIS		880
RADIO INDEPENDENCE	DUPUY & MITTON	5020
RADIO INDEPENDENCIA		580
RADIO INDEPENDENCIA		1530
RADIO INDEPENDENCIA		3380
RADIO INDEPENDENTE		1330
RADIO INDEPENDIENTE	JOSE A SOSA M	1470
RADIO INDEPENDIENTE	JOSE A SOSA M	6090
RADIO INDOAMERICA	MARCO A CAREAGA	1350
RADIO INDUSTRIAL DE JUIZ DE FORA		1090
RADIO INDUSTRIAL DE JUIZ DE FORA		4925
RADIO INTERCONTINENTAL		953
RADIO INTERNACIONAL	ASSIGNED 820KCS	810
RADIO INTERNACIONAL		1480
RADIO INTERNACIONAL		6030
RADIO IPIRANGA	RADIO IPIRANGA LTDA	1550
RADIO IRACEMA DE SOBRAL		1460
RADIO IRACEMA DE JUAZEIRO		970
RADIO IRACEMA DE FORTALEZA		1010
RADIO IRACEMA DE FORTALEZA		1300
RADIO IRAPUATO	RADIO IRAPUATO S A	1420
RADIO IRATI		1510
RADIO IRIS	DANIEL ALVAREZ TENORIO	6260
RADIO ITABUNA		1580
RADIO ITAI	RADIO ITAI LTDA	1390
RADIO ITAJUBA		1330
RADIO ITAPARICA	RELAYED BY ZYN22	1010
RADIO ITAPARICA	RELAY OF ZYN23	3345
RADIO ITAPERUNA	RADIO ITAPERUNA LTDA	1420
RADIO ITAQUI	RADIO ITAQUI LTDA	1530
RADIO ITATIAIA	RADIO ITATIAIA LTDA	630
RADIO JAEN	FRANCISCO GONZALEZ	1410
RADIO JAGUARI	JAGUARI LTDA	1450
RADIO JAGUARIAIVA		1530
RADIO JAMAICA	JAMAICA BDCSTG CO LTD	560
RADIO JAMAICA	JAMAICA BDCSTG CO LTD	2330
RADIO JAMAICA	JAMAICA BDCSTG CO LTD	3360

RADIO JAMAICA	JAMAICA BDCSTG CO LTD	4950
RADIO JAMAICA	JAMAICA BDCSTG CO LTD	1180
RADIO JAMAICA	JAMAICA BDCSTG CO LTD	720
RADIO JAPAN	BDCSTG CORP OF JAPAN	15325
RADIO JAPAN	BDCSTG CORP OF JAPAN	17795
RADIO JAPAN	BDCSTG CORP OF JAPAN	17825
RADIO JAPAN	BDCSTG CORP OF JAPAN	17845
RADIO JAPAN	BDCSTG CORP OF JAPAN	9675
RADIO JAPAN	BDCSTG CORP OF JAPAN	11705
RADIO JAPAN	BDCSTG CORP OF JAPAN	15225
RADIO JARAGUA	RADIO JARAGUA LTDA	1510
RADIO JATIVA		1540
RADIO JAUENSE	RADIO JAUENSE S A	1010
RADIO JEREZ	GUILLERMO RUIZ	1493
RADIO JORNAL DO BRASIL		940
RADIO JORNAL DO COMERCIO	RELAYED ON SW	780
RADIO JORNAL DO COMERCIO	RELAY OF MW	6085
RADIO JORNAL DO COMERCIO	RELAY OF MW	9565
RADIO JORNAL DO COMERCIO	RELAY OF MW	9783
RADIO JORNAL DO COMERCIO	RELAY OF MW	11825
RADIO JORNAL DO COMERCIO		15145
RADIO JUAZEIRO	RADIO JUAZEIRO LTDA	1250
RADIO JUJUY	EDITORIAL HAYNES LTD S A	970
RADIO JUVENTUD DE ALBACETE		7200
RADIO JUVENTUD DE CANARIAS		7307
RADIO JUVENTUD DE ZARAGOZA		1106
RADIO JUVENTUD DE MURCIA		1336
RADIO JUVENTUD DE BARCELONA		1349
RADIO JUVENTUD DE MELILLA		1367
RADIO JUVENTUD DE ALMERIA		1367
RADIO JUVENTUD DE ALBACETE		1382
RADIO JUVENTUD DE MALAGA		1395
RADIO JUVENTUD DE CADIZ		1408
RADIO JUVENTUD DE VIZCAYA		1250
RADIO JUVENTUD DE BARCELONA		863
RADIO JUVENTUD DE OSUNA		1545
RADIO JUVENTUD LA CORUNA		1205
RADIO KABUL	GOVT	660
RADIO KAGAWA	RADIO KAGAWA CO	1500

RADIO KAGAWA	COMMERCIAL	1560
RADIO KASHMIR	INDIAN GOVT	989
RADIO KASHMIR	INDIAN GOVT	7270
RADIO KASHMIR	INDIAN GOVT	9660
RADIO KASHMIR	INDIAN GOVT	4860
RADIO KASHMIR	INDIAN GOVT	6110
RADIO KASHMIR	INDIAN GOVT	1490
RADIO KELKBOOM	JOACHIM KELKBOOM	1435
RADIO KILROY	US ARMY	1510
RADIO KOCHI	RADIO KOCHI CO	920
RADIO KOPAR	GOVERNMENT	1169
RADIO KORCE	GOVERNMENT	1090
RADIO KORCE	GOVERNMENT	7950
RADIO KRAMER	LUIS PEREZ GARCIA	1520
RADIO KUMAMOTO	RADIO KUMAMOTO CO	1100
RADIO KYUSHU	RADIO KYUSHU CO	1060
RADIO KYUSHU	RADIO KYUSHU CO	1270
RADIO LA AMERICANA	RELAYS CB130	9598
RADIO LA AMERICANA	RELAYED BY CB960	1300
RADIO LA AURORA	MAURICIO ARNOFF SOTO	11850
RADIO LA AURORA	MAURICIO ARNOFF SOTO	1380
RADIO LA COOPERATIVA VITALICIA	RELAYED	730
RADIO LA COOPERATIVA VITALICIA	RELAYED	760
RADIO LA COOPERATIVA VITALICIA		9737
RADIO LA CORUNA	FRANCISCO HERVADA	1500
RADIO LA CRONICA		1320
RADIO LA CRONICA		9347
RADIO LA CRUZ DEL SUR	RELAYED BY CP38	730
RADIO LA CRUZ DEL SUR	RELAY OF CP27	9505
RADIO LA DISCUSION		1330
RADIO LA FRONTERA	DANIEL DE MAYO LEVY	690
RADIO LA NACION	JAVIER ROMERA	1250
RADIO LA PAZ		790
RADIO LA PAZ	LIZARDO SUAREZ B	1090
RADIO LA PLATA	GREGORIO DONOSO	9570
RADIO LA REINA	LUIS BRAIN SANCHEZ	620
RADIO LA RIOJA		1330
RADIO LA SERENA		1080
RADIO LA VOZ DE LA LIBERTAD		1230

RADIO LAGUNILLAS		1070
RADIO LANDA DE AREQUIPA	MAXIMO J LANDA	6035
RADIO LAREDO		1502
RADIO LAS PALMAS		1313
RADIO LAUTARO	RAMON ABASOLO ALDEA	680
RADIO LAVALLEJA	JUAN R VOLANTE	1420
RADIO LAVIN	GILBERTO Y MARIO LAVIN D	1290
RADIO LEGENDARIA		1540
RADIO LEO	JESUIT COLLEGE	11718
RADIO LEON	RAMON BEBERIDE	1502
RADIO LERIDA		1444
RADIO LIBERDADE DE SERGIPE		930
RADIO LIBERDADE DE GUARATINGUETA		820
RADIO LIBERTAD		1030
RADIO LIBERTAD	JOSE TABOADA MOSCOSO	9200
RADIO LIBERTAD	ZULETA FERRER	5980
RADIO LIBERTAD	ZULETA FERRER	650
RADIO LIBERTAD	SAMUEL BERMUDEZ J	1275
RADIO LIBERTAD	JULIO GOICOCHEA	980
RADIO LIBERTAD RELAYED BY CE645		900
RADIO LIBERTAD RELAY OF CA90		6040
RADIO LIBERTAD SPORT		890
RADIO LIBERTADOR		3245
RADIO LIBERTADOR		880
RADIO LIBERTADOR	RAFAEL ANGULO A	1300
RADIO LIMA	OSCAR DIANDERAS SAMANEZ	6190
RADIO LIMA	OSCAR DIANDERAS SAMANEZ	1220
RADIO LINARES	RADIO LINARES S A	1260
RADIO LINARES	FEDERICO ALGARRA	1265
RADIO LIRCA Y	HERNAN VACCARO ZUNIGA	1250
RADIO LJUBLJANA	GOVERNMENT	917
RADIO LLANQUIHUE		1010
RADIO LOME	FRENCH GOVT	5036
RADIO LOME	FRENCH GOVT	1394
RADIO LONDRINA	RADIO LONDRINA S A	580
RADIO LONDRINA	RADIO LONDRINA S A	690
RADIO LONGRESO		1322
RADIO LORETO		6250
RADIO LOS ANDES		1090

RADIO LOS ANDES	ELENA MONJE	1330
RADIO LOS CASTANOS	JOAQUIN VENEGAS V	1110
RADIO LOYOLA	COLEGIO SAGRADO CORAZON	1420
RADIO LUARCA		1433
RADIO LUGO		1484
RADIO LUMITRON	CESAR ROSALES	1220
RADIO LUXEMBOURG		15350
RADIO LUXEMBOURG		9528
RADIO LUXEMBOURG		6090
RADIO LUXEMBOURG	LUXEMBOURG II	1439
RADIO LUXEMBOURG	LUXEMBOURG I	233
RADIO LUZ	BAZAR MUSICAL SORIA	5990
RADIO LUZ	CIA RADIO LUZ S A	6115
RADIO LUZ	CIA RADIO LUZ S A	590
RADIO LUZ	J H GIRALDO	1400
RADIO MAAG	VOICE OF FREE AMERICAN	560
MILITARY MEN	MILTRY ASTNCE ADVSY GROUP	
RADIO MAAG	VOICE OF FREE AMERICAN	7215
MILITARY MEN	MILTRY ASTNCE ADVSY GROUP	
RADIO MACEO	SR CURA PARROCO	1580
RADIO MADRID		683
RADIO MAGDALENA	JOSE M CONDE C	1410
RADIO MAGDALENA	JESUS L ROCHIN	1450
RADIO MAGE	MAGE RADIO LTDA	1590
RADIO MAGLOIRE	FRANK C MAGLOIRE	9660
RADIO MAGLOIRE	FRANK C MAGLOIRE	6165
RADIO MAGLOIRE	FRANK C MAGLOIRE	1470
RADIO MALAGA		989
RADIO MALAYA	GOVT	990
RADIO MALAYA	GOVT	1010
RADIO MALAYA	GOVT	7280
RADIO MALAYA	GOVT	4780
RADIO MALAYA	GOVT	4820
RADIO MALAYA	GOVT	6025
RADIO MALAYA	GOVT	6135
RADIO MALAYA	GOVT	7198
RADIO MALAYA	GOVT	630
RADIO MALAYA	GOVT	660
RADIO MALAYA	GOVT	875

RADIO MALAYA	GOVT	695
RADIO MALAYA	GOVT	790
RADIO MALAYA	GOVT	820
RADIO MALDONADO	HECTOR LAMAISSON	1560
RADIO MALLETENSE		1600
RADIO MALLORCA		1428
RADIO MALUDI	COMPANHIA DOS DIAMANTES	4941
RADIO MAMBI	RADIO MAMBI S A	730
RADIO MANAGUA	LUIS FELIPE HIDALGO	965
RADIO MANAGUA	LUIS FELIPE HIDALGO	6015
RADIO MANAGUA	LUIS FELIPE HIDALGO	6040
RADIO MANAGUA	LUIS FELIPE HIDALGO	1400
RADIO MANISES		1156
RADIO MANIZALES	E MEJIA V	620
RADIO MANIZALES	E MEJIA V	6105
RADIO MANRESA		1490
RADIO MANUEL CASABIANCA LATORRE		1500
RADIO MANUEL RODRIGUEZ	L GUERRA CRUZAT	1480
RADIO MAPINGUARI		4965
RADIO MAPINGUARI	RADIO MAPINGUARI LTDA	680
RADIO MARA	LUIS GUILLERMO GOVEA	3275
RADIO MARA	LUIS GUILLERMO GOVEA	1150
RADIO MARABA	MARABA LTDA	1520
RADIO MARABA	MARABA LTDA	1570
RADIO MARACAY	ORMEZZANO / VASQUEZ	930
RADIO MARACAY	ORMEZZANO & VASQUEZ	3315
RADIO MARAJOARA	RADIO MARAJOARA LTDA	1130
RADIO MARBELLA		1612
RADIO MAREMA DE MATARE		1380
RADIO MARIBOR	GOVERNMENT	1412
RADIO MARTINIQUE	FR GOVT	10770
RADIO MARTINIQUE	FR GOVT	1500
RADIO MARTORELL		1511
RADIO MARUMBY	RADIO MARUMBY LTDA	730
RADIO MAUA	GOVT	1130
RADIO MAUA	GOVT	9705
RADIO MAYRINCK VEIGA		9575
RADIO MAYRINCK VEIGA		1220
RADIO MEDITERRANEO DE VALENCIA		6995

RADIO MEJIA		795
RADIO MELILLA		1322
RADIO MENORCA		1304
RADIO MERCURIO	JOSE M IRAHOLA	1420
RADIO MERCURY	US ARMY	1380
RADIO MERIDA		7095
RADIO MERIDIONAL DE MINAS GERAIS		590
RADIO METROPOLITANA		830
RADIO MEXICANA DE MERIDA		1450
RADIO MEXICANA DEL CENTRO		6065
RADIO MEXICANA DEL CENTRO		11900
RADIO MIE	RADIO MIE CO	860
RADIO MIE	RADIO MIE CO	1560
RADIO MIL	RELAY OF XEOY	6010
RADIO MIL CINCUENTA	RAUL TRABANINO	1050
RADIO MIL CINCUENTA	RAUL TRABANINO	4780
RADIO MIL CINCUENTA	RAUL TRABANINO	6190
RADIO MIL FOMENTO	RELAYED BY XEOI	1000
RADIO MIL LA VOZ DE NICARAGUA		6185
RADIO MIL LA VOZ DE NICARAGUA		1000
RADIO MILITAR AUSTRAL	RELAYED BY CE920	1250
RADIO MILITAR AUSTRAL	RELAY OF CD125	7960
RADIO MILITAR AUSTRAL	RELAY OF CD125	9200
RADIO MILITAR DE COLOMBIA	GOVT	15425
RADIO MILITAR DE COLOMBIA	GOVT	4795
RADIO MILITAR DE COLOMBIA	GOVT	800
RADIO MINAMI NIHON	RADIO SOUTH JAPAN CO	760
RADIO MINAS	RADIO MINAS S A	1080
RADIO MINDANAO SULU		900
RADIO MINDANAO SULU		3945
RADIO MINEIRA	RADIO MINEIRA S A	690
RADIO MINISTERIO DA EDUCACAO	GOVT	9770
RADIO MINISTERIO DA EDUCACAO	GOVT	11950
RADIO MINISTERIO DA AGRICULTURA	GOVT	15105
RADIO MINISTERIO DE EDUCACION	GOVT	4290
RADIO MINISTERIO DA AGRICULTURA	GOVT	6065
RADIO MINISTERIO DE EDUCACION	GOVT	1560
RADIO MINISTERIO DA EDUCATIVA	GOVT	800
RADIO MINISTERIO DE EDUCACION	GOVT	9644

RADIO MIRADOR		1560
RADIO MIRADOR	RADIO MIRADOR LTDA	820
RADIO MIRAFLORES		6180
RADIO MIRAFLORES		1250
RADIO MIRAMAR	ENRIQUE VAZQUEZ	1913
RADIO MIRAMAR	VICTOR NIETO M	1280
RADIO MIRAMAR	WASHINGTON DELGADO CEPEDA	4870
RADIO MIRANDA		830
RADIO MIRANDA DE EBRO		1358
RADIO MIRIAM		1160
RADIO NITRE	EDITORIAL HAYNES LTD S A	750
RADIO MOGADISCIO	GOVERNMENT	4978
RADIO MOGADISCIO	GOVERNMENT	7075
RADIO MOLINS DE REY		1205
RADIO MONAGAS		3325
RADIO MONAGAS		1190
RADIO MONCOES DE PORTO FELIZ		1160
RADIO MONFORTE		1502
RADIO MONOVAR		1575
RADIO MONSERRAT	ALFREDO LEON GOMEZ	5880
RADIO MONSERRAT	ALFREDO LEON GOMEZ	845
RADIO MONTANIHESA		1250
RADIO MONTE CARLO		1466
RADIO MONTE CARLO		6037
RADIO MONTE CARLO		7135
RADIO MONTECARLO	MARIA E DE ROMAY	930
RADIO MONTEVIDEO	JULIO J RABASSA	1470
RADIO MONTSERRAT	GOVERNMENT	3255
RADIO MONUMENTAL	GONZALO PINTO SUCS	650
RADIO MORA DE EBRO		1500
RADIO MORELIA	RELAYED BY XEKW	1300
RADIO MOTRIL		1502
RADIO MUNDIAL	GALO ENCALADA	1490
RADIO MUNDIAL	RELAYED BY YNMA	935
RADIO MUNDIAL	GOVT	1080
RADIO MUNDIAL	GOVT	6095
RADIO MUNDIAL	RELAY OF YNW	6140
RADIO MUNDIAL	GALO ENCALADA	6300
RADIO MUNDIAL	GALO ENCALADA	6300

RADIO MUNDIAL	RELAY OF XEN		11700
RADIO MUNDIAL		RADIO MUNDIAL S A	860
RADIO MUNDIAL	RELAYED BY XENH		690
RADIO MURCIA		ARSENIO SANCHEZ	1385
RADIO MUSICAL		B TOBIN DE LA ROCHE	1070
RADIO MUSICAL			870
RADIO MUSICAL		JORGE CASTRO CALZADA	670
RADIO MUSICAL DE SANTA CRUZ			600
RADIO MUSUN		PABLO A LUGO	1090
RADIO MUSUN		PABLO A LUGO	7602
RADIO MYAZAKI		COMMERCIAL	1400
RADIO NACIONAL	RELAYED BY SW	GOVT	870
RADIO NACIONAL	RELAYED BY SW	GOVT	970
RADIO NACIONAL		EMPRESA RADIO NACIONAL	900
RADIO NACIONAL	RELAYED BY SW	GOVT	1370
RADIO NACIONAL	RELAY OF MW	GOVT	15347
RADIO NACIONAL		GOVT	18115
RADIO NACIONAL	RELAY OF MW	GOVT	9690
RADIO NACIONAL		GOVT	15205
RADIO NACIONAL		GOVT	15295
RADIO NACIONAL		EMPRESA RADIO NACIONAL	3375
RADIO NACIONAL	RELAY OF MW	GOVT	6062
RADIO NACIONAL		AGUSTIN DE MENA	6140
RADIO NACIONAL		GOVT	6180
RADIO NACIONAL		ENRIQUE COSTAS	1390
RADIO NACIONAL		AGUSTIN DE MENA	1250
RADIO NACIONAL			1260
RADIO NACIONAL		GOVT	670
RADIO NACIONAL		GOVT	670
RADIO NACIONAL		GOVT	690
RADIO NACIONAL	RELAYED BY SW	GOVT	710
RADIO NACIONAL		GOVT	700
RADIO NACIONAL	RELAYED BY CX30		1130
RADIO NACIONAL	RELAY OF CX30		6035
RADIO NACIONAL	ALMA CUSCATLECA	GOVT	655
RADIO NACIONAL	ALMA CUSCATLECA	GOVT	6010
RADIO NACIONAL	ALMA CUSCATLECA	GOVT	9555
RADIO NACIONAL DE TACNA			6185
RADIO NACIONAL DE ESPANA		GOVT	7100

RADIO NACIONAL DE MALAGA	GOVT	1007
RADIO NACIONAL DE ESPANA	GOVT	1025
RADIO NACIONAL DE TACNA		1080
RADIO NACIONAL DE SAO PAULO	GOVT	1100
RADIO NACIONAL DEL CONDOR	RELAYED ON SW	1140
RADIO NACIONAL DEL PARAGUAY		1360
RADIO NACIONAL DE ESPANA	GOVT	692
RADIO NACIONAL DE ESPANA	GOVT	737
RADIO NACIONAL DE VALENCIA	GOVT	773
RADIO NACIONAL DE ESPANA	GOVT	836
RADIO NACIONAL DEL PERU	GOVT	854
RADIO NACIONAL DE QUEZALTENANGO	GOVT	1310
RADIO NACIONAL DE ESPANA	GOVT	584
RADIO NACIONAL DE ESPANA	GOVT	638
RADIO NACIONAL DE GUATEMALA	GOVT	640
RADIO NACIONAL DE ESPANA	GOVT	1178
RADIO NACIONAL DE MAZATENANGO	GOVT	1450
RADIO NACIONAL DE GUATEMALA	GOVT	1520
RADIO NACIONAL DE IQUITOS	GOVT	3350
RADIO NACIONAL DEL PERU	GOVT	5905
RADIO NACIONAL DEL PARAGUAY	GOVERNMENT	5976
RADIO NACIONAL DE ESPANA	GOVT	5995
RADIO NACIONAL DEL PERU	GOVT	6081
RADIO NACIONAL DE SAO PAULO	GOVT	6125
RADIO NACIONAL DEL CONDOR	RELAY OF MW	6130
RADIO NACIONAL DE ESPANA	GOVT	6130
RADIO NACIONAL DO RIO DE JANEIRO	GOVT	6147
RADIO NACIONAL DO RIO DE JANEIRO	GOVT	9720
RADIO NACIONAL DO RIO DE JANEIRO	GOVT	17850
RADIO NACIONAL DE QUEZALTENANGO	GOVT	6110
RADIO NACIONAL DE GUATEMALA	GOVT	6180
RADIO NACIONAL DE ESPANA	GOVT	15420
RADIO NACIONAL DE ESPANA	GOVT	9695
RADIO NACIONAL DE ESPANA	GOVT	9605
RADIO NACIONAL DE IQUITOS	GOVT	9610
RADIO NACIONAL DE TACNA		9530
RADIO NACIONAL DEL PERU	GOVT	9561
RADIO NACIONAL DE GUATEMALA	GOVT	9760
RADIO NACIONAL DE ESPANA	GOVT	11815

RADIO NACIONAL DE ESPANA	GOVT	12030
RADIO NACIONAL DE ESPANA	GOVT	9675
RADIO NACIONAL DE ESPANA	GOVT	9360
RADIO NACIONAL DE MALAGA	GOVT	6180
RADIO NACIONAL DE ESPANA	GOVT	15636
RADIO NACIONAL DO RIO DE JANEIRO	GOVT	11720
RADIO NACIONAL ESPEJO GERARDO BERBORICH		1310
RADIO NACIONAL ESPEJO GERARDO BERBORICH		1480
RADIO NACIONAL ESPEJO GERARDO BERBORICH		4575
RADIO NACIONAL ESPEJO GERARDO BERBORICH		4680
RADIO NACIONAL ESPEJO GERARDO BERBORICH		5250
RADIO NARINO MARCO SANTACRUZ DIAZ		1350
RADIO NARINO MARCO SANTACRUZ DIAZ		4825
RADIO NAVOJOA		980
RADIO NEDERLAND XMTR II		15365
RADIO NEDERLAND		15425
RADIO NEDERLAND XMTR III		17775
RADIO NEDERLAND XMTR II		21480
RADIO NEDERLAND XMTR II		9590
RADIO NEDERLAND XMTR II		9715
RADIO NEDERLAND XMTR III		9745
RADIO NEDERLAND XMTR III		11950
RADIO NEDERLAND XMTR II		11950
RADIO NEDERLAND XMTR II		6025
RADIO NEIVA LORENZO GARCIA C		4855
RADIO NEIVA LORENZO GARCIA C		1240
RADIO NEPAL	GOVT	1500
RADIO NEPAL	GOVT	7100
RADIO NEW ZEALAND	GOVT	6020
RADIO NEW ZEALAND	GOVT	6080
RADIO NEW ZEALAND	GOVT	6130
RADIO NEW ZEALAND	GOVT	7220
RADIO NEW ZEALAND	GOVT	7290
RADIO NEW ZEALAND	GOVT	9620
RADIO NEW ZEALAND	GOVT	9520
RADIO NEW ZEALAND	GOVT	9540
RADIO NEW ZEALAND	GOVT	11780
RADIO NEW ZEALAND	GOVT	11810
RADIO NEW ZEALAND	GOVT	11830

RADIO NEW ZEALAND	GOVT	15220
RADIO NEW ZEALAND	GOVT	15280
RADIO NEW ZEALAND	GOVT	17770
RADIO NEW ZEALAND	GOVT	17820
RADIO NEW ZEALAND	GOVT	21480
RADIO NEW ZEALAND	GOVT	21580
RADIO NEW ZEALAND	GOVT	25800
RADIO NEW ZEALAND	GOVT	26000
RADIO NIIGATA	COMMERCIAL	1560
RADIO NIIGATA	COMMERCIAL	1220
RADIO NIIGATA	NIIGATA BDCSTG CO	800
RADIO NIS	GOVERNMENT	928
RADIO NORDESTE		900
RADIO NORTE	G BORGE C & CIA	1430
RADIO NORTE VERDE		640
RADIO NOVE DE JULHO	ABI YOUSSEF & CIA	9620
RADIO NOVE DE JULHO	ABI YOUSSEF & CIA	11855
RADIO NOVE DE JULHO	ABI YOUSSEF & CIA	17705
RADIO NOVE DE JULHO	ABI YOUSSEF & CIA	540
RADIO NOVEDADES	GERMAN DUARTE	6200
RADIO NOVEDADES	GERMAN DUARTE	1100
RADIO NOVI SAD	GOVERNMENT	1268
RADIO NOVO HORIZONTE		1540
RADIO NUBLE	RAFAEL S BARRIOS CARCAMO	1270
RADIO NUEVA ALMA TICA		800
RADIO NUEVA ESPARTA		920
RADIO NUEVA GRANADA		600
RADIO NUEVO MUNDO	H GONZALEZ SUAREZ	880
RADIO NUEVO MUNDO	H GONZALEZ JUAREZ	5990
RADIO NUEVO MUNDO	RELAYED BY CE1174	930
RADIO NUTIBARA	JAIME GARCIA LOBO	1190
RADIO O HIGGINS	VICTOR A MARCOS	1460
RADIO OCCIDENTAL		1390
RADIO OCCIDENTE	RADIO OCCIDENTE S A	1340
RADIO OCEANICA		1340
RADIO OESTERREICH	GOVT	5985
RADIO OESTERREICH	GOVT	6000
RADIO OESTERREICH	GOVT	7135
RADIO OESTERREICH	GOVT	7245

RADIO OESTERREICH	GOVT	9615
RADIO OESTERREICH	GOVT	9665
RADIO OESTERREICH	GOVT	9505
RADIO OESTERREICH	GOVT	11775
RADIO OESTERREICH	GOVT	11935
RADIO OESTERREICH	GOVT	17795
RADIO OESTERREICH	GOVT	25615
RADIO OESTERREICH	GOVT	25945
RADIO OITA	OITA BROADCASTING CO	580
RADIO OLINDA DE PERNAMBUCO		1030
RADIO OLOT		1358
RADIO OMROEP NIEUW GUINEA	GOVERNMENT	5045
RADIO OMROEP NIEUW GUINEA	GOVERNMENT	7190
RADIO ONDAS NACIONALES		1380
RADIO ONTENIENTE	SALVADOR MIQUEL	1457
RADIO ORENSE		1429
RADIO ORIENTAL	RELAY OF CX12	11740
RADIO ORIENTAL	J HENA P	7625
RADIO ORIENTAL	J HENA P	7890
RADIO ORIENTAL	RELAYED BY CX47	770
RADIO ORIENTE	RADIO ORIENTE S A	770
RADIO ORIENTE	RADIO ORIENTE S A	770
RADIO ORIHUELA		1400
RADIO ORURO	HERNAN P CUETO	6190
RADIO OSIJEK	GOVERNMENT	1484
RADIO OSMAN PEREZ FREIRE		1420
RADIO OSVOBOZHDENIE	(RADIO LIBERATION)	11825
RADIO OSVOBOZHDENIE	(RADIO LIBERATION)	11870
RADIO OSVOBOZHDENIE	(RADIO LIBERATION)	11920
RADIO OSVOBOZHDENIE	(RADIO LIBERATION)	11925
RADIO OSVOBOZHDENIE	(RADIO LIBERATION)	11935
RADIO OSVOBOZHDENIE	(RADIO LIBERATION)	11965
RADIO OSVOBOZHDENIE	(RADIO LIBERATION)	11975
RADIO OSVOBOZHDENIE	(RADIO LIBERATION)	15105
RADIO OSVOBOZHDENIE	(RADIO LIBERATION)	15225
RADIO OSVOBOZHDENIE	(RADIO LIBERATION)	15225
RADIO OSVOBOZHDENIE	(RADIO LIBERATION)	15235
RADIO OSVOBOZHDENIE	(RADIO LIBERATION)	15240
RADIO OSVOBOZHDENIE	(RADIO LIBERATION)	15255

RADIO OSVOBOZHDENIE	(RADIO LIBERATION)	15300
RADIO OSVOBOZHDENIE	(RADIO LIBERATION)	15345
RADIO OSVOBOZHDENIE	(RADIO LIBERATION)	15395
RADIO OSVOBOZHDENIE	(RADIO LIBERATION)	15415
RADIO OSVOBOZHDENIE	(RADIO LIBERATION)	15430
RADIO OSVOBOZHDENIE	(RADIO LIBERATION)	17720
RADIO OSVOBOZHDENIE	(RADIO LIBERATION)	17730
RADIO OSVOBOZHDENIE	(RADIO LIBERATION)	17745
RADIO OSVOBOZHDENIE	(RADIO LIBERATION)	17755
RADIO OSVOBOZHDENIE	(RADIO LIBERATION)	17775
RADIO OSVOBOZHDENIE	(RADIO LIBERATION)	17785
RADIO OSVOBOZHDENIE	(RADIO LIBERATION)	17810
RADIO OSVOBOZHDENIE	(RADIO LIBERATION)	17865
RADIO OSVOBOZHDENIE	(RADIO LIBERATION)	6185
RADIO OSVOBOZHDENIE	(RADIO LIBERATION)	6175
RADIO OSVOBOZHDENIE	(RADIO LIBERATION)	3990
RADIO OSVOBOZHDENIE	(RADIO LIBERATION)	6055
RADIO OSVOBOZHDENIE	(RADIO LIBERATION)	7225
RADIO OSVOBOZHDENIE	(RADIO LIBERATION)	7245
RADIO OSVOBOZHDENIE	(RADIO LIBERATION)	7255
RADIO OSVOBOZHDENIE	(RADIO LIBERATION)	7275
RADIO OSVOBOZHDENIE	(RADIO LIBERATION)	9595
RADIO OSVOBOZHDENIE	(RADIO LIBERATION)	9665
RADIO OSVOBOZHDENIE	(RADIO LIBERATION)	9705
RADIO OSVOBOZHDENIE	(RADIO LIBERATION)	9680
RADIO OSVOBOZHDENIE	(RADIO LIBERATION)	7130
RADIO OSVOBOZHDENIE	(RADIO LIBERATION)	7170
RADIO OSVOBOZHDENIE	(RADIO LIBERATION)	9710
RADIO OSVOBOZHDENIE	(RADIO LIBERATION)	9565
RADIO OSVOBOZHDENIE	(RADIO LIBERATION)	9575
RADIO OSVOBOZHDENIE	(RADIO LIBERATION)	9585
RADIO OSVOBOZHDENIE	(RADIO LIBERATION)	9730
RADIO OSVOBOZHDENIE	(RADIO LIBERATION)	9765
RADIO OSVOBOZHDENIE	(RADIO LIBERATION)	11720
RADIO OSVOBOZHDENIE	(RADIO LIBERATION)	11755
RADIO OSVOBOZHDENIE	(RADIO LIBERATION)	11780
RADIO OSVOBOZHDENIE	(RADIO LIBERATION)	11815
RADIO OVIEDO, EMISORA SINDICAL NO. 22		1190
RADIO PACIFICO	JULIO C MARINO	1030

RADIO PACIFICO	JULIO C MARINO	6055
RADIO PAKISTAN	GOVERNMENT	1010
RADIO PAKISTAN	GOVERNMENT	1090
RADIO PAKISTAN	GOVERNMENT	15335
RADIO PAKISTAN	GOVERNMENT	17710
RADIO PAKISTAN	GOVERNMENT	17750
RADIO PAKISTAN	GOVERNMENT	17880
RADIO PAKISTAN	GOVERNMENT	21580
RADIO PAKISTAN	GOVERNMENT	21590
RADIO PAKISTAN	GOVERNMENT	7270
RADIO PAKISTAN	GOVERNMENT	7285
RADIO PAKISTAN	GOVERNMENT	7940
RADIO PAKISTAN	GOVERNMENT	9614
RADIO PAKISTAN	GOVERNMENT	9615
RADIO PAKISTAN	GOVERNMENT	9640
RADIO PAKISTAN	GOVERNMENT	9645
RADIO PAKISTAN	GOVERNMENT	9745
RADIO PAKISTAN	GOVERNMENT	9750
RADIO PAKISTAN	GOVERNMENT	11670
RADIO PAKISTAN	GOVERNMENT	11710
RADIO PAKISTAN		11720
RADIO PAKISTAN	GOVERNMENT	11740
RADIO PAKISTAN	GOVERNMENT	11750
RADIO PAKISTAN	GOVERNMENT	11770
RADIO PAKISTAN	GOVERNMENT	11775
RADIO PAKISTAN	GOVERNMENT	11795
RADIO PAKISTAN	GOVERNMENT	11845
RADIO PAKISTAN	GOVERNMENT	11885
RADIO PAKISTAN	GOVERNMENT	11910
RADIO PAKISTAN	GOVERNMENT	11915
RADIO PAKISTAN	GOVERNMENT	15240
RADIO PAKISTAN	GOVERNMENT	15255
RADIO PAKISTAN	GOVERNMENT	15260
RADIO PAKISTAN	GOVERNMENT	15275
RADIO PAKISTAN	GOVERNMENT	15285
RADIO PAKISTAN	GOVERNMENT	3335
RADIO PAKISTAN	GOVERNMENT	3915
RADIO PAKISTAN	GOVERNMENT	3955
RADIO PAKISTAN	GOVERNMENT	3965

RADIO PAKISTAN	GOVERNMENT	4790
RADIO PAKISTAN	GOVERNMENT	4807
RADIO PAKISTAN	GOVERNMENT	4910
RADIO PAKISTAN	GOVERNMENT	5970
RADIO PAKISTAN	GOVERNMENT	5980
RADIO PAKISTAN	GOVERNMENT	6075
RADIO PAKISTAN	GOVERNMENT	6090
RADIO PAKISTAN	GOVERNMENT	7010
RADIO PAKISTAN	GOVERNMENT	7085
RADIO PAKISTAN	GOVERNMENT	7140
RADIO PAKISTAN	GOVERNMENT	7140
RADIO PAKISTAN	GOVERNMENT	7200
RADIO PAKISTAN	GOVERNMENT	7225
RADIO PAKISTAN	GOVERNMENT	870
RADIO PAKISTAN	GOVERNMENT	1150
RADIO PAKISTAN	GOVERNMENT	1170
RADIO PAKISTAN	GOVERNMENT	1450
RADIO PAKISTAN	GOVERNMENT	790
RADIO PAKISTAN	GOVERNMENT	830
RADIO PAKISTAN	GOVERNMENT	1340
RADIO PALAMOS, LA VOZ DE LA COSTA BRAVA		1380
RADIO PALENCIA		1413
RADIO PALMERAS	CARLOS H MELGAR	5980
RADIO PALMERAS	CARLOS H MELGAR	575
RADIO PAMPA		1350
RADIO PAMPLONA	RAMON URRIZALQUI	1394
RADIO PANAMERICANA	GILBERTO ARIAS	11780
RADIO PANAMERICANA		950
RADIO PANAMERICANA	JAIME PANIAGUA S	1020
RADIO PANAMERICANA	GILBERTO ARIAS	1090
RADIO PANAMERICANA	ESTRELLA M DE RIVAS	1230
RADIO PANAMERICANA	GILBERTO ARIAS	1230
RADIO PANAMERICANA ESTACION DE LA		840
COMUNIDAD	GILBERTO ARIAS	
RADIO PANAMERICANA		620
RADIO PANAMERICAN	MANUEL ACUNA VARELA	1470
RADIO PANAMERICANA		5980
RADIO PANAMERICANA	ESTRELLA M DE RIVAS	5990
RADIO PANAMERICANA	GILBERTO ARIAS	6175

RADIO PANAMERICANA	ESTRELLA M DE RIVAS	6550
RADIO PANAY	VISAYAN BDCSTG SYSTEM	1280
RADIO PARAGUAY	A & G HALLEY MORA	6025
RADIO PARAGUAY	A & G HALLEY MORA	1300
RADIO PARAISO	RADIO PARAISO S A	1340
RADIO PARAISOPOLIS		1440
RADIO PARAMOUNT	ENRIQUE CARVAJAL	1195
RADIO PARROQUIAL	SR CURA PARROCO	1550
RADIO PASSO FUNDO		580
RADIO PAX	FRANCISCAN FATHERS	7205
RADIO PAX	EDITORIAL CATOLICA S A	1280
RADIO PAX	FRANCISCAN FATHERS	3952
RADIO PAYSANDU	ALONSO M ORDOQUI	1240
RADIO PAZ Y BIEN	PADRE RODRIGUEZ	5980
RADIO PELOTENSE	RADIO PELOTENSE S A	580
RADIO PENINSULAR		1594
RADIO PENONOME	GUILLERMO ELLERBROCK	990
RADIO PENSILVANIA	HERMANOS BERNARDO	1530
RADIO PEREIRA BARRETO		730
RADIO PETIONVILLE	ERNEST WALKER	1020
RADIO PHILIPPINES	RELAYED BY DZH3	800
RADIO PHILIPPINES	RELAY OF DZPI	9750
RADIO PHILLIPS	MIGUEL A SOLIS H	7660
RADIO PHILLIPS	MIGUEL A SOLIS H	1410
RADIO PIRAI DO SUL		1520
RADIO PIRAJUI	RADIO PIRAJUI LTDA	1520
RADIO PIRES DO RIO	GOVT	1570
RADIO PIURA	CARLOS MONTJOY D	6198
RADIO PLASENCIA		1322
RADIO PLATINA	RADIO PLATINA LTDA	1250
RADIO POLAR		890
RADIO POLO NORTE		1457
RADIO PONCHE VERDE	RADIO SULINA LTDA	1530
RADIO PONFERRADA		1337
RADIO PONTEVEDRA	ENRIQUE VAZQUEZ	1493
RADIO POPULAR		550
RADIO POPULAR		1150
RADIO POPULAR	JOSE A HIGUERA MIRANDA	9525
RADIO POPULAR	JOSE A HIGUERA MIRANDA	4810

RADIO POPULAR	M GARCIA GARCIA	1200
RADIO POPULAR	JOSE A HIGUERA MIRANDA	1250
RADIO POPULAR FRONTERIZA		920
RADIO PORT AU PRINCE	ANTOINE HERAD	1380
RADIO PORTENA	LA RAZON S A	590
RADIO PORTO NOVO		1460
RADIO POTI	RADIO POTI S A	4935
RADIO POTI	RADIO POTI S A	1270
RADIO POTI	POTI S A	820
RADIO POTOSI	JOSE ZARATE	800
RADIO PRAT	DAVID BOGOLAWSKY	970
RADIO PREFEITURA MUNICIPAL DE PASSOFUNDO		1490
RADIO PRESIDENTE WENCESLAU		1080
RADIO PRESIDENTE WENCESLAU		1490
RADIO PRESIDENTE WENCESLAU		1560
RADIO PRIETO		630
RADIO PRISHTINA	GOVERNMENT	1412
RADIO PROGRAMAS CONTINENTAL		560
RADIO PROGRAMAS CONTINENTAL		605
RADIO PROGRAMAS CONTINENTAL		660
RADIO PROGRAMAS DE GUATEMALA		1170
RADIO PROGRAMAS DE GUATEMALA		3355
RADIO PROGRAMAS DE GUATEMALA		6160
RADIO PROGRAMAS CONTINENTAL		5995
RADIO PROGRESO	HUMBERTO ANDRINO	590
RADIO PROGRESO	ALBERTO C VILLA	950
RADIO PROGRESO	CESAR A RAMIREZ	1010
RADIO PROGRESO	RADIO PROGRESO S A	9363
RADIO PROGRESO		3330
RADIO PROGRESO	ALBERTO C VILLA	6170
RADIO PROGRESO	RAFAEL RODRIGUEZ	6185
RADIO PROGRESO	RAFAEL RODRIGUEZ	1300
RADIO PROGRESO	RADIO PROGRESO S A	670
RADIO PROGRESO	RADIO PROGRESO S A	670
RADIO PROGRESO	RADIO PROGRESO S A	680
RADIO PROGRESO	RADIO PROGRESO S A	680
RADIO PROGRESO	RADIO PROGRESO S A	690
RADIO PROGRESSO	MARIA NARANJO V	1310
RADIO PROGRESSO DE MONTE SANTO		1390

RADIO PROGRESSO DE ITATIBA		1240
RADIO PROGRESSO DE NOVO HAMBURGO		1470
RADIO PROGRESSO DE SAO LEOPOLDO		1530
RADIO PROGRESSO DE SAO PAULO		4775
RADIO PROVINCIA DE CORRIENTES		1340
RADIO PROVINCIA DE BUENOS AIRES	GOVT	1270
RADIO PROVINCIAS		1130
RADIO PROVINCIAS	FERNANDO JOLLY	9645
RADIO PROVINCIAS	FERNANDO JOLLY	1400
RADIO PUCKAPUNYAL	AUSTRALIAN ARMY	7850
RADIO PUERTO CABELLO		3285
RADIO PUERTO CABELLO		1290
RADIO PUERTO LA CRUZ		960
RADIO PUIGCERDA		1151
RADIO QUERTARO		1250
RADIO QUETZAL	CARLOS APARICIO	5979
RADIO QUETZAL	CARLOS APARICIO	1270
RADIO QUIMBAYA	LUIS BUITRAGO ARANGO	1570
RADIO QUITANDINHA		780
RADIO QUITANDINHA		5045
RADIO QUITO	CARLOS MANTILLA JACONE	1350
RADIO QUITO	RELAY OF MW	5020
RADIO QUIZA SEIGLE	JUAN FERNANDEZ DURAN	1590
RADIO RANCAGUA	JORGE ROMERO RAMIREZ	1090
RADIO RANQUEL		1010
RADIO RAPA NUI		1580
RADIO RECORD	RADIO RECORD S A	1000
RADIO RECORD	RADIO RECORD S A	9505
RADIO RECORD	RADIO RECORD S A	11965
RADIO RECORD	RADIO RECORD S A	15135
RADIO RECORD	RADIO RECORD S A	6255
RADIO RECREO		840
RADIO RELOGIO FEDERAL		4905
RADIO RELOGIO FEDERAL		590
RADIO RELOJ	FER L HENAO	1070
RADIO RELOJ	FER L HENAO	1080
RADIO RELOJ	FERNANDO L HENAO	1100
RADIO RELOJ	FER L HENAO	1110
RADIO RELOJ	RADIO RELOJ S A	1330

RADIO RELOJ	F LONDONO	1170
RADIO RENASCENCA		6154
RADIO RENASCENCA		1169
RADIO RENASCENCA		1286
RADIO REPORTER	GUILLERMO ELLERBROCK	1330
RADIO REPORTER	CADENA NACIONAL CUBANA	5045
RADIO REPUBLIK INDONESIA	GOVERNMENT	2240
RADIO REPUBLIK INDONESIA	GOVERNMENT	2330
RADIO REPUBLIK INDONESIA	GOVERNMENT	2350
RADIO REPUBLIK INDONESIA	GOVERNMENT	2390
RADIO REPUBLIK INDONESIA	GOVERNMENT	2400
RADIO REPUBLIK INDONESIA	GOVERNMENT	2410
RADIO REPUBLIK INDONESIA	GOVERNMENT	2420
RADIO REPUBLIK INDONESIA	GOVERNMENT	2435
RADIO REPUBLIK INDONESIA	GOVERNMENT	2480
RADIO REPUBLIK INDONESIA	GOVERNMENT	2480
RADIO REPUBLIK INDONESIA	GOVERNMENT	2480
RADIO REPUBLIK INDONESIA	GOVERNMENT	2490
RADIO REPUBLIK INDONESIA	GOVERNMENT	2500
RADIO REPUBLIK INDONESIA	GOVERNMENT	3214
RADIO REPUBLIK INDONESIA	GOVERNMENT	3223
RADIO REPUBLIK INDONESIA	GOVERNMENT	3237
RADIO REPUBLIK INDONESIA	GOVERNMENT	3240
RADIO REPUBLIK INDONESIA	GOVERNMENT	3241
RADIO REPUBLIK INDONESIA	GOVERNMENT	3250
RADIO REPUBLIK INDONESIA	GOVERNMENT	3259
RADIO REPUBLIK INDONESIA	GOVERNMENT	3269
RADIO REPUBLIK INDONESIA	GOVERNMENT	3286
RADIO REPUBLIK INDONESIA	GOVERNMENT	3310
RADIO REPUBLIK INDONESIA	GOVERNMENT	3355
RADIO REPUBLIK INDONESIA	GOVERNMENT	3375
RADIO REPUBLIK INDONESIA	GOVERNMENT	3377
RADIO REPUBLIK INDONESIA	GOVERNMENT	3395
RADIO REPUBLIK INDONESIA	GOVERNMENT	3937
RADIO REPUBLIK INDONESIA	GOVERNMENT	3960
RADIO REPUBLIK INDONESIA	GOVERNMENT	3978
RADIO REPUBLIK INDONESIA	GOVERNMENT	4752
RADIO REPUBLIK INDONESIA	GOVERNMENT	4805
RADIO REPUBLIK INDONESIA	GOVERNMENT	4855

RADIO REPUBLIK INDONESIA	GOVERNMENT	4865
RADIO REPUBLIK INDONESIA	GOVERNMENT	4880
RADIO REPUBLIK INDONESIA	GOVERNMENT	4910
RADIO REPUBLIK INDONESIA	GOVERNMENT	4930
RADIO REPUBLIK INDONESIA	GOVERNMENT	4945
RADIO REPUBLIK INDONESIA	GOVERNMENT	4983
RADIO REPUBLIK INDONESIA	GOVERNMENT	5033
RADIO REPUBLIK INDONESIA	GOVERNMENT	5060
RADIO REPUBLIK INDONESIA	GOVERNMENT	5992
RADIO REPUBLIK INDONESIA	GOVERNMENT	6045
RADIO REPUBLIK INDONESIA	GOVERNMENT	6170
RADIO REPUBLIK INDONESIA	SIARAN	7100
RADIO REPUBLIK INDONESIA	GOVERNMENT	7250
RADIO REPUBLIK INDONESIA	GOVERNMENT	7271
RADIO REPUBLIK INDONESIA	GOVERNMENT	7295
RADIO REPUBLIK INDONESIA	GOVERNMENT	9710
RADIO REPUBLIK INDONESIA	GOVERNMENT	9867
RADIO REPUBLIK INDONESIA	GOVERNMENT	11773
RADIO REPUBLIK INDONESIA	GOVERNMENT	11798
RADIO REPUBLIK INDONESIA	GOVERNMENT	15150
RADIO REPUBLIK INDONESIA	GOVERNMENT	17810
RADIO REQUENA		1490
RADIO RESTAURACAO		1594
RADIO REUS		1358
RADIO RIBADAVIA		7100
RADIO RIBAMAR	RADIO RIBAMAR LTDA	4785
RADIO RIBAMAR		1410
RADIO RIBATEJO		1322
RADIO RIBEIRAO PRETO		780
RADIO RIBEIRAO PRETO		3265
RADIO RIJEKA	GOVERNMENT	1412
RADIO RIO	RADIO RIO LTDA	15445
RADIO RIO		9665
RADIO RIO GALLEGOS	LA RAZON S A	680
RADIO RIO MAR		1480
RADIO RIO NEGRINHO		1570
RADIO RIO NEGRO		970
RADIO RIO PRETO		640
RADIO RIOJA		1484

RADIO RIVADAVIA		620
RADIO RODA DE TER		1350
RADIO ROMANIA	GOVERNMENT	155
RADIO ROMANIA VIITOARA		6690
RADIO ROQUETTE PINTO	GOVT	1400
RADIO ROSARIO		840
RADIO ROXI	ENRIQUE CADENA	1090
RADIO ROXI	ENRIQUE CADENA	5050
RADIO RUMBOS		1020
RADIO RUMBOS		4970
RADIO RURAL	DIARIO RURAL SA	610
RADIO RURAL	ENRIQUE BUSTILLOS	1090
RADIO SABADELL		1475
RADIO SABAH	GOVERNMENT	7180
RADIO SAGUNTO		1430
RADIO SALAMANCA		1313
RADIO SALAS	MANUEL Y GUILLERMO SALAS	9030
RADIO SALAS	MANUEL Y GUILLERMO SALAS	830
RADIO SALETTE DE MARCELINO RAMOS		1510
RADIO SALGUEIRO		1460
RADIO SALTO	SALVADOR E PERA	1120
RADIO SAN CARLOS	RAMON CARCANO	1340
RADIO SAN CLEMENTE		1337
RADIO SAN CRISTOBAL	JUAN DONGO MONTOYA	1035
RADIO SAN CRISTOBAL	JUAN DONGO MONTOYA	6070
RADIO SAN FELIU DE LLOBREGAT		836
RADIO SAN LUIS		1250
RADIO SAN MARCOS	RADIO SAN MARCOS S A	1490
RADIO SAN MARCOS	RADIO SAN MARCOS S A	9545
RADIO SAN MIGUEL		6210
RADIO SAN RAFAEL	LA RAZON S A	690
RADIO SAN SEBASTIAN		1025
RADIO SANIN	COMMERCIAL	1060
RADIO SANIN	COMMERCIAL	900
RADIO SANTA CRUZ DO SUL		1440
RADIO SANTA FE	HER B ANDRADE	1060
RADIO SANTA FE		1260
RADIO SANTANDER	F BUENO BURGOS	1180
RADIO SANTANDER	EDURARDO PEREZ	1484

RADIO SANTIAGO	LUIS F MOSCOSO C	820
RADIO SANTIAGO	LUIS F MOSCOSO C	5030
RADIO SANTIAGO	LUIS F MOSCOSO C	6075
RADIO SANTIAGO		700
RADIO SANTO ANGELL		1460
RADIO SAO CARLOS	RADIO SAO CARLOS S A	1590
RADIO SAO GABRIEL		580
RADIO SAO JOAO DEL REI		970
RADIO SAO JOAO NEPOMUCENO		1440
RADIO SAO LOURENCO		1520
RADIO SAO PAULO	RADIO SAO PAULO S A	1260
RADIO SARAJEVO	GOVERNMENT	611
RADIO SARANDI	CORP DE PUBLICIDAD S A	9515
RADIO SARANDI	CORP DE PUBLICIDAD S A	690
RADIO SARAWAK	GOVERNMENT	5025
RADIO SARAWAK	GOVERNMENT	6075
RADIO SARAWAK	GOVERNMENT	850
RADIO SARGENTO ALDEA		1560
RADIO SAVON	RADIO SAVON S A	1290
RADIO SEGOVIA		1493
RADIO SELECTA	JOSE CAVERO ANDRADE	1130
RADIO SELECTA	ARNOLDO VARGAS V	605
RADIO SEU DE URGEL		1322
RADIO SEVILLA		800
RADIO SHKODER	GOVERNMENT	8217
RADIO SIBONEY	RADIO SIBONEY S A	550
RADIO SIBONEY	RADIO SIBONEY S A	6450
RADIO SIDERUGICA NACIONAL		1560
RADIO SIMON BOLIVAR		1160
RADIO SINCELEJO	GERMAN GOMEZ PELAEZ	1460
RADIO SINFONOLA	RADIO SINFONOLA S A	1410
RADIO SIRA		880
RADIO SKOPLJE	GOVERNMENT	809
RADIO SLJEME	GOVERNMENT	1484
RADIO SOBERANIA	JULIO ABASOLO ALDEN	1520
RADIO SOC AGRICOLA Y GRANADERA DE OSORNO		840
RADIO SOC NACIONAL DE MINERIA	RELAY OF	11960
RADIO SOCIEDAD NACIONAL DE MINERIA	RLYD	1060
RADIO SOCIEDAD NACIONAL DE MINERIA	RLYD	680

RADIO SOCIEDAD NACIONAL DE AGRICULTURA	570
RADIO SOCIEDAD NACIONAL DE AGRICULTURA	900
RADIO SOCIEDAD NACIONAL DE AGRICULTURA	1210
RADIO SOCIEDAD NACIONAL DE AGRICULTURA	5750
RADIO SOCIEDAD NACIONAL DE MINERIA	11960
RADIO SOCIEDAD NACIONAL DE AGRICULTURA	12000
RADIO SOCIEDAD NACIONAL DE MINERIA RELAY	6070
RADIO SOCIEDADE ATLANTICA	580
RADIO SOCIEDADE CULTURA DE SAO VICENTE	930
RADIO SOCIEDADE CARATINGA	970
RADIO SOCIEDADE CARANGOLA	1510
RADIO SOCIEDADE CATARINENSE	1460
RADIO SOCIEDADE DE JUIZ DE FORA	1010
RADIO SOCIEDADE DE FRIBURGO	1080
RADIO SOCIEDADE DIFUSORA URUCANGA	780
RADIO SOCIEDADE DIF CULTURA DE PELOTAS	1320
RADIO SOCIEDADE DE PASSOS	560
RADIO SOCIEDADE DE MANHUACU	1560
RADIO SOCIEDADE DIFUSORA MEARIM	1460
RADIO SOCIEDADE DE MURIAE	1470
RADIO SOCIEDADE EMISSORAS PIRATININGA	930
RADIO SOCIEDADE EMISSORA PARANENSES	1210
RADIO SOCIEDADE EMISSORAS PIRATININGA	1420
RADIO SOCIEDADE EMISSORAS PIRATININGA	1470
RADIO SOCIEDADE EMISSORAS PIRATININGA	1480
RADIO SOCIEDADE EMISSORA MINUANO	1570
RADIO SOCIEDADE EMISSORAS PARANAENSE	9545
RADIO SOCIEDADE FEIRA DE SANTA ANA	970
RADIO SOCIEDADE GUAIRACA	560
RADIO SOCIEDADE GUAIRACA	1510
RADIO SOCIEDADE GUAIRACA	1530
RADIO SOCIEDADE GAUCHA RELAYED ON SW	680
RADIO SOCIEDADE LEOPOLDINA	1560
RADIO SOCIEDADE MANTIQUEIRA	640
RADIO SOCIEDADE MOSSORO	1460
RADIO SOCIEDADE MARISA	1520
RADIO SOCIEDADE MARAJA	1550
RADIO SOCIEDADE MONTE ALEGRE	1580
RADIO SOCIEDADE NOVA ESPERANCA	1370

RADIO SOCIEDADE NORTE DE MINAS		680
RADIO SOCIEDADE NORTE DO PARANA		1600
RADIO SOCIEDADE OESTE CATARINENSE		1550
RADIO SOCIEDADE PONTE NOVA		780
RADIO SOCIEDADE SANTAMARIENSE		630
RADIO SOCIEDADE TRIANGULO MINEIRO		1390
RADIO SOCIEDADE TUBA		730
RADIO SOCIEDADE TRIANGULO MINEIRO		4835
RADIO SOCIEDADE UBAENSE		1240
RADIO SOCIEDADE VALE DO JAGUARIBE		1250
RADIO SOFIA	GOVERNMENT	15330
RADIO SOFIA	GOVERNMENT	7255
RADIO SOFIA	GOVERNMENT	9700
RADIO SOFIA	GOVERNMENT	6070
RADIO SOFIA SOFIA III	GOVERNMENT	7670
RADIO SOFIA II	GOVT	593
RADIO SOGAMOSO	JOSE M MEDINA S	1450
RADIO SOLEDADE	RADIO SOLEDADE LTDA	1560
RADIO SOMALI	GOVERNMENT	7120
RADIO SONORA	MAX RUIZ	6000
RADIO SONORA	ENRIQUE MARTINEZ	1040
RADIO SONORA	MAX RUIZ	1390
RADIO SONSON	HERMANOS LUIS C MARIATA	1540
RADIO SORIA		1450
RADIO SORONG		3396
RADIO SPLENDID	LA RAZON S A	1130
RADIO SPLENDID	LA RAZON S A	1020
RADIO SPLENDID	LA RAZON S A	1010
RADIO SPLENDID	LA RAZON S A	9314
RADIO SPLENDID	LA RAZON S A	9742
RADIO SPLENDID	LA RAZON S A	11880
RADIO SPLENDID	LA RAZON S A	5985
RADIO SPLENDID	LA RAZON S A	1190
RADIO SPLENDID	LA RAZON S A	1200
RADIO SPLENDID	LA RAZON S A	1240
RADIO SPLENDID	LA RAZON S A	1300
RADIO SPLENDID	LA RAZON S A	1300
RADIO SPLENDID	LA RAZON S A	680
RADIO SPLENDID	LA RAZON S A	790

RADIO SPLENDID	LA RAZON S A	1370
RADIO SPLENDID	RELAYED BY LRS1 LRS2	830
RADIO SPLIT	GOVERNMENT	1133
RADIO SPORT	RIGOBERTO SOLIS N	1125
RADIO SPORT	MANUEL ARANA VALLE	6141
RADIO SPORT	PABLO, TREFOGLI	1470
RADIO ST PIERRE	FRENCH GOVERNMENT	570
RADIO STARA ZAGORA	GOVERNMENT	1223
RADIO STATION ELWA		4835
RADIO STATION ELWA	ANCD FREQ 9645KCS	9654
RADIO STATION ELWA		11795
RADIO STENTOR	MANUEL CABALLERO FERREIRA	9735
RADIO STENTOR	MANUEL CABALLERO FERREIRA	730
RADIO SUCRE		4960
RADIO SUCRE		1220
RADIO SUECA, EMISORA SINDICAL		1475
RADIO SUISSE ROMANDE	FRENCH PROGRAM	1367
RADIO SUL FLUMINENSE		1390
RADIO SULINA		1590
RADIO SULINA	SULINA LTDA	1590
RADIO SULINA	RADIO SULINA LTDA	1600
RADIO SULINA	RADIO SULINA LTDA	1600
RADIO SULINA	RADIO SULINA LTDA	1510
RADIO SULINA	RADIO SULINA LTDA	1540
RADIO SULINA	RADIO SULINA LTDA	1550
RADIO SULINA	RADIO SULINA LTDA	1560
RADIO SUR	RELAY OF CX32	6000
RADIO SUR	RELAYED BY CXA2	1170
RADIO SUR	CIA CHILENA DE COMUN S A	630
RADIO SURINAM, PRINZ BERNHARD ZENDER		1031
RADIO SURINAM, PRINZ BERNHARD ZENDER		4849
RADIO SURINAM, PRINZ BERNHARD ZENDER		15406
RADIO SUYAPA	EDUARDO GALEANO	1600
RADIO SUYAPA	EDUARDO GALEANO	6125
RADIO SVIZZERA	ITALIAN PROGRAM GOVT	557
RADIO TABARE	LUIS BATLLE BERRES	680
RADIO TABRIZ	GOVERNMENT	6152
RADIO TACNA	JOSE CACERES BERNAL	9492
RADIO TAHITI, LA VOIX DE LA FRANCE		6135

RADIO TAHUANTINSUYO		6175
RADIO TALAVERA		1502
RADIO TAMANDARE	RELAY OF MW	3265
RADIO TAMANDARE	RELAYED ON SW	890
RADIO TAMOIO	RADIO TAMOIO S A	9610
RADIO TAMOIO	RADIO TAMOIO S A	900
RADIO TANANARIVE	MALGASY NETWORK	7375
RADIO TANANARIVE	FRENCH NETWORK	9515
RADIO TANANARIVE	FRENCH NETWORK	3232
RADIO TANANARIVE	MALGASY NETWORK	3386
RADIO TANANARIVE	MALGASY NETWORK	7155
RADIO TANANARIVE	FRENCH NETWORK	1550
RADIO TANGIER		1079
RADIO TANGIER		15460
RADIO TANGIER		9650
RADIO TANGIER		9490
RADIO TANGIER	INTERNATIONAL	1232
RADIO TANGIER	INTERNATIONAL	6025
RADIO TANGIER	INTERNATIONAL	6110
RADIO TAQUARA	RADIO TAQUARA LTDA	1560
RADIO TARNAVA	RADIO TARNAVA S DE R L	1420
RADIO TARQUI		990
RADIO TARRAGONA		1570
RADIO TARRASA		1502
RADIO TCHAD	GOVT	4905
RADIO TEHERAN	GOVERNMENT	15100
RADIO TEHERAN	GOVERNMENT	3750
RADIO TEHERAN	GOVERNMENT	3780
RADIO TEHERAN	GOVERNMENT	3960
RADIO TEHERAN	GOVERNMENT	895
RADIO TEHERAN	GOVERNMENT	1250
RADIO TEHERAN	GOVERNMENT	9680
RADIO TELA	VENTURA ROSALES	980
RADIO TELA	VENTURA ROSALES	6035
RADIO TELECO	EUGENIO FRIEDMAN	11852
RADIO TELECO	EUGENIO FRIEDMAN	1430
RADIO TELECO	EUGENIO FRIEDMAN	700
RADIO TELEVISIONE ITALIANA	GOVT	1578
RADIO TELEVISIONE ITALIANA	GOVT	1578

RADIO TELEVISIONE ITALIANA	GOVT	6010
RADIO TELEVISIONE ITALIANA	GOVT	6060
RADIO TELEVISIONE ITALIANA	GOVT	6060
RADIO TELEVISIONE ITALIANA	GOVT	6190
RADIO TELEVISIONE ITALIANA	GOVT	6210
RADIO TELEVISIONE ITALIANA	GOVT	7175
RADIO TELEVISIONE ITALIANA	GOVT	7275
RADIO TELEVISIONE ITALIANA	GOVT	7290
RADIO TELEVISIONE ITALIANA	GOVT	7300
RADIO TELEVISIONE ITALIANA	GOVT	9630
RADIO TELEVISIONE ITALIANA	GOVT	9680
RADIO TELEVISIONE ITALIANA	GOVT	9710
RADIO TELEVISIONE ITALIANA	GOVT	9515
RADIO TELEVISIONE ITALIANA	GOVT	9575
RADIO TELEVISIONE ITALIANA	GOVT	9780
RADIO TELEVISIONE ITALIANA	GOVT	11810
RADIO TELEVISIONE ITALIANA	GOVT	11900
RADIO TELEVISIONE ITALIANA	GOVT	11905
RADIO TELEVISIONE ITALIANA	GOVT	15120
RADIO TELEVISIONE ITALIANA	GOVT	15325
RADIO TELEVISIONE ITALIANA	GOVT	15400
RADIO TELEVISIONE ITALIANA	GOVT	17740
RADIO TELEVISIONE ITALIANA	GOVT	17750
RADIO TELEVISIONE ITALIANA	GOVT	17770
RADIO TELEVISIONE ITALIANA	GOVT	17800
RADIO TELEVISIONE ITALIANA	GOVT	17805
RADIO TELEVISIONE ITALIANA	GOVT	21560
RADIO TELEVISIONE ITALIANA	GOVT	1115
RADIO TELEVISIONE ITALIANA	GOVT	1115
RADIO TELEVISIONE ITALIANA	GOVT	1331
RADIO TELEVISIONE ITALIANA	GOVT	1331
RADIO TELEVISIONE ITALIANA	GOVT	1331
RADIO TELEVISIONE ITALIANA	GOVT	1331
RADIO TELEVISIONE ITALIANA	GOVT	1331
RADIO TELEVISIONE ITALIANA	GOVT	1331
RADIO TELEVISIONE ITALIANA	GOVT	1331
RADIO TELEVISIONE ITALIANA	GOVT	1331
RADIO TELEVISIONE ITALIANA	GOVT	1331
RADIO TELEVISIONE ITALIANA	GOVT	1331
RADIO TELEVISIONE ITALIANA	GOVT	1367

RADIO TELEVISIONE ITALIANA	GOVT	1367
RADIO TELEVISIONE ITALIANA	GOVT	1367
RADIO TELEVISIONE ITALIANA	GOVT	1367
RADIO TELEVISIONE ITALIANA	GOVT	1367
RADIO TELEVISIONE ITALIANA	GOVT	1367
RADIO TELEVISIONE ITALIANA	GOVT	1367
RADIO TELEVISIONE ITALIANA	GOVT	1367
RADIO TELEVISIONE ITALIANA	GOVT	1367
RADIO TELEVISIONE ITALIANA	GOVT	1367
RADIO TELEVISIONE ITALIANA	GOVT	1367
RADIO TELEVISIONE ITALIANA	GOVT	1367
RADIO TELEVISIONE ITALIANA	GOVT	1367
RADIO TELEVISIONE ITALIANA	GOVT	980
RADIO TELEVISIONE ITALIANA	GOVT	1034
RADIO TELEVISIONE ITALIANA	GOVT	1034
RADIO TELEVISIONE ITALIANA	GOVT	1034
RADIO TELEVISIONE ITALIANA	GOVT	1034
RADIO TELEVISIONE ITALIANA	GOVT	1061
RADIO TELEVISIONE ITALIANA	GOVT	1115
RADIO TELEVISIONE ITALIANA	GOVT	1115
RADIO TELEVISIONE ITALIANA	GOVT	818
RADIO TELEVISIONE ITALIANA	GOVT	845
RADIO TELEVISIONE ITALIANA	GOVT	566
RADIO TELEVISIONE ITALIANA	GOVT	656
RADIO TELEVISIONE ITALIANA	GOVT	656
RADIO TELEVISIONE ITALIANA	GOVT	656
RADIO TELEVISIONE ITALIANA	GOVT	656
RADIO TELEVISIONE ITALIANA	GOVT	899
RADIO TELEVISIONE ITALIANA	GOVT	1448
RADIO TELEVISIONE ITALIANA	GOVT	1448
RADIO TELEVISIONE ITALIANA	GOVT	1448
RADIO TELEVISIONE ITALIANA	GOVT	1448
RADIO TELEVISIONE ITALIANA	GOVT	1448
RADIO TELEVISIONE ITALIANA	GOVT	1448
RADIO TELEVISIONE ITALIANA	GOVT	1448
RADIO TELEVISIONE ITALIANA	GOVT	1448
RADIO TELEVISIONE ITALIANA	GOVT	1448
RADIO TELEVISIONE ITALIANA	GOVT	1448
RADIO TELEVISIONE ITALIANA	GOVT	1448

RADIO TELEVISIONE ITALIANA	GOVT	1484
RADIO TELEVISIONE ITALIANA	GOVT	1484
RADIO TELEVISIONE ITALIANA	GOVT	1484
RADIO TELEVISIONE ITALIANA	GOVT	1484
RADIO TELEVISIONE ITALIANA	GOVT	1484
RADIO TELEVISIONE ITALIANA	GOVT	1484
RADIO TELEVISIONE ITALIANA	GOVT	1484
RADIO TELEVISIONE ITALIANA	GOVT	1484
RADIO TELEVISIONE ITALIANA	GOVT	1484
RADIO TELEVISIONE ITALIANA	GOVT	1484
RADIO TELEVISIONE ITALIANA	GOVT	1484
RADIO TELEVISIONE ITALIANA	GOVT	1484
RADIO TELEVISIONE ITALIANA	GOVT	1484
RADIO TELEVISIONE ITALIANA	GOVT	1578
RADIO TELEVISIONE ITALIANA	GOVT	1034
RADIO TELEVISIONE ITALIANA	GOVT	1115
RADIO TELEVISIONE ITALIANA	GOVT	656
RADIO TELEVISIONE ITALIANA	GOVT	1484
RADIO TEOFILO OTONI		1082
RADIO TEREZOPOLIS		1510
RADIO TERUEL		1160
RADIO TIEMPO	RADIO TIEMPO S DE R L	1450
RADIO TIEMPO LA CADENA INDEPENDIENTE S A		720
RADIO TIEMPO LA CADENA INDEPENDIENTE S A		1450
RADIO TIEMPO LA CADENA INDEPENDIENTE S A		1570
RADIO TIETE	RADIO TIETE LTDA	1560
RADIO TIMBARA	RADIO TIMBARA	15215
RADIO TIMBIRA	RADIO TIMBIRA	4975
RADIO TIMBIRA	RADIO TIMBIRA S A	1490
RADIO TINGUI		1390
RADIO TIRANA	GOVERNMENT	1358
RADIO TIRANA	GOVERNMENT	7850
RADIO TIRANA	GOVERNMENT	6817
RADIO TIRANA	GOVERNMENT	6920
RADIO TITANIA	MARIO SOTELA P	940
RADIO TITOGRAĐ	GOVERNMENT	881
RADIO TOCO		1090
RADIO TOCUYO		1430
RADIO TOHOKU	RADIO TOHOKU CO	940
RADIO TOKYO	RADIO TOKYO CO	950
RADIO TOLEDO		1143
RADIO TORRE LA VEGA		1522

RADIO TORTOSA		1500
RADIO TRABAJARAS		1110
RADIO TRANSMISSORA IGARAPAVENSE		1560
RADIO TRANSMISSORA DE VALPARAISO		1560
RADIO TRANSMISSORA DE SERRA NEGRA		1420
RADIO TRES RIOS	RADIO TRES RIOS LTDA	1540
RADIO TRIANGULINA		1440
RADIO TRINIDAD	TRINIDAD BDCSTG CO LTD	3275
RADIO TRINIDAD	TRINIDAD BDCSTG CO LTD	6085
RADIO TRINIDAD	TRINIDAD BDCSTG CO LTD	790
RADIO TRIPOLI	LIBYAN GOVT	1052
RADIO TRIUNFO		1330
RADIO TROPICAL	VICTOR M VIQUEZ H	1350
RADIO TROPICAL	PONCE & BENZO C A	3345
RADIO TROPICAL	JOSE MEARDI	4800
RADIO TROPICAL	PONCE & BENZO C A	1160
RADIO TROPIQUE	RAYMON DAMBREVILLE	1170
RADIO TRUJILLO	PEDRO J TORRES	3295
RADIO TRUJILLO	JUAN DONGO MONTOYA	6057
RADIO TUCUMAN	EDITORIAL HAYNES LTD S A	820
RADIO TUDELA		1500
RADIO TULCAN		4780
RADIO TULUA	HERNANDO BUENO DELGADO	1430
RADIO TUNISIE	FRENCH GOVERNMENT	629
RADIO TUNISIE	FRENCH GOVERNMENT	962
RADIO TUPACIGUARA		820
RADIO TUPI DE SAO PAULO		11765
RADIO TUPI DE SAO PAULO	RADIO TUPI S A	1040
RADIO TUPI DO RIO DE JANEIRO		15370
RADIO TUPI DO RIO DE JANEIRO		1280
RADIO TURISMO		3950
RADIO UFAC	UNION DES FRATERNELLES	4980
	DES ANCIENS COMBATTONS 1942 45	
RADIO UFAC	UNION DES FRATERNELLES	7150
	DES ANCIENS COMBATTONS 1942 45	
RADIO UNIAO		1530
RADIO UNIDAD NACIONAL	SILVIO A RENDON	1027
RADIO UNIVERSAL	HARISPURU HNOS	970
RADIO UNIVERSAL	RAUL C BUDGE	9590

RADIO UNIVERSAL	OSCAR E CONDE GARCIA	6207
RADIO UNIVERSAL	ANTONIO L CRUZ	1210
RADIO UNIVERSAL	OSCAR E CONDE GARCIA	780
RADIO UNIVERSAL	RAUL C BUDGE	9500
RADIO UNIVERSAL	CIA INDUSTRIAL UNIVERSAL	1270
RADIO UNIVERSIDAD NACIONAL	RELAYED BY	860
RADIO UNIVERSIDAD NACIONAL DEL LITORAL		1430
RADIO UNIVERSIDAD	ENRIQUE ORANGEL DUBUC	1450
RADIO UNIVERSIDAD NACIONAL DE LA PLATA		1390
RADIO UNIVERSIDADE		719
RADIO UNIVERSIDAD TECNICA		1470
RADIO UNIVERSIDAD	ENRIQUE ORANGEL DUBUC	3395
RADIO UNIVERSIDAD NACIONAL	RELAY OF	9600
RADIO UNIVERSITARIA	UNIV DE COSTA RICA	815
RADIO UNIVERSO	HERMANOS SEGURA	1090
RADIO UNIVERSO	HERMANOS SEGURA	4850
RADIO UTIEL		1425
RADIO VAGABOND	US ARMY	6895
RADIO VAGABOND	US ARMY	1150
RADIO VAL DE PENAS		1337
RADIO VALENCIA	MIGUEL ACHE	850
RADIO VALENCIA		1259
RADIO VALERA	PEDRO FEBRES JELAMBI	1230
RADIO VALERA	PEDRO FEBRES JELAMBI	4840
RADIO VALLADOLID	MANUEL MATA	1493
RADIO VALPARAISO		1240
RADIO VANGUARDIA	ENRIQUE SALAZAR	840
RADIO VARNA	GOVERNMENT	1124
RADIO VATICANA	GOVERNMENT	17735
RADIO VATICANA	GOVERNMENT	17840
RADIO VATICANA	GOVERNMENT	21740
RADIO VATICANA	GOVERNMENT	25740
RADIO VATICANA	GOVERNMENT	25780
RADIO VATICANA	GOVERNMENT	7250
RADIO VATICANA	GOVERNMENT	7270
RADIO VATICANA	GOVERNMENT	7280
RADIO VATICANA	GOVERNMENT	9646
RADIO VATICANA	GOVERNMENT	9660
RADIO VATICANA	GOVERNMENT	9550

RADIO VATICANA	GOVERNMENT	11685
RADIO VATICANA	GOVERNMENT	11740
RADIO VATICANA	GOVERNMENT	15120
RADIO VATICANA	GOVERNMENT	5969
RADIO VATICANA	GOVERNMENT	6030
RADIO VATICANA	GOVERNMENT	6190
RADIO VATICANA	GOVERNMENT	1484
RADIO VATICANA	GOVERNMENT	1529
RADIO VATICANA	GOVERNMENT	782
RADIO VELEZ RUBIO		1375
RADIO VENDRELL		1370
RADIO VERA CRUZ	RADIO VERA CRUZ S A	1430
RADIO VESHCHANIE VOZVRASHCHENIE NA		904
RODINU RETURN TO THE HOMELAND COMMITTEE		
RADIO VESHCHANIE VOZVRASHCHENIE NA		9730
RODINU RETURN TO THE HOMELAND COMMITTEE		
RADIO VICH, LA VOZ DE AUSONA		1516
RADIO VICTORIA		580
RADIO VICTORIA	DIONISIO VEGA	11725
RADIO VICTORIA	FELIX P MONTEAGUDO	4900
RADIO VICTORIA	FELIX P MONTEAGUDO	5970
RADIO VICTORIA		6030
RADIO VICTORIA		660
RADIO VICTORIA	FELIX P MONTEAGUDO	1245
RADIO VICTORIA	DIONISIO VEGA	1275
RADIO VICTORIA		780
RADIO VICTORIA	RADIO VICTORIA S A	840
RADIO VIDEIRA	RADIO VIDEIRA LTDA	1570
RADIO VIGO	EUGENIO GONZALEZ	1403
RADIO VILA VERDE	PEDRO JOSE LOBO	1005
RADIO VILA VERDE	PEDRO JOSE LOBO	1200
RADIO VILLA CARRILLO		7100
RADIO VILLA DE CESPEDES R ZULUAGA PINEDA		1540
RADIO VILLA FRANCA DEL PANADES		1300
RADIO VILLA MERCEDES	LA RAZON S A	640
RADIO VILLA NUEVA DEL ARZOBISPO		7126
RADIO VILLA VINCENCIO GULLERMO PADILLA N		1040
RADIO VILLANUEVA Y GELTRU		1529
RADIO VILLARREAL		1502

RADIO VILLENA		1511
RADIO VITORIA	RADIO VITORIA LTDA	730
RADIO VITORIA	FRANCISCO HERNANDEZ	1320
RADIO VITORIA	RADIO VITORIA LTDA	5055
RADIO VLORA	GOVERNMENT	8500
RADIO VOLGA	RELAYS RADIO MOSCOW	263
RADIO WELCOME	M RAVAZZANI Y M PEREIRA	1510
RADIO YAMAGUCHI	COMMERCIAL	1000
RADIO YAMANASHI	COMMERCIAL	740
RADIO YAOUNDE	GOVT	9270
RADIO YAOUNDE	GOVT	4975
RADIO YAOUNDE	GOVT	1538
RADIO YARACUY		4860
RADIO YPIR	FELIPE NERI ORTIZ	6400
RADIO YUNGAY	RELAYED BY CE766	1010
RADIO YUNGAY	RELAY OF CB101	7660
RADIO ZAGREB	GOVERNMENT	1133
RADIO ZAJECAR	GOVERNMENT	1133
RADIO ZAMORA	JACINTO GONZALEZ	1417
RADIO ZAMORA S DE R L		1490
RADIO ZARAGOZA		872
RADIO 11 DE NOVIEMBRE	VICTOR HUGO MUNOZ	6745
RADIO 24 DE MAYO		860
RADIO 590		590
RADIO 620	RADIO 620 S A	620
RADIO 810	ORMEZZANO & VASQUEZ	770
RADIODIFFUSION DE L ILE MAURICE	GOVT	1364
RADIODIFFUSION DE L ILE MAURICE	GOVT	15065
RADIODIFFUSION HAITIENNE	YVAN MICHEL	1250
RADIODIFFUSION HAITIENNE	YVAN MICHEL	6012
RADIODIFFUSION NATIONALE BELGE	GOVT	26470
RADIODIFFUSION NATIONALE BELGE	GOVT	26200
RADIODIFFUSION NATIONALE BELGE	GOVT	21715
RADIODIFFUSION NATIONALE BELGE	GOVT	21510
RADIODIFFUSION NATIONALE KHMERE	GOVT	1410
RADIODIFFUSION NATIONALE KHMERE	GOVT	4152
RADIODIFFUSION NATIONALE KHMERE	GOVT	4910
RADIODIFFUSION NATIONALE BELGE	GOVT	6000
RADIODIFFUSION NATIONALE BELGE	GOVT	6085

RADIODIFFUSION NATIONALE KHMERE	GOVT	6090
RADIODIFFUSION NATIONALE BELGE	GOVT	7170
RADIODIFFUSION NATIONALE BELGE	GOVT	9144
RADIODIFFUSION NATIONALE BELGE	GOVT	9655
RADIODIFFUSION NATIONALE BELGE	GOVT	9705
RADIODIFFUSION NATIONALE BELGE	GOVT	9745
RADIODIFFUSION NATIONALE BELGE	GOVT	9765
RADIODIFFUSION NATIONALE BELGE	GOVT	9767
RADIODIFFUSION NATIONALE BELGE	GOVT	11720
RADIODIFFUSION NATIONALE BELGE	GOVT	11850
RADIODIFFUSION NATIONALE BELGE	GOVT	11893
RADIODIFFUSION NATIONALE BELGE	GOVT	15280
RADIODIFFUSION NATIONALE BELGE	GOVT	15335
RADIODIFFUSION NATIONALE BELGE	GOVT	17845
RADIODIFFUSION NATIONALE BELGE	GOVT	17860
RADIODIFFUSION TELEVISION FRANCAISE	GOVT	944
RADIODIFFUSION TELEVISION FRANCAISE	GOVT	1070
RADIODIFFUSION TELEVISION FRANCAISE	GOVT	1070
RADIODIFFUSION TELEVISION FRANCAISE	GOVT	1349
RADIODIFFUSION TELEVISION FRANCAISE	GOVT	1349
RADIODIFFUSION TELEVISION FRANCAISE	GOVT	1349
RADIODIFFUSION TELEVISION FRANCAISE	GOVT	1349
RADIODIFFUSION TELEVISION FRANCAISE	GOVT	1349
RADIODIFFUSION TELEVISION FRANCAISE	GOVT	1349
RADIODIFFUSION TELEVISION FRANCAISE	GOVT	21740
RADIODIFFUSION TELEVISION FRANCAISE	GOVT	21620
RADIODIFFUSION TELEVISION FRANCAISE	GOVT	1376
RADIODIFFUSION TELEVISION FRANCAISE	GOVT	1403
RADIODIFFUSION TELEVISION FRANCAISE	GOVT	1403
RADIODIFFUSION TELEVISION FRANCAISE	GOVT	1403
RADIODIFFUSION TELEVISION FRANCAISE	GOVT	1403
RADIODIFFUSION TELEVISION FRANCAISE	GOVT	1403
RADIODIFFUSION TELEVISION FRANCAISE	GOVT	1403
RADIODIFFUSION TELEVISION FRANCAISE	GOVT	1241
RADIODIFFUSION TELEVISION FRANCAISE	GOVT	1241
RADIODIFFUSION TELEVISION FRANCAISE	GOVT	1241
RADIODIFFUSION TELEVISION FRANCAISE	GOVT	1241
RADIODIFFUSION TELEVISION FRANCAISE	GOVT	1241
RADIODIFFUSION TELEVISION FRANCAISE	GOVT	1241
RADIODIFFUSION TELEVISION FRANCAISE	GOVT	1241
RADIODIFFUSION TELEVISION FRANCAISE	GOVT	1241
RADIODIFFUSION TELEVISION FRANCAISE	GOVT	1242

RADIODIFFUSION TELEVISION FRANCAISE GOVT	1277
RADIODIFFUSION TELEVISION FRANCAISE GOVT	674
RADIODIFFUSION TELEVISION FRANCAISE GOVT	710
RADIODIFFUSION TELEVISION FRANCAISE GOVT	791
RADIODIFFUSION TELEVISION FRANCAISE GOVT	836
RADIODIFFUSION TELEVISION FRANCAISE GOVT	863
RADIODIFFUSION TELEVISION FRANCAISE GOVT	164
RADIODIFFUSION TELEVISION FRANCAISE	584
RADIODIFFUSION TELEVISION FRANCAISE GOVT	602
RADIODIFFUSION TELEVISION FRANCAISE	624
RADIODIFFUSION TELEVISION FRANCAISE GOVT	1160
RADIODIFFUSION TELEVISION FRANCAISE GOVT	1205
RADIODIFFUSION TELEVISION FRANCAISE GOVT	1484
RADIODIFFUSION TELEVISION FRANCAISE GOVT	1484
RADIODIFFUSION TELEVISION FRANCAISE GOVT	1484
RADIODIFFUSION TELEVISION FRANCAISE GOVT	1484
RADIODIFFUSION TELEVISION FRANCAISE GOVT	1484
RADIODIFFUSION TELEVISION FRANCAISE GOVT	1484
RADIODIFFUSION TELEVISION FRANCAISE	1484
RADIODIFFUSION TELEVISION FRANCAISE GOVT	1484
RADIODIFFUSION TELEVISION FRANCAISE GOVT	1484
RADIODIFFUSION TELEVISION FRANCAISE GOVT	1484
RADIODIFFUSION TELEVISION FRANCAISE GOVT	1484
RADIODIFFUSION TELEVISION FRANCAISE GOVT	1484
RADIODIFFUSION TELEVISION FRANCAISE GOVT	1484
RADIODIFFUSION TELEVISION FRANCAISE GOVT	1484
RADIODIFFUSION TELEVISION FRANCAISE GOVT	1493
RADIODIFFUSION TELEVISION FRANCAISE GOVT	1493
RADIODIFFUSION TELEVISION FRANCAISE GOVT	1493
RADIODIFFUSION TELEVISION FRANCAISE GOVT	1493
RADIODIFFUSION TELEVISION FRANCAISE GOVT	1493
RADIODIFFUSION TELEVISION FRANCAISE GOVT	1493
RADIODIFFUSION TELEVISION FRANCAISE GOVT	1493
RADIODIFFUSION TELEVISION FRANCAISE GOVT	1493
RADIODIFFUSION TELEVISION FRANCAISE GOVT	1554
RADIODIFFUSION TELEVISION FRANCAISE GOVT	1594
RADIODIFFUSION TELEVISION FRANCAISE GOVT	1594
RADIODIFFUSION TELEVISION FRANCAISE	3380
RADIODIFFUSION TELEVISION FRANCAISE GOVT	3965
RADIODIFFUSION TELEVISION FRANCAISE	4820
RADIODIFFUSION TELEVISION FRANCAISE GOVT	5955
RADIODIFFUSION TELEVISION FRANCAISE GOVT	5965
RADIODIFFUSION TELEVISION FRANCAISE GOVT	6045
RADIODIFFUSION TELEVISION FRANCAISE GOVT	6050

RADIODIFFUSION TELEVISION FRANCAISE GOVT	6145
RADIODIFFUSION TELEVISION FRANCAISE GOVT	6160
RADIODIFFUSION TELEVISION FRANCAISE GOVT	6175
RADIODIFFUSION TELEVISION FRANCAISE GOVT	6180
RADIODIFFUSION TELEVISION FRANCAISE GOVT	6200
RADIODIFFUSION TELEVISION FRANCAISE GOVT	7046
RADIODIFFUSION TELEVISION FRANCAISE GOVT	7105
RADIODIFFUSION TELEVISION FRANCAISE GOVT	7160
RADIODIFFUSION TELEVISION FRANCAISE	7170
RADIODIFFUSION TELEVISION FRANCAISE GOVT	7220
RADIODIFFUSION TELEVISION FRANCAISE GOVT	7240
RADIODIFFUSION TELEVISION FRANCAISE GOVT	7270
RADIODIFFUSION TELEVISION FRANCAISE GOVT	7280
RADIODIFFUSION TELEVISION FRANCAISE GOVT	7325
RADIODIFFUSION TELEVISION FRANCAISE	8876
RADIODIFFUSION TELEVISION FRANCAISE GOVT	9620
RADIODIFFUSION TELEVISION FRANCAISE GOVT	9625
RADIODIFFUSION TELEVISION FRANCAISE GOVT	9640
RADIODIFFUSION TELEVISION FRANCAISE GOVT	9675
RADIODIFFUSION TELEVISION FRANCAISE GOVT	9680
RADIODIFFUSION TELEVISION FRANCAISE GOVT	9685
RADIODIFFUSION TELEVISION FRANCAISE GOVT	9695
RADIODIFFUSION TELEVISION FRANCAISE GOVT	9500
RADIODIFFUSION TELEVISION FRANCAISE GOVT	9520
RADIODIFFUSION TELEVISION FRANCAISE GOVT	9540
RADIODIFFUSION TELEVISION FRANCAISE GOVT	9550
RADIODIFFUSION TELEVISION FRANCAISE GOVT	9560
RADIODIFFUSION TELEVISION FRANCAISE GOVT	9570
RADIODIFFUSION TELEVISION FRANCAISE GOVT	9585
RADIODIFFUSION TELEVISION FRANCAISE GOVT	9755
RADIODIFFUSION TELEVISION FRANCAISE GOVT	9765
RADIODIFFUSION TELEVISION FRANCAISE GOVT	11700
RADIODIFFUSION TELEVISION FRANCAISE GOVT	11710
RADIODIFFUSION TELEVISION FRANCAISE GOVT	11720
RADIODIFFUSION TELEVISION FRANCAISE GOVT	11730
RADIODIFFUSION TELEVISION FRANCAISE GOVT	11845
RADIODIFFUSION TELEVISION FRANCAISE GOVT	11855
RADIODIFFUSION TELEVISION FRANCAISE GOVT	11870
RADIODIFFUSION TELEVISION FRANCAISE GOVT	11880

RADIODIFFUSION TELEVISION FRANCAISE GOVT	11920
RADIODIFFUSION TELEVISION FRANCAISE GOVT	11970
RADIODIFFUSION TELEVISION FRANCAISE GOVT	12030
RADIODIFFUSION TELEVISION FRANCAISE GOVT	15100
RADIODIFFUSION TELEVISION FRANCAISE GOVT	15125
RADIODIFFUSION TELEVISION FRANCAISE GOVT	15130
RADIODIFFUSION TELEVISION FRANCAISE GOVT	15240
RADIODIFFUSION TELEVISION FRANCAISE GOVT	15295
RADIODIFFUSION TELEVISION FRANCAISE GOVT	15350
RADIODIFFUSION TELEVISION FRANCAISE GOVT	15400
RADIODIFFUSION TELEVISION FRANCAISE GOVT	15420
RADIODIFFUSION TELEVISION FRANCAISE GOVT	17765
RADIODIFFUSION TELEVISION FRANCAISE GOVT	17850
RADIODIFFUSION TELEVISION FRANCAISE GOVT	17870
RADIODIFFUSION TELEVISION FRANCAISE GOVT	17890
RADIODIFFUSION TELEVISION FRANCAISE GOVT	21490
RADIODIFFUSION TELEVISION FRANCAISE GOVT	21580
RADIODIFUSAO DE FUNCHAL	1594
RADIODIFUSORA AMAZONAS	4805
RADIODIFUSORA CENIT W DELGADO CEPEDA	5810
RADIODIFUSORA DE OCCIDENTE H B DELGADO	1210
RADIODIFUSORA DE ECUADOR	1050
RADIODIFUSORA DE ECUADOR	4655
RADIODIFUSORA DE OCCIDENTE H B DELGADO	4765
RADIODIFUSORA DO LOBITO	5033
RADIODIFUSORA DO LOBITO	7155
RADIODIFUSORA FATIMA GONZALO EGUIGUREN	5975
RADIODIFUSORA LA VILLA	1170
RADIODIFUSORA LA PASCUA	1370
RADIODIFUSORA LIBERTAD CESAR V PESANTEZ	1070
RADIODIFUSORA MILITAR DE COLOMBIA GOVT	6120
RADIODIFUSORA NACIONAL DE VENEZUELA GOVT	630
RADIODIFUSORA NACIONAL GOVERNMENT	6100
RADIODIFUSORA NACIONAL DE VENEZUELA GOVT	6170
RADIODIFUSORA NACIONAL DE VENEZUELA GOVT	9640
RADIODIFUSORA NACIONAL GOVERNMENT	9715
RADIODIFUSORA NACIONAL GOVERNMENT	11815
RADIODIFUSORA NACIONAL GOVERNMENT	15215
RADIODIFUSORA OCCIDENTAL	4940

RADIODIFUSORA OCCIDENTAL		1280
RADIODIFUSORA VENEZUELA		4890
RADIODIFUSORA VENEZUELA		790
RADIODIFUSORA VERACRUZANA		1310
RADIOEMISORA DEL NORTE		1280
RADIOEMISORA SALVADORENA	RAUL TRABANINO	1100
RADIOEMISORA SALVADORENA	RAUL TRABANINO	4820
RADIOEMISORA SALVADORENA	RAUL TRABANINO	6030
RADIOFONIKAS STATHMOS ATHINON		791
RADIOFONIKOS STATHMOS KERKIRA	GOVT	1007
RADIOFONIKOS STATHMOS RODHOU		1394
RADIOFONIKOS STATHMOS KOMOTINIS		1403
RADIOFONIKOS STATHMOS ATHINON		728
RADIOFONIKOS STATHMOS ATHINON		665
RADIOFONIKOS STATHMOS ATHINON		1421
RADIOFONIKOS STATHMOS VOLOU		1484
RADIOFONIKOS STATHMOS KHANION		1511
RADIOFONIKOS STATHMOS PATRON		1511
RADIOFONIKOS STATHMOS ATHINON	GOVERNMENT	6075
RADION	A F CANAS IRAETA	880
RADIOPOLIS	JORGE CASTRO CALZADA	590
RADIOTELEVISORA NACIONAL DE COLOMBIA		990
RADIOTELEVISORA NACIONAL DE COLOMBIA		680
RADIOTELEVISORA NACIONAL DE COLOMBIA		560
RADIOTELEVISORA NACIONAL DE COLOMBIA		5015
RADIOTELEVISORA NACIONAL DE COLOMBIA		6183
RADIOTELEVISORA NACIONAL DE COLOMBIA		11680
RADIO MERIDA		1277
REPUBLIC BDCSTG SYSTEM	BOB STEWART	580
REPUBLIC BDCSTG SYSTEM	BOB STEWART	890
REPUBLIC BROADCASTING SYSTEM		3945
REPUBLIC BROADCASTING SYSTEM		6110
REPUBLIC BROADCASTING SYSTEM		11940
RHEINSENDER	SUEDWESTFUNK	1016
RHEINSENDER		827
RHEINSENDER	SUEDWESTFUNK	827
ROYAL TECHNICAL SCHOOLS OF NATIONAL		1340
BDCSTG INSTITUTE	GOVERNMENT	
ROYAL TECHNICAL SCHOOLS OF NATIONAL	BDCSTG INSTITUTE	4040

RUNDFUNK IM AMERIKANISCHEN SEKTOR		989
RUNDFUNK IM AMERIKANISCHEN SEKTOR		683
RUNDFUNK IM AMERIKANISCHEN SEKTOR		737
RUNDFUNK IM AMERIKANISCHEN SEKTOR		737
RUNDFUNK IM AMERIKANISCHEN SEKTOR		173
RUNDFUNK IM AMERIKANISCHEN SEKTOR		6005
RYUKYU HOSO KYOKAI	RYUKYUS BDCSTG CORP	740
SAARLAENDISCHER RUNDFUNK		1421
SANYO HOSO	SANYO BROADCASTING CO	1280
SARIWON PANGSONGGUK	GOVT	725
SAUTI YA MVITA	GOVT	4960
SAUTI YA MVITA	GOVT	7172
SAUTI YA MVITA	GOVT	791
SAUTI YA TANGANYIKA	GOVT	1250
SAUTI YA TANGANYIKA	GOVT	3251
SAUTI YA TANGANYIKA	GOVT	5050
SAUTI YA TANGANYIKA	GOVT	7167
SAUTI YA UNGUJA	GOVERNMENT	3339
SAUTI YA UNGUJA	GOVERNMENT	4795
SAWT AL HAQQ		9777
SAWT AL HAQQ	VOICE OF JUSTICE	6245
SAWT AL HAQQ		7210
SAWT MISR AL HURRAH		7091
SAWT MISR AL HURRAH		9490
SAWT MISR AL HURRAH		15130
SAWT MISR AL HURRAH		15160
SAWT MISR AL HURRAH		17790
SCHWEIZER LANDESENDER	GOVERNMENT	1367
SCHWEIZER LANDESENDER	GOVERNMENT	1367
SCHWEIZER LANDESENDER	GOVERNMENT	529
SENDER FREIES BERLIN		566
SENDER FREIES BERLIN		1484
SERVICIO DE INFORMACION Y PRENSA		1050
SERVICIO DE INFORMACION Y PRENSA		6055
SEYCHELLES BROADCASTING SERVICE	GOVT	4990
SHANGHAI J K T	GOVT	1040
SHANGHAI J K T	GOVT	1110

SHANGHAI J K T	GOVT	1500
SHANGHAI J K T	GOVT	1290
SHANGHAI J K T	GOVT	800
SHANSI J K T	GOVT	1100
SHANTUNG J K T	GOVT	1320
SHENG LI CHIH SHENG K T	COMMERCIAL	830
SHENSI J K T	GOVT	980
SHENYANG J K T	GOVT	1070
SHENYANG J K T	GOVT	690
SHENYANG J K T	GOVT	780
SHIHCHIACHUANG J K T	GOVT	1210
SHIKOKU HOSO SHIKOKU BROADCASTING CO		940
SHIN NIHON HOSO NEW JAPAN BDCSTG CO		1210
SHINETSU HOSO COMMERCIAL		1060
SHINETSU HOSO SHINETSU BDCSTG CO		1060
SHINETSU HOSO SHINETSU BDCSTG CO		800
SHINETSU HOSO SHINETSU BROADCASTING CO		1100
SHIZUOKA HOSO COMMERCIAL		1060
SHIZUOKA HOSO SHIZUOKA BROADCASTING CO		1400
SIERRA LEONE BROADCASTING SERVICE	GOVT	3316
SIERRA LEONE BROADCASTING SERVICE	GOVT	9630
SINCHIANG J K T	GOVT	910
SINCHIANG J K T	GOVT	4500
SINCHIANG J K T	GOVT	6280
SINCHIANG J K T	GOVT	740
SINUIJU PANGSONGGUK	GOVT	860
SOC RADIO CULTURA DE VARGEMGRANDE DO SUL		1420
SOCIEDADE RADIO IBITINGA		1110
SOCIEDADE RADIO OLIVEIRA		1530
SOCIEDADE RADIO TAMBAU		1440
SOCIEDADE RADIO URANIO		1510
SOKCHO RI PANGSONGGUK	GOVT	1000
SOLOMON IS BDCSTG SVC BRITISH GOVT		1030
SOLOMON IS BDCSTG SVC BRITISH GOVT		5960
SOUTH AFRICAN BROADCASTING CORPORATION		1025
SOUTH AFRICAN BROADCASTING CORPORATION		1034
SOUTH AFRICAN BROADCASTING CORPORATION		1070
SOUTH AFRICAN BROADCASTING CORPORATION		1115
SOUTH AFRICAN BROADCASTING CORPORATION		674

SOUTH AFRICAN BROADCASTING CORPORATION		764
SOUTH AFRICAN BROADCASTING CORPORATION		1313
SOUTH AFRICAN BROADCASTING CORPORATION		566
SOUTH AFRICAN BROADCASTING CORPORATION		620
SOUTH AFRICAN BROADCASTING CORPORATION		638
SOUTH AFRICAN BROADCASTING CORPORATION		656
SOUTH AFRICAN BROADCASTING CORPORATION		1439
SOUTH AFRICAN BROADCASTING CORPORATION		3290
SOUTH AFRICAN BROADCASTING CORPORATION		3316
SOUTH AFRICAN BROADCASTING CORPORATION		4810
SOUTH AFRICAN BROADCASTING CORPORATION		7229
SOUTH AFRICAN BROADCASTING CORPORATION		9680
SOUTH AFRICAN BROADCASTING CORPORATION		11900
SOUTH AFRICAN BROADCASTING CORPORATION		15230
SPRINGBOK RADIO	SABC	575
SPRINGBOK RADIO	SABC	908
SPRINGBOK RADIO	SABC	962
SPRINGBOK RADIO	SABC	989
SPRINGBOK RADIO	SABC	7295
SPRINGBOK RADIO	SABC	9720
SPRINGBOK RADIO	SABC	11937
SPRINGBOK RADIO	SABC	3356
SPRINGBOK RADIO	SABC	4945
SPRINGBOK RADIO	SABC	1178
SPRINGBOK RADIO	SABC	1268
SPRINGBOK RADIO	SABC	1286
SPRINGBOK RADIO	SABC	728
SPRINGBOK RADIO	SABC	782
SPRINGBOK RADIO	SABC	800
SPRINGBOK RADIO	SABC	809
SPRINGBOK RADIO	SABC	845
STANI WITHAYU KRACHAISIANH SOONKARN		1370
STANI WITHAYU KRACHAISIANH HANG PRATHET		825
STANI WITHAYU KRACHAISIANH SUSKA		1173
STANI WITHAYU KRACHAISIANH SOONKARN		4300
STANI WITHAYU KRACHAISIANH HANG PRATED		4520
LAOS NATL BDCSTG STA OF LAOS	GOVT	
STANI WITHAYU KRACHAISIANH PRACHA	GOVT	4600
STANI WITHAYU KRACHAISIANH HANG PRATHET		4830

STANI WITHAYU KRACHAISIANH HANG PRATHET	6000
STANI WITHAYU KRACHAISIANH HANG PRATHET	6070
STANI WITHAYU KRACHAISIANH HANG PRATED	7148
LAOS NATL BDCSTG STA OF LAOS GOVT	
STANI WITHAYU KRACHAISIANH HANG PRATHET	7310
STANI WITHAYU KRACHAISIANH HANG PRATHET	11670
STANI WITHAYU KRACHAISIANH HANG PRATHET	12000
STANI WITHAYU KRACHAISIANH HANG PRATHET	15600
STANI WITHAYU KRACHAISIANH PRACHA GOVT	950
STANI WITHAYU SIANG CHAK THAHARNRURAH	1120
STANI WITHAYU THOTLONG KHONG KROM PHITAK	900
STANI WITHAYU THORAPHAP HANG PRATED THAI	923
STANI WITHAYU THOTLONG KHONG KONG KAN	923
STANI WITHAYU THOTLONG SOON HUNG 01	940
STANI WITHAYU THOTLONG KHONG KROM HUNG	1010
STANI WITHAYU THOTLONG LAKSI	1060
STANI WITHAYU THOTLONG KHONG KROM KAN	1100
STANI WITHAYU THORAPHAP HANG PRATED THAI	1146
STANI WITHAYU THORAPHAP HANG PRATED THAI	665
STANI WITHAYU THOTLONG LAKSI	750
STANI WITHAYU THOTLONG KHONG KROM CHARAE	780
STANI WITHAYU THOTLONG KHONG KROM GOVT	856
STANI WITHAYU THOTLONG KHONG BUNCHIAKAN	1420
STANI WITHAYU THORAPHAP HANG PRATED THAI	1500
STANI WITHAYU THOTLONG KHONG KROM GOVT	4340
STANI WITHAYU THOTLONG KHONG BUNCHIAKAN	4390
STANI WITHAYU THOTLONG KHONG KONG KAN	4620
STANI WITHAYU THOTLONG KHONG KROM HUNG	4754
STANI WITHAYU THOTLONG KHONG KROM PHITAK	4770
STANI WITHAYU THOTLONG KHONG KROM KAN	4816
STANI WITHAYU THOTLONG KHONG BUNCHIAKAN	4878
STANI WITHAYU THORAPHAP HANG PRATED THAI	5270
STANI WITHAYU THOTLONG KHONG KROM CHARAE	5280
STANI WITHAYU THOTLONG KHONG KONG KAN	5850
STANI WITHAYU THOTLONG LAKSI	5978
STANI WITHAYU THOTLONG KHONG KROM GOVT	6095
STANI WITHAYU THOTLONG KHONG KROM KAN	6230
STANI WITHAYU THOTLONG SOON HUNG 01	6540
STANI WITHAYU THOTLONG KHONG KROM HUNG	7030

STANI WITHAYU THOTLONG KHONG KROM PHITAK		7080
STANI WITHAYU THORAPHAP HANG PRATED THAI		7105
STANI WITHAYU THOTLONG KHONG KROM PHITAK		11670
STANI WITHAYU UMPORN SATHAN		1333
STANI WITHAYU UMPORN SATHAN		6404
STATHMOS ENOPLON DYNAMEON THESSALONIKIS		1206
STATHMOS ENOPLON DYNAMEON DYTIKIS		7950
STATHMOS ENOPLON DYNAMEON TRIPOLIS		6001
STATHMOS ENOPLON DYNAMEON EPIRUS		6280
STATHMOS ENOPLON DYNAMEON HIOU		6595
STATHMOS ENOPLON DYNAMEON KENTRIKIS		6645
ELLADOS INTERMIT OPER GREEK ARMED FORCES		
STATHMOS ENOPLON DYNAMEON KENTRIKIS		6757
ELLADOS	GREEK ARMED FORCES	
STATHMOS ENOPLON DYNAMEON THESSALONIKIS		7160
STATHMOS ENOPLON DYNAMEON ANATOLIKIS		7210
MAKEDONIAS KAI THRAKIS	GREEK ARMY	
SUDAN BROADCASTING SERVICE	GOVERNMENT	572
SUDAN BROADCASTING SERVICE	GOVERNMENT	5005
SUDAN BROADCASTING SERVICE	GOVERNMENT	6161
SUDAN BROADCASTING SERVICE	GOVERNMENT	7100
SUDAN BROADCASTING SERVICE	GOVERNMENT	9400
SUEDDEUTSCHER RUNDFUNK		998
SUEDDEUTSCHER RUNDFUNK		998
SUEDDEUTSCHER RUNDFUNK		575
SUEDDEUTSCHER RUNDFUNK		1169
SUEDDEUTSCHER RUNDFUNK		1169
SUEDDEUTSCHER RUNDFUNK		1412
SUEDDEUTSCHER RUNDFUNK		1484
SUEDDEUTSCHER RUNDFUNK		1484
SUEDDEUTSCHER RUNDFUNK		6030
SUEDWESTFUNK	SUEDWESTFUNK	7265
SUEDWESTFUNK	SUEDWESTFUNK	1484
SUEDWESTFUNK		1538
SUEDWESTFUNK	SUEDWESTFUNK	1538
SUEDWESTFUNK	SUEDWESTFUNK	1538
SUEDWESTFUNK		827
SUEDWESTFUNK	SUEDWESTFUNK	827
SUEDWESTFUNK	SUEDWESTFUNK	827

SUEDWESTFUNK	SUEDWESTFUNK	827
SUID AFRIKAANSE UITSAAIKORPORAISE	SABC	1043
SUID AFRIKAANSE UITSAAIKORPORAISE	SABC	1097
SUID AFRIKAANSE UITSAAIKORPORAISE	SABC	1241
SUID AFRIKAANSE UITSAAIKORPORAISE	SABC	665
SUID AFRIKAANSE UITSAAIKORPORAISE	SABC	692
SUID AFRIKAANSE UITSAAIKORPORAISE	SABC	701
SUID AFRIKAANSE UITSAAIKORPORAISE	SABC	719
SUID AFRIKAANSE UITSAAIKORPORAISE	SABC	827
SUID AFRIKAANSE UITSAAIKORPORAISE	SABC	863
SUID AFRIKAANSE UITSAAIKORPORAISE	SABC	557
SUID AFRIKAANSE UITSAAIKORPORAISE	SABC	593
SUID AFRIKAANSE UITSAAIKORPORAISE	SABC	1151
SUID AFRIKAANSE UITSAAIKORPORAISE	SABC	3376
SUID AFRIKAANSE UITSAAIKORPORAISE	SABC	4895
SUID AFRIKAANSE UITSAAIKORPORAISE	SABC	7275
SUID AFRIKAANSE UITSAAIKORPORAISE	SABC	9650
SUID AFRIKAANSE UITSAAIKORPORAISE	SABC	9523
SUID AFRIKAANSE UITSAAIKORPORAISE	SABC	11750
SUID AFRIKAANSE UITSAAIKORPORAISE	SABC	11840
SUID AFRIKAANSE UITSAAIKORPORAISE	SABC	25800
SUOMEN YLEISRADIO HELSINKI NETWORK		962
SUOMEN YLEISRADIO HELSINKI NETWORK		1241
SUOMEN YLEISRADIO LAHTI NETWORK		755
SUOMEN YLEISRADIO LAHTI NETWORK		836
SUOMEN YLEISRADIO HELSINKI NETWORK		845
SUOMEN YLEISRADIO LAHTI NETWORK		254
SUOMEN YLEISRADIO LAHTI NETWORK		433
SUOMEN YLEISRADIO LAHTI NETWORK		520
SUOMEN YLEISRADIO HELSINKI NETWORK		557
SUOMEN YLEISRADIO LAHTI NETWORK		1484
SUOMEN YLEISRADIO HELSINKI NETWORK		1484
SUOMEN YLEISRADIO LAHTI NETWORK		1484
SUOMEN YLEISRADIO HELSINKI NETWORK		1484
SUOMEN YLEISRADIO LAHTI NETWORK		1484
SUOMEN YLEISRADIO LAHTI NETWORK		1484
SUOMEN YLEISRADIO OY YLEISRADIO AB GOVT		1594
SUOMEN YLEISRADIO OY YLEISRADIO AB GOVT		6120
SUOMEN YLEISRADIO OY YLEISRADIO AB GOVT		9555

SUOMEN YLEISRADIO	OY YLEISRADIO AB GOVT	15190
SUOMEN YLEISRADIO	OY YLEISRADIO AB GOVT	17800
SVERIGES RADIO	GOVERNMENT	182
SVERIGES RADIO	GOVERNMENT	191
SVERIGES RADIO	GOVERNMENT	593
SVERIGES RADIO	GOVERNMENT	980
SVERIGES RADIO	GOVERNMENT	17770
SVERIGES RADIO	GOVERNMENT	17800
SVERIGES RADIO	GOVERNMENT	17840
SVERIGES RADIO	GOVERNMENT	21580
SVERIGES RADIO	GOVERNMENT	21690
SVERIGES RADIO	GOVERNMENT	21720
SVERIGES RADIO	GOVERNMENT	25670
SVERIGES RADIO	GOVERNMENT	7270
SVERIGES RADIO	GOVERNMENT	9620
SVERIGES RADIO	GOVERNMENT	9660
SVERIGES RADIO	GOVERNMENT	9535
SVERIGES RADIO	GOVERNMENT	10780
SVERIGES RADIO	GOVERNMENT	11705
SVERIGES RADIO	GOVERNMENT	11810
SVERIGES RADIO	GOVERNMENT	11880
SVERIGES RADIO	GOVERNMENT	15155
SVERIGES RADIO	GOVERNMENT	15240
SVERIGES RADIO	GOVERNMENT	6065
SVERIGES RADIO	GOVERNMENT	6095
SVERIGES RADIO	GOVERNMENT	7210
SVERIGES RADIO	GOVERNMENT	1178
SVERIGES RADIO	GOVERNMENT	1448
SVERIGES RADIO	GOVERNMENT	1448
SVERIGES RADIO	GOVERNMENT	1448
SVERIGES RADIO	GOVERNMENT	1448
SVERIGES RADIO	GOVERNMENT	1448
SVERIGES RADIO	GOVT	1484
SVERIGES RADIO	GOVERNMENT	1484
SVERIGES RADIO	GOVERNMENT	1529
SVERIGES RADIO	GOVERNMENT	1529
SVERIGES RADIO	GOVERNMENT	1529
SVERIGES RADIO	GOVERNMENT	1562
SVERIGES RADIO	GOVERNMENT	1562

SVERIGES RADIO	GOVERNMENT	1562
SVERIGES RADIO	GOVERNMENT	1562
SVERIGES RADIO	GOVERNMENT	1562
SVERIGES RADIO	GOVERNMENT	1562
SVERIGES RADIO	GOVERNMENT	1562
SVERIGES RADIO	GOVERNMENT	1394
SVERIGES RADIO	GOVERNMENT	1394
SVERIGES RADIO	GOVERNMENT	1394
SVERIGES RADIO	GOVERNMENT	1394
SVERIGES RADIO	GOVERNMENT	1394
SVERIGES RADIO	GOVERNMENT	1394
SVERIGES RADIO	GOVERNMENT	1394
SVERIGES RADIO	GOVERNMENT	1394
SVERIGES RADIO	GOVERNMENT	1394
SVERIGES RADIO	GOVERNMENT	1394
SVERIGES RADIO	GOVERNMENT	1223
SVERIGES RADIO	GOVERNMENT	719
SVERIGES RADIO	GOVERNMENT	773
SVERIGES RADIO HOME SERVICE	GOVERNMENT	7270
SWISS BROADCASTING CORP	GOVERNMENT	3985
SWISS BROADCASTING CORP	GOVERNMENT	6055
SWISS BROADCASTING CORP	GOVERNMENT	6165
SWISS BROADCASTING CORP	GOVERNMENT	7210
SWISS BROADCASTING CORP	GOVERNMENT	7360
SWISS BROADCASTING CORP	GOVERNMENT	9595
SWISS BROADCASTING CORP	GOVERNMENT	9655
SWISS BROADCASTING CORP	GOVERNMENT	9665
SWISS BROADCASTING CORP	GOVERNMENT	9520
SWISS BROADCASTING CORP	GOVERNMENT	9535
SWISS BROADCASTING CORP	GOVERNMENT	9545
SWISS BROADCASTING CORP	GOVERNMENT	11665
SWISS BROADCASTING CORP	GOVERNMENT	11715
SWISS BROADCASTING CORP	GOVERNMENT	11718
SWISS BROADCASTING CORP	GOVERNMENT	11775
SWISS BROADCASTING CORP	GOVERNMENT	11815
SWISS BROADCASTING CORP	GOVERNMENT	11865
SWISS BROADCASTING CORP	GOVERNMENT	15120
SWISS BROADCASTING CORP	GOVERNMENT	15305
SWISS BROADCASTING CORP	GOVERNMENT	15315
SWISS BROADCASTING CORP	GOVERNMENT	15320

SWISS BROADCASTING CORP	GOVERNMENT	17720
SWISS BROADCASTING CORP	GOVERNMENT	17770
SWISS BROADCASTING CORP	GOVERNMENT	17775
SWISS BROADCASTING CORP	GOVERNMENT	17784
SWISS BROADCASTING CORP	GOVERNMENT	17795
SWISS BROADCASTING CORP	GOVERNMENT	21520
SWISS BROADCASTING CORP	GOVERNMENT	21605
SWISS BROADCASTING CORP	GOVERNMENT	21705
SWISS BROADCASTING CORP	GOVERNMENT	25640
SWISS BROADCASTING CORP	GOVERNMENT	26020
SZECHUAN J K T	ANCD FREQ 7225 GOVT	7120
SZECHUAN J K T	GOVT	1220
TAEGU PANGSONGGUK	GOVT	640
TAEJON PANGSONGGUK	GOVT	880
TAI SHENG K T	COMMERCIAL	1390
TAICHUNG CHUN CHUNG K T	MIN OF DEFENSE	1200
TAICHUNG CHUN CHUNG K T	MIN OF DEFENSE	7155
TAICHUNG K T	GOVT	1320
TAICHUNG K T	GOVT	960
TAINAN K T	GOVT	1000
TAINAN K T	GOVT	1290
TAITUNG K T	GOVT	840
TAIWAN K T	GOVT	1040
TAIWAN K T	GOVT	3220
TAIWAN K T	GOVT	5990
TAIWAN K T	GOVT	660
TAIWAN SHENG CHING CHA K T	PRVNCL POLICE	940
TAIWAN SHENG CHING CHA K T	PRVNCL POLICE	5960
TANGSHAN J K T	GOVT	1450
TEAM RADIO		1230
THE ALEUTIAN BROADCASTER	KEITH CAPPER	1270
THE ARTILLERY CENTER BDCSTG STA LOP BURI		1370
THE ARTILLERY CENTER BDCSTG STA LOP BURI		4300
THE CENTRAL SCOUTS BROADCASTING STATION		7090
THE GOOD NEIGHBOR STATION		1570
THE KAISER STATION	KAISER CORP	1040
THE METROPOLITAN BROADCASTING COMPANY		1250
THE PIONEER STATION	A J WILLS	1180
THE VOICE OF THE NORTHWESTERN PLAINS		1530

THE VOICE OF THE DESERT	US AIR FORCE	1215
TIENCHING J K T	GOVT	870
TIENCHING J K T	GOVT	1380
TIENCHING J K T	GOVT	790
TIENG NOI CONG HOA VIETNAM	GOVT	1290
TIENG NOI CONG HOA VIETNAM	GOVT	1360
TIENG NOI CONG HOA VIETNAM	GOVT	838
TIENG NOI CONG HOA VIETNAM	GOVT	6125
TIENG NOI CONG HOA VIETNAM	GOVT	7260
TIENG NOI CONG HOA VIETNAM	GOVT	9620
TIENG NOI CONG HOA VIETNAM	GOVT	9755
TIENG NOI CONG HOA VIETNAM	GOVT	15430
TIENG NOI CONG HOA VIETNAM		17785
TIENG NOI VIETNAM	GOVT	1070
TIENG NOI VIETNAM CONG HOA TAI CAO		1140
TIENG NOI VIETNAM	GOVT	6098
TIENG NOI VIETNAM	GOVT	6125
TIENG NOI VIETNAM CONG HOA TAI CAO		6180
TIENG NOI VIETNAM	GOVT	7425
TIENG NOI VIETNAM	GOVT	9465
TIENG NOI VIETNAM	GOVT	11915
TIENG NOI VIETNAM	GOVT	15020
TOHOKU HOSO	TOHOKU BDCSTG CO	1250
TRASMISORA CALDAS	I ESCOBAR	1050
TRASMISORA CALDAS	I ESCOBAR	5020
TSUYU CHIH SHENG	GOVT	15345
TSUYU CHIH SHENG	GOVT	17720
TSUYU CHIH SHENG	GOVT	17810
TSUYU CHIH SHENG	GOVT	17875
TSUYU CHIH SHENG	GOVT	17890
TSUYU CHIH SHENG	GOVT	9685
TSUYU CHIH SHENG	GOVT	9575
TSUYU CHIH SHENG	GOVT	11815
TSUYU CHIH SHENG	GOVT	11920
TSUYU CHIH SHENG	GOVT	11970
TSUYU CHIH SHENG	GOVT	15225
TSUYU CHIH SHENG	GOVT	15303
UBER MONGOL ARDIN RADYO NIBTRELHI HORONI		960

UBER MONGOL ARDIN RADYO NIBTRELHI HORONO		1380
UBER MONGOL ARDIN RADYO NIBTRELHI HORONI		1420
UBER MONGOL ARDIN RADYO NIBTRELHI HORONI		6825
UBER MONGOL ARDIN RADYO NIBTRELHI HORONI		9090
UBER MONGOL ARDIN RADYO NIBTRELHI HORONI		11040
UGANDA BROADCASTING SERVICE	GOVERNMENT	971
UGANDA BROADCASTING SERVICE	GOVERNMENT	5026
UNION RADIO	UNION RADIO S A	910
UNION RADIO HONDURENA		710
UNION RADIO HONDURENA		6165
UNITED NATIONS RADIO	UNITED NATIONS	6672
UNITED NATIONS RADIO	UNITED NATIONS	9515
UNITED NATIONS RADIO	UNITED NATIONS	18450
UNIVERSIDAD DE ANTIOQUIA		1410
UNIVERSIDAD DE ANTIOQUIA		4805
UT VARP REYKJAVIK	GOVERNMENT	182
UT VARP REYKJAVIK	GOVERNMENT	12175
VOCE D ISTRIA		6326
VOCE D ISTRIA		6470
VOCE D ISTRIA		6560
VOCERO MEXICANO	VOCERO MEXICANO S A	660
VOCES DE OCCIDENTE	RAMON A AZCARATE R	1490
VOICE OF AMERICA	US GOVT	920
VOICE OF AMERICA	US GOVT	1140
VOICE OF AMERICA	GOVT	15330
VOICE OF AMERICA	GOVT	15330
VOICE OF AMERICA	US GOVT	15335
VOICE OF AMERICA	US GOVT	15340
VOICE OF AMERICA	GOVT	15340
VOICE OF AMERICA	US GOVT	15345
VOICE OF AMERICA	US GOVT	15350
VOICE OF AMERICA	US GOVT	15350
VOICE OF AMERICA	GOVT	15350
VOICE OF AMERICA	GOVT	15350
VOICE OF AMERICA	US GOVT	15370
VOICE OF AMERICA	US GOVT	15380
VOICE OF AMERICA	US GOVT	15385
VOICE OF AMERICA	US GOVT	15410
VOICE OF AMERICA	US GOVT	15410

VOICE OF AMERICA	US GOVT	15440
VOICE OF AMERICA	GOVT	15440
VOICE OF AMERICA	US GOVT	17705
VOICE OF AMERICA	US GOVT	17710
VOICE OF AMERICA	US GOVT	17720
VOICE OF AMERICA	US GOVT	17720
VOICE OF AMERICA	US GOVT	17750
VOICE OF AMERICA	US GOVT	17760
VOICE OF AMERICA	US GOVT	17760
VOICE OF AMERICA	GOVT	17762
VOICE OF AMERICA	GOVT	17760
VOICE OF AMERICA	GOVT	17770
VOICE OF AMERICA	US GOVT	17780
VOICE OF AMERICA	US GOVT	17780
VOICE OF AMERICA	GOVT	17780
VOICE OF AMERICA	GOVT	17785
VOICE OF AMERICA	GOVT	17795
VOICE OF AMERICA	US GOVT	17800
VOICE OF AMERICA	GOVT	17800
VOICE OF AMERICA	US GOVT	17830
VOICE OF AMERICA	US GOVT	17830
VOICE OF AMERICA	US GOVT	17830
VOICE OF AMERICA	GOVT	17830
VOICE OF AMERICA	GOVT	17830
VOICE OF AMERICA	GOVT	17830
VOICE OF AMERICA	US GOVT	17835
VOICE OF AMERICA	US GOVT	17845
VOICE OF AMERICA	GOVT	17850
VOICE OF AMERICA	US GOVT	17855
VOICE OF AMERICA	GOVT	17875
VOICE OF AMERICA	GOVT	17875
VOICE OF AMERICA	GOVT	17880
VOICE OF AMERICA	GOVT	17880
VOICE OF AMERICA	GOVT	17880
VOICE OF AMERICA	GOVT	17880
VOICE OF AMERICA	US GOVT	17895
VOICE OF AMERICA	US GOVT	21455
VOICE OF AMERICA	GOVT	21460
VOICE OF AMERICA	GOVT	21485

VOICE OF AMERICA	US GOVT	21500
VOICE OF AMERICA	GOVT	21500
VOICE OF AMERICA	GOVT	21515
VOICE OF AMERICA	GOVT	21515
VOICE OF AMERICA	GOVT	21515
VOICE OF AMERICA	GOVT	21540
VOICE OF AMERICA	US GOVT	21570
VOICE OF AMERICA	US GOVT	21570
VOICE OF AMERICA	GOVT	21570
VOICE OF AMERICA	GOVT	21570
VOICE OF AMERICA	GOVT	21590
VOICE OF AMERICA	US GOVT	21610
VOICE OF AMERICA	GOVT	21610
VOICE OF AMERICA	GOVT	21610
VOICE OF AMERICA	GOVT	21615
VOICE OF AMERICA	US GOVT	21630
VOICE OF AMERICA	US GOVT	21630
VOICE OF AMERICA	GOVT	21630
VOICE OF AMERICA	US GOVT	21650
VOICE OF AMERICA	GOVT	21650
VOICE OF AMERICA	GOVT	21650
VOICE OF AMERICA	US GOVT	21690
VOICE OF AMERICA	GOVT	21730
VOICE OF AMERICA	GOVT	21740
VOICE OF AMERICA	US GOVT	25605
VOICE OF AMERICA	US GOVT	25670
VOICE OF AMERICA	US GOVT	25700
VOICE OF AMERICA	US GOVT	25700
VOICE OF AMERICA	US GOVT	25880
VOICE OF AMERICA	GOVT	25950
VOICE OF AMERICA	GOVT	26040
VOICE OF AMERICA	US GOVT	7250
VOICE OF AMERICA	US GOVT	7265
VOICE OF AMERICA	US GOVT	7295
VOICE OF AMERICA	US GOVT	9590
VOICE OF AMERICA	GOVT	9590
VOICE OF AMERICA	GOVT	9590
VOICE OF AMERICA	GOVT	9590
VOICE OF AMERICA	GOVT	9600

VOICE OF AMERICA	US GOVT	9615
VOICE OF AMERICA	US GOVT	9620
VOICE OF AMERICA	US GOVT	9630
VOICE OF AMERICA	US GOVT	9635
VOICE OF AMERICA	US GOVT	9650
VOICE OF AMERICA	GOVT	9650
VOICE OF AMERICA	GOVT	9650
VOICE OF AMERICA	US GOVT	9670
VOICE OF AMERICA	US GOVT	9670
VOICE OF AMERICA	US GOVT	9685
VOICE OF AMERICA	GOVT	9685
VOICE OF AMERICA	GOVT	9700
VOICE OF AMERICA	US GOVT	9505
VOICE OF AMERICA	US GOVT	9510
VOICE OF AMERICA	GOVT	9515
VOICE OF AMERICA	US GOVT	9530
VOICE OF AMERICA	GOVT	9530
VOICE OF AMERICA	GOVT	9530
VOICE OF AMERICA	USCGC COURIER	9530
VOICE OF AMERICA	US GOVT	9545
VOICE OF AMERICA	GOVT	9545
VOICE OF AMERICA	GOVT	9550
VOICE OF AMERICA	GOVT	9570
VOICE OF AMERICA	US GOVT	9585
VOICE OF AMERICA	GOVT	9725
VOICE OF AMERICA	US GOVT	9740
VOICE OF AMERICA	US GOVT	9760
VOICE OF AMERICA	GOVT	11710
VOICE OF AMERICA	GOVT	11710
VOICE OF AMERICA	GOVT	11710
VOICE OF AMERICA	US GOVT	11730
VOICE OF AMERICA	US GOVT	11730
VOICE OF AMERICA	US GOVT	11735
VOICE OF AMERICA	US GOVT	11760
VOICE OF AMERICA	USCGC COURIER	11760
VOICE OF AMERICA	US GOVT	11765
VOICE OF AMERICA	GOVT	11775
VOICE OF AMERICA	US GOVT	11785
VOICE OF AMERICA	US GOVT	11790

VOICE OF AMERICA	US GOVT	11790
VOICE OF AMERICA	GOVT	11790
VOICE OF AMERICA	GOVT	11790
VOICE OF AMERICA	US GOVT	11805
VOICE OF AMERICA	GOVT	11810
VOICE OF AMERICA	US GOVT	11830
VOICE OF AMERICA	US GOVT	11830
VOICE OF AMERICA	US GOVT	11830
VOICE OF AMERICA	GOVT	11830
VOICE OF AMERICA	GOVT	11830
VOICE OF AMERICA	GOVT	11830
VOICE OF AMERICA	GOVT	11830
VOICE OF AMERICA	GOVT	11830
VOICE OF AMERICA	US GOVT	11835
VOICE OF AMERICA	US GOVT	11840
VOICE OF AMERICA	US GOVT	11845
VOICE OF AMERICA	US GOVT	11850
VOICE OF AMERICA	GOVT	11850
VOICE OF AMERICA	US GOVT	11870
VOICE OF AMERICA	US GOVT	11870
VOICE OF AMERICA	GOVT	11870
VOICE OF AMERICA	GOVT	11870
VOICE OF AMERICA	GOVT	11870
VOICE OF AMERICA	GOVT	11870
VOICE OF AMERICA	GOVT	11870
VOICE OF AMERICA	GOVT	11870
VOICE OF AMERICA	US GOVT	11875
VOICE OF AMERICA	US GOVT	11875
VOICE OF AMERICA	US GOVT	11890
VOICE OF AMERICA	US GOVT	11890
VOICE OF AMERICA	US GOVT	11890
VOICE OF AMERICA	US GOVT	11895
VOICE OF AMERICA	US GOVT	11895
VOICE OF AMERICA	US GOVT	11900
VOICE OF AMERICA	US GOVT	11940
VOICE OF AMERICA	US GOVT	11960
VOICE OF AMERICA	US GOVT	11960
VOICE OF AMERICA	GOVT	11970
VOICE OF AMERICA	US GOVT	15105
VOICE OF AMERICA	US GOVT	15120

VOICE OF AMERICA	US GOVT	15130
VOICE OF AMERICA	US GOVT	15130
VOICE OF AMERICA	US GOVT	15130
VOICE OF AMERICA	GOVT	15130
VOICE OF AMERICA	US GOVT	15150
VOICE OF AMERICA	GOVT	15150
VOICE OF AMERICA	US GOVT	15155
VOICE OF AMERICA	GOVT	15160
VOICE OF AMERICA	GOVT	15165
VOICE OF AMERICA	USCGC COURIER	15165
VOICE OF AMERICA	US GOVT	15190
VOICE OF AMERICA	US GOVT	15195
VOICE OF AMERICA	USCGC COURIER	15195
VOICE OF AMERICA	US GOVT	15200
VOICE OF AMERICA	US GOVT	15205
VOICE OF AMERICA	US GOVT	15210
VOICE OF AMERICA	US GOVT	15210
VOICE OF AMERICA	US GOVT	15210
VOICE OF AMERICA	GOVT	15210
VOICE OF AMERICA	US GOVT	15230
VOICE OF AMERICA	GOVT	15230
VOICE OF AMERICA	GOVT	15240
VOICE OF AMERICA	US GOVT	15250
VOICE OF AMERICA	GOVT	15250
VOICE OF AMERICA	GOVT	15250
VOICE OF AMERICA	GOVT	15250
VOICE OF AMERICA	US GOVT	15265
VOICE OF AMERICA	US GOVT	15270
VOICE OF AMERICA	GOVT	15270
VOICE OF AMERICA	GOVT	15270
VOICE OF AMERICA	GOVT	15270
VOICE OF AMERICA	US GOVT	15275
VOICE OF AMERICA	US GOVT	15275
VOICE OF AMERICA	GOVT	15275
VOICE OF AMERICA	GOVT	15275
VOICE OF AMERICA	US GOVT	15285
VOICE OF AMERICA	GOVT	15285
VOICE OF AMERICA	GOVT	15285
VOICE OF AMERICA	US GOVT	15295

VOICE OF AMERICA	US GOVT	15315
VOICE OF AMERICA	GOVT	15315
VOICE OF AMERICA	US GOVT	6000
VOICE OF AMERICA	US GOVT	6015
VOICE OF AMERICA	GOVT	6020
VOICE OF AMERICA	US GOVT	6060
VOICE OF AMERICA	US GOVT	6060
VOICE OF AMERICA	US GOVT	6080
VOICE OF AMERICA	GOVT	6120
VOICE OF AMERICA	GOVT	6120
VOICE OF AMERICA	US GOVT	6140
VOICE OF AMERICA	US GOVT	6145
VOICE OF AMERICA	US GOVT	6155
VOICE OF AMERICA	GOVT	6185
VOICE OF AMERICA	USCGC COURIER	6185
VOICE OF AMERICA	US GOVT	7110
VOICE OF AMERICA	USCGC COURIER	7125
VOICE OF AMERICA	US GOVT	7155
VOICE OF AMERICA	US GOVT	7160
VOICE OF AMERICA	USCGC COURIER	7215
VOICE OF AMERICA	US GOVT	7235
VOICE OF AMERICA	US GOVT	1180
VOICE OF AMERICA	US GOVT	1196
VOICE OF AMERICA	USCGC COURIER	1259
VOICE OF AMERICA	US GOVT	791
VOICE OF CATH PHIL UNIV OF SANTO TOMAS		860
VOICE OF CEBU RELAYED BY DYH2		600
VOICE OF CEBU RELAY OF DYRC		6140
VOICE OF CHRISTIAN BROTHERHOOD		840
VOICE OF CHRISTIAN BROTHERHOOD		3280
VOICE OF CHRISTIAN BROTHERHOOD		6055
VOICE OF DAVAO		3950
VOICE OF DAVAO		900
VOICE OF FREE & FIGHTING ALGERIA		6950
VOICE OF FREE & FIGHTING ALGERIA		7480
VOICE OF FREE & FIGHTING ALGERIA		8333
VOICE OF MANILA RELAY OF DZMB		6080
VOICE OF MANILA RELAYED BY DZ17		760
VOICE OF NATIONAL DEFENSE		540

VOICE OF NATIONAL DEFENSE		3292
VOICE OF NATIONAL DEFENSE		3305
VOICE OF NATIONAL DEFENSE STATION II		3365
VOICE OF NATIONAL DEFENSE		5970
VOICE OF TANGIER		9490
VOICE OF TANGIER		9796
VOICE OF TANGIER		7230
VOICE OF THE CARIBBEAN		680
VOICE OF THE CATHOLIC PHILIPPINES		9691
VOICE OF THE ECHOS		1370
VOICE OF THE MORNING VALLIE		1560
VOICE OF THE NORTH	R C AIR FORCE	1340
VOICE OF THE PHILIPPINES	RELAYED BY	650
VOICE OF THE PHILIPPINES		6000
VOICE OF THE PHILIPPINES		9640
VOICE OF U N COMMAND	U N COMMAND	1220
VOICE OF U N COMMAND	U N COMMAND	640
VOICE OF UN COMMAND	UN COMMAND	6015
VOZ DE LISBOA		1594
WENCHOW J K T	GOVT	1450
WINDWARD ISLANDS BROADCASTING SVC	GOVT	1040
WINDWARD ISLANDS BROADCASTING SVC	GOVT	17800
WINDWARD ISLANDS BROADCASTING SVC	GOVT	3390
WONSAN PANGSONGGUK	GOVT	848
WORLD WIDE BROADCASTING CORPORATION		15350
WORLD WIDE BROADCASTING CORPORATION		17710
WUHAN J K T	GOVT	1030
WUHSI J K T	GOVT	1270
YAMAGATA HOSO	YAMAGATA BDCSTG CO	920
YAMAGATA HOSO	COMMERCIAL	1060
YENPIEN J K T	GOVT	930
YUANNAN J K T	GOVT	820
ZERI SHQIPERIA SE LIRE		4270
ZERI SHQIPERIA SE LIRE		6320
ZERI SHQIPERIA SE LIRE		6500
ZERI SHQIPERIA SE LIRE		7135
ZERI SHQIPERIA SE LIRE		9503
ZNB BROADCASTING STATION	GOVERNMENT	8230
ZNB BROADCASTING STATION	GOVERNMENT	5900





298b
7
+

BROADCASTING STATIONS OF THE WORLD

PART IV

FM AND TV STATION

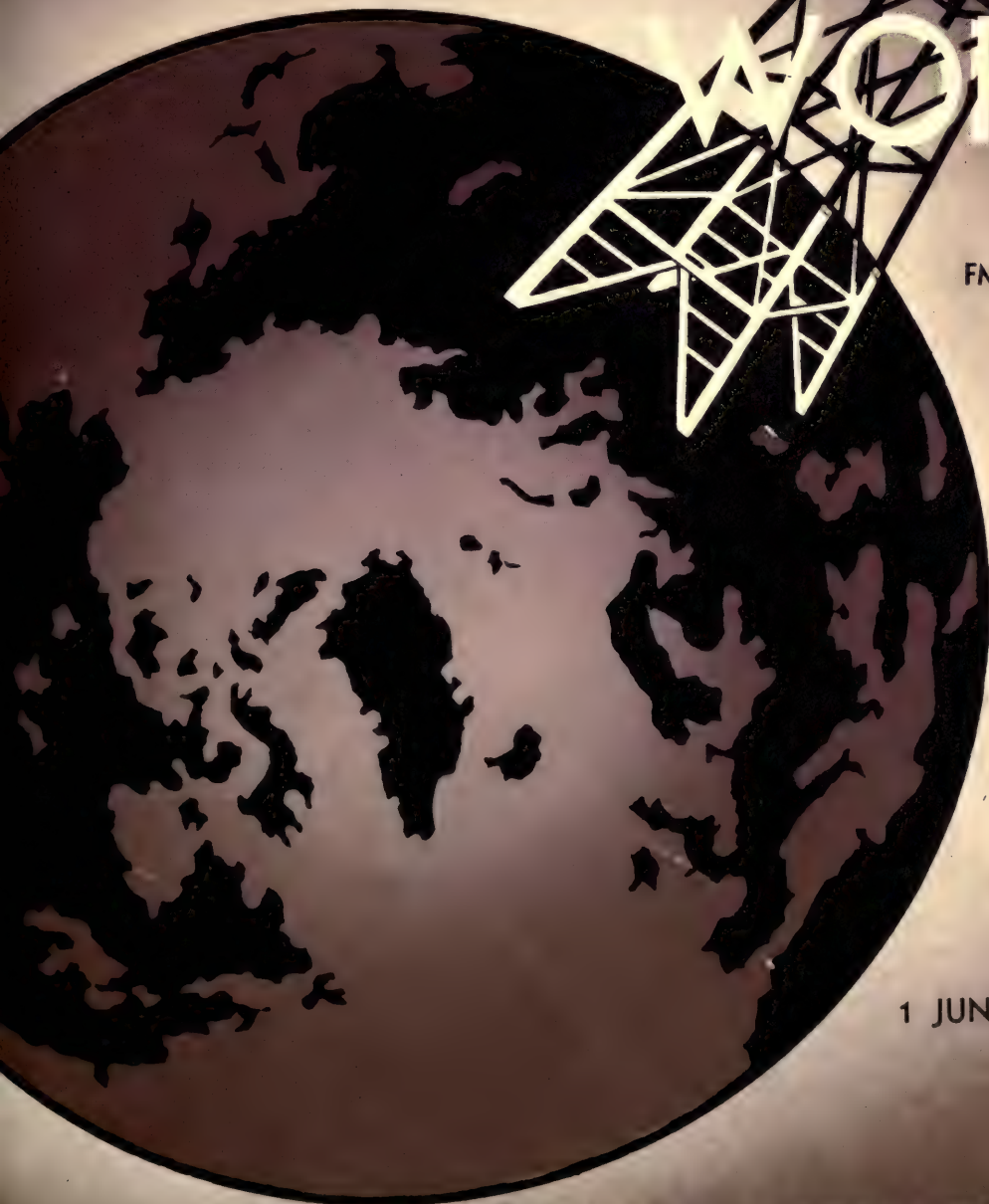

1 JUNE 1957

FOREIGN BROADCAST INFORMATION SERVICE

WASHINGTON 25, D. C.

FOURTEENTH EDITION

PART IV

FREQUENCY MODULATION AND TELEVISION STATIONS

INFORMATION CORRECTED TO
1 JUNE 1957

For sale by the Superintendent of Documents, U. S. Government Printing Office
Washington 25, D. C. - Price 75 cents

FOREWORD

This edition of "Broadcasting Stations of the World" lists all known radio broadcasting and television stations except those in the continental United States of America on domestic channels. For convenient reference this publication is divided into four parts, as follows:

PART I (Blue Cover): Information is indexed alphabetically by **COUNTRY** and **CITY**. Within a city, frequencies are listed in ascending order. Other information included is call letters and/or station name, power, wavelength, frequency, status of frequency or transmitter and ownership.

PART II (Green Cover): Information is indexed according to **FREQUENCY** in ascending order. Owing to certain limitations introduced by machine processing, frequency indexing follows the right rather than the conventional left margin of the page.

PART III (Maroon Cover): This compilation is indexed first by **CALL LETTERS** and second by **STATION NAME** or **SLOGAN**. Since it is used primarily to identify stations, only items of information enabling location of full information by cross-reference to part I or part II are included.

PART IV (Brown Cover): Two sections, one for **FREQUENCY MODULATION** broadcasting stations and the other for **TELEVISION** stations, each separately indexed by country and city and by frequency, include the same elements of information as parts I and II plus additional pertinent data necessary to distinguish audio, video, polarization, and other technical factors applying in their range of the spectrum.

A table of summer, winter and standard time differences with respect to G. M. T. for each country is included in the back of part III.

This issue supersedes the edition dated 1 March 1955.

INDEX

Foreword.....	I
Index.....	III
Table of Symbols.....	V

FREQUENCY MODULATION STATIONS

Section A:

Introduction	
Indexed by Country and City.....	Pink
Indexed by Frequency.....	Green

TELEVISION STATIONS

Section B:

Introduction	
Indexed by Country and City.....	Yellow
Indexed by Frequency.....	Blue

Appendix (Table of Television Standards).
Television Channel Allocations.

SYMBOLS

- A ALTERNATE FREQUENCY
- C UNDER CONSTRUCTION
- E EXPERIMENTAL
- L STUDIO TO TRANSMITTER LINK
- P PROJECTED (TRANSMITTER AND FREQUENCY)
- R RELAY STATION
- U UNVERIFIED INFORMATION

SECTION A

FREQUENCY MODULATION STATIONS

The column headings covering all data listed in section A are defined as follows:

COUNTRY: The country, colony, mandate, protectorate or overseas territory in which the station is located.

CITY: The announced location of the station. It is usually the studio location, since most FM transmitters are placed upon the highest location in the area in order to obtain more widespread coverage. Wherever possible, the transmitter location follows the name of the city. In a few cases, the area where the transmitter is located is given on the third line of the entry.

SYMBOLS: See page IV for explanation. Status denoted by symbols may change at any time after the publication date of this edition.

CALL LETTERS: The identification of a station in terms of letters of the alphabet and/or numerals, usually selected from block combinations allocated each country by international agreements. Numerous countries do not assign call letters to broadcast services, hence the omission of this information from a considerable number of entries. Many stations will be identified by the announcement of a station name which can be given in lieu of, but may be given in addition to, the call letters.

OWNERSHIP: The entity, individual or corporate, in whose name the station is licensed and operated.

POWER: Stated in watts. All entries which show an asterisk (*) reflect the effective radiated power (ERP) due to the station's antenna system. All other entries give the actual rated power of the transmitter.

FREQUENCY: Expressed in kilocycles per second. For various reasons, stations may, at times, utilize frequencies which are at variance with this publication.

ADDITIONAL INFORMATION: Certain entries will carry additional information on the third line concerning the programs carried.

SECTION B

TELEVISION STATIONS

The column headings covering all data listed in section B are defined as follows:

COUNTRY: The country, colony, mandate, protectorate or overseas territory in which the station is located.

CITY: The announced location of the station. It is usually the studio location, since most TV transmitters are situated upon the highest location in the area in order to obtain more widespread coverage. Wherever possible, the transmitter location follows the name of the city, or in certain cases, the second line of the entry will show the area served by the transmitter.

CALL LETTERS: The identification of a station in terms of letters of the alphabet and/or numerals, usually selected from block combinations allocated each country by international agreement. Many countries which normally assign call letters to broadcast services have not required TV stations to broadcast or exhibit call letters. This accounts for the omission of this information from a considerable number of entries.

SLOGAN: The name announced by or applied to a station for identification purposes in lieu of or in addition to the call letters. The station name has been reduced in many cases due to space limitations, but the essential elements or abbreviations thereof have been preserved.

OWNERSHIP: The entity, individual or corporate, in whose name the station is licensed and operated.

SYMBOLS: See page IV for explanation. Status denoted by symbols may change at any time after publication date of this edition.

MODULATION: Two systems of modulation are used to transmit the audio signal of the television stations, either frequency modulation (FM) or amplitude modulation (AM). All video transmissions are normally amplitude modulated.

POLARIZATION: Signals are horizontally polarized (HP) or are vertically polarized (VP). Polarization is usually selected according to the need for a reduction of interference with other stations, or to obtain engineering standards as required by the government of the country in which the station is located.

BAND WIDTH: Shown in kilocycles and represents the limits within which both the video and audio transmission are contained.

LINES: Expressed as the number of lines transmitted to form one complete frame or picture.

FRAMES: Stated as the number of times per second the picture area is completely scanned.

VIDEO POWER: All entries are stated in watts. The entries which show an asterisk (*) denote the effective radiated power (ERP) due to the station's antenna system. All other entries give the actual rated power of the transmitter.

AUDIO POWER: The same remarks apply as for the video power.

VIDEO FREQUENCY: Stated in kilocycles per second. The relationship between the quoted figure and the limits of the video band varies among countries and can be determined by reference to the standards of the systems used by the respective countries. See appendix for details.

CENTER FREQUENCY: Stated in kilocycles per second. Representing the exact center of a television channel's band width, it has no technical significance but serves as a common denominator in handling multiple and variable factors as a single quantity.

AUDIO FREQUENCY: Stated in kilocycles per second. The relationship between the quoted figure and the limits of the audio band varies among countries and can be determined by reference to the standards of the systems used by the respective countries. See appendix for details.

TELEVISION CHANNEL ALLOCATIONS

American (A)

Channel	Video	Audio
	<i>Megacycles</i>	<i>Megacycles</i>
2	55.25	59.75
3	61.25	65.75
4	67.25	71.75
5	77.25	81.75
6	83.25	87.75
7	175.25	179.75
8	181.25	185.75
9	187.25	191.75
10	193.25	197.75
11	199.25	203.75
12	205.25	209.75
13	211.25	215.75

Australia (AUS)

Channel	Video	Audio
	<i>Megacycles</i>	<i>Megacycles</i>
1	49.25	55.75
2	64.25	69.75
3	86.25	91.75
4	133.75	138.75
5	140.25	145.75
6	175.25	180.75
7	182.25	187.75
8	189.25	194.75
9	196.25	201.75
10	210.25	215.75

European (E)

Channel	Video	Audio
	<i>Megacycles</i>	<i>Megacycles</i>
1	41.25	46.75
1A	42.25	46.75
2	48.25	53.75
2A	49.75	55.75
3	55.25	60.75
4	62.25	67.75
4A	82.25	87.75
5	175.25	180.75
6	182.25	187.75
7	189.25	194.75
7A	192.25	197.75
8	196.25	201.75
8A	201.25	206.75
9	203.25	208.75
10	210.25	215.75
11	217.25	222.75

French (F)

Channel	Video	Audio
	<i>Megacycles</i>	<i>Megacycles</i>
1	46.0	42.0
2	52.4	41.25
3	56.15	67.75
4	65.55	54.40
5	164.0	175.15
6	173.40	162.25
7	177.15	188.30
8A	185.25	174.10
8	186.55	175.40
9	190.30	201.45
10	199.70	188.55
11	203.45	214.60
12	212.85	201.70

Italy (IT)

Channel	Video	Audio
	<i>Megacycles</i>	<i>Megacycles</i>
A	52.5	59.5
B	61	68
C	81	88
D	174	181
E	182.5	189.5
F	191	198
G	200	207
H	209	216

Japan (J)

Channel	Video	Audio
	<i>Megacycles</i>	<i>Megacycles</i>
1	91.25	95.75
2	97.25	101.75
3	103.25	107.75
4	171.25	175.75
5	177.25	181.75
6	183.25	187.75

TELEVISION CHANNEL ALLOCATIONS—Continued

Soviet Bloc (R)

United Kingdom (UK)

Channel	Video	Audio
	<i>Megacycles</i>	<i>Megacycles</i>
I.....	41.75	48.25
II.....	49.75	56.25
III.....	59.25	65.75
IV.....	77.25	83.75
1.....	145.25	151.75
2.....	153.25	159.75
3.....	161.25	167.75
4.....	169.25	175.75
5.....	177.25	183.75
6.....	185.25	191.75
7.....	193.25	199.75
8.....	201.25	207.75
9.....	209.25	215.75

Channel	Video	Audio
	<i>Megacycles</i>	<i>Megacycles</i>
1.....	45	41.5
2.....	51.75	48.25
3.....	56.75	53.25
4.....	61.75	58.25
5.....	66.75	63.25
6.....	179.75	176.25
7.....	184.75	181.25
8.....	189.75	186.25
9.....	194.75	191.25
10.....	197.75	196.25
11.....	204.75	201.25
12.....	209.75	206.25

COUNTRY	OWNERSHIP	CITY	SYMBOL CALL	POWER	FREQUENCY
ALGERIA	RTF GOVERNMENT	ALGIERS	P		
ALGERIA	RTF GOVERNMENT	CONSTANTINE	P		
ALGERIA	RTF GOVERNMENT	ORAN	P		
ARGENTINA	RADIO NACIONAL GOVERNMENT	BUENOS AIRES	LRA	3000	92000
AUSTRALIA	AUSTRALIAN BROADCASTING COMM	ADELAIDE	E	3000	97300
AUSTRALIA	AUSTRALIAN BROADCASTING COMM	BRISBANE	E	1000	91100
AUSTRALIA	AUSTRALIAN BROADCASTING COMM	MELBOURNE	E	2000	91100
AUSTRALIA	AUSTRALIAN BROADCASTING COMM	SYDNEY	E	2000	92100
AUSTRIA	OESTERREICHISCHER RUNDFUNK GOVERNMENT	GAISBERG	THIRD PROGRAM	50000*	94800
AUSTRIA	OESTERREICHISCHER RUNDFUNK GOVERNMENT	GAISBERG	FIRST PROGRAM	50000*	99000
AUSTRIA	OESTERREICHISCHER RUNDFUNK GOVERNMENT	INNSBRUCK LANDHAUS	FIRST PROGRAM	1000*	88500
AUSTRIA	OESTERREICHISCHER RUNDFUNK GOVERNMENT	JAUERLING	THIRD PROGRAM	10000*	88800
AUSTRIA	OESTERREICHISCHER RUNDFUNK GOVERNMENT	JAUERLING	FIRST PROGRAM	10000*	94300
AUSTRIA	OESTERREICHISCHER RUNDFUNK GOVERNMENT	KAHLENBERG (VIENNA)	FIRST PROGRAM	50000*	95800
AUSTRIA	OESTERREICHISCHER RUNDFUNK GOVERNMENT	KAHLENBERG (VIENNA)	THIRD PROGRAM	50000*	99900
AUSTRIA	OESTERREICHISCHER RUNDFUNK GOVERNMENT	KANZELHOEHE	THIRD PROGRAM	1000*	97800
AUSTRIA	OESTERREICHISCHER RUNDFUNK GOVERNMENT	KLAGENFURT	THIRD PROGRAM	1000*	93000
AUSTRIA	OESTERREICHISCHER RUNDFUNK GOVERNMENT	LINZ	THIRD PROGRAM	1000*	99300
AUSTRIA	OESTERREICHISCHER RUNDFUNK GOVERNMENT	PATSCHERKOFEL	THIRD PROGRAM	1000*	92100
AUSTRIA	OESTERREICHISCHER RUNDFUNK GOVERNMENT	SCHOECKL	FIRST PROGRAM	50000*	91200

COUNTRY	OWNERSHIP	CITY	SYMBOL CALL	POWER	FREQUENCY
AUSTRIA	SCHOECKL OESTERREICHISCHER RUNDFUNK THIRD PROGRAM		GOVERNMENT	50000*	95400
AUSTRIA	SONNWENDSTEIN OESTERREICHISCHER RUNDFUNK THIRD PROGRAM		GOVERNMENT	2500*	88200
AUSTRIA	SONNWENDSTEIN OESTERREICHISCHER RUNDFUNK FIRST PROGRAM		GOVERNMENT	2500*	97400
BELGIUM	BRUSSELS RADIOIFFUSION NATIONAL BELGE		GOVERNMENT	1000	95400
BOLIVIA	LA PAZ CANADIAN BAPTIST MISSION			150	103000
BRAZIL	ARARAQUARA S P RADIO CULTURA DE ARARAQUARA LTDA		PRD4FM	250	97300
BRAZIL	BAURU S P BAURU RADIO CLUBE S A		ZYR31FM	250	94900
BRAZIL	BELEM P A RADIO MARAJOARA LTDA			250	105100
BRAZIL	BELO HORIZONTE M G GOVT DO ESTADO DE MINAS GERAIS RADIO INCONFIDENCIA DE MINAS GERAIS			250	93700
BRAZIL	BELO HORIZONTE M G RADIO ITATIAIA LTDA			250	95700
BRAZIL	BELO HORIZONTE M G GOVT DO ESTADO DE MINAS GERAIS RADIO INCONFIDENCIA DE MINAS GERAIS		PRI3FM	250	99100
BRAZIL	CAMPINAS S P RADIO EDUCADORA DE CAMPINAS S A			250	91700
BRAZIL	CURITIBA P R REDE PARANAENSE DE EMISSORAS S A			250	90300
BRAZIL	CURITIBA P R RADIO CLUBE PARAENSE LTDA			250	92300
BRAZIL	CURITIBA P R RADIO MARUMBI LTDA		ZYH8FM	250	103100
BRAZIL	FLORIANOPOLIS S C RADIO GUARUJA LTDA		ZYJ7FM	250	88900
BRAZIL	GOIANIA G O RADIO JORNAL DO BRASIL CENTRAL S A		ZYX9FM	250	90100
BRAZIL	GOIANIA G O RADIO JORNAL DO BRASIL CENTRAL S A		ZYX9FM	250	98700
BRAZIL	JACAREI S P RADIO CLUBE DE JACAREI LTDA			250	97700
BRAZIL	JOAO PESSOA P B GOVT DO ESTADO DA PARAIBA RADIO TABAJARA		PRI4FM	250	98500
BRAZIL	JOINVILE S C RADIO DIFUSORA SAO FRANCISCO LTDA			250	88700

COUNTRY	CITY	SYMBOL CALL	POWER	FREQUENCY
BRAZIL	JOINVILE S C RADIO DIFUSORA JOINVILE S A		250	89500
BRAZIL	LONDRINA P R RADIO LONDRINA S A		250	88900
BRAZIL	MACAE R J RADIO DIFUSORA SUL FLUMINENSE LTDA	ZYJ2FM	250	102500
BRAZIL	MANAUS A M RADIO RIO MAR LTDA		50	90500
BRAZIL	MARILIA S P RADIO VERA CRUZ LTDA RADIO VERA CRUZ DE MARILIA	ZYR85FM	250	90300
BRAZIL	MATIAS BARBOSA M G RADIO DIFUSORA MINAS GERAIS LTDA		50	95900
BRAZIL	MOCOCA S P RADIO CLUBE DE MOCOCA S A		250	93300
BRAZIL	MOGI DAS CRUZES S P RADIO MARABA S A		250	92100
BRAZIL	PETROPOLIS R J RADIO QUITANDINHA LTDA	ZYP23FM	250	90100
BRAZIL	PORTO ALEGRE R S RADIO SOCIEDADE FARROUPILHA LTDA		250	99100
BRAZIL	PORTO ALEGRE R S RADIO ITAI LTDA		250	101500
BRAZIL	RECIFE P E RADIO TAMANDARE LTDA		250	101100
BRAZIL	RECIFE P E RADIO TAMANDARE LTDA		250	102500
BRAZIL	RIBEIRAO PRETO S P RADIO CLUBE RIBEIRAO PRETO LTDA		250	100500
BRAZIL	RIO DE JANEIRO D F RADIO JORNAL DO BRASIL S A		250	88500
BRAZIL	RIO DE JANEIRO D F RADIO RELOGIO FEDERAL LTDA	GOVT	250	89300
BRAZIL	RIO DE JANEIRO D F RADIO ELDORADO S A		3000	91700
BRAZIL	RIO DE JANEIRO D F RADIO GLOBO S A	PRE3FM	250	92500
BRAZIL	RIO DE JANEIRO D F RADIO TAMOIO S A		250	93300
BRAZIL	RIO DE JANEIRO D F RADIO TUPI S A		250	96500
BRAZIL	RIO DE JANEIRO D F RADIO GUANABARA S A	PRC8FM	50	96900
BRAZIL	RIO DE JANEIRO D F RADIO MAYRINK VEIGA S A	PRA9FM	3000	98100
BRAZIL	RIO DE JANEIRO D F RADIO GUANABARA S A		250	99700
BRAZIL	RIO DE JANEIRO D F RADIO NACIONAL DO RIO DE JANEIRO	PRE8FM GOVT	250	100500
BRAZIL	RIO DE JANEIRO D F RADIO RIO LTDA		250	101300
BRAZIL	RIO DE JANEIRO D F RADIO NACIONAL DO RIO DE JANEIRO	GOVT	250	105300

COUNTRY	CITY	SYMBOL CALL	POWER	FREQUENCY
OWNERSHIP				
BRAZIL	RIO GRANDE R S		250	97100
SOCIEDADE	EMISSORAS MINUANO LTDA			
BRAZIL	SALVADOR B A		250	97500
RADIO	SOCIEDADE BAHIA S A			
BRAZIL	SALVADOR B A		250	100100
RADIO	CULTURA DA BAHIA LTDA			
BRAZIL	SALVADOR B A		250	101300
RADIO	CULTURA DA BAHIA LTDA			
BRAZIL	SAO CARLOS S P		250	96500
RADIO	SAO CARLOS S A			
BRAZIL	SAO GONCALO R J		250	92900
RADIO	MAPINGUARI S A			
BRAZIL	SAO PAULO S P	PRA6FM	250	88100
FUNDACAO	CASPER LIBERO			
RADIO	GAZETA			
BRAZIL	SAO PAULO S P	PRE4FM	250	88900
SOCIEDAD	RADIO CULTURA LTDA			
A VOZ	DO ESPACO			
BRAZIL	SAO PAULO S P	PRB20FM	250	89700
RADIO	RECORD S A			
BRAZIL	SAO PAULO S P	PRG9FM	250	90500
RADIO	EXCELSIOR S A			
RADIO	NACIONAL DE SAO PAULO			
BRAZIL	SAO PAULO S P	PRF3FM	250	91300
RADIODIFUSORA	SAO PAULO S A			
BRAZIL	SAO PAULO S P	PRE7FM	250	94500
RADIO	AMERICA S A			
BRAZIL	SAO PAULO S P	PRH9FM	250	96100
RADIO	BANDEIRANTES S A			
BRAZIL	SAO PAULO S P	PRG2FM	250	96900
RADIO	TUPI S A			
BRAZIL	TAUBATE S P	ZYA8FM	250	98300
RADIODIFUSORA	TAUBATE LTDA			
BRAZIL	UBERLANDIA M G	PRC6FM	250	103100
RADIODIFUSORA	BRASILEIRA S A			
BRIT W INDIES				
JAMAICA BWI	CHRISTIANA		500	90600
JAMAICA	BROADCASTING COMPANY LTD			
JAMAICA BWI	KINGSTON		2500*	94600
JAMAICA	BROADCASTING COMPANY LTD			
CANADA	BRANTFORD ONT	CKPCFM	250*	92100
THE TELEPHONE	CITY BROADCAST LTD			
CANADA	CORNWALL ONT	CKSFFM	525*	104500
THE STANDARD	FREEHOLDER LTD			
CANADA	EDMONTON ALTA	CKUAFM	352*	98100
UNIVERSITY OF	ALBERTA			
CANADA	EDMONTON ALTA	CJCAFM	414*	99500
EDMONTON	BROADCASTING CO LTD			

COUNTRY	OWNERSHIP	CITY	SYMBOL CALL	POWER	FREQUENCY
CANADA	SUNWAPTA	EDMONTON ALTA	CFRNFH	279*	100300
	BROADCASTING CO LTD				
CANADA	H F DOUGALL CO LTD	FORT WILLIAM ONT	CKPRFM	250*	94300
CANADA	MARITIME BROADCASTING CO LTD	HALIFAX N S	CHNSFM	250*	96100
CANADA	QUEENS UNIVERSITY	KINGSTON ONT	CFRCFM	1270*	91900
CANADA	THE BROOKLAND CO LTD	KINGSTON ONT	CKWSFM	350*	96300
CANADA	ST LAWRENCE BROADCASTING CO LTD	KINGSTON ONT	CKLCFM	310*	99500
CANADA	KITCHENER WATERLOO BROADCASTING CO LTD	KITCHENER ONT	CKCRFM	350*	96700
CANADA	LONDON FREE PRESS PRINTING CO LTD	LONDON ONT	CFPLFM	4440*	95900
CANADA	CANADIAN BROADCASTING CORP	MONTREAL QUE	CBFFM	3860*	95100
CANADA	CANADIAN BROADCASTING CORP	MONTREAL QUE	CBMFM	3860*	100700
CANADA	CANADIAN MARCONI CO	MONTREAL QUE	CFCFFM	7700*	106500
CANADA	FRANK RYAN	OTTAWA ONT	CFRAFM	383*	93900
CANADA	CHRC LTD	QUEBEC QUE	CHRCFM	595*	98100
CANADA	CENTRAL PUBLIC SERVICE CORP LTD	RIMOUSKI QUE	CJBRFM	570*	101500
CANADA	NIAGARA DISTRICT BROADCASTING CO LTD	ST CATHERINE ONT	CKTBFM	250*	97700
CANADA	CAPE BRETON BROADCASTERS LTD	SYDNEY N S	CJCBFM	630*	94900
CANADA	NORTHERN BROADCASTING CO LTD	TIMMINS ONT	CKGBFM	425*	94500
CANADA	RYERSON INSTITUTE OF TECHNOLOGY DEPARTMENT OF EDUCATION	TORONTO ONT	CJRTFM	9900*	91100
CANADA	CANADIAN BROADCASTING CORP	TORONTO ONT	CBCFM	11900*	99100
CANADA	ROGERS RADIO BROADCASTING CO LTD	TORONTO ONT	CFRBFM	600*	99900
CANADA	CANADIAN BROADCASTING CORP	VANCOUVER B C	CBUFM	1400*	105700
CANADA	J TIETOLMAN	VERDUN QUE	CKVLFM	10200*	96900
CANADA	CAPITAL BROADCASTING SYSTEM LTD	VICTORIA B C	CKDAFM	370*	98500
CANADA	WESTERN ONTARIO BROADCASTING CO LTD	WINDSOR ONT	CKLWFM	250*	93900
CANADA	BLICK BROADCASTING LTD	WINNIPEG MAN	CJOBFM	250*	103100

COUNTRY	OWNERSHIP	CITY	SYMBOL CALL	POWER	FREQUENCY
CHILE	CIA RADIO	SANTIAGO CHILENA	CE88FM	250	88100
CHILE	CIA CHILENA COMUNICACIONES	SANTIAGO	CE92FM	250	92100
CHILE	RADIO CORPORACION EMISORA DEL BANCO DEL ESTADO CORP CHILENA DE BDCSTG Y TELE S A	SANTIAGO	L		135000
COLOMBIA	EMISORA UNIDAS	BARRANQUILLA CIRCUITO RADIAL A B C S A	HJANFM	500	90000
COLOMBIA	EMISORA NUEVA GRANADA	BOGOTA	HJKJFM	250	88500
COLOMBIA	EMISORA SUR AMERICA	BOGOTA	HJCWFM	250	90000
COLOMBIA	EL MUNDO EN BOGOTA	BOGOTA	HJCKFM	250	91000
COLOMBIA	LA VOZ DE COLOMBIA S A	BOGOTA	HJCFM	250	97000
COLOMBIA	RADIODIFUSORA MILITAR GOVERNMENT	BOGOTA	HJTAFM	10000	99000
COLOMBIA	RADIOTELEVISORA NACIONAL GOVERNMENT	BOGOTA	HJKAFM	250	102000
COLOMBIA	EMISORAS NUEVO MUNDO S A	BOGOTA	HJKTFM	250	103100
COLOMBIA	LA VOZ DE CALI CIRCUITO TOLEDAR LTDA	CALI	HJEYFM	500	91500
COLOMBIA	RADIO MANIZALES ALBERTO HOYOS ARANGO	MANIZALES	HJBFM	250	99500
COLOMBIA	PRIMERA CADENA RADIAL COLOMBIANA	MEDELLIN	HJDFFM	250	95000
COLOMBIA	RADIO LIBERTAD	MEDELLIN	HJD OFM	250	101500
CUBA	RADIO AEROPUERTO INTERNACIONAL	HAVANA	CMBLFM	250	100100
CUBA	RADIO GARCIA SERRA	HAVANA	CMCUFM	250	101500
CUBA	RADIO PROGRESO S A	HAVANA	CMBCFM	3000	102300
CYPRUS	BRITISH ARMY FORCES BROADCASTING SERVICE	EPISCOPI			95800
CZECHOSLOVAKIA	CESKOSLOVENSKY ROZHLAS GOVERNMENT	PRAGUE	E	500	89500
DENMARK	GOVERNMENT	AABENRAA SONDERJYLLAND		60000*	95100

COUNTRY	CITY	SYMBOL CALL	POWER	FREQUENCY
DENMARK OWNERSHIP GOVERNMENT	AABENRAA	SONDERJYLLAND P	60000*	99900
DENMARK GOVERNMENT	AALBORG	P	30000*	93300
DENMARK GOVERNMENT	AALBORG	P	30000*	98100
DENMARK GOVERNMENT	AARHAUS		10000*	91700
DENMARK GOVERNMENT	AARHAUS	P	10000*	95900
DENMARK GOVERNMENT RELAYS FIRST PROGRAM	COPENHAGEN		30000*	90800
DENMARK GOVERNMENT RELAYS SECOND PROGRAM	COPENHAGEN		30000*	96500
DENMARK GOVERNMENT	NAESTVED	P	60000*	94800
DENMARK GOVERNMENT	NAESTVED	P	60000*	97500
DENMARK GOVERNMENT	ODENSE	P	60000*	92600
DENMARK GOVERNMENT	ODENSE	P	60000*	98600
DENMARK GOVERNMENT	RONNE BORNHOLM		30000*	94500
DENMARK GOVERNMENT	RONNE BORNHOLM		30000*	99300
DENMARK GOVERNMENT	SKIVE	P	60000*	90200
DENMARK GOVERNMENT	SKIVE	P	60000*	94400
DOMINICAN REP LA VOZ DOMINICANA	CIUDAD TRUJILLO	H15T	250	100000
ECUADOR LA VOZ DE	QUITO LOS ANDES WORLD RADIO MISSION ASOCN INC	L	250	97200
ECUADOR LA VOZ DE	QUITO LOS ANDES WORLD RADIO MISSION ASOCN INC	L	250	98500
ECUADOR LA VOZ DE	QUITO LOS ANDES WORLD RADIO MISSION ASOCN INC	L	250	100800
ECUADOR LA VOZ DE	QUITO LOS ANDES WORLD RADIO MISSION ASOCN INC	L	250	108000
EL SALVADOR RADIO CADENA TROPICAL	SAN SALVADOR JOSE A MEARDI		5000	88100

COUNTRY	OWNERSHIP	CITY	SYMBOL CALL	POWER	FREQUENCY
FINLAND		AEHTAERI		40000*	98500
	OY YLEISRADIO A B		GOVERNMENT		
FINLAND		FORSSA		500	89200
	OY YLEISRADIO A B		GOVERNMENT		
FINLAND		HELSINKI		40000*	91900
	OY YLEISRADIO A B		GOVERNMENT		
FINLAND		HELSINKI		40000*	94000
	OY YLEISRADIO A B		GOVERNMENT		
FINLAND		IISALMI	C	10000*	94900
	OY YLEISRADIO AB		GOVERNMENT		
FINLAND		IMATRA		15000*	91000
	OY YLEISRADIO A B		GOVERNMENT		
FINLAND		JYVASKYLA		10000*	92200
	OY YLEISRADIO A B		GOVERNMENT		
FINLAND		KAJAANI	C	40000*	
	OY YLEISRADIO A B		GOVERNMENT		
FINLAND		KOKKOLA		10000*	99700
	OY YLEISRADIO A B		GOVERNMENT		
FINLAND		KOLI		10000*	88000
	OY YLEISRADIO A B		GOVERNMENT		
FINLAND		KRISTIINA		10000*	90100
	OY YLEISRADIO A B		GOVERNMENT		
FINLAND		KUOPIO		25000*	91600
	OY YLEISRADIO A B		GOVERNMENT		
FINLAND		LAHTI		15000*	95500
	OY YLEISRADIO A B		GOVERNMENT		
FINLAND		MIKKELI		10000*	88900
	OY YLEISRADIO A B		GOVERNMENT		
FINLAND		PIETARSAARI		10000*	97600
	OY YLEISRADIO A B		GOVERNMENT		
FINLAND		PORI		3000	97900
	OY YLEISRADIO A B		GOVERNMENT		
FINLAND		PORI			99400
	OY YLEISRADIO A B		GOVERNMENT		
FINLAND		ROVANIEMI		10000*	96700
	OY YLEISRADIO A B		GOVERNMENT		
FINLAND		SAVONLINNA		10000*	95800
	OY YLEISRADIO A B		GOVERNMENT		
FINLAND		TAMPERE		10000*	93700
	OY YLEISRADIO A B		GOVERNMENT		
FINLAND		TURKU		10000*	94300
	OY YLEISRADIO A B		GOVERNMENT		
FINLAND		TURKU		25000*	98200
	OY YLEISRADIO A B		GOVERNMENT		
FINLAND		VAASA		25000*	93100
	OY YLEISRADIO A B		GOVERNMENT		
FINLAND		VAASA		25000*	95200
	OY YLEISRADIO A B		GOVERNMENT		
FINLAND		YLIVIESKA		10000*	96100
	OY YLEISRADIO A B		GOVERNMENT		

COUNTRY	OWNERSHIP	CITY	SYMBOL CALL	POWER	FREQUENCY
FRANCE	RTF GOVERNMENT	BORDEAUX		250	98100
FRANCE	RTF GOVERNMENT	LYON MONT PILAT		12000	92700
FRANCE	RTF GOVERNMENT	MULHOUSE		12000	92100
FRANCE	RTF GOVERNMENT	NANCY VANDOEUVRE		250	96900
FRANCE	RTF GOVERNMENT	PARIS		5000	96100
FRANCE	RTF GOVERNMENT	STRASBOURG		2000	95000
FRANCE	RTF GOVERNMENT	TOULOUSE		250	92800
GERMANY EAST	GERMAN DEMOCRATIC REPUBLIC DEUTSCHLANDSENDER	BERLIN GRUENAU		3000*	92500
GERMANY EAST	GERMAN DEMOCRATIC REPUBLIC BERLINER RUNDFUNK	BERLIN STADTMITTE		3000*	98200
GERMANY EAST	GERMAN DEMOCRATIC REPUBLIC DEUTSCHLANDSENDER	BROCKEN HARZ MTS		1000* 10000*	94600
GERMANY EAST	GERMAN DEMOCRATIC REPUBLIC RADIO DDR	DAMGARTEN MARLOW		1000* 10000*	91400
GERMANY EAST	GERMAN DEMOCRATIC REPUBLIC BERLINER RUNDFUNK	DRESDEN		1000* 10000*	89800
GERMANY EAST	GERMAN DEMOCRATIC REPUBLIC RADIO DDR	GOERLITZ			95200
GERMANY EAST	GERMAN DEMOCRATIC REPUBLIC BERLINER RUNDFUNK	INSELSBERG		1000* 10000*	94000
GERMANY EAST	GERMAN DEMOCRATIC REPUBLIC RADIO DDR	JESSEN WITTENBERG		3000*	91000
GERMANY EAST	GERMAN DEMOCRATIC REPUBLIC BERLINER RUNDFUNK	LEIPZIG		250* 10000*	88000
GERMANY EAST	GERMAN DEMOCRATIC REPUBLIC RADIO DDR	MAGDEBURG BURG		1000* 10000*	97000
GERMANY EAST	GERMAN DEMOCRATIC REPUBLIC RADIO DDR	RHEINSBERG		10000*	95200
GERMANY EAST	GERMAN DEMOCRATIC REPUBLIC BERLINER RUNDFUNK	SCHWERIN		1000* 10000*	89200
GERMANY EAST	GERMAN DEMOCRATIC REPUBLIC BERLINER RUNDFUNK	SONNEBERG			97600

COUNTRY	OWNERSHIP	CITY	SYMBOL CALL	POWER	FREQUENCY
GERMANY WEST	AACHEN	STOLBERG		3000*	90000
	WESTDEUTSCHER RUNDFUNK				
GERMANY WEST	AACHEN			3000*	98450
	WESTDEUTSCHER RUNDFUNK				
GERMANY WEST	AALEN	BRAUNENBERG		6000*	89100
	SUEDDEUTSCHER RUNDFUNK				
GERMANY WEST	AALEN	BRAUNENBERG		18000*	92700
	SUEDDEUTSCHER RUNDFUNK				
GERMANY WEST	AMBERG	ROTBUHL		18000*	89400
	BAYERISCHER RUNDFUNK				
GERMANY WEST	ASCHAFFENBURG	PPAFFENBERG		18000*	94200
	BAYERISCHER RUNDFUNK				
GERMANY WEST	AUGSBURG	GOGGINGEN		500*	94100
	BAYERISCHER RUNDFUNK				
GERMANY WEST	BADEN BADEN	MERKUR		900*	89900
	SUEDWESTFUNK				
GERMANY WEST	BADEN BADEN	MERKUR		500*	92500
	SUEDWESTFUNK				
GERMANY WEST	BAD MERGENTHEIM			100*	88850
	SUEDDEUTSCHER RUNDFUNK				
GERMANY WEST	BAD REICHENHALL			500*	90300
	BAYERISCHER RUNDFUNK				
GERMANY WEST	BAMBERG	GEISBERG		12000*	90850
	BAYERISCHER RUNDFUNK				
GERMANY WEST	BAMBERG	GEISBERG		12000*	94450
	BAYERISCHER RUNDFUNK				
GERMANY WEST	BENSHEIM	HARDBERG		500*	89700
	HESSISCHER RUNDFUNK				
GERMANY WEST	BERCHTESGADEN			500*	89700
	BAYERISCHER RUNDFUNK				
GERMANY WEST	BERLIN WESTEND			80000*	87600
	BRITISH FORCES NETWORK				
	BBC				
GERMANY WEST	BERLIN BRITZ			50000*	88800
	RUNDFUNK IM AMERIKANISCHEN SEKTOR				
GERMANY WEST	BERLIN WITZLEBEN			10000*	90000
	SENDER FREIES BERLIN				
GERMANY WEST	BERLIN BRITZ			250*	92100
	RUNDFUNK IM AMERIKANISCHEN SEKTOR				
GERMANY WEST	BERLIN WITZLEBEN			10000*	93600
	SENDER FREIES BERLIN				
GERMANY WEST	BERLIN WESTEND			1000*	99050
	BRITISH FORCES NETWORK				
GERMANY WEST	BETZDORF	STEIMEL		500*	89400
	SUEDWESTFUNK				
GERMANY WEST	BETZDORF	STEIMEL		500*	93000
	SUEDWESTFUNK				
GERMANY WEST	BIEDENKOPF	SACKPFEIFE		55000*	91200
	HESSISCHER RUNDFUNK				
GERMANY WEST	BIEDENKOPF			55000*	95370
	HESSISCHER RUNDFUNK				
GERMANY WEST	BIELSTEIN	TEUTOBWALD		100000*	90650
	WESTDEUTSCHER RUNDFUNK				

COUNTRY	OWNERSHIP	CITY	SYMBOL CALL	POWER	FREQUENCY
GERMANY WEST		BIELSTEIN	TEUTOBWALD	100000*	94200
	WESTDEUTSCHER RUNDfunk				
GERMANY WEST		BLAUE	SCHWARZWALD	8000*	87900
	SUEDWESTFUNK				
GERMANY WEST		BLAUE	SCHWARZWALD	2500*	95700
	SUEDWESTFUNK				
GERMANY WEST		BONN	VENUSBERG	500*	89700
	WESTDEUTSCHER RUNDfunk				
GERMANY WEST		BONN		2000*	96550
	BRITISH FORCES NETWORK				
GERMANY WEST		BRAUNSCHWEIG	SALZGITTER	2500*	90900
	NORDDEUTSCHER RUNDfunk				
GERMANY WEST		BRAUNSCHWEIG	DRACHENBERG	80000*	99300
	BRITISH FORCES NETWORK				
GERMANY WEST		BREMEN		23000*	89400
	RADIO BREMEN				
GERMANY WEST		BREMEN		23000*	96900
	RADIO BREMEN				
GERMANY WEST		BREMENHAVEN		500*	91800
	RADIO BREMEN				
GERMANY WEST		BROTJACKLRIEGEL		60000*	91500
	BAYERISCHER RUNDfunk				
GERMANY WEST		BUCHEN		100*	92670
	SUEDDEUTSCHER RUNDfunk				
GERMANY WEST		BUNGSBERG	HOLSTEIN	3000*	91500
	NORDDEUTSCHER RUNDfunk				
GERMANY WEST		BUNGSBERG	HOLSTEIN	3000*	95700
	NORDDEUTSCHER RUNDfunk				
GERMANY WEST		BURGSTALL	HOHER BOGEN	18000*	88800
	BAYERISCHER RUNDfunk				
GERMANY WEST		COBLENZ	KUHKOPF	3000*	90900
	SUEDWESTFUNK				
GERMANY WEST		COBLENZ	KUHKOPF	3000*	94500
	SUEDWESTFUNK				
GERMANY WEST		COBURG	ECKARTSBERG	3000*	90000
	BAYERISCHER RUNDfunk				
GERMANY WEST		COLOGNE	HANSARING	500*	89750
	WESTDEUTSCHER RUNDfunk				
GERMANY WEST		COLOGNE	HANSARING	500*	93300
	WESTDEUTSCHER RUNDfunk				
GERMANY WEST		DANNENBERG		2000*	93300
	NORDDEUTSCHER RUNDfunk				
GERMANY WEST		DILLBERG		18000*	93900
	BAYERISCHER RUNDfunk				
GERMANY WEST		DILLBERG		1500*	98700
	BAYERISCHER RUNDfunk				
GERMANY WEST		DONAUWORTH	HUHNBERG	15000*	93300
	BAYERISCHER RUNDfunk				
GERMANY WEST		FLENSBURG		13000*	93000
	NORDDEUTSCHER RUNDfunk				
GERMANY WEST		FLENSBURG			97800
	NORDDEUTSCHER RUNDfunk				

COUNTRY	CITY	SYMBOL CALL	POWER	FREQUENCY
GERMANY WEST OWNERSHIP	FRANKFURT	FELDBERG	55000*	88530
	HESSISCHER RUNDFUNK			
GERMANY WEST	FRANKFURT	FELDBERG	55000*	92130
	HESSISCHER RUNDFUNK			
GERMANY WEST	FRANKFURT	FELDBERG	60000*	94900
	AMERICAN FORCES NETWORK			
GERMANY WEST	GARMISCH	KREUZECK	500*	93000
	BAYERISCHER RUNDFUNK			
GERMANY WEST	GEISLINGEN	MICHELBERG	500*	87600
	SUEDDEUTSCHER RUNDFUNK			
GERMANY WEST	GEISLINGEN		500*	91200
	SUEDDEUTSCHER RUNDFUNK			
GERMANY WEST	GELBELSEE	EICHSTATTER RANGE	9000*	88500
	BAYERISCHER RUNDFUNK			
GERMANY WEST	GEROLSTEIN	SCHARTEBERG	5000*	88200
	SUEDWESTFUNK			
GERMANY WEST	GEROLSTEIN	SCHARTEBERG	2000*	91800
	SUEDWESTFUNK			
	RELAYS WESTDEUTSCHER RUNDFUNK			
GERMANY WEST	GOTTINGEN	NIKOLAUSBERG	1500*	88800
	NORDDEUTSCHER RUNDFUNK			
GERMANY WEST	GOTTINGEN	NIKOLAUSBERG		92400
	NORDDEUTSCHER RUNDFUNK			
GERMANY WEST	GRUNTEN ALLGAU		60000*	90500
	BAYERISCHER RUNDFUNK			
GERMANY WEST	HAARDTKOPF	MOSEL	25000*	90000
	SUEDWESTFUNK			
GERMANY WEST	HAARDTKOPF	MOSEL	25000*	93600
	SUEDWESTFUNK			
GERMANY WEST	HAMBURG	BILLWERDER	60000*	88536
	NORDDEUTSCHER RUNDFUNK			
GERMANY WEST	HAMBURG	BILLWERDER	4500*	92100
	NORDDEUTSCHER RUNDFUNK			
GERMANY WEST	HAMBURG	BILLWERDER	4500*	96300
	NORDDEUTSCHER RUNDFUNK			
GERMANY WEST	HAMBURG	PINNEBERG	14000*	98400
	BRITISH FORCES NETWORK			
GERMANY WEST	HANNOVER	HEMMINGEN		90900
	NORDDEUTSCHER RUNDFUNK			
GERMANY WEST	HANNOVER	HEMMINGEN	46000*	93000
	NORDDEUTSCHER RUNDFUNK			
GERMANY WEST	HANNOVER	HEMMINGEN	3500*	97850
	NORDDEUTSCHER RUNDFUNK			
GERMANY WEST	HANNOVER	HEMMINGEN	12000*	99000
	BRITISH FORCES NETWORK			
GERMANY WEST	HARDBERG	ODENWALD	500*	93300
	HESSISCHER RUNDFUNK			
GERMANY WEST	HECHINGEN	RAICHBERG	15000*	88200
	SUDWESTFUNK			
GERMANY WEST	HECHINGEN	RAICHBERG	15000*	91800
	SUDWESTFUNK			
GERMANY WEST	HEIDE		10000*	90000
	NORDDEUTSCHER RUNDFUNK			

COUNTRY	CITY	SYMBOL CALL	POWER	FREQUENCY
GERMANY WEST	HEIDE		15000*	93600
	NORDDEUTSCHER RUNDFUNK			
GERMANY WEST	HEIDELBERG		40000*	87900
	SUEDDEUTSCHER RUNDFUNK			
GERMANY WEST	HEIDELBERG		40000*	91500
	SUEDDEUTSCHER RUNDFUNK			
GERMANY WEST	HEIDELBERG		750*	93900
	AMERICAN FORCES NETWORK			
GERMANY WEST	HERFORD	EGGE	6000*	96600
	BRITISH FORCES NETWORK			
GERMANY WEST	HERSCHEID	NORDHELLE	16000*	90300
	WESTDEUTSCHER RUNDFUNK			
GERMANY WEST	HERSCHEID	NORDHELLE	18000*	93900
	WESTDEUTSCHER RUNDFUNK			
GERMANY WEST	HOF			95300
	RUNDFUNK IM AMERIKANISCHEN SEKTOR			
GERMANY WEST	HOHENPEIBENBERG		10000*	89700
	BAYERISCHER RUNDFUNK			
GERMANY WEST	HOHER BOPSER	STUTTART	100000*	90900
	SUEDDEUTSCHER RUNDFUNK			
GERMANY WEST	HOHER BOPSER	STTUGART	100000*	94500
	SUEDDEUTSCHER RUNDFUNK			
GERMANY WEST	HOHER MEISSNER		90000*	89690
	HESSISCHER RUNDFUNK			
GERMANY WEST	HOHER MEISSNER		2500*	93300
	HESSISCHER RUNDFUNK			
GERMANY WEST	HORNISGRINDE	SCHWARZW	60000*	89400
	SUEDWESTFUNK			
GERMANY WEST	HORNISGRINDE		60000*	93000
	SUEDWESTFUNK			
GERMANY WEST	KIEL			90600
	NORDDEUTSCHER RUNDFUNK			
GERMANY WEST	KIEL		2000*	94150
	NORDDEUTSCHER RUNDFUNK			
GERMANY WEST	KLEVE		250*	91500
	WESTDEUTSCHER RUNDFUNK			
GERMANY WEST	KREUZBERG	RHOEN	60000*	93000
	BAYERISCHER RUNDFUNK			
GERMANY WEST	KUSEL	POTZBERG	20000*	91200
	SUEDWESTFUNK			
GERMANY WEST	KUSEL	POTZBERG	20000*	95400
	SUEDWESTFUNK			
GERMANY WEST	LANDSHUT		100*	87900
	BAYERISCHER RUNDFUNK			
GERMANY WEST	LANGENBERG	HORDTBERG	95000*	87900
	WESTDEUTSCHER RUNDFUNK			
GERMANY WEST	LANGENBERG	HORDTBERG	60000*	89100
	BRITISH FORCES NETWORK			
GERMANY WEST	LANGENBERG	HORDTBERG	95000*	95700
	WESTDEUTSCHER RUNDFUNK			
GERMANY WEST	LINDAU	BODENSEE	500*	88300
	BAYERISCHER RUNDFUNK			

COUNTRY	CITY	SYMBOL CALL	POWER	FREQUENCY
GERMANY WEST	LINGEN	EMS NORDDEUTSCHER RUNDFUNK	11000*	88800
GERMANY WEST	LINZ RHEIN	SUEDWESTFUNK	20000*	96000
GERMANY WEST	LINZ RHEIN	SUEDWESTFUNK	20000*	97800
GERMANY WEST	LUBECK	NORDDEUTSCHER RUNDFUNK	500*	87900
GERMANY WEST	MAINZ	STADTHAUS SUEDWESTFUNK	50*	93300
GERMANY WEST	MAINZ	WOLFSHEIM SUEDWESTFUNK	20000*	96900
GERMANY WEST	MAINZ	WOLFSHEIM SUEDWESTFUNK	18000*	99300
GERMANY WEST	MONSCHAU	WESTDEUTSCHER RUNDFUNK	600*	98400
GERMANY WEST	MUHLACKER	SUEDDEUTSCHER RUNDFUNK	4500*	88800
GERMANY WEST	MUNICH FREIMANN	BAYERISCHER RUNDFUNK	500*	91850
GERMANY WEST	MUNSTER NOTTULN	WESTDEUTSCHER RUNDFUNK	3500*	94500
GERMANY WEST	NEUSTADT WEINBIET	SUEDWESTFUNK	25000*	90300
GERMANY WEST	NORDEN OSTERLOOG	NORDDEUTSCHER RUNDFUNK	12000*	93300
GERMANY WEST	NORDHELLE	BRITISH FORCES NETWORK	16000*	89150
GERMANY WEST	NORDHELLE	WESTDEUTSCHER RUNDFUNK	16000*	98700
GERMANY WEST	OCHSENKOPF	FICHELGEBIRGE BAYERISCHER RUNDFUNK	60000*	88200
GERMANY WEST	OLDENBURG ETZHORN	NORDDEUTSCHER RUNDFUNK		91200
GERMANY WEST	OLDENBURG ETZHORN	NORDDEUTSCHER RUNDFUNK	34000*	95400
GERMANY WEST	OSNABRUCK	NORDDEUTSCHER RUNDFUNK	2000*	93600
GERMANY WEST	PASSAU KUHBERG	BAYERISCHER RUNDFUNK	500*	93000
GERMANY WEST	REGENSBURG HOHE LINIE	BAYERISCHER RUNDFUNK	8000*	90900
GERMANY WEST	SAARBRUCKEN	SAARLAENDISCHER RUNDFUNK	1500*	96000
GERMANY WEST	SIEGEN GIERSBERG	WESTDEUTSCHER RUNDFUNK	500*	91800
GERMANY WEST	SOEST BRANDHOLZ	CANADIAN FORCES NETWORK	250*	96900
GERMANY WEST	STUTTGART FUNKHAUS	SUEDDEUTSCHER RUNDFUNK	300*	93200
GERMANY WEST	TEGERNSEER TAL	BAYERISCHER RUNDFUNK	100*	87600

COUNTRY	OWNERSHIP	CITY	SYMBOL CALL	POWER	FREQUENCY
GERMANY WEST	THOLEY	SCHAUMBERG		10000*	98900
	SAARLAENDISCHER	RUNDFUNK			
GERMANY WEST	TORFHAUS	HARZ		10000*	96000
	NORDDEUTSCHER	RUNDFUNK			
GERMANY WEST	TORFHAUS	HARZ		10000*	99900
	NORDDEUTSCHER	RUNDFUNK			
GERMANY WEST	TRAUNSTEIN	HOCHBERG		3000*	89100
	BAYERISCHER	RUNDFUNK			
GERMANY WEST	ULM	WILHELBSBURG		500*	87900
	SUEDDEUTSCHER	RUNDFUNK			
GERMANY WEST	ULM	WILHELMSBURG		500*	91500
	SUEDDEUTSCHER	RUNDFUNK			
GERMANY WEST	VERDEN	ALLER		10000*	90300
	BRITISH FORCES	NETWORK			
GERMANY WEST	WALDBURG	GALGENBERG		20000*	92400
	SUEDWESTFUNK				
GERMANY WEST	WALDENBURG			100000*	90000
	SUEDDEUTSCHER	RUNDFUNK			
GERMANY WEST	WALDENBURG			100000*	93600
	SUEDDEUTSCHER	RUNDFUNK			
GERMANY WEST	WALDSHUT			500*	89100
	SUEDWESTFUNK	HOGHRHEINSENDER			
GERMANY WEST	WALDSHUT			500*	92670
	SUEDWESTFUNK	HOGHRHEINSENDER			
GERMANY WEST	WENDELSTEIN	MUNICH		100000*	90000
	BAYERISCHER	RUNDFUNK			
GERMANY WEST	WENDELSTEIN	MUNICH		100000*	93600
	BAYERISCHER	RUNDFUNK			
GERMANY WEST	WERTHEIM			50*	92720
	SUEDDEUTSCHER	RUNDFUNK			
GERMANY WEST	WITTHOH	TUTTLINGEN		25000*	87600
	SUEDWESTFUNK				
GERMANY WEST	WITTHOH	TUTTLINGEN		25000*	91200
	SUEDWESTFUNK				
GERMANY WEST	WURZBURG	FRANKENWARTE		3000*	87600
	BAYERISCHER	RUNDFUNK			
GERMANY WEST	WURZBERG	ODENWALD		500*	89740
	HESSISCHER	RUNDFUNK			
GUATEMALA	GUATEMALA CITY		TGOAFM	400	101754
	LA VOZ DE LAS AMERICA	M GONZALEZ & CIA			
HAWAII	HONOLULU		KUOK	10	88100
	KAMEHAMEHA SCHOOLS				
HAWAII	HONOLULU		KUOH	10	90500
	UNIVERSITY OF HAWAII				
HAWAII	HONOLULU		KAIMFM	5700*	95500
	CHRISTIAN BROADCASTING CORP				

COUNTRY	OWNERSHIP	CITY	SYMBOL CALL	POWER	FREQUENCY
HUNGARY	GOVERNMENT	BUDAPEST			89200
ISRAEL	KOL YISRAEL	JERUSALEM		250	88300
ISRAEL	KOL YISRAEL	JERUSALEM		250	89300
ISRAEL	KOL YISRAEL	JERUSALEM		250	90300
ISRAEL	KOL YISRAEL	TEL AVIV		250	92000
ISRAEL	KOL YISRAEL	TEL AVIV		250	93300
ISRAEL	KOL YISRAEL	TEL AVIV		250	94300
ITALY	RTI GOVERNMENT	AOSTA			93500
ITALY	RTI GOVERNMENT	AOSTA			97600
ITALY	RTI GOVERNMENT	AOSTA			99700
ITALY	RTI GOVERNMENT	ASIAGO			92300
ITALY	RTI GOVERNMENT	ASIAGO			94500
ITALY	RTI GOVERNMENT	ASIAGO			96500
ITALY	RTI GOVERNMENT	BELLAGIO			91100
ITALY	RTI GOVERNMENT	BELLAGIO			93200
ITALY	RTI GOVERNMENT	BELLAGIO			96700
ITALY	RTI GOVERNMENT	BOLOGNA			90900
ITALY	RTI GOVERNMENT	BOLOGNA		50	93900
ITALY	RTI GOVERNMENT	BOLOGNA			96100
ITALY	RTI GOVERNMENT	BOLZANO			95100

COUNTRY	OWNERSHIP	CITY	SYMBOL CALL	POWER	FREQUENCY
ITALY	RTI GOVERNMENT	BOLZANO			97100
	SECOND PROGRAM				
ITALY	RTI GOVERNMENT	BOLZANO			99500
	THIRD PROGRAM				
ITALY	RTI GOVERNMENT	CAMPO CATINO			95300
	FIRST PROGRAM				
ITALY	RTI GOVERNMENT	CAMPO CATINO			97300
	SECOND PROGRAM				
ITALY	RTI GOVERNMENT	CAMPO CATINO			99300
	THIRD PROGRAM				
ITALY	RTI GOVERNMENT	CAMPO IMPERATORE			95100
	SECOND PROGRAM				
ITALY	RTI GOVERNMENT	CAMPO IMPERATORE			97100
	FIRST PROGRAM				
ITALY	RTI GOVERNMENT	CAMPO IMPERATORE			99100
	THIRD PROGRAM				
ITALY	RTI GOVERNMENT	CARRARA			91300
	FIRST PROGRAM				
ITALY	RTI GOVERNMENT	CARRARA			93500
	SECOND PROGRAM				
ITALY	RTI GOVERNMENT	CARRARA			96100
	THIRD PROGRAM				
ITALY	RTI GOVERNMENT	COL VISENTIN			91100
	FIRST PROGRAM				
ITALY	RTI GOVERNMENT	COL VISENTIN			93100
	SECOND PROGRAM				
ITALY	RTI GOVERNMENT	COL VISENTIN			95500
	THIRD PROGRAM				
ITALY	RTI GOVERNMENT	COMO			92200
	FIRST PROGRAM				
ITALY	RTI GOVERNMENT	COMO			95300
	SECOND PROGRAM				
ITALY	RTI GOVERNMENT	COMO			98300
	THIRD PROGRAM				
ITALY	RTI GOVERNMENT	CORTINA D AMPEZZO			92500
	FIRST PROGRAM				
ITALY	RTI GOVERNMENT	CORTINA D AMPEZZO			94700
	SECOND PROGRAM				
ITALY	RTI GOVERNMENT	CORTINA D AMPEZZO			96700
	THIRD PROGRAM				

COUNTRY	OWNERSHIP	CITY	SYMBOL CALL	POWER	FREQUENCY
ITALY	RTI GOVERNMENT	GAMBARIE	FIRST PROGRAM		95300
ITALY	RTI GOVERNMENT	GAMBARIE	SECOND PROGRAM		97300
ITALY	RTI GOVERNMENT	GAMBARIE	THIRD PROGRAM		99300
ITALY	RTI GOVERNMENT	GARFAGNANA	FIRST PROGRAM		89700
ITALY	RTI GOVERNMENT	GARFAGNANA	SECOND PROGRAM		91700
ITALY	RTI GOVERNMENT	GARFAGNANA	THIRD PROGRAM		93700
ITALY	RTI GOVERNMENT	GENOA	FIRST PROGRAM	3000	89500
ITALY	RTI GOVERNMENT	GENOA	THIRD PROGRAM	3000	91900
ITALY	RTI GOVERNMENT	GENOA	SECOND PROGRAM	3000	94900
ITALY	RTI GOVERNMENT	GORIZIA	FIRST PROGRAM		89500
ITALY	RTI GOVERNMENT	GORIZIA	SECOND PROGRAM		92300
ITALY	RTI GOVERNMENT	GORIZIA	THIRD PROGRAM		98100
ITALY	RTI GOVERNMENT	LAGONEGRO	FIRST PROGRAM		89700
ITALY	RTI GOVERNMENT	LAGONEGRO	SECOND PROGRAM		91700
ITALY	RTI GOVERNMENT	LAGONEGRO	THIRD PROGRAM		94900
ITALY	RTI GOVERNMENT	LUNIGIANA	FIRST PROGRAM		94300
ITALY	RTI GOVERNMENT	LUNIGIANA	SECOND PROGRAM		96900
ITALY	RTI GOVERNMENT	LUNIGIANA	THIRD PROGRAM		99100
ITALY	RTI GOVERNMENT	MARANZA	SECOND PROGRAM		91100
ITALY	RTI GOVERNMENT	MARTINA FRANCA	FIRST PROGRAM		89100

COUNTRY	CITY	SYMBOL CALL	POWER	FREQUENCY
ITALY	MARTINA FRANCA	RTI GOVERNMENT SECOND PROGRAM		91100
ITALY	MARTINA FRANCA	RTI GOVERNMENT THIRD PROGRAM		93100
ITALY	MILAN	RTI GOVERNMENT FIRST PROGRAM		90600
ITALY	MILAN	RTI GOVERNMENT SECOND PROGRAM	3000	93700
ITALY	MILAN	RTI GOVERNMENT THIRD PROGRAM	3000	99400
ITALY	MONTE ARGENTARIO	RTI GOVERNMENT FIRST PROGRAM		90100
ITALY	MONTE ARGENTARIO	RTI GOVERNMENT SECOND PROGRAM		92100
ITALY	MONTE ARGENTARIO	RTI GOVERNMENT THIRD PROGRAM		94300
ITALY	MONTE BEIGUA	RTI GOVERNMENT SECOND PROGRAM		91500
ITALY	MONTE BEIGUA	RTI GOVERNMENT FIRST PROGRAM		94500
ITALY	MONTE BEIGUA	RTI GOVERNMENT THIRD PROGRAM		98900
ITALY	MONTE BIGNONE	RTI GOVERNMENT FIRST PROGRAM		90600
ITALY	MONTE BIGNONE	RTI GOVERNMENT SECOND PROGRAM		93200
ITALY	MONTE BIGNONE	RTI GOVERNMENT THIRD PROGRAM		97500
ITALY	MONTE CACCIA	RTI GOVERNMENT FIRST PROGRAM		94700
ITALY	MONTE CACCIA	RTI GOVERNMENT SECOND PROGRAM		96700
ITALY	MONTE CACCIA	RTI GOVERNMENT THIRD PROGRAM		98700
ITALY	MONTE CAMMARATA	RTI GOVERNMENT FIRST PROGRAM		95900
ITALY	MONTE CAMMARATA	RTI GOVERNMENT SECOND PROGRAM		97900
ITALY	MONTE CAMMARATA	RTI GOVERNMENT THIRD PROGRAM		99900

COUNTRY	OWNERSHIP	CITY	SYMBOL CALL	POWER	FREQUENCY
ITALY	RTI GOVERNMENT	MONTE CONERO			88300
	FIRST PROGRAM				
ITALY	RTI GOVERNMENT	MONTE CONERO			90300
	SECOND PROGRAM				
ITALY	RTI GOVERNMENT	MONTE CONERO			92300
	THIRD PROGRAM				
ITALY	RTI GOVERNMENT	MONTE CREO			87900
	FIRST PROGRAM				
ITALY	RTI GOVERNMENT	MONTE CREO			90100
	SECOND PROGRAM				
ITALY	RTI GOVERNMENT	MONTE CREO			92900
	THIRD PROGRAM				
ITALY	RTI GOVERNMENT	MONTE FAITO		1000	94100
	FIRST PROGRAM				
ITALY	RTI GOVERNMENT	MONTE FAITO		1000	96100
	SECOND PROGRAM				
ITALY	RTI GOVERNMENT	MONTE FAITO		1000	98100
	THIRD PROGRAM				
ITALY	RTI GOVERNMENT	MONTE FAVONE			88900
	FIRST PROGRAM				
ITALY	RTI GOVERNMENT	MONTE FAVONE			92900
	THIRD PROGRAM				
ITALY	RTI GOVERNMENT	MONTE LAURO			94700
	FIRST PROGRAM				
ITALY	RTI GOVERNMENT	MONTE LAURO			96700
	SECOND PROGRAM				
ITALY	RTI GOVERNMENT	MONTE LAURO			98700
	THIRD PROGRAM				
ITALY	RTI GOVERNMENT	MONTE LIMBARA			88900
	FIRST PROGRAM				
ITALY	RTI GOVERNMENT	MONTE LIMBARA			95300
	SECOND PROGRAM				
ITALY	RTI GOVERNMENT	MONTE LIMBARA			99300
	THIRD PROGRAM				
ITALY	RTI GOVERNMENT	MONTE NERONE			94700
	FIRST PROGRAM				
ITALY	RTI GOVERNMENT	MONTE NERONE			96700
	SECOND PROGRAM				
ITALY	RTI GOVERNMENT	MONTE NERONE			98700
	THIRD PROGRAM				

COUNTRY	CITY	SYMBOL CALL	POWER	FREQUENCY
ITALY	MONTE PEGLIA			95700
	RTI GOVERNMENT			
	FIRST PROGRAM			
ITALY	MONTE PEGLIA			97700
	RTI GOVERNMENT			
	SECOND PROGRAM			
ITALY	MONTE PEGLIA			99700
	RTI GOVERNMENT			
	THIRD PROGRAM			
ITALY	MONTE PENICE		3000	94200
	RTI GOVERNMENT			
	FIRST PROGRAM			
ITALY	MONTE PENICE		3000	97400
	RTI GOVERNMENT			
	SECOND PROGRAM			
ITALY	MONTE PENICE		3000	99900
	RTI GOVERNMENT			
	THIRD PROGRAM			
ITALY	MONTE SAMBUCO			89500
	RTI GOVERNMENT			
	FIRST PROGRAM			
ITALY	MONTE SAMBUCO			91500
	RTI GOVERNMENT			
	SECOND PROGRAM			
ITALY	MONTE SAMBUCO			93500
	RTI GOVERNMENT			
	THIRD PROGRAM			
ITALY	MONTE S ANGELO DEL GARGANO			88300
	RTI GOVERNMENT			
	FIRST PROGRAM			
ITALY	MONTE S ANGELO DEL GARGANO			90700
	RTI GOVERNMENT			
	SECOND PROGRAM			
ITALY	MONTE S ANGELO DEL GARGANO			92500
	RTI GOVERNMENT			
	THIRD PROGRAM			
ITALY	MONTE SCURO			88500
	RTI GOVERNMENT			
	FIRST PROGRAM			
ITALY	MONTE SCURO			90500
	RTI GOVERNMENT			
	SECOND PROGRAM			
ITALY	MONTE SCURO			92500
	RTI GOVERNMENT			
	THIRD PROGRAM			
ITALY	MONTE SERPEDDI			90700
	RTI GOVERNMENT			
	FIRST PROGRAM			
ITALY	MONTE SERPEDDI			92700
	RTI GOVERNMENT			
	SECOND PROGRAM			
ITALY	MONTE SERPEDDI			96300
	RTI GOVERNMENT			
	THIRD PROGRAM			
ITALY	MONTE SERRA			88500
	RTI GOVERNMENT			
	FIRST PROGRAM			
ITALY	MONTE SERRA			90500
	RTI GOVERNMENT			
	SECOND PROGRAM			

COUNTRY	CITY	SYMBOL CALL	POWER	FREQUENCY
ITALY	MONTE SERRA			92900
	RTI GOVERNMENT			
	THIRD PROGRAM			
ITALY	MONTE SORO			89900
	RTI GOVERNMENT			
	FIRST PROGRAM			
ITALY	MONTE SORO			91900
	RTI GOVERNMENT			
	SECOND PROGRAM			
ITALY	MONTE SORO			93900
	RTI GOVERNMENT			
	THIRD PROGRAM			
ITALY	MONTE VENDA			88100
	RTI GOVERNMENT			
	FIRST PROGRAM			
ITALY	MONTE VENDA			89000
	RTI GOVERNMENT			
	THIRD PROGRAM			
ITALY	MONTE VENDA			89900
	RTI GOVERNMENT			
	SECOND PROGRAM			
ITALY	NAPLES		2000*	89300
	RTI GOVERNMENT			
	FIRST PROGRAM			
ITALY	NAPLES		2000*	91300
	RTI GOVERNMENT			
	SECOND PROGRAM			
ITALY	NAPLES		2000*	93300
	RTI GOVERNMENT			
	THIRD PROGRAM			
ITALY	PAGANELLA			88600
	RTI GOVERNMENT			
	FIRST PROGRAM			
ITALY	PAGANELLA			90700
	RTI GOVERNMENT			
	SECOND PROGRAM			
ITALY	PAGANELLA			92700
	RTI GOVERNMENT			
	THIRD PROGRAM			
ITALY	PALERMO			94900
	RTI GOVERNMENT			
	FIRST PROGRAM			
ITALY	PALERMO			96900
	RTI GOVERNMENT			
	SECOND PROGRAM			
ITALY	PALERMO			98900
	RTI GOVERNMENT			
	THIRD PROGRAM			
ITALY	PESCARA			94300
	RTI GOVERNMENT			
	FIRST PROGRAM			
ITALY	PESCARA			96300
	RTI GOVERNMENT			
	SECOND PROGRAM			
ITALY	PESCARA			98300
	RTI GOVERNMENT			
	THIRD PROGRAM			
ITALY	PLATEAU ROSA			94900
	RTI GOVERNMENT			
	FIRST PROGRAM			

COUNTRY	OWNERSHIP	CITY	SYMBOL CALL	POWER	FREQUENCY
ITALY	RTI GOVERNMENT SECOND PROGRAM	PLATEAU ROSA			96900
ITALY	RTI GOVERNMENT THIRD PROGRAM	PLATEAU ROSA			99100
ITALY	RTI GOVERNMENT FIRST PROGRAM	PLOSE			90300
ITALY	RTI GOVERNMENT SECOND PROGRAM	PLOSE			93500
ITALY	RTI GOVERNMENT THIRD PROGRAM	PLOSE			98100
ITALY	RTI GOVERNMENT FIRST PROGRAM	POLCEVERA			89000
ITALY	RTI GOVERNMENT SECOND PROGRAM	POLCEVERA			91100
ITALY	RTI GOVERNMENT THIRD PROGRAM	POLCEVERA			95900
ITALY	RTI GOVERNMENT FIRST PROGRAM	POMARICO			88700
ITALY	RTI GOVERNMENT SECOND PROGRAM	POMARICO			90700
ITALY	RTI GOVERNMENT THIRD PROGRAM	POMARICO			92700
ITALY	RTI GOVERNMENT FIRST PROGRAM	PREMENO			91700
ITALY	RTI GOVERNMENT SECOND PROGRAM	PREMENO			96100
ITALY	RTI GOVERNMENT THIRD PROGRAM	PREMENO			99100
ITALY	RTI GOVERNMENT FIRST PROGRAM	PUNTA BADDE UBARA			91300
ITALY	RTI GOVERNMENT SECOND PROGRAM	PUNTA BADDE UBARA			93300
ITALY	RTI GOVERNMENT THIRD PROGRAM	PUNTA BADDE UBARA			97300
ITALY	RTI GOVERNMENT FIRST PROGRAM	ROME		3000	89700
ITALY	RTI GOVERNMENT SECOND PROGRAM	ROME		3000	91700
ITALY	RTI GOVERNMENT THIRD PROGRAM	ROME		3000	93700

COUNTRY	CITY	SYMBOL CALL	POWER	FREQUENCY
ITALY	ROSETO CAPO SPULICO			94500
	RTI GOVERNMENT			
	FIRST PROGRAM			
ITALY	ROSETO CAPO SPULICO			96500
	RTI GOVERNMENT			
	SECOND PROGRAM			
ITALY	ROSETO CAPO SPULICO			98500
	RTI GOVERNMENT			
	THIRD PROGRAM			
ITALY	SAN CERBONE			95300
	RTI GOVERNMENT			
	FIRST PROGRAM			
ITALY	SAN CERBONE			97300
	RTI GOVERNMENT			
	SECOND PROGRAM			
ITALY	SAN CERBONE			99300
	RTI GOVERNMENT			
	THIRD PROGRAM			
ITALY	SAN PELLEGRINO			92500
	RTI GOVERNMENT			
	FIRST PROGRAM			
ITALY	SAN PELLEGRINO			95900
	RTI GOVERNMENT			
	SECOND PROGRAM			
ITALY	SAN PELLEGRINO			99100
	RTI GOVERNMENT			
	THIRD PROGRAM			
ITALY	SASSARI			90300
	RTI GOVERNMENT			
	FIRST PROGRAM			
ITALY	SASSARI			92300
	RTI GOVERNMENT			
	SECOND PROGRAM			
ITALY	SASSARI			94500
	RTI GOVERNMENT			
	THIRD PROGRAM			
ITALY	SESTRIERE			93500
	RTI GOVERNMENT			
	FIRST PROGRAM			
ITALY	SESTRIERE			97600
	RTI GOVERNMENT			
	SECOND PROGRAM			
ITALY	SESTRIERE			99700
	RTI GOVERNMENT			
	THIRD PROGRAM			
ITALY	SONDRIO			88300
	RTI GOVERNMENT			
	FIRST PROGRAM			
ITALY	SONDRIO			90600
	RTI GOVERNMENT			
	SECOND PROGRAM			
ITALY	SONDRIO			95200
	RTI GOVERNMENT			
	THIRD PROGRAM			
ITALY	SPOLETO			88300
	RTI GOVERNMENT			
	FIRST PROGRAM			
ITALY	SPOLETO			90300
	RTI GOVERNMENT			
	SECOND PROGRAM			

COUNTRY	OWNERSHIP	CITY	SYMBOL CALL	POWER	FREQUENCY
ITALY	RTI GOVERNMENT THIRD PROGRAM	SPOLETO			92300
ITALY	RTI GOVERNMENT FIRST PROGRAM	STAZZONA			89700
ITALY	RTI GOVERNMENT SECOND PROGRAM	STAZZONA			91900
ITALY	RTI GOVERNMENT THIRD PROGRAM	STAZZONA			94700
ITALY	RTI GOVERNMENT FIRST PROGRAM	SULMONA			89100
ITALY	RTI GOVERNMENT SECOND PROGRAM	SULMONA			91100
ITALY	RTI GOVERNMENT THIRD PROGRAM	SULMONA			93100
ITALY	RTI GOVERNMENT FIRST PROGRAM	TERMINILLO			90700
ITALY	RTI GOVERNMENT SECOND PROGRAM	TERMINILLO			94500
ITALY	RTI GOVERNMENT THIRD PROGRAM	TERMINILLO			98100
ITALY	RTI GOVERNMENT FIRST PROGRAM	TRIESTE			91300
ITALY	RTI GOVERNMENT SECOND PROGRAM	TRIESTE			93500
ITALY	RTI GOVERNMENT THIRD PROGRAM	TRIESTE		50	96300
ITALY	RTI GOVERNMENT SECOND PROGRAM	TURIN		3000	92100
ITALY	RTI GOVERNMENT THIRD PROGRAM	TURIN		3000	95600
ITALY	RTI GOVERNMENT FIRST PROGRAM	TURIN		3000	98200
ITALY	RTI GOVERNMENT FIRST PROGRAM	UDINE			95100
ITALY	RTI GOVERNMENT SECOND PROGRAM	UDINE			97100
ITALY	RTI GOVERNMENT THIRD PROGRAM	UDINE			99700
ITALY	RTI GOVERNMENT FIRST PROGRAM	VILLAR PEROSA			92900

COUNTRY	CITY	SYMBOL CALL	POWER	FREQUENCY
ITALY	VILLAR PEROSA			94900
	RTI GOVERNMENT			
	SECOND PROGRAM			
ITALY	VILLAR PEROSA			96900
	RTI GOVERNMENT			
	THIRD PROGRAM			
KOREA SOUTH	SEOUL	HLKAFM		44100
	SOUTH KOREAN GOVERNMENT			
MEXICO	LEON	XEXFM	250	101700
	RADIO MEXICANA DEL CENTRO S A			
MEXICO	MEXICO CITY	XENFM	250	99700
	GUILLERMINA P DE DEL CONDE			
	RADIO MUNDIAL			
MEXICO	MEXICO CITY	XEOYFM	3000	100500
	RADIO CADENA MIL			
MEXICO	POPOCATEPETL	XEWFM	10000*	90700
	CADENA RADIODIFUSORA MEXIJANA S A			
	LA VOZ DE LA AMERICA LATINA			
MEXICO	POPOCATEPETL	XEWFM	10000*	96900
	CADENA RADIODIFUSORA MEXIJANA S A			
	LA VOZ DE LA AMERICA LATINA			
MOROCCO	CASABLANCA		250	90000
	NATIONAL RADIO OF MOROCCO	GOVERNMENT		
MOROCCO	RABAT		250	92000
	NATIONAL RADIO OF MOROCCO	GOVERNMENT		
NETHERLANDS	ALKMAAR WINKEL	P		89400
	DUTCH RADIO UNION			
NETHERLANDS	ALKMAAR WINKEL	P		93000
	DUTCH RADIO UNION			
NETHERLANDS	AMSTERDAM	P		95400
	DUTCH RADIO UNION			
NETHERLANDS	AMSTERDAM	P		97800
	DUTCH RADIO UNION			
NETHERLANDS	GOES	P		89000
	DUTCH RADIO UNION			
NETHERLANDS	GOES	P		90300
	DUTCH RADIO UNION			
NETHERLANDS	GRAVENHAGE	P		88500
	DUTCH RADIO UNION			
NETHERLANDS	GRAVENHAGE	P		92100
	DUTCH RADIO UNION			
NETHERLANDS	HENGEL0		3500*	97200
	DUTCH RADIO UNION			
NETHERLANDS	HENGEL0		3500*	98300
	DUTCH RADIO UNION			

COUNTRY	CITY	SYMBOL CALL	POWER	FREQUENCY
NETHERLANDS DUTCH OWNERSHIP	HOOGEZAND DUTCH RADIO UNION	GRONINGEN	10000*	91800
NETHERLANDS	HOOGEZAND DUTCH RADIO UNION	GRONINGEN	10000*	94900
NETHERLANDS	HULSBERG DUTCH RADIO UNION		5000*	95100
NETHERLANDS	HULSBERG DUTCH RADIO UNION		3500*	97500
NETHERLANDS	IRNSUM DUTCH RADIO UNION			88200
NETHERLANDS	IRNSUM DUTCH RADIO UNION			96000
NETHERLANDS	LOPIK DUTCH RADIO UNION	P		92600
NETHERLANDS	LOPIK DUTCH RADIO UNION	P		96800
NETHERLANDS	MARKELO DUTCH RADIO UNION	P		97200
NETHERLANDS	MARKELO DUTCH RADIO UNION	P		98300
NETHERLANDS	MIERLO DUTCH RADIO UNION	P		93500
NETHERLANDS	MIERLO DUTCH RADIO UNION	P		99900
NETHERLANDS	ROTTERDAM DUTCH RADIO UNION	P		90900
NETHERLANDS	ROTTERDAM DUTCH RADIO UNION	P		94500
NETHERLANDS	SUNNHORLAND DUTCH RADIO UNION	P		91800
NETHERLANDS	SCHEVENINGEN DUTCH RADIO UNION			93900
NETHERLANDS	VEST AGDER DUTCH RADIO UNION	P		88800
NETHERLANDS	ZWOLLE DUTCH RADIO UNION	P		94000
NETHERLANDS	ZWOLLE DUTCH RADIO UNION	P		98800
NORWAY	AUSTAGDER NORSK RIKSKRINGKASTING	P GOVERNMENT		87800
NORWAY	BJERKREIM NORSK RIKSKRINGKASTING	C GOVERNMENT	10000*	90600
NORWAY	BREMANER NORSK RIKSKRINGKASTING	C GOVERNMENT	10000*	93600
NORWAY	GULEN NORSK RIKSKRINGKASTING	C GOVERNMENT	10000*	90900
NORWAY	HOVDEFJELL NORSK RIKSKRINGKASTING	C GOVERNMENT	10000*	87800
NORWAY	LINGDAL NORSK RIKSKRINGKASTING	C GOVERNMENT	10000*	97600

COUNTRY	CITY	SYMBOL CALL	POWER	FREQUENCY
NORWAY	OSLO		3000	93500
	NORSK RIKSKRINGKASTING	GOVERNMENT		
NORWAY	SOGN	P		88000
	NORSK RIKSKRINGKASTING	GOVERNMENT		
NORWAY	STORD	C	10000*	91800
	NORSK RIKSKRINGKASTING	GOVERNMENT		
NORWAY	VOSS		10000*	93300
	NORSK RIKSKRINGKASTING	GOVERNMENT		
PANAMA	PANAMA CITY	HOHFM	12	26350
	RADIO PROGRAMAS CONTINENTAL	F E ALMARAN		
PANAMA	PANAMA CITY	HORT2	25	45500
	ESTACION MOVIL G ORDONEZ			
PANAMA	PANAMA CITY	HOH86	50	86900
	RADIO PROGRAMAS CONTINENTAL	F E ALMARAN		
PANAMA	PANAMA CITY	HOH87	50	87100
	RADIO PROGRAMAS CONTINENTAL	F E ALMARAN		
PERU	LIMA	OBX4F	600	90100
	CIA DE PRODUCCIONES RADIALES Y TELEVISION RADIO EL SOL			
PHILIPPINES	CLARK FIELD LUZON	WVTMFM	1000	94000
	AFRS US AIR FORCE			
PHILIPPINES	MANILA	DZYLFM	925*	102100
	CHRONICLE BDCSTG NETWORK			
PORTUGAL	COIMBRA	P		98500
	EMISSORA REGIONAL DO NORTE	GOVERNMENT		
PORTUGAL	LISBON		12000*	94300
	EMISSORA NACIONAL	GOVERNMENT		
PORTUGAL	OPORTO		12000*	92500
	EMISSORA REGIONAL DO NORTE	GOVERNMENT		
PORTUGAL	PAREDE		3000*	90200
	RADIO CLUBE PORTUGUESE	COMMERCIAL		
PUERTO RICO	MAYAGUEZ	WORAFM	400	97500
	RADIO AMERICAS CORP			
RUMANIA	BUCHAREST			67100
	RADIO ROMANIA	GOVERNMENT		
RUMANIA	BUCHAREST			99100
	RADIO ROMANIA	GOVERNMENT		
SWEDEN	GOETEBORG		15000*	92100
	SVERIGES RADIO	GOVERNMENT		

COUNTRY	OWNERSHIP	CITY	SYMBOL CALL	POWER	FREQUENCY
SWEDEN	SVERIGES RADIO	HAELSIINGBORG	P		
		GOVERNMENT			
SWEDEN	SVERIGES RADIO	JOENKOEPIG	P		
		GOVERNMENT			
SWEDEN	SVERIGES RADIO	KARLSTAD	P		
		GOVERNMENT			
SWEDEN	SVERIGES RADIO	KRISTINEHAMN	P		
		GOVERNMENT			
SWEDEN	SVERIGES RADIO	MALMOE		3000*	98700
		GOVERNMENT			
SWEDEN	SVERIGES RADIO	NORRKOEPING	P		
		GOVERNMENT			
SWEDEN	SVERIGES RADIO	OEREBRO		3000*	91500
		GOVERNMENT			
SWEDEN	SVERIGES RADIO	OESTERSUND		60000*	91500
		GOVERNMENT			
SWEDEN	SVERIGES RADIO	STOCKHOLM HORNSGATAN		60000*	92400
		GOVERNMENT			
SWEDEN	SVERIGES RADIO	STOCKHOLM NACKA		60000*	96600
		GOVERNMENT			
SWEDEN	SVERIGES RADIO	VARBERG	P		
		GOVERNMENT			
SWITZERLAND	GOVERNMENT	ATTINGHAUSEN		400*	90900
		SECOND PROGRAM GERMAN			
SWITZERLAND	GOVERNMENT	BASEL GEMPEN	P		90600
		FIRST PROGRAM GERMAN			
SWITZERLAND	GOVERNMENT	BASEL		9000*	99000
		SECOND PROGRAM GERMAN			
SWITZERLAND	GOVERNMENT	BEATENBERG NEIDERHORN	P		97200
		SECOND PROGRAM GERMAN			
SWITZERLAND	GOVERNMENT	BERNE BANTIGER		60000*	95100
		SECOND PROGRAM GERMAN			
SWITZERLAND	GOVERNMENT	BIASCA	P		88800
		FIRST PROGRAM ITALIAN			
SWITZERLAND	GOVERNMENT	BIASCA	P		97800
		SECOND PROGRAM ITALIAN			
SWITZERLAND	GOVERNMENT	BRUNIG	P		88200
		SECOND PROGRAM GERMAN			
SWITZERLAND	GOVERNMENT	CHATEAU D OEX	P		87900
		SECOND PROGRAM FRENCH			
SWITZERLAND	GOVERNMENT	CHATEAU D OEX	P		91500
		FIRST PROGRAM FRENCH			
SWITZERLAND	GOVERNMENT	FRIBOURG LA BERRA	P		96600
		SECOND PROGRAM FRENCH			

COUNTRY	CITY	SYMBOL CALL	POWER	FREQUENCY
OWNERSHIP				
SWITZERLAND	GOTSCHNAGRAT	P		94800
GOVERNMENT				
FIRST PROGRAM	GERMAN			
SWITZERLAND	GOTSCHNAGRAT	P		97200
GOVERNMENT				
SECOND PROGRAM	GERMAN			
SWITZERLAND	LADIR			95700
GOVERNMENT				
SECOND PROGRAM	GERMAN			
SWITZERLAND	LADIR		1300*	96000
GOVERNMENT				
FIRST PROGRAM	GERMAN			
SWITZERLAND	LA DOLE		1300*	91200
GOVERNMENT				
SECOND PROGRAM	FRENCH			
SWITZERLAND	LES ORDONS	P		94200
GOVERNMENT				
SECOND PROGRAM	FRENCH			
SWITZERLAND	LES ORDONS		1800*	97800
GOVERNMENT				
FIRST PROGRAM	FRENCH			
SWITZERLAND	LEUK FESCHEL		1300*	88200
GOVERNMENT				
FIRST PROGRAM	FRENCH			
SWITZERLAND	LEUK GUTTET	P		90300
GOVERNMENT				
SECOND PROGRAM	FRENCH			
SWITZERLAND	LEUK FESCHEL		1300*	93000
GOVERNMENT				
FIRST PROGRAM	GERMAN			
SWITZERLAND	LEUK GUTTET	P		97800
GOVERNMENT				
SECOND PROGRAM	GERMAN			
SWITZERLAND	MONTE CENERI		9000*	89400
GOVERNMENT				
SECOND PROGRAM	ITALIAN			
SWITZERLAND	MONTE MORELLO	P		87600
GOVERNMENT				
SECOND PROGRAM	ITALIAN			
SWITZERLAND	MONTE MORELLO		1800*	96300
GOVERNMENT				
FIRST PROGRAM	ITALIAN			
SWITZERLAND	MONTE SAGNE	P		87600
GOVERNMENT				
SECOND PROGRAM	FRENCH			
SWITZERLAND	MUTTNERHOLE	P		93900
GOVERNMENT				
SECOND PROGRAM	GERMAN			
SWITZERLAND	NEIDERHORN		900*	99600
GOVERNMENT				
FIRST PROGRAM	GERMAN			
SWITZERLAND	PILATUS	P		94500
GOVERNMENT				
SECOND PROGRAM	GERMAN			
SWITZERLAND	RAVOIRE	P		95700
GOVERNMENT				
SECOND PROGRAM	FRENCH			
SWITZERLAND	RAVOIRE		1300*	99300
GOVERNMENT				
FIRST PROGRAM	FRENCH			

COUNTRY	CITY	SYMBOL CALL	POWER	FREQUENCY
SWITZERLAND GOVERNMENT SECOND PROGRAM GERMAN	SAANEN	P		91800
SWITZERLAND GOVERNMENT FIRST PROGRAM GERMAN	SAANEN	P		96000
SWITZERLAND GOVERNMENT FIRST PROGRAM GERMAN	ST ANTON		7500*	96900
SWITZERLAND GOVERNMENT SECOND PROGRAM GERMAN	ST GALLEN SANTIS	P		95400
SWITZERLAND GOVERNMENT SECOND PROGRAM GERMAN	ST MORITZ	P		87900
SWITZERLAND GOVERNMENT FIRST PROGRAM GERMAN	ST MORITZ	P		91500
SWITZERLAND GOVERNMENT SECOND PROGRAM GERMAN	SAN SALVATORE	P		93000
SWITZERLAND GOVERNMENT SECOND PROGRAM GERMAN	SHULZ	P		93000
SWITZERLAND GOVERNMENT FIRST PROGRAM GERMAN	SCHULZ	P		95100
SWITZERLAND GOVERNMENT SECOND PROGRAM GERMAN	SEEWIS FADARA	P		90300
SWITZERLAND GOVERNMENT FIRST PROGRAM GERMAN	SEEWIS FADARA	P		99300
SWITZERLAND GOVERNMENT SECOND PROGRAM GERMAN	SOOL	P		89400
SWITZERLAND GOVERNMENT FIRST PROGRAM GERMAN	SOOL	P		93000
SWITZERLAND GOVERNMENT SECOND PROGRAM GERMAN	TARASP		600*	95100
SWITZERLAND GOVERNMENT SECOND PROGRAM GERMAN	VISP ZENEGGEN	P		89400
SWITZERLAND GOVERNMENT FIRST PROGRAM GERMAN	VISP ZENEGGEN	P		93900
SWITZERLAND GOVERNMENT SECOND PROGRAM GERMAN	ZURICH UETLIBERG		60000*	97500
TURKEY GOVERNMENT	ANKARA	P		
TURKEY TECHNICAL UNIVERSITY	ISTANBUL	P	500	

COUNTRY	CITY	SYMBOL CALL	POWER	FREQUENCY
UNITED KINGDOM	ABERDEEN	MELDRUM BRITISH BROADCASTING CORPORATION LIGHT PROGRAM	60000*	88700
UNITED KINGDOM	ABERDEEN	MELDRUM BRITISH BROADCASTING CORPORATION THIRD PROGRAM	60000*	90900
UNITED KINGDOM	ABERDEEN	MELDRUM BRITISH BROADCASTING CORPORATION HOME PROGRAM	60000*	93100
UNITED KINGDOM	ANGLESEY	P BRITISH BROADCASTING CORPORATION THIRD PROGRAM		91800
UNITED KINGDOM	BELFAST	DIVIS BRITISH BROADCASTING CORPORATION LIGHT PROGRAM	60000*	90100
UNITED KINGDOM	BELFAST	DIVIS BRITISH BROADCASTING CORPORATION THIRD PROGRAM	60000*	92300
UNITED KINGDOM	BELFAST	DIVIS BRITISH BROADCASTING CORPORATION HOME PROGRAM	60000*	94500
UNITED KINGDOM	BIRMINGHAM	BRITISH BROADCASTING CORPORATION LIGHT PROGRAM XMTR AT SUTTON COLDFIELD	120000*	88300
UNITED KINGDOM	BIRMINGHAM	BRITISH BROADCASTING CORPORATION THIRD PROGRAM XMTR AT SUTTON COLDFIELD	120000*	90500
UNITED KINGDOM	BIRMINGHAM	BRITISH BROADCASTING CORPORATION HOME PROGRAM XMTR AT SUTTON COLDFIELD	120000*	92700
UNITED KINGDOM	BLAENPLWYE	C BRITISH BROADCASTING CORPORATION LIGHT PROGRAM	60000*	88700
UNITED KINGDOM	BLAENPLWYE	C BRITISH BROADCASTING CORPORATION THIRD PROGRAM	60000*	90900
UNITED KINGDOM	BLAENPLWYE	BRITISH BROADCASTING CORPORATION HOME PROGRAM	60000*	93100
UNITED KINGDOM	CARDIFF	WENVOE C BRITISH BROADCASTING CORPORATION LIGHT PROGRAM	120000*	89900
UNITED KINGDOM	CARDIFF	WENVOE C BRITISH BROADCASTING CORPORATION THIRD PROGRAM	120000*	92100
UNITED KINGDOM	CARDIFF	WENVOE BRITISH BROADCASTING CORPORATION HOME PROGRAM	120000*	94300
UNITED KINGDOM	CORWEN WALES	P BRITISH BROADCASTING CORPORATION HOME PROGRAM		94900
UNITED KINGDOM	KIRK O SHOTTS	P BRITISH BROADCASTING CORPORATION LIGHT PROGRAM		89700
UNITED KINGDOM	KIRK O SHOTTS	BRITISH BROADCASTING CORPORATION THIRD PROGRAM		92100
UNITED KINGDOM	KIRK O SHOTTS	P BRITISH BROADCASTING CORPORATION HOME PROGRAM		94300

COUNTRY	CITY	SYMBOL CALL	POWER	FREQUENCY
OWNERSHIP				
UNITED KINGDOM	LONDON WROTHAM		120000*	89100
	BRITISH BROADCASTING CORPORATION			
	LIGHT PROGRAM			
UNITED KINGDOM	LONDON WROTHAM		120000*	91300
	BRITISH BROADCASTING CORPORATION			
	THIRD PROGRAM			
UNITED KINGDOM	LONDON WROTHAM		120000*	93500
	BRITISH BROADCASTING CORPORATION			
	HOME PROGRAM			
UNITED KINGDOM	MANCHESTER		120000*	89300
	BRITISH BROADCASTING CORPORATION			
	LIGHT PROGRAM	XMTR AT HOLME MOSS		
UNITED KINGDOM	MANCHESTER		120000*	91500
	BRITISH BROADCASTING CORPORATION			
	THIRD PROGRAM	XMTR AT HOLME MOSS		
UNITED KINGDOM	MANCHESTER		120000*	93700
	BRITISH BROADCASTING CORPORATION			
	HOME PROGRAM	XMTR AT HOLME MOSS		
UNITED KINGDOM	NEWCASTLE		60000*	88500
	BRITISH BROADCASTING CORPORATION			
	LIGHT PROGRAM	XMTR AT PONTOP PIKE		
UNITED KINGDOM	NEWCASTLE		60000*	90700
	BRITISH BROADCASTING CORPORATION			
	THIRD PROGRAM	XMTR AT PONTOP PIKE		
UNITED KINGDOM	NEWCASTLE		60000*	92900
	BRITISH BROADCASTING CORPORATION			
	HOME PROGRAM	XMTR AT PONTOP PIKE		
UNITED KINGDOM	NORTH HESSARY TOR		60000*	88100
	BRITISH BROADCASTING CORPORATION			
	LIGHT PROGRAM			
UNITED KINGDOM	NORTH HESSARY TOR		60000*	90300
	BRITISH BROADCASTING CORPORATION			
	THIRD PROGRAM			
UNITED KINGDOM	NORTH HESSARY TOR		60000*	92500
	BRITISH BROADCASTING CORPORATION			
	HOME PROGRAM			
UNITED KINGDOM	NORWICH TACOLNESTON		120000*	89700
	BRITISH BROADCASTING CORPORATION			
	LIGHT PROGRAM			
UNITED KINGDOM	NORWICH TACOLNESTON C		120000*	91900
	BRITISH BROADCASTING CORPORATION			
	THIRD PROGRAM			
UNITED KINGDOM	NORWICH TACOLNESTON		120000*	94100
	BRITISH BROADCASTING CORPORATION			
	HOME PROGRAM			
UNITED KINGDOM	PENMON WALES			94000
	BRITISH BROADCASTING CORPORATION			
	HOME PROGRAM			
UNITED KINGDOM	ROSEMARKIE INVERNESS P			89300
	BRITISH BROADCASTING CORPORATION			
	LIGHT PROGRAM			
UNITED KINGDOM	ROSEMARKIE INVERNESS P			91500
	BRITISH BROADCASTING CORPORATION			
	THIRD PROGRAM			
UNITED KINGDOM	ROSEMARKIE INVERNESS P			93700
	BRITISH BROADCASTING CORPORATION			
	HOME PROGRAM			
UNITED KINGDOM	ROWRIDGE ISLE OF WIGHT P			88500
	BRITISH BROADCASTING CORPORATION			
	LIGHT PROGRAM			

COUNTRY	OWNERSHIP	CITY	SYMBOL CALL	POWER	FREQUENCY
UNITED KINGDOM		ROWRIDGE ISLE OF WIGHT	P		90700
	BRITISH BROADCASTING CORPORATION				
		THIRD PROGRAM			
UNITED KINGDOM		ROWRIDGE ISLE OF WIGHT	P		92900
	BRITISH BROADCASTING CORPORATION				
		HOME PROGRAM			
UNITED KINGDOM		SANDALE CARLISLE	P		88100
	BRITISH BROADCASTING CORPORATION				
		LIGHT PROGRAM			
UNITED KINGDOM		SANDALE CARLISLE	P		90300
	BRITISH BROADCASTING CORPORATION				
		THIRD PROGRAM			
UNITED KINGDOM		SANDALE CARLISLE	P		92500
	BRITISH BROADCASTING CORPORATION				
		HOME PROGRAM NORTHERN			
UNITED KINGDOM		SANDALE CARLISLE	P		94700
	BRITISH BROADCASTING CORPORATION				
		HOME PROGRAM SCOTS			
USSR		KHARKOV			67520
	GOVERNMENT				
USSR		KHARKOV			71120
	GOVERNMENT				
USSR		KIEV			68120
	GOVERNMENT				
USSR		KIEV			71620
	GOVERNMENT				
USSR		LENINGRAD			66970
	GOVERNMENT				
USSR		LENINGRAD			70420
	GOVERNMENT				
USSR		MINSK			68125
	GOVERNMENT				
USSR		MINSK			71625
	GOVERNMENT				
USSR		MOSCOW			67400
	GOVERNMENT				
USSR		MOSCOW			70260
	GOVERNMENT				
USSR		RIGA			67620
	GOVERNMENT				
USSR		RIGA			71120
	GOVERNMENT				
USSR		SVERDLOVSK			68370
	GOVERNMENT				
USSR		SVERDLOVSK			71870
	GOVERNMENT				
USSR		TALLIN			67370
	GOVERNMENT				
USSR		TALLIN			70870
	GOVERNMENT				

COUNTRY	CITY	SYMBOL CALL	POWER	FREQUENCY
VATICAN	VATICAN CITY	P		93300
RADIO VATICANA	GOVERNMENT			
VATICAN	VATICAN CITY	P		96300
RADIO VATICANA	GOVERNMENT			
VENEZUELA	CARACAS			74020
RADIO TROPICAL	PONCE & BENZO C A			
VENEZUELA	CARACAS	YVKZFM		92000
COMPANIA ANONIMA ONDAS POPULARES				
VENEZUELA	CARACAS	YVKEFM		100000
RADIO CULTURA	GONZALO VELOZ MANCERA			
VENEZUELA	CARACAS	L		161550
COMPANIA ANONIMA RADIO RUMBOS				
VENEZUELA	CARACAS	L		167180
RADIO CRONO RADAR	JOSE D BLANCO YEPEZ			
VENEZUELA	CARACAS	L		167420
CIA LA VOZ DE LA PATRIA				
VENEZUELA	CARACAS	L YVLMFM		167600
COMPANIA ANONIMA RADIO RUMBOS				
VENEZUELA	CARACAS	L		170180
COMPANIA ANONIMA RADIO RUMBOS				
VENEZUELA	CIUDAD BOLIVAR	L		168400
ECOS DEL ORINOCO	SUCS TORRES VALENCIA			
VENEZUELA	CIUDAD BOLIVAR	L YVQWFM		235000
RADIO BOLIVAR	JOSE FRANCISCO MIRANDA			
VENEZUELA	CORO	YVNCFM		90100
ONDAS DE LOS MEDANOS	CRUZ ROCCA			
VENEZUELA	EL TIGRE	YVQRFM		96000
LA VOZ DEL TIGRE	CARLOS POLEO			
VENEZUELA	LOS TEQUES	L		167480
CORP RADIOFONICA VENEZOLANA C A				
RADIO MIRANDA				
VENEZUELA	MARACAIBO	L YVNEFM		47440
RADIO CATATUMBO				
VENEZUELA	MARACAIBO			101100
ONDAS DEL LAGO	NICOLAS VALE QUINTERO			
VENEZUELA	PUERTO LA CRUZ	YVQSFM		96000
ONDAS PORTENAS	CARLOS POLEO			
VENEZUELA	SAN CRISTOBAL	L		171670
LA VOZ DEL TACHIRA	JESUS M DIAZ GONZALEZ			
YUGOSLAVIA	LJUBLJANA			87700
GOVERNMENT				
YUGOSLAVIA	LJUBLJANA			90100
GOVERNMENT				
YUGOSLAVIA	LJUBLJANA			94100
GOVERNMENT				
YUGOSLAVIA	MARIBOR			88500
GOVERNMENT				
YUGOSLAVIA	NOVO GORICA	P		89300
GOVERNMENT				

FREQUENCY	COUNTRY OWNERSHIP	CITY	SYMBOL CALL	POWER
26350	PANAMA RADIO PROGRAMAS CONTINENTAL	PANAMA CITY	HOHFM F E ALMARAN	12
44100	KOREA SOUTH SOUTH KOREAN GOVERNMENT	SEOUL	HLKAFM	
45500	PANAMA ESTACION MOVIL G ORDONEZ	PANAMA CITY	HORT2	25
47440	VENEZUELA RADIO CATATUMBO	MARACAIBO	L YVNEFM	
66970	USSR GOVERNMENT	LENINGRAD		
67100	RUMANIA RADIO ROMANIA GOVERNMENT	BUCHAREST		
67370	USSR GOVERNMENT	TALLIN		
67400	USSR GOVERNMENT	MOSCOW		
67520	USSR GOVERNMENT	KHARKOV		
67620	USSR GOVERNMENT	RIGA		
68120	USSR GOVERNMENT	KIEV		
68125	USSR GOVERNMENT	MINSK		
68370	USSR GOVERNMENT	SVERDLOVSK		
70260	USSR GOVERNMENT	MOSCOW		
70420	USSR GOVERNMENT	LENINGRAD		
70870	USSR GOVERNMENT	TALLIN		
71120	USSR GOVERNMENT	KHARKOV		
71120	USSR GOVERNMENT	RIGA		
71620	USSR GOVERNMENT	KIEV		
71625	USSR GOVERNMENT	MINSK		
71870	USSR GOVERNMENT	SVERDLOVSK		
74020	VENEZUELA RADIO TROPICAL PONCE & BENZO C A	CARACAS		
86900	PANAMA RADIO PROGRAMAS CONTINENTAL	PANAMA CITY	HOH86 F E ALMARAN	50
87100	PANAMA RADIO PROGRAMAS CONTINENTAL	PANAMA CITY	HOH87 F E ALMARAN	50
87600	GERMANY WEST BRITISH FORCES NETWORK BBC	BERLIN WESTEND		80000

FREQUENCY	COUNTRY OWNERSHIP	CITY	SYMBOL CALL	POWER
87600	GERMANY WEST SUEDEDEUTSCHER RUNDfunk	GEISLINGEN	MICHELSBERG	500
87600	GERMANY WEST BAYERISCHER RUNDfunk	TEGERNSEER TAL		100
87600	GERMANY WEST SUEDEWESTFUNK	WITTHOH	TUTTLINGEN	25000
87600	GERMANY WEST BAYERISCHER RUNDfunk	WURZBURG	FRANKENWARTE	3000
87600	SWITZERLAND GOVERNMENT SECOND PROGRAM ITALIAN	MONTE MORELLO	P	
87600	SWITZERLAND GOVERNMENT SECOND PROGRAM FRENCH	MONTE SAGNE	P	
87700	YUGOSLAVIA GOVERNMENT	LJUBLJANA		
87800	NORWAY NORSK RIKSKRINGKASTING	AUSTAGDER	P GOVERNMENT	
87800	NORWAY NORSK RIKSKRINGKASTING	HOVDEFJELL	C GOVERNMENT	10000
87900	GERMANY WEST SUEDEWESTFUNK	BLAUE	SCHWARZWALD	8000
87900	GERMANY WEST SUEDEDEUTSCHER RUNDfunk	HEIDELBERG		40000
87900	GERMANY WEST BAYERISCHER RUNDfunk	LANDSHUT		100
87900	GERMANY WEST WESTDEUTSCHER RUNDfunk	LANGENBERG	HORDTBERG	95000
87900	GERMANY WEST NORDDEUTSCHER RUNDfunk	LUBECK		500
87900	GERMANY WEST SUEDEDEUTSCHER RUNDfunk	ULM	WILHELBSBURG	500
87900	ITALY RTI GOVERNMENT FIRST PROGRAM	MONTE CREO		
87900	SWITZERLAND GOVERNMENT SECOND PROGRAM FRENCH	CHATEAU D OEX	P	
87900	SWITZERLAND GOVERNMENT SECOND PROGRAM GERMAN	ST MORITZ	P	
88000	FINLAND OY YLEISRADIO A B	KOLI	GOVERNMENT	10000
88000	GERMANY EAST GERMAN DEMOCRATIC REPUBLIC BERLINER RUNDfunk	LEIPZIG		250
88000	NORWAY NORSK RIKSKRINGKASTING	SOGN	P GOVERNMENT	
88100	BRAZIL FUNDAcao CASPER LIBERO RADIO GAZETA	SAO PAULO	S P PRA6FM	250
88100	CHILE CIA RADIO CHILENA	SANTIAGO	CE88FM	250
88100	EL SALVADOR RADIO CADENA TROPICAL	SAN SALVADOR JOSE A MEARDI		5000

FREQUENCY	COUNTRY OWNERSHIP	CITY	SYMBOL CALL	POWER
88100	HAWAII KAMEHAMEHA	HONOLULU SCHOOLS	KUOK	10
88100	ITALY RTI GOVERNMENT FIRST PROGRAM	MONTE VENDA		
88100	UNITED KINGDOM BRITISH BROADCASTING CORPORATION LIGHT PROGRAM	NORTH HESSARY TOR		60000
88100	UNITED KINGDOM BRITISH BROADCASTING CORPORATION LIGHT PROGRAM	SANDALE CARLISLE	P	
88200	AUSTRIA OESTERREICHISCHER RUNDFUNK THIRD PROGRAM	SONNWENDSTEIN	GOVERNMENT	2500
88200	GERMANY WEST SUEDWESTFUNK	GEROLSTEIN	SCHARTEBERG	5000
88200	GERMANY WEST SUDWESTFUNK	HECHINGEN	RAICHBERG	15000
88200	GERMANY WEST BAYERISCHER RUNDFUNK	OCHSENKOPF	FICHELGEBIRGE	60000
88200	NETHERLANDS DUTCH RADIO UNION	IRNSUM		
88200	SWITZERLAND GOVERNMENT SECOND PROGRAM GERMAN	BRUNIG	P	
88200	SWITZERLAND GOVERNMENT FIRST PROGRAM FRENCH	LEUK FESCHEL		1300
88300	GERMANY WEST BAYERISCHER RUNDFUNK	LINDAU	BODENSEE	500
88300	ISRAEL KOL YISRAEL GOVERNMENT	JERUSALEM		250
88300	ITALY RTI GOVERNMENT FIRST PROGRAM	MONTE CONERO		
88300	ITALY RTI GOVERNMENT FIRST PROGRAM	MONTE S ANGELO DEL GARGANO		
88300	ITALY RTI GOVERNMENT FIRST PROGRAM	SONDRIO		
88300	ITALY RTI GOVERNMENT FIRST PROGRAM	SPOLETO		
88300	UNITED KINGDOM BRITISH BROADCASTING CORPORATION LIGHT PROGRAM	BIRMINGHAM	XMTR AT SUTTON COLDFIELD	120000
88500	AUSTRIA OESTERREICHISCHER RUNDFUNK FIRST PROGRAM	INNSBRUCK	LANDHAUS	1000
88500	BRAZIL RADIO JORNAL DO BRASIL S A	RIO DE JANEIRO	D F	250
88500	COLOMBIA EMISORA NUEVA GRANADA	BOGOTA	HJKJFM	250
88500	GERMANY WEST BAYERISCHER RUNDFUNK	GELBELSEE	EICHSTATTER RANGE	9000

FREQUENCY	COUNTRY OWNERSHIP	CITY	SYMBOL CALL	POWER
88500	ITALY RTI GOVERNMENT FIRST PROGRAM	MONTE SCURO		
88500	ITALY RTI GOVERNMENT FIRST PROGRAM	MONTE SERRA		
88500	NETHERLANDS DUTCH RADIO UNION	GRAVENHAGE	P	
88500	UNITED KINGDOM BRITISH BROADCASTING CORPORATION LIGHT PROGRAM	NEWCASTLE XMTR AT PONTOP PIKE		60000
88500	UNITED KINGDOM BRITISH BROADCASTING CORPORATION LIGHT PROGRAM	ROWRIDGE ISLE OF WIGHT	P	
88500	YUGOSLAVIA GOVERNMENT	MARIBOR		
88530	GERMANY WEST HESSISCHER RUNDFUNK	FRANKFURT	FELDBERG	55000
88536	GERMANY WEST NORDDEUTSCHER RUNDFUNK	HAMBURG	BILLWERDER	60000
88600	ITALY RTI GOVERNMENT FIRST PROGRAM	PAGANELLA		
88700	BRAZIL RADIO DIFUSORA SAO FRANCISCO LTDA	JOINVILLE S C		250
88700	ITALY RTI GOVERNMENT FIRST PROGRAM	POMARICO		
88700	UNITED KINGDOM BRITISH BROADCASTING CORPORATION LIGHT PROGRAM	ABERDEEN MELDRUM		60000
88720	UNITED KINGDOM BRITISH BROADCASTING CORPORATION LIGHT PROGRAM	BLAENPLWYE	C	60000
88800	AUSTRIA OESTERREICHISCHER RUNDFUNK THIRD PROGRAM	JAUERLING	GOVERNMENT	10000
88800	GERMANY WEST RUNDFUNK IM AMERIKANISCHEN SEKTOR	BERLIN BRITZ		50000
88800	GERMANY WEST BAYERISCHER RUNDFUNK	BURGSTALL HOHER BOGEN		18000
88800	GERMANY WEST NORDDEUTSCHER RUNDFUNK	GOTTINGEN NIKOLAUSBERG		1500
88800	GERMANY WEST NORDDEUTSCHER RUNDFUNK	LINGEN EMS		11000
88800	GERMANY WEST SUEDDEUTSCHER RUNDFUNK	MUHLACKER		4500
88800	NETHERLANDS DUTCH RADIO UNION	VEST AGDER	P	
88800	SWITZERLAND GOVERNMENT FIRST PROGRAM ITALIAN	BIASCA	P	
88850	GERMANY WEST SUEDDEUTSCHER RUNDFUNK	BAD MERGENTHEIM		100
88900	BRAZIL RADIO GUARUJA LTDA	FLORIANOPOLIS S C	ZYJ7FM	250

FREQUENCY	COUNTRY OWNERSHIP	CITY	SYMBOL CALL	POWER
88900	BRAZIL	LONDRINA P R RADIO LONDRINA S A		250
88900	BRAZIL	SAO PAULO S P SOCIEDAD RADIO CULTURA LTDA A VOZ DO ESPACO	PRE4FM	250
88900	FINLAND	MIKKELI OY YLEISRADIO A B GOVERNMENT		10000
88900	ITALY	MONTE FAVONE RTI GOVERNMENT FIRST PROGRAM		
88900	ITALY	MONTE LIMBARA RTI GOVERNMENT FIRST PROGRAM		
89000	ITALY	MONTE VENDA RTI GOVERNMENT THIRD PROGRAM		
89000	ITALY	POLCEVERA RTI GOVERNMENT FIRST PROGRAM		
89000	NETHERLANDS	GOES DUTCH RADIO UNION	P	
89100	GERMANY WEST	AALEN BRAUNENBERG SUEDEUTSCHER RUNDFUNK		6000
89100	GERMANY WEST	LANGENBERG HORDTBERG BRITISH FORCES NETWORK		60000
89100	GERMANY WEST	TRAUNSTEIN HOCHBERG BAYERISCHER RUNDFUNK		3000
89100	GERMANY WEST	WALDSHUT SUEDWESTFUNK HOCHRHEINSENDER		500
89100	ITALY	MARTINA FRANCA RTI GOVERNMENT FIRST PROGRAM		
89100	ITALY	SULMONA RTI GOVERNMENT FIRST PROGRAM		
89100	UNITED KINGDOM	LONDON WROTHAM BRITISH BROADCASTING CORPORATION LIGHT PROGRAM		120000
89150	GERMANY WEST	NORDHELLE BRITISH FORCES NETWORK		16000
89200	FINLAND	FORSSA OY YLEISRADIO A B GOVERNMENT		500
89200	GERMANY EAST	SCHWERIN GERMAN DEMOCRATIC REPUBLIC BERLINER RUNDFUNK		1000
89200	HUNGARY	BUDAPEST GOVERNMENT		
89300	BRAZIL	RIO DE JANEIRO D F RADIO RELOGIO FEDERAL LTDA GOVT		250
89300	ISRAEL	JERUSALEM KOL YISRAEL GOVERNMENT		250
89300	ITALY	NAPLES RTI GOVERNMENT FIRST PROGRAM		2000
89300	UNITED KINGDOM	MANCHESTER BRITISH BROADCASTING CORPORATION LIGHT PROGRAM XMTR AT HOLME MOSS		120000

FREQUENCY	COUNTRY OWNERSHIP	CITY	SYMBOL CALL	POWER
89300	UNITED KINGDOM BRITISH BROADCASTING CORPORATION	ROSEMARKIE INVERNESS	P	
89300	YUGOSLAVIA GOVERNMENT	NOVO GORICA	P	
89400	GERMANY WEST BAYERISCHER RUNDFUNK	AMBERG ROTBUHL		18000
89400	GERMANY WEST SUEDWESTFUNK	BETZDORF STEIMEL		500
89400	GERMANY WEST RADIO BREMEN	BREMEN		23000
89400	GERMANY WEST SUEDWESTFUNK	HORNISGRINDE	SCHWARZW	60000
89400	NETHERLANDS DUTCH RADIO UNION	ALKMAAR WINKEL	P	
89400	SWITZERLAND GOVERNMENT SECOND PROGRAM ITALIAN	MONTE CENERI		9000
89400	SWITZERLAND GOVERNMENT SECOND PROGRAM GERMAN	SOOL	P	
89400	SWITZERLAND GOVERNMENT SECOND PROGRAM GERMAN	VISP ZENEGGEN	P	
89500	BRAZIL RADIO DIFUSORA JOINVILE S A	JOINVILE S C		250
89500	CZECHOSLOVAKIA CESKOSLOVENSKY ROZHLAS GOVERNMENT	PRAGUE	E	500
89500	ITALY RTI GOVERNMENT FIRST PROGRAM	GENOA		3000
89500	ITALY RTI GOVERNMENT FIRST PROGRAM	GORIZIA		
89500	ITALY RTI GOVERNMENT FIRST PROGRAM	MONTE SAMBUCCO		
89690	GERMANY WEST HESSISCHER RUNDFUNK	HOHER MEISSNER		90000
89700	BRAZIL RADIO RECORD S A	SAO PAULO S P	PRB20FM	250
89700	GERMANY WEST HESSISCHER RUNDFUNK	BENSHEIM HARDBERG		500
89700	GERMANY WEST BAYERISCHER RUNDFUNK	BERCHTESGADEN		500
89700	GERMANY WEST WESTDEUTSCHER RUNDFUNK	BONN VENUSBERG		500
89700	GERMANY WEST BAYERISCHER RUNDFUNK	HOHENPEIBENBERG		10000
89700	ITALY RTI GOVERNMENT FIRST PROGRAM	GARFAGNANA		
89700	ITALY RTI GOVERNMENT FIRST PROGRAM	LAGONEGRO		

FREQUENCY	COUNTRY OWNERSHIP	CITY	SYMBOL CALL	POWER
89700	ITALY RTI GOVERNMENT FIRST PROGRAM	ROME		3000
89700	ITALY RTI GOVERNMENT FIRST PROGRAM	STAZZONA		
89700	UNITED KINGDOM BRITISH BROADCASTING CORPORATION LIGHT PROGRAM	KIRK O SHOTTS	P	
89700	UNITED KINGDOM BRITISH BROADCASTING CORPORATION LIGHT PROGRAM	NORWICH TACOLNESTON		120000
89740	GERMANY WEST HESSISCHER RUNDFUNK	WURZBERG	ODENWALD	500
89750	GERMANY WEST WESTDEUTSCHER RUNDFUNK	COLOGNE	HANSARING	500
89800	GERMANY EAST GERMAN DEMOCRATIC REPUBLIC BERLINER RUNDFUNK	DRESDEN		1000
89900	GERMANY WEST SUEDWESTFUNK	BADEN BADEN	MERKUR	900
89900	ITALY RTI GOVERNMENT FIRST PROGRAM	MONTE SORO		
89900	ITALY RTI GOVERNMENT SECOND PROGRAM	MONTE VENDA		
89900	UNITED KINGDOM BRITISH BROADCASTING CORPORATION LIGHT PROGRAM	CARDIFF WENVOE	C	120000
90000	COLOMBIA EMISORA UNIDAS	BARRANQUILLA	HJANFM CIRCUITO RADIAL A B C SA	500
90200	COLOMBIA EMISORA SUR AMERICA	BOGOTA	HJCWFM	250
90200	GERMANY WEST WESTDEUTSCHER RUNDFUNK	AACHEN	STOLBERG	3000
90200	GERMANY WEST SENDER FREIES BERLIN	BERLIN	WITZLEBEN	10000
90200	GERMANY WEST BAYERISCHER RUNDFUNK	COBURG	ECKARTSBERG	3000
90200	GERMANY WEST SUEDWESTFUNK	HAARDTKOPF	MOSEL	25000
90200	GERMANY WEST NORDDEUTSCHER RUNDFUNK	HEIDE		10000
90200	GERMANY WEST SUEDDEUTSCHER RUNDFUNK	WALDENBURG		100000
90200	GERMANY WEST BAYERISCHER RUNDFUNK	WENDELSTEIN	MUNICH	100000
90200	MOROCCO NATIONAL RADIO OF MOROCCO	CASABLANCA	GOVERNMENT	250
90100	BRAZIL RADIO JORNAL DO BRASIL	GOIANIA G O	ZYX9FM CENTRAL S A	250
90100	BRAZIL RADIO QUITANDINHA LTDA	PETROPOLIS R J	ZYP23FM	250

FREQUENCY	COUNTRY OWNERSHIP	CITY	SYMBOL CALL	POWER
90100	FINLAND	KRISTIINA OY YLEISRADIO A B		10000
90100	ITALY	MONTE ARGENTARIO RTI GOVERNMENT FIRST PROGRAM		
90100	ITALY	MONTE CREO RTI GOVERNMENT SECOND PROGRAM		
90100	PERU	LIMA CIA DE PRODUCCIONES RADIALES Y TELEVISION RADIO EL SOL	OBX4F	600
90100	UNITED KINGDOM	BELFAST DIVIS BRITISH BROADCASTING CORPORATION LIGHT PROGRAM		60000
90100	VENEZUELA	CORO ONDAS DE LOS MEDANOS CRUZ ROCCA	YVNCFM	
90100	YUGOSLAVIA	LJUBLJANA GOVERNMENT		
90200	DENMARK	SKIVE GOVERNMENT	P	60000
90200	PORTUGAL	PAREDE RADIO CLUBE PORTUGUESE COMMERCIAL		3000
90300	BRAZIL	CURITIBA P R REDE PARANAENSE DE EMISSORAS S A		250
90300	BRAZIL	MARILIA S P RADIO VERA CRUZ LTDA RADIO VERA CRUZ DE MARILIA	ZYR85FM	250
90300	GERMANY WEST	BAD REICHENHALL BAYERISCHER RUNDFUNK		500
90300	GERMANY WEST	HERSCHEID NORDHELLE WESTDEUTSCHER RUNDFUNK		16000
90300	GERMANY WEST	NEUSTADT WEINBIET SUEDWESTFUNK		25000
90300	GERMANY WEST	VERDEN ALLER BRITISH FORCES NETWORK		10000
90300	ISRAEL	JERUSALEM KOL YISRAEL GOVERNMENT		250
90300	ITALY	MONTE CONERO RTI GOVERNMENT SECOND PROGRAM		
90300	ITALY	POLOSE RTI GOVERNMENT FIRST PROGRAM		
90300	ITALY	SASSARI RTI GOVERNMENT FIRST PROGRAM		
90300	ITALY	SPOLETO RTI GOVERNMENT SECOND PROGRAM		
90300	NETHERLANDS	GOES DUTCH RADIO UNION	P	
90300	SWITZERLAND	LEUK GUTTET GOVERNMENT SECOND PROGRAM FRENCH	P	
90300	SWITZERLAND	SEEWIS FADARA GOVERNMENT SECOND PROGRAM GERMAN	P	

FREQUENCY	COUNTRY OWNERSHIP	CITY	SYMBOL CALL	POWER
90300	UNITED KINGDOM	NORTH HESSARY TOR		60000
		BRITISH BROADCASTING CORPORATION		
		THIRD PROGRAM		
90300	UNITED KINGDOM	SANDALE CARLISLE P		
		BRITISH BROADCASTING CORPORATION		
		THIRD PROGRAM		
90500	BRAZIL	MANAUS A M		50
		RADIO RIO MAR LTDA		
90500	BRAZIL	SAO PAULO S P	PRG9FM	250
		RADIO EXCELSIOR S A		
		RADIO NACIONAL DE SAO PAULO		
90500	GERMANY WEST	GRUNTEN ALLGAU		60000
		BAYERISCHER RUNDFUNK		
90500	HAWAII	HONOLULU	KUOH	10
		UNIVERSITY OF HAWAII		
90500	ITALY	MONTE SCURO		
		RTI GOVERNMENT		
		SECOND PROGRAM		
90500	ITALY	MONTE SERRA		
		RTI GOVERNMENT		
		SECOND PROGRAM		
90500	UNITED KINGDOM	BIRMINGHAM		120000
		BRITISH BROADCASTING CORPORATION		
		THIRD PROGRAM XMTR AT SUTTON COLDFIELD		
90600	JAMAICA BwI	CHRISTIANA		500
		JAMAICA BROADCASTING COMPANY LTD		
90600	GERMANY WEST	KIEL		
		NORDEUTSCHER RUNDFUNK		
90600	ITALY	MILAN		
		RTI GOVERNMENT		
		FIRST PROGRAM		
90600	ITALY	MONTE BIGNONE		
		RTI GOVERNMENT		
		FIRST PROGRAM		
90600	ITALY	SONDRIO		
		RTI GOVERNMENT		
		SECOND PROGRAM		
90600	NORWAY	BJERKREIM	C	10000
		NORSK RIKSKRINGKASTING	GOVERNMENT	
90600	SWITZERLAND	BASEL GEMPEN	P	
		GOVERNMENT		
		FIRST PROGRAM GERMAN		
90650	GERMANY WEST	BIELSTEIN TEUTOBWALD		100000
		WESTDEUTSCHER RUNDFUNK		
90700	ITALY	MONTE S ANGELO DEL GARGANO		
		RTI GOVERNMENT		
		SECOND PROGRAM		
90700	ITALY	MONTE SERPEDDI		
		RTI GOVERNMENT		
		FIRST PROGRAM		
90700	ITALY	PAGANELLA		
		RTI GOVERNMENT		
		SECOND PROGRAM		
90700	ITALY	POMARICO		
		RTI GOVERNMENT		
		SECOND PROGRAM		

FREQUENCY	COUNTRY OWNERSHIP	CITY	SYMBOL CALL	POWER
92700	ITALY RTI GOVERNMENT FIRST PROGRAM	TERMINILLO		
90700	MEXICO CADENA RADIODIFUSORA MEXIJANA S A LA VOZ DE LA AMERICA LATINA	POPOCATEPETL	XEWFM	10000
90700	UNITED KINGDOM BRITISH BROADCASTING CORPORATION THIRD PROGRAM	NEWCASTLE	XMTR AT PONTOP PIKE	60000
90700	UNITED KINGDOM BRITISH BROADCASTING CORPORATION THIRD PROGRAM	ROWRIDGE ISLE OF WIGHT P		
90800	DENMARK GOVERNMENT RELAYS FIRST PROGRAM	COPENHAGEN		30000
90850	GERMANY WEST BAYERISCHER RUNDFUNK	BAMBERG GEISBERG		12000
90900	GERMANY WEST NORDEUTSCHER RUNDFUNK	BRAUNSCHWEIG SALZGITTER		2500
90900	GERMANY WEST SUEDWESTFUNK	COBLENZ KUHKOPE		3000
90900	GERMANY WEST NORDEUTSCHER RUNDFUNK	HANNOVER HEMMINGEN		
90900	GERMANY WEST SUEDDEUTSCHER RUNDFUNK	HOHER BOPSER STUTTGART		100000
90900	GERMANY WEST BAYERISCHER RUNDFUNK	REGENSBURG HOHE LINIE		8000
90900	ITALY RTI GOVERNMENT FIRST PROGRAM	BOLOGNA		
90900	NETHERLANDS DUTCH RADIO UNION	ROTTERDAM	P	
90900	NORWAY NORSK RIKSKRINGKASTING GOVERNMENT	GULEN	C	10000
90900	SWITZERLAND GOVERNMENT SECOND PROGRAM GERMAN	ATTINGHAUSEN		400
90900	UNITED KINGDOM BRITISH BROADCASTING CORPORATION THIRD PROGRAM	ABERDEEN MELDRUM		60000
90900	UNITED KINGDOM BRITISH BROADCASTING CORPORATION THIRD PROGRAM	BLAENPLWYE	C	60000
91000	COLOMBIA EL MUNDO EN BOGOTA	BOGOTA	HJCKFM	250
91000	FINLAND OY YLEISRADIO A B GOVERNMENT	IMATRA		15000
91000	GERMANY EAST GERMAN DEMOCRATIC REPUBLIC RADIO DDR	JESSEN WITTENBERG		3000
91100	AUSTRALIA AUSTRALIAN BROADCASTING COMM	BRISBANE	E	1000
91100	AUSTRALIA AUSTRALIAN BROADCASTING COMM	MELBOURNE	E	2000
91100	CANADA RYERSON INSTITUTE OF TECHNOLOGY DEPARTMENT OF EDUCATION	TORONTO ONT	CJRTFM	9900

FREQUENCY	COUNTRY OWNERSHIP	CITY	SYMBOL CALL	POWER
91100	ITALY RTI GOVERNMENT	BELLAGIO FIRST PROGRAM		
91100	ITALY RTI GOVERNMENT	COL VISENTIN FIRST PROGRAM		
91100	ITALY RTI GOVERNMENT	MARANZA SECOND PROGRAM		
91100	ITALY RTI GOVERNMENT	MARTINA FRANCA SECOND PROGRAM		
91100	ITALY RTI GOVERNMENT	POLCEVERA SECOND PROGRAM		
91100	ITALY RTI GOVERNMENT	SULMONA SECOND PROGRAM		
91200	AUSTRIA OESTERREICHISCHER RUNDFUNK	SCHOECKL GOVERNMENT FIRST PROGRAM		50000
91200	GERMANY WEST HESSISCHER RUNDFUNK	BIEDENKOPF SACKPFEIFE		55000
91200	GERMANY WEST SUEDDEUTSCHER RUNDFUNK	GEISLINGEN		500
91200	GERMANY WEST SUEDWESTFUNK	KUSEL POTZBERG		20000
91200	GERMANY WEST NORDDEUTSCHER RUNDFUNK	OLDENBURG ETZHORN		
91200	GERMANY WEST SUEDWESTFUNK	WITTHOH TUTTLINGEN		25000
91200	SWITZERLAND GOVERNMENT	LA DOLE SECOND PROGRAM FRENCH		1300
91300	BRAZIL RADIODIFUSORA	SAO PAULO S P SAO PAULO S A	PRF3FM	250
91300	ITALY RTI GOVERNMENT	CARRARA FIRST PROGRAM		
91300	ITALY RTI GOVERNMENT	NAPLES SECOND PROGRAM		2000
91300	ITALY RTI GOVERNMENT	PUNTA BADDE UBARA FIRST PROGRAM		
91300	ITALY RTI GOVERNMENT	TRIESTE FIRST PROGRAM		
91300	UNITED KINGDOM BRITISH BROADCASTING CORPORATION	LONDON WROTHAM THIRD PROGRAM		120000
91400	GERMANY EAST GERMAN DEMOCRATIC REPUBLIC	DAMGARTEN MARLOW RADIO DDR		1000
91500	COLOMBIA LA VOZ DE CALI	CALI CIRCUITO TOLEDAR LTDA	HJEYFM	500

FREQUENCY	COUNTRY OWNERSHIP	CITY	SYMBOL CALL	POWER
91500	GERMANY WEST BAYERISCHER RUNDFUNK	BROTJACKLRIEGEL		60000
91500	GERMANY WEST NORDDEUTSCHER RUNDFUNK	BUNGSBERG HOLSTEIN		3000
91500	GERMANY WEST SUEDEUTSCHER RUNDFUNK	HEIDELBERG		40000
91500	GERMANY WEST WESTDEUTSCHER RUNDFUNK	KLEVE		250
91500	GERMANY WEST SUEDEUTSCHER RUNDFUNK	ULM WILHELMSBURG		500
91500	ITALY RTI GOVERNMENT SECOND PROGRAM	MONTE BEIGUA		
91500	ITALY RTI GOVERNMENT SECOND PROGRAM	MONTE SAMBUCCO		
91500	SWEDEN SVERIGES RADIO	OEREBRO GOVERNMENT		3000
91500	SWEDEN SVERIGES RADIO	OESTERSUND GOVERNMENT		60000
91500	SWITZERLAND GOVERNMENT FIRST PROGRAM	CHATEAU D OEX FRENCH	P	
91500	SWITZERLAND GOVERNMENT FIRST PROGRAM	ST MORITZ GERMAN	P	
91500	UNITED KINGDOM BRITISH BROADCASTING CORPORATION THIRD PROGRAM	MANCHESTER XMTR AT HOLME MOSS		120000
91500	UNITED KINGDOM BRITISH BROADCASTING CORPORATION THIRD PROGRAM	ROSEMARKIE INVERNESS	P	
91600	FINLAND OY YLEISRADIO A B	KUOPIO GOVERNMENT		25000
91700	BRAZIL RADIO EDUCADORA DE CAMPINAS S A	CAMPINAS S P		250
91700	BRAZIL RADIO ELDORADO S A	RIO DE JANEIRO D F		3000
91700	DENMARK GOVERNMENT	AARHAUS		10000
91700	ITALY RTI GOVERNMENT SECOND PROGRAM	GARFAGNANA		
91700	ITALY RTI GOVERNMENT SECOND PROGRAM	LAGONEGRO		
91700	ITALY RTI GOVERNMENT FIRST PROGRAM	PREMENO		
91700	ITALY RTI GOVERNMENT SECOND PROGRAM	ROME		3000
91800	GERMANY WEST RADIO BREMEN	BREMENHAVEN		500
91800	GERMANY WEST SUEDEUTSCHER RUNDFUNK RELAYS WESTDEUTSCHER RUNDFUNK	GEROLSTEIN SCHARTEBERG		2000

FREQUENCY	COUNTRY OWNERSHIP	CITY	SYMBOL CALL	POWER
91800	GERMANY WEST SUDWESTFUNK	HECHINGEN	RAICHBERG	15000
91800	GERMANY WEST WESTDEUTSCHER RUNDFUNK	SIEGEN	GIERSBERG	500
91800	NETHERLANDS DUTCH RADIO UNION	HOOGEZAND	GRONINGEN	10000
91800	NETHERLANDS DUTCH RADIO UNION	SUNNHORLAND	P	
91800	NORWAY NORSK RIKSKRINGKASTING	STORD	C GOVERNMENT	10000
91800	SWITZERLAND GOVERNMENT SECOND PROGRAM GERMAN	SAANEN	P	
91800	UNITED KINGDOM BRITISH BROADCASTING CORPORATION THIRD PROGRAM	ANGLESEY	P	
91850	GERMANY WEST BAYERISCHER RUNDFUNK	MUNICH	FREIMANN	500
91900	CANADA QUEENS UNIVERSITY	KINGSTON ONT	CFRCFM	1270
91900	FINLAND OY YLEISRADIO A B	HELSINKI	GOVERNMENT	40000
91900	ITALY RTI GOVERNMENT THIRD PROGRAM	GENOA		3000
91900	ITALY RTI GOVERNMENT SECOND PROGRAM	MONTE SORO		
91900	ITALY RTI GOVERNMENT SECOND PROGRAM	STAZZONA		
91900	UNITED KINGDOM BRITISH BROADCASTING CORPORATION THIRD PROGRAM	NORWICH	TACOLNESTON C	120000
92000	ARGENTINA RADIO NACIONAL	BUENOS AIRES	LRA GOVERNMENT	3000
92000	ISRAEL KOL YISRAEL	TEL AVIV	GOVERNMENT	250
92000	MOROCCO NATIONAL RADIO OF MOROCCO	RABAT	GOVERNMENT	250
92000	VENEZUELA COMPANIA ANONIMA ONDAS POPULARES	CARACAS	YVKZFM	
92100	AUSTRALIA AUSTRALIAN BROADCASTING COMM	SYDNEY	E	2000
92100	AUSTRIA OESTERREICHISCHER RUNDFUNK THIRD PROGRAM	PATSCHERKOFEL	GOVERNMENT	1000
92100	BRAZIL RADIO MARABA S A	MOGI DAS CRUZES S P		250
92100	CANADA THE TELEPHONE CITY BROADCAST LTD	BRANTFORD ONT	CKPCFM	250
92100	CHILE CIA CHILENA COMUNICACIONES	SANTIAGO	CE92FM	250
92100	FRANCE RTF GOVERNMENT	MULHOUSE		12000

FREQUENCY	COUNTRY OWNERSHIP	CITY	SYMBOL CALL	POWER
92100	GERMANY WEST	BERLIN BRITZ RUNDFUNK IM AMERIKANISCHEN SEKTOR		250
92100	GERMANY WEST	HAMBURG BILLWERDER NORDDEUTSCHER RUNDFUNK		4500
92100	ITALY	MONTE ARGENTARIO RTI GOVERNMENT SECOND PROGRAM		
92100	ITALY	TURIN RTI GOVERNMENT SECOND PROGRAM		3000
92100	NETHERLANDS	GRAVENHAGE DUTCH RADIO UNION	P	
92100	SWEDEN	GOETEBORG SVERIGES RADIO GOVERNMENT		15000
92100	UNITED KINGDOM	CARDIFF WENVOE BRITISH BROADCASTING CORPORATION THIRD PROGRAM	C	120000
92100	UNITED KINGDOM	KIRK O SHOTTS BRITISH BROADCASTING CORPORATION THIRD PROGRAM		
92130	GERMANY WEST	FRANKFURT FELDBERG HESSISCHER RUNDFUNK		55000
92200	FINLAND	JYVASKYLA OY YLEISRADIO A B GOVERNMENT		10000
92200	ITALY	COMO RTI GOVERNMENT FIRST PROGRAM		
92300	BRAZIL	CURITIBA P R RADIO CLUBE PARAENSE LTDA		250
92300	ITALY	ASIAGO RTI GOVERNMENT FIRST PROGRAM		
92300	ITALY	GORIZIA RTI GOVERNMENT SECOND PROGRAM		
92300	ITALY	MONTE CONERO RTI GOVERNMENT THIRD PROGRAM		
92300	ITALY	SASSARI RTI GOVERNMENT SECOND PROGRAM		
92300	ITALY	SPOLETO RTI GOVERNMENT THIRD PROGRAM		
92300	UNITED KINGDOM	BELFAST DIVIS BRITISH BROADCASTING CORPORATION THIRD PROGRAM		60000
92400	GERMANY WEST	GOTTINGEN NIKOLAUSBERG NORDDEUTSCHER RUNDFUNK		
92400	GERMANY WEST	WALDBURG GALGENBERG SUEDWESTFUNK		20000
92400	SWEDEN	STOCKHOLM HORNSGATAN SVERIGES RADIO GOVERNMENT		60000
92500	BRAZIL	RIO DE JANEIRO D F RADIO GLOBO S A	PRE3FM	250

FREQUENCY	COUNTRY OWNERSHIP	CITY	SYMBOL CALL	POWER
92500	GERMANY EAST GERMAN DEMOCRATIC REPUBLIC DEUTSCHLANDSENDER	BERLIN GRUENAU		3000
92500	GERMANY WEST SUEDWESTFUNK	BADEN BADEN	MERKUR	500
92500	ITALY RTI GOVERNMENT FIRST PROGRAM	CORTINA D AMPEZZO		
92500	ITALY RTI GOVERNMENT THIRD PROGRAM	MONTE S ANGELO DEL GARGANO		
92500	ITALY RTI GOVERNMENT THIRD PROGRAM	MONTE SCURO		
92500	ITALY RTI GOVERNMENT FIRST PROGRAM	SAN PELLEGRINO		
92500	PORTUGAL EMISSORA REGIONAL DO NORTE	OPORTO	GOVERNMENT	12000
92500	UNITED KINGDOM BRITISH BROADCASTING CORPORATION HOME PROGRAM	NORTH HESSARY TOR		60000
92500	UNITED KINGDOM BRITISH BROADCASTING CORPORATION HOME PROGRAM	SANDALE CARLISLE	P NORTHERN	
92600	DENMARK GOVERNMENT	ODENSE	P	60000
92600	NETHERLANDS DUTCH RADIO UNION	LOPIK	P	
92670	GERMANY WEST SUEDDEUTSCHER RUNDFUNK	BUCHEN		100
92670	GERMANY WEST SUEDWESTFUNK	WALDSHUT HOCHRHEINSENDER		500
92700	FRANCE RTF GOVERNMENT	LYON MONT PILAT		12000
92700	GERMANY WEST SUEDDEUTSCHER RUNDFUNK	AALEN BRAUNENBERG		18000
92700	ITALY RTI GOVERNMENT SECOND PROGRAM	MONTE SERPEDDI		
92700	ITALY RTI GOVERNMENT THIRD PROGRAM	PAGANELLA		
92700	ITALY RTI GOVERNMENT THIRD PROGRAM	POMARICO		
92700	UNITED KINGDOM BRITISH BROADCASTING CORPORATION HOME PROGRAM	BIRMINGHAM XMTR AT SUTTON COLDFIELD		120000
92720	GERMANY WEST SUEDDEUTSCHER RUNDFUNK	WERTHEIM		50
92800	FRANCE RTF GOVERNMENT	TOULOUSE		250
92900	BRAZIL RADIO MAPINGUARI S A	SAO GONCALO R J		250

FREQUENCY	COUNTRY OWNERSHIP	CITY	SYMBOL CALL	POWER
92900	ITALY	MONTE CREO RTI GOVERNMENT THIRD PROGRAM		
92900	ITALY	MONTE FAVONE RTI GOVERNMENT THIRD PROGRAM		
92900	ITALY	MONTE SERRA RTI GOVERNMENT THIRD PROGRAM		
92900	ITALY	VILLAR PEROSA RTI GOVERNMENT FIRST PROGRAM		
92900	UNITED KINGDOM	NEWCASTLE BRITISH BROADCASTING CORPORATION HOME PROGRAM		60000
92900	UNITED KINGDOM	ROWRIDGE ISLE OF WIGHT P BRITISH BROADCASTING CORPORATION HOME PROGRAM		
93000	AUSTRIA	KLAGENFURT OESTERREICHISCHER RUNDFUNK THIRD PROGRAM		1000
93000	GERMANY WEST	BETZDORF STEIMEL SUEDWESTFUNK		500
93000	GERMANY WEST	FLENSBURG NORDDEUTSCHER RUNDFUNK		13000
93000	GERMANY WEST	GARMISCH KREUZECK BAYERISCHER RUNDFUNK		500
93000	GERMANY WEST	HANNOVER HEMMINGEN NORDDEUTSCHER RUNDFUNK		46000
93000	GERMANY WEST	HORNISGRINDE SUEDWESTFUNK		60000
93000	GERMANY WEST	KREUZBERG RHOEN BAYERISCHER RUNDFUNK		60000
93000	GERMANY WEST	PASSAU KUHBERG BAYERISCHER RUNDFUNK		500
93000	NETHERLANDS	ALKMAAR WINKEL DUTCH RADIO UNION	P	
93000	SWITZERLAND	LEUK FESCHEL GOVERNMENT FIRST PROGRAM GERMAN		1300
93000	SWITZERLAND	SAN SALVATORE GOVERNMENT SECOND PROGRAM GERMAN	P	
93000	SWITZERLAND	SHULZ GOVERNMENT SECOND PROGRAM GERMAN	P	
93000	SWITZERLAND	SOOL GOVERNMENT FIRST PROGRAM GERMAN	P	
93100	FINLAND	VAASA OY YLEISRADIO A B GOVERNMENT		25000
93100	ITALY	COL VISENTIN RTI GOVERNMENT SECOND PROGRAM		
93100	ITALY	MARTINA FRANCA RTI GOVERNMENT THIRD PROGRAM		

FREQUENCY	COUNTRY OWNERSHIP	CITY	SYMBOL CALL	POWER
93100	ITALY RTI GOVERNMENT THIRD PROGRAM	SULMONA		
93100	UNITED KINGDOM BRITISH BROADCASTING CORPORATION HOME PROGRAM	ABERDEEN	MELDRUM	60000
93100	UNITED KINGDOM BRITISH BROADCASTING CORPORATION HOME PROGRAM	BLAENPLWYE		60000
93200	GERMANY WEST SUEDDEUTSCHER RUNDFUNK	STUTTGART	FUNKHAUS	300
93200	ITALY RTI GOVERNMENT SECOND PROGRAM	BELLAGIO		
93200	ITALY RTI GOVERNMENT SECOND PROGRAM	MONTE BIGNONE		
93300	BRAZIL RADIO CLUBE DE MOCOCA S A	MOCOCA S P		250
93300	BRAZIL RADIO TAMOIO S A	RIO DE JANEIRO D F		250
93300	DENMARK GOVERNMENT	AALBORG	P	30000
93300	GERMANY WEST WESTDEUTSCHER RUNDFUNK	COLOGNE	HANSARING	500
93300	GERMANY WEST NORDDEUTSCHER RUNDFUNK	DANNENBERG		2000
93300	GERMANY WEST BAYERISCHER RUNDFUNK	DONA UWORTH	HUHNBERG	15000
93300	GERMANY WEST HESSISCHER RUNDFUNK	HARDBERG	ODENWALD	500
93300	GERMANY WEST HESSISCHER RUNDFUNK	HOHER WEISSNER		2500
93300	GERMANY WEST SUEDWESTFUNK	MAINZ	STADTHAUS	50
93300	GERMANY WEST NORDDEUTSCHER RUNDFUNK	NORDEN	OSTERLOOG	12000
93300	ISRAEL KOL YISRAEL GOVERNMENT	TEL AVIV		250
93300	ITALY RTI GOVERNMENT THIRD PROGRAM	NAPLES		2000
93300	ITALY RTI GOVERNMENT SECOND PROGRAM	PUNTA BADDE UBARA		
93300	NORWAY NORSK RIKSKRINGKASTING GOVERNMENT	VOSS		10000
93300	VATICAN RADIO VATICANA GOVERNMENT	VATICAN CITY	P	
93500	ITALY RTI GOVERNMENT FIRST PROGRAM	AOSTA		
93500	ITALY RTI GOVERNMENT SECOND PROGRAM	CARRARA		

FREQUENCY	COUNTRY OWNERSHIP	CITY	SYMBOL CALL	POWER
93500	ITALY RTI GOVERNMENT THIRD PROGRAM	MONTE SAMBUCO		
93500	ITALY RTI GOVERNMENT SECOND PROGRAM	PLOSE		
93500	ITALY RTI GOVERNMENT FIRST PROGRAM	SESTRIERE		
93500	ITALY RTI GOVERNMENT SECOND PROGRAM	TRIESTE		
93500	NETHERLANDS DUTCH RADIO UNION	MIERLO	P	
93500	NORWAY NORSK RIKSKRINGKASTING	OSLO	GOVERNMENT	3000
93500	UNITED KINGDOM BRITISH BROADCASTING CORPORATION HOME PROGRAM	LONDON WROTHAM		120000
93600	GERMANY WEST SENDER FREIES BERLIN	BERLIN WITZLEBEN		10000
93600	GERMANY WEST SUEDWESTFUNK	HAARDTKOPF MOSEL		25000
93600	GERMANY WEST NORDDEUTSCHER RUNDFUNK	HEIDE		15000
93600	GERMANY WEST NORDDEUTSCHER RUNDFUNK	OSNABRUCK		2000
93600	GERMANY WEST SUEDDEUTSCHER RUNDFUNK	WALDENBURG		100000
93600	GERMANY WEST BAYERISCHER RUNDFUNK	WENDELSTEIN MUNICH		100000
93600	NORWAY NORSK RIKSKRINGKASTING	BREMANGER	C GOVERNMENT	10000
93700	BRAZIL GOVT DO ESTADO DE MINAS GERAIS RADIO INCONFIDENCIA DE MINAS GERAIS	BELO HORIZONTE M G		250
93700	FINLAND OY YLEISRADIO A B	TAMPERE	GOVERNMENT	10000
93700	ITALY RTI GOVERNMENT THIRD PROGRAM	GARFAGNANA		
93700	ITALY RTI GOVERNMENT SECOND PROGRAM	MILAN		3000
93700	ITALY RTI GOVERNMENT THIRD PROGRAM	ROME		3000
93700	UNITED KINGDOM BRITISH BROADCASTING CORPORATION HOME PROGRAM	MANCHESTER	XMTR AT HOLME MOSS	120000
93700	UNITED KINGDOM BRITISH BROADCASTING CORPORATION HOME PROGRAM	ROSEMARKIE INVERNESS	P	
93900	CANADA FRANK RYAN	OTTAWA ONT	CFRAFM	38C

FREQUENCY	COUNTRY OWNERSHIP	CITY	SYMBOL CALL	POWER
93900	CANADA	WINDSOR ONT WESTERN ONTARIO BROADCASTING CO LTD	CKLWFM	250
93900	GERMANY WEST	DILLBERG BAYERISCHER RUNDFUNK		18000
93900	GERMANY WEST	HEIDELBERG AMERICAN FORCES NETWORK		750
93900	GERMANY WEST	HERSCHEID WESTDEUTSCHER RUNDFUNK	NORDHELLE	18000
93900	ITALY	BOLOGNA RTI GOVERNMENT SECOND PROGRAM		50
93900	ITALY	MONTE SORO RTI GOVERNMENT THIRD PROGRAM		
93900	NETHERLANDS	SCHEVENINGEN DUTCH RADIO UNION		
93900	SWITZERLAND	MUTTNERHOLE GOVERNMENT SECOND PROGRAM GERMAN	P	
93900	SWITZERLAND	VISP ZENEGGEN GOVERNMENT FIRST PROGRAM GERMAN	P	
94000	FINLAND	HELSINKI OY YLEISRADIO A B GOVERNMENT		40000
94000	GERMANY EAST	INSELBERG GERMAN DEMOCRATIC REPUBLIC BERLINER RUNDFUNK		1000
94000	NETHERLANDS	ZWOLLE DUTCH RADIO UNION	P	
94000	PHILIPPINES	CLARK FIELD LUZON AFRS US AIR FORCE	WVTMFM	1000
94000	UNITED KINGDOM	PENMON WALES BRITISH BROADCASTING CORPORATION HOME PROGRAM		
94100	GERMANY WEST	AUGSBURG GOGGINGEN BAYERISCHER RUNDFUNK		500
94100	ITALY	MONTE FAITO RTI GOVERNMENT FIRST PROGRAM		1000
94100	UNITED KINGDOM	NORWICH TACOLNESTON BRITISH BROADCASTING CORPORATION HOME PROGRAM		120000
94100	YUGOSLAVIA	LJUBLJANA GOVERNMENT		
94150	GERMANY WEST	KIEL NORDDEUTSCHER RUNDFUNK		2000
94200	GERMANY WEST	ASCHAFFENBURG PFAFFENBERG BAYERISCHER RUNDFUNK		18000
94200	GERMANY WEST	BIELSTEIN TEUTOBWALD WESTDEUTSCHER RUNDFUNK		100000
94200	ITALY	MONTE PENICE RTI GOVERNMENT FIRST PROGRAM		3000
94200	SWITZERLAND	LES ORDONS GOVERNMENT SECOND PROGRAM FRENCH	P	

FREQUENCY	COUNTRY OWNERSHIP	CITY	SYMBOL CALL	POWER
94300	AUSTRIA	JAUERLING OESTERREICHISCHER RUNDFUNK FIRST PROGRAM	GOVERNMENT	10000
94300	CANADA	FORT WILLIAM ONT H F DOUGALL CO LTD	CKPRFM	250
94300	FINLAND	TURKU OY YLEISRADIO A B	GOVERNMENT	10000
94300	ISRAEL	TEL AVIV KOL YISRAEL	GOVERNMENT	250
94300	ITALY	LUNIGIANA RTI GOVERNMENT FIRST PROGRAM		
94300	ITALY	MONTE ARGENTARIO RTI GOVERNMENT THIRD PROGRAM		
94300	ITALY	PESCARA RTI GOVERNMENT FIRST PROGRAM		
94300	PORTUGAL	LISBON EMISSORA NACIONAL	GOVERNMENT	12000
94300	UNITED KINGDOM	CARDIFF BRITISH BROADCASTING CORPORATION HOME PROGRAM	WENVOE	120000
94300	UNITED KINGDOM	KIRK O SHOTTS BRITISH BROADCASTING CORPORATION HOME PROGRAM	P	
94400	DENMARK	SKIVE GOVERNMENT	P	60000
94450	GERMANY WEST	BAMBERG BAYERISCHER RUNDFUNK	GEISBERG	12000
94500	BRAZIL	SAO PAULO S P RADIO AMERICA S A	PRE7FM	250
94500	CANADA	TIMMINS ONT NORTHERN BROADCASTING CO LTD	CKGBFM	42E
94500	DENMARK	RONNE BORNHOLM GOVERNMENT		30000
94500	GERMANY WEST	COBLENZ SUEDWESTFUNK	KUHKOPF	3000
94500	GERMANY WEST	HOHER BOPSER SUEDDEUTSCHER RUNDFUNK	STTUGART	100000
94500	GERMANY WEST	MUNSTER WESTDEUTSCHER RUNDFUNK	NOTTULN	3500
94500	ITALY	ASIAGO RTI GOVERNMENT SECOND PROGRAM		
94500	ITALY	MONTE BEIGUA RTI GOVERNMENT FIRST PROGRAM		
94500	ITALY	ROSETO CAPO SPULICO RTI GOVERNMENT FIRST PROGRAM		
94500	ITALY	SASSARI RTI GOVERNMENT THIRD PROGRAM		
94500	ITALY	TERMINILLO RTI GOVERNMENT SECOND PROGRAM		

FREQUENCY	COUNTRY OWNERSHIP	CITY	SYMBOL CALL	POWER
94500	NETHERLANDS DUTCH RADIO UNION	ROTTERDAM	P	
94500	SWITZERLAND GOVERNMENT SECOND PROGRAM GERMAN	PILATUS	P	
94500	UNITED KINGDOM BRITISH BROADCASTING CORPORATION HOME PROGRAM	BELFAST DIVIS		60000
94600	JAMAICA BVI JAMAICA BROADCASTING COMPANY LTD	KINGSTON		2500
94600	GERMANY EAST GERMAN DEMOCRATIC REPUBLIC DEUTSCHLANDSENDER	BROCKEN HARZ MTS		1000
94700	ITALY RTI GOVERNMENT SECOND PROGRAM	CORTINA D AMPEZZO		
94700	ITALY RTI GOVERNMENT FIRST PROGRAM	MONTE CACCIA		
94700	ITALY RTI GOVERNMENT FIRST PROGRAM	MONTE LAURO		
94700	ITALY RTI GOVERNMENT FIRST PROGRAM	MONTE NERONE		
94700	ITALY RTI GOVERNMENT THIRD PROGRAM	STAZZONA		
94700	UNITED KINGDOM BRITISH BROADCASTING CORPORATION HOME PROGRAM SCOTS	SANDALE CARLISLE	P	
94800	AUSTRIA OESTERREICHISCHER RUNDFUNK THIRD PROGRAM	GAISBERG	GOVERNMENT	50000
94800	DENMARK GOVERNMENT	NAESTVED	P	60000
94800	SWITZERLAND GOVERNMENT FIRST PROGRAM GERMAN	GOTSCHNAGRAT	P	
94900	BRAZIL BAURU-RADIO CLUBE S A	BAURU S P	ZYR31FM	250
94900	CANADA CAPE BRETON BROADCASTERS LTD	SYDNEY N S	CJCBFM	630
94900	FINLAND OY YLEISRADIO AB GOVERNMENT	IISALMI	C	10000
94900	GERMANY WEST AMERICAN FORCES NETWORK	FRANKFURT FELDBERG		60000
94900	ITALY RTI GOVERNMENT SECOND PROGRAM	GENOA		3000
94900	ITALY RTI GOVERNMENT THIRD PROGRAM	LAGONEGRO		
94900	ITALY RTI GOVERNMENT FIRST PROGRAM	PALERMO		

FREQUENCY	COUNTRY OWNERSHIP	CITY	SYMBOL CALL	POWER
94900	ITALY RTI GOVERNMENT FIRST PROGRAM	PLATEAU ROSA		
94900	ITALY RTI GOVERNMENT SECOND PROGRAM	VILLAR PEROSA		
94900	NETHERLANDS DUTCH RADIO UNION	HOOGEZAND GRONINGEN		10000
94900	UNITED KINGDOM BRITISH BROADCASTING CORPORATION HOME PROGRAM	CORWEN WALES	P	
95000	COLOMBIA PRIMERA CADENA RADIAL COLOMBIANA	MEDELLIN	HJDFFM	250
95000	FRANCE RTF GOVERNMENT	STRASBOURG		2000
95100	CANADA CANADIAN BROADCASTING CORP	MONTREAL QUE	CBFFM	3860
95100	DENMARK GOVERNMENT	AABENRAA SONDERJYLLAND		60000
95100	ITALY RTI GOVERNMENT FIRST PROGRAM	BOLZAÑO		
95100	ITALY RTI GOVERNMENT SECOND PROGRAM	CAMPO IMPERATORE		
95100	ITALY RTI GOVERNMENT FIRST PROGRAM	UDINE		
95100	NETHERLANDS DUTCH RADIO UNION	HULSBERG		5000
95100	SWITZERLAND GOVERNMENT SECOND PROGRAM GERMAN	BERNE BANTIGER		60000
95100	SWITZERLAND GOVERNMENT FIRST PROGRAM GERMAN	SCHULZ	P	
95100	SWITZERLAND GOVERNMENT SECOND PROGRAM GERMAN	TARASP		600
95200	FINLAND OY YLEISRADIO A B GOVERNMENT	VAASA		25000
95200	GERMANY EAST GERMAN DEMOCRATIC REPUBLIC RADIO DDR	GOERLITZ		
95200	GERMANY EAST GERMAN DEMOCRATIC REPUBLIC RADIO DDR	RHEINSBERG		10000
95200	ITALY RTI GOVERNMENT THIRD PROGRAM	SONDRIO		
95300	GERMANY WEST RUNDFUNK IM AMERIKANISCHEN SEKTOR	HOF		
95300	ITALY RTI GOVERNMENT FIRST PROGRAM	CAMPO CATINO		
95300	ITALY RTI GOVERNMENT SECOND PROGRAM	COMO		

FREQUENCY	COUNTRY OWNERSHIP	CITY	SYMBOL CALL	POWER
95300	ITALY RTI GOVERNMENT FIRST PROGRAM	GAMBARIE		
95300	ITALY RTI GOVERNMENT SECOND PROGRAM	MONTE LIMBARA		
95300	ITALY RTI GOVERNMENT FIRST PROGRAM	SAN CERBONE		
95370	GERMANY WEST HESSISCHER RUNDFUNK	BIEDENKOPF		55000
95400	AUSTRIA OESTERREICHISCHER RUNDFUNK THIRD PROGRAM	SCHOECKL	GOVERNMENT	50000
95400	BELGIUM RADIODIFFUSION NATIONALE BELGE GOVERNMENT	BRUSSELS		1000
95400	GERMANY WEST SUEDWESTFUNK	KUSEL POTZBERG		20000
95400	GERMANY WEST NORDDEUTSCHER RUNDFUNK	OLDENBURG ETZHORN		34000
95400	NETHERLANDS DUTCH RADIO UNION	AMSTERDAM	P	
95400	SWITZERLAND GOVERNMENT SECOND PROGRAM GERMAN	ST GALLEN SANTIS	P	
95500	FINLAND OY YLEISRADIO A B GOVERNMENT	LAHTI		15000
95500	HAWAII CHRISTIAN BROADCASTING CORP	HONOLULU	KAIMFM	5700
95500	ITALY RTI GOVERNMENT THIRD PROGRAM	COL VISENTIN		
95600	ITALY RTI GOVERNMENT THIRD PROGRAM	TURIN		3000
95700	BRAZIL RADIO ITATIAIA LTDA	BELO HORIZONTE M G		250
95700	GERMANY WEST SUEDWESTFUNK	BLAUEN SCHWARZWALD		2500
95700	GERMANY WEST NORDDEUTSCHER RUNDFUNK	BUNGSBERG HOLSTEIN		3000
95700	GERMANY WEST WESTDEUTSCHER RUNDFUNK	LANGENBERG HORDTBERG		95000
95700	ITALY RTI GOVERNMENT FIRST PROGRAM	MONTE PEGLIA		
95700	SWITZERLAND GOVERNMENT SECOND PROGRAM GERMAN	LADIR		
95700	SWITZERLAND GOVERNMENT SECOND PROGRAM FRENCH	RAVOIRE	P	
95800	AUSTRIA OESTERREICHISCHER RUNDFUNK FIRST PROGRAM	KAHLENBERG (VIENNA)	GOVERNMENT	50000

FREQUENCY	COUNTRY OWNERSHIP	CITY	SYMBOL CALL	POWER
95800	CYPRUS BRITISH ARMY FORCES BROADCASTING SERVICE	EPISCOPI		
95800	FINLAND OY YLEISRADIO A B	SAVONLINNA GOVERNMENT		10000
95900	BRAZIL RADIO DIFUSORA MINAS GERAIS LTDA	MATIAS BARBOSA M G		50
95900	CANADA LONDON FREE PRESS PRINTING CO LTD	LONDON ONT	CFPLFM	4440
95900	DENMARK GOVERNMENT	AARHAUS	P	10000
95900	ITALY RTI GOVERNMENT FIRST PROGRAM	MONTE CAMMARATA		
95900	ITALY RTI GOVERNMENT THIRD PROGRAM	POLCEVERA		
95900	ITALY RTI GOVERNMENT SECOND PROGRAM	SAN PELLEGRINO		
96000	GERMANY WEST SUEDWESTFUNK	LINZ RHEIN		20000
96000	GERMANY WEST SAARLAENDISCHER RUNDfunk	SAARBRUCKEN		1500
96000	GERMANY WEST NORDDEUTSCHER RUNDfunk	TORFHAUS HARZ		10000
96000	NETHERLANDS DUTCH RADIO UNION	IRNSUM		
96000	SWITZERLAND GOVERNMENT FIRST PROGRAM GERMAN	LADIR		1300
96000	SWITZERLAND GOVERNMENT FIRST PROGRAM GERMAN	SAANEN	P	
96000	VENEZUELA LA VOZ DEL TIGRE	EL TIGRE CARLOS POLEO	YVQRFM	
96000	VENEZUELA ONDAS PORTENAS	PUERTO LA CRUZ CARLOS POLEO	YVQSFM	
96100	BRAZIL RADIO BANDEIRANTES S A	SAO PAULO S P	PRH9FM	250
96100	CANADA MARITIME BROADCASTING CO LTD	HALIFAX N S	CHNSFM	250
96100	FINLAND OY YLEISRADIO A B	YLIVIESKA GOVERNMENT		10000
96100	FRANCE RTF GOVERNMENT	PARIS		5000
96100	ITALY RTI GOVERNMENT THIRD PROGRAM	BOLOGNA		
96100	ITALY RTI GOVERNMENT THIRD PROGRAM	CARRARA		
96100	ITALY RTI GOVERNMENT SECOND PROGRAM	MONTE FAITO		1000

FREQUENCY	COUNTRY OWNERSHIP	CITY	SYMBOL CALL	POWER
96100	ITALY RTI GOVERNMENT SECOND PROGRAM	PREMENO		
96300	CANADA THE BROOKLAND CO LTD	KINGSTON ONT	CKWSFM	350
96300	GERMANY WEST NORDDEUTSCHER RUNDFUNK	HAMBURG	BILLWERDER	4500
96300	ITALY RTI GOVERNMENT THIRD PROGRAM	MONTE SERPEDDI		
96300	ITALY RTI GOVERNMENT SECOND PROGRAM	PESCARA		
96300	ITALY RTI GOVERNMENT THIRD PROGRAM	TRIESTE		50
96300	SWITZERLAND GOVERNMENT FIRST PROGRAM ITALIAN	MONTE MORELLO		1800
96300	VATICAN RADIO VATICANA	VATICAN CITY GOVERNMENT	P	
96500	BRAZIL RADIO TUPI S A	RIO DE JANEIRO D F		250
96500	BRAZIL RADIO SAO CARLOS S A	SAO CARLOS S P		250
96500	DENMARK GOVERNMENT RELAYS SECOND PROGRAM	COPENHAGEN		30000
96500	ITALY RTI GOVERNMENT THIRD PROGRAM	ASIAGO		
96500	ITALY RTI GOVERNMENT SECOND PROGRAM	ROSETO CAPO SPULICO		
96550	GERMANY WEST BRITISH FORCES NETWORK	BONN		2000
96600	GERMANY WEST BRITISH FORCES NETWORK	HERFORD	EGGE	6000
96600	SWEDEN SVERIGES RADIO	STOCKHOLM	NACKA GOVERNMENT	60000
96600	SWITZERLAND GOVERNMENT SECOND PROGRAM FRENCH	FRIBOURG	LA BERRA	P
96700	CANADA KITCHENER WATERLOO BROADCASTING CO LTD	KITCHENER ONT	CKCRFM	350
96700	FINLAND OY YLEISRADIO A B	ROVANIEMI GOVERNMENT		10000
96700	ITALY RTI GOVERNMENT THIRD PROGRAM	BELLAGIO		
96700	ITALY RTI GOVERNMENT THIRD PROGRAM	CORTINA D AMPEZZO		
96700	ITALY RTI GOVERNMENT SECOND PROGRAM	MONTE CACCIA		

FREQUENCY	COUNTRY OWNERSHIP	CITY	SYMBOL CALL	POWER
96700	ITALY RTI GOVERNMENT SECOND PROGRAM	MONTE LAURO		
96700	ITALY RTI GOVERNMENT SECOND PROGRAM	MONTE NERONE		
96800	NETHERLANDS DUTCH RADIO UNION	LOPIK	P	
96900	BRAZIL RADIO GUANABARA S A	RIO DE JANEIRO D F	PRC8FM	50
96900	BRAZIL RADIO TUPI S A	SAO PAULO S P	PRG2FM	250
96900	CANADA J TIETOLMAN	VERDUN QUE	CKVLFM	10200
96900	FRANCE RTF GOVERNMENT	NANCY	VANDOEUVRE	250
96900	GERMANY WEST RADIO BREMEN	BREMEN		23000
96900	GERMANY WEST SUEDWESTFUNK	MAINZ WOLFSHEIM		20000
96900	GERMANY WEST CANADIAN FORCES NETWORK	SOEST BRANDHOLZ		250
96900	ITALY RTI GOVERNMENT SECOND PROGRAM	LUNIGIANA		
96900	ITALY RTI GOVERNMENT SECOND PROGRAM	PALERMO		
96900	ITALY RTI GOVERNMENT SECOND PROGRAM	PLATEAU ROSA		
96900	ITALY RTI GOVERNMENT THIRD PROGRAM	VILLAR PEROSA		
96900	MEXICO CADENA RADIODIFUSORA MEXIJANA S A LA VOZ DE LA AMERICA LATINA	POPOCATEPETL	XEWFM	10000
96900	SWITZERLAND GOVERNMENT FIRST PROGRAM GERMAN	ST ANTON		7500
97000	COLOMBIA LA VOZ DE COLOMBIA S A	BOGOTA	HJCXFM	250
97000	GERMANY EAST GERMAN DEMOCRATIC REPUBLIC RADIO DDR	MAGDEBURG BURG		1000
97100	BRAZIL SOCIEDADE EMISSORAS MINUANO LTDA	RIO GRANDE R S		250
97100	ITALY RTI GOVERNMENT SECOND PROGRAM	BOLZANO		
97100	ITALY RTI GOVERNMENT FIRST PROGRAM	CAMPO IMPERATORE		
97100	ITALY RTI GOVERNMENT SECOND PROGRAM	UDINE		

FREQUENCY	COUNTRY OWNERSHIP	CITY	SYMBOL CALL	POWER
97200	ECUADOR LA VOZ DE	QUITO LOS ANDES	L	250
		WORLD RADIO MISSION	ASOCN INC	
97200	NETHERLANDS	HENGELO		3500
		DUTCH RADIO UNION		
97200	NETHERLANDS	MARKELO	P	
		DUTCH RADIO UNION		
97200	SWITZERLAND	BEATENBERG	NEIDERHORN	P
		GOVERNMENT		
		SECOND PROGRAM	GERMAN	
97200	SWITZERLAND	GOTSCHNAGRAT	P	
		GOVERNMENT		
		SECOND PROGRAM	GERMAN	
97300	AUSTRALIA	ADELAIDE	E	3000
		AUSTRALIAN BROADCASTING COMM		
97300	BRAZIL	ARARAQUARA S P	PRD4FM	250
		RADIO CULTURA DE ARARAQUARA LTDA		
97300	ITALY	CAMPO CATINO		
		RTI GOVERNMENT		
		SECOND PROGRAM		
97300	ITALY	GAMBARIE		
		RTI GOVERNMENT		
		SECOND PROGRAM		
97300	ITALY	PUNTA BADDE UBARA		
		RTI GOVERNMENT		
		THIRD PROGRAM		
97300	ITALY	SAN CERBONE		
		RTI GOVERNMENT		
		SECOND PROGRAM		
97400	AUSTRIA	SONNWENDSTEIN	GOVERNMENT	2500
		OESTERREICHISCHER RUNDfunk		
		FIRST PROGRAM		
97400	ITALY	MONTE PENICE		3000
		RTI GOVERNMENT		
		SECOND PROGRAM		
97500	BRAZIL	SALVADOR B A		250
		RADIO SOCIEDADE BAHIA S A		
97500	DENMARK	NAESTVED	P	60000
		GOVERNMENT		
97500	ITALY	MONTE BIGNONE		
		RTI GOVERNMENT		
		THIRD PROGRAM		
97500	NETHERLANDS	HULSBERG		3500
		DUTCH RADIO UNION		
97500	PUERTO RICO	MAYAGUEZ	WORAFM	400
		RADIO AMERICAS CORP		
97500	SWITZERLAND	ZURICH	UETLIBERG	60000
		GOVERNMENT		
		SECOND PROGRAM	GERMAN	
97600	FINLAND	PIETARSAARI		10000
		OY YLEISRADIO A B	GOVERNMENT	
97600	GERMANY EAST	SONNEBERG		
		GERMAN DEMOCRATIC REPUBLIC		
		BERLINER RUNDfunk		
97600	ITALY	AOSTA		
		RTI GOVERNMENT		
		SECOND PROGRAM		

FREQUENCY	COUNTRY OWNERSHIP	CITY	SYMBOL CALL	POWER
97600	ITALY RTI GOVERNMENT SECOND PROGRAM	SESTRIERE		
97600	NORWAY NORSK RIKSKRINGKASTING	LINGDAL	GOVERNMENT	10000
97700	BRAZIL RADIO CLUBE DE JACAREI LTDA	JACAREI S P		250
97700	CANADA NIAGARA DISTRICT BROADCASTING CO LTD	ST CATHERINE ONT	CKTBFM	250
97700	ITALY RTI GOVERNMENT SECOND PROGRAM	MONTE PEGLIA		
97800	AUSTRIA OESTERREICHISCHER RUNDFUNK THIRD PROGRAM	KANZELHOEHE	GOVERNMENT	1000
97800	GERMANY WEST NORDDEUTSCHER RUNDFUNK	FLENSBURG		
97800	GERMANY WEST SUEDWESTFUNK	LINZ RHEIN		20000
97800	NETHERLANDS DUTCH RADIO UNION	AMSTERDAM	P	
97800	SWITZERLAND GOVERNMENT SECOND PROGRAM ITALIAN	BIASCA	P	
97800	SWITZERLAND GOVERNMENT FIRST PROGRAM FRENCH	LES ORDONS		1800
97800	SWITZERLAND GOVERNMENT SECOND PROGRAM GERMAN	LEUK GUTTET	P	
97850	GERMANY WEST NORDDEUTSCHER RUNDFUNK	HANNOVER HEMMINGEN		3500
97900	FINLAND OY YLEISRADIO A B	PORI	GOVERNMENT	3000
97900	ITALY RTI GOVERNMENT SECOND PROGRAM	MONTE CAMMARATA		
98100	BRAZIL RADIO MAYRINK VEIGA S A	RIO DE JANEIRO D F	PRA9FM	3000
98100	CANADA UNIVERSITY OF ALBERTA	EDMONTON ALTA	CKUAFM	350
98100	CANADA CHRC LTD	QUEBEC QUE	CHRCFM	590
98100	DENMARK GOVERNMENT	AALBORG	P	30000
98100	FRANCE RTF GOVERNMENT	BORDEAUX		250
98100	ITALY RTI GOVERNMENT THIRD PROGRAM	GORIZIA		
98100	ITALY RTI GOVERNMENT THIRD PROGRAM	MONTE FAITO		1000
98100	ITALY RTI GOVERNMENT THIRD PROGRAM	PLOSE		

FREQUENCY	COUNTRY OWNERSHIP	CITY	SYMBOL CALL	POWER
98100	ITALY	TERMINILLO		
	RTI GOVERNMENT			
	THIRD PROGRAM			
98200	FINLAND	TURKU		25000
	OY YLEISRADIO A B	GOVERNMENT		
98200	GERMANY EAST	BERLIN	STADTMITTE	3000
	GERMAN DEMOCRATIC REPUBLIC			
	BERLINER RUNDFUNK			
98200	ITALY	TURIN		3000
	RTI GOVERNMENT			
	FIRST PROGRAM			
98300	BRAZIL	TAUBATE S P	ZYA8FM	250
	RADIODIFUSORA TAUBATE LTDA			
98300	ITALY	COMO		
	RTI GOVERNMENT			
	THIRD PROGRAM			
98300	ITALY	PESCARA		
	RTI GOVERNMENT			
	THIRD PROGRAM			
98300	NETHERLANDS	HENGELO		3500
	DUTCH RADIO UNION			
98300	NETHERLANDS	MARKELO	P	
	DUTCH RADIO UNION			
98400	GERMANY WEST	HAMBURG	PINNEBERG	14000
	BRITISH FORCES NETWORK			
98400	GERMANY WEST	MONSCHAU		600
	WESTDEUTSCHER RUNDFUNK			
98450	GERMANY WEST	AACHEN		3000
	WESTDEUTSCHER RUNDFUNK			
98500	BRAZIL	JOAO PESSOA P B	PRI4FM -	250
	GOVT DO ESTADO DA PARAIBA			
	RADIO TABAJARA			
98500	CANADA	VICTORIA B C	CKDAFM	370
	CAPITAL BROADCASTING SYSTEM LTD			
98500	ECUADOR	QUITO	L	250
	LA VOZ DE LOS ANDES			
	WORLD RADIO MISSION ASOCN INC			
98500	FINLAND	AEHTAERI		40000
	OY YLEISRADIO A B	GOVERNMENT		
98500	ITALY	ROSETO CAPO SPULICO		
	RTI GOVERNMENT			
	THIRD PROGRAM			
98500	PORTUGAL	COIMBRA	P	
	EMISSORA REGIONAL DO NORTE	GOVERNMENT		
98600	DENMARK	ODENSE	P	60000
	GOVERNMENT			
98700	BRAZIL	GOIANIA G O	ZYX9FM	250
	RADIO JORNAL DO BRASIL	CENTRAL S A		
98700	GERMANY WEST	DILLBERG		1500
	BAYERISCHER RUNDFUNK			
98700	GERMANY WEST	NORDHELLE		16000
	WESTDEUTSCHER RUNDFUNK			
98700	ITALY	MONTE CACCIA		
	RTI GOVERNMENT			
	THIRD PROGRAM			

FREQUENCY	COUNTRY OWNERSHIP	CITY	SYMBOL CALL	POWER
98700	ITALY RTI GOVERNMENT THIRD PROGRAM	MONTE LAURO		
98700	ITALY RTI GOVERNMENT THIRD PROGRAM	MONTE NERONE		
98700	SWEDEN SVERIGES RADIO	MALMOE GOVERNMENT		3000
98800	NETHERLANDS DUTCH RADIO UNION	ZWOLLE	P	
98900	GERMANY WEST SAARLAENDISCHER RUNDFUNK	THOLEY SCHAUMBERG		10000
98900	ITALY RTI GOVERNMENT THIRD PROGRAM	MONTE BEIGUA		
98900	ITALY RTI GOVERNMENT THIRD PROGRAM	PALERMO		
99000	AUSTRIA OESTERREICHISCHER RUNDFUNK FIRST PROGRAM	GAISBERG	GOVERNMENT	50000
99000	COLOMBIA RADIODIFUSORA MILITAR	BOGOTA	HJTAFM GOVERNMENT	10000
99000	GERMANY WEST BRITISH FORCES NETWORK	HANNOVER HEMMINGEN		12000
99000	SWITZERLAND GOVERNMENT SECOND PROGRAM GERMAN	BASEL		9000
99050	GERMANY WEST BRITISH FORCES NETWORK	BERLIN WESTEND		1000
99100	BRAZIL GOVT DO ESTADO DE MINAS GERAIS RADIO INCONFIDENCIA DE MINAS GERAIS	BELO HORIZONTE M G	PRI3FM	250
99100	BRAZIL RADIO SOCIEDADE FARROUPILHA LTDA	PORTO ALEGRE R S		250
99100	CANADA CANADIAN BROADCASTING CORP	TORONTO ONT	CBCFM	11900
99100	ITALY RTI GOVERNMENT THIRD PROGRAM	CAMPO IMPERATORE		
99100	ITALY RTI GOVERNMENT THIRD PROGRAM	LUNIGIANA		
99100	ITALY RTI GOVERNMENT THIRD PROGRAM	PLATEAU ROSA		
99100	ITALY RTI GOVERNMENT THIRD PROGRAM	PREMENO		
99100	ITALY RTI GOVERNMENT THIRD PROGRAM	SAN PELLEGRINO		
99100	RUMANIA RADIO ROMANIA	BUCHAREST GOVERNMENT		
99300	AUSTRIA OESTERREICHISCHER RUNDFUNK THIRD PROGRAM	LINZ	GOVERNMENT	1000

FREQUENCY	COUNTRY OWNERSHIP	CITY	SYMBOL CALL	POWER
99300	DENMARK GOVERNMENT	RONNE BORNHOLM		30000
99300	GERMANY WEST BRITISH FORCES NETWORK	BRAUNSCHWEIG	DRACHENBERG	80000
99300	GERMANY WEST SUEDWESTFUNK	MAINZ WOLFSHEIM		18000
99300	ITALY RTI GOVERNMENT THIRD PROGRAM	CAMPO CATINO		
99300	ITALY RTI GOVERNMENT THIRD PROGRAM	GAMBARIE		
99300	ITALY RTI GOVERNMENT THIRD PROGRAM	MONTE LIMBARA		
99300	ITALY RTI GOVERNMENT THIRD PROGRAM	SAN CERBONE		
99300	SWITZERLAND GOVERNMENT FIRST PROGRAM FRENCH	RAVOIRE		1300
99300	SWITZERLAND GOVERNMENT FIRST PROGRAM GERMAN	SEEWIS FADARA	P	
99400	FINLAND OY YLEISRADIO A B GOVERNMENT	PORI		
99400	ITALY RTI GOVERNMENT THIRD PROGRAM	MILAN		3000
99500	CANADA EDMONTON BROADCASTING CO LTD	EDMONTON ALTA	CJCAFM	41D
99500	CANADA ST LAWRENCE BROADCASTING CO LTD	KINGSTON ONT	CKLCFM	310
99500	COLOMBIA RADIO MANIZALES ALBERTO HOYOS ARANGO	MANIZALES	HJFBFM	250
99500	ITALY RTI GOVERNMENT THIRD PROGRAM	BOLZANO		
99600	SWITZERLAND GOVERNMENT FIRST PROGRAM GERMAN	NEIDERHORN		900
99700	BRAZIL RADIO GUANABARA S A	RIO DE JANEIRO D F		250
99700	FINLAND OY YLEISRADIO A B GOVERNMENT	KOKKOLA		10000
99700	ITALY RTI GOVERNMENT THIRD PROGRAM	AOSTA		
99700	ITALY RTI GOVERNMENT THIRD PROGRAM	MONTE PEGLIA		
99700	ITALY RTI GOVERNMENT THIRD PROGRAM	SESTRIERE		
99700	ITALY RTI GOVERNMENT THIRD PROGRAM	UDINE		

FREQUENCY	COUNTRY OWNERSHIP	CITY	SYMBOL CALL	POWER
99700	MEXICO	MEXICO CITY GUILLERMINA P DE DEL CONDE RADIO MUNDIAL	XENFM	250
99900	AUSTRIA	KAHLENBERG (VIENNA) OESTERREICHISCHER RUNDFUNK THIRD PROGRAM	GOVERNMENT	50000
99900	CANADA	TORONTO ONT ROGERS RADIO BROADCASTING CO LTD	CFRBFM	600
99900	DENMARK	AABENRAA SONDERJYLLAND P GOVERNMENT		60000
99900	GERMANY WEST	TORFHAUS HARZ NORDDEUTSCHER RUNDFUNK		10000
99900	ITALY	MONTE CAMMARATA RTI GOVERNMENT THIRD PROGRAM		
99900	ITALY	MONTE PENICE RTI GOVERNMENT THIRD PROGRAM		3000
99900	NETHERLANDS	MIERLO DUTCH RADIO UNION	P	
100000	DOMINICAN REP	CIUDAD TRUJILLO LA VOZ DOMINICANA	HI5T	250
100000	VENEZUELA	CARACAS RADIO CULTURA GONZALO VELOZ MANCERA	YVKEFM	
100100	BRAZIL	SALVADOR B A RADIO CULTURA DA BAHIA LTDA		250
100100	CUBA	HAVANA RADIO AEROPUERTO INTERNACIONAL	CMBLFM	250
100300	CANADA	EDMONTON ALTA SUNWAPTA BROADCASTING CO LTD	CFRNFM	271
100500	BRAZIL	RIBEIRAO PRETO S P RADIO CLUBE RIBEIRAO PRETO LTDA		250
100500	BRAZIL	RIO DE JANEIRO D F RADIO NACIONAL DO RIO DE JANEIRO	PREBFM GOVT	250
100500	MEXICO	MEXICO CITY RADIO CADENA MIL	XEOYFM	3000
120700	CANADA	MONTREAL QUE CANADIAN BROADCASTING CORP	CBMFM	3860
120800	ECUADOR	QUITO LA VOZ DE LOS ANDES WORLD RADIO MISSION ASOCN INC	L	250
101100	BRAZIL	RECIFE P E RADIO TAMANDARE LTDA		250
101100	VENEZUELA	MARACAIBO ONDAS DEL LAGO NICOLAS VALE QUINTERO		
101300	BRAZIL	RIO DE JANEIRO D F RADIO RIO LTDA		250
101300	BRAZIL	SALVADOR B A RADIO CULTURA DA BAHIA LTDA		250
101500	BRAZIL	PORTO ALEGRE R S RADIO ITAI LTDA		250
101500	CANADA	RIMOUSKI QUE CENTRAL PUBLIC SERVICE CORP LTD	CJBRFM	570

FREQUENCY	COUNTRY OWNERSHIP	CITY	SYMBOL CALL	POWER
101500	COLOMBIA RADIO LIBERTAD	MEDELLIN	HJDOFM	250
101500	CUBA RADIO GARCIA SERRA	HAVANA	CMCUFM	250
101700	MEXICO RADIO MEXICANA DEL CENTRO S A	LEON	XEXFM	250
101754	GUATEMALA LA VOZ DE LAS AMERICA M GONZALEZ & CIA	GUATEMALA CITY	TGOAFM	400
102000	COLOMBIA RADIOTELEVISORA NACIONAL · GOVERNMENT	BOGOTA	HJKAFM	250
102100	PHILIPPINES CHRONICLE BDCSTG NETWORK	MANILA	DZYLFM	92E
102300	CUBA RADIO PROGRESO S A	HAVANA	CMBCFM	3000
102500	BRAZIL RADIO DIFUSORA SUL FLUMINENSE LTDA	MACAE R J	ZYJ2FM	250
102500	BRAZIL RADIO TAMANDARE LTDA	RECIFE P E		250
103000	BOLIVIA CANADIAN BAPTIST MISSION	LA PAZ		150
103100	BRAZIL RADIO MARUMBI LTDA	CURITIBA P R	ZYH8FM	250
103100	BRAZIL RADIODIFUSORA BRASILEIRA S A	UBERLANDIA M G	PRC6FM	250
103100	CANADA BLICK BROADCASTING LTD	WINNIPEG MAN	CJOBFM	250
103100	COLOMBIA EMISORAS NUEVO MUNDO S A	BOGOTA	HJKTFM	250
104500	CANADA THE STANDARD FREEHOLDER LTD	CORNWALL ONT	CKSFFM	52E
105100	BRAZIL RADIO MARAJOARA LTDA	BELEM P A		250
105300	BRAZIL RADIO NACIONAL DO RIO DE JANEIRO	RIO DE JANEIRO D F	GOVT	250
105700	CANADA CANADIAN BROADCASTING CORP	VANCOUVER B C	CBUFM	1400
106500	CANADA CANADIAN MARCONI CO	MONTREAL QUE	CFCFFM	7700
108000	ECUADOR LA VOZ DE LOS ANDES WORLD RADIO MISSION ASOCN INC	QUITO	L	250
135000	CHILE RADIO CORPORACION EMISORA DEL BANCO DEL ESTADO CORP CHILENA DE BDCSTG Y TELE S A	SANTIAGO	L	
161550	VENEZUELA COMPANIA ANONIMA RADIO RUMBOS	CARACAS	L	
167180	VENEZUELA RADIO CRONO RADAR JOSE D BLANCO YEPEZ	CARACAS	L	
167420	VENEZUELA CIA LA VOZ DE LA PATRIA	CARACAS	L	
167480	VENEZUELA CORP RADIOFONICA VENEZOLANA C A RADIO MIRANDA	LOS TEQUES	L	

FREQUENCY	COUNTRY OWNERSHIP	CITY	SYMBOL CALL	POWER
167600	VENEZUELA COMPANIA ANONIMA	CARACAS RADIO RUMBOS	L YVLMFM	
168400	VENEZUELA ECOS DEL ORINOCO	CIUDAD BOLIVAR SUCS TORRES	L VALENCIA	
170180	VENEZUELA COMPANIA ANONIMA	CARACAS RADIO RUMBOS	L	
171670	VENEZUELA LA VOZ DEL TACHIRA	SAN CRISTOBAL JESUS M DIAZ GONZALEZ	L	
235000	VENEZUELA RADIO BOLIVAR	CIUDAD BOLIVAR JOSE FRANCISCO MIRANDA	L YVQWFM	

COUNTRY	CALL LETTERS OWNERSHIP	CITY SLOGAN	SYMBOL MODULATION POLARIZATION	BAND	WIDTH LINES FRAMES	POWER VIDEO AUDIO	FREQUENCY VIDEO CENTER AUDIO
ALASKA	KADATV	ADAK	CH A8	FM	6000	200	181250
	AFRTS US NAVY		HP		525		183000
					30	100	185750
ALASKA	KENITV	ANCHORAGE	CH A2	FM	6000	5370*	55250
	MIDNIGHT SUN BROADCASTING CO		HP		525		57000
					30	2690*	59750
ALASKA	KTVA	ANCHORAGE	CH A11	FM	6000	3240*	199250
	NORTHERN TELEVISION INC		HP		525		201000
					30	1620*	203750
ALASKA	AFGTV FT GREELY	BIG DELTA	CH A8	FM	6000	200	181250
	AFRTS US ARMY		HP		525		183000
					30	100	185750
ALASKA	KFARTV	FAIRBANKS	CH A2	FM	6000	5370*	55250
	MIDNIGHT SUN BROADCASTING CO		HP		525		57000
					30	2690*	59750
ALASKA	KTVFTV	FAIRBANKS	CH A11	FM	6000	11000*	199250
	NORTHERN TELEVISION INC		HP		525		201000
					30	5500*	203750
ALASKA	KINYTV	JUNEAU	CH A8	FM	6000	263*	181250
	ALASKA BROADCASTING SYSTEM		HP		525		183000
					30	132*	185750
ALASKA	AFRTS US NAVY	KODIAK	CH A8	FM	6000	200	181250
			HP		525		183000
					30	100	185750
ALASKA	APWTV	WHITTIER	CH A8	FM	6000	200	181250
	AFRTS US ARMY		HP		525		183000
					30	100	185750
ALGERIA	AUDIO BILINGUAL FRENCH & ARABIC	ALGIERS CAP MATIFOU	AM		14000	50	203450
	RTF GOVERNMENT		HP		819		207700
					25	12	214600
ARGENTINA	LR1TV	BUENOS AIRES	CH A5	FM	6000		77250
	EMPRESA EDITORIAL HAYNES S A		HP		625		79000
					25		81750
ARGENTINA	LR3TV	BUENOS AIRES	CH A7	FM	6000	40000*	175250
	PROMOTORES ASOC DE TELERADIODIF S A		HP		625		177000
					25	20000*	179750
ARGENTINA	LRATV	BUENOS AIRES		FM	6000	200000*	
	GOVERNMENT		HP		625		
					25		
ARGENTINA		BUENOS AIRES		FM	6000		
	COMMERCIAL APPLICANT		HP		625		
					25		
ARGENTINA		CORDOBA		FM	6000		
	GOVERNMENT		HP		625		
					25		
ARGENTINA		MENDOZA		FM	6000		
	GOVERNMENT		HP		625		
					25		
ARGENTINA		ROSARIO		FM	6000		
	GOVERNMENT		HP		625		
					25		

COUNTRY	CALL LETTERS OWNERSHIP	CITY SLOGAN	SYMBOL MODULATION POLARIZATION	BAND	WIDTH LINES FRAMES	POWER VIDEO AUDIO	FREQUENCY VIDEO CENTER AUDIO
AUSTRALIA	ABV2	MELBOURNE	CH AUS2	FM	7000	18000*	64250
	AUSTRALIAN BDCSTG COMMISSION		HP		625		66500
					25	4000*	69750
AUSTRALIA	HSV	MELBOURNE	CH AUS7	FM	7000	100000*	182250
	HERALD SUN TELEVISION PTY LTD		HP		625		184500
					25	20000*	187750
AUSTRALIA	GTV	MELBOURNE	CH AUS9	FM	7000	100000*	196250
	GENERAL TELEVISION CORP		HP		625		199500
					25	20000*	201750
AUSTRALIA	ABN	SYDNEY	CH AUS2	FM	7000	18000*	64250
	AUSTRALIAN BDCSTG COMMISSION		HP		625		66500
					25	4000*	69750
AUSTRALIA	ATN	SYDNEY	CH AUS7	FM	7000	100000*	182250
	AMALGAMATED TV SVC PTY LTD		HP		625		184500
					25	20000*	187750
AUSTRALIA	TCN	SYDNEY	CH AUS9	FM	7000	100000*	196250
	TELEVISION CORPORATION PTY LTD		HP		625		198500
					25	20000*	201750
AUSTRIA		BREGENZ	CH E5	P	7000	60000*	175250
	GOVERNMENT		FM		625		177500
			HP		25	20000*	180750
AUSTRIA		GRAZ SCHOECKL	CH E7	P	7000	60000*	189250
	GOVERNMENT		FM		625		191500
			HP		25	12000*	194750
AUSTRIA		INNSBRUCK	CH E4	P	7000	60000*	62250
	GOVERNMENT		FM		625		64500
			HP		25	20000*	67750
AUSTRIA		KLAGENFURT	CH E3	P	7000	60000*	55250
	GOVERNMENT		FM		625		57500
			HP		25	20000*	60750
AUSTRIA		KLAGENFURT	CH E10	P	7000	60000*	210250
	GOVERNMENT		FM		625		212500
			HP		25	20000*	215750
AUSTRIA		LINZ FRIENBERG	CH E6	P	7000	3000*	182250
	GOVERNMENT		FM		625		184500
			HP		25	600*	187750
AUSTRIA		SALZBURG GAISBERG	CH E8	P	7000	60000*	196250
	GOVERNMENT		FM		625		198500
			HP		25	12000*	201750
AUSTRIA		SONNWENDSTEIN	CH E10	P	7000	1500	210250
	GOVERNMENT		FM		625		212500
			HP		25	300	215750
AUSTRIA		VIENNA KAHLENBERG	CH E5	P	7000	60000*	175250
	GOVERNMENT		FM		625		177500
			HP		25	12000*	180750
AZORES	CSLTV	TERCEIRA	CH A8	FM	6000	50	181250
	AFRTS	LAGES FIELD		HP	525		183000
		US AIR FORCE			30	50	185750
BELGIUM		ANTWERP	CH E2	AM	7000	6000	48250
	GOVERNMENT		HP		625		50000
					25	1500	53750

COUNTRY	CALL LETTERS OWNERSHIP	CITY SLOGAN	SYMBOL MODULATION POLARIZATION	BAND WIDTH LINES FRAMES	POWER VIDEO AUDIO	FREQUENCY VIDEO CENTER AUDIO
BELGIUM		BRAINE LE COMTE				
	GOVERNMENT		CH E8	P AM HP	7000 819 25	196250 198500 201750
BELGIUM		BRUSSELS				
	GOVERNMENT		CH E8	AM HP	7000 819 25	196250 198500 201750
BELGIUM		BRUSSELS				
	GOVERNMENT		CH E10	AM HP	7000 625 25	210250 212500 215750
BELGIUM		LIEGE				
	GOVERNMENT		CH E3	AM HP	7000 819 25	55250 57500 60750
BELGIUM		MECHELEN				
	GOVERNMENT		CH E10	P AM HP	7000 625 25	210250 212500 215750
BELGIUM		NEUFCHATEAU				
	GOVERNMENT		CH E11	P AM HP	7000 819 25	217250 219500 222750
BELGIUM		TIELT				
	GOVERNMENT		CH E2	P AM HP	7000 625 25	48250 50000 53750
BERMUDA		KINDLEY AFB				
	ZBKTV		CH A13	FM	6000	211250
	AFRTS	US AIR FORCE		HP	525 30	213000 215750
BOLIVIA		LA PAZ				
	GOVERNMENT			P FM HP	6000 525 30	
BRAZIL		BELO HORIZONTE				
	PRH6TV		CH A4	FM	6000	20000*
	RADIO GUARANI S A			HP	525 30	69000 71750
BRAZIL		JOAO PESSOA				
	RADIO TUPI S A			P FM HP	6000 525 30	
BRAZIL		PORTO ALEGRE				
	RADIO TUPI S A		CH A4	P FM HP	6000 525 30	67250 69000 71750
BRAZIL		RECIFE P E				
	EMPRESA JORNAL DO COMERCIO S A			P FM HP	6000 525 30	10000* 5000*
BRAZIL		RIBEIRAO PRETO S P				
	EMISSORAS ASSOCIADAS S A			P FM HP	6000 525 30	
BRAZIL		RIO DE JANEIRO				
	PRD5TV		CH A2	FM	6000	25000*
	RADIO TELEVISAO ROQUETE PINTO S A			HP	525 30	57000 59750
BRAZIL		RIO DE JANEIRO				
	PRE8TV		CH A4	FM	6000	25000*
	RADIO NACIONAL S A			HP	525 30	69000 71750
BRAZIL		RIO DE JANEIRO				
	PRG3TV		CH A6	FM	6000	21200*
	RADIO TELEVISAO TUPI S A			HP	525 30	83250 85000 87750

COUNTRY	CALL LETTERS OWNERSHIP	CITY SLOGAN	SYMBOL MODULATION POLARIZATION	BAND WIDTH LINES FRAMES	POWER VIDEO AUDIO	FREQUENCY VIDEO CENTER AUDIO
BRAZIL	PRA9TV	RIO DE JANEIRO	CH A7	P FM HP	6000 525 30	25000* 175250 177000 179750
		RADIO MAYRINK VEIGA S A				
BRAZIL	PRD8TV	RIO DE JANEIRO	CH A9	P FM HP	6000 525 30	25000* 187250 189000 191750
		RADIO EMISSORAS CONTINENTALES S A				
BRAZIL	PRA2TV	RIO DE JANEIRO	CH A11	P FM HP	6000 525 30	25000* 199250 201000 203750
		MINISTERIO DA EDUCACAO GOVT				
BRAZIL		RIO DE JANEIRO	CH A13	P FM HP	6000 525 30	30000* 211250 213000 215750
		RADIO RECORD S A				
BRAZIL		SALVADOR B A		P FM HP	6000 525 30	
		TV ITAPOAN S A				
BRAZIL	PRA6TV	SAO PAULO	CH A2	P FM HP	6000 525 30	55250 57000 59750
		RADIO GAZETA S A				
BRAZIL	PRF3TV	SAO PAULO	CH A3	P FM HP	6000 525 30	18400* 61250 63000 65750
		RADIO DIFUSORA SAO PAULO S A				
BRAZIL		SAO PAULO	CH A5	P FM HP	6000 525 30	19400* 77250 79000 81750
		RADIO TELEVISAO PAULISTA S A				
BRAZIL	PRB9TV	SAO PAULO	CH A7	P FM HP	6000 525 30	32000* 175250 177000 179750
		RADIO RECORD S A				
BRAZIL	PRG9TV	SAO PAULO	CH A9	P FM HP	6000 525 30	187250 189000 191750
		RADIO NACIONAL DE SAO PAULO				
BRAZIL		SAO PAULO	CH A9	P FM HP	6000 525 30	25000* 187250 189000 191750
		RADIO EXCELSIOR S A				
BRAZIL	PRE4TV	SAO PAULO	CH A11	P FM HP	6000 525 30	25000* 199250 201000 203750
		SOCIEDAD RADIO CULTURA				
BRAZIL	PRH9TV	SAO PAULO	CH A13	P FM HP	6000 525 30	25000* 211250 213000 215750
		RADIO BANDEIRANTES S A				
BULGARIA		SOFIA	CH R III	E FM HP	8000 625 25	500* 59250 62000 65750
		GOVERNMENT				
CANADA	CKVRTV	BARRIE ONT	CH A3	P FM HP	6000 525 30	14000* 61260 63000 65760
		RALPH SNELGROVE TELEVISION LTD				
CANADA	CKXTV	BRANDON	CH A5	P FM HP	6000 525 30	19300* 77260 79000 81760
		WESTERN MANITOBA BDCSTERS LTD				
CANADA	CHCTV	CALGARY	CH A2	P FM HP	6000 525 30	100000* 55260 57000 59760
		CALGARY TELEVISION LTD				
CANADA	CFRNTV	EDMONTON ALTA	CH A3	P FM HP	6000 525 30	27400* 61250 63000 65750
		SUNWAPTA BDCSTG CO LTD				

COUNTRY	CALL LETTERS OWNERSHIP	CITY SLOGAN	SYMBOL MODULATION POLARIZATION	BAND	WIDTH LINES FRAMES	POWER VIDEO AUDIO	FREQUENCY VIDEO CENTER AUDIO
CANADA	CFLATV	GOOSE BAY LABRADOR	CH A8	FM	6000	100	181250
	AFRTS	ROYAL CANADIAN AIR FORCE		HP	525 30	183000 50	185750
CANADA	CBHTTV	HALIFAX N S	CH A3	FM	6000	56000*	61250
	CANADIAN BROADCASTING CORP			HP	525 30	63000 34000*	65750
CANADA	CHCHTV	HAMILTON ONT	CH A11	FM	6000	100000*	199260
	NIAGARA TELEVISION LTD			HP	525 30	201000 60000*	203760
CANADA	KRSTV	JONQUIERE QUE	CH A12	FM	6000	20000*	205260
	RADIO SAGUENAY LIMITEE			HP	525 30	207000 10000*	209760
CANADA	CFCRTV	KAMLOOPS B C	CH A4	FM	6000	100000*	67250
	TWIN CITIES TELEVISION LTD			HP	525 30	69000 50000*	71750
CANADA	CKWSTV	KINGSTON ONT	CH A11	FM	6000	101000*	199240
	THE FRONTENAC BDCSTG CO LTD			HP	525 30	201000 60600*	203740
CANADA	CKCOTV	KITCHENER ONT	CH A13	FM	6000	31400*	211260
	CENTRAL ONTARIO TELEVISION LTD			HP	525 30	213000 16900*	215760
CANADA	CJLHTV	LETHBRIDGE ALTA	CH A7	FM	6000	96100*	175250
	LETHBRIDGE TELEVISION LTD			HP	525 30	177000 44900*	179750
CANADA	CFPLTV	LONDON ONT	CH A10	FM	6000	117000*	193250
	LONDON FREE PRESS PRINTING CO LTD			HP	525 30	195000 59600*	197750
CANADA	CHATTV	MEDICINE HAT ALB	CH A6	FM	6000	4780*	83250
	MONARCH BROADCASTING CO LTD			HP	525 30	85000 2390*	87750
CANADA	CKCWTV	MONCTON N B	CH A2	FM	6000	5000*	55250
	MONCTON BROADCASTING LTD			HP	525 30	57000 3000*	59750
CANADA	CBFTTV	MONTREAL QUE	CH A2	FM	6000	15700*	55250
	CANADIAN BROADCASTING CORP	FRENCH SVC		HP	525 30	57000 8280*	59750
CANADA	CBMTTV	MONTREAL QUE	CH A6	FM	6000	43800*	83240
	CANADIAN BROADCASTING CORP			HP	525 30	85000 26200*	87740
CANADA	CKGNTV	NORTH BAY ONT	CH A10	FM	6000	28500*	193240
	TEL AD CO LTD			HP	525 30	195000 14250*	197740
CANADA	CBOTTV	OTTAWA ONT	CH A4	FM	6000	50100*	67260
	CANADIAN BROADCASTING CORP			HP	525 30	69000 26700*	71760
CANADA	CBOFTV	OTTAWA ONT	CH A9	FM	6000	31000*	187260
	CANADIAN BROADCASTING CORP			HP	525 30	189000 17000*	191760
CANADA	CHEXTV	PETERBOROUGH ONT	CH A12	FM	6000	102000*	205260
	KAWARTHA BROADCASTING CO LTD			HP	525 30	207000 61200*	209760
CANADA	CFPATV	PORT ARTHUR ONT	CH A2	FM	6000	5100*	55250
	RALPH H PARKER LTD			HP	525 30	57000 2550*	59750
CANADA	CFCMTV	QUEBEC QUE	CH A4	FM	6000	12650*	67250
	TELEVISION DE QUEBEC LTD	FRENCH SVC		HP	525 30	69000 6330*	71750
CANADA	CKMITV	QUEBEC QUE	CH A5	FM	6000	5600*	77250
	TELEVISION DE QUEBEC LTEE			HP	525 30	79000 2800*	81750

COUNTRY	CALL LETTERS OWNERSHIP	CITY SLOGAN	SYMBOL MODULATION POLARIZATION	BAND	WIDTH LINES FRAMES	POWER VIDEO AUDIO	FREQUENCY VIDEO CENTER AUDIO
CANADA	CKCKTV TRANSCANADA COMMUNICATIONS LTD	REGINA SASK	CH A2 FM HP		6000 525 30	18900* 57000 10000*	55250 57000 59750
CANADA	CJBRTV LOWER ST LAWRENCE RADIO LTD	RIMOUSKI QUE FRENCH SVC	CH A3 FM HP		6000 525 30	34000* 19400*	61240 63000 65740
CANADA	CHSJTV NEW BRUNSWICK BROADCASTING CO LTD	ST JOHN NB	CH A4 FM HP		6000 525 30	100000* 50000*	67260 69000 71760
CANADA	CJONTV NFLD BROADCASTING CO LTD	ST JOHNS NFLD	CH A6 FM HP		6000 525 30	21000* 11000*	83260 85000 87760
CANADA	CFQCTV A A MURPHY & SONS LTD	SASKATOON SASK	CH A8 FM HP		6000 525 30	100000* 60000*	181260 183000 185760
CANADA	CJICTV HYLAND RADIO TV LTD	SAULT STE MARIE ONT	CH A2 FM HP		6000 525 30	28000* 15000*	55240 57000 59740
CANADA	CHLTTV LA TRIBUNE LTD	SHERBROOKE QUE	CH A7 FM HP		6000 525 30	17300* 8800*	175250 177000 179750
CANADA	CKSOTV CKSO RADIO LTD	SUDBURY ONT	CH A5 FM HP		6000 525 30	1740* 870*	77250 79000 81750
CANADA	CJCBTV CAPE BRETON BROADCASTERS LTD	SYDNEY N S	CH A4 FM HP		6000 525 30	100000* 60000*	67250 69000 71750
CANADA	CFCLTV J CONRAD LAVIGNE	TIMMINS ONT	CH A6 FM HP		6000 525 30	18500* 19250*	83250 85000 87750
CANADA	CBLTTV CANADIAN BROADCASTING CORP	TORONTO ONT	CH A9 FM HP		6000 525 30	25650* 12720*	187250 189000 191750
CANADA	CBUTTV CANADIAN BROADCASTING CORP	VANCOUVER B C	CH A2 FM HP		6000 525 30	47600* 25400*	55260 57000 59760
CANADA	CHEKTV DAVID M ARMSTRONG	VICTORIA B C	CH A6 FM HP		6000 525 30	1900* 900*	83250 85000 87750
CANADA	CKLWTV WESTERN ONTARIO BROADCASTING CO LTD	WINDSOR ONT	CH A9 FM HP		6000 525 30	178000* 107000*	187240 189000 191740
CANADA	CKNXTV RADIO STATION CKNX LTD	WINGHAM ONT	CH A8 FM HP		6000 525 30	20000* 12000*	181240 183000 185740
CANADA	CBWTTV CANADIAN BROADCASTING CORP	WINNIPEG MAN	CH A4 FM HP		6000 525 30	56200* 33700*	67260 69000 71760
CHILE		CONCEPCION	P FM HP		6000 525 30		
CHILE		SANTIAGO	P FM HP		6000 525 30		

COUNTRY	CALL LETTERS OWNERSHIP	CITY SLOGAN	SYMBOL MODULATION POLARIZATION	BAND WIDTH LINES FRAMES	POWER VIDEO AUDIO	FREQUENCY VIDEO CENTER AUDIO
COLOMBIA	RADIOTELEVISORA NACIONAL	ALTO MAGDALENA	CH A7	R FM HP	6000 525 30	175250 177000 179750
		BOGOTA	CH A8	FM HP	6000 525 30	181250 183000 185750
		CAUCAS VALLE DEL CAUCA	CH A7	R FM HP	6000 525 30	175250 177000 179750
COLOMBIA	RADIOTELEVISORA NACIONAL	MANIZALES	CH A11	R FM HP	6000 525 30	199250 201000 203750
		MEDELLIN	CH A7	R FM HP	6000 525 30	175250 177000 179750
		QUINDIO	CH A9	R FM HP	6000 525 30	187250 189000 191750
COLOMBIA	RADIOTELEVISORA NACIONAL	TUNJA BOYACA	CH A10	R FM HP	6000 525 30	193250 195000 197750
		COSTA RICA	SAN JOSE	P FM HP	6000 525 30	
		TELEVISORA TICA LTDA				
CUBA	CMJLTV CIRCUITO CMQ S A	CAMAGUEY	CH A6	R FM HP	6000 525 30	83250 85000 87750
		CAMAGUEY	CH A9	R FM HP	6000 525 30	57500* 40000* 8000*
		TELEMUNDO S A				187250 189000 191750
CUBA	CIRCUITO CMQ S A	CIEGO DE AVILA	CH A7	P FM HP	6000 525 30	2900* 175250 177000
		GUANTANAMO BAY	CH A8	R FM HP	6000 525 30	200 181250 183000
		AFRTS US NAVY				100 185750
CUBA	CMATV TELEMUNDO S A	HAVANA	CH A2	R FM HP	6000 525 30	100000* 55250 57000
		HAVANA	CH A4	R FM HP	6000 525 30	100000* 67250 69000
		RADIO TELEVISION NACIONAL S A				60000* 71750
CUBA	CMQTV CIRCUITO CMQ S A	HAVANA	CH A6	R FM HP	6000 525 30	100000* 83250 85000
		HAVANA	CH A7	R FM HP	6000 525 30	5000* 175250 177000
		RADIO UNIVERSAL S A				2500 179750
CUBA	TELEMUNDO S A	HAVANA	CH A11	R FM HP	6000 525 30	40000* 199250 201000
		HOLGUIN	CH A3	P FM HP	6000 525 30	14000* 61250 63000
		CIRCUITO CMQ S A				7000* 65750

COUNTRY	CALL LETTERS OWNERSHIP	CITY SLOGAN	SYMBOL MODULATION POLARIZATION	BAND	WIDTH LINES FRAMES	POWER VIDEO AUDIO	FREQUENCY VIDEO CENTER AUDIO
CUBA		HOLGUIN TELEMUNDO S A	CH A13	R	6000	40000*	211250
				FM	525		213000
				HP	30	8000*	215750
CUBA		JATIBONICA TELEMUNDO S A	CH A12	R	6000	40000*	205250
				FM	525		207000
				HP	30	8000*	209750
CUBA	CMGQTV CIRCUITO CMQ S A	MATANZAS	CH A9	R	6000	29000*	187250
				FM	525		189000
				HP	30	14500*	191750
CUBA		PINAR DEL RIO TELEMUNDO S A	CH A8	P	6000	40000*	181250
				FM	525		183000
				FM	30	8000*	185750
CUBA		SANTA CLARA TELEVISION NACIONAL S A	CH A3	R	6000	28000*	61250
				FM	525		63000
				HP	30	14000*	65750
CUBA	CMHQTV CIRCUITO CMQ S A	SANTA CLARA	CH A5	R	6000	25600*	77250
				FM	525		79000
				HP	30	12800*	81750
CUBA		SANTA CLARA TELEMUNDO S A	CH A8	R	6000	40000*	181250
				FM	525		183000
				HP	30	8000*	185750
CUBA	CMKUTV CIRCUITO CMQ S A	SANTIAGO	CH A2	R	6000	13700*	55250
				FM	525		57000
				HP	30	6850*	59750
CUBA		SANTIAGO TELEMUNDO S A	CH A7	R	6000	40000*	175250
				FM	525		177000
				HP	30	8000*	179750
CYPRUS		NICOSIA GOVERNMENT		C	5000		
				AM	495		
				HP	25		
CZECHOSLOVAKIA BANSKA BYSTRICA		GOVERNMENT		P	8000		
				FM	625		
				HP	25		
CZECHOSLOVAKIA BRATISLAVA		GOVERNMENT	CH R III	R	8000	12000*	59250
				FM	625		62000
				HP	25	5000*	65750
CZECHOSLOVAKIA BRNO		GOVERNMENT		P	8000		
				FM	625		
				HP	25		
CZECHOSLOVAKIA CESKE BUDEJOVICE		GOVERNMENT		P	8000		
				FM	625		
				HP	25		
CZECHOSLOVAKIA HRADEC KRALOVE		GOVERNMENT		P	8000		
				FM	625		
				HP	25		
CZECHOSLOVAKIA KOSICE		GOVERNMENT		P	8000		
				FM	625		
				HP	25		
CZECHOSLOVAKIA OSTRAVA		GOVERNMENT	CH R II	R	8000	12000*	49750
				FM	625		52500
				HP	25	5000*	56250
CZECHOSLOVAKIA PLZEN		GOVERNMENT		P	8000		
				FM	625		
				HP	25		

COUNTRY	CALL LETTERS OWNERSHIP	CITY SLOGAN	SYMBOL MODULATION POLARIZATION	BAND	WIDTH LINES FRAMES	POWER VIDEO AUDIO	FREQUENCY VIDEO CENTER AUDIO
CZECHOSLOVAKIA	PRAGUE				8000	5000*	49750
	GOVERNMENT		CH R II		625		52500
					25	3000*	56250
DENMARK	AABENRAA	SONDERJYLLAND			7000	60000*	189250
	GOVERNMENT		CH E7		625		191500
					25	20000*	194750
DENMARK	AALBORG				7000	10000*	175250
	GOVERNMENT		CH E5		625		177500
					25	3000*	180750
DENMARK	AARHAUS				7000	10000*	196250
	GOVERNMENT		CH E8		625		198500
					25	3000*	201750
DENMARK	COPENHAGEN				7000	10000*	62250
	GOVERNMENT		CH E4		625		64500
					25	3000*	67750
DENMARK	NAESTVED				7000	60000*	182250
	GOVERNMENT				625		184500
					25	20000*	187750
DENMARK	ODENSE FYN				7000	10000*	55250
	GOVERNMENT		CH E3		625		57500
					25	3000*	60750
DENMARK	RONNE BORNHOLM				7000	60000*	175250
	GOVERNMENT		CH E5		625		177500
					25	20000*	180750
DENMARK	SKIVE				7000	60000*	210250
	GOVERNMENT		CH E1Ø		625		212500
					25	20000*	215750
DOMINICAN REP	CIUDAD TRUJILLO				6000	16000*	67250
	HITTV LA VOZ DOMINICANA		CH A4		525		69000
	J ARISMENDI TRUJILLO M				30	8000*	71750
EL SALVADOR	SAN SALVADOR				6000	500	83250
	YSEBTV		CH A6		525		85000
	TELEVISIA SALVADORENA S A				30	250	87750
ERITREA	ASMARA				6000	200	181250
	KANUTV KAGNEW STATION		CH A8		525		183000
	AFRTS US AIR FORCE				30	100	185750
FINLAND	HELSINKI				7000	400*	182250
	GOVERNMENT		CH E6		625		184500
					25	200*	187750
FINLAND	HELSINKI				7000	40	203250
	HELSINKI TV CLUB		CH E9		625		205500
					25	25	208750
FINLAND	TURKU				7000		
	TURKU TV CLUB				625		
					25		

COUNTRY	CALL LETTERS OWNERSHIP	CITY SLOGAN	SYMBOL MODULATION POLARIZATION	BAND WIDTH LINES FRAMES	POWER VIDEO AUDIO	FREQUENCY VIDEO CENTER AUDIO
FRANCE		AMIENS		14000	30000*	203450
	RTF GOVERNMENT		CH F11	819 25		207700 214600
FRANCE		BORDEAUX		14000		199700
	RTF GOVERNMENT		CH F17	819 25		195450 188550
FRANCE		BOURGES NEUVY		14000	20000	190300
	RTF GOVERNMENT		CH F9	819 25	5000	194550 201450
FRANCE		CAEN MT PINCON		14000	20000	52400
	RTF GOVERNMENT		CH F2	819 25	5000	48150 41250
FRANCE		CARCASSONNE		14000		
	RTF GOVERNMENT			819 25		P AM HP
FRANCE		CHERBOURG		14000	5000*	212850
	RTF GOVERNMENT		CH F12	819 25	1250*	208600 201700
FRANCE		CLERMONT FERRAND		14000	200000*	173400
	RTF GOVERNMENT		CH F6	819 25	50000*	169150 162250
FRANCE		COTE D AZUR (CANNES)		14000	3000	173400
	RTF GOVERNMENT		CH F6	819 25	750	169150 162250
FRANCE		DIJON MONT AFRIQUE		14000	50	199700
	RTF GOVERNMENT		CH F10	819 25	12	195450 188550
FRANCE		GRENOBLE CHAMROUSSE		14000	50	199700
	RTF GOVERNMENT		CH F10	819 25	12	195450 188550
FRANCE		LE HAVRE		14000	1000*	164000
	RTF GOVERNMENT		CH F5	819 25	250*	168250 175150
FRANCE		LILLE		14000	20000	185250
	RTF GOVERNMENT		CH F8A	819 25	5000	181000 174100
FRANCE		LIMOGES		14000		
	RTF GOVERNMENT			819 25		P AM HP
FRANCE		LYON FOURVIERES		14000	200	164000
	RTF GOVERNMENT		CH F5	819 25	32	168250 175150
FRANCE		LYON MONT PILAT		14000	20000	212850
	RTF GOVERNMENT		CH F12	819 25	5000	208600 201700
FRANCE		MARSEILLE GRANDE ETOILE		14000	5000	186550
	RTF GOVERNMENT		CH F8	819 25	1250	182300 175400
FRANCE		METZ LUTTANGE		14000	10000	173400
	RTF GOVERNMENT		CH F6	819 25	2500	169150 162250
FRANCE		MULHOUSE		14000	10000	186550
	RTF GOVERNMENT		CH F8	819 25	2500	182300 175400
FRANCE		NANCY VANDOEUVRE		14000	50	177150
	RTF GOVERNMENT		CH F7	819 25	12	181400 188300
FRANCE		NANTES		14000	50	65550
	RTF GOVERNMENT		CH F4	819 25	13	61300 54440

COUNTRY	CALL LETTERS OWNERSHIP	CITY SLOGAN	SYMBOL MODULATION POLARIZATION	BAND WIDTH LINES FRAMES	POWER VIDEO AUDIO	FREQUENCY VIDEO CENTER AUDIO
FRANCE		PARIS		14000		185250
			CH F8A	819	20000	181000
	RTF GOVERNMENT		AM HP	25	5000	174100
FRANCE		PIC DU MIDI		14000		
			C	819		
	RTF GOVERNMENT		AM HP	25		
FRANCE		REIMS VRIGNY		14000	50	164000
			CH F5	819		168250
	RTF GOVERNMENT		AM VP	25	12	175150
FRANCE		REIMS MONTAGNE DE REIMS		14000	50000*	164000
			CH F5	819		168250
	RTF GOVERNMENT		AM VP	25	12000*	175150
FRANCE		RENNES		14000	50	164000
			CH F5	819		168250
	RTF GOVERNMENT		AM HP	25	13	175150
FRANCE		ROUEN GRAND COURONNE		14000	10000	199700
			CH F10	819		195450
	RTF GOVERNMENT		AM HP	25	2500	188550
FRANCE		STRASBOURG		14000	3000	164000
			CH F5	819		168250
	RTF GOVERNMENT		AM HP	25	750	175150
FRANCE		TOULON CAP SICIE		14000	50	203450
			CH F11	819		207700
	RTF GOVERNMENT		AM HP	25	12	214600
FRANCE		TOULOUSE		14000		
			P	819		
	RTF GOVERNMENT		AM HP	25		
GERMANY EAST		BERLIN GRUENAU		8000	30000*	41750
			CH R I	625		44500
	GERMAN DEMOCRATIC REPUBLIC		FM HP	25	3000*	48250
GERMANY EAST		BERLIN PRENZLAUER BERG		8000	2000*	59250
			CH R III	625		62000
	GERMAN DEMOCRATIC REPUBLIC		FM HP	25	400*	65750
GERMANY EAST		BERLIN PRENZLAUER BERG		8000	100000*	209250
			CH R9	625		212000
	GERMAN DEMOCRATIC REPUBLIC		FM HP	25	20000*	215750
GERMANY EAST		BROCKEN HARZ MTS		8000	10000*	169250
			CH R4	625		172000
	GERMAN DEMOCRATIC REPUBLIC		FM HP	25	2000*	187750
GERMANY EAST		BROTTERRODE INSELSBERG		8000	10000*	185250
			CH R6	625		188000
	GERMAN DEMOCRATIC REPUBLIC		FM HP	25	3000*	191750
GERMANY EAST		CHEMNITZ KARL MARX STADT		8000	3000*	201250
		ERZ MOUNTAINS	CH R8	625		204000
	GERMAN DEMOCRATIC REPUBLIC		FM HP	25	600*	207750
GERMANY EAST		DRESDEN		8000	3000*	145250
			CH R1	625		148000
	GERMAN DEMOCRATIC REPUBLIC		FM HP	25	600*	151750
GERMANY EAST		LEIPZIG		8000	3000*	59250
			CH R III	625		62000
	GERMAN DEMOCRATIC REPUBLIC		FM HP	25	600*	65750
GERMANY EAST		MARLOW ROSTOCK		7000	10000*	196260
			CH E8	625		198500
	GERMAN DEMOCRATIC REPUBLIC		FM HP	25	3000*	201760

COUNTRY	CALL LETTERS	CITY	SYMBOL	BAND	WIDTH	POWER	FREQUENCY
	OWNERSHIP	SLOGAN	MODULATION		LINES	VIDEO	VIDEO
			POLARIZATION		FRAMES	AUDIO	CENTER
							AUDIO
GERMANY EAST	NEUBRANDENBURG (HELPTERBERG)				7000	2000*	55250
			CH E3	FM	625		57500
	GERMAN DEMOCRATIC REPUBLIC			HP	25	400*	60750
GERMANY EAST	SCHWERIN				8000		
				P			
				FM	625		
	GERMAN DEMOCRATIC REPUBLIC			HP	25		
GERMANY EAST	STENDAL				8000		
				P			
				FM	625		
	GERMAN DEMOCRATIC REPUBLIC			HP	25		
GERMANY WEST	AALEN BRAUNENBERG				7000	400*	196250
			CH E8	FM	625		198500
	SUEDDEUTSCHER RUNDFUNK			HP	25	80*	201750
GERMANY WEST	BADEN BADEN				7000	640*	189250
			CH E7	FM	625		191500
	SUEDWESTFUNK			HP	25	130*	194750
GERMANY WEST	BERLIN WITZLEBEN				7000	5000*	189250
			CH E7	FM	625		191500
	SENDER FREIES BERLIN			HP	25	1000*	194750
GERMANY WEST	BIEDENKOPF SACKPFEIFE				7000	500*	175250
			CH E5	FM	625		177500
	HESSISCHER RUNDFUNK			HP	25	100*	180750
GERMANY WEST	BIELSTEIN TEUTOBUGERWALD				7000	100000*	217260
			CH E11	FM	625		219500
	NORD U WESTDEUTSCHER RUNDFUNKVERBAND			HP	25	20000*	222760
GERMANY WEST	BONN VENUSBERG				7000	170*	175250
			CH E5	FM	625		177500
	NORD U WESTDEUTSCHER RUNDFUNKVERBAND			HP	25	30*	180750
GERMANY WEST	BRAUNSCHWEIG HARZ MTS				7000	100000*	210260
			CH E10	FM	625		212500
	NORD U WESTDEUTSCHER RUNDFUNKVERBAND			HP	25	20000*	215760
GERMANY WEST	BREMEN OLDENBURG				7000	100000*	48250
			CH E2	FM	625		50500
	NORD U WESTDEUTSCHER RUNDFUNKVERBAND			HP	25	20000*	53750
GERMANY WEST	COBLENZ				7000	50000*	182260
			CH E6	FM	625		184500
	SUEDWESTFUNK			HP	25	10000*	187760
GERMANY WEST	COLOGNE				7000	5000*	217240
			CH E11	FM	625		219500
	NORD U WESTDEUTSCHER RUNDFUNKVERBAND			HP	25	1000*	222740
GERMANY WEST	FELDBERG SCHWARZWALD				7000	10000*	196240
			CH E8	FM	625		198500
	SUEDWESTFUNK			HP	25	2000*	201740
GERMANY WEST	FELDBERG TAUNUS				7000	100000*	196260
			CH E8	FM	625		198500
	HESSISCHER RUNDFUNK			HP	25	20000*	201760
GERMANY WEST	FLENSBURG				7000	50000*	62250
			CH E4	FM	625		64500
	NORD U WESTDEUTSCHER RUNDFUNKVERBAND			HP	25	10000*	67750
GERMANY WEST	FREIBURG				7000	640*	189250
			CH E7	FM	625		191500
	SUEDWESTFUNK			HP	25	130*	194750
GERMANY WEST	GARMISCH PARTENKIRCHEN				7000		210250
	SATELLITE RELAY		CH E10	FM	625		212500
	BAYERISCHER RUNDFUNK			HP	25		215750
GERMANY WEST	GRUNTEN ALLGAU				7000	100000*	48250
			CH E2	FM	625		50500
	BAYERISCHER RUNDFUNK			HP	25	20000*	53750

COUNTRY	CALL LETTERS OWNERSHIP	CITY SLOGAN	SYMBOL MODULATION POLARIZATION	BAND WIDTH LINES FRAMES	POWER VIDEO AUDIO	FREQUENCY VIDEO CENTER AUDIO
GERMANY WEST	HAMBURG	BILLWAEDER	CH E9 FM	7000 625	92000*	203250 205500
	NORD U WESTDEUTSCHER RUNDfunkVERBAND		HP	25	18000*	208750
GERMANY WEST	HANNOVER	HEMMINGEN	CH E8 FM	7000 625	4000*	196240 198500
	NORD U WESTDEUTSCHER RUNDfunkVERBAND		HP	25	800*	201740
GERMANY WEST	HECHINGEN	RAICHBERG	CH E4 FM	7000 625	40000*	62240 64500
	SUDWESTFUNK		HP	25	8000*	67740
GERMANY WEST	HEIDELBERG		CH E6 P	7000 625	500*	182250 184500
	SUEDDEUTSCHER RUNDfunk		HP	25	100*	187750
GERMANY WEST	HEILBRONN		CH E5 P	7000 625	500*	175250 177500
	SUEDDEUTSCHER RUNDfunk		HP	25	100*	180750
GERMANY WEST	HOHER MEISSNER		CH E7 FM	7000 625	100000*	189240 191500
	HESSISCHER RUNDfunk		HP	25	20000*	194740
GERMANY WEST	HORNISGRINDE	SCHWARZ	CH E9 FM	7000 625	100000*	203260 205500
	SUEDWESTFUNK		HP	25	20000*	208760
GERMANY WEST	KAISERSLAUTERN		CH E7 R	7000 625	640*	189250 191500
	SUEDWESTFUNK		HP	25	130*	194750
GERMANY WEST	KIEL	KRONSHAGEN	CH E11 FM	7000 625	4500*	217250 219500
	NORD U WESTDEUTSCHER RUNDfunkVERBAND		HP	25	900*	222750
GERMANY WEST	KREUZBERG	RHOEN	CH E3 FM	7000 625	100000*	55250 57500
	BAYERISCHER RUNDfunk		HP	25	20000*	60750
GERMANY WEST	LANDSTUHL		CH A20 FM	6000 525	150	507250 509000
	AFRTS US ARMY		HP	30	75	511750
GERMANY WEST	LANGENBERG	HORDTBERG	CH E9 FM	7000 625	92000*	203240 205500
	NORD U WESTDEUTSCHER RUNDfunkVERBAND		HP	25	18000*	208740
GERMANY WEST	MARBURG		CH E11 R	7000 625	300*	217250 219500
	HESSISCHER RUNDfunk		HP	25	60*	222750
GERMANY WEST	MUNICH	WENDELSTEIN	CH E10 FM	7000 625	100000*	210260 212500
	BAYERISCHER RUNDfunk		HP	25	20000*	215760
GERMANY WEST	NEUSTADT WIENBIET		CH E10 R	7000 625	50000*	210240 212500
	SUEDWESTFUNK		HP	25	10000*	215740
GERMANY WEST	NURENBERG	DILLBERG	CH E6 FM	7000 625	100000*	182250 184500
	BAYERISCHER RUNDfunk		HP	25	20000*	187750
GERMANY WEST	OCHSENKOPF	FICHTELGEBIRGE	CH E5 R	7000 625	50*	175250 177500
	BAYERISCHER RUNDfunk		HP	25	10*	180750
GERMANY WEST	PFORZHEIM		CH E5 P	7000 625	500*	175250 177500
	SUEDDEUTSCHER RUNDfunk		HP	25	200*	180750
GERMANY WEST	SAARBRUECKEN	ESCHBERG	CH F7 AM	14000 819	200*	177150 181400
	SAARLANDISCHES FERNSEHEN A G		VP	25	50*	188300
GERMANY WEST	SAARLOUIS	SAUBERG	CH E2 C	7000 625	100000*	48250 50500
	EUROPE NO 1 TV SAARLANDISCHES FERNSEHEN A G		VP	25	50000*	53750

COUNTRY	CALL LETTERS OWNERSHIP	CITY SLOGAN	SYMBOL MODULATION POLARIZATION	BAND	WIDTH LINES FRAMES	POWER VIDEO AUDIO	FREQUENCY VIDEO CENTER AUDIO
GERMANY WEST	SPRANGDAHLEM (BITBURG) AFRTS US ARMY	CH A24	FM	6000	150	531250	
			HP	525	533000		
				30	75	535750	
GERMANY WEST	STUTTGART HOHER BOPSER SUEDEDEUTSCHER RUNDFUNK	CH E11	FM	7000	100000*	217240	
			HP	625	219500		
				25	20000*	222740	
GERMANY WEST	TRIER SUDWESTFUNK	CH E6	R	7000	640*	182250	
			FM	625	184500		
			HP	25	130*	187750	
GERMANY WEST	ULM SUEDEDEUTSCHER RUNDFUNK	CH E9	P	7000	500*	203250	
			FM	625	205500		
			HP	25	100*	208750	
GERMANY WEST	WUPPERTAL NORD U WESTDEUTSCHER RUNDFUNKVERBAND	CH E6	R	7000		182250	
			FM	625	184500		
			HP	25		187750	
GERMANY WEST	WURZBURG FRANKENWARTE BAYERISCHER RUNDFUNK	CH E10	R	7000	100*	210250	
			FM	625	212500		
			HP	25	20*	215750	
GERMANY WEST	ZWEIBRUECKEN SUEDWESTFUNK	CH E7	R	7000	640*	189250	
			FM	625	191500		
			HP	25	130*	194750	
GREENLAND	NARSARSSAUK WXLSTV AFRTS US AIR FORCE	CH A8	FM	6000	200	181250	
			HP	525	183000		
				30	100	185750	
GREENLAND	SONDRESTROM WXLCTV AFRTS US AIR FORCE	CH A8	FM	6000	200	181250	
			HP	525	183000		
				30	100	185750	
GREENLAND	THULE KOLDTV AFRTS US AIR FORCE	CH A8	FM	6000	200	181250	
			HP	525	183000		
				30	100	185750	
GUATEMALA	GUATEMALA CITY TGBOLTV TELEVISION GUATEMALA S A	CH A3	FM	6000	5000*	61250	
			HP	525	63000		
				30	2500*	65750	
GUATEMALA	GUATEMALA CITY TGWTV GOVERNMENT	CH A8	FM	6000	300*	181250	
			HP	525	183000		
				30	100*	185750	
HAWAII	HILO KHBCTV HAWAIIAN BROADCASTING SYSTEM LTD	CH A9	R	6000	1000*	187250	
			FM	525	189000		
			HP	30	500*	191750	
HAWAII	HONOLULU KULATV TELEVISION CORP OF AMERICA LTD	CH A4	FM	6000	26300*	67250	
			HP	525	69000		
				30	13200*	71750	
HAWAII	HONOLULU KGMPTV HAWAIIAN BROADCASTING SYSTEM LTD	CH A9	FM	6000	105000*	187250	
			HP	525	189000		
				30	63100*	191750	
HAWAII	HONOLULU KONATV RADIO HONOLULU LTD	CH A11	FM	6000	55000*	199250	
			HP	525	201000		
				30	33100*	203750	
HAWAII	WAILUKU KMAUTV HAWAIIAN BROADCASTING SYSTEM LTD	CH A3	R	6000	5890*	61250	
			FM	525	63000		
			HP	30	4700*	65750	

COUNTRY	CALL LETTERS OWNERSHIP	CITY SLOGAN	SYMBOL MODULATION POLARIZATION	BAND WIDTH LINES FRAMES	POWER VIDEO AUDIO	FREQUENCY VIDEO CENTER AUDIO
HAWAII	KMQTV MAUI PUBLISHING CO	WAILUKU	CH A12	FM	6000	205250
				HP	525	207000
					30	209750
HUNGARY	GOVERNMENT	BUDAPEST	CH R III	FM	8000	59250
				HP	625	62000
					25	65750
HUNGARY	GOVERNMENT	BUDAPEST	SZABADSAG HILL	P	8000	30000*
				FM	625	
				HP	25	15000*
HUNGARY	GOVERNMENT	MISKOLC		P	8000	5000
				FM	625	
				HP	25	2500
ICELAND	TFKTV AFRTS US AIR FORCE	KEFLAVIK	CH A8	FM	6000	181250
				HP	525	183000
					30	185750
IRAQ	GOVERNMENT	BAGHDAD	CH E8	FM	7000	196250
				HP	625	198500
					25	201750
ITALY	RTI GOVERNMENT	AOSTA	CH IT D	R	7000	174000
				FM	625	177500
				HP	25	181000
ITALY	RTI GOVERNMENT	ASIAGO	CH IT F	R	7000	191000
				FM	625	194500
				HP	25	198000
ITALY	RTI GOVERNMENT	BELLAGIO LAGO DI COMO	CH IT D	R	7000	174000
				FM	625	177500
				HP	25	181000
ITALY	RTI GOVERNMENT	BOLZANO	CH IT D	R	7000	174000
				FM	625	177500
				HP	25	181000
ITALY	RTI GOVERNMENT	CAMPO IMPERATORE	CH IT D	R	7000	174000
				FM	625	177500
				HP	25	181000
ITALY	RTI GOVERNMENT	CARRARA	CH IT G	R	7000	200000
				FM	625	203500
				HP	25	207000
ITALY	RTI GOVERNMENT	CATANZARO	CH IT F	R	7000	191000
				FM	625	194500
				HP	25	198000
ITALY	RTI GOVERNMENT	COL VISENTIN BELLUNO	CH IT H	R	7000	209000
				FM	625	212500
				HP	25	216000
ITALY	RTI GOVERNMENT	COMO	CH IT H	R	7000	209000
				FM	625	212500
				HP	25	216000
ITALY	RTI GOVERNMENT	CORTINA D AMPEZZO	CH IT D	R	7000	174000
				FM	625	177500
				HP	25	181000
ITALY	RTI GOVERNMENT	FIUGGI	CH IT D	R	7000	174000
				FM	625	177500
				HP	25	181000

COUNTRY	CALL LETTERS OWNERSHIP	CITY SLOGAN	SYMBOL MODULATION POLARIZATION	BAND WIDTH LINES FRAMES	POWER VIDEO AUDIO	FREQUENCY VIDEO CENTER AUDIO
ITALY		GAMBARIE REGGIO CALABRIA		7000	21000*	174000
	RTI GOVERNMENT	CH IT D	FM	625		177500
			HP	25	10000*	181000
ITALY		GARFAGNANA CASTELNUOVO		7000	100*	200000
	RTI GOVERNMENT	CH IT G	FM	625		203500
			HP	25	30*	207000
ITALY		GENOA RIGHI		7000	2*	61000
	RTI GOVERNMENT	CH IT B	FM	625		64500
			HP	25	1*	68000
ITALY		GENOA POLCEVERA		7000	40*	174000
	RTI GOVERNMENT	CH IT D	FM	625		177500
			HP	25	20*	181000
ITALY		GORIZIA		7000		182500
	RTI GOVERNMENT	CH IT E	FM	625		186000
			HP	25		189500
ITALY		LAGONEGRO		7000		209000
	RTI GOVERNMENT	CH IT H	FM	625		212500
			HP	25		216000
ITALY		LUNIGIANA		7000		200000
	RTI GOVERNMENT	CH IT G	FM	625		203500
			HP	25		207000
ITALY		MADONNA DI CAMPIGLIO		7000		209000
	RTI GOVERNMENT	CH IT H	FM	625		212500
			HP	25		216000
ITALY		MARTINA FRANCA		7000	36000*	174000
	RTI GOVERNMENT	CH IT D	FM	625		177500
			HP	25	19000*	181000
ITALY		MASSA		7000	40*	209000
	RTI GOVERNMENT	CH IT H	FM	625		212500
			HP	25	13*	216000
ITALY		MILAN		7000	28000*	200000
	RTI GOVERNMENT	CH IT G	FM	625		203500
			HP	25	7000*	207000
ITALY		MIONE		7000		174000
	RTI GOVERNMENT	CH IT D	FM	625		177500
			HP	25		181000
ITALY		MONTE ARGENTARIO		7000	2500*	182500
	RTI GOVERNMENT	CH IT E	FM	625		186000
			HP	25	1250*	189500
ITALY		MONTE CACCIA BARI		7000	8000*	52500
	RTI GOVERNMENT	CH IT A	FM	625		56000
			HP	25	5000*	59500
ITALY		MONTE CAMMARATA		7000	25000*	52500
	RTI GOVERNMENT	CH IT A	FM	625		56000
			HP	25	12500*	59500
ITALY		MONTE CONERO ANCONA		7000	24000*	182500
	RTI GOVERNMENT	CH IT E	FM	625		186000
			HP	25	6000*	189500
ITALY		MONTE CREO		7000		209000
	RTI GOVERNMENT	CH IT H	FM	625		212500
			HP	25		216000
ITALY		MONTE FAITO NAPLES		7000	27000*	61000
	RTI GOVERNMENT	CH IT B	FM	625		64500
			HP	25	13000*	68000
ITALY		MONTE FAVONE CASSINO		7000	1000*	209000
	RTI GOVERNMENT	CH IT H	FM	625		212500
			HP	25	200*	216000
ITALY		MONTE LAURO		7000		191000
	RTI GOVERNMENT	CH IT F	FM	625		194500
			HP	25		198000

COUNTRY	CALL LETTERS OWNERSHIP	CITY SLOGAN	SYMBOL MODULATION POLARIZATION	BAND	WIDTH LINES FRAMES	POWER VIDEO AUDIO	FREQUENCY VIDEO CENTER AUDIO
ITALY		MONTE LIMBARA			7000	1500*	209000
	RTI GOVERNMENT		CH IT H FM HP		625 25		212500 216000
ITALY		MONTE NERONE			7000	29000*	52500
	RTI GOVERNMENT		CH IT A FM HP		625 25	17000*	56000 59500
ITALY		MONTE PEGLIA			7000	15000*	209000
	RTI GOVERNMENT		CH IT H FM HP		625 25	4000*	212500 216000
ITALY		MONTE PELLEGRINO PALERMO			7000	8000*	209000
	RTI GOVERNMENT		CH IT H FM HP		625 25	4000*	212500 216000
ITALY		MONTE PENICE			7000	100000*	61000
	RTI GOVERNMENT		CH IT B FM HP		625 25	10000*	64500 68000
ITALY		MONTE SAMBUCO			7000	13000*	209000
	RTI GOVERNMENT		CH IT H FM HP		625 25	3000*	212500 216000
ITALY		MONTE SCURO COSENZA			7000	8000*	200000
	RTI GOVERNMENT		CH IT G FM HP		625 25	4000*	203500 207000
ITALY		MONTE SERPEDDI CAGLIARI			7000		200000
	RTI GOVERNMENT		CH IT G R FM HP		625 25		203500 207000
ITALY		MONTE SERRA			7000	200000*	174000
	RTI GOVERNMENT		CH IT D FM HP		625 25	70000*	177500 181000
ITALY		MONTE SORO			7000	5000*	182500
	RTI GOVERNMENT		CH IT E FM HP		625 25	2500*	186000 189500
ITALY		MONTE VENDA VENICE			7000	80000*	174000
	RTI GOVERNMENT		CH IT D FM HP		625 25	40000*	177500 181000
ITALY		MONTE VERGINE AVELLINO			7000	1750*	174000
	RTI GOVERNMENT		CH IT D FM HP		625 25	870*	177500 181000
ITALY		MUGELLO BORGO S LORENZO			7000	40*	209000
	RTI GOVERNMENT		CH IT H FM HP		625 25	13*	212500 216000
ITALY		PAGANELLA			7000		200000
	RTI GOVERNMENT		CH IT G FM HP		625 25		203500 207000
ITALY		PESCARA			7000		191000
	RTI GOVERNMENT		CH IT F FM HP		625 25		194500 198000
ITALY		PIEVE DI CADORE			7000	25000*	52500
	RTI GOVERNMENT		CH IT A FM HP		625 25	12500*	56000 59500
ITALY		PLATEAU ROSA			7000	1600*	209000
	RTI GOVERNMENT		CH IT H FM HP		625 25	800*	212500 216000
ITALY		PLOSE			7000		182500
	RTI GOVERNMENT		CH IT E FM HP		625 25		186000 189500
ITALY		POIRA			7000		200000
	RTI GOVERNMENT		CH IT G FM HP		625 25		203500 207000
ITALY		PORTOFINO GENOA			7000	70000*	209000
	RTI GOVERNMENT		CH IT H FM HP		625 25	35000*	212500 216000

COUNTRY	CALL LETTERS OWNERSHIP	CITY SLOGAN	SYMBOL MODULATION POLARIZATION	BAND WIDTH LINES FRAMES	POWER VIDEO AUDIO	FREQUENCY VIDEO CENTER AUDIO
ITALY		POTENZA		7000		209000
	RTI GOVERNMENT		CH IT H R FM HP	625 25		212500 216000
ITALY		PREMNO		7000		174000
	RTI GOVERNMENT		CH IT D FM HP	625 25		177500 181000
ITALY		PUNTA BADDE URBARA		7000	145000*	174000
	RTI GOVERNMENT		CH IT D FM HP	625 25	58000*	177500 181000
ITALY		ROME MONTE MARIO		7000	36000*	200000
	RTI GOVERNMENT		CH IT G FM HP	625 25	14000*	203500 207000
ITALY		ROVERETO		7000		182500
	RTI GOVERNMENT		CH IT E FM HP	625 25		186000 189500
ITALY		SAN CERBONE		7000	4800*	200000
	RTI GOVERNMENT		CH IT G FM HP	625 25	1600*	203500 207000
ITALY		SAN MARCELLO PISTOIESE		7000	20*	209000
	RTI GOVERNMENT		CH IT H R FM HP	625 25	6*	212500 216000
ITALY		SAN PELLEGRINO		7000	8000*	174000
	RTI GOVERNMENT		CH IT D FM HP	625 25	4000*	177500 181000
ITALY		SAN REMO		7000	40*	61000
	RTI GOVERNMENT		CH IT B FM HP	625 25	20*	64500 68000
ITALY		SASSARI		7000		182500
	RTI GOVERNMENT		CH IT E R FM HP	625 25		186000 189500
ITALY		SESTRIERE		7000		200000
	RTI GOVERNMENT		CH IT G FM HP	625 25		203500 207000
ITALY		SONDRIO		7000		174000
	RTI GOVERNMENT		CH IT D FM HP	625 25		177500 181000
ITALY		SPOLETO		7000		191000
	RTI GOVERNMENT		CH IT F FM HP	625 25		194500 198000
ITALY		STAZZONA		7000		182500
	RTI GOVERNMENT		CH IT E FM HP	625 25		186000 189500
ITALY		TERMINILLO		7000		61000
	RTI GOVERNMENT		CH IT B R FM HP	625 25		64500 68000
ITALY		TRIESTE		7000	270*	200000
	RTI GOVERNMENT		CH IT G FM HP	625 25	130*	203500 207000
ITALY		TURIN		7000	17500*	81000
	RTI GOVERNMENT		CH IT C FM HP	625 25	9000*	84500 88000
ITALY		VILLA PEROSA		7000		209000
	RTI GOVERNMENT		CH IT H R FM HP	625 25		212500 216000
JAPAN		FUKUOKA		6000	500	103250
	JOLKTV		CH J3 FM	525		105000
	NHK BROADCASTING CORP OF JAPAN		HP	30	250	107750

COUNTRY	CALL LETTERS OWNERSHIP	CITY SLOGAN	SYMBOL MODULATION POLARIZATION	BAND	WIDTH LINES FRAMES	POWER VIDEO AUDIO	FREQUENCY VIDEO CENTER AUDIO
JAPAN		HAKODATE			6000		
	NHK BROADCASTING CORP OF JAPAN		FM HP		525 30		
JAPAN		HIROSHIMA			6000	5000	103250
	JOFKTV NHK BROADCASTING CORP OF JAPAN		CH J3 FM HP		525 30		105000 107750
JAPAN		KOKURA			6000		
	NHK BROADCASTING CORP OF JAPAN		C FM HP		525 30		
JAPAN		NAGOYA			6000	10000	103250
	JOCKTV NHK BROADCASTING CORP OF JAPAN		CH J3 FM HP		525 30		105000 107750
JAPAN		NAGOYA			6000	10000	177250
	JOARTV CHUBU NIPPON TELEVISION CO		CH J5 FM HP		525 30		179000 181750
JAPAN		OSAKA			6000	10000	171250
	JOBKTV NHK BROADCASTING CORP OF JAPAN		CH J4 FM HP		525 30		173000 175750
JAPAN		OSAKA			6000	10000	183250
	JOBXTV OSAKA TELEVISION CO		CH J6 FM HP		525 30		185000 187750
JAPAN		SAPPORO			6000	10000	91250
	JOHRTV HOKKAIDO BROADCASTING CO		CH J1 FM HP		525 30		93000 95750
JAPAN		SENDAI			6000	5000	103250
	JOHKTV NHK BROADCASTING CORP OF JAPAN		CH J3 FM HP		525 30		105000 107750
JAPAN		TOKYO			6000	10000	103250
	JOAKTV NHK BROADCASTING CORP OF JAPAN		CH J3 FM HP		525 30		105000 107750
JAPAN		TOKYO			6000	10000	171250
	JOAXTV NTV JAPAN TELEVISION NETWORK CORP		CH J4 FM HP		525 30		173000 175750
JAPAN		TOKYO			6000	10000	183250
	JOKRTV RADIO TOKYO CO		CH J6 FM HP		525 30		185000 187750
KOREA SOUTH		SEOUL			6000	100	187250
	HLKZTV KORCAD CO		CH A9 FM HP		525 30		189000 191750
LEBANON		BEIRUT			6000	100	
	GOVERNMENT		P FM HP		525 30		50
LIBYA		TRIPOLI			6000	200	181250
	AJGTV AFRTS US AIR FORCE		CH A8 FM HP		525 30		183000 185750
LUXEMBURG		LUXEMBURG			7000	30000*	189260
		DUDELANGE			819		191500
	CIE LUXEMBOURGEOISE D RADIODIFFUSION		CH E7 AM HP		25	8000*	194750

COUNTRY	CALL LETTERS OWNERSHIP	CITY SLOGAN	SYMBOL MODULATION POLARIZATION	BAND WIDTH LINES FRAMES	POWER VIDEO AUDIO	FREQUENCY VIDEO CENTER AUDIO	
MARIANAS IS	ROAMTV	GUAM AGANA	CH A8	FM	6000	430*	181250
				HP	525		183000
		RADUO GUAM (H M ENGEL & P BERG)			30	210*	185750
MARSHALL IS		ENIWETOK			6000	200	187250
	WXLETV		CH A9	FM	525		189000
	AFRTS	US AIR FORCE		HP	30	100	191750
MEXICO		CIUDAD JUAREZ			6000	500	77250
	XEJTV		CH A5	FM	525		79000
		TELEVISION DE LA FRONTERA S A		HP	30	15000*	81750
MEXICO		MEXICO CITY			6000	25000*	55250
	XEWTV		CH A2	FM	525		57000
		E AZCARRAGA (TELESISTEMA)		HP	30	10000*	59750
MEXICO		MEXICO CITY			6000	5000*	67250
	XHTV		CH A4	FM	525		69000
		R OFARRIL (TELESISTEMA)		HP	30	15000*	71750
MEXICO		MEXICO CITY			6000	3500*	77250
	XHGCTV		CH A5	FM	525		79000
		TV GONZALEZ CAMERENA SA(TELESISTEMA)		HP	30	15000*	81750
MEXICO		MEXICO CITY		C	6000		199250
	XERCTV		CH A11	FM	525		201000
		UNIVERSITY OF MEXICO		HP	30		203750
MEXICO		MONTERREY			6000	300*	193250
	XHNLTV		CH A10	FM	525		195000
		EMISORAS INCORPORADAS DE MONTERREY		HP	30	150*	197750
MEXICO		NUEVO LAREDO			6000		199250
	XEFETV (INTMNT. OPER.)		CH A11	FM	525		201000
		R OFARRIL (TELESISTEMA)		HP	30		203750
MEXICO		PASO CORTES		R	6000	50000*	187250
	XEQTV		CH A9	FM	525		189000
		E AZCARRAGA (TELESISTEMA)		HP	30	25000*	191750
MEXICO		PUEBLA		R	6000	600*	175250
	XEXTV		CH A7	FM	525		177000
		R OFARRIL (TELESISTEMA)		HP	30	1500*	179750
MEXICO		TIJUANA			6000	38000*	83250
	XETV		CH A6	FM	525		85000
		AZCARRAGA & OFARRIL (TELESISTEMA)		HP	30	3000*	87750
MEXICO		ZAMORANO		R	6000	10000*	61250
	XEZTV		CH A3	FM	525		63000
		TELESISTEMA DE MEXICANA		HP	30	5000*	65750
MONACO		MONTE CARLO			14000	35000*	199700
			CH F10	AM	819		195450
	RADIO MONTE CARLO			HP	25	9000*	188550
MOROCCO		CASABLANCA			14000	20000*	212850
		INACTIVE 31 DEC 56	CH F12	AM	819		208600
		COMPAGNIE MAROCAINE DE TELEVISION		VP	25	5000*	201700
MOROCCO		FEZ		R	14000		199700
		INACTIVE 31 DEC 56	CH F10	AM	819		195450
		COMPAGNIE MAROCAINE DE TELEVISION		VP	25		188550
MOROCCO		MARRAKECH		R	14000		173400
		INACTIVE 31 DEC 56	CH F6	AM	819		169150
		COMPAGNIE MAROCAINE DE TELEVISION		VP	25		162250

COUNTRY	CALL LETTERS OWNERSHIP	CITY SLOGAN	SYMBOL MODULATION POLARIZATION	BAND	WIDTH LINES FRAMES	POWER VIDEO AUDIO	FREQUENCY VIDEO CENTER AUDIO
MOROCCO		MEKNES INACTIVE 31 DEC 56	CH F4	R AM VP	14000 819 25		65550 61340 54440
	COMPAGNIE MAROCAINE DE TELEVISION						
MOROCCO		NOUASSEUR			6000	50	181250
	AFRTS US AIR FORCE		CH A8	FM HP	525 30	50	183000 185750
MOROCCO		OUJJA			14000		173400
	COMPAGNIE MAROCAINE DE TELEVISION		CH F6	AM VP	819 25		169150 162250
MOROCCO		PORT LYAUTEY			6000	50	181250
	AFRTS US NAVY		CH A8	FM HP	525 30	50	183000 185750
MOROCCO		RABAT			14000	20000*	186550
	COMPAGNIE MAROCAINE DE TELEVISION	INACTIVE 31 DEC 56	CH F8	AM VP	819 25	5000*	182300 175400
MOROCCO		SIDI SLIMANE			6000	50	181250
	AFRTS US AIR FORCE		CH A8	FM HP	525 30	50	183000 185750
NETHERLANDS		APPELSGA SMILDE			7000	50000*	182250
	NEDERLANDSE TELEVISIE STICHTING		CH E6	FM HP	625 25	10000*	184500 187750
NETHERLANDS		BUSSUM LOPIK UTRECHT			7000	20000*	62250
	NEDERLANDSE TELEVISIE STICHTING		CH E4	FM HP	625 25	5000*	64500 67750
NETHERLANDS		EINDHOVEN			7000	4000*	48250
	NEDERLANDSE TELEVISIE STICHTING		CH E4	FM HP	625 25	2500*	50500 53750
NETHERLANDS		ENSCHEDÉ MARKELO			7000	30000*	189250
	NEDERLANDSE TELEVISIE STICHTING		CH E7	FM HP	625 25	6000	191500 194750
NETHERLANDS		GOES			7000	10000*	189250
	NEDERLANDSE TELEVISIE STICHTING		CH E7	FM HP	625 25	2000*	191500 194750
NETHERLANDS		ROERMOND HERTEN			7000	50000*	175250
	NEDERLANDSE TELEVISIE STICHTING		CH E5	FM HP	625 25	10000*	177500 180750
NETH WEST INDIES							
CURACAO		WILLEMSTAD			7000	50	83250
	A C BOS VERSCHUUR		CH A6	FM HP	625 25	50	85000 87750
NICARAGUA		MANAGUA			6000		
	DR VALLE QUINTERO			C FM HP	525 30		
NICARAGUA		MANAGUA			6000	50	181250
	TELEVISION DE NICARAGUA S A		CH A8	FM HP	525 30	50	183000 185750
NORWAY		OSLO			7000	1300*	62250
	NORSK RIKSKRINGKASTING		CH E4	FM HP	625 25	670*	64500 67750

COUNTRY	CALL LETTERS OWNERSHIP	CITY SLOGAN	SYMBOL MODULATION POLARIZATION	BAND WIDTH LINES FRAMES	POWER VIDEO AUDIO	FREQUENCY VIDEO CENTER AUDIO
PANAMA		COLON	CH A6 P FM HP	6000 525 30		83250 85000 87750
	CORP PANAMENA DE RADIODIFUSION					
PANAMA		PANAMA CITY	CH A4 P FM HP	6000 525 30		67250 69000 71750
	CORP PANAMENA DE RADIODIFUSION					
PANAMA CANAL		ZN FT CLAYTON		6000	200	181250
	CFNTV		CH A8 FM HP	525 30		183000 185750
	AFRTS	US ARMY			100	
PANAMA CANAL		ZN FT DAVIS		6000	200	193250
	CFNTV		CH A10 FM HP	525 30		193250 197750
	AFRTS	US ARMY			100	
PERU		LIMA	P FM HP	6000 525 30		67250 69000 71750
	(RADIO AMERICA) CIA PERUANA DE RADIODIFUSION S A		CH A4			
PERU		TRUJILLO	P FM HP	6000 525 30		
	COMMERCIAL APPLICANT					
PHILIPPINES		CLARK FIELD		6000	200	181250
	AFRTS	US AIR FORCE	CH A8 FM HP	525 30	100	183000 185750
PHILIPPINES		MANILA	P FM HP	6000 525 30		
	DZBBTV					
	REPUBLIC BROADCASTING SYSTEM					
PHILIPPINES		MANILA		6000	7500*	61250
	DZAQTV		CH A3 FM HP	525 30		63000 65750
	CHRONICLE BROADCASTING SYSTEM				3600*	
POLAND		GDANSK	P FM HP	8000 625 25		
	GOVERNMENT					
POLAND		KATOWICE	C FM HP	8000 625 25	15000	
	GOVERNMENT				4000	
POLAND		KRAKOW	P FM HP	8000 625 25		
	GOVERNMENT					
POLAND		LODZ		8000	3500*	177250
	GOVERNMENT		CH R5 FM HP	625 25	900*	180000 183750
POLAND		POZNAN	P FM HP	8000 625 25	5000*	
	GOVERNMENT					
POLAND		STALINOGROD	P FM HP	8000 625 25	50000*	
	GOVERNMENT					
POLAND		WARSAW		8000	7000*	59250
	GOVERNMENT		CH R III FM HP	625 25	1700*	62000 65750

COUNTRY CALL LETTERS OWNERSHIP	CITY SLOGAN	SYMBOL MODULATION POLARIZATION	BAND	WIDTH LINES FRAMES	POWER VIDEO AUDIO	FREQUENCY VIDEO CENTER AUDIO
PORTUGAL	COIMBRA SERRA DA	LOUSA CH E3	P FM HP	7000 625 25	100000* 20000*	55250 57500 60750
	RADIOTELEVISAO PORTUGUESA					
PORTUGAL	FOIA	CH E5	P FM HP	7000 625 25	12000* 2500*	175250 177500 180750
	RADIOTELEVISAO PORTUGUESA					
PORTUGAL	LISBON	CH E7	E FM HP	7000 625 25		189250 191500 194750
	RADIOTELEVISAO PORTUGUESA					
PORTUGAL	LISBON	CH E7	P FM HP	7000 625 25	100000* 20000*	189250 191500 194750
	RADIOTELEVISAO PORTUGUESA					
PORTUGAL	MONTEJUNTO	CH E6	P FM HP	7000 625 25	12000* 2500*	182250 184500 187750
	RADIOTELEVISAO PORTUGUESA					
PORTUGAL	PORTO	CH E9	P FM HP	7000 625 25	100000* 20000*	203250 205500 208750
	RADIOTELEVISAO PORTUGUESA					
PUERTO RICO	CAGUAS GUAYAMA	CH A11	C FM HP	6000 525 30	2670* 1350*	199250 201000 203750
	WKBMTV AMERICAN COLONIAL BROADCASTING CORP					
PUERTO RICO	MAYAGUEZ	CH A5	P FM HP	6000 525 30	29500* 17800*	77250 79000 81750
	WORATV SUPREME BROADCASTING CO INC					
PUERTO RICO	PONCE	CH A9	C FM HP	6000 525 30	832* 417*	187250 189000 191750
	WSURTV AMERICAN COLONIAL BROADCASTING CORP					
PUERTO RICO	SAN JUAN	CH A2	P FM HP	6000 525 30	100000* 50000*	55250 57000 59750
	WKAQTV EL MUNDO INC					
PUERTO RICO	SAN JUAN	CH A4	P FM HP	6000 525 30	56200* 33900*	67250 69000 71750
	WAPATV PONCE DE LEON BROADCASTING CO INC					
PUERTO RICO	SAN JUAN	CH A6	C FM HP	6000 525 30	100000* 50000*	83250 85000 87750
	WIPRTV DEPARTMENT OF EDUCATION OF PR					
RUMANIA	BUCHAREST	CH R III	P FM HP	8000 625 25	15000* 2500*	59250 62000 65750
	GOVERNMENT					
RYUKYU IS	OKINAWA KADENA AFB	CH A8	P FM HP	6000 525 30	200 100	181250 183000 185750
	AFTV AFRTS US AIR FORCE					
SAUDI ARABIA	DAHARAN	CH A8	P FM HP	6000 525 30	200 100	181250 183000 185750
	AJLTV AFRTS US AIR FORCE					
SPAIN	BARCELONA	CH E2	P FM HP	7000 625 25		48250 50500 53750
	GOVERNMENT					

COUNTRY	CALL LETTERS OWNERSHIP	CITY SLOGAN	SYMBOL MODULATION POLARIZATION	BAND WIDTH LINES FRAMES	POWER VIDEO AUDIO	FREQUENCY VIDEO CENTER AUDIO
SPAIN		BILBAO	P	7000		
			FM	625		
	GOVERNMENT		HP	25		
SPAIN		CORUNA	P	7000		
			FM	625		
	GOVERNMENT		HP	25		
SPAIN		MADRID		7000	2000*	55250
			CH E3	FM	625	57500
	GOVERNMENT		HP	25	100*	60750
SPAIN		SEVILLE	P	7000		
			FM	625		
	GOVERNMENT		HP	25		
SPAIN		VALENCIA	P	7000		
			FM	625		
	GOVERNMENT		HP	25		
SWEDEN		GOETEBORG		7000	1500*	203250
			CH E9	FM	625	205500
	ROYAL TELEVISION COMMISSION (GOVT)		HP	25	500*	208750
SWEDEN		MALMOE	P	7000		
			FM	625		
	ROYAL TELEVISION COMMISSION (GOVT)		HP	25		
SWEDEN		STOCKHOLM		7000	60000*	62250
			CH E4	FM	625	64500
	ROYAL TELEVISION COMMISSION (GOVT)		HP	25	15000*	67750
SWEDEN		SUNDSVALL	P	7000		
			FM	625		
	ROYAL TELEVISION COMMISSION (GOVT)		HP	25		
SWEDEN		UPPSALA	P	7000		
			FM	625		
	ROYAL TELEVISION COMMISSION (GOVT)		HP	25		
SWITZERLAND		BASEL ST CHRISCHONA		7000	500	210250
			CH E19	FM	625	212500
	GOVERNMENT		HP	25	100	215750
SWITZERLAND		BERNE BANTIGER		7000	30000*	48250
			CH E2	FM	625	50500
	GOVERNMENT		HP	25	6000*	53750
SWITZERLAND		CHUR	P	7000		
			FM	625		
	GOVERNMENT		HP	25		
SWITZERLAND		FRIBOURG LA BERRA	P	7000		
			FM	625		
	GOVERNMENT		FM	25		
SWITZERLAND		GENEVA LA DOLE		7000	100000*	62250
			CH E4	FM	625	64500
	GOVERNMENT		HP	25	20000*	67750
SWITZERLAND		LAUSANNE	P	7000		
			FM	625		
	GOVERNMENT		HP	25		
SWITZERLAND		LOCARNO MONTE CENERI	P	7000	5000*	175250
			CH E8	FM	625	177500
	GOVERNMENT		HP	25	1000*	180750
SWITZERLAND		LUCERNE RIGI	P	7000		
			FM	625		
	GOVERNMENT		HP	25		

COUNTRY	CALL LETTERS OWNERSHIP	CITY SLOGAN	SYMBOL MODULATION POLARIZATION	BAND WIDTH LINES FRAMES	POWER VIDEO AUDIO	FREQUENCY VIDEO CENTER AUDIO
SWITZERLAND	LUGANO	M SAN SALVATORE	P	7000	3000*	210250
	GOVERNMENT	CH E10	FM	625		212500
			HP	25	600*	215750
SWITZERLAND	ST GALLEN	SANTIS	P	7000	100000*	189250
	GOVERNMENT	CH E7	FM	625		191500
			HP	25	20000*	194750
SWITZERLAND	SION		P	7000		
	GOVERNMENT		FM	625		
			HP	25		
SWITZERLAND	ZURICH	UETLIBERG	P	7000	25000*	55250
	GOVERNMENT	CH E3	FM	625		57500
			HP	25	5000*	60750
THAILAND	BANGKOK		P	6000	29000*	67250
	HSLTV	CH A4	FM	525		69000
	THAI TELEVISION CO		HP	30	14500*	71750
TUNISIA	TUNIS		C	14000	20000*	212850
	RTF GOVERNMENT	CH F12	AM	819		208600
			HP	25	5000*	201700
TURKEY	ISTANBUL		E	7000	100*	62250
	IRREGULAR OPERATION	CH E4	FM	625		64500
	ISTANBUL TECHNICAL UNIVERSITY (GOVT)		HP	25	100*	67750
UNITED KINGDOM	ABERDEEN	MELDRUM		5000	12000*	61750
	BRITISH BROADCASTING CORP	CH UK4	AM	405		60500
			HP	25	3000*	58250
UNITED KINGDOM	BELFAST	DIVIS		5000	12000*	45000
	BRITISH BROADCASTING CORP	CH UK1	AM	405		43750
			HP	25	3000*	41500
UNITED KINGDOM	BIRMINGHAM	SUTTON COLDFLD		5000	100000*	61750
	BRITISH BROADCASTING CORP	CH UK4	AM	405		63000
			VP	25	24000*	58250
UNITED KINGDOM	BIRMINGHAM	SUTTON COLDFLD	C	5000	60000*	189750
	INDEPENDENT TELEVISION AUTHORITY	CH UK8	AM	405		188500
			VP	25	15000*	186250
UNITED KINGDOM	BLAEN PLY WEST WALES		C	5000	1000*	56750
	BRITISH BROADCASTING CORP	CH UK3	AM	405		55500
			HP	25	250*	53250
UNITED KINGDOM	BRIGHTON	TRULEIGH HILL		5000	300*	51750
	BRITISH BROADCASTING CORP	CH UK2	AM	405		50500
			VP	25	100*	48250
UNITED KINGDOM	CARDIFF	WENVOE		5000	100000*	66750
	BRITISH BROADCASTING CORP	CH UK5	AM	405		65500
			VP	25	24000*	63250
UNITED KINGDOM	CARLISLE			5000	1000*	61750
	BRITISH BROADCASTING CORP	CH UK4	AM	405		60500
			HP	25	250*	58250
UNITED KINGDOM	CHANNEL IS LES PLATONS			5000	1000*	61750
	BRITISH BROADCASTING CORP	CH UK4	AM	405		60500
			HP	25	250*	58250
UNITED KINGDOM	DOUGLAS ISLE OF MAN			5000	1000*	66750
	BRITISH BROADCASTING CORP	CH UK5	AM	405		65500
			VP	25	250*	63250

COUNTRY	CALL LETTERS OWNERSHIP	CITY SLOGAN	SYMBOL MODULATION POLARIZATION	BAND WIDTH LINES FRAMES	POWER VIDEO AUDIO	FREQUENCY VIDEO CENTER AUDIO
UNITED KINGDOM	DOVER		C	5000	1000*	51750
	BRITISH BROADCASTING CORP	CH UK2	AM HP	405 25	250*	50500 48250
UNITED KINGDOM	EDINBURGH	KIRK O SHOTTS		5000	100000*	56750
	BRITISH BROADCASTING CORP	CH UK3	AM VP	405 25	24000*	55500 53250
UNITED KINGDOM	LANCASHIRE	BOLTON		5000	100000*	194750
	INDEPENDENT TELEVISION AUTHORITY	CH UK9	AM VP	405 25	25000*	193500 191250
UNITED KINGDOM	LONDON	CRYSTAL PALACE		5000	200000*	45000
	BRITISH BROADCASTING CORP	CH UK1	AM VP	405 25	50000*	43750 41500
UNITED KINGDOM	LONDON	BEULAH HILL		5000	60000*	194750
	INDEPENDENT TELEVISION AUTHORITY	CH UK9	AM VP	405 25	15000*	193500 191270
UNITED KINGDOM	LONDONDERRY	N I	C	5000	500*	51750
	BRITISH BROADCASTING CORP	CH UK2	AM HP	405 25	100*	50500 48270
UNITED KINGDOM	MANCHESTER	HOLME MOSS		5000	100000*	51750
	BRITISH BROADCASTING CORP	CH UK2	AM VP	405 25	24000*	50500 48250
UNITED KINGDOM	MANCHESTER	HOLME MOSS	C	5000	60000*	194750
	INDEPENDENT TELEVISION AUTHORITY	CH UK9	AM VP	405 25	15000*	193500 191250
UNITED KINGDOM	MIDLANDS	LICHFIELD		5000	50000*	189750
	INDEPENDENT TELEVISION AUTHORITY	CH UK8	AM VP	405 25	12500*	188500 186250
UNITED KINGDOM	NEWCASTLE	PONTOP PIKE		5000	12000*	66750
	BRITISH BROADCASTING CORP	CH UK5	AM HP	405 25	3000*	65500 63250
UNITED KINGDOM	NORWICH	TACOLNESTON		5000	10000*	56750
	BRITISH BROADCASTING CORP	CH UK3	AM HP	405 25	2500*	55500 53250
UNITED KINGDOM	PLYMOUTH	NORTH HESSARY		5000	16000*	51750
	BRITISH BROADCASTING CORP	CH UK2	AM VP	405 25	3500*	50500 48250
UNITED KINGDOM	ROSEMARKIE	N SCOTLAND	C	5000	1000*	51750
	BRITISH BROADCASTING CORP	CH UK2	AM HP	405 25	250*	50500 48250
UNITED KINGDOM	ROWRIDGE	ISLE OF WIGHT		5000	32000*	56750
	BRITISH BROADCASTING CORP	CH UK3	AM VP	405 25	7500*	55500 53250
UNITED KINGDOM	YORKSHIRE	EMLEY MOOR		5000	200000*	199750
	INDEPENDENT TELEVISION AUTHORITY	CH UK10A	AM VP	405 25	50000*	198500 196237
URUGUAY	MONTEVIDEO		C	6000	5000*	77250
	CXATV	CH A5	FM	525		79000
	SODRE GOVERNMENT		HP	30	2500*	81750
URUGUAY	MONTEVIDEO		E	6000	100	181250
	RADIO CARVE	CH A8	FM	525		183000
			HP	30	50	185750
URUGUAY	MONTEVIDEO			6000	350	193250
	SOC ANONIMA EMISORAS DE TEL Y ANEXOS	CH A10	FM	525		195000
			HP	30	175	197750

COUNTRY	CALL LETTERS OWNERSHIP	CITY SLOGAN	SYMBOL MODULATION POLARIZATION	BAND WIDTH LINES FRAMES	POWER VIDEO AUDIO	FREQUENCY VIDEO CENTER AUDIO
USSR		AKTYUBINSK	P	8000		
	GOVERNMENT		FM HP	625 25		
USSR		ALMA ATA	C	8000	5000	
	GOVERNMENT		FM HP	625 25		
USSR		ARCHANGEL		8000		
	GOVERNMENT		FM HP	625 25		
USSR		ARMAVIR KRASNODAR	C	8000		
	GOVERNMENT		FM HP	625 25		
USSR		ASHKHABAD	C	8000		
	GOVERNMENT		FM HP	625 25		
USSR		ASTRAKHAN		8000	5000	77250
	GOVERNMENT		CH R IV FM HP	625 25	2500	80000 83750
USSR		BAKU		8000	5000	
	GOVERNMENT		FM HP	625 25	2500	
USSR		BARNAUL	P	8000		
	GOVERNMENT		FM HP	625 25		
USSR		BLAGOVESCHENSK		8000	5000	
	GOVERNMENT		FM HP	625 25	2500	
USSR		BLISK	P	8000		
	GOVERNMENT		FM HP	625 25		
USSR		CHIMKENT	P	8000		
	GOVERNMENT		FM HP	625 25		
USSR		DNIEPROPETROVSK RELAYS KHARKOV		8000	5000	177250
	GOVERNMENT		CH R5 FM HP	625 25	2500	180000 183750
USSR		FRUNZE	C	8000		
	GOVERNMENT		FM HP	625 25		
USSR		GOMEL	P	8000		
	GOVERNMENT		FM HP	625 25		
USSR		GORKIY		8000	5000	
	GOVERNMENT		FM HP	625 25	2500	
USSR		IRKUTSK	C	8000		
	GOVERNMENT		FM HP	625 25		
USSR		IVANOVO	C	8000		
	GOVERNMENT		FM HP	625 25		
USSR		IZHEVSK		8000		
	GOVERNMENT		FM HP	625 25		
USSR		KALININ RELAYS MOSCOW		8000	2000	49750
	GOVERNMENT		CH R II FM HP	625 25	1000	52500 56250
USSR		KARAGANDA	P	8000		
	GOVERNMENT		FM HP	625 25		

COUNTRY	CALL LETTERS OWNERSHIP	CITY SLOGAN	SYMBOL MODULATION POLARIZATION	BAND WIDTH LINES FRAMES	POWER VIDEO AUDIO	FREQUENCY VIDEO CENTER AUDIO
USSR		KAUNAS LITHUANIA	C	8000		
	GOVERNMENT		FM	625		
			HP	25		
USSR		KAZAN	E	8000	5000	
	GOVERNMENT		FM	625		
			HP	25	2500	
USSR		KHABAROVSK		8000	5000	
	GOVERNMENT		FM	625		
			HP	25	2500	
USSR		KHARKOV		8000	5000	59250
	GOVERNMENT		CH R III FM	625		62000
			HP	25	2500	65750
USSR		KHERSON RELAY STATION	P	8000		
	GOVERNMENT		FM	625		
			HP	25		
USSR		KIEV		8000	15000	77250
	GOVERNMENT		CH R IV FM	625		80000
			HP	25	4000	83750
USSR		KISHINEV	P	8000		
	GOVERNMENT		FM	625		
			HP	25		
USSR		KOMSOMOLSK	P	8000		
	GOVERNMENT		FM	625		
			HP	25		
USSR		KRASNOYARSK	C	8000		
	GOVERNMENT		FM	625		
			HP	25		
USSR		KULDIGA WILL RELAY RIGA	P	8000		
	GOVERNMENT		FM	625		
			HP	25		
USSR		KUSTANI KAZAKH	C	8000		
	GOVERNMENT		FM	625		
			HP	25		
USSR		KUYBYSHEV		8000		
	GOVERNMENT		FM	625		
			HP	25		
USSR		LENINGRAD		8000	15000	59250
	GOVERNMENT		CH R III FM	625		62000
			HP	25	4000	65750
USSR		LVOV	P	8000		
	GOVERNMENT		FM	625		
			HP	25		
USSR		MADONA WILL RELAY RIGA	P	8000		
	GOVERNMENT		FM	625		
			HP	25		
USSR		MAGADAN	C	8000		
	GOVERNMENT		FM	625		
			HP	25		
USSR		MAGNITOGORSK	P	8000		
	GOVERNMENT		FM	625		
			HP	25		
USSR		MAKHACHKALA	C	8000		
	GOVERNMENT		FM	625		
			HP	25		
USSR		MIASS CHELYABINSK	R	8000		
	GOVERNMENT		FM	625		
			HP	25		
USSR		MINSK		8000		
	GOVERNMENT		FM	625		
			HP	25		

COUNTRY	CALL LETTERS OWNERSHIP	CITY SLOGAN	SYMBOL MODULATION POLARIZATION	BAND WIDTH LINES FRAMES	POWER VIDEO AUDIO	FREQUENCY VIDEO CENTER AUDIO
USSR		MOLOTOV		8000		
	GOVERNMENT		FM HP	625 25		
USSR		MOSCOW	CH R II	8000	15000	49750
	GOVERNMENT		FM HP	625 25	4000	52500 56250
USSR		MOSCOW		8000		77250
	MOSCOW II GOVERNMENT		CH R IV FM HP	625 25		80000 83750
USSR		MURMANSK		8000		
	GOVERNMENT		C FM HP	625 25		
USSR		NALCHIK		8000	5000	
	GOVERNMENT		E FM HP	625 25	2500	
USSR		NIKOLAYEV		8000		
	GOVERNMENT		C FM HP	625 25		
USSR		NOVGOROD		8000		
	GOVERNMENT		C FM HP	625 25		
USSR		NOVOSIBIRSK		8000		
	GOVERNMENT		C FM HP	625 25		
USSR		ODESSA	CH R II	8000	5000	49750
	GOVERNMENT		FM HP	625 25	3000	52500 56250
USSR		OMSK		8000	5000	
	GOVERNMENT		FM HP	625 25	2500	
USSR		ORDZHONIKIDZE		8000		
	GOVERNMENT		FM HP	625 25		
USSR		PYATIGORSK		8000		
	GOVERNMENT		P FM HP	625 25		
USSR		RIGA	CH R III	8000	5000	59250
	GOVERNMENT		FM HP	625 25	2500	62000 65750
USSR		ROSTOV		8000		
	GOVERNMENT		P FM HP	625 25		
USSR		RUBTSOVSK		8000		
	GOVERNMENT		P FM HP	625 25		
USSR		RYAZAN		8000		
	GOVERNMENT		FM HP	625 25		
USSR		SARATOV		8000	5000	
	GOVERNMENT		E FM HP	625 25	2500	
USSR		SEVASTOPOL		8000	5000	
	GOVERNMENT		E FM HP	625 25	2500	
USSR		SIMFEROPOL		8000		
	GOVERNMENT		P FM HP	625 25		
USSR		SOCHI		8000		
	GOVERNMENT		P FM HP	625 25		

COUNTRY	CALL LETTERS OWNERSHIP	CITY SLOGAN	SYMBOL MODULATION POLARIZATION	BAND WIDTH LINES FRAMES	POWER VIDEO AUDIO	FREQUENCY VIDEO CENTER AUDIO
USSR		SOVETSKAYA GAVAN	C	8000		
	GOVERNMENT		FM	625		
			HP	25		
USSR		STALINGRAD	C	8000		
	GOVERNMENT		FM	625		
			HP	25		
USSR		STALINO		8000		15000
	GOVERNMENT		FM	625		
			HP	25		4000
USSR		STALINOGORSK	P	8000		
	GOVERNMENT		FM	625		
			HP	25		
USSR		SUMY	P	8000		
	WILL RELAY KHARKOV		FM	625		
	GOVERNMENT		HP	25		
USSR		SVERDLOVSK		8000		5000
	GOVERNMENT		FM	625		
			HP	25		2500
USSR		TALLINN		8000		15000
	GOVERNMENT	CH R III	FM	625		59250
			HP	25		62000
						65750
USSR		TASHKENT	C	8000		
	GOVERNMENT		FM	625		
			HP	25		
USSR		TBILISI		8000		5000
	GOVERNMENT		FM	625		
			HP	25		2500
USSR		TOMSK		8000		5000
	GOVERNMENT		FM	625		
			HP	25		2500
USSR		TULA	P	8000		
	GOVERNMENT		FM	625		
			HP	25		
USSR		UFA	P	8000		
	GOVERNMENT		FM	625		
			HP	25		
USSR		ULYANOVSK	C	8000		
	GOVERNMENT		FM	625		
			HP	25		
USSR		VATUTION CHERKASSY	R	8000		5000
	RELAYS KIEV		FM	625		
	GOVERNMENT		HP	25		2000
USSR		VILNIUS		8000		15000
	GOVERNMENT		FM	625		
			HP	25		4000
USSR		VINNITSA	R	8000		
	RELAYS KIEV		FM	625		
	GOVERNMENT		HP	25		
USSR		VLADIMIR	R	8000		
	GOVERNMENT		FM	625		
			HP	25		
USSR		VLADIVOSTOK		8000		
	GOVERNMENT		FM	625		
			HP	25		
USSR		VORONEZH		8000		
	GOVERNMENT		FM	625		
			HP	25		
USSR		VOROSHILOVGRAD	P	8000		
	GOVERNMENT		FM	625		
			HP	25		

COUNTRY	CALL LETTERS OWNERSHIP	CITY SLOGAN	SYMBOL MODULATION POLARIZATION	BAND WIDTH LINES FRAMES	POWER VIDEO AUDIO	FREQUENCY VIDEO CENTER AUDIO
USSR		YALTA	P	8000		
	GOVERNMENT		FM	625		
			HP	25		
USSR		YAROSLAVL		8000		
	GOVERNMENT		FM	625		
			HP	25		
USSR		YEREVAN		8000	5000	
	GOVERNMENT		FM	625		
			HP	25	2000	
USSR		YUZHNO SAKHALINSK	C	8000		
	GOVERNMENT		FM	625		
			HP	25		
VATICAN		VATICAN CITY	P	7000		55250
	RADIOTELEVISIONE VATICANA	CH E3	FM	625		57500
			HP	25		60750
VATICAN		VATICAN CITY	P	7000	200*	182250
	HVJTV	CH E6	FM	625		184500
	RADIOTELEVISIONE VATICANA		HP	25	50*	187750
VENEZUELA		CARACAS		6000	64000*	55250
	YVKSTV	CH A2	FM	625		57000
	RADIO CARACAS TV S A		HP	25	32000*	59750
VENEZUELA		CARACAS		6000	15000*	67250
	YVLVTV	CH A4	FM	625		69000
	TELEVISIA VENEZOLANA S A		HP	25	7500*	71750
VENEZUELA		CARACAS		6000	37200*	77250
	YVKATV	CH A5	FM	625		79000
	TELEVISORA NACIONAL GOVERNMENT		HP	25	18600*	81750
VENEZUELA		CORO		6000	33000*	193250
	RADIO CARACAS TV S A	CH A10	FM	625		195000
			HP	25	16500*	197750
VENEZUELA		LA GUAIRA	R	6000	250*	175250
	TELEVISIA VENEZOLANA S A	CH A7	FM	625		177000
			HP	25	125*	179750
VENEZUELA		MARACAIBO		6000	60000*	55250
	RADIO CARACAS TV S A	CH A2	FM	625		57000
			HP	25	30000*	59750
VENEZUELA		MARACAIBO		6000	12000*	211250
	ONDAS DEL LAGO TV S A	CH A13	FM	625		213000
			HP	25	6000	215750
VENEZUELA		VALENCIA		6000	12800*	175250
	YVKSTV	CH A7	FM	625		177000
	RADIO CARACAS TV S A		HP	25	6000*	179750
YUGOSLAVIA		BELGRADE		7000	5000*	48250
	GOVERNMENT	CH E2	FM	625		50500
			HP	25	1000*	53750
YUGOSLAVIA		LJUBLJANA	P	7000		
	GOVERNMENT		FM	625		
			HP	25		
YUGOSLAVIA		SPLIT	P	7000		
	GOVERNMENT		FM	625		
			HP	25		

COUNTRY	CALL LETTERS OWNERSHIP	CITY SLOGAN	SYMBOL MODULATION POLARIZATION	BAND WIDTH LINES FRAMES	POWER VIDEO AUDIO	FREQUENCY VIDEO CENTER AUDIO
YUGOSLAVIA	ZAGREB	SLJEME	CH E9	R FM HP	7000 625 25	50* 203250 205500 50* 208750
	GOVERNMENT					

FREQUENCY VIDEO CENTER AUDIO	COUNTRY CALL LETTERS OWNERSHIP	CITY SLOGAN	SYMBOL MODULATION POLARIZATION	BAND WIDTH LINES FRAMES	POWER VIDEO AUDIO
41750	GERMANY EAST	BERLIN GRUENAU		8000	30000*
44500			CH R I FM	625	
48250		GERMAN DEMOCRATIC REPUBLIC	HP	25	3000*
45000	UNITED KINGDOM	BELFAST DIVIS		5000	12000*
43750			CH UK1 AM	405	
41500		BRITISH BROADCASTING CORP	HP	25	3000*
45000	UNITED KINGDOM	LONDON CRYSTAL PALACE		5000	200000*
43750			CH UK1 AM	405	
41500		BRITISH BROADCASTING CORP	VP	25	50000*
48250	BELGIUM	ANTWERP		7000	6000
50000			CHE E2 AM	625	
53750		GOVERNMENT	HP	25	1500
48250	BELGIUM	TIELT		7000	100000*
50000			CH E2 AM	625	
53750		GOVERNMENT	HP	25	25000*
48250	GERMANY WEST	BREMEN OLDENBURG		7000	100000*
50500			CH E2 FM	625	
53750		NORD U WESTDEUTSCHER RUNDFUNKVERBAND	HP	25	20000*
48250	GERMANY WEST	GRUNTEN ALLGAU		7000	100000*
50500			CH E2 FM	625	
53750		BAYERISCHER RUNDFUNK	HP	25	20000*
48250	GERMANY WEST	SAARLOUIS SAUBERG		7000	100000*
50500		EUROPE NO 1 TV,	CH E2 FM	625	
53750		SAARLANDISCHES FERNSEHEN A G	VP	25	50000*
48250	NETHERLANDS	EINDHOVEN		7000	4000*
50500			CH E4 FM	625	
53750		NEDERLANDSE TELEVISIE STICHTING	HP	25	2500*
48250	SPAIN	BARCELONA		7000	
50500			CH E2 FM	625	
53750		GOVERNMENT	HP	25	
48250	SWITZERLAND	BERNE BANTIGER		7000	30000*
50500			CH E2 FM	625	
53750		GOVERNMENT	HP	25	6000*
48250	YUGOSLAVIA	BELGRADE		7000	5000*
50500			CH E2 FM	625	
53750		GOVERNMENT	HP	25	1000*
49750	CZECHOSLOVAKIA	OSTRAVA		8000	12000*
52500			CH R II FM	625	
56250		GOVERNMENT	HP	25	5000*
49750	CZECHOSLOVAKIA	PRAGUE		8000	5000*
52500			CH R II FM	625	
56250		GOVERNMENT	HP	25	3000*
49750	USSR	KALININ		8000	2000
52500		RELAYS MOSCOW	CH R II FM	625	
56250		GOVERNMENT	HP	25	1000
49750	USSR	MOSCOW		8000	15000
52500			CH R II FM	625	
56250		GOVERNMENT	HP	25	4000
49750	USSR	ODESSA		8000	5000
52500			CH R II FM	625	
56250		GOVERNMENT	HP	25	3000
51750	UNITED KINGDOM	BRIGHTON TRULEIGH HILL		5000	300*
50500			CH UK2 AM	405	
48250		BRITISH BROADCASTING CORP	VP	25	100*
51750	UNITED KINGDOM	DOVER		5000	1000*
50500			CH UK2 AM	405	
48250		BRITISH BROADCASTING CORP	HP	25	250*
51750	UNITED KINGDOM	LONDONDERRY N I		5000	500*
50500			CH UK2 AM	405	
48270		BRITISH BROADCASTING CORP	HP	25	100*

FREQUENCY VIDEO CENTER AUDIO	COUNTRY CALL LETTERS OWNERSHIP	CITY SLOGAN	SYMBOL MODULATION POLARIZATION	BAND WIDTH LINES FRAMES	POWER VIDEO AUDIO
51750 50500 48250	UNITED KINGDOM	MANCHESTER HOLME MOSS CH UK2	AM VP	5000 405 25	100000* 24000*
51750 50500 48250	UNITED KINGDOM	PLYMOUTH NORTH HESSARY CH UK2	AM VP	5000 405 25	16000* 3500*
51750 50500 48250	UNITED KINGDOM	ROSEMARKIE N SCOTLAND CH UK2	C AM HP	5000 405 25	1000* 250*
52400 48150 41250	FRANCE	CAEN MT PINCON CH F2	AM HP	14000 819 25	20000 5000
52500 56000 59500	ITALY	MONTE CACCIA BARI CH IT A	FM HP	7000 625 25	8000* 5000*
52500 56000 59500	ITALY	MONTE CAMMARATA CH IT A	FM HP	7000 625 25	25000* 12500*
52500 56000 59500	ITALY	MONTE NERONE CH IT A	FM HP	7000 625 25	29000* 17000*
52500 56000 59500	ITALY	PIEVE DI CADORE CH IT A	FM HP	7000 625 25	25000* 12500*
55240 57000 59740	CANADA	SAULT STE MARIE ONT CJICTV HYLAND RADIO TV LTD	CH A2 FM HP	6000 525 30	28000* 15000*
55250 57500 60750	AUSTRIA	KLAGENFURT GOVERNMENT	P FM HP	7000 625 25	60000* 20000*
55250 57000 59750	ALASKA	ANCHORAGE KENITV MIDNIGHT SUN BROADCASTING CO	CH A2 FM HP	6000 525 30	5370* 2690*
55250 57000 59750	ALASKA	FAIRBANKS KFARTV MIDNIGHT SUN BROADCASTING CO	CH A2 FM HP	6000 525 30	5370* 2690*
55250 57500 60750	BELGIUM	LIEGE GOVERNMENT	CH E3 AM HP	7000 819 25	6000 1500
55250 57000 59750	BRAZIL	RIO DE JANEIRO PRD5TV RADIO TELEVISAO ROQUETE PINTO S A	CH A2 FM HP	6000 525 30	25000* 12500*
55250 57000 59750	BRAZIL	SÃO PAULO PRA6TV RADIO GAZETA S A	CH A2 FM HP	6000 525 30	
55250 57000 59750	CANADA	MONCTON N B CKCWTV MONCTON BROADCASTING LTD	CH A2 FM HP	6000 525 30	5000* 3000*
55250 57000 59750	CANADA	MONTREAL QUE CBFTTV FRENCH SVC CANADIAN BROADCASTING CORP	CH A2 FM HP	6000 525 30	15700* 8280*
55250 57000 59750	CANADA	PORT ARTHUR ONT CFPATV RALPH H PARKER LTD	CH A2 FM HP	6000 525 30	5100* 2550*
55250 57000 59750	CANADA	REGINA SASK CKCKTV TRANSCANADA COMMUNICATIONS LTD	CH A2 FM HP	6000 525 30	18900* 10000*
55250 57000 59750	CUBA	HAVANA CMATV TELEMUNDO S A	CH A2 FM HP	6000 525 30	100000* 60000*

FREQUENCY VIDEO CENTER AUDIO	COUNTRY CALL LETTERS OWNERSHIP	CITY SLOGAN	SYMBOL MODULATION POLARIZATION	BAND WIDTH LINES FRAMES	POWER VIDEO AUDIO
55250	CUBA	SANTIAGO		6000	13700*
57000	CMKUTV		CH A2	FM	525
59750	CIRCUITO CMQ S A			HP	30
55250	DENMARK	ODENSE FYN		7000	10000*
57500			CH E3	FM	625
60750	GOVERNMENT			HP	25
55250	GERMANY EAST	NEUBRANDENBURG (HELPTERBERG)		7000	2000*
57500			CH E3	FM	625
60750	GERMAN DEMOCRATIC REPUBLIC			HP	25
55250	GERMANY WEST	KREUZBERG RHOEN		7000	100000*
57500			CH E3	FM	625
60750	BAYERISCHER RUNDFUNK			HP	25
55250	MEXICO	MEXICO CITY		6000	25000*
57000	XEWTV		CH A2	FM	525
59750	E AZCARRAGA (TELESISTEMA)			HP	30
55250	PORTUGAL	COIMBRA SERRA DA LOUSA		7000	100000*
57500			CH E3	FM	625
60750	RADIOTELEVISAO PORTUGUESA			HP	25
55250	PUERTO RICO	SAN JUAN		6000	100000*
57000	WKAQTV		CH A2	FM	525
59750	EL MUNDO INC			HP	30
55250	SPAIN	MADRID		7000	2000*
57500			CH E3	FM	625
60750	GOVERNMENT			HP	25
55250	SWITZERLAND	ZURICH UETLIBERG		7000	25000*
57500			CH E3	FM	625
60750	GOVERNMENT			HP	25
55250	VATICAN	VATICAN CITY		7000	
57500			CH E3	FM	625
60750	RADIOTELEVISIONE VATICANA			HP	25
55250	VENEZUELA	CARACAS		6000	64000*
57000	YVKSTV		CH A2	FM	625
59750	RADIO CARACAS TV S A			HP	25
55250	VENEZUELA	MARACAIBO		6000	60000*
57000			CH A2	FM	625
59750	RADIO CARACAS TV S A			HP	25
55260	CANADA	CALGARY		6000	100000*
57000	CHCTTV		CH A2	FM	525
59760	CALGARY TELEVISION LTD			HP	30
55260	CANADA	VANCOUVER B C		6000	47600*
57000	CBUTTV		CH A2	FM	525
59760	CANADIAN BROADCASTING CORP			HP	30
56750	UNITED KINGDOM	BLAEN PLY WEST WALES		5000	1000*
55500			CH UK3	AM	405
53250	BRITISH BROADCASTING CORP			HP	25
56750	UNITED KINGDOM	EDINBURGH KIRK O SHOTTS		5000	100000*
55500			CH UK3	AM	405
53250	BRITISH BROADCASTING CORP			VP	25
56750	UNITED KINGDOM	NORWICH TACOLNESTON		5000	10000*
55500			CH UK3	AM	405
53250	BRITISH BROADCASTING CORP			HP	25
56750	UNITED KINGDOM	ROWRIDGE ISLE OF WIGHT		5000	32000*
55500			CH UK3	AM	405
53250	BRITISH BROADCASTING CORP			VP	25
59250	BULGARIA	SOFIA		8000	500*
62000			CH R III	FM	625
65750	GOVERNMENT			HP	25
59250	CZECHOSLOVAKIA	BRATISLAVA		8000	12000*
62000			CH R III	FM	625
65750	GOVERNMENT			HP	25

FREQUENCY VIDEO CENTER AUDIO	COUNTRY CALL LETTERS OWNERSHIP	CITY SLOGAN	SYMBOL MODULATION POLARIZATION	BAND WIDTH LINES FRAMES	POWER VIDEO AUDIO
59250 62000 65750	GERMANY EAST	BERLIN PRENZLAUER BERG	CH R III FM	8000 625	2000*
	GERMAN DEMOCRATIC REPUBLIC		HP	25	400*
59250 62000 65750	GERMANY EAST	LEIPZIG	CH R III FM	8000 625	3000*
	GERMAN DEMOCRATIC REPUBLIC		HP	25	600*
59250 62000 65750	HUNGARY	BUDAPEST	CH R III FM	8000 625	1000*
	GOVERNMENT		HP	25	500*
59250 62000 65750	POLAND	WARSAW	CH R III FM	8000 625	7000*
	GOVERNMENT		HP	25	1700*
59250 62000 65750	RUMANIA	BUCHAREST	CH R III FM	8000 625	15000*
	GOVERNMENT		HP	25	2500*
59250 62000 65750	USSR	KHARKOV	CH R III FM	8000 625	5000
	GOVERNMENT		HP	25	2500
59250 62000 65750	USSR	LENINGRAD	CH R III FM	8000 625	15000
	GOVERNMENT		HP	25	4000
59250 62000 65750	USSR	RIGA	CH R III FM	8000 625	5000
	GOVERNMENT		HP	25	2500
59250 62000 65750	USSR	TALLINN	CH R III FM	8000 625	15000
	GOVERNMENT		HP	25	4000
61000 64500 68000	ITALY	GENOA RIGHI	CH IT B R	7000 625	2*
	RTI GOVERNMENT		HP	25	1*
61000 64500 68000	ITALY	MONTE FAITO NAPLES	CH IT B FM	7000 625	27000*
	RTI GOVERNMENT		HP	25	13000*
61000 64500 68000	ITALY	MONTE PENICE	CH IT B FM	7000 625	100000*
	RTI GOVERNMENT		HP	25	10000*
61000 64500 68000	ITALY	SAN REMO	CH IT B R	7000 625	40*
	RTI GOVERNMENT		HP	25	20*
61000 64500 68000	ITALY	TERMINILLO	CH IT B R	7000 625	
	RTI GOVERNMENT		HP	25	
61240 63000 65740	CANADA	RIMOUSKI QUE	CH A3 FM	6000 525	34000*
	CJBRTV FRENCH SVC		HP	30	19400*
	LOWER ST LAWRENCE RADIO LTD				
61250 63000 65750	BRAZIL	SAO PAULO	CH A3 FM	6000 525	18400*
	PRF3TV		HP	30	9200*
	RADIO DIFUSORA SAO PAULO S A				
61250 63000 65750	CANADA	EDMONTON ALTA	CH A3 FM	6000 525	27400*
	CFRNTV		HP	30	13700*
	SUNWAPTA BDCSTG CO LTD				
61250 63000 65750	CANADA	HALIFAX N S	CH A3 FM	6000 525	56000*
	CBHTTV		HP	30	34000*
	CANADIAN BROADCASTING CORP				
61250 63000 65750	CUBA	HOLGUIN	CH A3 P	6000 525	14000*
	CMJKTV		HP	30	7000*
	CIRCUITO CMQ S A				
61250 63000 65750	CUBA	SANTA CLARA	CH A3 R	6000 525	28000*
	TELEVISION NACIONAL S A		HP	30	14000*

FREQUENCY VIDEO CENTER AUDIO	COUNTRY CALL LETTERS OWNERSHIP	CITY SLOGAN	SYMBOL MODULATION POLARIZATION	BAND WIDTH LINES FRAMES	POWER VIDEO AUDIO
61250	GUATEMALA	GUATEMALA CITY		6000	5000*
63000	TGBOLTV		CH A3 FM	525	
65750	TELEVISION GUATEMALA S A		HP	30	2500*
61250	HAWAII	WAILUKU		6000	5890*
63000	KMAUTV		CH A3 FM	525	
65750	HAWAIIAN BROADCASTING SYSTEM LTD		HP	30	4700*
61250	MEXICO	ZAMORANO		6000	10000*
63000	XEZTV		CH A3 FM	525	
65750	TELESISTEMA DE MEXICANA		HP	30	5000*
61250	PHILIPPINES	MANILA		6000	7500*
63000	DZAQTV		CH A3 FM	525	
65750	CHRONICLE BROADCASTING SYSTEM		HP	30	3600*
61260	CANADA	BARRIE ONT		6000	14000*
63000	CKVRTV		CH A3 FM	525	
65760	RALPH SNELGROVE TELEVISION LTD		HP	30	7000*
61750	UNITED KINGDOM ABERDEEN	MELDRUM		5000	12000*
60500			CH UK4 AM	405	
58250	BRITISH BROADCASTING CORP		HP	25	3000*
61750	UNITED KINGDOM BIRMINGHAM	SUTTON COLDFLD		5000	100000*
63000			CH UK4 AM	405	
58250	BRITISH BROADCASTING CORP		VP	25	24000*
61750	UNITED KINGDOM CARLISLE			5000	1000*
60500			CH UK4 AM	405	
58250	BRITISH BROADCASTING CORP		HP	25	250*
61750	UNITED KINGDOM CHANNEL IS	LES PLATONS		5000	1000*
60500			CH UK4 AM	405	
58250	BRITISH BROADCASTING CORP		HP	25	250*
62240	GERMANY WEST	HECHINGEN RAICHBERG		7000	40000*
64500			CH E4 FM	625	
67740	SUDWESTFUNK		HP	25	8000*
62250	AUSTRIA	INNSBRUCK		7000	60000*
64500			CH E4 FM	625	
67750	GOVERNMENT		HP	25	20000*
62250	DENMARK	COPENHAGEN		7000	10000*
64500			CH E4 FM	625	
67750	GOVERNMENT		HP	25	3000*
62250	GERMANY WEST	FLENSBURG		7000	50000*
64500			CH E4 FM	625	
67750	NORD U WESTDEUTSCHER RUNDfunkVERBAND		HP	25	10000*
62250	NETHERLANDS	BUSSUM LOPIK UTRECHT		7000	20000*
64500			CH E4 FM	625	
67750	NEDERLANDSE TELEVISIE STICHTING		HP	25	5000*
62250	NORWAY	OSLO		7000	1300*
64500			CH E4 FM	625	
67750	NORSK RIKSKRINGKASTING GOVERNMENT		HP	25	670*
62250	SWEDEN	STOCKHOLM		7000	60000*
64500			CH E4 FM	625	
67750	ROYAL TELEVISION COMMISSION (GOVT)		HP	25	15000*
62250	SWITZERLAND	GENEVA LA DOLE		7000	100000*
64500			CH E4 FM	625	
67750	GOVERNMENT		HP	25	20000*
62250	TURKEY	ISTANBUL		7000	100*
64500		IRREGULAR OPERATION	CH E4 FM	625	
67750	ISTANBUL TECHNICAL UNIVERSITY (GOVT)		HP	25	100*
64250	AUSTRALIA	MELBOURNE		7000	18000*
66500	ABV2		CH AUS2 FM	625	
69750	AUSTRALIAN BDCSTG COMMISSION		HP	25	4000*
64250	AUSTRALIA	SYDNEY		7000	18000*
66500	ABN		CH AUS2 FM	625	
69750	AUSTRALIAN BDCSTG COMMISSION		HP	25	4000*

FREQUENCY VIDEO CENTER AUDIO	COUNTRY CALL LETTERS OWNERSHIP	CITY SLOGAN	SYMBOL MODULATION POLARIZATION	BAND WIDTH LINES FRAMES	POWER VIDEO AUDIO
65550 61300 54440	FRANCE RTF GOVERNMENT	NANTES	CH F4 AM VP	14000 819 25	50 13
65550 61340 54440	MOROCCO COMPAGNIE MAROCAINE DE TELEVISION	MEKNES INACTIVE 31 DEC 56	CH F4 AM VP	14000 819 25	
66750 65500 63250	UNITED KINGDOM BRITISH BROADCASTING CORP	CARDIFF WENVOE	CH UK5 AM VP	5000 405 25	100000* 24000*
66750 65500 63250	UNITED KINGDOM BRITISH BROADCASTING CORP	DOUGLAS ISLE OF MAN	CH UK5 AM VP	5000 405 25	1000* 250*
66750 65500 63250	UNITED KINGDOM BRITISH BROADCASTING CORP	NEWCASTLE PONTOP PIKE	CH UK5 AM HP	5000 405 25	12000* 3000*
67250 69000 71750	BRAZIL PRH6TV RADIO GUARANI S A	BELO HORIZONTE	CH A4 FM HP	6000 525 30	20000* 10000*
67250 69000 71750	BRAZIL RADIO TUPI S A	PORTO ALEGRE	CH A4 FM HP	P 6000 525 30	
67250 69000 71750	BRAZIL PRE8TV RADIO NACIONAL S A	RIO DE JANEIRO	CH A4 FM HP	6000 525 30	25000* 12500*
67250 69000 71750	CANADA CFCRTV TWIN CITIES TELEVISION LTD	KAMLOOPS B C	CH A4 FM HP	6000 525 30	100000* 50000*
67250 69000 71750	CANADA CFCMTV TELEVISION DE QUEBEC LTD	QUEBEC QUE FRENCH SVC	CH A4 FM HP	6000 525 30	12650* 6330*
67250 69000 71750	CANADA CJC8TV CAPE BRETON BROADCASTERS LTD	SYDNEY N S	CH A4 FM HP	6000 525 30	100000* 60000*
67250 69000 71750	CUBA RADIO TELEVISION NACIONAL S A	HAVANA	CH A4 FM HP	6000 525 30	100000* 60000*
67250 69000 71750	DOMINICAN REP HITT J ARISMENDI TRUJILLO M	CIUDAD TRUJILLO LA VOZ DOMINICANA	CH A4 FM HP	6000 525 30	16000* 8000*
67250 69000 71750	HAWAII KULATV TELEVISION CORP OF AMERICA LTD	HONOLULU	CH A4 FM HP	6000 525 30	26300* 13200*
67250 69000 71750	MEXICO XHTV R OFARRIL (TELESISTEMA)	MEXICO CITY	CH A4 FM HP	6000 525 30	5000* 15000*
67250 69000 71750	PANAMA CORP PANAMENA DE RADIODIFUSION	PANAMA CITY	CH A4 FM HP	P 6000 525 30	
67250 69000 71750	PERU CIA PERUANA DE RADIODIFUSION S A	LIMA (RADIO AMERICA)	CH A4 FM HP	6000 525 30	
67250 69000 71750	PUERTO RICO WAPATV PONCE DE LEON BROADCASTING CO INC	SAN JUAN	CH A4 FM HP	6000 525 30	56200* 33900*
67250 69000 71750	THAILAND HSLTV THAI TELEVISION CO	BANGKOK	CH A4 FM HP	6000 525 30	29000* 14500*
67250 69000 71750	VENEZUELA YVLTV TELEVISIA VENEZOLANA S A	CARACAS	CH A4 FM HP	6000 625 25	15000* 7500*

FREQUENCY VIDEO CENTER AUDIO	COUNTRY CALL LETTERS OWNERSHIP	CITY SLOGAN		SYMBOL MODULATION POLARIZATION	BAND WIDTH LINES FRAMES	POWER VIDEO AUDIO
67260 69000 71760	CANADA CBOTTV CANADIAN BROADCASTING CORP	OTTAWA ONT	CH A4	FM HP	6000 525 30	50100* 26700*
67260 69000 71760	CANADA CHSJT NEW BRUNSWICK BROADCASTING	ST JOHN NB	CH A4 CO LTD	FM HP	6000 525 30	100000* 50000*
67260 69000 71760	CANADA CBWTTV CANADIAN BROADCASTING CORP	WINNIPEG MAN	CH A4	FM HP	6000 525 30	56200* 33700*
77250 79000 81750	ARGENTINA LR1TV EMPRESA EDITORIAL HAYNES S A	BUENOS AIRES	CH A5	P FM HP	6000 625 25	
77250 79000 81750	BRAZIL RADIO TELEVISAO PAULISTA S A	SAO PAULO	CH A5	FM HP	6000 525 30	19400* 9700*
77250 79000 81750	CANADA CKMITV TELEVISION DE QUEBEC LTEE	QUEBEC QUE	CH A5	FM HP	6000 525 30	5600* 2800*
77250 79000 81750	CANADA CKSOTV CKSO RADIO LTD	SUDBURY ONT	CH A5	FM HP	6000 525 30	1740* 870*
77250 79000 81750	CUBA CMHQT CIRCUITO CMQ S A	SANTA CLARA	CH A5	R FM HP	6000 525 30	25600* 12800*
77250 79000 81750	MEXICO XEJTV TELEVISION DE LA FRONTERA S A	CIUDAD JUAREZ	CH A5	FM HP	6000 525 30	500 15000*
77250 79000 81750	MEXICO XHGCTV TV GONZALEZ CAMERENA SA(TELESISTEMA)	MEXICO CITY	CH A5	FM HP	6000 525 30	3500* 15000*
77250 79000 81750	PUERTO RICO WORATV SUPREME BROADCASTING CO INC	MAYAGUEZ	CH A5	FM HP	6000 525 30	29500* 17800*
77250 79000 81750	URUGUAY CXATV SODRE GOVERNMENT	MONTEVIDEO	CH A5	C FM HP	6000 525 30	5000* 2500*
77250 80000 83750	USSR GOVERNMENT	ASTRAKHAN	CH R IV	FM HP	8000 625 25	5000 2500
77250 80000 83750	USSR GOVERNMENT	KIEV	CH R IV	FM HP	8000 625 25	15000 4000
77250 80000 83750	USSR MOSCOW II GOVERNMENT	MOSCOW	CH R IV	E FM HP	8000 625 25	
77250 79000 81750	VENEZUELA YVKATV TELEVISORA NACIONAL GOVERNMENT	CARACAS	CH A5	FM HP	6000 625 25	37200* 18600*
77260 79000 81760	CANADA CKXTV WESTERN MANITOBA BDCSTERS LTD	BRANDON	CH A5	FM HP	6000 525 30	19300* 9650*
81000 84500 88000	ITALY RTI GOVERNMENT	TURIN	CH IT C	FM HP	7000 625 25	17500* 9000*
83240 85000 87740	CANADA CBMTTV CANADIAN BROADCASTING CORP	MONTREAL QUE	CH A6	FM HP	6000 525 30	43800* 26200*
83250 85000 87750	BRAZIL PRG3TV RADIO TELEVISAO TUPI S A	RIO DE JANEIRO	CH A6	FM HP	6000 525 30	21200* 12700*

FREQUENCY VIDEO CENTER AUDIO	COUNTRY CALL LETTERS OWNERSHIP	CITY SLOGAN	SYMBOL MODULATION POLARIZATION	BAND	WIDTH LINES FRAMES	POWER VIDEO AUDIO
83250	CANADA	MEDICINE HAT ALB			6000	4780*
85000	CHATTV		CH A6	FM	525	
87750	MONARCH BROADCASTING CO LTD			HP	30	2390*
83250	CANADA	TIMMINS ONT			6000	18500*
85000	CFCLTV		CH A6	FM	525	
87750	J CONRAD LAVIGNE			HP	30	19250*
83250	CANADA	VICTORIA B C			6000	1900*
85000	CHEKTV		CH A6	FM	525	
87750	DAVID M ARMSTRONG			HP	30	900*
83250	CUBA	CAMAGUEY		R	6000	57500*
85000	CMJLTV		CH A6	FM	525	
87750	CIRCUITO CMQ S A			HP	30	28800*
83250	CUBA	HAVANA			6000	100000*
85000	CMQTV		CH A6	FM	525	
87750	CIRCUITO CMQ S A			HP	30	50000*
83250	EL SALVADOR	SAN SALVADOR			6000	500
85000	YSEBTV		CH A6	FM	525	
87750	TELEVISIA SALVADORENA S A			HP	30	250
83250	MEXICO	TIJUANA			6000	38000*
85000	XETV		CH A6	FM	525	
87750	AZCARRAGA & OFARRIL (TELESISTEMA)			HP	30	3000*
83250	CURACAO NETH W I	WILLEMSTAD		E	7000	50
85000			CH A6	FM	625	
87750	A C BOS VERSCHUUR			HP	25	50
83250	PANAMA	COLON		P	6000	
85000			CH A6	FM	525	
87750	CORP PANAMENA DE RADIODIFUSION			HP	30	
83250	PUERTO RICO	SAN JUAN		C	6000	100000*
85000	WIPRTV		CH A6	FM	525	
87750	DEPARTMENT OF EDUCATION OF PR			HP	30	50000*
83260	CANADA	ST JOHNS NFLD			6000	21000*
85000	CJONTV		CH A6	FM	525	
87760	NFLD BROADCASTING CO LTD			HP	30	11000*
91250	JAPAN	SAPPORO			6000	10000
93000	JOHRTV		CH J1	FM	525	
95750	HOKKAIDO BROADCASTING CO			HP	30	5000
103250	JAPAN	FUKUOKA			6000	500
105000	JOLKTV		CH J3	FM	525	
107750	NHK BROADCASTING CORP OF JAPAN			HP	30	250
103250	JAPAN	HIROSHIMA			6000	5000
105000	JOFKTV		CH J3	FM	525	
107750	NHK BROADCASTING CORP OF JAPAN			HP	30	2500
103250	JAPAN	NAGOYA			6000	10000
105000	JOCKTV		CH J3	FM	525	
107750	NHK BROADCASTING CORP OF JAPAN			HP	30	5000
103250	JAPAN	SENDAI			6000	5000
105000	JOHKTV		CH J3	FM	525	
107750	NHK BROADCASTING CORP OF JAPAN			HP	30	2500
103250	JAPAN	TOKYO			6000	10000
105000	JOAKTV		CH J3	FM	525	
107750	NHK BROADCASTING CORP OF JAPAN			HP	30	5000
145250	GERMANY EAST	DRESDEN			8000	3000*
148000			CH R1	FM	625	
151750	GERMAN DEMOCRATIC REPUBLIC			HP	25	600*
164000	FRANCE	LE HAVRE		P	14000	1000*
168250			CH F5	AM	819	
175150	RTF GOVERNMENT			HP	25	250*
164000	FRANCE	LYON FOURVIERES			14000	200
168250			CH F5	AM	819	
175150	RTF GOVERNMENT			HP	25	32

FREQUENCY VIDEO CENTER AUDIO	COUNTRY CALL LETTERS OWNERSHIP	CITY SLOGAN	SYMBOL MODULATION POLARIZATION	BAND WIDTH LINES FRAMES	POWER VIDEO AUDIO
164000	FRANCE	REIMS VRIGNY		14000	50
168250			CH F5	819	
175150	RTF GOVERNMENT		VP	25	12
164000	FRANCE	REIMS MONTAGNE DE REIMS		14000	50000*
168250			CH F5	819	
175150	RTF GOVERNMENT		VP	25	12000*
164000	FRANCE	RENNES		14000	50
168250			CH F5	819	
175150	RTF GOVERNMENT		HP	25	13
164000	FRANCE	STRASBOURG		14000	3000
168250			CH F5	819	
175150	RTF GOVERNMENT		HP	25	750
169250	GERMANY EAST	BROCKEN HARZ MTS		8000	10000*
172000			CH R4	625	
187750	GERMAN DEMOCRATIC REPUBLIC		HP	25	2000*
171250	JAPAN	OSAKA		6000	10000
173000	JOBKTV		CH J4	525	
175750	NHK BROADCASTING CORP OF JAPAN		HP	30	5000
171250	JAPAN	TOKYO		6000	10000
173000	JOAXTV		CH J4	525	
175750	NTV JAPAN TELEVISION NETWORK CORP		HP	30	5000
173400	FRANCE	CLERMONT FERRAND		14000	200000*
169150			CH F6	819	
162250	RTF GOVERNMENT		HP	25	50000*
173400	FRANCE	COTE D AZUR (CANNES)		14000	3000
169150			CH F6	819	
162250	RTF GOVERNMENT		VP	25	750
173400	FRANCE	METZ LUTTANGE		14000	10000
169150			CH F6	819	
162250	RTF GOVERNMENT		HP	25	2500
173400	MOROCCO	MARRAKECH		14000	
169150		INACTIVE 31 DEC 56	CH F6	819	
162250	COMPAGNIE MAROCAINE DE TELEVISION		VP	25	
173400	MOROCCO	OUDEJA		14000	
169150			CH F6	819	
162250	COMPAGNIE MAROCAINE DE TELEVISION		VP	25	
174000	ITALY	AOSTA		7000	40*
177500			CH IT D	625	
181000	RTI GOVERNMENT		HP	25	20*
174000	ITALY	BELLAGIO LAGO DI GOMO		7000	
177500			CH IT D	625	
181000	RTI GOVERNMENT		HP	25	
174000	ITALY	BOLZANO		7000	1600*
177500			CH IT D	625	
181000	RTI GOVERNMENT		HP	25	800*
174000	ITALY	CAMPO IMPERATORE AQUILA		7000	40*
177500			CH IT D	625	
181000	RTI GOVERNMENT		HP	25	20*
174000	ITALY	CORTINA D AMPEZZO		7000	40*
177500			CH IT D	625	
181000	RTI GOVERNMENT		HP	25	20*
174000	ITALY	FIUGGI		7000	20*
177500			CH IT D	625	
181000	RTI GOVERNMENT		HP	25	10*
174000	ITALY	GAMBARIE REGGIO CALABRIA		7000	21000*
177500			CH IT D	625	
181000	RTI GOVERNMENT		HP	25	10000*
174000	ITALY	GENOA POLCEVERA		7000	40*
177500			CH IT D	625	
181000	RTI GOVERNMENT		HP	25	20*

FREQUENCY VIDEO CENTER AUDIO	COUNTRY CALL LETTERS OWNERSHIP	CITY SLOGAN	SYMBOL MODULATION POLARIZATION	BAND	WIDTH LINES FRAMES	POWER VIDEO AUDIO
174000 177500 181000	ITALY	MARTINA FRANCA	CH IT D FM		7000 625	36000*
	RTI	GOVERNMENT	HP		25	19200*
174000 177500 181000	ITALY	MIONE	CH IT D FM		7000 625	
	RTI	GOVERNMENT	HP		25	
174000 177500 181000	ITALY	MONTE SERRA	CH IT D FM		7000 625	20200*
	RTI	GOVERNMENT	HP		25	70000*
174000 177500 181000	ITALY	MONTE VENDA VENICE	CH IT D FM		7000 625	80000*
	RTI	GOVERNMENT	HP		25	40000*
174000 177500 181000	ITALY	MONTE VERGINE AVELLINO	CH IT D FM		7000 625	1750*
	RTI	GOVERNMENT	HP		25	870*
174000 177500 181000	ITALY	PREMNO	CH IT D FM		7000 625	
	RTI	GOVERNMENT	HP		25	
174000 177500 181000	ITALY	PUNTA BADDE URBARA	CH IT D FM		7000 625	145000*
	RTI	GOVERNMENT	HP		25	58000*
174000 177500 181000	ITALY	SAN PELLEGRINO	CH IT D FM		7000 625	8000*
	RTI	GOVERNMENT	HP		25	4000*
174000 177500 181000	ITALY	SONDRIO	CH IT D FM		7000 625	
	RTI	GOVERNMENT	HP		25	
175250 177000 179750	ARGENTINA	BUENOS AIRES			6000	40000*
	LR3TV	RADIO BELGRANO	CH A7 FM		625	
	PROMOTORES ASOC DE TELERADIODIF S A		HP		25	20000*
175250 177500 180750	AUSTRIA	BREGENZ	CH E5 P		7000 625	60000*
	GOVERNMENT		HP		25	20000*
175250 177500 180750	AUSTRIA	VIENNA KAHLENBERG	CH E5 FM		7000 625	60000*
	GOVERNMENT		HP		25	12000*
175250 177000 179750	BRAZIL	RIO DE JANEIRO	CH A7 P		6000 525	25000*
	PRA9TV	RADIO MAYRINK VEIGA S A	FM		30	12500*
			HP			
175250 177000 179750	BRAZIL	SAO PAULO	CH A7 FM		6000 525	32000*
	PRB9TV	RADIO RECORD S A	HP		30	16000*
175250 177000 179750	CANADA	LETHBRIDGE ALTA	CH A7 FM		6000 525	96100*
	CJLHTV	LETHBRIDGE TELEVISION LTD	HP		30	44900*
175250 177000 179750	CANADA	SHERBROOKE QUE	CH A7 FM		6000 525	17300*
	CHLTTV	LA TRIBUNE LTD	HP		30	8800*
175250 177000 179750	COLOMBIA	ALTO MAGDALENA	CH A7 R		6000 525	
	RADIOTELEVISORA NACIONAL	GOVERNMENT	FM		30	
			HP			
175250 177000 179750	COLOMBIA	CALI VALLE DEL CAUCA	CH A7 R		6000 525	
	RADIOTELEVISORA NACIONAL	GOVERNMENT	FM		30	
			HP			
175250 177000 179750	COLOMBIA	MEDELLIN	CH A7 R		6000 525	
	RADIOTELEVISORA NACIONAL	GOVERNMENT	FM		30	
			HP			
175250 177000 179750	CUBA	CIEGO DE AVILA	CH A7 P		6000 525	2900*
	CIRCUITO CMQ S A		FM		30	1500*
			HP			

FREQUENCY VIDEO CENTER AUDIO	COUNTRY CALL LETTERS OWNERSHIP	CITY SLOGAN		SYMBOL MODULATION POLARIZATION	BAND WIDTH LINES FRAMES	POWER VIDEO AUDIO
175250 177000 179750	CUBA CMBFTV	HAVANA RADIO UNIVERSAL S A	CH A7	FM HP	6000 525 30	5000 2500
175250 177000 179750	CUBA	SANTIAGO TELEMUNDO S A	CH A7	R FM HP	6000 525 30	40000* 8000*
175250 177500 180750	DENMARK	AALBORG GOVERNMENT	CH E5	P FM HP	7000 625 25	10000* 3000*
175250 177500 180750	DENMARK	RONNE BORNHOLM GOVERNMENT	CH E5	P FM HP	7000 625 25	60000* 20000*
175250 177500 180750	GERMANY WEST	BIEDENKOPF SACKPFEIFE HESSISCHER RUNDFUNK	CH E5	R FM HP	7000 625 25	500* 100*
175250 177500 180750	GERMANY WEST	BONN VENUSBERG NORD U WESTDEUTSCHER RUNDFUNKVERBAND	CH E5	R FM HP	7000 625 25	170* 30*
175250 177500 180750	GERMANY WEST	HEILBRONN SUEDEUTSCHER RUNDFUNK	CH E5	P FM HP	7000 625 25	500* 100*
175250 177500 180750	GERMANY WEST	OCHSENKOPF FICHELGEBIRGE BAYERISCHER RUNDFUNK	CH E5	R FM HP	7000 625 25	50* 10*
175250 177500 180750	GERMANY WEST	PFORZHEIM SUEDEUTSCHER RUNDFUNK	CH E5	P FM HP	7000 625 25	500* 200*
175250 177000 179750	MEXICO XEXTV	PUEBLA R OFARRIL (TELESISTEMA)	CH A7	R FM HP	6000 525 30	600* 1500*
175250 177500 180750	NETHERLANDS	ROERMOND HERTEN NEDERLANDSE TELEVISIE STICHTING	CH E5	FM HP	7000 625 25	50000* 10000*
175250 177500 180750	PORTUGAL	FOIA RADIOTELEVISAO PORTUGUESA	CH E5	P FM HP	7000 625 25	12000* 2500*
175250 177500 180750	SWITZERLAND	LOCARNO MONTE CENERI GOVERNMENT	CH E8	P FM HP	7000 625 25	5000* 1000*
175250 177000 179750	VENEZUELA	LA GUAIRA TELEVISIA VENEZOLANA S A	CH A7	R FM HP	6000 625 25	250* 125*
175250 177000 179750	VENEZUELA	VALENCIA YVKSTV RADIO CARACAS TV S A	CH A7	FM HP	6000 625 25	12800* 6000*
177150 181400 188300	FRANCE	NANCY VANDOEUVRE RTF GOVERNMENT	CH F7	AM HP	14000 819 25	50 12
177150 181400 188300	GERMANY WEST	SAARBRUECKEN ESCHBERG SAARLANDISCHES FERNSEHEN A G	CH F7	AM VP	14000 819 25	200* 50*
177250 179000 181750	JAPAN JOARTV	NAGOYA CHUBU NIPPON TELEVISION CO	CH J5	FM HP	6000 525 30	10000 5000
177250 180000 183750	POLAND	LODZ GOVERNMENT	CH R5	FM HP	8000 625 25	3500* 900*
177250 180000 183750	USSR	DNIEPROPETROVSK RELAYS KHARKOV GOVERNMENT	CH R5	R FM HP	8000 625 25	5000 2500

FREQUENCY VIDEO CENTER AUDIO	COUNTRY CALL LETTERS OWNERSHIP	CITY SLOGAN	SYMBOL MODULATION POLARIZATION	BAND WIDTH LINES FRAMES	POWER VIDEO AUDIO
181240	CANADA	WINGHAM ONT		6000	20000*
183000	CKNXTV RADIO STATION CKNX LTD		CH A8	525	12000*
185740			FM HP	30	
181250	ALASKA	ADAK		6000	200
183000	KADATV AFRTS US NAVY		CH A8	525	100
185750			FM HP	30	
181250	ALASKA	BIG DELTA		6000	200
183000	AFGTV FT GREELY AFRTS US ARMY		CH A8	525	100
185750			FM HP	30	
181250	ALASKA	JUNEAU		6000	263*
183000	KINYTV ALASKA BROADCASTING SYSTEM		CH A8	525	132*
185750			FM HP	30	
181250	ALASKA	KODIAK		6000	200
183000	AFRTS US NAVY		CH A8	525	100
185750			FM HP	30	
181250	ALASKA	WHITTIER		6000	200
183000	APWTV AFRTS US ARMY		CH A8	525	100
185750			FM HP	30	
181250	AZORES	TERCEIRA		6000	50
183000	CSLTV LAGES FIELD AFRTS US AIR FORCE		CH A8	525	50
185750			FM HP	30	
181250	CANADA	GOOSE BAY LABRADOR		6000	100
183000	CFLATV AFRTS ROYAL CANADIAN AIR FORCE		CH A8	525	50
185750			FM HP	30	
181250	COLOMBIA	BOGOTA		6000	1000
183000	RADIOTELEVISORA NACIONAL GOVERNMENT		CH A8	525	250
185750			FM HP	30	
181250	CUBA	GUANTANAMO BAY		6000	200
183000	WGBYTV AFRTS US NAVY		CH A8	525	100
185750			FM HP	30	
181250	CUBA	PINAR DEL RIO		6000	40000*
183000	TELEMUNDO S A		CH A8	525	8000*
185750			FM FM	30	
181250	CUBA	SANTA CLARA		6000	40000*
183000	TELEMUNDO S A		CH A8	525	8000*
185750			FM HP	30	
181250	ERITREA	ASHARA		6000	200
183000	KANUTV KAGNEW STATION AFRTS US AIR FORCE		CH A8	525	100
185750			FM HP	30	
181250	GREENLAND	NARSARSSAUK		6000	200
183000	WXLSTV AFRTS US AIR FORCE		CH A8	525	100
185750			FM HP	30	
181250	GREENLAND	SONDRESTROM		6000	200
183000	WXLCTV AFRTS US AIR FORCE		CH A8	525	100
185750			FM HP	30	
181250	GREENLAND	THULE		6000	200
183000	KOLDTV AFRTS US AIR FORCE		CH A8	525	100
185750			FM HP	30	
181250	GUATEMALA	GUATEMALA CITY		6000	300*
183000	TGWTV GOVERNMENT		CH A8	525	100*
185750			FM HP	30	
181250	ICELAND	KEFLAVIK		6000	200
183000	TFKTV AFRTS US AIR FORCE		CH A8	525	100
185750			FM HP	30	
181250	LIBYA	TRIPOLI		6000	200
183000	AJGTV AFRTS US AIR FORCE		CH A8	525	100
185750			FM HP	30	
181250	MARIANAS IS	GUAM AGANA		6000	430*
183000	KUAMTV RADUO GUAM (H M ENGEL & P BERG)		CH A8	525	210*
185750			FM HP	30	

FREQUENCY VIDEO CENTER AUDIO	COUNTRY CALL LETTERS OWNERSHIP	CITY SLOGAN	SYMBOL MODULATION POLARIZATION	BAND WIDTH VIDEO LINES FRAMES	POWER VIDEO AUDIO
181250	MOROCCO	NOUASSEUR		6000	50
183000			CH A8	525	
185750	AFRTS	US AIR FORCE	HP	30	50
181250	MOROCCO	PORT LYAUTEY		6000	50
183000			CH A8	525	
185750	AFRTS	US NAVY	FM HP	30	50
181250	MOROCCO	SIDI SLIMANE		6000	50
183000			CH A8	525	
185750	AFRTS	US AIR FORCE	FM HP	30	50
181250	NICARAGUA	MANAGUA		6000	50
183000	YNTV		CH A8	525	
185750	TELEVISION DE NICARAGUA S A		HP	30	50
181250	PANAMA CANAL	ZN FT CLAYTON		6000	200
183000	CFNTV		CH A8	525	
185750	AFRTS	US ARMY	FM HP	30	100
181250	PHILIPPINES	CLARK FIELD		6000	200
183000			CH A8	525	
185750	AFRTS	US AIR FORCE	FM HP	30	100
181250	RYUKYU IS	OKINAWA KADENA AFB		6000	200
183000	AFTV		CH A8	525	
185750	AFRTS	US AIR FORCE	FM HP	30	100
181250	SAUDI ARABIA	DAHARAN		6000	200
183000	AJLTV		CH A8	525	
185750	AFRTS	US AIR FORCE	FM HP	30	100
181250	URUGUAY	MONTEVIDEO		6000	100
183000			CH A8	525	
185750	RADIO CARVE		HP	30	50
181260	CANADA	SASKATOON SASK		6000	100000*
183000	CFQCTV		CH A8	525	
185760	A A MURPHY & SONS LTD		HP	30	60000*
182250	AUSTRALIA	MELBOURNE		7000	100000*
184500	HSV		CH AUST7	625	
187750	HERALD SUN TELEVISION PTY LTD		HP	25	20000*
182250	AUSTRALIA	SYDNEY		7000	100000*
184500	ATN		CH AUST7	625	
187750	AMALGAMATED TV SVC PTY LTD		HP	25	20000*
182250	AUSTRIA	LINZ FRIENBERG		7000	3000*
184500			CH E6	625	
187750	GOVERNMENT		HP	25	600*
182250	DENMARK	NAESTVED		7000	60000*
184500			P	625	
187750	GOVERNMENT		FM HP	25	20000*
182250	FINLAND	HELSINKI		7000	400*
184500			CH E6	625	
187750	GOVERNMENT		FM HP	25	200*
182250	GERMANY WEST	HEIDELBERG		7000	500*
184500			CH E6	625	
187750	SUEDEDEUTSCHER RUNDFUNK		FM HP	25	100*
182250	GERMANY WEST	NUREMBERG DILLBERG		7000	100000*
184500			CH E6	625	
187750	BAYERISCHER RUNDFUNK		FM HP	25	20000*
182250	GERMANY WEST	TRIER		7000	640*
184500			CH E6	625	
187750	SUDWESTFUNK		FM HP	25	130*
182250	GERMANY WEST	WUPPERTAL		7000	
184500			CH E6	625	
187750	NORD U WESTDEUTSCHER RUNDFUNKVERBAND		HP	25	
182250	NETHERLANDS	APPELSGA SMILDE		7000	50000*
184500			CH E6	625	
187750	NEDERLANDSE TELEVISIE STICHTING		FM HP	25	10000*

FREQUENCY VIDEO CENTER AUDIO	COUNTRY CALL LETTERS OWNERSHIP	CITY SLOGAN	SYMBOL MODULATION POLARIZATION	BAND WIDTH LINES FRAMES	POWER VIDEO AUDIO
182250 184500 187750	PORTUGAL	MONTEJUNTO	CH E6 P FM HP	7000 625 25	12000* 2500*
182250 184500 187750	VATICAN	VATICAN CITY	CH E6 P FM HP	7000 625 25	200* 50*
182260 184500 187760	GERMANY WEST	COBLENZ	CH E6 FM HP	7000 625 25	50000* 10000*
182500 186000 189500	ITALY	GORIZIA	CH IT E FM HP	7000 625 25	
182500 186000 189500	ITALY	MONTE ARGENTARIO	CH IT E FM HP	7000 625 25	2500* 1250*
182500 186000 189500	ITALY	MONTE CONERO ANCONA	CH IT E FM HP	7000 625 25	24000* 6000*
182500 186000 189500	ITALY	MONTE SORO	CH IT E FM HP	7000 625 25	5000* 2500*
182500 186000 189500	ITALY	PLOSE	CH IT E R FM HP	7000 625 25	
182500 186000 189500	ITALY	ROVERETO	CH IT E FM HP	7000 625 25	
182500 186000 189500	ITALY	SASSARI	CH IT E R FM HP	7000 625 25	
182500 186000 189500	ITALY	STAZZONA	CH IT E FM HP	7000 625 25	
183250 185000 187750	JAPAN	OSAKA	CH J6 JOBXTV OSAKA TELEVISION CO FM HP	6000 525 30	10000 5000
183250 185000 187750	JAPAN	TOKYO	CH J6 JOKRTV RADIO TOKYO CO FM HP	6000 525 30	10000 5000
185250 181000 174100	FRANCE	LILLE	CH F8A AM HP	14000 819 25	20000 5000
185250 181000 174100	FRANCE	PARIS	CH F8A AM HP	14000 819 25	20000 5000
185250 188000 191750	GERMANY EAST	BROTTERRODE INSELSBERG	CH R6 FM HP	8000 625 25	10000* 3000*
186550 182300 175400	FRANCE	MARSEILLE GRANDE ETOILE	CH F8 AM HP	14000 819 25	5000 1250
186550 182300 175400	FRANCE	MULHOUSE	CH F8 AM HP	14000 819 25	10000 2500
186550 182300 175400	MOROCCO	RABAT	CH F8 R AM VP	14000 819 25	20000* 5000*
187240 189000 191740	CANADA	WINDSOR ONT	CH A9 FM HP	6000 525 30	178000* 107000*

FREQUENCY VIDEO CENTER AUDIO	COUNTRY CALL LETTERS OWNERSHIP	CITY SLOGAN	SYMBOL MODULATION POLARIZATION	BAND WIDTH LINES FRAMES	POWER VIDEO AUDIO
187250	BRAZIL	RIO DE JANEIRO	P	6000	25000*
189000	PRD8TV		CH A9	FM	525
191750	RADIO EMISSORAS CONTINENTALES S A		HP	30	12500*
187250	BRAZIL	SAO PAULO	P	6000	
189000	PRG9TV		CH A9	FM	525
191750	RADIO NACIONAL DE SAO PAULO		HP	30	
187250	BRAZIL	SAO PAULO	P	6000	25000*
189000			CH A9	FM	525
191750	RADIO EXCELSIOR S A		HP	30	12500*
187250	CANADA	TORONTO ONT		6000	25650*
189000	CBLTTV		CH A9	FM	525
191750	CANADIAN BROADCASTING CORP		HP	30	12720*
187250	COLOMBIA	QUINDIO	R	6000	
189000			CH A9	FM	525
191750	RADIOTELEVISORA NACIONAL GOVERNMENT		HP	30	
187250	CUBA	CAMAGUEY	R	6000	40000*
189000			CH A9	FM	525
191750	TELEMUNDO S A		HP	30	8000*
187250	CUBA	MATANZAS	R	6000	29000*
189000	CMGQTV		CH A9	FM	525
191750	CIRCUITO CMQ S A		HP	30	14500*
187250	HAWAII	HILO	R	6000	1000*
189000	KHBCTV		CH A9	FM	525
191750	HAWAIIAN BROADCASTING SYSTEM LTD		HP	30	500*
187250	HAWAII	HONOLULU		6000	105000*
189000	KGMBTV		CH A9	FM	525
191750	HAWAIIAN BROADCASTING SYSTEM LTD		HP	30	63100*
187250	KOREA SOUTH	SEOUL		6000	100
189000	HLKZTV		CH A9	FM	525
191750	KORCAD CO		HP	30	50
187250	MARSHALL IS	ENIWETOK		6000	200
189000	WXLETV		CH A9	FM	525
191750	AFRTS US AIR FORCE		HP	30	100
187250	MEXICO	PASO CORTES	R	6000	50000*
189000	XEQTV		CH A9	FM	525
191750	E AZCARRAGA (TELESISTEMA)		HP	30	25000*
187250	PUERTO RICO	PONCE	C	6000	832*
189000	WSURTV		CH A9	FM	525
191750	AMERICAN COLONIAL BROADCASTING CORP		HP	30	417*
187260	CANADA	OTTAWA ONT		6000	31000*
189000	CBOFTV		CH A9	FM	525
191760	CANADIAN BROADCASTING CORP		HP	30	17000*
189240	GERMANY WEST	HOHER MEISSNER		7000	100000*
191500			CH E7	FM	625
194740	HESSISCHER RUNDfunk		HP	25	20000*
189250	AUSTRIA	GRAZ SCHOECKL		7000	60000*
191500			CH E7	FM	625
194750	GOVERNMENT		HP	25	12000*
189250	DENMARK	AABENRAA SONDERJYLLAND		7000	60000*
191500			CH E7	FM	625
194750	GOVERNMENT		HP	25	20000*
189250	GERMANY WEST	BADEN BADEN	R	7000	640*
191500			CH E7	FM	625
194750	SUEDWESTFUNK		HP	25	130*
189250	GERMANY WEST	BERLIN WITZLEBEN		7000	5000*
191500			CH E7	FM	625
194750	SENDER FREIES BERLIN		HP	25	1000*
189250	GERMANY WEST	FREIBURG	R	7000	640*
191500			CH E7	FM	625
194750	SUEDWESTFUNK		HP	25	130*

FREQUENCY VIDEO CENTER AUDIO	COUNTRY CALL LETTERS OWNERSHIP	CITY SLOGAN	SYMBOL MODULATION POLARIZATION	BAND WIDTH LINES FRAMES	POWER VIDEO AUDIO
189250	GERMANY WEST	KAISERSLAUTERN	R	7000	640*
191500			CH E7	FM 625	
194750	SUEDWESTFUNK		HP	25	130*
189250	GERMANY WEST	ZWEIBRUECKEN	R	7000	640*
191500			CH E7	FM 625	
194750	SUEDWESTFUNK		HP	25	130*
189250	NETHERLANDS	ENSCHEDÉ MARKELO	P	7000	30000*
191500			CH E7	FM 625	
194750	NEDERLANDSE TELEVISIE	STICHTING	HP	25	6000
189250	NETHERLANDS	GOES	P	7000	10000*
191500			CH E7	FM 625	
194750	NEDERLANDSE TELEVISIE	STICHTING	HP	25	2000*
189250	PORTUGAL	LISBON	E	7000	
191500			CH E7	FM 625	
194750	RADIOTELEVISAO PORTUGUESA		HP	25	
189250	PORTUGAL	LISBON	P	7000	100000*
191500			CH E7	FM 625	
194750	RADIOTELEVISAO PORTUGUESA		HP	25	20000*
189250	SWITZERLAND	ST GALLEN SANTIS	P	7000	100000*
191500			CH E7	FM 625	
194750	GOVERNMENT		HP	25	20000*
189260	LUXEMBURG	LUXEMBURG DUDELANGE		7000	30000*
191500			CH E7	AM 819	
194750	CIE LUXEMBOURGEOISE D	RADIODIFFUSION	HP	25	8000*
189750	UNITED KINGDOM	BIRMINGHAM SUTTON COLDFLD	C	5000	60000*
188500			CH UK8	AM 405	
186250	INDEPENDENT TELEVISION	AUTHORITY	VP	25	15000*
189750	UNITED KINGDOM	MIDLANDS LICHFIELD		5000	50000*
188500			CH UK8	AM 405	
186250	INDEPENDENT TELEVISION	AUTHORITY	VP	25	12500*
190300	FRANCE	BOURGES NEUVY		14000	20000
194550			CH F9	AM 819	
201450	RTF GOVERNMENT		HP	25	5000
191000	ITALY	ASIAGO	R	7000	
194500			CH IT F	FM 625	
198000	RTI GOVERNMENT		HP	25	
191000	ITALY	CATANZARO	R	7000	
194500			CH IT F	FM 625	
198000	RTI GOVERNMENT		HP	25	
191000	ITALY	MONTE LAURO	R	7000	
194500			CH IT F	FM 625	
198000	RTI GOVERNMENT		HP	25	
191000	ITALY	PESCARA	R	7000	
194500			CH IT F	FM 625	
198000	RTI GOVERNMENT		HP	25	
191000	ITALY	SPOLETO	R	7000	
194500			CH IT F	FM 625	
198000	RTI GOVERNMENT		HP	25	
193240	CANADA	NORTH BAY ONT		6000	28500*
195000	CKGNTV		CH A10	FM 525	
197740	TEL AD CO LTD		HP	30	14250*
193250	CANADA	LONDON ONT		6000	117000*
195000	CFPLTV		CH A10	FM 525	
197750	LONDON FREE PRESS PRINTING	CO LTD	HP	30	59600*
193250	COLOMBIA	TUNJA BOYACA		6000	
195000			CH A10	FM 525	
197750	RADIOTELEVISORA NACIONAL	GOVERNMENT	HP	30	
193250	MEXICO	MONTERREY		6000	300*
195000	XHNLTV		CH A10	FM 525	
197750	EMISORAS INCORPORADAS DE	MONTERREY	HP	30	150*

FREQUENCY VIDEO CENTER AUDIO	COUNTRY CALL LETTERS OWNERSHIP	CITY SLOGAN	SYMBOL MODULATION POLARIZATION	BAND WIDTH LINES FRAMES	POWER VIDEO AUDIO
193250 195000 197750	PANAMA CANAL CFNTV AFRTS	ZN FT DAVIS US ARMY	CH A10 FM HP	6000 525 30	200 100
193250 195000 197750	URUGUAY SOC ANONIMA EMISORAS DE TEL Y ANEXOS	MONTEVIDEO	CH A10 FM HP	6000 525 30	350 175
193250 195000 197750	VENEZUELA RADIO CARACAS TV S A	CORO	CH A10 FM HP	6000 625 25	33000* 16500*
194750 193500 191250	UNITED KINGDOM INDEPENDENT TELEVISION AUTHORITY	LANCASHIRE BOLTON	CH UK9 AM VP	5000 405 25	100000* 25000*
194750 193500 191270	UNITED KINGDOM INDEPENDENT TELEVISION AUTHORITY	LONDON BEULAH HILL	CH UK9 AM VP	5000 405 25	60000* 15000*
194750 193500 191250	UNITED KINGDOM INDEPENDENT TELEVISION AUTHORITY	MANCHESTER HOLME MOSS	CH UK9 AM VP	5000 405 25	60000* 15000*
196240 198500 201740	GERMANY WEST SUEDWESTFUNK	FELDBERG SCHWARZWALD	CH E8 FM HP	7000 625 25	10000* 2000*
196240 198500 201740	GERMANY WEST NORD U WESTDEUTSCHER RUNDFUNKVERBAND	HANNOVER HEMMINGEN	CH E8 FM HP	7000 625 25	4000* 800*
196250 199500 201750	AUSTRALIA GTV GENERAL TELEVISION CORP	MELBOURNE	CH AUS9 FM HP	7000 625 25	100000* 20000*
196250 198500 201750	AUSTRALIA TCN TELEVISION CORPORATION PTY LTD	SYDNEY	CH AUS9 FM HP	7000 625 25	100000* 20000*
196250 198500 201750	AUSTRIA GOVERNMENT	SALZBURG GAISBERG	CH E8 FM HP	7000 625 25	60000* 12000*
196250 198500 201750	BELGIUM GOVERNMENT	BRAINE LE COMTE	CH E8 AM HP	7000 819 25	100000* 25000*
196250 198500 201750	BELGIUM GOVERNMENT	BRUSSELS	CH E8 AM HP	7000 819 25	2000 500
196250 198500 201750	DENMARK GOVERNMENT	AARHAUS	CH E8 FM HP	7000 625 25	10000* 3000*
196250 198500 201750	GERMANY WEST SUEDEUTSCHER RUNDFUNK	AALEN BRAUNENBERG	CH E8 FM HP	7000 625 25	400* 80*
196250 198500 201750	IRAQ GOVERNMENT	BAGHDAD	CH E8 FM HP	7000 625 25	250 125
196260 198500 201760	GERMANY EAST GERMAN DEMOCRATIC REPUBLIC	MARLOW ROSTOCK	CH E8 FM HP	7000 625 25	10000* 3000*
196260 198500 201760	GERMANY WEST HESSISCHER RUNDFUNK	FELDBERG TAUNUS	CH E8 FM HP	7000 625 25	100000* 20000*
199240 201000 203740	CANADA CKWSTV THE FRONTENAC BDCSTG CO LTD	KINGSTON ONT	CH A11 FM HP	6000 525 30	101000* 60600*
199250 201000 203750	ALASKA KTVA NORTHERN TELEVISION INC	ANCHORAGE	CH A11 FM HP	6000 525 30	3240* 1620*

FREQUENCY VIDEO CENTER AUDIO	COUNTRY CALL LETTERS OWNERSHIP	CITY SLOGAN	SYMBOL MODULATION POLARIZATION	BAND WIDTH LINES FRAMES	POWER VIDEO AUDIO
199250 201000 203750	ALASKA KTVFTV NORTHERN TELEVISION INC	FAIRBANKS	CH A11 FM HP	6000 525 30	11000* 5500*
199250 201000 203750	BRAZIL PRA2TV MINISTERIO DA EDUCACAO GOVT	RIO DE JANEIRO	CH A11 FM HP	6000 525 30	25000* 12500*
199250 201000 203750	BRAZIL PRE4TV SOCIEDAD RADIO CULTURA	SAO PAULO	CH A11 FM HP	6000 525 30	25000* 12500*
199250 201000 203750	COLOMBIA RADIOTELEVISORA NACIONAL	MANIZALES	CH A11 FM HP	6000 525 30	250 125
199250 201000 203750	CUBA TELEMUNDO S A	HAVANA	CH A11 FM HP	6000 525 30	40000* 8000*
199250 201000 203750	HAWAII KONATV RADIO HONOLULU LTD	HONOLULU	CH A11 FM HP	6000 525 30	55000* 33100*
199250 201000 203750	MEXICO XERCTV UNIVERSITY OF MEXICO	MEXICO CITY	CH A11 FM HP	6000 525 30	
199250 201000 203750	MEXICO XEFETV (INTMNT. OPER.) R OFARRIL (TELESISTEMA)	NUEVO LAREDO	CH A11 FM HP	6000 525 30	
199250 201000 203750	PUERTO RICO WKBMTV AMERICAN COLONIAL BROADCASTING CORP	CAGUAS GUAYAMA	CH A11 FM HP	6000 525 30	2670* 1350*
199260 201000 203760	CANADA CHCHTV NIAGARA TELEVISION LTD	HAMILTON ONT	CH A11 FM HP	6000 525 30	100000* 60000*
199700 195450 188550	FRANCE RTF GOVERNMENT	BORDEAUX	CH F10 AM HP	14000 819 25	
199700 195450 188550	FRANCE RTF GOVERNMENT	DIJON MONT AFRIQUE	CH F10 AM VP	14000 819 25	50 12
199700 195450 188550	FRANCE RTF GOVERNMENT	GRENOBLE CHAMROUSSE	CH F10 AM HP	14000 819 25	50 12
199700 195450 188550	FRANCE RTF GOVERNMENT	ROUEN GRAND COURONNE	CH F10 AM HP	14000 819 25	10000 2500
199700 195450 188550	MONACO RADIO MONTE CARLO	MONTE CARLO	CH F10 AM HP	14000 819 25	35000* 9000*
199700 195450 188550	MOROCCO COMPAGNIE MAROCAINE DE TELEVISION	FEZ	CH F10 AM VP	14000 819 25	
199750 198500 196237	UNITED KINGDOM INDEPENDENT TELEVISION AUTHORITY	YORKSHIRE EMLEY MOOR	CH UK10A AM VP	5000 405 25	200000* 50000*
200000 203500 207200	ITALY RTI GOVERNMENT	CARRARA	CH IT G FM HP	7000 625 25	8* 2*
200000 203500 207000	ITALY RTI GOVERNMENT	GARFAGNANA CASTELNUOVO	CH IT G FM HP	7000 625 25	100* 30*
200000 203500 207000	ITALY RTI GOVERNMENT	LUNIGIANA	CH IT G FM HP	7000 625 25	

FREQUENCY VIDEO CENTER AUDIO	COUNTRY CALL LETTERS OWNERSHIP	CITY SLOGAN	SYMBOL MODULATION POLARIZATION	BAND WIDTH LINES FRAMES	POWER VIDEO AUDIO
200000	ITALY	MILAN		7000	28000*
203500			CH IT G FM	625	
207000		RTI GOVERNMENT	HP	25	7000*
200000	ITALY	MONTE SCURO COSENZA		7000	8000*
203500			CH IT G FM	625	
227000		RTI GOVERNMENT	HP	25	4000*
200000	ITALY	MONTE SERPEDDI CAGLIARI		7000	
203500			CH IT G FM	625	
207000		RTI GOVERNMENT	HP	25	
200000	ITALY	PAGANELLA		7000	
203500			CH IT G FM	625	
207000		RTI GOVERNMENT	HP	25	
200000	ITALY	POIRA		7000	
203500			CH IT G FM	625	
207000		RTI GOVERNMENT	HP	25	
200000	ITALY	ROME MONTE MARIO		7000	36000*
203500			CH IT G FM	625	
207000		RTI GOVERNMENT	HP	25	14000*
200000	ITALY	SAN CERBONE		7000	4800*
203500			CH IT G FM	625	
207000		RTI GOVERNMENT	HP	25	1600*
200000	ITALY	SESTRIERE		7000	
203500			CH IT G FM	625	
207000		RTI GOVERNMENT	HP	25	
200000	ITALY	TRIESTE		7000	270*
203500			CH IT G FM	625	
207000		RTI GOVERNMENT	HP	25	130*
201250	GERMANY EAST	CHEMNITZ KARL MARX STADT		8000	3000*
204000		ERZ MOUNTAINS	CH R8 FM	625	
207750		GERMAN DEMOCRATIC REPUBLIC	HP	25	600*
203240	GERMANY WEST	LÄNGENBERG HORDTBERG		7000	92000*
205500			CH E9 FM	625	
208740		NORD U WESTDEUTSCHER RUNDFUNKVERBAND	HP	25	18000*
203250	FINLAND	HELSINKI		7000	40
205500			CH E9 FM	625	
208750		HELSINKI TV CLUB	HP	25	25
203250	GERMANY WEST	HAMBURG BILLWAEDER		7000	92000*
205500			CH E9 FM	625	
208750		NORD U WESTDEUTSCHER RUNDFUNKVERBAND	HP	25	18000*
203250	GERMANY WEST	ULM		7000	500*
205500			CH E9 FM	625	
208750		SUEDDEUTSCHER RUNDFUNK	HP	25	100*
203250	PORTUGAL	PORTO		7000	100000*
205500			CH E9 FM	625	
208750		RADIOTELEVISAO PORTUGUESA	HP	25	20000*
203250	SWEDEN	GOETEBORG		7000	1500*
205500			CH E9 FM	625	
208750		ROYAL TELEVISION COMMISSION (GOVT)	HP	25	500*
203250	YUGOSLAVIA	ZAGREB SLJEME		7000	50*
205500			CH E9 FM	625	
208750		GOVERNMENT	HP	25	50*
203260	GERMANY WEST	HORNISGRINDE SCHWARZ		7000	100000*
205500			CH E9 FM	625	
208760		SUEDWESTFUNK	HP	25	20000*
203450	ALGERIA	ALGIERS CAP MATIFOU		14000	50
207700		AUDIO BILINGUAL FRENCH & ARABIC	AM	819	
214600		RTF GOVERNMENT	CH F11 HP	25	12
203450	FRANCE	AMIENS		14000	30000*
207700			CH F11 AM	819	
214600		RTF GOVERNMENT	VP	25	7500*

FREQUENCY VIDEO CENTER AUDIO	COUNTRY CALL LETTERS OWNERSHIP	CITY SLOGAN	SYMBOL MODULATION POLARIZATION	BAND WIDTH LINES FRAMES	POWER VIDEO AUDIO
233450	FRANCE	TOULON CAP SICIE		14000	50
207700			CH F11	819	
214600	RTF GOVERNMENT		AM HP	25	12
205250	CUBA	JATIBONICA		6000	40000*
207000			CH A12	525	
209750	TELEMUNDO S A		FM HP	30	8000*
205250	HAWAII	WAILUKU		6000	30200*
207000	KMVITV		CH A12	525	
209750	MAUI PUBLISHING CO		FM HP	30	15100*
205260	CANADA	JONQUIERE QUE		6000	20000*
207000	CKRSTV		CH A12	525	
209760	RADIO SAGUENAY LIMITEE		FM HP	30	10000*
205260	CANADA	PETERBOROUGH ONT		6000	102200*
207000	CHEXTV		CH A12	525	
209760	KAWARTHA BROADCASTING CO LTD		FM HP	30	61200*
209000	ITALY	COL VISENTIN BELLUNO		7000	640*
212500			CH IT H	625	
216000	RTI GOVERNMENT		FM HP	25	320*
209000	ITALY	COMO		7000	
212500			CH IT H	625	
216000	RTI GOVERNMENT		FM HP	25	
209000	ITALY	LAGONEGRO		7000	
212500			CH IT H	625	
216000	RTI GOVERNMENT		FM HP	25	
209000	ITALY	MADONNA DI CAMPIGLIO		7000	
212500			CH IT H	625	
216000	RTI GOVERNMENT		FM HP	25	
209000	ITALY	MASSA		7000	40*
212500			CH IT H	625	
216000	RTI GOVERNMENT		FM HP	25	13*
209000	ITALY	MONTE CREO		7000	
212500			CH IT H	625	
216000	RTI GOVERNMENT		FM HP	25	
209000	ITALY	MONTE FAVONE CASSINO		7000	1000*
212500			CH IT H	625	
216000	RTI GOVERNMENT		FM HP	25	200*
209000	ITALY	MONTE LIMBARA		7000	1500*
212500			CH IT H	625	
216000	RTI GOVERNMENT		FM HP	25	750*
209000	ITALY	MONTE PEGLIA		7000	15000*
212500			CH IT H	625	
216000	RTI GOVERNMENT		FM HP	25	4000*
209000	ITALY	MONTE PELLEGRINO PALERMO		7000	8000*
212500			CH IT H	625	
216000	RTI GOVERNMENT		FM HP	25	4000*
209000	ITALY	MONTE SAMBUCO		7000	13000*
212500			CH IT H	625	
216000	RTI GOVERNMENT		FM HP	25	3000*
209000	ITALY	MUGELLO BORGO S LORENZO		7000	40*
212500			CH IT H	625	
216000	RTI GOVERNMENT		FM HP	25	13*
209000	ITALY	PLATEAU ROSA		7000	1600*
212500			CH IT H	625	
216000	RTI GOVERNMENT		FM HP	25	800*
209000	ITALY	PORTOFINO GENOA		7000	70000*
212500			CH IT H	625	
216000	RTI GOVERNMENT		FM HP	25	35000*
209000	ITALY	POTENZA		7000	
212500			CH IT H	625	
216000	RTI GOVERNMENT		FM HP	25	

FREQUENCY VIDEO CENTER AUDIO	COUNTRY CALL LETTERS OWNERSHIP	CITY SLOGAN	SYMBOL MODULATION POLARIZATION	BAND WIDTH LINES FRAMES	POWER VIDEO AUDIO
209000 212500 216000	ITALY RTI GOVERNMENT	SAN MARCELLO PISTOIESE	R CH IT H FM HP	7000 625 25	20* 6*
209000 212500 216000	ITALY RTI GOVERNMENT	VILLA PEROSA	CH IT H FM HP	7000 625 25	
209250 212000 215750	GERMANY EAST GERMAN DEMOCRATIC REPUBLIC	BERLIN PRENZLAUER BERG	CH R9 FM HP	8000 625 25	100000* 20000*
210240 212500 215740	GERMANY WEST SUEDWESTFUNK	NEUSTADT WIENBIET	R CH E10 FM HP	7000 625 25	50000* 10000*
210250 212500 215750	AUSTRIA GOVERNMENT	KLAGENFURT	P CH E10 FM HP	7000 625 25	60000* 20000*
210250 212500 215750	AUSTRIA GOVERNMENT	SONNWENDSTEIN	CH E10 FM HP	7000 625 25	1500 300
210250 212500 215750	BELGIUM GOVERNMENT	BRUSSELS	CH E10 AM HP	7000 625 25	2000 500
210250 212500 215750	BELGIUM GOVERNMENT	MECHELEN	P CH E10 AM HP	7000 625 25	100000* 25000*
210250 212500 215750	DENMARK GOVERNMENT	SKIVE	P CH E10 FM HP	7000 625 25	60000* 20000*
210250 212500 215750	GERMANY WEST BAYERISCHER RUNDfunk	GARMISCH PARTENKIRCHEN SATELLITE RELAY	CH E10 FM HP	7000 625 25	
210250 212500 215750	GERMANY WEST BAYERISCHER RUNDfunk	WURZBURG FRANKENWARTE	R CH E10 FM HP	7000 625 25	100* 20*
210250 212500 215750	SWITZERLAND GOVERNMENT	BASEL ST CHRISCHONA	CH E10 FM HP	7000 625 25	500 100
210250 212500 215750	SWITZERLAND GOVERNMENT	LUGANO M SAN SALVATORE	P CH E10 FM HP	7000 625 25	3000* 600*
210260 212500 215760	GERMANY WEST NORD U WESTDEUTSCHER RUNDfunkverband	BRAUNSCHWEIG HARZ MTS	CH E10 FM HP	7000 625 25	100000* 20000*
210260 212500 215760	GERMANY WEST BAYERISCHER RUNDfunk	MUNICH WENDELSTEIN	CH E10 FM HP	7000 625 25	100000* 20000*
211250 213000 215750	BERMUDA ZBKTV AFRTS US AIR FORCE	KINDLEY AFB	CH A13 FM HP	6000 525 30	9 9
211250 213000 215750	BRAZIL RADIO RECORD S A	RIO DE JANEIRO	CH A13 FM HP	6000 525 30	30000* 15000*
211250 213000 215750	BRAZIL RADIO BANDEIRANTES S A	SAO PAULO	P CH A13 FM HP	6000 525 30	25000* 12500*
211250 213000 215750	CUBA TELEMUNDO S A	HOLGUIN	CH A13 FM HP	6000 525 30	40000* 8000*
211250 213000 215750	VENEZUELA ONDAS DEL LAGO TV S A	MARACAIBO	CH A13 FM HP	6000 625 25	12000* 6000

FREQUENCY VIDEO CENTER AUDIO	COUNTRY CALL LETTERS OWNERSHIP	CITY SLOGAN	SYMBOL MODULATION POLARIZATION	BAND WIDTH LINES FRAMES	POWER VIDEO AUDIO
211260	CANADA	KITCHENER ONT		6000	31400*
213220	CKCOTV		CH A13 FM	525	
215760	CENTRAL ONTARIO TELEVISION LTD		HP	30	16900*
212850	FRANCE	CHERBOURG		14000	5000*
208600			CH F12 AM	819	
201700	RTF GOVERNMENT		HP	25	1250*
212850	FRANCE	LYON MONT PILAT		14000	20000
208600			CH F12 AM	819	
201700	RTF GOVERNMENT		HP	25	5000
212850	MOROCCO	CASABLANCA		14000	20000*
208600		INACTIVE 31 DEC 56	CH F12 AM	819	
201700	COMPAGNIE MAROCAINE DE TELEVISION		VP	25	5000*
212850	TUNISIA	TUNIS		14000	20000*
208600			CH F12 AM	819	
201700	RTF GOVERNMENT		HP	25	5000*
217240	GERMANY WEST	COLOGNE		7000	5000*
219500			CH E11 FM	625	
222740	NORD U WESTDEUTSCHER RUNDFUNKVERBAND		HP	25	1000*
217240	GERMANY WEST	STUTTGART HOHER BOPSER		7000	100000*
219500			CH E11 FM	625	
222740	SUEDDEUTSCHER RUNDFUNK		HP	25	20000*
217250	BELGIUM	NEUFCHATEAU		7000	25000*
219500			CH E11 AM	819	
222750	GOVERNMENT		HP	25	6000*
217250	GERMANY WEST	KIEL KRONSHAGEN		7000	4500*
219500			CH E11 FM	625	
222750	NORD U WESTDEUTSCHER RUNDFUNKVERBAND		HP	25	900*
217250	GERMANY WEST	MARBURG		7000	300*
219500			CH E11 FM	625	
222750	HESSISCHER RUNDFUNK		HP	25	60*
217260	GERMANY WEST	BIELSTEIN TEUTOBUGERWALD		7000	100000*
219500			CH E11 FM	625	
222760	NORD U WESTDEUTSCHER RUNDFUNKVERBAND		HP	25	20000*
507250	GERMANY WEST	LANDSTUHL		6000	150
509000			CH A20 FM	525	
511750	AFRTS US ARMY		HP	30	75
531250	GERMANY WEST	SPRANGDAHLEM (BITBURG)		6000	150
533000			CH A24 FM	525	
535750	AFRTS US ARMY		HP	30	75

APPENDIX

THE PRINCIPAL TELEVISION SYSTEMS OF THE WORLD

	405	525	¹ 625	² 625	819
Number of lines per picture.....	405	525	625	625	819
Video Bandwidth (in megacycles).....	3	4	5	6	10.4
Channel Width (in megacycles).....	5	6	7	8	14
Sound carrier relative to vision carrier (in megacycles).....	-3.5	+4.5	+5.5	+6.5	*11.15
Sound carrier relative to edge of channel (in megacycles).....	+0.25	-0.25	-0.25	-0.25	*0.10
Interlace.....	2/1	2/1	2/1	2/1	2/1
Line Frequency (cycles per sec.).....	10, 125	15, 750	15, 625	15, 625	20, 475
Field Frequency (cycles per sec.).....	50	60	50	50	50
Picture Frequency (cycles per sec.).....	25	30	25	25	25
Sense of vision modulation.....	(3)	(4)	(4)	(4)	(3)
Level of black as percentage of peak carrier.....	30	75	75	75	25
Sound modulation.....	AM	FM	FM	FM	AM

The system used by an individual country may be determined by locating the country under section B, and comparing the information listed under the Bandwidth-Lines-Frames column with data in the appendix.

¹ Characteristics as established by the International Radio Consultative Committee.

² Standards as established for use by the Soviet Union and countries following the Soviet pattern of television broadcasting.

³ Positive.

⁴ Negative.

*French standards invert the video and audio frequencies for certain channels.



UNIVERSITY OF ILLINOIS-URBANA



3 0112 037787147