

OCZORW

#e



FSC ARCHIVES

1987-1988

FSC ARCHIVES

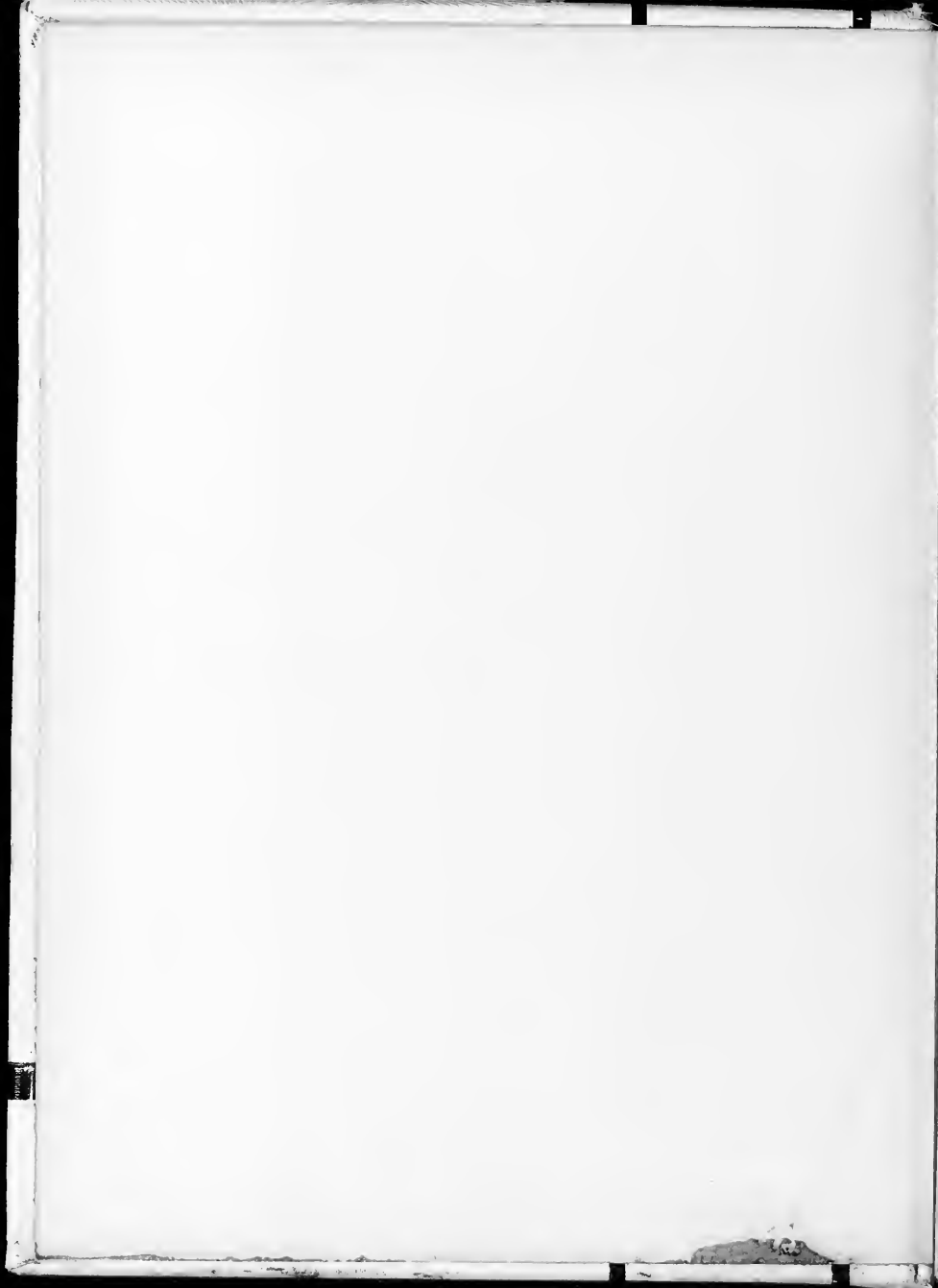

FAYETTEVILLE STATE TEACHERS COLLEGE

FAYETTEVILLE, NORTH CAROLINA

Foreword

To incorporate into this foreward the perspiration and tears of those whose responsibility it was to publish THE BRONCO would be desirous, but highly improbable. To elaborate on the unceasing efforts of the staff and faculty advisors would be fitting, but of little significance. However, our most fervent desire is to have this book serve as the medium of fond recollections to those of us who because of the scores of happy incidents which slumber in our hearts and minds possess a love which is lasting for our F. S. T. C.

Though this be just an outline, if we, the compounders, have fulfilled your expectations and have succeeded in fostering those happy yesterdays full of cherished scenes, friends, and experiences, we have not labored in vain.



A GENTLEMAN
AND A
SCHOLAR

Dedication

To Dr. James Ward Seabrook, President Emeritus

. . . Who for approximately two and one-half decades has devoted his life to the growth and expansion of our college and the educational program.

. . . Who possesses the noble spirit and capable leadership for doing a masterful job,

. . . Who has worked diligently with the faculty, students, and alumni toward improving our society,

. . . Whose influence has exerted itself upon all those who know him and,

. . . Whose life we feel is a priceless treasure to Fayetteville State Teachers College,

We, the entire family of Fayetteville State Teachers College, in humble submission and great appreciation, dedicate this yearbook.



*Board Of Trustees
Of Fayetteville State Teachers College*

Seated, left to right - Stewart B. Warren, Clinton; R. J. Hester, Elizabethtown; C. W. Furlonge, Smithfield; W. P. DeVane, Fayetteville; and J. H. Cook, Chairman, Fayetteville. Standing, W. E. Horner, Sanford; G. E. Edgerton, Vice Chairman, Fayetteville; and W. R. Thompson, Pittsboro. Other members of the Board not pictured - Emil Rosenthal, Goldsboro; Victor Dawson, Fayetteville; Albert Ellis, Jacksonville; and Ed L. White, Pine Level.



Message From Our President

Dr. Rudolph Jones

Congratulations to the Yearbook Staff for your enthusiasm, initiative and effort in the publication of this yearbook. In future years students will recall fond memories of the profitable years spent at dear old Fayetteville State Teachers College as they turn the pages of the 1958 edition of THE BRONCO. As you reminisce while observing the pictures of former schoolmates and teachers, may you always be inspired to live nobly and to render unselfish service to all humanity. I bid the seniors Godspeed. They have our best wishes for continued success.



Dr. Lafayette Parker
Ed. D. - University of Pittsburgh
Acting Dean



Arthur J. Pindle
B.S. - Hampton Institute
Business Manager



Lenna M. Means
B. S. - South Carolina's
A. & M. College
Registrar



Alice A. Jackson
M. S. - Columbia University
Librarian



Charles D. Sanders
M. Ed. - Springfield College
Dean of Men



Geneva J. Holmes
M. A. - Columbia University
Dean of Women

ADMINISTRATION



Henry M. Eldridge
Ed. D. - University of Pittsburgh
Area of Science and Mathematics



Mary Terry Eldridge
M. F. A. - Carnegie
Institute of Technology
Area of Practical and Fine Arts



Marguerite S. Frierson
Ph. D. - Ohio State University
Area of Education



John W. Parker
M. A. - Columbia University
Area of English



Edgar A. Toppin
Ph. D. - Northwestern University
Area of Social Science



Daniel A. Williams
M. S. - North Carolina
College at Durham
Area of Health and
Physical Education

AREA
CHAIR
MEN



Cynthia S. Bond
M. A. - Columbia University
Biology



William A. Bryant
M. A. - University of Iowa
Coach - Physical Education



Lorena C. Carter
M. A. - Columbia University
Education

Faculty

Clarence A. Chick
M. A. - Columbia University
Ped. D. - Benedict College
Social Science



James E. Coppage
M. S. - North Carolina's
A. & T. College
Superintendent of
Buildings and Grounds



Willie M. Gannaway
Barber Memorial Seminary
Directress, Bickett Hall





Thomas J. Gavin
M. S. - North Carolina's
A. & T. College
Auto Mechanics - Band



Edward W. Hargrave
M. A. - New York University
Education - Director,
Psychological Clinic



Lila L. Harper
B. S. C. - North Carolina
College at Durham
Cashier

And Staff

Neva B. Herring
R. N. - Good Samaritan
School of Nursing
Resident Nurse



Naomi S. Hubert
D. S. Diploma - National
Trade & Professional School
Directress, Joyner Hall



Mildred S. Johnson
Certificates, - Metropolitan
School of Business
and Southwestern University
Accountant - Clerk





Mildred P. Jones
M. S. - Catholic University
English

Pearl D. Jones
B. S. - North Carolina
College at Durham
Accountant - Clerk



Joseph L. Knuckles
M. S. - North Carolina
College at Durnam
Mathematics - Science

Edith G. LaBeach
B. S. - Morgan State College
Art



Vance E. McBroom
Certificates, Hampton Institute; A. & T. College;
Durham Technical School
Mechanical Drawing

Walter T. Pace
M. A. - Atlanta University
Education - Social Science



Bettie E. Person
Diploma - Shaw University;
Payne's Business and Secretarial School
Clerk

Richard P. Robinson
M. A. - Columbia University
Social Science

William M. Robinson
Ed. M. - University of Pittsburgh
Secretarial Science



Andrew L. Scott
M. A. - Columbia University
Geography



Harold L. Scott
Ed. M. - University of Pittsburgh
Assistant Coach - Physical Education



Minnetta H. Scott
Ed. M. - University of Pittsburgh
English



Mae H. Seabrook
Ed. M. - Harvard University
Biology



Howard S. Smith
Ed. M. - Rutgers University
Education - Psychology



Juletta R. Smith
M. A. - Oberlin College
Art



Nannie T. Smith
M. A. - Columbia University
English





Olivia T. Spaulding
M. R. E. - Andover Newton Theological School
History

Ethel L. Taylor
B. S. C. - North Carolina College at Durham
Secretary to President



Laurette J. Taylor
M. A. - Columbia University
Health - Physical Education

Odessa W. Thompkins
B. S. - Fayetteville State Teachers College
Assistant Directress, Bickett Hall



Lois P. Turner
A. M. - University of Pennsylvania
English

Fannie L. Willis
Diploma, Williston Industrial School
Secretary to Dean



Vivian O. Windley
M. A. - Columbia University
Education - Student Teacher Supervisor



Miss Geneva Holmes, Fulbright Scholar, travels to Sierra Leone, Africa, and is welcomed by Mr. Frederick Knox in Plymouth, England.



Mrs. Smith and Mrs. Payne, former music teacher, stroll past the quadrangle and infirmary.



Miss E. Louise Murphy, History Instructor, welcomes fall to the Campus.

NOT PICTURED

Daisy G. Coles
Myers Street School
Directress, Smith Hall

Charles Ella Corbin
M. A. - Boston University
Music

Alice E. Evans
New York University
Clerk-Typist

Bronetta H. James
B. S. - Fayetteville State
Teachers College
Assistant Librarian

Beulah W. Jones
M. S. - North Carolina
College at Durham
Dietitian

E. Louise Murphy
M. A. - Howard University
History

Mamie Wilkerson
M. S. - North Carolina
College at Durham
Assistant Librarian



Willie C. Brinson
Alice B. Brown
Mattie S. Edwards



Eunice McL. Ferguson
Eloise M. Haith
Vivian S. Haithman



Cecil L. Hickerson
Irene S. James
Amy McM. Gerald



Mae S. Lindsey
Margaret H. Lockamy
Brooklyn A. McGeachy



Mildred F. Miller
Eleanor B. Mitchell
Pauline L. Moore



Annie M. Rivera
Rora B. Smith
Alvia R. Wilson

Newbold Training School

Not Pictured
Thelma B. Avent
Mae B. Butler
Katie Freeman
Catherine L. Smith



Principal, Miss Helen Hucles, at the school's Science Fair with Children: Edurina Farmer, Roberta Gibson, William McCoy and Diana Banks.



Dining Hall Staff

Mrs. W. Thompkins, Mr. E. C. McNair, Mr. E. B. Samuels, Mr. C. A. Hodges, Mr. Alvin Richardson, Mrs. Edith Anderson, Mrs. L. M. Willis, Miss Beulah Jones. Not Shown In Picture: J. W. Williston.

Canteen

Miss Gertie Pettiford, Mr. Willie Nelson





College Library



Mr. James E. Coppage,
Superintendent of Buildings
and Grounds.

Buildings And Grounds



- Maintenance:
Mr. William J. Watson
Night Watchman
Mr. Nathaniel L. Smith
Utility
Mr. Force King
Utility
Mr. Charles B. McNeill
Carpenter
Mr. Alphonso C. Moore
Truck driver
Mr. Ernest Wright
Utility



Library Staff

Alice Jackson
Mamie Wilkerson
Bronetta H. James



Books, like friends, should be few and well chosen. Like friends, too, we should return to them again and again - for, like true friends, they will never fail us - never cease to instruct - never cloy -

Next to acquiring good friends, the best acquisition is that of good books. - Colton.



Newly appointed Coach W. A. "Sugarlump" Bryant, Alumnus of Fayetteville State Teachers College, was instrumental in organizing a touch-down club among the many alumni of the institution.

Shown in the above picture are several of the key persons called in to help activate this organization.



Left to right - Mrs. Mae F. Lindsay, Mrs. Mary Hightower, Miss V. O. Windley, Mrs. Juanita Drake. Second row - Mr. Brooklyn McGeachy, Mr. Rora Smith, Mr. Edward Taylor.



President
Mr. O. F. Hudson



Vice president
Miss M. P. Powell



Executive secretary
Eunice Ferguson



Treasurer
Mr. B. A. McGeachy



Recording secretary
Annie D. Drane



Yearbook Staff
EDITORS



Thomas E. Smalls



Evelyntyne Humphrey



Jacob Cohen

Photography Editors	Margaret Ann Evans Betty Payne
Sports Editor	John Reavis
Art Editor	Thomas E. Smalls
Feature Editors	Ruth Colvin Anna Stewart Lula Crumpler Rose Kemp Hattie Rouse
Business Manager	Alex Purcell
Historian	Thomas Smalls
Secretary	Francenia McLean
Typists	Mary E. McLaurin Members of Commercial Education Class
Proof Reader	Johnnie Pearl Murphy
Advisors	Mrs. Juletta R. Smith Mrs. Minnetta H. Scott Mr. William M. Robinson

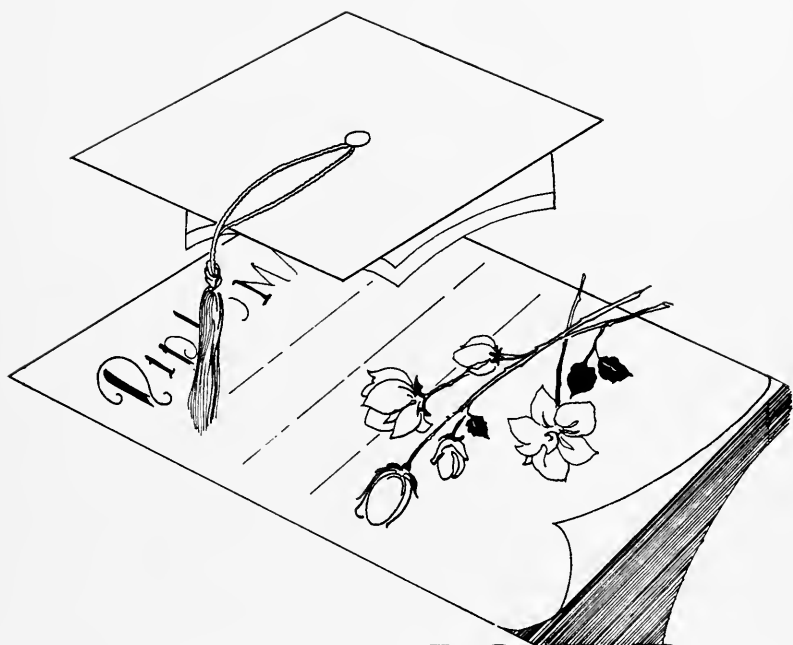

SENIORS

CLASS OF 1958



Bettye Raye Allen
Lillington, N. C.
Zeta Phi Beta Sorority; Student Council; College Choir; S. N. E. A.

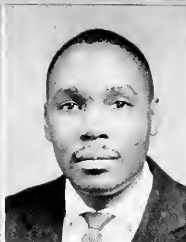

Annie M. Avery
Fayetteville, N. C.
Voice Staff; Future Alumni; S.N.E.A.



Eli Anderson
Fayetteville, N. C.
Day Students Organization; S.N.E.A.; Westminster Fellowship.



Curtis Wilbert Battle
Tarboro, N. C.
S.N.E.A.; Varsity Club; College Band; Future Alumni.



Lorenza Leon Batts
Rocky Mount, N. C.
Y.M.C.A.; Drama Guild; S.N.E.A.

Edna Parks Best
Goldsboro, N. C.

Irene Graham Bellamy
Wilmington, N. C.

Gloria Lee Bridgers
Tarboro, N. C.
Y.W.C.A.; Sunday School; Future Alumni.





Matthew Brinson
Rose Hill, N. C.
Drama Guild.



Harry H. Brown
Wilmington, N. C.
Omega Psi Phi Fraternity; Drama Guild; Student Council; Future Alumni.



Alexander Brown
Portsmouth, Va.
Veterans Club.



Thomas Burgess
Florence, S. C.
S. N. E. A.; Varsity Club;
Football team.

Martha Beatrice Bullock
Tarboro, N. C.
Red Cross; W. C. C.; Y. W. C. A.;
Future Alumni.



Rosa Mae Brown
Cove City, N. C.
Red Cross; W. C. C.; S. N. E. A.;
Day Students Organization.



Virginia Brown
Pikeville, N. C.
Choir.

Hubert Cameron
Fayetteville, N. C.
Choir; Y. M. C. A.; Future
Alumni; Day Students Organization.





Mary Lorene Chappell
South Boston, Va.
Red Cross.



Connie Mae Claiborne
South Boston, Va.
Y. W. C. A., Future Alumni, W.
C. C., S. N. E. A.



Winfield Carlyle Coachman
Fayetteville, N. C.
Phi Beta Sigma Fraternity,
Inc., Student Council, Y. M. C.
A., Future Alumni.



Helen Elizabeth Curry
Aiken, S. C.
Alpha Kappa Alpha Sorority,
S. N. E. A., Red Cross, College
Marshal.



Joseph P. Dempsey
Nashville, N. C.
Y. M. C. A., Religious Activities
Committee, Future Alumni.



Charles Remi DeVaughn
Durham, N. C.
S. N. E. A., Varsity Club, Foot-
ball Team, Track Team.



Paul Douglas
Fayetteville, N. C.
Phi Beta Sigma Fraternity,
Inc., Y. M. C. A.



Mary Rolean Dunham
White Oak, N. C.
Zeta Phi Beta Sorority, Inc.,
N. E. A., Westminster Fel-
lowship, Future Alumni.



Jack Ealy
Tuscaloosa, Ala.
S. N. E. A., Football Team, Var-
sity Club, Track Team.



Jacob Cohen
Miami, Fla.
Gilreath Society; Yearbook
Staff; Future Alumni; Day Stu-
dents Organization.



Emma Ree Collins
Peachland, N. C.
Y. W. C. A.; Red Cross; Delta
Sigma Theta Sorority, Inc.



Ruth Colvin
Fayetteville, N. C.
Future Alumni; Day Students
Organization.



Marion Lorena Diggs
Fayetteville, N. C.
Delta Sigma Theta Sorority,
Inc.; Day Students Organiza-
tion.



William E. Diggs
Fayetteville, N. C.
Omega Psi Phi Fraternity,
Inc.; Future Alumni; Voice
Staff; Student Council.



Bernice L. Dortch
Rocky Mount, N. C.
Y. W. C. A.; Red Cross; West-
minster Fellowship



Azriah Ellerbe
Rockingham, N. C.
S. N. E. A.; Student Council; Y.
M. C. A.



James Robert Elliott, Jr.
Dunn, N. C.
Y. M. C. A., Day Students Or-
ganization; Veterans Club.



Inez Evans
Burlington, N. C.
Alpha Kappa Alpha Sorority,
Inc.; Pan Hellenic Council;
Future Alumni; College Choir.



Margaret Ann Evans
Fayetteville, N. C.
Zeta Phi Beta Sorority, Inc.;
S.N.E.A.; Student Advisory
Board; Student Council; Year-
book Staff.

Ronald Evans
New York, N. Y.
Basketball; Varsity Club.

Jack Freeman
Nashville, N. C.
S.N.E.A.; Varsity Club, Student
Council; Football; Future
Alumni; Y.M.C.A., Student Ad-
visory Board.



Agnes Floyd
Fairmont, N. C.
Red Cross; Future Alumni;
Westminster Fellowship.

Lendora Scott Ford
Clarkton, N. C.



Rosa Foreman
Snow Hill, N. C.
Zeta Phi Beta Sorority, Inc.
Y.W.C.A.; Red Cross; Pan
Hellenic Council.

Hazel Foushee
Chapel Hill, N. C.
S.N.E.A.; W.C.C.; Red Cross;
Future Alumni.



Grace Fowler
Durham, N. C.
Drama Guild; "Miss Home-
coming" - 1956-67; Audio-Vis-
ual Aids Club.

Isabelle Fowler
Fayetteville, N. C.
Y.W.C.A.; S.N.E.A.

Donald Fussell
Rose Hill, N. C.
S.N.E.A., Future Alumni; O-
mega Psi Phi Fraternity, Inc.;
Drama Guild.





Jobe Galimore
Macon, Ga.
Band.

Lucille Gilchrist
Laurinburg, N. C.
Alpha Kappa Alpha Sorority;
S. N. E. A.; Who's Who in American
Colleges and Universities;
Student Council.

Brady Graham
Wilmington, N. C.
Y. M. C. A.; S. N. E. A.; Veterans
Club.



Clara B. Graham
Fair Bluff, N. C.

Naomi Graham
Laurinburg, N. C.
S. N. E. A.; Student Council; Col-
lege Choir; Future Alumni.



Selena Green
Lynchburg, Va.
S. N. E. A.; W. C. C.; Y. W. C. A.;
Future Alumni Association.

Donald Harris
Pinehurst, N. C.
Y. M. C. A.; S. N. E. A.; Drama
Guild.



Elizabeth Gerald
Fayetteville, N. C.
Alpha Kappa Alpha Sorority;
Alpha Kappa Mu Honor Society;
Who's Who in American Col-
leges and Universities; Future
Alumni Association.

Edith Harrison
Nashville, N. C.
Delta Sigma Theta Sorority;
S. N. E. A.; Student Council;
Voice Staff.

Randolph C. Harrison
Nashville, N. C.
Y. M. C. A.; Future Alumni; S.
N. E. A.; Varsity Club.





Katie Lois Hill
Warsaw, N. C.
Alpha Kappa Alpha Sorority;
Girls' Basketball Team; Student
Council; Westminster
Fellowship.



LeGray Hines
Fayetteville, N. C.
Who's Who in American Col-
leges and Universities; S.N.E.
A.; Chesnut Book Club; Y. W.
C. A.



Nancy Elizabeth Holloman
Wilmington, N. C.
Day Students Organization; Fu-
ture Alumni.



Evelynthynne Humphrey
Roxboro, N. C.
Zeta Phi Beta Sorority, Inc.;
Alpha Kappa Mu Honor Society;
Drama Guild; Yearbook Staff.



Rodney William Ireland
Fayetteville, N. C.
Omega Psi Phi Fraternity,
Inc.; Future Alumni Associa-
tion; S.N.E.A.



Bettie Lou Jackson
Fayetteville, N. C.
Day Students Organization



Miami Geraldine Jacobs
Hallsboro, N. C.
Future Alumni Association

Harvey Lee Jarmon
Kinston, N. C.

Choir, Y. M. C. A.; Veterans
Club; Football Team.

John Clark Johnson
Tabor City, N. C.

S.N.E.A., Varsity Club; Future
Alumni Association.

Norma Jean Johnson
Colerain, N. C.

Y. W. C. A.; S. N. E. A.; Red
Cross; Future Alumni Associ-
ation.

Ophelia Johnson
Clarkton, N. C.

W.C.C.; Red Cross; S.N.E.A.





Portia Jones
Fayetteville, N. C.
Day Students Organization
S.N.E.A.; Future Alumni.



Rosie Lee Kemp
Fayetteville, N. C.
S. N. E. A.; Y. W. C. A.; Future
Alumni; Westminster Fellow-
ship; Yearbook Staff.



Carolyn Peacock King
Whiteville, N. C.
College Marshal; Alpha Kappa
Alpha Sorority; S.N.E.A.;
Who's Who in American Col-
leges and Universities..

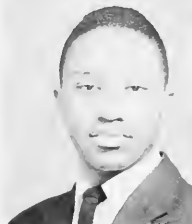

Curnis King
Fair Bluff, N. C.
S. N. E. A.; Student Council; Col-
lege Marshal; College Choir;
Veterans Club.



Velma Inez Lavender
Jacksonville, N. C.
Delta Sigma Theta Sorority;
Y. W. C. A.; S.N.E.A.; College
Choir; Future Alumni.



Justus Leach
Whiteville, N. C.
College Choir; Y.M.C.A.; Fu-
ture Alumni.



Lucille Leake
Addor, N. C.
S.N.E.A.; Y. W. C. A.; Student
Advisory Board; Red Cross;
Student Council.

Coley Little, Jr.
Asheboro, N. C.
Varsity Club; Y.M.C.A.; Fu-
ture Alumni.

Elora Irene Leaven
Jacksonville, N. C.
Y. W. C. A.; Future Alumni; Col-
lege Choir; College Marshal;
Alpha Kappa Alpha Sorority.

C. Ophelia Maulsby
Wilmington, N. C.
Y. W. C. A.; Day Students Or-
ganization.

Ruth Helen Melvin
Fayetteville, N. C.
S.N.E.A.; Y. W. C. A.; Westmin-
ster Fellowship; Red Cross;
Day Students Organization.





Claude Moses
Newark, N. J.
Varsity Club.



Ruth Mae McAllister
Raeford, N. C.
Who's Who in American Col-
leges and Universities; Zeta
Phi Beta Sorority, Incorpor-
ated; Alpha Kappa Mu Honor
Society; College Choir.



Johnnie Pearl Murphy
Godwin, N. C.
Alpha Kappa Mu Honor Society;
Zeta Phi Beta Sorority, Inc.;
Who's Who in American Col-
leges and Universities; Future
Alumni Association; Student
Council.



Robert Jeffrey McBryde
Fayetteville, N. C.
Y.M.C.A.; S.N.E.A.; Football
Team: Veterans Club.



Willie Edward McGee
Rocky Mount, N. C.
Omega Psi Phi Fraternity, In-
corporated; Baseball Team;
Y.M.C.A.; Future Alumni As-
sociation.



Ruby McKenzie
Fayetteville, N. C.
Day Students Organization



Mary E. McLaurin
Fayetteville, N. C.
Student Council; College Choir;
Yearbook Staff; Future Alum-
ni Association; Y.W.C.A.



Francenia McLean
Fayetteville, N. C.
Alpha Kappa Alpha Sorority;
Yearbook Staff; S.N.E.A.; Fu-
ture Alumni Association.

Hattie Marie Oliver
Fayetteville, N. C.
Y. W. C. A.; S. N. E. A.; Day Stu-
dents Organization.

Katie Elizabeth McMillan
Fayetteville, N. C.
Zeta Phi Beta Sorority, Inc.;
Future Alumni Association;
Day Students Organization.

Shade Joseph Palmer
Hallsboro, N. C.
Student Council; College Mar-
shal; Drama Guild; S.N.E.A.

Mary Lucille Parker
Fayetteville, N. C.
Day Students Organization;
Y. W. C. A.





Freeman Pearsall
Magnolia, N. C.
Y.M.C.A.; Future Alumni; Student Advisory.

Shirley Mae Phillips
Lenoir, N. C.
S.N.E.A.; Future Alumni; Student Council; Y.W.C.A.; College Choir.

Bettye Lou Payne
Hendersonville, N. C.
Y. W. C. A.; Student Council; Who's Who; Future Alumni; Advisory Board.

Margaret Jane Peebles
Jackson, N. C.
Future Alumni.



Alex Purcell
Fayetteville, N. C.
S.N.E.A.; Future Alumni; Omega Psi Phi Fraternity; Voice Staff; Yearbook Staff.

Moses Rountree, Jr.
Wilson, N. C.
Westminster Fellowship; Veterans Club.

William Paul Pitt
Goldsboro, N. C.
Westminster Fellowship; S.N.E.A.; College Choir; Voice Staff; Veterans Club.

Frank Rice, III
Spring Hope, N. C.
Choir; Westminster Fellowship; Veterans Club; Y.M.C.A.; S.N.E.A.

Roger James Scates
Mount Airy, N. C.
Varsity Club; Student Council; Omega Psi Phi Fraternity; Y.M.C.A.; S.N.E.A.

Barbara Gray Sharpe
Macclesfield, N. C.
Y.W.C.A.; Future Alumni; W.C.C.; Red Cross; Student Council.

Jessie LaRue Shaw
Garland, N. C.
S. N. E. A.; Y.W.C.A.; Future Alumni.

Blonnie Smith
Warsaw, N. C.
Y.W.C.A.; Gilreath Club; Book Club.





Pernetha Smith
Rocky Mount, N. C.
Future Alumni, W. C. C., S.N.
E. A.



Shirley Lee Smith
Goldsboro, N. C.
College Marshal, Y. W. C. A.;
Alpha Kappa Alpha Sorority;
Future Alumni, S.N.E.A.



James Hurley Sneed
Ellerbe, N. C.
College Choir, S.N.E.A.; Fu-
ture Alumni, College Marshal;
Day Students Organization.



Anna Lee Stewart
Fayetteville, N. C.
S. N. E. A.; Future Alumni;
Yearbook Staff; Day Students
Organization.

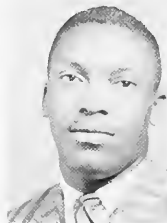

Milton Lee Taylor
Tarboro, N. C.
Band; Future Alumni; Student
Council; Varsity Club.



Arthur Fletcher Tompkins
New York City, N. Y.
Omega Psi Phi Fraternity;
Student Advisory Board.



Mavis Janet Torain
Cedar Grove, N. C.
Westminster Fellowship; Red
Cross; Future Alumni; Y. W.
C. A.; W. C. C.; Chesnut Book
Club.

Hardy Raye Williams
Harrells, N. C.

S. N. E. A.; Alpha Kappa Mu
Honor Society; Omega Psi Phi
Fraternity; Who's Who Among
American Colleges and Uni-
versities; Future Alumni As-
sociation.

Mildred White
Richlands, N. C.
Y. W. C. A., College Choir; Red
Cross, Future Alumni Associa-
tion.

Ida Williams Whitehead
Tarboro, N. C.
Red Cross; Y. W. C. A.; S. N.
E. A.; Future Alumni Associa-
tion.

John Curtis Williams
Tabor City, N. C.
Westminster Fellowship; S.N.
E. A.; Future Alumni Associa-
tion.





Mae Catherine Sneed
 Ellerbe, N. C.
 W. C. C.; Red Cross; Day Students Organization.



Florine Steadman
 Wade, N. C.
 Y. W. C. A.; S. N. E. A.; Zeta Phi Beta Sorority; Drama Guild; Future Alumni.



Ida Belle Steward
 Warrenton, N. C.
 Alpha Kappa Alpha Sorority; S. N. E. A.; Y. W. C. A.; Student Council.



Martha Ann Trice
 Efland, N. C.
 Y. W. C. A.; S. N. E. A.; Student Council; Future Alumni; Westminster Fellowship.



Bertha Bailey Washington
 Spring Lake, N. C.
 Red Cross; Day Students Organization.



Merle Austin Ward
 Greenville, N. C.
 W. C. C.; Y. W. C. A.



Donald Leon West
 Newark, New Jersey
 Basketball Team; Baseball Team; Y. M. C. A.

Esther Peace Wilson
 Oxford, N. C.
 S. N. E. A.; Y. W. C. A.

Robert Early Williams
 Clinton, N. C.
 Phi Beta Sigma Fraternity;
 Y. M. C. A.

Roosevelt Wright
 Burlington, N. C.
 Basketball Team; Baseball Team; Y. M. C. A.

Carrie Mae Young
 Jacksonville, N. C.
 Future Alumni; S. N. E. A.; Y. W. C. A.; Alpha Kappa Alpha Sorority; College Marshal.





Lula Mae Crumpler
Fayetteville, N. C.

Red Cross; S. N. E. A. ; Y. W.
C. A. ; Day Students Organiza-
tion; Yearbook Staff.



Harold Willis Hubbard
Fayetteville, N. C.

Phi Beta Sigma Fraternity;
Student Council; Who's Who in
American Colleges and Uni-
versities; Alpha Kappa Mu
Honor Society.

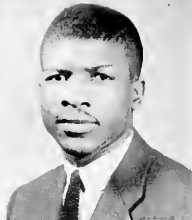

Robert Wilson

Football; Baseball; Choir; Y.
M. C. A.

Seniors not pictured

Calatha Roach Butler
Hattie B. Dardin
Wilhlemenia Edwards
Agerdean Ethel Hegan
Ethel Brown Harvey
Vera Mae Jenkins
Marjorie McKenzie
Marion B. Page
Elaine Gloria Patterson
Ora Marie Wright



Queen Williams Evans
Lillington, N. C.



Sarah P. Simmons
Fayetteville, N. C.

Special Students
not pictured

Thurman James Andrews
Mabel C. Douglass
Iris Taylor Henderson
Velma Smith Moore
Jacqueline Lyles Scott



SC ARCHIVES

1117

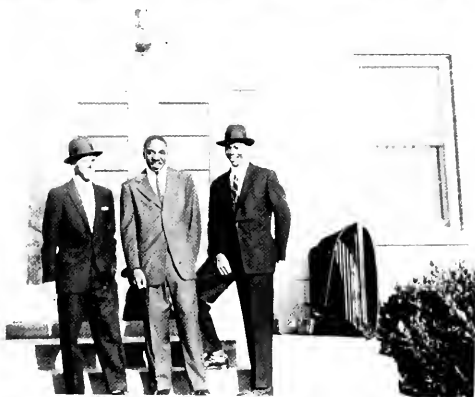





Effie Elouise Anders
 Janice Mae Atkinson
 Leonard Barnes



Jannie Bass
 Mildred R. Bassett
 David F. Bluford



Catherine Merle Buxton
 Evelyn Joyce Cameron
 Althornton Canada



Mary Evelyn Cheek
 Dora Parthenia Cogdell
 Frances S. Colvin

Eva Louise Covington
Argentine L. Dempsey
Mabel James Dickey



Mozel Douglas
Gwendolyn Draughon
George R. Ebron, Jr.



Harold Franklin Ellis
Harold Chesley Fields
James L. Fleming



Helen Mayvine Gillis
Bobby David Golden
George W. Green





Richard Gregg, Jr.
Don Ameche Harris
Ernestine Rose Hatchette



Mary Carol Haynie
William Mathea Hilliard
Alice Juanita Hines

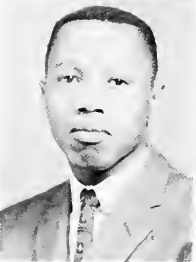

Raymond Hurst
Annie Marie Hutchinson
Roy Glen Johnson



Pearly Grace Kersey
Annette Sutton Liggins
Eugene Matthews

William McCall
Milton C. McDonald
Grace C. McDougald



Clarence R. McLaurin
Robena McLaurin
Sallie Lee McNair



Betty Ann McNeill
Joseph McSwain
Jessup T. Melvin



Delores Ann Miller
Albert Monroe
Mary Glenn Moore





John P. Morgan
Sarah Ann Morgan
Furlma Belle Nance



Marion Lucille Newell
James Oxendine
Beulah Jane Parker



Gertrude Dorris Payton
Johnnie Pearce
Fleming E. Pierce



John M. Ray
John William Reavis
Lula Celeste Robinson

Shirley C. Rogers
Hattie M. Rouse
Maso Clinton Russell



Thomas E. Smalls
James J. Smith, Jr.
Julia Anne Smith



Oletha Ann Smith
Virginiaree Spearman
Leatrice Speight



Barbara Jean Stallings
Delois V. Stroud
Willie Belle Sturdivant





Jean Harold Tatum

Betty Lou Taylor

Eunice Y. Taylor



George Washington Tyler

Anna Doris Ware

Shirley Ann Webb



Anita Roxana White

Samuel White

Lillie McKoy Williams



Winnie W. Wimbish

Eleanor Johnson

FROM

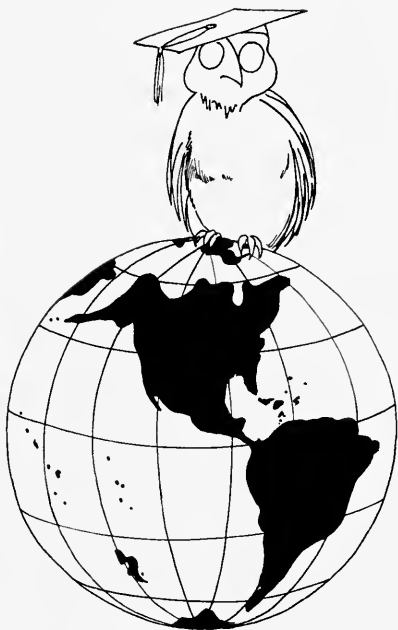

CLASS



Lillie Mae Allen

Constance F. Anderson

Jannie Bass



Miriam Grace Bell

Evelyn Boone

Betty Jean Boyce

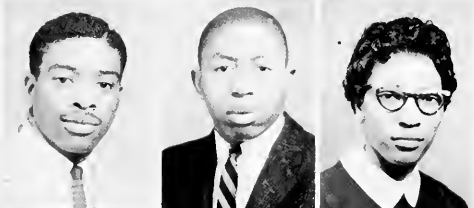

Major M. Boyd

Elie Bracy, Jr.

Thelma Ruth Braswell



John Bryant

Samuel Bullock

Gilmore L. Burrell



Gladys Gertrude Byrd

Doris Ann Cabaniss

Lillian Beatrice Campbell



Margaret E. Canady
Rachel Elizabeth Cherry
Annie Pearl Council



Hattie Doretha Council
James F. Cummings
Harold Davis



Hilda Louise Davis
Joannah Davis
Lillian Mae Davis



Nathaniel E. Davis
Harvey Edgar Daye
James Ebron



Annie Mae Edmonds
Theodore Roosevelt Ellis
Nancy Moore Ferree

Annie G. Fields
Lucille Fonville
Betty Mae Foye



Evelyn Gaddy
Robert Quinland Gordon
Doris Elizabeth Goss



Martha Lee Green
Joyce Hadley
Bobbie Jean Hall



Barbara Ann Hankins
Carolyn Foye Harrington
Ruth Harrington



Margaret Lucille Hodge
Annie Ruth Holmes
Charles Thomas Johnson





Randolph Johnson

Gwendolyn E. Jordan

Phyllis V. Kincaid



Alyce Jean Koonce

Velma V. Langley

Shirley Jean Langston



Helen Yvonne Lewis

Argustia Mack

Helen Lorraine Manley



Bernice Mae Messenburg

Earthly Louise Melvin

Loraine Elizabeth Moore



Alma Murphy

Annie Mae McCain

Clyde Oliver McDaniel, Jr.

Gwendolyn D. McKinnie
Flora E. McLaurin
Mazie Janet McMillan



Cora Dequilla McNeill
Addie J. Newell
Carrie Virginia Newsome



Aubrey Jerome Parker
Mary Louise Phifer
Robert Pompey



Edna Simpson Pridgen
Christopher C. Rankin
Fredrick A. Rodgers



Margaret L. Sampson
Bertha Lee Scott
Odessa Nelson Stinson





Velma Eloise Street

Betty Lou Stubbs

Jack Winford Thompson

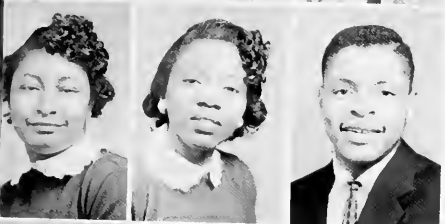

Patricia Jean Thompson

Eleanor Ray Troy

Milton E. Tucker



Juanita Grey Walker

Samuel White

Jesse Gray Wilkins



Christine Williams

Hazel Wooten

Jude C. Wright



Lucy Pearl Yellowdy

Not Pictured:
Mary Helen Brown
Almeta Lathan Farmer
Mary Lizzie Harley
Ethelrene Johnson
Mellie Jane Johnson
Wilhemenia Milligan
Helen Christine McCormick
Luther Elworth McKeithan
Dorothy Dawson McNair
Mary Ann Pittman
Juanita Burts Powell

*Who's Who
In
American
Colleges And Universities*

Left to right: Bettye Payne, Evelynthyn Humphrey, Harold Fields, Lucille Gilchrist, Eva L. Covington, John Reavis, and Deiores Miller.







Robert Adams
Josephine Alexander



Emma Mae Baker



Ada Alston
Fletcher M. Alston



Rematha C. Barnes



Geraldine E. Alston
Jacqueline L. Armstrong



Lock Patterson Beachum



Clara Artis
Emily G. Artis



Clara L. Best



Shirley G. Artis
Effie R. Ashley



Willie Genora Black



Edna E. Avent
Rose Marie Bailey



Annie Delores Bostic



Gay Yolanda Bostic



John D. Bratton



Richard Allen Britt



Edith Ruth Brodie



Josephine Brown



Robert Earl Brown

Constance Bennett Buie
Barbara Louise Bullock



Coreina Loretta Burton
Rufus Johnnie Bynum



Cleveland Campbell
Rosalyn Capel



Edna Earl Chadwick
Audrey Eugenia Clark



Robert Cooper
Eva Doretha Cordon



Dorothy Marie Couch
Lee Thomas Council





Nannie M. Royster Crosby

Jessie Mae Crump



Nettie Jocelyn Gerald



Martha Jane Crump

Bernestine E. Daniel



Betty Jean Gilchrist



Clara Marie Davis

Hershald McDonald Dixon



Edward Goldston



Elmer Gray Faison

Mamie Lee Ferguson



Gene English Goldston



Charlie Webster Fowler

Carolyn V. Frederick



Ethel Virginia Gore



Madison Lindsey Fuller

Alexander Gerald



Walter Fredrick Green



Nancy Ross Hanks



Lula Mae Harper



Ella Gray Henry



Mary Etta Herring



Ramona Lee Hicks



Marion Louise Hill

Minnie Louvetta Hines
Annette Marie Hinnant



Lillie Mildred Holloway
Rachel B. Howell



Eugene Robert Hunter
Linwood Hunter



Ruth Annette Hurst
Clency Hyman



Grace Inez Ivory
Charles Leon James



Marian Jenkins
Wilbert Long Jenkins





Joyce Ann Jeter
Catheryne W. Jones

Calvin McDonald



Veronia Mae Kenan
Aaron Knight

Patty Sue McGimpsey



Joshua Manny Lawrence
Faye Coshia Leavy

Robert Lee McLean



Mildred Ledbetter
Lois Louise Lee

David McNair



Jacques Henry LeSuer
Violet Eburn Lewis

Frances McNair



Doris Ann Love
Valonzia McBride

Lounetta McNeill





Shirley Jean McNeill

Levi Montgomery
Ledella Moore



John Earnest McPherson

Nance Raleigh Moore
Alphonso Porter Morehead



Robert Lewis McRae

Samuel C. Morton
Marian Eliza Murchison



Freddie Lee Minton

Ruth Ellen Odom
Alice Pepper



Gladys Monroe

Alma Geraldine Pettiford
Leonard W. Phillips



Willie Curtis Monroe

Bettie Jean Powell
Leslie Roger Pridgen





Mary Elnor Ratliff



Bernice Ray



Eugene John
Roberts



Charles Williard
Robertson



Rose Lee Rorie



William Alphonza
Scavella



Richard S.
Sheridan



Shirley Jean Siler



Breness Joseph
Smith



Kathleen Smith



Lee Barbara Smith



Mildred Mae Smith



Thadenia Oria
Smith



Vivian V. Sneed



Bettie Speight



Mary Ellen Staten



Johnie Mary
Sumpter



Donald Dewitt
Taylor

Jaunna Beatrice
Thompson

Patricia Carnell
Thompson





Nathalina Johnson
Turner

Dorothy Mae Usher

Katherlene Jane
Vincent

Peggy Jane Vincent

Joseph Washington

Ella Weise
Weathersby



Olester Valjian
Wells

Amos Benjamin
West, Jr.

Jeanetta Elliott
White

Geneva F. Whitelaw

Joseph Richard
Whiting

Luther Marvin
Whitted



Ollie Jean Wilkins

Eva Mae Williams

Peggie Pauline
Williams

Robert Williams

Sandra Lee Wilson

Joyce Lynn Wright

Mollie Lee
Yellowdy

Joanne Young

Lucy J. Boyd



Not Pictured
Flossie M. Armstrong
Janie L. Brown
Lewis Bullock
William C. Cameron
Martha Ann Dixon
Alma G. Dockery
Mae Frances Floyd
Ethel M. Gaddie

Henry Hamilton
Ida M. Hennagan
Queen Ester Mae Israel
Addie Delores Jeffreys
Inez C. McEachern
Harold Rollins
Margaret Smith
Mary Smith
Evangeline Sutton

COMMERCIAL



Shirley I. Barnes
Mildred M. Bostie



Geatrice D. Hill



Janice Broddie
Doris Deloris Burden



Rutell Burns
Georgianna Caldwell



Dorothy C. Farmer
Marvin P. Gainey



Deloris J. M. Glover
Romell Goodman

Handwritten text, possibly a signature or note.



EDUCATION



Shirley A. Wright

Annie C. McCoy

Terry I. Parker



Johnnie Pemberton

Meta C. Pittman



Shirley L. Simpson

Gladys L. Spencer



Alma Lee Thomas

Alma Orlean Vaughan



Barbara Jean Walker

Mildred J. Williams



4.0
1.0
2.0
3.0
4.0





James Brayboy Lindsay Bullard David F. Cogdell George T. Crisp James Hagins Leslie J. McPhail Charlie Owens
 James A. McEachern Arlander Paige John Regan Joseph Valentine John H. Waters Theodore V. Weeks Joe L. Graham



*Auto
 Mechanics*

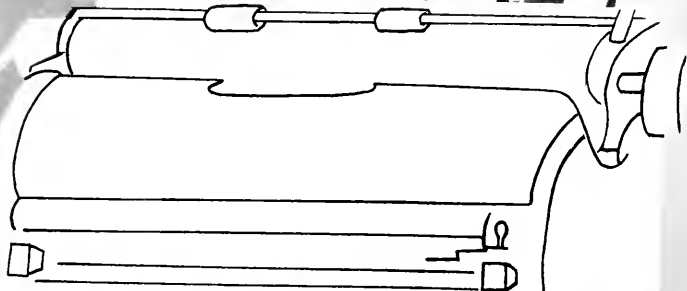

Commercial-Vocational Club

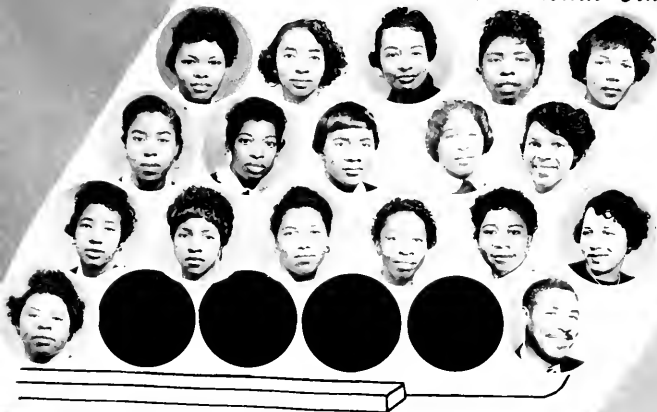



Miss Homecoming of 1958 and court
 Left to right - Shirley Rogers, Anna Stewart, Dorothy Usher, Doris Goss, and Effie Ashley.



May Queen, 1957,
 Mavis Jones,
 and court



*Organizations
And
Activities*



H
O
O
D
H
A
L
L

D
O
R
M
I
T
O
R
Y

A
S
S
O
C
I
A
T
I
O
N



B
I
C
K
E
T
T
H
A
L
L

D
O
R
M
I
T
O
R
Y

A
S
S
O
C
I
A
T
I
O
N



W
I
L
L
I
A
M
S
H
A
L
L

D
O
R
M
I
T
O
R
Y
A
S
S
O
C
I
A
T
I
O
N

J
O
Y
N
E
R
H
A
L
L

D
O
R
M
I
T
O
R
Y
A
S
S
O
C
I
A
T
I
O
N



S
M
I
T
H
H
A
L
L
D
O
R
M
I
T
O
R
Y
A
S
S
O
C
I
A
T
I
O
N



S
T
U
D
E
N
T
N
A
T
I
O
N
A
L
E
D
U
C
A
T
I
O
N
A
L
A
S
S
O
C
I
A
T
I
O
N



C
O
L
L
E
G
E
M
A
R
S
H
A
L
S



D
A
Y
S
T
U
D
E
N
T
S

O
R
G
A
N
I
Z
A
T
I
O
N



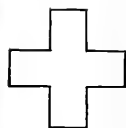

College Unit Of The American Red Cross

Audio-Visual Aids Club





Women's Collegiate Club

President - Connie Claiborne
 Secretary - Doris Goss
 Treasurer - Alice Hines
 Advisor - Miss L. J. Taylor

Members:

Margie Henderson
 Evelyn Cameron
 Ophelia Johnson
 Barbara Sharpe
 Winnie Wimbish
 Mary Phifer
 Barbara Hall
 Margaret Canady
 Hazel Foushee
 Helen Curry
 Gwendolyn Draughton
 Argenticia Dempsey



Drama Guild



OFFICERS

- J. F. Cummings - President
- Roosevelt Ellis - Vice president
- Martha Green - N. A. D. S. A. Rep.
- Lillie Allen - Student Council Rep.
- Nathaniel Davis - Secretary
- Delores Burton, Treasurer
- Rematha Barnes - I.D.A. Rep.
- Milton Tucker - Stage Manager
- Miss Lois P. Turner - Director

The Drama Guild of Fayetteville State Teachers College holds membership with the Inter-collegiate Drama Association and the National Association of Dramatic and Speech Arts.



THE WESTMINSTER FELLOWSHIP



OFFICERS

President - Frank Rice, III
Vice President - Eli Anderson, Jr.
Secretary - Mary Phifer
Assistant Secretary - William P. Pitt
Treasurer - John C. Williams
Chaplain - Alex Purcell
Moderator - Rev. R. A. Massey
Advisor - Dr. Lafayette Parker



T
H
E
C
O
L
L
E
G
E
C
H
O
I
R



T
H
E
C
O
L
L
E
G
E
B
A
N
D



From the President's Desk

To the Students of Fayetteville State Teachers College . . .

As you near the close of the first quarter of another school year it is time to pause in your busy schedule and ask yourselves a few questions. Are you getting all out of your college life you expected? If not, did you ever stop to think it might be your own fault? Are you keeping physically fit? Are you choosing the right friends? Are you budgeting your money properly with the right balance between work and recreation? Are you spending too much in extra-curricular activities? Are you using your native talents to its full capacity?



NEWBOLD NEWS

Harrison . . .
aining School has
omising year under
of Miss Helen A.
al.
teaching
etary; Harold Hubbard, pro
among students,

Faculty-Staff Additions

Additions to the faculty for the current school year are persons who have accepted positions in their given capacity. The list follows: William Best, B.S., American Conservatory of Music; Thomas North, Technical School; B.S., Education; Ed. Mm.



NEEDED: Additional Band Instruments
What Are YOU Doing to help?

SCRIBBLERS

- Eva L. Covington
- Delores Miller
- Alex Purcell
- William Pitt
- Janice Atkinson
- Edith Harrison
- John Reavis
- Lucille Gilchrist
- Joseph McSwain
- James Oxendine
- Thomas Smallis
- Harold Ellis
- Phyllis Kincaid
- Betty Payne
- Jimmy Cummings
- Minnie Hines
- Annette Hinnant

The Golden Heart

Love is the power that binds the universe together. It is the power that binds everything in it. Jealousy, hatred, resistance, and all other errors of mental or physical friction are the enemies of love.

Junior Class

With Zest . . .
With zest, eagerness, and strong determination to make this school year more creditable than those of previous years at FSTC, the Junior Class was proud to assist in reading all old students.

SCRIBES

- Editor
- Associate Editor
- Feature Editors

- Sports Editor
- Rewrite Editors

Cartoonists

- Business Manager
- Circulation Managers

Typists

College Yearbook Plan Inaugurated

During this fall quarter, a small billie Mechanics. The group of students with cooperative help from a few faculty members presented to the student body plan for a year course in Elective, students now are two-year program by the N. C. State Dept. of Public Instruction and

In addition to the year course in Elective, students now are two-year program by the N. C. State Dept. of Public Instruction and

We Pledge Allegiance

Alumni who have increased school

THE VOICE

"DIGEST OF STUDENT OPINION"

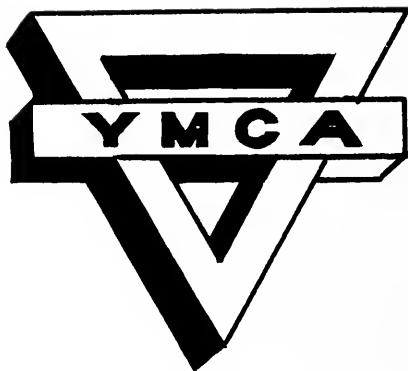



Y
O
U
N
G
W
O
M
E
N

S
C
H
R
I
S
T
I
A
N

A
S
S
O
C
I
A
T
I
O
N

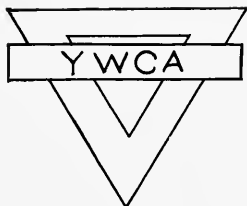

The purpose of the Young Women's Christian Association is that of helping students "to realize a full and creative life . . ." The program is designed, therefore, to aid in the development of the total person, with emphasis on the spiritual side.

OFFICERS

President	Emma Collins
Vice President	Mary Haynie
Secretary	Rachel Cherry
Treasurer	Evelyn Boone
Student Council Representative	Barbara Sharpe
Chairman, Worship Committee	Norma J. Johnson
Chairman of the Program Committee	Naomi Graham
Chairman of the Music Committee	Shirley Rogers
Chairman of the Community Committee	Mildred Bassett
Chairman of the World Affairs Committee	Delores Miller
Chairman of the Social Committee	Alice Hines
	Shirley Smith
Chairman of the Freshman Committee	Margaret Canady

The College Y. W. C. A. is a member of the National Y. W. C. A. and of the World Student Christian Federation.

Religious Activities Committee



Lois P. Turner, Clarence A. Chick, Olivia T. Spaulding, William M. Robinson, Henry M. Eldridge, Minnetta Scott, Christine Williams, Alice Hines, Annie Hutchison, Joseph Dempsey, Evelyn Boone.

Student Advisory Board

left to -- Lucille Gilchrist, Margaret Canady, Betty Payne, Grace Fowler, Shirley Langston.



right -- Katie Hill, Velma Lavender, Hilda Davis, Evelyn Boone, Mary Haynie.



Fredrick
Rodgers

James
Smith



Thomas
Smalls

Jack
Freeman



Shade Palmer
 Katie Lois Hill
 Bettie Payne
 Azriah Ellerbe
 Mary Carol Haynie
 Barbora Sharpe
 Winfield Coachman
 Harvey Daye
 James Smith
 Jack Freeman

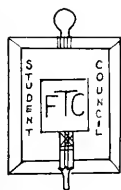

Student Council Officers

President	Harold Hubbard
Vice President	James J. Smith
Secretary	Bettye L. Payne
Treasurer	George Ebron
Corresponding Secretary	Mary Mc Laurin
Business Manager	Azriah Ellerbe
Public Relations Officer	James Oxendine
Ways & Means Officer	Harvey Daye
Reporter	Lois Hill
Social Committee Ch.	Thomas Smalls
Program Committee Ch.	Helen Gillis
"Conscience Days" Ch.	Mary Haynie
Dining Hall Committee Ch.	Jack Freeman
Canteen Committee Ch.	Barbara Sharpe

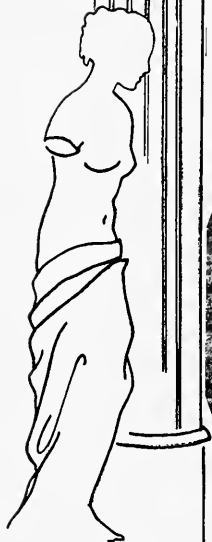

Pan-Hellenic Council

The purpose of the Pan-Hellenic Council is to establish and develop a spirit of cooperation among the various fraternities and sororities on the campus to create a harmonious relationship in matters affecting the faculty and members of these organizations; and to conserve the best interest of the college.



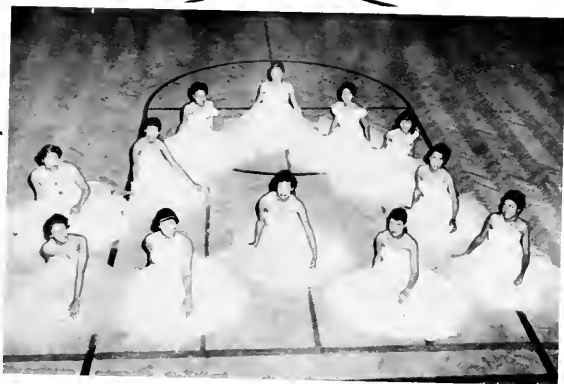

Alpha Kappa Alpha Sorority

Reading from center top clockwise - Lois Hill, Dean of Pledges; Evelyn Boone, Hilda Davis, Inez Evans, Pan Hellenic Council Rep.; Shirley Smith, Student Council Rep.; Elizabeth Gerald - Anti-Basileus; Eva Covington; Ida Steward, Alternate Student Council Representative; Helen Curry, Pan-Hellenic Council Rep; Mary Haynie, Epistoleus; Lucille Gilchrist, Basileus; Lillie Allen.

Not Pictured:

Carrie Young, Tamiouchos
Elora Leaven, Grammateus
Francenia McLean
Carolyn P. King

Mrs. Beatrice W. Pindle Advisor



THE OMEGA BETA CHAPTER of

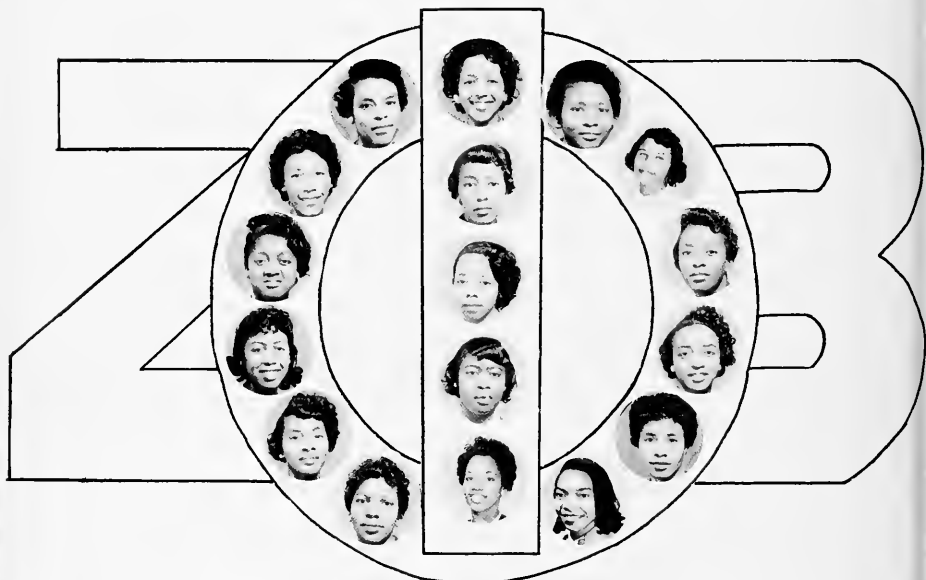

OFFICERS

Basileus - Evelyntyne Humphrey
 Anti-Basileus - Annie M. Hutchinson
 Grammateus - Oletha Smith
 Tamais - Gertrude Payton
 Epistoleus - Johnnie P. Murphy
 Advisor - Mrs. Mary Hightower



ROSTER

Betty Allen
 Frances Colvin
 Mary Dunham
 Margaret Evans
 Rosa Foreman
 Ruth McAllister
 Robena McLaurin
 Katie McMillan
 Mary Moore
 Virginiaree Spearman
 Florine Steadman
 Winnie Wimbish

"ALL IS CONQUERED - BY LABOR"

Zeta Phi Beta Sorority

PHI BETA SIGMA PI CHAPTER



FOUNDED 1914

ESTABLISHED AT FAYETTEVILLE 1954

'CULTURE FOR SERVICE:

SERVICE TO HUMANITY"

Harold W. Hubbard - President
 Winfield Coachman - Vice-President
 Harold C. Fields - Secretary
 Joseph McSwain - Treasurer
 James J. Smith, Jr. - Dean of Pledges
 George R. Ebron, Jr. - Public Relations
 Robert Williams - Chaplain

Advisor - R P. Robinson

Delta XI Chapter Delta Sigma Theta Sorority



Brinson, Willie C.
Advisor

Manley, Lorraine
Anderson, Constance
Miller, Delores
Ware, Doris
Collins, Emma
Buxton, Catherine
Diggs, Marian

- | | |
|-------------------------------|--|
| Lavendar, Velma | President |
| Hines, Alice | Vice-President |
| McNair, Sallie | Secretary |
| Harrison, Edith | Dean of Pledges |
| *Dempsey, Argentine | Treasurer |
| Langston, Shirley | *Pan-Hellenic
* Council Representatives |

Delta Gamma Chapter



Omega Psi Phi Fraternity

National Founding Date November 17, 1911
 Local Founding Date May 18, 1951
 Number of Chapters 201
 Local Membership 14
 Colors Royal Purple & Old Gold
 Pledge Club Lampodas

OFFICERS

Basileus	Alex Purcell
Vice Basileus	Rodney Ireland
Keeper of Records and Seal	Roger Scales
Keeper of Finance	William Diggs
Keeper of Peace	William McGee
Parliamentarian	Fredrick Rodgers
Chaplain	Hardy Williams
Editor	John Reavis
Dean of Pledges	Donald Fussell
Advisor	Dr. Henry Eldridge

SPORTS



Basketball



Left to right - back row - Coach William Bryant, Major Boyd, James Brayboy, Joseph Valentine, Joshua M. Lawrence, Charles James, Roosevelt Wright, John P. Morgan, and Ronald Evans. Left to right - front row - Alexander Gerald, Alphonso Morehead, David Bluford, Richard Sheridan, Donald West, Robert Pompey and Samuel G. Morton. Top left - Coach William A. Bryant. Top left - Assistant Coach Harold L. Scott.

Claiborne Johnson
Manager

John Reavis
Statistician

Coley Little
Trainer





*The
Broncos
Football Team*

Co-Captain
Coley Little

Co-Captain
Charles DeVaughn

Coaches
Paige, Scott and Knuckles





Left to right - William Betts, Robert Johnson, Coach
Harold L. Scott.

Track



Left to right - back row - James Smith, Charles Johnson, Jack Freeman,
Jacques LeSuer, Fredrick Rodgers. Front row - Charles De Vaughn,
Major Boyd, John Reavis, Randolph Harrison.





Girls' Basketball Team

Left to Right: Lee Barbara Smith, Thadenia Smith, Clara Artis, Rose Bailey, Martha Crump, Ceatrice Hill, Bobbie J. Hall, Shirley Langston, Katie L. Hill, Annette Hinnant, Joanne Young, Junette Boyd, Lillie Holloway, Augustia Mack, Emily Artis, Bernestine Daniel, and Johnnie Mae Glover. Back Row: Anne McCain, Miss L. J. Taylor, Coach; and Grace Hazel Fowler.

Girls' Dance Group

Front Row: Left to Right: Joyce Hadley, Joanna Davis. Second Row: Shirley McNeill, Yolando Bostic, Carolyn Frederick. Third Row: Alice Pepper, Vivian Sneed, Edna Chadwick.



Campus





Features



...And Thus It Began

It was during the nineteenth century that a group of Negroes, refusing to exist in the mist of complacency, pondered restlessly; their undeveloped but nurtured proposal led to an agreement to erect for their children a school. However, to accomplish this feat, it was essential to have a leader. To whom shall we turn? It was obvious; A. J. Chestnutt, Thomas Lomax, G.W. Granger, Sr., M. N. Leary, Jr., Robert H. Simmons, Nelson Carter, and David Bryant. "They'll be our trustees," was the voice of the group.

Together the trustees purchased a pair of lots for one hundred thirty-six dollars, from R. H. Simmons and H. C. McNeal. In the fall of 1867 there came into existence one more institution to aid in the fostering of the ideals of the educator; in commemoration of General O. O. Howard of the Freedmen's Bureau, the building erected on these lots bore his name. In less than a decade after its establishment the first principal, Robert Harris, performed what we could call a miracle. For achieving such progress Governor Vance was more or less obligated to present to the legislature a proposal that provisions be made for the training of colored teachers in the state of North Carolina. Following a lengthy debate, a favorable report was brought back by Governor Vance, who personally inspected the Howard School. It was decided to locate the teacher training institution in Fayetteville, North Carolina. Robert Harris, principal, was elected to establish the curriculum of the newly instituted Howard School, which as a result of the Legislative Act of 1877, was renamed the State Colored Normal School. In 1880, Charles W. Chesnutt received the principalship of the State Colored Normal School because of the death of Robert Harris. After rendering three years of service, Chesnutt resigned to practice law in Cleveland, Ohio. The task of administration was then thrust upon the shoulders of Ezekiel E. Smith, who served until 1888, and then resigned later to serve in the same capacity.

Presidents of this institution included:

G. H. Williams, 1888-1892

Dr. Smith, 1892-1898

R. E. Fairly, 1898-1899

President Smith again came to office. Under his administration a program of scholarship and expansion was embarked upon. Fifty acres of land was purchased; on this site, on Murchison Road, was erected Aycock Hall; two years later Vance Hall was constructed. As the school expanded, student enrollment soared higher, and that in turn created a need for a larger faculty and staff. Progress flourished abundantly during the administration for our notable Dr. J.W. Seabrook, who succeeded Dr. Smith in 1933. Advocating what he termed "the 3 E's" (Excellence, Energy, Enthusiasm), he has contributed much to the establishment of what is now known as Fayetteville State Teachers College. Most of the buildings now standing on this campus were erected during the administration of Dr. Seabrook.

Four years after Dr. Seabrook acquired the position of president of the institution, The Board of Education authorized the initiation of a course of study that would lead to a bachelor's degree in education and a class "A" certificate. On November 29, 1947, two years following the authorization, the Class "A" rating was granted the school by the Southern Association of Colleges and Secondary Schools. Worn but by no means weary, Dr. Seabrook relinquished his position and went into retirement in 1956. Under the present administration of Dr. Rudolph Jones, Commercial Education, Auto Mechanics and a Marching Band have been added to the curriculum. Here the history of Fayetteville State Teachers College rests, however, only until the abstract once more becomes concrete and the hand again picks up the pen to move on.

1944 FAYETTE
State Teachers College Mary Berry Eldridge

fold Thy praise

love and joy

for F... hall Thon

2

We cherish each bell
Each banner
Thou! For we stand
To victory and peace
With courage and pride
March on all occasions
Our Alma Mater F.T.C.
We'll stand by it till the end



First Lady Of The Campus

MRS. MILDRED P. JONES





Excille

...en sweetheart at the ... Valentine
...ance at the Pope Al Ser.

Fayetteville State Teachers College
Fayetteville, North Carolina
Founded 1877

An institution specializing in the preparation of elementary school teachers.
Terminal courses in Secretarial Science and Auto Mechanics.
General education for cultural background.

Accredited by: The Southern Association of
Colleges and Secondary
Schools
National Council for Accredi-
tation of Teachers Education

Well-Trained Faculty
Atmosphere conducive to Serious Study
Broad Extra-curricular Program
Placement Bureau for Graduates
Modern Buildings and Equipment
Beautiful and Spacious Campus
Reasonable in Cost

Rudolph Jones, President





FSC ARCHIVES,

FSC ARCHIVES



