

THE FARM JOURNAL ILLUSTRATED

RURAL DIRECTORY

OF

BROOME COUNTY

1917

NEW YORK

1922



BROOME COUNTY COURT HOUSE, BINGHAMTON, N. Y.

PUBLISHED BY WILMER ATKINSON COMPANY
PUBLISHERS OF THE FARM JOURNAL
WASHINGTON SQUARE, PHILADELPHIA

Gc
974.701
B79f
1917
1975418

M. L.
L.S.

REYNOLDS HISTORICAL
GENEALOGY COLLECTION

THOMAS B. MERCHANT LAWRENCE O. WAITE
LESLIE J. WAITE

Merchant, Waite & Waite
Attorneys and Counselors-at-Law

1101-3 Kilmer Building

BINGHAMTON NEW YORK

PHONE 403

WALES & MEAGHER
ATTORNEYS AND COUNSELORS AT LAW
306 PHELPS BUILDING
BINGHAMTON, NEW YORK

B. ROGER WALES
FREDERICK J. MEAGHER

✓

ALLEN COUNTY PUBLIC LIBRARY



3 1833 02230 0542

The Citizens Bank Of Binghamton, N. Y.

Stone Opera House Bldg. 33 Chenango St.

A bank that invites all to take advantage of its facilities. If confronted with some financial problem, talk it over with our officers. They will be glad to advise you.

Farmers' Checking Accounts

Are especially invited. The farmer, no less than the city business man, needs the convenience and protection of a Checking Account.

Interest Accounts

We pay 3½ per cent. compounded twice annually. Every member of the family should have an Interest Account.

PRESIDENT—George A. Kent
VICE-PRESIDENT—Charles D. Matthews
CASHIER—Walter A. Lester

When In Binghamton, Make Us a Visit

Fred. Knickerbocker

DEALERS IN

**Groceries, Farm & Garden Seeds,
Wall Paper, Gents' Furnishing,
Boots & Shoes**

BELL TELEPHONE No. 83

MAIN STREET

UNION, NEW YORK

Johnson City Publishing Company

WILLIAM H. HILL, President
Johnson City, New York

PUBLISHERS AND PRINTERS

Complete Catalog Builders

DESIGNING, ILLUSTRATING, EMBOSSING, BINDING

Publishers of the

Johnson City-Endicott Record

The largest weekly newspaper of its class in New
York State

THOS. A. MacCLORY, Pres.

J. D. BRUNNER, Jr., Secy. & Treas.

We Build Homes

—AND—

Sell the materials to build them with

COAL and WOOD

ENDICOTT LUMBER and BOX CO.

(Incorporated 1902)

Yard: Clark Street

Office: 23 Washington Avenue

ENDICOTT, N. Y.

You Need Insurance
I Want the Business
Let's Get Together

Thos. A. MacClory

The "Here to Stay" Agency

UNION, N. Y.

Established 1878

\$1.50 per Year

The Windsor Standard

B. W. RUSSELL, Publisher

WINDSOR, NEW YORK

*Fine Job Printing
Our Specialty*

*Advertising Rates
on Application*

ALBERT MANWARREN, President
H. S. WILLIAMS, Vice President

CAPITAL \$25,000
SURPLUS \$2,500

L. H. ENGLISH, Vice President
HARVEY SIMS, Cashier

No. 9415

WINDSOR NATIONAL BANK

WINDSOR, NEW YORK

Take a careful man's word for it. Your money is your best friend—Put it in the Bank.

You have heard all of your life that "Your money is your best friend."

If you are letting your money slip away from you, stop it.

You can stop it if you will. You want to be independent. The only way you can become so is to bank your money.

We pay 3% interest

BANK WITH US

THE FARM JOURNAL ILLUSTRATED

RURAL DIRECTORY

OF

BROOME COUNTY

NEW YORK

(With a Complete Road Map of the County)



COPYRIGHT, 1917

BY WILMER ATKINSON COMPANY

PUBLISHED BY

WILMER ATKINSON COMPANY

PHILADELPHIA

1917

LOOSE MONEY

The farmer knows that his seed must be planted if he would reap a harvest. The loose money you have stored away in the house is like unplanted seed—*it yields nothing.*

Why not deposit it in this Bank, where it will yield an income for you?

Chenango Valley Savings Bank

BINGHAMTON, N. Y.

You can bank with us safely by mail

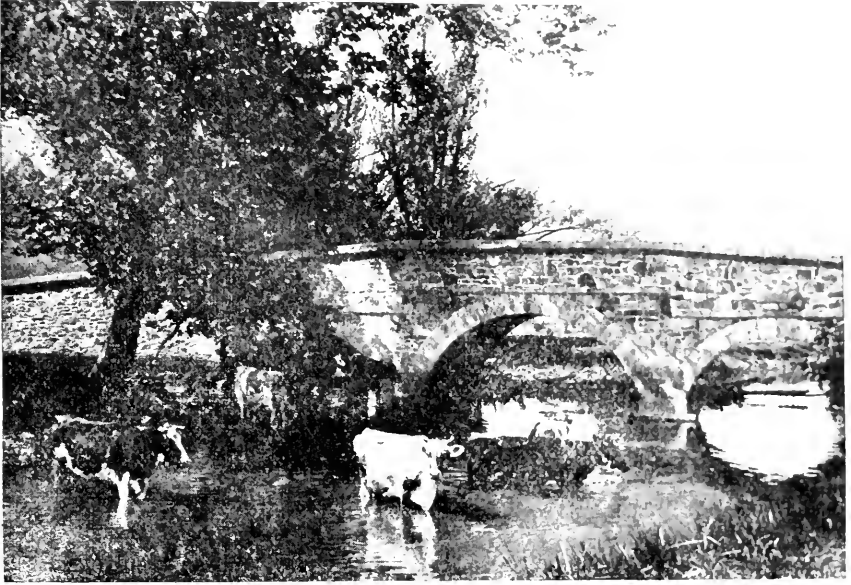

A Popular Watering Place.

1975418

BROOME COUNTY

SOME FACTS AND FIGURES

BROOME COUNTY, with a total of 4,017 farms in an area of 705 square miles, is distinctly a farm county. More than 91 per cent. of the entire area of the county is in its farms, and more than 73 per cent. is under cultivation. The farms are, as a rule, of more than average size, about 6 per cent. being under ten acres. They are almost, without exception, profitable and correspondingly valuable. The farmers, as a class, are the most prosperous folks in the county. In view of the number of farms, that is in itself a statement of the wealth of this section.

The farm population of Broome County is almost exclusively native born white.

It is interesting to note the number of farms in the county operated by their owners. Of this class there are 3,301, or 82 per cent. of the thousand, seven hundred and eighty-three, or 54 per cent. of them reported free of mortgage debt. This is an exceptionally large percentage. Of the balance, the remarkably low mortgage indebtedness is only 36 per cent. of the entire valuation is carried. Even in the case

International Time Recording Co. of New York

ENDICOTT, N. Y.

The largest manufacturers in the world of

Card Time Recorders	Dial Time Recorders
Electric Self-Winding Master Clocks	
Cost Recorders	Secondary Clocks
Autograph Recorders	
Time Stamps	Key Recorders
Recording Door Locks	Program Devices
Time Recording Mechanisms and Supplies of All Kinds	

International Time Recording Co. of New York

Home Office and Works: ENDICOTT, N. Y.

Offices in All Principal Cities

Phones { Office 1218-W
Residence 868-J

DR. E. W. CLEVELAND

OSTEOPATHIC PHYSICIAN

Hours: 9 to 5
Evenings by
Appointment

505 Press Bldg.
BINGHAMTON, N. Y.

Osteopathic Literature Sent Upon Request

of other statistical figures, these mortgage statements alone would indicate exceptional prosperity among Broome County farmers.

The largest single crop, and the one produced most generally throughout the entire county, is potatoes, of which 708,114 bushels were produced in 1910, a notably bad crop year, but the latest for which authoritative figures are available. Following closely on this for quantity is oats, with a total of 278,170 bushels; corn comes next, with 85,215 bushels. The combined total value of these three crops was in excess of over three million dollars.

Everywhere is an atmosphere of hard work. Everyone takes work seriously and as a matter of course. There is no false pride about it, and no failure to realize its importance and its necessity. Rich farmers' wives and sons and daughters take pride in their fine butter, their eggs, their vegetables, their chickens and their stock. The relations between the people of the farms and the people of the county seat are most cordial. The farmers deposit their savings in the local banks, and deal in the local stores.

This directory is published in the belief that it will serve to acquaint the residents of one end of the county with those of the other. We believe it to be accurate. We realize, however, that even in the most carefully compiled and printed books certain errors are bound to appear, and we apologize in advance for any such that may be found by our subscribers.

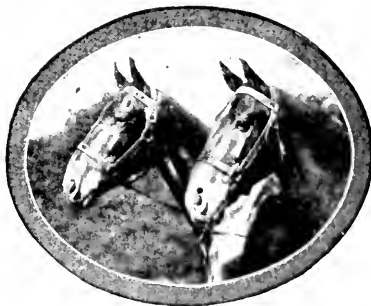

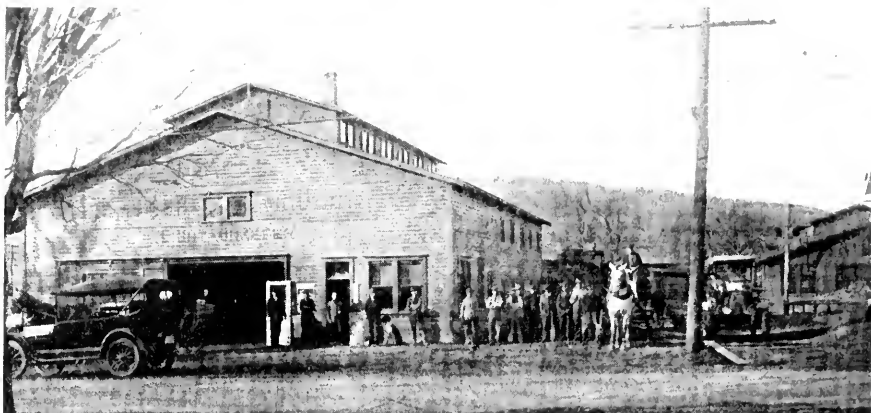

L. B. UNKEFER, Manager

Phone 115

LIGHT-UNKEFER *LUMBER*

West North Street, Endicott, N. Y.
HOUSES FOR RENT AND SALE

Timbers
Frame Stock
Sheathing
Boards
Roofers
Shiplap
Roof Lath
Oak Flooring
Fir Flooring
Pine Flooring
Rift Flooring
7/8" Ceiling
5/8" Ceiling
3/4" Ceiling
White Pine Bevel Siding
Novelty Siding
Wood-Brick Siding
Stucco Lath
Hemlock Lath
Spruce Lath
Red Cedar Shingles
Asphalt Slate Shingles
Vulcanite Shingles

Slate Strip Shingles
Pine Cornice
Cypress Cornice
Clear Mouldings
Clear Porch Stock
Chestnut Trim
Oak Trim
Cypress Trim
N. C. Pine Trim
Frames
Doors
Front Doors
Cupboard Doors
Windows
Leaded Lights
Cut-up Windows
Mirror Doors
Sash Weights
Sash Cord
Brick
Sewer Tile
Cement

Lime
Plaster
Upson Board
Armor Board
Plaster Board
Sheathing Paper
Rubber Roofing
Slaters' Felt
Paint
Varnish
Porch Columns
Porch Posts
Porch Balusters
Stair Rail—Oak
Oak Stair Newels
Oak and Chestnut Balusters
Wide Boards
Fence Posts
Clothes Poles
Arbor Posts
Interior Mouldings
Kindling Wood
Shavings

SECURITY GARAGE, Inc.

SIMON G. FANCHER, Mgr.

Automobiles, Tires, Oil and Gasoline for sale.
Washing Cars and Storage a Specialty.

Cor. Exchange and Hawley, Binghamton, N. Y.

The Lawrence Paint Co.

115 Court St., Binghamton, N. Y.

108 Main St., Johnson City, N. Y.

We carry a full line of The Sherwin Williams Paints, Varnishes, Lead Oil, Brushes, Glass and Ladders. Also a full line of Painters supplies.

D. L. & W. Scranton Anthracite

THE STANDARD COAL

We Guarantee Satisfaction

CHARLES McKINNEY COMPANY

Established
1854

143-147 Henry Street, Binghamton, N. Y.

GOOD WORK and not GUESS WORK—THINK IT OVER

Who takes the most care to see if your work is done the best and with the least pain, the doctor who owns the office or his assistants? You are allowed on your new plate all you pay for extracting. No charge made for treatment of any tooth that is to have a—Gold Crown, Logan Crown, Pivot Tooth, Richmond Crown, Half Richmond or for teeth extracted for Bridge work.

Dr. H. Walter Tayntor

Teeth extracted by the best known methods for safe and harmless extraction.

I DO MY OWN WORK

O'NEIL BUILDING
Telephone 1898

BINGHAMTON, N. Y.

BINGHAMTON MOTOR CAR CO.

W. G. FAATZ, Proprietor

**Dodge, Buick, Marmon
and
Mitchell**

PLEASURE CARS

**Buick, Federal
Menominee and Mack**

TRUCKS

195-197-199 Water St.

Binghamton

::

N. Y.

INDEX TO ADVERTISERS

NAME	BUSINESS	TOWN	PAGE
Allen, John H.	Bees and Chickens	Maine	175
American Poultry Advocate		Syracuse	14
Arlington Hotel		Binghamton	252
Armstrong, W. C.	Physician and Surgeon	Windsor	231
Askin-Marine Co.	Clothiers	Binghamton	193
Atlas Coal and Supply Co.		Binghamton	171
Anchinachie, Alex.	Plumber	Binghamton	232
Austin Trunk Shop	Leather Goods	Binghamton	222
Axtell, P. J.	Veterinarian	Binghamton	294
Babeock, Hinds & Underwood	Hardware	Binghamton	175
Baker, Dr. A. W.	Veterinary Surgeon	Binghamton	250
Baker's Garment Shop		Binghamton	245
Ballard, J. W., Co.	Building Material	Binghamton	252
Barnard, E. A.	Cigar Manufacturer	Binghamton	191
Barnes & McHenry	Lawyers	Binghamton	176
Bartlett & Co.	Lumber and Builders' Supplies	Binghamton	252
Barton, H. A.	Ice Cream Manufacturer	Windsor	290
Baumann, F. J.	Real Estate and Insurance	Binghamton	234
Baxter, S. J.	Flour and Feed	Hooper	262
Bell, J. J., Seed Co.		Deposit	280
Benedict, J. N., Co.	Auto Dealers	Binghamton	181
Bennett, L. P.	Groceries	Windsor	213, 280
Binghamton Bridge Co., Inc.		Binghamton	Back Fly Leaf
Binghamton Ice Cream Co.		Binghamton	282
Binghamton Light, Heat and Power Co.		Binghamton	252
Binghamton Motor Car Co.	Auto Dealers	Binghamton	xii
Binghamton Optical Co.		Binghamton	8
Binghamton Press and Leader	Newspaper	Binghamton	Fourth Cover
Binghamton Savings Bank		Binghamton	182
Binghamton Seed Co.		Binghamton	250
Binghamton Shoe and Rubber Co.		Binghamton	2
Binghamton Sonora Phonograph Co.		Binghamton	278
Binghamton Taxicab Co.		Binghamton	180
Bishop, Junius F.	Cabinet Maker	Binghamton	188
Blackmer, L. E. & M. W.	Chiropractors	Binghamton	190
Blackstone Motor Co.	Autos	Binghamton	179
Blanchard, John H.	Coal	Binghamton	Third Cover
Bowes, A. L., Co.		Binghamton	250
Brown, C. K.	Druggist	Deposit	200
Brown, John A.	Real Estate and Insurance	Johnson City	185
Brown, R. O.	Furniture and Undertaking	Deposit	250
Brown, Kent & Jackson Lumber Co.		Binghamton	290
Buell, A. A.	Barber	Windsor	182
Bull, F. D.	Shoes	Binghamton	12
Byrnes & Mangan	Insurance	Binghamton	222
Carl, Leslie E.	Jeweler	Deposit	Back Fly Leaf
Carlton, The	Hotel	Binghamton	220
Carter, Fred P.	Jeweler	Binghamton	12
Carver, Jas. H., Co., Inc.	Second-hand Furniture	Binghamton	290
Case & Smith	Flour and Feed	Center Village	219
Casey, E. M.	Cattle Breeder	Binghamton	270
Central Barber Shop		Binghamton	290
Chamberlain, Eugene	Gardener	Binghamton	218
Chase, W. R.	Furniture and Undertaking	Windsor	214
Cheungo Valley Savings Bank		Binghamton	vi
Citizens Bank of Binghamton		Binghamton	i
Clark, O. E.	Flour and Feed	Binghamton	263
Clear View Heights Co., Inc.	Real Estate	Binghamton	278
Cleveland, Edw. W.	Osteopath	Binghamton	xiii

CALL SWEET'S TRUCK SERVICE

TO HAUL YOUR

FARM PRODUCE

HOUSEHOLD GOODS

ANY SORT OF FREIGHT

IN ANY DIRECTION

Also **MOREY'S MOTOR LIVERY**

The Overland Heavy Six, MOST COMFORTABLE
7 passenger car in the *livery* business—takes you any-
where at any time—at a reasonable price.

3405-W Binghamton, N. Y., and Both Phones, Windsor, N. Y.

Eagle Hotel

S. P. QUICK, Proprietor

Fireproof Garage Attached

S. P. QUICK

Manufacturer of and Dealer in
ALL KINDS OF

MILLS AT

Windsor, McClure, Occanum,
Damascus, Center Village,
Marsh Pond, Ouaquaga & Edson, N.Y.
and Lanesboro and Poyntelle, Pa.

LUMBER

Mining Supplies of any Description

Furnished on Demand

WINDSOR, - - - - - N. Y.

RURAL DIRECTORY

INDEX TO ADVERTISERS—Continued

NAME	BUSINESS	TOWN	PAGE
Clover Dale Farms Co.	Creamery	Binghamton	217
Coleman, A. L. & Son	Flour and Feed	Binghamton	256
Collier, H. C. & Sons	Chemicals	Binghamton	196
Conklin, E. W. & Son	Seeds	Binghamton	215
Cornell, W. T.	Undertaker	Binghamton	211
Courier-Journal Co.	Publishers	Deposit	290
Cream Dove Mfg. Co., Inc.	Shortening	Binghamton	240
Crisman, C. H.	Groceries and Meats	Deposit	212
Crocker & Ogden Co.		Binghamton	Back Fly
Crowley's Milk Co.	Dairy Products	Binghamton	198
Daily Brothers	Carriages, Wagons and Agricultural Implements	Owego	189
Darling, C. S.	Wholesale Meats	Binghamton	187
Darrow, Tracy E.	Jeweler	Binghamton	221
Davis, A. L. & Son	Farm Implements	Binghamton	Third Cover
Decker, Chas. S.	Dentist	Binghamton	199
DeGroat, Henry Edward	General Merchandise	Johnson City	266
Demerec, Geo. F. & Son	General Merchandise	Harpursville	192
Denning, Wm.	Department Store	Whitney Point	212
Deposit Hardware Co.	Deposit	Deposit	215
Deposit Lumber Co.	Deposit	Deposit	260
Deposit Seed Co.	Deposit	Deposit	194
Derby, Jas. L.	Druggist	Johnson City N.	293
Diamond Optical Co.	Manufacturers	Binghamton	260
Dibble, Bert J.	Bath-oforium	Binghamton	184
Donnelly Hotel, The		Binghamton	260
Dyer, W. E.	Groceries	Maine	212
East Side Mercantile Co.	General Merchandise	Windsor	207
Economy Auto Co.	Garage	Windsor	206
Economy Coal Co.		Binghamton	194
Edson's Sanitary Quick Lunch		Deposit	258
Empire Grain & Elevator Co.	Flour and Feed	Binghamton	172, 173
Empire State Truck Corporation		Binghamton	196
Endicott-Johnson Co.	Shoe Manufacturers	Johnson City	169
Endicott Lumber and Box Co.	Lumber and Building Materials	Endicott	iii
English's Pharmacy		Windsor	285
Ely, S. Mills, Co.	Wholesale Groceries	Binghamton	208
Excelsior Clothing Co.		Binghamton	196
Fair Store, The	Department Store	Binghamton	260
Farley, Tracy	Real Estate	Binghamton	15
Farmers National Bank		Deposit	193
Farmers National Bank		Union	191
First National Bank		Binghamton	276
Flory-Williamson Co.	Pianos	Binghamton	231
Frost, Wm. R.	Poultry	Johnson City	285
Gaylord & Eitapenc Co.	Heating Contractor	Binghamton	302
Georgiana Hotel, The		Binghamton	176
Gilmore, A. L.	Engineer	Binghamton	263
Globe Store	Dry Goods	Binghamton	2
Gorman, James E.	Coal	Binghamton	211
Griffin House Furnishing Co.		Binghamton	285
Griswold, R. R.	Lumber	Binghamton	223
Handrick, J. B.	Furniturer	Johnson City	289
Harding, W. F.	Veterinarian	Binghamton	248
Hastings, Daniel	Hotel	Binghamton	204
Hayes, R. M. & Son	General Merchandise	Conklin	181, 213
Haynes, C. D.	Grocer	Deposit	212
Hennessey, H. J.	Attorney	Binghamton	197
Henwood, J. M. & Co.	Jewelers	Binghamton	286
Hill, C. L.	Ice Cream	Binghamton	293
Hills, McLean & Haskins	Department Store	Binghamton	See bottom of page
Horton, E. E.	Horse and Cattle Breeder	Johnson City	274
Horton, C. G.	General Store	Chenango Bridge	212
Hotchkiss	Real Estate	Binghamton	289
Hotchkiss, C. F.	Cattle Breeder	Binghamton	189
Hotchkiss Lock Metal Form Co.		Binghamton	221
Hotel Bennett		Binghamton	218

A. ROBERSON & SON

LUMBER

Doors, Windows,
Blinds

Frames, Mouldings,
Trim

Office and Mill—West Main Street
Binghamton and Johnson City, N. Y.

White Pine
Hemlock
Yellow Pine
Roofers
Shingles
Lath
Siding

Floorings
Ceilings
Building Paper
Glass
Porch Work
Newels
Stair Rail, etc.

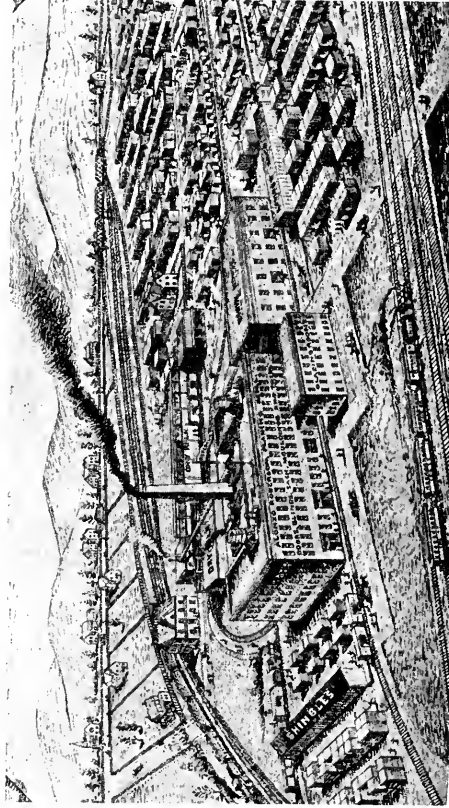

We make a specialty of Oak, Maple and Yellow Pine Floorings and Ceiling, also Interior Trim in Chestnut, Cypress and N. C. Pine.

Large line of Doors, Windows, Blinds and Cellar and Barn Sash carried in stock.

Phone or write us, and we will be glad to call on you or quote by mail on your requirements. We guarantee good quality and service.

RURAL DIRECTORY

INDEX TO ADVERTISERS—Continued

NAME	BUSINESS	TOWN	PAGE
Hotel Edwards		Binghamton	217
Hotel Endishire	Hotel	Binghamton	289
Hotel Windsor		Windsor	209
Howard, Claude R.	Cattle Breeder	Binghamton	248
Hulbert, N. A.	Butter and Eggs	Windsor	188
Humiston, A. A., & Son	Contractors and Builders	Nineveh	214
Huntington, H. E.	Grocer	McClure Settlement	212
Hyer, Wm. A.	Garage and Auto Repairing	Nineveh	289
International Time Record- ing Co.		Endicott	viii
Jackson, C. A., Horticultural Co.	Civil and Landscape Engineers	Binghamton	203
Jameson-Boyce Co.	Wholesale Grocers	Binghamton	248
Jenkins, A., & Co.	Groceries and Feed	Sanitaria Springs	212
Jewell, Burton E.	Bicycles and Motorcycles	Binghamton	184
Johnson City Pub. Co.		Johnson City	ii
Jordan, F. L., & Co.	Gents' Furnishings	Binghamton	10
Keach, S. W.	Auto Repairing	Harpersville	224
Kellam, M. & J. B., Co.	Tea, Coffee and Spices	Binghamton	242
Kilpatrick, I. S.	General Merchandise	Chenango Forks	205
King, Hiram	Baked Goods	Whitney Point	212
Kingsley, L. J., Co.	Hardware and Auto Supplies	Binghamton	40
Knieckerbocker, Fred.	General Merchandise	Union	ii
Kocak, Jacob	Hotel	Binghamton	394
Konechney, Emery	Paints and Wall Paper	Binghamton	229
La France Garage Co.		Binghamton	205
Lauder, Isaac, & Son	Marble and Granite	Binghamton	224
Lawrence Paint Co.		Binghamton	xi
Lewis, M. E.	Heating Contractor	Binghamton	286
Lewis, Frank, & Son	General Contractors	Harpersville	274
Light & Unkefer	Lumber	Endicott	x
Lincoln, Chas. E.	Chicken Breeder	Maine	258
Livingston, M. J.	Grocer	Windsor	213, 286
Long's, Inc.	Cloaks and Suits	Binghamton	Back Fly Leaf
Loomis, A. L.	Lewis Hotel	Binghamton	294
Lowell, Jones & Baily Co.	Jewelry	Binghamton	226
Lyons Stock Farm	Cattle Breeders	Windsor	236
MacClory, Thos. A.	Insurance	Union	iii
McDevitt Bros.	Undertakers	Binghamton	303
McGuire, Dr. F. J.	Osteopath	Binghamton	303
McKinney & Co.	Agricultural Implements, Hardware and Groceries	Binghamton	300
McKinney, Chas., Co.	Coal	Binghamton	xi
McLean & Burnett	Lawyers	Binghamton	207
McManamy & Rodman	House Furnishings, Lighting, etc.	Binghamton	6
Maddock, M. E.	Lumber	Binghamton	254
Mallery, T. R.	Shoes and Men's Furnishings	Windsor	177
Mangan, John H.	Attorney	Binghamton	222
Manwarren, G. A.	Insurance	Windsor	258
Manwarren, H. W.	Groceries, Hardware and Auto Supplies	Windsor	174, 213
Marcy, John, Jr.	Lawyer	Binghamton	303
Matthews, I. S.	Agricultural Implements	Binghamton	174
May, S. A.	Insurance and Real Estate	Whitney Point	286
Mealy, J. E.	Undertaker	Binghamton	258
Meeker, A. L.	General Store	Windsor	258
Merchant, Waite & Waite	Attorneys	Binghamton	Second Cover
Merrill, Edwin W.	Shoes	Binghamton	304
Mersereau, Lee	Real Estate and Insurance	Binghamton	210
Metrus, John	Hotel	Binghamton	285
Millard, R. B., Co.	Motor Trucks	Binghamton	254
Miller & Cafferty	Undertakers	Binghamton	232
Minor, A. P., & Son	Hardware and Plumbing	Deposit	225
Moffitt's, B. O., Sons	Autos	Binghamton	263
Moon & Co., Inc.	Millers	Binghamton	198
Moran, J. H.	Hotel	Deposit	237



ARROW →

The original pressure cured boot. One solid piece of tough, wear-resisting rubber.

Specially constructed to give the longest wear and greatest comfort. All first-class stores sell Arrow Boots.

Wholesale Distributors

BINGHAMTON SHOE & RUBBER CO.
162-164 Water St., BINGHAMTON, N. Y.

THE GLOBE STORE IS EXCLUSIVE

**IN THIS RESPECT—HAS NO BAD ACCOUNTS
AS IT**

Buys for CASH—Sells for CASH

It claims to save the customer

From 10% to 25% on Merchandise

The Popular Dry Goods House

Globe Store
161 Washington St.
BINGHAMTON, N. Y.

E. W. PARSONS
Manager

INDEX TO ADVERTISERS—Continued

NAME	BUSINESS	TOWN	PAGE
Moriarity, Martin J.	Funeral Director and Embalmer	Binghamton	294
Morse & Herrick, Inc.	Shoes	Binghamton	254
Mosher, C. H.	Furniture and Undertaker	Deposit	243
Moulton, Fred L.	Taxi Line	Maine	185
Mulford, D. G.	Undertaker	Binghamton	254
Nash, Mrs. Chas. H.	Poultry Breeder	Johnson City	293
Nash & Marean	Insurance and Real Estate	Binghamton	219
Nelson, Wadsworth & Alexander	Insurance and Real Estate	Binghamton	209
Neville, J. R.	Real Estate	Binghamton	256
New Crandall Hotel		Binghamton	256
Newell & Truesdell Co.	Wholesale Grocers	Binghamton	210
Newing, Dr. Judson S.	Optometrist	Binghamton	256
New McDonald Hotel		Binghamton	218
New York Sales Co., The	Autos	Binghamton	180
Odell Bros.	General Merchandise	Sanitaria Springs	256
Offenbeiser, S. E.	Fruit and Produce	Binghamton	264
Oliver Bros.	Furniture and Undertaking	Union	262
Onderdonk, Genevieve L.	Insurance	Deposit	242
O'Neill, Geo. L.	Lawyer	Binghamton	177
Overlook Poultry Farm		Whitney Point	262
Parlor City Furniture Store		Binghamton	205
Parlor City Shoe Co.		Binghamton	8
Parsons, Fred W.	Creamery	Fort Dickinson	262
Perkins & Blakeslee	Attorneys	Binghamton	215
Pitcher, Archie R.	Feed and Grain	Maine	179
Pritt Lumber Co.	Lumber and Masons' Supplies	Binghamton	197
Prescott Supply Co.	Plumbing and Heating	Binghamton	262
Quick, Chas. J.	Druggist	Johnson City	268
Quick, S. P.	Hotel and Lumber	Windsor	xiv
Rath, Richard F.	Attorney	Johnson City	266
Rathskeller, The	Restaurant	Windsor	236
Republican-Herald	Newspaper	Binghamton	298
Richman, A. R.	Employment Agency	Binghamton	201
Riker & Dann	Insurance	Binghamton	235
Roberson, A., & Son	Lumber	Binghamton	xvi
Roberts, F. A.	Undertaker	Binghamton	254
Rogers, T. V.	Photographer	Binghamton	229
Ronan, Edw. F.	Lawyer	Binghamton	268
Rose, Edgar O.	Real Estate and Insurance	Binghamton	220
Russell, J. E.	Cigar Manufacturer	Deposit	178
Russell-Spaulling Co.	Wholesale Bakers	Binghamton	212, 213
Saleeby, S. J.	Department Store	Binghamton	216
Samuels Bros.	Commission Merchants	Binghamton	195
Seaman, F. E.	Livery	Binghamton	223
Security Garage, Inc.	Autos	Binghamton	x1
Seymour, L.	Lawyer	Binghamton	187
Simpkins, E. I.	Hardware	Windsor	195
Simpson, Etta	Milliner	Windsor	226
Singer Sewing Machine Co.		Binghamton	239
Sisson Bros. & Welden Co.	Dry Goods	Binghamton	48
Sleeper, E. C.	General Merchandise	Windsor	268
Smith, Carl G.	Optometrist	Binghamton	228
Smith, Herman D.	Washing Machines	Whitney Point	272
Smith, S. D.	Pharmacist	Deposit	241
Solvay Process Co.	Limestone	Syracuse	74
Southern Tier Pub. Co.	Publishers	Binghamton	298
Spencer, King W.	Furniture and Undertaking	Union	201
Sprout, F. F.	Automobiles	Binghamton	230
Stanford Seed Co.	Wholesale Seeds	Binghamton	239
Stanton, H. A. & C. E.	Wall Paper and Paints	Binghamton	272
Steeffel, Strauss & Connor	Clothing	Binghamton	234
Stevens, A. D.	Harness	Johnson City	241
Stevens Bargain House	Furniture	Johnson City	238
Stevens, Chas. G.	Auto Repairing and Supplies	Windsor	178
Stevens, Harry F.	Builders' Supplies	Union	242

BROOME COUNTY

INDEX TO ADVERTISERS—Continued

NAME	BUSINESS	TOWN	PAGE
Stevens, J. R.	General Store	Windsor	266
Stieckly Brandt Furniture Co.		Binghamton	48
Stieckley, Karl B.	Photographer	Binghamton	230
Stillson, A. J.	Physician and Surgeon	Windsor	264
Stone, G. B.	General Store	Corbettsville	213
Strange & Skinner	Shoes	Binghamton	240
Sullivan, H. M.	Restaurant	Whitney Point	213
Sullivan, J. F.	Groceries	Whitney Point	213
Sweet Brothers	Jewelers and Opticians	Binghamton	266
Sweet, W. D.	Autos	Binghamton	294
Sweet's Truck Service	Auto Livery and Movers	Windsor	xiv
Talbott, P. W., & Sons	Hides and Wool	Binghamton	264
Tappan, Watson & Son	Cattle and Poultry Breeders	Glen Aubrey	228
Tayntor, Dr. H. W.	Dentist	Binghamton	xi
Tolley, A. C., & Co.	Shoes	Binghamton	264
Treadwell, Geo. H.	Real Estate	Binghamton	186
Tucker, L. F.	Department Store	Deposit	199
Twining, F. B.	General Store	Hooper	213
Tyler, Andrew C.	Real Estate & Fire Insurance	Whitney Point	237
Tymeson Bros.	General Store	Maine	212
Union-Endicott News	Publishers	Union	293
Union Milling Co.		Union	204
Universal Motor Co.	Autos	Binghamton	186
Uptide, M. B.	Harness	Binghamton	216
Van Atta, Ralph	Real Estate	Endicott	264
Vavra, Andrew	Hotel	Binghamton	214
Wakeman, Chas. H.	Autos	Johnson City	296
Wales & Meagher	Attorneys	Binghamton	Second Cover
Webb, V. W.	Chiropractor	Johnson City	235
Weeks & Dickinson	Pianos	Binghamton	See bottom of page
Welsh & Couper	Attorneys	Binghamton	225
Whalen, Henry P.	Printing	Binghamton	233
The White Feather Poultry Farm	Poultry Breeders	Nineveh	233
Whitney, W. J.	Groceries	Sanford	213
Whittemore, A. E.	Bees	Union	202
Wiley, A. H.	General Store	Onaquaga	227
Williams, H. S.	Attorney	Windsor	183
Willowhurst Hotel		Maine	192
Wilson, Geo. H.	General Merchandise	Union	208
Windsor Hotel		Binghamton	183
Windsor National Bank		Windsor	iv
Windsor Service Station	Garage and Livery	Windsor	16
Windsor Standard, The	Newspaper	Windsor	iv
Wood, Frank	Autos	Deposit	24
Woodard, Geo., & Son	General Store	W. Colesville	212
Workers Trust Co.	Banking	Johnson City	227
Young Men's Christian Association		Binghamton	270
Youngs, J. D.	General Store	Port Crane	212
Zapoleon's Quality Shop	Women's Wear	Binghamton	268

Concrete

Concrete is made by mixing together Portland cement, sand and stone (or gravel). Various proportions of each are used, depending upon the use to which the concrete is put. About half an hour after mixing these materials together, the mass begins to stiffen, until, in from half a day to a day, it becomes so hard that you cannot dent it with the hand. By a month the mass is hard as stone—indeed, harder than most stones. The best way to buy cement is in cloth sacks. Manufacturers charge more for cement in cloth sacks, but allow a rebate for the return of the empty sacks. A bag of cement weighs 95 pounds, and four such bags make a barrel of 380 pounds.

It is important that your stock of cement be kept in a dry place. Once wet, it becomes hard and lumpy, and in such condition is useless. If, however, the lumps are caused by pressure in the storehouse, the cement may be used with safety. Lumps thus formed can be easily broken by a blow from the back of a shovel.

In storing cement, throw wooden blocks on the floor. Place boards over them and pile the cement on the boards, covering the pile with a canvas or a piece of roofing paper. Never, under any circumstances, keep cement on the bare ground, or pile it directly against the outside walls of the building.

Do not use very fine sand. If there is a large quantity of fine sand handy, obtain a coarse sand and mix the two sands together in equal parts; this mixture is as good as coarse sand alone.

Sometimes fine sand must be used, because no other can be obtained; but in such an event an additional amount of cement must be used—sometimes as much as double the amount ordinarily required. For example, in such a case, instead of using a concrete 1 part cement, 2½ parts sand and 5 parts stone, use a concrete 1 part cement, 1¼ parts sand and 2½ parts stone.

Besides being coarse, the sand should be clean. The presence of dirt in the sand is easily ascertained by rubbing a little in the palm of the hand. If a little is emptied into a pail of water, the presence of dirt will be shown by the discoloration of the water. This can be discovered also by filling a fruit jar to the depth of 4 inches with sand and then adding water until it is within

an inch of the top. After the jar has been well shaken, the contents should be allowed to settle for a couple of hours. The sand will sink to the bottom, but the mud, which can be easily recognized by its color, will form a distinct layer on top of the sand, and above both will be a clear depth of water. If the layer of mud is more than one-half inch in thickness, the sand should not be used unless it is first washed.

To wash sand build a loose board platform from 10 to 15 feet long, with one end a foot higher than the other. On the lower end and on the sides nail a board 2 by 6 inches on edge to hold the sand. Spread the sand over this platform in a layer three or four inches thick, and wash it with a hose. The washing should be started at the high end and the water allowed to run through the sand and over the 2-by-6-inch piece at the bottom. A small quantity of clay or loam does not injure the sand, but any amount over 5 per cent. does.

Great care should be used in the selection of the stone or gravel. The pebbles should be closely inspected to see that there is no clay on their surface. A layer of such clay prevents the "binding" of the cement. If necessary, stone or gravel may be washed in the same way as above described for sand. Dust may be left in the crushed stone without fear of its interfering with the strength of the cement, but care should be taken to see that such dust is distributed evenly through the whole mass, and when dust is found in stone, slightly less sand should be used than ordinarily. As to the size of stone or gravel, this must be determined by the form of construction contemplated. For foundations or any large thick structure, use anything from ½ to 2½ inches in diameter. For thin walls use ¼ to 1-inch stone. The best results are obtained by the use of a mixture of sizes graded from small to large. By this means the spaces between the stones or pebbles are reduced and a more compact concrete is obtained. Moreover, this method makes it possible to get along with less sand and less cement.

Water for concrete should be clean and free from strong acids and alkalis. It may be readily stored in a barrel

McManamy & Rodman

*The Largest Stove and Housefurnishing
Store in the Southern Tier*

**Ranges, Furnaces
Plumbing Material
Kitchen Furnishings
Gas and Electric Fixtures
Lighting Effects
Electric Supplies**

39 and 41 Chenango Street

Binghamton : : : : New York

beside the mixing board and placed on the concrete with a bucket.

If you are at all in doubt about the purity of the water that you contemplate using, it would be well to make up a block of concrete as a test, and see whether the cement "sets" properly.

For ordinary work a very satisfactory concrete mixture is 1 part of Portland cement, 2½ parts of clean sharp sand, 5 parts of broken stone. In heavy foundation work, the quantity of cement can be considerably less. The important thing is to have the sand and cement thoroughly mixed, and to use only clean sand. Use only as much water as necessary. It is not well to work concrete in freezing weather.

Cold Storage Without Ice

Why not have a cold storage room somewhere on the farm? Winter apples may be kept in such a place until spring, thus avoiding the necessity of marketing the fruit at unprofitable times. A Pennsylvania farmer has such a place built in one part of his barn—a double-walled, double-doored, paper-lined space wherein he stores many hundred bushel crates of selected fruit. He says that the main essentials are to keep out heat and frost from the room. On cool nights he leaves the doors open, shutting them again when the sun begins to warm things up in the morning—the idea being to use cold air instead of ice for reducing the room's temperature. He aims to get the temperature in the room as low as possible without freezing the apples, and then hold it there. Night air is cheaper than ice, he says, and about as good.

How to Make and Use a Fireless Cooker

A saver of time, fuel and labor is the fireless cook stove, which can be made at home, absolutely without expense, and, though not adapted to all kinds of cooking, answers well for food that requires long, slow cooking to soften tissues, bring out flavors and conserve the juices, such as stews, pot roasts, soups, cereals, rice, tapioca, dried fruits, vegetables, etc. It consists of a kettle of agate or tin, inclosed in a box with insulating material between them to prevent the heat of the kettle from escaping. Food brought to the boiling point over a fire, and inclosed, still boiling, continues to cook. This is the whole

principle. Choose a kettle with tight-fitting lid and a box large enough to allow six or eight inches of insulating material. Line the box, bottom, sides and hinged-on lid with stout packing paper, or several thicknesses of newspaper. Make a firm, cylindrical shape to fit easily around the kettle and fasten a circular bottom to it. This might be of asbestos paper, or paper soaked in alum water and dried. Then no matter how hot the kettle there would be no danger of scorching. Fill the bottom of the box with packing, which can be of cotton, wool, ground cork (in which imported grapes are packed and which grocers are usually willing to give away). Hay will answer, but does not pack so closely as these. Pack hard to a depth of three inches, place the cylinder, containing the kettle in the middle, and pack tightly around it, even with the top. The insulating material can be covered neatly with cloth, or a thin board with a round hole in the middle. A thick cushion will insulate the space between this and the lid, which must be fastened down tightly. If desired to cook several things at once it is best to have two or three such cookers, as the box should not be opened after the food is put in, except to reheat. Some persons prefer using a sort of double boiler, the inner kettle, containing the food, being placed in a larger one, partly filled with hot water. In this case the water in both kettles must be actually boiling. An additional vegetable can be put in the outside kettle, or water kept hot in it for dishwashing.

Ready-made cookers can be bought, but are rather expensive. Some of these will also bake and roast by means of thick disks of concrete which must be made very hot on the stove, then put under and over the kettle containing the food. The idea might be applied to the home-made cooker by heating soapstone griddles. These might be heated at the same time with a large iron pot. The meat or chicken, which should be seasoned, can be put in a kettle, a hot disk put in the bottom of the pot, the kettle set on this; the other disk put on top, then put the lid on the pot and bury in the cooker. The pot, however, should be inclosed in asbestos paper to avoid possible ignition. It would be interesting for each housekeeper to experiment and invent improvements on the central idea. The time required for cooking vegetables varies according to their age and fresh-

POPULAR PRICED SHOES FOR THE FAMILY

A Store catering to your
every want in footwear line.

Always a complete line of
SHOES AND RUBBERS
for men, women and children
from the newest in novelties right
down to plain, every-day shoes.

ALWAYS BEST VALUES

PARLOR CITY SHOE COMPANY

57 CHENANGO ST., Near Henry. BINGHAMTON, N. Y.

Binghamton Optical Company

Wholesale *Opticians*

Prescription Lens Grinding ∴ Optical Goods

212 Press Building
BINGHAMTON, N. Y.

ness, so only the approximate time necessary can be given. There is little danger of their being overdone, or at least injured by long cooking, and if underdone it is always possible to take out the kettle, reheat, and return to the cooker, or if needed quickly, to finish on the range.

It is not worth while to use the cooker for food that takes but a short time to cook, such as corn, spinach, young peas, asparagus, etc., since the water for these must be brought to the boil anyhow. They can as well be cooked on the stove. Do not place the kettle next the flame but always have a lid under it.

POTATOES

Five minutes over fire, an hour in the box. Potatoes must not be left overtime in box or they become watery.

RICE PUDDING

Mix together in the kettle $\frac{1}{2}$ a cupful of rice, a quart of milk, a tablespoonful of butter, $\frac{1}{2}$ a cupful of sugar, a little salt and grated nutmeg. Boil on stove five minutes, in cooker six hours.

BREAD PUDDING

Soak $\frac{1}{2}$ a pint of bread crumbs in a pint of milk, add a beaten egg, 2 tablespoonfuls of sugar and a pinch of salt. Beat with a spoon; heat on the stove till just short of boiling, stirring all the time. Put in the cooker an hour and serve with vanilla sauce.

CHICKEN FRICASSEE

Disjoint a chicken, roll in flour and brown in a little fat; as the pieces brown pack them in the kettle, and make some gravy in the skillet. Put this and a little water to cover the chicken. Boil twenty minutes, then put in cooker over night.

BOILED HAM

If wanted for 6 o'clock dinner, put ham weighing six pounds in kettle at 9 a. m. Cover with cold water and bring to a boil; boil briskly fifteen minutes. Put the lid on the kettle when it begins to boil and don't take it off till it is taken out of the hay box, in which it should be put while still boiling. At 2 o'clock take out, boil up again, put in a few cloves and 2 or 3 peppercorns. At 5.30 take out, skin, put in a pan, fat side up, stick in a few cloves, sprinkle slightly with sugar and plentifully with bread crumbs and bake in the oven till well done.

ONIONS

Of moderate size, boiled ten minutes on the range, should be tender after four hours in cooker.

STRING BEANS

Cut off the strings and slice down the middle; give five minutes over the fire, four hours in cooker.

CAULIFLOWER AND YOUNG CABBAGE

Five minutes over fire, five hours in cooker.

Cereals started over the fire at supper time and placed in the box should be ready for breakfast with just reheating. Half a cupful of cereal poured into three cupfuls of boiling water, with a teaspoonful of salt is about the proportion.

A fireless cooker can be used for things to be kept cold as well as hot. Ice cream, if frozen, then packed in a kettle with ice and sunk in the box will not melt, and butter if put in it cool and hard will keep in the same condition, as the air is practically excluded.

BOSTON BAKED BEANS

Soak 2 cupfuls of beans in cold water a whole day. At supper time drain, cover with fresh water, put over the fire and simmer slowly for half an hour; pour off the water, scrape a $\frac{1}{4}$ pound of salt pork, cut off a slice and push it down through the beans to the bottom of the pail; score the rest and put, rind side up, in middle of the beans. Mix a teaspoonful of salt, a tablespoonful each of sugar and molasses, just a dust of mustard, a half teaspoonful of baking soda and a cupful of boiling water. Add enough more water to come to the top of the beans. Cover, and boil ten minutes; then put in cooker. In the morning reheat for ten minutes, return to the box and about half past five in the afternoon take out, sprinkle a tablespoonful of sugar over the top, leave off the cover, put in hot oven for half an hour.

POT ROAST

Season the meat with salt and pepper, brown on all sides over a flame, and put in a stone jar, dry, no water whatever. Cover tightly. Put the jar in a kettle of hot water. Boil fifteen or twenty minutes. Place in a cooker for six hours. Even tough meat becomes tender and the juice at the bottom is very rich.

BROOME COUNTY OFFICIALS

Sheriff—JESS C. HOVER

Under Sheriff—EDWARD COLE

County Judge & Surrogate—HON. BENJAMIN BAKER

District Attorney—URBANCE C. LYONS

County Clerk—FREDERICK P. OCKERMAN

County Treasurer—WALKER F. SHERWOOD

Superintendent of Highways—CHARLES VAN AMBURGH

County Attorney—FRED WELSH

Coroners—HARVEY WILCOX

RALPH SEYMOUR

AUSTIN J. STILLSON

DON M. HOOKS

Chairman of the Board of Supervisors—WILL H. WEEKS

Clerk of the Board of Supervisors—H. A. WILLIAMS

F. L. JORDAN & CO.

GENTS' FURNISHINGS
CLOTHING AND HATS

90 CHENANGO ST. :: BINGHAMTON, N. Y.

Handy Things to Know

A rod is $16\frac{1}{2}$ feet, or $5\frac{1}{2}$ yards.
 A mile is 320 rods.
 A mile is 1,760 yards.
 A mile is 5,280 feet.
 A square foot is 144 square inches.
 A square yard contains 9 square feet.
 A square rod is $272\frac{1}{4}$ square feet.
 An acre contains 43,560 square feet.
 An acre contains 4,840 square yards.
 An acre contains 160 square rods.
 A quarter section contains 160 acres.
 An acre is 8 rods wide by 20 rods long.
 An acre is 10 rods wide by 16 rods long.
 An acre is about $208\frac{3}{4}$ feet square.
 A solid foot contains 1,728 solid inches.
 A pint (of water) weighs 1 pound.
 A solid foot of water weighs $62\frac{1}{2}$ pounds.
 A gallon (of water) holds 231 solid inches.
 A gallon of milk weighs 8 pounds and 10 ounces.
 A barrel of flour weighs 196 pounds.
 A barrel of salt weighs 280 pounds.
 A barrel of beef weighs 200 pounds.
 A barrel of pork weighs 200 pounds.
 A barrel of fish weighs 200 pounds.
 A keg of powder equals 25 pounds.
 A stone of lead or iron equals 14 pounds.
 A pig of lead or iron equals $21\frac{1}{2}$ stone.
 Anthracite coal broken—cubic foot—averages 54 pounds.
 A ton loose occupies 40-43 cubic feet.
 Bituminous coal broken—cubic foot—averages 49 pounds.
 Cement (hydraulic) Rosendale, weight per bushel, 70 pounds.
 A ton loose occupies 40-48 cubic feet.
 Cement (hydraulic) Louisville, weight per bushel, 62 pounds.
 Cement (hydraulic) Portland, weight per bushel, 96 pounds.
 Gypsum ground, weight per bushel, 70 pounds.
 Lime, loose, weight per bushel, 70 pounds.
 Lime, well shaken, weight per bushel, 80 pounds.
 Sand at 98 pounds per cubic foot, per bushel, $122\frac{1}{2}$ pounds.
 18.29 bushels equal a ton. 1,181 tons cubic yard.

MEASURING HAY AND CORN

Hay is often sold in the mow or stack where the weight has to be estimated. For this purpose 400 cubic feet of hay is considered a ton. The actual weight of 400 cubic feet of hay will vary according to the quality of the hay, time of cutting, position in mow, etc. For making an estimate in a given case multiply together the length, breadth and height of the mow or stack in feet and divide the product by 400. The quotient will be the number of tons.

Corn is measured by the following rule: A heaped bushel contains 2,748 cubic inches. To find the number of bushels of corn in a crib it is therefore necessary merely to multiply together the length, width and height in inches and divide the product by 2,748. The number of bushels of shelled corn will be two-thirds of the quotient. If the sides of the crib are slanting, it will be necessary to multiply together one-half the sum of the top and bottom widths with the height and length.

The legal weight of a bushel of shelled corn in Pennsylvania, New Jersey, Maryland and Virginia is 56 pounds.

In Pennsylvania, Virginia and Maryland 32 pounds constitute a bushel of oats; in New Jersey, 30 pounds.

A bushel of wheat is placed at 60 pounds by most of the states of the Union.

Pennsylvania recognizes 56 pounds as a bushel of white potatoes. In Maryland, New Jersey and Virginia the legal weight is 60 pounds.

A bushel of clover seed in Pennsylvania must weigh 60 pounds; in Maryland, 60 pounds; in New Jersey, 64 pounds; in Virginia, 60 pounds.

A bushel of timothy seed in Pennsylvania must weigh 45 pounds, and the same weight in most adjacent states.

To estimate the amount of land in different fields under cultivation use the following table:

5 yards wide by 968	yards long, 1 acre
10 yards wide by 484	yards long, 1 acre
20 yards wide by 242	yards long, 1 acre
40 yards wide by 121	yards long, 1 acre
70 yards wide by $69\frac{1}{7}$	yards long, 1 acre
80 yards wide by $60\frac{1}{2}$	yards long, 1 acre
60 feet wide by 726	feet long, 1 acre
110 feet wide by 396	feet long, 1 acre
120 feet wide by 363	feet long, 1 acre
220 feet wide by 198	feet long, 1 acre
240 feet wide by $181\frac{1}{2}$	feet long, 1 acre
440 feet wide by 99	feet long, 1 acre

SHOES

We carry a full and complete line of
ENDICOTT-JOHNSON SHOES
for the whole family.

Our prices are Right. Why pay more
when for less you get more.

SAVE A DOLLAR BY BUYING AT

BULL'S BOOT SHOP

101-103 State St.

QUALITY BOOT SHOP

55 Chenango St.

BINGHAMTON, N. Y.

Parcel Post packages sent free of charge.

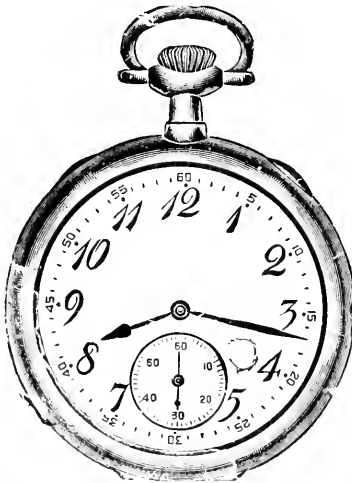

Fred P. Carter
JEWELER

Any Farmer

in

Broome County

can own a good watch
by joining the

Carter Watch Club

Club fee only \$1.00

Balance in payments to suit you

20 Court Street
Binghamton, N. Y.

At the "Sign of the Watch."

Seed Per Acre

It requires less seed per acre to sow in hills or rows than to sow broadcast. The hill or row system permits of after cultivation, which is not possible with a broadcasted crop. In all calculations for hill and drills it must be remembered that an acre of land contains 43,560 square feet. A square piece of land, 209 feet on a side, contains about an acre. The following figures are merely suggestive, as practice varies with locality:

- ALFALFA, 25 to 30 lbs. broadcast.
- ASPARAGUS, 4 to 5 lbs. in drills; 1 oz. to 50 feet of row.
- BARLEY, 1½ to 2 bushels drilled; 2 to 2½ bushels broadcast.
- BEANS, bush, 1½ bushels in drills.
- BEANS, pole, 10 to 12 qts., in hills.
- BEETS, 5 to 6 lbs., in drills.
- BUCKWHEAT, 1 bushel, broadcast.
- CABBAGE, ¼ lb. in seed bed, to be transplanted.
- CARROT, 3 to 4 lbs., in drills.
- CELERY, about 1 oz. for 2,000 plants; 1 lb. per acre.
- CLOVER, red, 8 to 10 lbs., broadcast.
- CLOVER, crimson, 15 lbs., broadcast.
- CLOVER, white, 6 lbs., broadcast.
- CORN, field and sweet, 8 to 10 qts.
- CORN, ensilage, 12 qts., in drills.
- COW PEAS, 1 bushel, in drills; 1½ bushels, broadcast.
- CUCUMBERS, 2 lbs., in drills.
- EGG PLANT, 1 oz. seed for 1,000 plants; ¼ lb. to the acre.
- GRASS, lawn, 2 to 4 lbs., broadcast.
- LETTUCE, 1 oz. of seed to 1,000 plants; ½ lb. to the acre.
- MELON, musk, 2 to 3 lbs., in hills.
- MELON, water, 4 to 5 lbs., in hills.
- MILLET, 1 bushel, broadcast.
- OATS, 3 bushels, broadcast.
- ONIONS, 5 to 6 lbs., in drills; for sets. 30 to 50 lbs., in drills.
- PARSNIPS, 4 to 6 lbs., in drills.
- PEAS, 1 to 2 bushels, in drills.
- POTATOES (cut) 8 to 10 bushels.
- PUMPKINS, 4 to 5 lbs., in hills.
- RADISHES, 8 to 10 lbs., in drills.
- RYE, ¾ to 1½ bushels, in drills.
- SPINACH, 10 to 12 lbs., in drills; running sorts, 3 to 4 lbs.
- SQUASH, bush, 4 to 6 lbs., in hills.
- TIMOTHY, 15 to 20 lbs., broadcast, if used alone; less if sown with other grasses.
- TOMATOES, ¼ lb. in seed bed, to be transplanted.
- TURNIPS, 1 to 2 lbs., in drills; 2 to 3 lbs., broadcast.
- WHEAT, 1½ bushels, broadcast.

Suitable Distance for Planting Trees

Apples—Standard	..25 to 35 feet apart each way
Apples—Dwarf (bushes)	10 " " " "
Pears—Standard	10 to 20 " " " "
Pears—Dwarf	10 " " " "
Cherries—Standard	18 to 20 " " " "
Cherries—Dukes and Morrellos	16 to 18 " " " "
Plums—Standard	15 to 20 " " " "
Peaches	16 to 18 " " " "
Apricots	16 to 18 " " " "
Nectarines	16 to 18 " " " "
Quinces	10 to 12 " " " "
Currants	3 to 4 " " " "
Gooseberries	3 to 4 " " " "
Raspberries	3 to 5 " " " "
Blackberries	6 to 7 " " " "
Grapes	8 to 12 " " " "

Shingles Required in a Roof

Double the rafters and multiply by length of building. Multiply this by 9 if exposed 4 inches, by 8 if exposed 4½ inches, and by 7 1/5 if exposed 5 inches to the weather.

One thousand shingles, laid 4 inches to the weather, will cover 100 square feet of surface.

Eight hundred shingles, 5 inches to the weather, will cover 100 square feet.

One thousand shingles require 5 pounds of four-penny nails.

Five to ten per cent. should be allowed to these figures to cover waste and shortage.

One thousand laths will cover 70 yards of surface, and take 11 pounds of nails.

Two hundred and fifty pickets will make 100 lineal feet of fence.

Nails Required

For 1,000 shingles, 3½ to 5 pounds 4d., or 3 to 3½ pounds 3d.

For 1,000 laths about 7 pounds 3d. fine, or 8 pounds 2d. fine.

For 1,000 feet clapboards (siding), about 18 pounds 6d. box.

For 1,000 feet covering boards, about 20 pounds 8d. common, or 25 pounds 10d.

Nails—Common

Size 3d	4d	6d	8d	10d	12d
Length 1¼	1½	2	2½	3	3¼
No. to lb. 500	300	165	90	62	45
Size 16d	20d	30d	40d	50d	60d
Length 3¼	4	4½	5	5¼	6
No. to lb. 35	24	18	13	10	8

Eighteen to twenty-five pounds of nails are required per 1,000 feet of lumber.

Grease a nail and it won't split wood.

Solvay Pulverized Limestone

"The Last Word in Lime"

Highest Test—Finely Ground
Reasonable Prices Prompt Service

Made and Sold by

THE SOLVAY PROCESS CO.

SYRACUSE, N. Y.

Inquire for booklet

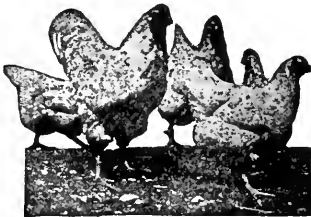

The Truth About Poultry

Get the Facts by Reading

The One-Man Poultry Plant

Successful Methods of Men on Farms or Small Acreage
Complete in twelve parts; printed in one volume.

By **Dr. N. W. SANBORN**

REAL work, with real poultry, on a real New England Farm. This is a simple story of what has been done by a man, at forty-five years of age, town bred and city educated, getting out of practice of medicine, buying a small farm in the hill country, and making a success of the venture. Not only is the rearing of chicks and the management of adult fowl completely covered, but the interesting side issues of fruit growing, grain raising and the production of milk, that cannot be escaped on a real farm. You get rugged facts—rarely found in print. The truth about poultry as found in actual life on a one-man poultry farm.

You Can Do the Same, Book Tells How

OUR SPECIAL OFFER—The One-Man Poultry Plant, in twelve parts (book form), and the American Poultry Advocate, one year, for only 50 cts., book and Advocate, three years, for only \$1.00, if order is sent at once.

Our paper is handsomely illustrated, practical, progressive and up-to-date on poultry matters. Established 1892. 44 to 132 pages monthly. 50 cents a year. 3 months' trial 10 cts. Sample copy free. Catalogue of poultry literature free. Address

AMERICAN POULTRY ADVOCATE
625 Hodgkins Blk. Syracuse, N. Y.

THE BOARD OF EDUCATION

Oklahoma City, Okla., Nov. 9, 1915

Mr. Clarence C. DePuy,

Syracuse, N. Y.

My Dear Sir:

The copy of *One-Man Poultry Plant*, by Dr. N. W. Sanborn, came to me promptly, and I have spent several pleasant evenings reading and rereading its sensible, timely suggestions. I find time to care for a profitable flock of 250 as a side line to a very busy life. I have read many works recently along the line of this book, but I have found nothing else so inspiring to a love of the real work of poultry keeping as is this little pamphlet, and thank you for directing my attention to it.

Very cordially yours,
G. V. Buchanan.

JOHNSON CITY

LOTS FOR SALE

PARKVIEW

\$10.00 Down

\$5.00 a Month

PARKVIEW is just across the north line of Johnson and west line of Binghamton. It grows with both.

No city or village TAXES—the plot is just outside of Johnson City and Binghamton.

Johnson City real estate will make more money than war brides did in the stock market.

Every lot within walking distance of the great factories will be worth \$1000.00 inside of five years.

Those lots are all within walking distance and are high, dry and healthful. A little money invested will bring big returns. TAKE the Stella or Johnson City car to the property. OFFICE, 604 PRESS BLDG., BINGHAMTON, N. Y.

Tracy Farley
PARKVIEW REAL ESTATE CO.
604 PRESS BLDG., BINGHAMTON, N. Y.

Windsor Service Station

Windsor, New York

Ford Cars—

New and second-hand. Complete line of Ford parts. Accessories of every description. Gasoline and lubricating oils at wholesale in quantities.

Cars for Hire—

We furnish comfortable cars and careful drivers day and night, by trip, day, or mile. Our rates are reasonable.

Repair Department—

Our mechanics are competent to repair your car. We are the authorized agents of the Ford Motor Co. This fact alone insures you against faulty workmanship.

United States Tires Always in Stock—

Windsor Service Station

Telephone.



Windsor Town Board, Windsor, New York.

WINDSOR

ABBREVIATIONS.—a, means acres; bds., boards; B. tel., Bell telephone; 4 ch., 4 children; H&L, house and lot; O, owns; RI, Rural Route No. 1; ret., retired; T, tenant; 4h, 4 horses; 2c, 2 cattle.

Names in CAPITALS are those of Farm Journal subscribers—always the most intelligent and progressive people in any county. No Tumbledowns, for no farmer can keep on reading the F. J. and being a Tumbledown, too. Many have tried, but all have to quit one or the other.

Adams, Anna B. O H&L Chapel St.
 Adams, Arthur (Nellie) 1 ch farmer T
 3h 17c 23 sheep Main St.
 Adams, Austin N. (son Arthur) student
 Main St.
 ARMSTRONG, Wm. C. (Ione) 1 ch physician & surgeon O H&L 2h Chapel St
 Ind tel. See adv.
 Atwell, C. H. (Emma) farming O 80a
 3h 30c Academy St.
 Atwell, Frank (Jennie) 1 ch farming
 T Academy St.
 Baker, Harry J. (Hazel) garage T Main
 St.
 Barrett, E. L. ret Academy St.
 Barton, A. S. (Augusta) clerk Main St.
 Barton, Charles wks at whip factory O
 H&L Pine St.

BARTON, H. A. (Rhoda A.) 1 ch meat
 dealer O 45a 3h Main St Ind tel. See
 adv.
 Barton, Lottie (dan Chas.) wks at whip
 factory Pine St.
 Barton, Rhoda (dan Chas.) Pine St.
 Baxter, Bert laborer bds Chapel St.
 Beaman, Mrs. R. A. 2 ch H&L bds Acad-
 emy St.
 Beavan, Stephen E. (Maude S.) 2 ch
 farmer O 228a 5h 65c Kent & Main
 Sts Ind tel.
 Beebe, Tyler S. (Harriett) mechanic O
 H&L 1h Pine St.
 Bell, Mattie bds Academy St.
 Bell, Howard (Alice) janitor of school
 O H&L Academy St.
 Bell, John laborer O H&L Academy St.

WINDSOR

- Bell, May L. (dau Howard) clerk Academy St.
- Bell, Perry (Clara) ret O H&L Grove St.
- BENNETT, JOHN E.
- Bennett, J. A. (Effie) 4 ch state highway patrolman O H&L 1h Grove St Ind tel.
- BENNETT, L. P. (Irene) 2 ch groceries & meats O H&L Chapel St. See adv.
- Bennett, Martha (dau J. A.) Grove St.
- Bennett, Ruth (dau J. A.) student Grove St.
- Bennett, Mrs. Sarah A. Chapel St.
- Bevier, Bertram (son Charles) Mapel Ave.
- Bevier, Charles (Jennie) 2 ch laborer O H&L Mapel Ave.
- Bevier, Lela (dau Charles) Mapel Ave.
- Blanchard, Tressia wks at whip shop O Main St.
- BLISS, RAY (Alma) 3 ch laborer bds Grove St.
- Bond, Geo. (Gertrude) carpenter & painter O 2a H&L 1h 1e Bridge St.
- Bowie, M. E. rector of Zion Church Chapel St.
- Brown, John laborer bds with Lillian Kunkel Grove St.
- Brown, Persis C. music teacher O H&L Chapel St No 12.
- Brownell, J. H. (Minnie) ret O H&L Academy St Ind tel.
- Buell, Albert J. (son Jennie) chauffeur Mapel Ave.
- BUELL, A. A. (Lucy) 2 ch barber O H&L Main St. See adv.
- Buell, Mrs. Jennie H. Mapel Ave.
- Bullock, Geo. O H&L Mapel Ave.
- BUSH, ARTHUR W. (Clara) 1 ch cartman O H&L 3h Bridge St Ind tel.
- Bush, Lawrence (son Arthur W.) Bridge St.
- Button, Bruce pool parlor T Main St.
- CARRIER, FRANK mgr Empire State Dairy Co O H&L Academy St.
- Chaffee, J. M. notary public T Main St.
- Chase, Mrs. Etta O H&L Main St.
- Chase, Henry C. (Grace) garage & livery O H&L Grove St Ind tel.
- Chase, Mrs. Jarous O H&L S Academy St No 13.
- CHASE, LEO F. (Hazel H.) 1 ch restaurant T Main St. See adv.
- CHASE, W. R. undertaking. See adv.
- Chauncey, Mrs. Anna 1 ch T Main St.
- Chubb, Mrs. Maggie T Main St.
- Clendening, Florence Bridge St.
- Clendening, Maude bds with Star Bridge St.
- Clendening, Star butcher & stock buyer T Bridge St Ind tel.
- Comestock, C. A. (Cora) 8 ch carpenter & builder O H&L Kent St.
- Comestock, Lucretia (dau C. A.) school teacher Kent St.
- Comestock, Richard (son C. A.) electric work Kent St.
- Comfort, Mrs. Frances boarders T Main St.
- Comstock, E. S. (Fannie) 6 ch engineer O H&L Mapel Ave.
- Comstock, Harry (son E. S.) Mapel Ave.
- Comstock, Katie (dau E. S.) student Mapel Ave.
- Comstock, Leona (dau E. S.) student Mapel Ave.
- Comstock, Owen W. (Clara) clerk T Chapel St.
- Cook, Mrs. Maude 1 ch boarders O H&L Mapel St.
- CRAMER, GEO. W. (Susan E.) farmer O H&L Mapel Ave.
- Cramer, H. S. (Sadie) 2 ch merchant bds Mapel Ave.
- Crawford, A. J. farming O 12a Main St.
- CRESSON, GEO. P. (Lottie) 3 ch supervisor & miller O H&L Academy St.
- Croffut, Geo. W. clock repairing and saw filing T Bridge St.
- Darling, Amanda A. bds Pine St.
- Devenport, Mary C. (son Wm. H.) Main St.
- Devenport, Wm. H. ret O H&L Main St.
- Dewilliger, James (Susie) 1 ch farm laborer T Cor Main & Bridge Sts.
- Doolittle, Arthur H. (Saphronia) ret T Elm St.
- Doolittle, Lewis (Louisa) 4 ch farmer O H&L Bridge St.
- Doolittle, Sarah Ann O H&L Church St.
- Edwards, Mrs. Ada T Main St.
- Edwards, Mrs. E. E. Cor Chapel & Academy Sts.
- Elliott, James C. (Kate) 1 ch whip mfr O H&L Academy St.
- Elliott, Jennie (dau J. H.) Chapel St.
- Elliott, J. H. (Flora) 2 ch whip factory O H&L Chapel St.
- English, Clair student Main St.
- English, Jerome laborer Main St.
- ENGLISH, LESLIE H. (Grace) 4 ch druggist O H&L Main St. See adv.
- English, Mrs. Louise bds with Howard Bell Academy St.
- ENGLISH, L. H. vice-pres of Windsor Natl Bk.
- English, Marian C. (dau Leslie H.) student Main St.

RURAL DIRECTORY

- English, Rewey H. clerk bds with G. Floyd Livingston Ind tel.
- Evans, E. R. (Amie) 3 ch minister T Chapel St.
- Finch, Mrs. Clees T Main St.
- Fink, H. H. telegraph operator bds at Windsor Hotel Main St Ind tel.
- Fisher, James B. (Dorothea) manager for S. P. Quick O H&L Main St Ind tel.
- Flint, Ira (Flora) 2 ch O H&L Grove St Ind tel.
- Fortiner, John 2 ch T Bridge St.
- Frost, Clarence (Addie) telegraph operator T Main St.
- FROST, ELPORD (Lulu) 3 ch barber T Main St. See adv.
- Frost, Leward laborer bds at Sarah Ann Doolittle Church St.
- Frost, Melvin (Frances) highway foreman O H&L Chapel St No 2 Ind tel.
- Frost, Ralph (son Melvin) signal lampman RR Chapel St Ind tel.
- Frost, Will laborer T Main St.
- Furman, Mrs. T. V. O H&L Main St Ind tel.
- Gettig, C. (Jennie) ret O H&L Bridge St No 11.
- Gilbert, J. B. (Emma) ret O H&L Academy St.
- Goodenough, F. L. (Laura M.) vice-pres of Whip Co O H&L Chapel St.
- Grady, Leon E. (Grace B.) 5 ch insurance O H&L Grove St.
- Gray, Mrs. Mary T Main St.
- Hall, Laura May.
- Hall, Luke (Beatrice) 1 ch gardener T Chapel St.
- Hanson, A. B. (Mary A.) 2 ch farming O 230a 4h 20c Bridge St No 1.
- Hanson, F. R. (Leona) 1 ch painter T Bridge St.
- Hanson, W. V. farmer bds Bridge St.
- HAWKINS, I. L. (Harriett E.) contractor builder & planing mill O H&L Chapel St.
- HAWKINS, WILBER F. O 80a Main St Ind tel.
- Heath, C. H. (Ella M.) 2 ch painter & paperhanger O H&L Grove St.
- Heath, Laura A. O Grove St.
- Heath, Laurence laborer Grove St.
- Heath, Lynn (son C. H.) wks at factory Grove St.
- Hibbard, Erye E. Academy St.
- Hibbard, Mrs. Kate Academy St.
- HIBBARD, MRS. M. M. 3 ch O H&L Academy St.
- Hibbard, T. D. signal lampman Academy St.

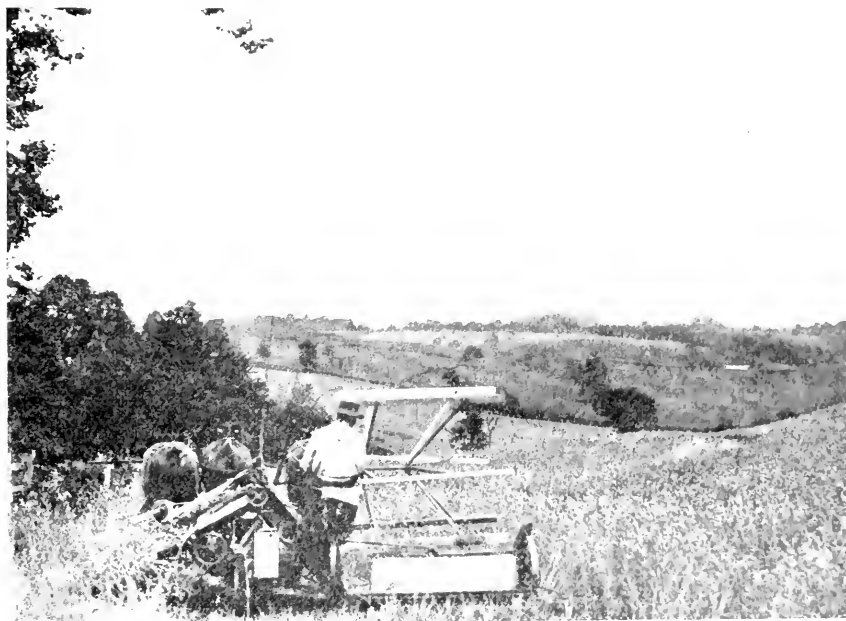

A New York Wheat Field in Harvest Time.

WINDSOR

- Hinds, Mrs. E. B. O H&L Academy St.
Hoadley, John W. (Olinda) ret O H&L
Pine St Ind tel.
Hotchkiss, Ada bds S Academy St No 13.
Hotchkiss, Alice bds with Lucy.
Hotchkiss, Anna.
Hotchkiss, Mrs. Lucy 2 ch O 98a 27c
Ind tel.
Hubbard, Robert (Flora) lumberman O
H&L Bridge St.
Hubbard, William Main St.
HULBERT, J. E. (Florence) 2 ch superin-
tendent of schools O Mapel Ave Ind
tel.
HULBERT, M. A. (Beatrice) butter &
eggs O H&L Chapel St Ind tel. See
adv.
Hulbert, Rose (dau J. E.) Mapel Ave
Ind tel.
Humeston, Bert (Rose) 1 ch plumber
& tinner T Academy St.
Humeston, H. E. insurance & real estate
T Main St.
Humeston, Lowell (son Wm. G.) student
Kent St.
Humeston, Wm. G. (Carrie) 1 ch milk
station O H&L Kent St.
Hupman, Mrs. Mary C. T Elm St.
Judd, Maretta Maple Ave.
Keech, Leo (son Mrs. Mertie) laborer
T Main St.
Keech, Mrs. Mertie 1 ch T Main St.
Kent, James (Ella) farmer O 238a 3h
35c Chapel St.
Keyes, Adam M. (Mary) 1 ch superin-
tendent of whip factory O H&L Main
St.
King, Benn farmer O 90a 2h 12c Bridge
St Ind tel.
King, Mrs. Elmira 1 ch O 46a bds with
Benn Bridge St.
Knapp, Dell bds with Delmar Smith
Maple Ave.
Kunkel, Mrs. Lillian O H&L Grove St.
Lannis, Albert (Hulda) 3 ch farming
T 3h 8c Kent St.
Lawrence, Mrs. Emma bds Cor Chapel &
Main Sts.
Lawrence, W. D. (Maude) 1 ch merchant
T Cor Chapel & Main Sts.
Livingston, Austin (son M. J.) Main St.
Livingston, Elwin (son M. J.) Main St.
Livingston, Eva May (dau M. J.) Main
St.
Livingston, Geo. (son M. J.) Main St.
Livingston, Geo. (Hannah) station agent
O H&L Main St.
Livingston, G. Floyd (Florence) 2 ch
telegraph operator O H&L Bridge St.
LIVINGSTON, M. J. (Carrie L.) 9 ch gro-
cer O 45a H&L 1h Main St. See adv.
- Lord, W. D. (Phoebe) minister T Main
St.
McKie, Addison G. ret bds at C. C.
Travis Pine St.
McKune, Fowler (son Leroy) student
Main St.
McKune, Leroy (Fannie) 1 ch telegraph
operator O H&L Main St.
McMaster, Elizabeth (dau M. H.)
Church St.
McMaster, M. H. (Helen) 4 ch telegraph
operator T Church St.
MacGibeny, Mrs. Vida 2 ch bds Mapel
Ave.
Mallery, Chester (son T. R.) auto &
garage hand Pine St.
Mallery, Dena (dau T. R.) school teacher
Pine St Ind tel.
Mallery, Geo. (Vira) garage & livery O
block Main St Ind tel.
Mallery, Marvin (son T. R.) student Pine
St.
Mallery, Rena (dau T. R.) student Pine
St.
MALLERY, T. R. (Eliza) 4 ch men's fur-
nishings O H&L Pine St Ind tel. See
adv.
MANWARREN, ALBERT (Marguerite) pres
of Windsor Natl Bank O 4¼a H&L
Grove St Ind tel.
MANWARREN, GEO. (Etta) postmaster &
insurance O H&L Main St Ind tel.
See adv.
MANWARREN, H. W. (Lillian) 3 ch gen
mdse O H&L Main St Ind tel. See
adv.
Martin, Patrick ret O H&L Bridge St.
Mayo, Duane (Jennie) fireman T Mapel
St.
Mayo, Mrs. Lena M. dressmaker T Cha-
pel St.
Mercoglian, Antonio track laborer bds
Bridge St.
Mercoglian, Orlando (Carmen) 6 ch
track laborer T Bridge St.
Merrell, Mrs. T. R. O H&L Academy St
Ind tel.
Moat, Henry (Mary J.) ret O H&L
Bridge St.
Montgomery, Gerritt Main St.
Montgomery, R. D. (Grace H.) 1 ch prin-
cipal of high school T Cor Chapel &
Academy Sts.
Morey, Gladys auto livery O H&L No 10
Academy St Ind tel.
Moseley, Henry L. (Henrietta) 3 ch sig-
nal maintainer D & H R R T Grove
St.
Munger, Mrs. Ida O H&L Academy St.
Murphy, Geo. (Clara) 2 ch laborer O
H&L Kent St.

RURAL DIRECTORY

- Norris, James E. (Anna) minister T Academy No 22.
- Olmstead, M. M. (Alice) ret O H&L Grove St.
- Osgood, C. T. (Lucy) ret O H&L Mapel Ave.
- Parsons, W. S. (Mattie) 3 ch chauffeur O Cor Academy & Pine Sts.
- Pearsall, Andrew W. (Ellen E.) wks at whip factory O H&L Pine St Ind tel.
- PEET, E. C. (Louise) ret O 2a H&L Church St.
- PERKINS, A. O. (Grace M.) hotel T Main St Ind tel. See adv.
- Phelps, Mrs. Lena 2 ch T Main St.
- Philips, Besse (dau Chas.) Bridge St.
- Philips, Charles (Ina) 1 ch farming O H&L Bridge St.
- PHILLEY, F. M. (Cora) 4 ch superintendent of Empire State Dairy Co O H&L Chapel St Ind tel.
- Pierce, H. C. (Elizabeth) dealer farm machinery O H&L Chapel St.
- Pierce, Mabel J. (dau H. C.) post office clerk Chapel St.
- Pierce, Robert (Emma) 1 ch carpenter O 5a 1c Chapel St.
- Plunkett, A. H. (Lizzie) 2 ch traveling salesman O 10a Grove St.
- Plunkett, Mariou (dau A. H.) student Grove St.
- Plunkett, Nioscolita (dau A. H.) school teacher Grove St.
- Price, C. A. head sawyer bds with Robt Hubbards Bridge St.
- Quick, J. M. (Rose) lumbering O H&L Water St.
- QUICK, S. P. (Polly) 1 ch hotel & garage O H&L Grove St Ind tel. See adv.
- Ratt, Mrs. Jane O H&L Grove St.
- Remmele, W. H. (Louisa) ret O H&L 2h 9c Main St.
- Reynolds, G. W. (L. M.) 1 ch laborer T Main St.
- Reynolds, Luella (dau Steve) Main St.
- Reynolds, Steve T Main St.
- Rider, Mrs. Betsey bds with Geo. Bonds Bridge St.
- Rink, Charlie 1 ch laborer Main St.
- Roberts, C. A. (Mary A.) 5 ch agent State Dept of Agr O H&L Chapel St Ind tel.
- Roberts, Frank A. (son C. A.) salesman Chapel St.
- Roberts, Mary bds at Mrs. Maude Cook Mapel St.
- Roberts, Sarah College Ave.
- Roberts, Walter (son C. A.) student Chapel St.
- Roberts, W. C. taxicab O H&L College Ave.
- Rodgers, Mrs. Marie T Chapel St.
- Rosenerants, Mrs. Mary 1 ch T Main St.



This Calf is Cleopatra and Every Inch a Queen.

WINDSOR

- Rosencranz, Verna (dau Mary) student Main St.
- Russell, Mrs. Alma bds at H. S. Williams Chapel St.
- RUSSELL, B. W. (Josephine) 6 ch publisher O 25a H&L Main St Ind tel. See adv.
- Russell, Helen (dau B. W.) student Main St.
- Russell, Margaret (dau B. W.) student Main St.
- Russell, Mary (dau B. W.) wks at printing office Main St.
- Saunders, Edna T Chapel St.
- Simpkins, Burns laborer bds Bridge St.
- Simpkins, Erma Main St.
- Simpkins, Eva Main St.
- SIMPKINS, E. F. (Ethel) 2 ch hdwe O 3a H&L Main St B & Ind tels. See adv.
- Simpkins, James 2 ch mill work O Bridge St.
- Simpkins, John laborer bds Bridge St.
- Simpkins, Mrs. Sarah J. O H&L Bridge St.
- Simpson, Mrs. Elizabeth 1 ch O H&L Main St.
- SIMPSON, ETTA millinery Main St. See adv.
- SIMS, HARVEY (Irene) 1 ch bank cashier T Main St Ind tel.
- Singer, E. B. (Anna) 1 ch minister T Academy St Ind tel.
- Sivingel, E. H. (Sarah C.) lumbering & farming O 15a H&L 2h 1c Main St.
- SLEEPER, E. C. (Elizabeth) 1 ch gen mdse O H&L Church St. See adv.
- Sleeper, Madge (dau E. C.) clerk Church St.
- Smith, Delmar (Maud) salesman O H&L Mapel Ave.
- Smith, G. E. (Emma) 1 ch dentist O 100a H&L 1h Main St Ind tel.
- Smith, Hattie bds Mapel St.
- Smith, Jay L. auto repairman Main St Ind tel.
- Smith, Mrs. Jennie Academy St.
- Smith, Mrs. Lucy D. O H&L Academy St.
- Smith, Luther M. (Emma H.) ret O H&L Chapel St.
- Smith, Whiting (Julia B.) 1 ch whip-maker O H&L Academy St No 8.
- Smith, Willis (Maude) teamster O H&L Mapel St.
- Sornberger, Ivans (son Maude) carpenter Main St.
- Sornberger, Mrs. Maud 2 ch school teacher O 2½a H&L Main St.
- Spearbeck, Mrs. Edwyna 1 ch O 21a Cor Main & Kent Sts Ind tel.
- Spencer, Mrs. Clara bds Cor Main & Bridge Sts.
- Stevens, Aaron laborer bds Grove St.
- Stevens, Benjamin O H&L Grove St.
- Stevens, E. B. laborer bds Grove St.
- Stevens, John F. (Ida M.) lumberman O H&L Cor Main & Bridge Sts.
- STILLSON, AUSTIN J. (Minerva K.) 1 ch physician & surgeon O 150a H&L 2h Main St Ind tel. See adv.
- Stilwell, Lucia Edson H&L Bridge St.
- Stratton, L. E. (Nettie) 4 ch farmer bds Chapel St.
- SWEET, EVERETT C. (Bertha H.) 1 ch chauffeur & auto machinist T Academy St No 10 Ind tel. See adv.
- Swingel, Harry (Frances) lumbering T Academy St.
- Thurber, Lucy O 4a Main St.
- Thurber, L. L. (Laura) 2 ch shoe & harness repairer O H&L Grove St.
- TITUS, W. I. (Bertha) 6 ch blacksmith O H&L Main St Ind tel.
- Tompkins, James E. (Lucinda) 1 ch sexton O H&L Bridge St.
- Tompkins, Lewis whipmaker bds Bridge St.
- Tompkins, M. A. (Eliza) merchant O 4a H&L Chapel St.
- Tompkins, Warren ret O H&L Main St.
- Travis, C. C. (Pluma), merchant O H&L Pine St.
- Vandenburgh, Charles L. (Grace) section foreman D & H T Bridge St.
- Van Orsdale, Josephine T Cor Main & Grove Sts.
- Van Orsdale, M. M. (Fannie) 4 ch ret T Main St.
- Vanvolkburg, Edd (Della) 4 ch fireman T Water St.
- Waller, Wm. (Nellie F.) 1 ch wks at whip factory O H&L Pine St.
- Warner, Ada (dau John).
- Warner, Corbie (Lenora) 2 ch lumberman O H&L Main St.
- Warner, Genevieve student bds with J. H. Elliott Chapel St.
- Warner, John (Mate) 3 ch laborer T.
- Warner, Lee (son John) laborer.
- Warrick, John ret bds with Chas. Vandenburgh.
- Watroas, Wm. A. (Mertie) 1 ch carpenter T Grove St.
- Webb, Jay (Nancy) laborer O H&L Grove St.
- Weidman, E. M. (Frankie A.) 3 ch lumbering O H&L Grove St Ind tel.
- Weidman, Vern (Lottie) O H&L Grove St.

RURAL DIRECTORY

Wetmore, Mrs. Edith O H&L Grove St.
Wheller, Geo. T Main St.
Wheller, J. N. (Elizabeth L.) wks at
whip shop O H&L Academy St.
White, Mrs. A. G. 4 ch O H&L Cor
Academy & Maple Ave.
White, Florence (dau Mrs. A. G.) school
teacher Cor Academy & Maple Ave.
White, Grace (dau Mrs. A. G.) Cor
Academy & Maple Ave.
Wiles, Milton C. (Ada M.) T Chapel St.
Williams, Edwin (Maude) 6 ch farming
T Main St.

WILLIAMS, H. S. (Anna B.) attorney-at-
law O H&L Chapel St Ind tel. See
adv.
Williams, Lewis clerk bds with G. Floyd
Livingston.
Windsor, Belle bds with John Bell Acad-
emy St.
Windsor, Lena bds with John Bell Acad-
emy St.
Woodruff, H. R. (Georgia) 1 ch ret O
H&L Main St.
Wylie, Sabra Academy St.
Youngs, Lyman laborer Grove St.



Secrets.

Ford

Full Equipped Repair Shop
For all Cars

Maxwell

Competent
Mechanics

Oakland

OXY-ACETYLENE WELDING
FLUID

Full Line of Supplies at Right Prices

FRANK WOOD

The Brick Garage

166 FRONT STREET

DEPOSIT, N. Y.



New High School, Deposit, New York.

DEPOSIT

ABBREVIATIONS.—a, means acres; bds., boards; B. tel., Bell telephone; 4 ch., 4 children; H&L, house and lot; O, owns; R1, Rural Route No. 1; ret., retired; T, tenant; 4h, 4 horses; 2c, 2 cattle.

Names in CAPITALS are those of Farm Journal subscribers—always the most intelligent and progressive people in any county. No Tumbledowns, for no farmer can keep on reading the F. J. and being a Tumbledown, too. Many have tried, but all have to quit one or the other.

- Adair, Charles (Chloe) 2 ch storekeeper
T 49 Fourth St.
- Adams, Hobart J. (Harriett) town clerk
O H&L 28 Center St.
- Adams, Isabel bds 37 Court St.
- Adsit, Gertrude laborer 26 Laurel Bank
Ave.
- Afford, Lewis D. (Katherine) 3 ch fore-
man in glass factory T 62 Wheeler St.
- Alberta, Vance (Irene) 1 ch clerk O
H&L 126 Second St.
- Alerson, Delos (Ella) farmer O H&L 1h
75 Pine St B tel.
- Allen, Elizabeth O H&L 9 Marvin St.
- Allen, W. B. (Lizzie) 1 ch minister T
141 Second St B tel.
- Andrews, Julia bds 173a Front St B &
Ind tels.
- Archer, Edna teacher 63 Archer St.
- Archer, M. W. (Elizabeth) foreman in
Mutual Creamery O H&L 63 Wheeler
St.
- Arneke, Carl L. bds 6 Third St.
- Arneke, Geo. B. (Julia) ret O H&L 6
Third St.
- Arnold, Mrs. Margaret O H&L 86
Wheeler St.
- Austin, E. A. O H&L 16 Third St.
- Axtell, Clayton M. (Olive) 1 ch phys-
cian O H&L 195 Front St B & Ind
tels.
- Axtell, Delos (Elizabeth) farmer O H&L
40 Main St B tel.
- Axtell, Florence (dau Delos) domestic
science teacher 40 Main St B tel.
- Axtell, Floyd W. (Anna L.) merchant
T 14 Pine St B & Ind tels.
- Axtell, Mrs. Luey 44 Main St.
- Axtell, L. (Anna) ret T 54 Main St.
- Axtell, M. F. (Florence) 1 ch postmaster
O H&L 63 Pine St B tel.
- Axtell, S. H. (Nettie W.) merchant T
14 Pine St B & Ind tels.
- Axtell, Wesson H. (Floyd) 3 ch barber
T 44 Main St.

DEPOSIT

- Bailey, Mrs. Ella 1 ch restaurant O H&L 27 Church St.
- Bailey, Mrs. Estella O H&L 30 Main St B tel.
- Bailey, Eugene (son Estella) farmer 30 Main St B tel.
- Bailey, Floyd (son Estella) machinist 30 Main St B tel.
- Bailey, Julian (Ethel) 1 ch miller 16 Elm St.
- Bailey, Lewis (son Estella) paperhanger & painter 30 Main St B tel.
- Bailey, W. F. (Ethel) 1 ch professor T 19 Third St B tel.
- Baker, Hugh W. (Erna L.) 2 ch physician O H&L 172 Front St B & Ind tels.
- Barager, Emma J. millinery & dry goods 142 Front St.
- Bard, Mrs. Clara bds 16 Borden St Ind tel.
- Barian, H. E. (Minnie) shipping clerk at glass works O H&L 26 Allen St.
- BARNHART, HENRY.
- Barnhart, Iva bds 61 Pine St B tel.
- Barnhart, Walter H. (Carrie) 2 ch farmer O H&L 2h 61 Pine St B tel.
- BARNUM, S. G.
- Barrows, Berta bds 58 Pine St.
- Bartley, Mrs. Katherine O H&L 55 Fourth St.
- BASKERVILLE, RAY.
- Bassin, J. (Ida) merchant O H&L 191 Front St B tel.
- Basto, Earl (son Willard J.) 26 Main St.
- Basto, Edwin (son Willard J.) clerk 26 Main St.
- Basto, Fanny P. (dau Willard J.) sales-lady 26 Main St.
- Basto, Florence M. (dau Willard J.) 26 Main St.
- Basto, Willard J. (Mary C.) mason O H&L 26 Main St.
- Batcheler, Ben plumber T 9 Center St.
- Baudenistle, Arthur (Jessie) flagman T 19 Third St.
- Bauman, Mrs. Mary T 17 Elm St.
- Bauman, Raymond (son Mrs. Mary) clerk 17 Elm St.
- Beardsley, Eben (Mary E.) ret O H&L 25 Church St.
- Beardsley, W. R. (Jennie) (son Eben) machinist 25 Church St.
- Beck, Mrs. Lida T 25 Church St.
- Beck, Walter (son Mrs. Lida) laborer 25 Church St.
- Beesmar, Arthur (Ida) 1 ch freight handler T 16 Church St.
- Begeal, Henry (Algie) 3 ch patrolman on State Road T 59 Elm St.
- Beilby, Ernest (Ervic) lumberman T 167 Second St Ind tel.
- Beilby, George (Elizabeth) ret O H&L 16 Court St B tel.
- Beilby, Grace (dau George) bookkeeper 16 Court St B tel.
- Beilby, Jane (dau Ernest W.) nature study teacher 167 Second St Ind tel.
- Beilby, L. (Martha) carpenter O H&L 60 Wheeler St Ind tel.
- BELL, J. J. (L. Pearl) seedsman O H&L 48 Dean St B tel. See adv.
- Bengerman, Mrs. Hattie E. O H&L 29 Allen St.
- Benton, William ret bds 59 Dean St Ind tel.
- Billings, Mrs. Mary E. T 35 Wheeler St.
- Blakeslee, E. C. ret O 30 Center St.
- Blakeslee, Floyd (Maude) 1 ch laborer T 33 Allen St.
- Blakeslee, Fred (Lydia) 1 ch farmer T 9 Clark St.
- Blanshan, E. ret O H&L 1 River St.
- Blossom, Elizabeth C. bds 39 Front St.
- Blossom, Sylvester (Carrie) plumber O H&L 39 Front St.
- Bolt, Mrs. Lois O H&L 20 Wheeler St B tel.
- Bongartz, A. tailor T 81 Front St.
- Bonker, Charles (Delcey) farmer T 4 Dean St.
- Bonker, Gladys bds 4 Dean St.
- Bosket, William (Jennie) 1 ch chauffeur T 48 Second St.
- Bowie, M. P. owner glove factory T 44 Pine St.
- Boyd, Frank bds 33 Front St.
- Brazie, J. P. (Bertha) ret O H&L 29 Allen St.
- Bridge, C. L. (Nellie) 1 ch telegraph operator O H&L 21 Allen St B tel.
- Bridge, Ruth bds 37 Court St.
- BRIGGS, J. M.
- Briggs, Mrs. Olive O H&L 36 Main St.
- Britting, Conrad ret bds Wheeler St.
- Brockaway, Abner (Belle) ret O H&L 1 Ford St B tel.
- Brockland, Bernard railroader bds 37 Front St.
- Brown, A. H. (Mary) ret bds 20 Wheeler St B tel.
- Brown, A. L. veterinarian T 20 Wheeler St B tel.
- BROWN, C. K. (Ella) 1 ch druggist 77 Second St B tel. See adv.
- Brown, Mrs. Elizabeth M. O H&L 77 Second St B tel.
- Brown, Floyd (Lucy) 1 ch clerk O H&L 5 Third St B tel.
- Brown, Jennie S. bds 9 Ford St Ind tel.

RURAL DIRECTORY

- Brown, Mrs. J. A. bds 173 Front St B & Ind tels.
- Brown, Lena teacher bds 20 Wheeler St B tel.
- BROWN, ROBERT vice-pres Farmers Natl Bank.
- BROWN, ROBERT A. (Emma A.) furniture & undertaking O H&L 1h 173 Front St B & Ind tels. See adv.
- Brown, W. E. carpenter O H&L 55 Pine St.
- Buchanan, Amelia bds O H&L 205 Front St.
- Buchanan, Bertha bds 76 Elm St.
- Buchanan, Clemence bds 76 Elm St.
- Buchanan, Dorothy bds 76 Elm St.
- Buchanan, L. A. (Lucy) 4 ch laborer T 76 Elm St.
- Bundy, Emily C. bds 15 Third St.
- Burlison, E. J. bds 18 Allen St.
- Burlison, Jay 4 ch brakeman T 18 Allen St.
- Burns, Frances (step-daughter Elmer A. Mason) student 97 Second St.
- Burns, Paul (step-son Elmer A. Mason) student 97 Second St.
- Burr, A. G. carpenter T 49 Main St.
- Burrows, Aliph O H&L 1 Main St.
- Burrows, C. A. O 40 Wheeler St.
- Burrows, Daniel E. (Melissa A.) ret O H&L 42 Wheeler St.
- Burrows, D. A. (Sarah) 3 ch section foreman T Erie Ave.
- Burrows, Mrs. D. C. bds 4 Boulevard St.
- BURROWS, ELLEN T 104 Second St.
- Burrows, G. A. (Jane M.) carpenter O H&L 32 Main St.
- Burrows, H. E. (Jennie) standard oil driver O H&L 3 River St B tel.
- Burrows, J. O. ret T 28 Main St.
- Burrows, W. W. (Anna E.) 2 ch painter O H&L 21 Center St Ind tel.
- Butler, Mrs. Minnie O H&L 62 Dean St.
- Button, Nathan (Ella) 4 ch laborer T 2 Mill St.
- Cable, Mrs. Maude 2 ch T 12 Oak St.
- Cable, Mildred (dau Maude) glasscutter 12 Oak St.
- Call, Mrs. Elizabeth O H&L Erie Ave.
- CANNAN, EARL.
- Cannon, Antoinette (dau R. M.) teacher 16 Main St B tel.
- Cannon, Elizabeth (dau R. M.) 16 Main St B tel.
- Cannon, Mrs. R. M. O H&L 16 Main St B tel.
- CARL, LESLIE (Mabel) 1 ch jeweler T 39 Elm St. See adv.
- Carl, Luzerne (Kittie) jeweler O H&L 18 Wheeler St.
- Carl, Mrs. Rose bds 39 Elm St.
- Carpenter, Anna E. O H&L 2 Pine St.
- Carpenter, Charlotte bds 27 Center St.
- Carpenter, Peter bds 33 Front St.
- Carpenter, W. B. dentist O H&L 27 Center St.
- Carr, Sylvester (Cora) 3 ch laborer T 59 Main St.
- Casey, Bartholomew student 67 Second St.
- Chaffee, S. B. (Anna) 2 ch inspector for Borden's T Borden St.
- Chase, H. E. veterinarian T 4 Church St B & Ind tels.
- Childs, G. L. (Hattie) liveryman O H&L 70 Second St.
- Christian, Pearl bds 191 Front St.
- Chyle, Mrs. Lois bds 41 Front St.
- Clapp, Eva bds 28 Main St.
- Clapper, E. (Maria) laborer O H&L 45 Wheeler St.
- Clapper, Henry (son E.) railroad section hand 45 Wheeler St.
- Clark, A. L. (Margaret) 1 ch fireman on railroad T 48 Court St.
- Clark, Mrs. A. M. boarders O H&L 37 Front St.
- Clark, Bernice bds 43 Court St.
- Clark, Elvira O H&L 24 Center St B tel.
- Clark, George (Lena) 2 ch electrician T 7 Sheldon St.
- Clark, H. S. (Lucinda) ret O H&L 42 Main St.
- Clark, Mrs. Virginia Wade (dau Jos. B. Wade) teacher 16 Ford St B tel.
- Clearwater, Ira (Georgia) 1 ch runs summer resort T 134 Front St.
- Cleff, Eva A. bds 37 Main St.
- Coats, Katherine E. bds 4 Main St.
- Cole, Clinton (Ennice) teamster O H&L 43 Elm St.
- Cole, Harry (Mildred) baker O H&L 34 Wheeler St.
- Cole, H. Earl (Mildred) lumberman T 158 Second St B & Ind tels.
- Colesanto, Tony bicycle & shoe repairer T 140 Front St.
- Colwell, Loren (Tillie) bds 56 Wheeler St.
- Commerford, A. J. catholic priest 100 Second St B tel.
- Conklin, F. N. (Phoebe) painter O H&L 58 Elm St.
- Cononern, William (Amanda) section boss T 164 Front St.
- Conrow, Will (Katherine) 5 ch laborer O H&L 15 River St.
- Constable, Edward (Florence A.) 3 ch laborer O H&L 21 Church St.
- Cook, Andrew (Dora) 1 ch farmer O H&L 9 Borden St.

DEPOSIT

- Cook, Lester (son Mrs. Squire) concrete blocks 17 Borden St.
- Cook, Mrs. Squire O H&L 17 Borden St.
- Coon, James (Edith) 1 ch laborer T 11 Main St.
- Coons, Flavia bds 15 Clark St.
- Cordiner, L. (Emma) 3 ch laborer O H&L 226 Front St.
- Cowley, Mrs. Sophia O H&L 46 Court St Ind tel.
- Crane, Mrs. Lillian 2 ch clerk O H&L 15 Monument St.
- Crawford, Ellec (Rose) engineer T 22 Church St.
- Crisman, C. H. (Cora) grocery & bakery O H&L 1h 9 Pine St B & Ind tels.
- Crokston, Clarence M. (Alice E.) 1 ch machinist O H&L 5 Post St.
- Crosley, Mrs. Margaret bds 124 Second St B tel.
- Crowley, Mrs. F. waitress 5 Church St B tel.
- Culver, Grant (Dora) 1 ch laborer O H&L 80 Elm St.
- Cummins, E. D. (Elizabeth) lawyer O H&L 12 Third St B tel.
- Cunningham, Frank (Marguerite) 1 ch glass cutter T 47 Fourth St.
- Currie, James (Etta) lumberman T 9 Marvin St.
- Curry, Mrs. Mary A. 6 ch T 63 Second St.
- Curtis, L. A. (Josephine) insurance agent O H&L 3 Clark St B & Ind tels.
- Cuyle, Charles (Lottie) 3 ch laborer O H&L 39 Wheeler St.
- Dailey, Frances (dau William) school teacher 116 Second St B tel.
- Dailey, James (Sherlock) carpenter O H&L 30 Church St.
- Dailey, J. E. (Mary) painter & paper-hanger O H&L 18 Clark St B tel.
- Dailey, M. Genevieve (dau J. E.) teacher 18 Clark St B tel.
- Dailey, Paul D. (Florence) 4 ch signalman on railroad 67 Second St.
- Dailey, Wilbur (Olive) 1 ch glass cutter 37 Wheeler St Ind tel.
- Dailey, William expressman O H&L 116 Second St B tel.
- Dailey, William, Jr. (son William, Sr.) electrician 116 Second St B tel.
- Daniels, Mrs. Ira dressmaker bds 204 Front St.
- Daniels, Isaac S. (Flora) 1 ch laborer O H&L 200 Front St.
- Daniels, Kenneth (son Isaac S.) student 200 Front St.
- Davidson, Archie bds 203 Front St.
- Davidson, Jean tel operator T 203 Front St.
- Davidson, Katherine bds 203 Front St.
- Davidson, Margaret bds 203 Front St.
- Davidson, Oliver bds 7 Allen St.
- Davidson, Paul (Louise) 1 ch section foreman T 7 Allen St.
- Davie, J. D. (Etta) 1 ch blacksmith O H&L 66 Main St.
- Davis, Charles (Effie) 4 ch laborer T 14 Clark St.
- Davis, James ret bds 218 Front St.
- Davison, John (Elsie) railroader T 204 Front St.
- Dean, George (Katherine) ret T 67 Pine St.
- Decker, J. (Margaret) ret O H&L 15 Division St.
- DEMANDER, S. EMMA 22 High St.
- Demoney, A. H. (Lunettie) laborer O H&L 143 Second St.
- Demoney, D. L. (Eliza) ret O H&L 2 Main St.
- Demoney, George W. (Marian) farmer O H&L 1 Main St.
- Demoney, J. H. (Ethel) 2 ch asst foreman Mutual Creamery T 51 Front St.
- Demoney, Mildred student bds 16 Oak St Ind tel.
- Devereaux, A. ret bds 5 Church St B tel.
- Devereux, Alvin gardener & janitor at hospital bds 12 Oak St.
- Devereux, Paul 20 Laurel Bank Ave B tel.
- DeWitt, Harriett F. bds 17 Allen St.
- Dibble, D. K. (Harriett) laborer T 16 Division St.
- Dimorier, Bruce bds 8 Third St.
- DOLSEN, ELIZABETH.
- Donaldson, Ella (dau Nancy) ret 83 Pine St.
- Donaldson, Mary (dau Nancy) teacher 83 Pine St.
- Donaldson, Mrs. Naney O H&L 83 Pine St.
- Dooley, Daniel bds 53 Front St.
- Doolittle, Anna O H&L 8 Allen St B tel.
- Dotey, Daniel (Ruby) glasscutter T 204 Front St.
- Dunn, Mrs. Cornelia O H&L 33 Elm St.
- Dunn, William (son Mrs. Cornelia) glasscutter 33 Elm St.
- Duran, Bernice bds 64 Pine St.
- Duran, L. M. T 64 Pine St.
- Durfee, Sara L. bds 4 Third St.
- Dwyer, Francis bds 59 Front St.
- Dwyer, Frank (son Mary E.) laundryman 67 Second St.
- Dwyer, John R. (Katherine) engineer O H&L 59 Front St.

RURAL DIRECTORY

- Dwyer, Mrs. Mary E. laundry business
O H&L 1h 67 Second St.
- Dwyer, Mrs. Pearl dressmaker T 14
Church St.
- Dwyer, Tessie bds 59 Front St.
- Dwyer, William bds 13 Front St.
- Eagan, Francis bds 53 Front St.
- Eagan, Gerald bds 53 Front St.
- Eagan, Mrs. Mary T 53 Front St.
- Eagen, Mrs. Katherine 1 ch O H&L 29
Front St.
- Ediek, Charles (Laura) nursery agent O
H&L 12 Wheeler St.
- Ediek, L. (Laura) 1 ch laborer T Front
St.
- Epson, F. D. (Hattie) 1 ch restaurant
O H&L 56 Wheeler St B tel. See adv.
- Elliott, Mrs. Mary T 45 Second St.
- Elmer, John wks in glass factory bds
128 Second St B tel.
- Evans, A. B. (Emma D.) electrician O
H&L 52 Second St.
- Evans, Frank S. (Maude) 2 ch concrete
contractor T 55 Elm St.
- Farnham, J. A. (Nancy) beekeeper O
H&L 16 Oak St Ind tel.
- Farrell, Mary bds 185 Front St.
- Farrell, O. V. real estate T 185 Front
St.
- Faulkner, George S. (Rachel) 2 ch car-
penter O H&L 48 Main St Ind tel.
- Fee, John (Katherine) 2 ch merchant
T 147 Front St.
- Finch, Kenneth (grand-son Mary El-
liott) student 45 Second St.
- Fish, Harry C. (Cornelia M.) 1 ch
printer T 61 Wheeler St.
- Fisher, Ella bds 27 Center St.
- Flower, George (Harriett) real estate O
H&L 28 Dean St B tel.
- Foley, Mrs. Bessie bds 6 Court St.
- Folkey, Helen O H&L 37 Fourth St.
- Fortiner, C. M. (Estelle) operator O
H&L 45 Fourth St.
- Fowler, Charles L. (Mabel W.) plumber
T 188 Front St B tel.
- Fox, Mrs. Nettie 78 Second St B tel.
- Frank, A. L. (Grace H.) 2 ch clerk O
H&L 41 Main St.
- Freeman, Ella M. clerk bds 23 Main St.
- Freeman, Mrs. L. T. O H&L 23 Main St.
- Freleigh, Edgar R. (Anna M.) clerk O
H&L 30 Allen St.
- French, Mrs. Clarissa bds 33 Wheeler
St.
- French, George B. (Clara) ret T 11 Cen-
ter St.
- French, Paul bds Third St.
- Frost, Ernest J. (Nellie M.) mail car-
rier O H&L 4 Third St B tel.
- Fuller, A. G. (Lney) laborer O H&L 23
Court St Ind tel.
- Fye, Gilbert E. T 116 Front St.
- Gallagher, Arthur (son Mary) painter
88 Second St.
- Gallagher, Cornelius truck gardener O
H&L 212 Front St.
- GALLAGHER, C. E. (Nora) 2 ch battery-
man on railroad O H&L 9 Monument
St.

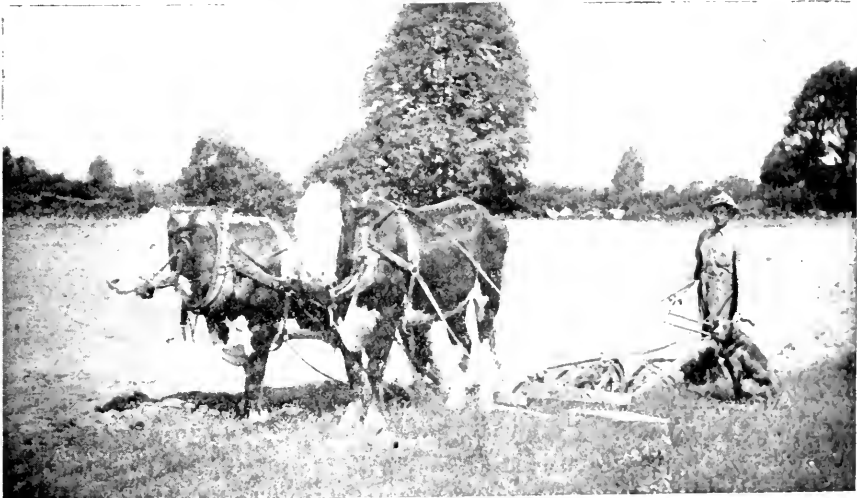

A Yoke of Oxen.

DEPOSIT

- Gallagher, Elizabeth (dau Mary) 88 Second St.
- Gallagher, Mary housekeeper for Cornelius 212 Front St.
- Gallagher, Mrs. May O H&L 88 Second St.
- Gardinier, Mrs. Martha O H&L 53 Second St.
- Gardinier, Milo (Jane) laborer T 9 Church St.
- Gardner, George F. bds 50 Elm St.
- Gardner, S. R. (Mary) 2 ch shipping clerk O H&L 50 Elm St.
- Garebrant, J. (Emma) 1 ch electrician T 61 Dean St B tel.
- Garlow, W. M. (Ida) laborer O H&L 9 River St.
- Gifford, Fred (Nettie) laborer T 31 Pine St.
- Gifford, Leon (son Fred) glass cutter 31 Pine St.
- Gill, Mrs. Agnes T 61 Pine St.
- Gill, L. O. (Edith) 1 ch lumberman T Front St.
- Gragery, B. (Jennie) 1 ch mechanic O H&L 21 Pine St.
- Gragery, Mary bds 8 Allen St.
- Graham, Samuel (Lillie) 4 ch laborer T 25 Front St.
- Grant, John (Harriett) laborer T 162 Front St.
- Gray, Burt (Edith) 3 ch railroad mail clerk 87 Second St.
- Green, Laverne barber bds 15 Monument St.
- Greenman, Alexander (Mary) laborer O H&L 11 Monument St.
- Greenman, Floyd (Blanche) 1 ch teamster T 30 Laurel Bank Ave.
- Greenman, William (Benlah) 3 ch glass cutter T 51 Elm St.
- Gregory, William M. (Laura A.) ret T 20 Center St.
- Griswold, Mrs. E. T 142 Front St.
- Hadley, Sybil music teacher T 200 Front St.
- Haines, Carrie bds 50 Fourth St.
- Hall, Beatrice student bds 28 Center St.
- Hall, Edick ret bds 28 Center St.
- Hall, Emily A. bds 64 Pine St.
- Hall, Harriet bds 49 Main St.
- Hall, Louisa O H&L 34 Church St.
- Halpin, B. A. O H&L 24 Allen St.
- Halpin, Ella bds 24 Allen St.
- Halpin, Lizzie bds 24 Allen St.
- Halpin, Mary bds 24 Allen St.
- Hamlin, Elizabeth bds 6 Dean St.
- Hamlin, Marton L. (Maude) 3 ch barber T 122 Second St.
- Hanford, Julia clerk in seed store bds 14 Myrtle Ave.
- Harms, Starr fireman bds 20 Allen St.
- Hathaway, Charles (Martha) 3 ch blacksmith T 53 Fourth St.
- Hathaway, Edgar B. manager Deposit Coal & Cement Co. bds 60 Main St.
- Hathaway, Edna E. (dau Julietta) teacher 60 Main St.
- Hathaway, Francis O. (son Julietta) student 60 Main St.
- Hathaway, John (Mabel) 2 ch harness maker T 42 Court St.
- Hathaway, Mrs. Julietta O H&L 60 Main St.
- Hauber, Mrs. Sarah 2 ch telephone operator T 147½ Front St Ind tel.
- Hayes, Mary bookkeeper bds 17 Monument St.
- Hayes, Mrs. Mary housekeeper for John McMann 17 Monument St.
- Haynes, Charles D. (Sarah A.) grocer O H&L 1h 26 Wheeler St Ind tel.
- Haynes, Lena M. (dau Chas D.) clerk 26 Wheeler St Ind tel.
- Heft, W. F. (Nina K.) 1 ch bookkeeper in cut glass factory T 114 Second St B tel.
- Hempstead, Maria bds 12 Wheeler St.
- Hendrickson, J. S. (Mary) farmer T 38 Laurel Bank Av Ind tel.
- Hertiage, Edith bds 75 Front St.
- Hess, Joseph A. (Blanche) restaurant O H&L 157-159 Front St.
- Higgins, Helen O H&L 14 Main St.
- Higgins, Jennie O H&L 14 Main St.
- Hinman, E. G. (Louise) 2 ch feed dealer O H&L 15 Court St.
- Hinman, Marian E. O H&L 20 Third St.
- Hitecock, Mrs. Emily 2 ch O H&L 75 Second St.
- Hodge, Mrs. Anna bds 41 Main St.
- Hoffman, S. L. O H&L 74 Pine St B tel.
- Hogaboom, Mrs. Clara T 198 Front St.
- Hogaboom, Paul (son Clara) glass cutter 198 Front St.
- Holleran, John R. laborer bds 29 Front St.
- Holloway, William (Sarah S.) 1 ch shoe store O H&L 55 Second St.
- Holmes, F. M. (Mabel) 3 ch clerk in post office T 60 Dean St B tel.
- Howe, Maude teacher bds 15 Clark St.
- Hoyt, Chauncey bds 66 Wheeler St.
- Hunt, O. O. (Mina) 1 ch minister O H&L 57 Court St.
- Huntington, H. E. (Lizzie) merchant O H&L 14 Elm St.
- Huntington, Wesley (Dena) wks at Deposit Milling Co O H&L 31 Allen St.
- Huyek, Charles (Katie) 2 ch laborer T 82 Pine St.
- Huyek, L. L. ret bds 82 Pine St.

RURAL DIRECTORY

- Huyek, Marcus (Daisy) 2 ch glass cutter T 74 Elm St.
- Jackson, Mrs. Angeli T 26 Laurel Bank Ave.
- Jackson, Charles butcher O H&L 218 Front St.
- Jackson, Helen (dau Angeli) maid at Loomis house 26 Laurel Bank Ave.
- Jackson, John railroader T Fourth St.
- Jacob, Fredrick (Mary) laborer O H&L 4 Pine St.
- Jester, Mrs. Eva O H&L 83 Second St B tel.
- Jester, Winnie (dau Eva) bookkeeper 83 Second St B tel.
- Johnson, Christina housekeeper for A. J. Commerford 100 Second St B tel.
- Jones, Barley trackman on R R 8 Church St.
- JONES, D. D.
- Jones, D. E. (Iva) 1 ch works at feed store T 61 Main St.
- Jones, William section foreman bds 8 Church St.
- Keeler, Burr J. (Ethel) 1 ch clerk T 16 Clark St.
- Keeler, J. S. (Rena) laborer T 116 Front St.
- Kelley, M. G. (Margaret) owner of glass factory T 72 Pine St B tel.
- Kellogg, Arthur (Pearl) 2 ch printer O H&L 50 Wheeler St.
- KELLOGG, J. D. The Courier Journal O H&L 52 Fourth St.
- Kellum, Mabel E. bds 33 Dean St.
- Kellum, Mildred E. bds 33 Dean St.
- Kelsey, Eugene (Lena) 1 ch electrician O H&L 128 Second St B tel.
- Kelsey, Mrs. Julia bds 128 Second St B tel.
- Kelsey, M. (Alice) 3 ch teamster T 3h 163 Second St.
- Kelsey, Sarah dressmaker T 33 Dean St.
- Kennedy, D. G. (Julia) ret O H&L 62 Wheeler St.
- Kennedy, Lenora bds 62 Wheeler St.
- Kenney, John night agt at station bds 17 Wheeler St.
- Kenney, Linus student bds 17 Wheeler St.
- Keown, John J. (Mary) 3 ch postmaster O H&L 18 Laurel Bank Ave Ind tel.
- Kerr, Frank (Louise) partner in Oquaga Garage T 22 Center St B tel.
- Kerr, Mrs. J. M. O H&L 22 Center St B tel.
- Kind, Charles B. (Dorretta) ret T 156 Second St B tel.
- King, Endia T 4 Dean St.
- Kingsbury, A. E. (Emma) florist O H&L 72 Wheeler St B tel.
- Kingsbury, Bessie (dau G. E.) 8 Clark St.
- Kingsbury, G. E. (Carrie) 1 ch janitor of School Bldg O H&L 8 Clark St.
- Kingsbury, Roxie (dau G. E.) teacher 8 Clark St.
- Knapp, Mrs. A. L. O H&L 20 Main St B tel.
- Knapp, A. W. (son Mrs. A. L.) photographer 20 Main St B tel.
- Knapp, B. (Augusta) ret O H&L 13 Clark St.
- Knapp, Josie O H&L 43 Pine St B tel.
- Knapp, J. J. (Mollie) 4 ch meat market O H&L 11 River St Ind tel.
- Knapp, Mrs. L. E. O H&L 4 Main St.
- Knapp, Nelson H. (Edna) (son N. H.) barber 51 Elm St B tel.
- Knapp, N. H. ret O H&L 51 Elm St B tel.
- Kneiper, James (Florence) 2 ch press erector O H&L 34 Pine St B tel.
- Kralak, Julia bds 23 Court St.
- Kweler, Henrietta O H&L 36 Fourth St.
- Lakin, Marjoria student bds 16 Church St.
- Latimer, V. (Mabel) physician O H&L 75 Front St B & Ind tels.
- Layman, Cortland (son Katie) clerk & plumber 153 Second St.
- Layman, Ella (dau Katie) housekeeper for Dr. Baker 153 Second St.
- Layman, Gullie (dau Mrs. Katie) 153 Second St.
- Layman, Mrs. Katie 5 ch T 153 Second St.
- Layton, George (Sarah) laborer O H&L 41 Front St.
- Lee, Fred (Anna) 4 ch glass cutter O H&L 34 Elm St.
- Lee, John (Florence) 1 ch R R laborer O H&L 5 Monument St.
- Leonard, J. M. (Emeroy) wagon maker O H&L 213 Front St.
- Lewis, Mrs. Doretta B. O H&L 124 Second St B tel.
- Lewis, Herald (Myrtle) meat market bds 124 Second St B tel.
- Lewis, Phoebe (dau Doretta) 124 Second B tel.
- Lewis, William bds 76 Elm St.
- Lincoln, C. A. (Alice) caretaker of cemetery T 29 Oak St B tel.
- Lincoln, Edna (dau C. A.) student 29 Oak St B tel.

DEPOSIT

- Littell, J. Frank (Ella) agent O H&L 36 Dean St.
- Little, Charles (Clara) 2 ch traveling expert O H&L 170 Second St Ind tel.
- Lloyd, Paul bds 7 Clark St.
- Lobdell, Anna practical nurse O H&L 155 Second St.
- Lobdell, Eugene (Julia) 3 ch teamster O H&L 59 Second St.
- Lockwood, James operator signal tower T 19 River St.
- Lockwood, Mrs. N. M. 1 ch 19 River St.
- Lord, A. E. (Grace) minister T 107 Second St B tel.
- Lord, Ethel (dau A. E.) teacher 107 Second St B tel.
- Lord, Lucy (dau A. E.) teacher 107 Second St B tel.
- Lovejoy, A. E. (Ida T.) feed dealer O H&L 1 Sheldon St B & Ind tels.
- Lovejoy, George bds 1 Sheldon St.
- Lovejoy, Lonelle bds 1 Sheldon St.
- Lovejoy, Ralph (Muriel) 1 ch miller T 2 Third St.
- Lynch, Mrs. Amanda O H&L 3 Monument St B tel.
- Lynch, Paul (son Amanda) time keeper on R R 3 Monument St B tel.
- Lyons, Frank bds 21 Front St.
- Lyons, Frank H. ret O H&L 11 Third St.
- Lyons, Mrs. James O H&L 21 Front St.
- Lyons, Katherine bds 21 Front St.
- Lyons, Margaret bds 21 Front St.
- Lyons, Mary E. bds 11 Third St.
- McAndrews, James railroader bds 51 Front St.
- McLaughry, Guy H. (Blanche) 2 ch drayman O H&L 5 Allen St B tel.
- McLaughry, H. W. (Alice) carting O H&L 1h 168 Second St B tel.
- McClure, Edna L. (dau E. L.) nurse 19 Dean St.
- McClure, E. L. (Mamie) laborer T 19 Dean St.
- McClure, Mrs. Marguerite O H&L 13 Front St.
- McCulley, Henry (Cora) 4 ch glass cutter O H&L 8 Marvin St.
- McDonald, J. R. (Bessie) printer O H&L 8 Third St.
- McGILL, F. B. pres Deposit Hdwe Co.
- McGILL, JAMES F. secy & treas Deposit Hdwe Co.
- McGuire, Frank (Rose) 4 ch stone cutter T 51 Court St.
- McMann, John mason O H&L 17 Monument St.
- McMurray, A. (Charity) laborer T 6 Dean St B tel.
- McMurray, Howard (Alvena) partner in Oquaga Garage T 24 Center St B tel.
- McVey, James G. (Phebe Lillie) works at Bordens O H&L 64 Dean St.
- MACDONALD, J. R. The Courier Journal 138 Front St.
- MacKay, John bds 37 Fourth St.
- Madigan, Charles (Katherine) 1 ch grocer O H&L 74 Second St.
- Madison, Franklin (Elda) 2 ch electrical contractor O H&L 169 Second St Ind tel.
- Madison, Henry (son Margaret) ret 11 Pine St.
- Male, Alvin J. bds 37 Court St.
- Male, Andy (son Mrs. Osra) electrician 11 Church St.
- Male, Barna (son Mrs. Osra) machinist 11 Church St.
- Male, Charles E. (Ruth) 3 ch clerk O H&L 10 Clark St.
- Male, Ed. laborer bds 11 Church St.
- Male, Edwin cigar maker bds 10 Clark St.
- Male, Frank (Sarah) ret bds 10 Clark St.
- Male, Lewis A. (Jessie) shoemaker O H&L 37 Court St B tel.
- Male, Mrs. Osra 2 ch O H&L 71 Church St.
- Malene Alice bds 24 Allen St.
- Malene, D. J. bds 24 Allen St.
- Malory, Clinton (Ida) 4 ch station agent O H&L 26 Court St.
- MANTROS, GEORGE.
- Mapes, Edward (Loretta) canvasser O H&L 12 Myrtle Ave.
- Mapes, Emmet (Carrie) stonecutter T 15 Main St.
- Mapes, Theresa (dau Edward) 14 Myrtle St.
- Mapes, Wayman (son Edward) laborer 14 Myrtle St.
- Mareus, E. B. ret O H&L 13 River St.
- Martin, C. E. (Minnie) 1 ch general store O H&L 99 Second St B tel.
- Martin, E. H. (Elizabeth) bridge inspector 64 Pine St.
- Mason, Elmer A. (Winifred) plumber T 97 Second St.
- Mastin, F. O. (Grace) merchant O H&L 25 Main St.
- Matthews, Mrs. Sarah O H&L 20 Court St B tel.

RURAL DIRECTORY

- Matthyer, H. A. (Margaret) 1 ch mgr
opera house O H&L 37 Second St
Ind tel.
- Maxwell, William P. (Myrtle) P O
clerk T 7 Clark St B tel.
- Mayo, Mrs. Ellen O H&L Borden St.
- Mayo, Mrs. Nora 4 ch T 158 Front St.
- Mayo, Mrs. Mabel 3 ch O H&L 202
Front St Ind tel.
- Mead, Harriett bds 76 Pine St.
- Mealis, Andrew (Mary) 8 ch T 15
Front St.
- Menhennett, Ellis (Mary) 2 ch clerk
O H&L 64 Wheeler St.
- Merrihew, Ferris (Hannah) receives
milk at Bordens O H&L 27 Front St.
- Merrill, G. R. (Lovina) 1 ch minister
T 151 Second St B tel.
- Merrill, Mrs. L. L. bds 36 Main St.
- Miles, Levi (Lizzie) blacksmith &
wagon maker O H&L 20 Church St
B tel.
- MILLER, CLARENCE R.
- Mills, Clinton (Nellie) 1 ch farmer O
H&L 19 Pine St Ind tel.
- Mills, C. D. (Nellie) ret O H&L 37
Main St Ind tel.
- Mills, Elmer 27 Main St.
- Mills, Stewart (Anna) 2 ch laborer T
2h 1e 86 Wheeler St.
- Milnes, Ben dentist bds 38 Main St.
- Milnes, B. J. (Ella) furniture rep &
upholsterer O H&L 38 Main St B tel.
- MINOR, A. P. hardware 132 Front St
B tel. See adv.
- Minor, C. S. (Mae) merchant O H&L
201 Front St B tel.
- Minor, Edith teacher O 157 Second St.
- Minor, George 1 ch Erie R R lawyer O
157 Second St.
- Minor, Harriett teacher O 157 Second
St.
- Minor, Henrietta J. O 157 Second St.
- Minor, James Erie R R land dept O
157 Second St.
- Monahan, Ed. (Lizzie) contractor on
State Road O H&L 35 Second St B
tel.
- Monson, George (Clara) 1 ch contractor
& builder O H&L 14 Ford St.
- Montgomery, Augustine (dau Mrs. E.)
type setter in Courier office 230 Front
St.
- Montgomery, Mrs. E. O H&L 230 Front
St.
- Montgomery, George W. (Beatrice) 2
ch superintendent of Borden Plant T
39 Dean St B tel.
- Montgomery, Grace (granddaughter Mrs.
E.) student 230 Front St Ind tel.
- Moore, Donald A. (son Ida) accountant
& store keeper for Erie signal 161
Second St.
- Moore, Mrs. Ida O H&L 161 Second St.
- Moore, Marion Gould (dau Ida) pianist
161 Second St.

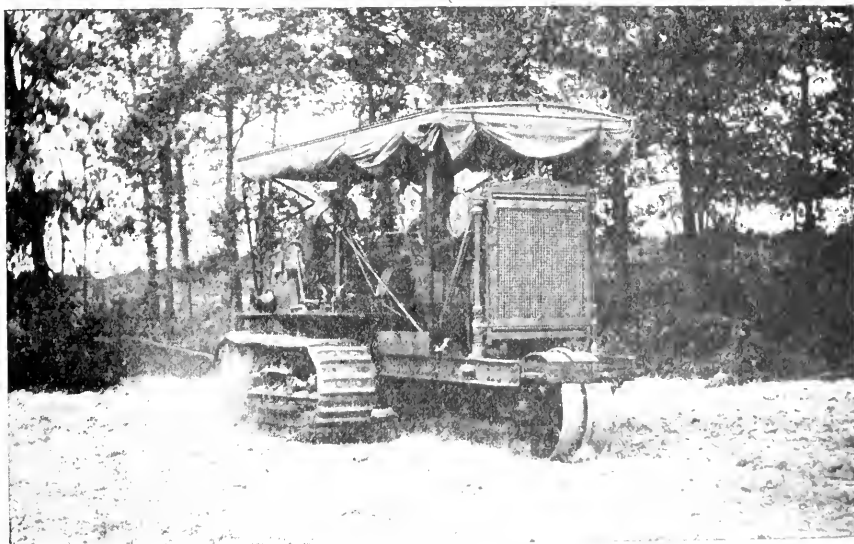

The Holt Caterpillar Tractor.

DEPOSIT

- Moore, Starr B. (Margaret) ret O H&L 20 Allen St.
- Moran, Ed. (son Margaret) glass cutter 94 Second St.
- MORAN, JAMES H. (Winifred R.) 1 ch hotel O H&L 5 Church St B tel. See adv.
- Moran, Mrs. Margaret T 94 Second St.
- Moran, May (dau Margaret) glass cutter 94 Second St.
- Morse, J. (Mary) 5 ch night watchman T 16 Center St B tel.
- Mosher, Charles bds 65 Pine St B tel.
- MOSHER, C. H. (Helen) 3 ch undertaker T 66 Wheeler St B & Ind tels. See adv.
- Muncy, Margaret teacher bds 11 Center St.
- Munson, Lura dressmaker O H&L 28 Court St.
- Munson, Pauline clerk in Farmers Natl Bank bds 5 Church St B tel.
- Murphy, C. W. (Corabel) 3 ch laborer O H&L 8 Division St.
- Murphy, James (Mary) 4 ch stone mason O H&L 85 Second St.
- Murphy, J. T. (Mary) 2 ch teamster O H&L 2h 6 Clark St.
- Mygatt, Mrs. Ida bds 48 Pine St B tel.
- Myre, Elizabeth bds 207 Front St.
- Neff, Ernest C. (Nettie) 1 ch farmer T 1h 120 Second St B tel.
- Neff, W. H. (Nellie) painter T 55 Elm St.
- Nemire, John (Emma) 1 ch smoother T 82 Elm St.
- Nichols, Aleck works in Boston Candy Kitchen bds 120 Front St B tel.
- Niekerbocker, Grace bds 13 River St.
- Nicoll, Mary bds 38 Pine St.
- Niles, Burton R. (Henrietta) 3 ch minister in charge of mission T 40 Second St.
- Niles, Melvin (Dena) 6 ch laborer O H&L Fourth St.
- Norton, Anna 43 Pine St B tel.
- O'Brien, Agnes (dau Annie) glass cutter 31 Pine St.
- O'Brien, Mrs. Annie 2 ch T 31 Pine St.
- Olsen, Mrs. Marietta cooking O H&L 10 Marvin St.
- Oliver, Bernadine (dau F. S.) teacher 20 Clark St.
- Oliver, F. S. (Elmora) miller T 20 Clark St.
- ONDERDONK, L. GENEVIEVE insurance agent bds 114 Second St. See adv.
- Owens, Mrs. May (dau Mrs. S. Crowley) trained nurse 46 Court St Ind tel.
- Page, Burton (Martha) engineer T 20 Oak St.
- Page, Hubert (Elsie) 4 ch section hand T 3 Dean St.
- Page, John 3 ch concrete O H&L 8 Myrtle Ave.
- Page, John (Rose E.) 1 ch farmer O 60a 4h 70c Orchard St B & Ind tels.
- Page, Paul M. bds with John Orchard St.
- Page, Theresa (dau Burton) 20 Oak St.
- Palmer, Jessica B. (dau Sophia M.) teacher 25 Pine St.
- Palmer, Mrs. Sophia M. O H&L 25 Pine St.
- Pappas, John Boston Candy Kitchen T 120 Front St B tel.
- Parker, William (Lucy) 2 ch carpenter T 31 Dean St.
- Parmer, Mrs. Helen R. O H&L 17 Third St.
- Parsons, Mrs. A. O H&L 65 Wheeler.
- Parsons, F. G. (Belle) foreman in feed mill O H&L 205 Front St.
- Parsons, Wilbur (son Mrs. A.) iceman 65 Wheeler St.
- Patten, F. A. (Rilla) ret O H&L 51 Main St.
- Paugh, Joseph (Vesta) laborer T 10 Wheeler St.
- Pearsall, Albert M. (Ada B.) 3 ch hardware O H&L 58 Pine St B tel.
- Perry, Chas. B. (Katherine S.) highway comm O H&L 3 Center St B tel.
- Perry, Mrs. F. S. 3 ch O H&L Laurel Bank Ave.
- Perry, George (Lottie) 1 ch insurance agent T 47 Fourth St B tel.
- Peters, Mrs. Mabel 2 ch T 228 Front St.
- Peters, Wert (Evelyn) stone cutter O H&L 213 Front St.
- Phalen, Mary teacher bds 75 Second St.
- Phelps, William (Carrie) 4 ch laborer T 15 Pine St.
- Phillips, Genevieve bds 1 Sheldon St.
- Phillips, Frances (dau J. H.) teacher 63 Dean St.
- Phillips, Hope (dau J. H.) teacher 63 Dean St.
- Phillips, J. H. (Anna) 2 ch architect O H&L 63 Dean St.
- Phillips, Milton (son J. H.) leather worker 63 Dean St.
- Pierce, H. D. (Juvia) 2 ch meat market T 9 Allen St.
- POMEROY, A. C. (Elizabeth) wagon maker T 21 Elm St.

RURAL DIRECTORY

- Post, Charles H. (Elizabeth) 1 ch engineer O H&L 23 Allen St.
 Post, Kittie (dau Mrs. S. B.) 49 Second St Ind tel.
 Post, Olga (dau Mrs. S. B.) clerk 49 Second St Ind tel.
 Post, Mrs. S. B. O H&L 49 Second St Ind tel.
 Post, W. D. (Sarah) farmer T 40 Elm St.
 Potter, Verena bds 16 Church St.
 Prentice, Delbert (Barbara) T 13 Clark St.
 Puffer, Charles works in grocery store bds 14 Center St B tel.
 Puffer, H. G. (Ann) 1 ch grocer O H&L 14 Center St B tel.
 Pullis, Joe bds 9 Borden St.
 Putnam, Arthur J. (son Chas. H.) French teacher 18 Court St B tel.
 Putnam, Charles Henry (Emma) seeds O H&L 18 Court St B tel.
 Putnam, C. M. ret bds 78 Second St B tel.
 Putnam, E. C. bds 1 Clark St.
 Putnam, Florence E. bds 1 Clark St.
 Putnam, Fredrick (May) seed business T 39 Church St.
 Putnam, Jessie M. O H&L 78 Second St B tel.
 Putnam, Walter (Jennie B.) hotel keeper O H&L 1 Clark St B tel.
 Quinn, M. F. milliner O H&L 207 Front St.
 Quirk, Mathew track walker bds 73 Second St.
 Race, Mrs. Amanda T 100 Front St.
 Radeker, B. E. (Harriett C.) physician O H&L 101 Second St B tel.
 Reynolds, Earl (Kate) 2 ch laborer O H&L 7 River St.
 Richards, Geo. W. (Elizabeth) 4 ch printer T 78 Elm St.
 Rickard, Ella glass cutter bds Wheeler St.
 Rickard, Margaret glass cutter bds Wheeler St.
 Riggs, Robert carpenter O H&L 5 Myrtle Ave Ind tel.
 ROBERTSON, W. W.
 Rode, Martin (son William) laborer 1 Pearl St.
 Rode, Susie (dau William) works in glass factory 1 Pearl St.
 Rode, Will (Cora) 5 ch laborer T 1 Pearl St.
 Rodenbach, Mary bds 17 Third St.
 Rogers, J. E. (Mary B.) ret O H&L 15 Center St.
 Rooney, James (Rose) 2 ch laborer O H&L 6 Myrtle Ave.
 Rose, Dan (Elizabeth) 7 ch laborer T 38 Elm St.
 ROSENCRANTS, ERNEST (Winifred) 2 ch stock buyer & farmer O H&L 50 Second St.
 Rosencrants, Marvin (Florence) 9 ch laborer O H&L 12 Borden St Ind tel.
 Rudd, John L.L.D. (Sarah) ret T 159 Second St.
 Rudd, Mrs. Sarah T. 1 ch T 18 Center St.

1975418

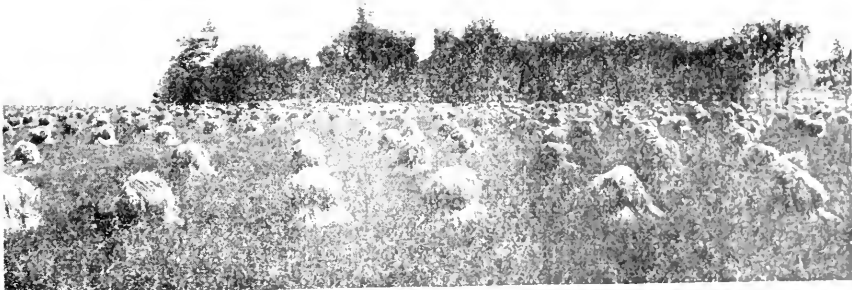

This is no Tumbledown Crop.

DEPOSIT

- Russell, J. E. (Mae) 3 ch cigarmaker
O H&L 48 Fourth St.
- Russell, L. E. jeweler T 137 Front St.
- Russell, M. C. (Agnes) ret O H&L 46
Fourth St.
- Russell, Wallace L. bds 46 Fourth St.
- Ryan, Andrew (Jennie) night watch-
man O H&L 64 Main St.
- Ryan, Margaret 43 Pine St B tel.
- Sacripariti, Ignazio glass cutter bds 140
Front St.
- Sadler, Mrs. Leonard 2 ch O H&L
Wheeler St.
- Sanford, Greta M. teacher bds 70
Wheeler St.
- Sanford, Mrs. M. B. O H&L 70 Wheeler
Ind tel.
- Sartori, C. H. (Carrie) fireman T Third
St.
- Satterly, E. F. (Orstella) 1 ch livery-
man O H&L 8 Main St B tel.
- Saulsbury, Mrs. Alice O H&L 41
Wheeler St.
- Saulsbury, Herbert (Olive E.) 3 ch rail-
way mail clerk O H&L 17 Center St.
- Saulsbury, Leon (son Alice) farm hand
41 Wheeler St Ind tel.
- Saulsbury, Mrs. Margaret 1 ch T 88
Wheeler St.
- Seanks, Jane (dau Phebe) helps at
Smiths 4 Marvin St.
- Seanks, Martin (son Phebe) bootblack
4 Marvin St.
- Seanks, Mrs. Phebe 1 ch O H&L 4
Marvin.
- SCHERMERHORN, H. D. (Edith) garage
35 Court St B tel. See adv. . .
- Schlottman, Herman W. (Margaret) 2
ch ret T 38 Pine St.
- Schofield, Major (Mabel) 1 ch gov in-
specter T 114 Second St.
- Schroater, Otto bds 21 Center St.
- Schwenz, Anna dressmaker T 60 Dean
St B tel.
- Schwenz, Clementine student bds 60
Dean St B tel.
- Scott, C. E. (Helen W.) 3 ch attorney
O H&L 147 Second St B tel.
- Scott, S. H. (Elizabeth) 3 ch dry goods
merchant O 10a 2c 50 Court St B tel.
- Seaman, Frank (Clara) 1 ch carpenter
T 19 Elm St.
- Seaman, John poolroom bds 12 Oak St.
- Seamans, Sarah (dau W. O.) teacher 33
Wheeler St.
- Seamans, W. O. (Eva) carpenter T 33
Wheeler St.
- Sexsmith, Mrs. Daisy (dau John Lee) 1
ch glove maker 5 Monument St.
- Seymour, Anna bds 37 Court St.
- Seymour, Helena R. bds 4 Third St.
- Seymour, Henry (Lulu) 2 ch creamery-
man T 22 Clark St.
- Shean, John (son Mary Elliott) laborer
45 Second St.
- Shean, May (dau Mary Elliott) 45
Second St.
- Sheehan, Ella housekeeper for Mrs.
Mary E. Dwyer 67 Second St.
- Sheldon, Emma T 25 Church St.
- Sheldon, G. W. (Flora) foreman furni-
ture works O H&L 189 Front St.
- Shellman, George R. hotel & fish busi-
ness O H&L 2 Church St.
- Shellman, Mrs. Mary 4 ch T 10 Church
St.
- Sherman, Willis M. (Alice) 1 ch ins
agent O H&L 7 Monument St B & Ind
tels.
- Sherwood, W. E. (Cora) 3 ch farmer
T 13 Monument St.
- Shiner, George (Louise) laborer O H&L
43 Court St.
- Simpson, Charles C. (Maggie R.) 2 ch
glass cutter O H&L 83 Elm St.
- Simpson, Charlotte maid at Hotel
Moran 5 Church St B tel.
- Simpson, Edwin (Martha E.) merchant
O H&L 33 Front St B tel.
- Skinner, Clara clerk bds 207 Front St.
- Slatter, H. C. bds 56 Pine St.
- Slatter, S. C. (Mary) 1 ch lumberman
O H&L 56 Pine St.
- Slatter, W. H. bds 56 Pine St.
- SLATTERY, D. W. (Elizabeth) steward of
Ideal Club O H&L 6 Court St.
- Sloat, William (Winnie) carpenter T
6 Pine St.
- Smith, Mrs. Chas. P. 6 ch O H&L 47
Court St B tel.
- Smith, Ezra (Lena) 2 ch carpenter T
16 Clark St.
- SMITH, E. F. president of Farmers
Nat Bank O H&L 3h 113 Second St B
tel.
- Smith, George E. (Agnes J.) physician
T 71 Pine St.
- Smith, Mrs. Hannah T 154 Front St.
- Smith, H. K. (Jennie) ret T 6 Main St.
- Smith, James F. (Rose) R R yard
master T 14 Wheeler St B tel.
- Smith, Kenny O. (Margaret) partner in
milling co 113 Second St B tel.
- Smith, Lewis H. bds 68 Wheeler St.
- Smith, Lloyd B. (Bertha) 2 ch druggist
T 15 Clark St B tel.
- Smith, Millard (son S. D.) farmer O
500a 4h 74c 167 Front St.

RURAL DIRECTORY

- Smith, M. A. O H&L 68 Wheeler St.
 SMITH, M. B. (May) 1 ch cashier in bank O H&L 65 Pine St B tel.
 Smith, Mrs. Roy 2 ch T 11 Pine St.
 Smith, Mrs. Stella T 155 Second St.
 SMITH, S. D. (Alma) druggist O H&L 167 Front St. See adv.
 SMITH, WARREN (son S. D.) surveyor & engineer 167 Front St B tel.
 Snell, Mrs. Robie dressmaker T 85 Second St.
 Sperber, Henry (Etta) blacksmith O H&L 5 River St.
 Spicer, S. L. 17 Pine St.
 Spriggs, Adelaide housekeeper for J. O. Burrows 28 Main St.
 Springsteen, Irene E. bds 157 & 159 Front St.
 Springsteen, Morris (Jennie) painter & paper hanger O H&L 224 Front St B tel.
 Springsteen, Paul bds 157 & 159 Front St.
 Springsteen, William bds 224 Front St.
 Squires, Mrs. Nancy O H&L 13 Ford St B tel.
 Stall, Henry (Mary) mail carrier O H&L 2h 2c 16 Borden St Ind tel.
 Steinman, A. F. (Evelyn) 2 ch manager cut glass factory T 6 Laurel Bank St B tel.
 Steinman, Frank owner of glassworks O H&L 13 Third St B tel.
 Stevens, Mrs. Frances O H&L 30 Laurel Bank Ave.
 Stevenson, Clarence (Clyde) 1 ch section hand T 53 Second St.
 Stiles, Paul C. (Amelia) Bordens Condensory O H&L 43 Second St.
 Stiles, Vern (Mary) 2 ch farmer T Orchard St.
 Stocking, J. (Harriett) ret T 154 Front St.
 STOROR, MRS. ISAAC.
 Stow, C. H. (Sadie S.) 1 ch printer O H&L 165 Front St.
 Stow, Mrs. Harriett bds 29 Court St.
 Strong, Augustus (Hattie) 3 ch lumberman T 43 Wheeler St.
 Sturdevant, Mabel (dau Mrs. V. M.) 71 Second St B tel.
 Sturdevant, Mrs. V. M. O H&L 71 Second St B tel.
 Sumner, Laura bookkeeper bds 56 Pine St.
 Sumner, Lizzie bds 56 Pine St.
 Sutfon, Florence bds 13 Ford St B tel.
 Swart, Olive bds 66 Wheeler St.
 Swartz, Mrs. Mildred glasscutter bds 9 Pine St B & Ind tels.
 SWEENEY, JAMES (Agnes) R R section hand O H&L 59 Fourth St.
 Swope, Leon (Jane) glasscutter T 62 Wheeler St.
 Sykes, John (Hannah) 1 ch laborer T 188 Front St.
 Sykes, Treeman (son John) laborer 188 Front St.
 Taffney, Mary (dau M.) school teacher 73 Second St.
 Taffney, M. (Katherine) car repairer O H&L 73 Second St.
 TenBroeck, Charles (Nora) clerk T 22 Dean St.
 TenBroeck, Irene bds 22 Dean St.
 Terry, Aubert (Elizabeth) parcel post mail clerk T 20 Court St B tel.
 Thatcher, E. A. (Laura H.) bookkeeper T 32 Church St.
 Thomas, Chas. (Mary) 2 ch railroader T 36 Wheeler St.
 Thomas, J. B. (Margaret) O H&L 57 Front St.
 Thompson, Henry C., Jr. (Emma Jean) ret T 37 Elm St.
 Thompson, John N. (Sarah R.) ret O H&L 42 Elm St Ind tel.
 Thompson, J. R. (Lucia A.) mason O H&L 6 Pine St.
 Thompson, Margaret works in bakery T 204 Front St.
 Tiffany, W. G. (Nellie) night police O H&L 118 Second St B tel.
 Totten, A. M. O H&L 76 Pine St.
 Transue, Wallace student 10 Clark St.
 Travis, Milton (Emma) supt of highways O H&L 16 Wheeler St Ind tel.
 Truesdell, Elmer (Winnie) 3 ch clerk O H&L 46 Wheeler St.
 Truesdell, Elwin 2 ch railroader T 55 Front St.
 Truesdell, Ethel bds 55 Front St.
 Truesdell, Mary E. bds 55 Front St.
 TRUCKER, L. P. department store O 14 Third St B tel. See adv.
 Turner, Claude G. bds 26 Dean St.

Hills, McLean & Haskins
DEPARTMENT STORE

Corner and Chenango Sts., BINGHAMTON, N. Y.

Good Goods, Low Prices, Square Dealing. A policy which has made this store popular with the people.

DEPOSIT

- Turner, E. W. bds 26 Dean St.
 Turner, James (Louise) janitor O H&L
 26 Dean St B tel.
 Turner, John (Mary L.) blacksmith O
 H&L 67 Wheeler Ind tel.
 Turner, Mrs. Margaret T 11 Pine St.
 Turner, Perry O. (Elizabeth) pan oper-
 ator at Borden Plant T 50 Fourth St.
 Turner, Ralph barber bds 26 Dean St.
 Tutthill, M. A. (Millie) switchman T
 22 Allen St.
 Tuttle, Ervin G. (Nellie) 1 ch rail-
 roader T 46 Second St.
 Tyler, L. D. (Martha J.) farmer O H&L
 21 Elm St.
 Underwood, D. G. (Alice) 1 ch stone
 dealer O H&L 24 Court St B tel.
 Underwood, Elizabeth (dau D. G.)
 teacher 24 Court St B tel.
 Vail, George (Belle) mgr electric plant
 O H&L 69 Second St B tel.
 VALENTINE, GALACIA (Ellen) ret T 155
 Second St.
 Valentine, R. G. (Eda) 1 ch clerk in
 post office O H&L 11 Ford St Ind tel.
 Vandervort, Martin (Emma) ret O H&L
 24 Dean St.
 Vandervort, M. D. (Bertha) 2 ch mer-
 chant 20 Dean St.
 VanDeusen, O. (Lettie) teamster T 32
 Pine St.
 VanDusen, Harry bds 35 Front St.
 VanDusen, Howard bds 35 Front St.
 VanDusen, Maude bds 35 Front St.
 VanDusen, Mrs. Minnie O H&L 35
 Front St.
 VanPelt, Edwin (Anna) 5 ch hostler on
 R R T 44 Second St.
 VanSchoyk, Mrs. Sarah O H&L 48 Pine
 St B tel.
 VanSlyke, Mrs. Roy 4 ch T 22 Church
 St Ind tel.
 VanSteenburg, Charles (Ida) bakery O
 H&L 37 Wheeler St Ind tel.
 Vernold, Ben J. (Myra L.) receives
 milk at Borden's Plant O H&L 17
 Allen St.
 Vernold, Frances (dau Mrs. Lucy) tele-
 phone operator 138 Front St B tel.
 Vernold, Harry D. bds 17 Allen St.
 Vernold, Mrs. Lucy T 138 Front St B
 tel.
 Vernold, Warren S. bds 17 Allen St.
 Vigus, William (Mabel) 1 ch laborer
 O H&L 70 Main St.
 Voigt, W. H. (Anna) traveling sales-
 man T 17 Wheeler St.
 Wade, Charlotte E. (dau Joseph B.)
 ret 16 Ford St B tel.
 Wade, M. Elizabeth (dau Joseph B.) 16
 Ford St B tel.
 Wade, Joseph B. (Mary E.) lawyer O
 H&L 16 Ford St B tel.
 Waidler, Burton E. (Emma L.) 1 ch
 works at Borden's T 35 Dean St.
 Wakefield, Herbert (Susie) 1 ch chauff-
 eur T 37 Church St Ind tel.
 Wakefield, T. C. (Marian) ret 37
 Church St Ind tel.
 Wakeman, Mrs. Nellie 1 ch T 8 Church
 St.
 Walker, Mrs. S. C. O H&L 4 Boulevard.
 Walsh, Emmet (Kate) 2 ch foreman in
 glass factory T 49 Dean St.
 Walsh, Michael bds 49 Dean St.
 Ward, G. E. (Ella) accountant at Erie
 depot O H&L 59 Dean St Ind tel.
 Ward, Patrick R R flagman bds 45
 Second St.
 Washington, James F. (Nora) 6 ch tele-
 phone operator O H&L 193 Front St.
 WATSON, WM.
 Weaver, F. L. (Olive A.) 1 ch merchant
 O H&L 29 Court St B tel.
 Weidman, Albert E. (Maude) 2 ch O
 H&L 31 Second St.
 Weis, Fred (Sophia) 3 ch Borden's Con-
 densory T Erie Ave.
 Weis, Jacob laborer O 13 Borden St.
 Weis, John (son Jacob) works in Bor-
 den's Condensory 13 Borden St.
 Weis, Josephine (dau Jacob) glass cut-
 ter 13 Borden St.
 Weis, Mary (dau Jacob) glass cutter
 13 Borden St.
 Weis, Sophernia (dau Fred) glass cut-
 ter Erie Ave.
 Wells, S. T. ret O H&L 80 Pine St.
 Werner, Jos. A. (Mary) store measurer
 O H&L 9 Allen St.
 Werner, J. H. (Elizabeth) 3 ch black-
 smith O H&L 6 Post St.
 Wesless, John chauffeur bds 37 Front
 St.
 Wheat, George H. (son L. G.) glass cut-
 ter 16 Boulevard.
 Wheat, L. G. (Alice) ret O H&L 16
 Boulevard St.
 Wheaton, Cyrus A. (Emma) police con-
 stable O H&L 79 Pine St Ind tel.
 Wheeler, Geo. W. (Mary) veterinarian
 O H&L 6 Laurel Bank Ave B tel.
 Whitaker, Eva (dau Milton D.) teacher
 22 Court St Ind tel.
 Whitaker, Marjorie bds 195 Front St.
 Whitaker, Milton D. (Esther) ins agent
 O H&L 22 Court St Ind tel.

RURAL DIRECTORY

- White, C. A. (Jennie) undertaker O H&L 56 Wheeler St.
 White, Mrs. E. cook at Hotel Moran 5 Church St B tel.
 White, George (Cornelia) ret O H&L 47 Dean St Ind tel.
 White, John H. T 43 Main St.
 White, J. teacher bds 11 Center St.
 Whiting, W. G. (Maude E.) architect T 1 River St.
 Wicks, George H. (Elizabeth) 4 ch can washer in Borden Plant T 5 Dean St.
 Wickwire, A. S. traveling salesman O H&L 15 Third St B tel.
 Wideler, Chas. (Belle) 2 ch engineer O H&L 54 Wheeler St.
 Wiegand, August (Emma) 1 ch station help O H&L 39 Second St.
 Wilcox, Fred laundryman T 162 Front St.
 Wilcox, Fred D. (Elizabeth) 3 ch automobile and piano dealer O H&L 3h 82 Second St B tel.
 Wilcox, H. W. (Frances) farmer O H&L 2h 79 Second St B tel.
 Williams, C. D. makes & sells medicine bds 26 Laurel Bank Ave.
 Willis, Hazel E. (granddau P. W.) student 9 Ford St Ind tel.
 Willis, P. W. (Mary) farmer T 9 Ford St Ind tel.
 Willis, Warren A. (grandson P. W.) student 9 Ford St Ind tel.
 Wilson, John (Martha O.) ret O H&L 210 Front St.
 Wood, FRANK (Libbie) auto dealer O H&L 41 Dean St B tel. See adv.
 Wood, Mrs. Mary O H&L 198 Front St.
 Wood, Mrs. Susan bds 11 Monument St.
 Young, William H. bds 56 Wheeler St.

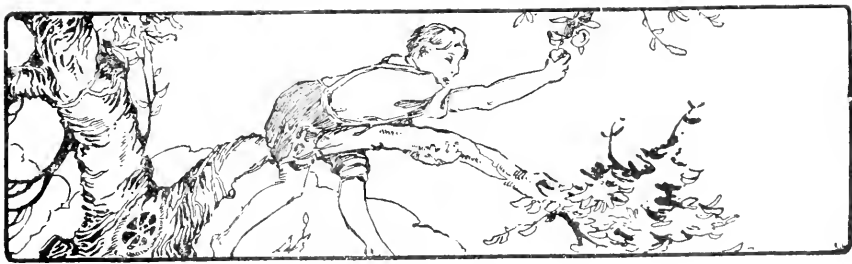

The Best on the Tree.

L. J. KINGSLEY CO. FIBERLIC

Settles the—

Wall and Ceiling Question

—Right

Costs less than lath and plaster and you enjoy
your own individual taste in the decoration

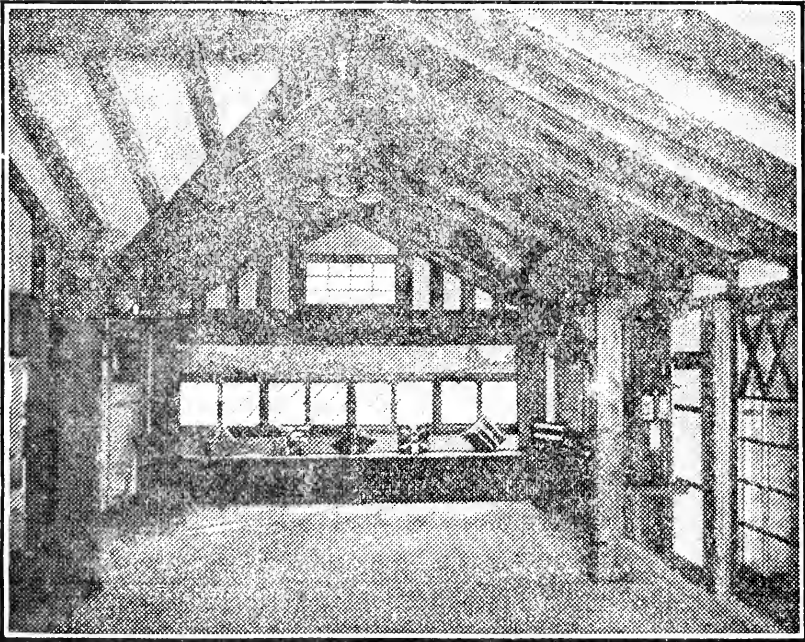

Before you decide your building plans or spend
a penny on surfacing material, see L. J. Kings-
ley Co., Binghamton, N. Y., for samples and
prices on—

FIBERLIC



Main Street, Whitney Point, New York.

WHITNEY POINT

ABBREVIATIONS.—a, means acres; bds., boards; B, tel., Bell telephone; 4 ch., 4 chickens; H&L, house and lot; O, owns; R1, Rural Route No. 1; ret., retired; T, tenant; 4h, 4 horses; 2c, 2 cattle.

Names in CAPITALS are those of Farm Journal subscribers—always the most intelligent and progressive people in any county. No Tumbledowns, for no farmer can keep on reading the F. J. and being a Tumbledown, too. Many have tried, but all have to quit one or the other.

- Adeno, Angelo section hand on RR T
W Main St.
- Adriance, Mrs. Mary Jane T bds with
Mrs. Myra Murdock Main St.
- Ahearn, John (Ellen) farmer O Sa 2c
Nanticoke St.
- Ahearn, Katherine (dau John A.) clerk
Nanticoke St.
- Aldrich, Emma (dau Nathan) Riverside
Drive.
- Aldrich, George (son Nathan) laborer
Riverside Drive.
- Aldrich, Nathan (Lillian) engineer T
Riverside Drive.
- Aldrich, Walter (son Nathan) laborer
Riverside Drive.
- Alexander, Charles R. (Flora) night-
watchman T Main St.
- Alexander, Eugene (Lillian) teamster T
Park St.
- Allan, John wks in furniture factory
bds with Charles R. Alexander Main
St.
- Allan, J. H. (Alvira) ret O H&L Hick-
ory St.
- Allan, Lorenzo (Azuba) ret bds with
James Nelson Liberty St.
- Allan, W. S. (Charlotte) furniture mfr
O 2a Hickory St.
- Allen, Mrs. Estella T Liberty St.
- Allen, Fred (Delia) general store O
H&L Collins St B tel.
- Allen, Harry (son Estella) clerk Liberty
St.
- Allen, Herbert (Ida) general mldr O
H&L Collins St.
- Allen, William clerk bds with William
Dennings Collins St.
- Ames, Ernest E. (Rebecca E.) 1 ch egg
buyer O H&L 119th St.
- Arthur, E. A. (Emogene) helper in
witch hazel factory bds with John A.
Edwards Park St B tel.
- Ashley, Roland (Sarah) 1 ch varnisher
in furniture factory T Liberty St.

 WHITNEY POINT

- Ballard, Charles (Eva) painter & paper-hanger O H&L Hickory St.
- Ballard, Dwight ret O H&L Hickory St B tel.
- Ballard, Nellie E. (dau Dwight) Hickory St B tel.
- Basford, Robert Prospect St B tel.
- BAXTER, B. E. (Ethel) painter & decorator O H&L Main St.
- Beekwith, H. B. (Alice) driver standard oil wagon O 5a 1h W Main St B tel.
- BEEKWITH, H. V.
- Biddlecorn, Mrs. K. A. O H&L Main St B tel.
- Bishop, Bessie (dau Henry) teacher Liberty St.
- Bishop, Henry (Elva) engineer in Allans factory T Liberty St.
- Blias, DeForest F. (Delphine C.) ret O H&L 1h Hickory B tel.
- Bolton, Hattie A. T Riverside Drive.
- Boyton, George G. (Eliza) sells nursery stock O H&L Park St.
- Brackett, S. J. (Nellie) 2 ch station agent of D L & W T Academy St.
- Bradley, Eugene farmer bds with Lynn Hibbard Hickory St.
- Branday, Alice (dau F. C.) teacher Collins St.
- Branday, Charles (son F. C.) printer Collins St.
- BRANDAY, F. C. (Harriett) editor Whitney Point Reporter O H&L Collins St.
- Brigham, Robert (Helen) laborer T E Main St.
- Brooks, Mrs. Inez dressmaker O H&L E Main St.
- BROWN, ARTHUR H. (Ella) printer O H&L Hickory St.
- Brown, Mrs. Celestia A. O H&L Prospect & E Main Sts.
- Brown, Eugene (Myrtle) blacksmith T Railroad St.
- Brown, Leroy (Elsie) 2 ch wks for Bordens Milk Co T Main St.
- Brown, Norman undertakers assistant bds with W. E. Nichols 119th St B tel.
- Bull, George (Jessie) 2 ch hardware T Collins St.
- Burdick, Alice E. (dau D. W.) music teacher & printer 119th St.
- Burdick, D. W. (Sarah Ada) ret O H&L 119th St.
- BERDICK, FRED H. (son B. W.) telegraph operator 119th St.
- Burdick, Inez (dau D. W.) bookkeeper & printer 119th St.
- BURGHARDT, MRS. CLARA D.
- Burghardt, C. A. (Cora) 1 ch farmer O H&L Main St.
- BURGHARDT, H. D. (Leona) dentist O H&L Collins St B tel.
- Burghardt, Mrs. H. D. photographer Collins St B tel.
- Burnap, John (May) 1 ch laborer O H&L W Main St.
- Butts, Daniel D. (Sarah) ret O H&L Main St.
- Butts, Edith S. (dau Daniel D.) dress-maker Main St.
- Cady, Mrs. Carrie T Main St.
- Cady, Cleon (son Carrie) laborer Main St.
- Cady, Earl (son Carrie) laborer T Main St.
- Cady, Henry (son Carrie) fireman on RR Main St.
- Cady, Will (son Carrie) laborer Main St.
- Campbell, George (Mary) furniture-maker T Main St.
- Canfield, I. M. (Nellie) farmer O 12a 1h 2e E Main St.
- Carter, Mrs. Emnie 5 ch T Academy St.
- Chandler, Osear (Elna) white washer for Bordens T Liberty St.
- Church, Frank ret bds with W. H. Tompkins Main St.
- Clark, Lillian housekeeper for John Ross Main St B tel.
- Clarke, Mrs. Grace 3 ch T E Main St.
- Cleary, Agnes housekeeper for David M. Worden Park St B tel.
- CLINTON, HARRY (Elizabeth Newcomb) 3 ch owner Lestershire Spool Manufacturing Co Johnson City O 1a H&L 1e Collins St B tel.
- Collver, Asa (Anna) 5 ch tinner & plumber T Hickory St.
- Collver, Ralph (Frances) machinist bds with Mrs. Mary Norton Hickory St B tel.
- Conrad, Mrs. M. J. bds with S. T. Jones Park St.
- Cook, C. M. (S. Augusta) farmer O 140a 5h 9e W Main St B tel.
- Couch, Leo (Ina) 1 ch wks in Jansen's Creamery T Park St B tel.
- Courtright, John A. (Velma) minister T 119th St.
- Courtright, Vera (dau John A.) teacher 119th St.
- Crandall, Donald (son Robert) laborer Hickory St.
- Crandall, Raymond (son Robert) Hickory St.
- Crandall, Robert (Ida) laborer T 2h Hickory St.
- Cross, George (Nellie) 5 ch painter T Monroe Heights.

RURAL DIRECTORY

- Cross, Grovenor (Ella) engineer O H&L Academy St.
- Cross, John (son George) wks in Jansen's Creamery Monroe Heights St.
- Daniels, G. H. (William M.) jewelry O H&L Main St.
- Davis, Frank H. (Nina) mason O H&L Hickory St.
- Davis, Irene (son Frank H.) student Hickory St.
- De Land, Mrs. Clara O H&L Collins St.
- Demmings, John clerk bds with William Collins St.
- Dennings, William (Margaret) department store O H&L 1h Collins St.
- Dibble, Charles wks for Bordens Milk Co bds with Frank Howard Main St B tel.
- DICKINSON, HAROLD.
- Dickinson, Mrs. Libbie T Liberty St.
- Dillenbeck, L. A. (Addie) 1 ch rural mail carrier & egg dealer O H&L 2h Main St B tel.
- Dillenbeck, Orpha housekeeper for George Mitchell E Main St.
- Disanga, Nicola section hand on RR bds with Carman Fretmum W Main St.
- Dodge, Mrs. Alice bds with S. A. May Collins St.
- Driscoll, Anna teacher T Collins St.
- Driscoll, Arthur D. (Rose) farmer O 104a 5h 40e Park St B tel.
- Driscoll, John (Katherine) blacksmith & farmer O 118a 1h 20e Prospect St.
- Driscoll, Mrs. Margaret 119th St.
- Dyer, Eva Marian (dau Sidney) teacher Park St.
- Dyer, M. C. (Bessie) 7 ch prop of Rogers House T Main St B tel.
- Dyer, Sidney (Helen Gertrude) 1 ch furniture maker O H&L Park St.
- Edwards, John A. (Verna) 2 ch witch hazel mfr O 5a 1h 1e Park St B tel.
- Eggleston, Harry (Estella) farmer T 2h 5e Hickory St B tel.
- Eldridge, Mrs. Corinda bds with William J. Twining Maple Ave.
- Eldridge, H. D. (Gladys) 1 ch laborer O 1a Hickory St.
- Elliott, Dorothy governess bds with Harry Clinton Collins St B tel.
- Elliott, Elwyn (Mary) 3 ch supt of Jansen Creamery T Liberty & Academy Sts B tel.
- Elliott, John (Alice) janitor at school house T Main St.
- Epstein, J. (Minnie) 2 ch peddler & junk dealer T 1h Park St B tel.
- Fancher, Clarence (Elsie) inspector for Bordens T Liberty St B tel.
- FANCHER, E. T. Main St.
- Flemagan, Peter (Vina) laborer O H&L Hickory St.
- Ford, Carolyn I. teacher Monroe Heights St.
- Ford, Mrs. J. B. bds with Mrs. Grace Clarke E Main St.
- Ford, L. A. ret O Monroe Heights St.
- Franklin, Mrs. Sarah T W Main St.
- Fredrick, David laborer bds with C. M. Cook W Main St B tel.
- Fretmum, Carman section hand on RR T W Main St.
- Galloway, James H. (S. Gertrude) furniture maker O H&L Academy St.
- Gardner, Mrs. Ruth bds with B. C. Rathbun Main St B tel.
- Gaylord, Harvey (son James) wks in Jansen's Creamery Hickory St.
- GAYLORD, JAMES (Mattie) teamster O H&L 3h Hickory St.
- Gilbert, Frank W. (Mary) 1 ch steam fitter T Main St.
- Gill, Thomas H. (Nora) 6 ch road builder T 50h Collins St.
- Goetchse, Mrs. Cynthia O H&L Hickory St.
- Greene, Helen (dau L. I.) teacher E Main St.
- Greene, J. I. (son L. I.) meat market E Main St.
- Greene, L. I. (Kate) meat market O H&L E Main St.
- Gregory, Emory I. (Edna) veterinarian O H&L 1h Main St B tel.
- Guernsey, M. M. (Amelia) hitch barn & lumber dealer O 2a 1h Liberty St B tel.
- Guier, Clara teacher O H&L W Main St.
- Guier, Mary O H&L W Main St.
- Hallet, George W. (De Etta) wks in Jansen's Creamery T E Main St.
- Halloran, George (son John) railroad clerk Park St.
- Halloran, John (Margaret) 2 ch section foreman O H&L Park St.
- Hand, Mrs. De Ette 1 ch landress O H&L Hickory St.
- Harding, Mrs. O. L. millinery T Main St.
- Harris, A. C. (Eva) 2 ch furniture maker T Park St.
- Harrison, Eleanor L. (granddau Dwight Ballard) student Hickory St B tel.
- Harrison, Hazel I. (granddau Dwight Ballard) student Hickory St B tel.
- Harwood, Arthur Charles (son C. H.) wks in harness store Collins St.
- Harwood, C. H. (Louise) harness store O H&L Collins St.

WHITNEY POINT

- Harwood, Florence Marguerite (dau C. H.) Collins St.
- Hathaway, Robert (Irene) 2 ch mason T Prospect St.
- Hay, Clair (Florence) 3 ch furniture maker T Monroe Heights St.
- Hemingway, Mrs. C. O H&L Collins St.
- Hemingway, Nellie Collins St.
- Hibbard, Lynn (Anna) 2 ch farmer T 4h Hickory St.
- Hickox, Mrs. S. M. O H&L Park St.
- Hill, Aden (Hazel) 1 ch wks in Jansen's Creamery T Collins St B tel.
- Hill, Mrs. Emma housekeeper for Mrs. Mary Seymour Newcomb Riverside drive B tel.
- Hill, J. D. (Fannie) 1 ch veterinarian O H&L Collins St B tel.
- Hiller, Mrs. Ida O. bds with William J. Twining Maple Ave.
- Hopkins, Anna (dau John) teacher Liberty St.
- Hopkins, John (Margaret) ret O H&L Liberty St.
- Hopkins, Merritt (Anna) 2 ch wks in Jansen's Creamery T Park St.
- Hopkins, Mrs. Nina stenographer T Collins St.
- Hopkins, William (son John) telegraph operator Liberty St.
- Howard, Charles (Hattie) 4 ch barber T Main St.
- Howard, Frank (Effie) 1 ch teamster O H&L 3h Main St B tel.
- Howard, Wilbur (Kate J.) shipper in furniture factory O H&L 119th St.
- Howe, Joseph (Catherine) 3 ch farmer & fur buyer O 70a 2h E Main St.
- HOWE, RAY (Mary) teamster T Main St.
- Howland, Charles (Elizabeth) 4 ch furniture maker T Park St.
- Howland, Mrs. Eliza J. 1 ch O H&L Hickory St.
- Howland, Ida (dau Mary) clerk Collins St.
- Howland, Mrs. Mary T Collins St.
- Humphreys, Gertrude B. (granddau G. Flavel) student Cor Main & Academy Sts.
- Humphreys, G. Flavel (Harriett) minister T Cor Main & Academy Sts.
- Humphreys, Hannah B. (dau G. Flavel) teacher Cor Main & Academy Sts.
- Hyde, Mrs. Alice F. housekeeper for L. A. Ford*Monroe Heights St.
- JENKS, EDMUND B. (Mary K.) attorney O H&L W Main St B tel.
- Jennings, Frank (Georgia) 2 ch furniture maker T 1h 1c W Main St.
- Johnson, Albert (Jennie) 2 ch wks at Borden Creamery T 1h Liberty St.
- Johnson, Amos (Nellie) traveling salesman O H&L Collins St B tel.
- Johnson, Mrs. Caroline E Main St.
- Johnson, Mrs. Emroy bds with Edmund B Jenks W Main St B tel.
- Johnson, Erma H. (dau George F.) student Park St.
- Johnson, George farmer O 30a E Main St.
- Johnson, George F. (Ella L.) 3 ch laborer O H&L Park St.
- Johnson, Glayds (dau Amos) Collins St B tel.
- Johnson, Harriett teacher bds with George E Main St.
- Johnson, Lillian (dau Albert) Liberty St.
- Johnson, Mrs. Lucinda S. bds with F. C. Branday Collins St.
- Johnson, Richard (son Amos) bookkeeper Collins St B tel.
- Johnson, Vera P. (dau George F.) student Park St.
- JOHNSON, WHEELER A.
- Jones, S. T. (Ella) 1 ch wagon repair shop O H&L Park St.
- Ketels, Oluf C. minister bds with James Gaylord Hickory St.
- Kiley, William (Mary) 3 ch clothier O H&L Collins St.
- Kinch, Orion (Ina) 3 ch machinist T Monroe Heights St.
- King, Hiram (Sarah) bakery & laundry O H&L 119th St.
- Kniekbocker, Rudolph (Annie) ret O H&L Maple Ave.
- Kromer, Marguerite (niece Grovenor Cross) clerk Academy St.
- Landers, A. F. (Jennie H.) feed dealer O 4a 1h W Main St B tel.
- LANDERS, ERFORD C. (Lula) 2 ch poultryman O 25a 1c E Main St B tel. See adv.
- Landers, Floyd H. (son George) student E Main St B tel.
- Landers, George D. ret bds with Erford C. E Main St B tel.
- LANDERS, G. W.
- Landers, Milton H. (son A. F.) W Main St B tel.
- Landers, P. H. (Eleanor) 1 ch ret O 3a H&L Collins St B tel.
- Lee, Margaret housekeeper for C. M. Cook W Main St B tel.
- Livermore, M. E. (Libby) 2 ch liveryman T Main St B tel.
- Lombard, M. J. printer bds with George H. Sullivan Main St B tel.

RURAL DIRECTORY

- Love, Alethia (dau Mrs. Helen Perry) teacher Collins St.
 Love, Charles ret O H&L Collins St.
 Love, George (Emily) ret O H&L Main St.
 Lucas, E. J. (Ella) (son L. E.) 1 ch bookkeeper W Main St.
 Lucas, L. E. (Elsie) foreman in furniture factory T W Main St.
 Lusk, Mrs. Nettie bds with W. S. Allan Hickory St.
 McEnaney, John (Julia) ret T Hickory St.
 McGory, Mrs. Kate O H&L Academy St.
 McGuire, James (Mary) 3 ch traveling salesman T Main St B tel.
 McHale, John (Jane) 1 ch printer T Main St.
 MacKenzie, John (Libbie) 2 ch postmaster O H&L Hickory St.
 Martin, J. A. (Elizabeth) furniture maker bds with John D. White Main St B tel.
 Maxfield, David L. (Mary S.) attorney O H&L Collins St B tel.
 MAY, S. A. (Maggie) insurance O 2a H&L Collins St. See adv.
 Miner, Mrs. O. P. bds with R. W. Taft Main St B tel.
 Mitchell, Charles (Martha) supt of State road construction O H&L E Main St.
 Mitchell, George blacksmith T E Main St.
 Mitchell, V. (Carrie) 1 ch carpenter O H&L 119th St.
 Morgan, David (Mary E.) 3 ch furniture maker T Liberty St.
 Morgan, E. N. (Lodieie) farming & teaming O S 1/2a 2h 4c Prospect St B tel.
 Morgan, Louella (dau E. N.) Prospect St B tel.
 Moscrip, R. S. (Mary) physician O H&L 3h Main St B tel.
 Moulton, Dorothy (gran-dau John Elliott) Main St.
 Munson, Walter (Elizabeth) 1 ch prop Otselie Inn T 1h Cor Main & Collins Sts B tel.
 Murdoek, Mrs. Myra T Main St.
 Nelson, James (Frances) laborer T Liberty St.
 Newcomb, Mrs. Mary Seymour O H&L Riverside Drive B tel.
 Nichols, F. E. (Anna) furniture O H&L Main St B tel.
 Nichols, W. E. (Mary) 1 ch undertaker O H&L 2h 119th St B tel.
 Norton, Mrs. Mary O H&L Hickory St B tel.
 O'Brien, Mrs. Elizabeth O H&L W Main St.
 O'Brien, Mary (dau Elizabeth) W Main St.
 O'Connell, Jerry (Daisy) furniture maker T Liberty St.
 O'Dea, Mrs. Lydia O H&L W Main St.
 Oliver, Gerald (son Robert) E Main St.
 Oliver, Harry (Alice) caretaker of Harry Clinton's Place Collins St B tel.
 Oliver, Robert (Olive) 1 ch farmer T 1h 1c E Main St.
 OTTMAN, HENRY A. congregational minister T Park St B tel.
 Ottman, Nellie (dau Henry A.) Park St B tel.
 Page, Alta (dau Mrs. Cyrus) teacher Main St.
 Page, Mrs. A. W. 1 ch O 17a 1h Prospect St B tel.
 Page, Mrs. Cyrus O H&L Main St.
 PAGE, J. W. (Jemie) insurance O H&L Main St B tel.
 Page, O. T. (Harriett) ret O H&L Collins St.
 Palmer, Daniel (Mary) farmer O 4a Nanticoke St.
 Palmer, Harry (son Daniel) laborer Nanticoke St.
 Palmer, Leon (son Daniel) laborer Nanticoke St.
 Parker, J. H. (Irene) 1 ch feed dealer T W Main St B tel.
 Parsons, Eloise W. T Academy St.
 Pease, Harvey farmer T 3h 25c Prospect St Ind tel.
 Peck, George (Lillian) 1 ch laborer T Main St.
 Peee, Mrs. Maria O H&L W Main St.
 Perkins, William (Nellie) laborer O H&L Hickory St.
 PERRY, FRANK (Eva) ret O H&L Liberty St.
 Perry, Mrs. Helen T Collins St.

**WRITE, PHONE OR CALL
 for ANYTHING in Musical Goods
 WEEKS & DICKINSON ("Barretts")
 75-77 Collier Street, Binghamton, N. Y.**

 WHITNEY POINT

- Perry, M. F. (Carrie D.) ret O H&L Collins St.
 Pickett, James furniture maker bds with Clair Hay Monroe Heights St.
 Pierce, Mrs. Jane O H&L Main St.
 Pike, Arthur furniture maker bds with Ernest E. Ames 119th St.
 Purdy, George, Jr. furniture maker bds with W. H. Tompkins Main St.
 Purdy, George, Sr. furniture maker bds with Lewis Utter Main St.
 Quinlivan, Mrs. Sarah T Collins St.
 Rathbun, B. U. (Carrie) druggist O block & L Main St B tel.
 Rathbun, Harry (Florence) 1 ch wks in Borden Creamery O H&L Cor Park & W Main Sts B tel.
 Reilly, Blanche coal dealer O H&L Park St.
 Reilly, Mrs. B. A. Park St.
 Richards, Frances (niece Frank Stalker) student E Main St.
 Richards, Loyal (Edith) ret O 13a 4e E Main St.
 Richards, William (Florence) 2 ch farmer & milk peddler O 60a 2h 19e Monroe Heights St B tel.
 Rittenburg, S. (Anna) barber O H&L W Main St B tel.
 Rivunburgh, John (Mary) section hand on RR T W Main St.
 Robinson, A. C. ret bds with Charles R. Alexander Main St.
 Rogers, Mrs. Alice O H&L W Main St.
 Rogers, Mrs. L. T. bds with Charles Alexander Main St.
 Rogers, Moses ret bds with Mrs. Mary Howland Collins St.
 Ross, John (Frances) grocery & meat T 1h Main St B tel.
 Sawdy, Mrs. Emma O H&L Hickory St.
 Scott, Robert C. supt of Bordens bds with George H. Sullivan Main St B tel.
 Seoville, George wks at novelty factory bds with W. H. Tompkins Main St.
 Seymour, Ella Ruth student Riverside Drive B tel.
 Seymour, Maude asst cashier at First National Bank bds with Mrs. B. F. Walter Liberty St.
 Seymour, R. A. (Edith B.) 1 ch physician O 160a 2h 20e Riverside Drive B tel.
 Seymour, Stella piano teacher bds with William Shanley Park St.
 Shanley, Mary housekeeper for William Park St.
 Shanley, M. (Elizabeth) 1 ch produce buyer O H&L Liberty St B tel.
 Shanley, William 2 ch traveling salesman O H&L Park.
 Sheldon, Mrs. Olive bds with John A. Edwards Park St B tel.
 Sherwood, Charles W. (Carrie) 1 ch carpenter T Main St.
 Short, Lawrence Eugene (stepson Eugene Brown) student Railroad St.
 Skidmore, C. E. inspector for Jansen Milk Co bds with M. C. Dyer Main St B tel.
 SMITH, MRS. D. M. O H&L E Main St.
 Smith, Henry (Carrie) 2 ch stage driver T 2h W Main St.
 SMITH, HERMON D. washing machines See adv.
 Smith, Lester (Josephine) 1 ch laborer T 1h 3e Prospect St Ind tel.
 Smith, Louie M. (dau Mrs. D. M.) compositor in Reporter office E Main St.
 Smith, Rennie B. (son W. Burdelle) student Prospect St.
 Smith, W. Burdelle (Anna) 2 ch machinist O H&L Prospect St.
 Spaine, Mrs. Minnie bds 119th St.
 SPARROW, MRS. CASSIE J. 3 ch T W Main St.
 Sparrow, William H. clerk in drug store bds Academy St.
 Spear, David teamster bds Main St B tel.
 Spencer, John (Edith) carpenter T Collins St.
 Spencer, Ollie (stepson James Nelson) laborer Liberty St.
 Stafford, Bernice (niece Fred Allen) Collins St.
 Stalker, Frank (Winnie) feed dealer O H&L E Main St.
 Stanton, Arthur real estate & timber bds with Ernest E. Ames 119th St.
 Stecher, Fred (Libbie) jeweler bds with George H. Sullivan Main St B tel.
 Sullivan, Alice (dau John) teacher Park St.
 Sullivan, George H. (Mary) hotel O Main St B tel.
 Sullivan, Harry (Alice) (son John) 1 ch restaurant Park St.
 Sullivan, Jannette (dau Geo. H.) student Main St B tel.
 SULLIVAN, JERRY F. (Theresa) 1 ch general store O 1h Main St B tel.
 Sullivan, Mrs. Joanna bds with George H. Main St B tel.
 Sullivan, John (Alice) ret O H&L Park St.
 Sullivan, William (son John) barber Park St.
 Sutphen, Phelon (Corra) farmer O 10a 2h 1e Riverside Drive B tel.
 Swan, Charles (Nilva) 6 ch furniture maker T Academy St.

RURAL DIRECTORY

- Sweazey, Charles (Edith) 1 ch O H&L Monroe Heights St.
 Sweet, L. B. (Pearle) 4 ch cabinet maker T Park St.
 Sweetland, Mrs. Eliza 1 ch O 13a 1e Hickory St.
 Sweetland, Lynn La Rue (Cecil) 1 ch teamster T Hickory St B tel.
 Taft, J. Mason (Florence) driver T W Main St B tel.
 Taft, R. W. (Bertha) hardware O H&L Main St B tel.
 TALBOTT, MERL.
 THOMAS, CHAS.
 Tieknor, Frank (Stella) mechanical engineer O H&L W Main St.
 Todd, Mrs. Elsie bds with Frank Wells Hickory St.
 Tompkins, Mrs. W. H. restaurant T Main St.
 Tompkins, W. H. (Myra) 2 ch furniture maker T 1h Railroad St.
 Twining, William J. (Marietta) laborer O 1 1/4 1h 1e Maple Ave.
 TYLER, ANDREW C. (Norene) 3 ch real estate & insurance O H&L Main St B tel. See adv.
 Utter, Lewis (Ruth) 2 ch laborer T Main St.
 Valentine, Myrtle (dau W. D.) Prospect St B tel.
 Valentine, W. D. (Mary) farmer O 134a 3h 20e Prospect St B tel.
 Vincent, Robert section hand on RR bds with Angelo Adeno W Main St.
 Walls, Floyd (Florence) wks in Jansen's Creamery T Hickory St.
 Walter, Mrs. B. F. O H&L Liberty St.
 Walter, Elizabeth (dau Mrs. B. F.) Liberty St.
 Walter, Fred E. (Efla) polisher in furniture factory O H&L E Main St.
 Walter, H. J. (Maudie M.) 3 ch cashier in bank O H&L Liberty St.
 Walthart, J. L. (Mimmie B.) 1 ch principal of high school T Liberty St B tel.
 Ward, William H. (Myra) painter & paperhanger T W Main St.
 Wardle, Grover (Ida) 2 ch blacksmith T 1h Collins St.
 Waterman, W. H. ret O H&L Hickory St.
 WATERS, CHAS. L.
 Watkins, William (Mary) 3 ch herdsman T Collins St.
 Wells, Charles C. (Cora) 1 ch painter O H&L Main St.
 Wells, Frank (Elda) foreman in Jansen Creamery T Hickory St.
 Whaley, R. W. (Harriett) barber O H&L Liberty St.
 Wheatcroft, T. J. carpenter O 5a Hickory St.
 Whitcomb, Percy (Elsie) telegraph operator T Main St.
 White, Celia (dau John D.) teacher Main St B tel.
 White, Herbert (son John D.) express & hauling Main St B tel.
 White, John D. (Mary E.) highway sup: O H&L Main St B tel.
 White, Lynn J. (Lenora) 1 ch carting business O H&L 11h Main St B tel.
 Whitney, C. E. O 150a 25e Hickory St.
 Wilcox, Mrs. Ida O H&L Main St.
 Wilcox, Mary (dau Ida) teacher Main St.
 Wilson, Delos (Anna) 1 ch laborer T Hickory St.
 Wilson, Ruth (dau Delos) clerk Hickory St.
 WIMSTERY, O. E.
 Woods, Anna milliner T Collins St.
 WOODS, MICHAEL.
 Worden, David M. ret O H&L Park St B tel.
 Worden, Roy (Fern) wks for Borden's Milk Co T Liberty St.
 Wright, Mrs. Sarah bds with Mrs. A. W. Page Prospect St B tel.
 Youmans, Mrs. Mary O H&L Liberty St B tel.



Holsteins Are Always Popular.



Sisson Bros.—Welden Co., old established concern of Binghamton, has built a handsome new department store. They have been located on same site for over three-quarters of a century.

Sisson Bros.— Welden Co.'s New Store

One of the finest retail establishments in any inland city.

For three-quarters of a century, merchandise leaders of southern New York and northern Pennsylvania.

You have a standing, cordial invitation to make this Store your headquarters when in Binghamton.

WHEN you are thinking of buying some new Furniture just write a letter (provided you cannot visit the store) to the

**Stickley-Brandt Furniture Co.
Binghamton, N. Y.**

and they will send you cuts and lowest prices on what you want.

Remember Stickley's sells the famous Hoosier Cabinets on the club plan of \$1.00 down and \$4.00 a month.



Looking North on Chenango Street, Binghamton, New York.

BROOME COUNTY

ABBREVIATIONS.—a, means acres; bds, boards; B tel, Bell telephone; 4 ch, 4 children; H&L, house and lot; Bin 10, Binghamton Township Road No. 10; O, Owns; R1, Rural Route No. 1; ret, retired; T, Tenant; 4h, 4 horses; 2c, 2 cattle.

The abbreviations used for the Townships of Broome County are as follows:

Barker, Bar.	Conklin, Conk.	Lisle, Lis.	Triangle, Tri.
Binghamton, Bin.	Dickinson, Dick.	Maine, Mai.	Union, Un.
Chenango, Chen.	Fulton, Fen.	Nanticoke, Nan.	Vestal, Ves.
Colesville, Col.	Kirkwood, Kir.	Sanford, Snfd.	Windsor, Win.

Names in CAPITALS are those of Farm Journal subscribers—always the most intelligent and progressive people in any county. No Tumbledowns, for no farmer can keep on reading the F. J. and being a Tumbledown, too. Many have tried, but all have to quit one or the other.

Abbey, Earl S. farmer & cattle breeder
T 4h 20c R2 Windsor Win 35.

Abbey, Martin A. (Florence) 5 ch gas
fitter O 5a 1h 1c R1 Kirkwood Kir 38
Ind tel.

Abbey, M. D. (Anna K.) 2 ch farmer O
217a R2 Windsor Win 35 Ind tel.

Abbott, Floyd L. (Lucy) 2 ch black-
smith T 1c Kirkwood Kir 20.

Abbott, Herman (Lena) 1 ch mechanic
O H&L 1h Lisle Lis 45 Ind tel.

ACE, GEO. E. R1 Union.

Ace, George W. (Susanna) farmer O 65a
2h 4c R1 Union Un 9.

Aekley, Edward (son Sophoronus) paint-
er R2 Vestal Ves 48.

ACKLEY, MITCHEL N. (Libby) farmer T
2h 4c R1 Binghamton Conk 6.

Aekley, Sophoronus laborer O 25a R2
Vestal Ves 48.

Aela, Fayette (May) manager of State
Hospital farm R1 Kirkwood Kir 14
Ind tel.

BROOME COUNTY

- ADAMS, ALBERT S. (Dora) 1 ch farming O 14a 1h 5c care Friendsville stage RD Binghamton Ves 84 B tel.
- ADAMS, Mrs. Burt Lisle Lis 41.
- ADAMS, CARL (Ada) farmer T 2h 23c Castle Creek Bar 19.
- ADAMS, CHARLES E. (Carrie) ret O H&L 1h Triangle Tri 53 Ind tel.
- ADAMS, CHARLES J. farmer T Port Crane Fen 8.
- ADAMS, D. R. (Jennie) 2 ch farmer O 196a 4h 37c R1 Whitney Point Tri 14.
- ADAMS, Elmer farmer O 115a 2h 18c Castle Creek Bar 24.
- ADAMS, Elmer (May) brakeman on O & W R R Co O 100a 1h R1 Port Crane Fen 18.
- ADAMS, Eugene farmer T 3h 27c Lisle Lis 41.
- ADAMS, Harry 1 ch T Chenango Forks Chen 53.
- ADAMS, Josephine O 8a 8c R4 Marathon Lis 39.
- ADAMS, Oscar (Nellie) 6 ch farmer O 100a 2h 6c Castle Creek Bar 24 B tel.
- ADAMS, Theodore F. (Ellen J.) ret O 5a R3 Binghamton Fen 11 B tel.
- ADAMS, William ret bds with W. E. R1 Whitney Point Tri 14.
- ADAMS, W. E. farmer O 128a 3h 14c R1 Whitney Point Tri 14.
- ADRIANCE, EARL D. (Eda) farmer O 75a 3h 10c R2 Johnson City Un 21 B tel.
- ADRIANCE, E. D. (Minnie) farmer O 80a 2h 7c Maize Mai 34 B tel.
- ADRIANCE, JOHN W. (Florence) 3 ch farming & milk peddling O 95a 3h 30c RD Binghamton Ves 93.
- ADSON, Jay (Jane) 1 ch farmer O 20a 1h 2c R3 Binghamton Col 10.
- AGLESWORTH, CHAS. R2 Chenango Forks.
- AHERAN, Nora T Whitney Point Lis 51.
- AHERN, MICHAEL (Loretta) 3 ch farmer O 91a 2h 15c R1 Binghamton Conk 2 Ind tel.
- AIKEN, CHARLES (Kitty) 2 ch farmer O 26a 2h 4c R4 Binghamton Chen 73.
- AIKEN, JAMES M. (Cora) 3 ch farmer O 122a 4h 23c R2 Chenango Forks Tri 52 Ind tel.
- AIKEN, LEON (Fanny) farmer T R1 Whitney Point Tri 29 Ind tel.
- AIKEN, M. C. (Cynthia) 1 ch farmer & stock dealer O 150a 6h 32c R1 Whitney Point Tri 29 Ind tel.
- AINEY, H. L. (Lillian B.) 1 ch general store T 2h 1c Vestal Center Ves 62.
- AINSWORTH, Mrs. Sarah J. O H&L R2 Windsor Win 28 Ind tel.
- AITCHISON Bros. dairy & farming O 200a 6h 39c R5 Binghamton Chen 18 B tel.
- Aitchison, Charles (Henrietta) 3 ch farmer T R5 Binghamton Chen 12.
- Aitchison, William (Elsie) 1 ch farmer O 188a 5h 32c R5 Binghamton Chen 12 B tel.
- Aitken, William J. (Florence) farmer O 49a Chenango Bridge Chen 41.
- Aitkin, John farmer & mason O 50a 3h 5c R2 Windsor Win 75.
- Alberechta, Thomas (Eliza) 6 ch farmer O 150a 2h 1c R3 Binghamton Col 8.
- Aldeman, Edwin H. (Etta) farmer O 43a Castle Creek Chen 28 B tel.
- Aldeman, L. H. (Mamie) 1 ch farmer O 112a 2h 24c Castle Creek Chen 28.
- ALDEN, GEORGE H. JR. (Edith) farmer O 65½a 2h 5c R2 Harpursville Col 77.
- Alden, J. W. (Cassie M.) 3 ch farmer O 24a 1h 4c R1 Kirkwood Win 21 Ind tel.
- Alden, Raymond son of W. A. farm hand R1 Kirkwood Kir 13.
- ALDEN, W. A. (Effie) 1 ch farmer O 20a 2h 10c R1 Kirkwood Kir 13.
- Aldredge, Benjamin F. (Mildred) 1 ch butcher T bds with Fredrick Turnbull R1 Binghamton Bin 45 B tel.
- Aldrich, A. W. (Susan) ret O 60a 1h Vestal Center Ves 62.
- Aldrich, S. T. farming O 115a 1h 5c R2 Windsor Win 71.
- Alexander, Bertha M. farmer O 89a 16c R2 Chenango Forks Bar 48 B tel.
- ALEXANDER, D. B. farmer O 300a 6h 3Sc Itaska Bar 53.
- Alexander, Fred L. (Ida) 3 ch farmer O 76a 2h 13c R6 Susquehanna Pa Win 113 Ind tel.
- Alexander, Lester farmer O 160a 2c Chenango Forks Bar 53.
- Alexander, L. W. farmer O 50a 3h 10c Chenango Forks Bar 53.
- ALEXANDER, SIDNEY B. (Ida C.) dairy & poultry farming O 150a 3h 20c Star Route Hale Eddy Suid 51 Ind tel.
- Allan, Florence (dau Peter L.) shoe-worker R1 Binghamton Bin 30.
- Allan, Peter L. (Elizabeth) farmer O 83a 1h 1c R1 Binghamton Bin 30.
- Allen, Clarence A. farmer O 120a R2 Harpursville Col 76.
- Allen, Fred laborer T R4 Susquehanna Pa Win 52.
- Allen, Hector L. (Julia F.) farmer O 52a 2h 8c Glen Aubrey Mai 54 B tel.
- ALLEN, JAMES (Glennville) 1 ch farmer T 4h 54c Center Lisle Lis 26 B tel.
- ALLEN, JAMES N. (Flora) 1 ch dairy farming O 300a Sh 75c Willow Point Ves 93 B tel.
- Allen, Jessie bds with Esther Livermore Lisle Lis 44 Ind tel.

RURAL DIRECTORY

- Allen, John D. (Evangeline) 1 ch farmer O 200a 3h 6c Harpursville Col 87 Ind tel.
- ALLEN, JOHN H. poultry & bees O 40a 4h 5c R2 Union Mai 21 B tel. See adv.
- Allen, Lewis (Belle) 1 ch well driller T Chenango Forks Chen 33.
- Allen, Lloyd R. (Lula M.) 1 ch farmer T 2h 17c Sanitaria Springs Col 14 B tel.
- Allen, Minnie O H&L Triangle Tri 30.
- Allen, O. N. (Cora) 1 ch farmer O 150a 3h 19c 40 sheep R1 Whitney Point Bar 36 B tel.
- Allen, R. L. (Louella) farmer T 2h 13c Itaska Bar 34 B tel.
- Allen, T. E. (Nellie) 1 ch farmer O 50a 3h 11c Whitney Point Bar 15.
- Allen, Vernon S. (Mary V.) farmer O 224a 6h 34c Glen Aubrey Mai 54 B tel.
- Allen, William (Emma) 2 ch farmer O 138a 3h 13c R1 Tunnel Col 50 Ind tel.
- Allerton, Mrs. Elizabeth 1 ch farmer O 150a 2h 19c R1 Port Crane Fen 21 B tel.
- Allerton, H. Lewis farmer T R1 Port Crane Fen 21 B tel.
- Allerton, John H. (Kate W.) 3 ch laborer D H R R Co O 11a 2h Port Crane Fen 12.
- ALLISON, CLARENCE (Julia) 5 ch farmer T 6h 38c Center Village Col 95.
- ALLISON, C. S. R1 East Windsor.
- Alloy, Dominick laborer T Main St Chenango Forks Bar 56.
- ALMY, E. C. (Caroline) farmer O 35a 1h 3c R2 Windsor Kir 36 Ind tel.
- Alport, Mrs. Lucy housekeeper for William R2 Vestal Ves 19.
- Alport, William laborer T R2 Vestal Ves 19.
- Ames, Arthur (Ina) 1 ch farmer O H&L Glen Aubrey Nan 30.
- Ames, Charles J. (Susie) 3 ch farmer T 2h 1c R2 Union Mai 21 B tel.
- Ames, Claude (Leah) 1 ch laborer T Killawog Lis 37.
- AMES, FRED D. (Lenora) 5 ch farmer O 147a 5h 24c R1 Conklin Conk 16.
- Ames, Laura O H&L Glen Aubrey Nan 30 Ind tel.
- Ames, William E. (Ettie) 3 ch printer O H&L Railroad Ave Chenango Forks Chen B tel.
- Ames, W. J. attorney-at-law T Main St Chenango Forks Bar 56.
- Amsbry, Fred S. (Frances) farmer O 50a 4h 9c R1 Binghamton Fen 10 B tel.
- Amsbry, Joseph (Ruth) farmer T R1 Binghamton Chen 11 B tel.
- Amsbry, Lee J. (Edith) farmer O 400a 4h 13c R1 Whitney Point Tri 35.
- Amsbry, Merritt (Laura) farmer O 70a 2h 8c R4 Binghamton Fen 10 B tel.
- Amsbry, William (Mary) O 10a R4 Binghamton Fen 10.
- AMSBRY, W. E. (Clara M.) 3 ch farmer O 160a 8h 9c R4 Binghamton Chen 44 B tel.
- Andersen, Walter farmer T R4 Binghamton Fen 10.
- ANDERSON, BEN J. (Hannah) farmer O Sa 3c Port Crane Fen 12.
- Anderson, B. S. (Anna) farmer O Sa Windsor Win 82.
- Anderson, Luther (Ella) ret O 11a R1 Kirkwood Kir 19.
- Anderson, Mabel (dau Luther) trained nurse R1 Kirkwood Kir 19.
- Andrews, Charles farmer bds with H. A. Spoor R2 Susquehanna Pa Win 56 Ind tel.
- Andrews, Eugene (Fannie) farmer O 50a 3h 10c R1 Johnson City Un 49 B tel.
- ANDREWS, E. J. (Esta) farmer & milk peddler O 94a 3h 9c R1 Binghamton Bin 47 B tel.
- ANDREWS, JOHN E. R2 Susquehanna Pa Win 92.
- ANDREWS, LESLIE (Sadie) 3 ch farmer O 92a 2h 8c R1 Kirkwood Kir 19 Ind tel.
- Andrews, Mrs. Martha O H&L Kirkwood Kir 20.
- Andrews, Mrs. Rhoda A. bds with Leslie R1 Kirkwood Kir 19 Ind tel.
- Andrews, Rhoda E. practical nurse bds with Leslie R1 Kirkwood Kir 19 Ind tel.
- Andrews, S. M. (Elizabeth) farmer O 100a 3h 13c R2 Windsor Kir 38.
- Andrews, Warren F. (Mary) farmer O 40a 2h 3c R2 Johnson City Mai 43 B tel.
- ANDREWS, JOHN E. teacher public school Windsor Win 214.
- Anoble, George (Carrie) 2 ch farmer T 2h 21c R2 Windsor Win 82.
- ANSON, FRANK D. (Fannie) 1 ch farmer O 65a 3h 3c Union Center Mai 22.

The Fashion Center
HILLS, McLEAN & HASKINS

of Binghamton, N. Y.
Exclusive women's and children's apparel of all kinds. Prices moderate.

BROOME COUNTY

- Antwerp, Ed lumber dealer O H&L Binghamton Kir 22.
- Antwerp, Wm. lumber dealer O H&L Binghamton Kir 22.
- Anwers, Emmett (Pansy) farmer O 10a 1h 2c R1 Johnson City Un 47 B tel.
- Appley, Edwin (Francelia) farmer O H&L 1c Harpursville Col 90.
- Appley, Elisha D. (Aritta) 1 ch farmer O 27a 2h 6c R1 Harpursville Col 89.
- Appley, Forest F. farmer T 2h R2 Harpursville Col 71.
- Appley, H. E. (Addie) farmer O 152a 4h 23c Harpursville Col 87 Ind tel.
- APPLEY, MRS. MARTHA W. farmer O 33a 2h R2 Harpursville Col 71.
- Archibald, Andrew H. (Maude J.) 1 ch farmer T 1h Port Crane Fen 18.
- ARCHIBALD, A. A. R1 Port Crane.
- ARCHCRAFT, WILLIAM R. (Julia) farmer T 1h Hooper Un 32.
- Armlin, Leonard D. (Elda C.) minister T 1h Chenango Bridge Chen 40 B tel.
- Armstrong, Edd T RD Great Bend Pa Win 49.
- ARNOLD, CHARLES (Jennie) 1 ch farmer O 165a 4h 29c R1 Lisle Lis 17 Ind tel.
- Arnold, D. H. (Eva) farmer & telephone manager O 235a 6h 51c R1 Whitney Point Tri 36 Ind tel.
- ARNOLD, E. D. farmer O 30a 1h R1 Whitney Point Tri 14 Ind tel.
- Arnold, Frank J. farmer O 256a 4h 32c R1 Whitney Point Tri 23 Ind tel.
- ARNOLD, GEORGE R1 Lisle.
- Arnold, Gladys (dau D. H.) teacher R1 Whitney Point Tri 36 Ind tel.
- Arnold, Jesse (Julia) farmer O 100a 4h 1Sc R1 Lisle Lis 19.
- Arnold, Lyman (Lula) merchant O H&L 1h Center Lisle Lis 20 B tel.
- Arnold, Odeltha (dau D. H.) R1 Whitney Point Tri 36 Ind tel.
- ARNOLD, ROY B. (Vera) farmer T 3h 40c R2 Richford Lis 20.
- Ash, George (Amy) 1 ch engineer O H&L Nineveh Col 90.
- ASHLEY, CLARENCE (Ethel) 1 ch farmer & thresher O 205a 6h 35c R1 Whitney Point Tri 22 Ind tel.
- Ashley, Mrs. Elizabeth bds Upper Lisle Tri 4.
- Ashley, Mrs. Elizabeth bds R1 Whitney Point Tri 22 Ind tel.
- Ashley, Harry (Lena) 3 ch carpenter O H&L Upper Lisle Tri 4.
- Ashley, Milo B. (Lillian) 3 ch farmer & hauls milk O 6a 3h 1c R1 Whitney Point Tri 10.
- Aten, Robert machinist 1h bds with Charles Blaisure Vestal Ves 23.
- Atherton, Alva B. (Cora) 1 ch wks at E. J. shoe factory O H&L R1 Johnson City Un 47.
- ATKINS, MALCOMB (Cora) farmer O 140a 5h 22c R1 Tunnel Col 27 Ind tel.
- Atkins, Ransom farmer T R1 Tunnel Col 27 Ind tel.
- ATKINSON, M. E. (Rosa C.) 1 ch supt of Sky Lake hunting grounds T 3h R1 Windsor Snfd 15 Ind tel.
- Attridge, Oscar (Grace) farmer O 100a 1h R1 Kirkwood Kir 39.
- ATTRIDGE, W. H. (Hattie) farmer O 64a 6h 20c R2 Harpursville Col 45 Ind tel.
- ATWATER, GEORGE (Deette) stock dealer T 1h Main St Chenango Forks Bar 56.
- Atwater, John J. (Fannie) farmer O 121a 3h 7c Maine Mai 52 B tel.
- Atwell, B. F. (Daisy) 4 ch farming T 1h R1 Windsor Win 116.
- ATWELL, CORBIN S. (Minnie M.) 1 ch farmer O 263a 2h 20c R1 Tunnel Col 16 Ind tel.
- Atwell, Edith farmer O 118a 2h 8c R6 Susquehanna Pa Win 107.
- Atwell, Edward (Ida) 1 ch farmer O 150a 2h 7c R6 Susquehanna Pa Win 111.
- Atwell, Edward M. (Eva) storekeeper & oil operator O 586a 3h 22c R1 Windsor Snfd 17.
- ATWELL, ERNEST H. (Laura E.) 3 ch head sawyer T 1c R1 Windsor Snfd 17 Ind tel.
- Atwell, Hanna bds R1 Windsor Win 116.
- Atwell, Morris farmer bds with Osmer Mallory R6 Susquehanna Pa Win 107 Ind tel.
- Atwell, Phoebe R6 Susquehanna Pa Win 107.
- Atwell, Mrs. Sarah bds with Wm. Wright R1 Windsor Snfd 17.
- Atwood, Charlie (Dell) farmer O 32a 2h 10c Killawog Lis 41 Ind tel.
- Atwood, Harry W. (Irene) 2 ch T Killawog Lis 37.
- ATWOOD, HIEL (Ernestine) laborer O H&L Killawog Lis 37 Ind tel.
- AUCHINACHIE, A. Castle Creek.
- Augevine, Leon E. (Margaret) 2 ch farmer T 2h 3c Union Un 3.
- Austin, Charles A. (Ann) farmer O 180a 3h 32c R6 Susquehanna Pa Win 108.
- Austin, David W. (Minnie) 1 ch farmer O 260a 3h 15c R2 Vestal Ves 8 Ind tel.
- AUSTIN, E. R. Conklin.
- Austin, Fred (Bertha) farmer O 130a 3h 6c Chenango Forks Bar 30.
- AUSTIN, FRED (Nellie) 7 ch farmer T R6 Susquehanna Pa Win 108.

RURAL DIRECTORY

- Austin, George E. (Mae) farmer T 3h 31c R1 Nineveh Sufd 34 Ind tel.
- Austin, George N. ret T Deposit Sufd 47.
- Austin, Lee (Jessie) farmer bds with J. B. Lamphere R1 Nineveh Sufd 33.
- Austin, Mrs. Lena clerK Susquehanna Pa Win 109.
- Austin, Lydia T Main St Center Village Col 91.
- Austin, L. E. (Ina) 4 eh teamster T 2h 1e R2 Chenango Forks Bar 50.
- Austin, Mrs. Vesey 4 eh T Harpursville Col 90.
- Ayers, George (Carrie E.) 7 eh wks in shoe shop T Vestal Ves 21.
- Avery, Inez O H&L Harpursville Col 74.
- Avis, Bert (Grace) 2 eh wks in shoe shop T 1h Vestal Ves 21.
- Avis, Friend (Stella) 2 eh wks in tannery T Vestal Ves 22.
- Ayers, Elmer (Lillian) 1 ch farmer O 90a 4h 12c R1 Kirkwood Kir 16.
- Ayers, G. W. (Goldie) 1 eh farmer T 3h 11e R1 Nineveh Col 100.
- Ayers, Olive (dau Elmer) teacher R1 Kirkwood Kir 16.
- Aylesworth, Charles (Bertha) 2 ch farmer O 8a 1h R2 Chenango Forks Tri 53.
- Aylesworth, Dell (Etta) 4 eh butter-maker T 1h Center Lisle Lis 20 B tel.
- Aylesworth, Jay (Ida) farmer O 56a 2h 2c R1 Chenango Forks Fen 2.
- AYLESWORTH, J. A. (Margaret) general store O 1a 1h Main St Center Village Col 91 Ind tel.
- Aylesworth, William (Emma A.) 3 eh farmer T 2h 13c R2 Chenango Forks Bar 48.
- Aylesworth, Willis ret bds with Charles R2 Chenango Forks Tri 53.
- Ayleworth, A. E. 2 eh farmer T 2h 6c R4 Binghamton Chen 49.
- Ayres, Charles (Mary) 5 ch farmer O 166a 3h 23c Corbettsville Conk 41.
- Babcock, Charles (Ora) 2 eh farmer T 3h 37c R1 Tunnel Col 24 Ind tel.
- Babcock, John mechanic T Lisle Lis 45.
- Babcock, Joseph (Jennie) carpenter O H&L R2 Richford Lis 7.
- Babicek, Joseph farmer T 1h R1 Binghamton Bin 45.
- BACON, FRED H. (Dollie) 4 eh groceries T 1h Sanitaria Springs Col 10 B tel.
- Bacon, Lewis T. (Mary R.) clerK O H&L Sanitaria Springs Col 14½.
- Badger, David E. (Hattie) 3 eh farmer O 61a 2h 8c R3 Binghamton Kir 54.
- BADGER, E. A. Chenango Forks.
- BADGER, MRS. LOU J. Ouaquaga.
- BADGER, M. M. Ouaquaga.
- Bagley, Fred (Josephine) laborer R1 Binghamton Conk 1.
- BAILEY, A. G. (Clara) farmer O 76a 2h 7c R1 Choconut Pa Ves 39 Ind tel.
- Bailey, Ben (Minnie) laborer O H&L 1c R4 Marathon Lis 39.
- BAILEY, CHARLES (Jennie) farmer O 161a 4h 8c Conklin Conk 39 B tel.
- Bailey, Mrs. Chas. 2 eh O H&L Glen Aubrey Nan 30 Ind tel.
- Bailey, Edwin E. bds with N. D. Sanford Sufd 41.
- Bailey, Henry F. (Nellie) minister T 1h R2 Vestal Ves 17.
- Bailey, H. P. (Moriah) farmer O 80a 2h 12c Sanford Sufd 32 Ind tel.
- Bailey, N. D. (Helen S.) farmer O 8a 1h 2c Sanford Sufd 41 Ind tel.
- Bailey, Ransom (Mary) 1 eh farmer T 1h Lisle Lis 45.
- Bailey, Solomon (Jessie) 1 ch farmer O 100a 3h 25c R4 Binghamton DirK 4 B tel.
- Bailey, Warren N. ret bds with Perry W. Potts R2 Vestal Ves 28.
- Bailey, William (Lena) 4 eh farmer O 100a 4h 1c R3 Newark Valley Mai 28.
- Baird, Earl mail carrier T 3h R1 Tunnel Col 19 Ind tel.
- Baird, Myron L. (Corra M.) T Sanitaria Springs Col 4.
- BAKEMAN, HENRY J. (Florence) 3 eh farmer O 37a 1h 6c R1 Johnson City Un 49.
- BAKER, BYRON (Kate) farmer O 95a 1h 11e R1 Lisle Lis 19 Ind tel.
- BAKER, CHAS. (Elenora) 1 ch farmer O 135a 3h 25c R4 Binghamton Chen 30 B tel.
- BAKER, CHAS. D. (Irene) farmer & sells gas engines O 23a 2h 12c Whitney Point Tri 4 Ind tel.
- BAKER, CHARLES G. (Frances) 2 ch farmer O 180a 4h 33c R2 Chenango Forks Tri 48 Ind tel.
- Baker, Clement A. (son Chas. D.) machinist Whitney Point Tri 4 Ind tel.
- BAKER, C. D. R2 Chenango Forks.
- Baker, Diar (Abistine) merchant O H&L 2h North Sanford Sufd 59 Ind tel.
- Baker, Mrs. Edith O H&L Ouaquaga Col 84.
- Baker, Emeral T. (Elizabeth) 3 eh farmer O 110a 3h 22c R1 Tunnel Col 33 Ind tel.
- Baker, Mrs. Emma D. T R2 Harpursville Col 40.
- Baker, Ethel (dau Gilbert S.) clerK R1 Kirkwood Kir 22 Ind tel.
- Baker, F. L. (Luella) 1 eh farmer O 105a 2h 10c R2 Windsor Win 79.

BROOME COUNTY

- BAKER, GEORGE (Everett) 3 ch busman T Harpursville Col 90 Ind tel.
- Baker, George D. (Mattie C.) farmer O 400a 5h 22c R1 Nineveh Sufd 38 Ind tel.
- Baker, Mrs. Georgiana T Onaquaga Col 84.
- Baker, Gilbert S. (Flora) 1 ch farmer O 60a 3h 9c R1 Kirkwood Kir 22 Ind tel.
- Baker, Henry G. (Euthenia) laborer T R1 Windsor Sufd 17.
- Baker, Herman (Lizzie) farmer O 85a 3h 17c R1 Lisle Lis 16 Ind tel.
- Baker, H. N. (Cassa) 5 ch manager T Tunnel Col 18 Ind tel.
- Baker, Jay A. (Bertha) 1 ch farmer T 3h 11c R2 Harpursville Col 40.
- BAKER, JAY B. (Mertie) 1 ch wagon & auto repairing & horse shoeing O H&L Sanitaria Springs Col 4.
- Baker, Lamont V. farmer T 1h R4 Binghamton Fen 10.
- BAKER, LORENZO D. (Maud H.) farming O 155a 3h 26c Gulf Summit Sufd 19 Ind tel.
- Baker, N. W. (Drusilla) 2 ch laborer O H&L R2 Vestal Ves 16.
- BAKER, OLIN J. (Vivia O.) 3 ch farmer O 56a 2h 4c R4 Binghamton Fen 10 B tel.
- BAKER, RUFUS K. (L. F.) farmer T R4 Binghamton Fen 10 B tel.
- Baker, Satira T Lisle Lis 44.
- Baker, William S. (Mila) painter O H&L Harpursville Col 87½.
- Balch, Ira farmer O 51a Killawog Lis 41.
- Baldwin, Alonzo (Emma) farmer T 2h 12c Whitney Point Lis 51.
- Baldwin, Bert laborer Whitney Point Lis 51.
- Baldwin, Cecil laborer bds with Fleming McBurney Triangle Tri 52.
- Baldwin, Chas. H. (Nettie) 4 ch farmer O 400a 4h 41c R1 Lisle Nan 7 Ind tel.
- Baldwin, Mrs. Elmira T R1 Chenango Forks Fen 31.
- BALDWIN, ETHEL Nanticoke.
- Baldwin, Mrs. E. C. 1 ch T Center Village Col 95.
- BALDWIN, JOHN C. farmer & lumberman O 170a 2h R1 Great Bend Pa Win 47.
- BALDWIN, L. T. (Minnie) farmer O 200a 4h 18c R1 Lisle Nan 13 Ind tel.
- Ballantine, P. proprietor of Corbett farms O 365a 9h 11c Conklin.
- BALLARD, DE FOREST (Polly) 2 ch farmer O 100a 7h 12c R1 Lisle Nan 9.
- Ballow, Ira R. physician O 1½a Maine Mai 24 B tel.
- Banager, Paul L. ret O H&L R1 Windsor Win 116.
- Banker, Levi (Clara) farmer O H&L 2c Conklin Conk 39.
- Barber, Mr. farmer R1 Nineveh Col 116.
- BARBER, E. A. (Lillian M.) wks at E. J. Co O H&L R2 Johnson City Un 45½.
- Barber, Fred (Florence) 4 ch blacksmith T 2h Upper Lisle Tri 19.
- BARBER, W. B. (Lena R.) farmer T 3h 16c R4 Binghamton Chen 37 B tel.
- Bardin, Mary teacher bds with James Huggins North Sanford Sufd 59.
- BARLOW, CHARLES (Edna) 1 ch farmer O 31a 2h 8c R1 Conklin Conk 6.
- Barlow, Frank farmer O 25a 3h 4c R1 Binghamton Conk 5 B tel.
- Barlow, Henry W. (Ella) farmer O 1a 1h R1 Binghamton Conk 1.
- Barlow, Mrs. Kate O H&L Vestal Center Ves 62½.
- Barlow, Leroy (son Kate) ret Vestal Center Ves 62½.
- Barlow, Willis J. (Addie) farmer O 78a 2h 12c R3 Binghamton Kir 46 Ind tel.
- BARNER, MRS. JENNIE O H&L 1h 1c Chenango Forks Bar 54.
- BARNES, ANSEL (Lena Mae) 2 ch farmer T 2h 16c Deposit Sufd 28 Ind tel.
- Barnes, Charles H. (Julia) farmer O 6a 1c Vestal Ves 21.
- Barnes, De Forest (Hannah) 2 ch farmer T 3h 1c Port Crane Fen 12.
- Barnes, Duane (Della) 1 ch farmer O 157a 4h 40c Whitney Point Nan 30 Ind tel.
- Barnes, E. R. (May) 2 ch farmer O 68¾a 4h 15c Hooper Un 32.
- Barnes, George (Carrie) teamster O H&L Harpursville Col 92.
- Barnes, Grace D. (dau H. D.) R1 Windsor Win 105.
- Barnes, G. V. farmer O 180a 3h 12c R3 Greene Tri 46 Ind tel.
- Barnes, Jaek laborer bds with J. A. Kimble Vestal Ves 23.
- Barnes, J. D. (Mary) ret bds with Charlotte L. Egbertson Upper Lisle Tri 17.
- BARNES, K. D. (Ella) 1 ch farmer O 80a 1h 10c R1 Windsor Win 105.
- Barnes, Margaret (dau G. V.) R3 Greene Tri 45 Ind tel.
- Barnes, Oscar (Ella) farmer O 84a 4h 15c Sanitaria Springs Col 4.
- Barnes, Theodore (May) farmer O H&L 3h 1c Port Crane Fen 12.
- Barnes, William F. farmer O 55a 2h 12c R2 Johnson City Un 21 B tel.
- Barney, C. W. (Carrie) ret O H&L Harpursville Col 74.

RURAL DIRECTORY

- Barney, Fred (Leila) farmer O 60a 1h care Friendsville stage Binghamton Ves 78.
- Barger, Geo. R1 East Windsor Win 103.
- Barnhardt, A. Burt farmer T R1 Tunnel Fen 45 Ind tel.
- BARNHARDT, COLONEL T. (Mary L.) 1 ch farmer T 5h 25c R1 Tunnel Fen 45 Ind tel.
- BARNHART, JOHN C. Castle Creek Bar 9.
- Barnhart, J. F. (Lida C.) 1 ch farmer O 200a 2h 32c Castle Creek Bar 9.
- Barnier, David William ret T Port Crane Fen 8.
- BARNUM, B. C. (Stella) 1 ch farmer O 70a 3h 35c R2 Johnson City Un 45 B tel.
- BARNUM, HARRY (Rose) wks for E. Johnson Shoe Factory T 1h R1 Johnson City Un 50 B tel.
- Barnum, Ira T. (Linda) farmer O 52a 3h 10c R2 Johnson City Un 36 B tel.
- Barnum, Mrs. Sara J. T R2 Harpursville Col 40.
- BARR, WILLIAM V. R2 Harpursville.
- Barrett, Devencia M. (Hattie) 1 ch farmer O 20a 1h 4c R1 Conklin Conk Ind tel.
- Barrows, Alpheus (Lavinia) farmer O 68a 2h 15c Whitney Point Lis 50.
- Barrows, Charles A. (Debbie) farmer T R2 Johnson City Un 28.
- Barrows, Chester (Mary) 1 ch farmer T 2h 16c R2 Berkshire Lis 15 Ind tel.
- Barrows, Dell (Nellie) 1 ch farmer O 80a 2h 20c R1 Lisle Lis 35.
- Barrows, Edgar E. (Lola) mechanic O H&L R4 Marathon Lis 11.
- Barrows, Ernest (Bell) 2 ch farmer O 129a 1h 22c R1 Lisle Lis 19 Ind tel.
- BARROWS, ERWIN (Lucy) 4 ch farmer T 7h 40c R2 Johnson City Un 28 B tel.
- BARROWS, L. E. R2 Johnson City.
- Barry, Mrs. Lena bds with Katherine Grace O 165a R1 Kirkwood Kir 31 Ind tel.
- Barsham, Henry (Lillie) 1 ch farmer O 48a 3h 12c R1 Kirkwood Kir 38 Ind tel.
- Bartelson, Wesley (Florence) farmer T 1h 3c R2 Vestal Ves 20.
- Bartholomew, Charles bds Vestal Ves 23½.
- Bartholomew, Francis (son Mrs. Mary) farmer Vestal Ves 23½.
- Bartholomew, George (Minnie) 1 ch farmer & broommaker O 39a 1h 2c R1 Vestal Ves 77 Ind tel.
- Bartholomew, Mrs. Mary O 71a Vestal Ves 23½.



Blossoms and Fruit. A Single Apple Tree which Yielded 88 Baskets of Fruit in One Season.

BROOME COUNTY

- Bartleson, George bds with W. F. Stout R4 Deposit Snfd 28.
- Barton, Adna B. (Elenora) 1 ch ret O 70a 3e R2 Susquehanna, Pa. Win 52 Ind tel.
- Barton, Archie (son Adna) farmer T 2h 3e R2 Susquehanna, Pa. Win 52 B tel.
- Barton, Charles (Lillian B.) 1 ch farmer O 180a 4h 50e R1 Chenango Forks Fen 34 B tel.
- Barton, C. (Eliza) farmer O 15a 1h R1 Union Un 6.
- BARTON, ERNEST O. (Bertha) 2 ch farmer O 62a 2h 7e R2 Susquehanna, Pa. Win 58 Ind tel.
- Barton, E. (Mattie) farmer O 50a 4h 12e R4 Binghamton Chen 44.
- Barton, Frank L. (Estella) farming T 2h 10e Willow Point Ves 53.
- BARTON, GEORGE W. (Roscalene) farmer O 3a 3e R2 Union Un 17 B tel.
- Barton, L. W. (Lillian) 1 ch farmer O 75a 6h 11e R4 Binghamton Chen 43 B tel.
- Barton, Orlie (Jessie) farmer T 5h 8e Vestal Center Ves 69.
- BARTON, OSCAR S. (Emma L.) farmer & furniture repairing shop O 26a 1h 4e R2 Susquehanna, Pa. Win 57 Ind tel.
- BARTON, TRACY (Patience) 4 ch farmer O 20a 2h R1 Vestal Ves 49.
- Barton, Ward R. (Zoe W.) school teaching T Sanitaria Springs Col 14½.
- Barton, Wealthy (dau Oscar S.) school teacher R2 Susquehanna, Pa. Win 51 Ind tel.
- BASA, STEVE (Theresa) 4 ch farmer O 91a 2h 5e R1 Binghamton Conk 17 B tel.
- Basset, Augusta O H&L Lisle Lis 45.
- Bates, Bradley farmer O 300a 4h 30e R1 Harpursville Col 74½.
- BATES, B. H. Harpursville.
- Bates, Frank L. (Ines) 1 ch farmer O 62a 2h 9e R2 Harpursville Col 92.
- BATES, FREDERICK A. (Maud) wks at shoe factory O H&L R2 Johnson City Un 45½.
- Bates, George H. (Gracia M.) farmer T 2h 6e R6 Susquehanna, Pa. Win 109 Ind tel.
- BATES, M. D. R5 Binghamton.
- Bates, Raymond sanitarium T Sanitaria Springs Col 10.
- Batsholts, David J. (Anna) ret O 1½a H&L R1 Windsor Win 116 Ind tel.
- Baty, Mrs. Amelia O 5a 1e R2 Vestal Ves 21 Ind tel.
- BATY, DON V. (Nora) farmer T Vestal Ves 23½.
- BATY, LEE (Minnie) 1 ch farmer O 72a 2h 9e Endicott Un 29 Ind tel.
- Baudendistel, Raymond J. (son Mrs. K. H.) section foreman Gulf Summit Snfd 20½.
- Baudendistel, Mrs. Katherine H. T Gulf Summit Snfd 20½.
- Baxter, Benjamin A. (Cora A.) 1 ch farmer O 122½a 2h 15e R2 Chenango Forks Tri 52 Ind tel.
- BAXTER, DEL. B. (Minnie E.) 5 ch farmer & real estate O 12a 3h 16e R3 Binghamton Col 7 B tel.
- Baxter, Mrs. Mary O H&L Ouaquaga Col 83.
- BAXTER, SIDNEY J. (Marion) 1 ch feed store & coal yard O H&L Hooper Un 32 B tel. See adv.
- BAYLESS, DUDLEY H. farmer O 50a 2h 1e Union Un 16 B tel.
- BAYLESS, LUCY W. farmer O 93a 1h 5e R5 Binghamton Mai 67 B tel.
- BAYLESS, SAMUEL (Adelia) ret O 75a 2h 12e R3 Binghamton Kir 9.
- Bayless, Theadore (Nancy) laborer O H&L 1h R1 Union Un 13 B tel.
- BEACH, DEWITT carpenter 1h bds with Mrs. Mary Elliott RD Whitney Point Tri 5 Ind tel.
- Beach, L. E. (Pearl) 1 ch stock dealer O 72a 2h 10e RD Chenango Bridge Chen.
- Beagle, Victor E. (Katherine) 2 ch plumber O H&L Binghamton Dick B tel.
- Beall, Cash 2 ch farmer O 370a 7h 17e R2 Binghamton Bin 20½ Ind tel.
- Beall, Elizabeth housekeeper for Cash Beall R2 Binghamton Bin 20½ Ind tel.
- Beall, Mrs. Lucinda bds R2 Binghamton Bin 20½ Ind tel.
- Beall, Omar (son Cash) farmer R2 Binghamton Bin 20½ Ind tel.
- Beall, Ruth (dau Cash) R2 Binghamton Bin 20½ Ind tel.
- BEAN, FRANK D. (Jessie) 5 ch blacksmith O H&L 1h Maine Mai 26.
- BEARDSLEE, DARWIN M. (Belle) ret O 3a 1h R1 Whitney Point Tri 15 Chenango Valley tel.
- Beardsley, Mrs. Catherine bds at Martin Fox R2 Chenango Forks Tri 53 Ind tel.
- Beardsley, Charles F. (Edna) farmer O 130a 3h 19c RD Tunnel Col 30.
- BEARDSLEY, CORY G. R1 Harpursville.
- Beardsley, Dewitt W. (Sarah) storekeeper & farmer O 110a 1h Triangle Tri 53 Ind tel.
- BEARDSLEY, D. W. R2 Chenango Forks.

RURAL DIRECTORY

- Beardsley, Mrs. Frank D. 2 ch farming O 100a 3h 17c R1 Whitney Point Tri 31 Ind tel.
- Beardsley, William H. (Martha) farmer T 1h R4 Binghamton Fen 10 B tel.
- Beavan, Edward D. (Ellen) farmer O 300a 4h 20c 30 chickens R2 Susquehanna, Pa. Win 52 Ind tel.
- Beavan, Esther bds R2 Susquehanna, Pa. Win 91.
- Beavan, James C. (Ada) 1 ch farmer O 180a 3h 15c R2 Susquehanna, Pa. Win 91 Ind tel.
- Beavan, J. G. farmer & lumberman O 95a 1c R2 Susquehanna, Pa. Win 91.
- Beavan, Leon C. farmer R2 Susquehanna, Pa. Win 91.
- Beavan, Mary farmer O 40a R2 Susquehanna, Pa. Win 91.
- Beavan, Thomas (Mary) 2 ch farmer O 120a 9c R1 Great Bend, Pa. Win 68 Ind tel.
- Beavan, Wilber (son Edward) R2 Susquehanna, Pa. Win 52.
- Beekley, Will (Georgia) 1 ch farmer O 48a 2h 4c Center Village Col 95.
- Beckwith, Alice housekeeper for Merton Lucas Whitney Point Tri 5 Ind tel.
- Beckwith, Charles R. (Ella) truck gardening & florist O 75a 4h 14c R4 Binghamton Fen 10 B tel.
- Beckwith, Mrs. Julia 1 ch O 196a 2h 10c R1 Whitney Point Tri 41 Ind tel.
- Beckwith, Louis W. (son Chas.) truck gardening & florist R4 Binghamton Fen 10 B tel.
- Beckwith, Mrs. Mary E. O 14a R4 Binghamton Fen 10.
- BEDELL, MARCUS (Roseanna) farmer O 3a 1h 2c R1 Binghamton Conk 16 B tel.
- Beebe, Betsey ret R2 Susquehanna, Pa. Win 98 Ind tel.
- Beebe, Burt S. (Mary) farmer O 100a 2h 7c R2 Susquehanna, Pa. Win 98 Ind tel.
- Beebe, Cecil (son Warren) farmer R2 Susquehanna, Pa. Win 98.
- Beebe, C. L. (Myrtie) 2 ch farmer O 100a 4h 6c R2 Susquehanna, Pa. Win 99.
- Beebe, Frank L. (son Wm. S.) chauffeur Kirkwood Kir 20 B & Ind tels.
- BEEBE, HERBERT (Katherine) farmer O 80a 9c R2 Susquehanna, Pa. Win 97 Ind tel.
- BEEBE, LEWIS (Carrie) 2 ch farmer O 107a 3h 16c R2 Susquehanna, Pa. Win 98 Ind tel.
- Beebe, N. E. (Lottie) 9 ch farmer T 2h 26c R1 Lisle Lis 17 Ind tel.
- Beebe, Vivian (dau C. L.) teacher public school R2 Susquehanna Pa Win 99.
- BEEBE, WARREN (Ada) 2 ch farmer O 60a 2h 10c R2 Susquehanna Pa Win 98 Ind tel.
- BEEBE, WILLIAM S. physician O H&L 1h Kirkwood Kir 20 B & Ind tels.
- Beecher, Samuel M. (Eliza D.) farmer O 23a 1h 4c R1 Chenango Forks Fen 32.
- Beers, Andrew H. (Mary L.) 2 ch farmer O 80a 1h 8c R2 Windsor Kir 36.
- Beilby, Charles, Jr. (Myra) farmer O 60a 3h 4c North Sanford Sufd 59 Ind tel.
- Beilby, Chas. (Delphene) farmer T 2h 20c Sanford Sufd 59 Ind tel.
- Beilby, Eleahoner bds Deposit Sufd 55.
- Beilby, Emerson (Marion) farmer O 80a 2h 12c Deposit Sufd 55 Ind tel.
- Beilby, Glenn farmer O 106a 2h 30c Deposit Sufd 55 Ind tel.
- Beilby, Jay (Grace R.) 5 ch farmer O 245a 3h 47c Deposit Sufd 61 Ind tel.
- BEITTMAN, JOS. R5 Binghamton.
- Bell, Bert W. (Edna) farmer O 40a 2h 5c R1 Great Bend Pa Win 63 Ind tel.
- BELL, BRADLEY C. (Lulu) 2 ch farmer O 100a 3h 16c R1 Great Bend Pa Win 63 Ind tel.
- Bell, Floyd (Nina) 3 ch farmer O 85a 2h 24c R1 Great Bend Pa Win 65 Ind tel.
- Bell, Harry (Lottie) 4 ch electrician T Center Village Col.
- Bell, James (son Robert) shingle mill 1h 1c R1 Great Bend Pa Win 41.
- BELL, JOE A. (Bessie) 2 ch farmer O 71a 2h 14c R1 Great Bend Pa Win 16 Ind tel.
- Bell, John (Eleanor) 1 ch farmer O 140a 5h 22c R1 Tunnel Col 27 Ind tel.
- Bell, Richmond (son Samuel) R1 Great Bend Pa Win 65 Ind tel.
- BELL, ROBERT J. (Anna) 1 ch farmer O 100a 2h 7c R1 Great Bend Pa Win 41 Ind tel.
- BELL, SAMUEL A. (Anna) 1 ch farmer O 80a 3h 9c R1 Great Bend Pa Win 65 Ind tel.
- Beman, George (Lois) 1 ch farmer T 2h 15c Tunnel Col 26 Ind tel.
- Beman, Morrell (Jean) 2 ch car repairer T Nineveh Col 90.
- Bemmick, Afton (Julia) 6 ch farmer O 123½a 2h 5c R2 Harpersville Col 42.
- Benedict, Archie W. (Hazel M.) 1 ch station agent T Port Crane Fen 9 B tel.

BROOME COUNTY

- Benedict, Hattie O 2a Windsor Win 83½.
- Benedict, M. L. (Mary E.) 5 ch farmer O 99a 3h 15c Chenango Forks Bar 31.
- Benedict, Wm. farmer O 5a Lisle Lis 44.
- BENJAMIN, FRED (Grace) 3 ch laborer O H&L Vestal Center Ves 64.
- Benjamin, George (son Nathaniel) (Lottie) 3 ch laborer R1 Vestal Ves 60.
- Benjamin, Miuer (son Nathaniel) section hand on D L & W R1 Vestal Ves 60.
- Benjamin, Miuer (Lucy) farmer O 80a 2h 7c R1 Choconut Pa Ves 71.
- Benjamin, Nathaniel (Belle) farmer O 1a R1 Vestal Ves 60.
- Benlinger, Herbert D. (Elizabeth) clerk T 1h 1c R2 Johnson City Un 53 B tel.
- Benn, Geo. F. (Nettie) farmer O 140a 2h 9c R6 Susquehanna Pa Win 107.
- Benn, Grant (Myra) farmer O 120a 3h 10c R2 Binghamton Bin 5.
- Bennett, Carl E. (Alice) 3 ch carpenter O 2a R1 Conklin Conk 35 B tel.
- Bennett, Edward farmer O 26a 1h R1 Great Bend Pa Win 37 Ind tel.
- BENNETT, EDWIN (Eva) farmer T 3h 7c R3 Newark Valley Mai 27 B tel. See adv.
- Bennett, Mrs. Elizabeth A. T R4 Binghamton Fen 10 B tel.
- BENNETT, ERNEST F. (son Geo.) lumbering R1 Great Bend Pa Win 68 Ind tel.
- BENNETT, FLOYD (Lena) 1 ch farmer O 74a 3c Chenango Forks Bar 31.
- Bennett, Geo. F. (Hattie) 2 ch farmer O 176a 5h 32c R1 Great Bend Pa Win 68 Ind tel.
- Bennett, Henry farmer O 87a 1h R1 Nineveh Sufd 7.
- BENNETT, H. F. (Helen) 2 ch farmer O 150a 6h 24c Maine Mai 28 B tel.
- Bennett, Julia E. bds R1 Vestal Ves 91 B tel.
- Bennett, J. J. (Jennie) huckster O H&L 2h Vestal Ves 21.
- BENNETT, LEWIS M. (Ella) 1 ch farmer O 100a 2h 15c R1 Conklin Conk 34 B tel.
- BENNETT, LUCIUS farmer O 190a 2h 4c 30 sheep R1 Great Bend Pa Win 37 Ind tel.
- Bennett, L. H. (Isabel) 3 ch butcher O H&L 4h R2 Vestal Ves 21 Ind tel.
- Bennett, L. M. (Frances) laborer T Corbetsville Conk 41.
- Bennett, Philo 1 ch farmer O 224a R1 Great Bend Pa Win 40 Ind tel.
- Bennett, Ray (son Geo. F.) laborer Great Bend Pa Win 68 Ind tel.
- Bennett, Mrs. Rose farming T R1 Chenango Forks Fen 34 B tel.
- Bennett, Will (Jennie) 1 ch farmer O 60a 3h 6c Vestal Center Ves 46.
- Bennett, W. E. (Jessie) farming O 50a 3h 4c Willow Point Ves 88.
- Bensel, Allen (Dora) 1 ch machinist O 13½a 1h R1 Vestal Ves 63 Ind tel.
- Benson, Aaron (Polly) farmer O 13a 4c Tunnel Col 18.
- Benton, Charles D. 1 ch farmer O 75a 2h Maine Mai 26 B tel.
- Benton, Clara E. (dau L. M.) clerk Maine Mai 26 B tel.
- Benton, Leroy M. (Helen E.) farmer O 60a 2h Maine Mai 26 B tel.
- BENTON, NELLIE (dau C.) post office clerk Maine Mai 26 B tel.
- Benward, James farmer T Port Crane Fen 8.
- Bergman, R. K. (Myrtle) 5 ch farmer T 3h 20c R1 Great Bend Pa Win 60 Ind tel.
- BERRY, CLARK (Katherine E.) 4 ch farmer O 200a 4h 36c R1 Port Crane Col 13 B tel.
- BERRY, EDWARD (Wanita) 1 ch farmer T 4h 2c R4 Susquehanna Pa Win 53 Ind tel.
- Berry, William (Minnie) 5 ch carting & hauling T 2h 2c R1 Kirkwood Kir 16.
- Betts, Anna M. nursing Willow Point Ves 89.
- BETTS, CHARLES A. (Caroline) farming O 74a 3h 9c Willow Point Ves 89.
- Betts, Penie (son W. E.) East Windsor Wia 101.
- Betts, Walter (son W. E.) East Windsor Win 101.
- Betts, W. C. (Elsie) 2 ch farmer & stock buyer O 86a 5h 12c RD East Windsor Win 101.
- Bauch, Lewis (Doreas) laborer T Killawog Lis 37.
- BEVIER, W. T. Center Village.
- Beyea, James (Emma) laborer T Nanticoke Nan 9.
- Beyea, Omer (Emma) 1 ch farmer O 150a 4h 21c R5 Binghamton Chen 22
- Bice, Burton (Lavenia) 5 ch telegraph operator O 40a 1h 6c R6 Susquehanna Pa Win 111 Ind tel.
- BICE, C. W. (Mary A.) 1 ch farmer O 184a 2h 10c R6 Susquehanna Pa Win 134.
- Bice, S. C. (Helen) farmer & lumberman O 143a 2h 13c R6 Susquehanna Pa Win 110 Ind tel.
- Bidwell, Celie A. farmer O 16a R2 Johnson City Un 45.

RURAL DIRECTORY

- BILLINGS, JOHN 1 ch farmer O 200a 2h 24c R1 Conklin Conk 25 B tel.
- Bingham, Frank (Jennie) 2 ch farmer O 106a 2c R5 Binghamton Mai 67 B tel.
- Bingham, Haran L. (Elvira) 5 ch farmer O 75a 2h 11c R1 Tunnel Fen 43 Ind tel.
- BINGHAM, H. OLIN (Delia C.) farmer O 100a 2h 11c R1 Port Crane Fen 19 B tel.
- Bingham, William H. (Ellen M.) ret O H&L Port Crane Fen 18.
- Birchard, F. D. (Sarah) general merchandise T Itaska Bar 20 B tel.
- Bird, B. W. (Lois) 2 ch rural delivery carrier T 1h Kirkwood Kir 20.
- BIRD, RUSSELL H. (Helen) farmer O 72a 4h 11c R1 Kirkwood Kir 19 Ind tel.
- Birdsall, N. J. ret O H&L Vestal Ves 23.
- Birse, Frank (Jessie) farmer T 2h 11c R2 Binghamton Bin 4.
- Bishop, Allonson bds Killawog Lis 42.
- Bishop, Charles (Grace) 1 ch farmer O 84a 2h 15c Lisle Lis 45.
- Bishop, Eugene (Nettie) 4 ch farmer O 60a 3h 5c Glen Aubrey Bar 7 B tel.
- Bishop, Ina housekeeper for Leonard R1 Kirkwood Kir 16.
- Bishop, Leonard farmer O 45a 2h 7c R1 Kirkwood Kir 16.
- Bissell, Myron F. (Clara S.) 2 ch farmer O 44a 3h 12c R3 Binghamton Fen 12 B tel.
- Blaek, E. L. (Lydia) 3 ch farmer O 90a 3h 32c R1 Whitney Point Tri 14.
- BLAIR, MILO ret O H&L 1h Triangle Tri 30.
- Blair, R. L. (Frances) farmer O 68a 2h 5c Castle Creek Chen 28.
- BLAISDELL, JOHN E. (Mary E.) farmer O 109a 2h 5c Sanitaria Springs Col 12.
- Blaisure, Charles (Mabel) 4 ch machinist O 1a 1h Vestal Ves 23.
- Blaisure, Grant (Laura) 2 ch O H&L 1h R2 Vestal Ves 48.
- BLAKESLEE, GEORGE H. (Hattie) builder O 98a Hooper Un 31 B tel.
- Blakeslee, Harry (Viola) 4 ch farmer T 2h 21c R1 Tunnel Col 18.
- Blaksley, Robert (May) 6 ch farmer O 42a 2h R1 Kirkwood Kir 22.
- Blanchard, C. O. (Ella) chauffeur O H&L Harpursville Col 91.
- BLANCHARD, J. J. (Evelyn) 3 ch farmer & teaming T 2h R1 Tunnel Col 16.
- BLATCHLEY, ASA (Laura) farmer O 150a 3h 8c R1 Great Bend Pa Win 43 Ind tel.
- Blatchley, Frank A. (son Fred A.) farmer R1 Great Bend Pa Win 18.
- BLATCHLEY, FRANK A. (Ann) farmer O 46a 1h 2c R1 Great Bend Pa Win 18 Ind tel.
- BLATCHLEY, FRED A. (Nettie) 3 ch farmer O H&L 2h 4c R1 Great Bend Pa Win 18.
- Blatchley, Vernon C. farmer O 295a 5h 26c R1 Kirkwood Win 22 Ind tel.
- Bleuler, Ed (Anna) 1 ch farmer O 325a 8h 32c R2 Harpursville Col 46 Ind tel.
- Blinceo, Frank J. (Clara) 3 ch farmer O 375a 4h 49c McClure Settlement Sufd 30 Ind tel.
- BLISS, CHARLES (Bertha) machinist O 22a 1h 12c RD Killawog Lis 41.
- Bliss, Mrs. Elizabeth Main St Chenango Forks Bar 56.
- Bliss, Giles R. (Mary) farmer T 5h 33c Killawog Lis 42 Ind tel.
- Bliss, Graydon C. (Louise S.) machinist O H&L Killawog Lis 39 B tel.
- Blodgett, Mary housekeeper for W. E. Adams R1 Whitney Point Tri 14.
- Blomquist, Alfred (Helen) 3 ch carpenter & farmer care of Friendsville Stage Binghamton Ves 76 Ind tel.
- BLOSSOM, RAYMOND G. (Gertie) 3 ch farmer T 3h R2 Windsor Win 76.
- Blowers, Guy (Susie) 1 ch farmer O 100a 3h 28c Sanford Sufd 58 Ind tel.
- BLOWERS, R. J. (Elsie) farmer O 176a 2h 30c R2 Afton Sufd 63 Ind tel.
- BLUELER, E. R2 Harpursville.
- BLUER, E. R2 Harpursville.
- Boardman, Edward G. (Maud) 3 ch farming T 2h Willow Point Ves 53 Ind tel.
- BODGER, H. M. (Celia) farmer O 87a 2h 12c Onaquaga Win 101.
- Bodley, Joseph D. (Almeda) 1 ch barber O H&L Harpursville Col 74.
- BODLEY, N. V. R1 Windsor.

PIANOS

on your own terms at
("Barretts")

WEEKS & DICKINSON
75-77 Collier St.
Binghamton, N. Y.

VICTROLAS

BROOME COUNTY

- Bogart, Allen (Samanthia) mason O 12a 1h 1e R1 Port Crane Fen 18.
- BOGART, LEWIS H. (Jannett E.) 2 ch farmer & mason O 42a 1h R1 Port Crane Fen 18 B tel.
- Bogart, S. D. ret T R1 Port Crane Fen 18.
- BOBERT, JOHN R. (Vinnie E.) 1 ch bricklayer O H&L Port Crane Fen 12.
- Bogert, Mildred G. farmer T Port Crane Fen 12.
- Bolt, Fred (Pearl) 4 ch farming T Killawog Lis 41.
- BONNEY, LAWRENCE (Zoa) 1 ch farmer T 6h 40e Itaska Bar 32.
- Bonnie, V. O. T Whitney Point Bar 13.
- BOORMAN, GEORGE (Nellie) 1 ch farmer T 3h 25e R1 Marathon Tri 2.
- Booth, Hawley S. (Lulu N.) train dispatcher Chenango Bridge Chen 39 B tel.
- BOOTH, L. D. (Julia) ret O 25a Chenango Bridge Chen 39 B tel.
- Borden, Wm. F. (Lottie) 4 ch farmer O 112a 3h 15e R1 Lisle Nan 10 Ind tel.
- Borton, Osear (Eva) teamster T 2h R4 Binghamton Chen 49.
- Bosket, D. L. farmer bds Deposit Sufd 54.
- Bosket, Earl bds R6 Susquehanna Pa Win 132½.
- BOSKET, FLOYD M. (son Samuel) farmer R6 Susquehanna Pa Win 134.
- Bosket, Fredrick E. (Lenretta) 5 ch farmer O 50a 2h 12e Deposit Sufd 54.
- Bosket, Samuel (Cora) 3 ch farmer O 140a 2h 9e R6 Susquehanna Pa Win 134.
- BOSKET, S. W. (Mary Jane) 4 ch farmer O 184a 2h 12e R6 Susquehanna Pa Win 134.
- Bosket, Theo. A. (son Thomas) R6 Susquehanna Pa Win 132½.
- Bosket, Thomas E. (Edith) 4 ch farmer O 112a 2h 19e R6 Susquehanna Pa Win 132½ Ind tel.
- BOSTWICK, FRED D. (Maud) 2 ch wks in E. J. shoe factory O 1a R2 Union Un 9 B tel.
- Bostwick, Mrs. Julia farming 70a 1h 1e R2 Union Un 9 B tel.
- Bostwick, M. F. general store Chenango Forks.
- BOTSFORD, ERNEST carpenter O 6a 1h Endicott Un 29.
- Botsford, William S. (Jerusha C.) 1 ch bds Endicott Un 29.
- BOTTLE, THOMAS H. (Beatrice) 2 ch machinist O 6a 1e R2 Windsor Win 27.
- BOUGHTON, D. R. (Ella J.) farmer O 115a 3h 19e R2 Chenango Forks Bar 46.
- Boughton, Emeline housekeeper for Frank Hull R2 Binghamton Bin 21.
- BOUGHTON, HOMER L. farmer O 32a 2h 2e R1 Johnson City Mai 73 B tel.
- Boughton, Louis farmer O 100a bds with E. S. Divine R1 Kirkwood Kir 35.
- BOUGHTON, WILLIAM (Eva) 3 ch farmer T 1e R2 Chenango Forks Tri 53.
- BOULTON, JOSEPH (May) 7 ch farmer O 137a 2h 14e R1 Windsor Win 116½ Ind tel.
- Bound, Alfred O 30a 3h 28e R1 Kirkwood Kir 20.
- Bound, Mrs. Eliza bds R1 Kirkwood Kir 20.
- Bound, Frank farmer O 30a R1 Kirkwood Kir 20.
- Bound, Jessie housekeeper for Frank R1 Kirkwood Kir 20.
- Bouren, Alson (Maud) 6 ch farmer O 110a 1h 5e R1 Windsor Win 117.
- Bowe, E. L. general store Chenango Forks.
- Bowen, Geo. O. (May J.) ret O 5a R1 Tunnel Fen 34 B tel.
- BOWER, OREN E. (Ethel) 3 ch wks in E. J. shoe factory T R1 Union Un 6.
- BOWERS, CHARLES G. ret O 38a Maine Mai 26 B tel.
- BOWMAN, B. B. (Nancy H.) bottling business O 4a 1h R4 Binghamton Chen 15 B tel.
- BOWMAN, CHARLES D. (Grace E.) 3 ch farmer O 97a 2h 13e R1 Kirkwood Win 21 Ind tel.
- Bowman, Charles O. (Mac S.) 1 ch farmer O 40a 5h 17e R1 Chenango Forks Fen 1.
- BOWMAN, D. A. (Edna) 3 ch farmer O 135a 4h 24e Castle Creek Bar 24 B tel.
- Bowman, Mrs. E. O 140a 2h 2e R2 Susquehanna Pa Win 99 Ind tel.
- BOWMAN, HARRY (Anna) 5 ch farmer O 100a 4h 18e R1 Kirkwood Win 21 Ind tel.
- Bowman, John (Irene) 1 ch bds with Leroy McCulley R1 Nineveh Sufd 37.
- Bowman, J. C. (May) farmer O 64a 2h 8e R2 Vestal Ves 21.
- BOWREN, ANDREW F. (Shirley) 2 ch farmer O 219a 3h 31e R1 Windsor Win 116.
- BOXEY, GEO. W. (Adeline) farmer O H&L R1 Chenango Forks Fen 1.
- Boyeo, Ernest (Lottie) 5 ch telegraph operator T Nineveh Col 90.

RURAL DIRECTORY

- Boyce, Henry ret bds with Andrew H. Beers R2 Windsor Kir 36.
- Bradley, B. H. (Mary) 2 ch wks on railroad T 1c Chenango Forks Chen 52.
- BRADLEY, EUGENE (Anna) farmer O 113a 3h 2c Whitney Point Nan 26.
- BRADLEY, FRED E. (Jessie) 1 ch farmer O 53½a 3h 12c R1 Union Un 6 B tel.
- Bradley, George laborer T Nanticoke 7.
- Bradley, James farmer O 89a 2h 5c R1 Whitney Point Tri 32 Ind tel.
- Bradley, Sarah A. R1 Whitney Point Tri 32 Ind tel.
- BRADLEY, THOMAS (Ophelia) 2 ch lumbering T 5h 1c R1 Nineveh Col 120 Ind tel.
- Brady, Agnes bds with John Conklin R1 Great Bend Pa Kir 23.
- Brady, Cora bds with R. G. Knolton R2 Windsor Win 79.
- Brady, Ethel teacher bds with Michael C. Mulvihill Vestal Ves 21.
- Brady, Irving (Augusta) farmer T East Windsor Win 100.
- BRADY, P. E. Vestal Center.
- BRAIMAN, FRANK Upper Lisle.
- Braman, D. F. (Mary) carpenter T Chenango Forks Chen 53.
- Braman, Frank M. (Dedie) 2 ch butcher O 3a 2h 3c R1 Binghamton Bin 42 B tel.
- Branard, Walter laborer O 29a East Windsor Win 122.
- Brand, Mrs. Amelia 2 ch farming O 50a 2h 11c R1 Kirkwood Kir 12 Ind tel.
- Brannan, Frank (Carrie) grocery & dry goods O store 1h Upper Lisle Tri 17 B tel.
- Brannan, Mrs. Hattie O H&L Whitney Point Tri 5.
- Brannan, Pearl (dau Mrs. Hattie) teacher Whitney Point Tri 5.
- Brazei, Barnum (Estella) farmer O 200a 3h 19c R2 Berkshire Lis 12 Ind tel.
- Breese, Ida 1 ch O 140a R1 East Windsor Win 101.
- BREESH, CHESTER W. Gulf Summit.
- BREIVE, ADAM (Monica) 3 ch farmer O 93a 3h 5c Whitney Point Bar 5.
- BRESEE, ARTHUR D. carpenter bds with Anna Moore R1 Windsor Snfd 17 B tel.
- BRETT, JACK (Adala) 1 ch custodian of Country Club 60a Hooper Un 32 B tel.
- Bretz, Felecia bds Sanford Snfd 41.
- Bretz, Henry W. (Anna) 3 ch farmer O 229½a 2h 25c Sanford Snfd 41 Ind tel.
- Brewer, Edward L. (Rosie) 1 ch farmer O 115a 3h 16c R1 Whitney Point Bar 36 B tel.
- Brewer, Eugene (Grace) farmer O 100a 3h 20c R3 Greene Tri 69 Ind tel.
- Brewer, L. G. (Myrtie) farmer O 95a 4h 20c R2 Chenango Forks Bar 45 B tel.
- Brice, Fred (Mabel L.) 4 ch dairy farmer O 249a 4h 22c R1 Windsor Snfd 14 Ind tel.
- Bridge, Lawrence (Mary) 1 ch farmer & laborer O 49a R1 Windsor Snfd 17.
- BRIEN, ALEXANDER J. (Mabel) 2 ch printer O 6a 1h R1 Johnson City Un 49.
- Briggs, Frank farmer R1 Tunnel Col 25.
- Briggs, Geo. F. (Helen) 2 ch mayor's sec O 5a R4 Binghamton Chen 16 B tel.
- BRIGGS, HENRY (Carrie) farmer O 121a 3h 16c R1 Nineveh Snfd 34 Ind tel.
- Briggs, Justus W. (Mary) retired O 1a R2 Union Un 12.
- Briggs, Melvin A. (Katherine) ret T Hooper Un.
- Briggs, William H. (Lulia J.) farmer & flag decorator O 10a R3 Binghamton Col.
- Brigham, Charles (Nanie) 3 ch lawyer O 50a 2h 3c Glen Aubrey Bar 7½.
- Brigham, Chester M. (Della) 3 ch laborer T Whitney Point Tri 10.
- Brigham, Harry (Effie) 2 ch farmer O 59a 3c Johnson City Un 32 B tel.



Chores.

BROOME COUNTY

- Brigham, O. (Agnes) 7 ch farmer O 100a 4h 10c Maine Mai 22.
- Brigham, Robert (Hattie) 3 ch farmer O 1a R5 Binghamton Mai S2 B tel.
- Brimmer, Berton ret O 46a 3c R2 Vestal Ves 17.
- Brimmer, Chester (Mary) farmer O 30a 2h 4c R2 Vestal Ves 18 Ind tel.
- Brimmer, David (Minnie) 1 ch wks in shoe shop O H&L Vestal Ves 21.
- Brimmer, F. D. (Dollie) 1 ch farmer & beekeeper O 41¹/₂a 1h R2 Vestal Ves 17 Ind tel.
- Brimmer, Leola (dau Chester) R2 Vestal Ves 18 Ind tel.
- Brimmer, Maranda housekeeper for Berton R2 Vestal Ves 17.
- Brimmer, Olga (dau Wesley E.) teacher R2 Vestal Ves 17 Ind tel.
- Brimmer, Wesley E. (Eda J.) 1 ch farmer O 10a 1h 1c R2 Vestal Ves 17 Ind tel.
- Brimmer, William (Ida) 1 ch farmer O 2¹/₂a R2 Vestal Ves 17.
- Brink, Adelbert (son Wm.) laborer R2 Susquehanna Pa Win 86.
- BRINK, A. G. (Carrie E.) farmer O 47a 2h 9c Kirkwood Kir 20.
- BRINK, EARL R1 Union.
- BRINK, FRANK (Florence) 3 ch farmer O 41a 2h 9c R2 Susquehanna Pa Win 87 Ind tel.
- Brink, Fred (May) 5 ch farming O 103a 3h 9c R2 Windsor Win.
- Brink, George J. (son A. G.) farmer 1h Kirkwood Kir 20.
- Brink, Herman farm hand O 6a R4 Susquehanna Pa Win 48.
- Brink, Homer (Agnes) 1 ch wks in shoe factory T Endicott Un 32.
- Brink, Irvin (Carrie) 1 ch laborer T Willow Point Ves 93.
- Brink, Lida 1 ch farming O 120a 4h 22c R1 Union Un 5 B tel.
- Brink, Marvin (son Wm.) laborer R2 Susquehanna Pa Win 86.
- Brink, Niels (Mary) farmer O H&L 1c Chenango Forks Bar 54.
- Brink, Sylvester (Agnes) farmer O 56a 2h 7c R1 Kirkwood Win 7 Ind tel.
- BRINK, WARD C. (Mary) farmer O 85a 3h 10c R1 Kirkwood Win 7¹/₂.
- BRINK, WILBER (Lillie) 5 ch farmer O 75a 3h 19c Windsor Win 66 Ind tel.
- Brink, Wm. O 55a T 1h 2c R2 Susquehanna Pa Win 86.
- Brink, W. C. (Mary) farming T 1h 7c R1 Vestal Ves 91.
- Brinkmann, Henry (Freda) 2 ch farmer O 162a 4h 14c R2 Hallstead Pa Bin 36.
- Bristol, J. W. (Amanda) 2 ch druggist O H&L Harpursville Col 74 Ind tel.
- BRIZZEE, FRANK H. (Nellie L.) 2 ch farmer O 129¹/₄a 2h 21c Center Village Col 115 Ind tel.
- Brizzeo, William ret Center Village Col 115.
- Broad, Mary E. bds with Clarence H. Hamlin R2 Afton Sufd 63.
- Broas, Alson (Marion H.) farmer O 197a 6h 17c R2 Johnson City Un 27 B tel.
- BROAS, RAYMOND R1 Great Bend Pa Win 38.
- BRONK, WILLIAM J. (Emily) ret O H&L Maine Mai 42 B tel.
- BROOKER, GEORGE E. (Hattie) farmer O 50a 2h 7c Union Center Un 16 B tel.
- Brooker, W. A. farmer O 165a 2h 5c R4 Binghamton Chen 52.
- Brooks, Basil farmer O 125a Chenango Forks Bar 53¹/₂.
- Brooks, E. A. (Harriett M.) station agent T Chenango Forks Bar 56.
- BROOKS, GEORGE farmer O 100a 2h 7c R2 Union Un 12.
- Brooks, Louis physician T Sanitaria Springs Col 4 B tel.
- Brooks, Norman farmer O 90a 4h 10c Chenango Forks Bar 53¹/₂.
- Brooks, Robert (Lena) 1 ch farmer O 65a 2h 12c R5 Binghamton Mai 64 B tel.
- Brooks, S. H. (Alta May) 1 ch farmer T 3h 17c R5 Binghamton Chen 24 B tel.
- Brotzman, E. P. (Sarah) 1 ch farmer O 88a 2h 10c R4 Binghamton Chen 31.
- Brotzman, F. O. farmer O 88a R4 Binghamton Chen 31.
- Brougham, Frank (Bessie) 1 ch wks in shoe shop T Vestal Ves 23.
- BROUGHAM, I. J. (Dora) farmer O 270a 4h 14c R2 Union Mai 16 B tel.
- BROUGHAM, ORMSBY D. (Sara F.) farmer T 2h 2c Sanitaria Springs Col 4¹/₂.
- Broughton, Bruce J. (Clara) chiropractor O H&L R2 Johnson City Un 46¹/₂ B tel.
- BROWN, ALBERT (Fannie) 3 ch farmer O 79a 2h 9c R1 Conklin Conk 25 B tel.
- Brown, Albert (Ella) 1 ch laborer T Vestal Ves 21.
- Brown, Mrs. Anas bds Kirkwood Kir 20.
- Brown, Archie (Myrtle) engineer O H&L Upper Lisle Tri 17.
- Brown, A. Forest F. (Katherine) 1 ch farmer O 10a 1h R5 Binghamton Dick 2.
- Brown, Mrs. A. S. T R1 Tunnel Col 30.
- Brown, Bert (Anna) 1 ch farmer O 75a 2h 10c R5 Binghamton Mai S2 B tel.

RURAL DIRECTORY

- Brown, Mrs. Bertha 1 ch bds with Guy Stanton R1 Binghamton Bin 45 B tel.
- Brown, Carlos E. (Julia) farmer O 160a 2c Chenango Forks Chen 53 B tel.
- Brown, Carrie 4 ch nursing O H&L Lisle Lis 45.
- BROWN, CHARLES A. (Ella M.) farmer O 65a 2h 5c R1 Vestal Ves 61 Ind tel.
- BROWN, CHAS. J. (Bessie) 6 ch farmer O 55a 2h 5c R2 Binghamton Bin 31½.
- Brown, Chester W. (Agnes) ret O H&L R2 Johnson City Un 45½.
- Brown, Dan (Edna) mail carrier O H&L Lisle Lis 45 Ind tel.
- Brown, David (son James C.) laborer 1h Vestal Center Ves 76 Ind tel.
- Brown, Donald (Ethel) 1 ch laborer T Lisle Lis 45.
- Brown, Earl D. (Florence) 5 ch farmer T 4h 18c Killawog Lis 41.
- Brown, E. P. proprietor of Corbett farms O 365a 9h 114c Conklin.
- Brown, Fannie farmer O 80a 7c Lisle Lis 47.
- Brown, Fred (Ida) 1 ch farmer T 4h 30c Itaska Bar 42.
- Brown, Geo. S. (Lillian) 1 ch farmer O 88a 2h 10c R4 Binghamton Chen 35 B tel.
- Brown, George W. (Hattie) 2 ch farmer & painter T 3h 9c R2 Binghamton Bin 4 B tel.
- Brown, Henry M. farmer T 3h Whitney Point Bar 26 B tel.
- BROWN, HIRAM (Hazel) 1 ch farmer O 40a Upper Lisle Tri 18.
- Brown, James (Sabra) 4 ch farmer O 100a 2h 6c care Friendsville stage Binghamton Ves 81.
- Brown, James general section foreman bds with Mrs. Lottie Dibble East Windsor Win 122 Ind tel.
- Brown, James C. ret O H&L Vestal Center Ves 76 Ind tel.
- Brown, Jessie dressmaker O H&L Kirkwood Kir 20.
- Brown, John (Anna) 3 ch creamery man T Gulf Summit Sufd 20½.
- Brown, John (Frances) 1 ch laborer T Lisle Lis 45.
- Brown, John (Rose) 1 ch laborer O H&L 2h Upper Lisle Tri 4.
- Brown, John L. (Rissa) 3 ch farmer O 207a 4h 20c R1 Tunnel Col 30.
- Brown, J. W. (Eliva) 1 ch farmer T 2h 2c R2 Vestal Ves 1 Ind tel.
- Brown, Katherine E. (dau Mrs. R. B.) trained nurse Deposit Sufd 53 Ind tel.
- BROWN, LEON J. R4 Binghamton.
- Brown, Leroy (Nettie) 2 ch farmer T 2h 2c R2 Harpursville Col 42.
- BROWN, LLOYD E. R1 Tunnel Col 30.
- Brown, Lorna (granddau Kate Barlow) student Vestal Center Ves 62½.
- Brown, Mrs. Mary bds with William Kirkwood Kir 22.
- Brown, Milton (Laura) 3 ch farmer O 140a 4h 12c R2 Berkshire Lis 13.
- Brown, Minnie O H&L R1 Johnson City Un 50 B tel.
- Brown, Morton (son Mary E.) farmer & cattle breeder O 125a 3h 16c R1 Kirkwood Win 23 Ind tel.
- Brown, Nelson (Lettie) laborer O H&L Upper Lisle Tri 17.
- Brown, Pat (Maggie) laborer O H&L Center Lisle Lis 20.
- BROWN, PAUL E. (Ethel B.) 3 ch carpenter O H&L 1h Vestal Center Ves 76.
- Brown, Mrs. Rosetta B. poultry & fruit farming O 15a Deposit Sufd 53 Ind tel.
- BROWN, ROYAL J. (Sarah) farmer O 10a 2h 1c R1 Conklin Conk 10.
- Brown, R. M. (Mary) farmer O 50a 3h 7c R2 Windsor Win 69 Ind tel.
- BROWN, SHERMAN (Hattie) 1 ch farmer O 134a 4h 18c Whitney Point Tri 13 Ind tel.
- Brown, Mrs. Silas O 200a R1 Great Bend Pa Win 20½ Ind tel.
- Brown, Mrs. Sophronia farming O 86a 2h 11c Sanitaria Springs Col 33.
- Brown, Warner (son John) laborer Upper Lisle Tri 4.
- Brown, Wentz (Augusta) 1 ch T Vestal Ves 22.
- Brown, Will H. (Hattie A.) 1 ch farmer O 60a 2h 19c Ouaquaga Col 84 Ind tel.
- Brown, William carpenter paperhanger & painter O H&L Kirkwood Kir 22.
- Brown, William H. (Mary L.) farmer O 90a 4h 10c R1 Vestal Ves 61 Ind tel.
- BROWN, WILLIAM H. (Cora E.) 1 ch farmer T 3h Whitney Point Bar 26 B tel.
- Brown, Wm. M. (Pearl J.) 2 ch poultry & fruit farming T 1h 1c Deposit Sufd 53 Ind tel.
- Browning, H. W. (Elizabeth) 2 ch gardener O 7a 1h R1 Binghamton Conk 1 B tel.
- Brundage, Wilmer bds with W. F. Stout R4 Deposit Sufd 28.
- Brush, Chester (Phoebe) dairy farming T 3h 20c Gulf Summit Sufd 20 Ind tel.
- Brush, William (son Chester) telegraph operator Gulf Summit Sufd 20 Ind tel.
- BRYCE, ANDREW McClure Settlement.

BROOME COUNTY

- BUCHANAN, DOROTHY A. bds with Wallace E. Gulf Summit Snfd 21.
 Buchanan, Frank (Lillian) 2 ch farmer T 2h 7c R2 Vestal Ves 19.
 Buchanan, Geo., Jr. (Loretta) 1 ch laborer T R1 Port Crane Fen 26.
 BUCHANAN, GEO. W. (Jessie E.) 7 ch farmer O 13a R1 Port Crane Fen 26.
 Buchanan, John M. laborer T R1 Port Crane Fen 26.
 Buchanan, Virginia farming T R1 Port Crane Fen 26.
 Buchanan, Wallace E. (Edna O.) dairy farming O 211a 5h 25c Gulf Summit Snfd 21.
 Buck, Ellen F. bds with John H. McClure Settlement Snfd 27 Ind tel.
 Buck, Harry lumberman T R3 Binghamton Fen 15.
 Buck, John H. (Jennie L.) 6 ch dairy farming O 240a 4h 35c McClure Settlement Snfd 27 Ind tel.
 BUCK, W. C. (Clara C.) 1 ch farmer T 2h 6c R1 Great Bend Pa Win 6S Ind tel.
 Buckley, Jacob farm hand bds with George Loughlin R3 Binghamton Kir 7.
 Budine, Charles S. (Fern) farmer lumberman custom sawing shingle mill O 160a 3c R2 Susquehanna Pa Win 90.
 Budine, Moses farmer O 50a 2h 6c R2 Susquehanna Pa Win 90.
 BUDINE, WILL (Carrie) farmer O 35a 1h 3c R2 Susquehanna Pa Win 90.
 BULLIS, C. S. Port Dickinson.
 Bullis, Wesley (Anna) 2 ch farmer O 2S6a 3h 29c Deposit Snfd 43 Ind tel.
 Buman, Albert (May) 2 ch farmer O 15a 3h 7c R1 Nineveh Col 106 Ind tel.
 Bunan, Ed farmer O 110a 2h 10c R1 Nineveh Col 11S¹/₄.
 BUMP, JAMES L. (Mary F.) farmer O 166a 3h 2Sc R1 Whitney Point Bar 34 B tel.
 Bump, Roswell J. (Emma) wks for Binghamton Chair Co O 1a R1 Port Crane Fen S B tel.
 Bunnell, Fred E. (Evia M.) 3 ch farmer T 4h 9c R1 Chenango Forks Fen 33.
 Bussey, Arthur (Bertha) 3 ch farmer T 2h 9c R1 Port Crane Fen 16 B tel.
 Bunt, Clyde E. (Edith A.) 1 ch farmer O 74a 2h 12c R1 Tunnel Col 16 Ind tel.
 Bunting, Edward (Grace) 1 ch farmer O 90a 2h R1 Port Crane Fen S.
 Bunting, Henry (Rose) 4 ch farmer O 49a 3h R2 Harpursville Col 76.
 BUNTING, ULYSSES O. (Sara S.) farmer O 45a 4c R1 Tunnel Col 30.
 Bunting, W. H. (Harriett) farmer O 85a 2h 19c Deposit Snfd 56 Ind tel.
 Bunts, Ella (dau Wilton F.) R1 Whitney Point Tri 31 Ind tel.
 Bunts, Evertt (son Wilton F.) farming R1 Triangle Tri 31 Ind tel.
 Bunts, Maurice (son Wilton F.) farming R1 Whitney Point Tri 31 Ind tel.
 BUNTS, WILTON F. (Emma) farmer O 230a 6h 2Sc R1 Whitney Point Tri 31 Ind tel.
 Bunzey, Charles (Rody) 2 ch farmer O 175a 6h 18c R1 Johnson City Mai 49 B tel.
 Bunzey, William J. (Ella) 2 ch farmer O 100a 2h 18c R1 Port Crane Fen 1S.
 Burch, Mrs. Gilbert T Whitney Point Tri 5.
 Burch, N. G. (Zaidee) 1 ch farmer O 232a 4h 40c Glen Castle Chen 20 B tel.
 Burdett, A. (Phoebe) farmer O 14a 1h 2c R5 Binghamton Un 57 B tel.
 Burdick, Charles H. (Nettie) farmer & R R laborer T 1h 3c Gulf Summit Snfd 19.
 Burdick, Floyd (Mabel) 1 ch farmer T 2h 1c Vestal Ves 4S.
 Burdick, Novella 1 ch farmer O 7a 1h Binghamton Un 53¹/₂ B tel.
 Burgess, Earl C. (Bertha) 4 ch farmer O 40a 3h 15c R1 Binghamton Conk 1 B tel.
 Burgess, Mrs. Harriet O H&L Kirkwood Kir 20.
 Burgett, Charles A. (M. Lillian) 2 ch farmer O 70a 3h 12c R1 Kirkwood Kir 20.
 Burgh, James section hand on D L & W bds with Joseph Casler Vestal Ves 22.
 Burghardt, Andrew (Maud) laborer T Lisle Lis 45.
 BURGHARDT, MRS. DEBBIE 1 ch farmer O 47a 2h 6c Lisle Lis 41.
 Burghardt, R. C. professor T Main St Chenango Forks Bar 56.
 Burke, James farming O 160a 4h 20c Whitney Point Nan 27.
 Burke, Joseph farmer bds Whitney Point Nan 27.
 Burkhart, Mrs. C. farmer O 150a 4h 30c Whitney Point Bar 16.
 Burkick, Frank E. (Etta) farmer O 106a 3h 30c R5 Binghamton Dick 3 B tel.
 Burley, Henry (Bessie) 3 ch farmer O 70a 2h 4c Tunnel Col 5S Ind tel.
 Burr, W. Sherman (Mary) stock buyer T 2h Vestal Ves 22.
 BURRELL, ARTHUR E. (Hannah) 2 ch farmer T 2h 15c Killavog Lis 41.
 Burrell, Franklin D. ret bds with Fred 1h R2 Vestal Ves 32 Ind tel.

RURAL DIRECTORY

- Burrell, Fred (Lula A.) farmer O 100a 2h 6c R2 Vestal Ves 32 Ind tel.
- Burroughs, Mrs. Hattie A. T Main St Chenaugo Forks Bar 56.
- Burroughs, Samuel D. (Lucy) 3 ch farmer O 126a 4h 40c R2 Johnson City Un 45 B tel.
- Burrows, Andrew (Nellie) 1 ch laborer O H&L Killawog Lis 38½ Ind tel.
- Burrows, Charles (Emma) farmer O 147a 4h 5c R2 Vestal Ves 1 Ind tel.
- Burrows, Edward farmer O 62a 1h 5c R1 Tunnel Fen 46.
- Burrows, Fred bds with J. Gragery Deposit Sfld 31.
- BURROWS, GEO. W. (Maud V.) 1 ch farmer T 2h 25c R2 Harpursville Col 87.
- Burrows, Mrs. Myrtle 4 ch farmer O 277a 4h 55c R2 Harpursville Col 77.
- Burt, Carrie 2 ch T Center Lisle Lis 20 B tel.
- BURT, CLYDE R1 Tunnel.
- Burt, Eliza T R1 Tunnel Fen 46.
- Burt, George W. (Rachel R.) farmer O 5a Hooper Un 32.
- BURT, W. C. (Emmie) ret O H&L Center Lisle Lis 26.
- Burt, W. C. bds R4 Marathon Lis 26 Ind tel.
- Burtis, O. A. (Olive) 1 ch hotelkeeper T 5h Lisle Lis 45 Ind tel.
- Burton, Alvin F. (Elda A.) 4 ch dairy farmer O 200a 4h 30c R1 Windsor Sfld 14 Ind tel.
- Bush, Clyde (Corine) farmer O 203a 4h 20c Whitney Point Nan 16 Ind tel.
- BUSH, MRS. C. E. farmer O 128a 1c R1 Nineveh Col 100 Ind tel.
- Bush, Floyd (son Peter) R1 Great Bend Pa Win 15 Ind tel.
- BUSH, IRA C. (Lucy) 2 ch farmer 3h 22c R1 Nineveh Col 100 Ind tel.
- Bush, John C. (Blanche) plumber T R4 Binghamton Chen 48.
- BUSH, JUDSON (Marie) 7 ch farmer T 4h 50c Whitney Point Bar 34 B tel.
- BUSH, PETER (Nellie) 2 ch farmer O 200a 10h 21c R1 Great Bend Pa Win 15 Ind tel.
- Bush, Reese (son Peter) R1 Great Bend Pa Win 15.
- Bush, R. H. (Hannah D.) farmer O 30a 1h 2c Whitney Point Nan 16.
- Bush, R. T. (Maude) 2 ch farmer O 50a 2h 3c R1 Vestal Ves 23 Ind tel.
- Busino, Frank (Philmena) farmer T 2h 10c R4 Binghamton Chen 42.
- Buterfield, Abbie O H&L R4 Marathon Lis 39.
- Butler, Charles (Jessie) 1 ch physician O H&L 4h Harpursville Col 90 Ind tel.
- Butler, Clyde (Mabel) T R2 Johnson City Un 46.
- Butler, William (Cora) 2 ch carpenter & farmer T R1 Binghamton Bin 45 B tel.
- BUTTERFIELD, LEWIS W. (Ruth M.) 2 ch farmer O 220a 5h 70c R4 Binghamton Fen 10 B tel.
- Butterfield, Mary A. farming O 40a R5 Binghamton Un 57 B tel.
- Button, Ambrose farm hand bds with Silas J. Roberts R1 Binghamton Bin 29.
- BUTTON, CHARLES A. (Jessie F.) 2 ch farmer O 231a 3h 50c R1 Kirkwood Kir 11 Ind tel.
- Button, W. (Carrie) 2 ch section hand T Chenaugo Forks Chen.
- BUTTS, N. C. (Frances) 2 ch livery T 6h 3c Chenaugo Forks Chen 33 B tel.
- Byrick, Mrs. Gula V. nurse T R1 Sanitarium Springs Col 10.
- CABLE, FRANCIS J. (Marie) 3 ch carpenter O H&L R2 Windsor Win 34 Ind tel.
- Cadden, James (Ella) 3 ch farmer O 101a 4h 8c R2 Binghamton Bin 13 Ind tel.
- Cady, B. D. (Mary A.) farmer O 125a 15c Nanticoke Nan 5 Ind tel.
- Cady, Horace (Maud L.) farmer O 124a 2h 27c Nanticoke Nan 8 Ind tel.
- Cady, Melvin E. (Lina M.) farmer O 100a 2h 8c R1 Port Crane Fen 16 B tel.
- Cafferty, Arthur (Marion) 2 ch farmer O 198a 6h 20c R2 Harpursville Col 34 Ind tel.
- Cafferty, Bert farmer O 198a 6h 20c R2 Harpursville Col 34 Ind tel.
- Cain, Merritt (Lillian) farmer O 94a 1h 12c Ouaquaga Col 84.
- CAULKINS, MARSHALL J. (Milly H.) farmer O 50a 2h 6c R1 Port Crane Fen 18.

**TABLE LINENS
BLANKETS, TOWELS
SHEETS and PILLOW CASES**

The best assortments at reasonable prices.

Hills, McLean & Haskins
Opposite the Court House, BINGHAMTON, N. Y.

BROOME COUNTY

- Callahan, Irene housekeeper for G. R. Doane R1 Binghamton Bin 32 B tel.
- Callam, W. H. (Hannah) 6 ch farmer O 100a 3h 1c R5 Binghamton Chen 9 B tel.
- CALLAN, JOHN farmer O 140a 3h 14c R2 Binghamton Bin 20½.
- Callan, John D. laborer bds with Mrs. Eva A. Meeker R2 Binghamton Bin 20 Ind tel.
- CAMP, ADELBERT (Nellie) merchant O H&L 1h R2 Johnson City Un 46½.
- Camp, E. B. (Lillie E.) blacksmith O 2a R1 Windsor Win 105.
- Camp, William farmer 135a 1h R5 Binghamton Mai 64.
- Campbell, Bessie (step-daughter John Nickerson) Kirkwood Kir 22.
- CAMPBELL, CLARENCE W. (Pauline) 2 ch farmer O 50a 3h 5c R1 Port Crane Fen 37 B tel.
- Campbell, Edward (Minnie) 1 ch O H&L 1h 1c R2 Binghamton Bin 23.
- CAMPELL, EDWARD B. (Lucy) 2 ch farmer T 4h 5c Conklin Conk 39.
- Campbell, Geo. (Estella) 3 ch laborer T Chenango Forks Bar 55.
- CAMPBELL, GEO. A. (Lillian) city messenger O 13½a 2h 3c R4 Binghamton Chen 48.
- Campbell, M. E. farmer O 67a R2 Vestal Ves 14.
- Canfield, Harry (Nina) 1 ch laborer T Vestal Ves 23.
- Caniff, Geo. W. (Blanche) farmer O 15a 1h R2 Harpursville Col 92.
- Caniff, Chancey (Nellie) farmer T 4h 46c Itaska Bar 34 B tel.
- Caniff, Claud W. T Sanitaria Springs Col 10.
- Capron, Charles (Anna) laborer O H&L Lisle Lis 45.
- CAPRON, ROBERT (Anna) farmer O 30a R1 Lisle Lis 44.
- Caracello, Carmine (Maria) section hand T R1 Tunnel Col 18.
- Card, Alfred laborer O H&L R2 Vestal Ves 35.
- Card, Charles farmer O 50a 2h 4c R2 Vestal, Ves 17 Ind tel.
- Card, Clayton (Edna) laborer T 1h 7c R2 Susquehanna Pa Win 99.
- Card, Mrs. Eliza A. bds with Alfred R2 Vestal Ves 35.
- Card, Frank (May) 7 ch O 12a 1h Vestal Ves 21.
- Card, Henry H. ret bds with Alfred R2 Vestal Ves 35.
- Card, Jonathan (Sarah) farmer O 34½a 1h 1c R2 Vestal Ves 16 Ind tel.
- CARD, LLOYD E. butcher bds with L. H. Bennett RD Vestal Ves 21 Ind tel.
- Card, Romanzo farmer O 80a 1h 6c R2 Vestal Ves 35 Ind tel.
- Cardone, Gus (Josephine) 3 ch laborer T 1h Ninexch Col 90.
- Carey, A. J. (Irene M.) 2 ch farmer O 50a 2h 10c R1 Vestal Ves 81 Ind tel.
- Carey, Delbert farm laborer bds with Stephen Eldred R2 Binghamton Bin 5.
- Carey, George H. (Nettie G.) 4 ch farmer O 50a 2h 6c R1 Vestal Ves 61 Ind tel.
- Carl, W. E. (Agnes) farming O 28a 2h 1c R4 Binghamton Chen 44.
- CARLEY, A. L. (Lula) 2 ch farmer O 400a 7h 50c R1 Lisle Lis 17 Ind tel.
- Carley, Delilah O H&L Lisle Lis 44.
- Carley, George farm laborer bds with Chas. E. Hart R1 Kirkwood Kir 11 Ind tel.
- CARLEY, GRANT 2 ch farmer O 90a 5h 5c Maine Mai 37.
- Carley, Ira (Mary E.) farmer O 100a 4h 34c Lisle Lis 43 Ind tel.
- CARLEY, WELLINGTON (Fannie) farmer O 116a 3h 20c Glen Aubrey Mai 54 B tel.
- CARLIN, EDWIN B. (Pluma) farmer O 75a 2h 12c R1 Conklin Conk 31.
- Carlin, Fred B. (Ethel) 2 ch farmer T 2h 17c R1 Binghamton Conk 1.
- CARLIN, WESLEY (Heppie) 1 ch farmer T 1h R1 Binghamton Conk 1.
- Carlson, Edward (Anna) 3 ch farmer O 150a 3h 19c East Windsor Win 126.
- Carman, Albert A. (Olive M.) farmer O 70a 2h 6c R1 Tunnel Fen 45.
- Carman, Burton A. (Minnie M.) 1 ch farmer O 137a 2h 52c Port Crane Fen 15.
- Carman, Herbert A. (Daisy F.) 1 ch farmer O 47a 2h 10c R1 Port Crane Fen 8.
- Carman, Mrs. Julia O 90a 2h 14c bds R2 Binghamton Bin 7.
- CARMAN, LEWIS R. (Pearl) 4 ch farmer T Port Crane Fen 12.
- CARMAN, PAUL (Harriett) 1 ch farmer T bds with William Sherman R2 Binghamton Bin 23.
- Carman, Ray (Della) farmer T R2 Binghamton Bin 7.
- Carman, T. C. (Edna) 5 ch farmer O 268a 6h 40c R2 Binghamton Bin 23 Ind tel.
- Carnegie, Wm. (Sarah) 1 ch farmer T 2h 30c Gulf Summit Sufd 20 Ind tel.
- Carney, Frank farm hand bds with Bernard Longhlin R3 Binghamton Kir 7.

RURAL DIRECTORY

- Caroll, Will (Claribel) 3 ch farmer O 69a 3h 7c R3 Binghamton Kir 51 Ind tel.
- CARPENTER, CHARLES farmer O 150a 3h 13c Sanford Sufd 39.
- Carr, Albert (Eda) 1 ch farmer O 42a 2h 1c R1 Johnson City Un 42 B tel.
- Carr, Charles D. (Charlotte M.) 2 ch farmer O 250a 3h 35c R3 Greene Tri 61 Ind tel.
- Carr, C. F. (Margaret) farmer O 154a 2h 20c R2 Vestal Ves 19 Ind tel.
- Carrigan, James (Anna) 2 ch signalman T Main St Chenango Forks Bar 56.
- Carrigg, Agnes (dau Timothy) wks in shoe shop Vestal Ves 21.
- Carrigg, Mrs. Florence clerk for Adams Express Vestal Ves 22.
- Carrigg, James (son Timothy) shoemaker Vestal Ves 21.
- Carrigg, Leonard (son Timothy) enlisted in U S Navy Vestal Ves 21.
- Carrigg, Lester (son Timothy) shoemaker Vestal Ves 21.
- Carrigg, Marguerite (dau Timothy) wks in shoe shop Vestal Ves 21.
- Carrigg, Timothy, Jr. (son Timothy, Sr.) shoemaker Vestal Ves 21.
- CARRIGG, TIMOTHY, SR. (Mary) 3 ch section foreman on D L & W O H&L Vestal Ves 21.
- Carroll, Mrs. Eulalia T Port Crane Fen S.
- Carroll, Geo. H. carpenter T Port Crane Fen S.
- CARROLL, J. E. (Idabell) farmer & meat dealer O 50a 3h Sanitaria Springs Col 4.
- Carroll, Lawrence W. (Hazel) 1 ch farmer O 150a 2h 12c R3 Binghamton Kir 53.
- Carson, Edward (Lillian) 1 ch farmer T 4h 15c Maine Mai 34 B tel.
- Carson, Ivan B. (Elma M.) farmer T 4h 24c Maine Mai 34 B tel.
- Carson, James (Jessie) 5 ch farmer T 2h 15c Center Village Col 118¹/₂ Ind tel.
- Carson, James H. (Isabelle V.) 1 ch creamery man T R1 Windsor Sufd 17.
- Carson, John (Eylona P.) 3 ch general mdse O 3a 2c McClure Settlement Sufd 46 Ind tel.
- Carson, J. Niven (son John) telegrapher McClure Settlement Sufd 46 Ind tel.
- Carson, Lillie bds with Lloyd C. Titas Sanford Sufd 32.
- Carson, Ralph R. (son John) farm hand McClure Settlement Sufd 46 Ind tel.
- Carsons, Abe (Jane) carpenter T 2h 2c Center Village Col 118.
- Carter, Clarence W. (Viola) minister T 1h Triangle Tri 52 Ind tel.
- Carver, Abbie (dau J. S.) Windsor Win 103.
- Carver, Cora (dau J. S.) Windsor Win 103.
- Carver, Helen (dau J. S.) Windsor Win 103.

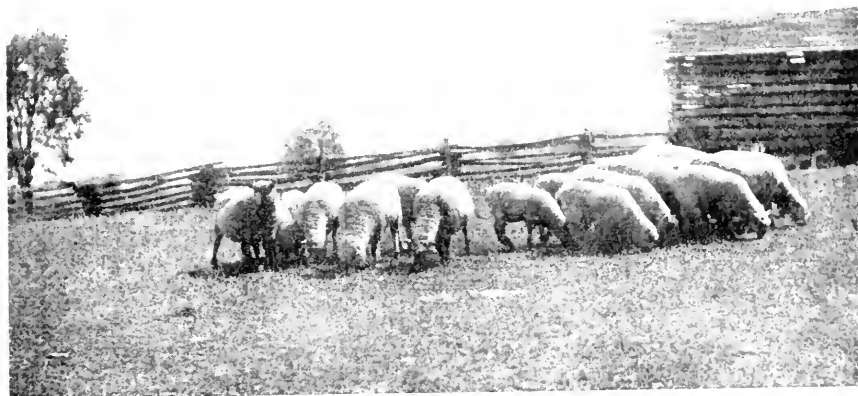

A Profitable Herd.

BROOME COUNTY

- CARVER, J. S. (Fannie) 5 ch farmer T 3h 31e Windsor Win 103.
- Cary, William (Ida) farmer O 30a 2h 4c R5 Binghamton Un 54 B tel.
- CASE, CHARLES S. farmer O 247a 4h 30c R2 Johnson City Un 42 B tel.
- CASE, EARL V. (Veva L.) flour & feed O H&L Railroad Ave Center Village Col Ind tel. See adv.
- CASE, S. A. (Dollie) 1 ch farmer O 200a 3h 22c Windsor Win 66.
- Casey, John (Effie) 4 ch carpenter O 1a R1 Nineveh Col 118 Ind tel.
- Casey, Richard farmer T 2h 20c R1 Conklin Conk 14.
- Casler, Joseph (Lucy) section hand on D L & W T Vestal Ves 22.
- Cass, J. B. (Mary) farmer O 137a 3h 25c R1 Nineveh Sufd 6 Ind tel.
- CASS, V. N. (Clara) secy of Broome Co Fire Ins Co O 77a 2h 11c Nineveh Sufd 5 Ind tel. See adv.
- Cassentine, George (Myrtle) 5 ch farmer O 267a 3h 30c Windsor Win 88 Ind tel.
- Cassentine, Irving (son George) student Windsor Win 88 Ind tel.
- Cassentine, Ray (Mary) traveling salesman Windsor Win 88 Ind tel.
- Castle, Mrs. M. L. O H&L R1 Nineveh Col 118 Ind tel.
- CASTLEMAN, W. C. (Lillian) farmer & town supervisor O 266a 9h 10c R1 Choconut Pa Ves 42 Ind tel.
- CATLIN, ROB A. Ouaquaga.
- Catlin, Robert A. 1 ch farmer O 40a 2h 9c R2 Harpursville Col 86 Ind tel.
- CATOR, JAY H. (Margaret R.) 1 ch fireman at oil station T Sanitaria Springs Col 10.
- CHADDON, P. R. (Izetta) farmer O 57a 3h 12c Center Village Col 95.
- Chadwick, Henry (Carrie) 6 ch farmer O 42a 2h 5c R1 Binghamton Conk 3 B tel.
- CHAFFEE, CORDIS M. (Lucinda J.) farmer O 225a 4h 21c Johnson City Un 6.
- CHAFFEE, J. O. (Charlotte) 3 ch farmer O 90a 4h 20c R1 Union Un 6 B tel.
- CHAFFEE, J. R. R2 Susquehanna Pa Win 99.
- Chalker, Edwin (Malvine) laborer T Conklin Conk 41.
- Chalker, Jerry (Lillian) cigar store T Port Dickinson Dick B tel.
- Chamberlain, Mrs. Ellen T R4 Binghamton Fen 10.
- CHAMBERLAIN, EUGENE D. (Grace) gardener O 25a 3h 16c R4 Binghamton Fen 10 B tel. See adv.
- CHANDLER, CHARLES S. (Jennie E.) 3 ch carpenter T R1 Windsor Win 106.
- Chandler, P. B. (Amanda) 1 ch head sawyer T R1 Vestal Ves 58 Ind tel.
- Chandler, Mrs. Samantha O 90a R1 Vestal Ves 62.
- Chandler, Warren (Nellie) 3 ch patrolman on good roads O 32½a 1h 3c R1 Kirkwood Kir 19.
- Chapham, Seldon A. shoe worker T R4 Binghamton Fen 9.
- Chapham, Alfred E. (Lenora) 1 ch fireman O 4a R4 Binghamton Fen 9.
- Chapin, Frank B. (Hattie M.) 5 ch farmer & teacher T 8c R2 Harpursville Col 71.
- Chapman, Stephen H. farm laborer T Ouaqua Lake Sufd 24.
- CHASE, FOWLER G. (Lena M.) 2 ch farmer O 49a 2h 5c R1 Port Crane Fen 20.
- Chase, Lee (Josephine) 2 ch laborer T 2h R2 Johnson City Un 45.
- Chatfield, Harry K. (Hattie) 4 ch machinist T R1 Union Un 6 B tel.
- CHAUNCEY, ARTHUR R. (Bertha) farmer O 73a 1c R2 Johnson City Un 23 B tel.
- Chauncey, T. O. (Florence) minister T Lisle Lis 44 Ind tel.
- Cheers, Alfred bds with W. A. Latham Sanford Sufd 59.
- Cheeseman, Bruce W. (Mary) 1 ch wks at E. Johnson shoe factory O 7½a 1h 2c R1 Johnson City Un 48 B tel.
- CHEESEMAN, GEORGE (Mary) 7 ch farmer T R2 Harpursville Col 92 Ind tel.
- Cheeseman, Sarah bds with Wm Seeley Hale Eddy Sufd 51.
- Cheeseman, W. M. farmer O 250a 5h 40c R2 Harpursville Col 92 Ind tel.
- CHEESMAN, EDGAR J. (Sarah E.) general farming O 32a 6c R1 Windsor Sufd 17 Ind tel.
- Cheesman, Eugene (Sophia) 1 ch farmer O 40a 3c R6 Susquehanna Pa Win 111 Ind tel.
- Cherry, Ray B. (Clara C.) farmer O 156a 4h 10c R3 Binghamton Kir 46.
- CHESSMAN, EDGAR R1 Johnson City.
- Chew, Ida farming O 100a 1c R1 Lisle Lis 16.
- Childs, Betsey Ann bds East Windsor Win 100.
- Childs, F. J. (Sue) farmer O 53a 2h 13c East Windsor Win 100 Ind tel.
- Childs, J. M. bds with Wm. M. Rozell Sanford Sufd 41.
- Chilson, Alida 44a 1c R1 Great Bend Pa Win 37.
- Chilson, Elmer wks in shoe factory R1 Choconut Pa Ves 37.
- Chilson, Frank (son Alida) laborer R1 Great Bend Pa Win 37.

RURAL DIRECTORY

- Chilson, Wellington farmer O 102a 2h 1c
R1 Choconut Pa Ves 37.
- CHRISELLE, BERT J. Willow Point.
- Christian, Anna E. farming O 50a R1
Chenango Forks Fen 33 B tel.
- Christian, Graham J. farmer O 50a 2h 6c
R1 Chenango Forks Fen 33 B tel.
- CHRISTIAN, G. B. R1 Chenango Forks.
- Christian, Willis (Emma O.) agent O 3a
R1 Chenango Forks Fen 33.
- Christie, William R. (Edith) poultryman
O 20a 1h R1 Kirkwood Kir 11 B tel.
- Christien, Augustus (Alice L.) cheese-
maker O 1a Port Crane Fen 12.
- Christman, Geo. S. (Angie) 2 ch farmer
& lumberman O 136a 3h 17c Sanitaria
Springs Col 10.
- Christman, Mrs. Melissa A. 1 ch T Sani-
taria Springs Col 10.
- CHRISTOPHER, ERNEST (Bessie) 1 ch wks
in shoe factory O 60a 2h 6c Union
Un 16.
- Chrysten, Bert (Inez) 1 ch farmer O
125a 3h 17c R2 Union Mai 14 B tel.
- Chrysler, Vern 1 ch farmer 114a 4h 17c
R2 Johnson City Un 36 B tel.
- CHURCH, GILBERT farmer O 50a 2h 3c R1
Windsor Win 117.
- CHURCHILL, JOSEPH T. (Margaret A.)
wks at oil station O H&L Sanitaria
Springs Col 3 Ind tel.
- Churchill, Mrs. Julia E. O 40a 1h 2c
R1 Port Crane Col 13 B tel.
- Churchill, Louis M. farmer T R1 Port
Crane Col 13.
- CLAPPER, HERBERT D. (Nettie E.) 2 ch
farmer T R1 Port Crane Fen 23.
- Clapper, John laborer O 65a 5c Gulf
Summit Sufd 20½.
- Clapper, Lewis (Hattie) 2 ch farming
O 90a 2h 5c Gulf Summit Sufd 21.
- CLAPPER, SALLY bds with John Gulf
Summit Sufd 20.
- Clapper, Sarah Gulf Summit Sufd 20½.
- Clapper, Sarah Jane Gulf Summit Sufd
20½.
- Clark, Alouzo S. (Mattie R.) 1 ch dairy
farmer O 165a 2h 20c R1 Windsor
Sufd 14.
- Clark, Burnace G. (Lydia) 2 ch farmer
O 60a 6h 12c Union Center Un 15 B
tel.
- CLARK, BURR (Grace) 1 ch farmer O
32a 1h Lisle Lis 46.
- Clark, B. F. ret O 255a R1 Nineveh
Sufd 5.
- Clark, Charles (Lina) 2 ch farmer O
• 147a 5h 36c R2 Richford Lis 26.
- Clark, Charles A. (Aurilla) 1 ch farmer
O 13a 2h 1c R1 Conklin Conk 6.
- Clark, Claude C. merchant bds with Levi
Meyers Whitney Point Tri 11 Ind tel.
- CLARK, C. (Celia) farmer O 115a 5h 30c
R4 Binghamton Chen 44 B tel.
- CLARK, C. H. (Ella) 1 ch machinist O
H&L R2 Johnson City Un 53½.
- Clark, Del (Lucy) 3 ch farmer O 80a
2h 5c R2 Union Mai 11 B tel.
- Clark, D. W. (Harriett) farming O 50a
6h 3c Binghamton Ves 93.
- Clark, Edward (Mary) 2 ch laborer
Killawog Lis 41.
- Clark, Elias bds with Wm. F. Neale
Deposit Sufd 55.
- CLARK, E. J. (Adaline) 1 ch T bds
Union Center Un 15 B tel.
- CLARK, FAY (Glayds) 1 ch supt of town
roads 2h 6c bds with C. F. Carr R2
Vestal Ves 19 Ind tel.
- CLARK, FRED (Flora) 2 ch blacksmith
O 1a Chenango Forks Chen 53.
- CLARK, GEORGE (Anna) 3 ch farmer T
2h 1c R1 Johnson City Un 47 B tel.
- Clark, G. B. bds with B. F. R1 Nineveh
Sufd 5.
- Clark, Harriett T Lisle Lis 44.
- Clark, Harry (stepson Floyd Luce)
motion picture operator Vestal Ves 23.
- Clark, Howard (Susie) 1 ch farmer T
2h 2c R1 Binghamton Conk 3.
- CLARK, MRS. H. M. R2 Union.
- Clark, Jerome (Hannah) farmer O 170a
5h 36c R1 Nineveh, Col 106 Ind tel.
- Clark, Joe (son P. J.) laborer RD Cho-
conut Pa Ves 71.
- CLARK, JOSEPH (Zilpha) farmer O R1
Nineveh Col 106 Ind tel.
- CLARK, JUDSON W. farmer O 53a 1h R1
Binghamton Conk 8.
- Clark, J. farmer O 53a 1h R1 Bingham-
ton Bin 44.
- Clark, Lavern (Julia) 1 ch farmer O
69a 3h 8c R1 Lisle Lis 19.
- Clark, Leland (stepson Floyd Luce) wks
1 T R Vestal Ves 23.
- Clark, Leon (Sarah) farmer O 30a 4h
1c R3 Binghamton Fen 13.
- CLARK, LEON (Lula) 1 ch farmer O 237a
5h 62c Sanford Sufd 40 Ind tel.
- Clark, Louis W. (son W. H.) farmer
R3 Binghamton Fen 13.
- Clark, L. E. (Mary) milk dealer T 2h
R4 Binghamton Chen 41 B tel.
- Clark, Martha J. (wid E. K.) Willow
Point Ves 53 B tel.
- Clark, Mrs. Nancy J. bds Deposit Sufd
54.
- Clark, P. J. (Hattie) 1 ch farmer O
300a 2h 9c R1 Choconut Pa Ves 71.
- Clark, Ralph K. farmer O 115a 3h 13c
R4 Binghamton Chen 44 B tel.

BROOME COUNTY

- CLARK, ROBERT Q. (Lenama) 4 ch farmer
O 190a 3h 50c Deposit Sufd 55 Ind
tel.
- Clark, Ruth A. teacher bds with Levi
Meyers Whitney Point Tri 11 Ind tel.
- Clark, R. P. attorney O 100a Willow
Point Ves 53 B tel.
- Clark, Mrs. Velora A. O H&L R1 Great
Bend Pa Kir 23.
- CLARK, WARD (Ethel) 3 ch farmer O
116a 4h 24c Deposit Sufd 54 Ind tel.
- CLARK, WARD J. (Lottie) 3 ch farmer
T 5h 59c Whitney Point Bar 17 B tel.
- Clark, William C. (Frances M.) dairy
farming O 207a 4h 27c R1 Windsor
Sufd 14 Ind tel.
- Clark, Winna (dan P. J.) R1 Choconut
Pa Ves 71.
- Clark, W. H. (Mary B.) farmer O 9a
1h R3 Binghamton Fen 13.
- Clarke, Mrs. Ellen housekeeper for Henry
Cline R2 Binghamton Bin 8 Ind tel.
- Clemence, John (Bertha) 1 ch teamster
T 3h Castle Creek Chen 28.
- Clendening, R. G. 2 ch farmer O 110a
5c 14c R1 Harpursville Col 57 Ind tel.
- Cleveland, Carl (Hazel) 1 ch T East
Windsor Win 100.
- Cleveland, Elmer L. poultry farming O
6a 1h R2 Johnson City Un 36 B tel.
- Cleveland, George (May) 3 ch farmer
O 50a 2h 9c Ouaquaga Col 80.
- Cleveland, Harry (son Ralph) farmer
East Windsor Win 100.
- Cleveland, Kate nurse RD Binghamton
Kir 42 Ind tel.
- Cleveland, Ralph (Laura) 1 ch farmer
O 108a 2h 18c East Windsor Win 100
Ind tel.
- Clifford, John A. (Ollie J.) farmer O
160a 5h 24c R1 Apalachin Ves 1 Ind
tel.
- Clifford, Willbur (Jessie) 1 ch farmer O
160a 5h 24c R2 Vestal Ves 1.
- Clift, Elmer E. (Minnie G.) 8 ch farmer
O 243a 4h 55c Gulf Summit Sufd
19½.
- Cline, A. W. 1 ch physician T 2h Kirk-
wood Kir 22 B & Ind tel.
- CLINE, ALVIE O. (Ada E.) farmer & car-
penter O 106a 3h 4c R2 Windsor Win
28.
- Cline, Mrs. Caroline bds R1 Great Bend
Pa Kir 24 Ind tel.
- Cline, Henry farmer O 115a 3h 12c R2
Binghamton Bin 8 Ind tel.
- CLINE, JOHN H. (Emma) 2 ch farmer
O 160a 3h 40c R1 Great Bend Pa
Kir 24 Ind tel.
- CLINE, J. L. (Bessie A.) 4 ch farmer &
well driller O 100a 3h 5c R1 Conklin
Bin 39 Ind tel.
- Cline, Mrs. Katie O 100a bds with P. W.
Pierson R2 Binghamton Bin 34.
- CLINE, ROBERT W. (Katie) 2 ch farmer
O 223a 3h 22c R2 Binghamton Bin 8
Ind tel.
- Cline, Sidney L. (son Alvie O.) paper-
hanger & painter R2 Windsor Win 28.
- CLINE, T. J. (Nellie) 4 ch farmer O
55a 4h 14c R2 Binghamton Bin 8 Ind
tel.
- Cline, Virgil T. (son Alvie O.) farming
R2 Windsor Win 28.
- Clink, P. M. 1 ch station agent O H&L
Harpursville Col 90.
- Clink, Lloyd operates machine in tannery
bds with Leon Gibbs R1 Vestal Ves
23.
- Clinton, H. J. (Mabel) postmaster O
H&L Port Dickinson Diek B tel.
- Clough, G. H. (Cora) farmer O 100a 2h
23c R1 Whitney Point Tri 38 Ind tel.
- Clough, Harry (son G. H.) (Kate)
farmer R1 Whitney Point Tri 38 Ind
tel.
- Clough, Mrs. Mary bds R1 Whitney
Point Tri 38 Ind tel.
- Clugstone, J. Frank (Anna E.) 2 ch
photographer O H&L 1c R2 Bingham-
ton Bin 23.
- Clute, A. J. (Elizabeth) merchant O 7a
4c Center Lisle Lis 19 B tel.
- Clute, Henry (Maud) 3 ch farmer O
8a 5h 13c R2 Richford Lis 6 Ind tel.
- Clute, Lewis (Clara) laborer T 2h Center
Lisle Lis 20.
- Cobb, C. E. (Mattie) farmer O 18a 2h
5c R1 Choconut Pa Ves 40 Ind tel.
- Cobb, Edward farming bds with Irvin
J. Truesdell R2 Windsor Win 32.
- Coble, U. S. (Emily J.) farming O 40a
2h 7c R2 Windsor Win 33.
- Cochrane, George (Bertha) 5 ch farmer
T 2h 16c R1 Harpursville Col 69.
- Cody, Eunice nurse R3 Binghamton Fen
13.
- Coe, Albert (Jessie) farmer T 1h 18c
R4 Marathon Lis 26 Ind tel.
- Cohon, Mrs. Addlia T R1 Port Crane
Fen 18 B tel.
- Cohon, P. S. (Vertie) farmer O 100a
2h 13c Chenango Bridge Chen 43 B
tel.
- Cohon, Myron (Alvinia) 1 ch farmer
O 60a 2h 10c Chenango Bridge Fen
9 B tel.
- COLE, ALVIN M. (Margaret) 1 ch wks
at shoe factory O 5a 2h Endicott Un
29.

- Cole, Mrs. Caroline housekeeper for J. B. Crane Vestal Ves 23 Ind tel.
- Cole, Charles F. farmer T R1 Port Crane Fen 19.
- Cole, Curtis (Jennie) track walker O H&L Chenango Forks Bar 56.
- Cole, C. G. (Susie F.) farmer O 96a 4h 12c R1 Nineveh Col 118.
- Cole, Edwin E. (Emma) farmer O 50a 2h 5c R2 Harpursville Col 71 Ind tel.
- Cole, Mrs. Eva O H&L Main St Center Village Col 91.
- COLE, FRANK A. 1 ch farmer O 50a 3h 4c 20 sheep R1 Port Crane Fen 19.
- Cole, George (Bessie) 3 ch farmer O 137a 27c R5 Binghamton Mai 60 B tel.
- Cole, Geo. C. (Ethel) 1 ch bridge builder T Chenango Forks Chen 35.
- COLE, JAMES A. farm hand R1 Binghamton Bin 31.
- Cole, Mrs. John farmer O 110a 2h 6c Whitney Point Nan 29 Ind tel.
- Cole, John H. (Lena) machinist O H&L Kirkwood Kir 20 Ind tel.
- Cole, John W. farm hand bds with E. J. Daniels R1 Binghamton Bin 45.
- Cole, J. E. (Jessie) 1 ch painter & paper hanger T R4 Binghamton Chen 49.
- Cole, J. H. (Minnie) 2 ch telegrapher O H&L 1h Tunnel Col 18.
- COLE, LOUIE F. (Claire) 1 ch farmer T 7c Chenango Forks Chen 34.
- Cole, Ray 1 ch stage driver 4h Castle Creek Chen 28.
- Cole, R. W. (Pearl E.) 2 ch farmer T 2h 17c Windsor Win 66 Ind tel.
- Cole, S. B. (Hattie) 2 ch farmer O 210a 2h 20c R2 Harpursville Col 49 Ind tel.
- Cole, S. C. farmer O 160a 3h 19c Chenango Forks Chen 35.
- Cole, William M. (Lydia A.) farmer O 5a 1h 2c Port Crane Fen 12.
- Cole, W. (Minnie) 2 ch farmer & berry raiser O 50a 2h 5c R1 Choconut Pa Ves 39 Ind tel.
- Coleman, Julia M. (dau Wm. J.) school teacher O ¼a H&L Deposit Snfd 25 Ind tel.
- Collier, C. D. (Anna E.) ret O H&L Lisle Lis 45.
- Collier, Tonis (Mary) ret O 40a 1h 4c R1 Kirkwood Kir 19 Ind tel.
- Collington, Burr (Mattie) 1 ch laborer T Main St Center Village Col 91.
- Collington, George (Lillie) 2 ch creamery T Main St Center Village Col 91.
- Collington, Harry (Addie) 1 ch farmer O 193a 2h 16c Center Village Col 97 Ind tel.
- Collins, Mrs. Rosetta O 1a H&L East Windsor Win 103.
- COLLINS, W. J. (Kate) farmer O 97a 1h 3c R2 Windsor Win 72.
- Colman, Leon (Eunice) farmer O 98a 2h 1c Glen Castle Chen 28 B tel.
- Colvin, Arthur (Ermina) farmer O 246a 3h 31c R2 Afton Snfd 65 Ind tel.
- Comstock, B. F. ret bds with W. D. Talbott R1 Windsor Win 106.
- CONESTOCK, EUNICE bds R6 Susquehanna Pa Win 111.
- Conestock, E. M. farmer bds R6 Susquehanna Pa Win 137.
- Conestock, Mrs. Sarah R6 Susquehanna Pa Win 111.
- Conestock, Willis (son Mrs. Sarah) farmer 52a 1h 4c R6 Susquehanna Pa Win 111 Ind tel.
- Conir, Geo. laborer bds with Geo. Bennett R1 Great Bend Pa Win 37.
- Conklin, Charles J. (Mary L.) 4 ch creameryman O 6a 1h R1 Windsor Snfd 14 Ind tel.
- Conklin, Edward W. (Mary) 3 ch R R engineer O 1a 1c R1 Great Bend Pa Kir 23 Ind tel.
- Conklin, John (Margaret) 4 ch R R engineer O ½a R1 Great Bend Pa Kir 23.
- Conklin, John E. (Isadora M.) farmer T 1h 3c R1 Kirkwood Kir 22 Ind tel.
- Conklin, Lawrence (Mary) 3 ch farmer O 50a 2h 9c Chenango Forks Bar 52.
- Conklin, Lionel (son Edwd. W.) student R1 Great Bend Pa Kir 23 Ind tel.
- Conklin, Mrs. Sarah bds with Solon Finn R1 Great Bend Pa Kir 24 Ind tel.
- Conklin, Sarah E. dressmaker O H&L Chenango Forks Bar 54.
- Conley, Henry (Ann) farmer O 16a 2c Lisle Lis 50.
- Connis, Bruce (Louise) farming O 20a 2h 1c R1 Vestal Ves 84.
- Conrad, John laborer R1 Marathon Lis 26.
- CONROW, MRS. L. B. Hale Eddy Snfd 51.
- Conrow, T. L. ret care Marcus Phelps Whitney Point Tri 30 Ind tel.

China and Glassware

Dinner Sets, Fancy China and Separate Pieces, Glass Baking Dishes, Wide Mouth Fruit Jars, Aluminum Ware and Lamps in

HILLS, McLEAN & HASKINS
Basement Department BINGHAMTON, N. Y.

BROOME COUNTY

- Conrow, Viven E. (Grace) 1 ch farmer T 3h 17e Sanford Sufd 32 Ind tel.
- CONFRO, CHARLIE laborer on D H R R Co T Sanitaria Springs Col 10.
- Contro, Peter (Rosa) 2 ch laborer on D H R R Co O H&L Sanitaria Springs Col 10.
- Cook, Mrs. Alice A. T Onaquaga Col 80.
- Cook, Bert M. (Sarah) 2 ch farmer T 2h R2 Johnson City Un 44.
- Cook, B. W. (Lettie) 1 ch barber O H&L Harpursville Col 91.
- Cook, Charles (Augusta) farmer O 140a 5h 9c Whitney Point Lis 51.
- Cook, J. B. (Ona) 1 ch farm hand T 1e R2 Harpursville Col 41.
- Cook, Lorenzo S. (Ulissa S.) farmer O 71a 1h 7e RI Tunnel Fen 41.
- Cook, Louis W. (Grace) station agent T Tunnel Col 18 Ind tel.
- Cook, Lucy O 10a R1 Kirkwood Kir 39.
- Cook, Ross (Julia) farmer O 8a 1e Vestal Ves 23 Ind tel.
- Cook, Squire D. (Rose) farmer O 70a 2h 15e Tunnel Col 18 Ind tel.
- Cook, Thomas (Rebecca) O H&L Chango Forks Chen 53.
- Cook, Walter (Blanche) 2 ch farmer O 82a 2h 8e Tunnel Col 19.
- Cook, W. B. (Inez) 2 ch manager Mercantile Co O H&L 2h R1 Tunnel Col 22 Ind tel.
- Cooke, Claud laborer T R1 Lisle Nan 19.
- Cooke, Floyd (Anna) 7 ch farmer O 69a 4h 6e R1 Lisle Nan 19.
- Coole, Glenn (Margaret) 3 ch farmer & thresher bds with G. Elmer Lovelace R2 Vestal Ves 20.
- Cooley, J. B. (Catherine) 1 ch farmer O 300a 6h 40e R4 Binghamton Chen 16 B tel.
- COON, ABRAM (Minnie) 1 ch farmer O 120a 2h 11e R2 Binghamton Bin 20 Ind tel.
- Coon, Mrs. Mary O 100a bds R2 Binghamton Bin 17.
- Coon, Olive (dau Abram) telephone operator R2 Binghamton Bin 20 Ind tel.
- Coon, Mrs. Sarah J. bds R2 Binghamton Bin 20½ Ind tel.
- Coon, Sidney (Edith) 4 ch farmer & carpenter O 100a 2h 9e R2 Binghamton Bin 20½ Ind tel.
- Coon, Walter (son Abram) farmer R2 Binghamton Bin 20 Ind tel.
- Coon, W. M. farmer 100a 2h 12e R2 Binghamton Bin 17.
- COONS, HERBERT E. (M. Estelle) farmer O 109a 3h 10e R2 Harpursville Col 40 B tel.
- COONS, JONAS (Rachel) ret O 105a R1 Harpursville Col 69 B tel.
- COOPER, EDWARD J. (Margaret) dairy farming T 2h 35e Deposit Sufd 50 Ind tel.
- Cooper, Tina M. farmer O 40a 2h 28e R2 Johnson City Un 46.
- Copp, Walter H. (Lillian) 2 ch farmer T 3h 6e R2 Johnson City Un 31 B tel.
- Corbett, Mrs. Alice A. farming O 87a Conklin Conk 39 Ind tel.
- CORBETT, M. J. Corbettsville.
- Corbett, William I. (Rose) 3 ch farmer O 93a 5h 26e R1 Conklin Conk 36 B tel.
- CORBETT, W. J. (Rose) 3 ch farmer O 100a 5h 28e R1 Conklin Conk 39 B tel.
- Corbett, W. S. (Jessie M.) ret O H&L 1b Kirkwood Kir 20.
- Corbin, Clarence (Elizabeth) ret bds with George Russell R2 Vestal Ves 14 Ind tel.
- Corby, Alff farmer O 165a 14e R1 Conklin Conk 35.
- Corby, Leonard (Naney Jane) ret O 45a 1e R2 Windsor Win 71.
- Cordey, H. B. farmer T R2 Binghamton Bin 19.
- Corduer, Judson H. (Louisa J.) 2 ch farming O 156a 2h 11e McClure Settlement Sufd 15.
- Corduer, Wright W. (Mertie O.) 2 ch laborer O 6a 1h R1 Windsor Sufd 17.
- Cornell, Frank L. (Susie M.) 1 ch farmer O 100a 3h 9e R3 Newark Valley Mai 27 B tel.
- CORNELL, JAMES G. merchant T Port Dickinson Dick B tel.
- Cornell, John farmer O 53a 2h 2e R2 Union Mai 15 B tel.
- CORNELL, LOUIS T. (Agnes) 3 ch farmer O 47½a 3h 7e Endicott Un 29 B tel.
- CORNELL, LYMAN farmer O 45a 2h 2e R1 Conklin Bin 43 B tel.
- CORNELL, VERNON R2 Union.
- CORNISH, F. E. R1 Harpursville.
- Cornish, Mrs. W. D. T Willow Point Ves 53 B tel.
- Cornwell, Elisha E. (Bessie E.) 3 ch dairy farmer O 200a 2h 32e R1 Windsor Sufd 14 Ind tel.
- Cornwell, Henry D. (Katherine M.) 2 ch farmer O 4a RD McClure Settlement Sufd 17.
- Correll, Will farm hand bds with Fredrick Turabull R1 Binghamton Bin 45 B tel.
- CORSER, CLARENCE L. (Hattie E.) 1 ch farmer O 97a 3h 22e R1 Tunnel Fen 34 B tel.

RURAL DIRECTORY

- Corson, Bert L. (Edyth) 1 ch farmer O 100a 2h 3e R1 Choconut Pa Ves 40 Ind tel.
- Corson, B. H. (May) 1 ch farmer O 106a 2h 10e R1 Choconut Pa Ves 40 Ind tel.
- CORSON, J. ED. (Edna) 5 ch farmer O 65a 2h 2e R2 Vestal Ves 48.
- Cortright, F. B. (Nettie) farmer O 20a 1h 9e Center Lisle Lis 35.
- CORTRIGHT, JERVIS (Olive A.) farmer O 56a 1h 2e R1 Johnson City Un 50.
- Cortright, Lynn (Bessie) 1 ch farmer O 40a 3e Center Lisle Lis 19.
- Costello, John (Ellen) farmer O 28a 1h 16e Whitney Point Lis 50.
- Costello, Michael (Mary) farmer O 122a 2h 16e Whitney Point Lis 51.
- COSTELLO, THOMAS (Katharine) 3 ch farmer O 150a 4h 25e R1 Lisle Lis 42 B tel.
- Couch, Adalbert (Mary) farmer O 214a 2h 24e R4 Marathon Lis 26 Ind tel.
- COUCH, TRUMAN (Mary) farmer O 90a 12h 15e Killawog Lis 41 B tel.
- COUCH, WALTER (Elsie) 3 ch farmer T 3h 40e Killawog Lis 43 Ind tel.
- Couch, Warren (Lettie) 4 ch farmer T 1h 2e R4 Marathon Lis 26 Ind tel.
- COUGHLIN, TIMOTHY (Mary) 8 ch farming O 265a 4h 23e R1 Vestal Ves 57 B tel.
- Councilman, C. N. (Minnie) 2 ch wks in shoe shop T Vestal Ves 21.
- Councilman, S. D. (Ethel) farmer O 79a 3h 5e Castle Creek Chen 26 B tel.
- COURCH, WALTER G. Killawog.
- Couron, Lauren B. (Anna A.) 10 ch laborer T Hale Eddy Suid 51.
- COURTRIGHT, JOSEPH H. (Lucinda) 1 ch carpenter O H&L 1h 1e R2 Binghamton Bin 23.
- Courtwright, Ray laborer bds with R. J. Green Upper Lisle Tri 4 Ind tel.
- Couse, Ervin P. (Verdie) 2 ch farmer O 79a 3h 11e R2 Union Mai 21 B tel.
- Coutan, Mrs. Katherine A. boarding house O H&L Port Crane Fen 8.
- Covert, Edward F. (Lulu) 2 ch telegraph operator bds with Frank Langdon R1 Kirkwood Kir 15 Ind tel.
- Covert, Geo. farmer bds with A. W. Swengel R1 Great Bend Pa Win 59.
- Covert, Lyman (Lulu) O 86a 2h 4e R1 Binghamton Bin 31.
- Cowan, George telegraph operator on D L & W bds with Mrs. Jane Tuttle Vestal Ves 21.
- Cowan, Edward C. (Minnie N.) farmer O 10a 1h R2 Vestal Ves 21.
- Cower, George 2 ch farmer T 2h 6e Center Village Col 119½ Ind tel.
- Cower, John (Dora) farmer O 107a 2h 15e Center Village Col 118½ Ind tel.
- Cowlen, Carl Edward farm hand bds with William North R2 Binghamton Bin 13 Ind tel.

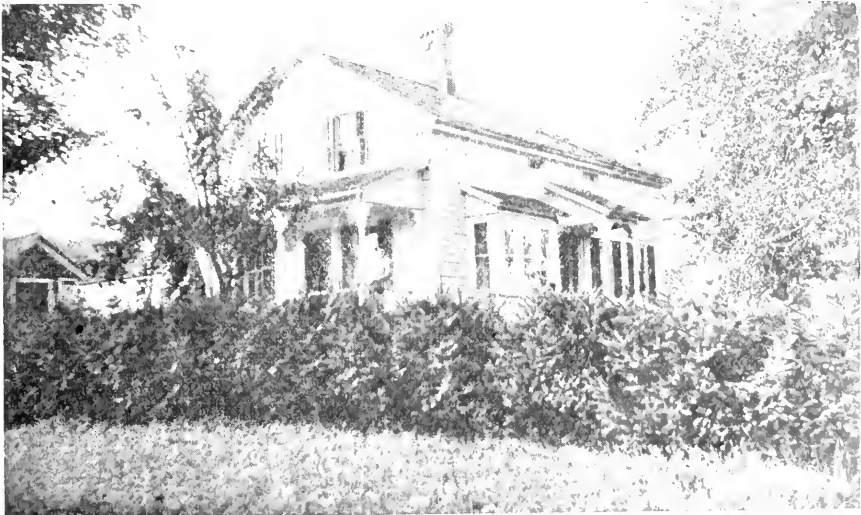

Clover Leaf Farm, Maine, New York.
Owned by E. L. Vincent, Binghamton, occupied by Edward Vincent.

BROOME COUNTY

- Cowden, Genevieve student bds with William L. North R2 Binghamton Bin 13 Ind tel.
- Cox, Mrs. Fannie T R1 Port Crane Fen 25.
- Cox, George (Clara) 2 ch O H&L Center Lisle Lis 20.
- Coy, Alford (Ida) 2 ch farmer O 96a 2h 8e R1 Binghamton Conk 5.
- Craft, Walter W. (Emma O.) 3 ch farmer O 60a 2h 7e R1 Whitney Point Tri 32.
- Cramer, George (Nora) 1 ch farmer O 60a 2h 5e R2 Vestal Ves 28.
- Crandall, Mrs. Rutha A. T R1 Port Crane Col 13.
- Crandle, Ben (May) 4 ch section hand T Kirkwood Kir 22 Ind tel.
- CRANE, ARTHUR bds with A. L. Sanford Sufd 41.
- Crane, A. L. (Frances) farmer O 200a 4h 35e Sanford Sufd 41 Ind tel.
- Crane, Elijah (Ina) farmer O 96a 4h 19e R1 Nineveh Sufd 40 Ind tel.
- CRANE, HARRY L. farmer T 2h R1 Che-nango Forks Fen 33 Ind tel.
- Crane, Jesse S. (Daisy) 1 ch general store O H&L 1h Vestal Ves 23 B tel.
- Crane, J. B. farmer & stock buyer O 139a 6h 19e Vestal Ves 23 Ind tel.
- Crane, Lesley (Gertrude) farmer bds with Elijah R1 Nineveh Sufd 40.
- Crapser, Charles (Jennie E.) 1 ch team-ster T 2h Harpursville Col 87½ Ind tel.
- Craver, Ashley (Marjorie) section hand T 1h Harpursville Col 89.
- CRAVER, FLOYD E. (Elizabeth A.) 1 ch farmer T 2h 16e R1 Port Crane Fen 39 B tel.
- Craver, Levi farmer O 50a 3h 3e R3 Binghamton Kir 53.
- Craver, Mrs. Susan O H&L Harpursville Col 9.
- Crawford, Charles (Lillian) 1 ch farmer T 2h R3 Binghamton Kir 9.
- CRAWFORD, WILLIAM H. (Frances) 1 ch farmer O 72a 2h 21e Glen Castle Chen 28.
- Creesy, L. J. (Alice) farmer O 22a 2h 4e R2 Harpursville Col 96.
- Cresson, A. H. (Mary) farmer O 50a 2h 10e East Windsor Win 100 Ind tel.
- CRESSON, E. H. (Lillian) 1 ch farmer O 770a 28e Windsor Win 104.
- Cresson, Phill farmer O 60a 3h 15e Windsor Win 104.
- Cresson, Wm. G. ret O 85a 3e R1 Wind-sor Win 105.
- Crimmins, Mike (Margaret) 4 ch farmer O 105a 2h 2e R2 Binghamton Bin 18.
- CRIMMINS, WILLIAM M. (Anna) 3 ch milk route T 3h R2 Johnson City Un 45.
- Crisell, Mrs. Emily O 4a R1 Port Crane Fen 19.
- Crisell, Hosea (Julia E.) 3 ch farmer T 3h 2e R1 Port Crane Fen 19.
- Crisman, Mrs. M. E. bds with Frank Kellam Vestal Center Ves 76 Ind tel.
- Crissel, William (Helen) farmer O 20a 1h 2e R1 Chocanut Pa Ves 39 Ind tel.
- CROCKER, CHARLES (Alla) contractor & builder O 2a R1 Johnson City Un 49.
- Crocker, David A. (Henrietta W.) ret T R4 Binghamton Fen 10.
- Crocker, Merle (Jennie J.) 2 ch milk route O H&L 2h R1 Johnson City Un 49-B tel.
- Crocker, Sarah farmer O 15a R2 John-son City Un 45.
- Croft, Eliza A. O 8a McClure Settle-ment Sufd 27.
- Cronin,, Michael (Ellen) farmer O 57a 2h 9e Lisle Lis 49.
- Cronk, Mrs. Emma O 100a 2e R6 Sus-quehanna Pa Win 137.
- Crosby, Lillian (dau Thomas) packer R3 Binghamton Kir 8.
- Crosby, Thomas (Katherine) 1 ch farmer O 13a 1h 1e R3 Binghamton Kir 8.
- Cross, Herbert (Susie) 3 ch wks in shoe shop O 9a 1h 1e R2 Vestal Ves 20.
- Cross, L. F. (Lillian) 3 ch farmer T 4h Itaska Bar 33.
- CROSS, REUBEN D. (Mary E.) farmer O 90a 2h 13e R1 Port Crane Fen 20 B tel.
- CROSS, TIMOTHY (Ella) farmer T Port Crane Fen 18.
- Cross, William A. (Rose) farmer O 3a Whitney Point Bar 1.
- Crouch, Jesse (Anna) 1 ch farm hand Whitney Point Tri 5 Ind tel.
- Crowell, F. H. (Nancy) peddler T R4 Binghamton Chen 16.
- Crowell, L. K. (Edith) 3 ch farmer T 2h 4e Castle Creek Bar 27.
- Crowley, Edward J. (son Mrs. Margaret) telegrapher Gulf Summit Sufd.
- Crowley, Mrs. Margaret O ¼a H&L Gulf Summit Sufd.
- Crsell, Ellen (dau Gettie) R1 Great Bend Pa Kir 23 Ind tel.
- Crsell, Mrs. Gettie J. O H&L R1 Great Bend Pa Kir 23 Ind tel.
- Cruser, John T. (Mabel) 2 ch farmer O 151a 2h 12e Conklin Conk 39 B tel.
- CULVER, FLOYD L. (Margaret) farmer T 3h 19e R5 Binghamton Chen 21½ B tel.

RURAL DIRECTORY

- CULVER, L. M. (Myrta) 1 ch farmer O 7½a 3h 2c R5 Binghamton Dick 1.
- Culver, Mrs. Martha 2 ch T Hooper Un 32.
- Cumber, Albert (Bertha) farmer T 2h 9e R3 Greene Tri 59.
- Cummings, Mrs. Mary poultry O H&L Center Village Col 91.
- Cummings, Thomas R. (Ethel) 4 ch farmer T 8h 3Se R2 Johnson City Mai 73 B tel.
- CUMMINGS, WILLIAM L. (Elizabeth) 1 ch carpenter & poultryman O 9a 1h R1 Kirkwood Kir 19.
- Cunningham, Genevieve Gulf Summit Sufd 19 Ind tel.
- Cunningham, Grace Gulf Summit Sufd 19 Ind tel.
- Cunningham, James dairy farming O 200a 3h 2Se McClure Settlement Sufd 27 Ind tel.
- Cunningham, John (Kate) 1 ch farmer O 312a 2h 50c Gulf Summit Sufd 19 Ind tel.
- Cunningham, Michael J. (Rachel G.) 5 ch dairy farmer O 200a 3h 30c R1 Windsor Sufd 14½.
- Cunningham, Thomas F. farm hand Gulf Summit Sufd 19 Ind tel.
- Curtis, B. (Eva) 1 ch farmer O 12a 2h 2c R4 Binghamton Chen 50.
- Curtis, Henry S. (Jennie V.) 3 ch farmer O 100a 2h 3c R2 Union Mai 21 B tel.
- Cuser, Charles (Elizabeth) 2 ch T bds Corbettsville Conk 40.
- Cuser, John (Marie) farmer O 85a 2h 8c Corbettsville Conk 40.
- Custer, Anson (Olive) 2 ch machinist T 1h Vestal Center Ves 76.
- Cutler, Mary M. farmer O 21a R4 Binghamton Dick 4 B tel.
- Dalton, M. T. (Mary L.) minister T Maine Mai 26 B tel.
- Daniels, Benjamin (son G. W.) East Windsor Win 102.
- DANIELS, CHARLES E. (Carrie) hotel livery & feed stable O 37a 3h 4c Maine Mai 24 B tel. See adv.
- Daniels, E. J. (Emma) spring water vender O 40a 5h R1 Binghamton Bin 45.
- DANIELS, FLOYD (Estella) 2 ch farmer T 4h 41c R4 Marathon Lis 3 B tel.
- DANIELS, FRED H. (Emily A.) 1 ch farmer O 50a 2h 9c R3 Newark Valley Mai 5 B tel.
- Daniels, George R. (Rosa) farmer O 100a 5h R2 Vestal Ves 21 Ind tel.
- DANIELS, G. W. (Susie) 2 ch farmer T 2h 32c R1 East Windsor Win 102.
- Daniels, Harold (Maggie) 2 ch farmer O 73a 3h 10c R3 Newark Valley Mai 3 B tel.
- Daniels, Jessie (dau G. W.) East Windsor Win 102.
- Daniels, Lyman M. (son G. W.) East Windsor Win 102.
- Daniels, Mary E. (dau G. W.) East Windsor Win 102.
- DANIELS, ORMAND R. (Mary L.) ret O H&L 1h Maime Mai 42 B tel.
- DANN, MRS. J. B. R1 Tunnel.
- Dann, Willis farmer & thresher O 50a 3h R2 Harpursville Col 41.
- Darling, Byron (Dora) 2 ch farmer O 4h 56c R1 Conklin Conk 35 B tel.
- DARLING, CHARLIE N. (Florence) farmer T 1h R3 Binghamton Col 40.
- Darling, James (Lizzie) 1 ch farmer O 132a 2h 25c R3 Binghamton Col 38½.
- Darling, John H. farmer & laborer T R3 Binghamton Col 7.
- Darling, Robert (Mabel) 2 ch farmer T 2h 15c R5 Binghamton Mai 69.
- Darling, Sahnon (Mary A.) 2 ch ret O 2a R3 Binghamton Col 7.
- Darrow, Alonzo farmer bds with George Foster R1 Vestal Ves 58.
- Darrow, Mrs. Amelia bds with George S. Maynard R2 Vestal Ves 48 Ind tel.
- Darrow, Frank farm hand bds with Russell H. Bird R1 Kirkwood Kir 19 Ind tel.
- Darrow, Leroy (Jane) 4 ch laborer T R1 Kirkwood Kir 11.
- Darrow, Oscar (Emma) ret farmer O H&L R2 Johnson City Un 33.
- Darrow, Robert (Jennie) farmer O 165a 4h 11c R1 Vestal Ves 51.
- DART, AVERY G. (Carrie J.) farmer O 16a 1h 2c Port Crane Fen 12.
- DART, DANIEL W. (Emma L.) farmer O 135a 1h 1c R1 Tunnel Col 33.
- DART, D. W. Sanitaria Springs.
- DAUGHERTY, JAMES (Susie) 4 ch engineer O 118a 2h 15c R2 Afton Sufd 68 Ind tel.
- Dauley, Fred (Margaret) 1 ch carpenter T Lisle Lis 41.
- Dauley, Miles (Lucinda) 2 ch farm manager T 5h 107c Whitney Point Tri 8 B tel.
- DAULEY, MILES, JR. farm hand Whitney Point Tri 8 B tel.
- Dauris, John (Tene) 4 ch farmer O 35a 2h 2c R5 Binghamton-Chen 21½ B tel.
- DAVALL, WILLIAM F. (Bernice A.) 8 ch farmer O 179a 3h 20c R1 Harpursville Col 68 Ind tel.

BROOME COUNTY

- DAVERN, ANDREW (Mary) 1 ch farmer O 110a 2h 23c Nanticoke Nan 5 Ind tel.
- DAVEY, E. G. (Bertha) 4 ch farmer O 96a 5h 23c Maine Mai 54 B tel.
- Davey, Henry Judson (Ella M.) 3 ch farmer O H&L 2h 4c Nineveh Col 90 Ind tel.
- Davidson, Mrs. Caroline bds with William H. R1 Kirkwood Kir 17.
- Davidson, Lloyd E. (Hazel I.) 1 ch farmer O 12a R1 Chenango Forks Fen 32.
- Davidson, Mrs. Lucinda O 17a 3c R1 Chenango Forks Fen 32.
- Davidson, William E. (Ina) 1 ch farmer T 2h 3c R2 Johnson City Un 49.
- Davidson, William H. farmer O 100a 2h 12c R1 Kirkwood Kir 17.
- DAVIS, MRS. ALVINA O 4a Lisle Lis 20.
- Davis, A. W. (Bessie) 5 ch wholesale fruit dealer O 52a 3h 15c R1 Binghamton Bin 47 B tel.
- Davis, B. L. (Sarah M.) farmer T Chenango Forks Bar 56.
- Davis, Charles (Frances) 4 ch farmer O 170a 5h 32c R1 Lisle Lis 36 B tel.
- DAVIS, CHARLES A. (Mabel H.) farmer O 91a 3h 12c R1 Chenango Forks Fen 28 B tel.
- Davis, Charles M. (Theresa) farmer T 2c Nineveh Col 90.
- DAVIS, FREDERICK J. farmer O 45a 1h 12c Hooper Un 32 B tel.
- Davis, George H. (Jemie) dairy farming O 36a 1h 6c R1 Windsor Sufd 14.
- Davis, G. H. (Sarah J.) farmer O 30a 2h 9c Lisle Lis 44.
- Davis, Howard (Nellie) farm manager R1 Kirkwood Kir 11 B tel.
- Davis, James (Rachel) 2 ch farmer O 70a 2h 16c Whitney Point Nan 16 Ind tel.
- Davis, John (Alice) farmer O 94a 2h 11c Whitney Point Bar 5.
- Davis, Leon (Essie) 1 ch edge trimmer T Chenango Bridge Chen 41 B tel.
- Davis, Melley O 5a R4 Binghamton Fen 10.
- Davis, Orland L. (Margaret) ret farmer O H&L Hooper Un 32 B tel.
- Davis, Mrs. Sarah O H&L Harpursville Col 90.
- DAVIS, WARD C. (Letitia M.) 1 ch carpenter O 1a R1 Windsor Sufd 14 Ind tel.
- DAVIS, WILFRED (Lucy) 4 ch farmer T 3h 25c Harpursville Col 91.
- DAVIS, WILLARD B. (Ida) 1 ch carpenter T Hooper Un 31.
- Davison, Bion (Ida) farmer O 63a 2h 3c R1 Vestal Ves 77.
- Davison, Martha E. bds with Wm. R. Hawkins R1 Nineveh Sufd 6.
- Dawn, Mabel A. T R1 Tunnel Col 16 B tel.
- Dawson, Charles farm hand bds with Fremont L. Whitaker R1 Binghamton Bing 45 B tel.
- Day, Clarence R. (Mabel) farmer T 4h 15c R1 Union Un 1 B tel.
- Day, E. A. (Mary A.) farmer O 43a 1h 3c care Friendsville stage Binghamton Ves 76.
- Day, Grace R1 Lisle Lis 44.
- Day, Mrs. M. L. bds with E. H. Porter Upper Lisle Tri 17.
- Day, Orace T. (Ella) 5 ch farmer O 40a R2 Union Un 17.
- Dayger, Mrs. Emma bds R1 Binghamton Bin 47 B tel.
- DAYGER, L. E. (Maude) 3 ch clerk Empire grain elevator O 10a 1h 1c R1 Binghamton Bin 47 B tel.
- Dayton, Henry H. farmer O 80a 1h 3c Maine Mai 36 B tel.
- DAYTON, H. H. Glen Aubrey.
- DEABLER, ERNEST A. (Anna M.) 4 ch section foreman on D H R R Co O 4a Sanitaria Springs Col 3.
- Deabler, Lawrence A. T Sanitaria Springs Col 3.
- DEALAMAN, ADAM E. (Caroline) 2 ch farmer O 77a 3h 14c R2 Johnson City Un 23 B tel.
- Dean, A. C. farmer O 83a 2h 5c R1 Binghamton Bin 32.
- Dean, Bessie (dau A. C.) R1 Binghamton Bin 32.
- Dean, Burt (Gertrude) 1 ch patrolman O H&L 1h Main St Center Village Col 91.
- DEAN, CHARLES E. (Lucy) carpenter O 1a Corbettsville Conk 39.
- Dean, George H. (Ellen) ret O 1½a Main St Center Village Col 91.
- Dean, Jim laborer bds with George Scott R2 Vestal Ves 3.
- Dean, William (Winifred) 3 ch farmer O 107a 2h 7c R1 Choconut Pa Ves 42.
- DEAN, W. F. (Mabel) 2 ch farmer T 3h 29c Whitney Point Bar 11.
- Dean, W. H. farmer T 3h 29c Whitney Point Bar 11.
- De Anjou, Harold (Agnes) farmer T 2h 23c RD Binghamton Col 37 Ind tel.
- Deanjow, Wallace D. (Vimien) ret O 50a 1h 6c R3 Binghamton Col 11.
- De Bell, Romain (Frances) laborer T East Windsor Win 103.

RURAL DIRECTORY

- De Bois, John M. (Sarah) 1 ch farmer O 40a 3h 10e Union Center Un 16 B tel.
- DE CATOR, R. E. (Jennie M.) 1 ch carpenter O 5a 2h 2e Willow Point Ves 88.
- DECKER, AUSTIN E. (Edith) 3 ch foreman concrete works O 21a 2e Union Un 14 B tel.
- Decker, A. H. blacksmith O H&L Maine Mai 25.
- Decker, Mrs. Bertha M. farming fruit & poultry O 6a 1e R6 Susquehanna Pa Win 109.
- Decker, Burton (Bertha) 2 ch farmer O 216a 3h 23c East Windsor Win 117.
- Decker, Mrs. Elvira A. farm owner O 100a 2h 18c R2 Windsor Snfd 17.
- Decker, Emerson F. (Susie M.) 3 ch dairy farming O 200a 5h 35c Gulf Summit Snfd 20.
- Decker, Harvey (son Mary) farmer O 59a 2h 9c R1 Great Bend Pa Win 13.
- Decker, Joseph D. (Alice) farming O 6a R1 Vestal Ves 86.
- Decker, Mary R1 Great Bend Pa Win 13.
- Decker, Oscar (son E. H.) farm hand R2 Windsor Snfd 17.
- Decker, Owen (Ida) 1 ch farming O 62a 3h 1c R5 Binghamton Chen 5 B tel.
- Decker, Roy farm hand R1 Kirkwood Kir 11 B tel.
- Decker, Samuel H. (Helen) 2 ch florist O 14a 2c R5 Binghamton Dick 2 B tel.
- Decker, Spaulding (Annie) laborer O 6a R2 Vestal Ves 48.
- Decker, Mrs. S. F. bds with Henry Hopkins O 1a R1 Kirkwood Kir 20 Ind tel.
- Decker, Wm. farm hand bds with Emerson F. 1h Gulf Summit Snfd 20.
- Dedrick, Darwin (Dora O.) 3 ch farmer O 112a 2h 12c R2 Harpursville Col 36.
- DEDRICK, H. E. 2 ch farmer O 242a 5h 30e Whitney Point Bar 10.
- Dedrick, Seymour G. (Blanche) 3 ch farmer O 130a 5h 35c R1 Conklin Conk 35 B tel.
- De Groat, Alvie (Ruth) 4 ch farmer O 64a 2h 3e Vestal Center Ves 44.
- DEGROAT, HENRY E. (Carrie) 2 ch general mdse T R2 Johnson City Un 45 B tel. See adv.
- De Gues, Anthony carpenter T R2 Vestal Ves 14.
- De Gues, William (Nettie) laborer O H&L Vestal Ves 21.
- Delancy, M. J. (Mary) 1 ch farmer O 23a 1h 3e Whitney Point Lis 51 Ind tel.
- Deland, Wm. (Mary) laborer O H&L Lisle Lis 45.
- De Lano, Henry E. (Eva) general store O 1a Maine Mai 26 B tel.
- DELELLO, JOE (Mary A.) 2 ch section foreman D H R R Co T 1h 3e Port Crane Fen 12.
- DELELLO, PATSY (Tillie) D H R R Co T Port Crane Fen 12.
- Delello, Seymour D H R R Co laborer T Port Crane Fen 12.
- Demeree, Arthur (Nellie) section foreman O H&L East Windsor Win 122.
- DEMEREER, EMERSON (Elida) 1 ch publisher O H&L Harpursville Col 90 Ind tel.
- Demeree, Gilbert (Eliza) 3 ch merchant O H&L Harpursville Col 74.
- DEMEREER, G. F. (Almira) hardware O H&L Harpursville Col 90. See adv.
- DEMEREER, HERBERT (May) 5 ch farmer O 130a 3h 30c East Windsor Col 123 Ind tel.
- De Mond, Roy farmer O 69a 2h 14c R4 Marathon Lis 38½ Ind tel.
- Demoney, Eugene (Ida Bell) 2 ch farmer T Oquaga Lake Snfd 48.
- DEMORIER, L. E. (Etta) 2 ch farmer T 4h 45c Nineveh Col 90 Ind tel.
- DENARDO, ANTONIO R1 Windsor.
- Denardo, Henry farmer T R1 Tunnel Col 33.
- Dennis, Edgar (Mary) 1 ch laborer T Nineveh Col 90.
- Dennis, Wm. laborer bds with Dana Tall R1 Windsor Win 116.
- Dennison, J. M. (Tila) farmer O 7a Hooper Un 31.
- Depter, Mrs. Marjorie T Ouaquaga Col 84.
- De Pue, A. (Nancy J.) farmer & stock buyer O 22a 1h 1c Vestal Ves 21.
- Depue, Lee (Bertha) 4 ch machinist T Vestal Center Ves 66.

THE LARGEST AND OLDEST MUSIC HOUSE

Established 1865 — Quality and Service

SUCCESSORS TO

WEEKS & DICKINSON Barrett Bros. Music Co.

75-77 Collier Street, Binghamton, N. Y.

BROOME COUNTY

- Deshetler, A. B. (Ida) 1 ch carpenter O H&L R2 Vestal Ves 21.
- Detrich, Elton (Luella) 4 ch farmer O 165a 4h 19c Killawog Lis 40.
- Devenport, Ethel (dau Geo.) R2 Windsor Win 36.
- Devenport, Geo. (Idela) 4 ch farmer O 50a 1h 4c R2 Windsor Win 36.
- De Vinney, Harriett A. bds with Margaret Timpleton R1 Conklin Conk 6 B tel.
- Devis, Maria O 30a 2c Deposit Sufd 44.
- De Vogel, A. (Adriane) farmer O 270a 2h 11c R1 Kirkwood Kir 22.
- Dewey, Eugene (Cornelia) farmer & miller O 33a 1h 1c R2 Vestal Ves 20 Ind tel.
- DEWEY, GRAY farmer O 12a 2h Whitney Point Bar 16.
- DEWEY, MARTIN M. (Hannah M.) 1 ch farmer O 6a 1h Onaquaga Col 81.
- Dewey, W. P. (Angeline) ret O H&L Castle Creek Chen 27.
- DEWING, ANDREW (Maude) 3 ch farmer O 258a 6h 58c R4 Binghamton Kir 2 B tel.
- Dewing, Charles J. farm hand R4 Binghamton Kir 2 B tel.
- Dewing, Fred (Mildred) 3 ch farmer O 258a R4 Binghamton Kir 2 B tel.
- Dewing, Harry farm hand bds R4 Binghamton Kir 2 B tel.
- DE WITT, ELTON F. (Flora) 2 ch farmer O 200a 3h 34c R1 Nineveh Col 118 Ind tel.
- Dewitt, Henry (son M. W.) laborer McClure Settlement Sufd 29 Ind tel.
- Dewitt, Marcus W. (Eliza E.) ret O 300a 5h 45c McClure Settlement Sufd 29 Ind tel.
- Dey, Curtis farmer O 178a 4h 33c R1 Lisle Lis 44.
- Dey, June R1 Lisle Lis 44.
- DEYO, I. T. certified milk 475a 18h 130c R5 Binghamton Un 51 B tel.
- DEYO, M. L. certified milk 475a 18h 130c R5 Binghamton Un 51 B tel.
- DEYO, R. H. certified milk 475a 18h 130c R5 Binghamton Un 51 B tel.
- DIBBLE, ALFRED C. 2 ch general farming O 85a 2h 21c Gulf Summit Sufd 17.
- Dibble, Mrs. A. V. O 100a East Windsor Win 103.
- Dibble, Hazel (dau Tyler) East Windsor Win 100.
- Dibble, H. E. (Verna A.) farmer O 18a 1h 3c R2 Harpursville Col 70.
- DIBBLE, H. GLENN (L. Adelo) 3 ch oil station clerk T R2 Harpursville Col 14.
- DIBBLE, JESS D. (Emma) 2 ch farmer O 60a 1h 1c R2 Harpursville Col 40 Ind tel.
- Dibble, J. H. (Jennie) farmer O 80a 2h 5c R1 Nineveh Col 124.
- Dibble, Mrs. Lottie coal dealer O H&L East Windsor Win 122 Ind tel.
- Dibble, Owen (Julia) 2 ch farmer T 2h 9c Deposit Sufd 45½.
- DIBBLE, P. S. Gulf Summit.
- Dibble, Rachel Gulf Summit Sufd 17.
- DIBBLE, SANFORD (Helen) 3 ch teamster O 4½a 1h North Sanford Sufd 59 Ind tel.
- DIBBLE, TYLER E. (Emma May) 3 ch farmer & telegraph operator O 143a 10h 14c East Windsor Win 100 Ind tel.
- Dickerison, John W. (Edith D.) farmer O 120a 3h 15c R2 Union Un 7 B tel.
- Dickinson, Alonzo (Louise) ret O Nineveh Col 90.
- DICKINSON, C. M. Nineveh.
- Dickinson, C. T. (Ethel) 2 ch farmer O 40a 2h 3c Whitney Point Bar 16 B tel.
- DICKINSON, DEWITT (Elizabeth) farmer O H&L 1h Center Lisle Lis 19.
- Dickinson, Fred (Belle) farmer O 2h 7c Whitney Point Bar 13.
- Dickinson, John grocery T Conklin Conk 39 B tel.
- Dickinson, Orrin (Rena) 2 ch farmer T 2h 6c R2 Richford Lis 26 Ind tel.
- Dickinson, Wm. H. (Blanch) 4 ch farmer O 50a 6h 5c Whitney Point Lis 51.
- Dickson, Arthur L. (son A. L.) laborer R4 Binghamton Fen 10 B tel.
- Dickson, Lewis E. (Louise) farmer & dairyman O 40a 2h 10c R4 Binghamton Fen 10 B tel.
- Dickson, Lillian L. (dau A. L.) R4 Binghamton Fen 10 B tel.
- Dilello, John 3 ch railroad T Harpursville Col 90.
- Dilello, Louis (Louise) 8 ch groceries O H&L Bridge St Center Village Col.
- Dillenbeck, Bruce M. (Orpha) paper hanger & painter bds with A. H. Thurston Upper Lisle Tri 17.
- Dillenbeck, Mrs. Martha O 112a 1h R1 Whitney Point Tri 19.
- DILLEY, CHARLES FRED farmer O 315a 7h Sanitaria Springs Col 33.
- Dimboro, Edward (Rachael) 7 ch farmer O 64a 1h 1c R1 Kirkwood Kir 39.
- Dimonis, Harry R. (Ilva) 2 ch patrolman on state highway O 2a 1h R1 Windsor Sufd.
- Dimorier, George E. (Clara) farmer T 5h 45c Nineveh Col 90 Ind tel.
- DIMORIER, HELEN farmer O 60a 2h 7c R1 Nineveh Col 110 Ind tel.

RURAL DIRECTORY

- Dimorier, Olen farmer 2h 7c R1 Nineveh Col 110 Ind tel.
- Dimorier, Orbert (Jennie) laborer O H&L 1h Main St Center Village Col 91.
- Dindl, Stephen (Theresa) 3 ch farmer O 75a 2h 13c Deposit Sufd 54 Ind tel.
- Dingman, Reuben (Eunice) wks in tannery T 1h Vestal Ves 21.
- Dings, Fred T. (Nellie) 2 ch farmer O 95a 3h 8c R1 Conklin Conk 34 B tel.
- DINGS, STEVEN A. bds R1 Conklin Conk 34.
- Divine, E. S. (Verona) farmer O 150a 4h 15c R1 Kirkwood Kir 35.
- Doane, Frank J. (Jeannette) farmer O 116a 2h 1c Lisle Lis 46.
- Doane, G. R. farmer O 105a 5h 12c R1 Binghamton Bin 32 B tel.
- DOANE, H. A. (son G. R.) farmer R1 Binghamton Bin 32 B tel.
- Dobsa, Andrew (Mary) farmer O 60a 2h 2c R1 Binghamton Bin 32.
- Dodd, Harry (Mary) 4 ch farmer O 50a 2h 12c R1 Vestal Ves 57.
- Dodd, James (Abbie V.) 2 ch farmer O 67a 2h 15c R2 Windsor Win 32 Ind tel.
- DODD, WM. (Inez) 1 ch farmer T 2h 17c R2 Windsor Win 73.
- DODD, MRS. W. W. R4 Binghamton.
- Dodge, Percy (Martha) lineman O 1½a Chenango Bridge Chen 39 B tel.
- Dolaway, Charles (Olive) 1 ch farmer & lumberman T 2h 1c R2 Vestal Ves 30.
- Dollmetsh, Harry (Cora) wks in I T R O H&L Vestal Ves 21.
- Domrick, Alford (Cornelia) post office clerk O H&L R2 Johnson City Un 46½.
- DONAHUE, BERT R1 Harpursville.
- DONAHUE, M. J. (Margaret) 1 ch farmer O 280a 2h 34c R6 Susquehanna Pa Win 138.
- Donchig, John (Anna) 3 ch section hand on R R O 1a R1 Kirkwood Kir 19.
- DONEY, JOHN A. (Ida) farmer T 1h 1c Maine Mai 34.
- Doolittle, Clyde M. (son Lenora) laborer R2 Windsor Win 83½.
- DOOLITTLE, C. LEROY general farmer O 45a Gulf Summit Sufd 20.
- Doolittle, Edwin A. (Lizzie) 4 ch farmer O 135a 2h 16c R1 Kirkwood Kir 16 Ind tel.
- Doolittle, James A. (Anna) 1 ch farmer O 93a 2h 22c R2 Harpursville Col 86.
- Doolittle, John (Margaret) farmer O 84a 2h 6c R2 Vestal Ves 28.
- Doolittle, Mrs. Lenora 2 ch O 50a 1h 2c R1 Windsor Win 83.
- Doolittle, Leon F. fireman & policeman R2 Windsor Win 83½.
- DOOLITTLE, L. F. (Martha) farmer O 140a 1h 15c Onaquaga Col 80.
- Doran, James (Catherine) ret O 20a 1h 5c R1 Great Bend Pa Kir 23.
- Doremus, Isaac B. (Melvina) 2 ch farmer O 45a 2h R2 Vestal Ves 30.
- Dorman, Darwin farmer Glen Castle Chen 28.
- Dorman, Jerome farmer O 60a Glen Castle Chen 28.
- Doad, Robert E. (Mary E.) ret O 6a 1h Port Crane Fen 9 Ind tel.



Type of a New York Farm.

BROOME COUNTY

- Doud, Weldon W. (Florence) 4 ch farming O 10 $\frac{3}{4}$ a 3h 4c R4 Binghamton Chen 30.
- Dougherty, J. L. (Edith M.) 1 ch ret T 1h R3 Binghamton Fen 11.
- Dowd, Mrs. Anna bds with Timothy Horan R1 Vestal Ves 77 Ind tel.
- Dowd, Mathew (Luella) 2 ch laborer T Whitney Point Lis 50.
- Downing, U. D. (Hazel) wks in Sales Building T Vestal Ves 21.
- Downton, E. W. physician O 50a 2h 26c R1 Kirkwood Kir 11 B tel.
- Downton, Lillian bds with E. W. R1 Kirkwood Kir 11 B tel.
- Drake, B. Albert (Ida) 1 ch farmer T 2h 12c R2 Union Mai 21 B tel.
- DRAKE, E. W. (Melissa) farmer T 2h 9e R6 Susquehanna Pa Win 115 Ind tel.
- Drake, Harry farmer R6 Susquehanna Pa Win 115.
- Drake, Lee (Nellie) 2 ch farmer T 4h 18c R2 Harpursville Col 45 Ind tel.
- DRAKE, MARC H. (Hattie E.) 1 ch farmer & general contractor & jobber O 37a 2h 9e 25 sheep R1 Chenango Forks Fen 33 B tel.
- Driscoll, Joe farmer O 21a 2h 9e Whitney Point Bar 1.
- Driscoll, Mat (Jessie) 5 ch farmer O 140a 4h 25c Whitney Point Nan 27.
- Drix, Andrew (Sara) 1 ch farmer O 165a 2h 38c Deposit Sufd 43.
- Drix, Evelen bds with Andrew Deposit Sufd 43.
- Drum, George W. (Katherine) 1 ch farmer O 45a 2h 4c R1 Vestal Ves 61 Ind tel.
- Drum, Nathan S. (Almeda) ret O 55a 5c R1 Vestal Ves 63.
- DRUM, S. R1 Vestal.
- Drum, William A. (Etta L.) 7 ch farming O 40a 2h 4c R1 Vestal Ves 86 B tel.
- Drumm, John T. (Alice) farmer O 56a 2h 6c R1 Vestal Ves 61 Ind tel.
- Du Bois, Georgie (Lena) farmer O 50a 1h R2 Vestal Ves 21.
- Du Bois, John farmer O 16a 2h 2c R1 Vestal Ves 23 Ind tel.
- Du Bois, Mary housekeeper for John R1 Vestal Ves 23 Ind tel.
- Du Bois, Rachel bds with John R1 Vestal Ves 23 Ind tel.
- Dubois, Thomas ret bds with Frank R. Harrington R2 Vestal Ves 21.
- Dubrava, Teddy (Eva) 4 ch farmer O 82a 2h 3c R3 Binghamton Kir 54.
- Dudley, D. (Alice) 1 ch physician O 143a 1h 12c Maine Mai 24 B tel.
- Duell, Frank (Lena) 3 ch farmer O 100a 3h 16c R3 Binghamton Kir 51 Ind tel.
- Dull, R. H. (Jesse J.) 2 ch farmer O 85a 2h 6c R2 Harpursville Col 40.
- Duncan, Seal (Annie) 1 ch farmer T 1h 6c R2 Vestal Ves 47 Ind tel.
- DUNDON, JOHN (Kittie) 6 ch farmer & steam fitter T 1h 8c R3 Binghamton Kir 44.
- DUNHAM, ALONZO F. (Alice M.) farmer O 30a 1h 5c Glen Aubrey Mai 54 B tel.
- Dunham, Charles N., Jr. (Eva) 4 ch farmer O 14a 2h Castle Creek Chen 28 B tel.
- Dunham, Chas. N., Sr. butcher O 27a 7c Castle Creek Chen 28 B tel.
- DUNHAM, CLARENCE (Emma) 1 ch farmer T 2h 4c Lisle Lis 44.
- Dunham, Edgar (Hattie) ret T Castle Creek Bar 19.
- Dunham, Edwin (Flora) farmer O 35a 3h 10c Whitney Point Bar 16 B tel.
- Dunham, E. F. (Elsie) 3 ch farmer T 2h 34c Upper Lisle Tri 18 $\frac{1}{2}$.
- Dunham, George (Sarah) 1 ch salesman O 70a 1h R1 Union Un 3.
- Dunham, John F. (Eva) 1 ch farming O 92a 3h 8c Castle Creek Bar 26 B tel.
- Dunham, Mrs. Julia O 1a R4 Binghamton Fen 9.
- Dunham, L. B. (Carrie) spring water O 10a R4 Binghamton Chen 14 B tel.
- Dunham, R. S. (Jennie) 1 ch farmer T 3h 12c Whitney Point Bar 3.
- DUNLAP, EARL B. (Mildred) wks at E J shoe factory T R2 Johnson City Un 46 $\frac{1}{2}$ Ind tel.
- Dunlap, Harry (Ida) farmer bds with John Doolittle R2 Vestal Ves 28.
- Dunning, Charles J. (Harriett A.) butcher O 5a 1h R1 Windsor Win 105.
- DUNNING, FLOYD B. (Hazel) 3 ch farmer O 44a 3h 11c R2 Johnson City Un 24 B tel.
- Dunning, Fred J. (Anna E.) farmer & supt of highways O 87a 1h 6c R1 Windsor Sufd 12 Ind tel.
- Dunning, Frank S. (May) 7 ch farmer O 140a 3h 19c R2 Johnson City Un 24 B tel.
- Duren, H. M. R4 Binghamton Chen 16.
- DURFEE, GEORGE J. (Gurtha) 3 ch farmer O 40a 4h 5c Union Center Un 16 B tel.
- DURFEE, HERBERT M. (Cora) 1 ch farmer O 40a 2h 6c Maine Mai 35 B tel.
- Durgala, John (Anna) 2 ch farmer O 25a 1h 1c R5 Binghamton Dick 3.

RURAL DIRECTORY

- Dutcher, Andrew F. (Mary A.) farmer O 1½a R1 Great Bend Pa Kir 23.
 Dvorsky, Stephen (Susie) 2 ch farmer O 75a 3h 8c R2 Binghamton Bin 7.
 Dwel, Fay (Tynee) 5 ch manager for D. S. Phelps farms T Conklin Conk 39.
 Dwire, Leon P. bds with Mary Purtell Deposit Snfd 44.
 Dyer, Art. farmer O 125a 3h 4c Deposit Snfd 57½ B tel.
 Dyer, Fred G. bds with Art. Deposit Snfd 57½.
 Dyer, Mrs. M. J. bds with Art. Deposit Snfd 57½.
 Dyer, R. E. (Edith) 1 ch station agent of Erie R R T Kirkwood Kir 20.
 Dykeman, Harry (Susie) farmer O 100a 2h 8c R2 Harpursville Col 34.
 Eagan, Frank (Alma G.) farm hand T Deposit Snfd 47 B tel.
 EARL, N. E. (Mary H.) traveling salesman O 2½a 1h Deposit Snfd 43.
 Eastman, Newton (Rose) ret T R2 Maine Mai 24.
 Eaton, Mrs. Addie farming O 2a Castle Creek Chen 28.
 EATON, CHARLES H. (Lillie) 1 ch farmer T 2h 2c R6 Susquehanna Pa Win 111 Ind tel.
 Eaton, Clark (Stella) farmer O 100a 2h 9c R3 Binghamton Col 5.
 EATON, LUKE (Martha) farming O 21a 1h 2c R5 Binghamton Chen 23.
 Eaton, Merton (Alva) 1 ch farmer O 65a Castle Creek Bar 27 B tel.
 EATON, ROY (Nettie) farmer O 97a 12c Upper Lisle Tri 17.
 Eaton, Samuel (Lucy) farmer O Castle Creek Chen 26.
 Eaton, William M. (Minnie) farmer R1 Great Bend Pa Win 44.
 Eccleston, Floyd A. (Lena) 1 ch wks at E J shoe factory O H&L R2 Johnson City Un 46½.
 Edgecomb, Hattie (dau Mrs. J. E.) bookkeeper R2 Binghamton Bin 20½ B tel.
 Edgecomb, Jennie B. (dau Mrs. J. E.) saleslady R2 Binghamton Bin 20½ B tel.
 EDGECOMB, MRS. J. E. farmer O 22a 1h 1c R2 Binghamton Bin 20½ B tel.
 EDGERTON, A. H. (Florence E.) 1 ch farmer O 100a 3h 17c R1 Tunnel Col 26 Ind tel.
 Edminster, Ernest (Mona) 2 ch farmer T 3h 30c Lisle Lis 43.
 Edminster, Eugene (Elizabeth) 2 ch farmer O 40a 2h 10c Conklin Conk 39 B tel.
 Edminster, Frank (Mary S.) 1 ch postmaster O H&L 1h Lisle Lis 43 Ind tel.
 Edmonds, Frank D. (Sarah) farmer T 5h 4c R2 Union Un 12 B tel.
 Edson, B. F. (Vick) 2 ch railroad station agent O 49a 2h 8c East Windsor Win 122 Ind tel.
 Edson, Melvin (Carrie) farmer O 31a 1h 1c R1 Kirkwood Kir 14 Ind tel.
 Edson, Wyman L. (Grace) 3 ch farmer 35a Union Center Un 14 B tel.
 Edwards, Addison farmer O 3a 1h R1 Windsor Win 116½.
 Edwards, Anna R1 Windsor Win 117.
 Edwards, Frances R1 Windsor Win 116½.
 Edwards, George laborer O H&L Lisle Lis 46.
 Edwards, H. D. (Amy) 5 ch machinist O 4a 1h 1c R1 Vestal Ves 23.
 EDWARDS, JAMES (Mary) 5 ch farmer & State road patrolman O 32a 2h 13c R1 Windsor Win 116½ Ind tel.
 Edwards, J. J. bds with Addison R1 Windsor Win 116½.
 Edwards, Lafayette (Harriett) farmer O 58a 2h 7c R1 Great Bend Pa Kir 26 Ind tel.
 Edwards, Lewis (Libbie) lumberman O H&L Lisle Lis 45 Ind tel.
 Edwards, Libbie O H&L Lisle Lis 45.
 Edwards, Louise Lisle Lis 46.
 EDWARDS, LYLE B. (Clara K.) 1 ch farmer O 175a 4h 52c R6 Susquehanna Pa Win 107 Ind tel.
 EDWARDS, MRS. M. B. O 6a Lisle Lis 46 Ind tel.
 Edwards, Richard (Anna) 3 ch minister O H&L 1h 1c Lisle Lis 45 Ind tel.
 Edwards, Silas bds with Jas. R1 Windsor Win 116½.
 Edy, Andrew (Carrie) farmer O 180a 2h 20c R1 Lisle Lis 29 Ind tel.
 Edy, Russell (Ethel) farmer O 43a 1h 22c R1 Lisle Lis 28 Ind tel.
 EGBERTSON, CHARLOTTE L. boarding house O H&L Upper Lisle Tri 17.
 Eggleston, Clifford (son Lee) farmer R2 Chenango Forks Tri 50 Ind tel.
 Eggleston, C. C. (Ella) 1 ch painter O 2a R3 Binghamton Fen 13.
 Eggleston, Frank J. (Minnie H.) 1 ch farmer O 100a 3h 16c Whitney Point Tri 11 Ind tel.
 EGGLESTON, FRED C. (Addie M.) 4 ch farmer O 111a 2h 18c R2 Chenango Forks Tri 50 Ind tel.
 EGGLESTON, GEORGE H. (Addie) farmer O 10a 1h 1c R1 Johnson City Un 48.

BROOME COUNTY

- Eggleston, George H. ret bds with Henry R1 Choconut Pa Ves 39.
- Eggleston, Henry (Belle) 2 ch farmer O 124a 2h 22c R1 Choconut Pa Ves 39.
- Eggleston, H. L. (Carolyn) 3 ch farmer T 3h 29c Itaska Bar 33 B tel.
- Eggleston, J. Delano (Rose) farmer O 187a 2h 12c R2 Chenango Forks Tri 50 Ind tel.
- Eggleston, Lee (Belle) farmer & lumberman O 80a 4h 15c R2 Chenango Forks Tri 50 Ind tel.
- Eggleston, Lillian (dau Lee) R2 Chenango Forks Tri 50 Ind tel.
- Eggleston, Mary bds with Henry R1 Choconut Pa Ves 39.
- Eggleston, Robert F. (son J. Delano) laborer R2 Chenango Forks Tri 50 Ind tel.
- Eggleston, Thomas carpenter O R1 Great Bend Pa Win 18.
- Eggleston, Will (Carrie) 1 ch farmer O 50a 3h 8c R1 Tunnel Col 25 Ind tel.
- Eggleston, William (Julia) farmer O 60a 2h 7c R1 Whitney Point Tri 31.
- Eldred, B. J. (Lizzie) 5 ch farmer O 80a 2h 12c R2 Binghamton Bin 20½ Ind tel.
- Eldred, C. D. (Ida M.) buttermaker O 181a 2h 36c Sanford Sufd 42 Ind tel.
- Eldred, Mrs. Eliza E. housekeeper for George O 10a 1h 1c R2 Binghamton Bin 6.
- Eldred, George (son Eliza E.) laborer R2 Binghamton Bin 6.
- Eldred, Henry C. (Delilah) 1 ch poultryman & farmer O 5a 1h 4c R2 Binghamton Bin 20½.
- Eldred, H. M. 3 ch farmer O 80a 2h 10c R1 Tunnel Col 56 Ind tel.
- Eldred, John ret O 42a R2 Binghamton Bin 20½.
- Eldred, M. P. (Nancy) farmer O 94a 2h 14c R1 Harpursville Col 57.
- Eldred, Stephen (Mary) 2 ch farmer O 50a 6h 7c R2 Binghamton Bin 5.
- Eldred, Timothy (Clara) 5 ch laborer T R2 Binghamton Bin 20½.
- Eldred, V. J. (Bessie) 1 ch farmer O 165a 2h 29c Sanford Sufd 32.
- Eldredge, Pearl farmer O 125a 2h 15c Castle Creek Bar 19.
- ELDRIDGE, SARAH farming O 65a 1c Castle Creek Chen 34.
- ELDRIDGE, JOHN R. R1 Vestal.
- Eldridge, Charles L. (Evelyn) 1 ch farming T R1 Vestal Ves 52.
- ELDRIDGE, DEWITT (Mary E.) farmer O 77a 3h 11c R1 Whitney Point Bar 34 B tel.
- Eldridge, Eugene C. (Edith) farmer T 3h 11c R1 Whitney Point Bar 34 B tel.
- Eldridge, Floyd C. farmer O 125a 2h 15c Castle Creek Bar 19.
- Eldridge, J. R. farming T 2h 22c R1 Vestal Ves 52.
- Eldridge, Lee (Anna) section hand T Chenango Forks Chen 53.
- Eldridge, Mary (wid G. R.) O 124a 2h 22c R1 Vestal Ves 52.
- Ellerson, Ed (Fannie) 1 ch farmer O 123a 5h 23c Castle Creek Bar 18 B tel.
- Ellerson, Evelyn O H&L Chenango Forks Chen 53.
- Ellerson, Leon (Sarah) 1 ch farmer O 101a 2h 19c R3 Greene Tri 44 Ind tel.
- Ellerson, Vernon H. (Nellie P.) 1 ch farmer T 2h 7c Whitney Point Tri 13.
- ELLGRESTON, Edward W. (Leona) 1 ch farmer O 13½a 1h R1 Great Bend Pa Win 46.
- ELLINGER, FERDINAND (Louise) farmer O 74a 2h 6c R1 Binghamton Conk 2.
- Elliott, Mrs. Abbie O 80a R1 Chenango Forks Fen 32.
- Elliott, A. B. jewelry & sporting goods Chenango Forks.
- Elliott, Frank (Emma) farmer O 95a 2h 10c R3 Binghamton Kir 44.
- Elliott, Frank C. (Anna) butcher T R2 Johnson City Un 45 B tel.
- Elliott, H. B. automobile repairing & supplies Chenango Forks Bar 56.
- Elliott, Lynn (Lonnelle) 3 ch farmer O 100a 1h 6c East Windsor Col 123.
- Elliott, Mrs. Mary O H&L Whitney Point Tri 5 Ind tel.
- Elliott, Myron (Mary) farmer T 2h 17c East Windsor Win 121.
- Elliott, Pearl V. (dau Frank) teacher R3 Binghamton Kirk 44.
- Elliott, T. D. farmer O 9a R2 Johnson City Un 45 B tel.
- ELLIOTT, WINFRED W. (Bertha) 2 ch electric engineer O H&L R2 Johnson City Un 46 B tel.
- Ellis, Mrs. Addie O 6a Harpursville Col 90.
- Ellis, Charles (Alice) 3 ch farmer O 148a 4h 12c R1 Vestal Ves 49 Ind tel.
- ELLIS, FRANK (Bessie) 7 ch rural mail carrier O 75a 2h 5c R2 Vestal Ves 25 Ind tel.
- Ellis, George (Susie) 1 ch farmer T 3h 60c R1 Lisle Lis 36 B tel.
- Ellis, Irvin F. (Julia) 4 ch farmer O 23a 1h 3c R2 Johnson City Un 21 B tel.

- Ellis, Mrs. Mary farmer O 56a 1h 8c R1
Binghamton Bin 47 B tel.
- Ellis, Vern (Cleo) 2 ch wks in shoe shop
10a 2h 1c Vestal Ves 21.
- Ellis, William (Bertha May) 7 ch farmer
O 54a 3h 2c Vestal Center Ves 76 Ind
tel.
- Ellsworth, Ervin (Charlotte) ret T 1h
R1 Binghamton Bin 45.
- Elsen, P. H. (Louise) farmer O 100a
2h 7c R2 Windsor Win 29.
- Elwell, Orsa (Mary) farmer O 49a 3h 2c
R3 Binghamton Fen 11 B tel.
- ELWOOD, MRS. CARRIE bds with C. E.
Rozelle Maine Mai 34 B tel.
- Elwood, Frank (Sarah) general store O
store Kirkwood Kir 20 Ind tel.
- ELY, A. L. (Louise) farmer O 47a 1h 4c
R1 Kirkwood Kir 19.
- EMERSON, CHARLES C. (Reba L.) 1 ch
farmer T 3c R1 Great Bend Pa Win
41 Ind tel.
- EMERSON, L. J. (Mary D. L.) farmer O
200a 5h 28c R1 Johnson City Mai 52
B tel.
- Emery, John farmer bds with Silas J.
Roberts R1 Binghamton Bin 29.
- Engelbert, James L. (Carrie) 5 ch farmer
O 117a 4h 40c Conklin Conk 39 B
tel.
- Engle, Charles ret T R1 Chenango Forks
Fen 25.
- Engle, John D. (Ella) 1 ch farmer O 54a
2h 8c R1 Chenango Forks Fen 25 B
tel.
- English, Mrs. Alice O H&L Triangle
Tri 30.
- English, Arthur (son A. N.) East Wind-
sor Win 122.
- English, A. N. (Bertha) 4 ch farmer O
35a 9c East Windsor Win 122.
- English, B. J. (Ruth) farmer O 130a
2h 25c Whitney Point Lis 50.
- English, Mrs. C. F. O 180a East Wind-
sor Win 122.
- English, Mrs. Ellen O 50a R2 Chenango
Forks Bar 41 B tel.
- English, G. R. (Edith) 1 ch dairy &
poultry O 325a 6h 35c R1 Whitney
Point Tri 15 Ind tel.
- English, Levi I. (Louise) 2 ch farmer O
162a 6h 6c R4 Binghamton Dick 4 B
tel.
- English, Lynn farmer O 270a 2h 35c R2
Greene Bar 49.
- English, Mrs. Mabel 2 ch O H&L Har-
pursville Col 90.
- English, Robert H. (S. B.) wks on rail-
road T Main St Chenango Forks
Bar 56.
- English, Susan (dau A. N.) East Wind-
sor Win 122.
- English, W. J. (Louisa) 1 ch farmer O
3a 2h 1c R2 Chenango Forks Bar 41
B tel.
- Ensign, Betsey T Killawog Lis 42 Ind
tel.
- ENSIGN, D. D. Killawog.
- Easign, Floyd (Cora) 2 ch farmer O
125a 3h 13c Center Lisle Lis 45 B tel.
- ENSIGN, W. C. (Edna) 1 ch farmer O
80a 2h 20c R4 Killawog Lis 41 Ind
tel.
- Espusito, Frank cheesemaker T R1 Tun-
nel Col 18.
- Estes, G. Ross (Ada) 1 ch blacksmith T
Center Village Col 97.
- Estes, J. B. (May) 3 ch farmer O 144a
2h 15c Center Village Col 97.
- Estes, R. D. (Lillian) 1 ch farmer O
288a 3h 23c R1 Nineveh Col 109 Ind
tel.
- Eston, Frank S. farmer O 50a 2h 4c R3
Newark Valley Nam 6.
- Evans, Charles F. stock raiser poultry-
man & gardener O 274a bds with Rob-
ert W. R1 Kirkwood Kir 23.
- EVANS, HARVEY (Lottie) 2 ch nursery O
H&L 1h Johnson City Un 53½ B tel.
- EVANS, ROBERT W. stock raiser poultry-
man & gardener O 274a 3h 53c R1
Kirkwood Kir 23.
- EVERETT, CHAS. H. (Jennie) farmer O
51½a 1h 1c Glen Castle Chen 28.
- Everett, Willard E. (Lillian) 3 ch la-
borer T R1 Johnson City Un 47.
- Everett, William (Edith) farmer O 110a
2h 7c RD Harpursville Col 42 Ind tel.
- Everitt, William (Anna) farmer O 50a
2h 12c R5 Binghamton Chen 9 B tel.
- Evertt, Walter (Flury) attendant at
State Hospital Binghamton Kir 10 Ind
tel.
- EVERY, W. D. (Nettie) 1 ch farmer O
265a 4h 15c Main St Center Village
Col 91.
- FAILEY, HUGH farmer O 150a 5h 40c R1
Hallstead Pa Conk 42.
- Fairbanks, Charles (Amy) 2 ch laborer
T Whitney Point Lis 50.

Dress Goods, Silks and Trimmings

In all the newest designs. Send for samples to
HILLS, McLEAN & HASKINS, Binghamton, N. Y.

BROOME COUNTY

- Fairbrother, Thomas (Hattie) 2 ch farmer O 100a 3h 9c R1 Choconut Pa Ves 41.
- Fairbrother, William Henry (Lenora) 5 ch carpenter O 1a 1e Vestal Center Ves 76.
- FAIRCHILD, EDWARD E. (Della M.) 1 ch carpenter T R2 Harpursville Col 71.
- Fairechild, Fredrick farmer O 70a 3h 3c R1 Harpursville Col 54.
- Fairchild, Walter (Eva) 3 ch farmer T 3h 3c R1 Harpursville Col 54.
- Fancher, Leroy laborer O H&L 1h Nineveh Col 90.
- Fargo, Ray A. (Jetta) 2 ch student T Johnson City Un 53 B tel.
- FARLEY, D. H. (Elizabeth) farmer O 253a 4h 39c Castle Creek Bar 9 B tel.
- Farmsworth, George (Ina M.) 3 ch minister T 1h R1 Binghamton Bin 20 Ind tel.
- FARRELL, ALBERT (Sophia) 3 ch farmer O 165a 3h 20c Castle Creek Chen 28.
- FARRELL, ARTHUR R1 Conklin.
- Farrington, Mrs. Esther H. T Sanitaria Springs Col.
- Farrington, Fred E. farmer O H&L Sanitaria Springs Col 14.
- Farrington, Lawrence E. (Ellen M.) farmer T 4h 15c R1 Port Crane Col 2.
- FAULKNER, W. R. (Blanche) 2 ch farmer T 3h 23c R1 Kirkwood Kir 14 Ind tel.
- Fay, D. S. (Angie) farmer O 48a 1h 3c R2 Windsor Win 79.
- Feheles, Nathaniel R. (Carrie) 3 ch minister T R1 Conklin Conk 34 B tel.
- Fehely, William J. (Gertrude) 3 ch farmer T 3h 35c Chenango Bridge Chen 43 B tel.
- Fenescey, D. M. (Cloe) 3 ch farmer O 85a 2h 7c R2 Susquehanna Pa Win 92 Ind tel.
- Fenner, Eugene (Net) 1 ch farmer T 3h 4c R1 Lisle Lis 16 Ind tel.
- Fenner, John mechanic O 44a 1h 2c R1 Lisle Lis 16.
- FENNER, S. W. R1 Lisle.
- Fenner, Taylor (Luey) farmer O 50a 3h 5c R1 Port Crane Fen 8.
- Fenton, Clarence 1 ch metal worker O 5a Hooper Un 31 B tel.
- Fenton, Leon C. care of W. A. Smith Whitney Point Tri 10.
- Ferguson, Frank T. (Mary) 1 ch laborer T Conklin Conk 39.
- Fern, Andrew (Geraldine) ret O 2a 1h Nineveh Col 90.
- FERNALD, MRS. C. E. 747 Chenango St Port Dickinson.
- Ferris, Barton farmer R1 Lisle Lis 33 Ind tel.
- Ferris Dean (Mary) 4 ch farmer O 94a 2h 14c R1 Vestal Ves 56 B tel.
- Ferris, Elisha A. farmer O 200a 3h 20c R1 Tunnel Col 16 B tel.
- Ferris, Fred farmer R1 Lisle Lis 33.
- FERRIS, GEORGE C. (Harriett C.) wks at E Johnson Shoe Co O 3a 1c R2 Union Mai 20 B tel.
- Ferris, Mrs. Ruby T. farming O 100a 4h 15c R1 Lisle Lis 33 Ind tel.
- FERRIS, W. H. (Nellie T.) 1 ch farmer T 3h 12c R1 Kirkwood Win 10 Ind tel.
- FETER, JOSEPH T. (Ruth D.) farmer O 50a 2h 3c R3 Binghamton Col 6.
- Fiala, Charles (son Emil) farm hand R2 Binghamton Bin 7.
- Fiala, Emil (Anna) farmer O 90a 4h 15c R2 Binghamton Bin 7.
- Fiala, Joseph (son Emil) machinist R2 Binghamton Bin 7.
- Fiato, Joseph (Marie) 4 ch farmer bds with Thomas R1 Kirkwood Kir 19 Ind tel.
- Fiato, Thomas (Frances) 3 ch farmer O 120a 2h 18c R1 Kirkwood Kir 19 Ind tel.
- Fiato, Tony (Louise) 4 ch farmer R1 Kirkwood Kir 19 Ind tel.
- FICAL, D. C. R2 Chenango Forks.
- Field, Henry M. (Lettie) 1 ch farmer O 38a 2h 10c R1 Johnson City Un 47.
- FIELD, H. W. R1 Johnson City.
- Finch, Andrew (Dell) 1 ch farmer O 50a 2h 5c care of Friendsville Stage Binghamton Ves 81.
- Finch, Andrew H. (Flora B.) farmer T 2h 1c R1 Port Crane Fen 42.
- Finch, Arthur (Margaret) 6 ch section foreman on railroad T Kirkwood Kir 20.
- Finch, Carl (Ella) 3 ch farm hand R1 Whitney Point Tri 14.
- Finch, Clarence T. (Jennie L.) poultryman O 3a R1 Great Bend Pa Kir 25 Ind tel.
- Finch, Cicero (Minnie) 2 ch farmer O 100a 3h 17c R1 Conklin Conk 26 B tel.
- Finch, Correll C. farmer T R1 Tunnel Fen 45.
- FINCH, C. A. (Emily) 3 ch retail medicines extracts etc T 2h 1c Lisle Lis 48.
- FINCH, C. I. (Jennie) farmer O 130a 2h 12c R1 Windsor Win 131 Ind tel.
- Finch, Earl (Cora) 4 ch farmer O 136a 3h 12c R1 Johnson City Un 49.
- Finch, Earnest N. farmer T R1 Tunnel Fen 45.

RURAL DIRECTORY

- Finch, Edison E. farmer T R1 Port Crane Fen 36 B tel.
- Finch, Edson (Ida) farmer O 100a East Windsor Windsor 103 Ind tel.
- Finch, Mrs. Eliza O 50a R3 Binghamton Kirk 9.
- Finch, Ernest (Bessie) 7 ch farmer O 160a 4h 16c R1 Conklin Conk 20 B tel.
- Finch, Francis T. (Neva) 3 ch farmer O 100a 2h 4e R1 Johnson City Un 49 B tel.
- Finch, Geo. (Rosie M.) 2 ch farmer O 100a 3h 7c R1 Port Crane Fen 36 B tel.
- Finch, H. V. (Harnett E.) 4 ch farmer T 2h 5c R3 Binghamton Kir 9 B tel.
- FINCH, JOHN (Ethel L.) 3 ch farmer O 30a 1h 3e R1 Tunnel Fen 45.
- FINCH, LEWIS (Blanche) farmer O 73a 3h 4e R1 Conklin Bin 37.
- FINCH, MYRON (Lena) 3 ch employe D L & W R R T 1c Corbettsville Conk 42.
- FINCH, WILLIE E. (Jessie) 1 ch farmer O 22a 14h 19c R1 Chenango Forks Fen 34 B tel.
- Fink, Frederick L. (son Priscilla) laborer T McClure Settlement Sufd.
- Fink, Priscilla M. washer woman T McClure Settlement Sufd.
- FINN, SOLON (Carrie) farmer O 124a 3h 30c R1 Great Bend Pa Kir 24 Ind tel.
- FINN, WILLIAM T. (Julia) farmer O 55a 2h 8c R7 Great Bend Pa Kir 24 Ind tel.
- Fish, Asa (Lena M.) 6 ch cement work O H&L 1c R1 Binghamton Bin 45.
- Fish, C. D. farmer O 30a 5c R2 Susquehanna Pa Win 98.
- Fish, David W. (Imogene L.) 4 ch machinist T R2 Union Mai 20.
- Fish, Guy N. (May) 4 ch farmer & agent for Ford & Overland cars O 68a 2h 7c R2 Susquehanna Pa Win 89 Ind tel.
- FISH, JULIUS C. (Alice) 1 ch farmer O 300a 3h Corbettsville Conk 42 B tel.
- FISHER, A. P. (Sarah A.) farmer O 433a 1h 2c R1 Great Bend Pa Win 17.
- FISHER, EDWIN J. (Minnie) 4 ch shoe cutter T 1h R1 Kirkwood Kir 14 Ind tel.
- Fisher, John bds with Edwin J. R1 Kirkwood Kir 14 Ind tel.
- Fisher, Mrs. Mary W. music teacher Nineveh Col 90.
- Fiske, Archie B. (Lizzie M.) 3 ch wks in I T R T Vestal Ves 23.
- Fitch, Adelbert (Martha) farmer O 35a 2h 5c Whitney Point Tri 11.
- Flahaven, Michael (Grace) 1 ch farmer O 69a 2h 15c R1 Lisle Lis 46.
- Fleming, Carrie R1 Windsor Win 117.
- Fleming, Wm. (son Carrie) farmer O 593a 2h 5c R1 Windsor Win 117.
- Fletcher, B. (Luzena) 6 ch farmer O 773a 2h 9c R1 Windsor Win 106.
- FLETCHER, EVERETT C. (Bertha R.) 2 ch dairy farmer O 180a 3h 40c R1 Windsor Sufd 29 Ind tel.



Wheat-Harvesting Time.

BROOME COUNTY

- Fletcher, James (Ella) 1 ch farmer 15a 2h 3e R1 Union Un 17.
- Fletcher, John M. farm hand bds with M. L. McClure Settlement Sufd 27 Ind tel.
- Fletcher, Maurice L. (Alice H.) dairy farming O 170a 6h 34e McClure Settlement Sufd 27 Ind tel.
- Fletcher, Thomas H. (Tessie) farmer bds with B. Windsor Win 106.
- FLANG, GEORGE R5 Binghamton.
- Flint, A. E. laborer O H&L East Windsor Win.
- Flint, Bennie (son David) farmer 2h R1 Great Bend Pa Win 48.
- FLINT, DAVID A. (Martha) 5 ch farmer O 110a 2h 10e R1 Great Bend Pa Win 48.
- Flint, Frankie (son David A.) laborer R1 Great Bend Pa Win 48.
- Flint, Leroy (Mattie) farmer O 100a 2h 7c R5 Binghamton Mai 81 B tel.
- Foley, James (Melvina) 4 ch head farmer at State Hospital O 20a 1e R3 Binghamton Kir 8 Ind tel.
- Foley, Mary (dau Michael) teacher R1 Kirkwood Kir 41.
- Foley, Michael (Mary) 1 ch farmer O 120a 5h 30e R1 Kirkwood Kir 41.
- Foley, Robert E. (son Michael) R1 Kirkwood Kir 41.
- Folka, Fred (Jennie) 2 ch farmer O 75a 2h 16e Whitney Point Nan 16.
- Fonds, William (Ida) farmer O 215a 5h 30e R1 Conklin Conk 14 B tel.
- Foot, Elmer farmer O 2h 14e Castle Creek Bar 10.
- Foote, M. J. (Olive R.) farmer O 24a 4h 5e Chenango Bridge Chen 41 B tel.
- Forbes, Roy (Fannie) 1 ch iron worker bds with Draper Ostrom R1 Kirkwood Kir 12 Ind tel.
- Forker, Charles farmer R1 Vestal Ves 55.
- FORKER, G. L. (Emma I.) 4 ch farming O 30a 3h 5e Willow Point Ves 53 B tel.
- Forker, William 1 ch farming T R1 Vestal Ves 55.
- Forshee, Jessie (Caroline) 3 ch farmer T 2h 27e Whitney Point Nan 16 Ind tel.
- Forshee, Sherman (Grace) 2 ch laborer O H&L 1e Lisle Lis 46.
- Forsyth, Herbert (Mary) farmer O 150a 3h 27e Ouaquaga Col 94.
- FORSYTH, HOMER (Gertrude) 2 ch farmer O 280a 4h 35e R2 Windsor Win 77 Ind tel.
- Forsyth, John S. (Marcia E.) 1 ch farmer O 60a 3h 12e R2 Harpursville Col 31 Ind tel.
- Forsythe, J. M. farmer O 87a 2h 15e R2 Harpursville Col 49.
- Fortner, Emily B. bds with Archie Lee R1 Windsor Sufd 14 Ind tel.
- FOSGATE, A. E. (Edna) 3 ch farmer O 75a 2h 5e Nanticoke Nan 14.
- Fosgate, Henry A. farm laborer bds with D. H. Arnold R1 Whitney Point Tri 36 Ind tel.
- FOSTER, MRS. C. L. Willow Point.
- Foster, Earl (Clara) gardener at State Hospital R3 Binghamton Kir 9 Ind tel.
- Foster, Fitch B. (Jennie B.) 1 ch stock dealer O H&L 1h Chenango Forks Bar 56 B tel.
- Foster, George (Norma) 1 ch shoe worker O 50a 2h 5e R1 Vestal Ves 58.
- Foster, Mrs. Harriett T Gardner Ave Center Village Col 9L.
- Foster, Marion E. matron T Port Dickinson Fen 10.
- Foster, R. D. (Cora) 3 ch farmer O 180a 3h 14e R4 Marathon Lis 25 Ind tel.
- FOSTER, WALLACE R1 Chenango Forks.
- FOWLER, ARTHUR (Clare) 1 ch farmer T 3h 18e R1 Harpursville Col 63 Ind tel.
- Fowler, A. L. laborer O 30a R1 Nineveh Col 101½.
- Fowler, Bertha (dau Frank) East Windsor Win 100.
- FOWLER, CHAS. R1 Harpursville.
- Fowler, Frank 5 ch farmer T 2h 18e East Windsor Win 100.
- Fowler, George (Eda) merchant O 107a 6h 40e R2 Johnson City Un B tel.
- Fox, Elmer (Ida) 1 ch wks in shoe shop O H&L Vestal Ves 21.
- Fox, James A. (Clara) 2 ch farmer O 70a 2h 7e R5 Binghamton Chen 24 B tel.
- Fox, John farmer O 75a 2h 10e R4 Binghamton Chen 42.
- Fox, John C. (Ethel) 2 ch farmer O 35a 3h 11e R5 Binghamton Chen 23.
- Fox, Martin (Edith) 2 ch farmer O 145a 6h 28e R2 Chenango Forks Tri 53 Ind tel.
- Fralich, Mrs. Minnie R3 Greene Tri 60.
- Fralich, Will farmer O 10a 1h 1e R3 Greene Tri 60.
- FRAME, HARRY E. (Edna O.) 2 ch farmer T 1h R1 Tunnel Col 16.
- Francis, Edward (Ella) 1 ch telegraph operator O H&L Kirkwood Kir 20.

RURAL DIRECTORY

- Frank, Arthur Ward bds with Mrs. Ellen Deposit Sufd 44.
- Frank, Charles P. (Esther) 1 ch farmer O 8a 1c Glen Aubrey Nan 30.
- FRANK, CHARLES W. (Ada) 5 ch farmer O 400a 6h 80c Gulf Summit Sufd 19.
- Frank, Mrs. Ellen A. O 400a 6h 80c Deposit Sufd 44 Ind tel.
- FRANK, EDWARD J. (Cora) 3 ch farmer O 185a 3h 40c Deposit Sufd 43 Ind tel.
- Frank, Lydia farmer T Port Crane Fen 12.
- FRANK, N. N. (Pearl) 2 ch farmer O 235a 4h 71c Deposit Sufd 55 B & Ind tels.
- FRANK, SUMNER bds with Ellen Deposit Sufd 44.
- Franklin, Ben (Kittie A.) 1 ch salesman O H&L 1h Port Crane Fen 19.
- Franklin, Ertell (Alicc) 1 ch farmer O 200a 5h 47c Itaska Bar 33 B tel.
- Franklin, Leonard S. laborer T Port Crane Fen 19.
- FRANTZ, A. F. (Louise) farmer O 38a 2h 16c R1 Kirkwood Kir 13.
- Pratzer, Arnold (Louise) 2 ch farmer O 150a 4h 30c R2 Berkshire Lis 12.
- Frear, Clayton (Mary) 4 ch farmer O 50a 3h 8c R1 Vestal Ves 81.
- Frear, John farmer O 80a R1 Vestal Ves 81 Ind tel.
- Frearson, Herbert (Eliza) 1 ch ret O 110a RD Great Bend Pa Win 47.
- Frearson, John J. T 2h 8c R1 Great Bend Pa Win 47.
- FREDENBURG, C. H. (Eva) 5 ch farmer T 5h 44c Upper Lisle Tri 17.
- Freeland, Edwin (Catherine) 1 ch farmer O 60a 2h 12c R1 Conklin Conk 33 B tel.
- FREEMAN, MRS. MARY E. 3 ch washer woman O H&L Lisle Lis 46.
- Freeman, Mrs. Ai O H&L Lisle Lis 46.
- Freeman, Bird farmer O 107a 2h 16c R3 Newark Valley Mai 1 B tel.
- Freeman, Burton W. farmer O 55a 1h 10c McClure Settlement Sufd 46½.
- Freeman, Enos J. (Phila E.) blacksmith O 3a 1c R1 Windsor Sufd 14.
- Freeman, Jessie M. McClure Settlement Sufd 46½.
- FREEMAN, LA VERN gardener T R2 Johnson City Un 46.
- Freeman, Tavern farmer O 13a 2h 100 sheep R2 Johnson City Un 45 B tel.
- Freese, Robert (Catherine) gardener O H&L 1c Castle Creek Chen 28.
- French, Clement S. (Chloe A.) clay worker O H&L Castle Creek Chen 28.
- French, Elias (Dora) farmer T 2h 8c R1 Windsor Win 119 Ind tel.
- French, Harry (Fannie) cashier in bank O H&L Lisle Lis 45.
- FRENCH, H. N. (Eleanor) assessor O 6a 1h 15c North Sanford Sufd 59 Ind tel.
- FRENCH, JAMES E. (Emma M.) farmer O 75a 2h 8c R3 Binghamton Col 7 B tel.
- French, Mary O H&L Lisle Lis 45.
- French, Townsend (Cora) farmer O 109a 3h 13c R1 Binghamton 33.
- Frier, Mrs. Adelia 2 ch O 1½a R4 Binghamton Fen 10 B tel.
- Frier, Fred F. dairy T 2h R4 Binghamton Fen 10 B tel.
- FRIER, RALPH L. dairy T R4 Binghamton Fen 10 B tel.
- Frink, Chas. A. (Jennie J.) 1 ch farmer O 115a 2h 8c Whitney Point Bar 5.
- Frisinger, John farm hand bds with Geo. R. Opel McClure Settlement Sufd 26.
- Fritts, Betsy M. T Deposit Sufd 25.
- Fritz, Miriam (Nettie) laborer T Killawog Lis 37.
- FROST, ADELON (Hazel) 1 ch farmer T 140a 2h 17c R2 Susquehanna Pa Win 98 Ind tel.
- Frost, Eleiron G. (Ella) 2 ch farmer O 42a 2h 6c R1 Johnson City Mai 51 B tel.
- Frost, Howard W. (Ada) farmer O 96a 2h 23c R1 Kirkwood Win 5 Ind tel.
- FROST, WARD L. (Lola) 1 ch farmer O 133½a 3h 23c R1 Great Bend Pa Win 39 Ind tel.
- FROST, WILLIAM R. (Clara) 3 ch chicken dealer O 42a 2h 6c R1 Johnson City Mai 51 B tel. See adv.
- Frgnole, Anglo farmer O 112a 3h 16c R2 Johnson City Un 29 B tel.
- Frudd, Charles drives stage bds with Harry Lawrence Vestal Center Ves 62.
- Frudd, Landon farmer bds with Harry Lawrence Vestal Center Ves 62.
- Fry, CHARLES A. (Minnie) 5 ch laborer T Upper Lisle Tri 4.
- FULLER, A. A. Nanticoke.
- FULLER, CHARLES E. farmer O 1½a R1 Conklin Conk 39.
- Fuller, C. O. (Edna) 1 ch farmer O 300a 4h 32c R3 Greene Tri 42 Ind tel.
- Fuller, Edgar D. (Lena) 1 ch farmer T 5h 20c R1 Nineveh Col 114 Ind tel.
- Fuller, George 3 ch farmer O 138a 3h 12c Nanticoke Nan 12.
- Fuller, George R. (Mary J.) ret O H&L Main St Center Village Col 91.
- FULLER, G. L. (Virgie) farmer O 88a 3h 10c R1 Whitney Point Bar 34 B tel.

BROOME COUNTY

- FULLER, HENRY M. (Mattie A.) truck gardener O 7a 2h 3c R4 Binghamton Chen 30 B tel.
- Fuller, Horace C. (Mary) merchant O H&L Nanticoke Nan 11 Ind tel.
- Fuller, Irwin O. (Helen) 2 ch farmer O 66a 2h 10c Glen Castle Chen 28 B tel.
- FULLER, JAMES I. (Lena) 2 ch O Union Center Un 12.
- FULLER, LEROY J. (Martha M.) 9 ch farmer O 132a 3h 14c R1 Port Crane Fen 17 B tel.
- Fuller, Orlo B. (Fanny L.) ret R3 Greene Tri 42 Ind tel.
- Fuller, Mrs. Susan M. T R1 Port Crane Fen 17.
- FULLER, MRS. V. K. R1 Whitney Point
- Fuller, Wm. D. (Jennie) 6 ch farmer O H&L Nanticoke Nan 7 Ind tel.
- FULLMER, CHARLES (Emma) farmer O 128a 4h 5c R2 Union Mai 16 B tel.
- Fulmer, Fred E. farmer T 3h 22c R2 Richford Lis 26.
- Fulmer, Fredrick bds R2 Richford Lis 26 Ind tel.
- Fulmer, Homer (Martha) 1 ch farmer T 3h 35c R1 Lisle Lis 46 Ind tel.
- Furgerson, Mrs. M. dressmaker O H&L Kirkwood Kir 20.
- Furgeson, Clayton (Clara) 1 ch farmer T R1 Nineveh Col 117.
- Furman, Chas. 1 ch farmer O 56a 3h 7c R2 Windsor Win 31 Ind tel.
- FURMAN, H. SEYMOUR (Eunice) farmer O 135a 6h 16c R1 Great Bend Pa Win 65 Ind tel.
- FURMAN, LEWIS (Nancy) 3 ch farmer O 89a 4h 13c R2 Harpursville Col 80.
- Furman, M. D. farmer R5 Binghamton Chen 7.
- FURMAN, WILL (Stella) farmer O 40a 2h 11c R2 Windsor Win 31.
- GAFFNEY, GEO. D. R4 Binghamton.
- Gaffney, Julie Gulf Summit Win 136.
- Gaffney, Wm. farmer & milk dealer O 470a 5h 48c Gulf Summit Win 136 Ind tel.
- Gage, Bennie R. (Lucinda) 6 ch farmer O 100a 2h 7c R2 Binghamton Bin 8 Ind tel.
- Gage, Caleb S. (Eliza) farmer O 98¹/₂a 3h 4c R2 Binghamton Bin 19 Ind tel.
- Gage, Mrs. Dorinda O 40a R2 Chenango Forks Tri 51 Ind tel.
- Gage, Fred 1 ch carpenter T Conklin Conk 39.
- GAGE, HERBERT M. (Mary) 1 ch farmer O 240a 2h 32c R2 Binghamton Bin 20 Ind tel.
- Gage, Lewis (Cornelia) farmer O 73a 1h 5c R2 Binghamton Bin 13 Ind tel.
- Gage, Miner (Minnie) farmer O 2a 2h 12c R2 Union Un 4 B tel.
- Gage, Will E. (Minnie) carpenter bds with Townsend French R1 Binghamton Bin 33.
- Gage, Mrs. William R2 Binghamton Bin 8 Ind tel.
- Gahagan, Thomas (Rose) 9 ch farmer O 160a 5h 24c R2 Binghamton Bin 15 Ind tel.
- Gaige, Mrs. Hattie M. 2 ch farmer O 11a 1h 2c R2 Binghamton Bin 20 Ind tel.
- Gaillit, John 3 ch farmer O 50a 4h 8c R5 Binghamton Chen 6 B tel.
- Gale, Charlie (Zoda S.) 1 ch farmer O 65a 2h 11c R1 Chenango Forks Fen 3 tel.
- Gale, George W. (Bertha Irene) 2 ch shoemaker T 1h R2 Binghamton Bin 3.
- Gale, Levi laborer T Chenango Bridge Chen 40.
- Gale, Mrs. Viola M. bds with George W. R2 Binghamton Bin 3.
- GALES, MRS. G. N. Maine.
- Galpin, M. E. (Emma) farmer O 5a 1c Castle Creek Chen 25.
- GANOW, GEORGE J. (Jane M.) 3 ch physician O Port Dickinson Dick B tel.
- GANOW, JOHN W. farmer O 140a 3h Sanitaria Springs Col 3.
- Ganow, Mrs. Nellie T Sanitaria Springs Col 3.
- Ganowng, Jonas S. (Julia) farmer O 40a 1h 5c R1 Port Crane Fen 26.
- Ganowng, Reuben R. (Cora L.) 2 ch farmer O 50a 2h 8c R1 Port Crane Fen 24.
- Ganowng, William E. (Emma) 3 ch farmer O 28a 2h 4c R1 Port Crane Fen 26 B tel.
- GARDINIER, ALEX (Hattie) 1 ch farmer O 80a 2h 8c R2 Windsor Win 82.
- Gardinier, Jacob A. (Rosa C.) 1 ch dairy farming O 160a 4h 17c Deposit Sufd 53 Ind tel.
- Gardinier, John A. (son J. A.) farm hand O 70a 2h Deposit Sufd 53 Ind tel.
- Gardinier, Ruth E. (dau Alex) R2 Windsor Win 82.
- Gardinier, Wm. M. farmer O 100a 2h Onaga Lake Sufd 49 Ind tel.
- GARDNER, ARTHUR (Nina) 1 ch farmer O 95a 2h 12c R2 Susquehanna Pa Win 90 Ind tel.
- GARDNER, MRS. A. M. Nineveh.
- Gardner, D. S. proprietor of hotel Chenango Forks.
- Gardner, Elmer (Euphrasia) 3 ch farmer O 101a 3h 12c R2 Vestal Ves 35 Ind tel.

- Gardner, Frank bds with Dana Tall RI Windsor Win 116.
- Gardner, George O. (Ella) 1 ch farmer O 483a 5h 40c R2 Afton Sntd 63 Ind tel.
- GARDNER, J. D. (Florence S.) farmer O 259a 3h 30c R1 Vestal Ves 75 Ind tel.
- Gardner, Leslie farmer bds R2 Susquehanna Pa Win 90.
- Gardner, Loiza bds with Geo. O. R2 Afton Sntd 63.
- Gardner, Lyman farmer O 70a bds with Ray Landon care of Friendsville Stage Binghamton Ves 76 Ind tel.
- Gardner, Rolin stonemason bds with Dana Tall RI Windsor Win 116.
- Gardner, Wm. W. (Lavinia B.) 9 ch dairy farmer O 200a 3h 15c Hale Eddy Sntd 50.
- Gardner, Albert J. (Jeannette) 3 ch farmer O 159a 3h 20c R1 Windsor Win 116½.
- Gardner, Lynn (son Albert J.) RI Windsor Win 116½.
- Gardner, W. Irving (son Albt. J.) RI Windsor Win 116½.
- GARLICK, M. E. (Alice) farmer O 3a 1h 3c Sanford Sntd 42 Ind tel.
- Garlow, Wm. (Bessie) dairy farming T 2h 15c Hale Eddy Sntd 50 Ind tel.
- Garrett, Mrs. Fannie bds R2 Windsor Win 78.
- GARRETT, FRANK (De Etta) 4 ch farmer O 63a 4h 13c 31 sheep R2 Windsor Win 78.
- Garrigan, John J. (Lodie E.) 8 ch dairy farming O 110a 2h 20c Oquaga Lake Sntd 49.
- Garson, James gate tender on D L & W T Vestal Ves 22.
- Gates, Elizabeth (wid William) 2 ch Johnson City Ves 92.
- GATES, FRANKLIN (son Elizabeth) farming O 87a 5h 15c RD Johnson City Ves 92 B tel.
- Gates, Fredrick H. (Gladys) wks for E Johnson Co T 1h Maine Mai 9 B tel.
- Gates, G. N. (Rachel) 4 ch farmer O 42a 2h 4c R1 Lisle Nan 9.
- Gates, Jane O 10a R1 East Windsor Win 103.
- Gates, Seth (Josie) 4 ch farmer O 140a 2h 15c R3 Greene Tri 47.
- GATES, WALTER P. (Alice W.) farming O 2a Johnson City Ves 92 B tel.
- GATHANY, WALLACE A. (Minnie) 5 ch brick mason O H&L Port Dickinson Dick B tel.
- Gaydosch, Stephen (Annie) farmer O 100a 2h R3 Binghamton Kir 48.
- Gaylord, Alvie farmer O 47a 2h Chenango Forks Bar 31½.
- Gaylord, Charles (Ella) 2 ch farmer O 161a 3h 23c Whitney Point Bar 12 B tel.
- Gaylord, Chas. B. (Anna) 4 ch farmer T 2h 1c Castle Creek Bar 24.
- GAYLORD, FRED (Edith) 3 ch farmer O 110a 2h 11c Castle Creek Bar 27 B tel.
- Gaylord, Mrs. Minor C. 4 ch farming O 145a 9h 12c Star Route Castle Creek Chen 28 B tel.
- Geber, Jacob (Mary) 7 ch farmer O 290a 5h 47c R1 Lisle Lis 29 Ind tel.
- Gee, Mrs. Ella T Kirkwood Kir 20 Ind tel.
- Gee, Gladys (dan Ella) stenographer Kirkwood Kir 20 Ind tel.
- Gee, Louella (dan Ella) clerk Kirkwood Kir 20 Ind tel.
- Geiger, John (Anna) 2 ch farmer O 194a 3h 16c R1 Great Bend Pa Kir 23.
- Gelatt, George W. (Kezia L.) 1 ch farmer O 76a 2h 13c Oquaga Lake Sntd 52 B tel.
- GELATT, VERNON W. Glen Castle.
- Gelatt, W. Burnham (Gertrude) 3 ch farmer O 100a 2h 5c Glen Castle Chen 28½ B tel.
- GEORGE, AUSTIN M. (Kate C.) truck gardener O 40a 3h 1c R3 Binghamton Kir 8 B tel.
- George, Hannah bds with Austin M. R3 Binghamton Kir 8 B tel.
- George, Henry C. (Pearl) 1 ch truck gardener bds with Austin M. R3 Binghamton Kir 8 B tel.
- Gerber, W. H. (Laura) machinist bds with W. Knowlton Kirkwood Kir 20.
- Gernsey, Wilber farmer O 96a 4h 8c R2 Windsor Win 29 Ind tel.
- Gibbons, Lucy housekeeper for M. F. Gibbons R2 Binghamton Bin 3.
- Gibbons, M. F. farmer O 40a 3h 3c R2 Binghamton Bin 3.
- Gibbs, Frank (Veda) laborer T R5 Johnson City Un 56.
- GIBBS, G. L. (Clara) farmer O 100a 3h 13c Vestal Center Ves 76 Ind tel.

Carpets, Rugs, Linoleums, Matting and Oil Cloth
 Large assortments at economical prices **Hills, McLean & Haskins,** Binghamton N. Y.

BROOME COUNTY

- Gibbs, Leon (Julia) 2 ch chauffeur T R1 Vestal Ves 23.
- Gibbs, W. H. (Emma) farmer O 111a 1h 4e Vestal Center Ves 45.
- Giblin, John farmer O 80a 2h 12c R2 Binghamton Bin 35.
- Giblin, Mrs. Julia O 2¹/₄a 1h R2 Binghamton Bin 19 Ind tel.
- GIBLAN, MRS. R. F. R2 Binghamton.
- Gibney, Anna nurse bds with E. W. Downton R1 Kirkwood Kir 11 B tel.
- Gibson, John (Nellie) farmer T 2h 15c Nanticoke Nan 6.
- Gilbert, Armede boarding house Center Lisle Lis 45.
- Gilbert, Clarence (Eva) laborer O H&L 1h Center Lisle Lis 35 B tel.
- Gilbert, Earl (Esther) 1 ch laborer O H&L Center Lisle Lis 45.
- Gilbert, Marion (Lillie) laborer O H&L 2h Lisle Lis 46.
- Gill, Leroy O. (Edith) 3 ch lumber foreman T 2h 2c R1 Windsor Sufd 12 Ind tel.
- GILLEN, CHARLES laborer T 1e R1 Conklin Conk 14 Ind tel.
- Gillespie, L. W. (Henriette) taxi livery & sells motor trucks O 5a R1 Kirkwood Kir 22.
- Gillett, C. S. (Alice) 2 ch farmer T 3h R2 Harpursville Col 73.
- Gillett, G. W. farmer O 156a 3h Harpursville Col 73.
- Gillett, Homer (Maggie) 1 ch farmer T 3h 20e R4 Binghamton Chen 52.
- Gillett, Mrs. Ida farmer O 50a 1h 15c R1 Great Bend Pa Win 59 Ind tel.
- GILLIS, J. A. RD Whitney Point.
- Gilmore, Martin (Charity) 2 ch farmer T 2h 4e R3 Binghamton Col 37.
- GIRNDT, MRS. PAULINA 2 ch farmer O 50a 3h 1e R1 Vestal Ves 54.
- Gleason, Marvin (Josephine) farmer O 76a 1h 2c R2 Binghamton Bin 6.
- Gleason, Maude (dau Marvin) R2 Binghamton Bin 4.
- Glenn, William farmer T R1 Port Crane Fen 18.
- Glezen, Clifford (Lydia) 1 ch farmer T 2h 16c R4 Marathon Lis 23 Ind tel.
- GLEZEN, EDITH Lisle.
- Glezen, Frank (Jennie) farmer O H&L 1h Lisle Lis 44 Ind tel.
- Glezen, Frank farmer O 109a 2h 12c R2 Richford Lis 22 Ind tel.
- Glezen, Homer (Susan) 1 ch farmer O 300a 6h 50c R2 Richford Lis 20 Ind tel.
- Glezen, Jesse (Cora) farmer O 100a 3h 25c Center Lisle Lis 20.
- Glezen, Joseph (Hazel) 2 ch farmer T 3h 30c R1 Lisle Lis 42 Ind tel.
- Glezen, J. R. (Mattie) laborer O 2a 2h 1e Center Lisle Lis 19 B tel.
- Glezen, Orrin (Florence) 3 ch farmer O 178a 4h 42c R1 Lisle Lis 32 Ind tel.
- Glezen, Wm. G. (Mary L.) 2 ch farmer O 300a 3h 45c R1 Lisle Lis 46 Ind tel.
- Glover, George (Cory) laborer Whitney Point Tri 5 Ind tel.
- Glover, Harvey (Ina) farmer O 60a 3h 5c Whitney Point Tri 5 Ind tel.
- Glover, Henry laborer T Lisle Lis 45.
- Glover, John (Emice) 3 ch farmer O 114a 3h 10c Upper Lisle Tri 4.
- Glover, Ray (Grace) merchant O H&L Lisle Lis 41 Ind tel.
- Goble, Carrie care of Herbert Williams Great Bend Pa Win 65.
- Goeteheus, C. (Alice) 1 ch stock buyer O H&L 1h Upper Lisle Tri 19.
- Goeteheus, Linn (son C.) Upper Lisle Tri 19.
- GOFF, GEO. S. (Georgianna) 2 ch engineer O H&L Sanitaria Springs Col 90 Ind tel.
- GOINS, ELWOOD R. (Nellie C.) 3 ch farmer T 1h 1e Ouaquaga Col 4.
- Golan, Mrs. Emice 1 ch farmer O 200a 4h 30c R1 Binghamton Bin 47 B tel.
- Golan, Mrs. Kathrine farming O 200a 5h 33c R2 Binghamton Bin 20 Ind tel.
- GOLAN, WILLIAM J. (Jane) 3 ch farmer O 5h 35c R1 Conklin Conk 12 B tel.
- GOLAN, W. A. (son Katherine) farmer R2 Binghamton Bin 20 Ind tel.
- GOLDEN, C. M. (Maybelle) 1 ch farmer O 28a 7h 28c Willow Point Ves 89 B tel.
- Golden, Ray (dau C. M.) farmer Willow Point Ves 89.
- GOODRICH, CHARLES B. (Jennie) farmer O 116a 4h 12c R1 Union Un 5.
- Goodrich, Geo. (Leeta) laborer D H R R Co T Port Crane Fen 18.
- Gordon, Carrie E. bds with T. P. Sanford Sufd 9¹/₂.
- Gordon, T. P. farmer O 92a 2h 9c Sanford Sufd 9¹/₂.
- GORMAN, EDWARD (son John E.) farmer O 135a R1 Kirkwood Kir 30 Ind tel.
- Gorman, Eugene (son John E.) farmer R1 Kirkwood Kir 30 Ind tel.
- Gorman, John (son John E.) farmer R1 Kirkwood Kir 30 Ind tel.
- GORMAN, JOHN E. (Mary) 2 ch farmer O 185a 5h 40c R1 Kirkwood Kir 30 Ind tel.
- Goss, Henry T. (son J.) ret R2 Binghamton Bin 23.
- Goss, Jackson P. (son J.) steam fitter R2 Binghamton Bin 23.

RURAL DIRECTORY

Goss, J. (Hannah Mary) carpenter O 1a R2 Binghamton Bin 23.
 Gould, Edward (Grace) 4 ch wks in I T R T 1h Vestal Ves 23.
 Gould, Mrs. Etta 2 ch T Harpursville Col 74.
 Gowan, Mrs. Annie 1 ch housekeeper for E. L. Upper Lisle Tri 4.
 Gowan, E. L. farmer T 4h 39c Upper Lisle Tri 4.
 Gowan, Irene (dau Anna) Upper Lisle Tri 4.
 GOWER, ANDREW R2 Union.
 Grace, James farmer O 100a 2h 9c R1 Kirkwood Win 23.
 GRACE, KATHERINE C. O 165a 2h 15c R1 Kirkwood Kir 31 Ind tel.
 Grace, Margaret (dau James) R1 Kirkwood Win 23.
 Grace, Morgan (Alice) 2 ch farmer T 2h 10c R1 Kirkwood Kir 38.
 Grace, Mrs. Sarah bds with John E. Gorman R1 Kirkwood Kir 30 Ind tel.
 GRAF, GEORGE (Fredika) 2 ch dye shop O 2a R2 Johnson City Un 46 B tel.
 Gragery, Grace bds with J. Deposit Sufd 31.
 Gragery, Hayes bds with J. Deposit Sufd 31.
 Gragery, J. (Mary) 1 ch farmer O 404a 3h 74c Deposit Sufd 31 Ind tel.
 Gragery, Winnie bds with J. Deposit Sufd 31.
 Graham, Henry R. (May) 1 ch wks at Endicott Johnson shoe factory O 10a 1h R1 Johnson City Un 48.
 Graham, Leonard (Alma) farmer O 166a 2h 5c R3 Newark Valley Mai 31.
 GRAHAM, RUSSELL (son Henry R.) R1 Johnson City Un 48.
 GRATZINGER, GUSTAVE (Caroline) 8 ch farmer O 217a 6h 55c R1 Conklin Couk 14 B tel.
 GRAVES, FRED (Anna) 2 ch farmer T 2h 10c R2 Harpursville Col 76 Ind tel.
 Graves, Nellie hair dresser bds with Lyman West Whitney Point Tri 5 Ind tel.

GRAY, ADONIRAM (Mariannette) 1 ch farmer O 35a 3h 8c Maine Mai 28 B tel.
 Gray, George farmer O 25a 5c R2 Susquehanna Pa Win 88.
 GRAY, H. A. (O. A.) farmer O 242a 3h 20c Castle Creek Ban 9.
 Gray, Jesse R. (Phebe) farmer O 35a 3h R2 Johnson City Un 45 B tel.
 GRAY, LLOYD Chenango Forks.
 Gray, Lyn (Veria) wks for International Time Recording Co O H&L Hooper Un 31 B tel.
 GRAY, SCHUYLER E. (Gertrude) wks in E J shoe factory O H&L R2 Johnson City Un 46½.
 Gray, Virgil farmer R2 Susquehanna Pa Win 87 Ind tel.
 Gray, Welcome (Lizzie) 2 ch farmer O 140a 3h 30c R2 Susquehanna Pa Win 87 Ind tel.
 Gray, Wesley farmer O 8a Castle Creek Chen 26.
 Gray, Will (Jennie) 4 ch farmer O 100a 6h 7c Chenango Forks Bar 30.
 GREAVES, GEORGE H. (Sasie B.) 1 ch farm manager T 15h 85c Whitney Point Tri 9 B tel.
 Green, B. J. (Rena) 2 ch farmer 2a 7h 4c Maine Mai 26 B tel.
 GREEN, CHARLES L. (Mary) farmer O 10a 4h 14c R2 Johnson City Un 46 B tel.
 GREEN, CLEM H. (Stella) 5 ch farmer T 3h 27c Glen Aubrey Mai 52 B tel.
 GREEN, E. L. (Ella E.) 1 ch shingle & cider mill O 3¼a 1c Vestal Center Ves 67.
 GREEN, JNO. H. R5 Binghamton.
 GREEN, RICHARD (Ada) 1 ch highway supt O 38a Maine Mai 26 B tel.
 Green, R. J. (Ada) 1 ch hotelkeeper O H&L 1h 1c Upper Lisle Tri 4 Ind tel.
 Green, Mrs. Sarah A. O 99a 2c R1 Whitney Point Tri 14.
 GREEN, MRS. SARAH BELLE 3 ch farming O 143a R5 Binghamton Chen 21½ B tel.



"Pigs is Pigs."

BROOME COUNTY

- Greene, J. A. farmer O 150a 2h 1c Main St Chenango Forks Bar 56.
- Greene, Stephen (Jennie) ret O H&L Kirkwood Kir 20.
- Greene, Theodore (Anna) 3 ch farmer O 110a 2h 10c Whitney Point Bar 26.
- Greenman, Alice M. (dau of William E.) teacher R2 Chenango Forks Tri 51 Ind tel.
- Greenman, Charles (Addie) farmer O 86a 2h 9c R1 Nineveh Sufd 37.
- Greenman, Frank D. (Melind E.) 2 ch farmer T 1h 7c Ouaquaga Col 80.
- Greenman, George bds R1 Nineveh Sufd 37.
- Greenman, William E. (Ettie) farmer O 95a 3h 15c R2 Chenango Forks Tri 51 Ind tel.
- GREGORY, CHARLES F. (Mary) 2 ch farmer O 77a 2h 5c Maine Mai 27 B tel.
- Gregory, Earl R. (Lura B.) 3 ch general mdse & dairy farmer O 300a 6h 50c Oquaga Lake Sufd Ind tel.
- Gregory, Frank E. (Mabel) farmer O 4½a 1h R4 Binghamton Fen 10 B tel.
- Gregory, George 2 ch bds with P. C. Wians O 100a McClure Settlement Sufd 29 Ind tel.
- Gregory, James W. student bds with Eliza A. Croft McClure Settlement Sufd 27.
- GRENNELL, GEROME (Grace) 1 ch farmer O 95a 3h 15c R2 Berkshire Lis 15 Ind tel.
- Griffen, Burton B. (Sallie) farmer O 25a 1h 3c R6 Susquehanna Pa Win 111.
- GRIFFEN, DAVID H. (Esther) farmer O 53a 1h 8c R1 Windsor Win 106.
- GRIFFIN, A. B. (Georgiana) 2 ch farmer O 170a 3h 37c R6 Susquehanna Pa Win 107.
- Griffin, Charles Z. (Ella E.) ret O H&L Castle Creek Chen 28.
- Griffin, Cornell (Esther) ret O H&L 1c R2 Vestal Ves 48.
- Griffin, Elizabeth (dau Emma) Killawog Lis 37.
- Griffin, Emma O H&L Killawog Lis 37.
- Griffin, Lewis (Caddy) 4 ch farm hand R1 Binghamton Bin 25.
- Griffith, P. C. (Flora) machinist O 16a 3h 3c R1 Binghamton Bin 45 B tel.
- GRIGGS, EMILY R2 Windsor Win 82.
- Griggs, Martin C. (Minnie L.) 1 ch farmer O 66a 2h 4c R2 Harpursville Col 40.
- Grippin, Ernest L. farmer T R1 Tunnel Col 33 Ind tel.
- Grippin, Harry (son Nathan) laborer R2 Vestal Ves 30 Ind tel.
- GRIPPIN, HARVEY M. (Minnie) 2 ch farmer O 137a 2h 9c R1 Tunnel Col 33 Ind tel.
- Grippin, Nathan (Josephine) farmer O 250a 5h 5c R2 Vestal Ves 30 Ind tel.
- Griswold, Charles bds with John H. Holmes Deposit Sufd 57.
- GROSS, CHARLES C. (Rose) 1 ch farmer T 9h 24c R1 Binghamton Bin 42 B tel.
- Gross, Mrs. Cora farmer O 44½ 9c R2 Chenango Forks Bar 41 B tel.
- Gross, Dwight G. (son Chas. C.) farmer 1h R1 Binghamton Bin 42 B tel.
- Gross, Howard (Ethel) 3 ch farmer O 221a 4h 24c Itaska Bar 42 Ind tel.
- Gross, Melvin (Mabel) 4 ch farmer O 115a 4h 13c R2 Chenango Forks Bar 48.
- Grove, Mrs. Olive poultry O H&L Center Village Col 91.
- GROVER, HARMON (Violet) 3 ch machinist T R1 Union Un 5 Ind tel.
- Grover, Henry J. (Lucie A.) carpenter O 20a 1h 1c R2 Union Mai 19 B tel.
- GROVER, JOHN (Jessie M.) farmer T 2h 9c R2 Union Un 10 B tel.
- Grover, Susie teacher T Port Crane Fen 8.
- Grube, Irving (Carrie) 1 ch farmer T R3 Binghamton Fen 11.
- GRUBHAM, C. E. (Leah E.) farmer O 20a 2h 9c R1 Kirkwood Kir 11.
- Guager, Dick (Ida) farmer O 60a 2h 2c Sanford Sufd 30½.
- Guernsey, Charles H. (Nellie) 3 ch farmer O 92a 2h 6c R3 Binghamton Fen 11.
- Guernsey, Charles (Nellie) 3 ch farmer O 92a 2h 6c R3 Binghamton Kir 1.
- Guernsey, Charles H. (Mabel M.) 2 ch farmer O 202a 5h 11c R1 Great Bend Pa Win 68 Ind tel.
- Guernsey, Henry M. (Ellen L.) 1 ch farmer O 100a 3h 9c R1 Port Crane Col 3 B tel.
- Guernsey, James F. (Lena B.) 7 ch farmer O 147a 4h 16c R1 Port Crane Fen 18.
- Guernsey, T. C. (Alma) farmer O 179a 1h 14c R1 Great Bend Pa Win 68 Ind tel.
- Guiles, Charles farmer T 4h 20c R2 Vestal Ves 27.
- Guiles, Herbert (Emma) farmer O 93a 3h 8c R2 Vestal Ves 20.
- GULES, IRVIN L. (son Chas.) (Lodusky) farmer R2 Vestal Ves 27.
- Guiles, Merritt (son Chas.) farmer R2 Vestal Ves 27.
- Gunglach, Philip farmer O 120a 3h 11c R1 Vestal Ves 59 Ind tel.

RURAL DIRECTORY

- Gunglach, Susie (dau Philip) teacher R1 Vestal Ves 59 Ind tel.
- Gunnell, Miss Georgie A. O H&L Port Crane Fen 8.
- Gunnell, Rufus P. 3 ch farmer T 1h Port Crane Fen 8.
- Guptill, C. S. (Nettie) 1 ch farmer O 103a 2h 6e R4 Marathon Lis 25.
- Gurney, C. A. (Flora M.) 2 ch produce T 1h R4 Binghamton Chen 41 B tel.
- Gurney, Fred W. (Mattie E.) farmer O 138a 1h 4e Vestal Center Ves 76.
- Gurnsey, Ai miller O H&L Lisle Lis 45.
- Gurnsey, E. W. (Helen) 1 ch farmer R2 Windsor Win 29 Ind tel.
- GURNSEY, HENRY farmer O 98a 2h 10e R1 Great Bend Pa Win 45.
- Gurnsey, H. L. 1 ch farmer O 90a 5h 12e R2 Harpursville Col 39.
- Gurnsey, Rennie (Vinnie) 3 ch laborer O H&L Lisle Lis 45.
- Guthrie, Smith ret bds with William Vestal Ves 21.
- Guthrie, William (Sarah) laborer T Vestal Ves 21.
- Guy, Mrs. Sarah C. T Railroad St Chenango Forks Chen.
- Hackett, Geo. farmer O 8a 2h R4 Binghamton Chen 48.
- Hackett, Earl (Etta) O 75a R4 Susquehanna Pa Win 52.
- Hackett, Earl M. (Etta) farmer T 3h 50e R2 Susquehanna Pa Win 85 Ind tel.
- Hackett, Jerome W. (Margaret) carpenter & blacksmith bds with Lyman Cornell R1 Conklin Bin 43 B tel.
- Hadley, Charles (Ida) 5 ch farmer O 58a 2h 7e R2 Binghamton Bin 12.
- HADSELL, JEROME B. (Jennie) Dr. Kilmer of Binghamton Press O 21a 2h 3e R4 Binghamton Fen 10.
- Haggerty, Hannah R1 Kirkwood Kir 30 Ind tel.
- HAGGERTY, THOMAS farmer O 200a 3h 20e R1 Kirkwood Kir 30 Ind tel.
- Hahn, Lawrence (Margaret) 6 ch laborer & farmer O 25a 1h 1e R1 Whitney Point Tri 40.
- Haight, George N. (Minnie) 3 ch farmer T 2h 8e RD Whitney Point Bar 25.
- HAIGHT, LEON D. Itaska.
- Haight, Louis H. (Hattie) farmer O 90a 3h 9e R1 Vestal Ves 62 Ind tel.
- Haight, L. D. (Bertha) 1 ch farmer O 200a 5h 50e Itaska Bar 20 B tel.
- Haight, Warren E. farmer T R1 Port Crane Fen 19.
- HAIT, CHAS. E. RD Binghamton Kir 11.
- Hakes, David (Maud) 3 ch farmer O 152a 3h 19e R1 Harpursville Col 53 Ind tel.
- Hakes, R. W. (Sophia D.) 1 ch farmer O 40a 2h 6e R1 Tunnel Col 16.
- HAKES, MRS. SOPHIA D. T Tunnel Col 16.
- Haley, John (Kate) 5 ch stenographer O H&L R1 Binghamton Bin 47.
- HALL, ALFRED T. R2 Windsor.
- Hall, Augustus (Maria) 2 ch farmer O 123a 3h 12e R4 Binghamton Chen 52 B tel.
- HALL, CHAS. (Ida) hay dealer O 125a 9h 1e Chenango Forks Chen 53 B tel.
- Hall, Charles (Flora M.) 2 ch blacksmith O 7a McClure Settlement Sufd 26 B tel.
- Hall, Clark (Hannah) farmer O 15a 3e R2 Windsor Sufd 17.
- HALL, MRS. C. F. R1 Windsor.
- Hall, Dave (Bertha) carpenter T 1e Castle Creek Chen 24.
- Hall, Estes (Emma) farmer O 75a 3h 9e R2 Richford Lis 6 Ind tel.
- Hall, Eugene (Augusta) farmer O 114a 2h 25e Lisle Lis 41.
- Hall, Geo. H. (Graee) laborer O H&L 1h Castle Creek Chen 28.
- Hall, Harley (Nora) 1 ch farmer T 4h 18e R3 Greene Tri 60 Ind tel.
- Hall, Helen housekeeper for Lee Taylor Vestal Ves 23.
- Hall, Henry bds with Albt. Cumber R3 Greene Tri 58.
- Hall, Humphrey D. (Clara E.) 1 ch farming O 75a 2h 10e McClure Settlement Sufd 26 B tel.
- HALL, H. B. farmer O 106a 4h 13e R2 Windsor Win 82.
- Hall, Jerell (Ada A.) postmaster O 50a 1h 2e Chenango Bridge Chen 40 Ind tel.
- Hall, Jerome carpenter O H&L Whitney Point Bar 16.
- Hall, Jerome (Agnes) farmer O 43a 1h 5e R2 Windsor Win 74.
- Hall, Lena (niece Chas. E. Humiston) student R3 Binghamton Kir 1 B tel.
- Hall, Mrs. Melvina bds with Wesley Carlin R1 Binghamton Cook 1.
- HALL, MERTON (Carrie) 2 ch laborer T R2 Berkshire Lis 19.
- Hall, Myron (Emma) 1 ch farmer O 97a 2h 5e R2 Windsor Win 75 Ind tel.
- Hall, Nathan S. signal man T Chenango Forks Chen 53.
- Hall, Robert (Lucy M.) farmer O 110a 3h 10e Anoka Bar 7.
- Hall, Walter student. bds with C. F. Pullis R2 Vestal Ves 30.
- Hallenbeck, Frank hauls milk for Bordens T R1 Whitney Point Tri 36.
- HALLETT, JAY (Clara) farmer O 57a 2h 8e R2 Harpursville Col 92.

BROOME COUNTY

- Hallock, A. J. farmer O 190a 3h 30c East Windsor Col 122.
- Hallock, C. L. (Cora) 1 ch general store O H&L Main St Center Village Col 95 Ind tel.
- Halpin, Andrew (Ellen) 1 ch farmer O 90a 2h 9e R1 Choconut Pa Ves 42.
- Halpin, Francis teamster T 2h Vestal Center Ves 66.
- Halpin, Harry (Nellie) 3 ch laborer T Willow Point Ves 93.
- Hamill, Bernard laborer bds with Wm. R. Christie R1 Kirkwood Kir 11 B tel.
- Hamilton, Ammandy housekeeper for Floyd H. Redd Upper Lisle Tri 18.
- Hamilton, Bert (Annie) 3 ch farmer O 130a 5h 19c R4 Marathon Lis 24 Ind tel.
- Hamilton, Enos (Bertha) 3 ch farm hand T Whitney Point Tri 8.
- Hamilton, Frank M. (son S.) shoe-worker R2 Binghamton Bin 13 Ind tel.
- HAMILTON, FRED A. (Cora) 5 ch farmer T 1h 10c R4 Binghamton Fen 10 B tel.
- Hamilton, S. (Jane) farmer O 75a 3h 16c R2 Binghamton Bin 13 Ind tel.
- HAMLIN, CLARENCE H. (Ada L.) 1 ch farmer O 176a 3h 40c R2 Afton Sufd 63 Ind tel.
- Hamlin, George A. (Belle) 3 ch farmer O 72½a 3h 24c Deposit Sufd 55 Ind tel.
- HANCE, JOHN S. (Antoinette) farmer T 4h 5c R1 Conklin Conk 32 Ind tel.
- HANCOCK, EDWARD S. (Eiola F.) 1 ch groceryman O 3a R1 Port Crane Fen 18 B tel.
- Hand, Albert farmer T Whitney Point Nan 29 Ind tel.
- Hand, Ed (Lena) 1 ch farmer O 6Sa 3h R5 Binghamton Chen 4 B tel.
- HAND, MRS. OSBORN farmer O 9½a 1h 1c Castle Creek Chen 26.
- Handte, John (Sophie) 4 ch laborer O 8a 1c Vestal Ves 23.
- Handy, Wm. (Emma) 4 ch farmer O 34a 3h 4c R4 Binghamton Chen 43 Ind tel.
- Hanes, Mrs. Adelaide O H&L Chenango Forks Bar 54.
- Hanlin, A. L. (Emeline) 1 ch farmer O 193¾a 4h 56c Sanford Sufd 41 Ind tel.
- Hanrahan, James P. ret Gulf Summit Sufd 20½.
- Hanrahan, John E. (Leila E.) 7 ch telegrapher O 1¼a 2c Gulf Summit Sufd.
- Hanrahan, Mary J. O ¼a 2c Gulf Summit Sufd 20½.
- Hanrahan, Mame (dau Mary J.) Gulf Summit Sufd 20½.
- Hanrahan, William section hand Gulf Summit Sufd 20½.
- Hanson, Inice R1 Windsor Win 105.
- Hanson, John B. (Hilda S.) 2 ch farmer O 50a 2h 9c Port Crane Fen 12.
- Hard, Mrs. Anna 1 ch farmer O 30a R1 Great Bend Pa Win 46 B tel.
- Harder, James (Hattie) 4 ch electrician O 25a 1h R1 Vestal Ves 52 Ind tel.
- Harder, Mrs. Katherine D. O H&L R5 Binghamton -Dick 1 B tel.
- Harder, Walter (Anna) 1 ch electrician T R1 Vestal Ves 52 Ind tel.
- HARDING, P. M. (Laura) 3 ch coal dealer O 5a 2h 1c Chenango Bridge Chen 39 B tel.
- Harding, Mrs. Julia O H&L Vestal Ves 21.
- HARDY, FRED (Amy) 5 ch farmer T 2h 9c R1 Johnson City Mai 64 B tel.
- Hardy, John farmer O 80a 3h 6c R1 Johnson City Mai 64 B tel.
- Hare, Edward (Ethel) 2 ch carpenter T Harpursville Col 90.
- Hare, Richard (Pearl) 2 ch farmer O 26a 2h 6c R1 Nineveh Sufd 6.
- Hare, William (Jennie) teamster T Harpursville Col 90.
- HARKINS, J. W. R1 Nineveh.
- Harpur, Fred farmer O 100a 3h 15c Center Village Col 121.
- Harpur, Mrs. Julia W. T Harpursville Col 90.
- Harrington, Frank R. (Lena R.) 2 ch farmer T 4h 18c R2 Vestal Ves 21.
- Harrington, Henry (son Henry D.) (Estella) 2 ch farmer R2 Vestal Ves 1 Ind tel.
- Harrington, Henry D. (Emeline) farmer O 450a 7h 30c R2 Vestal Ves 1 Ind tel.
- Harrington, Mrs. Mary Emma 1 ch farmer O 10a 1h 3c R2 Vestal Ves 21 Ind tel.
- HARRINGTON, SAMUEL M. (Rose) 1 ch wks for E J shoe factory O H&L R1 Johnson City Un 50.
- Harrington, Seymour (Belle) 3 ch wks at I T R T 1h Vestal Ves 21.
- Harrington, Mrs. Theodosia farming O 80a 3h 10c R1 Harpursville Col 53.
- HARRIS, BERT (Margaret L.) T 2h R1 Chenango Forks Fen 34 B tel.
- Harris, Burton C. (Mary) farmer O 97a 4h 19c Maine Mai 34.
- HARRIS, DWIGHT Port Dickinson.
- HARRIS, H. D. (Susie R.) ret O 4a Vestal Ves 22 B tel.
- HARRIS, RAINFORD E. (Hanna) 1 ch laborer T Conklin Conk 41.

RURAL DIRECTORY

Harris, Thomas ret bds with Edward Logan care of Friendsville Stage Vestal Center Ves 69 Ind tel.

HARRIS, WILL B. (Ida May) 1 ch farmer O 90a 3h 2c Tunnel Fen 43 Ind tel.

Harris, W. H. (Sarah) farmer O 9a R4 Binghamton Chen 41.

Harrison, Mrs. Dora housekeeper for Charley Mitchell Whitney Point Tri 26.

Harrison, Mrs. Elizabeth (dau Eugene Monk) 1 ch Triangle.

Harrison, William farmer O 110a 3h 15c R1 Whitney Point Tri 31.

Harrison, Woodruff J. (Clarissa) 3 ch farmer O 161a 3h 35c R3 Greene Tri 44 Ind tel.

Harriss, James farm hand bds with Henry E. Manville R1 Kirkwood Kir 16.

HARSHAW, JOHN R. farmer O S2a 2h 10e R1 Chenango Forks Fen 33.

Hart, John A. farm hand bds with Eugene Strong Whitney Point Tri 28 Ind tel.

HART, LYMAN (Norah) 6 ch farmer O 145a 7h 23c R1 Whitney Point Tri 27.

Hartwell, Archie (Minnie) 5 ch farmer T 2h 23c Nanticoke Nan 8.

Hartwell, Benjamin (Laura) farmer O 276a 4h 22c Nineveh Col 102 Ind tel.

Hartwell, Datus (Jennie) 3 ch farmer T 4h 22c Nineveh Col 102 Ind tel.

HARTWELL, FRANK (Mary Ann) 2 ch farm laborer T Oquaga Lake Sufd.

Hartz, E. (Maggie) 4 ch general merchant O 255a H&L 2h 32c East Windsor Win 122 Ind tel.

Hartz, P. H. (Minnie) 3 ch farmer O 282½a 4h 44c East Windsor Win 122½ Ind tel.

Harvey, Fred (Jennie) 1 ch farmer T 6h 25c R4 Binghamton Chen 43.

Harvey, James B. (Edith) 1 ch farmer O 130a 2h 23c R1 Whitney Point Tri 21 Ind tel.

HARVEY, MARK A. Nanticoke.

Harvey, Mike (Dena) 1 ch farmer T Nanticoke Nan 7.

Haskell, Benjamin (Jessie) farmer T 1h 3c R1 Port Crane Fen 19.

Haskell, B. H. (Carrie L.) 4 ch farmer T 2h 3c R1 Binghamton Bin 31.

Haskell, Edward William (grandson Wm. J.) farm hand R1 Binghamton Bin 31.

Haskell, Floyd farmer T R1 Port Crane Fen 19.

Haskell, Harvey A. farmer 6h 11c R1 Port Crane Fen 19.

HASKELL, J. E. (Lena) 4 ch farmer O 77a 4h 17c R4 Binghamton Chen 44.

Haskell, Lillie May (granddau Wm. J.) student R1 Binghamton Bin 31.

HASKELL, SAMUEL A. (Jessie M.) 5 ch farmer O 5a 2h 2c R1 Port Crane Fen 19 B tel.

HASKELL, WILLIAM J. (Catherine) farmer O 60a 2h 9c R1 Binghamton Bin 31.

Haskins, Frank (Leila) 4 ch farmer O 64a 2h 10c R2 Johnson City Mai 39 B tel.

Haskins, Mrs. James O H&L R2 Richford Lis 20.

Hastings, George (Nora) 5 ch farmer O 170a 6h 25c R1 Kirkwood Kir 38 Ind tel.

Hastings, Mrs. Margaret 1 ch T R3 Binghamton Col 7.

HATCH, EDWARD (Lena) assistant farmer at State Hospital Binghamton Kir 10 Ind tel.

HATCH, EDWARD C. (Elizabeth) 3 ch teamster T 2h R1 Chenango Forks Fen 33.

Hatch, Enos P. farmer T R1 Chenango Forks Fen 27.

Hatch, Fred W. (Lanah) 3 ch farmer T 5h 18c R4 Marathon Lis 26.

Hatch, Julius (Abbie) 2 ch farmer O 76a 2h 14c R1 Chenango Forks Fen 27 B tel.

Hatch, Mrs. Lena attendant at State Hospital RD Binghamton Kir 10 Ind tel.

Hatch, M. C. farmer O 130a 2h 12c R4 Binghamton Chen 31.

HATCH, OLIVER W. (Florence E.) farmer O 109a 2h 11c R1 Chenango Forks Fen 34 B tel.

Hatfield, Mrs. Estella farming O 111a 1h 8c Chenango Forks Bar 31½.

<p>Hardman Shoninger Harrington Brinkerhoff</p>	<p>(“Barretts”) P IANOS</p>	<p>WEEKS and DICKINSON 75-77 Collier Street Binghamton, N. Y.</p>
---	---	---

BROOME COUNTY

- Hatfield, James (stepson Frank Wood) supt of State Road Vestal Center Ves 69.
- Hatfield, Lester (Kate) 1 ch farmer O 58a 2h 3e Chenango Forks Bar 30.
- Hatfield, Robert farmer O 173a 46c R1 Chenango Forks Fen 28.
- Hathaway, H. E. (Elonise) horse dealer O H&L 10h 3e Maine Mai 26 B tel.
- Haus, Archer (Annie) 2 ch wks in shoe factory T Vestal Ves 21.
- Havens, Elisha (Nellie) gate tender T Lisle Lis 45.
- Haver, E. S. (Julia) farmer O 186a 4h 40e Killawog Lis 42 B tel.
- Hawkes, Ray (Pearl) 2 ch farmer O 181a 3h 11c Castle Creek Chen 28.
- Hawkins, Casper farmer T R1 Tunnel Fen 43.
- Hawkins, Charles (Ernestine) farmer T 1h 2c R4 Binghamton Chen 43.
- HAWKINS, C. C. Vestal.
- Hawkins, C. E. (Lottie) carpenter O 50a 1h 2c R4 Susquehanna Pa Win 52 Ind tel.
- Hawkins, Earl farm hand bds with Charles Burrows R2 Vestal Ves 1 Ind tel.
- Hawkins, Mrs. Elizabeth T Port Crane Fen 19.
- Hawkins, Elmer laborer T Itaska Bar 22.
- HAWKINS, FRANK farmer O 19a 1h 1e R3 Binghamton Kir 8 B tel.
- Hawkins, Fred (Esther) farmer T Chenango Forks Bar 29.
- Hawkins, Hiram (Rosella) 1 ch farmer T 3h 14c R1 Tunnel Fen 43.
- Hawkins, H. J. bds with A. R. Howe R1 Nineveh Snfd 7.
- Hawkins, J. W. (Ella) farmer O 85a 2h 13c R1 Nineveh Col 113 Ind tel.
- Hawkins, Mrs. Lorena J. farmer O 20a R2 Susquehanna Pa Win 54 Ind tel.
- Hawkins, Mildred B. bds with A. R. Howe R1 Nineveh Snfd 7.
- Hawkins, Ray laborer T Itaska Bar 22 Ind tel.
- Hawkins, Mrs. Thomas O 30a R2 Susquehanna Pa Win 95.
- HAWKINS, WILBER O RD Windsor Win 85 Ind tel.
- HAWKINS, WILLIAM R. (Adah L.) 2 ch farmer O 137a 2h 20c R1 Nineveh Snfd 6 Ind tel.
- HAWLEY, MRS. A. F. Nanticoke.
- Hawley, Bessie O H&L R4 Marathon Lis 39.
- Hawley, Ina (Bessie) 1 ch laborer T Killawog Lis 42.
- Haxton, Abram (Elizabeth) farmer O 90a 6e R2 Susquehanna Pa Win 95 Ind tel.
- Hayan, Geo. (Sadie) 1 ch laborer O 2a R2 Windsor Win 28.
- Hayes, Blaine (Alie) 1 ch farmer O 100a 3h 14c R1 Tunnel Col 20.
- HAYES, C. H. (Myra) 3 ch farmer O 154a 3h 37c Star Route Whitney Point Bar 26 B tel.
- Hayes, Frank J. farmer O 120a 2h 8c Harpursville Col 74 Ind tel.
- Hayes, Jerry (Jennie) 6 ch farmer O 150a 3h 17c R1 Tunnel Col 23.
- Hayes, John (Sophia) 1 ch farmer O 117a 2h 6c R1 Johnson City Mai 71 B tel.
- HAYES, ROBERT M. (Estelle) general merchandise T Conklin Conk 39 B & Ind tels. See adv.
- HAYES, SEYMOUR R. general merchandise Conklin. See adv.
- Haynes, Arthur (Dora) 1 ch bds with J. S. Marvin RD Deposit Snfd 44.
- Haynes, Edwin M. (Sarah) 1 ch farmer O 90a 2h 7c Center Village Col 95 Ind tel.
- Haynes, G. Warren (Ella) ret R2 Susquehanna Pa Win 97 Ind tel.
- Haynes, Mrs. Jeannette farmer O 80a 1h 2c R1 Nineveh Col 11.
- Haynes, Lafayette (Harriett) 2 ch farmer O 53a 2h 6c Center Village Col 95 Ind tel.
- Haynes, William O. (Grace) farming O 80a 2h 6c R2 Susquehanna Pa Win 97 Ind tel.
- Hays, Charley (son Frank) shoe cutter R1 Kirkwood Kir 13 Ind tel.
- HAYS, FRANK P. (Jennie) 2 ch farmer O 120a 2h 11c R1 Kirkwood Kir 13 Ind tel.
- Hays, John B. (Elizabeth) farmer O 50a 2h 3c Kirkwood Kir 22.
- Hays, Katherine (dau Matthew) teacher R3 Binghamton Kir 54.
- Hays, Mary M. (dau Matthew) teacher R3 Binghamton Kir 54.
- Hays, Matthew (Maggie J.) 2 ch farmer O 300a 4h 20c R3 Binghamton Kir 54.
- Hays, Seymour R. (son R. M.) salesman Conklin Conk 39 B & Ind tels.
- HAZARD, JOHN (Ella Mae) farmer O 100a 2h 10c R1 Great Bend Pa Win 46 Ind tel.
- Hazelton, Herbert M. musician bds with Robert Bell R1 Great Bend Pa Win 41.
- Heart, Ray (Elizabeth) 1 ch teamster T Sanford Snfd 59.

RURAL DIRECTORY

- Heath, Delmont (Mary) 8 eh farmer O 157a 4h 18c R4 Binghamton Chen 52.
 HEATH, EARL L. 3 eh farmer T 4h 54c R2 Afton Sufd 68 Ind tel.
 Heath, Mrs. Elizabeth T Ouaquaga Col 80.
 Heath, Geo. (Emma) 3 eh farmer T 5h 35c East Windsor Win 102.
 Heath, Guy M. (Grace L.) 2 eh farmer T 2h 5c R1 Port Crane Fen 36.
 HEATH, HARRY (Lenora) farmer O 100a 3h 19c R2 Afton Sufd 68 Ind tel.
 HEATH, HARVEY B. (Jessie O.) 1 eh district superintendent of schools first district O S2a 2h 15c Ouaquaga Col 84 Ind tel.
 HEATH, JESSE (Pearl) 1 eh farmer T 4h 46c R1 Chenango Forks Fen 2S B tel.
 Heath, John A. (Susan B.) farmer O 125a 1h 11c R2 Windsor Col 3.
 HEATH, JUNE (May) 2 eh farmer T 4h 31c R2 Chenango Forks Bar 41 B tel.
 HEATH, LEON E. (Gladys A.) creamery man T R1 Chenango Forks Fen 34 B tel.
 Heath, Oren (Anna) lumberman T 2h R1 Windsor Win 117 Ind tel.
 Heath, Mrs. Polly T Castle Creek Chen 28.
 HEATH, WARD (Mary) 4 eh farmer & lumberman O 200a 3h 13c R2 Windsor Win 83.
 Heath, W. N. (Nettie E.) farmer O 110a 1h 3c R2 Windsor Win 77 Ind tel.
 Heaton, Robert H. (Anna E.) carpenter O 7a 1h 1c R1 Port Crane Fen 18.
 Hebard, Murry laborer bds with Lewis Johnson R2 Binghamton Ves 79.
 Heim, Mrs. Hattie tailoress O 1a Kirkwood Kir 22.
 Hemenway, John L. (Margaret D.) laborer O 1a Gulf Summit Sufd 20.
 Hempstead, Charles W. (grandson G. S. Williams) machinist Gulf Summit Sufd 20½ Ind tel.
 HEMPSTEAD, G. ALEX. station agent Gulf Summit Sufd 20½ Ind tel.
 Hempstead, Mrs. L. E. Gulf Summit Sufd 20½ Ind tel.
 HENDERSHOT, WM. L. (Luella) 2 eh farmer T 4h 46c R2 Windsor Win 82 Ind tel.
 Hendrick, Alfred laborer O H&L 1c Chenango Forks Bar 56.

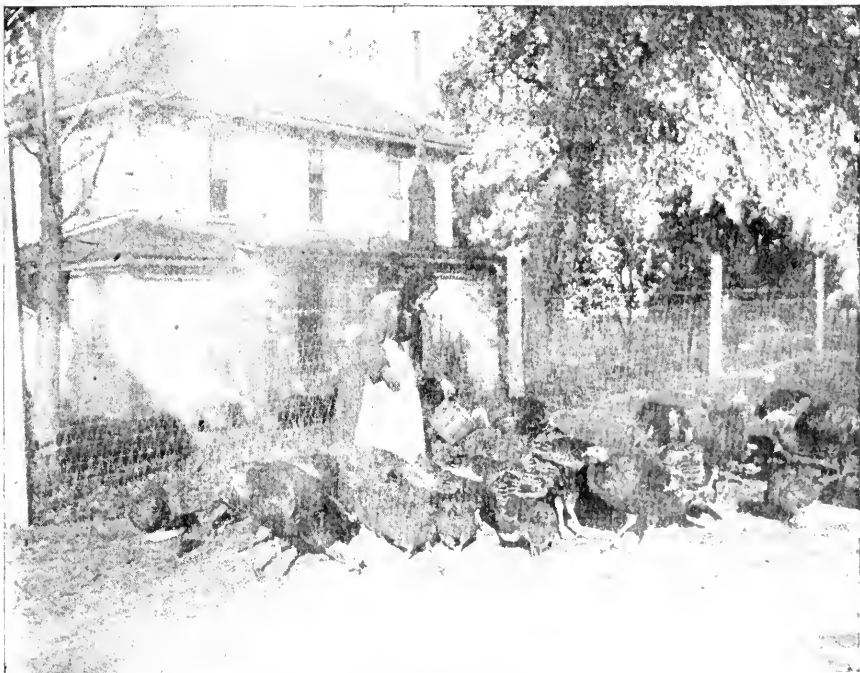

Feeding the Turks.

BROOME COUNTY

- Hendrick, Charles laborer O H&L Chenango Forks Bar 32.
- Hendricks, Aaron (Lavinia) 2 ch farmer O 100a 4h 16c RD Whitney Point Nan 30 Ind tel.
- Hendrickson, A. H. (Alma) farmer T 1h 25c East Windsor Col 123.
- HENDRICKSON, LINDLEY farm hand R2 Harpursville Col 78.
- Hendrickson, Mrs. L. E. farming O 33a 2c R1 Nineveh Col 116½.
- HENNIGAN, MICHAEL farmer T 2h R1 Kirkwood Win 24.
- Hennigan, Morris (Ellen) ret O 106a 1h 18c R1 Kirkwood Win 24.
- Herbert, Thurston K. (Vehma) 1 ch farmer O 143a 3h 14c Chenango Forks Bar 55.
- Hermen, Gladys T R1 Port Crane Fen 8.
- Herrick, Henry farmer O 3a 1h R1 Nineveh Snfd 6.
- Herrick, Margaret bds with Henry R1 Nineveh Snfd 6.
- Herring, Wm. farmer O 200a 4h 20c RD Whitney Point Nan 25.
- HERZIG, JULIUS (Josephine) herdsman at State Hospital O 29a 1h 8c R1 Kirkwood Kir 11.
- Herzog, Lucia 4 ch farmer O 60a 1c R2 Binghamton Bin 17.
- Hess, C. I. (Nettie) 5 ch carpenter O 2¼a 1h 1c R1 Binghamton Bin 47 B tel.
- HEWITT, CLARENCE (Alida) farmer O 140a 4h 24c 13 sheep RD Windsor Win 66.
- Hewitt, Mary A. W. (dau Clarence) RD Windsor Win 66.
- Hibbard, D. H. (Mary) 2 ch carpenter T Willow Point Ves 53.
- Hibbard, Frank (Delia) 1 ch farmer O 105a 3h 21c R1 Lisle Lis 44 B tel.
- HIBBARD, S. D. (Carrie) 3 ch farmer O 155a 6h 35c R4 Binghamton Diek 4 B tel.
- Hibler, Ada bds with Matthew Higgins R3 Binghamton Kir 9 B tel.
- Hibler, Mrs. Mary R3 Binghamton Kir 9 B tel.
- Hickox, Delos farmer T 1h 2c R1 Harpursville Col 70 Ind tel.
- HICKOX, W. D. (Ada) farmer O 96a 4h 28c R1 Harpursville Col 70 Ind tel.
- Hicks, E. W. (Olive) farmer O 101a 3h 17c R3 Binghamton Kir 44 Ind tel.
- HICKS, GEORGE (Sarah) farmer O 118a 3h 20c R1 Conklin Conk 16 B tel.
- Hicks, Harriett (dau E. W.) R3 Binghamton Kir 44 Ind tel.
- Hicks, Samuel (son E. W.) R3 Binghamton Kir 44 Ind tel.
- Hicox, M. G. (Dollie) 1 ch farmer O 50a 3h 24c R1 Harpursville Col 74 Ind tel.
- Hietcheock, Merton (Pearl) 1 ch farmer T Chenango Bridge Fen 9.
- Higbee, Jesse E. (Esther) farmer O 114a 3h 16c R2 Johnson City Un 39 B tel.
- Higgins, C. L. (Flora) farmer O 100a 2h 10c Center Village Col 96.
- HIGGINS, EARL J. (Fannie) creamery T Maine Mai 26 B tel.
- Higgins, Matthew (Lillian) 1 ch painter T 2h 4c R3 Binghamton Kir 9 B tel.
- HILL, AUSTIN W. (Hattie E.) farming O 160a 5h 13c R1 Windsor Snfd 12 Ind tel.
- Hill, A. W. farming 2h R1 Windsor Win 130.
- HILL, CLAUDE (Flossie) 1 ch farming O 55a 3h 9c R1 Windsor Snfd 12.
- Hill, Cora H. matron T Port Dickinson Fen 10.
- HILL, C. M. R2 Binghamton.
- Hill, Emma L. farmer O 284a R1 Windsor Win 130.
- Hill, George (Belle) blacksmith O H&L Vestal Ves 23.
- Hill, Harrison (Bernice) 1 ch farmer O 5a Hooper Un 32.
- Hill, John (Daisy) 1 ch farmer O 150a 3h 8c R2 Vestal Ves 47.
- Hill, J. B. (Mary A.) poultry & fruit farming O 70a 1h 6c R1 Vestal Ves 91 B tel.
- Hill, J. M. (Bessie) 2 ch farmer T 1h 8c R1 Whitney Point Tri 33 Ind tel.
- Hill, Lwellyn (Minnie D.) farmer O 123½a 3h 2c R1 Whitney Point Bar 36 B tel.
- Hill, Lyman (Martha) mason R1 Whitney Point Bar 36.
- Hill, Mrs. Martha bds R1 Whitney Point Tri 33 Ind tel.
- Hill, Morris (Lida) carpenter O 7a Hooper Un 32.
- HILL, RAY P. (Lucy) farmer O 130a 4h 30c Whitney Point Bar 25.
- Hill, Rebecca bds with Emma S. R1 Windsor Win 130.
- Hill, Samuel C. (Hazel) 1 ch farmer O 75a 4h 13c R1 Choconut Pa Ves 40 Ind tel.
- HILL, S. W. (Nellie M.) farmer O 180a 3h 30c R1 Windsor Win 130½ B tel.
- Hillis, Claude (Edith) 3 ch farmer O 65a 3h 5c R1 Choconut Pa Ves 40.
- HILLIS, EARL (Minnie) 2 ch laborer O H&L bds with James C. Byron 3h 3c Vestal Center Ves 76 Ind tel.
- Hillsinger, Claud (Rose) 2 ch mechanic T Killawog Lis 37.

RURAL DIRECTORY

- Hillsinger, Mrs. Edwin D. 1 ch O H&L Killawog Lis 37.
- Hillygus, W. B. R4 Binghamton Chen 16.
- Hilsinger, Putnam mechanic O H&L Killawog Lis 37.
- Hilt, T. R. (Addie) miller O H&L 1h Killawog Lis 37 Ind tel.
- Hilton, Ray (Elizabeth) 1 ch O 2a 1h R2 Vestal Ves 19 Ind tel.
- Hinchman, Floyd bds with C. E. Worden R2 Susquehanna Pa. Win 99.
- Hinds, Charles B. 1 ch farmer O 46a 1h R4 Binghamton Fen 10 B tel.
- Hinman, P. K. ret O H&L Nineveh Col 90.
- Hinman, William J. (Grace) 2 ch school teacher T Conklin Conk 39.
- Hitt, Edgar (Nellie) 2 ch laborer 3h 8c R2 Richford Lis 8 Ind tel.
- Hitt, Scott (Ella) farmer O 70a 2h 16c R4 Marathon Lis 37.
- HOADLEY, ALVIN R2 Susquehanna Pa Win 84.
- HOADLEY, DANIEL W. (Delphine) farmer O 96a 2h 10c R2 Windsor Win 29 Ind tel.
- Hoadley, Emma (Jau Wm.) R2 Susquehanna Pa Win 84.
- Hoadley, George (Mary) 4 ch farmer & lumberer T 4h 1c R1 Kirkwood Kir 17.
- HOADLEY, HELEN A. R1 Great Bend Pa Win 44.
- HOADLEY, JAY E. (Viola) 2 ch farmer O 117a 2h 10c R2 Windsor Win 32 Ind tel.
- HOADLEY, JULIAN R2 Windsor.
- Hoadley, Mrs. Martha housekeeper for Frank Langdon R1 Kirkwood Kir 15 Ind tel.
- Hoadley, Rav J. farmer R1 Great Bend Pa Win 44.
- Hoadley, William 6 ch farmer O 20a 2h 2c R2 Susquehanna Pa Win 84.
- Hoadley, W. H. gen mdsc Chenango Forks Bar.
- Hoag, Charles (Lillie) 8 ch farmer O 3h 20c Whitney Point Bar 13.
- Hoag, Clyde (Ella) 1 ch laborer T Main St Chenango Forks Bar 56.
- Hoag, J. H. (Julia) 1 ch farmer O 100a 2h 13c R3 Binghamton Kir 54.
- HOAG, LAFAYETTE (Mary) 1 ch farmer T 4h 15c R4 Binghamton Fen 10 B tel.
- Hoag, Norman (Mildred) teamster T Chenango Forks Che 33.
- Hoag, O. farmer O 118a 4h 13c Chenango Forks Bar 30.
- HOAG, RALPH S. (Theo R.) hotel & livery T 3h Sanitaria Springs Col 4 B tel.
- HOAG, S. F. (Edith) 2 ch farmer O 340a 3h 40c RD Windsor Win 103 Ind tel.
- Hoag, Walter (Eva) 2 ch farmer T R1 Tunnel Col 23.
- Hoag, William (Cora) 5 ch farmer T 2h 20c Chenango Forks Bar 57.
- Hoag, William A. (Percie) 1 ch farmer O 34a 2h 9c R1 Conklin Conk 35 B tel.
- Hoaghlin, Clarence (Emma) 1 ch farmer T 2h 18c Killawog Lis 40 Ind tel.
- Hoaglin, Mrs. Rosetta farmer O 10a 2h 1c Lisle Lis 41 Ind tel.
- Hoard, Bell 1 ch farming O 6a 1h 3c Lisle Lis 43.
- HOARD, LUTHER farmer O 215a Lisle Lis 21.
- HOBBS, ALBERT D. (Ida) farmer O 25a 1c R1 Chenango Forks Fen 28.
- HOBBS, CLARENCE E. (Alice B.) farmer & carpenter O 40a 1h 1c R2 Windsor Win 71½.
- Hobbs, C. H. (Florence T.) insurance & real estate O H&L 1h Nineveh Col 90 B tel.
- Hobbs, Eugene M. (Juliette) 1 ch farmer O 85a 2h 3c R2 Windsor Col 81.
- HOBBS, GEO. H. (Bessie) farmer O 1a 1h R1 Chenango Forks Fen 28 B tel.
- Hobbs, George W. (Margaret S.) insurance & real estate O H&L Nineveh Col 90 B tel.
- HOBBS, HARLEY H. farmer T R1 Chenango Forks Fen 28.
- Hodge, Earl (Lottie) (son Hial) farmer R3 Greene Tri 60.
- Hodge, Fred (Nora) 1 ch farmer T 4h 24c R3 Greene Tri 44.
- Hodge, Hial (Mary) farmer T 2h 11c R3 Greene Tri 60.
- Hodges, Mrs. Caroline care of H. A. Robie R1 Whitney Point Tri 14 Ind tel.
- Hodges, Floyd (Vera) 1 ch farmer O 165a 4h 6c R1 Lisle Lis 31 Ind tel.
- HODGES, LOREN (Lena) 3 ch merchant O 60a 5h 8c 41en Aubrey Nam 30 Ind tel.
- Hodley, Julian (Mary) farmer O 86a 2h 6c R2 Windsor Win 27 Ind tel.
- Hoeffner, Adam (Carrie W.) 1 ch farmer O 197a 2h 29c R1 Port Crane Fen 36 Ind tel.
- Hoeffner, Henrietta M. teacher T R1 Port Crane Fen 36 Ind tel.
- Hoeffner, Willie E. farmer T 1h R1 Port Crane Fen 36 Ind tel.

BROOME COUNTY

- Hoffer, Jacob (Frances) 6 ch farmer O 13a 1h 2c R2 Johnson City Un 45 B tel.
- Hoffman, G. M. (Rose) lumberman T 1h 1c R2 Vestal Ves 21.
- HOFFMAN, LEWIS Corbettsville.
- Hogaboom, Ralph S. (Edna M.) 1 ch dairy farmer O 85 2h 11c Gulf Summit Sndf 20.
- Hogan, Helena (dau Michael E.) teacher R2 Binghamton Ves 79 Ind tel.
- Hogan, Margaret hospital attendant R3 Binghamton Kir 42 Ind tel.
- Hogan, Michael (son Michael E.) farm hand R2 Binghamton Ves 79 Ind tel.
- Hogan, Michael E. (Mary) 1 ch farmer O 113a 3h 23c R2 Binghamton Ves 79 Ind tel.
- HOGG, CHARLES N. (Elizabeth) farmer O 32a 2h 4c R2 Union Un 19 B tel.
- HOGG, CLARA B. R5 Binghamton.
- HOGG, WALTER S. (Mattie A.) 3 ch farmer O 95a 3h 19c R5 Binghamton Mai 66 B tel.
- HOLBROOK, C. F. Maine.
- Holbrook, Russell (Minnie) 1 ch RD mail carrier O H&L 2h Harpursville Col 87½.
- Holcomb, Alvin (Burnice) farmer O 38a 2h 5c Tunnel Col 18.
- Holcomb, Bartlett M. (Mande) telegraph operator O H&L Port Craue Fen 18.
- Holcomb, Burton M. (Edna S.) 1 ch veterinary & cemetery sexton O 3a 2c Sanitaria Springs Col 12.
- Holcomb, C. E. (Elmina) farmer O 95a 2h 12c RD Tunnel Col 20 Ind tel.
- Holcomb, C. H. farmer O 160a 3h 27c R1 Tunnel Col 27 Ind tel.
- Holcomb, Divian O. T Sanitaria Springs Col 12.
- Holcomb, Earl (Marguerite) farmer T 2h 32c R1 Tunnel Col 25 Ind tel.
- Holcomb, E. F. (Bernice) 2 ch farmer O 120a 3h 27c R1 Tunnel Col 27 Ind tel.
- Holcomb, George (Grace) 1 ch general store T Chenango Forks Chen 53.
- Holcomb, Geo. L. (Harriett) farmer O 80a 2h 6c R2 Windsor Win 75 Ind tel.
- Holcomb, Hubert carpenter O H&L R2 Vestal Ves 14.
- Holcomb, H. L. (Ethel) farmer O 95a 2h 7c R1 Tunnel Col 19.
- Holcomb, Mrs. L. O H&L Tunnel Col 18.
- Holcomb, Richard M. (Jennie) 2 ch farmer T 2h 10c R1 Tunnel Col 19.
- Holcomb, S. A. (Flora) farmer O 150a 2h 20c R1 Tunnel Fen 47 B tel.
- Holden, Fred (Bertha) 4 ch farmer O 75a 5h 11c RD Whitney Point Nan 27 Ind tel.
- Holland, Bessie farmer T R1 Chenango Forks Fen 30.
- Holland, Bernard wks in tannery T Vestal Ves 21.
- Holland, Earl blacksmith Chenango Forks.
- HOLLAND, GEO. E. (Anna) 1 ch farmer O 140a 2h 17c Itaska Bar 32.
- Holland, Geo. G. (Fannie G.) 4 ch farmer O 70a 2h 11c R1 Chenango Forks Fen 30.
- Holland, Geo. P. farmer T R1 Chenango Forks Fen 30.
- Holland, James (Jessie) carpenter O la Chenango Forks Chen 35.
- Holland, Mrs. Mary 4 ch housekeeper for Bernard Vestal Ves 21.
- Holland, Mildred M. T R1 Chenango Forks Fen 30.
- Hollenbeck, F. (Nettie) 1 ch farmer O 23a 2h 4c R1 Lisle Lis 35.
- Hollenbeck, Grover (Edna) 3 ch laborer T Killawog Lis 42.
- Holmes, Fred (Mary) 3 ch lumberman T R6 Susquehanna Pa Win 111.
- HOLMES, GEORGE C. (Charlotte) milk route T 1h R2 Johnson City Un 45.
- Holmes, H. P. bds with John H. Deposit Sndf 57.
- Holmes, Irving (Inice) farmer R6 Susquehanna Pa Win 134.
- HOLMES, JOHN H. farmer O 254a 2h 20c Deposit Sndf 57 Ind tel.
- HOLMES, WALTER S. (Golda M.) 3 ch farmer O 11a 1h 4c R3 Binghamton Col 11.
- Holt, W. D. (Blanche) 1 ch butcher T 1h 1c R4 Binghamton Fen 10.
- Houk, Rufus (Myrtie) 2 ch laborer T R5 Binghamton Un 51½ B tel.
- Hook, Alfred (Ann) farmer O 80a 2h 11c R1 Vestal Ves 51.
- Hook, William (son Alfred) wks in shoe factory R1 Vestal Ves 51.
- Hopkins, G. E. (Lily M.) farmer T 3h 25c R1 Whitney Point Tri 32 Ind tel.
- Hopkins, Henry (Dotena) packing clerk T R1 Kirkwood Kir 20 Ind tel.
- Hopkins, Iva D. (dau G. E.) R1 Whitney Point Tri 32 Ind tel.
- Horan, Timothy (Jennie) farmer O 100a 5h 9c R1 Vestal Ves 77 Ind tel.
- Horan, Will (Bertha) farmer O 73a 2h 2c R1 Vestal Ves 77.

RURAL DIRECTORY

- HORTEN, E. E. (Maud) horse & cattle breeder O 93a 4h 26e R2 Johnson City Un 27 B tel. See adv.
- Horton, Adolphus (Catherine) farmer O 107a 2h 9e R2 Chenango Forks Bar 57 Ind tel.
- Horton, Arthur M. laborer T R2 Johnson City Un 28 B tel.
- Horton, A. E. farmer O 73a 3h 3e R1 Conklin Bin 39.
- Horton, Bert (Nellie) 1 ch clerk T Chenango Bridge Chen 40.
- Horton, Charles A. (Margaret E.) dairy farming O 250a 2h 17e Deposit Sufd 47 Ind tel.
- Horton, C. G. (Minnie) 1 ch general store O 2h Chenango Bridge Chen 39 B tel.
- Horton, Mrs. Flora T. O H&L 1e Nineveh Col 90.
- Horton, Frank (Edith) 1 ch lineman O H&L Nineveh Col 90.
- Horton, Frank S. bds with Wm. H. R1 Nineveh Sufd 34.
- HORTON, GEORGE R. (Jennie) farmer O 28a 1h 2e R1 Conklin Conk 22 B tel.
- Horton, Lewis (son A. E.) (Elsie) farmer R1 Conklin Bin 39.
- Horton, Sherman D. (Mary) 2 ch farmer O 1a 1h R1 Chenango Forks Fen.
- Horton, William H. (Julia) farmer O 103a 2h 4e R1 Nineveh Sufd 34 Ind tel.
- Hoskins, Mrs. Charles O 35a R1 Kirkwood Kir 38 Ind tel.
- HOSKINS, GLENN (Belle) 4 ch farmer O 2a 1h 1e R1 Vestal Ves 23.
- HOTALING, BERT 1 ch farmer T 2h R2 Richford Lis 4.
- Hotaling, Carl (Anna) laborer R2 Richford Lis 4.
- Hotaling, Del farmer T R1 Port Crane Fen 39.
- Hotaling, Harry (Fannie) 2 ch laborer O H&L 1h Lisle Lis 45.
- Hotaling, Irving (Ellen) 4 ch farmer O 80a 4h 7e Tunnel Colesville 18.
- Hotaling, John (Flora) farmer O 269a 3h 25c R2 Richford Lis 4.
- Hotaling, J. 1 ch farmer O 50a 2h 7e R1 Port Crane Fen 39.
- HOTALING, WM. S. (Louise) 1 ch farmer O 118a 2h 6e R2 Richford Lis 4.
- HOTALING, W. (Elizabeth) farmer 148a 2h 24e Glen Aubrey Mai 54 B tel.
- Hotchkiss, Charley W. (Mary) farmer O 96a 2h 16e R2 Chenango Forks Tri 52 Ind tel.
- Hotchkiss, Mrs. Elsie S. Port Crane Fen 8.
- Hotchkiss, Harold W. carpenter T R4 Binghamton Fen 10 B tel.
- Hotchkiss, Henry (Cornelia) garden farmer O 30a 2h 6e R4 Binghamton Fen 10.
- Hotchkiss, Henry C. (Addie E.) contractor & builder O 1a R4 Binghamton Fen 10 B tel.
- Hotchkiss, Mary G. teaching T Port Crane Fen 8.
- HOUGHTON, RICHARD G. (Engenie) 2 ch farmer O 309a 3h 35e R2 Johnson City Mai 45 B tel.
- House, Grant (Eva) 3 ch farmer O 207a Sh 37e R4 Marathon Lis 22 Ind tel.
- Houston, William (Mabel) 3 ch farmer O 117a 4h 37e R1 Nineveh Col 115 Ind tel.
- HOWARD, CLARENCE M. (Bertha) 8 ch farmer O 300a 5h 8e R2 Union Un 10 B tel.
- Howard, Claude R. (Pauline D.) farmer & cattle breeder T 17e R2 Binghamton Bin 3 B tel.
- Howard, Geo. W. (Alice) 3 ch farmer O 70a 1h 3e R2 Windsor Win 4.
- HOWARD, GOLDA D. (dau Clarence M.) R2 Union Un 10 B tel.
- Howard, Henry D. (Mary L.) farmer O 286a 5h R2 Binghamton Bin 3 B tel.
- Howard, James (Mary J.) farmer O 260a 5h 15e R5 Binghamton Chen 20 B tel.
- Howard, J. C. (Alma) farmer O 16a 2e Castle Creek Chen 28.
- HOWARD, LEON (Anna) 1 ch custodian of Alhambra farm T Hooper Un 32.
- Howard, Luella (dau M. E.) R2 Binghamton Bin 20½ Ind tel.
- Howard, M. E. (Albie J.) farmer O 75a R2 Binghamton Bin 20½ Ind tel.
- HOWARD, RENV R2 Binghamton.
- Howard, S. C. (Lottie) farmer O 70a 2h 5e Whitney Point Lis 51 Ind tel.
- Howard, Walter 1 ch farmer bds R2 Windsor Win 4.
- Howe, A. B. (Susie) 2 ch farmer O 108a 2h 14e Sanford Sufd 32 Ind tel.

WALL PAPERS, DRAPERIES and WINDOW SHADES for every room in the house. Estimates on small and large contracts cheerfully given.
Hills, McLean & Haskins, Binghamton, N. Y.

BROOME COUNTY

- Howe, A. R. (P. Amelia) farmer O 176a 3h 22e R1 Nineveh Sufd 7 Ind tel.
- Howe, Bella bds with H. G. Sanford Sufd 7.
- Howe, Charles (Pearl) 2 ch farmer O 50a 2h 12e R1 Lisle Lis 45 B tel.
- Howe, Edith B. assistant matron T Port Dickinson Fen 10.
- Howe, Fred Laura 1 ch farmer O 64a 2h 7e R2 Richford Lis 20 Ind tel.
- Howe, Herbert Guy (Viola) 1 ch farmer O 280a 4h 35e Sanford Sufd 7 Ind tel.
- Howe, Philo bds with H. G. Sanford Sufd 7.
- Howe, Ralph (Golda) 2 ch laborer R2 Richford Lis 20.
- Howe, Rosy O H&L R1 Lisle Lis 35.
- Howland, Alvin farmer T 2h 8e Lisle Lis 45 B tel.
- Howland, Amanda O H&L Center Lisle Lis 26.
- HOWLAND, AMANDA H. nurse O 4a 1h 5e Whitney Point Lis 50.
- Howland, Arthur (Arreta) laborer O H&L Lisle Lis 45.
- Howland, Clarence farmer O 40a 2h Lisle Lis 45.
- Howland, D. W. farmer O 267a 2h 8e R2 Berkshire Lis 11 Ind tel.
- Howland, Elizabeth R2 Berkshire Lis 11.
- Howland, Elmer (May) machinist O H&L Center Lisle Lis 20.
- Howland, Emma R2 Berkshire Lis 11.
- Howland, Erwin (Mande) 2 ch farmer & stock dealer O 436a 6h 26e R1 Whitney Point Tri 23.
- Howland, Eva O 2a Lisle Lis 45.
- HOWLAND, GRANT (Cora) 1 ch farmer O 175a 5h 24e R2 Richford Lis 8 Ind tel.
- Howland, Harry farmer O 100a 7h 7e R2 Berkshire Lis 12.
- Howland, Herbert laborer TR2 Richford Lis 20.
- Howland, Herman Center Lisle Lis 26.
- Howland, Hiram (Bertha) 1 ch laborer T 2h 1e Center Lisle Lis 19.
- Howland, Jerome farmer O 80a 2h 17e R2 Berkshire Lis 11.
- Howland, J. B. (Ida) farmer O 100a 6h 33e R2 Berkshire Lis 10 B & Ind tels.
- Howland, Mary (dau Erwin) R1 Whitney Point Tri 23.
- Howland, Morgan mechanic O 2a R1 Lisle Lis 19.
- Howland, Phoebe Ann O H&L Center Lisle Lis 20.
- Howland, Wallace (Mariah) 2 ch O 6a 1h Center Lisle Lis 19.
- Howland, Walton (Bessie) 1 ch mechanic O H&L 1h Center Lisle Lis 35.
- HOWLYA, Ed 3 ch farmer T 1h 2e R3 Binghamton Col 38½.
- Howns, Arthur (Mary J.) farmer O 84a 3h 20e R4 Binghamton Chen 48.
- Hoyt, Anson (Minnie) 7 ch sawmill T 1h 1e R3 Binghamton Kir 48.
- Hoyt, Daniel (Mac) 1 ch farmer O 102a 2h 7e R2 Vestal Ves 14.
- Hoyt, George (Helen) 1 ch electrician T Nineveh Col 90.
- Hoyt, H. D. (Viola) 1 ch farmer O 147a 2h 6e R3 Binghamton Kir 49.
- Hoyt, James (Vinnie) 2 ch laborer O H&L Vestal Ves 23½.
- Hoyt, John farmer O 4a 1h 1e R1 Great Bend Pa Win 44.
- Hoyt, Mrs. Sarah O H&L Nineveh Col 90.
- Hoyt, Stephen (Belle) laborer bds with Anson R3 Binghamton Kir 48.
- Hoyt, Stephen laborer bds with Daniel R2 Vestal Ves 14.
- Hoyle, Fred (Jessie) 3 ch farmer O 146a 4h 18e RD Binghamton Kir 44 Ind tel.
- Hubard, George (Annie) 6 ch farmer O 60a 2h 5e R1 Binghamton Conk 4 B tel.
- Hubard, Clarence (Mattie) 2 ch farmer T 2h 16e Lisle Lis 50.
- Hubbard, Charles (Rose B.) 1 ch farmer T 1h 4e R1 Nineveh Col 118.
- Hubbard, C. W. farmer O 25a 1h 4e R1 Nineveh Col 124 Ind tel.
- Hubbard, Eugene (Mary) farmer T 2h 2e RD Harpursville Col 44.
- HUBBARD, H. H. (Ettie) 1 ch farmer O 30a 1h 2e 20 sheep East Windsor Win 103.
- Hubbard, S. D. farmer O R1 Nineveh Col 113 Ind tel.
- Hubbard, T. farmer O 60a 2h 4e R2 Harpursville Col 93.
- HUBER, HENRY P. (Minnie M.) miller at Geo I Moon & Co O 40a R1 Port Crane Col 2.
- Huffman, Harry C. (Mary) 3 ch farmer O 2a 1h R1 Vestal Ves 87 B tel.
- Hugaboon, John (Augusta) farming O 32a 1h 4e Glen Castle Chen 19 B tel.
- Huggins, Andrew bds with Ansel Barnes Deposit Sufd 28.
- Huggins, Andrew bds with Frank J. Blincoe McClure Settlement Sufd 30.
- Huggins, Frank (Cora) 1 ch farmer T 2h 34e Sanford Sufd 33 Ind tel.
- Huggins, Harry D. bds with V. N. Cass R1 Nineveh Sufd 5.

RURAL DIRECTORY

- Huggins, James (Emma C.) ret O 5a North Sanford Sufd 59.
 HUGGINS, J. T. Sanford Sufd 33.
 Huggins, Vehnore M. (Nellie) 2 ch farmer T 8h 46c Sanford Sufd 33 Ind tel.
 Hughes, Charles (Edna) 1 ch wks in tannery T Vestal Ves 21.
 Hughes, Ellen A. bds with Henry Bennet R1 Nineveh Sufd 7.
 Hughes, Mrs. Martha housekeeper for E. H. Porter Upper Lisle Tri 17.
 Hughes, Martin (Susie) 5 ch teaming bds with Geo. Howdley R1 Kirkwood Kir 17.
 Hughs, Thomas farmer O H&L 2h 9c R3 Binghamton Col 5.
 Hughs, William (Annie) 1 ch farmer O 75a 2h 9c R3 Binghamton Col 5.
 HULBERT, C. W. (Luella) 1 ch farmer T 1h 5c Itaska Bar 31.
 Hulbert, Floyd A. (Laura) 3 ch section hand T 1c Chenango Forks Chen 31.
 HULBERT, F. B. R5 Binghamton.
 Hulbert, Henry (Irene) 2 ch farmer O 30a 2h 1c Castle Creek Chen 34.
 Hulbert, Homer A. farmer O 119a R2 Chenango Forks Bar 41.
 Hulbert, Charles (Bertha) farmer O 40a 2h 7c R2 Vestal Ves 29 Ind tel.
 HULETT, Mrs. J. W. R4 Binghamton.
 Hull, A. C. (Bessie) 1 ch farmer O 126a 3h R1 Chocoma Pt Ves 44.
 Hull, Frank cigarmaker O 2a R2 Binghamton Bin 21.
 Hull, Frank (Frances) farmer O 280a 2h RD Whitney Point Bar 11.
 Humeston, Anna bds with D. E. Pease R1 Windsor Win 116½.
 HUMISTON, ANDREW carpenter Nineveh Col 90 Ind tel.
 HUMISTON, ARTHUR (Hattie) 1 ch carpenter O H&L Nineveh Col 90 Ind tel.
 Humiston, Charles (Genevieve) 1 ch farmer O 44a 2h 3c R3 Binghamton Kir 1 B tel.
 Humiston, Ernest (Hattie) 1 ch farmer O 70a 2h 9c R1 Harpursville Col 64 Ind tel.
 Humiston, William S. (Estella) farmer O 26a 2h 3c Port Crane Fen 22 B tel.
 Hummell, Harry (Lillian) 3 ch stock clerk O H&L R1 Binghamton Bin 47.
 HUMPHREY, HERBERT O. R1 Harpursville.
 Humphreys, Mrs. Susie F. 1 ch post mistress Nineveh Col 90.
 Humston, Wilson L. ret T Port Crane Fen 8.
 Hungerford, Andrew (Lucy) ret O H&L Vestal Center Ves 62.
 Hungerford, Charles W. (Annie) farmer O 48a 2h 6c R3 Binghamton Col 11.
 Hungerford, Charlie (Annie) 2 ch farmer & laborer O H&L R3 Binghamton Col 8.
 HUNGERFORD, C. M. R3 Binghamton Col 11.
 Hungerford, James D. (Ella H.) agent G H&L Port Crane Fen 8.

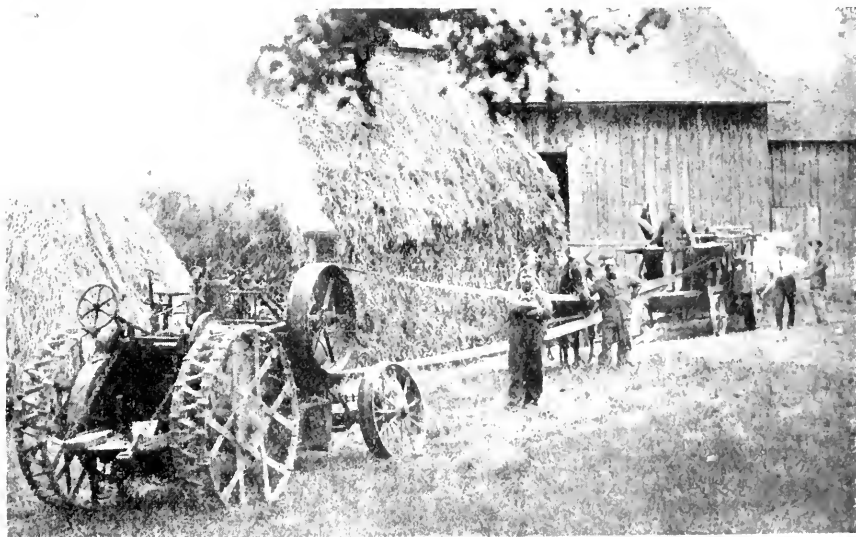

Thrashing.

BROOME COUNTY

- Hunt, Mrs. Caroline T Port Crane Fen 19.
 Hunt, Carrie O H&L Killawog Lis 37.
 Hunt, Mrs. Elizabeth S. 4 ch O 140a R1 Port Crane Fen 39 B tel.
 HUNT, FRED M. Port Dickinson.
 Hunt, Harry W. (Hazel) 2 ch farmer T 5h 29c Killawog Lis 42 Ind tel.
 Hunter, George farmer O 60a 2h R3 Binghamton Kir 44.
 Huntington, Mary bds with E. S. Divine R1 Kirkwood Kir 35.
 Huntley, Charles (Addie) 3 ch farmer T 3h 14c R2 Harpursville Col 45.
 Huntley, E. G. (Alice) farmer O 85a 3h 6c RD Whitney Point Bar S.
 Huntley, Floyd B. (Susie) 5 ch teamster T 3h Whitney Point Bar 6.
 Huntley, Mrs. Fred W. bds with A. J. Carey R1 Vestal Ves 81 Ind tel.
 Huntley, Mary shoemaker bds with Mrs. M. A. Layton R2 Binghamton Bin 20½.
 Hupman, G. C. (Cornelia) ret R2 Susquehanna Pa Win 99.
 Hupman, Mrs. Harriet E. Kirkwood Kir 20.
 Hupman, Harry (son U. B.) farmer R2 Susquehanna Pa Win 98.
 Hupman, U. B. (Cora) 1 ch farmer O 100a 2h 15c Susquehanna Pa Win 98 Ind tel.
 Hupman, W. H. carpenter O H&L Kirkwood Kir 20.
 Hurd, A. G. (Ida) postmaster O 10½a 1h 2c Tunnel Col 18 Ind tel.
 Hurd, Hattie T Port Crane Fen 12.
 Hurd, Ray B. farmer O 248a 7h 55c R2 Harpursville Col 75 Ind tel.
 Hurlbert, H. E. (Edith) 4 ch farmer O 100a 4h 20c R2 Chenango Forks Tri 51 Ind tel.
 Hurlbert, Leroy C. farmer T 2h 17c R2 Chenango Forks Bar 41.
 HURLBERT, PERRY (Bessie) farmer T 4h 12c R2 Chenango Forks Tri 49 Ind tel.
 Hurlbert, Sidney (grandson Mrs. Alice English) student Triangle Tri 30.
 HURLBURT, A. R. (Belle M.) 4 ch farmer & stock dealer O 132a 4h 32c R1 Harpursville Col 70 Ind tel.
 Hurlburt, E. A. 1 ch farmer O 100a 2h 7c R1 Harpursville Col 67.
 Hurlburt, George E. (Julia) ret O 10a 1h 1c Harpursville Col 88 Ind tel.
 Hurlburt, Guy (Cora) farmer O 60a 2h 13c Harpursville Col 90.
 Hurlburt, James P. (Alice A.) ret O H&L Harpursville Col 90.
 Hurlburt, Ruckwell A. farmer T R1 Harpursville Col 70.
 Hurlburt, Sara E. farmer T R1 Harpursville Col 67.
 HUSON, WILLIAM (Cora) 3 ch farmer T 3h R1 Johnson City Un 47.
 HUYCK, M. J. (Lillian) 1 ch farmer O 195a 5h 43c R1 Windsor Win 105.
 Hyde, Frank (Martha) 6 ch farmer T 4h 20c Whitney Point Bar 13.
 Hyde, W. G. (Rose) farmer O 97a 3h 10c Whitney Point Bar 11.
 HYER, WILLIAM A. (Addie) 1 ch garage O H&L Nineveh Col 90 Ind tel. See adv.
 Hymers, A. T. (Eva) farming O 104a 2h 17c R1 Vestal Ves 84.
 Iddings, Charlie (Blanche) farmer O 63a 2h 12c R2 Harpursville Col 40.
 Ingalls, Fred W. (Lena) wks at E Johnson shoe factory T R2 Johnson City Un 45.
 INGALLS, HENRY S. (Ines) 2 ch farmer O 132a 3h 16c Maine Mai 50 B tel.
 Ingraham, Mrs. Amelia O 1a Chenango Forks Chen 53.
 Ingraham, Andrew (Lucia) farmer O 60a 1h 1c Chenango Forks Bar 56.
 Ingraham, Ed. (May) 4 ch section foreman O H&L 2c Chenango Forks Chen 33.
 Ingraham, Mrs. Emma O 100a bds with J. F. R2 Binghamton Bin 4.
 Ingraham, Frank (Hattie) Adams Express agent O H&L Vestal Ves 22.
 Ingraham, James (Ellen) laborer O H&L Chenango Forks Bar 56 B tel.
 Ingraham, John Fred (Jessie) 2 ch farmer T 3h 12c R2 Binghamton Bin 4 B tel.
 Ingraham, Leonard (Rosa E.) 1 ch farmer O 77a 2h 9c R1 Chenango Forks Fen 2.
 Ingraham, Randall (Bertha) 6 ch farmer T 4h 11c R1 Chenango Forks Fen 2 B tel.
 INGRAHAM, ULYSSES S. (Clarissa M.) 3 ch farmer O 70a 2h 16c R1 Chenango Forks Fen 2 B tel.
 IVEL, C. J. Castle Creek.
 IVES, MRS. ARTHUR J. R1 Harpursville.
 IVES, CYRUS A. (Mary) good roads inspector O 1a 1h Conklin Conk 39.
 Jackson, A. (Daisy M.) 6 ch farmer T 3h 3c R1 Whitney Point Tri 16.
 Jackson Dan blacksmith & auctioneer O H&L R2 Windsor Win 28 Ind tel.
 Jackson, E. (Mary Louise) farmer T 2h R1 Vestal Ves 51.
 Jackson, George F. (Eliza) farmer O 3a 1h Union Un 17.
 Jackson, Katrine May (granddau Geo. M. Lennart) R1 Whitney Point Tri 32.

RURAL DIRECTORY

- Jackson, Perry (son Theodore) R1 Vestal Ves 54.
- Jackson, Theodore farmer O 30a 1h R1 Vestal Ves 54.
- Jackson, Walter R. (son E.) farmer R1 Vestal Ves 51.
- Jacobs, Byron (son E. G.) R1 Great Bend Pa Win 20.
- JACOBS, ERNEST G. (Nora) 4 ch farmer O 156a 4h 22e R1 Great Bend Pa Win 20 Ind tel.
- Jacobs, Gaylord C. (Mina E.) clergyman T 1h Sanitaria Springs Col 10.
- Jacobs, Helen (dau E. G.) school teacher R1 Great Bend Pa Win 20.
- Jacobs, Myron (son E. G.) R1 Great Bend Pa Win 20.
- Jansen, O. D. (Jennie) mechanic O 4a 1h 3e R1 Lisle Lis 44.
- Japhet, Bert (Amy) 2 ch laborer T Killawog Lis 37 Ind tel.
- Japhet, Chester (Pearl) 3 ch laborer T Triangle Tri 51.
- Japhet, Myron (Levina) laborer T Itaska Bar 20.
- Japhet, Rosetta O H&L Lisle Lis 45.
- Japhet, Wallace (Maud) 2 ch farmer T 2h 4e R1 Lisle Lis 28.
- JAPHET, WALLACE Center Lisle Lis 11.
- JAY, FRED A. (Lena) 4 ch farmer T 1h 1e Maine Mai 52.
- Jay, J. H. (Rubie) 1 ch farmer T 2h 6e R4 Binghamton Chen 49.
- Jaycox, Arnold (Ida) 4 ch farmer T 2h 26e RD Deposit Sufd 56 Ind tel.
- Jaycox, E. M. (Eliza) farmer O 75a 4h 16e R2 Binghamton Bin 13 Ind tel.
- Jaycox, Jennie S. practical nurse bds with Myron Meeker R2 Binghamton Bin 11 Ind tel.
- Jaycox, Olin W. (son E. M.) farmer R2 Binghamton Bin 13 Ind tel.
- JAYNER, EUGENE Itaska.
- JEFFORDS, H. A. (Augusta) 1 ch farmer O 150a 4h 14e R1 Whitney Point Tri 37 Ind tel.
- Jenkins, Alice R1 Binghamton Bin 32.
- JENKINS, ARTHUR (Fannie B.) general merchandise store T Sanitaria Springs Col 3.
- Jenkins, Burton (Elizabeth) 2 ch farmer O H&L Main St Center Village Col 91.
- Jenkins, Clavin (Henrietta) farmer O 92a 2h 12e Sanitaria Springs Col 12 Ind tel.
- Jenkins, John H. (Sydney) laborer T R1 Conklin Conk 16.
- Jenkins, Lucy T Sanitaria Springs Col 14½.
- JENKINS, NELSON farmer O 55a 2h 7e R1 Binghamton Bin 32.
- Jenks, Charlie farmer T 1h R1 Port Crane Fen 26 Ind tel.
- Jenks, C. F. (Clara) 4 ch drives Borden milk wagon T 2h 19e Vestal Center Ves 66 Ind tel.
- Jenks, David (Sara) 1 ch farmer O 84a 2h 18e R1 Port Crane Fen 26 B tel.
- Jenks, David M. (Stella M.) 2 ch farmer T 2h 24e R1 Port Crane Fen 24.
- Jenks, E. N. (Angie) 2 ch T 3h 40e Whitney Point Tri 11 Ind tel.
- Jenks, Geo. farmer T R1 Port Crane Fen 26 B tel.
- JENKS, J. B. (Charlotte M.) 1 ch farmer O 101¼a 2h 14e R1 Chocout Pa Ves 44 Ind tel.
- Jenks, Mrs. Louisa B. bds with J. B. R1 Chocout Pa Ves 44 Ind tel.
- Jenks, Mrs. M. E. nurse O H&L Upper Lisle Tri 4.
- Jenks, Orin (Mary E.) 1 ch farmer T 1h 1e R1 Port Crane Fen 26 Ind tel.
- Jenks, Willard (Maud) 1 ch milk station T Itaska Bar 32.
- Jenner, Berton (Estella) 2 ch blacksmith O H&L 1h Vestal Center Ves 62.
- Jenners, George (Emma) 2 ch farmer T 1e care of Friendsville Stage Binghamton Ves 80.
- Jennings, Almedia T Center Lisle Lis 20.
- Jennings, Amanda housekeeper for Fremont L. Whitaker R1 Binghamton Bin 45 B tel.
- JENNINGS, FRANK (Minnie) farmer O 32a 1h 1e Chenango Bridge Chen 38.
- Jennings, Frank D. (Susie) 2 ch farmer O 135a 2h 30e R4 Marathon Lis 26 B tel.
- Jennings, Harry (Edith) 1 ch wks in tannery T Vestal Ves 23.
- Jennings, Purdy (Louise) farmer O 43a 3h 12e R2 Richford Lis 20 Ind tel.
- Jennings, Ray (Nina) 1 ch laborer O 2a 1h 1e R4 Marathon Lis 39.
- Jensen, J. F. (Elsie) farming O 64a 5h 10e Willow Point Ves 55.
- Jensen, J. P. (Coral) 4 ch farmer O 80a 3h 14e Willow Point Ves 56 B tel.
- JEWELL, ARTHUR bds R1 Conklin Conk 3.
- Jewell, Carlton (Janette) 1 ch farmer O 50a 1h 7e R1 Conklin Conk 3.
- Jewell, Walter bds R1 Conklin Conk 3.
- Jinks, Edmund (Kate) lawyer O H&L Whitney Point Lis 50.
- Johnson, Abram 5 ch farmer T 3h 9e Killawog Lis 41.
- JOHNSON, ALFRED U. (Ethel) farmer 96a 3h 15e R2 Johnson City Un 23 B tel.

BROOME COUNTY

- Johnson, Mrs. Amanda dressmaker bds with J. W. McClure Settlement Snfd 46½.
- Johnson, Mrs. A. B. 3 ch farmer T 3h 25c Killawog Lis 41 B tel.
- JOHNSON, BYRON P. (Hattie) 2 ch farm hand T 1h R2 Vestal Ves 14.
- Johnson, Charles (Cora) 1 ch farmer O 71a 2h 9c R1 Nineveh Col 124 Ind tel.
- JOHNSON, DAVID (Mary) ret O 200a 3h R4 Binghamton Chen 15 B tel.
- Johnson, Ella T Lisle Lis 45.
- Johnson, E. (Lillian) 1 ch farmer O 112a 2h 17c R1 Kirkwood Kir 14 Ind tel.
- Johnson, E. F. (Ernie) 3 ch farmer O 91½a 2h 16c R1 Harpursville Col 69 Ind tel.
- Johnson, Floyd (Jessie) 3 ch farmer T 4h 30c R4 Binghamton Chen 15 B tel.
- Johnson, Frank (Jennie) farmer O 37a 1h 4c Nanticoke, Nan 7.
- JOHNSON, MRS. FRED L. Lisle.
- Johnson, Fred T. (Julia) farmer O 121a 3h 6c R1 Johnson City Un 49 B tel.
- JOHNSON, F. T. (Lula) general store O H&L Nineveh Col 90.
- Johnson, Geo. (Inez) 1 ch farming T 1h Glen Castle Chen 28½.
- Johnson, Haron (Juliet) farmer O 109a 1h 7c R3 Binghamton Col 5.
- Johnson, H. B. (Mary) 1 ch farming T 3h 22c Lisle Lis 41.
- Johnson, Ira farmer Nineveh Col 110.
- Johnson, James (Ella) laborer O H&L 1h Lisle Lis 44 Ind tel.
- JOHNSON, JAS. A. McClure Settlement.
- Johnson, James I. farmer O 235a 3h 16c R1 Whitney Point Tri 23 Ind tel.
- JOHNSON, JAMES N. (Iva) 2 ch dairy farming O 250a 4h 50c McClure Settlement Snfd 46½.
- JOHNSON, LEWIS (Minnie) 2 ch farmer O 51a 2h 3c R2 Binghamton Ves 79.
- Johnson, Milo farmer O 68a 4h 4c R5 Binghamton Mai 69 B tel.
- Johnson, Mrs. Minnie O H&L R1 Whitney Point Tri 40.
- JOHNSON, MRS. M. R. R1 Tunnel.
- Johnson, Orville D. farmer O 140a 1h 1c R4 Binghamton Chen 16 B tel.
- JOHNSON, RACHEL A. R4 Binghamton Chen 16 B tel.
- JOHNSON, SHERMAN (Martha) 3 ch farmer O 100a Glen Castle Chen 19.
- Johnson, Vic farmer O 100a 2h 10c Lisle Lis 45.
- Joiner, Arthur (Ellen) 1 ch farmer T 2h 2c R1 Lisle Lis 16 Ind tel.
- Joiner, C. D. (Abbie) 3 ch farmer O 4a 1h 1c Star Route Whitney Point Bar 26 B tel.
- Joiner, Eugene (Melissa) farmer O 86a 3h 12c Itaska Bar 12 B tel.
- Joiner, Martin (Mary) farmer O 50a 2h 4c R1 Lisle Lis 16.
- Jones, B. A. (Let) farmer T Castle Creek Bar 7.
- Jones, Carlyle (Leona) section hand T Harpursville Col 91.
- Jones, Conrad bds with Hobart A. R1 Kirkwood Win 4 Ind tel.
- Jones, Earl D. farmer O 150a R4 Binghamton Kir 2 B tel.
- Jones, Edgar B. (Jane) farmer O 112a 3h 22c R2 Vestal Ves 27 Ind tel.
- Jones, Mrs. Ella O H&L Chenango Forks Chen 33.
- Jones, Ethelbert M. (Nellie) 3 ch farmer O 240a 1h Conklin Conk 39 B tel.
- Jones, Frank A. farmer O 41a 2h R1 Kirkwood Win 25 Ind tel.
- JONES, GRACE M. R2 Windsor Win 71.
- Jones, Mrs. Hattie 2 ch T Castle Creek Chen 28.
- JONES, HOBART A. (Lizzie) 1 ch farmer O 120a 3h 15c R1 Kirkwood Win 4 Ind tel.
- Jones, H. A. (Louise M.) laborer T Whitney Point Bar 13.
- Jones, James (son Edgar B.) farm hand R2 Vestal Ves 27 Ind tel.
- Jones, Jesse (Pearl) 1 ch farmer O 1a R1 Binghamton Conk 1 B tel.
- Jones, Jesse (Lillie) 2 ch shoemaker T R2 Windsor Win 2.
- Jones, John H. (Mary) farmer O 40a 3h 2c R1 Binghamton Conk 1.
- Jones, Joseph C. farmer T R4 Binghamton Chen 15 B tel.
- Jones, Leland (son Edgar B.) farm hand R2 Vestal Ves 27 Ind tel.
- Jones, Lewis (Alice E.) farmer O 75a 2h 7c R1 Nineveh Col 100.
- Jones, Lewis F. farmer O 150a 7h 30c R4 Binghamton Kir 2 B tel.
- Jones, Lydia O H&L Kirkwood Kir 20.
- JONES, MYRON I. (Frona) 6 ch farmer O 109a 2h 12c R1 Binghamton Conk 10 Ind tel.
- Jones, Noble E. (Jennie S.) 1 ch ret 2h R4 Binghamton Kir 2 B tel.
- JONES, MRS. PARMELIA O 12a Kirkwood Kir 22.
- Jones, Richard H. (Florence) 2 ch wks at E Johnson shoe factory T Hooper Un 32.
- Jones, Theron H. (Nellie) laborer T 1h R4 Binghamton Dick 4.

RURAL DIRECTORY

- Jones, Whitmore (Elizabeth A.) 1 ch O 37a 1h 2c R2 Windsor Win 2.
- JONES, WILLIAM J. (Blanche) wks at E J shoe co T Johnson City Un 53 B tel.
- JONES, WILLIAM W. (Florence) 2 ch shoeworker at E J Co O 12a 3c R2 Windsor Win 4.
- JUDD, ALVIN S. (Lizzie) farmer O 160a 3h 22c R1 Great Bend Pa Win 41 Ind tel.
- JUDD, FRANK L. (Grace) farmer O 170a 2h 11c R1 Great Bend Pa Win 85 Ind tel.
- JUDD, F. A. (Helen) lineman O 22½a 2c R2 Harpursville Col 92 Ind tel.
- Judd, Hanford farmer O 75a R1 Nineveh Col 121.
- Judd, Leaman M. (Nettie) farmer O 113a 2h 7c RD Great Bend Pa Win 39 Ind tel.
- JUDD, LEWIS O. (Sadie) 1 ch farmer O 32a 3c R2 Harpursville Col 92 Ind tel.
- Judd, Perry (Julia) farmer O 46a 3c R2 Windsor Win 83.
- Judd, W. W. (Angie) 1 ch farmer O 375a 3h 35c Great Bend Pa Win 49 Ind tel.
- Jude, Herman M. (Inez M.) 2 ch machinist O la Ouaquaga Col 83.
- Jues, C. J. agent O 13a 1h 3c Castle Creek Chen 28.
- June, Abijah (Carrie) 1 ch farmer O 16a 2h 5c Port Crane Fen 19 B tel.
- JURIGA, JOHN D. (Elizabeth) 7 ch hotel-keeper O 5h 2c Kirkwood Kir 20 B tel.
- Juriga, Victor (son John D.) (Mary) wks in shoe shop Kirkwood Kir 20 B tel.
- Kabneck, Henry 4 ch laborer O H&L 2h R1 Binghamton Conk 15½.
- Kadian, Ethel M. T Sanitaria Springs Col 10.
- Kadian, John J. (Elizabeth) 5 ch engineer at oil station T Sanitaria Springs Col 10.
- KADLECIC, PAUL (Elizabeth) 6 ch farmer O 76a 2h 4c R1 Binghamton Conk 7.
- Kales, Clyde W. (grandson Wm. J.) RD Whitney Point Tri 13.
- Kales, Geo. R. (Augusta E.) farmer O 180a 2h 18c R1 Tunnel Fen 41.
- KALES, HENRY C. (Angelina D.) 1 ch farmer & poultry O 250a 3h 25c R1 Tunnel Fen 41 Ind tel.
- Kales, James H. (Katie) poultry & farmer T R1 Tunnel Fen 41.
- Kales, William J. (Sarah E.) farmer O 174a 3h 20c Whitney Point Tri 13.
- Kaley, G. C. (Daisy) shoemaker O 2a 1h R2 Vestal Ves 21.
- Kane, William farmer O 2h Tunnel Col 18.
- Kark, Clifford L. (Harriett M.) 2 ch farmer O 146a 2h 29c R1 Port Crane Fen 37 B tel.
- Kark, Harry G. (Ines) 1 ch town clerk T Harpursville Col 91 Ind tel.
- Kark, James A. (Alice J.) furniture O 5a 1h Harpursville Col 74 Ind tel.
- Kasson, Myron H. (Margaret) farmer O 123a 2h 16c Tunnel Col 18.
- Kastanes, Joe (Aplone) 3 ch farmer O 50a 1h 3c R1 Johnson City Mai 73.
- Kattell, Chas. W. (Pheobe) farming O 94a 3h 10c R4 Binghamton Chen 52 B tel.
- KATTELL, MRS. T. A. farming O 100a 2h 4c R4 Binghamton Chen 51.
- Keach, A. E. (Carrie) garage O 7a 2h Harpursville Col 90 Ind tel.
- KEACH, S. W. (Grace) 1 ch garage Harpursville Col 90 Ind tel. See adv.
- Keech, Charles (Tillie) 4 ch farmer O 50a 1h 3c Ouaquaga Col 94.
- KEECH, F. F. farmer O 20a 2h 1c Ouaquaga Col 94.
- KEECH, GEO. Ouaquaga.
- Keech, L. M. (Susie J.) 3 ch butcher O H&L 3h 5c Harpursville Col 90 Ind tel.
- Keeler, G. O. (Mabel) 2 ch farmer O 135a 2h 20c R4 Binghamton Chen 52 B tel.
- Kelby, Albert H. farmer Center Village Col 115.
- Kellam, Frank (Sadie) farmer O 100a 3h 7c Vestal Center Ves 76 Ind tel.
- Kellam, Harry V. (Helen) 2 ch mechanic in I T R T 1h Vestal Ves 23 Ind tel.
- Kellam, M. J. (Rebecca) laborer O H&L Vestal Ves 21.
- Kelley, Mrs. Lewis 4 ch farming T R1 Harpursville Col 69.
- Kelley, Dan farmer O 64a 5c R2 Marathon Lis.
- KELLEY, HARVEY (Elizabeth) 1 ch farmer T 24c Deposit Sufd 45½ B tel.

The Famous Sorosis Shoes for Women
 and other excellent lines. Comfort, style and service guaranteed :: ::
HILLS, McLEAN & HASKINS
 BINGHAMTON, N. Y.

BROOME COUNTY

- Kelley, John (Etta) farmer O 67a 1h 5e R2 Windsor Win 78.
- KELLEY, S. A. (Jennie) farmer O 93a 2h 17e Afton Col 102 Ind tel.
- Kelley, William farmer T R1 Tunnel Col 16.
- Kellicutt, Mrs. Ida M. R1 Whitney Point Tri 23 Ind tel.
- Kellum, Frank A. (Lena) RD carrier & farmer O 20a 2h 3e Vestal Ves 23.
- Kellum, Mrs. Nancy bds with Frank A. Vestal Ves 23.
- KELLY, BLANCHE E. (dau Wm. I.) shoe worker Deposit Sufd 25 Ind tel.
- Kelly, James farmer O 60a 2h 6e R3 Binghamton Kir 54.
- Kelly, Louis A. (Hattie M.) farmer & carpenter O 50a 1h 4e R2 Binghamton Bin 4.
- Kelly, Mrs. Mary R3 Binghamton Kir 54.
- Kelly, Mrs. Mary O 140a 1h 17e Harpursville Col 74 Ind tel.
- Kelly, Wm. I. (Dolly D.) 6 ch dairy O 280a 5h 60e Deposit Sufd 25 Ind tel.
- Kelsey, Harvey (Lucy A.) 3 ch dairy farmer O 110a 3h 50e Oquaga Lake Sufd 22 B tel.
- KEMMERER, HOWARD (Edith) 1 ch farmer O 145a 4h 19e Center Village Col 76.
- Kemp, Clarence M. (son Milo J.) R1 Kirkwood Kir 15 Ind tel.
- Kemp, Frank L. (son Milo J.) farm laborer R1 Kirkwood Kir 15 Ind tel.
- Kemp, Milo J. (Lucy C.) farmer O 154a 2h 12e R1 Kirkwood Kir 15 Ind tel.
- Kemp, Maude L. (dau Milo J.) R1 Kirkwood Kir 15 Ind tel.
- KENNEDY, PRESTON (Ina B.) 6 ch minister O 13a 3h 1e Port Dickinson Fen 10 B tel.
- KENYON, EGBERT A. R2 Union.
- Kenyon, Elton (Addie) 2 ch dairy farming O 200a 3h 20e McClure Settlement Sufd 27 Ind tel.
- Kenyon, Florance (son M. D.) (Orla) farmer R3 Greene Tri 43 Ind tel.
- Kenyon, Floyd piano tuner & salesman bds McClure Settlement Sufd 27 Ind tel.
- Kenyon, George (Nina) dairy farmer O 160a 5h 20e McClure Settlement Sufd 27 Ind tel.
- Kenyon, Herman (Ida) farmer O 79a 2h 11e Glen Aubrey Nan 30 Ind tel.
- Kenyon, J. W. (Harriett C.) ret O H&L Chenango Forks Bar 56 B tel.
- KENYON, MAT R2 Chenango Forks.
- Kenyon, M. D. (Julia) farmer O 250a 5h 30e R3 Greene Tri 43 Ind tel.
- Kenyon, Theodore G. (Louisa) ret O 115a 1h 15e McClure Settlement Sufd 27.
- Kenyon, Will (Genevieve) 5 ch farmer O 250a 5h 30e R2 Chenango Forks Bar 50 B tel.
- Kern, Mrs. Carrie bds with Will Muecky R1 Binghamton Bin 33 Ind tel.
- KERNS, GILBERT E. (Mabel) 2 ch farmer O 40a 2h 6e R1 Conklin Conk 34 B tel.
- KERR, GEORGE R. (Ada) 1 ch farmer O 200a 3h 25e East Windsor Win 101 Ind tel.
- Kerr, Rex (son Geo.) East Windsor Win 101.
- Ketcham, Charlie laborer T Port Crane Fen 8.
- KETCHAM, FRED L. (Jennie) 2 ch farmer T 3h 15e R2 Harpursville Col 42.
- Ketcham, Herbert H. farmer T R2 Harpursville Col 42.
- Ketchem, Seymour (Katy) 1 ch laborer O H&L Corbettsville Conk 4.
- Ketchum, Charles E. (Nellie) 5 ch D L & W R R employe O H&L Corbettsville Conk 41.
- Ketchum, George E. (Ida M.) 1 ch farming O 100a 3h 6e R5 Binghamton Chen 1 B tel.
- Ketchum, Lewis (Hettie) 3 ch farmer T 7h 56e Castle Creek Bar 27 B tel.
- Kie, Frank J. (Margaret E.) 4 ch farmer O 50a 2h 3e R1 Vestal Ves 63 Ind tel.
- Kies, S. P. (Sarah) 1 ch teamster T R4 Binghamton Chen 15 B tel.
- KILMER, GEO. H. (Anna) farmer O 147a 2h R1 Kirkwood Kir.
- Kilmer, George H. (Isabell) 1 ch farmer O 147a 2h 10e R1 Kirkwood Kir 17.
- KILPATRICK, I. S. (Agnes L.) general mdse O 5a 1h R1 Chenango Forks Fen 33 B tel. See adv.
- Kilpatrick, Ward (Lulu May) 2 ch farmer T R1 Great Bend Pa Win 66 Ind tel.
- Kimball, Ben farmer T 2h 4e R2 Union Un 10.
- Kimball, John R. (Edna) 4 ch farmer O 174a 1h R2 Union Un 10 B tel.
- KIMBALL, M. J. Glen Aubrey.
- Kimber, Nathaniel F. (Mary) ret bds R1 Great Bend Pa Kir 23.
- Kimble, J. A. farmer liveryman & hotel accommodations O 40a 2h 4e Vestal Ves 23.
- Kimble, Laura student bds with Herbert Guiles R2 Vestal Ves 20.
- King, Albert E. (Emma L.) farmer T 3h 7e Hydeville Bar 13.

RURAL DIRECTORY

- King, Alta bds with Dexter R2 Afton Sufd 65.
- King, Andrew (Bertha) 3 ch farmer O 88a 2h 5c R2 Afton Sufd 67 Ind tel.
- King, Anna bds with Dexter R2 Afton Sufd 65.
- King, B. F. (Elma) 4 ch wks at E. J. shoe co O H&L Johnson City Un 53¹/₂.
- King, Dexter E. (Jennie) 1 ch farmer O 200a 4h 30c R2 Afton Sufd 65 Ind tel.
- King, D. J. (Grace) 2 ch flour & feed O 2c Chenango Forks Chen 33.
- King, E. C. (Catherine) 4 ch farmer O 147¹/₂a 3h 7c Whitney Point Bar 13.
- King, Frank D. (Linda E.) farmer T 3h 1¹/₂c Whitney Point Bar 3.
- King, Geo. R. (Laura) flour & feed O 2c Chenango Forks Chen 33.
- King, Harlow farmer O 30a 1h Whitney Point Nan 15 Ind tel.
- KING, JACK blacksmith bds with Thomas Fiats R1 Kirkwood Kir 19 Ind tel.
- King, Percy shoemaker bds with T. C. Carman R2 Binghamton Bin 23 Ind tel.
- King, Romeo (Mary) 4 ch laborer O H&L R4 Marathon Lis 37.
- King, Roseo bds with Dexter 2h Afton Sufd 65.
- King, R. B. lumberman Center Village Col 101.
- King, R. R. (Jane A.) lumberman O 180a 4h Center Village Col 101.
- King, W. S. farmer Chenango Forks Bar 32.
- Kingsbury, Dell (Helen) 1 ch farmer O 100a 1h 4c Center Lisle Lis 6.
- Kingsbury, Martin (Ophelia) laborer O H&L Center Lisle Lis 26.
- Kingsbury, Sam (Mabel) 2 ch farmer O 100a 1h 5c Center Lisle Lis 6.
- Kingsley, Mrs. Ada O 124a R2 Susquehanna Pa Win 97.
- KINGSLEY, MILTON (son Ada) farmer T 3h 24c R2 Susquehanna Pa Win 97 Ind tel.
- KINNEY, EDWARD (Jessie) farmer O 100a 5h 18c R1 Lisle Lis 44.
- Kinney, Eleanora B. farmer T R1 Port Crane Fen 20.
- Kinney, Elisha (Minnie) 1 ch D L & W R R employe O 2a 1c Corbettsville Conk 41 Ind tel.
- Kinney, Jerome W. (Eva C.) 3 ch farmer O 240a 6h 30c R1 Port Crane Fen 20 B tel.
- Kinney, Jerome W. farmer T R1 Port Crane Fen 20.
- KINNEY, RAY H. farmer T R1 Port Crane Fen 20.
- Kinsman, Austin D. ret T R1 Tunnel Fen 34 B tel.
- Kinyon, Dora E. 1 ch dairying O 191a 2h 19c Gulf Summit Sufd 29.
- Kiphart, Albert farmer O 200a 1h R6 Susquehanna Pa Win 111.
- Kipp, Mrs. Elmira bds with Lafayette Edwards R1 Great Bend Pa Kir 26 Ind tel.
- Kirby, Mrs. Eunice O 5a R2 Binghamton Bin 19 Ind tel.

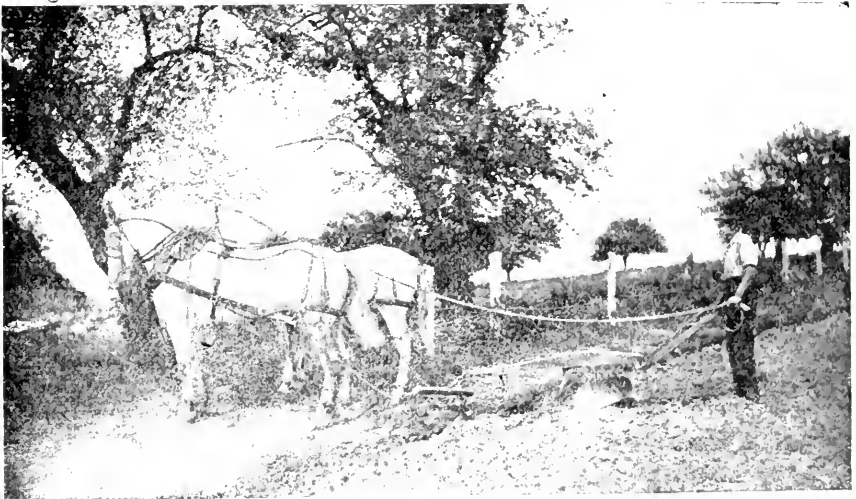

A Fine Plow Team.

BROOME COUNTY

- Kirk, Mrs. Amelia bds with John Kirk East Windsor Win 103.
- Kirk, Ed. C. (Maud P.) farmer O 150a 1h 4e R1 Harpursville Col 59 Ind tel.
- Kirk, John (Gertrude) 2 ch farming O 100a 1h 11c East Windsor Win 103.
- Kirkland, Emmett H. (Bertha) 6 ch farmer O 64a 1h 3c R2 Johnson City Mai 46.
- Kirman, William (Ella) 1 ch farmer O 71a 2h 12c Castle Creek Bar 7½.
- Kline, Walter L. (Grace) 4 ch painter & decorator O 112a 1h 1c R4 Binghamton Chen 41.
- Klink, F. M. coal Harpursville.
- Knapp, Archie (Julia) 6 ch farmer O 147a Chenango Forks Bar 28.
- Knapp, E. H. T Chenango Forks Chen 33.
- Knapp, Fred (Carrie) 3 ch laborer O H&L Castle Creek Chen 28.
- Knapp, Harriett O 2a R2 Union Mai 20 B tel.
- Knapp, Herbert E. (Jessie J.) farmer T 3h 16c R1 Chenango Forks Fen 2.
- Knapp, Hiram (Prudence) 1 ch laborer O H&L 2h 1c Vestal Ves 23½.
- Knapp, H. (Deborah) ret bds with W. E. Samson Kirkwood Kir 20.
- KNAPP, NEWMAN L. (Mabel C.) farmer O 125a 6h 21c R2 Windsor Col 81.
- Knapp, Sophia farmer O 1a Conklin Conk 39.
- Kneer, Clarence farmer T R1 Harpursville Col 67.
- Kneer, Florence T R1 Harpursville Col 67.
- Kneer, Peter L. (Laura) 3 ch farmer O 185a 4h 11c R1 Harpursville Col 67.
- KNISKERN, P. (Emma) creamery supt T Kirkwood Kir 20.
- Knodel, George 5 ch laborer T 1h 1c Deposit Sufd 43.
- KNOELLER, ERNEST W. farm supt Deposit Sufd 47 B tel.
- Knolton, Fred E. (Ellen B.) 1 ch farmer O 89¼a 2h 9c R2 Windsor Win 79.
- Knolton, Miles (Naney) farmer O 3a R2 Windsor Win 82.
- Knolton, R. Gilbert (Margaret J.) farmer O 82¼a 1h 6c R2 Windsor Win 79.
- Knott, Harry G. (Ella) farmer O 100a 3h 9c R2 Harpursville Col 92.
- KNOWLTON, WILLARD (Rachel G.) wood worker & carpenter O H&L Kirkwood Kir 20.
- KNOX, JAMES E. (Clarissa) general store O 8a 1h 1c Harpursville Col 74.
- Koeian, Joseph (Agnes) 3 ch farmer O 50a 1h 3c R2 Vestal Ves 20.
- KOENIG, ROBERT farmer R2 Harpursville Col 86.
- KOLB, WILLIAM (Edith) 1 ch farming O 50a 3h 8c R5 Binghamton Chen 7 B tel.
- Kostial, Joseph (Mary) 1 ch farmer O 50a 2h 7c R3 Binghamton Kir 48.
- KOTOSEK, JOHN (Rozel) 2 ch farmer O 54a 2h 8c R2 Johnson City Un 22 B tel.
- Krager, Henry A. (Louise) 2 ch farmer O 50a 4h 3c Johnson City Kir 6.
- Krager, Henry G. (son Henry A.) printer Johnson City Kir 6.
- Kreh, John (Susie) 1 ch wks in shoe shop T 2h 10c R3 Binghamton Kir 54.
- Kreil, Simeon (Barbara) 1 ch farmer T Deposit Sufd 55.
- Kriestek, Anthony (Eva) 3 ch farmer O 40a R3 Binghamton Kir 48.
- KREMENEK, ALBERT (Mary) farmer O 127a 3h 6c R2 Union Un 10 B tel.
- Krom, William (Elizabeth) gardener O 17a 1c Chenango Bridge Fen 9 B tel.
- KRONKHITE, ORNA H. (Daisy) 2 ch farmer T 3h 13c Sanford Sufd 7 Ind tel.
- Kruger, Henry (Christine) 3 ch farmer O 100a 2h 25c R1 Lisle Nan 10 Ind tel.
- Krum, H. A. (Delila) 3 ch farmer O 188a 5h 28c R2 Vestal Ves 11.
- KUNKLE, I. F. (Lillian) farmer T 32h 14c R2 Windsor Win 82.
- KUNKLE, PHILIP (Mary) 1 ch farmer T 2h 5c R2 Windsor Win 82.
- Kunkle, William (Lettie) farmer T bds with William G. Oswald R1 Vestal Ves 77 Ind tel.
- Kusbel, John farmer O 160a 3h 14c R1 Kirkwood Win 10.
- Kusbel, Philip farmer O 160a 3h 14c R1 Kirkwood Win 10.
- Kuss, John (Maria) 2 ch farmer O 30a 2h 1c R3 Binghamton Kir 51.
- KVISTOPOUCH, ALEX. (Bertha) 5 ch farming O 50a 2h 8c Castle Creek Bar 8.
- LAINHART, ALVA (Anna) 2 ch farmer O 87a 3h 6c R2 Vestal Ves 10.
- Lake, Edward student bds with C. F. Pullis R2 Vestal Ves 30.
- Lake, Jerry (Emma) 3 ch farmer O 50a 2h 5c Sanitaria Springs Col 4½.
- Lamb, Aryilla 2 ch Killawog Lis 42.
- LAMB, CHAS. B. Maine.
- LAMB, CLAYTON (Libbie) 1 ch laborer O H&L 1h 4c Lisle Lis 44 Ind tel.
- Lamb, Earl W. farmer O 80a 3h 17c Lisle Lis 42 B tel.

RURAL DIRECTORY

- Lamb, Erford (Mary) 1 ch farmer O 35a 3h 35c Whitney Point Nan 17 Ind tel.
- Lamb, L. D. (Ellen) 4 ch farmer O 25a 4h 2e R4 Binghamton Chen 14.
- Lamb, Ray (Hazel) 1 ch farmer T 1h R1 Lisle Lis 35.
- Lambert, Orvis R1 Kirkwood Kir 13 Ind tel.
- Lambert, W. A. (Alberta) 3 ch farmer O 125a 3h 3e R3 Binghamton Kir 49.
- Lamm, Mrs. Martha O 314a East Windsor Win 101.
- Lamont, George ret bds with Charles H. Pierson R1 Kirkwood Kir 19.
- Lamoureux, Claude (Minnie) 3 ch farming O 204a 3h 11c R1 Windsor Sufd 12.
- Lamoree, Jeff 4 ch farmer T Glen Castle Chen 28.
- LAMPHERE, FRANK (Nellie) farmer T 3h 17c Chenango Forks Bar 30.
- Lamphere, Frank (Mabel) 7 ch farmer T 2h 9e Vestal Ves 25.
- Lamphere, J. B. (Sara C.) farmer O 85a 11e R1 Nineveh Sufd 33.
- Lampman, Roger J. (Bertha) wks for E Johnson Co T R2 Johnson City Un 46.
- LANDERS, EARL D. Upper Lisle.
- Landers, George A. (Emma) ret O H&L Whitney Point Tri 4 Ind tel.
- Landon, Mrs. Amanda O 50a bds with Ray care of Friendsville Stage Ves 76 Ind tel.
- Landon, Burt farmer O 52a 6e care of Friendsville Stage Binghamton Ves 76.
- Landon, Earl J. (Laura) 2 ch farmer O 43a 2h 4c Vestal Ves 23½ Ind tel.
- Landon, Ernest A. (Nellie) 2 ch laborer O 14½a 1h 1c Vestal Ves 21.
- LANDON, E. RAY (Jessie) 2 ch farmer O 150a 3h 23c care of Friendsville Stage Binghamton Ves 76 Ind tel.
- Landon, Frank G. (Leona) shoe cutter O H&L Vestal Ves 21.
- Landon, William (Maude) 2 ch farmer T 3h 22c Vestal Center Ves 66.
- LANGDON, FRANK (Sarah) farmer O 42a 2h 12c R1 Kirkwood Kir 15 Ind tel.
- Lange, Marjory L. teaching T Onaquaga Col 84.
- Lange, William A. teaching T Onaquaga Col 84.
- Lange, William F. (Ida M.) 2 ch school teacher & postmaster O H&L 1c Onaquaga Col 84.
- LANTON, MRS. CAROLYN A. 8 ch farmer O 134a 4h 15c R1 Johnson City Mai 50 B tel.
- LANTZ, E. W. (Angie) farmer O 50a Chenango Forks Chen 33.
- Larish, George (Myrtle) laborer T Johnson City Un 53 Ind tel.
- LARKIN, JOHN D. farmer O 1a Sanford Sufd 31.
- Larabee, Dvillo E. (Alma A.) 1 ch farmer O 63½a 2h 9e R1 Great Bend Pa Win 38 Ind tel.
- Lashier, George H. (Ada A.) farmer O 1a Maine Mai 26 Ind tel.
- Lason, Arnold student bds with John Callan R2 Binghamton Bin 20½.
- Lason, George farm hand bds with John Callan R2 Binghamton Bin 20½.
- LATHAM, W. A. (Laura) farmer O 136a 3h 25c Sanford Sufd 59 Ind tel.
- Lathrop, Ambers ret bds with Charles Wood Vestal Center Ves 65 Ind tel.
- Lathrop, Huldah O Sa Killawog Lis 42.
- Lathrop, Luther (Frances) carpenter O 50a Vestal Center Ves 65.
- Latourette, Frank bds with Fredrick R1 Union Un 6 B tel.
- Latourette, Fredrick (Minnie) farmer O 500a 7h 85c R1 Union Un 6 B tel.
- Latourette, R. F. bds with Fredrick R1 Union Un 6 B tel.
- Laughren, Thomas (Margaret) farmer H&L Chenango Forks Chen.
- Laut, Converse (Nettie) 6 ch section hand O 1½a R1 Windsor Win 105.
- Lautt, Vera E. (Jau Converse) R1 Windsor Win 105.
- Laurence, Arthur T. (Sarah) 2 ch farmer O 100a 2h 23c R1 Binghamton Conk 1 B tel.
- Laurence, Fred W. (Eva) 4 ch farmer O 100a 4h 50c R1 Binghamton Conk 1 B tel.
- Laurence, Mortimer (Louise) 1 ch farmer O 20a 2h R1 Binghamton Conk 1 B tel.
- Law, Frank (Isabella) 2 ch junk dealer O H&L 1h Killawog Lis 42.
- Lawler, Mary O 60a R1 Nineveh Sufd 37.
- LAWRENCE, HARRY J. (Hazel) 3 ch stage driver O 37a 6h 5c Vestal Center Ves 62.
- Lawrence, William S. (Mabel) 4 ch farmer T 3h 30c Whitney Point Bar 11.
- Lawton, Mrs. A. E. O H&L Nineveh Col 90.
- LAWTON, C. C. Maine.
- LAWTON, JOHN W. (Lillian M.) 3 ch creamery man O H&L R1 Chenango Forks Fen 1.

BROOME COUNTY

- LAWTON, THEODORE 3 ch patrolman on good roads O 10a 1h Maine Mai 21 B tel.
- Laycock, Mrs. Joseph O 54a R1 Vestal Ves 87 B tel.
- Layman, Alva farmer O 116a 2h 5c R2 Johnson City Mai 38.
- Layman, Fernando W. (Minnie) farmer O 198a 3h 14c R2 Johnson City Mai 46 B tel.
- Layton, A. P. farmer O 16a 1h R3 Binghamton Kir 9.
- LAYTON, CHARLES H. (Alicie) farmer O H&L R1 Binghamton Conk 3 Ind tel.
- Layton, Claude (Leona) carpenter 4c R1 Windsor Snfd 12 Ind tel.
- Layton, G. E. (Edith) carpenter O 9a 1h 1c Binghamton Chen 28 B tel.
- Layton, Mrs. Lydia bds with Charles Hulburt R2 Vestal Ves 29 Ind tel.
- Layton, Mrs. M. A. O 15a 4c R2 Binghamton Bin 20½.
- Leach, Charles (Mariah) farmer O 116a 2h 15c R3 Greene Tri 37 Ind tel.
- Leach, Earl farm hand bds with William J. Murphy R3 Binghamton Kir 2 Ind tel.
- LEACH, EDGAR (Edith) 2 ch carpenter O 4a 1h 2c Upper Lisle Tri 4.
- Leach, Louis T. farmer O 97a 2h 10c Chenango Forks Bar 32.
- Leadbetter, Earl C. (Emma A.) farmer O 98a 3h 15c R1 Johnson City Mai 73 B tel.
- Leahy, John (Mabel) 3 ch janitor of school O 2Sa 2h 1c care of Friendsville Stage Binghamton Ves 76.
- Leal, Mrs. Jennie E. T R1 Chenango Forks Fen 33 B tel.
- Leamon, Geo. T. (son Wm. R.) shoemaker R2 Windsor Win 69.
- Leamon, Harry C. (Anna) 3 ch farmer & painter & painter O 206a 2h 11c R2 Windsor Win 71.
- LEAMON, RAY O. R2 Windsor.
- LEAMON, WM. A. (Ella E.) 2 ch farming O 50a 3h 5c R2 Windsor Win 69 Ind tel.
- Lee, Archie (Sarah J.) 2 ch farmer & poultryman O 50a 1h 10c R1 Windsor Snfd 14 Ind tel.
- Lee, Delbert (Edith) 4 ch farmer T 2h R2 Binghamton Bin 20½ Ind tel.
- LEE, EARL (Mary) farmer O 150a 2h 11c R1 Lisle Lis 36 B tel.
- Lee, John R. (Emma B.) farmer O 40a 1h 4c R2 Windsor Win 28.
- LEE, LOREN D. (Iria) poultry O 2a R1 Binghamton Conk 1.
- Lee, Rex (Mary) 3 ch laborer T Itaska Bar 33.
- Lee, Rex (Mary) 3 ch laborer T Whitney Point Tri 24.
- Leet, Ed. (Adelaide) 1 ch mechanic O 3a 1h 1c R4 Marathon Lis 37 Ind tel.
- Leet, Howard (Jennie) 4 ch farming O H&L R4 Marathon Lis 37.
- Leet, H. W. (Olive) 1 ch farmer T 4h 57c R4 Marathon Lis 39.
- Leet, N. J. (Maggie) butcher O H&L 1h 1c Killawog Lis 39.
- LEET, RAYMOND (Jessie) 4 ch farmer O 15a 1h 3c Castle Creek Bar 19 B tel.
- Leighton, Bert (Helen) 1 ch mechanic O 12a R1 Vestal Ves 52.
- Lenert, Martin (Mary) 9 ch farmer O 50a 2h 2c R1 Great Bend Pa Win 20.
- Lennert, George M. (Fredericke) farmer & butcher O 110a 2h 7c R1 Whitney Point Tri 32.
- LENNON, HARRY J. (Mary A.) 1 ch farmer O 138a 2h 16c R1 Johnson City Mai 66 B tel.
- Leonard, Archie W. (Anna) farmer T 1h Triangle Tri 30.
- LEONARD, ASA R. (Hannah) farmer T Triangle Tri 30.
- Leonard, Mrs. A. D. farming O 150a 11c R2 Chenango Forks Bar 41 B tel.
- Leonard, H. B. (Elizabeth) ret T Chenango Bridge Chen 40.
- LEONARD, JEFFERSON (Katherine) 2 ch carpenter O H&L R2 Johnson City Un 45½.
- LEONARD, MRS. JEROME R4 Binghamton.
- Leonard, Leora (dau W. V.) student Triangle Tri 30 Ind tel.
- Leonard, W. V. (Lida) general store O store Triangle Tri 30 Ind tel.
- LESLIE, ROLLA R. farmer T R1 Chenango Forks Fen 28 B tel.
- Lester, A. J. (Attilia J.) farmer O 72a 3h 9c care of Friendsville Stage Binghamton Ves 76 Ind tel.
- LESTER, A. J. Vestal Center.
- Lester, H. W. (Marion) ret O 4a 1h Vestal Center Ves 76 Ind tel.
- Letts, Frances M. (Mary) farmer O 120a 2h 5c R1 Lisle Nan 21.
- LETTES, JOHN R1 Lisle Nanticoke 21.
- LEVEE, EUGENE B. farmer O 160a 5h 40c R1 Conklin Conk 16 B tel.
- LEVEE, MERRITT (Ella) 4 ch farmer O 160a 3h 4c R1 Binghamton Conk 16 B tel.
- Lewis, A. C. (Lillie) 1 ch farmer O 58a 2h 7c Lisle Lis 48.
- Lewis, Clayton (son Geo. W.) steam roller operator R1 Windsor Win 83½ Ind tel.

RURAL DIRECTORY

- Lewis, Curtis (Carrie) 2 ch farmer O 175a 6h 27c Whitney Point Nan 25 Ind tel.
- Lewis, Delia T Whitney Point Nan 25.
- Lewis, Edwin farmer O 100a 2h 10c R1 Whitney Point Tri 32.
- Lewis, Ernest (Katherine) laborer T 2h Whitney Point Nan 25 Ind tel.
- LEWIS, FRANCIS (Rena) 3 ch contractor O 6a 2h Harpursville Col 90 Ind tel. See adv.
- LEWIS, FRANK (Frances A.) contractor O H&L 4h Harpursville Col 90 Ind tel. See adv.
- LEWIS, FRED contractor Harpursville Col 90 Ind tel. See adv.
- Lewis, Freeman (Isabell) 2 ch farmer O 36a 2h 12c Whitney Point Nan 30.
- Lewis, Geo. J. farmer T R1 Port Crane Fen 18.
- LEWIS, GEO. W. (Anna) 2 ch superintendent of highways O 200a 5h 16c R2 Windsor Win S3½ Ind tel.
- Lewis, Mrs. Hattie A. farmer O 100a 3h R4 Binghamton Dick 4 B tel.
- Lewis, Mrs. Hermon E. O 100a R1 Chenango Forks Fen 34 B tel.
- Lewis, Ira (Grace) 1 ch steam roller engineer R2 Windsor Win S3½.
- Lewis, James A. (Mary E.) 2 ch farmer O 38a 2h 5c R1 Port Crane Fen 18.
- Lewis, John B. (Alice) 1 ch farmer O 26a 1h 2c R6 Susquehanna Pa Win 134.
- LEWIS, J. C. (Delphine) gardener O 2½a 1h R4 Binghamton Chen 16 B tel.
- Lewis, Kenneth (son Geo. W.) R F D carrier R2 Windsor Win S3½ Ind tel.
- LEWIS, LEONARD (Frances) carpenter O 2¼a R4 Binghamton Chen 49.
- Lewis, Nathan (Lucinda) 4 ch farmer O 111a 3h 14c R3 Newark Valley Mai 2 B tel.
- Lewis, Newell (Elizabeth) 1 ch farmer O 84a 2h 22c Whitney Point Nan 30 Ind tel.
- Lewis, Wallace M. farmer T R1 Port Crane Fen 18.
- Lgindeker, Mrs. Eliza R1 Kirkwood Kir 14 Ind tel.
- Lidell, Ernest (Mary) 1 ch farmer O 61a Killawog Lis 38.
- Light, Claude (Nina) 2 ch works on railroad O H&L Harpursville Col 90.
- LIGHT, HENRY (Frank) farmer O 250a 3h 29c Sanford Snfd 7 Ind tel.
- Light, Irving 4 ch carpenter T 1h 3c R2 Binghamton Bin 13 Ind tel.
- Light, Leonard bds with Henry Sanford Snfd 7.
- Lillie, Alexander (Grace) farmer O 9a 1h R2 Vestal Ves 2.
- Lillie, Earl (Eva) 2 ch O 2a R1 Union Un 5.
- Lillie, Fred (Bessie) 1 ch farm laborer T R2 Vestal Ves 21.
- Lillie, Mrs. Julia E. O H&L R2 Vestal Ves 35.
- Lillie, Leroy J. (Delia) 3 ch T 1h Vestal Ves 22.
- Lillie, L. B. (Anna) farmer bds with Louis H. Haight R1 Vestal Ves 62 Ind tel.
- Lillie, Roy C. (Minnie E.) 2 ch shoemaker T R2 Windsor Win 2 Ind tel.
- LINCOLN, CHARLES E. (Fannie) chicken breeder O 13a Maine Mai 24. See adv.
- Lind, Annie farming T R1 Port Crane Col 2.
- LIND, CHARLIE V. farmer O 50a 2h 13c R1 Port Crane Col 2.
- Linkorn, Charles (Martha) 2 ch farmer O 360a 4h 40c Deposit Snfd 43 Ind tel.
- Linkorn, Charles bds with Charles Deposit Snfd 43.
- Linkorn, David bds with N. N. Franks Deposit Snfd 55.
- Linkorn, Esther bds with Charles Deposit Snfd 43.
- Litfin, Joe (Minnie) 5 ch shoemaker bds with Andrew Dobsa R1 Binghamton Bin 32.
- LITTLE, WILLIAM M. poultry & truck farm O 44a 1h 3c R1 Union Un 6 B tel.
- Littlewood, George ret O H&L Lisle Lis 45.
- Littlewood, Nettie (dau Geo.) Lisle Lis 45.
- Livernore, Earnest J. (Eva A.) farmer O 27a 2h 3c R1 Port Crane Fen 18 B tel.
- Livernore, Esther O H&L Lisle Lis 45 Ind tel.
- LIVERMORE, GEORGE (Amy) 2 ch farmer O 52a 7h 7c Whitney Point Bar 1.

Trunks and Bags
HILLS, McLEAN & HASKINS, DEPARTMENT STORE
 BINGHAMTON, N. Y.

BROOME COUNTY

- Livermore, Josephine farmer O 50a 4h
10e R1 Lisle Lis 44 B tel.
- Livermore, Lewis (Carrie) 3 ch laborer
O H&L Lisle Lis 45.
- Livermore, Mertie R1 Lisle Lis 28 Ind
tel.
- Livermore, Wm. 1 ch farmer O 130a 2h
14e R1 Lisle Lis 28 Ind tel.
- LIVINGSTON, IRA E. (Hazel H.) 1 ch
printer T R2 Johnson City Un 45½
Ind tel.
- Livingston, Mrs. Jesse B. T Sanitaria
Springs Col 10 Ind tel.
- Livingston, Virge D. (Lena) 2 ch far-
mer T 2h 7e Onaquaga Col 84.
- Livingston, Willis A. (Lena) 2 ch prin-
ter O H&L R2 Johnson City Un 45½.
- LLOYD, ARTHUR D. (Amy) farmer O
160a 6h 20e R1 Conklin Conk 13.
- Lobdell, Mrs. Alice B. farming O 80a
3e Deposit Snfd 52.
- LOBDELL, CHAUNCEY (Myrtle J.) laborer
T 1h R1 Windsor Win 116½.
- Lockwood, Edward F. (Debroh A.) ret
T 1h Sanitaria Springs Col 14½
Ind tel.
- LOCKWOOD, ELMER (Lena) 1 ch farmer
R1 Great Bend Pa Kir 24.
- Lockwood, Everett saw mill O 24a 2h
7e Harpursville Col 90.
- Lockwood, Weston L. (Jennie) farmer
T 3h 25e R4 Binghamton Dick 4.
- Logan, Edward (Grace E.) farmer O
88a 3h 4e care of Friendsville Stage
Vestal Center Ves 69 Ind tel.
- Lombard, John (Rose) 3 ch farmer O
54a 2h 3e R1 Vestal Ves 51.
- LOOMIS, GRANT (Alicie) 1 ch creamery
O H&L Maine Mai 42.
- Loomis, Lee I. (son L. J.) taxidermist
Maine Mai 42.
- Lord, Clarence (son D. E.) rollerman on
State Highways Star Route Hale Eddy
Snfd 51 Ind tel.
- Lord, David E. (Mary) ret O 145a Star
Route Hale Eddy Snfd 51 Ind tel.
- LORD, ROY (Dora) dairy farmer T 3h
25e Star Route Hale Eddy Snfd 51
Ind tel.
- Lott, Freeman I. (Clara B.) 3 ch T R2
Union Mai 20.
- LOTT, GEORGE M. (Jennie J.) mail ear-
rier O 16a 2h 3e R1 Great Bend Pa
Kir 23.
- Louglin, Bernard (Katherine) farmer
O 180a 3h 19e R3 Binghamton Kir 7.
- Loughlin, Dennis farmer O 185a 2h R3
Binghamton Kir 43.
- Loughlin, George (Elizabeth) 2 ch
farmer O 116a 4h 30e R3 Binghamton
Kir 7.
- Loughlin, William carpenter O 102a R2
Binghamton Bin 25.
- Loughren, Frank (Grace) 2 ch signal
man T Main St Chenango Forks Bar
56.
- Loule, Logenia L. O 1a H&L R2 Wind-
sor Win 28.
- Lovejoy, Eugene (Pearl) farmer T 2h
17e Harpursville Col 88 Ind tel.
- Lovejoy, E. D. (Loretta) 2 ch farmer O
60a 2h 8e Nineveh Col 90 Ind tel.
- Lovejoy, L. W. (Roxie J.) farming O
10a 2h R1 Great Bend Pa Kir 23.
- Lovejoy, Ruben (Abbey) ret O 100a 3h
16e Harpursville Col 88.
- Lovelace, G. Elmer (Frances) farmer &
thresher O 81a 5h 21e R2 Vestal Ves
20.
- LOVELESS, LELAND (Florence) 3 ch
farmer T 2h 5e Vestal Center Ves 45.
- Loveless, Theodore (Susie) 1 ch wks in
shoe factory T Vestal Ves 23.
- Lo Vett, H. E. (Maud) 3 ch farmer T
3h 8e R1 Lisle Lis 35.
- Loyland, James M. hotel clerk Maine
Mai 26 B tel.
- Lowell, George (Susan) farmer O 53a
2h 10e R3 Binghamton Fen 13 B tel.
- Lucas, Merton farmer T 2h 18e Whitney
Point Tri 5 Ind tel.
- Lucas, William (Evelyne) farming &
hauls milk T 4h R2 Chenango Forks
Tri 57.
- Luce, Floyd (Delight) 2 ch cement work
O H&L Vestal Ves 23.
- Luce, Myrtle M. bds with O. D. R2
Union Un 12 B tel.
- Luce, O. D. (Mary) farmer 64a 2h R2
Union Un 12 B tel.
- Lucas, Arthur (Virgie) 4 ch farmer T
3h 31e Lisle Lis 45.
- Lucas, Charles (Edith) carpenter T 1h
R1 Lisle Lis 28.
- Ludington, Bert (Jessie) 4 ch farmer O
80a 3h 10e R5 Binghamton Mai 64 B
tel.
- Lull, Rutherford B. (Christina K.) 1 ch
farmer O 50a 2h 7e R2 Windsor Win
28 Ind tel.
- LULL, WARREN (Nettie) 2 ch farmer O
95a 2h 13e Whitney Point Nan 26.
- Lumb, Henry (Ada A.) 6 ch minister T
1h McClure Settlement Snfd 29 Ind
tel.
- Lumb, Leonard (son Henry) school
teacher McClure Settlement Snfd 29
Ind tel.
- Lundahl, Mrs. Bengta R4 Binghamton
Kir 2.
- LUNDAHL, PAUL farmer O 50a 2h 5e R4
Binghamton Kir 2.

RURAL DIRECTORY

- LUSH, CHAS. Glen Aubrey.
 Lusk, Mrs. Adela E. (dau H. C. Root)
 Upper Lisle Tri 15 Ind tel.
 Lusk, Charles contractor O H&L Glen
 Aubrey Nan 30.
 Lusk, J. C. (Anna) farmer O 72a 3h 11c
 R1 Lisle Lis 27 Ind tel.
 Lusk, W. H. (Mary) 2 ch farmer O
 120a 4h 20c R1 Lisle Lis 19.
 Lusty, Geo. (Bertha) clergyman T Main
 St Chenango Forks Bar 56.
 Luttona, Joseph section hand on D L
 & W bds with Joseph Casler Vestal
 Ves 22.
 Lux, Emil (Ella) 6 ch laborer T Hooper
 Un 32.
 LYNCH, H. M. R1 Windsor.
 Lynde, O. W. (Charity) farmer O 20a
 1h 4c Killawog Lis 41 Ind tel.
 Lyndsley, A. E. (Nettie) blacksmith T
 Harpursville Col 87½.
 Lyng, Albert (Anna) farmer O 82a 2h
 24c Sanford Sufd 9½ Ind tel.
 LYON, GENERAL (Hattie) 5 ch farmer O
 186a 6h 45c R1 Binghamton Conk 16
 B tel.
 Lyon, George C. ret O H&L Harpursville
 Col 87½.
 Lyon, Smith S. (Hattie) farmer & black-
 smith O 50a 2h 3c R2 Union Mai 16
 B tel.
 McArvoy, Joe (Marie) farmer T 1h 8c
 R1 Vestal Ves 58.
 McAvoy, Thomas farm hand bds with
 Joe R1 Vestal Ves 58.
 McBurney, Fleming (Lucy) farmer O
 5¼a 1c Triangle Tri 52.
 McCann, Sam farmer O 45a 2h 11c East
 Windsor Win 102.
 McCarthy, C. farmer O 86a 6c R1 Tun-
 nel Fen 43.
 McClaud, Grover wks in creamery bds
 with E. G. Tyler Kirkwood Kir 20.
 McCORMACK, JOHN D. (Elmira) farm
 hand R1 Choconut Pa Ves 33.
 McCormack, Mrs. Lucy A. 3 ch house-
 keeper for Charles Card O H&L R2
 Vestal Ves 17 Ind tel.
 McCready, Mrs. Emma E. O H&L Whit-
 ney Point Tri 4.
 McCrosen, Robert J. (Jane) 3 ch farmer
 O 113a 3h 14c R2 Windsor Win 78½.
 McCulley, Cora bds with Thomas R1
 Nineveh Sufd 35.
 McCulley, Frank (Jennie) 2 ch farmer
 O 120a 2h 17c R1 Nineveh Sufd 34
 Ind tel.
 McCulley, Leroy farmer O 166a 4h 27c
 R1 Nineveh Sufd 37 Ind tel.
 McCulley, Thomas (L. B.) farmer O
 110a 2h 11c R1 Nineveh Sufd 35 Ind
 tel.
 McCullough, Mrs. Amanda farming O
 110a 5h 11c R1 Tunnel Col 51 Ind tel.
 McCullough, R. C. (Nettie) 2 ch farmer
 O 110a 5h 11c R1 Tunnel Col 51 Ind
 tel.
 McDaniel, Mrs. Harriett L. O 1a Port
 Crane Fen 9.
 McDonald, Elizabeth bds with Geo.
 Whitney Sanford Sufd 32.
 McDonald, Mrs. Margaret T R Port
 Crane Fen 25.

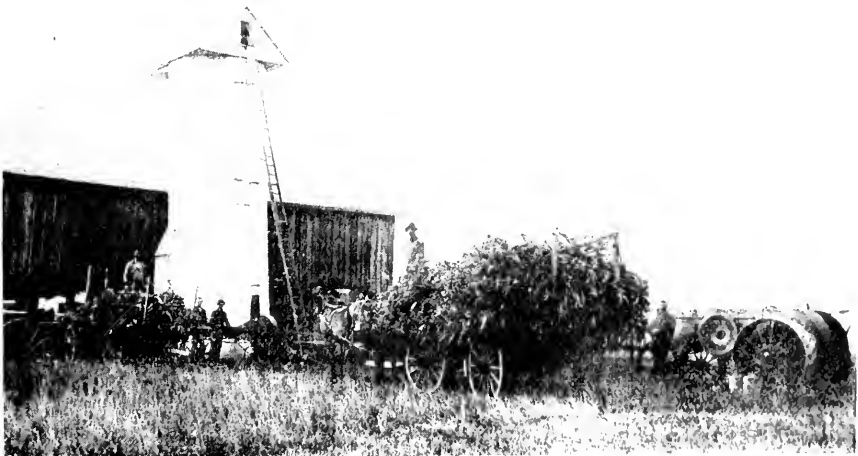

Filling a Silo.

BROOME COUNTY

- McDonald, W. (Belle) farmer O 100a 2h 15c Sanford Snfd 41 Ind tel.
- McDonough, J. F. (Clara) farmer O 114a 4h 29c Sanford Snfd 31.
- McGee, Burdett (Hattie) 2 ch farmer O 40a 3c Itaska Bar 33.
- McGee, John (Mary A.) farmer O 31a 1h 2c Triangle Stage Route Whitney Point Tri 11 Ind tel.
- McGinnis, Jim (Margaret) 9 ch farmer O 160a 3h 23c Glen Aubrey Nan 32.
- McGinnis, John J. (Katherine) 3 ch machinist T Glen Aubrey Nan 33.
- McGonigan, John J. (Katherine) employe D L & W R R Co O 50a R1 Hallstead Pa Conk 42 B tel.
- McGory, Lewis (Ellen) 3 ch farmer O 150a 4h 22c Whitney Point Tri 28.
- McGOWAN, CHAS. (Carrie) 1 ch farmer O 240a 2h 26c Itaska Bar 32 B tel.
- McGowan, Leo I. (Emma) farmer T R1 Chenango Forks Fen 1.
- McGowan, Patrick (Mary) farmer T 2c Gulf Summit Snfd 19.
- McGowan, Steven (Delia) 1 ch farmer T 5h 5c R1 Conklin Conk 33.
- McGowan, Thomas (Fannie L.) farmer O 110a 3h 35c R1 Chenango Forks Fen 1.
- McGrath, Michael (Margaret) 3 ch farmer O 82a 2h 1c R2 Harpursville Col 44.
- McGraw, Michael ret bds with Mrs. Julia Giblin R2 Binghamton Bin 19 Ind tel.
- McGraw, Thoman ret bds with William Cummings R1 Kirkwood Kir 19.
- McGREGOR, J. B. Maime.
- McHugh, Frank farmer T 1c Chenango Forks Fen 31.
- McHUGH, GEO. H. (Larra E.) 5 ch farmer O 92a 2h 17c Chenango Forks Fen 31.
- McHugh, John W. farmer T Chenango Forks Fen 31.
- McIntosh, Elmer (Addie) farmer O 200a 3h 25c R2 Berkshire Lis 12.
- McIntosh, G. W. (Mariett) farmer O 5½a 1h 3c Center Village Col 101.
- McIntosh, James P. (Nellie R.) wks at E. J. shoe factory O 6a R2 Johnson City Un 24 B tel.
- McIntosh, Lambert (Polly) farmer O 30½a 1c R2 Harpursville Col 92.
- McIntyre, Addison farmer O 50a RD Great Bend Pa Win 47.
- McIntyre, Edwin farmer O 155a 4h 36c R2 Harpursville Col 41 Ind tel.
- McINTYRE, FRANKLIN F. (Clara) 2 ch farmer T 3h 13c R3 Newark Valley Mai 5 B tel.
- McINTYRE, MURRY L. (Jennie) farmer O 110a 2h 11c R2 Harpursville Col 43.
- McIntyre, Z. A. (Emma) farmer O 155a 4h 36c R2 Harpursville Col 41 Ind tel.
- McKime, James F. (Dora R.) farmer O 115a 6c R6 Susquehanna Pa Win 109 Ind tel.
- McKuin, Leon (Flora) laborer R2 Richford Lis 20.
- McKune, Walter (son Ida Breese) farmer R1 East Windsor Win 101.
- McLAUD, R. J. (Maud) 4 ch farmer T 2h 20c R1 Kirkwood Win 7½.
- McLaury, Martin (Marguerite) farmer O 100a 5h 12c Deposit Snfd 56 Ind tel.
- McLaury, Thomas S. (Fannie M.) dairy farmer O 235a 2h 21c Deposit Snfd 47 B tel.
- McLEAN, FRANK physician Chenango Forks Bar.
- McLean, Joseph M. (Margaret) 1 ch farmer O 212a 4h 32c Center Village Col 101 Ind tel.
- McLean, Ralph (Mettie) 3 ch blacksmith O 1a R1 Tunnel Col 22 Ind tel.
- McMahon, James E. (Mary A.) 4 ch general merchandise O 2h 1c R1 Windsor Snfd 17 B & Ind tels.
- McMurray, J. S. beekeeper O 70a Deposit Snfd 50.
- McNaily, M. J. (Ruth) ret T R1 Port Crane Fen 18.
- McNAMARA, HELEN C. attorney R5 Binghamton Bin B tel.
- McNamara, Pat 6 ch farmer O 120a 4h 17c Center Lisle Lis 20.
- McNeal, Olive E. church work T Oauquaga Col 84.
- McNish, I. D. (Lena) 2 ch mechanic & chauffeur T R2 Vestal Ves 21.
- McVey, J. W. (Anna) general store T 3h Castle Creek Chen 28 B tel.
- McWhooter, Bert J. (Margaret) farmer T 2h 6c R1 Union Un 7.
- MACALLISTER, FRANK A. (Mary E.) 1 ch farmer & lumberman O 156a 3h 10c R4 Susquehanna Pa Win 52 Ind tel.
- Macallister, Wayne (son Frank A.) farmer & teamster 2h R4 Susquehanna Pa Win 52 Ind tel.
- MACDONALD, F. L. (Gertrude L.) farmer & carpenter T 1h 7c Glen Castle Chen 20 B tel.
- MACDONALD, RAYMOND farming R1 Kirkwood Win 23.
- MacFarland, Merle (Ella P.) 3 ch farmer & milk dealer O 250a 7h 75c Deposit Snfd 53 B tel.
- Mackintosh, John (Maud) 1 ch section hand O H&L Harpursville Col 90.

RURAL DIRECTORY

- MacMurdy, Adelaide (dau W. J.) R1 Binghamton Conk 1 B tel.
- MacMurdy, Mrs. W. J. farmer O 66a R1 Binghamton Conk 1 B tel.
- Macomber, Mrs. E. L. O 56a R4 Binghamton Fen 10 B tel.
- MACOMBER, THEODORE M. (Flora M.) 3 ch gardener O 27a 3h 1c R4 Binghamton Fen 10 B tel.
- Madison, Alva (Jennie) 2 ch farmer & gardener O 15a 2h R3 Binghamton Kir 44.
- Magee, B. K. (Edna) 3 ch farmer O 33a 1h Lisle Lis 50 Ind tel.
- Magee, Charles 4 ch T 3h 1c Vestal Center Ves 62.
- Mahar, John farmer O 300a 5h 60c R4 Binghamton Chen 31.
- Mahoney, Con (Elizabeth) 2 ch laborer Lisle Lis 49 Ind tel.
- Mahoney, Jerry farmer O 250a 3h 30c Lisle Lis 49 Ind tel.
- MAINS, HARRY B. (Carrie) 1 ch farmer T R2 Johnson City Un 45 B tel.
- Mallery, Osmer (Edna) 1 ch farmer O 122a 2h 11c R6 Susquehanna Pa Win 107 Ind tel.
- Mallett, Walter O. laborer Main St Center Village Col 91.
- Malloy, Clarence R. (Angy) farmer O 91a 3h 5c R1 Johnson City Mai 71 B tel.
- Malonay, Thomas farmer O 200a 5h 25c Whitney Point Nan 26 Ind tel.
- Maloy, Cassie O 73a 5c R2 Richford Lis 4.
- Maloy, Charles (Anna) 2 ch farmer O 3a 2h 5c R2 Richford Lis 4.
- Manchester, Albert (Frances) ret O H&L Killawog Lis 37.
- MANDIGO, C. E. (Mary) 4 ch butter & cheese maker O 8a 1h Onaquaga Win 101.
- Mandigo, Elveria (dau C. E.) Onaquaga Win 101.
- MANEY, DANIEL (May) 5 ch works at Endicott Johnson shoe factory O H&L R5 Binghamton Un 50 Ind tel.
- MANN, D. M. (Mary) farmer O 100a 2h 19c North Sanford Sufd 59.
- MANN, W. A. (Mary) 3 ch merchant T 1h Union Center Un 12 B tel.
- Manville, Henry E. (Gertrude) 1 ch farmer O 165a 3h 6c R1 Kirkwood Kir 16.
- Manville, Mrs. Jane A. T R1 Port Crane Fen 18.
- MANWARING, WM. (Florence) farmer O 200a 3h 25c R1 Lisle Nan 10 Ind tel.
- Mapes, A. W. (Caroline) 1 ch druggist O H&L Vestal Ves 22 B tel.
- Marano, Angelo (Filomena) 3 ch farmer O 65a 2h 3c R3 Binghamton Kir 48.
- Marbaker, Melvin E. (Hattie) 1 ch farming & carpenter T 3h 10c R1 Vestal Ves 91 B tel.
- Marble, Arthur farmer T 4h 14c R2 Harpursville Col 34 Ind tel.
- MARBLE, C. J. R2 Harpursville.
- Marble, Eloy (Jennie) caretaker at State Hospital R3 Binghamton Kir 9 Ind tel.
- Marble, Fred L. harness maker O H&L Sanitaria Springs Col 10.
- Marble, Orin (Hannah) 1 ch farmer O 100a 4h 14c R2 Harpursville Col 34 Ind tel.
- Marble, Sidney (Edith) farmer O 80a 3h 20c R2 Chenango Forks Bar 41 B tel.
- Marble, William K. (Olive L.) works at oil station O H&L Sanitaria Springs Col 10 Ind tel.
- March, Robert bds with Geo. E. Austin R1 Nineveh Sufd 34.
- March, Theodore Burr bds with Geo. E. Austin R1 Nineveh Sufd 34.
- Marchman, S. J. (Sara) 1 ch farmer O 210a 4h R1 Chenango Forks Fen 30 B tel.
- Marean, B. C. (Pamelia) 1 ch farmer O 128a 4h 2c R2 Union Mai 16 B tel.
- Marean, Dan farmer O 70a 2h 2c Glen Aubrey Nan 33 Ind tel.
- Marean, Earl (Emma) farmer O 70a 2h 12c Glen Aubrey Nan 33.
- MAREAN, FITCH H. (Edith L.) 2 ch farmer O 50a 3h 9c R2 Maine Mai 21 B tel.
- Marean, Henry mill hand T Castle Creek Chen 26.
- Marean, Mrs. Martha C. farmer O 340a 4h 32c Glen Aubrey Mai 54 B tel.
- Marean, Thomas farmer O 90a Maine Mai 36 B tel.
- Marecek, Paul (Susie) 3 ch farmer O 100a 2h 5c Castle Creek Chen 32.
- Maricle, Millard (Arvilla) farmer T 4h 19c Upper Lisle Tri 3.
- Maricle, Raymond (Elizabeth) 1 ch farmer Upper Lisle Tri 3.
- Maricle, W. H. (Dora) 6 ch farmer T 2h 14c Upper Lisle Tri 2.
- Marine, James section hand on D 1 & W bds with Joseph Casler Vestal Ves 22.
- Mark, Lucius (Dora) farmer O 88a 2h 19c R1 Lisle Lis 28 Ind tel.
- Markham, Charles M. farm laborer R6 Susquehanna Pa Win 107.
- Markham, Fred (Lillian) 1 ch painter O H&L Center Village Col 101.

BROOME COUNTY

- MARKS, CHARLES (Anna) 1 ch farmer T 10h 48c R1 Lisle Lis 19 Ind tel.
- Marks, Philander (Matilda) laborer O H&L 1h Center Lisle Lis 20 B tel.
- Marks, Verian (Bell) 1 ch farming O 120a 5h 15c Lisle Lis 44.
- Marra, Corman section hand on D L & W bds with Joseph Casler Vestal Ves 22.
- Marsh, C. D. dealer in furs & country produce O 3a Kirkwood Kir 22 Ind tel.
- MARSH, M. F. (Jesse) telegraph operator O H&L Nineveh Col 90.
- Marshal, Hiland (Hattie) 7 ch laborer T 4h 32c R2 Richford Lis 22 Ind tel.
- Marshal, Walter (Mary) 1 ch painter T 1h R1 Binghamton Bin 46.
- Marshall, Fenton (Hazel) laborer T Whitney Point Nan 16 Ind tel.
- Marshall, Frank (Minnie) 1 ch laborer T Whitney Point Nan 25 Ind tel.
- Marshall, John (Amanda) farmer T 2h 1c Whitney Point Nan 16 Ind tel.
- Marshan, Jacob M. 3 ch farmer O 80a 3h 12c R1 Chenango Forks Fen 1.
- Marshan, Mary E. farmer T R1 Chenango Forks Fen 1.
- Marshan, William H. farmer T R1 Chenango Forks Fen 1.
- MARTHERY, A. S. R1 Binghamton.
- Martin, Agnes (dau Earl C.) telephone operator R1 Great Bend Pa Win 21.
- Martin, Aubert (Mary) farmer O 100a 2h 7c R2 Vestal Ves 20.
- Martin, Byron (Evelyn) 5 ch dairy farming T 6h 100c Gulf Summit Sufd 17.
- Martin, C. S. ret O 90a North Sanford Sufd 59.
- Martin, Earl C. 2 ch telephone lineman T 1h R1 Great Bend Pa Win 21 Ind tel.
- Martin, E. J. farming O 130a 3h 30c R1 Vestal Ves 84 B tel.
- Martin, Frank (Katie) 3 ch farmer O 75a 2h 9c R1 Port Crane Col 2.
- Martin, George (Elizabeth) 4 ch farmer O 137a 3h 9c R2 Vestal Ves 20.
- Martin, Glenn (son Aubert) farmer R2 Vestal Ves 20.
- Martin, Mrs. Harry T Main St Center Village Col 91.
- Martin, Jacob B. farm laborer R1 Windsor Sufd 17.
- Martin, Marian bds with E. D. Adriance R2 Johnson City Un 21 B tel.
- Martin, M. M. (Fannie) farmer O 57a 2h 7c Center Village Col 95 Ind tel.
- Martin, Willard (Edna M.) 3 ch creamery man T Gulf Summit Sufd.
- Martinek, Joe (Mary) 3 ch shoemaker & farmer O 40a 1h 1c R1 Vestal Ves 49.
- MARTINEK, JOSEPH farmer O H&L 1h 1c R3 Binghamton Col 7.
- MARVIN, FLOYD farmer R2 Windsor Win 2.
- Marvin, Fred (Deleia) 3 ch farmer O 50a 1h 4c 4 sheep R2 Windsor Win 2.
- MARVIN, GEO. W. R1 Conklin.
- MARVIN, J. S. farmer O 137a 4h 41c Deposit Sufd 44 Ind tel.
- Marvin, Lewis (Olive) 1 ch farmer O 25a 3h 8c R1 Harpursville Col 58.
- Mason, Mrs. Amelia A. farming O 123a 4h 7c R2 Vestal Ves 8 Ind tel.
- Mason, Arnold (Nettie) farmer O 107a 3h 10c R1 Nineveh Col 100.
- MASON, ARTHUR R2 Johnson City.
- Mason, Frank E. (Emma) 1 ch laborer T 1h Union Center Un 12 B tel.
- MASON, HERMAN (Ruth) farmer O 100a 2h 4c R1 Corbettville Conk 41.
- Mason, L. A. (Goldie) (son Mrs. Amelia) 1 ch farmer R2 Vestal Ves 8 Ind tel.
- Matherney, Andrew S. farmer O 150a 5h 4c R1 Binghamton Bing 31.
- Mathews, Elmer farmer O 4a 1h R1 Great Bend Pa Win 21 Ind tel.
- Mathewson, James D. (Julia) farmer O 55a 1h 12c Lisle Lis 49.
- Matterson, Warren W. (Ella I.) farmer O 18a 1h 2c R5 Binghamton Dick 2 B tel.
- MATTHEWS, ELBERT (May L.) 6 ch farming O 80a 2h 30c Gulf Summit Sufd 19 Ind tel.
- Matthews, Victor A. (Myra L.) 2 ch dairy farming O 100a 2h 25c Hale Eddy Sufd 51.
- Mattoon, M. D. (Jennie) ret O H&L Sanitaria Springs Col 14½.
- MAUER, EDWARD G. (Julia E.) 5 ch farmer T 2h 26c North Sanford Sufd 60 Ind tel.
- MAT'S, HENRY (Sophia) 6 ch farmer O 104a 4h 26c R2 Johnson City Un 44 B tel.
- Mautton, George (Emma) farmer O 20a 5h 13c R2 Union Mai 23.
- Manzer, A. D. farming bds with E. W. Ryns R2 Windsor Win 36 Ind tel.
- Maxian, Michael (Eva) 5 ch farmer & fruit grower O 182a 4h 22c R2 Binghamton Bin 7.
- Maxian, Peter (son Michael) farmer R2 Binghamton Bin 7.
- MAXWELL, L. E. (Alma O.) farming O 87a 4h 6c R2 Windsor Win 70.
- Maynard, Geo. H. (Hervilla) carpenter O 192a 3h 15c R2 Windsor Win 83.

RURAL DIRECTORY

- MAYNARD, GEORGE I. (Eva) farmer & carpenter T R2 Vestal Ves 48 Ind tel.
- MAYO, ADELBERT B. (Cora) farmer O 99a 2h 19c R2 Susquehanna Pa Win 86 Ind tel.
- Mayo, Bernice school bds at Ira Lewis R2 Windsor Win 83½.
- Mayo, George M. (Eva) 2 ch farmer T R2 Harpursville Col 50.
- Mayo, Mrs. Helen O H&L R1 Great Bend Pa Kir 23.
- Mayo, Mrs. Jane O H&L Center Village Col 91.
- Mayo, Jane (dau Helen) R1 Great Bend Pa Kir 23.
- Mayo, Lillian (dau M.) R1 Windsor Win 130½.
- Mayo, Lloyd (son M.) laborer R1 Windsor Win 130½.
- Mayo, Mertel (son M.) teacher public school R1 Windsor Win 130½.
- Mayo, M. (Alice) 7 ch farmer & lumberman T 2h 6c R1 Windsor Win 130½.
- Mayo, Ruth (dau M.) R1 Windsor Win 130½.
- MAYO, WILLIAM H. (Ida A.) farmer T 2h R2 Harpursville Col 71.
- Meacham, C. D. (Lottie) farming T Willow Point Ves 53.
- Meacham, J. D. (Elizabeth) 3 ch laborer O H&L Upper Lisle Tri 4.
- Mead, Eliza A. farmer T R4 Binghamton Fen 10.
- MEAD, GEO. (Nellie) 1 ch farmer O 165a 4h 31c Tunnel Col 51.
- Mead, G. S. (Ella) laborer O H&L Vestal Center Ves 65.
- MEAD, JOHN farmer O 113a 1h 5c Vestal Center Ves 67 Ind tel.
- Mead, Mrs. Katherine 2 ch farmer T R4 Binghamton Fen 10 B tel.
- MEAD, MERRITT E. farmer O 5a R4 Binghamton Fen 10 B tel.
- Mead, Walter (Mabel) 2 ch farmer T 4h 31c Tunnel Col 51.
- Mead, William H. (Ella F.) farmer O 14a 1c R4 Binghamton Chen 42 B tel.
- Meade, Mrs. James 4 ch O H&L Lisle Lis 45.
- Meagher, James (Kate) farmer O 100a 2h 14c R4 Binghamton Chen 52 B tel.
- MEAKER, ARTHUR E. (Martha) ret O 100a 2h 3c R1 Binghamton Bin 33 Ind tel.
- MEAKER, ASHTON (Emma) 5 ch farmer T 3h 6c R1 Conklin Bin 34 Ind tel.
- MEAKER, E. A. (Maude) 1 ch farmer & well driller O 17a 2h 1c R1 Conklin Bin 39 Ind tel.
- Meaker, Nelson M. (son Ashton) U S sailor R1 Conklin Bin 34 Ind tel.
- MEDLAR, JAMES M. (Leah) barber T R2 Binghamton Bin 20.
- MEEKER, A. L. (Ellen) general merchandise O H&L store 1c R2 Windsor Win 28 Ind tel. See adv.
- MEEKER, CARLIE M. (dau Mrs. Eva A.) R2 Binghamton Bin 20 Ind tel.
- MEEKER, CLAS. E. Harpursville.
- Meeker, Mrs. Eva A. farmer O 35a 1h 7c R2 Binghamton Bin 20 Ind tel.
- Meeker, Geo. (Gertrude) 3 ch farmer T 4h 17c R1 Harpursville Col 66.
- MEEKER, MYRON (Ida) 2 ch carpenter & farmer O 80a 2h 7c R2 Binghamton Bin 11 Ind tel.
- MEEKER, ROBERT L. (Pearl) farmer O 85a 2h 11c R1 Vestal Ves 59 Ind tel.
- Meer, Ralph section hand on D L & W bds with Joseph Casler Vestal Ves 22.
- Menzel, Joseph (Bertha) 2 ch dairy & general farmer O 325a 4h 65c R1 Windsor Sufd 17 B tel.
- Menzel, Joseph, Jr. (son Joseph, Sr.) farm hand R1 Windsor Sufd 17 B tel.
- Merceean, Mrs. Amelia O 64a 5h 3c Vestal Ves 23½.
- Merceean, Clarence (Unis) carpenter & painter O H&L Vestal Ves 21.
- Merchant, T. B. lawyer O 400a 5h 80c Binghamton Conk 8 B tel.
- Merrell, Lewis ret O H&L R2 Johnson City Un 45.
- Merrell, Lucy A. O 76a 1h 1c R1 Tunnel Fen 46.
- MERRELL, WILLIAM A. (Cora) 1 ch ret T 1h Harpursville Col 91 Ind tel.
- Merriani, Ella farmer T R1 Tunnel Fen 48.
- Merriani, William farmer O 80a 8h 15c R1 Tunnel Fen 48.
- Merril, Lewis W. farmer O 102a 2h 19c Sanford Sufd 39 Ind tel.

"The BEST of Everything in Music"
Pianos, Player-Pianos, Victrolas, Victor Records
THE OLD-ESTABLISHED BARRETT MUSIC STORE
WEEKS & DICKINSON, 75-77 Collier St., Binghamton, N. Y.

BROOME COUNTY

- MERRILL, ALFRED M. (Clara B.) 1 ch farmer O 100a 2h 21c R2 Harpursville Col 92 Ind tel.
- Merrill, Mrs. Elizabeth farming O 100a 2h 21c R2 Harpursville Col 92.
- Merrill, Fred O. (Louise) ret O 5a R4 Binghamton Fen 10 B tel.
- MERRILL, W. C. (Susie) farmer O 50a 2h 12c North Sanford Sufd 59 Ind tel.
- Merritt, Albert (Helena) 1 ch section foreman T Chenango Forks Bar 32.
- Merritt, A. E. (Jennie) 1 ch farmer O 69a 2h 25c R1 Nineveh Col 106 Ind tel.
- MERRITT, CHESTER L. (Maria S.) 2 ch farmer O 68a 4h 9c R1 Port Crane Fen 8.
- Mersereau, C. F. (Susie) carpenter O Sa 2c Glen Castle Chen 28 B tel.
- MERSEREAU, G. D. (Maritta) 1 ch farmer O 148a 4h 15c R2 Vestal Ves 21 Ind tel.
- Mersereau, Herbert carpenter bds with Floyd Luce Vestal Ves 23.
- Mersereau, Mrs. Sarah E. O H&L R1 Vestal Ves 23.
- Metcalf, William (Ella) 1 ch farmer O 84a 2h 14c R1 Nineveh Col 117.
- Metcalf, John (Emma T.) 2 ch farm laborer R1 Whitney Point Tri 14.
- MEVE, GEO. A. R1 Windsor.
- Meyer, Peter farmer O 270a R1 Kirkwood Kir 22.
- Meyers, Herbert (Mary) 1 ch farmer O 75a 3h 22c R3 Greene Tri 60 Ind tel.
- Meyers, Levi (Sarah) 1 ch ret O 12a 1h 2c Whitney Point Tri 11 Ind tel.
- Micalizzi, Frank (Atixcotina) 6 ch laborer O 40a 1h 6c R2 Binghamton Bin 5.
- Michaels, E. M. (Blanche) 3 ch station agent T Bridge St Center Village Col.
- Middleton, George farmer O 50a 3h 2c Whitney Point Nan 16.
- Mikels, George A. (Nellie) farmer O 84a 3h 9c R1 Vestal Ves 75 Ind tel.
- Miles, H. (Nancy) farmer O 93a 2h 6c R1 Nineveh Col 100.
- Milk, Frank (Grace) 2 ch farmer O 100a 4h 8c R2 Binghamton Bin 18.
- Milk, Sarah Ammandy bds with Frank R2 Binghamton Bin 18.
- MILKS, JOHN R2 Binghamton.
- MILLARD, BRUCE E. (Nellie E.) 1 ch farmer O 111a 2h 20c Maine Mai 52 B tel.
- Millard, Earl S. (Verna) 2 ch farmer O 82a 2h 10c R2 Maine Mai 21 B tel.
- Millard, F. E. (Katherine) farmer O 20a R2 Union Mai 21 B tel.
- Millen, Mrs. Clara A. farming O 153a Chenango Forks Fen 3.
- Millen, Clara E. farming T Chenango Forks Fen 3.
- Millen, Geo. B. shoe worker T Chenango Forks Fen 3.
- MILLEN, HENRY C. farmer T 2h 5c 73 sheep Chenango Forks Fen 3.
- Millen, Joel farmer O 42a R1 Lisle Lis 35.
- Miller, Addison 1 ch farmer T 2h 55c R1 Lisle Lis 20 Ind tel.
- MILLER, ALBERT (Eva) 1 ch farmer O 63a 2h 7c R2 Susquehanna Pa Win 60 Ind tel.
- Miller, Alex. (Elizabeth) 3 ch farmer O 17a 2h 1c R1 Choconut Pa Ves 40.
- MILLER, MRS. ALMIRA T Port Crane Fen 8.
- MILLER, BERT (Frances E.) farmer O 120a 2h 17c R2 Harpursville Col 86.
- Miller, Bert (Julia) laborer T R2 Vestal Ves 3.
- Miller, Chas. (Mary) farmer bds with P. H. Elsen R2 Windsor Win 29.
- Miller, Chas. R. (Lizzie) 2 ch farmer O 75a 3h 9c R1 Vestal Ves 86.
- Miller, Geo. (Florence) clerk T R4 Binghamton Fen 10.
- Miller, George (Abbie) farmer T 3h 18c Tunnel Col 18 Ind tel.
- Miller, Geo. R. (Sara J.) chair mfr T R1 Tunnel Col 16.
- Miller, H. K. (Catherine) farmer O 88a 3h 20c R4 Binghamton Chen 50.
- MILLER, JAMES B. (Martha) farmer O 213a 2h 16c Sanford Sufd 9½ Ind tel.
- Miller, Lester C. ret T R1 Chenango Forks Fen 28.
- Miller, Mary (dau Albert) school teacher R2 Susquehanna Pa Win 60.
- Miller, Pearl teacher bds with Mary Lawler R1 Nineveh Sufd 37.
- Miller, Ray (Jennie) 1 ch farmer T 3h 48c Harpursville Col 74 Ind tel.
- MILLER, R. J. (Dora) 1 ch farmer O 84a 2h 15c R2 Harpursville Col 86 Ind tel.
- Miller, Mrs. Sarah T R1 Chenango Forks Fen 28.
- Miller, Tom H. (Ethel) 1 ch farmer O 80a 2h 8c R1 Tunnel Col 16.
- MILLER, T. H. Sanitaria Springs.
- Miller, W. E. farmer Center Village Col 95.
- Mills, Budd E. (Agnes M.) 1 ch farmer T 2h 10c R2 Union Mai 14 B tel.

RURAL DIRECTORY

- Mills, Ethel bds with James Deposit Sufd 44.
- Mills, Frank C. (Marietta) 2 ch farmer O 198a 4h 59c Deposit Sufd 55 Ind tel.
- MILLS, GURDON T. (Ida M.) farmer O 75a 2h 6c R2 Union Mai 15 B tel.
- Mills, Henry (Belle) 1 ch farmer 130a 2h 20c East Windsor Win 125.
- MILLS, JAMES (Blanche) 2 ch farmer O 275a 5h 42c Deposit Sufd 44 Ind tel.
- Mills, Wesley bds with James Deposit Sufd 44.
- Miner, Harman A. (Emma) merchant O 3a 1h R1 Conklin Conk 17 B tel.
- Miner, Vernon 2 ch farmer O 213a 2h 20c R2 Harpursville Col 34.
- Miner, Vernon E. (Jane) 4 ch farmer O 180a 2h 12c R2 Harpursville Col 12.
- Miner, William (Myrtie) 4 ch laborer O H&L 1c Castle Creek Chen 28 B tel.
- Minner, Bessie bds with George Sanford Sufd.
- Minner, George (Maude) farmer O 276a 6h 45c Sanford Sufd Ind tel.
- Minns, Edward R. (Daisy A.) 2 ch agriculturist O 13a R4 Binghamton Chen 16 B tel.
- Misner, S. L. (Emeline) teamster T Triangle Tri 51.
- Mitchell, Carrie (dau G. P. Sibley) R2 Chenango Forks Tri 53.
- Mitchell, Charley (Rose) 1 ch farmer O 94a 2h 7c Whitney Point Tri 26.
- MITCHELL, FLOYD D. (Gertrude) farmer O 14a 1h 2c R1 Union Un 7 B tel.
- Mitchell, Mrs. Mary Whitney Point Tri 26.
- Mix, H. C. (Edith) horse breeder O 20a 5h 1c Chenango Forks Chen 33.
- Moat, Claude (Bessie) road commissioner O H&L R1 Nineveh Col 117 Ind tel.
- Moat, L. A. (Rosa) makes whips O 134a 2h 6c R1 Kirkwood Kir 38 Ind tel.
- Moat, J. A. (Elizabeth) 3 ch farmer O H&L 2h Harpursville Col 92 Ind tel.
- Moate, Eva M. housework T Sanitaria Springs Col 10.
- MOATE, FRANK (Rosetta) 3 ch caretaker of Kilner Sanitarium T 1h 1c Sanitaria Springs Col 10 B tel.
- Moffatt, Arry W. (Dora F.) farmer O 12a 1h 2c R1 Chenango Forks Fen 34 B tel.
- Monahan, Dan (Nellie) 1 ch section hand T 1h 2c Itaska Bar 32.
- MONAHAN, FRANK (Anna) 3 ch farmer O 150a 3h 16c R2 Binghamton Bin 11 Ind tel.
- Monahan, Mrs. Julia R2 Binghamton Bin 11 Ind tel.
- Monahan, William Ernest (Tillie) blacksmith O 15a 2h R2 Binghamton Bin 11 Ind tel.
- Monk, Abe (Mary) 2 ch railroader O H&L Lisle Lis 46.
- Monk, Clarence A. (grandson Eugene) teamster Triangle Tri.
- Monk, Eugene (Flora J.) farmer O H&L 2h Triangle.
- Monk, George ret O H&L Triangle.
- Monk, Herald J. (Grandson Eugene) student Triangle Tri.
- Monk, Julius ret O H&L Triangle Tri 51.

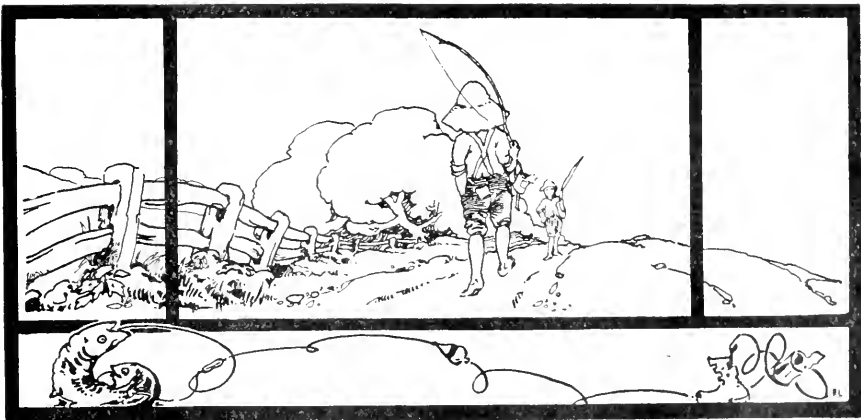

"Goin' Fishin'?"

BROOME COUNTY

- Monk, S. D. (Clara) 6 ch farmer T 2h 12c R3 Greene Tri 60 Ind tel.
- Monroe, B. W. (Ada M.) 2 ch blacksmith O H&L 1h 2c Castle Creek Chen 28 B tel.
- Monroe, Charles H. (Eva) 2 ch farmer O 125a 4h 22c R5 Binghamton Chen 22 B tel.
- MONROE, CLAYTON (Minnie) 2 ch farmer T 2h 40c R2 Johnson City Un 45 B tel.
- Monroe, James H. (Sarah) farmer O 64a 2h 1c R2 Union Un 12.
- Monroe, John W. (Phoebe A.) 2 ch blacksmith T 3h Port Crane Fen 18.
- Monroe, W. H. (Bertha) blacksmith T Castle Creek Chen 28 B tel.
- MONTGOMERY, F. E. R1 Harpursville.
- Moor, Fred E. (Eva) 2 ch machinist O 110a 2h 20c Windsor Win 84 Ind tel.
- Moor, Samuel farmer T 2h R1 Harpursville Col 69.
- Moore, Mrs. Anna T R1 Windsor Sufd 17 B tel.
- Moore, Charles (Margaret) laborer O H&L Killawog Lisle 41.
- Moore, Charles (Sarah) 3 ch farmer O 100a 3h 13c R1 Vestal Ves 63 Ind tel.
- Moore, Ed blacksmith O H&L RD Harpursville Col 90.
- Moore, Fred A. (Ollie L.) 3 ch farming O 60a 3h 14c R1 Windsor Sufd 17½.
- Moore, Harry M. (Agnes D.) 5 ch minister O H&L Port Dickinson Fen 10.
- Moorhead, Elmer (Mamie) 2 ch laborer T Triangle.
- Moorhead, Frank (Emma) teamster & thresher O H&L 5h Triangle Tri 30.
- MOORHEAD, JAMES H. (Mabel) 1 ch teamster T 2h 2c Triangle Tri 30.
- Moorhead, Leslie teamster Triangle Tri 30.
- Moorhead, W. J. (Helen) 1 ch teamster T 2h Triangle Tri 30.
- Moot, Ernest M. (Blanche) 1 ch farmer O 2h 1h 3c Onaquaga Win 80½.
- Moot, Gladys M. (dau Ernest) teacher public school Onaquaga Win 80½.
- Moot, Jesse (Lydia) 4 ch farmer T 3h 60c Tunnel Col 19.
- Moot, Nicholas (Aehsa) farmer O 72a 3h 60c Tunnel Col 19.
- Morems, Moriah bds R2 Richford Lis 4.
- Morems, Wm. bds R2 Richford Lis 4.
- MORGAN, MRS. DORA Harpursville.
- Morgan, E. H. (Mary) farmer O 173a 2h 17c R1 Lisle Nan 10.
- MORGAN, MRS. HARRY R1 Vestal.
- Morgan, Mrs. Hattie (dau Ervin Prentice) 2 ch R1 Conklin Conk 33 B tel.
- Morgan, H. C. laborer T R1 Lisle Nan 9.
- Morgan, Irving L. (May E.) 4 ch creamery man T McClure Settlement Sufd 17.
- MORGAN, L. W. (Carrie) 3 ch farmer O 120a 5h 25c R1 Whitney Point Tri 37 Ind tel.
- Morgan, Merian (Kate) 2 ch laborer T R1 Lisle Nan 9 Ind tel.
- Morgan, N. S. (Anna) 1 ch farmer O 116a 2h 9c Whitney Point Nan 27.
- MORGAN, O. T. (J. B.) farmer O 66a 2h 5c R2 Harpursville Col 71.
- Morgan, Will (Eldora) farmer O 23a 2h 4c Harpursville Col 74.
- Morgan, Wm. farmer Harpursville Col 92.
- Morine, Merle M. 1 ch bds with Jay Billy Deposit Sufd 61.
- Morkleineo, Joe D H R R Co laborer T Port Crane Fen 12.
- Morrell, Wesley (Hattie) 2 ch wks for Patz felting factory O 10a 1h R5 Binghamton Un 51.
- MORRIS, ARTHUR R. telegraph operator Harpursville Col 74.
- Morris, Mrs. C. A. O 150a 4h 12c R1 Vestal Ves 84.
- Morris, William H. (Lillian) 2 ch carpenter T Harpursville Col 74.
- Morris, W. B. (Grace) actor O 130a 3h 13c Center Village Col 95.
- Morrison, Alford H. (Bessie) farmer T 3h 37c R2 Susquehanna Pa Win 99 Ind tel.
- Morrison, Earl milk station East Windsor Win 103.
- Morrison, John (Anna) 1 ch farmer T 2h 6c East Windsor Win 103.
- Morrison, Patrick (Genevieve) 1 ch farmer O 91a 3h 12c R2 Binghamton Bin 8 Ind tel.
- Morrison, Percy (Sarah) 4 ch section hand T R1 Nineveh Col 117.
- MORRISON, W. D. (Clara) 2 ch farmer O 82a 2h 9c R2 Binghamton Bin 19.
- Morse, Cortez C. (Sarah) ret O H&L Vestal Ves 21.
- Morse, Dorothy (dau S. H.) R6 Susquehanna Pa Win 108.
- Morse, Eleanor (son S. H.) R6 Susquehanna Pa Win 108.
- Morse, G. S. (Frances R.) ret O 2a R2 Chenango Forks Tri 51 Ind tel.
- Morse, Isabel (dau S. H.) R6 Susquehanna Pa Win 108.
- MORSE, JOHN (Nina) 1 ch farmer T 5h 25c RD Chenango Forks Bar 44 B tel.

RURAL DIRECTORY

- Morse, Lynn E. (Blanche E.) creamery manager T Itaska Bar 20 B tel.
- MORSE, S. H. (Annie) 4 ch farmer O 104a 1h 20c R6 Susquehanna Pa Win 108.
- Morton, Ashton (Edna) 1 ch farmer T 2c Vestal Center Ves 48.
- MORTON, A. E. (Susie) general store & post office O 37a store 5h 3c Vestal Center Ves 67 Ind tel.
- MORTON, CLAUD (Mamie E.) 7 ch farmer T 2h 35c R1 Tunnel Fen 48.
- MORTON, EDGAR A. (Lottie) 4 ch machinist O 50a 1h 2c R2 Vestal Ves 28.
- Morton, Harley (stepson A. G. Bailey) student R1 Chocomat Pa Ves 39 Ind tel.
- Morton, Leland (stepson A. G. Bailey) student R1 Chocomat Ves 39 Ind tel.
- Morton, Marvin (Alice) 2 ch ret bds with A. E. Vestal Center Ves 67 Ind tel.
- Morton, Robert (Agnes) 5 ch machinist O 30a R2 Vestal Ves 28.
- Morton, Mrs. Welthly T R1 Tunnel Fen 48.
- Moses, Albert G. (Lillie) 2 ch farmer O 175a 3h 17c R2 Binghamton Bin 20 Ind tel.
- Moses, Arthur W. (son Albert G.) carpenter R2 Binghamton Bin 20 Ind tel.
- Moses, Leland (son Albert G.) farmer O 88a 2h 7c R2 Binghamton Bin 20 Ind tel.
- Moses, Mabel A. (dau Albert G.) R2 Binghamton Bin 20 Ind tel.
- Mosher, Charles student bds with Isaac M. Truesdail R3 Binghamton Kir 41.
- MOSHER, EDWIN (Julia) laborer O H&L R1 Conklin Conk 20.
- Mosher, Ella Louise (granddau Chas. A. Brown) student R1 Vestal Ves 61 Ind tel.
- Mosher, George blacksmith O H&L Vestal Ves 21.
- Mosher, Hannah E. (granddau Chas. A. Brown) wks at box factory of Dunn McCarthy shoe factory R1 Vestal Ves 61 Ind tel.
- MOSHER, I. S. Vestal.
- Mosher, Thomas (Emma) 4 ch farmer T 2h 11c R1 Conklin Conk 20 B tel.
- MOSHER, WM. R1 Conklin.
- Mott, Nelson (Luella) 2 ch farmer O 60a 2h 2c East Windsor Win 104.
- MOULTON, FRED L. (Cora E.) 5 ch taxi line O Maine Mai 26 B tel. See adv.
- Mowrey, Albert (Eva) farmer O 163a 3h 15c Binghamton Chen 29 B tel.
- Mowrey, Emery E. (Florence E.) 2 ch farmer O 200a 2h 8c R1 Chenango Forks Fen 28.
- Mowrey, George R. farmer & shoemaker O 13a 1h R3 Greene Tri 45.
- Mowry, Florence (dau J. W.) R1 Whitney Point Tri 29.
- Mowry, Frank (son J. W.) farming R1 Whitney Point Tri 29.
- Mowry, J. D. (Rose) farmer O 105a 2h 14c R3 Binghamton Kir 49.
- Mowry, J. W. (Juliette) farming O 200a 6h 24c R1 Whitney Point Tri 29.
- Moxley, Mrs. Mate 2 ch O 51a 6c R1 Great Bend Pa Kir 23.
- Mrs. Agnes (dau John) shoe worker R1 Binghamton Bin 41.
- Mrs. Frank (son John) cigarmaker R1 Binghamton Bin 41.
- Mrs. John (Dora) 4 ch farmer O 128a 2h 16c R1 Binghamton Bin 41.
- MUCH, J. R1 Johnson City.
- Muekey, Clark (Elsie) 1 ch T Killawog Lis 41.
- MUCKEY, ERVIN E. (Nellie) 4 ch farmer O 1a 1h R1 Conklin Conk 16 B tel.
- MUCKEY, MARVIN Killawog.
- Muekey, Will (Amanda) farmer T 1c R1 Binghamton Bin 33 Ind tel.
- Mudge, Arthur A. (Grace S.) ret O H&L Harpursville Col 91 Ind tel.
- Mudge, Ralph (Gladys) farmer T 3h 40c Upper Lisle Tri 18 Ind tel.
- MULFORD, SMITH (Elizabeth) ret O H&L Nineveh Col 90.
- MULL, HOWARD (Etta) laborer O H&L Harpursville Col 90.
- Mullen, John laborer bds with James C. Brown Vestal Center Ves 76 Ind tel.
- Mulvihill, Michael (Amanda) section foreman on D L & W O H&L Vestal Ves 21.
- Munson, Grant (Elith) 2 ch teacher T 1h Glen Aubrey Nan 30.
- Murdock, Howard student bds with Charles Burrows R2 Vestal Ves 1 Ind tel.

You Are Always Welcome at this store. Use our conveniences. Check your parcels. Use our 'phones. Meet your friends here.

HILLS, McLEAN & HASKINS, Binghamton, N. Y.

BROOME COUNTY

- Murphy, Anna L. housekeeper for Timothy M. Vestal Center Ves 67.
- Murphy, Coleman farmer O 50a 3e R3 Binghamton Kir 49.
- Murphy, Frank 3 ch farmer O 69a 2h 7e R1 Vestal Ves 58 Ind tel.
- Murphy, John F. (Bridget) 1 ch farmer O 126a 3h 17e R1 Choconut Pa Ves 41.
- MURPHY, LEO D. (Bertha) farmer O 53a 3h 6e R2 Vestal Ves 28 Ind tel.
- Murphy, Owen bds with Mrs. Eunice Golan R1 Binghamton Bin 47 B tel.
- MURPHY, PATRICK L. (Nellie) 5 ch farmer O 100a 6h 20e R4 Binghamton Chen 17.
- MURPHY, SILAS L. (Mary Luella) 5 ch farmer O 63a 2h 14e R1 Vestal Ves 58 Ind tel.
- Murphy, Timothy M. farmer O 133a 2h 14e Vestal Center Ves 67.
- Murphy, T. E. (Anna) 3 ch farmer O 120a 4h 21e R2 Binghamton Ves 73.
- Murphy, William J. (Anna) 2 ch farmer O 147a 4h 6e R3 Binghamton Kir 2 Ind tel.
- Murray, Justin farmer O 35a 2h 2e R3 Binghamton Kir 44.
- Murray, J. B. (Letta) ret O H&L Vestal Center Ves 65.
- MURRAY, MARY farmer T 2h 11e Whitney Point Bar 13½.
- Murray, Percy (Leila) 2 ch farmer T 2h 3e R4 Marathon Lis 37.
- Murray, Thomas (May) farmer T 2h R5 Binghamton Chen 22.
- Murrow, Lewie bds with W. F. Stout R4 Deposit Snfd 28.
- Musk, George (Ida) farmer T Kirkwood Kir 20.
- Muslaw, John (Nellie) farmer O 40a 1h 7e Glen Castle Chen 28.
- MUTH, WILLIAM C. (Edith L.) 6 ch creamery business T R1 Vestal Ves 52.
- MUZZY, P. J. (Frances) farmer O 184a 2h 11e R1 Choconut Pa Ves 14.
- Myers, Clarence (Maude) 1 ch shoemaker R1 Kirkwood Kir 11.
- Myers, Eugene farmer O 80a 3h 15e R1 Whitney Point Tri 21 Ind tel.
- Myers, Hiram farmer O 30a 2h R4 Binghamton Chen 49.
- Myers, J. M. farming T 4h 1e Willow Point Ves 53 B tel.
- Myers, K. E. farming bds with J. M. Willow Point Ves 53 B tel.
- Myers, P. P. farming with J. M. Willow Point Ves 53 B tel.
- Myers, Will (Myrtle) 1 ch laborer T 2h 2e Killawog Lis 42.
- Mynard, Charles J. (Nettie V.) blacksmith O 10a 1h 1e R2 Union Mai 23.
- NABINGER, E. F. (Ida) 1 ch farmer O 135a 2h 16e R2 Windsor Win 83.
- Nabinger, Leon (son E. F.) school R2 Windsor Win 83.
- Napp, Luella bds with C. S. Martin North Sanford Snfd 59.
- Nash, Albert farmer T R4 Binghamton Chen 36.
- Nash, Benjamin J. (Florence G.) 1 ch merchant O 20a 1h Port Dickinson Dick B tel.
- NASH, MRS. CHAS. H. chicken business R1 Johnson City. See adv.
- Nash, Clark H. (May J.) 1 ch farmer O 121a 6h 17e R3 Newark Valley Mai 5 B tel.
- Nash, C. W. (Frances) 7 ch farming O 40a 2h R1 Vestal Ves 57.
- NEALE, WILLIAM F. (Winifred) 3 ch farmer O 132a 5h 40e Deposit Snfd 55 Ind tel.
- NEELY, FRANK (Carrie) 6 ch farmer O 96a 4h 11e Harpursville Col 87 Ind tel.
- Neff, Bert (Georgie) 10 ch mechanic O H&L Killawog Lis 37 Ind tel.
- Neff, Clarence E. bds with Lloyd C. Titus Sanford Snfd 32.
- Neff, Edmund W. notions Harpursville.
- Neff, Edwin D. farmer O 50a 2h 5e Deposit Snfd 44 Ind tel.
- Neff, E. W. (Susan) postmaster O H&L Harpursville Col 74.
- Neff, F. P. (Marie) farmer O 64a 3h 18e R2 Union Un 8 B tel.
- Neff, G. R. bds with Edwin Deposit Snfd 44.
- NEIL, HERBERT B. farmer O 110a 2h 1e R1 Nineveh Col 118.
- Nelson, Daniel (Lucinda) farmer O 80a R1 Choconut Pa Ves 43.
- Nelson, John (Seerit) 1 ch farmer O 185a 4h 70e R2 Afton Snfd 59 Ind tel.
- Nelson, Thomas J. (Pearl) 3 ch carpenter & farmer O 50a 1h 2e R3 Binghamton Kir 51.
- Nelson, W. E. bds with John R2 Afton Snfd 59.
- Nemire, Frank 1 ch farmer & carpenter O 45a 2h 2e Little Meadows Pa Ves 11.
- NEMIRE, GEORGE (Pearl) 8 ch farmer bds with Frank Little Meadows Pa Ves 11.
- Nesbitt, Walter (Maud) 2 ch farmer O 170a 2h 25e R2 Harpursville Col 78.
- Nesmith, Susie (dau W. M.) teacher R1 Vestal Ves 63 Ind tel.

RURAL DIRECTORY

- Nesmith, W. M. (Lottie) 3 ch farmer
O 110a 3h 12c R1 Vestal Ves 63 Ind
tel.
- Nevel, Etta M. (dau E. B.) makes paper
novelties R1 Kirkwood Kir 39.
- Nevel, E. B. (Mary) 1 ch farmer T 2h
15c R1 Kirkwood Kir 39.
- NEVEL, JAMES T. R1 Kirkwood.
- Nevel, Ruth (dau E. B.) R1 Kirkwood
Kir 39.
- Newberry, Arthur (Ethel M.) 1 ch
chauffeur & truckman bds with G. M.
R1 Kirkwood Kir 22.
- Newberry, Edgar (son G. M.) farming
& trucking R1 Kirkwood Kir 22.
- NEWBERRY, G. M. (Fannie) farmer &
truckman O 104a 1h 14c R1 Kirkwood
Kir 22.
- Newberry, Lewis R. (Lillie M.) farmer
& truckman bds with G. M. R1 Kirk-
wood Kir 22.
- Newby, Emery W. bds with Wm. W. R1
Nineveh Snfd 34.
- Newby, Francis I. bds with Wm. W. R1
Nineveh Snfd 34.
- Newby, William W. (Mary H.) farmer
O 100a 4h 12c R1 Nineveh Snfd 34.
- Newcomb, John H. (Ettie E.) ret O
2a Vestal Center Ves 65.
- NEWCOMB, SAM (Julia) ret O 3a 1c Ves-
tal Center Ves 62.
- Newlander, Ellen (dau Thomas L.) R1
Whitney Point Tri 31 Ind tel.
- Newlander, Rena (dau Thomas L.) R1
Whitney Point Tri 31 Ind tel.
- Newlander, Thomas L. (Ellen) farmer
O 171a 2h 11c R1 Whitney Point Tri
31 Ind tel.
- Newlander, Winnie (dau Thomas L.) la-
borer R1 Whitney Point Tri 31 Ind
tel.
- Newman, Barney W. (Edith) farmer O
40a 2h 4c R2 Vestal Ves 17 Ind tel.
- Newman, Charles machinist O H&L R1
Binghamton Bin 47.
- Newman, Chas. (Grace) 1 ch farmer O
130a 2h 30c Itaska Bar 33 B tel.
- Newman, Chas. W. (Ceil) 1 ch farmer
O 50a 2h 5c R2 Vestal Ves 32.
- NEWMAN, H. E. Itaska Bar 33.
- NEWMAN, IRVIN (Minnie) 4 ch farmer
T 4h 25c R4 Binghamton Chen 36
B tel.
- Naylor, James (Lena) 2 ch farmer O
98a 4h 6c R4 Marathon Lis 1 Ind tel.
- Nichols, David (Mary) laborer O 1a
Vestal Center Ves 76 B & Ind tels.
- Nichols, Eliza Ann O H&L Lisle Lis 45
Ind tel.
- NICHOLS, ERWIN J. gardener T R2
Johnson City Un 46 B tel.
- Nichols, E. D. (Margaret) merchant O
H&L Lisle Lis 45 Ind tel.
- NICHOLS, GEO. L. (Ena O.) 2 ch clerk
T 1h R1 Port Crane Col 13.
- NICHOLS, HARPER J. (Eliza J.) 2 ch
milk man O 67a 4h 5c R3 Binghamton
Fen 12 B tel.
- NICHOLS, H. J. (Phenia) feed dealer &
farmer O 23a 3h 5c R1 Vestal Ves
75 Ind tel.
- Nicholson, Emery 1 ch laborer T Upper
Lisle Tri 18.
- Nickerson, John N. (Carrie) laborer T
Kirkwood Kir 22.
- Nightingale, Lucy R1 Whitney Point
Tri 29 Ind tel.
- Niles, Edward E. (Martha) farmer O
36a 1h 1c R1 Binghamton Bin 46.
- Niles, G. A. (Lucia) manager shoe store
R2 Vestal Ves 21 Ind tel.
- Niles, Mrs. Harriet bds with G. A. R2
Vestal Ves 21 Ind tel.
- Niles, John (Anna) farmer O 96a 1h
2c Upper Lisle Tri 15.
- Nillecco, Nito (Nunziato) 8 ch ebeese
maker O H&L 1h R1 Tunnel Col 18.
- Nineger, Daniel (Nellie) 1 ch laborer
O Killawog Lis 38.
- Nilto, Michael farm hand bds with
Thomas Fiato R1 Kirkwood Kir 19
Ind tel.
- Nooney, Josephine bds with Chas. D.
Shiner Gulf Summit Snfd 20½ B tel.
- Norris, Edward (Elizabeth) 3 ch seed
man O 1a 1h R3 Binghamton Fen 11.
- Norris, Henry J. (Clara) carpenter &
painter O 5a R1 Kirkwood Kir 22.
- Norter, Candace F. O 1a Port Crane Fen
12 Ind tel.
- North, Anthony (Adelaide) farmer O
120a 3c Castle Creek Chen 28.
- NORTH, GEO. R1 Johnson City.
- North, M. Jane O 196a R4 Binghamton
Chen 16 B tel.
- North, William L. (Emma L.) farmer O
130a 3h 17c R2 Binghamton Bin 13
Ind tel.
- NORTON, DALLAS farmer O 18a R4 Bing-
hamton Chen 49.
- Norton, E. B. (Lena) 3 ch farmer T
Main St Chenango Forks Bar 56.
- NORTON, GEORGE E. (Alice) wagon
maker O 3a 1h Maine Mai 26 B tel.
- Norton, Neil (Lucinda) 2 ch bridge
builder O 1a Chenango Forks Chen 55.
- NORTON, ROBERT L. (Ellen) 2 ch farmer
O 146a 3h 20c R3 Newark Valley
Mai 5 B tel.
- Norton, Walter E. (Marie) farmer T
2h 18c R1 Chenango Forks Fen 36 B
tel.

BROOME COUNTY

- NOYES, A. M. Vestal.
 Noyes, A. W. farmer O 207a 4h 4e Vestal Ves 17 Ind tel.
 Noyes, Clark works in shoe shop bds with Floyd Luce Vestal Ves 23.
 Noyes, Mrs. Cora B. 2 ch farming O 60a R2 Vestal Ves 33½ Ind tel.
 Noyes, Fred (Hattie) 2 ch farmer O 103a 3h 35c R2 Vestal Ves 17 Ind tel.
 NOYES, JOEL (Eva) farmer O 150a 7h 24c R2 Vestal Ves 17 Ind tel.
 Noyes, Lee (Minnie) 2 ch farmer O 33a 2h 3c R2 Vestal Ves 16 Ind tel.
 Noyes, N. H. (Emma) 1 ch farmer O 190a 3h 25c Vestal Ves 17 Ind tel.
 Nuisom, Noble (Grace) farmer O 160a 8h 25c R2 Harpursville Col Ind tel.
 NUSON, WILLIAM P. (Ula C.) 1 ch well drilling & farmer O 1a R2 Harpursville Col 71.
 O'BRIEN, JAMES farmer O 101a 2h 14c R1 Nineveh Sufd 4 Ind tel.
 O'Brien, Maggie 1 ch bds with James R1 Nineveh Sufd 4.
 O'Brien, Neil (son Patrick) farmer T 2h 1c Kirkwood Kir 18.
 O'Brien, Nellie (dau Patrick) Kirkwood Kir 18.
 O'Brien, Patrick 1 ch farmer O 230a 1h 15c Kirkwood Kir 18.
 O'BRINER, CHRIS farmer T 4h 12c R6 Susquehanna Pa Win 138 Ind tel.
 O'Byrne, Frank (son John) farmer R1 Vestal Ves 58.
 O'Byrne, John (Ann) farmer O 110a 3h 15c R1 Vestal Ves 58.
 Ockerman, William (Mary) farmer O 45a 10c Chenango Forks Chen 53.
 O'Connell, Edward (son Thomas) farmer R2 Binghamton Bin 17.
 O'Connell, J. S. (Alvie) laborer O H&L Killawog Lis 36.
 O'Connell, Mary (dau Thomas) R2 Binghamton Bin 17.
 O'Connell, Thomas ret O 141½a 5h 25c R2 Binghamton Bin 17.
 O'Connell, Walter (son Thomas) farmer R2 Binghamton Bin 17.
 O'DAY, CHARLES (May) caretaker Morning Side State Hospital R3 Binghamton Kir 42 Ind tel.
 O'Day, Mrs. Dennis 3 ch R1 Kirkwood Kir 11.
 O'Day, Ernest farmer O 65a 3h 17c R1 Kirkwood Kir 11.
 ODEA, JAMES P. dairy farming O 185a 2h 26c Gulf Summit Sufd 20 Ind tel.
 Odea, Wm. H. dairy farming O 185a 2h 26c Gulf Summit Sufd 20 Ind tel.
 ODELL, FRANK H. (Mary E.) 2 ch grocerman O H&L Sanitaria Springs Col 10 B tel. See adv.
 ODELL, HENRY E. general merchandise O 30a 1h 5c Sanitaria Springs Col 4 Ind tel. See adv.
 Odell, J. H. (Florence) farmer O 59a 2h 4c R3 Binghamton Kir 44.
 O'Hara, Bernard F. (Mary) 9 ch farming O 140a 4h 50c R1 Vestal Ves 91 B tel.
 Olendorf, R. M. (Lucia) general store O H&L 1h Nineveh Col 90 Ind tel.
 OLES, LEONARD E. Chenango Forks.
 Oles, Maude bds with N. E. Smith Sanford Sufd 41.
 Oliver, Clifford (Hazel) 1 ch wks on railroad T 1h Whitney Point Tri 11 Ind tel.
 Oliver, Delos (Esther) 6 ch farmer O 216a 4h 24c R1 Lisle Lis 17 Ind tel.
 Oliver, Elizabeth R1 Lisle Lis 34.
 Oliver, Frank (Minnie) 3 ch farmer T 170a 5h 10c R4 Binghamton Chen 17.
 Oliver, Hamilton farmer T 2h R1 Lisle Lis 34.
 Oliver, Henry (Elizabeth) ret O H&L R1 Lisle Lis 45.
 OLIVER, HYLON (Gladys) farmer T 6h 42c Whitney Point Tri 12 Ind tel.
 Oliver, Jesse 2 ch farmer O 75a 2h 17c Whitney Point Tri 11 Ind tel.
 OLIVER, JOHN (Jane) 3 ch farmer O 200a 7h 24c R1 Lisle Lis 19 Ind tel.
 Oliver, Leon (Grace) 2 ch carpenter Whitney Point Tri 11 Ind tel.
 OLIVER, LEON E. (Mary) 3 ch farmer T 3h 8c Union Center Un 16 B tel.
 OLIVER, O. T. (Adelia) ret O 88a 2h 1c Whitney Point Tri 11 Ind tel.
 Olmstead, J. S. (Millie) ret O 84a Willow Point Ves 53 B tel.
 OLMSTED, CHARLES E. (Edith) 1 ch farmer O 357a 6h 70c R2 Bainbridge Sufd 67 Ind tel.
 O'MARA, JAMES B. (Margaret J.) 5 ch section foreman D H R R Co O 7½a 1c Sanitaria Springs Col 4.
 O'Neil, Mrs. Anna housekeeper for John R3 Binghamton Kir 44 Ind tel.
 O'Neil, Elizabeth bds with John R3 Binghamton Kir 44 Ind tel.
 O'Neil, James farm hand bds with John R3 Binghamton Kir 44 Ind tel.
 O'Neil, John farmer O 133a 2h 20c R3 Binghamton Kir 44 Ind tel.
 O'Neil, J. F. (Nora) farmer O 52a 4h 28c R1 Kirkwood Kir 40.
 O'Neil, Michael (Mary) 1 ch farmer O 160a 2h 9c R3 Binghamton Kir 54.

RURAL DIRECTORY

- O'Niel, John (Sarah) 1 ch carpenter T Railroad Ave Chenango Forks Chen.
- O'NIEL, MICHAEL F. (Frankie) 1 ch farmer T R2 Johnson City Un 42 B tel.
- OPEL, GEORGE R. (Hilchur A. E.) 2 ch dairy farmer O 245a 3h 25e McClure Settlement Sufd 26.
- Orchard, Frank (Elizabeth) 1 ch farming O 220a 4h 23e R1 Great Bend Pa Win 20a Ind tel.
- Orpedo, James section hand on D L & W Vestal Ves 22.
- Orten, Darius farmer O 110a 1h 6e R2 Richford Lis 8.
- OSBORN, DELIA M. (dau S. B.) Hale Eddy Sufd 53 Ind tel.
- Osborn, M. B. (Cora) ret O 49a R3 Binghamton Col 10.
- Osborn, Simon B. (Alice N.) 5 ch dairy farming T 2h 30e Hale Eddy Sufd 53 Ind tel.
- OSBORNE, BURTON H. (Susie) 1 ch farmer O 114a 2h 16e R2 Windsor Win 83.
- OSBORNE, GEO. L. 4 ch ret T R3 Binghamton Col 7.
- Osborne, L. J. (Glenna) wks in shoe shop T Vestal Ves 22.
- Osborne, T. Madge T R3 Binghamton Col 7.
- Osinup, Wesley (Lonie) builder O 100a 3h 18e Binghamton Ves 80.
- Osterhout, Ernest P. (Mary) 1 ch farmer O 25a 2h 5e R2 Johnson City Un 28 B tel.
- Osterhout, J. W. (Edna A.) 2 ch milk dealer O H&L Glen Castle Chen 29 B tel.
- Ostrander, Albert (Mary) 1 ch laborer T R1 Nineveh Sufd 6.
- Ostrander, Charles (May) 1 ch blacksmith O H&L Lisle Lis 45.
- Ostrander, C. D. (Jennie) 1 ch farmer O 239a 3h 25e R1 Windsor Win 105 Ind tel.
- OSTRANDER, FRED J. (Nellie E.) carpenter & mason O 110a 1h 2e R1 Windsor Win 117.
- Ostrander, James A. (Bertha B.) 3 ch farmer O 1a R1 Kirkwood Kir 19 Ind tel.
- OSTRANDER, MAE R3 Lisle.
- Ostrander, Mary bds with Fred J. R1 Windsor Win 117.
- Ostrander, Orra (May) 2 ch carpenter T Kirkwood Kir 20.
- Ostrander, William (Mary) farmer T 2e R1 Conklin Conk 30.
- Ostrander, Wm. C. (son C. D.) R1 Windsor Win 105.
- Ostrander, William F. (Mary E.) 1 ch O 32a R2 Union Un 9 B tel.
- OSTROM, DRAPER (Celestia) farmer O 165a 3h 32 R1 Kirkwood Kir 12 Ind tel.
- Oswald, William G. (Emaline) machinist O 103a 2h 10e R1 Vestal Ves 77 Ind tel.
- Outwater, Frank E. (Cora Bell) 2 ch farming O 70a 2h 13e R1 Lisle Lis 44.
- Ovenstone, George 1 ch farmer O 55a 2h 7e R1 Binghamton Bin 31.
- Ovenstone, Jessie housekeeper for George R1 Binghamton Bin 31.
- Overton, Charles (Ethel) 3 ch farmer T 2h 4e R4 Marathon Lis 25.



Pure Bred Holsteins.

BROOME COUNTY

- Owen, Mrs. Caroline farming O 65a 2h 4h RD Nineveh Col 191.
- Owen, Mrs. Elizabeth bds with Mrs. Velora A. Clark R1 Great Bend Pa Kir 23.
- Owen, George (Ida) laborer O H&L Corbettville Conk 39.
- Owen, W. H. (Julia) 2 ch farmer O 40a 1h R2 Vestal Ves 21 Ind tel.
- Owens, Archie farmer T 2h 4c R1 Nineveh Col 191.
- Owens, Harry (Ida) laborer T 1h Center Village Col 91.
- Pachioy, Lorien (Mary) farmer O 85a 4h 12c R5 Binghamton Un 56 B tel.
- Packard, Ada 1 ch R1 Lisle Lis 20 Ind tel.
- PADBURY, JONATHAN (Elizabeth) farmer O 1034a 1c Whitney Point Bar 5.
- Padbury, William H. (Cora) 2 ch farmer T Whitney Point Bar 5.
- Paddleford, Edw. ret O 75a 1h R1 Tunnel Fen 48.
- Paddleford, Frank B. (Lena M.) 3 ch farmer O 80a 2h 4c R1 Chenango Forks Fen 34 B tel.
- Paddleford, Henry farmer O 46a 2h 12c R1 Tunnel Col 23.
- PADDLEFORD, I. D. R1 Tunnel.
- Paddleford, Mrs. Jemima T R1 Chenango Forks Fen 34.
- Paddleford, J. F. (Kate) 2 ch farmer T 3h 15c R3 Greene Tri 60.
- Paddleford, Morris (Frankie) 1 ch sexton of cemetery O H&L Harpursville Col 74.
- Paddleford, Seba (Florence) laborer T Harpursville Col 90.
- Paddock, B. F. (Minnie) creameryman O 43a 2h 14c R1 Kirkwood Kir 14.
- Padget, J. B. (Estella) 1 ch farmer O 228a 3h 26c Tunnel Col 51 Ind tel.
- Page, Alan H. (dau E. S.) teacher R3 Binghamton Kir 8 B tel.
- Page, Albert H. (Ivia L.) 1 ch farmer O 40a 2h 14c R1 Tunnel Fen 34 B tel.
- Page, D. E. (Mary) 3 ch farmer O 120a 2h 24c Castle Creek Bar 19 B tel.
- Page, Elmer E. (son E. S.) R3 Binghamton Kir 8 B tel.
- Page, Enos farmer O 103a 6h 11c R2 Chenango Forks Tri 51 Ind tel.
- Page, Eugene D. (Ethel) farmer O 25a 4h 40c R1 Tunnel Fen 34 B tel.
- Page, E. S. (Alice) 2 ch farming & runs milk route O 140a 4h 22c R3 Binghamton Kir 8 B tel.
- Page, F. H. (Minnie E.) 1 ch farmer O 200a 3h 20c Castle Creek Chen 28 B tel.
- PAGE, GEO. R1 Chenango Forks.
- Page, James L. (Mary E.) 4 ch farming O 55a 2h 10c R1 Windsor Snfd 15.
- Page, Mrs. Mary C. T R1 Tunnel Fen 41.
- Page, Milo (Barbara) lawyer T Lisle Lis 45.
- PAGE, ROY M. (son E. S.) lawyer R3 Binghamton Kir 8 B tel.
- PAGE, WM. H. (Lydia A.) 2 ch dairy farmer O 300a 2h 40c McClure Settlement Snfd 29 B tel.
- Paige, Floyd (Pearl) 2 ch farmer O 50a Glen Castle Chen 28 B tel.
- PAIGE, I. H. (Mary) farmer O 200a 4h 40c Glen Castle Chen 28 B tel.
- Paige, L. M. farming O 63a 4h 19c Whitney Point Tri 5 Ind tel.
- Paisley, John M. 2 ch farmer O 50a 2h 10c R5 Binghamton Mai 62 B tel.
- Palmattier, W. B. (Minnie) O H&L Binghamton Kir 22.
- Palmedo, Max E. (Katherine B.) 2 ch investigator in New York City T Oquaga Lake Snfd 47 B tel.
- Palmer, Alonzo (Grace E.) farmer O 96a 2h 18c R1 Port Crane Fen 25 B tel.
- PALMER, A. L. (Anna) hdwe & plumbing O 25a Chenango Forks Bar 56.
- Palmer, Chas. A. (Edith) farmer O 65a 5h 20c R4 Binghamton Chen 50 B tel.
- Palmer, Charles B. (Teal) farmer O 46a 2h 5c R1 Conklin Conk 6.
- Palmer, Mrs. Delia O H&L R4 Binghamton Chen 48.
- Palmer, Dexter (Susie) salesman T Lisle Lis 44.
- Palmer, Edward E. (Alice J.) 5 ch milk dealer & farmer O 70a 3h 12c R1 Chenango Forks Fen 2.
- Palmer, Eugene (Mary) farmer T 2h R4 Binghamton Chen 35.
- Palmer, Flavins (Alice) farmer T 2h 29c R1 Lisle Lis 36.
- Palmer, Fred H. (Catherine B.) farmer & state mason inspector O 70a 3h 12c R1 Chenango Forks Fen 6.
- PALMER, F. P. tinner & plumber T Chenango Forks Bar 32.
- Palmer, G. N. (Rowena) teamster T Glen Castle Chen 29.
- Palmer, H. B. (Virgie) 2 ch farmer O 185a 3h 12c Castle Creek Chen 26 Ind tel.
- Palmer, Israel (Mary) farmer O 47a 3c Chenango Forks Bar 32.
- Palmer, John (May) 5 ch farmer O 75a 2h 19c Lisle Lis 43 Ind tel.
- Palmer, Lillian M. T R1 Tunnel Fen 45.

RURAL DIRECTORY

- Palmer, Mabel bds with Solon Finn R1
Great Bend Pa Kir 24 Ind tel.
- Palmer, Robert farming T R4 Binghamton
Chen 50.
- Palmer, Mrs. Susan May 2 ch T R4
Binghamton Chen 30.
- Palmer, Will P. farmer O 47a Chenango
Bridge Chen 41 B tel.
- Palmer, William R. 1 ch farmer O 124a
5h 30e R1 Port Crane Fen 23.
- Palmer, W. G. (Ella) farmer O 190a
4h 22e Lisle Lis 43 Ind tel.
- Pangburn, A. J. (Aurelia) farmer O
12a 1h 1c Chenango Forks Chen 53.
- Pangburn, Ervin E. (Anna E.) works at
Binghamton creamery O H&L Port
Crane Fen 8.
- PANGBURN, FRED (Edith) 3 ch farmer T
R2 Johnson City Un 45.
- Pangburn, James F. blacksmith bds
with Leroy J. Lillie Vestal Ves 22.
- Panna, Mrs. Emma A. farming O 5a
Center Village Col 91.
- Pantley, Bartley student bds with Homer
Pullis R2 Vestal Ves 39.
- Pape, Lynn (Emma) 3 ch machinist O
H&L 1h Center Lisle Lis 20.
- Parke, Alice bds with Wm. H. Davidson
R1 Kirkwood Kir 17.
- PARKER, C. F. (Grace) 2 ch photo-
grapher O 5a 1h 1c R1 Binghamton
Bin 25 B tel.
- PARKER, DANIEL (Julia E.) farmer O
53a 3h 6e R1 Johnson City Mai 50
B tel.
- Parker, Ervin L. (Ella) 2 ch farmer
150a 4h 7e Union Center Un 16 B
tel.
- Parker, G. H. (Harriett) farmer O 113a
5h 21e R2 Windsor Win 81.
- Parker, Hattie (dau Robt. H.) R1
Vestal Ves 58 Ind tel.
- Parker, Herbert (son Robt H.) farmer
R1 Vestal Ves 58 Ind tel.
- Parker, Mrs. J. D. farming O 2a Chen-
ango Bridge Chen 41.
- Parker, Mrs. Mary O H&L Railroad St
Chenango Forks Chen.
- Parker, Mary (dau Robt H.) teacher R1
Vestal Ves 58 Ind tel.
- Parker, Oliver (Pearl) 2 ch builder O
30a 1h 1e R2 Binghamton Bin 3.
- Parker, Ralph student bds with Nathau
S. Drum R1 Vestal Ves 63.
- Parker, Robert H. (Nellie) farmer O
100a 2h 10c R1 Vestal Ves 58 Ind tel.
- PARKER, R. RD Johnson City.
- PARKER, R. C. (Mary) laborer T 1h
Nanticoke Nan 13.
- Parker, Mrs. Sarah E. R1 Great Bend
Pa Kir 24 Ind tel.
- Parmer, F. A. (Bertha) 1 ch telegraph
operator T East Windsor Win.
- Parmlee, Fred farmer O 9a 1h R1 Kirk-
wood Win 21 Ind tel.
- Parsons, Burton (Amelia) laborer O 7a
Main St Center Village Col 91.
- PARSONS, CHARLES (Lena) 3 ch farmer
O 75a 4h 25c Chenango Forks Bar
32.
- Parsons, Charles (Augusta) farmer O
4½a Chenango Forks Chen 32.
- Parsons, C. H. (Harriett) farmer O 35a
2h 4c Whitney Point Bar 13.
- Parsons, Mrs. Ella housekeeper for
Emery Nicholson Upper Lisle Tri 18.
- PARSONS, FRED J. (Carrie L.) farmer O
55a 2h 9c R1 Kirkwood Kir 19 Ind
tel.
- PARSONS, FRED'K W. (Martha D.)
creamery, farm sand & gravel O 300a
8h 60c Port Dickinson Dick B tel.
See adv.
- Parsons, Harvey (Sarah S.) ret O H&L
Gardner Ave Center Village Col 91.
- Parsons, Herbert E. (Emagine) farmer
O 50a 3h 3c Chenango Bridge Chen
41.
- PARSONS, LAFFAYETTE (Mary) farmer O
125a 2h 15c R1 Nineveh Col 113 Ind
tel.
- Parsons, Mary M. bds with J. E. Payne
East Windsor Win 102.
- Parsons, Mrs. Nellie farming O 140a
Chenango Forks Bar 29.
- Parsons, Simon A. (Mary J.) 1 ch ret
O H&L 1h Sanitaria Springs Col 4
Ind tel.
- Parsons, Suel R. (Ethel M.) 2 ch T
Sanitaria Springs Col 4 Ind tel.
- Partridge, Harry (son William) farmer
Binghamton Bing 1 B tel.
- PARTRIDGE, IRVING (Mary) 1 ch farmer
O 120a 3h 17c R2 Richford Lis 7.
- PARTRIDGE, WILLIAM (Ida) manager of
Gasy stone farm Binghamton Bin 1
B tel.
- Paseoe, Martin laborer bds with Philip
McClure Settlement Sufd 26.
- PASCOE, PHILIP (Lily J.) 3 ch dairy
farming O 100a 3h 20c McClure Settle-
ment Sufd 26 B tel.
- Paterson, John (Ettie Mae) farming T
bds with John Aitkin R2 Windsor
Win 75.
- Patrick, A. T. (Emma) 1 ch farmer O
20a 1h 1c Glen Castle Chen 29 B tel.
- PATRICK, LESLIE L. (Lovina) farmer &
carpenter O 8a Glen Castle Chen 28½
B tel.

BROOME COUNTY

- PATRIE, L. (Etie) 1 ch farmer O 100a 3h 13c R1 Choconut Pa Ves 44 Ind tel.
- Patrie, Mrs. Sophia bds with L. R1 Choconut Pa Ves 44 Ind tel.
- Pattley, Martha Lisle Lis 49.
- Patterson, Theodore (Grace) 3 ch works in shoe factory O H&L Vestal Ves 23.
- Payne, Charles farmer T Se R1 Port Crane Fen 24.
- Payne, Charles E. (Addie) 1 ch farmer O 48a 2h 6c R2 Union Mai 21 B tel.
- Payne, Elizabeth T R1 Port Crane Fen 24.
- PAYNE, MRS. G. B. R2 Union.
- Payne, John E. (Eliza J.) 3 ch farmer O 93a R1 Port Crane Fen 24.
- Payne, Rev. J. E. (Nellie M.) 2 ch farming O 115a 1h 5c East Windsor Win 102 Ind tel.
- Payne, William A. (Amanda) farmer O 2a R2 Harpursville Col 77.
- Peabody, F. H. (Grace K.) farmer O 100a 2h 18c R1 Vestal Ves 59 Ind tel.
- Pearce, Henry 1 ch farmer T R1 Port Crane Fen 19.
- Pearsall, D. L. (Nellie) 1 ch general merchandise O H&L 1h Nineveh Col 90 Ind tel.
- Pearson, Harry (Fannie A.) farmer O 137a 2h 20c R1 Port Crane Col 3.
- PEASE, BIRD W. (Elizabeth) 2 ch farmer O 100a 2h 16c East Windsor Win 122.
- Pease, Carleton (son B. W.) East Windsor Win 122.
- Pease, Charlie farmer T R1 Harpursville Col 70.
- Pease, Clarence (Lizzie) farmer O 67a 3h 6c Whitney Point Bar 15.
- Pease, D. E. (Amelia) 2 ch farmer O 100a 3h 5c 25 sheep R1 Windsor Win 116½ Ind tel.
- Pease, E. R. (Mary) 1 ch machinist O 220a 3h 30c Whitney Point Bar 15.
- Pease, Fred (Lora E.) 1 ch machinist O 15a 4c Whitney Point Bar 16 B tel.
- Pease, George (Minnie) 2 ch laborer O H&L Lisle Lis 45.
- Pease, Grace (dau B. W.) East Windsor Win 122.
- Pease, Herbert (Anna) 1 ch farmer O 140a 5h 17c Whitney Point Bar 13 Ind tel.
- Pease, I. (Sarah) laborer O H&L Whitney Point Bar 16.
- PEASE, L. E. saw mill O 3a Whitney Point Bar 16 B tel.
- Pechoc, Rudi (Katerinoc) 5 ch farmer O 138a 4h 9c R2 Windsor Win 30.
- Peck, Augusta bds with H. B. Sanford Sufd 58.
- Peck, A. J. (Helen) 2 ch farmer O 80a 3h 6c R3 Binghamton Fen 13.
- Peck, George (Olive) farmer T Sanford Sufd 58.
- PECK, H. B. (Hattie A.) 2 ch farmer O 240a 5h 24c Sanford Sufd 58 Ind tel.
- Peck, P. J. (Mattie S.) 4 ch minister O H&L 2c Whitney Point Bar 16 B tel.
- Peck, Wm. C. ret bds with W. W. Corder R1 Windsor Sufd 17.
- PECKHAM BROS. farmers O 115a 2h 23c Center Village Col 95.
- PEMBLETON, GEO. W. (Rachel L.) 4 ch farmer T R3 Binghamton Fen 12.
- Pendell, James (Frances) laborer O H&L Lisle Lis 50.
- Penney, E. H. ret O 3a 1h 1c Sanford Sufd 31.
- Penney, Fred (Mary) O 120a 2h 8c Sanford Sufd 31.
- Perce, Adelbert (Susan) farmer O 50a 1h 4c R1 Lisle Lis 28.
- Perce, Charles (Nettie) mechanic O 2a 1h Center Lisle Lis 19 Ind tel.
- Perce, Clayton (Lillian) 3 ch farmer O 221a 3h 25c R1 Lisle Lis 25 Ind tel.
- Perce, Harry (Lucretia) 1 ch farmer O 110a 3h 16c R4 Marathon Lis 23 Ind tel.
- Perce, Hattie Center Lisle Lis 19.
- Perce, J. (Hattie) farmer O 2a 1h R1 Lisle Lis 35.
- Perce, J. Riley farmer O 130a 3h 25c R1 Lisle Lis 35 B tel.
- PERCE, LILLIAN REED R1 Lisle.
- Percey, Filberey (Margaret) 1 ch laborer T R1 Conklin Conk 19 B tel.
- Percey, Robert (Melissa) farmer O 87a 3h 11c R1 Conklin Conk 19 B tel.
- Perham, A. J. (May) 2 ch farming O 125a 3h 40c R1 Vestal Ves 53 B tel.
- PERKINS, C. W. (Lucinda E.) ret O H&L R2 Johnson City Un 44½.
- Perkins, John (Elizabeth) farmer O 50a 2h 6c R1 Whitney Point Tri 40 Ind tel.
- Perkins, Perry laborer Lisle Lis 41 Ind tel.
- Perkins, Perry (Lucinda) ret O 98a 1h 2c Triangle Tri.
- Perkins, Wm. L. (Arvilla) farmer O H&L 3h Main St Chenango Forks Bar 56.
- Perry, D. L. (Ellen) farmer O 60a 2h 16c R5 Binghamton Bar 8 B tel.
- Perry, Earl (Sarah) farmer O 120a 2h 16c R5 Binghamton Bar 8 B tel.

RURAL DIRECTORY

- Perry, Harry (Bertha) 2 ch farmer O 216a 2h 26c R2 Afton Sufd 64 Ind tel.
- Perry, James H. (Dora) 3 ch bds with Jas. Scott Deposit Sufd 54.
- Perry, Leland (Bessie) 1 ch farmer O 50a 3h 10c R5 Binghamton Chen 9 B tel.
- Perry, Lynn bds with M. L. R2 Afton Sufd 64.
- PERRY, M. L. (Lottie) 1 ch farmer O 340a 9h 30c R2 Afton Sufd 64 Ind tel.
- Perry, R. J. 1 ch physician O H&L 1h Lisle Lis 45 Ind tel.
- PETERS, HARRY W. (Mary O.) 2 ch insurance O H&L Chenango Forks Bar 56.
- PETERS, L. M. (Martha) flour & feed O H&L Chenango Forks Bar 56.
- Peterson, A. J. (Almedia) 3 ch farmer T 3h 33c Itaska Bar 31.
- Peterson, Chas. G. (Anna L.) 1 ch farmer & genl store O 631¹/₂a Glen Castle Chen 28 B tel.
- PETERSON, EDGAR E. farmer T 2h 14c R2 Chenango Forks Bar 41.
- PETERSON, ELMER (Hettie) 4 ch farmer T 3h 20c R2 Chenango Forks Tri 50.
- Peterson, E. H. (Carrie) 1 ch minister T 1h Vestal Center Ves 62 Ind tel.
- Peterson, Frank (Emily) farmer T 2h R2 Chenango Forks Bar 41.
- Peterson, Neils C. farm hand bds with H. D. Hall McClure Settlement Sufd 26 B tel.
- PETERSON, RALPH B. (Grace) farmer T 1h 13c R2 Chenango Forks Bar 39.
- Peterson, Mrs. Sarah bds with E. H. Vestal Center Ves 62 Ind tel.
- PETHICK, LEON (Lena) 2 ch farmer T 1h 5c R1 Great Bend Pa Win 65 Ind tel.
- Petis, Walter (Frances) farmer O 100a 2h 8c R2 Harpursville Col 34.
- Phelps, Charles Henry (Carrie) farmer O 160a 2h 13c R4 Marathon Lis 37.
- Phelps, Deles (Adelia) farmer O 65a 2h 5c R1 Port Crane Col 1.
- PHELPS, DENNISON S. (Clara) 2 ch farmer O 150a 4h 30c Conklin Couk 39 B tel.
- Phelps, Dudley (son Marcus) farmer T 4h 9c Whitney Point Tri 30 Ind tel.
- PHELPS, D. S. Corbettesville.
- PHELPS, FRANK (Jennie) 2 ch butcher T 2h Lisle Lis 45 Ind tel.
- Phelps, Fred (Rena) 1 ch farmer T 1h 2c R1 Nineveh Col 118.
- Phelps, F. J. farmer O 139a 4h 9c R4 Binghamton Chen 31.
- Phelps, George F. (Elsie) 6 ch wks at E. J. shoe factory T R2 Union Mai 14.
- Phelps, Ina (dau Marcus) Whitney Point Tri 30 Ind tel.
- Phelps, Marcus 2 ch carpenter O 115a 1h 9c Whitney Point Tri 30 Ind tel.
- PHELPS, M. H. R1 Whitney Point Tri 30.
- PHELPS, O. D. (Frances A.) farmer O 43a 1h 2c R1 Nineveh Col 114.
- Phelps, Robert A. (Lottie) 2 ch mail carrier O H&L 2h 1c Nineveh Col 90.
- Phelps, S. V. (Carrie L.) farmer O 68a 2h 20c R2 Chenango Forks Bar 41 B tel.
- Phillips, Mrs. Augusta O 16a Chenango Forks Bar 54.
- Phillips, Charles (son Clarence) farming R1 Great Bend Pa Win 44.
- Phillips, Clarence (Ela) 2 ch farmer O 140a 4h 17c R1 Great Bend Pa Win 44 Ind tel.
- Phillips, Earl (son Clarence) R1 Great Bend Pa Win 44.
- Phillips, Judson (Sarah) farmer T R2 Windsor Win 32.
- Phillips, Judson J. (Mary) farmer T 3h 17c R1 Great Bend Pa Win 39 Ind tel.
- Phillips, Leslie (Ella) farmer O 119a 2h 11c R2 Windsor Win 36 Ind tel.
- Phillips, Mary 1 ch bds with Richard Great Bend Pa Win 17.
- Phillips, Minnie bds with B. F. Clark R1 Nineveh Sufd 5.
- Phillips, Mrs. Phoebe farming 75a 2c R2 Windsor Win 32.
- PHILIPS, RICHARD (Alice) 3 ch farmer 30a 2h 9c R1 Great Bend Pa Win 17.
- Phillips, Charles M. (Maude) 4 ch wks in shoe shop O 68a 2h 2c care of Friendsville Stage Binghamton Ves 76 Ind tel.
- Phillips, Fred (Elma) 3 ch farmer O 60a 3h 10c R2 Berkshire Lis 12.
- Phillips, George D. (Mertie) 1 ch ret T Hale Eddy Sufd 53.

THE GIFT SHOP has always in stock clever, artistic, useful and unusual things for every gift occasion :: ::

Hills, McLean & Haskins **BINGHAMTON**
NEW YORK

BROOME COUNTY

- Phillips, Grant (Helen) 2 ch general farming O 65a 1h 15c R1 Whitney Point Tri 10.
- Phillips, Lewis (Clara) farmer O 95a 3h 14c R2 Berkshire Lis 12.
- PHILLIPS, S. E. (Mary) farmer T 2h 6c Castle Creek Chen 27.
- Philpott, Albert J. (Edith) 1 ch minister T Triangle Tri 30 Ind tel.
- PICKERING, J. W. (Carrie) 2 ch farmer O 4a R1 Kirkwood Kir 22 Ind tel.
- Pickett, Everett L. farmer O 50a R2 Vestal Ves 21.
- Pickett, L. G. carpenter & farmer bds with Tom G. R2 Vestal Ves 21.
- Pickett, Tom G. farmer O 50a 2h R2 Vestal Ves 21.
- Pier, Elon (Addie J.) farmer O 146a 3h 12c R3 Newark Valley Mai 28 B tel.
- Pierce, Mrs. Carrie O H&L Vestal Ves 21.
- Pierce, Charles (Clara) 7 ch farmer O 70a 2h 14c Lisle Lis 43.
- Pierce, Frances O H&L Lisle Lis 45.
- PIERCE, F. A. (Gertrude) 1 ch farming O 90a 4h 12c R1 Vestal Ves 91 B tel.
- Pierce, F. H. (Minnie) milk messenger T Chenango Forks Bar 56.
- Pierce, Hazel (dau John W.) teacher Vestal Ves 21.
- Pierce, John W. (Rachel) painter & paperhanger O H&L Vestal Ves 21.
- Pierce, Neil farmer O 65a 1h 13c R4 Marathon Lis 38½ Ind tel.
- Pierce, Wm. laborer T 2h R1 Lisle Lis 35.
- PIERCE, WILLIAM S. (Mertie) 1 ch general store O H&L Vestal Ves 22 B tel.
- Pierson, Charles H. (Margaret) 2 ch farmer T R1 Kirkwood Kir 19.
- Pierson, C. G. (Minnie W.) farmer O 230a 4h 27c R1 Vestal Ves 75 Ind tel.
- PIERSON, C. H. (son C. G.) farmer R1 Vestal Ves 75 Ind tel.
- Pierson, J. R. (Belle) 3 ch farming O 53a 2h 11c R4 Binghamton Chen 42.
- Pierson, P. W. (Josie) 3 ch farmer T 3h 14c R2 Binghamton Bin 34.
- Piersy, William (Nellie) farmer O 19a 1h 2c R5 Binghamton Mai 82 B tel.
- Piglese, Sam (Grazia) 2 ch teamster 2h bds with Frank Birse R2 Binghamton Bin 4.
- Pike, Ellen O H&L Lisle Lis 45.
- Pike, Marion bds with Henry W. Bretz Sanford Sufd 41.
- PIKE, W. H. (Charlotte) 2 ch Bible School T Johnson City Un 53 B tel.
- Pine, Jasper (Ethel) farmer O 50a 2h 5c R2 Harpursville Col 76.
- Pine, R. I. (Alice) stone mason O 1½a 1h 4c Harpursville Col 90.
- Pinney, Chas. farmer R1 Nineveh Col 116.
- PINNEY, CHAS. H. (Winifred) 1 ch farmer O 139a 2h 23c R1 Nineveh Sufd 1 Ind tel.
- Pinney, George F. (Eva M.) farmer O 64a R2 Union Un 12 B tel.
- PINNEY, WILLARD A. (Ellen P.) dairy & general farming O 60a 2h 9c R1 Windsor Sufd 17.
- PITCHER, MRS. ANNIE farming O 64a Maine Mai 52 B tel.
- PITCHER, ARCHIE R. (Ella) 2 ch dealer in farm implements O 1a 5h 16c Maine Mai 36 B tel. See adv.
- PITCHER, C. D. (Mary J.) 2 ch farmer O 80a 6h 13c R1 Lisle Lis 44.
- Pitcher, Elias farmer O 80a 1h 1c Maine Mai 34.
- Pitcher, Elliott (Edna A.) 2 ch farmer T 3h 23c R3 Newark Valley Mai 27 B tel.
- PITCHER, LEON C. (Eva) 3 ch farmer T 4h 30c R4 Binghamton Chen 17.
- Pitcher, Nathan (Effie) farmer O 125a 2h 16c R2 Union Mai 14 B tel.
- Pithlick, Judson (Cora A.) 1 ch blacksmith O 63a 1h 8c R1 Great Bend Pa Win 65 Ind tel.
- PITKIN, CHARLES L. (Addie J.) merchant O H&L store 1h Union Center Un 12 B tel.
- Pitkin, Lynn W. (Pauline E.) 2 ch meat man O 86a 2h 15c R1 Port Crane Fen 18 B tel.
- Pitkin, M. L. (Florence) O H&L store 1h Union Center Un 12 B tel.
- PITRICK, JAMES (Katherine) 1 ch farmer O 100a 3h 9c R1 Johnson City Mai 73 B tel.
- Pixley, Charles (Frances) 1 ch farmer O 163a 2h 25c R2 Chenango Forks Bar 44 B tel.
- Pixley, Floyd (Ethel) farmer T 5h 61c East Windsor Col 124.
- Pixley, Frank (Cora) farmer O 186a 3h 14c R2 Chenango Forks Bar 40 B tel.
- Pixley, James (Nora) 3 ch farmer O 100a 2h 12c R2 Chenango Forks Tri 51 Ind tel.
- Pixley, Johnson E. (Elizabeth) farmer O 227a 5h 61c East Windsor Col 124 Ind tel.
- Pixley, J. B. (Edith) ret O H&L 1h Triangle Tri 51 Ind tel.
- Pixley, Leo (Nellie) 1 ch farmer T 5h 61c East Windsor Col 124 Ind tel.
- PIXLEY, LOUIS (Lena) 1 ch farmer O 137a 2h 20c R2 Chenango Forks Bar 42 B tel.

RURAL DIRECTORY

- Place, Charles farmer O 93a R1 Kirkwood Kir 12 Ind tel.
- Place, Katherine (dau Charles) R1 Kirkwood Kir 12 Ind tel.
- Place, Lynn farm hand R1 Kirkwood Kir 12 Ind tel.
- Place, Reuben farm hand R1 Kirkwood Kir 11 Ind tel.
- PLACE, WALTER A. farmer O 93a 2h 16c R1 Kirkwood Kir 12 Ind tel.
- Place, W. J. farmer O 119a 1h Glen Castle Chen 29 B tel.
- PLAIN, JAS. R1 Union.
- Plasky, Steven (Maggie) farmer O 95a 2h 7c R5 Binghamton Mai 67.
- PLATNER, LESLIE (Emma) section man O 3a 2c R6 Susquehanna Pa Win 136 Ind tel.
- Platt, Mrs. Anna M. bds with Walter O 63a R1 Binghamton Bin 32.
- Platt, Walter farmer O 152a 4h 15c R1 Binghamton Bin 32.
- Plaushunas, Joseph (Mary) 3 ch farmer O 115a 3h 5c R1 Conklin Conk 32 Ind tel.
- Plipse, Peter farmer O 49a R2 Vestal Ves 29 Ind tel.
- Plough, Arthur W. (son Byron C.) student R2 Vestal Ves 34 Ind tel.
- Plough, A. P. (Caroline) farmer O 102a 2h 7c R2 Vestal Ves 34.
- Plough, Byron C. (Hattie) farmer O 139a 2h 6c R2 Vestal Ves 34 Ind tel.
- Plough, Laura (dau Byron C.) teacher R2 Vestal Ves 34 Ind tel.
- Plunkett, Mrs. Mary O 83a 1h 16c R6 Susquehanna Pa Win 137 Ind tel.
- Plunkett, May R6 Susquehanna Pa Win 137.
- Polapsy, John farmer O 49a 1c R5 Binghamton Chen 13.
- Pollak, Stephen (Mary) 2 ch farmer O 124a 4h 15c R2 Binghamton Bin 7.
- Pollard, Bennet (Letta) ret O H&L 1h 1c R4 Marathon Lis 37.
- POLLARD, B. M. (Theda) farmer O 60a 2h 16c Whitney Point Tri 11 Ind tel.
- Pollard, Earl 1 ch farmer T 2h 16c R4 Marathon Lis 37.
- Pollard, Frank (Libbie) laborer O H&L Lisle Lis 44.
- Pollard, Mildred (dau B. M.) teacher Whitney Point Tri 11 Ind tel.
- Pollard, Wallace (Nora) 1 ch farmer O 98a 3h 7c R2 Berkshire Lis 15 Ind tel.
- Pond, Edson bds with Wm. Snyder R1 Nineveh Sufd 6.
- Pond, Lulu bds with W. M. Westfall R1 Nineveh Sufd 6.
- POND, WILLIAM (Loretta) 1 ch farmer O 125a 4h 20c Sanford Sufd 39 Ind tel.
- Poole, E. L. (Mary) farmer O 102a 2h 35c R1 Nineveh Col 100 Ind tel.
- Poole, G. E. (Carrie A.) poultry breeder O 10a Center Village Col 91.

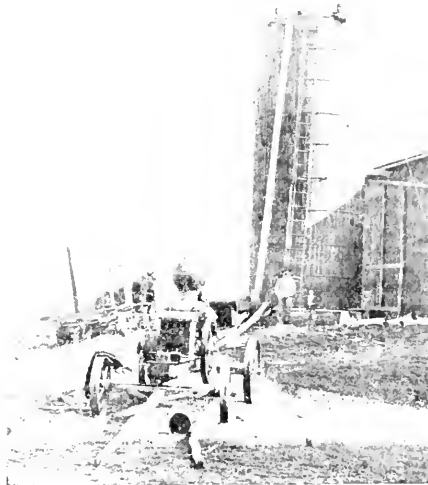

A Filled Silo.

BROOME COUNTY

- Poole, Mrs. Jennie T Main St Center Village Col 91.
- POOLE, MRS. J. W. R1 Nineveh.
- Pope, Frank (Sarah) carpenter O H&L Kirkwood Kir 20.
- Pope, Rev. Geo. (Susan) ret O H&L 1h Main St Chenango Forks Bar 56.
- POPE, GEORGE H. (Mary) 2 ch stage driver & farming O 4a 7h Triangle Tri 52 Ind tel.
- Pope, Jane A. bds with Merle E. R1 Whitney Point Tri 15 Ind tel.
- Pope, Lynn (Emma) mechanic O 40a 1h 3c Center Lisle Lis 20 B tel.
- Pope, Merle E. (Grace) 1 ch dairy & poultry care G. R. English R1 Whitney Point Tri 15 Ind tel.
- POPE, S. L. (Amelia) farmer O 100a 3h 20c R2 Berkshire Lis 11.
- PORDON, MATTEO (Mary) farmer O 274a 2h 10c R2 Windsor Win 77.
- Port, Chas. salesman Main St Chenango Forks Chen B tel.
- PORT, JESSE farmer 3h Main St Chenango Forks Chen 53 B tel.
- Port, Lydia teacher 3h Main St Chenango Forks B tel.
- Port, Ruth school teacher 3h Main St Chenango Forks B tel.
- Porter, Mrs. Carrie T Main St Chenango Forks Bar 56.
- PORTER, CLIFFORD Harpursville.
- PORTER, E. H. (Alice A.) farmer O 400a 5h Upper Lisle Tri 17.
- PORTER, FLOYD I. (Mildred G.) farmer T Sanitaria Springs Col 14.
- Porter, Fred N. (Effie) farmer & state road man O H&L Ouaquaga Col 80.
- Porter, F. M. (Effie) wks on state highway O H&L Ouaquaga Col 85.
- Porter, George C. (son E. H.) student Upper Lisle Tri 17.
- Porter, Harriett A. O H&L R2 Union Mai 9 B tel.
- Porter, Henry farm hand bds with Justin Murray R3 Binghamton Kir 44.
- PORTER, JAMES W. (Elizabeth) general store & contractor O H&L R1 Chenango Forks Fen 1.
- Porter, Reynold bds with Elmer Peterson R2 Chenango Forks Tri 50.
- PORTER, WALTER E. (son Harriett) barber R2 Union Mai 9 B tel.
- Portz, C. H. (Mary) farmer O 53a 4h 4c R1 Johnson City Un 47 B tel.
- Post, Archie L. (son Geo. F.) farmer 2h 2c R2 Vestal Ves 21 Ind tel.
- Post, George F. (Anna I.) farmer O 15a R2 Vestal Ves 21 Ind tel.
- Post, Gertrude I. (dau Geo. F.) works in shoe factory R2 Vestal Ves 21 Ind tel.
- Post, J. H. bds with Harry Kelley Deposit Sufd 45½.
- Potter, Edwin B. (son Rev. J. O.) silk weaver R1 Kirkwood Kir 20 Ind tel.
- POTTER, E. R. (Cora) farmer O 145a 2h 11c Castle Creek Chen 34.
- Potter, H. W. (Bessie) carpenter & contractor O H&L Vestal Ves 21.
- Potter, J. M. farmer O 44a 2h Binghamton Kir 2.
- Potter, J. O. (Florence) minister T 1h R1 Kirkwood Kir 20 Ind tel.
- Potter, W. Eugene (Rozilla M.) 3 ch R F D mail man O 10a 3h 2c Port Crane Fen 19 B tel.
- Potts, Andrew (Allie) farmer T Sh 40c R4 Marathon Lis 26.
- Potts, Antoinette (dau Perry W.) R2 Vestal Ves 28.
- Potts, Charles H. (Vera) salesman bds with Marks L. Vestal Ves 21 B tel.
- Potts, Clair (Agnes) 1 ch salesman O 7a Vestal Ves 21.
- Potts, Frank (Alice) 1 ch carpenter O H&L Vestal Ves 21.
- POTTS, JAMES T. (Jennie B.) farmer O 65a 2h 8c R2 Vestal Ves 28 Ind tel.
- Potts, Marks L. (Carrie H.) express messenger O H&L Vestal Ves 21 B tel.
- Potts, Orville H. (son Perry W.) O 40a 1h R2 Vestal Ves 28.
- Potts, Otis (Helen) works in I T R T Vestal Ves 21.
- POTTS, PERRY W. (Mary) 2 ch farmer O 65a 2h 9c R2 Vestal Ves 28.
- Powell, Curtis farm laborer bds with Chas. A. Button R1 Kirkwood Kir 11 Ind tel.
- Powell, Francis (Florence) farmer O 15a 1h 2c Vestal Center Ves 67.
- Powell, Nick section hand on D L & W bds with Joseph Casler Vestal Ves 22.
- Powers, Mrs. Celinda O 130a 3h 5c R1 Binghamton Bin 47 B tel.
- Powers, F. A. (Evia) 1 ch teacher O Sa 1h 1c R1 Binghamton Bin 45 B tel.
- POWERS, WILLIAM (Sarah E.) farmer O Sa 1h R1 Chenango Forks Fen 34 B tel.
- Powers, William H. (Jennie A.) farmer T R1 Chenango Forks Fen 34 B tel.
- POYER, CLAUDE (Mattie) 4 ch farmer T 2h 5c Center Village Col 95.
- Poyer, Clyde farmer T Ouaquaga Col 84.
- Poyer, Mrs. Mattie T Ouaquaga Col 84.
- Pratt, Clifford (Ina) creamery O H&L Harpursville Col 90.

RURAL DIRECTORY

- PRATT, EARL H. (Clarice) 2 ch bee-keeper O 16a 4c Triangle Tri 51 Ind tel.
- Pratt, Eli E. (Ophelia) farmer O Sa 1h 1c Harpursville Col 89.
- Pratt, Ephraim (Katie) 1 ch farmer O 106a 3h 18c Harpursville Col 88.
- PRATT, ERMAN (Leah) 3 ch farming T 3h 3c R1 Harpursville Col 74.
- Pratt, Mrs. Evelyn A. 1 ch T R1 Harpursville Col 69.
- Pratt, Fred (Helen) laborer O H&L Nineveh Col 90.
- Pratt, Howard (Clara) 3 ch farmer T 2h 26c R1 Nineveh Col 100 Ind tel.
- Pratt, Mrs. Mary J. T R2 Harpursville Col 71.
- Pratt, William D. (Gene) 1 ch farmer T 3h 10c R1 Harpursville Col 69.
- PRATT, WILLIAM H. (Mary Jane) farming T 1h R2 Windsor Win 69.
- PRENTICE, BERT (Mabel) 1 ch merchant O store H&L R4 Binghamton Dick B tel.
- Prentice, Mrs. Catherine farming O H&L R1 Conklin Conk 25.
- Prentice, Ernest L. (Mary F.) gardener O 31a 2h 6c R4 Binghamton Fen 10 B tel.
- PRENTICE, ERVIN (Clara) gardener O 2a 1h 1c R1 Conklin Conk 33 B tel.
- PRENTICE, HENRY N. (Mary E.) postmaster & insurance agent T Chenango Forks Bar 56 B tel.
- Prentice, H. L. farmer T 2h R2 Binghamton Bin 8.
- Prentice, Myron (Flora) 4 ch farmer O 143a Itaska Bar 33 B tel.
- Prentice, J. M. (Melinda) gardener T Chenango Bridge Chen 40 B tel.
- Prentice, Walter E. (Ethel M.) 3 ch farmer O 36a 2h 12c Chenango Bridge Chenango 43 B tel.
- Preston, Herbert J. (Lucinda) 3 ch farmer O 122a 2h 22c R2 Bainbridge Snfd 67½ Ind tel.
- Preston, James S. (Della) ret O 60a 6c Glen Aubrey Nan 30 Ind tel.
- Price, Galusha A. (Mary A.) painter & paper hanger O 15a Deposit Snfd 53 Ind tel.
- PRINCE, CHARLES (Catherine) farmer O 100a 2h 5c Chenango Forks Bar 55.
- Prince, Frank (Sarah) 6 ch farmer O 120a 3h 25c R2 Chenango Forks Bar 48 Ind tel.
- PROTZMAN, ALBERT (Belle) 3 ch farmer O 20a 1h 2c R2 Vestal Ves 47.
- Puffer, Mrs. Elizabeth Castle Creek Chen 28.
- Puffer, Henry (Kate) milkman O H&L 2h Vestal Ves 21.
- PULIS, O. M. Nineveh.
- Pullis, Andrew (Ulria) farmer O 22a care of Friendsville stage Binghamton Ves 76 Ind tel.
- Pullis, C. F. (Olive) 1 ch farmer O 90a 2h 12c R2 Vestal Ves 30.
- Pullis, Homer (Mabel) 1 ch farmer O 65a 2h 9c R2 Vestal Ves 30.
- Pultz, Edith (Ida Ida) R2 Susquehanna Pa Win 90.
- Pultz, Frank (son Ida) farming R2 Susquehanna Pa Win 90.
- PULTZ, FRED O 130a 2h 8c R2 Susquehanna Pa Win 91.
- Pultz, Herbert W. (Lettie) 5 ch farmer & thresher T 4h 24c R2 Windsor Win 70.
- Pultz, H. Emma R2 Susquehanna Pa Win 91.
- Pultz, Mrs. Ida 5 ch farming O 161a 3h 13c R2 Susquehanna Pa Win 90 Ind tel.
- Pultz, James N. (Minnie) farmer O 81a 2h 4c R2 Susquehanna Pa Win 87 Ind tel.
- Pultz, Lucy bds with Fred R2 Susquehanna Pa Win 91.
- Pultz, Nelson (son Ida) farming R2 Susquehanna Pa Win 90.
- Pultz, Norman A. (Maggie) farmer T 2h 4c R2 Windsor Win 72.
- Pultz, Peter G. O 84a 1h 17c R2 Susquehanna Pa Win 89 Ind tel.
- Pultz, Peter W. (Maude) 2 ch farmer T 1h 3c R2 Susquehanna Pa Win 89.
- Pultz, Ralph (son Ida) farming R2 Susquehanna Pa Win 90.
- Purdy, Arthur farmer T R1 Port Crane Fen 25 B tel.
- PURDY, HARVEY B. (Ora D.) 1 ch farmer O 214a 2h 50c R1 Port Crane Fen 25 B tel.
- Purtell, Mrs. Mary O 22a 2c Deposit Snfd 44.
- PURVIS, WILLIAM D. (Katie) farmer O 72a 2h 1c R1 Vestal Ves 50 Ind tel.
- Putnam, Dever laborer T R1 Nineveh Col 116.
- Quain, Martin ret bds with Morgan Grace R1 Kirkwood Kir 38.
- QUAIN, M. F. Port Crane.
- Quick, Charles V. (May) farmer O Sa 1h R2 Harpursville Col 92.
- Quick, Geo. A. (Ila M.) farmer T 1c R1 Chenango Forks Fen 32.
- Quick, John (Etta) 2 ch farmer O 25a 1h 1c R2 Binghamton Bin 31½.
- QUICK, O. E. (Margaret) 4 ch farming O 100a 3h 12c Castle Creek Bar 27.
- Quinlan, Daniel (Sarah) 2 ch works at E. J. shoe factory O 2a R2 Union Un 12.

BROOME COUNTY

- Quinn, James (Rose E.) farmer O 396a 6h 50c R4 Binghamton Chen 29 B tel.
- QUINN, JOE P. (Bessie) 1 ch farmer T 2h 11c R1 Great Bend Pa Win 20½ Ind tel.
- Quinn, Philip student bds with James Kelly R3 Binghamton Kir 54.
- Quinn, Vincent student bds with James Kelly R3 Binghamton Kir 54.
- RACE, FRED farmer T 2h Castle Creek Chen 2S.
- RALPH, A. E. R1 Chenango Forks.
- Ralph, George H. (Lydia E.) 1 ch flag-man T Kirkwood Kir 20.
- RALYEA, C. F. farmer O 67a 3h 6c R5 Binghamton Chen 3 B tel.
- RALYEA, ELLA S. O H&L Hooper Un 32.
- Ramey, C. A. (Belle) farmer T 1h 2c East Windsor Win 122.
- Ramey, Fred farm laborer bds with C. A. East Windsor Win 122.
- RAMEY, W. E. traking bds with C. A. East Windsor Win 122.
- Ramsey, J. B. (Ada) 2 ch farmer O 140a 2h 9c R2 Harpursville Col 86.
- Randal, Jesse (Laura F.) farmer O 51a 1h 5c Whitney Point Lis 50.
- RANDALL, BRADLEY (Bessie) 2 ch farmer T 4h 46c Itaska Bar 34 B tel.
- RANDALL, E. B. (Catherine) 4 ch farmer O 57a 3h 6c R4 Binghamton Chen 46.
- Randall, H. C. (Anna) merchant O H&L Lisle Lis 45.
- RANDALL, JEROME (Lila) 1 ch farmer O 97a 1h 4c R3 Binghamton Kir 54 Ind tel.
- Randall, Mrs. Jessie V. T Port Crane Fen 8.
- Randall, John W. (Katherine) 2 ch farmer T R3 Binghamton Col 9.
- RANDALL, MERRITT M. (Louise B.) 3 ch farmer O 68a 2h 7c R3 Binghamton Col 7.
- Randt, William bds with William G. Oswald R1 Vestal Ves 77 Ind tel.
- RANKIN, GEORGE H. (Mary) 4 ch laborer T 1h R1 Vestal Ves 61.
- Ransford, Mary O 1½a R1 Nineveh Col 124.
- Ransom, Arthur W. (Iva) 1 ch farmer O 112a Glen Castle Chen 19 B tel.
- Ransom, W. H. (Phoebe). farmer T R4 Binghamton Chen 41 Ind tel.
- RAPP, CHAS. R. R2 Windsor.
- Rasco, John (Grace) 4 ch farmer O 40a 2h 3c R1 Harpursville Col 53.
- RATHBUN, JOHN A. (Bessie M.) farmer O 50a 2h 23c R1 Whitney Point Tri 3S Ind tel.
- Rauseh, E. W. (Florence) farmer O 1a 1h R4 Binghamton Fen 10 B tel.
- RAY, KATHRYN (dau Richard) teacher T R6 Susquehanna Pa Win 138.
- Ray, N. H. (Lelia M.) 2 ch farmer T 2h 4c R4 Binghamton Chen 14.
- Ray, Richard R6 Susquehanna Pa Win 38.
- RAYNE, F. L. R1 Union.
- Razey, Ellen S. O 84a 1c Willow Point Ves 8S B tel.
- Razey, E. P. carpenter Willow Point Ves 8S B tel.
- Rector, Willis 1 ch farmer O 12a 1h 1c R1 Binghamton Conk 3 B tel.
- Redd, Floyd H. farmer O 40a 1h Upper Lisle Tri 1S.
- REED, ANDREW R2 Union.
- REED, FAYETTE (Ida) ret O H&L 1h Upper Lisle Tri 17.
- Reed, Fredrick H. (Susie) farmer O 18a 1h 3c R4 Binghamton Chen 50.
- Reed, Grace T R2 Berkshire Lis 15 Ind tel.
- Reed, Harriett farming O 149a 2h 20c R2 Berkshire Lis 15.
- Reed, Harry C. bds with C. F. Smith Upper Lisle Tri 1S.
- REED, JAMES (Emurzilla) teamster O 1a R1 Windsor Win 107 Ind tel.
- Reed, John Rolland (son Fayette) Upper Lisle Tri 17.
- Reed, Mrs. Mary O 1½a H&L R4 Binghamton Chen 4S.
- REED, WALTER (Blanche) 4 ch farmer O 90a 3h 4c R1 Kirkwood Kir 16.
- REESE, H. E. (Edith L.) farmer O 11½a 1h 1c R2 Binghamton Bin 20½.
- Rejebin, Norris 3 ch farmer O 115a 2h 23c R5 Binghamton Mai 82 B tel.
- REYNOLDS, ABRAM J. carpenter O H&L 1h R1 Chenango Forks Fen 33.
- REYNOLDS, ALBERT W. (Effie) farmer O 20a 2h 5c R1 Johnson City Un 4S B tel.
- Reynolds, Alfred (son Chas.) laborer 1h Gulf Summit Snfd 20.
- Reynolds, Alva P. (Adelia) dairy & general farmer O 90a 2h 9c Gulf Summit Snfd 20.
- REYNOLDS, BENTLEY F. (Bertha M.) 5 ch farmer O 60a 2h 3c R2 Susquehanna Pa Win 87.
- Reynolds, Charles (Matilda) blacksmith & farmer O 25a 2h 2c Gulf Summit Snfd 20.
- Reynolds, Cornelius O. (Mary A.) 4 ch depot agent O 14a Sanitaria Springs Col 3.
- Reynolds, C. E. (Lillian A.) O H&L R1 Whitney Point Tri 10.
- Reynolds, C. R. (Sarah) farmer O 65a 2h 12c R2 Chenango Forks Bar 51.
- REYNOLDS, DAVID R. (Mimie) 1 ch farmer & carpenter O 58a 1h 5c Sanitaria Springs Col 10.

RURAL DIRECTORY

- Reynolds, Ervin (Angie) 3 ch farmer O H&L 1h Nanticoke Nan 7.
- Reynolds, Eugene (Harriett) farmer O 90a 3h 5c R2 Harpursville Col 34 Ind tel.
- Reynolds, Eugene (Lula) 3 ch sexton T 2h 3c Sanitaria Springs Col 14½.
- REYNOLDS, GEO. H. (Loretta M.) 4 ch farmer T 2h 17c R1 Port Crane Col 13 B tel.
- Reynolds, Geo. W. (Blanche E.) 2 ch laborer O H&L Sanitaria Springs Col 3.
- Reynolds, Mrs. Henrietta T R1 Chenango Forks Fen 33.
- Reynolds, John farmer O 50a 1h 6c R1 Vestal Ves 61 Ind tel.
- REYNOLDS, JOHN C. (Maud S.) 1 ch farmer O 18a 1h 6c Port Crane Fen 9.
- REYNOLDS, KEMP W. (Grace) 3 ch farmer O 10a 1h 3c Port Crane Fen 9.
- Reynolds, Leon blacksmith Tunnel Col 18.
- Reynolds, Mrs. Lydia 1 ch O H&L Sanitaria Springs Col 4.
- REYNOLDS, MARTIN J. (Sara) farmer O 50a 2h 8c Sanitaria Springs Col 12.
- Reynolds, Mrs. Mina Jane O 49a R1 Vestal Ves 63 Ind tel.
- Reynolds, Myron H. insurance agent O H&L Sanitaria Springs Col 4.
- Reynolds, Raymond (son Bentley) laborer Susquehanna Pa Win 87.
- Reynolds, R. D. (Anna) 2 ch farmer O 162a 3h 23c R2 Chenango Forks Bar 57.
- Reynolds, Wm. (Olive V.) farmer O 50a 1h 5c R2 Windsor Win 69.
- RHATIGAN, HENRY J. bds with Wm. J. Corbitt R1 Conklin Conk 36.
- RHINEVAULT, HARRY IL. (Ora) 1 ch farmer T 3h 17c R2 Union Un 10 B tel.
- Rhinevault, Mrs. Sarah bds with Mark L. Potts Vestal Ves 21 B tel.
- RHODES, DAVID G. (Ella) farming O 18a 2h 2c R1 Vestal Ves S4 B tel.
- Rhodes, Geo. (Florence) farming O 21a 1c R1 Vestal Ves 86 B tel.
- Rhodes, H. N. (Jane E.) 2 ch eigarmaker & wks in I. T. R. O H&L R1 Vestal Ves 23.
- RHODES, LORIN M. (Anna) 1 ch farmer O 154a 5h 2c R5 Binghamton Un 56 B tel.
- RHODES, L. A. (Cora) farmer O S6a 3h 10c R1 Johnson City Mai 73 B tel.
- Riale, Walter J. (Mae) 1 ch shoemaker O 15a RD Binghamton Bin 23.
- RIENIKAR, LOUIS (Susie) 2 ch wks for E. Johnson shoe factory O 50a 1h 6c R5 Binghamton Dick 2.
- Ribnkr, Paul (Anna) 1 ch farmer O 50a 1h 6c R5 Binghamton Dick 2.
- Rice, Mrs. Ellen housekeeper T Glen Aubrey Nau 30 Ind tel.
- Rice, Fred (Belle) 2 ch farmer O 134a 3h 17c Upper Lisle Tri 17 Ind tel.
- Rice, J. G. (Edith) 1 ch minister T 1h Harpursville Col 90 Ind tel.
- Rice, Otto farmer T Glen Aubrey Nau 30.
- Rieh, E. F. (Ellen E.) farmer O 4a 2h 19c Whitney Point Bar 33 B tel.
- Richards, Elbert (Melissa) farmer O 70a 2h 5c Whitney Point Nan 16 Ind tel.
- Richards, Harry trapper O H&L Harpursville Col 90.
- RICHARDS, HARRY J. (Lena) 4 ch farmer T 1h R1 Great Bend Pa Win 20½ Ind tel.
- Richards, John S. laborer 1c R1 Binghamton Bin 32.
- Richards, Josephine E. T Chenango Forks Fen 31.
- Richards, Mrs. Margaret O 35a R1 Binghamton Bin 32.
- Richards, Nathan 1 ch laborer O 225a 2h 17c Whitney Point Nan 25 Ind tel.
- Richards, State W. farmer O 102a 4h 25c Chenango Forks Fen 31.
- Richardson, Dow farmer O 60a 1h R1 Lisle Lis 28.
- RICHARDSON, E. J. (Edith) farmer O 200a 3h 50c Killawog Lis 41 B tel.
- RICHARDSON, RANSOM (Frances) 2 ch mechanic O H&L 2c Killawog Lis 42.
- Richardson, Wesley (Frances) farmer T 2h 1c R4 Marathon Lis 25.
- RICHMOND, EDWIN M. station agent T Itaska Bar 20 B tel.
- RICK, C. E. Sanford.
- Rickard, Lulu bds with James Shedd R1 Windsor Win 116.
- Rickard, M. (Libbie) farmer O 51a 2h 12c Ouaquaga Col 94.
- Rickerson, Ed (Edith) 1 ch ret O H&L Killawog Lis 37 Ind tel.
- Ricks, Albert L. bds with Chas. E. Sanford Sndf 33.

Serviceable Furniture
HILLS, McLEAN & HASKINS,

for every room in the house. It will pay you to investigate our prices in this department :: ::
Binghamton, N. Y.

BROOME COUNTY

- Rieks, Charles E. (Eva M.) 3 ch farmer O 120a 2h 21e Sanford Sufd 33 Ind tel.
- Riddell, Charles H. farmer O 89a 2h 10e R1 Johnson City Mai 51 B tel.
- RIDER, EDGAR H. farmer O 20a 2h 17e Port Crane Fen 18.
- Rider, Mary E. farmer T Port Crane Fen 18.
- Rider, William (Florence E.) 1 ch farmer O 100a 3h 25e R4 Binghamton Chen 44 B tel.
- Ridpath, Mrs. Eliza bds with G. L. Gibbs Vestal Center Ves 76 Ind tel.
- Ried, George (Minnie) 1 ch laborer T Killawog Lis 37.
- RILEY, A. B. (Etta) 2 ch farmer O 12a 2h 3e Glen Aubrey Nan 30 Ind tel.
- Riley, Benjamin F. (son Dewitt M.) R2 Windsor Win 2.
- Riley, Charles (Anna) 6 ch lumberman O 130a 4h 21e R2 Afton Sufd 64.
- RILEY, DEWITT M. 2 ch farmer O 572a 5h 30e R2 Windsor Win 2 Ind tel.
- Riley, Frank butcher bds with L. H. Bennett Vestal Ves 21 Ind tel.
- Riley, Fred 100a 2h 5c R2 Windsor Win 31 Ind tel.
- Riley, Lewis (Lou) 1 ch teacher T R2 Windsor Win 2 Ind tel.
- RILEY, LOREN D. (Ethel) 3 ch farmer O 122a 3 h15e R3 Binghamton Col 37.
- Riley, Margaret attendant at State Hospital RD Binghamton Kir 10 Ind tel.
- Riley, Milo (Sarah) 1 ch farmer O 150a 15h 19e Glen Aubrey Nan 30 Ind tel.
- Riley, Walton R. (son Dewitt M.) R2 Windsor Win 2.
- Rines, Albert D. (Florence B.) 2 ch T Port Crane Fen 9.
- RINK, RICHARD (Lillie) 2 ch foreman O 3a H&L Windsor Win 83½.
- RIRDAN, LUKE (Jennie) 3 ch farmer O 245a 6h 41e R1 Lisle Lis 36 B tel.
- Rittenburg, Burt (Minnie) 2 ch section hand T Chenango Forks Chen 53.
- Rittenburg, Frank (Lucy) farmer O 7a R4 Binghamton Chen 52 Ind tel.
- Rittenburg, Mrs. Julia O 16a Chenango Forks Bar 54.
- Rittenburg, M. H. (Susie) 2 ch groceries O ¼a Chenango Forks Chen 53 Ind tel.
- Rivenburgh, John (Mary) 1 ch laborer T Whitney Point Lis 50.
- Rivers, Ellsworth (Pearl) 1 ch farmer O 106a 3h 14e R2 Harpursville Col 32 Ind tel.
- RIVERS, GEO. LEE (Katie W.) 1 ch farmer T R1 Port Crane Col 3 B tel.
- Roach, M. (Florence) farmer O 90a 2h 5c R1 Choconut Pa Ves 42.
- Roach, Patrick (Mary) farmer O 100a R5 Binghamton Chen 9.
- Robbins, Theodore D. (Mary) fruit farming O 2a 2e Gulf Summit Sufd 20.
- Roberson, John A. (Sarah) 1 ch carpenter O H&L Union Center Un 13.
- ROBERTS, ALDEN D. farmer O 33a 2h 11e R1 Chenango Forks Fen 34 B tel.
- Roberts, Archie C. (son Herbert) farmer R2 Windsor Win 34 Ind tel.
- Roberts, George L. (Grace) 2 ch farmer O 80a 2h 17e Sanford Sufd 32 Ind tel.
- ROBERTS, HENRY G. (Otitie L.) farmer O 5¾a 2h R1 Port Crane Fen 18.
- ROBERTS, HERBERT W. (Eva) 6 ch farmer O 269a 5h 23e R2 Windsor Win 34 Ind tel.
- Roberts, Ida B. housekeeper for Silas J. R1 Binghamton Bin 29.
- Roberts, Lewis (Ruth) 2 ch bill poster O 1a 1h 1e R4 Binghamton Chen 46.
- ROBERTS, MRS. L. D. R4 Binghamton Chen 38.
- Roberts, Mary bds with Geo. L. Sanford Sufd 32.
- ROBERTS, MARY E. R1 Nineveh.
- Roberts, Mrs. Minerva G. farming O 11a 1e Vestal Center Ves 76.
- Roberts, Philandrow (Eva) ret O H&L R1 Great Bend Pa Kir 25.
- Roberts, Ralph R. (son Herbert W.) auto repairman Windsor Win 34 Ind tel.
- Roberts, R. H. (Jane) 1 ch florist R1 Binghamton Bin 20 Ind tel.
- ROBERTSON, R. H. (Jennie) 2 ch farmer O 214a 5h 20e R1 Lisle Lis 42 B tel.
- ROBERTS, SILAS J. janitor at courthouse O 112a 3h 15e R1 Binghamton Bin 29.
- Roberts, W. H. (Mabel L.) general store O Harpursville Col 92 Ind tel.
- Robertson, A. L. (Pauline) farmer O 22a 1h 4e Lisle Lis 47 Ind tel.
- ROBERTSON, MARTIN (Cynthia) 4 ch farmer T 5h R4 Binghamton Fen 10.
- Robie, H. A. (Alma H.) farmer O 300a 7h 29e R1 Whitney Point Tri 14 Ind tel.
- Robins, Mrs. Anna housekeeper for Roland Harrison Triangle Tri 52.
- Robins, Lester (Eliza) 5 ch blacksmith T Triangle Tri 51.
- Robinson, Mrs. Delia bds with Joel Noyes R2 Vestal Ves 17 Ind tel.
- Robinson, George W. blacksmith T Center Village Col 91.

RURAL DIRECTORY

- ROBINSON, H. L. blacksmith O Harpursville Col 74.
- Robinson, Jesse (Anna) farmer O 20a 2h 26c R2 Johnson City Un 46 B tel.
- Robinson, Menzo (Catherine) dairy farming O 180a 6h 60c R5 Binghamton Chen 10 B tel.
- Robinson, Ralph (Norah) 6 ch farmer O 85a 4h 12c Tunnel Col 50.
- ROBINSON, SARA E. Harpursville.
- Robinson, Willard (Ella) carpenter O H&L Harpursville Col 74 Ind tel.
- Robinson, W. H. (Lista) 2 ch farmer O 18a 1h 1c R4 Marathon Lis 37.
- Robison, Glee (Margaret N.) farmer T 1h 3c R2 Harpursville Col 40.
- Robison, Grace M. assistant matron T Port Dickinson Fen 10.
- Rockefeller, Amos C. (Louella) 2 ch carpenter T Johnson City Un 53 B tel.
- ROCKWELL, CHARLES 6 ch farmer T 5h R2 Vestal Ves 32.
- Rockwell, Daniel (Helen) ret O H&L 1h 1c R1 Windsor Win 116.
- ROCKWELL, FRANK Hooper.
- ROCKWELL, HIRAM A. (Anna Bella) 3 ch farmer O 140a 2h 10c R2 Windsor Win 70.
- ROCKWELL, JAY (Eva) 7 ch farmer O 127 $\frac{1}{2}$ a 2h 16c R5 Binghamton Bar 8.
- Rockwell, Jesse traveling man R2 Windsor Win 70.
- ROCKWELL, JOHN H. (Carrie L.) 6 ch state highway patrolman O 58a 2h 9c R2 Windsor Win 70 Ind tel.
- Rockwell, Mildred (dam Hiram A.) school R2 Windsor Win 70.
- Rockwood, Mrs. Etta J. O H&L Castle Creek Chen 28.
- Rode, Henry (Emma A.) 3 ch farmer O 240a 4h 51c Deposit Sufd 56 Ind tel.
- Rode, John H. bds with Henry Deposit Sufd 56.
- Rode, Verne bds with Henry Deposit Sufd 56.
- Rodman, Arthur (son Harry E.) student R2 Binghamton Bin 11 Ind tel.
- Rodman, F. C. (Ellen) 1 ch farmer O 27a 1h 2c R1 Conklin Bin 39.
- RODMAN, G. A. (Anna) 2 ch farmer O 55a 2h 3c R2 Binghamton Bin 11 Ind tel.
- Rodman, Harry E. (Maude) 3 ch farmer T 6h 11c R2 Binghamton Bin 11 Ind tel.
- ROE, LEVI S. Conklin.
- Rogers, Carlton E. (Harriet) farmer R1 Binghamton Conk 1.
- ROGERS, FRANK (Daisy) wks at E. J. shoe factory O 2a Union Center Un 12 B tel.
- Rogers, Fred (Ella) 2 ch decorator O 10a 1h R1 Nineveh Col 100 Ind tel.
- Rogers, Grace (dau Julius E.) school teacher R1 Binghamton Conk 1 B tel.
- Rogers, G. E. (Mina) 2 ch farmer O 185a 4h 18c R2 Suquehanna Pa Win 99 Ind tel.
- Rogers, John (Emma) farmer O 110a 1h 1c R2 Harpursville Col 34.
- ROGERS, JULIUS E. (Helen) farmer O 160a 9h 50c R1 Binghamton Conk 1 B tel.



Residence of Thomas B. Merchant, Conklin Township.

BROOME COUNTY

- Rogers, L. E. (Winifred) 1 ch farmer O 250a 6h 67c Sanford Sufd 59 Ind tel.
- Rogers, Nellie B. (dau Julius E.) school teacher R1 Binghamton Conk 1 B tel.
- Rogers, P. A. (Edith M.) real estate O 30a 1h 2c Center Village Col 90.
- Rogers, Warren student bds with G. L. Gibbs Vestal Center Ves 76 Ind tel.
- Rohrbach, Simon 2 ch farmer O 50a 2h 1c R2 Union Mai 21 B tel.
- Ronacher, Joseph (Elizabeth) 1 ch farmer O 100a 3h 23c Sanford Sufd 58 Ind tel.
- Rood, Edwin (Augusta) farmer O 12a 1h 2c R1 Lisle Lis 44.
- Rood, William F. farming O 240a 5h 8c R1 Vestal Ves 52 B tel.
- Rood, W. C. (Clara M.) 1 ch farmer O 12a 2h 4c Lisle Lis 45.
- ROOSA, A. G. (Nina A.) 1 ch farmer O 112a 3h 8c R1 Great Bend Pa Win 46.
- ROOSA, C. H. (Katherine) 8 ch section foreman on railroad T Kirkwood Kir 20.
- Roosa, Mrs. Geo. R. O 42a RD Binghamton Win 46.
- Root, Al (Alma) 2 ch laborer O H&L Whitney Point Lis 50.
- Root, A. B. Upper Lisle.
- Root, Erastus B. ret bds with H. C. Upper Lisle Tri 15 Ind tel.
- ROOT, H. C. (Catherine) farmer O 50a 3h 4c Upper Lisle Tri 15 Ind tel.
- Root, H. E. Nanticoke.
- Rose, Edward 1 ch laborer O 1a Gulf Summit Sufd 20½.
- Rose, Mrs. Elen J. O 175a H&L R2 Windsor Win 28.
- Rose, Mrs. Elizabeth (dau Robt. Darrow) 1 ch R1 Vestal Ves 51.
- ROSE, HORATIO (Carrie) farming O 100a 4h 43c Gulf Summit Sufd 19½ Ind tel.
- Rose, Mark (Mary) laborer T Whitney Point Bar 1.
- Rose, Ward (Charlotte) dairyman at State Hospital Binghamton Kir 9 Ind tel.
- ROSENRANCE, J. H. (Emma) farmer T 2h 2c R4 Binghamton Dick 4 B tel.
- ROSENCRANS, MARION G. (Lora J.) poultry & dairy farmer 12a 1h 12c Star Route Hale Eddy Sufd 57 Ind tel.
- Rosencrantz, Jessie 1 ch T RD Great Bend Pa Win 49.
- Rosenkrans, C. H. laborer bds with Floyd E. R2 Binghamton Bin 3.
- Rosenkrans, Floyd E. farmer O 50a 4h R2 Binghamton Bin 3.
- Rosenzweig, Clemens (Lena) 4 ch farmer O 75a 5h 14c R3 Binghamton Fen 11.
- Ross, Chas. N. (Louise) 5 ch farmer O 90a 2h 7c Castle Creek Chen 28 B tel.
- Ross, Frank (Agnes) 2 ch farmer O 187a 3h 37c Castle Creek Chen 28 B tel.
- Ross, O. C. (Alpha E.) 1 ch machinist T R2 Union Mai 20 B tel.
- Ross, Tony laborer O H&L 1h R2 Binghamton Bin 23.
- Ross, W. H. (Pearl) farmer O 280a 5h 40c Glen Castle Chen 20 B tel.
- Rought, James (Belle) 2 ch farmer O 115a 3h 18c R2 Vestal Ves 30.
- Rounds, Anna (dau Fayette L.) Vestal Ves 22 B tel.
- Rounds, Clifton student bds with Luther Lathrop Vestal Center Ves 65.
- Rounds, Fayette L. (Susie) 2 ch coal dealer O H&L Vestal Ves 22 B tel.
- Rounds, Laura (dau Louie J.) student Union Ves 22 B tel.
- Rounds, Louie J. (Elma L.) farmer & truck gardener O 35a 1h 5c Union Ves 22 B tel.
- Rounds, Orr farmer O 65a 5h 8c care Friendsville stage Vestal Center Ves 69.
- Rounds, Theodore A. coal Vestal Ves 22.
- Rounds, William M. (Della) farmer O 100a 3h 10c Vestal Center Ves 69 Ind tel.
- ROURKE, MRS. M. Vestal.
- Rowe, Asa J. (Amelia) 1 ch signalman T Chenango Forks Chen 53.
- Rowe, Blake (Helen) creamery foreman bds with P. Kniskern Kirkwood Kir 20.
- ROWE, DELBERT (Nellie) 10 ch farmer O 200a 3h 16c R1 Nineveh Col 110 Ind tel.
- Rowe, Mrs. Emma O H&L Harpursville Col 90.
- Rowe, Nellie farmer O 43a R1 Nineveh Col 115.
- ROWLEY, WILLIAM D. (Lydia I.) farmer O 111a 2h 17c R2 Binghamton Bin 20 Ind tel.
- ROYCE, NOEL H. (Lelia) 2 ch farmer O 135a 3h 17c R1 Conklin Conk 10.
- Roys, Mrs. Esther A. O 8a Vestal Ves 21.
- Roys, Linn (son Esther) freight agent for D L & W Vestal Ves 21.
- Rozell, Arthur (Cora) farmer O 104a 2h 12c Lisle Lis 50 Ind tel.
- Rozell, Elihu (Rebecca) farmer O 150a 2h 7c R5 Binghamton Chen 1 B tel.
- Rozell, H. A. (Laura B.) 1 ch farmer O 30a 1h 10c R1 Lisle Lis 35.
- ROZELL, J. T. R5 Binghamton.
- ROZELL, RALPH C. bds with Wm. H. Sanford Sufd 44.

RURAL DIRECTORY

- ROZELL, WILLIAM H. (Emeline) farmer
O 100a 3h 23c Sanford Sufd 44 Ind tel.
- ROZELL, WILLIAM M. (Edith H.) 1 ch
farmer O 218a 6h 68c Sanford Sufd
41 Ind tel.
- ROZELLE, ADISON A. (Gertrude) farmer O
85a 2h 11c R1 Johnson City Un 50 B
tel.
- ROZELLE, CHARLES E. (Anna) farmer O 50a
4h 8c Maine Mai 34 B tel.
- ROZELLE, EDWARD D. 3 ch farmer O 182a
4h 31c Maine Mai 34.
- ROZELLE, ELDON J. (Luella) 1 ch farmer
O 200a 5h 18c R1 Johnson City Mai 54
B tel.
- ROZELLE, FLOYD (Catherine) 1 ch farmer
O 51a R5 Binghamton Chen 1.
- ROZELLE, H. E. farmer O 95a 2h 4c
Maine Mai 34.
- ROZELLE, JOSIAH A. (Jannett) 1 ch farm-
er O 122a 3h 15c R1 Johnson City Un
48 B tel.
- ROZELLE, J. T. (Della) 2 ch farmer O
220a 8h 40c R5 Binghamton Dick 2
B tel.
- RSSEN, GEORGE (Mary) 4 ch laborer T
Vestal Ves 22.
- RUCKEL, FRANK ret O 10a R2 Vestal
Ves 21.
- RUCKEL, MARY C. (dan Frank) R2 Vestal
Ves 21.
- RULAND, A. J. farmer O 70a 2h 12c R1
Nineveh Col 101½.
- RULAND, CHARLES (Harriett) farmer O
110a 5h 27c Center Village Col 101½.
- RULAND, J. A. (Bertha B.) 2 ch farmer
O 100a 2h 28c Center Village Col 101½
Ind tel.
- RULAND, J. A. Nineveh.
- RULAND, M. F. (Narsie) feed store O 12a
1h 1c Harpursville Col 90 Ind tel.
- RULISON, FRANK (Emogene) farmer O
50a 2h 7c R2 Binghamton Bin 20½
Ind tel.
- RULISON, HENRY (Agnes) employe D L &
W R R Co O 4a 1c Corbettsville Conk
42 B tel.
- RULISON, NELSON J. (Auna) 1 ch farmer
O 95a 4h 15c R1 Conklin Conk 19 B
tel.
- RUMPF, MASON M. (Sarah E.) farming O
80a 2h 14c R1 Windsor Sufd 17 Ind
tel.
- RUMPF, S. E. (Bertha) 1 ch painter &
paperhanger T Center Village Col 91.
- RUNNER, H. D. (Rhodie E.) ret O H&L
1h Castle Creek Chen 25.
- RUSH, FRED S. (Frances) wagon maker &
blacksmith O 17a Vestal Center Ves 76.
- RUSSELL, C. F. (Hannah M.) undertaker
& farmer O 40a 2h 5c Vestal Center
Ves 76 Ind tel.
- Russell, Edgar J. farmer O 215a 3h 19c
R1 Nineveh Sufd 35 Ind tel.
- Russell, Ernest O R1 Nineveh Sufd 35.
- Russell, Fred W. (Lizzie M.) 2 ch farmer
O 97a 4h 16c R1 Port Crane Col 2 B
tel.
- Russell, George (Jennie) ret O H&L R2
Vestal Ves 14 Ind tel.
- Russell, Geo. H. (Alice) 2 ch farmer O
40a 2h 5c Sanitaria Springs Col 4 Ind
tel.
- Russell, James farmer T Sanitaria
Springs Col 10.
- RUSSELL, JAMES W. (Edna) 4 ch farmer
T 2h 15c R1 Union Un 6.
- Russell, Jerome (Secara) farmer T 2h 4c
R2 Harpursville Col 48 Ind tel.
- Russell, Julian H. stone cutter bds with
Abram L. Deposit Sufd 53 Ind tel.
- Russell, Lee bds with Geo. Minner San-
ford Sufd.
- Russell, Lewis E. (Edith) farmer O 80a
2h 6c R1 Johnson City Un 48 B tel.
- Russell, Mary R1 Nineveh Sufd 35.
- Russell, Meloy M. (Rozell) 3 ch farmer
O 63a 2h 3c Sanitaria Springs Col 14.
- Russell, Minnie R1 Nineveh Sufd 35.
- Russell, Nancy C. bds R1 Windsor Sufd
29 Ind tel.
- Russell, Thomas G. (Florence) 1 ch
teacher bds with Mrs. Edward Logan
care Friendsville stage Vestal Center
Ves 69 Ind tel.
- RUSSELL, W. H. (Lizzie) ret O 122a 3h
11c R2 Vestal Ves 48 Ind tel.
- Ruttner, David farmer T R1 Port Crane
Fen 18.
- Ruttner, Myron (Mary) 3 ch farmer O
124a 2h 15c R1 Port Crane Fen 18.
- Ryan, Andrew farmer O 76a 1h 5c Nanti-
coke Nan 5.
- Ryan, Elizabeth bds Whitney Point
Tri 5.
- Ryan, John farmer O 375a 3h 40c Nan-
ticoke Nan 5.
- Ryan, Mathew (Mary) 1 ch farmer O
167a 3h 35c Nanticoke Nan 7 Ind tel.
- RYAN, WILLIAM T. farmer O 65a 2h 2c
R1 Conklin Conk 6.
- Ryerson, Paul (Cora) 1 ch farmer T 2h
Whitney Point Bar 16.
- Ryons, E. W. (Addie) 1 ch farmer 110a
1h 1c R2 Windsor Win 36 Ind tel.
- Saddlemeyer, H. M. traveling salesman
O H&L Chenango Forks Chen 33 B
tel.
- SADDLEMIRE, BERT (Georganna) 2 ch
farmer O 86a 4h 12c R2 Johnson
City Un 27 B tel.
- Saddlemire, Eugene W. (Ethel) 7 ch
farmer T 3h 21c Maine Mai 37 B tel.

BROOME COUNTY

- SADDLEMIRE, MERTON A. (Goldie) farmer O 97½a 4h 9c R1 Binghamton Bin 41.
 St. John, Lark R. (Grace) 2 ch farming O 106a 3h 15c Castle Creek Chen 28 B tel.
 St. John, W. M. (Elizabeth) 3 ch farmer O 53a 2h 15c R5 Binghamton Chen 21½ B tel.
 Saley, H. S. (Elizabeth) farmer T 3h 6c R2 Binghamton Bin 20½.
 SALISBERRY, CHARLES (Martha) 3 ch farmer T 2h 48c Deposit Sufd 56 Ind tel.
 Salisbury, Alton J. (Ethel L.) farmer T R1 Port Crane Fen 25.
 Salisbury, Mrs. Anna E. 3 ch farming O 180a 3h 25c East Windsor Win 101.
 SALISBURY, EARL R1 Windsor.
 Salisbury, Erma (dau John East Windsor Win 101.
 Salisbury, Fleteher (Clara) 1 ch farmer T 1h R1 Binghamton Bin 41 B tel.
 Salisbury, Gordin (son Anna) farmer East Windsor Win 101.
 Salisbury, John farmer O H&L East Windsor Win 101.
 SALISBURY, RAYMOND (son Anna) farmer East Windsor Win 101.
 Salisbury, William (Lillian) gardner O 100a 6h 12c R1 Conklin Conk 34 B tel.
 Salmon, J. C. (Florence) printer O 5a 1h R4 Binghamton Fen 10 B tel.
 Salsberry, Roscoe W. (Rose W.) 2 ch farmer T 1h 2c Sanford Sufd 9.
 Salvadore, Lupo section hand on D L & W Vestal Ves 22.
 Samson, W. E. (Dora) general store O 2a Kirkwood Kir 20 Ind tel.
 SANDERS, HARVEY R. (Tacy) farmer O 296a 5h 15c R1 Johnson City Un 50 B tel.
 Sands, James C. (Harriet C.) 1 ch farmer & storekeeper O 150a 3h 26c R1 Nineveh Col 106 Ind tel.
 Sanford, Bert (Anna) 3 ch laborer T 1c Castle Creek Chen 28 B tel.
 SANFORD, L. E. (Louisa) 2 ch farmer O 93a 2h 14c R1 Nineveh Col 100.
 Saterley, Emaline bds Lisle Lis 45.
 Sawyer, Philip G. farmer O 60a 2h 3c R1 Tunnel Fen 41 Ind tel.
 SAXBY, ARTHUR (son James A.) R2 Susquehanna Pa Win 92.
 Saxby, Charles (son Robert) 2h R1 Great Bend Pa Win 65.
 Saxby, Geo. W. (Cora) 1 ch farmer O 70a 2h 18c R1 Great Bend Pa Win 39 Ind tel.
 Saxby, Glenn A. (Verna) 2 ch farmer O 185a 1h 5c R1 Great Bend Pa Win 62 Ind tel.
 Saxby, James A. (Blanch) 1 ch farmer O 76a 3h 20c Susquehanna Pa Win 92 Ind tel.
 Saxby, John (Ruth) farm hand R2 Susquehanna Pa Win 84 Ind tel.
 Saxby, Robert (Lucy) 2 ch farmer O 110a 3h 15c R1 Great Bend Pa Win 65 Ind tel.
 SAXBY, ROSS (son Robert R1 Great Bend Pa Win 65 Ind tel.
 Saxby, William (Anna) farmer O 100a 2h 10c Susquehanna Pa Win 92.
 Scanlon, John (Mildred) 3 ch railroad O 100a 1h 15c Tunnel Col.
 SCHERING, HERMAN A. (Mary A.) 2 ch farmer O 100a 2h 9c Port Crane Fen 12.
 Schernaborn, A. P. (Myra) 3 ch teamster T 3h Whitney Point Bar 16 B tel.
 SCHERNERHORN, CRAYTON L. (Dora A.) 5 ch farmer O 120a 5h 12c R1 Port Crane Fen 42.
 Schernerhorn, Olin (Julia A.) 1 ch farmer O 45a 2h 6c R1 Port Crane Col 2 B tel.
 SCHERTER, CHAS. R2 Union.
 SCHNEIDER, LOUIS E. (Katherine) 2 ch brick mason O H&L R2 Johnson City Un 45½.
 Schneider, Robert (Frances) mechanic O 8a R4 Binghamton Chen 44.
 SCHNIEDER, JOHN W. (Catherine) 2 ch farmer O 36a 1h 3c R1 Kirkwood Win 37.
 Schofield, Osear bds with Chas. E. Ohmsted R2 Bainbridge Sufd 67.
 SCHOUTEN, EGBERT (Ina) farmer O 67a 1h 1c R3 Binghamton Col 8.
 SCHUMACHER, FRED. R1 Binghamton.
 SCHUTT, ORLANDO N. (Jessie) works at E. J. shoe factory O H&L R2 Johnson City Un 46½.
 Scofield, Charles (Mary) 4 ch farmer O 205a 3h 28c Deposit Sufd 55½ Ind tel.
 Scofield, J. Stuart (Sarah Maude) farmer & beekeeper T R1 Kirkwood Kir 19 Ind tel.
 Scofield, Susan C. farming O 60a R4 Binghamton Chen 30.
 Seornburger, Osear poultryman at state hospital RD Binghamton Kir 10 Ind tel.
 Scott, Mrs. Ada 2 ch farming O 50a 1h 5c Center Village Col 101.
 SCOTT, C. W. (Eva) 1 ch works in tannery T Vestal Ves 21.

- Scott, Emmett A. (Floretta W.) 1 ch farmer T R1 Tunnel Fen 47.
- SCOTT, FRED, R1 Chenango Forks.
- Scott, Fred. M. (Catherine) 4 ch coal dealer T 2h R1 Johnson City Un 47 B tel.
- Scott, George laborer T 4h R2 Vestal Ves 3.
- Scott, Mrs. Gertie 2 ch farmer O 23a 7c R2 Vestal Ves 3 Ind tel.
- SCOTT, G. R. (Myrtie E.) 6 ch laborer O H&L R2 Binghamton Bin 23.
- Scott, James farmer T 2h 24c Deposit Snfd 54 Ind tel.
- SCOTT, JOHN W. (Mary E.) farmer O 106a 3h 9c Deposit Snfd 54 Ind tel.
- Scott, Raymond J. (Helen F.) merchant & dairy farming O 260a 3h 40c Oquaga Lake Snfd B tel.
- SCOTT, THOMAS WALTER (Jessie L.) 1 ch farmer O 100a 5h 35c R1 Chenango Forks Fen 34 B tel.
- Scott, Willard (Josie) farmer O 104a 2h 7c Kirkwood Kir 22.
- Scott, Willard A. (Jennie E.) 2 ch creamery work T R1 Chenango Forks Fen 34 B tel.
- Seovill, Ed. (Minnie) 1 ch farmer T 2h 25c R1 Lisle Nan 10 Ind tel.
- Seoville, Franklin ret O 3ja R1 Great Bend Pa Kir 24 Ind tel.
- SCUDDER, ABRAM L. (Pauline A.) ret O 16a 1h 1c Deposit Snfd 53 Ind tel.
- SCUDDER, A. C. Oquaga.
- Scudder, Charles F. (Eva M.) farmer O 47a 2h 6c R3 Binghamton Col 9.
- SCUDDER, DAVID T. (Anna M.) stock dealer O 75a 2h 9c R3 Binghamton Col 7 B tel.
- SCUDDER, HARRY C. (Nellie F.) 2 ch meat cutter at state hospital O 2a 1h R3 Binghamton Col 8.
- Scudder, John (Hattie) 3 ch farmer O 90a 2h 7c R2 Harpursville Col 34 Ind tel.
- Scudder, Mabel D. (dau A. L.) Deposit Snfd 53 Ind tel.
- Scutt, Sidney G. (Eva K.) 2 ch carpenter O 2a Oquaga Lake Snfd 26 B tel.
- SCUTT, WM. T. (Rosa) carpenter O 95a Oquaga Lake Snfd 47 B tel.
- Seabury, Alae (Marie) farmer 53a 3h 5c R5 Binghamton Mai 67 B tel.
- Seal, John (Ada V.) 9 ch farmer O 88¹/₂a 2h 10c R3 Binghamton Win 30¹/₂.
- SEAMAN, FRED. E. (Minnie) livery & sale stables O 30a 35h 10c Hooper Un 32.
- Searles, Arthur (Fannie) 1 ch lumberman T R1 Nineveh Col 116¹/₂.
- Searles, Elias lumberman O H&L 2h 2c R1 Nineveh Col 116¹/₂.
- Sears, Frank physician O 49a 2h Binghamton Kir 51.
- Sebesta, John farmer T 1h 1c R3 Binghamton Col 7.
- Sebesta, Martin farmer T 1h 1c R3 Binghamton Col 7.
- See, Nelson (Mary) 2 ch poultryman O 55a 1h 4c Deposit Snfd 53 Ind tel.
- Seeley, Amos (Florence) farmer O 55a 5c R1 Tunnel Col 25.
- Seeley, David (Allie) 1 ch farming O 48a 2h 3c R1 Vestal Ves 86.
- Seeley, Wm. farming O 50a 2c Hale Eddy Snfd 51.
- Self, Charles B. (Esther) farmer O 140a 5h 23c R2 Chenango Forks Tri 49 Ind tel.
- Selutza, Frank bds with Joseph Kocian R2 Vestal Ves 20.
- Sessions, Earl (Mary) 3 ch farmer O 200a 6h 23c R4 Marathon Lisle 37.
- Sessions, Mrs. Sophia T Chenango Forks Chen 33.
- SEVERSON, A. A. blacksmith & farmer 120a 2h 6c R1 Great Bend Pa Win 46 Ind tel.
- SEVERSON, R. L. (Georgia) R F D carrier & farmer O 105a 4h 13c R1 Great Bend Pa Win 16 Ind tel.
- Seward, Alma (dau Stephen) R2 Windsor Win 80.
- Seward, Ezra (Lela) 9 ch farmer T Gulf Summit Win 137.
- SEWARD, E. B. (Henrietta) farmer O 132a 2h 17c R6 Susquehanna Pa Win 115 Ind tel.
- SEWARD, FRANK E. (Lottie L.) farmer O 79a 2h 11c R6 Susquehanna Pa Win 134 Ind tel.
- Seward, Ione (dau Stephen) R2 Windsor Win 80.
- Seward, Nina M. (dau E. B.) teacher R6 Susquehanna Pa Win 115.
- Seward, Stephen (Luvemie) 2 ch farmer O 2h 13c R2 Windsor Win 80.

Infants' and Children's Wear Everything for the little tots, including baby carriages and go-carts
HILLS, McLEAN & HASKINS, Binghamton, N. Y.

BROOME COUNTY

- SEYMOUR, ALBERT 2 ch painter O 1a R4 Binghamton Chen 47.
 Seymour, Fredrick farmer O 1a R4 Binghamton Chen 47.
 Seymour, William O 1a R4 Binghamton Chen 47.
 Shannon, Friend (Jennie) telegraph operator on railroad O H&L Kirkwood Kir 20.
 SHARP, GORDON Nanticoke.
 Sharp, Viron C. (Minnie C.) R F D carrier O H&L 2h Nineveh Col 90 Ind tel.
 Sharpe, Frank W. (Marguerite) 1 ch civil engineer T Sanitaria Springs Col 12.
 Shattuck, Mrs. Katherine 2 ch bds with Maria Davis Deposit Snfd 44.
 SHAW, MRS. ELEANOR O 3a 1c Sanitaria Springs Col 4.
 Shaw, Mrs. Fannie A. T Sanitaria Springs Col 4.
 SHAY, JAMES (Lany) farmer O 61a 2h 10c Center Village Col 96.
 Shay, Orley S. (Frances) wks for E. Johnson shoe factory O 50a 2h 6c R1 Union Un 5 B tel.
 Shay, William T Chenango Forks Fen 31.
 Shaylor, William (Myrtle) 2 ch bookkeeper T Chenango Forks Bar 56.
 Shea, J. E. (Mary C.) 2 ch farmer & stock buyer O 120a 3h 2c R3 Binghamton Kir 8.
 Shear, Mrs. Florence 2 ch bds with Mrs. Edna Spendley R4 Binghamton Fen 10.
 Shear, Irving (Susie) 4 ch farmer T 2c R3 Binghamton Fen 11.
 Shear, Seneca (Fannie K.) farmer O 7a 1h R1 Port Crane Fen 18 B tel.
 Shear, S. G. 2 ch blacksmith T 1h R4 Binghamton Chen 14.
 Shear, W. B. (Lizzie) 2 ch farmer O 95a 3h 4c R3 Binghamton Kir 2 Ind tel.
 SHEAR, W. H. Port Dickinson.
 SHEARER, WILLIAM B. (Ella A.) farmer O 62a 4h 25c R4 Binghamton Dick 4 B tel.
 SHEDD, HENRY (son James) R1 Windsor Win 116.
 Shedd, James (Jennie) 4 ch section hand T R1 Windsor Win 116.
 Sheedy, Cecelia (dau William) R1 Vestal Ves 59 Ind tel.
 Sheedy, Joseph (son William) shoemaker R1 Vestal Ves 59 Ind tel.
 Sheedy, Luey (dau William) housekeeper R1 Vestal Ves 59 Ind tel.
 Sheedy, William (Elizabeth) farmer O 115a 4h 10c R1 Vestal Ves 59 Ind tel.
 SHEDDY, WILLIAM J. (son William) farmer R1 Vestal Ves 59 Ind tel.
 Shelden, Carrie farming O 100a 1c R1 Lisle Lis 16.
 SHENTON, JOHN (Minnie) T R2 Binghamton Bin 23.
 Sheonfett, Myron (Flora) 2 ch farmer O 50a 2h 5c R1 Conklin Conk 18 B tel.
 SHEPHERDSON, ALVAH farmer O 37a 1h 2c R1 Port Crane Fen 8 B tel.
 Shepherdson, Kate farming O 37a R1 Port Crane Fen 8 B tel.
 Shepherdson, Mary farmer O 37a R1 Port Crane Fen 8 B tel.
 SHERER, LEWIS (Fannie) 9 ch farmer O 139a 3h 13c R2 Johnson City Mai 73 B tel.
 Sherman, Bernard (son W. L.) electro-typier Kirkwood Kir 20.
 Sherman, Ernest M. (Mary A.) farmer T R2 Harpursville Col 71.
 SHERMAN, WILLIAM (Minnie) 1 ch farmer O 105a 3h 12c R2 Binghamton Bin 23.
 Sherman, W. L. (M. Elizabeth) feed dealer O H&L Kirkwood Kir 20.
 Sherwood, Arthur E. (Nina B.) 1 ch farmer O 169a 3h 35c R2 Chenango Forks Tri 53 Ind tel.
 Sherwood, Ed (Mary) laborer O H&L 1c Whitney Point Lis 50.
 Sherwood, Ernest (Adell) 3 ch farmer T 2h 7e R2 Windsor Win 29 Ind tel.
 Sherwood, Frances farming T Sanitaria Springs Col 33.
 Sherwood, Granwell, Jr., (son Granwell, Sr.) R2 Windsor Win 33.
 SHERWOOD, GRANWELL, SR. (Jennie) farmer O 100a 3h 14c R2 Windsor Win 33 Ind tel.
 Sherwood, H. H. (Martha) farmer O 4a 1h 3c Nineveh Col 90 Ind tel.
 Sherwood, Isaac (Adeline) ret O H&L R2 Richford Lis 20.
 Sherwood, M. D. (Nellie) 1 ch farmer O 129a 2h 13c R2 Susquehanna Pa Win 99 Ind tel.
 Sherwood, Reuben (Sarah) farmer O 24a 1h 2c R2 Susquehanna Pa Win 56 Ind tel.
 Sherwood, William H. (Lydia G.) farmer O 12a 1h 5c Port Crane Fen 9 B tel.
 Shiner, Charles D. (Nellie E.) 1 ch storekeeper O ¼a 1h Gulf Summit Snfd 20½ B & Ind tels.
 Shipman, Nathan (Eliza) farmer O 99a 2h 1c R1 Conklin Conk 18 B tel.
 Shipman, William R. (Nettie) farmer O 30a 5c Triangle Tri 53.
 Shirley, Harry Y. (Jennie) profiler at I. T. R. O 3a R2 Vestal Ves 21.
 Shoemaker, Mantell (Mary) 5 ch farmer T Harpursville Col 87.
 Shoultes, Arthur H. (Lula) 2 ch farmer O 64a 2h 13c R2 Union Mai 16 B tel.

RURAL DIRECTORY

- Shove, Mrs. Hamah T Vestal Center Ves 62.
- Shuders, Charles (Emma) 1 ch farmer O 275a 5h 20c R2 Union Mai 11 B tel.
- Shufelt, Ernest (Martha E.) farmer O 75a 2h 14c R1 Port Crane Fen 24.
- SHUMAKER, GEORGE J. (Erma) 4 ch farm manager T 3h 11c Port Dickinson Dick B tel.
- Shumway, William (Mary) 1 ch farmer O 150a 2h 8c R1 Great Bend Pa Win 13.
- Shupp, Ruth (granddau S. A.) student R2 Binghamton Bin 6.
- Shupp, Spencer (grandson S. A.) student R2 Binghamton Bin 6.
- Shupp, S. A. (Nellie) ret O 130a 1h 1c R2 Binghamton Bin 6.
- Shupp, Wells (grandson S. A.) student R2 Binghamton Bin 6.
- SHURTLEFF, C. L. (Eliza) 4 ch farmer O 139a 3h 23c R2 Binghamton Bin 20½.
- Shute, J. E. (Mabel L.) real estate & insurance T 1h Chenango Bridge Chen 40 B tel.
- Shyharner, Jesse farmer T R4 Binghamton Fen 10.
- Sibley, Alta (dau F. E.) R2 Binghamton Bin 20 Ind tel.
- Sibley, F. E. (Edith) general storekeeper O 133a 2h 5c R2 Binghamton Bin 20 Ind tel.
- Sibley, G. P. farmer O 61a 4c R2 Chenango Forks Tri 53.
- Sibley, Viola (dau F. E.) school teacher R2 Binghamton Bin 20 Ind tel.
- Sickles, Clarence (Martha) 3 ch salesman O 67a 2h 9c R5 Binghamton Chen 20.
- SICKMON, BEET R. farmer R6 Susquehanna Pa Windsor 113½.
- Siekmon, Charles engineer R6 Susquehanna Pa Win 113½.
- Siekmon, Floyd machinist R6 Susquehanna Pa Win 113½.
- Siekmon, Frank boilermaker R6 Susquehanna Pa Win 113½.
- Siekmon, Frank (Cora) farmer & lumberman O 90a 2h 6c R6 Susquehanna Pa Win 113½.
- SILVERNAIL, C. M. (Elizabeth) 4 ch farm manager & cattle breeder T 5h 40c Whitney Point Tri 5 Ind tel.
- Silvernail, Mrs. Emma dressmaker O H&L Port Crane Fen 8.
- Silvernail, Mrs. Eva 4 ch T Harpursville Col 90.
- Silvernail, Ward E. (Minnie) farming O 85a 2h 10c R1 Windsor Sufd 17.
- Silvernell, Floyd bds with H. G. Howe Sanford Sufd 7.



Why Growing Apples Pays.

BROOME COUNTY

- SIMMON, ALVIA (Maud) 2 ch farmer T 4h 24c R1 Chenango Forks Fen 34 B tel.
- Simmons, E. W. (Elza) ret O 125a Triangle Tri 30.
- Simmons, Frank poultryman O 7a Vestal Ves 23.
- Simmons, J. W. (Lottie) 2 ch employe Time Recorder Co T 1h R1 Union Un 6.
- Simmons, Peter V. (Julia) dairy farming O 360a 5h 63c Deposit Sufd 47 B tel.
- Simonds, Mayland caretaker T R2 Johnson City Un 45 B tel.
- Simons, R. G. (Willoughby) 4 ch farmer O 260a 4h 25c R2 Harpursville Col 44.
- SIMONSON, F. A. (Allie) carpenter O H&L Harpursville Col 74 Ind tel.
- Simonson, James bds with Lyman Wright R2 Windsor Win 82.
- Simonson, J. B. (Sarah D.) ret O H&L Harpursville Col 90 Ind tel.
- Simonson, R. H. (Eda L.) 1 ch blacksmith & farmer O 95a 2h 11e R3 Binghamton Col 7 B tel.
- Simpson, Charles farm hand bds with Fremont L. Whitaker R1 Binghamton Bin 45 B tel.
- SIMPSON, CHARLES E. (Nellie) 2 ch farmer & grocer O 126a 5h 35c Upper Lisle Tri 4 Ind tel.
- Simpson, Mrs. Emma O H&L Upper Lisle Tri 4.
- Simpson, Henry bds with Neale Deposit Sufd 55.
- Sinchaski, Joe (Annie) 6 ch farmer O 100a 2h 2c Glen Aubrey Bar 7.
- SINES, JOHN H. (Eva) 1 ch farmer O 80a 3h 10c R1 Binghamton Conk 7 Ind tel.
- SINIGER, AUGUST (Augusta) 5 ch farmer O 70a 3h 10c R4 Binghamton Chen 52 B tel.
- SISCO, JOHN H. (Ella E.) battery man T Gulf Summit Sufd 20½.
- Sisson, Alford (Fanny) farm hand O 4½a 1h R3 Binghamton Kir 53.
- Sisson, E. Carlton (Edith) 3 ch farmer O 135a 4h 16c R4 Binghamton Dick 4 B tel.
- Sisson, Frank (Clara) 2 ch farmer O 11a 1c R3 Binghamton Kirk 51.
- SITTERLEY, CLIFFORD (Edith) 2 ch farmer O 16a 1h 4c East Windsor Win 100.
- Sitterley, D. J. farming bds with J. Onaquaga Win 82.
- Sitterley, J. (Alice) farmer 120a 4h 20c Onaquaga Win 82.
- Skillvanack, John 4 ch farmer O 70a 2h 1c R5 Binghamton Un 57.
- SLACK, A. D. (Mary) farmer O 75a 2h 10c R2 Union Un 10 B tel.
- Slack, Charles (Lenora) carpenter O R2 Vestal Ves 21.
- SLACK, CHARLES (Alice) farmer O 160a 5h 33c Whitney Point Nan 25 Ind tel.
- Slack, William (Roxie) carpenter O 3a Castle Creek Chen 27.
- Slade, Mrs. Mara G. O H&L Sanitaria Springs Col 12.
- SLATER, AUSTIN (Lucy) 2 ch farmer T 2h 14c R2 Windsor Win 33.
- SLATER, EARL driver for Cloverdale Creamery T 2h 2c R2 Binghamton Bin 21 B tel.
- Slater, Otis (nephew Otis Sweet) student R1 Kirkwood Kir 14 Ind tel.
- Slater, William laborer bds with Earl R2 Binghamton Bin 21 B tel.
- Slattery, Thomas laborer O ½a Castle Creek Chen 25.
- Slausen, Rolon H. (Chole F.) farmer T 5c Port Crane Fen 15.
- Sleter, H. C. farmer O 50a 1h 2c Lisle Lis 41.
- SLICKLES, GEORGE G. (Cora) 1 ch manager Sheffield Farms T Conklin Conk 39.
- Sliter, Edgar (Mary) farmer O 70a 2h 4c R1 Lisle Lis 44.
- Sty, Lewis M. (Helen) 2 ch creameryman O H&L 1h Whitney Point Tri 15.
- Slyter, Harry farmer O 60a 1h Lisle Lis 41.
- Small, W. H. (Ethel) 1 ch farmer O 134½a 2h 22c Castle Creek Bar 27 B tel.
- Smith, Abe (Nellie) farmer T 2h 14c Whitney Point Nan 25 Ind tel.
- Smith, Alson (Mary) farmer O 64a 1h 9c Whitney Point Lis 51 Ind tel.
- Smith, Andrew (Cappie) farmer O 113a 3h 14c Glen Aubrey Nan 33 Ind tel.
- Smith, Arthur (Julia) 2 ch farmer O 100a 3h 14c R1 Whitney Point Tri 38.
- SMITH, ARTHUR D. R3 Binghamton.
- SMITH, ARTHUR E. (Frances E.) 3 ch dairy farming O 100a 4h 30c Oquaga Lake Sufd 49 Ind tel.
- Smith, Bird (Mabel) farmer T 3h 16c Upper Lisle Tri 17.
- Smith, Burr (Minnie) carpenter T 1h 1c R2 Windsor Win.
- Smith, Burr Henry farmer O 52a 2h 4c R1 Nineveh Sufd 34.
- SMITH, CARLEY (Ella) ret O H&L Lisle Lis 44 Ind tel.
- Smith, Charles farmer O 247a 5h 19c Nanticoke Nan 7.

RURAL DIRECTORY

- Smith, Charles C. (Edith) 1 ch farmer O 90a 3h 18c R2 Vestal Ves 3 Ind tel.
- SMITH, CHARLES G. (Hattie M.) 1 ch flour & feed O 4a Center Village Col 97. See adv.
- Smith, Charles H. (Bess) farmer O 145a 2h 14c R1 Great Bend Pa Win 39 Ind tel.
- Smith, Charles M. (Elnora) 1 ch farmer T 2h Upper Lisle Tri 17.
- Smith, Clarence farmer T 4h 12c R2 Binghamton Bin 7.
- Smith, Clarence H. farmer O 114a 2h 9c Center Village Col 95 Ind tel.
- Smith, Clarence M. (Lucenda) farmer O 62a 2h 8c R1 Conklin Conk 5 Ind tel.
- Smith, C. F. (Sabra) O 97a Upper Lisle Tri 18.
- SMITH, DAVID (Emma) 1 ch farmer O 275a 9h 35c R4 Binghamton Chen 14 B tel.
- Smith, Mrs. Dell 1 ch dressmaker T Sanitaria Springs Col 10.
- Smith, Dell T. fireman at pipe station T Sanitaria Springs Col 10.
- SMITH, EARL laborer T Ouaquaga Col 84.
- Smith, Earl H. dairy farmer O 125a 3h 20c Deposit Snfd 47 B tel.
- Smith, Edwin A. (son Joseph P.) farm hand 1h Deposit Snfd 49 Ind tel.
- Smith, Elias (Muriel) 1 ch butter & cheese maker O H&L Triangle Tri.
- Smith, Elmer A. (Mertie M.) 9 ch carpenter & machinist T McClure Settlement Snfd 17.
- Smith, Emerson (Phoebe) ret O H&L Upper Lisle Tri 17.
- Smith, Mrs. Emma O 1a Kirkwood Kir 22.
- SMITH, ERLE G. (Jessie) farmer O 50a 3h 8c R1 Great Bend Pa Win 38 Ind tel.
- Smith, Ethel (dau W. A.) Whitney Point Tri 10.
- Smith, Ezacira bds with Burr H. R1 Nineveh Snfd 34.
- Smith, E. C. (Grace) 4 ch farmer O 100a 4h 17c R2 Chenango Forks Bar 44 B tel.
- Smith, Mrs. E. M. farming O 62 $\frac{1}{2}$ a 2h 4c Whitney Point Bar 15 Ind tel.
- Smith, Florence housekeeper for Leonard R2 Binghamton Bin 8 Ind tel.
- Smith, Floyd (Grace) 3 ch farmer O 23a 2h 9c Glen Aubrey Mai 52 B tel.
- Smith, Frank (Adelaide) farmer O 180a 3h 29c R1 Nineveh Col 117 Ind tel.
- SMITH, FRANK E. 3 ch farmer O 48a 2h 5c R4 Binghamton Chen 47.
- Smith, Frank E. (Katie J.) 3 ch dairy farming O 222a 3h 35c Oquaga Lake Snfd 24 Ind tel.
- Smith, Fred B. (Phoebe A.) car inspector O H&L Nineveh Col 90.
- Smith, Fredrick F. (Bertha) 2 ch farmer T 3h 25c R2 Johnson City Un 44 B tel.
- SMITH, GEORGE (Martha) 2 ch farmer O 166a 3h 12c R2 Afton Snfd 65 Ind tel.
- SMITH, GEORGE (Jeanette) 1 ch lineman for B tel O 15a R2 Binghamton Bin 23.
- Smith, George farmer O 97a 3h 27c Upper Lisle Tri 18.
- Smith, George P. (son Harriett) farmer O 60a 3h 2c Windsor Win 66 Ind tel.
- Smith, George W. (Susie B.) farmer R1 Whitney Point Tri 21.
- Smith, Gorman laborer bds with S. B. Alexander Hale Eddy Snfd 51 Ind tel.
- Smith, Grace bds with D. F. Edson East Windsor Win 122.
- Smith, Grove L. (Florence) 4 ch farmer O 85a 2h 4c R1 Vestal Ves 58.
- Smith, Gurney (Cora) 2 ch farmer O 95a 2h 10c Union Center Un 14 B tel.
- Smith, G. R. (Nellie) 5 ch foreman O H&L Nineveh Col 90.
- SMITH, HARL L. (Ardena) farmer T 3h 29c R2 Johnson City Un 44 Ind tel.
- Smith, Mrs. Harriett Windsor Win 66.
- Smith, Harry (Lottie) 1 ch farmer T 2h 19c Upper Lisle Tri 17.
- Smith, Henry bds with George R2 Afton Snfd 65.
- Smith, Henry (Carrie) 2 ch laborer T Whitney Point Lis 50.
- SMITH, HERMON D. (Inah) electrician & truck gardener T R1 Whitney Point Tri 10.
- Smith, Hoadley (Nellie) 3 ch farmer O 88a 2h 5c R2 Harpursville Col 34 Ind tel.
- SMITH, HOADLEY B. (Ida E.) 3 ch farmer O 135a 2h 7c R2 Harpursville Col 12.
- Smith, Homer J. (son F. E.) garage mechanic 1h 1c Oquaga Lake Snfd 24 Ind tel.
- Smith, Howell farmer O 50a 2h 7c Lisle Lis 45.
- Smith, H. T. (Phyllomelia) farmer O 22 $\frac{3}{4}$ a 2h 2c East Windsor Col 122 Ind tel.
- Smith, H. Z. (Marion) ret O 90a 1h R1 Nineveh Col 117 Ind tel.

BROOME COUNTY

- Smith, I. W. (Mattie) 3 ch farmer T 2h 19c R2 Chenango Forks Bar 57.
- Smith, Jake (Lucy) bds with Geo. Wiles R2 Windsor Win 80.
- Smith, James (Catherine) farmer O 80a 5h 12c R4 Binghamton Chen 30½.
- Smith, Jason (Gertrude) 2 ch farming T 2h 13c Whitney Point Tri 5.
- Smith, Jay (Daisy C.) 2 ch creamery manager O 1a McClure Settlement Snfd 26 B tel.
- Smith, Jerry (Ella) farmer O 197a 3h 5e R2 Windsor Kir 37 Ind tel.
- Smith, Jesse (Lulu) 2 ch farmer T 2h 3e R1 Windsor Win 116.
- Smith, John farm hand bds with Alva Madison R3 Binghamton Kir 44.
- Smith, John farmer T 1h Glen Aubrey Nan 27.
- Smith, John N. farmer O 130a Upper Lisle Tri 18.
- SMITH, JOSEPH P. (Mary E.) farmer O 55a 2h 8c Oquaga Lake Snfd 49 Ind tel.
- Smith, J. B. (Effie) 2 ch farmer T 4h 40c R4 Binghamton Chen 41 B tel.
- SMITH, LEON M. (Lena) 2 ch farmer T 2h 14c R5 Binghamton Un 57.
- Smith, Leonard M. farmer O 112a 3h 10c R2 Binghamton Bin 8 Ind tel.
- Smith, Lester J. farmer O 152a 2h McClure Settlement Snfd 30.
- Smith, Lewis (Ida) farmer O 90a 2h 8e R2 Binghamton Bin 9 Ind tel.
- Smith, Mrs. Loretta Kirkwood Kir 34.
- SMITH, LOUIS B. (Mary C.) salesman O 8a 1h Hooper Un 31 B tel.
- Smith, Lysander (Rozetta) 2 ch minister T Castle Creek Chen 28.
- Smith, Mark D. (Geneva) 3 ch farmer T 2h 12c R1 Conklin Conk 6.
- Smith, Martha (dau W. A.) R1 Windsor Win 116.
- Smith, Mauriee (Minnie) farmer O 97a Upper Lisle Tri 18.
- Smith, Nelson R. farmer T 2h 4c R1 Nineveh Col 124.
- SMITH, N. E. 2 ch farmer O 109a 2h 24c Sanford Snfd 41 Ind tel.
- Smith, Oran (Mary) ret O H&L 1h Upper Lisle Tri 4.
- Smith, Otis bds with Owen Dibble Deposit Snfd 45½.
- Smith, Patrick (Margaret) farmer O 108a 4h 8c R4 Binghamton Chen 30½.
- Smith, Patrick H. (Abbie S.) 5 ch telegrapher O 4a 2c Deposit Snfd 53.
- Smith, Paul farmer O 14a 2e R4 Binghamton Chen 52.
- Smith, Ralph (Hazel) laborer O H&L Center Lisle Lis 35.
- Smith, Reuben 5 ch laborer O H&L Nineveh Col 90.
- Smith, Ross (son Lewis) farmer R2 Binghamton Bin 9 Ind tel.
- Smith, R. (Hazel) laborer T Killawog Lis 38½.
- Smith, R. D. (Elizabeth E.) farmer O 84a 2h 7c 66 sheep R3 Binghamton Col 5.
- SMITH, R. W. (Sarah) farmer O 40a 2h 8e R1 Great Bend Pa Win 47 Ind tel.
- Smith, Sarah Ann bds with Mrs. Mina Jane Reynolds R1 Vestal Ves 63 Ind tel.
- Smith, Stella bds with Wm. M. Rozell Sanford Snfd 41.
- Smith, S. Thurber (Martha A.) 4 ch plumber O 125a 3h 11c R1 Vestal Ves 58 Ind tel.
- SMITH, ULYSSES E. (Annie) 4 ch stonemason T 3h 16c Maine Mai 7 B tel. See adv.
- Smith, Walter farmer T 1h R1 Lisle Lis 35.
- Smith, Warren (Julia C.) farmer O 37a 2h 4c R1 Nineveh Col 124.
- Smith, Mrs. Warren E. bds with N. E. Sanford Snfd 41.
- Smith, Will (Mary) 2 ch farmer T R4 Binghamton Chen 30 B tel.
- Smith, Willard (Victoria) actor O 1½a R3 Binghamton Kir 54.
- Smith, Wm. (Jennie) farmer O 12a 1h 2c Castle Creek Chen 26.
- Smith, Wm. (Mattie) 3 ch laborer O H&L R1 Lisle Lis 45.
- Smith, William (Lois) farmer T 3h 12c R1 Whitney Point Tri 19.
- Smith, William E. (Rozalia) farmer O 50a 2h 8c R1 Whitney Point Tri 21.
- SMITH, W. A. (Adelia) 2 ch poultry O 12a 3c Whitney Point Tri 10.
- Smith, W. A. (Emily J.) 1 ch farmer O 8a 1h 1e R1 Windsor Win 116.
- Smith, W. H. (Mary) 2 ch farmer O 97a 3h 30c R4 Binghamton Chen 30 B tel.
- SNEDAKER, A. W. (son W. H.) R1 Hallstead Pa Conklin 42.
- Snedaker, Harold C. (son J. C.) shoemaker R2 Binghamton Bin 20½.
- Snedaker, J. C. (Gertrude) painter O 11a R2 Binghamton Bin 20½.
- Snedaker, W. H. (Helena) farmer O 44a 2h 12c R1 Hallstead Pa Conk 42.
- Suell, S. (Vina) 1 ch farmer O 6a 1c care Friendsville stage Binghamton Bin 1½.
- SNOOK, L. J. (Elizabeth) 2 ch farmer T 5h 10c R6 Susquehanna Pa Win 108 Ind tel.
- Snopek, Thomas (Annie) 4 ch farming O 100a 2h 10c R5 Binghamton Chen 9.

RURAL DIRECTORY

- Snover, John F. (Sarah) carpenter O R2 Johnson City Un 45½.
- Snow, C. A. (Annie) truck gardener O 35a 1h 7c Willow Point Ves 55 B tel.
- Snow, Henry M. (Cora A.) 3 ch groceryman O H&L 1h Port Crane Fen 8 B tel.
- Snow, Hiram K. (Stella) 3 ch carpenter T Port Dickinson Dick.
- Snow, Mabel L. T Port Crane Fen 8.
- SNOW, RALPH D. (son Hiram) wks for Wells Fargo Express Co. R1 Port Dickinson Dick.
- Snyder, Burt (Louslo) 3 ch farmer T 3h 9c R1 Harpursville Col 69 Ind tel.
- Snyder, Calvin J. (Ella S.) farmer O 40a 2h 6c R1 Harpursville Col 70½.
- Snyder, George (Pearl) 1 ch creameryman T Gulf Summit.
- SNYDER, HENRY (Velma) lumberman O 615a 5h 26c Sanford Sufd 32 Ind tel.
- Snyder, John barber O 2a 1h Conklin Conk 39.
- Snyder, William (Nancy) farmer T 3h 21c R1 Nineveh Sufd 6 Ind tel.
- SOUTHWORTH, H. S. (Margaret) dairy & stock farming O 135a 3h 10c R1 Vestal Ves 91 B tel.
- Spafford, Elmer (Flosey) 1 ch farmer O 50a 4h 7c R1 Conklin Conk 18.
- SPALIK, JOSEPH (Frances) 3 ch farmer O 53a 2h 5c R3 Binghamton Col 7.
- SPARKS, ELMER farmer T 2h 5c R1 Great Bend Pa Win 46 B tel.
- Sparks, Hannah Jane O R1 Great Bend Pa Win 46.
- Sparren, Mrs. Ralph 3 ch T Whitney Point Lis 50.
- Sparrow, Ellis (Clara) 3 ch merchant O 7a Lisle Lis 45 Ind tel.
- Sparrow, Libbie O H&L Lisle Lis 45.
- Spaulding, George F. (Mary) 1 ch teamster O 9a 2h 2c R2 Vestal Ves 20 Ind tel.
- SPEARBECK, ALVA 1 ch farmer O 104a 2h 9c R1 Great Bend Pa Win 17 Ind tel.
- SPEARBECK, GLENN F. (Emma) 1 ch farmer & teaming 1h R1 Great Bend Pa Win 44.
- Spearbeck, Ida R1 Great Bend Pa Win 17.
- Spearbeck, Jerome W. (Nettie) 1 ch farmer O 50a R1 Great Bend Pa Win 44 Ind tel.
- Spearbeck, Mrs. Lee D. T R1 Great Bend Pa Kir 23.
- SPENCER, ADELBERT R1 Lisle.
- SPENCER, ALLEN E. (Rosie) 1 ch farmer O 10a 2h R4 Binghamton Chen 15.
- Spencer, Bertha T R1 Lisle Lis 9.
- Spencer, C. E. (Anna F.) farmer O 142a 2h 13c R2 Binghamton Bin 19 Ind tel.
- Spencer, Earl S. (Jennie) 1 ch student T Union Un 53½.
- Spencer, Elijah (Amedia) 1 ch ret O H&L Lisle Lis 46.
- SPENCER, L. D. (Jennie) 1 ch farmer O 340a 5h 39c R1 Lisle Lis 16.
- Spencer, Mrs. Mary J. O H&L Main St Center Village Col 91.
- Spencer, Mary J. farming O 90a 2h 9c R1 Lisle Nan 9.
- Spencer, Merritt W. (Alice) 1 ch farmer O 120a 3h 10c R1 Union Un 3.
- Spencer, M. E. blacksmith T Chenango Forks Chen 33.
- Spencer, M. R. (Hannah) merchant O H&L 1h Killawog Lis 37 B & Ind tel.
- SPENCER, W. H. R1 Harpursville.
- Spendley, C. F. (Mary) farmer O 75a 3h 7c R4 Binghamton Chen 46.
- Spendley, Mrs. Edna farmer O 20a R4 Binghamton Fen 10.
- Spendley, Z. A. physician & surgeon O 7a 1h Chenango Forks Bar 54.
- Spoor, Frank E. (Harriett Elizabeth) 1 ch farmer O 30a 1h 3c R2 Susquehanna Pa Win 59 Ind tel.
- Spoor, Frank O. (Hazel) farmer T 2h 18c Ouaquaga Col 80.
- SPOOR, H. A. (Mary A.) farmer O 106a 1h 1c R2 Susquehanna Pa Win 56 Ind tel.
- SPOOR, JAMES H. (Mae) 5 ch farmer O 70a 3h 5c R2 Susquehanna Pa Win 52 Ind tel.
- SPOOR, LAURA embroidery work R2 Susquehanna Pa Win 59 Ind tel.
- Sprage, Wm. farmer R2 Windsor Win 73.
- Springer, Edward T. (Mary J.) ret T Port Crane Fen 8.
- Springer, Mrs. Effie M. farming O 78a 2h 2c Center Village Col 117.
- Springer, Myron (Phoebe) farmer O 40a 1h 6c R3 Binghamton Kir 52.
- Springsteen, Calvin L. (Julia M.) blacksmith O 1a Ouaquaga Col 84.
- SPRINGSTEEN, C. A. R2 Windsor.

Our Mail Order Service gives prompt and careful attention to all orders. Many things delivered directly to you by Parcel Post free. Satisfaction guaranteed :: :: :: :: ::

HILLS, McLEAN & HASKINS, Binghamton, N. Y.

BROOME COUNTY

- Springsteen, Earl J. (Letta M.) 3 ch
T Onaquaga Col 84.
- Springsteen, J. Willis (Myrtie) 2 ch
farmer O 203½a 3h 25e East Windsor
Col 122 Ind tel.
- Springsteen, Lynn (Minnie) farmer O
86a 3h 20e East Windsor Col 122
Ind tel.
- Springsteen, Mary bds with Fred Holmes
R6 Susquehanna Pa Win 111.
- Springsteen, Ralph (Pheobe E.) 1 ch
farmer O 31a 1h 4e R1 Nineveh Col
124 Ind tel.
- Springstien, Bessie M. (dau H. G.)
East Windsor Win 122.
- Springstien, Cloyd (Ina) 2 ch farmer
O 54a 2h 9e R2 Windsor Win 77.
- Springstien, Gorley bds with son Y. H.
East Windsor Win 122.
- SPRINGSTIEN, H. G. (Pearl) 1 ch farm-
er O 86a 2h 20e East Windsor Win
122.
- Springstien, Roseoe A. (Adeline) farmer
O 53a 2h 3e R2 Windsor Win 82.
- Squares, Miles R. (Ida L.) ret O H&L
Onaquaga Col 84.
- Squires, Henry (Susan) 1 ch dentist O
H&L Lisle Lis 45 Ind tel.
- SQUIRES, A. E. (Ettie I.) 3 ch farmer
O 98a 3h 2e R2 Windsor Win 71 Ind
tel.
- Squires, Delbert F. (Lottie M.) 1 ch
signalman T Gulf Summit Snfd 20½.
- Squires, Geo. M. (son A. E.) Windsor
Win 71.
- Squires, Mrs. James O 45a Lisle Lis 46.
- SRAMCK, IZIDOR (Veronica) 4 ch farmer
O 188a 3h 18e R2 Windsor Win 29.
- Srnatk, John (Katie) 2 ch farmer O
63a 2h 3e R1 Binghamton Bin 47.
- Stack, Thomas A. (Mary) 1 ch creamery
O H&L 1h Railroad St Chenango Forks
Chen.
- Stafford, Rowena R2 Windsor Snfd 17.
- Stage, Albert (Marie) carpenter R1
Union Un 5.
- Stage, Wm. R. (Mary A.) farmer O 63a
2h 7e R2 Harpursville Col 43.
- STAHL, HENRY P. (Marie H.) 4 ch
farmer O 331a 7h 27e R1 Tunnel Fen
45 Ind tel.
- Stalker, Mrs. Sarah Whitney Point Tri 5.
- Stalker, William H. farmer O 61a 1h
3e R1 Conklin Con 16 B tel.
- Stampfer, Mrs. Idella farmer O 55a 1h
Star Route Whitney Point Bar 26
B tel.
- Standish, Clarence (Mettie) 1 ch farmer
& poultryman O 98a 4h 17e R1 Whit-
ney Point Tri 39 Ind tel.
- Stanley, Charles (son Mary) carpenter
Vestal Center Ves 62½.
- Stanley, Clarence hospital attendant R3
Binghamton Kir 9 Ind tel.
- STANLEY, CLARK (May) 6 ch farmer O
65a 2h 21e R4 Marathon Lis 38½ Ind
tel.
- Stanley, David (Gussie) painter & car-
penter O 26a 2h 1e R2 Vestal Ves
21.
- Stanley, Earl (Agnes) 2 ch farming T
R1 Vestal Ves 86.
- Stanley, George (son Mrs. Irving) farm-
er R3 Binghamton Kir 53.
- STANLEY, MRS. IRVING O 119a 2h 9e
R3 Binghamton Kir 53.
- Stanley, Isaac (Ida) farmer O 50a 2h
5e R3 Binghamton Kir 54 Ind tel.
- Stanley, J. L. (Elizabeth) farming O
40a 2h 9e R1 Vestal Ves 56.
- Stanley, Marie (grand dau Mary)
housekeeper Vestal Center Ves 62½.
- Stanley, Mrs. Mary O H&L Vestal
Center Ves 62½.
- Stannard, Burton S. (Bessie L.) 3 ch
farmer O 20a 3e R2 Susquehanna Pa
Win 60 Ind tel.
- STANNARD, LEWIS C. (Hattie) 1 ch
farmer O 115a 2h 9e R2 Susquehanna
Pa Win 60 Ind tel.
- Stannard, Morton L. (son Lewis) school
teacher R2 Susquehanna Pa Win 60
Ind tel.
- Stanton, Egbert J. (Alice) 1 ch fruit
store O Port Dickinson Dick B tel.
- STANTON, GEORGE W. (Myra) 1 ch O 80a
2h 13e Union Center Un 16 B tel.
- STANTON, GUY (Sadie) 2 ch butcher T
2h R1 Binghamton Bin 45 B tel.
- Stanton, Hiram J. (Clara B.) 5 ch car-
penter O 53a 1h 3e R2 Harpursville
Col 40.
- STANTON, L. (Ida) 5 ch farmer O 37a
2h 6e Harpursville Col 88.
- Stanton, Ray (Myrtle) farmer T 4h 24e
R1 Harpursville Col 59.
- Starbudd, Joe farmer T 2h 15e R1 Great
Bend Pa Win 43 Ind tel.
- STARK, HENRY L. (Laurelia) 1 ch
station agent D L & W R R T Conk-
lin Conk 39 B tel.
- Stauffer, A. K. (Charlott L.) bds with
John W. Scott Deposit Snfd 54.
- Stebbins, J. W. (Emma) 5 ch farmer
O 10a 1h R2 Vestal Ves 35.
- Steed, Daniel J. (Winifried) farmer O
25a 1h 5e R1 Vestal Ves 77.
- Steed, Mrs. Margaret T R1 Chenango
Forks Fen 31.
- Steed, Mary (dau Daniel J.) teacher
R1 Vestal Ves 77.

RURAL DIRECTORY

- STEED, THOMAS farmer T R1 Chenango Forks Fen 31.
- Steel, Thomas 1 ch farmer O 51a 2h 12c R1 Chenango Forks Fen 31.
- Steele, Abrion (Susie) concrete worker T R1 Union Un 5 Ind tel.
- Steenberg, Mrs. May works in shoe shop O H&L Vestal Ves 21.
- Steenburg, Dudley (Nellie) 2 ch laborer T Vestal Ves 22.
- Steenburg, Fred. (Mary) 1 ch O 4a R1 Vestal Ves 23.
- Steenburg, F. R. (Ethel) tool maker T Vestal Ves 23.
- Steenburg, Grover (son Fred.) works in I T R R1 Vestal Ves 23.
- Steenburg, Lulu (dau Fred.) R1 Vestal Ves 23.
- STEGMULLER, ZOLTAN (Helen) farmer O 105a 4h 25c Port Crane Fen S B tel.
- Stenton, William farming R1 Conklin Bin 37.
- STEPHENS, ELMER F. (Stella M.) 1 ch farmer O 86a 3h 1Sc R1 Tunnel Fen 48 B tel.
- STERLING, JOHN H. (Roseanna) 2 ch farming T 1h 4c R2 Windsor Win 73 Ind tel.
- STERLING, JOHN W. (May) farmer T R1 Binghamton Conk I.
- Sterling, Mrs. Margaret D. T R3 Binghamton Col 6.
- Sterling, William H. (Cora) 2 ch farmer O 50a 2h 5c R3 Binghamton Col 6.
- Sternberg, Abram E. farmer O 40a 2h 1c R2 Binghamton Bin 20½.
- Sternberg, Albert farmer bds with Abram E. R2 Binghamton Bin 20½.
- Sternberg, George (Minnie) 3 ch farmer T 4h 56c care of Friendsville Stage Binghamton Ves 84.
- Sternberg, M. L. (Cora) barber O H&L Lisle Lis 45 Ind tel.
- Stevens, Mrs. Adeline O H&L Triangle Tri 30.
- STEVENS, ARTHUR F. (Frances E.) 1 ch farmer O 63a 3h 12c Harpursville Col 90 Ind tel.
- Stevens, Bennie farmer T R3 Binghamton Col 40.
- STEVENS, CHARLES G. (Gladys) auto repairing T R2 Windsor Win 70 Ind tel. See adv.
- Stevens, Charles R. (Flora) rural carrier T 2h Harpursville Col 91.
- Stevens, Charlie (Ella) 4 ch farmer T 7h 2c Port Crane Fen 16.
- Stevens, Charlie A. (Sarra) 4 ch farmer T 4h 2c R3 Binghamton Fen 15.
- Stevens, Clarence O. (Agnes) farmer O 134a 8h 20c Chenango Forks Bar 52.
- Stevens, Dell (Mary) 5 ch 50a 1h 1c R2 Windsor Win 74½.
- STEVENS, GEORGE (Sarah E.) farmer O 56a 2h 11c R1 Binghamton Bin 30 B tel.
- Stevens, George (Etta) farmer O 9a R2 Windsor Win 83½.
- Stevens, G. W. (Mary A.) farmer O 100a 6c R3 Greene Tri 60 Ind tel.
- Stevens, Mrs. Helen O H&L Kirkwood Kir 20.
- Stevens, Henry (Sarah) 2 ch farmer T 3h 28c R1 Whitney Point Bar 34.
- Stevens, Henry B. farm hand bds with Peter Simmons Deposit Snfd 47 B tel.

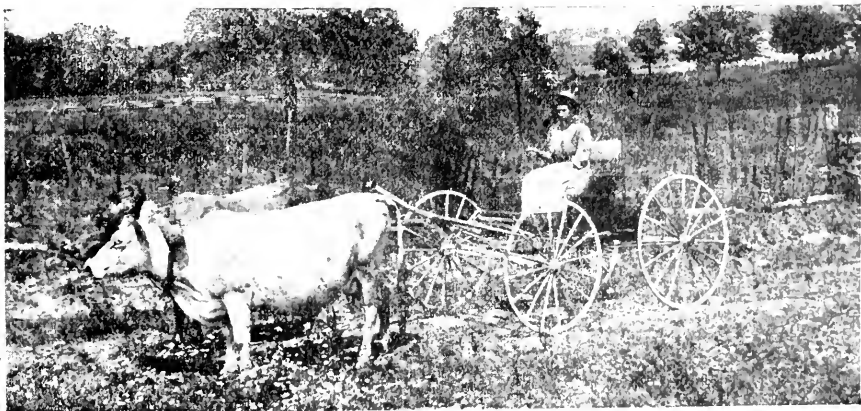

The Way We Used To Do It.

BROOME COUNTY

- Stevens, Josiah (Mary A.) farmer O 135a 2h 12c R1 Harpursville Col 66 Ind tel.
- Stevens, J. N. (Cora) farmer O 5a 1h 2c R2 Susquehanna Pa Win 98 Ind tel.
- STEVENS, J. R. (Liva) general merchandise O 52a 3h 7c R2 Windsor Win 70 Ind tel. See adv.
- STEVENS, LYNN J. (Helen) farmer O 47a 2h 12c Ouaquaga Col 81 B tel.
- STEVENS, MILTON O. rural mail carrier O 134a 8h 15c Chenango Forks Bar 52.
- Stevens, Owen (Mary) farmer T 3h 16c R1 Vestal Ves 57 B tel.
- Stevens, William (Mary) 1 ch gardener O 3a 1h R1 Binghamton Conk 1 B tel.
- Stewart, Burr O. (Bertha) 1 ch dairy farming O 125a 3h 22c McClure Settlement Snfd 27 Ind tel.
- Stewart, Harold S. (son W. S.) R2 Chenango Forks Tri 53 Ind tel.
- Stewart, Mildred C. trained nurse bds with Theodore G. McClure Settlement Snfd 27 Ind tel.
- Stewart, Theodore G. (Lillian M.) dairy farming O 146a 3h 33c McClure Settlement Snfd 27 Ind tel.
- Stewart, W. S. (Bertha) 2 ch farmer O 108a 5h 18c R2 Chenango Forks Tri 53 Ind tel.
- STICKLES, CHARLES (son Philip) farmer R1 Binghamton Bin 45.
- Stiekles, Philip (Mary) farmer O 115a 4h 10c R1 Binghamton Bin 45.
- Stiles, Charles H. (Sarah M.) dairy farming O 250a 3h 15c Deposit Snfd 53 Ind tel.
- STILES, C. ARTHUR (Anna L.) dairy farming T 3h 15c Deposit Snfd 53 Ind tel.
- Stiles, H. J. farmer O 180a 4h 21c Whitney Point Bar 5.
- Stiles, John M. (son C. H.) farm hand Deposit Snfd 53 Ind tel.
- Stiles, O. L. (Lizzie) hotel O H&L Nineveh Col 90.
- Stillson, Clifford bds with Geo. A. R2 Afton Snfd 68.
- Stillson, George A. (Frances) farmer O 240a 4h 33c R2 Afton Snfd 68 Ind tel.
- Stillson, Marion bds with Geo. A. R2 Afton Snfd 68.
- Stilson, Mrs. Delia bds with Townsend French R1 Binghamton Bin 33.
- Stiner, Hugh R. (grandson John E.) farm hand R3 Binghamton Kir 44.
- Stiner, John E. (Ida) ret O 40a 1h 5c R3 Binghamton Kir 44.
- Stocker, Steve (Katie) 2 ch farmer T Deposit Snfd 56 Ind tel.
- Stockwell, Mary J. bds with Herbert Beebe R2 Susquehanna Pa Win 97.
- Stodard, Edward farmer O 25a 2h 6c Chenango Forks Bar 28 Ind tel.
- Stoddard, George K. (H. Margaret) 4 ch farmer & section laborer O 50a 1c Gulf Summit Snfd 20½.
- STODDARD, JAMES farmer O 90a 2h 2c Lisle Lis 49.
- Stoddard, Mary A. bds with Geo. K. Gulf Summit Snfd 20½.
- Stoddard, Newton R. (Emma) electrician O 1a Vestal Ves 21.
- STOKER, DANIEL (Della F.) farmer O 150a 4h 16c R1 Johnson City Mai 51 B tel.
- Stone, Mrs. Alice R1 Conklin Bin 43 B tel.
- Stone, Mrs. Anna housekeeper for Gary Binghamton Bin 1 B tel.
- STONE, BARNARD B. (Agnes N.) 1 ch real estate agent O 32a 2h 2c R2 Union Un 9 B tel.
- STONE, CLARENCE F. farmer O 88a 3h 8c R1 Conklin Bin 43 B tel.
- Stone, Edith housekeeper for Clarence F. R1 Conklin Bin 43 B tel.
- Stone, Emmett (Anna) farm superintendent Elmira Reformatory O 22a Vestal Ves 21.
- STONE, FRED. S. (Lottie U.) 3 ch farmer O 50a 3h 12c R4 Binghamton Chen 30 B tel.
- Stone, Gary veterinary for Bordens O 180a 3h 10c Binghamton Bin 1 B tel.
- Stone, George B. (May) 2 ch merchant & postmaster O 2a 1h Corbettsville Conk 42 Ind tel.
- Stone, Hattie A. housekeeper R1 Binghamton Kir 2 B tel.
- Stone, H. A. (Lenora) 2 ch farmer T Harpursville Col 90 Ind tel.
- Stone, Imogene housekeeper for Frank Brougham Vestal Ves 23.
- Stone, Leonard (Lizzie) general store O ½a 1h R4 Binghamton Chen 49 B tel.
- Stone, Lewis (son Warren) student R2 Windsor Win 79.
- Stone, Lucy teacher bds with Gary Binghamton Bin 1 B tel.
- Stone, Orim B. farmer O 14a 4c R1 Great Bend Pa Kir 25 Ind tel.
- Stone, S. C. (Kittie) shipping clerk O 44a 1h 3c Binghamton Bin 1½ B tel.
- STONE, WARREN S. (Lulu) 1 ch farmer O 134a 2h 18c R2 Windsor Win 79.

RURAL DIRECTORY

- Stork, Andrew (Alice) farmer O 188a 3h 15c Glen Aubrey Mai 54.
- Storrs, M. M. (Cynthia) liveryman O H&L 2h Lisle Lis 50.
- STORRS, WM. (Cora) 2 ch printer O H&L Lisle Lis 50 Ind tel.
- STOUGHTON, LEVI (Mary) 1 ch farmer O 125a 3h 11c Castle Creek Bar 24 B tel.
- Stoughton, L. G. (Mattie) 5 ch farmer O 231a 4h 30c Castle Creek Bar 24 B tel.
- Stoughton, Norman (Sadie) 2 ch laborer T Castle Creek Bar 24 Ind tel.
- STOUT, ABBY C. Chenango Forks.
- Stout, W. F. (Anna) 4 ch lumberman T 4h R4 Deposit Snfd 28.
- Stoutenburg, Bruce B. (Agatha) 1 ch carpenter O 13a 2h 3c East Windsor Col 123.
- Stowell, Charles A. (Elsie) 3 ch assembler in I T R T R2 Vestal Ves 25.
- Stowell, Mrs. Hattie 2 ch bds with Jason Smith Whitney Point Tri 5.
- Stowell, Leon (Elizabeth) 1 ch farm manager for Charles E. Hait R1 Kirkwood Kir 11 Ind tel.
- Stowell, Parker (Phoebe) laborer O H&L Triangle Tri 30.
- Stratten, Sam (Carrie) 3 ch farmer O 80a 3h 10c R2 Union Mai 13 B tel.
- Stratton, John (Mary A.) ret O 2a Vestal Center Ves 76.
- Stratton, Melvin (son John) farm hand Vestal Center Ves 76.
- Stratton, Oliver ret bds with John Vestal Center Ves 76.
- STRAWN, GEO. A. (Cora E.) 1 ch farmer T 2h 14c R1 Port Crane Col 13.
- Streeth, Charles G. (Jennie) 5 ch milk dealer O H&L Killawog Lis 37 Ind tel.
- Strickland, Horace (Mary) 1 ch farmer O 120a 2h 12c R4 Binghamton Chen 52.
- Strickland, Howard J. (Virginia) farmer O 44a 1c R4 Binghamton Chen 52.
- STRICKLAND, HUBERT F. farmer O 145a 2h 8c Chenango Forks Bar 54.
- Strickland, S. D. (Abbie) ret O H&L Railroad St Chenango Forks Chen.
- Strickland, U. D. (Addie) farmer O 112a 1c Chenango Forks Bar 54.
- Striley, J. W. (Mary) 3 ch carpenter T R2 Vestal Ves 25.
- Strong, Burton farmer O 135a 3h 12c Whitney Point Tri 28 Ind tel.
- Strong, Charles bds with Williard Deposit Snfd 57.
- Strong, Ellis L. farmer & laborer T 2h R1 Harpursville Col 69.
- STRONG, EUGENE (Sarah A.) farmer O 96a 2h 8c Whitney Point Tri 28 Ind tel.
- Strong, Homer K. (Hattie M.) 2 ch farmer O 117a 3h 30c Whitney Point Tri 26 Ind tel.
- Strong, Mrs. Kate A. 1 ch farming T 1h 8c R1 Harpursville Col 69 Ind tel.
- Strong, Mrs. Lucy Whitney Point Tri 29 Ind tel.
- Strong, Mabel bds with Williard Deposit Snfd 57.
- Strong, Reginald bds with Williard Deposit Snfd 57.
- Strong, William (Lucinda) stonecutter T 1h 1c Deposit Snfd 57.
- STRONG, WILLIARD R. (Katherine) 1 ch farmer O 180a 3h 56c Deposit Snfd 57 Ind tel.
- STUART, ARTHUR L. farmer T 5h 40c Corbettsville Conk 41 B tel.
- Sueki, Martin gate tender on D L & W Vestal Ves 22.
- Sullivan, Daniel J. (son James W.) farmer Kirkwood Kir 34 Ind tel.
- Sullivan, Elizabeth (grand dau Andrew Halpin) R1 Choeonut Pa Ves 42.
- Sullivan, Mrs. Ellen T Sanitaria Springs Col 3.
- SULLIVAN, JAMES farmer O 200a R1 Kirkwood Kir 31 Ind tel.
- Sullivan, James W. (Mary E.) farmer O 385a 5h 34c Kirkwood Kir 34 Ind tel.
- Sullivan, Jennie G. (dau James W.) Kirkwood Kir 34 Ind tel.
- SULLIVAN, JOHN J. (Minnie F.) 2 ch farmer O 80a 2h 12c R1 Great Bend Pa Win 46.
- Sullivan, Joseph farmer bds with Michael R1 Kirkwood Kir 31 Ind tel.
- Sullivan, Martin (Katherine) 7 ch O 90a 3h 9c Corbettsville Conk 40 Ind tel.
- SULLIVAN, MICHAEL farmer O 200a 2h 40c R1 Kirkwood Kir 31 Ind tel.
- Sullivan, Michael E. farmer T 7c Sanitaria Springs Col 3.
- Sullivan, Nellie R1 Kirkwood Kir 31 Ind tel.
- Sullivan, W. E. (Martha) farmer O 25a 2h 2c R4 Binghamton Chen 43.
- SUMMERS, WM. (Myra) farmer O 240a 5h 35c Killawog Lis 42 B tel.
- Sutliff, H. A. farmer O 80a 2h R1 Great Bend Pa Win 61.
- Suttle, Mrs. Annie O H&L R6 Susquehanna Pa Win 107.
- Suttle, Geo. H. (Sara M.) farmer O 70a 2h 12c R1 Port Crane Fen 18.
- Sutton, Melvin farm hand bds with Wm. I. Kelly Deposit Snfd 25 Ind tel.

BROOME COUNTY

- Swackhamer, Charles (Rose) 7 ch farmer T 2h 18c R2 Windsor Col 38.
 Swackhamer, Frank 1 ch laborer T Glen Aubrey Nan 30.
 Swan, Charles (Frances) farmer O 60a 1h 2c Whitney Point Nan 29 Ind tel.
 Swan, Mrs. Della A. farming O H&L Chenango Bridge Chen 40 B tel.
 Swan, E. J. (Martha) farmer O 50a 2h 7c Glen Aubrey Nan 32.
 Swan, Henry (Cora) 7 ch farmer O 25a 2c Whitney Point Nan 29 Ind tel.
 Swan, Henry E. pipe layer bds with George W. Gale R2 Binghamton Bin 3.
 Swart, Emery bds with Wm. M. Rozell Sanford Sufd 41.
 Swart, Harvey bds with Wm. H. Horton R1 Nineveh Sufd 34.
 Swart, John M. (Sara) car inspector O 104a 2c Sanford Sufd 40 Ind tel.
 Swart, Robert (Mattie) farmer T 2c Sanford Sufd 40 Ind tel.
 Swartwood, Fayette (Allyda Rhodelia) works in I T R O 142a 1h 1c R2 Vestal Ves 35.
 Swartwood, J. D. (Louisa) ret O 31a R2 Vestal Ves 17 Ind tel.
 Swartz, John (Ida) blacksmith O 5a 1h North Sanford Sufd 59 Ind tel.
 Sweatland, D. W. ret T Nineveh Col 90.
 Sweeney, Mike laborer on D H R R Co T Port Crane Fen 12.
 Sweet, A. D. (Alice) farmer O 55a 2h 9c Sanford Sufd 33.
 Sweet, Burke ret T Port Crane Fen 8.
 Sweet, Hannah bds with A. D. Sanford Sufd 33.
 Sweet, Josephine R4 Binghamton Fen 10.
 Sweet, Marjorie bds with A. D. Sanford Sufd 33.
 Sweet, Morris bds with A. D. Sanford Sufd 33.
 Sweet, Otis farmer O 110a 4h 16c R1 Kirkwood Kir 14 Ind tel.
 Sweet, Mrs. Roda O $\frac{3}{4}$ a R3 Binghamton Fen 11 B tel.
 Swengel, A. W. (Harriett) 1 ch farmer T 2h 15c R2 Susquehanna Pa Win 59.
 Swenson, John (Bertha) 3 ch farmer O 55a 1h 2c R2 Harpursville Col 75.
 SWIFT, AVERY E. farmer R5 Binghamton Chen 3.
 SWIFT, CHARLES R. (Vivia) farmer T 5h 22c R2 Johnson City Un 38 B tel.
 Swift, Chas. S. (Isabelle) physician & surgeon O H&L 1h Castle Creek Chen 27 B tel.
 Swift, C. Fred (Lucy) 1 ch physician T 2h Maine Mai 24 B tel.
 SWIFT, ERVIE F. (Edna) 2 ch farmer O 110a 7h 29c R5 Binghamton Chen 21 B tel.
 Swift, Eugene C. (Etta L.) farmer O 171a 6h 19c R5 Binghamton Chen 3 B tel.
 Sylvester, Enoch (Eva) farmer O 61a 2h 4c R1 Vestal Ves 54.
 TABER, FRANK A. (Lena R.) 1 ch farmer O 34a 2h R1 Union Un 6 B tel.
 Tabor Bros. farmer O 29a 2h 1c Glen Castle Chen 20.
 TAFT, DELOS (Alice J.) assistant post master O H&L Chenango Forks Bar 54.
 Taft, Mrs. Ellen bds with Woodruff J. Harrison R3 Greene Tri 44 Ind tel.
 Taft, Floyd L. (Anna) 1 ch farmer O 92a 2h 16c R3 Greene Tri 45 Ind tel.
 Taft, Harman A. farmer T R4 Binghamton Fen 10.
 Taft, M. S. (Augusta) mining O 10a Triangle Tri 53.
 Taft, Wm. L. (Mary C.) marble dealer O H&L Killawog Lis 41 Ind tel.
 Talbot, Harry (Ada) 2 ch farmer T 4h 2c R4 Marathon Lis 1.
 Talbot, Lyman L. (Caroline) ret O 2 $\frac{3}{4}$ a Castle Creek Chen 25.
 Talbot, Merle (Eva) 1 ch farmer O 300a 1h 40c Upper Lisle Tri 17 Ind tel.
 Talbott, W. D. (Effie) 5 ch farmer T 2h 9c R1 Windsor Win 106.
 Tall, Dana (Monie) teamster O 33a 2h 4c R1 Windsor Win 116.
 Tankins, Charles H. bds with Martin B. R1 Conklin Con 33 B tel.
 TAMKINS, MARTIN B. 5 ch farmer O 73a 3h 16c R1 Conklin Con 35 B tel.
 Taneh, Mrs. Anna 3 ch farming O 81a 2h 4c R3 Binghamton Col 8.
 Tansley, Harry (Marguerite) 1 ch farmer O 80a 1h 6c R2 Harpursville Col 86.
 TAPPAN, N. W. (Alice) farmer O 2a 2h 7c Glen Aubrey Mai 54 B tel. See adv.
 TAPPAN, WATSON (Emma) farmer O 104a 4h 35c Glen Aubrey Mai 54 B tel. See adv.
 Tarble, Charles (Velma) farmer O 27a 1h 4c Killawog Lis 37 Ind tel.
 Tarbox, Clifford (Carrie) 2 ch farmer O 40a 1h 4c R1 Tunnel Col 27 $\frac{1}{2}$.
 Tarbox, Dick (Ethel) farmer T 1h R1 Chenango Forks Fen 28 B tel.
 Tarbox, Elwin D. (Sarah) 2 ch bridge-worker on Erie T Kirkwood Kir 22.
 Taylor, Mrs. Alice T R1 Tunnel Fen 34.

RURAL DIRECTORY

- TAYLOR, MRS. ANNA B. O H&L Port Crane Fen 9.
- Taylor, Bol ret O 3a 1h Upper Lisle Tri 4.
- TAYLOR, DAVID A. (Eleanor) 3 ch machinist O 18a 1h 2c R2 Windsor Win 27.
- Taylor, Frank 1 ch R1 Lisle Lis 35.
- Taylor, Harry R. (Ella B.) farmer O 88a 2h 6c Port Crane Fen 23 B tel.
- Taylor, Henry (Leah Mae) miller O H&L Vestal Ves 21.
- Taylor, Mrs James 1 ch T Lisle Lis 45.
- Taylor, J. E. watchman R2 Windsor Win 27.
- Taylor, Lee farmer & works in 1 T R O 8a 1h 1c Vestal Ves 23.
- Taylor, Oscar M. (Emma E.) ret bds with John Shenton R2 Binghamton Bin 23.
- TAYLOR, THOMAS S. (Mary) 3 ch inspector T 1h 2c R1 Vestal Ves 55 B tel.
- Teale, Alva (Lydia) 1 ch farmer T 2h 17c R1 Nineveh Sufd 40 Ind tel.
- Teale, John (Carrie) 1 ch farmer O 100a 2h 17c R1 Nineveh Col 101 Ind tel.
- Teansley, John H. (Margaret) farmer O 60a 1h 5c R2 Harpursville Col 86.
- Teaser, Joe 3 ch candy maker O 38a 2h 4c R5 Binghamton Chen 1.
- Teed, E. L. (Nettie) physician O H&L 1h Lisle Lis 45 Ind tel.
- Teed, Ross laborer bds with William Turk R3 Binghamton Fen 11.
- Tefft, Charles (Lena) 6 ch farmer T 2h 15c R1 Whitney Point Tri 20.
- Tefft, Grover R1 Whitney Point Tri 20.
- Temple, Mary (niece Mary Blodgett) student R1 Whitney Point Tri 14.
- Tennant, Adelbert (Blanche) 4 ch driver for Clark feed store bds with Earl Slater R2 Binghamton Bin 21 B tel.
- Tennant, Byron (Cora L.) 3 ch farmer T 1h 1c R1 Windsor Sufd 16.
- Tennant, Charles meat market T Chenango Forks Bar 56.
- Tennant, C. J. 1 ch general store O 3ja 1h Castle Creek Chen 28 B tel.
- TENNANT, DENNIS B. (Effie J.) 3 ch farming O 200a 3h 20c R1 Windsor Sufd 16.
- Terall, Mrs. Dora 2 ch O 116a R2 Susquehanna Pa Win 98 Ind tel.
- Terall, Leslie (Margaret) farmer T 3h 10c R2 Susquehanna Pa Win 98 Ind tel.
- Terall, Marie teacher R2 Susquehanna Pa Win 98 Ind tel.
- Terrboss, Orrie H. (Lydia M.) 3 ch farmer O 117a 3h 12c R1 Port Crane Fen 24 B tel.
- Terrel, Dey (Etta) 2 ch farmer T 1h 20c R1 Lisle Nan 9.
- Terris, John F. farmer T 1h 3c R1 Chenango Forks Fen 31.
- TERRY, ALTON farmer T 5h 24c Afton Col 102.
- Terry, Charles farmer O 97a 3h 19c R1 Nineveh Col 106 Ind tel.
- Terry, C. A. 2 ch creamery & farming O 11a 1h RD Nineveh Col 108 Ind tel.
- Terry, Earl bds with Geo. O. Gardner R2 Afton Sufd 63.
- Terry, Ernest (Maud) farmer T Afton Col 102.
- Terry, Harry (Vergie) 3 ch farmer O 50a R1 Nineveh Sufd 4.
- Terry, J. (Emma) 2 ch farmer T 2h 10c R1 Nineveh Col 106.
- Terry, Lesley bds with Oren W. R1 Nineveh Sufd 5.
- Terry, Oren W. (Hattie) 1 ch farmer O 80a 2h 8c R1 Nineveh Sufd 5 Ind tel.
- Terry, Percy bds with Oren W. R1 Nineveh Sufd 5.
- Terry, S. farmer O 97a 3h 19c R1 Nineveh Col 106 Ind tel.
- TERRY, WILLIAM bds with Oren W. R1 Nineveh Sufd 5.
- Terwilliger, Curtis (Imogene) 3 ch painter & paper hanger T Main St Chenango Forks Bar 56.
- Terwilliger, Dexter (Jennie) ice O H&L Chenango Forks Chen 35.
- TERWILLIGER, EDGAR R2 Chenango Forks.
- Terwilliger, George (Emma) carpenter O H&L Vestal Ves 21.
- Terwilliger, Jasper (Georgianna) farmer O 85a Chenango Forks Chen 34.
- Terwilliger, J. S. (Dolephine) 3 ch contractor & builder T R2 Vestal Ves 21.
- Terwilliger, Mrs. Phoebe 1 ch O H&L Chenango Forks Chen 33.
- Terwilliger, S. B. (Lillie E.) farmer O 1a 1h Onaquaga Col 84.

Men's and Boys' Furnishings Shirts. Sweaters. Underwear. Hosiery. Gloves and all dress accessories ::

HILLS, McLEAN & HASKINS, Binghamton, N. Y.

BROOME COUNTY

- TEVGAW, ALBERT H. (Edna) 3 ch farmer O 14a 1h 4c R2 Johnson City Un 44.
- THAMTON, MARTIN E. (Algie R.) farmer O 110a 1h 4c R1 Harpursville Col 70 Ind tel.
- Theleman, Frank (Cora) farmer O 90a 3h 16c R4 Marathon Lis 26 Ind tel.
- Theleman, Herman (Lillian) farmer O 77a 2h 9c Center Lisle Lis 19 B tel.
- Thomas, Adelbert E. (Madeline) farmer T 3h Upper Lisle Tri 15 Ind tel.
- Thomas, A. farmer O 137a 30c R4 Binghamton Chen 30 B tel.
- THOMAS, FREDERICK A. (Mary) D L & W R R employe O 7a Corbettsville Conk 39.
- Thomas, G. H. farmer O 50a 8c Chenango Bridge Chen 39.
- THOMAS, G. W. (Emma) farmer O 200a 5h 20c Upper Lisle Tri 15 Ind tel.
- Thomas, John (Grace) 1 ch barber O 1/2a Chenango Forks Chen 33.
- THOMAS, JOHN H. (Minnie E.) 3 ch farmer O 24a 6h 9c Chenango Bridge Chen 39 B tel.
- Thomas, Perial section hand on D L & W T Vestal Ves 22.
- Thomas, Ray (Catherine) 3 ch farmer T 3h 18c Castle Creek Bar 24 B tel.
- Thomas, Walter farmer O S2a 2h 13c R4 Richford Lis 5.
- Thompson, Mrs. Alice M. farmer O 7a R1 Great Bend Pa Win 18 Ind tel.
- THOMPSON, A. G. (Alma) 6 ch farmer O 177a 3h 25c R2 Afton Sufd 63 Ind tel.
- Thompson, Eva Castle Creek Bar 24.
- THOMPSON, HENRY M. (Reuy C.) 1 ch farmer O 80a 4h 5c R2 Harpursville Col 71.
- THOMPSON, JOSEPH H. (Ernestine) farmer O 136 1/2a 2h 18c Glen Aubrey Mai 30 B tel.
- Thompson, Percy carpenter T Sanitaria Springs Col 4 B tel.
- THOMPSON, R. B. Sanford.
- Thompson, Suman (Reua) farmer O 100a 3h 12c R1 Vestal Ves 57 B tel.
- Thompson, Willis (Iva) 3 ch farmer O 50a 2h 11c R4 Binghamton Chen 44 B tel.
- Thoms, John (Emily) 3 ch farmer O 15a 2c Deposit Sufd 45 1/2 Ind tel.
- THOMPSON, RALPH W. (Minerva) 4 ch farmer T 3h 11c R2 Harpursville Col 48.
- Thomson, R. B. (Emeline A.) 3 ch farmer O 165a 3h 25c Sanford Sufd 7 Ind tel.
- Thorington, Archie (Polly) 3 ch watchman T 1h Whitney Point Bar 1.
- Thorn, Charles farmer O 32a 2h 20c R2 Chenango Forks Tri 56 Ind tel.
- Thorn, Helen (dau Orson) R2 Chenango Forks Tri 57 Ind tel.
- Thorn, Orson farmer O 80a R2 Chenango Forks Tri 57 Ind tel.
- Thorn, Walter (Bessie) 1 ch farmer T 3h 26c R1 Lisle Nan 17.
- Thorne, Ralph (Delia) 3 ch shoemaker O 3c Vestal Ves 59 Ind tel.
- Thornton, Charles (Minnie) 10 ch farmer T 4h 18c R1 Lisle Lis 16.
- Thornton, Ezra (Hannah) farmer T 2h 20c R1 Lisle Lis 30.
- THORNTON, REXFORD electrician T Center Village Col 91.
- Thornton, Samuel (Evaline) 8 ch farmer T 1h R1 Lisle Lis 31.
- Throop, D. L. (Sarah) farmer & lumberman O 280a 2h 5c R1 Nineveh Col 116 1/2 Ind tel.
- THROOP, J. D. (Helen E.) farmer O 90a 4h 30c R1 Nineveh Col 118 Ind tel.
- Throop, Margaret T Harpursville Col 91.
- THROOP, M. E. (Lottie) 2 ch farmer O 10a 4h 30c R1 Nineveh Col 118 Ind tel.
- THROOP, SARAH dressmaker T Harpursville Col 91.
- Thurber, A. D. ret bds with M. P. R3 Binghamton Kir 41.
- Thurber, Glen (Edna) 1 ch farmer T 2h 8c R3 Binghamton Fen 13.
- Thurber, M. P. farmer O 15a 2h 1c R3 Binghamton Kir 41.
- Thurston, David (Mary) farmer O 10a 1h R1 Lisle Lis 44.
- THURSTON, MARGARET Nineveh.
- Thurston, Mrs. Mary O H&L Whitney Point Bar 15.
- Thurston, O. H. (Marinda) laborer O H&L Upper Lisle Tri 17.
- Tibbitts, Clara teacher bds with Earl Webster R2 Vestal Ves 17 Ind tel.
- Tibbitts, Laura student bds with Earl Webster R2 Vestal Ves 17 Ind tel.
- Tice, Archie (son David S.) shoecutter R3 Binghamton Kir 44.
- Tice, David S. (Dora) farmer O 105a 3h 24c R3 Binghamton Kir 44.
- Tice, Roy (son David S.) farmer R3 Binghamton Kir 44.
- Ticknor, Albert (Jennie) farmer T 5h 20c R1 Whitney Point Tri 32 Ind tel.
- TICKNOR, ALPHA (Myrtle) 2 ch farmer T 3h 37c R1 Whitney Point Tri 22 Ind tel.
- Ticknor, Bruce (Grace) mechanic O H&L Lisle Lis 44.
- Ticknor, Floyd (Stella) mechanic O H&L Whitney Point Lis 50.
- Ticknor, John (Mabel) 1 ch farm laborer T Upper Lisle Tri 17 Ind tel.

RURAL DIRECTORY

- Ticknor, Raymond (Elizabeth) farmer T 4h 18c Upper Lisle Tri 18 Ind tel.
- Ticknor, Roy (Jessie) 1 ch farmer T Upper Lisle Tri 18 Ind tel.
- Ticknor, Samuel (Ada) farmer R1 Whitney Point Tri 32 Ind tel.
- Tiel, Mrs. Kate farmer O 100a 1h 10c R2 Susquehanna Pa Win 97 Ind tel.
- Tiers, Mrs. Francis N. O 1h R5 Binghamton Un 55.
- Tifany, Carl R. (Alma) farmer O 45a 1h 4c R1 Conklin Conk 33 B tel.
- TIFFANY, E. C. (Elida) 2 ch farmer O 109a 2h 15c Whitney Point Nan 23.
- Tiffney, Cynthia bds with Laverne R2 Afton Sufd 68.
- Tiffney, Laverne (Cora) 2 ch farmer O 134a 2h 31c R2 Afton Sufd 68 Ind tel.
- Tilbury, W. B. (Stella S.) laborer O H&L Vestal Ves 23.
- Tilford, Archie (Jessie) 1 ch teamster T Harpursville Col 91.
- Tilford, George (Neila) manager creamery O H&L 5h Harpursville Col 91 Ind tel.
- TILLY, ALFRED G. R1 Union.
- Timpleton, Margaret A. 2 ch farmer O 4a 2h 4c R1 Conklin Conk 6 B tel.
- Tinklepaugh, A. G. (Esther) 5 ch farmer O 61¼a 2h 13c East Windsor Col 121 Ind tel.
- Titas, Lloyd C. (Sadie) 2 ch farmer O 134a 3h 26c Sanford Sufd 32 Ind tel.
- Titus, Leslie farmer T R1 Chenango Forks Fen 34.
- TITUS, R. R. (Grace) 2 ch farmer O 265a 3h 28c R2 Harpursville Col 75.
- Tobey, Grover C. (Virgie) 2 ch farmer T 2h 20c R2 Harpursville Col 77.
- Tobey, Mrs. Katherine O 90a R2 Vestal Ves 19 Ind tel.
- Toby, Lou (Belle) carpenter T 1c R3 Binghamton Fen 11.
- Tokos, Tofil (Katherine) farmer O 55a 2h 3c R1 Binghamton Bin 22.
- Tomas, Ellen D. O H&L R2 Union Mai 25 B tel.
- Tomas, John W. (Lottie) farmer O 41a 2h 1c R5 Binghamton Un 57 B tel.
- Tomas, J. K. (Edna) president & manager Cutler Ice Co O 2a 22h Binghamton Dick 4 B tel.
- Tombs, H. W. (Harriett) farmer O 150a 4h 25c Chenango Forks Bar 54.
- TOMBS, WILLARD K. Chenango Forks Bar 54.
- Tompkins, Dewitt laborer bds with Mrs. Eliza E. Eldred R2 Binghamton Bin 6.
- Tompkins, Mrs. Eliza 43a 1h East Windsor Win 122.
- Tompkins, Sarah 3 ch O H&L 1h R2 Johnson City Un 45½.
- Tompson, Frank (Lenore) 2 ch farmer O 100a 2h 2c Sanford Sufd 32 Ind tel.
- TOOTIKIAN, MARDERIN (Mary) 2 ch farmer O 112a 2h 9c Glen Castle Chen 28 B tel.
- Torrey, Monroe D. (Jessie) 1 ch farmer T 2h 16c R1 Whitney Point Tri 36 Ind tel.
- Torrey, Silas ret bds with Floyd H. Redd Upper Lisle Tri 18.
- Totten, Anna D. 2 ch boarding house T Chenango Forks Chen 53.
- Totten, Edward (Maud) 5 ch farmer O 82a 2h 14c R2 Windsor Col 38.
- TOUSLEE, CLARENCE (Kate) 2 ch farmer O 137a 3h 8c Vestal Center Ves 67 Ind tel.

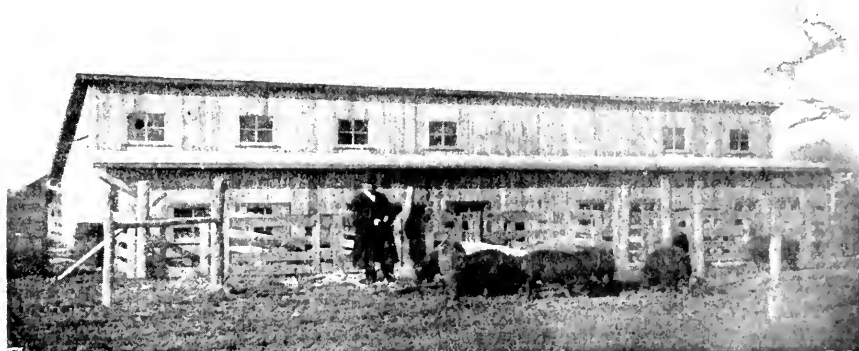

Good Hogs Deserve Good Pens.

BROOME COUNTY

- Townsend, Martin farmer O 40a R1 Tunnel Fen 45.
- TOWSLEE, FAY (Jennie) 1 ch farmer T R2 Johnson City Un 45 B tel.
- Tracey, Charlie (Susie) farmer O H&L Port Crane Fen 9.
- Tracey, William H. (Lizzie P.) 2 ch farmer O 125a 5h 30c R1 Port Crane Fen 21.
- Travis, Jesse (Hattie) 1 ch farmer & teamster T 2h R1 Vestal Ves 62.
- Treadwell, Ada L. R1 Binghamton Conk 7 Ind tel.
- Treadwell, B. E. (Lula) 2 ch farmer O 65a 2h 1c R5 Binghamton Chen 22 B tel.
- TREADWELL, MORRIS R. (Laura) farmer & justice of the peace O 1a 1h Conklin Conk 39 B tel.
- TREADWELL, RAY N. farmer O 96a 2h 10c R1 Binghamton Conk 7 Ind tel.
- TREADWELL, W. B. (Glen Aubrey).
- TREADWELL, W. B. care of Maine Stage Whitney Point.
- Treadwell, W. L. (Lizzie M.) farmer O 60a 2h 10c R5 Binghamton Chen 20 B tel.
- Tredwell, Willis (Rose) farmer O 31a 1h 3c Whitney Point Nan 30 Ind tel.
- Trelease, Mrs. Bessie 3 ch T Port Crane Fen 8.
- TRELEASE, STANLEY D. T 1h Port Crane Fen 8.
- TRIPP, ADELBERT (Fanny) 7 ch farmer O 136a 2h 9c R1 Conklin Conk 19 B tel.
- Tripp, Frank (Frances) bds with L. E. Rogers Sanford Snfd 59.
- Tripp, Mrs. Jennie housekeeper for Benj Miner R1 Vestal Ves 60.
- Tripp, J. P. cobbler T Harpursville Col 91 Ind tel.
- Tripp, Philip (Jessica) 4 ch farmer O 65a 2h 17c R2 Binghamton Bin 13 Ind tel.
- TRIPP, W. M. (Edna) 1 ch farmer O 100a 3h 4c R1 Conklin Bin 38.
- Tuesdail, Isaac M. (Hannah E.) farmer O 32a 1h 2c R3 Binghamton Kir 41.
- Truesdell, Charley (Julie) 5 ch farmer O 60a 5c R6 Susquehanna Pa Win 134.
- Truesdell, Frank D. (Sallie E.) 1 ch farmer O 40a 1h 4c R2 Harpursville Col 71.
- TRUESDELL, IRVIN J. (Phernie) 1 ch farmer O 110a 3h 10c R2 Windsor Win 32.
- Truesdell, Lester (Lila) 1 ch farmer O 93a 5h 23c R2 Harpursville Col 46 Ind tel.
- TRUESDELL, NORMAN W. (Emma) 1 ch farmer T 3h 14c Hooper Un 32 B tel.
- Truesdell, Mrs. Wilson J. ret bds with Mrs. Kate Barlow Vestal Center Ves 62½.
- Truman, Fred W. (Florence) 1 ch farmer O 117a 3h 19c R1 Harpursville Col 69.
- Trusdale, R. H. (Elizabeth) farmer T 2h R2 Harpursville Col 72 Ind tel.
- Trusdell, E. W. (Mellie) 7 ch blacksmith T 1h Sanford Snfd 42 Ind tel.
- Tryon, Commodore Deposit Snfd 55.
- Tryon, Ernest (Edith) 1 ch section hand T R6 Susquehanna Pa Win 116.
- Tryon, Noah blacksmith O 87a H&L 3h 1c R6 Susquehanna Pa Win 107.
- Tryon, Vern (son Noah) laborer R6 Susquehanna Pa Win 107.
- Tubberty, Mrs. Ellen bds with John F. Murphy R1 Choconut Pa Ves 41.
- Tucker, Mrs. Mary O 43a 2h 6c Willow Point Ves 53.
- Tull, Deyer (Laura) 2 ch farmer T 2h 13c R1 Johnson City Mai 66 B tel.
- Tully, M. K. (Anna) 3 ch ret O 50a 1h 1c R1 Vestal Ves 58.
- Turk, M. W. (Rebecca) 1 ch farmer T 2h Chenango Bridge Chen 38.
- Turk, William (Myrtle) 1 ch farmer & driver O 33a 2h 6c R3 Binghamton Fen 11.
- Turnbull, Frederick (Elizabeth) 2 ch farmer T 1c R1 Binghamton Bin 45 B tel.
- Turner, Frank (Madge) farmer O 161a 3h 28c Lisle Lis 49.
- Tuttle, Allen (Katherine) 2 ch mason O 33a Deposit Snfd 45½.
- Tuttle, Burt (Frances) 1 ch farmer O 40a 3h 6c R1 Port Crane Fen 36 B tel.
- Tuttle, Henry (Mariett) 1 ch farmer O 100a 1h 4c McClure Settlement Snfd 29.
- TUTTLE, HENRY L. (Florence M.) 1 ch farmer O 42a 1h 2c R1 Port Crane Fen 26 B tel.
- Tuttle, Mrs. Jane O H&L Vestal Ves 21.
- Tuttle, Walter (Mary L.) 1 ch farmer O 86a 2h 13c R1 Port Crane Fen 37 B tel.
- Twichell, Melley C. O 5a R4 Binghamton Fen 10.
- Twin Orchard Farms owned by Troy Chemical Co O Vestal Ves 52.
- TWINING, FRANK (Verna) farmer T 3h 4c R1 Johnson City Mai 73 B tel.
- TWINING, FRANK B. (Julia) merchant O H&L Hooper Un 32 B tel.
- Twining, Lewis (grandson Lewis Smith) student R2 Binghamton Bin 9 Ind tel.

RURAL DIRECTORY

- Twitehell, James (Irene) farmer O 50a 2h 11c R2 Harpursville Col 92.
- TWITCHELL, W. B. (Cora M.) farmer O 140a 2h 19c R1 Kirkwood Win 26 Ind tel.
- Tyler, Clara H. T R1 Port Crane Fen 26 B tel.
- TYLER, E. G. (Julia) 2 ch farmer & poultryman O 20a 2h 3c Kirkwood Kir 20.
- Tyler, Frank C. (Mary E.) carpenter O H&L R2 Johnson City Un 46 1/2.
- Tyler, L. A. (Cora E.) 2 ch farmer O 30a 2h 15c R1 Port Crane Fen 26 B tel.
- Tyler, Ralph (Anna) 1 ch farmer & poultryman O 29a 1c R1 Port Crane Fen 18.
- Tymerson Bros. merchants T Maine Mai 24 B tel.
- Tyrell, Mrs. Lelia O H&L Harpursville Col 90.
- Tyrrell, J. E. (Harriett) lumberman O 7a Nineveh Nin 90.
- Udall, Bertram R. (Elizabeth) 2 ch manager of Twin Orchard Farms 11h 32c 30 hogs Vestal Ves 52.
- Ulrich, Freeman (son Henry) bridge worker on Erie R3 Binghamton Kirk 54.
- Ulrich, Henry (Mabel) 1 ch farmer O 52a 3h 3c R3 Binghamton Kirk 54.
- Unanget, D. E. (Mary) minister T 1h R2 Union Mai 19 B tel.
- Underwood, Andrew farmer O 40a Lisle Lis 17.
- Underwood, Asa (Libbie) 2 ch farmer T 3h 10c R2 Richford Lis 8.
- Underwood, Ed. (Bertha) 1 ch farmer O 85a 4h 13c Lisle Lis 49.
- Underwood, Frank (Lydia) laborer O H&L Whitney Point Bar 13.
- Underwood, Fred (Lillian) 1 ch farmer O 87a 4h 12c R1 Lisle Lis 17.
- Underwood, J. C. (Loverna) 1 ch farmer O 85a 4h 21c R1 Chocomt Pa Ves 40.
- Updyke, Frank (Alice) 2 ch farmer O 137a 5h 25c R5 Binghamton Un 57 B tel.
- UTTER, B. M. (Cora) farmer O 72a 3h 8c R2 Harpursville Col 76 Ind tel.
- Utter, Charles hostler Railroad Ave Chenango Forks Chen.
- Utter, J. M. farmer O 50a 1c Oauaquaga Col 85.
- Utter, Leroy laborer O H&L Lisle Lis 45.
- Utter, Mrs. Lozetta 3 ch T Whitney Point Nan 29.
- Utter, Mrs. Roxey bds with John Dundon R3 Binghamton Kirk 44.
- UTTER, SAYER (Emma) O 40a 1h 4c R1 Tunnel Col 27 1/2.
- Vail, A. C. (Belle) farmer O 100a 2h 8c R1 Kirkwood Kirk 34 Ind tel.
- Vail, Mrs. Mary D. O 5a 3c Deposit Sntfd 53.
- VAINK, MICHAEL (Elizabeth) 3 ch farmer O 78a 2h 9c R1 Johnson City Un 22 B tel.
- Vajaji, Stephen farm hand bds with Michael Maxiam R2 Binghamton Bin 7.
- Valentine, Anson farmer O 39a 1h 4c R2 Windsor Win 78 1/2.
- VALENTINE, ASA P. (Lottie) 3 ch farmer O 75a 2h 9c R2 Johnson City Un 39 B tel.
- Valentine, Chas. Royal (Leah) farmer T 2h Whitney Point Tri 11 Ind tel.
- VALENTINE, MICHAEL Port Crane.
- Valentine, Mike 2 ch railroader O 50a Whitney Point Bar 1.
- VALENTINE, WILLIAM E. (Mamie) 2 ch farmer T 2h Whitney Point Tri 11 Ind tel.
- VanAmburgh, Charles A. (Ophelia A.) 3 ch county road supt O la Port Crane Fen 8 B tel.
- VanAntwerp, Frank O H&L Binghamton Kirk 22.
- VANAUKEN, R. J. R1 Union.
- Vanbarager, Morgan farmer O 300a 2h 16c East Windsor Win 120.
- VanBarriger, Arthur (Clara) 1 ch employee Endicott Johnson factory O 12a 2h 3c R5 Binghamton Un 57.
- VANBUREN, ALBERT (son Chas. E.) state road patrolman R1 Kirkwood Kirk 13 Ind tel.
- VANBUREN, CHARLES E. (Amy) 1 ch farmer O 60a 2h 21c R1 Kirkwood Kirk 13 Ind tel.
- VanBuren, Marguerite (dau Chas. E.) R1 Kirkwood Kir 13 Ind tel.
- VANBUSKIRK, ERNEST R. (Ruth E.) farmer T R1 Chenango Forks Fen 28.
- VanBuskirk, Frank (Emma) farmer O 60a 2h 1c Whitney Point Tri 11 Ind tel.
- VanBuskirk, Judl (Ivaddl) 3 ch dairy & poultry care of G. R. English R1 Whitney Point Tri 15.
- VanBuskirk, Robert (Nella) 1 ch farmer T 3h 41c Upper Lisle Tri 19 Ind tel.
- VANCUKEN, BENJAMIN A. (Elizabeth) carpenter O 24a 1h 1c Johnson City Un 53.
- Vanderburg, Bruce (Laura) 3 ch farmer O 24a 2h 1c Whitney Point Nan 30 Ind tel.
- VANDERBURG, GEORGE (Emily) farmer O 70a 4h 7c Whitney Point Nan 29 Ind tel.

BROOME COUNTY

- Vandermark, Abe (Lena) 8 ch farmer O 84a 3h 14e Glen Aubrey Nan 33.
- Vandermark, B. F. (Elvie) 4 ch farmer T R2 Windsor Win 82.
- VANDERMARK, MARSHALL (June) T R2 Susquehanna Pa Win 99.
- VanDeusen, Alexander (Lydia) ret O 2a R1 Kirkwood Kir 19.
- Vanduser, Jack (Edith) 4 ch carpenter & mason T R2 Windsor Win 78½.
- Vaness, James section hand T Center Village Col 91.
- VanGorder, Mrs. Robert cigar wrapper bds with Dudley Steenburg Vestal Ves 22.
- VanKuren, John (Etta) 3 ch farmer O 20a 1h 1e R4 Binghamton Chen 43.
- VANLOAN, SHELDON (Bertha) blacksmith T Conklin Conk 39.
- VanNakin, I. C. (Lillian E.) farmer O 103a 3h 31e Deposit Sufd 55 Ind tel.
- VanNakin, Ward G. bds with I. C. Deposit Sufd 55.
- Vannay, George E. (Mary) 1 ch O 11&L R2 Johnson City Un 46½.
- Vannormum, Henry (Mary) mason O H&L Railroad Ave Chenango Forks Chen B tel.
- VauPatten, J. (Belle) 2 ch carpenter O 30a 1h 2e R2 Vestal Ves 48 Ind tel.
- Vanseoy, Jacob M. (Jessie) 1 ch cartman 10a 2h 2e Johnson City Un 53½ B tel.
- Van Sice, H. I. feed mill O 6a 1h 1e Maine Mai 36 B tel.
- VANSICE, LAMONT Maine Mai 36 B tel.
- VANSICE, TERRY Onaquaga.
- VanSlyke, Elvin (Katherine) works at E. J. shoe factory O 11&L 1h R2 Union Mai 19 B tel.
- VanSlyke, Robert H. (Frances A.) 1 ch farmer O 145a 3h 12e R3 Newark Valley Mai 28 B tel.
- Vantassell, Lottie Whitney Point Nan 15 Ind tel.
- VANVALKENBURG, C. L. farmer O 123a 3h 18e R2 Harpursville Col 77 Ind tel.
- VanValkenburg, Earl (Mabel) machinist T Nineveh Col 90.
- VanValkenburg, I. A. (Phoebe) farmer O 65a 2h 10e R2 Harpursville Col 78 Ind tel.
- VanWagner, William N. (Sarah A.) farmer O 82a 2h 14e R3 Binghamton Kir 49 Ind tel.
- VanWinkle, E. J. (son P. R.) farmer R1 Kirkwood Win 7½ Ind tel.
- VanWinkle, Harry (Flora) 3 ch farmer O 117a 2h 9e Kirkwood Kir 22 Ind tel.
- VANWINKLE, P. R. (Q. A.) 1 ch farmer O 130a 3h 14e R1 Kirkwood Win 7½ Ind tel.
- VanWormer, Isaac (Jane) farmer O 69a 1h 5e Center Village Col 95.
- Vaughn, Mrs. Kate farming O 56a McClure Settlement Sufd 26.
- Vaughn, Nellie (dau Mrs. Kate) McClure Settlement Sufd 26.
- VERGASON, C. H. Port Crane.
- Vet, D. (Mary) 1 ch farmer O 60a 2h 12e R2 Berkshire Berk 19 Ind tel.
- Vexter, S. E. (Jessie) 3 ch farmer T Itaska Bar 33 B tel.
- VINCENT, AARON (Bessie) 3 ch farmer O 102a 2h 16e R1 Port Crane Fen 39.
- VINCENT, EDW. D. Maine.
- VINCENT, EDWARD F. (Lydia) 1 ch farmer 215a 4h 28e Maine Mai 36 B tel.
- Vineent, Mrs. Myra O 47a 3h 12e R1 Great Bend Pa Kir 23 Ind tel.
- VINING, LEROY L. (Jemie) 2 ch farmer T 3h 12e R2 Susquehanna Pa Win 94 Ind tel.
- Vinning, Lucian F. (Alice) farmer O 60a 1h 11e R1 Conklin Conk 25 B tel.
- VOGEL, ADE R1 Kirkwood.
- Vollthausen, Mrs. Mary bds with John Geiger R1 Great Bend Pa Kir 23.
- Vosburg, Mrs. Elvira S. farmer O 41a 2h 7e R2 Binghamton Bin 20½ Ind tel.
- Vosburg, Fred farmer O 72a 2h 6e R2 Binghamton Bin 8 Ind tel.
- Vosburg, Maurice H. 1 ch carpenter T 1h R2 Vestal Ves 21.
- Vosburg, Rexford (son Elvira) farmer R2 Binghamton Bin 20½ Ind tel.
- VOSBURG, SCOTT (son Mrs. Elvira) farmer R2 Binghamton Bin 20½ Ind tel.
- Vosbury, Milton (Susan) 1 ch farmer O 48a 2h 11e East Windsor Win 122.
- Vosbury, Samuel (Mary) farmer O 7a 1h R1 Conklin Conk 35 B tel.
- Vought, Leonard G. (Carrie) 1 ch teamster T Hooper Un 32.
- Vroman, Arthur farmer O 25a 1h 3e RD Susquehanna Pa Win 54 Ind tel.
- VROMAN, C. S. (Lottie) 3 ch farmer O 85a 2h 14e R1 Great Bend Pa Win 46.
- VROMAN, FLOYD (Blanche) 1 ch laborer T 1h R2 Richford Lis 3.
- Vroman, Fred W. (Mame) 3 ch farmer T 2h 9e R4 Binghamton Kir 2.
- VROMAN, G. H. (Pearl) 1 ch lumberman & farmer O 55a 1e R2 Susquehanna Pa Win 54 Ind tel.
- Vroman, Horace (Edna) works in shoe shop bds with Fred W. R4 Binghamton Kir 2.

RURAL DIRECTORY

- VROMAN, LENWOOD S. (Clara) farmer O 143a 5h 19c R2 Chenango Forks Tri 52 Ind tel.
- Vroman, Melvin (Grace) 2 ch farmer O 130a 2h 12c R2 Susquehanna Pa Win 92 Ind tel.
- Vroman, Stephen T 2h R2 Richford Lis 21.
- Vrooman, Albert (Besse) lumberman O H&L 2h R1 Nineveh Col 124.
- Vrooman, Henry (Florence) laborer T R1 Nineveh Col 118.
- Vrooman, Robert (Minnie) farmer O 98a 2h RD Nineveh Col 120.
- WADE, MICHAEL (Mary E.) 5 ch farmer O 325a 3h 40c Whitney Point Nan 30 Ind tel.
- Wade, Wm. farmer T 1h 10c R1 Lisle Nan 17.
- Wage, Fred. (Jennie B.) 4 ch works at E. J. shoe factory O H&L Union Center Un 14.
- Wage, Leander M. (Ruth A.) cartman O H&L 1h R2 Union Mai 20 B tel.
- WAGNER, ANDREW (Bessie) farmer T 4h 22c R1 Great Bend Pa Win 20 Ind tel.
- Wagner, Bert R1 Vestal Ves 57.
- Wagner, Blanche (dau I. L.) R1 Kirkwood Kir 39.
- Wagner, David 3 ch T 2h 15c R2 Windsor Win 70½.
- Wagner, Edd. (Lizzie) 2 ch farmer T 3h 22c R1 Great Bend Pa Win 13.
- Wagner, Elsie farming O 10¾a 1h 2c R4 Binghamton Chen 48.
- Wagner, Ervin J. (Lulu) farmer T 2h R2 Binghamton Bin 23.
- Wagner, Fred (Mary) farmer T 2h 22c Binghamton Kir 7.
- WAGNER, GRACE farming O 10¾a 1h 2c R4 Binghamton Chen 48 B tel.
- Wagner, Irving bds with David R2 Windsor Win 70½.
- Wagner, I. L. (Minnie) 1 ch farmer O 5a 2h 2c R1 Kirkwood Kir 39.
- Wagner, John (Rosetta) farmer O 32a 1h 4c R1 Conklin Conk 25.
- Wagner, June (Minnie M.) employee E. Johnson shoe factory T 1h R5 Binghamton Diek 1.
- Wakefield, William (Ezoa) farmer T care of Friendsville Stage Vestal Center Ves 69.
- Wakely, Mrs. Cora (dau E. L. Green) 1 ch Vestal Center Ves 67.
- Wakeman, D. S. (Fannie M.) farming T R1 Vestal Ves 52 B tel.
- Wakeman, Mary R1 Nineveh Col 116.
- Walden, Phoebe bds with Sanford Dibble North Sanford Sufd 59.
- WALKER, GEO. (Laura) farmer O 90a 2h 24c R1 Port Crane Fen 8.
- Walker, George E. farmer O 113a 2h 15c R2 Harpursville Col 41.
- WALKER, JESSIE A. R1 Union.
- WALKER, JOHN F. (Marion J.) farmer O 400a 2h 60c Deposit Sufd 43 B tel.
- Walker, John H. (May E.) employee E. J. shoe co T R2 Johnson City Un 46½ B tel.
- Walker, Joseph, Jr. (Jennie) farmer O 230a 3h 30c R1 Nineveh Sufd 37 Ind tel.
- Walker, J. bds with Joseph, Jr. R1 Nineveh Sufd 37.
- WALKER, WILLIS (Belle) 2 ch farmer O 300a 4h 80c Deposit Sufd 31 Ind tel.
- Walker, Mrs. W. H. farming O 7a R2 Harpursville Col 92.
- Wallace, Haryon C. (Mina M.) fireman at oil station O H&L R1 Port Crane Col 3.
- Walley, Stephen (Emily L.) farmer O 15a 1h 2c R1 Windsor Sufd 14 Ind tel.
- WALLING, A. A. (Martha) 1 ch farmer O 200a 3h 26c R1 Tunnel Col 30 Ind tel.
- Walling, Ray (Anna) 3 ch farmer O 100a 3h 18c R1 Tunnel Col 52 Ind tel.
- Walls, Mrs. Ariella housekeeper for Frank R1 Marathon Tri 3.
- Walls, Frank farmer T 3h 25c R1 Marathon Tri 3.
- Walls, Mrs. Mary T R3 Greene Tri 43.
- Walls, Sarah (dau Mary) R3 Greene Tri 43.
- Walsh, Thomas (Julia) 2 ch farmer O 40a 1h 1c R2 Vestal Ves 27.
- WALSH, THOMAS H. (Mary) D L & W R R employee O 5a 1h Corbetsville Conk 39 B tel.
- Walter, Arthur E. (Jennie) 1 ch creamery O H&L Maine Mai 24.
- WALTER, C. H. (Jessie) farmer T 1h 1c Lisle Lis 46.
- Walter, Delos (Kate) 1 ch farmer O 53a 2h 11c Castle Creek Bar 19 B tel.

The People's Store
HILLS, McLEAN & HASKINS,

You'll like this store. You'll like our service. You'll like our goods and prices. Come in and get acquainted
Binghamton, N. Y.

BROOME COUNTY

- Walter, Emmett E. (Gertrude L.) 1 ch farmer O 127a 2h 13c R2 Johnson City Mai 23.
- Walter, Frank (Carrie M.) teamster O 1a 2h Whitney Point Bar 16 B tel.
- Walter, Fred O. (Ethelyn) 2 ch farmer O H&L Whitney Point Bar 1.
- Walter, Herman (Ethel) 5 ch farmer T 2h 9c Whitney Point Lis 49.
- Walter, Mont (Jennie) 1 ch mechanic O H&L Glen Aubrey Nam 39.
- Walter, Robert (Jennie) 5 ch farmer O 80a 2h 14c Whitney Point Bar 13 B tel.
- Walter, William A. (Carrie M.) 2 ch farmer O 91a 2h 18c Maine Mai 23.
- Walters, George farmer O 87a 2h 20c Whitney Point Bar 1.
- Walters, Gilbert (Bertha) 3 ch farmer O 312a 5h 39c Whitney Point Bar 4.
- Walters, James (Alice) 1 ch farmer O 24a 1h 3c Whitney Point Bar 1.
- Walters, John (Emma) farmer O 115a 3h 14c Sanford Sufd 54 Ind tel.
- Walters, Julia bds with John Sanford Sufd 54.
- Walters, Lester bds with John Sanford Sufd 54.
- Wandell, W. D. (Harriet) farmer O 51a 1h 3c R3 Binghamton Kir 49.
- Warburton, Mrs. Jane bds with Fred Moor Windsor Win 84.
- WARD, ARTHUR C. (Sarah) farmer O 47a 2h 15c Endicott Un 29 Ind tel.
- Ward, O. W. (Frances E.) farmer O 87a 2h 1c R4 Binghamton Chen 17.
- Ward, W. Harry (Myra) painter & paper hanger O 21a 1h 1c R3 Greene Tri 43.
- Warfle, Archie (Alice) farmer O 44a 2h 10c R2 Johnson City Mai 43 B tel.
- Warfle, Charles (Mabel) 1 ch farmer O 60a 2h 2c R1 Choconut Pa Ves 40 Ind tel.
- Warfle, James (Winnie) 1 ch works in shoe factory O H&L Vestal Ves 23½.
- Warfle, John (Ina) 2 ch farmer O 43a 2h R1 Choconut Pa Ves 40.
- Warner, Albert (Augusta) farmer O 150a 2h 6c R4 Binghamton Chen 52 B tel.
- Warner, Alva H. carpenter O ¾a Glen Castle Chen 28½.
- Warner, Arthur M. farm laborer 3h R1 Windsor Sufd 17.
- WARNER, CHARLIE B. (Grace A.) farmer T 2h 15c R1 Port Crane Fen 8 B tel.
- Warner, C. E. (Effie) 4 ch farmer O 40a 2h 2c R1 Nineveh Col 116.
- Warner, Earl (Margaret) 1 ch painting & panering O Sa 1c R1 Port Crane Fen 18.
- Warner, Frank (Pearl) farmer O 100a 3h 26c R1 Tunnel Col 29 Ind tel.
- Warner, P. S. (Lovica) 1 ch O 270a 1h 12c R6 Susquehanna Pa Win 109.
- Warner, George R. (Mary L.) farmer O 27a 1h R4 Susquehanna Pa Win 52 Ind tel.
- Warner, Henry (Mary) farmer O 200a 4h 32c R1 Tunnel Col 22.
- WARNER, IRAM (Loretto R.) 1 ch farmer O 56a 3h 6c R1 Port Crane Fen 19.
- Warner, Iunia 2 ch farmer O 126a 1h 2c R3 Newark Valley Mai 27.
- Warner, James F. (Velma) 5 ch farmer T 5h 45c Glen Castle Chen 28.
- Warner, John (Martha) farmer O H&L R4 Binghamton Chen 16.
- Warner, John D. (Sarah) ret T Port Crane Fen 8 Ind tel.
- Warner, John W. (Lavina C.) farmer O 100a 3h 13c R1 Tunnel Fen 43 Ind tel.
- Warner, Lawrence R. (Agnes) 1 ch farmer T R1 Port Crane Fen 19.
- Warner, Lawyer (Eliza) section foreman T Railroad St Chenango Forks Chen.
- WARNER, LESLIE E. (Grace) 5 ch plumber T R2 Union Un 13½.
- WARNER, LEWIS (Nellie E.) 1 ch milk dealer & farmer T 5h 19c R6 Susquehanna Pa Win 109.
- Warner, Lucius stone mason T Harpursville Col 90.
- Warner, Oscar (Nellie) 1 ch glass blower O 11a Kirkwood Kir 22.
- Warner, Roscoe (Rosie) 4 ch farmer O 94a 3h 15c R4 Binghamton Chen 52.
- Warner, R. A. (Frances) laborer T Harpursville Col 90.
- Warner, Walter (Ellen) 6 ch farmer O 100a 3h 5c Main St Chenango Forks Bar 56.
- Warner, William (Stella) 2 ch farmer T 1c R1 Johnson City Un 56.
- WARNSTROFF, L. W. (Eva) 4 ch farmer O 50a 2h 6c R1 Great Bend Pa Win 17 Ind tel.
- Warrick, Mrs. Alta 2 ch O H&L Vestal Center Ves 62.
- WARWICK, ARTHUR (Minnie) 2 ch teamster T R2 Vestal Ves 14.
- Washburn, R. D. (Meta) 1 ch supt Bordenes T Tunnel Col 18.
- Waster, David (son Mrs. Milton) farmer R1 Kirkwood Win 21.
- Waster, Jess (son Mrs. Milton) farmer R1 Kirkwood Win 21.
- Waster, Mrs. Milton 2 ch farmer T R1 Kirkwood Win 21 Ind tel.

RURAL DIRECTORY

- Waterman, Charles P. (Nellie) 1 ch farmer O 23a 3h 4c Killawog Lis 37 Ind tel.
- WATERMAN, C. F. R1 Nineveh.
- Waterman, Frank (Fanny) farmer O 200a 2h 2c R2 Richford Lis 7.
- Waterman, Henry (Sophie) 1 ch laborer T Killawog Lis 41.
- Waterman, James (Flora) blacksmith O H&L Center Lisle Lis 20.
- WATERS, CHARLES (Margaret) 1 ch farmer O 120a 2h 12c R1 Whitney Point Tri 10 Ind tel.
- Watkins, Mrs. Martha 1 ch T Sanitaria Springs Col 12.
- Watkins, Perenceis W. (Grace) 1 ch gardener O 23a 4h 1c R1 Binghamton Conk 1 B tel.
- Watkins, Wm. (Esther) gardener O 23a 4h 1c R1 Binghamton Conk 1 B tel.
- WATROUS, C. F. Tunnel.
- Watrous, DeWitt (Adelia A.) farmer O 220a 2h 45c R1 Tunnel Col 24 Ind tel.
- Watrous, Duell A. (Mary) 1 ch farmer O 120a 3h 11c R2 Harpursville Col 92 Ind tel.
- Watrous, Earl V. (Grace E.) farmer O 87a 2h 15c R1 Tunnel Col 22 Ind tel.
- Watrous, Ellen bds with Stuart O 100a McClure Settlement Sufd 27 Ind tel.
- Watrous, Genevieve bds with Geo. W. Maynard R2 Windsor Win 83.
- Watrous, Jane (dau J. H.) R1 Kirkwood Kir 14 Ind tel.
- Watrous, John W. (Lettie) 2 ch farmer O 107a 4h 17c R2 Windsor Win 70 Ind tel.
- Watrous, J. H. farmer O 139a R1 Kirkwood Kir 14 Ind tel.
- Watrous, Lyman ret T R2 Harpursville Col 40.
- WATROUS, RAYMOND farmer R2 Windsor Win 70 Ind tel.
- WATROUS, SMITH B. (Grace G.) 1 ch farmer O 124a 2h 3c R1 Kirkwood Kir 11 Ind tel.
- Watrous, Stewart (Julia) 1 ch dairying T 5h 20c McClure Settlement Sufd 27 Ind tel.
- Watrous, Wicks (Louise) farmer O 60a 1h 8c R1 Tunnel Col 27½.
- WATSON, VANCE B. (Lena) 1 ch school teacher O 42a 1h 2c R1 Great Bend Pa Win 39 Ind tel.
- Watson, William (Elizabeth) 1 ch minister T 1h Vestal Ves 23 Ind tel.
- Watterman, Adelia farmer O 144a 5c R1 Nineveh Sufd 37 Ind tel.
- Watterman, Allen (Ida) bds with John R1 Nineveh Sufd 3.
- Watterman, Earl bds with John R1 Nineveh Sufd 3.
- Watterman, John (Mercy) farmer O 100a 2h 6c R1 Nineveh Sufd 3 Ind tel.
- Watts, Edward F. Jr. (Alice) 2 ch farmer O 122a 3h 31c R2 Richford Lis 20 Ind tel.
- Watts, Edward S. (Harriett) farmer O 139a 1h 30c Whitney Point Tri 6.
- Watts, William H. (Hazel) 4 ch farmer T 4h Whitney Point Tri 6.
- Waverly, Garry farmer R1 Whitney Point Tri 23.
- Waverly, Mrs. Mary R1 Whitney Point Tri 23.
- Waverly, Richard farmer T 3h 14c R1 Whitney Point Tri 23.
- WAY, A. P. (Libbie E.) 2 ch farmer O 111a 3h 25c R1 Harpursville Col 68 Ind tel.
- Way, B. A. (Ehora) farmer O 24a 2c East Windsor Win 121.



"That's the Time I Scared You."

BROOME COUNTY

- WAY, Edw. J. East Windsor.
- WAY, WILLIAM A. (Libbie E.) 2 ch farmer O 195a 3h 31e R1 Tunnel Fen 47 B tel.
- Wayless, Mrs. Bird E. O H&L Sanitaria Springs Col 10 Ind tel.
- Wayman, Andrew (Adelia) dairy farming O 64a 2h 15c Oquaga Lake Sndf 24.
- WAYMAN, EDWARD L. farmer T 3h 21e R1 Port Crane Fen 39.
- Wayman, E. E. farmer O 134¼a 4h 17c East Windsor Win 126.
- Wayman, Geo. (Elizabeth) 2 ch farmer O 108a 3h 21e R1 Port Crane Fen 39.
- Wayman, Lawrence farmer T 3h 21e R1 Port Crane Fen 39.
- Wayman, Thomas (Almira) 2 ch farmer bds with E. E. East Windsor Win 126.
- Wayman, William (Elylt) 3 ch farmer T 3h 15c R6 Susquehanna Pa Win 134 Ind tel.
- Webb, Arthur (Jennie) farmer O Sa 1e Glen Castle Chen 28 B tel.
- WEBB, CHARLES R. (Cora) farmer O 9a 3h 14c R1 Conklin Conk 35 B tel.
- WEBB, CLEON farmer 7h 19c R2 Binghamton Bin 6 B tel.
- Webb, Ernest L. (Hattie May) 3 ch lumberman O 42a 1h 1e R2 Windsor Win 4.
- Webb, E. R. (Amelia) farmer O 33a 5h 2c R4 Binghamton Chen 36 B tel.
- WEBB, FRANK L. (Elina) 6 ch works at E. Johnson shoe factory O 43a 2h 2c R1 Union Un 10.
- Webb, F. E. (Grace) 2 ch farmer O 138a 2h 12c R2 Windsor Win 29.
- Webb, George (Ada) farmer O 1a R1 Conklin Conk 35.
- Webb, George H. (Florence) 1 ch farming T 3h 20c R1 Whitney Point Tri 15 Ind tel.
- WEBB, HARRY L. (Cora E.) farmer O 185a 10h 28c R1 Chenango Forks Fen 28 B tel.
- Webb, James A. (Sarah E.) laborer T R1 Whitney Point Tri 14.
- Webb, John W. ret T Ouaquaga Col 84.
- WEBB, JULIAN (Lenora) 2 ch poultry & farming O 26a 2h 2c Ouaquaga Col 84.
- Webb, L. B. (Lillie) lumberman O 175a 2h 5c R2 Windsor Win 2 Ind tel.
- Webb, Mrs. Martha 4 ch housekeeper for Cleo O 119a R2 Binghamton Bin 6 B tel.
- Webb, Myron E. (Janett) farmer O 80a 3h R1 Whitney Point Tri 10.
- Webb, Richard (Emma) 2 ch laborer T Castle Creek Chen 28.
- WEBB, W. B. R1 Harpursville.
- Webb, W. T. (Marion) minister T Chenango Forks Chen 53.
- Webber, Glenn J. (Daisy) 3 ch farmer O 100a 3h 13c R1 Johnson City Mai 66 B tel.
- Weber, Ewald (Adeline) 2 ch farmer O 100a 2h 12e R1 Port Crane Fen 42.
- WEBSTER, ALEXANDER (Hattie) 1 ch farmer O 62a 2h 7e R2 Vestal Ves 32 Ind tel.
- Webster, Earl (Rose) 2 ch farmer O 165a 3h 8c R2 Vestal Ves 17 Ind tel.
- Webster, Elizabeth ret O H&L Port Crane Fen 8.
- Webster, Fred (Isabelle) 2 ch farming O 42a 2h 12c Upper Lisle Tri 18.
- Webster, Mrs. John T R2 Harpursville Col 40.
- WEBSTER, M. J. R2 Harpursville.
- Webster, Mrs. S. S. O H&L 1h Nineveh Col 90.
- Wedge, Bert L. (Nettie M.) farmer O 235a 4h 33c R2 Harpursville Col 41 Ind tel.
- Wedge, Edgar P. (Jane Eliza) farmer O 100a 5c R1 Harpursville Col 70½.
- Wedget, Herbert F. (Louella B.) 3 ch farmer O 262a 3h 45c Sanitaria Springs Col 14 Ind tel.
- WEED, BREWSTER J. (Hattie R.) farmer O 35a 2h 7c Port Crane Fen 9.
- WEED, GEO. N. (Sarah E.) farmer O 9a 2h 5c R1 Port Crane Fen 18.
- Weed, Manford (Mary) farmer O 90a 3h 13c R1 Kirkwood Kir 17 Ind tel.
- Weedman, Susan farmer O 101a 4c East Windsor Win 126.
- Weeks, J. W. (Nellie) carpenter O Sa Harpursville Col 90 Ind tel.
- Weeks, Lydia dressmaker bds Kirkwood Kir 20.
- Weeks, Will (Jessie) carpenter O H&L 1h 2c Harpursville Col 90 Ind tel.
- Welch, John (Lydia) laborer O 1a Deposit Sndf 45½.
- WELLS, CHARLES H. farmer O 133a 3h 16c R3 Binghamton Fen 13.
- WELLS, CLEVELAND R1 Chenango Forks.
- Wells, Frank 3 ch farmer O 25a 2h 6c Union Un 16.
- Wells, Samuel B. (Lida) farmer & huckster O 25a 2h 2c Vestal Center Ves 62.
- Welton, Mrs. Anna E. R2 Windsor Kirkwood 36.
- Welton, Robert farmer O 28a 1h 3c R2 Windsor Kir 36.
- Wenham, George (Celia D.) farmer O 40a 2h 5c R2 Harpursville Col 93 Ind tel.
- Wenn, Adrian D. 1 ch ret O 99a 1h 1c Sanitaria Springs Col 14 B tel.

RURAL DIRECTORY

- Wenn, Owen farmer O 15a bds with Charles A. Brown R1 Vestal Ves 61 Ind tel.
- Wenn, Peter carpenter bds with George Rankin R1 Vestal Ves 61.
- WENN, W. H. R1 Union.
- WEST, A. E. (Addie L.) farmer O ½a Castle Creek Chen 28.
- West, Earl W. farmer T 3h 25c R6 Susquehanna Pa Win 133 Ind tel.
- WEST, EDD Chenango Bridge.
- WEST, ELMER C. (Lillian M.) farmer O 50a 2h R5 Binghamton Chen 2 B tel.
- West, E. C. 1 ch truck gardener O 2½a Chenango Bridge Chen 40.
- West, Geo. W. (Mary E.) 6 ch jobber O 3a 1h 1c R1 Chenango Forks Fen 34 B tel.
- WEST, LUTHER (Emma) farmer O 42½a 2h 7c Vestal Ves 17 Ind tel.
- WEST, LYMAN (Emma) 1 ch farming O 80a 3h 14c Whitney Point Tri 5 Ind tel.
- West, L. W. (Leona) farming T 6h 20c R2 Union Un 9 B tel.
- WEST, MARTIN J. (Sarah) farmer O 110a 5h 16c R2 Johnson City Un 21 B tel.
- West, Mrs. Sarah O H&L R2 Vestal Ves 3.
- WESTCOTT, FRED L. R2 Union.
- WESTCOTT, HARRY G. R2 Union.
- WESTCOTT, HARRY T. R2 Union.
- Westfall, Fred (Laura) 3 ch farmer O 108a 3h 23c Center Village Col 95.
- Westfall, J. farmer O 80a 1h 5c Sanford Sufd 33.
- Westfall, Mrs. Katherine O 3a Vestal Ves 23.
- Westfall, W. M. (Alicee) 1 ch farmer O 7a 1h 1c R1 Nineveh Sufd 6.
- Weston, C. B. (Bertha) 2 ch farmer O 39a 2h 4c R1 Vestal Ves 64 Ind tel.
- Weston, Jacob ret bds with Herbert Cross R2 Vestal Ves 20.
- WHEATON, EMMA farmer O 125a 3h 13c Killawog Lis 41.
- Wheeler, Mrs. Cynthia L. farmer O 3a Conklin Conk 39.
- WHEELER, ELMER Sanford.
- WHEELER, E. H. (Libbie) cartman O 5a 2h 3c Lisle Lis 46 Ind tel.
- Wheeler, Guy (Etta) 1 ch farmer T 1h 12c R1 Johnson City Un 49 B tel.
- Wheeler, H. E. (Clara) farmer T 3h 18c Sanford Sufd 59 Ind tel.
- Whelpel, Ina general store O H&L R6 Susquehanna Pa Win 105 Ind tel.
- Whelpel, M. K. (Olive) R6 Susquehanna Pa Win 105 Ind tel.
- Whelpel, Nelson R6 Susquehanna Pa Win 185.
- Whipple, Geo W. lumbering O 150a 2h R1 Windsor Win 116.
- Whitaker, Adelbert (Allie) 1 ch farmer O 123a 3h 22c R1 Binghamton Conk 2 B tel.
- Whitaker, Mrs. D. W. farming O 300a 1h Deposit Sufd 53 Ind tel.
- Whitaker, Everett (son Fremont L.) farmer R1 Binghamton Bin 45 B tel.
- Whitaker, Fordyce (son Fremont L.) farmer R1 Binghamton Bin 45 B tel.
- WHITAKER, FREMONT L. (Clara) 1 ch farmer O 196a 13h 35c R1 Binghamton Bin 45 B tel.
- Whitaker, Irving (son Fremont L.) farmer R1 Binghamton Bin 45 B tel.
- Whitaker, Stephen F. (Carrie) 7 ch farmer & carpenter T 2h Deposit Sufd 53 Ind tel.
- Whitecomb, James H. ret O 97a 2h 6c R1 Johnson City Mai 73 B tel.
- Whitecomb, J. Roscoe (Nellie M.) 1 ch farmer O 97a 3h 13c R1 Johnson City Mai 73 B tel.
- White, Darwin farm hand bds with Earl Burgess R1 Binghamton Conk 34 Ind tel.
- WHITE, FRANK (Esther) 2 ch bds with C. S. Wright R2 Windsor Win 36 Ind tel.
- WHITE, GLENN (May) farmer O 21a 1h 9c East Windsor Win 100 Ind tel.
- WHITE, G. ARTHUR farmer O 98a 4c Windsor Win 90.
- White, H. A. painter & farmer O 3a 1h Vestal Ves 23 Ind tel.
- White, James (Dorothy) 1 ch laborer O H&L Lisle Lis 45.
- White, James Lewis carpenter O 54a Vestal Center Ves 62.
- White, James R. (son James W.) farming East Windsor Win 101 Ind tel.
- WHITE, JAMES W. farmer O 47½a 4h 30c R1 East Windsor Win 101 Ind tel.
- White, John C. (Burnice) 1 ch farmer O 119a 2h 24c R4 Deposit Sufd 28 Ind tel.
- WHITE, ORRIN J. (Alvaretta E.) farming O 72a 3h R1 Vestal Ves 52 B tel.
- White, Mrs. P. T. housekeeper for H. A. Vestal Ves 23 Ind tel.
- White, Roxie (dau James W.) R1 East Windsor Win 101.
- White, R. W. (Maggie) 4 ch farmer O 110a 2h 2c R2 Harpursville Col 86.
- White, Wesley (Laura) ret O H&L Vestal Ves 21.
- Whitebeck, H. M. (Harriet) painter & paperhanger O H&L Chenango Forks Bar 56.

BROOME COUNTY

- WHITEHEAD, GEORGE H. (Myra I.) farmer O 125a 4h 12c Glen Aubrey Bar 7 B tel.
- Whitehead, Geo. (Florence) 3 ch farming O 24a 1h 3c R1 Vestal Ves 56.
- Whitehead, S. J. (Nellie) farming O 25a 1h 7c R1 Lisle Lis 44.
- Whitlock, Charles janitor T Harpursville Col 90.
- Whitlock, James (Maud) 1 ch farmer O 28a 2h 6c Harpursville Col 90 Ind tel.
- Whitmarsh, Fred O. (Bertha) engineer T 1h Johnson City Un 53 Ind tel.
- Whitmore, Mark (Anna) farmer O 200a 4h 18c R1 Union Un 3.
- Whitney, Mrs. C. E. O H&L Triangle Tri 30.
- Whitney, E. B. (Lueila) school superintendent O 23a 1h Whitney Point Bar 16 B tel.
- Whitney, E. H. bds with Willis Walker Deposit Sufd 31.
- Whitney, George (Mary) farmer O 106a 2h 15c Sanford Sufd 32.
- Whitney, Mrs. Jennie R1 Conklin Conk 34 B tel.
- Whitney, J. B. ret O 60a 7c Triangle Tri 53.
- WHITNEY, MRS. MARY farmer O 143a 2h 9c R1 Conklin Conk 34 B tel.
- Whitney, Mrs. Minnie O 1a Triangle Tri 52 Ind tel.
- WHITNEY, MRS. ROSE Sanford.
- Whitney, Sara bds with Willis Walker Deposit Sufd 31.
- Whitney, W. D. (Mary) ret O 1a 1h Triangle Tri 53 Ind tel.
- Whitney, W. J. (Cora) 1 ch merchant O H&L Sanford Sufd 42 Ind tel.
- Whittaker, Emory F. (Nellie S.) foreman on road building O 2a 1h McClure Settlement Sufd 26 B tel.
- Whittaker, Matthew (Floretta) 1 ch farmer O 30a 2h 6c R1 Nineveh Col 110.
- WHITTEMORE, A. E. (Mary A.) apiarist O 18a 2h 7c R2 Union Mai 20 B tel. See adv.
- WHITTEMORE, MARK R1 Union.
- Whitehead, Lewis (Susan) 5 ch farmer O 186a 2h 23c Whitney Point Nau 25 Ind tel.
- Whittiker, Mrs. O H&L Vestal Ves 21.
- Whittmore, Jud (Maud) farmer 57a 2h 7c Union Un 16.
- Wickam, Jerry (Harriett) farmer O 98a 2h 15c Deposit Sufd 54 Ind tel.
- Wickman, Fred (Sophia) 1 ch farmer O 94a 2h 9c care of Friendsville Stage Binghamton Ves 76 Ind tel.
- WICKS, W. E. (Leba) 2 ch farmer T 2h 10c R1 Nineveh Col 117.
- Wickwire, Ed. (Mary) farmer O 4a 1h R1 Port Crane Fen 18.
- Wideman, Adison railroad freight house East Windsor Win 122.
- Wideman, Alford railroad bds with W. M. East Windsor Win 122.
- WIDEMAN, H. R. (Clara) 1 ch farmer O 44½a 1h 8c R2 Harpursville Col 86.
- Wideman, W. M. (Mattie) 4 ch blacksmith O ¼a H&L East Windsor Win 122.
- Wideran, Byron C. ret T 1h R1 Chenango Forks Fen 6.
- Widerman, Mrs. Ada nurse O 18a Vestal Center Ves 62.
- Widerman, Mrs. Anna 1 ch bds care of Friendsville Stage Binghamton Ves 80 Ind tel.
- Widerman, Fay farmer O 65a 2h 8c care of Friendsville Stage Binghamton Ves 80 Ind tel.
- Wiggins, O. F. (Agnes) 2 ch farmer O 134a 2h 13c R1 Nineveh Col 113 Ind tel.
- Wightman, Harry R. (son W. R.) farmer Windsor Win 66 Ind tel.
- WIGHTMAN, W. R. (Mary) farmer O 100a 3h 15c Windsor Win 66 Ind tel.
- Wilber, Eugene (Sarah) laborer T R1 Conklin Conk 20 B tel.
- WILBER, JOHN (Elizabeth) farmer O 1a Conklin Conk 36 Ind tel.
- WILBUR, JOHN R. (Alice E.) 5 ch farmer O 74a 2h 8c R1 Nineveh Col 113.
- WILBUR, WESSON R7 Johnson City.
- Wilcox, Asa B. (Emily) ret O 30a 1h 1c Vestal Center Ves 62 Ind tel.
- Wilcox, Fred farmer O 50a Killawog Lis 38.
- Wilcox, Harlan S. (Julia E.) town clerk O H&L 1c Port Crane Fen 9.
- Wilcox, Jerome P. (Katherine) farmer O 70a 1c R3 Binghamton Kir 2.
- WILCOX, J. M. (Nina) 6 ch farmer O 96a 5h 17c R1 Vestal Ves 51.
- Wilcox, Martin L. (Phebe) farmer O 1½a R4 Binghamton Fen 10.
- Wilcox, Nelson E. (Ida M.) 2 ch creamery O H&L Sanitaria Springs Col 3 B tel.
- Wilcox, Roxanna O H&L Lisle Lis 44.
- WILCOX, SILAS S. (Rebecca E.) ret O H&L Sanitaria Springs Col 10.
- Wilder, Mrs. Eliza O H&L Main St Center Village Col 91.
- Wilder, Mrs. Mania O H&L Ouaquaga Col 84.
- Wilzey, Floyd (Irene) 1 ch farmer T 2h R1 Kirkwood Kir 19.
- WILZEY, WILLIAM W. (Allie) farmer O 59a 1h 18c R1 Kirkwood Kir 19.

- Wiles, George (Blanche) 3 ch laborer O 15a R2 Windsor Win 80.
- WILEY, ALBERT H. gen merchandise O H&L Ouaquaga Col 84 B tel. See adv.
- Wiley, Allen (Emma) farming O 100a 25c Harpursville Col 91.
- Wiley, Mrs. Lucy 4 ch T Ouaquaga Col 84.
- Willard, Carrie housekeeper for Lester Robins Triangle Tri 51.
- WILLARD, ELNO (Ettie) 2 ch farmer O 111a 2h 10c R1 Johnson City Mai 66 B tel.
- Willard, Ora laborer bds at Elmer Peterson R2 Chenango Forks Tri 50.
- Willett, Mrs. Anna T R1 Port Crane Fen 18.
- Williams, Ashley (Ella) merchant O H&L Killawog Lis 37 Ind tel.
- Williams, Charley (son James) RR laborer East Windsor Win 122.
- WILLIAMS, DANIEL F. farmer O 56a 3h Chenango Forks Fen 29.
- WILLIAMS, EDWARD E. (Anna) 1 ch farmer O 58a 4h 2c R1 Johnson City Un 50.
- Williams, Elizabeth (dau James) East Windsor Win 122.
- Williams, Frank (Carrie) 2 ch builder T R2 Johnson City Un 45½.
- WILLIAMS, FRED Upper Lisle.
- Williams, Mrs. G. S. O 75a 1h 5c Gulf Summit Sufd 20½ Ind tel.
- Williams, Harry (Anne) machinist O H&L R1 Binghamton Bin 47.
- Williams, Harry (son Herbert A.) farmer R1 Great Bend Pa Win 65 Ind tel.
- Williams, Henry A. (Anna) carpenter O 2a 1h Harpursville Col 92.
- Williams, Herbert A. (Kate) 4 ch clerk board of supervisors O 191a 3h 20c R1 Great Bend Pa Win 64 Ind tel.
- Williams, James ret East Windsor Win 122.
- Williams, John (son James) RR laborer East Windsor Win 122.
- Williams, John bds with H. N. French North Sanford Sufd 59.
- Williams, John A. (Katherine) farmer T 2h 16c R2 Union Mai 21 B tel.
- Williams, Lyman (Evelyn) 5 ch shoe-worker O 41a 1h 5c R2 Vestal Ves 48 Ind tel.
- Williams, Morris (son Herbert) farmer R1 Great Bend Win 65 Ind tel.
- WILLIAMS, M. R. R1 Union.
- Williams, Nancy ret bds with Herbert A. R1 Great Bend Pa Win 65.
- Williams, Newel B. (Nellie) 2 ch ret O H&L 1h 21c Harpursville Col 90 Ind tel.
- Williamson, Mrs. Adelia O H&L Triangle Tri 51.
- Williamson, Charles farmer O 50a 2h 2c R3 Binghamton Kir 46.
- WILLIAMSON, CHARLES A. (Sarah) 7 ch grocer T 1c R5 Binghamton Un 55 B tel.
- Willis, E. W. (Emma) 1 ch farmer O 60a 2h 8c Willow Point Ves 88.
- Willis, F. O. (Nellie) coal dealer O H&L Lisle Lis 45 Ind tel.
- Willis, Herbert A. (Virginia) farmer O 47a 2h 9c Hooper Un 31.
- Willis, Howard farmer T R1 Port Crane Col 2.
- Willis, James E. (Mary) 1 ch farmer O 45a 2h 8c R1 Port Crane Col 2 B tel.
- Willmot, Orvill (Adla) insurance O 100a R1 Conklin Conk 33 B tel.
- Wilmont, C. C. (Anna) farmer O 175a 2h 10c R6 Susquehanna Pa Win 114.
- WILMONT, JOHN H. (Bella) 3 ch farmer T 4h 22c R4 Susquehanna Pa Win 49 Ind tel.
- Wilmont, Susan bds Susquehanna Pa Win 114.
- Wilson, Allie (dau Emma) laborer Kirkwood Kir 22.
- Wilson, Dora housekeeper for Orin B. Stone R1 Great Bend Pa Kir 25 Ind tel.
- Wilson, Hazel tailoress bds with Mrs. Hattie Heim Kirkwood Kir 22.
- Wilson, Hezekiah bds with Mrs Hattie Keim Kirkwood Kir 22.
- Wilson, James (Ruth) 2 ch laborer T Willow Point Ves 93.
- Wilson, James A. (Eva) farmer O 2½a 1h Union Center Un 16 B tel.
- Wilson, Mary O 2a Chenango Forks Chen 53.
- WILSON, ORMAN E. (Harriett) farmer O 52a 2h 4c R5 Binghamton Un 57 B tel.
- Wimans, A. farming O 66a 1c R1 Vestal Ves 52 B tel.

Women's and Misses' Ready-to-Wear Suits, Furs, Costumes and all dress accessories, including Shirt Waists, Millinery, Gloves, Corsets, Hosiery, Underwear. Prices always reasonable at
HILLS, McLEAN & HASKINS, Binghamton, N. Y.

BROOME COUNTY

- Winans, C. E. (Minnie M.) 1 ch carpenter O 104a 1h R1 Willow Point Ves 52 B tel.
- WINANS, EARL (Vera) 1 ch farmer T 1h 19c R1 Lisle Nan 9.
- WINANS, FRED T. (Grace) 5 ch dairy farmer T 5h 45c McClure Settlement Sufd 29 Ind tel.
- Winans, Lee M. (Florence B.) ret R1 Vestal Ves 52 B tel.
- Winchel, John (Catherine) ret O H&L 1h R1 Whitney Point Tri 15.
- Winchell, Hiram (Laura) ret O H&L 1h Lisle Lis 45.
- WINFIELD, CHARLES (Mary) 2 ch farmer T 4h 4c R1 Conklin Cook 34.
- Winfield, M. (Mary) 7 ch farmer T 2h 29c R5 Binghamton Chen 5 B tel.
- Winfield, William (Rose) 3 ch farmer T R5 Binghamton Chen 18.
- WINN, HENRY J. (Charlotte D.) 2 ch farmer O 57a 1h 3c R3 Binghamton Col 40.
- Winn, Louis D. farmer T 2h 1c R3 Binghamton Col 40.
- WINN, WALTER S. (Minnie E.) 2 ch poultry & truck farm O 4a 1h R1 Union Un 6 B tel.
- Winder, Geo. R. farmer bds with Lou Toby R3 Binghamton Fen 11.
- Winner, Mrs. James O 2a R3 Binghamton Fen 13.
- WINNER, WILLIAM F. (Eleanor) 2 ch wks at E. Johnson shoe factory T 2h Union Center Un 12.
- WINNIE, EUGENE (Abbie) 2 ch farmer T R2 Johnson City Un 46.
- Winsor, Cassius B. (Nettie B.) farmer O 102a 4h 11c R1 Port Crane Fen 24.
- WINSTON, CHAS. G. Tunnel.
- WINSTON, MRS. LEON Chenango Forks.
- Wintenate, Albert W. farmer T R2 Harpursville Col 16.
- WINTENUTE, J. F. (Luna M.) 2 ch farmer O 156a 5h 26c R2 Harpursville Col 16.
- Wintenate, William C. (Blanche B.) 2 ch farmer T R2 Harpursville Col 16.
- Wintermyer, O. E. 1 ch merchant O H&L Lisle Lis 45 Ind tel.
- Winters, James H. (Alice M.) 2 ch engineer T Sanitaria Springs Col 10.
- WINTERS, JOSEPH L. 2 ch farmer O 81a 1h 9 cows Gulf Summit Sufd 19.
- Witter, Fred W. (May) caretaker at State Hospital RD Binghamton Kir 10 Ind tel.
- WITTY, L. E. farmer O 208a 3h 26c R3 Green Tri 44 Ind tel.
- Wodward, Archie (Mabel E.) 2 ch farmer T 2h 4c Maine Mai 34.
- Wood, Charles (Lottie) 3 ch carpenter O 2a 1h 1c Vestal Center Ves 65 Ind tel.
- WOOD, CLAYTON (son Fred) wks in Sales Bldg R2 Vestal Ves 16.
- Wood, Delbert E. (Portia) 1 ch paper-hanger & painter O H&L Kirkwood Kir 20.
- Wood, Delos farmer T R1 Harpursville Col 69.
- Wood, Eva O H&L Killawog Lis 42.
- Wood, Frank (Elmeda) 1 ch farmer O 13a 1h 2c Vestal Center Ves 69.
- Wood, Fred (Allie) 1 ch farmer O 65a 3h 12c R2 Vestal Ves 16 Ind tel.
- WOOD, HENRY J. (Emily M.) 5 ch farmer O 87a 3h 11c R1 Choconut Pa Ves 33 Ind tel.
- Wood, James (Ella) 2 ch farmer T 2h 44c Whitney Point Nan 25 Ind tel.
- Wood, James R. (Mabel) 1 ch farmer O 125a 3h 22c Itaska Bar 33 B tel.
- Wood, Kate farmer O 100a 1h 10c Whitney Point Nan 14.
- Wood, Mrs. Mary farming O 6a R2 Harpursville Col 92.
- Wood, Mrs. Phoebe O H&L R2 Vestal Ves 14.
- Wood, Mrs. Robert R2 Susquehanna Pa Win 98.
- Wood, Royal (Laura) ret O 3a R1 Choconut Pa Ves 33.
- Wood, Royal T. (Estelle) 2 ch wks in I T R O 23a R2 Vestal Ves 17 Ind tel.
- WOOD, WILLIAM H. (Lucy R.) farmer O 64a 2h 7c R2 Vestal Ves 17 Ind tel.
- Wood, W. W. (Belle) 1 ch farmer O 66a 1h 1c Vestal Ves 50.
- WOODARD, CLYDE S. (Emily A.) general merchandise O R3 Binghamton Col 7 B tel.
- Woodard, Geo. W. (Harriett) 5 ch ret O 13a 1h 1c R3 Binghamton Col 7 B tel.
- Woodford, Harvey E. (Elgie M.) 5 ch dairy farming O 100a 2h 12c Deposit Sufd 50 Ind tel.
- Woodford, Henry (Margaret) dairy farmer O 165a 2h 20c Gulf Summit Sufd 20.
- Woodin, George W. (Iva) farmer O 49a 1h R3 Newark Valley Mai 4 B tel.
- Woodruff, C. H. (Anna) carpenter O H&L Vestal Center Ves 67.
- WOODRUFF, JOHN V. (Ida E.) ret O 2¼a 1h R3 Binghamton Col 7.
- Woodruff, Mrs. Lurancy O H&L Whitney Point Tri 4 Ind tel.
- WOODRUFF, WILLIAM L. mason O 35a Windsor Win 83½.

RURAL DIRECTORY

- Woods, Henry (Hattie) farmer O 125a 2h R4 Binghamton Chen 42.
- Woods, James (Ella) 1 ch wks in I T R O H&L R2 Vestal Ves 20 Ind tel.
- WOODSIDE, JOHN (Hattie) farmer O 60a 2h 1c R1 Conklin Conk 36 B tel.
- Woodward, Clark T. (Belle) 3 ch farmer O 100a 3h 17c R3 Newark Valley Mai 5 B tel.
- WOODWARD, H. E. Port Dickinson.
- Woodward, James K. (Sara A.) farmer O 77a 3h 7c R2 Harpursville Col 4.
- Woodward, Wayne (Mary) farmer O 40a 4h 20c Union Center Un 14 B tel.
- Woolbaugh, Frank (Ella) 1 ch employe of D L & W R R O H&L Conklin Conk 39.
- Woolsey, Charlie E. (Alida) farmer O 104a 3h 11c R2 Harpursville Col 71.
- Wooster, Chas. M. 1 ch farmer O 207a 2h 22c Castle Creek Bar 24 B tel.
- Wooster, H. L. (Jessie) 1 ch farmer T Whitney Point Bar 15.
- WOOSTER, JAMES K. (Adelaide) farmer O 210a 3h 23c Whitney Point Bar 11 B tel.
- WOOSTER, M. (Roxanna) farmer O 135a 3h 14c Whitney Point Bar 15.
- Wooster, Nellie T Whitney Point Bar 15.
- Wooveg, Mary S. church work T Ouaquaga Col 84.
- Worden, C. C. 2 ch farmer O bds with Leroy Vining Susquehanna Pa Win 94.
- WORDEN, C. E. (Eva) 1 ch O 70a 2h 12c R2 Susquehanna Pa Win 99 Ind tel.
- WORDEN, W. H. (Cynthia) 1 ch farmer T 6h 80c R2 Susquehanna Pa Win 99 Ind tel.
- Wormmoth, Agnes housekeeper for William Harrison R1 Whitney Point Tri 31.
- Worriek, Alonzo (Margaret) farmer O 93a 2h 17c R1 Choconut Pa Ves 33.
- Worriek, Charles (De Ette) 3 ch farmer O 43a 1h 3c R1 Vestal Ves 63 Ind tel.
- Worriek, Daniel E. (Pearl) 5 ch farmer O 72a 3h 33c R1 Choconut Pa Ves 33 Ind tel.
- Worriek, Floyd (Susie) laborer O 11a 1h R2 Vestal Ves 35.
- Worriek, John (May) 4 ch laborer O 31a 1h 3c R1 Vestal Ves 61.
- Worriek, Reuben clerk bds with Jesse S. Crane Vestal Ves 23 B tel.
- Woughter, Cora Vestal Ves 22 B tel.
- Woughter, H. F. (Lena) 1 ch farmer O 75a 3h 12c Center Village Col 99.
- Wright, Adeline bds with G. A. Niles R2 Vestal Ves 21 Ind tel.
- Wright, Benjamin (Jennie) farmer O 150a Chenango Forks Bar 29.
- WRIGHT, C. S. farmer O 130a 2h 18c R2 Windsor Win 36 Ind tel.
- Wright, D. D. farmer T R1 Tunnel Fen 43.
- Wright, Earl S. clerk T Ouaquaga Col 84.
- Wright, Erwin F. (Margaret) 1 ch farmer 133a 2h 10c R1 Union Un 17.
- Wright, Frank H. (Satie) 1 ch employe at E. Johnson shoe co O H&L R5 Binghamton Dick 1.
- Wright, George H. (Grace M.) sale stable T 2h 10c R2 Union Mai 20.
- Wright, Girard (Laura) farmer T 1h 5c Ouaquaga Col 86.
- WRIGHT, HARRY farmer T R3 Binghamton Fen 15.
- Wright, Harry farmer T 2h R1 Port Crane Fen 37.
- Wright, Kenneth student bds with Stephen Eldred R2 Binghamton Bin 5.
- Wright, Mrs. Lenora farming O 80a 3h 8c R2 Harpursville Col 75.
- Wright, Lewis (Dephley) 1 ch farmer O 50a 3h 8c R1 Port Crane Fen 37.
- WRIGHT, LYMAN (Mabel) farmer O 160a 4h 25c R2 Windsor Win 82 Ind tel.
- Wright, Orry (Lena) farmer T 3h 8c R2 Harpursville Col 75.
- WRIGHT, ROBERT W. (Charlotte) 2 ch manager of Corbett Farms T Conklin Conk 39 B tel.
- Wright, Samuel A. (Margaret) 2 ch gen mdse O 1a 2h Ouaquaga Col 84 B tel.
- Wright, Sarah bds with Lyman R2 Windsor Win 82.
- Wright, Mrs. Sarah J. farming O 60a 2h 3c R4 Binghamton Chen 44.
- Wright, Thomas (Sarah) farmer O 235a 6h 40c R2 Union Un 10 B tel.
- WRIGHT, WM. W. (Mabel O.) 5 ch farmer O 167a 2h 20c R2 Windsor Sufd 17.
- Wrighter, Henry D. (Nancy C.) ret T R1 Conklin Bin 39.
- Wylie, W. W. painting O H&L Ouaquaga Col 84.
- Wyse, C. M. (Celia) 3 ch minister T Nineveh Col 90.
- Yager, Oliver (Elva E.) dealer in stock & farmer O 87a 1h 1c R2 Harpursville Col 71.
- Yanrooski, Paul (Helen) 7 ch farmer O 75a 2h 14c Glen Aubrey Bar 7.
- Yaples, F. A. (May) 1 ch farming O 28a 1c R4 Binghamton Chen 44.
- YARNES, MRS. ALICE L. farming O 70a 4h 4c Maine Mai 28.

BROOME COUNTY

- Yarnes, Orland (Myrtle) 4 ch farmer
O 240a 3h 30e R1 Whitney Point Tri
38 Ind tel.
- Yarns, Marion (Rosie) 4 ch laborer T
Chenango Forks Bar 51.
- YATES, A. L. farmer & stock dealer O
100a 4h 50e Whitney Point Tri 5 Ind
tel.
- Yates, Gid (Flora) mechanic O H&L
Lisle Lis 43 Ind tel.
- Yates, G. M. (Martha) farming O 35a
2h 6e Willow Point Ves 53.
- Yates, Samuel farmer O 30a 7h 5e R2
Union Un 10 B tel.
- Yates, Sarah farmer O 48a 1h R2 Union
Un 12.
- York, Vera E. (Belle) 1 ch farmer R2
Vestal Ves 19 Ind tel.
- Youmans, Edward (Flora A.) farmer O
75a 2h 17e R1 Nineveh Col 115.
- Youmans, Julius (Lessa E.) 3 ch farmer
T Port Crane Fen 12.
- Young, A. P. ret lds with William Wat-
son Vestal Ves 23 Ind tel.
- Young, Ed. (Lida) 4 ch farmer O 94a
3h 11e R1 Lisle Nan 9 Ind tel.
- Young, Frank (Virgie) 5 ch farmer O
82a 2h 14e Itaska Bar 12.
- YOUNG, GEO. M. (Mary) farmer O S9a
2h 10e Castle Creek Chen 26.
- Young, George T. (Aehsa) 1 ch farmer
O 1a R1 Great Bend Pa Win 19 Ind
tel.
- Young, Hannah M. (stepdau J. Frank
Chigstone) student R2 Binghamton
Bin 23.
- Young, Jesse H. (Effie) gardener O H&L
Port Crane Fen 8.
- Young, Phebe J. T Port Crane Fen 8.
- YOUNG, WARRIN E. (Elizabeth) milk
route T 2h 5e R2 Johnson City Un
45½ B tel.
- Youngs, Andrew J. (Norah) 1 ch black-
smith & farmer O 47a 2h R3 Bingham-
ton Kir 54.
- YOUNGS, C. F. (Alice) 2 ch farmer O
59a 2h 8e R1 Great Bend Pa Win 48.
- Youngs, David A. (Kate A.) ret O
2H&L 1h Port Crane Fen 8.
- Youngs, Earl (son C. F.) farmer R1
Great Bend Pa Win 48.
- YOUNGS, ED. R1 Lisle.
- YOUNGS, MRS. E. B. R1 Lisle.
- Youngs, Geo. (Julia A.) farmer O 40a
4h 11e R1 Port Crane Fen 19.
- Youngs, James E. (Emma L.) ret O
H&L 1h Port Crane Fen 19.
- Youngs, Jesse (Cora) 2 ch farmer O
100a 2h 12e R2 Harpursville Col 93
Ind tel.
- YOUNGS, JESSE D. (Jessie M.) 1 ch gro-
cerman O H&L 2h Port Crane Fen 8
B tel.
- Youngs, John (Kate) laborer O 2a
Whitney Point Lis 51.
- Youngs, Mimmell (Ethel) laborer T Port
Crane Fen 8.
- Youngs, Stacy (Ellen) 1 ch farmer 60a
2h R2 Union Mai 13 B tel.
- Youngs, William (Allie) 3 ch farmer O
75a 4h 15e R2 Union Mai 13 B tel.
- Yuokat, Fred (Anna) 5 ch farmer O
20a 2h 7e R1 Binghamton Bin 45.
- Zabadal, Paul (Stella) 1 ch shoemaker
O 4a 1h 1e R2 Binghamton Bin 3.
- ZEGGERT, PAUL (Katie) 2 ch farmer O
40a 1h 5e R2 Harpursville Col 86.
- Zeidner, Herman (Bertha) 2 ch farm
hand T Deposit Sufd 47 B tel.
- Zennick, Lewie laborer T Port Crane
Fen 12.
- Zhe, William (Flora) 3 ch farmer O
65a 2h 6e R3 Newark Valley Mai 4
B tel.
- ZIMMER, FLOYD (Agnes) 4 ch farmer T
3h 36e R3 Binghamton Fen 13.
- Zimmer, Jacob P. (Lula) 3 ch farmer
O 100a 5h 14e Maine Mai 35 B tel.
- Zimmer, Ordine D. (Millie) 3 ch farmer
T 6h 33e Hooper Un 32 B tel.
- Zimmer, Seward (Jennie) 4 ch painter
T R4 Binghamton Chen 16.
- Zurple, Clarence (Edie) 3 ch laborer O
H&L Killawog Lis 37.

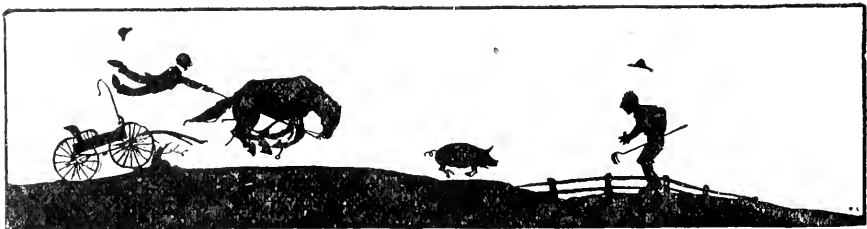

Securing Orders for the Broome County Directory.

Night Letter — Night Letter

MR. FARMER:

Broome County, N. Y.

This Ad. is costing us a tidy sum of money.
Will it pay? Yes. How? By a little get-to-
gether spirit. Where do we come in? Right
here, with the finest line of

Palmers High Grade Agriculture Limes and Building Material

in Broome County. At the Old Dry Bridge.

ATLAS COAL & SUPPLY CO.

H. H. Woodburn, Mgr.

315-317 Court St.

Binghamton, N. Y.

Empire Grain & Elevator Co.

BINGHAMTON, N. Y.

WHOLESALE
FLOUR, FEED
AND
GRAIN

We Handle the Best Grades

DAIRY FEED

HORSE FEED

POULTRY FEED

TO THE DAIRYMAN

WE RECOMMEND

Neverfail Dairy Feed—A Balanced Ration
Clinton Gluten Continental Gluten
E-Gee Stock Feed E-Gee Molasses Dairy Feed

TO THE POULTRYMAN

WE RECOMMEND

E-Gee Scratch Feed, Neverfail Egg Producer
E-Gee Poultry Mash, Blatchford's Egg Mash
Armour's 60 per cent. Meat Meal

TO THE HORSEMAN

WE RECOMMEND

E-Gee Alfalfa Horse Feed
E-Gee Stock Feed Pearl Hominy

TO THE FAMILY

Occident Special Patent Flour
Empire Fancy Patent Flour
Bingo Choice Family Flour
Charm Kansas Short Patent Flour
Parlor City Pastry Flour

We carry a full line of

Paints and Oils
Stoves and Ranges
Groceries and Provisions
Hardware and Tinware
Automobile Supplies
Single and Double Harness

Our prices are right and we guarantee satisfaction.

H. W. Manwarren
Windsor, N. Y.

F. H. Matthews

C. D. Matthews

I. S. MATTHEWS' SONS
AGRICULTURAL IMPLEMENTS

**Carriages, Wagons, Horse Goods, Field and
Garden Seeds**

**Robes, Blankets, Sheets and Dusters, Fine
Harness, Seeders and Drills, Fertilizers
Haying Tools, Etc.**

132-134 State Street 25-27 Commercial Avenue

BINGHAMTON - - - - - NEW YORK

BROOME COUNTY BUSINESS DIRECTORY

ADDING MACHINES.

BINGHAMTON—Burrongs Adding Mach.
Co.

ADVERTISING AGENCIES.

BINGHAMTON—Hamton Adv. Agency
Jones, Wylie B.
Kilmer, Willis Sharpe

AGRICULTURAL IMPLEMENTS.

BINGHAMTON—American Fork & Hoe Co.
BABCOCK, HINDS & UNDERWOOD, 174 Washington St. See adv.
DAVIS', A. L., SON, 49 Washington St. See adv.
McKINNEY & CO., 184-188 State St. See adv.
MATTHEWS, I. S., SONS, 132-134 State St. See adv.
Wood, Walter

CONKLIN—Edminster, E. C.

DEPOSIT—**MINOR, A. P., & SON**, 132 Front St. See adv.

MAINE—**PITCHER, ARCHIE R.** See adv.

OWEGO—**DAILEY BROS.**, 136 Front St. See adv.

TUNNEL—Hurt, A. G., Agt.

UNION—Surdam, P. S., Est.
Surdam, W. M.

UNION CENTER—Edson, W. L.

ANCHOR MANUFACTURERS.

BINGHAMTON—Bowers, T. M., & Co.

APIARISTS.

MAINE—**WHITTEMORE, A. E.**, R2. See adv.

UNION—**ALLEN, JOHN H.**, R2. See adv.

THE COUNTRY RESIDENT

No less than the city dweller, finds at "BABCOCK'S" a splendid variety of dependable goods needed in and around the Farm and Home

Geneva Light Farm Implements **Paints and Varnishes**
Washing Machines, Hand and Power **Roofing, Steel and Paper**
Carpenters', Blacksmiths' and Mechanics' Tools
Guns, Rifles, Ammunition **Everything in Kitchen Ware**
Careful Attention to Mail Orders

BABCOCK, HINDS & UNDERWOOD

174 Washington St.

HARDWARE

125 State St.

BINGHAMTON, N. Y.

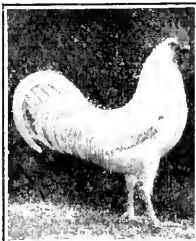

BARRON AND MONMOUTH WHITE LEGHORNS

(Winter-laying strain)

Utility Stock. Baby Chicks at 15c
Eggs per setting \$1.50 and up. Stock in
season. Golden Italian Bees.

JOHN H. ALLEN

R. D. 2 Box 49-A

UNION, N. Y.

BROOME COUNTY

ARCHITECTS.

BINGHAMTON—Bartoo, E. H.
Carlton, C. M.
Dickerman, E. W.
Gardner, H. S.
Lacey, S. O. & J. K.
Lacey, T. I., & Son
Mather & Carlton
Merrill, Eugene P.
Tiffany & Conrad
Tupper, Edmund G.
Vosbury, C. Edw.
Whitlock, Walter H.

ART GLASS MANUFACTURERS.

BINGHAMTON—Diener, Herbert A.
Rowland, Chas. P.

ART NEEDLEWORK.

BINGHAMTON—Delavan, John B.
Fowler, Dick & Walker
Gaylord, Alfa

HILLS, McLEAN & HASKINS. See
adv.

ASBESTOS PRODUCTS.

BINGHAMTON—Binghamton Slag Roofing
Co.
Prescott Supply Co.

**ASH RECEIVER
MANUFACTURERS.**

BINGHAMTON—Sharp Rotary Ash Re-
ceiver Co.

ATTORNEYS.

BINGHAMTON—Anderson, Floyd
Anderson, F. E.
Babeock, Augustus
Barry, David J.
Baker, Benj., Jr.
Barnes, Abbt. S.

BARNES & McHENRY, 708 Press
Bldg. See adv.

Beach, H. L.
Bieber, R. F.
Brink, Chas. P.
Buckley, John T.
Burnett, C. H.
Carver, Eldon R.
Clark, E. Day
Clark, Lewis S.
Clark, Roger P.
Couper, Walter T.
Croft, Frank D.
Crowe, Geo. G. H.
Curran, B. S.
Curtiss, Keenan & Tuthill

Albert S. Barnes

Roy C. McHenry

BARNES & McHENRY

Attorneys and Counsellors at Law

Phone 1294

708 Press Building

:

Binghamton, N. Y.

THE GEORGIANA

GEO. M. GLAZIER, JR.

EUROPEAN PLAN

**Replete with Every Modern Convenience—Near to Everything
Facing Court House Square. Lewis Garage Connected**

**A La Carte Service 6 A. M. to midnight. Every Room with Running Water and
Telephone. Rates \$1.00 Upwards. Rooms with Private Bath or Shower \$1.50 Upwards**

BINGHAMTON, N. Y.

ATTORNEYS—Continued.

BINGHAMTON—De Witt, Jerome

Deyo, J. T.
 Edminster, W. D.
 Eisenhart, Geo. W.
 Ellsworth, W. W.
 Emmons, Louis E.
 Farley, Wm. W.
 Gilbert, F. Newell
 Goldsmith, Harry
 Goldstein, Moe
 Green, Louis Z.
 Greene, Jas. L.
 Harrison, Neil G.
 Harrison & Clark
 Hart, Harold L.
 Hays, F. M.
HENNESSEY, H. J., 97 Collier St.
 See adv.
 Hinman, Dana B.
 Hinman, Harvey D.
 Hinman, Howard & Kattell
 Hitchcock, C. H.
 Howard, A.
 Irving, John J.
 Jenkins, Deyo & Hitchcock
 Kattell, Thos. B.
 Keegan, Gertrude R.
 Keenan, Thos. J.
 Kneeland, H. J.

Leary, Francis V.
 Le Pine, Geo. M.
 Lewis, Wm. L.
 Loomis, C. W.
 Loughlin, J. F.
 Lyons, Urbane C.
 Lyon & Painter
 McHenry, Roy C.
McLEAN & BURNETT, Peoples
 Trust Co. Bldg. See adv.
 McManus, Peter J.
 McManus & Buckley
MANGAN, JOHN H., 201-205 Phelps
 Bldg. See adv.
 Mangan, Joseph P.
 Mangan & Mangan
MARCY, JOHN, JR., 710-12 Security
 Bldg. See adv.
 Meagher, P. J.
 Meeker, R. W.
MERCHANT, WAITE & WAITE,
 1101-3 Kilmer Bldg. See adv.
 Milks, Harley
 Mintz, Hiram
 Mosher, Burr W.
 Multer, V. H.
 Newell, Rhodes & Swartwood
 Nichols, James K.
 Nichols & Lewis
 Olmstead & Ashley

SHOES FOR MEN,
WOMEN &
CHILDREN

MEN'S FURNISHINGS

SCHOOL SUPPLIES

T.R. MALLERY, Main St., Windsor, N. Y.

LAW OFFICES OF

GEORGE L. O'NEIL

Phelps Building

Binghamton, N. Y.

REAL ESTATE AND INSURANCE OFFICES

F. A. O'NEIL & CO.

Farms and City Property

Insurance of all kinds

PHELPS BUILDING, BINGHAMTON, N. Y.

BROOME COUNTY

ATTORNEYS—Continued.

BINGHAMTON—**O'NEIL, GEO. L.**, Phelps Bldg. See adv.
O'Neil, Joseph S.
Page, Elnore G.
Page, M. E.
Page & Hays
Parsons, Robt. S.
PERKINS & BLAKESLEE, 618 Security Mt. Bldg. See adv.
Phelps, John C.
Race, L. E.
Richards, R. B.
Riley, Wm. H.
Roberts, James H.
Rogers, James T.
RONAN, EDWARD F., Peoples Trust Co. Bldg. See adv.
Ruland, Arthur J.
Schermerhorn, F. T.
Sears, Jno. G.
SEYMOUR, LEWIS, 706 Security Bldg. See adv.
Smith, Ralph D.
Smith, S. Mack
Stewart, Chas. R.
Tillapaugh, Herbert
Titus, Rex W.
Tupper, Chas. F.
Tuthill, T. R.
Twining, L. M.

Waldron, Frank R.
Wales, B. Roger
WALES & MEAGHER, 306 Phelps Bldg. See adv.
Walker, H. C.
Walters, H. D.
Welsh, W. J. & F. W.
WELSH & COUPER, 303 Phelps Bldg. See adv.
Wickham, Robt. S.
Wilber, C. A.
Wilber & Yetter
Williams, Freemont F.
Wooster, Frank L.
Yeomans, Chas. W.
Yetter, Harry A.
DEPOSIT—Cumming, E. D.
Scott, C. E.
ENDICOTT—Baxter, L. H.
JOHNSON CITY—**BROWN, JOHN A.**, 122 Main St. See adv.
Johnson, O. R.
RATH, RICHARD F., Post Office Bldg. See adv.
Wheeler, William
UNION—Humphrey, A. Ray
MacClary, T. A.
WHITNEY POINT—Jenks, E. B.
WINDSOR—**WILLIAMS, H. S.**, Windsor Nat'l Bk. Bldg. See adv.

C. G. STEVENS
AUTOMOBILE REPAIRING
GASOLINE, MOTOR OIL, TIRES and SUPPLIES
OCCANUM, N. Y.

P. O. WINDSOR R. D. 2

TREAT YOURSELF TO A
"CLUB HOUSE" 5c. CIGAR
"GUARANTEED HAND-MADE"

J. E. RUSSELL

DEPOSIT

NEW YORK

AUCTIONEERS.

BINGHAMTON—Carver, James H., Co.

AUTOS AND AUTO SUPPLIES.

BINGHAMTON—**BENEDICT, J. N., CO.**,

44 Collier St. See adv.

Binghamton Auto Supply Co.

Binghamton Auto Lamp & Radiator Works

Binghamton Machine & Forging Co.

BINGHAMTON MOTOR CAR CO.,

195-199 Water St. See adv.

BLACKSTONE MOTOR CO., 227-229

Water St. See adv.

Botnick, S. W.

Bump, R. J.

Davidge Motor Car Co.

Davidge-Worden Co.

Gordon, Harry A.

Heath, C. L. & C. R.

June Auto Co.

Ketchum, George M.

Kingsley, L. J., Co.

Larrabee-Deyo Motor Truck Co.

Lewis, S. H.

Lowell & Hammond

MILLARD, R. B., 249 Water St. See

adv.

MOFFITT'S, B. O., SONS, 30 Collier

St. See adv.

NEW YORK SALES CO., THE, 34
State St & 31 Collier St. See adv.

DEPOSIT—Oquaga Garage Co.

Overland Binghamton Co.

S. & O. Motor Car Co.

Snow, N. H.

Spawn-Phillips Motor Co.

SPROUT, F. F., 191 Water St. See
adv.

SWEET, W. D., Wall & Henry Sts.
See adv.

UNIVERSAL MOTOR CO., 184-186
Court St. See adv.

Van Antwerp & Rose

Westbrook, Geo.

Whipple, R. W.

Worden, Chas. H.

WOOD, FRANK, 166 Front St. See
adv.

ENDICOTT—Keys, S. G.

JOHNSON CITY—**WAKEMAN, CHAS.**
H., 46 Broad St. See adv.

WINDSOR—Baker, J. H.

MANWARREN, H. W. See adv.

STEVENS, CHAS. G., R2. See adv.

AUTO LIVERY.

BINGHAMTON—**BINGHAMTON TAXI-**
CAB CO., 184 State St. See adv.

Blackstone Motor Co., Inc.

Maxwell Distributors

H. C. HUBERS, Manager

227-229 Water St.

BINGHAMTON, N. Y.

A. R. PITCHER

DEALER IN

FARM IMPLEMENTS, FLOUR, FEED,
GRAIN AND GRASS SEED

Maine, New York

BROOME COUNTY

AUTO LIVERY—Continued.

BINGHAMTON—Day & Night Mesngr
Taxicab Co.

Knickerbocker Taxicabs

Parmalee, Geo. W.

Shaw, Geo. F.

West Side Taxicab Co.

MAINE—**MOULTON, FRED L.** See
adv.

WINDSOR — **ECONOMY AUTO CO.,**
Main St. See adv.

SWEETS TRUCK SERVICE. See
adv.

AUTO REPAIRING.

BINGHAMTON—Batrowney, K. C.

Bixby, E. L.

Bogart, Eugene D.

Campbell, Frank C.

Central Machine Shop

Crandall & Pratt

Doolittle, J. W.

Hogeboom, Leroy

Mangurian, Robt G.

Mercereau, L. C.

North Side Auto Shoe Shop

Parsons & Hendrickson

Pratt, Louis

Springstein, Luther

Taber, Geo. H.

Wells, Geo. P.

Wilbur, F. H., & Son

York Gasoline Engine Co.

DEPOSIT—Schermerhorn & Hoag

HARPURSVILLE—**KEACH, S. W.** See
adv.

JOHNSON CITY—Livingston, B. W., &
Sons

AWNINGS.

BINGHAMTON—Atwood, C. E.
Eureka Tent & Awning Co.
Flynn Bros.

BAKED GOODS.

CHENANGO BRIDGE—**HORTON, C. G.**
See adv.

CONKLIN—**HAYES, R. M., & SON.** See
adv.

CORBETTSVILLE—**STONE, G. B.** See
adv.

DEPOSIT—**CRISMAN, C. H.** See adv.
HAYNES, C. D. See adv.

HOOPER—**TWINING, F. B.** See adv.

MCCLURE SETTLEMENT — **HUNTING-**
TON, H. E. See adv.

BUICK—HUDSON

Known the Country Over as Cars of Quality—You Take No Chances with Standard Goods

The New York Sales Co.

34 State—BINGHAMTON, N. Y.—31 Collier

CALL

THE NUMBER IS

A TAXI-631

BINGHAMTON TAXICAB CO., Inc.

184 STATE ST.,

BINGHAMTON, N. Y.

BAKED GOODS—Continued.

MAINE—**DYER, W. E.** See adv.
TYMESON BROS. See adv.
 PORT CRANE—**YOUNG, J. D.** See adv.
 SANFORD—**WHITNEY, W. J.** See adv.
 SANITARIA SPRINGS—**JENKINS, A., & CO.** See adv.
 WEST COLESVILLE—**WOODARD, GEO., & Son.** See adv.
 WHITNEY POINT—**DENNING, WM.** See adv.
KING, HIRAM See adv.
SULLIVAN, H. M. See adv.
SULLIVAN, J. F. See adv.
 WINDSOR—**BENNETT, L. P.** See adv.
LIVINGSTON, M. J. See adv.
MANWARREN, H. W. See adv.

BAKERIES.

BINGHAMTON—Andrus, Edw. Y.
 Bennett, F. C., & Son
 Bollman, C. Hayes
 Callahan, Richard J.
 Cavallucci, Sisto
 Cohn, Benj.
 De Rienzo, Gaetano
 Hall, Geo. E., Co.
 Henderson, Claud H.
 Hill, N. E.

Hodge, L. H.
 Hodge, S. A., Jr.
 Holdich & Bollman
 Lippacher, G. W.
 Matson & Henderson
 Molicki Bros.
 Moore, Geo. H.
 National Biscuit Co.
 Okoniewski, John
 Perry, R., Bakery
 Perry, Chas. H.
 Purity Shop
RUSSELL-SPAULDING CO. See adv.
 Schappe, L. A.
 Schappe, Leopold A.
 Schwab, Lewis
 Smith, Max
 Stepon, Harry
 Thayer, Glenn D.
 Triangle Baking Co.
 Ulmer, Chas.
 Whited, Arthur L.
 Yankovic, John
 DEPOSIT—Van Steenburg, Chas. T.
 ENDICOTT—Battaglini, Joe
 Doster, Wm. J.
 Farignoli, Joseph
 Perl, Samuel
 Smith, W. A.

John N. Benedict

Charles J. Parker

J. N. BENEDICT CO.

CADILLAC AND REO AUTOMOBILES

44 COLLIER ST.

BINGHAMTON, N. Y.

ROBERT M. HAYES

SEYMOUR R. HAYES

R. M. HAYES & SON

WHOLESALE AND RETAIL DEALERS IN

Dry Goods, Groceries, D. L. & W. Coal, Feed and Grain,
 Farm Products, Agricultural Implements, Lime, Cement,
 J. H. C. Kerosine & Gasoline Engines, Automobiles, Etc.

CONKLIN, NEW YORK

BAKERIES—Continued.

JOHNSON CITY—Hancock, H. D.
 Jones, E. A.
 Lloyd, J. D.
 UNION—Lainhart, Geo.
 WHITNEY POINT—King, Hiram

BANKERS AND BROKERS.

BINGHAMTON—Bonfoey, H. R.
 Brandt, Frederick W.
 Brooks & Co.
 Chittenden, Walter L.
 Cook & Co.
 Gallo, Nicola
 Harris, Forbes & Co.
 Hotaling, G. F., Co.
 Hudson, C. L., & Co.
 Nelson, B. H., & Son
 Newman, A. W.
 Pratt Harris Co.
 Provident Life & Trust Co.
 Reynolds, C. E.
 Stacks Loan & Investment Co.
 Weed, F. M.
 LISLE—French, Harry

BANKS.

BINGHAMTON — **BINGHAMTON SAVINGS BANK, THE.** See adv.
CHENANGO VALLEY SAV. BANK. See adv.
CITIZENS BANK, 33 Chenango St. See adv.
 City National Bank
FIRST NATIONAL BANK. See adv.
 Peoples Trust Co.
 DEPOSIT — **FARMERS NATIONAL BANK.** See adv.
 JOHNSON CITY — **WORKERS TRUST COMPANY.** See adv.
 LISLE—First National Bank
 UNION—**FARMERS NATIONAL BK., THE.** See adv.
 WHITNEY POINT—First National Bank
 WINDSOR — **WINDSOR NAT'L BANK, THE.** See adv.

BARBERS.

BINGHAMTON—Adams, Geo. F.
 Alexander, Wm. W.
 Archer, Alfred
 Atwater, Louis

A. A. BUELL

Hair Cutting and Shaving Parlors

Main St., Next Door to Postoffice

WINDSOR, N. Y.

The Binghamton Savings Bank

Assets, \$8,000,000

Court House Square West

Binghamton, - - - - - N. Y.

BARBERS—Continued.

BINGHAMTON—Bassano, Jas.

Brown, Chas. H.
 Burdick, Isaac L.
 Burke, Thos. J.
 Campbell & Gurnsey
 Campo, Tony
 Casey, Wm. A.
 Central Barber Shop
 Clark, Fred L.
 Darling, Earl D.
 Dart, Myron L.
 Depersis, Jos.
 De Ritis, Nicholas
 De Witt, Frank A.
 Dominico, Antonio
 Drum, W. S.
 Durfee, Layhe & Merritt
 Duttweiler, Daul. M.
 Dwyer, Jno. A.
 Elko, Geo.
 Ferranti, Geo. G.
 Finan, Chas. L.
 Fleming, Chas.
 Frost, Myron L.
 Garrison, Ray
 Gialanella, Sam'l
 Gibbons, Frank J.
 Grauley, Sam'l T.
 Hickey, Jno. M.

Infantine, Jos.
 Klee & Kaepffel
 Kent, Edw. B.
 Klee, Philip
 Klee, Peter J.
 Kozloosky, Frank
 Krause, Albert
 Kuser, Jno.
 Lang, Ambrose
 La Torrey, Anthony
 Lorenzo, Nicola
 MacDowell, Clarence
 Miller, Isadore M.
 Mosher, Edw. R.
 O'Keefe, Jeremiah
 O'Meara, Jas. J.
 Phillips, Harry L.
 Prikoja, Jno.
 Rezzut, Jas.
 Riley, Jno. F.
 Roso, Eli E.
 Schilling & Neumecker
 Schott, Harry J.
 Sherman, E. F., Co.
 Sherman & Young
 Shipman, W. L.
 Skrzypek, Jos.
 Smith, Harry
 Smith, Leland
 Speary, Chas. D.

GRILL IN CONNECTION

RATES, \$2.00-\$2.50

WINDSOR HOTEL

JOHN W. JAY, Proprietor

BINGHAMTON, NEW YORK

Opposite Armory Theatre

Two Minutes from Stone Opera
 House and all Railroads

H. S. WILLIAMS

Attorney-at-Law and Surveyor

Windsor Nat'l. Bank Bldg. WINDSOR, N. Y.

BARBERS—Continued.

BINGHAMTON—Tennant, Schmidt & Morris
 Thorp, Harry S.
 Tilden, Henry A.
 Topler, Thos.
 Tusky, Edwin
 Van Deburg, Henry H.
 Weller, Wm.
 Winkler, Jno. A.

CHENANGO FORKS—Thomas, John

WINDSOR—**BUELL, A. A.**, Main St.
 See adv.

CENTRAL BARBER SHOP, Main St. See adv.

BATHS.

BINGHAMTON—**DIBBLE, BERT J.**, 116-118 Chenango St. See adv.
 Debble Ideal Sulphur Bath Co.
 Faulkner, Wm. H.

BEDDING.

BINGHAMTON—Bing, Mattress Factory
 Ives & Heath
 Heath, W. S.
 Hullman, I. J.
 Ives, L. D.

BELT MANUFACTURER.

LISLE—Yates, G. D.

BICYCLES AND MOTORCYCLES.

BINGHAMTON—Abbott, Frank T.
 Ayers, Elmer E.
 Beach, Fred E.
 Braico, J. P.
 Bump, Frank S., Co.
 Carver, Geo. S.
 Day, Egbert O.
 Eisenhart, Jno. A.

JEWELL, BURTON E., 140 State St.

See adv.

Merrill, Walter A.
 Turner, Mrs. F. W.
 Wolfe, Wm. H.

DEPOSIT—Wood, Frank

JOHNSON CITY—Demming, O. E.

BILLIARDS AND POOL.

BINGHAMTON—Bostic, Raymond L.
 Brandenburg, Jno.
 Gantley & O'Brien
 Gardner, Elwood L.
 Geer, Robt. J.
 Gorman, Jno. P.
 Gorman, Simon P.

THE DIBBLE Bath-o-torium

116-118 CHENANGO ST.

(Next to Carlton Hotel)

BINGHAMTON, N. Y.

EVERYTHING NEW

Turkish and Russian Baths, Medicated Vapor Baths, Sulphur Steam Baths, Tub and Shower Baths, Massage Treatments, Beauty Parlors, Face and Scalp Treatment, Manicure and Chiropody—Graduate Attendants.

EVERYTHING SANITARY

Special Attention for Rheumatism and Kindred Diseases for Ladies and Gentlemen

B. J. DIBBLE, Prop.

PRIVATE ROOMS AND DORMITORY
 Phone 3722-M

MOTORCYCLE SUPPLIES

BICYCLE SUPPLIES

B. E. JEWELL

Firestone Tires and Accessories
Indian and Excelsior Motorcycles

Smith Motor Wheels.

National, Pope, Indian, Excelsior and Jewell Special Bicycles

140 State St.,

Binghamton, N. Y.

BILLIARDS AND POOL—Continued.

BINGHAMTON—Halikias, Sam'l
 International Pool & Billiard Parlors
 Linehan, P. Jos.
 McKinney, Timothy E.
 Mandas, Jno.
 Maxian, Jos.
 Monorky, Andrew N.
 Nelson & Thurber
 Smith & Furman
 Strail & Hubbard
 Tozer, Fred S.
 Valada, Anthony
 Vasilatos, Harry
 Yannuzzi, Dominic

BLACKSMITHS.

BINGHAMTON—Bell, Wm. C.
 Brown, Robt.
 Clark, Patk
 Emminger, Wm.
 Goundrey, G. W.
 Hempstead & Morgan
 Loeffler, Anton J.
 Monroe & Fox
 Miller, Julius C.
 Miller, Jno. K.
 O'Connell & Son
 Risley, Jas. M.

Russell, Robt. H.
 Smith, Patk
 Van Patten, Cornelius
 Welch, Jno.
 Willets, Wm. H.

CENTER LISLE—Howland, Walton
 Ostrander, Chas. F.
 Waterman, J. H.

CENTER VILLAGE—Robinson, G. W.

CHENANGO FORKS—Clark, Fred
 Holland, Earl

CONKLIN—Van Loan, J. L.

DEPOSIT—Hathaway, C. W.
 Miles, Levi
 Sampson & Hotaling
 Sperber, H. P.
 Werner, Jules

ENDICOTT—Hart, Ray E.

HARPUSSVILLE—Lindsley, A. E.
 Robinson, Henry

JOHNSON CITY—Farrell, J. W.

KIRKWOOD—Abbott, Floyd L.

MAINE—Bean, Frank D.
 Page, George

OQUAGA STATION—Hall, Chas., Jr.

PORT DICKINSON—English, S. S.

SANFORD—Freeman, Enos J.

JOHN A. BROWN

ATTORNEY-AT-LAW

REAL ESTATE & INSURANCE

122 Main Street,

Johnson City, N. Y.

Phone 4-Y 13 Maine

134-M Endicott

Fred. L. Moulton

AUTOMOBILE HAULING OF ALL KINDS

ALSO

Stage Line from Maine to Binghamton

Bus Line from Maine to Endicott

Leave Maine Daily 6 A. M., Returning, Leave Endicott 5.10 P. M.

MAINE - - - - - NEW YORK

BROOME COUNTY

BLACKSMITHS—Continued.

SANITARIA SPRINGS—Baker, Jay B.

TRIANGLE—Strickland, Lyman P.

UNION—Chase & Deansmore

Griffith, T. F.

Lyon, Smith

UNION CENTER—Rogers, Frank

VESTAL—Hill, George

VESTAL CENTER—Jenner, B. W.

Mosher, Geo.

Pangburn, J. F.

WHITNEY POINT—Driscoll, John

Jones, S. T.

Mitchell, G. W.

WINDSOR—Camp, E. B.

Titus, W. I.

BLUE PRINTS.

BINGHAMTON—Bing, Electric Blue Print Co.

BOILER COMPOUND.

BINGHAMTON—Binghamton Boiler Compound Co.

Globe Boiler Compound Co.

BOOKS AND STATIONERY.

BINGHAMTON—**HILLS, McLEAN & HASKINS.** See adv.

Khanzadian, A. S.

Miller, Walter R., & Co.

Perry, Geo. S., & Co.

Smith, Chas. V.

Strait, Elizabeth

Stephens & Co.

Vail-Ballon Co.

Vosgaman, Sohag T.

BOOK MANUFACTURERS.

BINGHAMTON—Beardsley-Irving Co.

Binghamtonian Job Press

Stimis, Louis A., Jr.

Vail-Ballon Co.

West, Frank A.

BOTTLERS.

BINGHAMTON—Barnett, Barney

Barnett, Fanny

Bartholomay Bottling Co.

Brounstein, Samuel

Doughan Bottling Works

Doughan, James, Est.

Excelsior Bottling Works

Hait, C. E.

UNIVERSAL MOTOR CO.

DISTRIBUTORS

FORD AUTOMOBILES

184-186 Court Street

BINGHAMTON, N. Y.

YORK PHONE 16

BELL PHONE 553

HOUSES AND
LOTS. LOANS

FARMS

ALL SIZES
AND PRICES

Good Titles and a Square Deal

Phone 1107-J **GEO. H TREADWELL,**

416 PHELPS BLDG., Binghamton, N.Y.

BOTTLERS—Continued.

BINGHAMTON—Lotz, H.
Rieger, Lewis J.
Sullivan & Burnett
DEPOSIT—Page, John

BOTTLES AND CORKS.

BINGHAMTON—Dennis, F. L., & Co.

BOX MANUFACTURERS.

BINGHAMTON—Lacey Cigar Box Co.
National Cigar Box Co.
Parlor City Paper Box Co.

BREWERS.

BINGHAMTON—Ehresman, John, & Co.
Haberle Brewing Co.
Laurer, Joseph, Brewing Co., The
Standard Brewing Co.

BRICKS.

BINGHAMTON—Binghamton Brick Co.
Foster & Southwick

BRIDGE BUILDERS.

BINGHAMTON — BINGHAMTON
BRIDGE CO., INC., 1104 Press
Bldg. See adv.

KILLAWOG—Williams Bridge Co.

**BUILDING AND LOAN
ASSOCIATIONS.**

BINGHAMTON—Brandt, Frederick W.
Co-Operative Bldg. & Loan Assn.
Home Mutual Loan & Sav. Assn.
Hudson, C. L., & Co.

BUILDING SUPPLIES.

BINGHAMTON—KINGSLEY, L. J., CO.,
15-17 N Depot St. See adv.
DEPOSIT—DEPOSIT LUMBER CO., 190-
194 Front St. See adv.

BURLAP AND BAGS.

BINGHAMTON—Binghamton Burlap Co.

BUTCHERS AND MEATS.

BINGHAMTON—Armour & Co.
Baker, L. V.
Bileovitch, Max
Clinton Market
Coburn, Chas. R.
Cook, W. T.
Cook & Goetchens
Darling Bros.
Darling, A. B.
DARLING, C. S., 23-25 N Depot St.
See adv.

**LEWIS SEYMOUR
ATTORNEY-AT-LAW**

GENERAL PRACTITIONER OF LAW
706 SECURITY MUTUAL BUILDING
BINGHAMTON, N. Y.

BOILED HAMS OF THE BEST QUALITY
A SPECIALTY

NELSON MORRIS & CO.'S
WESTERN DRESSED BEEF, MUTTON, ETC.

**C. S. DARLING
DRESSED MEATS
AND PROVISIONS**

Phones { Bell 469
York State 152-D

23-25 North Depot St.
BINGHAMTON, N. Y.

BROOME COUNTY

BUTCHERS AND MEATS—Continued.

BINGHAMTON—Dorsey, Ray D.
 Drake Bros.
 Duell, Geo. H.
 Fox, W. C.
 Gale, E. B.
 Gaylord, J. L.
 Gold, M.
 Hewett, Wallace
 Horton, Geo. B.
 Kaplan, Benj.
 Kunkle, Frank
 Merges, John
 Metropolitan Market
 Meyers, Henry F.
 Moulthrop-Knapp
 Porter, A. L.
 Public Market
 Regan & Johnson
 Schlacter, Louis
 Slack & Stakar
 Slatter, Sylvester B.
 Smilowitz, N.
 Smilowitz & Wearb
 Turk, R. G.
 Volk, David
 Wilson & Co.
 Woolsey, Harry
 CHENANGO FORKS—Tennant, D. B., &
 Son

DEPOSIT—**CRISMAN, C. H.** See adv.

Knapp, John J.
 Lewis, W. H.
 Pierce, H. D.
 ENDICOTT—Endicott Market
 Lape & Andrews
 Osterhout, D. J.
 HARPURSVILLE—Keech, L. M.
 JOHNSON CITY—Atwood, W. L.
 Courtright, Homer
 Dohs, Roy A., Co.
 Macumber, J. P.
 Mungle, J. R.
 Terwilliger, R. S.
 KILLAWOG—Leet, N. J.
 MAINE—Lewis, C. E.
 NANTICOKE—Conrow, C. V.
 UNION—Bosworth, John P.
 Conrow, Carl V.
 WHITNEY POINT—Green, J. I., & Co.
 WINDSOR—Barton, H. A.
BENNETT, L. P. See adv.

BUTTER AND EGGS.

BINGHAMTON—Corbin & Wiesmer
 Kinney Bros.
 PORT DICKINSON—Ferguson, E. B.
 WINDSOR—Hulbert, A. P., Son
HULBERT, N. A. See adv.

**JUNIUS F. BISHOP
 CABINET MAKER**

Manufacturer of

**PORCH COLUMNS, solid or Built up, SPINDLES, BALUSTERS,
 RAILS, NEWELS, BRACKETS, MOULDINGS, WINDOW
 FRAMES, AUTOMATIC TURNED SPINDLES :: :: ::**

Also All Kinds of Mill Work

Office 239 Water St., Binghamton, N. Y.

BUSINESS ESTABLISHED 1870

N. A. HULBERT

WHOLESALE

BUTTER, EGGS & PRODUCE

Both Phones

Windsor, N. Y.

BUTTONS AND PLEATING.

BINGHAMTON—La Mode Pleating Co.
Warner, F. E.

CABINET MAKERS.

BINGHAMTON — **BISHOP, JUNIUS F.**,
323 Water St. See adv.
Caywood, F. H.
Dunn, Judson N.
Gibbs, C. W.
Holmes, Albon C.
Lacey, F. B. & J. W.
Nemeth, Alex., & Co.

CARBIDE COMPANY.

BINGHAMTON—Union Carbide Sales Co.

CARPETS AND RUGS.

BINGHAMTON—Binghamton Rug Works
Boardman, S. J.
FAIR STORE, THE, 13-15 Court St.
See adv.
Gertmenian, G. A.
HILLS, McLEAN & HASKINS. See
adv.
Rossville Rug Works
Rubber Beater Carpet Works

CARPET, HOUSE AND WINDOW CLEANING.

BINGHAMTON—American Window Clean-
ing Co.
Binghamton Window Cleaning Co.
Boardman, Samuel J.
Rossville Rug Works
United Window Cleaning Co.
Vosbury, Geo. W.
Vosbury Carpet Cleaning Wks

CARRIAGES AND WAGONS.

BINGHAMTON—Davis, A. L., Son
Jefferson, O. V.
McMahon Wagon Co.,
O'Neil, James
Sturtevant-Larrabee Co., The
Walster, P. C.
MAINE—Norton, Geo. E.
NINEVEH, Hyer, Wm. A.
OWAQUAGA—Judd, H.
OWEGO—**DAILEY BROS**, 136 Front St.
See adv.
VESTAL CENTER—Rush, F. S.
WINDSOR—Wallace, W.

Fred C. Dailey

Earnest H. Dailey

DAILEY BROTHERS

Dealers in

**Fine Carriages and Sleighs, Farm and Lumber
Wagons, Agricultural Implements, Conklin Seeds**

Office 136 Front Street
OWEGO, N. Y.

HILLCREST FARMS

BINGHAMTON, N. Y.

C. F. HOTCHKISS, OWNER

PURE BRED

HOLSTEIN AND JERSEY CATTLE

REGISTERED BERKSHIRE SWINE

BELL PHONES: Farms 358-W, Office 446

CASH REGISTERS.

BINGHAMTON—National Cash Register Co.

CATTLE, HORSE AND SWINE BREEDERS.

BINGHAMTON—**HOTCHKISS, C. F.**, 443 State St. See adv.

HOWARD, C. R., R2. See adv.

GLEN AUBREY—**TAPPAN, WATSON, & SON.** See adv.

JOHNSON CITY—**HORTON, E. E.**, R2. See adv.

NEWARK VALLEY—Bennett, Edwin

WINDSOR—**LYONS STOCK FARM**, R2. See adv.

CATTLE, HORSE AND SWINE DEALERS.

BINGHAMTON—**SEAMAN, FRED E.**, 35 State St. See adv.

MAINE—Hathaway, H. E.
Hathaway, Joe

UNION CENTER—Smith, Gurney

CEMENT AND CONCRETE.

BINGHAMTON—Baldwin, E. L.
Benedict & Skinner

Burdick, W. J.

Cline, John O.

Daily & Strong

Gardiner & Taylor

McHarg, E. J., & Co.

Reliable Trucking Co.

Ryan, Thos. L.

Wilcox Bros., Inc.

ENDICOTT—Adamy, E. A.

MAINE—Smith, Ulysses E.

CHAIR MANUFACTURERS.

BINGHAMTON—Binghamton Chair Co.
Stickley & Brandt Chair Co.

CHEMISTS AND CHEMICALS.

BINGHAMTON—American Insecticide Co.

Ames Chemical Co.

Boro Chemical Co.

Case Chemical Co.

Corbett & Stuart

Corbett, M. J., & Co.

COLLIER, H. C., & SONS, 119 Conklin Ave. See adv.

H. C. COLLIER & SONS
Spraying Materials and Chemicals
also
Varnishes, Turpentine and Oils

119 Conklin Ave.

BINGHAMTON, N. Y.

CHIROPRACTORS

L. E. & M. W. BLACKMER

ON THE TOWPATH

260 WASHINGTON ST.

BINGHAMTON, N. Y.

Bell Phone 1283-W

“Also Kampkewpie”

CHEMISTS AND CHEMICALS

—Continued.

BINGHAMTON—Kilmer, Dr., & Co.
Maplewood Chemical Co.
Melville-Corbett Co.
Milanville Chemical Co.
Nelson & Lauder
Treyz, G. H., & Co.
Troy Chemical Co.
Union Laboratory
Wood Products Co.
WHITNEY POINT—Edwards, John

**CHEWING-GUM
MANUFACTURER.**

BINGHAMTON—Ackermann, Robt.

CHIROPODISTS.

BINGHAMTON—Scandon, M. H.
Scott, Elizabeth M.
Wheeler, Jessie F.

CHIROPRACTORS.

BINGHAMTON—BLACKMER, L. E. &
M. W., 260 Washington St. See
adv.
Boughton, B. J.
Gould, Floyd C.

Nowlan & Lett
Polkinghorn, Wm. T.
JOHNSON CITY—WEBB, DR. V. W., 62
S Broad St. See adv.

CIDER MANUFACTURER.

BINGHAMTON—Dilley, Frank G.

CIGAR MANUFACTURERS.

BINGHAMTON—Alden, Henry T.
American Cigar Co.
BARNARD, E. A., 138 Washington
St. See adv.
Barnes-Smith Co.
Blackbird Cigar Co.
Bobrow Bros.
Bronson, F. R., Co.
Clark, W. H.
Crowe, J. F.
Drum Cigar Co.
Fallahee, Edward L.
Foley, Jas. J.
Folmsbee, C. E., & Son
Gardner, E. L.
Goodell, Menzo W.
Gorman, S. P.
Haas, Louis E.
Hanselman, Henry H.
Hennessey, John

CERTIFICATES OF DEPOSIT

Issued by this Bank earn 3½ per cent. if left three months. They afford a splendid short time investment, being safe, negotiable, transferable, and when necessary, can be converted into cash.

Farmers National Bank
UNION, NEW YORK

E. A. BARNARD, Agent
MANUFACTURER OF
FINE CIGARS

Senator Hill, 10c. Our Senator, Jr., 5c.
138 WASHINGTON STREET
BINGHAMTON, N. Y.

BROOME COUNTY

CIGAR MANUFACTURERS

—Continued.

BINGHAMTON—Hennessey, Louis
Hill, Richard A.
Holcomb Cigar Co.
Hull, Grummond, & Co.
Hummell Co., The
Ives, Geo. O.
Kall, L., Cigar Co.
Kent, Geo. A., Co.
Kramer, Julius
Kraus, Alois
Liberal League Cigar Factory
Lucky, Jos. W.
McCann, H. A.
McIntosh & Clonney
Murray, Mary E.
Ogden, Wm. H., & Co.
Padgett, Wm. T.
Paetzold, Armon J.
Pastor, Earl G.
Richards, F. B., & Co.
Riley, Francis E.
Ritz, Benj. cigar mfr.
Smith, C. B., Jr.
Stever, Newell
Sullivan, M. E.
Tingley, D. M.
Walsb, John H.
Wells, C. C., Co.

Wilecox, Ward H.

DEPOSIT—**RUSSELL, J. E.**, 109 Front
St. See adv.

CIGARS AND TOBACCO.

BINGHAMTON—American Cigar Co.
Blaker & Scott
Boyle, Jno. J.
Brown & Corbin
Buckland, W. O.
Burt, C. M.
Central Cigar Store
Clark, Patk. J.
Fancher, E. E.
Grey, Frank
Groesbeck, Iantha C.
Haley, Michael F.
Hanson, Bert
Hogan, Wm. F.
Johnson & Carr
Kent, Arthur M.
Kessler & Avery
Kingsbury, Susie
Lalley, Tony
Lambert, W. T.
Leibovitz, Louis
Leibovitz, Sarah
Levy, S. R.
Meade, Fred T.

Geo. F. Demeree & Son

DEALERS IN

General Merchandise

Distributors of Ford Automobiles

U. S. Tires and Auto Accessories

PHONE

Harpursville, N. Y.

The WILLOWHURST HOTEL

CHARLES E. DANIELS, Prop.

An excellent summer resort, good board.

And also a nice dance hall. Good Livery.

Rates \$2.00 a day.

MAINE

-

-

-

-

NEW YORK

CLASSIFIED BUSINESS DIRECTORY

CIGARS AND TOBACCO—Continued.

BINGHAMTON—Merselis, L. B.
Michaelbach, E. D.
Nelson & Thurber
Palmer, Arthur
Pelham, Y. C.
Ralph, L. D.
Seanon & Shoemaker
Slauson, C. M.
Stevens, G. H.
Thorne, Thos.
United Cigar Store
Van Over & Co.
Whited, Oscar L.
Whitner, W. H.
DEPOSIT—Russell, J. E.
Seamons, John
ENDICOTT—Beaudette, A.
Bronson, Eugene M.
Buckley, E. S., & Son
Cawley, A. J.
Longo, Frank
Pezzula, V.
Rizzuto Bros.
Romas, A. P.
Weaver, L. G.
JOHNSON CITY—Bustin, J. T.
Hotchkiss, J. P.
Johnson City Cigars Store
Kelly & Pilkington

Miller, Harry A.
Ortlieb, M. L.
Whaley, Thos. J.
LISLE—Sternberg, Merton L.
PORT DICKINSON—Milks & Chalker
UNION—Barton, E. B.
Baty, L. E.
Curran, J. T.
VESTAL—Rhodes, H. Nelson

**CIVIL AND MECHANICAL
ENGINEERS.**

BINGHAMTON—Beach, C. E.
GILMORE, A. L., 1104 Press Bldg.
See adv.
Monroe, S. E.
Rumpeltin, S. S.

CLAY PRODUCTS.

BINGHAMTON—Poster & Southwick

CLEANERS AND DYERS.

BINGHAMTON—B & B Dry Cleaning Co.
Ballard & Ballard Dry Cleaning Co.
Bartle, L. J.
Baxter, A. E.
Deery, Frank
Morse & Kraupa
Robinson, James

Clothing For MEN, WOMEN
and CHILDREN

ON EASY PAYMENTS—YOUR CREDIT IS GOOD

ASKIN—MARINE CO.

32 Court Street, Binghamton, N. Y.

E. Frank Smith, Pres.

Robert Brown, V-Pres.

M. B. Smith, Cashier

The Farmers National Bank

No. 9434

3% on Certificates

DEPOSIT - - - NEW YORK

BROOME COUNTY

CLOTHING.

BINGHAMTON—**ASKIN & MARINE CO.**,
32 Court St. See adv.
BAKER'S GARMENT SHOP, 308-
309-310 Kilmer Press Building. See
adv.
Benensohn, A., Trading Co.
Bothnick, J. S.
Botnick, M.
Cohn, Louis
Douglas, Norval S., Co.
Doyle & Knower Co.
EXCELSIOR CLOTHING CO., 171
Washington St. See adv.
Garber, M.
Gittleman, Frank
Goldstein, Mortimer A.
Grube & Dutcher
Halpert-Jacobs Co., The
HILLS, McLEAN & HASKINS. See
adv.
Krasner, M., & Son
Leo, M. J.
Lesser, I.
Levine, Eli
Levine, J.
Levine, Nathan
Lichtenstein, W. G. & S.
LONG'S, INC., 159 Washington St.
See adv.

McNerny & Winters
Mareau-Lauder Co.
Marshak, J.
Miller, J. H.
Miller, Lester
Miller, P.
Outlet Clothing Co.
Pullitzer, Joseph
Rubin, W. I.
Rubinowitch, R.
Ryder, Robt. A.
Sadallah, S. M., & Co.
Schaap, Chas.
Shapiro, Max
Shulman, S. R.
Smolensky, Harry
STEEFEL, STRAUSS & CONNOR.
See adv.
Stone-Bone Co.
Terris, M.
Weed, Chas. A., & Co.
Weiss & Co.
ZAPOLEONS QUALITY SHOP,
INC., 50 Court St. See adv.
DEPOSIT—Bongartz, A.
Loder, Wm.
Weaver, F. L.
ENDICOTT—Cone, Earl C.
Levinson, M.
Seder, Samuel

Economy Coal Company

C. A. Ball

F. H. Badger

16 Eldridge

Phone 1809

BINGHAMTON, N. Y.

SEEDS, BULBS, TREES, PLANTS

Better Quality and for Less Money than elsewhere

Send for Free Catalogue before purchasing

If you use a considerable quantity send a list and let us price same.
We will make very low prices to Broome County customers. Call at
our store to buy if possible.

DEPOSIT SEED CO., DEPOSIT, N. Y.

CLOTHING—Continued.

JOHNSON CITY—Newman Bros.

WHITNEY POINT—Kiley Co., The

COAL.

BINGHAMTON—Archbald Coal Co.

ATLAS COAL & SUPPLY CO., 315-

317 Court St. See adv.

Ballard, J. W.

Beach, Frank H., Co.

Binghamton Coal Co.

Blanchard-Bunnell Coal Co.

Blanchard & Co.

Blanchard, C. N., Coal Co.

BLANCHARD, JOHN H., 1002 Press

Bldg. See adv.

Brooker, J. D.

Central Coal Yard

Churchill, E. J.

City Coal Co.

Cornell, A. B.

Davidge, J. M., Coal Co.

Dunne, W. P.

ECONOMY COAL CO., 16 Eldridge

St. See adv.

Elliott, S. M.

Ford, Powell & Hammond

GORMAN, JAMES E., 339 State St

See adv.

Grace, John J.

Hopkins Jones Co.

Houlihan, M. E.

McKINNEY, CHAS., CO., 113-117

Henry St. See adv.

Miller, Snyder & Co.

Niblette, C. E.

Powell Coal Co.

Scott, Fred M., Coal Co.

Sears, Oliver W., & Son

Roberson-Fowler Co.

Seiler Blanchard Co.

Theriot Coal & Coke Co.

Tobey Coal Co.

Torpey, W. H.

West Side Coal Co.

CENTER VILLAGE—Estes, J. P.

CHENANGO BRIDGE—Harding, Fred M.

CHENANGO FORKS—Brooks, E. A.

DEPOSIT—Smith, Chas. P.

Deposit Coal & Cement Co.

Putnam, W. J., & Co.

EAST WINDSOR—Dibble, Mrs. Lottie A.

ENDICOTT—**ENDICOTT LUMBER &**

BOX CO., 23 Washington Ave. See

adv.

Tappan, Geo., Supply Co.

HARPURSVILLE—Klink, Frank

E. I. SIMPKINS

DEALER IN

**General Hardware, Fishing Tackle,
Guns and Ammunition**

Horse Blankets, Street and Stable Full line of Gloves and Mittens

WINDSOR, NEW YORK

SAMUELS BROS.

Commission Merchants

Fruit and Vegetables

Rough Furs and Hides in Season

43 South St.

Phone
2804

Binghamton, N. Y.

BROOME COUNTY

COAL—Continued.

HOOPER—**BAXTER, S. J.** See adv.
 JOHNSON CITY—Baldwin, E. L.
 Converse, F. S., Co.
 Dohs, Roy A., Inc.
 Johnson City Coal & Supply Co.
 Kennedy & Du Bois
 O'Rourke & Doyle
 KIRKWOOD—Elwood & Sherman
 LISLE—Willis, Frank O.
 NINEVEH—Grover, F. E.
 PORT DICKINSON—Port Dickinson Coal
 & Feed Co.
 SANITARIA SPRINGS—Reynolds, C. O.
 TUNNEL—Cole, John H.
 UNION—**STEVENS, H. F.** See adv.
 Tappan Coal & Supply Co.
 Wilson, Geo. H.
 VESTAL—Endicott Coal & Supply Co.
 Rounds, Fayette L.
 WHITNEY POINT—Reilly, Blanche A.
 Reilly, John
 WINDSOR—Livingston, Geo.

COAL CHUTES.
 BINGHAMTON—Binghamton Manufac-
 turing Co.

COMB MANUFACTURERS.

BINGHAMTON—Noyes Comb Co.

COMMISSION MERCHANTS.

BINGHAMTON—**SAMUELS BROS.,** 43
South St. See adv.

**CONDENSED MILK
MANUFACTURERS.**

BINGHAMTON—Borden's Condensed Milk
Co.
 DEPOSIT—Borden's Condensed Milk Co.
 HARPURSVILLE—Borden's Condensed
Milk Co.
 WHITNEY POINT—Borden's Condensary

CONFECTIONERS.

BINGHAMTON—Albright, R. E.
 Beers Ice Cream Co.
 Binghamton Candy Co.
 Boston Candy Kitchen
 Braico, Mike
 Briggs, Wm.
 Brooks-Clements Co.
 Bryant, A. A.
 Bugbee, G. C.
 Carl, Mrs. A.

LARGEST CUT PRICE STORE IN SOUTHERN TIER

ENTIRE BUILDING DEVOTED TO

Men's and Boys' Wearing Apparel

A BIG ASSORTMENT OF CLOTHING AND FURNISHINGS AT PRICES
WHERE \$1.00 WILL DO THE WORK OF \$2.00

EXCELSIOR CLOTHING CO.

40 SECONDS NORTH
OF COURT STREET

171 WASHINGTON STREET 171
173 OPPOSITE HOTEL BENNETT Binghamton, N. Y. 173

40 SECONDS NORTH
OF COURT STREET

**Call 2830---FOR MOTOR TRUCKS
Storage, Moving and General Trucking**

GOODS PACKED FOR SHIPMENT

All Work Guaranteed

Empire State Trucking Corporation

247 WATER STREET

BINGHAMTON, N. Y.

CONFECTIONERS—Continued.

BINGHAMTON—Coon, Chas. L.
 Crystal Confectionery Co.
 Filo, Jos.
 Galli, Louis
 Hall, Geo. E., Co.
 Hess-Clark Co.
 Hogan, Mrs. M.
 Karanovich, Paul
 Kark, Wm. H.
 Kingsley, Fred M.
 Lalley, Angelo
 Lewis & Vosburg
 Lomniac, Rose
 McGowan, Chas.
 McIntyre, Sarah
 Melamed, H.
 Miles, E.
 Miller, Etta G.
 Monorky, A. N.
 Mosher, Mrs. Frank
 O. K. Ice Cream
 Olympian Candy Co.
 Reilly, Wm. J.
 Russell, B. J.
 Sacco, Frank
 Shrimpton, J. S., Co.
 Simpkins, E. I.
 Smith, H. B.
 Spadaro, A.

Sweet, A. J.
 Papastrat Bros.
 Parsons, John T.
 Van Wormer, Orlando
 Walker, J. H.
 Whited, O. L.
 Williams, R. J.
 Woodward, N. C.

DEPOSIT—Boston Candy Kitchen
 Pappas, John

ENDICOTT—Drosos, C.
 Drosos, Peter N.
 Drosos & Laskarin
 O'Keefe, Wm.
 Theodore, Andrew

HARPUSSVILLE—Neff, E. W.

JOHNSON CITY—Cady & Lamphere
 Crystal Confectionery Co.
 Ellis, C. M.

Hopton, E. F., Inc.
 Kominos, Peter K.

LISLE—Phelps, F. H.

UNION—Farras Bros.

CONTRACTORS AND BUILDERS.

BINGHAMTON—Badgley, A. E.
BALLARD, J. W., CO., 21 Jarvis St.
 See adv.

PRATT LUMBER CO., Inc.

—DEALERS IN—

LUMBER—LIME—CEMENT

—AND—

ALL BUILDING MATERIALS

JARVIS STREET

BINGHAMTON, NEW YORK

H. J. HENNESSEY

ATTORNEY AND COUNSELLOR-AT-LAW

401-403 Binghamton Savings Bank Building

97-99 Collier Street

Binghamton,

New York

BROOME COUNTY

CONTRACTORS AND BUILDERS

—Continued.

BINGHAMTON—**BARTLETT & CO.**, 35

Collier St. See adv.

Bishop, J. F.

Boughton, Chas. A.

Burdick, W. J.

Carrington, S. H.

Clarke, Herman C.

Davis & Coleman

Demeree & Smith

Ford, M. I., Co.

Hayes, W. G.

Hider Bros.

Jones-Beers Co.

Klein, B., & Co.

Knoeller, Wm. M.

Knowlton, J. M.

Lewis, John L.

Matthews, L. A., & Co.

Mitchell & Co.

Moffatt, G. M.

Moore, R. H.

Nugent, J. F.

O'Neil, George F.

O'Neil, James

Owens, M. A.

Parsons Bros.

Parsons Construction Co.

Peters, C. H., Coal Co.

PRATT LUMBER CO., Jarvis St.

See adv.

Rury & Gregory

Scudder, C. E. & B. K.

Serafini, Geo.

Takach & Chappell

Tyne & Willey

Van Antwerp, E. D. & Wm.

Wheeler, G. B.

Willey, A. L.

Woodruff-Edgecomb Co.

ENDICOTT—Endicott Johnson Realty Co.

ENDICOTT LUMBER & BOX CO.,

23 Washington Ave. See adv.

Schaefer Construction Co.

Stage, F. N.

HARPERSVILLE—**LEWIS, FRANK, &**

SONS. See adv.

JOHNSON CITY—Baldwin, E. L.

Decker, F. H.

NINEVEH—**HUMISTON, A. A., & SON.**

See adv.

UNION—**STEVENS, HARRY F.**, Nanti-

coke St. See adv.

CORSETIERS.

BINGHAMTON—Connelly, Lulu

Kahler, Ida

Bell Phone 3685

Established 1903

Crowley's Milk Company

Manufacturers, Wholesale and Retail Dealers in

High Grade Dairy Products

Office: 94 Front Street
BINGHAMTON, N. Y.

Washington Flour

"The Old Reliable"

The FLOUR that never fails to make friends.

MOON & CO., Inc.

MILLERS

BINGHAMTON, N. Y.

CLASSIFIED BUSINESS DIRECTORY

CORSETIERS—Continued.

BINGHAMTON—McCarrick, Miss L. E.
Warner, F. E.
White Cross Goods Co.

CREAMERIES AND DAIRIES.

BINGHAMTON—Broome Co. Dairy Co.
Chadwick, C. E.
CLOVER-DALE FARMS CO., 60 Exchange St. See adv.
CROWLEY'S MILK COMPANY, 94 Front St. See adv.
Dey Bros.
Hill Crest Farms
Jones, L. W.
McNamara & Hickey
Oneida County Creameries Co.
CHENANGO FORKS—Willards Milk Station
DEPOSIT—Mutual Milk & Cream Co.
ENDICOTT—Endicott Creamery Co.
JOHNSON CITY—Barnum, C. W.
Schoonover, W. T.
KIRKWOOD—New York Dairy Produce Co.
LISLE—High Ground Creamery
OQUAGA—Inhken, Geo.

PORT DICKINSON—**PARSONS, FRED W.**
See adv.

SANITARIA SPRINGS—Wilecox, Nelson E.
TUNNEL—Borden's Milk Co.
WHITNEY POINT—Jaussen, F. W.
WINDSOR—Empire State Dairy Co.

CROCKERY AND CHINA.

BINGHAMTON—**HILLS, McLEAN & HASKINS.** See adv.
McNamara & Harding
Sanders, R. A.
Yager, W. H., & Co.

DAIRY SUPPLIES.

BINGHAMTON—**McKINNEY & CO.**, 184 188 State St. See adv.

DENTISTS.

BINGHAMTON—Barton, W. W.
Bond, Dr. F. Ellis
Chicago Dental Parlors
DECKER, CHARLES S., 39 Court St.
See adv.
Denike, G. A.
Dolan, B.
Edwards, F. M.

L. F. TUCKER
DRY GOODS

LADIES' AND GENTS' FURNISHINGS

Carpets, Mattings, Window Shades, Etc.

126-130 FRONT STREET

DEPOSIT, NEW YORK

TEETH. TEETH. TEETH.

Painless Extracting 50c. Plates from \$5.00 up

Dr. Decker's Dental Rooms

No. 39 Court Street, Binghamton, N. Y.

THE OFFICE OF SATISFACTION

DENTISTS—Continued.

BINGHAMTON—Fuller, T. B.
Gillespie, E. R.
Holcomb & Moffatt
Ivory, Jas. F.
Kelly, J. D.
King Dental Office
McCall, Frederick
North, Ferris D.
Ogden, John D.
Ogden, Wm. A.
Pulver, Geo. W.
Root, R. T.
Smith, M. M.
TAYNTOR, H. W., O'Neil Bldg. See
adv.
Whitmarsh, H. D.
DEPOSIT—Milnes, Benj. B.
ENDICOTT—Anderson, Wm. T.
JOHNSON CITY—Heiss, H. V.
Kaley, Myrle
PORT DICKINSON—Ogden, John D.
UNION—Smith, Julia

DEPARTMENT STORES.

BINGHAMTON—Ellis Bros. & Joseph
Fowler, Dick & Walker
HILLS, McLEAN & HASKINS.
See adv.

SALEEBY, S. J., 106 Clinton St.
See adv.

DEPOSIT—Bassin, Jacob
Martin, C. E.

TUCKER, L. F. See adv.

ENDICOTT—Schreibers Department Store
WHITNEY POINT—**DENNING, WM.**
See adv.

DRUGS.

BINGHAMTON—Barkman Drug Store
Berry, J. W.
Church, A. J.
Church, E. L.
Cobb, Geo. N.
Cobb, J. Hunting
Cole, Jacob L.
Dalton, H. H.
Dean's Pharmacy
Denis, Frank B.
Dixon, H. M.
Douglas, R. D.
Gauge, Arthur H.
Hamlin, L. F.
Haskins Medicine Co.
Howard Drug Co., The
International Laboratories
Keystone Remedy Co.
Kniffin, Cora L.

For First Class Barber Work

GO TO THE

Central Barber Shop

ELFORD FROST, Proprietor

MAIN STREET

WINDSOR, N. Y.

The C. K. Brown Pharmacy

115 FRONT STREET, DEPOSIT, N. Y.

**Drugs, Medicines, Books and Stationery
Sporting Goods of All Kinds. Victrolas.**

MEET ME AT BROWN'S

DRUGS—Continued.

BINGHAMTON—Korein Co., The
 Liggett, Louis K., Co.
 Little, D. J., Drug Co.
 Loveland, Wm. H., Co.
 Lundin, M. L.
 MacDonald, Jeremiah
 McKallor, E. C., Drug Co.
 Modern Pharmacy
 Mottram, R. M.
 Olmstead, Edward M.
 Ostrom, Ezra L.
 Red Cross Drug Store
 Rourke Bros.
 Russell, Frank E.
 Sargol Co., The
 Smith, F. W.
 Waldron Drug Co.
 Webster, Walter D.

CHENANGO FORKS—McLean, Frank

DEPOSIT—**BROWN, C. K., PHARMACY,**
THE, 115 Front St. See adv.
 Brown, Chas. K.
SMITH, S. D., 121 Front St. See
 adv.

ENDICOTT—Endicott Drug Co.
 St. Martin, Chas. E.
 Smith, H. J., & Son
 Tiffany Drug Store

JOHNSON CITY—**DERBY, JAMES L.**
 See adv.

QUICK, CHAS. J., 132 Main St. See
 adv.

Quick, C. J.

NANTICOKE—Whitney, H. L.

UNION—Ruckel, Samuel

Whitney, Harlan L.

VESTAL—Mapes, A. W.

WHITNEY POINT—Rathbun, Burr U.

WINDSOR—**ENGLISH'S PHARMACY.**

See adv.

English, Leslie H.

DRY GOODS AND NOTIONS.

BINGHAMTON—Aswad, C. E.

Barile, M.

Binghamton Dry Goods Co.

BOWES, A. L., & CO., 12-14 Jarvis
 St. See adv.

Bryant, F. L.

Donnelly, E., & Co.

Ferris, N.

GLOBE STORE, 161 Washington St.
 See adv.

Gregory, Anna L.

HILLS, McLEAN & HASKINS. See
 adv.

Jackson, Harry E.

Mitchell & Church Co.

1883 — 1917

KING W. SPENCER

Embalmer and Funeral Director

Furniture and House Furnishings

PHONE SERVICE

MAIN STREET

UNION, N. Y.

Farmers Attention

We can furnish on short notice—

Managers, Dairymen, Barnmen, Single and Married
 Farm Hands, and other First Class Help. Phone Us.

Richman Employment Agency

344-345-346 O'Neil Bldg.

Binghamton, N. Y.

BROOME COUNTY

DRY GOODS—Continued.

BINGHAMTON—Morgan, John L., Co.

Mutual Fabric Co.

Simolunas, Lewis

Simons, D.

SISSON BROS. & WELDEN CO.

See adv.

Spector, Tobias

Wileox Co., The

DEPOSIT—Bassin, J.

Tucker, L. F.

ENDICOTT—Berkowitz, Sam

Bornstein, S.

Martin, Fred A.

Morelando, James

Peet, C. H.

Schreiber, L.

Walsh, Geo. C.

JOHNSON CITY—Benedict, Nina A.

Munger, W. H.

Wilbur & Hancock

NANTICOKE—Witherill, E. N., & Co.

UNION—Barber, W. M.

Witherill, E. N., & Co.

WINDSOR—Cramer, H. S.

**ELECTRICIANS AND
ELECTRICAL SUPPLIES.**

BINGHAMTON—Blanding Electric Supply
Co.

Decker, G. W.

Johnson, V. D.

Kilmer, Richardson & Co.

Lawson-Madison Electric Co.

Lewis, W. C.

Lyons, Ted

Marvin Electric Drill Co.

Mason-Bonek Electrical Co.

Milks Electric Co.

Moss Electric Co.

Parlor City Electric Co.

Rover, A. B.

DEPOSIT—Deposit Electric Co.

Madison, Franklin

ENDICOTT—Aldrich Elec. Co.

Barrett, H. M.

JOHNSON CITY—Beurket, John L.

UNION—Bostwick, Fred

WHITNEY POINT—Union Electric Co.

ELEVATOR MANUFACTURERS.

JOHNSON CITY—Otis Elevator Co.

FOR SALE 120 Acre Creek Farm, on Macadam Road, $1\frac{1}{4}$ miles from Churches, Schools and Creamery at Union Center. Large stucco house, large barns, spring water running in house, large porches, 85 acres nearly level, near Endicott, the best of markets. Small payment down, balance on time. Also 100 swarms of bees, Italian. Extract and comb honey for sale. Also 1000-mile strain of homing pigeons. Price right.

A. E. WHITTEMORE, UNION, N. Y., R. No. 2, Owner

S. J. BAXTER

DEALER IN

Flour, Feed, Fertilizers, Coal and Cement

BEST GOODS AT LOW PRICES

HOOPER, N. Y.

EMPLOYMENT AGENCY.

BINGHAMTON—**RICHMAN, A. R.**, 344-345-346 O'Neil Bldg. See adv.

ENGRAVERS.

BINGHAMTON—Bogert, E. H.
Kelley, S. J., Engraving Co.

EXPRESS AND HAULING.

BINGHAMTON—Adams Express Co.
American Express Co.
Canny, J. F.
Davis Transfer Co.
De Garamo & Terk
Dorey, Edward J.
Mollen Transfer Co.
Moore, C. C.
National Express Co.
Satterly, H. L.
Shea, Jerry E.
Way's Express
Way, N. S.
Wells-Fargo Express Co.
VESTAL—Adams Express Co.

EXTRACTS.

BINGHAMTON—Barlow, E. B., & Co.
Harris, Frank E., Co.

Rogers Manufacturing Co.
Simons, W. E., Mfg. Co.

FARMS FOR SALE.

UNION—**WHITTEMORE, A. E.**, R2.
See adv.

FELT.

JOHNSON CITY—Felters Co., The

FERTILIZERS.

HOOPER—**BAXTER, S. J.** See adv.
JOHNSON CITY—Archie, Howard
WHITNEY POINT—Clarke, C. C.

FIRE PROOFING.

JOHNSON CITY—United Fire Proofing Co.

FISH.

BINGHAMTON—Goldman & Storm
McMahon & Riley
ENDICOTT—Clark, W. H.

FIVE AND TEN-CENT GOODS.

BINGHAMTON—Egitto & Micalizzi
Kresge, S. S., Co., Inc.

O. E. CLARK

Successor to M. J. FOOTE

DEALER IN

FLOUR, FEED, HAY and GRAIN

TELEPHONE

24 Commercial Avenue

BINGHAMTON, N. Y.

A. L. GILMORE, C. E., Consulting Engineer

1104 Press Building

Bell Phone 680

Binghamton, N. Y.

C. A. JACKSON HORTICULTURAL CO.

Civil and Landscape Engineers

TREES and SHRUBS—LANDSCAPE WORK

1104 Press Building

Bell Phone 680

Binghamton, N. Y.

Send for our Booklet "Home Landscapes".

BROOME COUNTY

FIVE- AND TEN-CENT GOODS

—Continued.

BINGHAMTON—McCrory, J. G., Co.
Woolworth, F. W., Co.

DEPOSIT—Spiekerman, W. D.
Vandevort, M. D.

JOHNSON CITY—Munger, W. H.

FLATIRON MANUFACTURERS.

JOHNSON CITY—Central Flat Iron Mfg.
Co.

FLORISTS AND NURSERYMEN.

BINGHAMTON—Binghamton Florist

Constantine & Sarris

Decker, S. H.

Ellis, S. G.

Fancher, A. E.

GILMORE, A. L., 1104 Press Bldg.

See adv.

Hopkins, Harry S.

Kruse, Fred E.

Meacham, Geo. L.

Moore, W. E.

Osier, A.

Spadaro, Antonio

Spring Forest Greenhouse

Suskana Flower Shop

Susquehanna Valley Greenhouse

DEPOSIT—**BELL, J. J., SEED CO.** See
adv.

ENDICOTT—Endicott Florist
Stathis & Cerris

FLOUR AND FEED.

BINGHAMTON—Baker Bros.

Blewer & Whiting

CLARK, O. E., 24 Commercial Ave.

See adv.

COLEMAN, A. L., & SON, 5 De Rus-
sey St. See adv.

Demeree, C. E.

EMPIRE GRAIN & ELEVATOR CO.

See adv.

Moon, G. O., & Co.

MOON & CO., INC., N Depot St. See
adv.

Ogden, G. J.

Parker, Theo. R.

Pillsbury Flour Mills Co.

Rhodes, L. M.

Storrs, Geo. S.

Thompson, F., & Co.

Tombs, Geo. R.

CENTER VILLAGE—**CASE & SMITH.** See
adv.

CHENANGO FORKS—King, G. R. & D. J.
Peter's Bros.

*If the best is good enough for you
Then you want—*

WASHINGTON FLOUR

UNION MILLING CO.

UNION

NEW YORK

Mr. Farmer, Bring Your

Fruit and Produce

TO

S. E. OFFENHEISER

9 Prospect Avenue - - - Binghamton, N. Y.

We always pay market prices

FLOUR AND FEED—Continued.

DEPOSIT—Deposit Milling Co.
Hinman Bros.
ENDICOTT—Baxter, S. J.
Haight, D. A.
Wilder, L. A.
HARPURSVILLE—Ruland, M. F.
HOOPER—Baxters Feed Store
BAXTER, S. J. See adv.
JOHNSON CITY—Jackson, A. T.
KIRKWOOD—Kirkwood Milling Co.
LISLE—Edwards, H., & Co.
French, H. D.
Guernsey, Oai
MAINE—**PITCHER, ARCHIE R.** See
adv.
MAINE—Van Sice, H. I., & Son
SANITARIA SPRINGS—**JENKINS, A., &
CO.** See adv.
UNION—**UNION MILLING CO.** See
adv.
VESTAL—Crane & Taylor
VESTAL CENTER—Nichols, Harvey J.
WHITNEY POINT—Landers, A. F.
Parker, Jay H.
Stalker, Frank

**FLUE CLEANER
MANUFACTURER.**

BINGHAMTON—Doolittle, L. G.

FRUIT AND PRODUCE.

BINGHAMTON—Arrigone, F. J.
Barnes, John J.
Bashara, Tom
Birdsall, W. O.
Busino, Tony
Caciola, Jimmie
Carbone, S.
CHAMBERLAIN, EUGENE D., R4.
See adv.
Christa, J.
Crupi, Carmelo
Davis, A. W.
Davis, Harry
Empire Produce Co.
**EMPIRE STATE TRUCKING
CORP.,** 247 Water St. See adv.
Martino, F. A.
Niven, Chas. H., & Son
Norton & Andrews
OFFENHEISER, S. E., 9 Prospect
Ave. See adv.
Puglice, A.
Puglice & Medizi
Russell Fruit Co.

I. HOROWITZ, Prop.

Phone 3289-W

Parlor City Furniture Store

Second Hand Household Goods

BOUGHT AND SOLD

Phone or Write.

72 Clinton Street, BINGHAMTON, N. Y.

Studebakers Exclusively

LaFrance Garage Company

Sales Room
Cor. Warren and
Chenango Sts.

Binghamton, N. Y.

Service Station
129
Park Avenue

FRUIT AND PRODUCE—Continued.

BINGHAMTON—Samuels Bros.
Saragas, Paul
Vomvoris, Peter D.
DEPOSIT—Ferrera, A. A.
WINDSOR—HULBERT, N. A. See adv.

FURNITURE.

BINGHAMTON—Carver & Brown
CARVER, JAMES H., CO., INC., 70-
72 State St. See adv.
Clinton Furniture Co.
BINGHAMTON—Cullhane, J. J.
Economy Furniture Store
FAIR STORE, THE, 13-15 Court St.
See adv.
Feinbloom & Freedman
Fitzgerald & Hermann Co.
Harlow & Co.
HILLS, McLEAN & HASKINS. See
adv.
Horowitz, Isaac
Hurevitch, Max
Kroehler Mfg. Co.
McNamara & Harding
Merry & Callahan
PARLOR CITY FURNITURE
STORE, 72 Clinton St. See adv.
Sanitary Bedding & Furniture Co.

Sigmund, Grass
STICKLY-BRANDT FURNITURE
CO. See adv.

CHENANGO FORKS—Willard, R. C., & Son
DEPOSIT—BROWN, ROBT., 175 Front
St. See adv.
MOSHER, C. H., 129 Front St. See
adv.

ENDICOTT—Endicott Furniture Co.
Travis, Earl W.

HARPURSVILLE—Kark, J. A.

JOHNSON CITY—HANDRICK, J. B., 134
Main St. See adv.

STEVENS, A. D., 118 Main St. See
adv.

UNION—SPENCER, KING W., Main St.
See adv.

OLIVER BROS. See adv.

WHITNEY POINT—Allan, W. S., Manu-
facturing Co.
Nichols, Francis E.

WINDSOR—CHASE, W. R. See adv.

GARAGES.

BINGHAMTON—Arlington Garage
Binghamton Motor Car Co.
Dikeman, M. E.
Gage, P. W.

Satisfaction or Money Back When You Buy the Goods of

I. S. KILPATRICK

DEALER IN

*Groceries, Hardware, General
Merchandise, Provisions*

NORTH FENTON

NEW YORK

Economy Auto Company

Repairs and Accessories

General Machine and Electrical Work

Taxi Service Anytime, Anywhere

Main Street,

Windsor, N. Y.

GARAGES—Continued.

BINGHAMTON—Howell, Geo. O.
LA FRANCE GARAGE CO., Cor.
 Warren & Chenango Sts. See adv.
 Murphy, D. J.
 Prentice, C. E.
 Quinn's Garage
SECURITY GARAGE, INC. See adv.
 Westbrook's Garage

DEPOSIT—Delaware Garage
WOOD, FRANK, 166 Front St. See
 adv.

ENDICOTT—Meeker, T. P.
 Van Patten, Claude

HARPURSVILLE—Bodley, J. D.

JOHNSON CITY—Livingston, B. W., &
 Sons

NINEVEH—**HYER, WM. A.** See adv.

WHITNEY POINT—Franklin & Taft
 Otselic Garage

WINDSOR—**ECONOMY AUTO CO.**, Main
 St. See adv.
WINDSOR SERVICE STATION. See
 adv.

GAS ENGINES.

BINGHAMTON—Parsons-Canfield Gas En-
 gine Co.

GENERAL STORES.

BINGHAMTON—Carman, W. A.
 Hallenbeck & Co.
 Kimball, M. R.
 Newton, C. H.

CASTLE CREEK—McVey, J. W.

CENTER LISLE—Arnold, Lyman
 Clute, A. J.

CENTER VILLAGE—Aylesworth, J. A.
 Hallock, Clyde L.

CHENANGO BRIDGE—**HORTON, C. G.** See
 adv.

CHENANGO FORKS—Bowe, Edwin L.
 Hoadley, Wm. H.
 Holcomb, Geo. C.
KILPATRICK, I. S., RI. See adv.
 Page, B. W.

CONKLIN—Dickinson & Son
HAYES, R. M., & SON. See adv.

CORBETTSVILLE—Hayes, R. M., & Son
STONE, G. B. See adv.

DEPOSIT—Adare, Chas., & Son
 Martin, C. E.

ENDICOTT—Day & Carlton
 Johnson, John
 Kohut, J. B.

GLEN AUBREY—Hodges, Loren

EAST SIDE MERCANTILE CO.

Groceries, Dry Goods
and General Merchandise

Susquehannah Valley Phone

WINDSOR, N. Y.

MCLEAN & BURNETT

Attorneys and Counselors-at-Law

Peoples Trust Company Building

Binghamton

New York

BROOME COUNTY

- GENERAL STORES**—Continued.
- GLEN CASTLE—Peterson, C. G.
- HARPURSVILLE—Bristol, J. W.
- DEMEREER, GEO. F., & SON. See adv.
- Knox, J. E.
- Roberts, W. H.
- HOOPER—TWINING, F. B. See adv.
- ITASKA—Birchard, F. D.
- JOHNSON CITY—DEGROAT, HENRY EDWARD, R2. See adv.
- KILLAWOG—Williams, Ashley
- KIRKWOOD—Elwood, Frank
- Samson, W. E.
- LISLE—Anderson-Warner Co.
- Nickels, E. D.
- Sparrow, H. H.
- Wintermeyer, O. E.
- MCCLURE SETTLEMENT—Carson, John
- Fortner, W. J.
- McMahon, J. E.
- NANTICOKE—Fuller, H. C.
- NINEVEH—Johnson, Fred T.
- Olendorf & Pearsall
- NORTH SANFORD—Baker, Diar
- OQUAGA LAKE—Gregory, Earl R.
- OQUAGA—WILEY, A. H. See adv.
- Wright, Samuel A.
- PORT CRANE—YOUNG, J. D. See adv.
- PORT DICKINSON—Clinton, H. J.
- Nash & Shaw
- SANFORD—Whitney, W. J.
- SANITARIA SPRINGS—Bacon, Fred
- Jenkins, A., & Co.
- ODELL BROS. See adv.
- TUNNEL—Grange Mercantile Co.
- Mumford, Fred L.
- TRIANGLE—Leonard, W. V., & Son
- UNION—KNICKERBOCKER, FRED, Main St. See adv.
- UNION CENTER—Mann, W. A., & Sons
- Pitkin & Son
- WILSON, GEO. H. See adv.
- UPPER LISLE—Simpson, Chas. E.
- VESTAL—Crane, J. S.
- VESTAL CENTER—Morton, A. E.
- Pierce, W. S.
- WHITNEY POINT—Allen Bros.
- W. COLESVILLE—WOODARD, GEO., & SON. See adv.
- Anderson-Warner Co.
- Denning, Wm.
- Sullivan, Jere F.

<p>Large Elevator Pockets</p> <p>Erie Railroad Siding</p> <p>General Grocery Store</p> <p>Auto Supplies</p> <p>Empire Automobile</p>	<p>GEO. H. WILSON</p> <p>Dealer in</p> <p>Anthracite, Pittston, Erie, Scranton and Shawmut Steam Coal</p> <p>Also</p> <p>Hay, Straw, Flour, Feed, Cement and Fertilizer</p> <p>New Phone, ^{98 Office}_{329-M Residence}</p>	<p>UNION, N. Y.</p>
--	---	---------------------

S. MILLS ELY COMPANY

IMPORTERS
AND
WHOLESALE **GROCERS** *"We Sell to
the Trade
Only"*

Binghamton, N. Y.

GENERAL STORES—Continued.

WILLOW POINT—Noosbickle, S. L.

WINDSOR—Hartz, E.

EAST SIDE MERCANTILE CO. See adv.

MEEKER, A. L., R2. See adv.

SLEEPER, E. C. See adv.

STEVENS, J. R., R2. See adv.

GLASS.

BINGHAMTON—Binghamton Glass Co.
Diener, H. A.

DEPOSIT—Bailey, Mrs. Ella J.
Kelley & Steinman

GLOVES.

WINDSOR—Coonan, Bowie, Mfg. Co.

BINGHAMTON—Haywood, Wm. A.
Parlor City Glove Co.
Wileox Glove Co.

GRAIN AND HAY.

BINGHAMTON—**COLEMAN, R. L., & SON,** 5 De Russey St. See adv.

VESTAL—Crane & Taylor

GROCERS.

BINGHAMTON—Abdallah, I.

Abell, E. A.

Alexander, W. R.

Andrus, E. Y.

Arlasky, Sam

Arnold, Sadie E.

Badger, L. L.

Ballard Grocery Co.

Bann, William

Barber, Mike, & Bro.

Barclay, Louis

Barnett, Ellis

Barnum, D. E.

Barrett, G. N.

Baty, F. E.

Beardsley, A. E.

Bellard, Earl H., & Co.

Benensohn, A. & E.

Bone, C. H.

Boughton, W. H.

Brown, D. D.

Brady, Miss Margaret

Brick, Mary

Brink, Chas. E.

Brock, F. W.

Buck Grocery Co.

Buffum, Ben

Bunzey, Jerry

Buono, F.

Nelson, Wadsworth & Alexander

PHELPS BUILDING

BINGHAMTON, NEW YORK

Insurance

Real Estate

HOTEL WINDSOR

A. O. PERKINS, Proprietor

RATES \$2.00 AMERICAN

WINDSOR,

NEW YORK

BROOME COUNTY

GROCERS—Continued.

BINGHAMTON—Calobrisi, Angelo
Carman, G. W.
Case, F. I.
Casey, Dennis F.
Casey, J. M.
Cermak, Michael
Cherkes, J. G.
Chmielewski, F., & Co.
Cohen, J. R.
Collins, James E.
Colpitts Bros.
Congdon, J. W.
Connelly, C. E.
Constantinople Bakery & Groc. Co.
Cook, Maggie
Cooper, E. L.
Corbin, F. C.
Cordon Bros.
Coty, E.
Craver, M. R.
Cronin, James P.
Crowell, Wm. M.
Davis, Fred E.
Dunning Grocery Co.
Dwyer, Edward J.
ELY, S. MILLS, CO. See adv.
Fada, Julia
Feinberg, L.
Field, C. E.

Fish & Co.
Fisher, M. J. & G. L.
Fleming, S. M.
Folts, W. A.
Furman & Luce
Gallo, M. A.
Gallo, N.
Gathany, Arthur F.
Gee, Wm.
Greacen, T. M.
Greenblatt, Harry
Grocers' Supply Co.
Grover, Wm. A.
Guilfoyle, T. R.
Guinane, Thos. F.
Hall, J. E.
Hall, L. C.
Harding, E. S.
Harrison, J. A.
Hawkins, C. C.
Hein, Ernest
Heitzman, E. H.
Hollister, A. B.
Holmes, Fred
Houghtaling, Peter
JAMESON-BOYCE CO., 69 Fayette
St. See adv.
Johnson & Andrews
Joines, Thos. B.
Jones, Samuel

Frank B. Newell, Pres.

E. S. Truesdell, Sec'y & Treas.

Newell & Truesdell Co.

IMPORTERS and WHOLESALE GROCERS

Teas, Coffees, Molasses, Canned Goods

21-29 Lewis Street

BINGHAMTON, N. Y.

52-60 Prospect Avenue

LEE MERSEREAU

Real Estate, Insurance & Loans

Farms a Specialty

153 Washington Street,

BINGHAMTON, N. Y.

Bell Phone

CLASSIFIED BUSINESS DIRECTORY

GROCERS—Continued.

BINGHAMTON—Kabat, John

Kark, W. H.

Kafa, B.

Keeler, Chas.

Keller, Frank

Keller, W. A.

Klionsky, Mrs. Bessie

Klionsky, Fanny

Koffman, B.

Lake & Buffum

Lasher, Geo. B.

Lee & Heath

Leonard, Geo. C.

Lepshutz Bros.

Levine, Mrs. Rebecca

Lewis, G. F.

Lion Store

Lipolis, Michael

Loos, Peter

McBurney, J. S.

McGlynn, C. J.

McGowan, C. T.

McKINNEY & CO., 181-188 State St.

See adv.

McKinney & Foley

McKinney, Geo. F.

McTighe Grocery Co.

Mackin & Clark

Macindoe, James

Manning, Alex. D.

Marione, C.

Marsh, A. J.

Marsh, M. S.

Martin, John

Marvin, G. A.

Mee, J. H.

Menzel, Wm. A.

Merrihew, A. L. R.

Micsaj, Steve

Milks, H. H.

Miller, Mrs. E. G.

Miluszewicz, Michael

Mohican Co., The

Mulford & Brokaw

NEWELL & TRUESDELL CO., 21-

29 Lewis St & 52-60 Prospect Ave.

See adv.

Neville, M. W.

Nolan & Rooney

Nonni, N.

Norbont, John

O'Brien Bros.

O'Brien, A.

O'Brien, B.

O'Brien, Mrs. D.

Oliver, E. H.

Orzol, Mary

Osborn, Lewis E.

Paree, Irwin B.

Pittston Coal "Get The Best"

CENTRAL COAL YARD

JAMES E. GORMAN, Manager

339 State Street and 73 Prospect Avenue

BINGHAMTON, N. Y.

Bell Phone 890

W. T. CORNELL

FUNERAL DIRECTOR AND EMBALMER

SERVICE

For 50 years the name Cornell has been known in the undertaking business in Binghamton. Automobile equipment

68 Henry Street,

Binghamton, N. Y.

GENERAL STORE
and
**Russell-Spaulding Co.'s
Baked Goods**
J. D. YOUNGS
Port Crane New York

GROCERIES
and
**Russell-Spaulding Co.'s
Baked Goods**
W. E. DYER
Maine New York

GENERAL STORE
and
**Russell-Spaulding Co.'s
Baked Goods**
GEO. WOODARD & SON
W. Colesville New York

GROCERIES AND MEAT
and
**Russell-Spaulding Co.'s
Baked Goods**
C. H. CRISMAN
Deposit New York

GROCERIES AND FEED
and
**Russell-Spaulding Co.'s
Baked Goods**
A. JENKINS & CO.
Sanitaria Springs New York

GROCERIES
and
**Russell-Spaulding Co.'s
Baked Goods**
H. E. HUNTINGTON
McClure Settlement New York

DEPARTMENT STORE
and
**Russell-Spaulding Co.'s
Baked Goods**
WM. DENNING
Whitney Point New York

**Russell-Spaulding Co.'s
Baked Goods**
HIRAM KING
Whitney Point New York

GENERAL STORE
and
**Russell-Spaulding Co.'s
Baked Goods**
TYMESON BROS.
Maine New York

GENERAL STORE
and
**Russell-Spaulding Co.'s
Baked Goods**
C. G. HORTON
Chenango Bridge New York

GROCERIES

and

**Russell-Spauling Co.'s
Baked Goods**

L. P. BENNETT

Windsor

New York

GENERAL STORE

and

**Russell-Spauling Co.'s
Baked Goods**

R. M. HAYES

Conklin

New York

GROCERIES

and

**Russell-Spauling Co.'s
Baked Goods**

M. J. LIVINGSTON

Windsor

New York

GROCERIES

and

**Russell-Spauling Co.'s
Baked Goods**

C. D. HAYNES

Deposit

New York

GENERAL STORE

and

**Russell-Spauling Co.'s
Baked Goods**

H. W. MANWARREN

Windsor

New York

GROCERIES

and

**Russell-Spauling Co.'s
Baked Goods**

W. J. WHITNEY

Sanford

New York

GENERAL STORE

and

**Russell-Spauling Co.'s
Baked Goods**

F. B. TWINING

Hooper

New York

CONFECTIONERY AND GROCERIES

and

**Russell-Spauling Co.'s
Baked Goods**

J. F. SULLIVAN

Whitney Point

New York

GENERAL STORE

and

**Russell-Spauling Co.'s
Baked Goods**

G. B. STONE

Corbettsville

New York

RESTAURANT

and

**Russell-Spauling Co.'s
Baked Goods**

H. M. SULLIVAN

Whitney Point

New York

BROOME COUNTY

GROCERS—Continued.

BINGHAMTON—Parce, Robert A.
Page, H. D.
Parsons, F. C.
Paterson, J.
Pearis Bros.
Perrault, Geo. P., Est.
Petras, John
Phillips Bros.
Pines Cash Grocery
Pitkin, L.
Pitkin, O. N.
Powers & Pierson
Preston, A., & Co.
Preuss, H. G.
Ramonsky, S.
Regon, John
Rider, A. J.
Riley, Edward W.
Ring, Ellen E.
Ring, John F.
Risi, Joseph
Rockwell, J. A.
Rosenthal, F. B.
Rosenthal, L.
Rozefsky, Mrs. Bertha
Sampson, D. B.
Sawyer, L. D.
Schanz, J. J. & F. W.
Scott, Fred J.

Sherwood, E. L.
Shimbo, James
Shrekengast, H. B.
Silver & Holsberg
Silver, E.
Siver, W. H.
Sleeper, Geo. M.
Smith, Miles S., Store
Spearbeck, B.
Springer, H. G.
Stankiewicz, Frank
Steuer, A. J.
Struppler, A. H.
Terrell, Elmer G.
Terry, Alonzo J.
Thayer, S. W.
Thompson, W. Frank
VanKuren, S. N.
Van Patten, F. W.
Van Vorce, Wm.
Walsh, Mrs. Anna D.
Warner & May
Weiss, Ignatz G.
West Side Grocery Co.
White, Jos.
Wightman, W. C.
Wilbur, M. D.
Wilson, W. H.
Wisner, S. F.
Wisner, Wm. R.

Lake Avenue Hotel
AND
Farmers Exchange

Andrew Vavra, Prop.

BINGHAMTON, N. Y.

A. A. HUMISTON & SON
HOME CONTRACTORS
AND BUILDERS

Estimates Gladly Given

PERMANENT ADDRESS

PHONE

NINEVEH, N. Y.

CLASSIFIED BUSINESS DIRECTORY

GROCERS—Continued.

BINGHAMTON—Woolsey, Mrs. M. E.
World Grocery Co.
Wright, H. H.
Young, C. L.
Zurner, Geo. L.

CASTLE CREEK—Tennant, C. J.

CENTER VILLAGE—Dilello, Louis

CHENANGO FORKS—Hemmingway, Mrs.
J. R.
Rittenburg, M.
Rittenburg, S. E.
Porter, James W.

DEPOSIT—Axtell, S. H.
Axtel, S. H., & Son
Carpenter, Mary Z.
Chrisman, Chas. H.

HAYNES, C. D. See adv.

Huntington, H. E.
Madigan, Chas. E.
Hall & Madigan
Puffer, H. G.
Simpson, Mrs. Martha E.

ENDICOTT—Bararicella, P.
Blackwell, Mrs. G. R.
Brooks & Stanley
Capitan Bros.
Cerosara, Dominick
Cordileone & Cinotti

DeLamarter Bros.
Dobrovolsky, Joseph
Downey & Goff
Fellows, E. D.
Fillmore Grocery Co.
Hannay, H. F.
Kohut, J. B.
La Gier, Mrs. E. M.
Lipolis, M.
Luchette & Meich
Luke, Chas.
Mahais, Chris
Mann, W. A., & Sons
Markos Bros.
Markos Spyros Co.
Maxwell, R. C.
Mosher, J. Monroe
Nicolarius, A.
Ostroski, G.
Pinaro, V., & Co.
Presowitz, P. F.
Searls, F. D.
Simpson & McDavid
Sperduti, Daniel
Theodore, Henry
Tedeschi, Joseph, & Co.
Yusko, John

GLEN AUBREY—Treadwell, W. B.

GULF SUMMIT—Shiner, Chas. D.

F. B. McGILL, President

JAMES F. McGILL, Sec'y and Treas.

DEPOSIT HARDWARE COMPANY

DEALER IN

**HARDWARE, TINWARE, STOVES and RANGES
PAINTS, OILS and VARNISHES**

**PLUMBING, a Specialty—TIN and METAL WORK of all Kinds
STEAM and HOT WATER HEATING FURNACES**

The store that gives 5% Discount
on all cash purchases

DEPOSIT, N. Y.

HARRY C. PERKINS

CHARLES G. BLAKESLEE

Perkins & Blakeslee

ATTORNEYS AND COUNSELORS-AT-LAW

618 Security Mutual Life Building

Binghamton, N. Y.

Notary Public in Office

BROOME COUNTY

GROCERS—Continued.

JOHNSON CITY—Atwood, W. L.

Barbun, Fred
Camp, A.
Chauncey & Kraus
Darrow, Lewis W.
De Groat, H. E.
Ellis, Henry C.
Hagadorn, Frank E.
Hancock, H. D.
Hillary, R.
King, G. H.
Lyon & Braemer
Ryan, Wm. J.
Stevens & Brown
Spencer, Harriet
Spearbeck, D. E.
Van Fleet, B. C.

UPPER LISLE—Bramon, Mrs. F. P.

MCCLURE SETTLEMENT — **HUNTING-
TON, H. E.** See adv.

MAINE—**DYER, W. E.** See adv.
Loomis, M. A.

OUAQUAGA—Wylie, A. H.

PORT CRANE—Snow, Henry M.

PORT DICKINSON—Nash & Shaw
Prentice, Bert A.

SANFORD—**WHITNEY, W. J.** See adv.

SANITARIA SPRINGS—**JENKINS, A., &
CO.** See adv.

TRIANGLE—Beardsley, D. W.

UNION—Le Baron, J. E., & Son
Buffum, Geo. L., & Son
Gibbs, Wm.
Ingraham, J. W.
Loomis, M. A.
Sweet, E. A.

VESTAL CENTER—Ainey, H. L.

WHITNEY POINT—Ross, John
SULLIVAN, J. F. See adv.

WINDSOR—**BENNETT, L. P.** See adv.

LIVINGSTON, M. J. See adv.

MANWARREN, H. W. See adv.

**HAIRDRESSERS AND
HAIRGOODS.**

BINGHAMTON—Albro, Mrs. Mary

Bailey, Mrs. May
Bartholomew, Mrs. J. L.
Berckmann, Miss E.
Heffernan, Margaret L.
Jones, Mrs. Carrie T.
Lacey, Margaret L.
Moriarity, Mary
Plate, Miss J.
Puffer, Mrs. Mary

M. B. UPDIKE

The Horse Tailor

Fine Track Harness and Horse Boots

All Kinds of Repairing Done Neatly

74 STATE STREET

BINGHAMTON, N. Y.

The People's Department Store

*Dry Goods, Shoes, Hosiery, Underwear,
Ladies' and Gents' Furnishings, Rugs,
Carpets, Furniture and House Furnishings.*

S. J. SALEEBY

106 Clinton Street

BINGHAMTON, N. Y.

CLASSIFIED BUSINESS DIRECTORY

HAIRDRESSERS AND HAIRGOODS

—Continued.

BINGHAMTON—Scanlon, M. H.
Whitaker, Lillian
ENDICOTT—Chandonne, H. P.
LISLE—Graves, Nellie

HARDWARE.

BINGHAMTON — **BABCOCK, HINDS & UNDERWOOD**, 174 Washington St.
See adv.
Binghamton Hdwe. Specialty Co.
Callahan & Douglas
Crandal, Stone & Co.
CROCKER & OGDEN CO., Court & Chenango Sts. See adv.
Eisenhart, Grace L.
Gordon, Harry A.
Hakes, Chas. H.
Harris, Geo. M.
Hathaway, H. H.
Keiser, Geo.
McKINNEY & CO., 184-188 State St.
See adv.
McLeod, W. J.
Matteson, Orlando
Merritt & Nelson
Obenauer, C.
Titus, A. L.

CHENANGO FORKS—Palmer, A. L.
DEPOSIT—**DEPOSIT HARDWARE CO.**
See adv.
MINOR, A. P., & SON, 132 Front St.
See adv.
ENDICOTT—Kneen, James
Russell & Card
HARPERVILLE—Demeree, G. F.
JOHNSON CITY—Day, C. N.
MAINE—Dyer, W. E.
UNION—Inderlied & Raitt
Lawless, F. J.
Surdam, W. M.
WHITNEY POINT—Bull & Dewsnap Hdwe. Co.
Taft, R. W.
WINDSOR—**MANWARREN, H. W.** See adv.
SIMPKINS, E. I. See adv.

HARNESS.

BINGHAMTON—Buchanan, Geo.
Murphy, John D.
O'Neil, Simon
Tuthill, B. J.
UPDIKE, M. B., 74 State St. See adv.

NEWLY FURNISHED THROUGHOUT

Hotel Edward

EDWARD RAGAN, Prop'r.

American and European Plan

Grill Room in Connection

BELL 'PHONE 701-J

71-73 COLLIER STREET, BINGHAMTON, N. Y.

WANTED

MILK

From 200 Grade B Dairies

CLOVER-DALE FARMS CO.

Phone 661

60 Exchange St.

BINGHAMTON, N. Y.

BROOME COUNTY

HARNESS—Continued.

DEPOSIT—Hathaway, John B.
ENDICOTT—Barton, Edw. W.
JOHNSON CITY—**STEVENS, A. D.** See adv.
LISLE—Yates, G. D.
WHITNEY POINT—Harwood, Chas. H.

HEATING APPARATUS.

BINGHAMTON—Chenango Valley Heating Co.
Crane & Page
Folsom, R. W.
GALORD & HITAPENCE CO., 179 Washington St. See adv.
Kennedy, The
LEWIS, M. E., 79 State St. See adv.
O'Neil, Matthew
PRESCOTT SUPPLY CO., 207 Water St. See adv.
JOHNSON CITY—Austin, O. M.

HIDES AND WOOL.

BINGHAMTON—Finkle, B. S.
TALBOTT, P. W., & SONS. See adv.

HOSE.

BINGHAMTON—Alert Hose Co.
Crystal Hose Co.
DEPOSIT—Neptune Hose Co.

HOTELS.

BINGHAMTON — **ARLINGTON HOTEL.**
See adv.
Armory Hotel
BENNETT HOTEL. See adv.
Binghamtonian, The
Brown, H. W.
Cadillac Hotel
Cahill, E. G.
Connelly, E. F.
Connelly, N. M.
Davis, Harry E.
Davis, M. C.
Delello, Alesio
DONNELLY HOTEL, THE, 82 State St. See adv.
Donnelly, John H.
Frost, R. H.
GEORGIANA HOTEL, THE. See adv.
Glazier, Geo. M., Jr.
Green, Edward J.
HASTINGS, DANIEL, 352 Chenango St. See adv.

SHADY LAWN TRUCK FARM

BELL AND CHENANGO VALLEY
TELEPHONES

E. D. CHAMBERLAIN

PRODUCER OF

FRUIT AND GARDEN PRODUCE

Strawberries a Specialty

R. F. D. No. 4

BINGHAMTON, N. Y.

AMERICAN PLAN

EUROPEAN PLAN

THE NEW McDONALD

George E. Rowe, Proprietor

ALL MODERN IMPROVEMENTS UNDER NEW MANAGEMENT

Cor. Lewis and Fayette Streets

BINGHAMTON - - - - - NEW YORK

CLASSIFIED BUSINESS DIRECTORY

HOTELS—Continued.

- BINGHAMTON—**HORR, W. A.**, Washington St. See adv.
HOTEL CARLTON, 120 Chenango St. See adv.
HOTEL EDWARDS, 71-73 Collier St. See adv.
HOTEL ENDISHIRE, 130 Water St. See adv.
 Hutta, Fred
 Imperial Hotel
 Kennedy-Tierney Co.
KING, GEO. W., 130-132 Water St. See adv.
 King & Kennedy
KOCAK, JACOB, 17 Hudson St. See adv.
 Lewis House
LOOMIS, A. L., Lewis St. See adv.
 McCormack, A. P.
 McCormack, J. R.
 McCoy, Harry J.
 New Hotel McDonald
 Marlborough Hotel
 Martino, John
 Majerecek, G. N.
METRUS, JOHN, 21 Crandall St. See adv.
 Miries, M.
NEW McDONALD HOTEL, 102 Lewis St. See adv.
NEW CRANDALL HOTEL, 127-137 Court St. See adv.
 New Globe Hotel
 Nolan, T. J.
 O'Hara, W. L.
 Palmer & Loomis
RAGAN, E. M. See adv.
 Rowe, C. E., & Son
 Rozboril, John
 Savoia Hotel
 Shay, Richard A.
 Sibley, Chas. E.
 Sorrento Hotel
 Tieknor, F. L., & Son
 Tumpuskys Hotel
VAVRA, ANDREW, 54 Lake Ave. See adv.
 Wales, C. S.
WINDSOR HOTEL, 201-203 State St. See adv.

CAMILLUS—Haney & Donnelly

CENTER LISLE—Cox, G. W.

CHENANGO BRIDGE—Krom, Wm.

CHENANGO FORKS—Gardner, D. S.

DEPOSIT—Hotel Loomis

MORAN HOUSE, THE. See adv.

NASH & MAREAN

GENERAL INSURANCE

**Fire, Automobile, Liability,
 Workmen's Compensation, Bonds
 Strongest Old Line Companies**

PEOPLE'S TRUST CO. BUILDING

BINGHAMTON - - - - NEW YORK

CASE & SMITH

DEALERS IN

FLOUR, FEED, MEAL AND GRAIN

Custom Grinding a Specialty

CENTER VILLAGE, N. Y.

BROOME COUNTY

HOTELS—Continued.

ENDICOTT—Demo Hotel
 Frederick Hotel
 Mattoon, Lewis S.
 JOHNSON CITY—Smith, Otto
 KIRKWOOD—Juriga, John D.
 LISLE—Burtis, O. A.
 MAINE—**DANIELS, CHARLES E.** See adv.
WILLOWHURST HOTEL, THE
 See adv.
 NINEVEH—Stiels, Olney L.
 OQUAGA LAKE—Putnam, W. J.
 Hotel Retlaw
 Scott, R. L.
 SANITARIA SPRINGS—Cannon, Chas.
 Hoag, R. S.
 Mountain Inn
 Odell Hotel
 UPPER LISLE—Greens Hotel
 Greene, Riley J.
 WHITNEY POINT—Dyer, Merritt
 Oakland Hotel
 Otselie Inn
 Perry, C. D.
 Sullivan, Geo. H.
 WINDSOR—**EAGLE HOTEL.** See adv.
QUICK, S. P. See adv.

HOTEL WINDSOR. See adv.
 Perkins, A. O.

HOUSE FURNISHINGS.

BINGHAMTON—**FAIR STORE, THE,** 13-15 Court St. See adv.
GRIFFIN HOUSE FURNISHING CO., 123 State St. See adv.
HILLS, McLEAN & HASKINS. See adv.
McMANAMY & RODMAN, 39-41 Chenango St. See adv.
 People's House Furnishing Co.
 Weingartner & Clune

ICE.

BINGHAMTON—Binghamton Cold Storage & Ice Co.
 Cutler Ice Co.
 JOHNSON CITY—Bowen, E. E.
 UNION—Neff, F. P.

ICE CREAM MANUFACTURERS.

BINGHAMTON—**BINGHAMTON ICE CREAM CO.,** 319 Water St. See adv.
HILL, C. L., 11 Wall St. See adv.
 UNION CENTER—O. K. Ice Cream Co.
 WINDSOR—**BARTON, H. A.** See adv.

ROSE FARM AND CITY REALTY

636 SECURITY BLDG., Binghamton, N. Y.

We always have a large list of city property to exchange for farms. What have you to sell or exchange? Write us to-day.

H. W. Brown
 Owner

THE CARLTON

C. A. Hammond
 Manager

BINGHAMTON'S NEWEST HOTEL

125 ROOMS OF SOLID COMFORT

—THE SAME PRICE EVERY TRIP—

WITH BATH, \$1.25 and \$1.50 - - - WITHOUT BATH, \$1.00
 EVERY ROOM WITH HOT AND COLD WATER, TELEPHONE AND TOILET

EUROPEAN PLAN BREAKFAST 25c TO 75c LUNCHEON 40c DINNER 50c
 ALSO A LA CARTE SERVICE and LUNCH ROOM

Arrange Your Route to Sunday Here - - - BINGHAMTON, N. Y.

**ICE CREAM CONE
MANUFACTURERS.**

BINGHAMTON—Granger & Gantley

INSTALLMENT GOODS.

BINGHAMTON—Schwabsky, N.

INSURANCE.

BINGHAMTON—Barnum, L. H.

BAUMANN, F. J., 416 Security Mut.
Bldg. See adv.

Britton, Orson

BYRNES & MANGAN, 204-205
Phelps Bldg. See adv.

Campbell & North & Co.

Carroll, Jno. P.

Church, Harry W.

Columbia Natl. Ins. Co.

Daly, James

De Witt, M. A.

Eckert, Martin J.

Gladstone, D. G.

Guy, Manco L.

Harding, Albert H.

Hecox, Wm. H.

Hennessey, J. E.

Home Mutual Fire Ins. Co.

HOTCKIN, 71 Court St. See adv.

Lynch, Jno. J.

Maine, C. W.

McKeege, B. F.

MERSEREAU, LEE, 153 Washington
St. See adv.

Metropolitan Life Ins. Co.

Mintz, Harry

Mitchell & Steele

NASH & MAREAN, Peoples Trust
Co. Bldg. See adv.

**NELSON, WADSWORTH & ALEX-
ANDER**, 95 Court St. See adv.

New York Life Insurance Co.

Northup, Walter P.

O'NEIL, GEO. L., Phelps Bldg. See
adv.

Pelton, C. A.

Penn Mutual Life Ins. Co.

Phelps & Tweedy

Pomeroy, M. E.

Prudential Insurance Co.

RIKER & DANN, 1st Floor Security
Bldg. See adv.

Roberts, A. K.

ROSE, EDGAR O., 636 Security Bldg.
See adv.

Schad, J. Victor

Security Mutual Life Ins. Co.

Shaw, Danl. E.

Smith, H. Clay

Steele & Davis

We are headquarters for
Diamonds, Watches, Jewelry and Silverware

at Reliable Prices

Watch and Jewelry Repairing a Specialty

"The Jeweler of True Values"

Tracy E. Darrow

301-302 Press Bldg.

:

Binghamton, N. Y.

Hotchkiss Steel Forms For Concrete Work
of All Kinds

Pays the farmer as well as the contractor

Make Your Own Fence Posts, Cement Blocks and Silos

Forms for \$3.00 and up, single form or in gangs

WRITE TO

HOTCHKISS METAL FORM CO.

19 Jarvis Street, Binghamton, N. Y.

BROOME COUNTY

INSURANCE—Continued.

BINGHAMTON—Steele, Geo. E.
 Taylor & McKeage
 Taylor, Edw. B.
 Thompson, A. D.
 Travelers Insurance Co.
 Vesey, Carl J.
 Whipple-Davis Agency
 Wilmot, Orrin C.
 Wilson, Thos. R.
 Wood, Erford L.

DEPOSIT—**ONDERDONK, L. GENE-
 VIEVE**, Front St. See adv.

JOHNSON CITY—**BROWN, JOHN A.**, 122
 Main St. See adv.

MAINE—Bronk, Wm.

UNION—**MacCLORY, THOS. A.** See
 adv.

WHITNEY POINT—**MAY, S. A.**, Main St.
 See adv.
 Page, J. W.
TYLER, A. C. See adv.

WINDSOR—**MANWARREN, GEORGE.**
 See adv.

IRON AND METAL.

BINGHAMTON—Bishop, W. K.
 Clarke, Wm. H.

**HOTCHKISS LOCK METAL FORM
 COMPANY**, 16 Jarvis St. See adv.
 Kingsley, L. J., Co.
 Koniek, Morris
 Reynolds & Hawley
 States Metal Co.
 Sullivan Bros.
 Titchener Iron Wks.

JEWELERS.

BINGHAMTON—Abrams, Abe
 Ash, Benj. T.
CARTER, FRED P., 20 Court St.
 See adv.
DARROW, TRACY E., 302 Press
 Bldg. See adv.
 Gilinsky & Bileovitch
 Hancock
HENWOOD, J. M., Press Bldg. See
 adv.
 Hoag, H. V.
 Jackson, W. A.
 Lang, Henry
 Leonard, A. M.
LOWELL, JONES & BAILEY, INC.,
 95 State St. See adv.
 Newing, J. S.
 Rees, M. H.
 Russell & O'Brien
 Sanford, E. N.

AUSTIN'S TRUNK SHOP
TRUNKS—BAGS—LEATHER GOODS
CASES—UMBRELLAS

We make, we wholesale and retail
 If it's worth while we have it for you.

2 Court St. - - Binghamton, N. Y.

BYRNES & MANGAN
Insurance of All Kinds

PHONE 2653J

204-205 Phelps Bldg. Binghamton, N. Y.

JEWELERS—Continued.

BINGHAMTON—Schaff, Samuel
 Smith, Carl G.
 Solomon, Wm. L.
 Stone, Fred B.
SWEET BROTHERS, 37 Chenango
 St. See adv.
 Sweet, L. O.
 Taylor, C. E.
 Tomassi, Isadore
 Tozer, R. E.
 Tyler, M. S.
 Wales Co.

CENTER LISLE—Pope, Lynn

CHENANGO FORKS—Elliott, A. B.

DEPOSIT—**CARL, LESLIE E.**, 145 Front
 St. See adv.
 Russell, Leroy E.

ENDICOTT—Berkowitz, Saul
 Bobier, S. Z.
 Leonard, Roy L., Co.

JOHNSON CITY—Ash, John W.
 Sloan, Morris
 Spies, Max

UNION—Whitney, Harry D.

WHITNEY POINT—Daniels, G. H.

JUNK.

BINGHAMTON—Levene Sons

LAUNDRIES.

BINGHAMTON—Bates-Troy Laundry Co.
 Belknap, Wayne P.
 Davis & Sweeney
 Davis, E. H.
 Globe Laundry Co.
 Ives, Louis
 North Side Laundry
 Norton & Devine
 Sanitary Wet Wash Laundry
 Shoemaker, W. A., & Son
 Sweeney, M. H.
 West Side Laundry

DEPOSIT—Dwyer, M. E.

JOHNSON CITY—Lestershire Modern
 Laundry

LEATHER GOODS.

BINGHAMTON—American Hide & Lea-
 ther Co.

AUSTINS TRUNK SHOP, 2 Court
 St. See adv.

HILLS, McLEAN & HASKINS. See
 adv.

Wilcox, Harrison J.

Fred E. Seaman
LIVERY AND SALES STABLES

Dealer in all Classes of Horses

35 State Street, Binghamton, New York

R. R. GRISWOLD
LUMBER

Shingles, Lath, Doors, Windows,
Blinds, Mouldings

214-226 State Street

BINGHAMTON, N. Y.

BROOME COUNTY

LIGHT AND POWER.

BINGHAMTON—**BINGHAMTON LIGHT, HEAT & POWER CO.**, 172 Washington St. See adv.
Binghamton Gas Works
Day, Frank A.
Electric Light Co.
McMANAMY & RODMAN, 39-41 Chenango St. See adv.
Sewage Disposal & Water Plant Co.
CENTER VILLAGE—Afton-Windsor Light, Heat & Power Co.
DEPOSIT—Deposit Water Co.
ENDICOTT—English, R. H.
JOHNSON CITY—Johnson City Water Works
NANTICOKE-UNION—Union Elec. Light Plant
VESTAL—Vestal Lighting Co.

LIME AND SAND.

BINGHAMTON—Ballard, J. W., Co.
ENDICOTT—Coles, G. T.
PORT DICKINSON—**PARSONS, FRED** W. See adv.
SYRACUSE—**SOLVAY PROCESS CO., THE.** See adv.

LINEN AND WOOLEN GOODS.

BINGHAMTON—Bowes, A. L., & Co.
Sharp Linen Mills

LINOTYPES.

BINGHAMTON—Beardsley, Irving, Co.

LIQUORS.

BINGHAMTON—Buchanan, C. H.
Buffum, Benj. B.
Garvey, H. G. & W. A.
Hanrahan, E. M., Co.
Rahilly, W. F.
Salzman, M., Co.
Vill, Max
Wagner, L. E.

LIVERY.

BINGHAMTON—Beagle, Theo. D.
Cafferty, L. M.
Clarke, W. B.
Hadsell, W. T.
Hinman, Fred H.
Kellam, S. P.
Loomis & Smith
Moffitt's, B. O., Sons
Ross, E. J.
SEAMAN, FRED E., 29-35 State St.
See adv.

BELL TELEPHONE
ISAAC LAUDER & SON

MANUFACTURERS OF

*Mausoleums : Monuments
and All Kinds of Cemetery Work*

Estimates Furnished on Request :: A Full Stock Always on Hand
"Quality Our Motto"

59-61-63 Eldredge St., BINGHAMTON, N. Y.
North of Viaduct, Near Chenango St.

**Automobile Repairing
and Machine Work**

Saw, Meat and Feed Grinders

S. W. KEACH

Harpursville,

New York

CLASSIFIED BUSINESS DIRECTORY

LIVERY—Continued.

DEPOSIT—Childs, G. L.
 Wilcox, Fred D.
 ENDICOTT—Clark, Stanley
 HARPURSVILLE—Baker, Mrs. Geo.
 UNION—Adams, P. A.
 WHITNEY POINT—Livermore, Miles

LUMBER.

BINGHAMTON—**BARTLETT & CO.**, 35
 Collier St. See adv.
BROWN-KENT-JACKSON, Belknap
 Ave., Cor. Glenwood. See adv.
 Cotton State Lumber Co.
 Crossley, A. C.
 Dare Lumber Co.
GRISWOLD, R. R., 214-226 State St.
 See adv.
 Lest Lumber & Box Co.
 Lyons', A. J., Sons
MADDOCK, MARTIN E. See adv.
 Murphy, Wm. R.
PRATT LUMBER CO., INC., Jarvis
 St. See adv.
ROBERSON, A., & SON. See adv.
 Rounds, J. D.
 Smith, Claremont E.
 Van Antwerp, E. D. & Wm.
 Young, H. H.

DEPOSIT—**DEPOSIT LUMBER CO.**, 190-
 194 Front St. See adv.
Slatter, S. C.
 ENDICOTT—**ENDICOTT LUMBER &
 BOX Co.** See adv.
LIGHT & UNKEFER, W. North St.
 See adv.
 HARPURSVILLE—Lockwood, E.
 JOHNSON CITY—Lestershire Lumber &
 Box Co.
 KILLAWOG—Hilsinger, E. D. & P.
 Hitt, T. R.
 LISLE—Edwards Bros.
 MAINE—McIntyre, C. F.
 SANITARIA SPRINGS—Christman, George
 UNION CENTER—Howard, B.
 UNION—McIntyre, C. F.
STEVENS, HARRY F., Nanticoke St.
 See adv.
 WINDSOR—Hawkins, Irving L.
QUICK, S. P. See adv.

MACHINERY AND MACHINISTS.

BINGHAMTON—Binghamton Flexible
 Shaft Co.
 Binghamton Machine & Forging Co.
 Binghamton Machine Works

Albert P. Minor
 1830-1915

Clinton S. Minor

ALBERT P. MINOR & SON

Hardware, Stoves, Tinware, Agricultural Implements
 Paints, Oils and Varnishes

Plumbing, Steam and Hot Water Heating, Perfect Furnaces
 Estimates Cheerfully Furnished

132 Front Street - - - - DEPOSIT, N. Y.

WELSH & COUPER

ATTORNEYS & COUNSELORS AT LAW

303 PHELPS BUILDING

BINGHAMTON, N. Y.

William J. Welsh
 Frederick W. Welsh
 Walter T. Couper

BROOME COUNTY

MACHINERY AND MACHINISTS

—Continued.

BINGHAMTON—Buckingham, W. H.
 Bush & Marion
 Central Machine Shop
 Deyo Macey Engine Co.
 Elco Engineering Co.
 Empire Brass Foundry
 Engineering Problem Co.
 Fairbanks Co.
 Gasparini, Paul
 Gaylor Engineering & Construction
 Co.
 Gay's, E., Sons
 Globe Boiler Compound Co.
 Kaepfle, G. G.
 McGill, Chas. E.
 Morse, E. W., Co.
 Nash & Shaw
 Sharp, W. M., Co.
 Shapley & Wells
 Springstein, L. W.
 Stow Manufacturing Co.
 Tabulating Machine Co.
 Titchener, E. H., & Co.
 Wells, Geo. P.
 Wilbur, Fred H., & Son
 Winkler, A.
 York Gasoline Engine Co.

ENDICOTT—Conrow & Hamlin

Endicott Forging & Mfg. Co.
 Tabulating Machine Co.
 HARPURSVILLE—**KEACH, S. W.** See
 adv.
 JOHNSON CITY—Pratt, E., & Son
 Sweet Bros.
 Union Special Machine Co.
 United Shoe Mach. Co.
 Wakeman, Chas. H.
 Willis, Jess
 MCCLURE SETTLEMENT—Hull, Chas., Jr.
 UNION—Union Forging Co.

MARBLE AND GRANITE.

BINGHAMTON—Birdsall, W. H.
LAUDER, ISAAC, & SON, 59-63
 Eldredge St. See adv.
 Jennings, W. S.
 Riverside Granite Co.
 Sheehy, E. J.
 ENDICOTT—Spencer, W. H.
 KILLAWOG—Taft, W. L.

MEN'S FURNISHINGS.

BINGHAMTON—Ball, L. W.
 Cohn Clothing Co.
 Grube & Dutcher
 Hancock, E. S.

We carry the largest stock of

**Diamonds, Watches, Clocks, Silverware, Cut
 Glass and Novelties**

in the city of Binghamton and our prices are unquestionably the lowest

LOWELL, JONES & BAILEY, Inc.

We do all kinds of
 Watch and Jewelry Repairing

ONE FLIGHT UP

95 State Street
 BINGHAMTON, N. Y.

LADIES' AND CHILDREN'S FINE
MILLINERY

ALL THE YEAR ROUND AT

ETTA SIMPSON, MILLINER

MAIN STREET

::

WINDSOR, N. Y.

CLASSIFIED BUSINESS DIRECTORY

MEN'S FURNISHINGS—Continued.
 BINGHAMTON—**HILLS, McLEAN & HASKINS.** See adv.

JORDAN, F. L., & CO., 90 Chenango St. See adv.
 Morgan-Beazley Co.
 Parsons, J. T.
 Staneslow Clothes Shop

DEPOSIT—Fee, John
 Weaver, F. L.

ENDICOTT—Dyer, H. A.
 Roach, Anthony

JOHNSON CITY—Eidelheit, Harry
 Ford, Wm. B.
 McTighe, Thos.
 Wildey, J. S.

MEN'S WEAR MANUFACTURERS.

BINGHAMTON—Cary, James S., Co.
 Perfection Suspender Co.
 Smith-Kinney Co.

MERCANTILE AGENCIES.

BINGHAMTON—Bradstreet Co.
 Progressive Mercantile Agcy.
 Richman Employment & Mercantile Agency

Stewart Mercantile Agency
 Whitney Mercantile Agency

MILLINERY.

BINGHAMTON—Baty, Mrs. G.
 Congdon, Lena V.
 Crane's Hat Store
 Davern, Josephine F.
 Feinbloom, Jos.
 Fruchter, A.
 Goodnought, Mary L.
HILLS, McLEAN & HASKINS. See adv.
 Hill, Helen J.
 Hovey, Jessie
 International Millinery Co.
 Johnson, J. H., & Son
 Katz, Anna
 Kentner & Young
 Knickerbocker, E. A.
 Leader, The
 Lord, Mrs. Eldred
 Miller, M.
 Overfield, Katherine J.
 Parlor City Milliner
 Paris Millinery, The
 Prentice, Mrs. C. E.
 Raymond, J. E.
 Ruggles, A. & S. P.
 Sawyer, A. R., & Co.

WORKERS TRUST COMPANY
 JOHNSON CITY, N. Y.

Capital	- - - - -	\$100,000
Surplus	- - - - -	25,000
Deposits	- - - - -	1,500,000

Business of Farmers, Merchants and Manufacturers Solicited
"If we all work together we will grow bigger"

STOP AT A. H. WILEY'S
 OUAQUAGA, N. Y.

A Full Line of General and Fancy Merchandise
HOME MADE ICE CREAM

Ice Cream Soda and Soft Drinks of all Descriptions
 and Confectionery

TOBACCO, CIGARS AND CIGARETTES

BROOME COUNTY

MILLINERY—Continued.

BINGHAMTON—Tashan, D.
 Terwilliger, Cora M.
 Whalen & Broughton
 Wolfe, J. M.
 Wolfson, Miss Ada
 Wood & Maloney

DEPOSIT—Barager, Miss E. J.
 Hess, M. B.
 Quinn, Miss M. E.

ENDICOTT—Conrow, Mrs. W. F.
 Conley Sisters
 Stone, Agnes N.
 Williams, Viola A.

JOHNSON CITY—Blott & Leonard
 Turner, Tingley & O'Brien

UNION—Conrow, Mrs. W. F.
 Davies, Mrs. R. A.

WHITNEY POINT—Biddlecom, Mrs. K.
 Harding, Mabel
 Wood, Anna

WINDSOR—SIMPSON, ETTA, Main St.
 See adv.

MIRRORS.

BINGHAMTON—Binghamton Mirror Wks.

MOVERS.

WINDSOR—SWEETS TRUCK SERVICE, 3405 W. Binghamton St. See adv.

NEWS AGENCIES.

BINGHAMTON—Bowkley, Geo. N.
 Central News Agency
 Pierson, A. M.

NEWSPAPERS.

BINGHAMTON—Binghamtonian & Democratic News
PRESS & LEADER, 19-21 Chenango St. See adv.
REPUBLICAN HERALD. See adv.

DEPOSIT—Courier-Journal

HARPERVILLE—Budget

JOHNSON CITY—Lestershire-Endicott Co.

LISLE—Gleaner

UNION—**UNION-ENDICOTT NEWS**. See adv.

WHITNEY POINT—Reporter

WINDSOR—**WINDSOR STANDARD, THE**. See adv.

CARL G. SMITH

OPTOMETRIST AND WATCHMAKER

Watches, Diamonds
Optical Goods
Silverware

119 STATE STREET

BINGHAMTON, N. Y.

**We Buy
Marketable Cattle and Poultry**

Breeders of
PURE BRED HOLSTEINS

WATSON TAPPAN & SON

GLEN AUBREY

- - -

NEW YORK

NOVELTIES AND VARIETIES.

BINGHAMTON—Mead, F. T.
Shultz Mfg. Co.
JOHNSON CITY—Sweet, Mrs. Grace H.

NURSES.

BINGHAMTON—Alluisi, Mrs. C.

Bairstow, Joy
Baumann, Etta S.
Bechan, Elizabeth C.
Bevins, S. Jane
Bottle, A. F.
Boyce, Julia
Brady, Mary
Brink, Ruth S.
Carpenter, Vera C.
Carroll, Elizabeth V.
Carroll, Margaret N.
Chaplin, Miss Emma
Church, Miss Grace
Cole, Minnie E.
Cooper, Mrs. Edw.
Craig, Phebe G.
Davis, Margaret
Donahue, Rose T.
Dunne, Anna E.
Dunne, Margaret R.
Du Vall, Helen E.
Edick, Nellie C.

Edmunds, Katherine L.
Finley, Katherine
Flaherty, Elizabeth M.
Flynn, Mary
Ford, Mrs. Wm. J.
Galivan, Mrs. Mayme
Gay, Louise M.
Gray, Mardula C.
Greene, Carrie E.
Hammit, Olive A.
Hancin, Helen C.
Harger, Zolena A.
Hayes, L. A.
Hillegas, Mrs. Carrie D.
Hulbert, N. A.
Digwall, Dorothy M.
Kane, Mrs. C. Teresa
Kohn, Mrs. H. B.
L'Amoreaux, Mrs. Mildred
Lauder, Mrs. Gertrude
Lynch, Margaret V.
McCormick, Elizabeth
McCroskey, Mrs. Eva M.
McGuinness, Elizabeth P.
Martin, Margaret
Matson, Mrs. S. B.
Maxson, Mrs. Ruby
Mead, Mrs. Emma
Mott, Villa S.
Moulton, Ethel

EMERY KONECHNY

DEALER IN

Paints, Oils and Varnishes

Wall Paper and Paper Hanging. Glass

133 Clinton St. Binghamton, N.Y.

ROGERS BABY CATCHER

(Across from the Fowler)

ROGERS

Studio 20 Court Street

Bell Phone

BINGHAMTON, N. Y.

BROOME COUNTY

NURSES—Continued.

BINGHAMTON—Nelson, C. W.
 Nichols, Mrs. Nellie
 O'Meara, Mary R.
 Page, Mildred I.
 Palmer, Lillian
 Pendell, Beatrice
 Pike, Mrs. Cora M.
 Randall, Mrs. Ina M.
 Reynolds, Mrs. Julia
 Scales, Margaret E.
 Schoonover, Mrs. G. A.
 Sherwood, Mrs. L. A.
 Sisson, Mrs. Bessie
 Smith, E. B.
 Smith, Mrs. Mary F.
 Stout, Mrs. F. P.
 Thornburn, Ethel A.
 Tompkins, Elna A.
 Townsend, Rachael M.
 Waring, Catherine A.
 Webb, Helen G.
 Wedge, Mrs. G. F.
 Wells, Mabel F.
 White, Coloma M.
 Wilbur, Ada M.
 Wood, Mrs. Vernetta

PORT DICKINSON—Alluisi, Mrs. C.
 Briuk, Miss Ruth S.

OILS.

BINGHAMTON—Binghamton Oil Refining Co.
 Deyo Emery Ind. Oil Co.
 Dilley, F. G.
 Kattell, E. E.
 Standard Oil Co. of N. Y.
 Tiona Oil Co., The
 Universal Lubricant Co.

OPTICIANS AND OPTOMETRISTS.

BINGHAMTON — **BINGHAMTON OPTICAL CO.**, 212 Press Bldg. See adv.
DIAMOND OPT. CO., 99 Collier St. See adv.
 Klatorik Optical Co.
 Mason, E. R.
NEWING, DR. JUDSON S., 57 Court St. See adv.
 Quick, V. H.
SMITH, CARL G., 119 State St. See adv.
SWEET BROTHERS, 37 Chenango St. See adv.
 DEPOSIT—**CARL, LESLIE E.**, 145 Front St. See adv.

ORGAN BUILDER.

BINGHAMTON—Kraig, N. P.

F. F. SPROUT

DISTRIBUTOR FOR
BROOME COUNTY

CHEVROLET CARS

191 WATER STREET
BINGHAMTON, N. Y.

Send your films to me to be developed and printed.

EXPERT WORK

PROMPT SERVICE

REASONABLE PRICES

KARL B. STICKLEY

PHOTOGRAPHY

59 CARROLL STREET

BINGHAMTON

- - - -

NEW YORK

OSTEOPATHS.

BINGHAMTON—**CASEY, E. M.**, 414 Security Mut. Bldg. See adv.
CLEVELAND, EDWARD W., 505 Press Bldg. See adv.
MCGUIRE, F. J., 26 Fayette St. See adv.

PAINTS AND PAINTERS.

BINGHAMTON—**Adams, C. H. K.**
 Balch, Everett
 Decker, O. W.
 Eggleston, C. C.
 Harrison, W. H.
 Hawkes, C. W.
KONECHNY, EMERY, 133 Clinton St. See adv.
LAWRENCE PAINT CO., 115 Court St. See adv.
 Mable, Fred J.
 Salisbury, F. R.
 Sanders, H. H.
 Schad, H. A.
 Winsor, Burr
 JOHNSON CITY—Lawrence Paint Co.

PAPER.

BINGHAMTON—Bayless Pulp & Paper Co.
 Scott, Sales Co.

PATTERN MAKERS.

BINGHAMTON — Binghamton Pattern Works

PHOTOGRAPHERS AND PHOTO SUPPLIES.

BINGHAMTON—Anso Co.
 Buckley, L. J.
 Chandler, Geo. H.
 Dearstyn, John H.
 Dissinger & Adams
 Douglas, R. H., Co.
 Heffron & Kaminsky
 Newing, Arthur F.
ROGERS, T. V. See adv.
 St. John Photograph Supply Co.
 Sakagain, Garo
 Smith, May L.
STICKLEY, KARL B., 59 Carroll St. See adv.

ENDICOTT—Bennett, C. E.
 Saylor, H. E.

JOHNSON CITY—Frank, Leon
 WINDSOR—Lawrence, W. D.

PHYSICIANS.

BINGHAMTON—Allen, F. L.
 Allerton, Samuel M.

Flory Williamson Co.

124-126 STATE STREET
 BINGHAMTON, N. Y.

High Grade
Pianos and Victrolas

CASH OR EASY TERMS

THE LARGEST PIANO HOUSE IN THE SOUTHERN TIER

Dr. W. C. ARMSTRONG

PHYSICIAN AND SURGEON

CHAPEL STREET WINDSOR, N. Y.
 BOTH PHONES

BROOME COUNTY

PHYSICIANS—Continued.

BINGHAMTON—Bailey, D. P.

Beardsley, Ray
Behan, W. A.
Bennett, E. L.
Blakely, S. B.
Bloom, M. S.
Bonham, C. P.
Booth, John W.
Brady, L. R.
Branch, Fredk. D.
Bressler, J. L.
Burr, Daniel S.
Cannon, H. T.
Chittenden, Arthur S.
Cole, Chas. G.
Corson, John G.
Crosier, R. O.
Day, E. E.
De Mell, B. T.
Downton, E. W.
Dyer, Frank M.
Ely, H. O.
Farrington, J. M.
Forker, F. L.
Fox, Geo. H.
Fritts, Andrew S.
Ganow, G. J.
Goodwin, F. A.
Greene, C. W.

Hall, G. N.
Hills, L. H.
Hitchcock, F. J.
Hobbs, Wm. H.
Hoiland, Mable
Hooks, D. M.
Hough, F. P.
Hutchinson, H. S.
Jenkins, Geo. H.
Johnston, H. I.
Kahn, U. S.
Kane, Jos. J.
Kelley, J. S.
Killen, Jack
Kilmer, S. A.
Kimpton, Richard
Kinne, Sanford H.
Knapp, W. H.
Lape, Geo. S.
Lappens, J. C.
Longstreet, C. J.
Love, Nathaniel
Lyon, C. G.
MacKnight, F. M.
McCall, Frederic
McDonald, J.
McFarland, F. H.
McGraw, D. H.
Martin, John H.
Martin, Jos. S.

F. D. MILLER

L. M. CAFFERTY

Miller & Cafferty

UNDERTAKERS

116 Front Street
BINGHAMTON, N. Y.

ALEX. AUCHINACHIE

“I’M THE PLUMBER”

Plumbing and Gas Fitting

197-199 STATE STREET

Bell Phone, 1309

BINGHAMTON, N. Y.

PHYSICIANS—Continued.

BINGHAMTON—Martin, L. A.
 Martin, Mabel A.
 Miller, F. M.
 Moore, W. A.
 Nunn, S. J.
 O'Neil, Daniel C.
 Orton, J. G.
 Osborn, A. J.
 Overton, W. S.
 Pratt, J. F.
 Preston, Frank
 Putnam, F. W.
 Quackenbush, L. H.
 Roberts, Chas. P.
 Roe, J. F.
 Ross, Mary
 Ross, N. B.
 Sears, Frank
 Sears, H. C.
 Seymour, C. R.
 Sharp, W. M.
 Shaw, P. H.
 Sheffield, J. W.
 Snyder, E. E.
 Southworth, H. C.
 Squires, Chas. A.
 Stontenberg, A. W.
 Ticknor, Lafayette
 Van Alstyne, Thos. B.

Wagner, C. G.
 Walling, Chas. W.
 Walling, Fletcher
 Walling, J. B.
 Ward, C. A.
 Ward, W. F.
 Watson, H. D.
 West, Geo. J.
 Winters, C. S.
 Yelvington, A. P.

JOHNSON CITY—Hamnett, J. W.
 Stowe, Chas. R.
 Wilson, W. H.
 Wilson, C. S.

PORT DICKINSON—Ganow, George J.

WINDSOR—ARMSTRONG, W. C. See adv.

STILLSON, A. J. See adv.

PIANOS AND MUSICAL INSTRUMENTS.

BINGHAMTON—Barrett Bros. Music Co.
 Beman Symphonic Organ Co.
 Binghamton Conservatory of Music
BINGHAMTON SONORA PHONOGRAPH CO., THE, Y. M. C. A.
 Bldg. See adv.
 Crocker Bros.
 Dickinson, Giles H.

The Great Winter Layers

Eggs from Choice Matings

The White Feather Poultry Farm

V. N. CASS, Proprietor

BREEDER OF

Kellerstrass Strain White Orpingtons

Stock for Sale at all Times

R. D. 1

NINEVEH, N. Y.

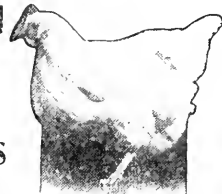

HENRY P. WHALEN

PRINTING

“As You Like It”

BINGHAMTON

NEW YORK

BROOME COUNTY

PIANOS AND MUSICAL INSTRUMENTS—Continued.

BINGHAMTON—Dimmock, Read A.
FLORY-WILLIAMSON CO., 121-126 State St. See adv.
Harlow & Co.
HILLS, McLEAN & HASKINS. See adv.
Link Piano Co.
Quick, G. W.
ROGERS, T. V., 20 Court St. See adv.
Shepard, C. H.
Smythe, C. G., Piano Co.
WEEKS & DICKINSON, 75 Collier St. See adv.
DEPOSIT—**CARL, LESLIE E.**, 145 Front St. See adv.
Wileox, F. D.

PICTURES.

BINGHAMTON—Bump, Austin S.
Gathany, Orrison
Hawkes, Chas. W.
HILLS, McLEAN & HASKINS. See adv.
Pease, Mrs. L. S.

PLUMBERS AND PLUMBERS' SUPPLIES.

BINGHAMTON — **AUCHINACHIE, ALEX.**, 197-199 State St. See adv.
Beach, B. C.
Beagle, Robert J.
Beagle, V. E.
Boughton, C. P.
Cronin, T. J.
Cropper, Geo., & Son
Daniel, J. Fred
Gregory, Chas. A.
Hadley, V. W.
Haller, Robert T.
Hungerford & Co.
Kelly, F. P.
Liddell, William
McCullough, Wm. D.
McGarvey, Joseph J.
McManamy & Rodman
Malane, Robert J.
Millar, Chas., & Son Co.
Oefftering, John S.
O'Neil & Murphy
Prescott Plumbing & Heating Co.
Runyon & Ogden
Smith, W. S. C.
Stafford, John H.
Stow, Edward

F. J. BAUMANN

REAL ESTATE AND INSURANCE

MONEY LOANED, ESTATES MANAGED, SURETY BONDS

Fire, Liability, Plate Glass and Automobile Insurance

SECURITY MUTUAL BLDG.,
Binghamton, New York

MEN!

Save a Third on your Clothes
Buy Direct from the Makers

Fine Suits and Overcoats for men and young men direct from our big Rochester factory, means satisfaction and economy.

Steeffel, Strauss & Connor
Robert E. Coddington, Mgr.

72 Court St.

Binghamton, N. Y.

CLASSIFIED BUSINESS DIRECTORY

PLUMBERS AND PLUMBERS' SUPPLIES—Continued.

BINGHAMTON—Van Antwerp, Frank W. Warner Plumbing Co.
 DEPOSIT—Mason, E. A.
MINOR, A. P., & SON, 132 Front St. See adv.
 ENDICOTT—English & Parton
 McCormack, F. E.
 Moore, D. M.
 O'Malley & Cawley
 Parton, F. V.
 Titus Plumbing & Tinning Co.
 Toulson, Geo. H.
 JOHNSON CITY—Adams, S. B.
 Ainslee, S. P.
 Austin, O. M.
 Cunningham & Utley
 WINDSOR—Humiston, Burt

POULTRY BREEDERS.

BINGHAMTON—Dean, A. L.
 Hill, J. B.
 GLEN AUBREY—**WATSON TAPPEN & SON**. See adv.
 JOHNSON CITY—**FROST, WM. R.**, R1. See adv.

NASH, MRS. CHAS. H., R1. See adv.

MAINE—**LINCOLN, CHAS. E.** See adv.
 McGregor, V. C.
 NINEVEH—**WHITE FEATHER POULTRY FARM, THE**, R1. See adv.
 UNION—**ALLEN, JOHN H.**, R2. See adv.
 WHITNEY POINT—**OVERLOOK POULTRY FARM**. See adv.

PRINTERS AND PUBLISHERS.

BINGHAMTON—Anderson, Chas. A.
 Armory Press
 Aolas Printing Co.
 Binghamton Press Co.
 Chronicle Printing Co.
 Crocker Co., Inc.
 Demeree, Emerson
 Democratic News Co.
 Electric Printing Co.
 Flaherty & Burke
 Gaul, A. J.
 Hogeboom, I.
 Joggerst, B. L.
 Kennedy Morris Corporation
 Kleitz, A. J.
 Knight & Palmer

Hours 2 to 5: 7 to 9 P. M.

Phone 6186-M

Sundays by Appointment

V. W. WEBB

Chiropractor

62 South Broad Street

JOHNSON CITY - - - - N. Y.

1917

Insurance

**A
 Wonder
 Year!**

Our plan for 1917 is to have an agent in every town and village in our territory. We want men to represent us who need more money in 1917 than they did in 1916.

If you have spare time, drop us a line and we will come and see you and make you a proposition that will make you money in 1917.

RIKER & DANN

1st Floor Security Bldg., Binghamton, N. Y.

BROOME COUNTY

PRINTERS AND PUBLISHERS

—Continued.

BINGHAMTON—Quality Press, The
 Salmon, Geo. C.
SOUTHERN TIER PUB. CO. See
 adv.
 Stuart Print Shop
 Sullivan, F. J.
 Unique Printery
 Walker Bros.
WHALEN, HENRY P., 76 Chapin
 St. See adv.
 White, F. A.
 DEPOSIT — **COURIER-JOURNAL CO.**
 138 Front St. See adv.
 Stow, Chas. H.
 ENDICOTT—Free Land Press
 HARPURSVILLE—Demeree, Emerson
 JOHNSON CITY—Fisher, Chas.
JOHNSON CITY PUB. CO. See adv.
 LISLE—Storrs, Wm. M.
 SYRACUSE — **AMERICAN POULTRY
 ADVOCATE.** See adv.
 UNION—Goeller, Chas. L.
 WHITNEY POINT—Branday, F. C.
 Brown, Arthur H.
 WINDSOR—Russell, Brainard W.

RAZORS.

BINGHAMTON—Binghamton Razor Blade
 Co.
 Kattell Mfg. Co.

REAL ESTATE.

BINGHAMTON—Ahearn, Chas. K.
 Ahrens, John P.
 Alexander, Arthur W.
 Amsbry, Lee J.
 Arms, C. A.
 Barlow & Son
BAUMANN, F. J., 416 Security Mut.
 Bldg. See adv.
 Clarke, Herman C.
CLEARVIEW HEIGHTS CO., INC.,
 302 Peoples Trust Bldg. See adv.
 Clock, W. A.
 Corbett, Julia R.
 D. O. Agency
 Duffy, Milton C.
 Duffy & Hennessey
 Edson, Harry W.
 Endicott Land Co.
FARLEY, TRACY, 604 Press Bldg.
 See adv.
 Farley & Griswold
 Galvin, Jeremiah
 Ganow, Isaac C.

THE LYONS STOCK FARM

Registered and high grade Holstein-Friesian cattle.

Herd headed by Towanda Judge Beets, from an A. R. O.
 Dam; own son of Judge Hengerveld De Kol and grandson of
 Hengerveld De Kol. He is a half brother to Duchess Henger-
 veld Korndyke, a world's record senior 3-year old.

Have some good pure bred bull calves for sale.

If in need of some good high-grade Holstein cows and heifers, write us

THE LYONS STOCK FARM, R. D. No. 2 Windsor, N. Y.

Urbane C. Lyons, Prop., Binghamton, N. Y.

“THE RATHSKELLER”

WINDSOR

:-:

:-:

NEW YORK

*A Parlor of Sweets and
 Good Things to Eat*

Sea Food in Season

L. F. CHASE, *Manager*

CLASSIFIED BUSINESS DIRECTORY

REAL ESTATE—Continued.

BINGHAMTON—Germann, Wm. A.
 Goldsmith, Hiram
 Hackett, E. E.
 Hardy, Fred J.
 Harmon, Baxter & Flint
 Henry Land Co.
 Hinds-Huechting
 Hinman, H. A., & Son
 Hopkins, Otis A.
HOTCHKIN, 71 Court St. See adv.
 Housman, H.
 Johnson, Wm. A.
 Kaminsky & Heffron
 Keyes, Cora W.
 Keyes & Cook
 McNamara, Mabel
MERSEREAU, LEE, 153 Washing-
 ton St. See adv.
 Millard, N. B.
 Mintz Real Estate Agency.
 Mitchell, Fred W.
 Mosher, Ross
 Mosher & May
 Neal, Wm. H.
 Nelson-Colsten Co.
**NELSON-WADSWORTH & ALEX-
 ANDER**, 95 Court St. See adv.
NEVILLE, J. R., 304 Phelps Bldg.
 See adv.

O'Neil, F. A., & Co.
O'NEIL, GEO. L., Phelps Bldg. See
 adv.
 O'Neil, J. W.
 Parmelee, Bert O.
 Rich, Edson B.
 Robinson, Frank D.
 Robinson & Weir
ROSE, EDGAR O., 636 Security Bldg.
 See adv.
 Russell, Earl
 Selleck, D. P.
 Slingerland, Jno. T.
 Smith, Wm. H.
 Soule, Volney K.
 Southern Tier Land Co.
Stack, J. A.
 Stegmuller, Zoltan A.
 Stevenson, Horace A.
 Stillson, N. C., Realty Co.
 Terry, Wm. B.
TREADWELL, GEO. H., 416 Phelps
 Bldg. See adv.
 Tripp, Harry H.
 Tusk, Chas.
 Van Atta, Ralph
 Wedertz, Oliver
 Westcott, H.
 Winsor & Barton
 CHENANGO BRIDGE—Shute, J. Edward



A. C. TYLER
 Real Estate and Insurance Agent WHITNEY POINT, N. Y.

THE MORAN HOUSE

SOLICITS YOUR PATRONAGE
 Newly Furnished and Equipped

On Route No. 4 New York State Highways

Steam Heated and Electrically Lighted.

Intercommunicating Telephone System.

Rooms en Suite.

Rooms with Bath

DEPOSIT

NEW YORK

BROOME COUNTY

REAL ESTATE—Continued.

ENDICOTT—Endicott Land Co.
VAN ATTA, RALPH O., 23 Wash-
 ington St. See adv.
 Winegard, P. J.
 Zimmer, D. S.

JOHNSON CITY—Anderson, H. J., & Son
BROWN, JOHN A., 122 Main St.
 See adv.
 Codding, E. H.
 Codding & Duffard
 Miller, T. H.
 Preston, Worth
 Thomson, W. P.

NINEVEH—Hobbs Bros.

PORT DICKINSON—**PARSONS, FRED**
W. See adv.

WHITNEY POINT—**MAY, S. A.**, Main St.
 See adv.
TYLER, A. C. See adv.

RECORDING COMPANIES.

ENDICOTT—Computing Tabulating Re-
 cording Co.

INTERNATIONAL TIME RECORD-
 ING CO. OF NEW YORK. See adv.

RESTAURANTS.

BINGHAMTON—Allen, Wm. E.
 Baldwin, D. S.
 Baylor, Frank C.
 Besant, Chas. T.
 Bowen, Isaac A.
 Bryant, C. S.
 Busy Bee Lunch Room
 Chase, L. F.
 Dillon, Mrs. Delia
 Dobbins, W. E.
 Dodd & Grooms
 Doolittle, M. A.
 Doolittle & Baldwin
 Foster, Wm. J.
 Gantley, W. R.
 Gevert, John W.
 Gorman, J. P.
 Grill
 Harris, Geo. F.
 Ingraham, K.
 Kilts, E. P.
 Osterhout & Allen
 Palace Restaurant
 Presto Lunch
 Quinn, T. H.
 Robertson, Mary A.
 Rodman, H. J.
 Sanders, Mrs. Anna J.
 Smith & Grady

Edsons Sanitary Quick Lunch
 Meals and Lunches Served at all Hours
 Night and Day
 Our Motto is to Please Everybody
 GIVE US A TRIAL
 71 Front Street DEPOSIT, N. Y.

WE INVITE THE FARMERS OF BROOME AND ADJOINING COUNTIES
 to inspect our stocks of new and second hand
Furniture and Housefurnishings, Stoves
Ranges, Sewing Machines, etc.
 And convince themselves that
STEVENS BARGAIN HOUSE
 118 Main Street - - - - - JOHNSON CITY, N. Y.
 IS ALL THE NAME IMPLIES { STOP IN THE NEXT
 TIME YOU ARE DOWN

CLASSIFIED BUSINESS DIRECTORY

RESTAURANTS—Continued.

BINGHAMTON—Spencer, F. O.
Tuckerman, H. J.
DEPOSIT—Edson, Fred B.
EDSON'S SANITARY QUICK LUNCH, 71 Front St. See adv.
Springstein, Samuel R.
ENDICOTT—Clemons, Wm.
Crowe, Mrs. Mary
Curtin, P. A.
Mix, Walter J.
Snyder, C. U.
JOHNSON CITY—Bross, W. F.
Hallock, Ella
Little Gem Restaurant
Scudder, Daniel
Vail, A. L.
PORT DICKINSON—Cornell, P. M.
WHITNEY POINT—Dyer, N. C.
Sherwood, Clayton
SULLIVAN, H. M. See adv.
Tompkins, W. H.
WINDSOR—Chase, Hazel H.
RATHSKELLER, THE. See adv.

ROOFERS.

BINGHAMTON—Binghamton Slag Roofing Co.

Brown & Decker
Christie, Walter
Freeman, E. G.
Gillet-Barnes Co.
Griffits, S. M.
Lynch's, J. R., Sons
McKINNEY & CO., 184-188 State St.
See adv.
Mielke, G. E.

RUBBER GOODS.

BINGHAMTON—Alling Lockwood Co.
Binghamton Raincoat Co.
Pneumatic Stamp Co.

SALOONS.

BINGHAMTON—Acker, Geo. A.
Ackley, M. N.
Arndt & Dillon
Boland, C. P.
Burke, Bros.
Bush, F. A.
Chanecka, Paul
Chapman, Jas. J.
Church, Geo. W.
Connelly, Frank
Cornick, H. H.
Cnsick, James J.
Danek, W. J.
Delaney, Ellen

Singer Sewing Machine Co.

113 Court Street

Binghamton, N. Y.

H. M. BIGART, Mgr.

Branch Store:

25 WASHINGTON AVENUE

ENDICOTT, N. Y.

Conrow & Hamlin

QUOTATIONS SUBJECT TO MARKET CHANGES

The Stanford Seed Co.

INCORPORATED

WHOLESALE SEEDS

Timothy, Clover and all kinds of Field Seeds, Pop Corn and Seed Grains

BINGHAMTON, NEW YORK

OFFICES AND WAREHOUSES

Binghamton—18-20 Jarvis St.
Buffalo—93 Perry St.

TELEPHONES

Buffalo Bell, Seneca 3494:3495, Federal 23212
Binghamton Bell, 819, York State 371

BROOME COUNTY

SALOONS—Continued.

BINGHAMTON—Dixon, U. S.

Dodge, Earl A.
 Donahue, Thos. F.
 Donigan, L. J.
 Drahos, Jos.
 Federic, E. M.
 Foote, A. W.
 Gardusek, L.
 Garvey, Anthony
 Gennarelli, F. G.
 Gilleran, P. J.
 Griffin, Terrence
 Guarniero, C.
 Guinane, Jas.
 Hait, C. E.
 Hait, Wm.
 Haskell, R. D.
 Hibbard, James
 Hickey, W. W.
 Higgins, John J.
 Hinchey, Mrs. Mary A.
 Honan, D. E.
 Horvatt, Andrew J.
 Hrostowski, W.
 Hutta, Fred
 Kane, John M.
 Ketchum, John S.
 Koenck, Jacob
 Kreh & Hiza

Krma, S.
 Kumpian & Pratt
 Lenhart & Higgins
 Lombardi, G. M.
 Murrinan, J. F.
 Maxian, M. L.
 Metrus, John
 Mihal, John
 Mrlak, Steve
 Neylon, P. W.
 Nolan, Thos.
 O'Brien, W. J.
 O'Brien, H. E.
 Ondrejka, Henry
 Palelon, Felix
 Pandich & Homanich
 Patterson, E. J.
 Quinn, J. O.
 Roach, Michael S.
 Robbins, John N.
 Rummer, L. J.
 Scott, Mrs. Caroline
 Sisak, Fedor
 Smith, G. W.
 Spindler, Charles
 Sturek, John
 Sullivan, G. H.
 Sullivan, Thos.
 Tobin, J. H.
 Toroney, Steve



Do not forget that pail of Cream Dove when at your grocer's

CREAM DOVE Shortening is the cheapest to buy. Your first can may cost you more per pound than lard or the various compounds,

BUT—

it will go farther and give better results than butter, lard or any other shortening.

Cream Dove is richer—creams easier—takes less, and will *Cut Your Butter Bills in Half.*

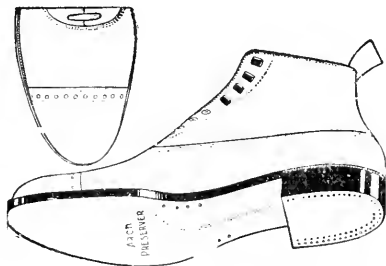

Strange & Skinner

THE HOME OF

EASY SHOES

76 COURT STREET
BINGHAMTON, N. Y.

SALOONS—Continued.

BINGHAMTON—Valuch, Paul
 Vavra, John J.
 Wagener, Chas. L.
 Walker, C. W.
 Wallace, Rose
 White, P. J.
 Wiley, J. J.
 Williams, Harvey
 Wilson, E. A.

SAUSAGE MANUFACTURERS.

BINGHAMTON—Bruno Sausage Mfr.
 Gruschwitz, Bruno
 Heil, Joseph

SCALES MANUFACTURER.

BINGHAMTON—Jones of Binghamton

SECOND-HAND GOODS.

BINGHAMTON—Binghamton Furniture &
 Auct. House
 Carver, J. H., Co.
 Gitlitz, J.

ENDICOTT—Van Horn, John S.

JOHNSON CITY—**STEVENS BARGAIN
 HOUSE**, 118 Main St. See adv.

SEEDS.

BINGHAMTON—Dickinson, Albert, Co.
BINGHAMTON SEED CO., 135 Court
 St. See adv.
CONKLIN, E. W., & SON, 28-48
 Montgomery St. See adv.
 Craver-Dickinson Seed Co.
 Matthews, I. S., Sons
**STANFORD SEED COMPANY,
 THE**, 18 Jarvis St. See adv.
 DEPOSIT—**BELL, J. J., SEED CO.**, 125-
 127 Front St. See adv.
DEPOSIT SEED CO., Center St. See
 adv.

SEWING MACHINES.

BINGHAMTON—**SINGER SEWING MA-
 CHINE CO.**, 113 Court St. See
 adv.
 DEPOSIT—**CARL, LESLIE E.**, 145 Front
 St. See adv.
 ENDICOTT—**SINGER SEWING MA-
 CHINE CO.**, 25 Washington Ave.
 See adv.

SHOES.

BINGHAMTON—Bedrosian, Sam
**BINGHAMTON SHOE & RUBBER
 CO.**, 162 Water St. See adv.

Both Phones

SMITH'S PHARMACY

S. D. SMITH, Proprietor

DEPOSIT, N. Y.

SAVE THE CALF SCOURING POWDERS. 50c and \$1.00

A Positive Remedy for Scours in Calves

CATONA THE MOST POWERFUL TONIC KNOWN TO **60c**
 VETERINARY SCIENCE

SPECIAL ATTENTION GIVEN TO STOCKMEN'S ORDERS FOR DRUGS

A. D. STEVENS

High-Grade Hand-Made Harness

SHOE REPAIRING—HARNESS REPAIRING

Suit Case and Trunk Repairing

138 MAIN STREET

Phone 6151-W

JOHNSON CITY, N. Y.

BROOME COUNTY

SHOES—Continued.

BINGHAMTON—Binghamton Shoe Store
Brownell Shoe Co.

BULL'S BOOT SHOP, 101-103 State
St. See adv.

Conrow & Sheehan

Cramell, J. J.

Dickerman, D.

Dudley, J. H.

Dunn & McCarthy

ENDICOTT, JOHNSON & CO., 123

Main St. See adv.

Greenblatt, David

Haick, Rose

HILLS, McLEAN & HASKINS. See
adv.

Kemp, Millner & Co.

Kinney, G. R., & Co.

Lester Shoe Store

Lonas, Jason T.

Lord, A. A., & Son

MERRILL, EDWIN W., INC., 87

Court St. See adv.

MORSE & HERRICK, INC., 44 Court

St. See adv.

Normile, W. F. & J. B.

PARLOR CITY SHOE CO., 57 Che-

nango St. See adv.

Parsons, E. L.

Quality Boot Shop

Ricks, Geo. M., & Son

Sample Shoe Co.

Sasinek Shoe Store

Shulman, Morris

Smith, E. F.

Stoddard, H. U.

STRANGE & SKINNER, 76 Court
St. See adv.

TOLLEY, A. C., & CO., 157 Washing-
ton St. See adv.

Truitt Bros.

Truitt-Schwab Shoe Co.

Vogue Bootery, The

Walk-Over Boot Shop

Weir, J. L.

DEPOSIT—Holloway, Wm.

ENDICOTT—Shear & Sharping

Sherwood & Co.

Endicott Shoe Store

Endicott, Johnson & Co.

JOHNSON CITY—Endicott, Johnson Co.
Shear, A. H.

UNION—Bell, F. A.

Chandler, H. R.

WINDSOR—**MALLERY, T. R.**, Main St.
See adv.

Tompkins, M. A.

WALK-OVER BOOT SHOP, 87 Court
St. See adv.

L. GENEVIEVE ONDERDONK INSURANCE

WILCOX BLOCK

::

DEPOSIT, N. Y.

*Insurance of all kinds
—the best of every kind*

Use

Kellam's

**ROYAL-LUNCHEON
COFFEE**

Called by thousands "*The Finest Drinking Coffee in the World*"

M. & J. B. KELLAM CO.

BINGHAMTON, N. Y.

SHOE REPAIRING.

BINGHAMTON—Batrowney, N. S.
Bomysoad Bros.
John's Shoe Repair Shop
My Magnet Shoe Repairing Parlors
Pignatello, John
Sognolian & Ruzian
Tierno, P. A.
Tootikian, Sam

JOHNSON CITY—Bailey, A. N.
Bridge Shoe Repairing Shop

UNION CENTER—Harvey, Frank

SHORTENING.

BINGHAMTON—**CREAM DOVE MFG. CO.**, 11 Alice St. See adv.

SIGNS.

BINGHAMTON—Binghamton Poster Adv. Co.
Hyde, R. B.
Mable, Horace R.
Mann, L. E.
Young & Cramer

SILK MANUFACTURERS.

BINGHAMTON—Ballard Silk Co.
Cedar Cliff Silk Co.

Chenango Silk Co.
Rossville Silk Mills Co.

SLED MANUFACTURERS.

BINGHAMTON—Wilkinson Manufacturing Co.

SOAP MANUFACTURERS.

BINGHAMTON—Binghamton Soap Works
Kingsbury Process Co.
R. & G. Soap & Supply Co.

SPOOL MANUFACTURERS.

JOHNSON CITY—Lestershire Spool Mfg. Co.

SPORTING GOODS.

BINGHAMTON—Weed, Lewis M., Co.

STAGE LINE.

MAINE—**MOULTON, FRED L.** See adv.

STEEL CEILINGS.

BINGHAMTON—Fox, John E.

STONE.

BINGHAMTON—Decker, Ira S., Co.
Hoffman, Geo.
Ingraham, J. F.

C. H. MOSHER

**Furniture Dealer and
Funeral Director**

129 Front Street

Both Phones

DEPOSIT N. Y.

HARRY F. STEVENS

DEALER IN

**Lumber, Lath, Shingles, Window Frames,
Cement Fertilizer and Coal**

UNION, N. Y.

BROOME COUNTY

STORAGE.

BINGHAMTON—Binghamton Warehouse & Supply Co.
Cole, C. B.
Howard, Mike

SURVEYOR.

WINDSOR—WILLIAMS, H. S. See adv.

TAILORS.

BINGHAMTON—Beckley, Fred M.
Beebe, H. C.
Buchmeier & McDonough
Douglas & Bradley
Gamer, C. A.
Grace Bros.
Grace, John W.
Heim, Mrs. Hattie E.
Landre, J. C.
Moody, W. H., & Co.
Morante, P. A.
Nixon, Florence M.
Resnick, M.
Riley, R. P.
Schachne, A.
Scheffers, Jacob
Scheffers, M. E., Est.
Testa, Antonio
Thusemian, Stephen M.
Ward, N. C.

Warner, E. E.
Webster, W. B.
Williams, H. F.
ENDICOTT—Cawley, A. Leo.
Manouse, C. P.
Roach, Anthony
Schapiro, Jos.

TEAS AND COFFEE.

BINGHAMTON—Eastern Estate Tea Co.
Devine, John
Grand Union Tea Co.
Jewel Tea Co.
KELLAM, M. & J. B., CO., 24 Henry St. See adv.
Ragus Tea & Coffee Co.
West, Fred E., Co.

TELEGRAPH AND TELEPHONE.

BINGHAMTON—American Dist. Tel. Co.
New York Telephone Co.
Postal Telegraph—Cable Co.
Western Union Telegraph Co.
CHENANGO BRIDGE—Chenango Valley Telephone Co.
CONKLIN—Conklin Telephone Co.
DEPOSIT—New York Telephone Co.
Western Union Telegraph Co.
KIRKWOOD—Lester Telephone Co.
CENTER LISLE—Center Lisle & Lisle Tel. Co.

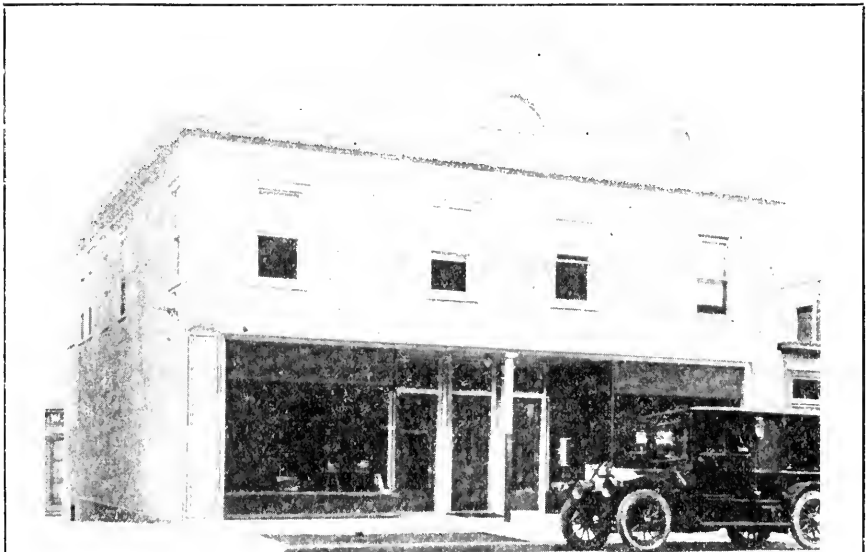

Motor Hearse
Equipment

When in need of services of an Undertaker, call—

CHASE

City, Town or Country calls answered day or night.

Funeral
Chapel

W. R. CHASE, Funeral Director

Bell and Susquehanna Valley Phone Connections

Windsor, N. Y.

TELEGRAPH AND TELEPHONE

—Continued.

UNION CENTER—Nanticoke Valley Telephone Co.

UNION—Western Union Telegraph Co.

WINDSOR—Susquehanna Valley Telephone Co.

THERMOSTATS.

BINGHAMTON—Jewell Thermostat Co.

TIN AND TINNERS.

BINGHAMTON—Cecil & Doyle

Hull, C. W., & Son

Lieberman & Michelson

McCann, J. A.

McIntyre & Walter

ENDICOTT—Blim, H. A.

UNION—Olmstead, Wm.

TIRES.

BINGHAMTON—Central Tire Co.

Double Tread Tire Co.

Fisk, Rubber Co. of N. Y.

Horowitch, Maurice

Northland Auto Tire Agency

Service Tire & Vulcanizing Works

U. S. Tire & Vulcanizing Works

TOOL MANUFACTURERS.

BINGHAMTON—Ash & Johnson Manufacturing Co.

Rogers & Kromer

TOWEL SUPPLY COMPANIES.

BINGHAMTON—Binghamton Towel Supply Co.

Columbia Towel Supply Co.

TOYS.

BINGHAMTON—HILLS, McLEAN & HASKINS. See adv.

Walkers Toy Store

TYPEWRITERS.

BINGHAMTON—Binghamton Typewriter Exchange

Monarch Typewriter Co.

Remington Typewriter Co.

Smith, L. C., Bros.

Smith Premier Typewriter Co.

Underwood Typewriter Co.

Wilbur, A. E.

UNDERTAKERS.

BINGHAMTON—CORNELL, W. T., 68

Henry St. See adv.

Dibble, Chas.

Hidock & Greskovic

Hidock, John

Kelley, Fred M.

McDEVITT BROS., 123 Washington St. See adv.

PHONE 2149-R

PRIVATE FITTING ROOMS

BAKER'S GARMENT SHOP

WOMEN'S and MISSES' COATS, SUITS and DRESSES EXCLUSIVELY

*"You go up on the elevator
We go down on the price"*

308-309-310 PRESS BUILDING

BINGHAMTON, N. Y.

Conklin's Seeds Give Results

King Timothy 99.60% Pure

Crown Clover 99.35% Pure

E. W. CONKLIN & SON, Inc.

BINGHAMTON, N. Y.

BROOME COUNTY

UNDERTAKERS—Continued.

BINGHAMTON—**MEALY, J. E.**, 92 Front St. See adv.

MILLER & CAFFERTY, 116 Front St. See adv.

MORIARITY, MARTIN, 158 Court St. See adv.

MULFORD, D. G. See adv.
Newcomb, G. F.

ROBERTS, F. A., 82 Washington St. See adv.

Scholderer, Geo. H.

Sullivan, Walter

Sullivan, W. D.

Watrous, T. O.

CHENANGO FORKS—Willards, C. R., & Son

DEPOSIT—**BROWN, ROBT.**, 175 Front St. See adv.

MOSHER, C. H., 129 Front St. See adv.

ENDICOTT—Allen, J. R.

JOHNSON CITY—Beilby & Stalker

Dibble, Bert J.

Stalker, Lewis I.

MAINE—Allen, J. R.

Bowers, Chas.

UNION—**OLIVER BROS.** See adv.

SPENCER, KING W., Main St. See adv.

VESTAL CENTER—Russell, Chas. F.

WHITNEY POINT—Nichols, W. E.

WINDSOR—**CHASE, W. R.** See adv.

UPHOLSTERERS.

BINGHAMTON—Bishop, Edwin

Bosson, Jno.

Brixius, C. B.

Cullane, Jas.

Harowitz, Alex.

Kellog, Jas.

Parlor City Industrial School

VACUUM CLEANERS.

BINGHAMTON—Spencer Vacuum Cleaner Co.

Winans Machine Co.

VETERINARIANS.

BINGHAMTON—**AXTELL, P. J.**, D.V.M., 65 Carroll St. See adv.

BAKER, DR. A. W., 23 Ferry St. See adv.

Drew, John

HARDING, DR. W. F., 10 Doubleday St. See adv.

DEPOSIT—Brown, A. L.

VULCANIZING.

BINGHAMTON—Akron Vulcanizing Wks. Binghamton Vulcanizing Co.

O. K. Vulcanizing Works

Van Dyke, Clarence

ENDICOTT—David, C. H., & Son

Leighton, B. D.

WALL BOARD.

BINGHAMTON—**KINGSLEY, L. J., CO.**, 15-17 N Depot St. See adv.

WALL PAPER.

BINGHAMTON—Bump, Austin S.

Heskovitz, Sam

HILLS, McLEAN & HASKINS. See adv.

KONECHNY, EMERY, 133 Clinton St. See adv.

STANTON, H. A. & C. E., 22 Court St. See adv.

Star Wall Paper Co.

WASHING MACHINES.

BINGHAMTON—Binghamton Washing Machine Co.

Nineteen Hundred Washer Co.

WHITNEY POINT—**SMITH, HERMAN D.** See adv.

WHIP MANUFACTURERS.

BINGHAMTON—Binghamton Whip Co.

WINDSOR—Empire State Whip Co.

Windsor Whip Co.

WIRE GOODS.

BINGHAMTON—Binghamton Woven Wire Co.

Slegeman Bros.

Titchener, E. H., & Co.

WOMEN'S AND CHILDREN'S WEAR.

BINGHAMTON—**BAKER'S GARMENT SHOP**, 308-309-310 Kilmer Press Bldg. See adv.

Herman, Samuel J.

HILLS, McLEAN & HASKINS. See adv.

Kanna, Paul

Longs, Inc.

Ougheltree, Elmer

Palmer, Wm.

Swartz, A. R., Co., Inc.

JOHNSON CITY—Purner, Tingley & O'Brien

WOMEN'S WEAR MANUFACTURERS.

BINGHAMTON—Cortland Skirt Co. Waters Co.

YOUNG MEN'S CHRISTIAN ASSOCIATION.

BINGHAMTON—**YOUNG MEN'S CHRISTIAN ASSO.**, 185 Washington St. See adv.

Poultry Diseases and Enemies

(From the Biggle Poultry Book)

Many of the ills that poultry flesh is heir to are directly traceable to bad breeding and treatment. In-and-in-breeding is practiced and the law of the survival of the fittest is disregarded until the stock becomes weak and a prey to disease.

Yards and runs occupied for any considerable time become covered with excreta and a breeding ground for all manner of disease germs.

Dampness from leaky roofs or from wet earth floors, and draughts from side cracks, or from overhead ventilation slay their thousands yearly.

A one-sided diet of grain, especially corn, moldy grain or meal, decayed meat or vegetables, filthy water, or the lack of gritty material are fruitful sources of sickness.

In the treatment of sick birds much depends on the nursing and care. It is useless to give medicine unless some honest attempt be made to remove the causes that produce the disturbance. Unless removed the cause will continue to operate and the treatment must be repeated.

It is an excellent plan to have a coop in some secluded place to be used exclusively as a hospital. If cases cannot be promptly treated it is better to use the hatchet at once and bury deeply, or burn the carcasses. This is the proper plan in every case where birds become very ill before they are discovered.

Sick birds should in no case be allowed to run with the flock and to eat and drink with them.

In giving the following remedies we make no pretence to a scientific handling of the subject.

FEVERS, from colds, fighting of cocks, etc. Symptoms: unusual heat of body, red face, watery eyes and watery discharge from nostrils.

Give dessertspoonful citrate of magnesia and, as a drink, ten drops of nitre in half a pint of water.

APOPLEXY AND VERTIGO, from overfeeding or fright. Symptoms: unsteady motion of the head, running around, loss of control of limbs. Give a purgative and bleed from the large veins under wing.

PARALYSIS, from highly seasoned food and over stimulating diet. Symptoms: inability to use the limbs, birds lie helpless on their side. Treatment—The same as for apoplexy.

LEG WEAKNESS occurs in fast-growing young birds, mostly among cockerels. A fowl having this weakness will show it by squatting on the ground frequently and by a tottering walk. When not hereditary it usually arises from a diet that contains too much fat and too little flesh and bone-making material, such as bread, rice, corn and potatoes. To this should be added cut green bone, oats, shorts, bran and clover, green or dry. Give a tonic pill three times a day made of sulphate of iron, 1 grain; strychnine, 1 grain; phosphate of lime, 16 grains; sulphate of quinine, ½ grain. Make into thirty pills.

CANKER OF THE MOUTH AND HEAD.—The sores characteristic of this disease are covered with a yellow cheesy matter which, when it is removed, reveals the raw flesh. Canker will rapidly spread through a flock, as the exudation from the sores is a virulent poison, and well birds are contaminated through the soft feed and drinking water. Sick birds should be separated from the flock and all water and feed vessels disinfected by scalding or coating with lime wash. Apply to sores with a small pipette syringe or dropper the peroxide of hydrogen. When the entire surface is more or less affected, use a sprayer. Where there is much of the cheesy matter formed, first remove it with a large quill before using the peroxide. A simple remedy is an application to the raw flesh of powdered alum, scorched until slightly brown.

SCALY LEG, caused by a microscopic insect burrowing beneath the natural scales of the shank. At first the shanks appear dry, and a fine scale like dandruff forms. Soon the natural scale disappears and gives place to a hard, white scurf. The disease passes from one fowl to another through the medium of nests and perches, and the mother-hen infecting her brood. To prevent its spread, coat perches with kerosene and burn old nesting material and never use sitting hens affected by the disease. To cure, mix ½ ounce flowers of sulphur, ¼ ounce carbolic acid crystals and stir these into 1 pound of melted lard. Apply with an old tooth brush, rubbing in well. Make applications at intervals of a week.

WORMS in the intestines of fowls indicate disturbed digestion. Loss of appetite and lack of thrift are signs of their presence. Give santonin in 2-grain doses

PHONE 996

MILK INSPECTOR FOR
CLOVERDALE FARMS CO.

DR. W. F. HARDING
VETERINARIAN

10 DOUBLEDAY STREET

BINGHAMTON, N. Y.

REGISTERED HOLSTEIN FRIESIANS

HERD SIRE

SIR FAIRVIEW RAG APPLE

Sire: Rag Apple Korndyke 8th, \$2500 bull, whose dam was first cow to make 38 lbs. of butter in 7 days.

Dam: Daughter of Pontiac Korndyke with an A. R. O. record as a yearling of over 17 lbs. of butter in 7 days. Average of dam and sire's dam 4.68 per cent. butter fat.

BULL CALVES AT MODERATE PRICES

CLAUDE R. HOWARD, Highland Farm

R. F. D. 2, BINGHAMTON
PHONE No. 2 F 21

HOTEL BENNETT

(INCORPORATED)

BINGHAMTON, N. Y.

F. B. PROPHEt, Manager
W. A. HERR, Treasurer

HOTEL RATHBUN

ELMIRA, N. Y.

UNDER SAME MANAGEMENT

JAM—BOY CANNED GOODS

Have the right from the garden flavor

ASK YOUR GROCER

JAMESON—BOYCE COMPANY

DISTRIBUTORS

69 Fayette Street

Binghamton, N. Y.

six hours apart. A few hours after the second dose give a dessertspoonful of castor oil.*Or, put 15 drops of spirits of turpentine in a pint of water and moisten the feed with it.

BUMBLE-FOOT, caused by a bruise in flying down from perches or in some similar manner. A small corn appears on the bottom of the foot, which swells and ulcerates and fills with hard, cheesy pus. With a sharp knife make a cross cut and carefully remove all the pus. Wash the cavity with warm water, dip the foot in a solution of one-fourth ounce sulphate of copper to a quart of water and bind up with a rag and place the bird on a bed of dry straw. Before putting on the bandage anoint the wound with the ointment recommended for scaly leg or coat it with iodine.

GAPES, caused by the gape-worm, a parasite that attaches itself to the windpipe, filling it up and causing the bird to gasp for breath. The worm is about three-fourths of an inch long, smooth and red in color. It appears to be forked at one end, but in reality each parasite is two worms, a male and female, firmly joined together. This parasite breeds in the common earth worm. Chicks over three months old are seldom affected. If kept off of the ground for two months after hatching, or on perfectly dry soil, or on land where affected chicks have never run, chicks will seldom suffer from the gapes. Old runs and infested soil should have frequent dressings of lime.

In severe cases the worms should be removed. To do this put a few drops of kerosene in a teaspoonful of sweet oil. Strip a soft wing feather of its web to within an inch of the tip, dip in the oil, insert feather in windpipe, twirl and withdraw. Very likely some of the parasites and mucus will come with it. The rest will be loosened or killed, and eventually thrown out. It may be necessary to repeat the operation.

To kill the worm in its lodgment, gum camphor in the drinking water or pellets of it as large as a pea forced down the throat is recommended. Turpentine in the soft feed, as advised in the treatment for worms in the intestines, is said to be effective. Pinching the windpipe with the thumb and finger will sometimes loosen the parasite.

When broods are quartered on soil known to be infested, air-slacked lime should be dusted on the floor of the coop, and every other night, for two or three weeks, a little of the same should

be dusted in the coop over the hen and her brood. To apply, use a dusting bellows and only a little each time.

CHOLERA is due to a specific germ, or virus, and must not be confounded with common diarrhoea. In genuine cholera digestion is arrested, the crop remains full, there is fever and great thirst. The bird drinks, but refuses food and appears to be in distress. There is a thickening of the blood, which is made evident in the purple color of the comb. The discharges from the kidneys, called the urates, which in health are white, become yellowish, deep yellow, or, in the final stages, a greenish-yellow. The diarrhoea grows more severe as the disease progresses. A fowl generally succumbs in two days. The virus of cholera is not diffusible in the air, but remains in the soil, which becomes infected from the discharges, and in the body and blood of the victims. It may be carried from place to place on the feet of other fowls or animals. Soil may be disinfected by saturating it with a weak solution of sulphuric acid in water. Remove at once all well birds to new and clean quarters and wring the necks of all sick birds and burn their carcasses and disinfect their quarters.

For cases not too far gone to cure give sugar of lead, pulverized opium, gum camphor, of each, 60 grains, powdered capsicum (or fluid extract of capsicum is better, 10 drops), grains, 10. Dissolve the camphor in just enough alcohol that will do so without making it a fluid, then rub up the other ingredients in the same bolus, mix with soft corn meal dough, enough to make it into a mass, then roll it and divide the whole into one hundred and twenty pills. Dose, one to three pills a day for grown chicks or turkey, less to the smaller fry. The birds that are well enough to eat should have sufficient powdered charcoal in their soft feed every other day to color it slightly, and for every twenty fowls five drops of carbolic acid in the hot water with which the feed is moistened.

ROUP.—The first symptoms are those of a cold in the head. Later on the watery discharge from the nostrils and eyes thickens and fills the nasal cavities and throat, the head swells and the eyes close up and bulge out. The odor from affected fowls is very offensive. It is contagious by diffusion in the air and by contact with the exudations from sick fowls. To disinfect houses and coops burn sulphur and carbolic acid in

A. L. BOWES & CO.

JOBBERS IN

COTTON, WOOL AND SILK DRESS GOODS

SHORTS AND REMNANTS A SPECIALTY

26-30 Jarvis Street,

Binghamton, N. Y.

Baker's Veterinary Hospital

A. W. Baker, V. S., Proprietor

We use the operating table for horses to secure and control while operating,
which is the most safe and humane way

Special Attention given to Dogs and Cats

HOSPITAL STEAM HEATED

Telephone 1498

23 Ferry Street

BINGHAMTON, N. Y.

ROBERT BROWN

FURNITURE

FUNERAL DIRECTOR

175-177 Front St.

DEPOSIT, N. Y.

SEEDS—GLOVES—MITTENS

AND

FRUIT TREES OF ALL KINDS

BINGHAMTON SEED CO.

Binghamton, N. Y.

them after turning the fowls out and keep closed for an hour or two. Pour a gill of turpentine and a gill of carbolic acid over a peck of lime and let it become slaked, then scatter freely over the interior of houses and coops and about the yards.

For the first stages spray the affected flock while on the roost or in the coop with a mixture of two tablespoonfuls of carbolic acid and a piece of fine salt as big as a walnut in a pint of water. Repeat two or three times a week. Or, if a dry powder is preferred, mix equal parts of sulphur, alum and magnesia and dust this in their nostrils, eyes and throat with a small powder gun. The nasal cavities should be kept open by injecting with a glass syringe or sewing machine oil-can a drop or two of crude petroleum. A little should be introduced also through the slit in the roof of the mouth. Give sick birds a dessertspoonful of castor oil two nights in succession, and feed soft food of bran and corn meal seasoned with red pepper and powdered charcoal. A physician advises the following treatment: hydrastin, 10 grains; sulph. quinine, 10 grains; capsicum, 20 grains. Mixed in a mass with balsam copaiba and made into twenty pills; give one pill morning and night; keep the bird warm and inject a saturated solution of chlorate potash in nostrils and about 20 drops down the throat.

Pip, so-called, is not a disease but only a symptom. The drying and hardening of the end of the tongue in what is called "pip" is due to breathing through the mouth, which the bird is compelled to do because of the stoppage of the nostrils. By freeing the natural air passages the tongue will resume its normal condition.

DIPHTHERIA is a contagious disease. The first symptoms are those of a common cold and catarrh. The head becomes red and there are signs of fever, then the throat fills up with thick, white mucus and white ulcers appear. The bird looks anxious and stretches its neck and gasps. When it attacks young chicks it is frequently mistaken for gapes. When diphtheria prevails, impregnate the drinking water with camphor, a teaspoonful of the spirits to a gallon of water, and fumigate the house as recommended for roup.

Spray the throat with peroxide of hydrogen or with this formula: 1 ounce glycerine, 5 drops nitric acid, 1 gill water. To treat several birds at once with medi-

cated vapor, take a long box with the lid off, make a partition across and near to one end and cover the bottom with coal ashes. Mix a tablespoonful each of pine tar, turpentine and sulphur, to which add a few drops, or a few crystals, of carbolic acid and a pinch of gum camphor. Heat a brick very hot, put the fowls in the large part and the brick in the other, drop a spoonful of the mixture on the brick and cover lightly to keep the fumes in among the patients. Watch carefully, as one or two minutes may be all they can endure. Repeat in six hours if required.

CROP-BOUND.—The crop becomes much distended and hard from obstruction of the passage from the crop to the gizzard by something swallowed; generally, it is long, dried grass, a bit of rag or rope. Relief may sometimes be afforded by giving a tablespoonful of sweet oil and then gently kneading the crop with the hand. Give no food, except a little milk, until the crop is emptied. Wet a tablespoonful or more of pulverized charcoal with the milk and force it down the throat. Should the crop not empty itself naturally pluck a few feathers from the upper right side of it and with a sharp knife make a cut about an inch long in the outer skin. Draw this skin a little to one side and cut open the crop. Remove its contents, being careful not to miss the obstruction. Have a needle threaded with white silk ready, and take a stitch or two in the crop skin first, then sew up the outer skin separately. Put the patient in a comfortable coop, and feed sparingly for a week on bran and meal in a moist state, and give but little water.

SOFT OR SWELLED-CROP arises from lack of grit, or from eating soggy and unwholesome food. The distended crop contains water and gas, the bird is feverish and drinks a great deal. By holding it up with its head down the crop will usually empty itself. When this is done give teaspoon doses of charcoal slightly moistened twice at intervals of six hours. Restrict the supply of water and feed chopped onions and soft feed in moderation.

EGG-BOUND, DISEASES OF THE OVIDUCT. Overfat hens are often troubled in this way. Forcing hens for egg production will sometimes break down the laying machinery. Give green food, oats, little corn, and no stimulating condiments. Let the diet be plain and cooling in its

ARLINGTON HOTEL

BINGHAMTON, N. Y.

235 Rooms—175 connected with Private Bath
Automobile Headquarters—for the City,
State and Nation
Art Gallery De Luxe - - - 110 Oil Paintings
KENNEDY-TIERNEY COMPANY

BARTLETT & COMPANY

Manufacturers of

DOORS, SASH AND BLINDS

MOULDINGS, FRAMES AND DRESSED LUMBER
STORE FIXTURES, STAIRS, TURNED
AND CABINET WORK A SPECIALTY
BINGHAMTON - - - - - N. Y.

ATLAS PORTLAND CEMENT

Makes the Best Concrete

J. W. BALLARD COMPANY

WHOLESALE

MASONS' AND BUILDERS' SUPPLIES

AGRICULTURE LIME

21 Jarvis Street - - - BINGHAMTON, N. Y.

BEFORE YOU MOVE

Arrange for Your Electric Service

The quickest way is to telephone 429. Simply notify us when to disconnect your meter at the old residence and when to connect it at your new home. If your new home is not equipped with Electricity, we will gladly submit an estimate on wiring.

TELEPHONE 429

Binghamton Light, Heat and Power Company

172 Washington Street - - - BINGHAMTON, N. Y.

nature. To relieve hens of eggs broken in the oviduct, anoint the forefinger with sweet oil and deftly insert and draw out the broken parts. When the hen is very fat and the egg is so large it cannot be expelled, the only way to save the hen is to break the egg and remove it as above directed.

WHITE-COMB OR SCURVY, caused by crowded and filthy quarters and lack of green food. The comb is covered with a white scurf. This condition sometimes extends over the head and down the neck, causing the feathers to fall off.

Change the quarters and diet, give a dose of castor oil and follow this with a half a teaspoonful of sulphur in the soft food daily.

RHEUMATISM AND CRAMP caused by cold and dampness. Chicks reared on bottom-heat brooders are particularly subject to these troubles. Damp earth floors and cement floors in poultry houses produce it in older birds.

Give dry and comfortable quarters, feed little meat, plenty of green food, and soft feed seasoned with red pepper.

DIARRHŒA of chicks with clogging of the vent. Remove the hardened excre-

tion and anoint the parts. Chamomilla is useful in this complaint, a few drops in drinking water.

FROSTED COMB AND WATTLES.—As soon as discovered bathe with compound tincture of benzoin.

FOR LICE on perches, walls and coops, use kerosene or lime wash. To make the lime-wash more effective, pour a little crude carbolic acid on the lime before slaking or mix with plenty of salt.

For use in nests, pour crude carbolic acid on lime and allow it to air-slake. Put one or two handfuls of the carbolized lime dust in the nest box.

Pyrethrum powder kills by contact and is effective for dusting in nests, and through the feathers of birds. Its judicious use in the plumage and nests of sitting hens will insure immunity from lice for the hen and her young brood.

Chicks and poults are often killed by large lice that congregate about the head, throat, vent and wings. To destroy them, soak fish berries in alcohol, take the birds from under the mothers at night and slightly moisten the down of the infested parts with the poison.

How to Preserve Eggs

Now that eggs are dearer as a rule than they have been for years, many people are inquiring about the methods of preserving them. The old way was to pack them in salt or lime. This served the purpose, but it gave the eggs a very strong taste.

The approved method now is the one which calls for the use of "water glass," or silicate of soda. This is a thick, syrupy liquid which can be had at most drug stores for about 10 cents a pound, and a pound is enough to treat five dozen eggs, so that the cost of preserving is about two cents a dozen.

There are several grades of water glass, and it is wise to get the best. To prepare the solution, stir one part of the silicate of soda into sixteen parts of water which has been boiled, cooled and carefully measured.

It is essential to have the eggs fresh, or the experiment will not be a great success. Those over three days old should not be used, as the air has already had a chance to penetrate them. The very best way is to keep the solution made up ready and put the eggs into it just as soon as they are brought in from the nests, if you have your own chickens.

It is worse than useless to try to preserve eggs that are not fresh or that have been cracked or washed.

Incubation and Gestation Tables

Chickens	20-22 days
Geese	28-34 days
Ducks	28 days
Turkeys	27-29 days
Guinea fowls.....	28 days
Pheasants	25 days
Ostriches	40-42 days

The period of gestation in animals varies considerably, but the following is an average period based on a long series of observations:

Elephant	2 years
Camel	11-12 months
Ass	12 months
Mare	11 months
Cow	9 months
Sheep	5 months
Goat	5 months
Pig	3½ months
Bitch	9 weeks
Cat	8 weeks
Rabbit	30 days
Guinea pig.....	65 days

We Build a Truck to Fit Your Business

$\frac{3}{4}$ Ton to 5 Ton Models

Gasoline or Electric, Chain or Worm Drive
Demonstration and Circulars on Request

G. M. C. MOTOR TRUCK CO.

PONTIAC, MICHIGAN

R. B. MILLARD CO., Agents, 257 Water Street, Binghamton, N. Y.

PHONE 2830

Morse & Herrick, Inc.

THE FAMILY SHOE STORE

Sellers of Dependable Footwear

44 Court St. - - Binghamton, N. Y.

Phone 1460

Lady Assistant

D. G. Mulford UNDERTAKER

Autos or Horse Drawn Rigs

F. A. ROBERTS, Mgr.

82 Washington St., Binghamton, N. Y.

LUMBER

LATH, SHINGLES & MOULDINGS

M. E. MADDOCK, 10 GAINES STREET
BINGHAMTON, N. Y.

Cow Ailments and How to Treat Them

(From the Biggle Cow Book)

Let sick or maimed animals lie still. Do not torture them by trying to get them up. Rub their limbs every day and keep a soft bed under them. They will get up when they are able.

If a cow look poor and weak, put a blanket on her, keep her in a warm place, and feed her some corn meal and middlings, and some oats. Give her warm drink, and stir a little cheap flour in it. Do not let her run clear down. Look ahead.

If cows are accidentally left out in a rain and seem cold, put them in the stable as soon as possible and rub them well. If they shiver, put blankets on them until they are dry. If there is inflammation or hardness in the udder, bathe it thoroughly for at least half an hour, and rub gently until thoroughly dry.

If this does not effect a cure put a warm flaxseed poultice on the udder, which can be held in place by means of an eight-tailed bandage. This should be changed twice a day until the hardness and soreness are gone. Of course, the cow should be milked out two or three times each day.

If a cow get a foreign body in the mouth turn her head towards the light and remove it.

When chaff or other dirt gets into the eye syringe or sponge the eye frequently with clean cold water containing sulphate of zinc one grain to each ounce of water. Keep stable darkened.

For CHOKING, examine throat and neck; if offending object is felt, attempt to force upward into the mouth by pressure of hands below the object. Give one pint linseed oil or melted lard. May sometimes reach with hand by holding tongue aside. Do not push a stiff stick or fork handle down the throat; a piece of rubber hose, well greased, is less likely to ruin the cow.

If a cow has BLOAT or HOVEN there will be a drum-like swelling on left side in front of hip, caused by green food, wet or frosted clover, overfeeding, choking. Give one-half teacupful table salt in water, as drench. Exercise. If not relieved give aromatic spirits of ammonia, two ounces, well diluted, every hour.

Where there is great danger of suffocation a puncture of the paunch may be made with a knife at a point, equally

distant from the point of hip and last rib, on *left side of cow*.

IMPACTION OF PAUNCH is caused by overeating, and the symptoms are failing appetite, solid or doughy swelling on front of left hip. Give one to two pounds Glauber salts dissolved in water; follow every three hours by drench of mixture of equal parts common salt, nux vomica powdered and capsicum. Dose, one tablespoonful.

IN COLIC the symptoms are uneasiness, striking belly with hind legs, lying down and getting up. Cause, change of diet, rapid feeding. Give Glauber salts, one pound in water; warm water enemas. Give every hour one ounce each of laudanum and sulphuric ether, diluted.

CONSTIPATION caused by dry, coarser food and lack of exercise, is treated with green food, linseed meal and exercise; give pint of raw linseed oil. DIARRHŒA is treated with starch gruel or flour and water and dry food.

SCOURS in calves is caused by overfeeding, bad food or drink, damp stables, dirty surroundings. Remove cause and withhold food the best remedy. Give once daily twenty grains potassium permanganate in tincup of water; also use same for enema.

Cows are subject to FOUNDER, showing sudden tenderness in two or more feet; feet hot and may crack around top of hoof. This comes from overfeeding. Give Glauber salts one pound, twenty drops tincture aconite every two hours. Keep feet moist by wet pasture or wet cloths.

GARGET or SWOLLEN UDDER, due to cold, injuries, overfeeding or heating food. Bathe frequently with warm water; dry, and apply warm lard. Milk often. Give internally two-drachm doses salicylic acid and one drachm soda bicarbonate in one pint of milk four times daily.

DISCHARGE OF MUCUS from nostrils indicates catarrh from exposure, dust, or pollen of plants. Allow animal to breathe steam from water containing pine tar.

IN SORE THROAT there is difficulty in swallowing, food returns through nostrils. Steam as in catarrh, give tincture belladonna one-half ounce every six hours. Rub throat with equal parts turpentine and sweet oil.

IN BRONCHITIS there is dry cough first,

ODELL BROS.

Dealers in

Staple and Fancy Groceries and General Merchandise, Boots, Shoes and Rubbers

Sole agency for Chase and Sanborn's Teas and Coffees

Telephone 6-F3

SANITARIA SPRINGS, N. Y.

"Three meals, room with bath, for two dollars and a half"

NEW CRANDALL HOTEL

PALMER & LOOMIS, Proprietors

American Plan, \$2.00 and up

European Plan, 75c. and up

Running Water and Baths

127-137 Court Street

BINGHAMTON, N. Y.

I EXAMINE EYES

Furnish the proper correcting glasses and guarantee satisfaction. All for one price.

DR. JUDSON S. NEWING
OPTOMETRIST

57 COURT STREET

BINGHAMTON, N. Y.

Up One Flight

NEVILLE FARM AGENCY

Residence
Phone
2452



Office
Phone
2429

304 Phelps Bldg., Binghamton, N. Y.

then loose, and discharge from nostrils; rattling sound in windpipe. Steam as in sore throat and give tincture aconite twenty drops every two hours and two drachms muriate ammonia in one pint of water three times daily. For bronchitis in young stock due to worms in windpipe, which sometimes occur in autumn where they are pastured late, give one ounce turpentine and six ounces sweet oil well mixed three times a week. Take from pasture and feed liberally.

In PNEUMONIA there is loss of appetite, animal standing, rapid breathing, pulse frequent, extremities cold. Cause, exposure or neglected bronchitis. Place in a warm, dry, well-ventilated stable, apply to chest equal parts turpentine and alcohol and cover with blanket. In beginning give tincture aconite twenty drops every hour. If not better in two days discontinue aconite and give one ounce tr. digitalis every eight hours.

In PLEURISY there is fever with rapid pulse, animal stands, grunts on moving or when chest is struck, has a short painful cough. Treat same as for pneumonia; give also one drachm iodide of potash twice daily.

SORE TEATS are caused by scratches from briars, bites of insects, dirt exposure, also from the contagion of cow pox at milking. Remove cause and use milk tube if necessary; apply to sores after milking small quantity of mixture glycerine four ounces and carbolic acid one drachm. In cow pox milk affected cow last and apply to sores mixture glycerine four ounces, water eight ounces, chloride of zinc twenty grains.

WARTS on teats or other parts are generally easily removed by sharp scissors; dress wound as advised for sore teats.

MANGE causes great itching and generally starts at root of tail or top of neck; cause, a minute parasite. Wash with soap and water and dry, after which apply lard which destroys the parasite.

For LICE and TICKS apply daily a tea made by adding one pound quassia chips to three gallons of boiling water. Ordinary sheep dip is also effective. Carbolic acid is one of the most effective agents against parasites. It should have a dilution of about one hundred times its bulk of water. Kerosene emulsion is good for lice on cattle, killing both adults and eggs. To make, dissolve one-half pound hard soap in one gallon hot water and while still near the boiling

point add two gallons kerosene oil. Churn or agitate until emulsified. Use one part of this emulsion to eight or ten parts of water and use as a spray, wash or dip.

In RINGWORM there are circular spots of baldness covered by gray or yellow crust; caused also by a parasite. Wash with strong soap and water and apply pure creolin once daily for a week.

FOUL CLAW or HOOF DISTEMPER causes lameness in one or more feet, swelling and heat around top of hoof, and bad smelling discharge around edge of hoof and between the claws. Cause, dirty stables, standing in stagnant water or mud. Trim off all loose horn, clean by wiping with dry rags, wet sores twice daily with mixture chloride of zinc one ounce, water one pint.

OVERGROWTH OF HOOF from standing in stable should be filed off with rasp.

SPRAINS (generally below knee or hock), causing heat and lameness with tenderness at point of injury, should be bathed with warm water or with laudanum three parts, lead water one part.

WOUNDS, if bleeding much, fill or cover the wound with clean cotton dipped in cold or quite warm water, and secure firmly with bandage; examine for foreign bodies, as splinters, nails and dirt. Do not fill wound with cobwebs to stop bleeding. Remove the bandage before swelling takes place; one application of bandage usually enough. Keep animal quiet first day, then allow exercise. Keep wound clear and apply carbolic acid water 5 per cent. or creolin and water 1 to 10. Do not apply grease to wounds. If proud flesh forms apply daily enough powdered burnt alum to cover.

For an ABSCESS or cavity containing pus caused by bruises, etc., open freely and syringe with 10 per cent. creolin solution.

LOCKJAW, a constant muscular spasm involving more or less the entire body, is caused by the entrance of tetanus germs through a wound. There is stiffness of whole or part of body, more frequently the jaws, making eating difficult or impossible. If animal can drink give one-half ounce doses bromide potash five times daily; dissolve and place on food or gruel or in water given to drink. Do not drench, and keep quiet.

INVERSION OF VAGINA most frequent in springers, caused most frequently by stalls too low behind. Treat displaced parts with warm water and replace them.

Chas. E. Lincoln

MAINE, N. Y.

Breeder of Thoroughbred Single Comb Black Minorcas. Settings of 14 eggs, \$2.00.

A. L. MEEKER

DEALER IN

Fancy and Staple Groceries, Dry Goods
and Notions, Shoes and Rubbers,
Gasoline, Auto Supplies, Fiske Tires.

In fact anything you want. Come and give us a chance.

WEST WINDSOR

..

..

NEW YORK

J. E. Mealy
Undertaker
92 Front Street
Binghamton, N. Y.

If You Wish The Same Amount of
Fire Insurance Protection

For Less Money See

GEORGE MANWARREN - - Windsor, N. Y.

Place cow in stall eight inches higher behind than in front until after calving.

INVERSION OF WOMB occurs after calving, same cause as above and treatment the same; get womb placed well forward.

STERILITY in bull is sometimes caused by high feeding and lack of exercise. Give nux vomica one drachm and capsicum one-half drachm once daily. In cow may be temporary, following abortion; if from other cause, seldom recover. Try same remedy as for bull.

ABORTION is a frequent and troublesome malady, occurring generally at about seventh or eighth month. Cause may be due to injuries or to contagion. Separate at once when suspected; after calf is born syringe the womb with one gallon of warm water containing one ounce creolin. Repeat daily as long as any discharge is seen. Afterbirth should be removed about third day after calving. Disinfect stables thoroughly. Do not let cow take bull for at least two months after aborting.

RETAINED AFTERBIRTH is generally due to premature birth; should be removed on third or fourth day. Blanketing, warm stable, warm drinks may help. If necessary to remove by hand, should only be attempted by qualified person, otherwise it is advisable to allow it to remain.

INFLAMMATION OF THE WOMB is indicated by fever, loss of appetite, straining. Caused by injuries in calving or to attempts at removal of afterbirth, and is generally fatal. Give two drachms salicylate of soda every four hours and syringe womb with warm water and two ounces creolin to the gallon.

MILK FEVER or **PARTURIENT APOPLEXY** is usually treated by inflation of the udder with air. Doubtless a regular "milk fever outfit," costing about \$3, is best to use, as it precludes the possibility of infecting the sensitive interior of the udder. But in emergency, or in case the outfit is not procurable, the udder may be inflated by using a bicycle or automobile air pump, taking pains to be sure the air used is pure. If in a stable, ventilate it well.

Attach a milking tube to the tubing of the pump, first dipping it in a carbolic solution (carbolic acid three teaspoons, water one pint). Wash each teat carefully with this antiseptic, before inflating it, so as to prevent infection. Insert the milking tube carefully. Work slowly.

Of course the udder must not be inflated unreasonably. After inflation, remove the tube and leave the udder full of air for five to eight hours. Then the air may be worked out gently, and, if necessary, the inflation may be repeated.

Cows so treated usually show marked signs of improvement within two hours.

ACTINOMYCOSIS (LUMP JAW) is a contagious disease due to a germ known as "Ray fungus." There are well-defined swellings about the jaw, head and throat, or may be on the tongue or in the lungs. These soften and open after a time and discharge matter; appetite good until well advanced. The treatment is, remove by surgical means; late experiments indicate iodide of potash two to three drachms daily to be a cure. Advanced cases should be killed at once. The meat should never be used for food.

MILK SICKNESS (TREMBLES) is a disease of cattle communicable to man and other animals by use of meat or milk; dry cattle most commonly and far more severely affected. Milch cows may transmit this disease through the use of their milk and yet show no trace of the disease themselves. The symptoms are trembling upon least exertion as walking, great prostration and delirium. Treatment is only prevention; do not use pastures known to produce this disease; unbroken land of certain districts unsafe.

RHEUMATISM is shown by hot, painful swellings at the joints, generally the hocks, stiffness in walking or may be unable to rise. Bathe joints with camphor and alcohol and give internally two drachms salicylate of soda every three hours until four ounces have been given; keep warm and dry and give laxative food.

TEXAS FEVER, a disease of Southern cattle which, when transmitted to Northern cattle, is generally fatal in a few days. The spread of the disease is generally due to ticks; those from diseased animals contain the germs of the disease and by their bites transmit it. The indications are a high fever, staggering gait, urine of reddish brown to black, great prostration, unconsciousness, death. Most common in summer months; unknown in the north after heavy frost. Prevention, avoidance of cattle from Southern fever districts; dipping of Southern cattle to destroy the ticks.

**The Largest and Most Complete
FURNITURE & HOUSEFURNISHING STORE**

In Southern New York

**We furnish the home complete—Carpets, Rugs,
Furniture, Housefurnishings, etc.**

Five Auto Trucks deliver to all parts of the country for miles around.
Country residents are given the same service as city buyers.

THE FAIR STORE

13-15 Court Street - - Binghamton, N. Y.

Bell 'Phone 2022

Rates \$1.00 and up

The Donnelly Hotel

JOHN H. DONNELLY, Prop.

**HOT AND COLD LUNCHESS CLAMS IN SEASON
BOWLING ALLEYS**

82-84 State Street BINGHAMTON, N. Y.

Our Specialty, filling Prescriptions for Oculists and Optometrists

WE SOLICIT YOUR PATRONAGE

DIAMOND OPTICAL CO.

P. R. St. JOHN, Manager

Binghamton Savings Bank Bldg., BINGHAMTON, N. Y.

Deposit Lumber Company

Incorporated

*Manufacturers of and dealers in all kinds of Lumber
Lath and Shingles. Interior Trim, Builders' Hardware,
Paints, Oils and Varnishes—Paroid Roofing*

We solicit your business

190-194 FRONT ST. - - - DEPOSIT, N. Y.

Horse Ailments

(From the Biggle Horse Book)

The majority of horse ailments may be traced, directly or indirectly, to improper feeding and watering, careless management in the stable and in harness. A careless driver is a very frequent cause of loss.

There is no reason why a first-class team, six to eight years old, should not serve continuously and satisfactorily for a term of twelve to sixteen years, if properly protected, fed and looked out for.

If, from improper care or feeding, or from some unavoidable cause, your horse is out of condition, you should dose him with little medicine and much common sense.

The horse that allows himself to be caught lying down may be considered out of condition or lacking sufficient nutritious food. A quart of linseed meal divided into three feeds and added to his grain daily will do him much good and help a quick shedding of the coat.

BLINDNESS.—Consult a skilled veterinarian at once.

BOTS.—The bot-fly resembles a honey-bee in size, and in late summer deposits eggs of a yellowish color on the hair of the horse's breast, legs, etc. In trying to bite at these eggs, the animal gets some of them in his mouth and throat. The eggs soon hatch and the larvæ attach themselves eventually to the lining of the stomach, and are then called "bots." They remain in the stomach until the following spring. Of course, the presence of these pests causes more or less irritation, but, as a rule, no serious harm is done in ordinary instances. Contrary to popular belief, bots do not eat holes through a horse's stomach. We do not know of any treatment that will remove bots. *Prevention* should be the horse owner's main reliance. Kill the flies whenever possible; hang pieces of red cloth from the halter throat-latch, so that the shaking of the head when a horse is in pasture may serve to frighten the flies away; and scrape off, from time to time, any eggs which are found on the horse.

BROKEN-WIND.—See Heaves.

CAPPED HOCK.—May be reduced in the same manner as Wind Galls (which see).

CHOKING.—Horses that choke thrust out their heads, bend and stretch the neck, while there is a copious flow of saliva from the mouth. In some cases

there is distention of the gullet on the left side of the neck, if it has descended so far. If it be in the upper part of the gullet a man accustomed to giving balls may be able to reach it with his hand. Obstructions that have got lower down may be moved upward gently from the outside. Sometimes an obstruction is soft and may be crushed small enough for the animal to swallow it. A mass of meal or other impacted food is sometimes removed by frequent drinks of water, and a drench of olive or cotton seed oil can do no harm. The plan of reaching a whip or heavy piece of rope down the gullet to push the substance into the stomach is risky, in the hands of one not accustomed to the anatomy of the horse.

CHOKING DISTEMPER.—This disease prevails at times in many parts of the country. It is sometimes called spinal meningitis or putrid sore throat. The animal often falls down paralyzed, cannot arise, and if left prostrate is almost sure to die. He must be got upon his feet, and if he cannot stand must be swung. A majority of cases are fatal. It is caused by some specific poison taken into the system with food or drink, mostly the former. Dirty mangers, rotting roots or meal, and mouldy hay, especially meadow hay, are usually the media by which the disease is acquired. The moral is to have everything sweet and clean that the animal eats and drinks, and have no decayed matter in the entry or in any other part of the barn. (See Distemper.)

COCKED ANKLE.—See Knuckling.

COFFIN-JOINT LAMENESS.—Same as Navicular Disease (which see).

COLIC, SPASMODIC.—This begins suddenly. The horse stamps impatiently, looks backward, soon paws, and then rolls. After an interval of ease the pains return with increased severity. Give chloral hydrate, one ounce, in half a pint of water as a drench; or ether and laudanum, two ounces each, in linseed oil, half a pint; or sulphuric ether and alcohol, two ounces of each in eight ounces of water. If nothing else is handy, give of whiskey half a pint in hot water. If not relieved in one hour repeat any of the doses prescribed. The body should be warmly clothed and sweating encouraged. Dip blankets in hot water containing a small quantity

Mr. Dealer—For your convenience we carry the largest stock of

FURNACE AND HEATING SUPPLIES

in this part of the State

Also PLUMBING SUPPLIES

at Lowest Factory Prices

Stove Pipe
Asbestos
Dampers
Tin and Galv.
Pipe and Elbows

PRESCOTT SUPPLY CO.
207 Water St. Binghamton

Thermostats
Tank Heaters
Registers
Furnaces
Etc., Etc.

HONEY BEE FARM

FREDERICK W. PARSONS, Owner

PURE MILK AND CREAM

SAND AND GRAVEL

Lots and acreage for sale in Hill Crest Park. Also lots in
Riverside Drive, Johnson City

ADDRESS:

PORT DICKINSON - - - - - NEW YORK

OLIVER BROS.

Funeral Directors and Embalmers

PAINTS, GLASS AND FURNITURE

UNION, NEW YORK

LANDERS' S. C. WHITE LEGHORNS

are great layers of large white eggs. Pullets, hens, breeding males and eggs for hatching. Day-old chicks, April and May, \$12 per hundred. Prices low on breeding stock, considering quality guaranteed. There is no better strain either for laying or exhibition purposes. Show birds a matter of correspondence. We have birds that will win in any show. On our first exhibition in Madison Square Garden we won two Sterling Silver Cups for best display by new exhibitor. We solicit your patronage and guarantee a square deal.

OVERLOOK POULTRY FARM

E. C. Landers, Prop.

WHITNEY POINT, N. Y.

of turpentine, and hold them in place under the body with dry blankets, or rub the abdomen with stimulants or mustard water. If cramp is due to irritation in the bowels, a cure is not complete until a physic of aloes, one ounce; or linseed oil, one pint, is given. Soapy or salt water aids the cure when used as an injection.

COLIC, WIND.—Is caused by feeding after a long fasting, or when the animal is exhausted by driving, or by new grain or hay, too much grain fed, or by sour or indigestible food. The horse seems dull, paws, and the pains are continuous. The belly enlarges, and when struck in front of the haunches sounds like a drum. If not soon relieved, difficult breathing, sweating, staggering and death follow. Give alkalines to neutralize the gases formed. No simple remedy is better than common baking soda, two to four ounces. If this fails, give chloride of lime in half-ounce doses, or the same quantity of carbonate of ammonia dissolved and diluted with oil or milk, until relieved. Chloral hydrate is particularly useful in both wind and spasmodic colic. Horsemen would be wise to keep it ready for emergencies. Physic should be given in flatulent colic, and turpentine, one to two ounces, with linseed oil, eight ounces, frequently, to stimulate the motion of the bowels. Colic should not be neglected nor the patient left, until you are certain of cure or death.

COUGH.—If a horse coughs, dampen his hay, wet his mixed feed, keep him out of a draught; after exercise blanket him. (See Heaves.)

CRIBBING OR WIND-SUCKING.—This is a bad habit, rather than a disease. The horse bites his manger or other convenient object, sucks air and makes a peculiar grunting noise. Prevention aids a cure. Iron mangers and stable fittings are a great help; or box stalls containing no projecting wooden objects.

CURE.—A curved, unnatural condition of the back part of the hock. Lameness, enlargement and more or less inflammation are symptoms. Liniments, iodine ointment, blisters, and, as a last resort, firing, are all recommended.

DISTEMPER.—Keep hot poultices of bread and milk or oil meal on the neck of horses with throat distemper; change them often. In severe cases, rub the glands and muscles with spirits of turpentine and camphor. (See Choking Distemper.)

DYSENTERY.—If this trouble exists, place the horse in a dry, well-ventilated stable, rub the surface of the body frequently, and keep it and the legs warm with blankets and bandages. The food must be light and easy to digest, the water pure and in small quantities. Give first, castor oil, one-half pint, and laudanum, two ounces. The strength must be kept up by milk punches, eggs, beef tea, oatmeal gruel, etc.

EYE.—See Hooks, Pink-Eye and Blindness.

FARCY.—A form of glanders which attacks the skin. (See Glanders.)

FETLOCK.—If this be sprained and the injury slight, bandage and apply cold water frequently. Where the lameness is intense, and the swelling and heat great, the leg should be kept in a constant stream of cold water. When the inflammation has been subdued, the joint should be blistered. (See Knuckling.)

FITS.—See Staggers.

FOUNDER.—The front feet are usually affected, the delicate laminae being inflamed. Acute founder, if not cured, develops into chronic founder, and no sure cure is known for the latter stage of the disease. The trouble may come from any one of several causes: Long or hard driving, hard pavements or roads, feeding or watering a horse while he is exceedingly warm or tired, etc., etc. Lameness, pain and heat in the fore feet, are common symptoms. For an attack of this kind, the best things to do are about as follows: Get the shoes off, put the horse in his stall, and soak or pack his feet in cold water, moss, or whatever is handy; give a tablespoonful of saltpeter as a drench three times a day; send for a veterinarian.

GALLS.—See Shoulder and Wind Galls.

GIDDINESS.—A horse which is frequently or occasionally overtaken with this trouble is dangerous to use. It is hard to cure. It indicates the need of moderate driving, especially in hot weather, and that a small amount of hay should be fed.

GLANDERS.—Whenever a horse is seen to bleed or emit offensive matter from the nostrils, glanders may be suspected and home treatment should not be attempted. It may be a dangerous case, which is fatal alike to man and beast. A veterinary surgeon should be called.

GORGED STOMACH.—This results when a horse has been fed after a long fast. The small stomach of a horse is so dis-

Bell and Susquehanna Valley Phone Connections

Dr. A. J. Stillson
PHYSICIAN AND SURGEON

WINDSOR

NEW YORK

When you want to buy, sell or exchange your
farm, store or invest in Endicott

CALL ON

VAN ATTA

23 Washington Avenue, Endicott, N. Y.

“HE DOES BUSINESS ON THE GROUND FLOOR”

Fine Footwear for the Farmer's Family
at Favorable Figures

A. C. TOLLEY & CO.

“THE BIG SHOE STORE”

Selling only Reliable Merchandise

157 Washington St.

BINGHAMTON, N. Y.

P. W. TALBOTT & SONS

ESTABLISHED 1881

HIDES, WOOL AND FUR

WE ALWAYS PAY FULL MARKET PRICES

WRITE US—IT PAYS

WATER STREET - - - BINGHAMTON, NEW YORK

tended that it is unable to contract itself upon its contents, a motion which is necessary in digestion. The horse becomes stupid, slight colicky symptoms are observed, and he carries his head low and extended. As he grows worse he paws, becomes delirious, is covered with cold sweat, trembles, slobbers, staggers and drops dead. Treatment is difficult. A purgative of Barbadoes aloes, one ounce, should be given at once, followed by Cayenne pepper, one-half ounce, or Jamaica ginger, one-half ounce. If the bowels can be stimulated to act, they will in a measure relieve the stomach. For this purpose, use turpentine, two ounces, and linseed oil, eight ounces.

GREASE HEEL.—See Scratches.

HEAVES.—A peculiar movement of the abdomen and flank, points to heaves; a cough usually accompanies it. There is no cure for the established disease. Careful dieting will relieve the distress, but this will appear as bad as ever when the stomach is overloaded. The best quality of food lessens heaves. Food that is too bulky and which lacks nutriment, has much to do with the disease. Feed affected animals only a small quantity of hay once a day, and invariably water at least fifteen minutes before feeding, and never directly after meal. Work right after eating aggravates the symptoms. Carrots, potatoes or turnips, chopped or mixed with oats or corn, are a good diet. What bulky food is given should be in the evening. Medical treatment is worth less than dieting. A predisposition to the disease may be inherited.

HIDEBOUND.—A symptom, not a disease. The trouble comes because the horse is out of condition, or because he has worms, bad teeth, indigestion, or some chronic disease.

HOCK.—See Capped Hock, etc.

HOOCS.—There is a widespread delusion that hooks, so called, is a disease affecting the horse's eye. A barbarous custom among cruel men is to forcibly destroy the membrane which keeps the eye free from foreign substances, but the cruelty does not accomplish the desired result, though it may injure or destroy the eye. The obstinacy of the membrane simply shows something to be wrong in the anatomy of the horse, just as the tongue will indicate to the observing physician when the stomach of his subject is out of order. To cut or disturb the hooks in the eyes is as

absurd as to doctor the tongue instead of the stomach in the human case.

INDIGESTION.—Some horses, although having a good appetite, remain gaunt and thin from indigestion. They should be given some strong purgative, like Barbadoes aloes, combined with powdered ginger, one-half ounce; Glauber's salts, one-half pound, dissolved in a quart of water. When the intestines have been thoroughly cleaned by this process, give daily the following powder: Sulphate of iron, three drachms; sulphate of soda, two ounces; nux vomica, ten grains; ginger, one-half ounce. This powder may be continued daily for a month. Give all the rock salt the animal will lick.

ITCHING SKIN.—Wash the skin thoroughly with carbolic soapsuds, and give the horse a half pound of Glauber's salts daily for a week. Do not feed him any grain but wheat, scalded bran and linseed meal, three quarts of the former and one quart of the latter, for two weeks. There will speedily come a change. Card him daily. Scald his oats and give him salt daily. Feed oats, bran and linseed after the two weeks and scald the whole mess. When horses are covered with bunches or lumps, their blood is out of order. Give doses of Glauber's salts daily and hot bran mash. Give salt a half pound daily. A gill of *raw* linseed oil every day will be good, mixed with the bran.

KNUCKLING OR COCKED ANKLE.—A condition of the fetlock joint which resembles partial dislocation. The trouble is not considered unsoundness, but it predisposes to stumbling. Foals are quite subject to it, and no treatment is necessary, as the legs straighten up naturally in a few weeks. It is caused in horses by heavy and fast work, and is produced sometimes by a disease of the suspensory ligament, or of the flexor tendons. This should be relieved by proper shoeing. The toe must be shortened and the heels left high, or the shoe should be thin forward with thick heels or high calks.

LAMENESS.—May be due to founder, navicular disease, faulty shoeing, sprains, spavin, etc., etc.

LAMINITIS OR FOUNDER.—See Founder.

LAMPAS.—Usually an imaginary trouble. Very rarely does the membrane directly beneath the upper front teeth congest and swell enough to interfere with feeding. When this trouble is feared there is no quicker nor surer

J. R. STEVENS

R. D. No. 2 - - - - WINDSOR, N. Y.

Dealer in

GENERAL MERCHANDISE

Candy, Cigars, Ice Cream Sodas and Soft Drinks
OCCANUM, N. Y.

RICHARD F. RATH
Attorney-at-Law

CHARLES A. NEWELL
Constable

LEGAL WORK

COLLECTIONS, INSURANCE and REAL ESTATE

Post Office Building
97 Main Street

NOTARY
PUBLIC

JOHNSON CITY, N. Y.

Phone 6269-W

SWEET BROS. Jewelers—Optometrists

Eyes Examined, Lenses Ground
STORE, OPERA HOUSE BLOCK
BINGHAMTON, N. Y.

Henry Edward De Groat
General Merchandise

R. D. 2

JOHNSON CITY, N. Y.

cure than feeding a little corn in the ear. When biting off the kernels, the horse naturally compresses the membrane or forces it back. The burning of the lampas is cruel and unnecessary, and if the swelled parts are cut, the cut should not be deep, or danger will result.

LICE.—Remove these by rubbing the horse with a solution of sulphate of potassium, four ounces, and water, one gallon; or with strong tar water; or dust with Persian insect powder; or the skin may be sponged with benzine or quassia chip tea. Any of the applications must be repeated a week later to destroy the lice hatching in the interval. All blankets should be boiled, and the stalls painted with turpentine, and littered with fresh pine sawdust.

LOCKJAW.—This is caused by cuts, nail in the hoof, etc. Nothing is so common from wounds in the feet and from docking. The horse is unable to open his jaws to the fullest extent, and mastication is impossible. Various muscles twitch, the head and tail are elevated and the nose protruded, and the anus is compressed. The animal swallows with difficulty; saliva flows from the mouth. Of course, in this disease the necessity of calling in a skilled veterinary surgeon is indicated.

MEGRIMS.—See Giddiness.

MENINGITIS. SPINAL.—See Choking Distemper.

OVERWORK, OVERHEATING, ETC.—An experienced horseman, if humane, will not push his horse beyond his strength. An indiscreet driver will sometimes bring an animal to the verge of extinction. The symptoms are plain in the audible breathing, staggering gait, exhausted appearance and heaving flank. The girts must be removed and the face turned toward the wind, the animal being protected from the sun meantime. The head must be left free and the limbs and body well rubbed. The movement of the ribs should not be hindered in any way. A few swallows of cold water may be allowed, and, in hot weather, the mouth, forehead and face may be sponged with it. When sufficiently revived, the horse should be slowly led to a comfortable box-stall and heavily blanketed, woolen bandages being wound about the legs as well. If the horse has fallen he must not be allowed to lie until he voluntarily gets up, but must be propped up on his breast and not allowed to lie flat on his side. Heat exhaustion is somewhat

similar in symptom and demands similar treatment, with the addition of throwing cold water over the animal, particularly wetting the head, and causing a current of air to pass over him that evaporation may take place.

PINK-EYE.—A species of influenza which causes inflammation of the eye. It is contagious. Isolate the patient; disinfect his old stall; blanket him and feed him warm mash and laxative food; bathe the eyes occasionally with hot water. Boric acid (one dram diluted with three ounces of water) makes an excellent solution for dropping into sore eyes, at intervals of three or four hours.

RING BONE.—An osseous exudation or bony deposit at the crown of the hoof. When its presence is first detected the place should be severely blistered once or twice, or red iodide of mercury applied. If this fail, firing with the hot iron in the hands of a competent surgeon will be necessary.

ROARING.—A disease of the muscles of the larynx and a vocal cord. Causes a roaring or whistling sound when the horse is exercising. This trouble may come from straining the respiratory organs, it may be an after-effect of distemper, or it may have been inherited. Treatment is of little benefit, although a surgical operation sometimes brings relief.

SCRATCHES OR GREASE HEEL.—This trouble is frequently the result of carelessness in cleaning and ventilating the stable. Many a horse is ruined by allowing the legs to go dirty. It takes only a few minutes to wash them clean and rub them dry. If the skin begins to crack it must not be left or it will become almost incurable. The skin must be kept clean and soft. The disease may result from the condition of the blood, from unwholesome fodder, or work in irritating mud or dust, especially of a limestone character. It has been brought on by using caustic soap on the legs, clipping the heels in winter time, by debilitating disease, etc. The first step in a cure is to remove the cause, and if there is much local heat, administer a laxative, like a pound of Glauber's salts. Highly-fed animals should have their rations reduced, or replaced by bran mash, flaxseed, fruits, roots, and other non-stimulating food. Bitter tonics are essential also, and may be continued six weeks to two months. If the skin is unbroken, bathe with

EDWARD F. RONAN
ATTORNEY AND COUNSELOR-AT-LAW

PEOPLES TRUST COMPANY BUILDING
FIFTH FLOOR

BINGHAMTON - - NEW YORK

Z A P O L E O N ' S
"QUALITY SHOP" Inc.

LADIES' READY TO WEAR

COURT & WASHINGTON STREETS

Southwest Corner

Bell Phone 678-J

BINGHAMTON, N. Y.

E. C. S L E E P E R

DRY GOODS, GROCERIES

FLOOR COVERINGS AND WALL PAPER

Windsor

New York

CHAS. J. QUICK

PRESCRIPTION DRUGGIST

**CAMERAS, PHOTOGRAPHIC SUPPLIES AND
SPORTING GOODS**

FULL LINE OF PRATT'S POULTRY FOOD, ETC.

132 Main Street

JOHNSON CITY, N. Y.

water, one quart, in which sugar of lead, two drachms, is dissolved; or anoint with vaseline, one ounce, sugar of lead, one drachm, and carbolic acid, ten drops. To clip the hair from the horse's heels and poultice them with grated carrot, night and morning, is sometimes beneficial. Free exercise is important. Rub the heels dry and apply equal parts of glycerine and compound tincture of aloes. Or try this: Cut the hair off short and paint it over with chloride of zinc and water—thirty grains to one pint of water. Put this on once a day and rub with glycerine.

SHOULDER.—Have properly fitting collars. If the surface galls under the collar, wash with salt and water at night and with clear water in the morning, and protect the spot with a pad under the collar. If the skin breaks, use a lotion of one drachm of carbolic acid to one quart of water twice a day, and relieve the horse from work for a day or two. It is cruel to work a horse with a raw, sore shoulder. Various forms of shoulder lameness exist. (See Sweeny, Navicular Disease, etc.)

SKIN.—See Itching Skin.

SPAVIN.—If you have a suspicion of a spavin coming on your horse, employ a good veterinary surgeon. Heroic treatment is the only thing in such cases. Judicious firing, strong blistering and perfect rest for at least six weeks or two months, and good nursing will, in most cases, arrest the disease and cure lameness. It is the result of too great exposure in draught or speed, or from slipping and kindred causes.

SPINAL MENINGITIS.—See Choking Distemper.

SPLINT.—This may be rubbed off and the work aided by putting on a liniment, but few would persevere in the rubbing long enough to make a cure. A blister will do it.

SPRAINS.—See Fetlock, etc.

STAGGERS OR FITS.—Horses liable to this trouble should have harnesses that are carefully adjusted, and should not be pushed in hot weather. No heavy feed should be given them at any time, oats and sweet hay or grass being the best. Such animals should not be driven when it can be avoided. When indications point to an attack, the horse should be stopped, his harness loosened, some cold water given him to drink and his face sponged at the same time. Rye is a bad feed for sleepy staggers.

STRING HALT.—Cures are difficult and rare. Consult a veterinarian.

SUNSTROKE.—See Overheating.

SWEENY.—This is often called shoulder lameness, and it causes the wasting away of some muscles on the outside of the shoulder blade. The trouble, as a rule, is brought about by extra-hard work or pulling when a horse is young. More or less lameness is a symptom of sweeny. Easy work; perfect-fitting collars; rubbing with liniment; light blisters, etc., are recommended, but a cure is difficult and tedious, as a general thing.

TEETH.—A twenty-year-old horse was not doing well. Upon examination his front teeth were found to be so long that his grinders were kept from coming together, and he could not masticate his food. His teeth were filed off, and the sharp points evened with a float, and he is now doing as well as any of the younger horses. Watch the teeth of the old horse. (See Lampas.)

THOROUGH-PIN.—An enlargement between the point of the hock and the front of the hock joint. Treatment should be the same as for wind-puff.

UNNATURAL APPETITES.—The horse which eats its own excrement, dirt, etc., does it for the acids and salts found in such substances. Give such a horse a *pinch* of copperas, bone dust, salt, ashes and saltpetre mixed in its meal once a day. A few days of pasturing will prove beneficial.

WHEEZING.—Horses often snort and wheeze because of an enlargement of the glands in the nostrils. A skilled veterinarian can remove the trouble by cutting it out. Doctoring will not cure snoring or wheezing horses. The air passages are stopped. Wheezing may also be caused by a form of asthma called Heaves (which see).

WIND GALLS OR PUFFS.—The treatment consists in pressure by means of bandages and by cold lotions; also, hand rubbing and iodine ointment.

WIND-SUCKING.—See Cribbing.

WORMS.—Horses having greedy appetites, rough coats and poor condition may be suspected of worms. Such animals often pass long, round worms. Copperas or tobacco will clear the worms out of the stomach of a horse. A tablespoonful of copperas for two days and then stop for two. A handful of tobacco dried and made into powder and mixed with the grain. Give this for

MEN _____ **AND** _____ **BOYS**

WHEN IN BINGHAMTON

GIVE AND GET HELP AT

Young Men's Christian Association

185 WASHINGTON STREET

Comfortable rooms at reasonable daily and weekly rates.

Carefully selected, home cooked, self-served food in Inn.
(Open to ladies as well as men and boys. Discounts to members.)

Shower baths, swimming pool, social games. Reading room, rest room. Bible classes and meetings.

The Association Needs You
You Need the Association

**KING ORMSBY
RAG APPLE**

H. B. No. 191800

Owned at Spring Bank Farm, Binghamton, N. Y.; for terms apply to Dr. E. M. CASEY, 414 Security Building.

Sire

RAG APPLE KORNDYKE

8th 73416

The \$25,000.00 Bull
20 A. R. O. Daughters
Fairview Korndyke Pietertje

Butter 30 days 24m 30.18
117.29
(World's junior two-year old records)

**ORMSBY JANE
PIEBE SEGIS**

150941

His dam, a 29-pound cow of exceptional quality has almost 70 per cent. the same breeding as the first 41-pound heifer, Ormsby Jane Segis Aaggie, who broke the world's record for all ages and breeds, and still holds it in every division from 30 to 100 days.

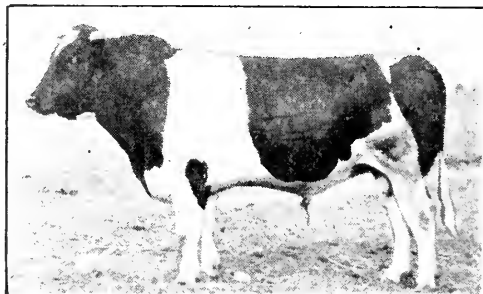

DR. E. M. CASEY, 414 Security Bldg., Binghamton, N. Y.

three days and then omit it for a few days. For worms in the rectum a syringe must be used. Salt and water are good; or, carbolic acid diluted fifty times in water; or, what is better, thymo-cresol, diluted one to fifty parts of water.

PUNCTURE.—It is dangerous for a horse to step on a nail, as it is likely to result in lockjaw. Have the blacksmith cut out the puncture down to tender flesh, then fill the opening with a 5 per cent. solution of carbolic acid and pack with cotton to keep out dirt, and repeat daily, soaking the foot in clean warm water before dressing.

NAVICULAR DISEASE is indicated by a shrunken shoulder, and a contracted foot that is placed several inches in advance of the other while at rest. This is an inflammation or ulceration of the pedal sesamoid at the point where the tendons play over it. The symptoms are often very obscure, according to the stage of the disease, and the lameness is attributed to some difficulty in the shoulder. This, however, is a mistake. It is due to the wasting of the shoulder muscles from disease. The cause is usually fast work on hard roads or pavements, causing slight inflammation, which being unnoticed or neglected, increases and ends in ulceration. The best treatment is to remove the shoe, pare down the hoofwall and round the edge to prevent splitting, then fire deeply in points around and above the coronet, follow up with one or more blisters of red iodide of mercury, one part, lard, three parts, and when the effects pass off, turn out the animal to pasture for six weeks. It is always best to consult, in this disease, a competent veterinary surgeon.

CORNS originate in simple bruises. There is later an increased production

of hoof, and the formation of a horny tumor which presses on the quick. If of recent formation apply a bar shoe and rasp down the bearing surface of the afflicted heel and avoid pressure. Soak the feet. A horny tumor must be pared to the quick and packed with tar. Shoe with a bar shoe and place a leather sole between it and the hoof. If the corn be further advanced the foot should be soaked in a bucket of hot water for an hour, and then poulticed. Any matter that has formed should be liberated, and if grit or dirt has got into the heel this should be cleaned out. Poultices should be kept upon the wound until it is healed and free from soreness. If the cause is so serious that matter has burst out at the top of the heel, only a veterinary surgeon is competent to manage it.

THRUSH is a disease which shows an excessive secretion of unhealthy matter in the frog, and is detected by its vile odor. A common cause is foul stables. The cure consists in cleanliness and the removal of the cause. The diseased and ragged portions of the frog should be pared and scraped and the foot poulticed for a day or two with oil meal and water, to which may be added a few drops of carbolic acid, or some powdered charcoal. The dressing should be changed daily, and after every vestige of decayed substance is removed, the cleft of the frog and grooves on its edges should be cleaned and packed with oakum, held in place by leather nailed on with the shoe. Before packing, cover the place with a good coat of sulphate of zinc, pressing well in. Horses especially liable to thrush may need to be protected in the stable by the use of boots. Sometimes other diseases combine with thrush, making a cure seem impossible.

Dehorning Calves

Taking horns off yearling or older cattle is a hard shock to them. It costs a week's feed, and may cost much more. It is very easy to prevent the horns starting, requiring only thoughtful attention for a few minutes before the horns have come through the skin.

The following recipe has never failed: Procure common powdered concentrated lye, such as all housewives use. A 10-cent can will dehorn 100 calves. When the calf is a week or more old, before the horn has come through the skin, and when you can feel it in the shape of a little button under the skin, take

the calf in hand. Lay him gently on his side. Spit on the little bump and rub it in with your finger, till a place is wet as big as a silver quarter of a dollar. Don't wet anywhere else. Take your knife and lift out dry the powdered lye, as much as two grains of corn. Press it down on the wet place. It will stick there. Treat the other side in the same manner. Let the calf go. It won't hurt him much, or long. A scab forms; do not touch it. It will peel off after a time, and the hair will grow over the place; you will have a fine, smooth head, equal to a natural polled head.

STANTONS

The best place in Broome Co. to buy

WALL PAPER from 3c. to \$3.00 per roll

H. W. JOHNS' ASBESTOS PAINT

Wears Longest, Looks Best and is Most Economical

A Complete Line of Varnishes, Brushes, Etc.

QUALITIES ALWAYS HIGHEST

PRICES ALWAYS LOWEST

STANTONS

No. 22 Court Street BINGHAMTON, N. Y.

The MAYTAG Multi-Motor Washer

Complete with Three-Way Wringer takes Blue Monday off the calendar, tiredness and backache, and also the dirt out of the wash. Put in the suds, water and clothes, throw in the switch, press down on the fly wheel with the foot and the washer is working. **The three-way wringer (also motor driven)**, either with the washer or separately, wrings the clothes to the rinse water, swings to the rinse tub and wrings again and so on to the basket—works in any position—**The housewife's best friend.**

The Multi-motor operates on gasoline.

There is also the Maytag hand, power-driven and electric washers. Each machine is a perfect unit, a power plant of itself. It does the work. You cannot appreciate this washer and not see it work. Demonstrations cheerfully given.

Call and see it today. If you cannot call, write. For sale by

HERMON D. SMITH
WHITNEY POINT, N. Y.

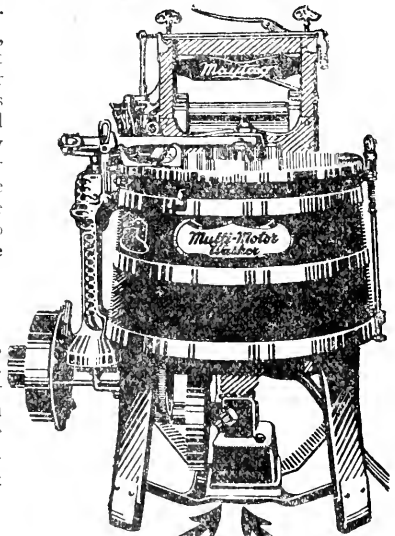

SEE THAT ENGINE

Hog Ailments and How to Treat Them

(From the Biggle Swine Book)

More has been spoken and written on the subject of hog cholera than upon any other one subject connected with hogs. It has ever been a fruitful source for discussion at farmers' institutes and an endless theme on which to write. The Government has appropriated large sums of money and has employed learned men who have labored with seeming diligence for years, and yet after all these years of waiting and all this expenditure of money we are forced to admit, whether humiliating or not, that we know but very little that is of practical benefit about the whole matter.

But two things are absolutely known about the disease. One is that it sweeps unrestrained over vast areas of country, leaving death and destruction in its wake; and the other is that hogs which contract the disease usually die.

We shall not attempt to deal with this subject in a scientific way, but shall deal with it rather from a practical standpoint.

A somewhat recent means of preventing the disease is the serum or antitoxin cure. It consists in introducing into the system of the animal a serum which enables the body to more successfully combat the disease. The Government officials seem to be highly pleased with the results so far and seem to believe that relief from the dread disease is likely to come through this means. The serum produced last year, wherever used in cholera-infected herds, saved over eighty per cent. of the animals. It is easily applied, and its good effects in sick hogs are seen almost immediately.

Page after page has been written as a means of telling hog cholera, but much of it is difficult of comprehension to the average reader. If you have never had it in your herd you are to be congratulated on your good fortune; and if you ever do, when you are done with it you may not have as many hogs as you did before, but rest assured of one thing, and that is you will know hog cholera when you see it again. As a rule hogs do not look well for weeks before an attack. At other times it will come like a bolt of lightning from a clear blue sky. The first thing noticeable is a loss of appetite; the hair will look harsh and dry; sometimes a slight cough will be noticeable, at other times not.

The disease is sometimes of slow development, at other times quite rapid. Instead of the sprightly, rapid movement so characteristic of the young and growing hog, he moves slowly and indifferently; he looks gaunt and tired; his back is arched, and he moves his hind legs with a dragging motion; his temperature will most likely be high, probably from 104 to 108—the normal temperature of the hog is from 100 to 102. His bowels may be costive or the discharges may be thin and watery in substance, but usually black or dark in color, emitting an offensive odor peculiar to the disease.

The disease may be of a lingering character and the animals linger for weeks, or they may die in three or four days. Usually the lingering type is less fatal than the more rapid forms of the disease. Hogs which discharge freely in the first stages of the disease are more likely to recover than when the bowels remain constipated. Dark blue spots will often appear under the skin. The bowels will be more or less inflamed inside; in the small intestines and sometimes in the stomach will be found ulcers; this, however, is not common in the first stages of the disease. The bladder will most likely be full of a dark thick substance, showing that the kidneys, and in fact the whole internal organism, are affected.

If we were to say what we thought was the best thing that could possibly be done when cholera appears in a herd, we would unhesitatingly say, take the well hogs to clean new quarters where no hogs have been for years. Then if more of them take sick move them again, and it is our belief based on actual experience that more can be accomplished in this way than by the use of all the medicine in the country. For various reasons it is not always possible to move hogs, and in that case treatment may be resorted to, sometimes with fairly good results. The treatment should consist in separating the well from the sick hogs, and in dividing the sick hogs according to age and size and severity of the attack. Not more than four or five hogs should be in the same pen, and fewer would be still better. Feed but little, and let that be food which is easily digested. Use air-slacked lime and crude carbolic acid freely as a disinfectant. Use it both on the hogs and on the ground, in

Cement Blocks

Porch Columns

FRANK LEWIS & SONS

General Contractors

LIME, CEMENT and WALL PLASTER

BURIAL VAULTS

Local Phone

WATER TROUGHS

Protect the dead by using one of our Concrete Burial Vaults. Guaranteed to be water and vermin proof. For sale by all leading undertakers or phone us for information.

HARPERVILLE

:

NEW YORK



IMPORTED BELGIAN STALLION
AT SERVICE, FEE \$15.00

Registered Jersey Cattle Stock for Sale

E. E. HORTON

Phone West Chenango 16-F131 R. D. 2, JOHNSTON CITY, N. Y.

the sleeping places, on the fences and in the drinking vessels. As much depends on a thorough use of disinfectants as upon any other thing. If the bowels are constipated give something to move them. If too loose give something to check them. In short, use good common horse sense (so to speak) and you will usually succeed very well. There is nothing better than salts or oil to move the bowels, and nothing shows better results in checking them than a few drops of crystal carbolic acid. We know of no food better, if indeed as good, for sick hogs than ship stuff, or middlings as it is sometimes called; it seems to digest easily and is soothing to the bowels.

If the weather is wet and cold keep the hogs dry and warm. In wet weather (if not too warm) keep the hogs in a floored pen, or at least in a pen where no water will lie in sinks or holes, as dirty water is one of the worst things a sick hog can possibly have. If the weather is warm, shelter the hog from heat. In other words, make him as comfortable as possible.

Let it be borne constantly in mind that much depends on good nursing. It would seem natural and reasonable that an animal afflicted as he is would do best if allowed plenty of fresh water to drink, but actual experience demonstrates that a greater number recover when the supply of water is limited than when it is not.

Hogs that are very sick should be kept by themselves, as others seem to disturb them, and often their recovery depends on being perfectly still at the critical period of the disease. As a rule hogs that are too sick to eat die. All hogs that die of cholera, or of any other disease for the matter of that, should be burned and not buried, as abundant evidence can be produced to prove that the carcasses of hogs dying of cholera have been the cause of an outbreak years afterward. By all means burn all dead hogs as the only absolutely safe way of disposing of them. The burning operation is very simple. Lay the bodies across two logs, sticks or pieces of iron that will keep them up off the ground so that the fire can get under them, and the grease from their own bodies will usually do the work, with a little wood or corn cobs added occasionally.

Experience teaches that the disease more commonly appears in large herds than in small ones. The moral of this, then, is easily understood. Do not keep

hogs in large droves. Not over twenty-five or thirty hogs at most should long remain together, and half the number would be infinitely better and safer in every way. Hogs of different sizes and ages should not be kept together, excepting of course sows and suckling pigs. Hogs should not be kept on the same ground from year to year if it can possibly be avoided. Plow up the lots and pens and cultivate them for a year or two; it will greatly assist in keeping your lots free from the germ. The disease is much more prevalent in the summer and fall months than in other seasons of the year. Then as far as is possible reduce the number of hogs on the farm at this season of the year.

If your neighbor's hogs have the disease, stay away from his pens and be sure he stays away from yours. Shoot a crow, a buzzard, or a stray dog that comes on your place as unhesitatingly as you would kill a mad dog. This trio does more to scatter the disease than all the other causes combined. If your hogs are fit or any way near fit to go to market when the disease makes its appearance in the neighborhood, sell them without delay. "A bird in hand is worth two in a bush." If your hogs have cholera this year, don't get discouraged and quit, but try it again, on fresh ground.

If your brood sows have passed through the cholera, keep them; they are valuable. They will never again have the disease, and their pigs are not nearly so apt to contract it as pigs from sows that have not had the disease. Look out for streams which come down from some neighbor above you. This has been found a frequent cause of cholera outbreaks. The germs of hog cholera possess great vitality, and will live in the soil, in moist matter and especially in water, for months.

If you feed corn, rake the cobs together often and burn them; pour water on the coals and then put salt on the charcoal thus made and you have an excellent preventive for diseases, with little or no cost. Keep your hogs, excepting brood sows, ready for market. It may come handy some day. Strong, vigorous hogs are less liable to contract the disease than hogs of less strength and vigor. Then breed and feed for both these things. Eternal vigilance in hog breeding, as in other kinds of business, is the price of success.

Here is a formula for the treatment of hog cholera that is probably as good as

OFFICE PHONE 2523-W

RESIDENCE PHONE 2335-W

A. L. Coleman & Son

DEALERS IN

Flour, Feed, Hay and Grain

“PRICE AND QUALITY ALWAYS RIGHT”

Royal Quality and Lily of the Valley
Flour. “Purina” and Globe Poultry,
Horse and Dairy feed

5 DeRussey Street

BINGHAMTON, N. Y.

THE First National Bank

Security Mutual Building

Binghamton, New York

Established 1863. Capital \$400,000

The management of this institution is under the guidance of men whose experience and standing in the affairs of this locality insures the wise handling of matters trusted to its cares. Your interest is identical with their interest. SERVICE is the watchword in every department; commercial accounts; interest department and safety deposit department.

any, which is not saying much. It is suggested by the Department of Agriculture:

Sulphur	1 pound.
Wood charcoal.....	1 pound.
Sodium chloride.....	2 pounds.
Sodium bicarbonate...2	pounds.
Sodium hyposulphite...2	pounds.
Sodium sulphate.....	1 pound.
Antimony sulphide....	1 pound.

Thoroughly mix and give a large tablespoonful to each 200-pound hog, once a day. If the animal does not eat, add the medicine to a little water, thoroughly shake and give from a bottle by the mouth. If the animal will eat, mix the medicine with sloppy food. The same remedy is recommended as a preventive to those animals that do not as yet show signs of disease.

If you have had cholera on your place, and you have small, inexpensive pens, burn them at once. In a piggery, burn all the litter and loose inexpensive parts; renew the floor, if possible, and disinfect the remainder by washing it with hot water and washing soda. After washing, apply with a whitewash brush, or better yet a spray pump, a solution of one part of carbolic acid to fifty parts of water. Then thoroughly whitewash. Treat the fences in the same way. Earth floors should be removed to a depth of at least six inches and the ground sprinkled with chloride of lime and a few days later a good coating of air-slacked lime. Don't put pigs in the quarters for at least six months, and, if possible, have them vacant over the first winter.

An Ohio breeder of large experience, in the Miami valley, where hog cholera first appeared in 1856 and has recurred at frequent intervals, holds that drugs, virus and antitoxin have all been fairly tried sundry times by him and his neighbors. He believes that prevention will do more to hold in check the plague than drugs and hypodermic infusions. The most important help to prevent spread of disease is not to allow the hog farm to become infected with the excrement of diseased hogs. This can be done by quarantining the herd in a field, that is to be put under cultivation the following year. This quarantine must be established as soon as the first pig is taken sick. If the disease is in the neighborhood, carefully watch for first symptoms of disorder. Do not wait until several are sick and scouring, for this excrement is loaded with germs of disease, and these germs may retain vitality many

months when covered in the corners of pens, or filth of yards, or about an old straw stack; but when exposed to sunlight or dryness they lose vitality in a few days, and under some very drying sunlight conditions in a few hours. Carefully observing these facts, we has in forty years been clear of hog cholera the year following an attack, and on until the disease has become epidemic in his neighborhood. After the herd has been placed in quarantine away from the permanent hog houses, lots and feeding floors, he kills and burns, or buries five feet deep, each animal as soon as it shows distinct symptoms of disease. They are burned or buried beside the quarantine, and in the field to be cultivated the following year. It requires nerve to kill breeding stock of great value, but they are as liable to spread and entail disease as any other, when once attacked.

If, by any means, we can prevent spread of germs, by so much do we hold the disease in check. A farm, with its feed lots and pens and shelters infected by the excrement of the diseased, becomes as deadly a centre as the public stock-yards and filthy stock cars on the railroads, and these are so thoroughly infected that we can never safely take stock hogs from these to our farms. This is not theory, but well proven fact.

Pig ailments are numerous; we shall speak only of some of the most common.

It is always best to give medicines mixed with food or drink where possible. If the animal refuses food or drink and it is necessary to administer drugs, it may be done by placing a stout chain (an ordinary harness breast chain does very well) within the mouth and well back between the jaws, which are thus kept from crushing the bottle. Two or three men are necessary for the undertaking, one or two to hold the chain and one to pour the medicine. The head should be well elevated, which places the pig on his haunches. Do not pour the medicine fast enough to strangle the animal.

Hogs will not do well when the skin is covered with filth. Bad air will bring on coughs; all corn for food, fever; a wet bed, rheumatism; and a big bunch together will breed disease. With a clean skin, good air, a variety of food, a dry bed and a few together, and lots of out-of-doors, they will do well.

When at pasture they find many roots, nuts and pebbles, besides being continually active, which does more than food

RIVER EDGE PARK

Binghamton's high class suburban home sites.

A water front Park on the Susquehanna River.

With all improvements. Water, sewer, cement sidewalks, shade trees, hedges, etc.

For information address

Clear View Heights Co., Inc.

H. HOUSMAN, General Manager

302 Peoples Trust Bldg.

BINGHAMTON, N. Y.

You want a

PHONOGRAPH

That will play Victor, Edison, Columbia
and all other makes of records perfectly

With a Clear Musical Tone

And Will do it Every Day

With No Motor Noise

Without a Doctor

It is the

SONORA

Binghamton Phonograph Co., Inc.

Y. M. C. A. Bldg.

BINGHAMTON

--

NEW YORK

Ask for a Demonstration

for their hearty health, rapid and easy digestion and speedy, profitable growth.

THUMPS.—This disease is quite common (especially in the early spring) and is exceedingly hard to handle when once contracted. More can be done to prevent than to cure. You visit the sow and litter in the morning to give them their accustomed feed, and you notice that one of the fattest and plumpest ones does not leave his bed as do the others. You enter the sleeping room and compel him to come out, which he does somewhat reluctantly, and you will notice that his sides move with a peculiar jerking motion, and if allowed he will soon return to his bed. Rest assured he has thumps, and nine chances to one he will die. It is caused by fatty accumulations about the breast, which interfere with its action, and the lungs work hard—pump for dear life to keep up the heart's action—to send the blood through the body. The pig is faint because of feeble circulation, and he is cold, and soon dies from exhaustion or weakness. He has no strength to suck or move.

To prevent thumps, get over into the pen several times a day and hustle the little pigs about the pen; also stint the sow so that she will give less milk. Pigs when they stir about, and when they are thin in flesh, rarely have thumps.

Thumps rarely occurs among pigs farrowed after the weather is fine, but does quite frequently occur among pigs farrowed in early spring. If the weather is cold and stormy and the sow and litter keep their bed much, then be on the lookout for thumps. Guard against it by compelling both sow and litter to exercise in the open air.

CANKEROUS SORE MOUTH is a disease which is quite common and which if not promptly taken in hand is often quite fatal. When pigs are from a few days to two weeks old, you may notice a slight swelling of the lips or a sniffing in the nose. An examination will show a whitish spongy growth on the sides of the mouth just inside the lips or around the teeth. This is cankerous sore mouth, and if not taken promptly in hand will result in the death of the entire litter, and will sometimes spread to other litters.

Some claim the disease is caused by damp and filthy beds, others say it comes from a diseased condition of the sow, and still others claim it is caused by the little pigs fighting over the teats and wounding each other with their sharp

teeth, and stoutly aver that if the teeth are promptly removed no case of sore mouth will ever occur.

Hold the pig firmly and with a knife or some cutting instrument remove all the spongy foreign growth, and be sure you get it all even though the pig may squeal and the wound bleed; your success in treating the disease will depend largely on the thoroughness with which you remove this foreign growth. After removing the fungous growth apply an ointment made of glycerine and carbolic acid in about the proportion of one part of the acid to from five to eight parts glycerine. Repeat this each day for three or four days and the disease will usually yield. You may discover in a day or two after commencing treatment that you did not succeed in removing all the cankerous growth at first, and if so, repeat the cutting operation till you do remove it all.

Another treatment which we have heard recommended is to catch the diseased pig and dip his nose and mouth up to his eyes in chlora naphtholeum without diluting it. This is certainly easily done and is highly commended by the person suggesting it.

BLIND STAGGERS, INDIGESTION, SICK STOMACH, FOUNDER.—Causes, over-feeding, especially common with new corn; sour or decayed food. Sudden warm sultry weather predisposes in highly fed hogs. Insufficient exercise is also a predisposing cause.

Symptoms.—Loss of appetite, bowels constipated, or maybe diarrhoea. In some severe cases blind staggers and great paleness of mouth and nose, coldness of surface of body; abdomen may be distended and drum-like from contained gases.

Treatment.—Remove sick animals, provide clean, dry, well ventilated quarters, with chance for exercise, and fresh earth and water. If animal will eat, give light feed. Give charcoal in lump form, also mix soda bicarbonate in food at rate of two tablespoonfuls per day to each half-grown animal. It is rarely necessary to drench with medicine. If recovery begins, use care not to again feed too much.

MILK FEVER occurs in sows immediately after farrowing or within the first few days afterwards. The symptoms are loss of milk, swollen, hard condition of the milk glands, which are more or less painful on pressure. Sow may not allow the pigs to suck; she may lie flat on her

J. J. BELL SEED CO.

C. H. Putnam, *Pres.*

F. D. Putnam, *Mgr.*

DEPOSIT, N. Y.

Growers :- Dealers :- Importers

Vegetable Seeds

Pedigree Seed Corn

Flower Seeds

Grass and Field Seeds

Plants and Bulbs

Selected Seed Potatoes

Nursery Stock

—Bell Telephone 1-W—

All our stock is selected for type, and every bag tested for germination. Catalog free. Special quotations on bulk seed and field seeds on request.

(No connection with any other seed company)

NEW YORK

WINDSOR

A trading place worthy of
your patronage—Everything
good in groceries & meats

Choice Meats—Staple^a Fancy Groceries

GROCERY^A MEAT^N MARKET^D

BENNETTS

Thanking you for turning this over
but it's important that we direct you to

belly or stand up, and in extreme cases the sow has spells of delirium, in which she may destroy her young.

Cause.—Injudicious feeding, overfeeding on milk-producing foods. Do not feed sow quite full rations for few days just before and after farrowing.

Treatment.—Give sow plenty of cool clean water; bathe the swollen glands for half hour at a time with water as warm as she will bear, dry thoroughly with soft cloth and give good dry pen. If bowels seem constipated give the sow internally one-half pint pure linseed oil. (Never use the boiled linseed oil used by painters; it is poisonous.) If the sow starts killing her young, or has no milk for them, it is best to take most of them, or all, away from her and feed by hand with spoon or ordinary rubber nipple and bottle. For this use one part boiled water and three parts cow's milk. The pigs may be returned to the sow if her milk returns.

SCOURS among pigs is another common and very troublesome though not dangerous disease. This disease is not confined to any particular season, but is more common in the wet, damp weather of April and early May than in other seasons of the year.

As in thumps, remove the cause. This disease is almost invariably caused by some improper food eaten by the sow. A sour swill barrel is often the cause. It should be borne in mind that pigs once affected will be more liable to a recurrence of the disease than those never affected, and greater care should be used with them for some weeks till they fully recover.

CONSTRICTION.—**Cause,** improper feeding, exclusive grain diet, lack of exercise. Not dangerous in itself, but frequently followed by prolapsus of the rectum, or what is commonly called piles. The constant straining causes this. The only remedy is laxative food and exercise. The protruding bowel must be washed clean as soon as seen and well covered with olive oil or lard. It should then be returned by applying firm pressure with the hand, and when once in place should be retained by three or more stitches of waxed linen or heavy silk thread, passed from side to side through the margins of the opening, care being used to take a deep hold in the skin.

While this operation is being done the animal should be held by the hind legs by two assistants, thus elevating the hind

quarters. Allow stitches to remain two or three weeks.

RHEUMATISM.—A disease of the joints, manifested by pain, heat and lameness, with swelling of one or several joints. There may be high fever and loss of appetite. May be acute and rapid in its course, or slow, chronic and resulting in permanent enlargements of the bones of the legs, especially the knee and hock.

Causes.—Primarily deranged digestion, lack of exercise; dampness and exposure to draughts of cold air also a cause. The tendency to rheumatism is hereditary in certain families of hogs.

Treatment.—Endeavor to prevent by proper exercise, food and attention to surroundings. Do not breed rheumatic specimens even if fully recovered from lameness. In acute cases an adult hog should have twice or three times daily one drachm salicylate soda.

ASTHMA sometimes occurs in adult hogs.

Symptoms.—Shortness of breath on lease exercise, noisy breathing, more or less intermittent. Do not breed; butcher early.

CONGESTION OF THE LUNGS sometimes occurs, the result of driving or chasing. May be rapidly fatal.

Symptoms.—Sudden shortness of breath and sudden great weakness. The hog is not adapted to rapid driving; if it must be driven at all, give plenty of time.

PNEUMONIA (LUNG FEVER) may follow congestion of the lungs; may be induced by crowding too many hogs together, when they heat and become moist, after which they are in poor condition to withstand cold.

Symptoms.—Loss of appetite, chills, short cough, quick breathing.

Treatment.—Separate sick at once from the drove; give dry quarters with abundance of dry bedding; tempt appetite with small quantities of varied food. Apply to sides of chest, enough to moisten the skin, twice daily, alcohol and turpentine equal parts; continue until skin becomes somewhat tender.

TETANUS (LOCK-JAW).—Caused by introduction into the system of the tetanus bacteria, which gains entrance through a wound.

Symptoms.—A stiffness of more or less the entire muscular system, generally most marked in the jaws, which are greatly stiffened. Eating very slow, or entirely stopped; appetite not lost.

Treatment.—Some cases recover if

Always call for
O. K. Ice Cream

at your dealer's, and
at your home use
the Broome County
Pasteurized
Milk, Cream and Buttermilk

Binghamton Ice Cream Co.

Ice Cream Factory
Phone 3146

Binghamton,

Broome County Dairy
Phone 422

N. Y.

carefully nursed. Give nourishing drinks, elevate trough or bucket so the patient can get its snout into the drink; give dissolved in hot water and mixed with the slop forty grains bromide of potash two or three times daily until improvement is noticed. Do not attempt to drench. Any wound which seems to be a cause should be cleansed and wet often with five per cent. solution of carbolic acid and water.

LICE.—Very commonly found upon hogs. They are introduced by new purchases or by visiting animals.

Caution.—Examine the newly purchased hog well on this point before placing with the drove. Hog lice are quite large and easily detected on clean white animals, but not readily on dark or dirty skins.

Remedy.—Wash well with soap and water, if weather is not too cold, then warm water, if weather is not too cold, then apply enough petroleum and lard, equal parts, to give the skin a complete greasing. If weather is too cold for washing, clean with stiff brush. Creolin one part to water five parts is also a safe and sure remedy. Two or more applications are necessary at intervals of four or five days to complete the job. The wood-work of pens and rubbing places must be completely whitewashed.

MANGE.—Caused by a microscopic parasite which lives in the skin at the roots of the bristles.

Symptoms.—Intense itching with redness of the skin from the irritation of rubbing. Rather rare, but very contagious.

Treatment.—Separate diseased animals; scrub them thoroughly with warm water and strong soap; apply ointment composed of lard, one pound; carbonate of potash, one ounce; flor. sulphur, two ounces; wash and re-apply every four days.

MAGGOTS.—The larvæ of the ordinary blow-fly frequently infests wounds on hogs during the summer months. Watch all wounds during hot weather; keep them wet frequently with creolin one part and water six parts, or five per cent. watery solution carbolic acid. If the maggots gain entrance to the wound, apply either above remedies freely, or ordinary turpentine with a brush or common oil can.

ROUND WORMS.—Very common in shotes and young hogs, not apparently harmful, unless in great numbers, when they cause loss of flesh. They may be

exterminated by keeping the hog without food for twenty-four hours, and giving to each shote or old pig one tablespoonful of turpentine thoroughly beaten up with one egg and one-half pint of milk.

TUBERCULOSIS (CONSUMPTION).—A contagious disease common in man, cattle and not rare in the hog.

Symptoms.—Loss of flesh, cough, diarrhœa, swelling about the head and neck, which may open and discharge with little tendency to heal; death in from few weeks to months. Post mortem shows various sized tubercles, which may be situated in any part of the body, most commonly in the bowels, lungs, liver, or glands of the neck.

Causes.—Direct contagion from other hogs, but generally from feeding milk from tuberculous cows, or by eating butcher offal from such cows.

Prevention.—Care as to the source of the milk fed; if suspicious, boiling will render it safe. Do not feed butcher offal; separate suspicious hogs at once, and if satisfied they are tuberculous, kill and bury deep, or burn them. The tuberculin test can be applied to the remainder of drove, as without it it is impossible to say how many may be diseased.

WOUNDS generally heal readily in the hog if kept clean and free from maggots. The result of neglected castration wounds is sometimes serious. Have the animal clean as possible when castrated, and endeavor to keep it clean and give opportunity for abundant exercise until wound is healed. There is probably nothing better and safer to apply to wounds of the hog than creolin one part, water six parts.

TRAVEL SICKNESS.—Similar to ordinary sea-sickness in man; very common in shipping pigs by wagon.

Symptoms.—Vomiting, diarrhœa, great depression; seldom if ever fatal. May be rendered much less severe by very light feeding before shipment.

To Find the Amount of Wall Paper Required to Paper a Room

Measure the distance around the room deduct the width of each window and door, take two-thirds of result. Divide this result by the number of strips that can be cut from each roll and you have the number of rolls required. A roll is generally a foot and a half wide, 24 feet long and contains 36 square feet, or 4 square yards.

SPRAYING CALENDAR

PLANT	FIRST APPLICATION	SECOND APPLICATION
APPLE <i>(Scab, rot, rust, codling moth, bud moth, tent caterpillar, canker worm, curculio, etc.)</i>	When buds are swelling, but before they open, Bordeaux.	If canker worms are abundant just before blossoms open, Bordeaux-arsenical mixture.
ASPARAGUS <i>(Rust, beetles.)</i>	Cut off all shoots below surface regularly until about July 1st.	After cutting ceases, let the shoots grow and spray them with Bordeaux-arsenical mixture.
BEAN <i>(Anthracnose, leaf blight, weevil, etc.)</i>	Treat the seed before planting with bisulphide of carbon. (See remarks.) When third leaf expands, Bordeaux.	10 days later, Bordeaux.
CABBAGE <i>(Worms, lice, maggots, etc.)</i>	Pyrethrum or insect powder.	7-10 days later, repeat.
CELERY <i>(Blight, rot, leaf spot, rust, caterpillars.)</i>	Half strength Bordeaux on young plants in hotbed or seedbed.	Bordeaux, after plants are transplanted to field. (Pyrethrum for caterpillars if necessary.)
CHERRY <i>(Rot, aphid, slug, curculio, black knot, leaf blight, or spot, etc.)</i>	As buds are breaking, Bordeaux; when aphid appear, tobacco solution or kerosene emulsion.	When blossoms drop, Bordeaux-arsenical mixture.
CURRENT GOOSEBERRY <i>(Worms, leaf blight.)</i>	At first appearance of worms, hellebore.	10 days later, hellebore, Bordeaux if leaf blight is feared.
GRAPE <i>(Fungous diseases, Rose bugs, lice, flea, beetle, leaf hopper, etc.)</i>	In spring, when buds swell, Bordeaux.	Just before flowers unfold, Bordeaux-arsenical mixture.
MELONS CUCUMBERS <i>(Mildew, rot, blight, striped bugs, lice, flea beetle, etc.)</i>	Bordeaux, when vines begin to run.	10-14 days repeat. (Note: Always use half strength Bordeaux on watermelon vines.)
PEACH <i>(Rot, mildew, leaf curl, curculio, etc.)</i>	As the buds swell, Bordeaux.	When fruit has set, repeat. Jar trees for curculio.
PEAR AND QUINCE <i>(Leaf blight, scab, psylla, codling moth, blister mite, slugs, etc.)</i>	As buds are swelling, Bordeaux.	Just before blossoms open, Bordeaux. Kerosene emulsion when leaves open for psylla, if needed.
PLUM <i>(Curculio, black knot, leaf blight, brown rot, etc.)</i>	When buds are swelling, Bordeaux.	When blossoms have fallen, Bordeaux-arsenical mixture. Begin to jar trees for curculio.
POTATO <i>(Flea beetle, Colorado beetle, blight rot, etc.)</i>	Spray with Paris green and Bordeaux when about 4 in. high.	Repeat before insects become numerous.
TOMATO <i>(Rot, blight, etc.)</i>	When plants are 6 in. high, Bordeaux.	Repeat in 10-14 days. (Fruit can be wiped if disfigured by Bordeaux.)

NOTE.—For San Jose scale on trees and shrubs, spray with the lime-sulphur mixture in autumn after leaves fall, or (preferably) in early spring, before buds start. The lime-sulphur

Prescriptions and Stock Recipes
Carefully Compounded

ENGLISH'S PHARMACY

WINDSOR, NEW YORK

HOTEL METRUS

Cigars and Tobacco
Pool Parlors

John Metrus, Prop.

21 Crandall Street
BINGHAMTON, N. Y.

RHODE ISLAND REDS TURKEYS

BREEDING STOCK EGGS YOUNG BIRDS

WILLIAM R. FROST

JOHNSON CITY, - NEW YORK

SEE US FIRST FOR

Furniture—Stoves—Rugs

AND EVERYTHING FOR THE HOME

BUY A NORMAN RANGE "NONE BETTER MADE"

Griffin Housefurnishing Co.

123 State St.

3 Doors North
of Sisson's

Binghamton, N. Y.

M. E. LEWIS Heating Contractor

**High and Low Pressure Steam Fitting. Hot
Water Heating and Ventilating**

Engines, Boilers, Radiators, Valves, Pipe, Fittings, Etc.

79 State Street

BINGHAMTON, N. Y.

GENERAL INSURANCE

**Fire, Life, Accident and Health, Tornado, Rent, Auto
Dwellings for Sale and Rent**

Village and Farm Property Bought and Sold

S. A. MAY

514 Main St., Allen Block

WHITNEY POINT, N. Y.

Binghamton's Leading Jeweler For 45 Years

J. M. HENWOOD 8th Floor
PRESS BUILDING

(Take the Elevator)
This house has always stood for honest goods at fair prices. Everything sold on truthful representation. **SPECIAL ATTENTION TO**

Jewelry and Watch Repairing

You may send such work by insured parcel post, and we will return same after doing the best work at our usual moderate prices.

SCISSORS GROUND—send them to us by parcel post.

M. J. LIVINGSTON

Grocer

We Aim to Please **Our Stock is Fresh**

A Satisfied Customer Smiles

Keep Trading with Us and Keep Smiling

WINDSOR

NEW YORK

SPRAYING CALENDAR

THIRD APPLICATION.	FOURTH APPLICATION.	REMARKS.
When blossoms have fallen. Bordeaux-arsenical mixture.	8-12 days later, Bordeaux - arsenical mixture.	For aphid (lice) use one of the lice remedies mentioned elsewhere. Dig out borers from tree trunks with knife and wire. For oyster-shell scale, use whale-oil soap spray in June.
2-3 weeks later, Bordeaux-arsenical mixture.	Repeat in 2-3 weeks.	Mow vines close to ground when they are killed by frost, burn them, and apply a mulch of stable manure.
14 days later, Bordeaux.	14 days later, Bordeaux.	For weevils: Put seed in tight box, put a cloth over seed, pour bisulphide of carbon on it, put lid on and keep closed for 48 hours. Use 1 oz. to 4 bus. of seed.
7-10 days later, repeat.	Repeat every 10-14 days until crop is gathered.	Root maggots: Pour carbolic acid emulsion around stem of plants. Club root: Rotate crops; apply lime to soil; burn refuse; treat seed with formalin before planting.
14 days later, repeat.	14 days later, repeat.	Rot or rust is often caused by hilling up with earth in hot weather. Use boards for summer crop. Pithy stalks are due to poor seed; or lack of moisture.
10-14 days, Bordeaux.	Hellebore, if a second brood of slugs appear.	Black knot: Dark fungus-looking bunches or knots on limbs. Cut off and burn whenever seen.
10-14 days, repeat, if necessary.	2 to 4 weeks later, repeat.	Cane-borers may be kept in check by cutting out and burning infested canes.
When fruit has set, Bordeaux - arsenical mixture.	2 to 4 weeks later, Bordeaux.	For lice, use any of the lice remedies. For rose bugs, use 10 pounds of arsenate of lead and one gallon of molasses in 50 gallons of water, as a spray. Or knock the bugs into pans of kerosene every day.
10-14 days, repeat.	10-14 days, repeat.	Use lice remedies for lice. For striped bugs, protect young plants with a cover of mosquito netting over each hill. Or keep vines well dusted with a mixture of air-slaked lime, tobacco dust and a little Paris green.
When fruit is one-half grown, Bordeaux.	NOTE:—It is safer always to use half-strength Bordeaux on peach foliage.	Dig out borers. Cut down and burn trees affected with "yellows."
After blossoms have fallen. Bordeaux-arsenical mixture.	8-12 days later, repeat.	Look out for "fire blight." Cut out and burn blighted branches whenever seen.
10-14 days later, repeat.	10-20 days later, Bordeaux.	Cut out black knot whenever seen.
Repeat for blight, rot and insects.	Repeat.	To prevent scabby tubers, treat the seed with formalin before planting.
Repeat in 10-14 days.		Hand-pick tomato worms.

mixture is a fungicide as well as a scale cure, and if it is used the first early Bordeaux spray may be omitted.

SPRAYING FORMULAS

FUNGICIDES.—Bordeaux mixture is made by taking three pounds of sulphate of copper, four pounds of quicklime, fifty gallons of water. To dissolve the copper sulphate, put it into a coarse cloth bag and suspend the bag in a receptacle partly filled with water. Next, slake the lime in a tub, and strain the milk of lime thus obtained into another receptacle. Now get some one to help you, and with buckets, *simultaneously* pour the two liquids into the spraying barrel or tank. Lastly, add sufficient water to make fifty gallons. It is safe to use this full-strength Bordeaux on almost all foliage—except, perhaps, on extra tender things, such as watermelon vines, peach trees, etc. For these it is wiser to use a half-strength mixture.

FORMALIN.—This is also called formaldehyde, and may be purchased at drug stores. Its principal use is to treat seed potatoes to prevent "scab." Soak the whole seed for two hours in a mixture of one-half pint formalin and fifteen gallons of cold water; dry the seed, cut, and plant in ground that has not recently grown potatoes.

BORDEAUX COMBINED WITH INSECT POISON.—By adding one-quarter pound of Paris green to each fifty gallons of Bordeaux, the mixture becomes a combined fungicide and insecticide. Or, instead of Paris green, add about two pounds of arsenate of lead. The advantages of arsenate of lead over Paris green are, first, it is not apt to burn foliage even if used in rather excessive quantities; and, second, it "sticks" to the foliage, etc., better and longer.

INSECTICIDES.—ARSENATE OF LEAD.—This is the best insecticide for chewing insects, and is for sale by seedsmen. Use about two pounds in fifty gallons of water.

WHITE HELLEBORE.—This, if fresh,

may be used instead of Paris green in some cases—worms on currant and gooseberry bushes, for instance. (It is not such a powerful poison as the arsenites, and would not do so well for tough insects such as potato-bugs.) Steep two ounces in one gallon of hot water, and use as a spray.

FOR SUCKING INSECTS.—Now we come to another class of insecticides, suited to insects which suck a plant's juice but do not chew. Arsenic will not kill such pests; therefore we must resort to solutions which kill by *contact*.

KEROSENE EMULSION.—One-half pound of hard or one quart of soft soap; kerosene, two gallons; boiling soft water, one gallon. If hard soap is used, slice it fine and dissolve it in water by boiling; add the boiling solution (away from the fire) to the kerosene, and stir or violently churn for from five to eight minutes, until the mixture assumes a creamy consistency. If a spray pump is at hand, pump the mixture back upon itself with considerable force for about five minutes. Keep this as a stock. *It must be further diluted with water before using.* One part of emulsion to fifteen parts of water, is about right for lice.

CARBOLIC ACID EMULSION.—Made by dissolving one pound of hard soap or one quart of soft soap in a gallon of boiling water, to which one pint of *crude* carbolic acid is added, the whole being stirred into an emulsion. One part of this is added to about thirty-five parts of water and poured around the bases of the plants, about four ounces per plant at each application, beginning when the plants are set out and repeated every week or ten days until the last of May. Used to fight maggots.

WHALE-OIL SOAP SOLUTION.—Dissolve one pound of whale-oil soap in a gallon

For **Furniture, Rugs, Housefurnishings**

SEE

J. B. HANDRICK

134 Main Street

Phone 6069-W

JOHNSON CITY, N. Y.

HOTEL ENDISHIRE

George W. King, Proprietor

130 Water Street

BINGHAMTON, N. Y.

Steam Heated Rooms
and Baths

For Men Only

WILLIAM A. HYER

Dealer in

**Gasoline, Auto Oils, Batteries, Auto Supplies
and Accessories**

**GARAGE AND AUTOMOBILE REPAIRER
NINEVEH, N. Y.**

**"OLD AND TRIED" REAL ESTATE
AND FIRE INSURANCE AGENCY**



F
A
R
M
71 Court Street
REAL ESTATE
BINGHAMTON
H
O
M
E
S



HOTCHKIN

J. D. KELLOGG

J. R. MacDONALD

THE COURIER-JOURNAL CO.
Printers and Publishers
DEPOSIT, N. Y.

Deposit Courier-Journal
Deposit Courier, Established 1848
Deposit Journal, Established 1886

COMMERCIAL, BOOK AND GENERAL JOB
PRINTING

Telephone 3485

Sole Agents for Herald and Canopy Stoves and Ranges

JAMES H. CARVER CO. Inc.

EVERYTHING IN

New and Second Hand House Furnishings
AUCTIONEERS AND APPRAISERS

70-72 State Street

BINGHAMTON, N. Y.

Brown-Kent-Jackson Lumber Co., Inc.

Everything in

LUMBER, BUILDING MATERIAL, MILL WORK

Main Office:

Belknap Ave., Cor. Glenwood

Phone 1685

Binghamton, N. Y.

Barton's Home-Made Ice Cream

PURITY FIRST—QUALITY ALWAYS

We make Ice Cream of all flavors. We try especially to please
the Auto traveling public

H. A. BARTON
WINDSOR, N. Y.

of hot water, and dilute with about six gallons of cold water. This is a good application for aphid (lice) on trees or plants. For oyster-shell or scurvy scale use this spray in May or June or when the tiny scale lice are moving about on the bark.

TOBACCO TEA.—Place five pounds of tobacco stems in a water-tight vessel, and cover them with three gallons of hot water. Allow to stand several hours; dilute the liquor by adding about seven gallons of water. Strain and apply. Good for lice.

LIME-SULPHUR MIXTURE.—Slake twenty-two pounds of fresh lump lime in the vessel in which the mixture is to be boiled, using only enough water to cover the lime. Add seventeen pounds of sulphur (flowers or powdered), having previously mixed it in a paste with water. Then boil the mixture for about an hour in about ten gallons of water, using an iron but not a copper vessel. Next add enough more water to make, in all, fifty gallons. Strain through wire sieve or netting, and apply while mixture is still warm. A good, high-pressure pump is essential to satisfactory work. Coat every particle of the tree. This is the standard San Jose scale remedy, although some orchardists prefer to use the soluble oil sprays now on the market.

PYRETHRUM, OR PERSIAN INSECT POWDER.—It may be dusted on with a powder bellows when the plants are wet; or one ounce of it may be steeped in one gallon of hot water, and sprayed on the plants at any time. It is often used on flowers, in greenhouses, on vegetables, etc.

BISULPHIDE OF CARBON.—This is used to kill weevils in beans and peas, etc. It comes in liquid form and may be had of druggists. When exposed to the air it quickly vaporizes into a poisonous and explosive gas which is heavier than air and which will destroy all insect life. (Caution.—Do not inhale the vapor, and allow no lights near.)

Tobacco stems, tobacco dust, kainit, soot, freshly-slaked lime, dust, etc., are often used as insect *preventives*—in the soil around plants to keep away grubs, worms and maggots, or dusted on to discourage the visits of cucumber bugs, etc. (Note.—The first four are excellent fertilizers as well as insect preventives.)

Crows and blackbirds frequently pull up planted corn. The best preventive is to tar the seed, as follows: Put the seed into a pail and pour on enough warm water to cover it. Add a teaspoonful of coal-tar to a peck, and stir well. Throw the seed out on a sieve or in a basket to drain, and then stir in a few handfuls of land plaster (gypsum), or air-slaked lime.

A NEW FUNGICIDE.—Some orchardists are now using the following self-boiled lime-sulphur spray, instead of Bordeaux, claiming that it is less liable to spot or burn fruit and foliage: Put eight pounds of unslaked lump lime in a barrel; add enough water to cover. When the lime begins to heat, throw in eight pounds of flowers of sulphur. Constantly stir and gradually pour on more water until the lime is all slaked; then add the rest of the water to cool the mixture. About fifty gallons of water, in all, are required. Strain. Two pounds of arsenate of lead may be added, if desired, to the finished mixture, which then becomes a combined fungicide and insecticide, and may be used in the same manner as advised for Bordeaux-arsenate of lead. (Special note.—The self-boiled mixture is *not* the same as the lime-sulphur advised for San Jose scale, which is too strong for trees in foliage.)

If you do not care to bother with making spraying mixtures at home, they can be purchased, already prepared, of seedsmen. For only a few trees or plants, the extra cost of these factory mixtures is not great.

FARMERS' BULLETINS

Sent Free to Residents of the United States, by Department of Agriculture
Washington, D. C., on Application.

NOTE.—Some numbers omitted are no longer published. Bulletins in this list will be sent free, so long as the supply lasts, to any resident of the United States, on application to his *Senator, Representative, or Delegate in Congress*, or to the Secretary of Agriculture, Washington, D. C. Because of the limited supply, applicants are urged to select only a few numbers, choosing those which are of special interest to them. Residents of foreign countries should apply to the Superintendent of Documents, Government Printing Office, Washington, D. C., who has these bulletins for sale. Price, 5 cents each to Canada, Cuba, and Mexico; 6 cents to other foreign countries.

- | | |
|--|--|
| 22. The Feeding of Farm Animals. | 198. Strawberries. |
| 27. Flax for Seed and Fiber. | 200. Turkeys. |
| 28. Weeds: And How to Kill Them. | 201. The Cream Separator on Western Farms. |
| 30. Grape Diseases on the Pacific Coast. | 203. Canned Fruits, Preserves and Jellies. |
| 34. Meats: Composition and Cooking. | 204. The Cultivation of Mushrooms. |
| 35. Potato Culture. | 205. Pig Management. |
| 36. Cotton Seed and Its Products. | 206. Milk Fever and Its Treatment. |
| 44. Commercial Fertilizers. | 213. Raspberries. |
| 48. The Manuring of Cotton. | 218. The School Garden. |
| 51. Standard Varieties of Chickens. | 220. Tomatoes. |
| 52. The Sugar Beet. | 221. Fungus Diseases of the Cranberry. |
| 54. Some Common Birds. | 224. Canadian Field Peas. |
| 55. The Dairy Herd. | 228. Forest Planting and Farm Management. |
| 61. Asparagus Culture. | 229. Production of Good Seed Corn. |
| 62. Marketing Farm Produce. | 231. Cucumber and Melon Diseases. |
| 64. Ducks and Geese. | 232. Okra: Its Culture and Uses. |
| 77. The Liming of Soils. | 234. The Guinea Fowl. |
| 81. Corn Culture in the South. | 236. Incubation and Incubators. |
| 85. Fish as Food. | 238. Citrus Fruit Growing in the Gulf States. |
| 86. Thirty Poisonous Plants. | 239. The Corrosion of Fence Wire. |
| 88. Alkali Lands. | 241. Butter Making on the Farm. |
| 91. Potato Diseases and Treatment. | 242. An Example of Model Farming. |
| 99. Insect Enemies of Shade Trees. | 243. Fungicides and Their Use. |
| 101. Millets. | 245. Renovation of Worn-out Soils. |
| 104. Notes on Frost. | 246. Saccharine Sorghums. |
| 106. Breeds of Dairy Cattle. | 248. The Lawn. |
| 113. The Apple and How to Grow It. | 249. Cereal Breakfast Foods. |
| 118. Grape Growing in the South. | 250. Wheat Smut and Loose Smut of Oats. |
| 121. Beans, Peas, and Other Legumes as Food. | 252. Maple Sugar and Syrup. |
| 126. Suggestions for Farm Buildings. | 253. The Germination of Seed Corn. |
| 127. Important Insecticides. | 254. Cucumbers. |
| 128. Eggs and Their Uses as Food. | 255. The Home Vegetable Garden. |
| 131. Tests for Detection of Oleomargarine. | 256. Preparation of Vegetables for the Table. |
| 134. Tree Planting in Rural School Grounds. | 257. Soil Fertility. |
| 137. The Angora Goat. | 260. Seed of Red Clover and Its Impurities. |
| 138. Irrigation in Field and Garden. | 263. Information for Beginners in Irrigation. |
| 139. Emmer: a Grain for the Semi-arid Regions. | 264. The Brown-Tail Moth. |
| 140. Pineapple Growing. | 266. Management of Soils to Conserve Moisture. |
| 150. Clearing New Land. | 269. Industrial Alcohol: Uses and Statistics. |
| 152. Scabies in Cattle. | 270. Modern Conveniences for the Farm Home. |
| 154. The Home Fruit Garden. | 271. Forage Crop Practices in the Northwest. |
| 156. The Home Vineyard. | 272. A Successful Hog and Seed-Corn Farm. |
| 157. The Propagation of Plants. | 274. Flax Culture. |
| 158. How to Build Irrigation Ditches. | 275. The Gypsy Moth. |
| 164. Rape as a Forage Crop. | 277. Alcohol and Gasoline in Farm Engines. |
| 166. Cheese Making on the Farm. | 278. Leguminous Crops for Green Manuring. |
| 167. Cassava. | 279. A Method of Eradicating Johnson Grass. |
| 170. Principles of Horse Feeding. | 280. A Profitable Tenant Dairy Farm. |
| 172. Scale Insects and Mites on Citrus Trees. | 282. Celery. |
| 173. Primer of Forestry. | 284. Enemies of the Grape East of the Rockies. |
| 174. Broom Corn. | 286. Cotton Seed and Cotton-Seed Meal. |
| 175. Home Manufacture of Grape Juice. | 287. Poultry Management. |
| 176. Cranberry Culture. | 288. Non-saccharine Sorghums. |
| 177. Squab Raising. | 289. Beans. |
| 178. Insects Injurious in Cranberry Culture. | 291. Evaporation of Apples. |
| 179. Horseshoeing. | 292. Cost of Filling Silos. |
| 181. Pruning. | 293. Use of Fruit as Food. |
| 182. Poultry as Food. | 295. Potatoes and Other Root Crops as Food. |
| 183. Meat on the Farm. | 298. Food Value of Corn and Corn Products. |
| 185. Beautifying the Home Grounds. | |
| 187. Drainage of Farm Lands. | |
| 188. Weeds Used in Medicine. | |
| 192. Barnyard Manure. | |
| 194. Alfalfa Seed. | |
| 195. Annual Flowering Plants. | |

C. L. HILL

MANUFACTURER OF ICE CREAM

Both Phones

11 Wall Street

BINGHAMTON, N. Y.

JAMES L. DERBY
DRUGGIST

Johnson City

New York

UNION - ENDICOTT NEWS

Chas. Le Barron Goeller

Publisher

UNION

NEW YORK

MRS. CHAS. H. NASH

White Leghorns

Hatching Eggs For Sale

R. D. 1

JOHNSON CITY, N. Y.

PHONE 700

P. J. AXTELL, D. V. M.
VETERINARIAN
Residence and Hospital
65 Carroll Street
Binghamton, New York

W. D. SWEET

"He Sells Automobiles"

NEW CARS

WHITE, NATIONAL, COLE, JEFFERY and VELIE

Finest Garage in New York State, Absolutely Fireproof. Accomodates 150 Cars. Free Air. 24-Hour Service. Three Wash Racks.

USED CARS A SPECIALTY

Phone 1787

21-23 Wall Cor. Henry St., Binghamton, N. Y.

STRICTLY FIRST-CLASS

CUISINE UNSURPASSED

THE LEWIS HOUSE

ALBERT G. LOOMIS, Proprietor

Located Near
All Depots

We Cater to the
Commercial Fraternity

American Plan
Rates, \$2.00 and Up

15 Lewis St., cor. Prospect Ave.
BINGHAMTON, N. Y.

MARTIN J. MORIARITY

Funeral Director and Embalmer

158 COURT STREET, BINGHAMTON, N. Y.

299. Diversified Farming.
 301. Home-Grown Tea.
 302. Sea Island Cotton.
 303. Corn Harvesting Machinery.
 304. Growing and Curing Hops.
 306. Dodder in Relation to Farm Seeds.
 307. Roselle: Its Culture and Uses.
 310. A Successful Alabama Diversification Farm.
 311. Sand-Clay and Burnt-Clay Roads.
 312. A Successful Southern Hay Farm.
 313. Harvesting and Storing Corn.
 318. Cowpeas.
 321. The Use of the Split-Log Drag on Roads
 322. Milo as a Dry-Land Grain Crop.
 324. Sweet Potatoes.
 325. Small Farms in the Corn Belt.
 326. Building up a Cotton Plantation.
 328. Silver Fox Farming.
 330. Deer Farming in the United States.
 331. Forage Crops for Hogs in Kansas
 332. Nuts and Their Uses as Food.
 333. Cotton Wilt.
 337. New England Dairy Farms.
 338. Macadam Roads.
 339. Alfalfa.
 341. The Basket Willow.
 344. The Boll Weevil Problem.
 345. Some Common Disinfectants.
 346. The Computation of Rations.
 347. The Repair of Farm Equipment.
 348. Bacteria in Milk.
 349. The Dairy Industry in the South.
 350. The Dehorning of Cattle.
 351. The Tuberculin Test of Cattle.
 354. Onion Culture.
 355. A Successful Poultry and Dairy Farm.
 357. Methods of Poultry Management.
 358. Primer of Forestry. Part II.
 359. Canning Vegetables in the Home.
 361. Meadow Fescue: Its Culture and Uses.
 362. Conditions Affecting the Value of Hay.
 363. The Use of Milk as Food.
 364. A Profitable Cotton Farm.
 365. Northern Potato-Growing Sections.
 367. Lightning and Lightning Conductors.
 368. Bindweed, or Wild Morning-glory.
 369. How to Destroy Rats.
 370. Replanning a Farm for Profit.
 371. Drainage of Irrigated Lands.
 372. Soy Beans.
 373. Irrigation of Alfalfa.
 375. Care of Food in the Home.
 377. Harmfulness of Headache Mixtures.
 378. Methods of Exterminating Texas-fever Tick.
 379. Hog Cholera.
 380. The Loco-weed Disease.
 382. The Adulteration of Forage-plant Seeds.
 383. How to Destroy English Sparrows.
 385. Boys' and Girls' Agricultural Clubs.
 386. Potato Culture on Farms of the West.
 387. Preservative Treatment of Timbers.
 389. Bread and Bread Making.
 390. Pheasant Raising in the United States.
 391. Economical Use of Meat in the Home.
 392. Irrigation of Sugar Beets.
 393. Habit-forming Agents.
 394. Windmills in Irrigation.
 395. Sixty-day and Kherson Oats.
 396. The Muskrat.
 398. Use of Commercial Fertilizers in the South.
 399. Irrigation of Grain.
 400. Profitable Corn-planting Method.
 401. Protection of Orchards from Frosts.
 402. Canada Bluegrass; Its Culture and Uses.
 403. Construction of Concrete Fence Posts.
 404. Irrigation of Orchards.
 406. Soil Conservation.
 407. The Potato as a Truck Crop.
 408. School Exercises in Plant Production.
 409. School Lessons on Corn.
 410. Potato Culls as a Source of Alcohol.
 411. Feeding Hogs in the South.
 413. The Care of Milk and Its Use.
 414. Corn Cultivation.
 415. Seed Corn.
 417. Rice Culture.
 420. Oats: Distribution and Uses.
 421. Control of Blowing Soils.
 422. Demonstration Work on Southern Farms.
 423. Forest Nurseries for Schools.
 424. Oats: Growing the Crop.
 426. Canning Peaches on the Farm.
 427. Barley Culture in the Southern States.
 428. Testing Farm Seeds.
 429. Industrial Alcohol: Manufacture.
 431. The Peanut.
 432. How a City Family Managed a Farm.
 433. Cabbage.
 434. Production of Onion Seed and Sets.
 436. Winter Oats for the South.
 437. A System of Tenant Farming.
 438. Hog Houses.
 439. Anthrax.
 440. Spraying Peaches.
 441. Lespedeza, or Japan Clover
 442. The Treatment of Bee Diseases.
 443. Barley: Growing the Crop.
 444. Remedies Against Mosquitoes.
 445. Marketing Eggs Through the Creamery.
 446. The Choice of Crops for Alkali Land.
 447. Bees.
 448. Better Grain-Sorghum Crops.
 449. Rabies or Hydrophobia.
 450. Some Facts About Malaria.
 452. Capons and Caponizing.
 453. Danger of Spread of Gypsy and Brown Tail Moths.
 454. A Successful New York Farm.
 455. Red Clover.
 456. Our Grosbeaks and Their Value.
 458. The Best Two Sweet Sorghums.
 459. House Flies.
 460. Frames as a Factor in Truck Growing.
 461. The Use of Concrete on the Farm.
 462. The Utilization of Logged-Off Land.
 463. The Sanitary Privy.
 464. The Eradication of Quack-Grass.
 466. Winter Emmer.
 467. Chestnut Bark Disease.
 468. Forestry in Nature Study.
 470. Game Laws.
 471. Grape Propagation, Pruning, Training.
 472. Farming in Central New Jersey.
 474. Paint on the Farm.
 475. Ice Houses.
 476. Dying Pine in Southern States.
 477. Sorghum Sirup Manufacture.
 478. Typhoid Fever.
 480. Disinfecting Stables.
 481. Concrete on the Live-Stock Farm.
 482. How to Grow Pears.
 483. Thornless Prickly Pears.
 484. Spotted Fever.
 485. Sweet Clover.
 487. Cheese in the Diet.
 488. Diseases of Cabbage, etc.
 489. Two Imported Plant Diseases.
 490. Bacteria in Milk.
 492. Fungous Enemies of the Apple.
 493. English Sparrow Pest.
 494. Lawn Soils and Lawns.
 495. Alfalfa Seed Production.
 496. Raising Hares and Rabbits.
 498. Texas-fever Tick.
 500. Control of the Boll Weevil.
 501. Cotton Improvement.
 502. Timothy in the Northwest.
 503. Comb Honey.

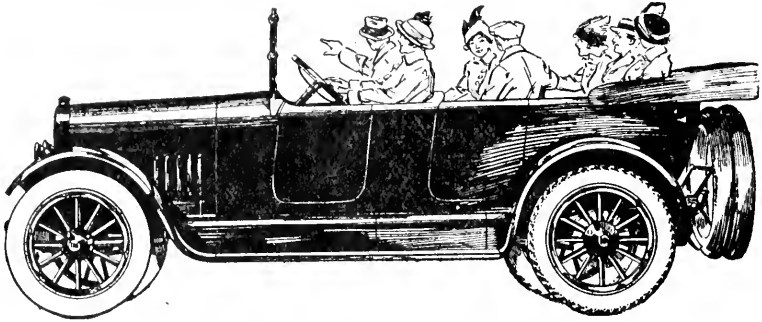

“The Car of no Regrets”

I sell the following articles:

Eight Cylinder King Automobiles.

Crow Elkhart Motor Cars.

“Bull” Tractors.

Thor Electric Washing Machine.

All kinds second hand cars. Buy,
Sell or Trade.

Three makes of Tires, Auto Supplies,
Accessories, Gasoline, Oil and Grease.

ALSO RUN A

Taxi Service, Day or Night

My Motto Is

“Do to others as you would like them to do by you”

Make a visit to my place of business at 46 Broad Street

Chas. H. Wakeman

Johnson City, N. Y.

DISEASES OF SHEEP

If sheep are given proper care and feed, and are not exposed to sudden changes, the liability of disease is materially reduced. For the average sheep that becomes sick, and you do not know how to doctor, the best way is to let nature take its course. Unless the symptoms are very evident and the remedies well known, doctoring sheep is expensive and often unsatisfactory.

In handling and treating sick animals, use common sense. Do not try to make them eat, but let them be quiet. Do not begin to pour medicine down them the first time you see there is something wrong, but look to the cause and remove it, if it is in the feed or care. If the animal does not then return to feed, study closely the symptoms, and give such treatment as the latter seem to warrant. The common ailments of sheep are comparatively few, but severe cases of many of them are very fatal.

In giving medicine to sheep, the easiest way to hold the sheep is to set it on its rump, placing the sheep between your legs and holding the head by placing the first two fingers of the left hand in the roof of the animal's mouth, thus leaving the right hand to hold the spoon or bottle. Except where the medicine is given clear, in one or two tablespoonfuls, the best method is to have a long, small-necked bottle in which to put the medicine, and put in the mouth, taking care to have the opening well to the back of the mouth so that the sheep can not hold the tongue over the opening. Give large doses with great care, pouring slowly to avoid choking. Be careful not to choke by pouring into the windpipe. In giving castor oil with a spoon, dip the spoon in water just before using.

INTERNAL DISEASES.

CHOKING.—Generally caused by too fast eating of oats or roots, which lodge in the gullet. Set the animal on its rump, stretch the neck and throw the head back, and pour a cupful of water down the throat. In more severe cases, use three or four tablespoonfuls of melted lard. If neither of these furnish relief, take a piece of small rubber hose, or a very small, *pliable* and smooth stick, push it carefully down the gullet,

and dislodge the obstacle. Keep close to the lower side of the neck, so as not to disturb the windpipe.

In passing hose to relieve choke, keep neck *perfectly* straight. Have animal held *firmly* by good assistants. Use great care to avoid wounding throat.

BLOATING.—Caused by overeating of soft, green feed, such as young clover, alfalfa, rape, and the like. For slight cases, put all the pine tar possible on the nose and mouth; also fasten a small stick in the mouth, like a bridle bit, to keep it open to allow the gas to escape. In more severe cases, give two teaspoonfuls of bicarbonate of soda, dissolved in warm water. If relief does not follow, repeat in about ten minutes. Holding salt pork in the mouth will often relieve. In all of these cases, keep the animal in motion, so as to facilitate the escape of gas. If none of these remedies act and the animal becomes worse, tapping must be resorted to. This is done by making a small insertion with a sharp knife, at a point on the left side equidistant from the end of the last short rib and the backbone, on the paunch. Better than a knife is a trocar with shield. This is a sharp blade in a tube, and when the puncture is made the shield is left in the opening, allowing the gas to escape. This shield should be removed as soon as the animal is out of danger. Sheep trocar and canula can be secured from any veterinary instrument maker.

FOUNDERING.—Generally caused by overeating; for instance, securing access to grain bin accidentally, or being kept from feed twenty-four hours or longer, and then allowed to eat as much as they please. As soon as found, give one-half teacupful of castor oil and keep well exercised. If bloating sets in, relieve by ordinary methods. Foundering is very dangerous, and death often results, in spite of any remedy.

CONSTIPATION.—In lambs, often occurs when one to seven years old. Relieve by an injection, with a small syringe, of lukewarm soapsuds into the rectum. Another good injection is glycerine, one ounce to warm water one pint. In older sheep, sometimes due to heavy feeding,

The Binghamton Republican-Herald

Established 1822

*Only daily newspaper delivered
by R. D. the same day published*

Every Broome County reader receives The Republican-Herald the same day it is issued, whether he lives in the city, in nearby towns or in the country.

Republican-Herald readers get **all the news while it is news.**

Subscription Rates:

By carrier boy, 10c per week, \$5.00 per year

By mail or R. D., \$3.00 per year in advance

THE REPUBLICAN-HERALD
BINGHAMTON, N. Y.

especially of corn and dry feed without any laxative foods; also due to lack of exercise. Two to four tablespoonfuls of castor oil will relieve; if no passage of bowels in twenty-four hours, repeat and increase the dose by one-half.

SCOURING.—Induced by a sudden change from dry to green feed; by over-eating of green feed, such as rape, clover, alfalfa, and the like; also of grain. In mild cases, a change to dry feed will cause scouring to stop in a day or so, without the use of any drug. In very severe cases, where the sheep refuses to eat, and passage of dung is slimy and attended with straining, give two tablespoonfuls of castor oil to carry off the cause of the irritation; if this does not check the passage give a tablespoonful of castor oil with thirty drops of laudanum, twice daily, in a little gruel. When checked, continue to give flaxseed gruel, until the sheep returns to its regular ration.

SNUFFLES.—Similar to a cold in persons; catarrh; discharge at the nose. Put fresh pine tar in the mouth and on the nose. In severe cases steam the sheep with tar, by putting some live coals in a pan, pouring tar on them, and holding his head over the pan, placing a blanket over his head to keep the fumes from escaping, and forcing the sheep to inhale them.

URINARY TROUBLES.—Rams are sometimes troubled to make water; generally due to heavy feeding and close confinement; it is also claimed that heavy feeding of roots will cause this trouble. Rams stand apart from the flock, do not eat, draw up their hind parts, and strain in an attempt to make water. To relieve, give one-half teaspoonful sweet spirits of niter, in a little water, every two hours until relieved.

WORMS.—The deadly stomach worm (*strongylus contortus*) is the worst foe of the eastern sheep grower. It is a small worm about three-quarters of an inch long, found in the fourth stomach. They are taken in by lambs running on old pasture, especially blue-grass, and are induced by wet weather and wet soil; are generally noticeable during July and August. Symptoms: lambs lag behind when driving the flock, look thin and poor, act weak, skin is very pale and bloodless; eyes pale, sunken and

lifeless; sometimes scouring occurs a day or two before death; death usually in four to ten days. Preventive: keep the lambs from old pastures; a fresh cut or newly seeded clover meadow makes the best pasture; rape is also good. Feed them some grain and dry feed, and keep some of the following mixture in the salt box all the time, viz.: one bushel salt, one pound gentian, one pound powdered copperas, one pint turpentine, mixed thoroughly. Some of the prepared medicated salts are just as cheap and effective as this mixture. Tobacco dust and tobacco leaves fed with the salt are also much used in some sections and prove very effective as a preventive. Cure: if not too bad when noticed, they can often be cured, but they are seldom as growthy as if not affected. Shut the lambs from all feed for twelve to eighteen hours; catch the lamb, set him on his rump, holding so that he can not struggle and give a drench of gasoline, one tablespoonful, in four ounces (one-third to one-half teacupful) of milk; repeat the two succeeding mornings, and if no improvement, repeat the series in seven to ten days. Follow directions carefully.

DISEASES EXTERNAL.

MAGGOTS.—Caused by green flies, induced by hot, damp weather, and dirty wool; found on the hind part of sheep, and on rams around the horns, where wool is damp and dirty. Also around castration and docking wounds, which require watching for this trouble. Trim off the wool on place affected, and throw off the maggots; put on gasoline to kill the maggots. Air-slacked lime will dry up the wet wool, and drive the maggots and flies away. Turpentine and kerosene are also used, but both take off the wool, if used in considerable amounts. Apply the above remedies for maggots with brush or small oil can.

FOULS, OR SORE FEET.—Sheep are often lame, especially when the ground is wet; earth or manure lodges between the toes, continual rubbing induces soreness, the foot begins to suppurate, and your sheep is lame; the foot looks sore between the toes and is warm. Pare away all shell of hoof around the sore part, being sure to expose to the air all affected parts: after thoroughly paring, put on with a small swab a solution of

Save Money—Save Time

by buying your

Groceries	Dairy Supplies
Hardware	Farm Machinery
Paints	Roofing

From a Reliable

MAIL ORDER HOUSE

The largest supply house in the southern tier

Satisfaction guaranteed or money refunded

Parcel Post Shipments

Goods needed in a hurry and ordered by mail will be forwarded same day order is received

Prompt Service—Best Quality
Send for our Price Lists

McKINNEY & CO.

184-188 State Street

BINGHAMTON - - - - - NEW YORK

blue vitriol and strong vinegar, mixed to the consistency of a thin paste. Keep sheep with fouds away from wet pastures or stagnant water, and keep feet dry and clean as possible.

If lame sheep are not doctored, the fouds soon spread to all parts of the foot, and foot-rot results. This becomes contagious, and all sheep remaining where are those with foot-rot will become lame. There is no need of foot-rot if the shepherd takes care of his sheep. Treat this the same as the fouds, being sure to pare away all shell and exposing the diseased parts. For a stronger solution than blue vitriol, use blue vitriol, butyr of antimony, and muriatic acid, equal parts by weight. Use with care. Paring is the principal thing; be careful not to cut the toe vein. Another excellent remedy for foud feet is one ounce chloride of zinc to one pint of water. Apply enough to wet foud parts once daily after cleaning foot with dry cloth.

TICKS.—Ticks to sheep are as lice to hens; they take the life and blood from the sheep. To kill them, dip your sheep in some proprietary dip, carbolic preferred, being careful to follow directions.

SCAB.—Is a strictly contagious disease of the skin, caused by a small mite which bites the skin. It generally appears on the back, rump or sides of the sheep, and is first indicated by rubbing and pulling of the wool. The disease is very contagious, common to large flocks and bands, especially on the western range. Cure: use some good proprietary dip, follow directions to the letter, dip your sheep thoroughly twice, the second dipping from six to ten days after the first, not sooner nor later than these limits. Disinfect all pens thoroughly and keep sheep from the old pastures at least two months. Scab is not very common to eastern sheep owners. Inspect all new animals at once for scab, as it is often introduced by purchasing stock ewes or rams.

SORE EYES.—Caused by too much wool over the eyes, and the eyelid rolling into the eye; also by getting something into the eye. Shear the wool away from the eye, and tie the cap of wool up off from the eyes, if necessary; if there is a film over the eye, better apply a few drops of a solution of ten grains of boric acid to the ounce of water, put in a pinch of powdered burnt alum.

SORE TEATS.—The teats on ewes with lambs sometimes become sore and tender, so that the lamb can not suck. Rub twice a day with salted butter.

CAKED UDDER.—Sometimes caused by weaning and not milking after the lamb is taken away. Generally occurs in heavy milkers; also occurs when lamb is still sucking, in one side of the bag at first. It is accompanied by stiffness in the hind quarters, the bag is hard, and in the first stages a thin, watery-like fluid can be drawn from the teat. Rub well and carefully, using camphorated sweet oil; the principal thing is the rubbing; try to soften the bag and keep the teat open. Many times the ewe will lose the use of that side of her bag entirely. If she does, send her to market. Where gait is stiff and udder caked, give the ewe one dram salicylate of soda three times daily for three or four days.

CASTING WITHERS.—Thrusting out of the womb. It should be washed in a pint of warm water, in which has been dissolved a teaspoonful of powdered alum, and the womb replaced, and a stitch taken in the upper part of the opening of the vagina. The best way to cure such ewes is to market them or kill at once if they continue to give trouble in this respect. After replacing the womb, keep hind parts of animal quite high by standing in narrow stall made for the purpose, with floor made high behind.

GOITER.—Lumps in the throat. Common to lambs when born; also in young sheep during the first winter. Some think the latter is caused by high feeding. Apply tincture of iodine with a swab, rubbing on enough to color well the affected portion. Two or three applications, two to four days apart, should remove the worst case of goiter.

CASTRATING.—Hold as for docking. Cut off a good sized portion of the end of the sac with a sharp knife, push back the sack from the testicles, grasp the latter singly, with right hand, and grasp narrow or upper portion of sac firmly with left hand, and draw out until the cord breaks. Do not cut the cord, but break it. When docking and castrating at the same time, castrate first, then dock, and release the lamb. The whole operation should not take over one to two minutes.

CONTRACTORS

Steam, Hot Water and Vapor Heating
For Churches, Schools and Residences

JOBBER OF
The Celebrated Radiant Boiler

*Both Round
and Square,*
there being
twenty-one
sizes for
Steam, also
for Hot
Water.

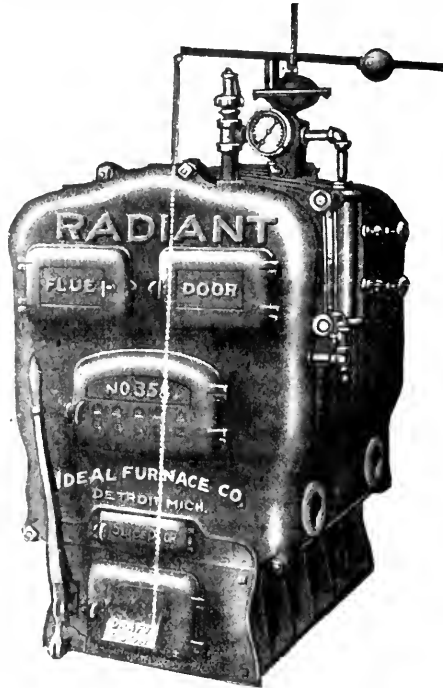

Black and
Galvanized
Iron Pipe.

Valves and
Fittings of
all Descrip-
tions.

PLUMBING SUPPLIES

Bath Tubs
Lavatories
Laundry Trays

Sinks
Toilets
Tank Heaters

Gaylord & Eitapenc Co.

179 Washington St.

Binghamton, N. Y.

OFFICE HOURS { 9 TO 12
1 TO 4

AMERICAN SCHOOL
OF OSTEOPATHY

EVENING BY
APPOINTMENT

DR. FRANK J. M^CGUIRE

OSTEOPATHIC PHYSICIAN

OFFICE AT RESIDENCE 26 FAYETTE ST.
BINGHAMTON - NEW YORK

YOUR TRUCK

Buy a Republic internal gear drive truck and standardize your hauling and delivering—long service and low upkeep. Service up to 30,000 miles with no repair expense are Republic records, not matched by any other make.

Five Republic sizes from 1500 pounds to 3¹/₂ tons provide a truck for every kind of service.

Our complete service facilities are at the command of truck users day and night.

B. O. MOFFITT'S SONS

28-34 Collier Street - - BINGHAMTON, N. Y.

**JOHN MARCY, JR.
LAWYER**

710-12 SECURITY MUTUAL BLDG.
BINGHAMTON - NEW YORK

McDEVITT BROTHERS
Funeral Directors and Embalmers

123 WASHINGTON STREET
Binghamton, N. Y.

EDWIN W. MERRILL

PROPRIETOR OF THE

WALK-OVER BOOT SHOP

87 COURT STREET :: BINGHAMTON, N. Y.

DANIEL HASTINGS, Proprietor

New Columbia Hotel

Rates Reasonable

352 Chenango Street

BINGHAMTON, N. Y.

Jacob Kocak

H O T E L

17 Hudson St., Binghamton, N. Y.

Edison Amberolas

Packard Pianos

LESLIE E. CARL

Jeweler and Optometrist

145 FRONT ST., DEPOSIT, N. Y.

Musical Instruments

Sewing Machines

**President, C. S. Mallory
Vice-President, A. L. Gilmore**

**Secretary, Mathew Walpole
Treasurer, C. L. Goodrich**

Bell Phone, 680

Binghamton Bridge Co., Inc.

BINGHAMTON, N. Y.

Steel Bridges and Buildings

Offices, 1104 Press Building

Plant, Emma Street and Erie R. R.

ECONOMY IN BUYING

MEANS FOR YOU JUST THIS

Merchandise that is made of the best materials for the purpose.

Proper design to make the most of those materials, as to **usefulness** and **long life**.

Paying that price which is as low as good business will permit.

Our success is built on the foundation of these ideals.

CROCKER & OGDEN CO.

HARDWARE FOR HALF A CENTURY

Court and Chenango Sts., Binghamton, N. Y.

Short
Prices at
Long's **LONG'S** *159*
Washington
Street
INC.
IT PAYS TO PAY CASH

New Washington St. Apparel Shop

5 DOORS NORTH FROM COURT

Binghamton, N. Y.

OUR BUSINESS PLATFORM

To show you only worthy merchandise.

To make good by guarantees on all your purchases.

To welcome the visitor as heartily as the buyer.

To give the same courteous, careful attention to all trade.

To tell the truth in every advertisement printed and statement made

To make our store the style center of Binghamton.

To deliver the goods at the most reasonable prices.

Let one purchase prove that "Your pleasure is our profit."

Buy Your Coal In Car-load Lots Direct From the Mines

I Can Save You Money

JOHN H. BLANCHARD

1002 Press Bldg., Binghamton, N. Y.

THE FARMER'S STORE

*The only store in Binghamton or vicinity
where farmers are made to feel at home.*

We perform a distinct service to our customers
by carrying repair parts in stock for the ma-
chinery and tools which we sell.

Being able to buy goods in enormous quantities we
are in a position to furnish Farm Machinery, Tools
and Supplies of a superior quality at very low prices.

If it's for the farm, we have it

A. L. DAVIS' SON

47-49 Washington St. - - - - BINGHAMTON, N. Y.

If you would keep in touch with the world

Subscribe For
The Binghamton Press

It will give you the latest world-news by Associated Press; also a full account of all the happenings in Binghamton and in every village and hamlet within 50 miles of Binghamton.

The Binghamton Press is also noted for the strength and virility of its editorials— for its woman's page—its sporting page— last and not least, for the advertising of Binghamton's up-to-date stores.

Subscription Price, by mail, \$3.00 per year,
\$1.50 for 6 months, 25 cts. a month, in advance.

ADDRESS

The Binghamton Press Co.
19 to 21 Chenango St., Binghamton, N. Y.