

NoCar
Rare
Oversize
LB
1927
E3x
1959

U C C A N E E A

59

EAST CAROLINA COLLEGE







1959 Buccaneer

Volume Thirty-seven

EAST CAROLINA COLLEGE
GREENVILLE, NORTH CAROLINA

Published By The Student Body

Adolphus Spain, Editor

Worth McKeel, Business Manager

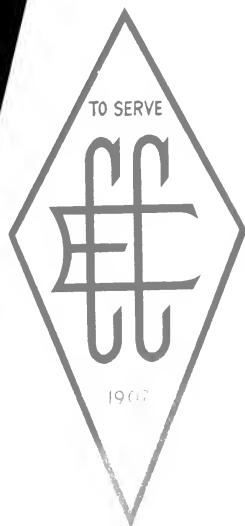



to the

From the throes of a turbulent half-century of progress, East Carolina College stands with its face toward the future. A new vista shapes itself amidst the turmoil of expansion. With confident strides, the College moves to meet the challenge of tomorrow — to serve answers to inquiring minds — to perpetuate the disciplines of modern education.



Future . . .

*As steel beams frame the
y and new buildings rise
most overnight, the face of
e campus changes quickly.
he future seems at hand and
e conquest easy.*

*And it is for the hallmark
posterity and to the multi-
icity of East Carolina
ollege as it begins its second
ty years of service that the
1959 Buccaneer is dedicated.*

... the Old

More than a half-century ago, an act of the State Legislature established a school which has become one of the largest colleges in North Carolina.



Rising with stately grace from the rolling green acreage off Fifth Street, East Carolina's oldest building, Austin, stands as a time-honored monument to by-gone days.

Standing with an emerald elegance, Juniper trees have witnessed the years bring a rising fame to East Carolina College.

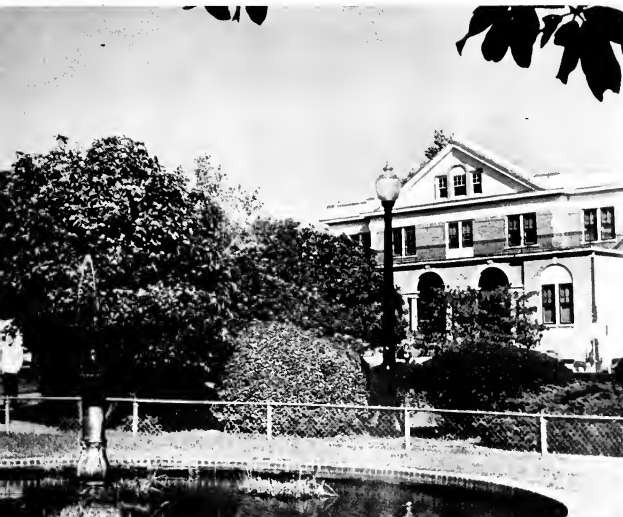

Surrounded by green herbage, the fountain in Wright Circle has become a peaceful repose from the turmoil of expanding brick and mortar.





Keeping pace with the growing demand for scientists, technicians, and business personnel, Flanagan Building has justified the foresight of those men who brought higher education to eastern Carolina.



For those moments away from books, the College Union has provided a wealth of activities for those students who seek more than a repertoire of facts.





Framing the panoramic stretches of the interior quadrangle, Flanagan columns stand as a vestige to business and scientific excellence.

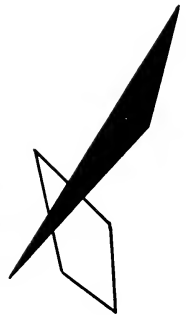

Lining the length of North State Avenue, the girls' dormitories constitute the oldest campus buildings.





... the New



Heralding a new era for East Carolina, Christenbury Gymnasium looks out across Tenth Street to the fast developing South Campus.



Becoming one of the two state vocational training centers in Home Economics, the college built a home management house for practical experimentation.



Representing more than two million dollars, Joyner Library is the largest research facility in eastern North Carolina.



A new influx of male students came in mid-century—William B. Umstead Hall for men is the result.





Garrett Dormitory is the newest addition to the women's housing development project.

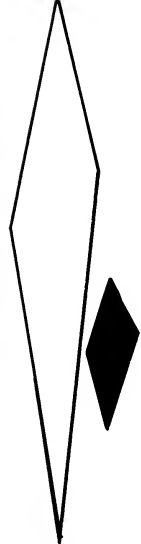

As the first building to be erected on the South Campus, this five story men's dormitory becomes the tallest building in Greenville.



As classroom space demands increase, new buildings push expansion into the ever-shrinking arboratum.



A modern cafeteria addition is one of the many such extensions which strive to meet the increasing needs of an expanding student body.

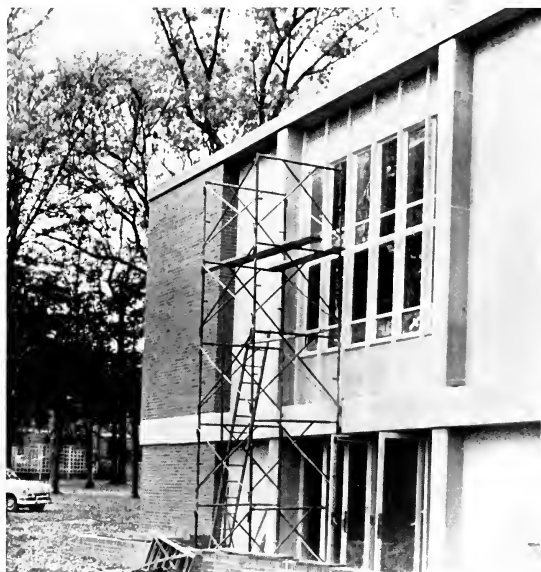



The College

Administration	17
Departments	25
Classes	57



Activities

Beauties	154
Who's Who	169
Campus Life	179

of Contents

Organizations

SGA	218
Publications	225
Fine Arts	235
Religious Groups	253
Special Interests	261
Honorary and Professional Fraternities	273
Greeks	293
AFROTC	306



Athletics

Football	315
Basketball	327
Spring Sports	333
Intramurals	354





the college





Administration

Board of Trustees



Arthur L. Tyler

CHAIRMAN

Appointed by the Governor and confirmed by the Senate, the Board of Trustees consists of twelve members. Each appointed member serves for a period of six years or until his successor has been appointed and qualified.

The Trustees prescribe the course of study, retain all rights and titles to property acquired for the use and benefit of the college, and report the operation of the college biennially to the Governor before the meeting of each General Assembly.

Mr. Ralph Hodges, Mr. Fred Willetts, and Mr. Robert Morgan were not present when pictures were made.



J. HERBERT
WALDROP



W. W.
TAYLOR



CARL
GOERCH



HENRY
BELK



MRS. WILLIAM B.
UMSTEAD



MRS. AGNES BARRETT
Secretary



CHARLES
LARKINS



JUDGE LUTHER
HAMILTON



I. H.
O'HANLON



In
Memoriam
E. E. Raul
1901-1958

John D. Messick

PRESIDENT

Coming to East Carolina College in 1947, Dr. John D. Messick has led the college during a period of phenomenal growth. He has witnessed the enrollment mushroom and the physical plant almost double its size. Under his leadership, the college has established itself as one of the foremost institutions of higher learning in North Carolina.

President Messick holds a Ph.B. Degree from Elon College, a Ph.D. Degree from New York University, and a Litt.D. from Elon College.



Ascending the steps of Wright Building, Dr. Messick prepares for another day of administrative duties.



From behind a polished mahogany desk, the President always has a kind smile and word for his many visitors.



Dr. and Mrs. Messick at their home on Fifth Street.



Dr. Leo W. Jenkins

VICE PRESIDENT and DEAN OF INSTRUCTION

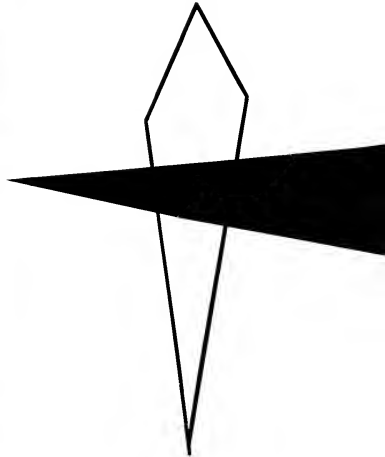

Miss Ruth White

DEAN OF WOMEN



Dr. Robert L. Holt

REGISTRAR and DIRECTOR OF ADMISSIONS

Administration



F. D. Duncan

VICE PRESIDENT IN CHARGE OF BUSINESS AFFAIRS



Dr. Ralph Brimley

DIRECTOR OF FOUNDATIONS AND PUBLIC RELATIONS



Dr. James H. Tucker

DEAN OF MEN



STAFF OF DEAN OF WOMEN

Rachel Johnson, Christine Smith, Kathleen Venters, Eunice McGee, Alma Bizzell, Ruth Garner, Hazel Clark, and Helen Snyder.



JAMES W. BUTLER
Assistant Director
Public Relations

College Staff



MARY H. GREENE
Director of News Bureau



MELVIN V. BUCK
Director of Housing



SECRETARIES TO ADMINISTRATORS

June Porter, Agnes Barrett, Runell Forbes, Gretchen Goodwin, Janie Tripp, and Doris Lamm.

CASHIERS

Martha Hendrix, Jenny Tripp, and
Margaret Johnston



WORTH E. BAKER
Personnel Officer



REBECCA S. STARKEY
Assistant Registrar



E. HARRISON STALLINGS
Assistant Treasurer



C. J. BRADNER
Director of Religious Activities

INFIRMARY STAFF

Seated: Lucy Stokes, Pauline Cox, and Billie Scull; Standing:
Dr. Charles Adams, Dr. John Watters, and Dr. C. F. Irons.



MILDRED OWENS
Accountant, Business Office





CAMPUS POLICE

Elwood F. Pittman
 Johnnie Harrell, Chief
 William C. Flake

College Staff



TO CASH A CHECK,
 SHOW YOUR
 IDENTIFICATION CARD

ELIZABETH MALLORY
 Student Bank



PUBLIC RELATIONS SECRETARIES

Mrs. Janell Thacker, Mrs. Susie Webb, Alumni Office Secretary, and Mrs. Gloria Fisher.

CAFETERIA PERSONNEL

Elizabeth Simmons, Camille Clark, Winfield Flowers, and Paul Julian



MILDRED MANNING

Postmistress





Departments



Dr. Wellington B. Gray

DIRECTOR

Art

Offering two degrees, a B.S. and B.A. the Department of Art includes a series of courses leading to specialization in painting, sculpture, graphics, ceramics, art history, and commercial art.

"One man" and group shows and graduating senior exhibits sponsored by the Department have contributed much to the culture and interest of East Carolina College and the community.



Instructors

- Mr. Thomas E. Flowers
- Mr. Paul R. Minnis
- Dr. Bruce Carter
- Mr. Francis Lee Neel
- Dr. Wellington Gray



Learning this artistic method is interesting but tricky



This one speaks for itself.

Art Club



OFFICERS

THOMAS MIMS

MARY MARGARET KELLY

SARAH MATTHEWS

ED LANCASTER

President

Secretary

Treasurer

Vice President



Students view early artistic designs.



It's a masterpiece in the making.

Capturing their attention, this display is some of the finer techniques of art.



Social Studies

Not only does the Social Studies Department present a series of public lectures to the college and town community, but it also strives to provide students with a thorough understanding of society as a whole.

Including class offerings in economics, government, history, and sociology, the Social Studies Department makes attainable a B.S., A.B., and M.A. degree in these fields.



Dr. Paul Murray

DIRECTOR



Government

Dr. John M. Howell
Dr. Kathleen Stokes

Economics

Dr. Kathleen Dunlop
Dr. Stanley Lowry
Dr. James E. Stewart



History

Dr. George Pasti
Dr. Hubert Coleman
Dr. Howard Clay
Dr. Earle LeBaron
Mr. Herbert R. Paschal
Dr. Richard C. Todd



Sociology

Dr. Paul A. Toll
Mr. Wyatt Brown



History

Mr. Herbert Carlton
Mr. Charles L. Price
Dr. Ruth M. Keesey
Dr. Willard Gatewood
Dr. Clifton H. Johnson
Dr. James LaPoe

Historical Society

OFFICERS

FRED RAGAN	President
DELANO WILSON	Vice-President
PAT FARMER	Secretary
GLENN ROWELL	Treasurer
TENNYS WARREN	Historian
DR. HERBERT PASCHAL	Advisor



Steering Committee prepares for monthly report.

Society members discuss Civil War strategy.



In front of the Y-Hut, an informal group gathers before the meeting begins.



Dr. Charles Reynolds

DIRECTOR



Delving into the various sciences, the Science Department strives to provide all students with a general understanding of science and its important role today, to furnish a broad fundamental training in the basic sciences, to train teachers of science for primary and secondary schools as well as to work with in-service teachers, and to sponsor and encourage research in science.

Various programs have been set up in science, offering specific degrees in Biology, Chemistry, and Physical Science, as well as general B.S., B.A., and M.A. degrees.



Biology

- Dr. Robert R. Haubrich
- Dr. Mary C. Helms
- Dr. Clifford Knight, Jr.
- Miss Nancy B. Eliason
- Dr. Christine Wiltton
- Dr. Joseph Q. Heplar

Chemistry

- Dr. Joseph N. LeConte
- Dr. Grover W. Everett
- Dr. Leland Stewart
- Mr. J. O. Derrick

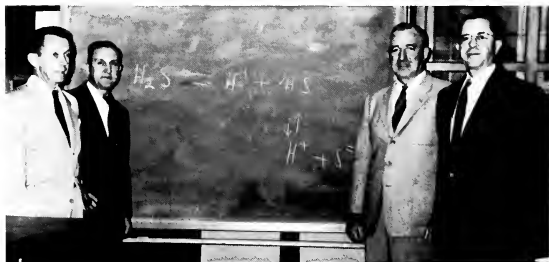

Physics

- Mr. Floyd M. Read, Jr.
- Dr. Frank W. Eller
- Dr. R. Marshall Helms
- Dr. Charles W. Reynolds

Science Education

- Miss Ferne Highsmith
- Miss Judith Creekmore
- Dr. Austin D. Bond
- Mr. Lyle F. Plymale
- Mr. Joseph G. Boyette



Science Club

OFFICERS

CHARLES YOUMANS	President
TOMMY HUDSON	Vice-President
MARGARET GLISSON	Secretary-Treasurer
LORETTA WALTERS	Publicity Chairman
MR. J. O. DERRICK	Senior Advisor



Wha' Hoppin'?

Professor Derrick instructs students during qualitative analysis experiment.



Biology group inspects marine habits of aquarium fish.



Earl E. Beach

DIRECTOR

Music

In the Department of Music, the curriculum is so planned that a student may major in performance, theory, or music education—achieving, as the end result the B.M., B.A., or B.S. degree.

Offering service courses for the cultural development of students on a college-wide basis and special courses for elementary classroom teachers, the Department also endeavors to train students in a manner that will prepare them to enter into professional musical circles in their chosen area of specialization.



Strings

Mr. Donald H. Hayes
Miss Janelle Lovette

Brass

Mr. Thomas Miller
Mr. Herbert Carter
Mr. James Parnell



Piano

Dr. Robert Carter
Mrs. Eleanor Toll
Dr. Wolfgang Fetsch
Mr. George Perry
Miss Elizabeth Drake



Voice

Mr. Dan Vornholt
Dr. Carl Hjortsvang
Mr. Paul Hickfang
Mrs. Gladys White

M.E.N.C.

A professional club for music education majors, the Music Education National Conference is led by Frank Bullard, Joan Eudy, Mim Thom, and David Doolittle.



President Doolittle conducts a monthly meeting.



M.T.N.A.

For music majors interested in performance, the Music Teachers' National Conference is a professional club newly organized by Dr. Wolfgang Fetch. Officers are: Frances Johnson, president; Carolyn Hinton, vice-president; Jerry Matthews, secretary; and LaMarr Hadley, treasurer.

Public School Music

Miss Ruth Graber
Miss Beatrice Chauncey



Woodwinds

Dr. Edmund Durham
Mr. Lewis Danfelt

Home Economics

East Carolina College claims the distinction of housing one of the two centers in the state for training vocational teachers in home economics.

Operating on the principle of improvement of home and family life, the Home Economics Department offers courses covering a wide field of knowledge. As well as courses in planning and home-furnishing, there are courses in textiles and clothing, foods and nutrition, and the care and guidance of children.



Dr. Bessie McNeil

DIRECTOR



Nursery School

Miss Ruth Lambie



Clothing, Textiles, Home Furnishings

Miss Mabel Dougherty



*Food and
Nutrition*

Mrs. Gertrude Soderburg



Teacher Training

Mrs. Alice Strawn
Mrs. Mabel Lucy Hall

Home Economics Club

OFFICERS

EDNA PHILLIPS	Reporter
JANET POWELL	President
JUDY TOLSON	Treasurer
ANN BARNACASCEL	Secretary
SHARON DOUGHERTY	Vice President



Annual project gets underway



Nut cracking party prior to bazaar



Miss Pie Kam receives gift from Betty Marshbourne for her Home Economics Department in Indonesia.



Janet Powell officiates in Betty Lamp ceremony of initiation of new members

Business

In carrying out its primary aim—to educate men and women for positions of leadership in the business life of North Carolina, the Business Department offers specialized training in the areas of business teaching, public accounting, management, distributive education, business administration, and secretarial science.

In the area of business management, the department was the first in the nation to offer an approved course in executive technique.



Dr. E. R. Browning
DIRECTOR



Secretarial Science

Miss Lena C. Ellis
Dr. Audrey V. Dempsey
Dr. James White

Typing

Miss Jane White
Miss Velma Lowe
Mr. Alton Finch
Miss Frances Daniels

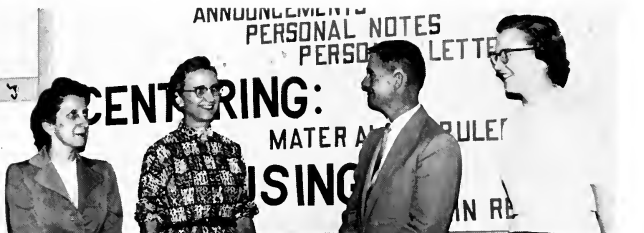

Business Education

Mrs. Sue Howell
Mrs. Thadys Dewar



Marketing

Mr. Harold McGrath
Mr. William Durham

Accounting

Miss Dorothy Brandon
Miss Gwendolyn Potter
Dr. Donald Umstead
Dr. Tora M. Larsen
Miss Ruby Edens
Mr. W. W. Howell



Management

Mr. William S. Hart
Mr. Samuel W. Dry
Dr. E. R. Browning

Business Law

Mr. C. C. Dawson
Mr. William Watson



Future Business Leaders of America



Executive Board

OFFICERS

BETTY CLARK	President
MARY LOU PARKER	Vice President
PAT SHEARIN	Recording Secretary
PAT HEDSPETH	Corresponding Secretary
BOBBY WILSON	Treasurer
SYLVIA UZZELL	Reporter



We're getting ready to meet the challenge.



It's a busy life we lead.



Members check in
of FBIA

English

Providing a total of eighteen quarter hours in general education (consisting of freshman composition, speech, and either English or American literature survey) the English Department strives to provide students with proficiency in the English language and literature.

Its major and minors, able to obtain B.S., A.B., and M.A. degrees, may specialize in advanced courses ranging from Chaucer to modern drama, from Children's literature to speech, and from creative writing to literary criticism.



Dr. M. N. Posey

DIRECTOR

Language and Literature

Dr. Grace Seiler
Mr. H. D. Rowe
Dr. Katherine White
Dr. Rachel Kilpatrick
Dr. Frank L. Hoskins
Mrs. Lena Reynolds
Dr. Edgar Hirschberg
Mrs. Marie Browning
Dr. Frances Winkler, seated



Language and Literature

Dr. Edgar B. Jenkins
Mrs. Antoinette Jenkins
Mrs. Mary Goodman
Miss Janice Hardison
Miss Ruth Coplan
Mrs. Louise B. Adams
Dr. Francis R. Adams
Mr. Richard Capwell
Dr. Harry Goldgar



Speech, Drama, Radio, and Television

Mr. Claude L. Garren
Dr. Joseph A. Withey
Miss Rosalind Roulston

Language and Literature

Miss Lois Grigsby
Miss Emma L. Hooper
Miss Mary Greene
Dr. James L. Poindexter
Dr. Louise Greer



English Club

OFFICERS

President JACK BIRMINGHAM, JR.
Vice President ELFRETH ALEXANDER
Secretary-Treasurer MARTHA JANE HAMMOND

Dr. Jenkins, Elfreth, and Jack talk informally with Pie Kam, and Clara Kung.

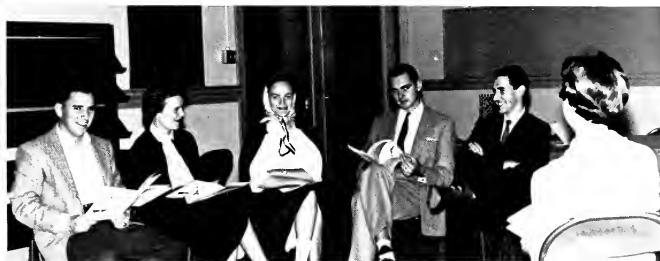

Group evaluation of the Rebel.



Magazine editors await critical comments from English majors.

Foreign students lead a discussion during club meeting.



Industrial Arts

Providing initial experiences in a number of fields, the Industrial Arts Department has as its main purpose the preparation of teachers for the public schools of North Carolina.

The undergraduate curriculum offers courses in hand and machine woodworking, engineering, machine, architectural drawing, and descriptive geometry. It also provides training in general shop, crafts, electricity, and industrial arts design. The graduate program affords the student an opportunity to strengthen his training along professional lines.



Dr. Kenneth Bing

DIRECTOR



Instructors

- Mr. Thomas Haigwood
- Mr. Robert W. Leith
- Mr. Robert Paysinger
- Dr. Kenneth Bing
- Mr. Erney C. Finch

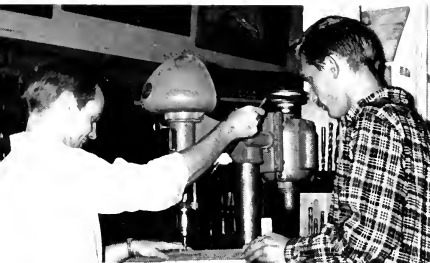

William Page and Hal Leewenburg perform an operation with the power drill.



Al Bremer employs the use of the metal cutter.



The emery wheel is set awlirl by Marvin Andrews.



Don Everhart performs a delicate operation with a soldering machine.

Industrial Arts Club



Students experiment with AC and DC currents.



Friends watch while Industrial Arts majors complete the weekly project.

Engineering students enjoy course in Mechanical Drawing.

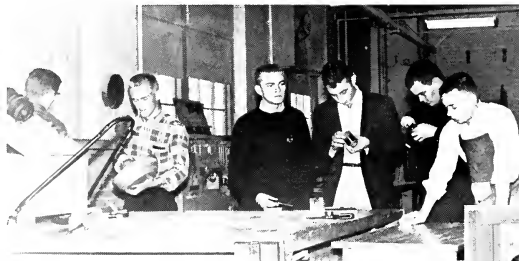

Instructor demonstrates the workings of a magnetic coil.

In order to finish a laboratory exercise, the boys work with a concentrated effort.



Education

Covering the field of primary and grammar grade education, the Department of Education holds the major functions of training teachers in primary education and offering courses for secondary education majors in other departments.



Dr. Ed J. Carter

DIRECTOR



Dr. Keith Holmes, college supervisor along with Dr. Douglas Jones, discusses teaching techniques with grammar grade critic teachers.



Dr. Ruth Modlin and Dr. Pattie Dowell plan methods of approach to new student teaching methods. The supervising teachers of Wahl-Coates listen intently.



Student teachers of Wahl-Coates pose for BUCCANEER photographer



Miss Frances Wahl, principal of Wahl-Coates, looks over newly acquired books with librarian, Mrs. Lily Rouse Carr



Modlin compares the sun and Jupiter as Mrs. Brown, Mrs. Klingenschmitt, Dr. Lowell elaborate to student teachers, Gippie Whitehead and Peggy Kepley.



Miss Annie Mae Murray observes tea party in progress at college kindergarten.



The use of library resources is stressed to student teachers.



Dr. Holmes reviews library techniques with student teachers.



DR. J. L. OPPELT
Director of Student Teaching



Dr. Fuller and Louise Morris serve as counselors for the Department of Education.

Mathematics

With its principal objective to give students preparation required for various positions in industry, teaching, or government service, the primary purpose of the Mathematics Department is to supply a good curriculum which will meet the needs of students working toward the A.B., B.S., and M.A. degrees in Mathematics.



Mr. Martin Goldsworth
Dr. Clarence Monk
Dr. A. C. Holland
Miss Louise Williams



Dr. David Davis
DIRECTOR



Dr. P. C. Scott
Dr. John O. Reynolds
Dr. David R. Davis



Mrs. Mildred Derrick
Mrs. Ellen C. Fleming
Miss Deloris Johnson
Mrs. Vera Davis
Miss Shirley Hunt

Math Club



It's really very simple if you inspect it closely.



It is a problem, isn't it?



Models help students picture the problem.



Mathematics is so beautiful!

It's quite obvious they aren't taking a test—witness the smiles.



Library Science



Wendell Smiley

DIRECTOR

Having as its main purpose to train students to become capable librarians, the Department of Library Science offers courses which can lead to a major or minor in the field, either of which will give a person completing the course full certification.

Graduate courses are also offered for the benefit of students who plan to take a M.A. in Library Science.



Mrs. Marguerite Crenshaw



Mr. Henry Dade
Mr. Lee Williams
Dr. Mildred Southwick
Mr. Otis W. Coefield



Mrs. Lily Rouse Carr



Miss Elizabeth Walker
Mrs. Ruby Hassell
Miss Vernie Bert Wilder
Mrs. Anne S. Briley

Library Club

OFFICERS

SHIRLEY NAVES SPEIGHT President
 ALICE FROST SMITH Vice President
 JANELLE WHALEY Secretary
 FAY THOMAS Reporter



Carlene Scott, Mary Hays Ptasants, and Janice Stallings prepare for their class in story telling.



Carolyn Rich performs the tedious task of ordering the card catalogue.



Making a bulletin board is no small task for Linda Hines, Jane Carroll and Emilie White.

Geography

Teaching an integrative subject which deals with relationships, the Department of Geography claims distinction in that it is one of the largest undergraduate geography departments in the nation.

Even though M.A. Degrees are unattainable in this field at East Carolina College, students may work toward the A.B. Degree.



Dr. George Martin
Dr. Robert E. Cramer
Mr. J. B. Cummings



Dr. Harley Milstead

DIRECTOR



Dr. Donald Petterson
Dr. Woodford Garrigus
Dr. Morton D. Winsberg
Dr. Jean Lowry



Dr. Winsberg points out Greenville to a class in North American geography.



Dr. Clinton Prewett

DIRECTOR

Psychology

The Department of Psychology offers a major in psychology to students securing an A.B. degree and a minor to students in elementary education. Thirty-six hours credit is necessary for the completion of this program.

The department is open to all students for counseling and problems in the field of behavioral science. Many facilities are available for testing school achievement, intelligence, interests, aptitudes, and personality. Future programs will be broader and more comprehensive.



Child Growth and Development

Mr. C. H. Allen
Dr. Julia Marshall



Educational Psychology

Dr. Ruby Bliss



Administrative and Applied Psychology

Dr. Frank A. Scott



General, Theoretical and Experimental Psychology

Dr. Gertrud Graf
Mr. Erich Graf



Adolescence Psychology

Mrs. Gertrude Neis
Dr. Robert Ormsby



Health and Physical Education

The general program of the Health and Physical Education Department includes a wide range of instructive and recreational activities adapted to meet the varying interests and capacities of each individual participating.

On a competitive level an extensive intramural program supplements the curricular activities of the department.

The professional training program includes courses to meet the needs of all students desiring certification in fields of public school teaching and health education.

Dr. Nephi M. Jorgensen

DIRECTOR



Women Staff

Miss Mavis Mitchell
Miss Nell Stallings
Miss Lorraine Graff
Miss Gay Hogan
Mrs. Janie S. Archer



Professional Instructional Staff

Dr. Charles DeShaw
Dr. J. O. Miller

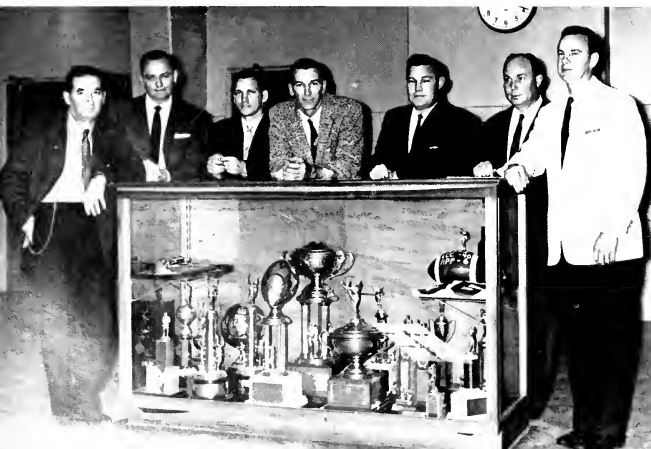

Coaching Staff

Mr. Howard Porter
Mr. Raymond Martinez
Mr. Frank Madigan
Mr. James Mallory
Mr. William McDonald
Mr. Earl Smith
Mr. Jack Boone



J. L. Fleming

DIRECTOR

Foreign Language

Foreign languages have truly found their place in the college curriculum this year. The department has grown in offerings, students, and faculty members. Enrolled in the department are 322 men and women who are taking courses in French, Spanish, German, and Russian. The addition of German and Russian to the curriculum has doubled the choices for those interested in language. The faculty was increased this year from four to six members.

A strong foundation has been laid, and the department is ready for greater growth and accomplishments as the college enters its second half-century.

Instructors

Mr. Erich Franz Graf
Dr. Gertrud Graf
Dr. J. Roy Prince
Mrs. Marguerite Perry
Mr. Robert Morrison
Mr. J. L. Fleming



Afternoon seminars in French with a native of Nice, France, helps students in pronunciation.



Mille Michele Cenis has added a touch of France to the campus this year.

Military Science

Comprising a cross-section of East Carolina's finest male students, the Air Force ROTC strives to develop, through permanent programs of instruction, those qualities of leadership and attributes essential to progressive advancement to positions of increasing responsibility as commissioned officers in the United States Air Force.

Besides the aforementioned objectives, the AFROTC endeavors to select and motivate cadets for career fields as specifically required by the USAF.



Lt. Col. Edward J. Maloney

PROFESSOR OF AIR SCIENCE



Administrative Assistants

S/Sgt. H. H. Justice
M/Sgt. Joseph G. Weiland
T/Sgt. Leon Manning
T/Sgt. Thomas E. Winstead



Drill Team performs on High School Day

Officers

Capt. Vance M. Lockamy
Capt. George B. Patterson
Capt. Robert W. Vining

Graduate School

The Graduate School offers a program of study leading to the Master of Arts degree in Business, English, Health and Physical Education, Industrial Arts, Library Science, Mathematics, Music, Science, and Social Studies. The program of study in these nine areas meets the requirements for Graduate Certificates issued by the North Carolina State Department of Education. The student who does not wish to obtain

Graduate Certificate may take an academic major of twenty-seven quarter hours in any one of the various departments of the college which offers graduate work. For the school year 1958-59 there were approximately six hundred students registered for graduate courses. About four hundred of these were working to meet the requirements for the Master of Arts degree.



Dr. J. K. Long

DEAN OF GRADUATE STUDIES



JAMES HUDSON BEARDEN

Business

Marion, Ala.

ELBERT RAY BLANTON

Business Administration

Teachey

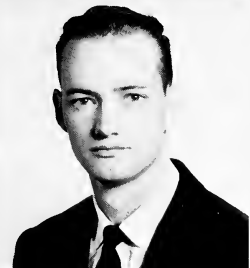

WILLIAM BERRY BLUE

Business

Carthage

WILLIAM MARSHALL BOYD, JR.

Secondary Education Administration

Engelhard

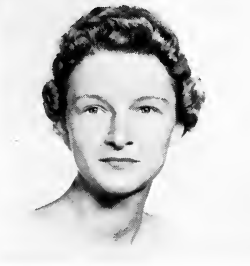

ANN BYNOM BYRD

Business

Greenville

MICHELE MARIA CANIS

Foreign Language

Nice, France



EDWIN ARNOLD DENNIS	Durham
<i>Education Administration</i>	
GEORGE W. HALL	Fayetteville
<i>Social Studies</i>	



KENNETH DWIGHT HALL	Greenville
<i>Health and Physical Education</i>	
<i>Education Administration</i>	
ENNIS RAY HARRELL	Wallace
<i>Business Administration</i>	

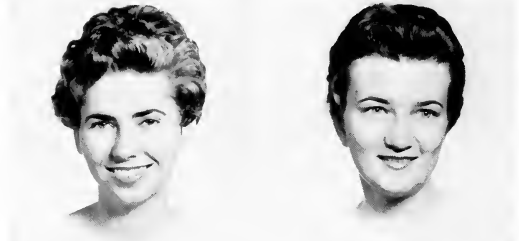

FERNE LARRAINE HIGHSMITH	New York, N. Y.
<i>Science</i>	
SHIRLEY A. HUNT	Louisburg
<i>Mathematics</i>	



NATHAN COUNCIL HYMAN	Oak City
<i>Business and Social Studies</i>	
MARY ANN ISLES	Littleton
<i>English</i>	

DELORIS IRENE JOHNSON
Mathematics

Alexandria, Va.



WILLIAM HENRY KENT
Business

Tarboro



ROBERT CONRAD LEWIS, JR.
Secondary Education Administration

Greensboro



THOMAS WELDON LUCAS
Secondary Education and Social Studies

Roseboro



HARRELL EVERETT MABE
Business

Prospect Hill



WILLIAM FRANKLIN MABE
Business Administration

Pilot Mountain



JAMES R. MacMILLAN
Administration and Physical Education

Greenville



JAMES VERNON MARSHALL
Business Administration

Wendell



Graduates



CONETOE PAIGE PARKER
Business
JOSEPH ROMUS PEARCE
Business

Kinston
Raleigh



RAYMOND A. ROBERTSON
Business Administration
ROBERT EVERETTE ROEBUCK
Business Administration

Williamston
Farmville



BARBARA CHRISTINE SEAGLE
Elementary Education
JOAN KELLY SMILEY
Secondary Education and Science

Vale
Greenville



RALPH PARKINSON SMILEY
Elementary Education and Administration
ROBERT L. SMITH, JR.
Education

Greenville
Farmville



Classes



Seniors

OFFICERS

COY HARRIS	President
BILL SHAW	Vice President
ELIZABETH BOWMAN	Secretary
BOB SAWYER	Treasurer



Senior senators
A. B. Benfield,
Jane Staples,
Doris Shamel,
and George
Bagley.

MAMIE ABBOTT, B.S. Kinston
Primary Education
ACE 2, 3, 4; YWCA 3; Woman's Chorus 2, 3
BOBBY M. ABERCROMBIE, B.S. Mt. Holly
Mathematics and Social Studies
Phi Sigma Pi 4; Math Club 2, 3, 4
BETTY SUE ADAMS, B.S. Greenville
Grammar Education
ACE 1



CARTON JAY ADAMS, A.B. Greenville
Chemistry
Phi Sigma Pi 3, 4; Chi Beta Phi 3, 4; V. Pres.; 4; Science Club 1, 2; CUSB 2
CHARLES HENRY ADAMS, B.S. Cary
Physical Education and Social Studies
UNC 1; Basketball 2, 3, 4; P.E. Club 2, 3, 4; Varsity Club 2, 3, 4
WILLIAM CULBRETH ADAMS, B.S. Warsaw
Social Studies and Welfare



FREDERICK D. ADCOCK, B.S. Durham
Business and Social Studies
WILLIAM HUGH AGEE, B.S. Petersburg, Va.
English and Social Studies
English Club 3, 4; THE REBEL 4; Book Review Editor 4.
MARY LYNN AIKEN, B.S. Fuquay
Physical Education and English
WRA 1, 2, 4; P. E. Club 1, 4; YWCA 1, 2; CUSB; Wesley Foundation



WILLIAM DALE ALDRIDGE, B.S. Elkin
Industrial Arts
JOSEPH B. ALFORD, JR., B.S. Kenly
Social Studies and English
JAY LLOYD ALLEN, B.S., A.B. Four Oaks
Social Studies and French
Campbell College 1, 2; Epsilon Pi Eta; Delta Psi Omega; BSU 1, 2, 3, 4; Exec. Council 3, 4; YMCA 3, 4; V. Pres. 4; SNEA



BETTY LOU ALLIGOOD, B.S. Washington
Business and English
Pi Omega Pi 2, 3, 4; FBLA 4
PATRICIA BUNN ALLMAN, B.S. Zebulon
Primary Education
ACE 1, 2, 3, 4; YWCA 1, 2; Woman's Chorus 2, 3, 4; Garrett House Comm. 3, 4; Marshall 3
NANCY EVELYN ALPHIN, B.S. Mt. Olive
Primary Education
YDC; Woman's Chorus; ACE





WILLIAM G. G. ALTMAN, B.S. Greenville
Physical Education and Social Studies
 Baseball, 3, 4; Monogram Club 4
MARVIN LEE ANDREWS, B.S. Farmville
Industrial Arts
 Industrial Arts Club 3, 4
MARY LEE ANGLE, A.B. Lancaster, Pa.
French and Spanish
 Newman Club 3, 4; Sigma Pi Alpha 4; Aquatics Club 4;
 Aquanymphs 4; Georgetown Visitation Jr. College



WILLIAM V. ARNOLD, A.B. Greenville
English and Social Studies
 EAST CAROLINIAN 1, 2, 3, 4; Sports Ed, Managing Ed; Cartoonist, Photographer; Men's Day Student Council; Trees, Soph Class; REBEL, Co-Editor 4
SARA MARGARET ASBELL, B.S. Tyner
Home Economics
 BSU 1, 2, 3, 4; Council 1, 2, 3; YWCA 1, 2, 3, 4; Cabinet 3, 4; Home Ec Club 1, 2, 3, 4
SHELVA JEAN ASWELL, B.S. Goldsboro
Business and English
 FBLA 1, 2, 3, 4; YWCA 1, 2, 3, 4; DSF 1, 2, 3, 4



CHARLES LEE ATKINSON, JR., B.S. New Bern
Physical Education and Social Studies
 Wake Forest 1; Football 2, 3, 4; Varsity Club 2, 3, 4; V. Pres. 4; Veterans Club
LAWRENCE McDONALD AUSBON, A.B. Hobgood
Business and Social Studies
 FBLA 2; Pi Omega Pi 3, 4; Intramurals 1, 2, 3, 4
CAROLYN AYCOCK, B.S. Pantego
Primary Education
 YWCA 1, 3, 4; Canterbury Club 2, 3, 4; ACE; Elections Comm 3, 4; Chairman 4; Marshal 3; Danforth Foundation 4; SGA Musical 2, 3; Dean's Advisory Council; State Student Legislature 3; WHO'S WHO AMONG STUDENTS IN AMERICAN COLLEGES AND UNIVERSITIES



GEORGE VERNON BAGLEY, B.S. Hobbsville
Business and Social Studies
 Delta Sigma Rho 2; Lambda Chi Alpha 3, 4; Pres 4; Tau Sigma 2, 3, 4; Pres. 3; IFC 3, 4; V. Pres. 4; YDC 2, 3, 4; EC Playhouse 1, 2; Senior Senator 4; V. Pres. Slay 2
WILLIAM POWELL BAGLEY, A.B. Clayton
Science
BARBARA CAROLYN BAILEY, B.S. Polkton
Home Economics
 BSU 1, 2, 3; Home Ec Club 1, 2, 3, 4; YWCA 1, 2



Seniors

Sigma Alpha Iota girls serve as waitresses at Fine Arts Ball.



BEN LARRY BAKER, B.S. Zebulon
Physical Education and Social Studies
 Baseball 1, 2, 3, 4; Varsity Club 2, 3, 4
JACK LEE BAKER, A.B. Badin
Business Administration
PATSY ANN BAKER, B.S. Greenville
English and Speech
 EC Playhouse 1, 2, 3, 4; Corr. Sec. 3; Pres. 4; Wesley Players
 1, 2, 3; Shakespearean Prod. 1, 2; Technical; EAST CAROLINIAN;
 SGA Musical Technical 1, 2, 3, 4



LYNN MORRIS BARNETT, A.B. Alexandria, Va.
Geography and Social Studies
 Football 1, 2, 3, 4; Co-Capt 4; Track 1, 2; Varsity Club 2, 3, 4;
 Treas. 3
ANNETTE ROSE BASS, B.S. Four Oaks
Grammar Education
 YWCA 1; ACE 2; SNEA 2, 3; Corr. Sec. 3; State SNEA Corr. Sec.
 3; Tau Sigma
JAMES E. BAREFOOT, A.B. Dunn
Business Administration and Social Studies
ESTHER MARIE BARNETT, B.S. Pantego
Business Education
 Mount Olive Junior College 1, 2; FBLA 4; Pi Omega Pi 4

LYNN MORRIS BARNETT, A.B. Alexandria, Va.
Geography and Social Studies
 Football 1, 2, 3, 4; Co-Capt 4; Track 1, 2; Varsity Club 2, 3, 4;
 Treas. 3
ANNETTE ROSE BASS, B.S. Four Oaks
Grammar Education
 YWCA 1; ACE 2; SNEA 2, 3; Corr. Sec. 3; State SNEA Corr. Sec.
 3; Tau Sigma
JAMES W. BATCHELOR, B.S. Richlands
Business and Social Studies
 FBLA; Delta Sigma Pi



BUREN THEODORE BATSON, B.S. Greenville
Mathematics and Science
 Veterans Club 2, 3; Math Club 4
WILLIAM MORRIS BATTIS, JR., B.S. Rocky Mount
Business Education
 FBLA; Pi Omega Pi
GEORGE ROBINSON BAYNES, A.B. Summerfield
Business and Social Studies



RICHARD WATKINS BEASLEY, B.S. Oxford
Accounting and Social Studies
SYLVIA MAE BEASLEY, B.S. Raleigh
Physical Education and English
 WRA 1, 2, 3; Sec. 2; V. Pres. 3; Pres. 4; PE Club 1, 1, 2, 3;
 Garrett House Comm; Treas. 3
RALPH NEAL BECTON, B.S. Goldsboro
Business and Social Studies
 Louisburg College 1; Sigma Rho Phi 3; Swimming Team 3;
 Kappa Alpha 4; Rec. Sec. 4



WILLIAM EUGENE BELLAMY, A.B. Rockingham
Business and Social Studies
 FBLA 3, 4; BUCCANEER 4; Veterans Club 1, 2
JOE S. BENFIELD, A.B. Morgantown
Business Administration
 Phi Gamma Pi 2, 3; Treas. 3; Theta Chi 4; Treas. 4;
RICHARD ALLEN BENFIELD, B.S. Newton
Physical Education and English
 Circle K 2, 3, 4; Pres. 4; Internat'l Trustee 4; Aquatics Club
 2, 3, 4; Pres. 3; Varsity Club 3, 4; EC Playhouse 1, 2, 3; Sr.
 Senator 4; Swimming Team 2, 3, 4; Sigma Rho Phi; Kappa Alpha
 4; WHO'S WHO AMONG STUDENTS IN AMERICAN COLLEGES
 AND UNIVERSITIES





ARCHIE HOWELL BENNETT, B.S.
Business and Social Studies
ANN GRISSOM BENTON, B.S.
Primary Education
BRIGHT DAVIS BENTON, B.S.
Industrial Arts

Bellarthur
Chadborn
Monroe

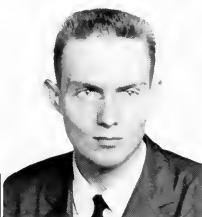

ALEXANDER MACK BERRYHILL, B.S.
Business and Social Studies
Delta Sigma Pi 3, 4; Canterbury Club 3, 4; YDC 3, 4
JOHN CALHOUN BIRMINGHAM, JR., A.B.
English and Spanish

Wilmington
Wilmington Jr. College 1, 2; Westminster Fellowship 3, 4; Council 4; YMCA 3, 4; Cabinet 4; Circle K 3, 4; Sigma Pi Alpha 3, 4; Phi Sigma Pi 4; English Club 3, 4; Pres. 4; SNEA 3, 4; Treas. 4; EAST CAROLINIAN 3
CARIETTA BLADES, B.S.
Music Education
Stetson University 1; Orchestra 3, 4; Sigma Alpha Iota 2, 3, 4; Music Club 2, 3, 4; Band 2, 3, 4



EDNA BLANCHARD, B.S.
Business Education
CHARLIE DURWOOD BLAND, B.S.
Physical Education and Social Studies
VIRGINIA CAROLINE BLANFORD, B.S.

Wallace
Greenville
New Bern

Primary Education
Tau Sigma 3, 4; Choir 1, 2; SNEA 4; YWCA 1, 2, 3, 4; BUCCANEER 3, 4; Wesley Players 1, 2, 3, 4 Sec. 3; YRC 4; "Connecticut Yankee" 2; Chapel Choir 2; Woman's Chorus 1

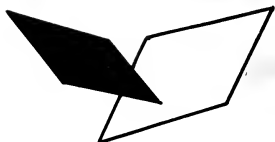

Seniors

SANDRA JEAN BOONE, B.S. Burlington

Primary Education
Woman's Chorus 1, 2; SNEA 1, 2, 3; Marshal 4; "Connecticut Yankee" 3; YWCA 1, 2, 3, 4

FLORA RUTH BOSEMAN, B.S. Enfield

Home Economics
Marshal 4; Sophomore Class Sec 2; BSU 2, 3; Counselor 2; Cotten Hall Sec 2; Phi Omicron 3, 4; Home Ec Club 1, 2, 3, 4; CUSB 1, 2; Sec. 3, 4; YWCA Cabinet 4; SNEA 4; Danforth Foundation 3, 4

NORMA ALLEN BOWEN, A.B. Pantego

Mathematics and Science

WILLIAM N. BOWEN, A.B. Plymouth

MARTHA ANN BOWERS, B.S. Norlina

Home Economics
Home Ec. Club; May Court 2; BSU

ELIZABETH ANN BOWMAN, B.S. Liberty

Science

Science Club 1, 2, 3, 4; YWCA 1, 2, 3, 4; Cabinet 3, 4; Religious Emphasis Week Comm 3, 4; YDC 2, 3, 4; CUSB 3, 4; Treas.; "Messiah" 2, 4; Danforth Foundation Comm. 4; BUCCANEER 4; Homecoming Sponsor 4; Budget Comm. 4; Chief Marshal 3; Sec. Senior Class 4; Woman's Chorus 3



MILDIE SUE BOWMAN, A.B. Winston-Salem
English and Social Studies
 EC Playhouse 1, 2, 3, 4; YWCA 1, 2, 4; English Club 4; CUSB
 2, 3; Woman's Chorus 4
BARBARA J. BOYD, B.S. Lenoir
Grammar Education
 ACE 1, 4; Woman's Chorus 2, 3; BUCCANEER 2, 3
CHARLES FULLER BOYD, A.B. Greenville
Geography and Social Studies



HALLET EDWARD BOYD, B.S. Pinetown
Social Studies and Welfare
PURVIS ELTON BOYETTE, A.B. Raleigh
English and Science
 EAST CAROLINIAN 1, 2, 3; Circulation Manager I Exec. Staff 3;
 Creative Writers 1, 2; Science Club 1, 2; English Club 3, 4;
 EC Playhouse 1, 2, 3, 4; Delegate CS Press Conf 1; Delegate NS
 Conf. Press Ass'n 3; SGA Scholarship Comm. 4; Dean's Advisory
 Council 4; BUCCANEER 4; Composition Ed. 4; Chi Beta Phi 3, 4;
 Sigma Rho Phi 3; Phi Sigma Pi 2, 3, 4; Pres. 4; Honorary-Professional
 Fraternity Council 4; V. Pres. 4 WHO'S WHO AMONG
 STUDENTS IN AMERICAN COLLEGES AND UNIVERSITIES
CAROLYN MURIEL BRADLEY, B.S. Fuquay Springs
Grammar Education

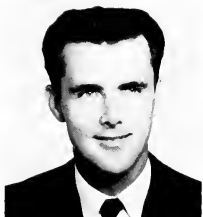

MARY EVERETTE BRADLEY, B.S. Sanford
Business Education
PATRICIA BRADSHAW, B.S. Kinston
Primary Education
 ACE; Elections Comm.; Woman's Chorus
PATSY CAROLINE BRANNOCK, B.S. Raleigh
Primary Education
 ACE 1; YWCA 1; Counselor 2; Tau Sigma 3, 4



BOBBY SMALL BRASWELL, B.S. Lumberton
Business and Social Studies
ELVIN RAY BREWER, A.B. Greenville
Accounting and Economics
HOWARD NELSON BREWER, A.B. Greensboro
Science and Geography
 Phi Kappa Alpha 3, 4; Football Trainer 2, 3; Varsity Club 3;
 CDC 1, 2, 3, 4; Veterans Club 1, 2, 3, 4; Phi Kappa Alpha 3

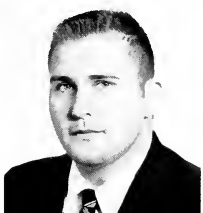

BETTY FRANCES BRIGGS, B.S. Reidsville
Primary Education
 Westminster Fellowship 1, 2; Aquanymphs 1, 2, 3, 4; Co-Pres.
 ACE 3, 4; Aquatics Club 1, 2, 3, 4
M. A. RAE BRITT, B.S. Fairmont
Primary Education
 YWCA 1, 2; ACE 2, 3; Tau Sigma 3, 4; Treas. 4; Homecoming
 Sponsor 3, 4; Women's Judiciary 3; V. Pres. Wilson Hall 2;
 V. Pres. Garrett Hall 3
BETTIE BONNER BRITT, B.S. Washington
Home Economics
 Home Ec Club 3, 4; YWCA 3, 4; V. Pres. 4; Westminster
 Fellowship 3, 4; Chairman Orientation Comm. 4; WHO'S WHO
 AMONG STUDENTS IN AMERICAN COLLEGES AND UNIVERSITIES



Ann McKay
 off for a
 "mad" weekend.

Situated between the North and South Cafeterias is one of the several campus fountains.



Mike Uzzell overtakes friend during morning class break.

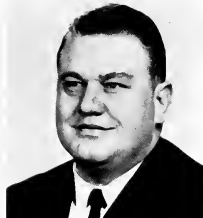

DAVID W. BRITT, B.S. Dublin

Industrial Arts
Industrial Arts Club; Treas.; Alpha Delta Tau; V. Pres.; Phi Sigma Pi

ANNE PAGE BROOKS, B.S. Roxboro

Primary Education
ACE 2, 3, 4; YWCA 2, 3, 4; Cabinet 3; Pres. 4; IRC 4; Chapel Choir 3; Wesley Foundation 1, 2; SGA Chaplain 4; WHO'S WHO AMONG STUDENTS IN AMERICAN COLLEGES AND UNIVERSITIES

WILLIAM HENRY BROOKS, JR., A.B. Rocky Mount

Business and Social Studies



EUGENE MOSELEY BROWN, A.B. Greenville

Business Administration
ROTC Club 1, 2, 3, 4; Delta Sigma Pi 1, 2, 3, 4; 1st V. Pres. 3; Delta Zeta News Staff 3; DeMolay Club 4; Pres. 4

LAWRENCE ATWOOD BROWN, A.B. Kinston

Science and Geography
Tennis 2, 3; Sigma Phi Alpha; Gamma Theta Upsilon; Intramural Council

ROBERT EUGENE BROWN, A.B. Wilmington

Business Administration and Social Studies



RUDOLPH CLARENCE BROWN, B.S. Lillington

Physical Education and Mathematics
Campbell College 1, 2

BETTY JEAN WALL BRUCH, B.S. Wendell

Primary Education
Woman's Chorus; ACE; Counselor 2

DORIS ROSE BRYAN, B.S. Vanceboro

Physical Education and Social Studies

Kappa Delta Kappa 4; Intramural Basketball



SHIRLEY BEST BUCHAN, B.S. Henderson

Home Economics
Home Ec. Club 1, 2, 3, 4; Treas. 3; Phi Omicron 3, 4; V. Pres. 3; YWCA 2, 3; AHEA Delegate 2, 3; Westminster Fellowship 1, 2, 3; Homecoming Sponsor 3; Danforth Foundation 2; Counselor 2; WHO'S WHO AMONG STUDENTS IN AMERICAN COLLEGES AND UNIVERSITIES

CHARLES RICHARD BUCK, B.S. Greenville

Business Education and Mathematics

ALFRED BRADSHAW BULLA, JR., A.B. Asheboro

Geography and Social Studies



BARBARA JEAN BULLOCK, B.S. Everetts

English and French
BSU 1, 2, 3, 4; Counselor 2; YWCA 1, 2, 3, 4; English Club 1, 2, 3, 4; Wesley Players 3; Sigma Phi Alpha 3, 4; SNEA 4

DENNIS RUDOLPH BULLOCK, A.B. Greenville

Social Studies and English

MATTIE JANE BULLOCK, B.S. Stokes

Grammar Education

YWCA 1; ACE 4; BUCCANEER 3, 4; Woman's Chorus 2

DAPHNE JEAN BUNN, B.S. Zebulon
Primary Education
 YWCA 2, 3, 4; ACE 2, 3, 4; SNEA 3, 4; Counselor 2
 SANDRA NELL BUNN, B.S. Zebulon
Grammar Education
 SNEA 3, 4; Sec. 4; Counselor 2; "Connecticut Yankee" 2
 DEMPSEY DENNIS BURGESS, A.B. Shiloh
Industrial Arts



VERNON LEARY BURGESS, JR., B.S. Shawboro
Industrial Arts
 Alpha Delta Tau; Industrial Arts Club; Veterans Club
 FRANK BUSH, B.S. Jacksonville
Social Studies and English
 Kappa Sigma Nu
 JOHN HERBERT BUTLER, B.S. Colonial Heights, Va.
English and Social Studies



WILLIAM NELSON BUTLER, A.B. Wilmington
Business Administration
 RICHARD HORNER BUTNER, A.B. Kinston
Business Administration
 ROY JACKSON BUTNER, A.B. Havelock
Geography and Science
 Science Club 2; Gamma Theta Epsilon 3, 4; BUCCANEER 4;
 Photographer 4



JOHN S. BYRD, B.S. Mainers
Physical Education and Social Studies
 JERRY BRINKLEY CAHOON, B.S. Manteo
Business Education and Social Studies
 JULIETTE ELIZABETH CAIN, B.S. White Oak
Primary Education
 ACE 1, 2, 4; Counselor 2; BUCCANEER 2, 4; CUSB 2, 4; Delta
 Sigma Chi, 4



WILLIAM EARL CAIN, B.S. Rockingham
Physical Education and Social Studies
 Football 1, 2, 3, 4; Varsity Club; Track 1
 DORIS JANE CAISON, B.S. Kenansville
Grammar Education and Psychology
 CUSB 2, 3, 4; BSU 1, 2, 3, 4; YMCA 4; SNEA 4
 NANCY ANN CALDWELL, B.S. Mt. Gilead
Music Education
 Sigma Alpha Iota 1, 2, 3, 4; Sec. 3; YDC 1; Woman's Chorus
 1, 2; "Carousel" 3; "Connecticut Yankee" 2; Music Education
 Club 1, 2, 3



Seniors

Gail McGwin arranges table decorations for annual Faculty Christmas Banquet.



HAROLD EUGENE CAMERON, B.S. Stokes
Business and Social Studies
 KATE MARILYN CAMERON, B.S. Kinston
Primary Education
 ACE; Aquanymphs
 JAMES B. CAMP, B.S. West Monroe, La.
Mathematics and Geography



PEGGY GARRETT CAMP, B.S. Greensboro
Science and Science
 Science Club 1, 2; YWCA 1; Home Ec. Club 2
 ALBERT BERNARD CANNON, B.S. Farmville
Mathematics and Physical Education
 LUCILLE VERA CANNON, B.S. Farmville
Primary Education
 ACE 2, 3; Newman Club 1, 2, 3; Kappa Delta Kappa; Election
 Comm. 1, 2, 3; YDC 1, 2; EAST CAROLINIAN 1, 2



ELAINE CARAWAN, B.S. Washington
Spanish and Social Studies
 Counselor 2; Sigma Pi Alpha 2, 3, 4
 ZEB THOMAS CARAWAN, B.S. Vanceboro
Social Studies and Welfare
 YMCA 3, 4; SNEA 4; Canterbury Club 1, 2, 3
 CAROLE ANN CARR, B.S. Wallace
Library Science and English
 Westminster Fellowship; YWCA; Library Club



JOHN PARKER CARR, B.S. Goldsboro
Business Administration and Social Studies
 Delta Sigma Pi 3, 4; V. Pres. 4; Veterans Club 3, 4; YDC 3, 4;
 Alpha Pi Omega 1, 2, 3, 4
 HARLAN BOYD CARRAWAY, B.S. Newport
Mathematics and English
 MARY JANE CARROLL, B.S. Hookerton
Library Science and English
 Wesley Foundation 1, 2, 3; Wesley Players 2, 3, 4; Library
 Club 3, 4

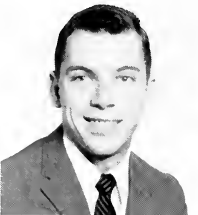

ANGELA CARTER, B.S. Garland
Grammar Education
 BARBARA CAROLINE CARTER, B.S. Shelby
Home Economics
 Home Ec. Club 1, 2, 3, 4
 KENNETH LAMAR CHALKER, A.B. Atlanta, Ga.
Business Administration
 Lambda Chi Alpha 3; FBLA 2; Tennis 2; CUSB 3; Pres. Fresh-
 man Class 1



PEGGY BATCHELOR CHALKER, B.S. Rocky Mount
Social Studies and Welfare
 BUCCANEER 2, 3; CUSB 2, 3
 ANNDALA MARIE CHAMBLEE, B.S. Middlesex
Business Education
 JOE MONROE CHANDLER, B.S. Yanceyville
Science and Social Studies
 Wingate Jr. College

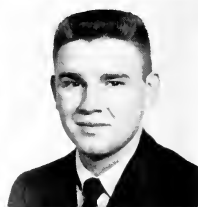

JAMES DILLON CHERRY, B.S. Williamston
Business Education and Social Studies
 Pi Omega Pi 2, 3, 4; Western Carolina College 1
GAYLE CLARK, B.S. Greenville
Physical Education and English
 Wesley Foundation 3, 4; Day Student Senator 4; Aquanymphs
 3, 4; Aquatics Club 3, 4; P. F. Club 4; WRA 2, 3, 4
BETTY L. CLARK, B.S. Ellerson, Va.
Business Education
 FBLA 1, 3, 4; Pres. 4; Aquanymphs 1; YWCA 1, 2, 3; CUSB
 3, 4; Westminster Fellowship 1, 2; Delta Chi 4



GWENDOLYN AILEEN CLARK, B.S. Greenville
Primary Education and Special Education
 Women's Day Student Council, V. Pres. 4; YDC 1, 2; May Court
 3; Danforth Foundation 3, 4; Delta Chi 4; SNEA 1, 2; Aquanymphs
 1, 2; Aquatics 1, 2; YWCA 1
HELEN JEAN CLARK, B.S. Carthage
Primary Education
 ACE 3, 4; SNEA 3, 4
KENNETH LEE CLARK, B.S. Sanford
Distributive Education and Social Studies



MARY MARSHALL CLARK, B.S. Norfolk, Va.
Primary Education
ROGERS HOWELL CLARK, B.S. Elizabethtown
Business Education and Social Studies
 Science Club 1; ROTC Cadet Club 1, 2; Delta Sigma Rho 1, 2;
 Lambda Chi Alpha 3, 4; FBLA 2
NANCY FLEMING CLAY, B.S. Creedmoor
Art and English
 Home Ec. Club 1, 2; Art Club 3, 4



HILTON EUGENE CLAYBORNE, A.B. Grifton
Business Administration
EVA ANN COBURN, B.S. Robersonville
Social Studies and Welfare
 BSU; YDC
JOYCE ANN COLE, B.S. Goldsboro
Business Education and English
 YWCA 1, 2, 3, 4; FBLA 1, 2, 3, 4; Wilson Hall V. Pres. 3



EC's favorite model—Miss Carolyn Aycock



Don Griffin makes penny investment.



WILLIAM ESTES COLE, B.S. Durham
Social Studies and English
 MARY RUTH COMER, B.S. Cameron
Primary Education
 SNEA 4
 NONA LEE CONE, B.S. Middlesex
Grammar Education
 Home Ec. Club 1; SNEA 4; ACE 4



LOUISE SCOTT COOPER, B.S. Graham
Primary Education
 Woman's Chorus

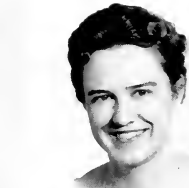

LYLE WILLIAM COOPER, JR., A.B. Durham
Geography and Business Administration
 Kappa Sigma Nu 1, 2, 3, 4; Warden 3; Pres. 4; Intra-
 murals 1, 2, 3, 4; Intramural Council 2, 3, 4; Sec. 3, 4; YDC
 1, 2
 ANITA FRANCES COPELAND, B.S. Beaufort
English and Social Studies
 Mars Hill College 1; BSU



BARBARA JEAN CORBETT, B.S. Greenville
Business Education
 FBLA 3, 4



CAROLYN CORBETT, B.S. Ayden
Business Education and English
 Pi Omega Pi
 CLARENCE RAY COTTLE, B.S. Morehead City
Industrial Arts
 Industrial Arts Club 2, 3; ROTC 1, 2



ANN BLALOCK COUCH, B.S. Bridgeton, N. J.
Home Economics



Home Ec. Club; Counselor 2; BUCCANEER; Westminster Fel-
 lowship
 PAULA FRANCES COUNCIL, B.S. St. Pauls
Business Education
 LORANDA GAIL COX, B.S. Graham
Primary Education
 Woman's Chorus 2, 3, 4; Homecoming Comm. 3; Election Comm.
 2; YWCA 2, 3, 4; ACE 2, 4; Garrett West V. Pres. 4; SNEA
 1, 2; Ass't Treas. 2; Pres. 3; WHO'S WHO AMONG STUDENTS
 IN AMERICAN COLLEGES AND UNIVERSITIES



Seniors

"Yes, I'm a student teacher," com-
 ments Raleigh co-ed Mary Lou Parker.



WILLIAM STEELE COX, B.S. Washington
Social Studies and English
 EMILY THOMAS CRABTREE, B.S. Durham
Primary Education
 SNEA 1, 2, 3, 4; Reporter 4; ACE 1; YWCA 1; Woman's Chorus 1, 2, 3
 CALVIN LEON CRADDOCK, A.B. Elizabeth City
Social Studies and English



NELL BOWERS CRAVEN, B.S. Leland
Business Education
 FBIA 1; SNEA 4
 CLEVE HARPER CREECH, B.S. La Grange
Physical Education and Social Studies
 FRANCES GERALDINE CRISP, B.S. China Grove
Business Education

BOBBY SHELTON CROSS, A.B. Tarboro
English and Psychology
 BARBARA JEAN CROTTIS, B.S. Lexington
Primary Education
 EAST CAROLINIAN 2, 3; ACE 4; SNEA 4
 GEORGE JESSEL CURRY, B.S. Portsmouth, Va.
Physical Education and Social Studies
 Basketball 3, 4; Track 3, 4; University of Kentucky 1, 2; Phi Delta Theta; Varsity Club



ELEANOR JOHNSON CUTHRELL, B.S. Aurora
Home Economics and Science
 Home Ec. Club 1, 2, 3, 4; YWCA 2, 3; Cabinet 2; Foreign Film Club 1, 2; Phi Omicron 2, 3, 4
 FRANK PRICE CUTHRELL, B.S. Aurora
Mathematics and Industrial Arts
 Math Club 3, 4; V. Pres. 4; Industrial Arts Club 3, 4
 HOWARD TAYLOR CUTLER, B.S. Washington
Social Studies and English
 Canterbury Club



BOB G. DANIEL, A.B. Castalia
Social Studies and English
 WWSWS 3, 4; YDC 4
 JAMES HYMAN DAUGHRIDGE, B.S. Rocky Mount
Physical Education and Social Studies
 Football 3, 4; Tennis 3, 4; P. E. Club; Circle K; Varsity Club; Nat'l Tennis Tournament
 ANN GAYLE DAVENPORT, B.S. Portsmouth, Va.
Business Education
 YWCA 1, 2; Majorette 1, 2, 3, 4; FBIA 3, 4; Pi Omega Pi 3, 4; Valentine Queen 3; May Court 3; Marshal 4; Kappa Delta Kappa 4; Hist. 4; Glamour Magazine Best Dressed Coed 3; Homecoming Sponsor 4; WHO'S WHO AMONG STUDENTS IN AMERICAN COLLEGES AND UNIVERSITIES.



BARBARA JUNE DAVENPORT, B.S. Creswell
Primary Education
 SGA 1, 2, 3, 4; Standing Comm. 1, 2, 3, 4; Hist. 4; ACE 1, 2, 3, 4; Nat'l Convention 3; Ist V. Pres 4; Marshal 2, 3; Wesley Foundation 2, 3, 4; V. Pres. 4; Alpha Zeta 1, 2, 3, 4; Treas. 2; BUCCANEER 1, 2, 3; CUSB 2, 3, 4; SNEA 4; Pi Kappa 4; WHO'S WHO AMONG STUDENTS IN AMERICAN COLLEGES AND UNIVERSITIES
 JESSE PAUL DAVENPORT, III, B.S. Pactolus
Business Education and Social Studies -
 Pi Kappa Alpha; Men's Day Student Council Sec.
 HAROLD DEAN DAVIS, B.S. Sims
Business Education and Social Studies





IRVIN WALLACE DAVIS, JR., B.S. Davis
Business and Social Studies
 FBIA
 JACQUELINE ANNE DAVIS, B.S. Rocky Mount
Primary Education
 BSU 1, 2, 3, 4; ACE 2, 3, 4; SNEA 4; YWCA 3; Women's Chorus 2, 4
 JOAN B. DAVIS, B.S. Henderson
Primary Education
 ACE 2, 3, 4; Westminster Fellowship 1, 2, 3, 4

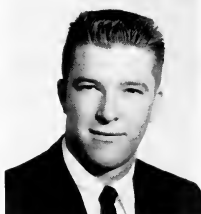

MARJORIE ANNE DAVIS, B.S. Warsaw
Social Studies and Welfare
 EAST CAROLINIAN 1, 2; May Court 2; BSU 2, 3
 NANCY M. DAVIS, B.S. Asheville
Social Studies and Welfare
 REBEL 3, 4, Business Mgr., 4
 THOMAS LEONARD DAVIS, B.S. Davis
Business and Social Studies
 FBIA 3



FRANCES ANN DAY, B.S. Oxford
Primary Education
 Counselor 2; YWCA 3, 4
 SUSAN JOANNE DEICHMANN, B.S. New Bern
Primary Education
 FTA 2; ACE 2, 4; Delta Chi 4; Homecoming Sponsor 4; YWCA 2
 EDGAR M. DELAMAR, JR., B.S. Rocky Mount
Business and Social Studies
 Delta Sigma Pi 1, 2, 3, 4; Chancellor 3, Pres. 4; YDC 3; Alpha Phi Omega 3, 4; FBIA 1



Seniors

LaRUE DENNING, B.S. Angier

Home Economics
 Campbell College 1, 2; SNEA 1, 2, 3; Pres. 2; Home Ec. Club 1, 2, 3, 4

BETTY JEAN DeVANE, B.S. St. Pauls

Business Education
 FBIA 1, 2, 3, 4; YWCA 1, 2, 3, 4; YDS 4; Lambda Tau 4; Halloween Queen 3

MARY LOU DICKENS, B.S. Littleton

Primary Education
 YWCA 1; Counselor 2; CUSB 2, 3; Marshal 3; May Court 3; Woman's Chorus 3; Garrett Pres. 4; Senior Senator; ACE 4; Women's Judiciary 4

BARBARA JEANETTE DILDA, B.S. Fountain

Primary Education and Psychology
 YWCA 1, 2, 3; SNEA 1, 2, 3; YDC 1; ACE 1, 2, 3

SARAH IMOGENE DILDAY, B.S. Ahoskie

Primary Education

EVELYN STREET DIXON, B.S. New Bern

Home Economics
 High Point College 1; Home Ec. Club 1, 2, 3, 4; BUCCANEER 3



SHIRLEY ELVA DIXON, A.B. Greenville

English and Music

EC Playhouse 4; Corr. Sec.; EC Choir 1, 2

DAVID ERNEST DOOLITTLE, B.S. Rockingham

Music Education

Band 1, 2, 3, 4; Music Ed. Club 3; V. Pres.; MENC; Pres. 4; Productions Comm. 3, 4; Co-Chairman 4; Dance Bands 1, 2, 3, 4; Phi Mu Alpha 2, 3, 4; Warden 4; Circle K 3, 4

DEE ANN DORSETT, B.S. Winston-Salem

Music Education

WCUNC 1; Sigma Alpha Iota 2, 3, 4; EC Choir 3, 4; Woman's Chorus 2; SNEA 4; Music Ed. Club 2, 3, 4; SGA Musicals 2, 3; "Messiah"; MTNA 4



DELANO ALEX DRIVER, B.S. Richmond, Va.

Social Studies and Welfare

SGA 2, 3, 4; 1st V. Pres. 4; Entertainment Comm 2, 3, 4; Ring Comm. 2, 4; Chairman 4; EC Playhouse 1, 2, 3, 4; Pres. 3; V. Pres. 4; Dean's Advisory Council 2, 3; SSL Delegate 2, 3, 4; Creative Writers Club 1; Circle K 2, 3, 4; Lambda Chi Alpha 2, 3, 4; V. Pres. 2; Class Pres. 2; Intramurals 1, 2, 3, 4; WHO'S WHO AMONG STUDENTS IN AMERICAN COLLEGES AND UNIVERSITIES

GERALD STOVER DUFFIE, B.S. South Boston, Va.

Business Education and Social Studies

JANE MARSH DUKE, B.S. Washington

Primary Education

St. Mary's 1; Canterbury Club 2, 3, 4; YDC 2, 3, 4; V. Pres. 2, Pres. 3; ACE 4; SNEA 4



JEAN FRANCES DUKE, B.S. Washington

Primary Education

St. Mary's 1; Canterbury Club 2, 3, 4; YDC 2, 3, 4; Treas. 3; ACE 4; SNEA 4

WILLADEAN DUNCAN, B.S. Whiteville

Business Education

Inter-religious Council 2; King Youth Fellowship 2, 3, 4; Wilson Hall Pres. 3; Women's Judiciary 3

GAYLE LILES DUNN, B.S. Zebulon

Grammar Education

ACE 1, 2; YWCA 2, 3; Gamma Theta Upsilon 3, 4; Kappa Delta Pi 3, 4; SNEA 4



JOHN BARNES DUNN, B.S. Williamston

Business Education and Social Studies

Tennis 1; Alpha Phi Omega 2, 3, 4; Pres. 4; YMCA 3; Canterbury Club 1, 2, 3, 4; YDC 2

DONALD A. DUNSON, B.S. Durham

English and Speech

JOYCE ANN DUPREE, B.S. Smithfield

French and Spanish

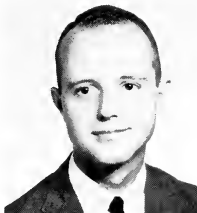

VICTORIA ESTELLE EBORN, B.S. Bath

Primary Education

ACE 2, 4; YWCA 1, 2, 3, 4; CUSB 3; Canterbury Club 3, 4; V. Pres. 3; Pres. 4; Library Club 4

NORMAN LEE EDGERTON, JR., B.S. Kenly

Physical Education and Social Studies

ROBERT ALLEN EDGERTON, JR., B.S. Oriental

Physical Education and Social Studies

Intramural Basketball 1; Varsity Track 2



"Well Nancy, he's trying."



"Get up, Van Dyke, those cuts are gone."





Nancy Lilly's senior art exhibit drew faculty and student praise.



BETTY SUE EDWARDS, B.S. Princeton
Grammar Education
WRA; YWCA; ACE; SNEA
BILLY EDWARDS, B.S. Greenville
Business Education and Social Studies
CHARLOTTE ANN EDWARDS, B.S. Smithfield
Grammar Education
ACE 3, 4; YWCA 3, 4; Wilson House Council 3; BSU 1, 2, 3, 4



THOMAS ELLIOT EDWARDS, A.B. Seaboard
Science and Science
BSU 1, 2, 3, 4; Veterans Club 1, 2; Science Club 2, 3, 4
PEGGY CATHERINE EFIRD, B.S. Kinston
Primary Education
SNEA 1; ACE 1, 2; Tau Sigma 3, 4; Hist. 4
ROBERT AUGUSTUS ELLWANGER, B.S. Rockingham
Music Education
Band 1, 2, 3, 4; Drum Major 1, 2, 3, 4; Orchestra 1, 2, 3, 4; Pres. 3, 4; Circle K. 3, 4; Phi Mu Alpha 1, 2, 3, 4; V. Pres. 3; Alumni Sec. 4; WHO'S WHO AMONG STUDENTS IN AMERICAN COLLEGES AND UNIVERSITIES



EDWARD HARRELL EMORY, B.S. Lancaster, S. C.
Physical Education and Social Studies
Varsity Club 1, 2, 3, 4; Football 1, 2, 3, 4; Lambda Chi Alpha 2, 3, 4
HANNAH YVONNE ENGLAND, B.S. Weaverville
Music Education
Mars Hill 1, 2; EC Choir 3, 4; Opera Workshop 4; Sigma Alpha Iota 3, 4; "Carousel" 3; Music Ed. Club 3, 4; Homecoming Sponsor 4
MARVIN R. ENGLISH, A.B. Raeford
Business Education and Social Studies



WILLIAM CONSTANCE ENLOE, B.S. Fayetteville
Business Education and Social Studies
LOUIE J. EVANS, JR., B.S. Wilmington
Business Education and Social Studies
BARBARA HARRISON EVERETT, B.S. Williamston
Primary Education
SNEA 3; ACE 3



RONALD RUDOLPH EVERETT, B.S. Robersonville
Industrial Arts
Kappa Alpha; Sigma Rho Phi; Industrial Arts Club; Dorm Proctor; WWSW 3
MAURICE EDWARD EVERETTE, B.S. Robersonville
Physical Education and Social Studies
Basketball 1, 2, 3; Tennis 1, 2, 3, 4; North State Champlon 2, 3, 4; Capt. 4; Varsity Club; PE Club
DONALD R. EVERHART, B.S. Winston-Salem
Industrial Arts
Industrial Arts Club; Alpha Delta Tau 3, 4; V. Pres. 4; Veterans Club 2, 3; Sec. 3

JAMES C. FAIRCLOTH, B.S. Erwin
Physical Education and Social Studies
 Football 1, 2, 3, 4

THOMAS ARNOLD FARLOW, B.S. Sanford
Industrial Arts
 Industrial Arts Club 1, 2; AFROTC Cadet Club 1, 2; Pi Kappa Alpha 2, 3, 4; V. Pres. 3 Pres. 4; Circle K. Club; IFC 3, 4; AFROTC Advanced Officers Club 3, 4

JOHN W. FARMER, JR., A.B. Hendersonville
Science and Science
 Phi Sigma Pi; Sigma Pi Alpha; Men's Judiciary

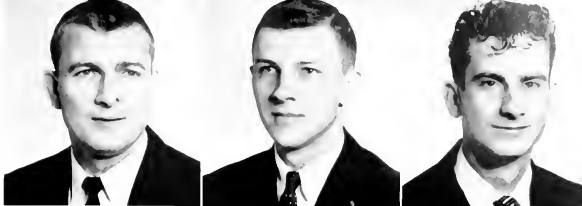

LOIS ANN FARMER, B.S. Swepsonville
Primary Education
 Mars Hill College 1, 2; ACE 4; BSU

JEANETTE MARIE FARRELL, B.S. Mebane
Home Economics
 Home Ec. Club 1, 2, 3

PRESTON L. FIELDS, JR., B.S. Greenville
Business Education and Social Studies
 Kappa Sigma Nu 2, 3, 4; Treas. 4; Veterans Club 2, 3; Intramurals 2, 3, 4



NANCY ANN FISHER, B.S. Charlotte
Grammar Education
 Charlotte College 1, 2; ACE 3, 4; WRA 3; Garrett House Comm. 3; SNEA 3, 4; YWCA 4

MARTHA SUE FLANAGAN, B.S. Farmville
Mathematics and Science
 Math Club 1, 2, 3, 4; Sec. 3; YWCA 3; Counselor 2

BETTY JEAN FLEMING, B.S. Greenville
Art and Social Studies
 Art Club 1, 2, 3, 4; Treas. 3; Women's Day Student Council 4; BUCCANEER 4, Art Ed. 4; EAST CAROLINIAN 3, 4; Aquanymphs 3, 4; Chairman 4; Aquatics Club 3, 4; CUSB 3, 4; Pres. 4 WHO'S WHO AMONG STUDENTS IN AMERICAN COLLEGES AND UNIVERSITIES



ROGER C. FLINCHUM, B.S. Carthage
Social Studies and Physical Education

JEANETTE MARIE FLORY, B.S. Williamston
Grammar Education
 Penn State; Edinboro State Teachers College; Wesley Fellowship 3, 4; ACE 3, 4; SNEA 3, 4; YWCA 3; "Messiah" 3, 4

LOU ELLEN FLOWERS, B.S. Fremont
Business Education
 WRA 1, 2, 4; Pi Omega Pi 2, 3, 4; YWCA 3, 4; FBLA 3, 4



ALICE JOYCE FLYE, B.S. Greenville
Primary Education
 Westminster Fellowship 1, 2, 3, 4; Women's Day Students; Pres. 2; V. Pres. 3; Dean's Advisory Council 2

BETTY MURRAY FOGLEMAN, B.S. Burlington
Primary Education
 SNEA; ACE

BEN OLIVER FORDHAM, A.B. Kinston
Psychology and English
 Westminster Fellowship 3, 4



Seniors

Waiting for her date, Juliette Cain goes through "red tape" of signing out.



JAMES FREDERICK FORDHAM, B.S. Kinston
Social Studies and Welfare
 American Political Science Ass'n; SNEA
 BRONA JEAN FOSTER, B.S. Charlotte
Primary Education
 Charlotte College 1, 2; WRA 3; ACE 3, 4; SNEA 3, 4
 L. MERRITT FOUSHEE, B.S. Carolina Beach
Social Studies and Science



WILLARD L. FRANKLIN, B.S. Rockingham
Social Studies and Welfare
 Men's Judiciary, V. Chairman
 BETTY JO FULCHER, B.S. Leland
Primary Education
 ACE 3; SNEA 4
 RUTH ALLENE T. FULCHER, B.S. Seavel
Primary Education
 FBLA 1; YWCA 1; Woman's Chorus 1, 2; SNEA; FWB Fellowship 2



THOMAS CRUMP FULCHER, A.B. Greenville
Accounting and Social Studies
 CAROLYN ANN FULGHUM, B.S. Sims
Physical Education and Mathematics
 WRA 2, 3; WWWS 3; Math. Club 1, 2; YWCA 1; YDC 2
 EMILY JANE FULLER, B.S. Greenville
Music Education
 College Choir 1, 2, 3, 4; College Singers 2, 3; Opera Theater 3, 4; Music Ed. Club 2, 3, 4; Belmont College 1, 2



THOMAS RODHAM GAINER, A.B. Panama City, Fla.
Geography and Social Studies
 AFROTC 1, 2, 3, 4; Drill Team 2, 3; Pi Kappa Alpha 2, 3, 4; Sec. 3; AFROTC Basic Club 1, 2; AFROTC Advanced Club 3, 4
 SHIRLEY ANN GALLIMORE, B.S. Lexington
Primary Education
 ACE 1, 3, 4; YWCA 3
 SARAH JANE GARDNER, B.S. Goldsboro
Grammar Education
 YWCA 1; ACE 3, 4; SNEA 3, 4; YDC 3, 4; Counselor 2



THURMAN FRANKLIN GARRISS, B.S. Lillington
Mathematics and Science
 MARTHA JANE GARTMAN, B.S. New Bern
English and Social Studies
 Canterbury Club; Sec. 2; V. Pres. 4; Class Sec. 3; Aquanymphs 2, 3, 4; Co-Chairman 3; Homecoming Sponsor 3; Inter-religious Council 4; English Club; Sec. 4; YWCA 1, 2
 COLEMAN A. GENTRY, JR., B.S. Greenville
Grammar Education
 Kappa Delta Pi 3, 4; SNEA 2, 3, 4; Pres. 4; Future Teachers of NCEA, State Pres. 4; ACE 1, 4; Phi Sigma Pi 2, 3, 4; BSU 1, 2, 3, 4; YMCA 2, 3, 4; Danforth Foundation 3, 4; WHO'S WHO AMONG STUDENTS IN AMERICAN COLLEGES AND UNIVERSITIES



MARGARET A. GLISSON, B.S. Gates
Science and Science
 Science Club 2, 3, 4; Sec. Treas. 4; YWCA 2, 3
 JACOB W. GODWIN, B.S. Stella
Social Studies and Welfare
 Veterans Club 1, 2, 3, 4; YDC 1, 2, 3, 4
 JOYCE ELIZABETH GODWIN, B.S. Dunn
Primary Education
 ACE 3, 4; Tau Sigma 4; Music Club 1; Zeta Psi Alpha 4; Woman's Chorus 1

BOOTEN FILANDER GOODALL, B.S. Bethel
Social Studies and Welfare
 CECIL RAY GOODING, B.S. Kinston
Physical Education and Social Studies
 Lees-McRae 1, 2; University of North Carolina 3
 HENRY HARPER GOODMAN, B.S. Dover
Social Studies and Music
 Orchestra 1, 2, 3, 4; SGA Musical 1, 2, 3, 4; Phi Mu Alpha 2, 3, 4; Music Club 1, 2

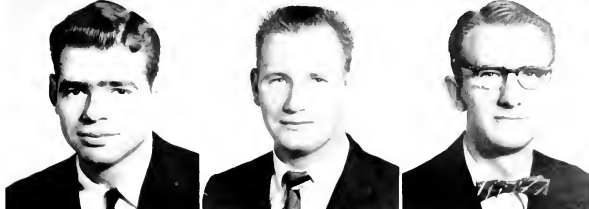

JEAN LENNOY GORE, B.S. Whiteville
Primary Education
 BARBARA GRIFFIN, B.S. Ayden
Business Education
 Pi Omega Pi 3, 4; V. Pres. 4
 DONALD KEITH GRIFFIN, B.S. Raleigh
Music
 Music Ed. Club 1, 2, 3; Phi Mu Alpha 2, 3, 4; Orchestra 2, 3, 4; Marching Band 4; WHO'S WHO AMONG STUDENTS IN AMERICAN COLLEGES AND UNIVERSITIES



WILLIAM LARY GRIFFIN, B.M. Burlington
Music
 Phi Mu Alpha 1, 2, 3, 4; SGA Musical 1, 2, 3, 4; Marching Band 3, 4; Choir 1; Music Club 1, 2, 3, 4
 JANET ALLEN GRISSOM, B.S. Roanoke Rapids
Primary Education
 Canterbury Club 1, 2, 3; ACE 2, 3, 4; YWCA 3, 4
 LEWIS TAYLOR GURKIN, B.S. Williamston
Industrial Arts
 Industrial Arts Club 1, 2, 3, 4

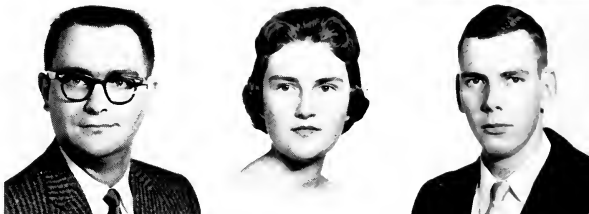

RAYMOND GLENWOOD GURLEY, B.S. Goldsboro
Physical Education and Math
 Math Club 1, 2, 3; Kappa Alpha 3
 CHARLES ALLEN GUY, B.S. Fayetteville
Social Studies and English
 N. C. State 1; Campbell 2
 CLYDE JOSHUA HADDOCK, A.B. Vanceboro
Geography and Social Studies



"But Lilley, Dr. Pasti doesn't approve of the Outline series."



Seniors

Elizabeth Bowman and Adolphus Spain leave Business office after conference on features section.



GINGER CAROLE HAGAN, A.B. Rocky Mount
Business Administration
Pi Kappa; CUSB

MARY M. HALL, B.S. Erwin
Social Studies and English
YDC 1, 2, 3, 4; YWCA 4; History Club 4; SNEA 4

ROBERT L. HALL, B.S. Hope Mills
Social Studies and English



ROBERT VIRGIL HALL, B.S. Winterville
Business Administration and Social Studies

WILMA GREY HALL, B.S. Roseboro
Primary Education

EAST CAROLINIAN; BUCCANEER; YWCA 1, 2, 3, 4; ACE; CUSB
MARIE GARLAND HAMILTON, B.S. Kinston
Grammar Education



JOHN THORNTON HAMNER, B.S. Goochland, Va.
Social Studies and Welfare

WALTER HUGH HANFORD, B.S. Burlington
Business Education and Social Studies

Sigma Rho Phi 1, 2, 3; Varsity Club 2, 3, 4; Football 1, 2, 3, 4
DANIEL THOMAS HANNON, A.B. Henderson
Business Administration
FBLA 4; BSU 1, 2, 3, 4; Intramurals 1, 2, 3, 4



EVELYN JOANNA HARDEE, B.S. Greenville
Primary Education

ACE 1, 2, 3, 4; Treas.; College Choir 2, 3; BSU 1, 2, 3, 4; YWCA 4; IRC 4; Day Student Coun. 2

CELIA EDWARDS HARDING, B.S. Grimesland
Business Education

Pi Omega Pi
ALMA VIRGINIA HARDISON, B.S. Edenton
Grammar Education
CUSB 2, 3; ACE 1, 2, 3



Seniors

During the last warm days of Fall, students stroll leisurely through the arboretum.



BETSY MITCHELL HARDISON, B.S. Jamesville
Primary Education
 ACE 1, 2, 3; SNEA 1, 2, 3
 BILLIE C. HARDISON, B.S. Greenville
Business Education and Social Studies
 FRANKLIN GARNER HARDISON, B.S. Williamston
Industrial Arts
 Industrial Arts Club 1, 2, 3, 4



JOYCE GWALTNEY HARDISON, B.S. Plymouth
Home Economics
 DSF 1, 2, 3; Aquatics 1, 2, 3, 4; Aquanymphs 1, 2, 3; Home
 Ec. Club 1, 2, 3, 4; WRA 1; SNEA 4
 WILLIAM ROMOLOS HARDISON, B.S. Williamston
Industrial Arts
 Industrial Arts Club
 AMELIA ANN HARKER, B.S. Pollocksville
Grammar Education
 ACE; SNEA

JAMES ROBERT HARPER, B.S. Enfield
Art and Social Studies
 EAST CAROLINIAN 2, 3, 4; Art Club 2, 3, 4; BSU 2, 3, 4;
 SGA; Men's Judiciary 4.
 KENNETH WESTON HARPER, B.S. Albertain
Science and Social Studies
 N. C. State Summer School; IRC 2, Treas. 2; YWCA 3, 4;
 Cabinet 3; Math Club 1
 ROBERT LYNDON HARPER, B.S. Tarboro
Social Studies and English
 English Club 1; Veterans Club 1



RUBELLE HARPER, B.S. Erwin
Primary Education
 SNEA
 SHELBY BIZZELL HARRELL, B.S. Snow Hill
Grammar Education
 Counselor 2; ACE 3; SNEA 4
 ANGELA S. HARRIS, B.S. Greenville
French and Spanish
 Sigma Phi Alpha



CHARLES THOMAS HARRIS, B.S. Williamston
Physical Education and Social Studies
 Alpha Phi Omega; Baseball 1, 2; Golf 3
 COY W. HARRIS, B.S. Carthage
Social Studies and English
 Circle K 3, 4; Gamma Theta Upsilon 2; Delta Sigma Rho 2;
 Lambda Chi Alpha 3, 4; V. Pres. 4; Ring Comm. 3, 4; YDC
 2, 3; Class Pres; 3, 4; CUSB 3, 4; WHO'S WHO AMONG STUDENTS
 IN AMERICAN COLLEGES AND UNIVERSITIES
 GLENDA JOLLY HARRIS, B.S. Lumberton
Home Economics
 Home Ec. Club 1, 2, 3, 4; BSU 1, 2, 3, 4; YWCA 3



LACYE BAILEY HARRIS, B.S. Raleigh
English and Social Studies
 EAST CAROLINIAN 1, 2; WRA 3, 4; Eng. Club 1, 2, 4
 NANCY HASKINS HARRIS, B.S. Greenville
Grammar Education and French
 Sigma Pi Alpha 2, 3, 4; YWCA 2, 3, 4; DSF 1, 2, 3, 4; Miss
 Summer School '58; Homecoming Sponsor 3, 4; Handbook Comm.
 4; Homecoming Comm. 4; Orientation Counselor 4; ACE 4;
 WHO'S WHO AMONG STUDENTS IN AMERICAN COLLEGES
 AND UNIVERSITIES
 CAROLINE ROSE HARVEY, B.S. Littleton
Primary Education
 ACE 1, 2, 3, 4; YDC 1; SNEA 1, 2; CUSB 2





DONALD RICHARD HASKINS, A.B. Goldsboro
Social Studies and Geography
 Gamma Theta Upsilon 3, 4; EC Playhouse 1, 2, 3; Freshman Plays 1
GERALD LEE HASTY, B.S. Monroe
Physical Education and Social Studies
 Theta Chi; PE Club; Intramural Council
TERRY WOOD HAUSER, B.S. Greensboro
Business Education and Social Studies
 FBLA 1; Delta Sigma Rho 1, 2; Lambda Chi Alpha 3, 4; Intramurals



PAUL FRANKLIN HAWKINS, B.S. Kinston
Social Studies and Welfare
THEO H. HELMS, B.S. Greenville
Art and English
JOSEPHINE GORHAM HENDRIX, B.S. Greenville
Home Economics
 College Band 1, 2; College Choir 1, 2; Home Ec. Club 1, 2, 3; Women's Day Student Council



MARY ALICE HENDRIX, B.S. Raleigh
Home Economics
 Home Ec. Club
ADRIAN DEAMS HERRING, B.S. Towson, Md.
Social Studies and Welfare
 EC Playhouse 1, 2; Cheerleader 2; Sigma Rho Phi 2, 3; Kappa Alpha 4; SGA 3
PATRICIA ANN HERRING, B.S. Greenville
Home Economics
 Home Ec. Club 1, 2, 3, 4; Phi Omicron 3, 4

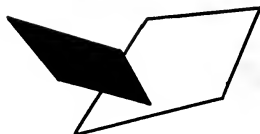

Seniors

EDWARD LAWRENCE HICKS, A.B. Henderson
Business Administration
 Louisburg College 1, 2
NANCY SUE HICKS, B.S. Baltimore, Md.
Primary Education
 YWCA 3, 4; ACE 3, 4; SNEA 4; Intramurals 1, 2, 3
ELTON ROOSEVELT HINSON, B.S. Clarendon
Science and Science
 Science Club 3, 4



CHARLES DENNIS HOBBS, A.B. Smithfield
Business Administration and Social Studies
HAROLD STOKES HOBBS, B.S. Council
Business Education and History
ZEB VANCE HOCUTT, JR. B.S. Garner
Social Studies and English



RONALD GRAY HODGE, B.S. Jacksonville
Business and Social Studies
 AMANDA HILL HODGES, B.S. Trenton
Grammar Education
 CLAUDINE KRIDER HODGIN, B.S. Raeford
Physical Education and Science
 Peace College 1, 2; WRA 3, 4; Hist. 4



CHARLES CONNIE HOFFMUN, A.B. Alexandria, Va.
Geography and Psychology



WILLIAM EARL HOLLAMON, B.S. Four Oaks
Industrial Arts

WILLIAM HAMPTON HOLLEY, B.S. Wilmington
Art and Social Studies

Phi Sigma Pi 4; BSU 1, 2, 3, 4; IRC 1; Inter-religious Council 2; Art Club 1, 2, 3, 4

JAMES RADFORD HOLTON, JR., B.S. Greensboro
Business Education and Social Studies

Swimming Team 1; Aquatics Club 1, 2; Alpha Phi Omega 2, 3, 4; Canterbury Club 1, 2, 3, 4; Golf Team 2, 3, 4; Dorm Treas. 3

ALICE ANNE HORNE, B.S. Tabor City
English and Speech

EC Playhouse 1, 2, 3, 4; Rec. Sec. 4; May Court 1; YWCA 1, 2, 3, 4; English Club 2, 3; Marshal 1; Productions Comm. 3, 4; WHO'S WHO AMONG STUDENT IN AMERICAN COLLEGES AND UNIVERSITIES

PHYLLIS AYERS HOUSE, B.S. Robersonville
Grammar Education

ACE 1, 2, 3, 4; YDC 1; Counselor 2; SNEA 4



JAMES MARVIN HOWARD, JR., B.S. Pink Hill
Social Studies and French

JOHN ROBERT HOWELL, B.S. Greenville
Physical Education and Social Studies

MERCEDES HARMAN HOWELL, A.B. New Bern
Social Studies and English

YDC; YWCA Cabinet



RACHEL ROBERTA HOWELL, B.S. Goldsboro
Art and English

YWCA 1; YDA 1; SNEA 4; Art Club 2, 3, 4

ANN JACKSON HOWIE, A.B. Greenville
Chemistry

Chi Beta Phi 3, 4; Sigma Pi Alpha 3, 4; Science Club 2, 3, 4

WILLIE EDWARD HUBER, A.B. Snow Hill
Social Studies and English



"Smile, Jimmie, but you missed your deadline."



Desk Librarian, Shelby Stroud, assists Mamie Trapp in selection of book.



Frances Johnson entertains in the library.



HOWARD WRIGHT HUDNELL, B.S. Oriental

Industrial Arts

Alpha Delta Tau; Industrial Arts Club

JOHN P. HUDSON, B.S. Wadesboro

Physical Education and English

EAST CAROLINIAN 1, 2, 3, 4; Sports Ed. 3, 4; SGA 2, 3, 4; Ass't Treas. 2, 3; Treas. 4; SGA Pres. Summer '58; Varsity Club 3, 4; Circle K 4; Lambda Chi Alpha 2, 3, 4; Sec. 3; Intramural Council 2; Budget Chm. 4; WHO'S WHO AMONG COLLEGES AND UNIVERSITIES

ROBERT THOMAS HUDSON, B.S. Dunn

Science Education

Science Club 1, 2, 3, 4; Vice Pres. Jr. Member of Am. Chemical Society 4; BSU 1, 2, 3, 4; YMCA 3, 4; Umstead Dorm. Sec. 4



SUE HEATH HUNT, B.S. Grifton

English and Social Studies

East Carolina Playhouse 1, 2, 3; Sec. YWCA 1; Eng. Club 1, 2, 3; "Connecticut Yankee" Stud. Director 2; "Carousel" Stud. Director 3

HARRIET E. ICARDE, B.S. Evergreen

Primary Education

YWCA 3, 4; ACE 3, 4; Marshal 4

CAROLYN ROSE JACKSON, B.S. Godwin

Primary Education

BSU 1, 2, 3, 4; ACE 1, 2, 3, 4; SNEA 1; YDC 3, 4; Fleming House Comm. 3, 4; SGA 4; Women's Judiciary 4; Fleming Pres. 4



JOSEPH RAY JACKSON, B.S. Winterville

Science Education

Band 1, 2; Science Club 1; Tennis 2

LELIA GOFF JACKSON, B.S. Greenville

Primary Education

College Choir 3; ACE 4; Atlantic Christian College 1, 2

PEGGY ANN JACKSON, B.S. Robersonville

Business Education

FBLA 3; Pi Omega Pi 3, 4

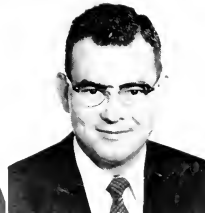

TROY RHYNE JACKSON, B.S. Greenville

Social Studies and English

BENJAMIN THOMAS JAMES, B.S. Robersonville

Business and Social Studies

FBLA

CYNTHIA DUANE JAMES, B.S. Raleigh

Science and Mathematics

Counselor 2; MSC Council 2; Sigma Pi Alpha 3, 4; Math Club 1, 2, 3; Foreign Film Club 1



MAURICE DOUGLAS JAMES, B.S. Stokes

Business and Social Studies

BARBARA LELA JENKINS, B.S. Greenville

English and Social Studies

YWCA 1, 2, 3, 4; English Club 3, 4; Treas. 3; Wilson Hall Pres. 4; Sec. 3; BUCCANEER 3; EAST CAROLINIAN 3; SNEA 4; SGA Sec. Summer

CHARLES AUBREY JENKINS, B.S. Raleigh

English and French

N. C. State 1; Tau Kappa Epsilon 1; Phi Eta Sigma; Phi Sigma Pi 4; East Carolina Playhouse 2, 3, 4

ELMORE ROYAL JENKINS, B.S. Wallace
Math and Science
 Math Club 3, 4

HENRY CLAY JENKINS, B.S. Stella
Science
 Louisville College 1, 2; YWCA 1, 2, 3, 4; Science Club 4

WILLIAM ALEXANDER JENKINS, B.S. Fairmont
Social Studies and Welfare



CLARE GLENN JESSUP, B.S. Elizabethtown
Primary Education
 Richmond Professional Institute 1; ACE 2, 3, 4; SNEA 4; YWCA 2

MARY BLANCHE JESSUP, B.S. Elizabethtown
Primary Education
 YWCA 1, 2, 3; ACE 1, 2, 3, 4; Tau Sigma 2, 3, 4, Pres. 4; YDC 2; NEA 4; Honorary Professional Council 4; Pres. 4; SGA 3, 4; Dean's Advisory Council 4; WHO'S WHO IN AMERICAN COLLEGES AND UNIVERSITIES

FRANCIS EARLE JOHNSON, B.M. Roanoke Rapids
Music
 Women's Chorus 1; Orchestra 2, 3, 4; Sec. Treas. 4; MTNA, Pres. 4; Music Education Club 1, 2, 3; Sigma Alpha Iota 1, 2, 3, 4; Treas. 4



GEORGE FREDERICK JOHNSON, B.S. Oxford
Music Education
 College Singers 1, 2; Choir 1, 2, 3; Opera Workshop 4; Canterbury Club 1, 2, 3, 4; Music Ed. Club 1, 2, 3; "Carousel" 3

JENNY LIND JOHNSON, B.S. Fairmont
Home Economics
 BSU 1, 2, 3, 4; LWCA 1, 2, 3, 4; Home Economics Club 1, 2, 3, 4; CUSB 4

MARY ANNE JOHNSON, B.S. Four Oaks
Grammar Education
 YWCA 1; ACE 1, 4

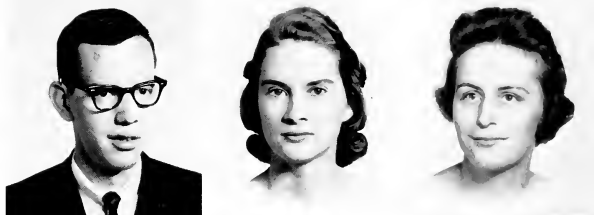

ROBERT JERROLD JOHNSTON, A.B. Draper
Social Studies and Science
 Sigma Rho Phi 2, 3; Kappa Alpha 4; Treas. 4; IFC 4; Science Club 2, 3

BETTY EDWARDS JOLLEY, B.S. Washington
Grammar Education

BILLY DANIEL JONES, A.B. Benson
Business Administration
 Pi Omega Pi 3, 4; Treas. 4; FBLA 2, 3; YRC 3; Intramurals 2, 3, 4



HARRY GATES JONES, A.B. Durham
Business
 Lutheran Student Association

JOHN ALLISON JONES, B.S. Johnsonville, S. C.
Physical Education and Social Studies
 Wingate College 1, 2; Baseball 3, 4; Varsity Club 4

JOHN WADLEY JONES, A.B. Nashville
Business Administration and Social Studies
 FBLA 3

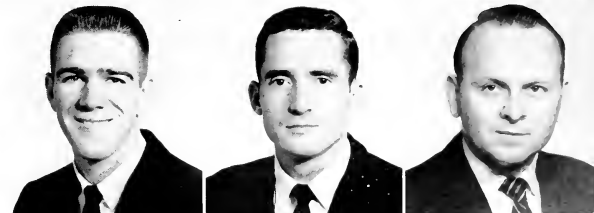

Seniors

Stuart Holland, Ethelyn Maxwell, Ralph Zerling, Ida Sue Thomas, and Ken Burgess enjoy refreshments at the Phi Sigma Pi Sweetheart Ball

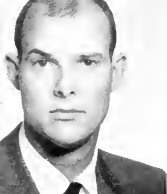

JOSEPH EDWIN JONES, A.B. Snow Hill
Mathematics and Social Studies
 Campbell College; UNC; YDC 1, 2; Math Club 3, 4
MARTHA GRAY JONES, B.S. Haw River
Primary Education
 ACE 2, 3; SNEA 3; Woman's Chorus 1
NANCY ELIZABETH ADAMS JONES, B.S. Sanford
English and Social Studies
 Peace Junior College 1



SHELBY JEAN JONES, B.S. Warsaw
Primary Education
BETTY JO JORDAN, B.S. Clarkton
Grammar Education
 Wingate Junior College 1, 2
FRANCES JOY JORDAN, B.S. Greenville
Primary Education
 Cheerleader 2, 3, 4; Chief 4; Delta Chi 4; ACE 3, 4; SNEA 4; "Carousel" 3; Homecoming Sponsor 3; Marshal 4;



RAY J. JORDAN, A.B. Ahoskie
Accounting and Social Studies
JESSE HERBERT JOYNER, B.S. Henderson
Music Education
 Marching and Concert Band 1, 2, 3, 4; Phi Mu Alpha 2, 3, 4; Parl. 4; Music Ed. Club 1, 2, 3, 4; Treas. 2; BSU 1, 2, 3, 4; Honor Recital 4
NORMA MARIE JOYNER, B.S. Mount Olive
Grammar Education
 BUCCANER 1; Wilson Hall House Comm. 2; ACE 4



Cecil PERRY JULIAN, B.S. Salisbury
Music Education
 College Band 1, 2, 3, 4; College Orchestra 2, 3; "Carousel" 3; Lutheran Student Ass'n 1, 2, 3, 4; AFROTIC 1, 2, 3, 4; Drum & Bugle Corps 3, 4
FREDRIC THEODORE KAMINSKI, A.B. Scranton, Pa.
Geography and Social Studies



Artemis CHRIS KARES, B.S., A.B. Greenville
Social Studies and French
 Sigma Pi Alpha 2, 3, 4; Sec. 4; Women's Day Student Council; Sec-Treas. 3; Pres. 4; Senator 4; Danforth Comm.; Orientation Ass't 4; Kappa Delta Pi 4; Women's Judiciary 4
MIKE KATSIAS, B.S. Virginia Beach, Va.
Social Studies and English
 Alpha Phi Omega 2, 3, 4; Lambda Chi Alpha 2, 3, 4; V. Pres. 2; Pres. 3; IFC 3; Treas. 3; SGA 2, 3, 4; Pres. 4; Student Legislature 2, 3, 4; Pres. of Senate 3; National Student Congress 4; EAST CAROLINIAN 1, 2, 3; BUCCANER 1, 2, 3; YMCA 1, 2, 3, 4; CUSB 2, 3, 4; EC Playhouse 3, 4; YDC 1, 2, 3, 4; Canterbury Club 1, 2, 3, 4; Tennis 1, 2, 3, 4; WHO'S WHO AMONG STUDENTS IN AMERICAN COLLEGES AND UNIVERSITIES
JOSEPH CARNEL KEARNEY, B.S. LaGrange
Business and Social Studies



Theron C. KEEN, B.S. Newton Grove
Industrial Arts
 Alpha Delta Tau 3, 4; Industrial Arts Club 3, 4
ANN KATHRYN KELLY, B.S. Micro
Social Studies and Welfare
 Lutheran Student Ass'n 2, 3; History Club 4; SNEA 4; Lenoir Rhyme College 1, 2
JULIA PAULINE KENDALL, B.S. Fayetteville
Business Education
 BSU 1, 2, 3, 4; Council 3, 4; YWCA 2, 3; Pi Omega Pi 3, 4; Ass't Sec. 3; Sec. 4; SNEA 4; FBIA 3

PEGGY SUE KEPLY, B.S. High Point

Primary Education

Counselor; Marshal 3; Cheerleader 2, 3, 4; ACE 1, 2, 3, Pres. 4; ACE Convention Delegate 3; Kappa Delta Pi 3, 4, Sec. 3, V. Pres. 4; Junior Class Treas.; BSU 1, 2, 3; SNEA 1, 2, 3; WHO'S WHO AMONG STUDENTS IN AMERICAN COLLEGES AND UNIVERSITIES

KENNETH KIMBALL KILLEBREW, B.S. Rocky Mount

Music Education

College Choir 1, 2, 3; Marching Band 1, 2, 3, 4; Concert Band 1, 2, 3, 4; Orchestra 1, 2, 3, 4; SGA Musicals 1, 2, 3; Phi Mu Alpha 2, 3, 4; Music Ed. Club 1, 2, 3, 4; College Band Clinic Delegate 2; BSU

ELANE HODGES KITTRELL, B.S. Dunn

Music Education

College Choir; Music Ed. Club



SETH DEAN KIRBY, B.S. Mt. Holly

Music Education

Mans Hill 1, 2; College Band

DONALD RAY KNIGHT, A.B. Roanoke Rapids

Geography and Social Studies

Pi Kappa Alpha 2, 3, 4; Treas.; IFC 2, 3

JAMES MALCOLM KNOX, B.S. Bolivia

Industrial Arts

Industrial Arts Club 3, 4; Alpha Delta Tau 3, 4



JACK BRINKLEY KOEBBERLING, B.S. Lenoir

Industrial Arts

Gulford College 1; ROTC Club 1, 2, 3, 4; Swim Team 2, 3, 4; Aquatics Club 2, 3, 4; Industrial Arts Club 2, 3, 4

WILLIAM MORRIS KOGER, B.S. Martinsville

Social Studies and Welfare

JANICE MOORE KORNEGAY, B.S. Mt. Olive

Primary Education

ACE 2, 3, 4; YWCA 1, 2

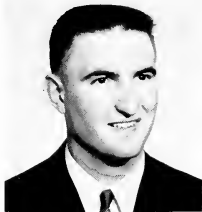

ROBERT FRANKLIN KORNEGAY, A.B. Warsaw

Business and Social Studies

Delta Sigma Pi 2, 3, 4

JANE ROBERTA LACKEY, B.S. Charlotte

Business Education

FBLA 1; YDC 1, 2, 3, 4; YWCA 1, 2; Lambda Tau 4

REBECCA KNIGHT LAITY, B.S. Roxboro

Primary Education

ACE 1, 2, 3, 4; YWCA 1; Pres. Cotten Hall, Summer, 1958

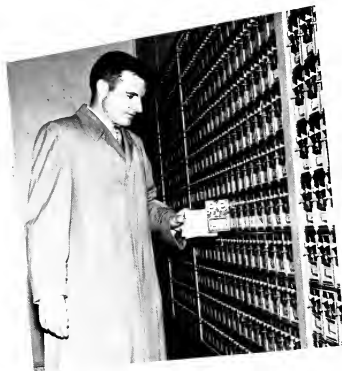

Seniors

Bill Cole and Gail Davenport receive mail from home.



CURTIS HOOVER LANCASTER, B.S. Goldsboro
Physical Education and Social Studies
 THOMAS E. LAND, B.S. Mocksville
Social Studies and French
 U.N.C. 1; Baseball 3, 4; Varsity Club 3, 4
 CAMARIA ANNE LANE, B.S. Siler City
Primary Education
 ACE 2, 3, 4; YWCA 3, 4; WRA 4



THOMAS H. LANE, JR., B.S. Stantonsburg
Business Administration and Social Studies
 EMI 1, 2; Lambda Chi Alpha 3, 4; Veteran's Club 3, 4; YDC 3, 4
 SYLVIA CAROLYN LANGLEY, B.S. Selma
Grammar Education
 YWCA 3, 4; Canterbury Club 3, 4; SNEA 4; FBLA 1
 DOROTHY ANNE LANGSTON, B.S. Raleigh
French and English
 Sigma Pi Alpha 1, 2, 3, 4; English Club 2; BSU 1



JAMES ELLIOTT LASSITER, B.S. Conway
Industrial Arts
 Chowan College 1, 2; Industrial Arts Club 3, 4; Sec. 4; WWWS Staff 3
 MAX R. LEACH, A.B. Asheboro
Business Administration
 ELIZABETH ANN LEARY, B.S. Alliance
Primary Education
 ACE 1; Wesley Foundation Council 2, 3, 4; Counselor 2; Women's Judiciary, Vice Chairman 3, 4; SNEA 3, 4; Women's Chorus 1, 3



TED MANNING LEE, B.S. Bishopville
Music Education
 Band 1, 2, 3, 4; Orchestra 3, 4; Vice Pres. 4; Phi Mu Alpha 2, 3, 4; Choral Director 4; Music Club 1, 2, 3, 4; Wesley Foundation Council 2; Wesley Students 1, 2; "Carousel"
 THOMAS FRANKLIN LEE, B.S. Benson
Social Studies and Welfare
 CLINTON ERSKINE LeGETTE, B.S. Greensboro
Social Studies and English
 Lees McRae; Lutheran Student Association 3, 4; Sigma Rho Phi 3, 4; Circle K 3, 4; Vice Pres. SGA Summer '58; Budget Comm. 3, 4; WHO'S WHO AMONG STUDENTS IN AMERICAN COLLEGES AND UNIVERSITIES; NSC 4



Seniors

Austin Building through the main gates.



MARY LOU WYRICK LEGETTE, B.S. Gibsonville

Art and English

Counselor 2; SGA 2, 3; Art Club; *Mary* Court Lutheran Student Ass'n; Pres. Inter-religious Council, Budget Comm. 2, 3; State Student Legislature; Marshal 3

GEORGIE ANNA LEGGETT, B.S. Raleigh

Primary Education

ACE 1, 2, 3, 4; YDC 1, 2, 3, 4; Tau Sigma; V Pres 2; BUCCANEER 3; CUSB 3; Delta Sigma Chi 4; V. Pres Jarvis Hall 4; Woman's Chorus 1, 2, 3, 4

OLIVER CHARLES LEVINSON, B.S. Benson

Physical Education and Mathematics



COLLIS OTHA LEWIS, JR. B.S. Bethel

Business Education and Social Studies

FRANKLIN LEWIS, B.S. Kelly

Business Administration and Social Studies

OCTAVIA K. LEWIS, B.S. Hope Mills

Library Science and Social Studies

PATRICIA ANN LEWIS, B.S. Smithfield

Primary Education

Woman's Chorus 3, 4; BSU 1, 2, 3, 4; SNEA 1, 2, 3, 4; District Pres. 4; ACE 1, 2, 3, 4; Counselor 2; Marshal 3; Jr. Senator 3; "Messiah" 1, 2, 3, 4; Kappa Delta Kappa 4; ISC 4

SHIRLEY ELIZABETH LEWIS, B.S. Mt. Olive

Grammar Education and Social Studies

ACE 1; SNEA 1, 2, 3; YDC 2; BUCCANEER 2, 3; Tau Sigma 2, 3; Rec. Sec. 3; EAST CAROLINIAN 3; Foreign Film Club 1; Woman's Chorus 1

HELEN JANE LILES, B.S. Sims

Grammar Education

CUSB 3, 4; YWCA 1, 2, 3, 4; ACE 1, 2, 3, 4; SNEA 3, 4



LEONARD DAVID LILLEY, JR., B.S. Greenville

Mathematics and Science

Varsity Club 3, 4; Football 1, 2; Baseball 1, 2, 3

MELTON G. LILLEY, B.S. Williamston

Industrial Arts

Industrial Arts Club 1, 2, 3, 4; Alpha Delta Tau 3, 4; Pres. 4; Honorary-Professional Fraternity Council 4

ROBERT C. LILLEY, B.S. Tarboro

Mathematics and Physical Education

Varsity Club 3, 4; Football 1, 2, 3; Baseball 1, 4

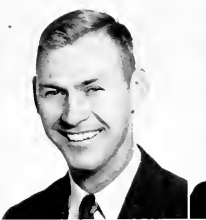
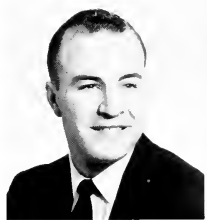

NANCY JANE LILLY, B.S. Miami, Fla.

Art and Social Studies

Unitarian Fellowship 2, 3, 4; Pres. 4; Art Club 2, 3, 4; Pres. 4; THE REBEL; Art Ed. 4; IRC 2; YRC 3; SNEA 1; EAST CAROLINIAN 3, 4

RUTH E. LINEBERGER, B.S. Wallace

Grammar Education

SNEA 4; BSU 3, 4; Gardner-Webb College 1, 2

BETTY JEAN LITTE, B.S. Winterville

Primary Education



ALICE ROSE LITTLE, B.S. Greenville

Grammar Education

FWB Fellowship 4

EVELYN MARIE LITTLE, B.S. Greenville

Grammar Education

SNEA 3, 4; ACE 1, 4

LINDA RUTH LORE, B.S. Chapel Hill

Primary Education

ACE 1, 2, 3, 4





JAMES SIDNEY LOVETTE, B.S. Greenville
Mathematics and Social Studies
 DEANNA H. LOWE, B.S. Laurel, Del.
Physical Education and Social Studies
 WRA 3, 4; SNEA 3, 4; ACE 3
 HILDA G. LOWE, B.S. Gibsonville
Grammar Education
 ACE 1; WRA 1, 2; Lutheran Student As. 1, 2, 3, 4; Counselor 2;
 Marshal 1



JOHN DAVID LOWERY, B.S. Kinston
Music Education
 College Band 1, 2, 3, 4; College Orchestra 2, 3; Phi Mu Alpha
 2, 3, 4; Sec. 4; Treas. 3; Music Education Club 1, 2, 3, 4
 NANCY ANN LOWRY, B.S. Elizabeth City
Grammar Education
 Science Club 1; YWCA 1; ACE 1, 2; Woman's Chorus 2; SNEA
 4; "Messiah" 2
 ALLEN WAKEFIELD LUCAS, B.S. Wilmington
Social Studies and Welfare
 YMCA 3, 4; Canterbury 3, 4; SNEA 4; BUCCANEER 4; Wilmington
 College 1, 2; Alpha Phi Omega 4; Historical Society 4



MELDA ANNE LUCAS, B.S. Lucama
Primary Education
 WRA 1, 2, 3, 4; ACE 3, 4; Women's Chorus 1, 2; YWCA 2,
 3, 4; House Comm. 1, 3; Intramurals 2, 3; Homecoming
 Comm. 3
 EUGENE B. LUSK, B.S. Fort Bragg
Physical Education and Social Studies
 Swimming 1, 2; EPO 3, 4; APO 1, 4; V. Pres. 3; Radio Pres. 3, 4;
 Pres. Umstead SS 3; SGA 3, 4; Aquatics Club 1, 2, 3
 HAROLD WARREN McCABE, B.S. Newport
Physical Education and Social Studies

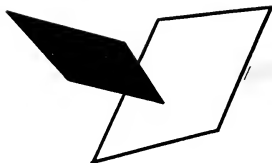

Seniors

WILLIS G. McCOTTER, B.S. Roanoke Rapids
Physical Education and Social Studies
 SHIRLEY A. McCLENEY, B.S. Seven Springs
Physical Education and Social Studies
 WRA; Physical Education Club
 BARBARA CAROLE McDANIEL, B.S. Kinston
Primary Education
 University of North Carolina; Mercer University 1; Miss Day
 Student 2; AFROTIC Sponsor 2; Homecoming Queen 3; ACE
 2, 3, 4; E.C.C. Playhouse 4; Phi Kappa Alpha Sponsor 2;
 Delta Sigma Rho Sweetheart 3

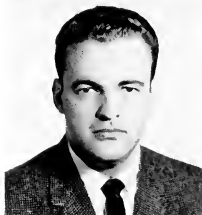

CHARLES EDWARD McDONALD, B.S. Lillington
Mathematics and Science
 GERALDINE SMITH McGLOHON, B.S. Harrells
Primary Education
 ACE 1, 2, 3, 4; SNEA 4; Tau Sigma 3; YDC 1, 2, 3, 4;
 Garrett House Comm. 3
 WAYNE EDWARD McGLOHON, B.S. Winterville
Business Education and Social Studies

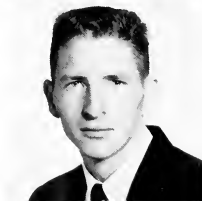

ELIZABETH ANN MCKAY, B.S. Red Springs
Primary Education
 BUCCANEER 1, 2, 3; Art Ed. 2, 3; SNEA 1, 2, 3, 4; ACE 1, 2, 3, 4; CUSB 3; SGA Hand Book Comm. 3, 4; Homecoming Comm. 4; Kappa Delta Kappa 4; Pres. 4; Intersorority Council 4
 WORTH MILTON MCKEEL, A.B. Princeton
Business Education and Social Studies
 BUCCANEER 1, 2, 3, 4; Ass't Bus. Manager 3; Bus. Manager 4; FBIA 4
 LENORA NEWSOM McCLAMB, B.S. Winston-Salem
Primary Education
 ACE; CUSB



DANIEL FRANKLIN McLAURIN, B.S. White Oak
Physical Education and English
 Intramurals; SNEA
 BILLY POWELL McLAWHORN, B.S. Ayden
Business Education and Social Studies
 DAN SCOTT McLAWHORN, B.S. Winterville
Social Studies and English



EARL THOMAS McPHAIL, A.B. Rowland
Business Administration
 Veterans Club 2, 3; Intramurals 2, 3, 4
 ETHEL OWENS McPHAIL, B.S. Mount Olive
Primary Education
 Mount Olive Junior College; Lanier Society 1, 2
 HARLAN LOFTON McPHERSON, A.B. Wilmington
Geography and Social Studies
 Baseball 1, 2, 4; Lambda Chi Alpha



SARAH McRAE, B.S. Rowland
Primary and Special Education
 YDC 1, 2, 3; ACE 1, 2, 3; YWCA 2; Woman's Chorus 1, 2, 3; Delta Sigma Chi 3; Pres. 4
 GAIL DEANNA McSWAIN, B.S. China Grove
Primary Education
 YWCA 1, 2; ACE 1, 2, 3; Science Club 1, 2, 3; Tau Sigma 4
 DIANA PATRICIA MABRY, B.S. Hollister
Primary Education
 ACE 1, 2, 4; WRA 1, 2; Woman's Chorus 2, 3



CONRAD JOHN MACK, B.S. Souderton, Pa.
Business Administration and Social Studies
 GRAHAM WARDEN MALLARD, B.S. Kinston
Industrial Arts
 Industrial Arts Club 2, 3; AFOTC 1, 2; Drill Team 2; Flying Rebels 1, 2
 NANCY CAROL MALLARD, B.S. Trenton
Business Education
 FBIA 1, 2, 3; Pi Omega Pi 3, 4



A quantitative analysis book makes easy reading for Glenn Upchurch.



Girl of Mike's dreams—Rae Britt



Doris Robbins
and Bubba Driven
in a scene from
The Moon Is Blue.



WILLIAM ALLEN MANGUM, B.S. Carolina Beach
Mathematics and Music



RITA P. MANN, B.S. Newport



Physical Education and Social Studies
DOROTHY PARKER MARKS, A.B. Willard
Social Studies and Welfare
Campbell 1; YWCA 4; Delta Chi 4; Vice Pres. 4



JAMES MARLOWE, B.S. Spring Hope
Physical Education and Social Studies



ASTC; Football 1, 2; PE Club 3
MARGARET ANN MARSHALL, B.S. Graham



Primary Education
HELEN IRENE MARSHBOURNE, B.S. Spring Hope
Home Economics
Band 1, 2; BSU 1, 2, 3; Council 2; Home Ec. Club 1, 2, 3; Wilson Trees. 2, Vice Pres. 3



MARY ELLEN MARSHBOURNE, A.B. Wendell



Art and English
HERMAN W. MARSHBURN, JR., A.B. Richlands
Art Club; YDC 2



Business Administration
SYLVIA JAMES MARTIN, B.S. Mount Olive
Business and Social Studies
FBLA 2, 3, 4; YWCA 3



CARLTON KEITH MATTHEWS, B.S. Roanoke Rapids
Physical Education and Social Studies



Football 1, 2, 3, 4; Monogram Club 2, 3, 4
GERALDINE MATTHEWS, B.S. Erwin



Music Education
SARAH ELIZABETH MATTHEWS, B.S. Wilmington
Art and English
Home Ec. Club 1, 2; Art Club 2, 3, 4; Trees. 4; CUSB 2, 3, 4



SYLVIA LEE MATTHEWS, B.S. Kinston



Primary Education
BARBARA ELLEN MATTOCKS, B.S. Maysville



Women's College 1, 2; ACE 4; NCEA 4
Primary Education
ETHELYN CLAUDIA MAXWELL, B.S. Dunn
Meredith; Campbell; ACE; SNEA
Primary Education
Tau Sigma 4; CUSB 3, 4; Social Chm. 4; ACE; BUCCANEER 4; Zeta Psi Alpha 4; Homecoming Comm. 4; Women's Chorus 3

WILLIAM OWEN MEACHAM, A.B. Orange, Calif.

Science and Mathematics
Kappa Alpha; AFOTC 1, 2, 3, 4

BEE MENDENHALL, B.S., A.B.

Business

YWCA 1, 2, 3; Westminster Fellowship 1, 2, 3; FBIA 1, 2, 3, 4; Treas. 3; State Treas. 4; Pi Omega Pi 3, 4; Sigma Pi Alpha 3, 4; SNEA 3; V. Pres. Dorm 3; WHO'S WHO AMONG STUDENTS IN AMERICAN COLLEGES AND UNIVERSITIES

GENE G. MERCER, B.S. Black Creek

Physical Education and Social Studies

AFOTC 1, 2, 3, 4; Drill Team 1, 2, 3; PE Club 3, 4; ROTC Club 3, 4; Intramurals 2, 3, 4



CAROLYN FAYE MERRITT, B.S.

Clinton

Library Science and English

BSU 1, 2, 3, 4; YWCA 1, 2, 3, 4; Library Club 1, 2, 3, 4; Pres. 3; SGA 3; CUSB 3, 4; SNEA 4

CLARICE ROSE MERRITT, B.S.

Chapel Hill

Grammar Education

Aquatics Club 1, 2; Aquanymphs 1, 2; SNEA 2, 3; BSU 1, 2, 3, 4; Woman's Chorus 1, 2, 3, 4; Kappa Delta Pi 3, 4; Treas. 4; Counselor 2

KENNETH LAMBERT MIDYETTE, B.S.

Oriental

Physical Education and Social Studies

Kappa Sigma Nu 3, 4; Sec. 4; Aquatics Club 1, 2, 3, 4; Treas. 4; Swimming 1, 2, 3, 4; NAIA Diving Champion 3; V. Pres. Umstead Hall 3; BSU 1



BOBBY CARSON MILLER, B.S.

Greensboro

Distributive Education and Social Studies

Delta Sigma Pi; FBIA

BETSY ANN MILLS, B.S.

Chocowinity

Business Education and Social Studies

Pi Omega Pi 2, 3, 4; Hist. 4; FBIA 1, 2, 3, 4; Counselor 2; SNEA 4

CALVIN EVANS MILLS, A.B.

Durham

Geography and Social Studies

AFOTC 1, 2, 3, 4

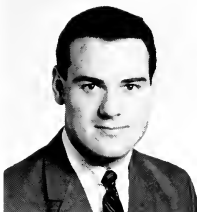

RALPH E. MILLS, JR., A.B.

Milford, Del.

Business Administration

THOMAS EARLY MIMS, B.S.

Henderson

Art and English

Art Club; V. Pres. 3; Pres. 4

THOMAS NOEL MITCHELL, B.S.

Ahoskie

Physical Education and Social Studies

Intramurals 2, 3, 4

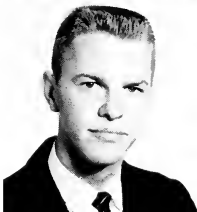

BETTY MOBLEY, B.S.

Roanoke Rapids

Grammar Education

ACE 4; SNEA 4

ANGUS H. MONDS, A.B.

Dunn

Business Administration

Campbell College 1, 2; Veterans Club 3; FBIA 3, 4

EDWARD P. MONROE, JR., B.S. Woodbridge, Va.

Science and Physical Education

University of Virginia 1; GW University 1; AFOTC 1, 2, 3, 4; Delta Sigma Rho 3, 4; Lambda Chi Alpha 4; Phi Sigma Pi 3, 4; Chi Beta Phi 3, 4; Circle K 3, 4; Men's Judiciary 3; 1st V. Pres. SGA 4; Ring Chairman 4; SSL 3, 4; NSA 4; Pres. Intramural Council 3; ROTC Basic Club Pres. 2; WHO'S WHO AMONG STUDENTS IN AMERICAN COLLEGES AND UNIVERSITIES



Seniors

Chemistry majors David Smith and Margaret Glisson examine science booklets in the College Book Store.



KENNETH EARL MOODY, B.S. Deep Run
Social Studies and English
 YDC; BSJ
 CORNELIA M. MOORE, B.S. Raleigh
Primary Education
 SNEA; ACE; Student Library Ass't.
 DORIS IRENE MOORE, B.S. Elizabeth City
Primary Education and Music
 ACE 2



NANCY MAE MOORE, B.S. Spring Hope
English and Mathematics
 Campbell College 1, 2
 FOSTER W. MORSE, B.S. Portsmouth, Va.
Business and Mathematics
 Alpha Phi Omega 2, 3, 4; Treas. 3, 4; Tau Sigma 2, 3, 4;
 Track 1, 2, 3, 4; Varsity Club 3, 4; Treas. 4; FBLA 1, 2, 3; Intra-
 murals 4
 BARBARA ANN MORTON, B.S. Franklinton
Primary Education
 IRC 1; ACE 3, 4; Kappa Delta Pi 3, 4; V. Pres. 3; Sec. 4

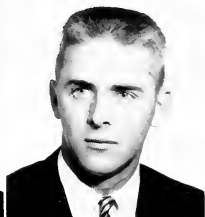

JAMES ARCHIE MULDRON, A.B. Beulahville
Science and Social Studies
 JOE CARROLL MUSGRAVE, B.S. Pikeville
Physical Education and Social Studies
 BARBARA ANN MYRICK, B.S. Lillington
Social Studies and Library Science



TOMMY GLENN NASH, B.S. Monroe
Business and Social Studies
 Football 1, 2, 3, 4; Varsity Club 3, 4; V. Pres. 3; Pres. 4;
 Circle K. 2, 3, 4; V. Pres. 4; Sigma Rho Phi 1, 2, 3; Phi Sigma
 Pi 2, 3, 4; Treas. 4; WHO'S WHO AMONG STUDENTS IN
 AMERICAN COLLEGES AND UNIVERSITIES
 ELLIS E. NELSON, A.B. Goldsboro
Business Education
 Veterans Club 2, 3; WWWW 3, 4; YDC
 HANNAH WRAE NELSON, B.S. Harkers Island
Home Economics
 Home Ec. Club 1, 2, 3, 4; SNEA 2, 3, 4; Inter-religious Council
 2, 3; Cheerleader 3, 4

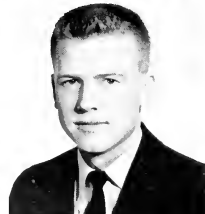

BETTY JANE NICHOLS, B.S. Bell Arthur
Business Education
 BILLY GENE NICHOLS, B.S. Walstonburg
Mathematics and Science
 ERNESTINE NICHOLS, B.S. Washington
Home Economics
 Home Ec. Club 1, 2, 3, 4; Phi Omicron 3, 4; V. Pres. 4



PATRICIA ANN NICHOLS, B.S. Smithfield
Grammar Education and Special Education
 Woman's Chorus 1, 2; SNEA 3, 4; YWCA; FWB Fellowship 3, 4
 PATSY ANN NICHOLSON, B.S. Vaughan
Primary Education
 SNEA 1, 4; ACE 4
 JAMES CRISPIN NOBLE, B.S. Greenville
Business Education and Social Studies

EVERETT JOSEPH NUNES, B.S. Greenville
Social Studies and Art
 R. LEON O'BRIANT, A.B. Morrisville
Business
 N. C. State, 1956
 DENIS JOSEPH O'BRIEN, B.S. Greenville
Physical Education and Social Studies
 Basketball 2, 3, 4; Track 2, 3, 4; Varsity Club 3, 4; Newman
 Club 1, 2, 3, 4



LEWIS B. ORMAND, A.B. Bessemer City
Industrial Arts and Science
 Industrial Arts Club 1, 2; Veterans Club 2, 3
 ORVILLE WRIGHT OVERTON, A.B. Aurora
Business Administration
 ROBERT GLENN OWEN, A.B. Rocky Mount
Geography and Spanish



WILLIAM BRUCE PAGE, A.B. Chapel Hill
Industrial Arts
 Industrial Arts Club 3, 4; ROTC 1, 2
 WILLIAM HOKE PAGE, B.S. Greenville
Business Education
 Pi Omega Pi
 MARY LOU PARKER, B.S. Raleigh
Business Education
 Freshman Class Treas.; FBIA 1, 2, 3, V. Pres. 4; SGA 3, His-
 torian; CUSB 3; Jarvis Hall Sec. 3; Delta Sigma Chi 4, Sec.



WADE JAMES PARKER, A.B. Charlotte
Business and Social Studies
 BSU
 SCARLETT PARKS, B.S. Raeford
Primary Education
 FBIA 1; ACE 2, 3; "Connecticut Yankee" 3; CUSB 3; Playhouse
 3; YMCA 2
 GEORGE T. PEACOCK, B.S. Chadbourn
Social Studies and Welfare
 BSU; YMCA, Cabinet Member



Nancy Lilly checks bulletin board in Post Office.



Seniors

Perhaps the sign will apply to young lovers too.



SHERWOOD WADE PEACOCK, B.S. Fremont
Industrial Arts
 Industrial Arts Club; Reporter
 PERRY BILLINGS PEARSON, B.S. Gastonia
Physical Education and Social Studies
 Football 1, 2, 3, 4; Varsity Club 3, 4; Delta Sigma Rho 2, 3
 WAYNE LEE PEED, B.S. Angier
Business Education and Social Studies

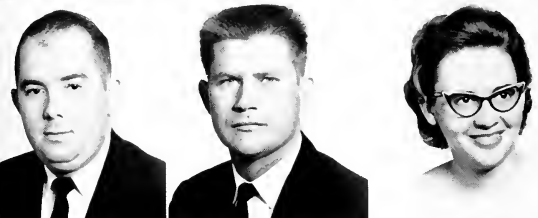

FOYE A. PEELE, B.S. Lewiston
Business and Social Studies
 LEE ELDRED PERRY, A.B. Bailey
Social Studies and Science
 LINDA MAE PERRY, B.S. Selma
Home Economics
 Home Ec. Club 1, 2, 3, 4; YWCA 2, 3; BSU 1, 2, 3; EAST CAROLINIAN 3



ANNIE HEWETT PHELPS, B.S. Ash
Primary Education
 YWCA
 JANICE FAYE PIERCE, B.S. Rocky Mount
Primary Education
 ACE 1, 4; SNEA 4; EC Playhouse 4; BUCCANEER 2, 3, 4; Class Ed. 4; Delegate Columbia Scholastic Press Conf 3; Shakespearian Productions—Technical 2; Wilson Hall House Council; Woman's Judiciary



JOYCE ANNETTE PIERCE, B.S. Rocky Mount
Social Studies and English
 Kappa Delta Pi 3, 4; Pres. 4; Dean's Advisory Council 4; Honorary-Professional Fraternity Council 4; Treas. 4; English Club 1; IRC 1; Marching and Concert Band 1, 2, 3; Counselor 2; Delegate UN Seminar 3; BUCCANEER 3, 4; Class Ed. 4; Shakespearian Production—Technical 2; Awards Comm. Social Studies Dept. 3; WHO'S WHO AMONG STUDENTS IN AMERICAN COLLEGES AND UNIVERSITIES

SUSAN ANN PIERCE, B.S. Rocky Mount
Business Education
 Pi Omega Pi 3, 4; BUCCANEER 3, 4; SGA Comm. 3, 4; Marshal 4; Lambda Tau 4
 BRIAN CRAWFORD PIGOTT, A.B. Gloucester
Science and Mathematics
 ZENOBIA RUTH PIKE, B.S. Raleigh
Primary Education
 SNEA; ACE; BUCCANEER; Delta Sigma Chi



Seniors

Snow blanketed the quadrangle in early December.

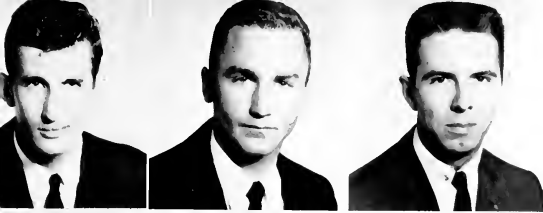

JOSEPH WILLIAM PLASTER, B.S. Bassett, Va.
Physical Education and Social Studies
 Basketball 1, 2, 3, 4; Varsity Club 3, 4
 PERRY PECK PLYLER, A.B. Waxhaw
Business Administration

JOSEPH ALTON POND, JR., B.S. Portsmouth, Va.
Science Education
 Lambda Chi Alpha 1, 2, 3, 4; Historian 3; Tau Sigma 2, 3, 4; Track 1, 2, 3, 4; "Oklahoma" 1; CUSB 3; Intramurals 3, 4; Honor Drill Team; Varsity Club

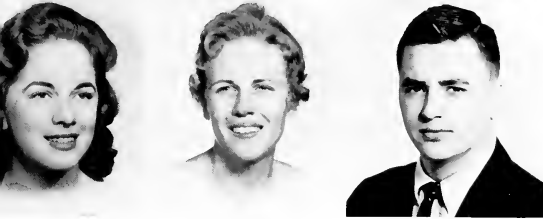

DEANNA ELIZABETH POOLE, B.S. Snow Hill
Business Education
 PHYLLIS ANNE POOLE, B.S. Wake Forest
Science Education
 Delta Chi 4; ACE 1; SNEA 3, 4; YDC 2; YWCA 2; CUSB; Co-Chairman Fine Arts Council; BSU 1, 2
 GEORGE TAYLOR POTTER, A.B. Jacksonville
Geography and Social Studies

GENNETTE FAYE POWELL, B.S. Lucama
Primary Education
 ACE 3, 4
 JANET FRANCES POWELL, B.S. Winston-Salem
Home Economics
 Home Ec. Club 1, 2, 3, 4; V. Pres. 3; Pres. 4; WHO'S WHO AMONG STUDENTS IN AMERICAN COLLEGES AND UNIVERSITIES
 MARGARET ROSE POWELL, B.S. Berhel
Science Education
 Chi Beta Phi; Wesley Foundation; Science Club



WARNER BAXTER POWELL, A.B. Spring Hope
Business Administration
 DEWEY BENSON PREAST, A.B. Tarboro
Business Education
 CARMEN LEE PRIDGEN, B.S. Nag's Head
Primary Education
 ACE 4; SNEA 4; House Comm. Wilson 2; House Comm. Cotten Summer School 4; House Comm. Garrett 4



JOSEPHINE ROBERSON PRYTERCH, B.S. Beaufort
Primary Education
 ACE 1, 2, 4; SNEA 4; Tau Sigma 2, Treas. 3; Kappa Delta Pi 3, 4; FWB Fellowship 1, 2, 3; Canterbury Club 1, 2, 3
 CHARLES ELROY PUGH, B.S. Shiloh
Industrial Arts
 Industrial Arts Club 1, 2; Intramurals 1, 2, 3, 4; Phi Kappa Alpha 2, 3; Pi Kappa Alpha 4
 PATRICIA ALENE QUINN, B.S. Kenansville
Primary Education
 ACE 2, 3; YWCA 1, 2; SNEA 2; Woman's Chorus 2



PATRICIA ANN QUINN, B.S. Seven Springs
Primary Education
 YWCA 1, 2, 3; ACE 1, 2; SNEA 3, 4; FWB Fellowship 3, 4; Tau Sigma
 PEGGY JOYCE QUINN, B.S. Elm City
Grammar Education
 BSU; ACE; SNEA; Women's Chorus; Pres. Jarvis Summer '58
 SYLVIA ROUSE QUINN, B.S. Seven Springs
Grammar Education
 YWCA 1; SNEA 4





GENE DARWIN RACKLEY, B.S. Rocky Mount
Mathematics and Science
 FRED DONALD RAGAN, B.S. Varina
Social Studies and English
 ELEANOR SUE RANDOLPH, B.S. Raleigh
Home Economics
 Home Ec. Club 1, 2, 3, 4; Historian 3; Sophomore Counselor 2,
 Chairman; YWCA 2, 3; BUCCANEER staff 3

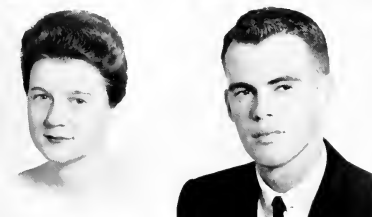

BARBARA BATCHELOR RAWLS, B.S. Greenville
Primary Education
 ACE 1, 4; SNEA 4; YDC 2
 PRESTON CLAYTON RAWLS, B.S. Arapahoe
Industrial Arts
 Industrial Arts Club
 ISAAC EPPS READY, JR., B.S. Raleigh
Physical Education and Social Studies
 Varsity Club 3, 4; Mgr. Baseball 1, 2, 3, 4; Mgr. Football 3, 4

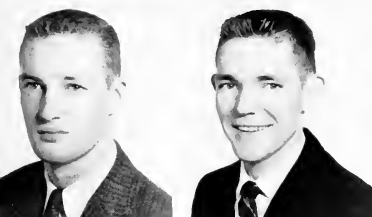

JAMES CRAIG REID, B.S. Whitakers
Physical Education and Social Studies
 ROBERT EARL REID, B.S. Greenville
Industrial Arts
 Industrial Arts Club, Pres.
 ANNA JOHNSON REILLY, B.S. Magnolia
Grammar Education

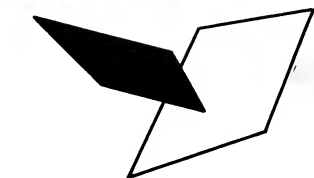

Seniors

CLARENCE O. REVELLE, A.B. Conway
Social Studies and Business
 GEORGE R. REVELLE, B.S. Woodland
Social Studies and English
 SYBIL CHRISTINE RICE, B.S. Lumberton
Grammar Education



ARCE ROSE RICH, B.S. Albemarle
Music Education
 V. Pres. Opera Theater; Music Ed. Club; "Carousel"; College
 Choir; Female lead in workshop play; "Balcony Scene"
 CAROLYN EDWENA RICH, B.S. Rocky Mount
Grammar Education
 E.C. Playhouse; Elections Comm.; YWCA; BUCCANEER Staff; ACE;
 CUSB; Women's Chorus
 JOHN C. RICH, B.S. Goldsboro
Business Education and Social Studies



BAXTER ALLISON RICHARDSON, A.B. Rockingham

Physical Education and Social Studies

EDWIN M. RICKS, JR., B.S. Plymouth

Physical Education and Social Studies

Phi Kappa Alpha 3; Pi Kappa Alpha 4; WWWWS 3; Circle K 3, 4; Intramurals 2; National PE

NANCY CAROLYN RIGSBEE, B.S. Durham

SNEA 1; ACE 2, 3; Counselor 2; BUCCANEER 3, 4; Senior Class Editor 4; CUSB 2, 3; YDC 3; Delta Sigma Chi 4



JOHN NELSON ROBBINS, A.B. Ahoskie

Art and Music

Band 1, 2; Men's Day Student Council 1, 2, 3, 4; Pres. 3; Men's Judiciary 3; Playhouse 2, 3, 4; Historian 4; Vice Pres. Freshman Class; Vice Pres. Junior Class; SGA 3; Lambda Chi Alpha 4; Dean's Advisory Council 3

CAROLYN ROBERTS, B.S. Saint Pauls

Primary Education

Lambda Tau; Women's Chorus 2; YWCA 2, 3; ACE 3, 4; CUSB 2, 3; NEACA 3

HILDA MAE ROBERTS, B.S. Washington

Business Education

FBLA 1, 2, 3; CUSB 2, 3; Band 3; English Club 1; Women's Chorus 2, 3; EAST CAROLINIAN 1, 2; Concert Band 4; Varsity Band 4



EUGENE J. ROBERTSON, A.B. Milford, Del.

Business Administration

WALTER FREDRIC ROBERTSON, A.B. Littleton

Mathematics and Science

CUSB 1, 2, 3, 4; Treas. 3; Math Club 2, 3, 4; Vice Pres. 3; Pres. 4; Phi Kappa Alpha 2, 3; Pi Kappa Alpha 3, 4; Historian 3; Science Club 2, 3; YMCA 2; SGA 3

BILLY KENT ROGERSON, B.S. Ahoskie

Industrial Arts



CAROLYN RESPESS ROSE, B.S. Plymouth

French and English

EFFIE CAROL ROUSE, B.S. Kinston

Home Economics

ALONZA GLENN ROWELL, B.S. Fayetteville

Social Studies and Welfare



JOHN OLLEN ROYALL, III, A.B. Greenville

Business Administration and Social Studies

FBLA

JAMES HAROLD RUSS, A.B. Southport

Geography and English

SYLVIA JEAN RUSTON, A.B. Laurel, Del.

English and Speech

East Carolina Playhouse 1, 2, 3, 4; WWWWS 4; Tau Sigma 4; BUCCANEER 3



Dr. Lowery aids geography major, Clyde Haddock.



Art major, Thomas Mims projects assignment in Lettering.





1958 Junior-Senior Dance

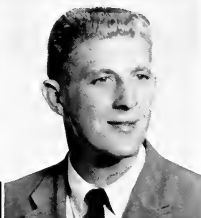

BRIDGES ARENDELL SABISTON, JR., B.S. Shallotte

English and Physical Education
LEO HOWELL SALTER, B.S. Davis
Business Education and Social Studies
THOMAS HAROLD SALTER, B.S. Atlantic
Physical Education and Science
Delta Sigma Rho 1, 2; Lambda Chi Alpha 3; Baseball 2, 3, 4

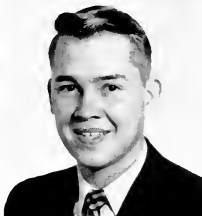

MARY ELEANOR SANDERSON, B.S. Plymouth
Grammar Grade Education

ACE 1, 2, 3; YWCA 1, 2; SNEA 2, 3; Counselor 2; YDC 2, 3; Social Comm. 2; Executive Comm. 3; Pres. East Garrett 3; Women's Judiciary 3; SGA 3; BUCCANEER 3
WILLIAM LOFTIS SATTERFIELD, B.S. Goldsboro
Social Studies and Library Science
Emmanuel College 1; King Youth Fellowship 2, 3, 4
SYLVIA JENKINS SATTERTHWAITTE, B.S. Atlantic Beach
English and Social Studies



MIRIAM THOM SAUNDERS, B.S. Wallingford, Pa.
Music Education

Bucknell University; Band; MENC; House Coun.
LINDSAY STUART SAVAGE, B.S. Greenville
Physical Education and Science
ROBERT RILEY SAWYER, A.B. Greensboro
Business Administration
Swimming 1, 2, 3; Co-captain 2, 3, 4; Varsity Club 3, 4; Aquatics 1, 2, 3, 4; Treas. 3; Vice Pres. 4; Senior Class Treas.



BILLY RAY SELLS, B.S. Jacksonville
Business Education and Social Studies

DORIS MAE SHAMEL, B.S. Winston-Salem
Physical Education and Science
WRA 2, 3, 4; Homecoming Sponsor 2; CUSB 3, 4; Sec. 4; Senator 4; Aquatics 3; PE Club 2, 3
MARILYN FAYE SHAVENDER, B.S. Belhaven
Primary Education
Counselor 2; College Choir 1, 2, 3, 4; ACE 1, 3; "Carousel" 2; "Messiah" 1, 2, 3, 4



ERNA EARLE SHAW, B.S. Littleton
Primary Education

WRA 1, 2, 3, 4; ACE 1, 2, 3, 4; YDC 2, 3, 4; BUCCANEER 2, 3, 4
WILLIAM GRAHAM SHAW, A.B. Atkinson
Geography and Science
Circle K; Lambda Chi Alpha; Track 2, 3; WMCA; Vice Pres. Senior Class; Men's Judiciary
JAMES LAWRENCE SHELTON, B.S. Conetoe
Social Studies and Welfare

JAMES F. SHINE, JR., B.S. Rocky Mount
Physical Education and Social Studies
 YDC 1, 2, 3, 4; Science Club 1; Veteran's Club; Industrial Arts
 Club 1; AFROTC 1; NCA 3, 4
ANNE CORENE SHIPP, B.S. Durham
Primary Education
 Counselor 2; ACE 3, 4; YWCA 3; SNEA 3, 4
ELLSWORTH EDWIN SINCLAIR, B.S. Falls Church, Va.
Social Studies and English
 Canterbury Club 1, 2, 3, 4; Pres. 3; Editor 2



GABRIELLA McDOWELL SINGLETARY, B.S. Elizabeth City
Primary Education
 ACE; Homecoming Comm.; SNEA
LEE ROY SINGLETON, B.S. Plymouth
Social Studies and Science
 Football 2, 3; Circle K 3, 4
GEORGE LEWIS SLAUGHTER, JR., B.S. New Bern
Physical Education and Social Studies
 Football 1, 2, 3; Varsity Club 1; Kappa Alpha; Vice Pres.;
 Inter-Fraternity Council



CARL DELMAS SLOAN, B.S. Chinquapin
Social Studies and Welfare
BERTA ADELINE SMITH, B.S. Garland
Grammar Education
 YDC 1, 2; Home Ec. Club 1; WWWS 1; BSU 1, 2, 3, 4; Woman's
 Chorus 2; ACE 1
CAROLYN MASSENGILL SMITH, B.S. Four Oaks
Science and English
 Counselor 2; YWCA 3; SNEA 3; Science Club



CAROLYN RAE SMITH, B.S. Wilson
Business Education and English
 EAST CAROLINIAN 2, 3; Bus. Manager; Counselor
CHARLES RUSSELL SMITH, B.S. Atlantic
Business Education and Social Studies
 Delta Sigma Pi 2, 3, 4; Treas. 4
DAVID CALVIN SMITH, B.S. Greenville
Science Education
 Science Club 3, 4; Chi Beta Phi 3, 4; Treas. 4

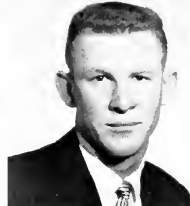

FLORENCE JEANNETTE SMITH, B.S. Greenville
Primary Education
HAROLD GRIFFIN SMITH, B.S. Greenville
Physical Education and Science
JOHNNY G. SMITH, B.S. Kinston
Social Studies and Welfare
 YDC 1; Veteran's Club 1; City College of New York



Seniors

And the snows came!



JUNIUS CECIL SMITH, A.B. Ruffin
Business Administration
 Intramurals; Pi Kappa Alpha
RICHARD CURTIS SMITH, B.S. Wilmington
Social Studies and Math
 Math Club; SNEA
SARAH ELIZABETH SMITH, B.S. Vanceboro
Business Education
 ACE 1, 2; FBLA 3, 4; Canterbury Club 1, 2, 4; YWCA 1, 2, 4; Marshal 4



STELLA HARDEN SMITH, B.S. Greenville
Grammar Education
SYLVIA ROBERTA SMITH, B.S. Roanoke Rapids
Primary Education
 ACE; SNEA 4; FTA 1, 2, 3; YWCA 1, 2
ROBERT PERRY SMITHWICK, B.S. Windsor
Social Studies and Physical Education



MILLARD EARL SOLES, B.S. Loris, S. C.
Business Education
 FBLA 3, 4
HOWARD LENTIS SORRELL, B.S. Angier
Business and Social Studies
ADOLPHUS LEE SPAIN, B.S. Washington
Social Studies and English

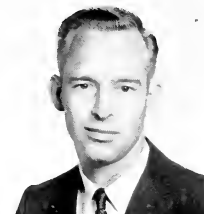

LOWELL A. SPEIGHT, B.S. Grifton
Library Science and Physical Education
SHIRLEY NAVES SPEIGHT, B.S. Asheville
English and Library Science
 Marching Band 1, 2, 3, 4, Sec. treas. 3; Concert Band 1, 2, 3, 4; Library Club 2, 3, 4, Pres. 4; Pres. Jarvis Hall 3; SGA 3, 4; Prints Comm. Chr. 4; Woman's Judiciary 3; Sponsor Military Ball 2; YWCA 1; Manvavar Comm. Band 2, 3, 4; Dean's Advisory Council 3, 4; Delta Sigma Chi 4, Parliamentarian 4; WHO'S WHO AMONG STUDENTS IN AMERICAN COLLEGES AND UNIVERSITIES
WALTER RICHARD SPELL, B.S. Roseboro
Physical Education and Social Studies
 Lincoln Memorial Univ. 1; Alpha Lambda Zeta



NATHAN HERBERT SPENCER, B.S. Merritt
Industrial Arts
ROGER COPELAND SPIVEY, B.S. Hobbsville
Social Studies and Welfare
JOHN PAUL SPONE, A.B. Alexandria, Va.
Math and Science
 APO 3, 4, V. Pres. 4; Circle K 3, 4; Lambda Chi Alpha 3, 4, Sec. 4; Intramural Council-V. Pres. 3; Pres. 4; WHO'S WHO AMONG STUDENTS IN AMERICAN COLLEGES AND UNIVERSITIES



ADOLPHUS RAY SPRUILL, B.S. Edenton
Industrial Arts
 Industrial Arts Club 3, 4; Alpha Delta Tau 3, 4; Treas. 4
PATRICIA ALLEN STALLINGS, B.S. Louisburg
Primary Education
 WRA 3; ACE 4; FTA 2
JANE ELIZABETH STAPLES, B.S. Richmond, Va.
Social Studies and Welfare
 Playhouse 2, 3, 4; Cheerleader 1, 4; CUSB 3, 4; Treas. 4; SGA 4; Senior Senator 4; BUCCANEER 3

ARCHIE A. STEELE, A.B. Raleigh
Geography and Social Studies
 Delta Sigma Rho 2; Lambda Chi Alpha 3, 4

RACHEL STEINBECK, A.B. Greenville
Business Administration
 Wesley Players 1; Choir 1, 2; YRC 3; Sec. 3; Sigma Pi Alpha 3, 4; V. Pres. 3, Pres. 4; Women's Day Student Council 2, Sec.-Treas. 4; Honorary-Prof. Frat. Council 4; Dean's Executive Council 4

EMMA LOIS STEPHENS, B.S. Fairmont
Home Economics
 Home Ec. Club 1, 2, 3, 4; BSU 1, 2, 3; YWCA 1, 2, 4; CUSB; Tau Sigma



WILLIAM JAMES STEPHENS, A.B. Willow Springs
Business Administration
 Gardner-Webb 1, 2; Delta Sigma Pi 3, 4; Intramurals 3, 4

BEVERLY STEWART, B.S. Godwin
Home Economics
 Home Ec. Club 1, 2, 3, 4; House Comm. 2; BSU 1, 2, 3, 4

JOHN DOUGALD STEWART, B.S. Laurinburg
Industrial Arts
 Industrial Arts Club



MACK CARLTON STOCKS, B.S. Greenville
Business and Social Studies

EDWARD CARL STONE, III, A.B. Durham
Geography and Social Studies
 AFOTC 1, 2; Sigma Rho Phi Pres.; Gamma Theta Upsilon; Kappa Alpha Order Pres.

HARRIET LORETTA STONE, A.B. Greensboro
Business and Social Studies
 Pi Omega Pi 2, 3, 4



WILLARD BRUCE STONE, B.S. Coats
English and Physical Education
 FTA 1, 2; SNEA 4; English Club 4

HELEN AMAN STRAWN, B.S. Greenville
Grammar Education

MARION LAVERNE STRICKLAND, JR., A.B. Battleboro
English and Art

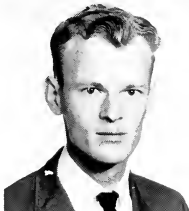

Alpha Phi Omega, 1, 2, 3, 4, V. Pres. 2; Phi Sigma Pi 2, 3, 4, V. Pres. 4; Circle K 2, 3, 4, Treas. 4; Men's Judiciary 3; REBEL 4; AFOTC 1, 2, Sgt. Major 2; Canterbury Club 1, 2; ROTC Distinguished Service medal; WWWS 3, 4; Engineer Campus TV 4



Cleaning a buret proves no small job for Don Fodrie.



Joanna Hardee makes pretty decoration for Wright Circle

Seniors



SHELBY JEAN STROUD, B.S. Kinston
 Primary Education
 Counselor 2; ACE 1, 4
 BARNEY RAY STRUTTON, B.S. Roanoke Rapids
 Mathematics and Social Studies
 CUSB 1, 2, 3, 4; Veteran's Club 2
 ELLEN STURKIE, B.S. Rockingham
 Grammar Education
 Band; ACE; YWCA; SNEA; BSU



ROY D. STYRON, B.S. Davis
 Science Education
 Science Club 1, 2, 3, 4
 SARAH ANN SUGG, B.S. New Bern
 Primary Education
 ACE 4; YWCA 1; CUSB 3, 4; SGA; Acting Sec. Dean's Advisory
 Council; Sec. 4
 JESSE HINNANT SUITT, A.B. Oxford
 Geography and Social Studies
 Gamma Theta Upsilon 2, 3, 4; Veteran's Club 3, 4



CAROLE JEAN SULLIVAN, B.S. Weldon
 Primary Education
 YWCA 2, 3; ACE 3, 4; BSU 1, 2, 3, 4
 MARGARET ELIZABETH SULLIVAN, B.S. Roanoke Rapids
 Primary Education
 ACE 1, 4; SNEA 4
 CHRISTINE CARTER SUTTON, B.S. LaGrange
 Grammar Education
 Mount Olive Junior College



ELMA KELLY SUTTON, B.S. Mount Olive
 Grammar Education
 Mount Olive Junior College
 MARY CHRISTINE SUTTON, B.S. Seven Springs
 Grammar Education
 Campbell College 1, 2; WRA 3; SNEA 4
 CAROLINE LEE SWAIM, B.S. Lexington
 English and Social Studies
 Cheerleader 2, 3, 4



Seniors

Sixteen inches of snow isolated girls in Garrett Dorm.



WALTER MURRAY SWING, A.B. Conshohocken, Pa.

Business and Social Studies

Pi Omega Pi 2, 3, 4; Intramural Council V. Pres. 4

WILLIAM KENNETH SYKES, B.S. Kinston

Social Studies and Welfare

ROTC 1, 2

Winston-Salem

CLARK O. TAYLOR, B.S.

Industrial Arts

Phi Kappa Alpha 2, 3; Pres. 3; Pi Kappa Alpha 4; Cheerleader 2; WWWS 3; YDC 1, 2, 3; Industrial Arts Club 2, 3, 4



PAMILEY ANN TAYLOR, A.B. Enka

Science and Mathematics

YWCA 1, 2, 3, 4; EC Playhouse 1, 2, 3, 4; Science Club 3; Math Club 3, 4; Lambda Tau 4; Wesley Players 1, 2; CUSB 2; Woman's Chorus 1

JENEAL TEANDER, A.B. Jacksonville

Geography and Music

Phi Mu Alpha 1, 2, 3, 4; Phi Sigma Pi 2, 3, 4; Corr. Sec. 4; Sigma Pi Alpha 4; College Band 1, 2, 3, 4; Collegians 3, 4; Gamma Theta Upsilon 4

EDNA HILDA TEDDER, B.S. Tarboro

Music Education

Woman's Chorus; Orchestra; YWCA; BSU; Sigma Alpha Iota; Pres. 3; V. Pres. 4; SGA Musicals 2, 3; Music Ed. Club; SGA 3

BILLY EUGENE THACKER, B.S. Graham

Physical Education and Social Studies

P. E. Club 1, 2; Varsity Club 2, 3, 4; Manager Football 1, 2, 3; Trainer 4

ANN JONES THOMAS, B.S. Greenville

Business Education

YWCA 1; FBLA 1; Pi Omega Pi 3, 4

DAVID ALLEN THOMAS, B.S. Lawrence, Kansas

Physical Education and Social Studies

Football; Varsity Club

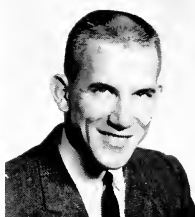

EVELYN FAY THOMAS, B.S. Burlington

English and Library Science

English Club 1, 2, 4; Library Club 3, 4; SNEA 4

CLAUDINE KAY THOMASON, B.S. Kannapolis

Primary Education

CUSB 3, 4; Dorm Sec. 2; Pres. 3; Woman's Judiciary 3; ACE 1, 2, 3, 4; V. Pres. 3; Pres. 3; YWCA 1, 2, 3; Westminster Fellowship 1, 2, 3, 4; V. Pres. 2; "Messiah" 1; SNEA 4; WHO'S WHO AMONG STUDENTS IN AMERICAN COLLEGES AND UNIVERSITIES

AMELITA THOMPSON, B.S. Cerro Gordo

Business Education

Pi Omega Pi 3, 4; Pres. 4; FBLA 2, 4; YWCA 2, 4; Honorary Professional Fraternity Council 4



KERMIT ADRIAN THOMPSON, JR., B.S. LaGrange

Science and Mathematics

Theta Chi 2, 3, 4; YDC 1, 2, 3; Science Club 1, 2; IFC 3; Sec. 4; Homecoming Comm. 3

ALBERT JUSTICE THREWEITTS, A.B. Littleton

Business Administration

CLAUDIA JANE TODD, B.S. Ahsoskie

Grammar Education

YWCA 3, 4; EAST CAROLINIAN 2, 3, 4; BSU 1, 2, 3, 4; Counselor 2; SNEA 1, 2, 4; YDC 2, 3; WHO'S WHO AMONG STUDENTS IN AMERICAN UNIVERSITIES AND COLLEGES



JUDITH MIRIAM TOLSON, B.S. Greensboro

Home Economics

Home Ec. Club 1, 2, 3, 4; Phi Omicron 2, 3, 4; Danforth Foundation Comm. 3, 4; Homecoming Sponsor 4

RICHARD LYNWOOD TOMLINSON, B.M., A.B. Franklinton

Music and French

Music Ed. Club 1, 2, 3, 4; Phi Mu Alpha 2, 3; Choir 1, 2, 3; Newman Club 1, 2, 3; Varsity Glee Club 1, 2

JERRY SUE TOWNSEND, B.S. Fairmont

Mathematics and Social Studies

Math Club 1, 2, 4; Aquanymphs 2; WRA 2; Lambda Tau 4





MACK PARRIS TRENT, JR., B.S. Cameron
Social Studies and English
CAROLYN ELIZABETH TRIPP, B.S. Greenville
Primary Education
 BSU 1, 2, 3, 4; Enlistment Vice Pres. 3; Pres. 4; YWCA 1; Chapel Choir 3; ACE 3, 4; SNEA 4; IRC 4; Women's Chorus 1; Day Student Coun. 2
GRAYDON WILLIAMSON TRIPP, A.B. Winterville
Chemistry
 ROTC 1, 2; Advance Club 3, 4; AFROTC 1, 2, 3, 4; Band 1, 2; Science Club 1



MARY EUGENIA TRULOVE, B.S. Wilmington
Primary Education
 Playhouse 1, 2, 3, 4; WWWS 4; SNEA 4; ACE 4; YDC 2; YWCA 2; Delta Chi 4
ARGENT MOORE TUCKER, B.S. Grifton
Primary Education
 ACE 1, 2, 3, 4; Tau Sigma 4; YWCA 3; Women's Chorus 4
GERALD WYATT TUDOR, B.S. Angier
Physical Education and Social Studies
 Campbell College



EUGENE TYSON, A.B. Greenville
Social Studies and English
CAROLYN MEREDITH UPCHURCH, B.S. Charlotte
Primary Education and Psychology
 U.N.C. 1; SNEA 4; ACE 4; BSU 3, 4
GLENN LEE UPCHURCH, B.S. Four Oaks
Science Education
 Kappa Sigma Nu; Science Club

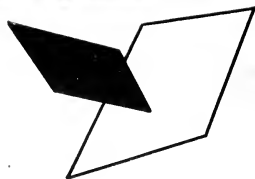

Seniors

CHARLES MICHAEL UZZELL, A.B. Wilson
Geography and Social Studies
 AFROTC 1, 2; Playhouse 2; YDC 1, 2, 3; IA Club 1; Phi Gamma Pi 2, 3; Theta Chi 3, 4; IFC 3, 4; Flying Rebels 1, 2; Golf Team 3, 4
MATILDA JUNE VANN, A.B. Spring Hope
English and Social Studies
 Band 1; English Club 2, 3, 4; YWCA 3
ALBERT LEE VAUGHAN, B.S. Ahoskie
Physical Education and Social Studies
 Chowan College 1, 2; Baseball 3, 4; Varsity Club 3, 4



PATRICIA TWIFORD VESTAL, B.S. Stumpy Point
Primary Education
 Home Ec. Club 1; CUSB 2; Cheerleader 3; YWCA 1; ACE 4
JOSEPH CLINTON VICK, B.S. Farmville
Physical Education and Social Studies
LAVISIA CHRISMON WALKER, B.S. Reidsville
Primary Education



RAENORD BILLY WALKER, B.S. Leaksville
Physical Education and Social Studies
 VIRGINIA FRANCES WALKER, B.S. Littleton
Social Studies and Welfare
 ACE 1; WYCA 1, 2, 3, 4; SNEA 4; Women's Chorus
 WAYNE DILLARD WALKER, A.B. Draper
Industrial Arts
 VPI 1; Sigma Rho Phi 2, 3; Kappa Alpha 4; Industrial Arts
 Club 2, 3, 4



JANET LAVEE WALL, B.S. Smithfield
Home Economics
 Home Ec. Club 1, 2, 3, 4; Counselor 2; BSU 1, 2, 3, 4; Executive
 Coun. 1, 2, 3; Phi Omicron 3, 4
 JIMMIE E. WALL, B.S. Raleigh



Business and Social Studies
 Alpha Phi Omega 3, 4; CUSB 2, 3, 4; Vice Pres. 4; FBLA
 2, 3; BUCCANEER 4; Election Comm. 3; Special Events Comm.
 4; DeMolay Club 4; Canterbury Club 2, 3, 4; WHO'S WHO
 AMONG STUDENTS IN AMERICAN COLLEGES AND UNIVERSI-
 TIES
 JAMES HUXLEY WALTERS, A.B. Wilmington
Business Administration
 Wilmington Junior College 1, 2; Sigma Rho Phi 3; Kappa Alpha 4

RICHARD SANFORD WALTON, B.S. Wilmington
Business Education
 JIM WARNER, JR., A.B. Charlotte
Social Studies and Geography
 Western Carolina; Veteran's Club; Phi Kappa Alpha; Pres.;
 College Choir; YDC; Alpha Phi Omega; Dramatics Club
 ESTHER JARVIS WARREN, B.S. Greenville
Primary Education
 ACE; SNEA



FRANKLIN DELANO WARREN, B.S. Hiddenite
Physical Education and Social Studies
 REBECCA ANN WARREN, B.S. Littleton
Primary Education
 ACE 1; CUSB 1, 2, 4; Vice Pres. Sophomore Class; BUCCANEER
 2, 4
 CLARENCE W. WARRICK, JR., B.S. Smithfield
Social Studies and English
 N. C. State; Campbell College



CAROLYN C. WATERS, B.S. Washington
Spanish and English
 Women's Judiciary 2; EAST CAROLINIAN 2, 3; SNEA 1, 2,
 3; English Club 1; Sigma Pi Alpha 1, 2, 3; Vice Pres. 3
 CARL LEONARD WATSON, A.B. Goldsboro
Business Education
 Intramural Basketball and Football
 JERRY DOUGLAS WATTS, B.S. Southport
Physical Education and Social Studies

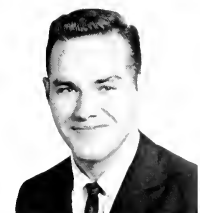

Springtime romance—Hurky Destout and Carol McDaniel.



Wintertime frolic.



Snow freezes traffic along North State Avenue.

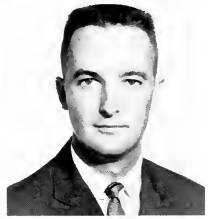

LUCILLE INEZ WEBSTER, B.S. Pinetown
Grammar Grade Education
SNEA 1, 3, 4; ACE 3, 4; FWB Fellowship 3, 4
EFFIE MADALEINE WEEKS, B.S. Mount Olive
Primary Education
YWCA 1, 2; SNEA 4; Counselor 2; SNEA District Vice Pres.;
Women's Chorus 2, 3
SIDNEY A. WEEKS, B.S. Whitakers
Physical Education and Social Studies



WILLIAM GORDON WEEKS, B.S. Rocky Mount
Industrial Arts
Industrial Arts Club 3, 4; YMCA Cabinet 3; Band 1, 2, 3, 4
ROY DEVONE WEST, B.S. Roseboro
Social Studies and Welfare
BSU; SNEA; YWCA
MARY JINNEL WHALEY, B.S. Richlands
Grammar Education and Library Science
YWCA 1, 2, 3, 4; Sec. 2, 3, 4; ACE 2; SNEA 4; Library Club
4; Disciple Student Fellowship



REBA FAYE WHALEY, B.S. Beulaville
Primary Education
ACE; YWCA
NINA DARE WHEELY, B.S. Burlington
Music Education
Campbell College; Sigma Alpha Iota 3, 4; College Choir 3;
Orchestra 4; "Carouse!" 3; "Messiah" 3; Music Club 3, 4;
MTNA 4
ANN ELIZABETH WHITE, B.S. Belvidere
Primary Education
Women's Chorus 2, 3; YWCA 2, 3; AGE 2; EAST CAROLINIAN 3



BETTY LOU WHITE, B.S. Gatesville
Grammar Education
BSU 1, 2, 3; SNEA 2, 3; ACE 3
DOROTHY SHIELDS WHITE, B.S. Scotland Neck
English and French
WRA 1, 2, 3, 4; English Club 1, 2, 3, 4; Sigma Pi Alpha 3, 4;
Aquanymphs 1; YWCA 2; Canterbury Club 4
EMILIE REBECCA WHITE, B.S. Hertford
Primary Education
ACE 1, 2, 3, 4; SNEA 3, 4; Tau Sigma 4; Library Club 4;
YWCA 3; Women's Chorus 1, 2, 3



LEROY WHITE, A.B. Greenville
Business Education and Social Studies
ROSE MARIE WHITE, B.S. Pine Level
Primary Education
Tau Sigma 3
MARY LOU WHITEHURST, B.S. Stokes
Primary Education
YWCA 1, 2, 3; ACE 1, 3, 4; SNEA 4; House Comm. 4

PEGGY JOYCE WHITEHURST, B.S. Robersonville
Primary Education
 ACE 1, 3; FWB Fellowship 1, 2, 3
 EUGENE LONG WHITFIELD, A.B. Durham
Geography and Social Studies
 Lambda Chi Alpha; ROTC 1, 2, 3, 4; Advanced Officers Club
 3, 4
 KAYE ELIZABETH WHITFIELD, B.S. Kitty Hawk
Social Studies and English



ROBERT I. WHITING, B.S. Charlotte
Business Education and Social Studies
 JOYCE ANN WHITTLE, B.S. Warsaw
Primary Education
 BSU 2, 3, 4; YWCA 1, 2, 3, 4; Cheerleader 2, 3; ACE 4
 MARGARETTE WIGGS, A.B. Selma
Math and Science and Social Studies
 Math Club 1, 2, 4; Sec. 4; YWC 2, 4; Cabinet 4; BSU 1, 2, 4;
 Council 1, 2, 4; Sec. Summer '58; CUSB Summer '57, '58



MARY ANNETTE WILLETTS, B.S. Leland
Home Economics
 Home Ec. Club 1, 2, 3, 4; CUSB 1, 2, 3, 4; YWCA 1, 2, 3
 CARTER SEYMORE WILLIAMS, B.S. Swansboro
Physical Education and Social Studies
 Kappa Alpha; Swimming; Aquatics Club; Track
 CYNTHIA ELAINE WILLIAMS, B.S. Chinquapin
Home Economics
 Home Ec. Club 1, 2, 3, 4; Delta Chi 4; YWCA; Treas. 4



FRANCES BROWN WILLIAMS, B.S. Kinston
Business Education and English
 Canterbury Club 1; Sec. 2; FBIA 1; Pi Omega Pi
 HOWARD P. WILLIAMS, A.B. Greenville
Chemistry and Mathematics
 Science Club 3, 4; FBIA 1, YWCA 1
 KENNETH ROBERT WILLIAMS, B.S. Kinston
Science Education



NANCY JOAN WILLIS, B.S. Williston
Home Economics
 Home Ec. Club 1, 2, 3, 4; YWCA 3; WRA 1, 2, Phi Omicron
 3, 4; Marshal 3; BUCCANEER 3; AHEA Delegate 2, 3; Dan-
 forth Project 2
 ANN ELIZABETH WILSON, B.S. Mount Olive
Physical Education and Social Studies
 WRA 1, 2, 3, 4; Pres. 3; PE Club 1, 3, 4; SGA 3; SNEA 4;
 BUCCANEER 2
 BOBBY ROGER WILSON, B.S. Winterville
Music Education
 College Choir; Phi Kappa Alpha; Music Club; College Singers;
 FWB Fellowship



Seniors

Music majors, Nancy Caldwell and Nine Wheeler, relax with recreational music.

BOBBY S. WILSON, B.S. Calypso
Business and Social Studies
 Delta Sigma Pi 3, 4; Historian 4; Pi Omega Pi 4; FBLA 2, 3, 4, Treas 4; Veterans Club 2, 3
MARTHA CLINARD WILSON, B.S. Winston-Salem
Grammar Education and Library Science
 EAST CAROLINIAN 1, 2, 3; Columns, Feature Ed., Editorial Asst.; BSU 1, 2, 3, 4; Key Staff 1; Creative Writers' Club 1, 2; ACE 1; SNEA 1, 2, 4; Counselor; YWCA 1, 2, 3, 4; Women's Judiciary, Treas. 3, Chairman 4; Marshal 3; SGA Executive Council 4; BUCCANEER 4; WHO'S WHO AMONG STUDENTS IN AMERICAN COLLEGES AND UNIVERSITIES
WILLIAM H. WILSON, B.S. Mebane
Business and Social Studies

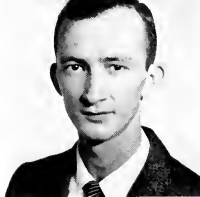

CAROL JUNE WINDOW, B.S. Plymouth
Grammar Education
 CUSB 2, 3; ACE 1, 2, 3; YWCA 2
LILLIAN ANNE WOOD, B.S. Clayton
Science
 English Club 1; WRA 1; Science Club 2, 3, 4
MARGARET ELLEN WOODS, B.S. Virgilina, Va.
Grammar Education
 YWCA 1; ACE 1; SNEA 2, 3, 4, Historian



JOHN STEWART WOOTEN, JR., B.S. LaGrange
Physical Education and Social Studies
 Intramural Council 1, 2, 3; Intramural Director 3; Theta Chi
JENNIE BROWN WORTHINGTON, B.S. Winterville
Business and Social Studies
 FBLA 4



GERALD GIBSON WRIGHT, B.S. Raeford
Industrial Arts



LARRY N. WYNNS, B.S. Powellsville
Social Studies and Welfare
 Campbell College; Kappa Sigma Nu 3
DOUGLAS YATES YONGUE, B.S. Laurinburg
Industrial Arts



CHARLES PRINCE YOUMANS, A.B. Oxford
Chemistry and Science
 Veterans Club 1, 2; Science Club 1, 2, 3, Pres. 4; Phi Sigma Pi 3; Historian 4; YMCA 1, 2, 3; Cabinet 4; Chi Beta Phi 4; YDC 1, 2; WHO'S WHO AMONG STUDENTS IN AMERICAN COLLEGES AND UNIVERSITIES



RICHARD EDWARD YOUNG, A.B. Oxford
Business and Geography
 Gamma Theta Upsilon 2, 3, 4; Veterans Club 3, 4
ELIZABETH GAIL YOW, B.S. Lillington
Business Education
 Campbell College; FBLA



Seniors

Country comes to town at Fine Arts Ball.



Juniors

OFFICERS

WADE SESSOMS
JEFF STRICKLAND
ROSALIE DALTON
BETSY HILL

President
Vice President
Secretary
Treasurer



FRANCES MERLE AIKEN
WILMA ANNETTE ALCOCK
CLIFTON D. ALDRIDGE
R. EIFRETH ALEXANDER
BETSY ROSS ALLEN

Fuquay Springs
New Bern
Greenville
Roper
Elizabethtown

VIRGINIA LOU AHMAN
BOBBY LEWIS ANDERSON
EUGLID D. ARMSTRONG, JR.
NETTIE MAE ATKINS
WILLIAM STANLEY ATKINSON

Angier
Greenville
New Bern
Fayetteville
Fairmont

GRADY STONE AUSTIN
MELDON SWAYNE AUSTIN
GEORGE H. BAKER, JR.
HOWARD IVEY BAKER
JAMES EDWARD BAKER

Hatteras
Gates
Dover, Del.
Erwin
Lancaster, S. C.

WILLARD KENT BAKER
JORDAN WESLEY BAILEY
LARRY GLENN BAILEY
ROSALIE BANKS
SADIE MARIE BARBER

Elizabeth City
Jacksonville
Faison
Grantsboro
Clinton



Juniors

CLYDE JOYCE BARBOUR
NOAH B. BAREFOOT
HILDA JEAN BARKER
ANN ELIZABETH BARNACASCEL
DORIS MIRIAM BARNES

Angier
Salemberg
New Hill
Windsor
Chadbourn

SHELBY JEAN BARNES
EDWARD LEE BASS
LESLIE RANDOLPH BASS, JR.
SARA LOU BASS
EDWIN Y. BAXTER, JR.

Nashville
Wilson
Nashville
New Bern
Pompano Beach, Fla.

JOHN HUGH BAZEMORE
GENE RAY BEDSOLE
GEORGE WOODS BEIERLE
PATRICIA ANN BENNETT
ROBERT G. BENTON

Colfield
Elizabethtown
Hamburg, N. J.
Edward
Gaston

JAMES STEWART BETHUNE
DENNIS MARION BIGGS
JAMES ASBURY BIRNEY
CORA ANN BLANTON
BOBBY RANDOLPH BLINSON

Clinton
Williamston
Rocky Mount
Rose Hill
Clayton

ROY WADE BODENHEIMER
BETTY JEAN BOLTON
MARY ELEANOR BOWDEN
KIRBY PUTNEL BRANCH
TONY MORGAN BRANDON

High Point
Warrenton
Faison
Greenville
Roxboro



ALFRED HARDY BREMER
 DANIEL PAUL BRIDGE
 NANCY ELIZABETH BRITT
 EDITH IONE BROWN
 JULIAN MONROE BROWN

Greenville
 Kingston
 Lumberton
 Kenly
 Marshallberg



MARGARET CHOLERTON BROWN
 NANCY MARIE BROWN
 CHESLEY BROWNE JR.
 JO ANN BRYAN
 KENNETH HAYNE BRYSON

Manteo
 Princeton
 Asheboro
 Mount Olive
 Hamlet



RICHARD JOHN BUCKLEY
 DAVID RAYE BUIE
 EVA CAROLYN BULLARD
 FRANKLIN EASON BULLARD
 WAYNE RANDY BULLARD

Seaford, Del.
 Winston-Salem
 Autfvillage
 Greensboro
 Chadbourne



JOHN EARNEST BURLESON
 BETTY ANN BURNHAM
 WALTER SPEIGHT BURRUS
 LENORA COBB BYNUM
 HAROLD JULIAN BYRD

Barnesville
 Plymouth
 Englehard
 Charlotte
 Elizabethtown



JACQUILINA FRANCES BYRD
 WILLIAM EUGENE BYNUM
 RITA CALHOUN
 JACK ANDREW CALVERT
 BONNY RHUE CAMERON

Windsor
 Winfall
 Turkey
 Rockingham
 Sanford



PATSY R. CAMERON
 MARY SYLVIA CAPPS
 JOHN B. CAPRELL
 SALLIE JEAN CARDEN
 JAY CARDY

Raeferd
 Warrenton
 Aiken
 Varina
 Swansboro



ERNESTINE CAREOW
 EDWARD EARL CARRAWAY
 THOMAS CLAYTON CARSON
 JANE GRACE CARTER
 EDNA G. CAULBERG

Grimesland
 Newport
 Bethel
 Carthage
 Raleigh



Marsha Evans looks over proofs of pictures for the features section.



Junior Senators
 Nancy Keith and
 Pat Lewis.





Billy Hollowell prepares for trip to the College Union and a night away from the books.



Tony Brandon and Jimmy Trice visiting studious friends.



WILEY EUGENE CAULBERG
ELIZABETH COUNCIL CHASON
CECIL C. CHEEK
JOHN C. CLAWSON
WILEY WALTON CLAY

Raleigh
White Oak
Raleigh
Post Falls, Idaho
Greenville



MARJORIE MARIE CLEMENTS
JANE CAROLYN COATES
WALLACE EDWARD COCKRELL
PATSY KINNAMON COFFEY
M. DEANNE COLEMAN

Gaston
Four Oaks
Falls Church, Va.
Winston-Salem
Whiteville



ISAAC S. COLLINS
PHILIP EDWARD COLLINS
ALBERT WOODROW COLWELL
BARBARA JEAN CONWAY
JENNY BEACHER COOKE

Red Springs
Raleigh
Clinton
Greenville
Aulander



MARCELLA ANN COOKE
MOLLY LOU COOKE
JAMES ROBERT COOPER
JAMES McCRAY CORBETT
PHYLIS ANNE CORBETT

Aulander
Aulander
Faison
Fountain
Fountain



VICTOR EMANUEL CORNACCHIONE
MARY ELAINE COULTER
MERLE RAYBON COUNCIL
LARRY BOYD CRAVEN
MARVIN COY CRAWFORD

Statesville
Lincolnton
Fayetteville
Raleigh
Greensboro



PATRICIA LOUISE CRAWFORD
SARA BLANCHE CRAWFORD
CAROLYN ANN CRAWLEY
GEORGE EDWARD CRAWLEY
VIRGINIA JEANNETTE CREDLE

Greensboro
Fayetteville
Littleton
Wilson
Greenville



JOSEPH WYATTE CREECH
ANNE SHELTON CROMARTIE
ROSALIE DALTON
JO ANN DAUGHTERY
SHARON LOUISE DAUGHTRY

Smithfield
Raleigh
Rocky Mount
Dover
Smithfield



ANN DOUGLAS DAVIS
CHARLES GILNER DAVIS
CLINTON OLIVER DAVIS
PEGGY DAVIS
MATHEY A. DAVIS

Mt. Olive
Kinston
Edenton
Wilmington
Wadesboro

SAMUEL AVERY DAVIS
ROY NELSON DENNIS JR.
ARTHUR ANTHONY DESTOUT
SUSIE JOYCE DILDY
BOBBY JOE DIXON

Martinsville, Va.
Newport
Et. Bevoir, Va.
Farmville
Greenville

JULIA CAROLYN DIXON
EDDIE PASCAL DRAUEHON
PATRICIA H. DRENNAN
SYBIL MARLENE DUDLEY
EARL WADEUS DUNCAN

Greenville
Clinton
Belmont
Grifton
Clarendon

CONNIE LOU DUNN
BEVERLY NAN DURHAM
GLENN CHARLES DYER
CHARLES WENDELL DYSON
ROBERT B. EDMONDSON JR.

Ayden
New Bern
Greensboro
Rockingham
Bethel

Juniors

MARVIS ANN EDWARDS
MELVIN PAUL EDWARDS
PATRICIA TURNER EDWARDS
REBECCA SUE EDWARDS
CAROLYN ANNETTE ELAM

Goldsboro
Washington
Tarboro
Va. Beach, Va.
Roxboro



SALEM A. ELJEELAWI
JOAN ELIZABETH EUDY
MARSHA SUZANNE EVANS
ROY CLAYTON EVERETT
SARAH ELIZABETH EWELL

Baghdad, Iraq
Kannapolis
Raleigh
Robersonville
Greenville



SEATON POE FAIRLESS JR.
JOHN WILLIAM FAISON JR.
WILLIAM HAYWOOD FARROIR
JOHN JOSEPH FILICKY
HELEN FRANCES FISHER

Colerain
Clayton
Farmville
Raleigh
Whiteville



EDITH GRAY FITZGERALD
BARBARA L. W. FLOWERS
WILLIAM GRANT FLOWERS
WANDA KING FORDHAM
GAIL LAMB FOSTER

Selma
Bethel
Kenly
Kinston
Lumberton



ROBERT LEE FRANCK
FRANKLIN DELANO FREEMAN
KESLER GAINIE JR.
CHARLES WATKINS GALLAHER
JOHNNY RAY GARDNER

Jacksonville
Kinston
Dunn
Draper
Williamston





"Maybe the TV is out of order, but heavens knows there is nothing wrong with these girls tongues."

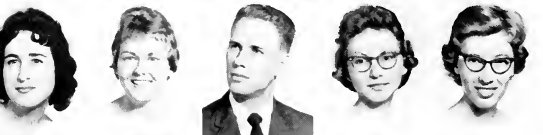

SYLVIA RAE GARDNER
SHERRILL ANN GARRIS
SIDNEY LOUIS GASKINS
JEWELL BLANCHE GAY
BETTY LOU GAYLORD

Gastonia
Farmville
New Bern
Spring Hope
Pantego



JOSEPH W. GENTRY
RICHARD EUGENE GEORGE
JANICE FAYE GIBBS
JANE H. GIDDEN
BETTY JEAN GILBERT

Elkin
Kings Mtn.
Manteo
Washington, D. C.
Bohivia



JOHN G. GILLKIN
HARVEY V. GODFREY
LINDA LOU GODWIN
SHELBY JEAN GRADY
JANET COOPER GRAX

Aurora
Sanford
Dunn
High Point
Snow Hill



JOHN THOMAS GREEN, JR.
ALTON C. GREENE
ROBERT LEE GREENE
CLINTON C. GRIFFIN
KIM ELLIOTT GRIFFIN

Henderson
Maxton
Star
Dover
Greensboro

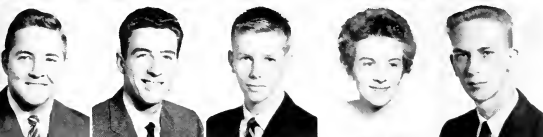

ROBERT CURTIS GRIFFIN
CHRIS EDWARD GRIMSLEY
LARRY GRISSOM
BETTY G. GUNN
ROBERT MARK GUPTON

Tarboro
Washington
Henderson
Providence
Red Springs



JANIE SUE HAIR
BETTY F. HAIJLIP
FRANCES ANN HALL
JACKY NEIL HALL
ROBERT LEE HALL

Elizabethtown
Hamilton
Salemberg
Henderson
Greenville



RUFFIN CLARENCE HALL
WAYNE WARREN HALSEY
VINCENT G. HANDY
SHIRLEY ROSE HARDEE
JOHNISE A. HARDESTY

Selma
Cochranville, Penn.
Kinston
Grimesland
Newport



MARY GRACE HARDY
ALLEN S. HARPER
BARBARA P. HARRELL
WILLIAM C. HARRELL
W. PERCY HARRELL

LaGrange
Tarboro
Oak City
Columbia
Gatesville

NORMA ANNE HARELSON
 RUSSELL NORFLEET HARRINGTON
 BETTIE JEAN HARRIS
 CECIL IRVIN HARRIS
 JANET MAE HARRIS

Southport
 Rich Square
 Roanoke Rapids
 South Mills
 Bunn



LELA GRAY HARRIS
 MARGARET ANN HARRIS
 BOBBY HOLTON HARRISON
 CHARLES R. HARRISON

Greenville
 Oriental
 Enfield
 LaGrange
 Wilmington



JESSIE DARE HARRISON
 BETTY ALICE HART
 WILLIAM EDWARD HAWKINS
 DOROTHY ANN HAYES
 JOSEPH CARL HAYES

Plymouth
 Goldsboro
 Warrenton
 Durham
 Manteo



RICHARD LAWRENCE HECK
 PATRICIA ANN HEDSPETH
 ROY WILLIAM HENDREN
 RONALD GRAY HIGHT
 MARILYN BETSY HILL

Riverside, N. J.
 Conway
 Miami, Fla.
 Henderson
 Deep Run



LINDA LEE HINES
 JANICE MADGE HINSOW
 BENJAMIN F. HODGES
 CECELIA ANN HODGES
 DAWN SMITH HODGES

Wilmington
 Jacksonville
 Greenville
 Washington
 Grifton



JOHNNIE DEWEY HODGES
 MILDRED F. HODGES
 STUART OMEGA HOLLAND
 PRISCILLA ANN HOLLOWAY
 BILLY GERALD HOLLOWELL

Pantego
 Washington
 Edenton
 Fuquay Springs
 Kinston



STUART HOLLOWELL
 WILLIS BOYCE HONEYCUTT JR.
 ALAN MCBRIDE HOOPER
 TOM STERLING HOPKINS
 JAMES M. HORTON JR.

Tyner
 Mt. Olive
 Elizabeth City
 Washington
 Fountain



JACQUE L. HOUSE
 GEORGE EARL HOWARD
 JANET MARIE HOWARD
 NEIL TEAGUE HOWELL
 NELDA KAY HOWELL

Plymouth
 Pink Hill
 Kinston
 Waynesville
 Hubert



Casanova James Turner escorts Jo Ann Bryan and friend from a class in Austin.

Juniors



RACHEL LEWELLYN HOWARD
WILLIAM BYRANT HOWELL
WILLIAM LEE HOWELL
WALTER RAYNOLDS HOYLE
MARY LOIS HUDGINS

Greenville
Goldsboro
Rich Square
Vanceboro
Enfield



JAMES WARD HUDLER
CHARLES FREDERICK HUFFSTELER
GEORGE RUFUS HUGLES
ALICE MIRIAM HUMPHREY
JUNE CAROLYN HUMPHREY

Richlands
New Bern
Pollocksville
Smithfield
Haw River, N. C.



ALBERT LEE HURST
JUDITH PHILLIPS HYMAN
PATRICIA ANN INMAN
JOANN GERTRUDE JACKSON
M. PATRICIA JACKSON

Jacksonville
Scotland, N. C.
Lumberton
Clinton
Pauls, N. C.



GEORGE R. JAMES
JOY JENKINS
RAYMON BETA JENKINS
CLARA MAIRE JENNETTE
ELIZABETH ANN JESSUP

Williamston
Wilmington
Fairmont
Lake Waccamaw
Elizabethtown



J. CARL JESSUP, JR.
ANNIE LOU JOHNSON
CEDRIC MILO JOHNSON
LINWOOD C. JOHNSON
MARY KATHRYN JOHNSON

Elizabethtown
Rex, N. C.
Goldsboro
Angier, N. C.
Greenville



ROBERT REYNOLDS JOHNSON
SYLVIA JEAN JOLLY
CLARENCE A. JONES
ELEANOR J. JONES
HARVEY CARTER JONES

Smithfield
Roseboro
Clayton, N. C.
Halifax
LaGrange



HERBERT CORNELIOUS JONES
JAMES H. JONES
JAMES RUFFIN JONES, JR.
LARUE FRANCES JONES
WILLIAM TRAVIS JONES

Stanfordsburg
Snow Hill
Four Oaks
Raleigh
Ahoskie

Rosalie Dalton and Nancy Kelly take time out for picture from sleigh ride around Wright Circle. Of course, clown Verne Strickland tries to steal the show.





MARY LIN JORDAN
ESTHER LOUISE JOYNER
H. H. JUSTICE
JAMES KELLY KEE
MARY LILES KEETER

Edenton
Kinston
Marion
Belmont
Littleton

NANCY SUE KEITH
JOHN THURSTON KELLY
JOSEPH RAY KELLY
MARY MARGARET KELLY
CATHERIN ELIZABETH KENERSON

Fuquay Springs
Greenville
Bladenboro
Salisbury
Raleigh

BOBBIE MARION KENNEDY
CHARLES RIDHARD KING
HOWARD H. KING
MICHAEL EVANS KING
JAMES RUSSELL KNIGHT

Louisburg
Wilmington
Greenville
Henderson
Raleigh

ANTHONY PAUL KOLANTIS
JOYCE GERALDINE KOON
ROBERT HUGH KORNEGAY
WM. PERRY LANE
GEORGE DALLAS LANGSTON

Norfolk, Va.
Grifton
Orlando, Fla.
Asheboro
Goldsboro

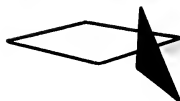

Juniors



JAMES A. LANIER
JANELL B. LASSITER
JAMES W. LAUGHINGHOUSE
FRED D. LAYTON
FREDERICK E. LEADBETTER

Wilmington
Clayton
Columbia
Tyner
Searsport, Maine



DOUGLAS P. LEARY
CAROLE G. LEE
LLOYD H. LEE
ROSA LOU LEE
HENRY A. LEEUWENBURG

Tyner
Gastonia
Watha
Willow Spring
Wilmington



DONALD RAY LENNON
LINWOOD H. LEWIS
JOSEPH D. LINER
GEORGE W. LITCHFIELD
ALTON DEAN LITTLE

Leland
Chocowinity
Blumore
Aurora
Roanoke Rapids



MARY VIVIAN LOCKHART
JOEL BAYNES LONG
SYLVIA LONG
WADDELL LONG
MARTHA E. LONGEST

Vanceboro
Hillsboro
Elizabeth City
Ash
Graham



BARBARA ANN LOUNSBURY
ALMA LEE LOVETTE
LOUISE J. McCAIN
BETTY LEA McCAULEY
GWENDOLYN McCLAMROCK

Wilmington
Raeford
Elizabeth City
Burlington
Raleigh





DORTHY PAGE McCLEARY
DOROTHY SUSAN McEWEN
TED OLLIE McGE JR.
MILDRED TAYLOR McGRATH
JOE ANN McLAURIN

Portsmouth, Va.
Wilmington
Laurel Hill
Greenville
Stedman

MARY ABIGAIL MADRE
WAYNE ANTHONY MALLARD JR.
FRANCES M. MALLISON
CARL E. MALPASS
REGINALD T. MANNING

Elizabeth City
Trenton
Winton
Goldsboro
Williamston

HAROLD GENE MARLOWE
EARL N. MARSHBURN
BETTY LOU MARTIN
LESLIE MARION MARTIN
JOSEPH LEE MASON

Whiteville
Richlands
Four Oaks
Princeton
Fayetteville

ROLAND E. MATTHIS
GLORIA A. MAULDEN
JAMES GREGORY MEADS
HENRY LEE MEARES
ESTHER MARIE MELTON

Clinton
Kannapolis
Virginia Beach, Va.
Cerro Gordo
Roxboro



Juniors

ELLA ROSE MERCER
GRAHAM W. MERRITT JR.
JOHN C. MERRIT
CHARLES RODNEY METTS
JAMES R. METZGAR

Beulaville
Dover
Statesville
Richlands
Eston, Penn.



GLENDIA KAY MILLER
DURRELL VON MILLS
DOROTHY G. MINSHEW
WILLIAM L. MINTZ
BARBARA WELLS MITCHELL

Whiteville
Willard
Black Creek
Wilmington
Kenansville



JANICE MARIE MITCHELL
DEMPSEY BROWN MIZELLE
JEGGY ANNE MOBLEY
DIANA LEE MONROE
BENJAMIN F. MOORE

Durham
Washington
Winterville
Rockingham
Williamston



ROBERT NUNALEE MOORE
LEE R. MORRIS
EMILY JO MOSELEY
ROSEMARY MOUNTCASTLE
MARGARET T. MOYE

Wilmington
Greenville
Rocky Mount
Norfolk, Va.
Greenville



EDNA EARLE MOZINGO
BOBBY GENE MURRAY
EVELYN JANE MURRAY
JOYCE RAYE MUSTIAN
CHARLES F. MYERS

Goldsboro
Roxboro
Roxboro
Louisburg
Thomsville



CLYDE CARLTON MYRICK
ROBERT LOUIS NEEDS
RAYFIELD MIXON NEEL
THOMAS B. NELSON JR.
ROBERT LEON NICHOLS

Littleton
Beaufort
Washington
Jacksonville
Walstonburg



KENNETH ALFRED NIELSEN
OSBORN C. NOBLE
RALPH C. NORRIS
JOE OGBURN
THOMAS L. O'NEAL

Richmond, Va.
Greenville
Roxboro
Smithfield
Manteo



GARY S. OUTLAW
FRED L. OVERMAN
JIMMY W. OWENS
MARILYN E. PAGE
BARBARA ANNE PARAMORE

Vienna, Va.
Fremont
Beaufort
Burlington
Farmville



DONALD LEE PARK
BEEBE O. PARKER
BETTY LOU PARKER
BLANCO B. PARKER
WILBARD H. PARKS

Henderson
Pinelevel
Tarboro
Pinelevel
Scotland Neck



REID PARROTT, JR.
MARY CAROLE PAUL
GEORGE E. PAYLOR
MARY E. PEADEN
CARLOS N. PEARCE

Kinston
Edward
Roxboro
Tarboro
Asheboro



BETTY JEAN PEELE
THERESA M. PEELE
GORDON E. PEOPLES
NINA L. PERKINS
DAVID CARL PERRY

Goldsboro
Roper
Williamsburg, Va.
Stokes
Elizabeth City



BETTY ANNE PHILLIPS
EDNA FAYE PHILLIPS
EUGENE H. PHILLIPS
WILLIAM FRED PICKETT
JACK M. PINDELL

Cameron
Selma
Kenly
Magnolia
Raleigh



Diver
Glenn Dyer
prepares for
fancy
dive.



Veteran Ike Ridick shows ball handling techniques to newcomer Robert Reid.

Wright Circle under a blanket of snow.



BOBBY O. PINNER
MELVYN E. PITTMAN
MARY HAYS PLEASANTS
PATSY S. PORTER
GERALD A. POWELL

Columbia
Rocky Mount
Elm City
Greenville
Reidsville



LARRY H. PRESCOTT
JUDITH F. PRIDGEN
MELBOURNE PRIDGEN
CONNIE M. PRIEST
BARBARA JANE PRUDEN

New Bern
Greenville
Rocky Mount
Kinston
Roxobel



KATHERINE T. PRYTERCH
WILLIAM H. PUCKETT
ANNE E. PULLY
JOE CARTER PURCELL
BARBARA RACKLEY

Beaufort
Hendersonville
Kinston
Raleigh
Wilson



THOMAS HAINES RAGLAND
ROSALYN RAILLEY
BOBBY WAYNE RAINEY
JEAN FRANCES RAINEY
LUTHER RATCLIFF

Plymouth
Sevon
Elon College
Littleton
Richlands, Va.



JOHN RAWLS, JR.
BETSY REDDING
JOHN REDECKI
SHERMAN REGISTER
ANNETTE REYNOLDS

Windsor
Asheboro
Wilmington, Del.
Cove City
Greenville



LAWRENCE REYNOLDS
LINDA GREY RICE
BARBARA JEAN RICKS
IKE FREEMAN RIDDICK
MIKE RIDDICK

Clinton
Grantboro
Conway
Greenville
Greenville



RACHEL ANN RIDDICK
FAYE WELLS RIVENBARK
HAROLD DEAN ROBBINS
HILDA ANN ROBERTS
ESTER ROBERSON

Jamesville
Wallace
Lenoir
Raleigh
Parnelle



CHARLES ROBISON
HENRY S. ROGERS
MARY DIANA ROSE
MARY ROUNTREE
LUBY ERIC ROUSE

Asheville
Williamston
Pantego
Gatesville
Kinston

MARTHA ANN ROUTH
SHIRLEY ANNE ROZIER
ROBERT RUCK
JEAN RUSSELL
FREDERICK C. SALTER

Cameron
St. Pauls
Baltimore, Md.
Dover
Sea Level



BARBARA SUE SANDEL
JOHN DORSEY SAVAGE
JACK SAWYER
WILLIAM SCARBOROUGH, JR.
ROGER A. SCHURRER

Raleigh
Goldsboro
Greenville
Buxton
Cleveland, Wisconsin



EMMA CARLENE SCOTT
SHELIA ANNE SCOTT
WILLIAM H. SCOTT, JR.
WILLIAM L. SCOTT
SARAH NELL SEAY

Fremont
Pollocksville
New Bern
Cape Charles, Va.
Whistler, Ala.



WADE H. SESSOMS
BOBBY RAY SETZER
LOIS A. SEYMOUR
JERRY L. SHACKELFORD
ROBERT M. SHAFFER

Fayetteville
Raeford
Greenville
Aurora
Midway Park



HELEN P. SHEARIN
SHELBY JEAN SHEFFIELD
OUIDA GAYLE SHUMAN
HAROLD J. SIMPSON
ERNEST SINGLETARY

Scotland Neck
Rose Hill
Whiteville
Beulaville
Elizabethtown



JAMES SMALL
BETTY JEAN SMITH
CHARLES LEE SMITH
EVELYN P. SMITH
JOANNE SMITH

Newport
Louisburg
Greenville
Washington
Deep Run



JOYCE MAE SMITH
SHELBY JEAN SMITH
KATHLEEN SOMERVILLE
DAN MITCHELL SPAIN
ANNE R. SPEARS

Edenton
Pink Hill
Plymouth
Washington
Pittsburgh, Pa.



ANN BYRD SPELL
RENA MAE SPENCER
REBECCA DOLORES SPIVEY
JANICE STALLINGS
WILLIAM F. STANLEY, JR.

Roseboro
Columbia
Winton
Hertford
Kinston



Spanish made easy—a little studying each day in the quiet of the library.



RONALD L. STEPHENS
MIRIAM STEPHENSON
JANE STEWART
DELLA ANN STOKES
MARGARET ANN STOKES

Fayetteville
Smithfield
Goldsboro
Greenville
Greenville

PATRICIA STRAIN
FLORENCE STRICKLAND
JEFFERSON STRICKLAND
JO ANN STRICKLAND
LYNDA STRICKLAND

Lumberton
Mt. Olive
Salemburg
Bunnlevel
Henderson

MARGARET ANN STRICKLAND
PATRICIA STUART
PATRICIA SUGG
JAMES SUMMERLIN
CARLTON V. SUTTON

Middlesex
Bayside, Long Is., N. Y.
Snow Hill
Goldsboro
Goldsboro

CONNIE LOU SUTTON
MARJORIE SUTTON
RICHARD SWANSON
ROBERT SWINDELL
SYBIL SWINDELL

Greenville
La Grange
Hope Mills
Washington
Swan Quarter

JOHN C. SYKES, JR.
BET TAYLOR
DON RAY TAYLOR
FRANCES R. TAYLOR
FRED TAYLOR, JR.

Roanoke Rapids
Pink Hill
Roanoke Rapids
Kinston
Grifton

HELEN S. TAYLOR
LAURA TAYLOR
JAMES M. TEACHEY, JR.
MYRON TEEL
PATRICIA TERRELL

Rockingham
Angier
Wallace
Bethel
Elon College

MARY POWERS THIGPEN
FLETCHER THOMAS
IDA SUE THOMAS
WILLIAM R. THOMAS
DAVID A. THOMPSON

Beulaville
Williamston
Raleigh
Greenville
Durham



Seasoned actor Larry Craven takes time out from rehearsal for look at the *Buccaner*.



Trick Smith in her prize winning costume at College Union Carnival.



JUDITH VIRGINIA THOMPSON
 ROGER E. THOMPSON
 ALICE FAYE THORNTON
 EMILIE TILLEY
 JUDITH TRENT

Whitefish
 Hoffman
 Mount Olive
 Fuquay Springs
 Beaufort

JAMES E. TRICE
 BEVERLY JEANNE TUCKER
 LUCY A. TURNAGE
 GEORGE C. TURNER
 JAMES E. TURNER

Bladen, Del.
 Maysck
 Smithfield
 London Bridge, Va.
 Danville, Va.

MARIAN TURNER
 THOMAS T. TURNER
 LARRY R. TYSINGER
 ELLA TYSON
 NELL LARITA UMPHLETT

Winton
 Greensboro
 Thomasville
 Wadesboro
 Rocky Mt.

TONY C. UPCHURCH
 ERIC D. VERNELSON
 ANDREW J. VINSON, III
 JANET L. WADSWORTH
 BOBBY LEE WALKER

Greenville
 Wallace
 Windsor
 Woodville
 Drexel



Juniors



DOTTY WALKER
 THOMAS D. WALKER
 JUNE B. WALLACE
 WILLIAM HARRY WALLACE
 ALICE T. WALTERS

Albemarle
 Raeford
 Bath
 Clarkston
 Henderson



LORETTA WALTERS
 BILLY RAY WARD
 JAMES D. WARD
 WADE T. WARD
 EDITH WARREN

Monroe
 Raleigh
 Williamston
 Bethel
 Robersonville



GEORGE C. WARREN
 JERRY T. WARREN
 TENNYS E. WARREN
 JOSEPHINE WATERS
 GLENN WEATHERS

Rocky Mount
 Spray
 Mt. Olive
 Mt. Olive
 Wendell



DONALD RAY WEBBER
 DALLAS S. WELLS
 BARBARA JEAN WEST
 CURTIS WEST
 JERRY R. WEST

Goldsboro
 Williamston
 Fayetteville
 Lumberton
 Spring Lake



JOHN J. WEST
 ANNIE LOU WHEELER
 LINDA R. WHICHAIR
 DURWOOD WHITE
 FRANKLIN WHITE

Durham
 Greenville
 Greenville
 Bethel
 Greenville





JERRY E. WHITE
KATHERINE WHITE
WARREN K. WHITE
WILLIAM WHITE, JR.
IRENE WHITEHURST

Merry Hill
New Bern
Pine Level
Columbia
Stokes



CECIL E. WHITEFIELD
KATHERINE M. WHITLEY
TREVA IRENE WIGGINS
JOHNNY D. WIKE
JULIE KEITH WILDER

Wilmington, Del.
Bailey
Kinston
Mount Holly
Virginia Beach, Va.



WILLIAM HENRY WILLETTS
ELLIS E. WILLIAMS
GEORGE E. WILLIAMS
GORDON L. WILLIAMS
JAMES C. WILLIAMS, III

Leland
Wilmington
Shawboro
Mt. Olive
Franklin, Va.



JAMES J. WILLIAMS
JO ANNE WILLIAMS
LARRY ALLEN WILLIAMS
ROBERT H. WILLIAMS
SARAH E. WILLIAMSON

Morganton
Winterville
South Norfolk, Va.
Tryon
Cerro Gordo



JULIAN F. WILLIS
DELANO R. WILSON
PATRICIA ANNE WILSON
WILLIAM GILBERT WILSON
KENNETH E. WILSON

Atlantic
Winterville
New Bern
Oxford
Rocky Point



WILLIAM G. WINN
LOIS V. WINSLOW
KELVIN T. WOOD
LESLIE H. WOOD, JR.
PEGGY WOOD

Kittrell
Belvidere
Durham
Lillington
Greenville



ROGER W. WOODBURY
HILTON C. WOLLARD
WILLIAM C. WOOTEN
ALFRED P. WORTHINGTON
SARA ALICE YOST

Valley Stream, N. Y.
Washington
Farmville
Greenville
Weaverville



MARION F. YOUNG

Winston-Salem



Juniors

Deluxe laundry service right at your door.



Sophomores

OFFICERS

TERRIS ELLER

TED JOHNSON

SUE LASSITER

EDDIE BOADO

Président

Vice Président

Secretary

Treasurer



MARILYN JEAN ABERNATHY
POLLY NELL ADAMS
SIDNEY NEWBORN ALBRITTON
VELMA DEAN ALCOCK
BETTY COMPTON ALLEN
SHELBA DEAN ALLEN

Denver
Fugay Springs
Hookerton
Pallocksville
Cedar Grove
Farmville

BETTIE LOU ALLIGOOD
GENE ARDEN ALSTON
PATTY JANET ARNOLD
WILSON THOMAS ARNOLD
ROY HERMAN ARP
GENE LEROY ASBY

Washington
Littleton
Raleigh
Supply
Soyset, N. Y.
Washington

LOIS EVELYN ATKINSON
ROGER HARDY AVERETTE
SONJA DELOS AYCOCK
MARY FRANCES AYERS
JACK THOMAS AYSUCE, JR.
ALICE LOVE BAILEY

Fayetteville
Greenville
Wilson
Washington
Henderson
Stantonsburg

BARBARA ANN BAILEY
GEORGE BROOKS BAINES
BERNICE MILTON BAKER
JACQUELYN NELL BAKER
NELSON ISAAC BALDREE
RICHARD WILLIAM BALDREE

Woodsdale
Zebulon
Reidsville
Zebulon
Greenville
Kinston

Sophomores

MARY SUSAN BALLANCE
MALCOLM JAMES BALLARDS, JR.
BROCKIE ANNE BARBOUR
EDITH RACHEL BARBOUR
PEGGY FREDALYN BARBOUR
BRENDA BAREFOOT

Fremont
Wilmington
Four Oaks
Willow Springs
Wilson's Mills
Benson

WOODROW WILSON BARNES
NATHAN CLAYTON BARNHILL
SANDRA JEAN BASDEN
ALDEN GLENN BASS
PATRICIA JANE BATTEN
OLIVIA GAIL BAXLEY

Rich Square
Greenville
Ayden
Wilson
Laurinburg
Lumberton

HARRY PARKER BAYLEY
LOICE FRANCES BAYNOR
JOHN L. BEACH
JACK MILTON BEALE
CARLTON REID BEAMAN
BETTY LOU BELL

Swansboro
Scranton
Oak City
Portsmouth, Va.
Snow Hill
Atlantic

WALTER JAMES BELL
LORETTA ALLENE BENTON
BETTY ANNA BEST
BOBBIE ANN BETHUNE
MOLLIE M. BIGGS
PATRICIA ANN BIGGS

Leaford, Del.
Hobbsville
Mt. Olive
Bunn Level
Williamston
Rocky Mount

ROBERT CHARLES BIZZELL
BOBBIE MOONEY BLALOCK
EARL THOMAS BLALOCK
JUDITH ELLEN BLEDSOE
ELLEN REBECCA BLUE
EDWARD J. BOADO

Goldsboro
Timberlake
Timberlake
Raleigh
Carthage
Wilmington

PETER K. BOHLER
JOHN LATHAM BOOTH
JEAN CAROLYN BOWEN
TRAVIS L. BOWEN
MARY SUE BOSTIC
CLAUD MELVIN BOYD

Long Island, N. Y.
New York, N. Y.
Jacksonville
Snow Hill
Benson
Grimesland

GALIN RODMAN BOYD
STEPHEN EARL BOYKIN
SAMUEL SWAIM BRANSON
CAROLYN ANNE BRASWELL
ROSALIE YVONNE BRICKHOUSE
HENRY HAYWOOD BROOME

Pinetown
Wilson
Thomasville
Nashville
Columbia
Washington



DIANE ELIZABETH BROUGHTON
 BETTY ANN BROWN
 CYNTHIA ANN BROWN
 MARY ELLEN BROWN
 NANCY VIRGINIA BROWN
 ROBERT CHARLES BROWN

SANDRA GAYLE BROWN
 DEE BRYSON
 ALENE NOBLES BUCK
 MARILYN ANN BUCK
 PATRICIA ANNE BUJE
 LEONA BULLARD

ROGER MAYO BULLOCK
 WILLIAM MURRAY BULLOCK
 ANNE PAIGE BUNCH
 BARBARA ANN BUNCH
 J. LYNN BURGESS
 LINDA CARROL BURKETT

DONALD RAY BURRISS
 SYBLE SUE BUTLER
 REBA KATHLEEN BYRUM
 JOSEPH B. CAHOON
 JEAN NARRON CAPPS
 MARTHA B. CARRAWAY

DOROTHY LEE CARRICK
 ROBERT EDWARD CARROLL
 ALICE DELORES CHAFFIN
 IRENE LYNNE CHAMBERS
 NANCY JANE CHANDLER
 ALVA L. CHAUNCEY

VOLNEY LAVERNE CHRISTIE
 ROBERT L. CHURCH
 JOHN ALVAH CHURCHILL, JR.
 MACK WYATT CHURCHILL
 STEVEN LYNN CLEMENTS
 HOY JEFFERSON COBB, JR.

JOHN DONALD COFFIN
 LILLIAN GAIL COHOON
 ROBERT ERNEST COLE
 SARA ELIZABETH COLE
 JIMMY LAVELLE COLEMAN
 MADELYN COLEMAN

IDA REBECCA COLEY
 HAZEL MARIE COLLIER
 ROSSER EDWARD COLLIER, JR.
 GEORGE SOLOMON COLTRANE
 DONALD EDGAR CONLEY
 EVELYN MARIE COOLEY

JUDITH ARLENE CORBETT
 LAVERNE MARGARET COUGHLAW
 LUCILLE CHEATHAM COULBOURN
 JUDY ARLENE COX
 MIKKI DIANE COX
 NANCY MARGARET COX

Zebulun
 Williamston
 Oak City
 Graham
 Greenville
 Swansboro

Shiloh
 Murphy
 Tabor City
 Vanceboro
 Hope Mills
 Lillington

Greenville
 Tarboro
 Elizabeth City
 Hobbsville
 Taylorsville
 Woodville

Southport
 Bladenboro
 Henderson
 Engellhard
 Wilson's Mills
 Snow Hill

High Point
 Greenville
 South Mills
 Salisbury
 Burlington
 Greenville

Kannapolis
 Chapel Hill
 Rocky Mount
 Greenville
 Raleigh
 Rocky Mount

Haw River
 Columbia
 Pinetops
 Chapel Hill
 Tabor City
 Greenville

Rocky Mount
 Clarkton
 Nashville
 Kernersville
 Greenville
 Apex

Greenville
 Greenville
 Windsor
 New Bern
 Jacksonville
 Smithfield



"We wear short shorts!"



Sophomore senator Gloria Hofer

Sophomores



LINDA DIAN CRANFORD
GRAHAM CRAWFORD
DORIS ANNE CRAWLEY
NELL MILES CREDLE
HAYDEN LEO CROOM
DAVID SHEPHERD CROSS

Asheboro
Greenville
Bellarthur
Washington
Greenville
Elizabethtown



NANCY ADELE CROSS
REBEKAH ELLEN CROUCH
RICHARD EARL CROUCH
KATHRYN ANN CRUMPLER
EVELYN B. CRUTCHFIELD
JACKIE NETTE CRUTCHFIELD

Wilmington
Drakes Branch, Va.
Fayetteville
Goldsboro
Winston-Salem
Pittsboro



EMILY ROSE CURRIN
RALPH DONALD CUTHRELL
HANNAH BOONE CUTLER
FREDERICK EUGENE DANIEL
HUBERT LESTER DANIELS, JR.
JUDD WILSON DANIELS

Franklinton
Enfield
Washington
Spring Hope
Williamston
Wake Forest



CHARLES WORL DANT
ANN GREY DARDEN
EDWIN PARKER DAUGHTREY, JR.
RUTH ELIZABETH DAUGHTRY
ELIZABETH ANN DAVIS
ELIZABETH MERSHON DAVIS

Virginia Beach, Va.
Williamston
Franklin, Va.
Faison
Lucama
Wilson



GENE DELANO DAVIS
MARTHA ANN DAVIS
ROBERT WAYNE DAVIS
VERNON C. DAVIS
EARL WEEKS DEAL
JIMMY LEE DEBRUHL

Conway
Clayton
Warsaw
Clayton
Winterville
Tarboro

EDNA SMITH DENBY
MAUDE LEIGH DOBSON
MARGARET LARUE DOUGHTIE
HERMAN LYNWOOD DOYE
ERNEST NELSON DUDLEY
BETTIE JEAN DUNN

Washington
Edenton
Whitakers
Wadesboro
Greenville
Henderson



DORIS CLARIE DUPONT
JULIA ELLEN EASON
BILLY H. EDMONDSON
CARLTON RAY EDMONDSON
KENNETH LAMAR EDWARDS
MARY JANICE EDWARDS

Plant City, Fla.
Hookerton
Tarboro
Scotland Neck
Kannapolis
Smithfield



PAUL DARRIN EDWARDS
PHYLLIS GRETCHEN EDWARDS
RICHARD THOMAS EGERTON
HUBERT NEAL EGGLESTON
BARBARA ANN EIDSON
FRANCES LOUISE ELLER

Fayetteville
St. Paul's
Littleton
Rocky Mount
Timberlake
Charlotte



MARGARET JOAN ELLIOTT
JESSIE CALPHURNA ELLIS
MATT LEE ELMORE
CHARLOTTE ELIZABETH EPPS
ALYCE CONSTANCE ERWIN
ADA CELESTE EVANS

Chadbourn
Tarboro
Dover
Birmingham, Ala.
Roanoke Rapids
Claremont



VIRGINIA ANN EVANS
HILDA H. FAIRCLOTH
JANET ROSELMA FANSLER
PATRICIA CAROLE FARMER
WILLIAM RICHARD FAULKNER
JOSEPHINE FAYED

Greenville
Garland
Greenville
Butner
Rocky Mount
Roanoke Rapids



JEANNETTE GRAY FINNEGAN
WILLIAM PETER FINNEGAN
PATRICIA FITZGERALD
IRMA YVONNE FLEMING
MATTIE LOU FLEMING
DOROTHY MAY FLYNN

Norfolk, Va.
Norfolk, Va.
Micro
Greenville
Greenville
Richmond, Va.



"Modesty—
what's that?"



"... We
don't know."



JOHN KNOWLES FORBES
JOHN WILLIAM FORBIS
BARBARA LOU FORD
NANCY DAWN FORREST
MARY ANN FOSTER
THEODORE KING FOUNTAIN, JR.

Bath
Greensboro
Raleigh
Tavares, Fla.
Henderson
Greenville



CORNELIA KATHERINE FULGHUM
GERALDINE FUSSELL
WARREN T. GAINES
BARBARA ANN GALLOWAY
THURMAN ALLEN GARDNER
ERNEST LOUIS GARNER

Middlesex
Teachey
Fayetteville
Aurora
Kinston
Newport



ELMO GASKILL, JR.
BETTY VIC GASKINS
SHIRLEY ANN GAY
NEIL BARRY GEORGE
LUTHER WILSON GILLON
LOIS WARD GILMORE

Atlantic
Vanceboro
Clayton
Lynchburg, Va.
Kannapolis
Nakina



KENNETH EARL GINN
DONALD EDWIN GLENN
JAMES RICHARD GLOVER
EMMA JEAN GODARD
ELIZABETH EDWARDS GOODWIN
PAUL BEALE GOODWIN

Greenville
Durham
Butner
Williamston
Zebulon
Portsmouth, Va.



CHARLES B. GORDON
THELIS RICHARDSON GORDON
ROSE MARIE GORTO
LLOYD V. GRANTHAM
NANCY LEE GRAVES
CARLTON WOODROW GRAY

Clayton
Elizabeth City
Wilmington
Fairmont
Snow Camp
Greenville



FRANK EDWARD GRAYIEL
EDWARD ALLEN GREENE
CHARLES H. GREGG
KATIE REBA GRICE
CAROLYN ANN GRIFFIN
JENNY PERRY GRIFFIN

Tarboro
Ayden
Virginia Beach, Va.
Goldsville
Louisburg
Williamston



MARCIA MARIE GUILFORD
CECIL RAY GURGANUS
J. KAY GUTHRIE
JACKIE VERRION GUTHRIE
AMY SUE GWALTNEY
NANCY OWEN GWYNN

Aurora
Greenville
New Bern
Harkers Island
New Bern
Henderson



LAMARR HADLEY
GEORGE SMITH HAISLIP
EDNA LORETTA HALL
GROVER THURMAN HALL, III
JAMES KENNETH HALL
JAMES MALCOLM HALL, JR.

Wilson
Hamilton
Candler
Fayetteville
Fayetteville
Waha



WILLIAM LEON HAMILTON, JR.
BETTY FRANCES H. HARDEE
POPE LOFTIN HARDEE
MABLE L. HARDISON
RAY EUGENE HARKEY
LIONEL BARRYMORE HARPER

Raleigh
Greenville
Smithfield
Plymouth
Kannapolis
Kinston





WILLIAM BLACKLEDGE HARPER
 GEORGE W. HARRELL, JR.
 JAMES PATRICK HARRELL
 GERALD DOUGLAS HARRIS
 MOYER LESTER HARRIS, JR.
 NANCY WILSON HARRIS

Reep Run
 Tarboro
 Hertford
 Cash Corner
 Asheboro
 Greenville

PATRICIA SHEARON HARRIS
 ANN ELIZABETH HARRISON
 CLIFTON O'NEAL HARRISON
 LOIS JACQUIN HARRISON
 TED O. HARRISON
 WILLIAM ALTON HARRISON

Bethel
 Williamston
 La Grange
 Plymouth
 Tarboro
 Williamston

ROBERT GORWOOD HART
 DAVID LEE HARVEY
 PATRICIA ANN HARVEY
 LESLIE CARROLL HAWKINS
 PEGGY JOYCE HAYES
 PHELLIS REID HAYES

Portsmouth, Va.
 Littleton
 Thomasville
 Cove City
 Clinton
 High Point

GEORGE GRIFFIN HEATH
 THOMMY ERIC HEATH
 JON RONALD HENDRIX
 MABEL KAY HERRING
 FLORENCE EMILY HEWETT
 ARLINE HIGH

New Bern
 Randleman
 Fayetteville
 Mt. Olive
 New Bedford, Mass.
 Roanoke Rapids

M. REBECCA HILL
 HAROLD GRAY HINNANT
 CAROLYN JANE HINTON
 DOROTHY LOU HODGES
 LIDA ELIZABETH HOFFMAN
 GLORIA ANN HOFER

Kinston
 Ayden
 Zebulon
 Sanford
 Kinston
 Hobbsville

RUTH CAROLYN HOLDER
 LILLIAN ANNE HOLMAN
 NELUE FAY HOLMES
 DELORESS ANN HOLT
 SHIRLEY JEAN HOLT
 ALICE BESS HOLTON

Blowing Rock
 Hertford
 Stella
 Graham
 Burlington
 Youngsville

JO ANN HOOKS
 JOHN WALTER HOOPER, JR.
 BILL WAYNE HOPPER
 SALLY J. HOUSTON
 ANN WOODWARD HOWARD
 BONNIE LOUISE HOWARD

Portsmouth, Va.
 Yanceyville
 Madison
 Beulaville
 Warsaw
 Greenville

WILLIAM CURTIS HOWELL
 SAMUEL PALMER HUDSON
 JAMES MAYNARD HUFFINES
 ROBERT HENRY HUMPHREYS
 CHARLOTTE ANN HUMPHRIES
 JUDY ANN HUTCHENS

Pikeville
 Dunn
 Brown Summit
 Statesville
 Roxboro
 Sanford

ROBERT LEWIS HUTCHENS
 EDWARD STOWELL HYDE
 KAYE FRANCES HYMAN
 WILLIAM ELLIOTT INABINETT
 GEORGE THOMAS IPOCK, JR.
 BILLY PAT JACKSON

Sanford
 Portsmouth
 Oak City
 Enfield
 Greenville
 Dunn

Sophomores



Art class meets on front campus for landscape sketching.



THOMAS T. JACKSON
 JOYCE FAYE JENKINS
 PAUL DEWEY JENKINS
 RUDD LEE JENSON
 ELIZABETH ANN JERNIGAN
 JUDITH FAYE JERNIGAN

Godwin
 Greenville
 Newport
 Portsmouth, Va.
 Mt. Olive
 Dunn

ELIZABETH ANN JOHNSON
 EVELYN CAROLINE JOHNSON
 GLENDA ELLEN JOHNSON
 JAMES BARTELETTE JOHNSON
 TED H. JOHNSON
 JOHN LINWOOD JOHNSTON

Weaverville
 Clinton
 Four Oaks
 Lillington
 Fayetteville
 Greenville

ALMA KAY JONES
 BARBARA JEAN JONES
 CHARLES CLIFTON JONES
 CONSTANCE GERALDINE JONES
 JERALD BOYETTE JONES
 JOHN ATWOOD JONES

Littleton
 Raleigh
 Trenton
 Snow Hill
 Garner
 Richlands

KENNETH RAYNOR JONES
 SUSAN LOUISE JONES
 AL R. JOYNER
 JACQUELINE JOYNER
 JEAN HELEN JOYNER
 JAMES TILMAN KEEL

New Bern
 Rocky Point
 New Bern
 Lewiston
 Zebulon
 Greenville



MARTHA ANNE KELLAM
 NANCY CATHERINE KELLY
 MAJORIE JEAN KENNEDY
 KENNETH KARL KILPATRICK
 PATSY MARINE KILPATRICK
 ANNE OVERTON KING

Biscoe
 Wilmington
 Kinston
 Hendershotville
 Dover
 Turkey



NANCY CAROL KINSEY
 RALPH WILLIAMS KIRK
 JIMMY B. KIRKLAND
 SUSAN FRANCES KOHLER
 CLARA T. W. KUNG
 BARBARA JEAN LAMBERT

Laurinburg
 Bath
 Raleigh
 Conohohocken, Pa.
 New York, N. Y.
 Kannapolis



EDWARD EARLE LANCASTER
 BARBARA ANN LANGDON
 DONNA GWENDOLYN LANGLEY
 BARBARA JANICE LANGSTON
 PHYLLIS CAROLE LANGSTON
 FRED IRVIN LASSITER

Vanceboro
 Smithfield
 Spring Lake
 Goldsboro
 Raleigh
 Edenton



RUSSELL LAFAYETTE LASSITER
 SUE EVELYN LASSITER
 JAMES R. LATHAM
 DONALD RAY LAWHORN
 CLARA MARGARET LAWRENCE
 MARY LEE LAWRENCE

Colerain
 Four Oaks
 Chocowinity
 Newton Grove
 Raleigh
 Tarboro



PATRICIA ANN LAYE
 BARBARA ANN LEE
 ERNEST, W. LEE, JR.
 JO ANN LEE
 MARGARET CORNELIA LEEUWENBURG
 WAYDIE D. LEWIS

Belmont
 Benson
 Roanoke Rapids
 Benson
 Wilmington
 Greenville



BARBARA ROSE LINDSAY
 JOE NELSON LOFLIN
 NANCY ELIZABETH LOMAX
 MARDGE ETTA LUPTON
 LENDORA ANN LYTCH
 SHIRLEY S. MADDOX

Faison
 Fayetteville
 Kannapolis
 Belhaven
 Laurinburg
 Washington



SAMUEL THOMAS MAGILL, JR.
 HARRIET LEE MAHER
 SIDNEY CORNELIUS MALLORY
 LONA JEANETTE MANNING
 MARTHA NELL MARCOM
 BETTY LOU MARSHBOURNE

Beaufort
 South Norfolk, Va.
 Williamston
 Bethel
 Raleigh
 Spring Hope





JAMES EDWARD MARTIN
JOSEPH ROY MARTIN JR.
SHERRY ANNE MASKE
MARY ELIZABETH MASSAD
LUCY JANE MASSEY
WILLIE BYRON MASSEY

Collinsville, Va.
Greenville
Rockingham
Benson
Gaston
Lynchburg, Va.

BETTY JEAN MATHENY
BARBARA JANE MATTHEWS
CLYDE WALTER MATTHEWS
DORIS ELIZABETH MATTHEWS
PATSY MARIE MAYNARD
BETTY CARLENE MAYNOR

Rolesville
Castalia
Front Royal, Va.
Carhage
Warrenton
Burlington

LAURA CECELIA McARTHUR
BARBARA STEPHENSON McCOY
JIMI ELIZABETH McDANIEL
CLARA ANNETTE McDONALD
JUDITH ANNE McDUFFIE
CHARLOTTE ROSE McLAMB

Greenville
Boykins, Va.
Kinston
Seaforth, Del.
Columbia
Four Oaks

VELMA KAY McLAWHON
JESSIE LUCILE McLAWHORN
LOIS JO McLEAN
RACHEL ANNE McLEOD
VERENA JOYCE MEADS
HILDA LEE MELTON

Kinston
Ayden
RaeFord
Senford
Greenville
Battleboro

Sophomores

DORIS ANN MERCER
JAMES LARRY MERCER
JOYCE FAYE MERRITT
CAROLYN GENEVIEVE MILLER
CECIL IRVIN MILLER
EVELYN HARRIET MILLER

Bladenboro
Wilson
Kinston
Richfield
Newport
Norfolk, Va.

PATRICIA ANN MILLIKIN
BARBARA ANN MILLS
GERALENE MILLS
JAMES R. MILLS
JESSE LEE MILLS
SANDRA PORTER MILLS

Weldon
Greenville
Richmond, Va.
Winterville
Greenville
Greenville

BETTY FRANCES MILTON
JAMES GORDON MINTON
BARBARA ANN MISKELLY
BETTY JEAN MOBLEY
MITCHELL STONE MOON
SANDRA LEE MOON

Lillington
Belcross
Millville, N. J.
Winterville
Lynchburg, Va.
Graham

BARBARA ANNE MOORE
BETTY FAYE MOORE
LEONIDAS J. MOORE JR.
ANNE WHITTELEY MORGAN
ADINA DEAN MORRIS
BURL STEVENS MORRIS

Acme
Raleigh
New Bern
Fermville
Goldsboro
Concord

BARBARA ANN MOSER
JEAN ALLEN MOTTEN
JEANETTE ANN MORTLAND
SHIRLEY GRAY MOZINGO
RACHEL YVONNE MULLINS
CHARLES RAYE MUNN

Julian
Greenville
Durham
Kenly
Enfield
Rockingham

ROBERT FLEMING MURRAY
THOMAS ALFRED MUSTIAN JR.
WILBUR LEE NEWMAN
FRANCES LOUISE NEWSOM
MARY BETH NICHOLS
WILLIAM THOMAS NICHOLS

Creedmoor
Whitakers
Chadabour
Scotland Neck
Sims
Greenville

EDWARD LEE NORRIS
WILLIAM THOMAS NORRIS JR.
CAROLYN SMITH OLIPHANT
BETSY BURKE ORR
LINDABELLE OUTLAW
BETTIE RAE OVERMAN

Alexandria, Va.
Raleigh
LaGrange
Robbinsville
Vienna, Va.
Goldsboro



CAROLINE LEE OVERMAN
JOYCE NELL OVERMAN
K. MARLENE OVERMAN
PATRICIA DARE OVERMAN
DORIS KAY OVERTON
PHILLIP EARL OVERTON

SHELBY JEAN OVERTON
HILDA FAYE OWENS
WILMA PAIT
JOSEPH RANDALL PAGE
CECIL W. PARKER
CYNTHIA TREAVLYN PARKER

ADDIE LENORA PATE
NORMAN STUART PATTEN
JAMES E. PAUL
JOSEPH ARNOLD PEELE
BETSY ROSS PERRY
LOWELL GENE PERRY

CHARLES LEE PHARR
MARGARET WHITE PHILLIPS
BARBARA RUBELLE PHILLIPS
LEELUNA GRAVES PHILLIPS
LILLIE MAE PHILLIPS
PATSY BRYANT PHILLIPS

BETTY LOU PIERCE
JOHN GARRETT PIERCE, JR.
ALBERT FRANKLIN PINKHAM
ANDREA LANE PITTMAN
BARBARA SUE PLEASANTS
BARBARA ANN POLLARD

SAMUEL RICHARD POLLARD
FENNIE JEANETTE PORTER
EVELYN POWELL
JESSE WILLIAM POWELL
SYLVIA ANNE POWELL
THOMAS JEFFERSON POWELL

CARLTON EUGENE PRESCOTT
PEGGY ANN PRIDGEN
CHARLOTTE MARIE PURIFOY
BOBBY EMMETT RAINES
MARGARET ANN RANKIN
NANCY LOUISE RAWLES

GEORGE W. RAY, JR.
MARY BEA RAY
ANN CLIFT REDMAYNE
PATRICIA WHITE REEL
BETTY REA RIDDICK
DORIS FAYE ROBBINS

CARROL SAUNDERS ROBERSON
JO ANN ROBERTS, JR.
RICHARD SCOTT ROBERTS
DAVID C. ROGERS
CATHERINE M. ROGERSON
JANIE STANCILL ROLLINS

Goldboro
Goldboro
Mt. Olive
Kenly
Norfolk, Va.
Jamesville

Herrford
Fountain
Bladenboro
Tarboro
Havelock
Stokes

Goldboro
Mt. Olive
Belhaven
Aulander
Sanford
Colerain

Tarboro
Greenville
Grifton
Burlington
Warsaw
Fountain

Gatesville
New Castle, Del.
Washington
Raleigh
Raleigh
Greenville

Tarboro
Salemberg
Clarendon
Greenville
Boykins, Va.
Greenville

Snow Hill
Wilmington
New Bern
Raleigh
Mocksville
Hendersonville

Durham
Selma
Richmond, Va.
Elizabeth City
Hobbsville
Roanoke Rapids

Williamston
Greenville
Southport
Monroe
Williamston
Bethel



Betty Lou Bell doesn't bother to use umbrella. Being from Atlantic, she enjoys her first snow.

Snow cream was made in trash cans and even wash basins in some dorms.

						Swan Quarter Lumberton Brown Summit Grantsboro Hubert Dover
						Ayden Durham Elizabeth City Goldboro Goldboro Fremont
						Rockingham Greenville Columbia Greenville Elizabeth City Winston-Salem
						Williamston Whiteville Garland Vanceboro Fayetteville Four Oaks
						Portsmouth, Va. Zebulon Grifton Charlotte Ayden Greenville
						Goldboro Raleigh Fountain Nashville Kernersville Greenville
						Kinston Stokes Kinston Kinston Winston-Salem Washington
						Angier Greenville Fayetteville Goldboro Havelock Reidsville
						Raleigh Greenville Morehead City Silver Spring, Md. LaGrange Mt. Olive

Sophomores



A familiar scene under the canopy of oaks lining Fifth Street.



MIRACILLA SUE SUTTON
 JAMES WILLIAM SWAIN
 NOAH FRANCIS SWANSON
 LEON F. SWENTON
 ROSEMARY KERR SWISHER
 FRANCES L. THOMPSON SYKES

Ayden
 Columbia
 Morehead City
 North Plainfield, N. J.
 Wilmington
 Warrenton

GERALD W. SYLVANT, JR.
 JULIA ERLENE TANDY
 MYRA LUCILLE TATUM
 ADELL TAYLOR
 ELIZABETH ANNE TAYLOR
 FRANCIS BEASLEY TAYLOR

Snow Hill
 Frisco
 Asheville
 Richlands
 Como
 Kinston

JUDITH MASON TAYLOR
 OPAL DAWN TAYLOR
 SYLVIA JEAN TAYLOR
 TALMAGE RAY TAYLOR
 WILLIAM SEXMOUR TAYLOR
 CARLTON REDDON TEW

Chocowinity
 Tarboro
 Vanceboro
 Dunn
 Linden
 Tarboro

JO ANN TEW
 CLECIE McKIERER THACKER
 LOIS CHRISTINE THARRINGTON
 ANGELETA ELIZABETH THOMAS
 BETTY EMILY THOMAS
 SYLVIA ANN THOMAS

Williamston
 Beaufort
 Nashville
 Pink Hill
 Pittsboro
 Sanford



ROBERT ARNOLD THOMPSON
 JUDITH DARE THORNTON
 MARTHA KATHLEEN THURMAN
 PEGGY MURIEL TINGEN
 PATRICIA TUCKER TRIPP
 HERBERT CLIFTON TUCKER, III

Durham
 Mount Olive
 Rocky Mount
 Fuquay Springs
 Grimesland
 Benson



GRACE ELIZABETH TUNNELL
 SOPHIA ANN TWIFORD
 DAVID RAY TYNDALL
 CELIA ANN TYSON
 SYLVIA LOIS UZZELL
 SALLY MARIE VADNAIS

Greenville
 Englehard
 Goldsboro
 Burlington
 Scotland Neck
 Camp Lejeune



WINNIE LORRAINE VANDIFORD
 ANGELINE JOAN VAN DYK
 JERRY BRONSON VANDYKE
 HENRY C. VANSANT
 CHARLES LEIGH VAUGHAN
 BEARL D. VICK

Hookerton
 Patego
 Belmont
 Hampton, Va.
 Portsmouth, Va.
 Rocky Mount



MARLENE LAVERNE VICK
 DAN CHARLES VISMON
 ANNETTA LUCILE WADE
 PEGGY JEAN WALLACE
 JOHN McDONALD WALSTON
 CHARLES STUART WARD

Spring Hope
 Rockingham
 Camp Lejeune
 Greenville
 Snow Hill
 Bethel



BARBARA JEAN WARNER
 BETTY ALLEN WARREN
 BOBBY SMITH WARREN
 EMILY FRANCES WARREN
 JOHN MAURICE WARREN
 ADRIAN CAROLINE WATERS

Whiteville
 Roseboro
 Mebane
 Vanceboro
 Grantsboro
 New Bern



ALICE DAWN WATERS
 BOBBY WAYNE WATERS
 JACQUELYN OVERTON WATERS
 E. PEARL WATTS
 JOHN GILLIAM WATTS
 DIANE WEBB

Winterville
 Roanoke Rapids
 Jamesville
 Whitesville
 Woodsdale
 Pinetops



SYLVESTER BURDITT WELCH
 BARNEY HUGH WEST
 BETSY JOYCE WEST
 LINWOOD LEE WEST
 PATRICIA LEE WEST
 ALICE CHRISTINE WETHERINGTON

Arlington, Va.
 Durham
 Roseboro
 Warsaw
 Greenville
 Robersonville





CORNELIA FRANCES WHEELER
 MARIAN CAROL WHITE
 RICHARD LEE WHITE, JR.
 MAX RICHARD WHITESELL
 JANICE WHITFIELD
 JOYCE WHITFIELD

Holly Springs
 Greenville
 South Africa
 Pinehurst
 Robersonville
 Robersonville

ANN WARD WHITLEY
 BETTY MAE WICKER
 HARRY LEE WICKER
 JUDY P. WILES
 ALLEN JEANNETTE WILLIAMS
 BARBARA LYNN WILLIAMS

Pantego
 Sanford
 Sanford
 Greensboro
 Hertford
 Morehead City

BILLY M. WILLIAMS
 CLEO ROGER WILLIAMS
 DEMPSEY HINTON WILLIAMS, III
 DENNIS EARL WILLIAMS
 EDGAR VAL WILLIAMS
 ELIZABETH MAE WILLIAMS

Elm City
 Roanoke Rapids
 Fayetteville
 Kinston
 Wilmington
 Burlington

LLOYD DALE WILLIAMS
 VIVIAN ANN WILLIAMS
 JUDITH ANN WILLIS
 WILLIAM KING WILLIS
 JOYCE ANNETTE WILLOUGHBY
 BARBARA W. WILSON

Scotland Neck
 Fayetteville
 Morehead City
 Kinston
 Greenville
 Ayden
 Greenville

DIXIE DRAUGHON WILSON
 JANET ELIZABETH WILSON
 FRANCES ANGUSTA WINN
 THOMAS E. WINSTEAD
 HARLEY VAN WOODARD
 STEVE LEADFORD WOOLARD

Dunn
 Roeboro
 Louisburg
 Wilson
 Grifton
 Washington

AGNES CORINNE WOOTEN
 GLENDA FAYE WORKMAN
 SUSAN W. WYLIE
 DURWOOD KIRBY WYNNE
 PEGGY FRANCES WYNNE
 PEGGY O'NEIL WYNNE

Kinston
 Mebane
 Arlington, Va.
 Washington
 Franklinton
 Williamston

SANDRA MAE YORKS
 MARGARET ALICE YOUNG
 THOMAS GLENN YOUNG
 GEORGE JOHN ZAMBOS

Durham
 Henderson
 Lexington
 Belhaven



Sophomores

End girls Katherine Crumpler and Nanette Whitehurst entice friends to build snowman.



Freshmen

OFFICERS

RAYMOND GILLIKIN	President
JOE PAKE	Vice President
JUDY HEARNE	Secretary
BETTY WEEKS	Treasurer



BARNETT OLIVER ADLER
 PATSY ANNI ALEXANDER
 JONNIE PROCTOR ALFORD, JR.
 ALBERT GIOEON ALLEN
 LOUIE JANE ALLEN
 WALKER LEE ALLEN

Jacksonville
 Whitakers
 Goldsboro
 Four Oaks
 Greenville

DAVID EUGENE ALLIGOOD
 WILLIAM GLENN ALPHIN
 EFFIE LEE AMAN
 ERNEST YATES ANDERSON
 RACHAEL W. ANDREWS
 JAMES CURTIS ARLEDGE, JR.

Washington
 Fayetteville
 Jacksonville
 Elizabeth City
 Timberlake
 Kinston

LARRY BUREN ARMSTRONG
 JAMES BUCHANAN ASHWORTH
 MARGIE ANN ATKINSON
 SONIA ANNE AZAM
 NOVELLA GREY BAGGETT
 BILLY JAMES BAILEY

Stanley
 Fuquay Springs
 Fairmont
 Jacksonville
 Kenly
 Greensboro

JAMES ZULL BAILEY
 JOHNNY FRANK BAILEY
 BEATRICE FAYE BAKER
 DORIS JEAN BAKER
 EDITH LOUVINIA BAKER
 EDNA ELIZABETH BAKER

Bishopville, S. C.
 Robersonville
 Farmville
 Louisburg
 Burlington
 Farmville

HERMAN DANIEL BAKER
 JO ANN BAKER
 NANCY MYERS BAKER
 SUSIE KAYE BAKER
 VIRGINIA CAROLE BAKER
 VIRGINIA ANN BALDWIN

Smithfield
 Tarboro
 Falkland
 Farmville
 Rich Square
 Apex

Freshmen

JAMES BROOKS BALLANCE
 GRACIE LEE BARBER
 RICHARD STEPHENSON BARFIELD
 SUDIE LOUISE BARFIELD
 WILLIAM JENNINGS BARFIELD, JR.
 FRANK EARL BARMAN

Fremont
 Clinton
 Fayetteville
 Chadburn
 Goldsboro
 Weldon



WILLIAM REGINALD BARNASCASCI
 JIMMY HORACE BARNES
 BRENDA ADELAIDS BARRETT
 PATRICIA ANN BARROW
 VIVIAN CAROL BARROW
 DAN BURCH BATEMAN

Windsor
 Chadburn
 Farmville
 Snow Hill
 Snow Hill
 Ayden



MARGARET ROSE BATEMAN
 PHYLLIS ANN BATTEN
 CAROLYN LORENA BAXLEY
 MARY ANN BAZEMORE
 SIDNEY TAYLOR BEACHAM
 DORIS MOORING BEAMAN

Preston, Md.
 Kenly
 Lumberton
 Cofield
 Williamston
 Snow Hill



WALTER JERRY BEAN
 HELEN JEANETTE BELL
 WANDA LEE BELL
 CALVIN KIRK BENNETT
 TERENCE MAHUE BENNETT
 GLENDA FAYE BENTON

Goldsboro
 Warsaw
 Farmville
 Fayetteville
 Bridgeton
 Seven Springs



LINDA FAYE BERRY
 DAPHNE DAWN BEST
 KAREN SUE BEST
 MARY JOHN BEST
 CARL AUGUST BESTEDT
 JUDITH LOGAN BISHOP

Roanoke Rapids
 Clinton
 Mt. Olive
 Mt. Olive
 Greenville
 Raleigh



JAMES DAVID BLANTON
 LAWRENCE MURAT BLIZARD
 JIMMY GRAY BLYTHE
 THOMAS WINFRED BOGEY
 EDNA MAY BOONE
 JOYCE KAYE BOONE

Fayetteville
 Whiteville
 Seaboard
 Grifton
 Gates
 Elm City





"Goodbye, Mama."



"Things are looking better"

MARILYN BOONE
PEGGY JOYCE BOONE
VERNON FRANK BOSTIC
MILLY HART BOWDEN
BRENDA JEAN BOWEN
CLYDE BENNY BOWES

Rich Square
Raleigh
Pink Hill
Greenville
Plymouth
Burlington



LOTTIE FAYE BOYETTE
SUE CAROL BOYETTE
WILLIAM MARSHALL BRADY
RUBY WEST BRADSHAW
EDITH FAYE BRANTLEY
WILLIAM CLOYCE BRASWELL

Trenton
Trenton
New Bern
Kinston
Durham
Ayden



PEGGY LOUISE BREEDLOVE
GAY DAWN BRINKLEY
LENA RUTH BRITT
NATHAN C. BRITT
WILLIAM JOSEPH BRITT, JR.
REGINALD TALMADGE BROHAWN, JR.

Nashville
Thomasville
Four Oaks
Dublin
Fairmont
Greenville



JULIA REBECCA BROOKS
EMILY KAREN BROWN
HAROLD ELLIS BROWN
JACKIE CAROLYN BROWN
KATHRYN RAYE BROWN
NINA LOUISE BROWN

Oxford
Redyco
Bennett
Selma
Mt. Olive
Robersonville



RUSSELL GREY BROWN, JR.
WILLIAM ASHLEY BROWN, JR.
BETTY LOU BRYAN
LUCIAN DILLARD BRYAN
VIOLET FAY BRYAN
EVELYN MARIE BRYANT

Winston-Salem
Williamston
Lumberton
Greenville
Mt. Olive
Pendleton



RUSSELL MACON BRYANT
KENNETH CLYDE BUCK
JAMES CROCKER BUENS, JR.
LINDA FAYE BULLARD
PEARLENE ANNETTE BULLOCK
JOHN ROBERT BUNDY

Martinsville, Va.
Gates
Sumter, S. C.
Bladenboro
Sanford
Laurel Hill



PATSY JOAN BUNTING
GEORGE ODEN BURBAGE
BONNIE LEIGH BURCH
MARVEL GALE BURGESS
MARGARET LINDSAY BURNSIDE
EUGENE FREDERICK BUTLER, JR.

Oak City
Bath
Walstonburg
Wilson's Mills
Raleigh
Clayton



VIRGINIA CAROL BUTLER
WILLIAM M. BUTLER
CATHERINE WITHERS BYNUM
FRANCES ELAINE BYRD
JOYCE ANNE BYRUM
ALICE ELIZABETH CALHOUN

Lillington
Dublin
Raleigh
Bunnville
Corapeake
Fayetteville



JEWEL ELLEN CALLIHAN
CAROLINE REBECCA CAMPBELL
LINDA WAITE CAMPBELL
SANDRA JEAN CAMPBELL
PATRICIA BETH CANNING
L. JULAINE CANNON

Elizabethtown
Rocky Mount
Charlotte
Hamlet
Hampton, Va.
Ayden



Freshmen



TRAVIS ANN CANNON
JUDITH CAROL CARR
JULIA CATHERINE CARR
BARBARA ANN CARRAWAY
EDWARD LEE CARROLL
DONALD HUBERT CARROW

Grimesland
Wallace
Watha
Swansboro
Garner
Bath



WILBUR ALLEN CASTELLO
MARY KATHERINE CATES
NORMA JEAN CATLETT
GLENDA DERETTA CAVINESS
LORETTA ANNE CAVTHORNE
PEGGY ANN CHAMBERS

Windsor
Hurdle Mills
Dunn
Aberdeen
Zebulon
High Point



JAYNE CAMERON CHANDLER
ROSE RANKIN CHASON
JIMMY ALFRED CHERRY
VIRGINIA CHERRY
SHELTON JUAN CHESSON
CAROLE ADELE CHISHOLM

Suffolk, Va.
Maysville
Wilson
Goldsboro
Williamston
Summit, N. J.



JOYCE EARLE CHITTY
CARVILLE BANKS CLARK, JR.
NANCY LUCILLE CLIFTON
PATRICIA MOORE COBB
WILLIAM STEVE COCHRAN
PAUL RAYMOND COFFIN

Ahoskie
Fuquay Springs
Faison
Fountain
Washington
Haw River



GLORIA JEAN COLEMAN
CARL GRAHAM COLEY
VINCENT S. CALIA
WILLIAM HENRY COLLIER
WILLIAM JOSEPH COLUCCI
EVELYN DIXON COLWELL

Scotland Neck
New Bern
Jamaica, N. Y.
Waynesboro, Va.
Plainfield, N. J.
Clinton

ROBERT EMMITT CONNOLLY
LIBBY GWYNETTE COOKE
BOBBY EUGENE COOLEY
SANDRA LEE COOPER
WILLIAM EARL COOPER
JAMES LEVY COREY

New York, N. Y.
Mt. Airy
Scotland Neck
Fayetteville
Elizabeth City
Greenville



ALICE GAMMON CORIOLANO
SARAH JANE COTTEN
WILLIAM RUFUS COWIN
CHARLES OSCAR COX
JAMES WALTER COX, JR.
ANN HARRELL CRAFT

Columbus, Ohio
Holly Ridge
Williamston
Greenville
Lumberton
Saratoga



CYNTHIA ANN CRANFORD
JANET CAROLE CRATCH
PHILIP HOWELL CRAWFORD, III
LARRY WAYNE CRAWFORD
JOHN TROY CRECH
EDNA CHARLOTTE CREWS

Greenville
Aurora
Kinston
Greensboro
Smithfield
Winston-Salem



LYNDA FRANCES CROUCH
MARGARET ANN CUDÉ
THOMAS CLARANCE CUIBRETH
PEGGY JOYCE CULVERHOUSE
LILLIAN ANN CURRIE
JOYCE ANNE CURRIE

Bassett, Va.
Greensboro
Plymouth
Acme
Rocky Mt.
Graham



JOHN THOMAS CUTLER
BRENDA VEAN DAIL
JOHN EDWARD DAIL
RONDA KAY DANDLIKER
WILLIS JULE DANIEL, JR.
CAROLYN HOPE DAUGHTERY

Kinston
Walstonburg
Beulaville
Greensboro
Roxboro
Dover



MARY CRAIG DAUGHTRIDGE
ELIZABETH LOUISE DAUGHTRY
POOPER M. DAUGHTRY
JAMES RAY DAVIDSON
JOLA JACQUELINE DAVIS
ANN MARIE DAVIS

Scotland Neck
Wilmington
Greenville
Kinston
Hope Mills
Davis





The "Big Sisters" of Cotton Hall

BARBARA LYNN DAVIS
CAROLYN JAMES DAVIS
HERBERT ISLER DAVIS
MARGARET ANNETTE DAVIS
MARTHA ANN DAVIS
NORMA CAROL DAVIS

Greenville
Bladenboro
Seven Springs
Faison
Hobgood
Rocky Mount



PHYLIS WHITE DAVIS
WILLIAM EDWIN DAVIS
BENJAMIN G. DAY
BILLY EUGENE DEES
PEGGY LULA DELOATCH
NANSY MARIE DENNIS

Roxboro
Seven Springs
Morehead City
Hope Mills
Conway
Raleigh



FRANK GORDON DEW
JAMES BROUGHTON DEWAR, JR.
EDNA LOUISE DICKINS
CARL HENRY DIXON
NANCY SUE DIXON
PEGGY JEAN DIXON

Plymouth
Fuquay Springs
Goldsboro
New Bern
Greenville
Greenville



JANICE DOBIE
JAMES CLARENCE DOVE
VIRGINIA RIVES DOWD
MARY ALICE DOWDY
DENYSE ANNE DRAPER
PHYLIS JANE DUDLEY

Havelock
Rocky Mount
Richmond, Va.
Mesic
Manassas, Va.
Grifton



JAMES RAY DUNCAN
JAMES WILLIAM DUNCAN
JOHNSIE RUTH DUNCAN
JANIS GREY DUNHAM
KAY JOHNSON DUNN
ELIZABETH GAYLE EAKER

Clarendon
New Bern
South Mills
Elizabethtown
Ayden
Drexel



JESSE JACK EDGERTON
VICTOR REGGIE EDGERTON
EVELYN MARIE EDMONDSON
BEITE JOANNE EDWARDS
LENDY CARNELL EDWARDS
MADLYN EDWARDS

Oriental
Oriental
Bath
Ayden
Greenville
Grimesland



MERLE WHITE EDWARDS
ANNA GENE EFIRD
CAROL EFIRD
MILDRED KAY EFLAND
PHILLIP ROBERT EISENMAN, JR.
WILLIAM WYCHE ELEY

Kinston
Siler City
Kinston
Efland
Jacksonville
Norfolk, Va.



SARA FRANCES ELKINS
JOHNNY EDWARD ELLEN
PATRICIA ANN ELLIOTT
CHARLES EDWARD ELLIS
DORIS JEAN ELLIS
BILLY WARREN ELSTON

Elizabethtown
Raleigh
Herford
Fayetteville
Faison
Wallace



WAITUS C. ENGLISH, JR.
ROBERT JAMES ESTES
PATRICIA GAIL EVANS
SUE CAROL EVANS
THOMAS LUCAS EVANS
CAROL JEANETTE EVERETT

Warsaw
Norfolk, Va.
Selma
Wilson
New Bern
Roper





Freshmen



MARY ELLEN EVERETT
 PATSY DAWES FARMER
 EDWARD JOSEPH FARRELL
 JEFFERSON HUX FAUCETTE
 WILLIAM FRANKLIN FAULKNER
 JONATHAN KERR FELTON

Ayden
 Elm City
 Durham
 Morehead City
 Hope Mills
 Greenville



JAMES THERON FERRELL
 JAMES HEWITT FIELDS, JR.
 RONALD CHARLES FIELDS
 HELEN ROSANNA FINLEY
 SADIE RAY FITTS
 DOROTHY JEAN FLAKE

Fayetteville
 Kinston
 Tar Heel
 Winston-Salem
 Rocky Mount
 Greenville



ROY CHETWYND FLANAGAN
 DAVID BRECKENRIDGE FLETCHER
 GERALD GRAY FLETCHER
 RONALD HENRY FOCHLER
 KENNETH WAYNE FORBES
 JANICE FORDHAM

Kinston
 Edenton
 Winston-Salem
 New Bern
 Macclesfield
 Greenville



CATHERINE HOPE FORESTER
 RUTH ELAINE FORTNER
 NANCY LUCILLE FOWLKES
 BETTY ROSE FRAZIER
 CLARENCE WARWICK FRAZZELLE
 JEAN FREEMAN

Wilkesboro
 Concord
 London Bridge, Va.
 Henderson
 Richlands
 Windsor

JOAN FREEMAN
 SYLVIA ANN FREEMAN
 WAYNE THOMAS FRICK
 CAROL V. FOLCHER
 JEAN CAROL FULCHER
 CHARLES ROBERT FULLWOOD

Windsor
 Washington
 Kannapolis
 Buxton
 Atlantic
 Jacksonville



NANNETTE FUSSELL
 RICHARD ALTON FUTRELL
 JAMES GORHAM GARDNER
 WILLIAM MARVIN GARDNER
 DAVID HAWKINS GARRISON
 JUDY ANN GAY

Bladenboro
 Teachey
 Rocky Mount
 Greenville
 Greensboro
 Vienna, Va.



SYLVIA HOPE GAY
 DAVID SPENCER GAYLORD
 CARROLL LEE GEDDES
 JANE LEE GILBERT
 RAYMOND PAUL GILLIKIN
 IRIS MOORING GINN

Farmville
 Greensboro
 Fayetteville
 London Bridge, Va.
 Beaufort
 Snow Hill



RICHARD CHANNING GLENN
 WILLIAM BANKS GODFREY, JR.
 ELLA MAE GODLEY
 MARTHA CAMPBELL GODLEY
 JOHN LARRY GODWIN
 IRIS FAYE GORE

Elizabethtown
 Greensboro
 Bath
 Washington
 Dunn
 Wilmington



NANCY LILLIAN GRADY
 SANDERS WILSON GRADY
 DORIS MARIE GRAY
 JOAN FRANCES GREGORY
 HAROLD DEAN GREEN
 MARY JUDITH GREEN

Kenansville
 Goldsboro
 Timberlake
 Farmville
 Brown Summit
 Zebulon



MICHAEL SUZANNE GREEN
 JOYCE ANN GREENE
 FLORENCE ELLEN GRIFFIN
 GEORGE THOMAS GRIFFIN
 SANDRA FAYE GRIFFIN
 VERNIE MAE GRIFFIN

Raleigh
 Cerro Gordo
 Dunn
 Fayetteville
 Jacksonville
 Lillington



MISS LYNN CROUCH
represents Cation Hall at
1958 Homecoming Festiv-
ities.



Freshman Senator Jayne
Chandler

BETSY ANN GRIMSLEY
MARY ALICE GUFFORD
JULIA ESTELLA GURGANUS
MARJORIE JANE GURGANUS
ROYAL ARLIE GURGANUS
CEGERNA BELLE GURLEY

Asheboro
Goldboro
Smithfield
Williamston
Jamesville
Goldboro



MARGARET CLARK GUTHRIE
PHILIP MARSH GUY
ARTHUR RAY GWALTNEY
RICHARD VENABLE HAAR
BETTY JOYCE HACKETT
WILLIAM ARTHUR HAISLIP

Morehead City
Fayetteville
Greenville
Greenville
Greensboro
Portsmouth, Va.



JUDY CAROLE HALEY
DEANIE HALL
RAMONA GWEN HALL
JOAN VARDELL HAMILTON
PENNY MAE HAMILTON
CAROLYN JOYCE HAMMOND

Raleigh
Kinston
Greenville
Fayetteville
Hickory
Fayetteville



JOANNE KELLIHAN HAMMOND
EDITH FAYE HARDEE
MARGARET JANICE HARDISON
EDWIN LEE HARDISTER
BETTY ANNE HARDY
BENNY HARKER

Cerro Gordo
Ayden
Jamesville
Badin
Winterville
New Bern



REBECCA DEAL HARPER
SANDRA JEAN HARRILL
CLAUDE FELTON HARRIS
DOROTHY LOUISE HARRIS
JACQUELINE ALLEN HARRIS
JANNIE CATHERINE HARRIS

Rocky Mount
Washington
Wilson
Greenville
Columbia
Creedmoor

RONALD LEE HARRIS
WILLIAM RAY HARRIS
ROBERTA ESTELLE HARRISON
EARL DURWOOD HART
JOHN SMITH HART
JUDITH ARLENE HART

Kannapolis
Goldboro
Williamston
Vanceboro
Ayden
Grifton

PATRICIA HART
LINWOOD E. HARTSELL
PAUL ROBERT HARVEY
COKE ALEXANDER HAYES
JUDITH ERLINE HEARNE
CATHERINE LINDA HEATH

Henderson
Kinston
Morehead City
Ahleskie
Greenville
Kinston

JAMES EARL HEATH
JONICE KAY HEATH
CAMILLA ANN HENDERSON
JUDITH CAROLE HENDERSON
ROLAND GAIL HENDERSON
IRIS DOAN HERRING

Grimesland
New Bern
Greenville
Winston-Salem
Warsaw
Selma

RONALD LESLIE HICKMAN
REBECCA ANN HIGSMITH
NICHOLAS JOSEPH HILGERT
JEAN ANN HILL
MONA FAYE HILL
REYNOLD ALLEN HILL

Lumberton
Greenville
Elizabeth City
Winston-Salem
Kinston
Kinston

PATRICIA RAYE HITCHINGS
ANNA LYNETTE HOBBS
CATHERINE LOUISE HOBBS
JOE B. HOBBS
WINDSOR KEITH HOBBS
BETTY ROSE HOCKADAY

Oceana, Va.
Faison
Elizabeth City
Gaston
Warsaw
Four Oaks



CAROLE DAVIS HODGES
CLAUDIA ANN HODGE
M. EUGENE HODGES
WILLIAM RICHARD HODGES
RICHARD MOORE HOLBERT
DAVID EDWARDS HOLLAND
SUE NEAL HOLLAND
CHARLES LEONARD HOLLIDAY
IRMA JEAN HOLLIDAY
HERMAN DALLAS HOLLINGSWORTH
JOSEPH CLARK HOLLOWAY, JR.
EDWARD ERROL HOLLOWELL

Washington
New Bern
Dunn
Washington
Greenville
Fuquay Springs
Gastonia
Jamesville
Jamesville
Clinton
Durham
Goldsboro

ROBERT JOSEPHUS HOLTON
ALICE KAY HOOD
SYLVIA ANN HOOGENDAM
SONYA IRENE HOOKER
HUGH BURFITT HOPKINS
RICHARD LESLIE HORNE

Bridgeton
Goldsboro
Havelock
Rocky Mount
Columbia
Tabor City

EMMA JEAN HORTON
HARRIETT ELIZABETH HORTON
SUZANNE HORTON
REBECCA ANN HOUSE
TOMMY MICHAEL HOWARD
JACK VINCENT HOWELL

Wake Forest
Rocky Mount
Wilmington
Waraw
Newport
New Bern

SHELBY JEAN HOWELL
SYLVIA ANN HOYLE
JOE ROBERT HUDNELL
JOSPER DONALD HUDSON
LARRY WAYNE HUFFSTETLER
LOYD FRANKLIN HUGGINS

Tyner
Henderson
Oriental
Grimesland
Mount Holly
Trenton

PEGGY JOYCE HUGGINS
ROBERT AUSTIN HUGUELET
WARREN COURTNEY HUMPHREY
JOSEPH R. HUNEYCUTT, JR.
SANDRA ELIZABETH HUNSUCKER
CAROLYN FRANCES HUNT

Whiteville
Portsmouth, Va.
Kinston
Craddock, Va.
Winterville
Elizabeth City

PATSY FAYE HUNTER
WALLACE RAY HYMAN
EDWARD JOYCE IVEY
GEORGIA LOUISE IVEY
BOBBY DALL JACKSON
CONSTANCE BRITT JACKSON

Winston-Salem
Oak City
Clayton
Thomasville
Rocky Mount
Pine Level



Freshmen

EUGENE DAVID JACKSON
FREDDIE GENE JACKSON
ROBERT LEWIS JACKSON
THELMA LORRAINE JACKSON
WILLIAM CARLTON JACKSON, JR.
ROBERT LAUS JAMES

Pikeville
Williamston
Wake Forest
New Bern
Yanceyville
Arlington, Va.

SANDRA RAE JENNETTE
JOE H. JERNIGAN
FRED LOUIS JOHNS
CHARLES ESTON JOHNSON
DOROTHY GWENDOLYN JOHNSON
GARLAND FRANCIS JOHNSON

Swan Quarter
Lewiston
Fayetteville
Roxobel
Greenville
Greenville

IDA MAE JOHNSON
JOHNNY EDWARD JOHNSON
JOYCE EVELYN JOHNSON
JULIA PATRICK JOHNSON
J. WAYNE JOHNSON
MARTHA ANNE JOHNSON

Raleigh
Roanoke
Rapid
Angier
Kinston
Greensboro
Benson

MARY HELEN JOHNSON
MARY LOU JOHNSON
NORMA LEE JOHNSON
SONJA GREY JOHNSON
WALTER WILLIAM JOHNSON
JUDITH REED JOLLY

Ayden
Wilmington
Coats
Mount Airy
Martinsburg, W. Va.
Greenville



The "Big Sisters"
of Ragsdale Hall.



DOROTHY KAY JONES
EDITH JUANITA JONES
FERNE DOZIER JONES
HELEN IONA JONES
JOHN DAVID JONES
JOYCE CAROL JONES

Raleigh
Linton
Greenville
Greenville
Woodsdale
Trenton



KATIE ELIZABETH JONES
MAMIE IRVENE JONES
MICHAEL DANIELS JONES
NAN HARRISON JONES
NANCY LOUISE JONES
WILL JONES

Turkey
Reidsville
Manteo
Snow Hill
Raleigh
Farmville



WILLIAM EARL JONES
LYNN C. JORGENSEN
BLANCHE KEELS KAMMER
BETSY JEAN KEEL
CALVIN RAY KEEL
JAMIE L. KEETER

Swainsboro
Greenville
Sanford
Everetts
Robersonville
Winterville



MARTHA ANN KEETER
HESTER MAYNARD KEITH, JR.
ANNIE GREY KELLIHAN
BETH KELLUM
IDA GERALDINE KENNEDY
PRISCILLA LEIGH KEYSER

Lumber Bridge
Fuquay Springs
Cerro Gordo
Hubert
Kinston
Caroline Beach



DORIS ANNE KING
THOMAS EDWARD KITZMILLER
JOHN JACOB KNARR
LAURA VELMA KNIGHT
RONALD JOSEPH KNOX
MARY ELIZABETH KNOX

Dublin
Greensboro
Fayetteville
Broadway
Winston-Salem
Tarboro



JACQUELYN KORNEGAY
NANCY CAROLYN KORNEGAY
ALBERT T. M. KUNG
JOANNE HURT LACKEY
KATHERINE CAROL LACKEY
BILLIE LAMM

Wilmington
Albertson
New York, N. Y.
Roanoke Rapids
Rockingham
Greenville



SYLVIA LYNETTE LAMM
EFFIE MAE LANCASTER
BARBARA JEAN LANE
BETTY HOPE LANE
PEGGY LOUISE LANE
BRENDA FAYE LANGDON

Lucama
Goldsboro
Ayden
Cary
Gates
Benson



GENEVIEVE LANGDON
RACHEL JANELLE LANGLEY
REBECCA WELLS LANIER
JEAN CAROLYN LASATER
JULIA ELAINE LASATER
MILTON RAY LAWHORN

Willow Springs
Rocky Mount
Wallace
Sanford
Havelock
Smithfield



LINDA LEE LEARY
JOHN MILLER LEDFORD
EDNA GERALDINE LEE
PATRICK HUGH LEE
PHYLLIS FAYE LEE
RALPH HOWARD LEE

Edenton
Greensboro
Norfolk, Va.
Greensboro
Clayton
Kinston





SYBIL MARIE LEONARD
 DAVID JAY LEWIS
 TED ROBBINS LEWIS
 JERRY MILTON LILES
 LARRY HAYWOOD LINEBACK
 LINDA GREY LINENS
 ELIZABETH IRENE LINK
 JACQUELINE FAYE LINVILLE
 BRENDA A. LITTLE
 DAPHNE JANE LITTLE
 FRED LEE LIVERMAN
 PERRY JONES LOCKERMAN

Portsmouth, Va.
 Portsmouth, Va.
 Fayetteville
 Belmont
 Winston-Salem
 Burlington
 Raleigh
 Summerfield
 Ayden
 Greenville
 Aulander
 Clinton

JAMES OLIVER LOFTIN, III
 JEANNIE HOPE LOFTIN
 JACQUELINE LOUISE LOWERY
 DENNIS PARKE LYNCH
 ROBERT SIDNEY McCOTTER
 JERRY McDANIEL

Mt. Olive
 Ayden
 Raleigh
 Fayetteville
 Grifton
 Greenville

THERESA LOUISE McDANIEL
 WILMA YVONNE McDANIEL
 NEILL PATTERSON McDUFFIE
 DORA PRISCILLA McGILL
 EDITH ROSE McGUIRT
 ELEANOR KAYE McINTYRE

Fayetteville
 Statesville
 Columbia
 Clinton
 Hamlet
 Dublin

FRANKLIN D. McKAIG
 WILBUR BENNETT MCKEE
 SOPHIA CLARK McLAWHORN
 KAREN McLAWHORN
 VIVIAN CAROL McLAWHORN
 EUGENE RAY McNEELY, JR.

Tryon
 Greensboro
 Greenville
 Vanceboro
 Ayden
 Newton

MARY SUE McPHATTER
 CAROLYN JEAN McPHERSON
 JESSE L. MAGHAN
 BARBARA ANN MANNING
 JANICE MARIE MANNING
 CHARLES THOMAS MARTIN

Jacksonville
 South Mills
 Arlington, Va.
 Greenville
 Oaks
 Four Oaks

FLOYD MAXTON MARTIN, JR.
 LAURA ANN MARTIN
 JAMES WADE MASSEY
 JOHN THOMAS MATTHEWS
 LYNN ANNETTE MATTHEWS
 WILLIAM NATHAN MATTHEWS

Ports, Va.
 Macclesfield
 Pleasant Hill
 Hertford
 Apex
 Winfall

JOAN P. MAULTSBY
 VICKI GWEN MAYBERY
 WILLIAM THOMAS MAYO
 SANDRA LIVERNE MELTON
 HUBERT A. MEMORY
 ROBERT MERCER MENEFFEE

Jacksonville
 Elkin
 Passaic, N. J.
 Rocky Mount
 Hampton, Va.
 Arlington, Va.

ALPHA MERRITT
 LINDA LEE MEWBORN
 ANN HENDERSON MIDDLETON
 ALMA MARIE MIDGETT
 LIL MIDGETTE
 STEVE DOUSHAN MILICH

Kinston
 Farmville
 Raleigh
 Elizabeth City
 Belhaven
 Medford, N. J.

EUGENE LeGRAND MILLER, JR.
 MICHAEL HOMER MILLER
 ALTIE KAY MILLS
 WILLIAM FRANK MITCHELL, JR.
 WILLIAM BENJAMIN MIXON
 CONNIE GAYLORD MIZELLE

Raleigh
 New Bern
 Chocowinity
 Louisburg
 Portsmouth, Va.
 Plymouth

JUDY JOLLEY represented Ragsdale Hall in the 1953 Homecoming festival.



Freshman Senator
 Sam Stowe



Upperclassmen "play the role" with innocent Freshman girls in the Soda Shop.

Freshmen



BOBBY RAY MOBLEY
 BETTY AVIS MODLIN
 DOROTHY ANNETTE MOORE
 FREDRICKA ANNE MOORE
 JERRY LEROY MOORE
 JOHN WILSON MOORE

Williamston
 Williamston
 Williamston
 Durham
 Rocky Mount
 Macclesfield



LOIS MARIE MOORE
 SHIRLEY ANN MOORE
 THOMAS JAMES MOORE
 REBECCA JANE MORGAN
 VICKIE LEE MORGAN
 SALLY ANN MORRIS

Washington
 Fountain
 Goldsboro
 Dunn
 Elizabeth City
 Morehead City



JULIA ANN MOSER
 VICTORIA LEWIS MOSSER
 MARTHA LEE MOYE
 WILLIAM DAVID MUNDEN JR.
 REBECCA T. MURPHY
 BARBARA GRAY MURRAY

Grham
 Manning, S. C.
 Greenville
 Morehead City
 Snow Hill
 Roxboro



WALTER VERNON MURRAY
 JAMES TAYLOR MUSTIAN JR.
 JAMES WILLIAM MYERS
 PEGGY JEAN MYERS
 JOHN D. MYRICK
 EMILY NEALE

Winston-Salem
 Warrenton
 Colerain
 Asheboro
 Gaston
 Wilmington



SANDRA HOLMES NELSON
 SYLVIA LOUISE NELSON
 HENRY GERALD NETHERCUTT
 JEANNETTE NEW
 JOHN EVERETT NEWBERN
 LEANN BARBER NEWBY

Jacksonville
 Stokes
 Beulaville
 Rocky Mount
 Colerain
 Greenville



MARY LU NICHOLSON
 VONNIE LOU NOBLE
 FREDERICK GRAY NOBLES
 JACK ALTON NOBLES
 FLORENCE MOYE NORMAN
 SHERRILL DEAN NORMANN

Hollister
 Deep Run
 Greenville
 Greenville
 Greenville
 Morehead City



BILLY THOMAS NORRIS
 RAYMOND DONALD NORRIS
 FRANCIS OWEN NUNN JR.
 BRENDA KAY NUNNERY
 WILLIAM BAIRD NYE
 EDNA MAE O'BRIANT

Ayden
 Alexandria, Va.
 Greenville
 Jacksonville
 Orrum
 Red Springs



STEWART EDMOND ODHAM
 ALICE OQUI
 ALLIE JANE OGLESBY
 PATSY ANN OLIVER
 FRANK AUGUSTUS ORR JR.
 LOU RAYE OTTAWAY

Grifton
 Hubert
 Morehead City
 Turkey
 Raleigh
 Vanceboro



HELEN JEANETTE OVERTON
 SUZANNE OWENS
 JOSEPH HARDY PAKE
 IRIS PAPPAS
 SHELBY JEAN PARAMORE
 ELIZABETH TETLOW PARHAM

Greenville
 Plymouth
 Beaufort
 Portsmouth, Va.
 Chocowinity
 Franklinton



CARY CLAY PARKER
 HAZEL CLEO PARKER
 WILLIAM TRUSTON PARKER
 JOANNE McDONALD PARKS
 GEORGIA ELIZABETH PARROTT
 ALBERTUS BENTON PASCHALL JR.

Hopewell, Va.
 Pendleton
 Ahoskie
 Greenville
 New Bern
 Washington





CAROLYN JOYCE PATE
 JANET GRACE PATE
 MARILYN KAY PATE
 MARY LYNN PATE
 SAMUEL THOMAS PATTERSON
 CAROLYN BRYAN PAUL

New Bern
 Pikeville
 Zebulon
 Williamston
 Albertson
 Baltimore, Md.

BARBARA ANN PAYNE
 ANN BROOKS PEADEN
 EDWARD EARL PENUEL
 BRENDA A. PERKINS
 JANE RIDDICK PERRY
 JUDY PEARL PERRY

Winston-Salem
 Greenville
 Jacksonville
 Black Mountain
 Windsor
 Zebulon

PATRICIA ELAINE PERRY
 EMILY ANNELL PETERSON
 CAROLYN GRAY PETTY
 JOAN LELIA PHELPS
 DARLENE REBECCA PHILLIPS
 JOHNNY HARRIS PHILLIPS

LaGrange
 Harrolds
 Aberdeen
 Havelock
 Greenville
 Greenville

ROGER LEE PHILLIPS
 CHARLES N. PIERCE
 GRAFTON CLAYTON PILAND
 MARGARET ELLEN PIIT
 KENNETH GERALD PITTMAN
 JUDITH ADAMS PLEASANT

Kenansville
 Goldsboro
 Winton
 Rocky Mount
 Rocky Mount
 Angler

SYLVIA LOIS POLLARD
 CHARLES LUTHER POLLOCK
 LYNDA GAIL POOLE
 JO ANN POPE
 CHARLOTTE OTHELA POSEY
 ELLIS COOKE POWELL

Rocky Mount
 Newton Grove
 Raleigh
 Dunn
 Reaford
 Fuquay Springs

JUDITH ANNETTE POWELL
 MARGARET LOUISE POWELL
 WILLIAM GENE POWELL
 ROBERT LOUIS POWERS
 HAZEL RUTH PREVATTE
 BOBBIE JEAN PRICE

Rocky Mount
 Whiteville
 Robersonville
 Portsmouth, Va.
 Pembroke
 Seven Springs

DOROTHY ELLYN PRICE
 JOHN PHILLIP PRICE
 MARY SUE PRICE
 CORDELIA FAYE PROCTOR
 NANCY LEE PROVOST
 KATHERINE ELIZABETH PRUITT

Mount Olive
 Garner
 Trenton
 Ahsokie
 New Bern
 Oxford

LARRY DAVID PUCKETT
 MARY ALICE PUMPHREY
 MARTHA HOWARD QUINN
 MARTHA LATRELLE RACKLEY
 NANCY MAE RACKLEY
 LORETTA KAY RAGAN

Fieldale, Va.
 Garner
 Wilson
 Clinton
 Sharpsburg
 Oxford

CHARLES CLIFFORD RANDALL
 CAROLE ANNE RANKIN
 PEGGY RAE RATLEY
 ARTIE RAWLS
 SARAH FAYE REASON
 SYLVIA LOUISE REAVIS

Falcon
 Washington, D. C.
 Lynnhaven, Va.
 Washington
 Williamston
 Henderson

"The stately spruce feels
 the might of winter."



The campus becomes a
 battlefield with the win-
 ter's first snow.

THOMAS MILTON REESE
WILSON DOYLE REID
RICHARD ALONZO RENEGAR
CHARLOTTE ANNE RENN
HARRIET ALICE RESPES
WILLIAM LEROY REYNOLDS

CHARLES TRUMAN RHODES
AGNES FRANCES RHUE
VIVIAN L. RICE
EDGAR H. RICHARDS
THOMAS COLMAN RICHARDSON, JR.
ROBERT H. RIDGE

MELVYN DOUGLAS RIFF
WILLIAM THOMAS ROBERSON
BARBARA REE ROBERTS
BERKLEY C. ROBERTS, JR.
GEORGE ELKANAH ROBERTS, JR.
PATRICIA LANE ROBERTS

THELMA LYNN ROBERTS
ALLEN MORRIS ROBERTSON
KAY SANDRA RODRIGUEZ
MACK DARRELL ROEBUCK
BETH ANN ROGERS
EDWARD TURNER ROGERS

Rocky Mt.
Roanoke Rapids
Southern Pines
Lillington
Belhaven
Troy

Raleigh
Swansboro
Hollister
Washington
Henderson
Asheboro

Fairmont
Robersonville
Smithfield
Raleigh
Jacksonville
Farmville

Fairfield
Winston-Salem
Mexico, Mexico
Greenville
Timberlake
Jamestown



Freshmen



SERENA SUE ROGERS
JAMES B. ROGERSON
MICHAEL RONALD ROMANIN
GENE ALTON ROOKS
JAMES BEYRON ROPER
MORRIS EARL ROSE

Pink Hill
Williamston
Winston-Salem
Rocky Mount
Belhaven
Mt. Olive



SONDRA ELAINE ROUNTREE
ADA RAY ROUSE
GAILLE IRENE ROUSE
MARY LINDA ROUSE
PATSY JOYCE ROYAL
JACQUELINE JOYCE RUDY

Ashoke
Kinston
Raleigh
Kinston
High Point
Raleigh



MARY FRANCES RUFFIN
BONNIE JEAN RUSS
JAMES WOODLEY SADLER
JUANITA IRENE SAIN
RICHARD JAMES SALTER
FRANCES RAYE SAMIA

Ashoke
Abbotsburg
Fairfield
Hidebran
Sea Level
New Bern



BARBARA JEAN SASSER
LEWIS ELWOOD SASSER, JR.
STELLA MARIE SAULS
DIANNE SAUNDERS
LYNFORD GRAY SAUNDERS
PERCY EUGENE SAUNDERS, JR.

Wilmington
Fremont
Fremont
Ca-Vel
Roanoke Rapids
Edenton



LILLIAN CAROLE SAVAGE
DORA ELIZABETH SAWYER
MARY JO SAWYER
EARL E. SCOFIELD
BRENDA ANN SCOTT
HAYWOOD ANTHONY SCOTT

Havelock
Washington
Washington
Wilmington
Lucama
Norfolk, Va.



JOYCE MARIE SCOTT
LOYD EDWIN SCOTT
DANIEL DOUGLAS SELLARS
MARY ALYCE SELLARS
JANICE LEE SESSOMS
LEONARD BRADLEY SHAFER

Fair Bluff
Fremont
Freeland
Wilmington
Lumberton
West End



MARY NELL SHAW
SARAH HAYES SHAW
JOHN EDWIN SHELTON
MARGARET ANN SHEPPARD
WICKIE SHINGLETON
HARREL GENE SHOLAR

Atkinson
Durham
Santonsburg
Washington
Santonsburg
Chinquapin



"We may be able to ride next quarter if we pass English!"

"Is this what Dr. Poindexter assigned for English Comp?"



GRORIA JEAN SIMMONS
THOMAS L. SIMMONS
REBECCA GLENN SINGLETON
ELIZABETH HOPKINS SKINNER
MYRNA LEE SKINNER
CHARLES EDMOND SMITH

Bethel
Troy
Red Springs
Hertford
Edenton
Washington



CHARLOTTE BESS SMITH
DAVID McNEILL SMITH
EVELYN ESTORIA SMITH
FORREST CARROLL SMITH
GLENDA FAYE SMITH
HARRY ELBERT SMITH JR.

Albertson
Atlantic
Washington
Wallace
Grifton
Vanceboro



MARGARET ROSE SMITH
RUTH BENTON SMITH
WILLIAM RICHARD SMITH
NORWOOD JUNIUS SNEAD
SUE CARLTON SPARKMAN
JUDY JEAN SPEARS

Garner
Windsor
Windsor
Garner
St. Pauls
Baltimore, Md.



ALFRED REGINALD SPELL
NANCY J. SPELL
LINDA FAYE SPENCE
LARRY ROGER SPENCER
EDITH RACHEL SPIVEY
WILLIAM FRANK SPRULL

Fayetteville
Turkey
Conway
Engelhard
Hertford
Roper



ELIZABETH ANN STAFFORD
SARAH JO STANLEY
MILDRED PITTMAN STANTON
ALTON BRAY STAPLES
JUDY CAROLYN STEPHENSON
BETSY ANN STEVENS

Clinton
Greensboro
Lumberton
Shawboro
Four Oaks
Raleigh



BILLY LEVOY STEVENS
PEGGY ANN STEVENSON
EDITH CAROL STEWART
EDITH RUTH STEWART
GLORIA STEWART
NORMA GRACE STEWART

Goldsboro
Williamston
Grantsboro
Broadway
Goldsboro
Broadway



CLARA JANNELL STOGNER
SAMUEL LAWRENCE STOWE JR.
JERRY WESLEY STRICKLAND
SANDRA BROOKS STRICKLAND
OTIS FURMAN STROTHER III
ROBERT LESTER STRUBLE

Waxhaw
Raleigh
Princeton
Durham
Wrightsville Beach
Sussex, N. J.



HARVEY LESLIE STUCKEY JR.
NELL BERTIE SUGG
ELLA GRAY SULLIVAN
CAROLYN DALE SUMRELL
JAN HUBBARD SUTTON
JULIA PAULINE SUTTON

Smithfield
Kinston
Goldsboro
Ayden
Burlington
Rocky Mount



MARIE LOUISE SUTTON
MARGARET ELAINE SWAGGERTY
PATRICIA SWINDELL
EMILY GAYLE SWINSON
ANNE JEANNETTE SYKES
WILLIAM NELSON TUGWELL

Kinston
Carthage
Swan Quarter
Raleigh
Kinston
Walstonburg



NANCY CAROL TALBOT
BRUCE AISEY TART
EDWARD LEON TAYLOR
JERRY WEST TAYLOR
MARY ELIZABETH TAYLOR
PATRICIA ROSE TAYLOR

Wallace
Princeton
Kinston
Kinston
Williamston
Oxford

ROBBIE LOUISE TAYLOR
SUE GODWIN TAYLOR
THELMA ELIZABETH TAYLOR
JAMES DeCOSTA TEACHEY
JESSIE FAYE TEMPLE
CAROLYN DEAN TERRELL

Pikeville
Tarboro
Kinston
Zebulon
Clinton
Gibsonville

EARL EBORN TETTERTON
BERNICE WAYNE THOMAS
BOBBY LEWIS THOMAS
JESSE JAMES THOMAS, JR.
NELSON NICHOLS THOMAS
SOPHIE VERNELLE THOMAS

Pinetown
Roaxboro
Varina
Trenton
Ayden
Windsor

THELMA KYLE THOMAS
WILLIAM GUY THOMAS
BETSY DAVENPORT THOMPSON
LINDA CAROL THOMPSON
TILLEY PRISCILLA THOMPSON
JAMES ALEXANDER THORPE

Rocky Mount
Greenville
Raleigh
Goldsboro
Gastonia
Rocky Mount

DAVID WESLEY THRIFT
THOMAS MARVIN THROCKMORTON
WILLIAM HENRY TILLMAN III
KATYJO GALE TODD
GERALD CREECH TOLER
JUNE TOLER

Pittsboro
Scottsburg, Va.
Mt. Olive
Whiteville
Princeton
Chocowinity

MARY POWELL TOWNSEND
JANICE LORRAINE TRIPP
KENNETH PAUL TROGDON
EDWARD LEO TYNDALL
SARAH KAY TYNDALL
ANITA LUCILLE TYSON

New Bern
Ham River
Cumberland
New Bern
Kinston
Milledgeville, Ga.

CHRIS VAN DIJKEN
GLENDA MAE VANN
JAMES HILTON VERNELSON
ANNE LEWIS VICKERY
JAMES NOAH VINCENT
EMILY LYNN VINSON

Havelock
Wade
Greenville
Winston-Salem
Greenville
Autryville

MARCELLE CLAUDIA VOGEL
PATRICIA ELIZABETH WALKER
CELIA ANNE WALL
SALLIE ANN WALLACE
JANET MARGUERITTE WALSTON
ROBERT ALLEN WARD

New Bern
Wade
Stoneville
Greenville
Fayetteville
Greensboro

BARBARA JEAN WATERS
JOHN T. WATERS
PATRICIA ANNE WATERS
BETTY NORWOOD WATKINS
BARBARA ANN WATSON
JEAN DALE WATSON

Washington
Jacksonville
Elizabeth City
Oxford
Lowland
Rocky Mount

DORIS REBECCA WAYNE
ELEANOR SUE WEBB
GLENN ELLIOTT WEBB
ELIZABETH FRIERS WEEKS
JOSEPH RAY WEINSTEIN
ERHARD GEORGE WEIS, JR.

New Bern
Beaufort
Gatesville
Wilson
Lumberton
Richmond, Va.

HILDA GRACE WELLS
WILLIAM TAYLOR WELLS, JR.
LAFAYETTE EARL WESTBROOK
MOSES PARAN WHEELER
PEGGY JOYCE WHITE
SHEILA ANN WHITE

Willard
Kinston
Four Oaks
Williamston
Bath
New Bern



MARY ELIZABETH WHITEHEAD
 ROLAND WAYNE WHITEHEAD
 JACQUELINE COLEY WHITEHURST
 JOHN EDWARD WHITEHURST
 WILLARD THOMAS WHITEHURST, JR.
 GRACE HOPE WHITEMAN

Rocky Mount
 Scotland Neck
 Hobgood
 Robersonville
 Bethel
 Edenton



LINDA LEE WHITLEY
 SALLY JEAN WHITTED
 ALICE FAYE WIGGINS
 JOSEPH S. T. WILDER
 JERRY LYNN WILKINS
 SIDNEY MCCOY WILKINSON

Stantonsburg
 Snow Hill
 Ayden
 Roanoke Rapids
 Dunn
 Fayetteville



JAMES EWELL WILLIAMS
 MARIE WILLIAMS
 MARTHA LOIS WILLIAMS
 RONALD EUGENE WILLIAMS
 SHARON ELIZABETH WILLIAMS
 SHIRLEY ANN WILLIAMS

Jacksonville
 Godwin
 Williamston
 Henderson
 Va. Beach, Va.
 Fayetteville



JO ANN WILLIAMSON
 JOYCE FAYE WILLIAMSON
 LE GWYN WILLIAMSON
 NANCY LOYD WILLIAMSON
 B. TOLSON WILLIS, JR.
 CLIFFORD CRAIG WILLIS

Wilson
 Wilson
 Lucama
 Haw River
 Elizabeth City
 Morehead City



ELLEN HARRIS WILSON
 MARY LINDA WILSON
 JENE CAMILLE WIMBERLEY
 NANCY CAROL WINGATE
 BILLY KEITH WOOD
 RALPH DANNT WOOD

Salisbury
 New Bern
 Greensboro
 Ayden
 Clayton
 Martinsville, Va.



DONALD MOORE WOOTEN
 CLEMA ANNE WOOTEN
 BRUCE WORRELL, JR.
 CHARLES EMMETT WORRELL
 WALTER THOMAS WORTHINGTON
 JACK A. WRIGHT

Fountain
 Walsenburg
 Goldsboro
 Goldsboro
 La Grange
 Edenton



JUDY CAROLE WRIGHT
 NANCY MARTHA WRIGHT
 MARIE JANET WURST
 JOSEPH HENRY WYNN
 JO ANN WYNNE
 NANNETTE YOUNG

Burlington
 Henderson
 Palmyra, N. J.
 Williamston
 Franklinton
 Statesville



CHARLES SIDNEY ZUCKER

Roanoke Rapids



Freshmen

Freshmen expect almost anything when they come to college, but when they do away with the professor and put you in front of a TV monitor for a class in US History, it's just going a little too far.

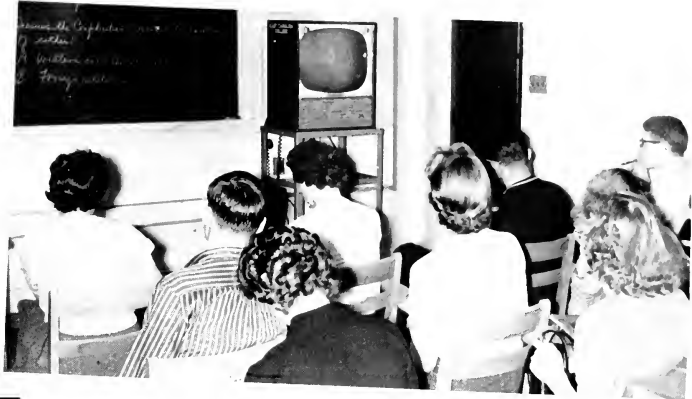

Freshman girl's proving ground: of course, this picture was made before kissing was outlawed!!

First year students bring family car to college.



Freshman editor, Effie Lee Aman, looks relieved after finishing her section.



W. S. BEST: Gracing the stately lawn of the presidential mansion, our campus beauties enjoy an afternoon of Southern leisure.



Activities



Betty Phillips
Azalea Princess



Nancy Harris
Summer School Queen





Jimi McDaniel
Homecoming Queen



Marvis Edwards
Military Queen



Pat Cameron

UMSTEAD



Margaret Powell

WOMAN'S HALL



Dorm

Homecoming

Sponsors



Kathryn Crumpler

JARVIS



Rae Britt

GARRETT



Mim Saunders

WILSON



Esther Joyner

FLEMING

Sylvia Capps

SLAY



Lynda Crouch

COTTEN

Judy Jolly

RAGSDALE

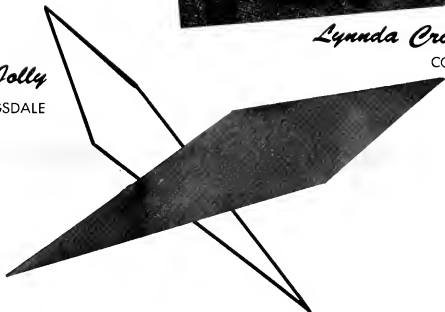

*Fraternity
Homecoming
Sponsors*



Susan Deichman
PHI SIGMA F



Kay Rodriguez
GAMMA THETA Upsilon

Hannah England
SIGMA ALPHA IOTA



Gloria Hoffer
TAU SIGMA





Barbara Morton
KAPPA DELTA PI



Diana Monroe
PI OMEGA PI



Nancy Harris
ALPHA PHI OMEGA

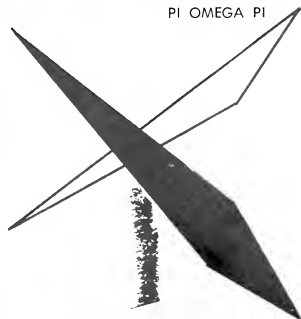

Judy Tolson
PHI OMICRON



Ellen Sturkie
PHI MU ALPHA



Lib You

ALPHA DELTA TAU

Bobbie Bethune

CHI BETA PHI



Carol Fulcher

DAY STUDENTS

Mary Pleasants

DELTA SIGMA PI



Joanne Smith

SIGMA PI ALPHA





Gayle Davenport

LAMBDA CHI ALPHA



Kieth Wilder

KAPPA ALPHA



Social

*Fraternity
Sponsors*



Nan Teachey

PI KAPPA ALPHA



Rose Lindsay

THETA CHI

Marshals . . .

Marshals are representatives of the college at public functions, especially at commencement, and the success of such occasions can be definitely affected by the way in which the marshals serve.

The marshals, selected by vote of the entire student body, choose their chief marshal and serve for one year in this esteemed and honorary campus position.



Dotty Walker, Chief

Ann Hall



Dottie McEwen



Pat Lewis

Marshals

Gayle Davenport



Jane Gidden



Joanne Smith



Sadie Barber

Flora Ruth Boseman



Merle Council

Mary Margaret Kelly



Betsy Smith

Harriete Teard



Sandra Gray



Marsha Evans

Marshals



Who's Who
AMONG STUDENTS
IN AMERICAN
UNIVERSITIES
AND COLLEGES

Who's Who



Don Griffin

Productions Committee



Martha Wilson

Women's Judiciary, Chairman

WHO'S WHO AMONG STUDENTS IN AMERICAN UNIVERSITIES AND COLLEGES is an honor bestowed upon outstanding college seniors. These students have been selected on the basis of scholarship, participation and leadership in academic and extra-curricular activities, citizenship and service to the school, and promise of future usefulness. Here are the men and women whose achievements have merited this recognition.

Who's Who



Johnny Hudson

EAST CAROLINIAN Sports Editor



Peggy Kepley

A. C. E. President



Nancy Harris

Y.W.C.A.



Clint LeGette

S.G.A. Presidential Assistant

*Among
Students in American Universities and
Colleges*



Shirley Naves Speight

S.G.A. Points Chairman



Tommy Nash

Football



Purvis Boyette

Phi Sigma Pi, President



Alice Anne Horne

East Carolina Playhouse

Who



Adolphus Spain

BUCCANEER, Editor



Joyce Pierce

Kappa Delta Pi, President



Mary Margaret Kelly

Art



Jimmie Wall

Homecoming Chairman

Who



Carolyn Aycock

S.G.A. Elections Chairman



Charles Youmans

Science Club, President



Coleman Gentry

Student NEA, President



Gail Cox

Student NEA, President, 57-58

Who's Who



John Spooone

AFROTC and Intramural Director



Betty Fleming

College Union, President



Barbara Davenport

S.G.A. Historian



Mike Katsias

S.G.A. President



Mary Blanche Jessup

Tau Sigma, President



Bobby Ellwanger

Drum Major



A. B. Benfield

Circle K, President



Anne Page Brooks

Y.W.C.A., President

Who



Delano Driver

S.G.A. Vice-President



Gayle Davenport

Majorette



Bettie Bonner Britt

Orientation Committee, Co-Chairman



Coy Harris

Junior and Senior Class President

Who

Thirty-six outstanding seniors have been chosen from East Carolina to appear in the 1959 edition of WHO'S WHO AMONG STUDENTS IN AMERICAN UNIVERSITIES AND COLLEGES. This is the symbol of their recognition...



Shirley Buchan

Home Economics



Bucky Monroe

Student Government Association



Claudia Todd
EAST CAROLINIAN



Janet Powell
Home Economics Club, President

Who's Who



Kay Thomason
A.C.E., President



Bee Mendenhall Smith
F.B.L.A., State Treasurer

Campus Life



Spring '58 ...

Often called the happiest season of the year, spring holds a special significance for East Carolina students. Featured events such as the Junior-Senior Dance, the May Day pageant, and senior graduation are anxiously expected each year. Highlighting the 1958 spring was the 50th anniversary pageant, "East Carolina's Spade: To Serve." The production celebrated a half-century of growth and development.



Among the delicate flowering of Japanese cherry trees, Marilyn Shevender welcomes the first brisk days of spring.



Warm days come and the Umstead males make like dead Indians.

Cheesecke and suntan oil, a pretty picture, in the sun court at Ragsdale Hall.





Carnival spirit fills the College Union at the annual "Carnival Night." One of the favorite attractions was the pie throwing booth, especially with Mike Katsias as the target.



Hal Langdon's "Hi-Five" provide the music for the annual Military Ball.



Eddie Dennis presents Jackie Byrd with the queen's bouquet at the Phi Sigma Pi Sweetheart Ball.



Barbara Chappell enjoys first edition of THE REBEL, the college's new literary magazine.



Construction begins on the new men's dormitory on South Campus.



Sponsored by the Student NEA, Dwight Smith and Tanya Anderson were selected Mr. and Miss Student Teacher for the year.



Presented by the East Carolina Playhouse, Sleeping Beauty was given before audiences in Greenville and Pitt County schools.



Chairman of the Business Department, Dr. E. R. Browning, crowns Earl Soles and Gayle Davenport king and queen of the Valentine Dance.



Ralph Marterie and his nationally known band visited the campus for the Chandelier Ball.

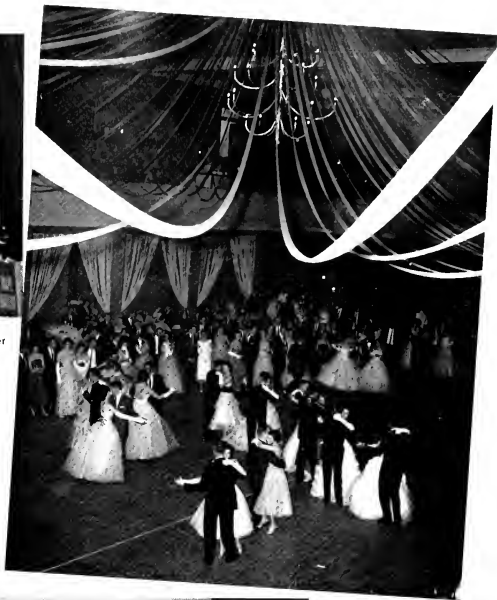

Guest actor, Jerry Rockwood, starred in the East Carolina Playhouse production of *Tea-house of the August Moon*.



President Messick presents Maurice Everett with the award for outstanding tennis player in NSC.



Bulldozer clears arboretum for construction of new classroom building.

May Day '58

Like spring itself, May Day, 1958 was an event of delicate charm as the campus beauties paraded around the college pool. It was a fairyland experience when young girls dressed in satin lavender announced the entering queens, and baby white ducks paddled through the pool water. Our queen was Miss Betty Phillips, and her maid of honor was Marcia Forbes.



Maid of Honor
MARCIA DEAN FORBES



Jimmy Phelps crowns May Queen Betty Phillips during colorful May Day festivities.



Crownbearer Ralph Knapp, trainbearer Larry Pasti, and flower girls Pam Carter and Lela Steelman.



MERLE COUNCIL and MARTHA ANN BOWERS



GAYLE DAVENPORT and MARY LOU LEGETTE



JIMI McDANIEL and DELORESS HOLT



KATY ANN PEELE and PEGGY NASH



LENA KAY McLEMORE and MARJORIE TINGEN



MARY LOU DICKENS and GWEN CLARK



Pink seashells and rainbow colored fishes characterized the 1958 Junior-Senior Dance.



Dottie Jo James sings Julie in the college production of Carousel.



Ragsdale basement window made a good delivery point for Buccaneer editor Ike Williamson.



Rose Rich sings with the "Dreamers" for the Senior Night activities.



"East Carolina's Spade: To Serve" climaxed the Golden Anniversary celebrations of East Carolina. The pageant, by Miss Emma Hooper, presented through drama, music, and dance the 50 years growth of the college. Above is the final scene and at the right, Dr. Messick has just presented Miss Hooper with a bouquet of roses.



Memorial Gymnasium was packed as 750 students received their degrees. At the right, President Messick congratulates an eager co-ed.





SGA President Johnny Hudson presides over meeting of Summer School SGA.

This was one of the most effective summer sessions in many years. The campus streets were named and the college acquired its first mascot.

More than 1700 students were enrolled in the two sessions.

Summer '58 ...

After fifty years of wrong directions, the campus streets were given names. One of the most impressive is North State Avenue.



For the first time East Carolina has a mascot. Through the efforts of SGA President Johnny Hudson and Vice President Clint LeGette, a Great Dane was purchased and appropriately named "Buc."

H. S. Kelly seems to be enjoying the hospitality of the College Union at one of their many "Bingo-Ice Cream" parties.



Remember the controversy over the College Union bicycles? No matter where the money goes, Sandra Gray and Betsy Smith check two out for a ride out to Green Springs Park.

One of the highlights of the Summer Session is the numerous watermelon cuttings sponsored by the College Union. Director Cynthia Mendenhall eyes Charles Youmans as he expertly carves the chilled fruit.





The most popular place on campus during the summer months is the picnic area. Cases of Pepsis and pounds of hotdogs find their way here to be gluttonously consumed by hungry students after a long hot day of classes.

More hotdogs!! Looks as if we have a glutton in the party . . . she's roasting a hotdog and at the same time chewing on one. Well, the co-ed standing thought it was funny.



The college pool needs no advertising. Its cool, sparkling water is the perfect place for relaxation from one of Greenville's humid sub-tropical days.

Fall '58 . . .

Another school year began in September with a record enrollment. During the summer months, the campus had undergone a considerable change. Returning students found two new buildings and three extensions.

East Carolina continued to fulfill its promise as a growing institution.



Registration day problems.



It's not "Sing Sing," just freshman having picture made for I. D. card.



Donning her woolens, Gayle Clapp gives a smiling welcome to the first brisk days of fall.



Fred Fountain invests a small fortune in fall quarter books as Lynn Jerroson waits pensively to collect.



Carol McDaniel, '57 Homecoming Queen, presents "Buc" at first football game.



KA's Bud Herrin and Pete Gurley check student ID cards at football clash with Elon.



Art Major, E. T. Rogers, tries his hand at pot turning.

And fish come up for air



Freshman textbook . . .



Are you sure you haven't voted before?

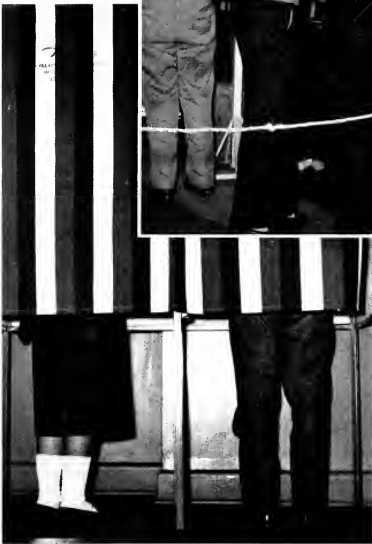

But of course, a voting booth.



Ida Mae Thomas and George Ray seem to enjoy counting ballots.



Hello, world!



Unusual smiles seen as drill team falls into formation.

Homecoming . . .

Hailed as the most impressive Homecoming weekend in the history of East Carolina College, students, fans, and alumni gathered to celebrate another year of growth and progress. The 1958 Homecoming was highlighted with the appearance of sister queens, Jimi and Carol McDaniel, the new mascot, "Buc," and ECC's own Betty Lane Evans, Miss North Carolina for 1958.



Following in the footsteps of her older sister, Carol, Jimi McDaniel was chosen Homecoming Queen for the 1958 event.



... 1958 ...



First place float prize was won by Kappa Sigma Nu for the second consecutive year.



Here, sleepy workers put finishing touches on float.



Dra Cooper seems to find her date this year rather inanimate.



Garrett Hall displays their homecoming spirit with a sign of victory.





Highlighting the Homecoming parade was the appearance of East Carolina College's own Betty Lane Evans.



Color pictures in the making for '59 yearbook. Editor Spain and Homer Ball cover Homecoming bonfire.



Little imagination is necessary to get the significance of this float.



Wonder what Flemming Hall had in mind with this cat and dog scene?



Meaning of KMA: a closely guarded secret . . .



"Buc," East Carolina's first mascot, was a center of attraction during the Homecoming parade.



Head cheerleader, Jay Johnson, performs one of her more ambitious routines.



Jarvis Hall captured for the third consecutive year the first place prize for the best decorated dorm.



Kathryn Crumpler added one of the many beauty touches to the parade.

Residents of the Collegiate Apartments emphasized their autonomy by sponsoring one of their glamorous queens as a parade entry.



Alice Ann Horne, Playhouse sponsor, was riding low this year.



Tired pirate rests after a long parade.



Nina Weaver, Larita Umphlett, Jane Murray, and Carolyn Hinton make pretty decorations for the Sigma Alpha Iota float.



AFROTC float—aviation today and yesterday.



Western North Carolina influence moves east . . .



Kappa Alpha was missile minded this year.



Kay Rodriguez, foreign exchange student from Mexico City, was the Homecoming sponsor for the geography fraternity.

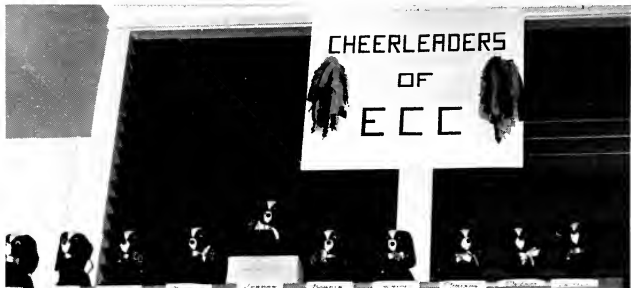

Hound dogs fill in when our cheerleaders are absent.



We have an army!



Joy Johnson, Hanna Nelson, Phyllis Langston, and Eleanor Bowden are all smiles for the pre-game pep rally.



Jimi McDaniel gives a big smile as she is about to receive the Homecoming crown from last year's queen, Carol McDaniel. Mike Katsias acted as MC while Jimmie Wall and Betty McCauley helped with the ceremony.



Phi Sigma Pi sponsor, Susan Deichmann, waits for her introduction before a packed College Stadium.



Dotie McEwen does a quick "bump and grind" for Homecoming fans.



These were our victory boys!



Charlie Bishop runs interference for Bob Perry on a yard gaining play.



Shugg puts up a Homecoming welcome while Judy Taylor and Nancy Lomak give questionable assistance.



Keith Wilder and Porgy Turner relax with tired looks during the Homecoming dance.

.. Exit Homecoming 1958.



Dr. James Butler, Jo Ann Smith, Mike Katsias, Jimi McDaniel, and Claude Thornhill pose during the dance intermission.



Jo Ann Smith, soloist for the Claude Thornhill Band, was a polished entertainer during the Homecoming dance.



View up Carolina Avenue . . .



Wilma McDaniels makes out library call slip.



Up inspiration hill to Garrett Hall.



Miss Cox, Miss Stokes, and Miss Skull give Betsy Redding her dismissal from the infirmary.



Mr. Buck, Housing Director, collects fee from Bob Miller for parking violation.



One of the big jobs of yearbook making is the class sections. Every student has to be photographed. Here we see Judy Wright of the BUCCANEER staff taking information for a portrait.



Oh! The fraternizing in Umstead.

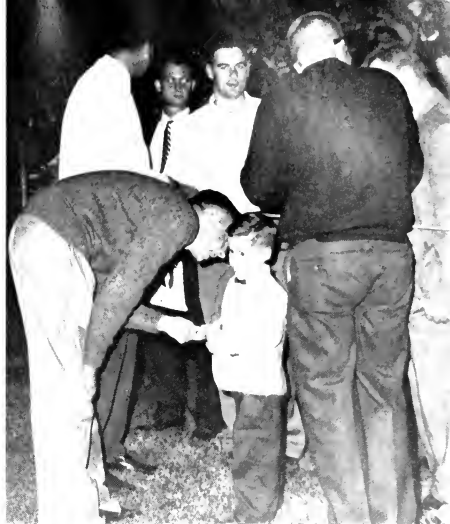

"Sonny, your daddy just made a touchdown."



East Carolina's new men's dorm on South Campus.



potential freshmen get a taste of college food on School Day.



Coach Jack Boone narrates last week's football game.



Seminar conference during the Student Body Presidents and Deans' Advisory Council Meeting.



Closed circuit TV was initiated this year at East Carolina College.



Ally-oop!



Kappa Phi Epsilon charter members at first installation ceremony.

Margie Sutton looks well between pepsi and coke.



ESL editor, Bryan Harrison, doesn't seem to be too disturbed by the antics of head cheerleader, Joy Johnson. Neither does Buc.



Campus beautician.



Yardmen at work on the president's front lawn.



Girls get a quick workout during speedball game.



Susan Deichmann, Jeni Truelove, and Joy Johnson, are charter members of the Delta Chi Sorority, newly organized this year.



B. J. DeVane, Betsy Hill, Sylvia Sampedro, and Big Mama, (sorority sisters) are going to have a little fun or "bust" trying.



Fifth Street as it stretches before the main campus lawn.



Campus intellects indulge in a little relaxation—bridge.



Barbara Marton seems camera shy. Maybe she shouldn't be where she is, especially in foreadors.



Pi Kappa Sorority sisters during rehearsals for Circle K Variety Show.



Lambda Chi party in full swing. Wonder who the cute number in the kerchief is? Off course, we all recognize "the chin" in the background.



Disc Jockey John Dunn sends music and news to all the dorms via the new closed circuit AM system.



Chemistry is a popular course at ECC even in the cramped pot shop in Austin's basement—next year a new department in the campus' newest classroom building.



ECC has the reputation of being a party school—just a little snack during US History!!



Meeting session outside of ECC's first fraternity house.



Football over, basketball season opens favorably for the Pirates. With muscles taut, Charlie Adams looks for an opening.

Winter

'58-'59 ...

Coming on the heels of a pleasant fall, winter arrived in a flurry of white flakes as the campus was blanketed in sixteen inches of snow. For the second time in three years, Miss North Carolina is a student at East Carolina College—this year, Betty Lane Evans of Greenville. Also came the White Ball and poet-historian Peter Viereck. This was the college winter . . .

Betty Lane Evans—Miss North Carolina of 1958 and fourth runner-up in the Miss America Contest.



Cotten Hall and our winter blanket of snow.



Long line waits to pay registration fees.



Registration day hodge-podge.



Bill Haislip, Nancy Lilly, Martha Gartman, Charles Jenkins, Shirley Dixon, and Jimmy Edwards enjoy the winter sport of making snowman.

... And the Snows

On the morning of December 4, East Carolina students awoke to find the college campus blanketed in sixteen inches of snow and ice. For many it was a first experience with a white winter. With high banked drifts, the campus was never more picturesque, and both young and old found snowballs, icy streets, and snowmen an exhilarating new experience.



ame ...

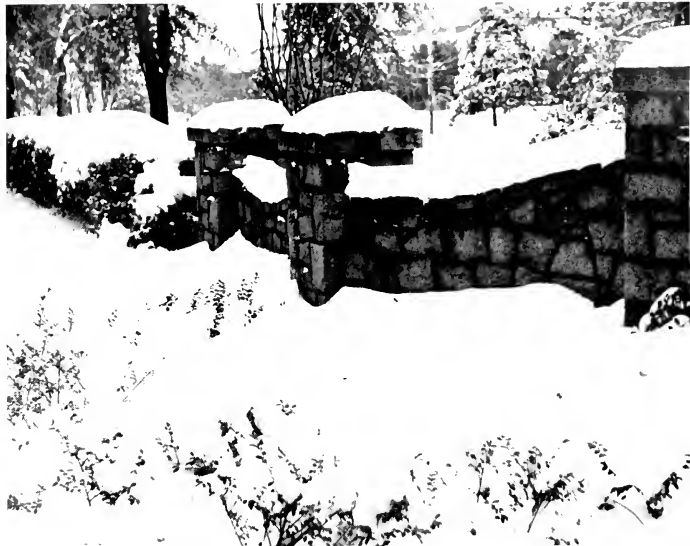



Strange weather for Southern bred "Buc."



Heavy laden cedar branches make a pretty background for snowman making party from Garrett.



Snowballers get friendly with our photographer.

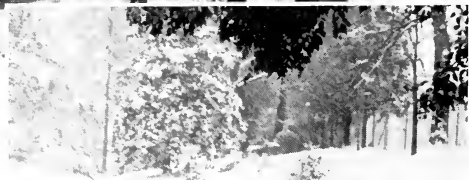

This was blizzard weather—a first for many.

cal coed pays the high price of popularity.



"I did it all by myself," smiles Gayle Davenport.



A little unsure of her step, this coed took special care on her way to Austin.



Alabama nonresident's comment: "I thought this was a southern state."



College Union Christmas Party



Finishing touches.



After work, a CU party.



Christmas motif: Santa and reindeer.



Alice Bailey places gift under CU Christmas tree.

"White Ball"

Sponsored by the Kappa Upsilon Chapter of Alpha Phi Omega, the White Ball is an annual event which has come to be the outstanding dance of the winter quarter. Fraternity president, Dan Spain, and Jimmie Wall, decorating committee chairman, were chiefly responsible for this year's tasteful and well-designed ball. Situated in the center of the dancing area was a white paper snowman twenty feet tall. The other decorations were basically white, reflecting the earlier campus snow.



Nancy Harris and Dan Spain crown
Rae Britt Queen of the White Ball.



Miss Summer School, Nancy Harris, teases ole Santa!!



Professors Bob McDonald, Bob Morrison, and Lorraine Graff
decorate for Christmas faculty dinner.



2014 RALLY: As sparks fly from a blazing bonfire, the spirit of East Carolina rises to a new height with the band playing loudly and the cheerleaders leading the crowd in spirited yells.



Organizations

Student Government Association



DELANO DRIVER
Vice President



JO ANN BRYAN
Secretary

East Carolina's Student Government began a series of sweeping changes following the spring elections. Its organizational theme of "greater service through student responsibility" was challenged from the beginning by a host of campus issues.

The Advisory Board for the organization brought the Senate System to reality. For the first time in years, the Points System worked effectively to curb office holders, and the freshman orientation program was considerably improved. A featured event of the year came when the Student Government Presidents Meeting, drawing students from several states, was held in Joyner Library.

The body has in general been more active than previously.



Mike Katsias

President



JOHNNY HUDSON
Treasurer



CHARLIE DYSON
Assistant Treasurer



BARBARA DAVENPORT
Historian



Senate

Since 1920 the East Carolina College Students Association has operated under a Student Legislature composed of the presidents of all recognized campus organizations. Due to continuous changes in membership each year, a new system which would continue to be representative yet more stream-lined and effective was sought. As this year's S.G.A. administration came into office, the new senate system came into being. The Senate has caused renewed interest on the part of the student body in vital campus issues and student government activity as a whole.

Seen above is the Senate in session. Pictured left to right are: Del Driver, Vice President SGA; Jo Ann Bryan, Secretary SGA; Johnny Hudson, Treasurer SGA; Barbara Davenport, Historian SGA; Tommy Ragland, Parliamentarian; 2nd row: Jimmie Wall, Special Events; Shirley Speight, Points; Don Griffin, Productions; Ann McKay, Handbook; Coy Harris, Senior President; 3rd row: A. B. Benfield, Senior Senator; Jane Staples, Senior Senator; Gloria Hoffer, Sophomore Senator; Doris Shamel, Senior Senator; Herky Destout, External Affairs; 4th row: Pat Lewis, Junior Senator; Mary Lou Dickens, Garrett President; Carolyn Jackson, Fleming President; Bonnie Burch, Ragsdale President; Judy Green, Cotten President; 5th row: Raymond Gillikin, Freshman President; Nancy Keith, Junior Senator; Barbara Jenkins, Wilson President; Mery Sanderson, Garrett President; Blanche Kammer, Woman's Hall, Vice President; 6th row: Sam Stowe, Freshman Senator; Artemis Kares, Day Students; Gayle Clapp, Day Student Senator; John Aman, Day Students President; Roy Martin, Off-Campus; 7th row: Jimmy Owens; Ann Page Brooks, Chaplain; Jane Chandler, Freshman Senator; James Turner, Slay President; Dempsey Mizelle, Umstead President; 8th row: Dr. James Tucker, Advisor; Dr. Herbert Paschall, Advisor; and Claudia Todd, Reporter.

Women's Judiciary

The Women's Judiciary functions to enforce college regulations, to maintain high standards, and to promote the general welfare of the Women students.

Left to right: Artemis Kares, Carolyn Jackson, Mary Lou Dickens, Nancy Brown, Elizabeth Leary, Martha Wilson, Betty Hart, Sadie Barber, Mary Sanderson, Barbara Jenkins, Sybil Swindell, and Betty Frazier.



MARTHA WILSON, Chairman

Judicial Branch

Men's Judiciary

The Men's Judiciary functions to enforce college regulations by operating as a disciplinary committee. It promotes college activities and maintains social standards among college men.

Left to right: Lentz Franklin, Bill Jenkins, R C Hall, Dempsey Mizelle, and John Farmer

BILL JENKINS, Chairman





Executive Council

Composed of major S.G.A. officers, student publications' editors, and chairmen of the judiciaries, the Executive Council acts upon all vital issues concerning the student body.

Pictured above are: Adolphus Spain, Barbara Davenport, Jo Ann Bryan, Kathryn Johnson, Mike Katsias, Dr. Paschal, Johnny Hudson, Martha Wilson, and Tommy Ragland.



Publications Board

The Publications Board, an advisory body to the staffs of the three student publications, appoints the editors, determines the policies, and counsels in fiscal matters.

Pictured above are: Kathryn Johnson, Dr. John Reynolds, Dr. Leo Jenkins, Mr. Ovid Pierce, Bryan Harrison, Adolphus Spain, and Dr. James Poindexter. Not pictured are: Dr. John Messick, Dr. Clinton Prewett, Dr. Edgar Hirschberg, and Dr. James Tucker, Chairman.

Women's Day Student Council

Striving to promote the general welfare of off-campus girls is the standard of the Women's Day Student Council.

Seated are: Rachel Steinbeck, Gayle Clapp, Artemis Kares, and Gwen Clark. Standing: Joyce Meads, Betty Fleming, and Jo Hendricks.

ARTEMIS KARES, Chairman





CAROLYN AYCOCK, Chairman

Elections

The Elections Committee conducts all elections, sets up polls, posts all candidates one week before elections, and handles publicity for the elections.

Left to right: Vera Cannon, Carolyn Aycock, Carolyn Rich, Jimmy Trice, Harriet Respass, Patsy Bradshaw, and George Ray.



JIMMIE WALL, Chairman

Special Events

Organized this year, the Special Events Committee directs Homecoming, May Day, and other projects of this nature.

Left to right: Jerri Mills, Charles Gregg, Betty McCauley and Jimmie Wall.

Standing Committees

Rings

The Ring Committee is responsible for selecting and selling the class rings and pins.

Left to right: Terris Eller, Delano Driver, and Raymond Gillikin.



DELANO DRIVER, Chairman



Budget

This Committee distributes funds from student activity fees to the various campus organizations.

Left to right: Clint LeGette, Wade Aard, Johnny Hudson, Charlie Dison, and Elizabeth Bowman.



JOHNNY HUDSON, Chairman



Point System

Checking all points held by each student, the Points System recommends necessary changes in this system to the Student Legislature.

Left to right: Otis Strother, Shirley Speight, Jimmy Owens, and Polly Adams.



SHIRLEY SPEIGHT, Chairman



External Affairs

The External Affairs Committee co-ordinates all outside functions pertaining to the college.

Left to right: Herky Destout, Sam Stowe, Mary Sanderson, Jane Chandler, Shirley Holt, and Derry Walker.



HERKY DESTOUT, Chairman



Greater service through . . .



DON GRIFFIN, Chairman

Productions

To use talent from our own campus and to bring to the campus outstanding Broadway shows are the aims of the Productions Committee which selects and produces the student musical.

Left to right: Don Griffin, Alice Horne, Jerry Powell, Hannah England, Barbara Lounsberry, Dave Doolittle, and Bill Faulkner.

Handbook

The Student Handbook is evidence of a great deal of thought and research in student government records on the part of the committee.

Left to right: Ann McKay, and Nancy Harris.



ANN MCKAY, Chairman

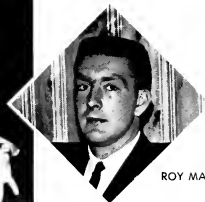

ROY MARTIN, Chairman

Off-Campus

Through this organization, off-campus students are able to share more extensively in the college activities and voice their opinions in the S.G.A.

Members are: Willis Stancill, Don Conley, Nancy Harris, Tommy Norris, and Roy Martin.

... student responsibility.

Administrative Personnel



NEWS BUREAU

Hazel Prevatte
Claudia Todd
Pat Farmer
Evelyn Crutchfield



CLAUDIA TODD
News Reporter



SECRETARIAT

Sylvia Sampedro
Joan Hamilton
Mary Townsend
Betsy Goodwin
Brenda Barefoot



POLLY ADAMS
International Affairs



PRESIDENTIAL ASSISTANTS

Otis Strother
Clint LeGette
Jimmy Owens



ANN SUGG
Educational Affairs

Publications





ADOLPHUS SPAIN
Adolphus Spain
EDITOR

A college annual is not just a picture book. It should strive to emphasize the intellectual and social tenor of the college campus and has as a secondary obligation to indicate the developing trends of the cultural and academic climate through layout, motif, and copy.

The *Buccaneer* is published by a staff of approximately ninety people. Each staff member has the opportunity to learn the integral makeup of the college and the tedious business of organized book publishing. In this, a college year-book brings to fruition its threefold purpose.

—Editor

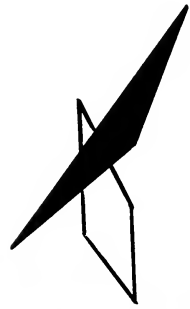

Worth McKeel
BUSINESS MANAGER



Purvis Boyette
COMPOSITION EDITOR



Euclid Armstrong
ASSOCIATE EDITOR



ADVISORS
Dr. John Reynolds
Dr. James Poindexter

Buccaneer Staff

- ADOLPHUS SPAIN Editor
- EUCLID ARMSTRONG Associate Editor
- WORTH McKEEL Business Manager
- PURVIS BOYETTE Composition Editor
- PAT BIGGS Assistant Business Manager
- DAN M. SPAIN Sports Editor
- BETTY FLEMING Art Editor



Editor Spain confers with the editorial staff.



Business Staff

Standing: Worth McKeel, Beth Skinner, Pat Biggs, Etlna Shaw, and William Bellamy. Seated: Nancy Talbott and Rebecca Lanier.



Pat Biggs

ASSISTANT BUSINESS MANAGER



Dan Spain

SPORTS EDITOR



Betty Fleming

ART EDITOR

The College



JOYCE PIERCE
Class Editor



ADMINISTRATION

Joe Kelly, Sylvia Freeman, and Betsy Redding, editor.



DEPARTMENTAL

Earl Hart, Lendy Lytch, Judy Wright—Co-Editor and Lib Townsend—Co-Editor.

Organizations



SENIORS

Mary E. Sanderson
Kay Herring
Juliette Cain
Nancy Riggsbee, editor

STUDENT GOVERNMENT ASSOCIATION

Jackie Lowery, editor
Carolyn Griffin



JUNIORS

Virginia Cherry, editor
Edna Dickens
Gracie Barber
Julia Gurganus

PUBLICATIONS

Dot Smith, editor
Pat Harvey

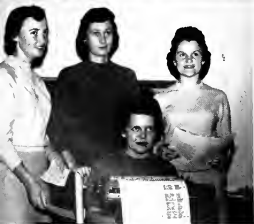

SOPHOMORES

Pat Fitzgerald, editor
Judy Cox
Pat Batten
Patsy Maynard

FINE ARTS

Barbara Lounsbury, editor
Jackie Waters



FRESHMEN

Rachel Spivey
Edith Baker
Jan Sutton
Frances Baynor
Effie Lee Aman, editor

RELIGION

Allen Lucas and
Abigail Madre, co-editors



Activities



AF ROTC
Robert Needs, editor



CAMPUS LIFE

Front row: Janet Wilson, Eleanor Jones, Sue Wylie, Nancy Rawles. Second row: Shirley Lewis, Martha Wilson, Ethelyn Maxwell.



SPECIAL INTERESTS

Doris Mercer
Cornelia Leeuwenburg, editor
Ann Martin



WHO'S WHO
Charles Jenkins, editor
Agnes Rhee



GREEKS

Jimmy Trice, editor
Wilma Pait
Annette McDonald



QUEENS, HOMECOMING REPRESENTATIVES AND MARSHALS

Elizabeth Bowman, editor
Delano Wilson



HONORARY-PROFESSIONAL FRATERNITIES

Barbara Warner
Pearl Watts
Jimmie Wall, editor



ART

Betty Fleming, editor
Lynn Burgess
Lois Winslow
Jimmie Speight

Athletics

Dan Spain, editor
Barbara Caraway
Bill Flowers
Becky Wayne
Beth Kellum





Kathryn Johnson
EDITOR

Published weekly by the students, the East Carolinian is dedicated to good standards of journalism and accurate presentation of the news. The purpose of the newspaper as a communicative organ is to inform, to educate, to stimulate, and to make men think.

Through editorial and columns, students may express their opinions. Any student non-staff member is free to present his views, whatever they be, in a letter to the editor.

—Editor



BILLY ARNOLD
Managing Editor



PAT HARVEY and DERRY WALKER
Assistant Managers



JOANNE PARKS
Business Manager

Advisors:
MARY GREENE
MARY GOODMAN

East Carolinian Staff

KATHRYN JOHNSON
JOANNE PARKS
BILLY ARNOLD
DERRY WALKER and PAT HARVEY
JOHNNY HUDSON and BILL BOYD
BOB HARPER

Editor
Business Manager
Managing Editor
Assistant Editors
Co-Sports Editors
Photographer





JOHNNY HUDSON and BILL BOYD
Co-Sports Editors



BOB HARPER
Photographer



SUSAN BALLANCE and JIM TRICE
Circulation Managers



BILLY ARNOLD and DERRY WALKER
Cartoonists



EXECUTIVE COMMITTEE



PROOFREADING STAFF

COLUMNISTS



NEWS STAFF

CIRCULATION STAFF





Bryan Harrison

EDITOR

It is not surprising that an indifference towards intellectualism permeates, and in many cases dominates, the general atmosphere of our colleges. This is the sort of thing against which we hope to rebel.

We hope *The Rebel* will stimulate thought, create a variety of opinion, and provoke an interest in a highly developed art form. We believe that the achievement of these goals would constitute a revolution on any campus.

—Editor



David Lane

MANAGING EDITOR

The Rebel



Spring, 1958

SPRING, 1958

PERFORMING

• Play Act: *Play to the Point*
• Musical: *Golden Showboat*
• A Great Show to Watch: *Boyz*

PERFORMING

• *Boyz*
• *Golden Showboat*
• *Play to the Point*

• *Boyz*
• *Golden Showboat*
• *Play to the Point*

• *Boyz*
• *Golden Showboat*
• *Play to the Point*

• *Boyz*
• *Golden Showboat*
• *Play to the Point*

• *Boyz*
• *Golden Showboat*
• *Play to the Point*

• *Boyz*
• *Golden Showboat*
• *Play to the Point*

• *Boyz*
• *Golden Showboat*
• *Play to the Point*

• *Boyz*
• *Golden Showboat*
• *Play to the Point*

• *Boyz*
• *Golden Showboat*
• *Play to the Point*

• *Boyz*
• *Golden Showboat*
• *Play to the Point*

• *Boyz*
• *Golden Showboat*
• *Play to the Point*

• *Boyz*
• *Golden Showboat*
• *Play to the Point*

• *Boyz*
• *Golden Showboat*
• *Play to the Point*

• *Boyz*
• *Golden Showboat*
• *Play to the Point*

• *Boyz*
• *Golden Showboat*
• *Play to the Point*

• *Boyz*
• *Golden Showboat*
• *Play to the Point*

• *Boyz*
• *Golden Showboat*
• *Play to the Point*

• *Boyz*
• *Golden Showboat*
• *Play to the Point*

• *Boyz*
• *Golden Showboat*
• *Play to the Point*

• *Boyz*
• *Golden Showboat*
• *Play to the Point*

• *Boyz*
• *Golden Showboat*
• *Play to the Point*

• *Boyz*
• *Golden Showboat*
• *Play to the Point*

• *Boyz*
• *Golden Showboat*
• *Play to the Point*

• *Boyz*
• *Golden Showboat*
• *Play to the Point*

• *Boyz*
• *Golden Showboat*
• *Play to the Point*

• *Boyz*
• *Golden Showboat*
• *Play to the Point*

• *Boyz*
• *Golden Showboat*
• *Play to the Point*

• *Boyz*
• *Golden Showboat*
• *Play to the Point*

• *Boyz*
• *Golden Showboat*
• *Play to the Point*

• *Boyz*
• *Golden Showboat*
• *Play to the Point*

• *Boyz*
• *Golden Showboat*
• *Play to the Point*

• *Boyz*
• *Golden Showboat*
• *Play to the Point*

• *Boyz*
• *Golden Showboat*
• *Play to the Point*

• *Boyz*
• *Golden Showboat*
• *Play to the Point*

• *Boyz*
• *Golden Showboat*
• *Play to the Point*

• *Boyz*
• *Golden Showboat*
• *Play to the Point*

• *Boyz*
• *Golden Showboat*
• *Play to the Point*

• *Boyz*
• *Golden Showboat*
• *Play to the Point*

• *Boyz*
• *Golden Showboat*
• *Play to the Point*

• *Boyz*
• *Golden Showboat*
• *Play to the Point*

• *Boyz*
• *Golden Showboat*
• *Play to the Point*

• *Boyz*
• *Golden Showboat*
• *Play to the Point*

• *Boyz*
• *Golden Showboat*
• *Play to the Point*

• *Boyz*
• *Golden Showboat*
• *Play to the Point*

• *Boyz*
• *Golden Showboat*
• *Play to the Point*

• *Boyz*
• *Golden Showboat*
• *Play to the Point*

• *Boyz*
• *Golden Showboat*
• *Play to the Point*

REBEL

FALL, 1958

Rebel Staff

- BRYAN HARRISON Editor
- DAVID LANE Managing Editor
- NANCY DAVIS Business Manager
- JOHN FILICKY Assistant Business Manager
- HUGH AGEE Book Review Editor
- NANCY LILLY Art Editor
- MARTY KELLAM Exchange Editor





NANCY DAVIS
Business Manager



JOHN FILICKY
Assistant Business Manager



HUGH AGEE
Book Review Editor



NANCY LILLY
Art Editor



MARTY KELLAM
Exchange Editor



JUDY BISHOP
Typist



Fine Arts

Music



College Choir



DR. CARL HJORTSVANG
Director

Chapel Choir





Collegians



DONALD HAYES
Director

Orchestra





Marching Band

Majorettes

Entire band participates in Homecoming Bonfire.

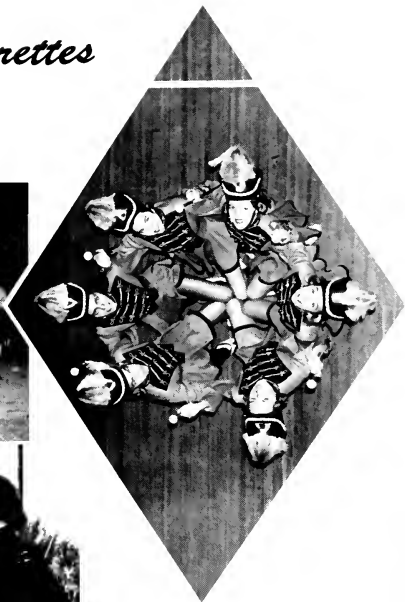

Band and majorettes form tunnel for Pirates as they make their Homecoming debut.

Teacup is formed as band strikes the "Tea for Two Cha Cha" at Homecoming halftime.



Precision formation results in a fan favorite.



MR. HERBERT CARTER
Director

Concert Band





Opera Workshop

PAUL HICKFANG
Director



MR. DAN VORNHOLT
Director

College Singers



Woman's Chorus





East Carolina Playhouse

THE EAST CAROLINA PLAYHOUSE was established on the campus in 1939. The organization has as its purpose the encouragement of "dramatic arts at East Carolina and to give students of the college an opportunity to participate in dramatic productions of educational, cultural and/or dramatic worth." All students of the college are eligible to become members and may do so upon the completion of a period of apprenticeship during which time they must work in at least one major production and two Player's Studio Productions. At least one play participation must be along technical lines. Members are expected to take part in each of the major productions and to direct and act in Player's Studio Productions during the school year.



OFFICERS

- | | |
|------------------------|-------------------------|
| PAT BAKER | President |
| DEL DRIVER | Vice President |
| LARRY CRAVEN | Treasurer |
| ALICE ANNE HORNE | Recording Secretary |
| SHIRLEY DIXON | Corresponding Secretary |
| JAY ROBBINS | Historian |

JOSEPH A. WITHEY, *Director*
ROBERT T. RICKERT, *Associate Director*



The East Carolina Playhouse Presents . . .

"The Teahouse of the August Moon"

By John Patrick

January 23, 24, 25, 1958

SAKINI (Jerry Rockwood) greets the audience at the opening of the play.



CAPT. FISBY (Tommy Hull) and COL. PURDY (Del Driver)



LOTUS BLOSSOM (Aileen Condon) dances for the villagers and guests in Tobiki's teahouse.



CAPT. FISBY, SAKINI, and the villagers.



Cast

SAKINI	Jerry Rockwood*
SGT. GREGOVITCH	Bob Johnson
COL. PURDY	Del Driver
CAPT. FISBY	Tommy Hull
OLD WOMAN	Jane Berryman
DAUGHTER	Sylvia Ruston
LADY ASTOR	Hush Puppy
ANCIENT MAN	Ed Pilkington
HOKAIDA	Herb Spencer
OMURA	A. W. Caudill
HigA JIGA	Leigh Dobson
KEORA	Chester Jackson
OSHIRA	Larry Craven
SUMATA	Jim Parker
SEIKO	Charles Jenkins
LOTUS BLOSSOM	Aileen Condon
CAPT. McLEAN	Ken West
VILLAGERS	George Ray,

Al Colwell, Scott Roberts, Nora Willis, Janice Saunders, Mark Wirhey, Cheryl Lee, Greg Hardy, and Mike Gooden.

*Mr. Rockwood appeared by special arrangement with The American National Theatre and Academy.

The East Carolina Playhouse Presents . . .

"The Admirable Crichton"

By J. M. Barrie

October 29, 30, 31, 1958

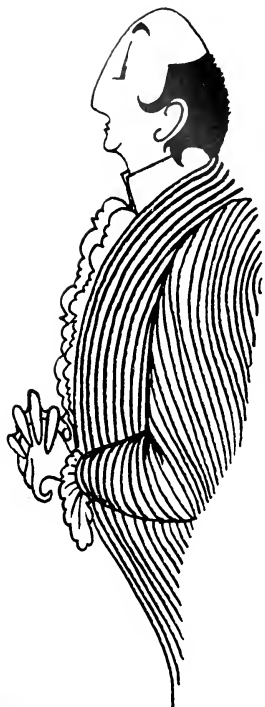

CRICHTON (Merle Kelly) drinks a toast to LORD LOAM (Larry Craven) in the island hut.



EV. TREHERNE (Charles Jenkins) and TWENEY Leigh Dobson) sing as LORD LOAM plays his concertina.



CRICHTON and LADY MARY (Genia Trulove) vow everlasting love in view of TWENEY and Mary's sisters, CATHERINE (Doris Robbins) and AGATHA (Gwen McClamrock).

Cast

CRICHTON
 ERNEST WOOLLEY
 AGATHA LASENBY
 CATHERINE LASENBY
 MARY LASENBY
 JOHN TREHERNE
 LORD LOAM
 LORD BROCKLEHURST
 MRS. PERKINS
 MRS. FLEURY
 ROLLESTON
 TOMPETT
 MISS FISHER
 MISS SIMMONS
 MLE. JEANNE
 THOMAS
 JOHN
 JANE
 STABLE BOY
 KITCHEN WENCH
 PAGE
 TWENEY

Merle Kelly
 Bill Haislip
 Gwen McClamrock
 Doris Robbins
 Genia Trulove
 Charles Jenkins
 Larry Craven
 Tommy Reese
 Sue Davis
 George Ray
 E. T. Rogers
 Bob Johnson
 Alice Horne
 Janice Saunders
 Andrea Pitman
 Walter Johnson
 Wayne Johnson
 Barbara Wilson
 Bill Faulkner
 Betty Allen
 Suzanne Owens
 Leigh Dobson



When members of an audience at a play sit in complete silence for an appreciable interval of time after the final curtain and then express approval in sustained applause, evidence is that they have had a memorable experience . . .

Mary H. Greene—The (Greenville) Daily Reflector

The East Carolina Playhouse Presents . . .
"Death of a Salesman"

December 11, 12, 13, 1958

Cast

WILLY LOMAN	Del Driver
LINDA	Leigh Dobson
BIFF	Jim Roper
HAPPY	Bill Haislip
BERNARD	Charles Jenkins
THE WOMAN	Lib Townsend
CHARLEY	Larry Craven
UNCLE BEN	Merle Kelly
HOWARD WAGNER	Bob Johnson
JENNY	Andrea Pittman
STANLEY	Buddy Kilpatrick
MISS FORSYTHE	Judy Stephenson
LETTA	Sally Vadnais
WAITER	Dan Yanchisin



Linda Mourns Willie

By Arthur Mille

BIFF (Jim Roper) tells HAPPY (Bill Haislip) of Willie's plan to commit suicide. MISS FORSYTHE (Judy Stephenson) and LETTA (Sally Vadnais) watch.



WILLIE explains to an unbelievably BERNARD that THE WOMAN (Lib Townsend) is only a department store buyer.



LINDA (Leigh Dobson) and WILLIE (Del Driver) promise that business will improve "Next week."



BIFF and HAPPY discuss their father.



The East Carolina Playhouse Presents . . .

"Player's Studio"

Experimental Drama

Each year, aside from the three regularly scheduled major productions, the East Carolina Playhouse presents various plays on an experimental basis. This type of theatre is designed to give any student the opportunity to be in a play to satisfy enthusiasm as well as talent. Most of the superior actors in the organization are products of the various original, famous, or children's plays. No student who is truly interested in the theatre is ever turned away from one of these plays. While they may not have the training necessary for a major production, there is always the PLAYER'S STUDIO through which one may air his talents to their fullest advantage.



The annual Children's Play, "The Sleeping Beauty."



One of the Freshman Plays, "The Old Lady Shows Her Medals."



A prize-winning play by a former East Carolina student, Lloyd Bray, Jr., "In Remembrance."



(Left) A Freshman Play, "Two Crooks and a Lady."



(Right) An original play by an East Carolina student, Maxville B. Williams, "Tolerstion."

"Carousel"

The time—1873; the place—a small town on the coast of Maine . . . and with that audiences gave up reality and were carried magically away into the world of musical theater. *Carousel*, with music by Rodgers and Hammerstein, captured the imagination and became the most lauded production ever seen in McGinnis Auditorium. Sponsored by the S.G.A., the directors were Dr. Kenneth Cuthbert and Dr. Elizabeth Utterback.



PRODUCTIONS STAFF

Linwood Pittman, Technical; Ralph Shumaker, Ass't Music Director; Elizabeth Utterback, Dramatics; Sue Hunt, Ass't Dramatics; and Kenneth Cuthbert, Director and Music.



Many hours of rehearsals were well rewarded with some of the finest choreography ever seen on the McGinnis stage. Charles Shearon, choreographer, did an excellent job. Dancers at the left are: Joy Johnson, Carolyn Hinton, Carole Hunter, Laverne Coughlan, Noah Barefoot, Ken Killbrew, Adolphus Spain, and Glendal Jenkins.



Dancer Carole Hunter is caught in a fast pirouette.



Carousel barker, Billy Bigelow (Steve Farris), flirts with Julie Jordan (Dottie Jo James)—the beginning of a tragic romance.



In dream ballet, Louise (Carol Harris) recreates her mother's romance with mythical carousel barker (Charles Shearon).



The villain, Jigger, (Ralph Shumaker) convinces Billy to join in his evil plan to rob rich mill owner to get money for expected baby.



Enoch Snow (George Knight) comically proclaims his love for Carrie Pipperidge (Barbara Harris).



The show climaxes as Nettie Fowler (Peggy Griffin) consoles Julie with "You'll Never Walk Alone" after Billy kills himself.



Billy appears at Louise's (Sue Hunt) graduation. She feels his presence but cannot see him.

"All That Glitters . . ."

. . . IS NOT GOLD," an old saying goes. In no other campus organization is this as true as in the EAST CAROLINA PLAYHOUSE. Literally hundreds of hours go into the building of sets, rehearsals, staging and producing plays . . . and then . . . GLITTER!



Larry Craven, Director, and Marvis Edwards, Assistant Director, block movements for two characters in "The Old Lady Shows Her Medals."



"Dr. Joe," as playhouse members call their director, instructs Tommy Hull, Aileen Condon and Jerry Rockwood on stage movements for "The Teahouse of the August Moon."

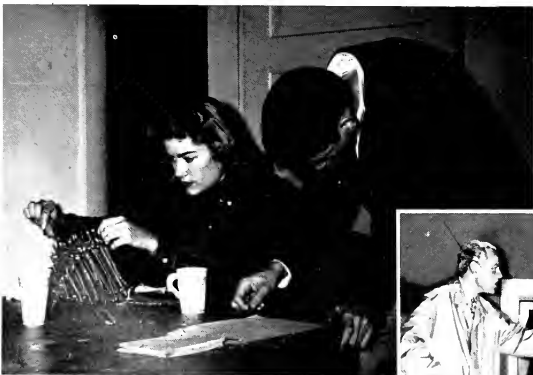

Empty coffee cups witness as Jane Berryman constructs "cricket cages" for "Teahouse," and Ken West checks his final stage directions.

Larry Craven points the proverbial accusing finger at Bubba Driver in Lambda Chi Alpha's production of "The Moon Is Blue." Doris Robbins and Tommy Hull express both horror and amusement.



The

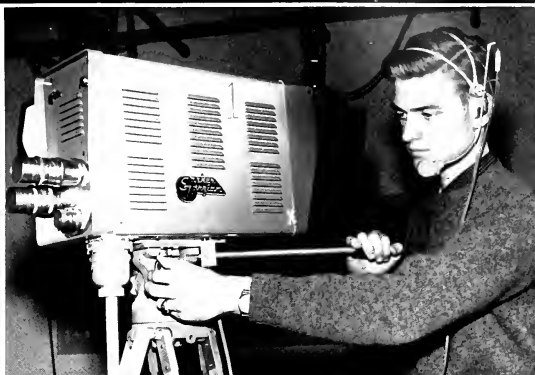
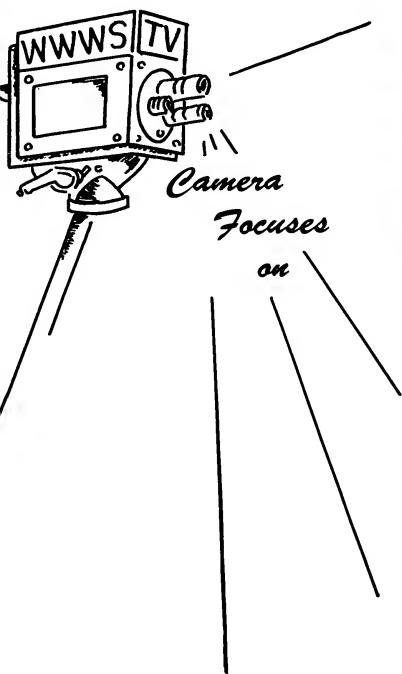

E. T. Rogers prepares his camera for action.



Tech crew paying the "goof-box" for slip-ups.

TV Guild Officers Wayne Johnson, Betsy Thompson, Jim Stone, and Bob Carroll at the audio board.



Dr. Corrine Rickert, Director of Television, gives instructions to Jim Stone.

Wayne Johnson "threads" the projector.

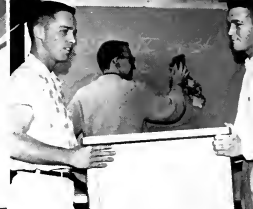
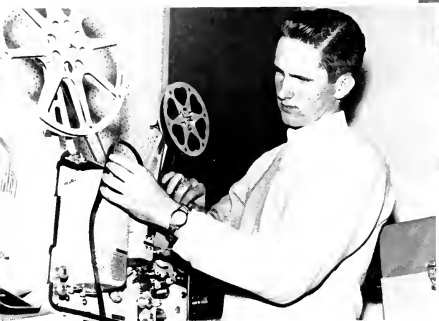

Clean-up time!!!

Bill Faulkner repairs lights while John Burleson and Betsy Thompson provide entertainment.



The audio board lights up as a class in Math 50 begins. Closed circuit TV is in its first year at East Carolina. It has proved feasible for teaching required Freshman courses of United States History, English, math, orientation, and science.

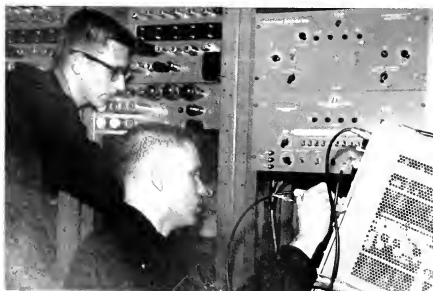

Next ship for Mars in fifteen minutes.



Betsy Thompson and cameraman have "dry run" of class in Freshman English.

Radio Station

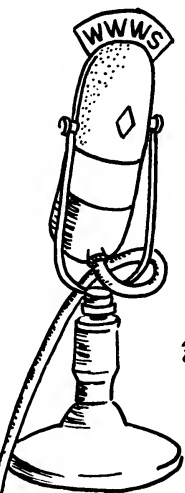

Brings You ...



Louis Ferrell at the consol under the watchful eyes of Miss Rosaline Raulston, programming advisor, and Mr. Wendell Smiley, technical advisor.



Present president, Jimmy Kirkland, and past president, Gene Lusk, conversing with the advisors.



Secretary Carol White and Charlie Robeson select record for the disc jockey show.



Bill Porterfield, Paul Darden, Margaret Lawrence, and Teddy Davis making a spot.



Record librarian, Judy Gay, lists records.



The campus radio broadcasts all the college athletic activities. Above we see Jimmy Balance, Charlie Robinson, Ellis Nelson, and Gene Lusk at the Catawba basketball game.



Copywriters Lib Townsend and Adeline Smith prepare a program.



Bob Daniels reports the news.



Religion



Inter-Religious Council



Elaine Coulter, Elaine Page, Bobby Pruden, Freddie Kaminski, Linda Godwin, Sally Vadnais, and Barney West serve as a co-ordinating body for all student religious activities and sponsor new approaches to religious emphasis among the students at East Carolina.

Baptist Student Council



The purpose of the Baptist Student Union is to call all students to an intellectual and emotional commitment to Christ. To supplement the ministry of the local churches, the BSU's weekday program includes Monday night supper forums, worship, and Bible discussion groups. Miss Gloria Blanton is director.

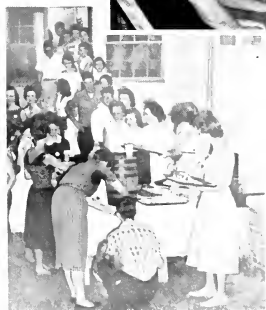



Disciples Student Fellowship

Endeavoring to gain spiritual insight and guidance, the Disciples Student Fellowship has an organization of approximately 226 students.

Westminster Fellowship Council

Spiritual and intellectual growth, fellowship, and opportunity for leadership are the objectives of the Westminster Fellowship. It is a student-led, church-related organization for Presbyterian students.



Wesley Foundation Council

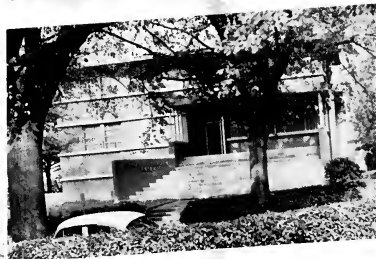

Having as its purpose to deepen, enrich, and mature the Christian faith of college men and women, the Wesley Foundation recognizes the disciplines of study, thinking, prayer, and serving as requirements in the vocation of being a Christian student.

Free Will Baptist



Providing a program of Christian fellowship and inspiration, the Free Will Baptist students meet weekly for a supper hour served by ladies from the local and surrounding churches.



Howard, Vicki, and Janet busily prepare one of Canterbury's delicious Sunday suppers.



Canterbury Club

Sponsored by the Episcopal Church, the Canterbury Club offers spiritual guidance and Christian fellowship through a Sunday night supper, Wednesday evening social, and a mid-week communion.



King Youth Fellowship



As an organization of Full Gospel students, the King Youth Fellowship strives to meet the spiritual needs of its members through weekly worship and fellowship programs.



Young Women's Christian Association



President Ann Page Brooks and executive board make plans for Religious Emphasis Week.

Striving to meet the needs of the students, the YWCA provides programs that will enrich persons spiritually, mentally, and socially. Special services and socials are held periodically during the year.



Young Men's Christian Association

Seeking to lead the young men of East Carolina to a better understanding of the Christian faith, the YMCA plans programs of a spiritual, intellectual, and recreational nature. All men on the campus, faculty as well as students, are invited to join in the activities.



President Barney West holds round table discussion with executive board after Thursday night meeting.



Serving the principles of Christ, the Lutheran Student Association seeks to meet the needs of students abroad, in the Church at large, and on the college campus.

Lutheran Student Association

Newman Club

A nationally federated club for Catholic students on secular college campuses, the Newman Club strives to enrich the religious, intellectual, and social life of its members.





*Special
Interests*

Circle K

Circle K, an organization for men at East Carolina, is sponsored by the Greenville Kiwanis Club and is one of the leading clubs in the country. Members are chosen for their above average leadership, scholarship, and citizenship.



EXECUTIVE COUNCIL

"Bubba" Driver, John Spooner, Wade Sessoms, Tommy Nash, A. B. Benfield, Lerverne Strickland, Bob Ellwanger, and Adolphus Spain.



A. B. BENFIELD
President



Spicy, naughty, and wicked—Circle K Variety Show

ACTIVE MEMBERS

A. B. Benfield	Bucky Monroe
Tommy Nash	Bubba Driver
Wade Sessoms	Eddie Ricks
Verne Strickland	Wade Ward
Bobby Ellwanger	John Spooner
Bill Shaw	Leroy Singleton
Adolphus Spain	Johnny Hudson
Dave Doolittle	Herky Destout
Clim LeGette	Joel Long
Coy Harris	Jack Birmingham
Ike Riddick	Porgy Turner
Tom Farlow	Jim Daudridge

Members enjoy a frequent supper meeting.



Mr. and Mrs. John Barnhill prepare to serve desserts after a main course of sizzling steaks.





College Union Staff



Mahlon J. Coles

DIRECTOR



STUDENT SUPPLY STORE PERSONNEL

CYNTHIA MENDENHALL
Recreation Supervisor

YVONNE SMITH
Assistant



College Union

As the community center for students, faculty, administration, alumni and guests, the College Union is an integral part of the education program for the College. It consists of the Book Store Stationery Store, Soda Shop, and the Recreation Area. The College Union Student Board is made up of elected officers and committee chairmen who act in an advisory capacity. In all its processes it encourages self-directed activities, giving maximum opportunity for self-realization and for growth in individual social competency and group effectiveness.



Betty Fleming

PRESIDENT

OFFICERS

BETTY FLEMING	President
JANE STAPLES	Treasurer
JIMMIE WALL	Vice-President
DORIS SHAMEL	Secretary



Record and Dance

FREDDY ROBERTSON, Chairman

Publicity

SARAH MATTHEWS, Chairman



Special Projects

GEORGE RAY, Chairman



Games

CAROL WHITE, Chairman

Social

ETHELYN MAXWELL, Chairman





If the conversation never makes headlines, it's not because the soda shop cowboys aren't trying.



Someday he'll be a ping pong champion!



Waving goodbye, girls start on bicycle excursion.

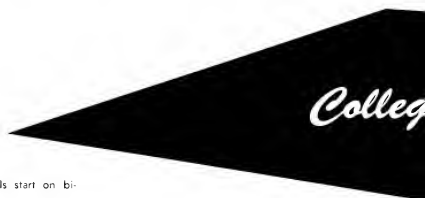

Cerif sharks keep a steady eye on the dealer.



For the high brow, it could be called the pagan ballet.



Game time for intellectuals.



"How much is this little dog?"

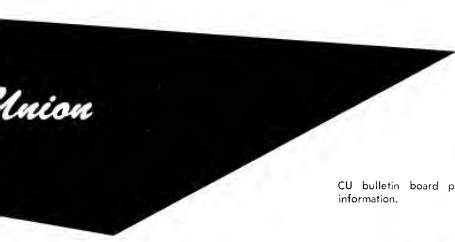

CU bulletin board provides ready information.



Could this be closed circuit TV?



A pause at the soda fountain ...



PEGGY KEPLY
BARBARA DAVENPORT
PATSY ALLMAN
JANET GRISOM

Officers

President
1st Vice President
Secretary
3rd Vice President



Miss Barbara Davenport—Sweetheart of ACE



One of the outstanding yearly projects is the selling of college blazers.



Association for Childhood Education

In the past few years, the Association for Childhood Education has grown from a virtually unknown club to one of the most active with a membership of 200 students. It is an international professional organization concerned with the education and well-being of children. Members of the ACE endeavor to promote desirable conditions in the school and to adjust the school program to the child's needs for the betterment of child welfare.

ACE members annually make and sell chrysanthemum corsages for the Homecoming weekend.



Campus displays, TV, and radio presentations characterize observance of AEW



Wayne Forbes receives gavel from Pat Lewis, Northeastern District President

Student National Education Association

The Robert H. Wright Chapter provides its members with opportunities for developing personal growth and professional competences; for gaining an understanding of the history, ethics, and programs of the organized teaching profession; and for participating in cooperative work on the problems of the profession.

Programs to meet the needs of the members "Mock Placement Interviews"

Officers

COLEMAN GENTRY
EMILY CRABTREE
BETTY MODLIN
CLINTON DAVIS
MARGARET WOODS
JACK BIRMINGHAM

President
Buccaneer
Secretary
Vice President
Historian
Treasurer



Members browse over "NEA Journal" and "North Carolina Education"

Woman's Recreation Association

WRA, an extension of the Health and Physical Education Department, offers a splendid opportunity for women to participate in a variety of sports activities.



Officers

SYLVIA BEASLEY	President
PEGGY DAVIS	Vice-President
RITA MANN	Secretary
ANN JESSUPS	Treasurer
ELLA TYSON	EAST CAROLINIAN
DOT WHITE	BUCCANEER
BETTY PEELE	Publicity
ANN WILSON	Awards
GAY HOGAN	Advisor

DORMITORY REPRESENTATIVES

The top girls represent East Carolina's dormitories.



Look out, girls! She's ready to move.



Oops! It almost didn't make it!



These beauties are about to engage in a friendly match.



Here we find some of the top mermaids at EC.

Aquanymphs

Consisting of girls interested in swimming, the Aquanymphs participate in water shows, practice water ballet, and study advanced swimming.

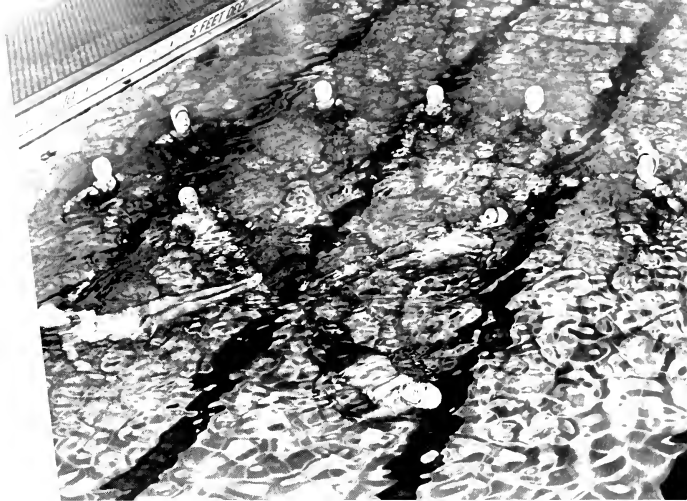

Aquatics Club

As an association of students interested in promoting water sports, the Aquatics Club sponsors as its major project the annual water show.





Varsity Club

Re-organized last year, the Varsity Club has as its purpose to create brotherhood among the lettermen of different sports.

Officers

TOMMY NASH	President
LEE ATKINSON	Vice President
JOE HOLMES	Secretary
FOSTER MORSE	Treasurer
BILL CAIN and TOMMY NANCE	Sergeants-at-Arms

Young Democrats



The first voting returns have just come in.



Well, don't I have the right to he-haw a little?



Aw-w-w, don't look so disgusted, Georgianna!



*Honorary
Professional
Fraternities*

Honorary Professional Fraternity Council



MARY JESSUP
President



FURVIS BOYETTE
Vice President

Organized this year, the Honorary — Professional Fraternity Council strives, as its primary objective, to emphasize the academic and scholastic aspect of the student's life.



JOYCE PIERCE
Treasurer



AMELITA THOMPSON
Secretary



Gayle Dunn



Coleman Gentry



Artemis Kares



Peggy Kepley



Clarice Merritt

To encourage professional, intellectual, and personal standards and to recognize outstanding contributions to education are the purposes of Kappa Delta Pi. To this end it invites to membership such persons as exhibit commendable qualities, worthy educational ideals, and sound scholarship.



Barbara Morton



Joyce Pierce



Jo Prytherc



Adolphus Spain

Kappa Delta Pi



BARBARA MORTON
HONORARY MEMBER

OFFICERS

JOYCE PIERCE	President
PEGGY KEPLEY	Vice President
BARBARA MORTON	Secretary
CLARICE MERRITT	Treasurer

ΑΦΩ



Rosser Collier



Ike Collins



James Cooper



Edgar Delamar



John Dunn



Seaton Fairless



Frank Freeman



Tommy Harris



Raddy Holton



Walter Hooper



Rudd Jensen



Mike Katsias



Hal Leeuwenburg



Allen Lucas

Kappa Upsilon chapter of Alpha Phi Omega, national service fraternity, is now in its fifth year at East Carolina College.

The primary purpose of this fraternity is to enable Scout trained men to continue serving others and aid the development of friendship throughout the campus. The highlight of the fraternity's yearly activities is the annual White Ball which is held winter quarter.

Qualifications for membership are based on records of former activities in Scouting and interest in serving school, Scouting, humanity, and fellow brothers through brotherhood and service. Membership is opened to students in all departments who are interested in service.

Alpha Phi



Top Executives



Newlywed guests for a swim

OFFICERS

DAN SPAIN	President
FOSTER MORSE	1st Vice President
OMMY HARRIS	2nd Vice President
LEN LUCAS	Recording Secretary
MMES TRICE	Corresponding Secretary
UDD JENSON	Treasurer
EENE LUSK	Social Chairman
OSSER COLLIER	Historian
AC SEYMORE	Assistant Historian
MMY WARD	Assistant Historian
E COLLINS	Chaplain
ALTER HOOPER	Sergeant-at-Arms



Gene Lusk



Turner Manning



Foster Morse



Robert Needs



Philip Overton



David Perry



Berk Roberts



Mac Seymore



Adolphus Spain



Dan Spain



John Spoons



Jimmy Trice



Jimmie Wall



Mac Walston



Jimmy Ward



Tolson Willis

Omega



Success of the White, Fall

FOY



Charles Boyd William Bowen Lawrence Brown Alfred Bulla Roy Butner Beverly Durham Clyde Haddock Don Haskins Herbert Jones



Fred Kaminski Don Knight Archie Muldrow George Potter James Russ Dan Spain Jesse Suitt Mike Uzzell Richard Young

In 1955 the Beta Iota Chapter of Gamma Theta Upsilon was organized to further professional interest in geography by affording a common organization for those interested in this field. Gamma Theta Upsilon is now entering its fifth year of organization. It was established and organized in March, 1955. The fraternity had 31 charter members and as of May, 1958 there were 100 members associated with the local chapter.

East Carolina now ties with the University of Washington for third place among the nation's colleges and universities in number of students enrolled in courses in geography during the 1958-59 school year, according to the official directory of College Geography in the United States.

OFFICERS

JAMES RUSS	President
CLYDE HADDOCK	Vice President
DON HASKINS	Secretary
FRED KAMINSKI	Treasurer

Gamma Theta Upsilon



KAY RIERIGUEZ
Hibernating Secretary



Fraternity Supper
Meeting

AΔT

Alpha Delta Tau is an honorary fraternity based on scholastic achievement in Industrial Arts and related fields. Its purpose is to recognize accomplishments, promote scholastic proficiency, foster professional advancement and uphold personal and professional honor. The precepts on which the Fraternity was founded are: Leadership, Service, and Honor.

OFFICERS

MELTON LILLEY	President
DONALD EVERHART	Vice President
EARL HOLLAMON	Secretary
RAY SPRULL	Treasurer
THERON KEEN	Reporter

Edwin Baxter
Wade Bodenheimer
David Britt



Vernon Burgess
Donald Everhart
Earl Hollamon



Howard Hudnell
Lin Jordan
Theron Keen



John Kelly
Malcolm Knox
Melton Lilley



Mike Riddick
Robert Ruck
Ray Sprull



Alpha Delta Tau



Π Ω Π



Effrith Alexander



Betty Alligood



Lawrence Ausbon



Marie Barnett



William Batts



Elizabeth Chason



James Cherry



Carolyn Corbett



Gayle Davenport



Lou Ellen Flowers



Barbara Griffin



Celia Harding

Pi Omega Pi



GAYLE DAVENPORT and EARL SOLES
Valentine King and Queen



DIANA MONROE
Homecoming Sponsor

OFFICERS

AMELITA THOMPSON	President
BARBARA GRIFFIN	Vice President
JULIA KENDALL	Secretary
DIANA MONROE	Assistant Secretary
BILLY JONES	Treasurer
BETSY MILLS	Historians
DEMPSEY MIZELLE	

Pi Omega Pi was organized to create fellowship among teachers of business subjects. The aims of the group are to encourage scholarship in business education, to aid in civic betterment in colleges and universities, to encourage and foster high ethical standards in business and professional life, and to teach the ideal of service as the basis of all worthy enterprise.

Beta Kappa Chapter of Pi Omega Pi was installed at East Carolina College on February 12, 1944. The fraternity has had a very colorful history and one that has not gone unnoticed. Beta Kappa has competed five times for the national outstanding chapter award and has won three times, the latest year being 1957.



Billie Hardison



Ennis Harrell



Alan Hooper



Peggy Jackson



Billy Jones



Julia Kendall



Nancy Mallard



Roland Matthis



Bee Mendenhall



Betsy Mills



Dempsey Mizelle



Diana Monroe



Anne Morgan



William Page



Barbara Paramore



Donald Park



Susan Pierce



Perry Plyler



Loretta Stone



Walter Swing



Helen Taylor



Ann Thomas



Amelita Thompson



Frances Williams



Bob Abercrombie



Carlton Adams



Purvis Boyette



Eddie Dennis



John Farmer



Coleman Gantry



Bill Holley



Tom Hopkins



Rufus Hughes



Charles Jenkins



Bill Jones



Ed Lancaster



James Laughinghouse



Henry Meares



Bucky Monroe



Tommy Nash



Fred Ragan



Adolphus Spain



Verne Strickland



Jeneal Teander



Charles Youmans

Phi Sigma Pi is an honorary professional fraternity made up of men who display outstanding qualities of scholarship, leadership, and fellowship. After a residence of one year at East Carolina College, men who have an academic average of "2" on all their college work become prospective members. The purpose of the fraternity is to provide a distinction to those men who meet the fraternity qualifications and to comprise a body of individuals with similar professional interests.

Phi Sigma Pi

OFFICERS

PURVIS BOYETTE	President
LAVERNE STRICKLAND	Vice President
JAMES LAUGHINGHOUSE	Secretary
JENEAL TEANDER	Assistant
TOMMY NASH	Treasurer
COLEMAN GENTRY	Sergeant-at-Arms
CHARLES YOUMANS	Historian
JOHN FARMER	Reporter
DR. RICHARD TODD	Advisor



SUSAN REICHMANN
Homecoming Sponsor

ΦΜΑ



Franklin Bullard



David Doolittle



Robert Ellwanger



Theodore Fountain



Henry Goodman



Larry Griffin



Larry Grissom



Herbert Joyner



Kenneth Killebrew



Robert Kornegay



Ted Lee



John Lowery



Charles Meyers



Stuart Patten



Jack Pindell



Gerald Powell



Thomas Spry



Francis Swanson



Jeneal Teander

Chartered in the spring of 1955, Phi Mu Alpha Sinfonia is an honorary professional music fraternity for men. Its principal aim is to advance the cause of music in America. Admission is by invitation, pending the high quality point average which must be maintained by its members.

OFFICERS

GERALD POWELL	President
JACK PINDELL	Vice President
JOHN LOWERY	Secretary
DON GRIFFIN	Treasurer
BOB ELLWANGER	Alumni Secretary
HERB JOYNER	Parliamentarian
HENRY GOODMAN	Historian
TED LEE	Choral Director
DAVID DOOLITTLE	Warden



Jerry Van Dyke

Phi Mu Alpha



JACKIE DYKO
Fraternity Sponsor



Fraternity Supper



ELLEN STUNKIE
Homecoming Advisor



Carietta Blades



Nancy Caldwell



Ann Cromartie



Rebeckah Crouch



Ann Darden



Dee Ann Dorsett



Connie Lou Dunn



Hannah England



Joan Eudy



Shelby Grady

Sigma Alpha Iota



They call this studying



Parade time



Dorothy Hayes

Carolyn Hinton

Frances Johnson

Pat Laye

Geraldine Matthews



Ashlynn Mauldin

Jane Murray

Betty McCauley

Bonny Rutledge

Shelby Sheffield



Sandi Smith

Hilda Tedder

Larita Umphlett

Nina Wheeley

Katherine White

Sigma Alpha Iota is an internationally incorporated professional fraternity for women in the field of music. It was founded in 1903, and the Beta Psi Chapter was installed on May 1, 1955. The purposes of Sigma Alpha Iota are many, including: To form chapters of music students and musicians who shall by their influence and their musical interest uphold the highest ideals of a musical education; to raise the standard of productive musical work among women students of colleges, conservatories and universities; to further the development of music in America; to organize the social life of its members as a contributing factor of their educational Program. Membership is based upon scholarship, personality, and character.

OFFICERS

LORITA UMPHLETT	<i>President</i>
JANE MURRAY	<i>1st Vice President</i>
HILDA TEDDER	<i>2nd Vice President</i>
JOAN EUDY	<i>Recording Secretary</i>
SHELBY SHEFFIELD	<i>Corresponding Secretary</i>
FRANCES JOHNSON	<i>Treasurer</i>
CONNIE DUNN	<i>Chaplain</i>
DOROTHY HAYES	<i>Editor</i>
NANCY CALDWELL	<i>Sergeant-at-Arms</i>

ΣΠΑ



John Birmingham



Lawrence Brown



Barbara Bullock



Michele Canis



Elaine Carawan



Sara Crawford



Joyce Dupree



John Farmer



Betty Lou Gaylord



Nancy Harris



Arlene High



Ann Howie



Mary Ann Isles



Cynthia James



Charles Jenkins



Fred Kaminski



Artemis Kares



Dorothy Langston



Barbara Lounsbury



Bee Mendenhall



Dempsey Mizelle



Kay Rodriguez



Joanne Smith



Rachel Steinbeck



General Teander



Carolyn Waters



Dorothy White



Katherine Whitley

To learn more about the geography, people, language, life, customs, history, industries, and culture of foreign countries; to stimulate interest in the study of languages; and to make a contribution toward bringing about a better understanding between these countries and ours by having a better knowledge of them are the objectives of Sigma Pi Alpha.

To be a member of Sigma Pi Alpha, a person must have an average of "2" in foreign language courses and an average of "3" in other college courses.

Sigma Pi Alpha

OFFICERS

RACHEL STEINBECK	President
CAROLYN WATERS	Vice President
ARTEMIS KARES	Secretary
JOHN FARMER	Treasurer
ELIZABETH WILLIAMS	Reporter



JOANNE SMITH
Homecoming Sponsor

XBΦ

OFFICERS

MARGARET POWELL	President
CARLTON ADAMS	Vice President
ANNE HOWIE	Secretary
DAVID SMITH	Treasurer

A national honorary scientific fraternity, the Alpha Gamma Chapter of Chi Beta Phi was chartered in 1953 under the sponsorship of Dr. Charles Reynolds and Professor Chester Scruggs of the East Carolina Science Department.

A prospective member must be at least a third quarter sophomore and be a science or mathematics major. He must have a scholastic average of 2 quality points per credit hour on all science, mathematics, and psychology courses and a scholastic average of 1.5 quality points per credit hour on all other courses.

The fraternity has as its objectives the promotion of greater individual interest and higher scholarship in science, mathematics, and related fields.

Chi Beta Phi



Carlton Adams



Norma Bowen



Purvis Boyette



Linda Godwin



Ferne Hightsmith



Tom Hopkins



Anne Howie



Shirley Hunt



Deloris Johnson



James Laughinghouse



Peggy Mobley



Edward Monroe



Margaret Powell



David Smith



Loretta Walters



Magarette Wiggs



Lillian Wood



Charles Youmans

ΤΣ



George Bagley



Annette Bass



Loretta Benton



Patsy Brannock



Rae Britt



Rosalie Dalton



Peggy Efird



Sherrill Garris



Joyce Godwin



Barbara Griffin



Gloria Hoffer



Mary Jessup



Esther Joyner



Cornelia Leeuwenburg



Anna Leggett

Tau Sigma



Time for a break



Forty ... Forty



Fludges



GLORIA HOFFER
Homecoming Sponsor

Alpha Chapter of Tau Sigma, honorary educational fraternity, was founded on the campus of East Carolina College in the spring of 1955. This fraternity was the outgrowth of a club organized by members of Dr. John White's psychology 205 class. The objectives of this organization are to be an organization for educational exploration, to supplement classroom work with actual experience, to give the student member an opportunity in which to meet first hand problems and situations that will eventually be met in the field, and to provide a living laboratory in which to work and learn in what practical ways to be of service.

OFFICERS

MARY JESSUP	President
BETTY PHILLIPS	Vice President
SHIRLEY LEWIS	Recording Secretary
GLORIA HOFFLER	Corresponding Secretary
RAE BRITT	Treasurer
PEGGY EFIRD	Historian and Reporter
GEORGIE LEGGETT	Social Chairman



Pat Lewis



Shirley Lewis



Ethelyn Maxwell



Geraldene Mills



Foster Morse



Gail McSwain



Wilma Pait



Betty Phillips



Joe Pond



Patricia Quinn



Betty Redding



Lois Stephens



Ann Strickland



Jean Sullivan



Betty Thomas



Argent Tucker



Rebecca Warren



Emilie White



Rose White



Delano Wilson



Euclid Armstrong



Jack Baker



James Batchlor



Alexander Berryhill



Eugene Brown



Robert Brown



Speight Burrus



John Carr



Edgar Delamar



William Enloe



Bill Faulkner



John Filicky



Ruffin Hall



Charles Hobbs

Delta

Chapter



MARY HAYES FLEASANTS
Homecoming Sponsor



Rabbits Contest

OFFICERS

EDGAR DELAMAR	President
JOHN CARR	1st Vice President
JAMES METZGAR	2nd Vice President
EUCLID ARMSTRONG	Secretary
CHARLES SMITH	Treasurer
RUFFIN HALL	Chancellor
ROBERT KORNEGAY	Social Chairman
BOB WILSON	Historian



Benjamin Hodges



Robert Kornegay



Douglas Leary



James Metzgar



Bob Miller



Darrell Mills



Bill Puckett



Lawrence Reynolds



Eugene Robertson



Charles Smith



Leon Swenton



William Stephens



Bill Willis



Bob Wilson

Sigma Pi



Kisses at the Delta Sig "Risco" Ball



Ann Barnacasel



Shirley Buchan



Flora Boseman



Eleanor Cuthrell



Edith Fitzgerald



Pat Herring



Ernestine Nichols



Judy Tolson



Janet Wall



Nancy Willis

Phi Omicron

Phi Omicron's purpose is fourfold: to encourage interest and scholarship in home economics, to aid in civic betterment at East Carolina College, to encourage and foster high ethical standards in business and professional life, and finally to teach the ideal of service as the basis of all worthy enterprises through the development of personality, leadership, initiative and poise in such a way as to lend distinction to the profession of home economics.

OFFICERS

President	BARBARA WHICHARD
Vice President	ERNESTINE NICHOLS
Secretary	GLENNIE ELLIS
Reporter	EDITH FITZGERALD



JUDY TOLSON
Homecoming Sponsor

Greeks



I
F
C



INTERFRATERNITY COUNCIL
REPRESENTATIVES



H. Marshburn, *Treasurer*; G. Slaughter, *Vice President*; J. Teachey, *President*;
K. Thompson, *Secretary*

What's this madness?



Fraternity beauties



Fraternities work together



Sweep 'em clean, boys



Jan Forrest sings for I.F.C. Ball



ALDEN GLENN BASS
 EDWIN Y. BAXTER, JR.
 RALPH N. BECTON, *Recording Secretary*
 ROY WADE BODENHEIMER



EDDIE PASCAL DRAUGHON
 RONALD RUDOLPH EVERETT
 ROBERT LEE FRANK
 CHARLES BRANTLEY GORDON



RAYMOND GLENWOOD GURLEY
 ROBERT L. HARRELL
 HARVEY V. GODFREY, JR.
 ADRIAN D. HERRING

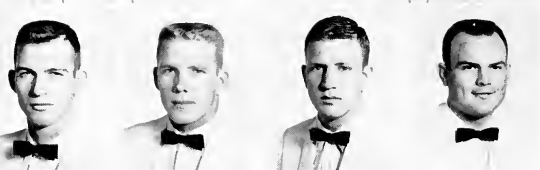

WILLIAM OWEN MEACHUM
 JIMMY W. OWENS
 GEORGE L. SLAUGHTER, JR., *Vice President*
 EDWARD C. STONE III, *President*



GEORGE CRAWFORD TURNER
 WAYNE D. WALKER
 JAMES HUXLEY WALTERS
 CARTER S. WILLIAMS, JR.

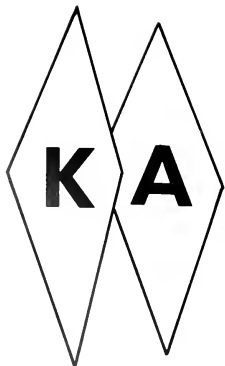

Gamma Rho Chapter of Kappa Alpha Order, East Carolina College, received its charter on September 25, 1958.

"For the things which are seen are temporal; but the things which are not seen are eternal."

Its influence cannot be weighed or measured or computed or analyzed, but, for its members, there is nothing more substantial, nothing more real, than the vows they have taken, the precepts which become part of their very souls, the strong bonds of brotherhood which have been among their dearest and most cherished blessings.





A toast to Gamma Rho



KA masquerades

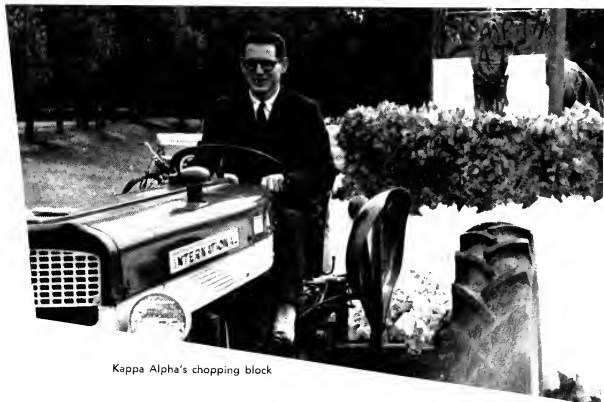

Kappa Alpha's chopping block



The Epsilon Iota chapter of Theta Chi was the first national social fraternity chartered and established at East Carolina. Its objective is to make Theta Chi a positive force for constructive and continual development of the highest type of citizenship among its members and to perpetuate the fundamentals of the school and the fraternity.



THETA CHI

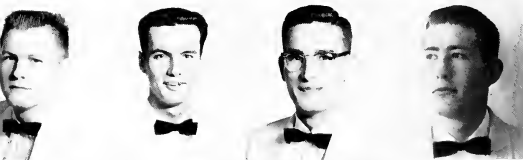

ROGER HARDY AVERETTE
LARRY GLENN BAILEY, *Secretary*
JOSEPH S. BENFIELD, *Treasurer*
KIRBY BRANCH



FRANKLIN EASON BULLARD
RICHARD EARL CROUCH
SEATON POE FAIRLESS, JR.
JOHN HUGHES GILES



GROVER THURMAN HALL, III
GERALD LEE HASTY
BOYCE HONEYCUTT, JR.
WILLIAM LEE HOWELL

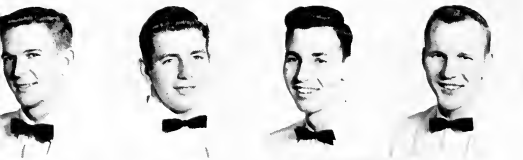

RAYBON B. JENKINS
THEODORE HORTON JOHNSON
ROBERT FLEMING MURRAY
JOHN DORSEY SAVAGE, *Vice President*



CHARLES HOMER SHIELDS
JAMES GALLET STONE
KERMIT A. THOMPSON
JAMES EDWARD TRICE

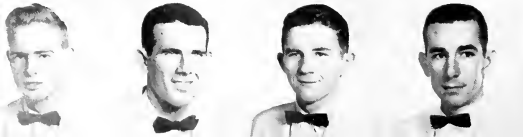

JAMES ESTON TURNER, JR.
CHARLES MICHAEL UZZELL, *President*
WILLIAM HARRY WALLACE
STEWART WOOTEN

The big OX round-up



Cavaliers entertain at OX ball



1958 Pledge class
of Theta Chi



Beauty balances the beast?



Theta Chi Pirate



GEORGE V. BAGLEY, *President*
 GEORGE R. BAYNES, *Treasurer*
 EARL BOYKIN
 JOHN S. BYRD
 KENNETH CHALKER



RODGERS H. CLARK
 CHARLES DANT
 AUTHUR A. DE SOUT
 DELANO A. DRIVER
 GERALD DUFFIE



CHARLES DYSON
 LENTZ FRANKLIN
 PAUL GOODWIN
 CHARLES GREGG
 JAMES R. HARPER



COY W. HARRIS, *Vice President*
 TERRY W. HAUSER
 CARL F. HAYES
 JOHN P. HUDSON
 WILLIAM A. JENKINS



EMANUEL KATSIAS
 THOMAS H. LANE, JR.
 HERMAN MARSHBURN
 EDWARD P. MONROE, JR.
 JOSEPH A. POND, JR.



WILLIAM G. SHAW
 JOHN P. SPOONE, JR., *Secretary*
 TALMADGE R. TAYLOR
 CHARLES VAUGHN
 WADE THURMAN WARD



JOHN WEST
 EUGENE L. WHITFIELD

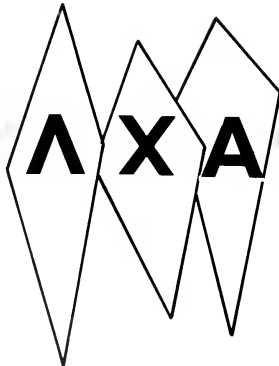

Lambda Chi Alpha was established at East Carolina in 1958. In furtherance of the aims of the fraternity, the members have recognized certain standards of attainment. They are expressed in the ideals symbolically represented by the three-pointed emblem, the pyramid: Scholarship, Character, and Friendship.



Lambda Chi Alpha



Lambda Chi Alpha's annual egg hunt



"Buc" parades



PLEDGE OFFICERS
 R. Spivey, *Secretary*
 R. Harkey, *Treasurer*
 J. Robbins, *Vice Pres.*
 P. Finigan, *President*



Lambda Chi Alpha's
 1958 Pledge Class



GRADY AUSTIN
 BILL BAKER
 HOWARD BREWER
 DICK BUCKLEY, *Vice President*
 PAUL DAVENPORT



TOM FARLOW, *President*
 TOM GAINER
 AL GREENE
 TOM JACKSON
 CEDRIC JOHNSON



On May 16 and 17, thirty-four men at East Carolina were initiated into Phi Kappa Alpha and received their charter as the Epsilon Nu Chapter. This was the one hundred and thirty-second chapter of the Phi Kappa Alpha Fraternity to be established.

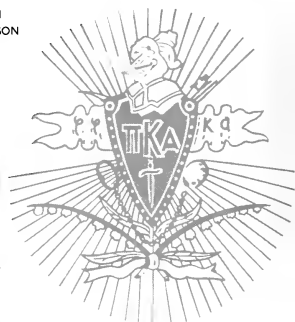

PHI KAPPA ALPHA



LINWOOD JOHNSON
 HOWARD KING
 DON KNIGHT, *Treasurer*
 TONY MALLARD
 ROY MARTIN



KEN NIELSON
 REID PARROTT, *Recording Secretary*
 CHARLES PATTERSON
 CHARLES PUGH
 EDDIE RICKS



FRED ROBERTSON
 BILL SCOTT
 MILTON SINGLETARY
 CECIL SMITH
 JEFF STRICKLAND



GERALD SYLVANT
 CLARK TAYLOR
 JAMES TEACHEY
 KARROLL TEACHEY
 DERRY WALKER



FRANK YOUNG

Pi Kappa Alpha Pledge Class



Homecoming, 1958

First fraternity house at ECC.



Pi Kappa Alpha rocket—third place winner

Pi Kappa Alpha enjoys OX's dance





ROBERT LEE CHURCH
JOHN DONALD COFFIN
ALBERT WOODROW COLWELL, III
LYLE WILLIAM COOPER, JR., *President*



GLENN CHARLES DYER, *Alumni Secretary*
BILL FLOWERS
JULIAN CRAFT SMITH
THOMAS HAINES RAGLAND, *Chaplain*



DAVID ARNOLD THOMPSON
HERBERT CLIFTON TUCKER, II
KELVIN THALES WOOD
LARRY N. WYNNS, *Warden*



GLEN LEE UPCHURCH
JOHN RAWLS, JR.

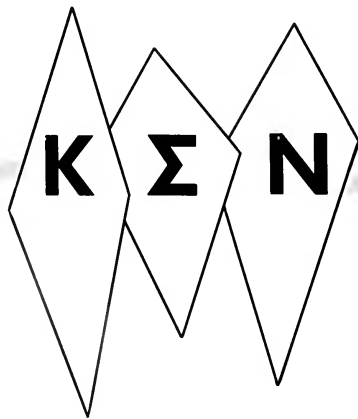

With the purpose of promoting a mutual trust and fellowship among its members, Kappa Sigma Nu strives to uphold the traditions and ideals of the college. The fraternity also encourages excellence in scholarship and the practice of the highest ideals of Christian manhood and good citizenship.



No. 1 float of homecoming parade



Will beauty replace
the train?



Advisor—DR. SCOTT



1958 Pledge Class





*Air Force
R.O.T.C.*



Double time . . .



Salute . . .

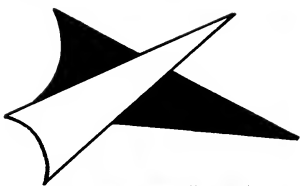

Yours or mine . . .



Our leaders . . .



Activities in the Corps

You'll never get away . . .

at, two, three . . .

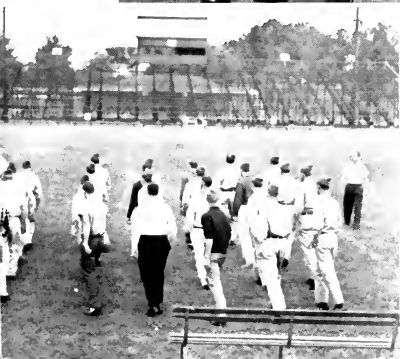

The Air Force ROTC at East Carolina College offers young men opportunities for personal development as individual cadets into capable leaders, as potential Air Force Officers, or citizens cognizant of the challenge of new air age frontiers where even the realms of sound and time are left behind.

The unit was activated in 1948 and is now in its eleventh year. It is one of the college's best developed departments. It offers great opportunities to those young men desiring to become pilots, navigators, or observers in the USAF.



CADET GROUP
COMMANDER AND STAFF

Cadets Capt. Harold Mabe, 2nd Lt. Dennis M. Biggs, Major Franklin Johnson, Lt. Col. Thomas R. Gayner, Capt. John P. Spooone, Maj. Jackson A. Henly, 2nd Lt. Linwood C. Johnson, Major Gene E. Mercer.



MARVIS EDWARDS
Sponsor

61ST SQUADRON COMMANDER,
ADJUTANT, AND GUIDE ON

Cadet Phillip H. Crawford, Cadet Major William Meachum, and 1st Lt. Tom Farlow.



JULY JOLLY
Sponsor

62ND SQUADRON COMMANDER,
ADJUTANT, AND GUIDE ON

Cadet William F. Faulkner, Cadet Major Charles C. Hoffmann, 2nd Lt. J. Koeberling.



IRIS GORE
Sponsor



Flight "A" Drum & Bugle Corps

CADET CAPTAIN PERRY JULIAN, Commander



JUDITH HEARNE
Sponsor

The purpose of the A7ROTC is to select ...

Flight "B"

CADET CAPTAIN EUGENE F. BROWN, Commander





Flight "C"

CADET CAPTAIN EUGENE WHITFIELD, Commander



... and train young college men as future leaders

Flight "D" Drill Team

CADET CAPTAIN ROBERT L. NEEDS, Commander



JANE CARTER
"Miss Drill Team"



Flight "E"

CADET CAPTAIN LEO W. THACKER, *Commander*

men in the United States Air Force.

Flight "F"

CADET CAPTAIN KENNETH WILSON, *Commander*





HOMECOMING: When old faces are seen once again, the warm welcomes come continually with the flashing smiles of campus queens, Betty Lane Evans, Carol and Jimi McDaniel, and Buccaneer Pirate Tom Ragland with "Buc," the college mascot.



Athletics



HOWARD PORTER
Basketball



EARL SMITH
Assistant Football and Baseball



BILL McDONALD
Assistant Football



JACK BOONE
Football

*Coaching
Staff*



JIM MALLORY
Baseball and Assistant Football



RAY MARTINEZ
Swimming and Tennis



J. O. MILLER
Track



FRANK MADIGAN
Assistant Football

Football



DRINK
Coca-Cola
IN BOTTLES

EAST CAROLINA COLLEGE 1958 FOOTBALL HOME SCHEDULE

SEPTEMBER	13	EMORY - HENRY
SEPTEMBER	20	PRESBYTERIAN
SEPTEMBER	27	GUILFORD
OCTOBER	4	CATAWBA
OCTOBER	18	WESTERN CAROLINA
NOVEMBER	15	RANDOLPH-MACON

SUPPORT THE PIRATES





COACHING STAFF

Bill McDonald
Jim Mallory
Jack Boone, *Head Coach*
Earl Smith
Frank Madigan

Pirates drop Emory-Henry in opener by 12-0 . . .

The Bucs equaled their 1957 win total as they capitalized on two fourth-quarter fumbles by turning them into touchdowns. Bass, Bishop, and Perry stood out in the backfield and Emory, Davis, and Gordon were stalwarts in the forward wall.



Jerry Carpenter halts Emory-Henry player.



Glenn Bass sweeps end for sizable gain.

*Pirates bow to strong
Presbyterian by 24-16 . . .*

Facing a 24 point deficit, the ECC offensive unit managed to get rolling with eight minutes left in the fourth quarter and wound up with 16 points for their efforts. Bobby Perry and Ralph Zehring dominated the offensive play for the Pirates.



Co-captains Lynn Barnett and Ralph Zehring.



Bucs stop Presbyterian as George Turner rushes in.



TOMMY MATTHEWS
High-stepping halfback

BOBBY PERRY
Halfback

JAMES SPEIGHT
Fullback

PAT DROUGHON
Halfback

GARY PIERCE
Tackle

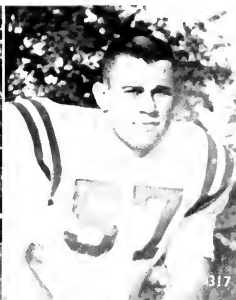



CHARLES COOKE
Tackle



CHARLIE BISHOP
Halfback

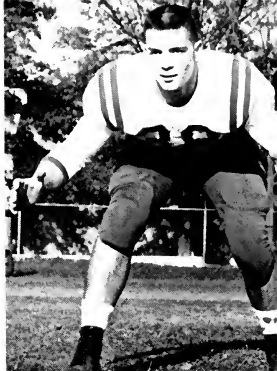

WAYNE DAVIS
Guard



Jerry Carpenter dives over for only score of game.

ECC upsets Catawba Indians 6-0 . . .

ECC capitalized on a third quarter Catawba fumble and then played outstanding defensive ball to upset the previously undefeated Indians. Bobby Perry and Lee Atkinson were the leading runners for the Buc. "Our line played one of the best games that I have seen in several years," commented Coach Boone after the game.

"Whoops! Two husky Indians stop Buc halfback."

Pirate line holds Catawba for no gain.





LEE ATKINSON
Halfback



ED EMORY
ALL-CONFERENCE Guard



TOMMY NASH
Halfback



Pirate line holds . . .

ECC knocks off Elon's high-ranking Christians

14-6 . . .

East Carolina came out from half-time like a roaring bull and then proceeded to knock-off the Elon Christians. Two outstanding halfbacks, Lee Atkinson and Bobby Perry, keyed the win along with Ed Emory who was all over the field. Perry scored both touchdowns and Atkinson broke through the Elon line for many chunks of yardage and played an outstanding defensive game.

BILL CAIN
End

HOWARD BEALE
End

DAVID THOMAS
End





GEORGE TURNER
Fullback



PERRY PEARSON
Tackle

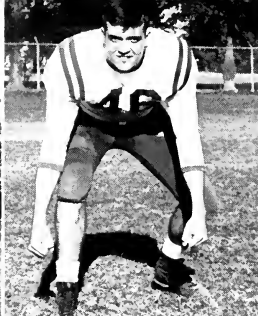

JONES LOCKERMAN
End



JAMES GORDAN
Guard



Pirates and Indians line up at scrimmage.

ECC stops Western Carolina 18-7...

A Homecoming crowd of approximately 8,500 witnessed Bobby Perry, Buc halfback, score his seventh touchdown in five games as ECC outscored a determined Western Carolina squad. The work of David Thomas, Bill Cain, Joe Holmes, and Howard Beale at the end slots stopped the outside attack while Gary Pierce, Charlie Cook, Henry Vansant, Wayne Davis, and Ed Emory dominated the inside play.

Jim Speight, Lee Atkinson, Ralph Zehring, and off course Perry led the offensive attack.

Perry rolls out behind good interference.

Bishop sweeps end for yardage.

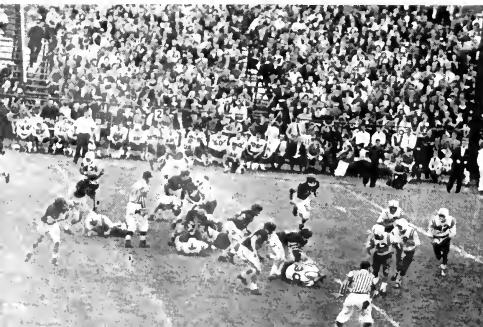



WALTER HANDFORD
Halfback



LEO THACKER
Halfback



HENRY VANSANT
Center



LYNN BARNETT
Center

Newberry topples East Carolina 28-6 ...

The Indians of Newberry College took advantage of ECC mistakes in the opening half to gain a 12-6 lead at intermission, and then unleashed a bone-crushing ground attack in the second half to hand the Pirates their second worst licking of the campaign. James Speight was the leading ground-gainer for the Bucs with 113 yards out of their total of 137 yards. Randell Holmes got off several outstanding boots and wound up with a 47.5 average for six kicks.

Starting Eleven

BILL CAIN
EARL SWEET
BOBBY PERRY
ED EMORY
RALPH ZEHRING
CHARLES GORDON
JAMES SPEIGHT
WAYNE DAVIS
LEE ATKINSON
CHARLES COOK
DAVID THOMAS





RALPH ZEHRING
Quarterback

Apps Upset Bucs 15-0.

... Appalachian, playing at full strength for the first time, upset the Pirates in the mud at Boone for the Bucs' first conference loss. However, ECC, who had drives run out at the 13, 5, and 1 yard lines in the first half, put up a game fight all the way. Ralph Zehring and James Speight paced the Bucs in their poorest offensive showing of the season. The lone highlight in the loss was the punting of Randell Holmes who averaged 43 yards per kick despite the muddy field.



Buc starting backfield: Perry, Speight, Zehring, and Atkinson.



RANDELL HOLMES
End

Coaches Boone and Madigan go over offensive strategy.



Trainers Black, Thacker, and Ready.



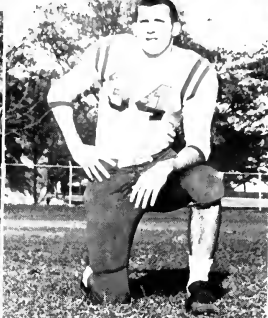

NICK HILGERT
Quarterback

JOE LOFLIN
End

FRED POLLARD
Guard

PERRY LANE
Guard

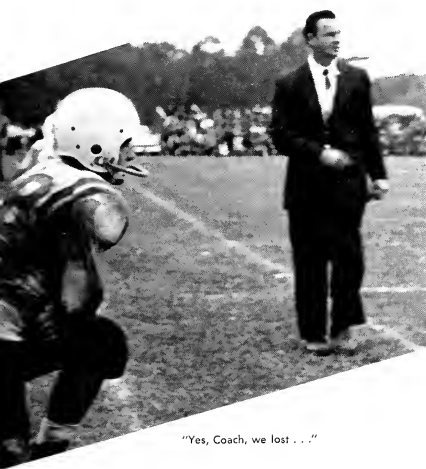

"Yes, Coach, we lost . . ."

Lenoir Rhyne Blasts Bucs 59-14 . . .

Taking advantage of a couple of hand-out fumbles and numerous penalties, Lenoir Rhyne Bears easily ran over the ECC Pirates who could never get started. Bobby Perry, the money ball player, netted his eighth touchdown in the first period. James Speight, All-Conference halfback last season, highlighted the Bucs running attack by picking up 58 yards in nine attempts.

STUART HOLLAND
Quarterback

MELVIN REFT
Fullback

LARRY LISK
End

JOHN P. STAUFFER
Guard

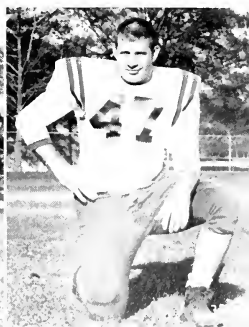

ECC defeats Randolph-Macon 36-6 . . .

Halfbacks Lee Atkinson and Walter Hanford racked up two touchdowns each as the Pirates vaulted the Yellow Jackets of Randolph-Macon. Coach Jack Boone was well pleased with his entire club but summed up the playing of tackles Henry Kwiatkowski and Charles Cook as outstanding.



All-Conference halfback Bobby Perry snags a pass against Randolph-Macon.



Bucs score in a pile-up on the 1 yard line.



Quarterback Ralph Zehring gets set to toss one . . .

CHARLES GORDON
Guard



VERNON DAVIS
Fullback



DEMPSEY WILLIAMS
Guard



SHELTON CRESSON
Halfback



Coach Boone, as his young club materializes in their final game against the Guilford Quakers.



Bill Cain breaks through and stops Quaker back.

Pirates blast Quakers

20-0 . . . East Carolina scored on the first play from scrimmage and then added two more touchdowns later as the Bucs gave Coach Boone his most successful season since 1953. James Speight scored two touchdowns and Lee Atkinson, playing in his last game for the Pirates, scored once. All-Conference guard Ed Emory was all over the field and with the aid of Charles Cook, Bill Cain, David Thomas, and Charles Gordon had the visitor's offense under control during the whole game.

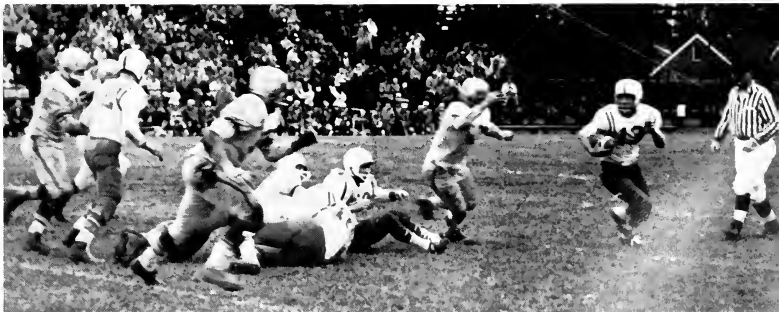

Ralph Zehring returns a punt.



Outstanding Seniors Graduate . . .

TOMMY NASH
 LEE ATKINSON
 BOBBY PERRY
 CHARLIE BISHOP
 RANDELL "JOE" HOLMES



After three months on the turf, the Cheerleaders come inside and warm-up for the coming basketball season, Joy Johnson, Chief, Patsy Millikin, Peggy Kep-
 leley, Jane Staples, Eleanor Bowden, and Dottie McEwen.





Basketball



JESSEL CURRY
Guard

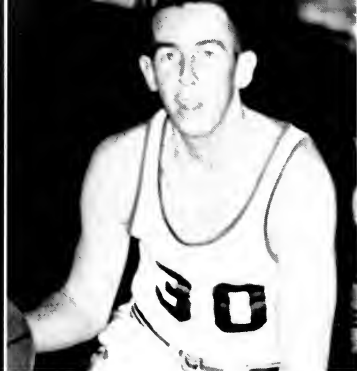

CHARLES ADAMS
Guard



NICK NICHOLS
Forward

Coach Porter, heading into his twelfth season as head basketball and the head mentor, has had some glorious years in the Pirate den. His 1958-59 club may produce another one of those good years.

With six strong men forming a nucleus, Porter is ready to aim his guns toward the North State crown once again. Jessel Curry, ALL-CONFERENCE Guard, heads the returning starters. Although leading the team last season with a 16 point average, Curry's greatest asset is his excellent play-making.

Ike Riddick is one of the returning guards averaging 12 points a game last season. Noted for his speed and quickness, Riddick is also a good rebounder.

Charlie Adams is the other regular guard. Having overcome a defensive weakness, this sharpshooter is a good bet for ALL-CONFERENCE honors.

Joe Plaster, who has shown great improvement over the past three years, returns to the pivot slot. Standing at 6'8", Plaster gives the Bucs plenty of height and he will also get his share of points.

At forward Coach Porter has a hustling Sophomore, Don Smith, who is ready for his second year as a starter. Smith was regarded as one of the top Freshmen in the loop last season and is once again tabbed as a mainstay on the club.

Nick Nichols, who was out last season with a shoulder injury, is back for his fourth year as a regular. Nichols, ALL-CONFERENCE in 1957, seems to have completely recovered from his injury by his early season showing.

Having early season trouble finding a smooth working combination, the Buc head mentor has made several changes which have produced victories in the past three games. Dave Starrett, Benny Bowes, and Charlie Lewis are the Freshmen who have been showing up well this year.

IKE RIDDICK
Guard

DON SMITH
Forward

JOE PLASTER
Center

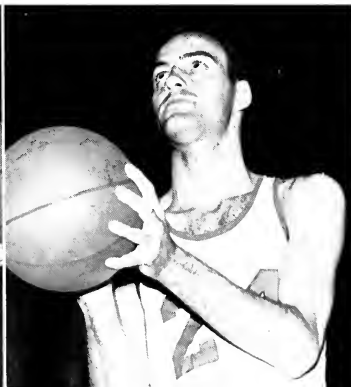



CHARLIE LEWIS
Guard



JOY JOHNSON
Chief



HAROLD SIMPSON
Guard



BOBBY RAINEY
COLEMAN NORRIS
Managers



DAVE STARRETT
Center

BENNY BOWES
Forward



PEGGY KEPLEY
Assistant

JIM HALL
Center





Lanky Joe Plaster clears the board.



DOTTIE McEWEN



PHYLLIS LANGSTON

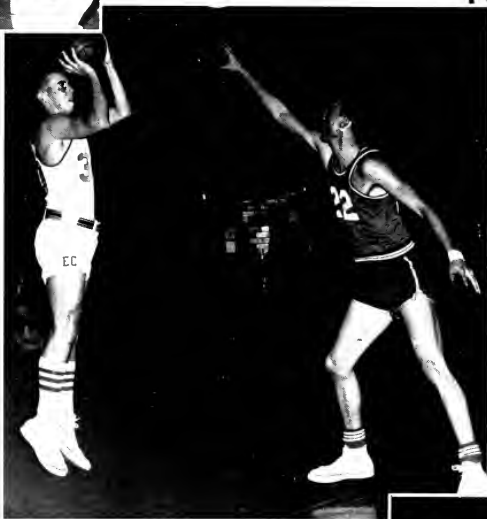

Charlie gets set to fire one of his patented jump shots.

Curry drives in and under against Catawba.





CAROLINE SWAIN

Captain Nick Nichols drives as Ike Riddick
tries around.



Don Smith grabs a rebound against Lenoir-
Rhyne.



Charlie Adams does a solo.



Dave Starrett shoots a free throw.



JANE STAPLES



Ike Riddick drives . . .



. . . and lays it in.

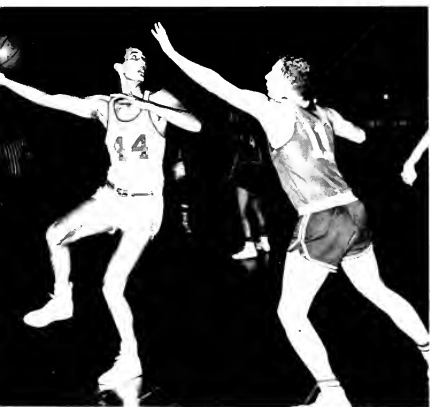

Joe Plaster
hooks.

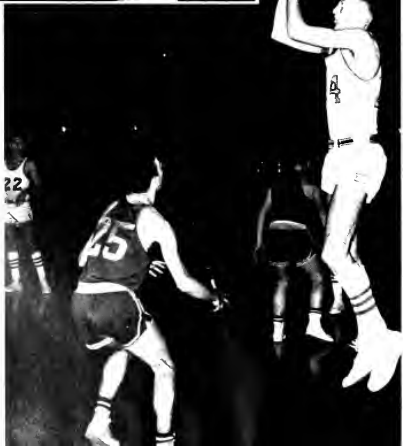

Don Smith displays form on
jump shot.



PATSY MILLIK

Spring Sports





JIM MALLORY
Coach

Pirates have successful season . . .

The Pirates, who won ten games and lost four in the North State Conference, came in second to Elon College which posted a thirteen and three record. Limited practice due to bad weather caused the Pirates to be slow in reaching top form. However, sparked by good defensive play, they were in contention for the title until the close of the season. The infield averaged two double plays per game. Lack of hitting resulted in several narrow losses.

Baseball 1958



Front row: Leonard Lilley, Ted Chappell, Bill Altman, Bucky Reep, Tommy Nance, Doug Watts, Jerry Phillips. Second row: Bruce Shelley, Ben Baker, Tom Salter, Jim Martin, Tommy Land, Jerry Stewart, Albert Vaughn, and Glenn Bass. Third row: Epps Ready, George Williams, Marion Talton, Ben Parker, Mitchell Moon, John Jones, Earl Boykin, Gary Pierce, Jerry Warren, Coach Mallory.

Conference Pitching Record of Pirate Hurlers

Pitchers	Games	IP	H	BB	SO	R-ER	Won	Lost
Williams	7	35 1/3	23	20	31	11- 8	3	1
Baker	7	37 2/3	38	17	40	22-23	2	5
Shelly	6	33	33	9	16	8- 5	4	0
Lilley	7	28	28	29	20	21-17	1	0



Coach Mallory confives with ace right-hander Bruce Shelly.



A tense moment with the coach.

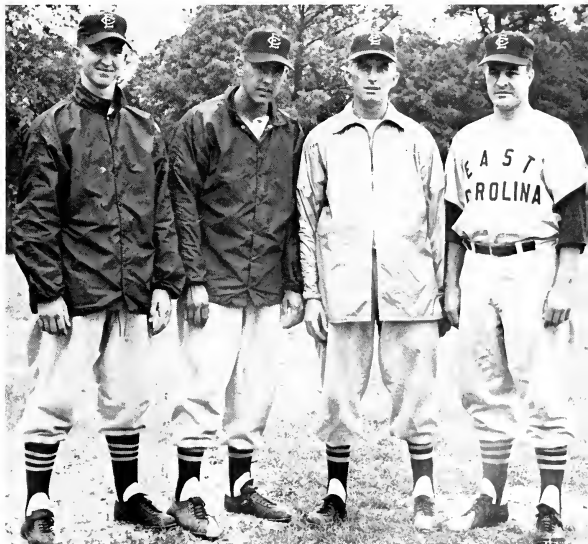

Mainstays of pitching staff George Williams, Bruce Shelly, Ben Baker, and Leonard Lilley.



TOMMY NANCE
Left Fielder



Co-captain Bunky Stewart waits his turn at bat against Lenoir Rhyne. Bill Altman on in background.



Delaware player hustles in vain.



Jim Martin leads Pirates to victory as he scores against arch-rival, Atlantic Christian College.

MARION TALTON
COACH MALLORY
BEN BAKER
MANAGER EPPES READY



"Play ball!!!"



ALBERT VAUGHN
2nd Baseman



Jerry Phillips rounds first as Pirates
defeat High Point College.



DOUG WATTS
Catcher



Worried Pirate supporters

1958 Batting Averages

	AB	R	H	RBI	AVERAGE
NANCE	58	8	15	13	.260
MARTIN	57	10	15	11	.263
JONES	32	7	5	3	.156
PHILLIPS	18	2	4	2	.222
ALTMAN	27	4	3	5	.111
BASS	9	0	2	0	.222
STEWART	59	14	14	6	.237
VAUGHN	52	12	10	4	.192
TALTON	52	8	10	4	.192
REEP	45	3	8	3	.178
WATTS	17	1	3	2	.177



BILL ALTMAN
Center Fielder

Jim Martin, leading Pirate hitter, slides to third.





TOMMY NANCE
Left Fielder



1959 Spring practice gets underway



Coach Jim Mallory tutors hitters

Prospective infielders



JIM MARTIN
First Baseman



JESSEL CURRY
Top point man



JIM MILLER
Coach

East Carolina's track team continues to dominate the North State Conference as they cop the championship for the third year in a row. One of the more satisfying victories of the season was a 69 to 61 win over N. C. State. Jessel Curry's final heave of the javelin decided the contest.

Track 1958



Foster Morse, Cliff Buck and Frank Freeman
... top distance runners of Pirate team.

New School Records

440 yard hurdles	J. CURRY	:56.5
Mile	F. MORSE	4:35.7
Two mile	F. MORSE	10:04
Shotput	R. HOLMES	41' 3/4
Discus	R. HOLMES	122' 6"
Javelin	E. DENNIS	179' 4"



RANDEL HOLMES



EDDIE DENNIS



JIM HENDERSON



Robert Maynard displays fine form as he runs the low hurdles.



Bobby Patterson jumps against NC State.



W. T. PHILLIPS

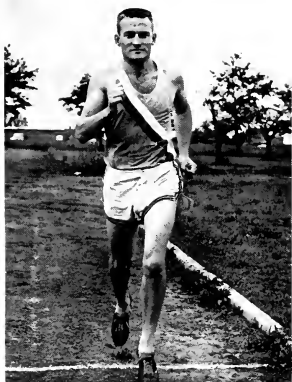

FRANK FREEMAN

1958 . .



CHARLIE VAUGHN grimaces as he clears the bar.



CHARLIE BISHOP

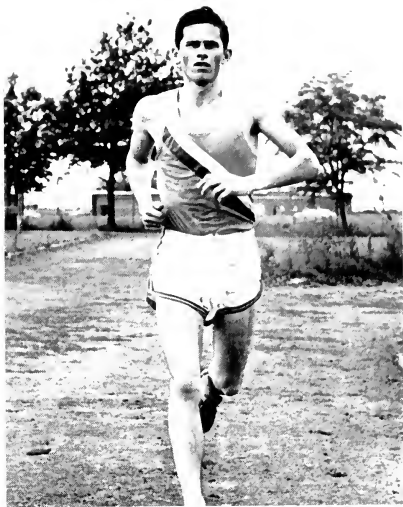

FOSTER MORSE

North State Champions



Milton Collier, W. T. Phelps, Eddie Dennis, Robert Maynard, Dennis O'Brien, Randel Holmes, Frank Freeman, Foster Morse, Ken Edwards, Charlie Vaughn, Mike Beale, Jessel Curry, Coach Miller, and Charlie Bishop. Not pictured: James Speight, Jim Henderson, Bobby Patterson, Cliff Buck, Joe Ponds, Frank Bullock.



BOB SAWYER, backstroke



KEN MIDYETTE, diver

Swimming 1958

East Carolina's swimming team of 1958 had a very limited but rigorous schedule and was hurt most by lack of depth. However, the Pirates had a young squad and with the outstanding Freshmen of this year hope to come up with more depth and again emerge as NAIA champs.

Outstanding this year were Bob Sawyer and Ken Midyette who went undefeated during the regular season.



First Row:
J. D. Blaton
Glen Dyer
Ken Midyette
Jim Meads
Tommy Carroll
Tommy Tucker
John Forbis
Bob Connoly

Second Row:
A. B. Benfield, Manager
Bob Sawyer
Jeff Faucette
Barney Adler
Joe Scruggs
Dave Garrison
Jake Smith
Sidney Oliver
Jack McCann
Ray Martinez, Coach



JACK McCANN
Breast stroke



GLEN DYER, *Diver*



BOB CONNOLLY
Free style



SIDNEY OLIVER
Butterfly

J. D. BLATON
Diver



TOMMY CARROLL
Butterfly



TOMMY TUCKER
Free style

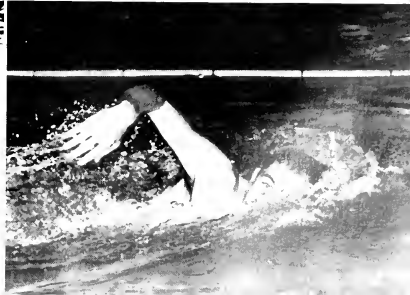



JIM MEADS
Free style

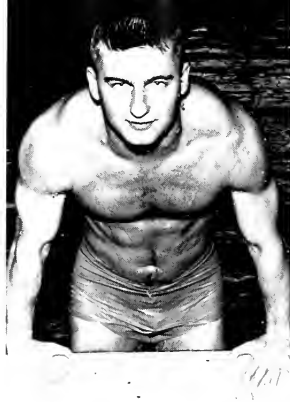

JAKE SMITH
Free style

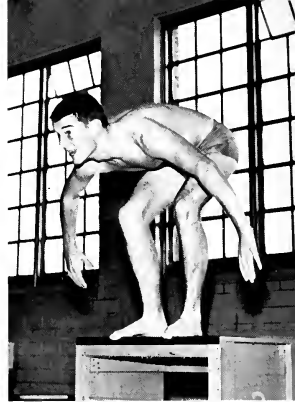

JOHN FORBIS
Backstroke



JEFF FAUCETTE
Backstroke

Pirate Swimmers Place Fourth in NAIA Meet

East Carolina yielded its NAIA swimming throne, held for 1957, to North Central Illinois College at Muncie, Indiana, as the Pirate swim squad took fourth place in the annual NAIA event. Coach Charles DeShaw took over team while regular coach Ray Martinez was away on leave of absence.

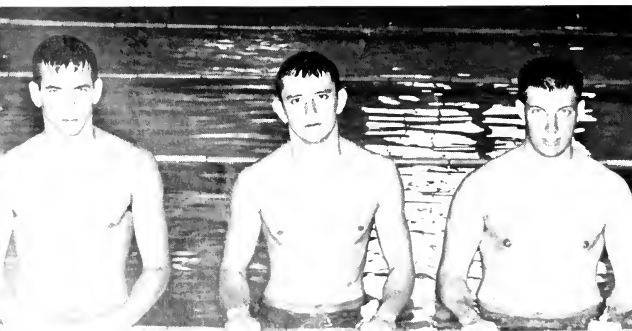

JOE SCRUGGS, Backstroke
DAVE GARRISON, Butterfly
JOHN LEDFORD, Backstroke

Tennis 1958



Maurice Everette and Coach Bill McDonald admire championship trophy.

North State Conference Champions

East Carolina's tennis team attained impressive record as they won the NSC title. The only defeats suffered by the Pirate net team were given to them by the Citadel and North Carolina State, both by the same score, 5-4.

Maurice Everette, who has held the number one position for the Pirates for the past four years, emerged as North Star Conference singles champ. Billy Hollowell and John Savage teamed to win the conference doubles championship.



Everette talks things over with Savage, Hollowell, Brown, and Wooten.

Season's Record . . .

ECC	4	NC State	5
ECC	7	Wake Forest	2
ECC	7	Elon	0
ECC	5	Elon	0
ECC	6	Guilford	1
ECC	6	William and Mary	3
ECC	9	Geneva	0
ECC	7	Cherry Point	2
ECC	4	Citadel	5
ECC	7	High Point	0
ECC	7	High Point	0
ECC	7	Atlantic Christian	0
ECC	7	Guilford	0
ECC	6	Western Carolina	1
ECC	7	Western Carolina	0
ECC	5	Cherry Point	4



MAURICE EVERETTE
North State Conference Singles Champion

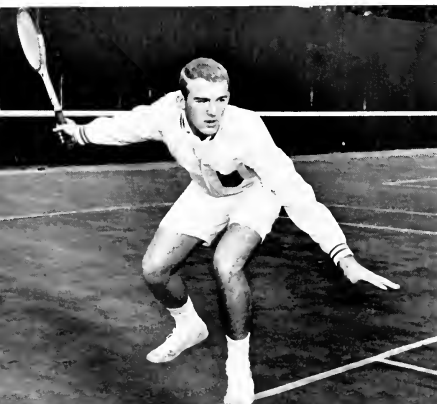

JOHN WEST



BILLY HOLLOWELL
Doubles Champion



JOHN SAVAGE
Doubles Champion



LAWRENCE "RED" BROWN



JOHN WOOTEN



Everette displays form in practice match as West retrieves a "stubborn" ball.

One of Top Collegiate Powers in the South . . .

East Carolina's tennis team, recognized as one of top collegiate powers in entire south, is expecting to be just as strong in 1959. Even with the loss of their number one man, Maurice Everette, the future still looks bright. John West, the number two man, was undefeated and is slated to replace Everette. Also, undefeated were Billy Hollowell and John Savage, the hottest doubles team in ECC history.

Lawrence Brown and Mike Katsias, number five and six men respectively, have made great improvement and should bolster the team considerably.



Smile boys! You won the championship.



John Savage shows colorful style as he returns with a powerful forehand.

Golf
1958



WAYNE WORKMAN



IRA LAND

North State Conference Champions



WAYNE WORKMAN
RADDY HOLTON
MIKE UZZEL
IRA LAND
JIM BELL
PAUL GOODWIN
TOMMY HARRIS
Absent: HOWARD BEALE



PAUL GOODWIN

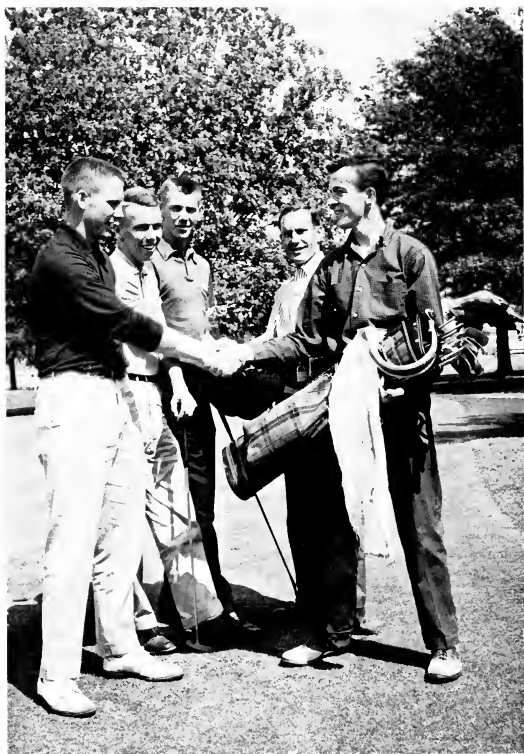

Workman and Goodwin exchange congratulations after scoring low rounds. Holton, Harris, and Land pose for photographer.



TOMMY HARRIS

*Fifth championship
in seven years
of
competition . . .*



RADDY HOLTON



JIM BELL

Coach Howard Porter's Golf team understroked Elon College by four points to walk off with the North State Conference Championship. Led by Wayne Workman, Paul Goodwin, Ira Land, and Howard Beale the Pirates completed a very successful season by winning the coveted champion-

ship. The title was Coach Porter's fifth championship in seven years of competition. With Tommy Harris and Raddy Holton gaining much valuable experience, the Pirates should be even tougher when North State play rolls around next year.



Jim Bell, Ira Land, Paul Goodwin, Wayne Workman, Tommy Harris, Raddy Holton, and Mike Uzzel.

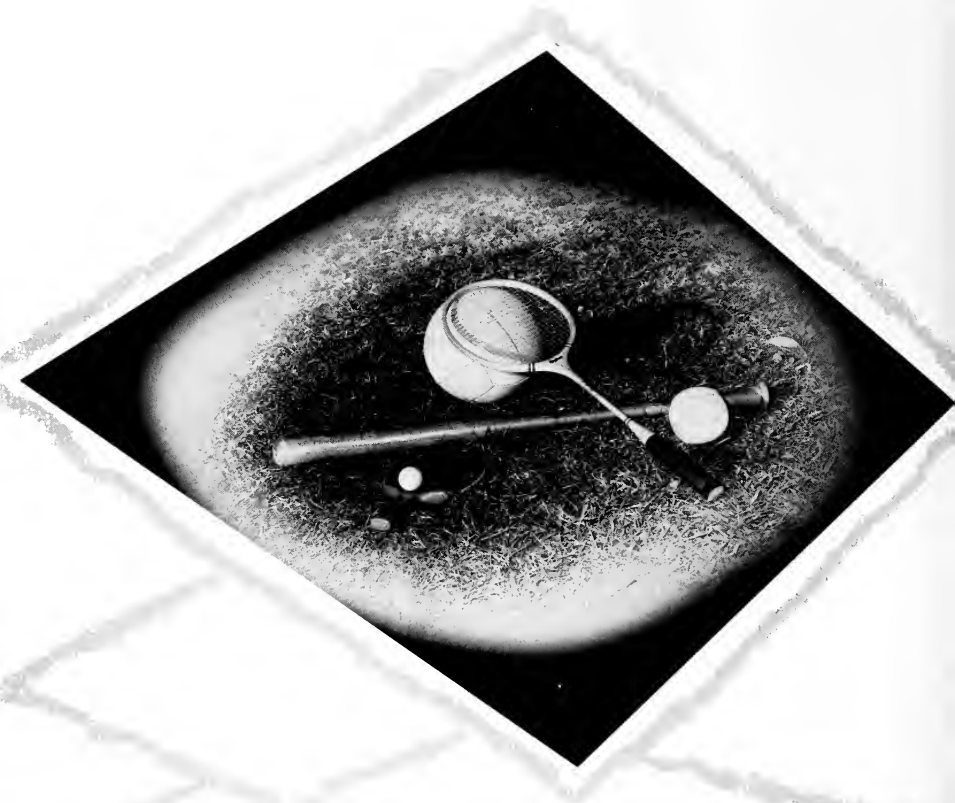

Intramural Sports



Intramural Council

EARL SMITH, *Faculty Director*
 WALTER SWING
 CLINT LEGETTE, *Publicity Director*
 WALLY COCKEREL, *2nd Vice President*
 DR. N. M. JORGENSON
 BOBBY POWERS
 LYLE COOPER, *Secretary*
 JOHN SPOONE, *President*
 BILL BOYD, *Student Director*

Under the leadership of Intramural Faculty Director Coach Earl Smith, Student Director, Bill Boyd, Jr., and the Intramural Council, East Carolina's 1958 fall touch football program proved to be highly successful.

A total of twelve teams entered the football program. They were divided equally into a Fraternity League and a Dormitory League. At the completion of the regular season, a playoff was held to determine a first, second, and third place college championship touch football team. The Country Gentlemen, an up and coming group of students banded together under this name for athletic participation in intramurals, took the first

spot with a two out of three game win over Lambda Chi Alpha. Lambda Chi emerged as the second champion and Kappa Sigma Nu bested the River Rats for the third place honor.

Trophies for the three top spots were awarded. One of the outstanding achievements during the fall for intramural sports was a new constitution drawn up by Student Director Boyd and presented to the Student Government Association for recognition. With this new constitution at work, the Intramural Association put many new ideas and policies into effect which are designed to benefit all male students at East Carolina.

Country Gentlemen Football Champions

WARREN GAINES
 BOB WATKINS
 SONNY GILLIKIN
 CLINT LEGETTE
 GUY MENDENHALL
 WALLY COCKERELL
 ED NORRIS
 BOB MENEFFE





Championship pre-game huddle.



John Spooone converges on Wally Cockerel.

All-Star Touch Football Team

JOHN SPOONE*
 WARREN GAINES
 AL VAUGHN
 WALLY COCKEREL*
 BERT MAY
 MAC McPHERSON
 CRAIG REED
 GEORGE SLAUGHTER
 RAYMOND JENKINS
 AL GREENE
 DEAN ROBBINS
 LEONARD LAYO
 *Co-Captains

Lambda Chi Alpha
 Country Gentlemen
 River Rats
 Country Gentlemen
 Falcons
 Lambda Chi Alpha
 Kappa Sigma Nu
 Kappa Alpha
 Theta Chi
 Pi Kappa Alpha
 River Rats
 Rebel Rousers

LeGette pleads with Gaines to give him the ball.



Spoone is hard-pressed by Bob Menefee



Intramural Basketball



Lockerman spots an opening.

Intramural Basketball for 1958-1959 was the largest program in the school's history. Twenty-three teams participated for top honors divided into three leagues.

Under the able direction of Coach Earl Smith, Faculty Director, Student Director John Spooone and the efficient Intramural Council, this program was effected.



"Hey! Wait a minute!!
I didn't jump!!"



Larry Crayton uncorks a potent left-hander.



"Shucks, it stuck!"



ECC Table Tennis Champion, Norman Kilpatrick



Check that form!!

Advertisements





Serving All Eastern Carolina
From the Capitol
to the Coast



EASTERN NORTH CAROLINA'S NO. 1
TELEVISION STATION

CHANNEL 9

CBS — ABC

WNCT

A. HARTWELL CAMPBELL

GENERAL MANAGER





CINDERELLA RESTAURANT

Drive-In Grill

Chicken Steaks Sea Food

Real Italian Spaghetti

HIGHWAY 264 BY-PASS



PONTIAC

CADILLAC

BROWN-WOOD

TELEPHONE Plaza 2-7111

Plaza 2-2882 Plaza 2-7112

Headquarters for the Finest in Sales and Service

GREENVILLE NORTH CAROLINA



Rebecca and Nancy shop at cosmetic counter.

SERVING ALL EASTERN CAROLINA

BELK-TYLER'S of

Wilson
Elizabeth City
Washington
Williamston
Rocky Mount

Tarboro
Ahoskie
Kinston
Goldsboro
Farmville



BELK-TYLER'S

Greenville

North Carolina

OFFSET *Printing* COMPANY



OFFSET PRINTING CO.

For All Your Printing Needs

Service — Quality — Economy
— X —

201 WEST NINTH ST. PHONE PLaza 2-7245
JACK P. MORGAN, Owner

— Welcome to —
RESPESS-JAMES
"The Barbecue House"
100% AIR CONDITION
Intersection
Ayden-Farmville Highway

BILBRO WHOLESALE CO.



"The Pee Wees traded me to the
Midgets for a catcher's mitt!"



An excellent photograph always causes a conversation.

GARRIS GROCERY COMPANY

Fancy Groceries — Better Meats
Corner East Fifth and Cotanche
GREENVILLE NORTH CAROLINA

PHOTO ARTS STUDIO

Portraits — Weddings — Commercials
Plastic Laminating
Phone PLaza 8-2579 224 East Fifth St.
G. L. WINDHAM, Mgr. GREENVILLE, N. C.

**SANITARY
BARBER SHOP**

Dickinson Avenue
GREENVILLE NORTH CAROLINA

**FRIENDLY
FURNITURE COMPANY**

Dickinson Avenue
GREENVILLE NORTH CAROLINA



Pat, Lois and Friends are off to see another fine movie.

**E.C.C.'S OWN
ENTERTAINMENT HEADQUARTERS**

PITT THEATRE



BRODY'S

Complete Ladies' Department
Store
GREENVILLE NORTH CAROLINA

BEDDINGFIELD PHARMACY

Five Points
GREENVILLE NORTH CAROLINA
We Deliver Phone PLaza 2-3319

JOHNNIE'S DAIRY RANCH

Plate Lunches Sandwiches
Fountain Service Dairy Products

Operated by—JOHNNIE LANGLEY
Ayden Highway Greenville
FOR DELIVERY CALL PLaza 2-9649



Mr. Garris is just the salesman to assist the girls in deciding which pair they prefer.

"Shoes for the Family"
 "Ladies' Shoes With Bags
 to Match"



LARRY'S SHOE STORE

FIVE POINTS

GREENVILLE



Miss Jones doesn't have to coach Lois and Cecelia to try these delicious Brownies.

Diener's Bakery

Bread — Rolls — Pastries

and

Decorated Cakes

815 DICKINSON AVENUE GREENVILLE, N. C.

Dial PLaza 2-5251



"I could hardly believe my ears when it turned out everything I'd been saying about her was true!"

THE DAILY REFLECTOR

PITT COUNTY'S HOME NEWSPAPER

"Evening Hours Are Reading Hours"



WE SUPPLY THE COLLEGE



"I like that one, but they all look so good," Sue tells Wilma.

RONNIE'S KRISPY KREME DOUGHNUT SHOP

1804 Dickinson Avenue
and
Colonial Heights

MRS. MORTON'S BAKERY

316 EVANS STREET

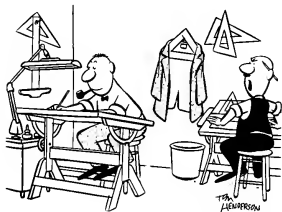

"Would ja kindly hang your coat in the closet!"

General Electric Appliances

V. A. MERRITT AND SON

207 Evans Street
GREENVILLE NORTH CAROLINA



Beth and Wilma stop by White's to see some of their latest values in coats.

WHITE'S STORES

AHOSKIE
WINDSOR
MOUNT OLIVE
WASHINGTON
SCOTLAND NECK
Dickinson Ave. Greenville

CONGRATULATIONS, GRADUATES of EAST CAROLINA COLLEGE



OFFICE OUTFITTER PRINTER
STATIONERS
UNDERWOOD TYPEWRITERS



"And he says to me . . . Buddy,
HAVE A DRINK, he does . . .!"



The gang is assured of a good meal when served by Mrs. Heath.

HEATH'S

Good Homecooked Meals
NEAR TV STATION AT CROSSROADS
ON 264 BY-PASS

SO FRESH
it makes friends fast!

**Royal Crown
COLA**

ROYAL CROWN
BOTTLING COMPANY
218 Airport Road
Greenville
North Carolina

STUDENTS' SUPPLY STORE

Drinks
Candy
Cookies
Ice Cream



Paper
Pens
Pencils
Books
Stationery



HAPPY'S QUICK LUNCH AND POOL ROOM

"Known for Good Food"

GREENVILLE NORTH CAROLINA



Mrs. Godley is showing Pat and Cecelia the latest style in shoes

JACKSON'S SHOE STORES

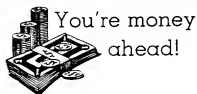

When You Shop at Jackson's
at

509 Dickinson Avenue 400 Evans Street
GREENVILLE NORTH CAROLINA

JIMMY SMITH

Commercial Printing Embossing
Booklets Pamphlets Invitations

Pitt County's Largest

Commercial Printing Establishment

Letter Press and Offset

521 COTANCHE STREET PHONE PLaza 2-2878
GREENVILLE NORTH CAROLINA

PATRONIZE YOUR ADVERTISER

He is the one who helps make the Buccaneer
Annual possible. Do your bit to repay him by
trading with him.

HOLLOWELL'S DRUG STORE

Phone PLaza 2-7105
918 Dickinson Avenue
GREENVILLE
NORTH CAROLINA

Shop at COLLINS-PRIDMORE

Phone PLaza 2-3209
628 Dickinson Avenue
GREENVILLE NORTH CAROLINA

DIAMONDS

We Are Direct Importers

Fifty-seven Years Experience

Finest Quality — Lowest Prices

BEST JEWELRY COMPANY

Greenville North Carolina

KARES RESTAURANT

"We Serve the Best"

429 Evans Street Phone PLaza 8-1484
GREENVILLE NORTH CAROLINA

**WILLARD AND WEBB
INSURANCE**

120 East Fifth Street
GREENVILLE NORTH CAROLINA



"IV!"

CAROLINA DAIRIES

MILK AND ICE CREAM

"None Can Be Finer Than CAROLINA"



Suppliers of College Milk



"Now this is just the color I've been looking," Sylvia tells Doris.

The College Shop
Latest



Greenville
North Carolina

**The Portraits in This
Yearbook Were Made by**

**SMITH STUDIO
PHOTOGRAPHERS**

**Official Portrait Photographer
for the 1959 "Buccaneer"**

12 E. HARGETT STREET RALEIGH, NORTH CAROLINA



Be Sociable
have a
Pepsi

PEPSI-COLA

BOTTLERS OF GREENVILLE

1807 Dickinson Avenue

PLaza 8-2113

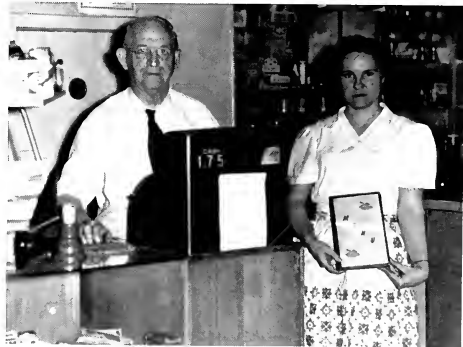

When in the mood for fine food, see us.

EDWARD'S ESSO STATION

Happy Motoring With Your College Esso Dealer



1101 East Fifth Street Phone PLaza 2-5646
GREENVILLE NORTH CAROLINA

CHILDRESS RESTAURANT



WE SERVE ONLY
THE BEST FOOD

Quick, Courteous Service

R. N. CHILDRESS, Prop.

Open From 5:30 A.M. Until 9 P.M.
Phone PLaza 2-9685

AT FIVE POINTS

GREENVILLE, N. C.

HARRISON'S DRUG STORE

"Welcomes You"

Prescriptions Druggists

908 DICKSON AVENUE Phone PL-2-2450

GREENVILLE, N. C.

THE NORTH SIDE LUMBER COMPANY

Incorporated

Millwork, Rough and Dressed Lumber

All Kinds of Building Materials

GREENVILLE NORTH CAROLINA

SILO RESTAURANT



CHARCOAL STEAKS — SEAFOODS

"Chicken in the Rough"

AYDEN HIGHWAY GREENVILLE, NORTH CAROLINA

Your Friendly STATE BANK & TRUST CO.

Serving a Friendly People

MEMBER FEDERAL DEPOSIT INSURANCE CORP.

Five Points Greenville, North Carolina

J. T. MARSTON, JR.—President

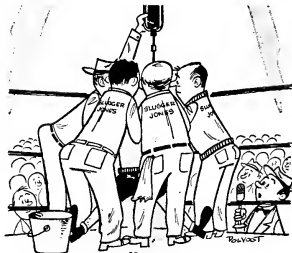

"Ladies and gentlemen, it looks like
Slugger Jones may be in a little trouble."

DONALD B. FREEMAN

See Me for Savings Plan for Century
Shenandoah Life Insurance Company
Room 9, Tetterton Building, P.O. Box 663
GREENVILLE NORTH CAROLINA

C. H. EDWARDS HARDWARE

Special Discounts to Students
"Sportsman Headquarters"
TELEPHONE PLaza 8-2418
911 Dickinson Avenue
GREENVILLE, NORTH CAROLINA



COZART'S SUPER MARKET

2105 Dickinson Avenue
GREENVILLE NORTH CAROLINA

DUNN BUILDING SUPPLY CO., INC.

Everything in Lumber and Building Material

Ready Mixed Concrete

PHONE PLaza 8-2137
MEMORIAL AVENUE GREENVILLE, N. C.

D. G. NICHOLS AGENCY

Real Estate — Insurance

Phone PLaza 2-4012

Residence PLaza 8-2370

109 East Fifth Street

GREENVILLE NORTH CAROLINA





Greeting Cards
Stationery
Office Outfitter
Remington Typewriters

GREENVILLE, N. C.

Mrs. Bellamy is showing Beth and Gene some new composition books which are now in stock at Taff's.

TAFF OFFICE EQUIPMENT COMPANY

OFFICE SUPPLIES



Friendly Service
Good Management

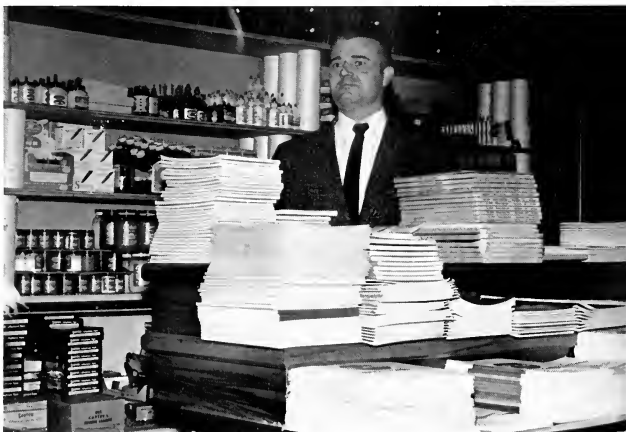

FOR YOUR SUPPLIES SEE MR. TAFF.



IF IT'S GOOD FOOD
YOU WANT ...

Visit



CLIFF'S RESTAURANT

CAFETERIA STYLE

208 East Fifth Street Greenville, N. C.



BRIGHT LEAF MOTORS, INC.



"JOB RATED TRUCKS"

1600 North Green Street Phone PLaza 8-2181
Greenville North Carolina

To Each and All of You
Graduates at East Carolina College This Year
We Extend Hearty Congratulations and
Best Wishes for Success in All Endeavors in the Future, and
We Cherish the Hope That You Will
Always Remember Greenville, Your College Home,
As a City of Friendly, Hospitable People, Who Are Glad
to Have Had You in Their Midst, and Welcome
Your Return at All Times.

**CITY OF GREENVILLE
GREENVILLE CHAMBER OF
COMMERCE**

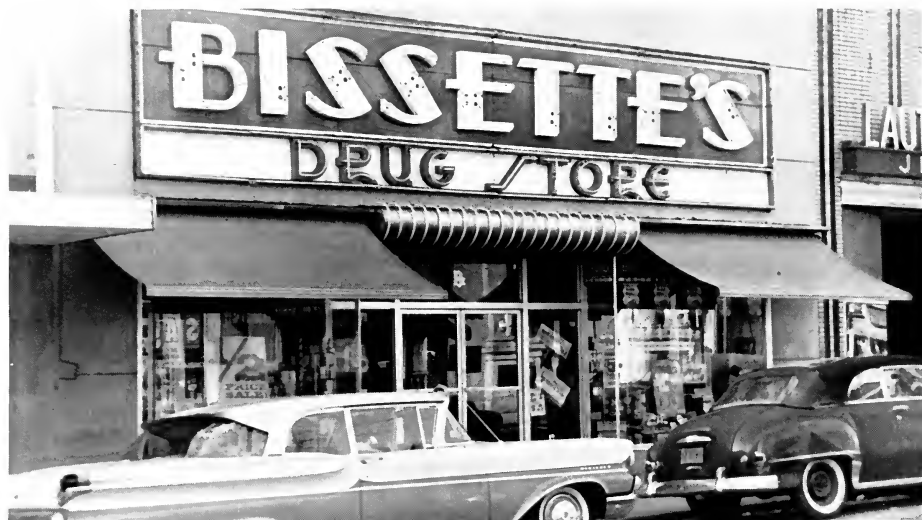

BISSETTE'S

416 Evans Street Greenville, North Carolina

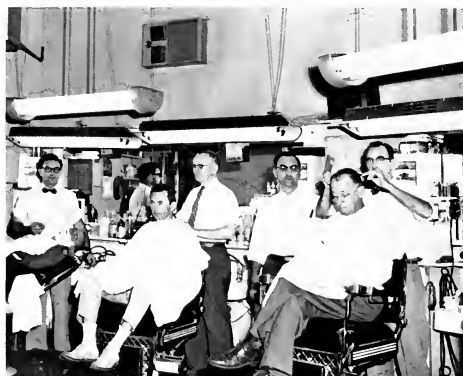

**STOKES AND HUDSON
BARBER SHOP**

200 East Fifth Street
GREENVILLE NORTH CAROLINA

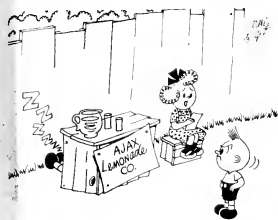

"He can't be disturbed now - he's in conference.
Would you care to leave your name?"

H. L. HODGE & COMPANY

"For All Your Hardware Needs"

Phone PLaza 2-4156
210 EAST FIFTH STREET

C. HEBER FORBES

"Smart Clothes for Women"

GREENVILLE NORTH CAROLINA

Behind every great man is a woman.
Washington had his Martha,
Napoleon had his Josephine,
And even Heinz had his tomato.

The bright pupil looked long and thoughtfully at the examination question, which read: "State the number of tons of coal shipped out of the U.S. in any given year." Then his brow cleared and he wrote, "1492-none."

ABC MOVING & STORAGE

W. Tenth and Railroad St. P.O. Box 619
GREENVILLE, N. C.
Phone PLaza 2-4500

- MOVING
- STORAGE
- PACKING
- CRATING

Agent for North American Van Lines



The Collegiate

20 Modern Furnished Rooms to Serve
EAST CAROLINA MEN STUDENTS
for Reservations, Phone
House Manager — 9962 or
MAX R. JOYNER 7192



Perkins Proctor

The House of Name Brands

THE COLLEGE SHOP FOR
YOUNG COLLEGE STUDENTS

"The House of Famous Name Brands"



What Every College Graduate Should Know
THE SAVINGS AND LOAN METHOD
OF BUYING A HOME
**HOME SAVINGS & LOAN
ASSOCIATION**

405 Evans Street PHONE PLaza 2-4681
GREENVILLE NORTH CAROLINA



Another truckload of supplies for your independent grocer.

**ORMOND WHOLESALE
COMPANY**

Use White Goose Flour
1901 Dickinson Avenue Dial PLaza 2-3112
GREENVILLE NORTH CAROLINA



RESPESS BROTHERS

Barbecue Brunswick Stew
Chicken Steaks

PHONE PLaza 2-2624

Located on the Bethel Highway
GREENVILLE NORTH CAROLINA



STEINBECK'S

"Clothing Store for Men"

427 South Evans Street Dial PLaza 2-7076
GREENVILLE NORTH CAROLINA

CALL
"Otto"
THE
ORKIN
MAN



ORKIN EXTERMINATING CO., INC.

World's Largest Pest Control Company

315 HERRING AVENUE
309 BOYD AVENUE

WILSON, NORTH CAROLINA
GREENVILLE, NORTH CAROLINA

Phone 6195
Phone PLaza 2-5666

GUARANTY BANK & TRUST COMPANY

TIME TESTED ESTABLISHED 1901

Home Office and Three Branches

in Greenville

OTHER BRANCHES

Aurora	Washington
Elizabeth City	Belhaven
Vanceboro	Robersonville
Bethel	Bayboro
Snow Hill	Hamilton

Walstonburg

Williamston



at Five Points
GREENVILLE, NORTH CAROLINA

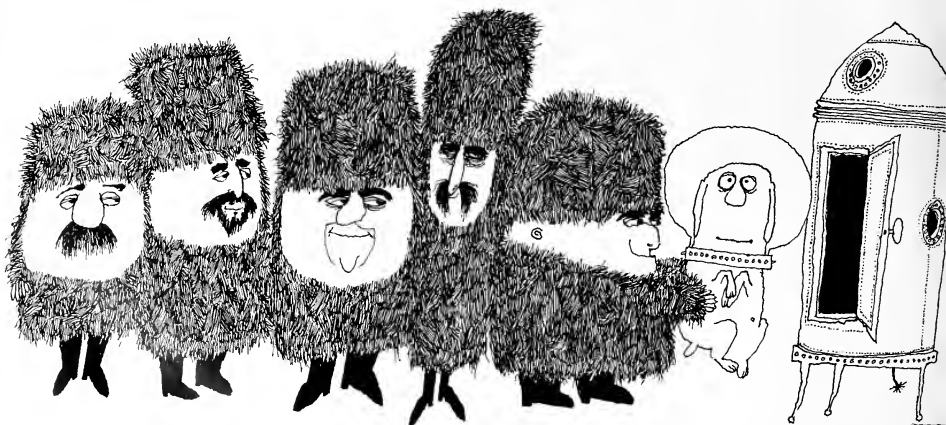

'BYE



OLDE TOWNE INN

"A HOME AWAY FROM HOME"

117 East Fifth Street

Greenville, N. C.



SMITH'S MOTEL

Air Conditioned

Private Bath Room Phones

PHONE PLaza 2-5210

HIGHWAY 11-SOUTH GREENVILLE, N. C.



Join Our Christmas Club
 "Save for the Things You Want"
 at

FIRST FEDERAL SAVINGS & LOAN ASSOCIATION

324 Evans Street
 GREENVILLE NORTH CAROLINA

The VARSITY
PIZZA BEER

Italian Style Pizza
and Spaghetti

Varsity

519 DICKINSON AVE.

PITT COUNTY

AUTOMOBILE DEALERS

ASSOCIATION

FLUNK
NOW!



Why Wait for the Rush



Long lost friends finally meet.



"Do you have anything for somebody who has to be in by 10:30?"



**PROCTOR HOTEL
AND
COFFEE SHOP**

Reasonable Rates
GREENVILLE NORTH CAROLINA

WGTC

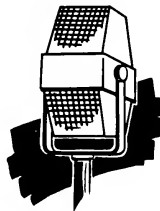

"YOUR STARLIGHT SERENADE"

"Graduate to Greater
Food Savings"
at Your Friendly



COLONIAL STORES



"Ole Yellow" . . .

For Rent — Big Yellow.

Fully equipped for parties, bar complete. Popular nite spot. Good location near college. Former occupants finished school quicker than expected. Hideaway attic (may still be full of coeds). All conveniences.

But No Guarantee Against Raids!!



WILLIAMS SPORT SHOP

"Everything for the Sportsman"

PHONE PLaza 8-1332

206 E. Fifth Street

GREENVILLE NORTH CAROLINA



COCA-COLA BOTTLING COMPANY

630 Pitt Street

GREENVILLE NORTH CAROLINA

EVANS' RECREATION

For GOOD FOOD



GREENVILLE NORTH CAROLINA

BLOUNT-HARVEY, INC.

"Eastern Carolina's Shopping Center"

328 EVANS STREET
GREENVILLE NORTH CAROLINA

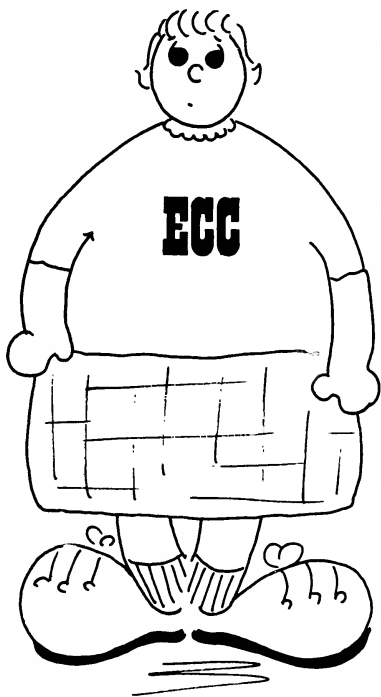

College is so broadening



ROY BUTNER
OUR
CAMPUS PHOTOGRAPHER



*Praise to your name so fair,
dear old East Carolina . . .*

*Student
Directory*



-A-

Abbott, Mamie	59	Baker, Ben Larry	61	Bell, Helen Jeanette	136
Abercrombie, Bobby M.	59	Baker, Bernice Milton	124	Bell, Walter James	124
Abernathy, Marilyn Jan	124	Baker, Doris Jean	136	Bell, Wanda Lee	136
Adams, Betty Sue	59	Baker, Edith Louvinia	136	Bellamy, William Eugene	61
Adams, Carlton Jay	59	Baker, Edna Elizabeth	136	Benfield, Joe S.	61
Adams, Charles Henry	59	Baker, George H., Jr.	108	Benfield, Richard Allen	61
Adams, Polly Nell	124	Baker, Herman Daniel	136	Bennett, Archie Howell	62
Adams, William Colhreh	59	Baker, Howard Ivey	108	Bennett, Calvin Kirk	136
Adcock, Frerick D.	59	Baker, Jack Lee	61	Bennett, Patricia Ann	108
Adler, Barnett Oliver	136	Baker, Jacquelyn Nell	124	Bennett, Terrence Mahue	136
Agee, William Hugh	59	Baker, James Edward	108	Benton, Ann Grissom	62
Aiken, Frances Merle	108	Baker, Jo Ann	136	Benton, Bright Dapis	62
Aiken, Mary Lynn	59	Baker, Nancy Myers	136	Benton, Glenda Faye	136
Albritton, Sidney Menborn	124	Baker, Patsy Ann	136	Benton, Loreta Allene	124
Alcock, Velma Dean	124	Baker, Susie Key	136	Benton, Robert G.	108
Alcock, Wilma Annette	108	Baker, Virginia Carole	108	Berry, Linda Faye	136
Aldridge, Clifton D.	59	Baker, Willard Kent	136	Berryhill, Alexander Mack	62
Aldridge, William Dale	136	Baldree, Nelson Isaac	124	Best, Betty Anne	124
Alexander, Patsy Ann	108	Baldree, Richard William	124	Best, Daphne Dawn	136
Alexander, R. Elfreth	108	Baldwin, Virginia Ann	136	Best, Karen Sue	136
Alford, Jonnie Proctor, Jr.	136	Ballance, James Brooks	136	Best, Mary John	136
Alford, Joseph B., Jr.	59	Ballance, Mary Susan	124	Bestedt, Carl August	136
Allen, Albert Gideon	136	Ballard, Carolyn Rose Moore	124	Bothune, Bobbie Anne	108
Allen, Betsy Ross	108	Ballard, Malcolm James, Jr.	124	Bothune, James Stewart	136
Allen, Betty Compton	124	Banks, Rosalie	108	Biggs, Dennis Marion	108
Allen, Jay Lloyd	59	Barber, Grace Lee	136	Biggs, Mollie M.	124
Allen, Louis Jane	136	Barber, Sadie Marie	108	Biggs, Patricia Ann	124
Allen, Shelta Dean	124	Barbour, Brookie Anne	124	Birmingham, John Calhoun, Jr.	62
Allen, Walker Lee	136	Barbour, Clyde Joyce	108	Birney, James Asbury	108
Alligood, Bette Lou	124	Barbour, Edith Rachel	124	Bishop, Judith Logan	136
Alligood, Bette Lou	59	Barbour, Peggy Fredalyn	124	Bizzell, Robert Charles	124
Alligood, David Eugene	136	Barefoot, Brenda	124	Blades, Carlette	62
Allman, Patricia Bunn	59	Barefoot, James E.	61	Blalock, Bobbie Mooney	124
Alphin, Nancy Evelyn	59	Barefoot, Noah B.	108	Blalock, Earl Thomas	124
Alphin, William Glenn	136	Barfield, Richard Stephenson	136	Blanchard, Edna	62
Alston, Gene Arden	124	Barfield, Studie Louise	136	Bland, Charlie Durwood	62
Altman, Virginia Lou	108	Barfield, William Jennings, Jr.	36	Blanford, Virginia Caroline	62
Altman, William G.	136	Barham, Frank Earl	136	Blanton, Cora Ann	108
Aman, Effie Lou	60	Barker, Hilda Jean	108	Blanton, Elbert Ray	53
Anderson, Bobby Lewis	108	Barnascassel, Ann Elizabeth	108	Blanton, James David	136
Anderson, Ernest Yates	136	Barnascassel, William Reginald	136	Blantoe, Judith Ellen	124
Andrews, Marvin Lee	60	Barnes, Doris Miriam	136	Blinston, Bobby Randolph	136
Andrews, Rachael W.	136	Barnes, Jimmy Horace	108	Blizard, Lawrence Murat	136
Angle, Marylee	60	Barnes, Shelby Jean	136	Blue, Ellen Rebecca	124
Angle, James Curtis, Jr.	136	Barnes, Woodrow Wilson	124	Blue, William Berry	53
Armstrong, Euclid, D., Jr.	108	Barnes, Nathan Clayton	124	Blythe, Jimmy Gray	136
Armstrong, Larry Buren	136	Barnett, Esther Marie	61	Bodenheimer, Roy Wade	108
Arnold, Patty Janet McGee	60	Barnett, Lynn Morris	61	Bogey, Thomas Winfred	136
Arnold, William V.	124	Barrow, Brenda Adelaide	136	Bohler, Peter K.	136
Arnold, Wilson Thomas	60	Barrow, Patricia Ann	136	Bolton, Betty Jean	124
Arp, Roy Herman	124	Barrow, Vivian Carol	136	Boone, Edna May	108
Asbell, Sara Margaret	60	Basden, Sandra Jean	124	Boone, Joyce Kaye	136
Asby, Gene Leroy	124	Bass, Alden Glenn	124	Boone, Marilyn	136
Ashworth, James Buchanan	136	Bass, Annette Rose	61	Boone, Peggy Joyce	137
Aswell, Shelra Jean	60	Bass, Edward Lee	62	Boone, Sandra Jean	62
Atkins, Nettie Mae	108	Bass, Leslie Randolph, Jr.	108	Booth, John Latham	124
Atkinson, Charles Lee, Jr.	108	Bass, Sara Lou	108	Boodo, Edward J.	124
Atkinson, Lois Evelyn	124	Batchelor, James W.	61	Boeseman, Flora Ruth	62
Atkinson, William Stanley	108	Bateaman, Dan Butch	136	Bostic, Mary Sue	136
Ausbon, Lawrence McDonald	60	Bateaman, Margaret Rose	136	Bostic, Vernon Frank	124
Austin, Grady Stone	60	Batson, Buren Theodore	62	Bowden, Mary Eleanor	108
Austin, Meldon Swayne	108	Batten, Patricia Jane	124	Bowden, Milly Hart	137
Averette, Roger Hardy	124	Batten, Phyllis Ann	136	Bowen, Brenda Jean	137
Aycock, Carolyn	60	Batts, William Morris, Jr.	61	Bowen, Jean Carolyn	124
Aycock, Sonje Dalores	60	Baxley, Carolyn Lorena	136	Bowen, Norma Allen	124
Ayers, Mary Frances	124	Baxley, Olivia Gail	136	Bowen, Travis L.	62
Ayucue, Jack Thomas, Jr.	124	Baxter, Edwin Y., Jr.	108	Bowen, William N.	62
Azam, Sonia Anne	136	Bayley, Harry Parker	124	Bowers, Martha Ann	62
		Baynes, George Robinson	61	Bowes, Clyde Benny	137
		Baynor, Loice Frances	124	Bowman, Elizabeth Ann	62
		Bazemore, John Hugh	108	Bowman, Hilda Sue	62
		Bazemore, Mary Ann	136	Boyd, Barbara J.	63
		Beach, John L.	124	Boyd, Charles Fuller	63
Baggett, Novella Grey	136	Beacham, Sidney Taylor	136	Boyd, Claud Melvin	124
Bagley, George Vernon	60	Beale, Jack Milton	124	Boyd, Galin Rodman	124
Bagley, William Powell	60	Beaman, Carlton Reid	124	Boyd, Hallet Edward	62
Bailey, Alice Loue	124	Beamman, Doris Mooring	136	Boyd, William Marshall, Jr.	63
Bailey, Barbara Carolyn	124	Bean, Walter Jerry	136	Boyette, Lotie Faye	53
Bailey, Billy James	60	Bearden, James Hudson	53	Boyette, Purvis Elton	63
Bailey, James Zull	136	Beasley, Richard Watkins	61	Boyette, Sue Carol	137
Bailey, Johnny Frank	136	Beasley, Sylvia Mae	61	Boykin, Stephen Earl	124
Bailey, Jordan Wesley	108	Becton, Ralph Neal	61	Braddy, William Marshall	137
Bailey, Larry Glenn	108	Bedsole, Gene Ray	108	Bradley, Carolyn Muriel	63
Baines, George Brooks	124	Beierle, George Woods	108	Bradley, Cary Everette	63
Baker, Beatrice Faye	136	Bell, Betty Lou	124	Bradshaw, Patricia	63

-B-

Bradshaw, Ruby West	137	Bunch, Barbara Ann	125	Carroll, Robert Edward	125
Branch, Kirby Putnel	108	Bundy, John Robert	137	Carrow, Donald Hubert	138
Brandon, Tony Morgan	108	Bunn, Daphne Jean	65	Carrow, Ernestine	109
Brannon, Patsy Caroline	63	Bunn, Sandra Nell	65	Carson, Thomas Clayton	109
Branson, Samuel Swaim	124	Bunting, Patsy Joan	137	Carler, Angela	66
Brantley, Edith Faye	137	Burbage, George Oden	137	Carter, Barbara Caroline	66
Braswell, Bobby Small	63	Burch, Bonnie Leigh	137	Carter, Jane Grace	109
Braswell, Carolyn Anne	124	Burgess, Dempsey Dennis	65	Castellow, Willbur Allen	138
Braswell, William Cloyce	137	Burgess, J. Lynn	125	Cates, Mary Katherine	138
Bredlove, Peggy Louise	137	Burgess, Marvel Lee	137	Callett, Norma Jean	138
Bremer, Alfred Hardy	109	Burgess, Vernon Leary, Jr.	65	Caulberg, Elna G.	109
Brewer, Elvin Ray	63	Burkett, Linda Carrol	125	Caulberg, Wiley Eugene	138
Brewer, Howard Nelson	63	Burleson, John Earnest	109	Caviness, Glenda Doretta	110
Brickhouse, Rosalie Yvonne	124	Burnham, Betty Ann	105	Cawthorne, Loretta Anne	138
Bridge, Daniel Paul	109	Burnside, Margaret Lindsay	137	Chaffin, Alice Delores	125
Briggs, Betty Frances	63	Burris, Donald Ray	125	Chalker, Kenneth Lamar	66
Brinkley, Gay Dawn	137	Burris, Walter Speight	109	Chalker, Peggy Batcher	66
Britt, A. Rae	63	Bush, Frank	65	Chambers, Irene Lynne	125
Britt, Bettie Bonner	63	Butler, Eugene Frederick, Jr.	137	Chambers, Peggy Ann	138
Britt, David W.	64	Butler, John Herbert	65	Chamblee, Anndala Marie	66
Britt, Lena Ruth	137	Butler, Syble Sue	125	Chandler, Jayne Cameron	138
Britt, Nancy Elizabeth	109	Butler, Virginia Carol	137	Chandler, Joe Monroe	66
Britt, Nathan C.	137	Butler, William M.	137	Chandler, Nancy Jane	125
Britt, William Joseph, Jr.	137	Butler, William Nelson	65	Chason, Elizabeth Council	110
Brockman, Reginald Talmadge	137	Butner, Richard Horner	65	Chason, Rose Rankin	138
Brotrin, Rudolph Clarence	64	Butner, Roy Jackson	65	Chauncey, Alva L.	125
Brooks, Anne Page	64	Bynum, Catherine Wilthers	137	Cheek, Cecil C.	110
Brooks, Julia Rebecca	137	Bynum, Lenora Cobb	109	Cherry, James Dillon	67
Brooks, William Henry, Jr.	64	Byrd, Ann Bynum	63	Cherry, Jimmy Alfred	67
Broughton, Henry Haywood	124	Byrd, Frances Elaine	137	Cherry, Virginia	138
Broughton, Diane Elizabeth	125	Byrd, Harold Julian	109	Chesson, Shelton Juan	138
Brown, Betty Ann	125	Byrd, Jacquina Frances	109	Chisholm, Carole Adele	138
Brown, Cynthia Ann	109	Byrd, John S.	65	Chitty, Joyce Earle	138
Brown, Edith Ione	137	Byrum, Joyce Anne	137	Christie, Volney Laverne	125
Brown, Emily Karen	64	Byrum, Reba Kathleen	125	Church, Robert L.	125
Brown, Eugene Moseley	64	Byrum, William Eugene	109	Churchill, John Alvat, Jr.	125
Brown, Harold Ellis	137			Churchill, Mach Wyath	125
Brown, Jackie Carolyn	137			Clapp, Gayle	67
Brown, Julian Monroe	109			Clark, Betty	67
Brown, Kathryn Raye	137			Clark, Carville Banks, Jr.	138
Brown, Lawrence Atwood	64			Clark, Gwendolyn Aileen	67
Brown, Margaret Cholerton	109	Cahoon, Jerry Brinkley	65	Clark, Helen Jean	67
Brown, Mary Ellen	125	Cahoon, Joseph B.	125	Clark, Kenneth Lee	67
Brown, Nancy Marie	109	Cain, Juliette Elizabeth	65	Clark, (Mrs.) Mary Marshall	67
Brown, Nancy Virginia	125	Cain, William Earl	65	Clark, Rogers Howell	67
Brown, Nina Louise	137	Caison, Doris Jane	65	Clark, John C.	110
Brown, Robert Charles	125	Caldwell, Nancy Ann	65	Clay, Nancy Fleming	110
Brown, Robert Eugene	64	Calhoun, Alice Elizabeth	137	Clay, Wiley Walton	67
Brown, Russell Grey, Jr.	137	Calhoun, Rita	109	Clayborne, Hilton Eugene	138
Brown, Sandra Gayle	125	Callihan, Jewel Ellen	137	Clements, Marjorie Marie	110
Brown, William Ashley, Jr.	137	Calvert, Jack Andrew	109	Clements, Steven Lynn	125
Browne, Chesley J., Jr.	109	Cameron, Bonny Rhue	109	Clifton, Nancy Lucille	138
Bruce, Betty Jean Wall	64	Cameron, Harold Eugene	66	Coates, Jane Carolyn	110
Bryan, Betty Lou	137	Cameron, Kate Marilyn	66	Cobb, Hoy Jefferson, Jr.	125
Bryan, Doris Rose	64	Cameron, Patsy R.	109	Cobb, Patricia Moore	138
Bryan, Jo Ann	109	Camp, James B.	66	Coburn, Eva Ann	67
Bryan, Lucian Dillard	137	Camp, Peggy Garrett	66	Cochran, William Steve	138
Bryan, Violet Fay	137	Campbell, Caroline Rebecca	137	Cockrell, Wallace Edward	110
Bryant, Evelyn Marie	137	Campbell, Linda Waite	137	Coffey, Patsy Kinnamon	125
Bryant, Russell Macon	137	Campbell, Sandra Jean	137	Coffin, John Donald	125
Bryson, Des	125	Canis, Michele Marie	109	Coffin, Paul Raymond	138
Bryson, Kenneth Hayne	109	Canning, Patricia Beth	137	Cohoon, Lillian Gail	125
Buchan, Shirley Best	64	Cannon, Albert Bernard	66	Cole, Joyce Ann	67
Buck, Alene Nobles	125	Cannon, L. Julaine	137	Cole, Robert Ernest	125
Buck, Charles Richard	64	Cannon, Lucille Vera	66	Cole, Sara Elizabeth	125
Buck, Kenneth Clyde	137	Cannon, Travis Ann	138	Cole, William Estes	68
Buck, Marilyn Ann	125	Capps, Jean Narron	125	Coleman, Gloria Jean	138
Buckley, Richard John	109	Capps, Mary Sylvia	109	Coleman, Jimmy Lavelle	138
Buens, James Crocker, Jr.	137	Caprell, John B.	109	Coleman, Madelyn	125
Buie, David Raye	109	Carawan, Elaine	66	Coleman, M. Deanne	110
Buie, Patricia Anne	125	Carawan, Zeb Thomas	66	Coley, Carl Graham	138
Bulla, Alfred Bradshaw, Jr.	64	Carden, Sallie Jean	66	Coley, Ida Rebecca	125
Bullard, Eva Carolyn	109	Cardy, Jay W.	109	Colia, Vincent S.	138
Bullard, Franklin Eason	109	Carr, Carole Ann	66	Collier, Hazel Marie	125
Bullard, Leona	125	Carr, John Parker	66	Collier, Rosser Edward, Jr.	125
Bullard, Linda Faye	137	Carr, Judith Carol	138	Collier, William Henry	138
Bullard, Wayne Randy	109	Carr, Julia Catherine	138	Collins, Isaac S.	110
Bullcock, Barbara Jean	64	Carraway, Barbara Ann	138	Collins, Philip Edward	125
Bullock, Dennis Rudolph	64	Carraway, Edward Earl	109	Coltrane, George Solomon	110
Bullock, Mattie Jane	64	Carraway, Herlan Boyd	109	Colucci, William Joseph	138
Bullock, Pearlene Annette	137	Carraway, Martha B.	125	Colewell, Albert Woodrow	110
Bullock, Roger Mayo	125	Carrick, Dorothy Lee	125	Colwell, Evelyn Dixon	138
Bullock, William Murray	125	Carroll, Edward Lee	136	Comer, Mary Ruth	68
Bunch, Anne Paige	125	Carroll, Mary Jane	66		

-e-

Gwaltney, Amy Sue	127	Harris, Angela S.	77	Hill, Marilyn Betsy	113
Gwaltney, Arthur Ray	141	Harris, Bettie Jean	113	Hill, Mona Faye	141
Gwynn, Nancy Owen	127	Harris, Cecil Irvin	113	Hill, M. Rebecca	128
		Harris, Charles Thomas	77	Hill, Reynold Allen	113
		Harris, Claude Felton	141	Hines, Linda Lee	113
		Harris, Coy W.	77	Hinnant, Harold Gray	128
		Harris, Dorothy Louise	141	Hinsow, Janice Madge	113
		Harris, Gerald Douglas	128	Hinton, Carolyn Jane	128
		Harris, Glenda Jolly	77	Hinson, Elton Roosevelt	78
Haar, Richard Venable	141	Harris, Jacqueline Allen	141	Hitchings, Patricia Ray	141
Hackett, Betty Joyce	141	Harris, Janet Mae	113	Hobbs, Anna Lynette	141
Haddock, Clyde Joshua	75	Harris, Jannie Catherine	141	Hobbs, Catherine Louise	141
Hadley, Lamar	127	Harris, Lacye Bailey	77	Hobbs, Charles Dennis	78
Hagan, Ginger Carole	76	Harris, Lela Gray	113	Hobbs, Harold Stokess	78
Hair, Janie Sue	112	Harris, Margaret Ann	113	Hobbs, Joe B.	141
Haislip, Betty F.	112	Harris, Mattie Lou	128	Hobbs, Windsor Keith	141
Haislip, George Smith	127	Harris, Jr. Moyer Lester	113	Hockaday, Betty Rose	141
Haislip, William Arthur	141	Harris, Nancy Haskins	77	Hocutt, Zeb Vance, Jr.	78
Haley, Judy Carole	141	Harris, Nancy Wilson, Mrs.	128	Hodge, Ronald Gray	79
Hall, Deanie	141	Harris, Patricia Shearon	128	Hodges, Amanda Hill	79
Hall, Edna Leretta	127	Harris, Ronald Lee	141	Hodges, Benjamin F., Jr.	113
Hall, Frances Ann	112	Harris, William Ray	128	Hodges, Carole Davis	142
Hall, George W.	112	Harrison, Ann Elizabeth	128	Hodges, Cecelia Ann	113
Hall, Grover Thurman, III	127	Harrison, Bobby Helton	113	Hodges, Claudia Ann	142
Hall, Jacky Neil	112	Harrison, Charles Ronnie	113	Hodges, Dawn Smith	113
Hall, James Kenneth	127	Harrison, Clifton O'Neal	128	Hodges, Dorothy Lou	128
Hall, James Malcolm, Jr.	127	Harrison, Jessie Dare	113	Hodges, Johnnie Dewey	113
Hall, Kenneth Dwight	112	Harrison, Lois Jacquin	128	Hodges, M. Eugene	142
Hall, Mary M.	76	Harrison, Roberta Estelle	141	Hodges, Mildred Ferguson	113
Hall, Romona Gwen	141	Harrison, Ted O.	128	Hodges, William Richard	142
Hall, Robert Lee	112	Harrison, William Alton	113	Hodgin, Claudine Kridler	128
Hall, Robert L.	76	Hart, Betty Alice	128	Hoffman, Charles Connie	79
Hall, Robert Virgil	76	Hart, John Smith	141	Hoffman, Lida Elizabeth	79
Hall, Ruffin Clarence	112	Hart, Earl Durwood	141	Hoffler, Gloria Ann	128
Hall, Wilma Gray	76	Hart, Judith Arlene	141	Holbert, Richard Moore	142
Halsey, Wayne Warren, Jr.	112	Hart, Patricia	141	Holder, Ruth Carolyn	128
Hamilton, Joan Vardell	141	Hart, Robert Durwood	128	Hollam, William Earl	79
Hamilton, Marie Garland, Mrs.	76	Hartell, Linwood E.	77	Hollan, David Edwards	142
Hamilton, Perry Mae	76	Harvey, Caroline Rose	141	Holland, Stuart Omega	113
Hamilton, William Leon, Jr.	127	Harvey, David Lee	128	Holland, Sue Neal	142
Hammond, Carolyn Joyce	141	Harvey, Patricia Ann	128	Holley, William Hampton	79
Hammond, Joanne Kellihan, Mrs.	76	Harvey, Paul Robert	141	Holliday, Charles Leonard	142
Hamner, John Thornton	141	Hastins, Donald Richard	78	Holliday, Irma Jean	142
Handy, Vincent Gene	112	Hasty, Gerald Lee	78	Hollingsworth, Harman Dallas	142
Hanford, Walter Hugh	76	Hauser, Terry Wood	78	Holloway, Joseph Clark Jr.	142
Hannon, Daniel Thomas	127	Hawkins, Leslie Carroll	128	Holloway, Priscilla Ann	113
Hardee, Betty Frances H.	76	Hawkins, Paul Franklin	78	Hollowell, Billy Gerald	113
Hardee, Edith Faye	127	Hawkins, William Edward	113	Hollowell, Edward Errol	142
Hardee, Evelyn Joanna	76	Hayes, Coke Alexander	141	Hollowell, Stuart	113
Hardee, Pope Loftin	112	Hayes, Dorothy Ann	113	Holman, Lillian Anne	128
Hardee, Shirley Rose	112	Hayes, Joseph Carl	113	Holmes, Nellie Fay	128
Hardesty, Johnnie Abbott	112	Hayes, Peggy Joyce	128	Holt, Deloreess Ann	128
Harding, Celia Edwards	76	Hearne, Judith Erlene	141	Holt, Shirley Jean	128
Hardison, Alma Virginia	76	Hearne, Phyllis Reid	128	Holton, Alice Bess	128
Hardison, Betsy Mitchell	77	Heath, Catherine Linda	77	Honeycutt, Willis Boyce, Jr.	113
Hardison, Billie C.	77	Heath, George Griffin	128	Holton, Jr. James Radford	79
Hardison, Franklin Garner	77	Heath, James Earl	141	Holton, Robert Josephus	142
Hardison, Joyce Gwaltney	77	Heath, Janice Kay	113	Hood, Alice Kay	142
Hardison, Mable L.	127	Heath, Thommy Eric	141	Hocks, Jo Ann	142
Hardison, Margaret Janice	141	Heck, Richard Lawrence	128	Hogendamm, Sylvia Ann	142
Hardison, William Romelos	77	Hedspeth, Patricia Ann	113	Hooker, Sonya Irene	142
Hardister Edwin Lee	141	Helms, Theo H.	78	Hooper, Alan McBride	113
Hardy, Betty Anne	112	Henderson, Camilla Ann	141	Hooper, Jr. John Walter	128
Hardy, Mary Grace	77	Henderson, Judith Carole	141	Hooper, Jugh Bufit	142
Harker, Amelia Ann	77	Henderson, Roland Gail	141	Hopkins, Tom Sterling	113
Harker, Benny	141	Hendren, Roy William	113	Hopper, Bill Wayne	128
Harkey, Ray Eugene	127	Hendrix, Jon Ronald	128	Horne, Alice Anne	142
Harper Allen S.	112	Hendrix, Josephine Gorham	78	Horne, Richard Leslie	142
Harper, James Robert	77	Herrin, Iris Dean	78	Horton, Emma Jean	142
Harper, Kenneth Weston	77	Hendrix, Mary Alice	78	Horton, Harriett Elizabeth	142
Harper, Lionel Barrymore	127	Herring, Adrian Deans	78	Horton, James M., Jr.	113
Harper, Rebecca Deal	141	Herring, Mabel Kay	128	Horton, Suzanne	142
Harper, Robert Lyndon	77	Herring, Patricia Ann	78	House, Jacque L.	113
Harper, Rubelle	77	Hewett, Florence-Emily	128	House, Phyllis Ayers	79
Harper, William Blackledge	128	Hickman, Ronald Leslie	141	House, Rebecca Ann	142
Harrell, Barbara Pearson	112	Hicks, Edward Lawrence	78	Houston, Sally Jo	128
Harrell, Ennis Ray	128	Hicks, Nancy Sue	128	Howard, Ann Woodward	128
Harrell, George W., Jr.	128	High, Arline	128	Howard, Bonnie Louise	128
Harrell, James Patrick	141	Highsmith, Fernie Lorraine	112	Howard, George Earl	113
Harrell, Sandra Jean	77	Highsmith, Rebecca Ann	141	Howard, James Marvin Jr.	79
Harrell, Shelby Elizabeth, Mrs.	112	Hight, Ronald Gray	113	Howard, Janet Marie	113
Harrell, William Carlisle	77	Hilgert, Nicholas Joseph	141	Howard, Rachel Ulewellyn	114
Harrell, W. Perry	112	Hill, Jean Ann	141	Howard, Tommy Michael	142
Harrelson, Norma Anne	113				
Harrington, Russell Norfleet	113				

Kornegay, Jacquelyn	143
Kornegay, Janice Moore	83
Kornegay, Nancy Carolyn	143
Kornegay, Robert Franklin	83
Kornegay, Robert Hugh	115
Kung, Albert T. M.	143
Kung, Clara T. W.	129

Lackey, Joanne Roberts	83
Lackey, Katherine Carol	143
Lally, Rebecca Knight	83
Lambert, Barbara Jean	129
Lamm, Billie	143
Lamm, Sylvia Lynette	143
Lancaster, Curtis Hoover	84
Lancaster, Effie Mae	143
Lancaster, Edward Earle	129
Land, Thomas E.	84
Lane, Barbara Jean	143
Lane, Betty Hope	143
Lane, Camaria Anne	84
Lane, Peggy Louise	143
Lane, Thomas H. Jr.	84
Lane, Wm. Perry	115
Langdon, Barbara Ann	129
Langdon, Brenda Gale	143
Langdon, Genevieve	143
Langley, Donna Gwendolyn	129
Langley, Rachel Carolee	143
Langley, Sylvia Carolyn	84
Langston, Barbara Janice	129
Langston, Dorothy Anne	84
Langston, George Dallas	115
Langston, Phyllis Corale	129
Lanier, Rebecca Wells	143
Lanier, James Allen	115
Lassater, Jean Carolyn	143
Lassater, Julia Elaine	143
Lassiter, Fred Irvin	129
Lassiter, James Elliott	84
Lassiter, Janell Byrd	115
Lassiter, Russell LaFayette	129
Lassiter, Sue Evelyn	129
Latham, James R.	129
Laughinghouse, James William	115
Lawhorn, Donald Ray	129
Lawhorn, Milton Ray	143
Lawrence, Clara Margaret	129
Lawrence, Mary Lee	129
Laye, Patricia Ann	115
Layton, Fred Durwood	84
Leach, Max R.	115
Leadbeater, Frederick Eugene	115
Leary, Douglas Perry	115
Leary, Elizabeth Ann	84
Leary, Linda Lee	143
Leardford, John Miller	143
Lee, Barbara Ann	129
Lee, Earnest W. Jr.	129
Lee, Edna Geraldine	143
Lee, Jo Ann	129
Lee, Ted Manning	84
Lee, Thomas Franklin	84
Lee, Carole Glenn	115
Lee, Lloyd Haywood	115
Lee, Patrick Hugh	143
Lee, Phyllis Faye	143
Lee, Ralph Howard	143
Lee, Ross Lou	115
Leeuwenburg, Henry Andrew (Hal)	115
Leeuwenburg, Margaret Cornelia	129
Legette, Clinton Erskine	84
LeGette, Mary Lou Wyrick	85
Leggett, Georgie Anna	85
Lennon, Donald Ray	115
Leonard, Sybil Marie	144
Levinson, Olicer Charles	85
Lewis, Jr. Collis Otha	85
Lewis, David Jay	144

Lewis, Franklin	85
Lewis, Linwood Harold	115
Lewis, Octavia K.	85
Lewis, Patricia Ann	85
Lewis, Robert Conrad	55
Lewis, Shirley Elizabeth	55
Lewis, Ted Bobbins	144
Lewis, Wylie D.	129
Liles, Helen Jane	85
Liles, Jerry Milton	144
Lilley, Leonard David, Jr.	85
Lilley, Melton G.	185
Lilley, Robert C.	85
Lilly, Nancy Jane	85
Lindsay, Barbara Rose	129
Lineback, Larry Haywood	129
Lineberger, Ruth E.	85
Linens, Linda Grey	144
Liner, Joseph Daniel	115
Link, Elizabeth Irene	144
Linville, Jacqueline Faye	144
Litchfield, George Watson	115
Little, Alton Dean	115
Little, Brenda A.	144
Little, Daphne Jane	144
Little, Alice Rose	85
Little, Betty Jean	85
Little, Evelyn Marie	85
Liverman, Fred Lee	144
Lockerman, Perry Jones	144
Lockhart, Mary Vivian	115
Loflin, James Oliver, III	144
Loflin, Jeannie Hope	129
Lomas, Nancy Elizabeth	129
Long, Joel Baynes	115
Long, Sylvia Anne	115
Long, Waddell	115
Longest, Martha Ernestine	115
Lore, Linda Ruth	85
Lounsbury, Barbara Ann	115
Lovette, Alma Lee	86
Lovette, James Sidney	86
Low, Deanne H.	86
Lowe, Hilda Grey	86
Lowery, Jacqueline Louise	144
Lowery, John David	86
Lowery, Nancy Ann	86
Lucas, Allen Wakefield	86
Lucas, Melde Anne	55
Lucas, Thomas Weldon	129
Lupton, Mardge Etta	86
Lusk, Eugene B.	144
Lynch, Dennis Parke	129
Lytch, Lendorra Ann	129

McArthur, Laura Cecelia	130
McCabe, Harold Warren	86
McCain, Louise Jennette	115
McCain, Betty Lee	115
McClamrock, Gwendolyn O.	115
McCleary, Dorothy Page	116
McCleeny, Shirley A. Duncan	86
McCotter, Robert Sidney	144
McCotter, Willis G.	86
McCoy, Barbara Stephenson	86
McDaniel, Barbara Carole	144
McDaniel, Jerry	144
McDaniel, Jimi Elizabeth	130
McDaniel, Theresa Louise	144
McDaniel, Wilma Yvonne	144
McDonald, Charles Edward	86
McDonald, Clara Annette	130
McDuffie, Judith Ann	130
McDuffie, Neill Patterson, III	115
McEwen, Dorothy Susen	115
McGee, Ted Ollie	144
McGill, Dora Priscilla	144
McGlohon, Geraldine Smith	86
McGlohon, Wayne Edward	86

McGrath, Mildred Taylor	115
McGuirt, Edith Rose	144
McIntyre, Eleanor Kaye	144
McKaig, Franklin D.	144
McKay, Ann Elizabeth	87
McKee, Wilbur Bennett	144
McKeel, Milton Worth	87
McLamb, Charlotte Rose	130
McLamb, Lenore Newsome	87
McLaurin, Daniel Franklin	87
McLaurin, Joe Ann	115
McLawnhorn, Billy Powell	87
McLawnhorn, Dan Scott	115
McLawnhorn, Jessoe Lucile	130
McLawnhorn, Sophia Clark	144
McLawnhorn, V. Karen	144
McLawnhorn, Velma Kay	130
McLawnhorn, Vivian Carol	144
McLean, Lois Jo	130
McLeod, Rachel Anne	144
McNeely, Eugene Ray, Jr.	144
McPhail, Earl Thomas	87
McPhail, Ethel Owens	87
McPhalter, Mary Sue	144
McPherson, Carolyn Jean	114
McPherson, Harlan Lofton	87
McRae, Sara	87
McSwain, Gail Deanna	87
Mabe, Harrell Everett	55
Mabe, William Franklin	55
Mabry, Diana Patricia	87
Mack, Conrad John	87
MacMillan, James R.	55
Maddox, Shirley S.	115
Madre, Mary Abigail	129
Maghan, Jesse L.	144
Magill, Samuel Thomas, Jr.	129
Maier, Harriet Lee	87
Mallard, Graham Warden	129
Mallard, Nancy Carol	115
Mallard, Wayne Anthony, Jr.	115
Mallison, M. Frances	115
Mallory, Sidney Cornelius	129
Malpass, Carl E.	115
Mangum, William Allen	88
Mann, Rita P.	88
Manning, Barbara Ann	144
Manning, Janice Marie	144
Manning, Lona Jeannette	144
Manning, Reginald Turner	129
Marcom, Martha Nell	115
Marks, Dorothy Parker	88
Marlowe, Harold Gene	116
Marlowe, James	88
Marshall, James Vernon	55
Marshall, Margaret Ann	88
Marshburn, Earl Nelson	116
Marshbourne, Betty Lou	129
Marshbourne, Mary Irene	88
Marshbourne, Mary Ellen	88
Marshburn, Herman W.	88
Martin, Betty Lou	116
Martin, Charles Thomas	144
Martin, Floyd Maxton Jr.	144
Martin, James Edward	144
Martin, Joseph Roy Jr.	130
Martin, Leura Ann	144
Martin, Leslie Marion	116
Martin, Sylvia James	88
Maske, Sherry Anne	130
Massad, Mary Elizabeth	130
Massey, James Wade	144
Massey, Luch Jane	130
Massey, Willie Byron	130
Mason, Joseph Lee	116
Matheny, Betty Jean	130
Mathews, Barbara Jane	88
Mathews, Carlton Keith	130
Mathews, Clyde Walter	130
Mathews, Doris Elizabeth	130
Mathews, Geraldine	88
Mathews, John Thomas	144
Mathews, Lynn Annette	144

Matthews, Sarah Elizabeth	88
Matthews, Sylvia Lee	88
Matthews, William Nathan	144
Matthis, Roland E.	116
Mattocks, Barbara Ellen	88
Maulden, Gloria Ashlynn	116
Maulsby, Joan P.	144
Maxwell, Ethelyn Claudia	88
Maxwell, Vicki Owen	130
Maynard, Patsy Marie	130
Maynor, Betty Carlene	130
Mayo, William Thomas	116
Meachom, William Owen	89
Meads, James Gregory	118
Meads, Verena Joyce	130
Meares, Henry Lee	118
Melton, Esther Marie	116
Melton, Hilda Lee	130
Melton, Sandra LaVerne	144
Memory, Hubert A.	144
Mendenhall, Bee	89
Menefee, Robert Mercer	144
Mercer, Doris Ann	130
Mercer, Ella Rose	116
Mercer, Gene G.	89
Mercer, James Larry	130
Merritt, Alpha	144
Merritt, Carolyn Faye	89
Merritt, Clarice Rose	89
Merritt, Graham Wayne Jr.	116
Merritt, John Cutting	116
Merritt, Joyce Faye	130
Metts, Charles Rodney	116
Metzger, James Robert	116
Mewborn, Linda Lee	144
Middleton, Ann Henderson	144
Midgett, Alma Marie	144
Midyette, Kenneth Lambert	89
Midgeke, Lil	144
Milich, Steve Doushan	144
Miller, Bobby Carson	89
Miller, Carolyn Genevieve	130
Miller, Cecil Irvin	130
Miller, Eugene LeGrand Jr.	144
Miller, Evelyn Harriet	130
Miller, Glenda Kay	116
Miller, Michael Homer	144
Millikin, Patricia Ann	130
Mills, Altie Kay	144
Mills, Barbara Ann	130
Mills, Betsy Ann	89
Mills, Calvin Evans	89
Mills, Durrell Van	116
Mills, Geratene	130
Mills, James R.	130
Mills, Jesse Lee	89
Mills, Ralph E., Jr.	130
Mills, Sandra Porter	130
Wilson, Betty Frances	130
Mims, Thomas Early	89
Minafiew, Dorothy Glenn	116
Minton, James Gordon	130
Mintz, William Leroy	116
Miskelly, Barbara Ann	130
Mitchell, Barbara Wells	116
Mitchell, Janice Marie	116
Mitchell, Thomas Noel	89
Mitchell, William Frank, Jr.	144
Mixon, William Benjamin	144
Mizelle, Connie Gaylord	144
Mizelle, Dempsey Brown	116
Mobley, Betty	89
Mobley, Betty Jean	130
Mobley, Bobby Ray	145
Mobley, Peggy Anne	146
Modlin, Beth Avis	144
Moond, Angus H.	89
Monroe, Diana Lee	116
Monroe, Edward P., Jr.	89
Moody, Kenneth Earl	90
Moon, Mitchell Stone	130
Moon, Sandra Lee	130
Moore, Barbara Anne	130

Moore, Benjamin F.	116
Moore, Betty Faye	130
Moore, Cornelia M.	90
Moore, Doris Irene	90
Moore, Dorothy Annette	145
Moore, Fredricka Anne	145
Moore, Jerry Leroy	145
Moore, John Wilson	145
Moore, Lonida J. Jr.	130
Moore, Lois Marie	145
Moore, Nancy Mae	130
Moore, Robert Nunalee	116
Moore, Shirley Ann	145
Moore, Thomas James	145
Morgan, Anne Whitteley	130
Morgan, Rebecca Jane	145
Morgan, Vickie Lee	145
Morris, Adine Dean	130
Morris, Burl Stevens	130
Morris, Lee R.	116
Morris, Sally Ann	145
Moorse, Foster Wray	90
Morton, Barbara Ann	90
Moseley, Emily Jo	116
Moser, Barbara Ann	130
Moser, Julia Ann	145
Mosser, Victoria Lewis	145
Mottern, Jean Allen	130
Mortland, Jeanette Ann	130
Mountcastle, Rosemary	116
Moye, Margaret Tucker	116
Moye, Martha Lee	145
Mozingo, Edna Earle	116
Mozingo, Shirley	130
Muldrow, James Archie	145
Mullins, Rachel Yvonne	130
Munn, Charles Raye	130
Munden, Willon David, Jr.	145
Murphrey, Rebecca T.	145
Murray, Barbara Gray	145
Murray, Bobby Gene	146
Murray, Evelyn Jane	116
Murray, Robert Fleming	130
Murray, Walter Vernon	145
Musgrave, Joe Carroll	130
Mustian, James Taylor Jr.	145
Mustian, Joyce Faye	116
Mustian, Thomas Alfred, Jr.	130
Myers, Charles F.	116
Myers, James William	145
Myers, Peggy Jean	145
Myrick, Barbara Ann	90
Myrick, Clyde Carlton	117
Myrick, John D.	145
Nash, Tommy Glenn	90
Neale, Emily	145
Needs, Robert Louis	117
Neel, Rayfield Mixon	117
Nelson, Ellis E.	90
Nelson, Hannah Wrae	90
Nelson, Sandra Holmes	145
Nelson, Sylvia Louise	145
Nelson, Thomas B., Jr.	117
Nethercutt, Henry Gerald	145
New, Jeanette	145
Newbern, John Everett	145
Newman, Wilbur Lee	130
Nenby, LeAnn Barber	145
Newsom, Frances Louise	130
Nichols, Billy Gene	90
Nichols, Betty Jane	90
Nichols, Ernestine	90
Nichols, Mary Beth	130
Nichols, Patricia Ann	117
Nichols, Robert Leon	90
Nichols, William Thomas	130
Nicholson, Mary Lu	145
Nicholson, Patsy Ann	90
Nielsen, Kenneth Alfred	117

Noble, James Crispin	90
Noble, Osborn C.	117
Noble, Vonnice Lou	145
Nobles, Frederick Gray	145
Nobles, Jack Alton	145
Norman, Florence Moyer	145
Normann, Sherill Pean	145
Norris, Billy Thomas	145
Norris, Edward Lee	130
Norris, Ralph Coleman	117
Norris, Raymond Donald	145
Norris, William Thomas Jr.	130
Nunes, Everett Joseph	91
Nunn, Francis Owen, Jr.	145
Nunnery, Brenda Kay	145
Nye, William Baird	145
-O-	
O'Brian, Edna Mae	145
O'Brian, R. Leon	91
O'Brien, Denis J.	91
Odam, Stewart Edmond	145
Odum, Sherwin	145
Ogburn, Joe Frank	117
Oglesby, Allie Jane	145
Oliphant, Carolyn Smith	130
Oliver, Patsy Ann	145
O'Neal, Thomas Leon	117
Ormond, Lewis B.	91
Orr, Betsy Burke	130
Orr, Frank Augustus, Jr.	145
Ottaway, Lou Raye	145
Outlaw, Gary Sevier	117
Overman, Fred Lemuel	117
Overton, Helen Jeanette	145
Outlaw, Lindabelle	130
Overman, Bettie Rae	130
Overman, Carolyn Lee	131
Overman, Joyce Nell	131
Overman, K. Marlene	131
Overman, Patricia Dare	131
Overton, Doris Kay	131
Overton, Orville Wright	91
Overton, Phillip Earl	131
Overton, Shelby Jean	131
Owens, Hilda Faye	131
Owens, Jimmy Wedsworth	117
Owens, Robert Glenn	91
Owens, Suzanne	145
-P-	
Page, Joseph Randall	131
Page, Marilyn Elaine	117
Page, William Bruce	91
Page, William Hoke	91
Pait, Wilma	145
Paake, Joseph Hardy	131
Pappas, Iris	145
Paramore, Barbara Anne	117
Paramore, Shelby Jean	145
Parham, Elizabeth Tetlow	145
Parik, Donald Lee	117
Parker, Beebe Oliver	117
Parker, Betty Lou	117
Parker, Blanco Benjamin	117
Parker, Cary Clay	145
Parker, Cecil	131
Parker, Conetoe Paige	56
Parker, Cynthia Treavlyn	131
Parker, Hazel Cleo	145
Parker, Mary Lou	91
Parker, Wade James	71
Parker, William Truston	145
Parks, JoAnne McDonald	145
Parks, Scerlet	91
Parks, Willard Howard	117
Parrott, Georgia Elizabeth	145
Parrott, Jacob Reid, Jr.	117
Paschall, Albertus Benton, Jr.	145

Pate, Addie Lenora	131
Pate, Carolyn Joyce	146
Pate, Janet Grace	146
Pate, Marilyn Kay	146
Pate, Mary Lynn	146
Patten, Norman Stuart	131
Patterson, Samuel Thomas	146
Paul, Carolyn Bryan	146
Paul, James E.	131
Paul, Mary Carole	117
Paylor, George E., Jr.	117
Payne, Barbara Ann	146
Peacock, George T.	92
Peacock, Sherwood Wade	91
Peaden, Ann Brooks	146
Peaden, Mary E.	117
Pearce, Carlos Neal	117
Pearce, Joseph Romus	56
Pearson, Perry Billings	92
Peed, Wayne Lee	92
Peel, Betty Jean	117
Peel, Foye A.	92
Peel, Joseph Arnold	131
Peel, Theresa Maude	117
Penuel, Edward Earl	146
Peoples, Gordon Everette	117
Perkins, Brenda A.	146
Perkins, Nina Lawarence	117
Perry, Betsy Ross	131
Perry, David Carl	146
Perry, Jane Riddick	146
Perry, Judy Pearl	146
Perry, Lee Eldred	92
Perry, Linda Mae	92
Perry, Lowell Gene	131
Perry, Patricia Elaine	146
Peterson, Emily Annell	146
Petty, Carolyn Gray	146
Pharr, Charles Lee	131
Phelps, Annie Hewitt	92
Phelps, Joan Lela	146
Phelps, Margaret White	131
Phillips, Barbara Rubelle	131
Phillips, Betty Anne	117
Phillips, Darlene Rebecca	146
Phillips, Edna Faye	117
Phillips, Eugene Holland	117
Phillips, Johnny Harris	146
Phillips, LeeUna Graves	131
Phillips, Lillie Mae	131
Phillips, Patsy Bryant	146
Phillips, Roger Lee	146
Pickett, William Fred	117
Pierce, Betty Lou	131
Pierce, Charles N.	146
Pierce, Janice Faye	92
Pierce, John Garrett, Jr.	131
Pierce, Joyce Annette	92
Pierce, Susan Ann	92
Pigott, Brian Crawford	92
Pike, Zenobia Ruth	92
Piland, Grafton Clayton	146
Pindall, Jack M.	117
Pinkham, Albert Franklin	131
Pinner, Bobby Overton	118
Pirt, Margaret Ellen	146
Pitman, Andrea Gerald	131
Pitman, Kenneth Richard	146
Pitman, Melvyn E.	118
Plaster, Joseph William	93
Pleasant, Judith Adams	146
Pleasants, Barbara Sue	131
Pleasants, Mary Hays	118
Plyler, Perry Peck	146
Pollard, Margaret Ann	131
Pollard, Samuel Richard	131
Pollard, Sylvia Lois	146
Pollock, Charles Luther	146
Pond, Joseph Alton, Jr.	93
Poole, DeAnna Elizabeth	93
Poole, Lynda Gail	146
Poole, Phyllis Anne	93
Pope, Jo Ann	146

Porter, Petsy Spence	118
Porter, Pennie Jeanette	131
Posey, Charlotte Othela	146
Potter, George Taylor	93
Powell, Ellis Cooke	146
Powell, Evelyn	131
Powell, Gennette Faye	146
Powell, Gerald Anderson	118
Powell, Janet Frances	93
Powell, Jesse William	131
Powell, Judith Annette	146
Powell, Margaret Louise	146
Powell, Margaret Rose	93
Powell, Sylvia Anne	131
Powell, Thomas Jefferson	131
Powell, Warner Baxter	93
Powell, William Gene	146
Powers, Robert Louis	146
Prest, Dewey Benson	93
Prescott, Carlton Eugene	131
Prescott, Larry Holton	118
Prevatte, Hazel Ruth	146
Price, Bobbie Jean	146
Price, Dorothy Elynn	117
Price, John Phillip	146
Price, Mary Sue	146
Pridgen, Carmen Lee	93
Pridgen, Judith Ferrell	118
Pridgen, Melbourne Henry	118
Pridgen, Peggy Ann	131
Priest, Connie M.	118
Proctor, Cordelia Faye	146
Provat, Nancy Lee	146
Pruden, Barbara Jane	118
Pruitt, Katherine Elizabeth	146
Prytherch, Josephine	93
Prytherch, Katherine	118
Puckett, Larry David	146
Puckett, William H.	118
Pugh, Charles Elroy	93
Pully, Anne Elizabeth	118
Pumphrey, Mary Alice	146
Purcell, Joe Carter	118
Purifoy, Charlotte Marie	131
Quinn, Martha Howard	146
Quinn, Patricia Alene	93
Quinn, Patricia Ann	93
Quinn, Peggy Joyce	93
Quinn, Sylvia Rose	93
Rackley, Barbara Gail	118
Rackley, Gene Darwin	146
Rackley, Martha Latrelle	92
Rackley, Nance Mae	146
Ragan, Fred Donald	94
Ragan, Loretta Kay	146
Ragland, Thomas Haines	118
Railey, Rosalyn Worrell	118
Raines, Bobby Emmett	146
Rainey, Bobby Wayne	118
Rainey, Jean Frances	118
Randall, Charles Clifford	146
Randolph, Eleanor Sue	94
Rankin, Carole Anne	146
Rankin, Margaret Ann	131
Ratcliff, Luther Theodore	118
Ratley, Peggy Rae	146
Rawles, Nancy Louise	131
Rawls, Artie	146
Rawls, Barbara Batchelor	94
Rawls, Preston Clayton	94
Rawls, John, Jr.	118
Ray, George W., Jr.	131
Ray, Mary Bea	131
Ready, Isaac Epps, Jr.	94
Reason, Sarah Faye	146

-2-

-R-

Reavis, Sylvia Louise	146
Redding, John	118
Redecker, Beth	118
Redmayne, Ann Clift	131
Reel, Patricia White	131
Reese, Thomas Milton	147
Register, Sherman A.	118
Reid, James Craig	94
Reid, Robert Earl	94
Reid, Wilson Doyle	147
Reilly, Anna Johnson	94
Renegar, Richard Alonzo	147
Renn, Charlotte Anne	147
Respass, Harriet Alice	94
Revelle, Clarence Oliver	147
Revelle, George Raleigh	94
Reynolds, Annette Dunn	118
Reynolds, Lawrence Brenwood	147
Reynolds, William LeRoy	118
Rhodes, Charles Truman	147
Rhue, Agnes Frances	147
Rice, Linda Grey	147
Rice, Sybil Christine	118
Rice, Vivian L.	131
Rich, Arce Rose	94
Rich, Carolyn Edwena	94
Rich, John C.	94
Richards, Edgar H.	118
Richardson, Baxter Allison	95
Richardson, Jr., Thomas Colman	118
Ricks, Barbara Jean	147
Ricks, Edwin M., Jr.	95
Riddick, Betty Rae	131
Riddick, Ike Freeman	118
Riddick, Mike Gillis	118
Riddick, Rachel Ann	147
Ridge, Robert H.	118
Riff, Melvyn Douglas	147
Rigsbee, Nancy Carolyn	118
Rivenbark, Faye Wells	147
Robbins, Doris Faye	131
Robbins, Harold Dean	118
Robbins, John Nelson	95
Roberson, Carol Saunders	131
Roberson, Esther Tyler	118
Roberson, William Thomas	147
Roberts, Barbara Ree	147
Roberts, Berkeley C., Jr.	95
Roberts, Carolyn	147
Roberts, Jr., George Elkanah	118
Roberts, Hilda Ann	131
Roberts, Hilda Mae	95
Roberts, Jo Ann	131
Roberts, Patricia Lane	147
Roberts, Richard	131
Roberts, Thelma Lynn	95
Robertson, Eugene J.	147
Robertson, Morris Allen	147
Robertson, Raymond A.	96
Robertson, Walter Fredric	56
Robinson, Charles Franklin	118
Rodriguez, Kay Sandra	147
Roebuck, Mack Darrell	147
Roebuck, Robert Everette	56
Rogers, Beth Ann	147
Rogers, C. David	147
Rogers, Edward Turner	147
Rogers, Henry Shephard	118
Rogers, Serena Sue	147
Rogerson, Billy Kent	95
Rogerson, M. Catherine	131
Rogerson, James B.	147
Rollins, Janie Staneill	147
Romanin, Michael Ronald	147
Rooks, Gene Alton	147
Roper, James Beason	147
Rose, Carolyn Respass	95
Rose, Mary Diana	95
Rose, Morris Earl	147
Ross, Ola Mae	132
Rountree, Mary Estelle	118
Rountree, Sandra Elaine	147
Rouse, Ada Ray	147

Rouse, Effie Carol	95	Shaffer, Leonard Bradley	147	Soles, Millard Earl	98
Rouse, Gaille Irene	147	Shaffer, Robert M.	119	Somerville, Kathleen	119
Rouse, Luby Eric	118	Shamel, Doris Mae	96	Sorrell, Howard Lentis	98
Rouse, Mary Linda	147	Shavender, Marilyn Faye	96	Southerland, John Michael	132
Routh, Martha Ann	119	Shaw, Edna Earle	96	Spain, Adolphus Lee	98
Rowell, Alonza Glenn	95	Shaw, Mary Nell	147	Spain, Dan Mitchell	119
Royal, Patsy Joyce	147	Shaw, Sarah Hayes	147	Spain, Patsy James	132
Royall, John Ollson	95	Shaw, William Graham	96	Sparkman, Sue Carlton	148
Rozier, Emily Celene	131	Shearin, Helen Patricia	119	Spears, Anne R.	119
Rozier, Shirley Anne	119	Sheffield, Shelby Jean	119	Spears, Judy Jean	148
Ruck, Robert John	147	Shelton, James Lawrence	96	Speight, James Horace	132
Rudy, Jacqueline Joyce	147	Shelton, John Edwin	147	Speight, Lowell A.	98
Ruffin, Mary Frances	147	Sheppard, Margaret Ann	147	Speight, Shirley Neves	98
Rumley, Gurnes Lanier	132	Shields, Charles Homer	132	Spell, Alfred Reginald	148
Russ, Bonnie Jean	147	Shine, James F.	97	Spell, Ann Byrd	148
Russ, Carl Samuel	132	Shingleton, Wickie	147	Spell, Nancy J.	148
Russ, James Harold	95	Shipley, Sue	132	Spell, Walter Richard	98
Russell, Elizabeth Anne	132	Shipp, Anne Corene	97	Spence, Linda Faye	148
Russell, Emmie Grace	132	Scholar, Harrel Gene	147	Spence, Mary Madeline	132
Russell, Jean Elizabeth	119	Shuman, Ouida Gayle	119	Spencer, Larry Roger	148
Ruston, Sylvia Jean	95	Simmons, Gloria Jean	148	Spencer, Nathan Herbert	98
Rutledge, Bonny Lee	132	Simmons, Thomas L.	148	Spencer, Rena Mae	119
		Simson, Harold Jonsey	119	Spivey, Edith Rachel	148
		Sinclair, Ellsworth Edwin	97	Spivrey, Rebecca Dolores	119
		Singletary, Ernest Milton	119	Spivey, Roger Copeland	98
		Singletary, Gabriella	97	Spoone, John Paul	98
		Singleton, Lee Roy	97	Spruill, Adolphus Ray	98
		Singleton, Rebecca Glenn	148	Spruill, William Frank	148
		Skinner, Elizabeth Hopkins	148	Spry, John Thomas	132
		Skinner, Myrna Lee	148	Stafford, Elizabeth Ann	148
		Skipper, Thelma Jane	132	Stallings, Janice Kathleen	119
		Slaughter, George Lewis	97	Stallings, Patricia Allen	98
		Sloan, Carl Delmas	147	Stalls, Kenneth L.	132
		Small, James Merilyn	119	Stancil, John Russell	132
		Smith, Alice Frost	132	Stancill, Willis Johnston	132
		Smith, Barbara Ann	132	Stanley, Sarah Jo	148
		Smith, Barbara Ilene	132	Stanley, William Franklin, Jr.	119
		Smith, Berta Adeline	97	Stanton, Mildred Pittman	148
		Smith, Betty Jean	119	Staples, Alton Bray	148
		Smith, Carolyn Eldora	132	Staples, Jane Elizabeth	98
		Smith, Carolyn Massengill	97	Starling, Keith Arden	132
		Smith, Carolyn Rae	97	Steele, Archie A.	99
		Smith, Charles Edmond	148	Steinbeck, Rachel	99
		Smith, Charles Lee	119	Stephens, Emma Lois	99
		Smith, Charles Russell	97	Stephens, Ronald Lee	99
		Smith, Charlotte Bess	148	Stephens, William James	99
		Smith, David Calvin	148	Stephenson, Judy Carolyn	148
		Smith, David MacNeil	148	Stephenson, Miriam Kearney	120
		Smith, Donald	132	Stevens, Betsy Ann	148
		Smith, Dorothy Craig	132	Stevenson, Peggy Ann	148
		Smith, Evelyn Estoria	148	Stevens, Billy Levoy	148
		Smith, Evelyn Paricia	119	Stewart, Beverly	99
		Smith, Florence Jeanette	147	Stewart, Edith Carol	148
		Smith, Floyd Arthur	132	Stewart, Edith Ruth	148
		Smith, Forrest Carroll	148	Stewart, Gloria	120
		Smith, Glenda Faye	148	Stewart, Jane	148
		Smith, Harold Griffin	97	Stewart, John Douglad	99
		Smith, Harry Elbert, Jr.	148	Stewart, Mary Elizabeth	132
		Smiley, Joan Kelly	147	Stewart, Norma Grace	148
		Smith, John M.	132	Stocks, Mack Carlton	99
		Smith, Joanne	119	Stocks, Vernon Ervin	132
		Smith, Johnny G.	97	Stogner, Clara Jannell	148
		Smith, Joyce Mae	119	Stokes, Della Ann	120
		Smith, Dora Maywood	132	Stokes, Margaret Ann	120
		Smith, Junius Cecil	98	Stone, Edward Carl III	99
		Smith, Lewis E.	132	Stone, Harriet Loretta	99
		Smith, Margaret Rose	148	Stone, James Garret	132
		Smith, Markie Ann	132	Stone, William Bruce	99
		Smith, Martha Anne	132	Stowe, Samuel Lawrence, Jr.	148
		Smith, M. Elizabeth	132	Strawn, Helen Aman	99
		Smith, Nell Aileen	132	Strain, Patricia C.	120
		Smiley, Ralph Wilkinson	148	Strickland, Florence Vernelle	120
		Smith, Richard Curtis	98	Strickland, Jefferson B.	120
		Smith, Robert L., Jr.	148	Strickland, Jerry Wesley	148
		Smith, Ruth Benton	148	Strickland, Jo Ann	120
		Smith, Sandi Gay	132	Strickland, Lynda Leigh	120
		Smith, Sarah Elizabeth	98	Strickland, Margaret Ann	120
		Smith, Shelby Jean	119	Strickland, Marion LaVerne, Jr.	99
		Smith, Stella Gorden	132	Strickland, Sandra Brooks	130
		Smith, Sue Ellen	98	Strickland, Sandra Sue	148
		Smith, Sylvia Roberta	98	Strother, Otis Forman III	148
		Smith, William Richard	98	Stroud, Shelby Jean	100
		Smithwick, Robert Perry	148	Struble, Robert Lester	148
		Snead, Norwood Junius	148	Strutton, Barney Ray	100

-S-

Sabiston, Bridges Arendell	96
Sadler, James Woodley	147
Sain, Juanita Irene	147
Salter, Frederick Carlton	119
Salter, Leo Howell	96
Salter, Richard James	147
Salter, Thomas Harold	96
Samia, Frances Raye	147
Sampedro, Sylvia Marie	132
Sandel, Barbara Sue	119
Sanders, Claudette Ann	132
Sanderson, Mary Eleanor	96
Sasser, Barbara Jean	147
Sasser, Bobby Benton	132
Sasser, Lewis Elwood	147
Sasser, Nettie Jane	96
Satterfield, William	132
Satterhwaite, Sylvia	96
Sauls, Alice Lucretia	132
Sauls, Stella Marie	147
Saunders, Dianne	147
Saunders, Janice Carole	132
Saunders, Lynford Gray	96
Saunders, Miriam Thom	147
Saunders, Percy Eugene	147
Savage, John Dorsay	147
Savage, Lillian Carole	147
Savage, Lindsay Stuart	96
Savage, Mickie Sumrell	132
Sawyer, Dora Elizabeth	147
Sawyer, Jack	119
Sawyer, Mary Jo	147
Sawyer, Robert Riley	96
Scarborough, William	119
Schurzer, Roger Arthur	119
Scofield, Earl E.	147
Scott, Brenda Ann	147
Scott, Emma Carlene	119
Scott, Haywood Anthony	147
Scott, Joyce Marie	147
Scott, Lloyd Edwin	147
Scott, Shelia Anne	119
Scott, William Henry	119
Scott, William L.	119
Seagle, Barbara Christine	56
Seay, Sarah Nell	119
Selby, S. Jane	132
Sellers, Daniel Douglas	147
Sellers, Mary Alyce	147
Sells, Billy Ray	96
Sermmons, Virginia Ross	132
Sessoms, Janice Lee	147
Sessoms, Wade Hampton	119
Setzer, Bobby Ray	119
Seymour, Lois Annette	119
Seymore, Noah McKimney	132
Shackelford, Jerry Lynwood	119

Stubbs, Glenda Taylor	132
Stuckey, Harvey Leslie, Jr.	148
Stuart, Patricia Louise	120
Sturkie, L. Ellen	100
Styron, Christine Johnette	132
Styron, Roy D.	100
Sugg, Ann Lindley	132
Sugg, Nell Bertie	148
Sugg, Patricia Eason	100
Sugg, Sarah Ann	100
Suith, Jesse Hinman	100
Sullivan, Carole Jean	100
Sullivan, Ella Grey	148
Sullivan, Margaret Elizabeth	148
Summerlin, James William	120
Sumrell, Carolyn Dale	148
Sutton, Bobbie Jo	132
Sutton, Carlton V.	120
Sutton, Christine Carter	
Sutton, Connie Lou	120
Sutton, Elma Kelly	100
Sutton, Jan Hubbard	148
Sutton, Julia Pauline	148
Sutton, Leonard F.	132
Sutton, Marie Louise	148
Sutton, Marjorie Worth	120
Sutton, Mary Christine	100
Sutton, Priscilla Sue	133
Swaggerty, Margaret Elaine	148
Swanson, Richard H., Jr.	120
Swindell, Patricia	148
Swindell, Robert Allen	120
Swindell, Syvill Claire	120
Swain, Caroline Lee	100
Swain, William	133
Swanson, Noah Francis	133
Swentlow, Leon F.	133
Swing, Walter Murray	101
Swinson, Emily Gayle	148
Swisher, Rosemary Kern	133
Sykes, Anne Jeannette	148
Sykes, Frances L. Thompson	133
Sykes, John Collins, Jr.	100
Sykes, William Kenneth	101
Sylvant, Gerald W., Jr.	133

-7-

Tegwell, William Nelson	148
Talbott, Nancy Carol	143
Tandy, Julia Erlene	139
Tart, Bruce Alsey	149
Tatum, Myra Lucille	133
Taylor, Adell	133
Taylor, Bet	120
Taylor, Clark O.	101
Taylor, Don Ray	120
Taylor, Edward Leon	149
Taylor, Elizabeth Anne	133
Taylor, Frances Reynolds	120
Taylor, Francis Beasley	133
Taylor, Fred	120
Taylor, Helen Sturkie	149
Taylor, Jerry West	139
Taylor, Judith Mason	143
Taylor, Laura Ophelia	120
Taylor, Mary Elizabeth	149
Taylor, Opal Down	133
Taylor, Pamiley Ann	101
Taylor, Patricia Rose	149
Taylor, Robbie Louise	149
Taylor, Sue Godwin	149
Taylor, Sylvia Jean	133
Taylor, Talmage Ray	133
Taylor, Thelma Elizabeth	149
Taylor, William Sexmour	133
Teachey, James DeCosta	149
Teachey, James McCoy, Jr.	120
Teander, Jeneal	101
Teeddy, Edna Hilda	101
Teel, Myron Mason	120
Temple, Jessie Faye	149
Terrell, Carolyn Dean	149

Terrell, Patricia Grey	120
Tetterton, Earl Eborn	149
Tew, Carlton Reldon	133
Tew, JoAnn	133
Thacker, Billy Eugene	101
Thacker, Clecie McKierer	133
Tharrington, Lois Christine	133
Thigpen, Mary Powers	120
Thomas, Angeleta Elizabeth	133
Thomas, Ann Jones	101
Thomas, Bernice Wayne	149
Thomas, Betty Emily	133
Thomas, Bobby Lewis	149
Thomas, David Allen	101
Thomas, Evelyn Fay	120
Thomas, Fletcher Gray	120
Thomas, Ida Sue	120
Thomas, Jesse James, Jr.	149
Thomas, Nelson Nichols	149
Thomas, Sophie Vernelle	149
Thomas, Sylvia Ann	133
Thomas, Thelma Kyle	149
Thomas, William Guy	149
Thomas, William Robert	120
Thomason, Claudine Kay	101
Thompson, Amelia	101
Thompson, Betsy Davenport	149
Thompson, David Arnold	120
Thompson, Judith Virginia	101
Thompson, Kermit Adrian, Jr.	121
Thompson, Linda Carol	133
Thompson, Robert Arnold	121
Thompson, Roger Everett	133
Thompson, Tilley Priscilla	149
Thornton, Judith Dare	133
Thornton, Alice Faye	121
Threewitts, Albert Justice	101
Thrift, David Wesley	149
Throckmorton, Thomas Marvin	133
Thurman, Martha Kathleen	149
Tilley, Emilia Margaret	133
Tillman, William Henry, III	121
Tignen, Peggy Muriel	133
Todd, Claudia Jane	101
Todd, Katyjo Gale	149
Toler, Gerald Creech	149
Toler, June	149
Tolson, Judith Miriam	101
Tomlinson, Richard Lynwood	101
Townsend, Jerry Sue	149
Townsend, Mary Powell	101
Trent, Judith Johnson	121
Trent, Mack Parris	102
Trice, James E.	121
Tripp, Carolyn Elizabeth	102
Tripp, Graydon Williamson	102
Tripp, Janice Lorraine	133
Tripp, Patricia Tucker	149
Troodan, Kenneth Paul	149
Trulove, Mary Eugenia	102
Tucker, Argent Moore	102
Tucker, Beverly Jeanne	121
Tucker, Herbert Clifton, III	133
Tudor, Gerald Wyatt	102
Tunnell, Grace Elizabeth	133
Turnage, Lucy Arnette	121
Turner, George Crawford	121
Turner, James Eston	121
Turner, Marian Louise	121
Turner, Thomas Tannenbaum	121
Twiford, Sophia Ann	133
Tyndall, David Ray	133
Tyndall, Edward Leo	149
Tyndall, Sarah Key	149
Tyngsger, Larry Raymond	121
Tyson, Anita Lucille	149
Tyson, Celia Ann	133
Tyson, Ella Frances	121
Tyson, Eugene	102

-U-

Umphlett, Neil Lerita	121
-----------------------	-----

Upchurch, Glenn Lee	102
Upchurch, Tony Coleman	121
Uzzell, Charles Michael	102
Uzzell, Sylvia Lois	133

-V-

Vadnais, Sally Marie	133
Vandifor, Winnie Lorraine	133
Van Dijk, Ken, Chris	149
Van Dyk, Angelina Joan	133
Van Dyke, Jerry Bronson	133
Vann, Glenda Mae	149
Vann, Matilda June	102
Vansant, Henry C.	133
Vernelson, James Hilton	149
Vaughan, Albert Lee	102
Vaughan, Charles Leigh	133
Vernelson, Eric Dallas	102
Vestal, Patricia Twiford	121
Vick, Beal D.	133
Vick, Marlene Laverne	133
Vick, Joseph Clinton	102
Vickers, Anne Lewis	149
Vincent, James Noah	149
Vinson, Andrew J. III	121
Vinson, Emily Lynn	149
Vismor, Dan Charles	133
Vogel, Marcelle Claudia	149

-W-

Wade, Annetta Lucille	133
Wadsworth, Janet Leigh	121
Walker, Bobby Lee	121
Walker, Dotty Worthington	121
Walker, LaVisa Chrismon	102
Walker, Patricia Elizabeth	149
Walker, Raenord Billy	103
Walker, Thomas Derry	121
Walker, Virginia Francis	103
Walker, Wayne Dillard	103
Wall, Celia Anne	149
Wall, Janet Lavee	103
Wall, Jimmie E.	103
Wallace, June B.	121
Wallace, Peggy Jean	133
Wallace, Sallie Ann	149
Wallace, William Harry	121
Walston, Janet Marguerite	149
Walston, John McDonald	133
Walters, Alice Talmadge	102
Walters, James Huxley	103
Walters, Loretta Marsh	103
Walton, Richard Sanford	103
Ward, Billy Ray	121
Ward, Charles Stuart	133
Ward, James Douglas	133
Ward, Robert Allen	149
Ward, Wade Thurman	121
Warner, Barbara Jean	103
Warner, Jim, Jr.	133
Warren, Betty Allen	133
Warren, Bobby Smith	133
Warren, Edith Doughtie	103
Warren, Emily Frances	133
Warren, Esther Jarvis	103
Warren, Franklin Delano	103
Warren, George Clifton	121
Warren, Jerry Thomas	133
Warren, John Maurice	133
Warren, Rebecca Ann	149
Warren, Tannys E.	121
Warrick, Clarence W. Jr.	103
Waters, Adrian Caroline	133
Waters, Alice Dawn	133
Waters, Barbara Jean	149
Waters, Bobby Wayne	133
Waters, Carolyn C.	133
Waters, Jacquelyn Overton	149
Waters, John T.	149
Waters, Josephine	121

Waters, Patricia Anne	149	Whitley, Katherine M.	122	Wilson, Ellen Harris	150
Watkins, Betty Norwood	149	Whitley, Linda Lee	150	Wilson, Janet Elizabeth	134
Watson, Barbara Ann	149	Whitfield, Eugene Long	105	Wilson, Kenneth Eugene	122
Watson, Carl Leonard	103	Whitefield, Janyce	134	Wilson, Martha Clnard	106
Watson, Jean Dale	149	Whitefield, Joyce	134	Wilson, Mary Linda	150
Watts, E. Pearl	133	Whitfield, Kaye Elizabeth	105	Wilson, Patricia Ann	122
Watts, Jerry Douglas	103	Whiting, Robert L.	105	Wilson, William Gilbert	106
Watts, John Gilliam	133	Whitley, Ann Ward	134	Wilson, William H.	106
Wayne, Doris Rebecca	149	Whited, Sally Jean	150	Wimberly, Jene Camille	150
Weathers, D. Glenn	121	Whittle, Joyce Ann	105	Windom, Carol June	106
Webb, Diane	133	Wicker, Betty Mae	134	Wingate, Nancy Carol	150
Webb, Eleonor Sue	149	Wicker, Harry Lee	134	Winn, Frances Auguste	134
Webb, Glenn Elliot	149	Wiggins, Alice Faye	150	Winn, William Griffin	122
Webber, Donald Ray	104	Wiggins, Treva Irene	122	Winslow, Lois Violet	134
Webster, Lucille Inez	120	Wiggs, M. Margaret	105	Winstead, Thomas E.	122
Weeks, Effie Madalene	104	Wike, Johnny Daniel	122	Wood, Billy Keith	150
Weeks, Elizabeth Friers	149	Wilder, Joseph S. T.	150	Wood, Kelvin Thales	122
Weeks, Sidney A.	104	Wilder, Julie Keith	122	Wood, Leslie Howell Jr.	122
Weeks, Wm. Gordon	104	Wiles, Judy P.	134	Wood, Lillian Anne	106
Weinstein, Joseph Ray	149	Wilkins, Jerry Lynn	150	Woods, Margaret Ellen	106
Weis, Erhard George Jr.	149	Wilson, Sidney McCoy	150	Wood, Peggy Hope	122
Welch, Sylvester Burditt	133	Willelts, Mary Annette	105	Wood, Ralph Danny	150
Wells, Dallas Saunders	121	Willelts, William Henry	122	Woodard, Harley Van	134
Wells, Hilda Grace	149	Williams, Allen Jeannette	134	Woodbury, Roger William	122
Wells, William Taylor, Jr.	140	Williams, Barbara Lynn	134	Woodland, Hilton Culter	122
West, Barbara Jean	121	Williams, Billy M.	134	Woolard, Steve Leadford	134
West, Barney Hugh	133	Williams, Carter Seymore	105	Wooten, Agnes Corinne	134
West, Betsy Joyce	153	Williams, Cleo Roger	134	Wooten, Donald Moore	150
West, Curtis	121	Williams, Cynthia Elaine	105	Wooten, Glenda Anne	150
West, Jerry Robert	121	Williams, Dempsey Hinton	134	Wotten, John Stewart	106
West, John James	121	Williams, Dennis Earl	134	Wotten, William Carroll	122
West, Linwood Lee	133	Williams, Edgar Val	134	Workman, Glenda Faye	134
West, Patricia Lee	133	Williams, Elizabeth Mae	134	Worrell, Jr. Bruce	150
West, Roy Devone	104	Williams, Ellie Eugene	122	Worrell, Charles Emmitt	150
Westbrook, Lefayette Earl	149	Williams, Frances Brown	105	Worthington, Alfred Poe	122
Wetherington, Alice Christine	133	Williams, George Everett	122	Worthington, Jennie Brown	106
Whaley, Mary Jinnell	104	Williams, Gordon L.	122	Worthington, Walter Thomas	150
Whaley, Reba Faye	104	Williams, Howard P.	105	Wright, Gerald Gibson	106
Wheeler, Annie Lou	121	Williams, James Charles	122	Wright, Jack A.	150
Wheeler, Cornelia Frances	134	Williams, James Ewell	150	Wright, Judy Carole	150
Wheeler, Moses Paran	149	Williams, James Jerome	122	Wright, Nancy Martha	150
Wheeler, Nina Dare	104	Williams, Jo Anne	122	Wurst, Marie Janet	150
Whichard, Linda Ruth	121	Williams, Kenneth Robert	105	Wylie, Susan M.	134
White, Ann Elizabeth	104	Williams, Lerry Allen	122	Wynn, Joseph Henry	150
White, Betty Lou	104	Williams, Lloyd Dale	134	Wynne, Durwood Kirby	134
White, Dorothy Shields	104	Williams, Marie	150	Wynne, Jo Ann	150
White, Durwood	121	Williams, Martha Lois	150	Wynne, Peggy Frances	134
White, Emilie Rebecca	104	Williams, Robert Howard	122	Wynne, Peggy O'Neil	134
White, Franklin C.	121	Williams, Ronald Eugene	150	Wynns, Lerry N.	106
White, LeRoy	104	Williams, Sharon Elizabeth	150		
White, Jerry Eugene	122	Williams, Shirley Ann	150		
White, Katherine R.	122	Williams, Vivian Ann	134		
White, Marian Carol	134	Williamson, Jo Ann	150		
White, Peggy Joyce	149	Williamson, Joyce Faye	150		
White, Richard Lee, Jr.	134	Williamson, Le Gwyn	150		
White, Rose Marie	104	Williamson, Nancy Loyd	150	Yongue, Douglas Yetes	106
White, Sheila Ann	149	Williamson, Sarah E.	122	Yorks, Sandra Mae	134
White, Warren Keith	122	Willis, Jr. B. Tolson	150	Yost, Sara Alice	122
White, William Johnson Jr.	122	Willis, Clifford Craig	150	Youmans, Charles Prince	106
Whitehead, Mary Elizabeth	150	Willis, Judith Ann	134	Young, Margaret Alice	134
Whitehead, Roland Wayne	150	Willis, Julian F.	122	Young, Marion F.	122
Whitehurst, Irene Nanette	122	Willis, Nancy Joan	122	Young, Nannette	150
Whitehurst, Jacqueline Coley	150	Willis, William King	105	Young, Richard Edward	106
Whitehurst, John Edward	150	Willis, William King	134	Young, Thomas Glenn	134
Whitehurst, John Edward	150	Willoughby, Joyce Annette	106	Yow, Elizabeth Gail	106
Whitehurst, Mary Lou	104	Wilson, Ann Elizabeth	134		
Whitehurst, Peggy Joyce	105	Wilson, Barbara W.	134		
Whitehurst, Willard Thomas, Jr.	150	Wilson, Bobby Roger	105		
Whiteman, Grace Hope	150	Wilson, Bobby S.	106		
Whitesell, Max Richard	134	Wilson, Delana Reese	122		
Whitfield, Cecil Eugene	122	Wilson, Dixie Draughon	134	Zembo, George John	134
				Zucker, Charles Sidney	150

-4-

-3-

*Alma Mater, we'll
be true forever...*







JOYNER



30372 0142 7560 3

