

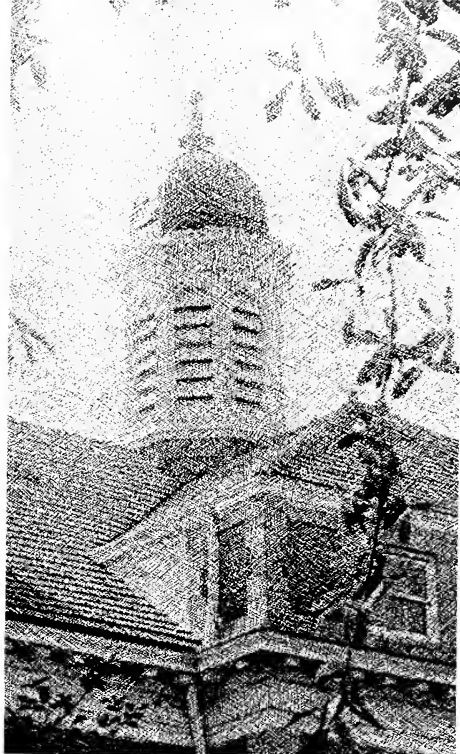

BUCCANEER

Digitized by the Internet Archive
in 2010 with funding from
University of North Carolina at Chapel Hill

<http://www.archive.org/details/buccaneer1968east>



1968 BUCCANEER

VOLUME XLVI

EAST CAROLINA UNIVERSITY

Greenville, North Carolina

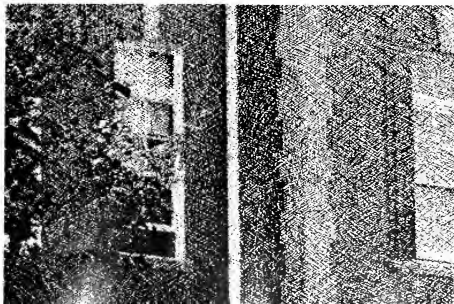

Editor: MARTHA ALMON
Business Mgr.: LINDA E. IVEY



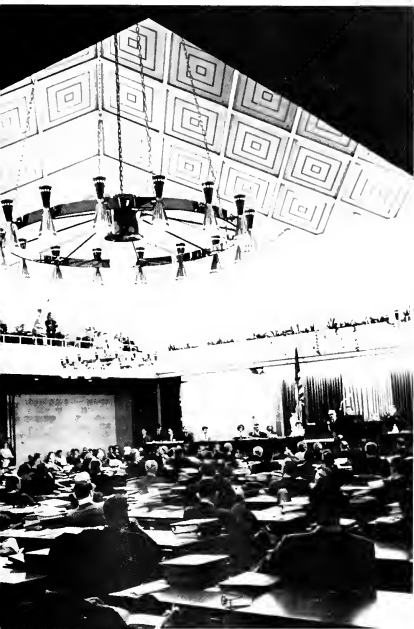

*A university
emerged.*



Above: The North Carolina State Senate was the scene of much debate over the East Carolina University Bill. *Left:* Senators Tom White and Robert Morgan discuss the University Bill with Lt. Governor Scott.

When it began

*it was small and insecure
but on the threshold
of a great adventure.*





Some years were lean,

*some were good, but
even the lean years
were good,
because the university was
striding forward.*







With an ever-increasing curiosity,

it grew —

*watching students come and go
and helping them to become more aware.*



In its sometimes not to

*adolescents became adults
Life became fact and reality
I shed a tear for those who stumble
and gloried in those who
learned to cope*



nder embrace,





It was a catalyst,

*a mixer and leveller,
producing leaders
and thoughtful followers.*



Becoming of age,

the university emerged.

*It was proud,
yet humble.*

*So much had been done,
but the tasks undone
and the challenges untried
loomed on the horizon
and clearly portended
a beginning.*





Contents

<i>Administration</i>	14
<i>Features</i>	24
<i>Student Life</i>	26
<i>Spotlight</i>	66
<i>Sports</i>	90
<i>Organizations</i>	138
<i>Student Government</i>	140
<i>Religious Groups</i>	162
<i>Clubs</i>	172
<i>Aerospace</i>	212
<i>Greeks</i>	224
<i>Fine Arts</i>	304
<i>Academics</i>	328
<i>Departments</i>	330
<i>Graduates</i>	376
<i>Senior Class</i>	380
<i>Junior Class</i>	416
<i>Sophomore Class</i>	436
<i>Freshman Class</i>	456
<i>Index</i>	497



Right: Mr. Troy Dodson, Mr. Charles H. Larkins, Mr. R. F. McCoy. *Below Left:* Mrs. Henry Belk. *Below Right:* Mr. F. D. Duncan.



Above Right: Mr. William Blount, Mr. Henry Belk. *Right:* Mr. R. F. McCoy, Mr. Charles H. Larkins, Senator Robert B. Morgan, Dr. Leo Jenkins, Mr. W. W. Taylor. *Left:* Mrs. J. Russell Kirby, Mr. W. W. Taylor, Jr., Mr. William Blount.



Board of Trustees Represents the People

East Carolina University is owned and operated by the people of North Carolina, who exercise their rights through their representatives, who are the Board of Trustees.

The Board, consisting of people from all walks of life, deals effectively with the problems of the University.







Leo W. Jenkins *President*

"To Serve," the motto of East Carolina, was also the motto of President Jenkins. In November, 1965, Dr. Jenkins first raised the question of separate university status for East Carolina. "Here already stands a university. Why not declare it so?"

Thus began his struggle again to serve the people of North Carolina. Debating throughout the state, he brought the question of a university to serve the East home to the people. Pressured by the demands of the public, the legislature made its decision ... in favor of President Jenkins and the people of North Carolina.



Administration Expands Facilities

Administration consisted of two major divisions: the division of academic affairs, headed by Dr. Robert L. Holt, and the division of business affairs, headed by Mr. F. D. Duncan. Together these two divisions administered the student life and financial aspects of the university.

Business was conducted from the new nursing building, where the administration offices were temporarily located until they would be moved into the newly redecorated Witchard Hall.

Right: Dr. Robert L. Holt, Vice-President and Dean. *Below:* Dr. Robert W. Williams, Dean of Academic Affairs.





Above: Mr. Worth Baker, Registrar. *Left:* Dr. David Middleton, Director of Continuing Education. *Below Left:* Mr. Wendell Smiley, Head Librarian. *Below Right:* Dr. John Horne, Director of Admissions.



Administration

(continued)

Right: Dr. James Tucker, Dean of Student Affairs. Below Left: Mr. Rudolph S. Alexander, Assistant Dean of Student Affairs. Below Right: Dr. George R. Weigand, Director of Guidance and Counseling.



Far Left: Mr. James B. Mallory, Dean Men. Left: Mr. Dan K. Wooten, Director Housing. Above: Miss Ruth White, Dean Women.



Top Left: Mr. Henry Howard, Director of Public Relations. *Middle Left:* Mr. Thomas Willis, Director of Regional Development. *Bottom Left:* Mr. F. K. James, Director of Placement Services. *Top Right:* Mr. William Eyerman, Director of Alumni Affairs. *Bottom Right:* Dr. James White, Director of Development.



Above Left: Mr. F. D. Duncan, Vice-President and Business Manager. *Above Right:* Mr. Clifton Moore, Assistant Business Manager. *Right:* Mr. Jerry Sutherland, Director of Operations.





Dr. Fred Irons, Supervisor of Student Health, examines one of his many daily patients.



Mrs. Percy W. Baker ... Counselor, Girls New Dorm
 Mr. Wilbert R. Ball ... Counseling Center
 Mr. James Butler ... Public Relations
 Mr. Norman Craine ... Lecturer
 Mrs. Anne C. Cargile ... Library Service
 Mrs. Ruth G. Cox ... Secretary, Music

Mrs. Marguerite Crenshaw ... Library
 Mrs. Frances M. Dorey ... Student Bank
 Mrs. Louise R. Farr ... Library
 Mrs. Ruth B. Garner ... Counselor, Fleming
 Miss Elizabeth Herring ... Library Service
 Mrs. Phyllis Hood ... Counselor, Jarvis

Mrs. Marguerite Horne ... Library Science
 Mrs. Lena L. Jackson ... SFAO
 Mrs. Phyllis Kernen ... Counseling Service
 Mr. Peter G. S. Ku ... Library Service
 Dr. H. D. Lambeth ... Counseling Service
 Mrs. Mildred B. Manning ... Postmaster

Mrs. Cheryl Meares ... SCA, Secretary
 Miss Cynthia A. Mendenhall ... U.U.
 Mrs. Leah McGlohon ... Library Service
 Mrs. Joyce Owens ... SFAO
 Mrs. Sallie S. Parker ... Counselor, Cotton
 Mrs. Anne D. Reese ... Library Service

Dr. Ione J. Ryan ... Counseling Service
 Miss Anne Sherrill ... U.U.
 Mrs. Lois R. Smith ... Counselor, Garrett
 Dr. Mildred D. Southwick ... Library Service
 Mrs. Lily R. Weaver ... Library Service
 Mrs. Marguerite Wiggins ... Library Service

Mrs. Vernie B. Wilder ... Library Service
 Mrs. Brunie A. Yarley ... Counselor, Slay
 Miss Lucile Yelverton ... Counselor, Cotton





Features



Summer School Brings Watermelon Feasts, Ice Cream Cones, Bingo, Hot Days

To many summer school was a must; to others it was a means of finishing college sooner. To still others it was merely a pastime. Whatever the reason, one found the traditional summer school spirit through the luscious watermelon feasts on the mall and fun-filled nights of bingo-ice cream parties at the University Union. These aided in relieving the monotony of the continuing school year and cooled the heat of summer days.

Right: Bingo extends class mental concentration into post-dusk hours of pleasure. *Below Left:* Seeds and rinds are the sole remnants after a melon-devouring feast. *Below Right:* Crunchy cones filled with melting ice creams cool summer nights.





Left: Sandaled feet, soft grass, and juicy melon momentarily cause one to lose his- or her- dignity. *Below Left:* Cut-off sweatshirts and casual dresses accentuate the coolness and comfort of UU parties. *Right:* With cigarette and "shades," a campus policeman mingles with the college crowd on the Mall—a pleasant aspect of his duties.



Right: Anita Sheer entertains summer school students with her singing and guitar playing. *Below Left:* Fireworks on the Fourth of July provide color, noise, and spectacle. *Below Right:* Go-go girls, beer, and cigarette smoke easily mix at The Coach and Four.



Anita Sheer, Flip Wilson Headline Summer Attractions



Summer school entertainment for 1967 at East Carolina featured several nationally prominent entertainers. Headlining the attractions were jazz comic Flip Wilson and singer-guitarist Anita Sheer. Fireworks on the Fourth of July and the varied entertainment offered by the nightspots in town provided students diversion from their studies.

Left: Flip Wilson's antics and vibrant voice help heat the summer night. *Below:* Glitter in the skies lightens spirits and adds "soul!"



New Arrivals Face Menacing Statistics



September brought approximately 9700 more people to Greenville as East Carolina University began a new term. A period of self-analysis began for a sizeable percentage of this group. Their parents were gone for the first time, and the agony of facing a new and unknown roommate was about to begin for all incoming freshmen. Well-known statistics, saying there was one out of three chances of remaining in school, faced each one. The responsibilities of the real world thus came into each person's life.

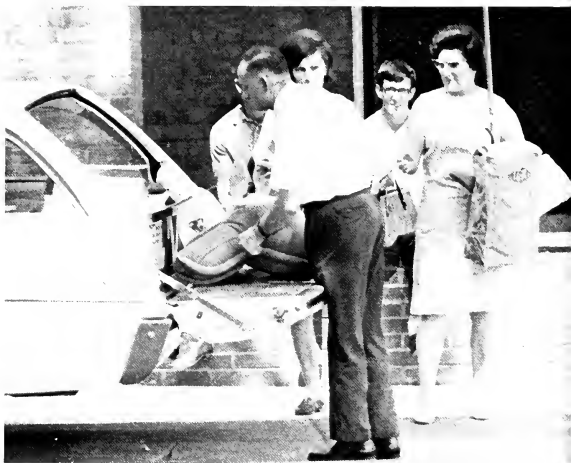

Above Left: Moving into the dormitories starts the year off right for some people. *Above Right:* The whole family joins in to help move the arriving student into his new home. *Below Right:* Station wagons, loaded with clothes and supplies, are a typical scene as students begin to arrive on campus.



Drop-Add, Registration Cause Lines, Confusion

"Form double lines over there!"

"Stop those students slinking through that back door!"

"May I borrow your pen?"

"I didn't know 50,000 students were on campus!"

As pre-registration, drop-add, and the mad rush on the book store began, these phrases were heard flowing freely about campus. This was a time seldom enjoyable and only occasionally tolerable.

Left: Drop-add forms in hand, students wait to reach the file to obtain new courses for their schedule. *Below Left:* As the drop-add period continues, the line gets shorter; and the remaining number of courses gets smaller. *Below Right:* The necessity of buying textbooks means another line, this time in the bookstore.





Returning alumni, balloons, and colorful floats depicting the Mardi Gras theme of the 1967 East Carolina Homecoming were characteristic of the traditional Saturday morning parade. Afternoon brought on the main event: The Citadel-East Carolina football game, which ended in a disheartening 21-19 defeat for the Pirates, the first loss of the season. Night signaled the arrival of Chad and Jeremy, who performed in Memorial Gymnasium, and The Happenings, who provided the music for a dance in Wright Auditorium.

Above: Colorful floats decorate the Homecoming parade. *Below Right:* Steve Moore congratulates Homecoming Queen, Nancy New, as President Jenkins looks on.



Homecoming Features MARDI GRAS Parade



Left: Massive mucke Pirate exemplifies Homecoming spirit. Below Left: Chad and Jeremy entertain Homecoming audience at Saturday Night concert. Above Right: Enthusiastic fans urge Bucs onward during The Citadel-East Carolina game. Below Right: "Kids" of all ages enjoy the parade.



Trees, light poles, bulletin boards, and walls covered with an assorted array of campaign posters; ballot boxes situated in the lobbies of dormitories and the University Union; a hopeful look covering the faces of certain students; and newspaper headlines proclaiming party victories characterized the SGA elections at East Carolina University.

For the first time in the school's history, the two party system appeared to be firmly established. Winning candidates from the Student and University parties were about equal in number.

Right: Support the candidate of your choice. *Below Left:* "I need an activity and I.D. card for this, too?!" *Below Right:* "Min-m-m. I know her and her, and I like him, but he'd do a better job. Never heard of him. Gotta vote for her ..."



Elections Show Evidence of Strong Two-Party System

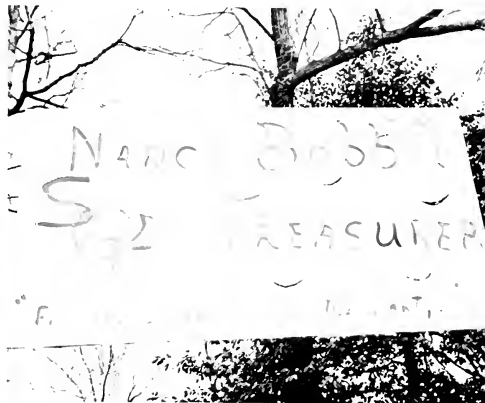

Colorful banners appear on the East Carolina campus as a prelude to upcoming elections.

Football Games Dominate Fall Weekends

With the cool fall weather arriving, football games emerged as the most distinctive aspect of the weekend scene at East Carolina. The excitement provided by a close game warmed the crowd and brought out the often lacking school spirit among the members of the student body as the football team battled its way to a tie for the Southern Conference Championship.

Adding an extra touch of excitement was the resounding blast of the "Rebel Yell" cannon that shook the stands after every Buc touchdown in Ficklen Stadium. The cheerleaders contributed an extra spark by leading cheers throughout the season with the help of megaphones and loudspeakers.

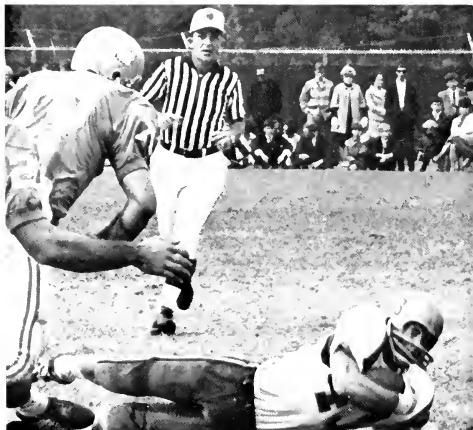
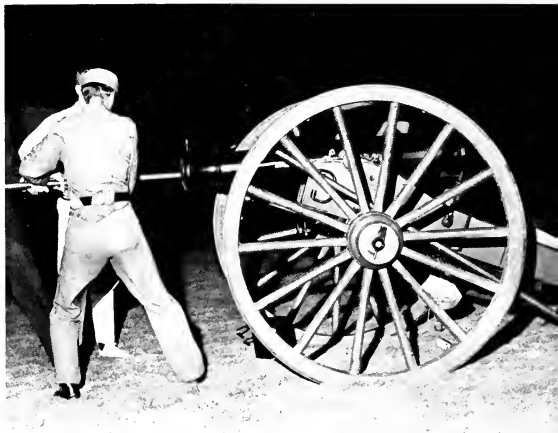

Above Right: "Rebel Yell" gets ready to announce another touchdown! *Below Left:* Sherry Robertson's spirit is undaunted by the rain as she cheers the Pirates to victory. *Right:* Buc Tailback, Neal Hughes, scrambles for extra yardage. *Below Right:* East Carolina fans forget the rain when the Pirates are playing.

Dr. Kim Keynotes Model United Nations



Delegates from 45 colleges and universities convened April 5 on the East Carolina campus for a four-day session of the Middle South Model United Nations. Over 400 students from East Carolina participated.

"The challenge of the United Nations: Today and Tomorrow," the opening address, was presented by Dr. Kim of the East Carolina Political Science Department. President of the General Assembly was Douglas Adams of Duke University, Durham, North Carolina.

Discussion of forty different resolutions presented a wide variety of views from both sides of the "iron curtain."

Above Left: General Assembly President, Doug Adams, emphatically stresses his point. *Above Right:* Secretary-General, Jim Kimsey, presents the "Best Delegation" Award to Western Carolina. *Left:* Dr. Kim addresses delegates in his keynote speech.

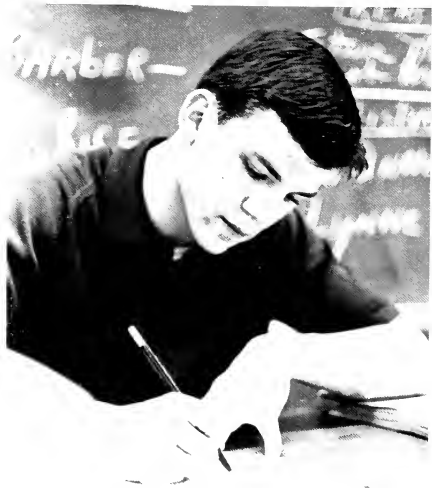
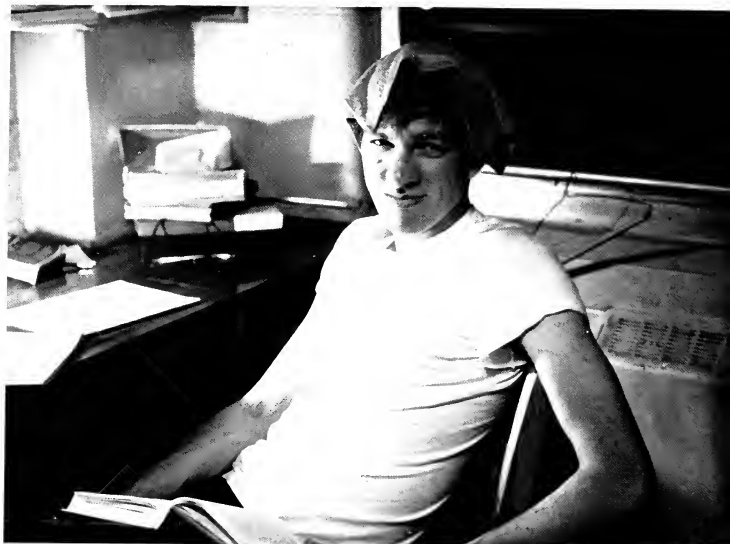

Above: After an extended period of study, this student soothes a headache with a cool washcloth. *Below Left:* Studying implies work done in the classroom as well as that done outside. *Below Right:* Art students often take advantage of the warm Southern weather to complete their various projects.



Studying Consumes Long Hours



Studying, often referred to as *cramming* in the student vernacular, was the activity that predominated the lives of East Carolina's scholars. The University's curriculum required many hours of preparation outside of class; but many students were guilty of procrastination, which resulted in an all-night cram-in. Examination week often found students unprepared for the rough schedule of tests ending in long hours of attempted study with the help of coffee and other stimulants.

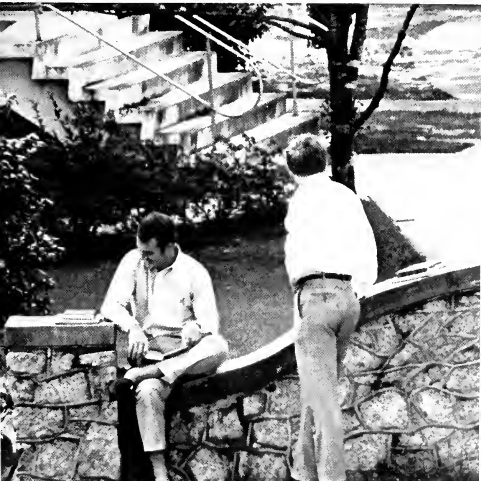

Above Left: Concentration in the classroom is an essential aspect of pulling good grades. *Right:* Botany students are seen everywhere on campus as they prepare leaf collections during Fall quarter. *Below Left:* Last minute study before class begins is helpful in preparing for unexpected questions.

Folk Singers Headline Fall Entertainment

Fall quarter brought a number of notables to the East Carolina campus through the Popular Concert Series and Lecture Series of the Student Government Association and the University Union Coffee House.

Ian and Sylvia began the new term with a folk concert on the mall. They presented a variety of music with English and American ballads, Negro blues, cowboy ballads, and French-Canadian songs. Pop Singer, Glenn Yarbrough, accompanied by the Stanyan Street Quartet highlighted Parents' Day October 7 with an afternoon mall concert. Chad and Jeremy played two Homecoming concerts for the usually large Homecoming crowd. Wright Auditorium was the site for the "Pop-Folk" concert of the Serendipity Singers in November. An instrumental and vocal group, the nine members entertained with a combination of songs and comedy.

Syndicated Washington columnist of the Chicago *Daily News*, Peter Lisagor, initiated the Student Government Association Lecture Series with a discussion entitled "LBJ's Use of Men and Materials." The former South Vietnamese ambassador to the United States, Dr. Tran Van Chuong, visited East Carolina November 14 with a talk on "What Next in Vietnam?"

Folk singing was the featured event at the University Union Coffee House with the Steve Baron Quartet and Raun McKinnon providing the entertainment.

Right: Dr. Tran Van Chuong. *Below Left:* Glenn Yarbrough displays his talent at the Parents' Day mall concert. *Below Right:* Raun McKinnon entertains students at the University Union Coffee House.

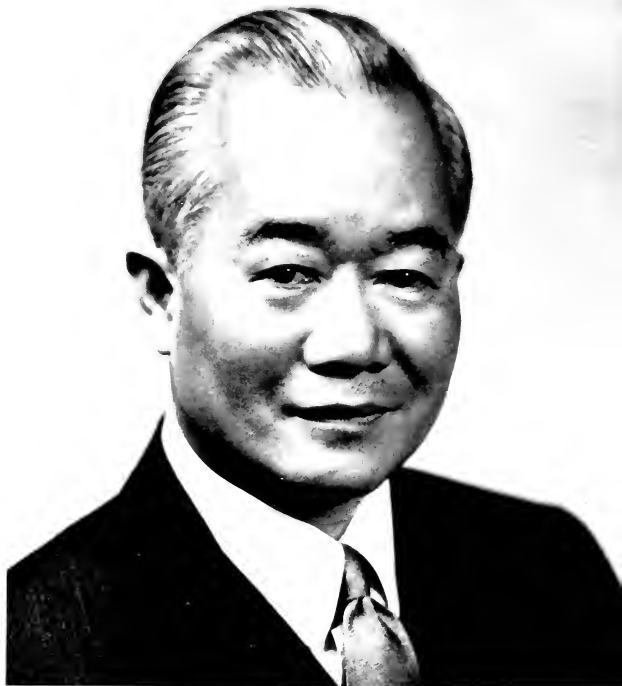



bove Left: Parents observe Glenn Yarbrough at October 7 concert. *Above Right:* The Steve Iron Quartet. *Below Left:* Chad and Jeremy. *elow Right:* Jean McGinnis sings at the Fall quarter "Folk Fest" on the mall.

Building Expansion Takes Parking Facilities

With the expanding of the University, parking problems became more and more eminent. Parking space had always been limited at East Carolina; but as new classroom buildings were erected in a large portion of the student parking area, many students had to park their cars in less convenient areas. The administration, however, did much to combat this increasing problem by developing more student parking places around New Austin and the New Music Building and between Erwin Building and the Pamlico Room. The parking situation for women students was alleviated to some degree by the widening of the campus street in front of the dormitories and the creating of parking spaces.



Above: "No Parking" signs with obvious violations exist on almost every road. *Above Right:* Finding one's car after parking it can prove to be frustrating on a late winter afternoon. *Middle Right:* Campus police, equipped with radio, nylon jacket, and innumerable pink slips, seek offenders at every turn.

Cafeteria Efficiency Improves



1967-68 saw increased competition between the East Carolina Cafeteria and the downtown Greenville establishments. The cafeteria had a slight edge at the beginning of the year with the introduction of the "sloppy joe." However, Happy's Billiard and Lunch soon countered with the hamburger steak, blackeyed peas, and French fries. On the whole, competition was very keen for the patrons of gourmet foot at East Carolina University.

All things being equal, however, this year saw only slight increases in cafeteria prices; and the efficiency of the system improved tremendously. The students seemed very happy with the newly opened Pamlico Room and were tolerant, if not happy, with the food.



Above Left: Keeping the food warm and on display at the same time is always a problem, but the cafeteria attempts to solve it with lights and heating from underneath the pans. *Below Left:* Choosing from meats and vegetables that are precooked saves both time and money. *Below:* A central kitchen serves each of the three regular cafeterias. *Far Below:* Toward the end of the dinner period, business drops off, and momentary boredom for the cafeteria workers occurs.

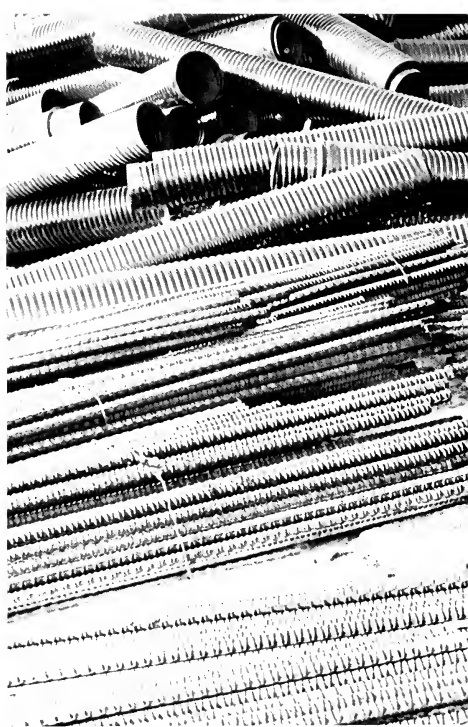



Building Testifies Growth of University

Pilings and cranes, pipes and dirt piles, building frames and workmen, steady bangs and a great deal of noise characterized East Carolina University's growth. Among the new buildings were the new Minges Coliseum with its nine-lane Olympic-size pool, a new science building, a new home economics building, a heating plant, a ten-story women's dormitory, and an addition to Joyner Library.

Below: New Minges Coliseum nears its final stages of construction.



Students Find Weekend Diversions in Downtown Greenville

This year the final blow was struck! In recent years the economy of Greenville has been increasingly based on a common denominator, beer. The All-American boy, who dated the All-American girl, found no place to go. That former paragon of Americanism and virtue, the ice cream parlor, was changed to the Georgetown Beer Tavern.

This tavern joined the existing hangouts of students: The Rathskellar, the Coach and Four, the Fiddlers Three, and The Ruins.

As the library surrendered its audience of sleepers and conversationalists on Friday afternoons, these were the places to go. But there were others also. The East Carolina University Playhouse and other school sponsored programs were supplemented by the two downtown theaters and the religious sponsored "The Itch" and "The Catacombs." Hope was still alive, therefore, even after so disastrous a mishap as the loss of the ice cream parlor.

Right: The fountain in the center of Wright Circle attracts couples in the Fall and Spring both before and after dark. *Left:* The Pitt County Fair provides a variety of games and exhibits for dating. *Below Right:* Warm weather brings out blankets, couples, and interesting topics of conversation.





Above: Couples' greatest interest is conversation with a favorite date over beer and coffee. *Left:* Jukebox in "The Rat" features music to drink by. *Above Right:* Silent moments among two people are often seen on any part of the campus.

"Fun in Fantasyland" Serves as Theme of All-Sing



"Fun in Fantasyland" was the theme of the All-Sing sponsored by Alpha Xi Delta and presided over by Master of Ceremonies, Baron Hignite. The program was begun by Alpha Xi Delta with a portrayal of some children's fairy tales such as Peter Pan, the Three Bears, Cinderella, and Red Ridinghood.

Winning sorority was Alpha Delta Pi, who presented a satire on registration called "Registration is a Constipation." Honorable mention went to Chi Omega. First place in the fraternity division went to Phi Kappa Tau with its medley of popular songs, and honorable mention was given to Sigma Pi Epsilon. The professional division winner was Sigma Alpha Iota Fraternity.

Above Right: The Alpha Xi Deltas practice long and hard for the annual All-Sing program which they host. *Right:* Singing Hans Christen Anderson medlies, the Kappa Deltas are dressed appropriately for their presentation. *Below Right:* Enthusiastically singing "Somewhere," the Sigmas participate in the annual Alpha Xi Delta All-Sing.



Vietnam Concerns Campus

Vietnam concerned everyone in one way or another throughout the year. Reflecting a great amount of interest in this issue is the debate between Dr. John East and Cleveland Bradner. Resolved: That the sense of South Vietnam is vital to the national interest of the United States. The debate attracted an overflowing crowd necessitating a move from the Educational Psychology Auditorium to McGinnis Auditorium in order to accommodate all who wished to be admitted.

Opening the affirmative was Dr. East who contended: "The fabric of freedom is a seamless web where there can be no flaws," endorsing the policies of President Lyndon Johnson and Secretary of State Dean Rusk,

he took the position that the goals of the United States in Vietnam were simply to provide the South Vietnamese with the right to choose their own form of government, whether democratic or communist.

Assuming the negative side of the question posed, Professor Bradner approached the problem from a philosophical standpoint. He stated that America was moving toward a militarily oriented government rather than a civilian one and that the whole problem could best be solved through strengthening the United Nations. "Under the present circumstances," said Mr. Bradner, "The United States is merely furnishing 'free mercenaries.'"



Left: Dr. John East relates his views on the policies of the administration in Vietnam. Above: Professor Cleveland Bradner expresses his opinion that the United States, is becoming more militarily oriented society.



Above Left: Suede boots and pin-striped pants are the mode of dress for more than a few students. *Above Right:* Coeds exemplify the contrasting hair and clothing styles that exist on the East Carolina Campus. *Below Right:* Spanish-American influence on clothing fads provide warmth for this coed.

Variety, Color to East Carolina Campus



Fads and fashions were generally synonymous. Keeping up with the growing fashion world was a challenge for students on college campuses across the nation. East Carolina was not to be omitted from this pandemonium. Long straight hair, leather boots, textured stockings, loud colors, wild prints, plaid slacks, and mini-skirts were a few of the fads seen on this campus. As fashions changed with taste and time, so went the fads.

Above Left: "Granny glasses" come into vogue on the East Carolina campus for both men and women. *Above Right:* Vinyl boots add spice to a natural attraction. *Below Left:* Hair styles in Greenville follow the national trend.



These coeds typify East Carolina women.





Coeds Contribute Spirit, Vitality

East Carolina coeds added much to the reputation of the University. If anyone doubted the validity of this statement, he needed only to ask the male students at Carolina, State, or Duke.

There could never have been a typical East Carolina University coed because each had her own characteristics. Each in her own way added something to make East Carolina the school that it was. The University did not make the girls, but the girls made up a good part of the University.



Greenville Experiences Beauty, Hardships of Winter

"The ice was here, the ice was there, the ice was all around." The words of Coleridge had definite meaning for Greenville residents during their ice storm, which covered everything in sight with a beautiful sheet of ice. Nothing was left out: motorcycles, cars, roads, trees, and buildings. The ice worked its gorgeous wonders everywhere. The students with stalled cars, no heat, no lights, and dead telephones thought the ice was beautiful too!

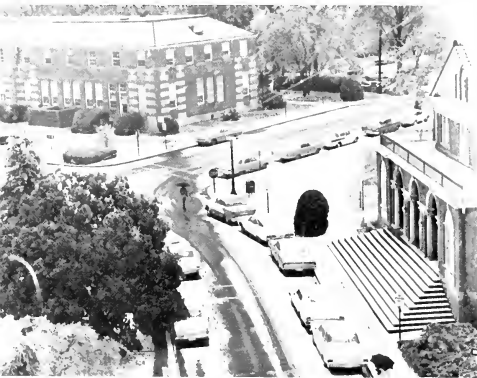
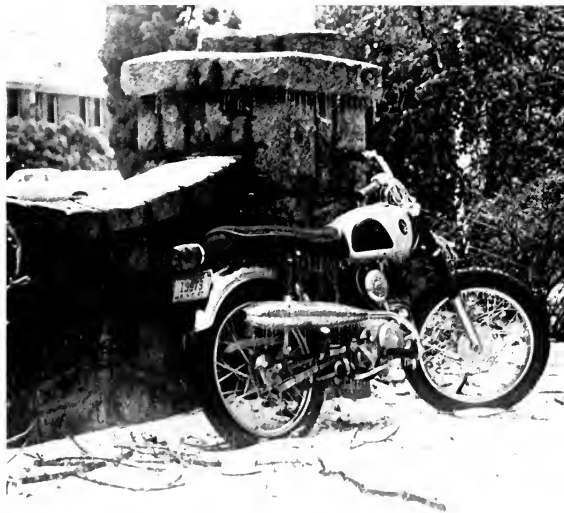

Above Right: A motorcycle left in the open catches the full fury of the storm. *Below Left:* The ice-covered campus presents a somewhat unique and attractive view. *Below Right:* Every bush and tree has its original design forced on it by the ice.



East Carolina Initiates International Studies Abroad



Under the leadership of Dr. Ralph Napp and Dr. Hans Indorf, the International Studies Abroad organization was organized to expand the number of foreign exchange students and to expand the number of American students studying or traveling abroad.

Membership was not limited to foreign language students only but to any who wished to pursue a major field of study abroad. Under this program a nine-hour course was offered in the Political Science Department for studying political processes in Western Europe.

East Carolina University students this year came in touch more than ever before on this campus with the international aspect of academic life. A program of foreign film exchange as well as an increased number of foreign professors and students added a new dimension to East Carolina's enrollment.

Above: This group poses in front of a traditional Egyptian backdrop during a travel study tour to Europe and the Mediterranean. *Below Left:* This picture of a typical tourist attraction in Pisa was taken during a tour of Southern Europe. *Below Right:* These members of the International Studies Abroad Organization discuss future possibilities of studying abroad.

Wall Offers Opportunity for Discussion, Friendship

No one knew quite why the wall was built or how it became an institution. The fact that the wall and its constantly changing array of characters had become a part of the University was undeniable. Many people met and became friends while taking advantage of the free "open air" atmosphere. Many made a habit of visiting the wall before or after classes. Far from being a Berlin Wall or the "good wall makes good neighbors wall" of Robert Frost, this wall was one that brought people together in common interests and goals.

Above Right: This student takes advantage of the wall to observe one of the coeds on campus. *Below:* The wall has also become a common waiting place for students between classes.

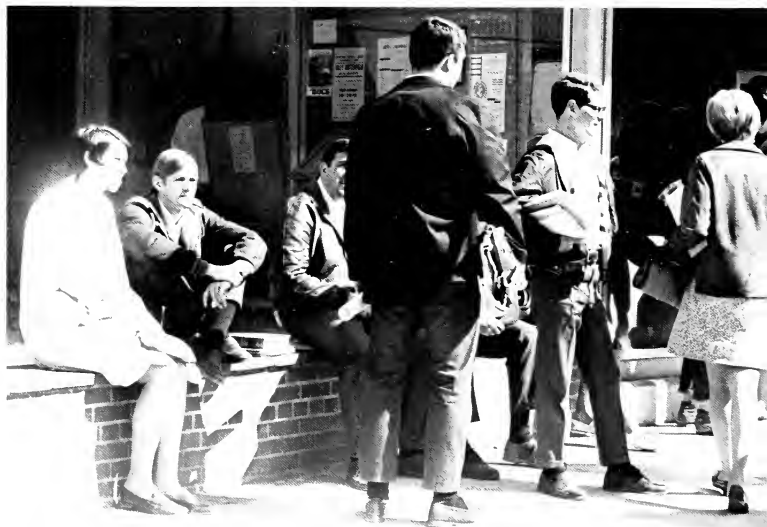

Soda Shop Furnishes Refreshment, Meeting Place



As crowds poured from the classroom buildings, the University Soda Shop became the action spot for between-class activity. Mass confusion resulted as everyone pushed his way up to the counter and began shouting his order to the frantic workers. Music from the jukebox, talk of week-end plans, laughter, and friendly chatter filled the air for the congregation of friends around the tables and along the side counters. Yes, this was the soda shop scene that became so familiar to the students of East Carolina.

Above Left: Lunchtime in the soda shop attracts a large crowd. *Above Right:* Parallel counters provide a place for a quiet drink and a moment of contemplation. *Below Left:* Numerous tables and chairs in the soda shop furnish a place for rest and conversation. *Below Right:* The main attraction in the soda shop is the usually crowded bar.

Saturday Mornings Provide Peace, Quiet



Saturday mornings often found the East Carolina campus deserted. Many students packed their bags and left on Friday for a two-day vacation away from dormitory life. Many who remained spent Saturday morning in bed and tried to catch up on some much-needed sleep. A few earnest students in the library caught up on some past assignments or pushed ahead in their studies. All in all, activity was relatively limited and quiet as the rise of the sun brought Saturday morning.

Left: Some people choose to spend the entire morning sleeping. *Above Right:* Laundry, accumulated over a period of time, usually is taken out of the closet on Saturday morning. *Below Right:* Workers clean up the last few remnants of trash thrown about during the week.



Rain Brings Out Umbrellas, Boots



When typical monsoons engulfed the East Carolina campus, coeds were dressed for the weather in their bright-colored raincoats and high leather boots. The sidewalks were much too narrow as students with their opened umbrellas rushed from class to class. Occasionally an unexpected cloud spilled its contents as classes changed, and unprepared students were forced to trod unprotected in the rain. After getting settled with wet hair and drenched clothes, students often looked out the window only to find that the sun was now peeking through the clouds once again.

Above Left: A plastic rain hat assures this girl of protection from the elements. *Lower Left:* Rain and a small umbrella keep this couple close together. *Above Right:* Reflections in a new-born puddle are typical of Greenville all twelve months of the year.

Initiating the Popular Concert Series for winter quarter was singer-pianist Ray Charles, who presented the first concert in East Carolina's new Mingos Coliseum. Playing before an overflowing crowd, Ray sang a wide variety of songs including popular hits, blues, and ballads. Second on the calendar was the Danish Gymnastic Team, organized and directed by Erik Flensted-Jensen. Presenting a series of physical acrobatics, the program was divided into 11 parts and accompanied by music written by two members of the team.

Highlighting the winter term was the first annual Carousel Weekend. This program began with a lecture by Al Capp, famous for creation of *L'il Abner*. Martin St. James, returning to the East Carolina campus for the second straight year, performed in Mingos Coliseum with a display of his hypnotic powers. Climaxing the weekend was a concert by the Lettermen on Saturday afternoon and a dance that night. The Buckingham and the Monzas provided the music.

Rounding out the winter entertainment of the University Union Coffee House Series were the Grimm Brothers. These three Chicagoans gave a two-hour performance every night for a week with a show consisting of political and sociological satire.



Above: Ray Charles performs in the first concert given in Mingos Coliseum. Left: Danish Gymnastic team demonstrates agility on the balance beam. Right: Grimm Brothers satirize American Society in a performance during the University Union Coffee House Series.



Headlines Winter Entertainment



Above: The Lettermen in concert during Corouzel weekend. *Left:* Cartoonist Al Capp relates some of his opinions at the reception after his lecture. *Right:* After being hypnotized by Martin St. James, a student gives his impression of Elvis Presley.

Flu Epidemic Affects Class Attendance



"In sickness and in sorrow, till death do us part" described the marriage of each East Carolina student to his University. If true, many marriages were put to a severe test during the flu epidemic that struck the campus. Pleas for infirmary excuses were met with the usual cooperation, and patients were whisked speedily in to see the doctors. Green and blue pills supplemented by tasty syrup were the order of the day. Fortified with renewed vigor, the students were then able to resume the never-ending struggle for knowledge and learning.

Left: A table containing assorted kinds of medicine and bandages is a familiar sight to flu victims. *Above Right:* When attempting to kill time, students welcome magazines. *Right:* A preliminary temperature check is necessary for everyone before seeing the doctor.



170 Girls Participate in Formal Rush



Beginning with approximately 170 girls visiting each of the eight sorority houses for two consecutive nights, the process of elimination and decision-making began. Since each sorority had a quota of 13 pledges, competition was stiff.

Skit parties at each house initiated the second phase of rush. Returning by invitation only, the sisters and rushees were able to meet and get better acquainted. On Friday night the high-light of the week's activities, the preferential party, was given at each house. After these parties, each rushee went to the Panhellenic Room to sign a preference sheet for the sorority she wished to join. Each sorority went through this same procedure; and the Panhellenic Council, with the help of Dean White, tallied the two preference sheets.

Saturday the girls picked up the bids they had received and returned to their respective houses to begin the pledge period officially.



Above: Rushees sign the guest book at the Alpha Xi Delta house. *Left:* Alpha Delta Pis end their week of formal rush with the Black Diamond Ceremony. *Below Left:* Alice and the Mad Hatter take rushees through Chi O Land. *Below Right:* Extravagant decorations highlight the skit night phase of formal rush.



Mortar Boards, Diplomas Symbolize Transition to New Roles

"They came, they saw, and they conquered."

Thus the graduates of East Carolina realized their most recent phase of education completed. They began to look forward to the challenge of tomorrow. The beginning of their education in realities was, hopefully, made more meaningful by their years at East Carolina. Their goals and ambitions then became the ambitions of those who took their places here.



Upper: From the tops to "the top" go the students of East Carolina University. *Above:* The march of intellect precedes the handshake and diploma. *Right:* Words of wisdom come from Wake Forest President-elect, Dr. James R. Scales.





Below: A recognition of responsibilities that lie ahead causes serious expressions. *Lower Right:* The long wait for the diplomas has been anticipated.





Spotlight



atures Beauties, Marshals, Who's Who

1968 Buccaneer Queen
Juanita Barbee

Nita Barbee, a senior Home Economics major from Charlotte, North Carolina, was selected as the 1968 *Buccaneer* Queen from a field of 48 girls. A member of Alpha Xi Delta Sorority. Nita was also Summer School Queen in 1965 and Interfraternity Council Queen in 1966. She was sponsored by Kappa Alpha Order.





Sherry Robertson
First Runner-up

Sponsored by Sigma Sigma Sigma sorority, Sherry Robertson was a junior primary education major from Petersburg, Virginia.



Linda West
Second Runner-up

Linda West, sponsored by South Fletcher dorm, was a business major from Burlington and a member of Delta Zeta sorority.





Nancy New
Homecoming Queen

Fine Arts major Nancy New, a sophomore from Alexandria, Virginia, was sponsored by Phi Alpha Sigma fraternity and was a member of Alpha Delta Pi sorority.



Caroline Riddle
Summer School Queen

Caroline Riddle, senior grammar education major from Norfolk, Virginia, was sponsored by the Sigma Sigma Sigma sorority.



Dorothy Ferguson
White Ball Queen

Business Education major Dottie Ferguson, a green-eyed beauty from Lemon Springs, North Carolina, was sponsored by Theta Chi fraternity.

Barbara Taylor
IFC Queen

Barbara Taylor, an attractive primary education major from Virginia Beach, Virginia, was sponsored by Chi Omega sorority.





Barbara Davis
Military Queen

Barbara Davis, a charming blond from Rocky Mount, North Carolina, was sponsored by AFROTC.



Gay Winstead
MRC Queen

Music education major Gay Winstead, a senior from Charlotte, North Carolina, reigned as the Men's Residence Council Queen for 1967-68.

Sixteen Girls Represent School At Public Events

Chosen during the spring by a general student body election, the sixteen college marshals served as the official hostesses for school sponsored events. The main requirement for election to this position was an overall B average that must be maintained throughout the school year.

One of the sixteen girls was picked as chief marshal. She assumed the responsibility of coordinating duties and making the assignments during the year.

Right: Chief Marshal, Elizabeth Cooke. *Lower Left:* Pam White. *Lower Right:* Judy Joyner.





*Above Left: Carleen Hjortsvang. Below Left:
Cyndie Potter. Right: Cynthia Freeman.*

Marshals (continued)

*Right: Jean Joyner. Below Left: Gwyn Foushee.
Below Right: Peggy Davis.*





Above Left: Frances Kay Ivey. Above Right: Gay Winstead. Below Left: Linda Tetterton. Below Right: Lynn Holt.

Marshals (continued)

Right: Nancy Lawson. Below Left: Anne Hendershot. Below Right: Anne Yelverton.



Thirty-Nine Receive National Recognition



Gale Adams

WHO'S WHO AMONG AMERICAN COLLEGES AND UNIVERSITIES chose 39 East Carolina men and women to be honored during the 1967-68 school year. Selections were made on the basis of citizenship, leadership, academic records, and contributions to the University. Emphasis was placed on extra-curricular activities rather than scholarship alone. In making the selections the committee felt these activities were also a measure of the students' abilities.



Rebecca Barrow

Gale Elizabeth Adams

East Carolinian, Subscriptions Manager, Service Award; Phi Beta Lambda; Sigma Tau Sigma; Gamma Beta Phi, Secretary; Pi Omega Pi, Treasurer; College Union Student Board, Social Committee; SGA Representative, New Dorm, Rules Committee, Acting Secretary, Senate Study Committee; Model UN Secretariat, Security Council; Student Party, Parliamentarian; Beaufort County Club, Vice-chairman; *The Rebel*, Review Staff; ECU Merit Scholar; Playhouse.

Rebecca Ann Barrow

Key, Editor; *Buccaneer*, Copy Editor, Fine Arts Editor; Delta Zeta, Treasurer; Publications Board; Young Democrats Club, secretary; Dormitory House Council; Model United Nations, page.



Barry Allan Blick

Jones Dormitory, President; Men's Judiciary; Dean's Advisory Council; Interdormitory Council; Orientation Counselor; Secretary of Internal Affairs; Alpha Kappa Delta, President; President's Cabinet; Wake County Club, Chairman; Student Party, Chairman; SGA Legislator; College Federation of Young Democrats, State Treasurer.

Barry Blick

Who's Who (continued)

Irvin P. Breedlove

Crew team; Business Manager of *The Rebel*; SGA Legislature; SGA Executive Council; Senior Class President; Alpha Kappa Psi. Treasurer; Law Society; Baptist Student Union, MRC.



Ikey Breedlove

Donna Cherry

Sigma Tau Delta, President, Secretary, Treasurer; Slay Hall, Secretary; Student counselor Slay and Ragsdale; SNEA; Freshman and Sophomore Honors Seminar; Wesley Foundation; Scholastic Marshal; Varsity Band.



Donna Cherry

Michael John Conley

GE College Bowl Team; Varsity cross country and track; Debate team; Delegate to Model United Nations Assembly; Phi Sigma Pi; Delta Sigma Pi; *East Carolinian* columnist.



John Conley

Elizabeth Warren Cooke

Vice-president of Cotten Hall; Chairman of Student Counselors, Cotten; Assistant editor of 1966-67 *Key*; Chief marshal; Alpha Beta Alpha; Alpha Phi.



Elizabeth Cooke



Judith Cramer



John Daughtridge

Judith Fay Cramer

Dean's List every quarter; Sigma Pi Alpha; Phi Beta Kappa; Attended Inter-American University at Saltillo, Mexico.

John Dexter Daughtridge

Beta Kappa Chapter of Pi Omega Pi; Tau Chapter of Phi Sigma Pi; Jones Dorm, Floor Manager; Scott Dorm, Floor Manager.



Ruth Fleming



Gwyn Foushee

Ruth Ellen Fleming

North Carolina College Queen of 1967; Kappa Delta, Activities Chairman, Press Chairman, 3 Activity Awards, Pledge Class Treasurer; Sigma Tau Sigma; Freshman Orientation Counselor.

Sylvia Gwyn Foushee

Alpha Delta Pi; Tau Pi Upsilon, President; College Marshal; Student Nurses Association; Student Counselor.

Who's Who (continued)

Frank Frederick Freudig

Marching Pirates; Arnold Air Society, Commander; AFROTC, Commander; Dean's Advisory Board.



Leslie Hewett

Marjory Jane Hendricks

Women's Judiciary, Member at Large, Vice-President; SGA legislature, Rules Committee, School Spirit Committee, Campus Communications Committee, Homecoming Committee, Campus Movies Chairman; Varsity Cheerleader Alternate; Associate Arts Board; Women's Glee Club; Varsity Band; Student Party; State Student Legislature; Middle South Model United Nations.



Frank Freudig

Leslie Wilson Hewett, Jr.

Gymnastics Club, President; Phi Sigma Pi; Mathematics Club; Industrial Arts Club.



Lynn Holt

Lynn Foushee Holt

Alpha Delta Pi; Tau Pi Upsilon; College Marshal; Orientation Counselor; Student Counselor; Student Nurses Association.



Marjory Hendricks



Rebecca Mae Holder



Jo Anne House

Rebecca Mae Holder
Chi Omega. Vice-president. Secretary; Student Counselor; Orientation Counselor; Sophomore Class Secretary; Summer School Day Student Representative; Student Nurses' Association; Women's Honor Council. Attorney General.

Jo Anne House
SGA Historian; SGA Legislator; Outstanding Student Legislator Award; University Identification Card Chairman; Homecoming Decoration Chairman; Chi Omega.



Martha Doby Humphrey



Dorothy Jean Joyner

Martha Doby Humphrey
Phi Alpha Theta; Gamma Beta Phi; Student Counselor; History Honors Program; Student Hostess.

Dorothy Jean Joyner
Alpha Phi, President, Corresponding Secretary; College Marshal; Women's Honor Council, Vice-chairman; 1966 Editor of the Key; Publications Board; SGA Special Events Committee; Student Counselor.

Who's Who (continued)

Judith Ann Joyner

Alpha Phi; Marshal; Orientation Counselor; Student Counselor; SGA representative; Junior Class Secretary.



Judith Joyner

Thomas Henry King

MRC Representative; University Union, President, Fine Arts Chairman; Dean's Advisory Council; Associated Arts Board; Delta Phi Delta, National Honorary Art Fraternity.



Thomas King

Robert Allen Koehler

Freshman Football; Varsity Football; Lutheran Student Association, President; Phi Alpha Theta; Phi Sigma Pi, Historian, Pledge Chairman; Faculty Evaluations Committee; History Departments Gifted Students Committee; History Honors Program; Recipient History Honor's Scholarship.



Robert Koehler



tin Lassiter



Samuel Lilly

Glenn Martin Lassiter

SGA Representative; Sophomore Class President; Social Standards Committee; Foreign Films Committee; Executive Council; Dean's Advisory Council; Ring Committee; Junior Class President; Secretary of Entertainment; Presidential Cabinet; Associated Arts Board; Campus Movies Committee; Fine Arts Committee; Dormitory Floor Representative; MRC Executive Treasurer; Playhouse participant; Phi Alpha Sigma. Secretary, Chaplain, President of Alpha Pledge class; Inter-Fraternity Council; MENG; Marching Pirates; Varsity Band; Concert Choir; Men's Glee Club; Chapel Choir; College Singers; Secretary of Wake County Club; Dormitory Floor Manager; NCIAA; AIAA; Industrial and Technical Education Club; Student Party.

Samuel Blair Lilly

Phi Epsilon Kappa, President; Men's Honor Council; Phi Sigma Pi; Sigma Delta Psi; Freshman and Varsity Basketball; Physical Education Major's Club; Fellowship of Christian Athletes.



Meares

John Kinnion Meares

SGA Summer School, President; Honor Council; Young Republican's Club, President. Treasurer; Freshman Class Vice-president; Student Party, Chairman, Treasurer; Budget Committee; SGA Legislature; Attorney General's Staff; Model United Nations; Debate Team; Orientation Counselor; Viet Nam Blood Drive; East Carolinian editorial staff.

Who's Who (continued)

Boyce Stevenson Moore, Jr.

SGA, President, Treasurer, Student Legislature; IDC, Treasurer; IRC Vice-president; Kappa Alpha Order; Summer School SGA, Treasurer; Budget Committee, Chairman; Freshman Honors Math Program; Dean's Advisory Council; Most Outstanding Executive Member 1966-67.



Steve Moore

Bobby Scot Ober

Young Republican's Club, Secretary, Publicity Chairman; SNEA; Pi Omega Pi, President; National Student Representative; Phi Beta Lambda.



Bobby Ober

Margaret Steele Rumbley

Phi U Colony of Phi Upsilon Omicron, President; Chi Beta Phi; Home Economics Association; Head Start Teacher Orientation Program, Dietitian.



Margaret Rumbley



Howard Salenius



John Staley

Howard George Salenius

Men's Judiciary, Vice-chairman; Young Republican's Club, Chairman; Delegate to the Model United Nations; Phi Alpha Theta Honorary History Society; Men's Honor Council, Chairman.

John Alexander Staley Jr.

Phi Sigma Pi, Vice-president; Student Section American Institute of Physics, President; Math Honors Association, President; Math Club; SGA Legislator, Rules Committee, Chairman; Public Defender's Staff; Men's Judiciary.



Thornton Stovall



Charlene Teitelbaum

Thornton Green Stovall, Jr.

Phi Sigma Pi, President; Math Club, President; Granville County Club, President; Dean's Advisory Council; Orientation Counselor; MRC; Scott Dormitory, Lieutenant Governor; Math Honors Club; Physics Club, Treasurer.

Charlene F. Teitelbaum

Women's Glee Club, Treasurer; SNEA; Dormitory President, Vice-president; Women's Judiciary Member-at-Large, President; Alpha Epsilon Pi Sweetheart; Hebrew Youth Fellowship, Vice President, Corresponding Secretary; Public Defender of Women's Honor Council; WRC, Chairman.

Who's Who (continued)

Anitra Todd

Women's Honor Council, Chairman; Security Council secretary for Model United Nations; Alpha Delta Pi, Secretary.



Anitra Todd



Benjamin Webb

Lana Johann Vaughan

Women's Judiciary, Chairman; Alpha Phi, Secretary, Vice-president; SNEA; *Buccaneer* staff; Women's Rules Committee; Ring Committee; Orientation Counselor; Women's Judiciary Constitution Committee chairman.



Johann Vaughan



James Walker

James Alton Walker

Phi Sigma Pi, Treasurer; Intramural softball; Faculty Evaluation Committee.

Benjamin Thomas Webb

President of Junior and Senior Classes; Chi Beta Phi; Psi Chi; Kappa Alpha; Dean's Advisory Council.



Wentzel

Sandra Kaye Wentzel
Alpha Delta Pi, President; Freshman Class Treasurer; Day Student Representative; Member of Executive Committee; Entertainment Committee; Ring Committee; Dean's Advisory Council; Student Party; Student State Legislature delegate; Executive Secretary for Mid South Model United Nations.



Theodore Walker Whitley
Lambda Chi Alpha; Freshman basketball; Freshman and Varsity baseball; Psi Chi; Psychology Club.

James Hilliard Young
Phi Kappa Tau; *Buccaneer*, Editor-in-chief; *East Carolinian*, Editor-in-chief; *The Key*, Associate Editor; Student Legislature committees; Men's Residence Council; Publications Board; Law Society; Middle South Model United Nations Vice-president; North Carolina State Student Legislature; United States Student Press Association; Recipient of East Carolina University Publications Board Award.

James Young



Theodore Whitley

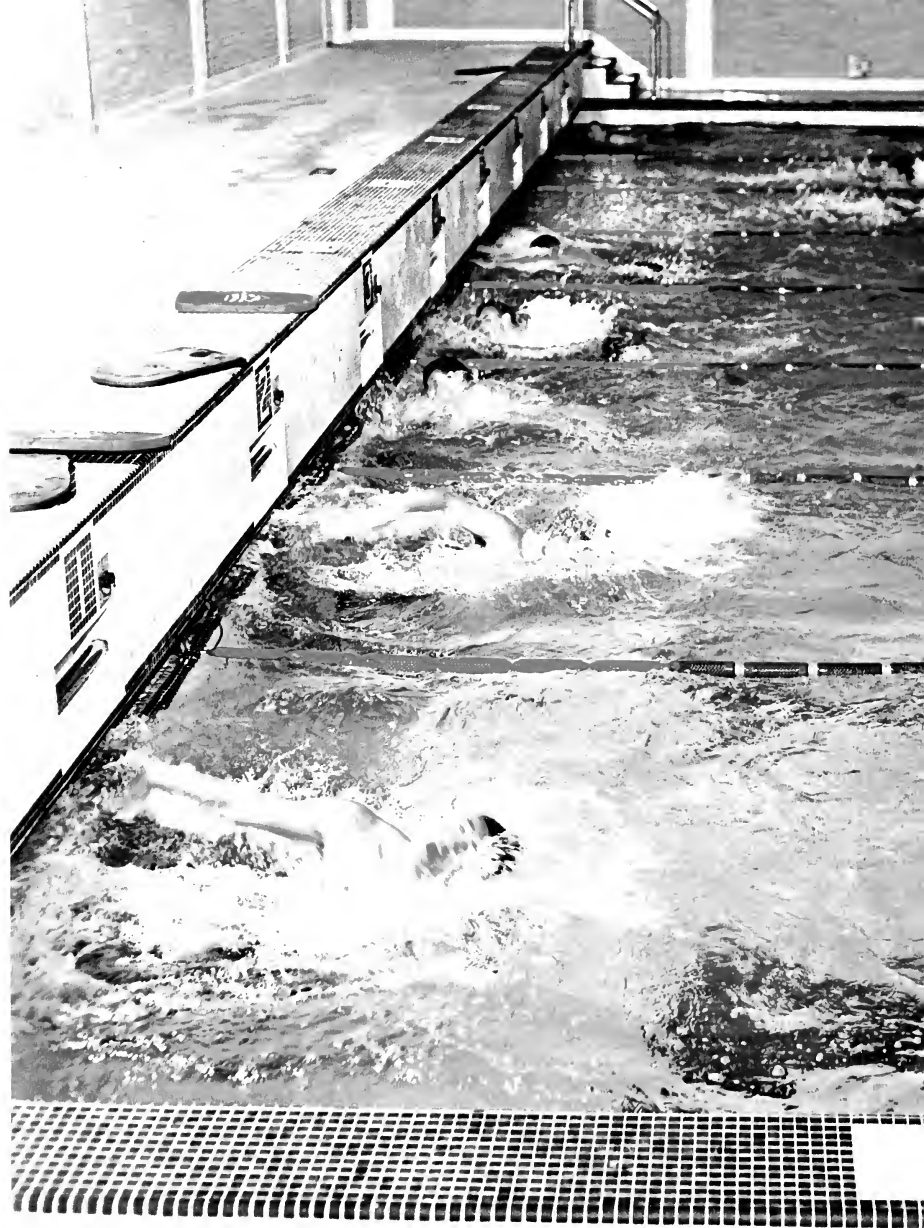



Sports

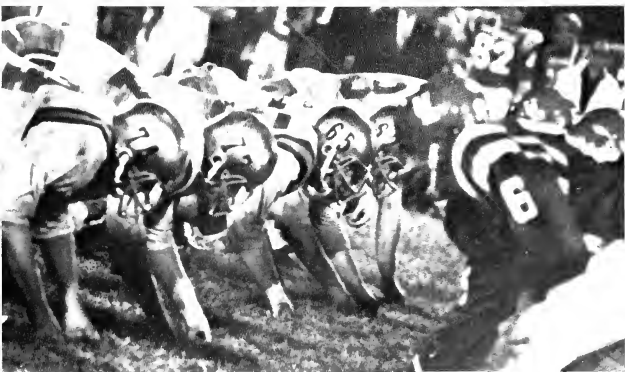

Pirates Post 8-2 Record in Football Competition

High spots of the 1967 football season included an 8-2 overall record, an all-time East Carolina offensive record, the Southern Conference's individual rushing record, and a total of some 10 school, team, and individual marks.

Three players—Neal Hughes, Butch Colson, and Kevin Moran—were honored by numerous all-star outfits.

The Pirates got off to a six-game winning streak and envisioned another conference championship, but the Citadel came to Ficklen Stadium on Homecoming and lessened ECU's chances of winning the conference title.

The other loss was to West Texas State, also at home. The Buffaloes brought as much talent to Ficklen Stadium as any visiting team had that season.

The Pirates began the season against William and Mary in a hurricane and struggled three quarters before erupting for 20 points in the final period to turn the tables.

No such problem occurred the following week against Richmond. The Bucs, after grabbing a 7-0 lead in the first quarter, pushed out front by 20-7 at halftime and added a field goal in the final half for a safe 23-7 decision.

Right: Head Coach Clarence Stasovich.

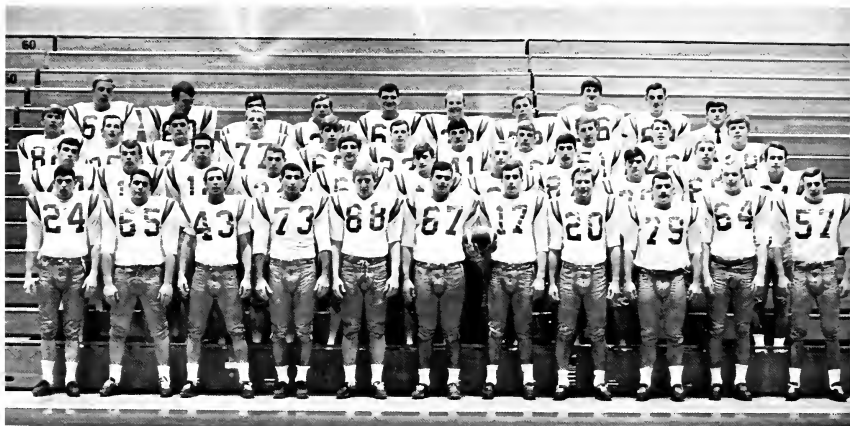

Above: First Row: T. Hicks, P. Hutchins, N. Hughes, J. Schwartz, P. Schnurr, K. Moran, N. Gravetti, T. Grant, W. Prince, A. Glass, J. Schaffler, Second Row: D. Young, C. Overton, J. Gudge, B. Colson, P. Blodeau, B. Wrightman, B. Cothren, J. Dudley, W. Springs, S. Laney, B. Grieh. Third Row: R. Bost, T. Bullock, D. Tyson, G. Wheeler, M. Murray, D. Flanagan, S. Garrett, M. Boaz, P. Weathersbee, B. McClure, B. Braak. Fourth Row: R. Jaronczyk, D. Wilmer, J. Louis, F. Rhodes, W. Lineberry, J. Flowe, D. Hamilton, B. Tucker, C. Swanner, V. Taylor.



Left: Tyson splits upright for the extra point against William and Mary. Below Left: Flanagan grabs a scoring pass in the Richmond game. Below Right: Gay is carried off the field with a broken leg at Williamsburg, Va.



ECU....27	William and Mary 7
ECU....23	University of Richmond 7
ECU....42	Davidson 17
ECU....21	Southern Illinois 8
ECU....18	Louisville 13
ECU....27	Parsons 26
ECU....19	Citadel 21
ECU....17	Furman 0
ECU....13	West Texas State 37
ECU....29	Marshall 13

Pirates Win Six in a Row



Above: Hughes scrambles for yardage against Wildcats. *Right:* ECU's Young hums a TD pass during the Davidson game.

Playing before the largest crowd ever assembled at Davidson for a football game, East Carolina got off to a quick lead; but in the middle of the second period it found itself trailing. Down 17-14 with five and a half minutes left before intermission, the Bucs went ripping on to two touchdown drives to regain a lead they never lost.

The undefeated Pirates rolled into Ficklen Stadium for their first home game played against Southern Illinois University. The Salukis were a slight favorite to de-rail the Bucs, but the game turned out to be all East Carolina. Fella Rhodes got the Pirates their first touchdown as he went winging 61 yards with a stolen pass, a blow from which SIU never recovered.

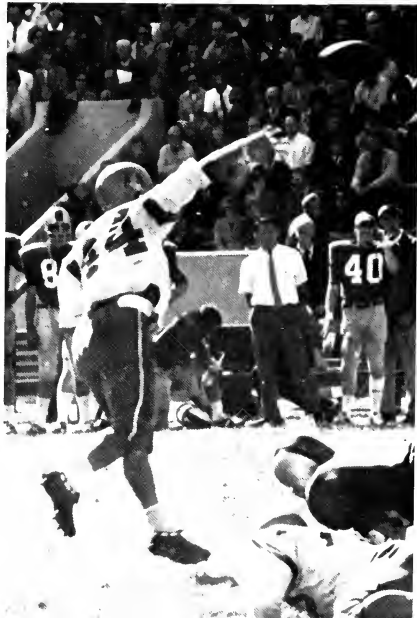



The following week another nationally-ranked passer, Wally Oyler, came to visit ECU. He and his Louisville teammates were treated equally as well as the previous stars the Bucs had encountered.

The Pirates went all the way to Iowa for their sixth straight victory, and it turned out to be the most exciting of the year. Neal Hughes turned in, what Coach Clarence Stasavich termed, the single greatest effort by one of his players. Hughes scored three touchdowns and passed for a fourth.

Hughes had one touchdown run of 36 yards, netted 131 on the ground, and passed for another 104. Colson bulled his way for 74 yards to give the Pirates a 27-26 victory over Parsons.

Left: Weary offensive unit takes a break during the Louisville game. Below Left: ECU back tries to evade Louisville defense. Below Right: Colson pulls in the pigskin with a Louisville defender on his heels.





Above: Pirates' offense moves against the Bulldogs. Above Left: Hughes flips pass against Bulldog rush. Right: Atkins fights for position between two Cadet defenders.

Pirates Suffer First Defeat During Homecoming



With the biggest crowd ever in Ficklen Stadium for the Homecoming game, the Pirates were dealt a poor hand by fate. The Citadel, a team filled with sophomores, chose this date to use up most of its good fortune for the year.

The Pirates had 25 first downs to the Citadel's 11, netted 242 yards rushing to 91 for the South Carolinians, and gained 181 yards passing to the Citadel's 155. But the final score was 21-19 for the Citadel, and the winning streak was broken. As it turned out, this was the deciding factor in the conference race. Had the Pirates won or tied, they would have owned out-right or shared the Southern Conference title with West Virginia.

The Pirates, after leading early, fell behind twice to the Cadets and on the second occasion put on another stirring late game offensive push that brought a touchdown. Still trailing by two points, they tried a two point conversion that failed.

Colson churned out his best effort of the year as he gained 153 yards and completed a pass for another 22 yards.

Below: Bucs pick up tough yards in Homecoming match.

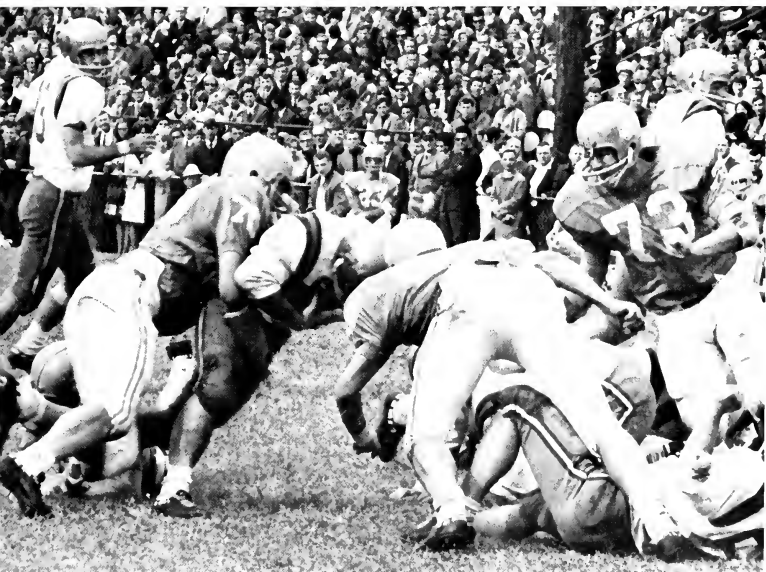



Down 28-7, Furman came back to lead 29-28 late in the fourth quarter in one of the biggest offensive displays involving two teams in the history of Ficklen Stadium. With the clock running out, the Pirates drove for the winning touchdown with Neal Hughes hitting Tom Grant with a 17-yard pass for the score and making it 31-29. East Carolina gained 321 yards rushing and 142 passing for a total of 463. Furman got only 55 rushing but gained 335 passing.

ECU . . . 27	William and Mary 7
ECU . . . 23	Richmond 7
ECU . . . 42	Davidson 17
ECU . . . 21	Southern Illinois 8
ECU . . . 18	Louisville 13
ECU . . . 27	Parsons 26
ECU . . . 19	The Citadel 21
ECU . . . 34	Furman 29
ECU . . . 13	West Texas State 37
ECU . . . 29	Marshall 13





With Butch Colson out nursing his injured leg, the Buffaloes turned it on in the last half to win 37-13 after holding only a 16-7 margin at half-time. Colson gained 102 yards rushing, all in the first half, compared to the team's final total of 120. This yardage indicated what happened to the Pirate offense after he left the game. Hughes had another good night passing, hitting 10 of 18; but the overall speed of West Texas with the heart of the Pirate offense on the bench was too much to contain.

Above Far Left: Neal Hughes demonstrates his winning form. *Above Far Center:* East Carolina sweeps the end against Furman. *Below Far Left:* Pirate is pursued by Furman players in dash down the field. *Above:* Neal Hughes dances through open hole in West Texas line. *Left:* Neal Hughes finds clear field. *Below:* Pirates find it hard getting yardage through the middle.



Freshmen Post Three-Two Season

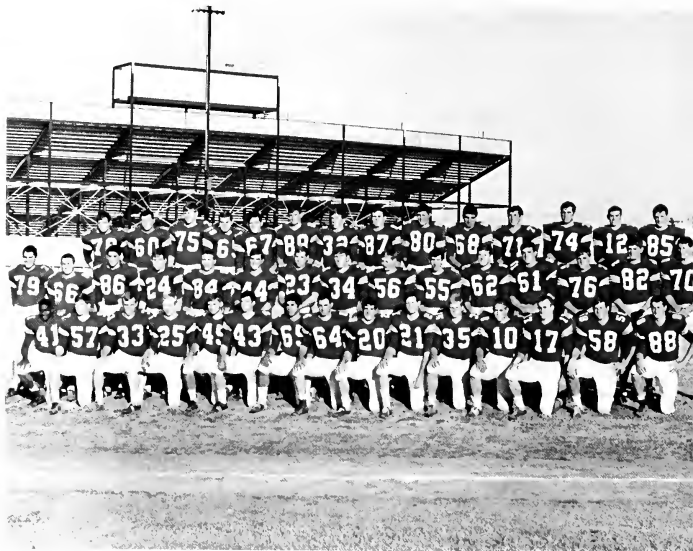

With lineman Walter Adams named the outstanding player for the season, the freshman football team won three games and lost two. The Baby Bucs had a ten game winning streak stretching over three seasons. It was finally broken by the Citadel.

Above: First Row: Left to Right: G. Whitley, S. Foster, J. Calaham, F. Austin, D. Hewston, M. Hickson, T. Guzzo, J. Tesh, R. Morehead, M. Lynch, E. Burfon, D. Brill, F. Adams, M. Baker, L. Page. Second Row: S. Davis, A. Monroe, M. Sermons, R. Corrada, J. Elrod, M. Mills, W. Rothrock, T. Peed, T. Edmondson, B. Beard, T. Smithwick, M. Damon, W. Sasser, B. Bemisderfer, D. Roberts. Third Row: T. Ryan, K. Wise, J. Morris, M. Fleig, D. Strowd, B. Brihon, S. Letcher, J. Wilson, P. Ribbens, W. Doll, W. Adams, T. Taler, G. Wreen, T. Pulley. Right: East Carolina Baby Buc is caught by opponent.

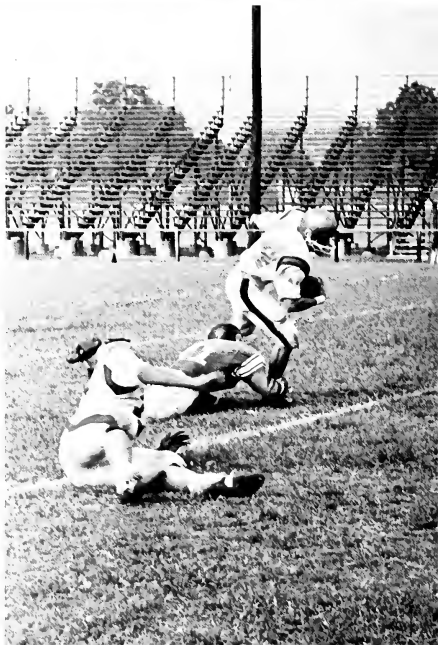



ECU...13	Apprentice School	7
ECU...29	Richmond	19
ECU...3	Citadel	17
ECU...12	Hargrave Military	14
ECU...32	Chowan	8

Above: M. Mills breaks away for touchdown. *Center:* Pirates get away punt. *Below:* Coach John Little and his captains, D. Brill, W. Adams, and M. Baker.





Pirates Finish First in State Meet

Compiling a dual-meet record of ten wins and one loss, the Varsity cross-country team had a highly successful season. In championship competition the Pirates finished first in the State meet and second in the Southern Conference meet. Coach Bill Carson's top eight runners were Don Jayroe, Ken Voss, Randy Martin, Terry Taylor, Charles Hudson, Ron Dibling, Dave Wight, and John Osborne. ECU had three members of the eight-man All-Conference team: Don Jayroe, Ken Voss, and Randy Martin.



Top: Cross-Country team admires newly acquired Championship Trophy. *Above:* Team members prepare for another victory. *Above Far Right:* Top four ECU runners, R. Martin, K. Voss, T. Taylor and D. Jayroe break away from the pack in meet against Baptist College. *Far Right: First Row Left to Right:* R. Dibling, T. Taylor, R. Martin, C. Hudson, D. Jayroe, J. Osborne. *Second Row:* K. Voss, M. Conley, G. Burbella, D. Wight, Coach Bill Carson.



CROSS-COUNTRY SCORES
(low score wins)

ECU.....29	William and Mary	28
ECU.....15	St. Andrews College	50
ECU.....18	University of Richmond	43
ECU.....20	Virginia Tech	36
ECU.....19	N.C. State University	36
ECU.....16	Old Dominion College	47
ECU.....20	East Tennessee State University ..	38
ECU.....17	Baptist College	38
ECU.....15	Davidson College	50
ECU.....15	Virginia Military Institute	46
ECU.....18	Baptist College	39

- 1st Place North Carolina State Championship
- 2nd Southern Conference Championship
- 4th NCAA Regional Championship



Above Right: Soccer players put in many hours of practice. *Above Left:* East Carolina players move in on opponent. *Center:* Collision in mid-field sends ball astray. *Right:* North Carolina Wesleyan College plays East Carolina University.





Soccer Team Ties for Third in Conference

East Carolina Soccer team met some strong competition in its second year of intercollegiate play. It finished the season with a 3-7 record. The ECU booters tied for third place in the Southern conference and set a new school record by winning three games as compared to the previous high of two wins.

1967 SOCCER RESULTS

ECU...1	North Carolina State	5
ECU...0	University of N. Carolina 4	
ECU...1	Pembroke	2
ECU...5	North Carolina Wesleyan 3	
ECU...4	Furman	1
ECU...2	Wilmington	1
ECU...1	William and Mary	3
ECU...0	Saint Andrews	2
ECU...0	Campbell	6
ECU...0	Davidson	3

Below: Left to Right: First Row: B. Bunn, T. Gillespie, B. Honaker, C. Pressley, C. Wunderle, S. Colvard. Second Row: R. Eckenrode, D. Wilkins, J. McMillian, H. Harris, T. Daniels, M. Posey. Third Row: G. Harvey, V. Badlamenti, K. Lueck, K. Barbour, J. Horner, Coach J. Welborn.



Cheerleaders Attend Clinic

Under the direction of head cheerleader, Chick Krautler, the East Carolina varsity cheerleading squad led the student body in cheering the mighty Pirates on to many victories. Consisting of fifteen cheerleaders and a pirate mascot, the varsity squad gave a hundred per cent effort to every game. Through the rain at the William and Mary game, after the disappointment of homecoming, and through the struggle of basketball season, the cheerleaders continued.

Prior to the start of football season, cheerleaders Sherry Robertson and Chick Krautler attended the nation's only All-College cheerleader clinic at the University of Southern Mississippi. Many new cheers, double stunts, chants, pom pom routines, and spirit ideas were brought back to the East Carolina squad.

Freshman cheerleaders, headed this year by co-captains Brenda Masters and Kay Whitney, were selected at the beginning of fall quarter. The eight freshman cheerleaders strived to promote school spirit at all of the freshman home games and at the varsity Homecoming game.





Above Far Left. Cheerleaders include gymnastics in executing cheers. *Below Far Left: First Row: Left to Right:* B. Bullock, B. Bolton, P. White, C. Coakley, P. Simmons, D. Swan, and S. Robertson. *Second Row:* L. Getsinger, J. Shepherd, P. Ross, R. Murphy, S. Young, B. Bodzic, T. Kessler. *On Cannon:* C. Krauter, *Head;* and C. Linville, *Pirate.* *Top:* Rain does not stop Pirate Cheerleaders from praising the team. *Left:* Patsy Simmons inspires spectators with enthusiasm. *Above: First Row: Left to Right:* M. Wozelka, K. Whitney, B. Masters, S. Averett. *Second Row:* D. Mc Donald, S. Jenkins, J. Kern, G. Robertson.

Pirates Move Onto New Court



Soon after the Pirates moved into new Minges Coliseum, Earl Thompson, a Greenville youngster, who transferred to ECU from a junior college, set a school scoring record with 31 points.

Posting an 8 and 16 record for the season, the ECU netters faced such teams as North Carolina State, Richmond, and St. Peter's.

Dr. Jenkins announced plans for a holiday tournament next Christmas. Rapidly an outstanding field consisting of Cornell, William and Mary, Virginia, Delaware, VPI, Baylor, and the Air Force Academy were named to join the Pirates in the eight-team festival.

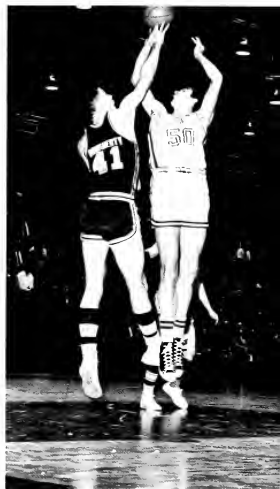



ECU...67	St. Peter's	102
ECU...90	Old Dominion	91
ECU...89	Furman	91
ECU...104	Atlantic Christian	79
ECU...83	Richmond	90
ECU...69	St. Francis	113
ECU...67	East Tennessee	65
ECU...71	George Washington	68
ECU...58	Furman	59
ECU...71	William and Mary	70
ECU...57	Citadel	59
ECU...67	North Carolina State	83
ECU...53	East Tennessee	61
ECU...90	George Washington	72
ECU...60	West Virginia	77
ECU...77	High Point	83
ECU...100	Florida State	110
ECU...78	Richmond	112
ECU...99	William and Mary	75
ECU...72	Phillips Oilers	85
ECU...64	V.M.I.	69
ECU...55	University of Toledo	72
ECU...81	Citadel	76
ECU...100	Washington and Lee	73
ECU...79	V.M.I.	68

Southern Conference Tournament
ECU 71 West Virginia 76

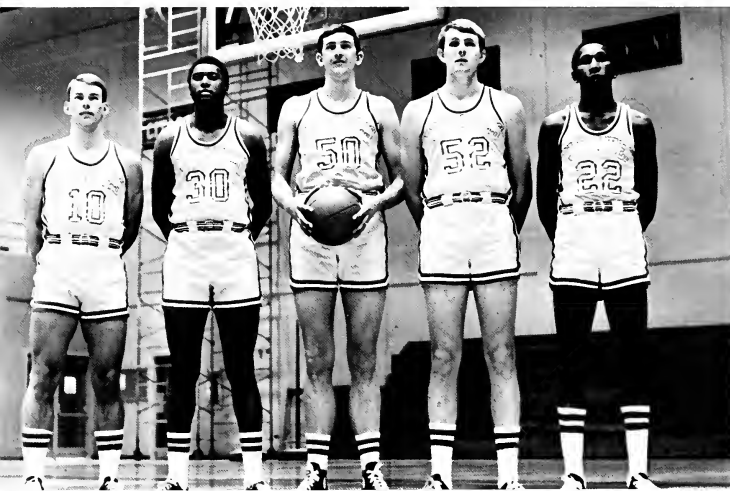

Above For Left: Center: T. Quinn, Coach, K. Stuart, Assistant Coach. First Row, Left to Right: T. Wills, Trainer, S. Lilly, F. Campbell, E. Bradford, J. Cox, E. Thompson, B. Francis, T. Miller. Second Row: V. Colbert, C. Alford, K. Sabo, J. Modlin, B. Lindhelt, R. Kier, J. Anderson, Manager. Above: ECU Starting Five: T. Miller, V. Colbert, C. Alford, J. Modlin, E. Thompson. Left: Teams lock in struggle for possession of the ball. For Left: C. Alford shoots over opponent.

Basketball (continued)

Below: T. Miller finds the advantage against Richmond. Far Below: Pirate player, B. Lindfelt, is caught in the middle of Atlantic Christian players.

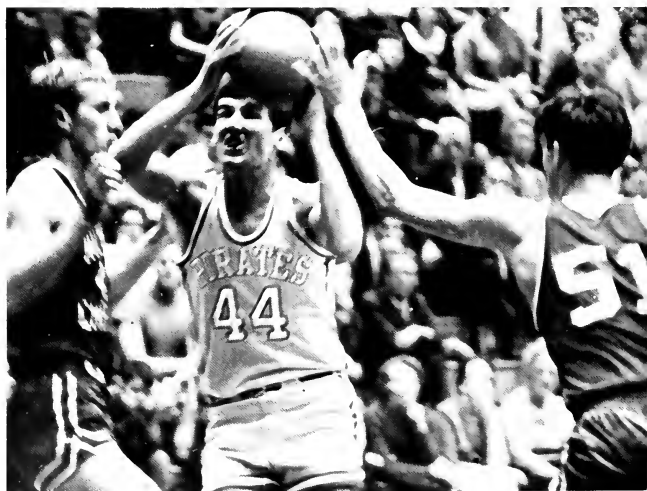



*Left: Pirates huddle for pre-game instructions.
Right: Players search for lost contact lens.
Below: Opening tip begins Richmond-East Carolina game.*



Basketball (continued)



Above Right: Wild moments take place under the boards in the Richmond game. *Right:* B. Lindfelt finds himself in an awkward position in the Richmond game.





Below Left: B. Lindfelt is fouled under the boards by a Richmond player. *Below Right:* V. Colbert shoots around George Washington player.



Baby Bucs Post Good Season



East Carolina Baby Bucs, led by the combined efforts of center Jim Gregory and forward Mike Dunn, posted a season record of 10 wins and 6 losses. Highlights of the season were the games with Duke University, North Carolina State, and the University of Richmond.

Above: First Row: R. Tripp, Manager, B. McKillop, J. Sermons, M. Grady, G. Mc Nerney, K. Hartzler, G. Logan. Second Row: M. Wood, Trainer, D. Daughtry, C. Lemons, T. Wyche, J. Gregory, M. Dunn, B. Haubenreiser, Kirk Stuart, Coach. Right: J.V. coach, Kirk Stuart, calls plays from the bench.





ECU....90	Chowan	63
ECU....78	Old Dominion	106
ECU....79	North Carolina State	31
ECU....115	Atlantic Christian	77
ECU....112	Atlantic Christian	33
ECU....31	Richmond	37
ECU....106	William and Mary	81
ECU....113	Chowan	112
ECU....73	North Carolina State	99
ECU....80	Sandhills	70
ECU....73	Louisburg	72
ECU....97	Richmond	85
ECU....98	William and Mary	72
ECU....74	Louisburg Jr. College	68
ECU....79	Duke University	93
ECU....80	U.N.C.	88

Above Left: T. Winch goes for a layup during the William and Mary game. *Above Right:* Unidentified Pirate secures rebound from defensive boards. *Left:* Baby Bucs scramble for ball.

East Carolina Hosts National AAU Indoor Championship Meet

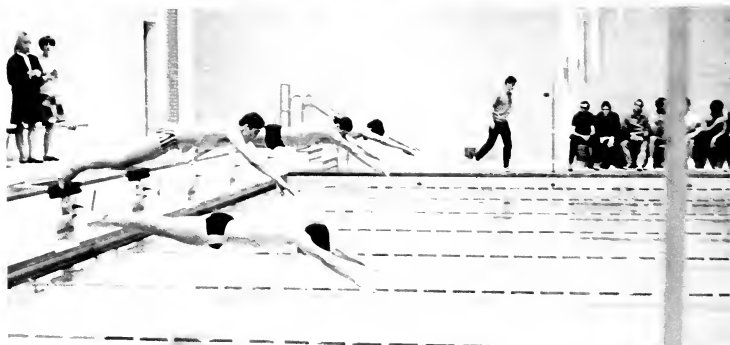

With a 7-7 record for the season, the ECU swimming team looked forward to the National AAU Indoor Championship in Minges Coliseum in April. At the end of the regular season, the team had won the Southern Conference Championship for the third year in a row. ECU had four All-American records to its credit: Les Gerber, One Meter Diving; Mike Hamilton, 100 and 200 Meter Butterfly; Richard Tobin, Three Diving; Mike Tomberlin, 100 and 200 Meter Backstroke. The team was ranked sixth in the National AAU Indoor Championship.

Highlights of the season were the meets with two of the top ranked teams in the nation, North Carolina State and Florida.

Top: ECU Swimming Team: *First Row:* Left to Right: G. Hanes, L. Allman, K. Hungate, D. Phillips, D. Tobin, O. Paris, B. Moynihan, S. Howard, S. Weissman, D. Dincen, P. Steward. *Second Row:* Left to right: Dr. Ray Martinez, Head Coach; Ray Scharf, Assistant Coach; E. Goble, D. Donahue, D. Snyder, R. Conaway, E. Mills, L. Jorgensen, M. Tomberlin, B. King, B. Gregorson, J. Manchester, B. Baird, D. Murphy, J. Sultan, Danny Scharf Mascot. *Above:* D. Dincen demonstrates style in 200 freestyle. *Right:* Head Coach Dr. Ray Martinez.





Left: M. Tomberline shows the form it took to win 200 backstroke. Right: Co-Captains Owen Paris and Mike Tomberlin. Below: The meet with University of Florida begins.

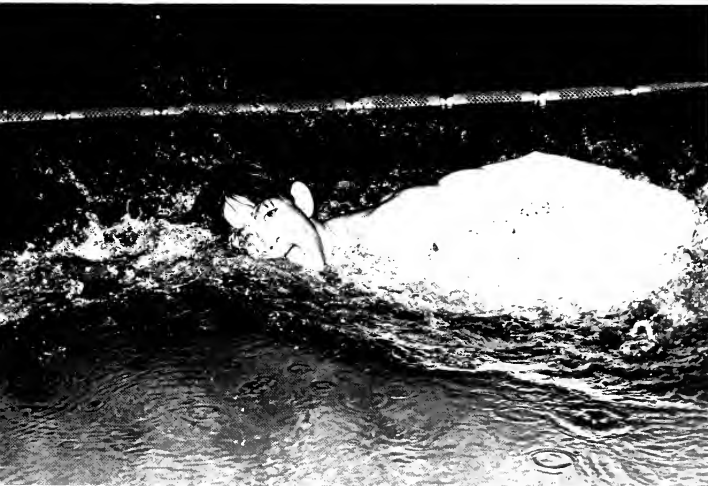

Swimming (continued)



ECU...48	North Carolina State ...	65
ECU...41	University of S. Carolina	72
ECU...74	Tulane University	39
ECU...75	Evansville	38
ECU...53	L.S.U.	29
ECU...46	Alabama	67
ECU...52	Bethany	61
ECU...58	Monmouth	51
ECU...54	Southern Connecticut ..	59
ECU...58	West Virginia	46
ECU...57	Virginia Tech.	47
ECU...47	Florida	66



Above Left: Diving Coach, Chuck Thompson.
Above Right: Bue diver performs for crowd.
Right: East Carolina's bench during meet with Florida.

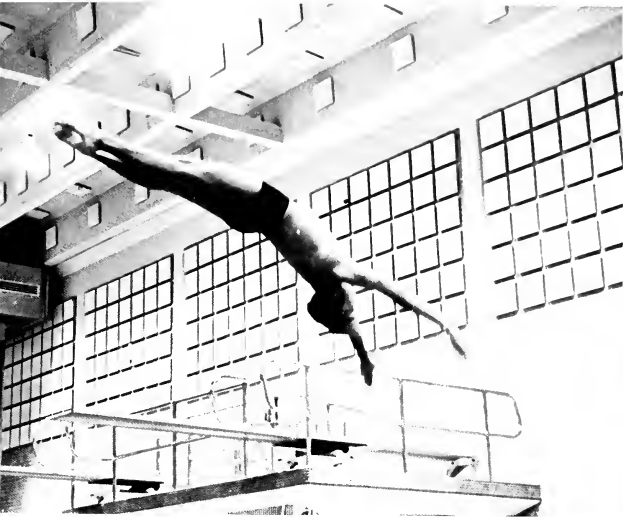

Above Left: East Carolina diver performs in Three-Meter competition. *Above Right:* B. Aaird springs before dive. *Below Left:* D. Tobin executes swan dive. *Below Right:* D. Tobin demonstrates form that won him the Dyer Award.

Wrestling Team Posts Winning Season



ECU Wrestling Team, composed almost entirely of freshmen and sophomores, had seven matches this season and lost only one. That loss occurred in an extremely close match with N.C. State. The highlights of the 1967-1968 season were a 19-10 victory over the Citadel, the defending Southern Conference Wrestling Champions, and a 17-17 tie with Old Dominion, rated as one of the top three teams in the South. John Welborn was the new coach.

ECU14	North Carolina State . . . 19
ECU20	Duke University 12
ECU19	Citadel 10
ECU26	Wilmington 3
ECU21	Pembroke 6
ECU35	St. Andrews 0
ECU17	Old Dominion 17

Above: First Row: Left to Right: T. Ellenberger, H. Metzgar, T. Ellenberger, S. Smith, R. Rich, S. Bastian, S. McDowell, C. Bernard, M. Murray, W. Lincherry. Standing Left to Right: K. Kellum Manager, J. Sellers, R. Caffrey, D. Olier, D. Trexler, P. Monroe, H. Harris, K. Winston, B. Hampton. Right: The referee calls a foul on East Carolina's T. Ellenberger.



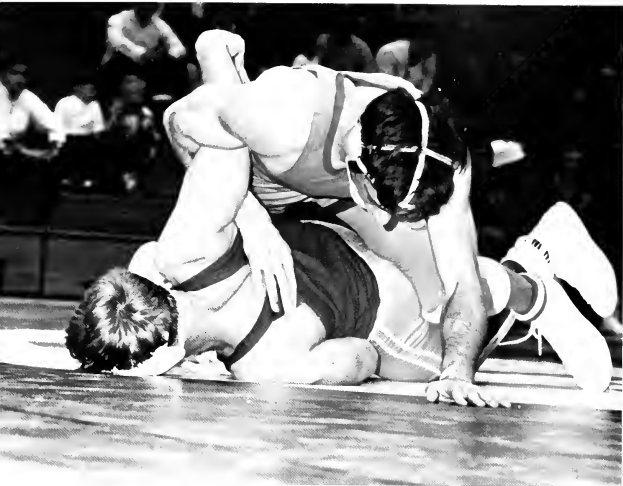

Above: Tom Ellenberger works for the fall.
Below: Pirate Tim Ellenberger finds himself in a tough situation. *Left:* Coach J. Weiborn and his captain H. Metzgar.

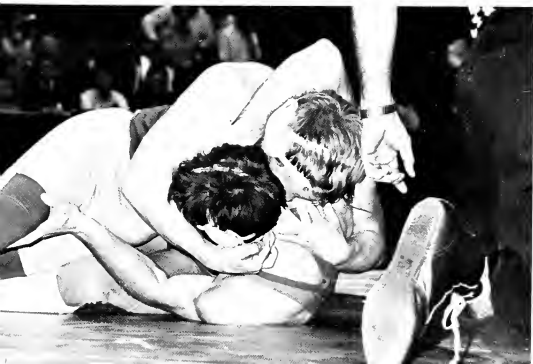

Wrestling (continued)

Right: ECU's Buc holds opponent motionless.
Center: Wayne Lineberry spins for the advantage
in his heavy weight division. *Below:* Buc tries to
work out from the bottom.

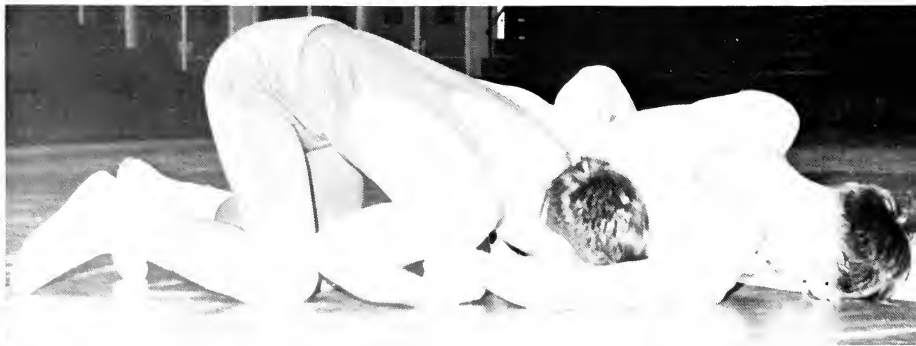



Left: East Carolina's M. Murraray struggles to down opponent. *Below:* Ellenberger has complete control as he overturns his opponent.

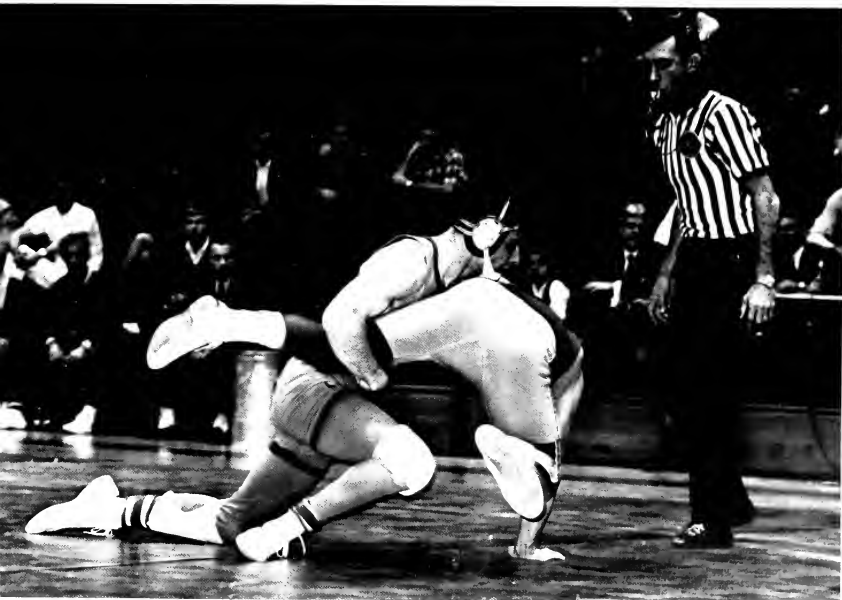

Pirates Tie for Conference Title

Led by the University's first All-American, Richard Narron, the Pirate Baseball team finished the season in a tie with West Virginia for the Conference title. It won twenty-three games and set a new record for wins in one season for an East Carolina team. The team finished 11-3 in the conference and 23-5 overall.

The season started with seven lettermen and open positions all over the field. Coaches Smith and Williams placed a reserve at first base, moved the shortstop to second base, borrowed a football player for shortstop, moved a catcher to left field, and borrowed a basketball player to pitch. These fellows combined with the veterans and reserves became one of the finest teams in the history of East Carolina. When the season was over, the results were as follows: Allstate: Richard Narron, Jim Snyder, and Dennis Burke. All-Conference: Richard Narron, Jim Snyder, Lynn Smith, and Dennis Burke. All-District III N.C.A.A.: Richard Narron and Jim Snyder. All-American: Richard Narron. The team ranked number 20 in the final N.C.A.A. University Division Polls.

Above Right: Coach Earl Smith and co-captains Richard Narron and Lynn Smith. *Below:* First Row: Earl Smith, Coach, E. Thorne, R. Hedgecock, R. Narron, L. Smith, S. Dillenger, D. Foster. Second Row: B. Scoggina, G. Domanski, D. Winchester, V. Chadwich, D. Barbour, N. Hughes, J. Daniels. Third Row: R. Glover, J. Snyder, V. Colbert, S. Fornash, D. Burke, T. Jennings, T. Whitley. Fourth Row: S. Wrenn Manager, F. Holton, L. Fisher, J. Pitriggi, H. Land, L. Price, B. Norman, M. Potter, R. Gifford.

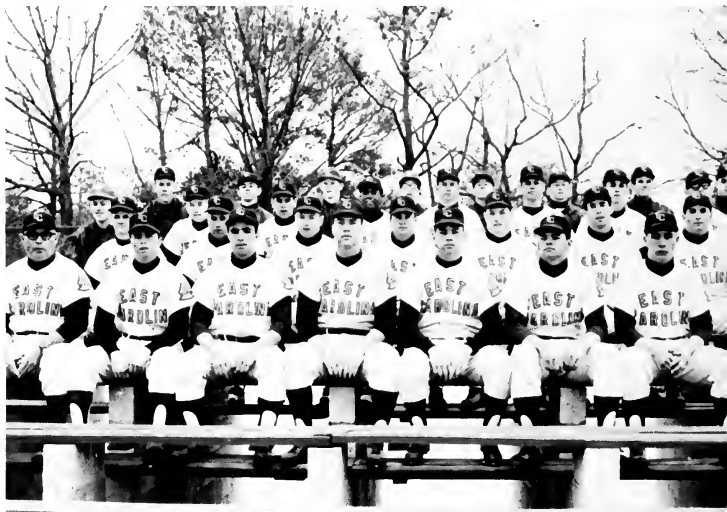



1967 RESULTS

ECU...2	Dartmouth	3
ECU...10	George Washington	0
ECU...4	George Washington	3
ECU...16	Virginia	0
ECU...3	Virginia	1
ECU...9	Ithaca	4
ECU...8	Ithaca	6
ECU...5	Fordham	4
ECU...10	Fordham	1
ECU...1	Colby	0
ECU...2	West Virginia	4
ECU...2	West Virginia	2
ECU...5	Richmond	1
ECU...2	Richmond	0
ECU...6	Duke University	2
ECU...13	VMI	0
ECU...6	VMI	0
ECU...16	State	9
ECU...12	Citadel	0
ECU...4	Citadel	0
ECU...0	University of N. Carolina	11
ECU...4	Duke University	3
ECU...1	Furman	2
ECU...0	Furman	1
ECU...10	Davidson	1
ECU...2	Davidson	0
ECU...4	William and Mary	1
ECU...4	William and Mary	3

Above Left: Head Coach Earl Smith. *Below:* J. Holt performs his duties enthusiastically.



Richard Narron Becomes First All-American



Leading the Pirate Baseball team in batting last year, Richard Narron went on to become the first All-American ball star from East Carolina. Majoring in business administration, the Goldsboro junior began his career in baseball in high school. While playing American Legion baseball, he was selected to the All-State team for two years.

Son of Sam Narron, of Middlesex, the East Carolina "super-star" signed with the New York Mets late last year. After six months of National Guard training, he began to play for the Mets and will continue through the summer. At the end of the baseball season, Narron planned to return to school here.

Speaking of his experience with the Pirate ball club Narron replied. "It is a great team with the best coaching. He (Coach Earl Smith) is a student of the game."

Above: Jay Holt salutes Richard Narron.





*Above: J. Snyder makes it to first in time.
Below Right: L. Smith practices his slider.
Below Left: Pirate leaps high to snag ball.*

Track Team Rewrites Record Book

Posting a record of seven wins and three losses, the 1967 track team broke and set 11 varsity records. Tri-captains Jim Cargill, Charles Hudson, and Ed Whyte worked with Coach Baxter Berryhill as the thinclads set new records for ECU.

Varsity records broken or set are as follows: one mile, 4:21.9 by Charles Hudson; two miles, 9:54 by Terry Taylor; three mile, 15:57 by Terry Taylor; 440 relay, 42:7 by Bill Cothren, Clem Williams, White Whitfield, and Ed Whyte; high jump, 6 feet 4 in. by Peter Moe; broad jump, 23 feet 3 3/4 in. by Ed Whyte; triple jump, 45 feet 1 in. by Peter Moe; discus, 135 feet by Allen Hall; and 120 high hurdles, 14.4 by Jim Cargill.

Right: Ed Whyte scores in the long jump.



First Row: S. Rhodes, D. Jayroe, J. Osborne, H. Coble, R. Martin, C. Williams, W. Whitfield, C. Hudson, W. Wooten, J. Deeds, R. Roth. *Second Row:* M. Conley, B. Cothren, J. Hardison, M. Bridges, E. Whyte, T. Slezak, D. Crotts, A. Cargill, P. Moe, T. Hickey, J. McCarthy, Coach Berryhill.





ECU...60	Baptist College	81
ECU...83	Citadel	62
ECU...101	Davidson	41
ECU...51	North Carolina State	91
ECU...63	University of Richmond	82
ECU...120	Atlantic Christian	25
ECU...106	Frederick College	39
ECU...103	Old Dominion	42
ECU...75	Virginia Tech	70
ECU...89	Atlantic Christian	56

Left: Jim Cargill clears a high-hurdles. Below Left: Tri-captains Ed Whyte, Charles Hudson, and Jim Cargill warm up before a meet. Below Right: ECU pole vaulter shows winning form.



Crew Obtains New Shell, Attends First State Regatta

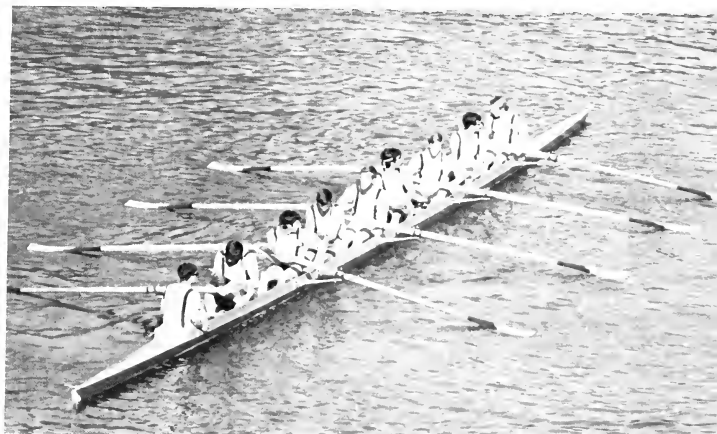

Above Right: The crew team awaits the start of the race. *Right:* Coach Brousseau directs the team before a race.

With the christening of The Leo W. Jenkins, the team's new shell, the 1967 crew team launched its second year of competition with a won-lost record of 4-1.

Coached by Andre Brousseau and led by captain Al Hearn, the team competed for the first time in the Dad Vail Regatta, one of the top crew events in the country. The meet with Asheville College also proved another first, the first crew event ever held between two North Carolina schools.

ECU...Narist College	Won
ECU...Richmond	Won
ECU...University of Florida	Lost
ECU...Jacksonville	Lost
ECU...Richmond	Won
ECU...Asheville Prep	Won
ECU...Dad Vail Regatta	... 22 out of 34	
ECU...Florida Regatta	Lost





Left: Rowers prepare to hit water on the practice barge. Below Right: ECU oarsmen workout.



Left Row: Coach Brousseau, P. Shannon, D. Renaud, G. Wooten, W. Mills, C. Jacona, J. Hlard, J. Atkins, G. Donharl, C. Riorden. Right Row: S. Mahel, J. Yager, A. Hearn, T. Chalk, M. Emkiewicz, S. Wilson, A. Bagwell, J. Powell, Kidd, B. Donharl, J. Findley.

Cooke, Taylor Spark Netmen

Coached by John Welch, the 1967 East Carolina tennis team had a 4-6 season. Frank Cooke, the senior captain, and Chuck Taylor posted the best won-lost record. Bob Diday and Cooke were the number one doubles team. Taylor and Chip Van Middlesworth composed the number two doubles team.

Right: Taylor puts a special twist on his serve.
Below Right: First Row: C. V. Middlesworth, F. Cooke. *Second Row:* C. Taylor, T. Dean, B. Diday, W. Ransome.

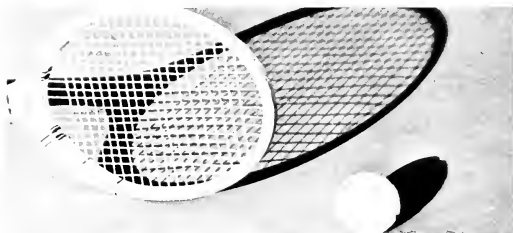

ECU...0	Dartmouth	9
ECU...3	Kent State	6
ECU...0	Michigan State	9
ECU...3	Citadel	6
ECU...7	Atlantic Christian	2
ECU...0	Clemson	9
ECU...7	Furman	2
ECU...0	Presbyterian	9
ECU...5	Citadel	4
ECU...0	Old Dominion	9
ECU...7	William and Mary	2
ECU...0	George Washington	9
ECU...4	Atlantic Christian	5
ECU...3	Univ. of So. Carolina ..	6



Lacrosse Team Records Disappointing Season



Led by player-coach Kirk Voorhees, the 1967 East Carolina Lacrosse Club played five games losing all but the one to the University of Richmond.

The Pirates went to Richmond April 28 to play for the Southern Conference Lacrosse Championship, a mythical title. The first half saw Richmond start off with a flurry of "lunching" only to be destroyed by the ECU "lunchers," who sent three men out of the game in the first half.

Richmond held a one goal lead going into the last half; but that was quickly destroyed by the Pirates, who scored three in the third period and four in the final period to win it, 7-22.

ECU....7	Roanoke College	9
ECU....1	Univ. of No. Carolina ..	10
ECU....5	Univ. of No. Carolina ..	13
ECU....22	University of Richmond	7
ECU....4	Duke University	16



Above Left: First Row: K. Voorhees, J. Cassidy, G. McCullogh, B. Owens. Second Row: A. Hightower, J. Whitely, P. Katzbare, J. McDowell, M. Harper. *Above Right:* EC's stickmen swarm around opponent's goal. *Left:* Teams dig for lost ball.

Golf Team Sets 6-5-1 Record

Coaching of Dr. Tom Paul and the experience of returning lettermen, Howard Pernar and Drayton Stott, led the 1967 East Carolina golf team to a successful season with a 6-5-1 record and second place in the Southern Conference Tournament. The tournament was held on the 7000 yard Dunes Club at Myrtle Beach, South Carolina.

The well-balanced squad was undefeated on the home course, and the entire 1967 squad returned.

ECU...Citadel	6½
ECU...Dartmouth	9½
ECU...North Carolina State	18½
ECU...Wilmington College	15
ECU...Virginia Military Institute	15
ECU...William and Mary	11½
ECU...Atlantic Christian	0
ECU...George Washington	3½
ECU...Richmond	16½
ECU...Wilmington College	5
ECU...Citadel	3



Above: M. Schlueter, D. Stott, and P. Buzzelli browse in the pro shop before a match. *Above Right:* Buzzelli digs out of a sand trap. *Left:* Schlueter putts for a par four.

Intramurals Provide Athletic Recreation for 2500 Men

"No program of education can be considered adequate which does not include the training of the mental, social, spiritual, physical, and aesthetic properties of the body," explained Jack Boone, Director of Intramurals. As a part of the physical education program, intramurals were designed to provide a high degree of student spirit.

Intramural sports program at East Carolina University provided an opportunity for every male student on the campus to participate in some type of competitive sports activity.

Team sports included in the intramural program at East Carolina University were basketball, bowling, cross country, golf, softball, touch football, track, and volleyball. Badminton, foul shooting, horseshoes, table tennis, tennis, and wrestling were the individual sports offered.



Above Left: Charles Watson, Student Director of Intramural Sports. *Left:* Jordan shows the form that won the high jump title. *Above:* R. Vince, Publicity Chairman; C. Watson, Student Director; J. Lowe, President of Intramurals. *Below Left:* Intramural softball provides recreation for all men on campus.

Intramural Sports Promote School



Right: Watson prepares to start the Cross Country race. *Below:* Intramural basketball helps develop teamwork.



pirit, Teamwork, Physical Exercise

Left: The pitcher begins his pre-game warm-up.
Below Right: An afternoon football game gives EC's male population a good workout. *Below:* Exhausted contestants catch their breath after track and field events.



1967 INTRAMURAL WINNERS

President's Cup	Pi Kappa Phi
Sportsman's Cup	Charles Vincent (Lambda Chi Alpha)
Touch Football	Stumble Bums (Independent)
Volleyball	Lambda Chi Alpha
Badminton	Ron Hignite (Pi Kappa Phi)
Tennis	C. C. Pharr (Independent)
Cross Country	Stuart Rhodes
Swimming	Phi Kappa Tau
Wrestling	The Yankees (Independent)
Foul Shooting	Tom Powers (Sigma Phi Epsilon)
Softball	The Yankees (Independent)
Horseshoes	Archie Simmons (Phi Kappa Phi)
Bowling	Alpha Epsilon Pi
Golf	Pi Kappa Phi
Track and Field	Phi Epsilon Kappa





Organizations



*Student
Government
Serves Students*







Executive Branch Works for Students

Elected by and from the student body, the Executive Branch of the Student Government Association was headed by five executive officers. Along with a president, vice-president, secretary, and historian, the four class presidents served on the branch.

This year the branch worked to benefit the students by completing a faculty evaluation and by devising a Student Complaint Board.

Right: Steve Moore, President. Below: David Lloyd, Vice-president.

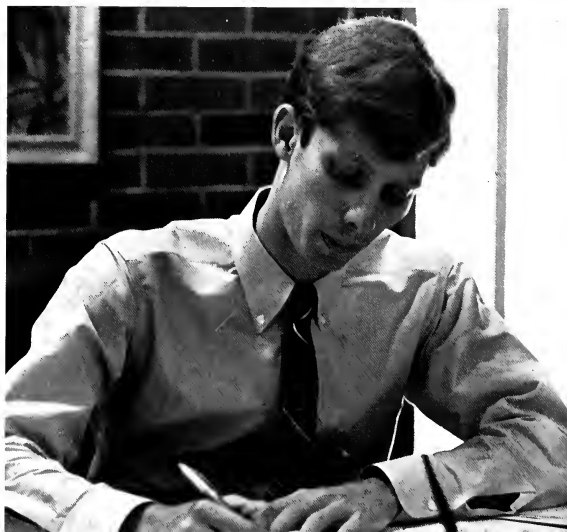



Above: Layton Getsinger, Treasurer. Left: Sandy Wentzel, Secretary. Right: Sherry Robinson, Historian.

Right: Steve Morrisette, Speaker. Left: Barry Blick addresses the legislature. Below: Members of the Student Government legislature consider a proposed bill.



Legislature Strives for Improvements

Composed of dormitory and day student representatives, the S.G.A. vice-president, and S.G.A. speaker, the Student Government Legislature worked in a broad capacity to serve the students of E.C.U.

In addition to making laws, the legislature approved all budgets for campus activities, ratified constitutions of new organizations, and strived for improvements most desired by the students. These included revised traffic laws, a new dress code for women, and additional lights around the girls' dormitories.



Barbara Atkins
Earle Beasley
Gwen Bullock
Carol Cashion
Dennis Chestnut
Candy Coe



Jackie Daniel
Kevin Foley
Gwyn Garrett
Leslie Genzardi
Marie Gerlach
Jean Harvey



Carleen Hjortsvang
Diane Holland
Marion Howard
Sue Hunnicutt
Beverly Mathews
Sue Miller



Steve Morrisette
Linda Flemmons
Bill Richardson
Bob Robinson
Judy Scarborough
Steve Sharpe



Shirley Smith
Dan Summers
Terrie Trotter
Karen Wagner
Richard Waters
Patsy Womble



Jim Young

Committees Deal with Special Problems

Appointed by the S.G.A. president, committee chairmen worked with their various committees in areas of student government that required special attention. These were problems such as elections, entertainment, internal affairs, faculty evaluations, and special events. The committees sought to evaluate and administer in these fields of student activity.



Above: External Affairs, Reid Overcash. Above Right: Elections Chairman, Sue Yow. Center Right: Faculty Evaluation, Frank Harden. Right: Special Events, Jean Harvey.





Far Left: Spirit Committee; John Deeds; Left: Budget Committee, Layton Getsinger; Below Far Left: Entertainment Committee, Bill Diuguid; Below: Internal Affairs, Barry Blick.



Summer School Student Government Campaigns for University Status



Elected at the beginning of the term, Summer School Student Government carried on the duties of the regular term Student Government. In addition to governing the student body and handling disciplinary problems, the members organized a Blood Drive, created a Student Book Exchange, and worked to keep spirits high during the struggle for University status.

Left: John Meares, President; Below Left: Steve Morrisette, Vice-president; Below Right: Caroline Riddle, Secretary.





Above Left: Brenda Bullock, *Treasurer*.
Above Right: Anitra Sheer, world famous guitarist, performs for East Carolina students. *Left:* Students participate in the Summer Blood Drive. *Below:* Summer School Student Government Legislature and Advisors, Dean R. Alexander and Dr. James Tucker.



Councils Deal With Honor Code Violations



Men's and Women's Honor Council, each composed of seven members and one alternate, had jurisdiction over all violations of the honor code. Cases such as lying, cheating, stealing, and any matter which broke the rules of the honor code were brought to the attention of the council to be dealt with in the proper manner.

Above: Men's Honor Council: Left to Right: H. Woodburn, J. Mears, H. Salenius, P. Allen. Second Row: J. Greene, W. Mosier, E. Tipton. Center: Women's Honor Council: First Row: A. Gamble, J. Joyner, A. Todd, D. Swan. Second Row: M. Gerlach, B. Giles, L. Tetterton, L. Clayton, R. Bonnievie, B. Schwartz. Right: Defenders: R. Marrow, J. Bang, D. Hammond.





Judiciaries Enforce Campus Regulations

Operating separately to serve their respective constituents, the Men's and Women's Judiciary Councils tried all cases of violations of university regulations which did not involve breach of the Honor Code. The Judiciaries worked in co-operation with the S. G. A. and the administration to enforce school laws.

Men's Judiciary was composed of seven members and one alternate. The Women's Judiciary consisted of eleven members and two alternates.

Above: Women's Judiciary: First Row Left to Right: C. Edwards, J. Vaughn, B. Mathews, B. Allen, C. Hjortzvang, G. Bullock. Second Row: S. Lucas, K. Roseman, J. Henton, H. Cook, A. Cushman. Center Left: Prosecutors: J. Bang, C. Denny, C. Keeter. Left: Men's Judiciary: First Row Left to Right: C. Studky, C. Kroutler, R. Owens, H. Daniels, M. McComb. Second Row: E. Mauldin, F. Muir, H. Allen, S. Johnson, T. Leinbach.

Full-Time Employees Aid Student Government

Employed for the Student Government Association, Walter Quade and Cheryl Mears gave much time and dedication to filling the needs of the campus. Walter worked diligently for the *Buccaneer*, *East Carolinian*, *Key*, and *Rebel*; and Cheryl worked equally hard as secretary for the Student Government. Though they were kept busy, they managed to find time to share in recreation and fun with other East Carolina University students.





Board Regulates Publications

Serving as an advisory and supervisory board responsible for counseling in fiscal matters and directing the four S. C. A. publications—*Buccaneer*, *East Carolinian*, *The Rebel*, and *The Key*—the Publications Board operated as an official branch of the Student Government.

The Board composed of administration officials, faculty advisers of the publications, student editors and business managers of publications, and student members at large elected by the S. C. A. approved all contracts, elected editors, set salaries, and advised publication plans.

Left: Dr. James Tucker, Chairman of the Board.



First Row: Mrs. M. Sorensen, M. Almon, J. Young, Dr. W. E. Brown, Dr. R. L. Holt. *Second Row:* T. Blackwell, B. Atkins, L. Ivey, W. Ruffy, B. Blick, J. Reynolds.

Buccaneer Staff Works Diligently Through Winter Storms

Neither wind, sleet, snow, nor lack of electricity kept the deadlines from arriving on their appointed dates. With this fact firmly in mind, the members of the yearbook staff spent many a night in the office burning the midnight oil and, thanks to winter storms, an awful lot of candles as they strived to put together the best yearbook ever.

This was the first year as a university! Determined to make an everlasting chronicle of the year's exciting events, staff members started work in September.

A lot of laughter rang through third floor Wright, and sometimes there was grim silence as each staff member pursued his particular job. The end of the year brought satisfaction and a little nostalgia as the finished yearbook arrived ready for distribution.

Right: M. Almon, Editor-in-Chief. Below Left: Mrs. M. Sorensen, Literary Adviser. Below Right: L. Ivey, Business Manager.





Above Left: L. Blackwell, Jr. and J. Crompton, Organization Editors; Above Right: B. Atkins, Greek Editor; R. Smith, Features Editor; Left: F. Musgrove, Academic Editor; R. Daves, Fine Arts Editor

Buccaneer (continued)

Below Left: N. New, Copy Editor; J. Flint, Classes Editor; Below Right: M. Bayley, Sports Editor; Below: Buccaneer Staff: First Row, Left to Right: S. Skiles, S. White, A. Partridge; Second Row: C. Julian, J. Long, L. Massey, R. Rogers, B. Prye, J. Griffin; Third Row: D. Moore, L. Plenmons, G. Strickland, F. Shofner, J. Overman.



East Carolinian *Sets Precedents*

A student supported and operated newspaper, *The East Carolinian*, redefined and improved its coverage of campus events and topics during the 1967-1968 school year. News and editorial topics ranged from local to national and international subjects as they affected students on campus. Race relations, dress codes, and political races dominated most of the early publications.

Besides improving in news coverage and editorial objectives, the newspaper made several tangible changes in its physical organization. A new precedent was set by printing a freshman orientation issue in the summer. The addition of journalism courses and a uniform style increased the quality of writing. More money was appropriated for enlarging the paper facilities and with the hope of increasing the number of publications per week.

By providing these changes, the staff worked to move *The East Carolinian* out of the category of an organization or club and into a responsible position as a valuable communication medium for the students of East Carolina.



Left: B. Rufty, Editor-in-Chief; Below Left: T. Blackwell, Business Manager; Below Right: Dr. Wyatt Brown, Adviser.



East Carolinian (continued)

Below: Layout staff prepares a page for final printing. *Right:* W. Sumner, Assistant to the Editor; B. Ruffy, Editor; and S. Parks, printer, check the papers as they come off the press. *Below Right:* Copy Department: Bill Rogers, Layout Editor; John Lowe, Sports Editor; Beverly Carawan, News Editor; Judi Bradford, Features Editor.





*Above Left: Marcy Jordan, Managing Editor;
Above Right: Phyllis Bridgeman, Associate Editor;
Left: Francine Perry, Rewrite Editor; Below: East Carolinian Staff.*



Key Orients Students

Informing the student body of the various organizations, policies, and activities of East Carolina University was the job of the *Key*. Published during spring quarter by a staff chosen the previous winter quarter, the *Key* was given to incoming freshmen who attended orientation in the summer. The remaining student body received in the fall copies to be used as reference books throughout the year.

Right: Staff, Left to Right: B. Rufty, A. Thomas, F. Scott, and C. Julian. Below: B. Barrow, Editor; J. Young, Associate Editor.



Rebel Wins All-American Honor Rating

Competing with college literary magazines across the country in the Associated Colgate Press's Critical Service, *The Rebel* walked away with one of the few highly coveted All-American Honor Ratings.

One judge said in the critique, "I rarely give one superior rating, and I have never given this number to any issue before."

The Rebel is published quarterly at East Carolina University by students interested in "waking up" the campus community by means of poetry, short fiction, essays, in-depth reporting, photo-essays, and artwork.



First Row: C. Griffin, Poetry Editor; C. Callaway, Co-ordinating Editor; J. Reynolds, Co-Editor; Second Row: S. Morris, Art Editor; N. J. Lee, Staff-Editor; C. Crawford, Staff; S. Huff, Business Manager.



Religious Groups Reflect Spiritual Interest

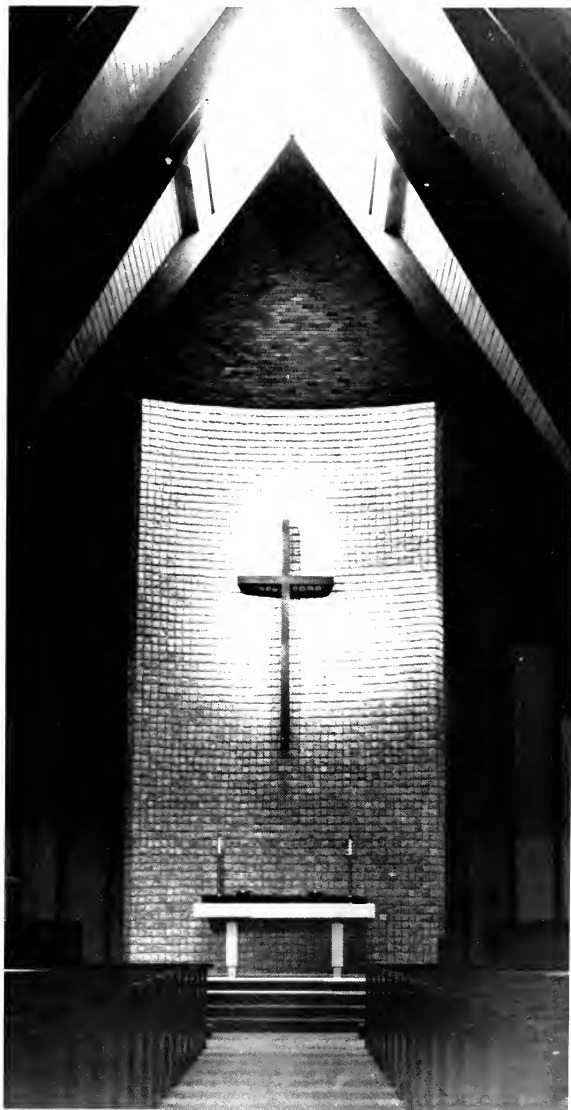
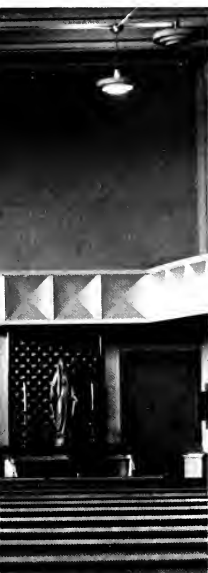

Baptists Acquire New Student Union

Moving into its new student center was the zenith of the year for the East Carolina Baptist Student Union. It sought to provide a place for students to meet, discuss, have recreation, and enjoy fellowship in a Christian atmosphere. Members of the Union strove to practice their Christian concern and to relate their dedication to Christ through creative service. At Christmas the members of the Union gave a Christmas party and caroled for the Greenville citizens. The Baptist Student Union sponsored a summer mission project.

Right: Members listen attentively to guest speaker at weekly meeting. *Below:* Modern facilities and more room are found in the new Baptist Center.





East Carolina Christian Fellowship Sponsors Needy Child



Above Left: Left to Right: D. Frye, Program Chairman; B. Daughtridge, Secretary; R. Braxton, President; E. Slaughter, Vice-president. Left: First Row: Left to Right: K. Knott, C. Knott, R. Braxton, A. Jenkins, B. Bowden, D. Jones, F. Kay. Second Row: D. Frye, C. Waters, B. Knott, W. Ballance. Below Left: First Row: Left to Right: D. Jones, F. Kay, B. Daughtridge, E. Slaughter. Second Row: W. Ballance, B. Best, C. Yonce.



To provide Christian Fellowship for all East Carolina students and to work together in promoting good will were the founding principles for the East Carolina Christian Fellowship. The fellowship participated in many philanthropic activities in the Greenville area such as aiding a needy family with food and clothing, visiting a children's ward at Pitt Memorial Hospital, and sending a needy child of Greenville to a Christian summer camp. Each week the Fellowship's approximately fifteen members met to further their Christian goals for the benefit of students and the community of East Carolina University.

Campus Christian Fellowship Strengthens Ideals

Encouraging and fostering an active participation in church life and promoting fellowship in a Christian atmosphere while at the university were the purposes of the members of the Campus Christian Fellowship. With the coming of spring and winter, many of the fellowship's members ventured to the beach retreats of the organization. At the Eighth Street Christian Church, the members met weekly for dinner and worship. Their goal was to strengthen and preserve their Christian ideals.

Right: Members enjoy their leisure hours at Eighth Street Christian Church. *Below:* Members meet for dinner before weekly meetings.



Informality Pervades Canterbury

Canterbury was many things to many people, for this reason it was successful. Each student was able to feel free to "Do his own thing and to be his own self." Canterbury was sponsored by the Episcopal Church, but students of all denominations and no denomination attended. There was no membership in a formal sense. A sense of communion of God and Man was ever present in all of Canterbury's activities. Officers were non-existent because nothing must be done to establish artificial ranks with their tendency to divide. Individuality and informality were the basis for relationships between the students in and out of meetings.

Although many of the students made the Canterbury rooms a second home, organized groups met twice a week to offer the Eucharist, to eat, and to talk in the "no holds barred" jam sessions which followed supper.



Above Left: Father Houston reads the Epistle. Above: Canterburyians surprise "Father Pat" with new Eucharistic Vestments. Left: Canterbury turns from saints to "haints."



Right: Left to Right: C. Gay, Treasurer; J. Guder, Programs Chairman; J. Dudley, Secretary; Coach G. Williams, Adviser; N. Gravatt, President. Below: Members discuss activities for coming year. Below Left: Coach Williams relaxes after meeting.



Christian Athletes Sponsor Spring Football Game

Founded in September, 1963, by the participants in athletics at East Carolina University, the Fellowship of Christian Athletes presented a program to confront athletes and coaches, and through them the youth of the nation, with the challenge and adventures of following Christ through the fellowship of the Church. The members of the fellowship pushed their goals by sponsoring a football game in April and entertaining the youth of Greenville at sports events throughout the year.





Free-Will Baptists Buy New House

Free Will Baptist Youth Fellowship was organized on the East Carolina campus to promote and keep interest in the denomination. Having weekly dinner meetings in the Youth Hut, the fellowship was tied together by informative and recreational programs. In July the Free Will Baptists will move to their new location on East Tenth Street.



Far Above: Left to Right: J. Edgerton, Treasurer; E. Banks, Vice-president; C. Boyd, President; P. Godwin, Secretary. Above: Members frequent weekly meeting.

Hebrew Youth Undertakes Chanukakh Party



Hebrew Youth Fellowship afforded the Jewish students on campus an opportunity to gather for Bible study and prayer. This year the fellowship gathered in April for its Chanukakh party and annual Passover dinner. This occasion continued the purpose of social and cultural benefit for the Jewish population on campus.

First Row: Left to Right: P. Greenspan, M. Wold, F. Blumenstein, Secretary; R. Lurie, Secretary; P. Breitman, President. Second Row: G. Herbst, M. Hurwitz, R. Kallman, M. Goldfarb, H. Margulies, Treasurer; E. Dosik.

Catholic Students Attend Campus Mass



Weekly mass and confession were activities of the Newman Club, an organization of Catholic students. These were designed to enhance the spiritual and temporal lives of the members. Religious, social and cultural activities, and the availability of a priest on campus was considered vital to the spiritual enrichment of the members. Socials and suppers with the priest were enjoyed by all members. Their motto "Cor ad cor loquitur" means "Heart speaks to heart."

Above: Father Spillane discusses club activities with members. *Above:* Members eat dinner together before weekly meeting.

*Clubs Further Interest
in East Carolina*





Chemical Society Sponsors Lectures

American Student Affiliate Chapter of the American Chemical Society was formed to instill in its members a professional pride in chemistry through intellectual stimulation arising from professional association. The society stimulated and maintained an interest in modern developments in chemistry through field trips to industry and lectures by guests. The club sponsored the sales of chemical handbooks and a symposium for high school seniors.

Right: R. Roberts, *Vice-president*; K. Holmes, Jr., *President*; R. Peele, *Secretary*; Dr. F. Parnam, *Adviser* W. Lindsey, *Treasurer*.



Above First Row: J. Woodford, P. Allen, K. Holmes, Jr. *Second Row:* Z. Tyndall, J. R. Jenkins, C. Rivenbark. *Third Row:* C. Mooney, R. Oglesby, S. Brower. *Fourth Row:* J. Bailes, R. Mary Peele, B. Tindsey. *Fifth Row:* G. Locks, D. Beavers, R. Roberts. *Sixth Row:* C. Hudson, Jr., M. Wright.



Physics Institute Conducts Field Trip

Interested students found membership in the East Carolina Section of the American Institute of Physics. Through lectures and movies, the students had the opportunity to acquire a deeper understanding of physics and the work of physics. During the year the members took trips designed to help maintain their interest in physics. Their year was closed by an annual picnic with the faculty of the physics department.

Above: Left to Right: J. Staley, President; Mr. F. Read, Adviser; T. Stovall, Treasurer; J. Breares, Vice-president. Below: Members learn the use of the oscilloscope.



*Association for Childhood Education
Assists With Child Care Center*



Above: Girls gather for refreshments after a long meeting. Above Left: Toby Sue Hoppe instructs child at Day Care Center. Right: A.C.E. Members listen attentively as Mary Sherman explains latest teaching techniques.



Education majors who had a profound desire to teach children in kindergarten through the sixth grade and who had an outstanding interest in children were qualified for membership in the East Carolina University Chapter of the Association for Childhood Education. The members were able to further their understanding of children this year by visiting the Meadowbrook Child Care Center. Selling mums this year at Homecoming in conjunction with a local florist was the main money-making project. This money was used to give the children at Meadowbrook a Christmas party.



Far Left: Left to right: V. Griffin, Membership Chairman; M. Sherman, President; L. Brown, Secretary. Above: Linda Brown helps these small children learn to write. Left: Members observe the progress of children at the Day Care Center.

Association Promotes Computer Science

Promoting an increased knowledge of the science, design, development, construction, languages, and application of modern computing machinery was the founding principle for the Student Chapter of the Association for Computer Machinery at East Carolina. The association aimed to stimulate an interest in computer science and its applications in other disciplines. The chapter consisted of approximately twenty-three members who were able to advance their knowledge of computers by attending a National convention in Washington, D. C. this spring. During the year, the chapter gave demonstrations for the Merit scholars and high school students.



Above: Left to Right: J. Oakley, Treasurer; F. Martins, Chairman; D. Chestnut, Secretary; Mrs. T. Gross, Adviser. Below: First Row: M. McFlohon, L. Adams, Mrs. Gross, K. Gurley, S. Jones, M. Bridenstine. Second Row: D. Chestnut, G. Potts, F. Martins, M. McLawhorn, D. Farrelle, W. Johnson, J. Oakley, M. Marcus, D. Geroek, L. Jones.



Circle K Ushers for Campus Activities



Serving as a service organization on campus, the Circle K club of East Carolina University was very busy. Membership consisted of any men students who were invited and maintained a "C" average.

Club members served in numerous ways. They participated as ushers to all plays and lecture series on campus. They also conducted their annual fruit cake sale, from which the proceeds were used for a Christmas party for underprivileged children.



Above Left: Miss Nan Strickland is the Club's Homecoming representative. *Right: Left to Right:* D. Snyder, Vice-President; H. Holland, Sergeant-at-Arms; B. Jones, President. *Above:* Don Warren and George Burbella are party patrons for the Scout Jamboree in Rocky Mount.



Fidelio Society Renders Public Services

"Personal fulfillment through musical service" was the motto for the Fidelio Society, whose membership consisted of music majors in good standing. The society this year helped with the Greenville Day Care Center and gave pre-schoolers a basic idea of music. The members had a tutoring program for students wanting extra help with music courses. They also gave high school and junior high students private instruction on band and orchestra instruments, piano, and voice. The society was a society designed to stimulate the minds of its members and others by providing service and recreational projects for itself, school, and the community.

Above: First Row: Left to Right: P. Kepley, S. Fouts, C. Hampton. Second Row: J. Tyson, K. Jones, P. Jeffries, S. Liles, K. DeVore, M. Bradley. Third Row: T. Rothermich, R. Wood, C. Melnikov, J. Gaither. Fourth Row: J. Sanger, J. Kimball, B. Hodges, T. Newman, R. Holman.

Above: First Row: M. Bradley, Vice-President; K. DeVore, Historian; J. Tyson, Treasurer. Second Row: J. Kimball, R. Wood, B. Hodges, C. Melnikov, President; and R. Helman.



Home Economics Club Stresses Professional Attitude



Honoring all freshmen, a picnic began the year for the East Carolina Home Economics Chapter. Creating an understanding of community and family and encouraging professional development of college home economics students were the main purposes for the chapter's founding here in 1934. Each member participated in preparing a spaghetti supper in October. The chapter gave outstanding chapter member, outstanding senior student, and outstanding freshman in the department awards at its annual awards banquet.

Left: Left to Right: S. Freeman, Treasurer; S. Little, Secretary; S. Barden, Vice-President; C. Yelverton, President. Below: Home Economics club members sample each other's creations at a Christmas buffet.





Top: Male members of the club do handstands during practice session. *Above:* *First Row:* C. Thompson, F. Byrns, J. March, D. Warren, J. Fansler, H. Carmine, S. Bowers. *Second Row:* B. Waldrop, T. Mullins, B. Campbell, F. Mobley, C. Williams, H. Gomez. *Third Row:* M. Little, B. Copeland, D. Buff, J. Butts. *Right:* H. Gomez and B. Copeland perform a balancing movement.





Gymnastic Club Excels Through Competition

"To promote action through action" served as the founding motto of the East Carolina Gymnastic Club. The club consisted of twenty members who had a keen desire to achieve and a willingness to work. Since its founding, the club has grown by leaps and bounds. This year the club participated in the Greenville Christmas parade and hosted an exhibition by a Danish gymnastic team. It engaged in meets and exhibitions with Furman, Saint Andrews, Elkin, Duke, and the University of North Carolina.

Left: H. Carmine executes a back-layout on the trampoline. Below: Female members of the club perform an uneven parallel movement.



Karate Club Demonstrates Fitness of Mind, Body



Teaching various aspects of karate and representing East Carolina in competition kept high the interest of the Karate Club members. Members of the club gave several demonstrations during the year. Progressive belt awards, upon qualification, were awarded members for their achievements in karate. Practice twice weekly kept the club's thirty members physically fit and ready for competition.

Above: A sparring demonstration is conducted by Brown-belts Wooten and Baily. *Right:* White belt, Lyons, demonstrates board breaking with an elbow strike.





Above Left: Gary Wooten breaks a board with an open hand strike. *Left:* First Row: J. Bassler, Secretary; G. Wooten, President; B. Baily, Vice-President. Second Row: G. Gift, B. Lyon, K. Hampton. Third Row: A. Gaston, B. Owens, D. Waterman. Fourth Row: D. Wrenn, M. Anderson, T. Herbert, B. Norbruch. *Below:* Members attend a group Kata, which is a series of movements designed to polish the form and techniques.

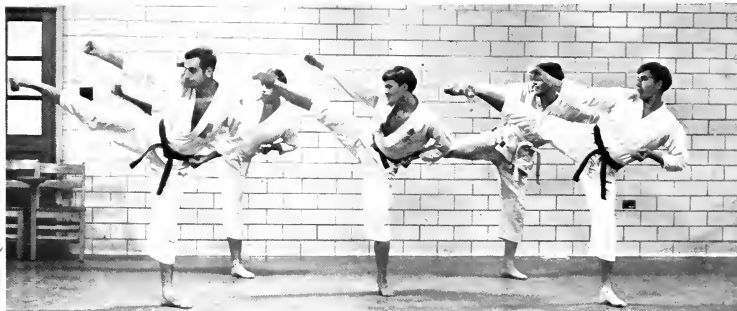



Right: Left to Right: L. Tucker, Treasurer; D. Fitts, Reporter; S. Tolmitch, Vice-President; T. Barrington, Secretary; F. Foster, President; Dr. Waldrop, Adviser. Below: Members of the Industrial and Technical Education Club hold their bimonthly meeting.





Industrial and Technical Education Club Urges Professionalism

Persons eligible to join the Industrial and Technical Education Club included any student majoring or minoring in industrial and technical education or engineering. The club emphasized the need of technical and industrial education in eastern North Carolina. It promoted fellowship, professionalism, and growth among students in the department. The group subsidized a loan fund which it made available to all members. Before Christmas, the club collected books for the fighting men in Viet Nam and toys for the underprivileged children of Greenville.

Below Left: King Neptune and his mermaids reign over the Industrial and Technical Education Society's prize-winning homecoming float. *Below Right:* Club member sharpens a chisel on an emory wheel.





Law Society Studies Government

Speakers and discussion programs concerning national and international controversies were designed to lead the members of the Law Society to a better understanding of the role of the law profession in society. Stimulation of the student's intellectual curiosity concerning law and government was attempted. Membership was open to all students interested in the law profession. The society gave them an opportunity to learn about the skills and nature of the profession.



Above: Future lawyers learn nature of their profession. *Right: Left to Right:* R. Rados, Secretary-Treasurer; Colonel Hill, Adviser; F. Harris, President; D. Raynor, Vice-President. *Below:* Members of the Law Society take an active part in their meetings.





Recreational Mathematics Interests Club

Stimulating interest in recreational mathematics and providing a social atmosphere for learning new things about mathematics were the purposes of the full-time mathematics students who made up the membership of the Maria D. Graham Mathematics Club. The club was divided into two divisions: a junior division consisting of freshmen and sophomores and a senior division consisting of juniors and seniors. This year the club was honored at a picnic given by the Mathematics faculty. Members also had a beach trip in the spring.



Above Left: Leslie Hewett demonstrates a mathematics problem to his fellow club members. *Left:* Ray Stinson, *Second Vice-President;* Jon Breary, *Treasurer;* Betsy Allen, *President;* Carroll Byrum, *First Vice-President;* Mr. Oscar Brannon, *Adviser.*

Interior Designers Discuss Latest Trends

Members of the National Society of Interior Designers at East Carolina University worked to foster close relationship between the interior design profession and the student representing the profession to the public and trades. Members were given the opportunity to a better understanding of interior design as a profession through association with a group of people who had common interests and goals. Monthly discussion groups gave them an opportunity to compare ideas and trends and hear opinions of experts. Members promoted interest in interior design as a profession by awarding two scholarships for graduate and undergraduate students.



Right: Officers of the National Society of Interior Designers study colors and textures of various fabrics. *Below:* Future interior decorators look over booklets presented to the group by a guest speaker.



Physical Education Majors Club Emphasizes Physical Fitness



Above: Left to right: S. Wrenn, President; Dr. Jorgensen, Adviser; G. Blackwell, Vice-President.

Open to all physical education majors, the Physical Education Club promoted interest in physical education as a profession.

Principles and goals set up by the club were five-fold. It encouraged students to enter the field of physical education and recreation. Students were encouraged to engage in a program of physical fitness and to become increasingly more professional. Members of the Physical Education Club tried to benefit the citizens of North Carolina by offering the students an organization that would enable them to do a better job in this area of education. The club offered students an opportunity to gain the latest information in this field.

Political Science Club Fosters Interest in International Affairs

Students with a major or minor in political science were qualified to become members of the East Carolina University Political Science Club. Under the leadership of Dr. Hans H. Indorf, this club strove to create an organizational outlet to stimulate professional interest and to promote intellectual thought and discussion in political science. In their meetings, members discussed with noted professors from the Political Science Department, the fields of diplomacy, international relations, and international law. The club sent two of its membership to the Middle South Model United Nations.

Right: The East Carolina University Political Science Club discusses international affairs. Below: Left to Right: Bill Richardson, President; Janet Braithwaite, Secretary; Gary Bass, Treasurer; Danny Bell, Vice-President.



Pre-Medical Society Studies Progress in Medicine



Consisting of twenty-eight members, the Pre-Medical Society invited a number of speakers from medical schools to speak to the club on the latest advancements in medical science and to show supplementary films. Under the advisership of Dr. Lawrence and Mr. Derrich, the club strove to congregate all students interested in the medical profession into a society which, through its unity, would help all members achieve their goals in life.



Above: Left to Right, First Row: B. Adkins, R. Dupree, C. Mooney, C. Raby, P. Rowell, and H. Powell. Second Row: S. Joyner, R. Ketner, L. Dherry, E. Hillman, F. Rutledge, and B. Lindsay. Left: Left to Right: R. Dupree, President; E. Hillman, Secretary; and B. Lindsay, Vice-president.

State Honors Local Management Society



Members of the Society for the Advancement of Management strove to provide a bridge between the theoretical training of school and the practical world of business and management. The group took tours of businesses in this area. This organization received an honor when Ronald Ketcham, local president, and Robert Boyd were elected to the positions of president and vice-president in the North Carolina Society for the Advancement of Management. The society honored the management major with the highest overall average at the annual School of Business Convention by giving to him a management award.



Top: Left to Right: R. Boyd, Vice-president; S. Johnson, Treasurer; R. Ketcham, President; E. McCandless, Secretary; Dr. R. Roche, Adviser; W. Hart, Adviser. Above: Members conduct panel discussion on the New York Stock Exchange.

Sociology Club Studies Human Relations



Providing opportunities for sociology and anthropology students, faculty, and other interested persons to associate, to interchange ideas, and to promote interest in sociology and anthropology was the primary function of the Sociology Club. The club had monthly meetings with speakers on poverty and other aspects of sociology. As a social service project for the region, the club featured a Sociology and Anthropology Day in May.

Above Left: Left to Right: Mrs. G. Howell, Adviser; M. Smith, Vice-president; A. Chandler, Secretary; D. Chestnut, Treasurer; C. Coggins, President. Below: Club members enjoy a picnic in the Aboretum.

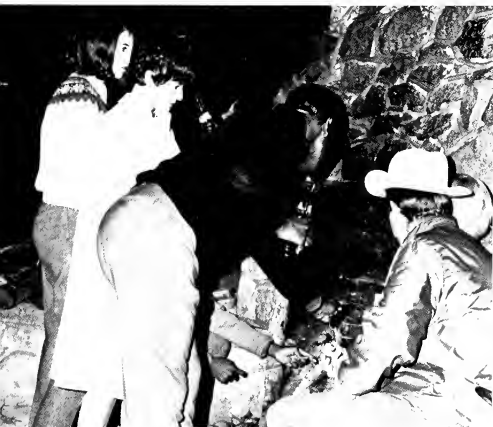

Student Nurses' Association Promotes Professional Unity

"Fame is nothing; the deed is everything." This was the motto of the East Carolina University Student Nurses' Association. It strove to promote professional and social unity among the student nurses. The club had many programs with speakers from the field of nursing. In November a veteran flight nurse spoke to the group on aerospace nursing. A film on flight nursing was shown. At Christmas the members caroled for the patients at Pitt Memorial Hospital and the Greenville Nursing and Convalescent Home.

Right: Mrs. Margaret Dolan, former president of the American Nursing Association, speaks at a district meeting. *Below: Left to Right:* E. Murphy, *Historian;* J. Rhyne, *First Vice-president;* A. Davis, *President;* D. Boaz, *Second Vice-president;* C. Willard, *Secretary.*

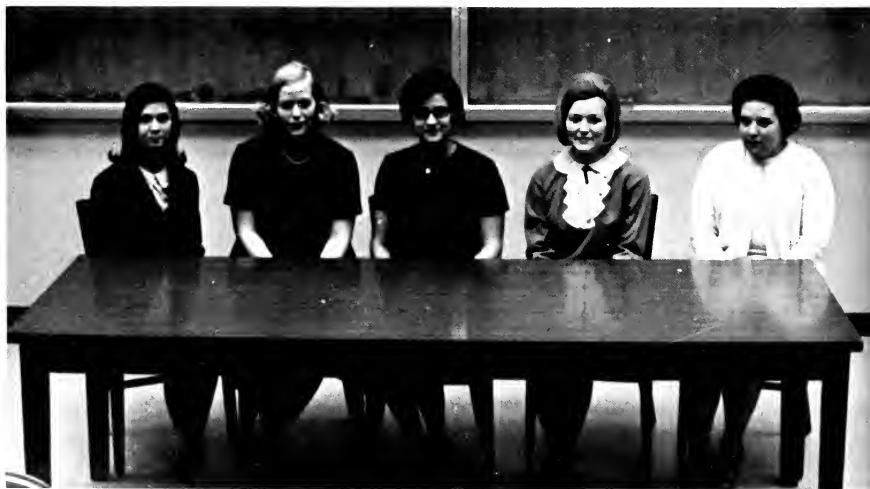



Student Party Pursues "Quests for Quality"

Operating for the purpose of initiating programs in the Student Government Association and urging administrative and student officers to enforce these programs, the Student Party of East Carolina was very active. To introduce its programs to the students, it sponsored candidates in the campus elections. Sixty persons comprised the membership, which concentrated most of its activity during fall and spring elections.

Left: Left to Right: F. Harden, Vice-Chairman; B. Duiguid, Chairman; C. Hjottsvang, Treasurer; C. Cashion, Secretary. Above: Courtney Andrews initiates discussion on forthcoming elections. Below: Student Government officers, Steve Moore and Sandy Wentzel, attend Party meeting to discuss plans for future projects.



Student National Education Association Tutors Underprivileged Children



Special interest in the mentally retarded and underprivileged children of the area was the basis for most of the projects of the local Student National Education Association. By selling fruit cakes at Christmas and candles made by retarded children, the members collected funds for the Sheltered Workshop of Pitt County. Underprivileged children benefited from the tutoring program in which a club member helped one child for two hours each week during the entire year.

The Student National Education Association of East Carolina University worked to provide valuable opportunities for students preparing for a teaching career. The organization strived to help its members develop an understanding of the teaching profession through participation in work of local, state, and national education associations. Club activities were designed to help students develop an understanding of the history, ethics, organizations, policies, and programs of the education profession and to gain practical experiences in working together on educational problems.



Above: Slides, projectors, reading machines benefit students at East Carolina. Below Left: Harry Mallard, president, conducts monthly meeting. Below Right: Member instructs student concerning use of film projector.



Above: Members discuss project for underprivileged children. *Left:* A student increases her reading rate with the help of a readometer. *Top:* Students learn the use of speech equipment to help the mentally retarded.



University Party Works for Campus Unity

Participating in campus elections and politics highlighted the East Carolina University Party. As the second political party on campus, the party was founded to create student interest in Student Government and to meet a need for campus political parties and political organization. Its members won seats in the Student Legislature and four positions on the Executive Council of the Student Government Association. In February, candidates were nominated for spring elections. The party had the honor of having a large majority of its members participate in the North Carolina Model United Nations Security Council.



Above: Left to Right: G. Francis, Chairman; P. Larson, Secretary-Treasurer. Center: Nomination convention for spring elections. Below: Party members participate actively in debate of party issues.

University Union Serves Students



Under the directorship of Miss Cynthia Mendenhall, Miss Anne Sherrill, and the student officers and committees, the University Union presented coffee house programs, football dances, and a varied array of other activities for the benefit of the student population.

In the University Union a student found social, cultural, and physical activities. It was the service center for the entire university family.

Left: Vice-president, Dan Snead takes careful notes at a committee meeting. *Below:* Tom King busily carries out the duties of the President. *Far Below:* Members of the Union piloting committee discuss future activities.



Women's Recreation Association



Sponsoring tournament and intramural competition, the Women's Recreation Association worked to encourage sportsmanship, leadership, and interest in athletics for the women students of the university. The association's schedule included track meets, tennis, volleyball, field hockey, swim meets, basketball, softball, archery, and water shows. Ending the year's activities was a spring banquet, where awards were presented to the winning intramural teams and the individual sorority and fraternity winners.

Above Left: Agile coed anticipates a return volley in a badminton game. *Above Right:* Basketball stimulates competitive spirit between women.



Sponsors Tournaments, Intramural Competition



Above: Left to Right: Carolyn Cattle, Reporter; Dianne Gibson, Treasurer; Mrs. Frances Douglas, Adviser; Judy Torick, President; Mary Quick, Secretary; Carolyn James, Vice-president.



Left: Coeds are frozen momentarily as the ball escapes a player's grasp.

Aquanymphs Host Synchronized Meet



Aquanymphs practice to perfect their "star" formation.

To swim front and back crawl, breast and side stroke, and to float were the only qualifications for membership in the Aquanymphs of East Carolina. Under the supervision of Mrs. Gay Blocker, the girls met each Tuesday night for practice in synchronized swimming. This year the Aquanymphs presented a Spring Water Show and hosted an Invitational Synchronized Swim meet for colleges in the Southeast.



Right: Left to Right: Toney Gordon, Vice-President; Carol McIntyre, Secretary; Margaret Tranosu, Publicity; Susie Miller, Southeast Invitational Synchronized Swim Meet Chairman.



Left to Right: First Row: J. Clark, M. Quick, C. Glascock, J. Gurganus, M. Gray, M. MacWallace, B. Hodges, C. McIntyre, J. Edge. Second Row: H. Kramer, D. Hackney, P. Daniel, M. Tranosu, D. Gibson, D. Quave, M. Johnson, T. Gorden. Third Row: C. Frenck, S. Miller, G. Garrett, M. Johnson, C. James, Mrs. G. Blocker, B. Aydtlett, J. McGowan, J. Johnson, J. White.

Coeds Display Talents in Hockey, Modern Dance Clubs



Under the leadership of the Women's Recreation Association, the Field Hockey and Modern Dance clubs attracted girls who possessed talent and interest in these activities. Promoting the mastery of body movements served as the main purpose of the member of the Modern Dance club. The members and their director, Mrs. Josephine B. Saunders, attempted to foster an interest in modern dancing. While conditioning the body, students worked to develop poise, grace, and agility. Demonstrations of the dance techniques learned during the year were presented in a spring concert.

Members of the Field Hockey club formed a team which competed with other teams throughout North Carolina. The girls won many of the games they played.

Left: First Row: Left to Right: J. Tovich, J. Johnston. Second Row: D. Gibson, M. Hanson, B. Hodges, M. Quick, E. Johnson, S. Barnhill. Third Row: C. James, A. Gregory, M. Pearson, A. Colenda, C. Cattle. Below: First Row: Left to Right: D. King, S. Cleary, F. McNeil, F. Flanagan. Second Row: S. Thomason, J. Bradford. Third Row: B. Waldrop, C. Breedlove, L. Mears, N. Heartsell, A. Cogdell, T. Stamey.



Young Democrats Encourage Political Activity

Members of the Young Democratic Club of East Carolina worked to promote the Democratic party on the state and on the national level. The club was interested in stimulating in young people an active interest in governmental affairs and in fostering and perpetuating the Democratic Party.

The club tried to stimulate this interest by inviting speakers of national prominence. Terry Sanford, who spoke on October 18, was one outstanding example. A number of interesting speakers from the faculty, including Dr. Cleveland Bradner, also spoke to the club.

The Young Democratic Club was open to any student who professed allegiance to the ideals of the Democratic Party.



Above Right: Mr. Cleveland Bradner actively expresses his views on a current issue.
Right: Young Democrats listen to a talk from a member of the faculty.

Young Republicans Work for Two-Party System in State



Desiring to work toward a revitalization of a sound, conservative, free enterprise philosophy of government was the requirement for membership in the Young Republican's Club at East Carolina. The club strove in all its doings to help restore the two party system in North Carolina. Films and speakers at the meetings helped the members to see their places in local, state, and national government.

Above: Left to Right: C. White, Publicity Chairman; G. Francis, Vice-president; J. Meares, President; B. Heilbronner, Secretary. Below: Young Republicans discuss political issues of state and national interest.

WECU Acts As Voice of University

Consisting of approximately twenty-seven members, WECU radio served as the voice of East Carolina University. It kept the campus population informed on news, weather, and social events of the campus. The only qualification for membership was an avid interest in broadcasting. In November, it conducted its annual United Nations International Children's Emergency Fund Drive. During examinations, the station broadcasted twenty-four hours a day for the enjoyment of those students who were studying late.



Above Right: Jay Paul, *Business Manager*; Ryan Keith, *Manager*; Jack Fisher, *Chief Announcer*; Mitchell Manning, *Adviser*; Susie McConnell, *Continuity Writer*. *Above:* Members of the radio staff listen attentively to a lecture on broadcasting. *Right:* A staff member searches for a requested record in the storage area. *Far Right:* Announcer keeps the campus in touch with the rest of the world.



Women's Residence Council Initiates New Rules



Women's Residence Council, a new addition to the East Carolina University campus, has proposed many ideas to the Administration of the University. Formed to bring about a unified relationship among women students, to insure correct interpretation of women's rules, and to promote a high standard of conduct among East Carolina coeds, the Women's Residence Council passed a new dress code and organized committees to study situations to benefit the women students of East Carolina.



Below Left: Left to Right: D. May, Secretary-Treasurer; C. Teitelbaum, Chairman; C. Westwick, Vice-chairman. Above: Members consider suggestions from the dormitory suggestion box.



Founded on the East Carolina campus in 1962, the Men's Residence Council functioned to promote a system of government for the college men's residence hall, to foster social activities, and to develop a fraternal relationship among the men students. These goals were accomplished by the formation of a court to interrupt bad conduct in the men's halls; annual dances; monthly newsletters to members of the residence halls; and a yearly publication, "The Hill."



Men's Residence Council Governs Hill



Top: Left to Right: Judiciary Court: D. Cloutier, S. O'Connor, D. Chestnut, Chairman; D. Overman, C. Drake. Far Left: Members discuss new laundry facilities for "The Hill." Above: Left to Right: B. Miller, Adviser; D. Carson, Purchasing Agent; R. Reimer, Secretary of Communications; S. Hall, Vice-president; B. Davis, President; D. Chestnut, Court Chairman; P. Berry, Secretary.



Aerospace Emphasizes Leadership Training





Bell, Doris
 Benditz, Frances
 Brandon, Elizabeth
 Burgess, Mary



Caines, Mavis
 Creech, Linda
 Daughtry, Linda
 Davis, Barbara



Deaton, Mary
 Gallagher, Jere
 Johnson, Trudy
 Jones, Lynn



Above: Angels gather toys for hospitalized children. *Above Right:* Angels talk informally after fall rush.

Angels Receive Recognition



Angel Flight, sponsored by Arnold Air Society, was a national service organization comprised of college women selected from over one hundred college and universities in the United States. The General Chennault Flight at East Carolina sought to help maintain a high morale within the local Air Force ROTC by serving as official hostesses; to further, through service, the recognition of the AFROTC; and to acquaint its members with the Air Force, AFROTC, the space age, and air education.

East Carolina University unit supported these goals by helping with blood drives, collecting for UNICEF, participating in AFROTC Week, sponsoring a children's Christmas party, presenting gifts to hospitalized children, and helping with the AFROTC annual marchathon. These activities were well rewarded, for the local Angels received recognition as the Outstanding Flight in Area B-2.



King, Nadine
Kirkland, Jill
Larson, Patty
Mahan, Linda



Millinder, Ruth
Noble, Joan
Olsen, Linda
Peison, Marjorie



Ramsey, Mary
ReVille, Jill
Sanderson, Sandra
Sawyer, Mirian



Staley, Linda
Terrell, Brenda
Wachtel, Cathy
West, Linda
Woodall, Kathann

Arnold Air Society Sponsors Marchathon

The Motto of Arnold Air Society, "The warrior who cultivates his mind, and polishes his arms," best exemplified the members of this professional service organization. Through this motto, the members always strived for the best that education offered; but they were ever ready to defend their country in time of need. To be eligible for membership, one must have attained a "B" average in his Aerospace studies curriculum and a "C" average in his overall academic work.

Arnold Air Society sponsored Angel Flight, a coed auxiliary branch of this service organization, and the East Carolina Precision Drill Team, which represented the cadet corps and East Carolina University in parades and other activities across the state. Arnold Air also sponsored an annual Blood Drive for the National Red Cross, the annual Marchathon for the March of Dimes, an annual Christmas party for underprivileged children in the community, and the Military Ball. Cadets participated in Civil Air Patrol training and other projects.





Far Left: Angel Flight and Arnold Air get together in AFROTC lounge. *Below Far Left:* Cadets review points of interest after meeting. *Left:* Cadets take break during weekly meeting.



Alexander, Steven L.
Breary, Johnathan L.
Brock, Ronald O.
Counts, Don R.
Davis, John A.



Edwards, Jerry R.
Elks, Larry G.
Freudig, Frank F.
Hightower, Erwin A.
Holloman, Don M.



Judice, L. Edward
Merrill, James F.
Roberts, Bobby E.
Rose, Carl R.
Rose, Robert K.



Tobin, Richard P.
Wilkinson, John D.
Wright, George A.



Cadets Receive Flight Instruction

Through the Air Force ROTC Flight Instruction Program at East Carolina University, nineteen senior cadets had the opportunity to learn how to fly. A source of pilot candidates to the Air Force, the program provided a course of instruction that determined whether those who met the high mental and physical requirements had the aptitude necessary for success as an Air Force pilot.

The Flight Instruction Program provides a complete course of instruction which enabled the cadet to receive the F.A.A. private pilot's license. The student also received ground schooling, which covered instruction in basic principles of aerodynamics, meteorology, and navigation.



Above Right: Cadet Rose gives pre-flight check. *Above Left:* Major Keith Ryan instructs cadet Phipps in ground school. *Below Right:* Cadets Merrill and Rose rest after solo flights.

Major General Burns Speaks at Dining-In.



Left: Major General Burns delivers main address of the evening, Below: Juniors entertain with skit after formal activities, Below Left: Major General Burns is greeted by Lieutenant Colonel Carty and Cadet Rose.



To provide an opportunity for the growth of friendship and to serve as an impetus to promote "Esprit de Corps" among the cadets, the Air Force ROTC met for its ninth annual Dining-in in the south cafeteria. The Dining-in began with a social period, in which the cadets and the guests met one another. In addition to the dignitaries from the University and the state, Major General Burns, Commander of the 19th Air Force, attended. Major General Burns gave a speech in which he discussed the future of the young Air Force officer. The awards presentation for the outstanding work of selected cadets was another feature of the evening.

Leadership Training Promotes 'Esprit de Corps'

Through the Leadership Training Program, cadets were given the opportunity to plan and direct their own training activities. Besides teaching cadets how to recognize and analyze problems, leadership training gave an understanding of military customs, traditions, and the code of conduct of an Air Force Officer. Perhaps the greatest advantage of the Leadership Training Program was the *esprit de corps* that it promoted within the cadet group.

Right: Cadets assemble for 12 o'clock drill. *Below:* Juniors prepare for summer camp. *Below Right:* *Left to Right:* Cadet Group Commanders: B. Roberts, Spring; K. Rose, Winter; R. Brock, Fall.

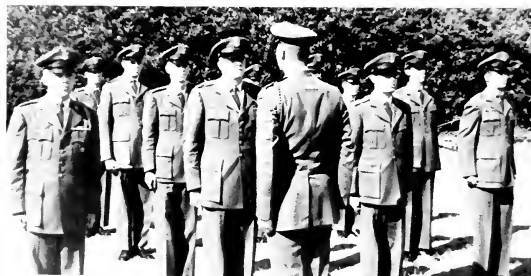

Air Force ROTC Conducts Marchathon

Air Force ROTC Week and the annual Marchathon were two of the most important activities during the year. The purpose of Air Force ROTC Week was to create an interest in the two-year Air Force ROTC program and to promote a better understanding of the United States Air Force and Air Force ROTC. The annual Marchathon was a project through which the corps raised money for the March of Dimes. This year the Marchathon netted the goal of \$2500.



Left: Colonel Carty and other dignitaries open ROTC Week. Above Left: Giant minuteman missile is displayed during ROTC Week. Below: Drill team performs during Marchathon.



Cadets Train in Field

"Yes sir, I'd love to march on Saturday afternoon!"

This attitude prevailed at Summer Field Training for Air Force ROTC cadets. The training was varied and intense. Military discipline was rigid, and cadets were expected to perform at their maximum level of ability. Marksmanship and survival training were two aspects of the varied curriculum. One Air Force officer stated, "Summer training is the single most important aspect of the cadet's overall training."



Above Right: Frank Freudig receives the vice-commandant's award at summer camp. *Above:* East Carolina cadets stand under F-101 during summer camp training. *Right:* Processing-in is the first thing on the program at summer camp.





Corps Travels to Seymour Johnson

The Corps of Cadets made several trips to various Air Force bases this year. The purpose of these trips was to acquaint the cadets with the various facets of Air Force life. This year the cadets visited Seymour Johnson Air Force Base near Goldsboro, North Carolina. They toured the base facilities and observed the many different Air Force activities at the base.



Above: Part of the day's activities is lunch at the Officers Club and a briefing afterwards. *Center:* F-4 pilot briefs cadets. *Left:* Base tour includes a trip to the flight line.

Greeks Contribute to University Life



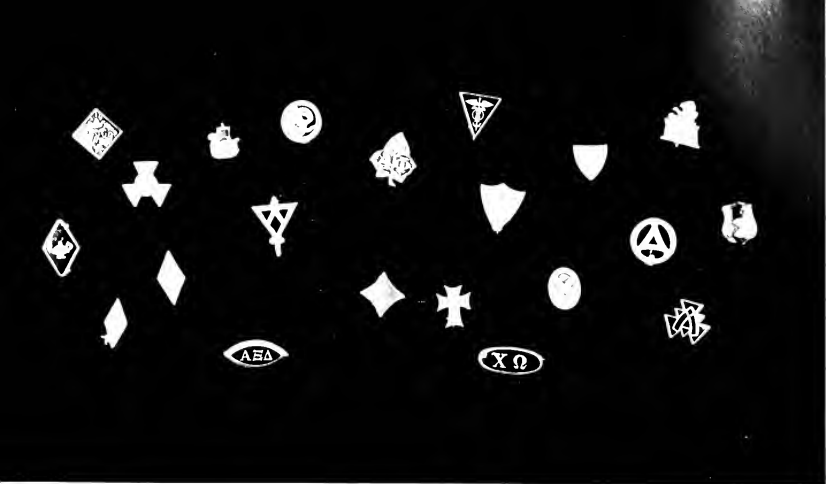



Responsibility Comes With Being a Greek

As a Student became a Greek, he began to have special obligations, special functions, and a special loyalty. He gave up sleep for studies, meetings, or projects. He learned to give of himself for a greater, more important whole. As he assumed the responsibilities of leadership, scholarship, and friendship, the Greek gained the prize of caring that comes from the responsibility to something or someone other than oneself.



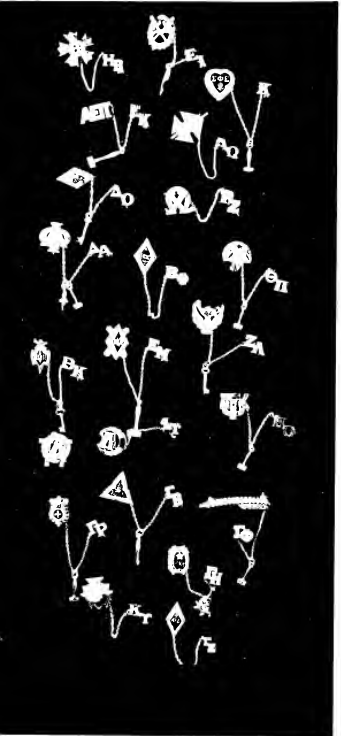
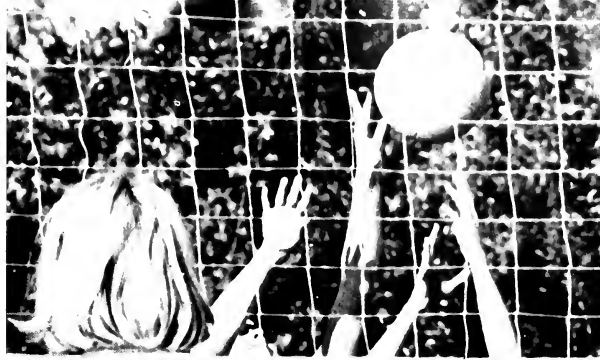

Panhellenic Sponsors Formal Rush



To unify the eight sororities on campus was the purpose of the Panhellenic Council. The Council was composed of one junior and one senior representative from each sorority. The presidential position was rotated among the different sororities each year.

Sponsorship of Formal Rush during the winter quarter and the strengthening of the entire Greek system were among Panhellenic's endeavors.

To acquaint the non-Greek with the sorority system on campus, the Panhellenic published *Wheels of Sisterhood*, a pictorial story of each sorority which explained finances, services, and goals.



Above: Left to Right: S. Britt, Treasurer; J. Beckam, Chaplain; P. Montgomery, Vice-President; A. Thomas, Parliamentarian; C. Freeman, President; S. Kuzmuck, Rush Chairman; G. Mitchell, Corresponding Secretary; A. Basford, Recording Secretary. Right: Sandy Kuzmuck discusses Rush procedures.



IFC Fetes Underprivileged at Christmas



"Operation Santa Claus," a joint project of the Inter-Fraternity Council and Panhellenic, treated 203 children in the Sally Branch and Mineola Schools to stockings full of fruit, candy, and gifts. Members of the fraternities and sororities entertained the children with music, games, and Santa himself.

IFC served as the unifying and governing body of the fraternities. Composed of the president and representatives of each fraternity, the council held judicial power in violations by fraternities of the Inter-Fraternity Charter or their respective charters.

Greek Week, a week of competitive activities among fraternities, began with Greek games. Barbara Taylor reigned as Greek Week Queen.

Ending the week was the annual banquet at which awards were presented. These included Greek-Week Award for the best skit of Greek Skit Night. The Outstanding Greek Award, the Service Award, and the award to the fraternity with the highest scholastic average were other honors given fraternities by IFC.



Above Left: Rush begins as boys register. *Center Left:* Fraternities compete in Intramural sports. *Left:* IFC Officers: H. Daniels, Secretary; W. Moser, President; R. Kallman, Treasurer; W. Austin, Vice-President.

Alpha Delta Pi Wins Greek All-Sing

"You can go to college, you can go to school, but if you're not an ADPi, you're an educated fool. That's all." This favorite chant was frequently heard from the "little white house on the corner" as the sisters of ADPi sounded off in their living room. Sounding off really paid, however, when the strains of "Registration is a Constipation" won the Alpha Xi Delta Greek All-Sing.

Then came Homecoming! Staying up until 5:00 A.M., hanging awnings, and blowing up balloons were worth the loss of sleep when the ADPis took first place in the decoration competition. They also boasted Homecoming Queen—Nancy New.

Alpha Delta Pis were represented in many campus activities including Secretary of the Student Government Association; President of Honor Council; Editor of the *Buccaneer*; Vice-President of Pan-Hellenic; State Student Legislators; Model UN pages; and Pi Kappa Alpha, Theta Chi, and Phi Alpha Sigma Sweethearts.



Sandy Wentzel,
President
Karen Webster,
Vice-President
Anitra Todd,
Secretary
Brenda Laws,
Treasurer
Marty Almon
Laura Bates



Ellie Boudrow
Kathy Boyd
Diana Burnette
Karen Carlson
Ann Cushman
Jane Daly



Gwyn Foushee
Pam Frazier
Gwen Garrett
Leslie Genzardi
Mary Ellen Goe
Ann Hendershot





Jan Hitchcock
Dianne Holland
Linda Hopkins
Connie Howard
Sue Hunnicutt
Virginia Lanam



Carol McIntyre
Pat Montgomery
Janet Moore
Kathy Moulton
Cathy Moser
Pam Nelson



Joyce Perry
Lyn Powell
Donna Ramsdell
Donna Rollins
Linda Rollins
Donna Salles



Tish Sawyer
Leslie Shannon
Gwen Strickland
Joan Teague
Harriet Thomas
Pat Thomasson



Stephany Tisdale
Susan Upchurch
Vicki Vienneau
Sandy Whitlock
Florence Wilson



Left: Santa hopes to grant this lucky girl her wish at the Christmas Rush Party.

Far Left: "Dancing in the Street" captures award for the Homecoming House Decorations for the Alpha Delta PIs.

Far Middle: Alpha Delta PIs assert team effort to overcome their foes.

Alpha Omicron Pi Receive

Lynne Cox
President
Barbara Cirulis
Vice-President
Kathleen Atack
Treasurer
Pattie Ballint
Anna Bassford
Sally Beck



Paula Copenhaver
Connie Donnell
Dawn Flye
Nancy Herndon
Becky Kaminski
Carolyn Kumerow



Sisters of Alpha Omicron Pi displayed many unusual talents. Just eighty-seven pounds, Marsha taught Judo in the Physical Education department. Lynne Cox hung out of airplanes snapping pictures of the Tar River.

The sisters made dolls for Viet Nameese children and won the WRA Participation Award. Highlighting the year was the Faculty Basketball game with the football players as cheerleaders. Their annual Parent's Day and Rose Ball weekend were events to remember.

In the organization of the sorority, mass confusion did reign. Remember the Big Weekend when the water pressure was off in all but one shower!



RA Participation Award



Below: At float building time the AOPs see nothing, hear nothing, and speak of nothing but homecoming decorations. *Left:* The AOPs greet guests at their door. *Far Left:* AOPs enjoy the hard task of homecoming decorations. *Below Far Left:* Patti Ballint, AOP's homecoming representative, is still smiling as the homecoming parade draws to a close.



Jane LeBlanc
Alice Lucas
Edwina McDevitt
Elaine Murphy
Sally Putnam



Marilyn Roesch
Frankie Ross
Anna Sturm
Betty Jo Sundy
Lin Swiggett
Gayle Williams



Homecoming Float Cops First Place for Alpha Phis

Even though the Alpha Phis spent time working for the Heart Fund, the Arthritis Drive, and other community projects, they still had time for house activities. What happened to the attempt to steal that fraternity flag, girls? The sisters did not do a very good job dousing Debbie when she was pinned either! They did succeed in getting themselves wet. Winning first place in the Homecoming Float competition was consolation for Friday night's last minute efforts. Dizzy, but awake, Dennis and Lizzie worked laboriously all night.

Even with a house full of girls, who occasionally rolled the rooms, the well-loved Mom survived another year.

"Book Learning" was also stressed at the Alpha Phi house. The sorority presented a scholarship trophy to the sister with the highest average.



Jean Joyner
President
Carleen Hjortsvang
Vice-President
Johann Vaughn
Secretary
Elizabeth Cooke
Treasurer
Carol Alligood
Karen Amby



Sally Askew
Sharon Bradsher
Donna Britt
Camille Clamp
Lynn Clayton
Linelle Cline



Helen Cook
Susan Cunningham
Debbie Davis
Joan Davis
Mary Ella Dodd
Dee Franklin



Cecelia Gulley
Louisa Hamilton
Liza Heffner
Frances Ivey
Peggy Johnson
Judy Joyner



Martha Klein
Pauline Kohler
Sam Maciorski
Jan McChee
Pat Medinger
Grace Mitchell





Far Left: Alpha Phi's gather in the foyer of their home to decorate for Christmas. *Left:* Working together, the Sisters decorate the fireplace. *Below Right:* Parents enjoy socializing with the sisters. *Below Left:* The Alpha Phi's practice for the All-Sing.



Jeanne Morse
Diane Robinson
Pam Sanders
Bonnie Swartz
Gayle Shaw
Pam Shore
Patsy Smith

Shelia Smith
Pam Tarleton
Terri Trotter
Dottie Walker
Jean Waters
Lynn Woodward

Alpha Xi Delta Initiates Mothers' Club

Ridiculous was the word passed around the Alpha Xi House. A remnant of work on the homecoming float with the Kappa Sigmas was a piano sitting in the driveway. Some strong males could have helped the weaker sex cart it away instead of stealing their trophies! Then Halloween pranks brought broken pumpkins to rest on the front steps. It was a great life!

In order for their mothers to get acquainted, the Alpha Xi Deltas started a Mothers' Club. Beach weekend, Pink Rose Ball, and Thanksgiving Banquet were among the Alpha Xis' annual events. Campus activities in which they participated were the Arthritic Drive, Cancer Drive, and the Heart Fund.



Bettie Gard
President
Sharon Ward
Vice-President
Anita Windley
Secretary
Anne Royalty
Treasurer
Nita Barbee

Betsy Bone
Rosemary Bonnevie
Sandy Britt
Martha Calloway
Kathy Carlson

Sue Carmichael
Jane Cleveland
Dunese Coley
Susan Corey
Martha Cross

Josephine Davis
Judy Dudley
Judy Farell
Kevin Foley
Mary Del Galup





Dinnie Gollobin
Pat Gooden
Wanda Honeycutt
Sharron Hubbard
Gail Lea



Patti McKinley
Linda McKinney
Kathy Marshall
Pam Meadows
Jane Morris



Linda Morrison
Cheryl Murdock
Patricia Potter
Ann Reinhardt
Deedle Ricketts



Bonnie Satterfield
Patsy Simmons
Phyllis Southall
Susan Street
Orlean Thomas



Nelia Whitehurst
Jane Williams
Gay Winstead
Becky Witcher



Above Left: Alpha Xis and Theta Chis wrap Christmas presents for underprivileged children.
Left: Parents enjoy a tea with their daughters.

Chi Omega Entertains Underprivileged Children

Ann Garrell
President
Becky Holder
Secretary
Julia Brinkley
Treasurer
Beverly Abernathy
Nonie Austin
Joy Baker
Lois Brown



Sally Broybill
Barbara Capps
Cynthia Chapman
Judy Christianson
Sara David Cutler
Dottie Cutler
Karen Davis



Ann Duke
Janet Edwards
Joan Evans
Anna Gamble
Patsy Jo Gurganus
Janet Hollimon
Jo Ann House



Brenda Hudson
Dee Kivett
Sandy Huzmuk



Eileen Landis
Diane McCaslin
Charlotte McGehee



Fulfilling the purpose of scholarship, friendship, and service, the Chi Omegas participated in various campus and community activities. On campus they were active in the Student Government, Women's Judiciary, and Honor Council. Barbara Taylor reigned as Lambda Chi Alpha Sweetheart and Inter-fraternity Queen.

Highlights of the year were the Christmas party and the Easter egg hunt which the Chi Omegas gave for underprivileged children. In the spring they sponsored the White Carnation Ball honoring the Formal Pledge Class.

The Chi Omegas presented their annual Rachel Spivey Award to the outstanding Home Economics student and the Social Science prize to the outstanding woman in the field of Social Science.





Far Left: Decorating the tree is the highlight of a Chi Omega Christmas. Left: Sisters put a finishing touch to the Chi Omega Hoot Owl. Below: Singing together in the traditional sorority spirit is a favorite pastime.



Nola Marshburn
Pam Masuhr
Liz Matthews



Sandy Mims
Carlotta Piau
Ann Powell



Stephanie Standafer
Linda Stonestreet
Barbara Taylor



Sue Yow
Evelyn Walker
Ann Wall



Patti White
Beverly White
Susan Zierath

Delta Zeta Places in Homecoming Float Division

This year was the Delta Zeta's! Their Parents' Day was a huge success. They captured first place in volleyball competition among sororities. A joint effort with Sigma Phi Epsilon produced second place in the homecoming float division. "Bourbon Street" served as the theme of the float.

Outstanding members were Becky Barrow, Editor of the *Key*, and Jane Hinton and Patty Larson, Fraternity Sweethearts. Candlelights were numerous and some surprising. Sometimes even congratulation went wrong. Right, Sandra?

Conversation in the Delta Zeta house was short but exciting.

"Oh, what phone were you on?"

"Were you on the out or the incoming one?"

"Long-distance for Linda West!"

"Are last names really in vogue this year?"

The Kappa Sigma social was enjoyed as was the "ruins" exchange with the Sigma Chi Deltas. What a wonderful year to remember!



Carol Julian
President
Vickie Lee
Vice-President
Linda Ivey
Treasurer
Brenda Smith
Secretary
Martha Barnhardt
Beckie Barrow



Sarah Bell
Loretta Blum
Ann Breeze
Nannette Broadwell
Janis Campbell
Cathy Chandler



Beverly Deem
Beverly Foushee
Jere Gallagher
Sandra Garrett
Phyllis Grady
Susan Hill





Jane Hinton
 Betty Jacobs
 Lynne Jones
 Wanda Kerns
 Karleen Klemp
 Patty Larson



Janice Long
 Lyn Lovelace
 Laverne Massee
 Linda Olsen
 Margie Scovil
 Connie Sexton



Susan Skiles
 Karen Sloan
 Linda Smith
 Anne Thomas
 Linda West
 Judy Wilson



Far Left: Sigma Pi Epsilon and Delta Zeta unite to win second place in homecoming float division. *Above Left and Right:* Informal rush at the Delta Zeta house is an integral part of their sorority life. *Left:* DZ's sing on Parent's Day.

Kappa Deltas Initiate First Annual Greek Hunt

Kappa Delta girls worked in the student Government, strutted with the Marching Pirates, slaved over the *Buccaneer*, and enjoyed all the comforts of home in their house on Fifth Street.

Fun at the Kappa Delta House included pledges on a Greek hunt visiting every male Greek house on campus and DC babies in Gritland. Homecoming proved to be "A hot time in the old town" for the KD's with burning float and all!

Again the KD's hosted the annual White Rose Ball, selected a "King for a Day," and gave a trophy to the outstanding senior woman in the sorority.





Linda Jones
President
Judy Griffith
Vice President
Juli Mandel
Secretary
Donna Dunbar
Treasurer
Mary Leslie Ambrose
Janet Bickham
Kay Bowman

Betty Branscome
Mary Bray
Cheryl Caraway
Nancy Carlund
Diane Clark
Janis Crompton
Scarlet Dark

Lynda Davis
Ruth Fleming
Janet Flint
Marie Gerlach
Carol Gray
Sarah Green
Judy Gurganus

Sharron Hardin
Linda Hatcher
Linda Maness
Diane Merritt
Nancy Redding
Grace Roberts
Debbie Sheehan

Barbara Spano
Marilyn Strickland
Cile Sutton
Alma Taylor
Jane Teeter
Linda Tetterton
Carolyn Tucker

Karen Wagner
Catbi Webb
Susan West
Jackie Williams
Lynda Yeatts



Above Left: KD's gather at the house for a clean-up workday. *Far Left:* Sisters and pledges relax before raking the yard. *Right:* A scrapbook provides happy memories.

Activity Highlights Year for Sigma Sigma Sigma

Linda Bullard
President
 Nancy Lawson
Vice-President
 Judy Shelton
Secretary
 Nancy Harrington
Treasurer
 Pat Arnold
 Linda Bokkon
 Jo Bowen



Cindy Bryant
 Brenda Bullock
 Shay Carroll
 Gray Coltrane
 Joanne Crawford
 Vivian DePaola
 Mary Wright Edmondson



Donna Forbes
 Alice Ford
 Cynthia Freeman
 Suzanne Griffin
 Ruth Gwynn
 Jean Harvey
 Claudia Holland



Another great year was underway at the Sigma house. Sisters participated enthusiastically in student Government, Legislature, Honor Council, cheerleading squad, and as class officers and marshals. Annual social events included Founders Day Banquet, Spring Weekend, Senior-Send-On, Parents' Day Open House, and a Christmas party for underprivileged children in conjunction with Kappa Sigma Fraternity.

Living in the house was never dull. Rat pack formed headquarters in the pink room. C. B. kept watch out the window. (For the prowler?) Deannie Kazeenie called after consecutive unscheduled serenades ... Where was the K A pumpkin? Fingers remained gauzed as the "floory foursome" played all night bridge games. Drake became a brother? "Fog Machine" continued in a daze, and "Motor" continued and ... continued.





Left: Tri-Sigas play volleyball with vim and vigor. Far Left: Senior Send-On Party honors graduating Sisters. Below: Girls prepare for the Parents Day Party.



Dianne Kirby
Betsy Lawson
Pam Laper
Cora Bett Madry
Kay Mitchon
Pam Mixon
Arlene Murphy

Debbie Norsworthy
Mary Stuart Page
Ann Patridge
Linda Plemmons
Sally Poindexter
Caroline Riddle
Sherry Robertson

Betty Brown Ruth
Pam Smith
Susan Stamps
Martha Sue Taff
Pat Turnbull
Pam White
Nancy Winn
Patsy Womble



Below Far Left: Alpha Epsilon Pi clown typifies the festive spirit of the homecoming theme. Below Left: Brothers work diligently to construct their new party room. Far Right: Jane Cade, Alpha Epsilon Pi, Sweetheart.





Alpha Epsilon Pi Obtains New Quarters

After busily moving into a new house this year, the AEPi's built a new party room under the supervision of brother Mike "Thumbs" Klimkiewicz. The door of the "Executive Suite" that led to nowhere was one of the main attractions of the AEPi house.

The best intramural football season of the year, with a fabulous record of 3-6-2, was obtained only through the help of their coach, Dosik.

Presented annually by the AEPi's were a scholarship award, the Best-All-Around Brother, and The Master's Cup. The brothers of Alpha Epsilon Pi also participated in the 1968 Cancer Drive.

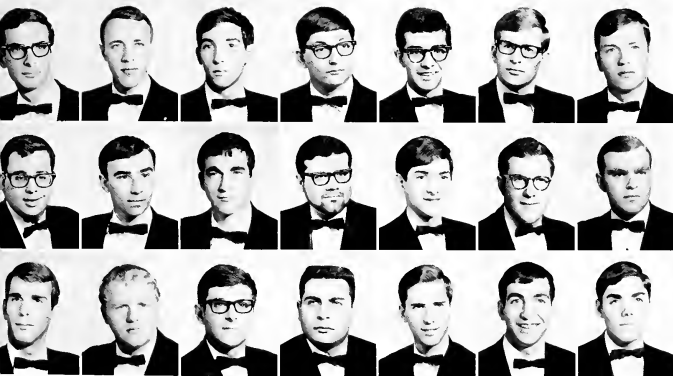

Ronald Kallman,
President
Gary Dyer,
Vice-President
Howard Margulies,
Secretary
Ellis Dosik,
Treasurer
Bob Bassett
Paul Breitman
Ronald Candiff
David Feldman
Charles Feldstein
Ronald Gagliarde
Martin Goldfarb
Glenn Herbst
Matthew Hurwitz
Peter Katzburg

Lonnie Katzen
Mike Klimkiewicz
Steven Mabel
Monk Meltzer
Neil Pyne
H. Ronald Roth
Steven Rouso
Scott Tabar

Bill Mosier,
President
Julian West,
Secretary
Danny Evans,
Treasurer
Mike Bartos
Ron Curtis
Walter Dudley



Gary Fields
Mac Forde
Mitchell Graham
Chuck Grant
David Hall
Bill Harrington



Mickey Hill
Jim Hodges
John Jackson
Bill Johnson
Lee Lewis
Mac Mc Combs



Ron McElheny
Dwight Matthews
David Miller
Steve Moore
Steve Morrisette
Linwood Parker



Above Left: Dousing a brother is a favorite pastime of the KA's. Above Right: Nita Barbee, Kappa Alpha Rose. Far Right: KA President, Bill Mosier, hosts a party on his lawn.





Mike Patterson
Tommy Perkins
Bobby Rives
Linwood Sawyer
Bill Scawell
John Smith
Ron Spence

Bill Teague
Ken Temple
Dewitt Tharrington
Jimmy Townsend
Tebe Trotter
Doug Wheeler
Bill Wilkerson



Kappa Alpha Upholds Old South Tradition

"How many Yankees were there?"

"Ten-Thousand!"

"How many rebels?"

"One!"

"What did he say?"

"Charge!"

This rebel yell, one of the favorite calls of the KAs, reflected that good 'ole Southern spirit with which all were so familiar.

What was life like at the KA House? On a typical Saturday, are found . . . Spence and his pledges cleaning up at 8 a.m., Jackson writing up the weather report issued from the "Elite Suite," (Sweaterish in the morning to long-sleevish in the afternoon.)

The KAs also socialized, with the highlight of their year being "Old South." At Christmas, the Alpha Xi Delta Sorority joined the Rebels to entertain underprivileged children.

A few outstanding members of the Kappa Alpha Order were Bill Mosie, IFC President; Steve Morrisette, Speaker of the Legislature; and Steve Moore: SGA President.

Below: "The Spirit of Basin Street" pervades Homecoming weekend. Right: This prize-winning float features Dixieland, Kappa Sigma style. Bottom: Kappa Sigmas entertain rashes with a weiner roast. Far Right: Jane Hinton, Kappa Sigma Sweetheart.





Kappa Sigma Boasts Diverse Awards

Participation in campus intramurals, a Christmas party for patients in the hospital, and a car wash for the cancer society were only a few of the activities that the brotherhood of Kappa Sigma Fraternity enjoyed. Awards given by the Kappa Sigmas included a scholarship award, a leadership award, and an award for intramural achievement.

Developing the habit of sleeping through classes seemed to be another qualification of Kappa Sigma. "Sleepy" held the record for not opening his eyes until 3:00 on any afternoon. The funny thing was that the house was always clean when Dean Mallory popped in for his friendly chat! Luck or instinct??

As this year came to a close, the majority of the original charter members were leaving. The calls to Williamsburg ceased, but the telephone always remained busy at the Kappa Sigma house.



Larry Paisley,
President
Roy Phillips,
Vice-President
Rex Meade,
Secretary
Jared Diefenbach,
Treasurer
Russ Blake
David Boone
Steve Burns

Duane Corder
Charles Earl
Richard Fary
Jerry Ferguson
Mike Ferguson
David Hanner
Allan Jaffe

Rudy Jones
Bruce Joyner
Bruce Kennington
James Killgo
Thomas Leinbach
George McAllece
Roy McGarrath

James Moeschl
Robert Ormand
Allan Park
Ed Tosto
Elwood Wall
John Wharton
Gary Williams

Lambda Chi Alpha Cops Football Championship

Looking back on the 1967-68 school year at the Lambda Chi House, one found Dudley Do-Right Austin, Piggy Reel, Turkey Turrrotte, Monday Turner, Nose Simmons, and Lavalier 'em and Leave 'em Dickens. They were a few of the team who helped the Lambda Chis win the Inter-Fraternity Basketball and Volleyball.

The Lambda Chis were very proud of their sweetheart, Barbara Taylor, who won Inter-Fraternity Sweetheart.

A highlight of the Christmas season was the party the Lambda Chis gave for underprivileged children. In the spring they sponsored the Annual Sorority Field Day and their Annual Parents' Day.



Bill Austin,
President
Jens Bang,
Vice-President
Danny Ferguson,
Secretary
Paul Roseman,
Treasurer
Ken Austin
Doug Beaman



Steve Bernhard
Gary Blanton
Bill Bodziak
Neil Buie
Glenn Chitty
Chuck Coble



Ben Courtney
Doug Driver
Lee Fogle
Francis Foster
Jerry Hardesty
Ken Harwood





Jimmy Jones
Charles Lanier
David McNeill
Danny Miller
Buddy Morris



John Murray
Jim Parsons
Chris Piczak
Pat Prather
Perry Pruette



Butch Redwine
Ed Reel
Larry Taylor
Ed Tipton
Jim Turcotte



Bob Turner
Dees Whitley
Ted Whitley
John Young



Above Far Left: Lambda Chi Alphas capture the inter-fraternity football championship. *Below Far Left:* "Fun and Games" is the theme of Lambda Chi's annual Field Day. *Above:* Lambda Chi Alphas "swinging and singing" during the 1967 Homecoming Parade. *Left:* Miss Barbara Taylor, Lambda Chi Alpha Crescent Girl.

Phi Alpha Sigma Boasts Homecoming Queen

Ending every conversation with "vote Nancy New" brought exciting results when Phi Alpha Sigma's sweetheart became East Carolina's Homecoming queen.

Nine boys seeking a close bond of brotherhood formed the fraternity last November. Pledges and brothers aided in securing furniture for the house and in building a party room. Amusing decorations were added to the house by a painter who studied psychedelic technique and a seamstress who practiced the art of backward application! Highlights of the year were Wimpy's words of wisdom, Spiderman's decisions, and the attempted theft of Phi Alpha Sigma's 350 pound Tiki God by adventurous E. C. coeds.

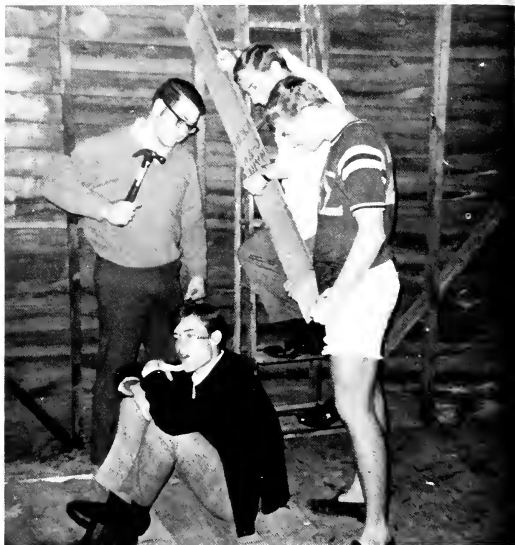

Above Left: Work on the party room shows as the Phi Alpha Sigmas take time out to move the fraternity "Philosopher." *Above:* There's one in every crowd, as Mr. Cool emerges from the House. *Below Center:* Phi Sigs take interest in information sent by one of several national fraternities seeking its affiliation. *Above Right:* In a more serious mood Brother Grubb takes advantage of the study room to move the mountain of assignments for the next day's classes. *Above Far Right:* Textbooks, lecture notes, essays, and Taretons litter the table as brothers master the first virtue of Phi Sig life: Academic pursuit. *Below Right:* Miss Nancy New, Phi Alpha Sigma Sweetheart.





George Blanchard,
President
Jerry Grubb,
Vice-President
Martin Lassiter,
Secretary



Gregg Ruddick,
Treasurer
Jerry Banks
William Colvard



Bob Davis
Dail Hall
Bob Halyburton



Tom Halyburton
Tommy Mayhew
Gary Ross



Bill Rufty

Phi Kappa Tau Takes First in All-Sing

Phil Privette,
President
Hank Woodburn,
Vice-President
Chuck Stuckey,
Secretary
Ken Chalk,
Treasurer



Jim Bilbro
Tommy Carrier
Batch Carter
David Carter



Tom Clune
Ken Cooper
Skipper Crow
Henry Daniels



Harry DeHart
Steve Drum
Jimmy Greene
Steve Gurganus



Charles Hamilton
Bill Hamnett
Tim Kesler
Chipper Linville



David Lloyd
Mac McMillian
Bill Moore
Ron Mowry
Ray Owen



It was bound to happen! J. Bugg, the "field mouse," broke the mirror he sang to each morning, and it was not his fault. "Angle Kisses" walked by and said, "Hi Bud," just once too often. It was a shattering experience!

Among other shattering experiences that occurred at the Phi Tau House was the annual Woman Haters Week, when the Sigmas received the most Hated Sorority Trophy. The Phi Taus' display of musical talent won them the Alpha Xi Delta All-Sing. Another trophy given by the Phi Taus went to the senior male Greek with the highest average.

The Phi Taus' outstanding membership included members of Men's Judiciary, cheerleaders, and SGA vice-president.





Larry Price
Terry Quinn
Byron Renfro
Doug Ricks



John Schofield
Cherry Stokes
Dee Ward
Danny Wiley



Far Left: Kathy Thompson, Phi Kappa Tau Sweetheart. Left: Phi Kappa Taus treat Sigma pledges to a mud bath during Woman Hater Week.

Pi Kappa Alpha Boasts Scholarship Trophy

Music drifted along Fifth Street during preparation for Homecoming as the Pi Kappa Alphas were busily having a paint-in. The paint-in brought about a high time on the hill. The results were the Pikas' winning first place in the Fraternity House decoration division.

Dream Girl Ball and the concert by the sea were the traditional activities of the year. Brothers participated in the Blood Drive, sponsored an Easter egg hunt for faculty children, and received the IFC Scholarship trophy.



Ben McMakin,
President
Harry Everett,
Vice-President
Mike Hutchinson,
Secretary
Charlie Strickland,
Treasurer
Joe Beasley



Gib Blackmon
Paul Cassidy
Julius Dees
Dan Fjetzer
Tommy Griffin



John Harrison
Steve Hornaday
Danny Hoyle
Jim Hunter
Bill Leins



Mike Madigan
Spanky Moses
Richard Newley
David Parks
Beever Peer





Jerry Quinn
Steve Showfety



Massy Simpkins
Jerry Smith



Craig Souza
Sparrow



Bill Steed
Jim Teal



Stuart White



Left: Leslie Shannon, Pi Kappa Alpha Dream
Right: Below: "Bourbon Street East" is the theme
of the Pika house decoration for Homecoming.

Pi Kappa Phi Again Receives President's Cup

"Progress" and "action" were the by-words of Beta Phi Chapter, as the Pi Kappes succeeded in getting the most pledges on campus. In addition to the successful rush program, Pi Kappes concluded an extremely good intramural program. Because of the Pi Kappes' interest in the participation in fraternity athletics, they won the President's Cup for two years consecutively.

Activities for the Pi Kappes included a Christmas party for underprivileged children, alumni weekend, Founders Day, Parents' Day, and the annual Rose Ball.



Bill Marks,
President
Tom Yopp,
Secretary
Reese Helms,
Treasurer



Steven Anderson
Dennis Barbour
Bill Boyd
James Britt
John Burleson
Jonathan Burt
Mike Cavendish
Jack Cotten



Jim Culp
Tom Damewood
Cam Frazier
Danny Gibson
Mike Green
Bob Josephs
Bill Kemp
Bill Kinsey



Rick McCrary
Lennie McFarland
Mike McCairk
Paul Monroe
Frank Muir
Larry Mulvihill
Gary Murchison
Gary Nicholds





Phil Puckett
Jeryl Rawls
Ray Revels
Archie Simmons



Bob Stallworth
Bill Thornton
John Usilton
Bickey Woodward



Far Left: Susan Walton, Pi Kappa Phi Homecoming Representative. Left: Pi Kap Zetas pause during an outstanding rush. Bottom: Delta Zetas help Pi Kappa Phis in their yard beautification project.

Sigma Chi Delta Gives Blood, Money

To demonstrate their willingness to serve the community, the Sigma Chi Delta brothers participated in the Blood Drive, March of Dimes, and the United Fun. Included in their activities at the house was a party which featured Otis Redding. The north and south equally divided the dance floor with Sodans and Dell'Arena on one side and Ed and O. D. on the other.

The Azalea Festival was the setting of the first formal get-together of the Sigma Chi Deltas. D. T. Ricks and Larry "The Red" proved to be outstanding figures at this event.

In spite of Brud's mono, Mike's hepatitis, and Rutledge's wrecked car, the Sigma Chi Deltas ended another year with the belief that "Even the bad times were good!"



Raymond Margerum,
President
Glenn Haworth,
Vice-President
Michael Helms,
Secretary
Dennis Schesan,
Treasurer



Ron Bowman
Jim Buckner
Bob Cashion
Ed Cooper



Rick Dell'Arena
Dave Denson
Jim Faulkner
Jrank Hall



Willie Harrell
Bill Hicks
Kenny Mann
John Martin





Ron Mohely
 Ronald Montaguila
 Larry Moseley
 Eric Olver
 Tony Phillips
 O. D. Reagan



Allan Rutledge
 Steve Sharp
 Ed Smith
 Hank Sodano
 Sale Stearns
 Bruce Tangel



Jack Tracy
 Buster Ward
 Brent Witt



Far Left: Patty Larson, Sigma Chi Delta Sweetheart. Below Left: Cleaning the yard proves a weekend chore. Below Right: The Sigma Chi Deltas entertain rushees in their new house. Left: Sigma Chi Deltas masquerade as girls for Greek Skit Night.



Herbert Highsmith
Commander
 Charles Gold
Lt. Commander
 Bruce Romano
Treasurer
 Drayton Stott
Recorder
 William Baggett
 Thomas Baker



Stanton Cagle
 Jim Coan
 John Connelly
 John Currin
 Tommy Dean
 Graham Dozier



Bill Eubanks
 John Flanagan
 David Howard
 Robert Keiber



Right: Children at the Sadie Salter School receive gifts from the Sigma Nus at Christmas.
Above Far Right: Ruth Gwynn Fleming, *Sigma Nu Sweetheart*, *Below Right:* Sigma Nu Saturday is enjoyed by brothers and their dates.



Sigma Nu Donates Banners

Highlights of the year for Sigma Nu included a Christmas party for the first grade children at Sadie Salter School. The Sigma Nus presented to Minges Coliseum banners which represented all the Southern Conference Schools.

A new program was also enacted by brothers, in which they had at their informal meetings guest speakers ranging from judges to hippies. Even though Baggett was in love and Bruce still made A's, the year left their house standing.



Marshall King
Pete McMillian
Thomas Oliver
John Rosenau
Chris Russell
Doug Smith
Charles Stroupe

Sigma Phi Epsilon Gives Award Honoring Mom Harris

Another exciting year at 505 East Fifth Street began as "Flips" took over the gavel. Busy pledges provided a new party room for combo activities and fun. Living quarters had a new air and new paint, but dirt still persisted!

Beer flowed freely as the fraternities competed for the cherished title of "Greek Beer Drinker of the Year." The Sig Eps presented an award to the outstanding Greek athlete of the year. A new award in honor of Mom Harris was presented to the outstanding pledge and brother.

Homecoming with a Sig Ep finalist in the court, parties, beach weekend, and the Sig Ep Ball were a few of the happenings that made this year one to be remembered!





Gary Phipps,
President
Danny Scholl,
Vice-President
Ted Saunders,
Secretary
John Cawthon,
Treasurer
Gino Abessino
Tom Brown



Tom Byrd
Tom Cassell
Bill Dyson
Richard Early
Archie Harris
Randy Highsmith



Bob Hill
Dwayne Holland
Terry Huffman
David Hughes
Don Huneycutt
Art Hutchinson



Steve Irvin
Dave Litchfield
Whit Menecefe
Bill Messer
Jimmy Mitchell
Rickey Parker



Charles Presley
Bob Reynolds
Carl Schavio
Don Snyder
Winston Spurgeon
Gary Stephenson



Rodney Tyler
Charles Vaughn
Hunter Vermillion
Johnny Warren
Barry Williams
Steve Wilson



Mike Winslow
Carl Wunderle



Left: Sig Eps vie for the title of "Greek Beer Drinker of the Year." *Far Left:* Alice Smith Ford Sigma Phi Epsilon.



Right: Elle Boudrow, *Theta Chi Dream Girl*. *Below Left:* Theta Chis and dates are glad that the weekend has finally arrived. *Far Right:* Combo parties highlight the weekends at the Theta Chi house.

Theta Chi Rates Fourth in Nation

As the sun pulled away from the shore and the basement slowly leaked into West Fourth Street, one approached the house of the ox-men. In the background Mom was heard sipping her wacki-wacki tea above the noise of the hottles breaking against the basement wall. Drawing nearer, he found the red castle of the "blue shirt boys" and their "golden throne."

Rated fourth among chapters in the United States by its National, Theta Chi served the University by participating in the blood drive and serving as cheerleaders. Among them were the head cheerleader and the treasurer of the Student Government Association.

At Christmas the Theta Chis and the Alpha Xi Delta Sorority gave a Christmas Party for underprivileged children. In January, the brothers enjoyed their Dream Girl Dance, which spotlighted the Theta Chi Dream Girl. The Theta Chis were also proud of their White Ball Representative, who won White Ball Queen.





Jim Foster,
President
Paul Ross,
Vice-President
Phil Goodman,
Secretary
Bobby Dowd,
Treasurer
Thirl Baker
Bill Butler
Burke Clark



Bill Clear
David Conrad
Bill Elam
Mercer Faulkner
Layton Getsinger
Ronnie Hardee
Larry Heath



Larry Henson
Larry Holt
Lew Jamison
Ken Kinney
Morris Kornegay
Chick Kraulter
Bill Lane



Dennis Lane
Tony Moreland
Jimmy Mullins
Randy Murphy
Eric Overcash
Rodney Pagan
John Philan



Dennis Rockwell
Bob Salem
Mike Schleuter
Paul Shannon
John Shepherd
Woody Webb
Dale Whitecher



Alpha Kappa Psi Sends Books to Vietnam



"Come Hell or High Water," the theme used by Alpha Kappa Psi, won for it first place in the Organizational Homecoming Float Division. Not only did the Alpha Kappa Psis win the float division, but they captured the "Spirit Flag" for three straight weeks!

Alpha Kappa Psis sent paperback books to soldiers in Vietnam and worked with UNICEF. Beach weekend and a business trip to Texas Gulf Service were highlights of their year. Who would forget the Hell's Angel Party, where the "best-dressed" winner carried off a bottle of liquor?





Skipp Huff,
President
Ron Pitt,
Vice President
Bill Clark,
Secretary
Phil Coleman,
Treasurer
Bruce Baggarly
J. L. Bauerband III



Fisher J. Beasley
Alexander M. Breedlove
James W. Brinson
Ronald N. Cain
James T. Danowski
Thomas F. Danowski



Melvin L. Edwards
Larry D. Farver
John Fletcher
Max Gilbert
Marc Gilden
Ronald Greenwood



Robert Hall
James Handlon
Paul Harvin
Jay Johnson
Steven Johnson
Tuck Johnson



Jerry Mc Bryde
Donovan McLaurin
Thomas Medlin
Douglas Mewborn
Colie Millsom
O. N. Monroe



Richard Narrow
Preston Pipkin
Charles Reed
Donald Robertson
William Rogerson
Ray Sharpe



Jack Slappey
Joseph Tyson
Vernon Tyson
William Watson
David Waley
Richard Whitten



Above Far Left: The Spirit of San Francisco invades Alpha Kappa Psi Party. *Below Far Left:* Karen Wagner, Alpha Kappa Psi Sweetheart. *Left:* Alpha Kappa Psis take time out from studying.

Alpha Phi Omega Rates High National Membership

To highlight the school year, the Alpha Phi Omegas sponsored the annual White Ball in January. Proceeds from the White Ball went to the Crippled Children's Organization. Alpha Phi Omega participated in community activities including helping with the Community Chest, United Fund, the tuberculosis Association, and Pitt County Crippled Children Association.

The Alpha Phi Omegas served the campus as ushers at campus movies, graduation, and other special campus activities. Leadership and service served as the motto of Alpha Phi Omegas, the largest service fraternity in the United States.



Marcus Cake,
President
William Rogers,
Vice-President
Gilbert Beety,
Secretary
John Bogatko,
Treasurer
Herman Allen
Stephen Gaskey



Glen Gualledge
Sidney Keeter
Jack Johnson
Wayne Murschell
James Perkinson
David Tutterow





Above Far Left: Miss Jane Cade, Alpha Phi Omega Sweetheart. *Above Left:* Miss Janice Smith sponsored by Umstead dormitory, reigns as White Ball Queen. *Right:* Couple enjoys dancing to the music of Billy Butterfield and his orchestra. *Left:* Brothers of Alpha Phi Omega supervise voting for White Ball Queen.

Chi Beta Phi Enters Float in Homecoming

To promote interest in science and to give recognition to scholarly attainment in science were the purposes of Chi Beta Phi honor fraternity. Membership was open to students with a keen interest in science.

Chi Beta Phi participated in homecoming by entering a float in the Mardi Gras parade and sponsoring a Homecoming Queen candidate.



John Neal,
President
Cookie Lewis,
Vice-president

Reginal Baker
John Julius Beasley
Doris Bell

Doris Benditz
Kester Carrow
Helen Cleveland
Judy Dudley
Alann Edwards

James Galloway
David Green
Nancy Harris
Linda Hill
Keith Holmes





Howard Jennings
Nancy Ann Laws
Thomas Lester
George Locko
Rachel Micol
Maxine Mobley

Anne B. Neal
Diana Newson
Rose Mary Peele
Donna Roberson
Rex Roberts
Margaret Rumbley

Robert Satterfield
Miriam Sawyer
Teresa Setaro
Bonnie Rose Taylor
Ben Webb



Above Far Left: Chi Beta Phi members begin experiment in science laboratory. *Above:* Members look over plans for spring activities. *Left:* Homecoming is the topic of discussion at fall meeting.

Delta Phi Delta Sponsors Scholarship

Delta Phi Delta, the honorary fraternity based on art scholarship, participated in the Christmas and Spring Art Shows in the University Union. The money received from the selling of art work at these shows enabled the giving of two scholarships to talented members and non-members. The *Palette*, the Delta Phi Delta organizational publication, showed the fraternity's enthusiasm for art.



Linda Merritt
President
Gale Pearce
Vice-president
Betty Armstrong
Treasurer
Pat Ballint



Katyrn Burney
Marge Claus
Julia Coble
Cathy Cota





Bonnie Foust
Thomas King
Larry Livengood
Carol Loser



Joan Murray
Jim Southerland
Mary Sullivan
Randy Walters
Susan Wood



Above Far Left: Patty Ballint shapes a piece of pottery for an art project. *Above:* Delta Phi Delta members carefully saw a piece of plywood. *Left:* Displays by art students are enjoyed by E.C.U. students.



Delta Sigma Pi Participates in Fraternity National Election

For special information projects, members of Delta Sigma Pi business fraternity took business and observation trips to Washington, D.C., and to the Research Triangle Area in Raleigh, North Carolina.

They participated in the national election for Delta Sigma Pi of the year, at which an outstanding business leader was selected. Awards were given by the organization to the senior member with the highest average in General Business curriculum, to the outstanding pledge, and to the member most improved in scholarship.

Activities of Delta Sigma Pi included Rose Ball, National Founder's Day, and Red Cross Blood Drive. A Christmas party for underprivileged children was given with the Chi Omega Sorority. Delta Sigma Pi members participated in football and bowling intramurals.





Stephen Murray,
President
Harold Kidd,
Senior Vice-president
Fred Gains,
Secretary
Jay Katon,
Treasurer
Hugh Becton
Michael Conley
Phillip Ellis

Douglas Glass
William Hall
James Harris
Claude Hendershot
William Huey
Denis Lamparter
Larry Lewis



Above Far Left: Brothers of Delta Sigma Pi look over old annuals. *Below Far Left:* Members and their dates relax at Delta Sigma Pi formal. *Left:* Delta Sigma Pis gather at the Candlewick inn for a dinner party. *Below:* S. Murray, President, presides over meeting.



Robert Likos
Robert McInerney
Jim Miller
Joseph Patrick
Robert Spencer
John Turner
John White

Lot Winslow, Jr.,
President
George Bright,
Vice-president
Lois M. Comer,
Secretary
Ray Stinson,
Treasurer
Joan Abernathy
Gale Adams



Beverly Barbour
Diane Barbour
Paulette Barnes
Roy Barnhill
Rosemary Bonnevie
Kathy Brake



Jonathan Brearey
Candance Coggins
Judy Coggins
Betsy Daughtridge
Peggy Davis
Judy Dudley



Agnes Fey Dozier
Kathy Grimes
Kay Gurley
Carleen Hjortsvang
Cherie James
Margaret Jilcott



Joan Leigh Jones
Linda Kennedy
Mary Lynn King
Rebecca Ann Langley
Randall LeBlond
Linda Merritt



Gamma Beta Phi Initiates State Organization

"Scholarship, Service, and Character" were the watch words of the Lambda chapter of Gamma Beta Phi. Members offered assistance to all service clubs, established a state organization of the chapters, and participated in "Operation Santa Claus."

As a service to E.C.U., a scholarship was awarded to a National Merit Scholar coming to the university.





Billie Ruth Parker
 Johnny Parks
 Kenneth Paramore
 Sheila Popwell
 Ray Roberts, Jr.
 Frances Scott



Kent Smith
 Cynthia Ann Stroud
 Brenda Tarkington
 Linda Ann Taylor
 Carmen Tutor
 Carolyn Westbrook
 Sandra Wright



Far Left: Stuffed animals are bought by a member of Gamma Beta Phi as Christmas gifts for underprivileged children. *Above:* Choosing Christmas gifts for children gives members the Christmas spirit. *Left:* Officers of Gamma Beta Phi; Lot Winslow, *President*; George Bright, *Vice-president*; Carolyn Westbrook, *Treasurer*; Lois Comer, *Secretary*.



Alpha Kappa Delta Sponsors Research Projects

Alpha Kappa Delta, a national honor sociology fraternity and a new organization on campus, provided opportunities for students to gain scientific knowledge and conferred distinction for high achievement in sociology.

Alpha Kappa Delta sponsored research projects in sociology and presented awards for the best papers presented by its members.



Barry Blick
President
Janet Lowe,
Vice-president



Mary Ann Lippincott
Dr. George Douglas



Dr. Sanders
Dr. Ralph Napp
Mrs. Gladys Howell
Dr. Blanche Watrous
Dr. Melvin Williams





Far Left: Barry Blick serves as president of Alpha Kappa Delta. *Above:* Officers and newly initiated pledges pose together under the fraternity's letters. *Left:* Dr. Melvin Williams speaks at a dinner meeting.



B. Scott Ober,
President
Peggy Cook,
Vice-president
Mary Beth Hunter,
Secretary
Gale Adams,
Treasurer

Patsy Baker
Julia Brinkley
Annette Cavanaugh
John Daughtridge

Barbara Davis
Gail Davis
Peggy Gardner
Sue Crawley Gibson

Renee Gorham
Thomas Hicks
Cherie James
Candy Kane



Pi Omega Pi Gives Scholarship



Promoting scholarship, encouraging civil responsibility, fostering high ethical standards and service as the basis of all worthy enterprise were the purposes of Pi Omega Pi, business fraternity.

A senior with the highest scholastic average in business education received the Thomas Clay Williams Memorial Scholarship Award. Scholarship awards also were awarded to underclassmen with a B average in business. Pi Omega Pi participated in a candy sale and helped a needy family at Christmas.



Dee Kivett
Dennis Lamparter
Betty McCandless
Jane McGee
Jim Steeley

Russell Sutton
Larry Swaney
Effie Vick
Rose Wooten
Becky Yarbrough



Above Far Left: Scott Ober and Peggy Gardner discuss plans for helping a needy family at Christmas. *Above:* Scott Ober, President, proudly displays the Pi Omega Pi Chapter trophy which the fraternity won for ECU this year. *Left:* Members discuss spring activities.

Phi Beta Lambda Visits Richmond Reserve Bank

Field trips to Richmond Federal Reserve Bank, to Wachovia Computer Center, and to a cigarette manufacturing company in Winston-Salem were taken by Phi Beta Lambda members who strived to uphold their motto of "Education, Service, and Progress."

To honor members who achieved outstanding service, Phi Beta Lambda awards of service were given to a senior member and to an underclassman. The Finch-Cameron Scholarship Award was given to the graduating member with the highest average for four years of outstanding work.



Pat Perry,
President
Haywood Forrest,
Vice-president
Nancy Bittner,
Secretary
Rita Everette,
Treasurer
Edna Adams
Tom Belote

Harry Black
Brenda Blair
Vicki Bridges
Laurie Brinkley
Karen Brooks
Frank Carson

Lawrence Cartner
Becky Coltrane
Danry Connell
Charles Cranford
Jim Cuff
Howard Vann Cutts

Doug Damran
Brenda Draper
Bill Dudley
Hazel Eatmon
Kenny Evans
Linda Forehand





Peggy Gardner
 Renee Gorham
 Paul Gregory, Jr.
 Anna Hahn
 Glen Hamilton



Elaine Harris
 Detra Hedgepeth
 Tommy Hicks
 Robert Holloway
 Kaye Honeycutt
 Nancy Hooper



Mary Beth Hunter
 Lindsay Jones
 JoAnne Kellam
 Connie Lambert
 Robert Likos
 Delores Little



Linda Logus
 Mary Love
 Jenny McGhee
 Judy Melton
 Arnold Miller
 Malinda Neal



Richard Nelson
 Scot Ober
 Helen Olsen
 Dianna Outlaw
 Steve Owens
 Elliot Patrick



William Powell
 Lin Robinson
 Donna Rollins
 Jo Ann Salter
 Jackie Savage
 Joan Skinner



Ronald Spencer
 Doug Stockton
 Pat Stubbs
 Marsha Ann Summerlin
 Larry Swaney
 Brenda Terrell



Gerry Weber
 Frederick Whaley
 Glen White
 Connie Williams
 Kenneth Winston
 Anita Woodford

Above Left: Phi Beta Lambda displays awards in Rawl showcase.



Right: Members of Gamma Theta Upsilon enjoy dinner meeting. *Below Right:* Fun and business are combined at a fraternity meeting.

Gamma Theta Upsilon Revises Campus Maps

Sending a newsletter to the alumni of the Geography Department and to others interested in geography was a project of Gamma Theta Upsilon, East Carolina's geography fraternity. Members also participated in a survey of past students in the geography department to discover their activities and background from 1960 to the present.

Furthering professional interest in geography and strengthening student and professional training by covering subjects other than those in the classroom were the goals of Gamma Theta Upsilon.

Special plans for the year included a week-end field trip to the Outer Banks of North Carolina and a trip to Washington, D.C. Projects sponsored by the fraternity included making campus maps and revision of campus maps given to E.C.U. students at the beginning of the school year.



Rufus Keel,
President
William Austin,
Vice-president
Thomasine Sanderson,
Secretary



Steve Benton
Doug Dutton
Mercer Faulkner



Gary Gaddy
David Greene
John Shepherd



Phi Epsilon Mu Sponsors "Free-Play" Nights



Carolyn James
President
June Temple
Treasurer
Dianne Golding
Secretary
Janine Bedsworth



Glenda Blackman
Brenda Bullock
Carolyn Cattle
Diane Gibson



Sherri Hanchey
Mary Frances Quick
Karen Sloan
Ester Styron
Margaret Transou



Phi Epsilon Mu sisters enjoyed listening to professional speakers and sponsored "Free-Play" Nights for women in the gymnasium. Their purposes as a fraternity were to instill professional pride, to elevate standards and ethics for people in health, physical education, and recreation; and to stimulate a greater interest in these professions.

Left: Health and physical education are topics of interest at Phi Epsilon Mu meeting.

Phi Epsilon Kappa Officiates at Meets

Phi Epsilon Kappa played an important part in the activities of the Physical Education Department this year. The brothers officiated at swim and track meets, aided in the physical fitness test and collected for the arthritis fund. To promote physical education, the fraternity sponsored guest speakers.





Sam Lilly,
President
Steve Craft,
Vice-President
Fred Campbell,
Treasurer
Gib Blackman
Burt Brinson



Danny Bowen
Mike Burchell
Bob Copeland
Roger Dalton
Larry Deal

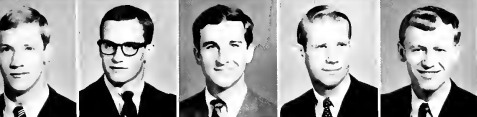

Bill Jordan
Ron Moore
Johnny Wadsworth
Charles Watson
Steve Wrenn



Left: Phi Epsilon Kappa members participate in campus intramurals. Above Far Left: Marie Cerlach, Phi Epsilon Kappa Sweetheart. Below Far Left: Members begin football play.

Phi Mu Alpha Serenades at Christmas

Christmas spirit was at a height as Phi Mu Alpha sang Christmas carols at the girls' dormitories and sorority houses and later presented the annual Christmas Concert. Other activities for Phi Mu Alpha Sinfonis Fraternity included Alpha Xi Delta All-Sing, Student Composers Contest, Contemporary Music Festival, and the presentation of the *Messiah* jointly with the East Carolina University Symphony Orchestra and Sigma Alpha Iota. Spring quarter brought the presentation of the Fraternal Spirit Award to the brother who had exhibited outstanding leadership and fraternal spirit during his membership. Brothers of Phi Mu Alpha sponsored a fish fry to raise money for the Charles Lovelace Memorial Scholarship Fund.

Alan Van Tuyl
President
Marvin Filand
Vice-President
Steven Morlan
Secretary
Harry McLamb
Treasurer



John Bircher
Cyrus Brock
David Burras
Ronald Byerly





Above Far Left: Members constantly prepare for concerts and presentations. *Far Left:* Sigma Alpha Iota joins Phi Mu Alpha for a joint Christmas Concert. *Above:* Members of Phi Mu Alpha prepare for their Christmas concert. *Left:* Polishing, packing, performing, Phi Mu Alpha's work is never done!



Henry Cherry
Albert Cordell
Kenneth Deans
Ross Hale
Robin Hough
James Launmann



Ernest Logemann
William Parker
Adrian Roberts
Henry Ross
Terry Rothermich
Michael Soltys



Thomas Steele
Michael Stephens
James Stockner
Rufus Stuckey
Scott Walker
James Wells

Phi Sigma Pi Honors Outstanding Senior

Thornton Stovall, Jr.,
President
James Walker,
Treasurer



Paul Allen
Robert Barnes, Jr.



James Burwell
William Crisp



John Daughtridge
Roy Dicks



James Galloway
Daniel Griffin, Jr.



Claude Hendershot
Leslie Hewett, Jr.
Ronald Ketcham
Thomas Lester
Larry Livengood
Napoleon Monroe III
Laurence Partin



Tony Phillips
Riley Reiner
Robert Russell
Charles Taylor
Benjamin Terrell
Larry Thompson



Above: Brothers of Phi Epsilon Pi combine a dinner with a discussion of the fraternity. Right: Members of Phi Sigma Pi gather in Buccaneer Room for dinner.

Founders Day Banquet and a Christmas party for underprivileged children were objects of Phi Epsilon Pi. The brothers presented the Outstanding Male Senior award to the most outstanding male in the graduating class. The Service Key went to a brother as the highest honor any other could receive.

Qualifications for membership in Phi Epsilon Pi consisted of an overall B average, a clear judiciary record, and demonstration of leadership potential. Ideals of scholarship, leadership, and fellowship were promoted by this fraternity.



Patrick Timberlake
Leonard Veillette
Donald Warren
Tyrene Williams
James Wilson

Preparing a meal is a basic skill of the Phi Upsilon Omicron member.



Margaret Rumbley,
President
Linda Moore,
Vice-President
Rebecca Buck,
Secretary
Janice Alphin,
Lynda Blalock
Cornelia Bowen



Martha Sue Barden
Sylvia Brixhoff
Martha Bullock
Mona Lou Canady
Beverly Ann Causey
Linda Lee Christian



Fanniem Cutts
Janice Daughtry
Fannie Allene Davis
Marjorie Gray Drake
Sandra Flowers
Carolyn Fulghum



Leslie Genzardi
Mildred Ann Goldston
Brenda Sue Hinnant
Carleen Hjortsvang
Alice Rooker King
Brenda G. McAdams





Sarah McLeod
Dorothy Mizelle



Alice Ann Riddick
Ellen Rogerson,



Sharon Sloan
Evelyn Spangler



Karen Sue Spruill
Linda Louise Watson



Donna Cheryl Yelverton

Phi Upsilon Colony Receives National Membership

Phi Upsilon Colony of Phi Upsilon Omicron was formerly the local honorary Phi Omicron. A petition for membership in the national fraternity was submitted and approved. Formal initiation took place in the spring.

To advance home economics; to be of service to the profession; to organize a group of women with similar ideals and professional interest; and to encourage moral, intellectual, and professional development of members were the colony's goals for the year.



Managing a machine that measures the number of twists in a piece of thread is an intricate part of fabric study.

Phi Sigma Tau Honors Students



Phi Sigma Tau recognized students with high scholarship and personal interest in philosophy. A *B* average and rank in the upper thirty-five percent of their class were required for membership in this fraternity.

The *Dialogue*, a semiannual journal including articles in the field of philosophy, promoted interest and encouraged professional spirit.

Above Right: Members of Phi Sigma Tau share an idea. *Right:* Members listen intently to a talk given by one of their brothers.



Alice Faulkner
Secretary
Cleveland Bradner
Houston Craighead
D. D. Gross



Margaret Jones
John Kosy
J. Ray Lanfear
Ernest Marshall



Psi Chi Encourages Research, Scholarship, Service



Ben Webb,
President
Alann Edwards,
Secretary
Wayne Bearlowner,
Treasurer
John Anema
John Beasley
Ruby Brown
Graham Burkeimer
Linda Cameron

Harry Cain
Vicky Church
Helen Cleveland
Nancy Clinton
Sammie Cratch
Jean Deetz
Calvert Dixon
Barbara Drye

Richard Fell
Mary Galup
Jerome Goldman
William Grossnickle
Ann Jennings
Janie Johnson
Kermit Keeter
Charlie Laub

Thomas Long
Elke Maxwell
Daniel Miller
Charles Mitchell
John Mondt
Max Nunez
Clinton Prescott
Theodore Saunders

Teresa Setaro
Howard Sitton
John Vantrease
Sharon Verner
Kenneth Walker
Beth Webb
Karen Webster
Theodore Whitley



Members enjoy a guest speaker.

Psi Chi, the National Honor Society in Psychology, had as its purpose the encouragement of scholarship in members and the advancement of the science of psychology. Awards presented to outstanding members were the Psi Chi Certificate of Achievement for service and "Psi Chi Research Awards" to encourage student research.

The fraternity was organized with the Psychology Club to allow those interested in the field of Psychology, regardless of their major or minor field, to participate jointly in activities with Psi Chi.



Right: Sigma Alpha Iota joins Phi Mu Alpha in Christmas concert. Below Right: Sisters practice for concert.

Sigma Alpha Iota Wins All-Sing

Sisters of Sigma Alpha Iota, the women's professional music fraternity, performed in the winter musicale and Contemporary Music Festival. This year the fraternity presented the *Messiah* in conjunction with Phi Mu Alpha Sinfonia and won the professional division in the Alpha Xi Delta All-Sing. Striving to develop and further the cause of music was the goal of Beta Psi chapter of Sigma Alpha Iota.



Jane Birmingham,
President
Jeanne Laub,
Vice-President
Marsha Beaman,
Treasurer
Cora Bell



Judy Hoell
Nancy Kendrick McLamb
Ginny Scott
Jeanne Smith
Susan Schmeer





Gwyn Foushee,
President
Joan Bridges,
Vice-President
Judith Garrison,
Secretary
Sandra Ervin,
Treasurer
Barbara Adams



Lee Bennett
Ruth Boardhurst
Hilda Hodgson
Lynn Holt
Nancy Lawson



Inez Martinez
Edith Myers
Rhonda Neilson
Bonnie Waldrop
Era Warren



Tau Pi Epsilon Honors Nurses

Tau Pi Epsilon, Honorary Nursing Fraternity, was one of the new fraternities to recognize superior scholarship and leadership quality, to foster high professional standards, and to encourage creative work. The members had a cookout at Coach Martinez's. Several guest speakers appeared at their meetings throughout the year.



Above Left: Members of Tau Epsilon plan activities for their first year. *Left:* Cookout at Coach Martinez's pool is enjoyed by his guests.

Peggy Davis,
President
Teresa Swain,
Vice-President
Donna Cherry,
Treasurer
Carmen Tutor



Sigma T

To the student who majored or minored in English, Sigma Tau Delta provided an opportunity to "promote the mastery of written expression." The chapter encouraged worthwhile reading and fellowship among students specializing in the English language and literature.

Members of Sigma Tau Delta contributed to the East Carolina Literary Magazine, *The Rebel*, and presented two dramatic readings, "The Heiress" and "A Christmas Carol."



Left: Sigma Tau Delta membership present reading of "A Christmas Carol."

lta Presents Dramatic Readings



Ann Bryan
Sherron Deal
Patsy Hartley



Joyce Perry
Linda Smith

Fine Arts Stresses Music, Theater



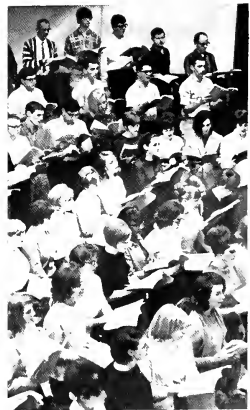

Passion, Comedy Rage in "La Ronde"



Directed by David Press and written by Arthur Schnitzler, "La Ronde" was presented to East Carolina University as a popular rondelay of love as practiced in old Vienna and told in ten interlocking scenes. Each scene was made for two persons, and each person played two consecutive scenes and served as the link between them. The soldier of the first scene left his lady of the evening to appear in the next scene with a parlor maid. From this scene of love, the maid departed to play a similar scene with the wealthy man who employed her.

George Schreiber's excellent lighting provided illumination for John Sneden's elegant set. Mary Stephenson's beautiful and stately costumes proved the right complement to the dignified setting.

After spending the afternoon elsewhere, the Count returns home to his wife, played by Jane Barrett.



Above: The Count, played by Taylor Green, and the Streetwalker, Bonnie Taylor, overcome "class distinction" via the powers of love. *Left:* Richard Bradner as the Poet and Jane Barrett as the Actress escape to the country for a weekend that unfortunately falls short of expectation.

"A Funny Thing Happened On the Way To the Forum" brought zany comedy to the East Carolina stage. Heads rolled, and sides split as the actors sang and danced their way into hilarity. Based on a book by Burt Shelve love and Larry Gelbert, the play was set in ancient Rome, 200 years before the Christian era. The comedy unfolded under the direction of Edgar Loessin in an elaborate set designed by John Sneden. Brett Watson directed the music, and Mavis Ray the choreography.

R. Gregory Zittel, as Prologus the freedom searching slave, found himself in many complicated situations; but he always escaped through many clever and comical maneuvers. Hero, played by Richard Bradner, and Philia, played by Jenny Shipp, were the two young lovers determined to be together. The curtain lowered on the last act as the entire crew sang "A Comedy Tonight."

Above Right: The Courtesan, Gymnasia, is studied aesthetically by R. Gregory Zittel, in the leading role of Prologus, the slave, who attains his freedom through many clever maneuvers. *Below:* The entire cast opens the zany evening declaring to the audience that "It's A Comedy Tonight."



The "Forum" Brings Zany Comedy to East Carolina Stage



Left: The Proteans, Conwell Worthington, David Burns, and James Fleming, encounter Domina, played by Linda Moyer, by accident as they carry "heavy baggage." *Below Left:* The young lovers, Richard Bradner and Jenny Shipp, sing about their impending joy to come after many complications are resolved. *Below Right:* Taylor Green, Hysterium, and Senex, Cullen Johnson, admire a bust of Domina, wife of Senex.



Love, Tragedy Electrify "Phaedre" Production

Jean Racine's "Phaedre" as translated by Robert Lowell was the second production given by the East Carolina University Department of Drama this year. A prime example of French Classicism, the play was written by Racine in 1677. The plot was taken virtually in its entirety from the "Hippolytus" of Euripides; but thematically and dramatically, it was entirely Racine.

Staged on a majestically simple set of levels and crumbling columns the style was a modification of pure French classicism. With actor-in-residence, Amanda Meiggs, in the stellar role and guest actor from New York, Louis Turenne, as Theseus, the tragedy of a stepmother in love with her husband's son emerges with intense power through a boldness and clarity of acting and direction. Discarding any rigidity in traditional French classicism, Director Loessin attempted to deal with lucidity of communication as the characters moved toward their tragic destination.

George Schreiber's fluid and intricate lighting brought John Sneden's stark set into everchanging compositions and mood. The costumes designed and executed by Mary Stephenson, with inspiration from the arte-nouveau drawing of Aubrey Beardsley, were very effective in contribution to the classic simplicity in which the production was conceived. Rarely produced by college theatres, this play was an exceptional highlight in the ever-expanding repertoire of the Department of Drama.



Above Right: Richard Bradner as Hippolytus and Jill Woodlief as Aricia. *Right:* Phaedre throws herself on Hippolytus' sword to welcome the mercy of death.



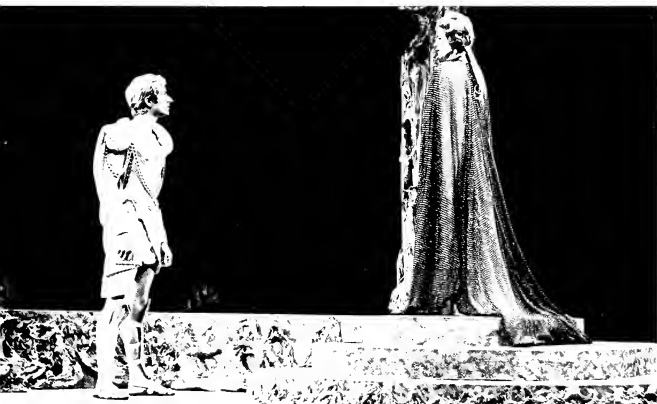

Above Left: The impossible anguish caused by love for her stepson drives Phaedra to her death. *Above Right:* Rosalind Roulston, as Oenone, and Amanda Meiggs, as Phaedra. Oenone, Phaedra's nurse and confidante, is also dragged to destruction through her devotion to her lady. *Above:* Phaedra confronts Hippolytus to reveal uncontrollable passion for him.

"Romeo, Juliet" Brings Standing Ovation

"Romeo and Juliet" by William Shakespeare received its first East Carolina production by the East Carolina Playhouse in February at McGinnis Auditorium. This well-known tragedy of a boy and girl in love was directed by Edgar Loessin, who with the talents of set designer John Sneden, made this play a truly moving tribute to the East Carolina stage. The costumes were designed by Mary Stephenson, and the lighting was directed by George Schreiber.

Right: "But soft! What light through yonder window breaks?" *Below Left:* at the Capulets' masked ball, Romeo, played by Richard Bradner, first meets Juliet, played by Jane Barrett. *Below Right:* Lady Capulet, played by Barbara Simpson, and Friar Laurence, played by Jim Fleming, mourn over Juliet who feigned death.





Left: Romeo tries to halt an ensuing duel between Mercutio and Tybalt. *Below:* Capulet, played by Taylor Green, discusses with his wife and the nurse Juliet's imminent marriage to the County Paris.



University Orchestra Presents "Don Juan"

Carefully selected by audition, members of the East Carolina University Symphony Orchestra strived to maintain the high standards set by the School of Music when the Symphony was formed. The only resident symphony orchestra in Eastern North Carolina, the group in October presented "Don Juan," a symphonic poem by Strauss. The Symphony Orchestra performed in the "Messiah" in December and gave a concerto in February.

Right: A member of the Symphony Orchestra pays particular attention to a run during a practice session. *Below:* The East Carolina University Symphony Orchestra performs in the "Messiah."





Symphonic Band Plays in Contemporary Music Festival

Under the direction of Herbert L. Carter, the Symphonic Band toured South Carolina and performed at various high schools in that state during the month of January. It was hoped that the hours of practice would provide the band the highest quality of performance. The band also played at the Christmas Assembly, gave a concert in February, and participated in the Contemporary Music Festival at East Carolina University April 24-28. Having a limited enrollment, the band selected members through auditions.

Left: Director Herbert L. Carter stresses a particular line of music to the band. *Below Left:* Band members concentrate on different areas of music during rehearsals. *Below Right:* The Symphonic Band practices three times a week during the academic year.



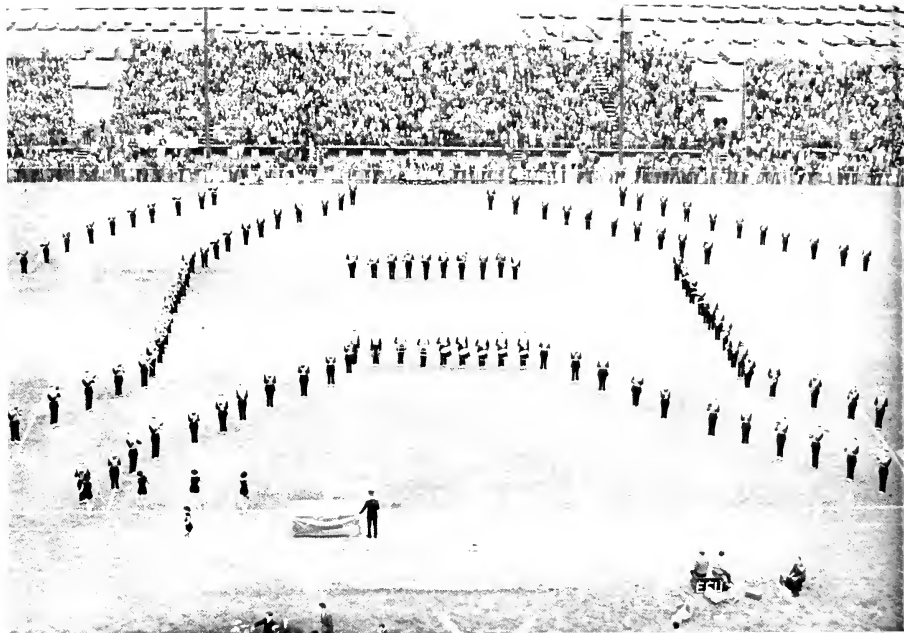

Marching Pirates Arouse School Spirit



Marching Pirates and majorettes of 1967-68 paraded their way into the fall quarter with colorful uniforms, precision marching, and rousing renditions of the "Alma Mater" and "Dixie." The 160-member band provided an impressive background for pep rallies, football games, and the various parades in which they performed. Under the direction of George W. Knight, the Marching Pirates instilled a rousing sense of school spirit in the students, faculty and alumni of East Carolina University.

Below Right: The Rebel canon roars as East Carolina Bucs score another touchdown. *Below Left:* East Carolina Majorettes *Left to Right:* L. Davis, J. Barnett, B. Proseu, C. Johnson, and L. Jones.



Varsity Band Boasts 70 Instrumentalists

Conducted by George W. Knight, Jr., the Varsity Band provided musical experience for freshman music majors and for non-music majors with high school experience. Consisting of 70 instrumentalists, the band provided pep music for all home basketball games and gave concerts during the winter and spring.

Below: Members of the Varsity Band rehearse for their winter concert.





Women's Chorus Conducts Music Workshop

According to Director Mr. Paul Aliapoulos, the function of the Women's Chorus was to provide a laboratory or workshop in two or three-part music for non-music majors. The chorus gave singing experience for many primary education majors. "This Is My Country" was one of several patriotic songs the chorus concentrated on this year. The chorus studied Christmas songs, folk-tunes, sacred and classical music. No audition was required for membership in the Women's Chorus.

Left: Two members of the Women's Chorus concentrate on special emphasis given a particular song. *Below:* Hours of practice bring perfection to the chorus.



Men's Glee Club Travels to Morehead

Under the direction of Dr. Clyde S. Hiss, the Men's Glee Club of East Carolina University practiced three times a week this year in preparation of a concert with the St. Mary's Glee Club in Raleigh. For the first time, the Men's Glee Club traveled to Morehead City and presented an evening concert. According to Dr. Hiss, the Men's Glee Club strived to provide chorale experience to the non-music major and maintain a high quality of musical performance. Membership through audition was available to all.

Right: The Men's Glee Club and Women's Chorus combine efforts to present a Christmas program. *Below:* The Men's Glee Club of East Carolina University.





Women's Glee Club Sings in MESSIAH

Consisting of forty members, the Women's Glee Club of East Carolina University traveled throughout Eastern North Carolina to give concerts in the high schools. Under the direction of Miss Beatrice Chauncey, the Glee Club sang art, folk, and religious selections and participated in the *Messiah* and the Christmas Assembly presented on the campus of East Carolina University. Membership, by audition, was open to any woman student.



Top: A member of the Glee Club practices solo for the Christmas Assembly. *Below:* Women's Glee Club of East Carolina University.

Concert Choir Sings in Christmas Assembly

Highlighting this year's activities for the Concert Choir was a spring tour of the Eastern Seaboard. The choir performed at several colleges and civic functions. Under the direction of Mr. Charles W. Moore, the choir practiced many hours in preparation for its performance in the annual Christmas Assembly.

Right: Members of the Concert Choir practice for the Christmas Assembly. *Below:* The East Carolina University Concert Choir.



University Chorale Conducts Choral Workshops



Starting its second year as a performing group, the University Chorale, under the direction of Mr. Paul Aliapoulios, presented a spring concert for the student body and faculty. Throughout the fall and winter quarter, the Chorale conducted choral workshops for the area high school choirs. The University Chorale joined the two Glee Clubs, the Symphonic Orchestra, and the Concert Choir to present the annual Christmas Assembly.

...re: The University Chorale. *Below Left:* A member of the Chorale strives for perfection during a practice session. *Below Right:* Members prepare for their performance of the *Messiah* in December.



College Artists Present Shows

Seeking to contribute to the cultural advancement of East Carolina University was the chief aim of the College Artists. Under the supervision of director Norman Keller, the College Artists presented, during the academic year, art shows to the students and faculty of the University. The College Artists, a service organization, strived to provide ideas and promote fellowship among the art students and faculty.

Above Right: College Artists work in the Catacombs for their annual Art Show. *Right:* Several members discuss their plans for the forthcoming year. *Below:* Deciding on the best painting is always a difficult chore.



Poetry Forum Presents Dramatic Readings at Methodist College



Above Left: David Lawson listens with pleasure to a poem read by a Forum member. *Above Right:* Members concentrate on critique given by a guest poet. *Right:* Forum advisers enjoy a break in their reading sessions.

Organized in 1963, the Poetry Forum was composed of students and all people interested in writing poetry. People throughout the country submitted their poetry to the Forum for criticism. At meetings of the Forum, reading and writing of modern poetry were discussed for the benefit of all members of the group. Many Poetry Forum members have had their poetry published in national literary magazines and in the University's literary magazine, the *Rebel*. In December, the Poetry Forum traveled to Fayetteville to give a dramatic reading for the Methodist College and the Fayetteville community.



The Fine Arts Series, sponsored by the Student Government Association of East Carolina University, presented an excellent series of concerts, which were attended by hundreds of students, faculty, and local residents. In October, the Czech Philharmonic Orchestra, under the direction of Ladislav Slovák, presented the *Moldau* by Smetana and *A Serenade for Strings, Opus 5*, by Eugen Suchon. The virtuosity of the hundred musicians had attracted many eminent men to the orchestra's podium since the first concert under Antonin Dvorak in 1896. Also in October, the Warsaw Quintet presented a program of classical and romantic music. The Quintet featured Bronislav Gimpel, violin; Drzysztof Jakowicz, violin; Stefan Kamasa, viola; Aleksander Ciechanski, cello; and Wladislaw Szpilman, piano. The focal point of November was the performance given by the Chamber Symphony of Philadelphia. Performing selections from *Don Quixote*, the Symphony captivated its audience with its diversified interpretation of the grandiose "Largo," the tender "Andante," and the rustic "Allegro Moderato." Highlighting February was the appearance of the National Ballet, known throughout the world as the Resident Company of Washington, D.C.



Above Right: Two performers in the National Ballet execute a step in Tchaikovsky's "Swan Lake." Above: The Chamber Symphony of Philadelphia performs under the Direction of Ansh Brusilow.

National Ballet Appears at East Carolina



Above Left: The Czech Philharmonic Orchestra, under the direction of Ladislav Slovák, performs an excerpt from the *Moldau*. *Left:* The Warsaw Quintet. *Above Right:* Anshel Brusilow emphasizes a portion in the "Andante" from *Don Quixote* for the Chamber Symphony of Philadelphia.



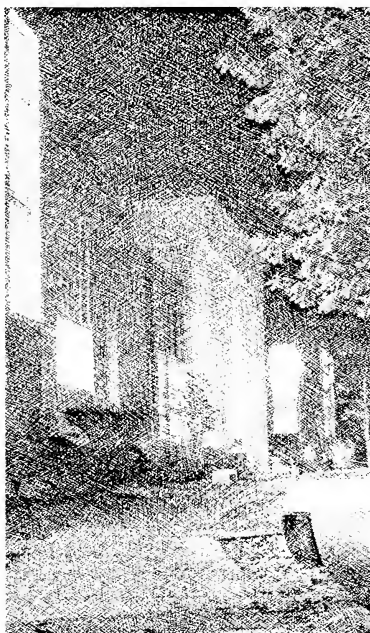

Academics

*Aerospace Department Enrolls Freshmen and Junior
in Air Force ROTC Programs Leading to Commission*



Lt. Col. Douglas F. Carty,
Director

TSgt. John L. Hamilton



Maj. Kevin T. Ryan, Jr.



Maj. Carl E. Tadlock



TSgt. Grover M. Thomas





To train, educate, and commission career-oriented second lieutenants to meet Air Force requirements was the mission of the Aerospace Department.

The Department taught Air Force ROTC courses under two programs which led to a commission: the four year program and the new two year program. In the four-year program, the student enrolled as a freshman. In the two-year program the student formally began as a junior. In both programs the cadets received financial assistance during the junior and senior years, leadership training at an Air Force base during a summer period, and pilot training in light aircraft for qualified seniors.

Air Force ROTC stressed quality, motivation, educational achievement, and service to one's country. The cadets studied world military systems, communication, aerospace power, and officer professionalism.

Above Far Left: Aerospace cadets attentively listen to a lecture on communications. *Below Far Left:* Major Ryan explains the functions of modern aircraft. *Left:* Cadets and Angel Flights participate in ROTC week. *Below Left:* Leadership is a significant part of the Aerospace program.



School of Art Opens Technical Library



Expanded facilities in ceramics, print-making, and sculpture accommodated the four hundred and fifty undergraduates and the sixteen graduate students in the Art School this year. With the appropriation of many new slides, the foundation of a technical library was begun. A new major in Design was added; and plans for offering AB, MA, and PhD degrees in the field of Art History were under way.

Right: Students in graphic arts work to print letter heads.





Left: A dedicated artist is absorbed in his work.



Dr. Wellington B. Gray,
Dean
Mr. Charles F. Chamberlain
Mr. Warren A. Chamberlain, Sr.



Mr. Wesley V. Crawley
Mr. Robert S. Edmiston
Mrs. Sara J. Edmiston
Dr. Emily Farnham



Mr. Michael C. Flinn
Mrs. Marilyn F. Gordley
Mr. M. Tran Gordley
Mr. William H. Holley



Mr. Ralph E. Jacobs
Mr. Peter G. Jones
Mr. Norman Keller
Dr. John F. Moffitt



Mr. Francis L. Noel
Miss Betty E. Petteway
Miss Elizabeth Ross
Dr. Francis Spight

*College of Arts,
Sciences
Enlarges to Nineteen
Departments*

Headed by Dean John M. Howell, the College of Arts and Sciences provided the entire general arts curriculum for all liberal arts majors and served as the nucleus between the administration and the individual departments.

Composed of nineteen departments, the College of Arts and Sciences was the largest unit in the university this year. It was the first school divided into separate departments.





Left: Dean John H. Howell. Below Far Left: Graduate students attend a class in the math department. Above Far Left: Exact measurements result in a successful experiment. Below: Physics students learn modern methods of problem solving.





Professional training for actors, directors, and teachers was the basic aim of the Drama and Speech Department. Faculty and students joined in the productions.

McGinnis Auditorium was the setting for plays which brought entertainment to the student body and gave majors in this area an opportunity for actual involvement in productions.

The department offered comprehensive study in the four basic arts: dance, radio and television broadcasting, and public speaking.

Above: Excitement distracts entire cast from play production. *Right:* Guest actress, Amanda Meiggs, and Rosalind Roulston depict part of the tragedy of *Phaedra*.



Drama Students Get Professional Training Through Study in Basic Arts of Play Production, Acting Experience



Mr. Edward Loessin,
Director

Mr. G. Douglas Ray



Mr. James L. Rees
Miss Rosalind Roulston



Mr. James Slaughter
Mr. John A. Sneden, Jr.

Above Left: Richard Bradner portrays Hippolyte in the drama production of *Phaedra*. *Below:* Music Choreography and playhouse directors discuss necessary stage changes.



Shift to Three-Hour Courses Highlights English Department



Dr. Charles G. Wiley,
Director



Dr. Francis R. Adams
Mrs. Joan W. Bass
Mr. Phillips B. Benjamin
Dr. Warren B. Bezanson



Dr. Richard J. Browne
Mrs. Marie E. Browning
Dr. Richard L. Capwell
Dr. Sarah H. Caraway
Mrs. Karen B. Chetkins



Mrs. Faye C. Clay
Mrs. Donna M. Congleton
Mr. Joseph W. Congleton, Jr.
Mrs. Nell C. Everett
Miss Louise Y. Fitzgerald





Dr. William H. Grate
Miss Mary H. Greene
Miss Janice Hardison
Miss Dixie E. Hickman



Mrs. Jo Ann F. Jones
Dr. Rachel H. Kilpatrick
Mr. John H. Lowery, Jr.
Dr. Bart M. Reilly



Dr. Frederick Sorensen
Mrs. Mary Sorensen
Mr. Malcolm H. South
Miss Barbara A. Stewart



Dr. Alfred Wang
Dr. Veronica C. Wang
Mr. Vernon A. Ward, Jr.
Mrs. Edith Webber



To widen the student's intellectual experience, the English Department this year added a galaxy of new courses to its offerings. Among these were four undergraduate and three graduate courses in linguistics, five courses in journalism, four courses in Chinese language, two courses in Chinese literature, and one course in oriental literature in translation.

Department-wide shift to three-hour courses permitted students to take a variety of courses. In the freshman composition program, three courses were required. The first quarter was devoted to rhetoric and the essay, the second to longer prose works and training in research, and the third quarter to the short story, drama, and fiction. These courses were supplemented by a composition laboratory designed to help students with basic problems in writing.

Far Left: Dr. Rachel Kilpatrick takes time from her busy schedule to help a student. *Left:* Schedules are being pointed out to the faculty by Mr. Charles Wiley.

Geology Professor Attends International Congress

Dr. C. Q. Brown,
Director



Dr. B. A. Bishop



Dr. Percy Crosby



Dr. Jean Lowry



Dr. Stanley R. Riggs



Personal research projects by the professors, seminars conducted by the department, and a gift from Duke University of petrographic microscopes highlighted the year for the newly formed Geology Department.

The honor of attending the International Geological Congress in Prague, Czechoslovakia, was awarded a member of the department. With one hundred per cent of its staff holding Ph.D.'s, the department offered three new undergraduate degrees: B.S. in Geology, B.S. in Geology for Earth Science Teaching, and a B.A. in Geology.

Above Right: Dr. Percy Crosby is reviewing a thin section of rock from the Adirondack Mountains through a petrographic microscope in his National Science Foundation grant-supported research. *Right:* Dr. B. A. Bishop points out the sagittal section of the nautilus to some of his students.

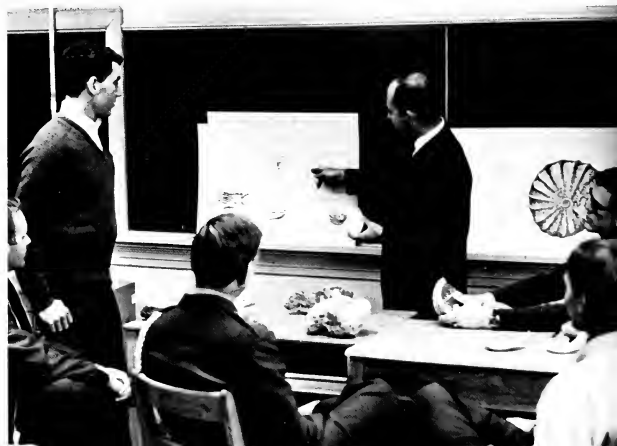

Members of Geography Department Study in Europe



Thirty-five members of the Geography Department toured Europe, wrote papers, and studied historic locations and the geography of the areas visited.

Emphasis on Latin American studies and the addition of courses on Mexico and the economics of the Latin Americas aided in the creation of a new Latin American minor.

Seminars for seniors and graduate students were conducted every week.

Left: Students learn to read a map key with the aid of Mr. Gustafson. *Below:* Dr. Mohamed Ismail Siddiqui, Fulbright Professor, points out on a map his native land of Pakistan to his students.



Dr. Robert E. Cramer
Director



Mr. H. L. Gustafson, Jr.
Dr. George C. Martin



Dr. Palmyra Monteiro
Dr. Mohamed Ismail Siddiqi



Mr. Phillip Shea
Dr. Daniel H. Stillwell

Foreign Languages Divide Into Two Departments

As a result of rapid growth, the Foreign Languages Department was divided into separate departments, romance languages and German. Mr. James L. Fleming continued as director of the department of romance languages.

Russian, a Slavic language, was added to the curriculum under the German department, headed by Dr. Henry Wanderman. Modern laboratory equipment aided the students in acquiring knowledge and efficiency in foreign languages.

Far Right: The correct German pronunciation of "ah" is demonstrated by Dr. Miegler. *Below Far Right:* Language students improve their skills in the lab.



Mr. James L. Fleming,
Director

Dr. Jose Baro
Mrs. Esther Fernandez



Dr. Joseph A. Fernandez
Miss Manolita Fernandez
Mrs. Helga E. Hill
Miss Bonnie Keller
Mr. David W. King



Mrs. Maria F. Koonce
Mr. Andre J. Marion
Dr. Alfred Murad
Mrs. Marguerite A. Perry
Mrs. Rely Wanderman



Dr. Wanderman Heads German Department



Dr. Joseph Daugman



Dr. Herbert Müller



Dr. Elizabeth Miegler



Dr. Felix Schnitzler
Mr. Peter Wiese

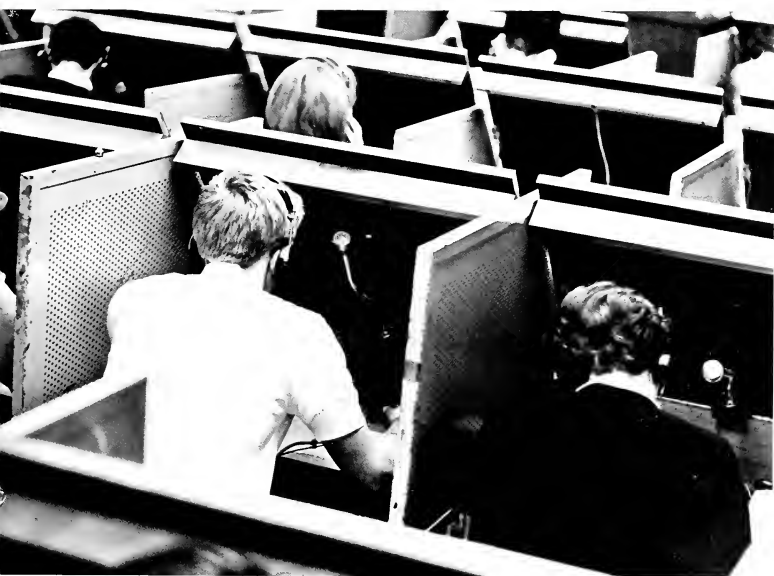



"Additional space allowed the department to stress quality for physical education majors and to serve better the entire student body," declared Dr. Nephi Jorgenson, chairman.

New facilities of the department were housed in the Minges Coliseum, named for the chief benefactors. The new field house was named the Scales Field House for W. M. Scales, Jr., who led the fund drive to build it.

Above Right: Minges Coliseum is a much needed addition for the Physical Education Department
Above Left: Students relax from their studies in the old gym. *Right:* Mr. Scharf demonstrates the new electronic timer to one of his students.



Wings Coliseum Honors Benefactors



Advanced students learn new techniques.

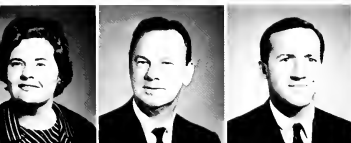

Mrs. Gay Blocker
Mr. Robert Lee Boone
Mr. Harold Bullard

Dr. Nephi M. Jorgensen
Director



Miss Frances Douglas
Mr. Robert B. Cantt
Mr. Jimmie R. Grimsley
Mr. Edgar W. Hooks, Jr.
Dr. Leon E. Johnson



Dr. Thomas H. Johnson
Dr. Larry L. Kendrick
Miss Maris Mitchell
Mr. Tom R. Quinn
Mrs. Josephine B. Saunders



Mr. Ray Scharf
Mr. Ernest W. Schwarz
Mr. Norman Earl Smith
Mrs. Nell Stallings
Dr. Ralph H. Steele

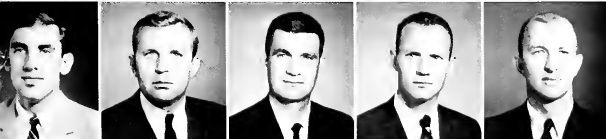

Mr. Kirk K. Stewart
Mr. Henry C. Vansant
Mr. Odell L. Welborn
Mr. Johnny Walter Welborn
Mr. George E. Williams



To maintain the East Carolina Manuscript Collection, which had several thousand manuscript items, was the duty of the full-time curator employed this year by the History Department.

The department sponsored a Symposium for History and Social Studies teachers and published its fourth volume in the series of *East Carolina University Publication in History*. Transition from a college department to a university department was made through increasing emphasis on research and writing and through broadening the graduate curriculum.

Right: Old manuscripts are a source of research.

Dr. Herbert R. Paschal,
Director

Dr. Philip Adler
Mrs. Mary J. Bratton
Dr. Lawrence F. Brewster
Mr. Wyatt L. Brown



Dr. Howard B. Clay
Dr. Hubert A. Coleman
Dr. Betty C. Congleton
Dr. Richard P. Duval
Dr. Alvin A. Fahrner



History Department Employs First Full-Time Curator



Mr. Thomas C. Herndon
Mr. Donald R. Lennon
Dr. Roy N. Lokken



Dr. Paul Murray
Mr. John D. Neville
Dr. James R. O'Connell
Dr. Herbert P. Rothfeder



Dr. Claude C. Sturgill
Dr. Richard C. Todd
Miss George-Anne Willard
Dr. Wilkins B. Winn



Left: Doctors Paschal, Ferrell, and Calhoun
discussing historical problems during a com-
mittee meeting.

Commissioned by publishing companies several members have worked to produce manuscripts for certain mathematics courses. Dr. Tullio Pignani and Mr. Paul Haggard completed *Elements of Trigonometry* and wrote a textbook, *Analytical Geometry*. Dr. Spickerman and Dr. Pignani collaborated to produce another book, *Elementary Geometry*.

The Mathematics Department received National Science Foundation support for an institute for secondary teachers of mathematics and in-service seminars for college teachers. The first of these supports fifty secondary school teachers. It is the first support that the university received relative to professional activities of college professors from other campuses.

Undergraduate and graduate curricula were continuously studied and up-dated to comply with the national trends of leading universities in the nation.

Data processing enjoyed by math students.



Dr. Donald R. Bailey
Mrs. Elizabeth Faye Bennett
Mr. Oscar W. Brannan



Mrs. Stella Daugherty
Mrs. Mildred H. Derrick
Mrs. Frances F. Dudley
Mrs. Ellen C. Fleming



Mrs. Tennala A. Gross
Mr. Paul W. Haggard
Dr. Katharine Hodgkin
Dr. K. C. Johnson



Mathematics Faculty Commissioned to Publish Textbooks



Dr. Tullio J. Pignani
Director

Mrs. Nannie Lee W. Manning



Mrs. Virginia G. McGrath
Dr. Sallie E. Pence
Mr. Frank W. Saunders
Dr. Katye O. Sowell



Mrs. Kershni Tobiasson
Mr. Leif Tobiasson
Mr. Louise L. Williams
Mr. Robert Woodside

Below: Dr. Pignani and Mr. Haggard review galley proofs for a new math textbook.



Philosophy Department Adds Reading Room

"Philosophy presents the students with an opportunity to think about things he is not ordinarily given an opportunity to think about," said Dr. Kozy, chairman of the Philosophy Department. This year a room was converted into a Philosophy Reading Room for the benefit of the faculty members and philosophy majors and minors. New books were added to the library, and portraits of great philosophers done by students in the Philosophy Art course were displayed in the library and offices of the faculty members.

Dr. John Kozy, Jr.,
Director

Mr. Houston Craighead
Mr. D. D. Gross



Miss Margaret I. Jones
Dr. Ray J. Lanfear
Mr. Ernest C. Marshall



Mr. Bradner enlightens philosophy students



Political Science Initiates Honors Program

To strengthen its program at the undergraduate and graduate levels has been the aim of the Political Science Department. At the undergraduate level, activation of a three-quarters honor program was offered for ten juniors and seniors in the top ten percent of their class. Development of the courses at the graduate levels also took place.

Through the varied instruction offered by this department the faculty hoped to develop quality and good citizenship to their full potential in the students.

Left: Faculty reports are tabulated in departmental meeting.



Mr. Herbert R. Carlton
Dr. James C. Dixon

Dr. William F. Troutman, Jr.,
Director



Dr. John East
Mr. Hans H. Inderf
Dr. Young-dahl Song



Dr. H. I. Sugg
Mrs. Mary A. Yarbrough
Dr. Tinsley E. Yarbrough

*Pak
stakes*

Psychology Department Creates Internship Program



Headed by Dr. Clinton R. Prewett, the Psychology Department had 389 majors. Fifty-one students worked toward their masters' degrees. The faculty added four members to the staff. These were Dr. Spurgeon Cole, Dr. Wayne B. Kinzie, Dr. James Preston Rogers, Jr., and Jay R. Steinberg.

Internship settings where students were placed for a six month period were Asheville, Winston-Salem, Greenville, Boone, Raleigh, Goldsboro, and Morganton. One student was located at the Bar Harbor Child Guidance Clinic in Maine.

Also a part of the Psychology Department was the Developmental Evaluation Clinic, headed by Dr. Malene Ions.

Left: A dedicated professor engages in continual research.

Dr. Clinton R. Prewett,
Director

Mr. Graham J. Burkheimer, Jr.



Mr. Calvert R. Dixon
Dr. William F. Grossnickle
Dr. R. Monnee Hedges
Dr. Thomas E. Long



Dr. Julia D. Marshall
Dr. Charles C. Mitchell
Mr. Jay R. Steinberg
Dr. Harry A. Williams



Visiting Professors Distinguish Sociology Department



Dr. Yoon H. Kim
Dr. Peter H. Kunkel
Dr. Ralph R. Napp
Dr. Robert H. Sanders
Dr. K. L. Sindwani
Dr. Blanche G. Watrous



Dr. Melvin J. Williams,
Director



Efforts of the Sociology Department to develop in three broad directions—social welfare, anthropology, and sociology proper—led to an increase in course offerings and a new minor in anthropology. Students were given the opportunity to concentrate in social welfare and prepare themselves for public welfare positions. New courses offered were the American Indian, Population Problems, and the Child in Contemporary Cultures.

Five visiting professors taught in the department last summer. These included such outstanding sociologists as Dr. George Hillery of the University of Kentucky and Dr. Everett Wilson, Chief Sociologist on a special project of the American Sociological Association.

Above: Doctors Kim, Sanders, Douglas, and Kunkel discuss new trends in sociology. *Left:* Dr. Watrous explains the evolution of man.



Mr. E. R. Browning,
Dean

Dr. James H. Bearden
Miss Dorothy Brandon
Dr. Byron B. Brown
Mr. Norman H. Cameron



Mr. J. Marshall Colcord
Dr. Albert R. Conley
Mrs. Ouida C. Deber
Dr. Audrey V. Dempsey
Mrs. Faye Dempsey



Mrs. Thadys J. Dewar
Dr. William H. Durham
Miss Ruby Elene Edens
Dr. Alton Finch
Mr. John Stuart Fletcher II



Dr. Alice M. Harrison
Mrs. Carol A. Hart
Mr. William S. Hart
Dr. Paul T. Hendershot
Dr. Joseph A. Hill



Mr. Samuel Thomas Hill
Mr. Kenneth C. James
Dr. Ray L. Jones
Mrs. Ruth B. Jones
Dr. Tora M. Larsen



*American Association of Collegiate Schools of Business
credits School at East Carolina University*

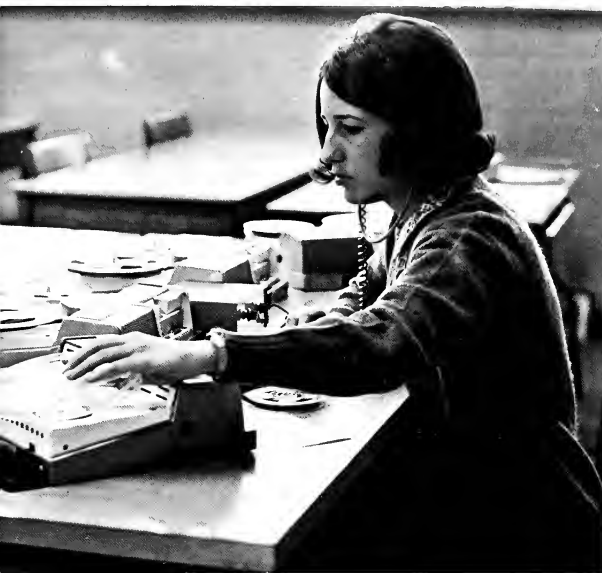

Attainment of accreditation by the American Association of Collegiate Schools of Business enabled the department to keep the pace set by today's changing world. "Constantly changing business and economics put pressure on a school of business to stay modern," said Dean E. R. Browning.

To keep the department up to date in every way, three new majors were added to the school of business: management, marketing, and real estate. Modern equipment replaced the old.

Far Left: Many important points of a successful businessman are discussed in Dr. Hill's classes. *Left:* Lab assistant prepares tapes for shorthand students to take dictations.



Mr. Gorman W. Ledbetter
Miss Velma W. Lowe
Mrs. Lucille Landy
Mr. Jesse L. McDaniels
Dr. Harold M. McGarth

Mrs. Mildred T. McGrath
Dr. Mohammad T. Abul
Miss Gwen Potter
Dr. Donald C. Locke
Dr. Joseph W. Romita

Mr. S. Bernard Rosenblatt
Mr. Wilfrid F. Rylander
Mr. Allan Sharpe
Mr. Gordon F. Smith Jr.
Dr. Jack W. Thornton Jr.

Dr. Robert P. Vichas
Mr. William Henly Watson
Dr. Chung-Jeh Yeh
Dr. L. H. Zincone Jr.

School of Education Employs Audiologists



Dean Douglas R. Jones,
Director
Dr. Frank Arwood



Dr. Thomas A. Chambliss
Dr. Amos O. Clark
Dr. Sheldon C. Downes
Dr. Frank C. Fuller



Col. Milton E. Godfrey
Dr. Robert J. Gregory
Dr. Keith D. Holmes
Miss Esta D. Johnson



Dr. W. B. Martin
Dr. Ruth Medlin
Dr. William C. Sanderson
Dr. Mary L. Staton



divides into Five Different Departments



To serve adequately the students, the university, and the state, the school of education this year was divided into five departments. Those were the department of Special Education with Dr. Gilbert Ragland, chairman; Department of Counselor Education with Dr. Frank Fuller, chairman; Department of Educational Administration and Supervision with Dr. Ralph Brimley, chairman; Department of Elementary Education with Dr. Frank Arwood, chairman; and Department of Secondary Education with Dr. James Batten, chairman. Dr. Sheldon Downes served as coordinator of the new program in vocational rehabilitation begun this year.

Majors in Speech Therapy and Mental Retardation were added to the School of Education. The change brought an audiologist to work with therapy in the developmental clinic.

The addition of a six-year program in supervision and guidance began the groundwork for the future doctoral program.

Far Left: Experimenting with a tape recorder trains students to listen for speech problems. *Left:* Knowing how to operate a motion picture projector is an asset in teaching. *Below:* Students in audio-visual aids practice operating a slide projector.



Home Economics Department Establishes Phi Upsilon Colony

Dr. Mirian B. Moore,
Director

Dr. Josephine A. Foster



Miss Geneva A. Helms
Miss Moselle Holberg



Dr. Patricia G. Hurley
Miss Ruth Lambi



Mrs. Willene E. O'Neal
Miss Eleanor A. Quick



Dr. Vila H. Rosenfeld
Mrs. Jannis B. Shea



Miss Alice Strawn



Above Right: Home Economic students learn to work with pre-school children. *Right:* Self-tailored clothes are sewn with care.



Establishment of a Phi Upsilon colony, an honor society in Home Economics, was one of the major accomplishments of the Home Economics Department this year. The Head Start Orientation Program, concerned with training interested individuals in working for Head Start throughout Eastern North Carolina, continued its work. The Home Economics Department offered two B.S. degrees: one in teacher education, the other in institutional management. Work on a masters program was initiated.

Above: Fascination is a bird's nest. *Left:* A food demonstration is given by a future homemaker.

Industrial and Technical Education Department Hosts Arts Association

Dr. Thomas J. Haigwood,
Director

Dr. Kenneth L. Bing
Dr. William R. Hoots
Mr. Thomas G. Latimer



Mr. Robert W. Leith
Mr. Blondy E. Scott
Mr. Bobby James Tate
Mr. Paul E. Waldrop, Jr.





Above: A modern world calls for an emphasis in electronics. *Far Left:* Mr. Tate assists a student in mechanical drawing. *Left:* An emery wheel is used to sharpen tools.



One hundred and fifty industrial arts teachers convened at the fall meeting of the North Carolina Industrial and Technical Arts Association. The Industrial and Technical Education Department was host. In the spring this department sponsored an annual administrators' conference for principals and teachers. Trends in industrial education were presented and discussed.

The Industrial Arts Department was allocated additional space in which to pursue research and offer professional education in the industrial-vocation-technical fields.

Music Department Installs Twenty-Six Station Listening Systems, Recording Equipment as Instructional Devices



Mr. Paul A. Aliopoulos
Dr. Thomas H. Carpenter
Mr. Herbert L. Carter
Dr. Robert L. Carter



Mr. Earl E. Beach,
Dean

Miss Beatrice Chauncey
Mr. Rufus L. Dickey, Jr.
Miss Elizabeth Drake
Dr. W. Edmund Durham



Mr. Robert L. Hause
Mr. James W. Houlik
Mr. Eugene Isabelle
Mr. Harold A. Jones
Mr. George W. Knight, Jr.



Mr. Richard Lucht
Dr. Thomas W. Miller
Dr. Charles W. Moore
Dr. Catherine A. Murphy
Mr. James H. Parnell





Seven new faculty members and a new major in music therapy were added to the School of Music this year. Installation of a twenty-six station listening system and professional recording equipment were among the teaching aids added to the department's equipment. Department sponsored programs were designed to aid the music majors in developing their talents.

Left: Miss Chauncey prepares Woman's Glee Club for a concert. *Below:* The symphonic band conducted by Mr. Hause practices for "The Messiah". *Far Left:* Mr. Herbert Carter rehearses with brass section of the symphonic band.



Mr. James A. Searl
Mr. Barry M. Shank
Mrs. Pat Spain
Mr. Charles E. Stevens



Mrs. Eleanor Toll
Mr. Paul Q. Topper
Mr. Donald C. Tracy
Mr. Brett T. Watson
Mrs. Gladys R. White



With facilities designed specifically for its specialized activities, the School of Nursing relocated in its new building at the beginning of the 1967-1968 academic year.

Junior and senior nursing students volunteered to assist with the country-wide measles vaccination program. The Student Nurse Association made Christmas decorations for the patients' trays at Pitt Memorial Hospital and sold ball point pens to raise money to buy a gift for the new School of Nursing building.

Above and Far Right: Student nurses are trained to observe strict rules of sanitation. *Below:* Students learn medical knowledge in the classroom.



School of Nursing Relocates in New Building



Mrs. Judith A. Anderson
 Mrs. Monta Rae Bandy
 Miss M. Lee Bennett
 Mrs. Audrey Biggers
 Mrs. Eva W. Warren,
Dean

Mrs. Ruth J. Broadhurst
 Mrs. Judith Garrison
 Mrs. Greer C. Levine
 Mrs. Inez N. Martinez
 Miss Edith G. Myers

Miss Rhoda M. Nielson
 Mrs. Barbara A. Quiggins
 Mrs. Lona P. Ratcliffe
 Mrs. Joanne L. Suggs
 Mrs. Bonnie E. Waldrop

Dr. William Byrne Lectures to Biology Department

Dr. Graham J. Davis,
Director

Mr. Francis P. Belcik
Dr. Joseph F. Boyette
Mr. Hubert W. Burden
Dr. Patricia A. Daugherty



Dr. Linda W. Little
Dr. T. E. Lundy
Dr. James S. McDaniel
Dr. Susan J. McDaniel



Speaking on his research in molecular biology of memory, Dr. William Byrne of Duke University highlighted the year for the Biology Department.

A bio-chemistry major was added to the curriculum; and graduate majors within the department of biology were established in the general areas of aquatic studies, physiology, and bio-chemistry.

Construction of a new Biology-Physics building was begun; and completion date was set as December, 1968. Additions in equipment included the purchase of a microdensitometer.

Left: Biology students are introduced to research.



Chemistry Department Applies to American Chemical Society



Application to the American Chemical Society was made by the Chemistry Department this year. Although well received, it will take two years before accreditation comes through. Seven new members were added to the department's staff. These brought the total to fifteen, fourteen of which hold Ph.D.'s. The curriculum progressed greatly in its improved changes and was aided in its development by newly-purchased instrumental equipment.

Left: Centrifuging processes enable students to separate solids from liquids through the application of more gravity and temperature control.



Dr. Robert C. Lamb,
Director



Dr. Carolina L. Ayers



Dr. Paul W. Ayers



Mr. J. O. Derrick



Dr. Grover W. Everett
Dr. Edgar Heckel
Dr. Jang Kuo
Dr. Joseph N. LeConte
Dr. Warren A. McAllister

Physics Department Opens Research Areas to Students

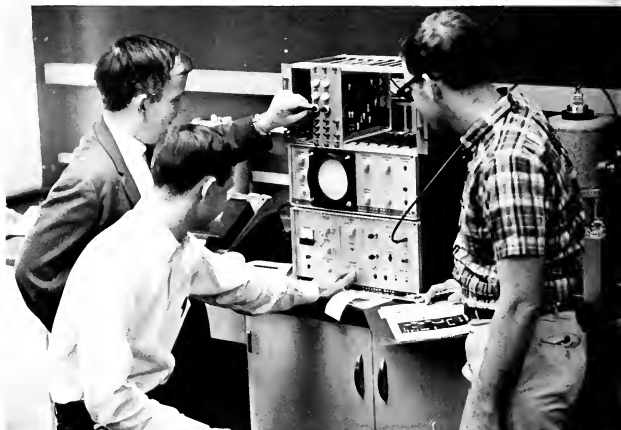

Nuclear physics, plasma physics, and magnetic resonance were three programs in which the Department of Physics did research this year.

Offering the B.S., A.B., and the B.S. in teaching, the department offered a program to prepare students to be professional scientists as well as secondary school teachers.

The department, every quarter, conducted a seminar program for faculty and students. Speakers from within the faculty, as well as visitors, were included.

Physics students welcome the challenge of modern equipment.

Dr. J. William Byrd,
Director

Dr. Carl G. Adler



Dr. Byron L. Coulter
Dr. R. M. Helms
Mr. Floyd M. Read
Dr. Thomas C. Sayetta

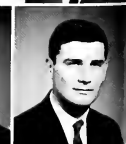

Science Education Adds Practical Arts Course



Dr. Frank W. Eller
Dr. Carol D. Hampton
Dr. Carolyn H. Hampton
Dr. Floyd E. Matthels
James D. Nicholson



Dr. Moses M. Sheppard



Dr. Donald E. Bailey,
Director

Left: Mr. Byrum explains the use of the galvanometer to his physical science class. *Below:* Photographical Arts, a new course in the department, is explained to a student by Dr. Eller.



To the curriculum of the science education department this year, a practical arts course in photography was added. A new project was the publishing of *Newsletter for Science Teachers*, which was circulated throughout the state.

Courses for in-service high school science teachers were provided, and the department worked with prospective teachers in the field of science.

Library Science Gains Additional Space



Serving all departments and the whole university, the library science department welcomed the 20,000 additional square feet which housed the new North Carolina room and increased the size of the reading room. The budget for books and library material was doubled this year.

Members of the staff addressed various organizations within the university and as far away as Philadelphia.

Right: Containing an abundance of resource material, the library serves all the students.

Mr. Gene D. Lanier
Director
Miss Emily S. Boyce
Mrs. Frances B. Everhart
Mrs. Lois T. Berry
Mrs. Sallie E. Mann



Department of Continuing Education Publishes Own Catalogue



Formerly known as the Extension Division, the Department of Continuing Education was unique in that it took courses to the student.

New programs founded in the department of Continuing Education this year were a training laboratory in mental health and a seminar for public health nurses. The Department expanded its offerings in non-credit courses in business. It published, for the first time, its own catalogue.



Far Above: Servicemen at the Camp Lejeune Center participate in an English class. *Above:* Dr. Leo Jenkins and Dr. David Middleton meet with Generals Anderson and Bowman to discuss the University Center at Cherry Point.



Mr. Brayton E. Anderson, Jr.
Mr. Carlan F. Bailey
Mr. John S. Bell, Jr.

Mr. Charles H. Bowman, Jr.
Miss Vivian Parnee Crickmore
Mr. Samuel P. Hudson

Mr. Edmond W. Limer, Jr.
Mr. Coy Edwin McClintock
Mr. James A. McGee

Mr. Charles F. McKiever
Mr. Herman D. Phelps
Mrs. Mary K. Thornton



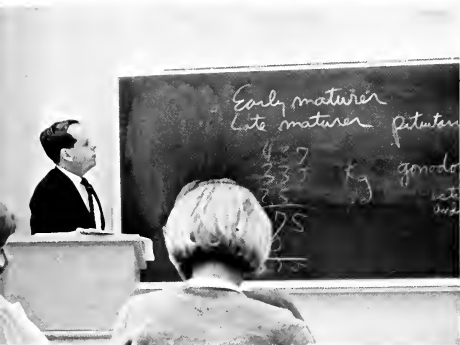

No University Exists Without Students

Student classification was a bitter-sweet experience. To the wide-eyed freshman, classification was an albatross; to the third quarter senior, it was a laurel.

What caused the evolution from albatross to laurel? The answer was simple: concentrated exposures to varied disciplines. Exposure to new, and sometimes conflicting, ideas caused two distinct responses: evaluation and positive or negative reaction.

This process had the power to transform adolescents into adults within four short years.



From freshman to senior, they never stop.



Graduate School



Dr. John O. Reynolds, Dean of Graduate School;
Mr. Ennis L. Chestung, Assistant Dean

Allen, Marvin L.
Business
Barnette, Jerry L.
Mathematics
Baumrind, Vernon E.
Geography
Blake, Russell W.
Business
Bordeaux, Kenneth R.
Business



Borst, Franklin J.
Business
Bradford, Susan E.
Mathematics
Brewer, Claude S., Jr.
Education
Brown, Sammy A.
Business
Byrum, Jerry H.
Science Education



Canady, Ronald L.
Business
Carstarphen, John, III
Education
Citrenbaum, Charles
Psychology
Crane, Peter B.
Education
Davis, Samuel A.
Political Science



Derrickson, Vivian
Sociology
Dickens, William, III
Physical Education
Dilda, Kenneth W.
History
Dupree, Joseph W.
Business
Englebrecht, Ted D.
Business





Feddeman, William K.
Business
Fell, Richard E.
Psychology
Fisher, Jerry
Business
Fitzgerald, Douglas H.
Music
Flora, James R.
Business



Fornes, Roy W.
Business
Frekko, Emery F.
Business
Ganey, Millard J.
Business
Goins, Ralph M.
Art
Goldman, Jerome M.
Psychology



Green, Linda L.
History
Hall, Adron F.
Biology
Helsbeck, James R.
Biology
Henson, Gerald M.
Political Science
Holson, Joseph F.
Biology



Hosea, Thomas C., Jr.
Biology
Hudson, William M.
Education
Humphrey, Martha D.
History
Isaac, Margaret P.
Guidance and Counseling
Jenkins, Alberta
Education

Expanding school offers Saturday graduate classes.



Graduate assistants supervise laboratories ...



Jennings, Ann B.
Clinical Psychology
Jennings, Howard D. Jr.
Biology
Johnson, Richard W.
Mathematics
Jones, Harry K.
Business
Jorgensen, Layne W.
Physical Education



Keller, Frank E.
Political Science
Keys, Evelyn E.
Music Education
Kingree, Richard A.
Clinical Psychology
Kirkland, Thurloe L.
Business Administration
Lambeth, Ben A.
Political Science



Larson, Michael T.
History
Laub, Charlie G.
Experimental Psychology
Lea, William T.
Physical Education
Mansfield, Ervine E.
History
Mantz, Edna J.
Music Education



McCullen, Forest G.
Clinical Psychology
Merrit, James F.
Biology
Miller, Daniel F.
Psychology
Nunez, Max G.
Clinical Psychology
Phipps, Diane B.
Business Administration



Richard, Timothy F.
Business Administration
Raynor, Margaret F.
Music
Ruschival, Mary L.
Psychology
Sanderson, Leon M.
Business
Sawyer, Sophie S.
Science Education





Schrum, Paul M., Jr.
Music Education
Shifflett, Andrew L.
History
Simmons, Almeria M.
Guidance
Sitton, Howard T. Jr.
Psychology
Skrobiszewski, John
Industrial and Technical Education

Smedley, Stanley R.
Business Administration
Smith, Alethia J.
Music
Southernland, Isaac B.
Science Education
Stancil, John R.
History
Stockdale, Dennis
Biology

Tolston, Vicki J.
Physical Education
Vantress, John M. Jr.
Psychology
Vinson, Emily
Piano Performance
Walder, Jeffrey M.
Industrial and Technical Education
Walker, Kenneth N.
Psychology

Wall, Jerry L.
Business
Webb, Benjamin T.
Psychology
West, Roberta D.
Music
White, John N.
Business
Zahran, Teresa A.
Voice

... and conduct
research.



Class of 1968



Ervin Breedlove, *President*; Grace Mitchell, *Vice-President*; Caroline Riddle, *Secretary*; Brenda Bullock, *Treasurer*.

Adams, Edna Y.
Adams, Gale E.
Adams, Linda J.
Aldridge, Rebecca N.
Allen, Margaret M.



Allen, Betsy A.
Alligood, Carol D.
Alligood, Alice R.
Alligood, Jane R.
Alligood, Linton L.



Alligood, Miriam L.
Alfred, Susan C.
Alphin, Eva M.
Amhry, Karen M.
Anon, Carol



Anderson, Elizabeth J.
Anderson, Gerald T.
Anderson, Sue C.
Anderson, Susan
Andrews, Barry D.





Appley, Andrew S.
 Applewhite, Walter B.
 Arcand, Andre T.
 Armstrong, Betty S.
 Armstrong, Michael D.



Arnette, Dianne L.
 Arnold, Patricia A.
 Asato, Winifred K.
 Atack, Kathleen A.
 Austin, Gwendolyn I.



Austin, William H., Jr.
 Autrey, Mae C.
 Avent, Beverly J.
 Ayscue, Kaye W.
 Bach, Wayne M.

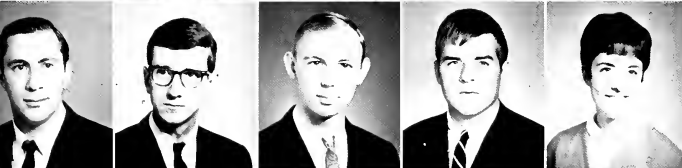

Badalamenti, Vincent
 Baker, Fred B.
 Baker, Larry T.
 Baker, Linnie G.
 Baker, Susan C.



Balkcum, Judy C.
 Barbee, Juanita B.
 Barber, Bettie L.
 Barbour, Beverly F.
 Barbour, Diane H.



Barnes, Elizabeth A.
 Barnes, James N.
 Barnes, Judith A.
 Barnes, Paulette M.
 Barnes, Robert I



Barnett, Bruce W.
 Barnette, Patricia D.
 Barnhill, Roy L.
 Barrett, Brenda C.
 Barrington, Thomas L.

Seniors leave with eagerness . .

Barrow, Rebecca A.
Barry, Patricia E.
Bartlett, Donald
Barwick, Lynn P.
Bass, David A.



Bass, Rebecca H.
Bassford, Anna M.
Bateman, Judy D.
Bates, Margaret C.
Baum, William R.



Beacham, Sidney T.
Beaman, Margaret A.
Beaman, Marsha H.
Bearbower, Dorcie W.
Beato, Joseph A.



Beatty, Ashley S.
Beety, Gilbert T.
Bell, Doris A.
Bell, Sarah L.
Bellmann, Marcia L.



Belote, Herbert T.
Benton, Bonnie B.
Benton, Stephen B.
Berry, Carolyn P.
Bird, Robert F.



Black, Harry B.
Blackburn, James W.
Blackburn, Walter W.
Blackman, Thomas G.
Blackwell, Thomas H.



. . . and a touch of regret.



Blaback, Joel T.
Blanchard, Albert, Jr.
Bland, Cherry, M.
Blanton, Gary C.
Blick, Barry A.



Boaz, Dolores
Bobbitt, Nancy B.
Bodziak, William J.
Boganko, John A.
Bohmuller, Frederick



Bone, Betsy J.
Bonnie, Rosemary
Borschel, Jeanne L.
Bottoms, Frieda R.
Bondrow, Eleanor M.



Bowden, Beverly J.
Bowden, Bonita D.
Bowles, Linda J.
Boyd, Janice M.
Boyd, Kenneth R.



Boyd, Phyllis K.
Boyd, Robert H.
Boyette, Eddy L.
Boyette, Janet R.
Boyles, Ira W.



Bradey, Nancy K.
Bradford, Judith L.
Bradley, Nancy E.
Bradsher, Sharon K.
Branch, Mary R.

Seniors

Brandon, Dennecia L.
Bray, Lucy S.
Brearey, Jonathan L.
Breedlove, Irvin P., Jr.
Breen, Sandra J. R.



Bridgers, Joan A.
Bridgers, Mary C.
Bridges, David A.
Bright, Danny L.
Brinson, James W.



Britt, Mary S.
Britt, Sandra L.
Brixhoff, Sylvia P.
Brock, Edith M.
Brock, Ronald O.



Brooks, Benjamin L.
Brooks, James L.
Brown, Brenda L.
Brown, John M.
Brown, Justin L., III



Brown, Patricia A.
Brown, Rebecca A.
Brown, Thomas E.
Brunson, Richard D.
Bryan, Ann C.





Seniors



Buck, Rebecca P.
 Bulla, Linda R.
 Bullard, John I.
 Bullard, Linda N.
 Bullard, Mary A.

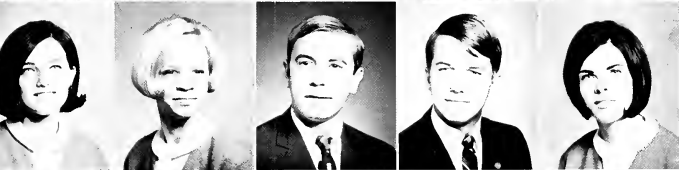

Bullock, Brenda L.
 Bullock, Martha E.
 Bunch, Henry A.
 Bunch, John N., Jr.
 Bunch, Mary L. D.



Burawski, William H.
 Burch, Barbara S.
 Burgess, Wayne T.
 Burke, Dennis C.
 Burke, Margaret M.



Burnett, Myrle J.
 Burnette, Diana D.
 Burney, Katherine J. A.
 Byerly, Ronald B.
 Bynum, Joanne M.



Byrum, Willie C.
 Cain, Ronald N.
 Cake, Marcus P.
 Callicutt, Charles D.
 Callis, Lorraine H.

Seniors

Cameron, Celia A.
Cameron, Linda N.
Campbell, Earnest F.
Campbell, Robert A.
Canady, Monia L.



Cannon, Evelyn P.
Card, Adele R.
Carlson, Karen L.
Carmichael, Beverly S.
Carney, Basil W., Jr.



Carpenter, Michael R.
Carroway, Dora J.
Carson, John F., Jr.
Carter, Beverly J.
Carter, Gloria D.



Carter, William C.
Cartwright, Martha E.
Cassidy, Joseph P.
Cauley, William D.
Cavanaugh, Annette W.



Cavendish, Michael E.
Cayton, Faye C.
Chalk, William K.
Chambers, Alton B.
Chambers, Diana L.



Chandler, Anne E.
Chappell, Bertie S.
Chappell, Claudia J.
Charron, Raymond B.
Cherry, Donna L.



Cheshire, Nancy L.
Childers, John S.
Childers, Robert L., Jr.
Chitty, Thomas G.
Church, Vicky T.





Clamp, Julie C.
Clark, Burke F.
Clark, Carol J.
Cleveland, Helen S.
Cline, Linelle L.



Clinton, Nancy H.
Cobb, James R., Jr.
Cobb, Melvin R., Jr.
Cobb, William R.
Coble, Judith A.



Coble, Julia L.
Cochran, William C.
Coggins, Candace C.
Colbert, Vincent N.
Cole, Patricia V.



Comer, Linda L.
Comer, Lois M.
Conaway, Richard E.
Conley, Michael J.
Connell, Daniel R.



Conrad, David P.
Cook, Peggy J.
Cooke, Elizabeth W.
Copeland, Robert J.
Cordell, Albert O.



Cotten, Vista K.
Courtney, Benjamin H.
Cox, Hilda D.
Cox, Janice J.
Cox, Jimmy R.



Cox, Wesley D.
Coyle, Marcia L.
Cranford, Charles R.
Creech, Dwight M.
Creech, Frances C.

Seniors

Creech, Jerry N.
Creech, Marjorie D.
Cromartie, Urbanna M.
Crouse, Peggy J.
Cutley, David N.



Cummings, Zeb C., III
Currin, Percy T.
Curtis, Ronnie G.
Cutler, Dorothy T.
Cutler, Linda A.



Dalton, Roger D.
Daly, Norma J.
Damren, Douglas M.
Daniel, Linda A.
Daniel, Shirley M.



Daniel, Thomas J.
Darden, Carl D.
Daughtridge, John D.
Davis, Diane W.
Davis, Doris A.



Davis, Frances E.
Davis, H. Faye
Davis, Jeffrey C.
Davis, Sandra H.
Day, William J.



Four years is a long time.





Deal, Harvie A.
Deal, Sherron H.
Deans, Donna S.
Deans, Thomas L.
Dees, Judy L.



Dertz, Jean A.
Dellinger, Eloise H.
Dellinger, Henry S.
DePriore, Peter A.
Denton, Martha C.



DeSandro, Shirlee J.
DeVido, Gregory J.
Dickerman, Kathleen A.
Dixon, Mary M.
Donnelly, Robert J.



Dosik, Ellis R.
Dough, William M.
Dowell, Nancy G.
Dozier, Agnes F.
Drake, Marjorie C.



Draper, Brenda G.
Drost, Paula E.
Dryden, William C.
Drye, Barbara L.
Dudley, Judy L.



Dudley, William L.
Duke, Joel T.
Dunbar, Donna K.
Dunn, Judith W.
Dunn, Nancy G.



Durham, Corrine J.
Dutton, Douglas M.
Eason, Alana J.
Eastwood, William D.
Ebbett, Janis E.

Edmondson, Mary W.
 Edwards, Carolyn M.
 Edwards, Jerry R.
 Elam, Toni R. B.
 Elam, William H.



Elliott, Linda C.
 Elliott, Phillip C.
 Elliott, Robert H.
 Elliott, Sharon L.
 English, Donna L.



Ennis, Walter M.
 Ervin, Billy E.
 Ervin, Faye J.
 Ervin, Sandra E. B.
 Eubank, Sue J.



Evans, Audrey K.
 Evans, Carolyn R.
 Evans, Daniel E.
 Evans, Donald E.
 Evans, Patsy G.



Everett, William C.
 Everette, Helen E.
 Everette, Mildred E.
 Everette, Rita A.
 Fairless, Seaton P., Jr.



Seniors face a new world . . .





Faitoute, Gail L.
Fann, Shelia D.
Farrell, Judy E.
Farmer, Frank D., Jr.
Farmer, Phyllis C.



Farrell, Donald J.
Faulkner, Alice M.
Faulkner, Mercer M.
Ferguson, Danny T.
House, Jo Anne



Fincher, Benjamin E.
Finman, Edward D.
Finney, Larry G.
Flanigan, Kathleen P.
Fleming, Ruth E.



Flowe, Rebecca K.
Foley, Kevin A.
Forbes, George D., Jr.
Forbes, William S.
Ford, Alice S.



Fornash, Steven R.
Forrest, Haywood E., Jr.
Forsythe, Gloria J.
Foster, James B.
Foster, Stephen C.

with confidence and open minds.



Seniors

Foushee, Sylvia G.
Fowler, Harry H.
Fox, Minnie S.
Franklin, Dara L.
Freeman, Shelia L.



Frohman, Shirley
Fulghum, Carolyn R. J.
Fulghum, Janet L.
Fulghum, Nancy G.
Fuller, John M.



Fulton, Norma J.
Funderburk, Frank E.
Futrell, Frances F.
Gaddy, Gary L.
Gall, Judith A.



Gamble, Anna V.
Gans, Barry F.
Gard, Bettie W.
Gardner, Judith F.
Gardner, Vivian A.



Garner, Jerry W.
Garrell, Mary A.
Garrett, Sandra F.
Gaskill, Cora D. J.
Gerlach, Marie H.



Gibbs, Mary L. T.
Gibson, John W.
Gibson, Sue C.
Gill, Anne S.
Gill, Barbara J.



Glover, Donna I.
Godfrey, Sarah A.
Goe, Maryellen
Goff, Susan
Goins, Fred T., Jr.





Gold, Rebecca J.
Goldfarb, Martin J.
Golding, Dianne
Goldston, Mildred A.
Gooden, Patricia A.



Goodwin, Judith G.
Gordon, Michael D.
Gottschalk, Virginia
Grant, Joan C. C.
Grant, Thomas J.



Gravatt, W. Nelson
Gray, John T.
Gray, Mary M.
Green, David M., Jr.
Green, Joan C.



Greer, Ellen M.
Gregory, Mary L. B.
Griffin, Suzanne
Grimes, Kathy Q.
Grove, William G.



Gupton, Milton C.
Gurganus, Patsy J.
Gurley, Tony K.
Hager, David S.
Hagwood, Ricky G.



Hahn, Anna L.
Hales, Mary A.
Hall, Frank W.
Hall, Robert H.
Halsey, Johnny V.

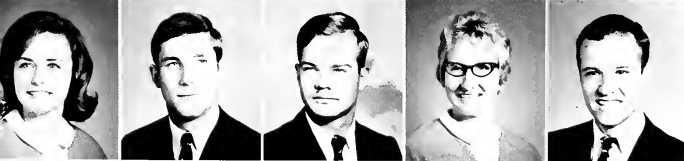

Hanchey, Sandra L.
Handlon, James W.
Hanner, David C.
Hardison, Judy H.
Hardy, Herman A.

Each senior follows a different road.

Hare, James D.
Harmon, Gerald K.
Harper, Charles M.
Harrell, Bennett M.
Harrell, Mary G.



Harrell, Shirley J.
Harrington, William F.
Harris, Dolores R.
Harris, Jann E.
Harris, John F.



Harris, Nancy S.
Harris, Robert J.
Harriss, Judy C.
Haun, Veronika G.
Hawley, Jesse J.



Hawley, Nancy N.
Hayes, Charles A.
Hayes, Lynda D.
Healy, Patricia L.
Hearne, Sara L.



Heckman, Sandra W.
Hedgepeth, Andrew C.
Hedgepeth, Detra S.
Heeden, Carol A.
Heffner, Liza B.



Hendricks, John D.
Hendricks, Marjory J.
Henry, Catherine B.
Henson, Diane E.
Henson, Larry M.





Hepler, Shirley A.
Hewett, Leslie W., Jr.
Heyward, Katherine E.
Hill, Linda M.
Hill, Michael T.



Hines, Samuel S.
Hinton, Yvonne J.
Hitchcock, Janice B.
Hoard, Jennifer L.
Hodge, Ruth A.



Hodgson, Hilda S.
Hogg, Donald G.
Holder, Rebecca M.
Holloman, Joseph J.
Holloway, Robert E.



Holmes, Keith D., Jr.
Holt, Lawrence D.
Holt, Shirley F.
Honaker, William E.
Honeycutt, Brenda K. M.



Hooker, Lynda L.
Hopewell, Gloria J.
Hoppe, Toby Sue
Horner, Janice A.
Howard, Margaret A.



Seniors solve problems . . .

Howell, Judith A.
 Howerton, Betsy G.
 Howie, Meredith A.
 Howitt, Robert B.
 Howland, Mary V.



Hoyle, Robert C.
 Hudson, Charles T., Jr.
 Hudson, Steve W.
 Huey, William I.
 Huffman, Robert L., Jr.



Hughes, Nettie S.
 Humphries, Edward D.
 Hunter, Mary B.
 Hunter, William J.
 Hutchison, Susan D.



Hux, Albert R., Jr.
 Hyde, John S.
 Iacona, Charles J.
 Ingram, Donald W.
 Irey, Jill



Irons, Gay
 Isner, Robert B., III
 Jackson, Jesse V.
 Jacobs, Betty E.
 James, Harriet H.



James, Nancy E.
 Jayroe, Donald W.
 Jenkins, Harry E.
 Jennings, David H.
 Jennings, Susan M.



. . . and grow with accomplishment.



Jenrette, Brenda C.
Jernigan, Emma L.
Jernigan, Linda E.
Jessup, Frances S.
Jilcott, Margaret T.

Johnson, Jeanne C.
Johnson, Horace M., Jr.
Johnson, Joseph W.
Johnson, Larry D.
Johnson, Patsy A.

Johnston, Julie G.
Jones, Bettie T.
Jones, Carole L.
Jones, Ceresy K.
Jones, Donald G.

Jones, James E.
Jones, Linda L.
Jones, Lindsay E.
Jones, Lynne H.
Jones, Millard B.

Jones, Mona B.
Joyner, Dorothy J.
Joyner, Judith A.
Judice, Lynn E.
Kallman, Ronald S.

Katon, Jay D.
Kay, Beverly A.
Keating, Camilla E.
Keel, Rufus V.
Kecter, Kermit K., Jr.



Seniors

Keeter, Sidney G., Jr.
Keever, Judith A.
Keiber, Robert J.
Kemp, Donald R.
Kennedy, Linda K.



Kennedy, Richard B.
Kent, Carol A.
Ketcham, Ronald R.
Kight, Laurie J.
Killgo, James L., Jr.



Kimlick, Jeanne M.
King, Alice R.
King, Ann L.
King, Carl W.
King, Mary L.



King, Thomas H.
Kingsbury, Harry K., Jr.
Kinney, Kenneth B.
Kinzie, Michael A.
Kivett, Pauline D.



Klein, Martha D.
Klemp, Karleen
Kluttz, Susan C.
Koehler, Robert A.
Koonce, William J., Jr.





Kramer, Janine A.
Kuhn, Nanci L.
Lai, Robert
Lamparter, Denis L.
Landis, Eileen D.



Landsperger, Walter J.
Lane, Gordon M.
Lane, Rebecca L.
Lane, Robert L., Jr.
Lane, Walter M.



Larson, Patricia A.
Lassater, Rebecca D.
Lassiter, G. Martin
Lassiter, Nancy K.
Laub, Jeanne S.



Laughinghouse, Charles F.
Laughlin, Arrington J.
Laumann, James T.
Law, Jerry D.
Lawrence, Edward W.



Lawson, Nancy R.
Leblanc, Jane H.



Leblond, Randall P.
Lee, Anna C. M.



Lee, Jane A.

Seniors

Lee, Sandra J.
Lee, Sarah J.
Leggett, Carolyn J.
Leggett, Donna Y.
Lester, Thomas H.



Lewis, Brenda T.
Lewis, Joanne C.
Lewis, Larry E.
Lewis, Lawrence H., Jr.
Lewis, Susan T.



Lilly, Samuel B.
Lindenmuth, Deborah A.
Lindsey, William H.
Lippincott, Mary A.
Little, Betsy B.



Little, Brenda L.
Little, Donald P., Jr.
Logemann, Ernest V.
Lord, Janette E.
Lorenz, Patricia A.



Losee, Carol A.
Love, Mary D.
Lowe, Janet H.
Lucas, Alice D.
Lueck, Kerby W.



Lyda, Elizabeth L.
Maceore, Albert D.
Maggiold, Judith S.
Mallard, Harry C., Jr.
Mannino, Victor E.



Mansfield, Barbara B.
Marshall, I. Kathryn
Martin, Charles C., Jr.
Martin, Patricia L.
Martin, Sarah L.





Martin, William N.
Mason, Patricia J. E.
Massengill, Susan H.
Massey, Joan M.
Mathews, Donald G.



Mauldin, Tula A.
Mauser, Edward A., Jr.
Maxwell, Elke B.
Mayer, Kenneth C.
McCaffrey, David L., Jr.



McCandless, Betty D.
McChesney, James D.
McClenny, Dennis K.
McCluskey, Phyllis D.
McCombs, Marvin III



McCombs, Neale R., Jr.
McCraw, Monte F.
McCullen, Annie R.
McCullen, Audrey B.
McCullen, Lillian I.



McDaniel, Janet E.
McDuffie, Heidi M.
McGrath, Mark J.
McInerney, Robert J.
McInnis, Rebecca L.



McKeel, Sheryl A.
McLamb, Harry C., Jr.
McLamb, Nancy I. K.
McLaurin, Brenda I.
McLean, Doris F.



McMahon, Vincent K.
McNeill, William D.
McRae, Flora A.
Meadows, Pamela R.
Medlin, Pamela B.

Seniors learn new ideas . . .



Meginnis, Sylvia J.
Melvin, Robert P.
Mendenhall, Maria
Merritt, Linda F.
Newborn, Douglas E.



Miller, Arnold L., Jr.
Miller, Bobbye A.
Miller, Donald C.
Miller, James A.
Miller, Janice R.



Mills, Barbara J.
Mills, Brenda G.
Minton, Charles E.
Mintz, Gary M.
Mitchell, Bingham., Jr.



Mitchell, Miriam G.
Mitchon, Katherine E.
Mobley, Nettie M.
Mohn, Frederick H.
Monds, John P.



Monk, Sidney R.
Monnes, James B.
Monroe, Orville N.
Moore, Boyce S., Jr.
Moore, Carol S.





Moore, Carolyn P.
 Moore, Janet T.
 Moore, Levy E.
 Moore, Linda S.
 Moore, Phillip R.



Moorefield, Arthur W.
 Mooring, Steven F.
 Morrison, James W.
 Morton, Susan W.
 Moseley, Mary L.



Moye, Peggy A.
 Moyer, Lynda J.
 Murdock, Jerold P.
 Murphy, Frances A.
 Murphy, Herschel G.



Murray, Joan A.
 Murray, Stephen R.
 Musgrove, Sandra F.
 Mylum, Jane
 Myrick, Judith A.



. . . and ponder their significance.

Seniors

Narron, Samuel R.
 Neal, Anne B.
 Neal, James P.
 Neal, John E.
 Neely, Fulton R.



Nelms, Donald M.
 Nelson, Richard S.
 Nelson, Wallace V., Jr.
 Nettles, William M.
 Newborn, Anthony E.



Nichols, Nancy A.
 Nichols, Stephen C.
 Noble, Judy C.
 Nolan, Russell E., Jr.
 Norrell, Janet M.



Norwood, John S.
 Nutter, Sandra L.
 Ober, Bobby S.
 O'Leary, Harriet E.
 Oliver, Alice A.



Olsen, Richard P.
 O'Neal, Helen F.
 Orchard, Hays W.
 Ormand, Robert A.
 Ormand, Shelor W. B.



Ormsby, Thomas E.
 Overton, Becky H.
 Overton, Bobby E.
 Owen, Ray W.
 Padwrick, Effie G.



Paisley, Larry G.
 Paramore, Kenneth R.
 Parham, Michael J.
 Parker, Billie S.
 Parker, Ernest L.





Parker, William M.
 Parks, James H.
 Parks, James J.
 Parrish, James W.
 Parsons, Gregory W.



Partin, Thomas L.
 Pate, Larry E.
 Pearce, Lucretia G.
 Pearce, Roy N.
 Peele, Michael A.



Pelt, Alice K.
 Perkinson, James E., Jr.
 Perkinson, John L.
 Petmar, Rufus H., Jr.
 Perry, Joyce M.



Pfaff, Howard R.
 Pfaff, Shirley A.
 Phillips, Baxter F.
 Pickard, Donna L.
 Pierce, Don L., Jr.



Pierce, Hal W.
 Pierce, Jimmy G., Jr.
 Piland, Marvin S.
 Pistner, Neta M.
 Pittard, Beverly J.



Pittard, Michael L.
 Pittard, Ruth W.
 Pittman, Harold H.
 Pianti, Charles D.
 Poffenbaugh, Patsy A.



Pollard, Larry G.
 Poot, John R.
 Pope, Robert W., Jr.
 Porter, Michael W.
 Posey, Michael O.

Seniors

Poston, Russell E.
Powell, Barbara L.
Powell, Donna G.
Powell, Martha A.
Powell, William H.



Pressley, Charles C.
Primm, Sandra G.
Prince, William H.
Pritchard, Vida R.
Pritchett, Nona B.



Puglia, Joseph, Jr.
Pyne, Neil L.
Quinton, Sandra K.
Rabhan, Sandra R.
Rackley, Barbara F.



Raines, Kathryn A.
Ramsey, Hazel J.
Rand, Robert A.
Ravelli, John W.
Raynor, David K.



Reel, Alice J.
Reinhold, Gerald S.
Rettig, John S.
Reynolds, Charles K.
Reynolds, Elizabeth W.



Some times the grade is steep.





Reynolds, Thomas H.
 Rhem, Sara L.
 Rhodes, Martha L.
 Rhodes, W. Edward
 Rhyne, Jo Ann



Richardson, John R.
 Richardson, Sharon A.
 Riffle, Gail W.
 Riordan, Clifford T.
 Roberson, Donna K.



Roberson, Ethel C.
 Roberts, Adrian R., Jr.
 Roberts, Bobby E.
 Roberts, Terrell R.
 Robertson, Bernard P.



Robertson, Kenneth L.
 Robertson, Regina S.
 Robinson, Bryan E.
 Robinson, George L., Jr.
 Rockwell, Dennis K.



Roesch, Marilyn L.
 Rogers, Bonnie B.
 Rogers, Sandra A.
 Rogers, W. James
 Rollins, Donna G.



Rose, Carl R.
 Rose, Robert K.
 Roseman, Paul M., Jr.
 Rosen, Susan F.
 Rosenbaum, Phillip D.



Ross, Henry A., Jr.
 Rothermich, Terry P.
 Roughton, Edgar G.
 Rountree, Ruth E.
 Rouse, Walter A.

A senior reflects on college experiences,

Rowland, Floyd M., Jr.
Rumbley, Margaret S.
Rutledge, Fred A.
Salenius, Howard G.
Sanderlin, Brenda L.



Sasser, Paul L.
Satchell, Lou E.
Saul, Carol A.
Saunders, Ronald L.
Saunders, Stephen D.



Saunders, Theodore F.
Savage, Jackie L.
Sawyer, Judith S.
Schwall, Karen L.
Schecter, Roger N.



Schiavone, Joseph A.
Scott, Anne G.
Seaman, Barbara S.
Sebesan, Dennis J.
Seigler, Marie L.



Setaro, Teresa A.
Settle, David M.
Shannon, Leslie K.
Shaw, Kenneth W.
Shearin, Lynn R.



Shelton, Bennett D.
Shelton, Judy H.
Shepherd, John F.
Sheppard, Carolyn J.
Shields, Fred W., Jr.



but he must persevere.



Shoaf, Melinda G.
Shore, Pamela K.
Short, Harold M.
Schuffler, Jimmie N.
Simmons, Roderick A.



Sledge, Roger L.
Sloan, Sharon G.
Small, Harriet B.
Smith, Brenda L.
Smith, Charlie K.



Smith, Gene S.
Smith, Jerry R.
Smith, John M., Jr.
Smith, Patsy G.
Smith, Rosa J. M.



Smith, Sheila O.
Sneed, Sara A.
Snyder, Donald E.
Sobieski, Gordon E.
Sorrell, Anne M.



Sprangler, Evelyn L.
Sparrow, John D.
Spencer, Johnny M., Jr.
Spencer, Ronald D.
Spragins, Linda C.



Spruill, Haywood, Jr.
Spruill, Patricia A. H.
Stainback, Brenda L.
Staley, John A., Jr.
Staluaker, Susan E.

Seniors

Steeley, James E.
 Stephens, Jennings W.
 Stephenson, James T.
 Stewart, Jo Ann
 Stinagle, Janice E.



Stinson, Wesley, R.
 Stockner, James I.
 Stockton, Douglas M.
 Stokes, Dennis A.
 Stokley, Robert E.



Stonestreet, Linda V.
 Stovall, Thornton, Jr.
 Strickland, Gloria C.
 Stroup, William R.
 Stubbs, Colon P.



Stuckey, Rufus D., Jr.
 Study, Neil T.
 Stutts, Barney W.
 Sugg, Donna T.
 Sugg, Joan K.



Sullivan, Mary I.
 Summerlin, Marsha A.
 Summers, Ann L.
 Sutton, Sherwood R.
 Swain, Clifford W.

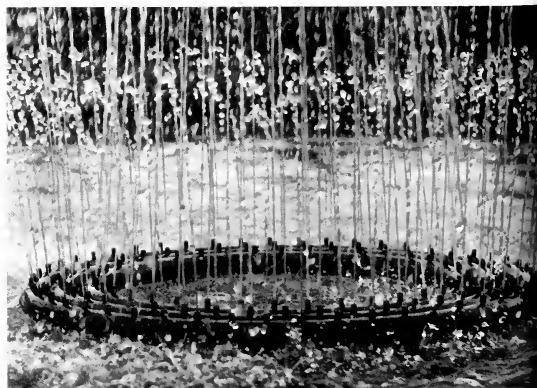



Swan, Dorothy A.
Swaney, Larry B.
Sykes, Joan M.
Tarkington, Brenda K.
Tart, Paula A.



Taylor, Alma W.
Taylor, Barbara B.
Taylor, Charles E., Jr.
Taylor, Larry R.
Taylor, Peggy J.



Taylor, Terence G.
Taylor, Vernon O.
Teachey, Linda F.
Teal, Patricia A.
Teel, Patricia J.



Teitelbaum, Charlene
Terrell, Benjamin T.
Terrell, Brenda L.
Terrell, Judy S.
Terrell, William L., Jr.



Tesh, Bennis E., Jr.
Tharrington, Donnie E.
Tharrington, Norman A.
Thomas, Sandra M.
Thomason, Sallie A.



Seniors

Thomasson, Patricia A.
Thompson, Cathy A.
Thompson, Ernest L.
Thorne, Edwin J.
Thurston, Carole R.



Thurston, Thomas L.
Tilyard, John H.
Tisdale, Stephany A.
Tobin, Richard P.
Todd, Anita



Todd, Gregory T.
Tomberlin, Michael B.
Tonn, Dianne H.
Torick, Judith A.
Tosto, Edwin E., Jr.



Tothill, Opal S.
Trott, Phyllis Q.
Troupe, Joseph T.
Turner, Katherine
Turner, Patricia L.



Tutor, Nancy C.
Twiford, Kathryn B.
Twiford, Travis W.
Tyler, John D.
Tyson, John K.



Underhill, Timothy C.
Upchurch, Larry B.
Usilton, John L.
VanCelder, Donna L.
VanMiddlesworth, C.



Vantusi, Alan W.
Varley, Nan M.
Vaughan, Barbara A.
Vaughan, Lana J.
Vaughan, Linda F.





Veillette, Joseph L.
Verner, Sharon G.
Vernon, Robert G.
Vestal, Mary C.
Vienneau, Vicki L.



Wackerman, Charles S.
Walker, Jackie E.
Walker, James A.
Walker, Sandra Y.
Wall, Evelyn S.



Wall, Katherine H.
Wallace, Frederick T.
Walsh, Nancy J.
Walters, Diana L.
Walters, Jenness R.



Ward, Dennis E.
Warren Hugh A.
Wasner, John A.
Watkins, Bettie L.
Watson, Charles R.



Watson, Edwin T.
Watts, Gordon P.
Webb, Beth A. W.
Webster, Karen A.
Weldon, Jillian M.



Wellons, Sylvia A.
Welton, Marvin L.
Welton, Nancy M.
Wenrich, Timothy W.
Wentzel, Sandra K.



Whaley, Carol L.
Whaley, Roxie P.
Wheeler, Joel D.
White, Barbara E.
White, Beverly P.

Seniors

White, Glenn C.
White, John R.
Whitehead, Beverly A.
Whitehurst, Cornelia
Whitehurst, Cornelius



Whitehurst, Linda T.
Whitley, David F.
Whitley, Theodore W.
Whitson, Suzanne W.
Whitton, Richard G.



Whorton, James W.
Wielawd, Richard A.
Wiggins, Patricia B.
Wiggins, William R.
Wiley, William T., Jr.



Wilkerson, Frances A.
Williams, Eva C.
Williams, Joseph C., Jr.
Williams, Marilyn L.
Williams, Patricia E.



Williams, Ralph D.
Williams, Roma G.
Williams, Sonya B.
Williams, Terry J.
Williamson, Beverly L.



Williamson, Margaret
Williamson, Rebecca E.
Williamson, Stephen W.
Wilson, James I.
Wilson, Sylvia D.



Wingate, Leon H.
Winn, Nancy W.
Winstead, Rowena G.
Witcher, Eulis D.
Wood, Dillion L.





Wood, Jo A.
Wood, Mattie T.
Wood, Susan P.
Wood, William M.
Woodard, Betty J.



Woodford, Anita
Woodford, Warren J.
Wooten, Gary C.
Wooten, Sandra L.
Wooten, Sharyn K.



Wrenn, Doris A.
Wrenn, Kathryn V.
Wrenn, Steven L.
Wright, Evelyn J.
Wright, George A.



Wright, Sandra F.
Wynne, Sharon C.
Yarbrough, Richard C.
Yorke, Jewell A.
Young, Bobbie C.



Young, James H.
Yount, Michael D.
Yount, Thelma H.
Zalewski, Carol A.

Traveling on, he cannot stop.

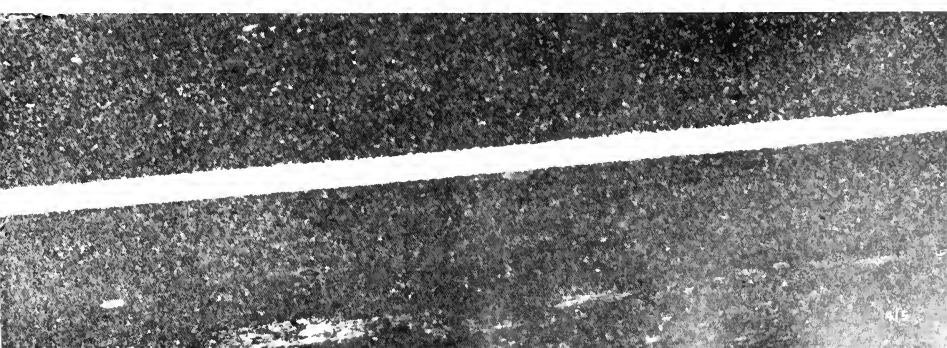

Class of 1969

*Left to right: Carleen Hjortswang, President;
Diane Kirby, Secretary; Linda Plennmons, Vice-
president.*



Abbott, Vivian L.
Abell, Sandra J.
Abernathy, Beverly K.
Abernathy, Joan B.
Abrams, Brenda L.
Aeree, Chris W.
Adams, Bonnie F.
Adams, Judy A.

Adcock, Roger, Jr.
Adkins, Bernard, Jr.
Adkins, James E.
Adkins, Linda A.
Albert, Paul E., Jr.
Albritton, Daisy L.
Aldridge, Sandra E.
Alexander, Steven L.

Alford, Charles J.
Alford, Jo Ann
Allen, Barbara L.
Allen, Helen M.
Allen, Judy G.
Allen, Mary P.
Allen, Paul J. III
Allen, Roger D.

Allison, Adra I.
Almon, Martha R.
Alphin, Janice M.
Alston, Carol L.
Aman, Judy R.
Amick, Emelia V.
Anderson, Edith H.
Anderson, Gregory L.

Anderson, Lynda F.
Anderson, Mary S.
Anderson, Richard E.
Anderson, Vickie M.
Andrew, Don
Andrew, John S.
Andrews, Dennis G.
Andrews, Suzanne J.





Anema, John C.
 Appenzeller, Gail M.
 Apple, Janet T.
 Applegate, Joseph B.
 Arnold, Patricia C.
 Arnold, William D.
 As-kew, Sara L.
 Atkinson, Andrew J.

Atwater, Charles S.
 Auten, Elizabeth D.
 Avenit, Ernest B.
 Aydlott, Rebecca A.
 Bailey, Barbara C.
 Baker, Cheryl K.
 Baker, Etta R.
 Baker, Melford R.

Baker, Patsy E.
 Baker, Sarah V.
 Baker, Sharon A.
 Baldree, William E., Jr.
 Baldwin, Steve A.
 Ballo, Michael P., Jr.
 Ballint, Patricia L.
 Bang, Jens E.

Banks, Cecil S.
 Banks, William C.
 Baan, Joseph S.
 Barber, Sandra R.
 Barbour, Kenneth S.
 Barden, Martha S.
 Barnes, Merriman T., Jr.
 Barnes, Thomas F.

Barnhardt, Jane S.
 Barnhill, Frances S.
 Barnhill, Robert H.
 Barnum, Howard O.
 Barrow, Stephen T.
 Barwick, Brenda C.
 Bass, Gary L.
 Bass, Paul M., Jr.

Batchelor, Celia A.
 Bateman, Donald R.
 Bates, Laura Z.
 Batista, Walter I.
 Baugus, Linda L.
 Bayville, Ronald R.
 Bays, Margaret A.
 Beans, Leonard J.

Beasley, Bob E.
 Beasley, Charlie R., Jr.
 Beasley, John J.
 Beasley, W. Earle
 Beaver, Henry G.
 Beck, Sarah V.
 Becton, George F.
 Bell Cora M.

Bell, Danny L.
 Bell, Fonda C.
 Belt, Pamela K.
 Benditz, Ellen F.
 Bennett, Frances T.
 Bennett, James D.
 Bennett, W. Richard
 Benson, Archie D., Jr.

Benson, Don E.
 Benson, Mary E.
 Benson, William A. III
 Bentley, Edith C.
 Benton, Margaret L.
 Berger, Jane E.
 Berger, Vincent R.
 Bergh, Verna L.

Bernhardt, Floyd G.
 Berry, Patrick K.
 Berry, Peggy Y.
 Best, Julie G.
 Bielby, Earl W.
 Bilyou, Susan M.
 Binet, Richard E.
 Binkley, Eldon D.

Bircher, John C.
 Birmingham, Jane Y.
 Bishop, Julius L.
 Bishop, Richard W.
 Bissett, Harold E., Jr.
 Bissette, Sherman R.
 Blackman, Gail E.
 Blackmon, Glenda K.

Juniors attain status as upperclassmen.

Blair, Barbara A.
Blair, Brenda E.
Blair, Linda E.
Blalock, Ethel F.
Blalock, Lynda W.
Blanchard, Helen R.
Blaylock, Dorothy L.
Blount, Mary C.

Bobersky, Stephen L.
Bobo, Paula R.
Boger, Anne M.
Bolton, Beverley R.
Bone, Mary E.
Booth, Arthur J.
Boothe, Carolyn D.
Boseman, Jane T.

Botts, Sharon L.
Bowen, Cornelia E.
Bowen, Danny
Bower, Thomas D.
Bowes, Warren A.
Bowman, Paul M.
Boyd, Gaynor C.
Boyd, Toney A.

Boyd, William G.
Bradley, Edward W.
Bradley, Mary E.
Brake, John M.
Brame, Caroline M.
Branch, Betty J.
Branch, Ellen N.
Brandon, Elizabeth A.

Branscome, Betty F.
Brantley, Elizabeth A.
Brantley, Margaret R.
Brawell, Marsha R.
Bridges, James L.
Bridges, Catherine B.
Bridges, Paul F.
Bridges, Victoria L.

Briggs, Betty C.
Bright, George W. III
Briley, Julius W.
Brinkley, Julia F.
Brinson, Glenda D.
Brinson, Vance B.
Britt, Clyde S.
Britt, John K.

Britt, Nina E.
Brooks, Evelyn L.
Broughton, Richard B.
Brower, Stanley F.
Brown, Bruce D.
Brown, Cynthia M.
Brown, Esther G.
Brown, Margaret A.

Brown, Ruby E.
Brown, Sylvia J.
Brown, Thelma A.
Bryan, Andrea E.
Bryan, Linda C.
Bryant, Kenneth S.
Bryant, Larry D.
Buckner, James C.

Buelin, Ronald R.
Buettner, Nancy R.
Buie, Barbara J.
Buie, Neil E.
Bullard, Linda G.
Bumgarner, Janet S.
Bunch, Annette
Bunch, Janette

Bunch, Margaret E.
Bunn, Bennie G.
Burbella, George J.
Burch, Brenda A.
Burchell, Michael R.
Burden, Patricia A.
Darlson, John D.
Burns, Betsy B.





Burt, Jonathan M.
 Burwell, James D.
 Butcher, Terry L.
 Butler, Judith L.
 Buzzelli, Phillip L.
 Bynum, Joseph C. III
 Byrns, Frank E.
 Byrum, Johnny J.

Cain, Harry I.
 Gaines, Gertrude M.
 Calder, Lynn F.
 Campbell, Janis
 Cannon, Mary E.
 Caprio, Robert J.
 Carden, Debra A.
 Carlson, Edward D.

Carraway, Allen M., Jr.
 Carrow, Kester L.
 Carson, Donald H., Jr.
 Carstarphen, Barbara
 Carter, Carol S.
 Carter, Dwight H.
 Carter, James L.
 Carter, Lois M.

Carter, Martin A., Jr.
 Carter, Richard S.
 Cartwright, Charles L.
 Casebolt, Hampton D.
 Casey, Lois M.
 Cashion, Carol F.
 Cansey, Robert N.
 Cassady, Paul C.

Castellini, Daniel J.
 Castles, Lonna E.
 Cathey, Jane H.
 Cattle, Rosemary
 Cauley, Mary M.
 Cawsey, Beverly A.
 Caviness, Marvin L.
 Cawthon, John D.

Chambers, Allen B.
 Chambliss, Thomas W.
 Cheek, Ada F.
 Chesson, James R.
 Chesson, Janis W.
 Chesson, Murry C.
 Chestnut, Dennis E.
 Chorley, Joseph H.

Christian, Linda L.
 Christiansen, Judy A.
 Church, Gerald W.
 Ciccolella, Jan L.
 Clark, Linda R.
 Clark, Russell B.
 Clark, Wm. F., Jr.
 Claus, Marjorie, L.

Clayton, Mary L.
 Cleveland, Julian L.
 Cleveland, Rebecca J.
 Coates, Daniel T.
 Cobb, Carolyn R.
 Cobb, Charles D., Jr.
 Cobb, Jane G.
 Coble, Henry L.

Students change from one in a crowd . . .

Coe, Candice H.
Coffin, Willard M.
Coggins, Judith M.
Cohron, Linda L.
Cole, Gary C.
Coleman, Nancy D.
Coleman, Philip C.
Coley, Sue C.



Collier, Billie S.
Collins, Anne B.
Collins, Patsy
Comer, Betty G.
Conner, Ellen P.
Conner, Peter T.
Conner, Susan A.
Conway, Jacqueline E.



Cook, Candice L.
Cooke, Lynn B.
Cooke, Marilyn F.
Cooksey, Christina J.
Copenhaver, Ernest H.
Cortopassi, Constance
Cota, Cathy J.
Cogle, Bryar T.



Counts, Donald R.
Cousins, Catherine W.
Cox, Cameron M., Jr.
Cox, Charles N.
Cox, Diana G.
Cox, Gilda
Cox, Howard T.
Cox, Lynda S.



Craft, Stephen D., Jr.
Crain, Phyllis W.
Cratch, Sammie L.
Creech, Carolee D.
Creech, Linda F.
Crew, William R.
Crisp, William R.
Crist, Patricia M.



Crocker, Loomis G.
Cromartie, Jean D.
Croom, Larry D., Sr.
Crowland, Eavandlee
Crofts, David F.
Cuff, James J.
Culton, Martha A.
Cunningham, Susan O.



Cutler, Sara D.
Catts, Fanniem
Dail, David W.
Dale, Matoka C.
Daly, Marian F.
Daniels, Johnie B.
Danowski, Thomas E.
Dark, Scarlet A.



Daughety, Donna M.
Daughtry, Carl M., Jr.
Daughtry, Carolyn M.
Daughtry, Emily L.
Daughtry, Janice E.
Daughtry, Linda G.
Davenport, Haywood E.
Daves, Dewey R.



Davis, Barbara D.
Davis, Buford L.
Davis, Charles E.
Davis, Deborah S.
Davis, Fannie A.
Davis, Grady T., III
Davis, Helen C.
Davis, Janet L.



Davis, Jere L.
Davis, John A.
Davis, Karen B.
Davis, Judith A.
Davis, Luella J.
Davis, Margaret A.
Davis, Robert B.
Daws, William



... to individuals pursuing a discipline.



Dawson, Braxton B., Jr.
Day, Mary E.
Deane, Raymond C., Jr.
Deans, Kenneth N.
Dehml, James F.
Debruhl, William L.
Deeds, John M. III
Dellarena, Richard M.

Dennis, Robert G.
Denton, Herbert E.
Denton, Lynda G.
Dickens, Marty G.
Dicks, Roy C.
Diefenbach, Jared R.
Dill, Samuel M.
Ditmars, John M.

Dinguid, William H.
Dodson, Beatrice L.
Dohahn, Richard T.
Donhart, Bruce E.
Donhart, Glenn T.
Dorsey, David M.
Doss, Carolyn E.
Drake, Charles E.

Draughon, Vivian C.
Dressel, Barry L.
Duhose, Barbara J.
Dudley, Jeff F.
Dufford, Thomas E.
Duke, Ann M.
Dunaway, Margo D.
Dunn, Charles P.

Dunn, Judith A.
Dunn, Lynda L.
Dupree, Glenda C.
Durham, Evelyn D.
Durham, James E.
Duval, John C.
Dyer, Gary K.
Earl, Charles L.

Earles, John S. III
Eason, Cheryl L.
Eason, Linda K.
Eatman, Elvin J.
Eatmon, Hazel K.
Edmundson, Marcia L.
Edwards, Alann W.
Edwards, David A.

Edwards, Elizabeth G.
Edwards, Janet A.
Edwards, Jesse C.
Edwards, Julian T.
Edwards, Michal E.
Edwards, William III
Ehrl, Elaine Y.
Egnor, Diane M.

Elks, Helen R.
Elks, Larry C.
Eller, Michael A.
Elliott, Irene W.
Ellis, Larry M.
Ellis, Phillip C.
Ellis, Valeria A.
Elmore, Ashby D.

Elmore, William E.
Embler, Anita L.
English, Jerry B.
Ensore, Judy A.
Evans, Joan D.
Evans, Judith W.
Evans, Kenneth W.
Evans, Paula G.

Evans, Richard Jr.
Eveland, Frances A.
Everett, James H.
Everett, Jane E.
Everett, William R., Jr.
Everhardt, Joseph W.
Fair, Christine A.
Fair, William B.

Juniors



Falkler, James B.
Fann, Jarvis C.
Farless, Ruben R.
Farmer, Donald E., Jr.
Faulkner, Robert G.
Faulkner, William M.
Fennell, Richard A.
Fennessey, Patricia L.



Ferguson, Gerald R.
Ferguson, Michael L.
Ferrell, Jerry M.
Ferrell, Rhonda B.
Finch, Daniel R.
Fisher, Earle L.
Fisher, Dolores A.
Fisher, Leonard T.



Fitts, Donald J.
Fitzgerald, John D.
Flake, John D.
Flanagan, Sharon V.
Flanigan, Judith G.
Fleming, Eugene C.
Floars, John W.
Flowe, Paula L.



Flowers, Sandra H.
Floyd, Reed D.
Fogleman, Floyd M.
Fonville, Russell
Ford, Frances A.
Foreman, Judith A.
Forrest, James H.
Forrest, Louis P.



Forrester, Vance P., Jr.
Foster, Francis J., Jr.
Foust, Bonnie L.
Fowlkes, James S.
Foy, Margaret A.
Francis, William J., Jr.
Franklin, Benjamin N.
Franklin, Pender L., Jr.



Frazier, Estella B.
Freakley, Gwendolyn A.
Fulbright, Janet E.
Fulk, Nancy C.
Fulkerson, Sara P.
Fullenkamp, Barbara J.
Fussell, Margaret N.
Gainey, William K.



Galloway, James M.
Galup, Mary D.
Gannon, Flora M.
Gardner, Charles D.
Gardner, Lena O.
Gardner, Peggy A.
Garner, Trudy G.
Garner, Thomas J.



Garrett, Gwyneth D.
Garrett, John W.
Garrett, Linda J.
Garris, William R.
Garrison, Barry W.
Garrity, Frances P.
Garwood, Mary E.
Gaskey, Stephen C.



Gaskill, Jack S., Jr.
Gaskins, Tina J. C.
Gaston, Robert L.
Gatehouse, Claudia E.
Gates, Nancy E.
Cee, John F.
Genzardi, Leslie J.
Gerard, Jackie A.





Gerringer, Laurel D.
 Getsinger, Clarence L.
 Gibson, Carol A.
 Gibson, Herbert W.
 Gift, Gregory A.
 Gilger, Mary
 Gill, William S. III
 Gilliam, Davis J.

Gillespie, Thomas F.
 Ginsberg, Myrna H.
 Glass, James D.
 Godfrey, Horace D., Jr.
 Godfrey, James H. III
 Godwin, Ruby C.
 Goins, Alan R.
 Goodman, Brenda L.

Goodson, Robert L.
 Gore, John S., Jr.
 Gorham, Joan R.
 Gorham, Stephen D.
 Grabowski, Michael K.
 Grady, Phyllis M.
 Graham, Robert F., Jr.
 Gray, Julia F.

Graybeal, Betty J.
 Greene, Jane A.
 Green, Prentis W.
 Greene, Betty G.
 Greenup, Gerald V.
 Gregory, Noah P., Jr.
 Griffin, Ezra D., Jr.
 Griffin, Lucretia K.

Grote, Judith L.
 Groves, Judy L.
 Grubb, Gerald C., Jr.
 Guarino, Thomas L.
 Glenn, S. Cullledge
 Gunter, Charles L.
 Gurganus, Carrie L.
 Gurganus, Horace D.

Gurganus, Jean C.
 Gurganus, Judy C.
 Gurganus, Zelle W.
 Gurley, James P.
 Gwaltney, Helen K.
 Haislip, Barbara B.
 Hale, Allan R.
 Hale, Dandridge R.

Haley, Donnie E.
 Hall, George A.
 Hall, John T.
 Hall, Rebecca D.
 Hall, Roy B.
 Hall, Sheila R.
 Hall, Stephen J.
 Hall, Wm. T.

Hallman, Carol A.
 Ham, Carol E.
 Hamilton, Judith G.
 Hamilton, Mary L.
 Hammond, Jabez D.
 Hansen, Julia K.
 Hanson, Diana P.
 Hardee, Martha C.

Hardee, William C.
 Hardesty, Jerry T.
 Hardin, Wanda D.
 Hargett, Frederick W.
 Harkey, Wayne N.
 Harmon, Barbara J.
 Harper, Victoria P.
 Harrell, Abbie K.



Harrell, Addie G.
Harrell, William A.
Harrison, Rita P.
Harrison, Elizabeth E.
Harrington, Joseph L.
Harris, Anita B.
Harris, Archie L.
Harris, Barbara E.



Harris, Harry M.
Harris, James H.
Harris, Janice E.
Harris, Keyna D.
Harris, Margaret E.
Harris, Martha W.
Harris, Mary E.
Harris, Rachel C.



Harrison, Martha S.
Harrison, Robert R., Jr.
Hart, Alice L.
Hartley, Joseph B., Jr.
Hartley, Patsy D.
Hartsook, Ronald L.
Harwood, Frances D.
Haskins, Charles A.



Hatcher, Linda L.
Hawkes, Barbara F.
Hawkins, William T.
Hawley, Allyson B.
Haworth, Glenn R.
Heath, Charles L.
Heath, Maude M.
Heavner, Daniel L.



Hedgecock, Elizabeth
Helms, Charles R.
Helms, Randolph M.
Hendershot, Claude A.
Henderson, Daniel L.
Henderson, James W.
Hendrix, Wilburn E.
Henry, Sandra L.



Herbert, Thomas P., Jr.
Herman, Charles A.
Herron, Charles P., Jr.
Hester, Celia
Bewett, Julia K.
Hewitt, Daniel A., Jr.
Hickok, Katherine B.
Hicks, Billy R.



Hicks, George T.
Hightower, Erwin A.
Hill, Agnes C.
Hill, E. Susan
Hill, Willard R.
Hines, Danny R.
Hinnant, Brenda S.
Hinson, Gerald T.



Hinson, Walter L., Jr.
Hinton, Dolores
Hinton, Jane W.
Hjortsvang, Carleen E.
Hockett, Douglas W.
Hodges, Betsy L.
Hodges, Nathaniel J.
Hoell, Judy I.



Hoffman, Nancy J.
Holcombe, Clifton III
Holland, Harvey C., Jr.
Holland, Jo K.
Holland, Timothy D.
Hollowon, Don M.
Hollowell, Gloria A.
Holster, Susan E.



Honeycutt, Sim G., Jr.
Hoogendonk, W. Peter
Hook, Marilyn S.
Hooks, Brenda F.
Hope, David P.
Hopkins, Barry P.
Hord, James C.
Horne, Donald E.



Horne, Thomas G.
Horton, Eurhalia O.
Horton, Patricia A.
Hough, Robin Z.
House, Beverly S.
Houser, Hilda C.
Howard, Marion J.
Howard, Phyllis R.





Howerton, Linda L.
 Hoyle, Rebecca O.
 Huber, Vera H.
 Hudson, Brenda M.
 Hudson, Jasper D.
 Huff, Pamela J.
 Ingham, Judith C.
 Huggins, Sybil E.

Hughes, John E.
 Hughes, Vicky W.
 Hull, Dedic A.
 Hulle, Wayne M.
 Humphrey, William W.
 Huopphres, John C.
 Hunicutt, Sara S.
 Hux, Marth G.

Ihrle, James R.
 Ingram, Ellen E.
 Ingram, Henry P.
 Irvia, James R.
 Isley, Sarah V.
 Ivey, Linda E.
 Jackson, John K., Jr.
 Jalee, Allen

James, Carolyn A.
 James, Cherie F.
 Jarman, James M., Jr.
 Jayroe, Emma K.
 Jefferies, Paula C.
 Jenkins, Martha J.
 Jenkins, William T.
 Jessup, Fay E.

Jessup, Janet E.
 Johnson, Alma R.
 Johnson, Curtiss W.
 Johnson, Cynthia G.
 Johnson, Edward S.
 Johnson, Jack W., Jr.
 Johnson, James A.
 Johnson, Janie D.

Johnson, Johnny F.
 Johnson, Michael J.
 Johnson, Steven J.
 Johnson, Trudy A.
 Johnston, Lollie M.
 Jolly, Betty K.
 Jones, Brenda J.
 Jones, Carol E.

Jones, David G.
 Jones, David L., Jr.
 Jones, Joan L.
 Jones, Kathryn L.
 Jones, Sandra J.
 Jones, Theodore D.
 Jones, William S.
 Jordan, Eunice M.

Jordan, William H., Jr.
 Jorgensen, Janis
 Joyner, Ethel C.
 Joyner, George M.
 Joyner, William B.
 Julian, Carol
 Kaminski, Eliz L.
 Kane, Candice B.

Keen, Sandra C.
 Keener, Melinda L.
 Keir, Richard M.
 Kellam, Jo Anne
 Keller, William R., Jr.
 Kellis, Dorothy M.
 Kelly, Mary P.
 Kennedy, Patricia L.

Kennemur, John H., III
 Kopley, Jewell E.
 Kern, Daniel R.
 Kern, Edward A.
 Kershaw, Lee A.
 Kidd, Harold Jr.
 Kidd, Wm. Jerome
 Kilough, Russell L.

Kilpatrick, Cwendolyn
 Kilpatrick, Hallie S.
 Kilpatrick, Mary E.
 Kincaid, Thomas L., Jr.
 King, Beverly L.
 King, Carlton W., III
 King, Dixie G.
 King, Janice L.

Juniors mingle academics and friendship

King, Nadine V.
King, Pamela M.
King, Paul C., Jr.
King, William B.
Kinney, Karen A.
Kinsey, Ned M.
Kinsey, William H.
Kirby, Diane L.



Kirby, Lannie R.
Kirkland, Judith A.
Kitchin, Hanna L.
Klinkiewicz, Michael
Kluttz, Nancy P.
Knox, Phyllis T.
Knox, Thomas H.
Korn, Rita A.



Kornegay, Kathy J.
Krautler, Charles C.
Kruslicky, Mary A.
Lackey, Josiane T.
Lackey, Kay M.
Lafferty, Wm. C.
Lamb, John T.
Lambert, J. Annette



Lancaster, Elizabeth
Lance, Sandra L.
Land, Harry L., Jr.
Landin, Billie J.
Lane, James T.
Langley, Rebecca A.
Langley, Roberta L.
Lanier, James L., Jr.



Lanier, Peggy S.
Latham, Mary P.
Latham, Scott K.
Latta, Kathryn M.
Lavalley, Linda A.
Lavenduski, Mary F.
Lawing, Robert J.
Laws, Brenda S.



Laws, Nancy A.
Leatherman, Kathy A.
Ledford, Thomas F.
Lee, Betty A.
Lee, Betty J.
Lee, Patricia A.
Leime, William S.
Lemmons, Sharon P.



Lett, Wayne D.
Lewis, Barbara C.
Lewis, Daisy L.
Lewis, Linda M.
Lewis, Patricia A.
Lewis, Sylvia A.
Likos, Robert J.
Lillard, Linda W.



Lingle, Jacquelyn R.
Linko, Brenda S.
Lippincott, John C.
Little, Brenda F.
Little, Jeanne D. E.
Little, Joe S.
Little, Judith C.
Livengood, Larry E.



Lloyd, David R.
Locko, George A.
Loflin, Terry L.
Logemann, Patsy H.
Long, Carolyn P.
Long, Charles E.
Long, Edna C.
Long, Elmer E. III



Long, Joanne
Long, Sandra L.
Lowder, Robert L.
Lowe, John W., Jr.
Lowe, Thomas M.
Lugani, Barbara A.
Lukens, Marsha A.
Lupton, James E.





Lapton, Owen A.
Lynd, Gayle M.
Lytle, James R.
Marianski, Sandra
Mahan, Linda K.
Mohler, Rebecca L.
Manchester, James D.
Maness, Dorcas R.

Mann, Donald C.
Mann, Jody L.
Manning, Frances J.
Manning, Mitchell W.
Manning, Pamela E.
March, Judith E.
Markham, Rudolph A.
Marks, Billie D.

Marks, William F.
Marshall, Barbara A.
Marshall, David R.
Martin, Hal L.
Martin, Melinda J.
Martin, Robert R., Jr.
Matthews, Beverly A.
Matthews, Dwight W.

Matthews, Linda S.
Matthis, Mildred B.
Maudlin, Clement E.
Mauney, Jack D.
Mayhew, Thomas W.
Mayville, Mary E.
McAdams, Brenda G.
McCall, Leon E., Jr.

McCall, Marcia L.
McCandlish, Susan R.
McCanness, Vivian P.
McCormack, David A.
McCown, Robert W.
McGoy, Edward J.
McCablin, Claude T.
McDaniel, Elizabeth

McGee, Mary J.
McGehee, Charlotte A.
McGowan, Mittie R.
McIntyre, Bette L.
McIntyre, Carol J.
McKee, Judith A.
McKehey, Dennis C.
McKinley, Patti P.

McKinney, Linda L.
McLaughlin, Patricia
McLeod, Sarah E.
McMahon, Linda M.

McMakin, Benjamin R.
McMillan, Claude D.
McMillian, Cecil M.
McNaughton, Peggy A.

McNeill, Albert D.
McSwain, Bryan D.
Meachem, Karen G.
Meadows, Terry E.

Meiggs, Tiffney F.
Melnikov, Carol R.
Nelson, Kay S.
Nelson, Judy E.

Menefee, Wade W. III
Merritt, Frances D.
Merritt, Selby P.
Mewborn, Asa W.



Michael, Judy G.
 Michael, Paul H.
 Micol, Rachel J.
 Minton, Christina
 Miller, Robert C.
 Miller, Susie L.
 Mills, Edwin G., Jr.
 Mills, Sammy R.



Minton, Scott C. F.
 Mizelowski, Michale
 Mitchell, Gay W.
 Mitchell, Gregory M.
 Mitchell, James R.
 Mithum, William D., Jr.
 Mixon, Pamela K.
 Mizelle, Dorothy L.



Mizelle, Sandra L.
 Mobbey, Franklin D.
 Mobbey, Linda L.
 Mock, Charles G.
 Moschi, James G.
 Moutgomery, Patricia
 Money, Charles F.
 Moore, Diane



Moore, James R.
 Moore, Phoebe M.
 Moore, Rebecca L.
 Moreland, Anthony E.
 Morgan, Thomas W.
 Morlan, Steven C.
 Morris, Barbara J.
 Morris, Everett L., Jr.



Morrisette, Stephen C.
 Morrison, Donald G.
 Morton, Barbara L.
 Morton, Randy M.
 Moser, Kathy L.
 Mosier, William H.
 Motesinger, Jay C.
 Mowen, Jill L.



Moynihah, Robert C., Jr.
 Mullen, Helen P.
 Mullen, James H.
 Mumford, Janice M.
 Murdoch, Cheryl L.
 Murphy, Ian D., Jr.
 Murray, Brenda D.
 Murray, John B.



Myles, Decker J.
 Nance, Alpha N.
 Nance, Linda G.
 Nantz, Freddie R.
 Napovesa, Cheryl J.
 Nash, John C.
 Neal, Malinda L.
 Neal, Susan C.



Nelson, Melvin G.
 Nelson, Pamela H.
 Newell, Terry M.
 Newkirk, Emily W.
 Newman, Thomas L.
 Newton, Dianna E.
 Newton, Johnny L., Jr.
 Newton, Mary E.



Newton, Samuel C.
 Nichols, Gary A.
 Nichols, Forrest W.
 Nichols, Wilson S., Jr.
 Nicholson, Barbara G.
 Niparis, Herbert
 Nixon, Phyllis L.
 Noble, Joan C.



Noe, Janet M.
 Nolan, Sandra L.
 Norbert, Mary E.
 Norman, Robert W.
 Northcutt, Donna L.
 Oakley, Jesse R.
 Oates, Patricia A.
 O'Brien, Michael T.



O'Connor, Robert J.
 Oglurn, Katharine L.
 Ogle, Sherry L.
 Oliver, John M., Jr.
 Olliff, Martha C.
 Olsen, Helen D.
 Olson, Marcia L.
 Oneal, Harry R.





Osterwisk, Margaret W.
 Osborne, John W.
 Outlaw, Randolph B., Jr.
 Outlaw, Dianna M.
 Overman, David S.
 Overton, Ernest N.
 Overton, Anna S.
 Overton, Charles M.

Pace, Charles E.
 Pajala, Winifred A.
 Parker, John O.
 Parker, Lina G.
 Parker, Mary L.
 Parker, Ora C.
 Parker, Salli J.
 Parker, William H., Jr.

Parrish, Janett G.
 Parsin, Mary A.
 Pate, Fletcher J.
 Pate, Rupert G., Jr.
 Patrick, Joseph E.
 Patterson, Betsy H.
 Patton, Rosa V.
 Paul, Jay R.

Paul, Jerry L.
 Paxton, Donna A.
 Payne, Lu A.
 Payne, Roger L.
 Payne, Sandra R.
 Peacock, Nancy R.
 Pearson, Vertis C.
 Peeler, Bonnie E.

Peeler, Rose M.
 Pendergraft, George L.
 Pendleton, Rhonda L.
 Penland, Linda B.
 Pennington, Julia E.
 Perry, Charles W., Jr.
 Peters, Michael S.
 Peterson, Margie R.

Pfau, Carlotta E.
 Phillips, Clifford H.
 Phillips, Jerri L.
 Phillips, Johnny R.
 Phillips, Mary J.
 Phillips, Tony G.
 Phipps, Gary J.
 Pickett, Henry D.

Pickler, Mary L.
 Pierpoint, Martha G.
 Pierson, Marjorie L.
 Pitt, Judith A.
 Pittard, William D.
 Pittman, Arthur T. III
 Pitts, Eunice H.
 Plennmons, Linda S.

Poole, Patsy H.
 Pope, Braxton B.
 Popwell, Sheila J.
 Porter, Jack H.
 Potter, Cheri L.
 Potter, Cynthia A.
 Potts, Ernest B.
 Price, Larry W.

Price, Patricia G.
 Price, Marsha J.
 Priddy, Patricia A.
 Pridgen, Roland S.
 Pritchard, Janice G.
 Pugh, Beverly S.
 Pulley, Martha E.
 Purcell, Samuel M.

Purvis, Elizabeth G.
 Quinn, Terry C.
 Ragland, Sheila F.
 Rains, Betsy A.
 Rains, Frankie C.
 Rammacher, Joanne
 Rash, Mary D.
 Ray, Phyllis R.

Raybourn, Holly M.
 Reagan, Ollie D., Jr.
 Reavis, Leo C.
 Reed, Charles T.
 Reed, Edwin L., Jr.
 Reid, Gloria Y.
 Reimer, Rilev E.
 Renn, Virginia L.

Reville, Jill J.
 Reynaud, David S.
 Reynolds, Robert E., Jr.
 Rhoads, Ruth E.
 Rhoads, John E.
 Rhoads, Rosemary
 Rich, Julius H., Jr.
 Richardson, William S.



Ridhick, Alice A.
 Riddle, Irene B.
 Riddle, Nancy C.
 Riedtore, Nancy A.
 Riggs, Larry C.
 Ribenbark, Charles F.
 Ribenbark, Jerry D.
 Rivera, Katharine L.



Roach, Andrew T., Jr.
 Roberson, Johnny L.
 Roberson, Mary D.
 Roberts, George H.
 Roberts, Judy C.
 Roberts, Rex D.
 Robertson, Sherry J.
 Robinson, Claudia D.



Robinson, George W.
 Robinson, William C.
 Robson, Brenda J.
 Roddy, Brenda J.
 Rodgers, Brenda J.
 Rodriguez, Judith A.
 Rogers, William M.
 Rogerson, Ellen



Rogerson, William R.
 Romano, Bruce A.
 Rose, Randy K.
 Ross, Frances M.
 Ross, Joyce M.
 Ross, Phyllis P.
 Rosso, Donna B.
 Roth, John R.



Rothrock, Carl E., Jr.
 Rountree, A. Margaret
 Rowlett, Margaret L.
 Runlev, Carolyn W.
 Rush, Stephen P.
 Russell, Charles F.
 Russell, Mary L.
 Ruth, Betty B.



Ryan, Jane H.
 Sabo, Kenneth M.
 Saleby, Nickie A.
 Salles, Donna J.
 Salter, Jo Ann
 Samuelson, Richard L.
 Sanderson, Sandra C.
 Sanderson, Thomasine



Sandlin, Isaac J., Jr.
 Sanford, Ada B.
 Sanger, John S.
 Sargent, Frances L.
 Sasser, Lewis E., Jr.
 Satterfield, Bonnie L.
 Satterfield, Robert D.
 Satterthwaite, Hattie K.



Juniors enjoy the life of a student . . .





Saval, Marcia M.
Sawyer, Edna F.
Sawyer, Kathryn A.
Sawyer, Miriam E.
Sawyer, Patricia A.
Scarborough, Gary E.
Schaffold, Jo Ann
Schavid, Carl J.

Schick, Timothy A.
Schmeer, Susan K.
Schmidt, Richard G.
Schwartz, Bonnie L.
Soggins, Charles B.
Soggins, William B.
Scott, David W.
Scott, Francis K.

Scott, Susan E.
Scott, Virginia F.
Scruggs, Cynthia L.
Scurry, Sharon G.
Seagle, Dennis G.
Seagonollar, Lauree
Seaman, Joyce M.
Seaton, Nancy E.

Seawell, William D.
Sechrist, Richard O.
Seiling, Margaret C.
Sellers, Emily C.
Sergeant, William A.
Sessoms, Ronald H.
Sexton, Connie A.
Seymore, Jo Ann

Sharpe, Carol O.
Shaw, Martha H.
Shaw, Roberta A.
Shearin, Ava J.
Shearin, Ellen T.
Sheffield, Jerry H.
Sherman, Mary L.
Sherrill, Lee S.

Sherrill, Marilyn E.
Shirley, Dana J.
Shoaf, Brenda I.
Shovfety, Stephen D.
Shue, Charlotte F.
Simmons, Beulah P.
Simmons, Sondra G.
Simpson, Algie B.

Simpson, Linda C.
Sink, Larry B.
Skiles, Susan
Skinner, Joan C.
Skipper, John G., Jr.
Sklar, Toby M.
Sloan, Karen A.
Sloan, Willard F., Jr.

Small, Eliz C.
Small, Julia L.
Smallwood, Bernadine
Smith, Barbara A.
Smith, Barbara N.
Smith, Beverly J.
Smith, Brenda K.
Smith, Connie V.

... while it is his.



Smith, Cynthia D.
Smith, Doyle R.
Smith, Elliott D., Jr.
Smith, James N.
Smith, Joan R.
Smith, John J.
Smith, Linda F.
Smith, Mary L.



Smith, Myron
Smith, Nancy R.
Smith, Ralph R.
Smith, Rebecca J.
Smith, Revie J.
Smith, Sandra K.
Smith, Stephen T.
Smith, Susan K.



Smith, Sylvia K.
Smith, Timothy K.
Smith, Willard M.
Snavey, Robert G.
Soltz, Michael A.
Southernland, James D.
Sparrow, William C.
Spears, Martha B.



Speas, Larry D.
Speight, Ann P.
Speight, Joseph I.
Spencer, Robert A.
Spivey, Susan B.
Spirey, Thomas B.
Spruill, Erma P.
Spruill, Karen S.



Stakes, Gary E.
Staley, Linda L.
Stallings, Barbara D.
Stallings, Linda C.
Stanley, Cynthia S.
Steele, Ann H.
Steele, Kathryn S.
Steele, Thomas N.



Stephens, Henry M.
Stephens, Michael C.
Stephenson, John P.
Stevens, Glenda S.
Stimpson, Sharon A.
Stirling, Patricia L.
Stoken, Edward J.
Stoltz, Cecelia K.



Stone, John W. III
Stranghn, Jacqueline
Strawbridge, Martha B.
Street, Susan J.
Strickland, Louis E.
Strickland, Rudy C.
Strickland, Sandra D.
Stringfellow, Donald



Stroud, Cynthia A.
Stubbs, Clyde V.
Studebaker, Rosemary
Sturm, Sarah A.
Styron, Cecil H.
Sullivan, Leo T.
Sultan, John R.
Summerfield, David B.



Summers, Ella L.
Sumner, Louis W.
Sumner, Nellie B.
Sumner, Paula A. H.
Sumner, Carolyn J.
Swain, Teresa C.
Taber, Guy S.
Tally, Donna L.



Talton, Iris A.
Talton, Lawrence W., Jr.
Tamul, Patricia B.
Tarlow, Grover C., Jr.
Tate, Nina L.
Tate, Linda D.
Taylor, Bonnie R.
Taylor, Catherine V.



Taylor, Christine A.
Taylor, John A., Jr.
Taylor, John E.
Taylor, Linda A.
Taylor, Mary A.
Taylor, Muriel S.
Taylor, Sylvia L.
Teel, Lee R.





Tetterton, Linda L.
Tentberg, Sarah L.
Thacker, Robert T., Jr.
Tharrington, Margaret
Thaxton, Dennis E.
Thigpen, Emily K.
Thomas, Anne K.
Thomas, Betty L.

Thomas, Carolyn J.
Thomas, Cheryl L.
Thomas, Claudia N.
Thomas, Frances K.
Thomas, Hazel E.
Thomas, Marijane
Thomas, Ora Ann
Thomas, Orlean L.

Thomas, Rachel
Thomas, Rebecca S.
Thomason, Janet R. L.
Thompson, Betty K.
Thompson, Pauline E.
Thompson, Sandra A.
Thompson, Sarah L.
Thomson, Brenda S.

Thornton, Mildred J.
Tillman, Linda C.
Tipton, Lawrence E.
Tofani, Joanne M.
Tolnitch, Susan K.
Towensend, Donna D.
Townson, Jerry M.
Trent, Patricia J.

Tripp, Milton K.
Truitt, Nancy C.
Tudor, Donald N.
Tunnell, Alexander J., Jr.
Tunstall, Joseph P., Jr.
Turner, John S.
Turner, Kenneth W.
Turner, Linda G.

Turner, Robert E.
Tyler, Harry L.
Tyler, John R.
Tyndall, Faye M.
Tyndall, Zackie L.
Underwood, Elizabeth
Upchurch, Michael L.
Upchurch, Phyllis H.

Usic, Cynthia S.
Usrey, Margaret
Uitley, Carolyn A.
Vaden, Robert G.
Valley, Roberta J.
Vance, Kate H.
Vause, John Irvin, Jr.
Veasey, Mary M.

Veazey, Jean
Venters, Sara L.
Vick, Effie E.
Vick, Robert W.
Vick, Robert W.
Vickers, Jennifer D.
Vignetti, Karen L.
Wachtel, Catherine L.

Waddell, Don G.
Waddill, Jean C.
Wadsworth, Johnnie, Jr.
Waldrop, Bonnie A.
Walker, Carol K.
Walker, Donna M.
Walker, James W.
Walker, Linda K.

Walker, Sidney D., Jr.
Walker, Van S.
Wall, Danny J.
Wallace, Evelyn L.
Walrod, Mary S.
Walters, Jane C.
Wamsley, Alfred J., Jr.
Ward, Catherine A.

Warren, Ann B.
Warren, Donald M.
Warren, Rita A.
Warren, Roger A., III
Warren, Sandra B.
Washington, Patricia
Watkins, Edward P.
Watson, Bette A.

Watson, Linda L.
 Waugh, William E.
 Wayne, Karen L.
 Wayne, Jeffrey E.
 Welch, Andrea J.
 Webb, Joseph E.
 Weher, Geraldine R.
 Weise, Maureen B.



Weisiger, Lewis A.
 Weitz, Lloyd H.
 Welch, Eloise W.
 Wellington, Elizabeth
 Wells, Ember C.
 Wells, James L.
 Wells, Stella W.
 Wells, Thelma S.



West, Eddie H.
 West, Elizabeth D.
 West, Linda L.
 West, Susan
 West, William E.
 Westbrook, Carolyn S.
 Westmoreland, Howard
 White, Judy L.



White, Nora E.
 White, Stanford M.
 White, Charles H.
 White, Wade C., Jr.
 Whiteley, John W.
 Whitefield, Robert E.
 Whitley, Linda A.
 Whitley, Madge L.



Whitley, Nancy J.
 Whitley, Paul R.
 Whitley, William D.
 Whitwell, Tommye J.
 Whyte, Thomas E.
 Wilder, Faye D.
 Wilkins, Donald A.
 Wilkinson, John D.



Wilkinson, Margaret A.
 Willard, Cheryl L.
 Williams, Evelyn A.
 Williams, Freddie T.
 Williams, Gail L.
 Williams, Gregory C.
 Williams, Harriette A.
 Williams, Harry J., Jr.



Williams, James M.
 Williams, Margaret A.
 Williams, Noah C., Jr.
 Williams, Sharon A.
 Williams, Sherry L.
 Willis, Caroline L.
 Wilson, Betty F.
 Wilson, Donnie C.



Wilson, Judy B.
 Wilson, Linda L.
 Wilson, Patricia A.
 Wilson, William W., Jr.
 Windley, Anita G.
 Wingate, Claudia
 Winslow, Lloyd E.
 Winslow, Percy L.

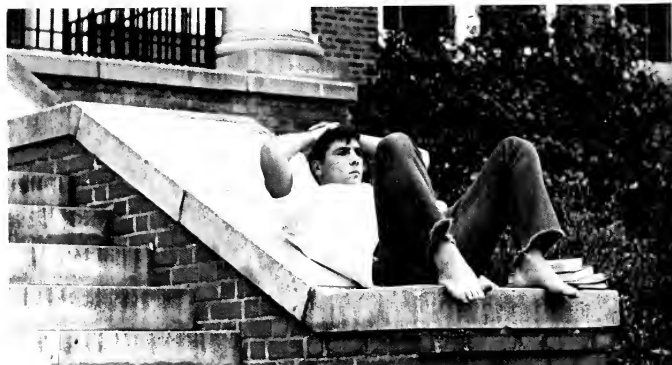



Winslow, Sylvia G.
 Winston, Kenneth H.
 Wisenbarg, Nancy J.
 Withler, Rebecca M.
 Withers, Roger W.
 Witt, Sandra L.
 Womble, Patricia C.
 Wood, Betty J.

Wood, Beverly R.
 Wood, Deborah L.
 Wood, Dempsey R.
 Wood, Michael G.
 Wood, Patsy G.
 Wood, Robert A.
 Wood, Sheila M.
 Woodall, Billie C.

Woodburn, Tommy J.
 Woodyard, Carolyn V.
 Woodard, Lydia K.
 Wooten, Jean E.
 Wooten, Mary E.
 Wooten, Rose Y.
 Wooten, William W.
 Wright, Anthony L.

Watson, Dianne E.
 Wynne, Eleanor L.
 Yancey, Marshall E., Jr.
 Yarbrough, Rebecca J.
 Yarbrough, Susanna L.
 Yelverton, Ann C.
 Yelverton, Donna C.
 Yelverton, Donald W.

Yopp, Glenwood H., Jr.
 Young, Dennis A.
 Young, Johnny L.
 Young, Martha J.
 Young, Stephen K.
 Zachary, Cassie E.
 Zambrana, Nancy M.

Juniors prepare for future careers in society.





Class of 1970

Sitting: Mary Page, *Vice-president;* Helen Cooke, *Secretary;* *Standing:* Chipper Linville, *Treasurer;* David Guilford, *President.*

Adams, Barbara J.
Adams, Judith A.
Adams, Linda L.
Adamson, Susan
Adeock, Kathryn J.
Ahlsen, George W., Jr.
Aias, Ferry
Albright, Lynda J.

Alderman, Bruce H.
Aldridge, Linda
Alexander, Cathie J.
Alexander, Henry B.
Alexander, Thomas B.
Alford, Dolores A.
Alford, Margarette G.
Allen, Brenda C.

Allen, Herman O., Jr.
Allen, Mary A.
Allen, Mary F.
Allen, Robert E.
Alston, William S., Jr.
Aharado, Manuel A.
Anderson, John W.
Anderson, Karen C.

Anderson, Mary C.
Anderson, Pamela L.
Anderson, Randolph C.
Anderson, Steven L.
Andrews, Ruth J.
Andrews, Barbara A.
Andrews, Charles K.
Angel, Ellen D.

Anthony, Joseph E.
Arbegast, Walter P.
Arnold, Dottie J.
Arons, Rhea L.
Ashburn, Gary B.
Ashley, Cynthia D.
Atkins, Barbara S.
Atkinson, Ann E.



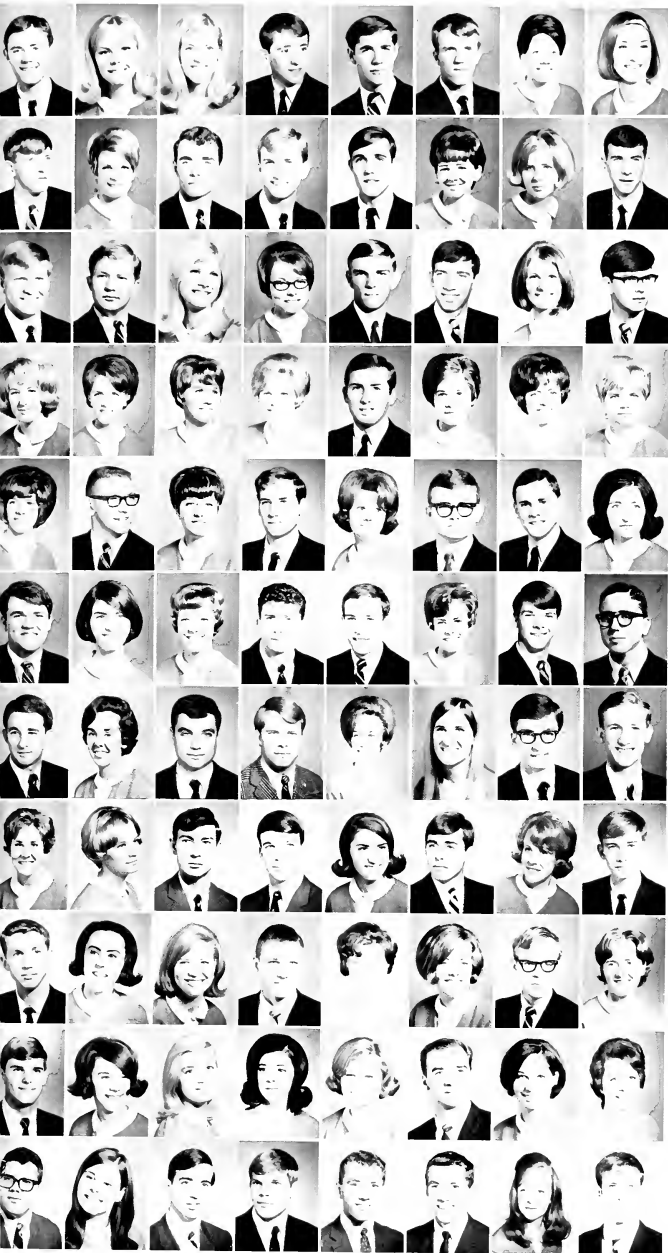

Austin, James F.
Austin, Janice E.
Austin, Nonie R.
Ayer, Michael B.
Bacon, Jeffrey J.
Bagby, Richard L.
Bailes, Judy D.
Bailey, Anne C.

Bailey, Melbern C., Jr.
Bailey, Patricia D.
Bailey, Radford B., Jr.
Bain, John D.
Baird, Robert W.
Baird, Wanda J.
Baker, Wanda G.
Baker, William C.

Baker, William D.
Balak, Joseph R.
Baldwin, Linda L.
Balcomb, Carolyn B.
Ballance, Lester W.
Ballance, Thomas W., III
Banko, Roberta S.
Banks, Ellis S., Jr.

Barbee, Susan C.
Barbour, Betty G.
Barbour, Gloria D.
Barham, Doris J.
Barham, Edward L., Jr.
Barkley, Margaret R.
Barkley, Phyllis A.
Barlow, Margaret D.

Barnes, Linda L.
Barnhill, Walter R.
Barry, Wendy
Bartlett, Ronald L.
Bartlett, Sandra K.
Barto, Clarence O., III
Barwick, John F., Jr.
Bass, Brenda W.

Bass, Edward T., Jr.
Bass, Harriet S.
Bass, Pamela Jo
Bastian, Stanley
Batchelor, Michael F.
Batten, Connie M.
Batts, Charles D.
Batts, Larry G.

Beaman, Stephen L.
Beaman, Susan M.
Beasley, Fisher J.
Beasley, Joseph R.
Beatty, Julie A.
Beaulieu, Anne E.
Beaver, Barry W.
Beavers, David L., Jr.

Bedsworth, Janine M.
Beitl, Jo Ann
Behler, Robert G.
Bell, Ronald L.
Bell, Ruth Ann
Belote, Frank L.
Bennett, Margie Ann
Bennett, Ronald B.

Bennett, Tony R.
Berger, Neil D.
Berlage, Heather S.
Bernhardt, Johnny L.
Berry, Patricia A.
Best, Abbiegail L.
Best, Benjamin N., Jr.
Best, Nancy L.

Bierma, Stephen G.
Bissette, Elizabeth G.
Bittner, Nancy L.
Black, Barbara D.
Black, Mary M.
Blackburn, Carl W.
Blackburn, Jean C.
Blackburn, Phyllis N.

Blackwell, Lee H.
Blanchard, Janet G.
Blanchard, Joseph B.
Blund, Danny C.
Bland, Thomas H.
Bland, William C.
Blankenship, Martha G.
Blyskal, Kenneth W.

Blevins, Wanda S.
Blue, Sharon L.
Blumenstein, Frances
Boaz, James M.
Boisseau, Benjamin C.
Bokkon, Linda C.
Bolt, James T.
Bolton, Linda L.



Bone, Brenda J.
Bonner, Constance M.
Boone, David E.
Boone, Sidney G.
Borauy, Peggy L.
Boston, Jewel D.
Bostio, Joe H.
Bowers, Sandra L.



Bowling, William A., Jr.
Bowman, Kay M.
Boyd, Robert L.
Boyd, Gaylor C.
Boykin, Bobby D.
Braak, Bernard B.
Bradshaw, Eileen
Brady, Deborah C.



Brafford, James E.
Brake, Katherine M.
Bramley, Eleanor C.
Brannin, Mark J.
Branscomb, Joanne
Brantley, Carolyn E.
Braswell, Betty J.
Braunhardt, Ronald N.



Beaton, Linda F.
Beaton, Ronald E.
Breedlove, Carolyn J.
Breeze, Ann M.
Breitman, Paul
Bridenstine, Ann M.
Bridges, Sharon L.
Bridgeman, Phyllis G.



Bridgers, Charles W.
Bridgers, Linda M.
Bright, Barbara A.
Bright, James P.
Brinson, Marion E.
Broadhurst, Susan A.
Broadwell, Maria N.



Brook, Cyrus W.
Brook, Patricia A.
Brodie, Edward H.
Brooks, Elizabeth A.
Brooks, Jeffrey G.
Brooks, Karen M.
Brooks, Warren S.
Brown, Anna C.



Brown, Carolyn J.
Brown, Catherine W.
Brown, Linda A.
Brown, Linda J.
Brown, Martha W.
Brown, Mary H.
Brown, Thomas R.
Bryan, Kelly F.



Bryant, Bruce A.
Bryant, Cynthia
Bryant, Paulette
Bryant, Rebecca M.
Buchanan, Vernon L.
Buff, Jackie F.
Bullock, Gwen E.
Bullock, Thomas C.



Bullock, Lacey W.
Bumgardner, Karen C.
Bunch, Brenda K.
Bunch, Earl W.
Bunch, Veltor R.
Burch, Vernon G., Jr.
Burgess, Harvey D.
Burgess, Mary J.



Burke, Etta D.
Burke, Sharon R.
Burns, David J.
Burns, Janice M.
Burns, Martha E.
Buschman, Jane C.
Butler, Donald E.
Butler, Teresa I.





Butts, John D.
Byrd, Charles T.
Byrd, Frieda G.
Cade, Jane M.
Cahoon, Karl G.
Cahoon, Robert Jr.
Cain, Mary S.
Calcutt, Stephen D.

Caldwell, Kenneth C.
Callhoun, Elizabeth B.
Callahan, William G.
Callaway, Paul F.
Campbell, Annette R.
Campbell, Cheryl A.
Campbell, Kathryn L.
Campbell, Walter E., Jr.

Campbell, William R.
Campeau, Robert A.
Canipe, Herbert W., Jr.
Cannon, Lou E.
Cannon, Sue E.
Canley, Cerney D.
Capps, Eric D.
Caraway, Cheryl A.

Cardwell, Cecil D.
Carmichael, Alison G.
Carpenter, Jo A.
Carper, George M., Jr.
Carr, Carol A.
Carraway, George B.
Carraway, Sadie A.
Carrier, Frances D.

Carrier, Alice A.
Carroll, Luellen
Carroll, Thomas R., Jr.
Carter, Susan A.
Carter, Lawrence A.
Cartwright, Mary K.
Carver, Evelyn B.
Cascioli, Edna L.

Case, David R.
Cash, Terry D.
Cashwell, Callie R.
Cassell, Catherine C.
Cassell, Thomas M.
Cattlette, Susan L.
Cattle, Carolyn A.
Chaffee, Pamela R.

Chalk, Terence E., Jr.
Chalmers, Thomas W.
Chambers, Nancy L.
Chamblee, Helen B.
Chambless, Rebecca T.
Chandler, Cathy I.
Check, Mary J.
Check, Cynthia E.

Cherry, Henry L.
Cherry, Margaret G.
Chestnutt, Sallie F.
Childers, Floyd D.
Chison, Sherman L.
Clark, Diane W.
Clark, Jerry W.
Clark, Margie K.

Clark, William G.
Clarke, Janis S.
Cleary, Margaret S.
Ciborne, Judith L.
Clodfelter, Frances F.
Clune, Thomas J.
Coble, Charles E.
Cockman, Ivey L.

Coggins, Jacqueline M.
Coggins, James R.
Cohen, Sharon A.
Coker, John H.
Colenda, Patricia A.
Coley, Linda D.
Collie, Patience E.
Collins, Johnny P.

Colson, Elizabeth A.
Coltrain, Brenda A.
Coner, James S.
Compton, Linda B.
Conlon, Kathleen E.
Cook, Helen E.
Cooley, Leslie A.
Cooper, Jane F.

Sophomores return . .

Corlitt, Charles H., Jr.
Corder, Duane A.
Corey, Susan M.
Corson, Kenneth A., Jr.
Cortelyou, Catherine
Cotrone, Audrey G.
Cousins, Emily J.
Cox, Donna J.



Cox, Eula C.
Cox, Jacqueline A.
Cox, Peggy A.
Crain, George E., Jr.
Crane, Michael L.
Crater, Barbara A.
Craven, Charles H.
Crawford, Elizabeth C.



Crawford, Linda L.
Crawford, Stephen B.
Credle, Mary F.
Creech, Gibbie S.
Crisp, William L.
Cromatic, Elizabeth
Crompton, Janis L.
Crooke, James R.



Cross, Martha A.
Cross, Sanford T.
Cruise, Glenda J.
Crumpler, Thomas D.
Culbreth, Walter M., Jr.
Cumber, William E.
Candiff, Ronald G.
Cunningham, Jane P.



Cuthbertson, Larry E.
Cutler, Lewis E.
Cutts, Howard V.
Damon, Margaret L.
Daniel, Jackie A.
Daniel, Linda F.
Daniels, Audrey D.
Daniels, Russell W.



Darden, James H., III
Darnell, Stephen W.
Darrow, Billy R.
Daughtridge, Betsy A.
Daughtry, Lola H.
Daughtrey, Thomas M.
Davenport, Elizabeth
Davenport, Linda G.



Davidson, Sandra I.
Davis, Carlton B.
Davis, Carolyn J.
Davis, Daniel B., Jr.
Davis, Douglas F.
Davis, Elizabeth A.
Davis, James M.
Davis, Jerry, B.



Davis, Josephine A.
Davis, Louis P.
Davis, Mary E.
Davis, Pauline
Davis, Rebecca J.
Deal, Jerry L.
Deal, Larry R.
Dean, Nancy C.



Deaver, Brenda G.
Deem, Beverly A.
Delantonas, Thomas
Denmark, Mary H.
Dennis, Marilyn D.
Derreth, Barbara E.
Devore, Kathleen
Dew, Reginald H.



Dickenson, William F.
Dickerson, Mary F.
Dickinson, John G.
Dickson, Kenny G.
Dillard, Linda J.
Dillingham, Anna L.
Dixon, Catherine E.
Dixon, Hilda D.



more confident, more determined.



Dixon, Jennifer
Dixon, John R.
Dodd, Mary E.
Donnell, Michael L.
Dorey, William F.
Dowell, Larry T.
Dudley, Cecelia A.
Dudley, Walter R., Jr.

Duncan, Sandra E.
Dupree, Richard B.
Durham, Mary L.
Earley, Jean O.
Earley, Dana E.
Eddins, Patricia A.
Edge, Connie S.
Edgerton, Judine V.

Edmondson, Russell B.
Edwards, Brenda A.
Edwards, Mary L.
Edwards, Ollie W.
Edwards, Sandra L.
Edwards, Tula H.
Elder, Darrell
Elks, Charles B., Jr.

Ellenberger, Thomas C.
Ellenberger, Timothy
Elliott, Brenda J.
Elliott, Kenneth R.
Elliott, Thomas E.
Ellis, Brenda K.
Ennis, Paul G.
Ervin, Patricia A.

Erwin, John K.
Estridge, Ricky B.
Evans, Alan D.
Evans, Lindsey M.
Everett, Debra K.
Everett, Mary J.
Ezell, Mary R.
Ezell, Nola E.

Ezell, Robert H.
Ezell, William W.
Falls, Bonnie R.
Farina, Daniel C.
Farrell, Robert A.
Feldman, David H.
Fennell, Linda A.
Ferguson, Michael J.

Ferree, Walter F.
Ferrell, Waverly J.
Ficklin, John T.
Finch, Rebecca I.
Findley, John E.
Fisher, Cecelia L.
Fisher, David W.
Fisher, John M.

Fisher, Judith F.
Flake, Betsy R.
Flanagan, Dwight J.
Flint, Janet L.
Flournoy, Linda J.
Flowers, Charles R.
Flye, Paul W., Jr.
Flythe, Meredith D.

Folkes, Virginia A.
Forbes, Johnny W.
Ford, Lynn D.
Forehand, Charles L.
Forehand, Linda P.
Fornes, Frances J.
Forrest, Lou T.
Forrest, Peggy A.

Forrest, Wanda T.
Foster, Mary L.
Foster, Richard H.
Foushee, Beverly D.
Foust, Steven A.
Fouts, Stefani K.
Fowler, Reeves A.
Fox, Charles A., Jr.

Sophomores



Francis, Mary D.
Francis, Walter C.
Franklin, Eleanor J.
Frazier, Bruce H.
Frazier, Phillip R.
Freeman, Cynthia K.
Freeman, John B., Jr.
Frier, Angela J.



Frye, Johnny D.
Fulcher, Dewey E.
Fulcher, Janet C.
Fulghum, Robert L.
Futch, Robert S., Jr.
Gacomo, Kevin J.
Gallagher, Jere D.
Gallagher, Martha C.



Galloway, Kenneth R.
Ganey, Paul H.
Garcia, B. Howard
Gardner, David F.
Garlow, Rebecca J.
Graver, Carol A.
Gates, Cwendolyn D.
Geitor, Helen L.



Genois, Errol K.
George, Caroline W.
Gerock, Donald B.
Gibbens, Anne C.
Gibson, Diane M.
Gibson, Lenora E.
Giddings, Joseph E.
Gilbert, Brenda J.



Gilbert, Donald M.
Gillis, Bonnie L.
Gilmore, Jack R.
Godley, Carolyn R.
Godwin, Pamela C.
Godwin, Susan V.
Goldston, Donna G.
Golightly, Carol A.



Gooden, Bernice A.
Goodpasture, Lora A.
Goodson, Vickie L.
Goodwin, Joseph H.
Gordon, Cheryl A.
Gordon, Frank N.
Gower, Amy E.
Grady, Patricia A.



Grady, Robert V.
Graham, Donna M.
Graham, George R.
Granger, Penny M.
Grant, Diane M.
Grant, James R.
Grant, Marcia L.
Grant, William F., III



Gray, Carol A.
Gray, James L.
Gray, Linda D.
Gray, William R., Jr.
Green, Alton L.
Green, Ervin T., Jr.
Green, Fred A.
Green, Fredrick W.



Green, Michael W.
Green, Sarah E.
Greene, Brenda J.
Greene, Donald E.
Gregory, Alice G.
Gregory, Jackie L.
Griffin, Brenda K.
Griffin, John C.





Griffin, Judith C.
Griffin, Mary E.
Griffin, Patricia W.
Griffin, Thomas W.
Griffin, Virginia G.
Grimes, Beatrice M.
Grimes, James F.
Grissom, Katherine C.

Grace, Richard E.
Gadner, James F., Jr.
Gaffy, Janice F.
Guilford, David J.
Gurganus, Jena L.
Gurganus, John H., Jr.
Gurganus, William R.
Gurkin, Linda F.

Gurley, Steve R.
Haigler, Gary L.
Haines, Sharon L.
Hairfield, Joanne
Hair, Laura E.
Hale, Paula M.
Hales, Leah H.
Hall, Flavius B., Jr.

Hall, James D.
Hall, Michael A.
Hall, Ralph W.
Hall, William D.
Hamilton, Thomas R.
Hammond, Alma J.
Hammett, William L., Jr.
Hampton, Claude B., III

Hampton, Janet C.
Hampton, Michael L.
Hancey, Sherri L.
Hankovich, Barbara A.
Harden, Karl W.
Hardee, Marion S.
Harding, Elizabeth M.
Hardison, Catherine M.

Hardison, Donald S.
Hardy, Janis C.
Hardy, Laura B.
Hare, Marvin E.
Harmon, Annie J.
Harrell, Oscar M.
Harrell, William F.
Harrington, Harry D.

Harris, Marian M.
Harris, Mildred M.
Harris, Sandra P.
Harris, Donald M.
Hart, William F.
Harvey, Jean M.
Harvin, Paul R.
Hatfield, Marshall L.

Hathaway, Sherry A.
Hatley, William L.
Hauser, Gary S.
Hawkins, Jeanette E.
Hayes, Arthur L.
Hayes, Gregory D.
Hayes, Mavis K.
Hazelton, Jeffrey H.

Heam, Rebecca S.
Heath, Helen
Heath, Terry E.
Heath, Walter D., III
Heavner, Patricia B.
Hedrick, Lynette
Helms, Carol A.
Helms, Emma L.



Hendershot, Anne L.
Henderson, Douglas S.
Henderson, Morris B.
Henderson, Walter, Jr.
Henretta, Sarah E.
Henry, Patricia G.
Hensler, Charles E., III
Herbst, Glenn A.



Hendon, Martha F.
Herring, Marsha A.
Hester, Lonetta K.
Hicks, Joel T.
Highsmith, Randy C.
Hildebrand, Janet G.
Hildebrand, Mary K.
Hildebrand, Michele A.



Hill, Donna L.
Hill, James F., III
Hill, Linda L. P.
Hill, Mamie D.
Hill, Nancy
Hill, Nancy L.
Hill, Robert N.
Hill, William S.



Hillman, Ethel A.
Hiltz, Stephen R.
Hines, Brenda C.
Hinson, Linda K.
Hinson, Nell E.
Hinzman, Carol L.
Hirt, Linda D.
Hobbs, Benjamin C.



Hodges, Clarence C., Jr.
Hodgin, Donald L.
Hoffman, Sara A.
Hohing, Carol A.
Holder, Deborah L.
Holder, Frederick A.
Holland, Dianne M.
Holland, Kathryn D.



Holland, Mary C.
Holland, W. Doyle
Holladay, Linda A.
Hooker, Benjamin A., Jr.
Hooper, Nancy E.
Hooper, Mary L.
Hopkins, Linda C.
Hopkins, Norman C.



Hornaday, Stephen H.
Horner, Bonnie L.
Horton, Brenda D.
Horton, George F.
Horton, Larry W.
Houston, Josephine A.
Howard, Constance M.
Howard, Eleanor R.



Howard, George W., III
Howell, John M.
Howell, Steven E.
Hubbard, Sharron L.
Hudson, Linda J.
Hudson, Martha J.
Huffman, Perry D.
Huffman, Sybil E.



Hughes, Constance L.
Hughes, Jack D.
Huika, Kathryn A.
Humphrey, David L.
Humphrey, Mary L.
Humphrey, Robert L.
Hungate, Kenneth W.
Hunt, Hilda D.



Hurdie, James R., Jr.
Hurwitz, Matthew L.
Hutchings, Walter R.
Hutchinson, Arthur W.
Hute, Juanita J.
Hutson, Jan M.
Ingle, W. Walter
Irvin, Stephen R.



Iseley, Samuel L.
Ivey, Kathryn L.
Ivey, Margie Z.
Jackson, Katherine D.
Jackson, Linda S.
James, Cheryl A.
James, Galbion H.
James, Mary L.





Jard, Marjorie H.
Jaronczak, Robert J.
Jarvis, Bruce B.
Jarvis, Elbert J., II
Jedlicka, Gary R.
Jeffries, Diana G.
Jenkins, George P.
Jenkins, Hattie E.

Jenkins, James R.
Jenkins, Joan B.
Jenkins, Margaret D.
Jesse, Gaylan L.
Jesup, Myra F.
Johnson, Anna K.
Johnson, Carol E.
Johnson, Earl M., Jr.

Johnson, Laura L.
Johnson, Laurie V.
Johnson, Martha E.
Johnson, Michael H.
Johnson, Rose L.
Johnson, Marie A.
Jolly, Robert E.
Jones, Alan Lee

Jones, Beverly M.
Jones, Dawn A.
Jones, Donnie H., III
Jones, Ella V.
Jones, Helen F.
Jones, Julia G.
Jones, Labon E.
Jones, Maxie R.

Jones, Nancy E.
Jones, Pamela L.
Jones, Blanner A., Jr.
Jones, Sharon A.
Jones, Shirley E.
Jones, Thomas K.
Jordan, Marcella J.
Jordan, Victoria

Jordan, Yvonne G.
Joyner, Sylvia E.
Joyner, Marlena W.
Joyner, Maurice C., Jr.
Joyner, Bonnie S.
Joyner, William H.
Judd, Julia M.
Judson, Fredrick D.

Justice, John P.
Kahdy, Georgette
Kannan, Carolyn L.
Katzen, Lionel I.
Kearney, Richard E.
Kearns, Rebecca V.
Keener, Worthy K.
Keith, Winston R.

Kellum, Linda K.
Kelly, Ann E.
Kelly, Virginia R.
Kelsay, Michael C.
Kemp, William B., Jr.
Kennedy, Cynthia A.
Kennedy, Ruby C.
Kennifer, William R.

Kennington, Harold B.
Kerns, Wanda F.
Kessler, Timothy B.
Key, Hilda J.
Key, Mickey G.
King, Connie S.
King, Donna K.
King, Durwood M.

King, Gary L.
King, Kelly S.
King, Martha S.
Kirby, Mary L.
Kirk, Betty J.
Kittrell, James L.
Kleinert, Phillip S.
Knutz, Ray B., Jr.

Knight, Michael O.
Knight, Terry L.
Knox, Linda M.
Kohler, Pauline A.
Koppenhoefer, Louis G.
Koraszewski, Jane T.
Koumparakis, Phyllis
Kumerow, Carolyn A.

Laine, Barbara A.
Lambert, Connie K.
Lanom, Virginia L.
Lancaster, Thomas L.
Lane, Faye T.
Lane, Lucy A.
Lange, Harry M.
Langston, Martha J.



Lankford, Anne D.
Laramore, Harrison R.
Larson, Janice S.
Lassiter, Cathryn M.
Lassiter, Sarah E.
Latchford, James A.
Latimer, Ann M.
Langhner, Mary J.



Lea, Brenda G.
Leake, William R.
Lee, Jimmy
Lee, Lynnette R.
Lee, Patsy D.
Lee-stead, Sharon D.
Leggett, Thomas H.
Leimbach, Robert T.



Lemmah, Susan G.
Leonard, Dennis
Leonard, Thomas B.
Lever, Earl H., Jr.
Lewis, Carolyn J.
Lewis, Frances R. C.
Lewis, Margaret C.
Lewis, Shirley A.



Lewis, Tola E., Jr.
Liles, Sara M.
Lilley, Constance K.
Lilley, Patricia G.
Lindler, Susan L.
Lingerfelt, Carolyn B.
Lipcomb, Ralph E.
Lisenby, James D.



Little, Fritz F.
Little, Gloria D.
Little, Jean D.
Lloyd, Gene E.
Logue, Linda J.
Long, Margaret A.
Long, Sylvia A.
Louis, James R.



Lucas, Anna E.
Lucas, Marvin B.
Lunsford, Judy E.
Lurvey, Lola J.
Lyles, Gay M.
Lynch, William J.
Lysne, Dena K.
Lytle, Linda P.



Sophomores prepare to receive, . . .



to relate this knowledge.



Mabe, Carol K.
Mabry, William F.
Macfarland, Patricia
Maddox, Phyllis L.
Malone, Charles J.
Maness, Linda L.
Mankin, Michael L.
Mann, Michael R.

Mann, Stephen L.
Manning, Donna L.
Manning, Keith D.
Manning, Oscar R.
Manning, Peggy E.
Marcus, Michael B.
Margules, Howard S.
Marion, Jean S.

Marlin, Robert
Marr, John E., III
Marshall, Linda F.
Marshall, Sandra G.
Martin, James E., III
Martin, Mary S.
Martin, Patricia D.
Mason, Baxter W.

Mason, Vivian C.
Massey, Faye L.
Massey, Jackie L.
Masuhr, Pamela A.
Mathes, Norman H., Jr.
Matheson, Juanita D.
Matta, William C.
Matteson, Guy

Mathews, Priscilla W.
May, Betsy A.
May, Mary J.
Mayes, Margaret A.
Mayo, Charles E.
McAllister, Margaret
McAuliffe, Christine
McCall, Grover T.

McCaslin, Jane D.
McCauley, Rodney E.
McClain, Judith A.
McClees, Carol A.
McClendon, Sandra A.
McCull, Frances M.
McConnell, Ellen S.
McCoy, Carlos M.

McCoy, Julia M.
McCatchan, Kathleen
McDade, Pamela J.
McDaniel, Karen L.
McDearmon, Virginia L.
McDevitt, Edwina R.
McDowell, Robert W.
McDowell, Samuel J.

McDuffie, Linda L.
McGhee, Jenny S.
McGill, Joan E.
McGinniss, Cheryl A.
McGlohn, Millie
McGowan, Joanna K.
McGrath, Gregory E.
McIntyre, Margaret



McKenzie, Ellis J.
McKinney, Michael J.
McKinnon, Jeannette H.
McLaurin, Jane H.
McLean, Harold K.
McLean Sally V.
McLeod, Suzanne
McManus, Phyllis A.



McMillan, Daphne R.
McMillan, James D.
McNally, Joseph W.
McNeil, Janice F.
McPherson, David W.
McPherson, Laura R.
McSwain, Ann
Meade, Rex L.



Mears, Bernice E.
Mears, Catherine A.
Medinger, Patricia A.
Medlin, Rebecca A.
Medlin, Rodney M.
Meeks, Joseph B., Jr.
Melton, Charlotte R.
Melton, Sylvia S.



Mercer, Cynthia A.
Merchant, Ted H.
Meredith, Robert A.
Miesiaszek, Donna L.
Millard, Stephen E.
Miller, Clarence A., Jr.
Miller, Jane E.
Miller, Thomas C.



Millinder, Amy R.
Mills, Dorothy E.
Mills, Thomas W.
Mims, Sandra S.
Mingus, Donna R.
Minor, Carolyn G.
Mirra, Peter S.
Mizelle, Carolyn S.



Mizelle, Joan E.
Moble, Ronald W.
Modlin, James R.
Moldin, Richard F.
Molloy, George A.
Moody, Lloyd R.
Moody, Richard J.
Mooneyham, Jeral L.



Moore, Barbara A.
Moore, Brenda J.
Moore, Cary D.
Moore, Dorothy C.
Moore, Janet S.
Moore, Mary E.
Moore, Rexford J.
Moore, Ronald J.



Moore, Sharon B.
Morris, Billy W.
Morris, George R.
Morris, Judy L.
Morrissette, Peggy
Morriss, Sarah E.
Morrow, John M.
Morse, Jeanne A.



Mosley, Archie T.
Mountcastle, Sallie V.
Moyer, Cynthia J.
Muir, Frank F.
Mullen, Reginald O.
Mumford, Brenda L.
Munroe, Cynthia L.
Murchison, Gary D.



Murchison, James A.
Murschell, Wayne M.
Myers, John G.
Myers, Margaret L.
Nail, Janice
Nalepa, Arlene M.
Nance, Judy A.
Nace, Linda C.





Nance, Mar-sha A.
 Nash, Donna K.
 Neal, Arnold C.
 Neely, Carl E., Jr.
 Nelson, Edna E.
 Nelson, John B.
 Nelson, Josephine T.
 Newberry, Larry W.

Newbold, Gregory S.
 Newman, Linda L.
 Newton, Billy R.
 Newton, Margaret S.
 Nichols, Hugh V.
 Nichols, Johnny M.
 Nicholson, Brenda K.
 Nicholson, Sandra K.

Nielsen, Karen I.
 Nimmann, Benny E.
 Noble, Eunice G.
 Noble, Leonard W., Jr.
 Nobles, Lotte K.
 Noc, Alexander B., Jr.
 Noell, Catherine G.
 Norfleet, Martha V.

Norman, Billie A.
 Norris, Harriet E.
 Norris, Lester E.
 Norsworthy, Debra L.
 Northcutt, Donald R.
 Nunn, Larry R.
 Oakley, Marilyn G.
 Obrecht, Dawn V.

Odham, Barbara A.
 Okelley, Jean F.
 Oliver, David W.
 Oliver, Thomas A.
 Olsen, Linda L.
 Oneal, Susan B.
 Origer, Nancy A.
 Orr, Janet L.

Orr, Richard W.
 Orton, Clifton B.
 Overly, Donald W.
 Overby, Mary D.
 Overcash, Eric M.
 Overcash, Michael R.
 Overman, Janet G.
 Overman, Jessie A.

Overs, Patsy A.
 Overton, George T.
 Overton, Helen V.
 Owen, Linda C.
 Owen, Reeta E.
 Owens, Jesse A.
 Owens, Linda G.
 Owens, Stephen L.

Owings, Jane A.
 Pace, Joseph B.
 Paden, David E.
 Page, Mary S.
 Paramore, Edgar R.
 Paris, Fulton T.
 Park, Allen Joe III
 Parker, Margaret L.

Parker, Nancy L.
 Parker, Sara L.
 Parnell, Frances K.
 Parrish, Hazel J.
 Parrish, Keith R.
 Parrish, Ronald H.
 Parsen, Pamela S.
 Partridge, Ann B.

Pate, Tommy B.
 Patterson, Linda M.
 Patterson, Patricia M.
 Paul, Claude C. III
 Paul, Judith A.
 Peadar, Stanley D.
 Pearce, Anne E.
 Pearson, William E.

Peel, Linda S.
 Peel, Robson C.
 Peer, Donald W.
 Pelletier, Laura P.
 Peluso, Robert N.
 Penfield, Nancy S.
 Pentz, Archie P.
 Perry, Donald H.

The road ahead still unknown,

Perry, Mary L.
Perry, Virginia L.
Peterson, Pamela G.
Pharo, Adrian C.
Phelps, Harriet M.
Phillips, Annette E.
Phillips, David P.
Pickett, Gerald F.



Pierce, Donna P.
Pierce, Judy G.
Piner, Sandra G.
Piner, Sherry D.
Piniaba, Grace
Pipher, Charles K.
Pittillo, Cherie C.
Pittman, James L.



Pittman, Mary I.
Pittman, Sherrill K.
Pollard, Emily J.
Pollard, Nancy E.
Pollok, Virginia C.
Pope, James S.
Portela, Gilbert M.
Porter, Tanya E.



Powell, Charles H.
Powell, Harriette L.
Powers, Brenda S.
Powers, David A.
Precythe, Jane W.
Presnell, Ann F.
Presnell, Sherry A.
Prette, Richard L.



Price, Edwina L.
Price, Lonnie B.
Price, Sandra L.
Priddy, Clyde M.
Pridgen, Katye D.
Pridgen, Michael F.
Prince, Janice M.
Privott, Mary F.



Proencer, Linda
Prowe, Jennifer H.
Pruit, Anne M.
Prye, Betty A.
Pugh, Brenner T.
Purvis, James W. Jr.
Purvis, Walter E.
Putnam, Myra S.



Quick, Mary F.
Quinn, Elizabeth A.
Quisenberry, Nora L.
Raby, Caroline W.
Ralph, Ruth A.
Ramsdell, Donna L.
Randall, Judith C.
Randow, Regina R.



Rankin, Robert G.
Ransone, William T.
Raxter, Martha J.
Ray, Carol U.
Read, Sandra J.
Reaves, Cynthia D.
Reavis, Peggy L.
Reddick, Kenneth L.



Redding, Nancy A.
Reeder, Harry L. III
Register, Graham B.
Reid, Linda L.
Reinhardt, Ann M.
Renley, Debra L.
Renfrow, Sandra E.
Respass, Rita H.





Respass, William A.
 Reynolds, John R.
 Reynolds, Preston Jr.
 Rhyne, Robert A.
 Rice, Christine A.
 Rice, Patricia C.
 Rich, Ronald W.
 Richardson, Janet K.

Richardson, William R.
 Ricketts, Joanne F.
 Ricks, Gary R.
 Riddle, Peggy J.
 Riggs, Charles F.
 Riley, Leary R.
 Riner, Stephen C.
 Ringrose, Steven J.

Rises, Connie L.
 Rivenbark, Henry G.
 Roberson, Gerald W.
 Roberson, Sandra R.
 Roberts, Billy B.
 Roberts, Grace A.
 Roberts, Steven F.
 Roberts, Thomas

Roberts, Thomas J. Jr.
 Roberts, Walter F. Jr.
 Roberts, William Y.
 Robinson, Randall W.
 Robinson, Robert B.
 Rockwell, Charlene C.
 Rodgers, Joan L.
 Rogers, Carl M.

Rollins, Linda D.
 Roper, Katherine W.
 Rose, Jo A.
 Rose, Linda A.
 Rose, Margaret A.
 Rosenau, John P.
 Ross, David S.
 Ross, James O.

Roth, Howard R.
 Rott, Rebecca R.
 Rountree, Bessie A.
 Rouse, Jessie C.
 Rouso, Steven B.
 Routh, Linda M.
 Rowe, Linda G.
 Rowell, Patricia A.

Rowland, Myra S.
 Royal, William F.
 Rudder, Emily D.
 Rudisill, Darrell E.
 Ruffin, Michael F.
 Russell, Robert F.
 Rust, Robin A.
 Ryu, Toshiko

Saine, Cynthia A.
 Salinger, Jennifer W.
 Salisbury, John S.
 Salter, David G.
 Sanders, Shelby
 Sapp, Sharon K.
 Satterfield, Jerry W.
 Saunders, Alice P.

Diligently they pursue their work.

Saunders, Freddie
Saunders, Jonnie L.
Sawyer, Philip R.
Sawyer, Van Waco Jr.
Scales, Judy A.
Scarborough, Judith S.
Schell, Thomas F.
Schiff, Jan M.



Schlitzkus, Suzanne
Scoggins, Larry K.
Scruggs, Mitzi L.
Searcy, John D.
Sedgwick, Linda L.
Sellars, Barry C.
Sellars, Daniel D.
Sellers, Joseph T. Jr.



Sellers, Michael G.
Selph, Jeffrey L.
Sermons, Bertha A.
Serra, Michael A.
Setzer, Douglas A.
Sexton, Emily G.
Shaw, Coy W. Jr.
Shaw, Elizabeth G.



Shaw, William D.
Shearin, Natalie J.
Shearin, Susan G.
Shearin, Verna D.
Shewhan, Deborah L.
Sheffield, Everett E.
Shields, David S.
Shields, Sheila E.



Shore, Karen H.
Shore, Zetta G.
Shul, Brian
Silence, Hilda L.
Simmons, Archie C.
Simmons, Frances L.
Simmons, Stephen M.
Simpson, Barbara A.



Simpson, Wayne T.
Slaughter, Eric A.
Slaughter, Ruthie E.
Smith, Cecelia L.



Smith, Clarence A. Jr.
Smith, Cynthia H.
Smith, Darrell L.
Smith, Henry A.



Smith, Jacqueline K.
Smith, Jane I.
Smith, Joyce A.
Smith, June S.



Smith, Larry G.
Smith, Lanny O.
Smith, Lawrence A.
Smith, Linda L.



Smith, Marland B.
Smith, Mary C.
Smith, Phillip R.
Smith, William H. Jr.





Snead, Daniel C.
Snuggs, Frances C.
Snyder, Morris E.
Solomon, Michael E.
Southernland, Anthony
Southernland, Kathryn
Southgate, Thomas F.
Spain, Hilda G.

Spano, Barbara A.
Sparrow, Stephen W.
Spence, Keifford D.
Spivey, Cynthia D.
Sprinkle, Melinda A.
Spruill, Constance T.
Spruill, Mary K.
Stallings, Edna M.

Stamps, Susan B.
Stancil, Sue A.
Standefer, Stephanie
Stanley, Frances A.
Stanley, Judy A.
Starke, Linda D.
Starling, Clara H.
Steinberg, Miriam R.

Stem, Sandra E.
Stephens, James L.
Stephenson, Charles L.
Stephenson, Daisy H.
Stephenson, Jerome B.
Stephenson, Susan C.
Stephenson, Vivian R.
Stevens, Judith D.

Stirling, Robert M.
Stocks, James S.
Stokes, James H.
Stone, Sara P.
Stowe, David L.
Strain, Robert D.
Strawn, Bobby M.
Strickland, Charles E.

Strickland, Arnette
Strickland, Gwendolyn
Strickland, Joseph H.
Strickland, Marilyn L.
Strickland, Robert D.
Strickland, Willard B.
Stroud, Larry C.
Styron, Ester K.

Sugg, Robert S.
Suggs, Lennie J.
Suggs, Phyllis G.
Sullivan, Nelda F.
Sundholm, Marjory A.
Surles, Gayle O.
Sutliff, John A. Jr.
Sutton, Brenda S.

Sutton, Joanna E.
Sutton, Mary L.
Sutton, Sandra K.
Swan, Sallie R.
Swann, Jerry N.
Swanner, Charles P.
Swartzlander, Jeanne
Sweat, George L.

Swiggett, Linda G.
Sykes, Barbara A.
Sykes, Jack H. Jr.
Sykes, Jonnie E.
Talley, Martha E.
Tamul, Joseph J.
Tant, Claudia I.
Tart, Joyce B.

Tart, Paul D.
Taylor, Bonnie K.
Taylor, Joseph E.
Taylor, Lee R. Jr.
Taylor, Thomas F.
Temple, June F.
Temple, Kenneth R.
Terry, Carol Jo

Terry, Susan L.
Tesh, Jo Sherman
Tesh, Kay F.
Tetterton, Barbara L.
Thayer, Nancy S.
Thigpen, Juanita W.
Thomas, Greg A.
Thomas, Julia West

Thompson, Hubert W. Jr.
Thompson, Pamela A.
Thompson, Patricia A.
Thompson, Winfield Jr.
Thornburg, Brenda J.
Thrower, Minda L.
Thweatt, Donna L.
Tilley, Edna A.



Tilley, Theresa R.
Tilwick, Karen A.
Tilt, Kenneth M.
Timberlake, Patrick B.
Tingen, Marshall L.
Tisler, Michael J.
Tomkinson, Patricia J.
Topping, Sheryll A.



Tourond, Mary M.
Townsend, Clarence G.
Transou, Margaret A.
Traynor, Lola P.
Trickler, Terry L.
Trimmer, Gale E.
Trotter, Terrie T.
Tucker, Burney L. Jr.



Tucker, Carol Ann
Tucker, Carolyn A.
Turner, Alice B.
Turner, Beverly M.
Turner, Georgette A.
Turney, Joseph W.
Tuttorow, Charles D.
Tuttle, John G.



Tuttle, Judy L.
Twisdale, Andrew E.
Twisdale, George M.
Tyson, Joseph J.
Tyson, Vernon L.
Upchurch, Linda L.
Upchurch, Susan T.
Upton, William E.



Utley, Billie
Vannoy, William E.
Vantuyl, Neil C.
Varsho, Emma A.
Vestal, Larry W.
Vick, Nora F.
Viel, Lawrence W.
Vinson, Delorah G.



Vogler, Michael R.
Voss, Kenneth W. II
Wages, Robbie E.
Wagner, Elizabeth A.
Wagner, Karen L.
Walker, Gary J.
Walker, Glenda L.
Walker, Patsy L.



Walker, Philip E.
Wall, Jerry W.
Wall, Michael E.
Wallace, Barbara A.
Wallace, Patricia B.
Walters, James N.
Ward, Doris J.
Ward, Edith G.



Warden, Rebecca L.
Warren, Donald E.
Warren, Edward R.
Warren, Martha R.
Waterman, Robert D.
Waters, Bobby E.
Waters, Marsha E.
Waters, Marvin T.



Watkins, Thomas C.
Watson, Ann L.
Watson, Diana G.
Watson, Phyllis A.
Watson, Rebecca D.
Weathers, Susan D.
Webb, Brenda J.
Webster, Thomas R. II



Weekley, Carol A.
Weeks, Carolyn F.
Weeks, Margaret E.
Wells, Linda C.
Wells, Linda M.
Wells, Richard A.
West, Penelope P.
Wharton, John H.





Whaley, David E.
 Wheeler, George W.
 Whet-ell, Thomas E.
 Whiehard, Jimmie W.
 Whieker, Charles V.
 Whitaker, Barry K.
 Whitaker, Michael B.
 White, Delores J.

White, Gaila A.
 White, Gregory B.
 White, John F. Jr.
 White, Lloyd W. III
 White, Pamela A.
 White, Sarah E.
 Whitehead, Linda L.
 Whitfield, Gerald W.

Whitley, Bobby L.
 Whitley, David L. Jr.
 Whitley, Nancy B.
 Whitlock, Martha S.
 Widmaier, Robert G.
 Wilcox, Anne E.
 Wilcox, Jo B.
 Wilhelm, Stephen R.

Willer, Rodney L.
 Williams, Carol L.
 Williams, David C.
 Williams, Deborah J.
 Williams, Deborah S.
 Williams, Jackson C.
 Williams, Jo A.
 Williams, Johnny L.

Williams, Judith C.
 Williams, Kay F.
 Williams, Patricia A.
 Williams, Ruby L.
 Williams, Sherry E.
 Williford, Jane A.
 Williford, Rebecca
 Willis, James S.

Willis, William D.
 Wilson, Barbara A.
 Wilson, Don F.
 Wilson, Donna S.
 Wilson, Nancy L.
 Wilson, Sandra G.
 Wilson, Stephen H.
 Winders, Barbara N.

Winters, Barbara A.
 Womble, Andrew C.
 Womble, David E.
 Wommack, Florence E.
 Wongerem, Kenneth
 Wood, Carolyn R.
 Wood, Deidre L.
 Wood, Iris E.

Woodall, Anthony M.
 Woodall, Kathann
 Woodward, Branson L.
 Woodward, Elizabeth A.
 Woodhury, David K.
 Wooten, Linda F.
 Wooten, Annette G.
 Wooten, Linda F.

Worsley, Anne C.
 Wright, Hope M.
 Wrenn, Robert L.
 Wright, John C.
 Yarbrough, Thomas A.
 Yates, Deborah M.
 Yeager, William D.
 Yonce, Charles M.

Yopp, Susan C.
 Young, Barbara L.
 Young, Douglas J.
 Young, Linda E.
 Young, Marcella H.
 Zagorski, John M. Jr.
 Zimmerman, Allan M.

Class of 1971

Left to Right: Bob Whitley, President; Donna Clayton, Secretary; Steve Davis, Vice-President; Absent: Jimmy Keeter, Treasurer.



Aaron, Lois I.
Abbott, Philip R.
Ahene, Stephen G.
Adams, April L.
Adams, Cheryl L.
Adams, Franklin V.
Adams, Linda S.
Adams, Paul F., Jr.

Aderholt, Judy A.
Albert, Sarah C.
Aldridge, Barbara A.
Aldridge, James K.
Aldridge, Mary D.
Alexander, Gary M.
Alexander, Leita D.
Alexiou, Odys A.

Alford, Hallie P.
Alford, Mary L.
Alford, Peggy L.
Allen, Barbara L.
Allen, David S.
Allen, Emiley L.
Allen, Gloria J.
Allen, Jacqueline N.

Allers, Arthur W.
Ambrose, Barbara J.
Ambrose, Jacqueline
Amick, Beverly G.
Anderson, Belinda J.
Anderson, Beverly J.
Anderson, John F.
Anderson, Larry B.

Anderson, Mary E.
Apple, Stephen W.
Arena, Catherine T.
Armour, David M.
Arnold, Bernard H.
Arnold, Christine M.
Arthur, Brenda J.
Asbell, Charles M., Jr.

Askew, Edward C.
Askew, Ester R.
Aston, Deborah A.
Atkins, Michael D.
Aulbert, Rodney L.
Aull, Mildred E.
Averitt, Carol S.
Ayers, Lou F.





Ayers, Stelman B.
 Ayscue, Cheryl D.
 Bach, Claudia F.
 Bacon, Judith L.
 Bailey, Cynthia A.
 Bailey, Cynthia S.
 Bailey, Jaenn M., Jr.
 Bailey, Mary E.
 Bailey, Stephen D.
 Baker, Barbara J.
 Baker, Kathryn E.
 Baker, Patsy A.
 Baldrice, Susan C.
 Baldridge, Deborah M.
 Baldwin, Margaret S.
 Balckum, William R.
 Ballard, Frances P.
 Ballard, Margaret E.
 Ballentine, Carolyn R.
 Bandy, Patricia G.
 Banks, Elbert L.
 Banks, Mary M.
 Bannister, Deborah R.
 Barbee, Dixon L.
 Barbee, Gurney A., Jr.
 Barbour, Jo A.
 Barbour, Linda F.
 Barefoot, Brenda C.
 Barefoot, James S.
 Barefoot, Pamela K.
 Barefield, Doris J.
 Barnes, Judy M.
 Barnes, Paula M.
 Barwick, Sylvia L.
 Bassett, Robert M., Jr.
 Bateman, Marilyn Jr.
 Batten, Bonnie E.
 Batten, David L.
 Batten, Wanda C.
 Bayless, Martha R.
 Bayley, Michael F.
 Beal, Walter E., Jr.
 Beaman, Kenneth W.
 Beaman, Robert L. III
 Beane, Terry E.
 Beasley, Barry R.
 Beasley, Samuel P.
 Beeson, Stephen B.
 Beland, Marvin C.
 Bell, Beverly A.
 Bell, Shirley L.
 Bemisderfer, William
 Bender, William E.
 Bennett, Jeanne K.
 Bennett, Richard G.
 Bennett, Robert B.
 Benzon, Robert P.
 Bercegeay, Ellen F.
 Bernard, Woodrow W.
 Berner, Krisann M.
 Berry, Delano H.
 Berry, Dolores E.
 Berry, Michael C.
 Best, Rita L.
 Best, Sue P.
 Bethea, Karen L.
 Biggerstaff, Linda
 Biggs, Martha T.
 Bird, Anne K.
 Bishop, Margaret E.
 Bizantz, Charlotte K.
 Bixler, Bruce B.
 Blackburn, Bonnie S.
 Blackman, Terry L.
 Blackmon, Freddie A.
 Blackwell, Beverly G.
 Blackwell, Donna J.
 Blade, Karen A.
 Black, Hal J.
 Blacklock, Lamberth Jr.
 Blacklock, Philip D.
 Blacklock, Robert W.
 Blacklock, William G.
 Blylock, Barbara E.
 Blythe, Mary F.
 Bobbitt, Joy A.
 Bolejack, Janet S.
 Bone, Ellen E.

Uncertain freshmen launch college careers.

Boncoey, Michael L.
Bonkemyer, Gary E.
Booth, Cheryl A.
Booth, Susan J.
Booth, Virginia S.
Borschel, Leona M.
Bostick, Bonnie D.
Bounds, Nancy C.



Bovender, Penny L.
Bowen, Janet M.
Bowman, Deborah C.
Bowman, Gilmer L.
Boyd, Barbara J.
Boyd, Paula C.
Boyer, Jimsey A.
Boyetie, Larry S.



Bradley, Ben M.
Brake, Hamilton J.
Branch, Frank N.
Brandenburg, Lynne A.
Brandon, Pamela G.
Braxton, Johnnie F., Jr.
Bray, Morris H.
Brearey, Margaret A.



Brewer, Ann B.
Brewer, Judy E.
Bridgers, Charles W.
Bridgers, Robert D.
Bridges, Barbara A.
Bridges, Susan A.
Briggs, Jacqueline I.
Brill, David A.



Brink, Linda E.
Brinkley, Laurie E.
Brinton, Joanne L.
Brinton, Linda J.
Britt, Patsy E.
Britton, Bruce B.
Britton, Donald W.
Britton, Susan M.



Brooks, Beverly G.
Brooks, Linda M.
Brooks, Patsy
Brothers, Karen F.
Broughton, Steven N.
Browder, Patricia A.
Brown, Annie R.
Brown, Bonnie L.



Brown, Deborah J.
Brown, George R.
Brown, Gwendolyn A.
Brown, Jane K.
Brown, Lynette R.
Brown, Mary T.
Brown, Sandra G.
Brown, Steven D.



Brown, Susan R.
Brown, Susann S.
Brown, William H.
Browne, Joseph M.
Brownfield, C. L., Jr.
Bryan, Andra B.
Bryan, Martha E.
Bryan, Samuel A.



Bryant, Linda C.
Bryant, Linda F.
Bryant, Luther D.
Buchan, Elma D.
Buchanan, Ronald W.
Buck, Dwight F.
Buck, Sandra M.
Buckner, John M.



Buckner, Melba E.
Buenger, Margaret A.
Buff, Deborah J.
Bueford, Marjorie M.
Bugg, Rebecca J.
Bunn, Margaret A.
Bunn, Martha R.
Bunting, Doyle W.





Burkheimer, Lucy K.
 Burnett, Paula B.
 Burns, Janie M.
 Burroughs, Paula E.
 Burt, Douglas S.
 Butler, Gloria G.
 Butler, Jeffrey C.
 Byrd, William C.

Cagle, Elizabeth D.
 Cain, Theresa G.
 Calhoun, David T.
 Campbell, Isaac L.
 Campbell, Nancy M.
 Campbell, Rebecca S.
 Campbell, Thomas C.
 Cannon, Carolyn F.

Cannon, Elizabeth H.
 Canup, Nancy L.
 Carden, James R.
 Carelock, Donna L.
 Carey, James W.
 Carlson, John A.
 Carraway, Diane K.
 Carraway, Frankie D.

Carraway, Judy C.
 Carroll, Donna M.
 Carson, Douglas A.
 Carter, Alice M.
 Carter, Linda E.
 Carter, Michael J.
 Carter, Sandra G.
 Casey, James N.

Casey, Leslie W.
 Cashwell, Raymond P.
 Caskey, Walter D.
 Casper, Cheryl L.
 Cassisi, Richard C.
 Casteen, Michael O.
 Castell, Linda L.
 Castevens, Gail E.

Cates, Cheryl J.
 Cauley, Martha
 Chagaris, Theodore
 Chambers, Timothy B.
 Chambliss, Charles W.
 Chapman, Betty E.
 Chappell, Jerry A.
 Chappell, Montie K.



Young freshmen and a newborn universiti

Charles, Thomas M.
 Chapping, William D.
 Cherry, Gail E.
 Cherry, Morris L.
 Chestnutt, Amos J.
 Childers, Anthony O.
 Childers, Paula A.
 Chiquette, Gay R.



Christian, Leslie M.
 Churchill, James W.
 Clapp, Carolyn P.
 Clapp, Larry E.
 Clark, Cheryle E.
 Clark, Elisabeth L.
 Clark, Gary E.
 Clark, John B.



Clark, Joyce L.
 Clark, Vivian L.
 Clarke, Mary R.
 Clayton, Donna K.
 Clayton, Nancy C.
 Clayton, William S.
 Clegg, Debra L.
 Clegg, George E.



Clements, Anita D.
 Cline, Lawrence O.
 Clinkscales, Neta A.
 Clodfelter, Ellen J.
 Clore, Robert M.
 Coates, Carl L.
 Cobb, Shirley A.
 Cochran, Jack J.



Cogdell, Anne C.
 Coggins, Anna K.
 Coggins, Edna F.
 Cole, Ella J.
 Colenda, Joseph R., Jr.
 Collier, Cara C.
 Coltrane, Rebecca J.
 Comer, Bruce E.



Connell, Margaret K.
 Connelly, Jane S.
 Cook, Dolores A.
 Cooney, Michael D.
 Cooper, Ellen M.
 Cooper, John J.
 Cooper, Kathleen
 Cooper, Kenneth D.



Cooper, Sara C.
 Copeland, Janice S.
 Copeland, Wm. G.
 Corbett, Betty M.
 Corrada, Richard E., Jr.
 Costello, June M.
 Cottleham, Mary M.
 Cotton, Douglas D.



Council, Catherine A.
 Council, Janet M.
 Courville, Joyce A.
 Covington, Joanne K.
 Cox, Carolyn F.
 Cox, Floyd M.
 Cox, Jerry W.
 Cox, Jetta C.



Cox, Nannette
 Cox, Sandra D.
 Cox, Stephen R.
 Cox, Suzanne L.
 Cozens, Sandra G.
 Craft, Imogene
 Craft, Sandra G.
 Craft, Virginia A.



Cranford, Kitty C.
 Crawford, Chloe A.
 Crawford, Vicki D.
 Crawley, Ronnie L.
 Creech, Deborah L.
 Creech, Gloria A.
 Creech, Kay F.
 Green, Patricia A.



egin the climb together.



Cross, Peggy P.
Croom, Beverly S.
Croom, Catherine A.
Crotsley, John M.
Crotts, Clara C.
Crow, Gene L.
Culluwait, Warren B. Jr.
Carleo, Ruth J.

Currin, Shirley A.
Cutler, Aelva G.
Cutts, William
Dail, Carolyn F.
Dameron, Jeanette R.
Damiano, Rose L.
Dance, Cheryl
Daniel, Jeter E.

Daniel, Mary R.
Daniel, Pamela
Daniel, Sharon A.
Danis, Sandra E.
Dannel, Mary M.
Darden, Vickie G.
Darden, William A.
Daugherty, Walter C.

Daughtry, Doyle C.
Daughtry, Kathleen
Daughtry, Linda L.
Davenport, Patricia A.
Davis, Bernard H.
Davis, Brenda V.
Davis, Carolyn Y.
Davis, Cynthia J.

Davis, James H. Jr.
Davis, John H.
Davis, Lois A.
Davis, Margaret A.
Davis, Myra L.
Davis, Randall G.
Davis, Ronnie F.
Davis, Roy A.

Davis, Stephen B.
Davis, Stephen E.
Davis, Steven D.
Davis, Sydney D.
Davis, Teresa J.
Dawes, Henry T.
Deal, Janice C.
Deal, Luther Z. Jr.

Dean, Vivian A.
Debnam, Deborah G.
Deck, William A.
Demetriou, James A.
Dempsey, Judy F.
Denmark, Treva N.
Denning, Alma H.
Denny, Ted N.

Denson, David P.
Denton, Donna E.
Derrico, Cathy L.
Deshaw, Charlene S.
Devane, Lyle C.
Dew, Arlene
Dew, Patricia A.
Dewalt, Kenneth W. Jr.

Dibling, Ronald L.
Dickens, Roslyn A.
Dillon, Jay W.
Dineen, David A.
Dixon, Brenda G.
Dixon, Donna J.
Dixon, Phillip R.
Doherty, Cornelia A.

Dollar, Kenneth L.
Dorman, Evelyn
Dorsey, Curt L.
Doug, Sandra L.
Douglas, Jack W.
Downing, Bobbie C.
Dozier, Richard G. Jr.
Draffin, Charles E.

Driver, John T.
Droddy, David W.
Drum, Pamela J.
Dry, Linda L.
Dudley, Paula B.
Dugger, Brenda L.
Duncan, Carey C.
Duncan, Janis P.



Duncan, John A.
Duncan, Patricia A.
Dunkley, Diane L.
Dunlap, Patricia A.
Dunlap, Paul P.
Dunlow, Nora S.
Dunn, Lynn P.
Dunne, Daniel J.



Dunne, Diana L.
Dunning, Emily J.
Dunning, Jerry B.
Dunson, Larry D.
Durkin, Kathleen E.
Dussinger, Diane D.
Dyar, Gregory B.
Dyson, Susan D.



Eads, Wayne B.
Eamhardt, Stanton A.
Earp, Leonard B.
Earp, Patsy Ann
Echols, Sandra R.
Edge, Emily A.
Edge, Janice L.
Edmonds, Reta J.



Edmondson, Terry M.
Edmund, Robert F.
Edmunds, Eddie D.
Edrington, Thomas G.
Edwards, Barbara A.
Edwards, Betty F.
Edwards, Betty L.
Edwards, David A.



Edwards, Linda J.
Edwards, Marion W.
Edwards, Martha G.
Edwards, Mary E.
Eller, Thomas L.
Ellington, Margaret L.
Ellington, Paul W.
Elliott, Sharon E.



Elliott, Valinda J.
Ellis, Brenda K.
Ellis, Sharen A.
Elrod, John A.
Engle, Lydia M.
English, Edward E.
English, Edwin S.
English, William A.



Ensor, Linda D.
Equils, Raymond A.
Etheridge, Alice J.
Etheridge, Maude G.
Evans, Althea J.
Evans, Cathy Sue
Evans, Deborah S.
Evans, Jerry L.



Freshmen





Evans, Virginia M.
 Everett, Jane E.
 Everett, Lynda C.
 Ezell, Richard A.
 Ezell, Walter D., Jr.
 Fallon, Eugene D.
 Fansler, Judith A.
 Fare, Carl E., Jr.

Farver, Larry D.
 Fary, Richard L.
 Fauvette, Melody D.
 Faulk, Marvin J.
 Faulkner, Gail R.
 Faulkner, Mary C.
 Fay, John E., III
 Felton, Graham P.

Ferrell, Belinda L.
 Fields, Edmond W.
 Fields, John W.
 Fields, Walter G.
 Finch, Lucy C.
 Finch, Wanda G.
 Fines, Oliver F.
 Finger, Ann E.

Finney, Helen M.
 Finocchi, Vickie L.
 Fisher, Jack A.
 Fisher, Mary C.
 Fleig, Douglas W.
 Fleming, William M.
 Flowers, Rhonda C.
 Floyd, Judith C.

Foley, John S.
 Folsom, Richard K.
 Forbis, David L.
 Formyduval, Charles M.
 Forsyth, Scarlett M.
 Foster, Samuel M., III
 Foster, Susan A.
 Fouché, Wallace F.

Fowler, Zalia D.
 Fox, Kaye M.
 Frank, George R.
 Frazier, Pamela K.
 Frazier, Terry J.
 Freeman, Donald A.
 Freeman, Donald E.
 French, Susan G.

Frisbey, Bill L.
 Fulcher, Betsy G.
 Fulcher, Debores A.
 Fulcher, Sandra L.
 Fuller, Al W.
 Fuller, Richard E.
 Fuller, Robert S.
 Fulton, John D.

Funderburk, Linda J.
 Funk, Joseph E.
 Furuseth, Owen J.
 Gabriel, Paula L.
 Gaither, Mary J.
 Gallimore, William M.
 Gandy, Karen A.
 Gardner, Michael D.



Gardner, Terry C.
Gardner, Wayne A.
Garnon, Penny G.
Garner, Cecil T.
Gainer, Gloria D.
Garner, Katherine M.
Garner, Marvin G.
Garnes, Debbie J.



Garrett, Robert H.
Garris, Audrey G.
Gaskill, Lydia F.
Gaskins, Dotti L.
Gaskins, Jerry L.
Gasprini, Eugene G.
Gaston, Jan C.
Gelman, Margaret A.



Geibr, Charlene C.
Gelder, Anne M.
Geldon, Mara H.
Gelpi, Renee M.
Gorghion, George
Gerard, Frankie E.
Gibbs, Frances M.
Gibson, Daniel A.



Gidley, Anne K.
Gilbert, Deborah M.
Gilbert, Max D., Jr.
Gilbreath, John W., Jr.
Glasecock, Claudia M.
Gleason, Jane M.
Glenn, Thomas W.
Goble, Elmer W. III



Godwin, Belinda R.
Godwin, Charles V.
Godwin, James A.
Goforth, Charles B.
Goodall, Albert R.
Goodall, Linda C.
Goodman, Shirley L.
Goodnight, Rebecca C.



Goodson, Douglas F.
Goolsby, Rebecca J.
Gordon, Va C.
Gordon, Walter M.
Gorham, Henry W.
Goss, Joseph A., Jr.
Gossett, Ellen K.
Grace, Linda A.



Grady, Rebecca V.
Grady, Michael
Grant, Charles H. III
Grant, Lamrath B.
Graves, Frances K.
Gray, Bruce E.
Gray, Willour B. III
Green, Carolyn S.



Green, Colleen L.
Greenspan, Peter D.
Gregerson, Robert, Jr.
Gregory, James M.
Grie, Claudia M.
Griffin, Donna S.
Griffin, Ellen S.
Griffin, James H., Jr.



Griffin, Martha H.
Griffin, Patricia A.
Griffin, Robert S.
Griggs, James D.
Grimes, Mary S.
Grosse, Nancy V.
Guirkins, Margaret E.
Gulledge, Va A.



Gurganus, Dianna
Gurganus, Joseph V.
Gurganus, Sharon A.
Gurley, Peggy J.
Guthrie, Shirley D.
Hackney, Dudley A.
Hadden, Whitney W.
Haggart, Elizabeth A.



Haggerty, Barbara A.
Hagman, Marsha A.
Hahn, Stephen H.
Hall, Betty F.
Hall, Carlton G.
Hall, Deborah L.
Hall, Mary M.
Hall, Michael D.





Hall, Robert R.
Hall, Sarah L.
Hall, Warren D.
Halsey, Patricia L.
Halyburton, Thomas F.
Hamilton, Janice E.
Hammack, Diana J.
Hamrick, Sharon G.

Hancock, Helen J.
Hanes, Betty J.
Hanes, Gregory E.
Hanson, Wendy C.
Harber, Dana J.
Hardee, John A.
Hardee, Peggy D.
Harding, Mary J.

Harrison, Eleanor C.
Hargrove, Marcia A.
Hargus, Stanley M.
Harmon, Deborah K.
Harper, Alma R.
Harper, Elizabeth S.
Harper, Marvin R.
Harper, Susan E.

Harrell, Linda A.
Harrington, Mary L.
Harrington, Ollie D.
Harrington, William H.
Harris, David L.
Harris, Lynn M.
Harris, Lynn M.
Harris, James H., Jr.

Harris, Jo A.
Harris, Reuben M.
Harris, Robert W., Jr.
Harrison, Steven C.
Harrison, William L.
Hart, Claudia H.
Hartman, Sue A.
Hartsell, Marian C.

Hartzler, Kenneth A.
Haskett, Cecilia J.
Hassell, Sylvia T.
Hastings, Ronnie L.
Hasty, Jo A.
Hatch, Rita C.
Hatchell, Donna L.
Hathcock, Kathy A.

Haubenriser, Robert
Hawks, Jack L., Jr.
Hayes, Kenneth R.
Hayes, Robert E., Jr.
Hayes, Sandra L.
Head, Molly J.
Healy, Jane T.
Heath, Stanley R.

Heimbach, Kathryn S.
Helms, Robert D.
Hennens, Henry J.
Hendrix, Brenda D.
Herndon, Barbara D.
Herring, Samuel H.
Hester, Ronald S.
Hicks, James A.

Hicks, Otha L.
Hicks, Patricia C.
High, John W., Jr.
Highsmith, Hinda K.
Hightower, Bette
Hill, Carolyn L.
Hill, Danny W.
Hill, Garland A.

Hill, Mary E.
Hill, Patricia L.
Hill, Sandra C.
Hillard, Linda A.
Hinkle, William G.
Hinnant, Cathy J.
Hinnant, Clarkie L.
Hix, Gary D.

Hobbs, Sharon C.
Hobgood, Johnny G.
Hodge, Janet Marie
Hodges, Latham P.
Hodges, Ruth L.
Hodges, Alary K.
Hodnett, Linda L.
Hoggard, Judith A.



Hogue, Tamera D.
Holden, Charles G.
Holland, Sandra L.
Holloman, Dixie C.
Holoman, Susan P.
Holloway, Wm. S.
Hollowell, Linda A.
Holmes, Brenda S.



Holmes, Ralph E.
Hoboman, Richard H.
Holt, Edmund W.
Holt, James M.
Hoose, Gregory W.
Hopkins, Henry L.
Hopkins, Jacqueline M.
Hopper, Neil F.



Hord, Dennis C.
Horne, Clifton D.
Horton, Willis W.
Hostetler, Thomas G.
Howard, Agnes L.
Howard, Philip W.
Howard, Stephen F.
Howdershell, Jane E.



Howell, Edna E.
Howze, Katianna B.
Hoyle, Teresa D.
Hubbs, George F.
Hudson, Betty J.
Hudson, Juliana C.
Hudson, Marjorie L.
Hudson, Patricia L.



Huffman, William G.
Huffman, Wm. H.
Hughes, Richard A.
Hughes, Ted S.
Humphrey, Marsha L.
Huneyent, Donald L.
Hunt, Gerald C.
Hunt, Joyce C.



Hunter, James R.
Hunter, Robert T., Jr.
Huntley, Dennis H.
Hurley, Barbara A.
Hurley, Mary E.
Husenovic, Vera
Hussey, Leah N.
Hutchins, Roy W.



Icenhour, Parks H.
Ingram, Mary F.
Ipeck, Betty L.
Irby, Sallie J.
Ireland, Robert L.
Isbell, Nina E.
Isley, Dover W.
Ivey, Barbara G.



Jackson, Billie F.
Jackson, Linda F.
Jackson, Rella L.
Jackson, William L.
James, Robert L., Jr.
Jamison, Linda L.
Jeffers, Stephen C.
Jenkins, Charles O.



Both experience new frustrations.



Jenkins, Janice M.
Jenkins, Suzanne N.
Jennings, Emily J.
Jennison, Mary J.
Jernigan, Janet G.
Jernigan, Joan E.
Jernigan, Maridia
Jernigan, Robert N.

Jewell, Gary A.
Johnson, Billie M.
Johnson, Donna J.
Johnson, Doris D.
Johnson, Ellen C.
Johnson, Elma V.
Johnson, Esther A.
Johnson, George M. Jr.

Johnson, Cina L.
Johnson, Jack G.
Johnson, Jan C.
Johnson, Josephine L.
Johnson, Kenneth W.
Johnson, Lucy A.
Johnson, Marcia E.
Johnson, Patrilla, L.

Johnson, Priscilla R.
Johnson, Raymond E.
Johnson, Rose M.
Johnson, Susan E.
Johnson, Teresa A.
Johnson, Terry J.
Johnston, Linda L.
Jonas, William E.

Jones, Brenda G.
Jones, Bruce M.
Jones, Charles S. Jr.
Jones, Deborah S.
Jones, Frances G.
Jones, Kerry F.
Jones, Peggy J.
Jones, Randolph C.

Jones, Virginia L.
Jones, William E.
Jones, Wm. G.
Jordan, Judy R.
Jordan, Sylvia L.
Jorgensen, Mark G.
Joyce, Dianne M.
Joyner, Carl W.

Joyner, Mary S.
Joyner, Worth B.
Judge, Amelia K.
Julian, Cathy A.
Julian, Linda L.
Jump, Ronald D.
Juno, Sharon D.
Kallen, Kathleen P.

Karl, Robert J.
Kattermann, August Jr.
Kay, Frances L.
Kearney, Joan S.
Kearney, Samuel C.
Keaton, Patricia L.
Keel, Judith A.
Keel, William W.

Keene, Thomas A.
Keener, Terry L.
Keeter, James C. Jr.
Keith, Vickie R.
Keller, Nancy L.
Kelly, Alyce K.
Kelly, Melvin K.
Kelly, Susan C.

Kendrick, Sue A.
Kern, Janet L.
Kernodle, Linda C.
Key, Jerry C.
Kidd, Frank E. Jr.
Kimball, Donna F.
Kimball, James
Kimbro, Carlton E.

Kimel, Ralph C. Jr.
 Kimrey, Carol B.
 King, Charles R.
 King, Deborah C.
 King, Gary D.
 King, Gwendolyn L.
 King, Hazel M.
 King, Judy D.



King, Larry S.
 King, Shelley J.
 Kinney, Ann E.
 Kinney, Bari J.
 Kinney, Phillip M.
 Kinsaul, Phyllis J.
 Kinsey, Sarah L.
 Kirby, Beverly A.



Kissinger, Beverly A.
 Kivett, Joan M.
 Knight, Emma L.
 Knight, Julia P.
 Knott, Margalit E.
 Knowles, Geoffrey W.
 Kornegay, Deborah K.
 Kramer, Hillary B.



Kuebler, Robert A.
 Kumar, Arun S.
 Lagos, Elaine J.
 Lagrange, Linda C.
 Lambert, Inez E.
 Lambeth, Minehardt R.
 Lamonica, Marcia L.
 Lancaster, Nancy J.



Lancaster, Rebecca J.
 Land, Patricia H.
 Lang, Dorothy C.
 Langston, Kenneth R.
 Lanier, Kenneth C., Jr.
 Lapas, George, Jr.
 Laroque, Wray D.
 Latham, Muriel D.



Lautares, Marsha A.
 Lawrence, Rebecca S.
 Laws, George W.
 Lawson, Dianna F.
 Lawson, William B.
 Leary, Mary M.
 Lee, Jacquelyn M.
 Lee, James E.



Lee, James S.
 Lee, Joyce M.
 Lee, Mary F.
 Lefavre, Rochelle S.
 Leggett, Suzanne
 Leggett, Va C.
 Leggett, William K.
 Leich, John W.



Lemons, Vickie J.
 Leonard, John P.
 Lerner, Roberta J.
 Letcher, Burlin S.
 Lewis, Janice G.
 Lewis, Martha B.
 Lewis, Robert J., Jr.
 Leysath, Edward A.



Liles, Horace R.
 Lilley, Elizabeth A.
 Lilley, Joan B.
 Lilley, Timothy W.
 Lilley, Vicki E.
 Linder, Alice L.
 Linton, Brenda L.
 Linton, Bruce A.



Little, Francis M.
 Little, Johnnie K.
 Livingston, Paula F.
 Lloyd, Carolyn J.
 Lloyd, Donna K.
 Lloyd, Ricky V.
 Loftin, Sandra J.
 Logan, George R.



Long, Emily D.
 Long, Kathryn S.
 Long, Mary E.
 Long, Nicholette
 Long, Paula J.
 Longacre, James R.
 Lorman, Douglas G.
 Love, Terry G.



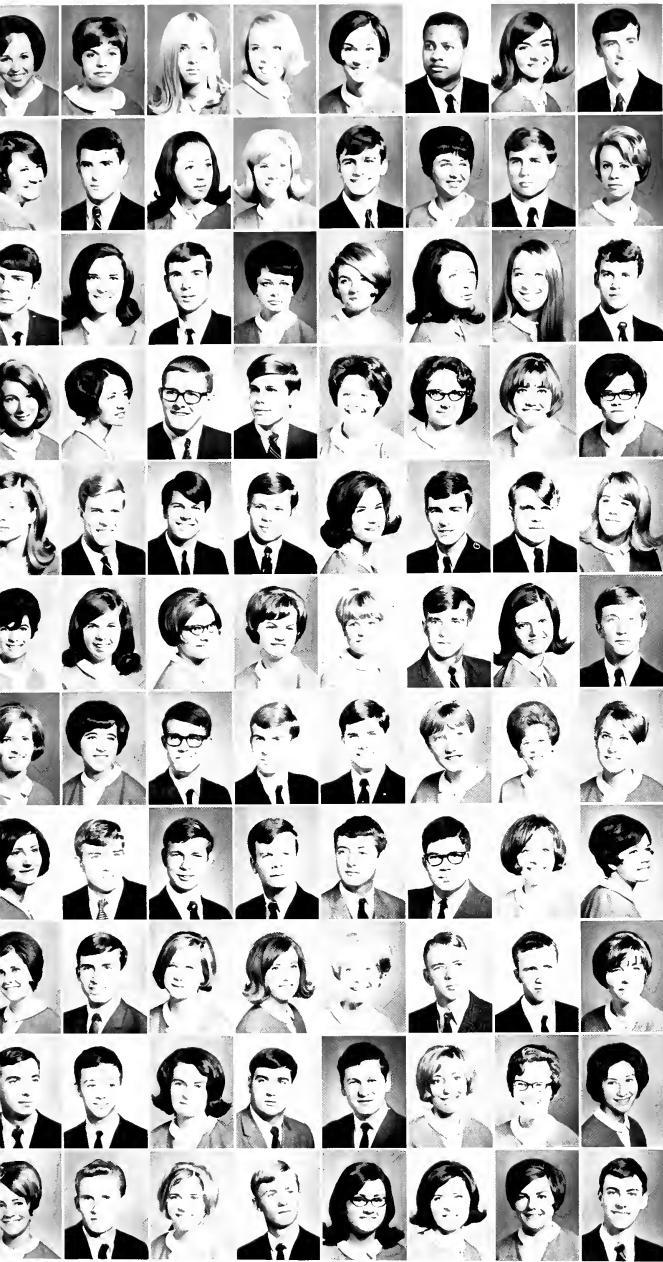

Lower, Christine E.
 Lowe, Linda D.
 Lowe, Margaret W.
 Lowe, Anne M.
 Lowe, Sylvia J.
 Lowe, William G. Jr.
 Loy, Rebecca S.
 Loy, William D. III

Lucas, Susan S.
 Luquire, Steven W.
 Lurie, Rozanne
 Lutrick, Virginia L.
 Lyerly, James L.
 Lynch, Wanda K.
 Lynn, Clyde G.
 Lyons, Amelia A.

Lyons, Richard C.
 Lytle, Emily J.
 Mabe, Ronald J.
 Mabry, Brenda A.
 Macgregor, Susan E.
 Macoon, Lynda S.
 Malbon, Cynthia
 Mallard, Farney A.

Mangum, Rebecca A.
 Mann, Christine C.
 Mann, Edward H.
 Manning, Edwin G.
 Manning, Frances R.
 Manning, Mona F.
 Maples, Brenda G.
 Mardant, Susan A.

Marion, Charlotte A.
 March, Patrick F.
 Marshall, Danny C.
 Marshall, William B.
 Martin, Bobbe S.
 Martin, Harold F.
 Martin, Jerry W.
 Martin, Susan

Martin, Suzanne D.
 Martindale, Elizabeth
 Mason, Beverly A.
 Massey, Sandra G.
 Masters, Brenda A.
 Mathews, Henry S.
 Mauney, Eva A.
 Mauney, Monty L.

Maurer, Elizabeth A.
 Mayo, Ava L.
 McAdams, Robert C.
 McAlister, Gary S.
 McBryde, Terry W.
 McCarthy, Linda A.
 McCaskill, Deborah S.
 McClurg, Carol J.

McCombs, Kathryn R.
 McCrary, Richard W.
 McCullough, James S.
 McCullough, Michael A.
 McCullough, Samuel C.
 McDaniel, Larry C.
 McDonald, Linda V.
 McDuffie, Mary F.

McElhenny, Paula A.
 McFarland, Leonard R.
 McGirt, Barbara J.
 McInnis, Mary N.
 McIntosh, Marilyn J.
 Melver, Kenneth A. Jr.
 McKeel, Daniel L.
 McKenzie, Martha C.

McKenzie, Victor B.
 McKeown, Bruce G.
 McLamb, Sally J.
 McLaurin, Donald J.
 McMahan, Charles L.
 McManus, Janice H.
 McNeill, Mary J.
 McNeill, Patricia A.

McNeill, Sally J.
 McNerney, John G.
 McNutt, Anne P.
 Meadows, Wm. L. III
 Mealy, Kathleen M.
 Mears, Linda L.
 Medlin, Linda R.
 Melton, David K.



Recreation becomes more sophisticated

Melvin, John R.
 Melvin, Samuel R.
 Messer, Stanley W.
 Mewborn, Julia A.
 Michael, Steven D.
 Michaels, Belya L.
 Michaels, Brent R.
 Midgett, Mary D.
 Midgett, Mary A.
 Miller, Barbara L.
 Miller, Christopher C.
 Miller, Karen S.
 Miller, Linda J.
 Miller, Norman G.
 Miller, Willis G.
 Mills, Gloria J.
 Milner, Jan E.
 Mims, Brown L.
 Minges, Terry C.
 Minter, Deborah G.
 Minton, Rodney D.
 Mintz, Dorothy E.
 Mitchell, Kathryn M.
 Mobley, Mark L.
 Mobley, Ruby E.
 Modlin, Becky A.
 Monroe, Paul H.
 Montaquila, Ronald J.
 Montgomery, Martha
 Moore, Allen K.
 Moore, Claudia L.
 Moore, Donna C.
 Moore, Jan E.
 Moore, John R.
 Moore, Karen J.
 Moore, Linda Q.
 Moore, Luther L.
 Moore, Susan D.
 Moore, William R.
 Moorehead, Randy R.
 Morgan, Brenda L.
 Morgan, William M.
 Morlan, Mary E.
 Morris, Frances R.
 Morris, Jenny L.
 Morris, Judith L.
 Morris, Mary L.
 Morris, Wm. B.
 Morrison, Annice W.
 Morrow, Linda K.
 Morrow, Richard J.
 Morton, Kathryn
 Morton, Roosevelt
 Moseley, Mary A.
 Moser, Linda K.
 Moulton, Katherine V.





Mozingo, Betty J.
 Mozingo, James S.
 Mozingo, Joyce S.
 Mozingo, Sheila G.
 Mullins, Timothy F.
 Mumford, Sandra L.
 Murdoch, Anna M.
 Murphy, Brenda J.

Murphy, Shelley L.
 Murray, Joseph R.
 Murray, Patricia A.
 Myers, Mary L.
 Myers, Raleigh B. III
 Myrick, Barbara R.
 Nalley, Sandra A.
 Narum, Kathleen M.

Naylor, Diana D.
 Naylor, Steve V.
 Neal Carolyn L.
 Neal, Maureen A.
 Neese, Julia I.
 Neighbours, Paula D.
 Nelson, Gene C.
 Nethercutt, Nancy J.

Netherland, Susan F.
 Newcomb, Jean C.
 Newnam, Donald W.
 Nichols, David G.
 Nichols, James L., Jr.
 Nicoletti, Nancy A.
 Noble, Becky L.
 Noble, Freda O.

Nordbruch, Robert T.
 Norfleet, Catherine
 Norman, Mary E.
 Norman, William W., Jr.
 Norris, Nancy B.
 Nowell, Richard D.
 Oakley, Larry G.
 Obannon, Earleen V.

Odham, Doris R.
 Odom, Regina L.
 Oliver, Elizabeth D.
 Oliver, Everett J., Jr.
 O'Neal, Delbridge S.
 O'Neal, Evelyn M.
 O'Neal, Francis D.
 O'Neal, William B.

O'Neill, Margaret A.
 Orlowsky, Sandra L.
 Orton, Arthur M.
 Outlaw, William N., Jr.
 Owen, Linda D.
 Owens, Elbert W., Jr.
 Owens, Larry J.
 Owens, Marilyn L.

but some are still children at heart.



Coeds observe new dress code.

Owens, William S.
 Padgett, William T.
 Page, Brenda L.
 Page, Michael L.
 Page, Thomas E.
 Pait, Luther A.
 Palassis, Antoinette
 Palmer, Patricia J.



Parham, Lucretia A.
 Parker, Osborne B.
 Parker, Patricia K.
 Parker, Sylvia D.
 Parks, Larry C.
 Parnell, Patricia A.
 Parrish, Carl F.
 Parsons, James M.



Partin, Gail E.
 Pate, Linda K.
 Pate, Margaret W.
 Pate, Marilyn A.
 Patrick, Mary D.
 Patterson, Charles T.
 Patterson, Ronnie R.
 Payne, Cameron



Payne, Robert C.
 Peacock, June D.
 Pearson, Alice B.
 Pearson, Cynthia A.
 Pearson, Diana M.
 Pecunia, Myrna E.
 Peed, Terry W.
 Peedin, Bonnie M.



Peedin, Floyd R.
 Peel, Elizabeth B.
 Peel, Michael C.
 Peer, Linda M.
 Pelletier, Brenda J.
 Pelletier, Lynne D.
 Penleton, Terry S.
 Penley, Shirley E.



Penny, Brenda I.
 Perkins, Thalia J.
 Perkins, Tommy G.
 Perkins, William G.
 Perry, Belinda C.
 Perry, Rodney W.
 Peterson, David G.
 Petree, Henry E., Jr.



Peeil, Debra M.
 Pharr, Mary L.
 Phelps, Retta A.
 Phibbs, Ralph S., Jr.
 Phillips, Bobby R.
 Phillips, Howard T.
 Phillips, Pamela J.
 Phillips, Randall D.



Pickard, James E.
 Pickard, Robert H.
 Pierce, Beverly D.
 Pierce, Doris E.
 Pierce, Marcia D.
 Pike, Donald F.
 Pike, Edith J.
 Pilchard, Beverly A.



Pilkenton, Sheila K.
 Pillow, Lynda L.
 Piniasha, Maryann E.
 Pinsky, Robert D.
 Pipkin, Rija K.
 Pittman, Clifton L., Jr.
 Pittman, Gurney E., Jr.
 Pittman, Mack G., Jr.



Pittman, Samuel L.
 Pittman, Susan A.
 Pitts, John R.
 Pitts, Sina R.
 Platt, Harold W.
 Pleasants, James F.
 Plummer, Betty L.
 Plybon, Robert B.





Pollard, Frances A.
 Poole, Jerome V.
 Pope, Dennis D.
 Pope, Hal J., Jr.
 Pope, Judy G.
 Pope, Teresa J.
 Portela, Mary E.
 Postlewait, Kathleen



Potts, Donna F.
 Powell, Deborah J.
 Powell, Emily M.
 Powell, Mary E.
 Powers, Deborah F.
 Presson, Trudy M.
 Prevatte, Frances K.
 Price, Brenda E.



Price, Donald E.
 Price, Karen L.
 Price, Nancy
 Price, Tessie S.
 Price, William R.
 Pridgen, Patricia K.
 Prince, Donna G.
 Proctor, Frederick T.



Proctor, Kathryn B.
 Proscus, Bonnie L.
 Prosser, Cynthia A.
 Puckett, Phillip L.
 Pulley, James
 Pulliam, Deemus A., Jr.
 Purvis, Laurie A.
 Puzon, Daniel I.



Quave, Donna K.
 Quick, John H.
 Quick, Sterling R.
 Quincannon, Jane F.
 Ragan, George M.
 Raines, Roger L.
 Rainey, Donna L.
 Rains, Linda G.



Rains, Mary E.
 Rankin, Elizabeth
 Ransdell, Juanita
 Rappucci, Daniel M.
 Rauth, Barbara A.
 Ray, Clara L.
 Reavis, Thomas B.
 Redmond, Vicki K.



Renegar, Neva E.
 Renegar, Patricia A.
 Reno, Kitty M.
 Rettew, Edna C.



Reynolds, Janet M.
 Reynolds, Thomas D.
 Rhash, Barry A.
 Rhoney, Rebecca A.



Rhyn, Linda A.
 Ribbins, Peter D.
 Richardson, James E.
 Richmond, Rita A.



Riggsbee, Ned L.
 Riley, Dan E.
 Rittenbury, Mary D.
 Robbins, David R.



Robbins, Margaret A.
 Roberson, Lillian C.
 Roberts, David G.
 Robertshaw, Mary L.

Robertson, Carl J. Jr.
 Robertson, Melissa K.
 Robertson, Tommy J.
 Robinson, Nellie C.
 Robinson, Vivian E.
 Robinson, Willie M.
 Rodgers, Hilda F.
 Rodman, Camillus H., Jr.



Rodriguez, Diego A.
 Roe, Howard B.
 Roebuck, Stella K.
 Rogers, Camilla C.
 Rogers, Jon C.
 Rogerson, Ann
 Romer, Rose M.
 Rose, Donald W.



Rosebrock, Elizabeth
 Roseman, Kathy L.
 Roser, John L. Jr.
 Ross, Anne L.
 Rothrock, Howard W.
 Rouse, Peggy J.
 Rowe, Debra A.
 Rowe, Deborah K.



Rowe, Ida E.
 Rowell, Thomas R.
 Ruch, Donald G.
 Rudroff, Mary E.
 Rumbold, John T.
 Ruse, Pamela J.
 Russell, Christopher
 Russell, Michael J.



Rust, Dennis P.
 Ruth, Wayne S.
 Ryals, Reginald B.
 Ryan, Thomas E.
 Rylander, Dale C.
 Sage, William R.
 Salin, Darlene R.
 Sample, Sheridan L.



Sandbank, Ellen M.
 Sanderson, Glenwood K.
 Sanges, Jane L.
 Saunders, Grover M.
 Sawrey, Robert W.
 Sawyers, Rush A.
 Saylor, Michael C.
 Schadel, Margaret L.



Schewe, William C.
 Schmidt, Janet E.
 Schott, Richard A.
 Schumaker, Sally C.
 Scott, Danny L.
 Scott, Elmer H., Jr.
 Scott, Lynnette L.
 Scott, Phyllis J.



Scott, Ramona A.
 Seagondollar, Laurel
 Seamon, Elizabeth L.
 Secor, Albert T.
 Sellers, Richard D.
 Semons, James R.
 Serotta, Barbara L.
 Settle, Thomas G.



Freshmen feel the vastness of a university.





Setzer, Suzanne
 Sharick, Christine C.
 Sharpe, David T.
 Sharpe, Raymond P.
 Sharpe, Steven L.
 Sharpless, Karen
 Shatley, Danny P.
 Shaw, Lela M.

Shearer, Linda K.
 Shearin, James Calvin
 Sheets, Gary W.
 Sheets, Mary S.
 Sheffield, Cynthia L.
 Sheneman, Susan L.
 Shepherd, Cecelia J.
 Sheppard, Nancy E.

Sheppard, Thorne M.
 Sherrill, Brenda J.
 Sherrill, Harry D.
 Sherrill, Jerry D.
 Shields, Garrow A.
 Shields, Mary S.
 Shinn, Madeleine A.
 Shipe, Mary C.

Shoffner, Adriene F.
 Sholar, Hunter D.
 Short, Terry B.
 Showfky, Victoria R.
 Shue, Roy M. Jr.
 Sifford, Brenda S.
 Sigmon, Paula M.
 Sigmon, Tonia S.

Silva, Armando C.
 Simmons, Anna J.
 Simmons, Barbara A.
 Simmons, Candace J.
 Simmons, Carolyn L.
 Simmons, Karen E.
 Simmons, Lillie M.
 Simms, Chester D. Jr.

Simpkins, Margaret R.
 Simpson, Malcolm Jr.
 Simpson, Phillis L.
 Sink, Nancy C.
 Skeen, Ervin, D.
 Skibbe, Wilma J.
 Skinner, Ralph D.
 Skowronski, Thomas F.

Sledd, Peggy E.
 Sledge, Johnsie L.
 Smart, Garry L.
 Smathers, Frank
 Smathers, Janis L.
 Smith, Billy F.
 Smith, Byron F.
 Smith, Carl C.

Smith, Charlie H.
 Smith, Christine E.
 Smith, Donald
 Smith, Dorothy M.
 Smith, Edward A.
 Smith, Ernest W.
 Smith, Francis A.
 Smith, Frederick G.



Smith, Glynn O.
Smith, Howard R.
Smith, Janice W.
Smith, Julian T.
Smith, Kenneth E.
Smith, Linda S.
Smith, Marcus C., Jr.
Smith, Nancy



Smith, Shirley J.
Smith, Stuart G.
Smith, Suzanne N.
Smithwick, Terry D.
Snow, Gloria J.
Snow, Ivy J.
Snuggs, Susan A.
Snyder, Robert E.



Snyder, Wanda L.
Somers, Jacqueline G.
Spain, Mary L.
Spain, Pamela K.
Spence, Pamela J.
Spencer, Joyce M.
Spencer, Randall M.
Spooner, Shirley A.



Spragids, Treka E.
Sprinkle, Allen L.
Stallings, Douglas G.
Stallings, Linda A.
Stallworth, E. Robert F.
Stamey, Theresa C.
Stancil, Charles O.
Stanley, Patricia



Stanley, Stella E.
Stanton, Suzanne E.
Staples, Norman H., Jr.
Starling, James G.
Statham, Thomas F.
Stephenson, John III
Stephenson, Susan C.
Stevens, Beverly A.



Stevens, Linda J.
Stevenson, Cheryl D.
Stevenson, Donna L.
Stewart, Catherine L.
Stewart, Janice G.
Stewart, Leslie C.
Stewart, Virginia D.
Stilley, Gary C.



Stimmel, Patricia A.
Stinson, Gwynolyn L.
Stock, John M.
Stocks, Mary L.
Stokes, John H., Jr.
Stokes, Linda G.
Stoltz, Linda C.
Stone, Linda J.



Stone, Loretta V.
Stoops, Carol F.
Storey, Brenda G.
Story, Terry S.
Stowe, Beverly J.
Streetman, Eddie J.
Strickland, Kenneth C.
Strickland, Pamela J.



Strickland, Stephen B.
Strong, Charles H.
Stroud, David L.
Stroud, Edward H., Jr.
Stuart, Judy L.
Suddreth, Paula D.
Suiter, Joseph L.
Sullivan, Janice K.



Summers, Carla D.
Summers, Daniel L.
Sutton, Carolyn A.
Sutton, Diane
Sutton, Nannette
Sutton, Sandra M.
Sutton, Stanley D.



Sutton, Susan L.
Swain, Margaret A.
Swain, Dorothy A.
Swain, Robert D. Jr.
Swindell, Ann P.
Sykes, Carolyn F.
Sykes, Jon K.
Tadlock, Milton E., Jr.





Talley, Wm. Douglas
 Tanner, Diane E.
 Tart, Ricky D.
 Tart, Robert C.
 Tasler, Karone E.
 Tatum, Curtis N.
 Tatum, Mary E.
 Taylor, Martha K.

Taylor, Martha T.
 Taylor, Mary M.
 Taylor, Pamela S.
 Taylor, Sarah E.
 Taylor, Wm. Alton
 Teachey, Debra A.
 Teague, Louis A.
 Teal, James H.

Tedder, Judith L.
 Tee, Vicki S.
 Teich, June A.
 Tesh, John C.
 Tetterton, Louis G., Jr.
 Thigpen, Harry L.
 Thomas, Christopher E.
 Thomas, Daniel W.

Thomas, Deborah A.
 Thomas, Donald C.
 Thomas, Jane G.
 Thomas, Janell P.
 Thomas, Margaret E.
 Thomas, Pamela S.
 Thomas, Sharon L.
 Thompson, Caroline E.

Thompson, Cheryl E.
 Thompson, Marilyn S.
 Thompson, Patricia A.
 Thornburg, Timothy F.
 Tillery, Charles I.
 Timberlake, Bonnie J.
 Tinney, John Eldon

Tisdale, James O., Jr.
 Todd, Susan E.
 Toler, John A.
 Toler, Melvin T.
 Toler, Steve L.
 Tomlinson, Martha
 Tomlinson, Martha I.
 Treadwell, Georgia M.

Trexler, Douglas V.
 Tripp, Linda G.
 Tripp, Robert S.
 Troutman, Raymond A.
 Tucker, Terry G.
 Tucker, Thomas T.
 Turner, Linda L.
 Turner, Martha E.

Turner, Walter R.
 Tyler, Timothy O.
 Tyndall, Dorothy K.
 Tyson, Carolyn E.
 Tyson, Mary K.
 Tyson, Mary L.
 Underwood, Nan G.
 Unwin, Craig L.

Upshaw, Elizabeth
 Upton, Betty A.
 Valotta, Alan P.
 Vance, Elizabeth H.
 Vance, Kathleen A.
 Vandiford, Carlton W.
 Vanhoy, Martha E.
 Vann, Deborah A.

Vann, Edna K.
 Vanneman, Valerie D.
 Vannetta, Barbara L.
 Vanslyke, Pamela M.
 Vaughan, Ruth T.
 Vause, Kenneth D.
 Vawter, Delores A.
 Vest, Donna M.

Vester, Gretchen D.
 Vick, Richard C.
 Vickers, Earleen P.
 Vickers, Joan P.
 Vining, Martha M.
 Vinson, Deborah S.
 Vogel, Dorothy P.
 Voncannon, Ronald L.

Wade, Harry P.
Wadsley, Va A.
Wages, Gary R.
Wagoner, Marianne
Wald, Marsha A.
Waldroh, Edna H.
Walker, Carol A.
Walker, Gilda A.



Walker, Joel T.
Wallace, John G., Jr.
Wallace, Mary M.
Waller, Edgar C.
Walker, Sarah E.
Walsh, Janie D.
Walker, Patricia M.
Walters, Dietra L.



Walton, Susan C.
Ward, Alfred D., Jr.
Warner, John R.
Warren, David S.
Warren, Elizabeth A.
Warren, John W.
Warren, Patricia A.
Warren, Stephen S.



Warrington, Charles
Wasihawsky, Cathryn A.
Washington, Don W.
Waters, Linda A.
Waters, Richard C., Jr.
Watkins, Fred O., III
Watkins, Jo A.
Watson, Jackie M.



Watson, Judy M.
Watson, Rita C.
Watson, Sherry A.
Watts, James H.
Weaver, John C.
Weaver, John R.
Weavil, Glenda J.
Weavil, Nathan R.



Webb, Joan C.
Weeks, Bobbie A.
Weir, Karen L.
Weissman, Steven L.
Welch, Linda M.
Welch, Patricia A.
Welker, William C.
Wellons, Charlotte C.



Wells, Anzy L.
Wells, Samuel L., Jr.
Wenderoth, James W.
Wentz, Wanda R.
West, Dwight G.
West, Jenny S.
West, Peggy L.
Westbrook, Hubert A.



Westbrook, James
Westbrook, Nancy J.
Wetherington, Jason A.
Whaley, Frederick K.
Wheeler, Vicki E.
Whichard, Carole A.
Whisenant, Patricia D.
Whisenant, Constance B.



Whisnant, Melba T.
White, Carolyn A.
White, Frank V.
White, Harriet J.
White, James L.
White, Jan B.
White, Judy A.
White, Sandra G.



White, Sylvia L.
White, Vickie R.
Whiteman, Vivian F.
Whitener, Robert E.
Whitesell, James A.
Whitesell, Linda A.
Whitefield, Marilyn
Whitley, Barbara A.



Whitley, George
Whitley, James R.
Whitley, Janice L.
Whitley, Robert E.
Whitney, Kay E.
Wilfong, Gary H.
Wilkinson, Norman W.
Wilkie, Fynne





Wilkins, Mary C.
 Wilkinson, Gregory A.
 Willett, Stephen M.
 Williams, Allen W.
 Williams, Carol S.
 Williams, Catherine
 Williams, Connie D.
 Williams, David J.

Williams, David J.
 Williams, James E., Jr.
 Williams, Marian I.
 Williams, Steven C.
 Williams, Taffy J.
 Williams, Winnie L.
 Williamson, Daisy L.
 Williamson, Dale M.

Williamson, Wendell Y.
 Willford, Jimmie R.
 Willford, Trudy L.
 Willis, Jane M.
 Willis, Jane P.
 Wilson, Braxton, A., Jr.
 Wilson, James L.
 Wilson, Mary J.

Wilson, Melanie A.
 Wilson, Roseann E.
 Wilson, Belinda E.
 Winslow, Hugh C., Jr.
 Winslow, Mary L.
 Winstead, Brenda N.
 Witt, Carl B.
 Wood, Judy M.

Wood, Keith L.
 Wood, Sandra J.
 Wood, Steven R.
 Woodard, Connie R.
 Woodard, Linwood E.
 Woodard, Marvin W.
 Woodcock, Joyce A.
 Woodell, Tanny J.

Woodworth, Jane L.
 Woolard, Sylvia L.
 Wooten, Dennis N.
 Worley, Archie L., Jr.
 Worrall, Elisabeth
 Werthington, Edward
 Wozelka, Mary J.
 Wrape, Mary E.

Wray, Cal A., III
 Wrenn, Danny K.
 Wrenn, Gerald W.
 Wyche, Tyrone J.
 Wynn, Jean A.
 Yeager, S. Carole W.
 Yelverton, Mary S.
 Youngblood, Susan L.

Zellers, Harold G.
 Ziglar, Jane C.
 Zimmer, Kristen E.
 Zimmerman, Kathryn
 Zimmerman, Susan L.

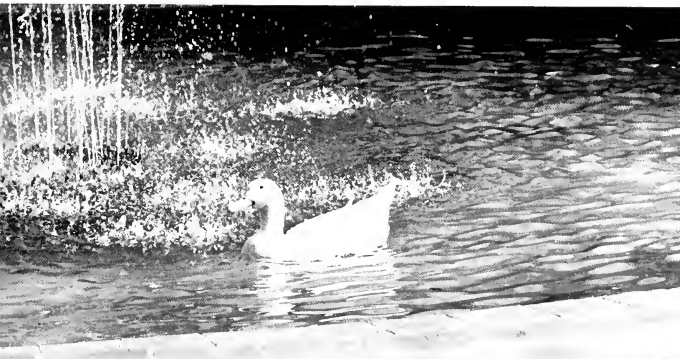

Senior Directory

ADAMS, EDNA Y., Greenville, N.C.; Business Education, B.S.; Woman's Chorus, Phi Beta Lambda.

ADAMS, GALE E., Bath, N.C.; Business Education, B.S.; Student Government Association, New Dorm Representative, Sigma Tau Sigma, Parliamentarian of Student Party, Treasurer of Pi Omega Pi, Secretary of Gamma Beta Phi, Phi Beta Lambda, Model U.N. Secretariat, Canterbury, E.C. Play House, *East Carolinian* Subscription Manager, *Who's Who in American Colleges and Universities*.

ADAMS, LINDA J., Greenville, N.C.; Mathematics, B.S.; Mathematics Club, Young Democrats Club.

ALDRIDGE, REBECCA N., Raleigh, N.C.; Primary Education, B.S.; Student Counselor, Student National Education Association, Association for Childhood Education.

ALLEN, MARGARET M., Maxton, N.C.; Nursing, B.S.N.; Student Nurse's Association.

ALLEN, BETSY A., Farmville, N.C.; Mathematics, B.S.; Women's Recreation Association, Freshman Honors Seminar, Student Counselor, Women's Judiciary Council, New Dorm President; Mathematics Club, Secretary, President.

ALLGOOD, CAROL D., Swansboro, N.C.; Grammar Education, B.S.; Alpha Phi, College Marshall.

ALLGOOD, ALICE R., Washington, N.C.; Primary Education, B.S.; Student National Education Association, Association for Childhood Education, Young Republican Club.

ALLGOOD, JANE R., Washington, N.C.; Elementary Education, B.S.; Student National Education Association.

ALLGOOD, LINDON L., Washington, N.C.; Mathematics, B.S.

ALLGOOD, MIRIAM L., Washington, N.C.; Grammar Education, B.S.

ALLRED, SUSAN C., High Point, N.C.; Nursing, B.S.; Student Nurse's Association, Publications Chairman.

ALPHIN, EVA M., Mt. Olive, N.C.; English and Library Science, B.S.; Angel Flight Executive Officer, Garrett Dormitory, President; Alpha Beta Alpha, Vice President.

AMBRY, KAREN M., Denville, N.J.; Grammar Education, B.S.; Alpha Phi.

AMON, CAROL, Falls Church, Va.; Business, B.S.

ANDERSON, ELIZABETH J., Enfield, N.C.; Primary Education, B.S.

ANDERSON, GERALD T., Berwick, Pa.; History, B.A.

ANDERSON, SUE C., Falls Church, Va.; History, B.S.; Young Democrats Club, Philosophy Club, *East Carolinian*, Newman Club.

ANDERSON SUSAN, Wilmington, N.C.; Elementary Education, B.S.; Sociology Club, Student National Education Association.

ANDREWS, BARRY D., Levittown, Pa.; History, B.A.; King Youth Fellowship, Vice President.

APPLEBY, ANDREW S., Franklin, Va.; History, A.B.

APPLEWHITE, WALTER B., Fayetteville, N.C.; Psychology, A.B.; Mens Residence Council, Public Defender.

ARCAND, ANDRE T., Springfield, Va.; Psychology, A.B.; Marching Pirates, Symphonic Band.

ARMSTRONG, BETTY S., Rocky Mount, N.C.; Art, B.S.; Delta Phi Delta.

ARMSTRONG, MICHAEL D., Elizabeth City, N.C.; History, A.B.

ARNETTE, DIANNE L., Alexandria, Va.; Spanish, B.S.; Sigma Sigma Sigma, Record Secretary; Panhellenic Council, Orientation Counselor.

ARNOLD, PATRICIA A., Greenville, N.C.; Business, B.S.A.; Sigma Sigma Sigma.

ASATO, WINIFRED K., Kahului, Hawaii; Primary Education, B.S.; King Youth Fellowship, Aquanymphs.

ATAK, KATHLEEN A., Richmond, Va.; English, B.S.; Alpha Omicron Pi, Treasurer.

AUSTIN, GWENDOLYN J., Winston-Salem, N.C.; Primary Education, B.S.; Student National Education Association.

AUSTIN, WM. HORTON, JR., Hatteras, N.C.; Geography, A.B.; Lambda Chi Alpha, Secretary, President; Men's Honor Council, Inter-Fraternity Council, Gamma Theta Upsilon, Vice President.

AUTREY, M. CYNTHIA, Fort Lee, Va.; Primary Education, B.S.

AVENT, BEVERLY J., Whitakers, N.C.; Grammar Education, B.S.; Student National Education Association, Aquanymphs, Vice President of Fleming Hall.

AYSUCE, KAYE W., Smithfield, N.C.; Primary Education, B.S.; Women's Chorus, Student National Education Association, Association for Childhood Education.

BACH, WAYNE M., Arlington, Va.; Political Science, A.B.; Political Science Club.

BADALAMENTI, VINCENT, Nutley, N.J.; Mathematics, B.S.; Freshman Football, Varsity Football, Varsity Soccer.

BAKER, FRED B., Greenville, N.C.; History, B.S.; Chi Beta Phi.

BAKER, LARRY T., Colerain, N.C.; Business Administration, B.S.

BAKER, LONNIE G., Kinston, N.C.; Physical Education, B.S.; Student National Education Association, Physical Education Major's Club.

BAKER, SUSAN C., Arlington, Va.; English, B.S.; Majorettes, Student Government Association, Diving Team, French Club.

BALKUM, JUDY C., Garland, N.C.; Primary Education, B.S.; Wesley Foundation Officer, Student National Education Association, Association for Childhood Education.

BARBEE, JUANITA B., Charlotte, N.C.; Home Economics, B.S.; Alpha Xi Delta, Rush Secretary, Mistress of Ritual, Parliamentarian; Kappa Alpha Rose, Summer School Queen, Inter-Fraternity Queen, Student Counselor, Panhellenic Representative, Rush Chairman; Home Economics Club.

BARBER, BETTIE L., Portsmouth, Va.; Home Economics, B.S.; College Union Secretary, Student National Education Association, Home Economics Club.

BARBOUR, BEVERLY F., Benson, N.C.; French and Library Science, B.S.; Gamma Beta Phi, Alpha Beta Alpha, Corresponding Secretary; Student National Education Association.

BARBOUR, DIANE H., Benson, N.C.; Grammar Education, B.S.; Student National Education Association, Treasurer Fletcher, Social Committee Fletcher, Publicity Committee Fletcher, Gamma Beta Phi, Aquanymphs.

BARNES, ELIZABETH A., Bladenboro, N.C.; Psychology and Sociology, A.B.; Baptist Student Union, Sociology Club, Psychology Club.

BARNES, JAMES N., Durham, N.C.; Biology, B.S.; WECU, Manager, Program Director.

BARNES, JUDITH A., Wilson, N.C.; Primary Education, B.S.; Student National Education Association, Association for Childhood Education.

BARNES, PAULETTE M., Roanoke Rapids, N.C.; History, B.S.; Student National Education Association, Gamma Beta Phi.

BARNES, ROBERT I., Washington, D.C.; History, A.B.; Phi Sigma Pi, History Honors.

BARNETT, BRUCE W., Ramsey, N.J.; Busi-

ness, B.S.; East Carolina Bowling League.

BARNETTE, PATRICIA D., Richmond, Va.; Primary Education, B.S.; Student National Education Association.

BARNHILL, ROY L., Burgaw, N.C.; History and Library Science, B.S.; Alpha Beta Alpha, Treasurer; Gamma Beta Phi.

BARRETT, BRENDA C., Pendleton, N.C.; Elementary Education, B.S.; Model United Nations.

BARRINGTON, THOMAS L., Grimesland, N.C.; Industrial and Technical Education, B.S.; Gamma Beta Phi, Industrial and Technical Education Club, Secretary; Epsilon Pi Tau, Treasurer.

BARROW, REBECCA A., Snow Hill, N.C.; English B.S.; Delta Zeta, Treasurer; Key, Editor; *Bucconeer*, Fina Arts Editor, Copy Editor; Publications Board, University Party, Young Democrats Club, Corresponding Secretary; Student Counselor, Dormitory House Council, Women's Chorus, Model United Nations Page, *Who's Who in American Colleges and Universities*.

BARRY, PATRICIA E., Seattle, Washington; Political Science, A.B.; Debate Team, Philosophy Club.

BARRETT, DONALD, Camp LeJune, N.C.; Health and Physical Education, B.S.; Soccer Team.

BARWICK, LYNN P., Seven Springs, N.C.; Education, B.S.; Student National Education Association, Free Will Baptist Fellowship, Association for Childhood Education.

BASS, DAVID A., Serboard, N.C.; Mathematics, B.S.

BASS, REBECCA H., Charlotte, N.C.; Primary Education, B.S.; Student National Education Association, Association for Childhood Education, Secretary-Treasurer, Vice-President, President.

BASSFORD, ANNA M., Alexandria, Va.; Sociology, A.B.; Sociology Club, Student Government, Alpha Omicron Pi, Panhellenic Secretary, University Union Committee, Secretary.

BATEMAN, JUDY D., Jacksonville, N.C.; Elementary Education, B.S.; Women's Glee Club, Alpha Omicron Pi, Student Counselor, Student National Education Association, Woman's Recreation Association.

BATES, MARGARET C., Gloucester, Va.; English and Spanish, A.B.; *East Carolinian*, Women's Residence Council, University Union.

BAUM, WM. ROSS, Wilmington, Delaware; Business Administration, B.S.; Young Democrats Club, Canterbury Club.

BEACHAM, SIDNEY T., Williamston, N.C.; Geography, A.B.

BEAMAN, MARGARET A., Dudley, N.C.; English, A.B.; Dormitory President, Secretary; Women's Judiciary, Homecoming Representative, Homecoming Committee.

BEAMAN, MARSHA H., Wilson, N.C.; Music, B.M.E.; Marching Band, Wind Ensemble Orchestra, Symphonic Band, University Chorale, Sigma Alpha Iota.

BEARBOWER, DORCIE W., Orange, California; Psychology, A.B.; Psychology Club, Vice President; Psi Chi, Treasurer; Chi Beta Phi.

BEATO, JOSEPH A., Trenton, N.J.; History, B.A.

BEATTY, STUART A., Arlington, Va.; English and History, A.B.

BETTY, GILBERT T., Toms River, N.J.; History, B.S.; Alpha Phi Omega, Secretary; Phi Alpha Theta.

BELL, DORIS A., Pilot Mountain, N.C.; Home Economics, B.S.; *East Carolinian*, Student Counselor, Angel Flight, Home Economic Chapter, Chi Beta Phi, Semper Fidelis Society.

BELL, SARAH L., Hillsborough, N.C.; English, A.B.; Delta Zeta, *Buccaneer*, Women's Recreation Association, Pre-Law Society, Orientation Counselor.

BELLMANN, MARCIA L., Richmond, Va.; Spanish, B.S.; Hebrew Youth Fellowship, Recording Secretary.

BELOTE, HERBERT T., Melfa, Va.; Business Administration, B.S.B.A.; Phi Beta Lambda, Society for Advancement of Management.

BENTON, BONNIE B., Belvidere, N.C.; Elementary Education, B.S.; Student National Education Association.

BENTON, STEPHEN B., Annadale, Va.; Geography, A.B.; Sociology Club, Secretary; Gamma Theta Upsilon.

BERRY, CAROLYN P., Clarkton, N.C.; Library Science and French, B.S.; Alpha Beta Alpha, Baptist Student Union, Library Science Club, Student National Education Association.

BIRD, ROBERT F., Greenville, N.C.; Business, B.S.A.B.; Sigma Phi Epsilon.

BLACK, HARRY B., McLean, Va.; Business Administration, B.S.; Phi Beta Lambda.

BLACKBURN, JAMES W., Winston-Salem, N.C.; Industrial and Technical Education, B.S.; Industrial and Technical Education Club.

BLACKBURN, WALTER, Wm., Fuquay, N.C.; Geography, A.B.

BLACKMAN, THOMAS G., Fremont, N.C.; Physical Education, B.S.; Health and Physical Education Major's Club, Vice President; Pi Kappa Alpha, Treasurer, Athletic Chairman; Men's Honor Council, Phi Epsilon Kappa.

BLACKWELL, THOMAS H., Reidsville, N.C.; Sociology, A.B.; Concert Choir, Chapel Choir, University Choral, Young Democrats, East Carolina Playhouse, *East Carolinian*, Business Manager, Circulation Manager; Publications Board, Fine Arts Committee, Lecture Committee, Model United Nations, Deans Advisory Council.

BLALOCK, JOEL T., Greenville, N.C.; History, B.S.; King Youth Fellowship.

BLANCHARD, ALBERT JR., Fallschurch, Va.; Business Administration, B.S.A.; Young Democrats Club, Society for the Advancement of Management.

BLAND, CHERRY M., Goldsboro, N.C.; Primary Education, B.S.; Student Counselor, Student National Education Association.

BLANTON, GARY C., Charlotte, N.C.; Business, B.S.; Lambda Chi Alpha.

BRICK, BARRY A., Raleigh, N.C.; Sociology and Political Science, A.B.; Sociology Club, Kappa Delta Alpha, Chairman of Student Party, Secretary of Internal Affairs, President of Jones Hall, Dean's Advisory Committee, Men's Judiciary, Advisory Board of Model United Nations, State Treasurer of College Federation of Young Democrats Club, Chairman of Wake Country Club, Student Government Association Summer School Legislature, *Who's Who in American Colleges and Universities*.

BOAZ, DOLORES, Fairmont, N.C.; Nursing, B.S.N.

BOBBITT, NANCY B., Henderson, N.C.; Grammar Education, B.S.

BODZIAK, WILLIAM J., Washington, D.C.; Pre-Dentistry, Biology, A.B.; Lambda Chi Alpha, Varsity Cheerleader, Karate Club.

BOGATKO, JOHN A., Virginia Beach, Va.; Geography, B.S.; Foreign Film Committee, Alpha Phi Omega, President, Vice President, Treasurer, Secretary, Chaplain; Resident Counselor, Planning Committee for Methodist Student Center.

BOHMULLER, FREDERICK, Newport, N.C.; History, B.S.; Political Science Club.

BONE, BETSY J., Roanoke Rapids, N.C.; Special Education, B.S.; Student National Education Association, Alpha Xi Delta, Woman Resident Council, Dormitory, President, Vice President; Association for Childhood Education.

BONNEVIE, ROSEMARY, Charlotte, N.C.; Business, Accounting, B.S.B.A.; College Marshal, Women's Honor Council, Alpha Xi Delta, President, Vice President, Pledge Trainer; Gamma Beta Phi.

BORSCHTEL, JEANNE L., Kinston, N.C.; Elementary Education, B.S.; Student National Education Association, House Council.

BOTTOMS, FRIEDA R., Charlotte, N.C.; English, B.S.; Aquanymphs, East Carolina Tutor.

BOUDROU, ELEANOR M., Jacksonville, N.C.; French, B.S.; Homecoming Representative, Pi Kappa Phi Rose Queen, Theta Chi Dream Girl, Inter-Fraternity Council Queen Representative, Alpha Delta Pi, Song Chairman, Pledge Trainer.

BOWDEN, BEVERLY J., High Point, N.C.; Primary Education, B.S.; Student National Education Association, Association for Childhood Education.

BOWDEN, BONITA D., Butler, N.C.; Nursing, B.S.N.; Student Counselor, Young Democrats Club, East Carolina Christian Fellowship, Secretary, Student Nursing Association, Mediation Board; Student Nurse Association of North Carolina, District 5 Vice President.

BOWLES, LINDA J., Newport News, Va.; Primary Education, B.S.; Student National Education Association, Association for Childhood Education.

BOYD, JANICE M., Goldsboro, N.C.; Nursing, B.S.N.; Student Nurse's Association, Fletcher Homecoming Committee, Decorating Committee, Chairman of Social Committee.

BOYD, KENNETH R., Quantico, Va.; Business Administration, B.S.A.

BOYD, PHYLLIS K., Greenville, N.C.; Grammar Education, B.S.; Free Will Baptist Fellowship, President; Student National Education Association.

BOYD, ROBERT H., Pinetown, N.C.; Business Administration, B.S.; Society for the Advancement of Management, Vice President; Young Democrats Club.

BOYETTE, EDDY L., Lucama, N.C.; Health and Physical Education B.S.; Physical Education Majors Club, North Carolina Association for Health and Physical Education Recreation.

BOYETTE, JANET R., Zebulon, N.C.; English, B.S.

BOYLES, IRA W., Rural Hall, N.C.; Business, B.S.P.

BRADEY, NANCY K., Denmark, S.C.; Primary Education, B.S.; Student National Education Association, Women's Chorus.

BRADFORD, JUDITH L., Columbia, S.C.; Art, A.B.; Modern Dance Club, Gamma Beta Iota, *East Carolinian*.

BRADLEY, NANCY E., Mount Airy, N.C.; English, B.S.; Student National Education Association, Baptist Student Union.

BRADSHER, SHARON K., Shallotte, N.C.; Speech, B.S.; Student National Education Association, Student Party, Alpha Phi, Projects Chairman; House Council.

BRANCH, MARY R., Elizabeth City, N.C.; Music, B.M.E.; Women's Glee Club, Concert Choir, Student Counselor, Sigma Alpha Iota, Music Educator's National Conference.

BRANDON, DENNECIA L., Winston-Salem, N.C.; Home Economics, B.S.; Student National Education Association, Home Economics Chapter.

BRAY, LUCY S., Elizabeth City, N.C.; History and Library Science, B.S.

BREAREY, JONATHAN L., Newport, N.C.; Physics, B.S.P.; Air Force ROTC, Arnold Air Society, Gamma Beta Phi, Historian; Math Club, Treasurer; Student Section of American Institute of Physics, Vice President.

BREEDLOVE, IRVIN P., Jr., Durham, N.C.; Business, B.S.; Student Government Association, *Rebel*, Business Manager; Men's Resident Council, Alpha Kappa Psi, Treasurer; Senior Class President, East Carolina Crew Team, *Who's Who in American Colleges and Universities*.

BREEN, SANDRA J., Fayetteville, N.C.; Mathematics, B.S.

BRIDGERS, JOAN A., Durham, N.C.; Nursing, B.S.N.; Student Counselor, Tau Phi Upsilon, Vice President; Student Nurse Association, Dormitory Social Committee, Baptist Student Union, Durham County Club.

BRIDGERS MARY C., Macclesfield, N.C.; Business, B.S.

BRIDGES, DAVID A., Oceanside, Calif.; Chemistry, B.S.; Student Affiliate of the American Chemical Society.

BRIGHT, DANNY L., Burlington, N.C.; Business Administration, B.S.B.A.

BRINSON, JAMES W., Fayetteville, N.C.; Business, B.S.B.A.; Alpha Kappa Psi.

BRITT, MARY S., Clinton, N.C.; Health and Physical Education, B.S.; *Buccaneer*, *East Carolinian*, Women's Recreation Association, Aquanymphs, Physical Education Majors Club, North Carolina Association for Health, Education, and Recreation.

BRITT, SANDRA L., Fayetteville, N.C.; Nursing, B.S.N.; Student Nurse Association, Alpha Xi Delta, Social Committee Chairman; Panhellenic, Treasurer; Student Counselor, Second Runner-up to Homecoming Queen.

BRIXHOFF, SYLVIA P., Wake Forest, N.C.; Home Economics, B.S.; Phi Upsilon.

BROCK, EDITH M., Raeford, N.C.; Nursing, B.S.N.; Student Nurse Association.

BROCK, RONALD O., Goldsboro, N.C.; History, A.B.; Air Force ROTC, Drill Team, Commanding; Arnold Air Society.

BROOKS, BENJAMIN L., Harkers Island, N.C.; Industrial and Technical Education, B.S.; Epsilon Pi Tau, Industrial and Technical Education Club.

BROOKS, JAMES L., High Point, N.C.; History, B.S.

BROWN, BRENDA L., Beulaville, N.C.; Primary Education, B.S.; Student National Education Association.

BROWN, JOHN M., Grifton, N.C.; Industrial and Technical Education, B.S.P.; Industrial and Technical Education Club.

BROWN, JUSTIN L., III, Hillsborough, N.C.; Business, B.S.

BROWN, PATRICIA A., Annadale, Va.; Physical Education, B.S.

BROWN, REBECCA A., Rockingham, N.C.; History, B.S.

BROWN, THOMAS E., Greenville, N.C.; Geography, B.S.; Marching Pirates.

BRYAN, ANN C., Elizabeth City, N.C.; English, B.S.; Sigma Tau Delta, Student National Education Association.

BUCK, REBECCA P., Greenville, N.C.; Home Economics, B.S.; Marching Pirates, Symphonic Band, Home Economics Club, Phi Upsilon Omicron.

BULLA, LINDA R., Graham, N.C.; Grammar Education, B.S.; Gamma Beta Phi, Aquanymphs, Student National Education Association, Student Nursing Association.

BULLARD, JOHN I., Arlington, Va.; Industrial Arts, B.S.P.; East Carolina Crew Team.

Senior Directory

BULLARD, LINDA N., Lumber Bridge, N.C.; Nursing, B.S.N.; Student Nursing Association, Sigma Sigma Sigma, Vice President, President; Sigma Nu Sweatshirt, Homecoming Representative, Women's Judiciary.

BULLARD, MARY A., Hope Mills, N.C.; Commercial Art, B.F.A.; National Society of Interior Design.

BULLOCK, BRENDA L., Richmond, Va.; Health and Physical Education, B.S.; Aquanymphs, Women's Recreation Association, Sports Chairman; Sigma Sigma Sigma, Assistant Treasurer; Women's Honor Council, Public Defender, Attorney General; Senior Class Treasurer, Phi Epsilon Mu, Homecoming Committee, Spirit Committee, Ring Committee, Freshman and Varsity Cheerleader, Student Government Association Summer School, Treasurer, Executive Council, Legislator; Physical Education Majors Club, Secretary.

BULLOCK, MARTHA E., Sanford, N.C.; Home Economics, B.S.; Phi Upsilon Omicron.

BUNCH, HENRY A., Edenton, N.C.; Health and Physical Education, B.S.

BUNCH, JOHN N., JR., Edenton, N.C.; Business, B.S.B.A.; Marching Pirates, Varsity Band, Young Republican Club, Society for the Advancement of Management.

BUNCH, MARY L., Tyner, N.C.; Primary Education, B.S.; Student National Education Association, Association for Childhood Education.

BURAWSKI, WILLIAM H., Wilmington, Del.; Geography, A.B.; Sigma Pi.

BURCH, BARBARA S., Rocky Mount, N.C.; Education, B.S.; Modern Dance Club, Alpha Phi, Panhellenic Representative.

BURGESS, WAYNE T., Greensboro, N.C.; Psychology and History, A.B.; Lambda Chi Alpha, Freshman and Varsity Baseball.

BURKE, DENNIS C., Westfield, N.J.; Physical Education, B.S.; Freshman and Varsity Baseball, Physical Education Majors Club.

BURKE, MARGARET M., New Castle, Del.; Business Education, B.S.

BURNETT, MYRLE J., Raeford, N.C.; Grammar Education, B.S.; Student Counselor, Student National Education Association.

BURNETTE, DIANA D., New Bern, N.C., French, B.S.; Foreign Film Committee, Alpha Delta Pi, Recommendations Chairman.

BURNEY, KATHERINE J., Clarkton, N.C.; Art, B.F.A.; Delta Phi Delta, National Society of Interior Designers.

BYERLY, RONALD B., Charlotte, N.C.; Music Education, B.M.E.; Marching Band, Symphonic Band, Orchestra.

BYNUM, JOANNE M., Greenville, N.C.; Primary Education, B.S.

BYRUM, WILLIE C., Covapeake, N.C.; Mathematics, B.S.; Gamma Beta Phi, Mathematics Club, Vice President; Math Honors Club, Vice President.

CAIN, RONALD N., Ahamahaw, N.C.; Business Administration, B.S.B.A.; Alpha Kappa Psi, Society for Advancement of Management.

CAKE, MARCUS P., Greenville, N.C.; Industrial Technology, B.S.P.; Alpha Phi Omega, President.

CALLICUTT, CHARLES D., Huntersville, N.C.; Voice, B.M.E.; Concert Choir, East Carolina Choral, Concert Madrigal Group, Music Educator's National Conference.

CALLIS, LORRAINE H., Hampton, Va.; Home Economics, B.S.; Home Economics Club, Alternate Cheerleader.

CAMERON, CELIA A., Broadway, N.C.; Primary Education, B.S.; Student National Education Association.

CAMERON, LINDA N., Kinston, N.C.; Psychology, B.A.; Women's Judiciary, Honor Council, East Carolinian, Psi Chi, Psychology Club, Dean's Advisory Council, Dormitory, President Social Chairman.

CAMPBELL, EARNEST F., Chatteroy, W.Va.; Physical Education, B.S.; Phi Epsilon Kappa, Varsity Basketball.

CAMPBELL, ROBERT A., Fremont, N.C.; Biology, A.B.; East Carolinian, Men's Honor Council, Men's Judiciary.

CANADY, MONA L., Richlands, N.C.; Home Economics, B.S.; Phi Upsilon Omicron, Home Economics Association.

CANNON, EVELYN P., St. Augustine, Fla.; English, B.S.

CARD, ADELE R., New Bern, N.C.; English, A.B.; Freshman Honors Seminar, Sophomore Honors Seminar, Psychology Club.

CARLSON, KAREN L., Virginia Beach, Va.; Primary Education, B.S.; Women's Judiciary, Women's Recreation Association, Alpha Delta Pi.

CARMICHAEL BEVERLY S., Rocky Mount, N.C.; Grammar Education, B.S.; Student National Education Association, Alpha Xi Delta, Parliamentarian, Marshall, Rush Secretary, Social Chairman; Student Counselor, Women's Judiciary.

CARNEY, BASIL W., JR., Williamsburg, Va.; Physics, A.B.; Physics Club, Mathematics Club.

CARPENTER, MICHAEL R., Greenville, N.C.; History, B.S.

GARRAWAY, DORA J., Snow Hill, N.C.; Elementary Education, B.S.; Student Counselor.

CARSON, JOHN F., JR., Greenville, N.C.; Business Administration, B.S.; Phi Beta Lambda.

CARTER, BEVERLY J., Midway Park, N.C.; Physical Education, B.S.; Dormitory Vice President, President; Women's Residence Council, Physical Education Major Club, Phi Epsilon Mu.

CARTER, GLORIA D., Ellerbe, N.C.; Grammar Education, B.S.; Student National Education Association.

CARTER, WM. CASPER, Norlina, N.C.; Geography, B.S.; Phi Beta Lambda, Gamma Theta Upsilon, Phi Kappa Tau, Inter-Fraternity Council.

CARTWRIGHT, MARTHA E., Elizabeth City, N.C.; Grammar Education, B.S.; Student Counselor, Women's Honor Council, Student National Education Association.

CASSIDY, JOSEPH P., Lynbrook, N.Y.; History, A.B.; La Crosse.

CAULEY, WM. DOUGLAS, New Bern, N.C.; Political Science and History, A.B.; Young Republican Club, ROTC.

CAVANAUGH, ANNETTE W., Beulaville, N.C.; Business, B.S.; Pi Omega Pi.

CAVENDISH, MICHAEL E., Greenville, N.C.; Political Science, A.B.; Pi Kappa Phi, Freshman Basketball.

CAYTON, FAYE C., Aurora, N.C.; Primary Education, B.S.; Student Counselor, Student National Education Association.

CHALK, WM. KENDALL, Raleigh, N.C.; Business Administration, B.S.A.; Phi Kappa Tau, Treasurer; Society for the Advancement of Management, Freshman Track.

CHAMBERS, ALTON B., Jacksonville, N.C.; History, B.S.

CHAMBERS, DIANA L., Jacksonville, N.C.; Nursing, B.S.N.; Student Counselor, Alpha Phi, Alumni Secretary.

CHANDLER, ANNE E., Rocky Mount, N.C.; Sociology, A.B.; Sociology Club, Dormitory Vice President.

CHAPPELL, BERTIE S., Greensboro, N.C.; Home Economics, B.S.; Home Economics Club.

CHAPPELL, CLAUDIA J., Elizabeth City, N.C.; Primary Education, B.S.; Student National Education Association, University Union, Association for Childhood Education.

CHARRON, RAYMOND B., Greenville, N.C.; English, A. B.; Karate Club, East Carolina Surf Team.

CHERRY, DONNA L., Washington, N.C.; English, B.S.; College Marshal, Varsity Band, Dean's List, Student National Education Association, Sigma Tau Delta, President, Secretary, Treas-

The world seems sweeter after a rain.



urer; Student Counselor, Dormitory Secretary, Freshman and Sophomore Honors, *Who's Who in American Colleges and Universities*.

CHESHIRE, NANCY L., Virginia Beach, Va., Primary Education, B.S.; Student National Education Association.

CHILDERS, JOHN S., Elizabeth City, N.C.; Psychology, A.B.

CHILDERS, ROBERT L., Jr., Rockingham, N.C.; Business Administration, A.B.

CHITTY, THOMAS G., Ahoskie, N.C.; Geography, A.B.; Lambda Chi Alpha, Inter-Fraternity Council.

CHURCH, VICKY T., Burlington, N.C.; Psychology, A.B.; WECU, Executive Staff; Psi Chi, Psychology Club, Broadcasting Guild President; Mathematics Honors Courses.

CLAMP, JULIE C., Salisbury, N.C.; Biology, B.S.; Aquiumrbs, Publicity Manager; Alpha Phi, Gamma Beta Phi, Student Section of American Institute of Physics, *Buccanner*.

CLARK, BURKE F., Richmond, Va.; Business Administration, B.S.A.; Theta Chi.

CLARK, CAROL J., Alexandria, Va.; Business Administration, B.S.

CLEVELAND, HELEN S., Greenville, N.C.; Psychology, A.B.; Psi Chi, Chi Beta Phi.

CLINE, LINELLE L., Kannapolis, N.C.; Primary Education, B.S.; Student National Education Association, Alpha Phi.

CLINTON, NANCY H., Graham, N.C.; Psychology, A.B.; Psi Chi.

COBB, JAMES R., JR., Windsor, N.C.; Business Administration, B.S.

COBB, MELVIN R., Jr., Merry Hill, N.C.; Industrial Technology, B.S.P.; Industrial and Technical Education Club, North Carolina Industrial Arts Association, American Industrial Arts Association, Society for the Advancement of Management.

COBB, WILLIAM R., Rocky Mount, N.C.; History, A.B.; WECU TV.

COBLE, JUDITH A., Fayetteville, N.C.; Social Studies, B.S.

COBLE, JULIA L., Fayetteville, N.C.; Art, B.S.; Delta Phi Delta, Fine Arts Chairman of University Union.

COCHRAN, WILLIAM C., Rocky Mount, N.C.; Industrial Technology, B.S.P.; Epsilon Pi Tau.

COGGINS, CANDACE C., Fort Estis, Va.; Sociology, A.B.; Freshman Cheerleader, Sociology Club, Secretary, President; Gamma Beta Phi, Psychology Club, Corresponding Secretary, Women's Recreation Association.

COLBERT, VINCENT N., Washington, D.C.; Physical Education, B.S.; Varsity Basketball, Varsity Baseball.

COLE, PATRICIA V., Reidsville, N.C.; History, B.S.; Gamma Beta Phi.

COMER, LINDA L., Carthage, N.C.; Library Science, B.S.; Library Science Club, House Council.

COMER, LOIS M., Boscoe, N.C.; Mathematics, B.S.; Gamma Beta Phi, Secretary; Mathematics Club, Student National Education Association, Women's Glee Club.

CONAWAY, RICHARD, E., Arlington, Va.; Business, B.S.; Freshman and Varsity Swim Team, Arnold Air Society, Internurals.

CONLEY, MICHAEL J., Greenville, N.C.; Economics, B.S.; General Electric Bowl Team, Debate Team, Freshman and Varsity Cross-Country and Track, Phi Sigma Pi, Delta Sigma Pi, *East Carolinian*, United Nations Model Assembly Delegate, Freshman and Sophomore Honors, Business Honors, Philosophy Club, Young Republicans, Student Chapter of American Chemical Society, *Who's Who in American Colleges and Universities*.

CONNELL, DANIEL R., Raleigh, N.C.; Business Administration, B.S.B.A.; Phi Beta Lambda.

CONRAD, DAVID P., Greensboro, N.C.; Business, B.S.P.; Theta Chi.

COOK, PEGGY J., Wilson, N.C.; Business, B.S.; Pi Omega Pi, Assistant Secretary, Vice President.

COOKE, ELIZABETH W., Nashville, N. C.; Mathematics and Library Science, B.S.; Key, Associate Editor; Marshal, Student Counselor, Dormitory Vice President, Alpha Phi, Treasurer, Activities Chairman; Alpha Beta Alpha, *Who's Who in American Colleges and Universities*.

COPELAND, ROBERT J., Falmouth, Maine; Physical Education, B.S.; Varsity Swim and Dive Team.

CORDELL, ALBERT O., Greenville, N.C., Music, B.M.E.; Phi Mu Alpha, Marching Pirates, Orchestra, Symphonic Band.

COTTEN, VISTA K., Chesapeake, Va.; Pre-Med Chemistry, A.B.; Dormitory Treasurer, Pre-Med Society, Secretary.

COURTNEY, BENJAMIN H., Williamson, N.C.; Education, B.S.; Lambda Chi Alpha, Men's Judiciary Council, Vice President.

COX, HILDA DURHAM, Siler City, N.C.; Business, B.S.; Kappa Delta, Treasurer; Phi Beta Lambda.

COX, JANICE J., Rockingham, N.C.; English, B.S.; Sigma Tau Delta, Psychology Club, *East Carolinian*, *Rebel*, Poetry Forum.

COX, JIMMY R., Garrett, Ky.; Health and Physical Education, B.S.; Phi Epsilon Kappa, Varsity Basketball, Captain; Fellowship of Christian Athletes, Physical Education Majors Club, North Carolina Association for Health, Physical Education and Recreation.

COX, WESLEY D., Cove City, N.C.; Industrial and Technical Education, N.S.P.; Industrial and Technical Education Club, Society for the Advancement of Management, Epsilon Phi Tau, Secretary.

COYLE, MARCIA L., Charlotte, N.C.; Home Economics, B.S.; Student National Education Association, Home Economics Chapter.

CRAWFORD, CHARLES R., Thomasville, N.C.; Business Administrative, B.S.B.A.; Freshman Football Team, Society for the Advancement of Management, Phi Beta Lambda.

CREECH, DWIGHT M., Smithfield, N.C.; Psychology and Philosophy, A.B.

CREECH, FRANCES C., La Grange, N.C.; Elementary Education, B.S.; Student National Education Association.

CREECH, JERRY N., Benson, N.C.; Business Administration, B.S.B.A.

CREECH, MARJORIE D., Selma, N.C.; Grammar Education, B.S.; Student National Education Association.

CROMATIE, URBANNA M., Raleigh, N.C.; Primary Education, B.S.; Student National Education Association, Association for Childhood Education.

CROUSE, PEGGY JO, Winston-Salem, N.C.; Business Administration, B.S.B.A.; Mathematics Club, Phi Beta Lambda.

CULLEY, DAVID N., Crumpton, Md.; Business Administration, B.S.; Church Choir, Lecture Committee, Student Legislature, Young Democrats Club, Vice President; Society for the Advancement of Management, *East Carolinian*, Co-News Editor.

CUMMINGS, ZEB C., III, Tarboro, N.C.; Industrial Arts, B.S.; Industrial and Technical Education Club, University Union, Young Democrat's Club.

CURRIN, PERCY T., Fayetteville, N.C.; Business, A.B.

CURTIS, RONNIE G., Hopewell, Va.; Business, B.S.A.; Kappa Alpha Order, Inter-Fraternity Council, Society for the Advancement of Management.

CUTLER, DOROTHY T., Goldsboro, N.C.; Primary Education, B.S.; Student National Education Association, Chi Omega, Model United Nations Page, Association for Childhood Education.

CUTLER, LINDA A., Elizabeth City, N.C.; Medical Technology, B.S.; University Union Committee.

DALTON, ROGER D., Greensboro, N.C.; Physical Education, B.S.; Freshman Football, Varsity Wrestling, Varsity Track, Greenville Tutorial Society, Physical Education Major's Club, Treasurer; Phi Epsilon Kappa.

DALY, NORMA J., Clayton, N.C.; Primary Education, B.S.; Student National Education Association, Alpha Delta Pi, Programs Chairman.

DAMREN, DOUGLAS M., Beaufort, N.C.; Business Administration, B.S.P.; Phi Beta Lambda, Methodist Student Center, Union Bowling League.

DANIEL, LINDA A., New Bern, N.C.; Primary Education, B.S.

DANIEL SHIRLEY M., Roxboro, N.C.; Sociology, A.B.; Sociology Club, Psychology Club, Dormitory Officer.

DANIEL, THOMAS J., Fayetteville, N.C.; Accounting, B.S.

DARDEN, CARL D., Newton Grove, N.C.; Psychology, A.B.; Pi Kappa Phi.

DAUGHTRIDGE, JOHN D., Rocky Mount, N.C.; Business Administration, B.S.; Pi Omega Pi, Phi Sigma Pi, Junior Scholarship Award; Dormitory Floor Manager, Resident Counselor, *Who's Who in American Colleges and Universities*.

DAVIS, DIANE W., Morehead City, N.C.; Primary Education, B.S.; Student National Education Association, Association for Childhood Education.

DAVIS, DORIS A., Whiteville, N.C.; Nursing, B.S.N.; Student Nurses Association, President; Deans Advisory Council, *Buccanner Nurse*, Editor; Baptist Student Union, Woman's Chorus, Intramurals, Dormitory Social Committee, Chairman.

DAVIS, FRANCES E., Belhaven, N.C.; Primary Education, B.S.; Student National Education Association, Association for Childhood Education.

DAVIS, HATTIE F., Fremont, N.C.; Primary Education, B.S.; Student National Education Association, Mathematics Club Association for Childhood Education.

DAVIS, JEFFREY C., Raleigh, N.C.; Accounting, B.S.B.A.

DAVIS, SANDRA H., Gritton, N.C.; Art, B.S.

DAY, WILLIAM J., Burlington, N.C.; Business Accounting, B.S.P.

DEAL, HARVIE A., Winston-Salem, N.C.; Elementary Education, B.S.

DEAL, SHERRON H., Macclesfield, N.C.; English and Library Science, B.S.; Sigma Tau Delta, Alpha Beta Alpha, Library Club.

DEANS, DONNA S., Norfolk, Va.; History, B.A.; Summer School Student Government Association Legislator, Entertainment Committee; Movie Committee; Freshman Orientation Counselor.

DEANS, THOMAS L., Sims, N. C.; Political Science, A.B.; Sociology Club, Secretary; Baptist Student Union, President; Young Republicans, Treasurer.

DEES, JUDY L., New Bern, N.C.; Mathematics, B.S.

Senior Directory

DEETZ, JEAN A., Waukegan, Ill.; Sociology, A.B.; *Buccaneer*, *East Carolinian*, Young Democrats Club, Sociology Club, Psychology Club, Psi Chi, Student Government Association, Faculty Evaluation Committee.

DELLINGER, ELOISE H., Statesville, N.C.; Chemistry, A.B.; Freshman and Sophomore Honors Seminars, Delta Zeta, Panhellenic Chaplin; General Electric College Bond.

DELLINGER, HENRY S., Holly, N.C.; Biology, B.S.

DELPRIORE, PETER A., Norfolk, Va.; Psychology, B.A.

DENTON, MARTHA C., Loisbury, N.C.; Primary Education, B.S.; Student National Education Association, Young Democrats Club, Association for Childhood Education.

DESANDRO, SHIRLEE J., Goldsboro, N.C.; English, B.S.

DEVIDO, GREGORY J., Milltown, N.J.; Geography, A.B.; Freshman and Varsity Swim Teams, Assistant Swim Coach, Teacher Evaluation Committee, Newman Club.

DICKERMAN, KATHLEEN A., Wilson, N.C.; Primary Education, B.S.; Student National Education Association, Association for Childhood Education, Tutorials of East Carolina.

DIXON, MARY M., Reidsville, N.C.; Music Education, B.M.E.; Chapel Choir, Concert Choir, Wesley Foundation, Student Music Education National Conference, Student Counselor.

DONNELLY, ROBERT J., Nutley, N.J.; Marketing, B.S.; Freshman Football, Pi Kappa Alpha, Secretary, Executive Council, Pledgemaeter, Vice President.

DOSIK, ELLIS R., Arlington, Va.; Business Administration, B.S.B.A.; Alpha Epsilon Pi, Secretary, Treasurer, Vice President; Lacrosse Team, Intramurals, Inter-Fraternity Council.

DOUGH, WM. MICHAEL, Kill Devil Hills, N.C.; Business Administration, B.S.B.A.; Society for the Advancement of Management.

DOWELL, NANCY G., Winston-Salem, N.C.; Primary Education, B.S.; Student National Education Association.

DOZIER, AGNES E., Powells Point, N.C.; Primary Education, B.S.; Student National Education Association, Student Counselor, Gamma Beta Phi, *Buccaneer*, Association for Childhood Education.

DRAKE, MARJORIE G., Greenville, N.C.; Home Economics, B.S.; Phi Omicron.

DRAPER, BRENDA G., Suffolk, Va.; Business, B.S.; Phi Beta Lambda.

DROST, PAULA E., Hampton, Va.; Primary Education, B.S.; Tutorial Society, Poetry Forum, Student National Education Association.

DRYDEN WM. CONANT, Pocomoke, Md.; Psychology, A.B.; Pi Kappa Phi, President; Inter-Fraternity Council, President, Vice President; Vice President of Junior Class.

DRYE, BARBARA L., Oakboro, N.C.; Psychology, A.B.; Psi Chi, Psychology Club, Dormitory Vice President, Hall Proctor, Hostess; Glee Club.

DUDLEY JUDY L., Swansboro, N.C.; Mathematics, B.S.; Student Counselor, Alpha Xi Delta, Vice President, Membership Chairman; Chi Beta Phi, Mathematics Honors Club, Secretary-Treasurer; Mathematics Club.

DUDLEY, WILLIAM L., Washington, N.C.; Business Administration, B.S.; Phi Beta Lambda, Society for Advancement of Management.

DUKE, JOEL T., Henderson, N.C.; Business Administration, A.B.; Intramural Softball.

DUNBAR, DONNA K., Greenville, N.C.; Primary Education, B.S.; Kappa Delta, Treasurer, Assistant Treasurer; Key, Co-typist; Homecoming Representative, Association of Childhood Education.

DUNN, JUDITH W., Macclesfield, N.C.; Primary Education, B.S.; Aquanymphs.

DUNN, NANCY G., Goldsboro, N.C.; Mathematics, A.B.

DURHAM, CORRINE J., Winterville, N. C.; Special Education, B.S.

DUTTON, DOUGLAS M., Arlington, Va.; Geography, A.B.

EASON, ALANA J., Clayton, N.C.; Grammar Education, B.S.; Student National Education Association, Homecoming Representative, Freshman Chief Cheerleader, Student Orientation Counselor.

EASTWOOD, WM. DWIGHT, Fountain, N.C.; Sociology, A.B.; Sociology Club.

EBBETT, JANIS E., Roanoke, Va.; Music, B.M.E.; Symphony Orchestra, Student Music Education National Conference.

EDMONDSON, MARY W., Rocky Mount, N.C.; History, B.S.; Sigma Sigma Sigma.

EDWARDS, CAROLYN M., Marshville, N.C.; English, B.S.; Women's Judiciary, House Council.

EDWARD, JERRY R., Kenly, N.C.; Mathematics, B.S.

ELAM TONI B., Myrtle Beach, S.C.; Art, B.S.; Freshman Orientation Counselor, National Society of Interior Designers, Student Government Association Representative.

ELAM, WILLIAM H., Charlotte, N.C.; Business, A.B.; Freshman Orientation Counselor, Student Government Association Legislature, Homecoming Committee, Theta Chi, Rush Chairman; Inter-Fraternity Council, Summer School Judicial Court, Public Defender; Men's Honor Council, Vice Chairman; University Party, Law Society, Air Force ROTC.

ELLIOTT, LINDA C., Carthage, N.C.; English, A.B.; Philosophy Club, Canterbury.

ELLIOTT, PHILLIP C., Falls Church, Va.; Psychology, A.B.; Pi Kappa Phi.

ELLIOTT, ROBERT H., Union Level, Va.; Music, B.M.E.; Marching Band, Varsity Band, Men's Glee Club, Secretary; Symphonic Band, University Concert Choir, Fine Arts Committee, Secretary; Music Education National Conference.

ELLIOTT, SHARON L., Raleigh, N.C.; Home Economics, B.S.; Aquanymphs.

ENGLISH, DONNA L., Ashtabula, Ohio; Primary Education, B.S.

ENNIS, WALTER M., Greensboro, N.C.; Business Administration, B.S.B.A.

ERVIN, BILLY E., Edenton, N.C.; Industrial Technology, B.S.P.

IRVIN, FAYE J., Kannapolis, N.C. Psychology, A.B.; Psychology Club.

ERVIN, SANDRA E., Edenton, N.C.; Nursing, B.S.N.; Student Nurse's Association, Tau Pi Upsilon, Treasurer.

EUBANK, SUE J., Pollockville, N.C.; Primary Education, B.S.; Student National Education Association.

EVANS, AUDREY K., Durham, N.C.; Primary Education, B.S.

EVANS, CAROLYN R., Durham, N.C.; Home Economics, B.S.

EVANS, DANIEL F., Vienna, Va.; Business Administration, B.S.; Kappa Alpha Order, Treasurer; Inter-Fraternity Representative.

EVANS, DONALD E., Greenville, N.C.; Business Administration, A.B.

EVANS, PATSY G., Clarkton, N.C.; Grammar Education, B.S.; Library Club, President, Alpha Beta Alpha, Most Outstanding Member, Co-chairman Refreshment Committee; Dormitory President, Hall Proctor, Chairman Fine Arts Committee, Religions Committee, Election Committee, Student National Education Association,

Women's Judiciary, Secretary.

EVERETT, WILLIAM C., Ayden, N.C.; Industrial Technology, B.S.P.

EVERETTE, HELEN E., Kinston, N.C.; Nursing, B.S.N.; Young Democrats Club, Student Nurse's Association.

EVERETTE, MILDRED E., Macclesfield, N.C.; English, B.S.

EVERETTE, RITA A., Washington, N.C.; Business Education, B.S.; Baptist Student Union, Phi Beta Lambda, Treasurer; Student National Education Association.

FAIRLESS, SEATON P., Jr., Colerain, N.C.; Library Science, B.S.; Theta Chi, Alpha Phi Omega.

FAITOUTE, GAIL L., Springfield, N.J.; Home Economics, B.S.; Home Economics Club, Newman Club, Women's Recreation Association.

FANN, SHELLA D., Clinton, N.C.; Music, B.M.; Student Counselor, University Choral, Concert Choir.

FARELL, JUDY E., Fayetteville, N.C.; Nursing, B.S.N.; Student Nurses Association, Alpha Xi Delta.

FARMER, FRANK D., Jr., Wilson, N.C.; Psychology, A.B.

FARMER, PHYLLIS C., Greenville, N.C.; Primary Education, B.S.; Sigma Sigma Sigma.

FARRELL, DONALD J., Winston-Salem, N.C.; Mathematics, A.B.; Mathematics Club, Newman Club.

FAULKNER, ALICE M., Kinston, N.C.; Mathematics, B.S.; Mathematics Club, Phi Sigma Tau, Student National Education Association.

Old Austin is a standing symbol of East Carolina



- FAULKNER, MERCER M., Kinston, N.C.; Geography, M.A.; Theta Chi, Gamma Theta Upsilon.
- FERGUSON, DANNY T., Winston-Salem, N.C.; Education, B.S.; Society for Advancement of Management, Lambda Chi Alpha, Corresponding Editor.
- FERGUSON, DOROTHY R., Lemon Springs, N.C.; Business Education, B.S.; White Ball Queen.
- FINCHER, BENJAMIN E., Charlotte N.C.; Music, B.M.E.; Concert Choir, President; Phi Mu Alpha, Opera Theatre, Fine Arts Committee.
- FINMAN, EDWARDS D., Charlotte, N.C.; Geography, A.B.
- FINNEY, LARRY G., Jonesville, N.C.; Business, B.S.
- FLANIGAN, KATHLEEN P., Nutley, N.J.; Health and Physical Education, B.S.; Modern Dance Club, Hockey Club, Physical Education Majors Club, Phi Epsilon Mu.
- FLEMING, RUTH E., Greenville, N.C.; Spanish, A.B.; Kappa Delta, Sigma Tau Sigma, North Carolina College Queen, *Who's Who In American Colleges and Universities*.
- FLOWE, REBECCA K., China Grove, N.C.; Psychology, A.B.
- FOLEY, KEVIN A., Fairfax, Va.; Primary Education, B.S.; Student National Education Association, Alpha Xi Delta, Social Chairman; Alpha Beta Alpha, Historian; Student Government Association, Day Student Representative.
- FORBES, GEORGE D., Jr., Franklin, Va.; Business, B.A.; Theta Chi, Secretary, House Manager, Football Coach.
- FORBES, WM. SMITH, Chacowinity, N.C.; History, B.S.
- FORD, ALICE S., Arlington, Va.; Home Economics, B.S.; Home Economics Chapter, Sigma Sigma Sigma.
- FORNASH, STEVEN R., McLean, Va.; Physical Education, B.S.; Freshman and Varsity Baseball.
- FORREST, HAYWOOD E., JR., Kinston, N.C.; Business Administration, B.S.B.A.; Phi Beta Lambda, Vice President, State Treasurer.
- FORSYTHE, GLORIA J., Franklinton, N.C.; Elementary Education, B.S.; Student National Education Association.
- FOSTER, JAMES B., Advance, N.C.; Business, A.B.
- FOSTER, STEPHEN C., Winston-Salem, N.C.; Business Administration, B.S.B.A.; Society for the Advancement of Management.
- FOUSHEE, SYLVIA C., Durham, N.C.; Nursing, B.S.N.; Tau Pi Upsilon, President; Student Nurse's Association, College Marshal, Alpha Delta Pi, Reporter, Executive Secretary; Student Counselor, *Who's Who In American Colleges and Universities*.
- FOWLER, HARRY H., Greenville, N.C.; History, B.S.
- FOX, MINNIE S., Mehane, N.C.; Psychology, A.B.; Psychology Club.
- FRANKLIN, DARA L., W. Orange, N.J.; English, B.S.; Sociology Club, Women's Recreation Association, Alpha Phi, Popular Entertainment Committee.
- FREEMAN, SHEILA L., Castalia, N.C.; Home Economics, B.S.; Home Economics Chapter, Committee Chairman; Hall Procter.
- FROHMAN, SHIRLEY, Waverly, Va.; History, B.S.; Student Government Association Legislator, Hebrew Fellowship, Student Counselor, *East Carolinian*, University Union, History Honors Program, Women's Chorus, Dormitory House Council.
- FULGHUM, CAROLYN R., Sims, N.C.; Home Economics, B.S.; Home Economics Club, Free Will Baptist Student Fellowship, Student National Education Association.
- FULGHUM, JANET L., Kenly, N.C.; Grammar Education, B.S.; Student National Education Association, Free Will Baptist Fellowship, Dormitory Secretary, Association for Childhood Education.
- FULGHUM, NANCY C., Wilson, N.C.; Primary Education, B.S.; Student National Education Association, Dormitory Treasurer.
- FULLER, JOHN M., Chocowinity, N.C.; Accounting, A.B.
- FULTON, NORMA J., Pinnacle, N.C.; Elementary Education, B.S.; Women's Recreation Association, Alpha Omicron Pi, Corresponding Secretary; Student National Education Association, *East Carolinian*, Foreign Relations Club, University Union, Fine Arts Committee; Wesley Foundation, Advisory Council; Faculty Evaluation Committee.
- FUNDERBURK, FRANK E., Welcome, N.C.; Psychology, A.B.
- FUTRELL, FRANCES E., Four Oaks, N.C.; Education, B.S.; Student National Education Association, Dormitory Officer.
- GADDY, CARY L., Washington, N.C.; Geography, A.B.; Gamma Theta Upsilon.
- GALL, JUDITH A., Lewisburg, W. Va.; Psychology, A.B.; Psychology Club.
- GAMBLE, ANNA V., Newton, N.C.; Grammar Education, B.S.; Student National Education Association, Women's Recreation Association, Chi Omega, Assistant Rush Chairman; Women's Honor Council, Public Defender.
- GANS, BARRY F., Norfolk, Va.; Psychology, A.B.; Psychology Club, Marching Band, Symphonic Band.
- GARD, BETTIE W., Elizabeth City, N.C.; History, B.S.; Student National Education Association, Alpha Xi Delta, President; *Buccoener*, Greek Editor; Student Counselor, Women's Judiciary, Representative to Associated Collegiate Press.
- GARDNER, JUDITH E., Wilson, N.C.; Home Economics, B.S.; American Home Economics Association.
- GARDNER, VIVIAN A., Cycle, N.C.; Business, B.A.; Dormitory President, Women's Judiciary, Women's Residence Council, Gamma Beta Phi.
- GARNER, JERRY W., Selma, N.C.; Chemistry, B.S.; Student Affiliate of American Chemical Society.
- GARRELL, MARY A., Hickory, N.C.; Grammar Education, B.S.; Student National Education Association, Chi Omega, President, Treasurer; Women's Recreation Association.
- GARRETT, SANDRA F., Elizabeth City, N.C.; Primary Education, B.S.; Women's Recreation Association, Delta Zeta, Song Leader, Rush Chairman; Student National Education Association, Chapel Choir, Women's Chorus, Women's Glee Club, White Ball Representative, *Buccoener*.
- GASKILL, COBA D., Elizabeth City, N.C.; Physical Education, B.S.; Women's Recreation Association, Phi Epsilon Mu, Physical Education Majors Club, North Carolina Association for Health, Physical Education and Recreation.
- GERLACH, MARIE H., New Bern, N.C.; Psychology, A.B.; Kappa Delta, Vice President of Pledge Class; Student Government Association Legislator, Dormitory President, Psychology Club, Women's Residence Council, Majorette, Craven County Club for University Status, President.
- GIBBS, MARY L., Greenville, N.C.; Primary Education, B.S.; Home Economics Club, Student National Education Association.
- GIBSON, JOHN W., Stevensville, Md.; Business Administration, B.S.
- GIBSON, SUE C., Littleton, N.C.; Business Administration, B.S.; Student Counselor, Phi Omega Pi, Historian.
- GILL, ANNE S., Greenville, N.C.; Elementary Education, B.S.
- GILL, BARBARA J., Elizabeth City, N.C.; Physical Education, B.S.; Physical Education Majors Club, Women's Recreation Association.
- GLOVER, DONNA I., Cary, N.C.; History, B.S.; Student Counselor, Student National Education Association.
- GODFREY, SARAH A., Arlington, Va.; English, B.S.
- GOE, MARY E., Raleigh, N.C.; Primary Education, B.S.; Primary Education Association, Alpha Delta Pi, Rush Chairman, House Manager; Women's Recreation Association.
- GOFF, SUSAN, South Pine, N.C.; Art, B.F.A.; Interior Design Club.
- GOINS, FRED T., JR., Mount Airy, N.C.; Business Administration, B.S.B.A.; Delta Sigma Pi, Secretary; East Carolina Merit Scholar, Dormitory Vice President, Men's Residence Council, President, Vice President; Student Party, Vice Chairman; Model United Nations, Freshman Orientation Counselor, Executive Cabinet, Men's Judiciary, Student Government Association Legislator.
- GOLD, REBECCA J., Greenville, N.C.; Mathematics, B.C.; Chi Beta Phi, Marshal, Baptist Student Union, Mathematics Club, *Buccoener*.
- GOLDFARB, MARTIN J., Greensboro, N.C.; History, A.B.; Lacrosse, Alpha Epsilon Pi, Secretary, Treasurer; Hebrew Youth Fellowship, President.
- GOLDING, DIANNE, Roanoke, Va.; Physical Education, B.S.; Physical Education Majors Club, Student National Education Association, Phi Epsilon Mu.
- GOLDSTON, MILDRED A., Goldston, N.C.; Home Economics, B.S.; Home Economics Chapter, Tau Upsilon Omicron, Student National Education Association.
- GOODEN, PATRICIA A., El Monte, Calif.; Nursing, B.S.N.; Freshman Orientation Counselor, Alpha Xi Delta, Rush Secretary, Activities Chairman, Journal Correspondent; House Council, Student Nurse's Association, Dormitory Social Chairman.
- GOODWIN, JUDITH G., Morehead City, N.C.; Primary Education, B.S.; Student National Education Association, Association for Childhood Education.
- GORDON, MICHAEL D., Greenville, N.C.; Business, B.S.A.; Air Force ROTC.
- GOTTSCHALK, VIRGINIA, Jacksonville, N.C.; Grammar Education, B.S.; Newman Club, President, Vice President, Secretary; Mathematics Club, Student National Education Association.
- GRANT, JOAN C., Seven Springs, N.C.; Elementary Education, B.S.
- GRANT, THOMAS J., St. Augustine, Fla.; Physical Education, B.S.; Football.
- GRAVATT, WM. NELSON, Burkeville, Va.; Geography, B.S.; Football, Fellowship of Christian Athletes, President; Co-captain Football Team.
- GRAY, JOHN T., Pleasant Garden, N.C.; Art Education, B.S.
- GRAY, MARY M., La Grange, N.C.; Education, B.S.
- GREEN, DAVID M., JR., Mountain Lakes, N.J.; Geography, A.B.; Gamma Tau Upsilon, Chi Beta Phi, Alpha Sigma Phi.
- GREEN, JOAN C., Hertford, N.C.; Home Economics, B.S.; Home Economics Club.
- GREER, ELLEN M., Whiteville, N.C.; Art, Interior Design, B.S.; House Council.

Senior Directory

GREGORY, MARY L., Lucama, N.C.; Primary Education, B.S.

GRIFFIN, SUZANNE, Washington, D.C.; Education, B.S.; Women's Recreation Association, Sigma Sigma Sigma, Student National Education Association.

GRIMES, KATHY Q., Cooleenec, N.C.; Health and Physical Education, B.S.; Women's Recreation Association, Physical Education Majors Club, Gamma Beta Phi, Phi Epsilon Mu, Dormitory Secretary.

GROVE, WM. GOODLOE, Halifax, N.C.; Industry, B.S.P.

GUPTOM, MILTON C., Henderson, N.C.; Business, B.S.B.A.

GURGANUS, PATSY J., Bethel, N.C.; Primary Education, B.S.; Student National Education Association, Chi Omega, Orientation Counselor, Association for Childhood Education.

GURLEY, TONY K., Goldsboro, N.C.; Mathematics, B.S.; Student Counselor, Gamma Beta Phi, Student National Education Association.

HAGER, DAVID S., Mount Holly, N.C.; Business Administration, B.S.P.; Marching Pirates, Symphonic Band, Varsity Band, College Choir, Choral Union, Collegians Dance Band, Phi Mu Alpha, Pledge Class President, Social Chairman, Historian, Executive Committee.

HAGWOOD, RICKY G., Elkin, N.C.; Business Education, B.S.

HAHN, ANNA L., Charlotte, N.C.; Business, B.S.; Phi Beta Lambda.

HALES, MARY A., Fremont, N.C.; Art, B.S.

HALL, FRANK W., Milford, Del.; Accounting, B.S.

HALL, ROBERT H., Angier, N.C.; Accounting, B.S.B.A.; Freshman Basketball, Freshman Baseball, Alpha Kappa Psi.

HALSEY, JOHNNY V., Patrick Springs, Va.; History, A.B.

HANCHEY, SANDRA L., Jacksonville, N.C.; English, B.S.; Majorette, Gamma Beta Phi.

HANDLON, JAMES WM., Greensboro, N.C.; Business, B.S.B.A.; Varsity Golf, Alpha Kappa Psi, Corresponding Secretary; Student Government Association, Internal Affairs, Society for Advancement of Management.

HANNER, DAVID C., Charlotte, N.C.; History, A.B.; Kappa Sigma, Guard, Treasurer; Phi Alpha Theta, Freshman Track, Tutorial Society, Entertainment Committee.

HARDISON, JUDY H., Jamesville, N.C.; Grammar Education, B.S.

HARDY, HERMAN A., Kinston, N.C.; Business, B.S.B.A.; Society for the Advancement of Management.

HARE, JAMES D., Faison, N.C.; Elementary Education, B.S.; Student National Education Association.

HARMON, GERALD K., Bessemer City, N.C.; Business, B.S.P.; University Union Bowling League, Intramurals.

HARPER, CHARLES M., Greensboro, N.C.; History, B.S.; Football, Lacrosse, Semper Fidelias Society.

HARRELL, BENNETT M., Goldsboro, N.C.; Psychology, A.B.

HARRE, MARY L., Reidsville, N.C.; Business, B.S.

HARRELL, SHIRLEY J., Colerain, N.C.; Elementary Education, B.S.; Student National Education Association, Women's Chorus, Women's Recreation Association, Association for Childhood Education.

HARRINGTON, WILLIAM E., Washington, N.C.; History, A.B.

HARRIS, DOLORES R., Greenville, N.C.; History, B.S.; Mathematics Club, *Buccaneer*.

HARRIS, JANN E., Kannapolis, N.C.; Primary Education, B.S.; House Council, Student National Education Association, Association for Childhood Education.

HARRIS, JOHN F., Burlington, N.C.; Business Administration, B.S.P.

HARRIS, NANCY S., Rutherford, N.S.; Nursing, B.S.

HARRIS, ROBERT J., Washington, N.C.; Mathematics, A.B.; Freshman and Varsity Baseball, Physics Club, Mathematics Club.

HARRISS, JUDY C., Southern Pines, N.C.; Voice, B.M.; Chapel Choir, College Chorale, University Choir, Music Education National Conference.

HAUN, VERONIKA G., Killrell, N.C.; Elementary Education, B.S.

HAWLEY, JESSE J., Lucama, N.C.; English, B.S.

HAWLEY, NANCY C., Sims, N.C.; Primary Education, B.S.; Student Counselor.

HAYES, CHARLES A., Norlina, N.C.; Business Administration, B.S.; Society for the Advancement of Management.

HAYES, LYNDA D., Cherryville, N.C.; English, B.S.

HEALY, PATRICIA L., Raleigh, N.C.; Interior Design, B.S.; National Society of Interior Designers.

HEARNE, SARA L., Biscoe, N.C.; Art, B.S.

HECKMAN, SANDRA W., Miami, Fla.; Business, B.S.P.

HEDGEPEATH, ANDREW C., Kittrell, N.C.; Geography, A.B.

HEDGEPEATH, DETRA S., Eure, N.C.; Business, B.S.B.A.; Phi Beta Lambda, Society for the Advancement of Management.

HEEDEN, CAROL A., Goldsboro, N.C.; English, B.S.

HEFFNER, LIZA B., Lock Haven, Pa.; Sociology, A.B.; Alpha Phi.

HENDRICKS, JOHN D., Nashville, N.C.; Physical Education, B.S.; Physical Education Majors Club, North Carolina Association Health, Physical Education and Recreation.

HENDRICKS, MARJORY J., Rehoboth Beach, Del.; Primary Education, B.S.; Student Government Association, Freshman Senator, Dor-

mitory Representative, Rules Committee, Communications Committee; Women's Judiciary, Vice Chairman; Varsity Cheerleader Alternate, Campus Movies Committee, Chairman; School Spirit Committee, Student Party, Homecoming Committee, Hokey, Women's Glee Club, Varsity Band, Women's Residence Council, Legislature Collegiate Council of United Nations, *Who's Who In American Colleges and Universities*.

HENRY, CATHERINE B., Rocky Mount, N.C.; Home Economics, B.S.; Home Economics Club, Student National Education Association, Phi Upsilon, Treasurer.

HENSON, DIANE E., Metairie, Pa.; Library Science, B.S.; Library Club, Young Republican Club, History Club, Homecoming Committee.

HENSON, LARRY M., Mount Holly, N.C.; Business, A.B.; Theta Chi, Assistant Treasurer; Phi Beta Lambda, Freshman Orientation Counselor, Society for Advancement of Management.

HEPLER, SHIRLEY A., Raleigh, N.C.; Sociology, A.B.; Sociology Club, Dormitory Treasurer, Young Democrats Club, Student National Education Association.

HEWETT, LESLIE W., JR., Fords, N.J.; Mathematics, B.S.; Industrial Arts Club, Gymnastics Club, President; Phi Sigma Pi, Reporter; Mathematics Club, *Who's Who In American Colleges and Universities*.

HEYWARD, KATHERINE E., Mount Pleasant, N.C.; Physical Education, B.S.

HILL, LINDA M., Ahsokie, N.C.; Mathematics, B.S.; Chi Beta Phi, Mathematics Club, Student National Education Association.

HILL, MICHAEL T., Conover, N.C.; Business Administration, B.S.B.A.; Men's Judiciary, Freshman Orientation Counselor, Kappa Alpha Order, Social Chairman, Sergeant-at-arms, Inter-Fraternity Council Representative; Committee for Advancement of National Honor Societies, Chairman; Student Government's Association.

HINES, SAMUEL S., Richmond, Va.; Spanish, B.S.

HINTON, YVONNE J., Kinston, N.C.; Primary Education, B.S.; Student National Education Association.

HITCHCOCK, JANICE B., Charlotte, N.C.; Primary Education, B.S.; Freshman Cheerlead-

He is just one on a big University campus.



cr, Alpha Delta Pi, Social Chairman; Student National Education Association.

HOARD, JENNIFER L., Arlington, Va.; History, A.B.

HODGE, RUTH A., High Point, N.C.; Library Science and History, B.S.; Alpha Beta Alpha, History Club.

HODGSON, HILDA S., Winston-Salem, N.C.; Nursing, B.S.N.; Tau Pi Epsilon.

HOGG, DONALD G., Dry Fork, Va.; Business Administration, B.S.A.

HOLDER, REBECCA M., Garner, N.C.; Nursing, B.S.N.; Student Counselor, Chi Omega, Vice President, Secretary; Orientation Counselor, Honor Council, Attorney General; Summer School Student Government Association, Day Student Representative; Student Nurse's Association, Sophomore Class Secretary, *Who's Who In American Colleges and Universities*.

HOLLOMAN, JOSEPH J., Ahoskie, N.C.; Accounting, B.S.P.; Sigma Tau Sigma, Vice President; Society for the Advancement of Management, Treasurer; *East Carolinian*, Production Editor; *Young Republicans Club*.

HOLLOWAY, ROBERT E., Salisbury, Md.; Business Administration, B.S.B.A.; Circle K, Phi Beta Lambda, Society for the Advancement of Management.

HOLMES, KEITH D., JR., Greenville, N.C.; Chemistry, B.S.P.; Freshman Chemistry Handbook Award, Student Affiliate of American Chemical Society, President; Chi Beta Phi, Sigma Xi Research Award.

HOLT, LAWRENCE D., Raleigh, N.C.; Political Science, A.B.; Varsity Cheerleader, Orientation Counselor, Appeals Board, Theta Chi, Vice President, President; Inter-Fraternity Council.

HOLT, SHIRLEY F., Durham, N.C.; Nursing, B.S.N.; College Marshal, Alpha Delta Pi, Tau Pi Upsilon, Student Nurse's Association, Student Counselor, Orientation Counselor.

HONAKER, WILLIAM F., Goldsboro, N.C.; Psychology, A.B.

HONEYCUTT, BRENDA K., Roseboro, N.C.; Business, B.S.; Phi Beta Lambda, Student National Education Association, Dormitory President, Women's Judiciary, Dean's Advisory Council.

HOOVER, LYNDA L., New Holland, Pa.; English, B.S.; University Union, Corresponding Secretary, Recording Secretary.

HOPEWELL, GLORIA J., Goldsboro, N.C.; English, B.S.; Student National Education Association.

HOPPE, TOBY S., Pompano Beach, Fla.; Primary Education, B.S.; Kappa Delta, Parliamentarian; Summer School Legislator, Student National Education Association, Association for Childhood Education.

HORNER, JANICE A., Fayetteville, N.C.; Education, B.S.

HOWARD, MARGARET A., Greensboro, N.C.; Business, B.S.; Kappa Delta at Queens College.

HOWELL, JUDITH A., Apex, N.C.; Elementary Education, B.S.; Student National Education Association.

HOWERTON, BETSY G., Roxboro, N.C.; Education, B.S.; Student National Education Association, Association for Childhood Education, Dormitory President, Women's Judiciary, Dean's Advisory Council.

HOWIE, MEREDITH A., Charlotte, N.C.; Primary Education, B.S.; Student National Education Association, National Education Association.

HOWITT, ROBERT B., Northville, N.J.; History, A.B.

HOWLAND, MARY V., King George, Va.; Elementary Education, B.S.; Student National

Education Association.

HOYLE, ROBERT C., Richmond, Va.; Industrial and Technical Arts, B.S.P.

HUDSON, CHARLES T., JR., Greenville, N.C.; Chemistry, A.B.; American Chemistry Society.

HUDSON, STEVE W., Hickory, N.C.; Physical Education, B.S.; Freshman Football, United Nations General Assembly.

HUEY, WILLIAM J., Burlington, N.C.; Business, B.S.A.; ROTC, Men's Residence Council, Student Party, Delta Sigma Pi.

HUFFMAN, ROBERT L., JR., Goldsboro, N.C.; Business, B.S.B.A.

HUGHES, NETTIE S., Chadbourn, N.C.; Biology, B.S.; *Buccaneer*.

HUMPHRIES, EDWARD D., Charlotte, N.C.; Business Administration, B.S.B.A.

HUNTER, MARY B., Beaulieu, N.C.; Business Education, B.S.; Phi Omega Pi, Secretary; Phi Beta Lambda.

HUNTER, WILLIAM J., Winston-Salem, N.C.; Biology, A.B.

HUTCHISON, SUSAN D., South Boston, Va.; History, A.B.; History Club, Tau Sigma, Young Republicans Club, Phi Alpha Theta, Historian; History Honors Seminar.

HUX, ALBERT R., JR., Roanoke Rapids, N.C.; Psychology, A.B.; Alpha Phi Omega, Intramurals.

HYDE, JOHN S., Cary, N.C.; Political Science, A.B.

IACONA, CHARLES J., Greenville, N.C.; Biology, B.S.; Crew Team, Karate Club, Surf Club, Intramural Softball.

INGRAM, DONALD W., Alexandria, Va.; Business, B.S.A.

IREY, JILL, Silver Springs, Md.; Interior Design, B.F.A.; Alpha Gamma Delta at West Va. Wesleyan, Social Chairman, Pledge Class Treasurer; Kappa Pi, Secretary, Treasurer; Yearbook, Class Editor; Newspaper, Art Editor.

IRONS, GAY, McLean, Va.; Primary Education, B.S.; Student National Education Association, Association for Childhood Education.

ISNER, ROBERT B., III, Mouth of Wilson, Va.; Art, B.F.A.; College Artist of the School of Art, Treasurer.

JACKSON, JESSE V., Winterville, N.C.; Industrial Technology, B.S.P.; Epsilon Pi Tau, Industrial and Technical Education Club.

JACOBS, BETTY E., Elizabeth City, N.C.; Primary Education, B.S.; Women's Glee Club, Concert Choir, Women's Chorus, Delta Zeta, Panhellenic, Student National Education Association.

JAMES, HARRIET H., Concord, N.C.; Home Economics, B.S.; Home Economics Club, Phi Upsilon Colony.

JAMES, NANCY E., Sunbury, N.C.; Library Science, B.S.; Library Club, Student Counselor, Alpha Beta Alpha.

JAYROE, DONALD W., Morehead City, N.C.; Physical Education, B.S.; Glee Club, Indoor and Cross-Country Track, Spring Track, Team Captain.

JENKINS, HARRY E., Wadesboro, N.C.; Business Administration, B.S.P.

JENNINGS, DAVID H., Madison Heights, Va.; Business, A.B.

JENNINGS, SUSAN M., Patterson, La.; Primary Education, B.S.

JENRETTE, BRENDA C., Tabor City, N.C.; Business, A.B.; Majorette, Phi Beta Lambda, Young Republicans Club.

JERNIGAN, EMMA L., Edenton, N.C.; Elementary Education, B.S.

JERNIGAN, LINDA E., Colerain, N.C.; Education, B.S.; Student National Education Association.

JESSUP, FRANCES S., Bennett, N.C.; Elementary Education, B.S.; Association for Childhood Education, Student National Education Association.

JILCOTT, MARGARET T., Roxobel, N.C.; Business, B.S.P.; Gamma Beta Phi, Phi Beta Lambda, Dormitory Officer.

JOHNSON, HORACE M., JR., Durham, N.C.; Business, B.S.A.; Alpha Kappa Psi, President; Dean's Advisory Council, Track Team.

JOHNSON, JEANNE C., Winterville, N.C.; Primary Education, B.S.; Student National Education Association.

JOHNSON, JOSEPH W., Burlington, N.C.; Mathematics, A.B.; Track Team, Cross-Country; Baptist Student Union, Vice President.

JOHNSON, LARRY D., Lynchburg, Va.; Business, B.S.

JOHNSON, PATSY A., Forest City, N.C.; Psychology, A.B.

JOHNSTON, JULIE G., Nashville, N.C.; Health and Physical Education, B.S.; Physical Education Majors Club, Women's Recreation Association, Field Hockey Chairman; Phi Epsilon Mu, Parliamentarian; Student National Education Association, North Carolina Association for Health, Physical Education and Recreation.

JONES, BETTIE T., Snow Hill, N.C.; Primary Education, B.S.

JONES, CAROLE L., Hickory, N.C.; Sociology, A.B.

JONES, CERESY K., Fuquay-Varina, N.C.; Primary Education, B.S.; Chapel Choir, College Choral, Student National Education Association, Alpha Beta Alpha, Secretary Treasurer; Student Counselor.

JONES, DONALD G., Pantego, N.C.; Industrial Technology, B.S.P.; Industrial and Technical Education Club, American Institute of Physics.

JONES, JAMES E., Gradeake, N.C.; Mathematics, B.S.; Lambda Chi Alpha, Parliamentarian, Ritualist.

JONES, LINDA L., Williamston, N.C.; Home Economics, B.S.; Kappa Delta, President, White Ball Representative, Best Pledge Award; Kappa Delta National Convention Delegate, Majorette, Head Majorette, Marching Pirates, Dean's Advisory Council, Home Economics Club, Student National Education Association.

JONES, LINDSAY E., Washington, N.C.; Business, B.S.B.A.; Phi Beta Lambda, Society for the Advancement of Management.

JONES, LYNNE H., Arlington, Va.; Psychology, A.B.; Sociology Club, Women's Chorus, Psychology Club, Delta Zeta, Philanthropy Chairman; Law Society, Secretary-Treasurer; *Buccaneer*.

JONES, MILLARD B., Durham, N.C.; History, B.S.; Circle K Club, President.

JONES, MONA B., Clinton, N.C.; Primary Education, B.S.; Association for Childhood Education.

JOYNER, DOROTHY J., Rocky Mount, N.C.; Grammatical Education, B.S.; Student Counselor, Key, Editor; Publications Board, Alpha Phi, Corresponding Secretary, President; College Marshal, Student Government Association, Special Events Committee; Women's Honor Council, Vice Chairman; *Who's Who In American Colleges and Universities*.

JOYNER, JUDITH A., Farmville, N.C.; Primary Education, B.S.; Marshal, Alpha Phi, *Who's Who In American Colleges and Universities*.

JUDICE, LYNN E., Alexandria, Va.; Economics, B.S.A.; Freshman and Sophomore Honors, Phi Sigma Pi, Corresponding Secretary; Arnold Air Society, Comptroller, Information Officer; American Legion Award, Sigma Tau Sigma, President, Historian.

Senior Directory

KALLMAN, RONALD S., Richmond, Va.; Business, B.S.; Alpha Epsilon Pi, President; Inter-Fraternity Council, Treasurer; Hebrew Youth Fellowship, Treasurer; Lacrosse Team.

KATON, JAY D., Falls Church, Va.; Accounting, B.S.; Delta Sigma Pi, Treasurer; Phi Beta Lambda.

KAY, BEVERLY A., Virginia Beach, Va.; Primary Education, B.S.; Kappa Delta Pi, Student National Association.

KEATING, CAMILLA E., Shelley, N.C.; Sociology, A.B.; Sociology Club.

KEEL, RUFUS V., Greenville, N.C.; Geography, A.B.; Gamma Theta Upsilon, President.

KEETER, KERMIT K., JR., Shelby, N.C.; Psychology, A.B.; Phi Sigma Pi, Chi Beta Phi, Psi Chi.

KEETER, SIDNEY C., JR., Goldsboro, N.C.; Industrial Education, B.S.; Alpha Phi Omega, Epsilon Pi Tau, Industrial and Technical Education Club, Men's Honor Council, Attorney General; Dormitory Floor Manager.

KEEVER, JUDITH A., Hickory, N.C.; Sociology, A.B.; Aquanymphs, Sociology Club, Psychology Club.

KEIBER, ROBERT J., Kearny, N.J.; Art, B.S.; Sigma Nu, Inter-Fraternity Council.

KEMP, DONALD R., Greensboro, N.C.; History, A.B.

KENNEDY, LINDA K., Pink Hill, N.C.; Grammar Education, B.S.; Gamma Beta Phi, Student National Education Association.

KENNEDY, RICHARD B., Pfafftown, N.C.; Political Science, A.B.; Dormitory President, Men's Judiciary, Student Government Association, Lecture Committee, Band.

KENT, CAROL A., Tarboro, N.C.; English, B.S.

KETCHAM, RONALD R., Jacksonville, N.C.; Business Administration, B.S.; Phi Sigma Pi, Society for Advancement of Management, President; WECU, Business Manager.

KIGHT, LAURIE J., Jacksonville, N.C.; Sociology, A.B.; Majorette, Sociology Club.

KILLGO, JAMES L., JR., High Point, N.C.; Chemistry, B.S.; Kappa Sigma, Pre-Med. Society, Vice President; Inter-Fraternity Council, American Chemical Society.

KIMLICK, JEANNE M., Mathews, N.C.; Art, B.S.; Student National Education Association, Homecoming Committee, National Society for Interior Designers.

KING, ALICE R., Norlina, N.C.; Home Economics, B.S.; Phi Upsilon Colony.

KING, ANN L., Warrenton, N.C.; Education, B.S.

KING, CARL W., Durham, N.C.; Business Administration, B.S.; Student Government Association.

KING, MARY L., Hampton, Va.; Political Science and German, A.B.; Women's Glee Club, Gamma Beta Phi, Canterbury Club, Philosophy Honors Seminar, Rebel, Advertising Manager.

KING, THOMAS H., Ahoskie, N.C.; Art, B.S.; Men's Residence Council, Dean's Advisory Council, University Union, Fine Arts Committee, President; Associated Arts Board, Delta Phi Delta, *Who's Who in American Colleges and Universities*.

KINGSBURY, HARRY K., JR., Washington, D.C.; Business, B.S.

KINNEY, KENNETH B., Greensboro, N.C.; Business, B.S.; Freshman Swimming, Theta Chi, Rush Chairman.

KINZIE, MICHAEL A., Bridgewater, Va.; Music, B.M.E.; Phi Mu Alpha, Pi Kappa Lambda, Marching Pirates, Symphonic Band, Orchestra, Student Music Education National Conference.

KIVETT, PAULINE D., Kinston, N.C.; Business, B.S.; Pi Omega Pi, Attorney General, Chi Omega.

KLEIN, MARTHA D., Kenly, N.C.; Nursing, B.S.N.; Student Nurses Association, Vice President, District VI Recording Secretary, State Recording Secretary; Alpha Phi, Social Secretary; Alumni Secretary; Gamma Beta Phi.

KLEMP, KARLEEN, Annandale, Va.; Political Science, A.B.; Model United Nations, *East Carolina*, Delta Zeta Junior Panhellenic Delegate; Summer School Queen Court, Intramural Volleyball and Basketball, Young Democrats.

KLUITZ, SUSAN C., Durham, N.C.; Primary Education, B.S.; Student National Education Association, Association for Childhood Education.

KOEHLER, ROBERT A., Kinston, N.C.; History, B.S.; Freshman and Varsity Football, Lutheran Student Association, President; Phi Beta Kappa, Phi Sigma Pi, Historian, Pledge Chairman; Faculty Evaluation Committee, Phi Alpha Theta, History Honors' Scholarship, *Who's Who in American Colleges and Universities*.

KOONCE, WILLIAM J., JR., Greenville, N.C.; Industry, B.S.P.; Epsilon Pi Tau, Industrial and Technical Education Club.

KRAMER, JANINE A., Raleigh, N.C.; Art, Interior Design, B.F.A.; National Society for Interior Designers, College Artists of the School of Art.

KUHN, NANCY L., Shippensburg, Pa.; Mathematics, A.B.; Alpha Omicron Pi, Chi Beta Phi, Secretary; University Union, Historian, Social Chairman, Secretary; Women's Glee Club, Mathematics Club, Women's Recreation Association, Student National Education Association, Summer School Student Government Association Legislator.

LAI, ROBERT, Babylon, N.J.; Industrial Technology, B.S.

LAMPARTER, DENIS L., Manheim, Pa.; Distributive Education, B.S.; Delta Sigma Pi, Pi Omega Pi, Men's Residence Council.

LANDIS, EILEEN D., Media, Pa.; History, A.B.; Student Government Association, Chi Omega, Women's Recreation Association.

LANDSPERGER, WALTER J., Greensboro, N.C.; Industrial and Technical Education, B.S.; Industrial and Technical Education Club.

LANE, GORDON M., Snow Hill, N.C.; Business Administration, B.S.A.; Freshman Baseball, So-

ciety for the Advancement of Management.

LANE, REBECCA L., Snow Hill, N.C.; Psychology, A.B.

LANE, ROBERT L., JR., Greenville, N.C.; Business Administration, B.S.

LANE, WALTER M., Fremont, N.C.; Accounting, B.S.B.A.

LARSON, PATRICIA A., Fort Bragg, N.C.; English, B.S.; Student Counselor, Military Ball Queen, Angel Flight, Administrative Officer, Executive Officer Commander; Leadership Award, Delta Zeta, Recording Secretary, Corresponding Secretary; Sigma Chi Delta Sweetheart, White Ball Representative, Homecoming Representative, Student Government Association, Budget Committee Secretary; University Party, Secretary; Freshman Honor Council, Judiciary Committee, Woman's Recreation Association.

LASATER, REBECCA D., Durham, N.C.; English, A.B.; Student Counselor, Sigma Tau Delta.

LASSITER, GLENN M., Raleigh, N.C.; Industrial Technology, B.S.P.; Freshman Class Senator, Summer School Legislator, Sophomore Class President, Foreign Films Committee, Chairman; Executive Committee, Ring Committee, Social Standards Committee, Dean's Advisory Council, Junior Class President, Men's Residence Council, Floor Representative, Entertainment Committee, Secretary; Fine Arts Committee, Lecture Committee, Associated Arts Board, Phi Alpha Sigma Campus Service Committee, Chairman; *Who's Who in American Colleges and Universities*.

LASSITER, NANCY K., Boykins, Va.; Primary Education, B.S.; Student National Education Association.

LAUB, JEANNE S., Charlotte, N.C.; Music, B.M.E.; Sigma Alpha Iota, Concert Choir, Marching Pirates, Music Educator's National Conference, Chapel Choir.

LAUGHINGHOUSE, CHARLES F., Greenville, N.C.; Business, B.S.B.A.

LAUGHLIN, ARRINGTON J., Greenville, N.C.; History, B.S.

LAUMANN, JAMES T., Jacksonville, N.C.; Geography, A.B.; Marching Pirates, Varsity Band, Symphonic Band, Phi Mu Alpha.

LAW, JERRY D., Mobile, Ala.; Psychology, A.B.; Psychology Club, Soccer Team.

LAWRENCE, EDWARD W., Rockingham, N.C.; Education, B.S.; Student National Education

"Old world, we cannot hold thee close enough."



Association.

LAWSON, NANCY R., Durham, N.C.; Nursing, B.S.N.; Student Counselor, Tau Pi Upsilon, Honor Council, Attorney General; Student Nurses Association, Sigma Sigma Sigma, Vice President; College Marshal.

LEBLANC, JANE H., Scituate, Mass.; Spanish, A.B.; Alpha Omicron Pi, Women's Recreation Association.

LEBLOND, RANDALL P., Swansboro, N.C.; Mathematics, A.B.; East Carolina Bowling League, President; Gamma Beta Phi, Reporter; Mathematics Club, Treasurer; Physics Club.

LEE, ANNA C., Asheville, N.C.; Art Education, B.S.

LEE, JANE A., Goldsboro, N.C.; Sociology, A.B.

LEE, SANDRA J., Richlands, N.C.; English, B.S.; Student National Education Association.

LEE, SARAH J., Oriental, N.C.; Grammar Education, B.S.

LEGGETT, CAROLYN J., Pinetown, N.C.; Home Economics, B.S.; Home Economics Chapter, Student National Education Association, Dormitory Vice President.

LEGGETT, DONNA Y., Oxford, N.C.; Special Education, B.S.; Student National Education Association, Association for Childhood Education.

LESTER, THOMAS H., Orange, Va.; Psychology, A.B.; Chi Beta Phi, Virginia Students Club, Vice President.

LEWIS, BRENDA T., Randleman, N.C.; Library Science and History, B.S.; Library Science, History Club.

LEWIS, JOANNE C., Beaufort, S.C.; Biology, A.B.; Freshman and Sophomore Honors Seminar, Chi Beta Phi, Pledge Master, Vice President; Woodrow Wilson Fellowship Candidate.

LEWIS, LARRY E., Warsaw, Va.; Business Administration, B.S.P.; Delta Sigma Pi.

LEWIS, LAWRENCE H., JR., Poughkeepsie, N.Y.; History, B.S.; Alpha Phi Omega, Corresponding Secretary; Freshman Golf, Varsity Golf, Intramurals.

LEWIS, SUSAN T., Arlington, Pa.; Primary Education, B.S.; Student National Education Association, Vice President; Women's House Council.

LILLY, SAMUEL B., Newport, N.C.; Physical Education, B.S.; Honor Council, Freshman and Varsity Basketball, Fellowship of Christian Athletes, Physical Education Majors Club, Phi Epsilon Kappa, Vice President, President; Phi Sigma Pi, *Who's Who in American Colleges and Universities*.

LINDENMUTH, DEBORAH A., Media, Pa.; Physical Education, B.S.

LINDSEY, WILLIAM H., Fayetteville, N.C.; Chemistry, A.B.; Intramural Volleyball, Intramural Baseball, ROTC, Drill Team, Commander; Wrestling, Student Affiliate American Chemistry Society, Treasurer; Premedical Society, Treasurer, Vice President; Psychology Club.

LIPPINCOTT, MARY A., Fredericksburg, Va.; Sociology, A.B.; Psi Chi, Sociology Club, House Council, Women's Residence Council, Dormitory President.

LITTLE, BETSY B., Hertford, N.C.; Home Economics, B.S.

LITTLE, BRENDA L., Laurel Hill, N.C.; Home Economics, B.S.; Freshman Class Senator, American Home Economics Association, University Union, *Buccaneer*, Student Government Association.

LITTLE, DONALD P., JR., Capron, Va.; Psychology, A.B.; Mathematics Club, Psychology Club.

LOGEMANN, ERNEST W., Rapidan, Va.; History, B.S.; Marching Pirates, Phi Mu Alpha,

Social Committee, Pledge Committee.

LORD, JANETTE E., Lexington, Va.; English, A.B.

LORENZ, PATRICIA A., Wise, N.C.; Biology, A.B.

LOSEE, CAROL A., Falls Church, Va.; Interior Design, B.F.A.

LOVE, MARY D., Concord, N.C.; Business, B.S.; Phi Beta Lambda.

LOWE, JANET H., Williamsburg, Va.; Sociology, A.B.; Alpha Kappa Delta, Vice President; Sociology Club.

LUCAS, ALICE D., Halifax, N.C.; Psychology, A.B.; Alpha Omicron Pi, Philanthropic Chairman; Gamma Beta Phi, *East Carolinian*, Women's Recreation Association, Chi Beta Phi, University Union, Faculty Evaluation Committee.

LUECK KERRY W., Falls Church, Va.; English, A.B.; Soccer Team.

LYDA, ELIZABETH L., Asheville, N.C.; Music, B.M.E.; Marching Pirates, Varsity Band, Symphonic Band, Women's Glee Club, University Chorus, Student Counselor, Music Educator's National Conference.

MACEMORE, ALBERT D., Jonesville, N.C.; Business, B.S.

MAGGIOLO, JUDITH S., Babylon, N.J.; Education, B.S.; Student National Education Association.

MALLARD, HARRY C., JR., Pollockville, N.C.; Elementary Education, B.S.; Psychology Club, Student National Education Association, President.

MANNINO, VICTOR E., Newport, N.C.; Business, B.S.B.A.

MANSFIELD, BARBARA B., Raleigh, N.C.; History, B.S.

MARSHALL, INA K., Burlington, N.C.; Primary Education, B.S.; Women's Glee Club, Vice President; Alpha Xi Delta, Pledge Trainer, Vice President, Best Pledge; Summer School Student Government Association Legislator, Student Counselor, Dormitory President, Hall Proctor, House Council.

MARTIN, CHARLES C., JR., Jamesville, N.C.; Business Administration, B.A.

MARTIN, PATRICIA L., Concord, N.C.; Nursing, B.S.N.; Student Nurses' Association.

MARTIN, SARAH L., Williamston, N.C.; Accounting, B.S.P.; Chapel Hill Chorus, Physical Therapy Club, Public Speaking and Debate.

MARTIN, WM. N., Washington, N.C.; Physical Education, A.B.; Men's Residence Council, Lacrosse, Freshman Football, Psychology Club, Physical Education Club.

MASON, PATRICIA J., Shawboro, N.C.; Health and Physical Education, B.S.; Physical Education Majors Club, Dormitory Vice President, Phi Epsilon Mu, Historian.

MASSENGILL, SUSAN H., Elizabeth City, N.C.; Primary Education, B.S.

MASSEY, JOAN M., Pleasant, N.C.; Elementary Education, B.S.; Student National Education Association.

MATHEWS, DONALD G., Caniden, N.C.; Physical Education, B.S.

MAULDIN, TULLA A., Dunn, N.C.; Home Economics, B.S.; Home Economics Association.

MAUSER, EDWARD A., JR., Hampton, Va.; Geography, A.B.; Freshman and Varsity Football, Monogram Club.

MAXWELL, ELKE B., Greenville, N.C.; Psychology, A.B.; Psi Chi, Psychology Club.

MAYER, KENNETH C., Newport, N.C.; Industrial Arts, B.S.; Epsilon Pi Tau.

McAFFREY, DAVID L., JR., Wilmington, Del.; Accounting, B.S.; University Union Bowling Team, Phi Beta Lambda.

MACCANDLESS, BETTY D., Vanceboro, N.C.; Business, B.S.; King Youth Fellowship, Vice

President, Secretary; Student Counselor, Homecoming Representative, Society for the Advancement of Management, Secretary; Pi Omega Phi, Historian.

MCCHESNEY, JAMES D., Charleston, W. Va.; Chemistry, A.B.; American Chemistry Society.

MCLENNY, DENNIS K., Goldsboro, N.C.; Psychology and Education, A.B.; Freshman Football, Psychology Club, Varsity Football.

MCCLUSKEY, PHYLLIS L., Greensboro, N.C.; Education, B.S.; Student National Education Association, Association of Childhood Education, Women's Chorus.

McCOMBS, MARVIN, III, Statesville, N.C.; Industrial Technology, B.S.P.; Kappa Alpha Order.

McCOMBS, NEALE R., JR., Kannapolis, N.C.; Business Administration, B.S.B.A.; Dormitory President, Lt. Governor; Men's Residence Council, Society for Advancement of Management.

McCRAW, MONTE F., Hopewell, Va.; Geography, B.S.; Gamma Theta Upsilon, Treasurer.

McCULLEN, ANNIE R., Clinton, N.C.; Music Education, B.M.E.; Chapel Choir, Women's Glee Club, University Chorus, Music Education National Council.

McCULLEN, AUDREY B., Hampstead, N.C.; Mathematics and Psychology, A.B.

McCULLEN, LILLIAN L., Tarboro, N.C.; English, B.S.; King Youth Fellowship.

McDANIEL, JANET E., Fayetteville, N.C.; Primary Education, A.B.; Student National Education Association, Association for Childhood Education.

McDUFFIE, HEIDI M., Princeton, N.C.; Elementary Education, B.S.; King Youth Fellowship, Historian; American Childhood Education, Vice President.

McGRATH, MARK J., Lowell, Mass.; History, B.S.

McINERNEY, ROBERT J., Somerville, N.J.; Business Administration, B.S.P.

McINNIS, REBECCA L., Sanford, N.C.; History, B.S.

McKEEL, SHERYL ANN, Graham, N.C.; English, B.S.; Student National Education Association, Angel Flight, Outstanding Pledge Award; *Buccaneer*, Alpha Beta Alpha.

McLAMB, HARRY C., JR., Newton Grove, N.C.; Music, B.M.E.; Marching Band, Orchestra, Symphonic Band, Phi Mu Alpha.

McLAMB, NANCY L., Chesapeake, Va.; Music Education, B.M.E.; Music Education National Council, Marching Pirates, Orchestra, Varsity Band, Symphonic Band, University Chorus, Sigma Alpha Iota.

McLAURIN, BRENDA L., Goldsboro, N.C.; Primary Education, B.S.

McLEAN, DORIS F., Hampton, Va.; Psychology, A.B.; Psychology Club.

McMAHON, VINCENT K., Washington, D.C.; Business Administration, B.S.

McNEILL, WM. D., Washington, N.C.; Industrial Technology, B.S.

McRAE, FLORA A., Rowland, N.C.; Commercial Art, B.S.

MEADOWS, PAMELA R., Kinston, N.C.; Business, A.B.; Student Counselor, Alpha Xi Delta, Social Chairman.

MEDLIN, PAMELA B., Albemarle, N.C.; Grammar Education and Library Science, B.S.; Women's Glee Club, Secretary; Library Club, Alpha Beta Alpha, Reporter; Student National Education Association, House Council.

MEGINNIS, SYLVIA J., Rockingham, N.C.; Speech, B.S.; East Carolina Playhouse.

MELVIN, ROBERT P., Statesville, Ga.; English, A.B.; Phi Beta Lambda, Young Republicans, *East Carolinian*, Advertising Manager.

Senior Directory

MENDENHALL, MARIA, Williamston, N.C.; English, B.S.

MERRITT, LINDA E., Wake Forest, N.C.; Art, B.S.; Gamma Beta Phi, Delta Phi Delta, President; National Society of Interior Designers, Treasurer.

MEWBORN, DOUGLASS E., Goldsboro, N.C.; Business Administration, B.S.B.A.; Alpha Kappa Psi, President, Secretary; Men's Glee Club, Intramural Athletics.

MILLER, ARNOLD L., Lexington, N.C.; Business, B.S.P.; Phi Beta Lambda, Society for Advancement of Management.

MILLER, BOBBY A., Beulaville, N.C.; Primary Education, B.S.; Woman's Chorus, Varsity Band.

MILLER, DONALD C., Winston-Salem, N.C.; Psychology, A.B.; Freshman Orientation Counselor, Popular Entertainment Committee, Psychology Club, Faculty Evaluation.

MILLER, JAMES A., Ahron, Pa.; Accounting, B.S.P.; University Union Bowling League, Delta Sigma Pi, Fraternity Bowling League, Phi Beta Lambda.

MILLER, JANICE B., Washington, N.C.; Health, Physical Education, B.S.; North Carolina Education Association, Student National Education Association, Physical Education Majors Club, American Association of Health, Physical Education and Recreation, Phi Epsilon Mu, Women's Recreation Association, Fletcher House Council.

MILLS, BARBARA J., Apex, N.C.; History, B.S.; Student National Education Association.

MILLS, BRENDA G., Durham, N.C.; Home Economics, B.S.

MINTON, CHARLES E., Nags Head, N.C.; Business Administration, B.S.A.

MINTZ, GARY M., Graham, N.C.; Physics, A.B.

MITCHELL, BINGHAM, JR., Aulander, N.C.; Health and Physical Education, B.S.; Physical Education Majors Club, Men's Program Chairman, North Carolina Association of Health, Physical Education and Recreation.

MITCHELL, MIRIAM G., Winston-Salem, N.C.; Education and History, B.S.; Senior Class Vice President, Alpha Phi, Panhellenic Council, Secretary; History Club, Student National Education Association, Foreign Films Committee, Women's Recreation Association, Panhellenic Delegate to Women's Residence Council.

MITCHON, KATHERINE E., Statesville, N.C.; Art, B.S.; Sigma Sigma Sigma.

MOBLEY, NETTIE M., Williamston, N.C.; Math, B.S.; Student Education Association, Chi Beta Phi.

MOHN, FREDERICK H., Richlands, N.C.; Political Science, A.B.; Men's Glee Club.

MONDS, JOHN P., Hertford, N.C.; Psychology, A.B.; North Carolina Wesleyan Singers, Aspects, Phi Sigma Pi, Psi Chi.

MONK, SIDNEY B., Goldsboro, N.C.; Business, A.B.

MONNES, JAMES B., McLean, Va.; Business, B.S.; East Carolina Surf Team, Intramurals.

MONROE, ORVILLE N., Rocky Mount, N.C.; Business, B.S.M.; Phi Sigma Pi, Alpha Kappa Psi, President; Freshman-Sophomore Honors Program, Men's Judiciary; Alpha Kappa Psi, President.

MOORE, BOYCE S., Cleveland, N.C.; Business Administration, B.S.P.; Student Legislature, Honor Council, Men's Residence Council, Treasurer, Vice-President; Dean's Advisory Council, Student Government Association, Treasurer, President; *Who's Who In American Colleges and Universities*.

MOORE, CAROL S., Chesapeake, Va.; Soci-

ology, A.B.; Student Counselor, Sociology Club, Secretary; Woman's Hall.

MOORE, CAROLYN P., Kannapolis, N.C.; Primary Education, B.S.

MOORE, JANET T., Tarboro, N.C.; Elementary Education, B.S.

MOORE, LEVY E., Tarboro, N.C.; History, A.B.

MOORE, LINDA S., Swansboro, N.C.; Home Economics, B.S.; Phi Upsilon Omicron, Reporter, Vice-President; Home Economics Club, Student Counselor.

MOORE, PHILLIP R., Washington, N.C.; Industrial Technology, B.S.

MOOREFIELD, ARTHUR W., Yanceyville, N.C.; History, B.S.

MOORING, STEVEN F., Maury, N.C.; Industrial Education, B.S.; Industrial-Technical Education Club, Epsilon Pi Tau, Reporter.

MORRISON, JAMES W., Westtown, N.Y.; Geography, A.B.

MORTON, SUSAN W., Hubert, N.C.; Primary Education, B.S.

MOSELEY, MARY L., Winterville, N.C.; Primary Education, B.S.

MOYE, PEGGY A., Windsor, N.C.; Business Administration, B.S.

MOYER, LYNDA J., Springfield, Va.; Drama, B.F.A.; East Carolina Playhouse, Concert Choir, National Collegiate Players.

MURDOCK, JEROLD P., Henderson, N.C.; History, B.S.

MURPHY, FRANCES A., Kinston, N.C.; Grammar Education, B.S.; Orientation Counselor, Student Government Association, Day Student Representative; Student Party, Sigma Sigma Sigma, Entertainment Committee; Elections Committee, Student National Education Association.

MURPHY, HERSCHEL G., Wilson, N.C.; Political Science, A.B.

MURRAY, JOAN A., Greenville, N.C.; Art, B.F.A.; Commercial Art Club, College Artist of the School of Art.

MURRAY, STEPHEN R., Greenville, N.C.; Business Law and Real Estate, B.S.B.A.; Delta Sigma Pi, President; College Union Committee, Interannual Bowling League.

MUSGROVE, SANDRA F., Jacksonville, N.C.; Elementary Education, B.S.; Young Republican Executive Council, Newman Club, *Buccaneer*, Academic Editor.

MYLUM, JANE, Wilson, N.C.; Art Education, B.S.

MYRICK, JUDITH A., Carthage, N.C.; Nursing, B.S.N., Student Nurses' Association, Dormitory Proctor.

NARRON, SAMUEL R., Middlesex, N.C.; Business, A.B.; Baseball.

NEAL, ANNE B., Henderson, N.C.; Science Education, B.S.; American Chemical Society, Chi Beta Phi, Student Counselor.

NEAL, JAMES P., Wilson, N.C.; History, B.S.

NEAL, JOHN E., Greensboro, N.C.; Chemistry, A.B.; Freshman Wrestling, American Chemical Society, President; Chi Beta Phi, President.

NEELY, FULTON R., Clinton, N.C.; Business, A.B.; East Carolinian, Advertising Manager; Intramural Basketball and Softball, Young Republicans Club.

NELMS, DONALD M., Spring Hope, N.C.; Geography, A.B.

NELSON, DONALD M., Spring Hope, N.C.; Geography, A.B.

NELSON, RICHARD S., Atlantic, N.C.; Business Administration, B.S. Phi Beta Lambda, Young Republicans Club.

NELSON, WALLACE V. JR., Wagram, N.C.; Business Administration, B.S.A., Sigma Nu.

NETTLES, WILLIAM M., Hampton, Virginia; Mathematics, B.S.

NEUBERN, ANTHONY E., Elizabeth City, N.C.; Mathematics, A.B.

NICHOLS, NANCY A., Charlotte, N.C.; Education, B.S.; Student National Education Association, American Childhood Education.

NICHOLS, STEPHEN C., Norwood, N.C.; Psychology.

NOBLE, JUDY C., Deep Run, N.C.; Grammar Education, B.S.; Dormitory Proctor, Angel Flight, Pledge Secretary, Social Committee.

NOLAN, RUSSELL E. JR., Fredricksburg, Va.; Business, B.S.A.; Soda Shop, Student Manager.

NORRELL, JANET M., Liberty, N.C.; Home Economics, B.S.

NORWOOD, JOHN S., Black Mountain, N.C.; Physical Education, B.S.

NUTTER, SANDRA L., Vienna, Virginia; History, A.B.

OBER, BOBBY S., Edenton, N.C.; Business Education, B.S.; Freshman Scholarship Award, Young Republican Club, Secretary; Student National Education Association, Phi Beta Lambda, Beta Kappa Chi, President; *Who's Who In American Colleges and Universities*.

OLEARY, HARRIET E., Warsaw, N.C.; Library Science, Geography, B.S.; *Buccanneer*, Student National Education Association, Library Club, Alpha Beta Alpha.

OLIVER, ALICE A., Creswell, N.C.; Library Science, B.S.; Library Club.

OLSEN, RICHARD P., Belle Mead, N.J.; Physics, A.B.; Mathematics Club, Student Section of American Institute of Physics, President; University Union Bowling League.

ONEAL, HELEN F., Steadman, N.C.; English, B.S.

ORCHARD, HAYS W., McLean, Virginia; Mathematics, B.S.; Air Force ROTC, East Carolina Honor Drill Team, Arnold Air Society, Chaplain, Operations Officer; General Dynamics Award, East Carolina Handgun Club, Treasurer; Floor Manager, Men's Honor Council, Investigator; Men's Judiciary, Attorney General; Intramurals.

ORMAND, ROBERT A., Conover, N.C.; Business Administration, B.S.P.; Kappa Sigma.

ORMAND, SHELOR W., Hickory, N.C.; Business Education, B.S.; Modern Dance Club, Dormitory Social Committee.

ORMSBY, THOMAS E., Southern Pines, N.C.; Business, B.S.B.A.; Society for Advancement of Management.

OVERTON, BECKY H., Greenville, N.C.; Mathematics, B.S.; Mathematics Club.

OVERTON, BOBBY E., Kittrell, N.C.; Business, B.S.; Delta Sigma Pi.

OWEN, RAY W., Newport News, Va.; Political Science and Philosophy, A.B.; Orientation Counselor, Law Club, Men's Judiciary, Chairman; Phi Kappa Tau, President, Vice President, Parliament, I.F.C. Delegate; Sophomore Class Parliamentarian and Treasurer; State Student Legislature Delegate, Model United Nations Delegate, Model Security Council Delegate, President's Cabinet, Secretary of External Affairs; Student Government Association Committees, United Nations, Delegate to Collegiate Council, State Chairman.

PADERICK, EFFIE G., Kinston, N.C.; Primary Education, B.S.; Student National Educational Association, American Childhood Education, Free Will Baptist Fellowship.

- PAISLEY, LARRY G., McLean, Virginia; Business, B.S.A.; Freshman Homecoming Committee, "Greeks Speak", Editor; Kappa Sigma, President, Secretary; Inter-Fraternity Council, Deans Advisory Board, Intramurals.
- PARAMORE, KENNETH R., Grimesland, N.C.; Business, B.S.B.A.; Society for Advancement of Management, Gamma Beta Phi.
- PARHAM, MICHAEL J., Nathalie, Virginia; Physical Education, B.S.
- PARKER, BILLIE S., Four Oaks, N.C.; Elementary Education, B.S.; Student Counselor, Gamma Beta Phi, Student National Education Association.
- PARKER, ERNEST L., Harkers Island, N.C.; Industrial Arts, B.S.P., Kappa Alpha, Industrial Arts Club, Basketball.
- PARKER, WM. MORRIS, Williamston, N.C.; Music, B.M.; Marching Band, Symphonic Band, Phi Mu Alpha, Corresponding Secretary; Saxophone Ensemble, Music Educators National Conference, State Convention.
- PARKS, JAMES H., Roanoke Rapids, N.C.; Business Administration, B.C.
- PARKS, JAMES J., Raeford, N.C.; History, B.S.; Gamma Beta Phi, Phi Alpha Theta, Young Democrats Club, History Club, Dormitory Proctor.
- PARRISH, JAMES W., Lakeland, Fla.; Music Education, B.M.; Varsity Band, Symphonic Band, Wind Ensemble, Marching Pirates, Concert Choir, Brass Choir.
- PARSONS, GREGORY W., Bethel, Conn.; History, A.B.; Karate Club, Judo Club, Intramural, Softball and Football.
- PARTIN, THOMAS L., Scotland Neck, N.C.; Industrial Arts, A.B.; Industrial Arts Club, Phi Sigma Pi, Epsilon Pi Tau.
- PEARCE, LUCRETIA C., Zebulon, N.C.; Interior Design, B.F.A.; National Society for Interior Designers, Secretary; Delta Phi Delta, Vice President.
- PEARCE, ROY N., Franklinton, N.C.; Business Administration, B.S.A.
- PEELE, MICHAEL A., Williamston, N.C.; History, A.B.
- PELT, ALICE K., Goldsboro, N.C.; Education, B.S.
- PERKINSON, JAMES E., JR., Littleton, N.C.; Industrial and Technical Education, B.S.; Alpha Phi Omega, Pledgmaster; Industrial and Technical Education Club.
- PERKINSON, JOHN L., Roanoke Rapids, N.C.; English, B.S.
- PERMAR, RUFUS H., JR., Greensboro, N.C.; Business, B.S.B.A.; Freshman and Varsity Golf.
- PERRY, JOYCE M., Elizabeth City, N.C.; English, A.B.; Freshman Honors Seminar, Sigma Tau Delta, Pledge Trainer, Publicity Chairman; International Films Committee, Alpha Delta Pi, Registrar, Rush Chairman; Everyman Cast, Model United Nations Page.
- PEAFF, HOWARD R., Asheville, N.C.; Industrial and Technical Education, B.S.; Alpha Phi Omega, Industrial Arts Club.
- PEAFF, HOWARD R., Asheville, N.C.; In- Education, B.S.; Student National Education Association.
- PHILLIPS, BAXTER F., Colonial Heights, Va.; Political Science, A.B.; Model United Nations, Track, Concert Choir.
- PICKARD, DONNA L., Durham, N.C.; Psychology, A.B.; Psychology Club.
- PIERCE, DON L., JR., New Bern, N.C.; Political Science, E.B.; Varsity Lacrosse, Karate Team, Model United Nations Delegate, Spirit Committee, Student Government Association, Popular Entertainment Committee, Cheerleader, *Buccaneer*, *East Carolinian*.
- PIERCE, HAL W., Princeton, N.C., Mathematics, A.B.; Mathematics Club.
- PIERCE, JIMMY G., JR., Colerain, N.C.; History, B.S.
- PILAND, MARVIN S., Lacrosse, Va., Music, B.M.E.; Symphonic Band, Marching Pirates, Drum Major, Phi Mu Alpha, Alumni Secretary; Vice President of Bands, Orchestra, Music Educators National Conference.
- PINSTNER, NETA M., Teachey, N.C.; Sociology and Science, A.B.; Women's Intramurals, Newman Club, Secretary; American Chemical Society, Secretary; Sociology Club.
- PITTARD, BEVERLY J., Prospect Hill, N.C.; English, B.S.
- PITTARD, MICHAEL L., Charlotte, N.C., Music, B.M.E.; Concert Choir, Opera Theater, Music Educators National Conference.
- PITTARD, RUTH W., Conover, N.C.; English, B.S.
- PITTMAN, HAROLD H., Selma, N.C., Business, B.S.
- PLUNTI, CHARLES D., Wilmington, Del.; Accounting, B.S.P.; Phi Beta Lambda, Canterbury Club.
- POFFENBAUGH, PATSY A., Netherlands; Primary Education, B.S.; Student National Education Association, Association for Childhood Education, Newman Club.
- POLLARD, LARRY G., Tarboro, N.C.; History, A.B.; Phi Sigma Tau, President.
- POOT, JOHN R., Greenville, N.C.; History, A.B.; East Carolina Playhouse, Opera Theatre, Men's Chorus, Circle K.
- POPE, ROBERT W., JR., Lucama, N.C., Physical Education, B.S.; Physical Education Majors Club.
- PORTER, MICHAEL W., Benson, N.C., English, A.B.
- POSEY, MICHAEL O., Greenville, N.C.; Psychology, A.B.; Newman Club, Publicity Chairman, President; Phi Epsilon Pi, Historian; Poetry Forum, Varsity Soccer Team.
- POSTON, RUSSELL E., Alexandria, Va., Business, B.S.A.
- POWELL, BARBARA L., Thomasville, N.C., Primary Education, B.S.; Women's Recreation Association, Model United Nations Page, Alpha Delta Pi, Recreation Chairman; Student National Education Association Homecoming Committee.
- POWELL, DONNA C., George N.C.; Primary Education, B.S.; Student National Education Association, Association for Childhood Education.
- POWELL, MARTHA A., Rowland, N.C.; Primary Education, B.S.; Freshman Cheerleader, Student Legislature, Orientation Counselor, Chi Omega, Student National Education Association.
- POWELL, WILLIAM H., Princess Anna, Md.; Accounting, B.S.B.A.; Phi Beta Lambda, Young Democrats.
- PRESSLEY, CHARLES C., Greenville, N.C.; Business, A.B.; Sigma Phi Epsilon, Co-captain Soccer Team, Chess Team.
- PRIMM, SANDRA G., Hampton, Va.; Grammar Education, B.S.
- PRINCE, WILLIAM H., Exmore, Va.; Physical Education, B.S.; Football.
- PRITCHARD, VIDA R., Elizabeth City, N.C.; Primary Education, B.S.; Student National Education Association.
- PRITCHETT, NONA B., Southern Pines, N.C.; History, A.B.; *Rebel*.
- PUGLIA, JOSEPH JR., Sumter, S.C.; Biology, A.B.
- PYNE, NEIL L., Charlotte, N.C.; Business Management, B.S.; Alpha Epsilon Pi.
- QUINTEON, SANDRA K., Edenton, N.C., Elementary Education, B.S.; Student National Education Association.
- RABHAN, SANDRA R., Jamestown, N.C.; Sociology, A.B.; *East Carolinian*, Features Editor; Sociology Club, Canterbury, Young Democrats Club.
- RACKLEY, BARBARA K., Farmville, N.C.; History, B.S.
- RAINES, KATHRYN A., Goldsboro, N.C.; Primary Education, B.S.
- RAMSEY, HAZEL J.; Salisbury, N.C.; English, B.S.; Sociology Club, Student National Education Association.
- RAND, ROBERT A., Goldsboro, N.C.; Business Administration, B.S.
- RAVELLI, JOHN WM., Jacksonville, N.C.; Business Administration, B.S.
- RAYNOR, DAVID K., Suffolk, Va.; Business Administration, A.B., Phi Kappa Tau, Rush Chairman, Sergeant at Arms, Publicity Chairman; Vice-President Sophomore Class, Men's Judiciary, Secretary; Men's Honor Council, Homecoming Queens Chairman, Orientation Counselor, Assistant Chairman; East Carolina Law Society, Secretary and Treasurer; Model United Nations Delegate, Merit Scholarship Committee.
- REEL, ALICE J., Fair Bluff, N.C., Mathematics and Library Science, B.S.; Student Counselor, Gamma Beta Phi, Baptist Student Union, Association of Computer Machinery.
- REINHOLD, GERALD S., Ephrata, Pa., Business Administration, B.S.B.A.
- RETTIG, JOHN S., Morris Plains, N.J.; General Business, B.S.
- REYNOLDS, CHARLES K., Hendersonville, N.C.; Business Administration, B.S.
- REYNOLDS, ELIZABETH W., Macclesfield, N.C.; Primary Education, B.S.; Association for Childhood Education, Student National Education Association, Student Government Representative.
- REYNOLDS, THOMAS H., Grandview, Texas; Physical Education, B.S.; Aycock Dorm, Vice-President; Physical Education Major's Club.
- RHEM, SARA C. LEWIS, Gritton, N.C.; Math, B.S.; Freshman Honor Program, Honorary Math Fraternity.
- RHODES, MARTHA L., Lenoir, N.C.; Library Science, B.S.; Student National Education Association, Alpha Beta Alpha.
- RHODES, WILLIAM E., Matthews, N.C.; Business Administration, B.S.
- RHYNE, JO A., Charlotte, N.C.; Nursing, B.S.N.; Student Counselor, Westminster Fellowship, Student Nurse's Association, Vice-President.
- RICHARDSON, JOHN R., Hopewell, Va.; Business, B.S.P.; Air Force R.O.T.C.
- RICHARDSON, SHARON A., Petersburg, Va.; Psychology, A.B.
- RIFLE, GAIL W., Jacksonville, N.C.; Business, B.S.; Student Counselor, Pi Omega Pi, Phi Beta Lambda.
- RIORDAN, CLIFFORD T., Chicago, Ill.; Industrial Technology, B.S.P.; Crew Team.
- ROBERSON, DONNA KAY, Lawrence, N.C.; Psychology, A.B.; Alpha Delta Pi, Chaplain; Panhellenic, Vice-President; *East Carolinian*, Chi Beta Phi, Psi Chi, Psychology Club.
- ROBERSON, ETHEL C., Louisville, N.C.; Primary Education, B.S.; Student National Education Association, Association for Childhood Education.

Senior Directory

ROBERTS, ADRIAN R., JR., Mount Olive, N.C.; Education, B.S.; Men's Honor Council, East Carolina Resource Scholarship, Phi Sigma Pi, Secretary; Gamma Beta Phi, Historian; Phi Mu Alpha, Student National Education Association, Student Government Representative, Men's Residence Council, Senator; Math Honors Program, English Honors Seminar, Merit Scholar's Welcoming Committee.

ROBERTS, BOBBY E., Willow Springs, N.C.; Physical Education, B.S.; Air Force R.O.T.C., Arnold Air Society, Phi Epsilon Kappa.

ROBERTS, TERRELL R., Candor, N.C.; Business Administration, B.S.

ROBERTSON, BERNARD P., Jackson, N.C.; Business, B.S.A.; Society for Advancement of Management, Crew Team.

ROBERTSON, KENNETH L., Leaksville, N.C.; Geography, A.B.

ROBERTSON, REGINA S., Aberdeen, N.C.; History, B.S.

ROBINSON, BRYAN E., Belmont, N.C.; Psychology, A.B.; Sociology Club, Psychology Club, East Carolina Tutors.

ROBINSON, GEORGE L., JR., Fayetteville, N.C.; Business Administration, B.S.; Phi Beta Lambda.

ROCKWELL, DENNIS K., Wilmington, Del.; Elementary Education, B.S.; Theta Chi.

ROESCH, MARILYN L., Alexandria, Va.; Primary Education, B.S.; Student National Education Association, Alpha Omicron Pi, Newman Club, Women's Recreation Association, University Union.

ROGERS, BONNIE B., Timberlake, N.C.; Education, B.S.; Student National Education Association, Young Democrat's Club.

ROGERS, SANDRA A., Williamston, N.C.; Home Economics, B.S.; Home Economics Club.

ROGERS, WM. JAMES, Warrenton, N.C.; Business, B.S.A.; Alpha Phi Omega, Vice-President, Treasurer.

ROLLINS, DONNA C., Wake Forest, N.C.; Business, A.B.; *Bucconeer*, Student Government Association, Foreign Films Committee, Dormitory Social Chairman, Phi Beta Lambda, Reporter; Alpha Delta Pi, Corresponding Secretary; Homecoming Representative, "My Fair Lady".

ROSE, CARL R., Smithfield, N.C.; Mathematics, B.S.; Arnold Air Society, Commander; Air Force ROTC, Information Officer; Color Guard, Commander; Men's Glee Club, *East Carolinian*, Mathematics Club, Flight Instruction Program.

ROSE, ROBERT K., Kenly, N.C., Political Science, A.B.; Air Force R.O.T.C., Drill Team, Arnold Air Society.

ROSEMAN, PAUL M., JR., Rocky Mount, N.C.; Business Administration, B.S.B.A.; Lambda Chi Alpha, Treasurer; Inter-Fraternity, Council.

ROSEN, SUSAN F., Roanoke, Va.; Primary Education, B.S.; Hebrew Youth Fellowship, Student National Education Association.

ROSENBAUM, PHILIP D., Greenville, N.C.; Business, A.B.; Alpha Kappa Psi, Men's Residence Council, Society for the Advancement of Management.

ROSS, HENRY A., JR., Hubert, N.C.; Music, B.M.; Chapel Choir, Concert Choir, Marching Pirates, Music Educators National Conference, Phi Mu Alpha, Fine Arts Committee, Opera Theater.

ROTHERMICH, TERRY P., St. Charles, Missouri; Music, B.M.; Phi Mu Alpha, Music Educators National Conference, Fidelity Society.

ROUGHTON, EDGAR G., Gaston, N.C.; Business B.S.P.; *East Carolinian*.

ROUNTREE, RUTH E.; Women Recreation Association, Student National Education Association.

ROUSE, WALTER A., Kinston, N.C.; Business Administration, B.S.; Men's Residence Council, Judiciary Chairman.

ROWLAND, FLOYD M., JR., Blanche, N.C.; Business Administration, B.S.

RUMBLEY, MARGARET S., Greenville, N.C.; Institution Management, B.S.; Chi Beta Phi, Home Economics Chapter, Phi U Colony, President; *Who's Who In American Colleges and Universities*.

RUTLEDGE, FRED A., Atlanta, Ga.; Pre-Med, Chemistry, A.B.; Pre-Med Society, President; Tutor Society, Intramural Baseball, American Chemistry Society.

SALENIUS, HOWARD C., Greenville, N.C.; History, A.B.; Young Republicans Club, Chairman; Model United Nations Delegation, Men's Judiciary, Vice Chairman; Phi Alpha Theta, Men's Honor Council, Chairman; *Who's Who In American Colleges and Universities*.

SANDERLIN, BRENDA L., Shawboro, B.S.; Primary Education, B.S.

SASSER, PAUL L., Mount Olive, N.C.; Political Science, A.B.; Political Science Club, Organization Committee; Psychology Club.

SATCHELL, LOU E., Easton, Md.; Accounting, B.S.B.A.

SAUL, CAROL A., Glassboro, N.J.; Sociology, A.B.; Aquanymphs, Wesley Foundation, Sociology Club.

SAUNDERS, RONALD L., Bedford, Va.; History, B.S.

SAUNDERS, STEPHEN D., Greenville, N.C.; Biology, B.S.; Science Club, Pre-Medical Society, Dormitory Officer.

SAUNDERS, THEODORE F., Charlotte, N.C.; Psychology, A.B.; Sigma Phi Epsilon, Recorder; Psi Chi, Psychology Club.

SAVAGE, JACKIE L., Spring Hope, N.C.; Business Administration, B.S.; Phi Beta Lambda.

SAWYER, JUDITH S., Winston-Salem, N.C.; Nursing, B.S.N.; Student Nurse's Association.

SCHALL, KAREN L., Raleigh, N.C.; Grammar Education, B.S.; Aquanymphs, North Carolina Education.

SCHECTER, ROGER N., Greensboro, N.C.; Biology, B.S.

SCHIAVONE, JOSEPH A., Arlington, Va.; Geology, B.S.; Theta Chi.

SCOTT, ANNE G., Richmond, Va.; Education, B.S.

SEAMAN, BARBARA S., McLean, Va.; Primary Education, B.S.

SEBESAN, Dennis J., Claymont, Del.; Business, Accounting, B.S.; Sigma Chi Delta, Treasurer.

SEIGLER, MARIE L., Reidsville, N.C.; Home Economics, B.S.; Home Economics Club, Student National Education Association.

SETARO, TERESA A., Dallas, Tex.; Psychology, A.B.; Psychology Club, Sociology Club, Psi Chi, Chi Beta Phi.

SETTLE, DAVID M., Winston-Salem, N.C.; History, B.S.

SHANNON LESLIE K., Wilmington, N.C.; Education, B.C.; Student National Education Association, Alpha Delta Pi, Vice President, Chairman; Women's Recreation Association, Phi Kappa Alpha, Dream Girl.

SHAW, KENNETH W., Durham, N.C.; Business, B.S.

SHEARIN, LYNN R., Raleigh, N.C.; Art, B.S.; Aquanymphs, Homecoming Committee, Foreign Films Committee, Spirit Committee, Dormitory

President, Women's Judiciary, Women's Residence Council, Constitution Committee.

SHELTON, BENNETT D., Durham, N.C.; English, A.B.; King Youth Fellowship, Traveling Quartet.

SHELTON, JUDY H., Atlanta, Ga.; Primary Education, B.S.; Women's Judiciary, Sigma Sigma Sigma, Recording Secretary, House Manager; Student National Education Association, Aquanymphs.

SHEPHERD, JOHN F., Statesville, N.C.; Geography, B.S.; Freshman Wrestling, Theta Chi, "Keeper of Light"; Cheerleader, Gamma Theta Epsilon.

SHEPPARD, CAROLYN J., Washington, N.C.; Home Economics, B.S.; *East Carolinian*, Home Economics Club.

SHIELDS, FRED W., JR., Fayetteville, N.C.; Political Science, A.B.

SHOAF, MELINDA G., Burlington, N.C.; Sociology, A.B.; Young Democrats, Student National Education Association.

SHORE, PAMELA K., Winston-Salem, N.C.; Education, B.S.; Alpha Phi, Rush Chairman; Women's Recreation Association.

SHORT, HAROLD M., Charlotte, N.C.; Mathematics, A.B.; Mathematics Club, Vice President; Physics Club.

SHUFFLER, JIMMIE N., New Bern, N.C.; Business, A.B.; Varsity Football.

SIMMONS, RODERICK A., Roanoke Rapids, N.C.; Business, B.S.

SLEDGE, ROGER L., Louisburg, N.C.; Chemistry, B.S.

SLOAN, SHARON G., Winston-Salem, N.C.; Home Economics, B.S.; Home Economics Club, Phi Upsilon Omicron, Student National Education Association; Dormitory Treasurer.

The campus certainly looks quiet at night

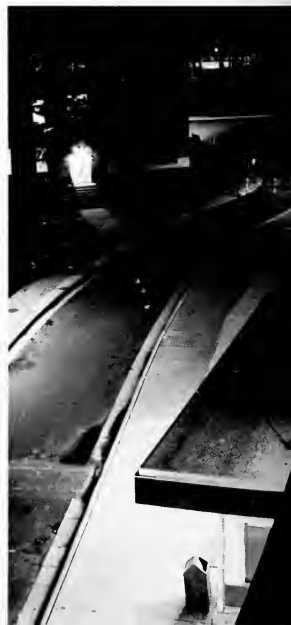

- SMALL, HARRIET B., Edenton, N.C.; English, B.S.
- SMITH, BRENDA L., Mount Olive, N.C.; Grammar Education, B.S.; Student National Education Association, Delta Zeta, Rush Chairman, Recording Secretary; Library Science Club, *Bucaneer*, Alpha Beta Alpha.
- SMITH, CHARLES K., Scotland Neck, N.C.; Mathematics, B.S.; Gamma Beta Phi, Treasurer; Mathematics Club.
- SMITH, GENE S., Vanceboro, N.C.; Geography, A.B.
- SMITH, JERRY R., Monroe, N.C.; Business, B.S.P.; Pi Kappa Alpha, Historian; Society for Advancement of Management, University Party.
- SMITH, JOHN M., Greensboro, N.C.; Psychology, A.B.
- SMITH, PATSY G., Burlington, N.C.; Primary Education, B.S.; Women's Recreation Association, Treasurer; Alpha Phi, Song Chairman.
- SMITH, ROSA J., Greenville, N.C.; Nursing, B.S.; Student Nurse's Association, Chi Omega.
- SMITH, SHEILA O., Charlotte, N.C.; Art, B.F.A.; National Society of Interior Designers, Vice President; Alpha Phi, Panhellenic Treasurer.
- SNEED, SARA A., Oxford, N.C.; Elementary Education, B.S.; Student National Education Association, Home Economics Club, National Education Association.
- SNYDER, DONALD E., Wilmington, Del.; Elementary Education, B.S.; Swim Team, Student National Education Association, President, Treasurer; Circle K, Vice President; Association for Childhood Education, Men's Residence Council, Films Committee, Sigma Phi Epsilon.
- SOBIESKI, GORDON E., Arlington, Va.; Science and Geography, A.B.
- SORRELL, ANNE M., High Point, N.C.; Elementary Education, B.S.; Student National Education Association.
- SPANGLER, EVELYN L., Ayden, N.C.; Home Economics, B.S.; Phi U Colony, Phi Upsilon Omicron.
- SPARROW, JOHN D., Kinston, N.C.; Business, B.S. Sigma Nu.
- SPENCER, JOHNNY WM. JR., Raleigh N.C.; Business Administration, B.S.A.; Society for Advancement of Management.
- SPENCER, RONALD D., Canton, Pa.; Business Administration, B.S.A.; Society for Advancement of Management, Phi Beta Lambda.
- SPRAGINS, LINDA C., Littleton, N.C.; Primary Education, B.S.; Association for Childhood Education.
- SPRULL, HAYWOOD, JR., Elizabeth City, N.C.; Business Administration, B.S.; Society for Advancement of Management; Circle K, Intramural Basketball and Football.
- SPRULL, PATRICIA A., Columbia, N.C.; English, B.S.
- STAINBACK, BRENDA L., Henderson, N.C.; Home Economics, B.S.; Gamma Beta Phi, Home Economics Club, Phi U Colony.
- STALEY, JOHN A., JR., Morehead City, N.C.; Mathematics and Physics, A.B.; Mathematics Club, Phi Sigma Pi, Outstanding Math and Physics Freshman, Mathematics Honors, Student Government Association, Rules Committee, Chairman; Men's Judiciary, Public Defender; *Who's Who In American Colleges and Universities*.
- STALNAKER, SUSAN E., Newport News, Va.; English, B.A.; Philosophy Club.
- STEELEY, JAMES E., Selinsarouse, Pa.; Business, B.S.
- STEPHENS, JENNINGS W., Norfolk, Va.; History, B.S.; WEUC.
- STEPHENSON, JAMES T., Murfreesboro, N.C.; Industrial and Technical Education, B.S.
- STEWART, JO ANN, Newport News, Va.; History, A.B.; Political Science Club.
- STINAGLE, JANICE E., Wilson, N.C.; Nursing, B.S.N.; Student Nurse's Association.
- STINSON, WESLEY R., Siler City, N.C.; Mathematics, B.S.; Mathematics Club, Vice President; Gamma Beta Phi, Treasurer; Phi Sigma Pi, Mathematics Honors.
- STOCKNER, JAMES J., Galax, Va.; Music, B.M.; Marching Pirates, Symphonic Band, Orchestra, Concert Band, Men's Glee Club, Music Educator's National Conference, Vice President; Phi Mu Alpha.
- STOCKTON, DOUGLAS M., Greenville, N.C.; Accounting, B.S.P.; Phi Beta Lambda.
- STOKES, DENNIS A., Greenville, N.C.; Industrial Technology, B.S.
- STOKLEY, ROBERT E., Elizabeth City, N.C.; History, B.S.
- STONESTREET, LINDA V., Albemarle, N.C.; Primary Education, B.S.; Student National Education Association, Chi Omega, Homecoming Committee, Spirit Committee.
- STOVALL, THORNTON, JR., Stovall, N.C.; Mathematics and Physics, A.B.; Phi Sigma Pi, President; Mathematics Club, President; Physics Club, Treasurer; Men's Residence Council, Lt. Governor; Orientation Counselor, Dean's Advisory Council, Mathematics Honors Club, *Who's Who In American Colleges and Universities*.
- STRICKLAND, GLORIA C., Elon College, N.C.; Accounting, B.S.A.
- STROUP, WM. ROBERT, Cherryville, N.C.; Business, B.S.P.
- STUBBS, COLON P., Hubert, N.C.; Business, B.S.; Phi Beta Lambda.
- STUCKEY, RUFUS D., JR., Bishopville, S.C.; Music, B.M.E.; Phi Mu Alpha, Marching Pirates, Symphonic Band, Concert Choir, College Singers, University Chorale.
- STUDY, NEIL T., Reisterstown, Md.; Physical Education, B.S.
- STUTTS, BARNEY W., JR., Burlington, N.C.; Business, B.S.
- SUGG, DORNA T., Norfolk, Va.; Primary Education, B.S.; Student National Education Association.
- SUGG, JOAN K., Snow Hill, N.C.; Primary Education, B.S.; Student Counselor, Orientation Counselor, Student National Education Association.
- SULLIVAN, MARY L., Falls Church, Va.; Art, B.S.
- SUMMERLIN, MARSHA A., Alexandria, Va.; Business, B.S.; Phi Beta Lambda, Hockey Team, Intramurals.
- SUMMERS, ANN L., Durham, N.C.; Primary Education, B.C.
- SUTTON, SHERWOOD R., La Grange, N.C.; Business, B.S.; Pi Omega Pi, Phi Beta Lambda, Society for Advancement of Management.
- SWAIN, CLIFFORD W., Washington, N.C.; Education, B.S.
- SWAN, DOROTHY A., Newark, Del.; Primary Education, B.S.; Freshman and Varsity Cheerleader, Women's Honor Council, Secretary; Spirit Committee, Student Government Association.
- SWANEY, LARRY B., Huntingdon, Pa.; Accounting, B.S.; Pi Omega Pi, Phi Beta Lambda.
- SYKES, JOAN M., Nashville, N.C.; Mathematics, B.S.; Dormitory Secretary, Student Counselor.
- TARKINGTON, BRENDA K., Windsor, N.C.; Primary Education, B.S.; Student National Education Association, Association for Childhood Education, Gamma Beta Phi.
- TART, PAULA A., Lillington, N.C.; Primary Education, B.S.; Association for Childhood Education, National Education Association.
- TAYLOR, ALMA W., Atlanta, Ga.; Elementary Education, B.S.; Kappa Delta, Membership Chairman; Student Counselor, Student National Education Association, *Bucaneer* Queen Contestant.
- TAYLOR, BARBARA B., Virginia Beach, Va.; Primary Education, B.S.; Student National Education Association, Chi Omega, Lambda Chi Alpha Crescent Girl, Inter-Fraternity Council Queen, Association for Advancement of Management, Model United Nations Page.
- TAYLOR, CHARLES E., JR., Rocky Mount, N.C.; Business Administration, B.S.A.; Freshman Tennis and Basketball, Varsity Tennis, Phi Sigma Pi.
- TAYLOR, LARRY R., New Church, Va.; Geography, A.B.; Lambda Chi Alpha, Gamma Theta Upsilon.
- TAYLOR, PEGGY J., Tabor City, N.C.; English, B.S.; *Rebel*, Assistant Manager.
- TAYLOR, TERENCE G., Havelock, N.C.; Health and Physical Education, B.S.; Cross-Country Team, Indoor Track, Track, Health and Physical Education Major's Club.
- TAYLOR, VERNON O., Hickory, N.C.; History, B.S.; Varsity Football Manager, Wrestling Manager, Men's Residence Council.
- TEACHEY, LINDA F., Rose Hill, N.C.; Nursing, B.S.N.
- TEAL, PATRICIA A., Lexington, N.C.; Primary Education, B.S.; Student National Education Association, Association for Childhood Education.
- TEEL, PATRICIA J., Greenville, N.C.; Elementary Education, B.S.
- TETER, JANE B., Oakboro, N.C.; History, B.S.; Kappa Delta, House Manager; Young Democrats Club.
- TEITELBAUM, CHARLENE, Richmond, Va.; Speech Pathology, B.S. Dormitory President, Vice President; Hebrew Youth Fellowship, Vice President, Corresponding Secretary; Women's Glee Club, Treasurer; Judiciary Council, Chairman, Alpha Epsilon Pi Sweetheart, Women's Residence Council, Chairman of Constitution Committee; Student National Education Association, Homecoming Representative, *Who's Who In American Colleges and Universities*.
- TERRELL, BENJAMIN T., Raleigh, N.C.; History, A.B.; Phi Sigma Pi, Phi Alpha Theta, Treasurer; Canterbury, Freshman English Honors, *Rebel*, Publicity Editor; Student Faculty Committee.
- TERRELL, BRENDA L., Greensboro, N.C.; Business Administration, B.S.; Angel Flight, Phi Beta Lambda.
- TERRELL, JUDY S., Ahsokie, N.C.; Psychology, A.B.; Student Counselor, Psychology Club, Psi Chi.
- TERRELL, WILLIAM I., JR., Thomasville, N.C.; Industrial Technology, B.S.; Industrial Arts Club.
- TESH, BENNIE F., JR., Greensboro, N.C.; Physical Education, B.S.; Pre-Medical Society.
- THARRINGTON, DONNIE E., Zebulon, N.C.; Business, Distributive Education, B.S.
- THARRINGTON, NORMAN A., Louisburg, N.C.; History, B.S.; Phi Sigma Pi, Phi Alpha Theta, History Honors.
- THOMAS, SANDRA M., Chesapeake, Va.; Grammar Education, B.S.; *Rebel*, Student National Education Association.

Senior Directory

THOMASON, SALLIE A., Kannapolis, N.C.; Drama and Speech, B.S.; East Carolina Productions, Hall Floor, Gymnastics Club, Modern Dance Club, Treasurer, Vice President; Aquanymphs, Student Counselor, Alternate Cheerleader.

THOMASON, PATRICIA A., Arlington, Va.; Psychology, A.B.; Women's Recreation Association, Alpha Delta Pi, Magazine Chairman, Membership Chairman, Treasurer, Pledge Trainer.

THOMPSON, CATHY A., Danville, Va.; Education, B.S.; Phi Kappa Tau Sweetheart, Student National Education Association.

THOMPSON, ERNEST L., Durham, N.C.; Health and Physical Education, B.S.; Phi Sigma Pi, Lambda Chi Alpha.

THORNE, EDWIN J., Westfield, N.J.; Geography, B.S.; Varsity Baseball, Soccer.

THURSTON, CAROLE R., Richmond, Va.; Primary Education, B.S.

THURSTON, THOMAS L., Jacksonville, N.C.; Business, B.S.

TYLARD, JOHN H., Greensboro, N.C.; Science and Geography, A.B.

TISDALE, STEPHANY A., Annandale, Va.; Primary Education, B.S.; Freshman and Varsity Cheerleader, Alpha Delta Pi, Rush Chairman, Guard; Student National Education Association, Spirit Committee.

TOBIN, RICHARD P., New Rochelle, N.J.; Psychology, A.B.; Varsity Swim Team, Arnold Air Society R.O.T.C.

TODD, ANITRA, Wendell, N.C.; Grammar Education, B.S.; Women's Honor Council, Alpha Delta Pi, Secretary, Student National Education Association, Security Council, Conference Co-ordinator; Model United Nations, Secretary for Administrative Affairs, *Who's Who In American Colleges and Universities*.

TODD, GREGORY T., Colerain, N.C.; Mathematics, B.S.

TOMBERLIN, MICHAEL B., Morganton, N.C.; Physical Education, B.S.; Swim Team, All-American, National Backstroke Champion.

TONN, DIANNA H., Greenville, N.C.; English and Library Science, B.S.; Lutheran Student Association, Alpha Beta Alpha.

TORICK, JUDITH A., Madison, N.J.; Physical Education, B.S.; Women's Recreation Association, President, Physical Education Majors Club, Treasurer; Phi Epsilon Mu, Young Democrats Club, Hockey Club.

TOSTO, EDWIN E., JR., Jacksonville, N.C.; Business, B.S.; Kappa Sigma.

TOTHILL, OPAL S., Clinton, N.C.; Elementary Education, B.S.

TROTT, PHILLIS Q., Richlands, N.C.; Elementary Education, B.S.

TROUPE, JOSEPH T., Wilson, N.C.; Business Administration, B.S.P.; Society for Advancement of Management.

TURNER, KATHERINE M., New Bern, N.C.; Elementary Education, B.S.

TURNER, PATRICIA L., Richmond, Va.; History, B.S.; Intramurals, Women's Recreation Association.

TUTOR, NANCY C., Fuquay-Varina, N.C.; English, B.S.; Sigma Tau Delta, Historian; Gamma Beta Phi, Publicity Committee; Dramatic Readings, "Everyman", "A Christmas Carol".

TWIFORD, KATHRYN B., Greensboro, N.C.; Primary Education, B.S.; Junior Class Treasurer, Delta Zeta, Activities Chairman; Orientation Counselor.

TWIFORD, TRAVIS W., Powells Point, N.C.; Art, B.S.

TYLER, JOHN D., Weldon, N.C.; Business Administration, B.S.B.A.

TYSON, JOHN K., Wadesboro, N.C.; Music, B.M.

UNDERHILL, TIMOTHY C., Raleigh, N.C.; Business, B.S.A.

UPCHURCH, LARRY B., Raleigh, N.C.; Political Science, A.B.; Men's Residence Council, Orientation Counselor, Tennis Team, Men's Honor Council, Model United Nations.

USILTON, JOHN L., Denton, Md.; Physical Education, B.S.; Marching Pirates, Gymnastics Club, Track, Pi Kappa Phi.

VAN GEILDER, DONNA L., Vestal, N.Y.; Art, B.S.; University Union, Fine Arts Chairman, Recording Secretary.

VAN MIDDLESWORTH, CHARLES, Asbury Park, N.J.; Business, B.S.; Freshman and Varsity Tennis, Pi Omega Pi, Sophomore Scholastic Award.

VAN TUYI, ALAN W., Arlington, Va.; Music Education, B.M.E.; Crew, Marching Pirates, Varsity Band, Symphonic Band, Phi Mu Alpha, Secretary, President; Brass Choir, Student Music Educator's National Conference, Orchestra, "My Fair Lady", "A Funny Thing Happened".

VARLEY, NAN M., New Bern, N.C.; English, B.S.

VAUGHAN, BARBARA A., Harrellsville, N.C.; Medical Technology, B.S.M.T.; Gamma Beta Phi.

VAUGHAN, LANA J., Rocky Mount, N.C.; Primary Education, B.S.; Student National Education Association, Orientation Counselor, Alpha Phi, Vice President, Secretary; Women's Judiciary, Vice Chairman, Chairman; Women's Rules Committee, Ring Committee, *Who's Who In American Colleges and Universities*.

VAUGHAN, LINDA F., Durham, N.C.; English, B.S.; Freshman Honors Seminar, Sigma Tau Delta, Sigma Tau Sigma.

VEILLETTE, JOSEPH L., Rocky Mount, N.C.; Commercial Art, B.F.A.; Phi Sigma Pi.

VERNER, SHARON G., Clark, N.J.; Psychology, A.B.; Psi Chi.

VERNON, ROBERT G., Greensboro, N.C.; Business, B.S.P.

VESTAL, MARY C., Boonville, N.C.; Grammar Education, B.S.; Student Counselor, Baptist Student Union, Freewill Baptist Fellowship.

VIENNEAU, VICKI L., Arlington, Va.; Grammar Education, B.S.; Women's Recreation Association, Alpha Delta Pi, Reporter.

WACKERMAN, CHARLES S., Pollocksville, N.C.; Philosophy and Political Science, A.B.

Phi Sigma Tau, Philosophy Club, Young Republicans Club, Student Government Association, Canterbury.

WALKER, JACKIE E., Rockingham, N.C.; Accounting, B.S.B.A.; Freshman Baseball.

WALKER, JAMES A., Oxford, N.C.; Accounting, B.S.B.A.; Phi Sigma Pi, Treasurer; Intramural Softball, Faculty Evaluation Committee, *Who's Who In American Colleges and Universities*.

WALKER, SANDRA Y., Macon, N.C.; Home Economics, B.S.; Home Economics Association, Young Democrats Club, Student Counselor, Freshman Orientation Counselor, Homecoming Representative.

WALL, EVELYN S., Wake Forest, N.C.; Elementary Education, B.S.; Student National Education Association.

WALL, KATHERINE H., Greenville, N.C.; English and Library Science, B.S.

WALLACE, FREDERICK T., Morris Plains, N.J.; Psychology, A.B.; Freshman Golf Team, Psychology Club.

WALSH, NANCY J., Charlotte, N.C.; Home Economics, B.S.; Home Economics Chapter.

WALTERS, DIANA L., Greenville, N.C.; Nursing, B.S.N.; Student National Association, District Treasurer; *Buccaneer* Queen Contestant, Free Will Baptist Fellowship, Program Chairman, President.

WALTERS, JENNES R., Wilson, N.C.; Art, Interior Design, B.S.; National Society for Interior Designers, Delta Phi Delta, Orientation Counselor.

WARD, DENNIS E., Cove City, N.C.; English, B.S.

WARREN, HUGH A., Fayetteville, N.C.; Business, A.B.

WASNER, JOHN A., Goldsboro, N.C.; Industrial Education, B.S.; Epsilon Pi Tau.

WATKINS, BETTIE L., Raleigh, N.C.; English and Library Science, B.S.; Library Club, Secretary-Treasurer; Dormitory Treasurer, Secretary; Student National Education Association, Alpha Beta Alpha.

WATSON, CHARLES R., Kenley, N.C.; Health and Physical Education, B.S.; Intramurals, Student Director; Honor Council, Men's Judiciary, Student Government Association, Phi Epsilon Kappa, Hall Manager, Economics Relations Board, Chairman.

WATSON, EDWIN T., Harrellsville, N.C.; Business Administration, B.S.; Society for Advance-

The thousands of lights on College Drive continuously burn.



ment of Management.

WATTS, GORDON P., Goldsboro, N.C.; History, A.B.

WEBB, BETH W., Raleigh, N.C.; Psychology, A.B.; Films Committee, Psi Chi, Psychology Club, Women's Honor Council, Lecture Committee, Election Committee, Alpha Omicron Pi, Student Nurse's Association, Pre-medical Society.

WEBSTER, KAREN A., Annandale, Va.; Psychology, A.B.; Psi Chi, *Bucconeer*, Alpha Delta Pi, Vice President.

WELTON, JILLIAN M., Rocky Mount, N.C.; Home Economics, B.S.; Westminster Fellowship, Home Economics Chapter, Student National Education Association.

WELLONS, SYLVIA A., Dunn, N.C.; Business Education, B.S.; King Youth Fellowship.

WELTON, MARVIN L., Norfolk, Va.; Physical Education, B.S.; Freshman and Varsity Track, Phi Kappa Tau, Vice President; Physical Education Major's Club.

WELTON, NANCY M., Greenville, N.C.; Education, B.S.; Student National Education Association.

WENNICH, TIMOTHY W., Glens Falls, N.Y.; History, A.B.

WENZEL, SANDRA K., Raleigh, N.C.; English, B.S.; Freshman Class Treasurer, Student Government Association, Day Student Representative, Executive Secretary, Entertainment Committee, State Legislature Delegate; Dean's Advisory Council, Alpha Delta Pi, President; Orientation Counselor, Model United Nations, Executive Secretary; *Who's Who In American Colleges and Universities*.

WHALEY, CAROL L., Richlands, N.C.; Primary Education, B.S.; Mathematics Club, Student National Education Association.

WHALEY, ROXIE P., Newport, N.C.; Accounting, B.S.P.

WHEELER, JOEL D., Durham, N.C.; Business, B.S.; La Crosse, Kappa Alpha, Men's Residence Council.

WHITE, BARBARA E., Merry Hill, N.C.; Mathematics, B.S.

WHITE, BEVERLY P., Elizabeth City, N.C.; Home Economics, B.S.; Home Economics Chapter, Chi Omega, *Bucconeer* Beauty.

WHITE, GLENN C., Elizabeth City, N.C.; Business Administration, B.S.; Phi Beta Lambda.

WHITE, JOHN R., Dothan, Ala.; Business Administration, A.B.; Delta Sigma Pi, R.O.T.C.

WHITEHEAD, BEVERLY A., Scotland Neck, N.C.; English, B.S.

WHITEHURST, CORNELIA, Raleigh, N.C.; Music, B.M.; Music Educator's National Conference, College Singers, Chorus Choral, Alpha Xi Delta, Chapel Choir.

WHITEHURST, CORNELIUS, Bethel, N.C.; History, A.B.; Alpha Phi Omega, Sergeant-at-Arms; Air Force R.O.T.C., University Union Bowling League, Orientation Counselor.

WHITEHURST, LINDA T., Greenville, N.C.; Grammar Education, B.S.; Gamma Beta Phi, Student National Education Association.

WHITLEY, DAVID E., Williamston, N.C.; Elementary Education, B.S.

WHITLEY, THEODORE W., Cary, N.C.; Psychology, A.B.; Lambda Chi Alpha, Freshman Basketball, Freshman and Varsity Baseball, *Who's Who In American Colleges and Universities*.

WHITSON, SUZANNA W., Alexandria, Va.; English, A.B.; Freshman and Sophomore Honors Seminars, Sigma Tau Delta, Secretary; Psi Chi Psychology Club, University Union, Social Committee, Women's Glee Club.

WHITTEN, RICHARD G., Henderson, N.C.; Business, B.S.; Alpha Kappa Psi, President,

Vice President; Intramural Football, Basketball, Softball, Volleyball; Intercollegiate Bridge Tournament.

WHORTON, JAMES WM., Newport, N.C.; Business, B.S.

WIELAND, RICHARD A., Greenville, N.C.; Business, B.S.

WIGGINS, PATRICIA B., Greenville, N.C.; Business Education, B.S.

WIGGINS, WM. RAY, Jacksonville, N.C.; Accounting, B.S.

WILEY, WM. THOMAS, JR., Greenville, N.C.; Business Administration, B.S.P.

WILKERSON, FRANCES A., Kinston, N.C.; Business Administration, B.S.

WILLIAMS, EVA C., Louisburg, N.C.; Business, B.S.

WILLIAMS, JOSEPH C., JR., Clinton, N.C.; Business, B.S.P.

WILLIAMS, MARILYN L., Richmond, Virginia; Biology, B.S.; Chi Beta Phi.

WILLIAMS, PATRICIA E., Benson, N.C.; Grammar Education, B.S.; Student National Education Association.

WILLIAMS, RALPH D., Battleboro, N.C.; Political Science, A.B.; Dormitory Hall Manager, Football Manager.

WILLIAMS, ROMA G., Mt. Olive, N.C.; Nursing, B.S.N.; Women Recreational Association, Student Nurses Association, Alpha Omicron Pi, President.

WILLIAMS, SONYA B., Raeford, N.C.; Home Economics, B.S.; Home Economics Chapter, Student National Education Association, Baptist Student Union.

WILLIAMS, TERRY J., Fayetteville, N.C.; Home Economics, B.S.; Home Economics Club, Wesley Foundation.

WILLIAMSON, BEVERLY L., Wilson, N.C.; English, A.B.; House Council, Publications Committee.

WILLIAMSON, MARGARET, Portsmouth, Va.; Nursing; Alpha Omicron Pi, Vice President, Senior Panhellenic Representative; Student Nurse's Association, 1st Vice President; *East Carolinian*, Women's Recreation Association, Dormitory Student Counselor.

WILLIAMSON, REBECCA E., Burlington, N.C.; Elementary Education, B.S.; Student National Education Association.

WILLIAMSON, STEPHEN W., Graham, N.C.; Industrial and Technical Education, A.B.; Industrial and Technical Education Club.

WILSON, JAMES L., Hamlet, N.C.; Business—Accounting, B.S.A.; Phi Sigma Pi Reporter, Student Government, Faculty Evaluation Committee.

WILSON, SYLVIA D., Winterville, N.C.; Sociology, A.B.

WINGATE, LEON H., Bath, N.C.; Business, B.S.; Society for Advancement of Management.

WINN, NANCY W., Dinwiddie, Va.; Grammar Education, B.S.; Sigma Sigma Sigma, Orientation Counselor.

WINSTEAD, ROWENA C., Charlotte, N.C.; Music Education, B.M.E.; Concert Choir, College Chorale, Chapel Choir, Music Educators' National Conference, College Marshall, Student Legislator, Alpha Xi Delta.

WITCHER, EULIS D., High Point, N.C.; Geography, A.B.; Theta Chi, Gamma Theta Upsilon.

WOOD, DILLON L., Jacksonville, N.C.; Grammar Education, B.S.; Student National Education Association, Association for Childhood Education, *East Carolinian*, Tutorial Society.

WOOD, JO A., Four Oaks, N.C.; Grammar Education, B.S.; Student National Education

Association.

WOOD, MATTHE T., Benson, N.C.; Primary Education, B.S.; Student National Education Association, Association for Childhood Education.

WOOD, SUSAN, Wilmington, Delaware; Commercial Art, B.S.; Delta Phi Delta.

WOOD, WM. MICHAEL, Spring Hope, N.C.; Physical Education, B.S.; Student Trainer.

WOODARD, BETTY J., Nashville, N.C.; Primary Education, B.S.

WOODFORD, ANITA, Richmond, Va.; Business Administration, B.S.B.A.; Dormitory Vice President, Society for the Advancement of Management, Pi Beta Lambda.

WOODFORD, WARREN J., Roanoke, Va.; Chemistry, B.S.P.; American Chemical Society.

WOOTEN, GARY C., Hudson, N.C.; Industrial Arts, A.B.; Crew, Karate Club, President; Semper Fidelous Society, President; Industrial and Technical Education Club.

WOOTEN, SANDRA L., Fountain, N.C.; Grammar Education, B.S.; Free Will Baptist Fellowship, Treasurer, Vice President; Freshman Honor Seminar, Sophomore Honor Seminar, Student National Education Association, Dormitory Student Counselor.

WOOTEN, SHARYN K., Fayetteville, N.C.; Library Science, B.S.; Dormitory Proctor, Student National Education Association, Sociology Club, Alpha Beta Alpha, Outstanding Award; Lutheran Student Association.

WRENN, DORIS A., Sanford, N.C.; Primary Education, B.S.; Modern Dance Club, Treasurer; Student National Education Association.

WRENN, KATHRYN V., Raleigh, N.C.; Education, B.S.

WRENN, STEVEN L., Graham, N.C.; Physical Education, B.S.; Physical Education Club, President; Phi Epsilon Kappa, Secretary; Baseball Manager.

WRIGHT, EVELYN J., Tabor City, N.C.; Accounting, B.S.P.

WRIGHT, GEORGE A., Raleigh, N.C.; Psychology, A.B.

WRIGHT, SANDRA F., Roanoke Rapids, N.C.; Education, B.S.; Student National Education Association, Gamma Beta Pi.

WYNN, SHARON C., Greenville, N.C.; Political Science, A.B.; Freshmen Aquanymphs, University Party.

YARBROUGH, RICHARD C., Raleigh, N.C.; Business Administration, B.S.; Society for Advancement of Management.

YORKE, JEWELL A., Kannapolis, N.C.; Grammar Education, B.S.

YOUNG, BOBBIE C., Asheville, N.C.; Education, B.S.

YOUNG, JAMES H., Ahoskie, N.C.; English, B.S.; *Bucconeer*, Classes Editor, Business Manager, Editor-in-Chief; *East Carolinian*, Managing Editor, Editor-in-Chief; Key, Associate Editor; Student Legislator, Parliamentarian; Student Government, Elections Chairman; Student Government Budget Committee, Men's Residence Council, East Carolina University Publications Board, East Carolina University Law Society, Student Orientation Counselor, Middle South Model United Nations, Vice President, Chairman of Economic Council; North Carolina State Student Legislature, Phi Kappa Tau, Editor; United States Student Press Association, Recipient of E.C.U. Publications Board Award, *Who's Who In American Colleges and Universities*.

YOUNT, MICHAEL D., Hickory, N.C.; Commercial Art, B.F.A.

YOUNT, THELMA H., Hickory, N.C.; Nursing, B.S.N.; Student Nursing Association, Gamma Beta Phi, Dormitory Hall Proctor.

Index



Administration — Faculty

James, Dr. Francis R., Jr. 338	Crawley, Wesley V. 333	Hason, Robert L. 362	McGrath, Mrs. Virginia Gravelly ... 349
Jeller, Dr. Carl G. 368	Cresshaw, Mrs. Marguerite Y. ... 23	Hedger, Dr. Ramon E. 352	McKiever, Charles F. 371
Jeller, Dr. Phillip J. 346	Crickmore, Vivian P. 371	Helms, Geneva A. 358	Madler, Dr. Herbert P. 343
Jensander, S. Rudolph A. 20	Crosby, Dr. Percy 340	Helms, Dr. Rufus M. 368	Mann, Mrs. Sallie E. 370
Jenopoulos, Apostolos A. 365		Henderhat, Dr. Paul T. 354	Manning, Mildred B. 23
Jensen, Mrs. Judith 362			Manning, Mrs. Nanice Lee 369
Jensen, Dr. Frank 356			
Jeter, Dr. Carroll L. 367			
Jeters, Dr. Paul W. 367			
Jiley, Dr. Donald E. 369			
Jiley, Dr. Donald F. 348			
Jiley, Carlos F. 371			
Joker, Percy W. 23			
Ker, Worth E. 19			
Kil, Wilbert R. 23			
Kiley, Mrs. Moore R. 365			
Kirbo, Dr. Joe 342			
Kirk, Mrs. Joseph 338			
Kirsh, Dean Earl E. 362			
Kirshen, Dr. James H. 354			
Kitch, Francis P. 366			
Kil, John S., Jr. 371			
Knight, Mrs. Elizabeth 348			
Knight, Mrs. L. E. 345			
Koehn, Phillip B. 355			
Koehn, Mrs. Lois T. 370			
Koehn, Mrs. Audrey M. 365			
Koehn, Dr. Kenneth L. 360			
Koehn, Dr. B. A. 340			
Koehn, Mrs. Gay H. 345			
Koehn, Robert L. 345			
Koehn, Charles H. Jr. 371			
Koehn, Emily S. 345			
Koehn, Dr. Joseph G. 366			
Koehn, Oscar W. 348			
Koehn, Mrs. Mary J. 346			
Koehn, Dr. Lawrence F. 346			
Koehn, Mrs. Ruth J. 365			
Koehn, Dr. Byron B. Jr. 340			
Koehn, C. Q. 344			
Koehn, Wyatt L. 346			
Koehn, Dr. Richard J. 338			
Koehn, Dean Elmer R. 354			
Koehn, Mrs. Marie B. 338			
Koehn, Harold C. 345			
Koehn, Hubert W. 366			
Koehn, Graham J. 352			
Koehn, Dr. James W. 368			
Marion, Norma H. 355			
Marshall, Dr. Richard L. 33			
Marshall, Dr. Sarah L. 339			
Marshall, Mrs. Anne C. 323			
Marshall, Mrs. Karen B. 338			
Marshall, Dr. Amos C. 356			
Marshall, Mrs. Faye C. 339			
Marshall, Dr. Howard B. 346			
Marshall, Dr. Robert A. 340			
Marshall, Dr. Betty C. 346			
Marshall, Mrs. Donna M. 338			
Marshall, Joseph W. 348			
Marshall, Dr. Byron L. 368			
Marshall, Mrs. Ruth C. 23			
Marshall, H. Norman 350			
Marshall, Mrs. Houston 23			
Marshall, Robert E. 341			
McClintock, Coy E. 371			
McDaniel, Dr. James Scott 356			
McDaniel, Dr. Susan J. 356			
McDaniel, Jesse 355			
McGee, James A. 371			
McGrath, Dr. Harold M. 355			
McGrath, Mrs. Mildred T. 355			
McGraw, Mrs. Virginia Gravelly ... 349			
McKiever, Charles F. 371			
Madler, Dr. Herbert P. 343			
Mann, Mrs. Sallie E. 370			
Manning, Mildred B. 23			
Manning, Mrs. Nanice Lee 369			
Marion, Andre J. 342			
Marshall, Ernest C. 350			
Marshall, Dr. Julia De France 352			
Martin, Dr. George C. 341			
Martin, Dr. William B. 356			
Martin, Mrs. Iezel N. 365			
Matheis, Floyd E. 369			
Mendonhall, Cynthia A. 263			
Miegler, Elizabeth M. 343			
Miller, Thomas W. 362			
Mitchell, Dr. Charles C. 352			
Mitchell, Mavis 345			
Moffitt, Dr. Ruth 356			
Mollin, Dr. Jobo 333			
Monteiro, Palmyra V. 341			
Moore, Dr. Charles W. 362			
Moore, Mrs. Miriam B. 338			
Morad, Dr. Alfred 346			
Morphy, Dr. Catherine A. 362			
Murray, Dr. Paul 347			
Myers, Edith G. 365			
Napp, Dr. R. R. 353			
Neal, Francis L. 333			
Neville, John D. 347			
Nicholson, James D. 365			
Nielson, Rhoda M. 365			
O'Connell, Dr. James R. 347			
O'Neal, Mrs. Willene E. 343			
Owens, Joyce H. 23			
Parker, Mrs. Sallie S. 23			
Parshall, James H. 362			
Paschel, Herbert R. 346			
Pench, Dr. Sallie E. 349			
Perry, Mrs. Marguerite A. 345			
Petrowsky, Betty E. 333			
Phelps, Herman D. 371			
Pignosi, Tallio J. 349			
Potter, N. Gwen 355			
Prewett, Clifton R. 352			
Quick, Eleanor A. 358			
Quiggins, Mrs. Barbara A. 345			
Quinn, Tom R. 345			
Ratcliffe, Mrs. Lona P. Jr. 365			
Ray, Douglas 337			
Reed, Floyd M., Jr. 368			
Rees, James L. 337			
Reese, Mrs. Anne D. 23			
Rigley, Dr. Bart M. 339			
Riggs, Dr. Stanley R. 340			
Rocks, Dr. Donald C. 355			
Romita, Dr. Joseph W. 355			
Rosenblatt, S. Bernard 355			
Rosenfeld, Dr. Vila H. 358			
Ross, Elizabeth 333			
Rothleder, Dr. Herbert P. 345			
Roulette, Rosiland 337			
Ryan, Dr. Iona J. 23			
Ryan, Major Kevin T., Jr. 330			
Ryslander, Wilfrid F. 355			
Sanders, Dr. Robert H. 353			
Sanderson, Dr. William C. 356			
Sanderson, Frank W. 349			
Sanderson, Mrs. Jo B. 345			
Saunders, Dr. Thomas C. 368			
Scharf, Roy J. Fair 345			
Schulzler, Dr. Fair 345			
Schwartz, Ernest W. 343			
Scott, Blundy E. 360			
Swart, James A. 363			
Swartz, Barry M. 360			
Sharpe, Allen N. 353			
Shea, Mrs. Janita B. 358			
Shea, Philip 341			
Sherrard, Dr. Moses M. 369			
Sherrill, Anne 23			
Sidlak, Dr. Mohamed 311			
Sidwani, Dr. Mohini 353			
Slaughter, James S. 337			
Smith, Gordon F., Jr. 355			
Smith, Norman E. 315			
Smith, Mrs. Lois R. 23			
Smith, Norman E. 315			
Smith, John A. 337			
Song, Dr. Young-dahl 351			
Sorenson, Mrs. Mary 339			
Sorenson, Dr. Frederick 339			
South, Malcolm N. 339			
Southwick, Dr. Mildred D. 23			
Sowell, Dr. Katy O. 319			
Spryn, Mrs. Pat A. 363			
Spright, Dr. Francis 333			
Stallings, Neil A. 345			
Staton, Dr. Mary L. 356			
Steele, Dr. Ralph H. 345			
Steinberg, Jay R. 352			
Stevens, Charles E. 363			
Stewart, Barbara A. 339			
Stewart, Kirk K. 345			
Stillwell, Dr. H. Daniel 341			
Strawlin, Alice 358			
Sturjiff, Dr. Claude C. 347			
Suggs, Dr. Howard A. 351			
Suggs, Mrs. Joanna L. 365			
Tallock, Major Carl E. 330			
Tate, Bob J. 360			
Taylor, Grover M. 330			
Thornton, Jack W. 355			
Thornton, Mrs. Mary K. 371			
Tobiasson, Mrs. Kirsten 349			
Toll, Mrs. Richard C. 347			
Toll, Mrs. Eleanor E. 363			
Topper, Paul Q. 363			
Tracy, Donald C. 363			
Troutman, Dr. William F. 351			
Vansant, Henry C. 345			
Vichas, Dr. Robert P. 335			
Waldrop, Mrs. Bonnie 365			
Waldrop, Paul E. 360			
Wanderman, Mrs. Rely 342			
Wang, Dr. Alfred S. 339			
Wang, Dr. Veronica C. 339			
Ward, Vernon A., Jr. 339			
Warren, Mrs. Eva W. 365			
Watson, Dr. Blanche C. 353			
Watson, Brett T. 363			
Watson, William H. 355			
Weaver, Mrs. Lily R. 337			
Webber, Mrs. Edith H. 339			
Webster, Johnny W. 345			
Webster, Odell L. 345			
White, Mrs. Gladys R. 263			
Wiese, Peter 343			
Wigniot, Minnie M. 23			
Wilder, Vernie B. 23			
Wiley, Charles G. 338			
Willard, George-Anne 347			
Williams, George E. 345			
Williams, Dr. Harry A. 352			
Williams, Louise L. 349			
Williams, Dr. Melvin J. 353			
Wien, Dr. Wilkins B. 347			
Woodsile, Robert M. 349			
Yarrough, Mrs. Mary A. 351			
Yarrough, Dr. Tinsley E. 351			
Yarley, Mrs. Brucie A. 23			
Yeh, Dr. Cheng-Jeh 353			
Yelverton, Virginia L. 23			
Zincone, Dr. Louis H., Jr. 355			

Organizations

Aerospace Department	330
Alpha Delta Pi	230
Alpha Epsilon Pi	246
Alpha Kappa Delta	282
Alpha Kappa Phi	270
Alpha Omicron Pi	232
Alpha Phi Omega	272
Alpha Phi	234
Alpha Xi Delta	236
American Chemical Society	350
Education	173
American Institute of Physics	174
Angel Flight	214
Aquasymph	204
Arnold, Air Society	216
Art Department	332
Arts and Sciences Department	334
Association for Childhood Education	176
Baptist Student Union	164
Biology Department	356
Bucanener	154
Business Department	354
Campus Christian Fellowship	166
Canterbury	167

Chemistry Department	367
Chi Beta Phi	274
Chi Omega	238
Circle K	179
College Artists	321
Concert Choir	322
Delta Phi Delta	272
Delta Sigma Pi	278
Delta Zeta	240
Drama Department	356
Education	169
Education Department	356
English Department	338
Fidello Society	180
Foreign Language Department	342
Free Will Baptist	169
Gamma Beta Phi	280
Gamma Theta Upsilon	288
Geology Department	340
Geography Department	341
Gymastics Club	182
Health and Physical Education Department	344
Hebrew Youth Fellowship	170
History Department	346
Hockey Club	205

Home Economics Club	181
Home Economics Department	358
Honor Council	150
Industrial Arts Department	354
Phi Beta Lambda	286
Phi Epsilon Kappa	290
Phi Epsilon Mu	289
Phi Kappa Tau	256
Phi Mu Alpha	292
Phi Sigma Chi	294
Phi Upsilon	296
Phi Sigma Tau	298
Philology Department	350
Physical Education Majors Club	191
Physics Department	368
Pi Kappa Alpha	238
Pi Kappa Phi	260
Pi Omega Pi	284
Poetry Forum	325
Political Science Club	192
Political Science Department	352
Pre-Med Society	193
Publications Board	153
Rebel	161
ROTC	212
Society for the Advancement of Management	194
Sigma Alpha Iota	262
Sigma Chi Delta	262
Sigma Phi Epsilon	261
Sigma Sigma Sigma	261
Sigma Tau Delta	302
Sociology Club	195
Sociology Department	350
Student Government Association	130
Student Nursing Association	196
Student National Education Association	198
Student Party	195
Symphonic Band	315
Symphonic Orchestra	314
Tau Pi Epsilon	301
Theta Chi	268
University Choral	323
University Party	200
Varsity Band	318
WCUU	208
Women's Chorus	319
Women's Glee Club	321
Women's Recreation Association	206
Young Democrat's Club	262
Young Republican Club	207

Student Index

Aaron, Lois Hene	456
Abbott, Philip Ray	456
Abbott, Vivian Hene	416
Abell, Sandra Jean	416
Abrer, Stephen G.	456
Aberathy, Beverly K.	416
Aberathy, Jon Benny	416
Abrams, Brenda Lou	416
Acker, Chris Workman	456
Adams, April Lee	456
Adams, Barbara Jean	456
Adams, Bonnie Faye	416
Adams, Cheryl Lee	456
Adams, Edna Yvonne	456
Adams, Franklin V.	456
Adams, Gale Elizabeth	380
Adams, Judith Ann	456
Adams, Judy Anne	416
Adams, Linda Joyce	380
Adams, Linda Lee	456
Adams, Linda Susso	456
Adams, Paul F., Jr.	456
Adamson, Susan	456
Adcock, Kathryn J.	456
Adcock, Roger, Jr.	416
Adelhart, Joy Ann	456
Adkins, Bernard, Jr.	416
Adkins, James Edwin	416
Adkins, Linda Ann H.	416
Adkins, George W., Jr.	456
Ajms, Terry	456
Albert, Paul E., Jr.	416
Albert, Sarah C.	456
Albright, Lynda Joy	456
Albright, Daisy L.	416
Alderman, Bruce H.	456
Alldridge, Barbara A.	456
Alldridge, James K.	456
Alldridge, Linda C.	456
Alldridge, Mary Dianne	456
Alldridge, Rebecca N.	380
Alexander, Cathie J.	456
Alexander, Thomas B.	456
Alexander, Henry B.	456
Alexander, Letta D.	456
Alexander, Steven L.	456
Alexander, Thomas B.	456
Alexson, Odla Aleck	456
Alford, Charles J.	416
Alford, Dalores A.	456
Alford, Hallie F.	456
Alford, Jo Ann	456
Alford, Margaret G.	456
Alford, Mary Linda	456
Alford, Peggy L.	456
Allen, Barbara Lee	456
Allen, Barbara Leslie	416
Allen, Betty Ann	380
Allen, Brenda C.	456

Allen, David Samuel	456
Allen, Eudley Lamar	456
Allen, Gloria Jane	456
Allen, Helen Mary	416
Allen, Herman O., Jr.	456
Allen, Jacqueline M.	456
Allen, Judy Gale	416
Allen, Margaret M.	456
Allen, Marvin L.	376
Allen, Mary Angela	456
Allen, Mary Foyce	456
Allen, Mary Paulette	416
Allen, Paul J., III	416
Allen, Robert Ellis	456
Allen, Roger Dale	456
Allen, Arthur W.	456
Alligood, Alice Rae	380
Alligood, Carol Davis	380
Alligood, Jane B.	380
Alligood, Lindsay L.	380
Alligood, Miriam L.	380
Allison, Adra Ives	416
Allred, Susan C.	416
Almon, Martha Ruth	416
Alpha, Eva Mae	380
Alphin, Janice Marie	416
Alton, Carol Leigh	416
Alton, Wm. Stanley, Jr.	456
Alando, Manuel A.	456
Aman, Judy Rebecca	456
Ambrase, Barbara J.	456
Ambrase, Jacqueline	456
Ambrase, Karen Marie	380
Ambry, Emelia V.	416
Amick, Beverly Gail	456
Amson, Carol L.	580
Anderson, Belinda Joy	456
Anderson, Beverly J.	456
Anderson, Edith H.	456
Anderson, Elizabeth S.	456
Anderson, Gerald T.	380
Anderson, Gregory L.	416
Anderson, John E.	456
Anderson, John W.	456
Anderson, Karen C.	456
Anderson, Larry Brook	456
Anderson, Lynda Faye	416
Anderson, Mary C.	456
Anderson, Mary Ellen	456
Anderson, Mary S.	416
Anderson, Pamela Lynn	456
Anderson, Randolph C.	456
Anderson, Richard E.	416
Anderson, Steven Lee	456
Anderson, Sue C.	380
Anderson, Susan C.	380
Anderson, Vickie M.	416
Andres, Don	416
Andreas, Ruth J.	456
Andrew, John Stuart	416
Andrews, Barbara Anne	456
Andrews, Barry D.	380

Andrews, Charles K.	456
Andrews, Dennis C.	456
Andrews, Suzanne J.	416
Anema, John C.	417
Angel, Ellen Douglas	456
Anthony, Joseph E.	456
Appenheimer, Gail M.	417
Apple, Janet Tanya	417
Apple, Stephen W.	456
Appley, Andrew S.	456
Applegate, Joseph B.	417
Applegate, Walter B.	381
Arbrazart, Walter P.	156
Arcaud, Andre Thomas	456
Arcaud, Catherine T.	456
Armour, David M.	456
Armstrong, Betty Sue	381
Armstrong, Michael D.	381
Arnold, Dianne Lee	381
Arnold, Bernard Hines	456
Arnold, Christine M.	456
Arnold, Dottie Jane	456
Arnold, Patricia A.	381
Arnold, Patricia C.	417
Arnold, William D.	417
Arona, Rheda Lorraine	456
Arthur, Brenda Jo	456
Asto, Winifred K.	381
Asbell, Charles M., Jr.	456
Asburno, Gary Brent	456
Ashley, Cynthia D.	456
Ashke, Edward R.	456
Ashke, Esther Ruth	456
Ashke, Sara Lee	456
Aston, Deborah Ann	417
Atack, Kathleen Lee	456
Atkins, Barbara S.	456
Atkins, Michael D.	456
Atkinson, Andrew J.	417
Atkinson, Ann Eliza	456
Atwater, Charles S.	417
Ault, Mildred Edna Lee	456
Austin, Gwendolyn I.	381
Austria, James F.	456
Austria, Janice Elaine	456
Austin, Nanie R.	417
Austin, Wm. Horton, Jr.	417
Autco, Elizabeth D.	381
Autrey, Mae Cynthia	381
Avery, Beverly Jane	381
Avery, Ernest Braxwell	417
Avery, Carol S.	456
Aydlett, Rebecca A.	417
Ayers, Lou F.	456
Ayers, Michael B.	456
Ayers, Lou F.	456
Ayers, Michael B.	456
Ayers, Stedman B.	457
Ayres, Cheryl D.	457

B

Ayscue, Kaye Welch	381
Bach, Claudia F.	457
Bach, Wayne Marshall	381
Bacon, Jeffrey John	437
Bacors, Judith Lyone	457
Baldamanti, Vincent	281
Balder, Richard Lee	437
Baltes, Judy Darac	437
Baltes, Anne Clark	437
Baltes, Bonnie Lou	457
Baltes, Sandra Ruth	437
Barbour, Betty Gail	437
Barbour, Beverly F.	381
Barbour, Diane Hale	381
Barber, Gloria Jane	457
Barber, Jo Anne	457
Barbour, Kenneth S.	457
Barbour, Linda Faye	457
Barber, Martha Sue	417
Barrett, Brenda C.	457
Barefoot, James S.	457
Barefoot, Pamela Kay	457
Barfield, Doris Jean	457
Barham, Edward L., Jr.	437
Barham, Margaret B.	437
Barham, Phyllis A.	457
Barke, Larry Talmage	457
Barker, Lonnie Gene	381
Barker, Nellord Ray	417
Barker, Patsy Arlene	457
Barker, Patsy Elleen	417
Barker, Sarah V. Jr.	457
Barker, Sharon Ann	417
Baker, Susan Carol	381
Baker, Wanda Gambill	457
Baker, William C.	457
Baker, William D.	457
Baljak, Joseph R.	437
Balmain, Susan C.	457
Baldire, William E., Jr.	417
Baldridge, Deborah M.	457
Baldwin, Linda Lee	457
Baldwin, Margaret B.	457
Baldwin, Steve Arnold	417
Balkcum, Carolyn B.	437
Balkcum, Judy Corine	381
Balkcum, Wm. R.	457
Balko, Michael P., Jr.	417
Balmain, Lester W.	457
Balmain, Thomas W., II	457
Balfanz, Frances F.	457
Balfanz, Thomas E.	457
Balfanz, Margaret E.	457
Balfanz, Carolyn K.	457
Balfanz, Patricia Lee	457
Balfanz, Sandra K.	457
Balfanz, Clarence O. III	457

Barwick, Brenda Carol	417	Berecany, Ellen Fay	457	Bohmluer, Fredrick	383	Braxton, Royal Earl	438	Brown, Ruby Earl	418
Berwick, John F. Jr.	417	Berger, Jane Ellen	417	Bolsaus, Benjamin C.	438	Bray, Lucy Sallie	376	Brown, Sammy Alice	376
Berwick, Paul Parker	417	Berger, Paul Dudley	437	Bolton, James Carl	438	Bray, Maria H.	458	Brown, Sandra Gail	458
Berwick, Sylvia L.	457	Berger, Vincent Rey	417	Boldy, Jeanette	457	Breary, Jonathan Lee	384	Brown, Sandra Duane	384
Bess, Brenda White	437	Bergh, Vera Lynn	417	Boldy, Linda Towers	438	Breasy, Margaret Amy	458	Brown, Susan Rebecca	458
Bess, David Allan	382	Berlage, Heather S.	437	Bolton, Beverly Rains	418	Breedlove, Carolyn J.	438	Brown, Susan Sonja	458
Bess, Mary Ann T. Jr.	417	Bernard, Woodrow W.	437	Bolton, Linda Lee	438	Breedlove, Irvin F., Jr.	384	Brown, Sylvia Jean	418
Bess, Gary Lee	417	Bernard, Brian Marie	457	Bond, Betty Jean	438	Breedy, Sandra J.	458	Brown, Thelma Ann	418
Bess, Harriet Susan	437	Bernhardt, Floyd G.	417	Bone, Brenda Iris	438	Breece, Ann McKnight	458	Brown, Thomas Edwin	418
Bess, Pamela Jo	437	Bernhardt, Johnny L.	437	Bone, Ellice Ethel	457	Brittan, Paul	438	Brown, Thomas Ray	438
Bess, Paul Robert, Jr.	417	Berry, Carolyn F.	382	Bone, Mary Ethel	418	Brewer, Anna Rosal	458	Brown, William Henry	458
Bess, Rebecca H.	417	Berry, Roger Y.	417	Bonert, Michael L. UO	458	Brewer, Chloee S., Jr.	376	Brown, Joseph M.	458
Bessett, Robert M., Jr.	457	Berry, Delores E.	382	Borner, Judy Ellen	458	Bridges, Judy Ellen	458	Brown, Thomas	458
Bessford, Anna Michel	382	Berry, Michael C.	457	Bornerkeyer, Gary E.	458	Bridgestone, Ann M.	438	Bryan, Andrea Rose	458
Bestland, Stanley	437	Berry, Patricia Ann	437	Borner, Constance M.	438	Bridge, Sharon L.	438	Bryan, Adra E.	418
Best, Michelle Ann	382	Berry, Patrick Kevin	417	Borner, Rosemary	383	Bridgeman, Phyllis G.	438	Bryan, Ann Carole	384
Bestcher, Michael F.	437	Berry, Terry Y.	417	Boone, David Esau	438	Bridges, Charles W.	458	Bryan, Charles W.	458
Betcham, Donald Ray	417	Best, Abbigail L.	437	Boone, Sidney Grant	438	Bridges, Charles W.	458	Bryan, Linda Carol	418
Beteman, Judy Diane	382	Best, Benjamin N., Jr.	437	Booth, Arthur Joseph	418	Bridges, John Aventura	384	Bryan, Martha E.	458
Beteman, Virginia Jill	417	Best, Julie Grey	417	Booth, Cheryl A.	458	Bridgers, Linda Mae	438	Bryan, Samuel Allen	458
Betes, Laura Z.	382	Best, Joseph Louis	457	Borley, Susan Heather	458	Bridges, Mary C.	458	Bryan, Susan	458
Betes, Margaret C.	382	Best, Rita Louise	457	Booth, Virginia Sue	458	Bridgers, Robert D.	458	Bryant, Cynthia	438
Betists, Walter I.	417	Best, Sus Perry	457	Booth, Carolyn D.	418	Bridges, Barbara Ann	458	Bryant, Kiroeth S.	418
Betten, David E.	457	Betheke, Karen L.	457	Borshak, Kenneth R.	376	Bridges, David A.	384	Bryant, Larry D.	418
Betten, Connie Mae	457	Biehly, Earl William	417	Bordeaux, Peggy L.	438	Bridges, James M.	418	Bryant, Linda Cheryl	458
Betten, Wanda C.	457	Bierme, Stephen Guy	457	Bordaux, Jeanne L.	383	Bridges, Mary B.	418	Bryant, Liada Fay	458
Betts, Charles D.	437	Biggerstaff, Linda	457	Borcht, Leona Mae	458	Bridges, Paul F.	418	Bryant, Luther Donald	458
Betts, Fred C.	437	Siggs, Martha Terry	457	Borst, Franklin J.	376	Bridges, Susan Anita	458	Bryant, Paulette	438
Betts, James D.	437	Bihony, Susan Marion	417	Borst, Joe Thump	418	Bridges, Victoria L.	418	Bryant, Rebecca M.	438
Betts, Linda L.	417	Birk, Robert E.	417	Bostic, Jewel Dea	438	Bridley, Julia F.	418	Bryant, Robert W.	438
Betts, Wm. Ross	382	Birkley, Eldon Dewitt	417	Bostic, Joe H.	438	Briggs, Jacqueline I.	458	Buchanan, Rebecca M.	438
Bettus, Vernon E.	376	Bircher, John Charles	417	Bostick, Bonnie D.	418	Bright, Barbara Anne	438	Buchanan, Vernon L.	438
Bettus, Charles E.	417	Bird, Anne Kendrick	437	Bostik, Freda Rae	383	Bright, Danny Lee	458	Buck, Dwight F.	458
Bettus, Marsha Ruth	457	Bird, Robert E.	417	Bostik, Shelia Lee	458	Bright, George W., III	418	Buck, Neil Elliott	458
Bettus, Michael F.	457	Birney, Gerald E., Jr.	417	Bott, James Paul	438	Bright, James A.	418	Buck, Sandra Marie	458
Bettus, Margaret Ana	417	Birningham, Jane Y.	417	Boudous, Eleanor M.	383	Briley, John Warren	418	Buckner, James C.	418
Bettus, Sidney T.	382	Bishop, Julius Listoa	417	Boudous, Nancy Curtis	458	Brill, David Allen	458	Buckner, John Michael	458
Bettus, Robert E.	457	Bishop, Margaret Elle	457	Bowden, Penny L.	458	Brink, Linda Elaine	458	Budner, Melba Joseph	458
Bettman, Kenneth W.	437	Bisart, Harold E., Jr.	417	Bowden, Bonita D.	383	Brinkley, Julie F.	418	Bullard, Rosalind R.	418
Bettman, Margaret Ann	382	Bissette, Elizabeth G.	437	Bowen, Coralee E.	418	Brinkley, Laurie E.	458	Bueger, Nancy Ann	458
Bettman, Marsha H.	382	Bissette, Sherman Rex	417	Bowen, Danny	418	Brinson, Glenda E.	418	Buetner, Margaret R.	418
Bettman, Leonard James	382	Bizzarri, Charlotte K.	457	Bowers, Janet Marie	458	Brinson, James Warren	384	Buff, Deborah Joyce	458
Bettman, Stephen L.	437	Bizzarri, Richard J.	417	Bowers, Thomas Daniel	418	Brinson, Maria E.	458	Buff, Jackie Fay	458
Bettman, Susie Marie	437	Bizant, Bruce Brent	457	Bowers, Sandra Leigh	438	Brinson, Vance B.	418	Bulford, Marjorie M.	458
Bettner, Terry Eugene	457	Black, Barbara Dale	437	Boves, Warren Anthony	418	Brinton, Joanne L.	458	Bugg, Rebecca Jane	458
Bettner, Dorcie W.	457	Black, Harry B.	382	Bowles, Linda Joyce	383	Briaton, Linda Joyce	458	Buie, Barbara Jean	418
Bettner, Barry Edward	457	Black, Mary Margaret	457	Bowles, Wm. Alton	458	Britt, Clyde Stephen	418	Buie, Melba	458
Bettner, Maric R., Jr.	417	Blackburn, Bonnie S.	457	Bowman, Deborah Carol	458	Britt, James A.	418	Bulla, Liada Rhea	385
Bettner, John J.	437	Blackburn, Carl W.	437	Bowman, Gilmer Leon	458	Britt, John Kelly	418	Bullard, John Legles	385
Bettner, Joseph F.	437	Blackburn, James W.	382	Bowman, Kay Marie	438	Britt, Mary Susan	384	Bullard, Linda Gray	385
Bettner, John Jolita	417	Blackburn, John Carol	437	Bowman, Paul Murray	418	Britt, Nina Ellen	418	Bullard, Liode N.	418
Bettner, Samuel P.	437	Blackburn, Philip N.	437	Boyd, Barbara Janice	458	Brown, Betty Marie	458	Bullard, Robert A.	385
Bettner, Joseph Anthony	382	Blackburn, Walter Wm.	382	Boyd, Gayvor C.	418	Brown, Sandra Lee	384	Bullock, Brenda L.	385
Betty, Julie Anne	437	Blackman, Gail E.	417	Boyd, Janice Marie	383	Britton, Bruce Barker	458	Bullock, Gwen Eliza	438
Betty, Stuart Ashley	382	Blackman, Terry Lynn	457	Boyd, Kenneth Raymond	458	Britton, Donald Wayne	458	Bullock, Marlin E.	385
Betty, Bruce Wayne	437	Blackmon, Freddie A.	457	Boyd, Paula Celeste	458	Brown, Susan Manci	458	Bullock, Lacey W.	438
Betty, Harry Gerald	417	Blackmon, Glenda Kay	417	Boyd, Phyllis Kay	383	Broadbent, Susan Ann	438	Bumgardeer, Janet Sue	418
Betty, David L., Jr.	437	Blackwell, Beverly G.	457	Boyd, Robert Henry	458	Broadwell, Maria N.	438	Bumgardeer, Karen Sue	418
Betty, Sarah Vaughn	417	Blackwell, Donna Jean	457	Boyd, Tony Allen	418	Brock, Cyrus Wayne	438	Burch, Brenda Kay	438
Betty, Gilbert T.	382	Blackwell, Thea Harlan	437	Boyd, Toynee Graham	418	Brock, Patricia Ann	438	Bauch, Earl Wayne	438
Betty, Joe Ann	457	Blackwell, Thomas H.	382	Boyer, James Ann	458	Brock, Ronald Owen	384	Bauch, Henry Arlyza	385
Betty, Robert Cooper	457	Blair, Karen Ann	457	Boyette, Eddy Lucas	438	Brodie, Edward Hunter	438	Bauch, Jaette	418
Betty, Marvin	437	Blair, Barbara Anne	418	Boyetie, Janet Rose	383	Brooks, Benjamin Lee	438	Bauch, John N.	438
Betty, Robert Bruce	457	Blair, Brenda Eliza	438	Boyetie, Loretta Swain	458	Brooks, Beverly Gail	458	Bauch, Margaret Evans	418
Betty, Gilbert T.	382	Blair, Linda Elaiote	418	Boykin, Bobby Donnie	438	Brooks, Elizabeth A.	438	Bauch, Mary Lou D.	385
Betty, John	417	Blake, Russell W.	376	Boyles, Ina Wendell	458	Brooks, Evelyn Lois	418	Bauch, Yvelou Ray	438
Betty, Robert Cooper	457	Blalock, Ethel Faye	418	Brady, Bernard Bruce	438	Brooks, Jeffrey C.	438	Buan, Margaret Anne	458
Betty, Hal James	457	Blalock, Hal James	457	Brady, Nancy Kay	383	Brooks, Karen Maria	438	Buan, Martha Rose	458
Betty, Beverly Ann	457	Blalock, Joel Thomas	383	Bradford, Judith L.	383	Brooks, Linda Maria	458	Bunting, Dorly Wayne	458
Betty, Danoy Lynn	417	Blalock, Lambert, Jr.	457	Bradford, Susan E.	376	Brooks, Patsy	458	Burawski, William H.	385
Betty, Doris Ann	382	Blalock, Lydia Watson	418	Bradley, Bee Mary	458	Brothers, Karen E.	458	Burch, Barbara G.	418
Betty, Linda	417	Blalock, Philip David	457	Bradley, Edward W.	418	Broughton, Richard B.	418	Burch, Brenda Allen	418
Betty, Ronald E.	437	Blalock, Robert W.	457	Bradley, Mary E.	418	Brough, Steven N.	458	Burch, Virginia G., Jr.	418
Betty, Ruth Ann	437	Blanchard, William G.	457	Blanchard, Nancy E.	383	Brower, Patricia Ann	458	Burch, Michael Lee	418
Betty, Sarah Louise	382	Blanchard, Helen Rae	383	Bradsher, Sharon Kaye	383	Brown, Ann Catharine	438	Burden, Patricia Ann	418
Betty, Shirley Lou	457	Blanchard, Albert Jr.	418	Brady, Deborah Claire	438	Brown, Anne Ruth	458	Burges, Harvey D.	438
Bettus, Marcia L.	382	Blanchard, Helen Rae	383	Bradford, James E.	458	Brown, Bonnie Lee	458	Burges, Mary Jane	438
Bettus, Margie Ann	437	Blanchard, Janet G.	418	Brake, John Michael	458	Brown, Brenda Laura	384	Burges, Warren Thayer	458
Bettus, Herbert T.	382	Blanchard, Joseph B.	437	Brake, Katherine May	438	Brown, Bruce Delong	438	Burke, Dennis C.	385
Bettus, Pamela Kay	417	Blanch, Cheryl Moore	383	Brame, Carollee M.	418	Brown, Bruce DeJung	418	Burke, Etta Diane	438
Bettus, William	457	Blanch, Nancy Carl	437	Bramley, Elsiore Gail	438	Brown, Carolyn Jane	438	Burke, Margaret M.	385
Bettus, Tony Ray	457	Blanch, Thomas H.	457	Branch, John Michael	418	Brown, Catherine W.	438	Burns, Betsy Ann	458
Bettus, Frances T.	417	Blaylock, Barbara E.	457	Branch, Ellice Nell	418	Brown, Cynthia M.	418	Burkshire, John C.	459
Bettus, James D.	417	Blaylock, Doralee L.	418	Branch, Frank Norris	458	Brown, Deborah Jo	457	Burleson, Lucy D.	418
Bettus, Jeanne Keith	437	Blaylock, Kenneth W.	437	Branch, Mary R.	383	Brown, Esther C.	418	Burnett, Myrie Jo	385
Bettus, Margie Ann	437	Blaylock, Kenneth W.	437	Branch, Mary R.	383	Brown, George R.	418	Burnett, Paul F.	459
Bettus, Ronald Bruce	457	Blaylock, Wanda Susan	438	Branch, Myrtle A.	458	Brown, Gwendolyn Anne	458	Burney, Diane Day	458
Bettus, Ronald B.	437	Blizet, Barry Charles	418	Brandan, Pamela Grey	418	Brown, Jane Kate	458	Burney, Elizabeth J. A.	385
Bettus, Tony Ray	457	Blizet, Sharon Leigh	438	Branin, Mark Jeffrey	438	Brown, John M.	384	Burns, David B.	418
Bettus, William R.	437	Blumentstein, Frances	438	Breunin, Rachel J.	458	Brown, Justie L., III	384	Burns, David Jean	438
Bettus, Archie D., Jr.	417	Blumley, Mary E.	457	Breunin, Ruth Faye	418	Brown, Linda Africa	458	Burns, Janice Marie	458
Bettus, Don Edward	417	Bone, Dolores Marie	383	Brentley, Carolyn F.	438	Brown, Linda Jane	458	Burns, Janice Marie	458
Bettus, Myr Ellen	417	Bone, James Michael	438	Brentley, Elizabeth A.	418	Brown, Lyaette Rex	458	Burns, Joseph	438
Bettus, William A., III	417	Bohbitz, Joy Ann	457	Brentley, Margaret E.	418	Brown, Margaret Anne	418	Burnough, Paula E. K.	459
Bettus, Edith Gail	417	Bohbitz, Nancy B.	383	Breswell, Betty Jane	438	Brown, Martha W.	438	Burt, Douglas S.	419
Bettus, Bonnie Beth	382	Bobo, Paul Ruette	418	Breswell, Marsha Rose	418	Brown, Mary Hester	438	Burt, Douglas S.	419
Bettus, Margaret H.	417	Bodjak, William J.	383	Brauchardt, Ronald N.	438	Brown, Mary Tonya	458	Burwell, James Darrel	419
Bettus, Stephen Boyd	438	Bodgko, John A.	418	Braun, Johanie F., Jr.	458	Brown, Patricia Ann	384	Burwell, James Darrel	419
Bettus, Robert Paul	457	Boger, Anna Marlene	418	Braxton, Liada Fay	458	Brown, Rebecca Ann	384	Burwell, James C.	438

Butcher, Terry Lynn	409	Carstaphen, Barbara	419	Chaqueto, Guy R.	460	Cumpton, Linda B.	439	Creech, Dwight M.	387
Butler, Donald E.	438	Cartwright, John, III	376	Cherley, Joseph H.	419	Conaway, Richard Eric	387	Creech, Frances C.	387
Butts, Gladys Marie	438	Casati, Leslie M.	460	Cherney, Jacob M.	419	Condon, Robert J.	387	Creech, Gildie Sue	440
Butler, Jeffrey C.	459	Carter, Beverly J.	386	Christian, Linda Lee	419	Condon, Kathleen E.	439	Creech, Gloria A.	387
Butler, Judith Lee	419	Carter, Carol Sue	419	Christianson, Judy A.	419	Connell, Daniel R.	387	Creech, Jerry Neal	388
Butler, Teresa Irene	438	Carter, Dwight H.	419	Church, Gerald W.	419	Connell, Margaret K.	460	Creech, Jay Frances	460
Butts, John David	459	Carter, Gloria Diane	386	Church, Jerry Turner	386	Connolly, Jane Stier	460	Creech, Linda F.	420
Bushy, Philip L.	419	Carter, James Leonard	419	Clark, James W.	419	Conner, Elton P.	439	Creech, Marijota D.	388
Brydy, Ronald Bruce	385	Carter, Linda Ellen	459	Claccolini, Jan Lee	419	Conner, Peter T.	420	Creech, Patricia Ann	460
Bynum, Joanne M.	385	Carter, Lois Marie	419	Citronbaum, Charles	376	Conover, Susa Allair	420	Cress, Peggy Paulette	460
Bynum, Joseph C., III	419	Carter, Martin A., Jr.	419	Clomp, Julie Camille	387	Conrad, David Paul	387	Crew, William Ray	420
Byrd, Charles E.	459	Carter, Richard S.	419	Clon, Joseph	460	Conroy, William L.	420	Crew, William Lee	440
Byrd, Brenda Gene	459	Carter, Richard S.	419	Clapp, Larry Eugene	460	Cook, Candice L.	420	Crick, Patricia Marie	420
Byrd, William Colton	459	Carter, Sandra Gail	459	Clark, Burke Fatus	387	Cook, Debra Ann	460	Crist, Patricia Marie	420
Byrns, Frank Edmond	419	Carter, Susan Anne	459	Clark, Carl Jeanne	387	Cook, Helen E.	439	Crocker, Loomis G.	420
Byrum, Jerry Holt	376	Carter, Wm. Casper	386	Clark, M. Kayle	419	Cook, Peggy Jean	386	Cromarty, Elizabeth H.	440
Byrum, Johnny Julius	419	Carter, Lawrence A.	419	Clark, Dina Wade	459	Cook, Elizabeth W.	420	Cromarty, Rhonda M.	440
Byrum, Willie C.	385	Cartwright, Charles L.	419	Clark, Elisabeth L.	439	Cooke, Lynn Black	420	Crompton, Joella L.	440
		Cartwright, Martha E.	386	Clark, Gary E.	460	Cooke, Marilyn F.	420	Crook, James R.	440
		Cartwright, Mary K.	439	Clark, Jerry Wayne	460	Cooker, Christina J.	420	Croon, Beverly Susan	461
		Caselli, Edwin R.	439	Clark, John Bank	460	Cooper, Michael D.	460	Croon, Catherine Ann	461
		Caselli, Edna Louise	439	Clark, Joyce Louise	460	Cooper, Elmer Marie	460	Croon, Larry D., Sr.	420
		Casch, David Richard	439	Clark, Linda Rose	419	Cooper, Jane Frances	439	Crooked, Ewendale	420
		Caselli, Hampton D.	419	Clark, Russell Bailey	419	Cooper, John Joseph	460	Cross, Martha Ann	440
		Cassey, James Neal	459	Clark, Virginia Lee A.	460	Cooper, Kathleen	460	Cross, Suford Troy	440
		Cassey, Leslie W.	459	Clark, Wm. Fowden, Jr.	419	Cooper, Kenneth D.	460	Cross, John M.	440
		Cash, Terry D.	439	Clark, Wm. Garland	419	Cooper, Sara Cameron	460	Crotts, Clate C.	461
		Cashwell, Carol Faye	419	Clarke, Janis S.	439	Copeland, Janice S.	460	Crotts, David Frank	420
		Cashwell, Robert N.	419	Clarke, Maryita	460	Copeland, Robert J.	460	Crotts, Peggy Jo	388
		Cashwell, Callie R.	419	Clarke, Douglas Kaye	419	Copeland, Wm. Gregory	460	Crozza, Gladys Jean	460
		Cashwell, Raymond P.	459	Clay, Marjorie Lee	419	Copelauer, Ernest H.	420	Cruiser, Thomas D.	461
		Caskey, Walter D.	459	Clay, Donna Karen	419	Copthart, Betty M.	460	Crumpler, Gladys Jean	460
		Caskey, Cheryl Lynn	459	Clayton, Mary Lynn	419	Corbett, Charles H., Jr.	460	Crumpler, Thomas D.	460
		Caskey, Paul Carter	419	Clayton, Nancy C.	460	Corbett, Albert Orin	460	Culf, James Joseph	420
		Cassell, Catherine C.	419	Clayton, William S.	460	Corbett, Albert Orin	460	Culbren, Walter M., Jr.	420
		Cassell, Thomas M.	439	Clayton, William S.	460	Corbett, Albert Orin	460		
		Cassidy, Joseph P.	386	Clegg, Della Louise	460	Corbett, Albert Orin	460		
		Casler, Richard C.	459	Clegg, George Edward	460	Corbett, Albert Orin	460		
		Castern, Michael O.	459	Clements, Anita Diane	460	Corbett, Albert Orin	460		
		Castell, Linda Lee	459	Cleveland, Helen S.	387	Corbett, Albert Orin	460		
		Castelloni, Daniel J.	419	Cleveland, Julius L.	419	Corbett, Albert Orin	460		
		Castelloni, Robert N.	419	Cleveland, Rebecca J.	419	Corbett, Albert Orin	460		
		Castell, Lonna E.	419	Cilibrone, Judith L.	439	Corbett, Albert Orin	460		
		Cates, Cheryl Jo	459	Cline, Lawrence Otto	460	Corbett, Albert Orin	460		
		Cathy, Jan Hagland	419	Cline, Linda Louise	387	Corbett, Albert Orin	460		
		Cathie, Susan L.	439	Clirkelack, Nore A.	460	Corbett, Albert Orin	460		
		Castillo, Aracely Ana	439	Clinton, Nancy H.	387	Corbett, Albert Orin	460		
		Cattie, Rosemary	419	Clofelter, Eliza J.	460	Corbett, Albert Orin	460		
		Caulley, Martha	459	Clofelter, Frances E.	439	Corbett, Albert Orin	460		
		Caulley, Mary Mumford	419	Clofelter, Robert M.	439	Corbett, Albert Orin	460		
		Caulley, Wm. Douglas	459	Cloft, Thomas James	439	Corbett, Albert Orin	460		
		Cavanaugh, Beverly Ann	419	Coates, Carl Lawrence	460	Corbett, Albert Orin	460		
		Cavendish, Michael E.	386	Coates, Daniel T.	460	Corbett, Albert Orin	460		
		Caviness, Marvin Lee	419	Coates, Carolyn E.	419	Corbett, Albert Orin	460		
		Cayton, John D.	419	Cobb, Charles D., Jr.	419	Corbett, Albert Orin	460		
		Cayton, Faye Carlyle	386	Cobb, James R., Jr.	419	Corbett, Albert Orin	460		
		Chaffin, Pamela R.	439	Cobb, Jane G.	419	Corbett, Albert Orin	460		
		Chaffin, Theodora	459	Cobb, Melvin R., Jr.	460	Corbett, Albert Orin	460		
		Chaffin, George E.	439	Cobb, Shirley Ann	419	Corbett, Albert Orin	460		
		Chalk, Wm. Kendall	459	Cobb, William R.	387	Corbett, Albert Orin	460		
		Chalmers, Thomas W.	439	Coble, Charles E.	439	Corbett, Albert Orin	460		
		Chalmers, Allen B.	419	Coble, Henry L.	419	Corbett, Albert Orin	460		
		Chalmers, Alta B.	419	Coble, Judith Ann	387	Corbett, Albert Orin	460		
		Chambers, Diana Lyne	386	Coble, Julia Lamm	387	Corbett, Albert Orin	460		
		Chambers, Nancy L.	439	Cochran, Jack Jenkins	460	Corbett, Albert Orin	460		
		Chambers, Timothy B.	459	Cochran, William C.	387	Corbett, Albert Orin	460		
		Chambers, Helen B.	439	Cochran, Jerry Lenda	439	Corbett, Albert Orin	460		
		Chambliss, Rebecca T.	439	Coe, Candice H.	420	Corbett, Albert Orin	460		
		Chambliss, Charles W.	459	Coffin, Willard M.	420	Corbett, Albert Orin	460		
		Chambliss, Thomas W.	419	Cogdell, Anne Cooley	460	Corbett, Albert Orin	460		
		Chandler, Anne Eliz.	386	Coggins, Anus K.	460	Corbett, Albert Orin	460		
		Chandler, Cathy Lee	439	Coggins, Candace C.	387	Corbett, Albert Orin	460		
		Chapman, Betty Elaine	459	Coggins, Edna Faye	459	Corbett, Albert Orin	460		
		Chappell, Bertie S.	386	Coggins, Jacquelyn M.	460	Corbett, Albert Orin	460		
		Chappell, Claudia J.	386	Coggins, James Ray	439	Corbett, Albert Orin	460		
		Chappell, Jerry Alice	459	Coggins, Judith M.	439	Corbett, Albert Orin	460		
		Chappell, Monte K.	459	Coghlan, Sharon A.	439	Corbett, Albert Orin	460		
		Charles, Thomas M.	460	Cohoon, Linda Lou	420	Corbett, Albert Orin	460		
		Charpion, William D.	460	Coker, John H.	439	Corbett, Albert Orin	460		
		Charron, Raymond B.	386	Colbert, Vincent N.	387	Corbett, Albert Orin	460		
		Chase, Mary Josephine	386	Cole, John Joseph	419	Corbett, Albert Orin	460		
		Chase, Alva Frances	419	Cole, Gary Glenn	420	Corbett, Albert Orin	460		
		Chase, Cynthia E.	439	Cole, Patricia Van	387	Corbett, Albert Orin	460		
		Cherry, Donna Lee	386	Colman, Nancy D.	420	Corbett, Albert Orin	460		
		Cherry, Gail Elizabeth	460	Colman, Philip C.	419	Corbett, Albert Orin	460		
		Cherry, Henry Lee	459	Colman, Joseph R., Jr.	460	Corbett, Albert Orin	460		
		Cherry, Morris L.	460	Colson, Patricia A.	439	Corbett, Albert Orin	460		
		Cheshire, Nancy Lou	386	Coley, Linda C.	439	Corbett, Albert Orin	460		
		Cheshire, James Russell	419	Coler, Sue C.	420	Corbett, Albert Orin	460		
		Chesno, Janice M. W.	419	Collier, Patricia B.	460	Corbett, Albert Orin	460		
		Chesno, Murray C.	419	Collier, Cara C.	460	Corbett, Albert Orin	460		
		Chestnut, Dennis Earl	419	Collins, Anne Booker	420	Corbett, Albert Orin	460		
		Chestnut, Amos J.	460	Collins, Johnny P., III	420	Corbett, Albert Orin	460		
		Chestnut, Sallie F.	439	Collins, Patsy Cline	460	Corbett, Albert Orin	460		
		Children, Anthony O.	460	Collins, Elizabeth A.	439	Corbett, Albert Orin	460		
		Children, Floyd D.	439	Coltrane, Brenda A.	439	Corbett, Albert Orin	460		
		Children, John S.	386	Coltrane, Rebecca J.	420	Corbett, Albert Orin	460		
		Children, Paula C.	386	Comer, Betty Grace	460	Corbett, Albert Orin	460		
		Children, Robert L., Jr.	386	Comer, Bruce Edward	460	Corbett, Albert Orin	460		
		Chisom, Sherman L.	439	Comer, James Stuart	459	Corbett, Albert Orin	460		
		Chitty, Thomas G.	386	Comer, Linda Lee	387	Corbett, Albert Orin	460		
				Comer, Lois Margaret	387	Corbett, Albert Orin	460		

Dawson, Emily L. 420
Daughtry, Janice E. 420
Daughtry, Janice E. 420
Daughtry, Kathleen ... 461
Daughtry, Linda C. 420
Daughtry, Linda Louise ... 461
Daughtry, Lola H. 440
Daughtry, Thomas M. 440
Davenport, Elizabeth ... 440
Davenport, Elizabeth ... 440
Davenport, Liad G. 440
Davenport, Patricia A. ... 461
Davis, Dewey R. 420
Davis, Raymond ... 420
Davis, Barbara Diana ... 420
Davis, Bernard Harold ... 461
Davis, Deborah Vann ... 461
Davis, Buford Lee ... 420
Davis, Carolyn ... 461
Davis, Carolyn J. 440
Davis, Carolya Yonna ... 461
Davis, Charles E. 420
Davis, Charles E. 461
Davis, Dan B., Jr. 440
Davis, Deborah Sue ... 420
Davis, Diane Wade ... 388
Davis, Douglas ... 420
Davis, Douglas A. 440
Davis, Eugene ... 440
Davis, Ellen Ann ... 440
Davis, Emily Turner ... 405
Davis, Fannie Louise ... 420
Davis, Frances ... 420
Davis, Gladie T., III ... 420
Davis, Hattie Fay ... 388
Davis, Helen G. 420
Davis, Helen G., Jr. 420
Davis, John ... 420
Davis, Joan Louise ... 420
Davis, Jeffrey C. 388
Davis, Jerry Lee ... 420
Davis, Jerry Bruce ... 420
Davis, John Adrian ... 420
Davis, John Howard ... 461
Davis, Josephine A. 440
Davis, Judith Ann ... 420
Davis, Karen Beth ... 420
Davis, Lois Ann ... 461
Davis, Louis Paige ... 420
Davis, Luella Jean ... 440
Davis, Margaret Ann ... 461
Davis, Mary Ellen ... 440
Davis, Mary Lucille ... 461
Davis, Mary Louise ... 420
Davis, Randall Charles ... 461
Davis, Rebecca Jo ... 420
Davis, Robert Britt ... 420
Davis, Ronnie F. 420
Davis, William Bruce ... 388
Davis, Summie Avery ... 376
Davis, Sandra H. 388
Davis, Stephen B. 461
Davis, Stephen B. 420
Davis, Stacey Dawn ... 461
Davis, Susan Daouel ... 461
Davis, Sydney Diane ... 461
Davis, Teresa Jean ... 461
Davis, Henry Talbott ... 461
Davis, William Lee ... 388
Dawson, Bratton B., Jr. ... 421
Dawson, Mary Evelyn ... 421
Day, William Jerry ... 388
Day, Beverly Ann ... 389
Deal, Janice Carol ... 461
Deal, Jerry Lee ... 440
Deal, Larry Ray ... 440
Deam, Luther Z., Jr. ... 461
Deaton, Brenda ... 420
Dean, Nancy Carole ... 440
Dean, Vivian Ann ... 461
Deane, Raymond G., Jr. ... 421
Deane, Susan ... 440
Deans, Kenneth N. 389
Deans, Thomas Lerry ... 421
Deaver, Brenda Gail ... 440
Debban, Deborah Gail ... 420
Debruhl, James F. ... 421
Debruhl, William Leo ... 421
Deck, William Arnold ... 461
Deeds, John M., III ... 421
Deer, Beverly Ann ... 440
Deer, Judy Lynn ... 389
Dees, Jess Ann ... 389
Deetz, Jess Ann ... 389
DeJants, Thomas ... 440
DeJellara, Richard M. ... 421
DeJelliger, Elsie H. 389
DeJelliger, Henry S. 389
DeJelliger, James A. 461
DeJelliger, James A. 461
Dempsky, Judy Fay ... 461
Dempsky, Mary Hope ... 440
Denmark, Treva Nan ... 461
Denning, Alma H. 461
Dennis, Marilyn D. 440

Dennis, Robert G. 421
Denny, Ted Nichols ... 461
Denson, David Preston ... 461
Denton, Donna Elaine ... 461
Denton, Herbert F. 421
Denton, Lydia Grace ... 389
Denton, Martha C. 389
Derrett, Barbara E. 410
Derrickson, Vivian M. ... 376
Derrett, Cathy Lou ... 461
Derrett, Cathy Lou ... 461
Desandro, Shirley J. ... 389
Deshaw, Charlene Sue ... 461
DeSlye, Lytle Chandler ... 461
DeSoye, Gregory James ... 389
Devore, Kathleen ... 440
Dew, Arlene ... 461
Dew, Patricia Ann ... 461
DeWald, Kenneth W., Jr. ... 461
Dhillon, Ronald L. 461
Dickens, Mary Glenn ... 421
Dickens, Roslynn Ann ... 461
Dickens, William I., II ... 376
Dickerson, William F. ... 440
Dickerson, Kathlene A. ... 440
Dickerson, Mary F. 440
Dickerson, John C. 440
Dicks, Roy Clark ... 421
Dickson, Kenay G. 421
Diehufschag, Jared ... 421
Dilda, Kenneth Wayne ... 376
Dill, Samuel Moore ... 421
Dillon, Linda Joyce ... 440
Dillon, Anna L. 440
Dillard, Jay Wilson ... 461
Dinero, David Alan ... 461
Ditmars, Jan Michael ... 421
Digulis, William H. ... 461
Dixon, Brenda Gayle ... 461
Dixon, Catherine E. ... 461
Dixon, Donna Joyce ... 461
Dixon, Hilda Diane ... 440
Dixon, Jennifer ... 421
Dixon, John R. 441
Dixon, Mary Maxine ... 389
Dixon, Phillip Ray ... 461
Dixie, Mary Ella ... 441
Dudley, Cecil Ann ... 441
Dudson, Beatrice L. ... 421
DeBorty, Cornelia A. ... 461
Dolar, Kenneth Lee ... 461
Dolan, Richard T. ... 421
Dosharl, Bruce ... 421
Donahai, Glenn Thomas ... 421
Donnell, Michael L. 441
Dooley, Robert J. 441
Dorey, William F. 441
Dorman, Evilean ... 461
Dorsey, Curt Leslie ... 461
Dorsey, David M. 421
Dorsey, Kelly Ray ... 421
Dosa, Carolyn E. 421
Doug, Sandra Lucille ... 461
Dough, Wm. Michael ... 389
Douglas, Jack Whisard ... 461
Dowell, Larry Tucker ... 411
Dowell, Nancy C. 389
Downing, Bobbie Carol ... 461
Dunier, Charles, Fey ... 389
Dunier, Richard G., Jr. ... 461
Draffin, Charles E. 461
Drake, Charles E. 461
Drake, Marjorie Gray ... 389
Draper, Brenda G. 421
Dreton, Vivian C. 421
Dressel, Barry Lee ... 421
Driver, John Thomas ... 462
Druidy, David William ... 462
Drum, Paula E. 421
Drum, Pamela Jane ... 462
Dry, Linda Lucille ... 462
Dryden, Wm. Conant ... 389
Dryden, Barbara Jane ... 421
Duba, Barbara Jane ... 421
Dudley, Jeff Franklin ... 421
Dudley, Judy Lavonia ... 389
Dudley, Paula Bailey ... 462
Duke, Walter B., Jr. ... 421
Dull, William L. 389
Dufford, Thomas F. 421
Duffer, Brenda Lee ... 462
Duke, Ann Marie ... 421
Duke, Joel Thurston ... 389
Duke, Ann Marie ... 421
Dunaway, Donna Diane ... 421
Dunbar, Donna Kay ... 389
Dunca, Caryn ... 462
Dunca, James ... 462
Dunca, John Alvin ... 462
Dunca, Patricia Ann ... 462
Dunca, Sandra Elaine ... 441
Dunkley, Diane L. 462

-E-

Dunlop, Patricia A. 462
Dunlop, Paul Phillip ... 462
Dunlow, Nora Sue ... 462
Dunn, Charles P. 421
Dunn, Judith Ann ... 421
Dunne, Lydia Grace ... 389
Dunn, Lydia Louise ... 421
Duna, Lynn Payne ... 462
Dunn, Nancy Gwalyne ... 389
Dunne, Daniel J., III ... 462
Dunne, Diana Lee ... 462
Dunning, Emily Judson ... 462
Dunning, Jerry B. 462
Dunson, Larry Douglas ... 462
Dugre, Charles Lowell ... 389
Dugre, Joseph Wade ... 376
Dugre, Richard B. 441
Durham, Corrine J. 389
Dugre, Evelyn T. 421
Durham, James Edward ... 421
Durham, Mary Lynn ... 441
Durkin, Kathleen Elit. ... 462
Dusinger, Diane Dee ... 389
Dunton, Douglas M. ... 462
Daval, John Cameron ... 421
Dyer, Gregory Bruce ... 462
Dyer, Susan Kent ... 421
Dyson, Brian Dean ... 462
Eadams, Wayne Buchanan ... 462
Earle, Charles Louis ... 421
Earle, John S., III ... 421
Earley, Jan Overton ... 441
Earley, Dana Elizabeth ... 441
Earls, Stanton A. 462
Earp, Leonard Bass ... 462
Earp, Patsy Ann ... 462
Eason, Alana Jo ... 389
Eaton, Cheryl Lynn ... 421
Eaton, Walter M. 421
Eastwood Wm. Dwight ... 389
Eaton, Elvin J. 462
Eaton, Hazel Kay ... 421
Eaton, Javis Elaine ... 389
Echols, Sandra Rae ... 462
Edgin, Patricia Ann ... 441
Ede, Connie Sue ... 441
Ede, Emily Ann ... 462
Ede, Paul Lee ... 462
Edgerston, Judine Vail ... 441
Edmonds, Reta Jane ... 421
Edmondson, Mary W. ... 390
Edmondson, Russell B. ... 411
Edmondson, Terry M. ... 462
Edmond, Robert F. ... 462
Edmonds, Eddie Durant ... 462
Edmonds, Marie L. 421
Edrington, Thos. G. ... 421
Edwards, Alann W. 421
Edwards, Barbara Ann ... 462
Edwards, Betty F. 462
Edwards, Betty Lynn ... 462
Edwards, Brenda Ann ... 411
Edwards, Caraly M. ... 390
Edwards, David A. 462
Edwards, Elizabeth G. ... 421
Edwards, Janet Ann ... 421
Edwards, Jerry Roger ... 390
Edwards, Jesse C. 421
Edwards, Linda G. 462
Edwards, Marlon W., Jr. ... 462
Edwards, Martha Gail ... 462
Edwards, Mary Ellen ... 462
Edwards, Mary Louise ... 441
Edwards, Michael F. ... 421
Edwards, Ollie W. 441
Edwards, Sandra H. ... 421
Edwards, Tule H. 441
Edwards, William, III ... 421
Eldrid, Elaine Y. 421
Eldridge, Marjorie ... 421
Elsen, Toni Rae Bolino ... 390
Elam, William H. ... 390
Elder, Darrell Lee ... 441
Eli, Charles R., Jr. 441
Eli, Helen Rae ... 441
Elks, Larry Gene ... 421
Ellenberger, Thomas C. ... 441
Ellenberger, Timothy ... 441
Eli, Michael A. 421
Eli, Thomas L. 462
Eli, Donald J. 462
Ellinger, Paul W., Jr. ... 462
Elliott, Brenda Jo ... 441
Elliott, Irene Ward ... 421
Elliott, Kenneth Ray ... 441
Elliott, Linda Carol ... 390
Elliott, Phillip Cain ... 390
Elliott, Robert H. 390
Elliott, Sharon Eliz. ... 462
Elliott, Sharon L. 390
Elliott, Thomas Earl ... 421
Elliott, Valinda Jo ... 462
Ellis, Brenda Kaye ... 441
Ellis, Brenda Kaye ... 462
Ellis, Brenda Kaye ... 462
Ellis, Valeria Albee ... 421
Elmore, Ashby, Dan ... 421
Elmore, William E. ... 421
Elrod, John A., III ... 462
Embler, Anita L. 462
Engel, Lydia Maud ... 421
Engel, Ted ... 421
English, Donald E. 390
English, Edward E. 462
English, Edwin S., Jr. ... 462
English, Jerry Bruce ... 421
English, William A. ... 462
Ennis, Paul Grig ... 441
Ennis, Walter M. 390
Ensore, Judy Ann ... 421
Ennis, Walter M. 421
Ensore, Judy Ann ... 421
Ensor, Linda Diane ... 462
Enzor, Raymond A. ... 462
Erbe, Robert L. 421
Ervin, Faye Joyce ... 390
Ervin, Patricia Ann ... 441
Ervin, Sandra Elly ... 390
Erwin, John Keith ... 441
Erwin, John W. 421
Erzberger, Alice Jay ... 462
Erzberger, Maude G. ... 462
Eubank, Sue Johnson ... 390
Evans, Alan Dean ... 462
Evans, Alberta Jane ... 462
Evans, Audrey Kay ... 390
Evans, Carolyn R. ... 390
Evans, Cathy Sue ... 462
Evans, Daniel F. 390
Evans, Deborah Sue ... 462
Evans, Donald E. 390
Evans, Jerry ... 462
Evans, John Dell ... 441
Evans, Judith Walter ... 421
Evans, Kenneth W. 421
Evans, Lindsay Melbay ... 441
Evans, Patsy Gibson ... 390
Evans, Paula Gail ... 421
Evans, Richard Jr. ... 421
Evans, Virginia M. ... 462
Eveland, Frances Ann ... 421
Eveland, Debra Kay ... 421
Everett, James H. ... 390
Everett, Jane E. 462
Everett, Jane Ellen ... 462
Everett, Mary J. 441
Everett, William ... 421
Everett, William R., Jr. ... 421
Everette, Helen E. 390
Everette, Lydia C. ... 462
Everette, Mildred F. ... 390
Everette, Rita Ann ... 390
Everhardt, Joseph W. ... 421
Ezell, Mary Reslie ... 441
Ezell, Nola Elit. 441
Ezell, Richard A. 462
Ezell, Robert Hill ... 441
Ezell, Walter D., Jr. ... 462
Ezell, William W. 441
Fair, Christine A. 421
Fair, William B. 390
Fairless, Sattan P., Jr. ... 390
Fairout, Gail L. 391
Falket, James Bryan ... 422
Fallon, Eugene D. ... 462
Fallon, Bonnie Ruth ... 441
Fann, Jerry Cooper ... 422
Fann, Sheila D. 391
Fanner, Judith Ann ... 462
Fann, Carl Edward, Jr. ... 422
Farrell, Judy E. 391
Fariss, Daniel C. 441
Fariss, Ruben Ray ... 422
Farmer, Donald E., Jr. ... 422
Farmer, Frank D., Jr. ... 391
Farmer, Phyllis C. 391
Farmer, Donald J. ... 391
Farrell, Robert A. ... 421
Favre, Larry Donald ... 462
Fary, Richard Lane ... 462
Faucett, Melody Dawn ... 462

Faulk, Marvin Jack ... 462
Faulker, Alice Marie ... 391
Faulker, Gail R. ... 462
Faulker, Mary C. 462
Faulkner, Mercer M. ... 391
Faulstich, Robert ... 421
Faulstich, William M. ... 422
Fay, John E., III ... 462
Feddeman, Wm. Keat ... 377
Feld, Thomas ... 421
Fell, Richard Earle ... 377
Felton, Graham Pridge ... 462
Fennell, Linda A. 422
Fennell, Richard A. ... 422
Ferguson, Nancy L. ... 422
Ferguson, Dorothy T. ... 391
Ferguson, Dorothy R. ... 391
Ferguson, Gerald Ray ... 422
Ferguson, James L. ... 422
Ferguson, Michael J. ... 441
Ferrer, Walter F. 441
Ferroli, Brenda Lee ... 462
Ferry, William L. ... 422
Ferry, Rhonda B. ... 422
Ferry, Waverly J. 441
Ficklin, John Thomas ... 441
Ficks, Edmond ... 422
Fickler, John W. 462
Fickler, John W. ... 462
Fields, Walter G. 462
Fields, Walter G. 462
Fischer, Dalei Rodney ... 422
Fisch, Lucy Catherine ... 462
Fisher, Robert L. 421
Fisch, Wanda Green ... 462
Fischer, Benjamin E. ... 391
Fischer, Earle L. 422
Fisher, John Edward ... 422
Fishes, Oliver F. ... 462
Finger, Ann Eliann ... 462
Finger, Edward D. ... 391
Finger, Jerry Mae ... 422
Finger, Larry Gale ... 391
Finschell, Vickie Lynn ... 462
Fisher, Cecelia L. 441
Fisher, David Ward ... 441
Fisher, Dalena Ann ... 422
Fisher, Jack Alan ... 462
Fisher, Jerry ... 377
Fisher, John Marshall ... 441
Fisher, Judith F. ... 441
Fisher, Leonard T. ... 442
Fisher, Mary C. 462
Fitts, Donald James ... 422
Fitzgerald, Douglas H. ... 377
Fitzgerald, John D. ... 422
Flake, Betty Ross ... 441
Flake, John David ... 422
Flanagan, Dwight J. ... 441
Flanagan, James W. ... 422
Flanagan, Judith C. ... 422
Flanagan, Kathleen P. ... 391
Flint, Douglas Wayne ... 462
Flint, Eugene ... 422
Flint, Ruth Ellen ... 391
Flint, William M. ... 462
Flint, Janet Linda ... 441
Flint, John Wright ... 422
Flora, James Riley ... 377
Flinn, John C. 422
Flino, Paula Lynn ... 422
Flino, Rebecca Kay ... 391
Flora, Charles Ray ... 441
Flowers, Rhonda C. ... 462
Flowers, Rhonda C. ... 462
Flowers, Rhonda H. ... 422
Fluoy, Judith Carol ... 462
Fluoy, Reed Diana ... 422
Fluoy, William ... 441
Flythe, Meredith D. ... 441
Fogelman, Floyd M. ... 422
Foley, John Stephen ... 462
Foley, Kevin Ann ... 441
Folk, Virginia Anne ... 441
Folsom, Richard K. ... 462
Fouville, Russel ... 422
Fournes, George D., Jr. ... 391
Fournes, William ... 441
Forbes, Wm. Smith ... 391
Forbis, David Lewis ... 462
Ford, Alice Ford ... 391
Ford, Frances Annette ... 441
Ford, Lynn Denise ... 441
Ford, Lynch Charles L. ... 441
Forehand, Linda P. ... 462
Foreman, Judith ... 422
Foreman, Charles M. ... 462
Fornash, Steven R. ... 391
Fornas, Frances Jean ... 441
Fornes, Roy W. ... 377
Fornes, Hayward E., Jr. ... 391
Forrest, James H. 422
Forrest, Leo Tina ... 422
Forrest, Louis P. 422
Forrest, Peggy Anne ... 441
Forrest, Wanda Tripp ... 441

Foster, Vance P., Jr. 422
Fosythe, Sealett M. 363
Fosyph, Gloria J. 391
Foster, Francis J., Jr. 422
Foster, James B. 391
Foster, W. Arthur 441
Foster, Richard Hale 441
Foster, Samuel M., III 463
Foster, Stephen C. 391
Foster, Susan Ann 422
Foucher, Wallace E. 463
Foucher, Beverly D. 441
Foucher, Sylvia G. 392
Foust, Bonnie Leigh 422
Foust, Susan Alice 441
Fouts, Stelani Kay 441
Fowler, Harry H. 392
Fowler, Reeves A. 441
Fowler, G. Dell 441
Fowlkes, James Selby 422
Fox, Charles A., Jr. 441
Fox, Kaye Marie 463
Fox, Minnie Sue 392
Foy, Margaret Abbey 422
Francis, Mary D. 422
Francis, Walter Chas. 442
Francis, William J., Jr. 422
Frank, George R. 463
Franklin, Benjamin N. 422
Franklin, Dana Lyone 392
Franklin, Eleanor J. 422
Franklin, Andrew L., Jr. 422
Fraser, Estella B. 442
Fraser, Bruce Hart 442
Fraser, Pamela Kay 442
Fraser, Terry Jon 463
Fraxley, Gwendolyn A. 422
Freeman, Cynthia K. 442
Freeman, Donald A. 463
Freeman, Donald Earl 463
Freeman, Peter B., Jr. 463
Freeman, Sheila Lyon 392
Frecko, Emily F. 377
Frecko, Susan Gray 463
Frier, Angela Jean 422
Friehy, Bill Louis 463
Frisman, Shirley 392
Fry, Johanna Dale 442
Fulbright, Janet E. 422
Fulcher, Betty Gail 463
Fulcher, Delores Anne 463
Fulcher, Dewey E. 442
Fulcher, Nancy C. 442
Fulcher, Susan Lynn 463
Fulghum, Carolyn R., Jr. 392
Fulghum, Janet Louise 392
Fulghum, Nancy Gray 392
Fulghum, Robert L. 422
Fulk, Nancy Anne 422
Fulkerson, Sara P. 422
Fullenkamp, Barbara J. 422
Fuller, Walter W. 463
Fuller, Jobo M. 392
Fuller, Richard E. 463
Fuller, Robert S. 463
Fulton, John Diana 463
Fulton, Norma J. 392
Funderburk, Frank E. 392
Funderburk, Linda J. 463
Fuss, Joseph Edward 463
Fussell, William James 422
Fussell, Margaret N. 422
Futch, Robert S., Jr. 442
Futrell, Frances E. 392

Gardner, Michael Uno 463
Gardner, Peggy A. 422
Gardner, Terry G. 464
Gardner, Terry G. 464
Gardner, Terry G. 464
Gardner, Vivian Alice 392
Gardner, Wayne Allen 464
Garlow, Rebecca J. 442
Garmon, Penny Gene 464
Garner, Cecil Thomas 464
Garner, Gloria G. 464
Garner, Jerry Wayne 392
Garner, Katherine M. 464
Garner, Leona G. 422
Garner, Lawrence G. 422
Garner, Thomas Joel 422
Garos, Debbie Jo 464
Garrett, Mary Ann 392
Garrett, Guy D. 422
Garrett, John William 422
Garrett, Linda Joyce 422
Garrett, Robert H. 464
Garrett, Sandra Faye 392
Garrett, Audrey Gay 464
Garris, William R. 422
Garrison, Barry W. 422
Garrity, Frances P. 422
Garrett, Carol Ann 422
Garwood, Mary Ellen 422
Gaskill, Stephen G. 422
Gaskill, Cora D. Jones 392
Gaskill, Jack S., III 464
Gaskill, Lydia F. 464
Gaskins, DottieLee 464
Gaskins, Jerry Lee 464
Gaskins, Mary Howard 422
Gasprini, Eugene G. 464
Gaston, Jay Carol 464
Gates, Robert L. 472
Gatton, Claudia E. 422
Gates, Gwendolyn D. 422
Gates, Nancy E. 422
Gee, John Franklin 422
Geibson, Margaret Anne 464
Geiter, Charles Gail 464
Geiter, Helen Lorraine 442
Geldner, Anne McPherson 464
Geldner, Mary Howard 464
Gell, Renee M. 464
Genoai, Errol Karl 442
Gennard, Leslie J. 472
George, Caroline W. 442
George, George B. 464
Gevard, Frankie E. 464
Gerard, Jackie Ann 422
Gerard, Marie Helen 392
Gerard, Donald Bruce 422
Geringer, Laurel D. 423
Geringer, Clarence L. 423
Gibbins, Anne Canille 442
Gibbins, Geneva M. 464
Gibbs, Mary Lee T. 392
Gibson, Barbara C. 392
Gibson, Carol Ann 422
Gibson, Daniel Allen 464
Gibson, Diane M. 423
Gibson, Herbert W. 423
Gibson, John Walter 392
Gibson, Lenora Elaine 442
Giddings, Joseph E. 464
Gidley, Anne Keene 464
Gill, Gregory A. 423
Gillbert, Brenda Joyce 442
Gillbert, Deborah M. 464
Gillbert, Donald Max 442
Gillbert, Max D., Jr. 464
Gillbreath, John W., Jr. 464
Gillig, Mary Maude 422
Gill, Anne Saunders 392
Gill, Barbara Jeffrey 392
Gill, William S., III 423
Gilliam, David James 423
Gillispie, Thomas F. 423
Gillis, Bonnie Loyd 442
Gillmore, Jack Rhodes 442
Gimbray, Marga H. 423
Ginn, Anne D. 423
Glasscock, Claudia M. 464
Glosson, Jane Marie 464
Glosson, Thomas W. 464
Glover, Donna Irene 464
Goble, Elmer W., III 464
Goddy, Horace D., Jr. 423
Godfrey, James H., III 423
Godfrey, Sarah Ann 392
Godfrey, Carolyn R. 423
Godwin, Belinda Rose 464
Godwin, Charles V. 464
Godwin, James Anthony 464
Godwin, Pamela Condie 422
Godwin, Ruby Gwen 422
Godwin, Susan Vester 442
Go, Mary Ellen 392
Goil, Susan 392
Goff, Charles B. 464
Goff, Susan Richards 423
Goins, Fred T., Jr. 392

Goins, Ralph Michael 377
Gold, Rebecca Jackson 392
Goldfarb, Martin Jay 393
Golding, Diane 393
Goldman, Jerome M. 392
Goldman, Wayne Allen 393
Goldston, Donno Gayle 442
Golgightly, Carol Ann 442
Goodall, Albert R. 464
Goodall, Gloria G. 464
Gooden, Bernice Ann 442
Gooden, Patricia Anne 423
Goodman, Brenda Lou 393
Goodman, Shirley Lynn 422
Goodight, Rebecca C. 464
Goodpasture, Lora Ann 442
Goodson, Douglas F. 423
Goodson, Robert L. 423
Goodson, Vickie L. 464
Goodwin, Joseph H. 442
Goodwin, Judith Gail 392
Goodby, Rebecca Jane 404
Goodby, Peggy Ann 422
Gordon, Frank N. 442
Gordon, Michael David 393
Gordon, Va. Grace 464
Gordon, Walter M. 422
Gore, John Solon, Jr. 423
Gorham, Joan Renee 423
Gorham, Stephen A. 423
Gorham, Joseph D. 464
Gorham, Anna M. 422
Goss, George A., Jr. 464
Gosselt, Ellen K. 464
Gottschalk, Virginia 393
Goulet, Amy Elizabeth 442
Goulet, William J. 464
Grace, Linda Arlene 464
Grady, Patricia Ann 423
Grady, Phyllis Marie 423
Grady, Rebecca Y. 442
Grady, Robert Vance 442
Grady, William M. 464
Graham, Donna Morton 442
Graham, George Robert 423
Graham, Robert F., Jr. 423
Gramer, Patsy Marie 442
Grant, Charles H., III 464
Grant, Diane Marie 422
Grant, Hoesa T., Jr. 377
Grant, James Ronald 442
Grant, Joan Carol G. 393
Grant, Lannaboth B. 422
Grant, Marcia Lynn B. 422
Grant, Thomas John 393
Grant, William F., III 442
Gravitt, Wm. Nelson 393
Graves, Frances Kay 464
Gray, Bruce Elliot 422
Gray, Carol Anne 442
Gray, James Leeton 442
Gray, John Thurston 422
Gray, Julia Faye 423
Gray, Linda Dore 442
Gray, Mary Margaret 392
Gray, Wilbur B., III 442
Gray, William R., Jr. 442
Grayzel, Betty Jo 442
Green, Alton L. 423
Green, Carolyn Sue 464
Green, Colleen Lee 464
Green, David M., Jr. 393
Green, Fred T., Jr. 442
Green, Fred T. 442
Green, Jane Alden 423
Green, Joan Carol 393
Green, Frederick W. 442
Green, Linda Lou 377
Green, Michael W. 422
Green, Prentiss Wright 422
Green, Sarah Edith 442
Green, Betty Gail 423
Green, Michael Alan 464
Green, Donald E. 464
Greenman, Peter D. 442
Gregson, Gerald Vern 393
Gregson, Robert H. 423
Gregory, Alice C. 442
Gregory, Jackie L. 442
Gregory, Amy M. 464
Gregory, Mary L. 393
Gregory, Norm Paul, Jr. 423
Griece, Claudia Marie 464
Griffin, Brenda Kay 442
Griffin, Doris Sue 464
Griffin, Ellen Sue 464
Griffin, Elna Sue 422
Griffin, E. D., Jr. 423
Griffin, James H., Jr. 423
Griffin, John Chester 442
Griffin, Judith C. 443
Griffin, Lucretia K. 423
Griffin, Martin Helen 464
Griffin, Mary E. 443
Griffin, Patricia Ann 464
Griffin, Patricia W. 443

-H-

Hackney, Dudley Ann 464
Hadden, Whitney W. 464
Hager, David Sidney 393
Haggert, Elizabeth A. 464
Haggert, Barbara Ann 464
Hagman, Marsha A. 464
Hagwood, Ricky Gordon 393
Hahn, Annes Louise 393
Hahn, Stephen Henry 464
Haigler, Gary L. 443
Haices, Sharon L. 443
Haifield, Joann 443
Haifield, Leone Ellen 443
Haifield, Barbara 443
Haik, Alvin Randolph 423
Haik, Dandridge R. 423
Haik, Paul Marie 443
Hailes, Leah Holland 443
Hailes, Mary Ann 393
Hailey, Donnie E. 423
Hall, Adron Franklin 377
Hall, Betty Frances 464
Hall, Carlton Gibson 464
Hall, Deborah Lynn 464
Hall, Flavius B., Jr. 443
Hall, Frank Willard 393
Hall, George Allan 423
Hall, James Dale 443
Hall, John Turner 423
Hall, Mary Maraborn 464
Hall, Michael Alan 464
Hall, Michael Douglas 464
Hall, Ralph Williams 443
Hall, Rebecca D. 423
Hall, Robert Hayden 423
Hall, Robert Ray 465
Hall, Roy Burton 423
Hall, Sarah Lee 465
Hall, Sheila Rae 465
Hall, Stephen J. 423
Hall, Warren Dale 465
Hall, William David 443
Hall, Wm. Travis 423
Hallman, Carol Ann 423
Halley, Johnny Steve 393
Halley, Patricia A. 465
Halverson, Thomas F. 465
Ham, Carol Elizabeth 423
Hamilton, Janice E. 423
Hamilton, Judith Gwne 423
Hamilton, Mary Louisa 423
Hamilton, Thomas R. 443
Hammond, Diana Jean 465
Hammond, Alice Ann 443
Hammond, James Dean 423

Jones, David L., Jr. 425
 Jones, Dawn Anita 445
 Jones, Deborah S. 467
 Jones, Donald Gray 397
 Jones, Doucie Hue, III 445
 Jones, Ellen Violet 445
 Jones, Frances Gail 467
 Jones, Harry Kent 378
 Jones, Helen Frances 445
 Jones, James Earl 397
 Jones, Helen Leigh 425
 Jones, Julia Gayle 425
 Jones, Kathryn Lee 445
 Jones, Kerry F. 467
 Jones, Leola Estelle 467
 Jones, Lida Lee 397
 Jones, Lindsay Earl 397
 Jones, Lynne Hope 397
 Jones, Maxie Ray 467
 Jones, Millard Brent 397
 Jones, Mona Bernice 397
 Jones, Nancy Ella 445
 Jones, Pamela Lynn 445
 Jones, Peggy Jean 467
 Jones, Plummer A., Jr. 445
 Jones, Randolph C. 467
 Jones, Sandra Joyce 425
 Jones, Sharon Ann 445
 Jones, Shirley E. 445
 Jones, Theodore D. 425
 Jones, Thomas K. 445
 Jones, Virginia L. 467
 Jones, William Elroy 467
 Jones, William S. 425
 Jones, Wm. Graham 467
 Jordan, Eunice M. 425
 Jordan, Judy Ruth 467
 Jordan, Marcella J. 445
 Jordan, Sylvia L. 467
 Jordan, Victoria 445
 Jordan, William H., Jr. 425
 Jordan, Yvonne Gail 445
 Jorgensen, Jaala 425
 Jorgensen, Leah W. 378
 Jorgensen, Mark Grace 467
 Joyce, Dianne Marie 467
 Joyce, Sylvia Elaine 445
 Joyner, Carl Waylon 467
 Joyner, Dorothy Jean 397
 Joyner, Ethel C. 425
 Joyner, George M. 467
 Joyner, Judith Ann 397
 Joyner, Marlene Wyan 445
 Joyner, Mary Sue 467
 Joyner, Maurice C., Jr. 445
 Joyner, Ronnie S. 445
 Joyner, William B. 425
 Joyner, Wm. Henry 445
 Joyner, Worth Basil 467

Kelly, Mary Patricia 425
 Kelly, Michael Kenneth 467
 Kelly, Susan C. 467
 Kelly, Virginia Reid 445
 Kelsey, Michael C. 445
 Kemp, Donald R. 398
 Kemp, Wm. Benjamin, Jr. 445
 Kendrick, Sue Adams 467
 Kennedy Cynthia Ann 467
 Kennedy, Linda Kay 398
 Kennedy, Patricia Lee 425
 Kennedy, Ruby Carol 445
 Kennemer, John Hill 425
 Kennerly, William R. 445
 Kenington, Harold B. 445
 Kent, Carl Ann 425
 Kepley, Jewell E. 398
 Key, Daniel Richard 425
 Key, Edward A. 425
 Kern, Janet Lilliao 467
 Kerne, Linda C. 467
 Kerasah, Wanda Faye 445
 Kerzshah, Lee Allison 425
 Kester, Timothy B. 445
 Ketcham, Ronald R. 398
 Key, Hilda Jane 445
 Key, Jerry Cecil 445
 Key, Mickey Geraldine 445
 Keys, Evelyn Elaine 378
 Kidd, Frank Edward, Jr. 425
 Kidd, Harold Jerome 425
 Kidd, Wm. Junior 425
 Kilgo, James L., Jr. 398
 Kilham, Russell E. 425
 Kilpatrick, Gwendolyn 467
 Kilpatrick, Hallie Sue 425
 Kilpatrick, Mary Ella 425
 Kimball, Donna Faye 467
 Kimball, James D., Jr. 467
 Kimbro, Carlton E. 467
 Kimel, Ralph C., Jr. 468
 Kimeser, Carol Belling 468
 Kinloch, Jeanne Marie 398
 Kincaid, Thomas L., Jr. 425
 King, Alice Rooker 398
 King, Ann Louise 398
 King, Beverly Louise 425
 King, Carl Wayne 467
 King, Carlton W., III 425
 King, Charles Randall 468
 King, Connie Sue 445
 King, Deborah Carolyn 467
 King, Dixie Grady 425
 King, Dorcas Kay 445
 King, Durwood M. 445
 King, Gary Dewey 468
 King, Mary Lee 468
 King, Gwendolyn Lee 468
 King, Hazel Mae 425
 King, Janice Louise 468
 King, Judy Dianne 468
 King, Kelly Stuart 445
 King, Larry Steven 468
 King, Martha Sharon 445
 King, Mary Lynn 398
 King, Nadine Vivian 425
 Kingree, Richard A. 378
 Kingstbury, Harry K., Jr. 398
 Kinsey, Ann Elizabeth 398
 Kinsey, Bari Jeanne 468
 Kinsey, Karen Alice 426
 Kinsey, Kenneth Byron 398
 Kinsey, Philip Melvin 468
 Kinsey, Phyllis Jean 468
 Kinsey, Ned March 426
 Kinsey, Sarah Lois 468
 Kinsey, William H. 398
 Kinzie, Michael A. 426
 Kirby, Beverly Ann 468
 Kirby, Diane Long 426
 Kirby, Lannie Rose 426
 Kirby, Mary Louise 445
 Kirk, Betty Joyce 445
 Kirkland, Judith A. 426
 Kirkland, Thurlie L. 378
 Kissinger, Beverly A. 468
 Kitchin, Hanna Law 426
 Kivett, James L. 445
 Kivett, Joan Marie 468
 Kivett, Pauline Dee 398
 Klein, Martha Dew 445
 Kleinst, Phillip S. 398
 Klomp, Karleen 426
 Klunkiewicz, Michael 398
 Klutz, Nancy P. 426

Klutz, Ray B., Jr. 445
 Knapp, Susan Laurel 398
 Knight, Emma Rose 468
 Knight, Julia Payne 468
 Knight, Laurie Joyce 398
 Knight, Michael R. 398
 Knight, Terry J. 445
 Knott, Margaret E. 468
 Knowles, Geoffrey W. 468
 Knott, Lillian Mary 468
 Knox, Phyllis Tilmont 426
 Knox, Thomas Henry 426
 Koehler, Robert Allen 398
 Kohler, Pauline Ann 445
 Kohn, William R. 445
 Koppelhofer, Louis G. 445
 Korz, Rita Anne 426
 Kourage, Deborah K. 468
 Kourage, Jane T. 445
 Kourage, Kathy Jo 426
 Kourperek, Phyllis 445
 Kramer, Hillary B. 468
 Kramer, Janice Ann 398
 Krauter, Charles C. 426
 Kruskiel, Mary Ann 426
 Kuebler, Robert Allen 468
 Kuyler, Nancy Laurel 445
 Kumer, Arun Sidwant 468
 Kumerow, Carolyn A. 445



Lackey, Joisane T. 426
 Lackey, Kay Michelle 426
 Lafertry, Wm. Charles 426
 Lagas, Elaine J. 468
 Lagrange, Linda C. 468
 Lai, Robert 399
 Laize, Barbara Anne 445
 Laize, John Thomas 468
 Lambert, Conie Kaye 446
 Lambert, Jane A. 426
 Lambeth, Elsie Elaine 448
 Lambeth, Bea Avery 426
 Lambeth, Nischedar R. 468
 Lamonics, Marcia Lynn 468
 Lamparter, Dean L. 399
 Lane, Virginia Lee 468
 Lancaster, Elizabeth 426
 Lancaster, Nancy J. 468
 Lancaster, Rebecca Jo 468
 Lancaster, Thomas L. 446
 Land, Wayne Dixon 468
 Land, Harry Lee, Jr. 426
 Land, Patricia Holmes 468
 Landin, Billie Jean 426
 Landis, Edith Beanie 399
 Landsperger, Walter J. 399
 Lane, Faye T. 446
 Lane, Gordon M. 399
 Lane, James T. 468
 Lane, Lucy A. 446
 Lane, Rebecca L. 399
 Lane, Robert L., Jr. 399
 Lane, Walter Mark 399
 Lang, Dorothy Carol 468
 Lang, Harry M. 446
 Langley, Rebecca Ann 426
 Langley, Roberts Lee 426
 Langston, Kenneth Ray 468
 Langston, Marsha J. 446
 Lanier, James K., Jr. 426
 Lanier, Kenneth C., Jr. 468
 Lanier, Peggy Beanie 468
 Lanford, Anne Dicken 446
 Lapsa, George, Jr. 468
 Laramore, Harison R. 446
 Laroque, Wray D. 468
 Larson, Janice Ellis 446
 Larson, Michael Todd 378
 Larson, Patricia Ann 399
 Lasater, Rebecca D. 399
 Lassiter, Cathes M. 446
 Lassiter, Glen M. 399
 Lassiter, Nancy Kay 446
 Lassiter, Sarah E. 446
 Latchford, James A. 446
 Latham, Mary P. 426
 Latham, Muriel Diane 478
 Latham, Scott Kennedy 426
 Lathum, Arno M. 446
 Latour, Wray D. 468
 Laub, Charlie G. 378
 Laub, Jeanne Smothers 399
 Laughbone, Chas F. 399
 Laughlin, Arrington J. 399
 Laughner, Mary Jo 446
 Laumann, James Thomas 399
 Lautras, Marsha A. 468
 Lavalley, Linda Anne 426

Lavendanski, Mary E. 426
 Law, Jerry Dale 398
 Lawing, Robert James 426
 Lawrence, Edward W. 399
 Lawrence, Rebecca S. 468
 Lawe, Bryan James 468
 Laws, George Willard 468
 Lawa, Nancy Ann 426
 Lawson, Diana Faye 468
 Lawson, Susan 468
 Lawson, William Bruce 468
 Lea, Brenda Gail 446
 Lee, William Thomas 378
 Lee, William R. 445
 Leary, Mary Martha 468
 Leathersman, Kathy Ann 426
 Leblanc, Isaac Hammond 426
 Leblond, Randall P. 398
 Ledford, Thomas F. 399
 Lee, Aona C. M. 426
 Lee, Betty Joyce 426
 Lee, Betty Jean 426
 Lee, Jacquelynn M. 468
 Lee, James Everett 468
 Lee, James Steven 468
 Lee, Jane Ann 468
 Lee, Jimmy 446
 Lee, Jerry Marie 468
 Lee, Lynette Raye 446
 Lee, Mary Frances 468
 Lee, Patricia Ann 426
 Lee, Patsy Darlene 446
 Lee, Sandra Jo 400
 Leeb, Sarah Joyce 468
 Leeb, Rochelle S. 468
 Leifstad, Sharon D. 446
 Leggett, Carolyn J. 400
 Leggett, Donna Yvonne 468
 Leggett, Susanne 468
 Leggett, Thomas H. 446
 Leggett, Vw Carol 468
 Leggett, William Kent 468
 Leigh, John Walter 468
 Leioch, Robert T. 446
 Lemias, William S. 426
 Lemmons, Sharon Penn 426
 Lemons, Susan G. 468
 Lemonds, Jackie Joyce 468
 Leonard, Dennis 446
 Leonard, John Phillip 468
 Leonard, Thomas 468
 Lerner, Roberts Jean 468
 Lester, Thomas Henry 400
 Letcher, Burlin S. 468
 Letts, Wayne Dixon 468
 Lever, Earl Harry, Jr. 446
 Lewis, Barbara C. 426
 Lewis, Brenda Turner 400
 Lewis, Carolyn Jean 426
 Lewis, Daisy Louie 426
 Lewis, Frances R. C. 446
 Lewis, Janice Gale 468
 Lewis, Jeanne Cecelia 400
 Lewis, Larry Edward 468
 Lewis, Lawrence H., Jr. 400
 Lewis, Linda Mae 426
 Lewis, Margaret C. 446
 Lewis, Martha Beatrice 468
 Lewis, Patricia Ann 426
 Lewis, Robert J., Jr. 468
 Lewis, Shirley Anne 446
 Lewis, Susan Thomas 468
 Lewis, Sylvia Anne 426
 Lewis, Tole E., Jr. 446
 Leyshab, Edward Allen 468
 Leyshab, Robert James 468
 Liba, Horace Ray 468
 Liles, Sara Miller 446
 Lillard, Linda W. 446
 Lilly, Candance K. 426
 Lilly, Elizabeth Ann 468
 Lilly, Jono Brenda 468
 Lilly, Patricia C. 446
 Lilly, Timothy W. 468
 Lilly, Vicki E. 468
 Lilly, Samuel Blair 468
 Lindemuth, Deborah A. 400
 Linder, Alice Dora 468
 Lindler, Susan L. 446
 Lindler, William H. 400
 Lingard, Carol 468
 Lingie, Jacquelyn R. 426
 Linto, Brenda Sue 468
 Linton, Brenda Lynn 468
 Linton, Bruce Alan 468
 Lippincott, John C. 426
 Lippincott, Mary Ann 400
 Lipscomb, Ralph 468
 Lisney, James D. 446
 Little, Betty Barba 400
 Little, Brenda Faye 426
 Little, Brenda Lewis 400

little, Donald P., Jr.	400	Mallard, Farney Alan	469	McAdams, Brenda G.	427	McLean, Sylvia Vivian	448
little, Francis M.	400	Mallard, Harry C., Jr.	400	McAdams, Robert C.	469	McMahon, Sarah E.	448
little, Frank Charles, Jr.	447	Mallard, Harry C., Jr.	400	McAlister, G. S.	427	McLeod, Susanne	448
little, Gloria D.	446	Manchester, James D.	427	McAllister, Margaret	447	McMahon, Charles L.	469
little, Jean Dale	446	Mansel, Dorcas R.	427	McAuliffe, Christine	447	McMahon, Linda Marie	427
little, Jeanne D. Elks	426	Mansel, Linda Lee	447	McCauley, Terry Wayne	469	McMahon, Vincent K.	401
little, Joe Stella	426	Mansel, Linda Lee	447	McCaffrey, David L., Jr.	447	McMakin, Benjamin R.	469
little, Johnnie C.	468	Manning, Michael Lee	447	McCall, Grover Thomas	447	McManus, Janice H.	469
little, Judith C.	426	Mann, Christine C.	469	McCall, Lewis Edgar	447	McMann, Phyllis Ann	448
livegood, Larry E.	426	Mann, Donald Cory	427	McCall, Marcia Lou	427	McMann, Claude E.	427
livegood, Robert E.	426	Mann, Howard Harvey	427	McCandless, Betty D.	401	McMillan, Daphne R.	427
loyd, Carolyn Jean	426	Mann, Jody Leigh	427	McCandless, Susan R.	427	McMillan, James D.	427
loyd, David R.	468	Mann, Michael Roger	417	McCarroll, Bess R.	401	McMillan, Cecil M.	428
loyd, Donna Kree	468	Mann, Stephen Lee	447	McCarthy, William J.	469	McMillan, Joseph G.	469
loyd, Lin Stella	426	Manning, Donna Louise	447	McCarthy, Linda Ann	469	McNaughton, Peggy Ann	427
loyd, Ricky Van	468	Manning, Edwin Gerald	469	McCarroll, Deborah S.	469	McNeil, Janice Faye	418
lojko, George Allison	426	Manning, Frances J.	427	McCallin, James D.	447	McNeill, Albert David	418
lojko, Terry Linn	426	Manning, Frances Roy	469	McCallin, Rodney East	427	McNeill, Mary Jane	469
lojko, Virginia	426	Manning, Keith D.	417	McClesney, Jane D.	401	McNeill, Patricia Ann	469
loggans, George Russell	468	Manning, Mitchell W.	427	McClellan, Judith Anne	447	McNeill, Sylvia Jane	469
loggans, Ernest V.	400	Manning, Mona Faye	469	McClellan, Carol Anne	447	McNeill, William D.	469
loggans, Patsy H.	426	Manning, Oscar E.	447	McClellan, Sandra A.	469	McNerney, John C.	469
loggins, Carolyn Paige	426	Manning, Peter F.	427	McClung, Carol Jean	469	McNutt, Aune Pelton	469
ong, Charles Elliott	426	Manning, Pamela E.	427	McCluskey, Phyllis D.	469	McPherson, David Wm.	448
ong, Edos Carol	426	Mansino, Victor E.	400	McCluskey, Kathy R.	469	McPherson, Laura R.	448
ong, Elmer R. III	426	Mansfield, Barbara B.	400	McComb, Barbara H.	401	McRae, Flora Ann	418
ong, Frank Delano	468	Mansfield, Ervin E.	417	McComb, Marvin Jr.	401	McSwain, Ann	418
ong, Joanne	426	Mansfield, Johna Jean	378	McComb, Neal R., Jr.	401	McSwain, Bryan Deentry	427
ong, Kathryn Suzanne	468	Maples, Brenda Gail	469	McCoy, Carlos Manuel	447	McTear, Ellen S.	469
ong, Margaret Ann	446	March, Judith Eliz	427	McCoy, Julie Marie	447	Meade, Bea Lee	448
ong, Robert S.	468	March, Michael Barry	447	McCoy, Robert Wilson	427	Meadows, Pamela Rae	401
ong, Nicolette	468	March, Susan Adlene	469	McCoy, Robert Wilson	427	Meadows, Terry E.	427
ong, Paula Jane	468	Margulies, Howard S.	417	McCoy, Carol Marie	447	McEwen, Edward Joseph	427
ong, Sandra Lee	426	Marion, Charlotte A.	469	McCoy, Julia Marie	447	Mealy, Kathleen Mary	469
ong, Sandra Lee	426	Marion Jean Scott	447	McCoy, Richard W.	469	Mear, Bernice Eliz.	448
ong, Susan Anne	468	Marion, Robert A.	447	McCoy, Rose F.	401	Mear, Catherine A.	448
ong, James R.	426	Marks, Billie Dawn	427	McCraw, Moore F.	469	Mears, Linda Lou	469
ord, Janette Elsie	400	Marks, William F., Jr.	427	McCraw, Robert W.	469	McEneaney, Patricia L.	427
ord, Janette Ann	400	Martin, Robert H., Jr.	447	McCull, Claude T.	427	Medlin, Linda Ruth	469
ose, Carol Ann	446	Martin, E. H., III	447	McCullen, Audrey Rose	401	Medlin, James Barris	401
ose, James Russell	446	Martin, Patrick Fabian	469	McCullen, James G.	378	Medina, Rebecca Ann	448
ose, Mary Delcie	400	Marshall, Barbara Ann	427	McCullen, Lillian L.	417	Medina, Rodery Marie	448
ose, Robert E.	400	Marshall, Danny Kay	469	McCulloch, Margaret	469	Meeks, Joseph B., Jr.	448
ower, Christine E.	469	Marshall, David Rice	427	McCulloch, Michael A.	469	Meginnis, Sylvia J.	402
ower, Mary Louise	426	Marshall, Ivo Kathryn A.	400	McCulloch, Samuel C.	469	Meigs, Tiffany Faye	427
ower, Robert Louis	426	Marshall, Linda F.	447	McCulloch, Kathleen	469	Melson, Kay Sue	427
ower, Janet Hobson	400	Marshall, Sandra G.	447	McDaniel, Eunice Joyce	447	Melton, Charlotte R.	448
ower, Jobo William, Jr.	426	Marshall, William B.	447	McDaniel, Janet F.	401	Melton, David Kent	469
ower, Linda Diane	469	Martin, Bobbe Sue	469	McDaniel, Karen L.	417	Melton, Judy Ellen	469
ower, Margaret Wesley	469	Martin, Charles C., Jr.	400	McDaniel, Jerry Clark	469	Melton, Sylvia Sue	448
ower, Nancy Ann	469	Martin, Hal Lee	427	McDearmot, Va. Lyon	447	Melvin, John Patrick	470
ower, Sylvia Janice	469	Martin, James E., III	417	McDevitt, Edwin Roe	447	Melvin, Robert P.	402
ower, Thomas Maurice	426	Martin, Jerry Wayne	469	McDuffie, Linda V.	469	Mendenhall, Maria	402
owe, William G., Jr.	469	Martin, Mary Sue	447	McDuffie, Heidi M.	401	Menendez, Wade W., III	427
oyce, Joyce Stokoe	426	Martin, Helinda Jean	447	McDuffie, Linda F.	469	Merer, Cynthia Ann	448
oyce, William D., III	469	Martin, Patricia D.	447	McDuffie, Robert J.	469	Merchant, Ted Hughes	469
ucas, Alina Elie	446	Martin, Rebecca Susan	469	McEaney, Paula Ann	469	Merritt, Gary Douglas	448
ucas, Anna Elie	446	Martin, Robert R., Jr.	427	McFarland, Leonard R.	469	Merritt, Frances D.	427
ucas, Marvin Barnes	468	Martin, Robert R., Jr.	427	McFarland, Leonard R.	469	Merritt, James F.	378
ucas, Nancy Barnes	468	Martin, Sarah Lilly	400	McGehee, Charlotte A.	427	Merritt, Linda E.	427
ucas, Kerry William	400	Martin, Suzanne D.	469	McGehee, Jenny Sue	447	Messner, Shelby Patrick	469
agani, Barbara A.	426	Martin, Wm. Neil	401	McGill, Joan Evans	448	Messer, Stanley Wayne	427
agani, Marsha Anne	426	Martindale, Elizabeth	469	McGill, Cheryl Ann	448	Meuborn, Asa Wilson	427
agani, Susan Shaw	469	Mason, Baxter Wright	417	McGint, Barbara Jean	469	Meuborn, Douglas E.	402
Lakton, James Edmund	426	Mason, Beverly Ann	469	McGowan, Millie	448	Michael, Judy Gayle	427
Lakton, Owen Aubrey	427	Mason, Patricia J. F.	401	McGowan, Joanne K.	448	Michael, Paul H.	428
Laurie, Steven W.	426	Mason, Vivian Carol	417	McGowan, Mittie Ruth	427	Michael, Steven D.	470
Lavis, Romane	469	Masonville, Susan H.	401	McGrath, Gregory E.	418	Michael, Beta Lynn	470
Lurvey, Lora Jayne	446	Masey, Faye Larvace	447	McGrath, Mark Joseph	401	Micol, Rachel J.	428
Lurvey, Virginia L.	469	Masey, Jackie Lou	447	McLernery, Robert J.	401	Michaels, Breat R.	470
Lyde, Elizabeth L.	400	Masey, John Maxine	401	McLain, Rebecca L.	401	Midgett, Mary Dawn	470
Lyerly, James Lyndon	469	Masey, Sandra Gail	469	McLain, Marilyn J.	469	Midgett, Mary Ellen	448
Lyles, Gay Marie	446	Masters, Brenda A.	469	McIntyre, Bette Lynn	427	Misaneak, Doreen L.	448
Lynch, Wanda Kay	446	Masuh, Norma Ann	447	McIntyre, Carol J.	427	Millard, Stephen E.	402
Lynn, Clyde Gilbert	427	Mathes, Pamela H., Jr.	447	Miller, Arnold Lee Jr.	402	Miller, Armon Lee Jr.	448
Lynn, Clyde Marie	469	Matheson, Juanita D.	447	Miller, Barbara L.	448	Miller, Bobbie Ann	402
Lynn, Richard Gray	446	Mathews, Donald Gleau	401	Miller, Bobbie Ann	402	Miller, Christopher C.	470
Lynn, Deas Kay	469	Mathews, Henry S.	469	Miller, Charles A., Jr.	448	Miller, Daniel F.	448
Lynn, Emily Jan	469	Mathews, Henry S.	469	Miller, Margaret	448	Miller, Clarence F.	448
Lynn, James R.	427	Mathews, Craig	447	Miller, Robert C.	448	Miller, Susan D.	470
Lynn, Linda P.	446	Matheson, Gay	447	Miller, Robert C.	448	Miller, William R., II	470
Lynn, Linda P.	446	Mathews, Beverly A.	427	Miller, James Albia	402	Moorehead, Arthur W.	403
Lynn, Linda P.	446	Mathews, Dwight W.	427	Miller, Jane Ellen	448	Moorehead, Randy Ray	470
Lynn, Linda P.	446	Mathews, Linda Sue	427	Miller, Janice R.	402	Munring, Stevo Foy	403
Lynn, Linda P.	446	Mathews, Priscilla W.	447	Miller, Karen Suzanne	402	Moresland, Anthony E.	428
Lynn, Linda P.	446	Mathis, Mildred B.	427	Miller, Linda Jean	470	Morgan, Brenda Lee	470
Lynn, Linda P.	446	Mauidia, Clement E.	427	Miller, Norman Gerard	470	Morgan, Thomas Wayne	428
Lynn, Linda P.	446	Mauldin, Tula Anne	401	Miller, Robert C.	448	Morgan, William M.	470
Lynn, Linda P.	446	Maus, Eva Anne	469	Miller, Susan Lyane	428	Morian, Mary E.	470
Lynn, Linda P.	446	Mausner, Jack D.	427	Miller, Thomas Cruise	448	Morian, Steven C.	428
Lynn, Linda P.	446	Mausner, Monty Lee	469	Miller, Willis G., Jr.	470	Morris, Barbara Jane	428
Lynn, Linda P.	446	Mausner, Elizabeth Ann	469	Milliner, Amy Ruth	448	Morris, Billy W.	448
Lynn, Linda P.	446	Mayer, Kenneth C.	401	Millis, Barbara Jean	402	Morris, Everett L., Jr.	428
Lynn, Linda P.	446	Mayer, Margaret A.	447	Millis, Dorothy Electa	428	Morris, Frances Ruth	470
Lynn, Linda P.	446	Mayer, Thomas Wilton	401	Millis, Doris G.	470	Morris, George Reinos	448
Lynn, Linda P.	446	Mayo, Ava Loona	469	Millis, Dorothy J.	428	Morris, Jenny Lynn	470
Lynn, Linda P.	446	Mayo, Charles Edward	447	Millis, Sammy Ray	428	Morris, Judith Lynn	470
Lynn, Linda P.	446	Mayville, Mary E.	427	Millis, Thomas Ward	448	Morris, Judy Lynn	448
Lynn, Linda P.	446			Millner, Jan Ellen	428	Morris, Wm. Birnes, II	470

Morrissette, Peggy	448
Morrissette, Stephen C.	428
Morris, Joseph P.	449
Morrison, Donald C.	428
Morrison, James W.	403
Morris, Sarah Ella,	448
Morris, John Michael, Jr.	448
Morrow, Linda Kay	448
Murrow, Richard J.	470
Murrow, Jeanne Ann	448
Murphy, James W.	448
Morton, Kathryn L.	470
Morton, Randy M.	428
Morton, Roosevelt	470
Morton, James B.	470
Mosley, Mary Ann	470
Mosley, Mary Lorena	403
Mosley, Kathy Louis	428
Mosley, Linda Kay	470
Mosler, W. Eugene	448
Mosley, Archie T.	448
Motsiager, J. C.	428
Moulton, Katherine V.	470
Mounsey, Sallie W.	448
Mowen, Jill L.	428
Moye, Peggy Annette	403
Moyer, Cynthia Jo	448
Moyer, Robert C., Jr.	448
Moyihan, Robert C., Jr.	428
Mozingo, Betty Jean	471
Mozingo, James S.	471
Mozingo, Joyce S.	471
Mozingo, Sheila Gayle	471
Mull, Frank Fielding	448
Mullen, Roy E.	448
Mullen, James Henry	428
Mullin, Reginald Oris	448
Mullins, Timothy F.	471
Munford, James M.	448
Munford, Janice M.	428
Munford, Sandra L.	428
Munroe, Cynthia L.	448
Murcison, Jerry D.	448
Murcison, James A.	448
Murdock, Anna M.	471
Murdoch, Cheryl Lee	428
Murdoch, Kerold Paul	403
Murray, Brenda L.	428
Murphy, Frances A.	403
Murphy, Herschel C.	403
Murphy, Joe D., Jr.	428
Murphy, Joseph E.	428
Murray, Brenda Dale	428
Murray, Joan A.	403
Murray, John B.	428
Murray, John Robert	428
Murray, Patricia Ann	471
Murray, Stephen R.	403
Murcshell, Wayne M.	448
Murphy, Sandra Fay	403
Myers, John R.	448
Myers, Margaret Lee	448
Myers, Mary Lee	471
Myers, Balogh B., III	471
Myers, Becker	448
Mylan, Jane	403
Myrick, Barbara R.	471
Myrick, Judith Anne	403

Nelson, Gene Craig	471
Nelson, John Brooks	449
Nelson, Joseph F.	449
Nelson, Melvin Glenn	449
Nelson, Pamela Hill	428
Nelson, Richard S.	404
Nelson, Wallace V., Jr.	404
Nethercutt, Nancy Jo	449
Netherland, Susan F.	471
Nettelbladt, William M.	404
Newell, Anthony E.	449
Newberry, Larry W.	449
Newbold, Gregory S.	449
Newcomb, Carolyn J.	471
Newell, Terry M.	428
Newkirk, Emily W.	428
Newman, Linda Lee	449
Newman, Thomas Lee	428
Newman, Donald Wayne	471
Newman, Diana Elizabeth	449
Newton, Billy Ray	449
Newton, Johnny L., Jr.	428
Newton, Margaret S.	449
Newton, Mary Elizabeth	428
Newton, Samuel C.	428
Nichols, Gary Albert	428
Nichols, David Grady	471
Nichols, Hugh W.	449
Nichols, James L., Jr.	471
Nichols, Johnny Mark	449
Nichols, Nancy Anne	404
Nichols, Stephen C.	404
Nichols, Wilson S., Jr.	404
Nicholson, Barbara G.	428
Nicholson, Brenda Kay	449
Nicholson, Sandra K.	449
Nicoletti, Nancy A.	449
Nielson, Karen L.	449
Ninman, Benny Emil	449
Nipars, Herbert	428
Nixon, Evelyn Louise	449
Noble, Becky Lyette	471
Noble, Emeline Gwen	449
Noble, Freda Olivia	471
Noble, Jean C.	449
Noble, Judy Carol	404
Noble, Leonard Wm., Jr.	449
Nobles, Lottie Kay	449
Noe, Alexander B., Jr.	449
Noe, James MacDonald	428
Noel, Catherine C.	449
Noel, Roswell E., Jr.	471
Nolan, Sandra Louise	428
Nordbruch, Robert T.	471
Norfield, Catherine	449
Norfolk, Martha V.	449
Norfolk, Mary Emily	449
Norman, Billie Ann	449
Norman, Mary Elizabeth	449
Norman, Robert Wright	428
Norman, William W., Jr.	449
Norrell, Janie Marie	404
Norris, Harriet Ella	449
Notus, Walter Emil	449
Norris, Nancy Bernice	449
Norworthy, Debra L.	449
Northeast, Donald R.	449
Northcutt, Donna L.	428
Norwood, John Stephen	404
Norwell, Richard D.	471
Norkko, Forrest W.	428
Numer, Max Gabriel	378
Nunn, Larry Richard	404
Nutter, Sandra Lee	404

—O—

Null, Janice	448
Nulley, Arlene	428
Nalley, Sandra Ann	471
Nance, Alpha Nelson	428
Nance, Judy Ann	448
Nance, Linda Carol	428
Nance, Linda Gail	428
Nance, Martha Ann	448
Napta, Freddie Ross	428
Naprows, Cheryl J.	428
Narson, Patricia Ann	404
Naram, Kathleen Marie	471
Nash, Donna Kay	449
Nash, John Charles	428
Nash, Diana Dwayne	471
Nash, Steven	404
Neal, Anne Binkley	449
Neal, Arnold C.	449
Neal, Carolyn Lee	471
Neal, James Patrick	404
Neal, Jobo Edgar	404
Neal, Malinda Lee	428
Neal, Marreco A.	471
Neal, Steve Colleen	428
Neely, Carl Eugene, Jr.	449
Neely-Fulton R.	404
Neese, Jalis Irene	471
Neighbours, Paula D.	471
Nelson, Donald Moore	404
Nelson, Edna Edwards	449

Olsen, Helen Dee	428
Olsen, Heidi Lee	449
Olsen, Richard F.	404
Olsen, Marie Lynn	428
O'Neal, Delbridge S.	471
O'Neal, Evelyn Marie	471
O'Neal, Patricia D.	471
O'Neal, Harry Beans	428
O'Neal, Heide Frances	404
O'Neal, Susan Beth	464
O'Neil, Patricia D.	471
O'Neill, Margaret Ann	471
Oostervy, Margaret W.	449
Orchard, Hays William	429
Origer, Nancy Ann	449
Orlowsky, Sandra L.	471
Ormand, Robert Adrian	404
Ormand, Shihui W. B.	404
Ormsby, Thomas E.	449
Orr, Janet Lynne	404
Orr, Richard Wayne	449
Orrton, Arthur M.	471
Orrton, Clifton B.	449
Osborne, John W.	429
Outland, Rudolph B., Jr.	449
Outlaw, Diana Marie	429
Outlaw, Wm. Nelson, Jr.	449
Overby, Donald W.	471
Overby, Mary Davis	449
Overcash, Eric M.	449
Overcash, Michael R.	449
Overman, Ernest M.	429
Overman, Janet S.	449
Overman, David C.	449
Overman, Jessie Anne	449
Overman, Patsy Ann	449
Overman, Anna Shelia	449
Overton, Becky Harris	404
Overton, Bobby E.	404
Overton, Charles M.	429
Overton, George T.	449
Overton, Helen W.	449
Owen, Linda Carol	449
Owens, Linda Diane	471
Owens, Larry Wayne	404
Owens, Roberta Elizabeth	404
Owens, Ebert W., Jr.	471
Owens, Jesse Joe	449
Owens, Larry Alan	449
Owens, Marilyn Lee	471
Owens, Stephen Lee	449
Owens, William Samuel	471
Owings, Jane Ann	449

—P—

Pace, Charles Ernest	429
Pace, Joseph B.	449
Paden, David Edward	449
Paderick, Elsie Grace	404
Padgett, William T.	472
Page, Brenda Louise	449
Page, Mary Stuart	449
Page, Michael L.	472
Faulky, Larry Greer	404
Pait, Luther Andrew	472
Palasab, Antoinette	472
Palmer, Patricia J.	472
Palmieri, William	449
Paramore, Edgar Ray	449
Paramore, Kenneth Ray	449
Parham, Lucetta Ann	472
Parham, Carl	404
Paris, Fulton T.	449
Parker, Allen Joe III	449
Parker, Billie Sares	404
Parker, Ernest L.	404
Parker, John Quinton	428
Parker, Linda Gayle	428
Parker, Margaret L.	449
Parker, Mary Louise	449
Parker, Nancy Lou	449
Parker, Ora Lee	449
Parker, Oza Grech	472
Parker, Oshorne B.	429
Parker, Patricia Kay	472
Parker, Sillie Jane	429
Parker, Sara Lucinda	449
Parker, Sylvia Diane	472
Parker, William H., Jr.	429
Parker, Wm. Morris	465
Parker, James Hubert	403
Parker, James Johnson	405
Parke, Larry Clinton	472
Parrell, Frances Kaye	449
Parrell, Patricia Ann	472
Parriah, Carl F.	472
Parriah, Hazel J.	449

Parriah, James W.	405
Parriah, Janet Grace	429
Parriah, Keith E.	449
Parriah, Ronald H.	449
Parsons, Gregory W.	405
Parsons, James M.	472
Parsons, Pamela S.	472
Partin, Gail Ellis	472
Partin, Thomas L.	465
Partridge, Ann Brooks	449
Parvin, Mary Ann	472
Parviz, Joseph G.	429
Pate, Linda Kay	472
Pate, Margaret Wood	472
Pate, Marilyn A.	472
Patterson, Ronnie Ray	472
Pate, Tommy Baxter	449
Patrik, Joseph E.	429
Patrick, Mary Dell	472
Patrick, Nancy Lee	449
Patterson, Charles T.	472
Patterson, Linda M.	449
Patterson, Patricia M.	449
Patterson, Ronnie Ray	472
Patterson, Rosa V.	429
Paul, Claude C. III	449
Paul, Jay Richard	429
Paul, Jerry Lynn	429
Paul, Judith Ann	449
Payton, Donna Anne	429
Paxne, Cameron	472
Payne, Lu Ann	429
Payne, Judith Ann	449
Payne, Roger Lee	429
Payne, Sandra Ross	429
Peacock, Joyce Dianne	472
Peacock, Nancy Lee	449
Peacock, Stanley D.	449
Peacor, Anne E.	449
Pearce, Lucretia Gale	405
Pearce, Ruth Nelson	405
Pearson, Alice E.	472
Pearson, Cynthia Ann	472
Pearson, Diana Marie	472
Pearson, Verma C.	429
Peaslee, William	449
Pecunia, Myrtis E.	472
Peed, Terry Ward	472
Peedlin, Bonnie Mae	472
Peel, Nancy Lee	472
Peel, Elizabeth Booth	472
Peel, Linda Sue	449
Peel, Michael Clark	472
Peel, Robson Clay	472
Peel, Bonnie Louise	429
Peel, Michael Allen	405
Peel, Rose Mary	429
Peel, Donald Wm.	472
Peel, Linda Marie	472
Pelletier, Brenda J.	472
Pelletier, Lyne P.	449
Pelletier, Laura D.	472
Pelham, Alice Kaye	405
Peloso, Robert N.	449
Pendergrat, George L.	449
Pendleton, Rhonda L.	429
Pendleton, Terry S.	472
Pendrick, Nancy Sue	449
Penland, Linda B.	429
Penley, Shirley Ella	472
Pennington, Julie E.	472
Pentz, Archie Perry	449
Pentz, Peter Perry	449
Perkins, Thalia Jett	472
Perkins, Tommy Glenn	472
Perkins, Susan A.	449
Perkinson, James E., Jr.	449
Perkinson, John L.	405
Perkins, John H.	405
Perry, Bellinda Carole	472
Perry, Charles W., Jr.	429
Perry, Donald H.	405
Perry, Joyce Marie	405
Perry, Mary Louise	450
Perry, Rodney W.	472
Perry, Virginia L.	450
Peters, Michael S.	429
Petersen, David G.	472
Peterson, Margie Rea	429
Peterson, Pamela Gray	450
Peterson, Henry E., Jr.	472
Platt, Howard R.	405
Platt, Shirley Ann	405
Platt, Carlotta E.	429
Platt, Barbara Marie	472
Platt, Mary Lou	450
Phelps, Harriet M.	450
Phelps, Retta Ann	472
Phillips, Ralph S., Jr.	472
Phillips, Annette E.	450
Phillips, Baxter F.	405
Phillips, Bobby Ray	472

Phillips, Clifford H.	429
Phillips, David P.	450
Phillips, Howard T.	429
Phillips, Jerri Lynn	429
Phillips, Johnny Roy	429
Phillips, Mary J.	449
Phillips, Pamela S.	472
Phillips, Randall D.	472
Phillips, Tracy Gray	429
Phlips, Diane B.	378
Phlips, James E.	429
Pickard, Donna Lee	429
Pickard, James Ernest	472
Pickard, Robert H.	472
Pickett, Gerald	406
Pickett, Henry D.	450
Pickler, Mary Lyon	429
Picker, Beverly D.	429
Pierce, Don Lesto, Jr.	449
Pierce, Judy Gray	450
Pierce, Doris Ellis	472
Pierce, Hal Warren	405
Pierce, Jimmy G., Jr.	405
Pierce, Robert B.	450
Pierce, Marcia Diane	472
Pierpont, Martha C.	429
Pierston, Marjorie L.	429
Pike, Donald Lee	472
Pike, Edith Jean	449
Piland, Marvin S.	405
Pirkland, Beverly Ann	472
Pirkland, Sheila Kay	472
Pirkin, Lydia Lee	449
Pisner, Sandra Gale	450
Pisner, Sherry Diane	450
Pisnash, Grace	449
Pisner, Nancy Lee	449
Pisnyk, Robert David	472
Pipher, Charles K.	450
Pipkin, Rita Kay	472
Pitman, Nancy Marie	429
Pitt, Judith Ann	429
Pittard, Beverly J.	405
Pittard, Michael L.	405
Pittard, Robert Lee	449
Pittard, William D.	429
Pittillo, Cherie C.	449
Pitman, Arthur T., III	449
Pitman, Clifford R., Jr.	472
Pitman, Gunney Ed., Jr.	472
Pitman, Harold Henry	405
Pitman, John Lynn	449
Pitman, Mack C., Jr.	472
Pitman, Mary Irene	450
Pitman, Samuel Isaac	472
Pitman, Sherrill Kay	450
Pitman, Susan A.	449
Pitts, Eunice Harriet	429
Pitts, John Richard	472
Pitts, Sion Riggs	472
Pituch, Charles Deane	472
Platt, Harold Wilmer	472
Pleasant, James F.	472
Plemonson, Linda S.	429
Plemonson, Betty Lynn	472
Plfob, Robert B.	472
Plybonch, Patsy A.	405
Pollard, Emily J.	450
Pollard, Frances A.	473
Pollard, Larry Gordon	450
Pollard, Nancy E.	450
Pollak, Virginia C.	450
Pole, Jerome Vaughan	450
Pole, Patsy Helene	405
Poole, John Robert	405
Pope, Bronson Branch	429
Pope, Donald Darrell	473
Pope, Hal J., Jr.	405
Pope, James Shuford	450
Pope, Jay Goodwyn	473
Pope, Robert W., Jr.	405
Pope, Teresa Jane	473
Poppell, Sheila Jean	405
Portella, Gilbert Mark	450
Portella, Mary E.	429
Porter, Jack Homer	429
Porter, Michael W.	405
Porter, Tanya Elaine	405
Porter, Michael Lee	473
Postlewait, Kathleen	405
Poston, Russell E.	406
Postor, Cheri Lynn	429
Postor, Cynthia A.	429
Potts, Deona Fay	429
Potts, Ernest Guy	429
Powell, Barbara Lyon	450
Powell, Charles	405
Powell, Deborah Jane	403
Powell, Deona Gale	473
Powell, Emily Mae	473
Powell, Harriette L.	450
Powell, Martha Ann	405
Powell, Mary E.	473

Howell, William H.	406	Rash, Mary Anne	429	Roberts, Adrian R., Jr.	407	Rowland, Mary Susan	430	Sargent, Frances L.	430
Howell, Barbara Sue	473	Rash, Barbara Ann	473	Roberts, Billy Blake	407	Rowlett, Margaret L.	430	Sasser, Lewis E., Jr.	430
Powers, David Alton	450	Rawell, John Wm.	406	Roberts, Bobby Earl	407	Royal, Wm. Franklin	431	Sasser, Paul Franklin ..	430
Towers, Deborah Faye ...	473	Raxter, Martha Jean ...	450	Roberts, David Cwyn	473	Ruch, Donald Gene	431	Satchell, Lou Elwin	408
Treuth, Jane W.	450	Ray, Carol Underwood ...	450	Roberts, George H.	473	Rudder, Emily Diane ...	473	Satterfield, Bonnie L. ...	430
Treuth, Ann E.	450	Ray, Leo Lena	473	Roberts, George Adams ...	451	Rudolph, Dorell E.	451	Satterfield, Jerry W. ...	451
Trevelthick, Richard L. ...	450	Ray Phyllis Rose	450	Roberts, Judy Carol	430	Rusoff, Mary Elmer ...	474	Satterfield, Robert D. ...	430
Tressley, Charles C.	406	Rayburn, Holly M.	429	Roberts, Rex Dana	451	Ruffin, Michael F.	451	Satterwhite, Hattie K. ...	430
Trezone, Trudy Marie ...	473	Raynor, David Kenneth ..	406	Roberts, Steven F.	451	Rumbley, Margaret S. ...	408	Saul, Carol Ann	408
Trezone, Frances K.	473	Rea, Margaret E.	478	Roberts, Terrell Ray	451	Rumbold, John T.	474	Saunders, Alice P.	451
Trevelthick, Richard L. ...	450	Read, Sandra Judith	450	Roberts, Thomas J., Jr. ...	451	Russell, Carolyn Ward ...	430	Saunders, Theodore F. ...	408
Trice, Bernda Ellen	473	Reagan, Olive D., Jr.	429	Roberts, Thomas J., Jr. ...	451	Ruschval, Mary Leas ...	378	Saunders, Grover M. ...	474
Trice, Donald E.	473	Reaves, Cynthia D.	450	Roberts, Walter F., Jr. ...	451	Rusc, Pamela Jean	474	Saunders, Johnnie Lou ...	452
Trice, Edwin L.	473	Reaves, Jo Craig	450	Roberts, William Y.	451	Rush, Stephen Pate	430	Saunders, Ronald L. ...	408
Trice, William Lewis	450	Reed, Peggy Lou	450	Roberts, William Y.	451	Russell, Charles F.	430	Saunders, Stephen L. ...	408
Trice, Larry Wayne	429	Reed, Thomas B.	473	Robertson, Bernard F. ...	407	Russell, Christopher	474	Saunders, Thelma F. ...	408
Trice, Lonnie B.	450	Reddick, Kenneth Lee ...	450	Robertson, Carl J., Jr. ...	474	Russell, Mary Lee	430	Savage, Jackie Lou	408
Trice, Marsha J.	429	Redman, Nancy Ann ...	450	Robertson, Kenneth L. ...	474	Russell, Michael J.	474	Sawal, Maria Marian ...	431
Trice, Patricia Gail	429	Redman, Vicki Kay	473	Robertson, Melissa K. ...	474	Rust, Dennis Paul	474	Sawyer, Robert Wayne ...	431
Trice, Sandra Lynn	450	Reed, Charles Thomas ...	429	Robertson, Regina Sue ...	474	Rust, Robin Ann	474	Sawyer, Edna Frances ...	431
Trice, Tressie Sutton	473	Reed, Harry L., III	450	Robertson, Sherry L.	430	Ruth, Betty Brown	430	Sawyer, Judith S.	408
Trice, Willie B.	473	Reel, Joe Joy	406	Robertson, Tommy Joe ...	450	Ruth, Wayne Stuart ...	474	Sawyer, Kathryn Ann ...	431
Trichard, Timothy F.	378	Reed, Edwin Lee, Jr.	429	Robinson, Bryan F.	407	Rutledge, Fred Allen ...	408	Sawyer, Miriam Ann ...	431
Triddy, Clyde M.	450	Register, Graham B.	450	Robinson, Claudia D. ...	474	Ryals, Reginald H.	474	Sawyer, Patricia Ann ...	431
Triddy, Patricia A.	429	Reid, Gloria Yvonne	429	Robinson, George L., Jr. ...	407	Ryan, James Henderson ...	430	Sawyer, Philip R.	452
Trigg, Shirley Ann	450	Reid, Linda Lou	450	Robinson, George W.	430	Ryan, Thomas Edward ...	474	Sawyers, Ruth A.	474
Triggles, Michael F.	450	Reid, Shirley Eadie	429	Robinson, Raundal W. ...	451	Rylander, Dale C.	474	Sawyer, Sophie S.	378
Trigden, Patricia K.	473	Reinhart, Ann Marie	450	Robinson, Robert B.	451	Rys, Toshiko	451	Sawyer, Van Wagon, Jr. ...	452
Trigen, Roland S.	429	Reinhold, Gerald S.	406	Robinson, William C.	430	Sabo, Kenneth M.	430	Saylor, Malcolm C.	474
Trigen, William G.	429	Remley, Debra Lou	450	Robinson, William C.	430	Sage, William Ray	474	Scales, Judy Ann	452
Trice, Donna Lee	450	Reinger, Neva E.	406	Robinson, Wynn F.	407	Saleby, Nikkie Ann	430	Scarborough, Gerry E. ...	431
Trice, Donna Gale	429	Reingar, Patricia Ann ...	473	Robison, Willie M.	474	Sallier, Joseph W.	430	Scarborough, Judith S. ...	452
Trice, Janice Marie	450	Reitrow, Sandra E.	450	Robson, Brenda Jewell ...	430	Sallinger, Jennifer W. ...	451	Schade, Margaret Lee ...	474
Trice, William Henry	406	Rena, Kitty Marcus	473	Rockwell, Charlene C. ...	451	Sallier, John S.	430	Schafford, Jo Ann	431
Trickett, Janice G.	429	Reynolds, Elizabeth W. ...	406	Rockwell, Dennis K.	407	Sallier, Darlene Rose ...	451	Scharif, Carl J.	431
Trickett, Vada Ray	406	Reynolds, Janet Marie ...	473	Roddy, Brenda Joyce	430	Sallier, David Charles ...	474	Schecter, Roger W.	408
Trickett, Nona B.	406	Reynolds, Janet Marie ...	473	Rodgers, Brenda J.	430	Salter, Jo Ann	430	Schell, Thomas F.	452
Trivett, Mary Farrah ...	450	Reynolds, Janet Marie ...	473	Rodgers, Hilda Faye	474	Saltin, Cynthia Ann ...	451	Schell, Jan Marie	452
Trivett, Katherine Barr ...	473	Reynolds, Preston E., Jr. ...	451	Rodgers, Jean L.	451	Salmans, Howard G. ...	408	Schew, William C.	474
Trivett, Bonnie Lynn ...	473	Reynolds, Robert E., Jr. ...	450	Roedman, Candice H., Jr. ...	474	Sallager, Jennifer W. ...	451	Schlawe, Joseph A.	408
Trivett, Cynthia Anne ...	473	Reynolds, Charles S.	406	Rodriguez, Diego A.	474	Sallager, Jennifer W. ...	451	Schick, Timothy Alan ...	431
Trivett, Jennifer H.	450	Reynolds, Janet Marie ...	473	Rodriguez, Judith Ab. ...	428	Sallier, Donna Jean ...	430	Schlikus, Suzanne	452
Trivett, Anne M.	450	Reynolds, Janet Marie ...	473	Roeb, Howard Bruce ...	474	Sallier, Darlene Rose ...	451	Schmeier, Susan Kay ...	431
Trivett, Betty Ann	450	Reynolds, Janet Marie ...	473	Roebuck, Stella Karen ...	474	Sallier, David Charles ...	474	Schmidt, Jaest Ellis ...	474
Trivett, Phyllis Lee	473	Reynolds, Janet Marie ...	473	Roesch, Marilyn L.	407	Sallier, David Charles ...	474	Schmidt, Richard A. ...	474
Trivett, Beverly S.	429	Reynolds, Preston E., Jr. ...	450	Roesch, Bonnie R.	407	Samp, Sheridan L.	474	Schraur, Paul M., Jr. ...	379
Trivett, Reaner Towley ...	450	Reynolds, Ruth E.	430	Rogers, Camilla C.	407	Samuels, Richard L. ...	430	Schauff, Paul M., Jr. ...	379
Trivett, Joseph Jr.	406	Reynolds, Ruth E.	430	Rogers, Carl Marion	451	Sandbank, Ellen M.	474	Schauff, Paul M., Jr. ...	379
Trivett, James	473	Reynolds, Thomas D.	473	Rogers, Carl Marion	451	Sandbank, Ellen M.	474	Schell, Sally C.	474
Trivett, Dennis A., Jr. ...	473	Rhodes, Martha Lee	407	Rogers, Carl Marion	451	Sandelin, Brenda Lee ...	408	Schell, Karen Lee	408
Trivett, Samuel M.	429	Rhodes, Barry Arthur ...	473	Rogers, Carl Marion	451	Sanders, Shelby L.	451	Schell, Larry C.	431
Trivett, Elizabeth G.	429	Rhodes, John Edward ...	430	Rogers, Carl Marion	451	Sanderson, Glenwood K. ...	474	Schewitz, Bonnie Lee ...	431
Trivett, Laurie Ann	473	Rhodes, Sara C. Lewis ...	407	Rogerson, Ann O'Neal ...	474	Sanderson, Leo M.	474	Schewitz, Lanny Lee ...	431
Trivett, Mary Sally	450	Rhodes, Martha Lee	407	Rogerson, Ellen	430	Sanderson, Thomasine ...	430	Schewitz, Charles B. ...	431
Trivett, Nell Leslie	406	Rhodes, Rosemary	430	Rogers, William R.	430	Sanderson, Thomasine ...	430	Schewitz, Lanny Lee ...	431
Trivett, Sandra Kay	450	Rhodes, Wm. Edward ...	407	Rollins, Donna Gall	407	Sanderson, Thomasine ...	430	Schewitz, Lanny Lee ...	431
Trivett, Nora	450	Rhoney, Rebecca Ann ...	473	Rolla, Linda D.	451	Sanderson, Thomasine ...	430	Schewitz, Lanny Lee ...	431
Trivett, Sandra Kay	450	Rhyme, Jo Ann	473	Roman, Bruce Anthony ...	430	Sanderson, Thomasine ...	430	Schewitz, Lanny Lee ...	431
Trivett, Sandra Kay	450	Rhyne, Linda Ann	473	Rome, John Richard ...	474	Sanderson, Thomasine ...	430	Schewitz, Lanny Lee ...	431
Trivett, Sandra Kay	450	Rhyme, Robert Andrew ...	451	Romero, Katherine W. ...	451	Sanderson, Thomasine ...	430	Schewitz, Lanny Lee ...	431
Trivett, Sandra Kay	450	Rhodes, Peter Daniel ...	473	Rose, Carl Ray	407	Sanderson, Thomasine ...	430	Schewitz, Lanny Lee ...	431
Trivett, Sandra Kay	450	Rice, Christine Ann	451	Rose, Donald W.	474	Sanderson, Thomasine ...	430	Schewitz, Lanny Lee ...	431
Trivett, Sandra Kay	450	Rice, Patricia Gail	451	Rose, Jo Anne	451	Sanderson, Thomasine ...	430	Schewitz, Lanny Lee ...	431
Trivett, Sandra Kay	450	Rich, Julius H., Jr.	430	Rose, Linda Ann	451	Sanderson, Thomasine ...	430	Schewitz, Lanny Lee ...	431
Trivett, Sandra Kay	450	Rich, Ronald Wayne	451	Rose, Margaret Ann	451	Sanderson, Thomasine ...	430	Schewitz, Lanny Lee ...	431
Trivett, Sandra Kay	450	Richardson, James E. ...	473	Rose, Randy Keith	430	Sanderson, Thomasine ...	430	Schewitz, Lanny Lee ...	431
Trivett, Sandra Kay	450	Richardson, Janet Kay ...	451	Rose, Robert Kent	407	Sanderson, Thomasine ...	430	Schewitz, Lanny Lee ...	431
Trivett, Sandra Kay	450	Richardson, John R.	407	Rosebuck, Elizabeth	474	Sanderson, Thomasine ...	430	Schewitz, Lanny Lee ...	431
Trivett, Sandra Kay	450	Richardson, Sharon A. ...	407	Roseman, Kathy Lynn ...	407	Sanderson, Thomasine ...	430	Schewitz, Lanny Lee ...	431
Trivett, Sandra Kay	450	Richardson, William R. ...	451	Rosenam, Paul M., Jr. ...	407	Sanderson, Thomasine ...	430	Schewitz, Lanny Lee ...	431
Trivett, Sandra Kay	450	Richardson, William S. ...	430	Rosen, Susan Faye	407	Sanderson, Thomasine ...	430	Schewitz, Lanny Lee ...	431
Trivett, Sandra Kay	450	Richmond, Rita Ann	473	Rosen, Susan Faye	407	Sanderson, Thomasine ...	430	Schewitz, Lanny Lee ...	431
Trivett, Sandra Kay	450	Ricketts, Joanne F.	451	Rosenau, John P.	407	Sanderson, Thomasine ...	430	Schewitz, Lanny Lee ...	431
Trivett, Sandra Kay	450	Ricks, Gary Russell	451	Rosenbaum, Phillip D. ...	407	Sanderson, Thomasine ...	430	Schewitz, Lanny Lee ...	431
Trivett, Sandra Kay	450	Riddick, Alice Ann	430	Reser, John Louis, Jr. ...	474	Sanderson, Thomasine ...	430	Schewitz, Lanny Lee ...	431
Trivett, Sandra Kay	450	Riddle, Irene Betty	430	Ress, Anne Launer	474	Sanderson, Thomasine ...	430	Schewitz, Lanny Lee ...	431
Trivett, Sandra Kay	450	Riddle, Nancy C.	430	Ross, David Steven	451	Sanderson, Thomasine ...	430	Schewitz, Lanny Lee ...	431
Trivett, Sandra Kay	450	Riddle, Peggy Jo	451	Ross, Frances M.	430	Sanderson, Thomasine ...	430	Schewitz, Lanny Lee ...	431
Trivett, Sandra Kay	450	Riffler, Gail White	407	Ross, Henry A., Jr.	430	Sanderson, Thomasine ...	430	Schewitz, Lanny Lee ...	431
Trivett, Sandra Kay	450	Riggs, Charles F.	451	Ross, James Owen	451	Sanderson, Thomasine ...	430	Schewitz, Lanny Lee ...	431
Trivett, Sandra Kay	450	Riggs, Larry Coleman ...	430	Ross, Joyce Marie	430	Sanderson, Thomasine ...	430	Schewitz, Lanny Lee ...	431
Trivett, Sandra Kay	450	Rignold, Neil L.	473	Ross, Phyllis P.	430	Sanderson, Thomasine ...	430	Schewitz, Lanny Lee ...	431
Trivett, Sandra Kay	450	Riley, Dan Edward	473	Rosso, Donna Barbara ...	430	Sanderson, Thomasine ...	430	Schewitz, Lanny Lee ...	431
Trivett, Sandra Kay	450	Riley, Leary Rustine ...	451	Roth, Howard R.	451	Sanderson, Thomasine ...	430	Schewitz, Lanny Lee ...	431
Trivett, Sandra Kay	450	Rines, Stephen Craig ...	451	Roth, John Richard ...	430	Sanderson, Thomasine ...	430	Schewitz, Lanny Lee ...	431
Trivett, Sandra Kay	450	Risner, Stephen J.	451	Rothberg, Terry P.	407	Sanderson, Thomasine ...	430	Schewitz, Lanny Lee ...	431
Trivett, Sandra Kay	450	Risner, Stephen J.	451	Rothrick, Carl E., Jr. ...	430	Sanderson, Thomasine ...	430	Schewitz, Lanny Lee ...	431
Trivett, Sandra Kay	450	Risner, Stephen J.	451	Rothrock, Edward W. ...	474	Sanderson, Thomasine ...	430	Schewitz, Lanny Lee ...	431
Trivett, Sandra Kay	450	Risner, Stephen J.	451	Rott, Rebecca Ruth	451	Sanderson, Thomasine ...	430	Schewitz, Lanny Lee ...	431
Trivett, Sandra Kay	450	Risner, Stephen J.	451	Roughton, Hight G.	407	Sanderson, Thomasine ...	430	Schewitz, Lanny Lee ...	431
Trivett, Sandra Kay	450	Risner, Stephen J.	451	Rountree, Anne M.	430	Sanderson, Thomasine ...	430	Schewitz, Lanny Lee ...	431
Trivett, Sandra Kay	450	Risner, Stephen J.	451	Rountree, Bessie Ann ...	451	Sanderson, Thomasine ...	430	Schewitz, Lanny Lee ...	431
Trivett, Sandra Kay	450	Risner, Stephen J.	451	Rountree, Rubella	407	Sanderson, Thomasine ...	430	Schewitz, Lanny Lee ...	431
Trivett, Sandra Kay	450	Risner, Stephen J.	451	Rouse, Jessie Carolyn ...	451	Sanderson, Thomasine ...	430	Schewitz, Lanny Lee ...	431
Trivett, Sandra Kay	450	Risner, Stephen J.	451	Rouse, Peggy Joyce	474	Sanderson, Thomasine ...	430	Schewitz, Lanny Lee ...	431
Trivett, Sandra Kay	450	Risner, Stephen J.	451	Rouse, Walter Arthur ...	407	Sanderson, Thomasine ...	430	Schewitz, Lanny Lee ...	431
Trivett, Sandra Kay	450	Risner, Stephen J.	451	Rouse, Steven Barry ...	451	Sanderson, Thomasine ...	430	Schewitz, Lanny Lee ...	431
Trivett, Sandra Kay	450	Risner, Stephen J.	451	Routh, Linda Moore ...	451	Sanderson, Thomasine ...	430	Schewitz, Lanny Lee ...	431
Trivett, Sandra Kay	450	Risner, Stephen J.	451	Rowe, Debra Ann	474	Sanderson, Thomasine ...	430	Schewitz, Lanny Lee ...	431
Trivett, Sandra Kay	450	Risner, Stephen J.	451	Rowe, Deborah Kade	474	Sanderson, Thomasine ...	430	Schewitz, Lanny Lee ...	431
Trivett, Sandra Kay	450	Risner, Stephen J.	451	Rowe, Lisa Elaine	474	Sanderson, Thomasine ...	430	Schewitz, Lanny Lee ...	431
Trivett, Sandra Kay	450	Risner, Stephen J.	451	Rowe, Linda Gale	451	Sanderson, Thomasine ...	430	Schewitz, Lanny Lee ...	431
Trivett, Sandra Kay	450	Risner, Stephen J.	451	Rowell, Thomas Ray	451	Sanderson, Thomasine ...	430	Schewitz, Lanny Lee ...	431
Trivett, Sandra Kay	450	Risner, Stephen J.	451	Rowell, Patricia Ann ...	451	Sanderson, Thomasine ...	430	Schewitz, Lanny Lee ...	431
Trivett, Sandra Kay	450	Risner, Stephen J.	451	Rowland, Floyd M., Jr. ...	408	Sanderson, Thomasine ...	430	Schewitz, Lanny Lee ...	431



Scott, Rhonda Ann 474
 Scott, Susan E. 474
 Scott, Sylvia E. 431
 Scott, Cynthia L. 431
 Scroggs, Virginia Lee 431
 Scully, Sharon Gail 431
 Scugle, Dennis George 431
 Scudgambold, Laurel 474
 Seaman, Joyce Margaret 431
 Seaman, Elizabeth L. 431
 Searey, John Daniel 432
 Seaton, Mary Elizabeth 432
 Seawell, William D. 432
 Schesan, Dennis J. 408
 Schmitt, Richard O. 431
 Schmitt, Albert T. 474
 Schlegel, J. 432
 Schlegel, Marie Louise 408
 Schler, Margaret C. 431
 Schlar, Barry C. 452
 Schlar, Emily C. 452
 Schlers, Emily C. 431
 Schlers, Joseph T., Jr. 452
 Schlers, Michael Glen 452
 Schlers, Howard L. 452
 Schlegel, Jeffrey L. 452
 Schlegel, William A. 431
 Schroms, Bertha Anne 452
 Schroms, Dennis Ralph 452
 Schrott, Barbara Lee 474
 Serra, Michael A. 452
 Sermosa, Ronald H. 431
 Serrano, Albert 408
 Settle, David Gary 474
 Settle, Thomas Marion 408
 Setter, Douglas A. 452
 Setter, Suzanne 475
 Sexton, Donnie D. 452
 Sexton, Emily Gray 452
 Seymour, Jo Ann 431
 Shannon, Leslie Kaye 408
 Sharick, Christine C. 474
 Sharpe, Carol O. 431
 Sharpe, David Thomas 475
 Sharpe, Raymond P. 475
 Sharpe, Steven Lee 475
 Sharples, James F. 475
 Shattley, Danny P. 475
 Shaw, Co W., Jr. 452
 Shaw, Elizabeth G. 452
 Shaw, Kenneth W. 452
 Shaw, Lela Marie 475
 Shaw, Martha Harriet 431
 Shaw, Roberta Anne 431
 Shaw, W. Douglas 475
 Shearer, Linda Kay 475
 Shearin, Ava Jane 431
 Shearin, Elton T. 431
 Shearin, James Cadley 431
 Shearin, Billy Ridley 408
 Shearin, Natalie Jane 452
 Shearin, Susan Gayle 452
 Shearin, Verena Dee 452
 Sheeha, Deborah Lee 452
 Sheets, Gary Wayne 475
 Sheets, Mary Sue 475
 Sheffield, Cynthia L. 475
 Sheffield, Everett E. 452
 Sheffield, Jerry H. 431
 Shelton, Bennett Dodd 408
 Shelton, Judy Howard 408
 Shermans, Susan Lash 475
 Shepherd, Cecelia Jo 452
 Shepherd, John F. 408
 Sheppard, Nancy Elizabeth 475
 Sheppard, Thome M., Jr. 475
 Sherman, Mary Lucy 431
 Sherrill, Brenda J. 431
 Sherrill, John D. 431
 Sherrill, Jerry Dale 475
 Sherrill, Lee S. 431
 Sherrill, David S. 431
 Shields, Marilyn E. 408
 Shields, Garrow Ann 475
 Shields, Mary Susan 475
 Shields, Sheriah E. 452
 Shifflett, Robert W. 475
 Shinn, Madeleine Ann 475
 Shippe, Mary Caroline 475
 Shipley, Dana James 431
 Shisler, Brent Milton 431
 Short, Terry Bruce 475
 Showley, Stephen D. 431
 Showley, Victoria R. 475

Smith, Linda Lee 452
 Smith, Mary Milton, Jr. 431
 Shuffler, Jimmie N. 409
 Shuf, Brian 452
 Shufford, Brenda Sue 475
 Shuman, Paula Marie 475
 Sigmon, Tonia Sheila 475
 Sigmon, Hilda Leigh 452
 Silva, Armando C. 452
 Simmons, Algorita Mae 479
 Simmons, Ann Sue 475
 Simmons, Archie C. 452
 Simmons, Barbara Anne 475
 Simmons, Edouh P. 431
 Simmons, Candace J. 475
 Simmons, Carolyn Lee 475
 Simmons, Frances L. 452
 Simmons, Karen Elizabeth 475
 Simmons, Willie Mae 475
 Simmons, Roderick A. 409
 Simmons, Sandra Gail 431
 Simmons, Stephen M. 452
 Simons, Chester D., Jr. 475
 Simpkins, Margaret R. 475
 Simpson, Algie B. 452
 Simpson, Barbara Ann 452
 Simpson, Edna C. 452
 Simpson, Malcolm, Jr. 475
 Simpson, Phyllis G. 452
 Simpson, Wayne T. 452
 Sisk, Larry Bruce 452
 Sisk, Nancy Carol 452
 Sisson, Howard T., Jr. 379
 Sketon, Ervin Dwin 475
 Skibber, Wilma Jean 475
 Skiles, Susan 431
 Skinner, Joan Carol 431
 Skinner, Ralph D. 475
 Skinner, John G., Jr. 431
 Sklar, Toby Michael 431
 Skowronski, Thomas P. 475
 Skrobiszewski, John 379
 Slaughter, Ruth E. 452
 Slaughter, Peggy Elise 475
 Sledge, Johsiah Lou 475
 Sledge, Roger Larry 409
 Sloan, Karen Ann 431
 Sloan, Mildred F., Jr. 431
 Sloan, Sharon C. 409
 Small, Eliz. Carol 431
 Small, Elizabeth Board 409
 Small, Julia Lynn 431
 Smallwood, Bertrandine 431
 Smedley, Stanley R. 379
 Smart, Gary Lee 475
 Smathers, Frank M. 475
 Smathers, Jois Lynn 475
 Smith, Jolothia J. 379
 Smith, Barbara Ann 431
 Smith, Barbara N. 431
 Smith, Beverly Jean 431
 Smith, Billy Floyd 475
 Smith, Brenda Kay 431
 Smith, Brenda Lanette 409
 Smith, Byron F. 475
 Smith, Carl Cassandra 475
 Smith, Cecelia Lyane 452
 Smith, Charlie H. 475
 Smith, Charlie Kent 409
 Smith, Christine E. 475
 Smith, Clarence A., Jr. 452
 Smith, Connie V. 431
 Smith, Cynthia D. 452
 Smith, Cynthia H. 452
 Smith, Marshall Lee 452
 Smith, Donald Neal 475
 Smith, Dorothy Mae 475
 Smith, Doyle Reid 432
 Smith, Edward A. 475
 Smith, Albert D., Jr. 432
 Smith, Ernest Wayne 475
 Smith, Francis A. 475
 Smith, Frederick G. 475
 Smith, Gene Stancill 409
 Smith, Glynn O. 476
 Smith, Henry Allee 452
 Smith, Howard Ray, Jr. 476
 Smith, Jacqueline K. 452
 Smith, Anna Norris 432
 Smith, Jane Iris 432
 Smith, Janice Woods 475
 Smith, Jerry Ralph 409
 Smith, Jean Recheille 432
 Smith, John Martin 432
 Smith, John Jordin, Jr. 409
 Smith, Joyce Ann 452
 Smith, Julian Theodor 476
 Smith, June S. 452
 Smith, Kenneth Ervin 476
 Smith, Leony Owen 452
 Smith, Lucy Grace 452
 Smith, Lawrence Albro 452
 Smith, Linda Faye 432

Smith, Linda Lee 452
 Smith, Linda Sue 476
 Smith, Marion G. 475
 Smith, Marloah B. 452
 Smith, Mary Craven 452
 Smith, Mary Louise 432
 Smith, Mary Ann 432
 Smith, Nancy Ann 476
 Smith, Nancy Ruth 432
 Smith, Patsy Gayle 409
 Smith, Sharon G. 475
 Smith, Ralph Ray 452
 Smith, Rebecca Jane 452
 Smith, Rose Jane 432
 Smith, Rex J. McRae 409
 Smith, Brenda Kay 432
 Smith, Sheila Oakley 409
 Smith, Shirley Joy 476
 Smith, Stephen T. 432
 Smith, Thomas Jerome 432
 Smith, Susan Kay 432
 Smith, Suzanne N. 476
 Smith, Sylvia Kathryn 432
 Smith, Timothy Kent 432
 Smith, Willard N. 432
 Smith, William H., Jr. 452
 Smithwick, Terry D. 476
 Snavely, Robert Grant 432
 Sneed, Daniel C. 453
 Sneed, Sara Ann 409
 Snow, Gloria Jean 476
 Snow, Ivy Jeanne 476
 Snow, Frances G. 476
 Sogard, Jo Ann 476
 Snyder, Donald F. 409
 Snyder, Doris E. 453
 Snyder, Robert Ernest 476
 Snyder, Wanda Lee 453
 Sobieski, Gordon Eric 409
 Solomon, Michael E. 453
 Soltry, Michael A. 432
 Somers, Jacqueline G. 476
 Sorrell, Anne Marie 409
 Sotherland, Anthony 453
 Sotherland, Isaac B. 379
 Sotherland, James 432
 Sotherland, Kathryn 453
 Southgate, Thomas F. 453
 Spain, Hilda G. 453
 Spate, Mary Louise 476
 Spaulding, Edward J. 409
 Spangler, Evelyn L. 409
 Spano, Barbara Ann 453
 Sparrow, John Dalton 409
 Sparrow, Stephen 432
 Sparrow, William C. 432
 Sparr, Martha Bern 432
 Spear, Larry Dean 432
 Speight, Ann Powell 432
 Spencer, Sara Patricia 476
 Spence, Keifford D. 453
 Spence, Pamela Jean 476
 Spencer, Johnny Wm., Jr. 409
 Specker, Joyce Marie 476
 Spencer, Randall Marl 476
 Spencer, Robert Allen 432
 Spencer, Ronald D. 409
 Spivey, Cynthia B. 453
 Spivey, Susan B. 432
 Spivey, Thomas Barry 432
 Spooner, Shirley Ann 476
 Spragins, Traks Elie 476
 Spragins, Lida C. 409
 Sprinkle, Allen C. 476
 Sprinkle, Melinda Ann 453
 Sprinkle, George D. 432
 Sprull, Erna Phelps 432
 Sprull, Hayward, Jr. 409
 Sprull, Karen Sue 432
 Sprull, Mary Kay 432
 Sprull, Patricia A. H. 409
 Stainback, Brenda Lou 409
 Stakes, Gary E. 432
 Staker, Ann A., Jr. 432
 Staley, Linda E. 476
 Stallings, Douglas D. 432
 Stallings, Douglas G. 476
 Stallings, Edna M. 476
 Stallings, Linda Ann 476
 Stallings, Linda C. 432
 Stallworth, Robert F. 476
 Stalwaker, Susan E. 409
 Stamey, Theresa Ann 476
 Stamey, Susan Byrd 432
 Stancil, Charles Owen 476
 Stancil, John Russell 379
 Stancil, Sue Anthony 453
 Stander, Stephanie 453
 Stanley, Cynthia Sue 432
 Stanley, Frances Ann 453
 Stanley, Judy Ann 453
 Stanley, Patricia 432
 Stanley, Stella Elizabeth 476

Stanton, Suzanne Elizabeth 376
 Stapler, Norman H., Jr. 476
 Starke, Linda A. 453
 Starling, Clara H. 453
 Starling, James G. 476
 Statham, Thomas P. 476
 Starnes, Harris 453
 Steele, Kathryn Smith 432
 Steele, Thomas Nelson 432
 Sterley, James Ernest 410
 Steinberg, Miriam R. 453
 Stein, Sandra E. 432
 Stephens, Henry M. 432
 Stephens, James Lynn 453
 Stephens, Jennings W. 410
 Stephens, Michael 432
 Stephenson, Charles L. 453
 Stephenson, Daisy H. 453
 Stephenson, James T. 410
 Stephenson, Jerome 432
 Stephenson, John, III 476
 Stephenson, John P. 432
 Stephenson, Susan C. 453
 Stephenson, Susan G. 476
 Stephenson, Victor R. 453
 Stevens, Beverly Ann 476
 Stevens, Glendae Sue 432
 Stevens, Judith S. 432
 Stevens, Donald C. 432
 Stevenson, Cheryl Lynn 476
 Stevenson, Donna Jane 476
 Stewart, Catherine L. 476
 Stewart, James C. 476
 Stewart, Jo Ann 476
 Stewart, Leslie Anne 476
 Stewart, Virginia D. 476
 Stidley, Gary Gene 476
 Stiles, Patricia Ann 432
 Stimpson, Sharon Ann 432
 Stinaque, Jayne Elizabeth 410
 Stinson, Gwendolyn L. 476
 Stinson, Wesley Ray 476
 Stirling, Patricia L. 432
 Stirling, Robert M. 453
 Stock, John M., Jr. 476
 Stockdale, Deantis L. 379
 Stockman, James Irven 410
 Stocks, James S. 453
 Stocks, Mary Lee 476
 Stockton, Douglas M. 410
 Stokes, Pamela Kay 432
 Stokes, Dennis A. 432
 Stokes, James Harvey 453
 Stokes, John Hardy, Jr. 476
 Stokes, Linda Gayle 476
 Stokes, Robert E. 410
 Stoltz, Cecelia Kay 432
 Stoltz, Linda Yvonne 476
 Stone, Lorett Gayle 476
 Stone, Sara Patricia 432
 Stone, Linda Jo 476
 Stone, John W., III 432
 Stonestreet, Linda V. 410
 Stopp, Linda Fay 476
 Stora, Brenda Call 476
 Story, Terry Sue 476
 Stovall, Thornton, Jr. 410
 Stowe, Beverly Jean 476
 Stowe, David Lee 453
 Strain, Robert D. 453
 Straugh, Jacqueline 432
 Strawbridge, Martha B. 432
 Strawn, Bobby M. 453
 Street, Susan Jane 432
 Streetman, Eddie Jay 476
 Strickland, Charles E. 453
 Strickland, Arnette 453
 Strickland, Gloria D. 432
 Strickland, Gwendolyn 453
 Strickland, Joseph H. 453
 Strickland, Kenneth C. 476
 Strickland, Louis Ann 476
 Strickland, Marilyn L. 453
 Strickland, Pamela J. 453
 Strickland, Robert D. 476
 Strickland, Sandra D. 432
 Strickland, Stephen C. 476
 Strickland, Willard B. 453
 Stringfellow, Donald 432
 Strong, Charles Louis 476
 Strong, Cynthia Ann 432
 Stroud, David Lyon 476
 Stroud, Edward H., Jr. 476
 Stroud, Larry C. 453
 Stroud, Wm. Robert 410
 Stuart, Judy Lyane 476
 Stubbs, Clyde Van 432
 Stubbs, Colonel Patrick 410
 Stuckey, Rufus D., Jr. 410
 Studenach, Rosemary 432
 Studly, Neil Thompson 410
 Sturm, Sarah Ann 452
 Stutz, Barney W., Jr. 410

Taylor, Mary Margaret	477
Taylor, Muriel S.	477
Taylor, Patricia Stone	477
Taylor, Peggy Jane	411
Taylor, Sarah Ellis	477
Taylor, Sylvia Leigh	432
Teal, Theresa C.	411
Taylor, Thomas E.	453
Taylor, Vernon O.	411
Taylor, Wm. Alton	477
Teague, Lawrence Ann	477
Teague, Linda Faye	411
Teebe, Louis Alton	477
Teel, James H.	477
Teel, John Ann	477
Tredder, Judith L.	477
Tee, Vicki Sharon	477
Tee, Joe Roy	477
Teel, Paul Jean	477
Teicher, Jane Blair	477
Teich, June Ann	411
Teitelbaum, Charlotte	451
Taylor, Kenneth R.	453
Terrill, Benjamin T.	411
Terrill, Brenda Lynn	411
Terry, Judy Savin	453
Terrill, William Jr.	411
Terry, Carol Jo	453
Terry, Susan Leigh	453
Tesch, Bernice F., Jr.	411
Tesh, Jo Sherman	453
Tesh, John C.	477
Tesh, Kay Frances	453
Tetterton, Barbara L.	453
Tetterton, Donna D.	453
Tetterton, Louis G., Jr.	477
Teuteberg, Sarah, L.	433
Thacker, Robert T., Jr.	433
Tharrington, Margaret	433
Tharrington, Margaret	433
Tharrington, Norman A.	411
Thaxton, Dennis Edgar	433
Thayer, Nancy S.	453
Thayer, Emily Kaye	433
Thayer, Harry Lee	477
Thibodeau, Janis W.	453
Thomas, Aene Kirk	433
Thomas, Betty Loretta	433
Thomas, Carolyn Jose	433
Thomas, Cheryl Lynn	433
Thomas, Christopher E.	477
Thomas, Claudia Nell	433
Thomas, Donald Wray	477
Thomas, Deborah Aene	477
Thomas, Donald Cotton	477
Thomas, Frances Kay	433
Thomas, Sharon L.	477
Thomas, Hazel Elaine	433
Thomas, Jane G.	477
Thomas, Jacqui P.	477
Thomas, Margaret E.	477
Thomas, Marjane	433
Thomas, Ora Ann	433
Thomas, Orlean L.	433
Thomas, Pamela Sue	477
Thomas, Rachel	433
Thomas, Rebecca Sue	433
Thomas, Sandra Marie	411
Thomas, Sharon L.	477
Thomason, Jaet R. Lee	433
Thomason, Sallie A.	433
Thomason, Patricia D.	433
Thompson, Betty Kay	433
Thompson, Caroline E.	433
Thompson, Cathy Aeo	412
Thompson, Cheryl E.	433
Thompson, Great L.	412
Thompson, Hubert W., Jr.	454
Thompson, Marilyn Sue	454
Thompson, Pamela Aene	454
Thompson, Patricia A.	477
Thompson, Patricia A.	454
Thompson, Pauline E.	433
Thompson, Sandra A.	433
Thompson, Sarah Lee	433
Thompson, Winfield, Jr.	454
Thomson, Brenda Sue	433
Thorberg, Brenda J.	454
Thorburg, Timothy J.	477
Thornton, Edwin John	412
Thornton, Mildred J.	433
Throver, Muelo L.	454
Thurston, Carole R.	412
Thurston, Thomas Lee	412
Thwaitt, Donna Lynn	454
Thiery, Charles Lee	477

Upchurch, Linda Lee	454
Upchurch, Michael Lee	433
Upchurch, Phyllis V. H.	433
Upchurch, Susan T.	454
Upshaw, John Howard	412
Utterback, Bonnie J.	477
Timberlake, Patrick B.	454
Tinga, Marshall Lee	454
Timney, John Eldon	433
Tipton, Lawrence Ed	477
Tisdale, James O., Jr.	477
Tisdale, Stephen Ann	412
Tieler, Michael J.	454
Tobin, Richard P.	412
Todd, Astris	412
Todd, Gregory T.	412
Todd, Susan Elizabeth	477
Todt, Joanne Marie	433
Toler, John Anthony	477
Toler, Melvin Thomas	477
Toler, Steve Lewis	477
Toltsch, Susan Kay	433
Tolston, Vicki Jo	379
Tamberlin, Michael B.	412
Tomkianka, Patricia J.	454
Tomlinson, Martha	477
Tomlinson, Martha L.	412
Tonn, Dianar Heleo	477
Toppling, Sheryl Aene	454
Torrick, Judith Anne	477
Tost, Edwin E., Jr.	433
Tothill, Opal Sandra	412
Tourend, Mary M.	454
Townsend, Clarence G.	454
Townsend, Donna D.	453
Townson, Jerry Morgan	433
Tranrau, Margaret Ann	454
Traylor, Lola Paige	454
Traylor, Loretta M.	433
Treat, Patricia Jane	433
Treler, Douglas Van	477
Trickler, Terry Lee	454
Trimmer, Gale Elizabeth	454
Tripp, Linda Gaynelle	477
Tripp, Milton Keith	433
Tripp, Roger Samuel	477
Trott, Phyllis Quina	412
Trotter, Terrie T.	454
Troupe, Joseph T.	412
Trouman, Raymond A.	477
Truitt, Nancy Carolyn	433
Tucker, Burey L., Jr.	454
Tucker, Carol Anne	454
Tucker, Carolyn Ann	454
Tucker, Terry Gray	477
Tucker, Thomas T.	477
Tudor, Donald Nadia	433
Tunell, Alexander, Jr.	433
Tunstall, Joseph P., Jr.	433
Turner, Alice Brown	454
Turner, Beverly M.	454
Turner, Gerette A.	454
Turner, John Sparrow	433
Turner, Joseph W.	454
Turner, Katherine M.	412
Turner, Kenneth Wayne	433
Turner, Linda L.	477
Turner, Martha E.	477
Turner, Patricia Lee	412
Turner, Robert E.	433
Taror, Walter Ray	477
Tutor, Nancy Carmen	412
Tutton, Charles D.	433
Tuttle, John G.	454
Tuttle, Judy Lynn	454
Twiford, Kathryn B.	412
Twiford, Travis Wayne	412
Twissale, Andrew E.	454
Twisdale, George M.	454
Tyler, Harry Lee	433
Tyler, John Durian	433
Tyler, John Rubery	433
Tyler, Timothy Odell	477
Tyrdall, Dorothy K.	477
Tyrdall, Faye M.	433
Tyrdall, Zackie L.	433
Tyson, Carolyn Elmit	412
Tyson, John Kermit	412
Tyson, Joseph James	454
Tyson, Mary Kathryn	477
Tyson, Mary Louise	477
Tyson, Vernon Leo	454
Vachell, Catherine L.	433
Wackeman, Charles S.	412
Waddell, Don C.	433
Waddill, Joan Cabell	477
Wade, Harry Phillip	438
Wadley, Va Ann	478
Wadsworth, Johnnie, Jr.	478
Wagers, Roy Robert	478
Wages, Robbie E.	454
Wagner, Elizabeth A.	454
Wagner, Karen Lee	454
Wagner, Marjane	478
Wald, Marsha Ann	478
Walder, Jeffrey M.	379
Walder, Bonnie Ann	433
Waldrop, Edna Harris	478
Walker, Carol Ann	478
Walker, Carol Key	433
Walker, Donna M.	433
Walker, Gery Joe	454
Walker, Gladis Aene	478
Walker, Glenda L.	454
Walker, Jackie Edwin	412
Walker, James Alton	412
Walker, James William	433
Walker, Joel Timothy	478
Walker, Kenneth Neil	379
Walker, Linda Kathryn	433
Walker, Patsy Lynne	454
Walker, Phillip E.	454
Walker, Sandra Young	412
Walker, Sidney Jr., Jr.	433
Walker, Van Scott	433
Wall, Denny Joe	433
Wall, Evelyn Sue	433
Wall, Jerry Leo	379
Wall, Jerry Wayne	433
Wall, Katherine H.	412
Wall, Michael Edmund	454
Wallace, Barbara Ann	454
Wallace, Evelyn Laura	433
Wallace, Frederick T.	412
Wallace, John G., Jr.	478
Wallace, Mary M.	478
Wallace, Patricia B.	454
Wallis, Edgar C.	478
Walker, Sarah Ellis	478
Walrod, Mary S.	433
Walsh, Janie D.	478
Walsh, Nancy J.	412
Walter, Patricia M.	478
Walters, Diana Louise	412
Walters, Dietra Leigh	478
Walters, James Norman	454
Walters, Jane C.	433
Walters, James Beady	412
Walters, Susan Carol	478
Wamaley, Alfred J., Jr.	433
Ward, Alfred D., Jr.	478
Ward, Catherine Earl	433
Ward, Dennis Edwin	412
Ward, Davis Jeanette	454
Ward, Edith Galls	454
Ward, Donald Earl	433
Warner, John R.	478
Warren, Ann B.	433
Warren, David Stephen	478
Warren, Donald Earl	433
Warren, Ronald M.	433
Warren, Edward R.	454
Warren, Elizabeth A.	478
Warren, Hugh Ammie	412
Warren, John W. Roberts	478
Warren, Martha Ruth	454
Warren, Patricia Anne	478
Warren, Rita Ann	433
Warren, Roger A., III	433
Warren, Sandra B.	433
Warren, Stephen Scott	478
Warrington, Charles	478
Washawsky, Cathya A.	478
Washington, Don W.	478
Washington, Patrick	433
Wasson, John Albert	412
Waterman, Robert D.	454
Waters, Bobby Eugene	454
Waters, Linda Ann	478
Waters, Martha E.	454
Waters, Marvin T.	454
Waters, Richard C., Jr.	478
Watkins, Bettie Lou	412
Watkins, Donald Paul	433
Watkins, Jo Ann	478
Watkins, Thomas Craig	454
Watson, Ana Lewis	454
Watson, Beate Anne	433
Watson, Charles Ray	412
Watson, Diana Gail	454
Watson, Diane E.	433
Watson, Dionne E.	433
Watson, Edwin Tyrone	412
Watson, Jackie Marie	478
Watson, Judy M.	478
Watson, Linda Louise	434
Watson, Phyllis Ann	454
Watson, Rebecca D.	454
Watson, Rita Carol	478
Watson, Sherry A.	478
Watson, William Ezra	434
Watts, Gordon Payne	412
Watts, James Henry	478
Wauha, Karen Lynn	454
Wayne, Jeffrey Earl	434
Webster, Susan D.	454
Weaver, James Garland	478
Weaver, John Russell	478
Weavil, Glenda June	478
Weavil, Nathan R.	478
Webb, Andrea Jean	434
Webb, Benjamin T.	379
Webb, Beth A. Wilson	412

-W-

-V-



Webb, Brenda Jean	451	White Frank Vernon	478	Willett, Stephen Mark	479	Wilson, William W., Jr.	434	Wooten, William W.	435
Webb, John Clark	476	White, Gailys Ann	455	Williams, Allen W.	455	Wilson, Bellinda E.	439	Worley, Archie L., Jr.	479
Webb, Joseph Earl	434	White, Glenn Crawford	414	Williams, Carol L.	479	Winters, Barbara Nell	411	Worrell, Elisabeth	479
Webber, Geraldine R.	434	White, Gregory Baxter	455	Williams, Carol Sue	479	Witely, Anita Gay	434	Worsley, Anne C.	455
Webster, Kara A.	413	White, Harriet Jean	478	Williams, Catherine	479	Wingate, Claudia	434	Worthington, Edward	479
Webster, Thomas R., II	454	White, James Larry	478	Williams, Connie Dale	479	Wingate, Leon Hal	414	Worles, Mary J.	479
Wedge, Carl Ann	454	White, Jay Bennett	478	Williams, David C.	455	Wing, Nancy Webb	411	Wright, Hope Marie	455
Weeks, Bobbie A.	478	White, John F., Jr.	455	Williams, David Jack	479	Winklow, Hugh C., Jr.	479	Wright, Mary Ellen	479
Weeks, Carolyn Fay	454	White, John Nelson	379	Williams, David Jan	479	Winklow, Lloyd E.	454	Wray, Cal Abolm, III	479
Weeks, Margaret E.	454	White, John Robert	414	Williams, Deborah J.	455	Winklow, Mary Lloyd	479	Wrenn, Denny K.	479
Weir, Keith Louie	454	White, Judy Ann	454	Williams, Henry L.	455	Wint, Deborah	434	Wright, Elizabeth	479
Weiss, Maury Bose	434	White, Mary Lynn	454	Williams, Eva C.	454	Winstead, Sylvia Nell	455	Wrenn, Gerald Wayne	479
Weisger, Lewis A.	434	White, Loretta W., III	455	Williams, Evelyn A.	434	Winstead, Brenda Gall	479	Wrenn, Kathryn V.	415
Weissman, Steven L.	478	White, Nora Eason	434	Williams, Freddie T.	434	Winstead, Rowena G.	414	Wrenn, Robert Lee	435
Weitz, Lloyd David	434	White, Pamela Ann	454	Williams, Freddie T.	434	Winston, Kenneth H.	435	Wrenn, Steven Lee	435
Weitz, Elsie Wayne	434	White, Sandra Gale	478	Williams, Gregory C.	434	Winters, Barbara Ann	435	Wright, Anthony L.	455
Welch, Linda M.	478	White, Sarah Eliz.	454	Williams, Harriette A.	434	Wisegamb, Nancy Jo	435	Wright, Evelyn J.	415
Welch, Patricia Ann	478	White, Stanford, M.	434	Williams, Harry J., Jr.	434	Witcher, Eulis Dale	414	Wright, George A.	414
Weldon, Hilson Mary	413	White, Sylvia Lynn	478	Williams, James C.	455	Witcher, Rebecca M.	435	Wright, John C.	455
Wells, Richard Allen	478	White, Vickie Rae	478	Williams, James E., Jr.	479	Witt, Carl Breck	479	Wright, Susan E.	455
Wellington, Elizabeth	434	White, Wade C., Jr.	434	Williams, James M.	454	Witt, Carl Breck	479	Wyerle, Thoro Jetro	479
Wellons, Charlotte C.	478	Whitehead, Beverly A.	414	Williams, Jo Ann	455	Witt, Sandra Lera	435	Wyne, Jean Allen	479
Wellons, Sylvia Ann	412	Whitehead, Linda L.	455	Williams, Johnny Lee	455	Womble, Andrew C.	435	Wyson, Eleanor Louise	435
Wells, Amy Lucie	434	Whitehurst, Corinne	414	Williams, Joseph C., Jr.	411	Womble, David Earl	455	Wynne, Sharon Cross	415
Wells, Ember Cooper	434	Whitehurst, Corinthe	414	Williams, Judith C.	455	Womble, Patricia C.	435		
Wells, James Larry	434	Whitehurst, Linda T.	414	Williams, Joseph C.	455	Womack, Florence E.	455		
Wells, Linda Carol	454	Whitely, John W.	434	Williams, Kay Frances	435	Woodgerm, Kenneth	435		
Wells, Linda Mae	454	Whiteman, Vivian Faye	478	Williams, Margaret A.	454	Wood, Betty Jo	435		
Wells, Richard Allen	478	Whitely, Robert E.	478	Williams, Marian L.	414	Wood, Sandra Jo	479		
Wells, Samuel Lee, Jr.	478	Whitely, James A.	478	Williams, Marilyn Lee	414	Wood, Carolyn Rose	455		
Wells, Stella Weise	434	Whitell, Linda Ann	478	Williams, Noah C., Jr.	434	Wood, Deborah Lee	435		
Wells, Thelma Sharon	434	Whitfield, Gerald W.	455	Williams, Patricia A.	455	Wood, Delirde Lee	435		
Wells, Virginia Lee	413	Whitfield, Marilyn	478	Williams, Roma Gaylor	414	Wood, Dempsey Ray	435		
Weldon, Nancy Morgan	413	Whitford, Robert E.	478	Williams, Ruby Lee	455	Wood, Iris Elizabeth	455		
Wenderoth, James W.	478	Whitley, Barbara Ann	478	Williams, Ruby Lee	455	Wood, Jo Ann	415		
Wenrich, Timothy W.	413	Whitley, Bobby Lane	455	Williams, Sharon Ann	434	Wood, Judy Marie	479		
Went, Wanda Renee	478	Whitley, David L., Jr.	411	Williams, Sherry E.	455	Wood, Keith L.	479		
West, Sandra Kay	413	Whitley, George	478	Williams, Sherry L.	434	Wood, Mattie Treva	415		
West, Dwight Gibson	478	Whitley, James Rodney	478	Williams, Sonsy B.	434	Wood, Michael Gary	435		
West, Eddie Harold	434	Whitley, Janice L.	478	Williams, Steve Carl	479	Wood, Patsy Gail	435		
West, Elizabeth D.	434	Whitley, Linda Ann	434	Williams, Tally James	479	Wood, Robert Allison	435		
West, Jeany Sue	478	Whitley, Madge Lee	434	Williams, Terry Joe	414	Wood, Sandra Jo	479		
West, Linda Lee	434	Whitley, Nancy B.	454	Williams, Winnie Lou	479	Wood, Sheila Marrean	435		
West, Peggy Lucille	478	Whitley, Nancy Jane	434	Williams, Beverly L.	414	Wood, Steven Randal	479		
West, Penelope P.	454	Whitley, Paul R.	434	Williams, Daisy L.	479	Wood, Susan Pusey	415		
West, Susan	434	Whitler, Robert E.	478	Williams, Dale M.	419	Wood, William W.	415		
West, William Edward	434	Whitley, Theodore W.	414	Williams, Margaret	414	Woodall, Billy C.	455		
Westbrook, Carolyn S.	434	Whitley, William Dees	434	Williams, Rebecca E.	414	Woodall, Anthony C.	435		
Westbrook, Hubert A.	478	Whitlock, Martha S.	455	Williams, Robert V.	414	Woodall, Kathann	455		
Westbrook, James A.	478	Whitlock, Kay Ellen	478	Williams, Wendell Y.	479	Woodard, Betty Jane	415		
Westbrook, Nancy J.	478	Whitlock, Susan W.	414	Willford, Jimmie R.	479	Woodard, Dillon Louis	414		
Westmoreland, Howard	434	Whitlock, Richard G.	414	Willford, Rebecca	455	Woodard, Connie R.	479		
Wetherington, Jason A.	478	Whitten, Tommye J.	434	Willford, Trudy L.	479	Woodard, Ellis Ann	455		
Whaley, David E.	455	Whorton, James Wm.	414	Willis, James Moore	455	Woodard, Linwood E.	479		
Whaley, Frederick K.	478	Whrte, Thomas E.	434	Willis, Jane Stover	479	Woodard, Marvin W.	479		
Whaley, Roxie Patrice	413	Widmair, Robert G.	415	Willis, Joe Donald	455	Woodburn, Tommy Jane	435		
Wharton, John H.	454	Wieland, Richard A.	414	Willits, Jane P.	479	Woodbury, David Kent	455		
Whedler, George W.	455	Wiggins, Patricia B.	414	Wilson, Barbara Ann	455	Woodcock, Joyce A.	479		
Whedler, Joel Douglas	413	Wiggins, Wm. Ray	478	Wilson, Betty Frances	484	Woodell, Taronc Joe	479		
Whedler, Vicki Eliz.	478	Wilcox, Anne Eleanor	455	Wilson, Braxton A., Jr.	479	Woodford, Anita	434		
Whetzel, Thomas E.	455	Wilcox, Jo Blythe	455	Wilson, Don Franklin	455	Woodford, Warren J.	415		
Whicker, Circle Ann	478	Wilder, Faye D.	434	Wilson, Donna S.	455	Woodward, Janet Lynn	455		
Whicker, Jimmie W.	455	Wiley, Wm. Thomas, Jr.	411	Wilson, Bonnie C.	434	Woodworth, Jane L.	479		
Whicker, Charles V.	455	Wilfong, Gary Howard	478	Wilson, James Ivey	414	Woodyard, Carolyn V.	435		
Whickner, Patricia D.	478	Wilham, Stephen Ray	455	Wilson, James Lough	479	Woodard, Lydia Karen	435		
Whisonant, Constance B.	478	Wilkinson, Frances A.	414	Wilson, Judy Bardell	434	Woodard, Sylvia Lynn	479		
Whisman, Mitha T.	478	Wilkinson, Norman W.	478	Wilson, Linda Lee	434	Wooden, Annette G.	455		
Whitaker, Barry K.	455	Wilkie, Fynee	478	Wilson, Mary J.	479	Wooden, Dennis Nolen	479		
Whitaker, Michael B.	455	Wilko, Donald A.	434	Wilson, Melmoie A.	479	Wooden, Jean E.	435		
White, Barbara E.	413	Wilkins, Mary C.	479	Wilson, Nancy L.	455	Wooden, Lisa Faye	455		
White, Beverly Pratt	413	Wilkinson, Gregory A.	479	Wilson, Patricia Anne	434	Wooden, Mary Elizabeth	435		
White, Carolyn Ann	478	Wilkinson, John D.	434	Wilson, Roxane E.	479	Wooden, Rose York	435		
White, Charles H.	434	Wilkinson, Margaret A.	434	Wilson, Sandra Gail	455	Wooden, Soadra L.	415		
White, Deiores Jean	434	Willard, Cheryl L.	434	Wilson, Stephen H.	455	Wooden, Sharyn Kaye	415		
		Willard, Rodley Lee	455	Wilson, Sylvia Dianne	414				

—Y—

—Z—

Photo Credits

Chief Photographer—Walter Quade

Additional Credits—Richmond News Leader

Assistant Photographers—John Burt

Raleigh News and Observer

Walter Dudley

Photographic Section, 2nd Marine Div. FMF Camp Lejeune, N.C.

Jim Metz

Bruce Whitaker

Ed Stroud

Ken Cooke

Lynn Jones

Alice Pelt

East Carolina University

School of Art

Rufus Freeman

All Color Photography—Homer Ball

Class Portraits—Smith Studio

In Memoriam
Mary Hemphill Greene
1902-1968



Miss Greene, who had the longest record of service from 1928-1968, contributed immeasurably to the transformation of this institution from a small two-year teachers college to the large regional university it is today. To East Carolina University she gave continuity and character. Among the three generations she taught and influenced are individuals in every walk of life: senators, professors, journalists, lawyers, medical doctors, ministers, teachers, business men, farmers, and housewives. To each she was an eminent example of hope, dignity, integrity, and good taste.

A native of Abbeville, South Carolina, Miss Greene received the Bachelor of Arts degree from Agnes Scott College in 1924 and the Master of Arts degree from Columbia University in 1928. Miss Greene was elected to membership in Phi Beta Kappa. She was listed in *Who's Who in American Education* in 1963 and in the *Directory of American Scholars* in 1964.

The academic world and the field of journalism proudly claimed Miss Greene. Both mourn her untimely death January 21, 1968. As a professor of English, she is fondly remembered for her love of Shakespeare. As director of the campus News Bureau from 1945-1963, she earned the respect and admiration of the many newspaper editors with whom she filed news stories. As a member of the Publications Board of East Carolina University and as editorial adviser of the *East Carolinian*, she gave encouragement and counsel to young journalists.

Miss Greene is gone. Her example, her kindly humor, her admonition, and her greatness endure.

From the Editor . . .

A university emerged, and it was almost a year old. Through the past 512 pages, an emphasis was placed upon the student; for he was the university. He made it what it was and what it would be.

As the editor sat in the quiet office with the final deadline met, she remembered the quiet of the office in early September. Plenty of clean desks and paper were available then, but now the typewriter ribbons were worn thin, and it was a struggle to find a pencil. Seeing the office so quiet made her realize that the *Buccaneer* was more than just copy, pictures, and headaches. It was people. From the first staff meeting when the traditional challenge to produce the "best book ever" was issued, so many problems arose that she wondered if the book would ever meet her satisfaction.

Several factors were emphasized heavily throughout the book. These were providing as nearly complete a history of the year as possible, capturing the life of the student, perfecting copy and layouts, and often re-doing them as many as five times. These goals were realized even though at many times the staff must have felt that a heartless witch sat in the editor's office saying repeatedly, "Do it over! You know when the deadline is."

Special thanks were due a great staff, those who stepped in at the last and those who stayed till the end. Whether they were faced with working in limited space, soliciting uncooperative organizations on campus, manufacturing pictures out of thin air, or sorting thousands of student portraits, the staff showed dedication to a common goal.

Large medals of honor went to Walter Quade, campus photographer; Mr. Lee H. Blackwell of Taylor Publishing Company; Mr. A. F. Smith of Smith Studios; Mrs. Mary Sorensen, literary advisor; and Dr. James H. Tucker, Dean of Student Affairs. These people were an integral part of the *Buccaneer* and gave it much of their time. The editor's parents and Alpha Delta Pi sorority sisters provided invaluable morale throughout the year.

Now that the end was in sight, the long hours, late evenings, and all week-end sessions seemed worthwhile. Those who looked into the *Buccaneer* office and wondered what went on would never know what they had missed—a great experience.

Marty Almon





