

1958 BUFFALO

Milligan College Library
LD3311.A47M5627 1958 c.2 MA
Milligan College Buffalo.



3 1881 0001 1719 8



Digitized by the Internet Archive
in 2011 with funding from
LYRASIS Members and Sloan Foundation

<http://www.archive.org/details/buffalo1958buff>

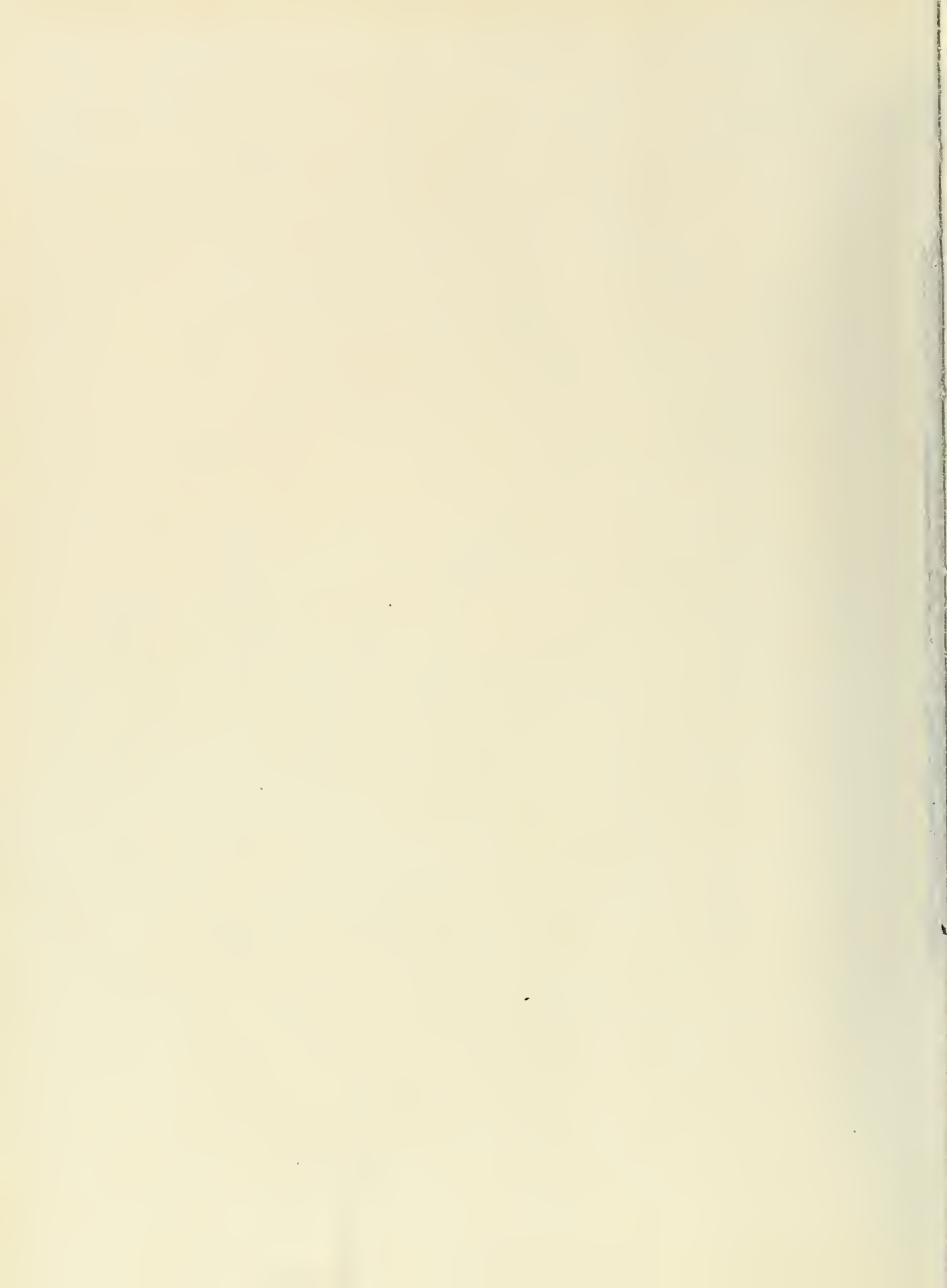

Here is Milligan in '58



The

BUFFALO

FOR FIFTY-EIGHT
MILLIGAN COLLEGE
TENNESSEE



Above: ". . . and this is the President's home."

Below: On the 4th of July, Del lost his independence!



Below: An eight o'clock class gets you back in the old routine in a hurry.



for Freshmen and Upperclassmen



Above: What a smile that gal must have!

Below: Details, details.

Below: What a beautiful dormitory!





Above: Hardin Hall (women's dorm)

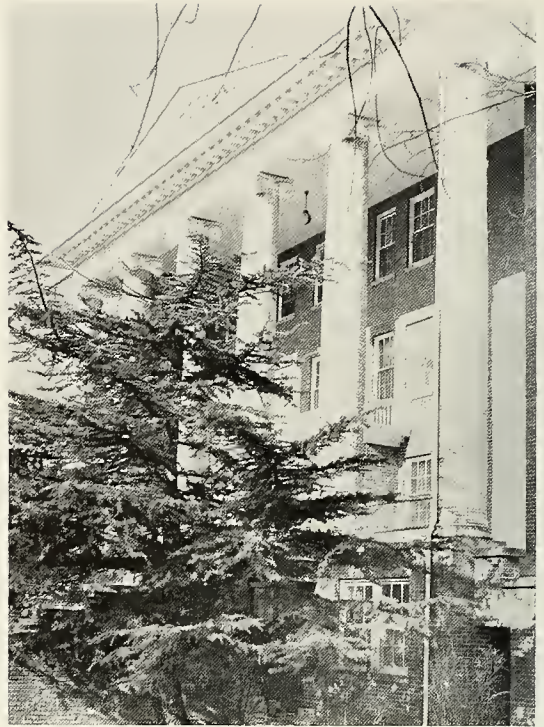

Right: Pardee Hall (men's dorm)

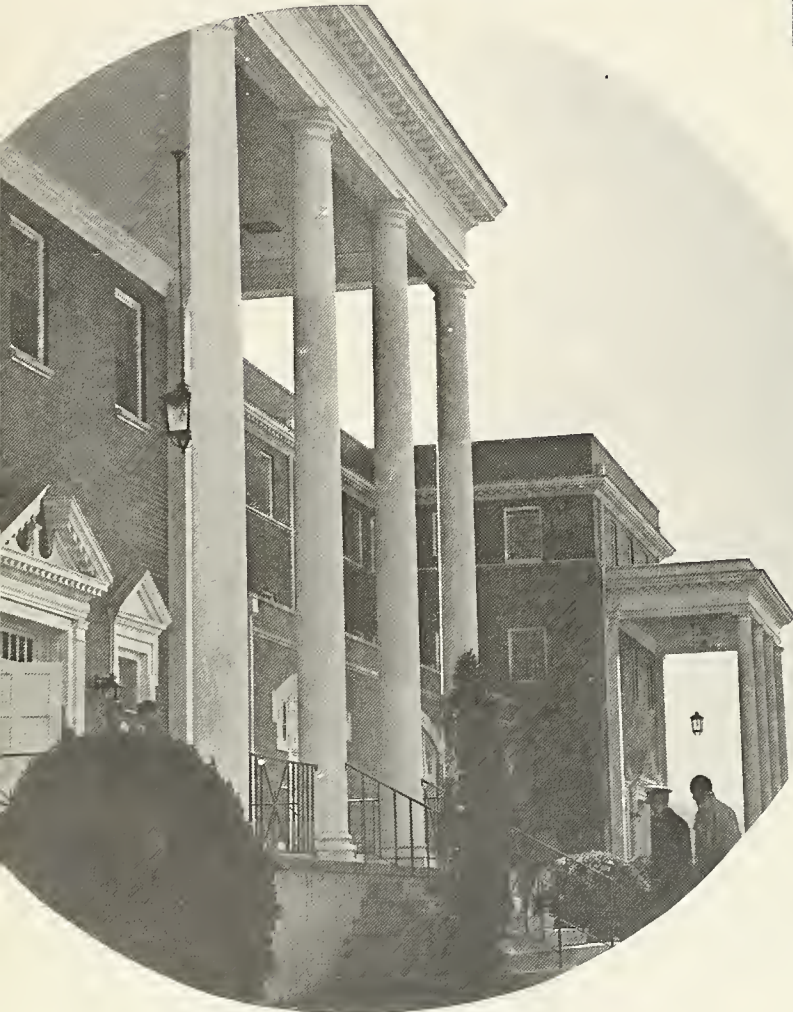

Left: Sutton Hall (women's dorm)

Below: Cheek Hall (men's dorm)

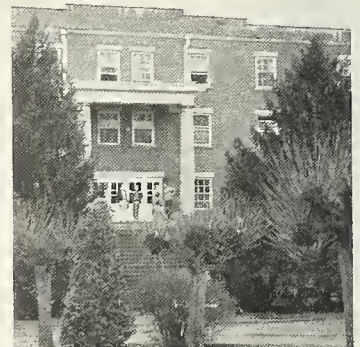

We call it . . .



Above: Student Union Building ("the SUB").



Left: Administration Building

Right: Hopwood Memorial Christian Church.



Below, right: Crouch Building—Post Office and apartments.



"Home away from home"

Below: Wolf Hall (men's residence).

Below: Stohl Hohl (men's residence).

Below: Hyder's home (men's residence).



We get acquainted

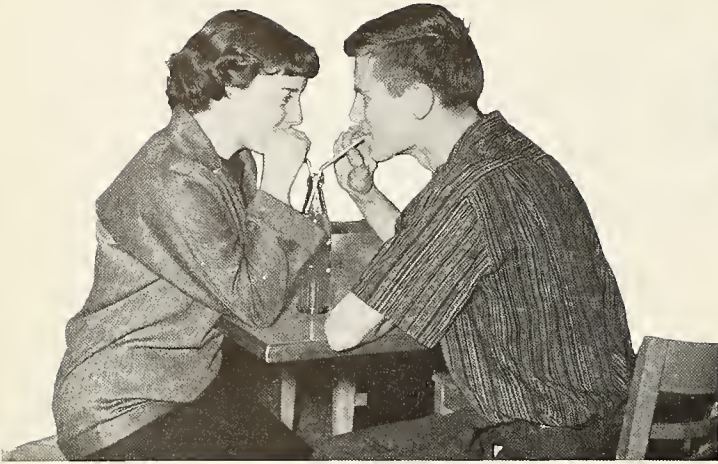

Above: We feel like intruders!

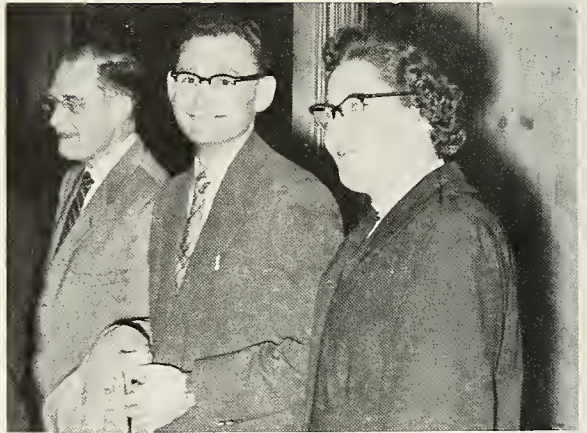

Above: A new faculty member joins the ranks.



Above: Hashing it over in Hardin.

Below: Yep, that's what it says, all right—"Pepsi Cola"! It makes us wonder tao, June.



and the year begins . . .



Above: Sunday afternoon at Hyder's

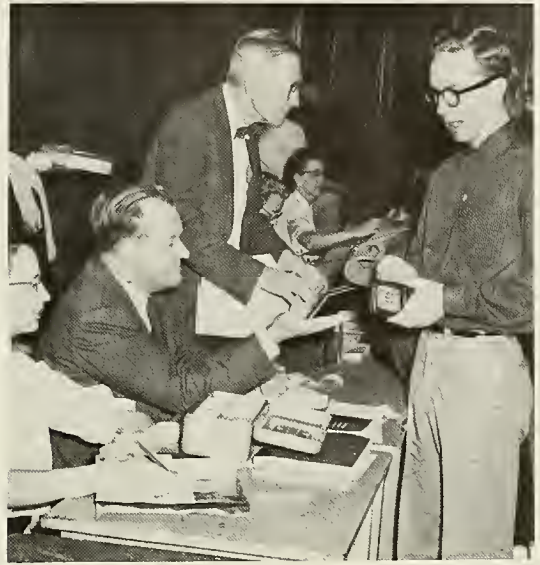

Above: Registration day—a picture is worth a thousand words.

Below: No matter who wins the tug-o-war, everyone gets wet.



Below: Senator Ted Dalton presented this painting of Webb Sutton at the Founder's Day banquet.







On Campus '58



It's lots of work . . .



Above: That's not a typing error—I couldn't read your writing.

Left: Information, please.



Above: What is this, Carol—concentrated cramming?

Below: Quiet—artist at work.



. . . and lots of play

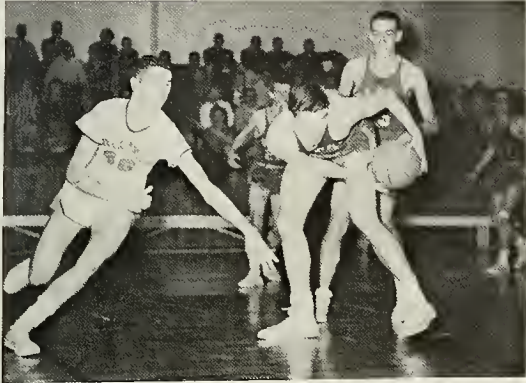

Above: We finally won this one by one point in an over-time.



Above: "I - Love - You."



Above: "The Twelve Days of Christmas" was never like this . . .



Above: . . . nor was there ever such a Santa Claus.

Below: Now here's a game that requires real concentration.



Below: Lucky toastmaster!



WE DEDICATE

this record



Dr. Spencer E. Gervin

of our year.

The Senior Class and the staff of the "Buffalo" humbly and with greatest admiration dedicate this publication to Dr. Spencer Gervin. With his wide range of interests and activities, Dr. Gervin has become a beloved member of the Milligan family. His brilliant mind, his musical talents, and his warm sense of humor have done much to maintain the warm spirit for which Milligan is famous.

Accept our gratitude, Dr. Gervin, for all you have done for Milligan and for all those whose lives have profited by knowing you.

Right: Dr. Gervin (right) and his wife (3rd from right) stop to chat with friends after church at Hapwood.



Below: In a faculty meeting . . .



Below: . . . teaching his Sunday School class . . .



Below: . . . on the way to class.





ADMINISTRATION



AND FACULTY



Dr. Dean E. Walker

OUR PRESIDENT

The entire Milligan family feels deepest appreciation for the warm friendliness of our President and his wife. Their door is always open to any and all. We thank you, Dr. and Mrs. Walker, for all you have done for Milligan.





Joe McCormick
Assistant to the President



Ray Stahl
Treasurer



Guy Oakes
Deon

Lais Hale
Registrar



Mildred Welshimer
Deon of Women



BOARD OF TRUSTEES—Seated around table: William MacDonald, Judge Raymond C. Campbell, Joseph Dampier, Edwin G. Crauch, George Walker, Clyde Smith, Jack Cavington, Mrs. L. W. McCawn, Mrs.

Carla Keys, Professor Sam Jack Hyder, J. J. Musick, Professor William E. Gilbert, Judge Robert L. Taylor. **Standing:** Dr. Harlis Balling, Henry C. Black, Dr. J. R. Bowman, Dr. Dean E. Walker, Joe McCormick.





Diane Bartchy
Physical Education



Beauford Bryant
Religion



Renalto Casale
Foreign Language



Owen Crouch
Religion



Orvel Crowder
Psychology, Literature



Arthur B. Edwards
Religion



Robert O. Fife
Psychology



Arcotia Floyd
Education

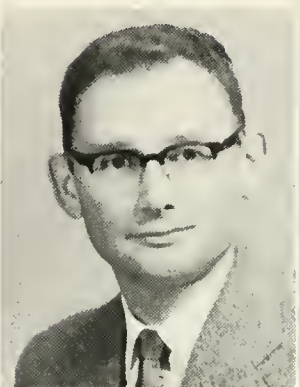

Richard Galloway
Music



Spencer Gervin
Social Studies

The Worth of a College is Measured

Sam Jack Hyder
Mathematics



Herbert Ingle
Librarian



Ivor Jones
History



Byron Lambert
Humanities

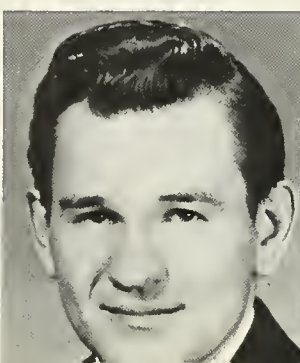

Betty Lawson
Music





Irene Nice
House Mother



Guy Ookes
Education



Eugene Price
Business Administration



Florence Ritz
Dietician



Janet Rugg
English



Lone Sisk
Science



Mrs. C. S. Swain
House Mother



Hughes Thompson
Science



Hazel Turbeville
Secretarial Science

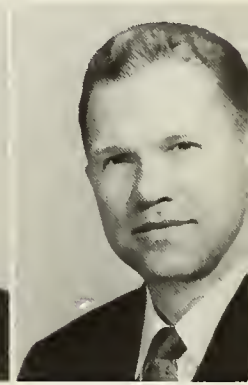

Duard Walker
Coach—Physical Education

. . . in her Faculty

Henry E. Webb
History and Religion

Mildred Welshimer
Dean of Women—
Religious Education

Ruth Ratcliffe
Secretary to the President

Mr. Stahl's staff





CLASSES



FRESHMEN

you learn so much
in so short a time

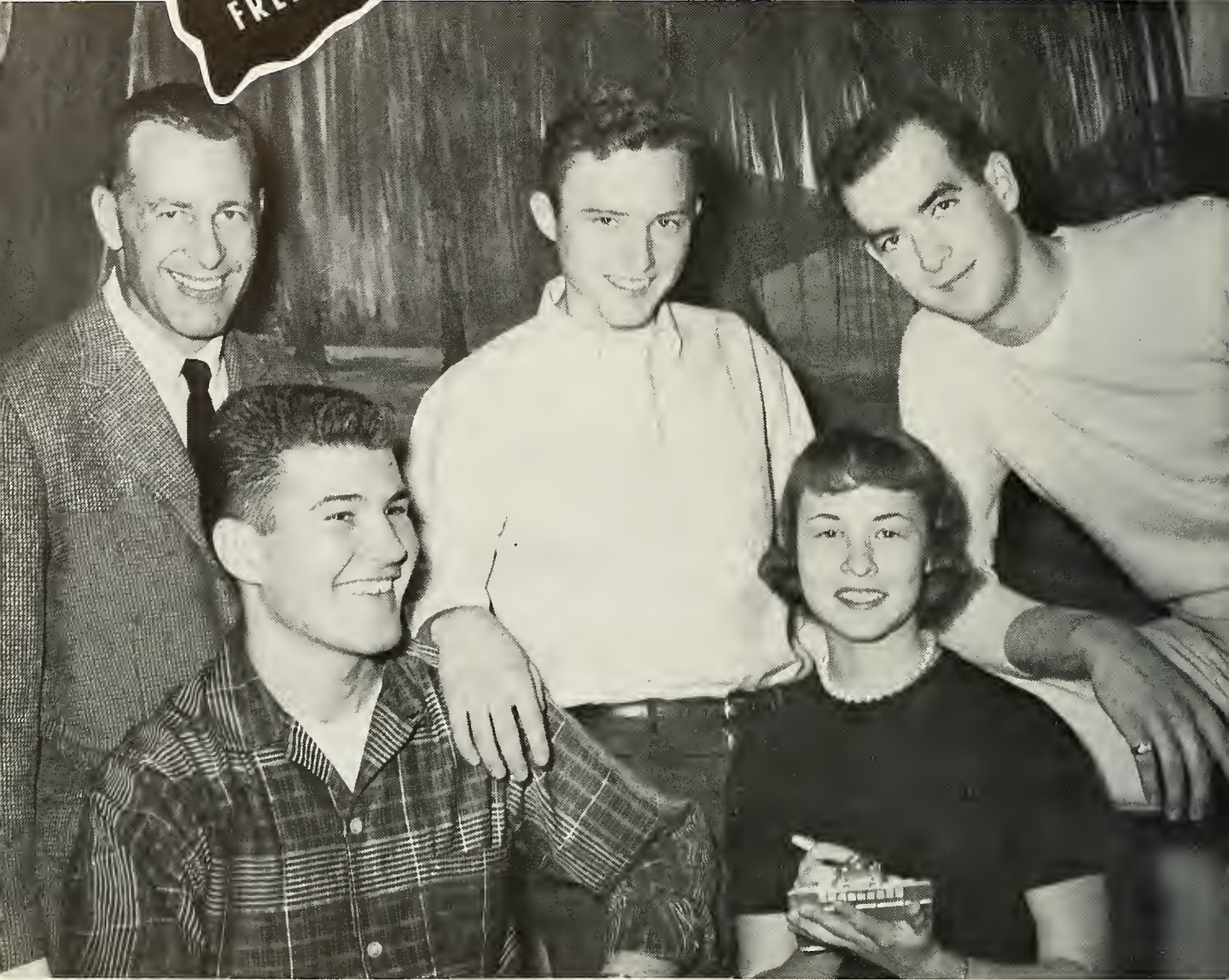

Left to right: Orvel Crowder, Sponsor; Ray Rensi, President (Second Semester); Ben Eller, Jr., Treasurer; Kitty Kraft, Secretary; Jim Hile, President (First Semester).



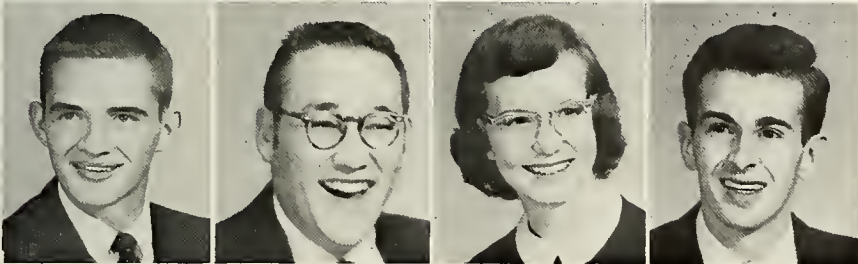
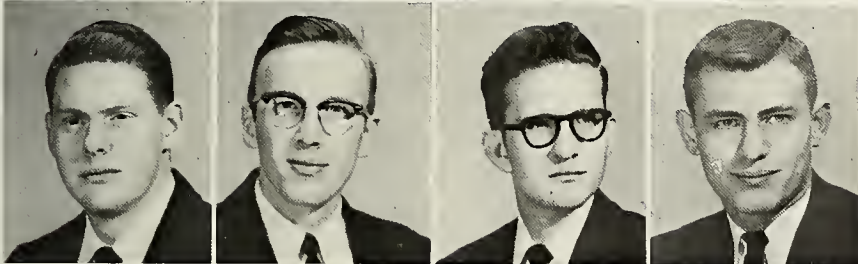
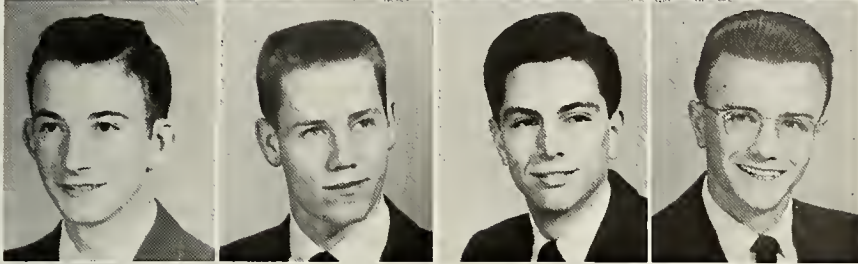

FRESHMEN

Chuck Aitken
 Jackie Alford
 Don Alon Alexander
 David Armstrong

Dale Austin
 John Borkes
 John Beck, Jr.
 Howard Bell

Charles Bennett
 Kirby Blonkeship
 Carol Boot
 Betty Brodford

Guy Brown
 Raymand Brown
 Richard Buchanan
 Phil Buchen

Caroll Buck
 Jim Burchfield
 Marilyn Burton
 Bob Burton

FRESHMEN

Dick Cain
 Betty Ann Canant
 Sam Cecil
 Karen Chapman



Bert Charlton
 Gene Cox
 Billie Crane
 Ben E. Crandall

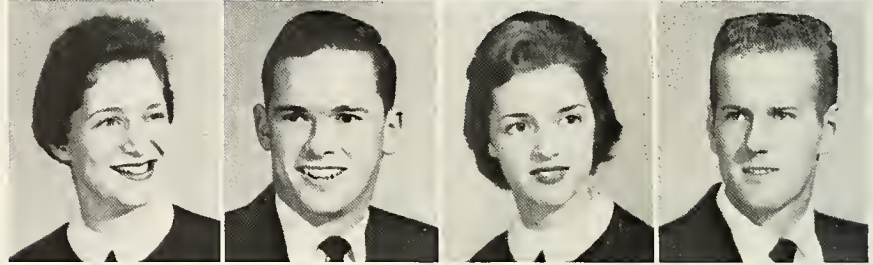

Janice Crosby
 Alma Davis
 Martha Ann Dickson
 Judy Duke

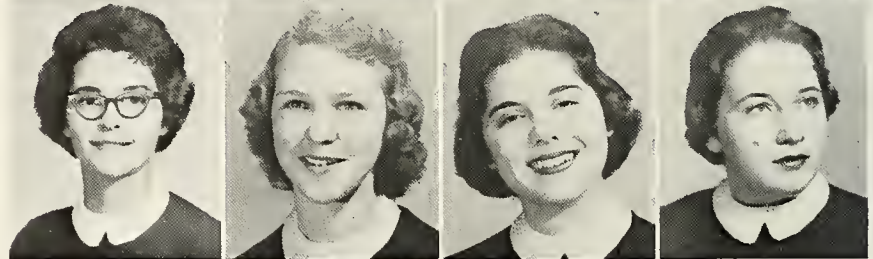

Faith Dunn
 Tod B. Eaton
 Earl Eidson
 Wanda Eifert

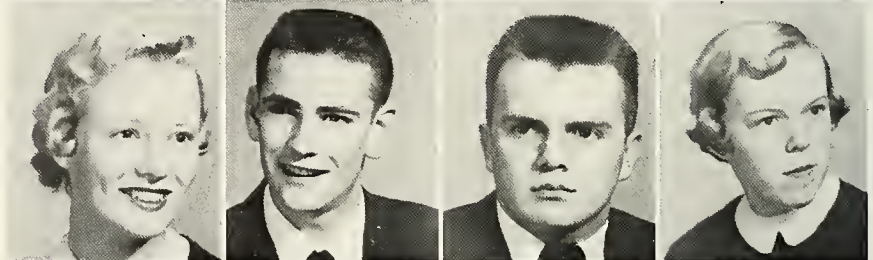

Sandra Eldemire
 Ben Eller, Jr.
 Patsy Eller
 Jaani Emrich

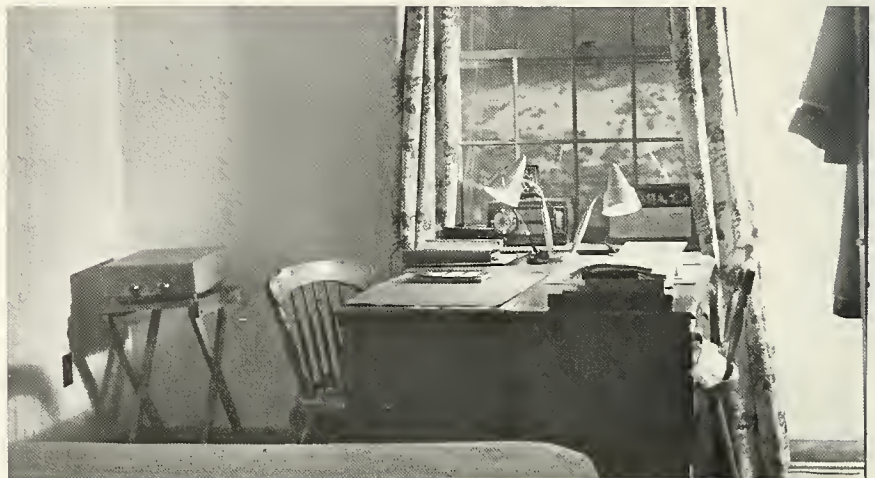
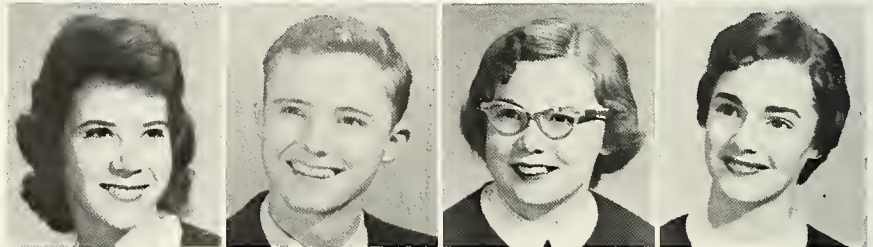

FRESHMEN

Harley Ferrell
David Foggatt
Marcia Ford
Sue Forester

Laura Lynn Fowler
Louise Garlichs
Charles Graham
Margaret Gregg

Carolyn Grimm
Ronnie Haag
Buck Hagy
Olita Belle Hardin

Joe Harris
Peggy Hiatt
James Hile
Anita Hiner

Joanne Hines
Linda Howe
Darlene Howell
Jim Hughes

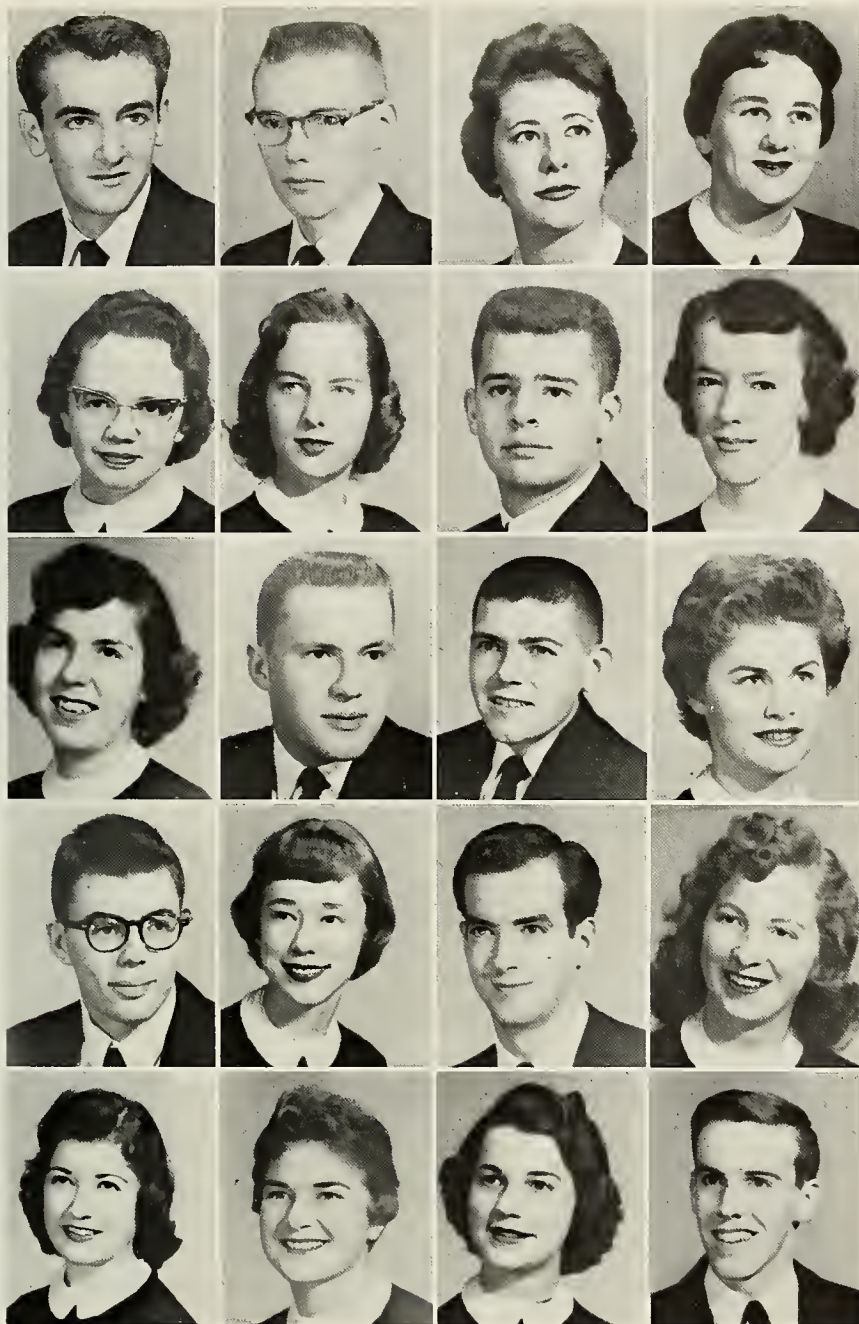

FRESHMEN

Arthur Hull
Dale Jacobs
Jessie Johnson
Martha Keefauver

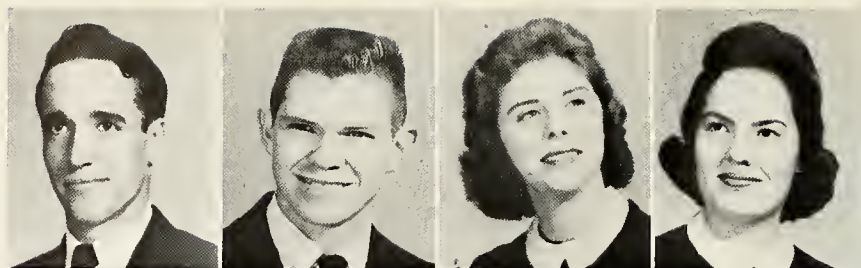

William Kesner
Kitty Kraft
Patricia Kretler
Phyllis Laws



Dorothy Liston
Carole Livengood
June Love
Margaret Lave



Sylvia Lumsden
Jim Lura
Charlotte Luttrell
Jerry Lynch

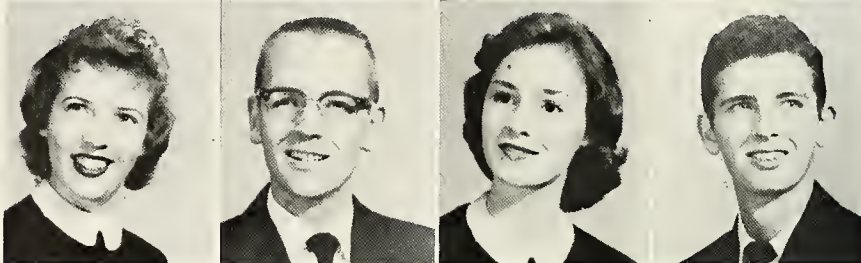

Vonda Martin
Janet Matthews
Todd Matthews
Carroll Meredith

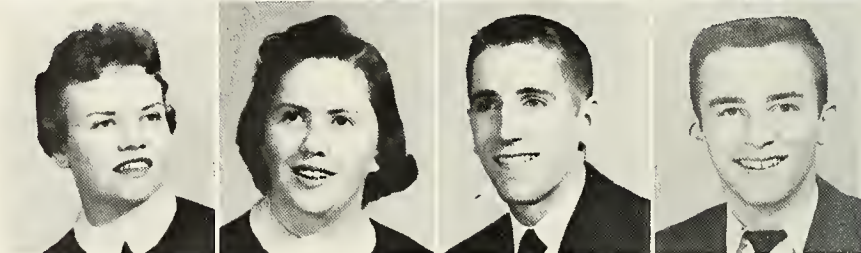

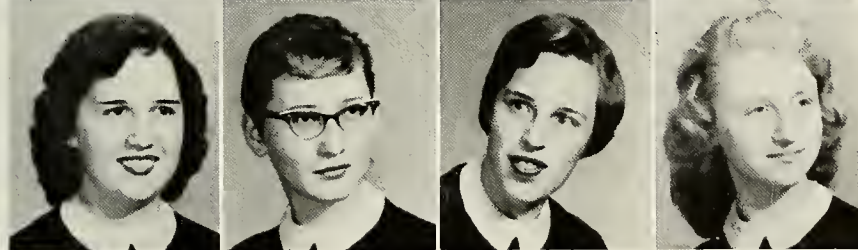
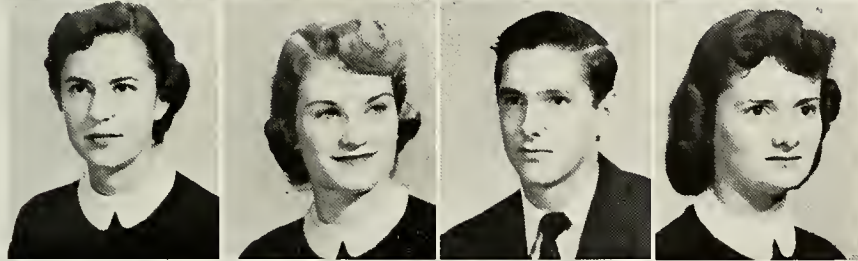
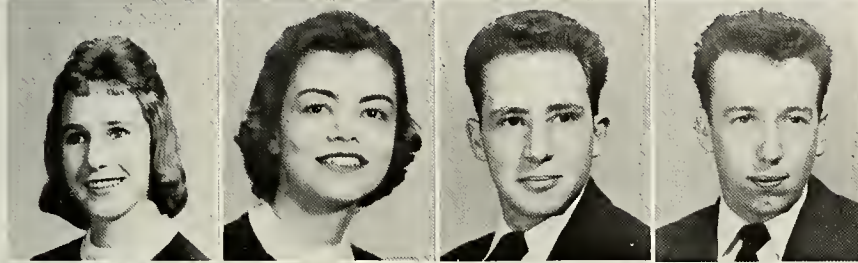

FRESHMEN

Gary Meredith
Carmen Michaels
Mike Midkiff
Darla Miller

Marcia Miller
Nolan Moore
Dixie Ann Mattern
Pat Murphy

Rachel Murray
Sharon Musick
Homer Nave
Val Nave

Martha Sue Orr
Sheila Ottinger
Howard E. Parker
Kay Pate

Judy Pease
Elsie Perrine
Nancy E. Phillips
Sharon Palowchak

FRESHMEN

William D. Pope
Jackie Ratliff
Grace Rawson
Lawson Rennie

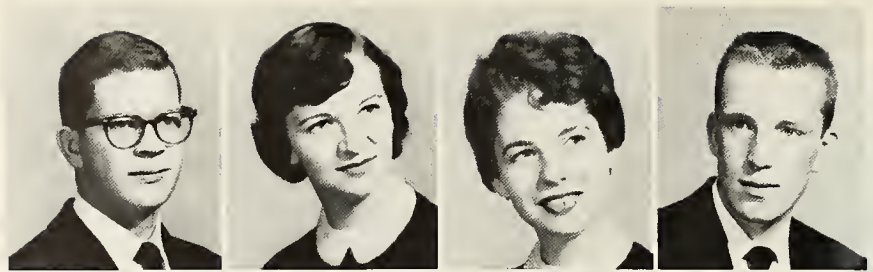

Don Rensi
Roy C. Rensi
Jimmie Robinette
Louise Roop

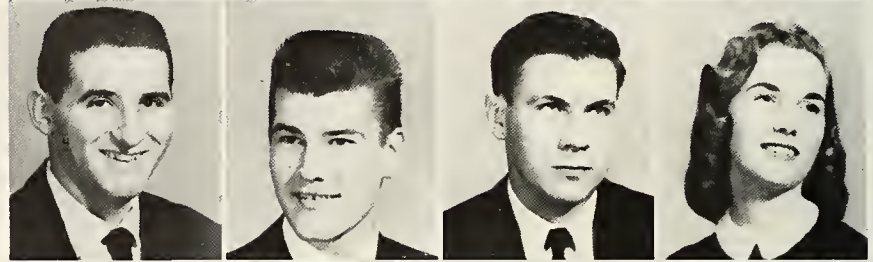

Pot Rose
Dorothy Ross
Vaughn Ross
Rex Salling



Pete Sammons
Bobby Joe Sams
Jaynell Saylor
Harriet Schell



Joe Shawver
Carole Shelburne
Barbara Shoemaker
Shelva Sickofoose



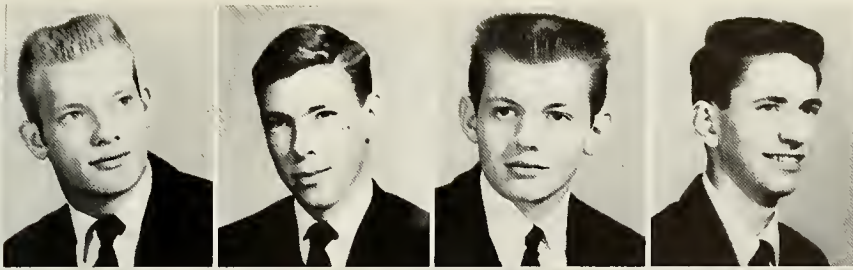

FRESHMEN

Bill Smith
Tommy Starnes
Joe Stephens
Bob Sutherland

Max Swinford
Sandy Taylor
Charles Tester
Linda Thompson

Richard Thompson
Dave Townsend
Patricia Tregaskes
Glen Van Huss

Kyle Wallace
Morgaret Wallace
John Walton
LaDoris Whitesel

Betty Whitford
Jeon Wicoff
Keith Wigal
John Wiggins

Lowell Williams
Glea Koy Windels
David Winegardner

SOPHOMORES

an established member
of the college family



Left to right: Joe Templer, Vice President; Linda Elliott, Treasurer; Quentin Gobble, Sponsor; Ron De-Long, President; Euphon Sumner, Secretary.



SOPHOMORES

Cloyton Banks
 Betty Bee
 Joe Bouton
 Andy Brinkley

John Brownlee
 Wade Bunting
 Richard A. Burger
 Christine Compbell

Billy Spencer Campbell
 Elsie Cochran
 Joyce Coleman
 Tom Colvill

Pat Conrod
 Judy Coulter
 Eric Crites
 Joyce Ann Crites



SOPHOMORES

Sue Crumley
Mrs. Tom Curde
Ruthann Currey
Mickey Daubert

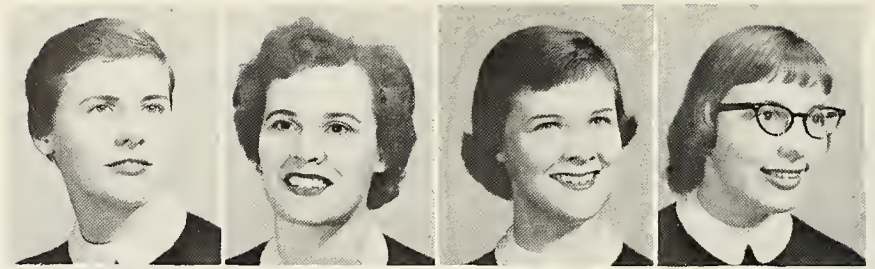

Bettye Davis
Ronny DeLong
Winifred Dettmer
Bob Dudley



Linda Dugger
Linda Elliott
William Edward Fine
Lorry Forrest

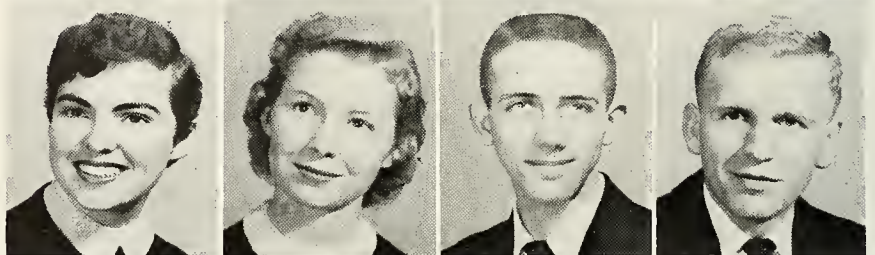

Martha Fry
Janet Gilbert
Jane Goddard
Emily Hall





SOPHOMORES

Laura Nelle Homilton
 Ruth Hommack
 June Harman
 Dick Hawes

Ralph Henning
 Joan Hertel
 Charlotte Hyder
 William Edwin Jacobs

William J. Johnson
 Johnny Jones
 Daniel Kapornyai
 Harold Kast

Altwain Lorcom
 Geraldine Lewis
 Luella Lewis
 Jim Love



SOPHOMORES

Fred McAninch
David "Tex" McCord
Carl Neil Main
Alice Miller

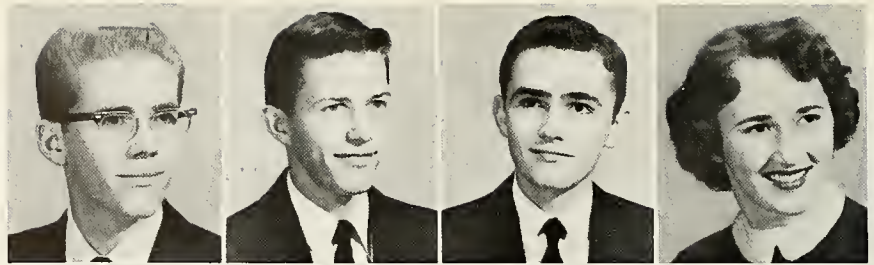

Charles Mills
James Bentley Morrow
William Myers
James Neff

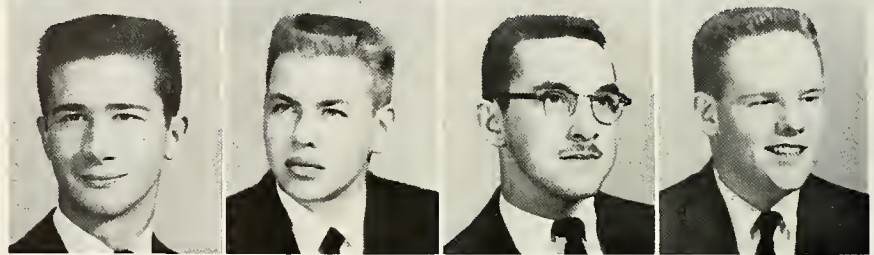

Earlene Orman
Janice Ramsey
Roger Ramsey
Bob Rash

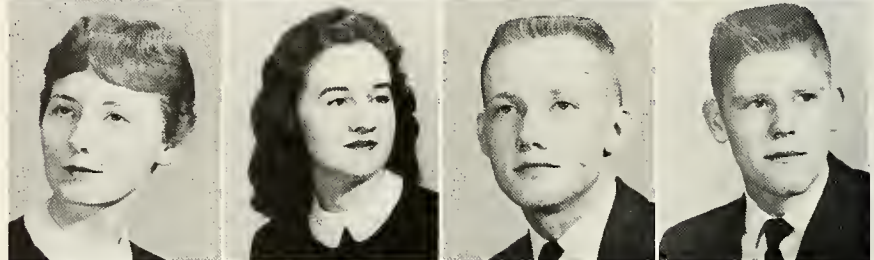

Teeter Robinsan
Charlie Sams
Marty Sams
Nancy Kay Schuster

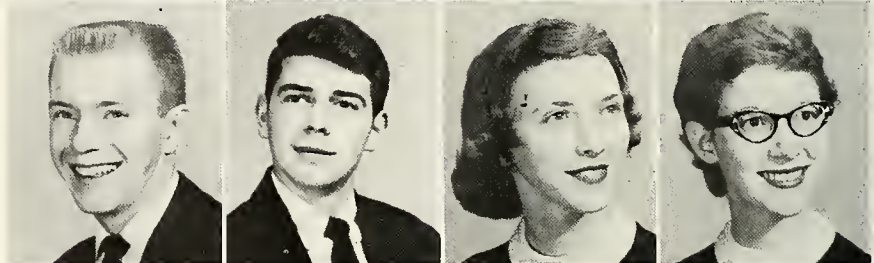

Donna Seef
Yvonne Shafer
Dan Shepherd
Charles Shumard, Jr.

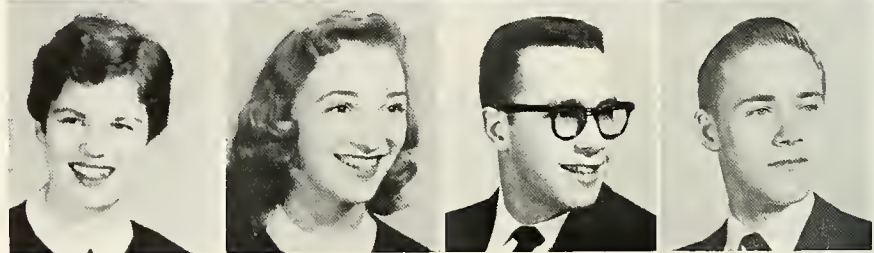



SOPHOMORES

Zenobia Sisk
John Smucker
Elaine Sparks
Theodore Speerman



Wanda Stofferan
Carol Strickler
Euphon Sumner
Joanne Swinford



Barbara Tenney
Carol Tolle
Bruce Trent
Lana Kay Turner



Mildred Turner
Doris Whaley
Kathy Whitford
Margaret Whittemore

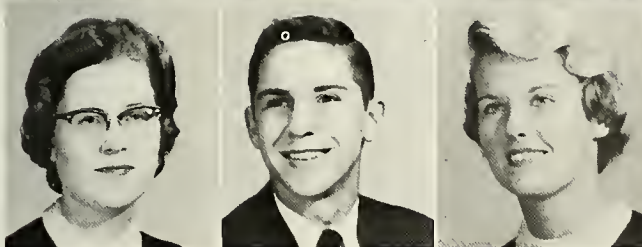

Ellen Wicoff
John A. Williams
Donna Zange



JUNIORS

a time of many
big decisions



Left to right: Roy Ross, President; Robert Fife, Sponsor; Ronald Whitaker, Treasurer; Janice Rinnert, Secretary; Bruce Shields, Vice President.





JUNIORS

Dale Aldridge
 Glenn Farris Arwood
 Gary Blass
 Doris Brady

Hubert A. Bullis, Jr.
 Virginia L. Byrd
 Charlene Cameron
 Judge Carmock

J. B. Combs
 Donald Crytzer
 Robert A. Davis
 Myma Sue Dever

Boyd Deytan
 Thelma Dodson
 Dorothy Eunson
 James V. Fisher

Eugene Garlichs
 Bob Griffith
 Delmer Harris
 Anne Hoyes



JUNIORS

Nancy Hayes
John Heaton
Donald Hargan
James N. Ivanoff

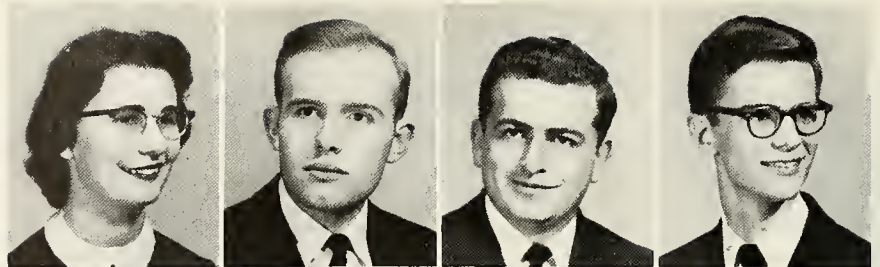

Bill Lewis
Arlene Looney
Barbara Main
Ron Martin

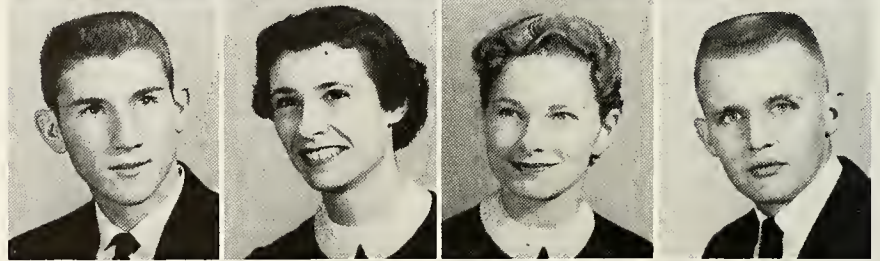

Frances Lee Matthews
Carl Miller
Janet Mills
John Nichols

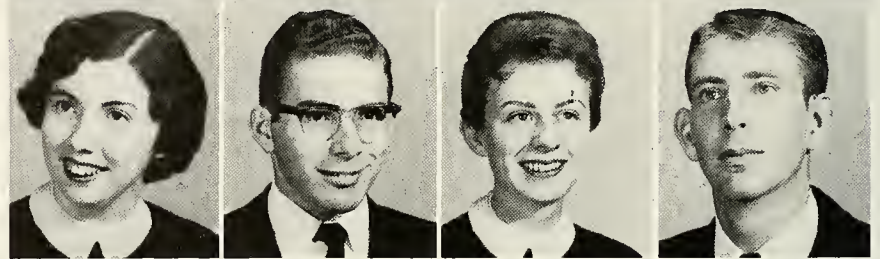

Karen Nidiffer
Jim Oakes
Frank Parker
Mary Jo Phillips



Jimmy Pierson
Dave Poarman
Janice Rinnert
Ray Ross

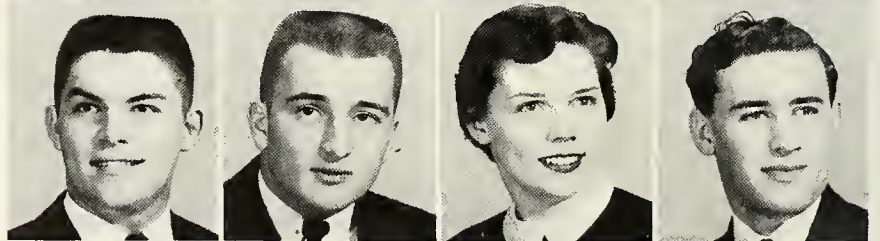

JUNIORS

Lucille Salters
 Blanca Santiago
 Bruce Shields
 Rosemarie Shields

James Shive
 Bill Shive
 Sam Simerly
 Roger Sizemore

Everett V. Smock
 Sammy Starnes
 Jim Stidham
 Lena Jo Thompson

Bob Van Buren
 Dick Van Buren
 Jaan Vance
 Donna Ward

Patricia Meredith Whitaker
 Ronald Whitaker
 Jerry Willis
 Ken Winder

Phil Worrell



SENIORS

We can't believe
it's all over!



Left to right: Phyllis Wright, Secretary; Box Cox, President; Billie Oakes, Treasurer; Duard Walker, Spansor; Pat Aldridge, Vice President.



SENIORS



Patricia Roberts Aldridge

Milligon College, Tennessee
Music. A.B.

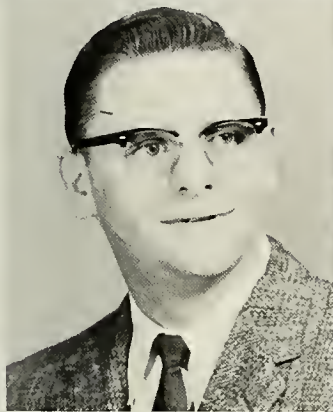

William Anderson

Bristol, Tennessee
Religion. A.B.

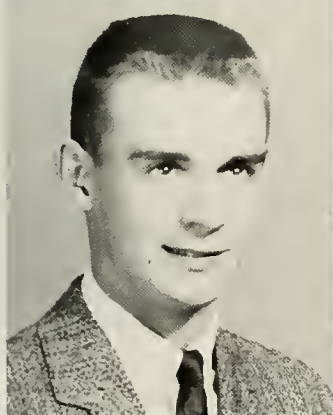

Scott Bortchy

Milligon College, Tennessee
Religion. A.B.



Ethlyn Basham

Louisville, Kentucky
English. A.B.

SENIORS

Charles R. Bledsoe

Roda, Virginia
Business Administration. B.S.

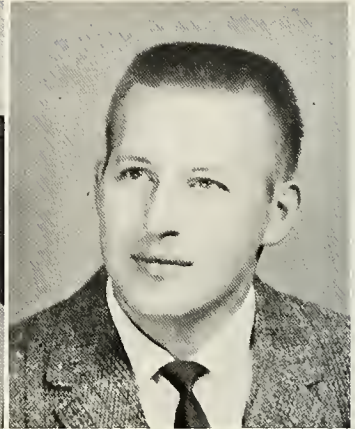

Richard Phillip Brodford

Indianapolis, Indiana
Religion. A.B.



Sonny Brown

Wytheville, Tennessee
Chemistry. A.B.

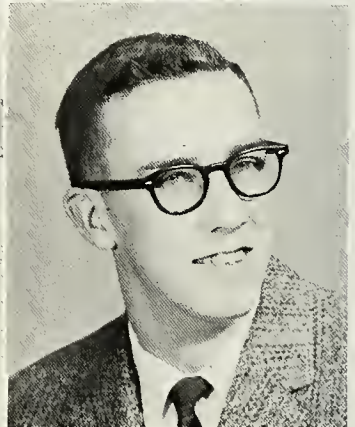
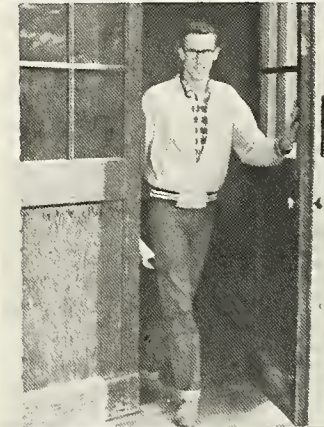

Alvin B. Covell

Johnson City, Tennessee
Religion. A.B.

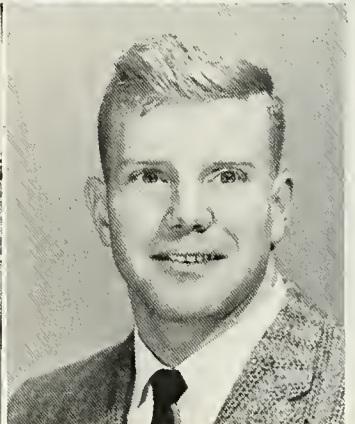

SENIORS



Robert Cox

Columbus, Ohio
Chemistry. A.B.



Marilyn Dunlap

Williamsburg, Indiana
Social Science. A.B. (summer)



Ruth Eason

Indianapolis, Indiana
Social Science. A.B.



Gordon Ellis

Oxnard, California
English. A.B.

SENIORS

Marjorie Ewbank

Chicago, Illinois
Health and Physical Education. B.S.



Robert French

South Gate, California
History. A.B.



Jack Gardner

Hilton, Virginia
Business Administration. B.S.

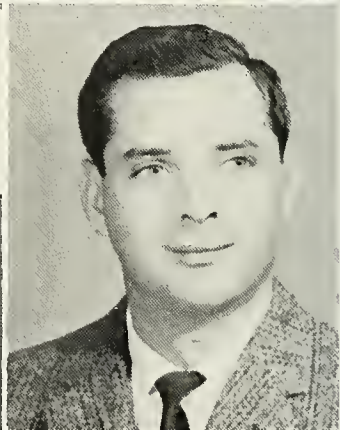

SENIORS



Virginia Harris
Kettering, Ohio
Social Science. A.B.



Roxann Henderson
Enterprise, Florida
Social Science. A.B.



Carl Wayne Hensley
Greeneville, Tennessee
Religion. A.B.

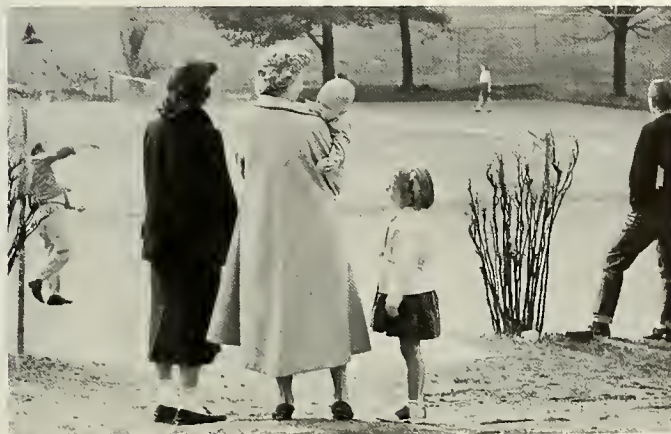

SENIORS

James Horton

Johnson City, Tennessee
Social Science. A.B.



Betty Keever

Erwin, Tennessee
Social Science. A.B.



Sue Keller

Elizabethton, Tennessee
Health and Physical Education. B.S.



Thomas Nathaniel King

Pennington Gap, Virginia
Biology. A.B.

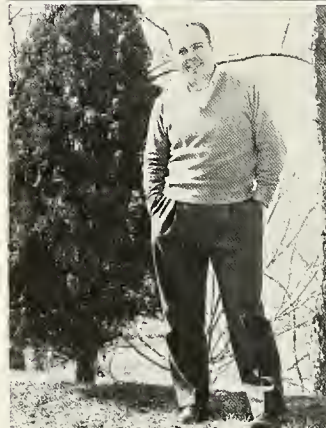

SENIORS

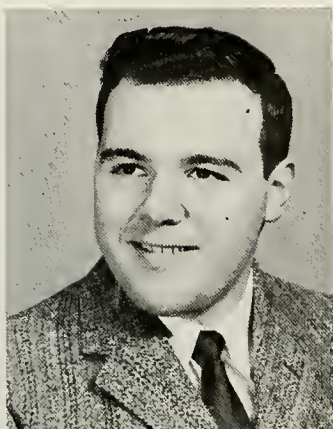

Robert Kroh
 Bel Air, Maryland
 Religion. A.B.

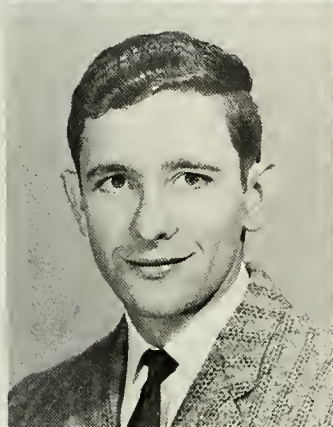

James Landrum
 Hampton, Tennessee
 Religion. A.B.

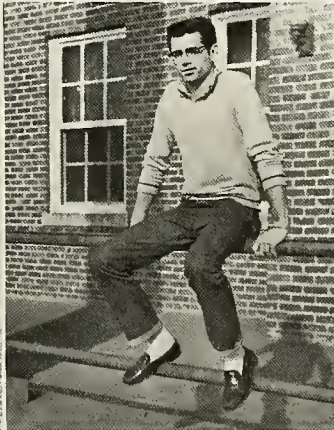
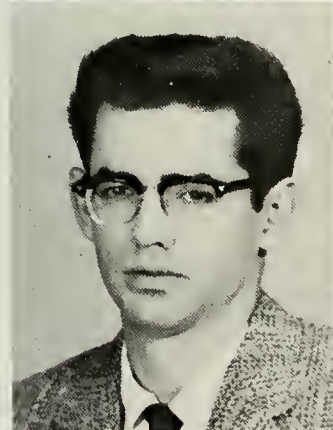

Mickey Lemmon
 Radford, Virginia
 Business Administration. B.S. (summer)

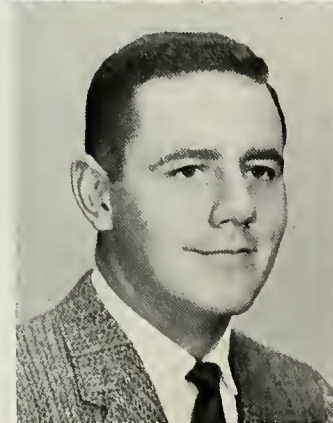

Charles Lumsden, Jr.
 Blue Ridge, Virginia
 Business Administration. B.S.

SENIORS

Richard L. McDole

Johnson City, Tennessee
Social Science. A.B.

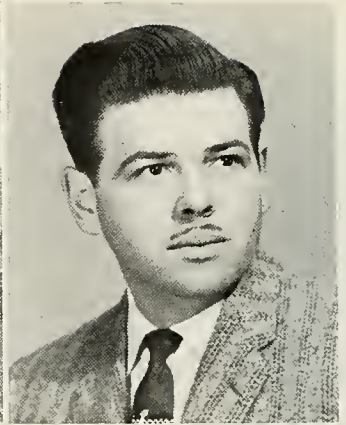

Malissa McKinley

Campbellsville, Kentucky
English. A.B.



Doris Masters

Canton, Ohio
Mathematics. B.S.

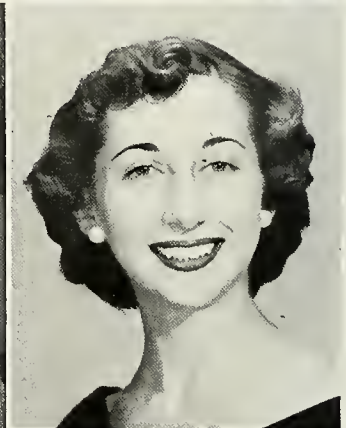

Horace Norman Miller

Hertford, North Carolina
Religion. A.B.



SENIORS



John Mills

Akron, Ohio
Religion. A.B.

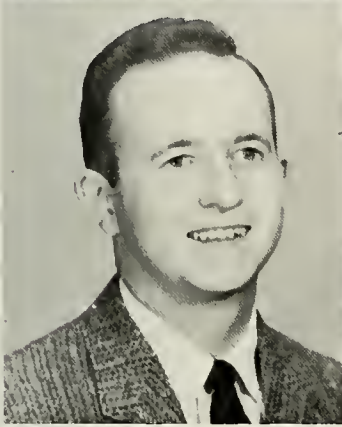

Donald Mottesheard

Radford, Virginia
Business Administration. B.S.



Billie Blankenship Oakes

Milligan College, Tennessee
Business Administration. B.S.



John Orr

Roan Mountain, Tennessee
Health and Physical Education. B.S.

SENIORS

Laura Osborn

Bradenton, Florida
Science. A.B.



Ferdinand Perraw

Johnson City, Tennessee
Business Administration. B.S.

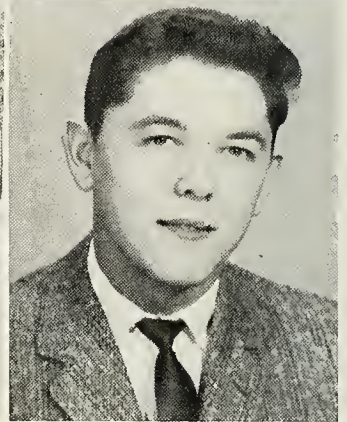
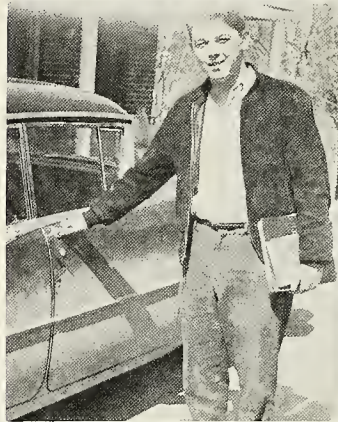

Orban H. Peters

Milligon College, Tennessee
Chemistry. A.B.

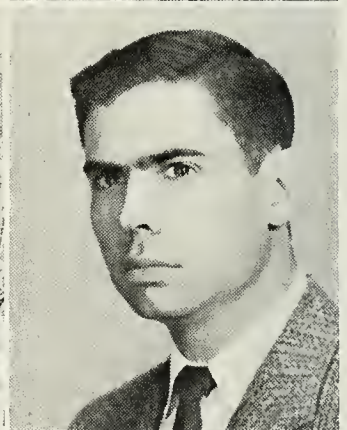
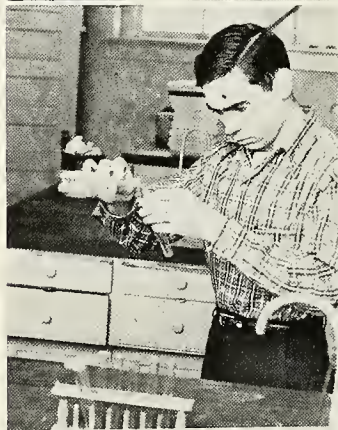

Ira Read

Elizabethton, Tennessee
History. A.B.

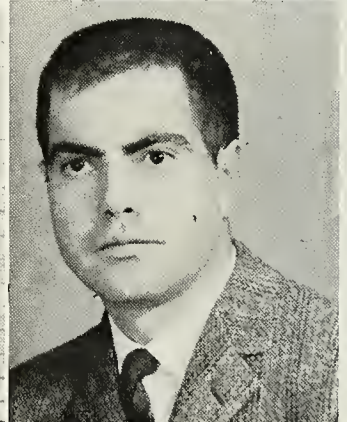
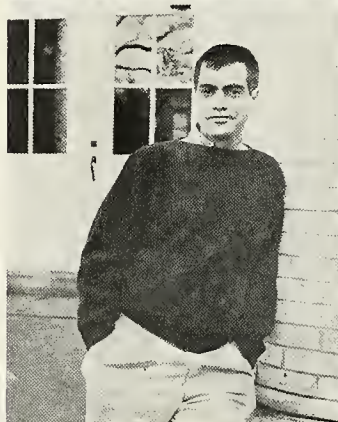

SENIORS

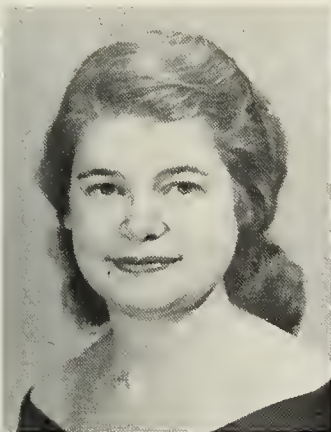

Martha Green Read
Elizabethan, Tennessee
Chemistry. A.B.

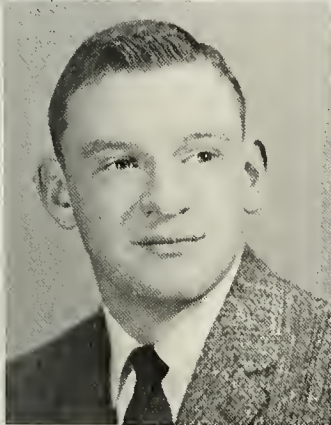

Kenneth W. Richardson
Clayton, Indiana
Mathematics. A.B.

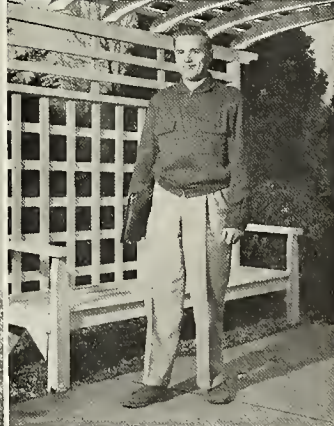
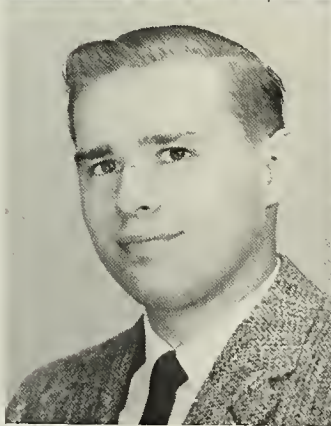

Clarence Edwin Rass
Johnson City, Tennessee
Religion. A.B.

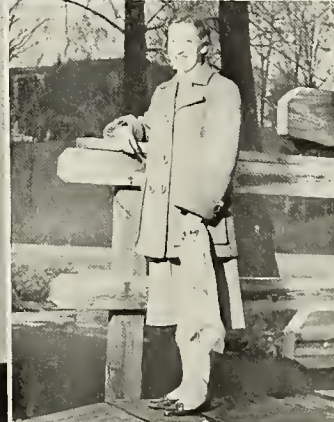

Shirley Stacy Rass
Johnson City, Tennessee
English. A.B.

SENIORS

Milli Rutherford

Bristol, Tennessee
English. A.B.

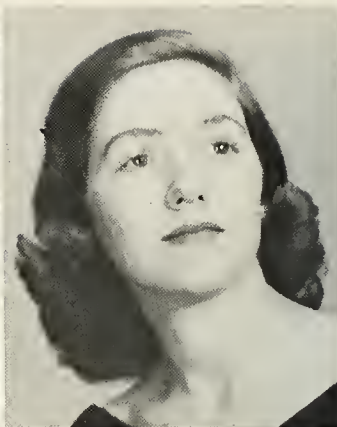
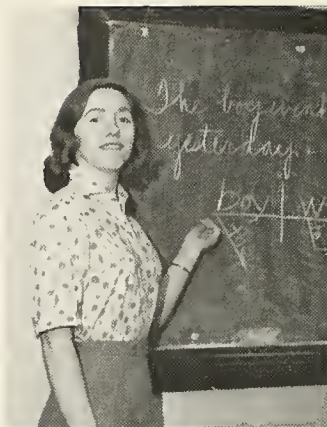

Barbara Scott

Walhonding, Ohio
Music. A.B.

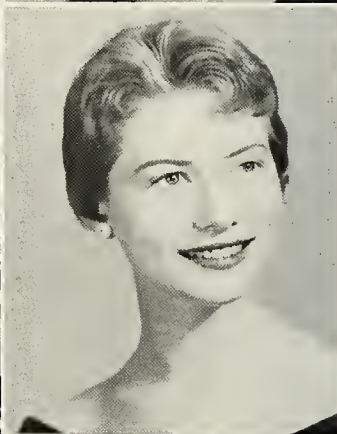

Jan Shaffer

Cincinnati, Ohio
Health and Physical Education. B.S.



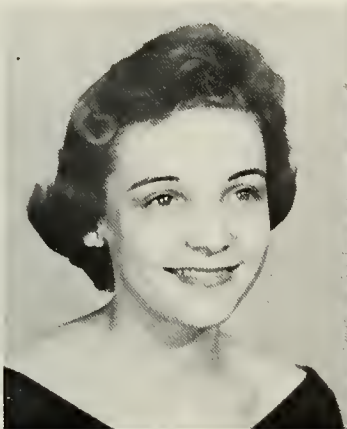

SENIORS

Barbara Smith

Indianapolis, Indiana
Business. A.B.

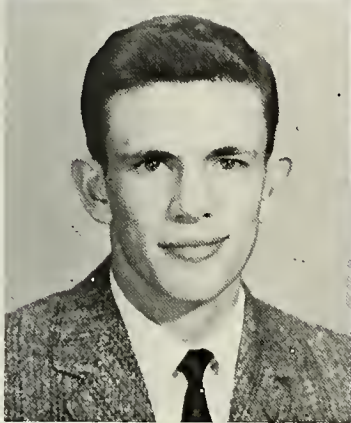

Sonny Smith

Roan Mountain, Tennessee
Health and Physical Education. B.S.

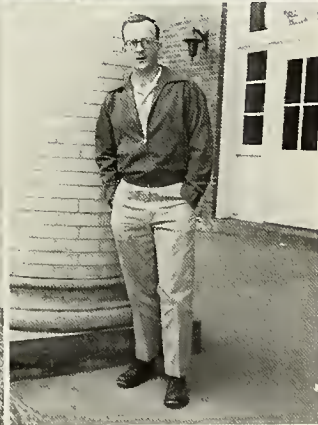

Donald L. Sawers

Milligan College, Tennessee
Business Administration. B.S.



SENIORS

Anno Ruth Stacy

Rockford, Michigan
Business Administration. A.B.



John Vicars

Milligan College, Tennessee. B.S.
Health and Physical Education. B.S.

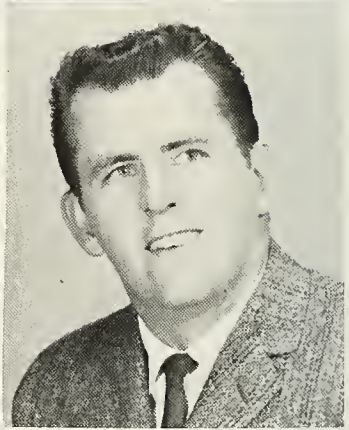

Judith Vicars

Milligan College, Tennessee
Social Science. A.B.

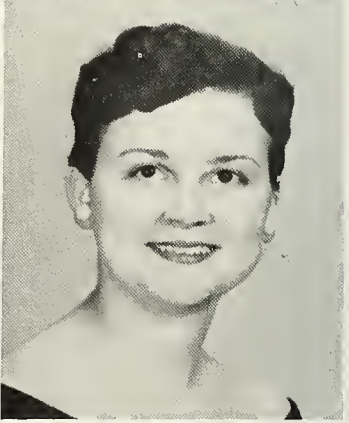

Merry Virginia Whitford

Indianapolis, Indiana
English. A.B.



SENIORS



Julio Woolard

Washington, North Carolina
Social Science. A.B.

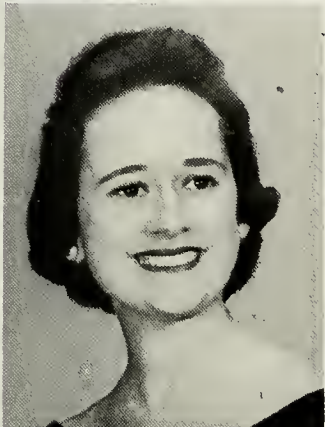

Phyllis Wright

Erwin, Tennessee
English. A.B.

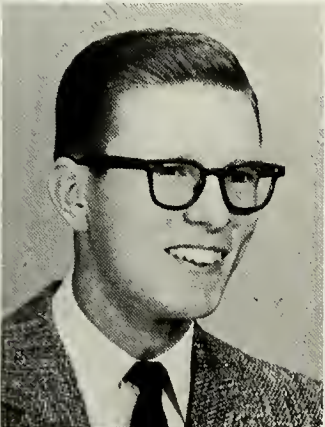

Rod Yarling

Windfall, Indiana
Religion. A.B.

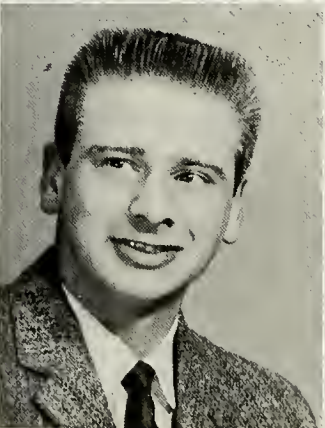

James Willard Yoder, Jr.

Montclair, New Jersey
Social Science. A.B. (summer)

UNCLASSIFIED STUDENTS

Helen Bush



Winford K. Floyd

Helen Harlin

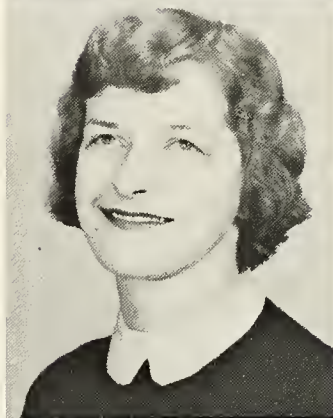

Noma Kanaka

Janet Mathis



Sharlene Pate

Argie Lee Payne





Above: Caral Locsmondy, Jim Conkle, Richard Edens, and Carroll "Bud" Boone.

MID-YEAR ADDITIONS

Every year new students come to Milligan after the pictures for the BUFFALO have been taken. But we think it's only fair that these students get in here **somewhere**, so here they are. Welcome to the Milligan family, you-all!



ACTIVITIES



MON

TUES

WED

THUR

Camp Prayer Meeting
Student Council 8

FRI

Party

SAT

FAREWELL PARTY

BUFFALO STAFF

With triumph in our eyes and a prayer on our lips, the BUFFALO staff here puts into your hands the product of a year's blood, sweat, and tears. Limited by both time and space, we hope that this will be a satisfactory record of the 1957-'58 school year, and that it will help you to remember how wonderful it all was.



Barbara Scott, Editor

Nancy Hayes, Asst. Editor

James Ivanoff, Asst. Business Manager

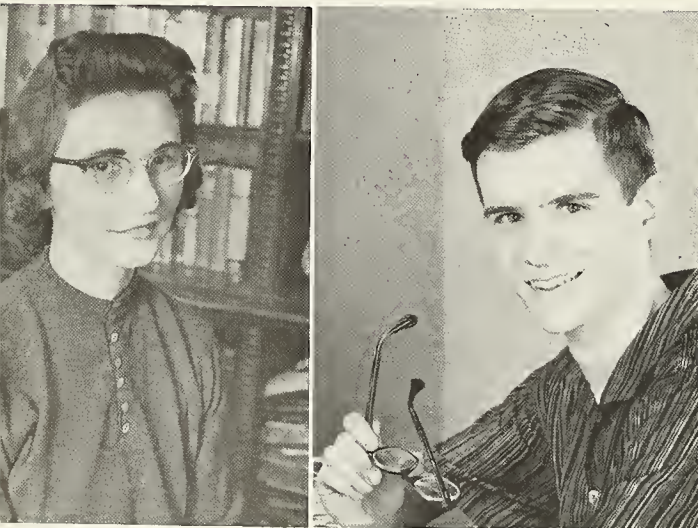

Malissa McKinley, Business Manager





Donna Zange, Martha Orr, Louise Roop



Pat Tregaskes, Carol Grimm



Martha Orr, Joan Hertel, Marilyn Burton, Louise Roop



Barbara Scott, Anna Ruth Stacy, Jim Oakes

Roxy Henderson, Jan Gilbert

Jim Oakes, Larry Forrest, Lisa McKinley



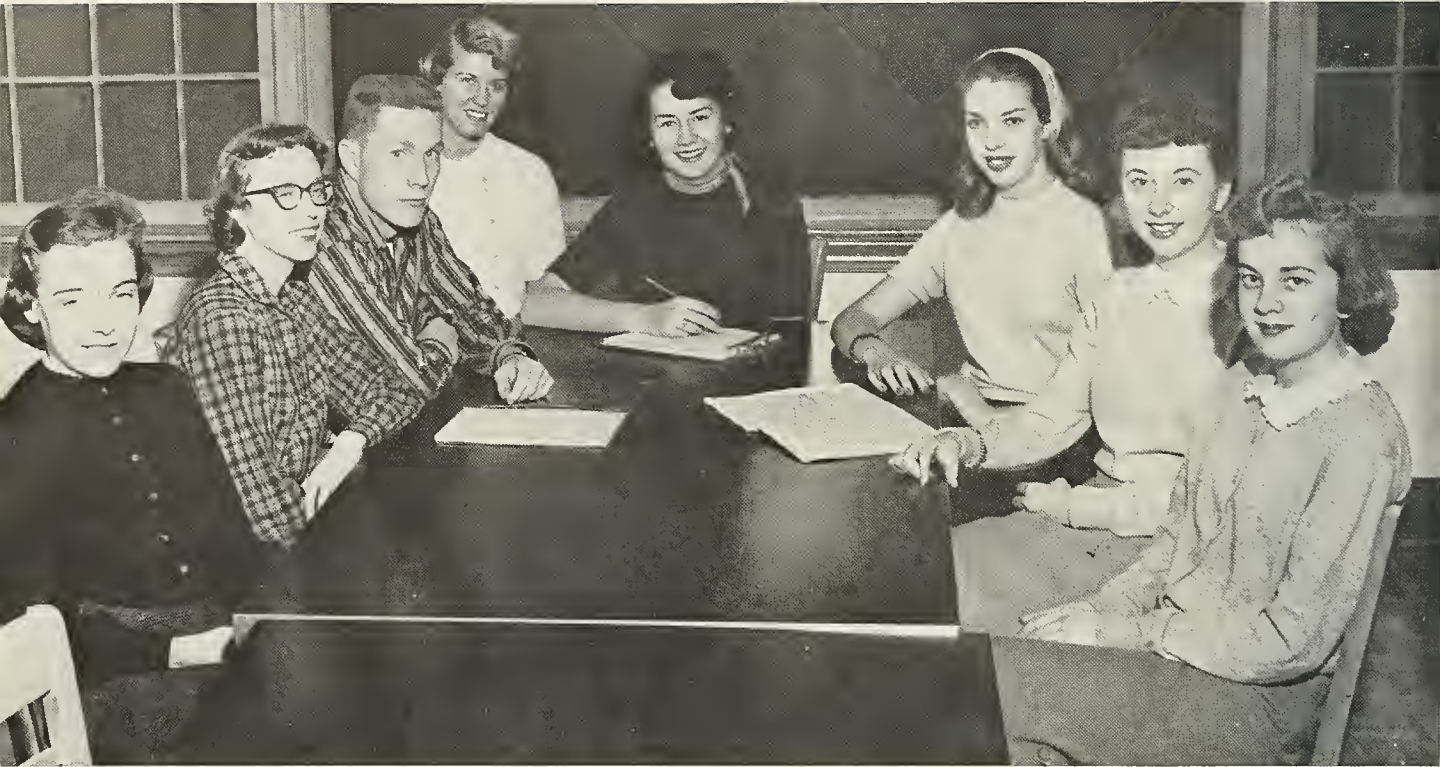

Clackwise: Barbara Smith, Lisa McKinley, Gene Garlich, Donna Zange, Ruth Hammack, Thelma Dodson, Marty Fry, Luella Lewis.

STAMPEDE STAFF



You can always recognize a journalist by the pencil behind one ear and a harried, "the-deadline-was-yesterday" look on his face. Such people make up the staff of our campus newspaper, which keeps students and faculty informed about the persons and events that make Milligan news.

Standing: Ira Read, First Semester Editor; Ruth Hammack, Second Semester Editor; Martha Fry, Business Manager. **Seated:** Miss Hazel Turbeville, Advisor.

CHRISTIAN SERVICE CLUB

A vital part of Milligan's spiritual life, the Christian Service Club provides an outlet of service for its many members. Meeting every week, the club sponsors gospel teams which present programs for churches both locally and in several other states. CSC has no dues and is open to anyone who wishes to attend.

First Row: Joe Stephens, Kyle Wallace, Jerry Lynch, Ron Haag, George Carmack, Jim Boyer, Dave Poorman, Bill Morrow, Bob Cox, Barb Shoemaker. **Second Row:** Suzy Dever, Laura Osborn, Judy Duke, Pat Tregaskes, Louise Roop, Vonda Martin, Toni Larcom, Ron DeLong. **Third Row:** Judy Coulter, Marcia Ford, Rachel Murray, Betty Canant, Carmen Michaels, Nancy Schuster, Joani Emrich, Teeter Robinson, Harold Kast, Chuck Mills, Everett Smock, Barbara Tenney, Frances Matthews. **Fourth Row:** Kay Pate, Jan Hertel, J. B. Combs, Jim Hile, Margi Wallace, Ellen Wicoff, Ray Rensi, Marilyn Burton, Louise Garlichs, Jane Goddard, Marty Dickson, Joanne Swinford, Alice Miller, Rod Yarling. **Fifth Row:** Linda Thompson, Grace Rawson, Lynn Fowler, Milli Rutherford, Marilyn Dunlop, Elsie Perrine, John Mills, Doris Masters, Luella Lewis, Eric Crites, Doris Brady, Helen Harlin. **Sixth Row:** Argie Lee Payne, Johnny Barks, Julie Woolard, Merry Whitford, Glea Kay Windels, Shelva Sickafaase, Shoran Palawchak, Jessie Johnson, Darla Miller, Sandy Taylor, Dixie Mattern, Marcia Miller. **Seventh Row:** Roger Ramsey, Carol Strickler, Euphan Sumner, Lisa McKinley, Patsy Eller, Doris Whaley, Margie Ewbank, Donna Seef, Arlene Loaney, Jan Mills.



Officers: Miss Mildred Welshimer, Advisor; Bill Anderson, President; Teeter Robinson, Vice President; Nancy Schuster, Secretary.





STUDENT COUNCIL

Scott Bartchy, President

Seated: Ruth Eason, Senior; Bill Anderson, Senior; Kay Pate, Freshman; Doris Masters, Senior; Laura Nelle Hamilton, Sophomore; Donna Ward, Junior; Ron DeLong, Sophomore. **Standing:** Jim Fisher, Junior; Jim Stidham, Junior; Gordon Ellis, Senior; Box Cox, Senior; Jim Hile, Freshman; Ray Ross, Junior; Scott Bartchy, Senior.

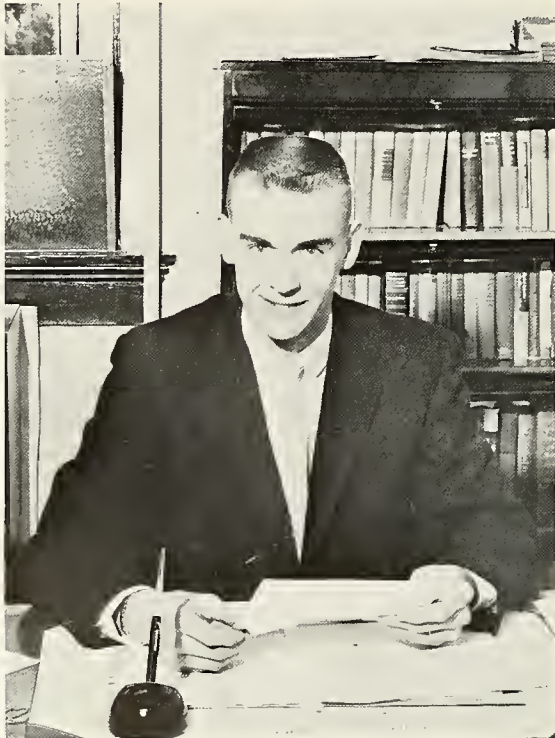

Representatives from each of the classes work together as the Student Council to cooperate with the administration and faculty toward a better Milligan. Under the capable leadership of this year's officers, the council has become more than ever before a respected and influential body on the campus.

Jim Stidham, Vice President





Women's Dormitory President—
Doris Masters



Women's Dormitory Council—**Seated:** Miss Mildred Welshimer, Dean of Women; Doris Masters. **Standing:** Martha Fry, Kay Pate, Jaanne Hines, Alice Miller, Winnie Dettmer, Euphon Sumner. **Back Row:** Kathy Whitford, Sandra Eldemire, Ethlyn Basham, Jan Rinnert, Barbara Scott.

DORMITORY COUNCILS

The dormitories find unity through representatives to their respective Dormitory Councils. The councils act as intermediaries between those who make the rules and those who are expected to obey them.

Men's Dormitory Council—**Seated:** Frank Parker, Joe Bautan, Gordon Ellis, Phil Warrell, Rager Sizemore. **Standing:** Ron DeLong, John Heaton, Ted McQuary, Dan Kapornyai, Del Harris, Dave McCord.

Men's Dormitory President—Gordon Ellis





SERVICE SEEKERS

Counterclockwise, from top: Dorothy Liston, Sheila Ottinger, Euphon Sumner, Luella Lewis, Arlene Looney, Earlene Orman, Altwain Larcom, Lucille Salters, Rosemarie Shields, Marcia Miller, Jackie Ratliff, Ruth Hammock, Laura Nelle Hamilton, Janet Mills, Lindo Elliott, Winnie Dettmer, Lynn Fowler, Martha Fry, Ruthann Currey.

Officers: Linda Elliott, Secretary; Mildred Welshimer, Advisor; Elaine Sparks, Treasurer; Rosemarie Shields, President.



Programs planned around worship, study, and action encourage Christian service in this women's service organization. The members are those girls whose primary interest is active Christian work.



MINISTERIAL ASSOCIATION

A workshop and discussion group designed especially for men studying for the ministry or other field of specialized Chris-

Officers: Ron DeLong, Secretary-Treasurer; Advisors Dr. Owen Crouch and Dr. Byron Lambert; Ray Gurley, Vice President; John Mills, President; Advisors Dr. Beauford Bryant and Dr. Orvel Crowder.

tian service. It provides both a spiritual uplift and a source of practical knowledge for its members.

Front Row: Bill Campbell, John Brownlee, Everett Smock, Al Covell, Bruce Shields, Carl Moin. **Second Row:** Bob Kroh, Richard Burger, Ed Jacobs, Ron DeLong, John Mills, Roy Rensi, Eric Crites, Dale Jacobs.

Third Row: Phil Bradford, Scott Bartchy, Jim Shive, Dan Kopornyai, Eddie Fine, Charles Mills, Harold Kost, Bob Griffith, J. B. Combs, Bill Shive.

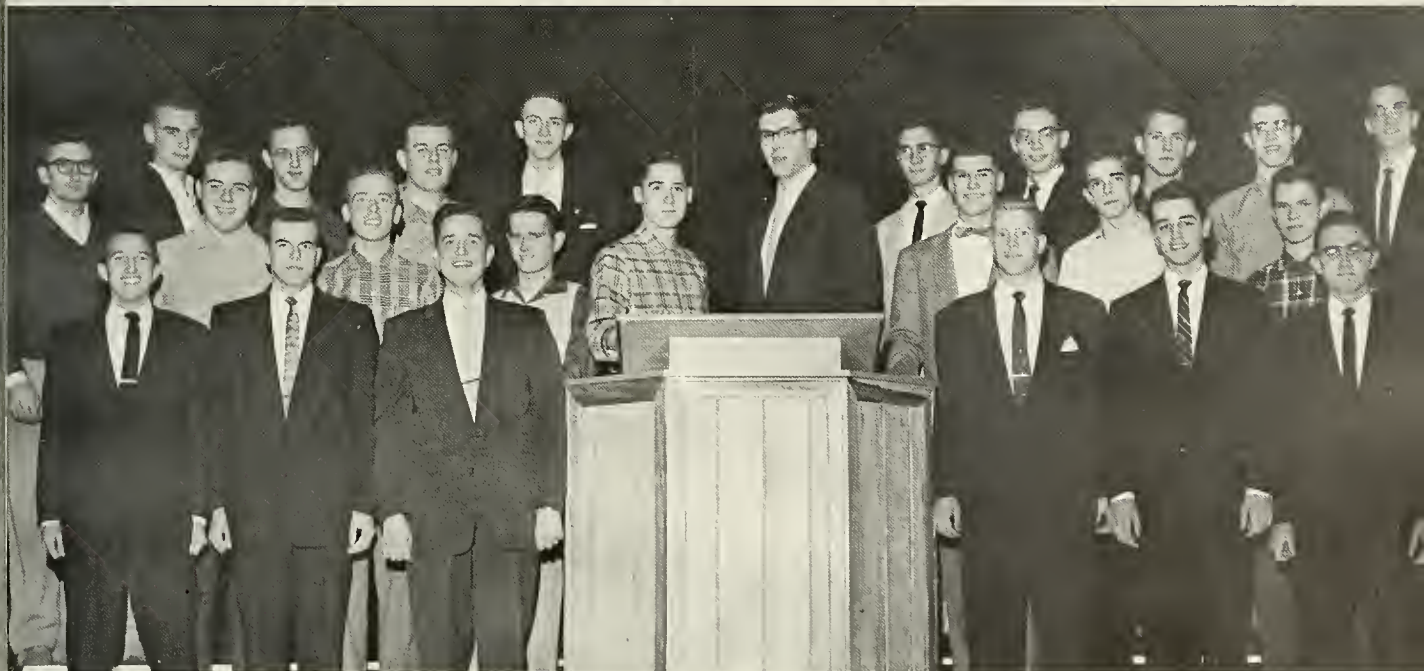

"M" CLUB

An organization for Milligan athletes who have earned an "M" in at least one major sport—basketball, baseball, tennis, or track. Mr. Lone Sisk, an honorary member of the club, is president of the Smoky Mountain Athletic Conference and secretary-treasurer of the Volunteer State Athletic Conference.



Lone Sisk; Sonny Smith, Sergeant at Arms; John Orr, President; Phil Worrell, Vice President; Del Harris, Treasurer; Coach Duard Walker.

Gordon Ellis, Dick Hawes, Sonny Smith, Bob Dudley, Scatt Bartchy, John Orr, Phil Worrell, Jim Stidham, Jim Burleson, Del Harris, Joe Templer, Frank Parker.

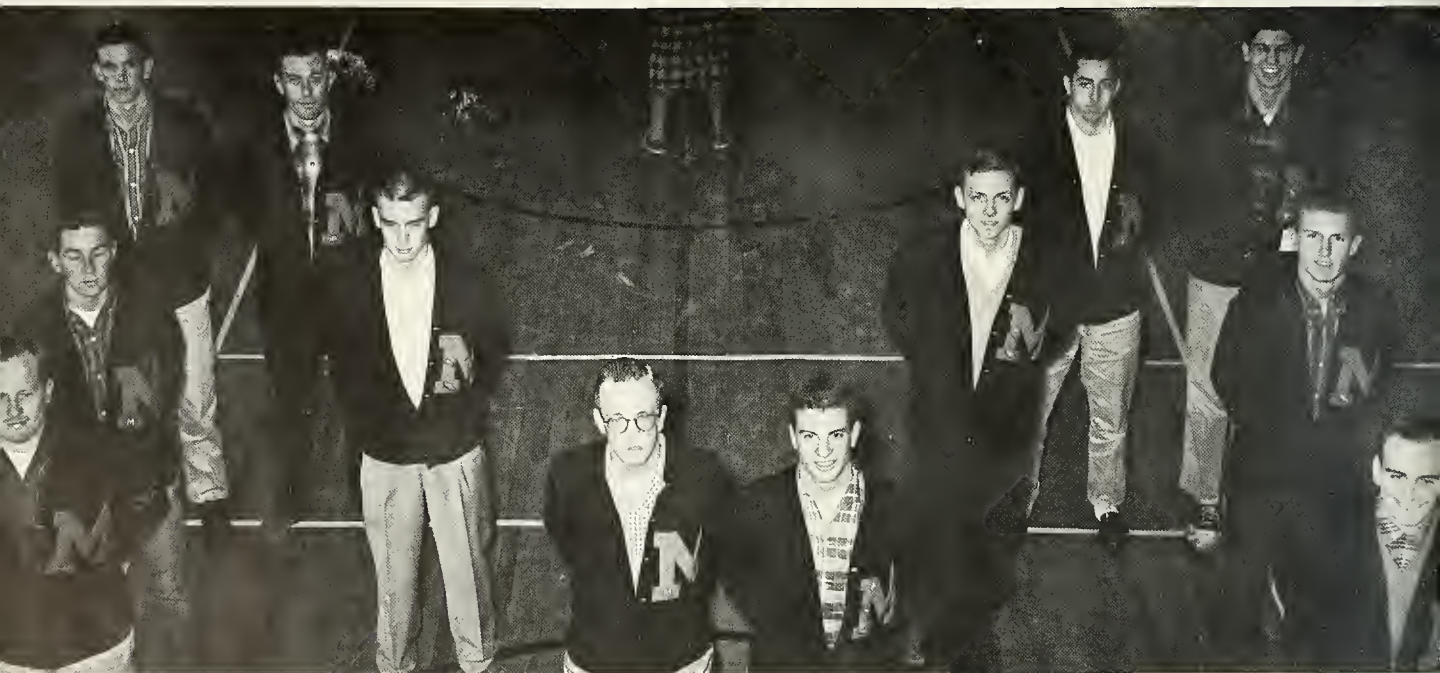

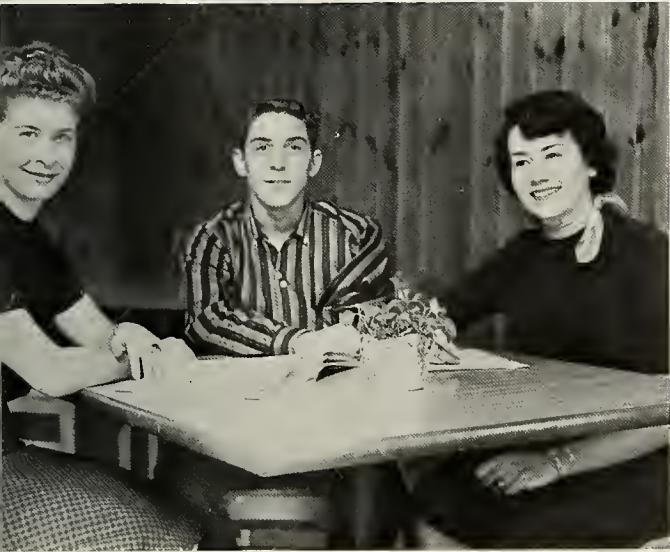

PHYSICAL EDUCATION CLUB

A club of basic interest to students who are either majoring or minoring in physical education. An influential and active organization, the Physical Education Club has as its aims the development of character, sportsmanship, and leadership.

Officers: Jan Shaffer, Treasurer; John A. Williams, Vice President; Ruth Hammack, Secretary. **Not Pictured:** Jim Fox, President.

Front Row: Kay Pate, Bert Charlton, Donna Zange, Rachel Murray, Ruth Hammack, Bob Dudley, Jan Shaffer, Sonny Smith. **Back Row:** Betty Bee, Pat Canrad, Jonet Gilbert, Joan Vance, Jim Burlison, Phil Warrell, John Orr, Dick Hawes, Argie Lee Payne.



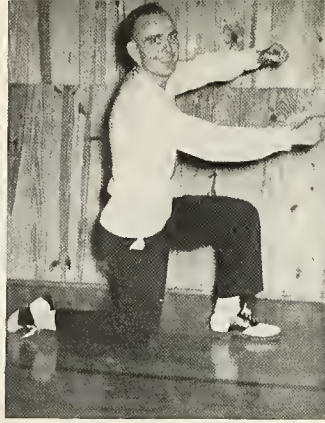

Officers: Jan Rinnert, Vice President; Phil Worrell, President; Janet Gilbert, Secretary; Jim Oakes, Treasurer.

R. Ramsey

F. Parker

R. Hammock

VARSITY VOICES



Front Row: Art Hull, Max Swinford, Janet Mills, Jean Wicoff, Janet Gilbert, Grace Rawson, Raxann Henderson. **Second Row:** Darlene Howell, Jim Oakes, Ruth Hammack, Earlene Orman, Wanda Stafferan, Altwain Larcam, Billie Crane, Jaani Emrich, June Lave, Jessie Johnson, Darla Miller, Darie Whitesel.

Back Row: Phil Warrell, Frank Parker, Faith Dunn, Laura Osborn, Linda Thompson, Roberta Charlton, Pot Canrad, Mildred Turner, Jackie Ratliff, Anna Ruth Stacy, Argie Lee Payne, Dick Hawes, Roger Ramsey, Carl Main.

The members of Varsity Voices form the center of the enthusiastic cheering section that has become famous at Milligan's athletic events. The club motto is, of course, "Boost the Buffs!"—and they do! The cheerleaders sponsor and spark the club.

L. Howe

W. Stafferan

J. Hines

J. Gilbert

J. Rinnert

R. Henderson



Advisor Betty Lawson, Billie Oakes, Betty Bee, Dale Aldridge, James Ivanoff, Dan Kapornyai.



Officers: Dan Kapornyai, Vice President; Dale Aldridge, President; Betty Bee, Secretary-Treasurer.

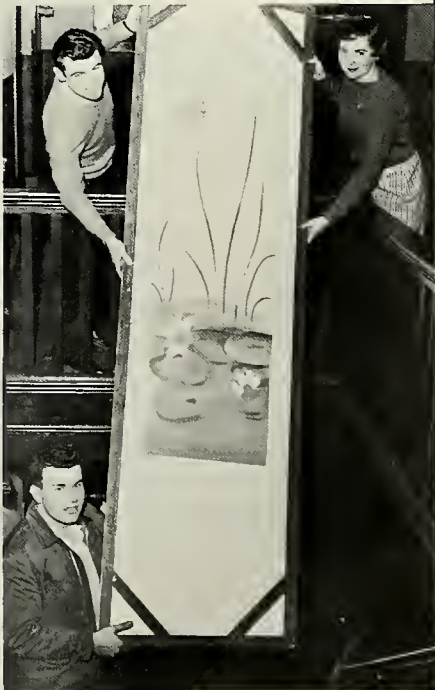

STAGECRAFT CLUB

Everything from lighting effects in chapel to complete stage sets for three-act plays is literally everyday work for the members of this club. Little official recognition and much unstated, but sincere, appreciation is the harvest for the seemingly untiring efforts of its members.



First Row: Vonda Martin, Faith Dunn, Janet Gilbert, Kitty Kraft, Frank Parker, Myma Sue Dever, Mickey Daubert, Jaan Hertel, Nancy Schuster. **Second Row:** Barbara Scott, Laura Nelle Hamilton, Wanda Stofferan, Louise Roop, Jackie Alford, Millie Turner,

Altwain Larcom, Sylvia Lumsden, Marty Fry, Billie Oakes, Carl Main. **Third Row:** Andy Brinkley, Jimmie Pierson, David McCord, Linda Thompson, Gordon Ellis, Jan Rinnert, Rager Ramsey, Dorothy Eunson, Gory Blass.

FOOTLIGHTERS



"When Shakespeare's Ladies Meet"



"When Shakespeare's Gentlemen Get Together"

A stage set has myriad details.



Officers: Mickey Daubert, Treasurer; Laura Nelle Hamilton, Secretary; David McCord, President.



ALPHA PSI OMEGA

"The Importance of Being Earnest"



Curtain call for the "Earnest" cast.



For those intoxicated by grease paint and spotlights, the dramatics clubs provide an outlet. In the "Footlighters" the club's members learn all phases of dramatic production, including properties, costumes, make-up, scenery, and acting.

Alpha Psi Omega is a national honorary dramatics fraternity for those excelling in dramatics and theatrical production. Membership is the result of earned points gained by work in the many phases of the theater.

APO officers: Arthur Edwards, Advisor; Gordon Ellis, Business Manager; Billie Oakes, Grand Director; Ruth Eason, Stage Manager; Gary Blass, Sergeant at Arms.

Front Row: Barbara Scott, Gordon Ellis. **Second Row:** Gary Blass, Billie Oakes, Altwin Larcom.





O. H. Peters, Willis Warrender, Jim Newby, Sammy Starnes, Julie Read, Jim Stidham, Jan Shaffer, Bob Cox, Lane Sisk, Borbara Main.

PRE-MED CLUB

The Pre-Med Club is primarily for those students doing undergraduate work in some field of medicine. The club members hear lectures by eminent leaders in many areas of the medical profession.

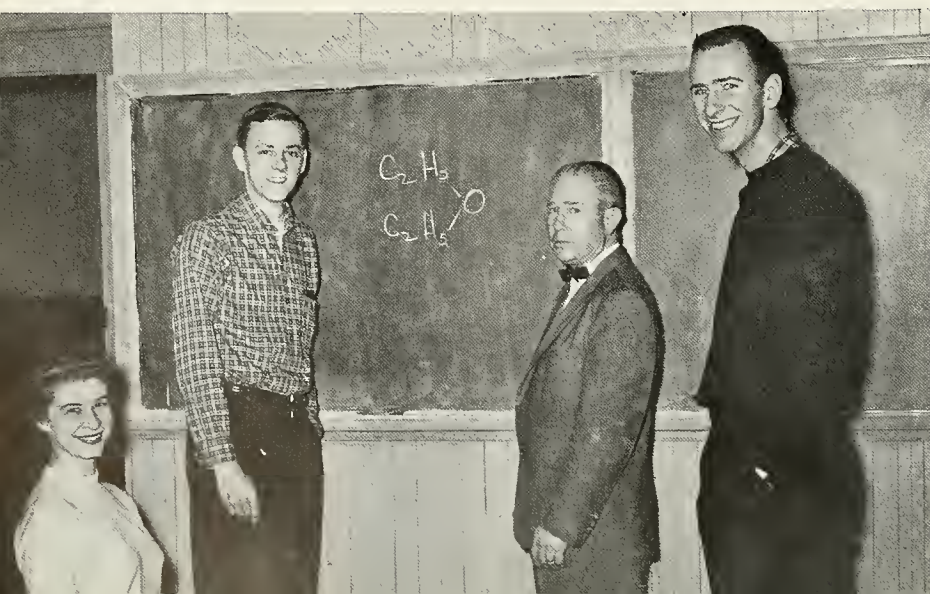

Officers: Jan Shaffer, Secretary; Jim Stidham, President; Lane Sisk, Advisar; Bob Cox, Treasurer. **Not Pictured:** Julie Read, Vice President.



Officers: Ruth Eason, President; Dean Guy Oakes, Advisor; Laura Nelle Hamilton, Secretary; Pat Aldridge, Vice President; Rosemarie Shields, Librarian; Winifred Dettmer, Treasurer.

FUTURE TEACHERS OF AMERICA

For students planning to enter the field of education, Future Teachers of America provides an introduction into the organized teaching profession. The club's aim is to interest the better student to make education a life-time career.

Front Row: Rachel Murray, Charles Shumard, Sharleen Pate, Margaret Gregg, Anna Ruth Stacy, Winnie Dettmer, Christine Campbell, Phyllis Wright, Lucille Salters, Jan Rinnert, Rosemarie Shields. **Second Row:** Mildred Turner, Mildred Rutherford, Thelma Dodson, John Nichols, Pat Aldridge, Joan Vance, Frances

Matthews, Pat Tregaskes, Carolyn Grimm, Martha Fry, Laura Nelle Hamilton, Elaine Sparks, Bert Charlton, Martha Sue Orr, Joan Emrich, Luella Lewis, Ruth Hammack, Earlene Orman, Euphan Sumner.





Laura Nelle Hamilton, Jerry Willis, Lena Jo Thompson, Jack Gardner, Haward Parker, Altwain Larcam, Donna Zange, Dorothy Eunson, Barbara Smith, Linda Elliott, Bettye Davis, Betty Whitford, Kathy Whitford, Chuck Shumard, Kay Pate.

BUFFALO RAMBLERS

Officers: Jerry Willis, President; Laura Nelle Hamilton, Secretary.



Necessary in the hectic life of Milligan campus, this club's main aim is exercise and relaxation. Hikes, mountain climbing, and cave exploring are natural activities in beautiful East Tennessee.



Kneeling: Richard Burger. **Standing:** Jim Love, Frank Parker, Don Kapornyai, Lucille Salters, Louise Garlichs, Mickey Daubert, Noma Kanaka, Dr. Byron Lambert.

President Don Kapornyai and Advisor Dr. Byron Lambert.

RADIO CLUB

No "mike fright" for these veteran radio announcers. The Radio Club provides ample experience in radio techniques in its meetings and in the production of the radio program "Milligan College Speaks," which is presented once a week over Johnson City's WETB.





VETERANS CLUB

First Row: Everett Smock, Ted McQuary, John Nichols, Jim Bowyer, John Smucker, Tom Hilman. **Back Row:** Don Sowers, Jim Horton, Ed Riley, Chuck Lumsden, Bud Perdue, Ralph Henning, Richard Buchonan.

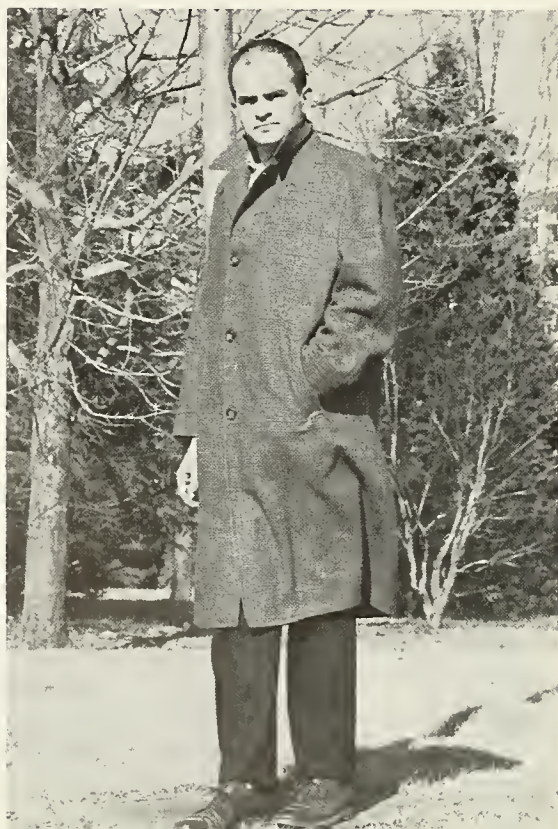

A club for the ever-increasing number of service veterans who have chosen Milligan for their college education. They have as their purpose the easing of the rehabilitation period for the members while being of service to the school.

President Ted McQuary.



Anna Ruth Stacy, Martha Keefauver, Richard Thompson, Frank Parker, Jaynell Saylor, Martha Sue Orr, Argie Lee Payne, Don Mattesheard, Miss Hazel Turbeville, Bruce Trent.

COMMERCE CLUB

In order to promote a better understanding of the business world, the Commerce Club unites students majoring or minoring in Business Administration or Secretarial Science.



Officers: Argie Lee Payne, Secretary; Martha Keefauver, Reporter; Frank Parker, President; Nancy Hayes, Vice President.



PI KAPPA CLUB

First Row: Barbara Scott, David McCord, Wanda Stofferan, Faith Dunn, Laura Osbarn, Martha Ann Dickson, Lucille Salters, Myma Sue Dever. **Second Row:** James Fisher, Emily Hall, Ted McQuary, Roger Sizemore.

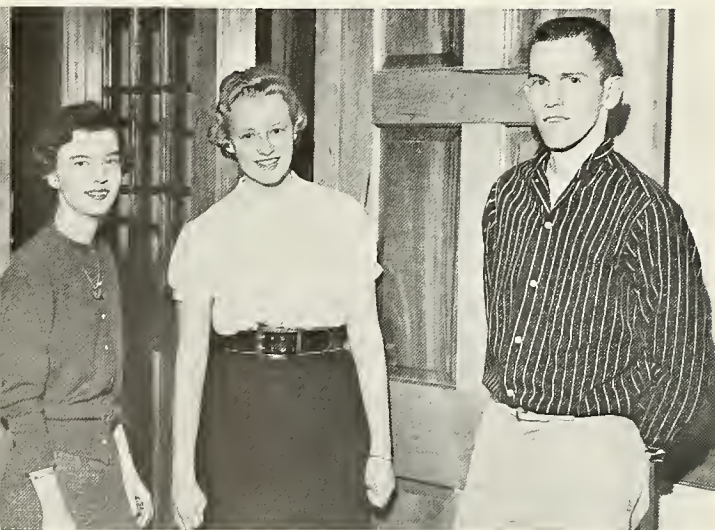

With the motto "One for all and all for one—if not us, **who?!"**, the Preacher's Kids united this year for the first time. Their aim will be to encourage other P.K.'s to attend Milligan.

Officers: Myma Sue Dever, Vice President; Faith Dunn, Secretary; Roger Sizemore, President.



SUTTONAIRES trio: Earlene Orman, Wonda Stofferan, Elaine Sparks, and accompanist Carol Strickler.

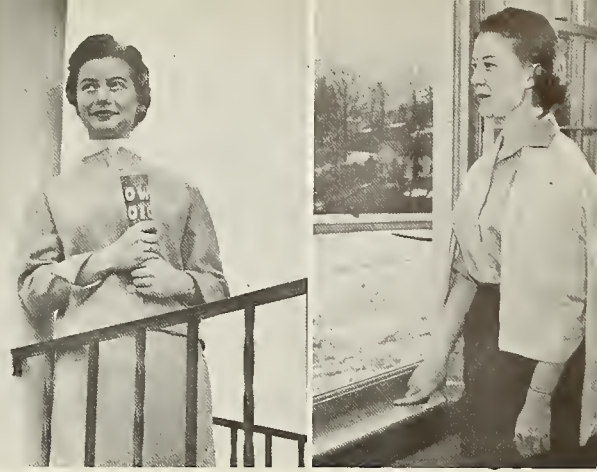

Soloists Borboro Scott and Ethlyn Basham.

MILLIGAN'S MUSIC

soloists . . . ensembles . . . choirs



COEDS trio: Accompanist Ellen Wicoff, Averil Peters, Carol Tolle, and Joanne Swinford.



STARDUSTERS quartet: Carol Tolle, accompanist Ellen Wicoff, Rager Romsey, Joanne Swinford, and John Smucker.

Soloists Carol Strickler and Bob Griffith.

AMBASSADORS quartet: Barbara Scott, Ron DeLong, Anna Ruth Stacy, and Ted McQuory.





HARMONETTES trio: Judy Pease, Lynn Fowler, Janet Matthews, and accompanist Frances Matthews.



COLLEGIETTES trio: Kitty Kraft, accompanist Harriet Schell, Betty Canant, and Joanne Hines.

OUR TALENTED FRESHMEN



FRESHMAN SEXTETTE: Sheila Ottinger, Marcia Miller, Sylvia Lumsden, Jean Wicoff, Marilyn Burton, and Louise Garlich.

Piano and organ lessons are a part of the daily routine.

Soloists Jim Hile and Louise Garlich.

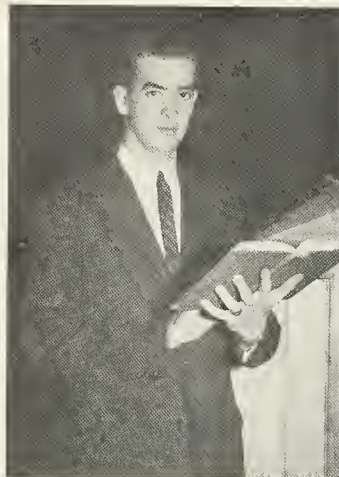
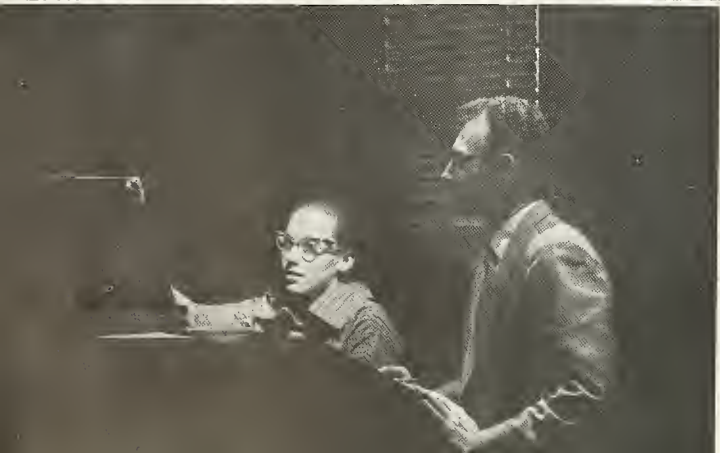

FRESHMAN CHOIR



Choir Director Betty Lawson.

The Milligan College Freshman Choir includes on its schedule chapel music, appearances in local schools and churches, and special programs. Their Christmas program is becoming an annual much-anticipated tradition.

Front Row: Sheila Ottinger, Kitty Kraft, Sue Forester, Betty Canant, Harriet Schell, Martha Dickson, Betty Whitford, Judy Duke, Dixie Mattern. **Second Row:** Sylvia Lumsden, Judy Pease, Pat Tregaskes, Nancy Phillips, Faith Dunn, Louise Garlichs, Jackie Rotliff, Margaret Whittemore, Carole Shelburne, Noma Kanaka. **Third Row:** LaDaris Whitesel, Jessie Johnson, Jackie Alford, Bob Sutherland, Kyle Wallace, Jim Lura, Todd Matthews, Jaanne Hines, Sandra Taylor, Carmen Michaels. **Fourth Row:** Vonda Martin, Pat Kretler, Sandra Eldemire, Marcia Miller, David Winegardner, Ray Rensi, Jim Hile, Charles Aitken, Gardan Foster, Linda Thompson, Jean Wicoff, Dorrie Ross, Betty Bradford.



CONCERT CHOIR

The Milligan College Concert Choir presents programs both locally and in distant areas. The primary concerts presented by this group include an elaborate Christmas

pageant and an extensive tour in the spring. The choir is renowned for its superlative performances and is always a drawing card for capacity crowds.

Front Row: Lucille Salters, Luella Lewis, Barbara Smith, Altwain Larcam, Earlene Orman, Yvonne Shafer, Dorothy Eunson, Anna Ruth Stacy, Elaine Sparks, Joanne Swinfard, Barbara Scott, Billie Oakes. **Second Row:** Rasemarie Shields, Carol Tolle, Wanda Stofferan, Carol Strickler, Roxann Henderson, Mildred Turner, Virginia Byrd, Ellen Wicoff, Morcia Ford,

Emily Hall, Nancy Schuster, Elsie Cochran, Jane Goddard, Barbara Main. **Third Row:** David Armstrong, Rager Ramsey, David McCord. **Fourth Row:** Dale Aldridge, Gary Bloss, Jim Shive, Harold Kast, Bill Shive, Teeter Robinson, Ken Richardson, Bob Griffith, Charles Mills, Jerry Willis, Carl Main, Chuck Shumard.



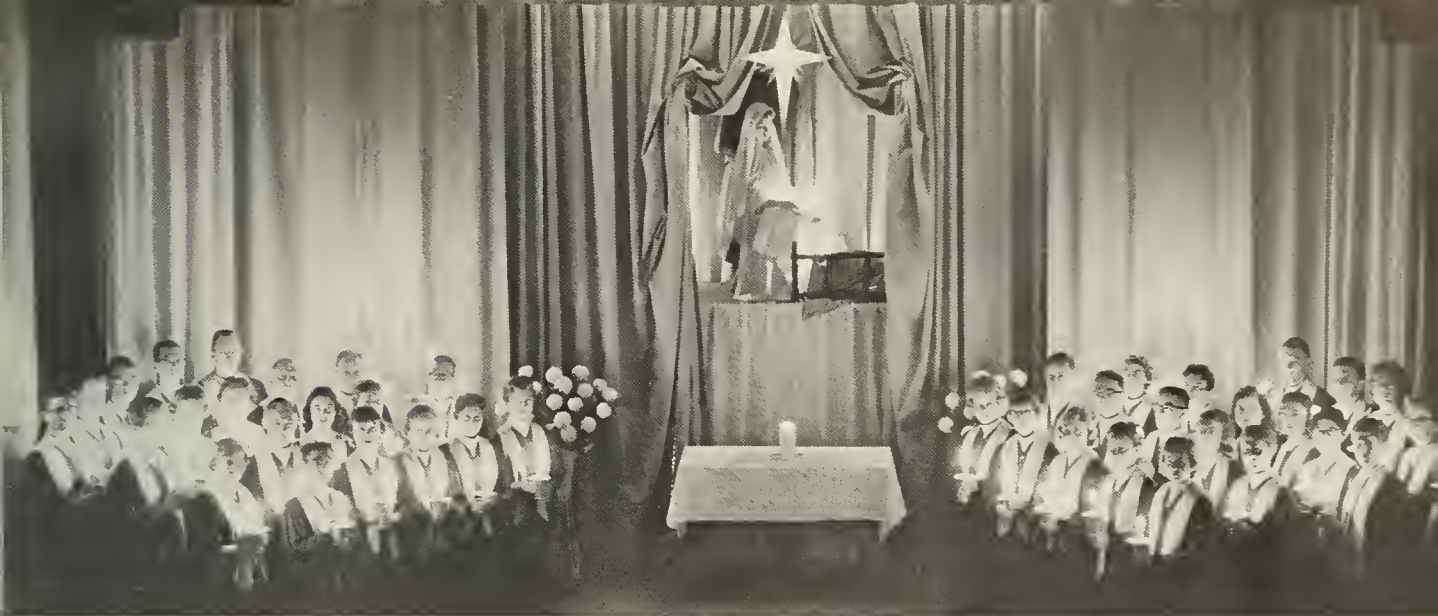

Above: "The Feast of Lights" ushered in the Christmas season.

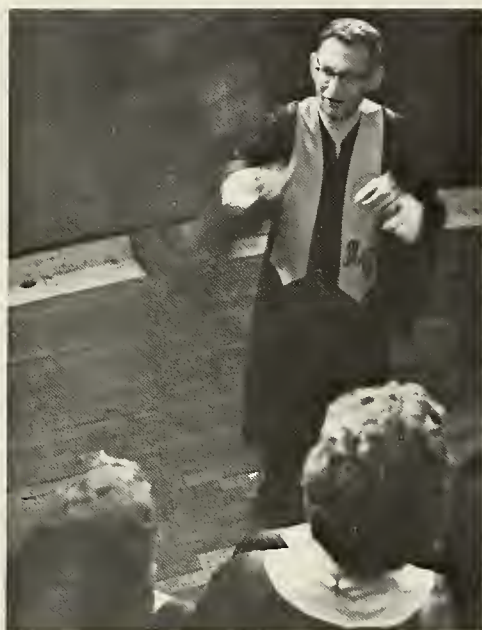

Above: A choir's-eye view.



Below: The secret of a good choir—practice, practice, practice.





ATHLETICS

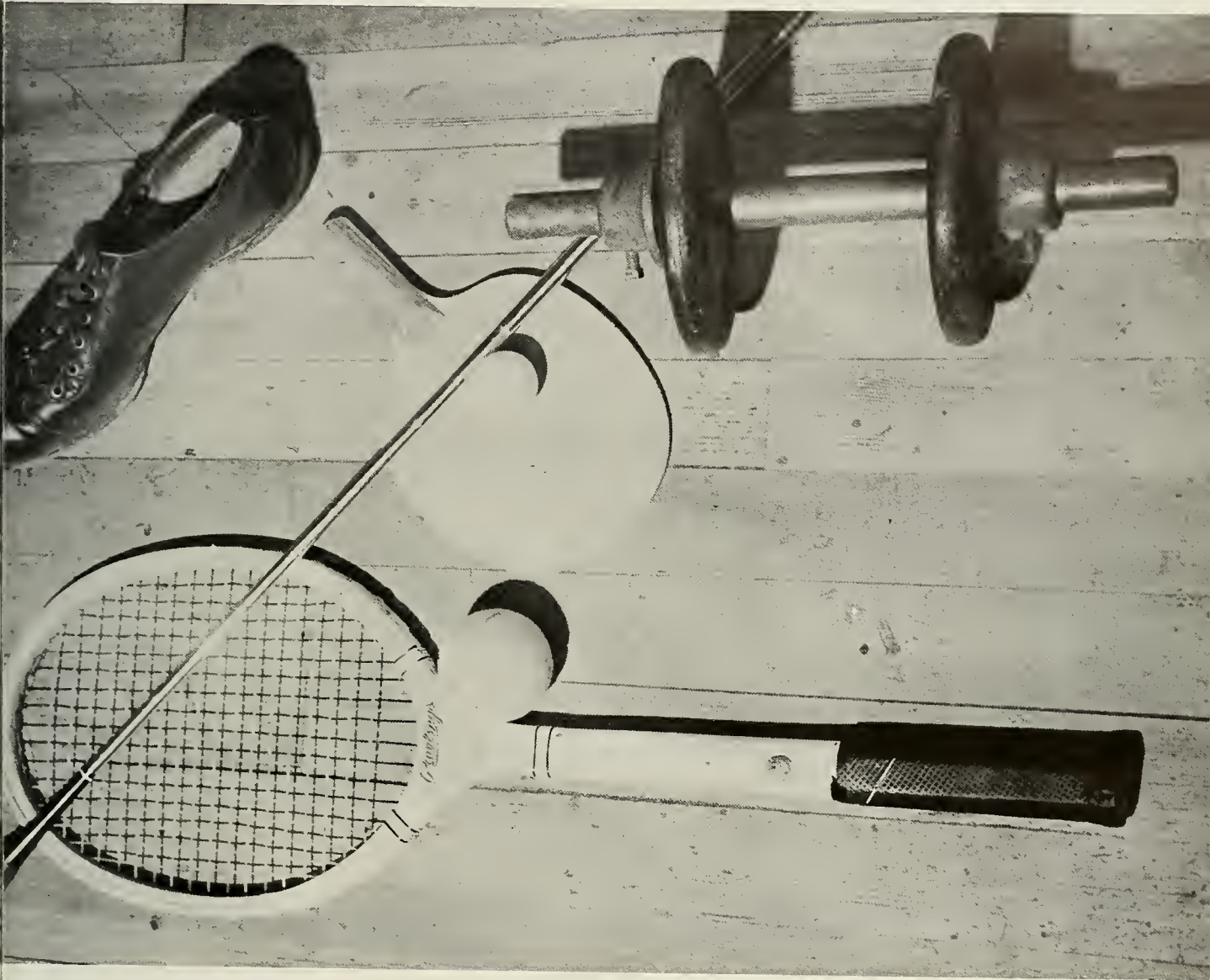



Coach Duard Walker and his championship team
—Carolyn, Cindy, Teresa, and "Buff."



Co-Captain Sonny Smith

Sizemore takes to the air.

Co-Captain Del Harris.

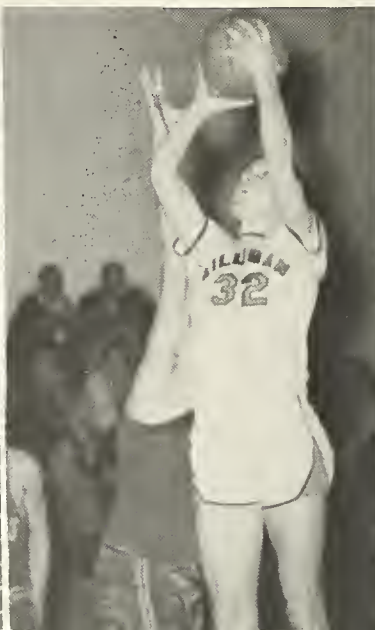
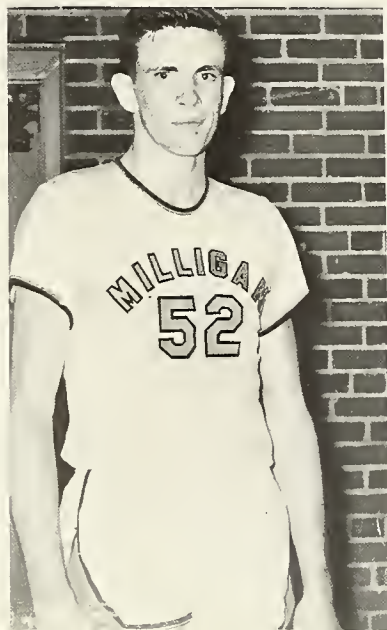

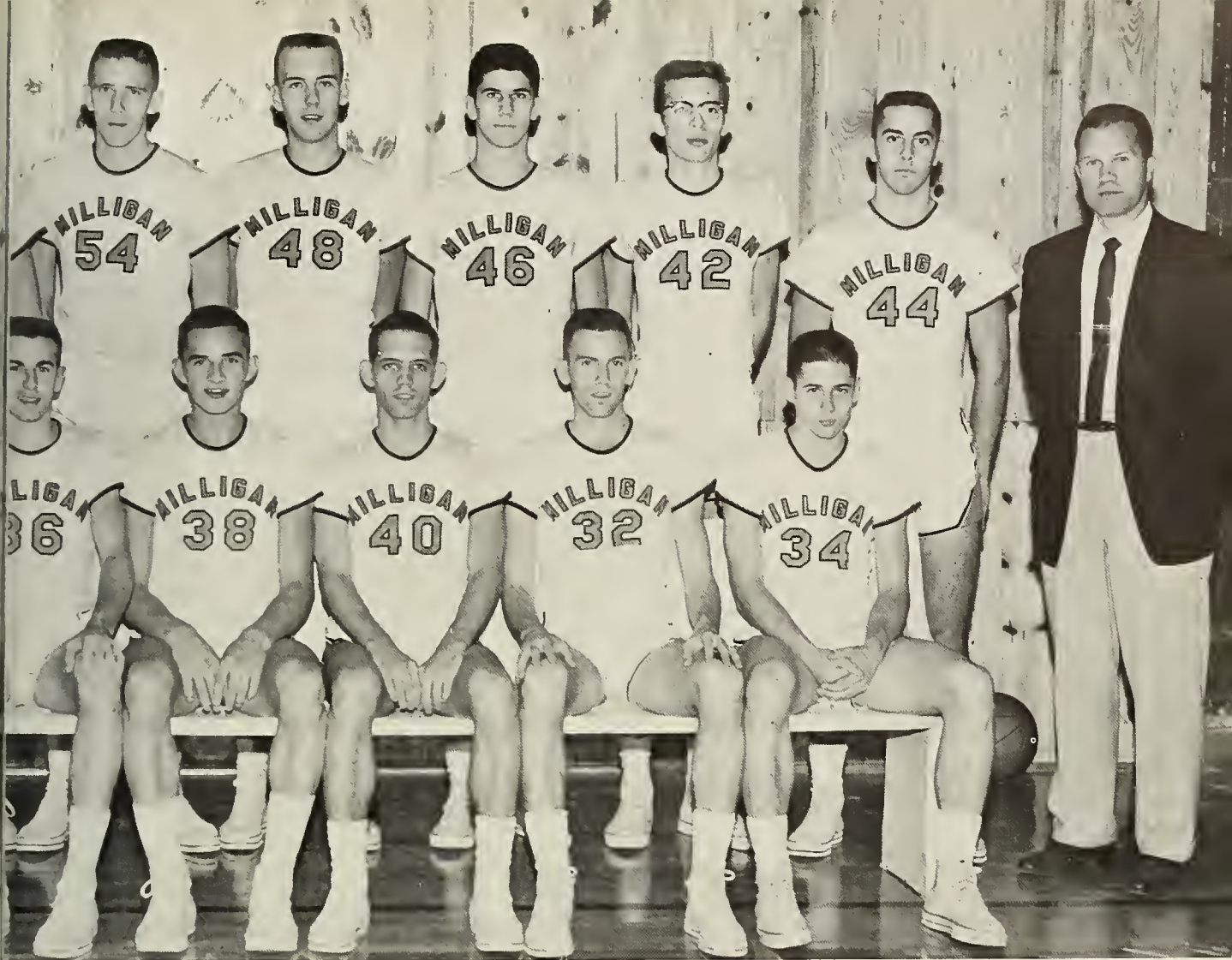

Front Row: Pat Murphy, Bob Burton, Carroll Buck, Bobby Joe Sams, Roger Sizemore, Lowell Williams. **Back Row:** Managers Dick Hawes and John Orr, Bob Van Buren, Sonny Smith, Charlie Tester, Chuck Aitken, Del Harris, Dick Van Buren, Jim Burleson, Coach Duard Walker.

VARSITY BASKETBALL

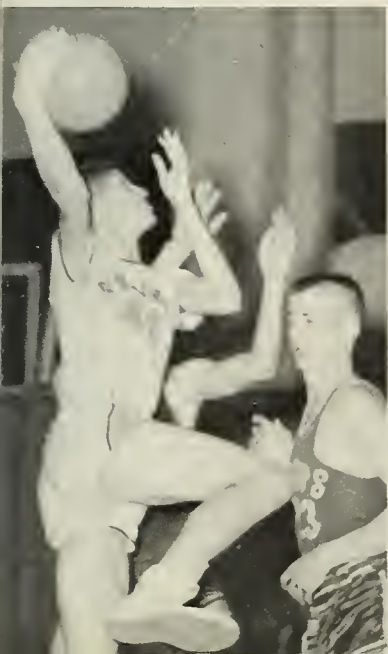

Milligan is always proud of her basketball team, and this year was certainly no exception. Two members of the 1957-'58 squad were chosen for the All-Conference teams in both the Smoky Mountain Athletic Conference and the Volunteer State Athletic Conference. Co-Captains Del Harris and Sonny Smith received these honors. Both were also selected for the SMAC All-Tourney team, and Smith also made VSAC All-Tournament.

WE BEAT STATE!



The basketball story for the 1957-'58 season was headlined by two victories over arch-rival East Tennessee State College. E.T.S.C. teams had won the last 19 encounters between the two schools. But Milligan came out on top 55-51 in the December 2 thriller on the State court, and proved it was no accidental victory by winning again in our home gym 80-76 on January 19. Excitement ran high and school spirit was at its peak.







Chuck Aitken

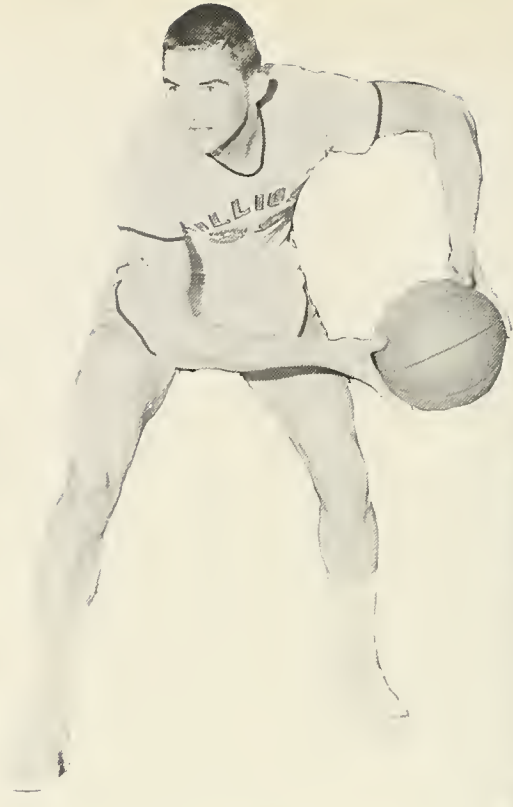

Corroll Buck



Co-Captain Del Harris
All-Conference

Bob Burton

Charles Tester



Roger Sizemore

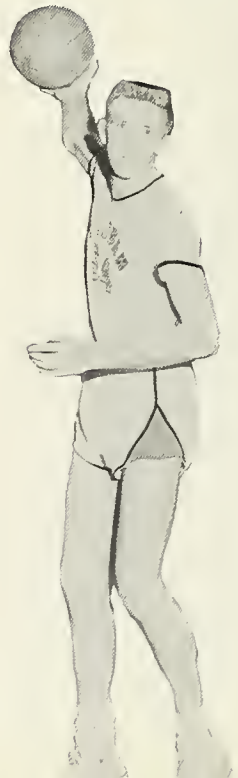



Dick Van Buren

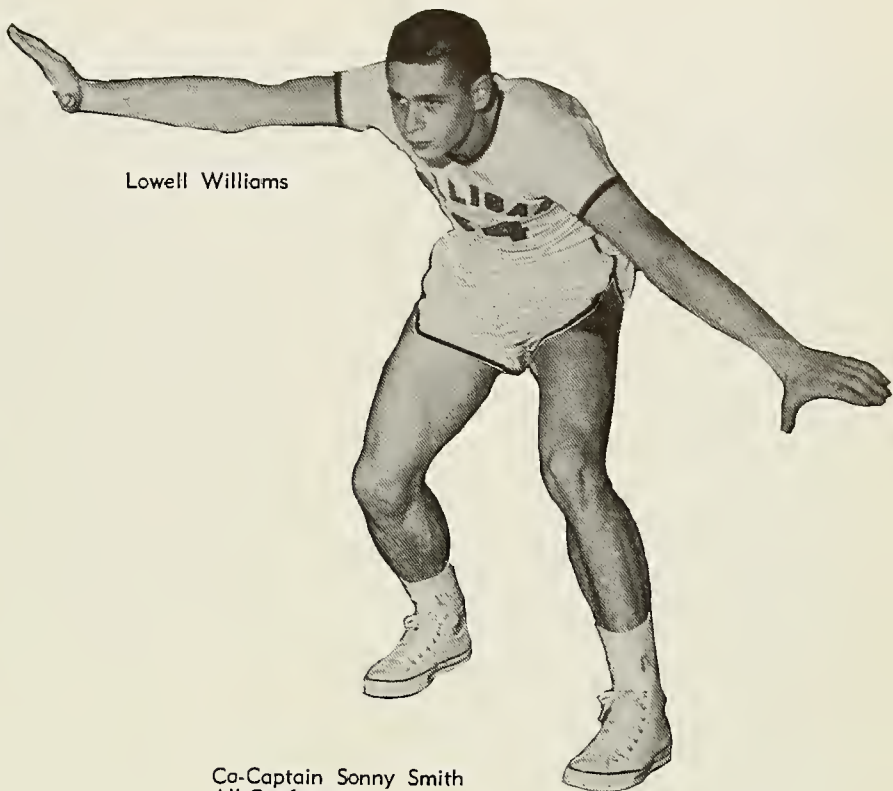

Lowell Williams

Co-Captain Sonny Smith
All-Conference

Pat Murphy



Bobby Joe Sams



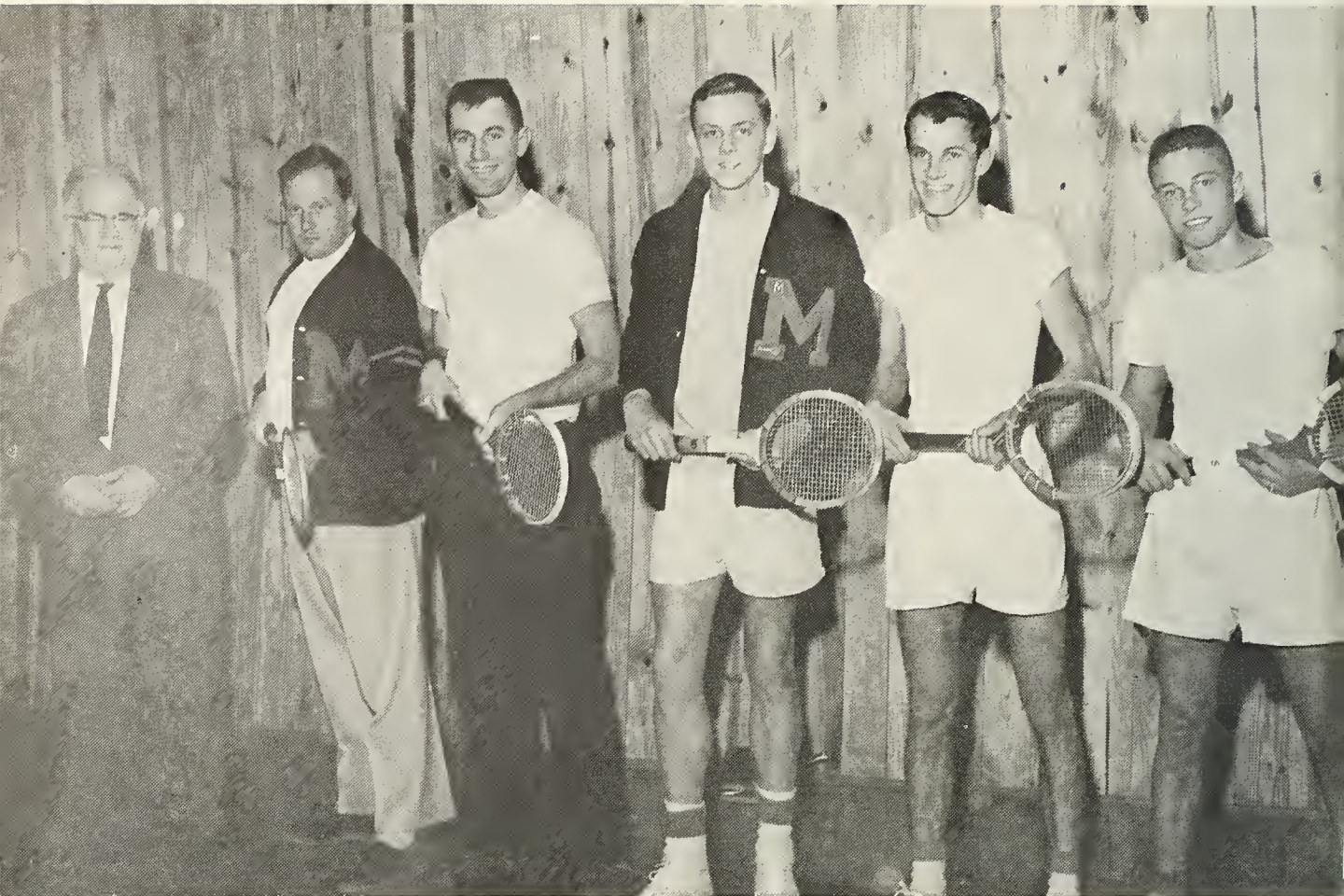

Coch Hughes Thompson, Gordon Ellis, Bob Dudley, Jim Stidhom, Jim Oakes, Sammy Starnes.

TENNIS

Both as an intercollegiate sport and as an individual one, tennis at Milligan is as nearly an all year sport as the weather will allow. In the spring the tennis team monopolizes the courts practicing and playing in both S.M.A.C. and V.S.A.C. contests.

TRACK

Track is fast becoming one of Milligan's major sports, with more interest being shown in it every year.

Front Row: Rager Sizemore, Sonny Smith, George Carmack, Dave Poorman, Phil Worrell. **Back Row:** Fred McAninch, Joe Templer, Harald Kast, Chuck Mills, John A. Williams, Frank Parker.





Kneeling: Betty Canant, Linda Elliott, Joanne Swinford. **Standing:** Vonda Martin, Jackie Ratliff, Donna Seef, Pat Kretler.

INTRAMURALS

Intramurals for both men and women allow contests in volleyball and basketball. The games are always lively ones and create much comment while the tournaments are in progress. Below are the members of this year's championship girls' volleyball team.

Below: We may be wrong, but we thought that as a really top sports picture of the year, this picture deserved a page all its own.



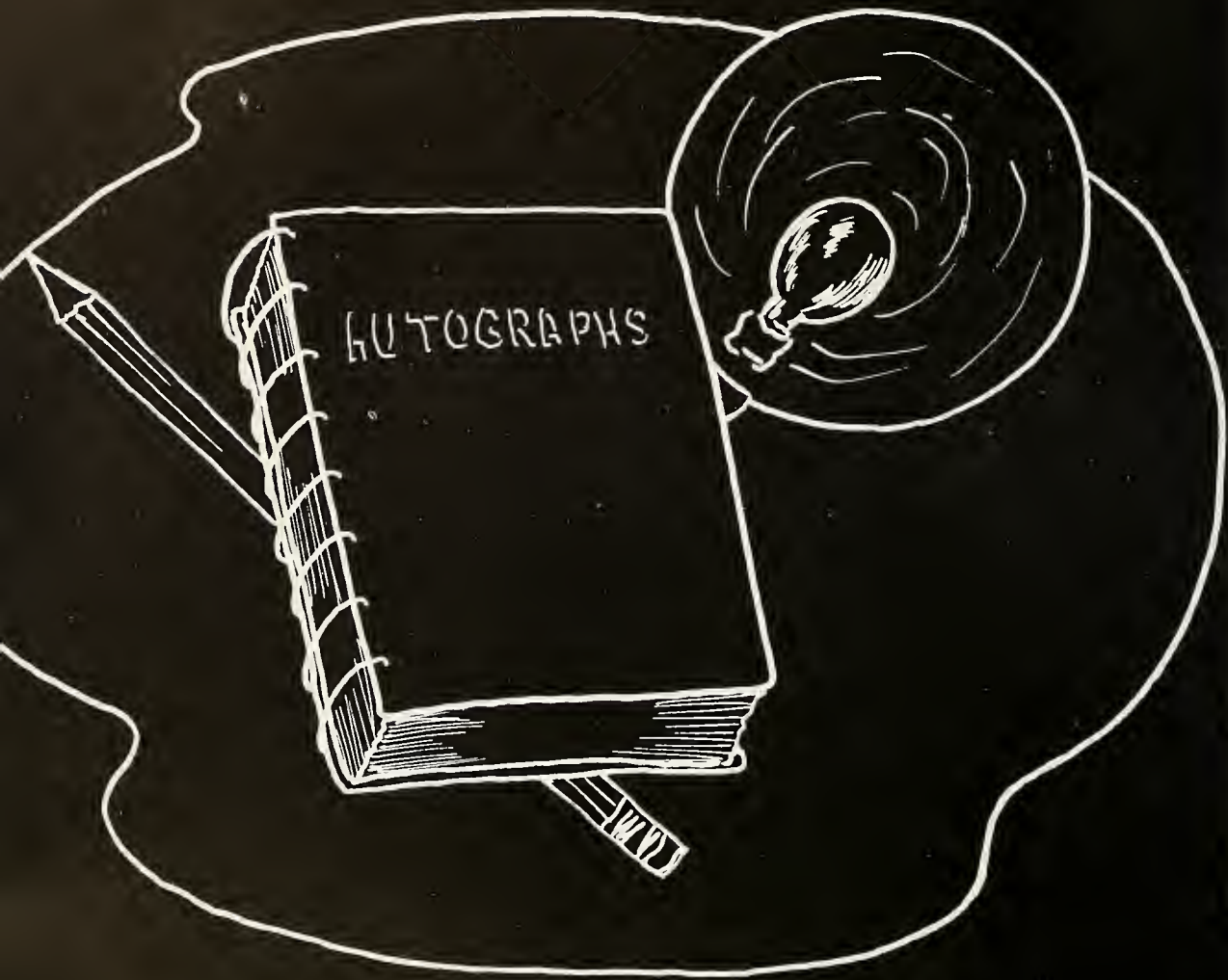

FEATURES





WHO'S WHO IN AMERICAN UNIVERSITIES AND COLLEGES

Left: Ruth Eason

Below, left: Pat Roberts Aldridge

Below: Barbara Scott



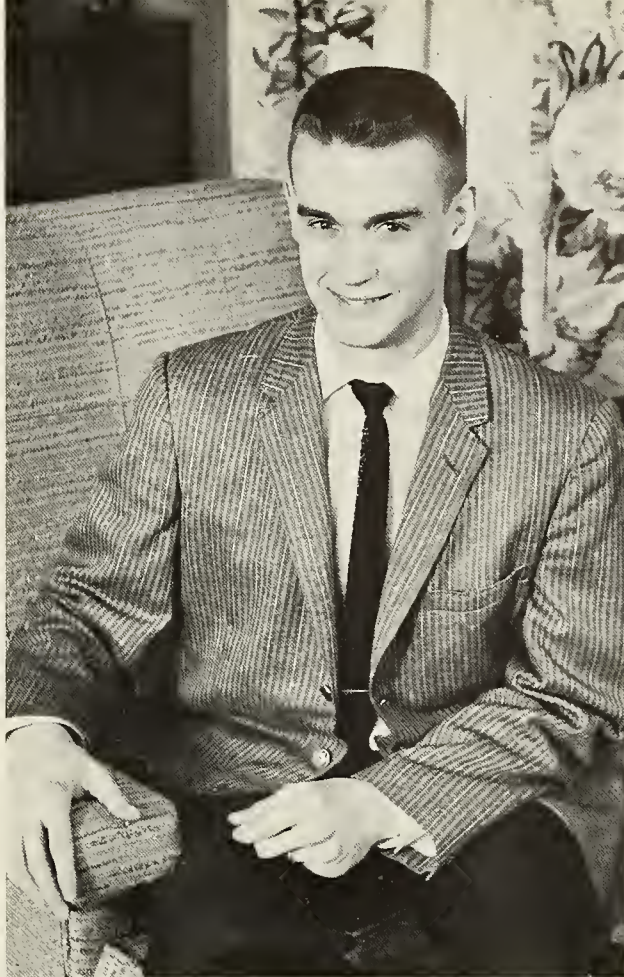

Right: Scott Bartchy

Five seniors represent Milligan in the 1957-'58 publication of **Who's Who in American Universities and Colleges**. Students are chosen for this honor on the basis of scholarship, leadership, participation in school activities, service to the school, and promise of future usefulness.



Right: Gordon Ellis



MOST DEPENDABLE
Doris Masters
Ron DeLong

SUPERLATIVES OF 1958

MOST OUTSTANDING SENIORS
Ruth Eason
Scott Bartchy

MOST POPULAR
Jim Stidham
Roxy Henderson



Each year the entire student body selects for each of several categories the boy and girl they believe to be superior in each group. We believe the five divisions included in this year's balloting present a wide picture of the Mast 'n' Best at Milligan.



MOST ATHLETIC

Kay Pate
Charles "Sonny" Smith

MOST INTELLECTUAL

Jim Fisher
Pat Roberts Aldridge

MOST VERSATILE (Best All Round)

Del Harris
Barbara Scott





MISS SENIOR Barbara Smith

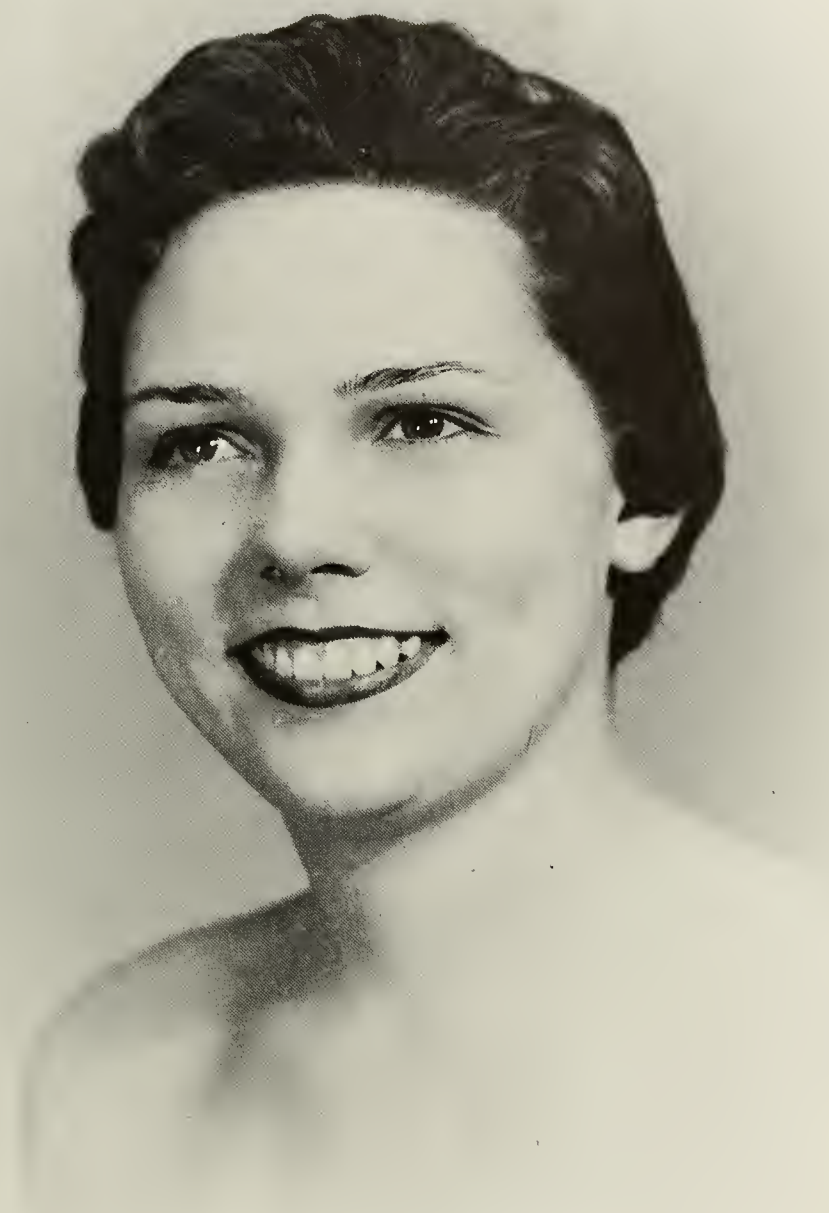

MISS JUNIOR Janice Rinnert

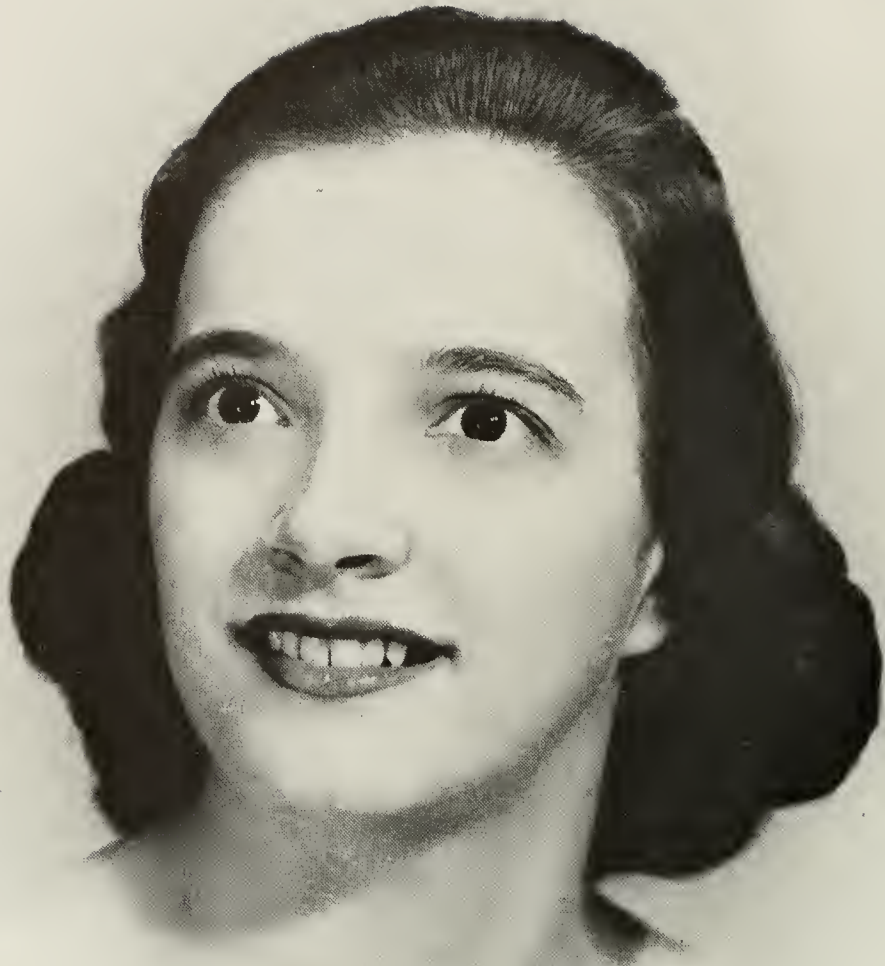

MISS SOPHOMORE Joyce Crites



MISS FRESHMAN Sandra Taylor

FOUNDER'S DAY 1957



Jan Shaffer



Above: Ruth receives congratulations from Lue Davis, Founder's Daughter '56.

Ruth Hammack

Anna Ruth Stacy

Jan Rinnert



Founder's Day, 1957, was a composite of many activities—open house in the dorms, hectic campaigning, the annual banquet with Virginia's Senator Ted Dalton as speaker, and the selection from eight candidates of Ruth Eason as Founder's Daughter.



Ruth Eason

Danna Ward

Roxy Henderson

Barbara Scott





MAY KING AND QUEEN Sonny Smith and Roxann Henderson

MAY COURT

Alumni, friends, and visitors flock to the campus every year early in May to view the crowning of the May Queen, the traditional dance of her court around the May pole, and entertainment by top talent from the student body. The May Court consists of a Freshman girl and her

escort, one Sophomore girl and her escort, and two girls each from the Junior and Senior classes, each escorted by a man chosen by her class. The May King and Queen are selected by the entire student body.

Freshmen Charlotte Luttrell and Carroll Buck; Sophomores Eric Crites and Luella Lewis; Seniors Phyllis Wright, Bob French, Jon Shaffer, and Scott Bartchy; Juniors Barbara Tenney, Bob Griffith, Jan Rinnert, and Jerry Willis.





Above: Second floor in Sutton still has the sparkle of newness.



Top: A felled tree is a challenge to our Professor Hyder.

Bottom: Milligan is beautiful even in the grip of winter.

THIS 'N' THAT

Below: A few last minutes studying sometimes help.



Below: Miss Welshimer entertains Dr. Derthick and his daughter-in-law.



Below: The first thing in the morning—the lost thing at night.

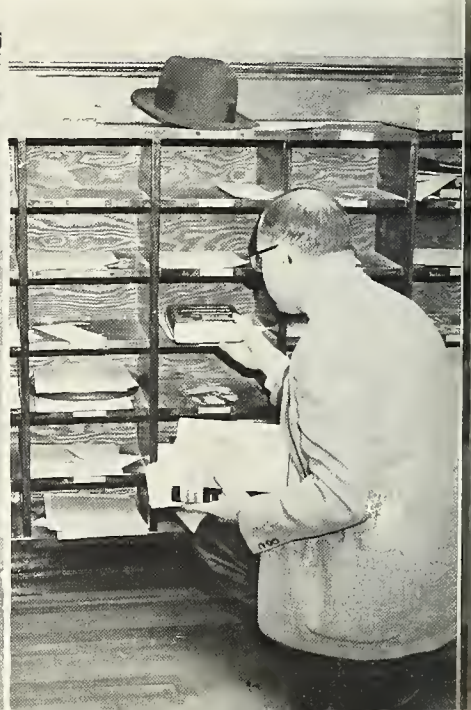



Above: It'll never go back over, Anita.



HERE 'N' THERE

Top: A faculty party gets underway.

Bottom: Time can't be wasted—the choir rehearses while the camera is set up to take their formal picture.

Below: Mary, Joseph, and the Christ Child centered the Christmas Choir program.

Below: The Freshman Choir decorated the tree in Sutton before their Law & Son production.

Below: Dr. Walker greets Founder's Daughter Ruth Eason after her election.





ADVERTISERS





A M E R I C A N B E M B E R G

Division of

B E A U N I T M I L L S , I N C .

and

**N O R T H A M E R I C A N R A Y O N
C O R P O R A T I O N**

ELIZABETHTON, TENNESSEE

Best Wishes
To The Class of "58"
The New And Greater

**DOSSER'S
DEPARTMENT STORE**

Compliments
of

**DUTCH MAID
DRIVE-IN**

**BECKNER'S
INC.**

**Diamonds - Watches
Jewelry**

Jewelers for 71 Years

232 Main Street
Johnson City Tennessee

"The Cone With The Curl On Top"

DAIRY QUEEN

Johnson City

Tennessee

THE BOOK SHOP

**Books - Cards - Gifts
Church - Office - School Supplies**

C. A. Johnson
Johnson City

John Sevier Bldg.
Tennessee



Johnson City's Great 5-floor
Department Store

The Tri-City's Finest!

Corner Roan and
Main Streets

Arrow Shirts - Interwoven Socks

HANNAH'S

Kuppenheimer Good Clothes - Varsity Town Suits

McGregor Sportswear

**BORDERVIEW
CHRISTIAN CHURCH**

Welcomes YOU

Sunday School 10:00 Preaching 11:00

Night Service 7:30

**H. E. HART
JEWELERS**

214 Main Street

"The Shop of Beautiful Gifts"

Johnson City

Tennessee



**THE
NETTIE LEE
SHOPS**

240-242 East Main Street
Johnson City, Tennessee

Kingsport

Bristol

**FRED DAVIS
JEWELERS**

"Milligan's Diamond, Jewelry, and
Gift Headquarters"

**Student and Graduate Accounts
Welcome**

Elizabethton

Tennessee

(formerly DAVIS-MOTTERN)

**BURGIE
DRUG STORE**

"64 Years of Drug Service"

**Whitman Candies
Quality Drugs Only**

Ph. 8631

Elizabethton, Tenn.

**JOHN SEVIER
HOTEL**

East Tennessee's Finest

**225 ROOMS
COFFEE SHOP**

Convenient Facilities

For Flowers Call on

GUNNAR TEILMANN

"Johnson City's Leading Florist"

318 E. Main

Phone 511

Johnson City, Tennessee

Flowers by Wire

CHAMBERS-WILLIAMS

PRESCRIPTION SHOP

Phone 5084

405 N. Boone

Johnson City, Tenn.



Compliments

ANDERSON DRUG STORE

"On the Minute Service"

Johnson City

Phone 1094

Tennessee

Compliments

of

ELIZABETHTON FEDERAL

SAVINGS & LOAN ASSOCIATION

Elizabethton, Tennessee

Compliments of
OUR PATRONS

WOOLWORTH'S
IVANOFF PHOTO SERVICE
QUALITY CLEANERS & DYERS
RITCHIE'S, INC.
HALE'S DRUGS
THOMAS' MEN'S SHOP
WATAUGA PHARMACY
RELIGIOUS BOOK STORE
BIRCHFIEL'S



SUITE No. 600 SOLID ROCK MAPLE

the **Landsmaal**
collection

of *Early Norwegian*

in Tundratone finish

STANDARD OF QUALITY



CORPORATION
JOHNSON CITY, TENN.

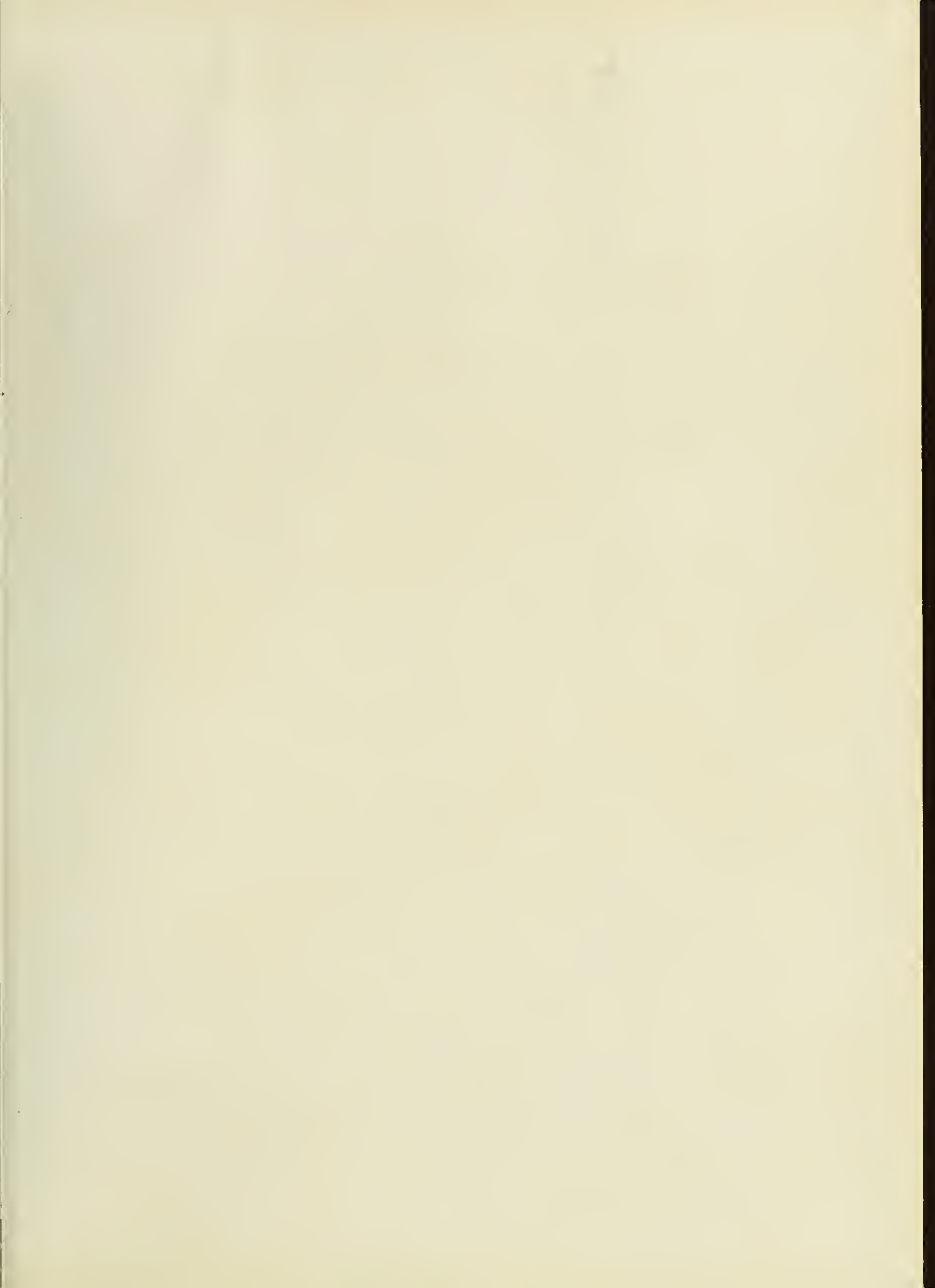

Milligan College Library



3 1881 0001 1719 8