



1261

# ACCREDITATION...

Milligan College Library  
LD3311.A47M5627 1961 c.2 MA  
Milligan College Buffalo.



3 1881 0001 1722 2

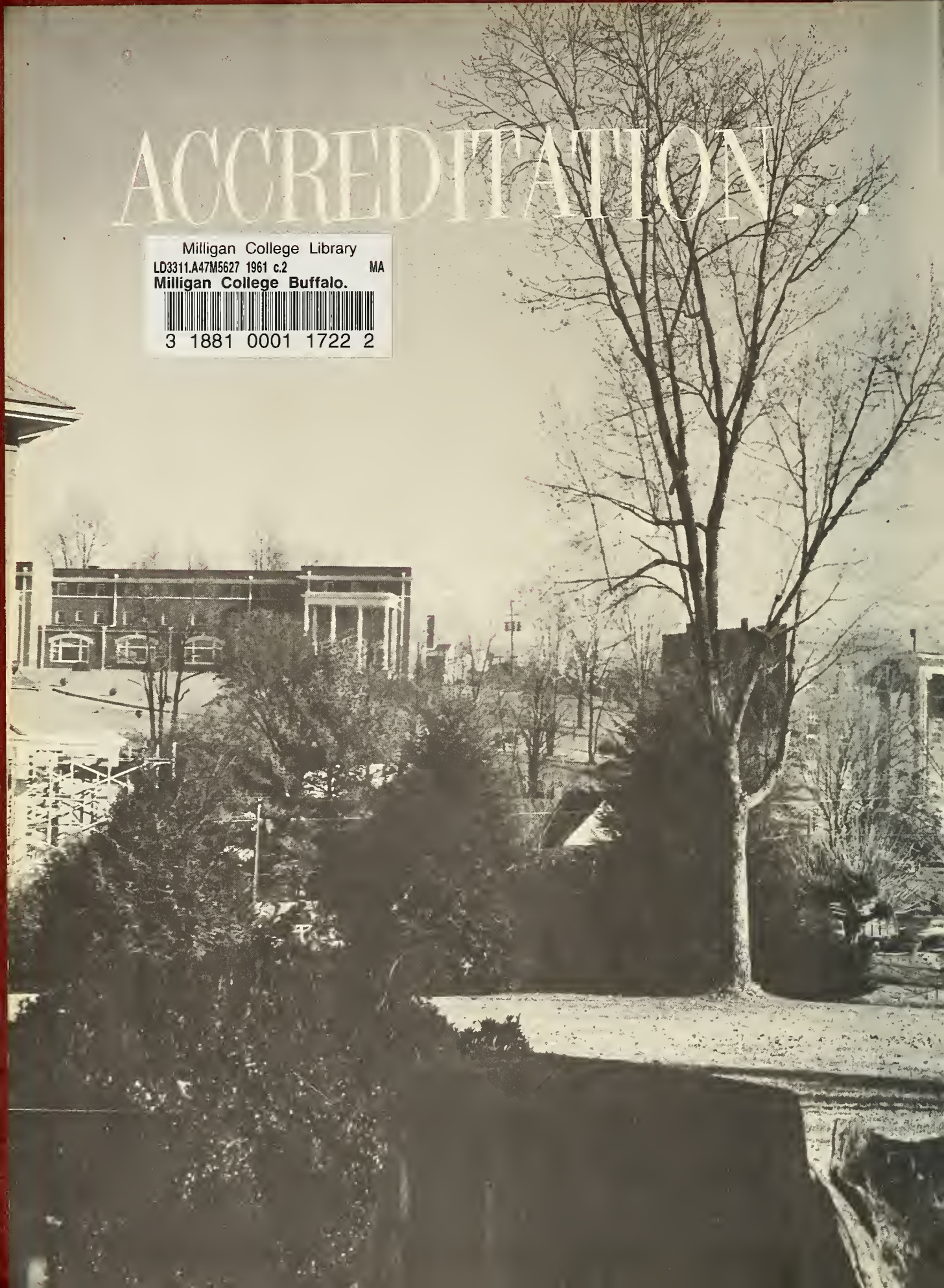

December 1, 1960





Digitized by the Internet Archive  
in 2011 with funding from  
LYRASIS Members and Sloan Foundation

<http://www.archive.org/details/buffalo1961buff>

# 1961 BUFFALO

**MILLIGAN COLLEGE**

**Tennessee**



Student photographers, Charles Fulks and Gary Probst.

# **OUR GOLDEN OPPORTUNITY**



# **CHRISTIAN EDUCATION**

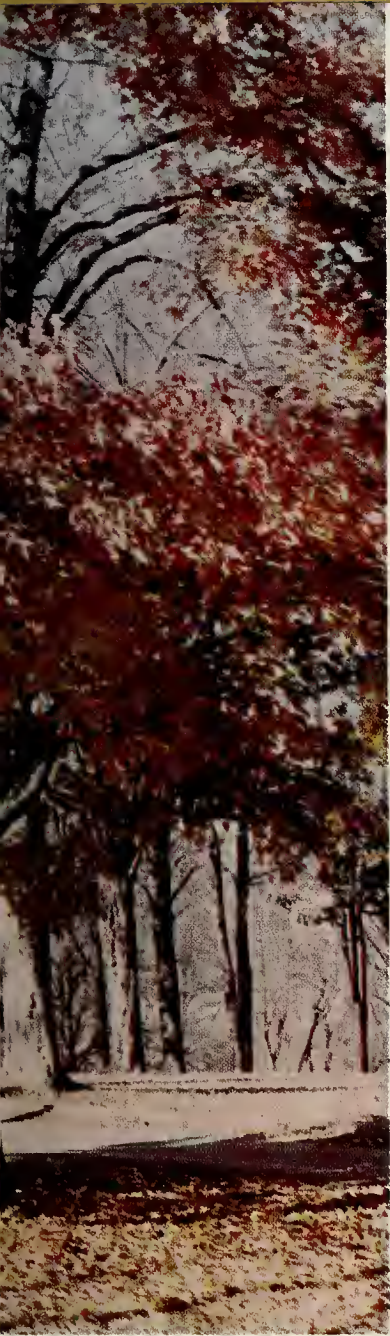

# FRIENDSHIP'S GOLD...







## THE GOLD OF WISDOM,





**HAPPINESS!**



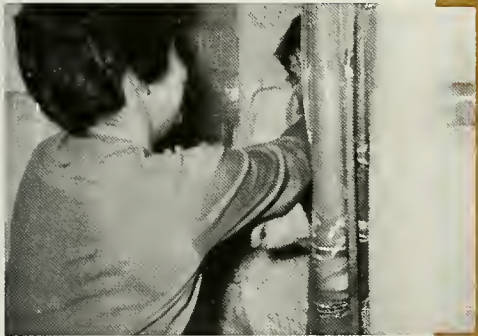

# PROGRESS AND PEACE...



**THE  
GOLD  
OF  
FAITH,**



**SECURITY**

# ACTIVITY,

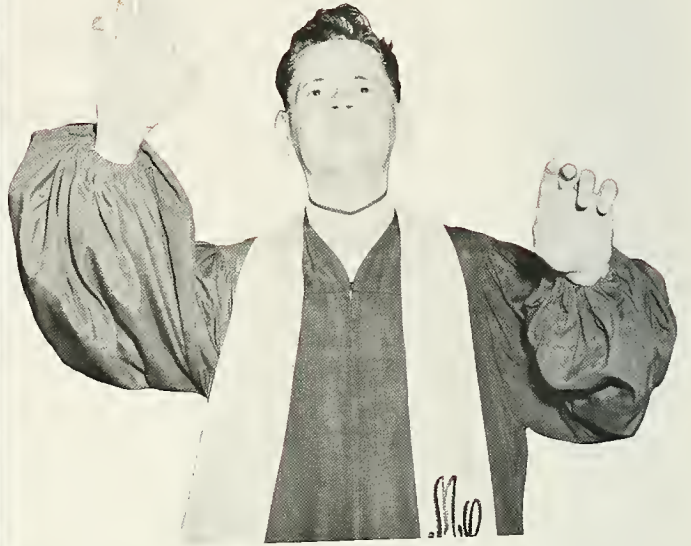



## AND THE SPIRIT OF UNITY



# DEDICATION

The students of Milligan College have known Dr. Orvel Crowder as a man behind both the pulpit and the lectern. For four years, the class of 1961 has known him as the guiding force behind its every activity. Because he is our teacher, preacher, and friend, we proudly dedicate the 1961 Buffalo to our class sponsor, Dr. Crowder.



**Below:** Dr. Crowder serves as pastor of Hopwood Christian Church.

**Left:** The Crowders enjoy hiking in the mountains of East Tennessee.

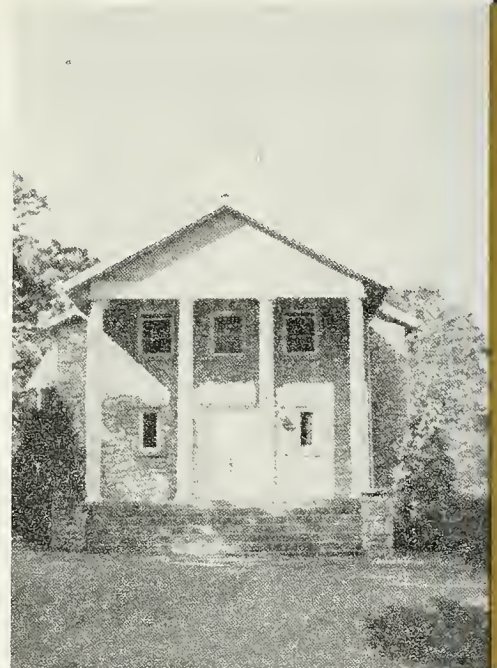



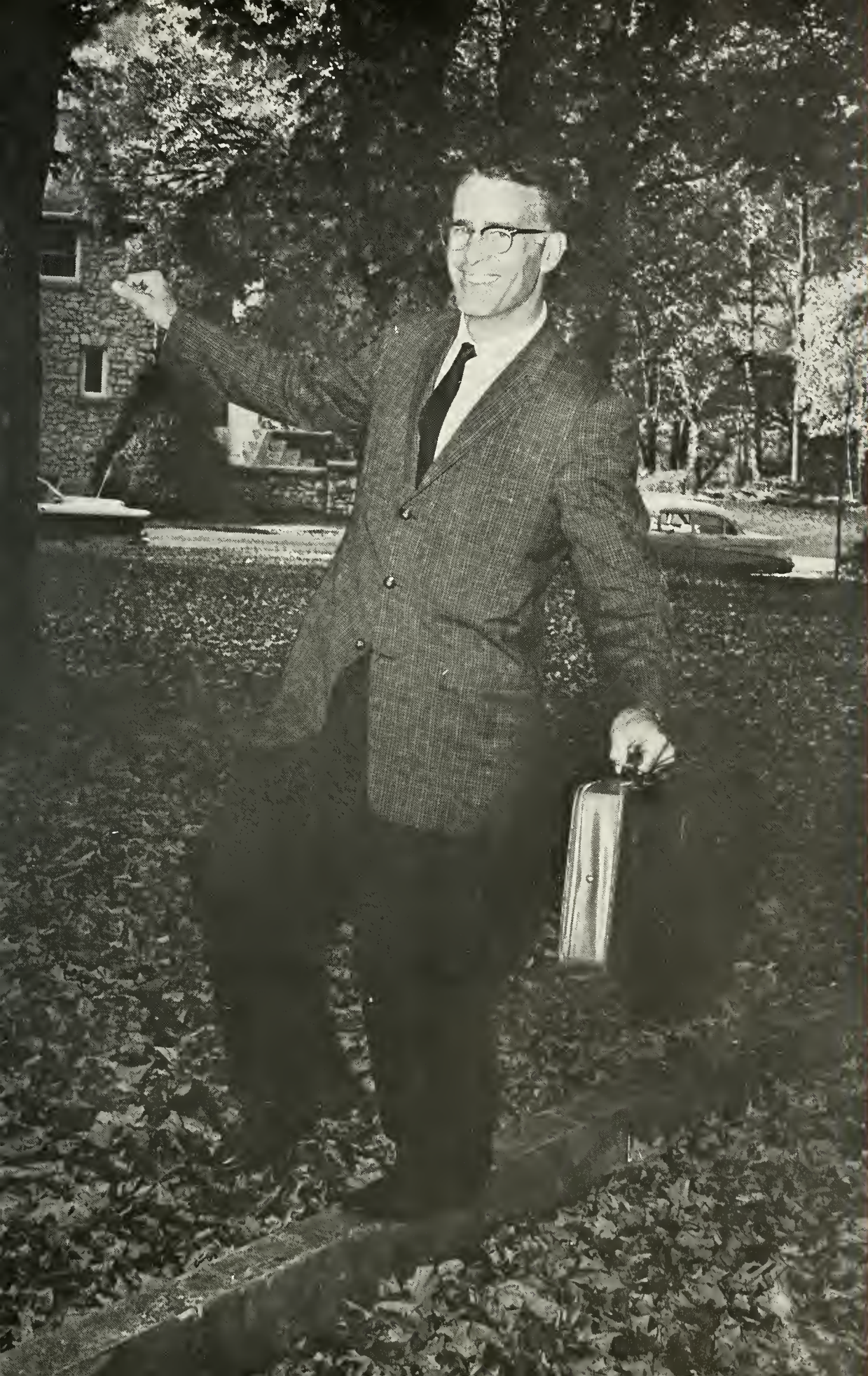



## **IN MEMORIUM**

Mrs. Florence Ley Walker

In tender memory of a gracious lady whose Christian faith, common sense, and courage were a source of inspiration to all of the members of the Milligon family.



# ADMINISTRATION

## Our President Greets Us

The year 1960-61 will be cherished in the memory of the Milligan family.

The P. H. Welshimer Memorial Library, gift of the T. W. Phillips Charitable Trust and the Phillips family of Butler Pennsylvania, is nearing completion.

The Quality Improvement Award administered by the Association of American Colleges on behalf of the United States Steel Foundation was won this year by Milligan.

In this year Milligan became a fully accredited member of the Southern Association of Colleges.

Milligan resumes a summer session looking toward the adoption of a trimester plan of operation.

Outstanding work by a distinguished faculty met with measurable achievement among the students.

Unprecedented generosity by Johnson City friends provided for the retirement of the long-standing debt of the college.

All of us, the entire Milligan family and friends, rejoice in these achievements and set our faces toward the achievement of further distinction in education. To you, the students, my warmest salute, and my "God speed" on your way.

Dean E. Walker, President



# Administration

**Dr. Joseph Dampier**  
Provost

**Miss Lois Hole**  
Registrar

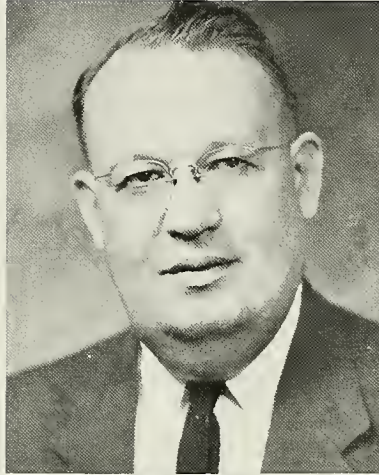

**Mr. Joe P. McCormick**  
Assistant to the President

**Mr. Guy Ookes**  
Dean

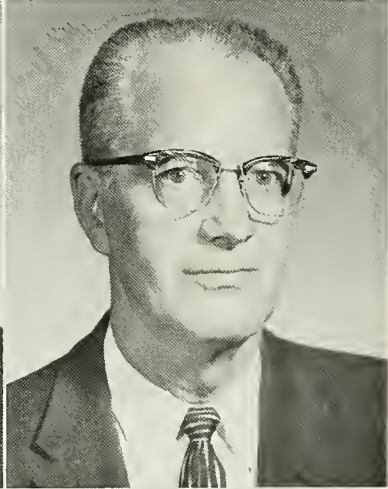
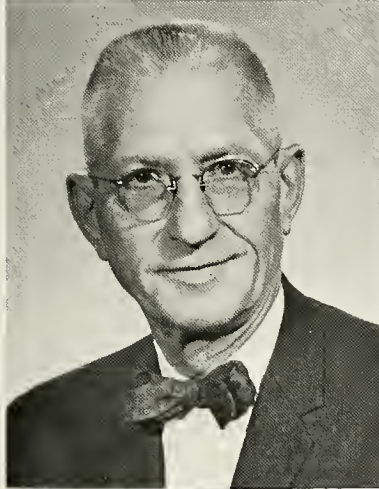

**Mr. Roy E. Stahl**  
Executive Secretary

**Miss Mildred Welshimer**  
Dean of Women

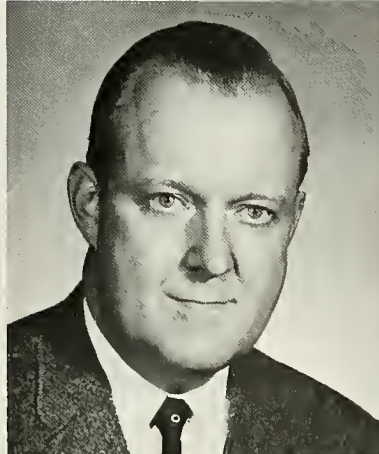



**First row:** Mrs. Rawena Bowers, Health and Physical Education; Dr. Beauford H. Bryant, Religion; Mr. Renato G. Casale, Languages; Dr. Owen L. Crauch, Religion. **Second row:** Dr. Orvel C. Crowder, Psychology; Mr. Josef Csiby, Music; Mr. C. Warren Fairbanks, Biology; Dr. Robert O. Fife, Sociology and Philosophy. **Third row:** Dr. Spencer R. Gervin, Social Studies; Mr. Omer Hamlin, Librarian; Mr. Dale Hudson, Music; Dr. Sam Jack Hyder, Mathematics.

## Faculty



**First row:** Miss Ivor Janes, History; Mr. C. C. Montgomery, Psychology; Miss Violet Muse, English; Mrs. Marguerite C. Parris, Psychology. **Second row:** Mr. Eugene Price, Business Administration; Mrs. Janet Rugg, English; Mr. James Shields, Education; Mr. Lane L. Sisk, Chemistry. **Third row:** Mr. B. Harold Stout, Health and Physical Education; Mr. Richard J. Tappa, Music; Dr. Hughes Thompson, Chemistry and Physics; Dr. William Threlkeld, Biology.

## Faculty

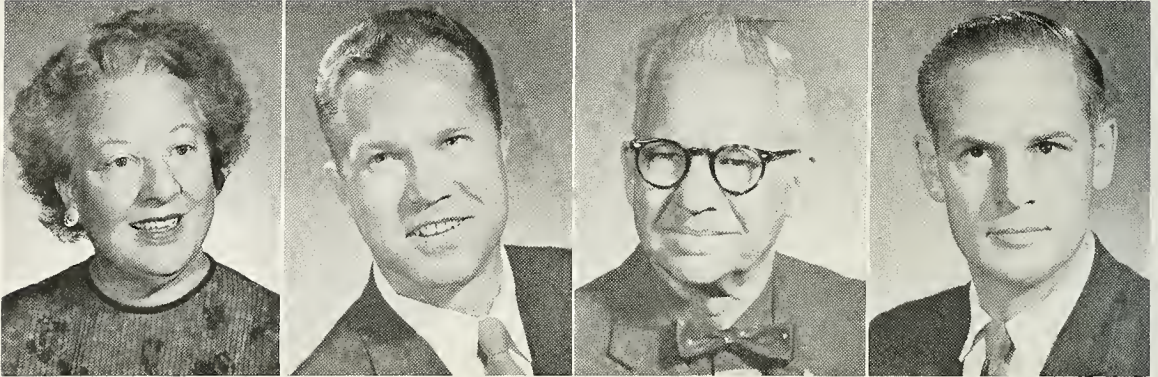

Above: Miss Hazel Turbeville, Secretarial Science; Mr. Duord Walker, Health and Physical Education; Dr. Franklin Walker, Humanities; Dr. Henry Webb, History.

## Faculty

## Staff

Below: Mrs. Sodie Kinlaw, Housemother; Mrs. Mildred Mullikin, Housemother; Mrs. Florence Ritz, Dining Hall Manager.





# Our Faculty - As they were!

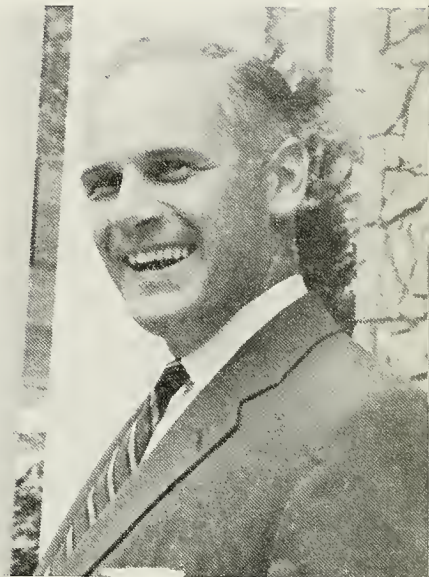
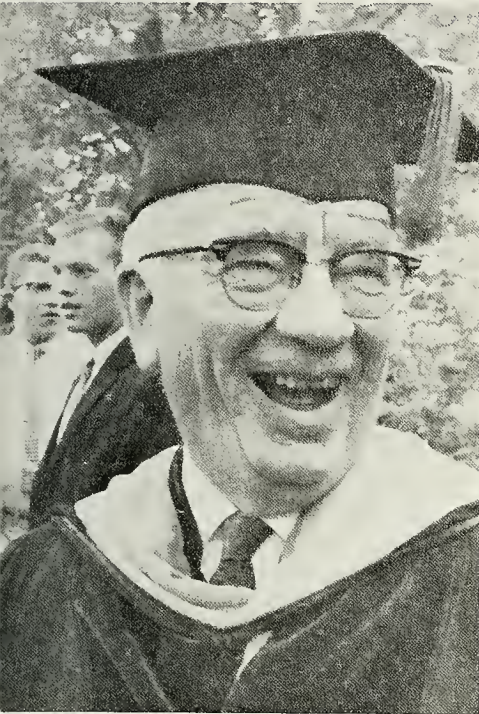



## Faculty





# ORGANIZATION



**First row:** Jaonne Hines, Sheila Ottinger, Kathy Cape. **Second row:** Narma Faye Barker, Judy Giles. **Third row:** Jim Frasure, Jim Lura, Ben Crandall. **Fourth row:** Dick True, Tam Starnes, Gary Burrell, Jerry Frasure. **Fifth row:** Terry Black, Ray Rensi, Dean Taylor, Eddie Fine.

## Student Council

Milligan College stands on the threshold of a new era. This era is a period of growth and development such as she has never before known. The Student Council of 1960-61 has set as its goal the same record-making advancement as that exhibited by this physical and curricular growth. With the greatest enrollment of its history, Milligan stands in a position of needing an even closer bond between administration and students. Here stands the Student Council, ready to act as a sounding board and administrator of student suggestions and problems.

This year's Council is proud of its newly completed office in Hardin basement. Even more it is proud to serve a growing school and student body which seeks to direct its initiative and activities in the ways which will help us to better serve God and our fellow man.



**Student Council Officers:** Treasurer, Ray Rensi; President, Jim Lura; Secretary, Jaanne Hines; Vice President, Dick True.



This newly organized Council consists of students who represent the "off-campus" or commuting students. Its purpose and goals are identical to those of the Student Council in that both Councils work hand in hand for the students and administration of Milligan College.

**Commuting Students Council:** Front: Eddie Fine, President. Behind: Steve Payne, Jim Shields, Charlotte Hyder, Caralyn Hayes, Nell Donnelly, Kathy Snapp.



**First row:** Ann Becker, Judy Peose, Lynn Fowler, Sylvia Lumsden, Alva Lee Sizemore. **Second row:** Myrtle Heide, Yvonne Shofer, Nancy Rogers, Martho Cox, Mory Blount, President Sheilo Ottinger, Miss Welshimer.

## Dormitory Councils

The Women's and Men's Dormitory Councils are composed of students chosen to represent the members of the respective dormitories. Weekly meetings are held by both Councils to discuss matters concerning the dormitories and student affairs. The main purpose of these Dormitory Councils is to create, promote, and preserve an atmosphere conducive to study. The Councils try to carry all information between the students and the administration which is pertinent to dormitory life.

Bill Nice, Harry Shaw, Bobby Hines, Bob Deyton, Dan McCloin, Tom Starnes, President Sanford Dutton, Bob Ewbank, Tom Barkes, Don Alexander, David Sponseller, Dove Thompson, Dano Young.





Editor in chief: Donna Kaye Dial.



Exchange editor, Martha Sue Orr; Sports editors, John Wiggins and Bonnie Allee.

## Stampede Staff

The "Stampede" staff is an organization with membership open to the student body. The paper covers all campus events, presents features, and allows for student and faculty compositions.

This year's newspaper has been styled as a magazine-paper with issues published

every month except January.

The purpose of the newspaper is to supply news reports with acknowledgment of activities and accomplishments of our students and our college. It is available to the student body, to other colleges, and to alumni.

**First row:** Frances Shipley, Winnie Smith, Sylvia Adams. **Second row:** Diana Chiarky, Joyce Keis, Anita Murray, Kathy Cape, Diana Hodges. **Third**

**row:** Phyllis Laws, Pat Wilbeck, Charlotte Ely, Barbara Doxen.





# Buffalo

## Staff

<b>Editor</b>	Connie Foster
<b>Business Manager</b>	Dorothy Liston
<b>Assistant Business Manager</b>	Janie Stroupe
<b>Section Editors</b>	
Administration	Sylvia Adams
Organizations	Nancy Rogers
Features	Joy Fisher
Athletics	Jim Gordon
Classes	Nedro Morgan

**First row:** Jim Gordon. **Second row:** Nancy Rogers, Joy Fisher. **Third row:** Nedro Morgan, Dorothy Liston, Sylvia Adams.

Becky Howell, Diane Chiarky, Louise Roop, Joyce Keis, Barbara Brown.







**First row:** Diano Hodges, Barbara Doxen, Frances Shipley. **Second row:** Jackie Alford, Charlotte Ely,

Ann Meredith, Tom Barkes.

Editor in chief: Connie Foster.

The 1961 Buffalo is the product of the combined efforts of this organization. Much hard work was contributed by every staff member in order to record most effectively the events of 1960 and 1961 at Milligan College.



# Christian Service Club

This year Christian Service Club, one of the oldest organizations on campus, really put its members to work. At the beginning of the school year the students formed "Gospel Teams." These teams went out to various churches in the area and conducted services. This is the first year that the teams have been so active, and their work proved to be a very rewarding experience for all who participated.

**Officers:** President, Fred Narris; Vice President, Dave Stuecher; Secretary, Nedra Margan.

**First row:** Becky Marsh, Bannie Wiley, Sharan May, Carol Canrad, Suellen Neth, Phyllis Curde, Rene Reineke, Darie Whitesel, Janet Knowles, Gail Jean, Karen Hammond, Ann Turner. **Second row:** Billye Jayce Vance, Karen Guian, Alva Lee Sizemore, Daisy Reed, Martha Cox, Maxine Miller, Mary Ann Garland, Mary Clark, Mary Blaunt, Frances Shatwell, Ann Meredith, Diane Chiarky, Nancy Canrad, Kathy Cape, Pat Wilbeck, Jayce Smithson, Nancy Phillips, Beverly Weller, Gerry Mabe, Diane Hubbard, Lynn Fawler. **Third row:** Terry Black, Shelburne Ferguson,

Kathy Meadar, Carol Chandler, Lois Benscater, Marcia Miller, Ruth Dahl, Winefred Smith, Sylvia Adams, Deanna Cox, Jaanne Hines, Lessie Henry, Anita Murray, Betsy Lipscomb, Connie Foster, Jean Wicaff. **Fourth row:** Bill Walters, Paul Shepherd, Karl Marshall, Ray Rensi, Pat Picklesimer, Jayce Vandergriff, Dave Roberts, Ann Bryant, Jerry Carrall, Judy Giles, Pat Combs, Dave Steucher, Daug Saxtan, William Ware, Fred Narris, Bruce Mantgamery, Gerry Wells, Roy Reid, Darathy Listan, Nedra Margan, Jim Shields.





Don Holben, Mignon Mayfield, Duone Colhoun, Mary Jane Barkley, Kathy Ratliff, Vaughn Ross, Frances Shotwell, Winnie Hoven, Karen Homand, Carol Hud-

son, Karen Guion, Gerry Mills, Barbora Walker, Lolo Vaughn, Cherri Lou Worrell, Dale Jacobs.

The Missionary Fellowship proposes to start a growing interest in missionary work among all Christians. The Missionary Fellowship held services throughout the year at the Washington County Old Folks Home,

gathered clothes for needy families at Christmas, and planned and sponsored a Missionary Rally, March 9-11, 1960. By its projects it endeavors to exemplify its motto: "Every Christian, a missionary."

## Missionary Fellowship Ministerial Association

**First row:** Gordon Mehaffey, Kari Marshall, Dale Jacobs. **Second row:** George MacDonald, Dave Roberts, Dick True. **Third row:** Jim Eckard, John Starr, Duone Colhoun. **Fourth row:** Eddie Fine, Dan Holben, Bill Walters, Terry Black, Ray Rensi.

The purpose of the Ministerial Association is to join together the men of Milligan College who are interested in the ministry or other specific fields of Christian service. It endeavors to establish and preserve the Christian spirit on campus and in the community. Many members of the Ministerial Association are working as assistant ministers, youth directors, and in other positions in churches in this area in order to gain valuable experience in their various chosen profession in serving God and mankind.





**First row:** Ruth Dahl, Gerry Wells, Janet Knowles, Jayce Smithson, Pat Picklesimer. **Second row:** Carol Hudson, Kathy Cape, Marilyn Knapp, Joyce Cabb. **Third row:** Lynn Fowler, Sylvia Adams, Sheila Ottinger, Billye Jayce Vance, Darie Whitesel, Maxine Miller, Lessie Henry, Mary Blount. **Fourth row:** Joan Cunningham, Miss Welshimer, Marcia Miller, Anita Murray, Carol Chandler, Carolyn Maare, Karen Guion, Winnie Haven, Ann Turner, Darathy Listan, Nedra Margan, Jaanne Hines, Judy Rainery.

## Service Seekers

This organization is open to all girls who wish to learn more about Christian service. It was begun in 1949 by Miss Mildred Welshimer. One of the worthwhile projects of this group is visiting the Children's Home in Elizabethton every Saturday afternoon. Also, a Hallow'en party is held for these children in October. The club meets every second and fourth Tuesday.



**First row:** Bill Smith, Howard Henning, Harry Shaw, Martha Sue Orr, Claudia Saylor, Marcia Miller, Sylvia

Lumsden. **Second row:** John Wiggins, Ben Crandall, Jim Marshall, Maxine Miller, Mary Ann Garland.

## Commerce Club

**First row:** Becky Hawell, Diana Hodges, Barbara Brawn, Janie Straupe. **Second row:** Lynn Harrison, Carol Fraley. **Third row:** Louise Raap, Frank Harrison, Larry Baldwin, Bill Lewis. **Fourth row:** Ken Fisher, Herman Butts.

**Officers:** President, Harry Shaw; Vice President, Martha Sue Orr; Secretary-Treasurer, Howard Henning; Reporter, Claudia Saylor.

The Commerce Club provides an opportunity for students interested in business administration and secretarial science to gain a better understanding of business. The club takes conducted tours of several business enterprises during the school year, which helps to give the students a better understanding of the operation of business firms. Films are shown that the students may obtain a broader view of the many aspects that are encountered in the business world. Fund-raising projects help in the many outside activities sponsored by the club, including the support of a Founder's Daughter candidate. The year's activities are concluded by an annual picnic.





## Footlighters

Janie Aman, Kay Eberhard, Connie FASTER, Sylvia Lumsden, Jim Eckard, Mary Jahnsan, Darie Whitesel, Sylvia Adams, Danna Flick.

**Officers:** President, Janet Knowles; Vice President, Jayce Cobb; Secretary-Treasurer, Marilyn Knapp; Reporter, Pat Picklesimer.

For all those students interested in drama, the "Footlighters" provides the perfect answer. Proving both a challenge and a release, Footlighters gives many opportunities to those dramatically inclined. Whether one desires to emote before the "spots" or work backstage, Footlighters is the solution. Providing a stepping stone to

Alpha Psi Omega, this organization is one of the favorites on campus.

During the past year this group has sponsored, produced and helped with most of the productions on campus. It is sincerely believed that the Footlighters will continue its important part in the college's activities. Miss Muse is the sponsor.

## Pre-Med Club



The purpose of the Pre-Med Club is to help prepare its members for future careers in medical fields. The meetings are devoted to discussion and activities related to the students' chosen professions. The discussions are often led by men eminent in these fields.

**First row:** Darathy Listan, Mr. Sisk, sponsor, David Spanseller, Buddy McBride, Jayce Cobb, Zenobia Sisk.  
**Second row:** Bab Ewbank, Emily Ruckman, Wayne Hay, Annas Thampsan.  
**Third row:** Glaria Cobb, Jim Frasure.  
**Officers:** President, David Spanseller; Vice President, Glaria Cobb; Secretary, Jayce Cobb; Treasurer, Judy Giles.



**First row:** Ruth Ann Sims, Mignon Mayfield, Carolyn Hoggard, Myrtle Heid, Sylvia Lumsden, Frances Shotwell, Koren Guion. **Second row:** Morgie Koye Reed, Sandy McBane, Judy Rinnert, Winefred Smith. **Third row:** Nancy Conrad, Lynn Fowler, Mary Clark, Beverly Weller, Yvonne Shafer, Donna Sahli, Frances Shipley, Anita Hiner, Suellen Neth, Gail Jeon, Elizabeth Ellis, Joanne Hines, Ruth Dahl, Nedro Morgon, Shelva Sickofoose, Lessie Henry, Judy Peose, Sheila Ottinger. **Fourth row:** Mary Ann Garland, Martha Sue Orr, Jackie Alford, Cherri Lou Worrell, Janet Knowles, Joyce Smithson, Mary Blount, Jeon Wicoff, Joy Fisher, Connie Foster. **Fifth row:** Dorie Whitesel, Kathy Ratliff, Gerry Wells, Janet Greene, Bonnie Allee, Barbara Doxen, Nancy Sahli. **Sixth row:** Bill Smith, Tom Borkes.

## S. N. E. A.

**Officers:** President, Shelva Sickofoose; Vice President, Tom Borkes; Secretary, Cherri Lou Worrell; Treasurer, Barbara Doxen.

The Student National Education Association is a professional organization for all students in college who are planning to enter some field of teaching. Programs are planned to help the members learn of the opportunities available in the profession, as well as the problems that they will face. The members hold student membership in both the Tennessee Education Association and the National Education Association.



**First row:** Don Alexander, Lowell Williams, Anita Hiner, Bill Smith, Gary Aldridge. **Second row:** Dana Young, Jim Gordon, John Wiggins, Danny McClain, Bob Hines, Jim Frasure. **Third row:** David Williams, Charles Golding, Earl Hobson, Richard Forester, David Sponseller, Tommy Starnes, James Marshall, Bill Lewis. **Fourth row:** Steve Hill, Ken Bell, Charles Tester, Terry Black, Dick Hawe, Sanford Dutton, Ron Sturtz, John Starr, Frank Harrison, Phil Storey.

## "M" Club

The Varsity M Club started the year with an initiation that ended with a rather long walk through the country.

The big club project this year was the purchase of heavy letter jackets for winter wear. It also sponsored a candidate for Founder's Daughter and presented trophies to all of the senior lettermen.

In order to raise funds for the different projects, the club sponsored the Varsity-Freshman and Varsity-Alumni basketball games. Other activities were having bake sales, selling inscribed ink pens, and a steak fry in the spring.

## Physical Education Club

The Physical Education Club is one of the most active clubs on campus. It meets twice a month, has an annual project and a year-ending picnic. Seasonal sports are played after the meetings and films concerning sports are often presented. The club also sells concessions at the basketball games and sponsors a Founder's Daughter candidate.

**First row:** Judy Rainery, Winefred Smith, Bobby Hines, Martha Sue Orr, Beverly Weller, Mary Ann Garland. **Second row:** Steve Hill, Lowell Williams, Judy Rinnert, Frances Shipley, Kathy Cope, Anita Hiner, Gail Jean, Billye Joyce Vance. **Third row:** Bonnie Allee, Bill Smith, Dave Brandon, Rene Reineke, Dan McClain, Dick Hawe, Ken Bell, Jim Marshall, Homer Neal, Tom Starnes, Earl Hobson. **Fourth row:** Doug Vaughn, Jim Gordon, Larry Johnson, Sanford Dutton, Dana Young, John Wiggins.







**First row:** Anita Hiner, Jay Fisher, Jean Wicoff. **Second row:** Martha Sue Orr, Winefred Smith, Judy Rinnert, Billye Jayce Vance. **Third row:** Kathy Cope, Gail Jean, Suellen Neth, Bonnie Allee, Marcia Miller. **Fourth row:** Jayce Cabb, Myrtle Heid, Nancy Conrad, Judy Rainery. **Fifth row:** Mary Ann Garland, Janie Amon, Maxine Miller, Darie Whiteſel.

## Varsity Voices

The Varsity Voices is the campus pep club. During the year it sponsored a candidate for Founder's Daughter, decorated the gym for special games, helped finance the cheerleaders, sponsored the All-Sports Day picnic, and "boosted the Buffs" at all times. In general, it kept the Milligan spirit at its peak.





**First row:** Lynn Fowler, Janet Matthews, Judy Pease, Louise Garlich, Sharon Penrod, Alva Lee Sizemore, Pat Matthews, Ann Becker, Sylvia Lumsden, Judy Henry. **Second row:** Mr. Tappa, Gail Jean, Winnie Haven, Jean Wicoff, Kathy Meador, Mary Johnson, Norma Faye Barker, Joanne Hines, Sharon May, Janet Knowles, Pat Combs. **Third row:** Steve Hill, Jim Shields, Doug Saxon, Dave Stuecher, Marshall Hayden, Jim Eckard, Paul Houston, Paul Shepard, Roger Bennett, John Starr. **Fourth row:** Larry Brandon, Fred Norris, Emerson Darst, David Eunson, Roy Reid, Wayne Colter, Dave Thompson, Shelburne Ferguson, Jerry Carroll, Adam Korenczuk, Ron Sturtz.

## Touring Choir

The Touring Choir consists of forty voices this year and the Choralaires consists of twenty-five. Between November 7 and November 12, these musical groups participated in the annual Arts Festival. The Choralaires presented a concert, and the Touring Choir presented the opera, "The Devil and Daniel Webster" by Douglas Moore and Stephen Vincent Benet. Both groups then combined their talents for the presentation of Handel's "Messiah." In the spring of the year the Touring Choir had the opportunity to travel through the southeastern section of the United States. It also sang for graduation, and gave concerts for the local churches, schools, and community organizations.

The choirs are made up of students of Milligan, not necessarily music majors or minors.





## Choraleers

**First row:** Carolyn Bushbaum, Donna Flick, Jeanette King, Janice Martin, Mr. Tappa, Director, Jo Nell Whitehouse, Nancy Rogers, Parthena Cecil. **Second row:** Dorothy Liston, Becky Marsh, Beverly Weller, Lynda Starrett, Daisy Read, Ann Bryant, Cherri Warrell, Lola Vaughn. **Third row:** Charlotte Hyder, Joy Fisher, Jaan Cunningham, Becky Howell, Myrtle Heid, Darlene Debault, Yvonne Shafer, Judy Giles.



## Continentals

**First row:** Judy Pease, Joanne Hines, Claire Spotts, Norma Faye Barker. **Second row:** Jahn Starr, Wayne Colter, Shelburne Ferguson, Adam Korenczuk.



**Millitones:** Pat Matthews, Kathy Meador, Alva Lee Sizemore.



**Hormonettes:** Jan Matthews, Lynn Fowler, Judy Pease, Norma Faye Barker.

## Ensembles

**Volunteers:** Fred Narris, Marshall Hayden, Dave Stuecher, Doug Saxon.

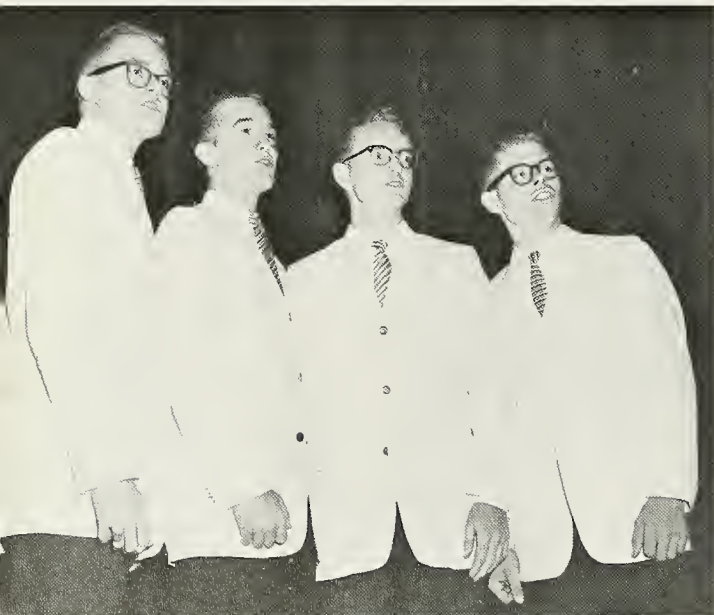

**Keynotes:** Jerry Carroll, Judy Giles, Ann Bryant.





# FEATURES

# TWIRP WEEK



**Above:** Your Honor!

**Below:** May I take your order, Miss?



**Above:** Good luck, Judy!

**Below:** The Volunteers Entertain At The "Speak-Easy."



**Below:** Having a fine time!



This year's Twirp Week was a week of fun and frolic built around the Roaring Twenties. The Monday chapel program started the week off by enlightening the Milligan girls as to their part in the proceedings. Daily court sessions, a night at the "Speak-Easy," and a concert highlighted the week. The Roaring Twenties Personality Parade, with such celebrities as Ethel Barrymore, Al Jolson, and Helen Morgan, added a gay finish to a successful week. Twirp Week for 1960 was sponsored by the Junior Class.



Above: The Three Twirps



Above: The Keynotes



Above: Roy 'n' Pot—in disguise!

Below: Moke up your mind!

Below: Go to it, Helen!



# FOUNDER'S DAY

Both students and alumni anticipate Founder's Day, Milligan's homecoming weekend. This is the time when friends reunite on the campus of their "old" Alma Mater. The weekend opens with a varsity-alumni basketball game. The grounds boast of decorations made by the classes and school organizations. The gala weekend culminates in the selection of the Founder's Daughter at the annual banquet. She embodies the fine Christian character which Josephus Hopwood, Milligan's founder, would wish to attribute to his daughter. Miss Joanne Hines of Lizton, Indiana, 1960 Founder's Daughter, gives Milligan reason to be proud of her heritage, "Christian Education, the Hope of the World!"

**Below:** U. S. Steel's gift of \$25,000 was recognized at the 1960 Founder's Day celebration.



**Below:** Webb Hall and the Crouch Memorial Building were dedicated at the annual Founder's Day banquet.



## Founder's

Ann Turner





Right: Founder's Day Banquet Held In Suttan Hall.



## Daughter Candidates

Sylvia Lumsden



Anita Hiner





Lynn Fowler



Kothy Snopp

## **Founder's Daughter Candidates**

Connie Foster



Mary Ann Gorland





Ruth Hammock, Founder's Daughter, 1960.



## **Founder's Daughter**

Jaanne Hines, Founder's Daughter, 1961.

# ACCREDITATION



The Southern Association of Colleges and Secondary Schools is the regional accrediting association for more than 240 four-year colleges located in eleven southern states. These colleges set high standards for this association and act

together to keep the quality of education at a high level. This gives the student assurance that his work at one institution will be recognized at another. Milligan, therefore, is happy in the knowledge that work done here is recognized and will transfer.



**Right:** Beginning with a bonfire and marshmallow roast, students began to celebrate the event of Milligan's accreditation.

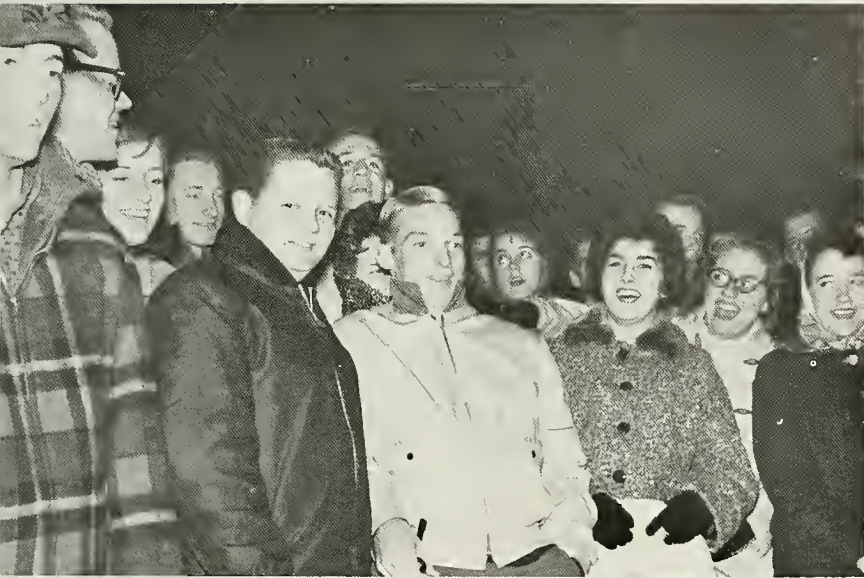

**Above:** Expressions of excitement spread through the crowd.

**Right:** As a grand finale, the entire student body sang the Alma Mater, long distance!





**Miss Freshman**

Kothy Cope



**Miss Sophomore**

Ann Turner



**Miss Junior**

Daisy Read





**Miss Senior**

Phyllis Laws

# WHO'S WHO

The seven seniors on these pages have been chosen to represent Milligan College in the 1960-'61 chapter of WHO'S WHO AMONG STUDENTS IN AMERICAN COLLEGES AND UNIVERSITIES. Students are nominated each year for this honor from approximately 650 colleges and universities throughout America. They are chosen on the basis of scholarship, leadership, citizenship and service to the school, and promise of future usefulness.

*Jackie Alford*



*Ron DeLong*



*Joanne Hines*

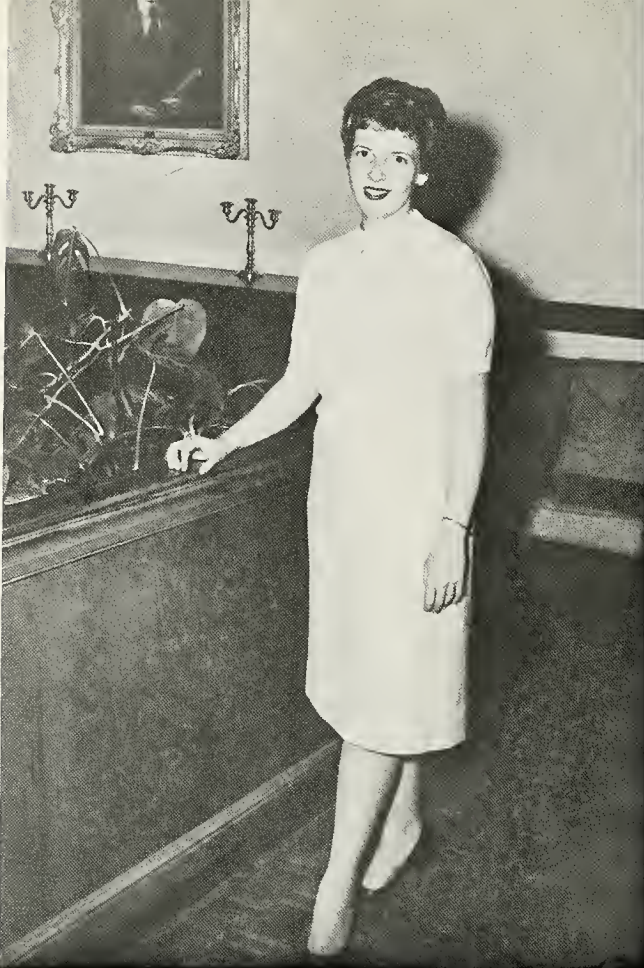

*Sylvia Lumsden*



*Jim Lura*

*Adam Korenczuk*



*Carol Gurley*



**May Day Royalty**

Queen Sheila, King Ray

# May Day

Early in May, alumni, friends, and visitors return to Milligan's campus to view the traditional crowning of the May King and Queen. The King and Queen are chosen by the entire student body. Their Court consists of a Freshman girl, a Sophomore girl, and two girls each from the Junior and Senior classes, each escorted by a man chosen by her class.

**Senior Representatives:** Joanne Hines, Eddie Fine, Nedra Morgan, Jim Marshall.





**Junior Representatives:** Ron Dove, Nancy Sahli, Terry Black, Joy Fisher.



**Freshman Representatives:** Bonnie Wiley, Dave Roberts. **Sophomore Representatives:** Judy Smith, Marshall Hayden.





# ATHLETICS

## DEFEAT AND



**VICTORY**



**Both Build Character  
In The Wonderful World Of**

**SPORTS**

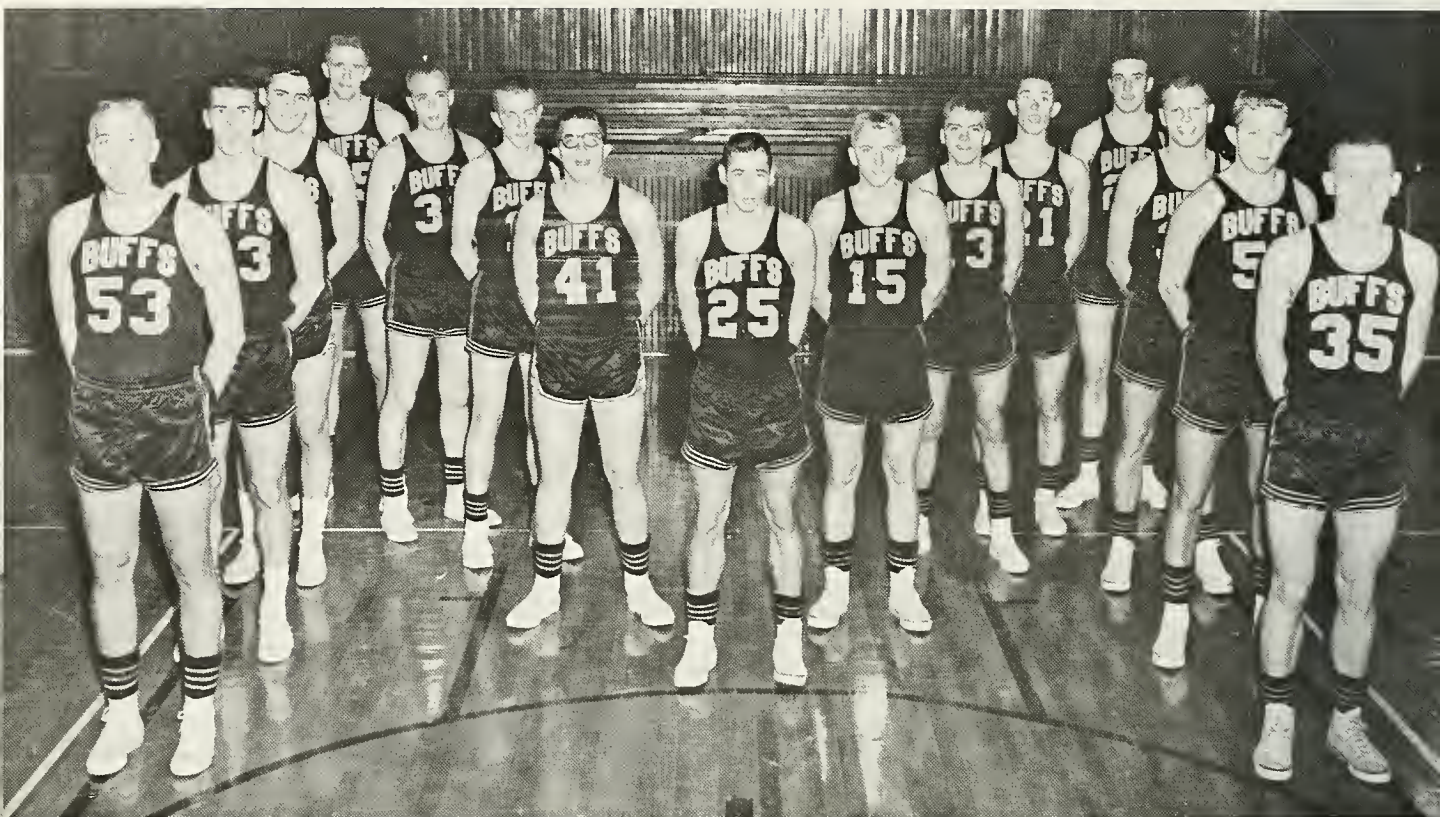

Terry Black, Wayne Herndon, Lorry Sizemore, Charley Tester, Ben Deyton, Doug Vaughn, Don Alexander, "Moose" Williams, Billy Roy Horrell, Rusty Stevens, Gary Nicholson, Don Young, Lew Taylor, Poul Holl, Jerry Frosure.

## BASKETBALL

The 1960-61 Buffs had trouble getting started, and because of injuries and a combination of many other factors they never did work up to the great potentiality which was theirs. It was a hard-luck year for the Thundering Herd, but they fought well enough to maintain the loyalty of enthusiastic Milligton fans.

Experienced seniors, Charley Tester, Lew Taylor, and "Moose" Williams added to the team's appearance once more and will be missed by both the team and the fans next season. Others on the team who saw plenty of action were Jerry Frosure, Poul Holl, and Terry Black.

One of the highlights of the season was the game at Tusculum where the Buffs stormed from behind to outplay the "noisy" Pioneers 67-64.



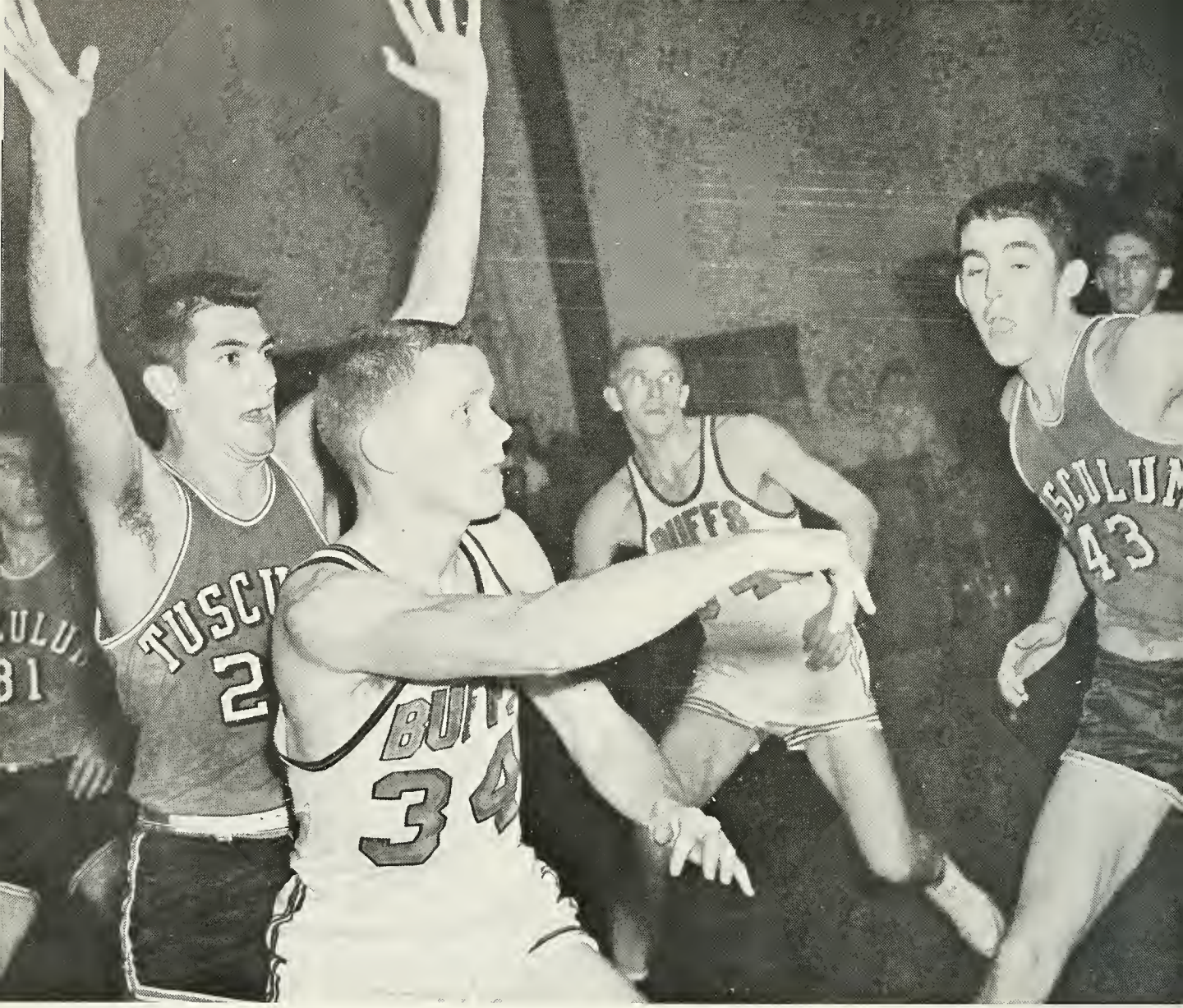

**Above:** Don't Shoot! I give up! Jerry Frazure, Charlie Tester battle the Pioneers in Cheek gymnasium.

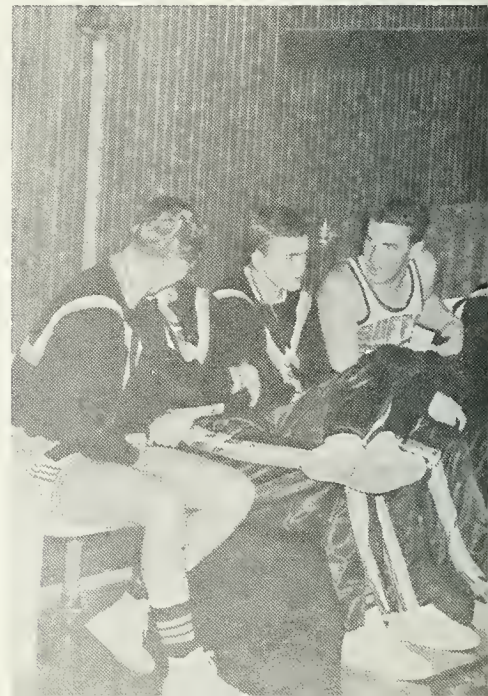

**Right:** Buffs plan strategy for third quarter of the Tusculum game.



## BUFFALO ACTION



Above: Coaches Walker and Staut instruct Buffs at half time.

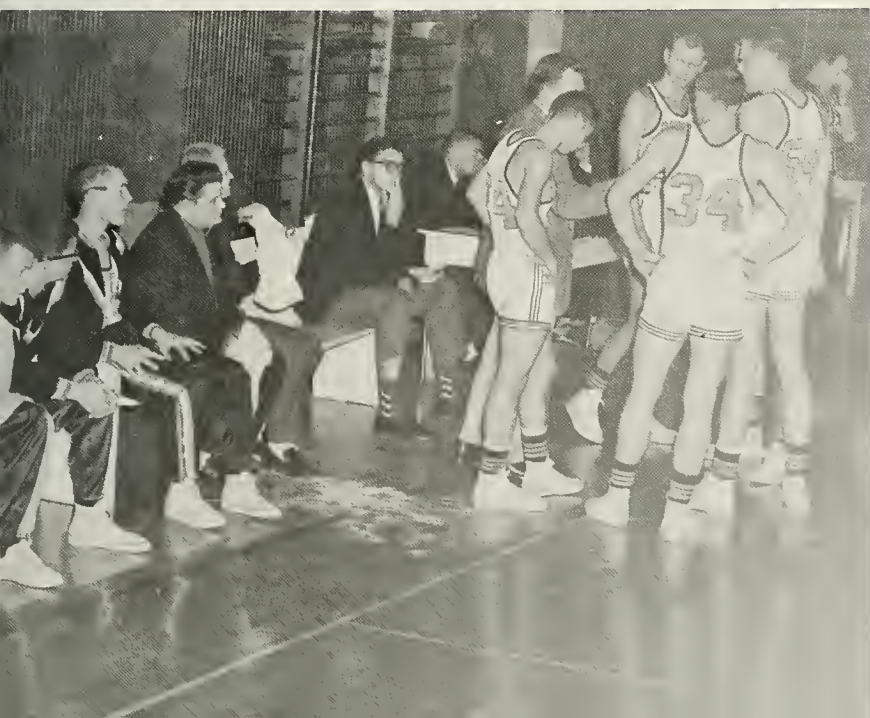

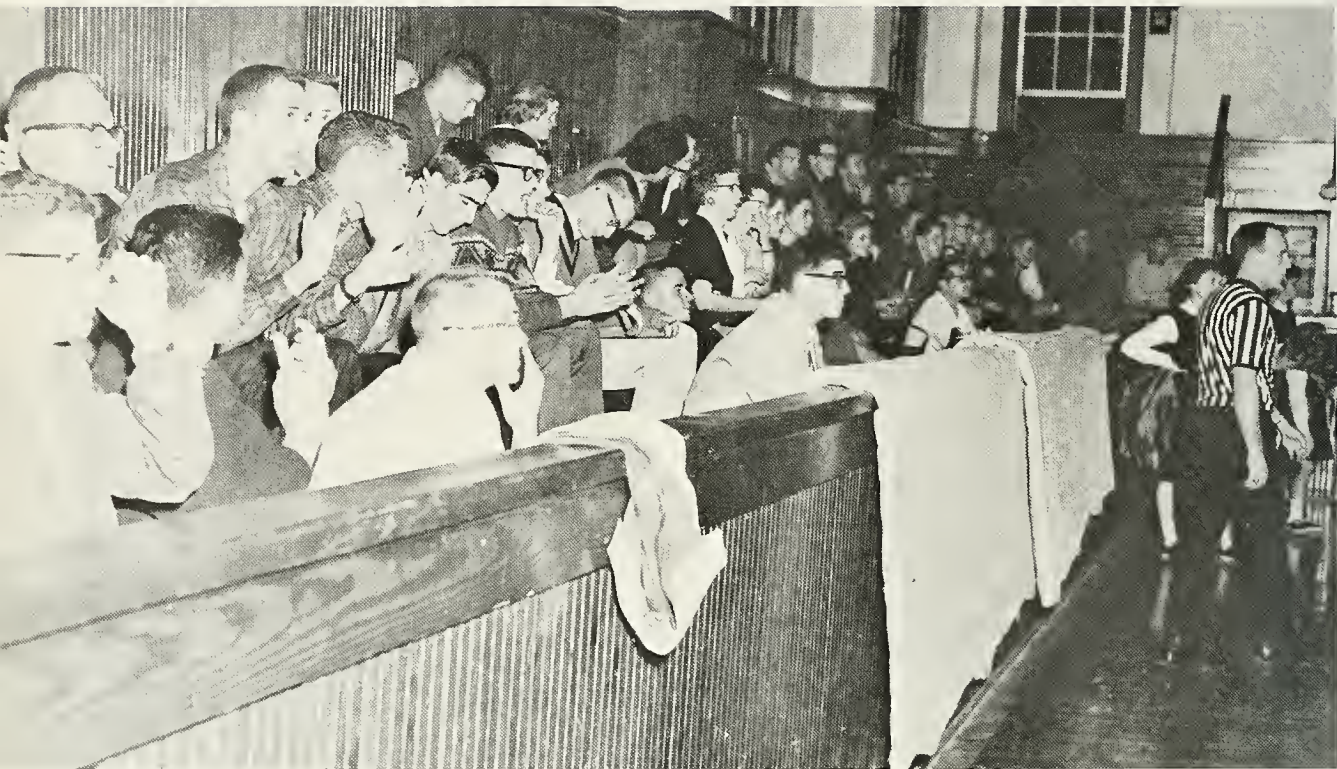

Above: Come on, Big Buffs, we're still on your side!

## BEAT 'EM BUFFS

Below: Loyal Milligan fans sing Alma Mater at half time.

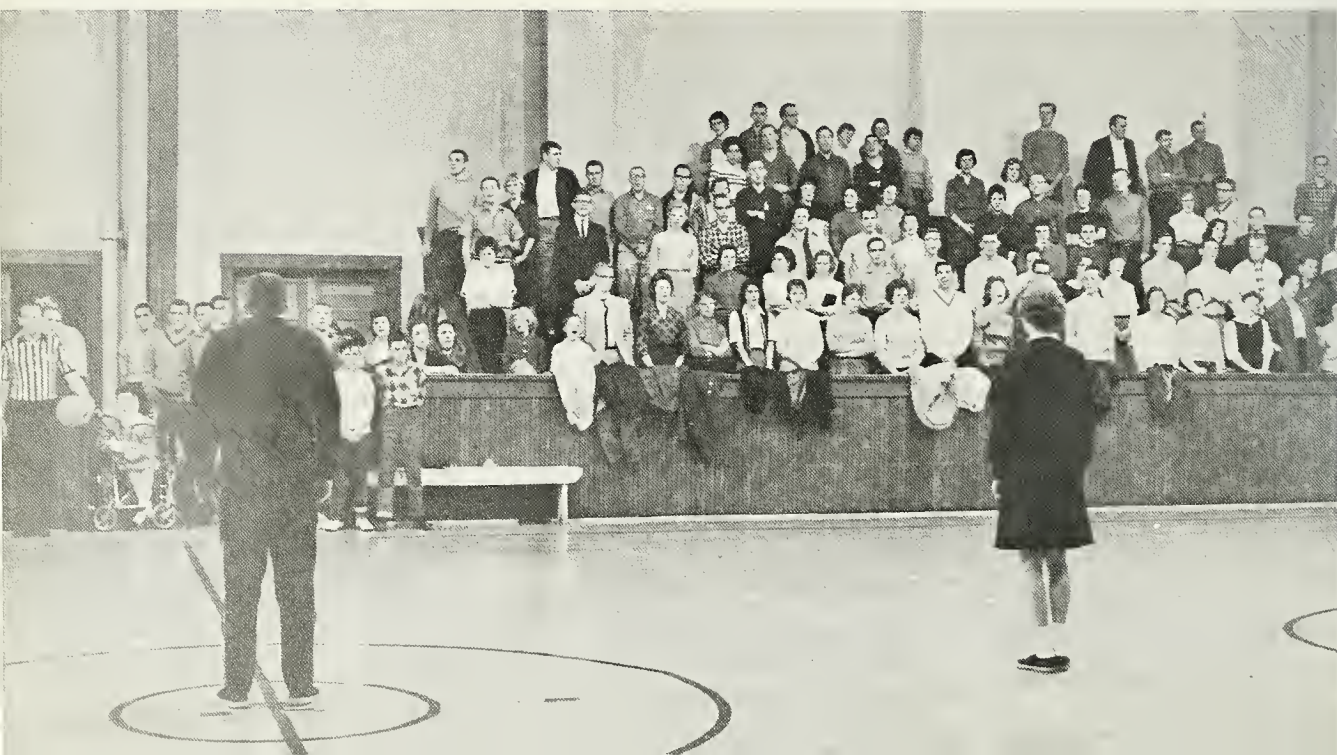





**Cheerleaders:** Earl Eidson, Pat Combs, Joy Fisher, Janie Aman, Diane Hubbard, Anita Hiner.

## **CHEERLEADERS**





**First row:** Dick Plymale, Ron Sewell, Steve Hill, Bill Smith, Bob Ewbank, Dick Howe, Jim Frosure, Jim Bowyer, Coach Walker. **Second row:** Herman Butts, Frank Harrison, Neil Conner, Doug Vaughn, Joe Beeler, Earl Hobson, Don Alexander, Sanford Dutton, Earl Humphries.

## TRACK

The 1961 addition of the Thundering Herd cinder team should be a speedy, well-balanced club, strong with depth in many of the events. Because of the early press date the schedules, much less the season record itself, had not been announced for any of the spring sports. This year, however, there are several bright spots of encouragement. The Buffs will have a better track and facilities for the field events due to the improvement of Anglin Field, where the thinclads resume meet competition after several years of running in the Johnson City Stadium.

**Below:** Bill Smith and Ron Sewell.

*Left.* **Left:** Dick Plymale breaks pole vaulting record at M. C.



# TENNIS

**Right:** Williams moves up for a kill!

This year's edition of the Milligan College Racket Squad appears to be in fine shape for a great season. Returning from last year's team which wound up second in the conference with a 12-4 over-all record will be veterans J. J. Wiggins, "Moose" Williams, Jim Marshall, Dave Williams, and Jim Lura. Homer Neal, Terry Black, and Phil Pletcher will also give added strength and depth to Coach "Doc" Thompson's tennis team.

**Below:** Returning lettermen Jim Lura, "Moose" Williams, Dove Williams, and John Wiggins.

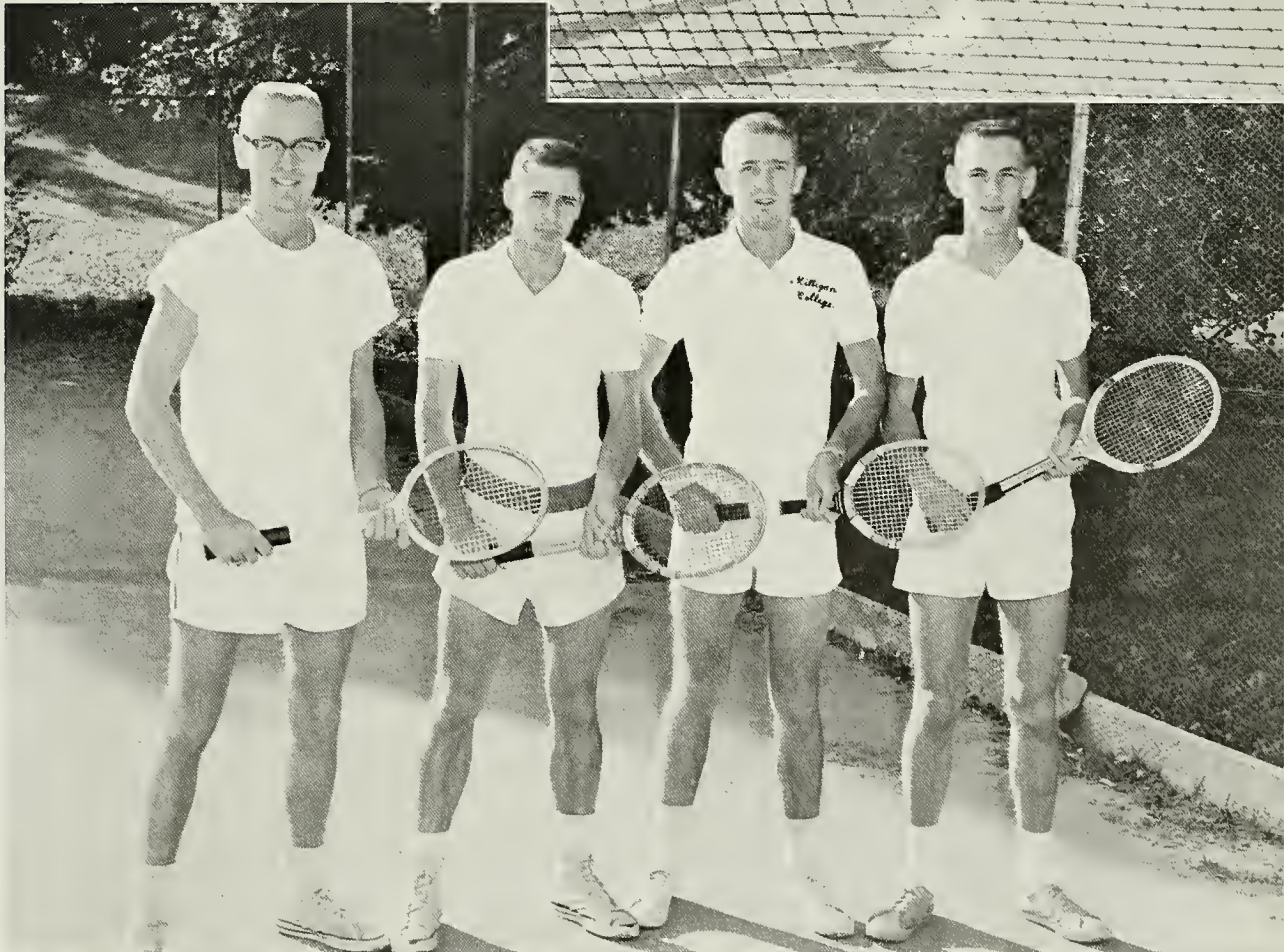
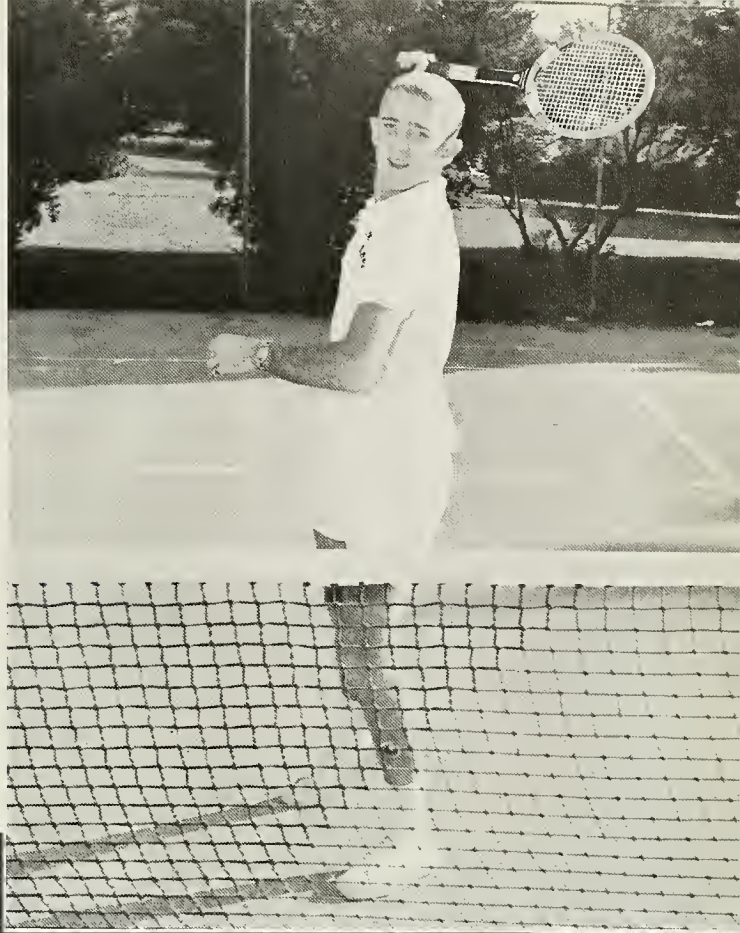

# BASEBALL

"Hustle" was the word for Coach Harold Stout's baseball team as the returning lettermen with the addition of several talented underclassmen made baseball an unforgettable sport at Milligan College this year.

With an ever-increasing and intensifying schedule, the Buffaloes showed what the combination of teamwork, ability, and hustle can do in making them a team to remember.

**First row:** Billy Compbell, Dan McCloin, Richard Forrester, Charlie Golding, Phil Storey.  
**Second row:** Cooch Stout, Tom Starnes, Billy Ray Harrell, Terry Black, Earl Hobson, Charlie Tester, Ken Bell, Sanford Dutton, Bobby Hines, Dave Brndon, Paul Houston, Ron Sturtz, John Barkes.





**Above:** Baseball practice on Anglin Field.



**Right:** "Let me at 'em, Caach—I got a feeling this is my day." Caach Stout gives Sanford Dutton a few pointers.

# INTRAMURAL COUNCIL

As usual this past year, the intramural program at M. C. was full of active participation. In the fall the boys played tennis and football with the defending champs, the Gamecocks, who are again reigning supreme. The girls went at it in volleyball with Nancy Sahli's team coming out on top.

In the winter both boys and girls played basketball with a championship tournament at the close of the season. The springtime brought out baseball for the fellows and softball for the girls. Also throughout the year at different times there were bowling, swimming, badminton, ping-pong, wrestling, golf, and weight-lifting with "heavy-weight" J. D. Murphy walking off with all top honor trophies—completely unnoticed, until the judges discovered the missing prizes.

The Intramural Council did a fine job and deserves a vote of thanks.

**Intramural Council:** Bev Weller, Goil Jean, Coach Stout, advisor, Nancy Sohli, Dave Sponseller, Bobby Hines, Jim Marshall, and "Moose" Williams.  
**Not pictured:** Dave Brondon, Bonnie Allee, Randall Ervin, and Emerson Darst.





**Above:** Van Greer back in his pocket—looking for a receiver!



**Above:** What shall we do? Drop back 20 yards and **punt!**

**Below:** The Champion Gamecocks.



# INTRAMURAL ACTION



**Above:** And Jahns scarfs another one off the boards!



**Above:** While the excited fans are bubbling over with enthusiasm . . .

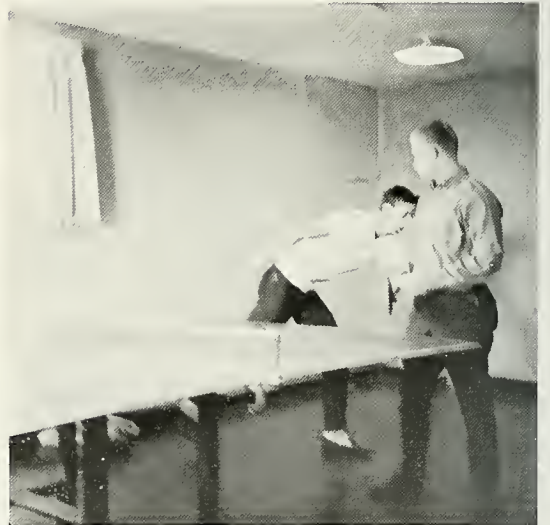

**Above:** You think that shot was good, just watch this one with my eyes closed!



**Left:** "Say that once more and I'll put you away for good, big boy!" Nancy Sahli and Jim Marshall, intramural tennis champs.





# CLASSES



# FRESHMAN CLASS

Sponsor, Dr. Webb, Vice-President, Larry Patterson, Treasurer, Sharon Penrod, President, Dave Roberts, and Secretary, Donna Sahl.



Mike Anthony  
Walter L. Arnold  
Karen Atha  
Marsha Boiley  
Carol Barker  
Ann Becker

Marcia Bible  
Lynn Bodwell  
Michael Lee Bradford  
Reid Patterson Brace  
Barbara L. Brown  
Robert Brown

Caralyn Carr  
 Sam Cassel  
 Parthena Cecil  
 Carol Ann Chondler  
 George Clark  
 Kay Callins



Daniel Wayne Colter  
 Michael Evans Combs  
 Dattie Comer  
 Bill Canner  
 Nancy Conrad



B. Jack Caaper  
 Kathy Cape  
 Della Cox  
 Jaan Cunningham

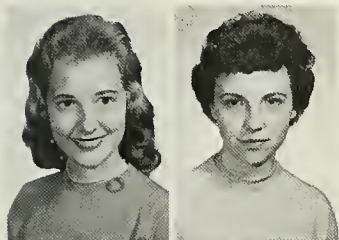

Phyllis Clark Curd  
 Alice Jean Davis  
 Darlene Debault  
 Robert Franklin Dillon  
 Nell Donnelly

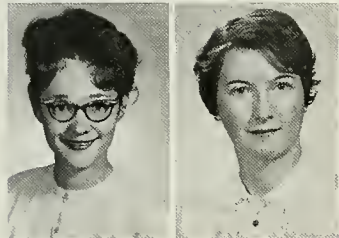

Frances Kay Eberhard  
 Elizabeth Ellis  
 Jock Randall Forester  
 Carol Jean Fraley  
 Jerry Frasure

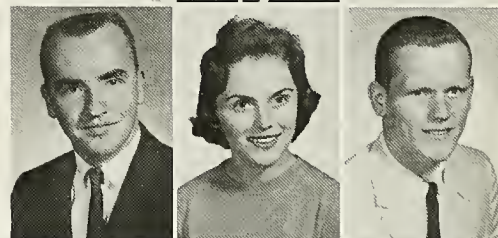

Dan Galleher  
 Ronnie Garard  
 Wallis Ann Goldich  
 Sally Gray



Becky Gregory  
 Goythea Grigsby  
 Edna Graseclose  
 Georgia Lee Grow  
 Carolyn Lau Haggard

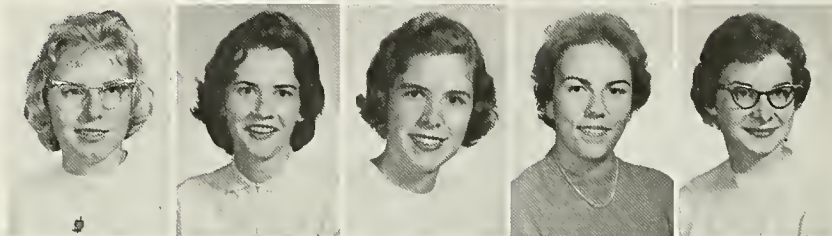

Phil Hansen  
 Margaret Louise Harber  
 Lynn Harrison  
 Marcia Harrison  
 Wayne Hoy  
 Myrtle Mae Heid

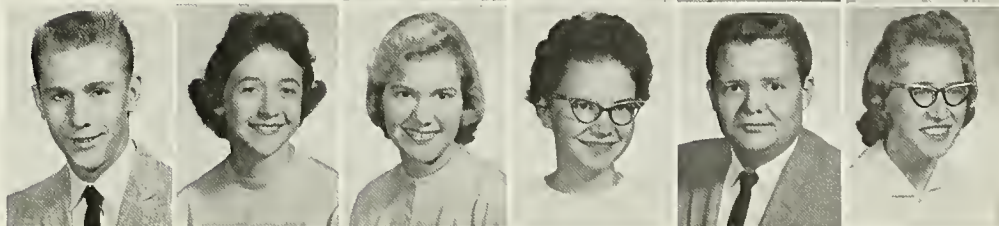



Carol Henry  
 Judy Henry  
 Lessie Fisher Henry  
 Johanna Hergert  
 David Lee Herndon  
 Darrell J. Hiatt



Jerry Hicks  
 Diana Hodges  
 Rebecca Howell  
 Diane Hubbard  
 Marcella Jean Huey

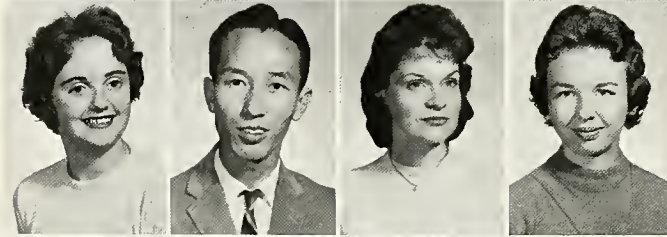

Linda Humphrey  
 Moon Sik Hwang  
 Anne Ingram  
 Narma Ivey

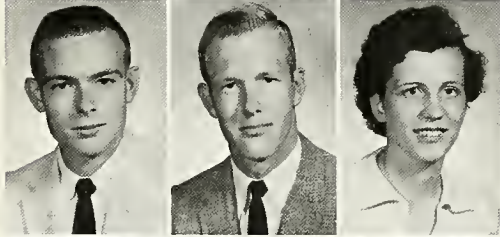

Larry Jahson  
 Keith Jones  
 Jayce E. Keis  
 Bob Kerrick  
 Susie Koskinen

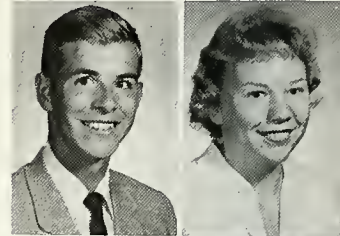

Edward Laws  
 Betsy Lipscombe  
 Sandra Lee McBane  
 Beula McDonald  
 Becky Marsh

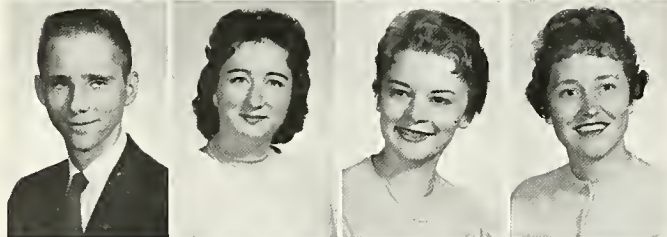

Karl Madison Marshall  
 Sharon May  
 Martha Ann Meredith  
 Jerelene Mills



Bruce Montgomery  
 Caralyn Moore  
 Norma Moore  
 Bonnie Mastoller  
 Jeanette Maunts

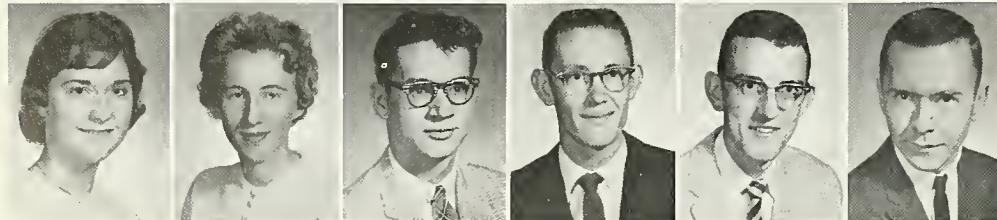

Anita Murray  
 Suellen Neth  
 William Archie Nice  
 Gary Nichalson  
 Jerame Narris  
 Gene Orendarff

Lorry Edmon Patterson  
 Sharon D. Penrod  
 William Price  
 James Puckett  
 Judith Louise Rainery  
 Park Range, Jr.

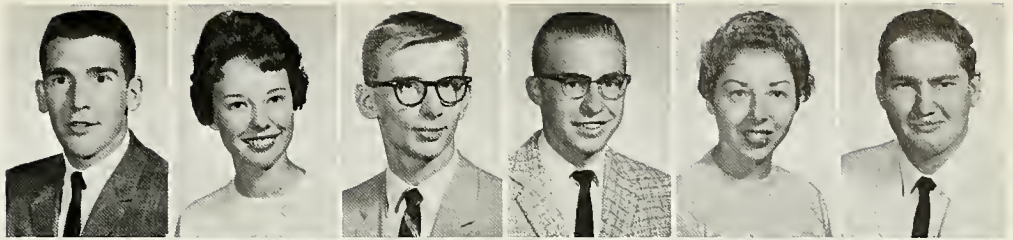

Kothy Rotliff  
 Morgie Reed  
 Roy Reid  
 Rene Reineke  
 James B. Richardson

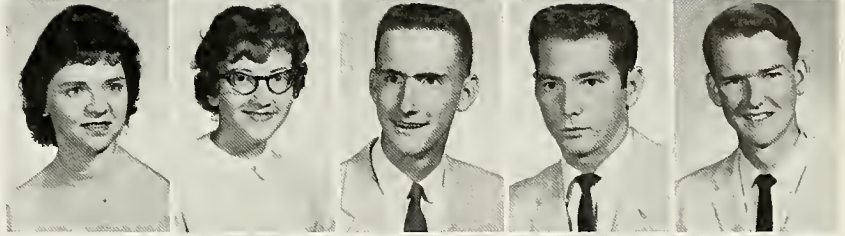

Dovid Roberts  
 Nancy Rogers  
 Bobby Rowe  
 Donno Sohli

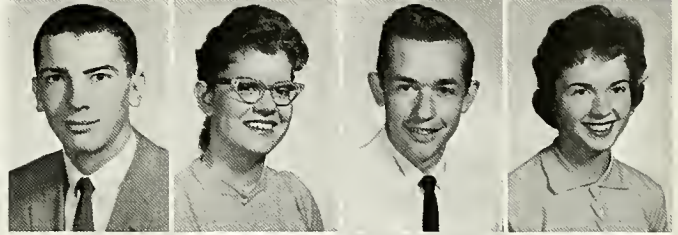

Roberto Lynne Smith  
 Alban Edsel Shumate  
 Jim Shields  
 Ruth Ann Sims  
 Buddy Sokol

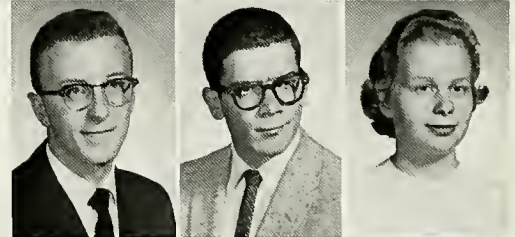

Alice Dole Sparks  
 Lynda Starrett  
 Jeff Stevens  
 Richard Lee Tinley  
 Lorry Gene Tucker

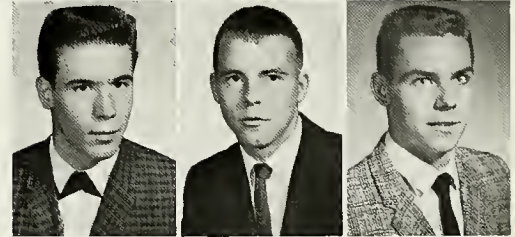

Joyce Kay Vandergriff  
 Carolyn Avon Voiers  
 Barbaro Lorine Walker  
 Bill Walters



William Reid Ware  
 Rolph Wheeler  
 Jo Nell Whitehouse  
 H. B. Whitt  
 Bonnie Kay Wiley

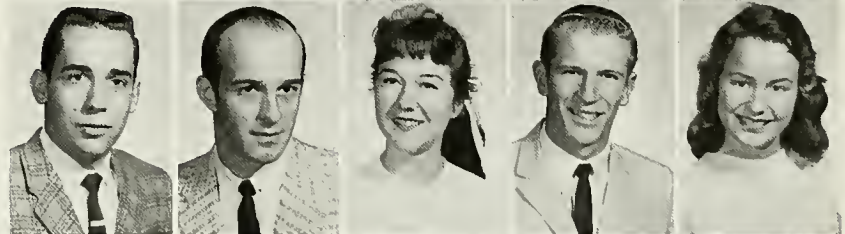

Betty Williams  
 Chris H. Williams  
 Barbaro Wilson  
 Thod Worrell  
 Dave Yoder  
 Ok Jin Yoo

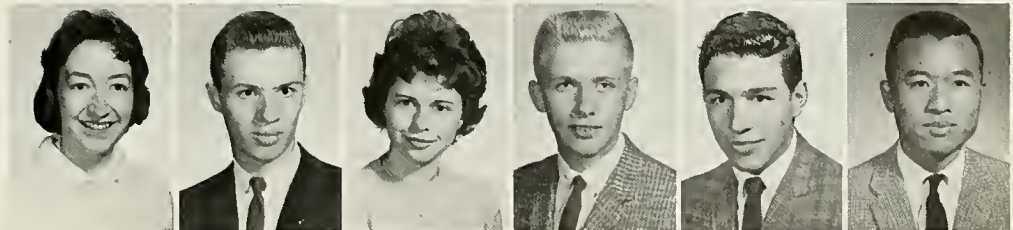



# SOPHOMORE CLASS

Dr. Fife, Ann Turner, Fred Norris, Gary Burrell, Alva Lee Sizemore.

President ..... Gary Burrell  
 Vice President ..... Fred Norris  
 Secretary ..... Ann Turner  
 Treasurer ..... Alva Lee Sizemore



Sylvia Adams  
 Janie Amon

Randel Barnhart  
 Lois Bencoter  
 Lynn Berry  
 Mary Blount  
 Carl Bracken

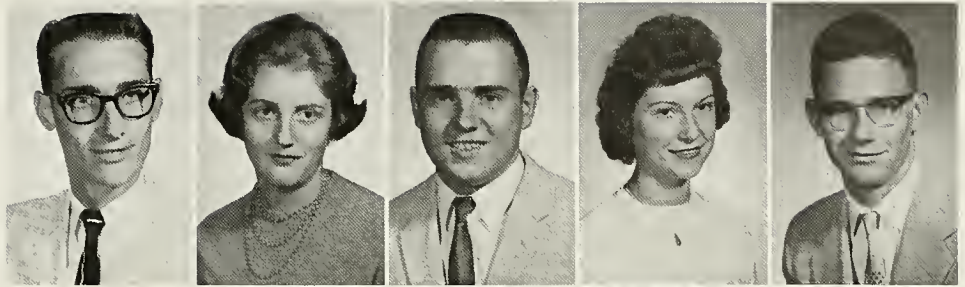

Ann Bryant  
 Ruth Bunton  
 Carolyn Bushbaum  
 Bob Byrd



Diana Chiarky  
 Joyce Cobb  
 Neil Conner



Deanna Cox  
 Rachel Cox

Ruth Dahl  
 Frank Davis  
 Hilda Davis

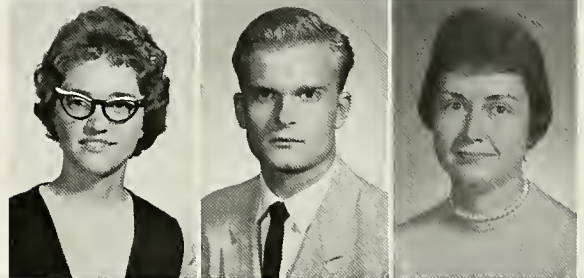

Robert Keith Dewey  
 David Eunson  
 Robert C. Ewbank, Jr.  
 Shelburne Ferguson, Jr.

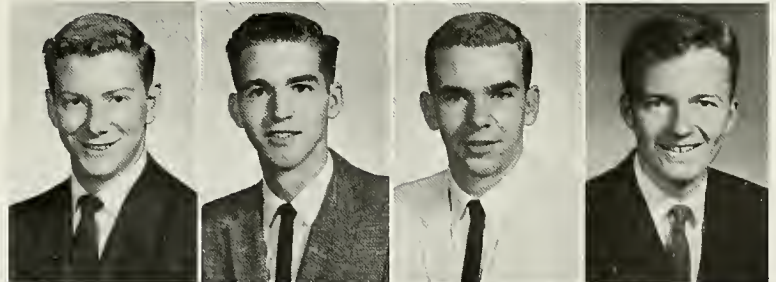

Ken Fisher  
 Donna Lee Flick  
 Richard Forester  
 Judy Giles  
 Marty Goeller

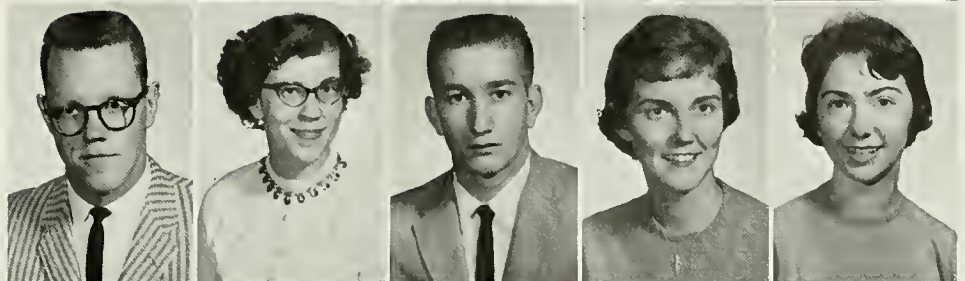



Janet Greene  
 Koren Guion  
 Frank Harrison  
 Morsholl Hoyden  
 Howard Henning

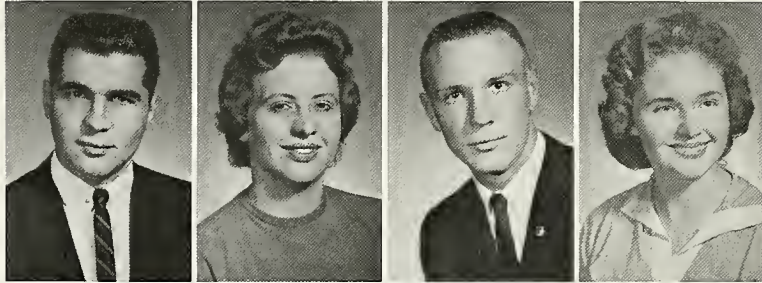

Steve Hill  
 Carol Hudson  
 Edmund F. Hugill  
 C. Judy Kelley



Wondo Kelly  
 Jeanette King  
 Mory Ellen Kitzmiller

Janet Knowles  
 Jonice Martin



Pat Matthews  
 Gordon R. Mehaffey  
 Brendo Miller

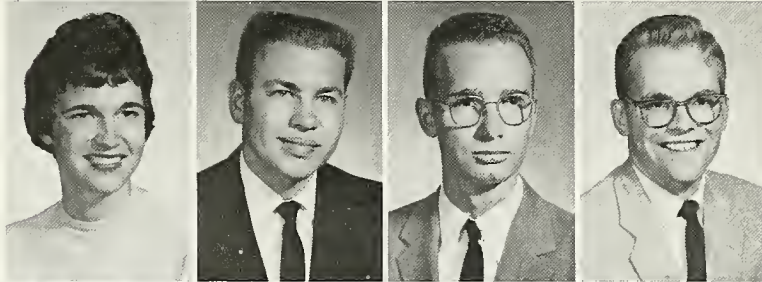

Moxine Miller  
 James Bentley Morrow  
 Ron Mounts  
 Fred Norris

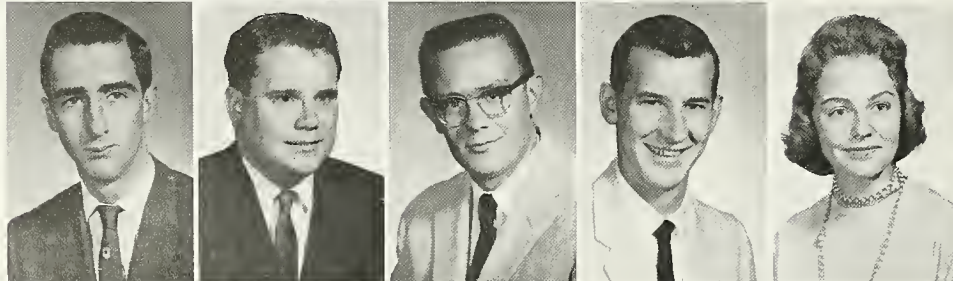

Steve Payne  
 Gory Probst  
 Dove Rondolph  
 Warren Reavis  
 Kathy Rengstorff



Elinor Robbins  
 Emily Ruckman  
 Sharlene Sanford  
 Douglas R. Saxon  
 Claudia Saylor



David A. Senter  
 Barbara Sergent  
 Paul Dean Shepard  
 Fran Shotwell

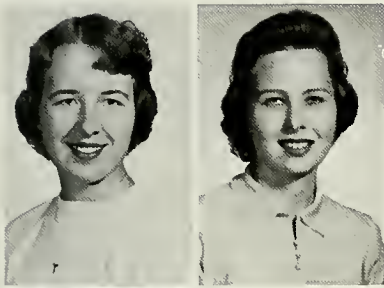

Alva Lee Sizemore  
 Judy Smith  
 Winefred Anne Smith



Joyce Smithson  
 Kathy Snapp  
 Cecil H. Snadgrass



Larry Spangler  
 Claire Spotts  
 Dave Stuecher

Dean E. Taylor  
 Annas Thompson  
 Ann Turner  
 Billye Joyce Vance



Doug Vaughn  
 Beverly Jane Weller  
 Gerry Wells  
 Patricia Rae Wilbeck  
 Dianne Wilson





# JUNIOR CLASS

Tom Barkes, Mr. Price, Barbara Doxen, Ron Sturtz,  
and Jim Frasure.

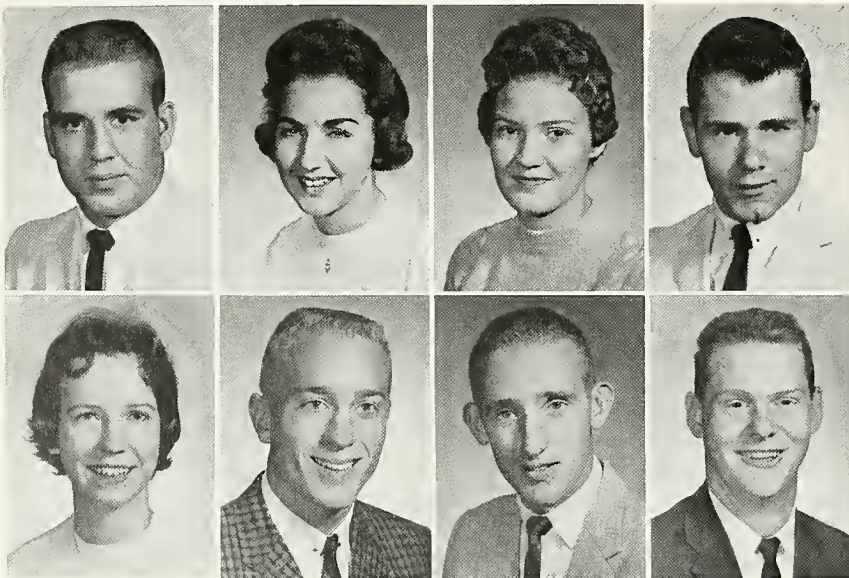

Gary Aldridge  
Bonnie Allee  
Norma Foye Barker  
Tom Barkes

Mory Jane Barkley  
Terry Russell Block  
David Brondon  
Guy N. Brown

Herman Butts  
 Duane Calhoun  
 Paul M. Carriger  
 Mary S. Clark

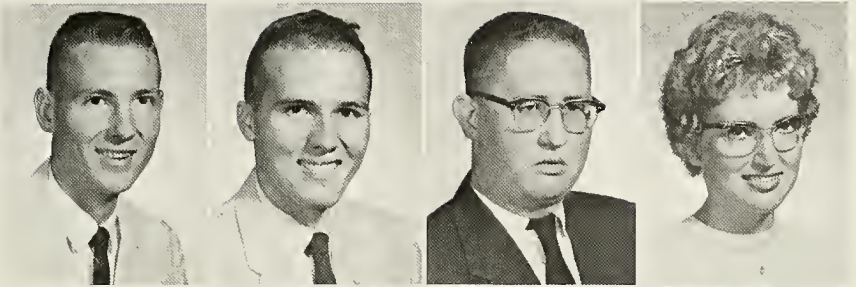

Gloria Cobb  
 Gene Calburn  
 Patricia Ann Combs

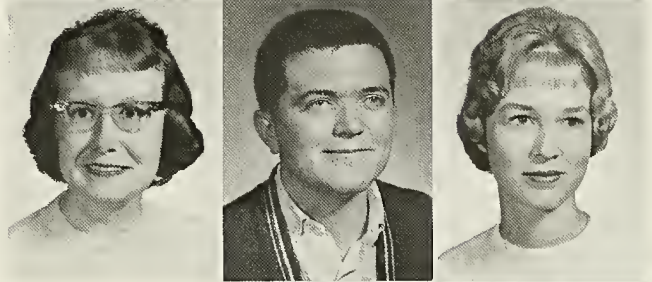

Martha Cox  
 Phillip Davis



Bob Dean  
 Donna Kaye Dial  
 Ronald S. Dove

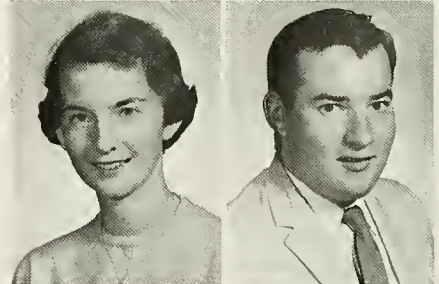

Barbara Daxen  
 James C. Eckard

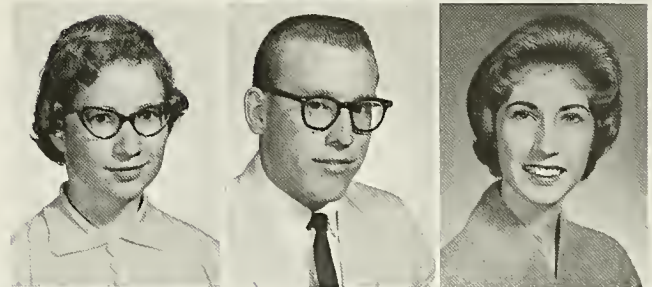

Dorothy Engle  
 Randall Ervin  
 Jay A. Fisher

James S. Frasure  
 Karen Ann Hammond  
 Joe Harris  
 Winnie Haven



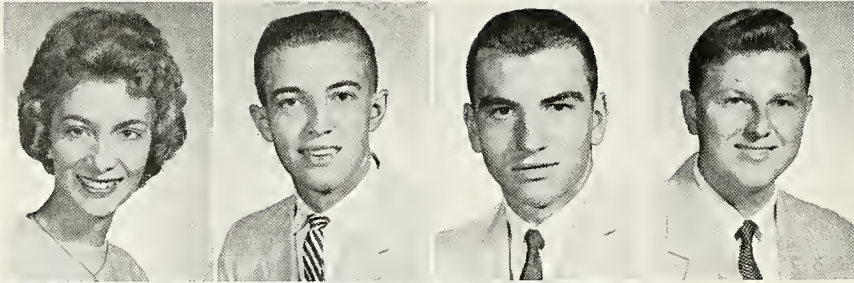

Carolyn Hayes  
 Bobby Hines  
 Earl H. Hobson  
 Don Holben  
 Leon A. Hopson  
 Frances Howard  
 Gail Marie Jean



Gary W. Johns  
 Mary Johnson

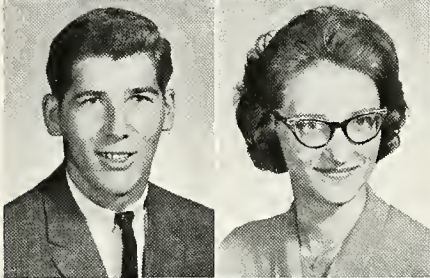

Beverly Kleinjon

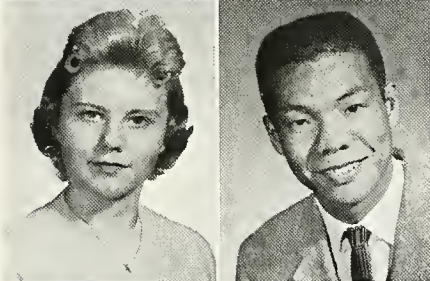

Marilyn Knopp  
 Eugene Koo

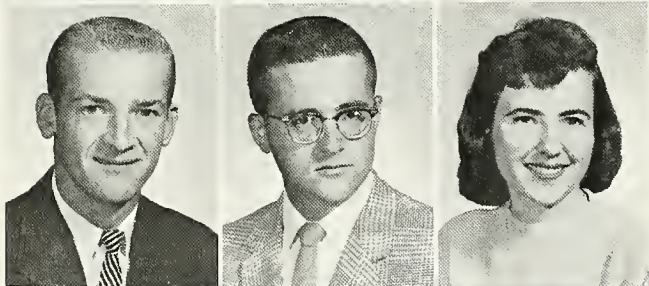

Don McClain  
 John Magill  
 Phyllis Mignon Moyfield



Homer Neal  
 Mary Jean Neff  
 Pat Picklesimer  
 Joellyn Probst

W. Fred Ramsey  
 Mary Alice Randle  
 Daisy Read  
 Judy Rinnert  
 Vaughn Ross  
 Nancy Sahli  
 Lynn G. Seger

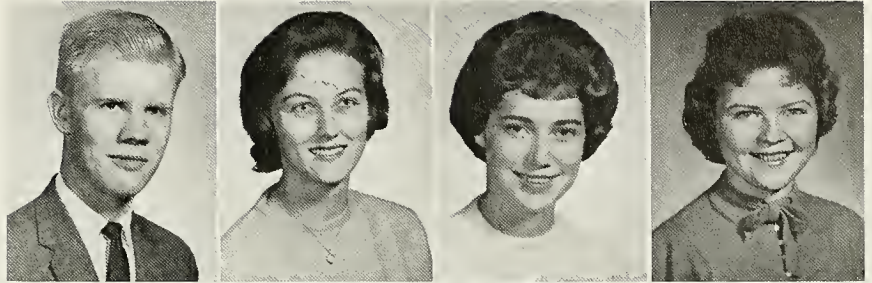

Harry Shaw  
 Frances Shipley

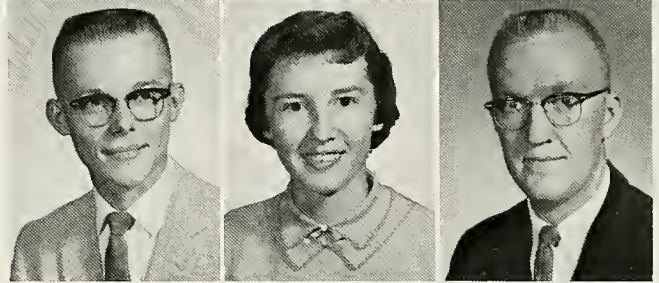

David Ross Sponseller

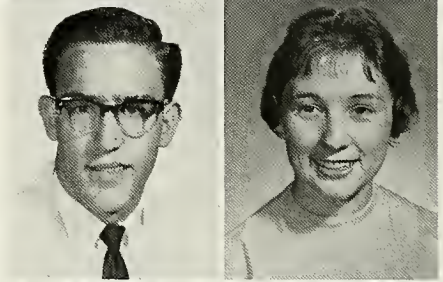

Jahn Starr  
 Janie Lee Straupe

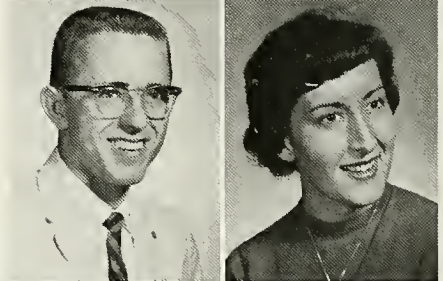

Ran Sturtz  
 Roy Richard True  
 Lala Vaughn  
 Kyle Walloce  
 David Williams  
 Cherri Worrell  
 Dana Dean Young

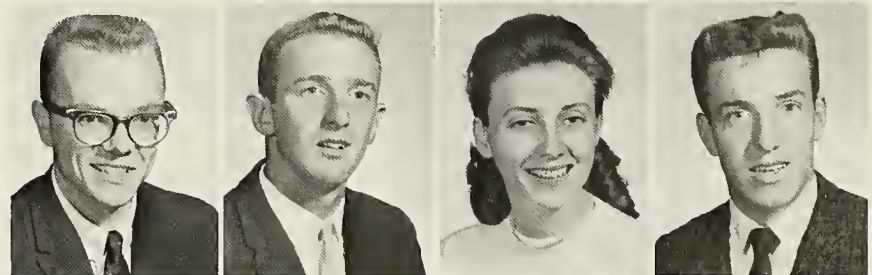
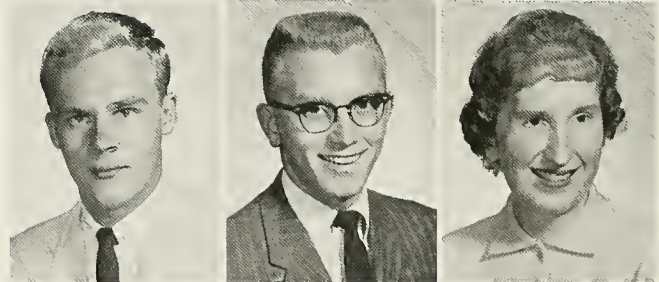



Ben Crandoll, Jim Marshall, Dorothy Liston, Dr. Orvel Crowder, Jackie Alford.

## Senior Officers

President .....	Ben Crandall
Vice President .....	Jim Marshall
Secretary .....	Dorothy Liston
Treasurer .....	Jackie Alford
Sponsor .....	Dr. Orvel Crowder

**Don A. Alexander**  
Indianapolis, Indiana  
B.S.—Health and P.E.



**Jacqueline Marie Alford**  
Erwin, Tennessee  
B.S.—Business Administration

**John Barkes**  
Calumbus, Indiana  
B.S.—Health and P.E.



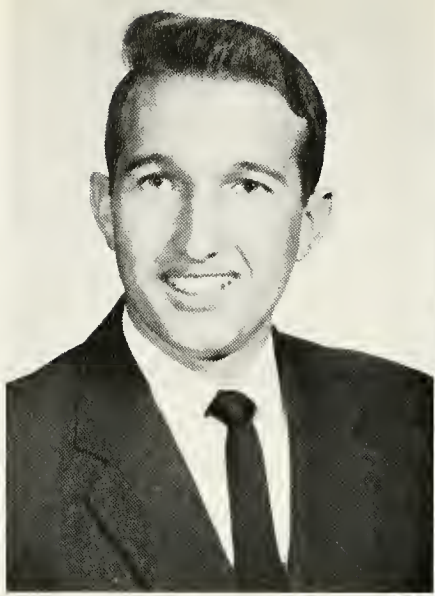

**William Spencer Campbell**  
Johnson City, Tennessee  
A.B.—Religion

**Samuel Bradley Cecil**  
Pennington Gap, Virginia  
B.S.—Business

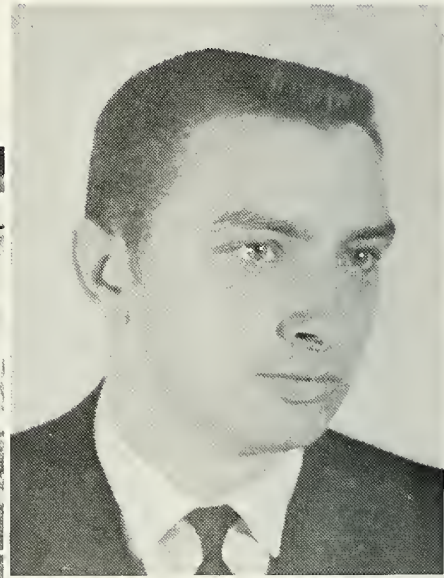

**Leif Ericsson Clark**  
Kingsport, Tennessee  
A.B.—Chemistry





**James Leslie Conkle**  
Waynesburg, Pennsylvania  
B.S.—Business Administration

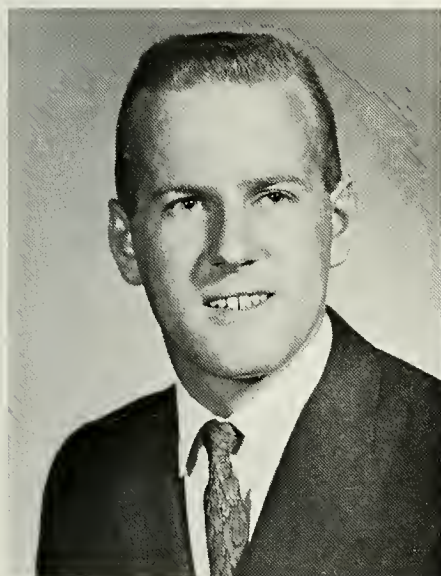
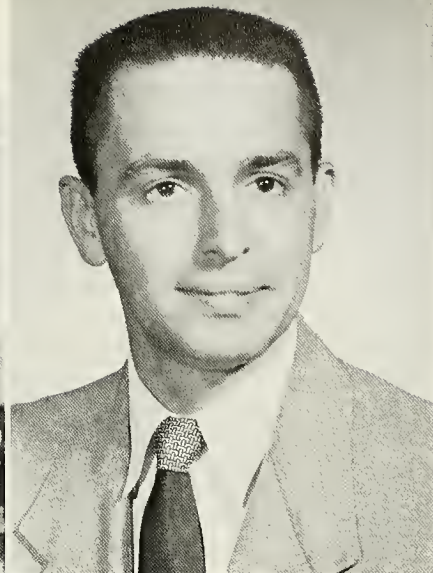
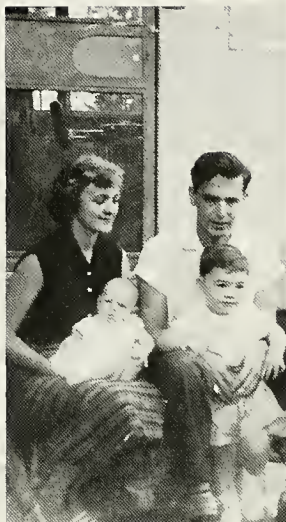

**Ben E. Crandall**  
Springport, Indiana  
A.B.—Business Administration

**Ron DeLong**  
Yorktown, Indiana  
A.B.—Religion

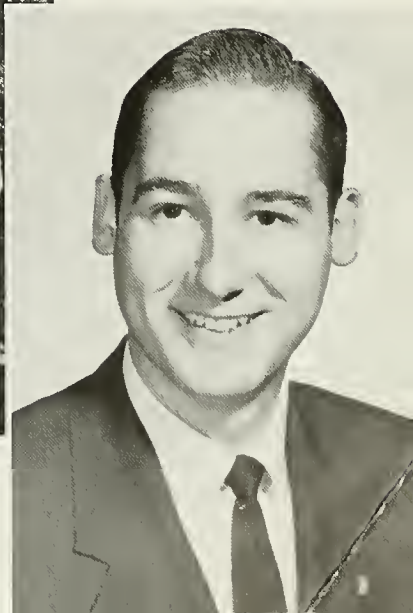

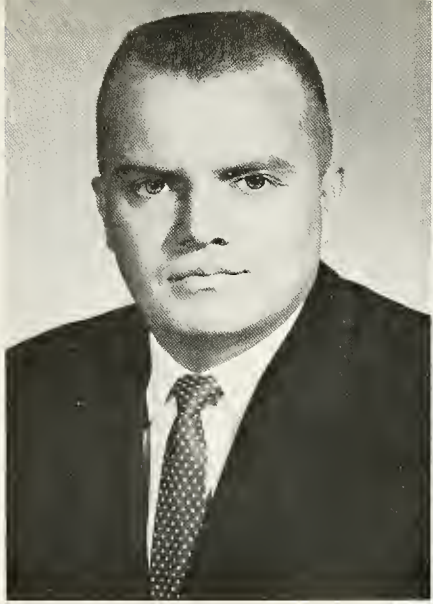

**Earl Wallace Eidson**  
College Park, Georgia  
B.S.—Chemistry

**William Edward Fine**  
Watauga, Tennessee  
A.B.—Religion

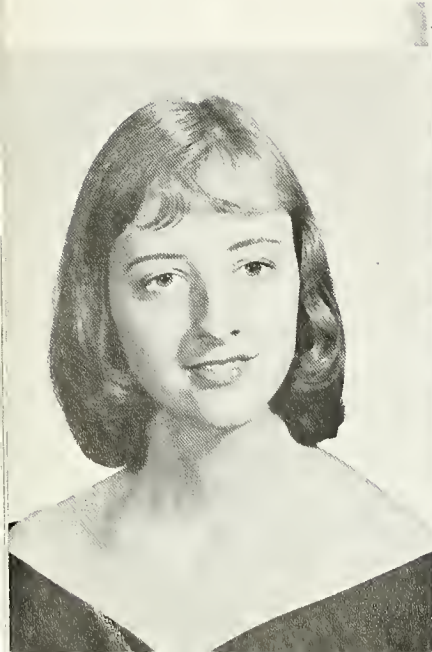
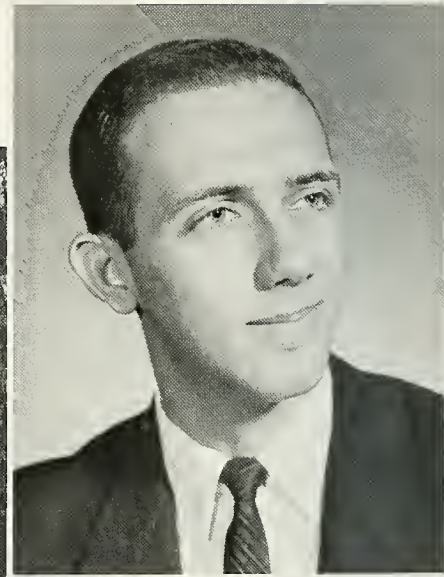

**Connie Rae Foster**  
Mankato, Minnesota  
A.B.—English

**Laura Lynn Fowler**  
Fallansbee, West Virginia  
A.B.—Music



**Mary Ann Garland**  
Mountain City, Tennessee  
B.S.—Business Administration

**Louise Garlich**  
Stoneham, Massachusetts  
A.B.—Music

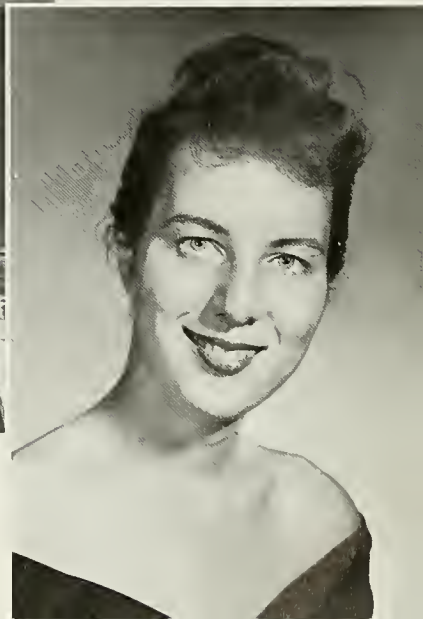



**Margaret Lynn Gregg**  
Mountain City, Tennessee  
B.S.—Business Administration

**Carol Boot Gurley**  
Munhall, Pennsylvania  
A.B.—Business Administration

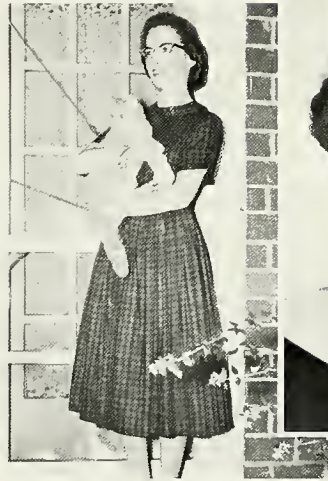

**Richard Hayes**  
Minneapolis, Minnesota  
A.B.—Social Studies

**Anita Louise Hiner**  
Central City, Pennsylvania  
B.S.—Health and P.E.



**Eileen Jaanne Hines**  
Lizton, Indiana  
A.B.—English

**Earl Edward Humphrey**  
Elizabethton, Tennessee  
B.S.—Mathematics

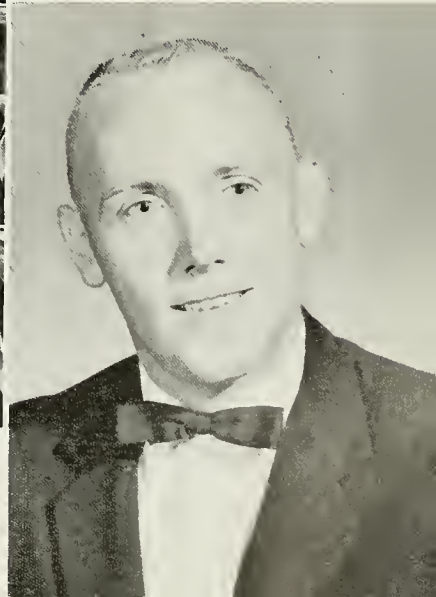



**Charlotte Hyder**  
Johnson City, Tennessee  
B.S.—Health and P.E.

**Dole Duane Jacobs**  
Indianapolis, Indiana  
A.B.—Religion

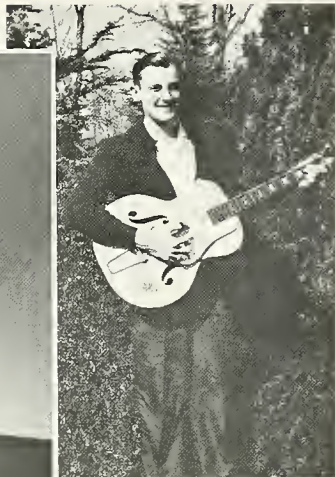
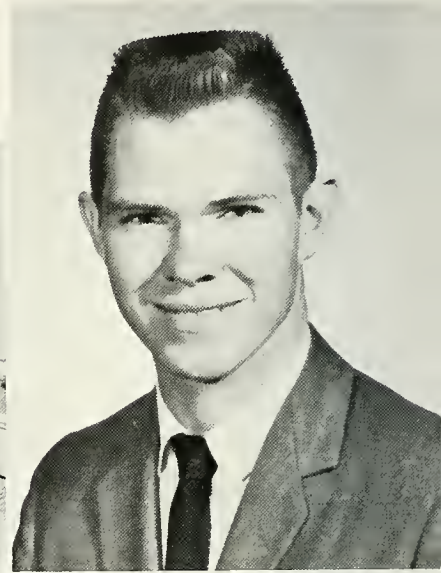

**Adam Koreczuk**  
Elizabeth, New Jersey  
A.B.—Religion

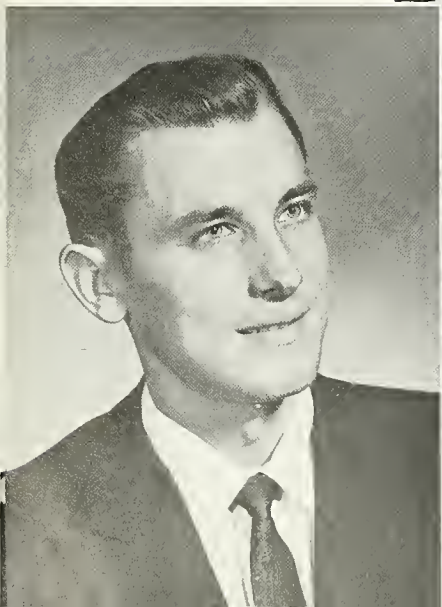

**Phyllis Lows**  
Elizabethton, Tennessee  
B.S.—Health and P.E.



**William O. Lewis**  
Brilliant, Ohio  
A.B.—Business Administration

**Dorothy Ann Liston**  
Follansbee, West Virginia  
A.B.—Religion





**Sylvia Lumsden**  
Elizabethan, Tennessee  
A.B.—Business Administration

**Jim Lura**  
Kenasha, Wisconsin  
A.B.—Business Administration



**David Lloyd McBride**  
Memphis, Tennessee  
B.S.—Chemistry



**George T. MacDonald**  
Rising Sun, Maryland  
A.B.—Religion

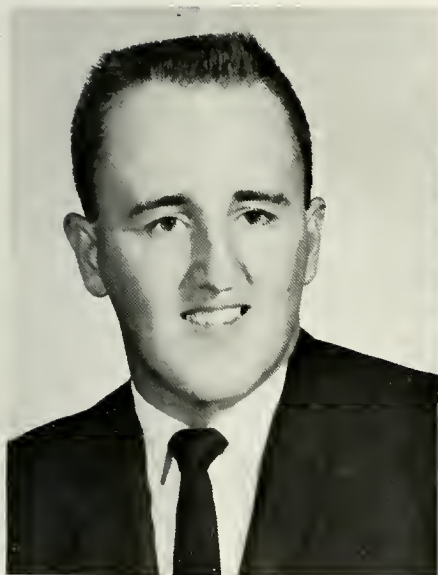

**Jimmy Dan Martin**  
Piney Flats, Tennessee  
B.S.—Business Administration

**James A. Marshall**  
Indianapolis, Indiana  
B.S.—Business Administration

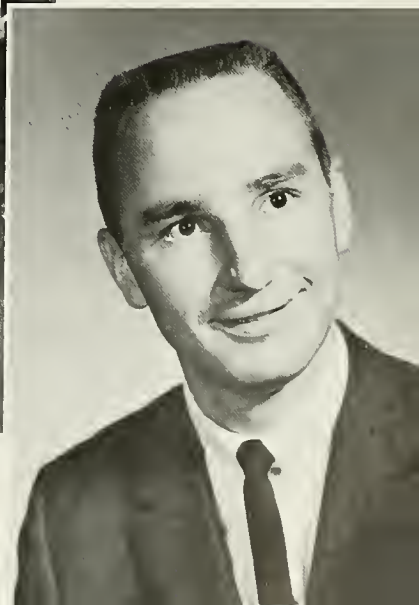
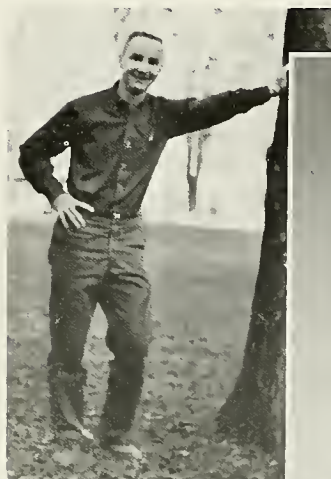

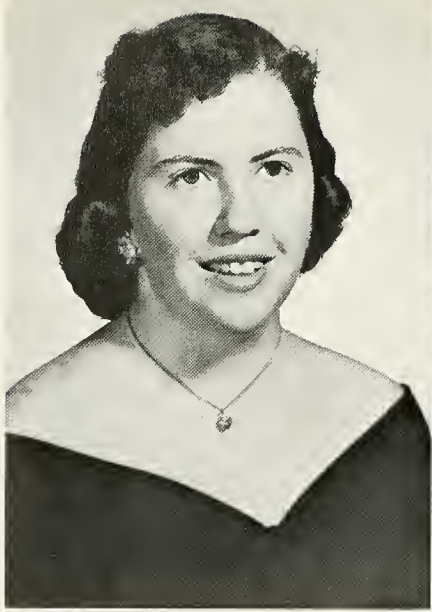

**Janet Mae Matthews**  
Republic, Pennsylvania  
A.B.—English

**Marcia Miller**  
Indianapolis, Indiana  
B.S.—Business Administration

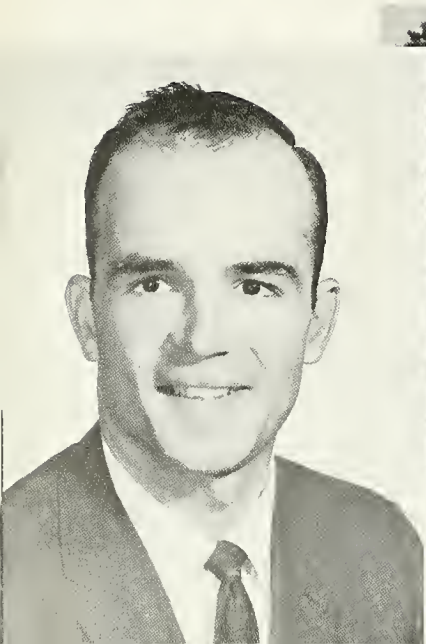

**Richard Miller**  
Lock Haven, Pennsylvania  
A.B.—Religion

**Nolan D. Moore**  
Canton, Ohio  
A.B.—Religion

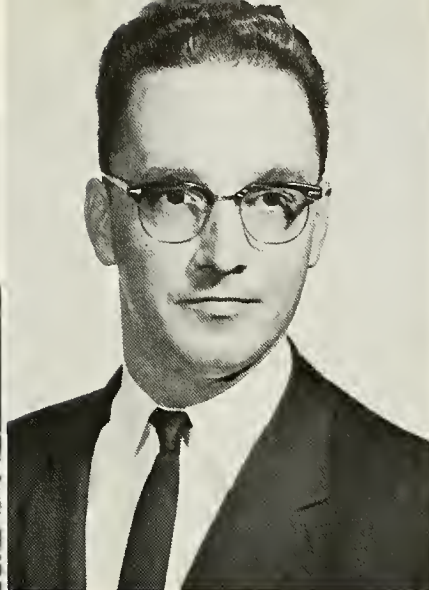

**Nedra Ann Morgan**  
Fisher, Illinois  
A.B.—Social Studies

**Dixie Ann Mottern**  
Bristol, Tennessee  
A.B.—Social Studies



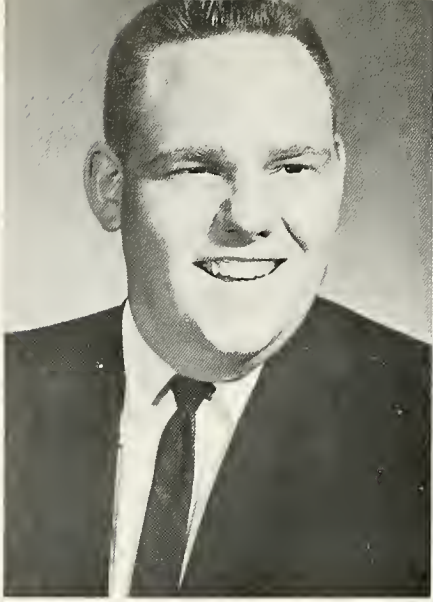

**James B. Neff**  
Coraopolis, Pennsylvania  
B.S.—Business Administration

**Sunny Sung-Whun Oh**  
Seoul, Korea  
A.B.—Business Administration

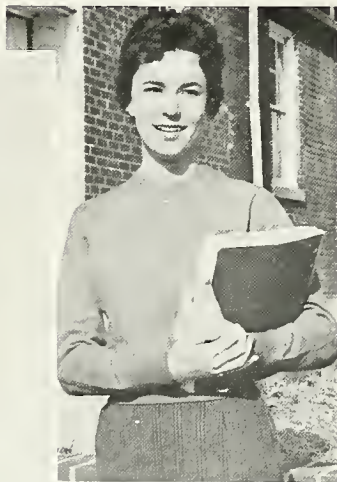

**Martha Sue Orr**  
Miami, Florida  
A.B.—Business Administration

**Sheila Sue Ottinger**  
Indianapolis, Indiana  
A.B.—Social Studies

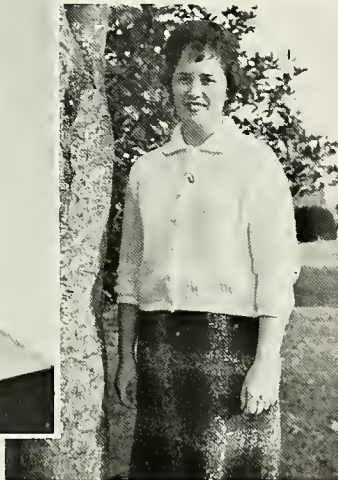
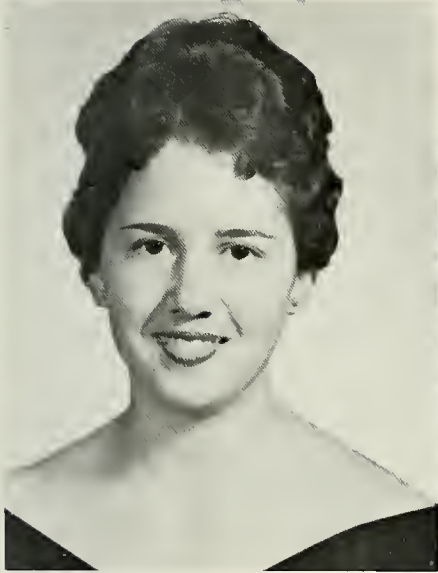

**Judith Noldine Pease**  
Chattanooga, Tennessee  
A.B.—Mathematics

**Nancy E. Phillips**  
Ashley, Indiana  
B.S.—Health and P.E.





**Philip Pletcher**  
Akron, Ohio  
B.S.—Health and P.E.

**Pat Pawell**  
Decatur, Georgia  
A.B.—English



**Ray C. Rensi**  
Hopedale, Ohio  
A.B.—Religion

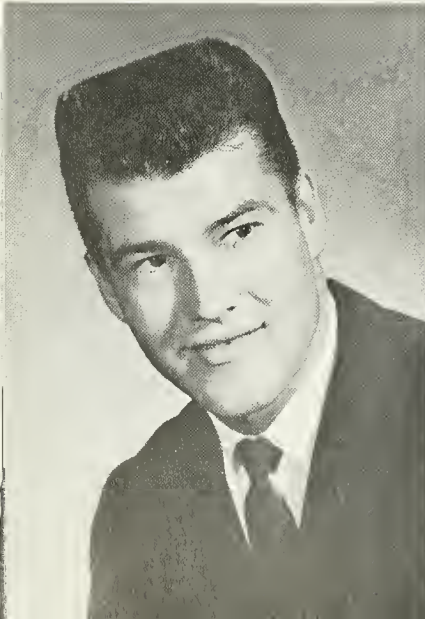

**Louise Roop**  
Jonesville, Virginia  
A.B.—Social Studies



**Yvonne Shofer**  
Gurnee, Illinois  
A.B.—Social Studies

**Sandra Taylor Sheppard**  
Hobart, Indiana  
A.B.—Biology





**Barbara Shoemaker**  
Gate City, Virginia  
A.B.—English

**Shelva Sickafaase**  
Canton, Ohio  
A.B.—English

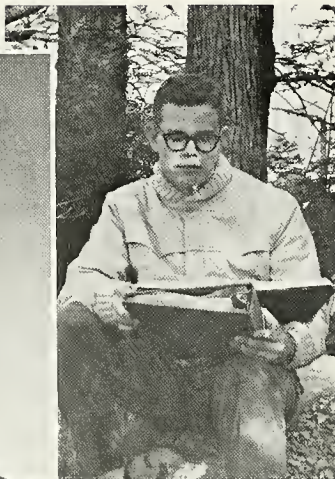
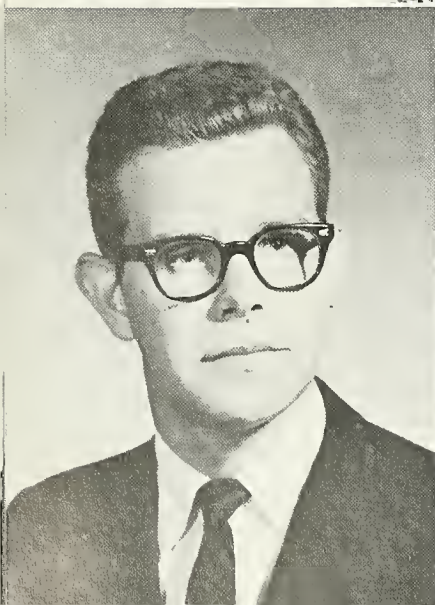

**J. David Smith**  
Lexington, Kentucky  
A.B.—Music



**William E. Smith**  
Hillsboro, Ohio  
B.S.—Business Administration

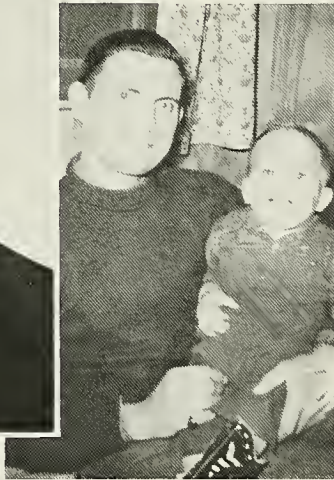
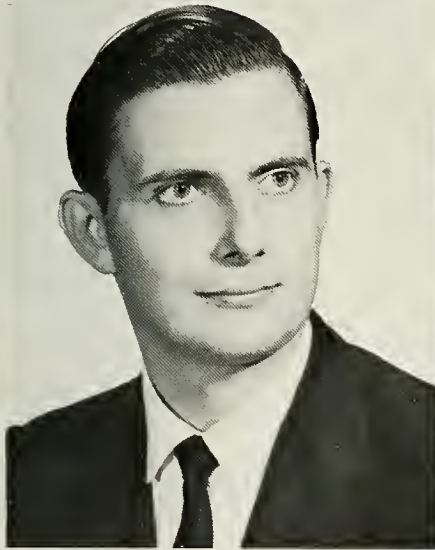
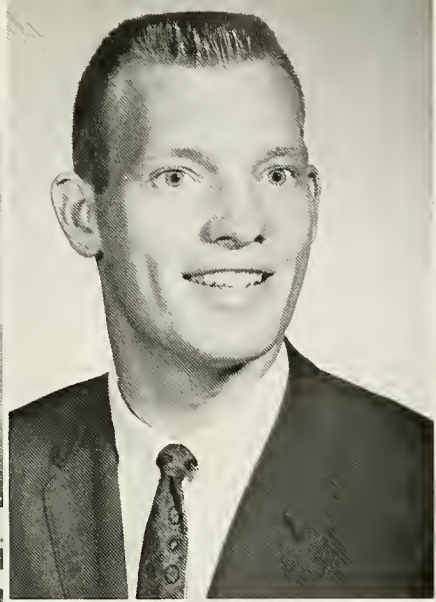
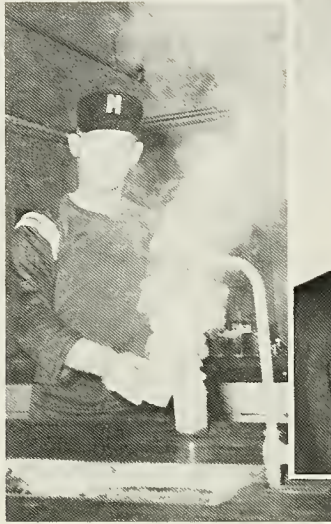

**John F. Smucker**  
Orrville, Ohio  
A.B.—English

**Tommy Stornes**  
Fort Blackmore, Virginia  
A.B.—Chemistry

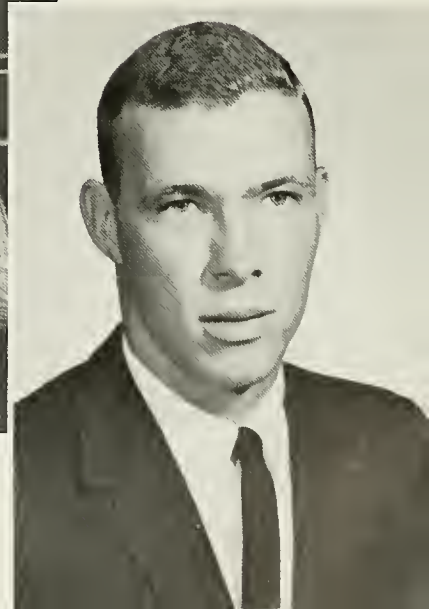

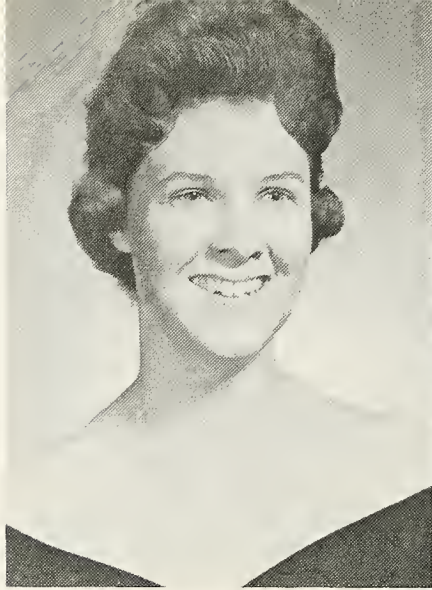

**Ruthann Currey Taylor**  
Charleston, West Virginia  
B.S.—Business Administration

**Charles Tester**  
Elizabethton, Tennessee  
B.S.—Business Administration

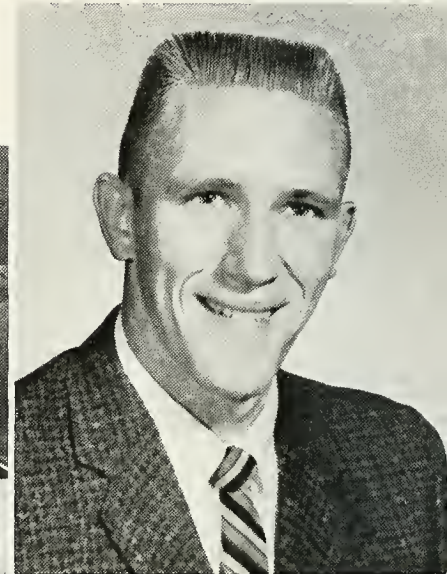

**LaDoris Whitesel**  
Ashland, Ohio  
A.B.—Social Studies

**Jean Wicoff**  
Angola, Indiana  
A.B.—English

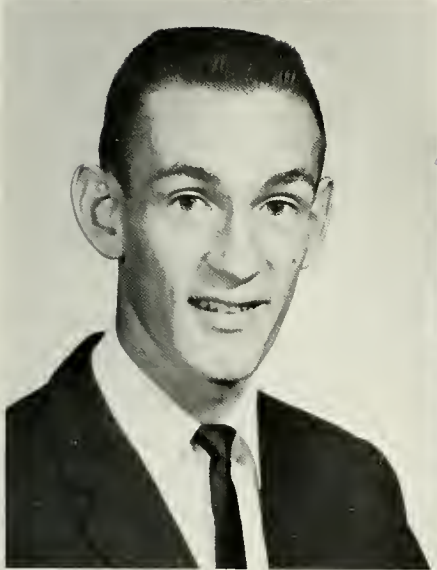

**John J. Wiggins**  
Plainfield, Indiana  
B.S.—Business Administration

**Lowell Williams**  
Jonesville, Virginia  
B.S.—Health and P.E.



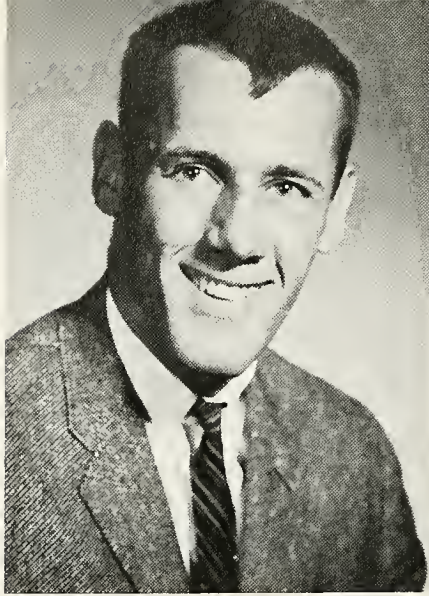

**James Gardon**



**Zenobia Sisk**

**Second Semester Students**

Lee Traut, Kay Turnbull, Barbara Seef, Judy Sparks, Joe Bryant.





Elaine's Beauty Salon

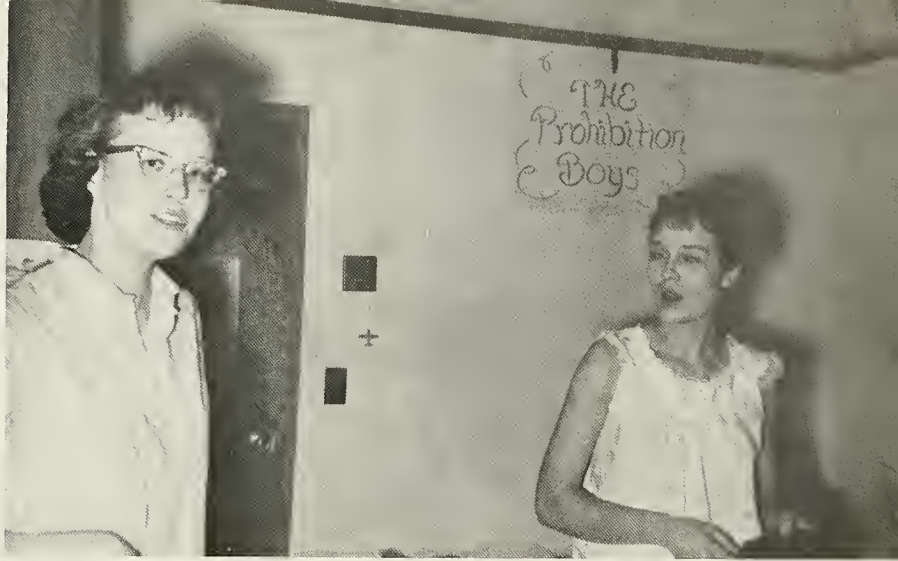

Didn't you listen to the Prahibition Boys, Pat?



Kathy, Pat, and Daniel.



"Bubble, bubble, tail and trouble."

## Everyday Stuff



Fishing for Daniel

Not **there**, Fidge!





Between classes

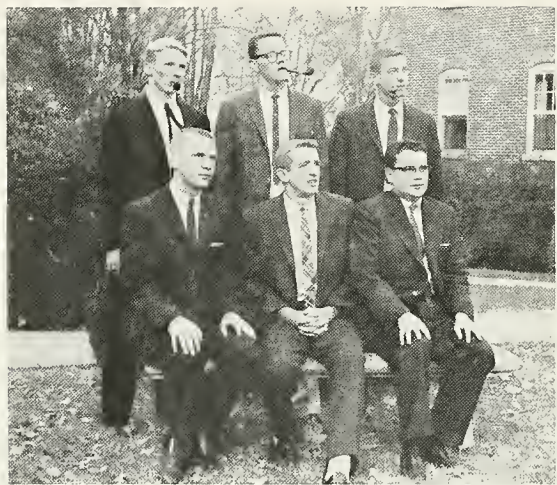

Lucky 7 minus 1



Must be time for "Huck"

C'mon, Rachel, you can do it!

"Where the Boys Are"





Smoky mountaineers



Trumpet Trio: Jim, Terry, Paul, and Bruce.



"Look out for those bedsprings!" "What bedspring—ing—ings?"

Fine sight any time of year!



"Party Pardee"

Conspirators





# ADVERTISERS



Best Wishes

## BEAUNIT MILLS, INC.

Elizabethton, Tennessee

### FOLSOM PRINTING COMPANY

**Printers of Everything**

708 East Elk Avenue  
Phone LI 3-2632

Elizabethton

Tennessee



Johnson City's Complete  
Five-Floor Department Store  
The Tri-Cities' Finest  
Corner Roan and Main Streets

### JOHN SEVIER HOTEL and RESTAURANT VILLAGE

East Tennessee's Finest

**225 Rooms - Coffee Shop  
Convention Facilities**

### BURGIE DRUG STORE

"67 Years of Drug Service"

**Whitman Candies  
Quality Drugs Only**

Elizabethton

Tennessee

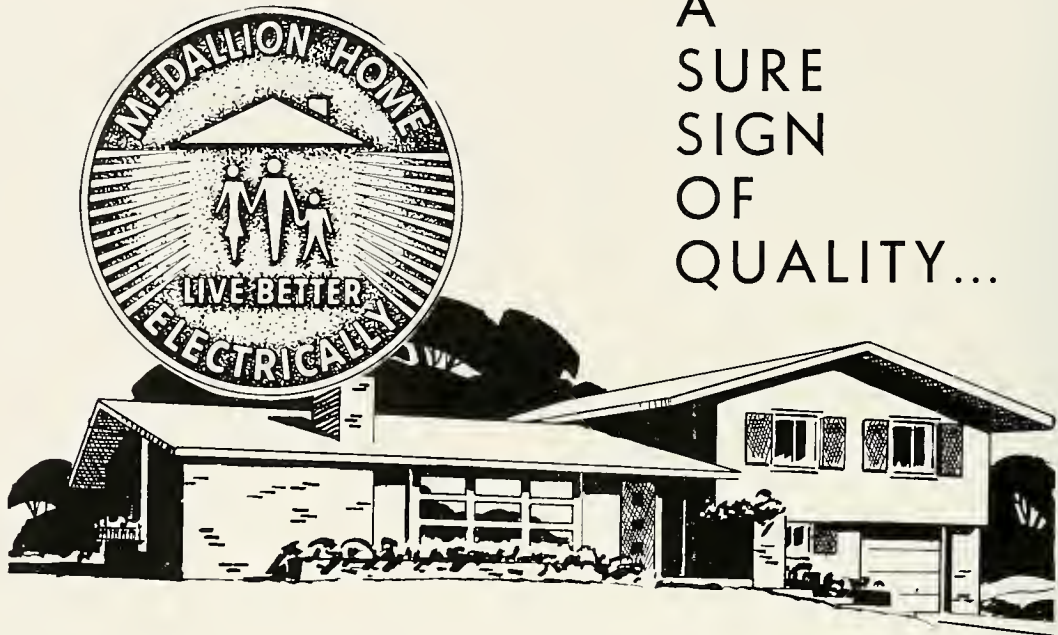

A  
SURE  
SIGN  
OF  
QUALITY...

## The Home with a Gold Medallion!

**IN ANY GROUP OF HOMES,** the Gold Medallion home stands out because better living is built in! It's a home you'll be proud to own because it gives you your money's worth in comfort and convenience for your whole family.

The Gold Medallion home has *electric heating* for snug, clean warmth — automatically — at the flick of a switch . . . has *electric appliances* for making all household tasks easier . . . has *adequate wiring* for economical and full use of electric appliances and lighting for the present and future . . . has *Light for Living* for making every area for work or play pleasant and comfortable.

Your Gold Medallion home may be in any price range, in any building style. Whether large or small, you'll enjoy new ease and joy in electrical living in this really modern home.

Make the move to this modern home now. See us for full particulars about how to obtain a Gold Medallion for your home.

### *free planning service*

We'll work with you, your architect, builder and contractor in planning your Gold Medallion Home. This service is free! Just call.

**JOHNSON CITY POWER BOARD**  
*providing low cost power for progress*

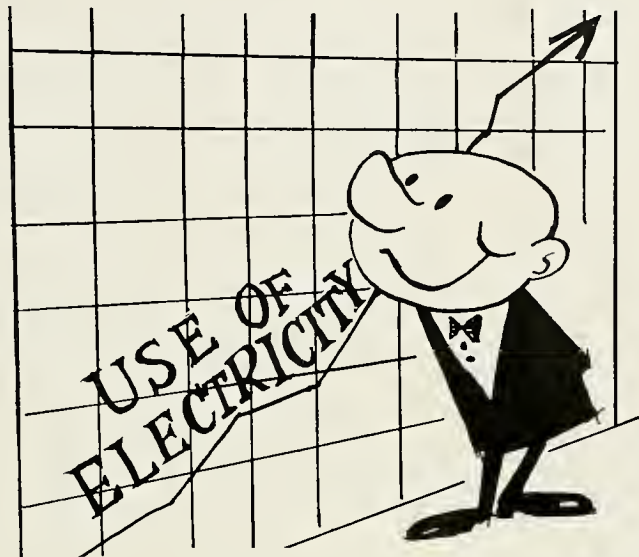

## ANOTHER RECORD YEAR FOR ELIZABETHTON ELECTRIC SYSTEM

1960 marked another record year for the Elizabethton Electric System. During the year our consumers used more electricity than ever before. And their average cost per kilowatt-hour was less than ever before. An area's use of electricity is a pretty good indication of the progress of that area. Area progress is one of our goals. As we have in the past, we will continue to provide plenty of low cost electricity to help this area grow and prosper.

Take a look at these three signs of electrical progress in Elizabethton:

- **Total KWH Use:** More than 143 million kwh—25 million more than total use in 1959.
- **Average Residential Use:** Reached almost 10,000 kwh, three times the national average.
- **Average Cost:** Dropped to .92 cents per kwh for electricity used in the home. National average is about 2.5 cents per kwh.



# ELIZABETHTON ELECTRIC SYSTEM

**KYKER  
FURNITURE CO.**

320 East Main Street  
Johnson City, Tennessee

---

Compliments  
of

**HART'S JEWELERS**  
Johnson City, Tennessee

---

**RITCHIE'S**

Elizabethton, Tennessee

---

**THE MUSIC MART**

Johnson City, Tennessee

**JOHNSON CITY  
LAUNDRY CO.**

Corner Boone & Wilson Streets  
Phone: WALnut 6-2184

**Pick-up twice weekly  
Your Dormitory Linen Supplier**

SUB-STATIONS:

1004 S. Roan St.—WA 6-1033  
Tenn. at W. Walnut WA 6-0951

YOUR SANITONE DRY CLEANER

---

**OFFICE SUPPLY COMPANY**

**Office Supplies Equipment Machines**  
408 S. Roan St. Johnson City, Tenn.  
Dial WALnut 6-3184

Compliments

of

**ELIZABETHTON FEDERAL  
SAVINGS & LOAN ASSOCIATION**



## ERWIN INSURANCE AGENCY

### HALE'S DRUG STORE

Walgreen Agency

**Your Prescription Center**

Elizabethton

Tennessee

### UNAKA STORES INC.

**"The Coupon Store"**

Erwin, Tennessee

Compliments  
of

### WOOLWORTH'S

Johnson City

Tennessee

### FASHION FAIR

**"For clothes with a flair,  
shop at the Fashion Fair."**

Elizabethton

Tennessee

### FRED MOORE MENS SHOP

Elizabethton, Tennessee

### BECKNER'S INC.

Jewelers for 75 years

**Diamonds - Watches - Jewelry**

232 Main Street  
Johnson City

Tennessee

Compliments

of

### RITCHIE'S, INC.

Elizabethton

Tennessee

Compliments of

### CITIZENS' BANK

**"Keyed to leadership -  
Dedicated to service"**

Elizabethton, Tennessee

STANDARD OF QUALITY



CORPORATION  
JOHNSON CITY, TENN.



For flowers call on

**GUNNAR TEILMANN**

"Johnson City's Leading Florist"

318 E. Main

Johnson City

**FLOWERS BY WIRE**

**THE**

**NETTIE LEE SHOPS**

240-242 East Main Street

Johnson City, Tennessee

Kingsport

Bristol



**HANNALLS**

Best Wishes to  
The Class of 1961

COMPLIMENTS OF:

**LYNWOOD  
CAFETERIA  
BIRCHFIELD'S  
CAMERA SHOP**



Best wishes, Seniors

from

**LES LUMSDEN**

**7** HOUR  
LAUNDRY AND  
DRY CLEANING, INC.

**For Fast Service**

Elizabethton, Tennessee

Phone Lincoln 3-2111





# ACCREDITATION.....

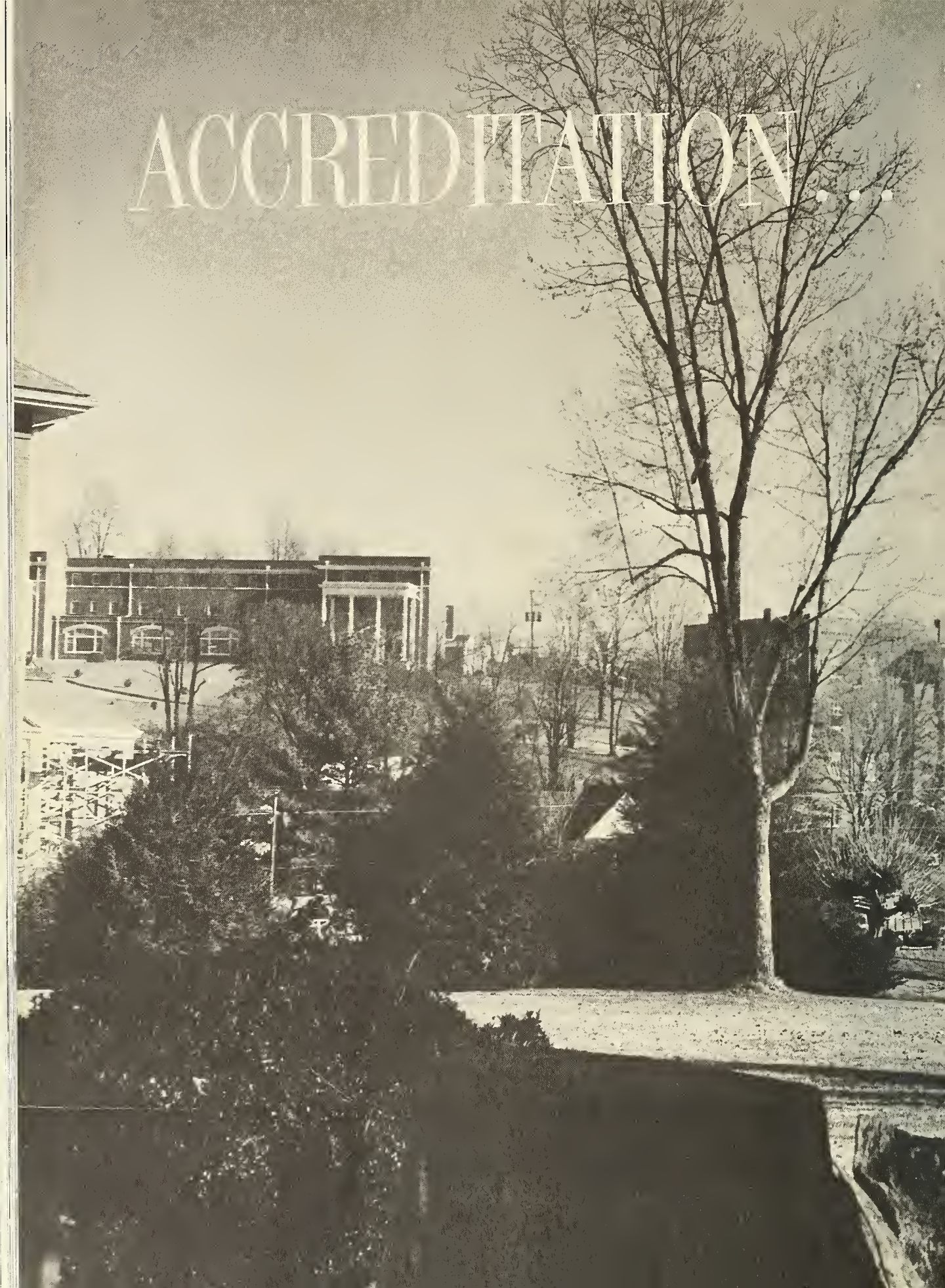

December 1, 1960



Milligan College Library



3 1881 0001 1722 2