



MILLIGAN

*Nineteen Sixty Three*



Milligan College Library  
LD3311.A47M5627 1963 c.2 MA  
Milligan College Buffalo.  
  
3 1881 0001 1724 8

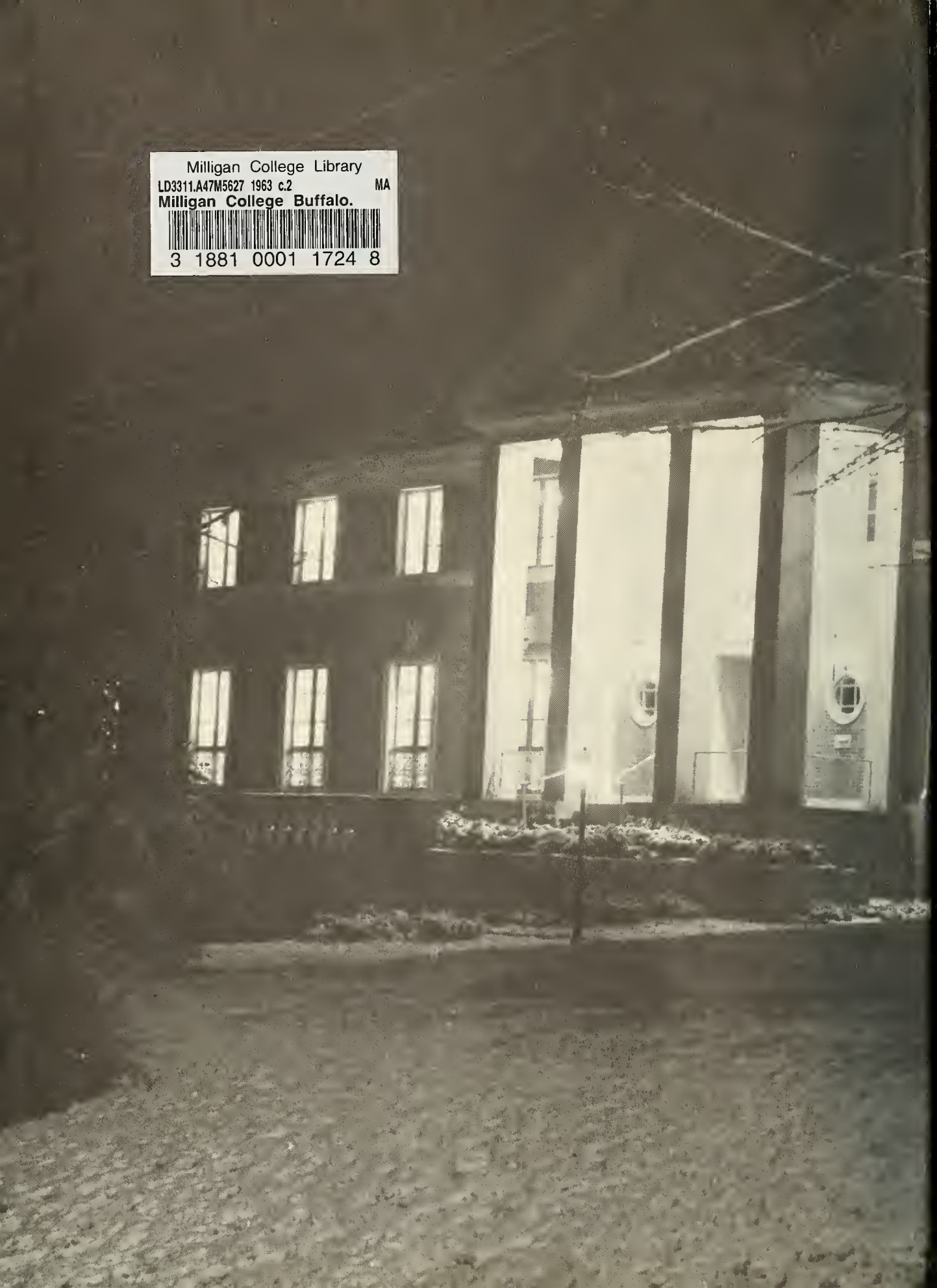





Digitized by the Internet Archive  
in 2011 with funding from  
LYRASIS Members and Sloan Foundation

<http://www.archive.org/details/buffalo1963buff>



1963  
Buffalo



**MILLIGAN COLLEGE**  
**TENNESSEE**



**Dedicated to**



**Dr. Beauford H. Bryant**





Left: Dr. Bryant watches as members of the college class of Oak Grove Christian Church put the finishing touches to his "home-made" Christmas tree.

Right: In the full academic dress of the University of Edinburgh, presented to him by his Oak Grove congregation as a Christmas present.



For his outstanding example, his superior scholastic ability, his rapport with the students and faculty, and his admirable character, we, the Class of 1963, proudly dedicate this edition of the Milligan College Buffalo to Dr. Beauford H. Bryant.

Dr. Bryant's deep interest in others is seen in his frequent visits to the boys' dormitories, where he spends many hours in discussion, and in his ministry at the Oak Grove Christian Church, where he faithfully tends to the needs of his congregation. In the classroom and in the pulpit he causes

Christianity and the Scriptures to come alive, moving his hearers to listen, to learn, and to live accordingly.

In our four years at Milligan, we have come to know and love Dr. Bryant—the way he laughs when enjoying a good joke, his particular use of the word "wee" when describing little things, his tender compassion in times of stress, his hearty handshake, his impassioned pleas for the cause of Christ. By his very life he exemplifies Christianity, and for all that he means to us and so many others, we gratefully honor him.







*Prayer . . .*

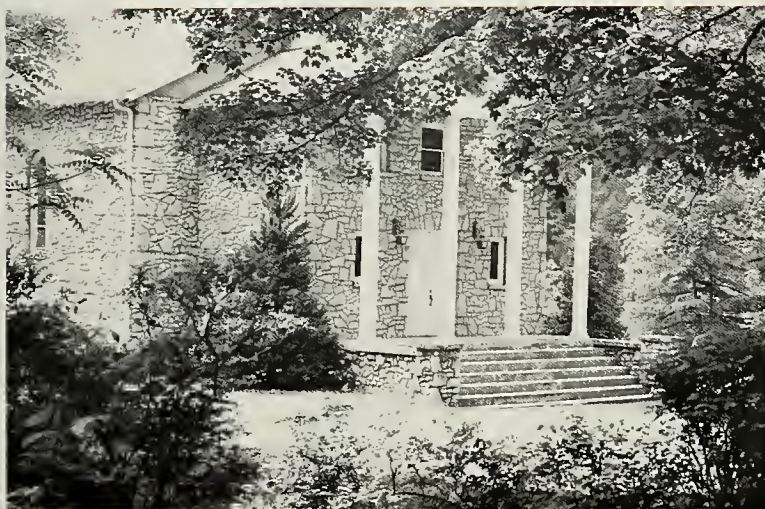

*the greatest power on earth.*



*Reading . .*



*the fountain of wisdom.*



*Thinking . . .*

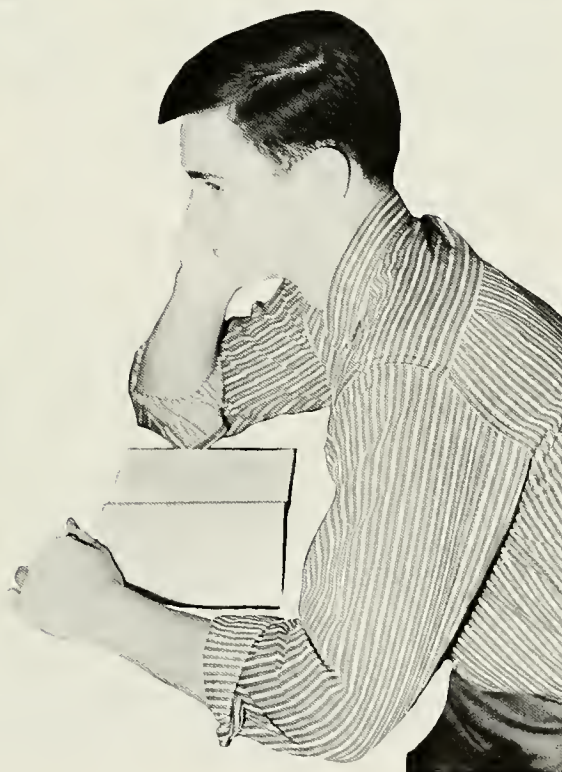
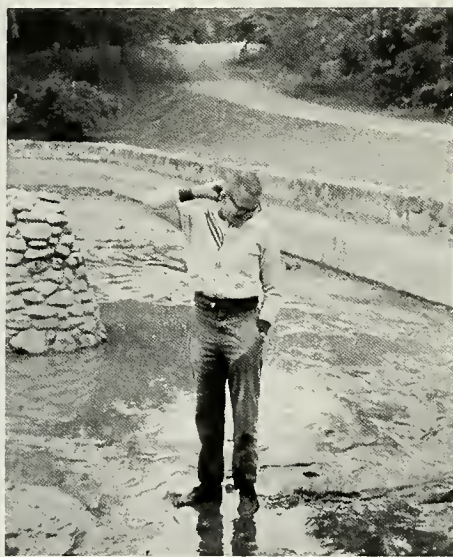
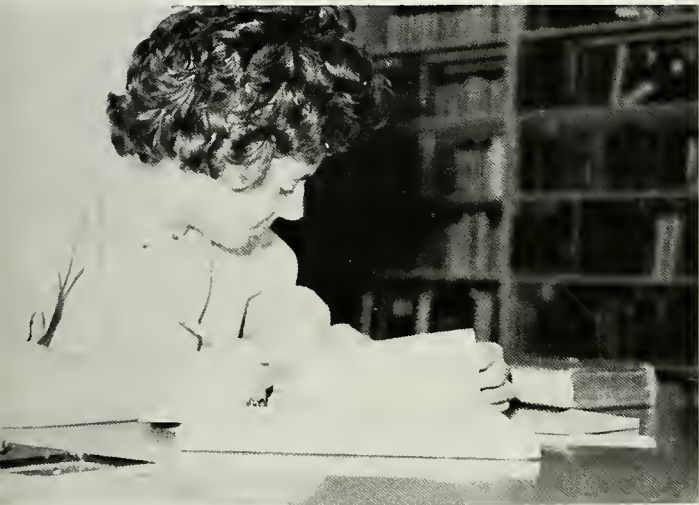

*opens avenues of discovery.*



# Friendship



*the road to happiness.*



*Laughter...*



*the music of the soul.*



*Giving . . .*



*the spirit of unselfishness.*



*Love . . .*

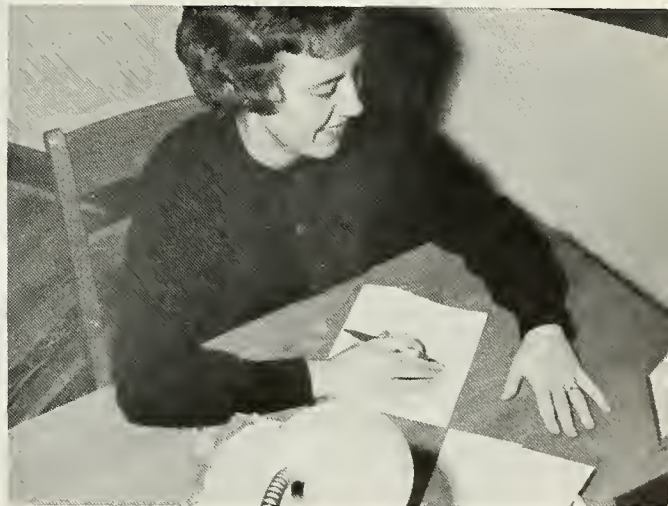

*a God-given privilege.*





# ADMINISTRATION



*Counsel...*





*a guide for living.*



# PRESIDENT'S MESSAGE



Pages in the Buffalo are like cards in an index. Each one records words or pictures recalling events and people. They stir imagination and quicken remembrance. In these memories we live again our treasured years at Milligan.

Changes in campus and facilities do not change the college. Milligan is a spirit. It is a spirit of curiosity and investigation. It is a spirit of discipline and resolution. It is a spirit of learning and service. It is a spirit of loyalty and affection. It is a spirit of devotion and commitment. It is a spirit of faith and hope. It is a spirit of prayer and confidence. Alumni are distinguished by such spirit.

Our Lord has blessed us during this year. We have high privilege in expressing our gratitude to Him. May His continued favor be with us, we pray, as we try to conform ourselves to His will in all our relationships in the family, in society, in our careers, and in His Church.

So shall we build for the future upon our inheritance, that we may assure Christian Education—the Hope of the World.

Dean E. Walker, President





On May 28, 1962, a few hours after graduation exercises were concluded, our President married Miss Dorothy Keister of Lock Haven, Pennsylvania. The Walkers flew to Europe immediately following the ceremony, spending the summer there.

Although Mrs. Walker is a very busy person, traveling extensively while presenting her well-known "Mission to Women," she has nevertheless taken the time to become well-acquainted with the faculty and students. On behalf of all of its members, we welcome her to the Milligan Family!



The Walkers en route to the airport for a European honeymoon.

Dr. and Mrs. Walker relax at home.







Mr. Joe P. McCormick  
Assistant to the President

Miss Lois Hale  
Registrar



Dr. Joseph Dampier  
Provost



A  
D  
M  
I  
N  
I  
S  
T  
R  
A  
T  
I  
O  
N



Mr. Guy Oakes  
Dean

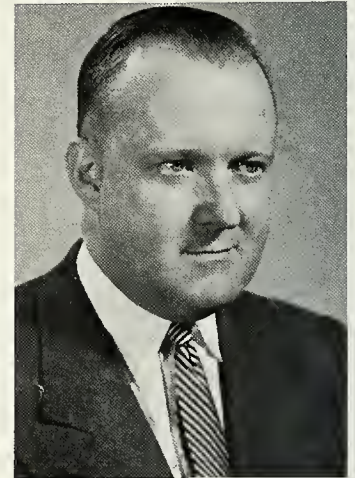

Mr. Ray E. Stahl  
Executive Secretary

Miss Mildred Welshimer  
Dean of Women





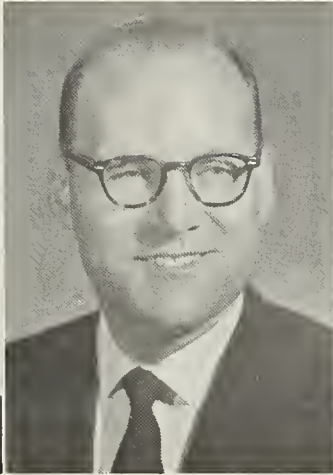

Mrs. Mary Archer  
Librarian

Mrs. Howard Bowers  
Health and Physical Ed.

Dr. Beauford H. Bryant  
Religion

Dr. Lloyd G. K. Carr  
Biology

Mr. Renato G. Casale  
Languages

Dr. Owen L. Crouch  
Religion

Dr. Orvel C. Crowder  
Psychology

**F  
A  
C  
U  
L  
T  
Y**

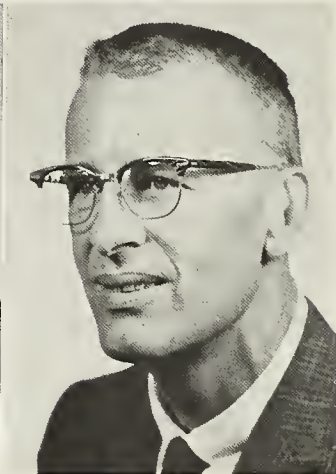
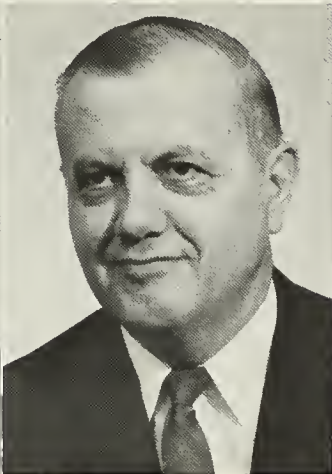

Dr. Robert Fife  
Sociology and History

Dr. Spencer R. Gervin  
Social Studies

Mrs. Roy Hampton  
English

Mr. Dale Hudson  
Music

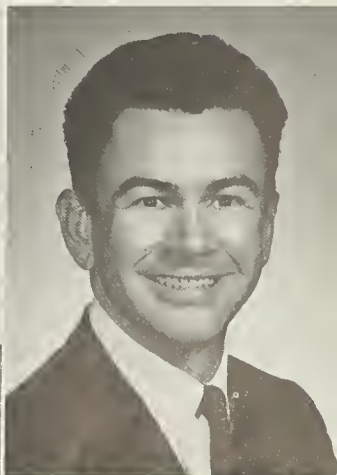
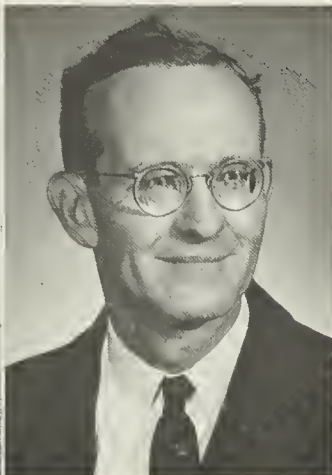





Dr. Sam Jack Hyder  
Mathematics

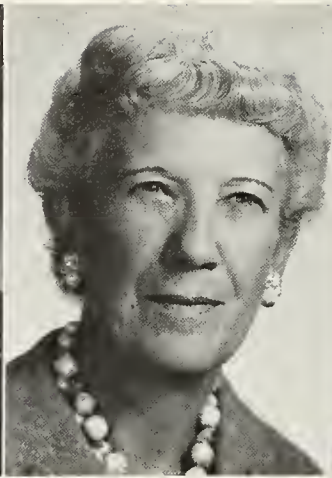

Miss Ivor Jones  
History



Dr. Dale Jorgenson  
Music



Mrs. Magdalen Justice  
Biology

Miss Betty Jean Lawson  
Music

Mr. C. S. Montgomery  
Psychology

Mr. John W. Neth  
Librarian



Mrs. Marguerite C. Parris  
English and Speech

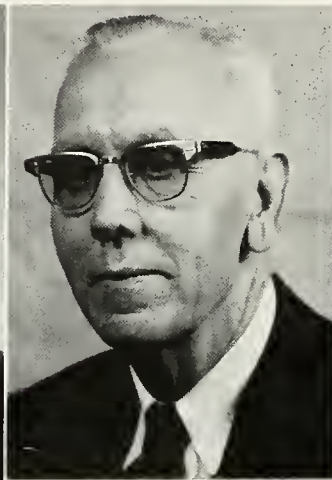

Mr. Eugene Price  
Business Administration



FACULTY

Mr. Euel Ownby  
Education

Mrs. Janet Rugg  
English and Religion





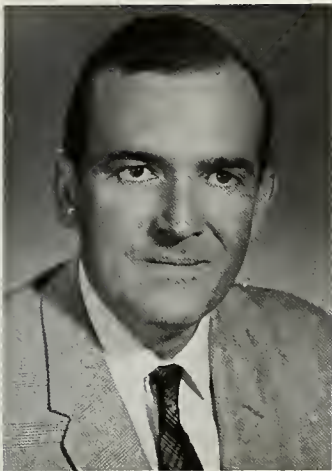

Mr. James Shields  
Education

Mr. Lone L. Sisk  
Chemistry

Mr. Harold Stout  
Health and Physical Ed.

Mrs. Arthur Thomas  
German

Dr. Hughes Thompson  
Physics and Chemistry

Miss Hazel Turbeville  
Secretarial Science

Mr. Duard Walker  
Health and Physical Ed.

FACULTY

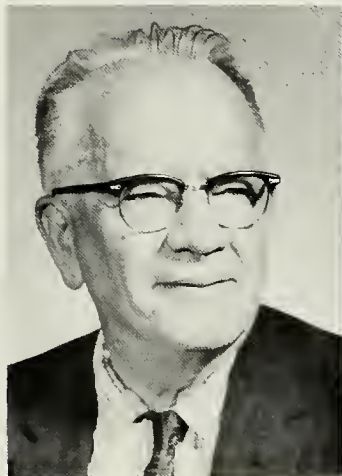

Dr. Henry Webb  
History

Dr. Charles Wetzel  
Philosophy and Humanities

Mrs. Dorothy Wilson  
Art and English

Mrs. Mary Perry Young  
English

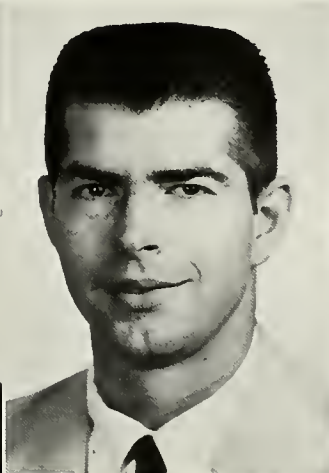
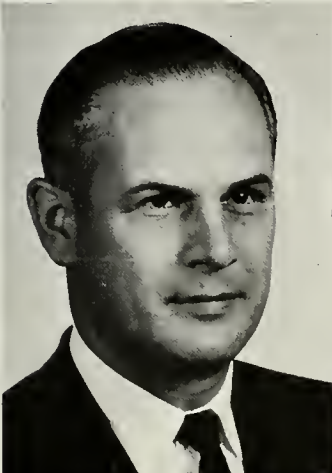



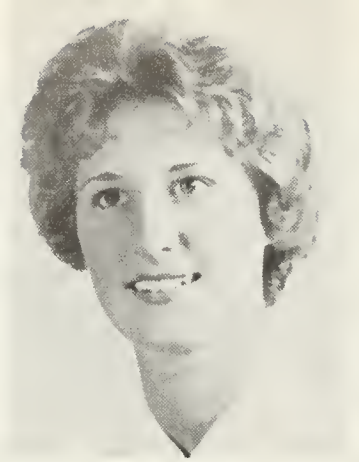

Miss A. Brooke Harmeyer  
College Nurse



Mrs. Sadie Kinlaw  
Housemother



Miss Ethel Osborne  
Housemother

**S  
T  
A  
F  
F**



Mrs. Florence Ritz  
Dining Hall Manager



Mrs. Lucy Swain  
Housemother

Cooks—Mrs. Wooten, Mrs. Campbell, Mrs. Shook,  
Mrs. Hambrick, Mrs. Blevins, Mrs. Jones, Mrs.  
Livingston.







Any firm, public or private, to run smoothly must have a body to make policies and choose those who will carry out these policies. This body is the Board of Trustees. They perform many

duties, one of which is to authorize candidates for degrees upon recommendation of the faculty. Members of the Board are chosen for their interest in the ideas and ideals of the college.

## Board of Trustees



Dr. Derthick and his "children."

Dear to the hearts of all those associated with Milligan, Dr. Henry J. Derthick has become a living tradition. His ever present liveliness and enthusiasm stand as a constant stimulus and encouragement to every student at Milligan.

Dr. Derthick's influence extends beyond Milligan. Since his retirement from the presidency of Milligan College, in which capacity he served for twenty-three years, he has become known in the area for his program of counseling and guidance which he takes to thirty schools in Upper East Tennessee. In this program he instructs about thirty thousand students. Dr. Derthick also teaches school and serves as minister of Hale's Chapel Christian Church.

This year Dr. Derthick celebrated his ninetieth birthday. He is looking forward to many more years of service.

## and Dr. Derthick





# ORGANIZATIONS



*Work . . .*





*the foundation of success.*



*In service  
to others . . .*

The Student Council is the representative voice of the student body in all matters referring to student life. It is composed of representatives from each class, the class presidents, and the presidents of the dormitory and commuters' councils.

The function of the student government is to provide and maintain a well-balanced spiritual, social, and academic life and to facilitate communication and coordination between the student body and the administration.



Student Council President Gary Burrell takes time out from his busy schedule to enjoy a good joke!

## Student Council

First row: Gary Burrell, Dave Roberts, Gerry Wells, Mary Blount, Dave Eunson, Bill Nice, Miss Jones, President Walker. Second row: Paul

Shepard, Jerry Frasure, Donna Sahli, Bob Hull, Bill Morison, Sue Larter. Third row: Pam Hampton, Jim Young, Mike Lacy.







Above: The Four Preps, in person, spring, 1962!



Above: Goodbye, Seniors, Milligan style.

# Council Sponsored Activities



Above: Quietly awaiting the festivities to begin.



Left: The Christmas party, "in the clouds."

Below: He's everywhere! He's everywhere!



Below: Santa Claus, at Milligan?







Women's Dormitory Council—Front row: Donna Warfield, Diane Hubbard, Billye Joyce Vance, Mary Blount, Phyllis Humphreys, Haide Ensha. Back row: Carolyn Booth, Phyllis Curd, Mary

Ann Worrell, Marsha Bailey, Nancy Reeves, Becky Nice, Joan Cunningham, Donna Sahli, Carolyn Colter, Beverly Weller.

## Representative Councils

The Dormitory Councils are composed of men and women who endeavor to maintain, in the dormitories, an atmosphere conducive to study. They are also responsible for creating a spiritual environment and suggesting regulations and providing for their enforcement as the need arises. Meeting once a week to discuss matters concerning dormitory life, the Councils establish a spirit of cooperation between the administration and the students.







**Men's Dormitory Council**—First row: Frank Davis, Bill Walters, David Nash, Alban Shumate, Jerry Hicks, Ron Barker. Second row: Randy Wright, Ok Jin Yoo, Forrest McKay, Bedford Motley, Josef Klipsch, Lowell Pemberton, Coach Walker. Third row: George Clark, Wayne

Colter, Dave Eunson, Billy Bowen, Jerry Shelton, Kassem Khalil, Bob Kerrick, Lee Cerovac, Ralph Wheeler. Fourth row: Gary Ellison, Jim Saunders. Fifth row: Bob Dillon, Fran York, Bill Gilmore.



The Commuters' Council represents those students who are not dormitory residents. Its function is to keep fellow commuters informed as to the social events, religious activities, and changes in rules and regulations of the college. Its ultimate purpose is to bring about a closer unity of thought and spirit between the commuting students and the dormitory students.

**Commuters' Council**—Kathy Martin, Steve Payne, Brenda Miller, Nell Donnelly, Jim Bishop, Betty Osborne.





Section Editors—Sylvia Adams, Rachel Cox, Don Daum, Nancy Rogers.

<b>Editor</b>	Janet Knowles
<b>Business Manager</b>	Deanna Cox
<b>Section Editors</b>	
Organization	Nancy Rogers
Features	Rachel Cox
Athletics	Don Daum
Classes	Sylvia Adams

## Buffalo Staff

Student Photographers—Mike Newman, Bill Fleeman, Jim Harding.

Business Manager  
Deanna Cox







Seated: Paula Maxey, Jackie Tolley, Diana Rogers, Parthena Cecil, Margaret Harber, Janet Knowles, Mr. Stahl, Advisor; Rachel Cox, Carol Hudson, Joyce Keis. Standing: Deanna Cox, John

Brown, Jim Harding, Bill Fleeman, Mike Newman, Julia Webb, Nancy Rogers, Sylvia Adams, Don Daum, Ann Turner, Jack Waugh.

We, the staff of the 1962-63 Buffalo, wish to express our appreciation to the faculty and student body for their cooperation and helpfulness. A big "thank you" also goes to everyone on the staff who worked so diligently in order to present this account of the year's activities. We sincerely hope that this edition of the Buffalo will bring back many pleasant memories.

Mr. Stahl and Janet have a last minute conference—can we meet that deadline?







Editor Anita Murray and Miss Hazel Turbeville, sponsor.

## Stampede Staff

The Stampede, the Milligan newspaper, was created for the purpose of providing practical experience in journalism to students who are interested in this field. It also provides editorials, items of entertainment, and important information pertaining to the activities and accomplishments of our student body and college. This newspaper is published once a month, and is available to the student body, to local colleges, and to alumni.

Front row: Anita Murray, Ed Pierpont, Gordon Mehaffey, Larry Spangler. Second row: Margaret Harber, Sylvia Adams, Lida Murphy. Third row: Myrtle Heid, Darlene Debault, Donna Warfield. Fourth row: Dave Roberts, Dorothy Bullis. Fifth row: Al Palmer, Diana Rogers, Joan Cunningham, Pat Wilbeck.







First row: Jim Saunders, Bill Morison, William Ware, Don Daum, Fred Norris, Wally Bain, Wayne Emery, Bedford Motley. Second row: Chester Crump, Gary Ellison, Gary Burrell, Dave Fulks, Dave Roberts, Marshall Hayden, Larry Bondar, Larry Brandon, Karl Marshall. Third

row: Darrell Hiatt, Jerry Frasure, Keith Frasure, Jim Young, Bob Hull, Dave Stuecher, Bob Dawson, George Haden, Larry Tucker. Fourth row: Danny Martin, Jack Waugh, Glenn McFarland, Dave Knowles, Gary Nicholson, Jerry Taylor, Larry Patterson, George Ross, Dean Tate.

## Bykota

The Bykota Club, formerly known as the Ministerial Association, is designed to aid the spiritual growth and to provide practical knowledge and experience to the men of Milligan who plan to enter some phase of Christian service. The members not only benefit others, but also the Kingdom of God and themselves as they strive to follow their motto, "Be ye kind, one to another."

The activities of the organization include the individual services and activities performed in the churches of the area, such as those of assistant minister, youth director, and other positions. The club encourages the ministerial students to maintain the highest possible standards of Christian character at all times.





First row: George Haden, Mary Jo Weaver, Phyllis Humphreys, Pat Watters, Don Daum, Jerry Shelton, Keith Frasure, Jim Young, Dean Tate, Calvin Ross, Larry Patterson. Second row: Wally Bain, Becky Nice, Bob Dawson, David Young, Larry Tucker, Sharon Penrod, Karl Marshall, Danny Martin, William Ware, Maurice

Steiner. Third row: Rod Sturtz, Wayne Emery, Gary Jenkins, Karen Guion, Pat Harper, Bev Weller, Nancy Brandon, Marty Hannum, Sandy Moore. Fourth row: Terry Albaugh, Carolyn Clem, Ann Newsom, Lyda Murphy, Wayne Hay, Nancy McCorkle, Joyce Keis, Everett Mounts, Carol Morrical, Paula Maxey.

## Christian Service Club

First row: Dave Stuecher, Kay Fry, Nancy True, Janet Knowles, Jack Waugh, Dave Fulks, Ray Henry, Carolyn Booth, Marion Korpi, Donna Haven. Second row: Molly Tindall, Pat Phillips, Nancy Conrad, Wallis Ann Glodich, Bill Cornelius, Dorothy Bullis, Donna Weed, Carolyn Colter, Jenny Bolejack, Carol Brooks, Fred Norris. Third row: Alva Lee Sizemore, Donna Warfield, Bar-

bara Brown, Carolyn Haggard, Joan Cunningham, Mary Ann Hoss, June Berns, Nancy Smith, Carol Barker, Vera Quire, Terri Cotton. Fourth row: Jan Howard, Barbara Stephenson, Jackie Tolley, Dave Knowles, Carol Hudson, Myrna Wells, Lola Vaughn, Dorothy Engel, Louise Patterson, Bob Hull.







The Christian Service Club, one of the oldest clubs on campus, was organized to stimulate and uphold the spiritual life of the campus and to take advantage of opportunities in which to perform Christian service.

This organization meets weekly for song services, devotions, and Christian fellowship. Gospel Teams have been formed from the club to go to churches in the surrounding area and states to hold services.

This year the club sponsored a Minstrel Show, which contained possibly the most "original" talent of the year. It is hoped that this will become an annual event.







Seated: Joan Cunningham, Pat Harper, Phyllis Humphreys, Pat Watters, Ann Newsom, Nancy Jo True, Carolyn Berg, Mary Jo Weaver, Carol Chandler, Lola Vaughn, Billye Joyce Vance, Maxine Miller, Phyllis Curd, Jane Costello, Jeanette Marks. Standing: Gigi Wickes, Charlotte Ely, Ann Turner, Joyce Keis, Carol Brooks,

Karen Guion, Carolyn Colter, Lana Lanier, Esther Bryan, Miss Welshimer, Donna Haven, Martha Barb, Marion Korpi, Donna Wright, Nancy McCorkle, Carol Hudson, Ruth Shawver, Dottie Comer, Mildred Fowler, Barbara Longabaugh, Lynn Harkey, Bev Weller, Pat Loichle, Anne Moore.

## Service Seekers

The Service Seekers is a club originally organized in 1949 by Miss Welshimer for young women who wished to enter some field of church work. Since this time, the club has been opened to all girls who wish to serve Christ, whether in the home, the school, the community, or the church.

Lectures, discussions, and activities are the basis for the meetings of the Service Seekers. These meetings are designed for practical application in the various fields of service. During the year, the members find many ways in which to encourage and increase in Christian service, one of which is visiting the children at the East Tennessee Christian Home in Elizabethton.



Freshmen and other new members sign the membership roll at the installation services.





Seated: Brian Murray, George Haden, Karen Guion, Lola Vaughn, Gary Burrell. Standing: Marty Hannum, Sandy Moore, Carol Henry,

Karen Atha, Martha Barb, Pam Hampton. Not pictured: Paula Maxey.

## Missionary Fellowship

The Missionary Fellowship is a group of young Christian men and women who study the various aspects of missions, both at home and abroad. The aim of the club is to help all students to realize the significance of their motto, "Every Christian a missionary."

The Missionary Fellowship strives to spread the Gospel through the activities of its members. Services held at the Washington County Old Folks' Home and gathering clothes for the needy at Christmas are two of the activities done in Christian love by this organization.





First row: Gary Probst, Donna Warfield, Anita Murray, Glenda Warner, Becky Neff, Diane Hubbard, Loretta Pennington, Ruth Bunton, Wallis Ann Glodich, Karen Guion, Ann Turner, Paul Shepard, Carol Barker, Mr. Ownby, Sponsor. Second row: Carol Henry, Maria Bible, Della Cox, Nancy Conrad, Sandy McBane, Jane Costello, Donna Weed, Donna Flick. Third row: Carol Chandler, Bev Weller, Pat Loichle, Ann Moore, Linda Reid, Rita Farmer, Becky Marsh. Fourth row: Charlotte Ely, Carolyn Berg, Pat Harper, Nancy Rogers, Nancy Reeves, Marsha Bailey, Juanita Knauer, Carolyn Clem. Fifth row: Diana

Rogers, Margaret Harber, Parthena Cecil, Reba Carroll, Barbara Longbaugh, Paula Maxey, Marilyn Sharp, Lida Murphy, Janet Knowles. Sixth row: Esther Bryan, Donna Sahli, Lola Vaughn, Carol Hudson, Sylvia Adams, Gordon Mehaffey, Mary Jo Weaver, Vera Quire. Seventh row: Mary Ann Worrell, Alice Walters, Nancy True, Gerry Wells, Darlene Debault, Myrtle Heid, Betsy Lipscombe, Pat Wilbeck, Larry Spangler, Sally Gray, Mike Combs. Eighth row: Sharlene Sanford, Carol Brooks, Myrna Wells, Karen Atha, Walter Arnold, Chris Williams, Ron Garard, Jack Waugh, Park Range, Bedford Motley.

## Student National Education Association

The Student National Education Association is a professional organization for all students whose main career objective is teaching. The programs are centered around the various aspects of teaching, including its rewards and advantages as well as its problems and disadvantages. Through these programs the future teacher gains a greater insight into the techniques, methods, and application of subject matter. Members hold student membership in both the Tennessee Education Association and the National Education Association.

*... and in pursuit of life's goals.*



# Commerce Club

The Commerce Club provides an excellent opportunity for students interested in business administration and secretarial science to become better acquainted with the world of business. Films and conducted tours through business enterprises are ways in which the students gain a better understanding of the operation of commercial firms. On various occasions outstanding persons in the business world give lectures and answer questions pertaining to their chosen professions. The year's activities are concluded by an annual picnic.

First row: Howard Henning, Ken Fisher, Connie McFadden, Dottie Comer, Mr. Price, Sponsor. Second row: Maxine Miller, Mary Frederixon, Jan Howard, Barbara Brown. Third row: H. B.

Whitt, Alban Shumate, Frank Davis, Jerry Shelton, Eunsik Park. Fourth row: Carl Jenkins, Carl Davis, Bob Dillon, Jerry Hicks, Lessie Henry.





# Zelotai



**Standing:** Mrs. Ken Kincaid, Mrs. Richard True, Mrs. Noel Kirk, Mrs. Victor Brown, Mrs. Roy Hampton, Mrs. Bill Griffin, Mrs. Arthur Thomas, Mrs. Donald Davisson, Mrs. Jirair Apissogh-

mian. **Seated:** Mrs. Janet Rugg, Mrs. Robert Fife, Mrs. Schmeissner, Mrs. L. W. McCown, Mrs. Orvel Crowder, Mrs. Irene Nice, Mrs. James Shields.

The Zelotai Club is an organization consisting of the wives of the students and faculty in the religion department. Wives of the ministers in the area are granted associated memberships. The purpose of this organization is to train and strengthen their Christian character, and to discuss and solve the problems which confront a minister's wife. Their programs include discussions, service projects, and social activities, such as dinners and holiday parties.



# International Club



Front row: Carol Zavadsky, Haide Ensha, Shirley Liston, Mrs. Thomas, Linda Marshall, Rita Farmer, Cathy Massimo, Marlys Meier. Second row: Billye Joyce Vance, Maxine Miller, Carolyn Carter, Paula Maxey, Diana Rogers,

Joyce Keis, Cheryl Faust, Carol Henry, Brian Murray. Third row: Bill Cornelius, George Clark, Kassem Khalil, Gary Ellison, Denny Hubbard, Ron Mounts, Bedford Motley, Arnold Wallace, Miss Hale, Ok Jin Yoo.

The International Students' Relation Club is one of the newest clubs on campus. The purpose of this club is to promote a more complete understanding between the American students and the students from other lands. The foreign students are the regular members, and only they can be the officers. All other Milligan students wishing to join this club are honorary members. Programs consist of discussions, debates, slides, movies, and several social activities which include a dinner with a dish from each represented country. Through this organization the members have attained understanding and knowledge of the customs, habits, environment, geography, beliefs, and ideas of the various countries.





Alpha Psi Omega—Bill Walters, Sandy McBane, Donna Flick, Mr. Hudson, Mrs. Parris, Jerry Carroll.

Footlighters is open to all students who are interested in the arts of acting and stage production. It provides to the student an excellent opportunity to develop his own abilities in the field of the theater. This group sponsors, produces, and helps with most of the productions on campus. Alpha Psi Omega is the honorary dramatic fraternity. Membership is gained by compiling points earned in acting.

## Footlighters

First row: Shirley Hewitt, Nancy McCorkle, Sandy McBane, Donna Flick, Carolyn Berg, Ann Bryant, Donna Haven, Margie Reed. Second row: Jack Webster, Bill Cornelius, Gary Ellison, Bill

Walters, Richard Ganz, Jerry Carroll. Third row: Jan Rowland, Rachel Cox, Esther Bryan, Joyce Keis, Marsha Read, Lana Lanier, Liz Ellis, Suellen Neth, Mrs. Parris.







First row: Bill Nice, Judy Giles, Judy Hayden, Brooke Harmeyer, Carol Thompson, Wanda Jackson, Ann Maybee, Mr. Sisk. Second row: Lynn Bodwell, Rachel Cox, Mary Ann Hoss, Chris

Williams, Gregg Hill, David Nash. Third row: Al White, Tom Barnard, Dick Polly, Eugene Woodby. Fourth row: Gary Kenney, George Clark, Terry Miller.

## Pre - Med Club

The Pre-Med Club is designed to help prepare its members for careers in medicine or in some closely related field. Their regular meetings are devoted to discussions and activities associated with their chosen professions. Many times discussions and lectures are given by outstanding persons in the medical profession. This organization provides, through its activities, preparation for the undergraduate who plans to continue on to a school of medicine.





**Kneeling:** Mike Combs, Gordon Mehaffey, Mike Hartung, Ed Pierpont, Larry Spangler, Rusty Stevens, Ray Sheppard, Billy Ray Harrell, Bill Bianchi. **Second row:** Carolyn Berg, Sally Gray, Pat Loichle, Connie Linton, Marlys Meier, Pat

Harper, Bev Weller, Marty Hannum, Darlene Debault, Donna Warfield, Pat Wilbeck. **Third row:** Phil Hansen, Billy Bowen, Larry Johnson, Dick Teaster, Dwight Barker, Tim Blakely, Don Garland, Paul Conklin, John Pickford.

## Physical Education Club

The Physical Education Club is comprised of students majoring or minoring in physical education. The purpose of this organization is to develop character, sportsmanship, and leadership, both socially and professionally, in its members. The meetings consist of lectures, discussions, and, occasionally, films concerning sports. Many times seasonal sports are played after the meetings. One of the main activities of the club is to sell concessions at the basketball games.



# “M” Club

The “M” Club is the lettermen’s club of Milligan College. Eligibility for membership in this club is based upon the earning of a letter in one varsity sport—basketball, baseball, tennis, track, cross-country, golf, or wrestling. The “M” Club

sponsors various activities and fund-raising projects, sponsors a Founder’s Daughter candidate, and has a steak fry for its members. The year is climaxed at the spring banquet when special awards and recognition are given.

From left: Ray Sheppard, Frank Harrison, Wayne Oden, Larry Poe, Ken Bell, Dwight Barker, Park Range, Rusty Stevens, Phil Hansen, Bill Moore, Bill Gilmore, Bill Cornelius, Bob

Kerrick, Gene Woodby, Sanford Dutton, Bob Dabney, Danny Martin, Jay Weitzel, Ed Pierpont, Dave Herndon.







**First row:** Dorothy Engel, Gretchen Graf, Parthena Cecil, Martha Barb, Pat Matthews, Pat Messenger, Marilyn Kling, Marsha Read, Patsy Martin, Ann Bryant. **Second row:** Fran Shotwell, Ann Jackson, Sheila Tressler, Donna Haven, Lynda Starrett, Kathy Ratliff, Lola Vaughn, Nancy Rogers, Paula Maxey, Dottie Comer, Carolyn Berg. **Third row:** Nancy Thomas, Claire Spotts, Sharon Penrod, Donna Wright, Bonnie

Hunt, Carol Morrical, Judy Giles, Becky Nice, Brenda Durham, Lynn Harkey, Pat Wilbeck, Dave Stuecher, Earl Picklesimer. **Fourth row:** Rod Sturtz, Roger Bennett, Len Smith, Paul Shepard, Larry Brandon, Fred Rogers, Dave Eunson, Harry Burwell, Jerry Taylor, Jim Price, Larry Bain, Rod Price, Danny Galleher, Bill Thompson, Maurice Steiner.

# Choir

Membership in the Milligan College Choir is open to those who can meet the rigorous requirements of the try-outs conducted by Dr. Dale Jorgenson, the director. In his first year at Milligan, Dr. Jorgenson has raised the standards and quality of music produced by the Choir.

The hard work and long practice sessions are rewarded by a tour conducted during the spring vacation.

On tour with the Choir—what a wonderful way to spend spring vacation!!

Dr. Jorgenson puts the Choir through its paces—and joins in too!







First row: Fran Shotwell, Barbara Stephenson, Mary Ann Hoss, Larry Bondar, Esther Bryan, Ruth Shawver. Second row: Donna Flick, Joan Cunningham, Judy Nighbert, Roger Bennett,

Wayne Emery, Paul Shepard, Ken Klug, George Haden, Rod Sturtz. Standing: Dr. Dale Jorgenson, director; Maurice Steiner.

## Wind Ensemble



The Milligan College Wind Ensemble was organized by Dr. Dale Jorgenson in September, 1962. From this group developed also a Brass Choir. The limited number of players has kept the Ensemble from doing all it would like to do; it has, however, been used as a "pep" band at several home basketball games and has taken an active part in the Christmas program. Plans have now been made for a Spring Concert to be given in late April or early May. This will be the first formal appearance for both the Ensemble and the Brass Choir under the direction of Dr. Jorgenson.





The Treblettes—Martha Barb, Donna Haven, Carolyn Colter.



The Havenaires—Fred Kelly, Chester Crump, Fred Rogers, Larry Brandon.

## Ensembles

Below, The Continentals—First row: Pat Messenger, Pat Matthews, Claire Spotts, Nancy Rogers. Second row: Rod Price, Larry Brandon, Dave Stuecher, Paul Shepard.



Above, The Milligents—Earl Picklesimer, Everett Mounts, Wally Bain.







The Volunteers—Dave Stuecher, Marshall Hayden, Andy Lowe, Fred Norris.



The Keynotes—Ann Bryant, Jerry Carroll, Alva Lee Sizemore.







# FEATURES

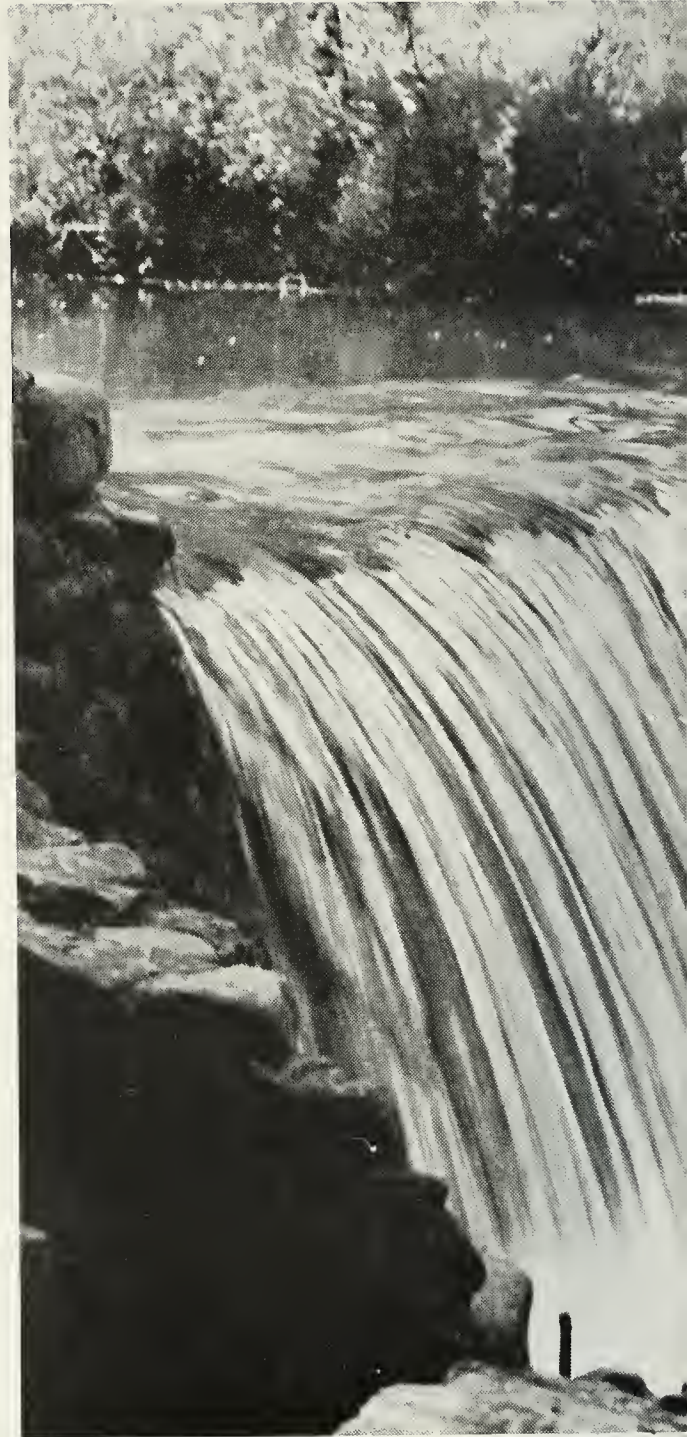

*Tradition . . .*





*the builder of memories.*



# WAKANDAGI



Sweet dreams, uninterrupted?



That doesn't count for points, Harriett!



Splat! Another Holocaust victim gets it!

Hurray! Now we look almost human again!



The lineup.



Don't scorch it again, Pat.



You can't beat those upperclassmen!

Now officially members of the Milligan Family.





# TWIRP WEEK



Next time you'll get a date, girls!



How in the world do you get in it?



Look, Ma! No hands!



A simple game of toss and catch?

Will this week never end?

A hike and cook-out on Buffalo.







# FOUNDER'S DAY 1962

In 1881, Josephus Hopwood founded what is now Milligan College. In commemoration of this event, alumni return each November to reunite with old friends on the campus of their Alma Mater. This year's "homecoming weekend" began with a varsity-alumni basketball game, which was won by the varsity by the score of 80-76. Each of the classes, the dorm councils, and several of the clubs provided outdoor displays, giving a very festive air to the campus. The weekend was culminated in the annual Founder's Day Banquet, held Friday evening, November 23, at Sutton Hall and attended by some 700 persons. Those present at the banquet selected Miss Janet Knowles, a senior from Northfield, Ohio, and the candidate of the Christian Service Club, to reign as the Founder's Daughter for 1962.



## FOUNDER'S

Miss Mary Blount

Miss Rachel Cox







Miss Phyllis Curd



Miss Sandy McBane

## DAUGHTER CANDIDATES

Miss Judy Giles

Miss Nell Donnelly





# FOUNDER'S DAUGHTER



Miss Anita Murray



Miss Billye Joyce Vance

# CANDIDATES

Miss Donna Warfield



Miss Donna Sahli







*Founder's Daughter*  
1962

*Miss Janet Knowles*

Dr. Derthick congratulates our  
Founder's Daughter—in his own  
inimitable way!



**WHO'S WHO AMONG STUDENTS IN AMERICAN UNIVERSITIES AND COLLEGES** is a national organization designed to give recognition and lasting benefits to students of outstanding achievement. Approximately 775 universities and colleges participate in this program. Each institution is assigned a quota large enough to give a well-rounded representation of the student body, yet small enough to confine nominations to an exceptional group of students.

Selection of nominees is conducted by a campus committee, with their selections being based on scholarship, participation and leadership in academic and extra-curricular activities, citizenship and service to the school, and promise of future usefulness. The seven seniors on the following pages were elected to Who's Who from Milligan College for 1962-63.

# WHO'S WHO

*Miss Mary Blount*







*Mr. Gary Burrell*



*Miss Rachel Cox*



*Miss Judy Giles*



*Mr. Marshall Hayden*







*Miss Janet Knowles*



*Mr. Fred Norris*

*Miss Freshman*



*Jackie Blancy*



*Miss Sophomore*



*Carolyn Berg*

*Miss Junior*



*Wallis Ann Glodich*



*Miss Senior*



*Judy Giles*

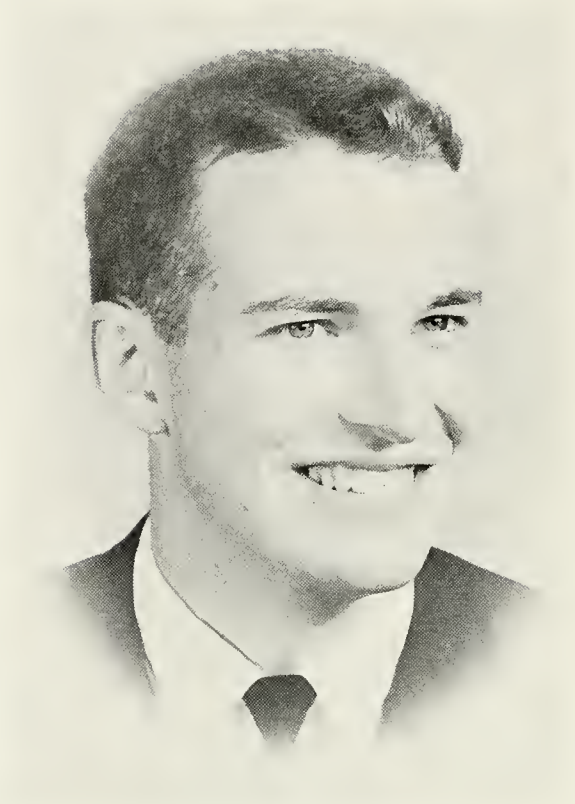

# MILLIGRAS KING

Mr. Jerry Carroll

# MILLIGRAS QUEEN

Miss Billye Joyce Vance







Freshman Candidates—Miss Nancy McCorkle, Mr. Wally Bain.



Sophomore Candidates—Miss Carolyn Booth, Mr. David Fulks.

# MILLIGRAS



Junior Candidates—Miss Murray, Mr. Jerry Carr.



Senior Candidates—Miss Billye Joyce Vance, Mr. Ken Fisher.



# MAY DAY 1963

Left, Senior Representatives—Howard Henning, Donna Warfield, Deanna Cox, Frank Harrison.

## MAY COURT



Above, Freshman Representatives—Keith Frasure, Jeanette Marks. Sophomore Representatives—Kay Fry, Gary Jenkins.



Junior Representatives—Dave Nash, Patsy Martin, Nancy Rogers, Jerry Frasure.



# MAY KING AND QUEEN

Miss Nancy Conrad, May Queen, and Mr. David Eunson, May King.



# MAY DAY 1962











# ATHLETICS

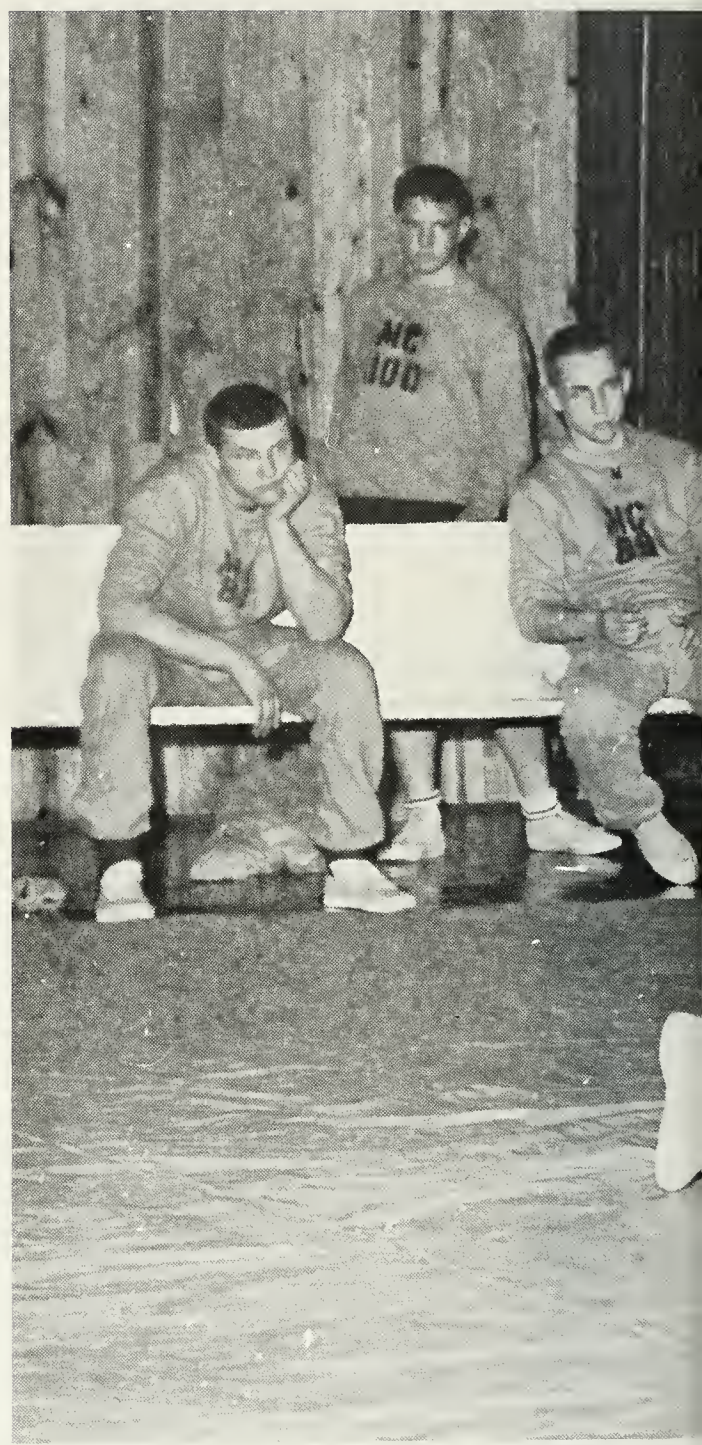

*Play . . .*





*the secret of youth.*



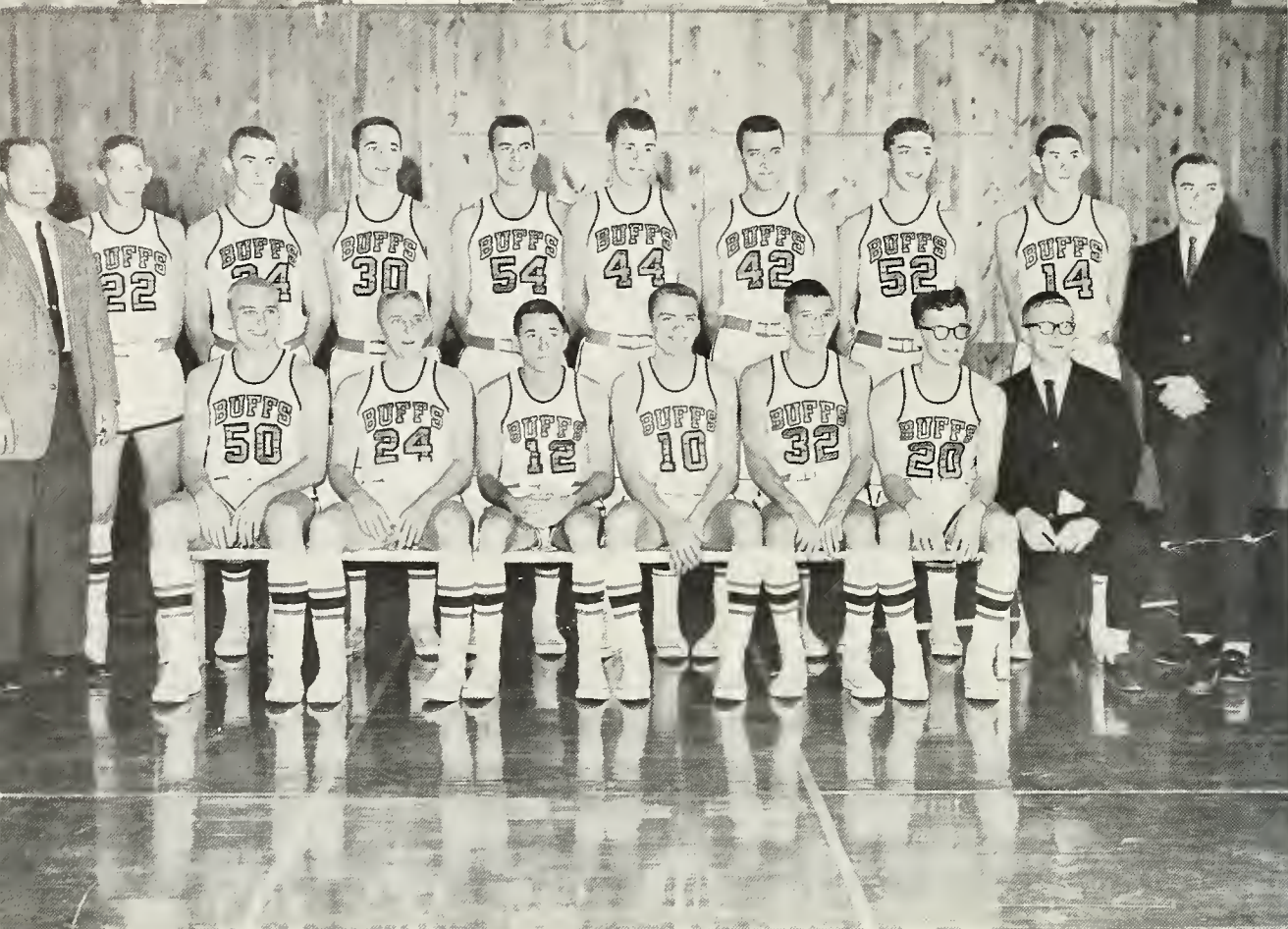

Seated: Ken Robinson, Billy Ray Harrell, Ray Sheppard, Rusty Stevens, Benny Arnold, Charles Hendrix, Sam Cassell, manager. Standing: Coach Duard Walker, Charles Campbell, Wilson

Terry, Mike Phipps, Wayne Herndon, Steve Hayes, Dwight Barker, Fred Sciance, Guy Gilmore, Gordon Mehaffy, manager.

## BASKETBALL

The 1962-1963 basketball campaign turned out to be a rather disappointing one for the Milligan squad. The team was a rather "green" one, with a number of freshmen being moved into the starting five at different times throughout the season. Ken Robinson was a starting forward the entire season, thus becoming the first freshman to start every game in recent school history.

Rusty Stevens led the Buffs in scoring with a 16.9 points-per-game average, followed closely by Ken Robinson with a 15.1 points-per-game average. "Robby" led the team in field goal percentage and foul shot percentage, completing 111 of

258 attempts from the field, for a percentage of 43.0 and 48 of 57 attempts from the foul stripe, for an 84.2 percentage. Wayne Herndon led the Buffs in rebounds with a fine average of 11 per game.

Things look promising for next season, since the squad will be losing only two men—Ray Sheppard, a senior, and Billy Ray Harrell, a junior, but a senior in eligibility. Also, our promising freshmen will have gained more experience, and the team is expecting to be fortified with some top-notch graduating high school seniors.





Coach Walker outlines some practice drills for Mike Phipps, Dwight Barker, and Ray Sheppard.



This year Milligan had two seniors in eligibility  
Left: Ray Sheppard. Right: Billy Ray Harrell.

## SENIORS





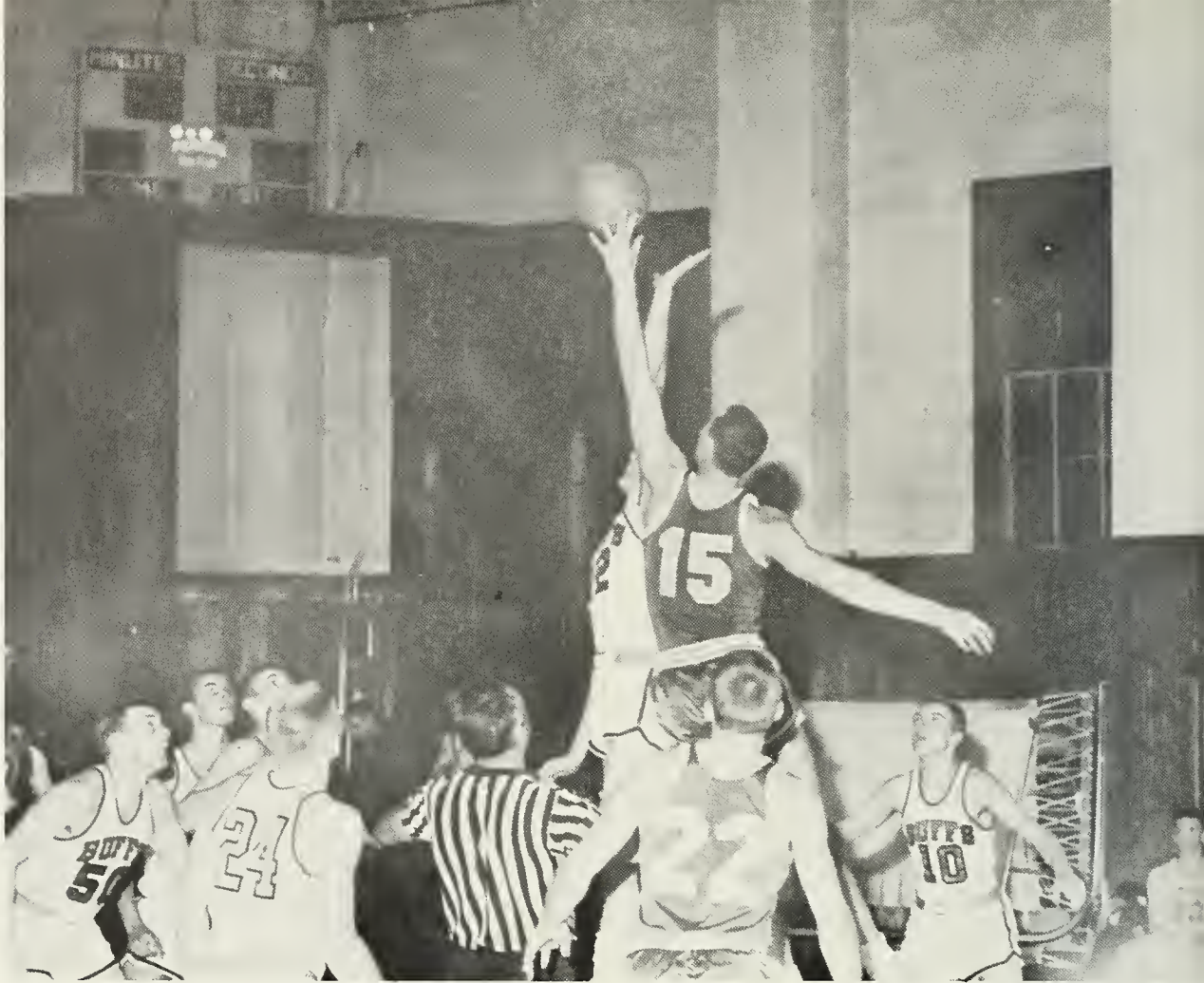

Above: A tense moment early in the second half as Dwight Barker attempts to get the ball for the Buffs.

Below: Now, according to Newton's Law of Gravity. . . .





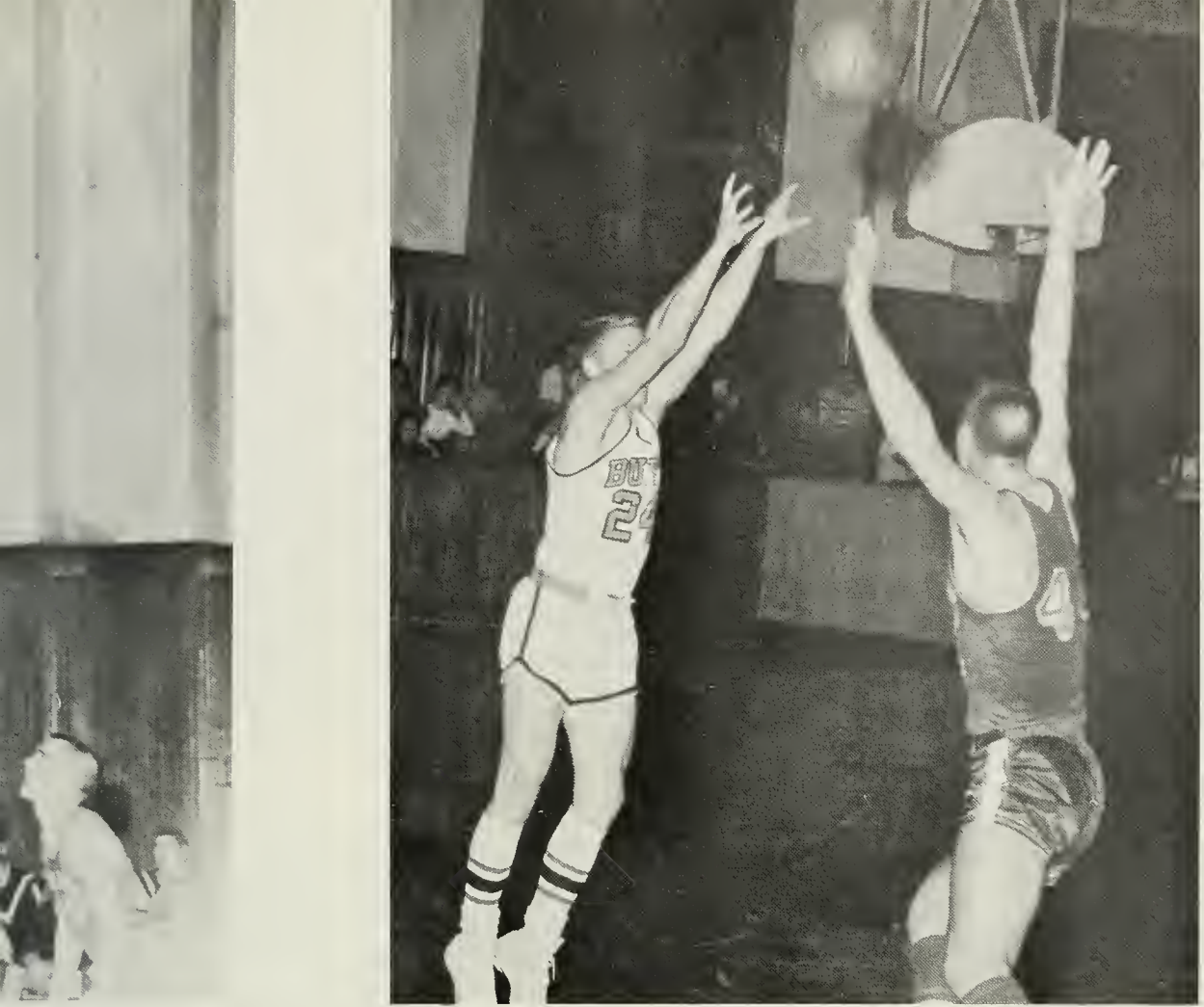

# BUFFS IN ACTION

Above: "Here we go loop-de-loop . . ."

Below: "You can smile when you can't say a word. . . ."

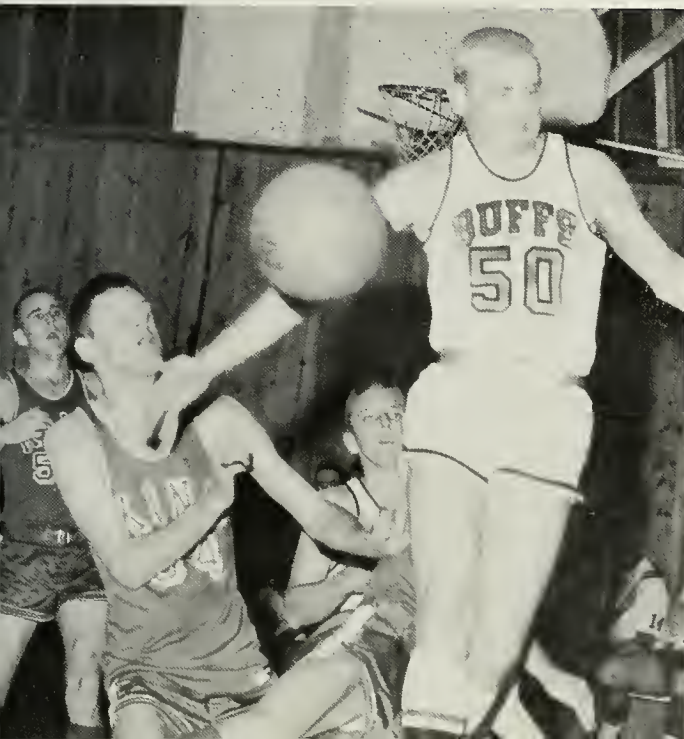

## MILLIGAN COLLEGE BASKETBALL SCHEDULE 1962 - 1963

### November:

- 27—Home—Alumni
- 29—At Emory and Henry (Emory, Va.)

### December:

- 4—At Mars Hill (North Carolina)
- 8—Home—Tennessee Wesleyan\*
- 13—At Carson-Newman\* (Jefferson City, Tenn.)
- 15—At Maryville (Tennessee)

### January:

- 5—Home—Maryville
- 11—At Bryan (Dayton, Tenn.)
- 12—At Tennessee Wesleyan\* (Athens, Tenn.)
- 15—Home—King\*
- 19—Home—Carson-Newman\*
- 26—Home—Tusculum\*
- 31—At King\* (Bristol, Tenn.)

### February:

- 2—Home—Lincoln Memorial University\*
- 5—Home—Mars Hill
- 8—At Tusculum\* (Greeneville, Tenn.)
- 12—Home—Emory and Henry
- 14—At Lincoln Memorial University\* (Harrogate, Tenn.)
- 16—Home—Bryan
- 18—At University of the South (Sewanee, Tenn.)
- 20 to 23—V.S.A.C. Tournament, Nashville, Tenn.

\* Volunteer State Athletic Conference Game  
Coach—DUARD WALKER

# CHEERLEADERS

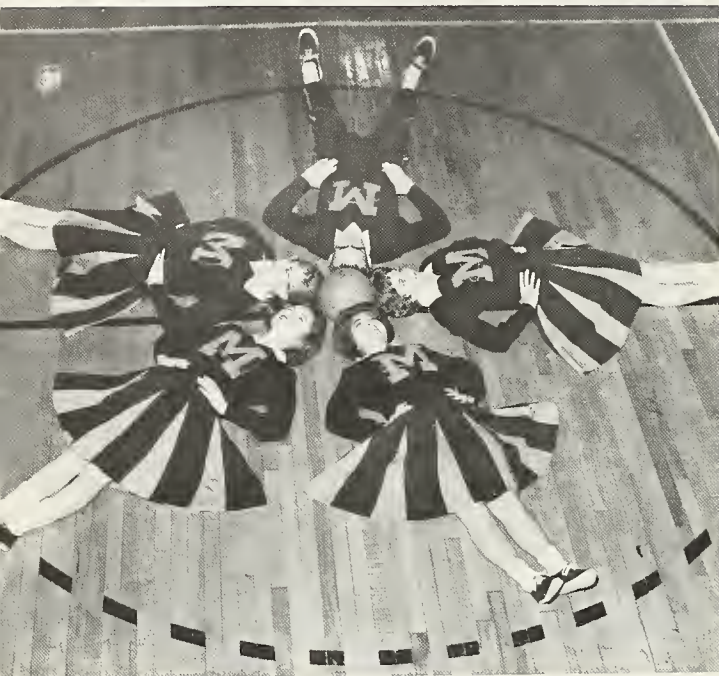

The cheerleaders take time out with the team.



Swinging into action with F-I-G-H-T.



From left: Diane Hubbard, Nancy Conrad, Bob Dawson, Donna Wright, Rita Farmer.



Diane Hubbard, Captain.





Dr. Crowder, wrestling coach, ponders the prospects of a winning match.

# WRESTLING

The Milligan wrestling team, coached by Dr. Orvel Crowder, became one of the major intercollegiate sports on the campus. The only losses of the season came at the hands of Appalachian State and Morehead State—schools of more than three thousand enrollment. Prospects for 1963-64 are excellent with the same squad returning and the addition of a junior varsity team.

Below, Kneeling—Ok Jin Yoo, Sam Bower, Wayne Oden, Skip Perry, Tom McCune, Tommy Spires. Standing: Rex Jackson, Bob Niemi, Arnold Dort, Lee Cerovac, Al Traynor, Don Pickford, Paul Conklin, John Boyd.







From left: Larry Reynolds, Charles Hendrix, Bob Kerrick, Bob Dabney, and Larry Poe.

Golf was inaugurated as an inter-collegiate sport in Milligan College in the spring of 1962.

In their first season, Milligan linksmen won the Eastern Division championship of the Volunteer State Athletic Conference. They also claimed a victory over cross-town rivals East Tennessee State College.

In the Volunteer State Tournament held at Fort Campbell, Kentucky, Milligan placed sixth in nine-team competition. Captain Bob Kerrick was runner-up to the medalist among forty-five golfers.

The 1963 team includes four lettermen: Captain Robert Kerrick, junior; Larry Reynolds, Larry Poe and Robert Dabney, sophomores.



Left: Robert Kerrick, Captain.

## GOLF

Right: Ray Stahl, Coach.





# TENNIS

For the second straight year our tennis team has finished with an impressive 12-2 record. This record gave us first place in the 1962 VSAC tournament and the runner-up spot in both the VSAC and the SMAC conferences.

With Bill Morison, Don McConkey and Larry Johnson returning to this season's team, our hopes are high for another championship team. The team will be participating in the VSAC and TIAC (Tennessee Intercollegiate Athletic Conference) tournaments this year.



Don tries to catch the line.

From left: Don McConkey, Dave Williams, Homer Neal, Terry Black, John Starr, and Larry Johnson.

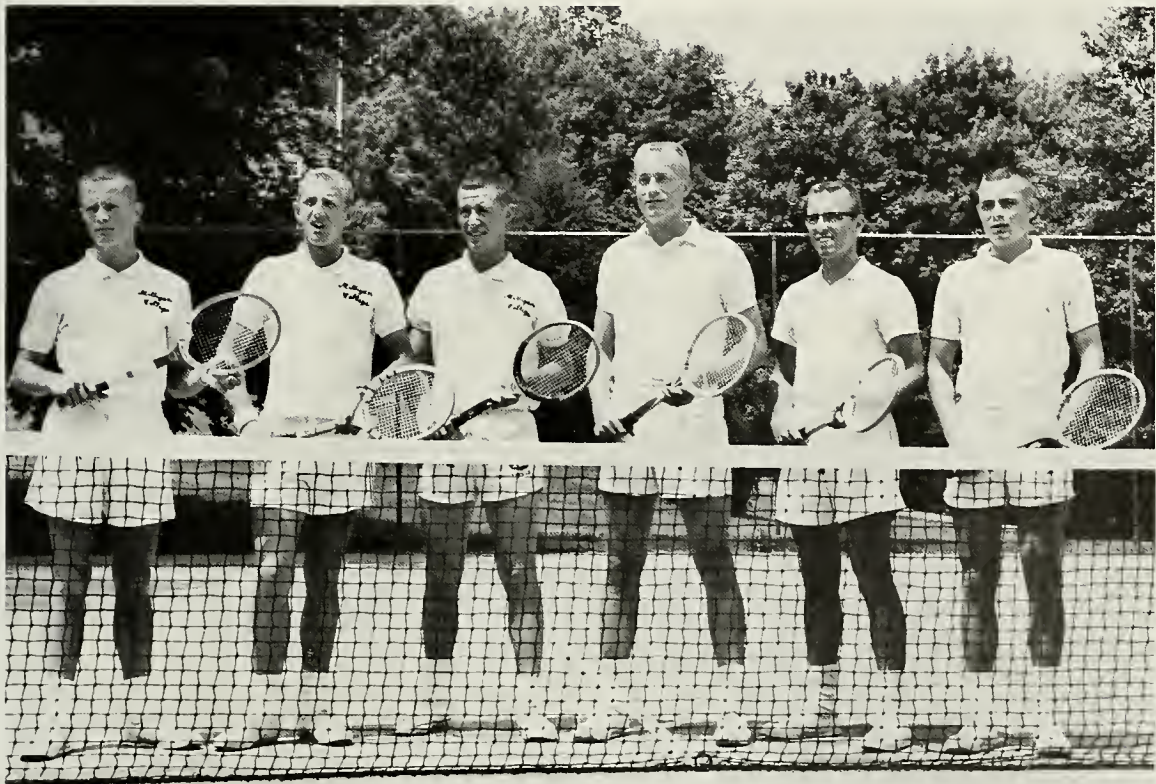



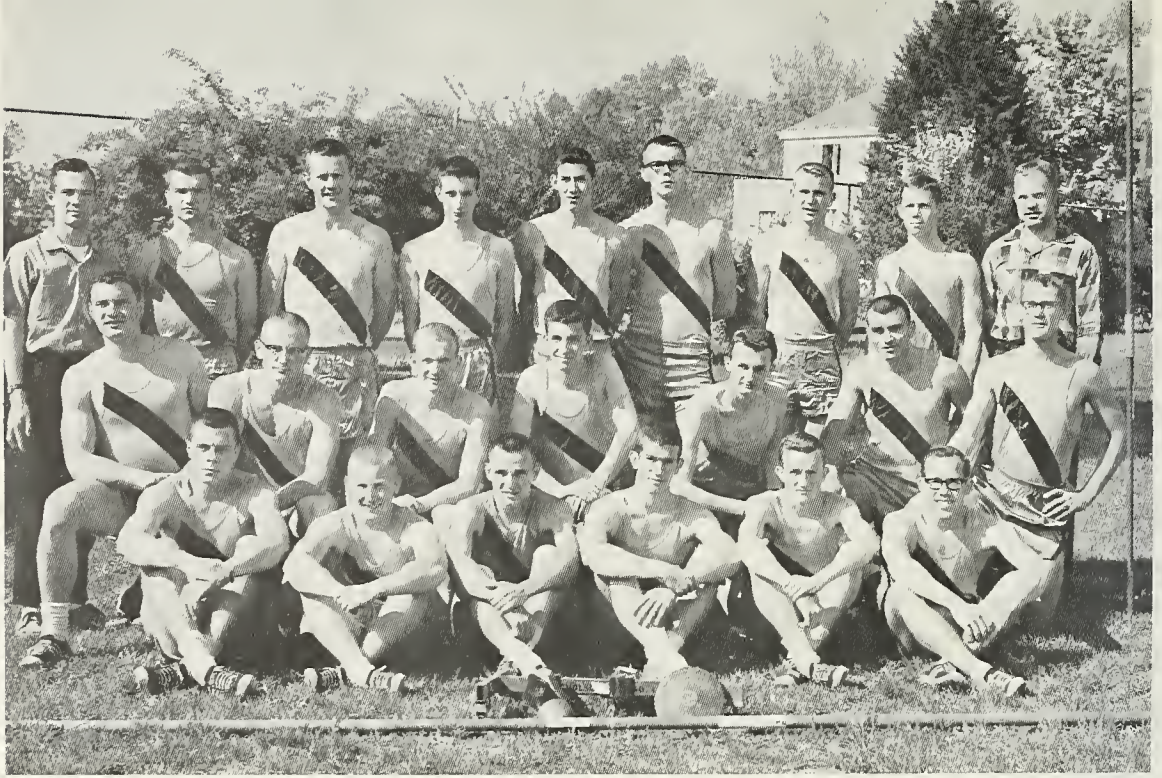

Front row: Jim Wood, Ron Decker, Mike Hartung, Dave Herndon, Eugene Woodby, David Sponseller. Second row: Calvin Ross, James Frasure, Ed Pierpont, Bill Cornelius, Larry Bondar, Earl Hobson, Gary Nicholson. Third

row: George Haden, Manager; Jay Weitzel, Jack Gelzleichter, Norman Newton, Guy Gilmore, Andy Lowe, H. B. Whitt, Wayne Walters, Coach Duard Walker.

## TRACK

Although the 1963 Track Team has lost three men from last year's team, it should be able to improve last year's record. Our cross-country season shows that the team is especially strong in distance races. Also, the team will have more experience in the dashes. Milligan will be rebuilding somewhat in the field events, but returning lettermen and the promising freshmen should hold their own in most of these events. All in all, the general outlook points to a stronger team in 1963.

A real Milligan muscleman.

He flies through the air with the greatest of ease!







From left: Wayne Walters, Dave Herndon, Danny Martin, Tim Cox, Bill Cornelius, Eugene

Woodby, Jay Weitzel, Jerry Judd, Mike Hartung, manager.

## CROSS - COUNTRY

In the second year of competition the Buffs' Cross-Country team won (November 10, 1962) the VSAC championship. Eugene Woodby won a trophy for his outstanding performance for the team. Individual medals were won by Bill Cornelius and Dave Herndon.

In the Second Annual Cross-Country Run of the Ohio Valley Conference the Buffs placed fifth. Milligan was the smallest school represented, competing against such schools as Tennessee Tech, Western Kentucky State, and Eastern Kentucky State.







Front row: Bill Gilmore, Jerry Judd, Bill Moore, Bobby Hines, Lynn Tipton, Don Garland, Phil Hansen. Second row: Ken Bell, Phil Webster, Bud Campbell, Dixie Dudukovich, Rusty Stevens,

Howard Fahnestock, Randy Wright. Back row: Coach Harold Stout, John Pickford, Don Pickford, Gary Aldridge, Buck Bowen, Terry Black, Clyde Campbell, manager; Park Range, manager.

## BASEBALL

Baseball is in the air again, as is evidenced by the old familiar cry, "Heads up on the tennis courts!" ringing through the air. The Bulls should be better than ever this year and should improve on last year's excellent 16-10 record. Leading the parade of returning lettermen is all-Volunteer State Athletic Conference and Smoky Mountain Conference shortstop, Randy Wright. Returning to the various other positions are John Pickford at catcher, Don Pickford—first base, Dixie Dudukovich—second base, Kenny Bell—

third base, Phil Hansen—left field, and Lewis "Bud" Campbell—center field. In right field will be Don Garland, who as last year's leading hitter chalked up a .417 average! The pitching staff will include Lynn Tipton, Phil Webster, and Howard Fahnestock.

Newcomers to the team this year are Ronnie Bowen, Dick Ryan, Lonnie Lowe, Ralph Earnest, Sanford Dutton, Tony Bowman, Bill Howe, and Bill Stafford. Coach Stout is anticipating a fine season!





**Action !**





# INTRAMURAL COUNCIL

At Milligan the Intramural Council has been formed to set up an extra-curricular program in sports for the student body. The council is very interested in giving the students healthful activities in which they can enjoy themselves. This year approximately half of the student body participated, making this year one of the more successful ones.

Intramurals, a program for skilled and unskilled players, consists of the following

sports: volleyball, basketball, softball, swimming, ping-pong, badminton, shuffleboard, foul shooting, bowling, tennis, horseshoes, and golf. All-Star teams are chosen also from the better players who participate in the program. Individual awards are given for winners in each sport, and at the end of the year, awards are given for the accumulation of points based on participation and achievement.

**Kneeling:** Larry Spangler, Mike Hartung, Gordon Mehaffey, Ed Pierpont. **Standing:** Coach Harold

Stout, Lorna Crouch, Bev Weller, Pat Harper, Pat Loichle, Sally Gray, Mike Combs.







Basketball, an outstanding Intramural sport.



Str-r-r-r-retch!

# INTRAMURALS



Is Larry really using flubber?



Arms, arms, and more arms!

Keep them playing fair, Joyce!

Lorna tries a set shot.

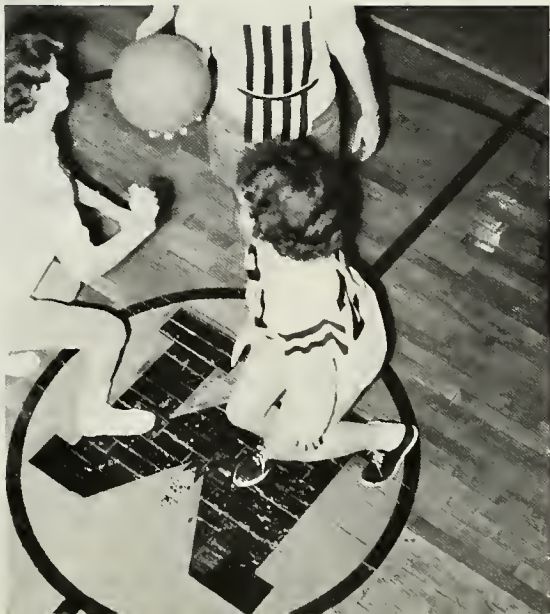



# CLASSES



*Others . . .*





*the path to self-discovery.*



From left: Dr. Fife, Sponsor; Paul Shepard, Wells, Fred Norris, Dave Stuecher, Ken Fisher, Rachel Cox, Howard Henning, Gerry

# CLASS of 1963

## Senior Class Officers

- President . . . . . Paul Shepard
- Vice President . . . . . Ken Fisher
- Secretary . . . . . Rachel Cox
- Treasurer . . . . . Howard Henning
- Chaplain . . . . . Dave Stuecher
- Student Council Representatives . . . . . Gerry Wells  
Fred Norris
- Sponsor . . . . . Dr. Fife



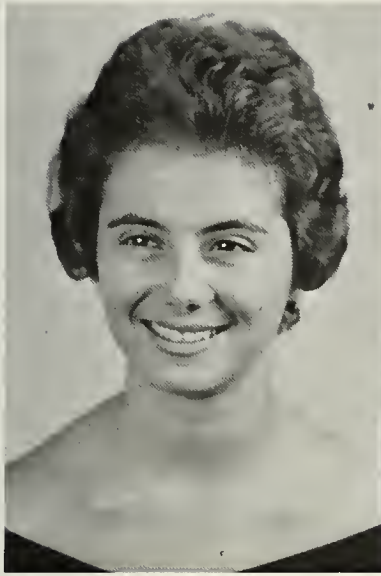

Sylvia Ann Adams  
College Park, Georgia  
A.B. History

Jirair M. Apissoghomian  
Alexandria, Egypt  
A.B. Religion

# SENIORS

Randall L. Barnhart  
Polo, Illinois  
A.B. Biology

Kenneth L. Bell  
Elizabeth, Pennsylvania  
A.B. Biology



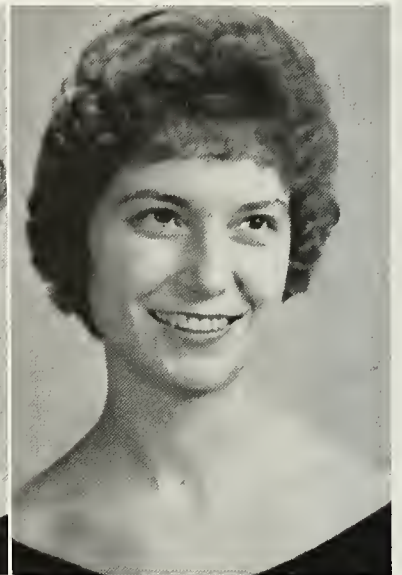
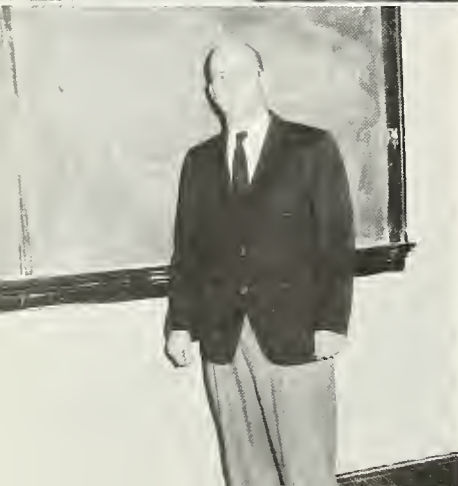

**Lois Marie Benscoter**  
Binghamton, New York  
A.B. Social Studies

**Mary Nollie Blount**  
Norfolk, Virginia  
A.B. English

## CLASS

**Marcella Ann Bryant**  
Indianapolis, Indiana  
A.B. Social Studies

**Joseph M. Bryant**  
Gaston, North Carolina  
B.S. Business Administration





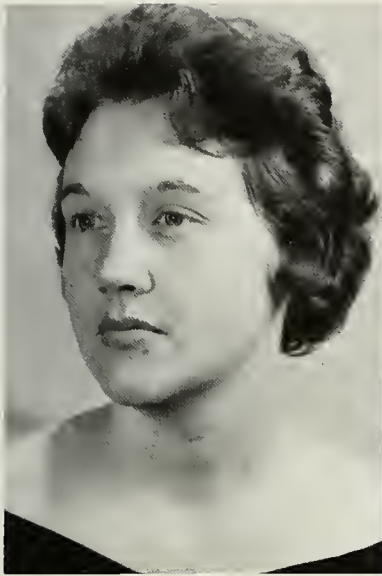

**Elma Ruth Bunton**  
Butler, Tennessee  
A.B. Social Studies



**Gary A. Burrell**  
Erwin, Tennessee  
A.B. Religion

## of 1963

**Robert Ray Byrd**  
Hampton, Tennessee  
A.B. History



**Reba Sue Carroll DeBusk**  
Jonesville, Virginia  
A.B. Social Studies



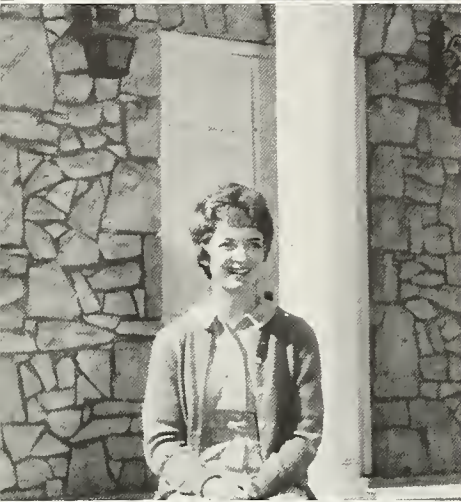

**Charlie L. Collins**  
St. Paul, Virginia  
B.S. Health and Physical  
Education



**Nancy Conrad**  
Lancaster, Ohio  
A.B. Social Studies

## CLASS

**Herman Cooper**  
Waverly, Virginia  
A.B. Psychology

**Deanna June Cox**  
Springfield, Ohio  
A.B. Social Science

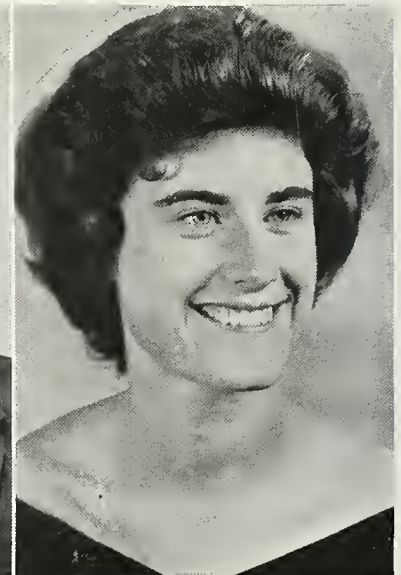
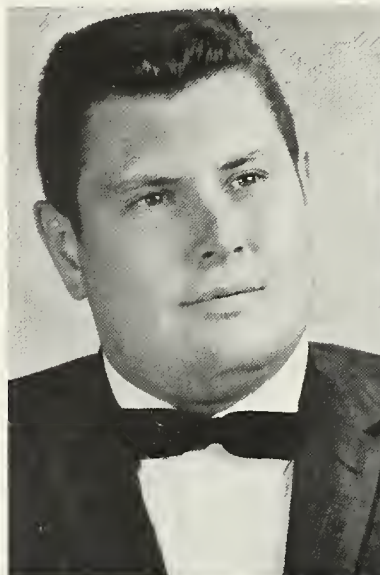





**Rachel A. Cox**  
Columbus, Ohio  
A.B. Biology



**Nancy Crumley**  
Elizabethton, Tennessee  
A.B. Social Studies

## of 1963

**Chester W. Crump**  
Acton, Indiana  
A.B. Bible

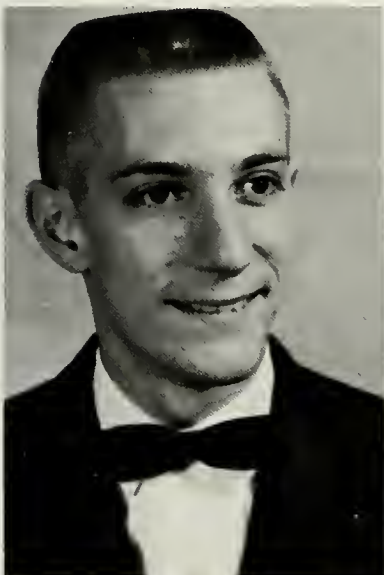

**Frank Davis**  
Galax, Virginia  
A.B. Mathematics

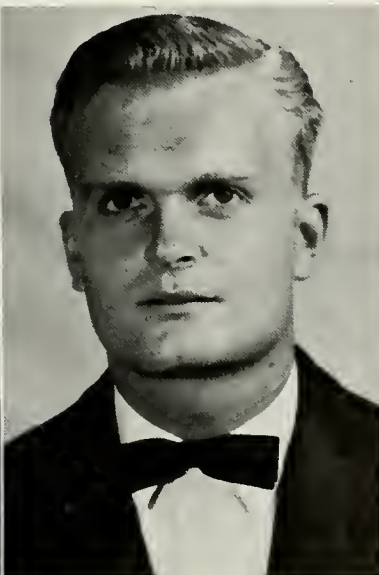



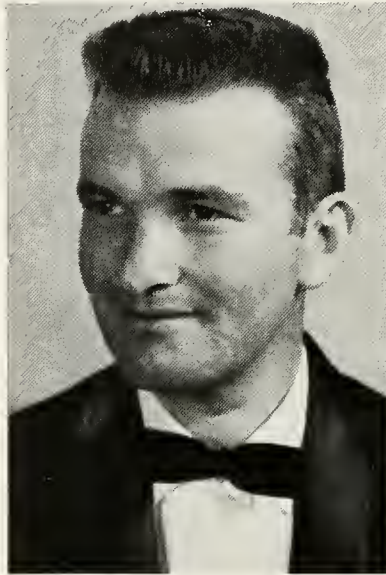
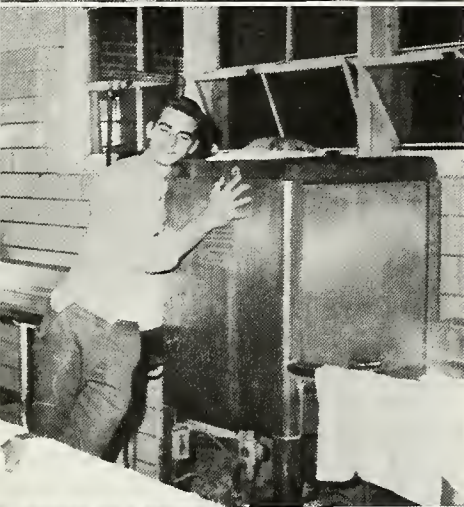
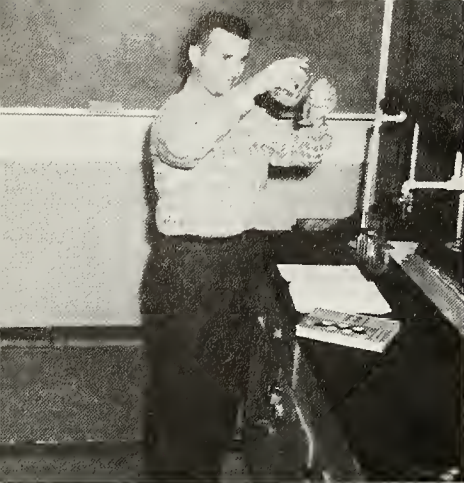

**Ray D. Elliott**  
Goldsboro, North Carolina  
A.B. Biology and Chemistry

**Dorothy L. Engel**  
Painesville, Ohio  
A.B. Music

## CLASS

**P. David Eunson**  
Bloomsburg, Pennsylvania  
B.S. Mathematics

**Ken Fisher**  
Louisville, Kentucky  
B.S. Business Administration

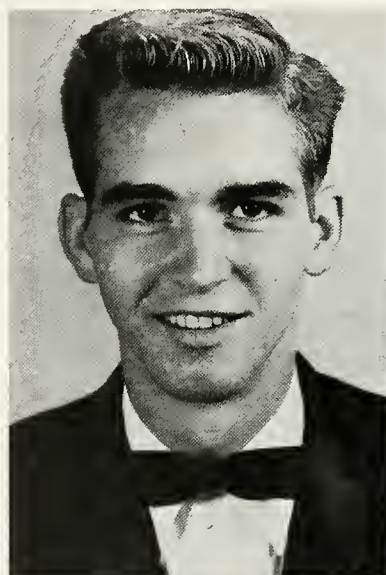



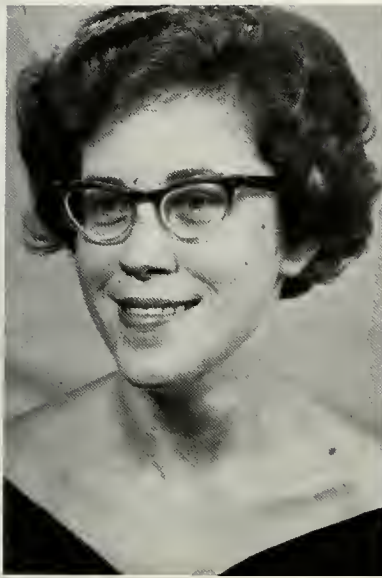

**Donna Lee Flick**  
Columbia Station, Ohio  
A.B. English

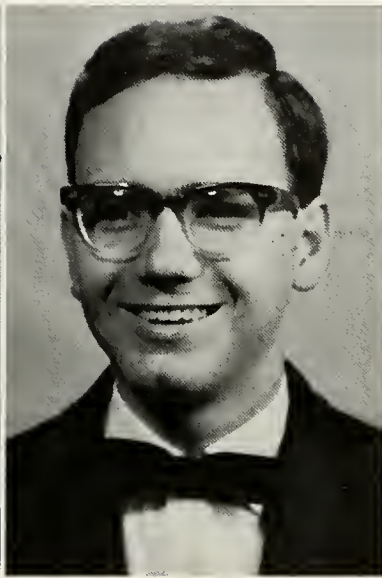

**William N. Fulks**  
Rockwood, Tennessee  
A.B. Social Studies



# of 1963

**Judy M. Giles**  
Wytheville, Virginia  
A.B. Biology



**William A. Griffin**  
Scranton, North Carolina  
A.B. Religion

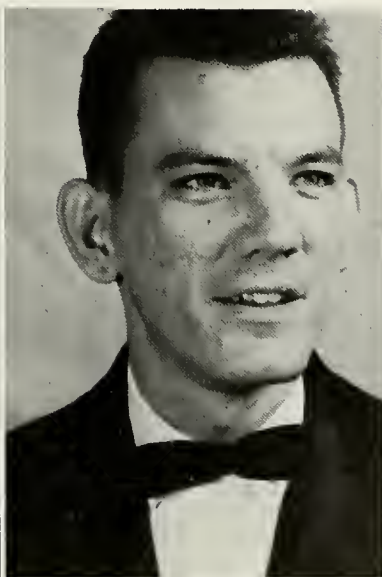





**Karen Guion**  
Indianapolis, Indiana  
A.B. Social Studies

**A. Brooke Harmeyer**  
Joppa, Maryland  
A.B. Nursing

## CLASS

**Frank S. Harrison**  
Johnstown, Pennsylvania  
B.S. Business Administration

**Judy Lynn Hayden**  
Johnson City, Tennessee  
A.B. Biology

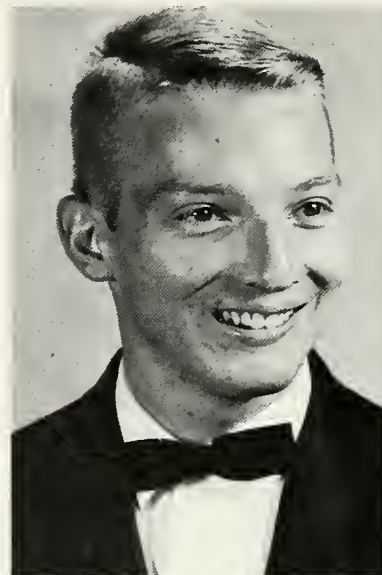





**Marshall Wayne Hayden**  
Johnson City, Tennessee  
A.B. Religion



**Lottie M. Hedge**  
Radford, Virginia  
B.S. Business Administration



## of 1963

**Howard A. Henning**  
Scotch Plains, New Jersey  
B.S. Business Administration

**Judith Jane Henry**  
Steubenville, Ohio  
A.B. Social Studies



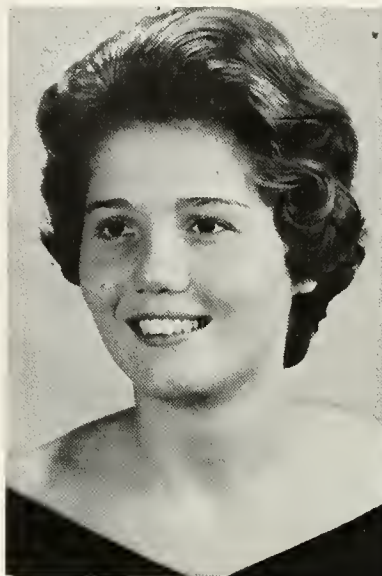
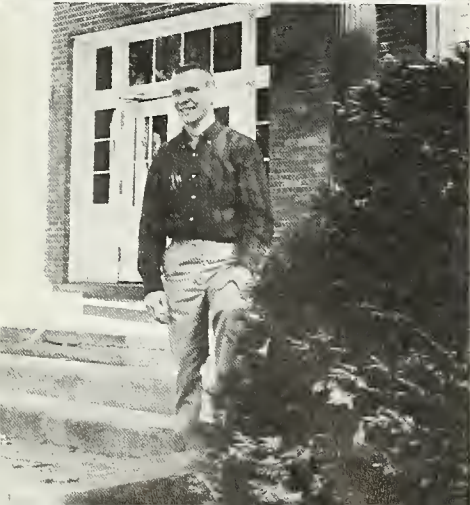

Dixie Ellen Hill  
Alliance, Ohio  
B.S. Chemistry



Mary Ann Hoss  
New Market, Indiana  
A.B. Religion

## CLASS

Carol J. Hudson  
Middleport, Ohio  
A.B. Social Studies

Edmund Fink Hugill  
Mount Vernon, Illinois  
B.S. Mathematics

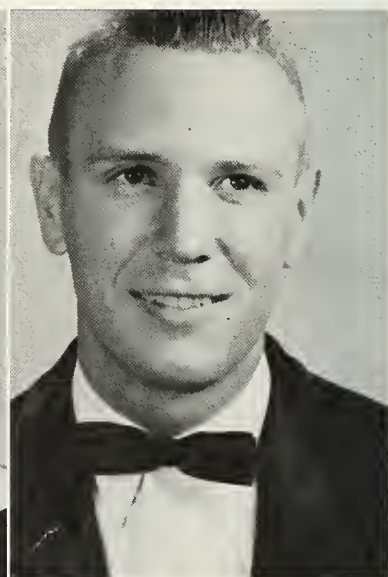



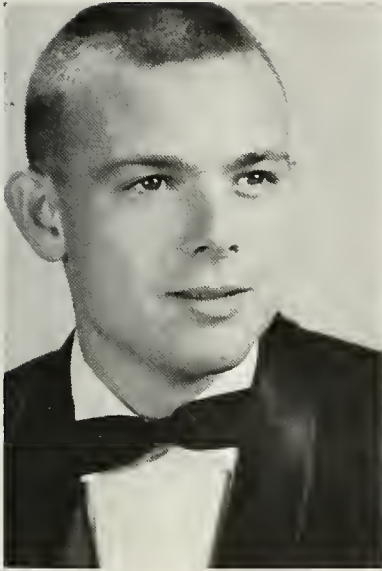

**Larry W. Johnson**  
Richmond, Ohio  
B.S. Health and Physical  
Education

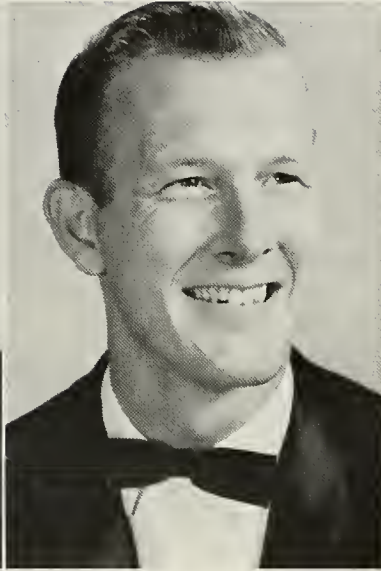

**Keith Jones**  
Lancaster, Ohio  
B.S. Health and Physical  
Education

## of 1963

**Joyce E. Keis**  
Rochester, Pennsylvania  
A.B. English



**Kassem M. Khalil**  
Beirut, Lebanon  
B.S. Business Administration



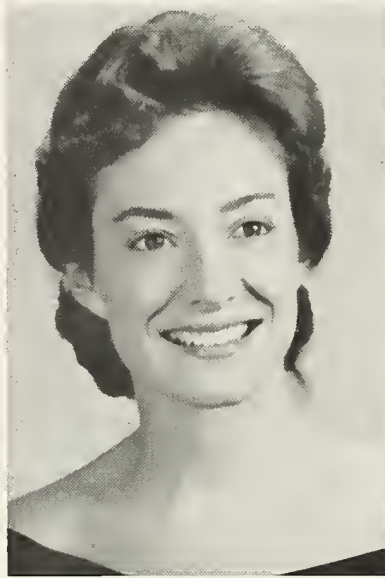

**Mary Ellen Kitzmiller**  
Jonesboro, Tennessee  
B.S. Biology

**Janet Louise Knowles**  
Northfield, Ohio  
A.B. History

## CLASS

**Tom F. McCann**  
Princeton, New Jersey  
A.B. Social Studies

**Eugene M. McConnell, Jr.**  
Gate City, Virginia  
B.S. Business Administration





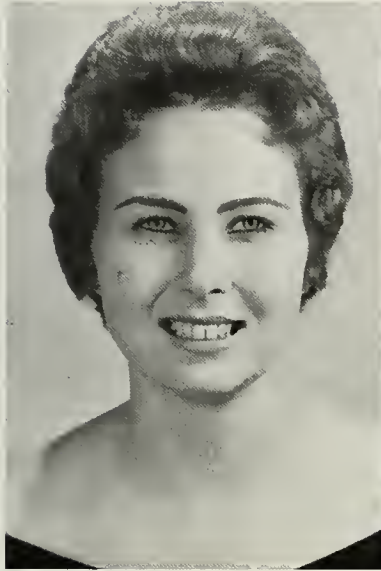

**Kathy Martin**  
Bluff City, Tennessee  
B.S. Business Administration



**Patricia Ann Matthews**  
Cincinnati, Ohio  
A.B. Music

## of 1963

**Gordon R. Mehaffey**  
Oakland, Indiana  
A.B. English and History



**Brenda Lee Miller**  
Elizabethton, Tennessee  
A.B. Social Studies

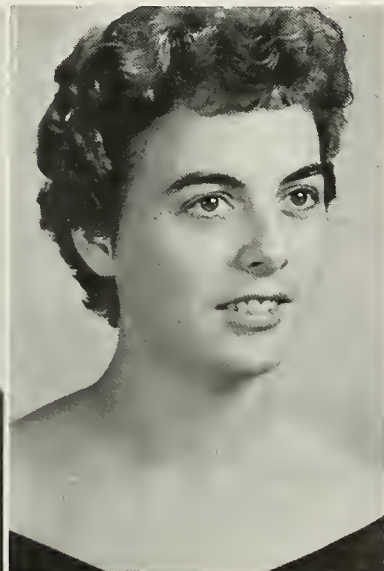

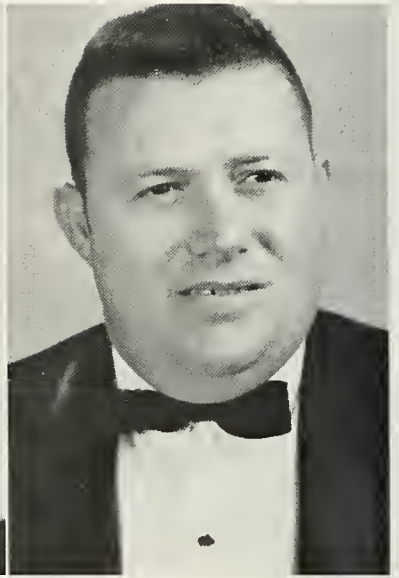

**Maxine Louise Miller**  
Indianapolis, Indiana  
B.S. Business Administration

**Bedford A. Motley, Jr.**  
Chatham, Virginia  
A.B. Religion

## CLASS

**Ron Mounts**  
Morristown, Tennessee  
A.B. History

**John D. Murphy**  
Binghamton, New York  
A.B. Religion

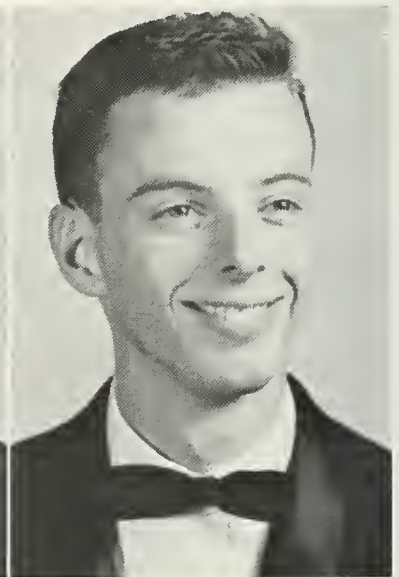
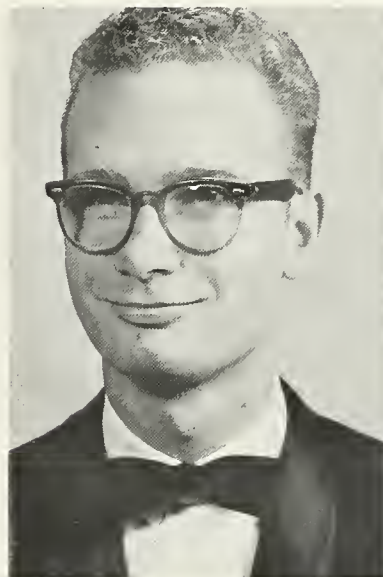



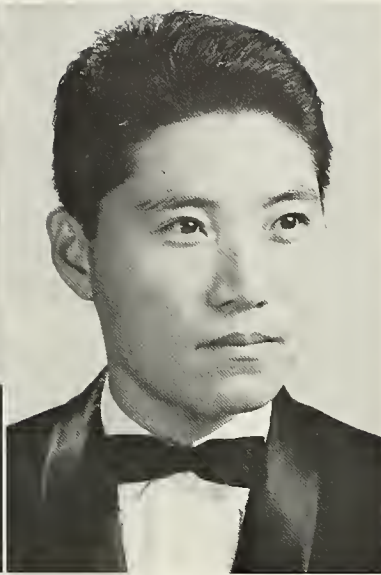

Fred Norris  
Indianapolis, Indiana  
A.B. Religion

Eunsik Park  
Seoul, Korea  
A.B. Business Administration

# of 1963

Stephen B. Payne  
Milligan College, Tennessee  
A.B. Religion

Gary K. Probst  
Lock Haven, Pennsylvania  
B.S. Mathematics



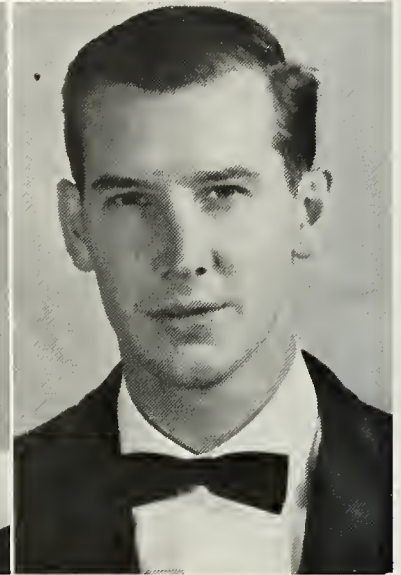
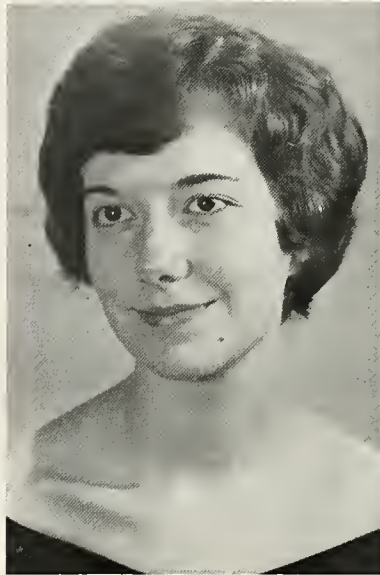
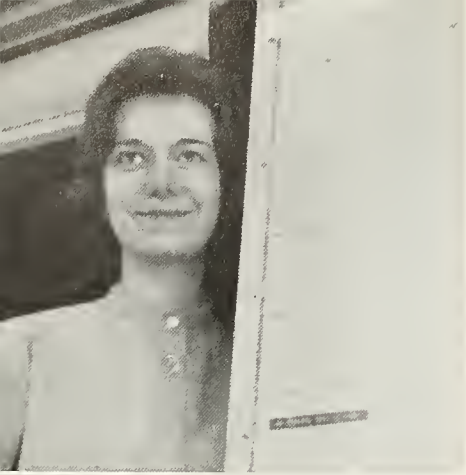

Karolynn J. Probst  
Lock Haven, Pennsylvania  
B.S. Secretarial Science

Warren D. Reavis  
Galax, Virginia  
A.B. Social Studies



## CLASS

Sharlene Sanford  
Louisville, Kentucky  
A.B. English

Frederick F. (Pete) Shelton  
Knoxville, Tennessee  
B.S. Business Administration

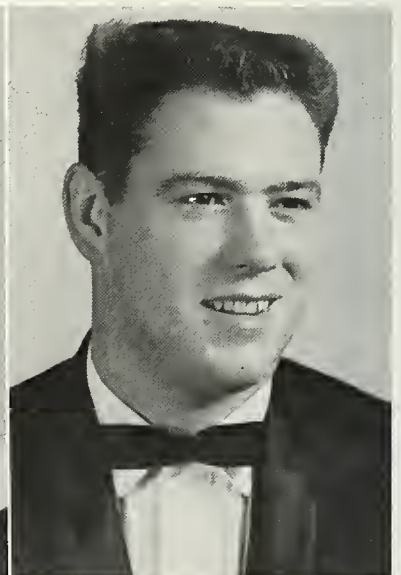
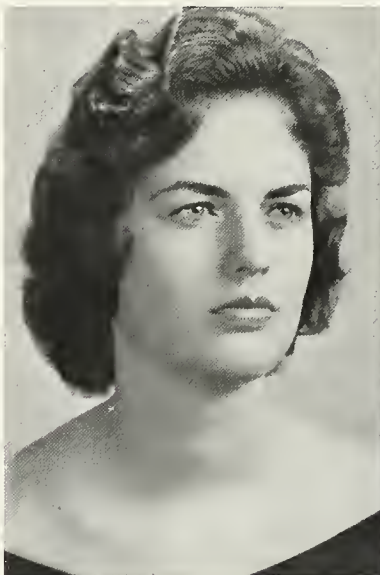



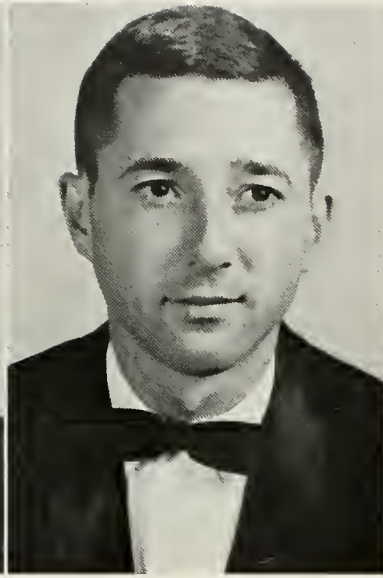
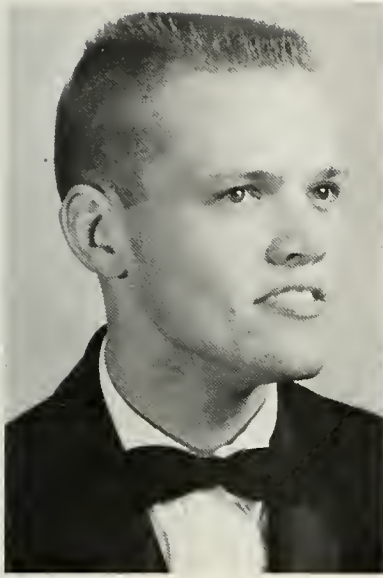

**Paul D. Shepard**  
Atlanta, Georgia  
A.B. Music

**Ray Sheppard**  
Greensburg, Pennsylvania  
B.S. Health and Physical  
Education

## of 1963

**Frances Louise Shotwell**  
Carrollton, Ohio  
A.B. English and Social  
Studies

**Alva Lee Sizemore**  
Painesville, Ohio  
A.B. English



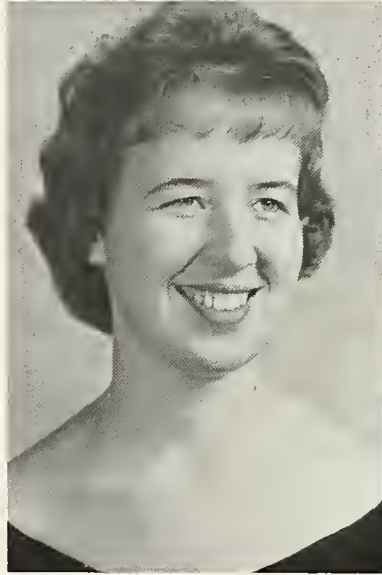
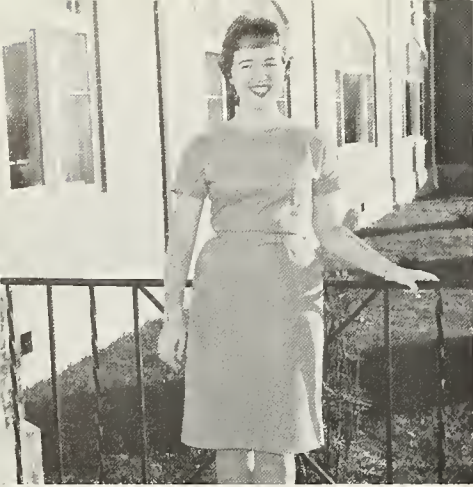

**Barbara Joyce Smithson**  
Bristol, Tennessee  
A.B. Social Studies

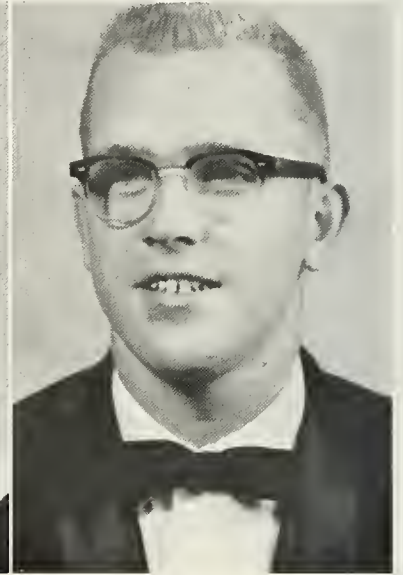

**Larry Spangler**  
Jonesville, Virginia  
B.S. Health and Physical  
Education

## CLASS

**Claire I. Spotts**  
Beech Creek, Pennsylvania  
A.B. Music

**Dave Stuecher**  
Lexington, Kentucky  
A.B. Religion

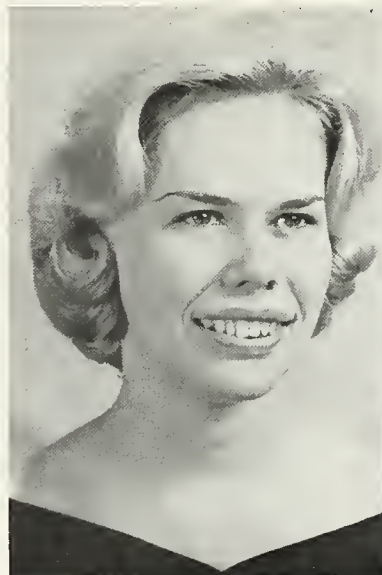



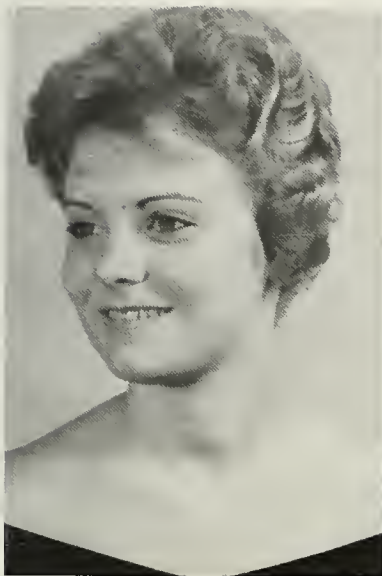

**Ann Turner**  
Plainfield, Indiana  
A.B. Social Studies

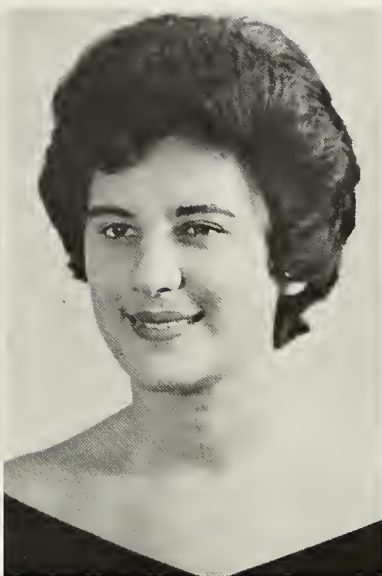

**Billye Joyce Vance**  
Saxonburg, Pennsylvania  
A.B. History

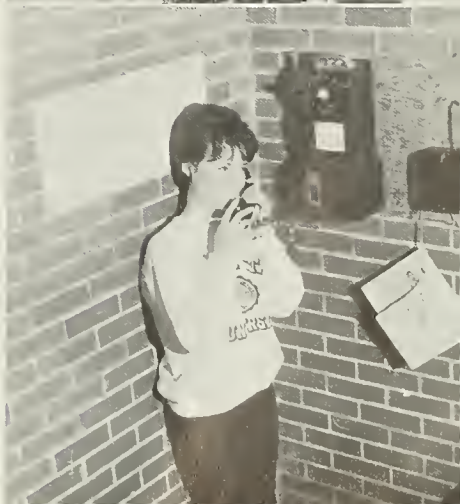

## of 1963

**Lola L. Vaughn**  
Hamilton, Ohio  
A.B. Social Science

**Donna Jean Warfield**  
River Rouge, Michigan  
A.B. Social Studies





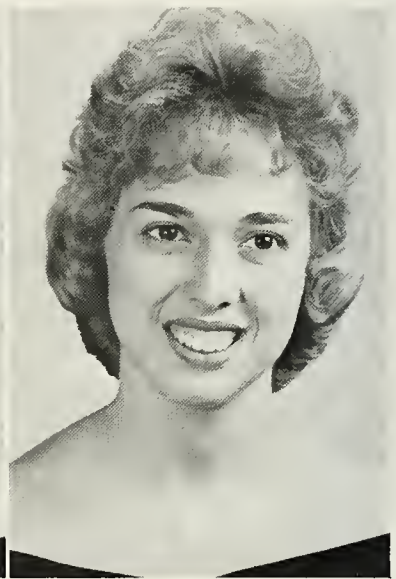
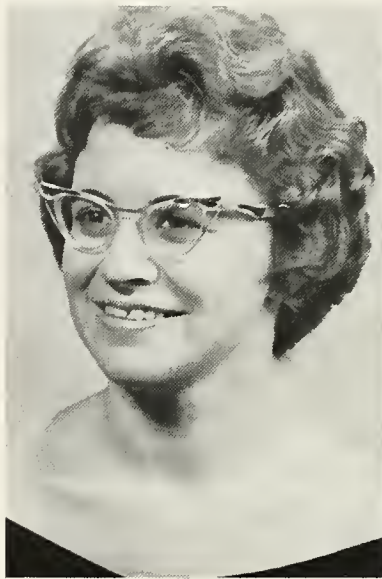

**Beverly Jane Weller**  
Howard, Pennsylvania  
B.S. Health and Physical  
Education

**Gerry Kay Wells**  
Grundy, Virginia  
A.B. English

## SENIORS

**Myrna S. Wells**  
Clintwood, Virginia  
A.B. History

**Patricia Rae Wilbeck**  
Painesville, Ohio  
A.B. Health and Physical  
Education







SENIORS



IN ACTION





From left: Dr. Webb, Sponsor; Jerry Frasure, Ralph Wheeler, Dottie Comer, Joan Cunningham, Bill Nice, Donna Sahli, Nancy Rogers.

# CLASS of 1964

## Junior Class Officers

President . . . . .	Jerry Frasure
Vice President . . . . .	Ralph Wheeler
Secretary . . . . .	Dottie Comer
Treasurer . . . . .	Joan Cunningham
Chaplains . . . . .	Nancy Rogers
	Larry Brandon
Student Council Representatives . . . . .	Donna Sahli
	Bill Nice
Sponsor . . . . .	Dr. Webb



# Juniors

Karen Atha  
Marsha Bailey  
Carol Barker  
Nancy Bennett

Maria Bible  
John Boothe  
Barbara Brown  
John Brown

Gary Bruce  
Jerry Carroll  
Parthena Cecil  
Carol Ann Chandler

Kay Collins  
Wayne Colter  
Mike E. Combs  
Dottie Comer

William Conner  
Jack Cooper  
Jane Costello  
Terri Cotton

Joan Cunningham  
Phyllis C. Curd  
Donald Davisson  
Darlene Debault

Robert Dillon  
Nell Donnelly  
Elizabeth Ellis  
Charlotte Ely

Haide Ensha  
Jerry Frasure  
Danny Galleher  
Ronnie Garard

# Juniors

Wallis Ann Glodich  
Sally Gray  
Edna Groseclose  
James Grubb



Carolyn Haggard  
Phil Hansen  
Margaret Harber  
James Harding



Billy Harrell  
Marcia Harrison  
Steve Hayes  
Myrtle Heid

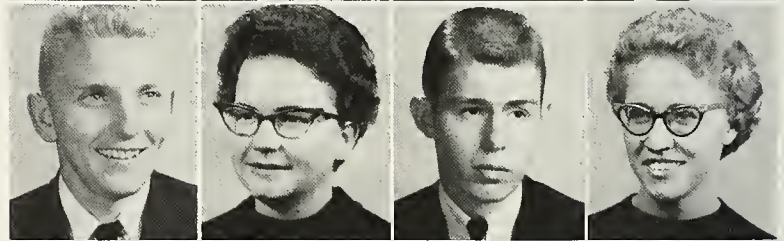

Lessie Henry  
David Herndon  
Wayne Herndon  
Jerry Hicks

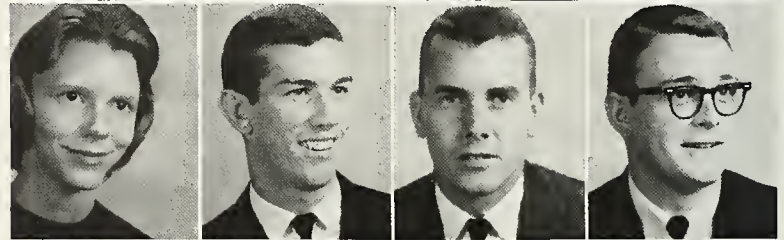

Diane Hubbard  
Marvin Johnson  
Stanley Lewis  
Robert A. Lowe

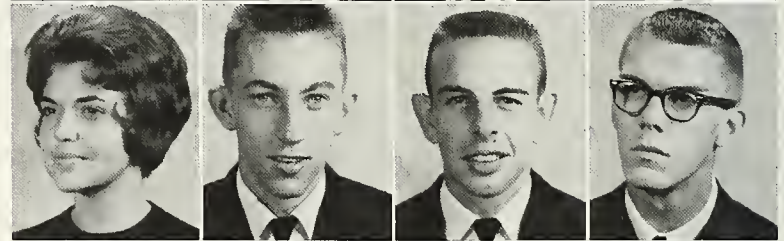

Karl Marshall  
Patsy Jean Martin  
Sandra Lee McBane  
Don McConkey



Barbara Anne McCoury  
C. Anne Moore  
Anita Murray  
Becky Neff



John C. Neff  
Suellen Neth  
Gary J. Nicholson  
Larry E. Patterson





# Juniors

Lowell Pemberton  
Sharon Penrod  
Nadine Peterson  
Edward Pierpont

Rod Price  
Charles Randolph  
Park Range  
Kathy Ratliff

Marsha Read  
Margie Reed  
Roy Reid  
Arbeth Reitmayer

James B. Richardson  
David Roberts  
Diana Rogers  
Nancy Rogers

Calvin Ross  
Donna Sahli  
James Saunders  
Alban E. Shumate

Ruth Ann Sims  
Lynda Starrett  
James Stevens  
Rusty Stevens

Lloyd Taylor  
Larry Tucker  
Tom Veigel  
Alice Walters

William Walters  
William Ware  
Glenda Warner  
Chris Williams



Seated: Nancy True, Sue Larter. Standing:  
 Gary Jenkins, Bob Hull, Bill Morison, Jack  
 Waugh, Glen McFarland, Dr. Wetzel, Sponsor.

## CLASS of 1965

### Sophomore Class Officers

President . . . . .	Bob Hull
Vice President . . . . .	Gary Jenkins
Secretary . . . . .	Nancy True
Treasurer . . . . .	Jack Waugh
Chaplain . . . . .	Glen McFarland
Student Council Representatives . . . . .	Sue Larter Bill Morison
Sponsor . . . . .	Dr. Wetzel



# SOPHS



Don Adkins  
Barbara Allen  
Larry Bain  
Martha Barb  
R. Dwight Barker



Tom Barnard  
Carolyn Berg  
Jim Bishop  
E. Timothy Blakely  
Larry Bondar



Carolyn Booth  
Billy Bowen  
Carol Brooks  
Esther Bryan  
Dorothy Bullis



Clyde F. Campbell  
Jim Chambers  
Mitzi Clark  
Carolyn Clem  
Carolyn Colter



William G. Cornelius  
Jim Crawford  
Carolyn Creech  
George A. Darr  
Don Daum

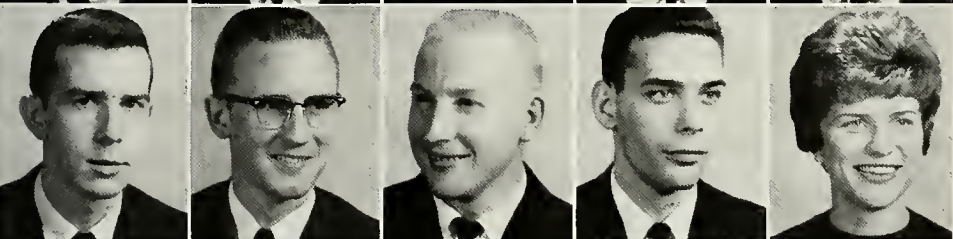

Carl Davis  
Robert Dawson  
Ronnie Decker  
Bruce Dewalt  
Brenda Durham

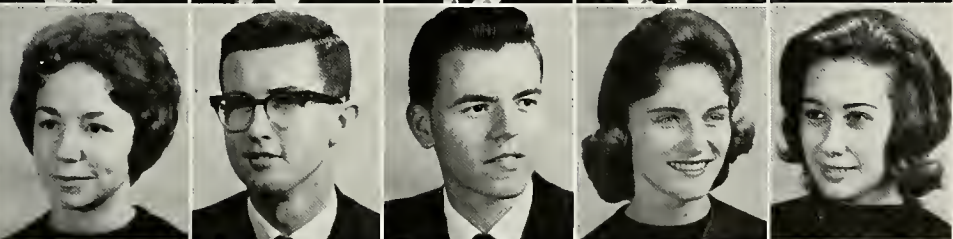

Darlynn Eggers  
Ronald Ellis  
Gary Ellison  
Rita Sue Farmer  
Sally Fife

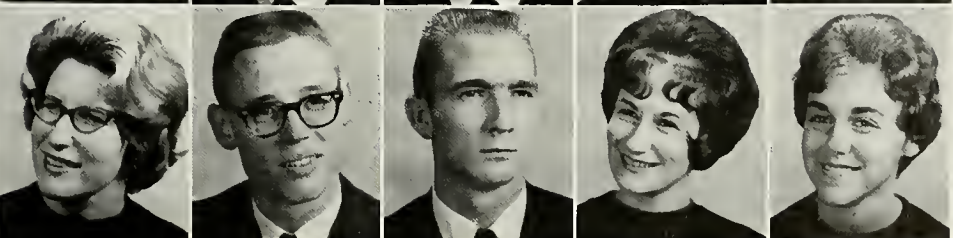

Cheryl Fisher  
Bill Fleeman  
Bruce Fleenor  
Mary Frederix  
Judy Freeman



# SOPHS

Kay Fry  
David Fulks  
Carol Ann Greene  
George Haden  
Roger Hale



Townie Hale  
Larry Hammons  
Michael Hartung  
Donna Haven  
Ray Henry

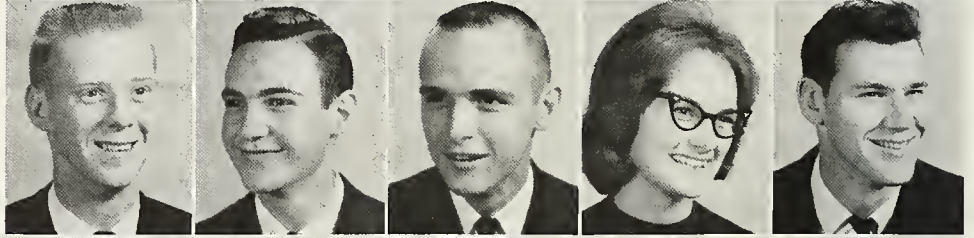

Janice Henson  
Charles Higgins  
Hershell Hodge  
Denny Hubbard  
Mary Huffman

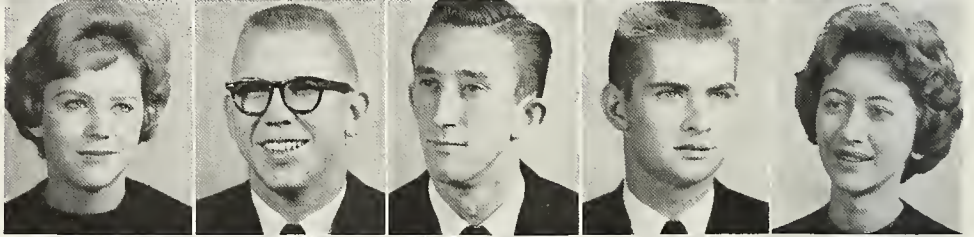

Bob Hull  
Becky Human  
Phyllis Humphreys  
Geoffrey Hutchings  
Douglas E. Hyer



Murray Jamison  
Gary Jenkins  
Jerry Judd  
Garry Kenney  
Josef Klipsch

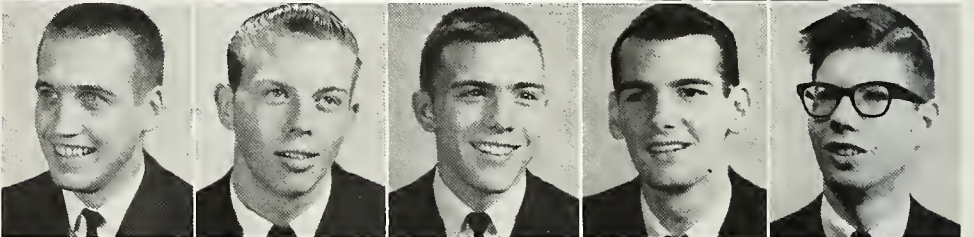

Juanita Knauer  
Dave Knowles  
Marion Korpi  
Suzanne Larter  
Betsy Lipscombe



Danny Martin  
Connie McFadden  
Glen M. McFarland  
Pat Messenger  
James Miller

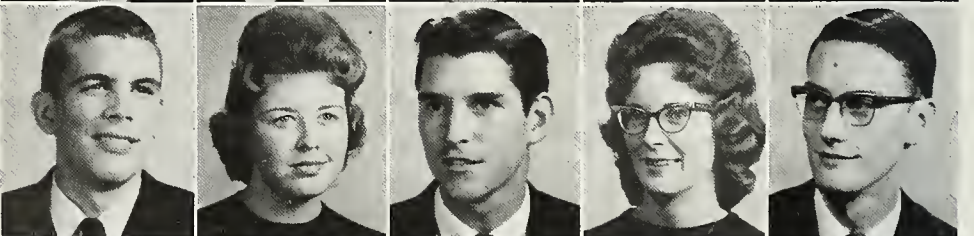

Terry Miller  
William Moore  
Bill Morison  
Walter Morris  
Lida Murphy

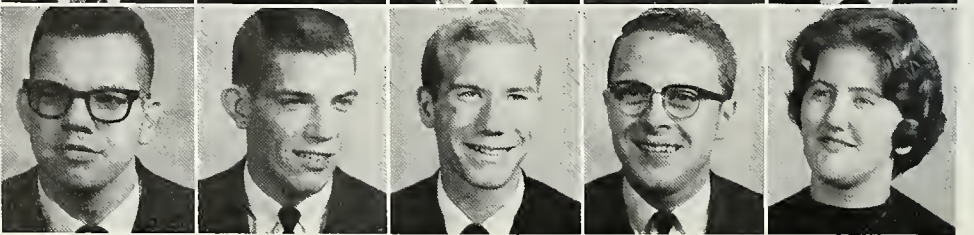



# SOPHS

James M. Newman  
Norman Newton  
Rebecca Nice  
Bob Niemi  
Linda Orr

Allan Palmer  
Marsha Patton  
Kim Payne  
Loretta Pennington  
Bob Perry

Skip Perry  
Winton Phipps  
Richard S. Rawle  
Nancy Reeves  
Fred Rogers

George Ross  
Janice Rowland  
James C. Russell  
Marilyn Sharp  
Jerry Shelton

Mary Lynn Shepherd  
Len Smith  
Phil Snell  
Rod Sturtz  
Don Sweeney

Bruce Thompson  
Lynn Tipton  
Sheila Tressler  
Arnold Wallace  
Jack Waugh

Mary Weaver  
Julia Fay Webb  
Donna Weed  
L. Jay Weitzel  
C. Allen White

Betty Jo Wiley  
Brenda Willocks  
Stanley E. Woodby  
Mary Ann Worrell







From left: Rex Jackson, Pam Hampton, Mike Lacy, Mrs. Young, Sponsor; Jim Young, Nancy McCorkle, Jerry Taylor, Keith Frasure.

# CLASS of 1966

## Freshman Class Officers

President . . . . .	Jim Young
Vice President . . . . .	Keith Frasure
Secretary . . . . .	Nancy McCorkle
Treasurer . . . . .	Rex Jackson
Chaplain . . . . .	Jerry Taylor
Sergeant-at-Arms . . . . .	Freddie Fields
Student Council Representatives . . . . .	Pam Hampton
	Mike Lacy
Sponsor . . . . .	Mrs. Young



# FROSH



Terry Albaugh  
Walter Bain  
Ronald Barker  
Harriett Barnes  
Jim Beck



Mary Benscoter  
June Berns  
Jackie Blaney  
Bill Blizzard  
Jenny Bolejack

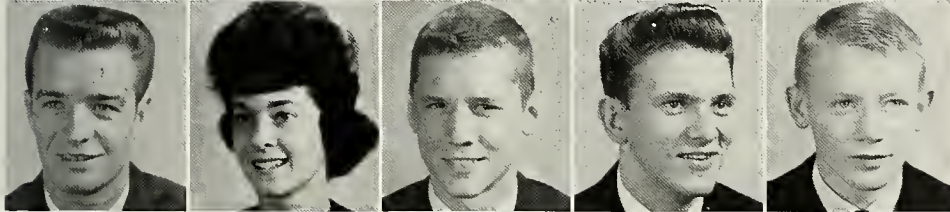

Ron Bowen  
Marcia Bower  
Sam Bower  
Anthony Bowman  
Kenneth Brady



Brenda Brown  
Cecil Brown  
Les Burbage  
Nancy Butler  
Bob Carnes



Ruth Carroll  
Carolyn Carter  
Carolyn Chambers  
Jerry Clark  
Larry Clark

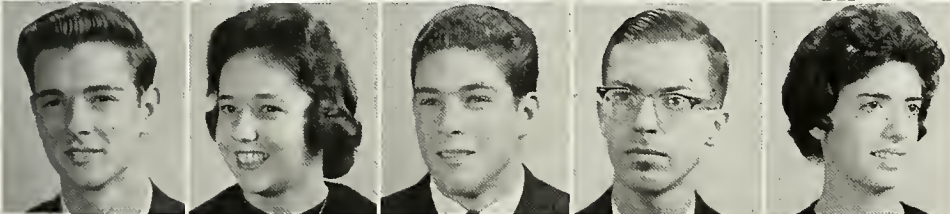

Paul Conklin  
Lynn Conway  
Fred Corn  
Richard Coy  
Lorna Crouch

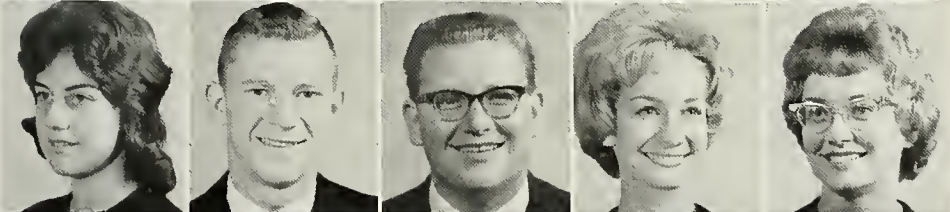

Ann Douffas  
David Dunavent  
Steve Dunn  
Tempa Eiford  
Janet Ellis



Wayne Emery  
Freddie Fields  
Mildred Fowler  
Keith Frasure  
Richard Ganz



Sharon Garrett  
Harold Golding  
Gretchen Graf  
Elizabeth Grunder  
Phyllis Hale



# FROSH

Pam Hampton  
Marty Hannum  
Lynn Harkey  
Sue Harrison  
Larry Hash



Robert Hass  
Audrey Hawkins  
Nadyne Hayden  
Patricia Hayes  
Cheryl Heaton

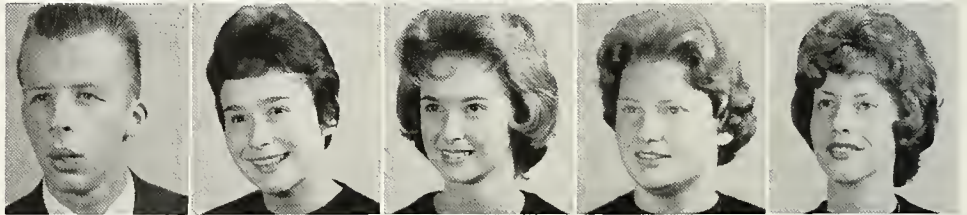

Charles Hendrix  
Steven Higgs  
Gregg Hill  
Janice Honeycutt  
Frank Horner



Jan Howard  
Bonnie Hunt  
Anne Jackson  
Rex Jackson  
Carl Jenkins



Julie Jones  
Jay Kleinfeldt  
Marilyn Kling  
Kenneth Klug  
Michael Lacy



Kay Lewis  
Connie Linton  
Shirley Liston  
Barbara Longabaugh  
Jeanette L. Marks



Linda Sue Marshall  
Paula Maxey  
Anne Maybee  
Nancy McCorkle  
Thomas McCune



Vyva McReynolds  
Marlys Meier  
Nancy Milligan  
Sandra Moore  
Carol Morrical



Dennis Moulder  
Everett Mounts  
Mary Myers  
Ann Newsom  
Judith Nighbert





# FROSH

Betty Osborne  
Bobby Osborne  
Louellen Park  
Nancy Perry  
Pat Phillips

Earl Picklesimer  
Dickie Polly  
James Price  
Charla Purcell  
David Reed

Jerry Richardson  
Joyce Robb  
Judy Roush  
Dick Ryan  
Fred Sciance

Ruth Shawyer  
David Shepherd  
James Skeen  
Dianne Smith  
Nancy Smith

Maurice Steiner  
Barbara Stephenson  
Harry Sutherland  
Ernest Tate  
Janet Taylor

Nancy Thomas  
Polly Thomas  
Bill Thompson  
Carol Thompson  
Molly Tindall

Jackie Tolley  
Billy Townsend  
Judy Treadway  
Mary Van Tassel  
Pat Watters

Jon Webb  
Dennis Wickes  
Gigi Wickes  
Frances Wilson  
Terry Wilson

Donna Wright  
Jean Wright  
David Young  
James Young  
Carol Zavadsky

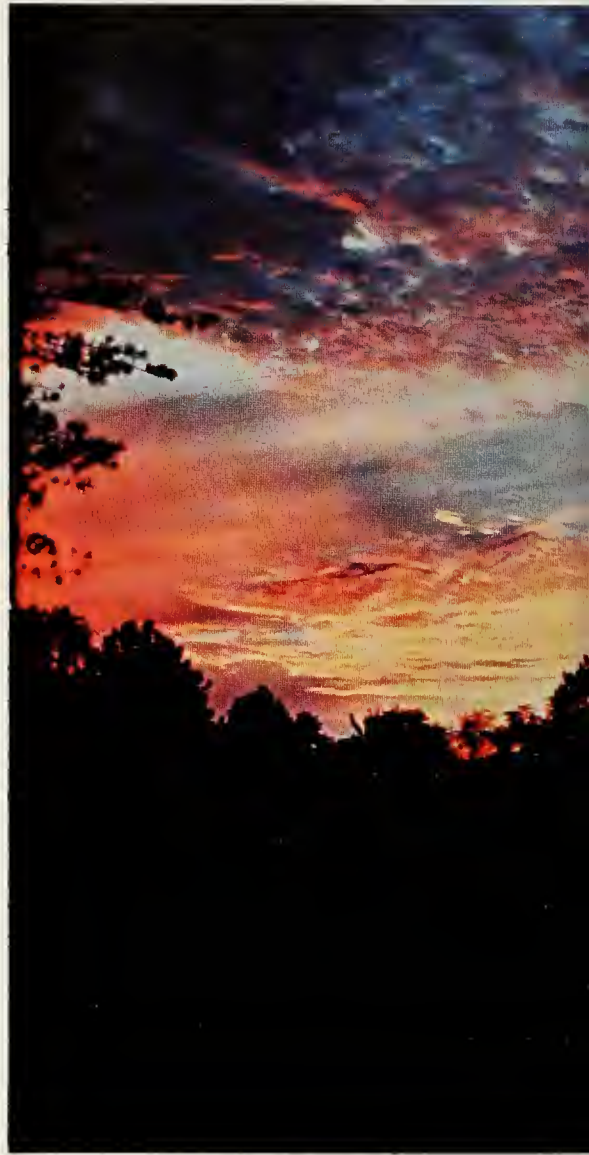

*Dreams . . .*





*the highway to the Stars*



# ADVERTISERS





Walnut 6-9751  
128 W. Market

Best Wishes to the Class of 1963  
**ARCHER GROCERY &  
 SERVICE STATION**

Milligan College Tennessee

Compliments  
 of

**CARTER COUNTY  
 BANK**

Member F.D.I.C.

Compliments  
 of

**HART'S JEWELERS**

Johnson City Tennessee



Johnson City's Complete  
 Five Floor Department Store

**BECKNER'S, INC.**

Jewelers for 77 years

**Diamonds - Watches - Jewelry**

232 Main Street  
 Johnson City Tennessee

**WE BELIEVE  
IN YOUR JUDGMENT**



**COMPARE PET WITH ANY OTHER**

**BROADWAY COURT &  
RESTAURANT**

U.S. Highway Nos. 11-E, 411, 19 and 23

**Banquet and Private Dining Rooms**

For Reservations Phone WA 8-1145

**HAPPY VALLEY  
MOTEL**

A Home Away from Home

**17 Modern Units  
TV and Air Conditioning**

Elizabethton                      Route 6                      Tennessee

**DIXIE LANES**

Bowling at its best  
from 9:00 a.m.

**Special Student Rates**

Located on the  
Elizabethton-Johnson City Highway

**CITIZENS  
BANK**

**Member F.D.I.C.**

**LOVELY**

**Laundromat and  
Beauty Salon**

Milligan College

Elizabethton

Tennessee



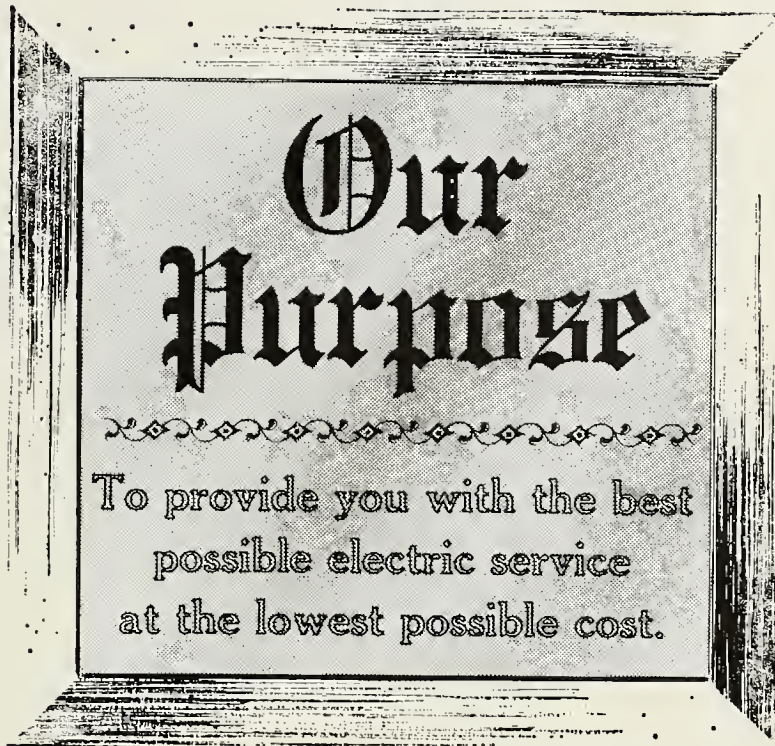

## *Because of this Credo . . .*

Nine thousand seven hundred and seventy-four homes in our area enjoy comfort, convenience and economy . . . second to none.

More than 1,010 businesses are able to bring our people products and services . . . second to none.

And 27 industries and factories are humming away providing our community a sound and stable economy . . . second to none.

A happy, prosperous and spirited community, because . . . we practice what we believe.

*Electricity Powers Progress*

Elizabethton  
Electric System



Compliments

of

**ELIZABETHTON  
FEDERAL SAVINGS AND LOAN  
ASSOCIATION**

**THOMAS' MENS SHOP  
THOMAS' LADIES' SHOP**

218-220 East Main Street  
Johnson City Tennessee

**TEXAS STEER**

Restaurant and Drive-In

Bristol-Kingsport Boulevard

**"DRINK COCA-COLA"**

**HALE'S  
DRUG STORE**

Walgreen Agency

**YOUR PRESCRIPTION CENTER**

Elizabethton

Tennessee

Compliments  
of

**DOSSER'S DEPT. STORE**

228-230 East Main Street  
Johnson City Tennessee

**NANCE LANES**

Featuring AMF Automatic Pinspotters

Main, Market and Division Streets  
Johnson City Tennessee



# Charming Early American SOLID HARD ROCK MAPLE

## VERSATILE GROUP

Such a practical, pretty answer to the small dining area! The space-saving round table is small enough for Continental dining, cards or games . . . yet extends to seat as many as eight. Comfortable sculptured saddle seats in chairs. A rare value indeed in fine Early American furniture.

*You'll want this ensemble in your home!*

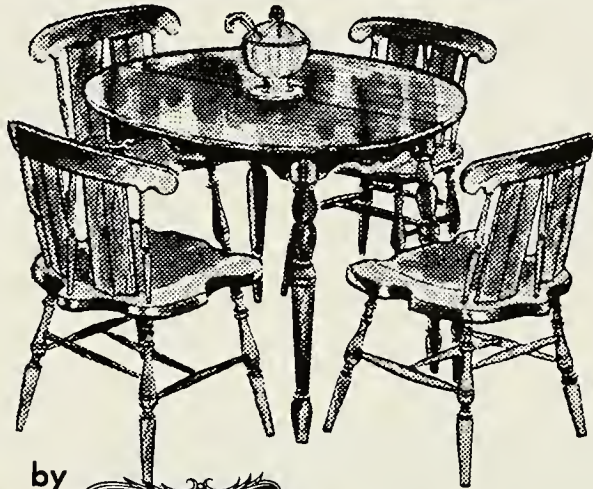

by



*no finer furniture  
at any price!*

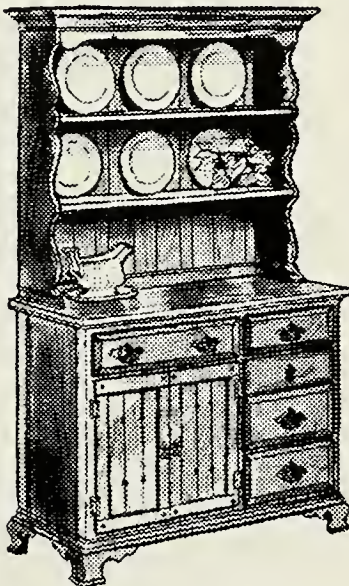

## HANDSOME BUFFET-HUTCH

A real showpiece for your dining room, at such a practical price. The original handcraft feeling is retained in the intricately carved edges, the notched paneling motif, the authentic brass hardware. Dustproof drawers and storage area protect your finest silver, china and linens.

*All pieces shown  
from Empire's Bonnie  
Kate Collection  
. . . in solid hard  
rock maple with an  
exclusive scratch-  
resistant Spice Brown  
finish.*

# EMPIRE FURNITURE CORPORATION

JOHNSON CITY

TENNESSEE

Our Very Best Wishes

**TRI-CITY**  
**Container Corporation**

Elizabethton

Tennessee



**ERWIN INSURANCE AGENCY**  
**UNITED STATES FIDELITY**  
**AND**  
**GUARANTY COMPANY**

Main at Gay

Erwin

Tennessee



**VOLUNTEER**  
**NATURAL GAS CO.**

"IF IT IS:

**Heating, Cooking, Water Heating**

YOU CAN DO IT BETTER

**WITH NATURAL GAS"**

334 East Main Street

Phone WA 6-0157

Johnson City

Tennessee



**MAGNAVOX FURNITURE  
COMPANY**

Milligan Road

Johnson City

Tennessee

**PEERLESS  
STEAK HOUSE**

2521 Bristol Boulevard

Johnson City

Tennessee

Compliments  
of

**RITCHIE'S, INC.**

Elizabethton

Tennessee

**THOMAS PRODUCTS  
COMPANY**

Subsidiary of

**Thomas Industries, Inc.  
Painters' Tools and Hardware**

Johnson City

Erwin Highway

Tennessee

**FOLSOM  
PRINTING COMPANY**

**"Printers of Everything"**

708 East Elk Avenue

Phone 543-2632

Elizabethton

Tennessee

**BROYLES  
INSURANCE AGENCY**

214 South Main Street

Erwin

Tennessee

Best Wishes

to the

CLASS OF 1963

**CLINCHFIELD  
RAILROAD CO.**

Erwin

Tennessee

Compliments  
of

**HAMILTON  
NATIONAL BANK**

**Member of F.D.I.C.**

Johnson City

Tennessee

Compliments  
of

**WOOLWORTH'S**

Johnson City

Tennessee

Compliments  
of

**ELIZABETHTON  
STEAM LAUNDRY**

**RAYMOND'S**

**Fine Food - Specializing in Banquets**

Elizabethton

Tennessee

Compliments  
of

**FORBES MARKET**

Milligan College

Tennessee

**UNAKA STORES, INC.**

**SEVIER THEATRE**

"Where Friends Meet"

"We give S&H Green Stamps"



It's **FRESHNESS** that counts

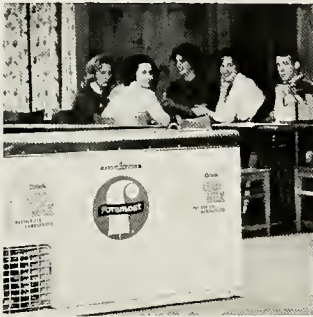

## Foremost Dairies

Fine Dairy Foods

Johnson City

Tennessee

## JOHNSON CITY LAUNDRY CO.

200 S. Boone St.

Phone 926-2184

**Sanitone Dry Cleaners**  
**Linen Rental - Personal Laundry**

— Branches —

1004 South Roan Street  
MRS. O. E. TAYLOR  
Phone 926-1033

Tennessee at West Walnut  
MRS. RUTH WELLS  
Phone 926-0951

Compliments

of

## THE JOHNSON CITY BOTTLERS ASSOCIATION

"Enjoy your favorite  
Carbonated Beverage"



# BEAUNIT FABRICS

Division of  
**BEAUNIT CORPORATION**  
Elizabethton, Tennessee

Producing  
**The Finest Fibers for Apparel, Household and Industry**

**The  
Nettie Lee Shops**

**Big Hat Grill &  
Restaurant**

**The  
Wingreen Company, Inc.**

Compliments  
of

**GRIFFITH  
MOTORS, INC.**

84 Wilson Avenue  
Johnson City Tennessee  
WAlnut 6-7121

JIM ALLEN, President

## THESE AREA CHRISTIAN CHURCHES

Welcome  
MILLIGAN STUDENTS

Westside Christian Church  
First Christian Church  
Central Holston Christian Church

Elizabethton, Tennessee  
Johnson City, Tennessee  
Bristol, Tennessee



# JONESBORO

## *Our History*

*"A mirror of colonial American history, it is the oldest town in Tennessee, chartered by the North Carolina assembly in 1779, and founded the following year.*

*Jonesboro was named in honor of Willie Jones, patriot and prominent citizen of Halifax, N.C., who sponsored legislation favoring and aiding the western settlements.*

*The first courthouse west of the Blue Ridge, a crude log structure was the judicial capital of East Tennessee.*

*Riflemen from Jonesboro followed John Sevier to the Battle of Kings Mountain in the Revolution, and went on many of his victorious campaigns against the Indians.*

*Jonesboro was the first capital of the short-lived State of Franklin, organized in 1784.*

*Andrew Jackson came over the mountains from North Carolina and was admitted to the bar in Jonesboro in 1788. Later, when seventh President of the United States, he rode through Jonesboro many times en route to Washington, and once held a reception for many of his friends on the porch of the Chester Inn.*

*Two of the churches in Jonesboro were built more than a century ago and still retain the quaint old galleries used by the Negro slaves in ante-bellum days."*

# JONESBORO



## Our Government

### CITY OFFICIALS

Circuit Court Clerk ..... Tommy Dillow  
 Clerk & Master ..... Walter E. Saylor  
 County Chairman ..... James D. Elliott  
 County Court Clerk ..... Marion Carr  
 Register of Deeds ..... J. E. Hartman  
 Supt. of Schools ..... William C. Hunt  
 Sessions Judge ..... Will H. Clark  
 Sheriff ..... Jim Crouch

Tax Assessor ..... Charles Miller  
 Trustee ..... Stanley Hilbert

### TOWN HALL

Mayor ..... Robert M. May  
 Fire Department ..... Dave Broyles  
 Police Headquarters ..... Scott Vines  
 Recorder's Office ..... Norman Francis  
 Water Department ..... H. H. Campbell

## Our Organizations



DAR  
 Schubert Club  
 Tuesday Garden Club  
 Good Will Circle

Kiwanis  
 Civinettes  
 Civitan  
 Boy Scouts



## Our Spiritual Life

Central Christian ..... Robert O. Fife  
 Jonesboro Methodist ..... Marvin B. Gass  
 Jonesboro Presbyterian ..... Floyd D. Ballard  
 First Baptist ..... Joe Strother  
 Jackson Park Church of  
 the Brethren ..... Ronald Wine  
 Second Baptist ..... Clyde Farnsworth  
 West Hills Baptist ..... O. E. Bradshaw





# JONESBORO

*Our Businesses*

## WE'LL INFORM

HERALD and TRIBUNE  
"Published Weekly & Read Daily"

WJSO RADIO  
"The Sound Citizen"

## WE'LL CARE

REED NURSING HOME  
753-3591

JONESBORO HOSPITAL  
753-4281

DILLOW-TAYLOR FUNERAL HOME, INC.  
753-3821

BROYLES FLORIST  
753-4211

HILBERT'S DRUG STORE  
753-3241

YE OLDE TOWNE RESTAURANT  
753-6191

## WE'LL FEED

HAW'S SELF SERVICE  
753-6821

LAVENDER'S SUPER MARKET  
753-4251

RHUDY'S MARKET NO. 2  
753-6541

## WE'LL SUPPLY

CHEROKEE SUPPLY CO., INC.  
"One Stop Building Materials"

SECURITY FEED & SEED  
753-3422

RHEIN LUMBER CO.  
753-4311

WASHINGTON FARMERS CO-OPERATIVE  
753-6156

HARTMAN SUPPLY CO.  
753-3871

## WE'LL PROVIDE

LINGO PACKING CO.  
753-3071

FRANKLIN MILK CO.  
753-3431

## WE'LL CLEAN

HANDY CLEANERS  
753-6451

## WE'LL SELL

DOBYNS-TAYLOR HARDWARE  
753-3301

HOSS & MC CALL  
Men's & Boys' Furnishings

JOHN C. CLOYD JEWELERS  
753-4341

## WE'LL SERVICE

UNIVERSAL UPHOLSTERING CO.  
753-3133

BY-PASS TV SERVICE  
753-3141

JONESBORO SHELL SERVICE STATION  
753-6421

FOSTER'S ESSO SERVICE CENTER  
753-3322

WHITE'S GARAGE  
753-6212

JONESBORO MOTORS  
753-6361

## WE'LL TRANSPORT

CITY CAB CO.  
753-6831

POTEAT TRUCKING CO.  
753-6521

## WE'LL FINANCE

UNAKA LOANS, INC.  
"Complete Loan Service"

THE BANKING & TRUST CO.  
Jonesboro, Fall Branch, Gray, &  
Jonesboro Drive-In

FIRST PEOPLES BANK  
Jonesboro

## WE'LL INSURE

ALLISON-SMITH INSURANCE AGENCY  
753-3971

DICK ESTES INSURANCE AGENCY  
753-6181

GORDON LYLE INSURANCE  
753-4263

# AUTOGRAPHS



# AUTOGRAPHS

# AUTOGRAPHS













Milligan College Library



3 1881 0001 1724 8

