



Milligan College Library

LD3311.A47M5627 1979 MA

Milligan College Buffalo.



3 1881 0001 1740 4

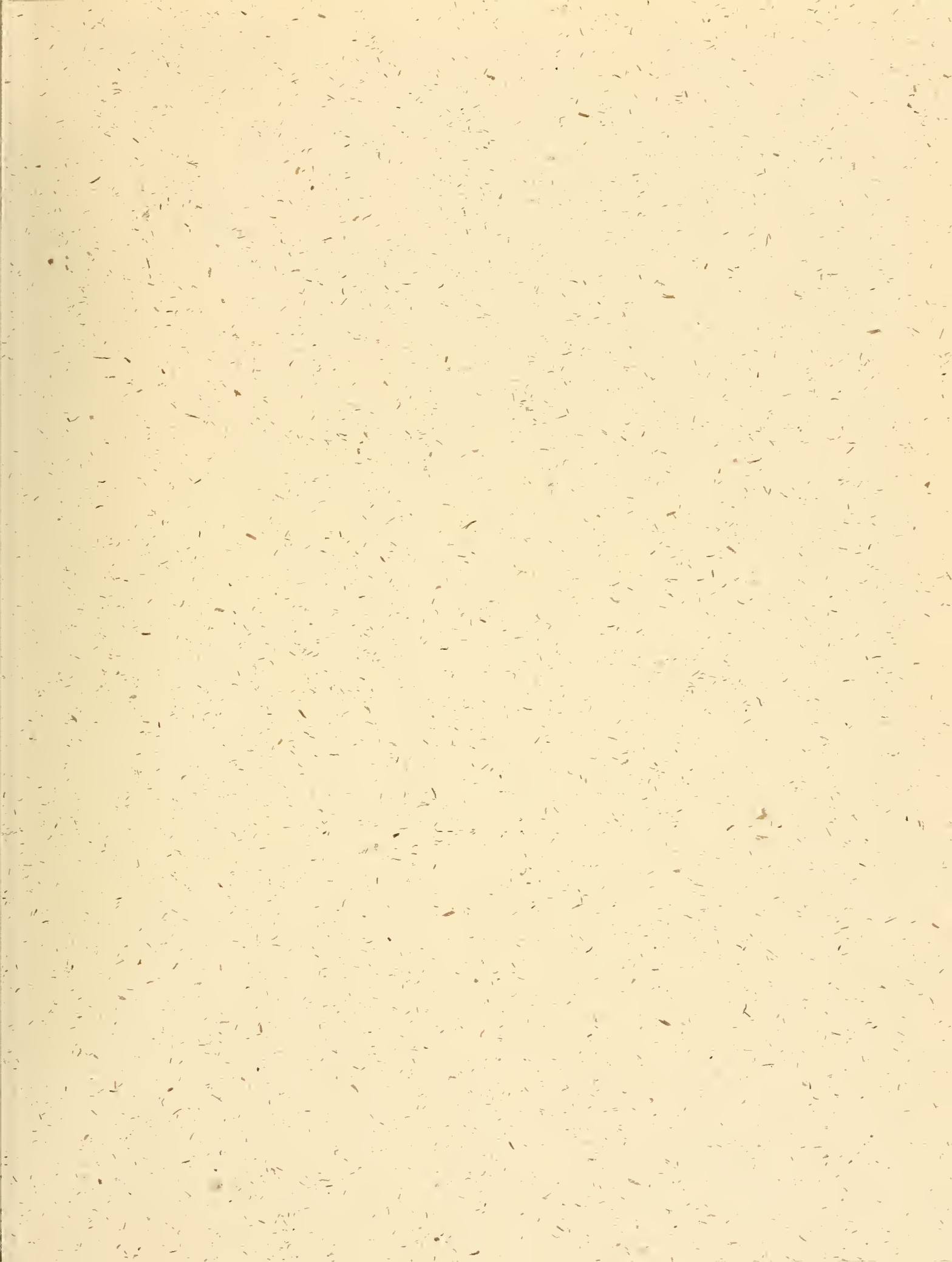

Digitized by the Internet Archive
in 2011 with funding from
LYRASIS Members and Sloan Foundation

<http://www.archive.org/details/buffalo1979buff>

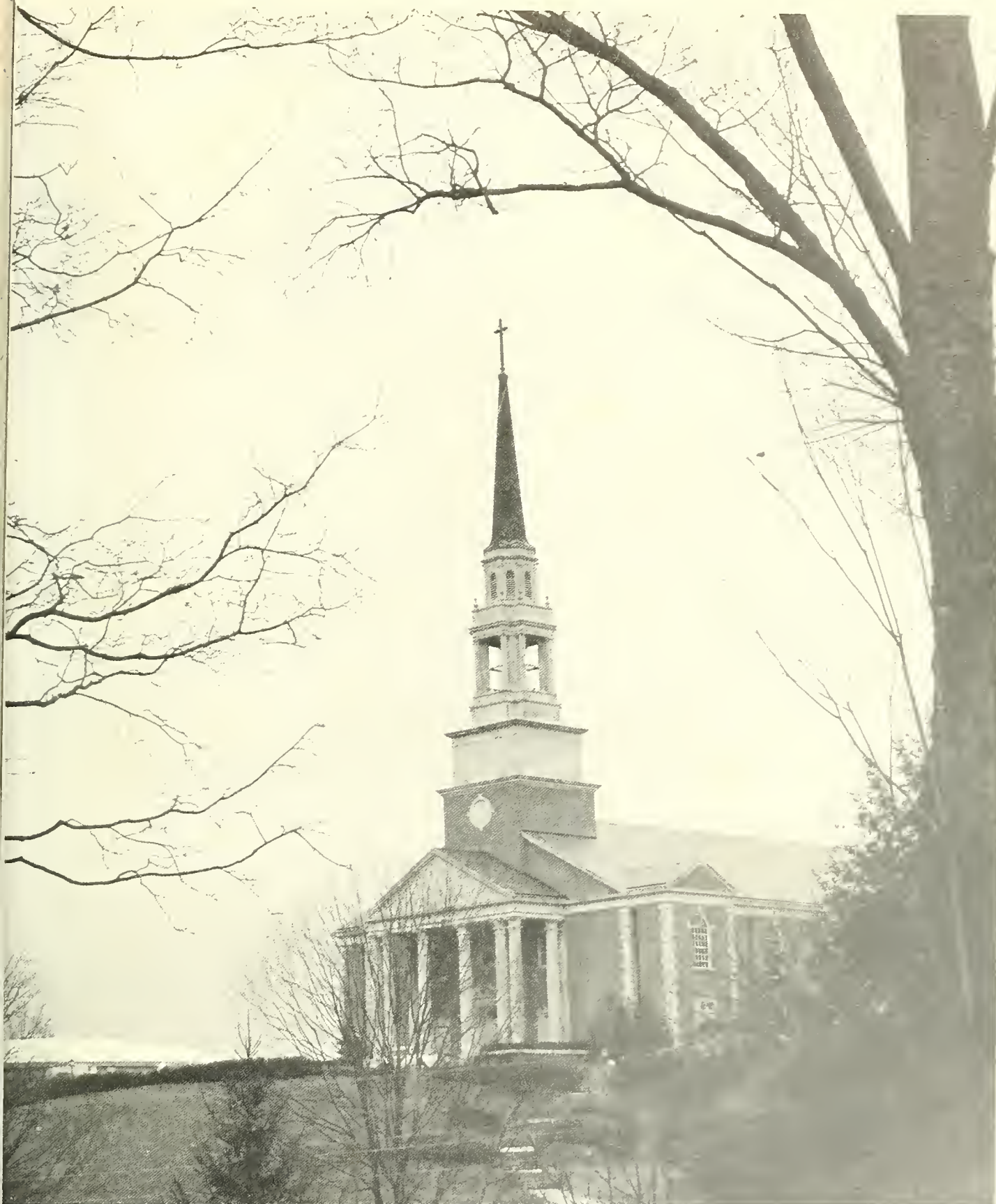

THE BUFFALO

P.H. WELSHIMER MEMORIAL LIBRARY
MILLIGAN COLLEGE, TENN. 37682



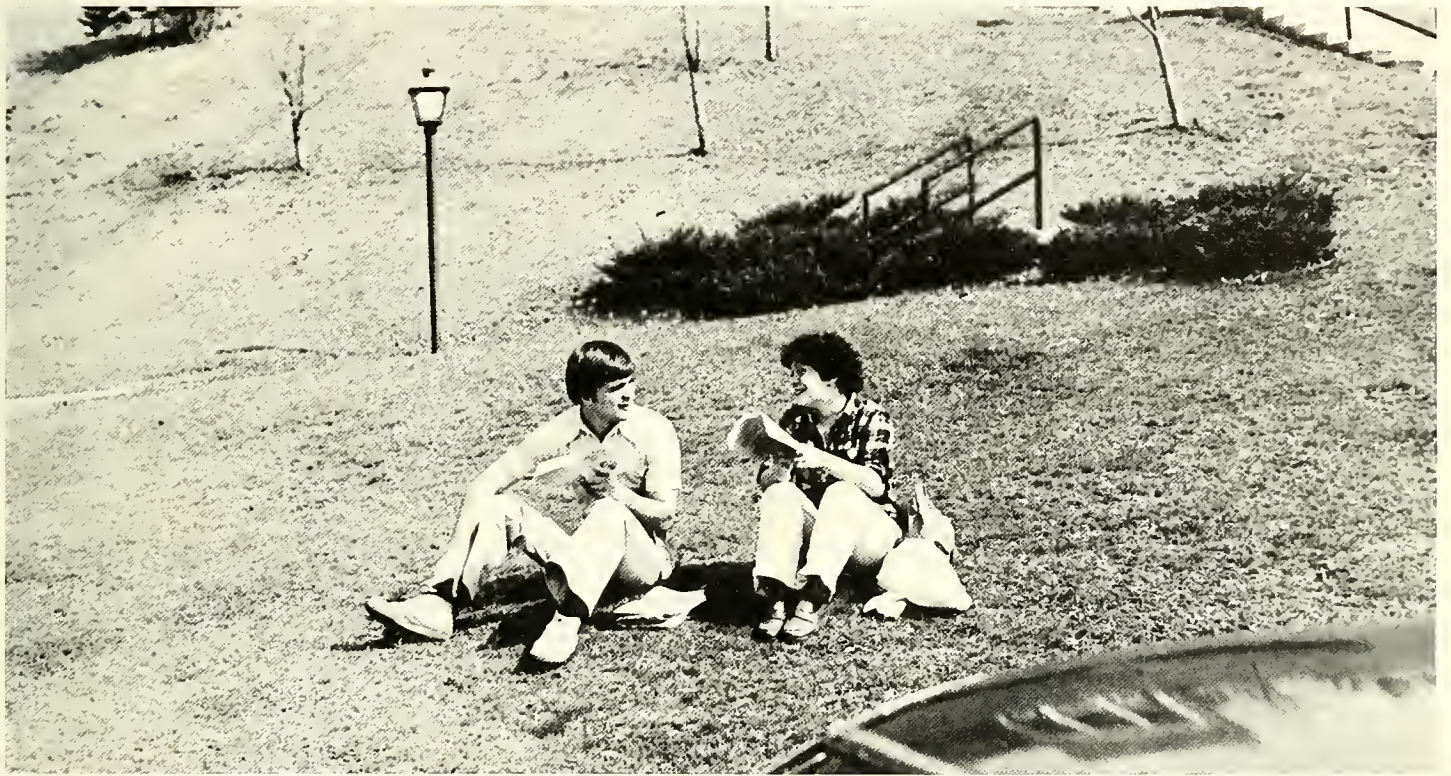

86075





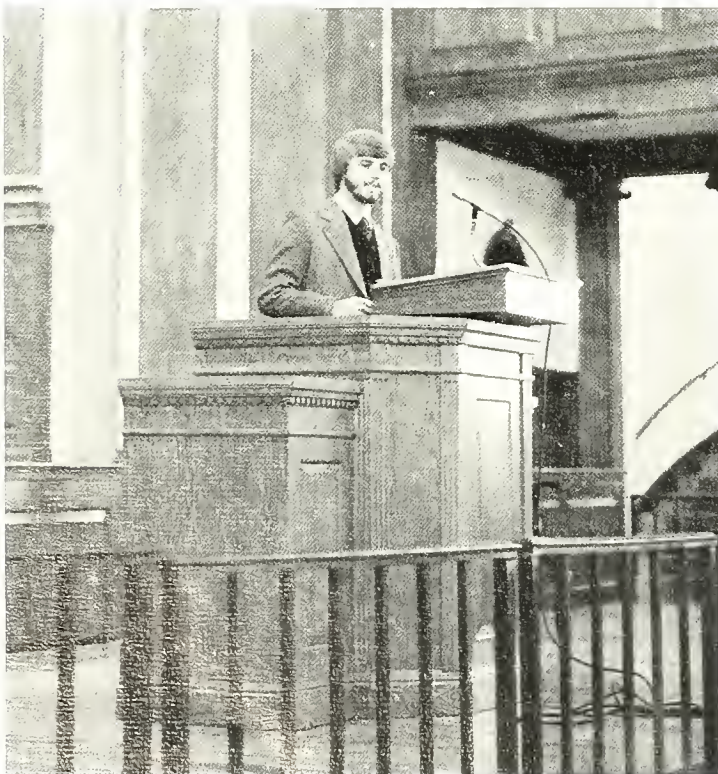





CONTENTS



Title Page	1
Prologue	2-8
Contents	9
Dedication	10-11
Administration/Faculty	12-29
Who's Who	30-31
Seniors	32-48
Juniors	49-55
Sophomores	56-61
Freshmen	62-71
FALL	72-73
Cheek Hall	74-75
Clubs/Organizations	79-93
Jeremiah People/Wall Brothers	94-95
Swim Club	96-97
Soccer	98-99
Halloween	100-101
"Miracle Worker"	102-103
"Fiddler on the Roof"	104-105
Hardin	106-107
Pardee	108-109
Webb	110-111
Sutton	112-113
Hart	114-115
WINTER	116-117
Madrigals	118-121
Basketball	122-127
Cheerleaders	128
Volleyball	129
Milligong Show	130
Johnson City Symphony	131
"Much Ado About Nothing"	132-133
SPRING	134-135
Act One Co./2nd Chapter of Acts	136-137
"The Prime of Miss Jean Brodie"	138-139
BUFFALO Concert	140-141
Cross Country	142-143
Track	144
Baseball	145-147
Softball	148-149
Tennis	150-151
Wonderful Wednesday	152-155
Awards Banquet	156-157
Graduation	158-161
Advertisements	162-173
Yearbook/Photographers	174-176

DEDICATION

The 1979 BUFFALO is dedicated to Dr. C. Robert Wetzel, Professor of humanities and philosophy, in recognition of his service and love for Milligan College and its students. Dr. Wetzel has been both mentor and close friend to many students here. From the world of Wittgenstein to that of Elk Park, NC, Dr. Wetzel has shown his students what it means to be a philosopher as well as a dedicated Christian. Those who value his guidance and friendship are grateful to have been able to know him. May God bless Dr. Wetzel as he continues in Christian love to serve those who need him.



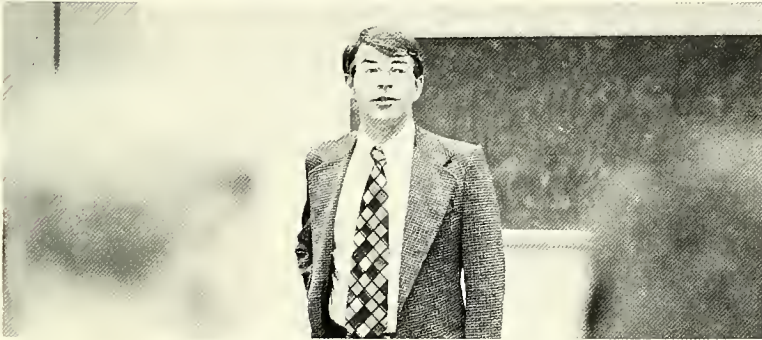



Dr. Jess W. Johnson
President

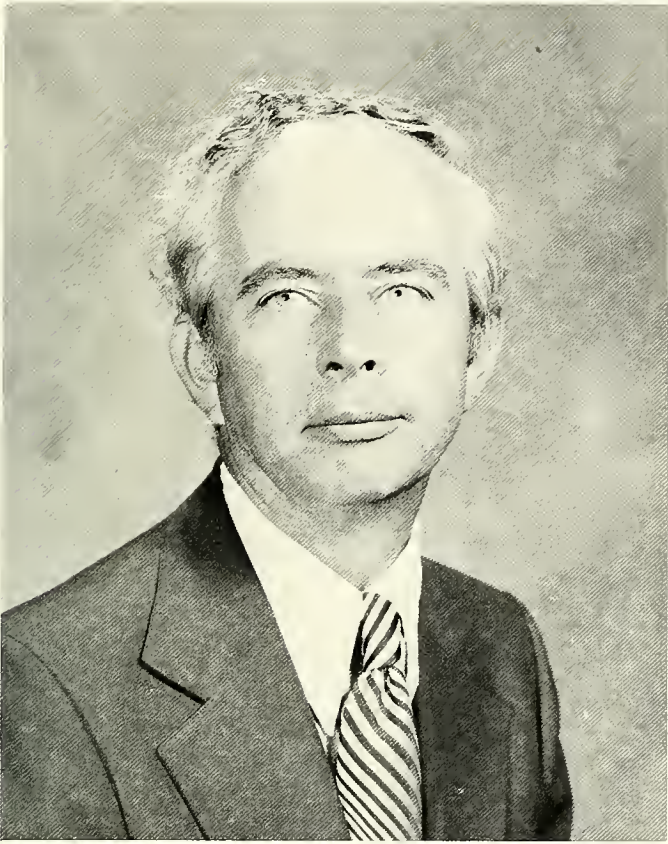

Dr. Kenneth W. Oosting
Academic Dean and Dean of Students

Ms. Phyllis D. Fontaine
Registrar



ADMINISTRATION AND STAFF

Rod Irvin — Director of Communications — Alumni
 Eugene Wigginton — Director of Development
 B.J. Moore — Business Manager

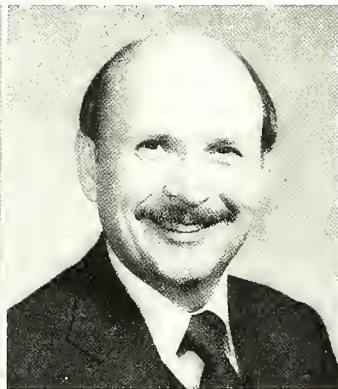
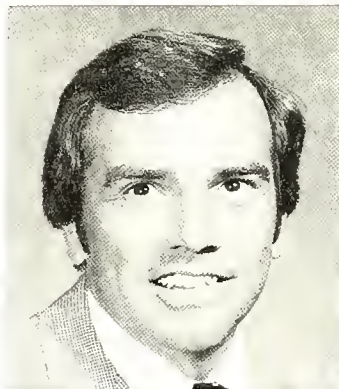

John W. Neth — Librarian
 Larry Huff — Financial Aid Director
 Phil Worrell — Director of Student Activities — Counseling



Kenneth Johnston — Director of Church Relations
 Joe P. McCormick — Asst. to the President
 Bo Deaton — Director of Encounter Ministries



Rebekah Reeves — Enlistment Officer
 Paul Bader — Enlistment Officer





Charlotte Blevins — Switchboard Operator
Sam Combs — Food Director
Lou Deaton — Sec. to Field House Faculty
Betty Drullinger — Sec. to Faculty Office



Bette Garst — Sec. to Mr. Neth
Pam Gee — Sec. to Science Bld.
Edna Harrell — Sec. to Food Director
Laura Nell Hill — Sec. to President



Nancy Huff — Sec. to Rod Irvin
Pat Huffine — Mailing Dept. Supervisor
Chuck King — Maintenance Foreman
Opal Lyons — Nurse



Tami Mallyon — Sec. to Dean Oosting
Shirley Marshall — Sec. to Mr. Wigginton
Kay Mayfield — Sec. to Dr. Clark
Anna Miller — Business Office



Pam Miller — Sec. to Coach Worrell
Melissa Moreland — Sec. to Registrar
Diana Preston — Sec. to Larry Huff
Sandra Rasel — Receptionist/Cashier



Gerri Smith — Sec. to Dr. Taber
Sara Smith — Bookkeeper
Pat Stammer — Sec. to Dr. Johnston
Elizabeth Treadway — Sec. to Music Faculty



Lois Trivett — Bookkeeper
Barb Wallenfelsz — Sec. to Enlistment Off.
Emerald Webb — Sec. to B.J. Moore
Gail Woodruff — Sec. to Faculty Off. Bld.

DIVISION OF LITERATURE



Dr. Terry Dibble — English



Jack Knowles — English



Carolyn Nipper — English



Anna May Crowder — English



Juanita Jones — English





Ann Iles — Humanities



Carolyn Woolard — French

AND LANGUAGE



Donald Shaffer — German



Marie Garrett
Asst. Librarian

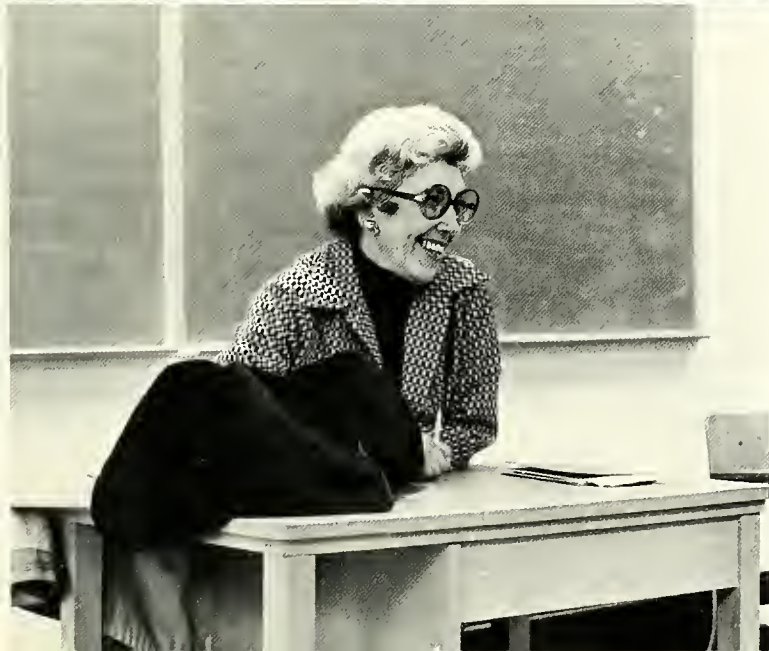

DIVISION OF HISTORICAL, PHILOSOPHICAL, AND RELIGIOUS STUDIES



Dr. Henry Webb — Bible



Dr. Robert Wetzel —
Philosophy



Earl Stuckenbruck — Bible

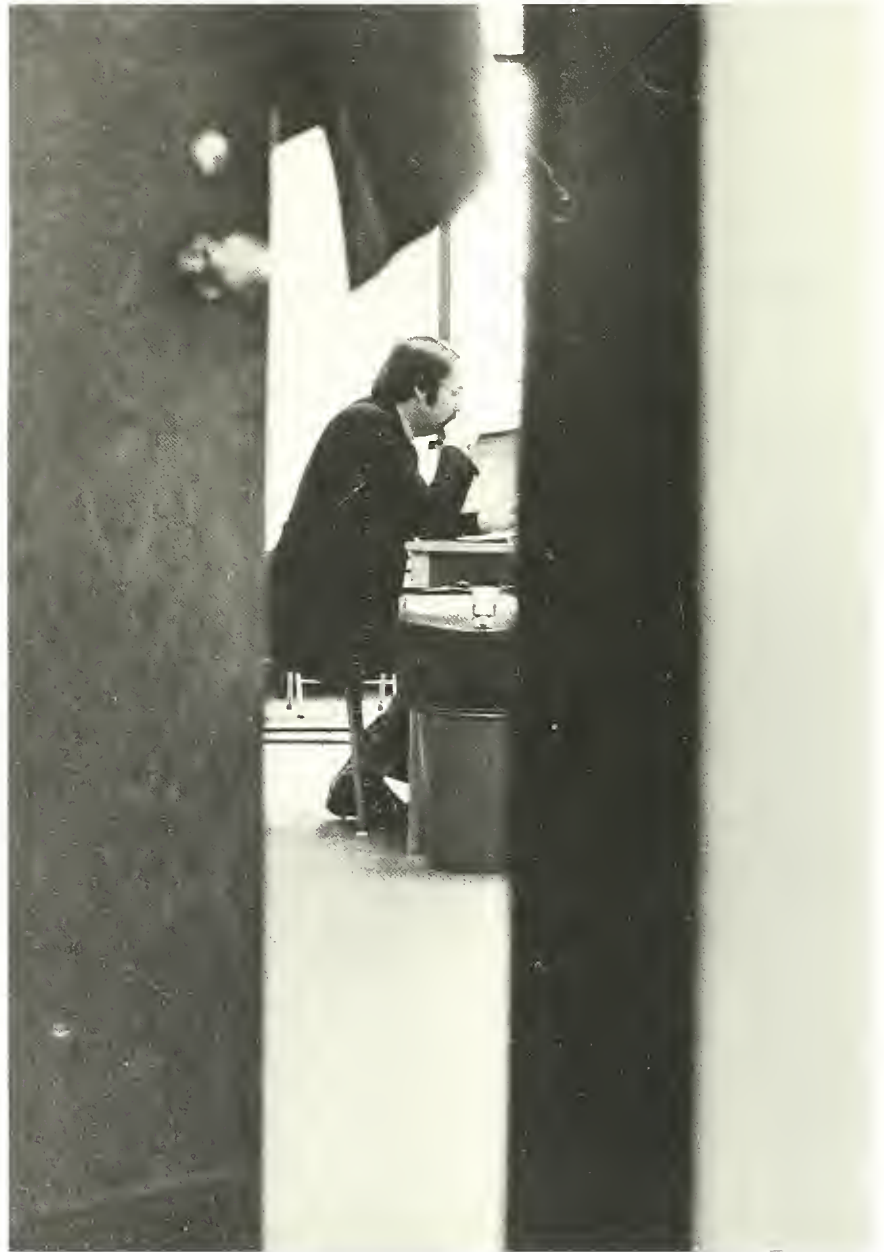

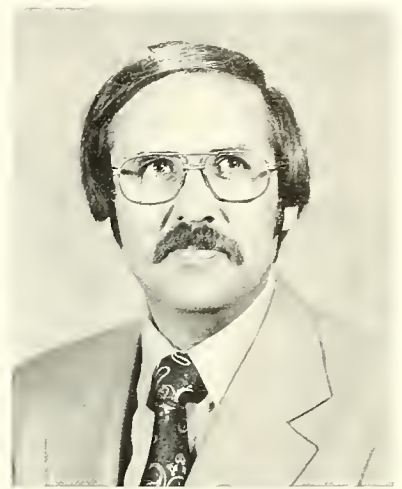

Ed Nelson — Bible



Dr. Ira Read — History



Dr. William Gwaltney — Bible

DIVISION OF BEHAVIORAL AND SOCIAL SCIENCES

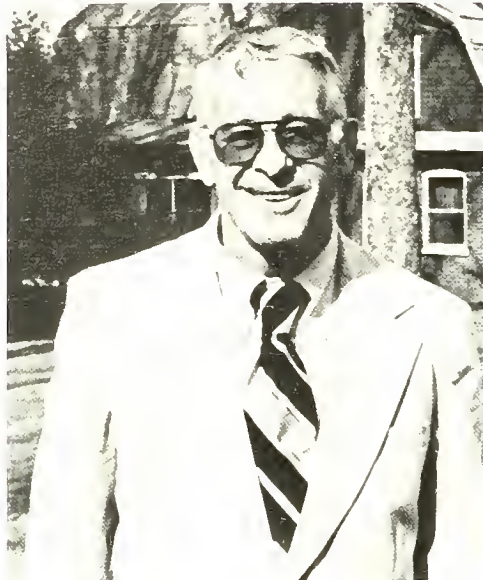

Dr. Orvel Crowder — Psychology and
Social Learning

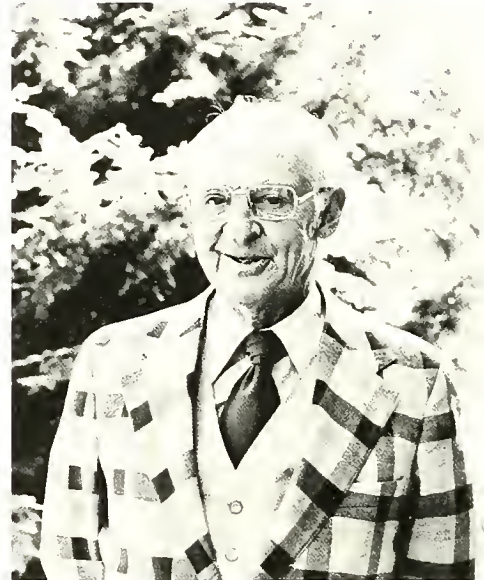

Dennis Helsabeck — Counseling

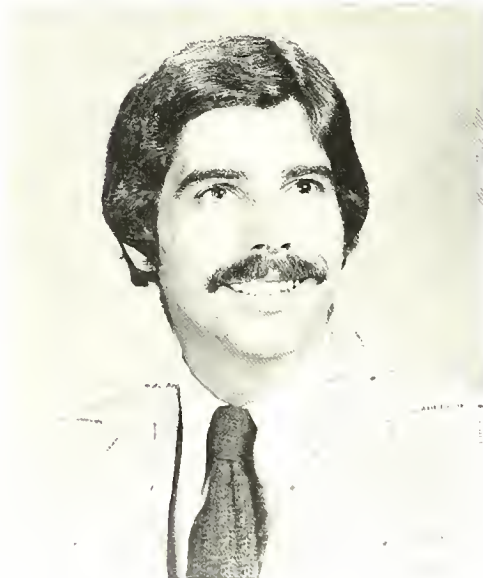

Dr. Eugene Schultz, Jr. — Psychology



Dr. Charles R. Taber — Anthropology



Dr. Susan Higgins — Sociology



Dr. Robert Hall — Sociology

DIVISION OF NATURAL SCIENCE AND MATHEMATICS



Dr. Gary Wallace
Biology



Dr. Charles Gee
Biology



Dr. Eddie Leach
Science and Biology

Ed Howze and Windell Brookshire spent more than 90 hours preparing and assembling this skeleton of a milk cow which will be used as a teaching aid for the science area.

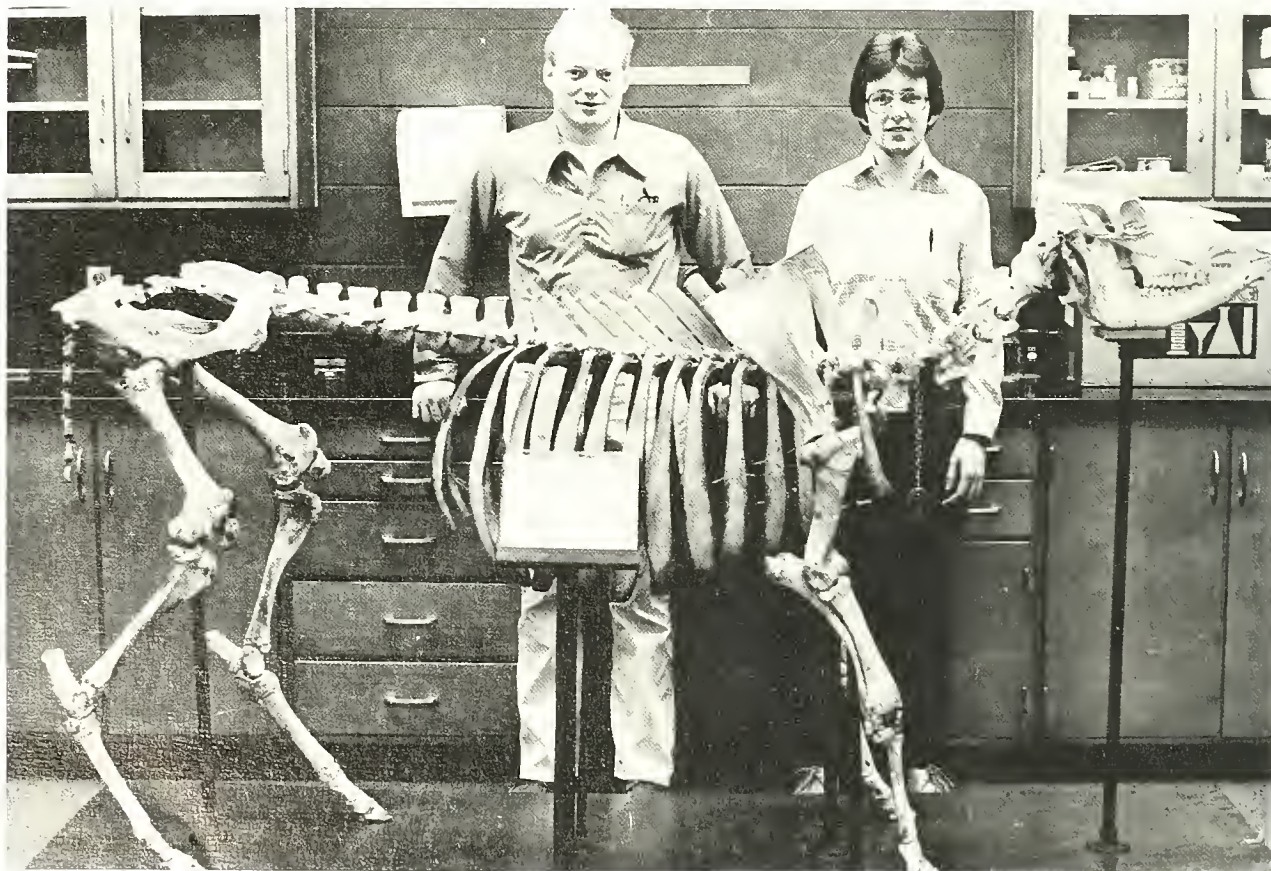

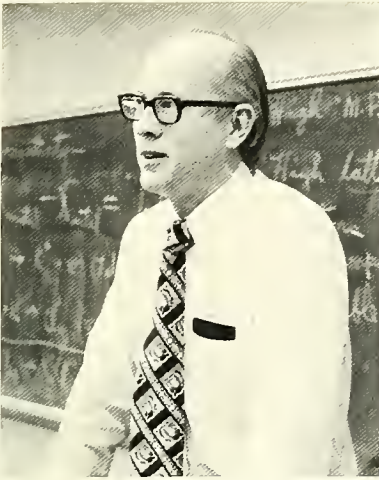

Dr. Eugene Nix
Chemistry



Lone L. Sisk
Chemistry



Dr. Richard Lura
Chemistry



Roy Hampton
Mathematics



James Balch
Mathematics

DIVISION OF PROFESSIONAL EDUCATION



Dr. Paul Clark
Education



Dr. Euel J. Ownby
Education



Dr. James L. Shields
Education



Dr. John Morrison
Education



Eugene Price
Business Administration



Wayne Miller
Business Administration





Virginia Laws
Secretarial Science



Hazel Turbeville
Secretarial Science



Sue Abegglen
Special Education



Mary Cabus
Christian Education

DIVISION OF FINE ARTS



John Wakefield — Music

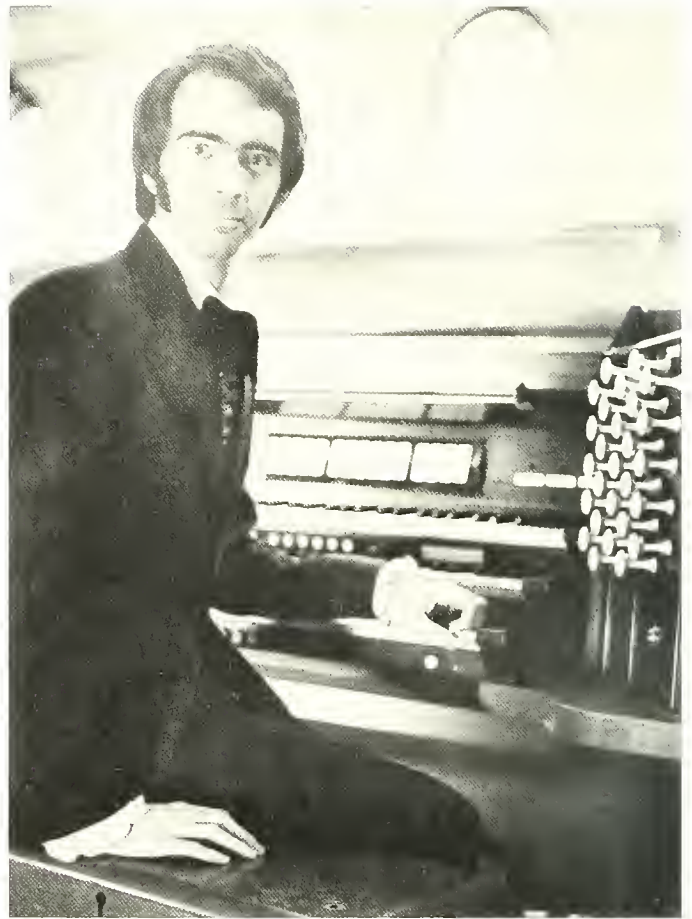

Dr. David Runner — Music



Dr. John Dowd — Music

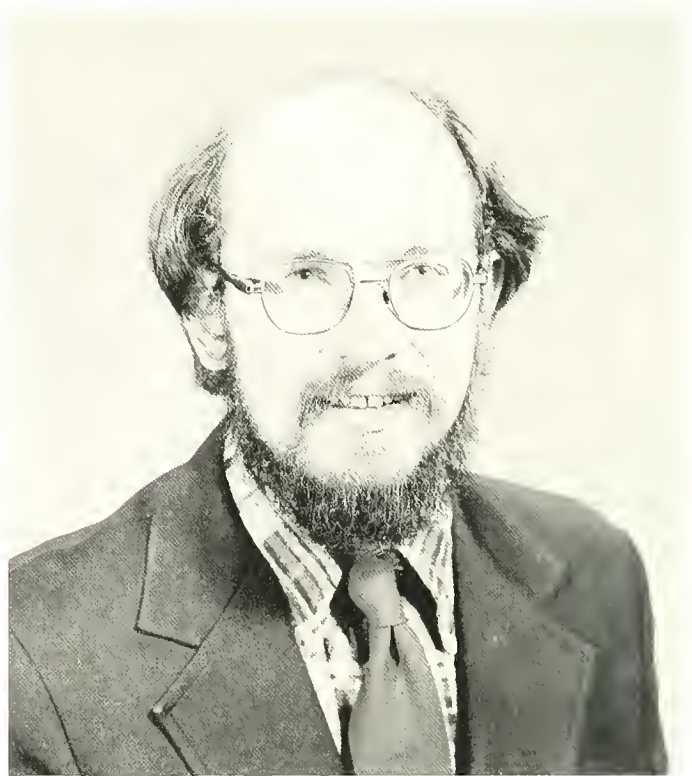

David MacKenzie — Music



Jeanette Crosswhite — Music

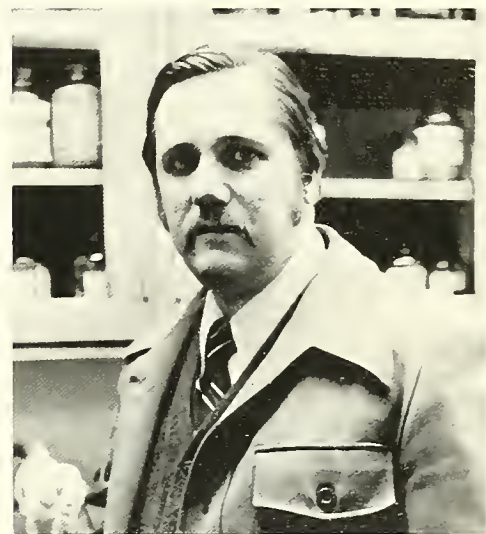

William Wright — Art



Evelyn Thomas — Music

DIVISION OF HEALTH AND PHYSICAL EDUCATION



Dr. Harold Stout — Health & P.E.

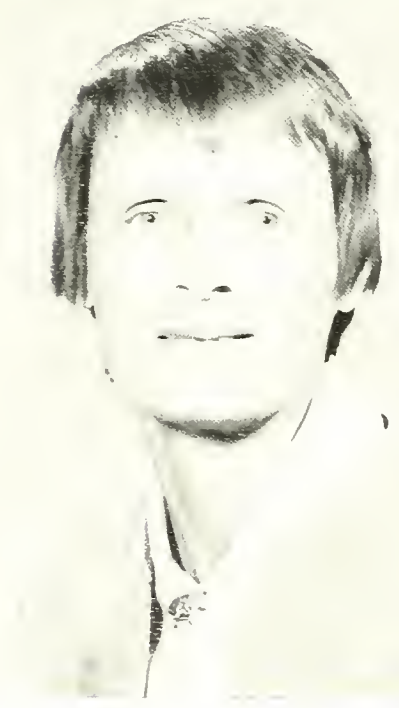

Dr. Patricia Bonner — Health & P.E.





Rowena Bowers — Health & P.E.



Sondra Wilson — P.T. Coach, P.E.



Duard Walker — Health & P.E.

Who's Who at Milligan College



Lisa Adkins



Roger Babik



Minta Berry



Bernie Blankenship



Cort Davisson



Kay Dezern



Kim Frazier



Roger Gardner

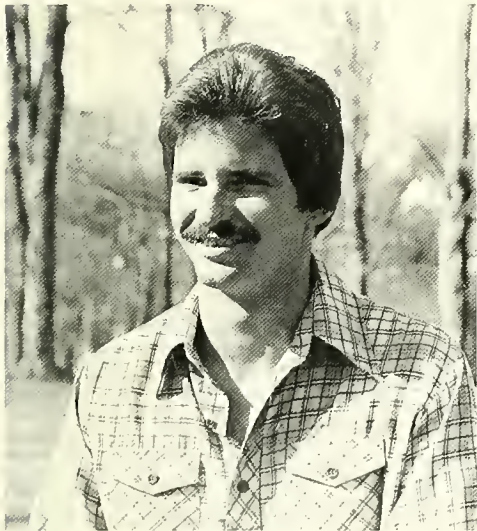

Scott Heffner



Celeste Huddleston



Cindy Jarrett



Mark Richardson



Beth Ann Shannon



Barbara Sproule



Senior Class Officers — l. to r. Row 1: Debbie Hill — Vice Pres., Linda Sartoris — Treasurer, Mark Richardson — President, Celeste Huddleston — Historian, Kim Whitmer — Rep., Row 2: Lyn Cain — Secretary, Mark Kearns — Rep., Mr. Miller — Sponsor, Ed Notestine — Rep., Diane Junker — Rep.

SENIORS

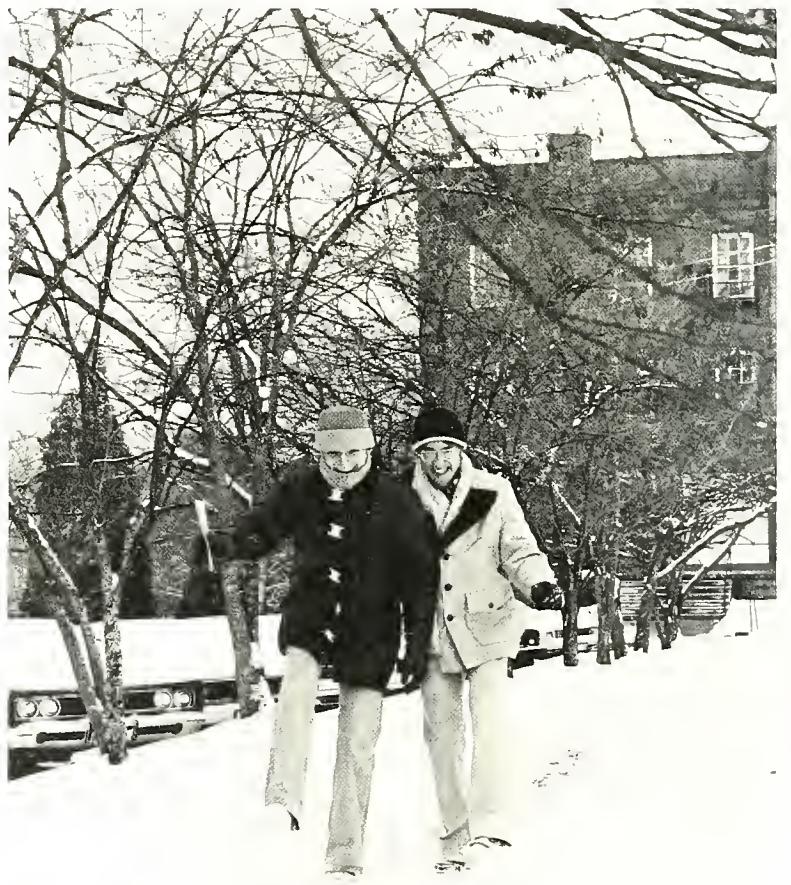

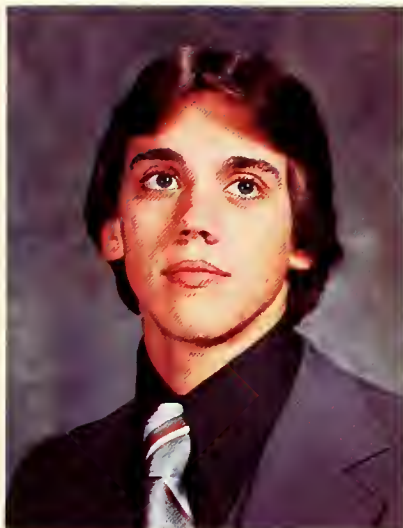

Stephen C. Adams
Bel Air, Maryland
Business Administration



Lisa Karen Adkins
Chatham, Virginia
Music



Jon Alan Arvin
Crawfordsville, Indiana
Psychology



Cheryl Lee Aurigema
Nesconset, New York
Psychology

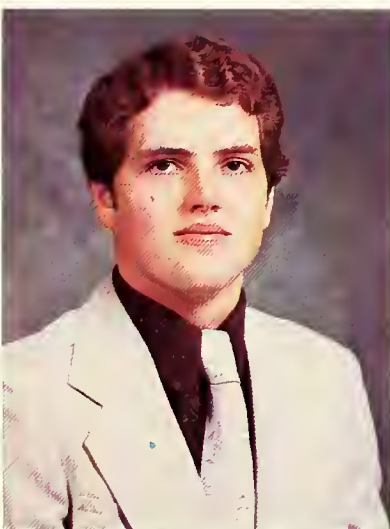

Roger Babik
Cincinnati, Ohio
Business Administration



Terry Dale Bailey
Eminence, Indiana
Bible

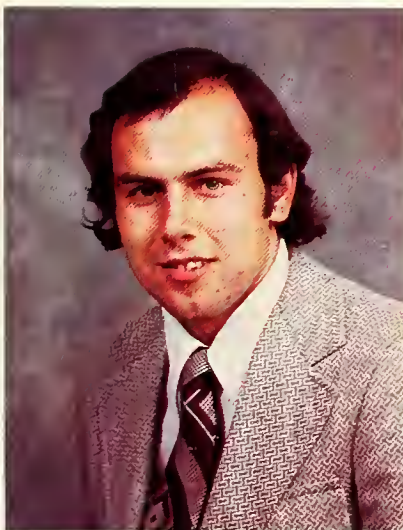

Andrew Bajko
Bel Air, Maryland
Mathematics





Minta Susan Berry
Cincinnati, Ohio
Business Administration



Diana Marie Bittner
Beech Creek, Pennsylvania
Psychology



Bernie Ross Blankenship
Clarksville, Maryland
Health and P.E.



Cindy L. Bond
Nashville, Indiana
Secretarial Science



Melanie J. Bowen
Olney, Illinois
Psychology



Belinda Jean Brown
Lake City, Florida
Health and P.E.



Duana Lynn Browning
Bloomington, Indiana
Human Relations



Mark Broyles
Elizabethton, Tennessee
Psychology



Judith Lynn Brunner
Kenosha, Wisconsin
Health and P.E.



Tim P. Bumann
Ankeny, Iowa
Biology



Cynthia O. Burnip
Salineville, Ohio
Psychology



Lyn Cain
Rochester, New York
Business Administration



Steven Lynn Campbell
Columbus, Indiana
Psychology



Stephen D. Carpenter
Hillsboro, Ohio
History/Bible



Mikel Dianne Carroll
Houston, Texas
Psychology



Chele Chaplain
Mableton, Georgia
English



David Charlton
Wellsburg, West Virginia
Bible



Lisa S. Clark
Matinious, Maine
Humanities/Art



Sylvia Patricia Cole
Bristol, Virginia
Business Administration



Valerie Louise Cook
Cincinnati, Ohio
Business Administration



Bryce A. Crawford
Fairfax, Virginia
Business Administration



Jeffrey H. Daniels
Crown Point, Indiana
Business Administration

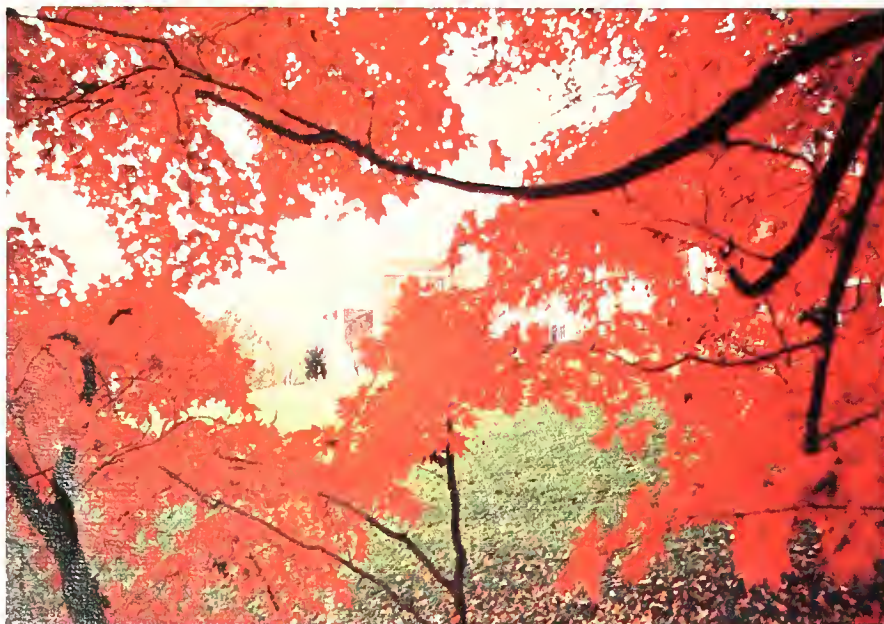



Candi Ann Davis
Johnson City, Tennessee
Business Administration



Cort D. Davisson
Greenfield, Indiana
Business/Bible



Sandra L. DeLegal
Babson Park, Florida
Special Ed./Psychology



Kay L. Dezern
Milligan College, Tennessee
Human Relations



Mark A. Dyer
Fayetteville, Georgia
Bible



Barbara S. Elliott
Lynn, Indiana
Humanities/Art



Jackie Elizabeth Forbes
Elizabethton, Tennessee
Human Relations

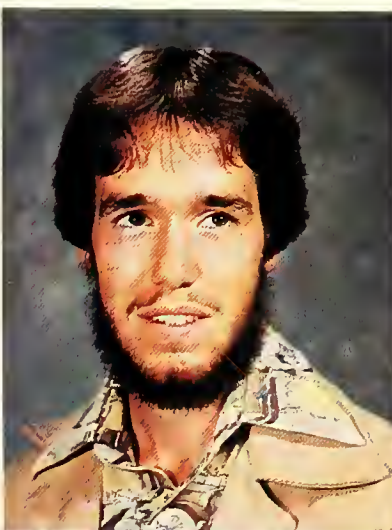

Kim Allen Frazier
Payette, Idaho
Bible

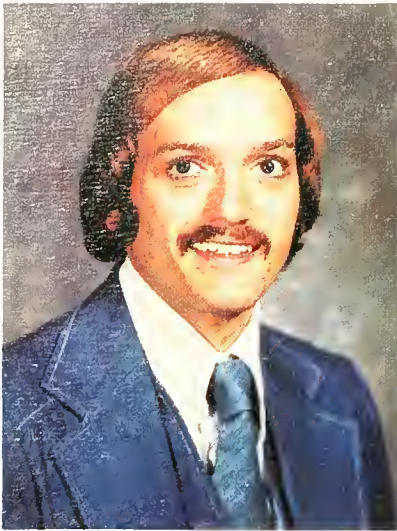

Roger Dale Gardner
Indianapolis, Indiana
Bible



Terri Lee Gindlesperger
Turtle Creek, Pennsylvania
Human Relations



Carol Lee Hale
New Palestine, Indiana
English



Steve Handly
Indianapolis, Indiana
Business Administration



Cathy Hardin
Elizabethton, Tennessee
Human Relations



Brenda Harper
Vienna, Virginia
Human Relations



Celia Leuthold Harper
Defiance, Ohio
Human Relations



Carol A. Harra
Waterford, Ohio
Psychology



April Sue Hatcher
St. Petersburg, Florida
Human Relations

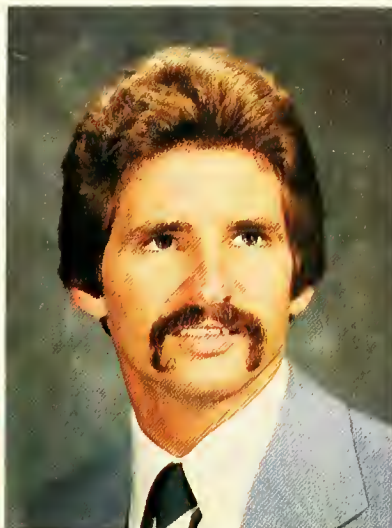

Scott E. Heffner
Seminole, Florida
Chemistry/Math



John S. Heffren
Farmingville, New York
Chemistry/Math



Deborah L. Hill
Cincinnati, Ohio
Psychology



Teresa Lyn Hill
Bluefield, W. Virginia
Human Relations/Special Ed.



Kim Elizabeth Hinch
Greenville, Illinois
Music



Derace Scott Holser
Milligan College, Tennessee
Business Administration



Lorri A. Holser
Milligan College, Tennessee
Human Relations



David E. House
Binghamton, New York
Bible/History



Celeste Hauser Huddleston
Indianapolis, Indiana
Business Administration



Chris Hunkins
Columbus, Ohio
Humanities/Philosophy



Ginger Sue James
Atlanta, Georgia
Sociology



Cindy Jarrett
Morrow, Georgia
Humanities/History

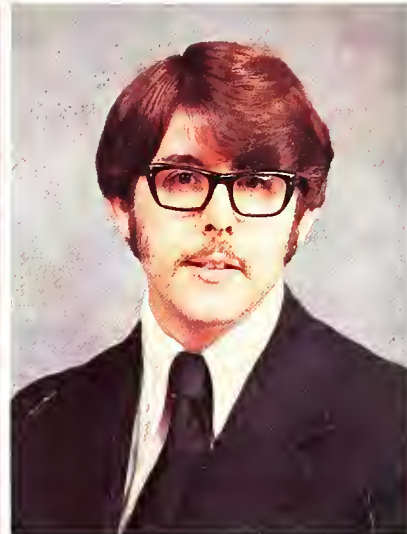

David M. Johnson
Newton, Illinois
Economics/Business



Doreen Rae Johnson
Wheaton, Maryland
Biology



Donna J. Judge
Canton, Ohio
Christian Education

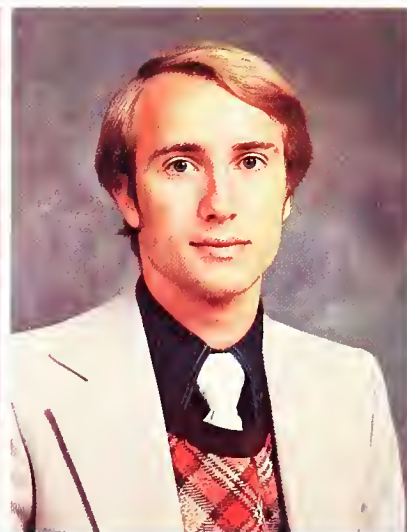

Mark G. Kearns
Cynthiana, Kentucky
Business Administration/Math



Marlene Kelly
Bel Air, Maryland
Medical Technology

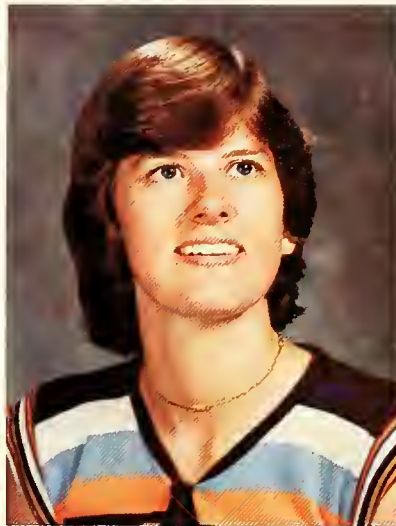

Bonita Rae Lane
Salisbury, Maryland
Health and P.E.



Deborah A. Lockard
Louisville, Kentucky
World Studies



Elizabeth Long
Bloomsburg, Pennsylvania
Psychology



Mark W. McBane
Columbiana, Ohio
Business Administration



Vicky Marie Miller
Jonesboro, Tennessee
Human Relations

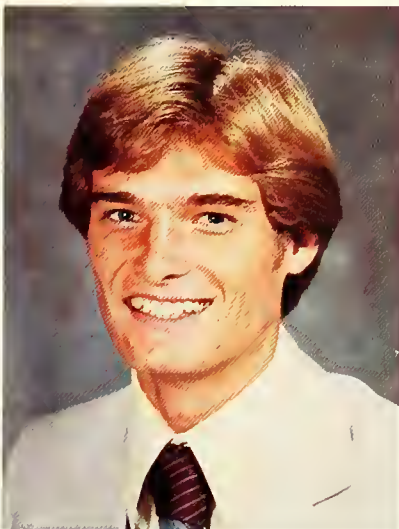

Cort A. Mills
Garden Grove, California
Religious Education

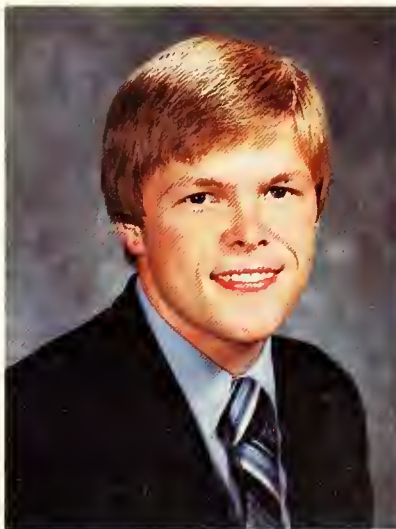

Bradley L. Moore
Kansas, Illinois
Business



Ann Elizabeth Morgan
Roan Mountain, Tennessee
Humanities



Stephen Carlyle Morton
Bristol, Virginia
Music



Ed Bryon Notestine
Grabill, Indiana
Health and P.E.

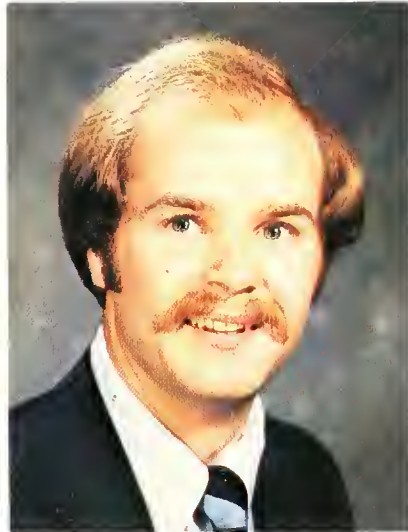

John Mathew Orth
Joppa, Maryland
Business Administration



Mary P. Phipps
Galax, Virginia
Psychology



Scott F. Pitts
Eden, North Carolina
History

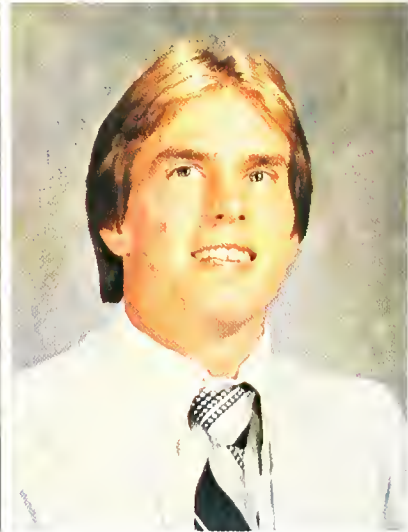

Joseph Palo Potter
Big Stone Gap, Virginia
Bible



Darlene A. Powell
Winter Haven, Florida
Education



John R. Rasel
Milligan College, Tennessee
Business Administration/Bible

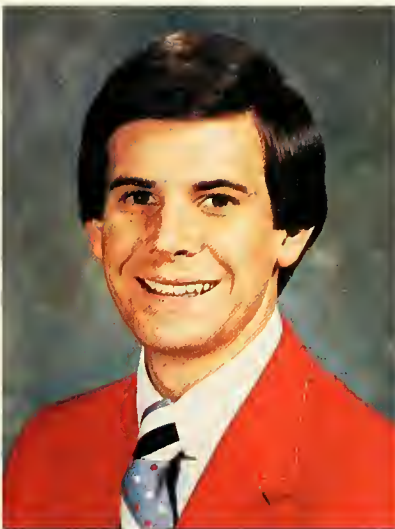

Herb Reavis, Jr.
Dumas, Texas
Bible



Majorie Richards
Kingston, Jamaica
Human Relations



Mark Douglas Richardson
Havre De Grace, Maryland
Human Relations



Sally Lou Richardson
Galax, Virginia
Human Relations



Elizabeth Susan Roberts
Eustis, Florida
Human Relations



Kim Cosgrove Robertson
Englishtown, New Jersey
English



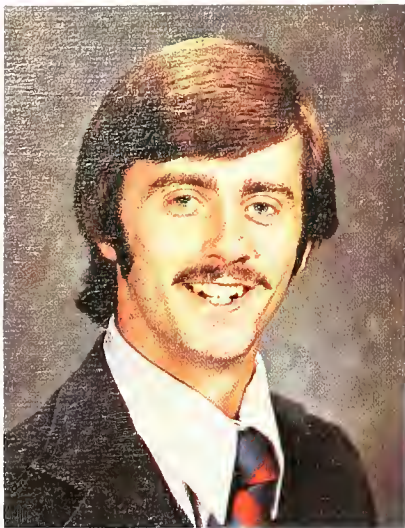

Randy Royal Ross
Catlin, Illinois
Health and P.E.



Linda Sartoris
Milligan College, Tennessee
Business Administration



Cheryl Lynnette Schreiber
Hobart, Indiana
Secretarial Science



Beth Ann Shannon
Largo, Florida
Sociology/English



Susan Shoun
Johnson City, Tennessee
Secretarial Science



Susan L. Shumate
Johnson City, Tennessee
English

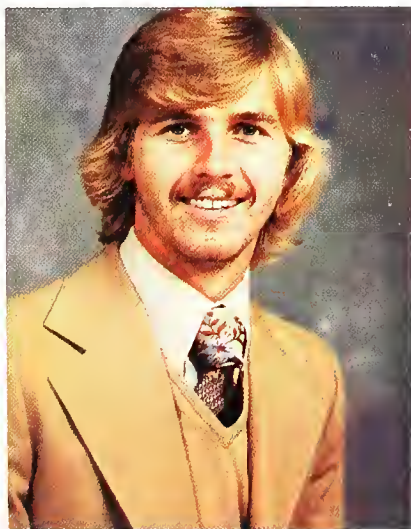

John M. Sichting
Monrovia, Indiana
Philosophy/Bible



Cynthia Kettelson Sidell
Louisville, Kentucky
Human Relations

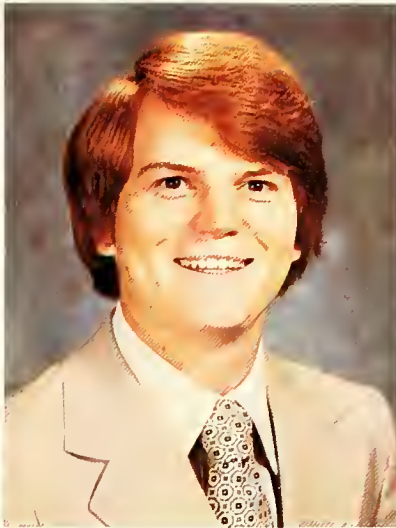

Jerry A. Sidell
Pensacola, Florida
Bible



Nancy Lynn Slater
Knoxville, Tennessee
Secretarial Science



Cheryl Lee Smith
Fort Myers, Florida
Psychology/Special Ed.



Kevin Wilson Speas
Rural Hall, North Carolina
Business Administration



Barbara Lynn Sproule
S. Corning, New York
Biology



Sharon Kay Suter
Roanoke, Virginia
Human Relations





Cynthia A. Swiney
Grundy, Virginia
English



Rhonda Sue Thomas
Narrows, Virginia
Human Relations



Amelia V. Thompson
East Point, Georgia
Human Relations



David C. Tysinger
Johnson City, Tennessee
Bible



Duard Walker, Jr.
Milligan College, Tennessee
Business Administration



Diane Aline Watters
Fallston, Maryland
Psychology/Sociology



Rick DeRay Whalin
Xenia, Ohio
Human Relations



Alan John White
Western Springs, Illinois
Bible



George D. White
Supply, North Carolina
Psychology



Kimi Whitmer
Kenosha, Wisconsin
Business Administration



Melissa Kay Williams
Galax, Virginia
Human Relations



Phyllis Ann Wine
Jonesboro, Tennessee
Human Relations



Linda Lee Wood
Michigan City, Indiana
Human Relations



Karen E. Woodall
Milligan College, Tennessee
Human Relations

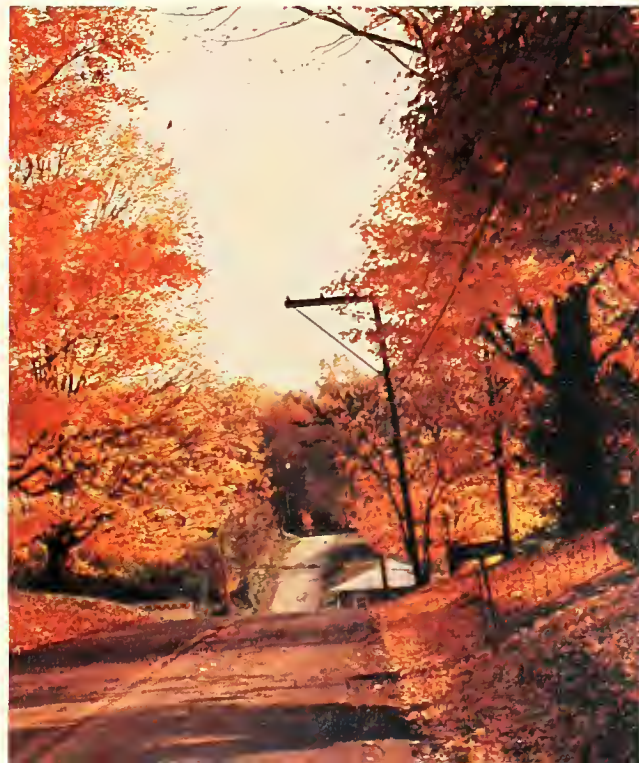



UNDERCLASS

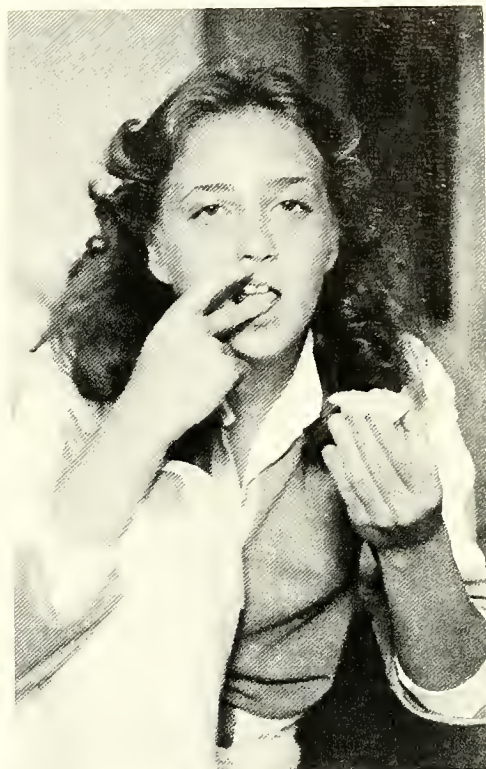
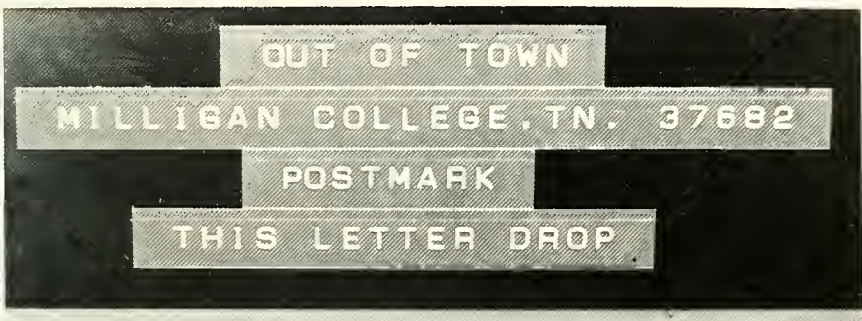



Junior Class Of 1980

Junior Class Officers — Row 1: Joy Phillips — Rep., Kim Mooney — Rep., Row 2: Jim Taylor — Pres., Pam Barger — Vice Pres., Row 3: Wendell Brookshire — Treas., Joni Rigsby — Sec., Bill McNett — Rep.

Renee Allen
Steve Allen
Philip Andrews
Dennis Bailey
Pam Barger



Debbie Barnes
David Bickle
Ron Blakely



Windell Brookshire
Mike Brown
Thomas Burnette



Jan Busche
Lynn Chalmers
Mary Ann Cribb



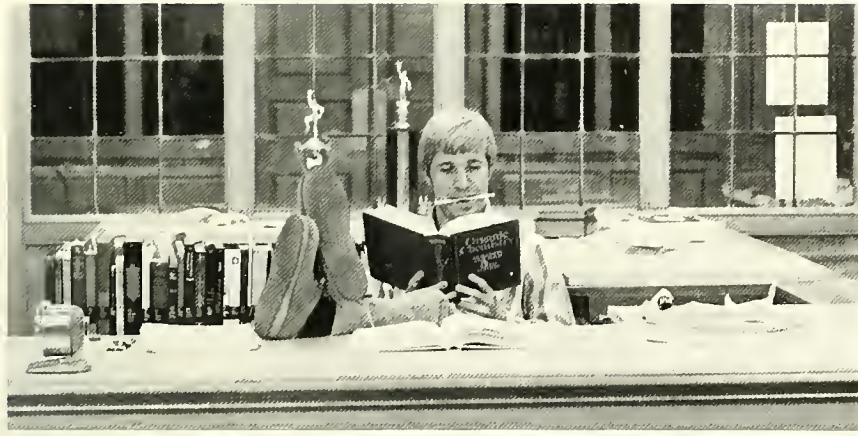

Byron Cuthrell
Jim Dahlman
Jeff Deaton



Kim Deaton
Carla Demert
Kathy Depew
Lisa Dillon
David Dodds



Laura Duncan
Donald Ellis
Debbie Finley
Meg Floyd
Ken Followell



Deborah Golden
Wendy Grace
Chris Graham
Susie Grandy
Evelyn Hart

Bob Hayden
 Teresa Hodge
 George Hogan
 Cathy Hudson
 Debbie Imes



Connie Jones
 Annette Kelly
 Steve Lady
 Cindy Lawyer
 Betty Lewis



John Marshall
 Karen Mauk
 Bill McNett
 Bob Merrill
 Roxanne Miller



Cindy Mitchell
 Kim Mooney
 Betty Jo Morrison
 Terri Newton
 Karen Noyes





Tanya Oakes
Morry Osborn
Steve Owens



Jeri Paddock
Joy Phillips
Theresa Pierce



Kelly Pratt
Joni Puckett
Cathy Pulliam



Pamela Ratliff
Lisa Richardson



Joni Rigsby
Tim Ross



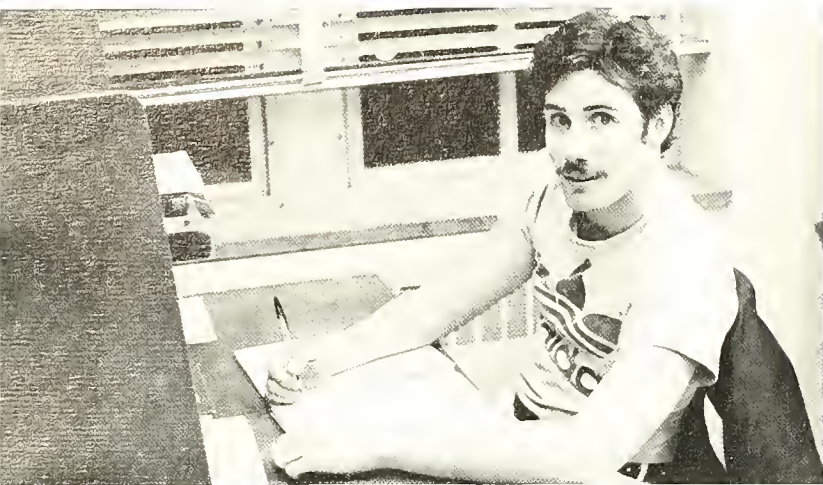

Deborah Russell
 Karen Shields
 Karen Smoak
 Jackie Smith
 Tim Smith



Jackie Spruill
 Ann Stanley
 Jim Taylor
 Candy Thomas
 Steve Trolier



Kelly Limberger
 Cynthia Waincott
 Sherrie Walker
 Heather Warner
 Charlyn Watson



Steve Webb
 Bob Williams
 Jill Wilson
 Martha Winkler
 Deborah Wright





Irene Woolard

Sophomore Class of 1981



Sophomore Class Officers — Row 1: Beth Brinkley —
Treas., Melissa Roy — V. Pres., Steve Huddleston — Pres.,
Nancy Slater — Sec., Row 2: Mary Arnold — Rep., Duane
Palmer — Hist., Carl Ryden — Rep., Melanie Means — Rep.

Carla Alexander
Sharon Alexander
Scott Allbee
Mike Allen
Lisa Amick



Mary Arnold
Kathy Bailey
Beth Bartchy
Tim Bates
Donna Bean



Tim Bowen
Vicki Bricker
Johanna Burger
David Carpenter
Clyde Carter





Tembra Chaplain
 Doug Church
 William Cole
 Jeff Cook
 Mike Corbit



Becky Crook
 Janet Cross
 David Croy
 Deborah Crum
 Laura Daffer



Mary Lynn Dell
 Robert Denning
 Stephani Daugherty
 Beth Dunfee
 Becky Edwards



Mark Ely
 Dan Farnam
 Thomas Fasham
 James Fletcher
 Cheryl Flora



Carol Grimes
Beth Guy
Jon Hagee



Kim Hale
Rex Hale
Michael Harrison



Duane Harvey
LuAnn Heller
Paula Hill

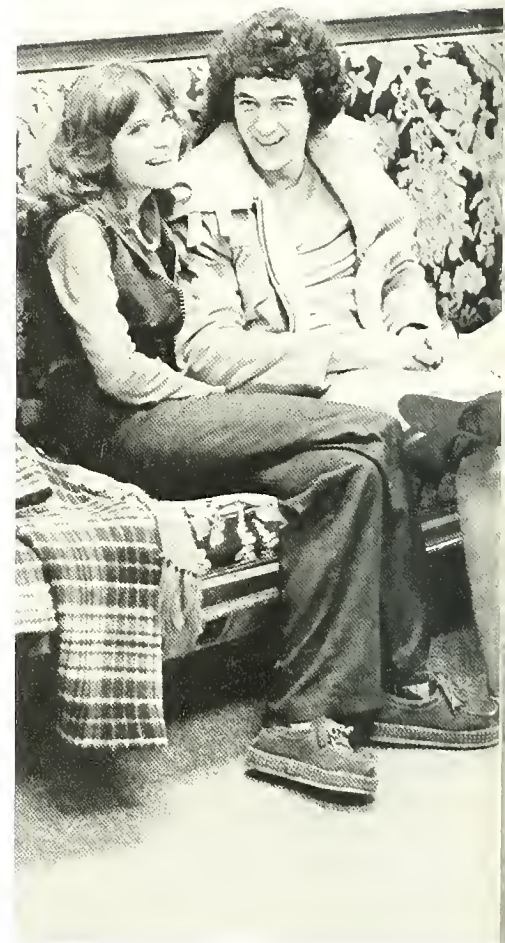

Vicki Forsyth
Becky Fort
Rhonda French



Debra Frye
Frank Frye
Susan Gray



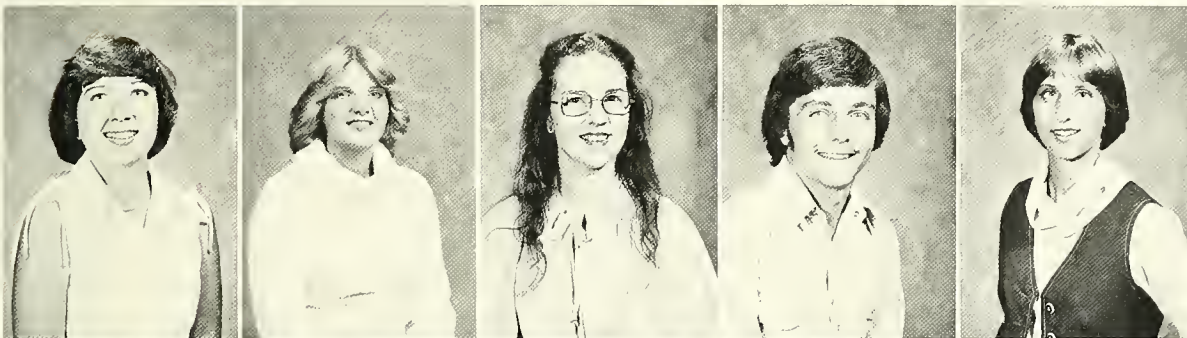

Carmen Hines
Sue Hofing
Cheryl Holderness
Steve Huddleston
Karen Hughes



Vicky Hughes
Teresa Jacobs
Vickie Jones
Sandy Leggett
Scott Marchman



Audrey McAdams
Christine McCall
Lisa McDuff
Melonie Means
Leanna Miller



Billy J. Moore
Cheryl Moore
Bonnie Moorhouse
Kelly Morris
Neil Morrow

Jeff Mutchmore
 Brian Nash
 Jodi Newhart
 Cathy Newton
 Julia Oakes



Gina O'Dell
 Wendy Oosting
 Yvette Owens
 Duane Palmer
 Karen Perry



Stephanie Pickel
 Lois Popejoy
 Patty Porch
 Daniel Poulter
 Lisa Robinson



Jennifer Ross
 Melissa Roy
 Carl Ryden
 Eddie Salyer
 Dino Sonesi

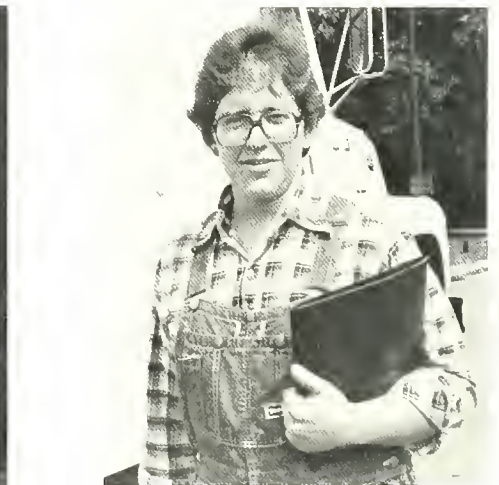



Diane Schlauch
 Janet Schuchardt
 Dave Shaffer
 Linda Shepherd
 Shari Stephens

Tanya Stough
 Nancy Stoughton
 Loren Stuckenbruck
 Lisa Sutherland
 Tony Tench

Debbie Unkefer
 Katy Van Lew
 Lisa Voke
 Edith Walter
 Diane Warren

Mark Weimer
 Keith West
 "Cleo" Williams
 Sharon Williams
 Kenneth Woolard

Freshman Class of 1982

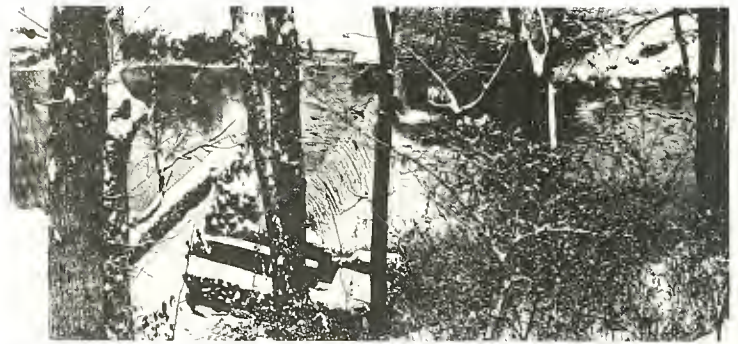

Freshman Class Officers — next page — Row 1: Chuck Paulson, Jim Green — V. Pres., Scott Hundley — Pres., Tom Brunzman, Victor Hull, Row 2: Theresa Gee — Hist., Vickie Hill — Treas., Janet Smith, Lori Cain, Jayne Hardy — Pub. Comm.

Anita Addington
Lesley Alexander
Sandra Alexander
Sharon Austin
Deborah Baines



Jane Bennett
Joni Bittner
Laura Blackerby
Sona Blankenship
David Boden

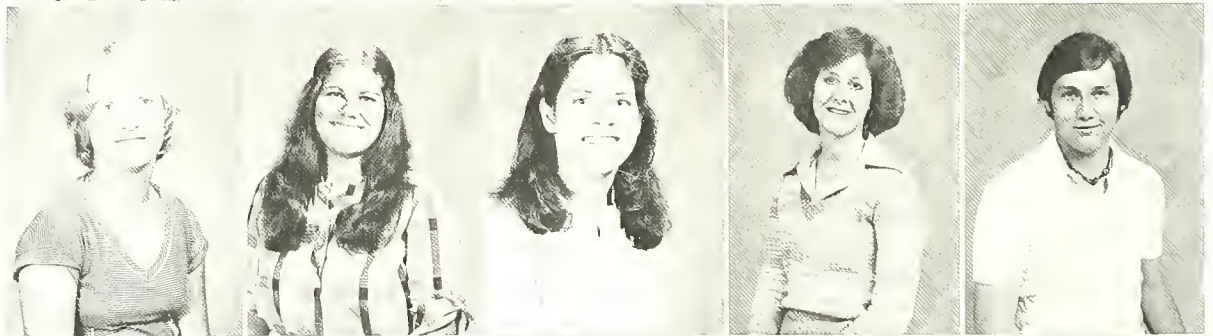

Tammy Boyd
Jan Bristow
Sheri Brown



Tom Brunzman
Amy Bucher
Julie Burgen

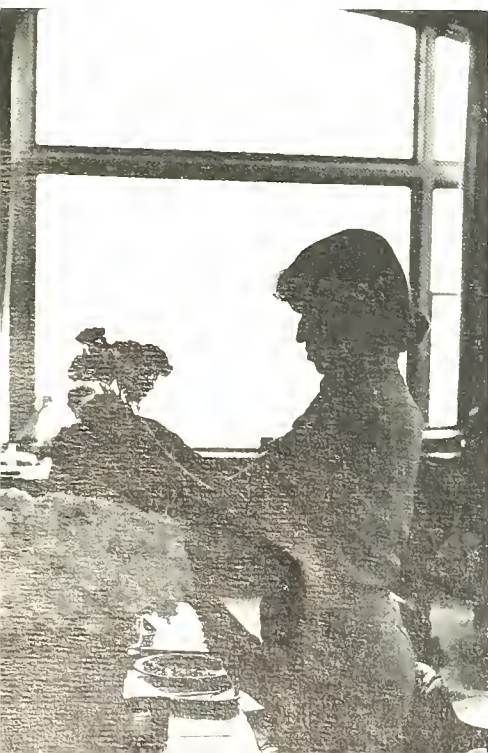



Beth Byers
 Allen Byrd
 Lori Ann Cain
 Patti Chatham
 Carla Conrad



Debra Crane
 Susie Cunningham
 Kim Curran
 Sara DeBord
 Jennifer Delay



Brian Delp
 Brenda Devault
 John Dundon
 Paula Dyer
 Janine Dykes



Marvin Elliott
 Lisa Evans
 Phyllis Everette
 Craig Fair
 Shaunda Flanigan

Barbara Fordyce
Scott French
Mark Gallimore
Carol Garbin
Denise Gaston

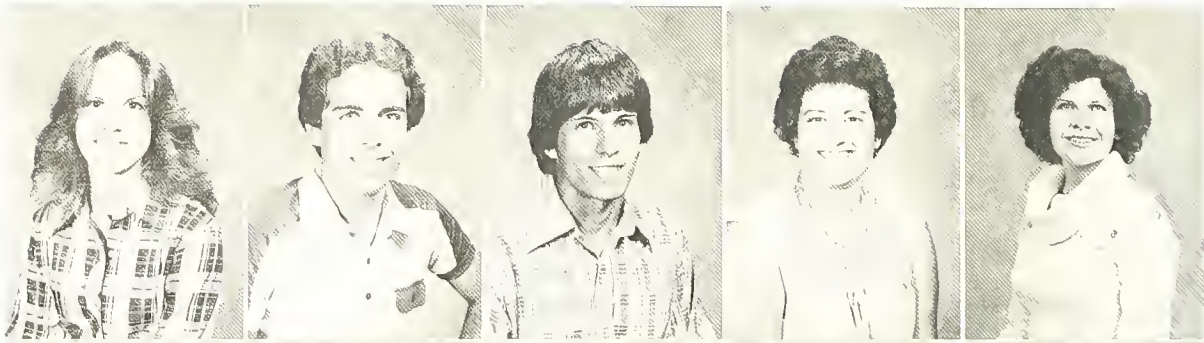

Mike Gee
Teresa Gee
Randy Gibbs
Karen Gilbert
David Giles



Harry Gill
Sandra Gillum
Linda Graybeal
Jim Green
Marion Greene





Terry Grounds
Robert Hall

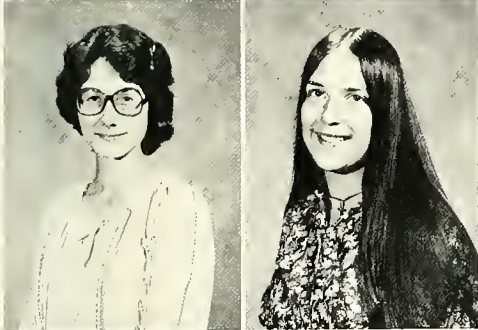

Cynthia Hamilton
Susan Hamilton



Greg Hanson
Jayne Hardy



Lori Harris
Pat Harrison



Cindy Hayes
Dolores Haynes
Linda Hayworth
Donna Hazeltine
Scott Hedges



Vickie Heiner
Jani Helton
Daphne Hill
Laura Beth Hill
Vickie Hill



Pam Huckleberry
Victor Hull



Scott Hundley
Julie Hunt



Cathy Ireton
Jennifer Jarrett



Angela Johnson
Tim Johnson
David Jones
James Jordan
Beth Keefauver



Lou Wanna Kirby
Julie Knittel
Mark Kruzan
Rick Lambert
Cynthia Leimbach





Sharon Leoviev
 Pat Love
 Beverly Marble
 Michelle Marks
 Ron Maxedon



Gwendolyn Mays
 Anthony McCurry
 Carolynn McFadden
 Sandra McKitrick
 Jill McRowen



Becky Merriam
 Dave Miller
 Sue Miller
 Michael Moore
 Becky Moorhouse



Darla Morris
 Cheryl Nicely
 Dale Oakes
 Pam Ornduff
 Nancy Owen



Chuck Paulson
Michelle Penley



Laurie Pitts
Sherryl Poulter
Kaiwen Powell

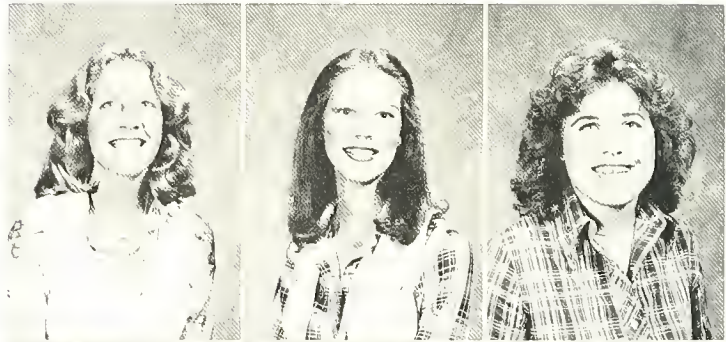

Patty Proffitt
Sally Rasler
Anna Ray



Jerri Ray
Ruth Reeves
Pam Rhodes



Kay Riggs
Becky Ross
Susan Rossen
Sandra Saylor
Ray Schehl





Diane Schiffman
 Leona Schuler
 Randel Seals
 Mark Siebert
 Shelyne Shipman



Pam Short
 Gaylen Smith
 Janet Smith
 Jeff Smith
 Sandra Smith



Dave Snyder
 Cory Spotts
 Kenneth Sammy
 Paul Sutherland
 Anita Swallen

Daniel Swissheim
 Joe Tafe
 Lane Thompson
 Nancy Treacher
 Linda Trumbo



Richard Tull
 Carrie VanderMolen
 Rebecca Vicars
 Fred Wallenfels
 Gilan Wetzel



Cindy Wead
 Cynthia Wiles
 Cathy Wilkin
 Mark Williams
 Gladys Wine



Tim Walter
 Teresa Worley
 Robin Zimmerman



LOOKS LIKE THEY'VE MADE IT







FALL



CHEEK HALL

Dedication
TO
JOEL O. CHEEK

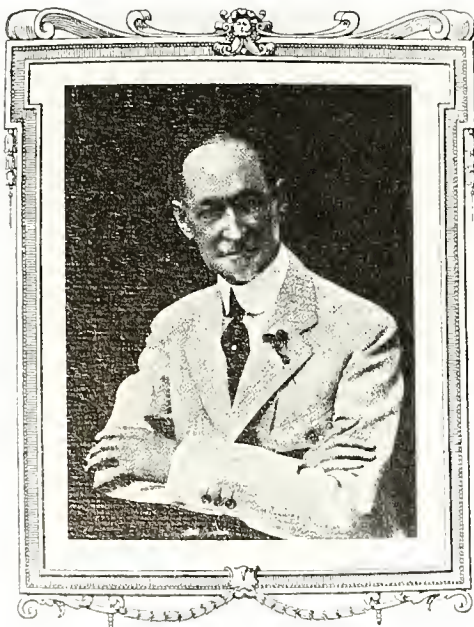
A loyal son of Tennessee, who represents the highest type of Southern nobility and chivalry in social, church, and business life; whose greatest delight has been to serve and enrich God's world by his good cheer, his generous giving, his human kindness, and his faith in Youth; whose gifts together with others have made possible our Alma Mater; we, the Senior Class of 1927, in grateful acknowledgment, dedicate this volume.



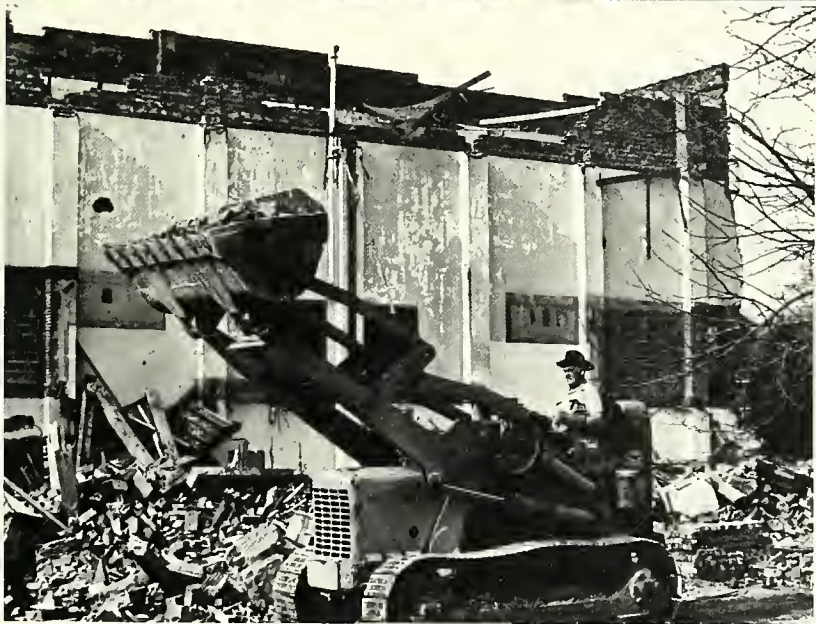

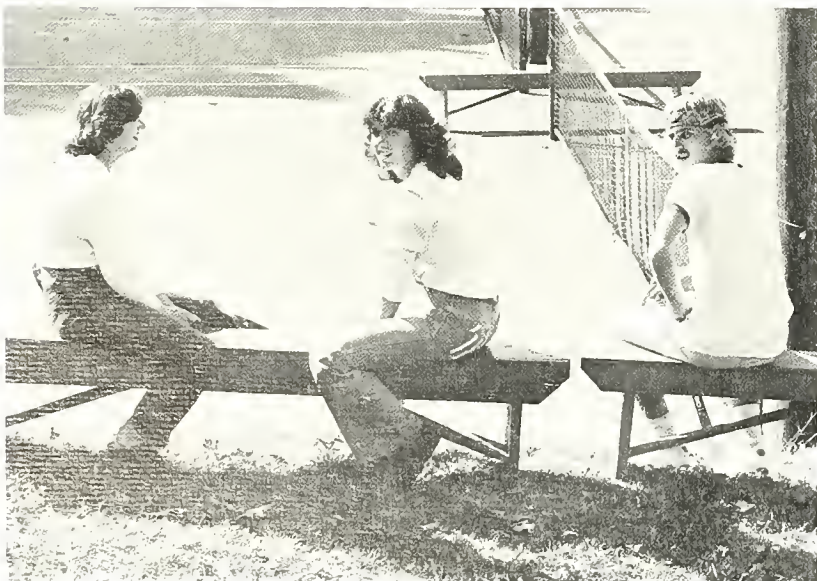







CLUBS



STAMPEDE



1st row l-r, Vickie Hughes, Carol Hale, Chris Hunkins; 2nd row l-r, Randy Hicks, Victor Hull, John Heffren, Dave Johnson — Editor.

PHILOSOPHY CLUB



1st row l-r, Cindy Jarrett, Ron Nutter, Kevin Huddleston, Chris Hunkins; 2nd row l-r, Dr. Wetzel — Sponsor, Tim Watters, Dave Johnson — President.



Association of Christian Ministries

1st row l-r, Dr. Webb — Sponsor, Cort A. Mills, Donna Judge, Tony Dyer; 2nd row l-r, Scott Marchman, Cathy Hudson, David Carpenter; 3rd row l-r, Steve Mechem, Bob Hayden, Dave Charlton.



Phi Beta Lambda Officers: Steve Handy — Pres., Cort Davisson — V. Pres., Kim Whitmer — Sec., Celeste Huddleston — Treas., Birdie Black — Hist., Sponsors — Prof. Miller, Mrs. Laws, Prof. Price.



SCIENCE CLUB



Science Club: Dr. Lura, Randy Gibb, John Heffren, Theresa MacKenzie, Bill McNett, Kim Moses, Marlene Kelly, Mitch Hughston, Phil Andrews, Jim Taylor, Mr. Roberts, Dr. Nix, Dr. Wallace, Dr. Leach, Dr. Balch, Sherrie Eisenbach, Prof. Sisk, Mr. Hampton, seated: Steve Allen, Tim Bumann, Diane Junker.



Dr. Schultz — Sponsor



Psychology Club — Row 1: Mikel Carrol, Rob Denne, Maggie Richards — V. Pres., Jerry Rhinehart, Row 2: Mark Weiner — Treas., April Hatcher — Pres., Beth Long — Sec., Martha Winkler, Row 3: Chuck Paulson, Cindy Wainscott, Vickie Hill, Ken Fallowell.

PSYCHOLOGY CLUB



PRESIDENT'S COUNCIL

President's Council Officers: Mark Richardson — Pres., Cort Mills — V. Pres., Terri Newton — Sec./Treas., Sponsor — Coach Worrell

SNEA

SNEA Officers: Jackie Forbes — Pres., Terri Gindlesperger — V. Pres., Teresa Hill — Sec., Mikel Carroll — Treas., Sponsor — Dr. Euel Ownby.





Officers: John Rasel — Pres., Debbie Russel — V. Pres., Nancy Slater — Sec., Cheryl Schrieber — Treas., Sponsor — Rod Irvin.

CIRCLE K



AGO

Row 1: Leanna Miller, Dr. David Runner — Sponsor, Bob Williams, Kim Hinch — Sec., Row 2: Robyn Self, Mary Lynn Dell — Treas., Jodi Newhart — Pres.

DELTA KAPPA

Row 1: Officers — LuAnn Heller, Bonnie Moorhouse, Terri Newton, Katy VanLew, Sherrie Walker. Row 2: Cheryl Flora, Pat Profitt, Lane Thompson, Connie Jones, Diane Warren, Dorinda Strouse, Ginny Gwaltney, Robyn Self, Row 3: Debbie Frye, Diane Schlauch, Darla Morris, Birdy Black, Debbie Russel, Carrie Vander Molen, Karen Mauk, Row 4: Kathie Bailey, Donna Bean, Sandy Gillum, Becky Moorhouse, Joni Bittner.



SCEC



Row 1: Phyllis Wine — Sec., Sharon Suter, Cherie Aurigema, Mikel Carroll — Treas., Jackie Spruill, Debbie Golden, Row 2: Jackie Forbes, Tanya Oakes — V. Pres., Teresa Hill — Pres., Carol Harra, Joni Puckett, Carla Demert, Melanie Bowen, Sue Thomas, Dr. Bonner — Sponsor.

SERVICE SEEKERS

Row 1: Debbie Unkefer, Terri Gindlesperger — Pres., Cindy Mitchell, Row 2: Connie Jones, Lou Wanna Kirby, Darla Morris.



CHRISTIAN SERVICE CLUB

Row 1: Terry Bailey — Pres., Mikel Carroll, Diane Shiflen, Cherie Aurigema, Karen Perry, Carol Harra — Treas., Row 2: John Heffren, Alen Byrd, George Wimen, Waren Biccum, Willie Simms, Cindy Wiles.





Officers: Top Row — Roger Gardner — Pres., Barb Sproule — V. Pres., Debbie Hill — Sec., Sherry Walker — Treas., Sponsor — Dr. Susan Higgins.

STUDENT GOVERNMENT ASSOCIATION



Top: Barbie Sproule, nominated by SGA is the 1979 Founder's Daughter. Maggie Richards, nominated by the Psychology Club is first runner-up.

FOUNDER'S DAUGHTER

TECH CREW



Technical Crew — Tembra Chaplain, Rex Hale, Tim Johnson, Bob Hayden.



Concert Choir

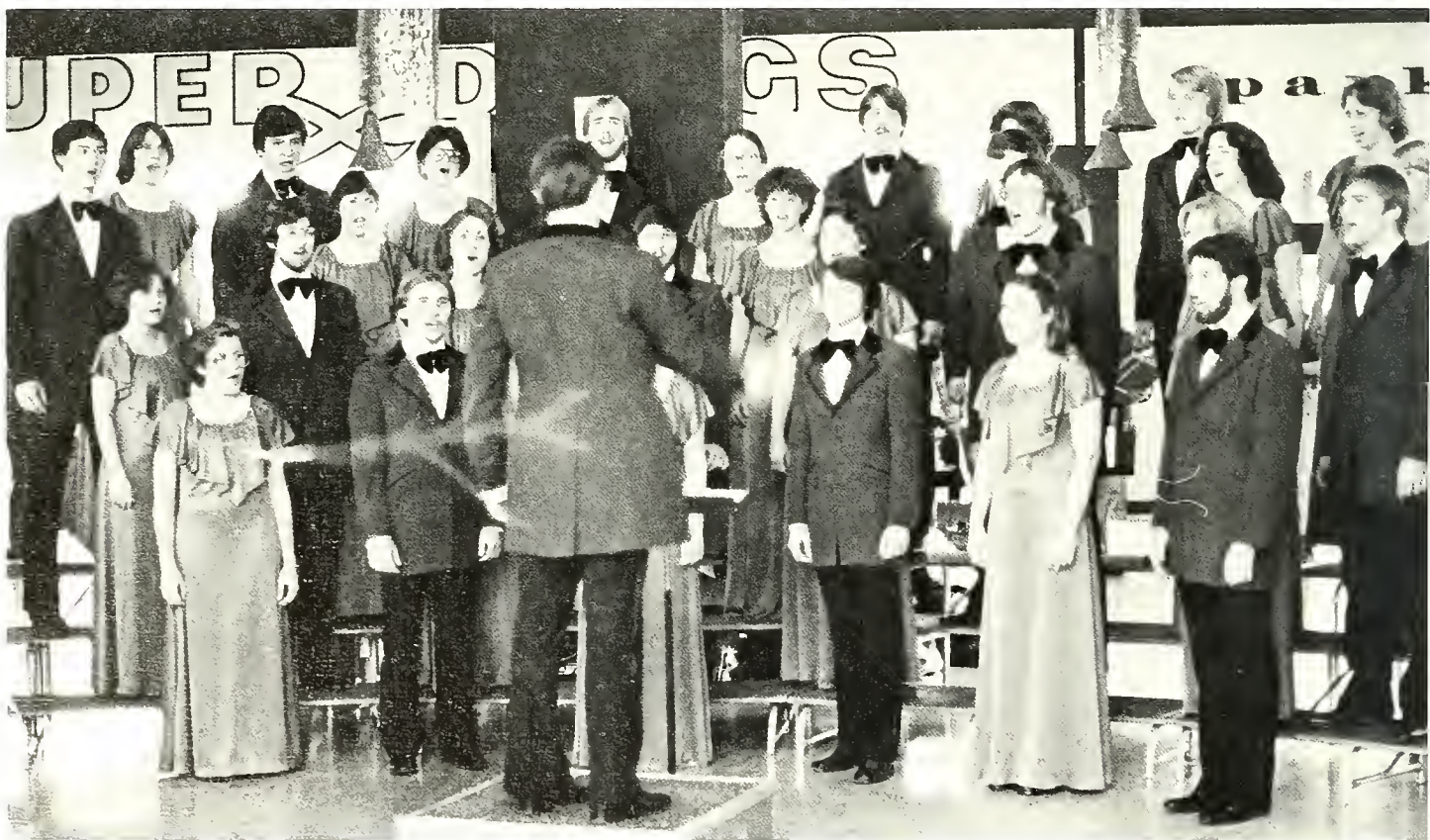

Women's Choir



Milligan Men



Milligan Band





JEREMIAH PEOPLE





SWIM TEAM

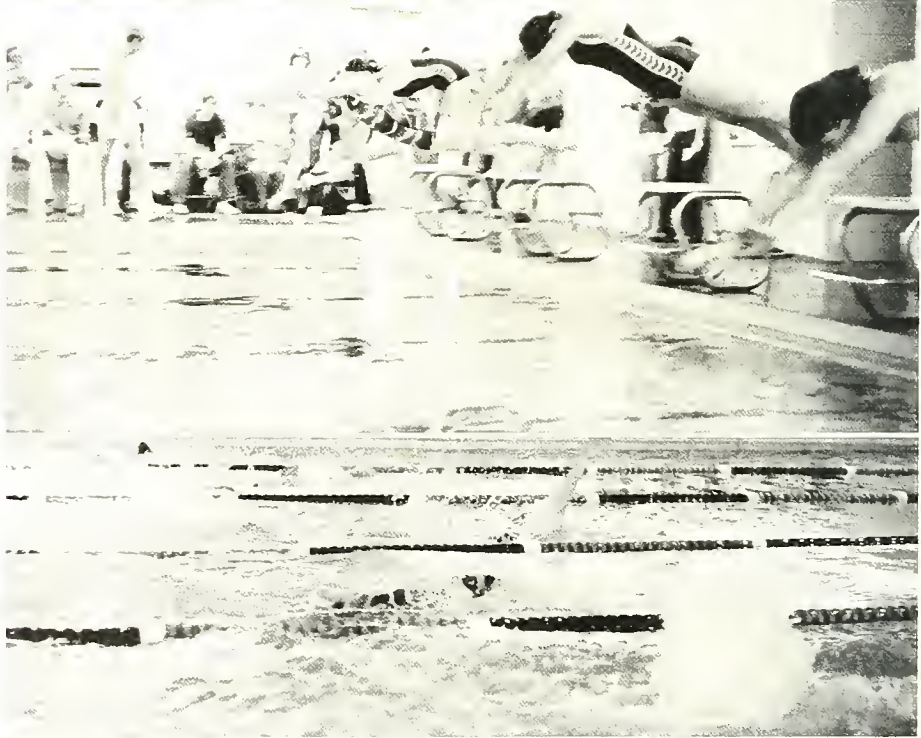



1978-79 Swim Team members are (l. to r.): Mitchell Hughston, Diane Junker, Martha Winkler, Bill McNett, Tim Bumann — Co-captain, Kathy Bailey, Cathy Hudson, Mike Gee, Scott Allbee — Co-captain, Linnie McFall, Pam Huckleberry, and Sponsor, Dr. Charles Gee.







SOCCER

86075

Delta Kappa's Haunted House!





THE MIRACLE WORKER

This year Milligan tried something new. In past years, only two plays were produced. This year marks the first, in a long time, that four plays were produced, two in the fall and two in the spring.

In order to make things easier, "The Miracle Worker" was cast in the spring of 1978. This enabled the cast to concentrate on putting the show together in less than three weeks. For their efforts, "The Miracle Worker" opened the season with enthusiasm and excitement. Besides opening the season, the cast and crew, under the direction of Ira Read,

dedicated this performance of "The Miracle Worker", our first production in the Derthick Hall Theatre, to the students, faculty, and friends of Milligan College who by their efforts have maintained and enriched the tradition of the theatre at Milligan College.





A Doctor	Cort Davisson
Kate	Betty Jo Morrison
Keller	Dave Bickel
Helen	Heather Murphy
Martha	Suzy Nelson
Percy	Tracy Walker
Aunt Ev	Joy Phillips
James	Jim Dahlman
Anagnos	Dennis Elkins
Annie Sullivan	Terri Newton
Viney	Janice Hanna
Blind Girls	Melanie Means, Jennifer Ross

The scenes here show the many facets of the play, from beginning to end. "The Miracle Worker" is the story of Helen Keller as a child, lost in darkness and silence. It is her teacher Annie Sullivan, who was once also blind, that unlocks the door for Helen. This Achievement comes only after high tempers, a jealous brother, and a complete lack of concern for Helen's welfare by her family. It is a heartwarming play that the audiences thoroughly enjoyed.

FIDDLER ON THE ROOF

The fall musical for the 1978-79 season was the well acclaimed "Fiddler on the Roof". The show ran for three nights, Nov. 9, 10, and 11, in Seeger Chapel during Prospective Student/Alumni Weekend. "Fiddler on the Roof" is based on Sholem Aleichem's stories of peasant life in czarist Russia. Under the direction of Ira Read, the musical portrayed these stories through music and dance. John Wakefield supervised vocal direction with David McKenzie as conductor. Jan Gross was in charge of choreography. Associate Director and Producer were Paul Blowers and Terri Newton. These people, together with many others, gave us well remembered performances.

Tevye Al White
 Golde Vicki Forsythe
 Tzeitel Betty Jo Morrison
 Hodel Cindi Leimbach
 Chava Melanie Means
 Shprintze Sandra Gillum
 Yente Joy Phillips
 Motel Tim Ross
 Perchick Jeff Mutchmore
 Lazar Wolfe Tom Howard
 Mordcha Dave Bickel
 Rabbi John Sighting
 Mendel Jim Dahlman
 Avram Mark Summers
 Nachum Mike Carroll
 Fruma-Sarah ... Sandy Delegal
 Grandma Tzeitel .. Debi Colina
 Shandel Janice Hanna





The pictures shown here are primarily the opening number "Tradition" sung by the entire cast led by Tevey. Another scene depicts Tevey's daughters in "Matchmaker, Matchmaker". The other pictures consist of the orchestra, proving the old saying, "Behind every musical there must be an equally outstanding orchestra."

- | | | |
|---------------------------|--------------|--------------------|
| Mamas: Celeste Huddleston | Papas: | Mike Luke |
| Wendy Grace | | Cory Spotts |
| Jodi Newhart | | Eddie Salyer |
| Daughters: Cindy Bond | Sons: | Steve Troleir |
| Jennifer Ross | | Scott Hundley |
| Tammy Boyd | | Cort Davisson |
| | | Tim Johnson |
| | | Tracy Walker |
| Fiddler | | Loren Stuckenbruck |
| Constable | | Ric Rose |
| Sasha | | David Bernhardt |
| Fyedka | | Carl Ryden |
| The Singer | | Dennis Callahan |

HARDIN





PARDEE

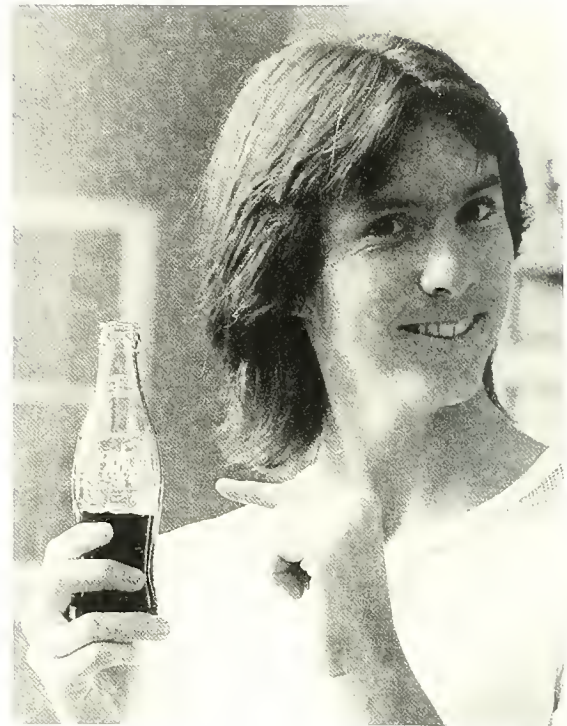

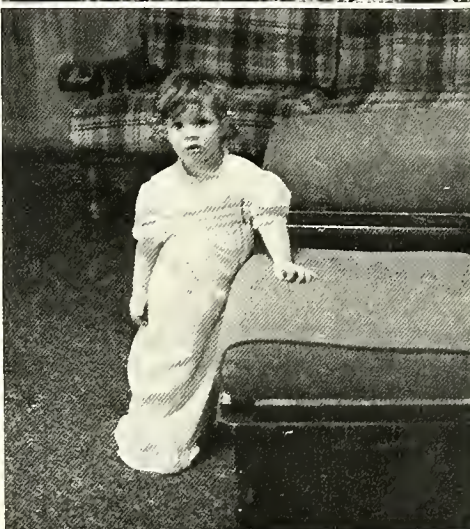

WEBB



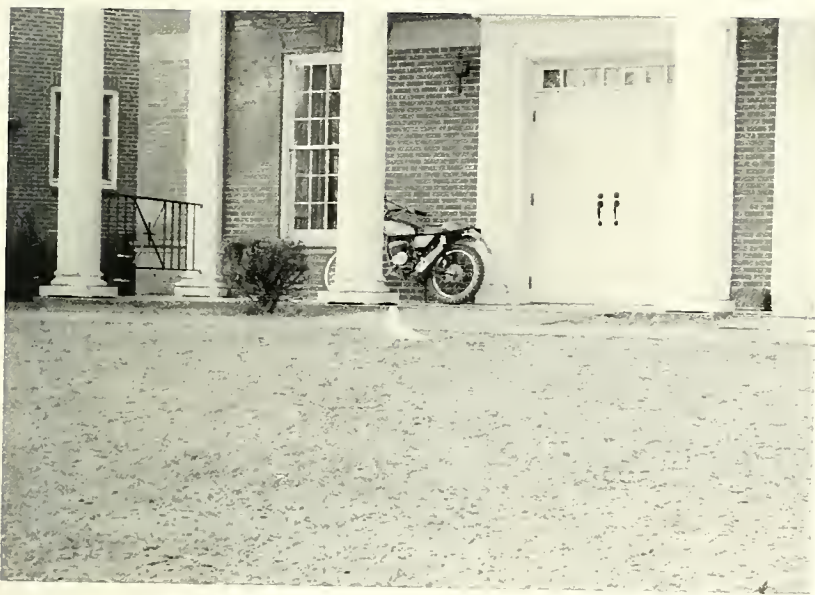

SUTTON





HART



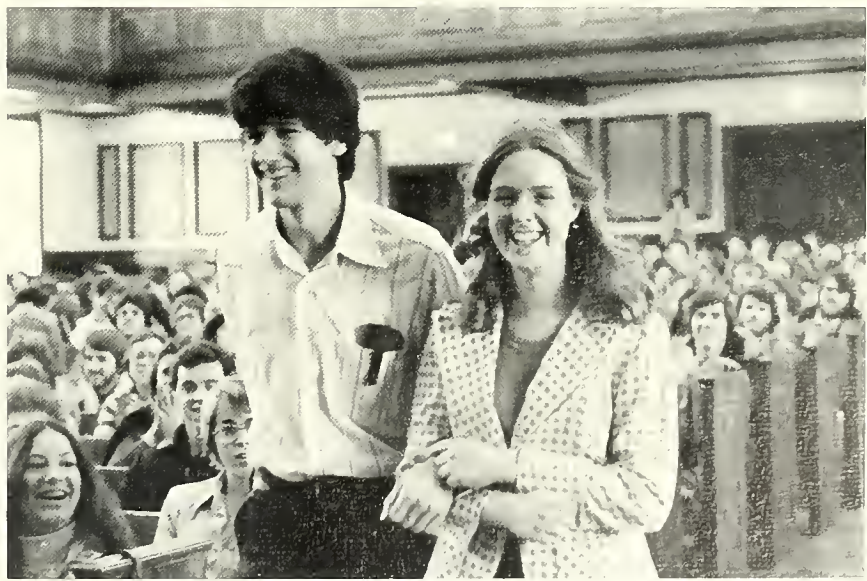



WINTER



Milligan College
Presents
The Twelfth Annual
Madrigal Dinner



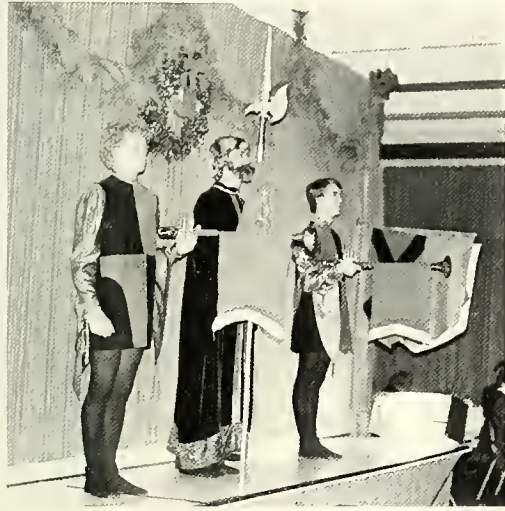



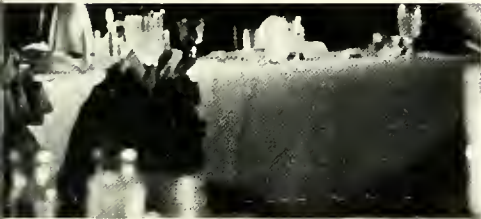

Madrigal Singers: Debi Colina, Vicki Forsythe, Kelly Pratt, Cathy Pulliam, Lisa Adkins, Lisa Dillon, Kim Hinch, Pam Miller, Tim Johnson, Tim Martin, Jim Taylor, Al White, Tim Geise, Bill McNett, Steve Morton, Bob Williams.

Strolling Minstrels: John Meding, Leanna Miller, Jeff Mutchmore, Martha Winkler, Renee Ellsworth, Karen Hughes, Carl Ryden, Nancy Stoughton, Steve Trolier, (recorder consorts) Beth Bartchy, Chris McCall, Karen Shields, Loren Stuckenbruck, Kathy Bailey, Greg Gear, Stephanie Pickel, Becky Morrison.

Brass Quintet: David Bickel, Julie Burgen, Mike Luke, Cory Spotts, Paul Sutherland

Lord High Chamberlain: Brian Delp

Heralds: Cory Spotts, Paul Sutherland

Litter Bearers: Bruce Cameron, Scott French

Court Jester: Dennis Elkins

Production Director: John C. Wakefield

Instrumental Director: David MacKenzie

Maitre d'hotel: Ken Followell





BASKETBALL



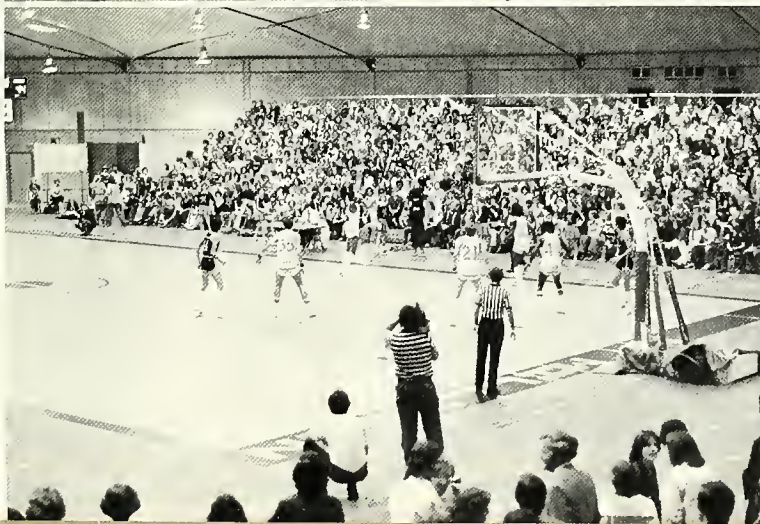
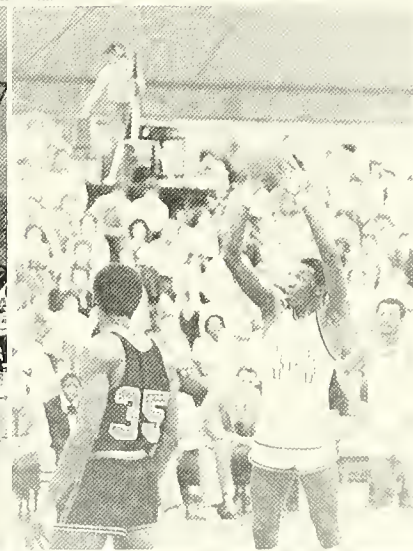

Milligan College
hosts the
Yung Kung Men's
Basketball Team
from Rep. of China

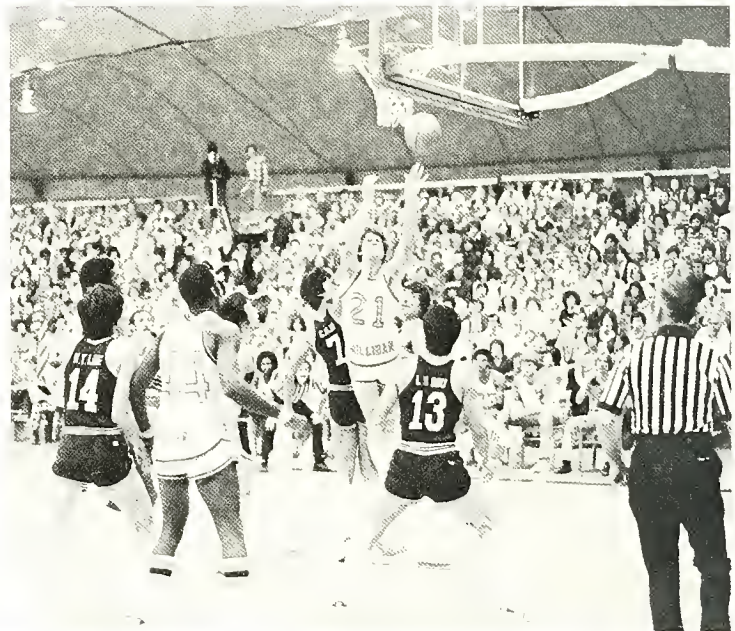

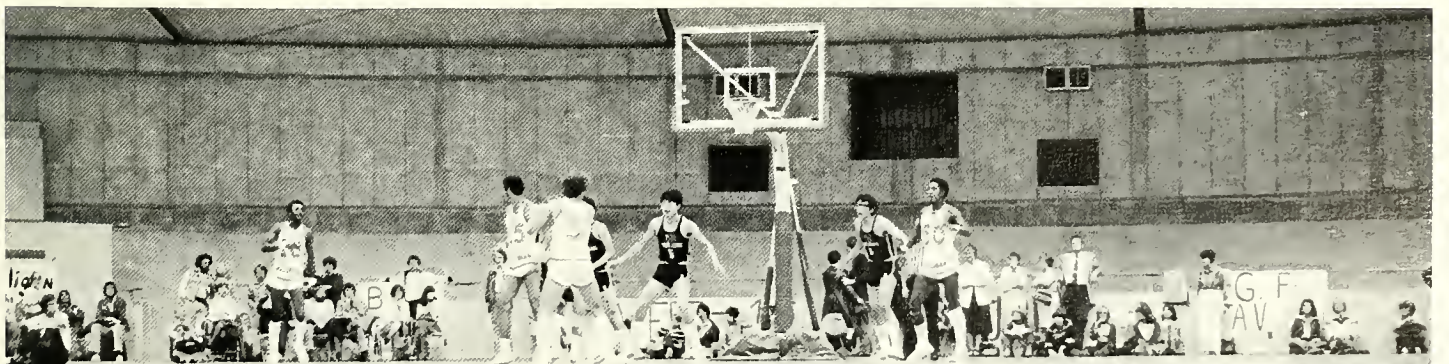
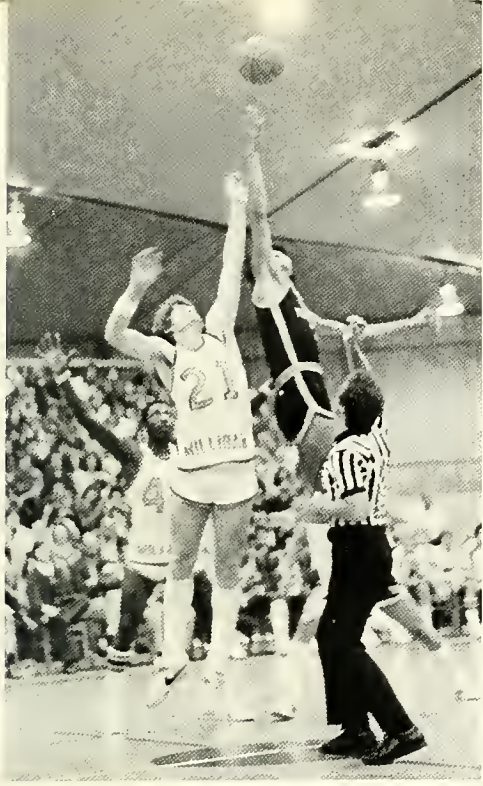

WOMEN'S BASKETBALL

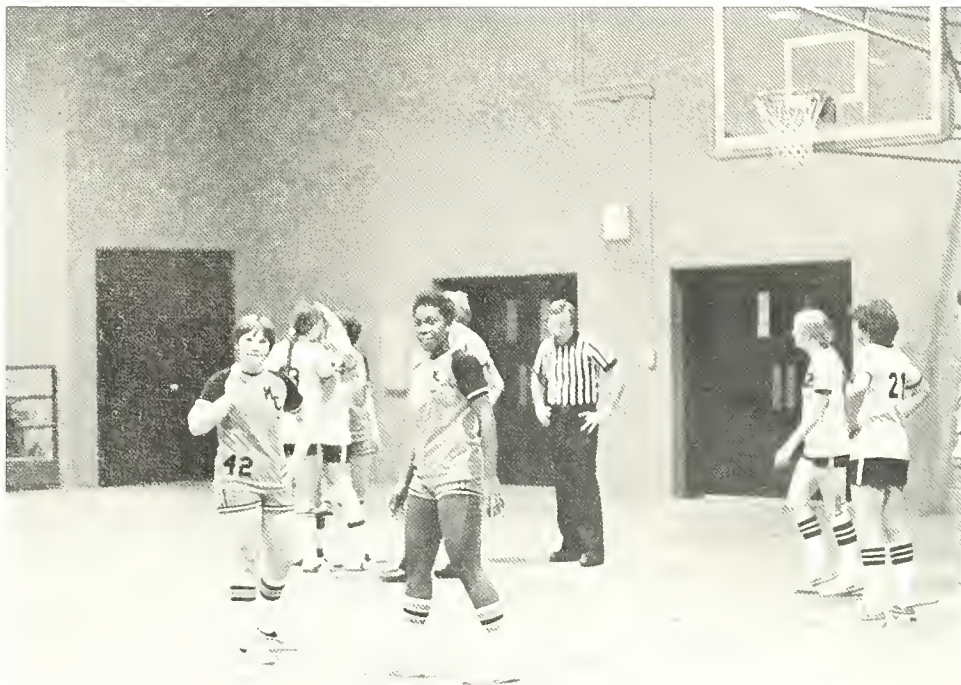



CHEERLEADERS

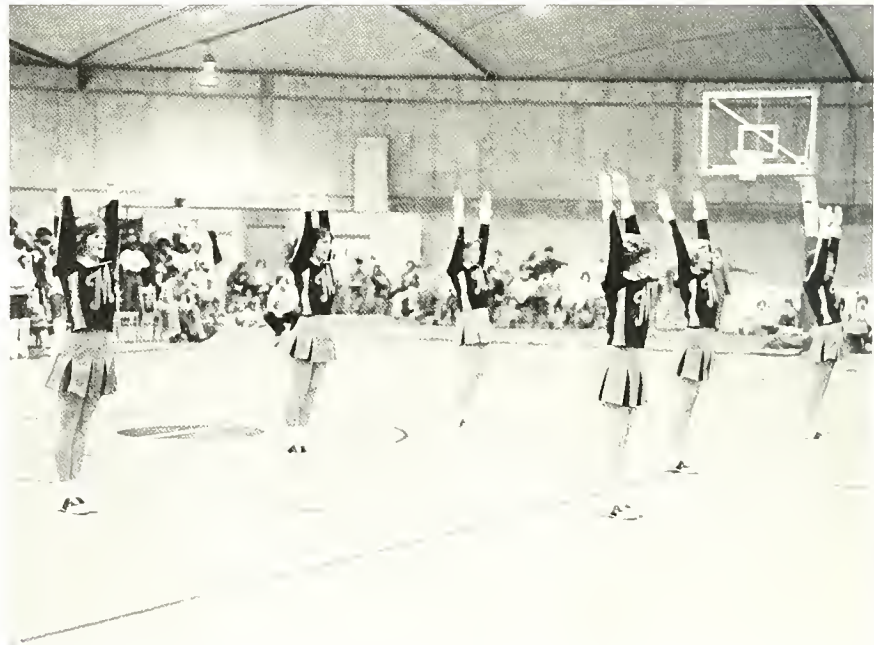

VOLLEYBALL



The MILLIGONG Show



The judges — Chuck King, John Sighting, and Dr. Charles Gee.

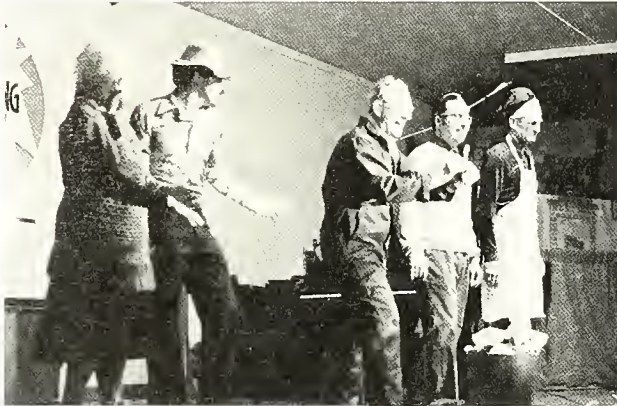

The winners — The "If I Were Not a Professor" act (above) and MC, Jon Arvin



The Flying Zucchini Brothers (above) and The Blues Brothers (below).



Barbershop Four (above) and Earl and his saw.



The Johnson City Symphony Orchestra



The Johnson City Symphony Orchestra visited Milligan several times during the 1978-79 season. Students and community members enjoy the concerts conducted and directed by James Marable. The Concert choirs from both Milligan and ETSU joined the symphony this year in a Christmas presentation of Handel's "Messiah".

MUCH ADO ABOUT NOTHING

Messenger Pat Love
 Leonato Paul Blowers
 Beatrice Cathy Merritt
 Hero Chris McCall
 Don Pedro John Robertson
 Benedick Dick Major
 Claudio Tom Howard
 Don John Tim Ross
 Antonio John Sighting
 Conrade Jim Dahlman
 Borachio David Bickel
 Balthasar Dennis Elkins
 Margaret Lyn Cain
 Ursula Vicky Miller
 Dogberry Fred Balding
 Verges Loren Stuckenbruck
 Watch 1 Mike Luke
 Watch 2 Duane Palmer
 Sexton Stan Musselman
 Friar Francis Bob Hartman

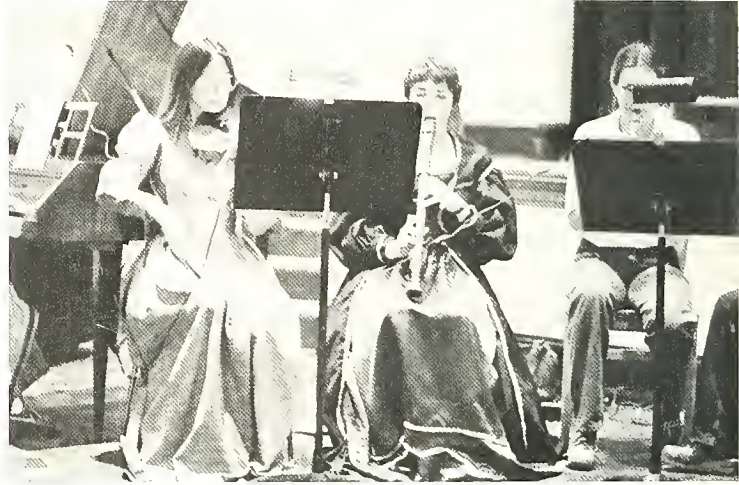

The music prior to, during, and after the performance by The Milligan Collegium Musicum directed by David MacKenzie.

- Harpichord Mary Lynn Dell
- Violin Theresa MacKenzie
- Recorder Beth Bartchy
- Recorder Karen Shields
- Flute Cindi Leimbach

The custom has been to do a Shakespearean play every other year. However, since "Much Ado About Nothing" was such a smash hit plans were made to possibly do Shakespeare more often. "Much Ado About Nothing" ran four nights, March 7, 8, 9, 10 to accommodate the large audiences. The director and producer was Ira Read with Jack Knowles, B. J. Morrison, and Dennis Elkins assisting. The play brought back many Milligan alumni to add to the level of talent that produced an exceptional good show.





SPRING





ACT
ONE
COMPANY



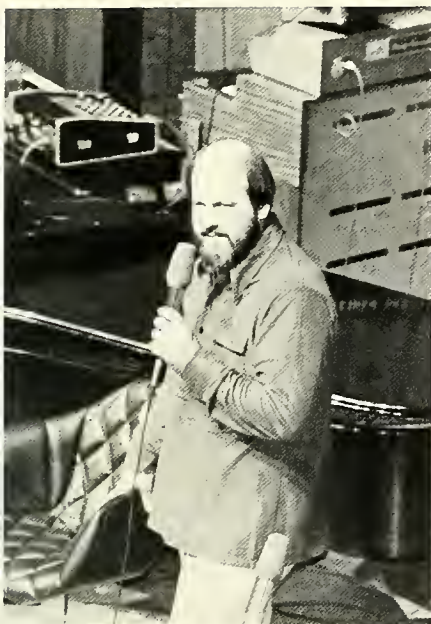

SECOND CHAPTER OF ACTS



"THE PRIME OF MISS JEAN BRODIE"

"The Prime of Miss Jean Brodie" is the Milligan Theatre Department's spring production. The play deals with an eccentric and romantic English school teacher and the traumatic effects of her influence on her young students.

The director is Dennis Elkins, and the producer is Ira Read. The cast includes:

- Jean Brodie — Betty Jo Morrison
- Gordon Lowther — Jeff Mutchmore
- Teddy Lloyd — Terry Dibble
- Sister Helena — Lisa Richardson
- Mr. Perry — Jim Dahlman
- Sandy — Celeste Huddleston
- Jenny — Sandy Gillum
- Monica — Lisa Voke
- Mary MacGregor — Melanie Means
- Miss MacKay — Debbie Crane
- School girls — Suzie Nelson, Jenny Oosting, Susan Bryant, Helen Dezern

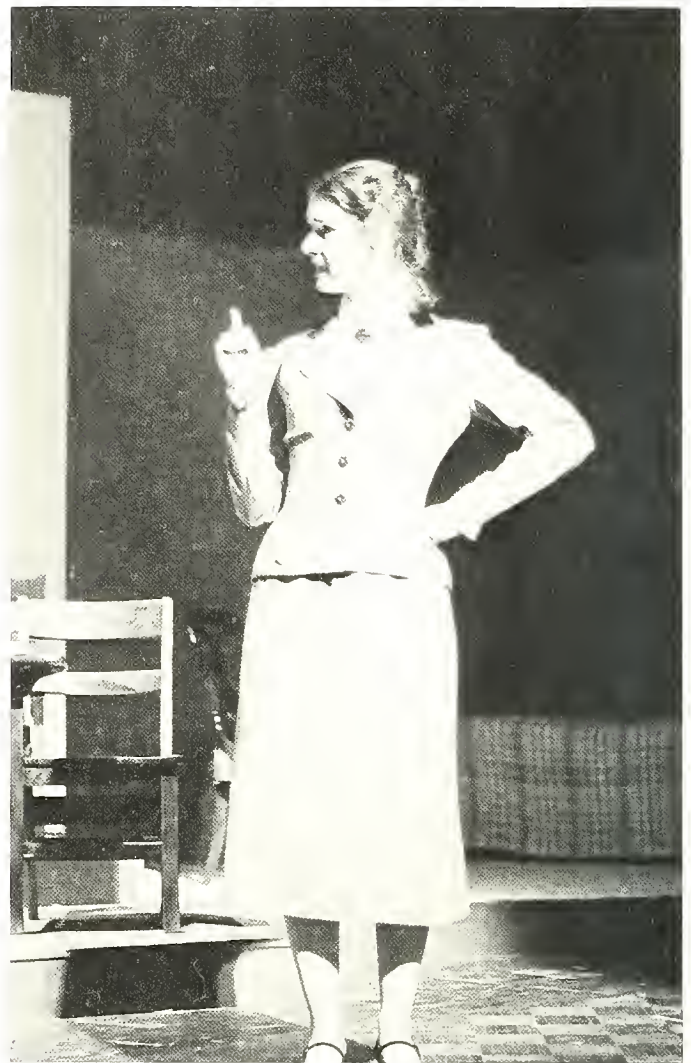

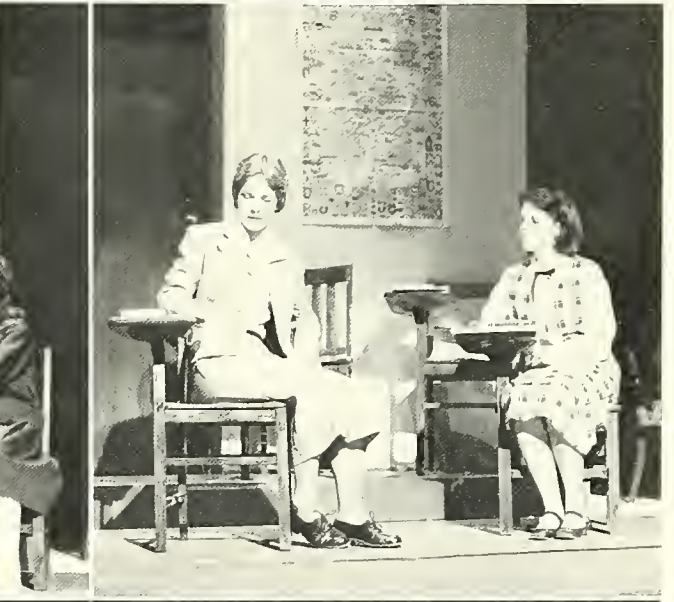

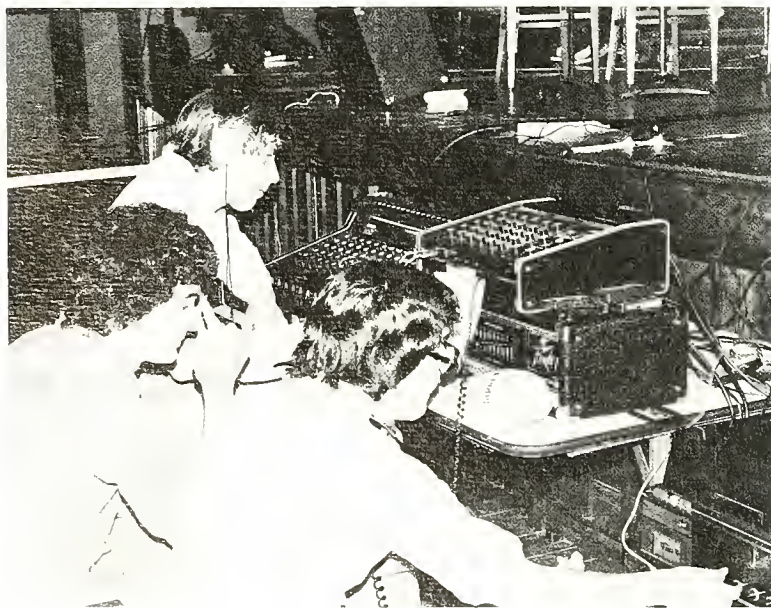

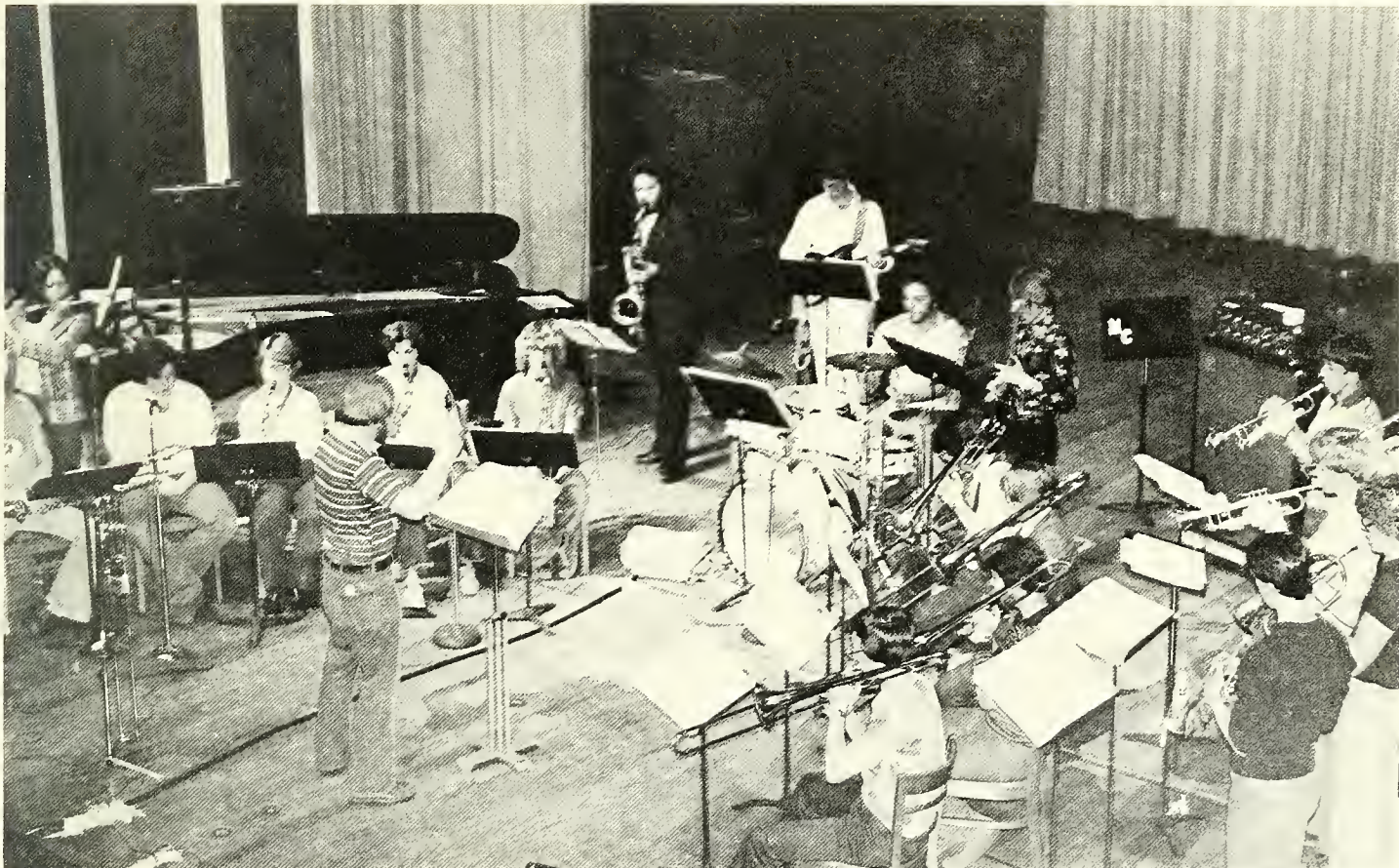

BUFFALO CONCERT





CROSS COUNTRY



TRACK





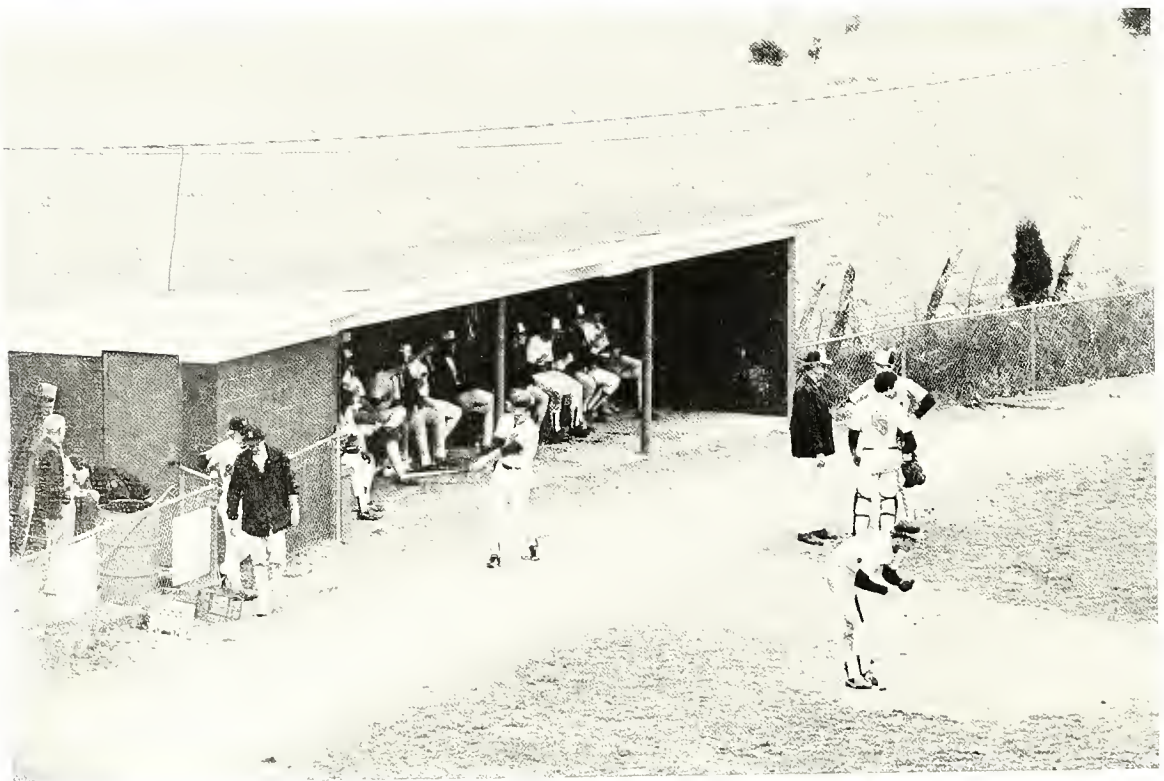
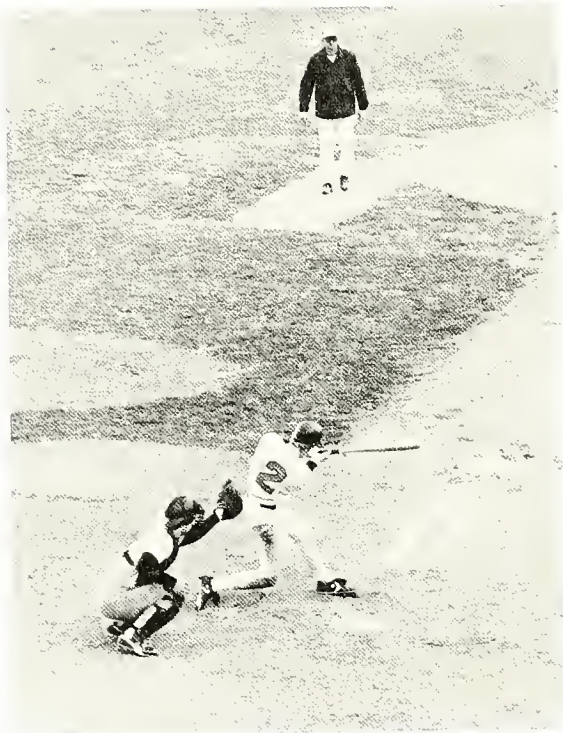

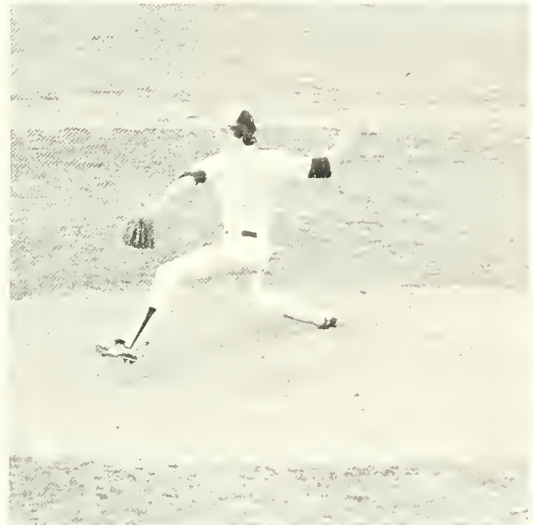
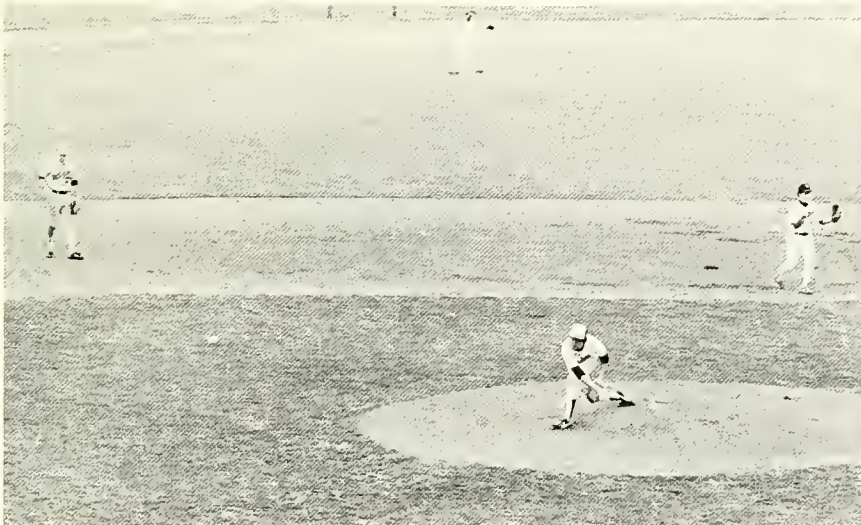

SOFTBALL







Women's Tennis



Wonderful Wednesday









26th Annual Awards Banquet



Mark Richardson receives top honors — the Balfour Award.

Phi Sigma Tau

French Club Award
German Awards

Stampede Award
Music Awards
Greek Awards

Art Awards

Psychology Award
Buffalo Award
Biology Award
Sociology Award
Humanities Award
Chemistry Award
Business Awards

Student Teaching Award

Delta Kappa Gamma Award
Church Growth Award

Ann Stanley
Joy Phillips
Cindy Jarrett
Jim Dahlman
Minta Berry
Robert Hall
Cindy Jarrett
Susan Robertson
Cathy Pulliam
Steve Mechem
Barb Elliott
Scott Allbee
Tanya Starzinger
Evelyn Hart
Beth Bartchy
April Hatcher
Ann Stanley
Keith Young
Ginger James
Dennis Elkins
Diane Junker
Sandy Bristow
Roger Babik
Diane Bittner
Shelly Chaplain
Ed Notestine
Bernie Blankenship
Terri Gindlesperger
Kay Dezern
Roger Gardner



Milligan College's
99th
Commencement
May 20, 1979

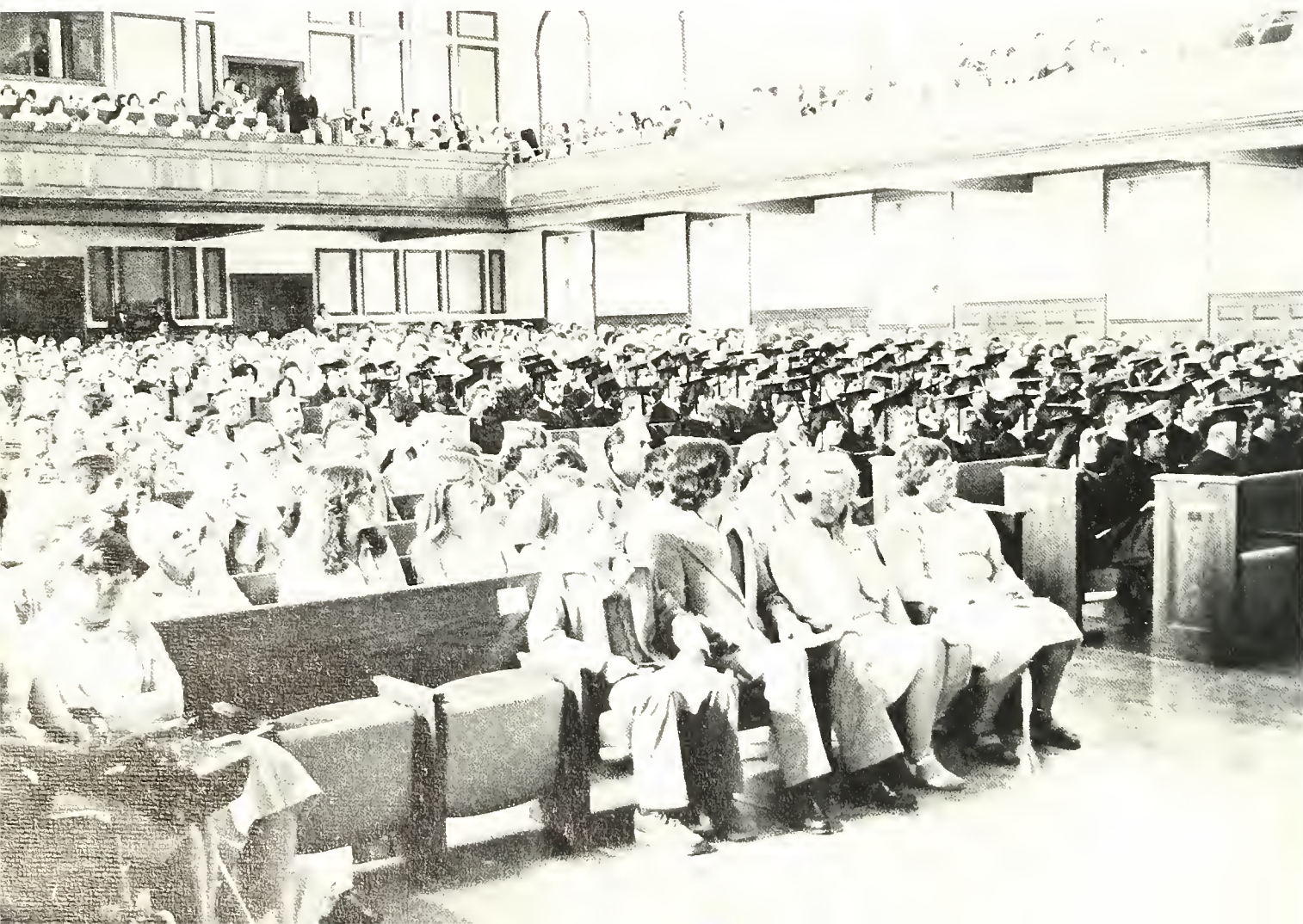

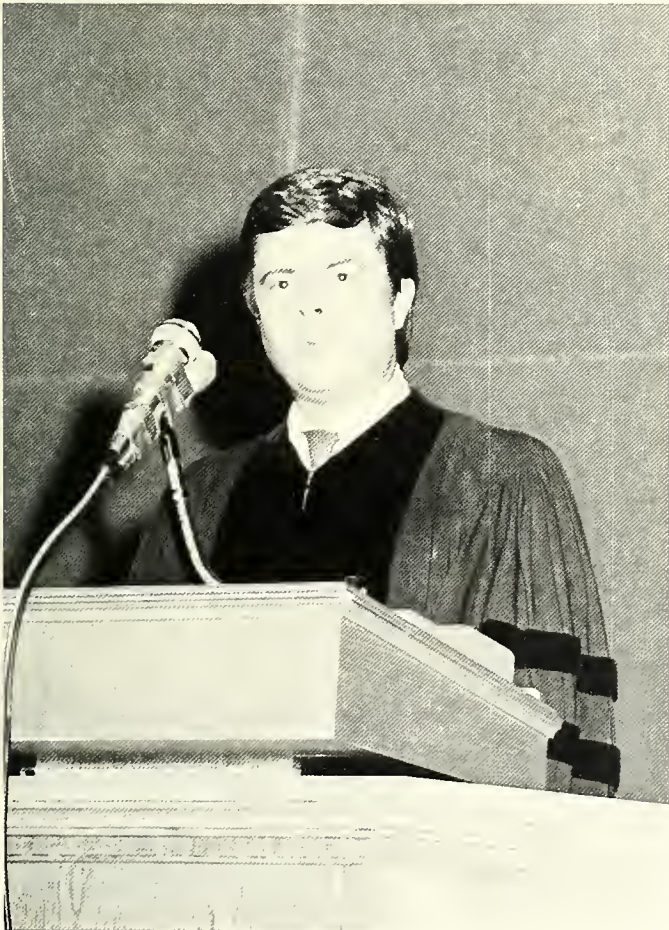

Each has his own highway
And you and I must travel different paths,
But, in the turn, they may approach
And be so near — that on the top of some brave hill,
Where freely blows the careless winds at will,
We may meet gladly, and so hand in hand,
May talk awhile, and let the hours stand.

Author Unknown

Hon. Jim Sasser
United States Senator
Tennessee





ADVERTISEMENTS



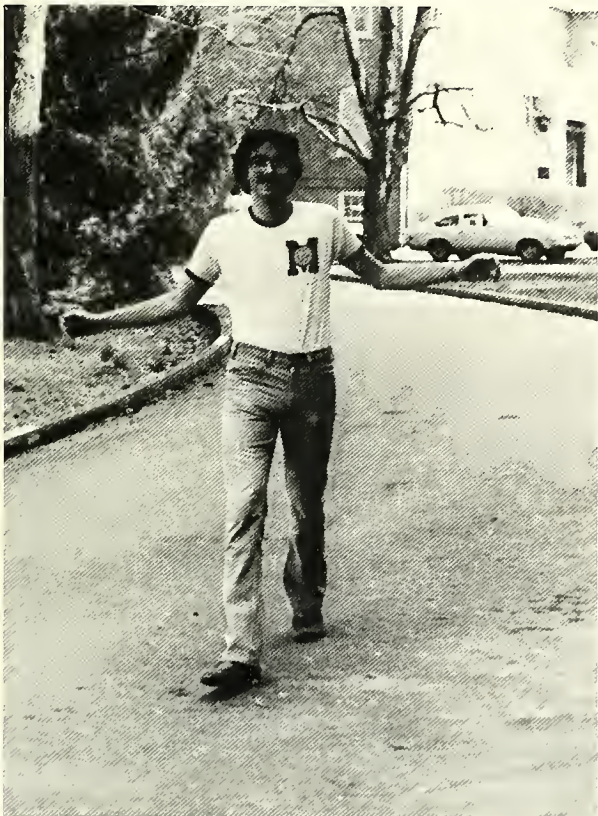

empire
photographics

HAROLD DURHAM

112 East Wetauga Ave.
Johnson City, Tennessee 37601

TELEPHONE
615-926-3146



 **Watson's**

730 Carter County Plaza
Elizabethton, Tennessee 37643



THE LOVING SPOONFUL

Quality Coffees and Fine Teas
Spices — Jams — Accessories

307 South Roan Street
Johnson City, TN 37601
Tel. (615) 928-2991
Six Per Cent Student Discount
Ruth H. Dungan

Beckner's, Inc

ESTABLISHED 1886

928-6311

DOWNTOWN SQUARE
Johnson City

"Where Quality is an Ongoing Tradition"





BOWERS FLORIST & GIFTS

632 Elk Avenue Elizabethton, Tenn. 37643

PHONE 543-2621

Say it with Flowers

WALLACE SHOE STORE

Downtown
Johnson City

FEATURING
*Florsheim
Agners
Dexters
Vinas*



DARDENS

2011 N. Roan St.
Johnson City, TN 37601



Johnson City's Complete
Department Store



On the Square . . . Downtown
Johnson City, TN

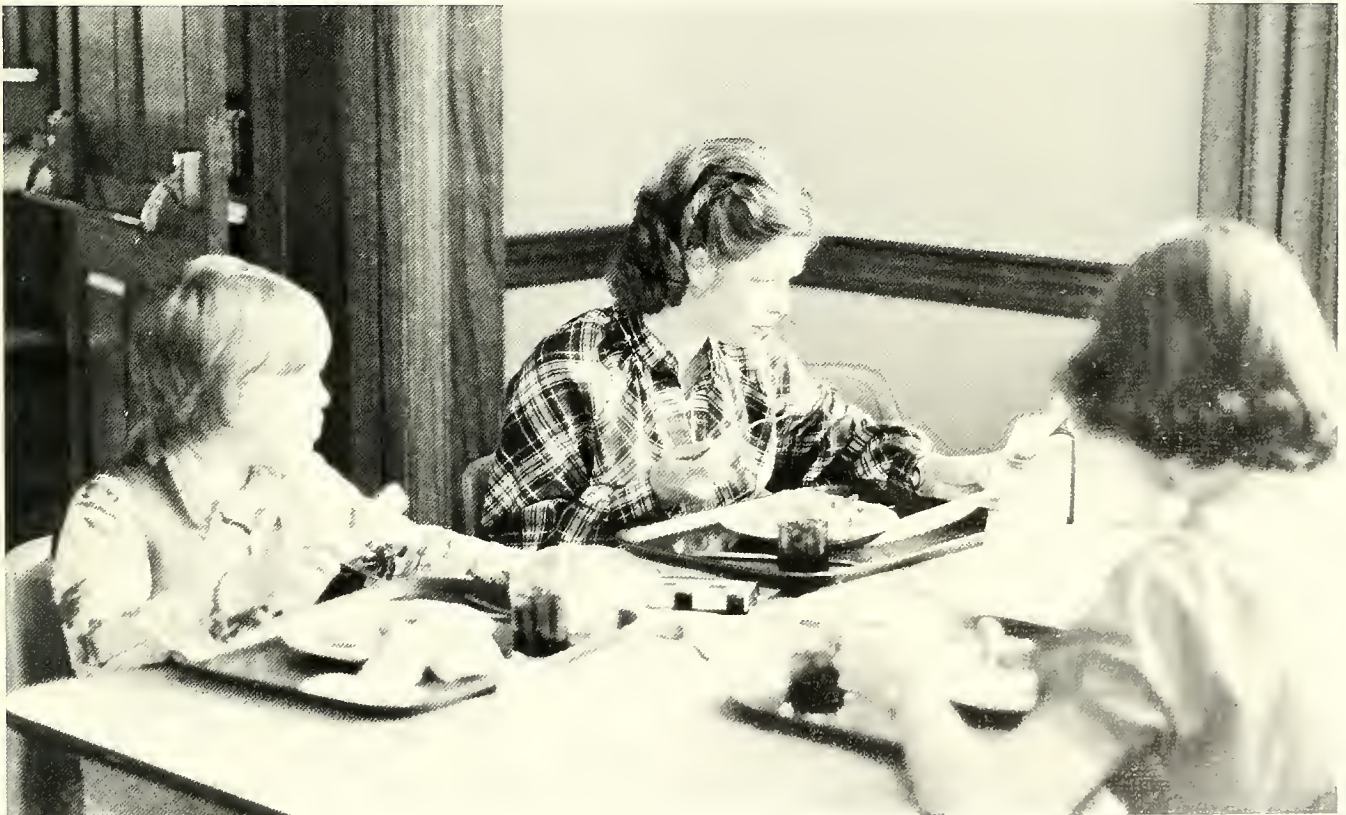



TREK MOUNTAIN SPORTS

1010 Commonwealth Ave.
Bristol, VA



MALL MERCHANTS ASSOCIATION

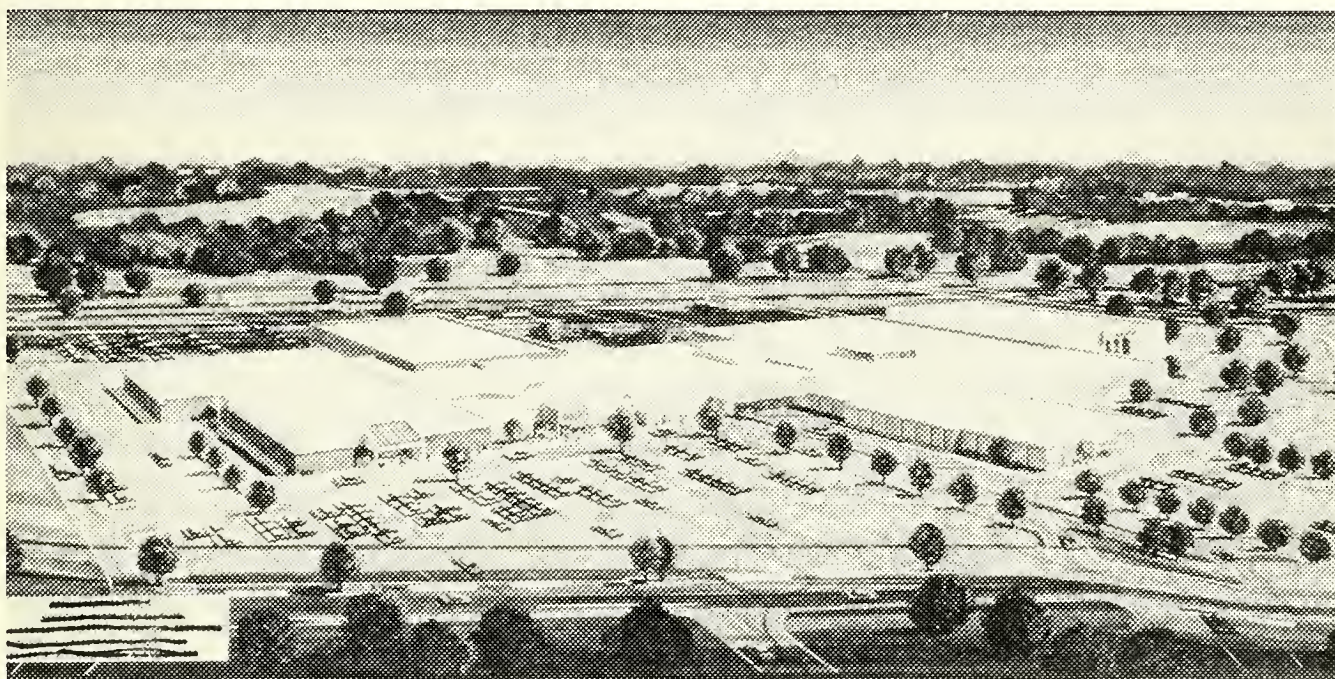

The friendly mall stores bring you the largest selection of quality merchandise in the Johnson City area and Milligan students are always welcome.

Savings and Home Ownership
Safeguards of the American Way of Life

Compliments
of

**ELIZABETHTON
FEDERAL SAVINGS AND LOAN
ASSOCIATION**

112 North Sycamore Street

Come See Us!

Member F.S.L.I.C.

JOHNSON CITY

FINANCIAL INSTITUTIONS

THE MOUNTAIN EMPIRE BANK

FIRST TENNESSEE BANK

FIRST FEDERAL SAVINGS AND LOAN
ASSOCIATION

UNITED AMERICAN BANK

HAMILTON BANK

HOME FEDERAL SAVINGS AND LOAN
ASSOCIATION

PATRONS & DONERS

Scott Allbee	Cindy Leinbach
John Anonymous	Katy Van Lew
Donna Bean	David Maurice
Minta Berry	Cort Mills
Amy Bucher	Cindy Mitchell
Josh Cameron	Bryon Nash
Mikel Carol	Dale Oakes
Robin Cosgrove	Mike Osborne
Brian Delp	Dr. Euel J. Ownby
Richard Dugger	Chuck Paulson
Jeff Dykes	Robert Payne
Barb Eliot	Patty Porch
Marvin Elliott	John Rasal
Dan Farnam	Mark Richardson
Mark Fletcher	Carl Ryden
Jackie Forbes	Leona Schuler
Debbie Frye	Diane Schiffman
Frank Frye	Susan Schumate
Mike Gee	Karen Smoak
Terri Gindlesperger	Dave Snyder
Anne Harker	Steve & Kimi
Carol Harra	Pam Swindler
Duane Harvey	Janice Thompson
Scott Heffner	Jeff Turbyfield
Pam Huckleberry	Lisa Voke
Steve Huddleston	John Wakefield
Cathy Hudson	Rick Walen
Jim & Vickie	Mark Weimer
Mark Kruzan	Kenny Woolard
Bob Lassiter	



305 West Walnut Street
 Johnson City, Tennessee 37601
 Telephone 615/928-8821

- | | | |
|------------------|---------------------|--------------------|
| Pianos | Yamaha Music School | Sound Systems |
| Organs | Yamaha Organ Class | Amplifiers |
| Band Instruments | Private Lessons | Synthesizers |
| Guitars | | Instrument Repairs |

Cates'
 MUSIC
 CENTER

...WHERE YOU ARE SERVED BY MUSIC EDUCATORS



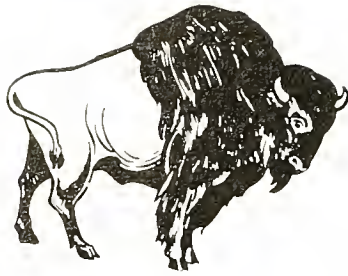

Many thanks are extended to the people who helped to make the 1979 BUFFALO. Although many people contributed ideas and suggestions, the following people gave of their time and their talent to the yearbook: Rod Irvin — yearbook advisor, Dr. Euel Ownby — Publications Committee, Cindy Mitchell — business manager, Kathy Bailey, Dennis Elkins, Chris Hunkins, Theresa Gee, Amy Bucher, Minta Berry and Cort Davisson.

I would also like to express my gratitude to the photographers for dedicating their time and much hard work to the BUFFALO. The 1979 photographers include Steve Adams, Mark Siebert, Steve Leach, Scott Allbee, Jeff Cook, Gilan Wetzell, Mark Richardson, Minta Berry and Karen Smoak.

Ann Stanley
Editor







Good times should be made to
last
Haste, that notorious enemy of
memories,
turns awareness into
forgetfulness.
And, momentous experiences
are over almost before they've
begun
Fun times, unique times
become lost times . . .
unless they achieve
immortality between the covers
of a book.
Some say yearbooks can make
time stand still.
They can.

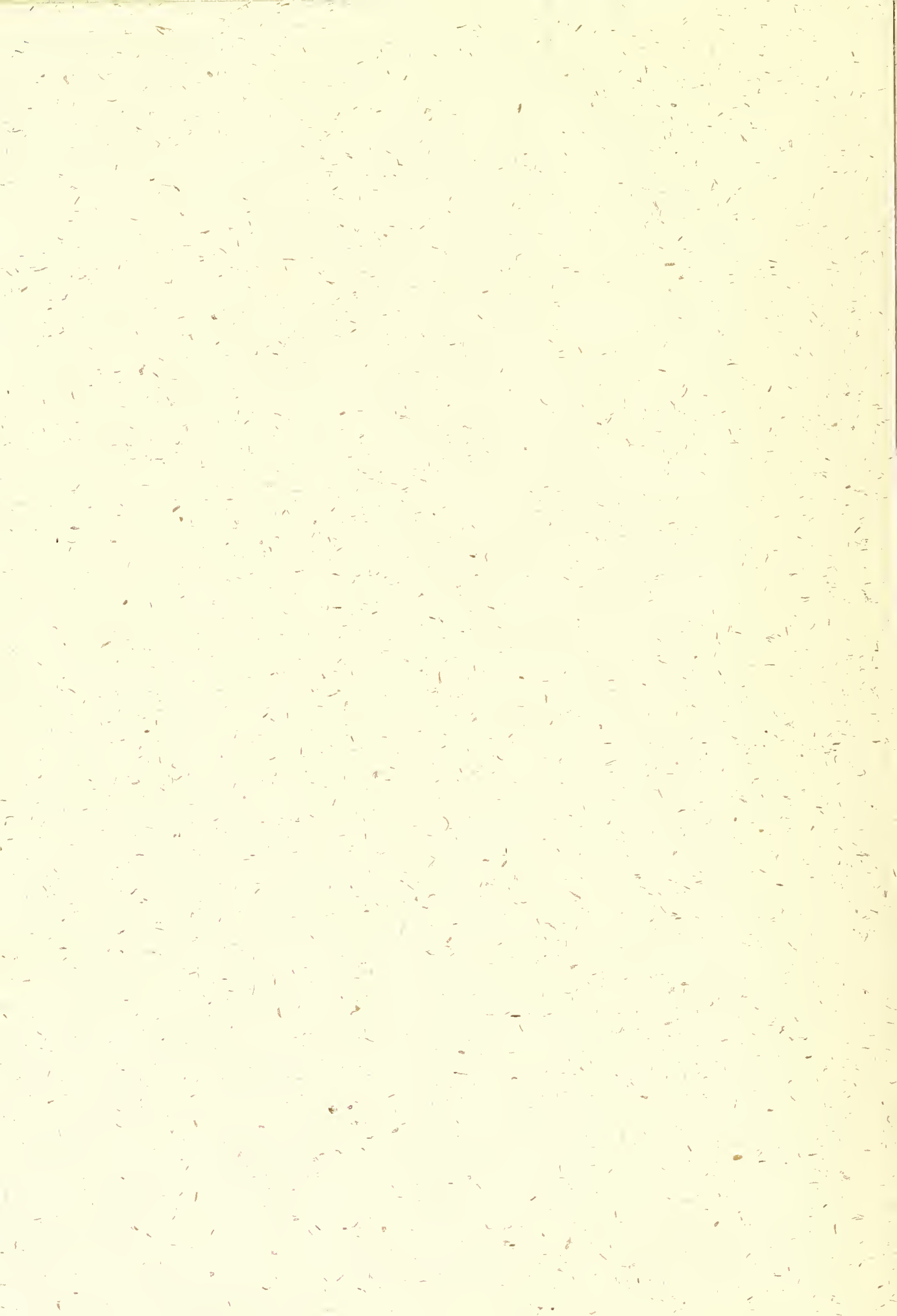

Milligan College Library



3 1881 0001 1740 4