

North



Bulletin

**Williamsport  
Dickinson Seminary**

1919-1920

Catalogue Number

Williamsport, Pennsylvania



Entered at the Post Office at Williamsport, Pa., as second  
class matter under the Act of Congress, Aug. 24, 1912

---

---

**Vol. 4**

**JUNE, 1919**

**No. 1**

---

---

**Published Quarterly**

by

**WILLIAMSPORT  
DICKINSON SEMINARY  
WILLIAMSPORT, PA.**



Digitized by the Internet Archive  
in 2010 with funding from  
Lyrasis Members and Sloan Foundation



*Campus Day*

**Williamsport  
Dickinson Seminary**

WILLIAMSPORT, PA.



SEVENTY-FIRST ANNUAL

**Catalogue**

1919-1920

WILLIAMSPORT DICKINSON SEMINARY is owned by the Preachers' Aid Society of the Central Pennsylvania Conference of the Methodist Episcopal Church. It was founded in 1848 and is regularly chartered under the laws of the State of Pennsylvania. It is not a money-making institution. All of its earnings as well as the generous gifts of its friends have been spent for maintenance and improvement. Its one object is to provide the best possible educational advantages in a home-like, religious atmosphere, at the minimum cost.

#### Presidents

Bishop Thomas Bowman.....	1848 to 1858
Reverend John H. Dashiell.....	1858 to 1860
Reverend Thompson Mitchell.....	1860 to 1869
Reverend Wilson L. Spottswood.....	1869 to 1874
Reverend Edward J. Gray.....	1874 to 1905
Bishop William P. Eveland.....	1905 to 1912
Reverend Benjamin C. Conner.....	1912 to ....

## Calendar

### 1919

Tuesday, September 9.....Registration Day  
Wednesday, September 10, 8 A. M.....Classes Meet  
Friday, September 12....Reception by Y. M. C. A. and Y. W. C. A.  
Sunday, September 14.....Matriculation Sermon  
Saturday, September 27.....Faculty Musical Recital  
Friday, October 3.....Reception by President and Faculty  
Saturday, October 11.....Expression Recital  
Friday, December 19, 3:30 P. M.....Christmas Recess Begins

### 1920

Monday, January 5.....Students Return  
Tuesday, January 6, 8 A. M.....School Resumes  
Thursday, January 22.....Mid-Year Examinations Begin  
Friday, January 23.....First Semester Closes  
Saturday, January 24.....Second Semester Begins  
Thursday, February 12.....Day of Prayer for Colleges  
Friday, March 26, 3:30 P. M.....Easter Recess Begins  
Monday, April 5.....Students Return  
Tuesday, April 6, 8 A. M.....School Resumes  
Friday, April 9.....Reception by President and Faculty  
Thursday, May 20.....Senior Examinations Begin  
Thursday, May 27.....President's Reception to Senior Class  
Wednesday, June 2.....Final Examinations Begin  
Friday, June 4.....Senior Musicales  
Saturday, June 5.....Junior Class Day, Art Exhibition, Senior  
Dramatics  
Sunday, June 6.....Baccalaureate Sermon, Song Service  
Monday, June 7—Senior Class Day, Alumni Meeting, Meeting of  
the Board of Directors, at 1:00 P. M., Reunion of the Classes  
of 1870, 1880, 1890, 1900, 1905, 1910, 1915, Senior Reception.  
Tuesday, June 8, 9:30 A. M.....Commencement Exercises  
Tuesday, June 8, 12:30 P. M.....Alumni Luncheon

## Board of Directors

Hon. Thomas Bradley.....President  
Mr. Charles E. Bennett.....Vice President  
Mr. J. Henry Smith.....Secretary  
Mr. Albert F. Young.....Treasurer

### TERM EXPIRES 1920

Bishop Wm. F. McDowell.....Washington, D. C.  
Mr. W. W. E. Shannon.....Saxton, Pa.  
Rev. John S. Souser.....Shamokin, Pa.  
Hon. James Mansel.....Williamsport, Pa.  
Mr. George W. Sykes.....Conifer, N. Y.  
Rev. Simpson B. Evans.....Shamokin, Pa.  
Mr. James E. McDowell.....Williamsport, Pa.  
C. LaRue Munson, Esq.....Williamsport, Pa.  
Mr. J. Walton Bowman.....Williamsport, Pa.

### TERM EXPIRES 1921

Herbert T. Ames, Esq.....Williamsport, Pa.  
Dr. William E. Glosser.....Williamsport, Pa.  
Hon. Max L. Mitchell.....Williamsport, Pa.  
Mr. William A. May.....Scranton, Pa.  
Rev. Oliver S. Metzler.....Lock Haven, Pa.  
Hon. M. B. Rich.....Woolrich, Pa.  
Dr. John K. Rishel.....Williamsport, Pa.  
Mr. J. Henry Smith.....Williamsport, Pa.  
Mr. H. B. Powell.....Clearfield, Pa.  
Mr. James B. Graham.....Williamsport, Pa.

### TERM EXPIRES 1922

Hon. Thomas Bradley.....Pasadena, Cal.  
Rev. Charles Wesley Burns.....Minneapolis, Minn.  
Mr. Charles E. Bennett.....Montoursville, Pa.  
T. M. B. Hicks, Esq.....Williamsport, Pa.  
Mr. Albert F. Young.....Williamsport, Pa.  
Mr. William Decker.....Montgomery, Pa.  
Hon. Henry W. Shoemaker.....New York City  
Mr. W. A. Phillips.....Mt. Carmel, Pa.  
Mr. Harry Bowers Mingle.....New York City  
Mr. John W. Sparks.....Philadelphia, Pa.



## Committees

### Executive

Mr. A. F. Young  
Mr. J. Henry Smith

Hon. James Mansel  
Mr. C. E. Bennett

Dr. J. K. Rishel

### Finance

Mr. A. F. Young  
Mr. C. E. Bennett  
Mr. James B. Graham

H. T. Ames, Esq.  
Hon. Max L. Mitchell  
C. LaRue Munson, Esq.

### Athletics

President of the Seminary  
Dean of the Faculty  
Dr. W. E. Glosser

Mr. William Decker  
Mr. J. Walton Bowman  
Mr. George W. Sykes

### Auditing

Mr. J. E. McDowell

Mr. J. Henry Smith  
T. M. B. Hicks, Esq.

A. F. Young, Treasurer  
B. C. Conner, Acting Treasurer  
Sarah Edith Adams, Bookkeeper  
Sarah Strohm Shuey, Secretary to the President  
Sarah Elizabeth Dyer, Matron  
William H. Cross, Custodian of Buildings and Grounds

## Conference Visitors, 1919

### Baltimore Conference

Rev. Edward Hayes

Rev. C. D. Taylor

### Philadelphia Conference

Rev. E. W. Burke

Rev. L. P. Stevens

### Central Pennsylvania Conference

Rev. G. W. Faus  
Rev. J. E. Skillington

Rev. R. T. Whiteley  
Rev. Alex Lamberson

Rev. A. S. Fasick

## Faculty

BENJAMIN COULBOURN CONNER, A.M., D.D., President  
Wesleyan University  
ENGLISH BIBLE

ROBERT WILLIAMS, A.B., Dean  
Wesleyan University  
ANCIENT LANGUAGES

IVY MAY MALOTT, B.S., Preceptress  
University of Chicago  
Indiana State Normal School, Diploma  
HISTORY

FRANK EDWIN WRAY, B.S.  
Albright College  
SCIENCE

DE ROSETTIE-LIEDTKE, B. ES L, A.B.  
University of the Sorbonne, Paris; Oxford University,  
Oxford, England  
MODERN LANGUAGES

HAROLD LUTHER CREAGER, A.B.  
Pennsylvania College, Gettysburg  
MATHEMATICS

EDITH ELIZA INGALLS  
Diploma, Louisville Normal School, Kentucky;  
Graduate School, Harvard University  
ENGLISH

MINNIE MAY MACK, A.M.  
Dickinson College  
LATIN, LITERATURE, AND PHILOSOPHY

ERNST HANSON, B. ACCTS.  
Crookston College, Minnesota; Professional  
Teacher's Certificate, Minnesota  
COMMERCIAL COURSES

MINNIE MAE HOOVEN, M.E.L.  
Williamsport Dickinson Seminary  
ACADEMIC DEPARTMENT

PUERA BEATRICE ROBISON, M.E.L.  
Williamsport Dickinson Seminary; Carnegie College,  
Teacher's State Permanent Certificate, Penna.  
JUNIOR DEPARTMENT

MARGARET MATHER, MUS.B.  
Syracuse University  
PIANO AND HARMONY

REGINA MARGARET FEIGLEY  
Peabody Conservatory, Baltimore; Teacher's Certificate;  
Louis Bachner, Geo. F. Boyle  
PIANO

OLIVE DHU OWEN  
J. H. Kowalski, Chicago; Mme. Johanna Hess-Burr,  
New York; Herman Devries, Chicago  
VOICE

MARGUERITE WELLES STILES  
Diploma, Ithaca Conservatory of Music  
Diploma, Elmira College  
VIOLIN

PROF. THOMAS CHALLENGOR  
Durhelor University, England  
PIPE ORGAN

ETHEL ROBINSON, A.B.  
University of California; Graduate, Edith Coburn Noyes  
School of Expression, Boston, Mass.  
EXPRESSION AND PHYSICAL TRAINING (GIRLS)

LETHEA YVONNE WHITAKER, B.P.  
Syracuse University  
ART AND CRAFTS

**Sermons, Lectures and Recitals**  
1918-1919

THE REVEREND BENJAMIN C. CONNER, D.D.  
Matriculation Sermon

BISHOP WILLIAM F. OLDHAM  
Baccalaureate Sermon

ETHEL ROBINSON  
Reading—"Major Barbara"

ELIZABETH CHASE PATILLO  
Piano Recital

PRESIDENT HENRY LAWRENCE SOUTHWICK  
Reading—"Julius Caesar"

THE REVEREND EZRA H. YOCUM, D.D.  
Sermon—Day of Prayer for Colleges

HON. JOHN W. JOHNSTON  
Lecture—"Battle of Gettysburg"

THE CHORAL CLUB  
"Christmas Story"

THE GLEE CLUB  
"Uncle Sam's Boys in Camp"

THE REV. J. M. M. GRAY, D.D.  
Lecture—"From a German Torpedo to an  
American Triumph"

THE CHORAL AND GLEE CLUBS  
Cantata—"The Inheritance Divine"

JUNIOR DEPARTMENT  
Play—"The Silver Thread"

DRAMA CLASS  
ONE ACT PLAYS  
"Make Believe"  
"Joint Owners in Spain"  
"A Modern Menage"

SENIOR DRAMATICS  
"A Bachelor's Romance"

SENIOR EXPRESSION RECITALS  
Marion Frances Hunt—"A Maker of Dreams"  
Mary Kathryn Krimm—"Lonesome-Like"  
Marion Elizabeth Springman—"A Minuet"

FACULTY RECITAL  
SENIOR MUSICALES  
STUDENTS' RECITALS

CHAPEL TALKS

Rev. William A. Brown, D.D.

Rev. John Watchorn, D.D.

Rev. E. C. Keboch

Rev. Horace L. Jacobs, D.D.

Rev. Carl V. Drake

Rev. R. S. Oyler, Ph.D.

Rev. Thomas S. Wilcox, D.D.

William Van V. Hayes, M.D.

Dr. William Shelly

Mr. Morrison (Student State Secretary of Y. M. C. A.)

Mr. Kirk (Representative of United War Work Campaign)

Rev. George W. Faus

President John Henry Morgan, D.D.

Chaplain Theodore Beck

Lieut. E. J. Hickox

Chaplain John W. Flynn

Rev. F. E. Hartman

President Ethelbert Dudley Warfield, D.D.

Prof. William Brown

Frederick Watson Hannan, B.D.

Rev. J. E. A. Bucke

Mr. John Person



*Campus Day*





# The Seminary

Williamsport Dickinson Seminary is a high grade boarding school for both sexes. For seventy-one years it has been doing its work with constantly increasing efficiency.

## Location

Williamsport is called "The Queen City of the West Branch of the Susquehanna River." Statistics prove it to be the healthiest city in the State of Pennsylvania, and it is reported to be the third healthiest city in the United States. It is famous for its picturesque scenery, its beautiful homes, and the culture and the kindness of its people. The Pennsylvania, the Reading, and the New York Central Railroads, with their fast trains, put Williamsport within two hours' reach of Harrisburg, four and a half hours of Philadelphia, and seven hours of Pittsburgh.

## Aim

The Seminary aims to fit for college and for life. It prepares students for any college or technical school. For those who do not plan to go to college, it offers exceptionally strong courses leading to appropriate diplomas. The large number of graduates who have gone directly from the Seminary to their life work, and are now filling high positions is the best possible testimony to the educational value of these courses.

## Faculty

The Faculty is composed of thoroughly trained, carefully selected Christian men and women. The two ideals they hold before themselves are scholarship and character.

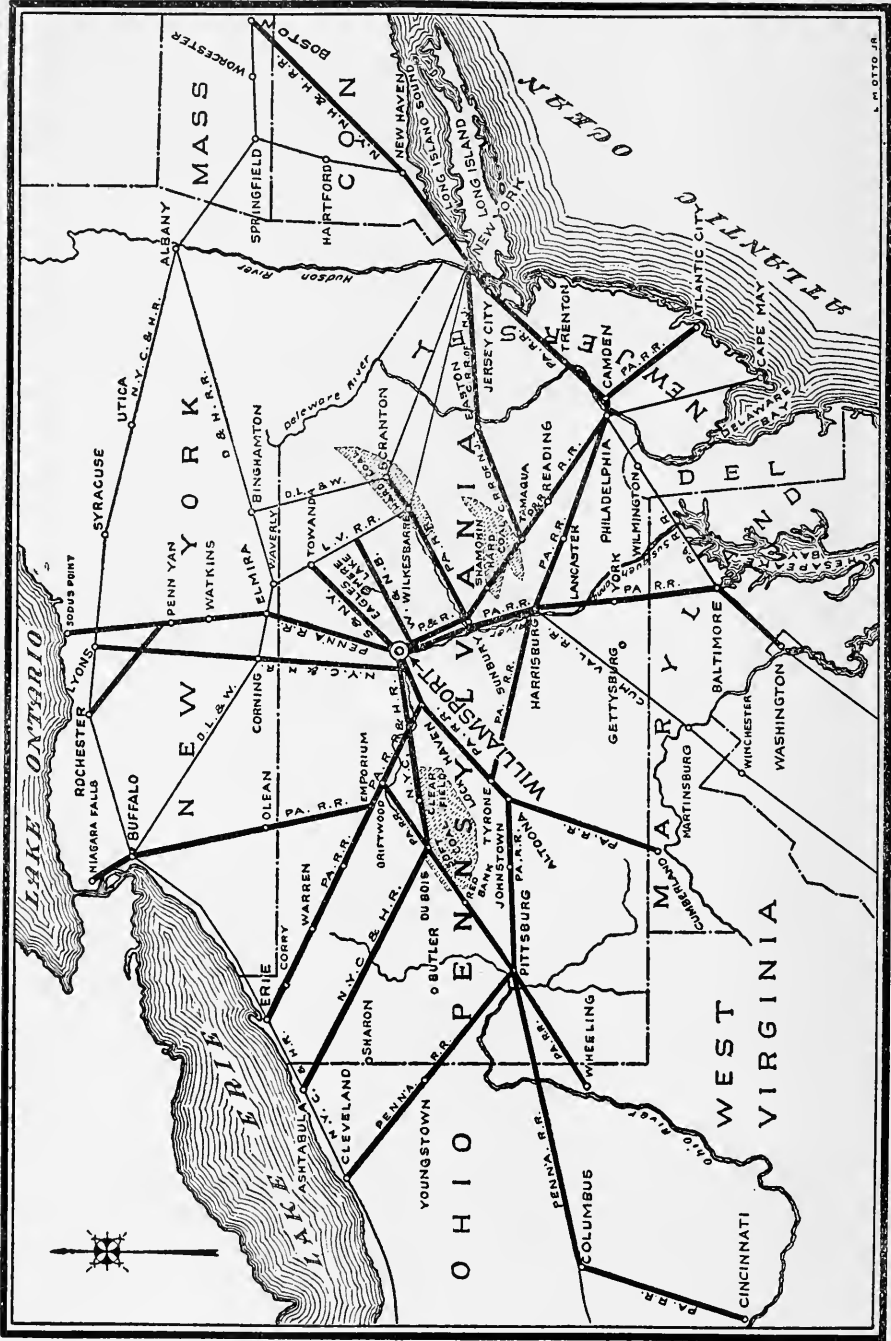

Courtesy of Williamsport Board of Trade  
 Map Showing Williamsport's Location and Railroad Connections.

### A Home School

Every effort is put forth to make the Seminary as home-like as possible. The instructors live with the students, room on the same halls, eat at the same tables, and strive in every way to win their confidence and friendship.

### A School of Culture

The Seminary aims to develop in its students an easy familiarity with the best social forms and customs. Intercourse with young people of both sexes in the dining hall, at receptions and other social functions, together with frequent talks by instructors, do much in this way for both ladies and gentlemen.

### A Religious School

The Seminary is a religious school. It is not sectarian. At least four religious denominations are represented on its Board of Directors. Every student is encouraged to be loyal to the church of his parents. But the atmosphere of the school is positively and aggressively religious. Every effort is made to induce students to enter upon the Christian life and be faithful thereto.

### Discipline

The Seminary believes that young people can be led better than they can be driven. It strives to inspire its students with high ideals rather than to force them to do right through fear of punishment. But any lawlessness is promptly, and, if necessary, severely dealt with. Those who will not try to do right are not wanted at the Seminary.

### The Sexes

The ladies' apartments are entirely separate from the others. Young ladies are chaperoned to all public entertainments. *There is no association of the young ladies and gentlemen except in the presence of the instructors.*

## **Athletics**

The place of athletics in the life of the modern school is fully recognized. Attendance in the gymnasium is compulsory. Two Physical Directors care for the health of the students and direct their athletic work. One of the finest athletic fields in the State offers every facility for football, baseball, tennis, and other out-door sports.

## **Buildings**

The buildings are of brick. They stand upon an eminence overlooking the city, in the midst of about six acres of beautiful grounds. The rooms are large, airy, and well furnished. The buildings are lighted with electricity, heated with steam, and supplied throughout with hot and cold water and all the modern conveniences. Constant care is exercised to preserve the best sanitary conditions.

## **Literary Societies**

Three literary societies, the Belles Lettres, Gamma Epsilon, and Tripartite Union, with well selected libraries aggregating over two thousand volumes, are maintained by the students.

## **Library**

A reference library is part of the equipment of the Seminary and every effort is made to train the student in an intelligent use of the same.

The James V. Brown Public Library is within two squares of the Seminary. Its large collection of books as well as its courses of lectures and entertainments are freely open to all students of the Seminary.

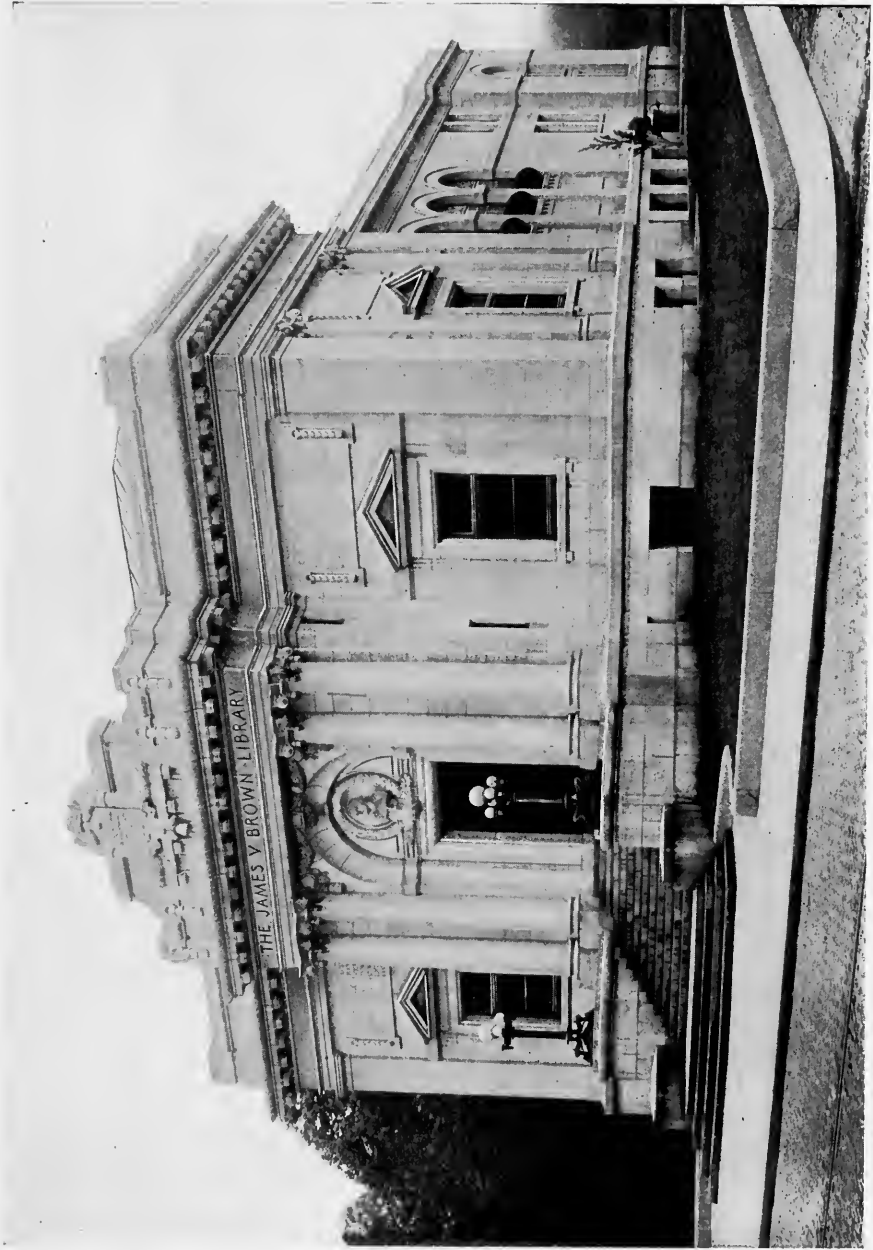



## Special Information

Young people of good moral character may enter the Seminary at any time for a single term or longer.

Applicants must bring certificate of work done and recommendation from schools previously attended or from former instructors.

Students from a distance are required to live in the buildings, but those having near relatives residing in Williamsport are sometimes granted permission to make their homes with them.

Students are expected to come on the first day of the term and remain until the last day. Absences from classes, at the beginning or end of holiday recesses, count double and cannot be excused.

Parents should not call their children home during the term. Any absence interferes with good work.

Permits from home are accepted as advices, not mandates. In any case the final decision as to whether a permission will be granted, rests with the President and Faculty. A permit, to be considered, should be mailed directly to the President.

No student shall be considered as having severed his connection with the Seminary until notice has been given and permission obtained from the President.

Students must report at the Seminary immediately upon arrival in Williamsport.

Students should be sparingly supplied with spending money. Whenever desired a member of the Faculty will act as patron, paying weekly such allowances as may be designated, and supervising all expenditures.

The whole outfit for girls should be in good taste but simple and inexpensive. Low-necked dresses, very short sleeves, and elaborate jewelry are not permitted.

Students are not allowed to visit drinking saloons, pool rooms, the theater, or similar places of amusement. Disobedience to this rule will be followed by dismissal.

No firearms of any kind are allowed in the buildings.

Any student, who for disciplinary reasons, is requested to leave the city before a certain time, shall be considered as having expelled himself if he delays his departure beyond the time designated.

The Sabbath must be strictly observed. Attendance upon church services is required of all.

Students are expected to provide themselves with Methodist hymnals (new edition) for use in the chapel service.

Students in residence at the Seminary shall not be allowed to maintain automobiles at the school or in the city, nor shall they be allowed to hire or leave the city in automobiles without permission from the President.

Meeting or engaging in conversation by ladies and gentlemen is forbidden except at such times and places as may be arranged for by the Faculty.

Students remaining at the Seminary during the holidays will be charged \$1.00 for each day or part of a day.

Guests may be entertained only when the permission of the President has first been obtained and their hosts pay the regular rates for their entertainment. Parents or guardians visiting pupils are for the first twenty-four hours the guests of the Seminary. No visitors are allowed on halls or in the students' rooms without permission.

Everyone who desires to continue as a student of the Seminary must show a reasonable disposition to comply with its regulations. In addition to the above some of the things expected are the following:

To be present at recitations or in his own room during study hours.

To keep his room and furniture in good condition.

To pay at once for any damage done by him to furniture, room, or any part of the grounds and buildings.

To refrain from using tobacco in any form about the buildings or grounds and to abstain from all coarse or profane language.

Not to leave the city or go bathing, boating, skating, fishing, gunning, or riding without permission from the President.

To obtain the permission of the Faculty before dropping any study which has been taken up.

Day students during school hours are under the same regulations as the boarding students. They are required:

To study quietly in the Study Hall when not in actual attendance upon recitations.

To attend the morning chapel services.

To procure from parent or guardian a written excuse for absence from chapel or recitation.

To abstain from all visiting in dormitory halls or in students' rooms during study hours.

## Terms

The School year is divided into two Semesters of eighteen weeks each. The rates given below cover instruction in any of the regular courses—College Preparatory, Scientific, Classical, Belles Lettres, History and Literature, and Commercial, and are for





*The Class of 1919  
Dickinson Union Board*



two students rooming together. Students rooming alone must pay, at the time the room is engaged, an extra charge of fifteen dollars per semester.

A deposit of \$5.00 for boarding students and \$2.00 for day students will be required when the student registers. These amounts will be credited on the bills of the first Semester but will not be returned to the student if he fails to enter the school after he registers. All boarding and day students will be admitted free to all Entertainments, Lectures, Musicales, Athletic Games, etc., arranged by the Seminary.

A deposit of 50 cents is required for each key.

### Boarding Students

Charges per	Semester	Year
For Board, Room, Tuition, etc.....	\$225.00	\$450.00

This includes all regular expenses except as indicated below. It covers tuition in any regular course, board with room fully furnished, heat, light, laundry (twelve ordinary pieces per week), gymnasium and athletic fees, church sittings, etc., but does not include cost of books and clothing. Parents who send their children to Williamsport Dickinson Seminary may know exactly what the charges of the Seminary are.

For extra service, such as meals served in rooms, additional laundry work, studies other than those in the course, private instruction outside the class-room, etc., an extra charge will be made.

The following charges are also extra for all students, in the studies named:

Laboratory Fees	Semester	Year
Physics .....	\$2.50	\$ 5.00
Chemistry .....	2.50	5.00
Domestic Art .....	5.00	10.00
Domestic Science .....	5.00	10.00

### Day Students

Charges per	Semester	Year
For tuition alone.....	\$45.00	\$90.00

### Junior Department

Pupils in this department are charged one-half the regular rates.

Charges per	Semester	Year
For tuition alone.....	\$22.50	\$45.00
Shop fee—Art Class.....	1.00	2.00

*Separate Charges are made for Music, Art, and Expression.*

## Music

The rates for Piano, Voice, Violin, Harmony are the same, and are as follows:

	Semester	Year
Two Lessons per week.....	\$36.00	\$72.00
One Lesson per week.....	18.00	36.00

For the use of a piano for practice (two periods a day) there will be a charge of \$6.00 per semester.

Chorus Class: One lesson a week, \$3.00 per semester. This includes cost of music.

Pipe Organ: A charge of \$1.50 per lesson is made. This includes rent of organ for practice.

## Art

The department offers work in water colors, oil, charcoal, china, arts and crafts, and other branches.

Tuition per semester in all classes:

Five Lessons a week.....	\$45.00
Three Lessons a week.....	32.40
Two Lessons a week.....	25.20
One Lesson a week.....	13.50
Single Lessons, each.....	1.00

Normal Art, per semester, \$45.00; per year \$90.00.

Mechanical Drawing and Children's Sketch Classes \$10.00 per semester for each pupil.

## Shop Fees Per Semester

**Jewelry and Metal**, (includes use of tools and equipment:)

Three Lessons a week.....	\$3.00
Two Lessons a week.....	2.00
One Lesson a week.....	1.00

**Pottery**, (includes the use of tools and equipment—except firing—and provides clay and glazes:)

Three Lessons a week.....	\$7.00
Two Lessons a week.....	5.00
One Lesson a week.....	3.00

A small fee of 75 cents per semester will be charged for Leather, Block-Printing, and Stenciling.

China and Pottery Firing extra at lowest prices.

## Expression

Private lessons (two a week), \$22.50 per semester.

Classes, four or more, \$6.00 per semester for each student.

Physical Culture alone, \$7.50 per semester.

## Typewriting

Students not in commercial courses using typewriters will be charged \$6.00 per semester for use of machine and instruction.

## Payments

*All bills are payable in advance, one-half at opening, one-half at the middle of the semester. The Seminary cannot carry accounts over. One man can arrange for the amount due by him more easily than the Seminary can arrange to carry a deficit caused by the failure of a large number of patrons to pay promptly. We absolutely must insist upon the prompt payment of all bills.*

*No deduction is made for absence, except in cases of prolonged and serious illness or other unavoidable providence, when the price of board (not tuition, room, etc.,) is refunded. No deduction is made for the first two weeks or the last two weeks of the year.*

*In order to graduate and receive a diploma or certificate a student must have spent at least one year in study at the Seminary and also have paid all his bills, in cash or its equivalent—not in notes.*

## Discounts

The charge for tuition to children of ministers who are serving churches in Williamsport and vicinity will be one-half the regular amount.

Special discounts are allowed on the regular \$90 and \$450 rates to the following:

- (1) Two students from the same family at the same time.
  - (2) Children of ministers living elsewhere than in Williamsport and vicinity.
  - (3) Students preparing for the ministry or missionary work.
- Not more than one discount will be allowed to any student.

The Seminary reserves the right to withdraw any discount from a student whose work or behavior is unsatisfactory.

# Courses of Study

The Diploma of the Seminary will be awarded to the student who completes any one of the following courses: College Preparatory, Classical, Scientific, Belles Lettres, History and Literature, Course in Commerce, Piano, Voice, Violin, Expression, Art, Home Economics.

The College Preparatory course offered by the Seminary covers the needs of those preparing for college or technical school. The Classical course is more extensive and offers a part of the work usually done in college.

Emphasis will be laid upon thoroughness of work. The Faculty reserves the right to limit the number of studies which any pupil will be allowed to carry.

Students who do not intend to pursue one of the regular courses, with the consent of their parents and the approval of the Faculty, may elect such studies as they desire.

At least two years of any language elected in any course will be required for graduation.

For more detailed information as to text books used, methods, etc., see under Departments.

## College Preparatory Course

### Freshman Year

#### FIRST SEMESTER

English I  
Latin I  
Algebra I  
Ancient History  
Physical Geography

#### SECOND SEMESTER

English I  
Latin I  
Algebra I  
Ancient History  
Botany

### Sophomore Year

English II  
Caesar  
Greek I, French I, or Spanish I  
Algebra II  
{Medieval and Modern History  
{Public Speaking

English II  
Caesar  
Greek I, French I, or Spanish I  
Algebra II  
{Medieval and Modern History  
{Public Speaking

### Junior Year

#### FIRST SEMESTER

English III  
Cicero  
Anabasis, French II, or Spanish II  
\*Geometry, Plane  
Physics

#### SECOND SEMESTER

English III  
Cicero  
Anabasis, French II, or Spanish II  
\*Geometry, Plane  
Physics

### Senior Year

English IV  
Vergil  
Iliad, French III, or Spanish III  
American History  
{ \*Solid Geometry  
{ English Literature  
{ Public Speaking

English IV  
Vergil  
Iliad, French III, or Spanish III  
American History  
{ Trigonometry and Surveying  
{ American Literature  
{ Public Speaking

## Scientific Course

### Freshman Year

English I  
Latin I  
Algebra I  
Ancient History  
Physical Geography

English I  
Latin I  
Algebra I  
Ancient History  
Botany

### Sophomore Year

English II  
Caesar  
French I or Spanish I  
Algebra II  
{ Medieval and Modern History  
{ Public Speaking

English II  
Caesar  
French I or Spanish I  
Algebra II  
{ Medieval and Modern History  
{ Public Speaking

### Junior Year

English III  
Cicero, French II, or Spanish II  
\*Geometry, Plane  
Physics  
{ English Literature  
{ Public Speaking

English III  
Cicero, French II, or Spanish II  
\*Geometry, Plane  
Physics  
{ American Literature  
{ Public Speaking

### Senior Year

English IV  
Vergil, French III, or Spanish III  
\*Geometry, Solid  
Chemistry  
American History

English IV  
Vergil, French III, or Spanish III  
Trigonometry and Surveying  
Chemistry  
American History

\*For Geometry in 1919-20 see Note on page 30.

## Classical Course

### Freshman Year

#### FIRST SEMESTER

English I  
Latin I  
Algebra I  
Ancient History  
Physical Geography

#### SECOND SEMESTER

English I  
Latin I  
Algebra I  
Ancient History  
Botany

### Sophomore Year

English II  
Caesar  
Greek I, French I, or Spanish I  
Algebra II  
{ Medieval and Modern History  
{ Public Speaking

English II  
Caesar  
Greek I, French I, or Spanish I  
Algebra II  
Medieval and Modern History  
Public Speaking

### Junior Year

English III  
Cicero  
Anabasis, French II, or Spanish II  
\*Geometry, Plane  
Physics

English III  
Cicero  
Anabasis, French II, or Spanish II  
Geometry, Plane  
Physics

### Senior Year

English IV  
Vergil  
Iliad, French III, or Spanish III  
Geometry, Solid  
Chemistry

English IV  
Vergil  
Iliad, French III, or Spanish I  
Trigonometry and Surveying  
Chemistry

### Fifth Year

Latin; Livy, Horace  
{ Greek, Memorabilia  
{ English Literature  
{ Public Speaking  
{ Algebra, College  
{ American History  
Psychology  
Political Economy

Latin, De Senectute  
{ Greek, Plato  
{ American Literature  
{ Public Speaking  
{ Geometry, Analytic  
{ American History  
Logic  
Ethics

## Belles Lettres Course

### Sophomore Year

English I  
Latin I  
Algebra I  
Ancient History  
Physical Geography

English I  
Latin I  
Algebra I  
Ancient History  
Botany

\*For Geometry in 1919-20 see Note on page 30.



### Junior Year

#### FIRST SEMESTER

English II  
Caesar  
French I or Spanish I  
Algebra II  
Medieval and Modern History

#### SECOND SEMESTER

English II  
Caesar  
French I or Spanish I  
Algebra II  
Medieval and Modern History

### Senior Year

English III  
French II or Spanish II  
Cicero  
\*Geometry, Plane  
Physics  
English Literature  
Psychology

} Choose  
3 }

English III  
French II or Spanish II  
Cicero  
Geometry, Plane  
Physics  
American Literature  
Logic

## History and Literature Course

### Sophomore Year

English I  
Ancient History  
Physical Geography

English I  
Ancient History  
Botany

### Junior Year

English II  
French I or Spanish I  
Medieval and Modern History

English II  
French I or Spanish I  
Medieval and Modern History

### Senior Year

English III  
French II or Spanish II  
Psychology  
English Literature

English III  
French II or Spanish II  
Logic  
American Literature

Note.—To graduate in this Course a student must have completed the third year's work in the course of either Music, Art, or Expression.

\*For Geometry in 1919-20 see Note on page 30.

## Certificate Privileges

Graduates from the Seminary in the College Preparatory and Scientific Courses are admitted into practically all colleges by certificate without examination.

Certificates, with recommendation for admission to college, will be granted in any subject only to students who make a grade of at least 80%.

# Departments

## English Bible

PRESIDENT CONNER

English Bible is a required study. Every student, whether in a regular course or a special student, is assigned to one of the Bible classes. The effort is made by the use of text books and lectures to acquire a familiarity with the outline and most striking events and characters of Biblical History. (One period a week.)

## Ancient Languages

DEAN WILLIAMS

The practical value of a study of the classics has often been questioned, but nothing has ever been found to take its place. The classics are still retained in the best courses of the best schools, and are pre-eminently adapted to bring the student to an acquaintance with the sources of inspiration of all the literature of succeeding periods.

Every effort is put forth to make the study full of life and interest for the student. Scrupulous attention is given to grammatical structure, the relation of these languages to English, the illustration and application of rules of syntax, accuracy and elegance in translation, and the literary significance of the authors. Prose composition is carried throughout the course. Especial emphasis is laid on translation and composition at sight, and no student will be recommended for admission to college who cannot deal successfully with this part of the work.

## Latin

DEAN WILLIAMS, MISS MACK

### First Year

Latin Lessons, *Smith*. Daily drill in forms and syntax. Prose composition. Sight translation. Vocabulary building.

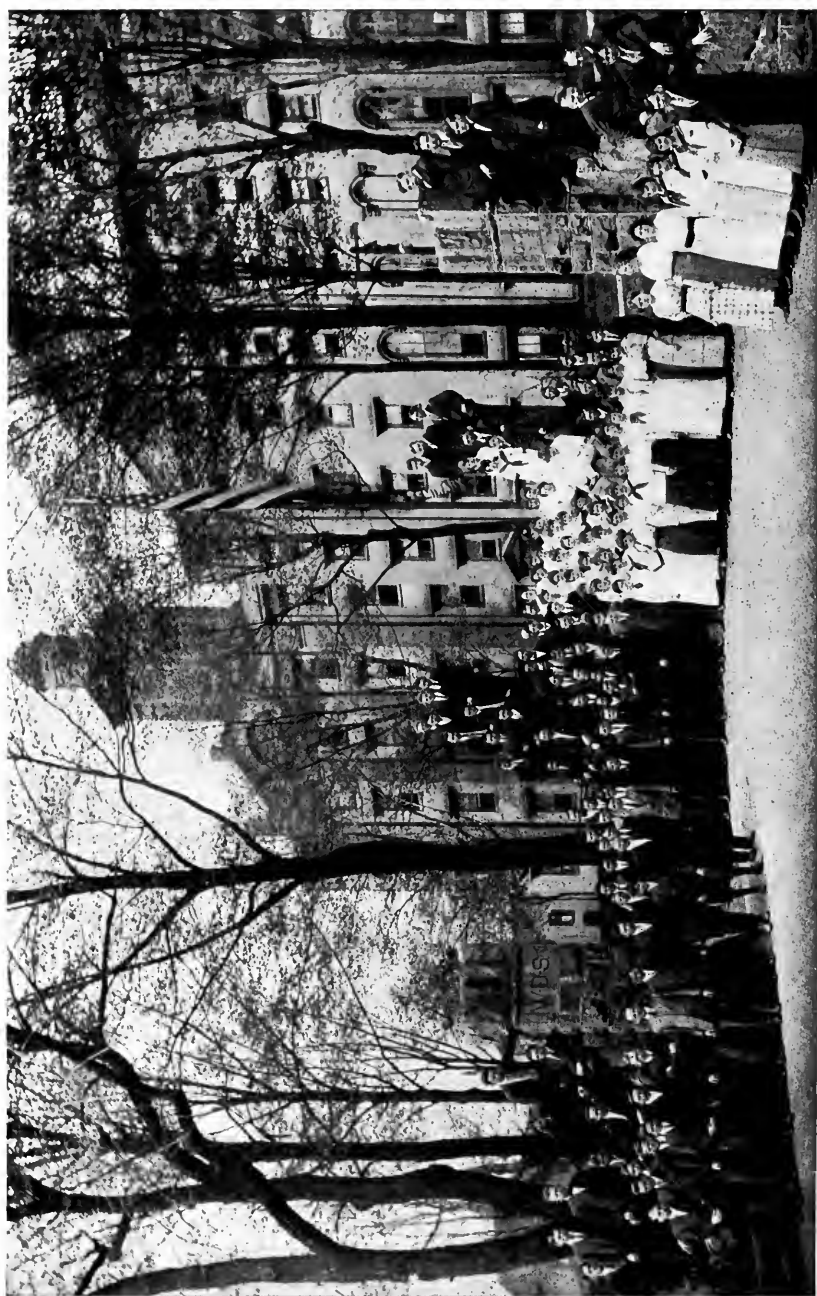



#### Second Year

Caesar's Commentaries, *Mather*. Selections from Books I-VII, equal in amount to Books I-IV. Sight translation. Prose composition, *Bennett*. Systematic review of formal grammar, *Bennett*.

#### Third Year

Cicero's Orations, *D'Ooge*; Catiline I-IV, Manilian Law, Archias, with an intensive study of the two latter orations. Sight translation. Prose composition, *Bennett*. Review of grammar.

#### Fourth Year

Vergil's Aeneid, *Knapp*, Books I-VI. Daily practice in scansion, both oral and written. Sight translation. Prose composition, *Bennett*. Review of grammar in a special class, meeting twice a week throughout the year, is required of all seniors who are deficient in this part of their preparation.

#### Fifth Year

Students in the Classical course read during this year: Livy, Books XXI or XXII, *Greenough and Peck*; Horace, Selections from the Odes and Epodes, *Smith*; Cicero, De Senectute, *Bennett*.

### Greek

DEAN WILLIAMS

#### First Year

First Greek Book, *White*. Daily drill in forms and syntax. Prose composition. Vocabulary building. Xenophon's Anabasis, *Murray*, Book I, chapters I-VI.

#### Second Year

Xenophon's Anabasis, Books I-IV. Translation at sight of Books V-VII. Prose composition, *Pearson*. Systematic study of formal grammar, *Babbitt*.

#### Third Year

Homer's Iliad, *Seymour*, Books, I, II, III and VI. Daily drill in scansion both oral and written. Prose composition. Translation at sight. In connection with the work of this

year there is made a careful study of the history of Greek literature based on the Primer of Greek Literature, *Jebb*.

#### Fourth Year

Students in the Classical course read during this year: Xenophon Memorabilia, *Smith*; Plato, Apology and Crito, *Smith*; Thucydides, Book I. Readings in the Greek Testament may be elected.

### History

MISS MALOTT

The study of history runs through three years. Five hours per week are given to this work. Supplementary work in Civics will form a part of the course in American History. For the study of history in the making, *Current Events* will be used in the first year and the *Literary Digest* in the second and the third years.

#### First Year

Ancient History. Ancient Times, *Breasted*.

#### Second Year

Medieval and Modern History. Medieval and Modern Times, *Robinson*.

#### Third Year

American History. The History of the United States, *Adams and Trent*, American Citizenship, *Beard*.

### Sciences

PROFESSOR WRAY

The Department of Science affords the student an excellent opportunity to secure a good foundation in the sciences. The courses are conducted in such a manner that the student who is denied opportunity for advanced work in science will nevertheless have a comprehensive idea of the real value of science in its relationship to the practical affairs of daily life. The work of the department will furnish excellent preparation for those who are later planning to pursue courses in engineering.

The courses offered by the Science Department of the Seminary are as follows:

Physics. One year is devoted to the study of Physics. Three recitations are held each week and three hours are spent in the laboratory. Forty-five experiments are performed, data recorded, and notes written up in the laboratory. Special effort is put forth to make all determinations accurate so that the facts when organized will show clearly the conclusions or general principles the experiment is intended to develop. A First Course in Physics, *Millikan and Gale*.

Chemistry. The subject of Chemistry is pursued throughout the year, the course consisting of three recitations and three hours laboratory work each week. This course includes descriptive chemistry, and a thorough and systematic treatment of the *science*; a comprehensive study of elements, and their compounds. Forty-five experiments are completed, the notes recorded and corrected in the laboratory. Elementary Chemistry, *Smith*.

Physical Geography. Physical Geography is taught for one semester. Occasional field trips are taken to various points near Williamsport and reports are made by the students as they proceed to a practical application of the theory acquired in the class-room. Elements of Physical Geography, *Hopkins*.

Botany. The work in Botany is covered in the second semester. Laboratory exercises are performed by the students. An accurate analysis is made of twenty-five (25) specimens, whose characteristics are ascertained and names determined; the results of this study are preserved in the notebooks opposite each plant examined. Attention is focused particularly upon the manner in which the plant machine accomplishes its work of growth and reproduction. Introduction to Botany, *Bergan and Caldwell*.

## Modern Languages

MADEMOISELLE LIEDTKE

Courses are offered in French and Spanish which fully prepare for college entrance. The aim is to give at least the beginnings of a real insight into the language and literature. As far as possible the language studied is made the language of the class room. Daily exercises in grammar, translation and composition are supplemented by frequent conversational exercises, the memorizing of standard poems, and class singing of songs.

### French

#### First Year

Shorter French Course, *Fraser and Squair*. Contes et Légendes, *Guerber*. Le Français et sa Patrie, *Talbot*. Conversation. Sight translation. Poems memorized.

#### Second Year

*Fraser and Squair*, continued. Composition, *Comfort*. L'Abbé Constatin, *Halevy*. Poudre aux Yeux, *Labiche et Martin*. La Prise de le Bastille, *Michelet*. La Tulipe Noire, *Dumas*. Conversation. Dictations. Sight translation.

#### Third Year

Advanced composition, free reproductions. Sight translation. La Chute, *V. Hugo*. Mlle. de la Seiglière, *Sandeau*. Scènes de la Révolution Française, *Lamartine*. Eugénie Grandet, *Balsac*. One book to be read outside. Reading of French Newspapers. The language of the classroom is French during the course.

### Spanish

The growing commercial relations between the United States and South America, the valuable literature and history found in the Spanish language, make the study of that language more and more desirable if not a necessity. We are, therefore, offering a three years' course in this subject. The aim will be to acquire as early as possible a ready use of the spoken language, and to meet the requirements for admission to the colleges, nearly all of which now allow credit in Spanish for entrance.



### First Year

Spanish Grammar, *Espinosa and Allen*. First Spanish Reader, *Roessler and Remy*. Second Spanish Reader, Conversation. Writing Spanish from dictation. Composition.

### Second Year

Spanish Grammar, *Espinosa and Allen*, Continued. Composition: A trip to South America. Letters. Conversation. Reading of Spanish Newspapers. *La Familia de Alvareda, Caballero*. *El Si de las Ninias, Moratin*. *El Capitan Veneno, Alarcon*. *Cuentos Alegres, Taboada*.

### Third Year

Advanced prose composition, free reproductions. Review of Grammar. Letters. Conversation. *La Hermana San Sulpicio, Valdes*. *Cuentos*. Selections from *Don Quijote, Cervantes*. *El Trovador, Gutierrez*. Reading of Spanish Newspapers.

## Mathematics

PROFESSOR CREAGER

Arithmetic. Arithmetic is completed in the Academic and Commercial courses. Standard Arithmetic, *Milne*.

Algebra I. The four fundamental operations are thoroughly mastered, with special emphasis on inspection methods. The subject is pursued through factoring, fractions, and simultaneous equations. The large number of carefully graded written problems both show the value and interest of algebraic processes and develop the student's powers of applying principles to practical problems. School Algebra, *Durell*.

Algebra II. A month is devoted to a thorough review of first year work. Intermediate work is completed through quadratics, the progressions, and the binomial theorem, fully preparing the student for advanced work. School Algebra, *Durell*.

Plane Geometry. A complete working knowledge of the principles and methods of the subject is aimed at, together

with a development of the ability to give clear and accurate expression to statements and reasons in demonstration. A large amount of original work is required, training the student in the independent exercise of his reasoning powers. Geometry, *Wells* and *Hart*.

Solid Geometry. By emphasis on the effects of perspective, and by the use of models, the student is helped to a comprehension of figures and relations in three dimensions. The practical applications to mensuration problems are a feature of the course. Geometry, *Wells* and *Hart*.

Trigonometry. This is the equivalent of the average college course in Plane Trigonometry. Both the practical work on triangles and the theory of relations among the functions receive due consideration. New Trigonometry, *Wells*.

Plane Surveying. The theory and use of chain, tape, compass, level, and transit are taught. The methods of surveying and computing are explained. Each student is required to make plots, maps, and the necessary calculations from actual surveys. The recent addition of a high grade combined transit and leveling instrument makes possible a grade of work not usually done in secondary schools. Plane Surveying, *Robbins*.

College Algebra. This course and that in Analytics are for advanced students. After a review of quadratics and imaginary numbers, the course deals with series, determinants, theory and solution of higher equations, and various other topics. Advanced Course in Algebra, *Wells*.

Analytic Geometry. The discussion of the conic sections is made concrete by the extensive work in the solution of problems. Analytic Geometry, *Wentworth*.

**Important Note.** Due to a change in courses, Geometry will be scheduled for 1919-20 as follows: First semester (Junior), second half of Plane Geometry; second semester (Junior), Solid Geometry. For the first semester Senior work, Mathematics Review will then be offered. This course will include a thorough drill in the essentials of Algebra, a study of those topics following quadratics not included in the former Algebra II. course, and a survey of the most important principles of Geometry.

## English

MISS INGALLS

The aim of the work in English is to develop as far as possible, in every student, the power to write and to speak correct English, also to understand and appreciate the best things that others have written. The foundations are carefully laid in a study of formal grammar, which is a requirement for admission to English I. The principles of grammar are constantly reviewed throughout the course. Themes and longer compositions are frequently required. These are examined, corrected, and returned to the pupil for revision or for new work of a similar character. In this connection the purpose is to teach the pupil to criticize his own work and make his own corrections. Essays and orations for public delivery are required from all students in English III and IV. Weekly practice in oral English, with emphasis upon its practical application to the present and future needs of the student, is an increasingly important phase of the work of the department. To stimulate interest in current affairs and literature, the use of periodicals is incorporated in the curriculum of all four years. The schedule of English classics for college entrance requirements is followed throughout the four years. Careful daily drill in spelling is given during the entire course.

### First Year

Careful drill and review of grammar. Practical exercises are given in order that the student may learn to construct sentences that obey the laws of syntax. Students are taught how to use the dictionary. Reading, Letter Writing, Spelling, Capitalization, and Punctuation are emphasized.

Sentence and Theme, *Ward*, is used as a basis for this work as well as for laying the foundation of English composition. Two themes a week, oral or written, are required from each student. Of these a number are narratives in which some emphasis is placed upon description. ~~Oral English, Brewer, is used in connection with the oral themes.~~ Interest in current happenings is stimulated by the use of the

*Independent* or a similar periodical. Students are drilled in selection of subjects, paragraphing, clear and correct expression. Daily lessons in High School Speller, *Chew*.

The classics read and studied are: The Last of the Mohicans, *Cooper*; Tom Brown's School Days, *Hughes*; The Lady of the Lake, *Scott*; The Rime of the Ancient Mariner, *Coleridge*, and Sohrab and Rostum, *Arnold*; *Odyssey*; ~~selections from Democracy To-day, Gauss~~. Each student chooses two books from a selected list of works by recent writers, to be read outside of class and reported upon.

### Second Year

With Practical English for High Schools, *Lewis & Hosis*, as a text, a careful study of composition is continued through the year. Especial attention is given to sentence building and methods for enlarging and correcting the vocabulary. The rhetorical principles of Unity, Coherence, and Emphasis, with respect to the paragraph, are carefully studied. Practice is given in the construction and use of topical outlines. Letter writing is emphasized. Two themes, oral or written, are required weekly from each student. A number of these are expository. ~~Work based upon Oral English, Brewer, is continued~~. The *Independent* or some similar periodical is employed. Daily lessons from High School Speller, *Chew*.

The classics read and studied are: Silas Marner, *Eliot*; The Vision of Sir Launfal, *Lowell*; The Merchant of Venice, *Shakespeare*; The Sketch Book, *Irving*; The Sir Roger de Coverley Papers, *Addison & Steele*; ~~selections from Democracy To-day, Gauss~~. Each student selects two books from an approved list of works by recent writers, to be read outside of class and reported upon.

### Third Year

Practical English for High Schools, *Lewis & Hosis*, is the text used. A careful study of diction is required, with attention to synonyms and antonyms, general and specific terms. Letter writing is continued. Two short themes, oral or written, are required from each student, weekly.



*Athletic Teams, 1918-1919*



These are of various types: narration, including the plot story; more advanced description; exposition; elementary work in argumentation. ~~The use of Oral English, Brewer is continued.~~ Two essays or orations for public delivery are required from all students. The use of the *Independent* is continued. Daily lessons in High School Spelling Book, *Leonard & Fuess*. A Brief English Literature, *Howe*, is used in connection with the study of the classics. More extensive courses in American Literature and English Literature are elective.

The classics for this year are: Idylls of the King, *Tennyson*; The House of Seven Gables, *Hawthorne*; selected short stories: Macbeth, *Shakespeare*; Sesame and Lilies, *Ruskin*; ~~selections from Democracy To-day, Gauss.~~

#### Fourth Year

Essentials of Exposition and Argument, *Foster*, is the text used. Two themes, oral or written, are required weekly from each student. A large proportion of these are argumentative. In addition, two orations or essays for public delivery must be written. Oral English during this year is concerned with practice in parliamentary usage, and class debating, both formal and informal. ~~Oral English, Brewer, is used in this connection.~~ The elements of debate are carefully studied. Letter writing is continued. Brief American Literature, *Howe*, is used as a foundation for an outline study of American Literature.

The classics studied are: Minor Poems, *Milton*; Hamlet, *Shakespeare*; Essay on Burns, *Carlyle*; Speech on Conciliation, *Burke*; ~~Democracy To-day, Gauss.~~

### Psychology, Logic, Ethics, Literature

MISS MACK

Psychology. The Mind and its Education, *Betts*. The importance of the study of Psychology as a foundation for the other sciences is emphasized. We endeavor to realize the close connection between Psychology and Life in its varied phases, and the supreme importance of the Good

Will in its relation to emotion, intellectual action, and the formation of habit. The lengthened term will allow a resumption of the work in Experimental Psychology.

Logic. Elements of Logic, *Jevons-Hill*. A brief summary of Aristotelian Logic is followed by a study of the contributions to the science made by the greatest logicians since his day. The inter-relation of Psychology and Logic is shown, and the methods of the other sciences as a part of Logic are duly recognized. The cardinal principles underlying correct reasoning are carefully studied and applied to the detection of fallacy.

Ethics. Problems of Conduct, *Drake*. The work in Ethics seeks to acquaint the student with the ideals of the different ethical schools and to show the reasonableness and necessity of loyalty to high moral standards.

Literature. History of English Literature, *Long*, and History of American Literature, *Long*, with supplementary reading. Apart from the required work, more extensive courses are offered in English and American Literature. In addition to the historical study, students are introduced to representative masterpieces and are helped to understand and enjoy what is best in our language.

### **Economics**

Elements of Economics, *Burch and Nearing*. This is an introduction to the general field of economics, intended primarily for beginners. More emphasis is laid upon the concrete and practical side of the subject than upon the theoretical. Special attention is given to the study of modern economic problems such as immigration, child labor, conservation of natural resources, the tariff, etc.

### **Athletics and Physical Training (Boys)**

The object of this department is to promote the general health and the physical and intellectual efficiency of the students. Persistent effort is made to interest everybody in



some form of indoor and outdoor sports. All forms of sane and healthful exercise are encouraged, but excesses and extravagances are discouraged. The athletic teams are carefully selected and systematically trained. They are sent into a game to win if they can, but more emphasis is placed upon playing the game fair and straight than upon winning. The Seminary is represented each year in inter-scholastic contests by football, basketball, and baseball teams. We have one of the best athletic fields in the state. Facilities are offered also for those who are fond of tennis, bowling, and other sports.

### The Academic Department

MISS HOOVEN

Young or backward pupils who are not prepared for the work of the regular courses enter the Academic Department. Here regularly graded classes in all the common English branches afford opportunity to take such work as they are fitted for. The work of the last year includes Arithmetic, *Milne*; Grammar, *Pearson & Kirchwey*; English Composition; Geography, *Mauwy*; Physiology; Drawing; Map Drawing; United States History, *Gordy, Mc-Master*; Reading; Spelling; and Penmanship.

### The Junior Department

MISS ROBISON

A limited number of children over six years of age are received as day pupils. For the accommodation of these a large well lighted school room furnished with all modern equipment is provided. A competent teacher especially trained for this work gives to each pupil an amount of individual attention such as could not under ordinary conditions of school life be given. The special teachers in Art, Expression, and Physical Training give the children lessons in these subjects, and the course of study and methods of instruction are such as are in use in the best primary schools.

# Commercial Department

PROFESSOR HANSON

The Seminary has been offering such courses of instruction in Bookkeeping and Business, Stenography and Typewriting, etc., as are usually offered in a Business College, and will continue to do so for the benefit of students who desire to take such work.

But the day has come when the young man or woman who desires to win large success must receive a broader training for his work. From three to four years are spent in a school of law or medicine. Why should there not be an equally thorough training for business? If a boy prepares to enter college by studying for four years the languages and mathematics he will need when he enters upon his work there, why should he not spend three or four years in acquainting himself thoroughly with the theory and practice of business as it is carried on by the great industrial and financial concerns of to-day, getting a grip on the things he will need to use when he steps out into the business world? The attention of parents who have children they desire to prepare for business is especially directed to the new course in Commerce, which, in addition to what has been mentioned, includes a three years' careful drill in those common English branches which are the raw material of all our knowledge, a course in commercial law, and full courses in bookkeeping and in stenography and typewriting. Students entering either the regular or one of the special courses, are charged for tuition, the regular rate of \$90 per year. There are no extra charges unless extra work is taken.

The Seminary does not guarantee to get positions for its students, but it has always had more calls for well qualified bookkeepers and stenographers than it could supply.

## Regular Commercial Course

### Sophomore Year

#### FIRST SEMESTER

English I  
Latin I, French I, or Spanish I  
Arithmetic  
Ancient History  
Penmanship  
Bookkeeping  
Grammar and Spelling

#### SECOND SEMESTER

English I  
Latin I, French I, or Spanish I  
Arithmetic  
Ancient History  
Penmanship  
Bookkeeping  
Grammar and Spelling

### Junior Year

English II  
Caesar, French II, or Spanish II  
Commercial Arithmetic  
Medieval and Modern History  
Penmanship  
Bookkeeping  
Typewriting

English II  
Caesar, French II, or Spanish II  
Rapid Calculation  
Medieval and Modern History  
Penmanship  
Bookkeeping  
Typewriting

### Senior Year

English III  
Commercial Law  
Shorthand  
Typewriting  
Accounting  
Penmanship  
Salesmanship

English III  
Commercial English  
Shorthand  
Typewriting  
Banking  
Penmanship  
Office Practice

## Special Commercial Courses

In addition to the Three Years' Course in Commerce, leading to graduation, the Seminary offers to its students an opportunity to pursue work in any of the commercial subjects. All the advantages of the school are open to these special students, including the privilege to carry studies in any of the regular courses without extra cost.

The following special Commercial Courses are offered:

### Combined Course

#### Junior Year

#### FIRST SEMESTER

Shorthand  
Typewriting  
Bookkeeping  
Commercial Arithmetic  
Penmanship

#### SECOND SEMESTER

Shorthand  
Typewriting  
Bookkeeping  
Rapid Calculation  
Penmanship

## Senior Year

### FIRST SEMESTER

Shorthand  
Typewriting  
Accounting  
Penmanship  
Commercial Law  
Salesmanship

### SECOND SEMESTER

Shorthand  
Typewriting  
Banking  
Penmanship  
Commercial English  
Office Practice

### Shorthand Course

Shorthand  
Typewriting  
Penmanship  
Commercial Law  
Commercial Arithmetic, or  
Bookkeeping I  
Salesmanship

Shorthand  
Typewriting  
Penmanship  
Commercial English  
Rapid Calculation, or  
Bookkeeping I  
Office Practice

### Bookkeeping Course

Bookkeeping  
Commercial Arithmetic  
Penmanship  
Commercial Law  
Salesmanship

Bookkeeping  
Rapid Calculation  
Penmanship  
Commercial English  
Typewriting

A required speed in shorthand and touch typewriting must be attained.

Any student completing either of the above courses will receive a certificate. No certificates will be given except for the completion of a full course.

No credits will be accepted for any of the studies in either of the special commercial courses. Examinations must be passed here.

The time required for the completion of either course is dependent upon the ambition and ability of the student.

An advanced course in reporting shorthand is offered to any who may desire to attain higher speed in stenography.

Any further information regarding commercial work will be gladly offered upon request.

# Music Department

Each course in this department covers a period of four years. The character of the instruction given and of the work required guarantees the maintenance of the high reputation in music the Seminary has already won.

Students will be admitted to any class for which they are properly prepared.

Pupils taking only one lesson a week cannot as a rule complete any course in this department in the prescribed time.

All candidates for graduation, in either instrumental or vocal music, must have studied and passed satisfactory examinations in Harmony, History of Music, Elements of Music, and Ear Training, and must have appeared in public.

Instruction in History and Elements of Music and Ear Training is free.

No reductions will be made for lessons missed because pupils have failed to present themselves at the time appointed, nor is the teacher under any obligations to make up such lessons with the pupil. No music student is allowed to teach without the consent of the Director of the Music Department.

## Piano

MISS MATHER, MISS FEIGLEY

This department is well established, widely known, and largely patronized.

NEW PIANOS—In order to furnish our Music Students with the best facilities for prosecuting their work we arranged a few years ago to have every piano in the building removed and four (4) new Knabe Concert Grand pianos and twenty (20) new Haines Brothers pianos put in their places. We have never been so well equipped in this particular before.

The Progressive Series of Piano Lessons edited by Godowsky, Emil Sauer, Josef Hofmann, and others has been introduced, and normal classes for teachers and others have been organized. The Seminary is duly authorized by the Art Publication Society to give instruction in normal teacher training, to conduct examinations and issue certificates to those desiring to teach. Pupils of such teachers are entitled to credits for work done which will be recognized wherever the credit system for music has been introduced.

### **Preparatory Course in Piano**

Lebert and Stark Piano School, Vol. 1. Gurlitt Op. 82, Vol. I and II. Duvernoy Op. 176. Koehler Op. 151, Op. 190. Duvernoy Op. 120. Koehler Op. 242. Berens Op. 61. Brauer Op. 15. Heller Op. 47. Bertini Op. 100. Easy Rondos, Sonatinas, and recreation pieces. Major scales and chords.

### **Advanced Course in Piano**

#### **First Year**

Germer Technics. Major and minor scales. Czerny Velocity Studies Vol. I and II. Heller Op. 45, Op. 46. Bach's Little Preludes and Fugues. Sonatas and Rondos by Haydn, Mozart, Beethoven Op. 49 No. 1. No. 2 Bagatelles. Mendelssohn's easiest Songs without Words. Recreation music.

#### **Second Year**

Germer Technics. Hutcheson Technics. Major and minor scales and arpeggios. Czerny Velocity Studies Vol. III and IV. Bach's Little Preludes and Fugues continued. Two-part Inventions, Kroll Edition. Sonatas by Haydn, Mozart. Beethoven Rondos and easier Sonatas. Easier pieces by Mendelssohn and Schubert. Recreation music by modern composers.

#### **Third Year**

Germer Technics. Hutcheson Technics. Scales and Arpeggios M. M. 100. Cramer Studies, Edition Bülow. Bach: Two-part Inventions, Three-part Inventions, Edi-

tion Busoni. Mozart. Beethoven. Mendelssohn. Schubert's Impromptus Op. 90. Chopin's Valses. Modern composers.

#### Fourth Year

Germer Technics. Hutcheson Technics. Scales and Arpeggios M. M. 112. Cramer Studies. Czerny's *Fingerfertigkeit*. Bach Three-part Inventions. French Suites. Mozart and Haydn Concertos. Beethoven. Mendelssohn. Schubert. Chopin and modern composers. Ensemble playing. Study of Pedagogy. Musical History.

### Vocal Music

MISS OWEN

Pupils must have some knowledge of the rudiments of music before beginning work in Voice.

#### First Year

Correct position for singing, breath control, relaxation, tone placement, articulation, and enunciation.

Major seconds, thirds, and perfect fifths in progression. Major scales, descending and ascending. Intervals, thirds, fourths, fifths, and octaves. Sieber 36-8 measure vocalises. Concone, Op. 9. Songs suited to the needs of the pupil.

#### Second Year

Harmonic Minor Scales. Arpeggios. Major and minor common chords to be vocalized to the extent of one octave. Concone, Op. 9. S. Marchesi, 20 elementary vocalises. Songs of moderate difficulty.

#### Third Year

Arpeggios. Major and minor common chords to be vocalized to the octave, the tenth, and the twelfth, ascending and descending.

Sustained tones exemplifying crescendo and diminuendo. Beginning trill. Cocone, 25 Lessons. Songs of Schubert, Franz, Rubinstein, Mendelssohn, etc.

#### Fourth Year

Arpeggios. Dominant seventh chords to be vocalized to the seventh, the octave, the tenth, the twelfth ascending and descending. Chromatic scale. Trill continued. Selections from Spicker's Masterpieces of Vocalization. Arias from operas and oratorios. Classical songs from the different schools.

Exercises specified in the course to be sung without accompaniment. Additional exercises for flexibility, etc., to be given at discretion of the teacher.

A candidate for graduation must present a clear voice, free from serious imperfections; and the intonation must be *pure* and *accurate*. No student will be given a diploma in Voice without having completed the course in Elements of Music and Ear Training, one year of Harmony, one year of French or Spanish, History of Music, and two years in Piano.

#### Choral Club

MISS OWEN

The Choral Club, which is open to all pupils, affords ample opportunity for practice in sight reading and the study of choruses from standard works. Voice pupils are required to become members of this club.

#### Violin

MISS STILES

The instruction in this department is in charge of a successful and experienced teacher and concert player.

The course is founded upon the best conservatory methods and will be adapted to the needs of the pupil. Because of the very careful attention that must be given beginners in violin to produce correct results in bowing, fingering, position, and intonation no less than two lessons a week will be given during the first year's work unless the pupil, after a term of lessons, shows exceptional ability.



#### **First Year**

Schools and studies by: Hofmann, Schradieck, Sevcik, Kayser, and Blumenstengel. Easy solos.

#### **Second Year**

Studies by: Sevcik, Sitt, Kayser, and Mazas. Scales and arpeggios in two octaves. Solos in the first five positions.

#### **Third Year**

Studies by Sevcik and Kreutzer. Scales and arpeggios in three octaves. Solos and concertos by Viotti, Bach, Mozart, Beethoven, Alard, de Bériot, and Léonard.

#### **Fourth Year**

Studies by Sevcik and Rode. Scales and arpeggios in thirds, sixths, and octaves. The standard solos and concertos.

Pupils who are properly prepared have the privilege of weekly ensemble playing free of charge.

### **Elements of Music**

MISS STILES

#### **First Year**

Notation, Enharmonics, Scales, Ornaments, Intervals.

#### **Second Year**

Scales and Intervals continued, Rhythm, Chords.

### **Ear Training**

MISS STILES

#### **First and Second Years**

Major and minor scales. Intervals. Writing and singing of melodies. Rhythmical exercises.

Advanced work in ear training is taught in connection with harmony.

### **Harmony**

MISS MATHER

This subject is taught in classes during the third and fourth years of the course.

#### First Year

Intervals. Triads. Dominant seventh chords. Secondary seventh chords. Cadences.

#### Second Year

Augmented chords. Suspensions. Modulations.

### History of Music

MISS STILES

This subject is taught in classes during the third and fourth year of the course. The text book used is *Outlines of Music History, Hamilton.*

#### First Year

Music history from the earliest beginning through the Eighteenth century.

#### Second Year

The Nineteenth century.

### Pipe Organ

PROFESSOR CHALLENOR

The increasing number of churches furnished with pipe organs has created a demand for trained organists. This course is especially designed to fit the pupil for church work.

## Art Department

MISS WHITAKER

The aim of the School of Art is to cultivate, in the pupil, an understanding and appreciation of the best in the world of art; and to develop technical skill and serious, intelligent, individual work.

This department holds the reputation of being one of the best equipped art departments among the preparatory schools of the country. It maintains the highest standards of work.

The department furnishes instruction in Drawing, Painting, Clay-modeling, Normal Art, History of Art, Design, and Applied Art.

The various courses include the study of the antique, still-life, sketching from life and out-of-doors, composition, illustration, theory of color and design, china decoration, jewelry, leather and metal crafts, basketry, wood-carving, application of design to textiles, pottery making.

A thorough elementary course in Drawing is provided.

The work of the year must be left for exhibition during commencement. A mark of 90 per cent. is required in order to pass in any course in the Art Department.

### **Preparatory Course**

A Preparatory Course to fulfill entrance requirements to the regular courses will be given. This course to include at least fifteen periods per week for one year.

### **Drawing and Painting**

Three years course. (Diploma.) Requirements: A standard of at least 85 per cent. in grade drawing (eight grades), preferably High School drawing or the one year Preparatory Course.

#### **Sophomore Year**

Drawing—in charcoal from objects and the cast. Modeling—in clay, and from the cast. Still life—in pencil—free hand perspective in charcoal and in color (painting in oil or water colors). Composition—elementary design and theory of color, illustration. Sketching—studio in winter, out-of-doors in fall and spring. Anatomy—understanding of construction necessary to intelligent drawing. History of Art—text-book and lectures—illustrated.

### **Junior Year**

Drawing—in charcoal, from the cast. Modeling—in clay, from the cast. Still Life—painting, in oil. Sketching—pose-drawing from costumed model; out-of-doors, in charcoal and in water colors or oil. Design—theory and application. Composition—original illustrations of given subjects. Anatomy. History of Art.

### **Senior Year**

Drawing—from life. Painting—in oil from still-life, out-of-doors, and costumed model. Composition—illustrations, in charcoal, oil, or water colors. Sketching—from life and out-of-doors. Anatomy. History of Art.

### **Applied Art**

A three years' course of thoroughly technical work for graduation (diploma) includes:

#### **Sophomore Year**

Free-hand drawing, design, and the simpler problems of application.

#### **Junior and Senior Years**

More advanced problems of composition and execution in the various crafts.

A two year course for certificate includes five lessons per week.

### **Crafts**

Thorough instruction is given in all crafts, which include China Decoration, Pottery, Basketry, Stenciling and Wood-block Printing, Modelled Leather, Jewelry and Metal Work.

### **Normal Art**

Two year course. Thirty-three working periods per week. Entrance requirements: High School course, including drawing or a preparatory course of one year.

### First Year

Drawing free-hand. Pose drawing with anatomy. Six periods per week.

Mechanical Drawing. Lettering and Perspective. Two periods per week.

History of Art. One period per week.

Modeling and Painting. Six periods per week.

Design. Six periods per week.

Composition. Three periods per week.

Instruction in lesson preparation for grades.

### Second Year

Drawing, free-hand. Pose drawing with anatomy. Six periods per week.

Modeling and Painting. Nine periods per week.

Composition. Three periods per week.

History of Art. One period per week.

Design. Nine periods per week.

Instruction in lesson preparation for High School.

Pedagogy.

Practice teaching in Junior Grades.

### Design

A special three years' course in Design is required for diploma.

Requirement: Thirty periods per week.

### First Year

Free-hand drawing. Six periods per week.

Historic ornament. Six periods per week.

Simple line problems; lettering. Eleven periods per week.

Drawing from flowers. Six periods per week.

History of art. One period per week.

#### **Second and Third Years**

Applied design. Eight periods per week.

Composition. Three periods per week.

History of art. One period per week.

Painting. Six periods per week.

Advanced design. Twelve periods per week.

## **Home Economics**

The object of this department is to give a theoretical and practical training along the lines of home making.

The study of the composition and manufacture of clothing; the composition, nutritive value, and digestibility of foods; as well as a knowledge of advantageous buying, right living and sanitation—all are very important.

To these ends a two years' course in this work is outlined.

### **Domestic Art**

#### **First Year**

Sewing. Simple stitches such as basting, over-casting, over-handing, hemming, gathering, darning, buttonholes, sewing on hooks and eyes, etc., as many of these stitches as possible being applied to useful articles and garments. Drafting of patterns, cutting and fitting and making of under-garments and one simple wash dress.







### Second Year

Sewing. Study of materials. Hand work, as crocheting, tatting, embroidering, knitting, etc. Advanced work in drafting, and making of waists, skirts, and dresses.

Students provide their own materials for wearing apparel.

## Domestic Science

### First Year

Cooking. Study of composition, manufacture, nutritive value, digestibility of, and methods of preparing foods; also a few simple experiments in food chemistry.

### Second Year

(1) Household management, cost of living, division of income, care of laundry and accounts. (2) Bacteriology: micro organisms, their relation to the house and food. (3) Sanitation—plumbing, ventilating, lighting, construction of houses. (4) Invalid cookery, planning properly balanced meals, their preparation, serving and cost; marketing and dietary work.

Students in domestic science department must provide themselves with cotton dresses for use in the cooking laboratory.

Uniform white aprons for use in the cooking classes must be obtained at the school.

## Charges

The tuition in this department is the regular tuition to all students, viz., ninety dollars per year. In addition to this, for laboratory expenses, there will be an extra charge in both Domestic Art and Domestic Science of five dollars per semester or ten dollars per year.

# Expression Department

MISS ROBINSON

Expression is taught as an art resting upon the recognized laws of nature. No effort is made to fashion the pupil after any fixed models. The aim is to quicken and develop the intellectual faculties, cultivate the imagination, and discipline all the agents of expression.

Students who expect to graduate must have studied and passed satisfactory examinations in all the common English branches, Psychology, and American and English Literature. One public recital must also be given.

## Sophomore Year

Basic Principles of Oral English, *Edith Coburn Noyes*—Voice Culture, Study of "The Merchant of Venice" and "Taming of the Shrew." Recitations.

## Junior Year

Basic Principles of Oral English, *Edith Coburn Noyes*—Vocal Technique, Gesture, Dramatic Action, Interpretative Study of "Macbeth" and "As You Like It." Selections from classical and modern literature.

## Senior Year

Study of Prose Forms. Expressive Voice. Scenes from the English Classics. Dramatic analysis of "Hamlet" and "Julius Caesar." Normal work.

## Public Speaking

The department offers a regular two years' course in Public Speaking. Class instruction is given five periods per week and credit for this work is allowed in the regular courses.

### First Year

Includes the study of the speaker, the subject, and the hearer. Principles for public delivery of the different styles of oratory are presented. Exercises are given to free the voice and the body. Much practice is given in the delivery of cuttings from selected orations.

Text book, Public Speaking, *Edwin D. Shurter*.

### Second Year

Presents the study of the different styles of oratory. The cultivation of a free delivery of the message is stimulated, also vocal technique, and gesture. Practice in delivery of orations, debating, and poetic interpretation.

### Dramatic Class

MISS ROBINSON

The Dramatic Class has as its purpose the training in self-control and freedom. It affords an opportunity to study stage deportment, impersonation, and dramatic action. Three or more plays are staged during the year.

### Physical Training (Girls)

MISS ROBINSON

The aim of this work is the care and development of the body by means of appropriate exercises. The results to be achieved are better health, good poise, and the overcoming of such physical defects as will yield to corrective exercises. A portion of the time each week is given to physical culture with the purpose that the body may become free and more graceful. The gymnastic exercises are based on the American and Swedish systems and consist largely of floor work. All the girls are given training in Basketball according to girls' rules.

# Honors, Scholarships and Prizes

## Honors Awarded in 1918

FIRST COLLEGE PREPARATORY—VALEDICTORY  
Harry L. Upperman.....Overlea, Md.

SCIENTIFIC—SALUTATORY  
Keith W. Robbins.....Shickshinny, Pa.

SECOND COLLEGE PREPARATORY—ORATION  
Jeanette F. Bradley.....Philadelphia, Pa.

BELLES LETTRES HONOR  
Mildred Grace Myers.....Lairdsville, Pa.

## Scholarships Awarded in 1918

*The DeWitt Bodine Scholarship*, founded by the late DeWitt Bodine of Hughesville, Pa.

The entire expenses of board and tuition to that pupil of the graduating class of the Hughesville High School who shall excel in scholarship and character.

Mary Alice Shipman.....Hughesville, Pa.

*The Edward J. Gray Scholarship*, founded by the late Rev. Dr. Edward J. Gray, for thirty-one years the honored President of this Seminary.

The interest on \$1,000 to be paid annually, in equal amounts to the two applicants who attain a required rank highest in scholarship and deportment in the Senior Class.

Keith Wilkins Robbins.....Shickshinny, Pa.  
Harry Lee Upperman.....Overlea, Md.

*The Alexander E. Patton Scholarship*, founded by the late Hon. Alexander E. Patton, Curwensville, Pa.

The interest on \$1,000 to be paid annually, in equal amounts to the two applicants who attain a required rank highest in scholarship and deportment in the Junior Class.

David K. Sloatman.....Williamsport, Pa.  
George Spence.....Hastings, Pa.

*The Elizabeth S. Jackson Scholarship*, founded by the late Mrs. Elizabeth S. Jackson, of Berwick, Pa.

The interest on \$500 to be paid annually to the applicant who attains a required rank highest in scholarship and deportment in the Sophomore Class.

Harry F. Brumbaugh.....Burnham, Pa.

*The William L. Woodcock Scholarship*, founded by William L. Woodcock, Esq., of Altoona, Pa.

The interest on \$500 to be paid annually to the applicant who attains a required rank second in scholarship and deportment in the Sophomore Class.

Edward Hills.....Mill Hall, Pa.

*The Mrs. Jennie M. Rich Scholarship* of \$5,000, the gift of her son, John Woods Rich, the interest on which is to be used in aiding worthy and needy students preparing for the Christian ministry or for deaconess or missionary work.

*The Dickinson College Scholarship.* The Jackson Scholarships, established by the late Col. Clarence G. Jackson, of the Dickinson College, class of 1860, will be awarded to students going from Williamsport Dickinson Seminary to Dickinson College, and to such students only as have attained good rank in scholarship. These scholarships, two

in number, of fifty dollars each, are good for one year in college and may be continued at the option of the college authorities.

(Not Awarded.)

*The Wesleyan University (Middletown, Conn.) Scholarship.* Two competitive scholarships covering full tuition will be awarded upon the recommendation of the President of the Seminary. If the students manifest scholarly ability during the Freshman year, and need such assistance, tuition scholarship will be granted after the Freshman year.

Samuel Nowell Stevens.....Eastport, Md.  
Rowland Ritchie Lehman.....Williamsport, Pa.

*The Syracuse University Scholarship.* Two competitive scholarships offered by Syracuse University to the students desiring to enter that institution in the College of Liberal Arts. These scholarships are good for four years and are awarded upon the basis of marks of the students for the Senior year.

Harry Lee Upperman.....Overlea, Md.  
Elma Elizabeth Clark.....Belleville, Pa.

*The Ohio Wesleyan University (Delaware, O.) Scholarship.* Any student of a graduating class, whose average scholarship for the course entitles him to a standing among the first ten of the class, may receive a Scholarship which relieves the holder from the payment of the regular tuition fee of Fifteen Dollars per year. The Scholarship is worth Sixty Dollars to the student who enters the Freshman class and completes the four year course.

(Not Awarded.)

*Northwestern University, Evanston, Chicago, Illinois,* receives nominations from Williamsport Dickinson Seminary for scholarships covering tuition in the Freshman Class of the College of Liberal Arts.

(Not Awarded.)

*The Lehigh University Scholarship.* Lehigh University receives from Williamsport Dickinson Seminary a nomination for a scholarship in the course leading to the degree of Bachelor of Arts. This scholarship relieves the holder from the payment of the regular tuition of \$100 per year, and is worth \$400 to the student who enters the Freshman class and completes the four year course.

(Not Awarded.)

### Prizes Awarded in 1918

President's Prize to that member of the Senior class who shall excel in oratory on Commencement Day.

Mildred Sawyer.....Liberty, Pa.

Faculty Prize to that member of the Junior class who shall excel in writing and reading an essay.

George Spence.....Hastings, Pa.

The Stevens' Prizes for excellence in writing and delivering orations on the subject, "The Proper Attitude of the Church to the Liquor Traffic," given by W. L. Pascoe, Esq., in memory of the late Honorable A. A. Stevens, Tyrone, Pa. First, \$15.

Samuel N. Stevens.....Eastport, Md.

Second, \$10.

Raymond W. Faus.....Shickshinny, Pa.

The Karns Prize of \$10.00 given by Reverend and Mrs. W. Emerson Karns of the Central Pennsylvania Conference to that student who shall be adjudged to have done the most faithful work in Latin I.

Divided equally between

Maxine Decker.....Montgomery, Pa.

John Creps.....Rouzerville, Pa.

The Metzler Prize of \$10.00 for superior work in Junior English, given by the Reverend Oliver Sterling Metzler of the Central Pennsylvania Conference.

Frances A. Brokaw.....Kyoto, Japan

The Theta Pi Pi Prize of \$10.00 to be awarded by the President to that young man whom he shall judge to be most deserving of the same.

John B. Scott, third.....Philadelphia, Pa.

The Hoover Prizes of \$15.00 and \$10.00 each given by Mr. Grant Hoover of Williamsport, Pa., to the two students in the Freshman class in the Classical, College Preparatory, or Scientific Course who attain a required rank highest in scholarship and deportment.

First, \$15.00 to

Maxine Decker.....Montgomery, Pa.

Second, \$10.00 to

Jessie Gearhart.....Millerstown, Pa.

The Dean's Prize of a Greek New Testament to each member of the class in Greek I, who shall attain for the year an average of at least ninety per cent.

David K. Sloatman.....Williamsport, Pa.

The Hart Prizes of \$15.00 and \$10.00 each given by the Reverend Barnett H. Hart of the Central Pennsylvania Conference for excellence in Forensic Oratory.

\$15.00 to

Clair Absolom Davis.....Smithmill, Pa.

\$10.00 to

Bruce G. Trumbower.....Hunlock Creek, Pa.

The Mingle Prize presented by Harry Bowers Mingle of the class of 1895, for excellency in debate, \$30.00 to be



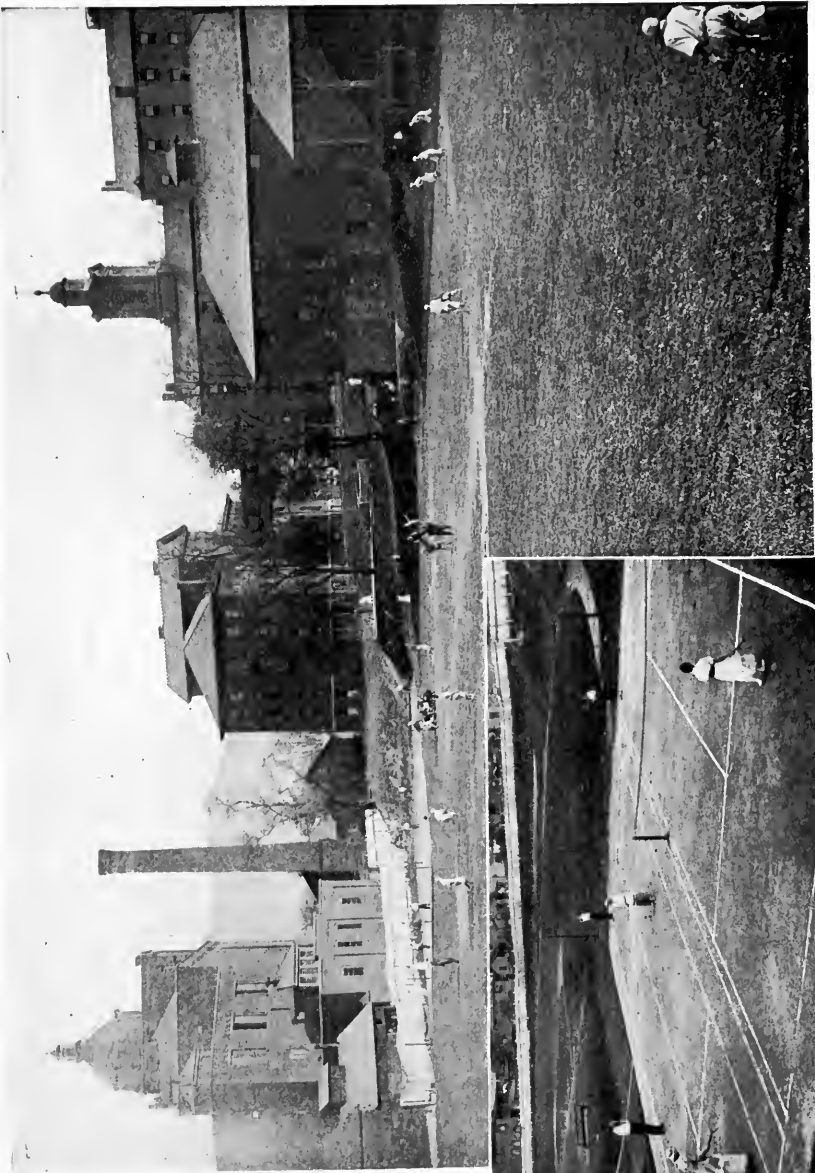



divided equally among the debaters on the winning side, \$10.00 to be awarded the best individual debater irrespective of side.

Team Prize, \$30.00.

Debaters of the Gamma Epsilon Society:

Clair A. Davis

Raymond Faus

George Spence

Individual Prize, \$10.00.

Clair A. Davis.....Smithmill, Pa.

The Bucke and Hess Prizes of \$5.00 each, given by the Reverend J. E. A. Bucke of the Central Pennsylvania Conference and the Reverend Henry Hess of the Philadelphia Conference, to the two students who shall excel in reading the hymns of the Methodist Episcopal Church.

Samuel N. Stevens.....Eastport, Md.

Clair A. Davis.....Smithmill, Pa.

The Oyeman Prizes of \$15.00 and \$10.00 each, given by Mr. and Mrs. John F. Oyeman of Raspeburg, Md., to the two students who shall be adjudged to have done the most faithful work in Algebra I.

(To Be Awarded in 1919.)

The Mary Elizabeth Hoover Prize of \$10.00 given by Miss Puera B. Robison, of Liverpool, Pa., to be awarded by the faculty to that young lady who shows a marked spirit of loyalty to the best traditions of the school and who has maintained a ladylike deportment.

### Athletic Scholarships

Six scholarships of \$50.00 each will be awarded by the Faculty to those students who in their studies receive an average of 80% or more, who show a marked spirit of loyalty to the best traditions of the school, who have played on one or more of the school's athletic teams and who have maintained a gentlemanly deportment.

(To Be Awarded in 1919.)

Two additional scholarships of \$50.00 each will be awarded by the Faculty to those students who have done the most

faithful work in their studies and athletics, who show a marked spirit of loyalty to the best traditions of the school and who have maintained a gentlemanly deportment.

(To Be Awarded in 1919.)

### Endowment Scholarships

*The Margaret A. Stevenson Powell Scholarship*, the gift of her children. Endowment, \$1,200.

*The Pearl C. Detwiler Scholarship*, bequeathed by her to the Endowment Fund, \$500.

*The Frank Wilson Klepser Memorial Scholarship*, given by his parents. Endowment, \$1,000.

*The Benjamin C. Bowman Scholarship*, the gift of Mr. and Mrs. J. Walton Bowman. Endowment, \$5,000.

### Bequests

Persons desiring to make bequests to our school will please note that our corporate name is *The Williamsport Dickinson Seminary, Williamsport, Pa.* Each State has its own special laws relating to wills which should be carefully observed.

### Annuity Bonds

There are doubtless persons who desire to give the Seminary certain sums of money but need the income on the same while they live. To all such we gladly state that we are legally authorized, and fully prepared to issue *Annuity Bonds* on which we pay interest, semi-annually, to the donors as long as they live. The rate of interest varies with the age of the one making the donation. We have recently received \$10,000.00 in this way. Those interested will please correspond with the President of the Seminary.

# Students

## Postgraduates

### Piano

Sour, Frances.....Jersey Shore

A student to be assigned to any class must not be deficient in more than two semesters' work in that class.

Senior Privileges will be granted only to those who receive diplomas; or certificates in the Two Year Combined Commercial Course.

## Senior Class

The following abbreviations are observed in all the classes: c.—Classical; c. p.—College Preparatory; s.—Scientific; b. l.—Belles Lettres; h. & l.—History and Literature; com.—Commercial.

Ball, Violet L., c. p..... Montoursville  
Brokaw, Frances Adaline, c. p..... Kyoto, Japan  
Ellis, Elwyn A., c. p.....265 East St., Bloomsburg  
Farrar, James A., c. p..... Federal  
Faus, Raymond W., s..... Shickshinny  
Hess, Monroe H., s.....3424 Ainslie St., Philadelphia  
Hughes, H. Earl, c. p.....540 Alter St., Hazelton  
Knight, Edith A., b. l.....677 Grant St., Williamsport  
Mendez, Carlos C., c. p..... Cochabamba, Bolivia, So. America  
McKelvey, Helen E., c. p.....1416 West Fourth St., Williamsport  
Pheasant, J. Miles, c. p.....Mapletown Depot  
Reed, Matilda Janet, b. l.....157 Pine St., Williamsport  
Remaley, William Ash, s.....Shickshinny  
Smith, Margaret B., c. p..... Bird's Nest, Va.  
Sloatman, David K., c. p.....441 Elmira St., Williamsport  
Spence, George M., s.....Hastings  
Sterling, James W., c. p.....Lumber City  
Trautman, Samuel O., c. p.....Cassville  
Trumbower, Bruce G., c. p.....Hunlock Creek  
Weisensale, Helen, M., c. p.....227 Centennial Ave., Hanover  
Whiteley, Ethel E., c. p..... Montoursville  
Zecha, Helena, b. l.....Soekaboemi, Java

### Pianoforte

Campbell Marguerite Elizabeth, 929 Washington St., Williamsport  
Kunkle, Marion Ruth.....674 Fifth Ave., Williamsport  
Kurtz, Kathryn J.....773 West Fourth St., Williamsport  
Lucas, Rachel .....605 Demorest St., Williamsport  
Megahan, Esther .....1102 Elmira St., Williamsport  
Megahan, Mildred .....1102 Elmira St., Williamsport  
Parr, Gertrude .....208 Hughes St., Williamsport  
Rauscher, Florence .....1902 West Third St., Williamsport

### Vocal Music

Campbell, Marion Rebecca.....Hastings  
Kunkle, Marion Ruth.....674 Fifth Ave., Williamsport

### Expression

Hunt, Marion Frances.....925 Campbell St., Williamsport  
Krimm, Mary Kathryn.....316 Rural Ave., Williamsport  
Springman, Marion Elizabeth.....844 Rural Ave., Williamsport

### Applied Art

Cornwell, Dorothy Wood.....Trout Run

### Commercial Course

Oyler, Vincent M.....345 Mulberry St., Williamsport  
Rachau, Harold Ray.....Clintondale  
Zecha, Helena .....Soekaboemi, Java

### Combined Commercial Course

Roan, Harry Robert.....Dickinson Seminary, Williamsport

### Certificate in Shorthand

Armstrong, Emily .....Williamsburg  
Ball, Violet Louise.....Montoursville  
Scollon, Elizabeth Mawson.....Barnesboro  
Shaver, Marion.....Newton Hamilton

### Junior Class

Allgood, Benjamin Franklin, c. p.....Ramey  
Barclay, Marjorie Ruth, c. p.....Sinnamahoning  
Dunkelberger, Marion E., b. l.....16 West Arch St., Shamokin  
Ewing, J. Boyd, s.....Orbisonia  
Faus, Florence Elizabeth, s.....Shickshinny  
Gill, Frances E., h. and l.....Madera  
Harris, Marguerite Louise, c. p.....Montoursville  
Henninger, F. Lamont, c. p.....648 Erie Ave., Williamsport  
Hills, Edward B., c. p.....Mill Hall  
Hurlburt, Twila, c. p.....Avis  
Markle, Charles J., c. p.....Mill Hall  
Martin, Manness T., s.....586 No. Vine St., Hazelton  
Miller, Marguerite A., c. p.....429 Rural Ave., Williamsport  
Peterman, Mary Marguerite, b. l.....Cherry Tree  
Potter, Mary A., s.....Karthaus  
Remley, Frederick M., c. p.....Lock Haven  
Runkle, Charles E., c. p.....Trout Run  
Truitt, Helen Oyler, b. l.....345 Mulberry St., Williamsport  
Utt, Eleanor Jane, b. l.....82 Union St., Cumberland, Md.

### Pianoforte

Barclay, Marjorie Ruth.....Sinnamahoning  
Dunkelberger, Marion E.....16 West Arch St., Shamokin  
McKelvey, Helen Elizabeth.....1416 W. Fourth St., Williamsport  
Richards, Phoebe Marie.....Light Street  
Utt, Eleanor Jane.....82 Union St., Cumberland, Md.  
Winter, Ora.....1001 Market St., Williamsport

### Violin

Steinbacher, Christine.....2233 Junction St., So. Williamsport

### Expression

Decker, Maxine I., c. p.....Montgomery

### Commercial Course

Allen, Ruth Elizabeth.....Everett  
Coffman, Irene Agnes.....Liverpool  
Hartman, Florence.....Ramey  
Kramp, Paul F.....Ramey  
McCarty, Eleanor.....387 West End Ave., New York City  
O'Brien, George A.....Snow Shoe  
Pletcher, Alma Mae.....Howard  
Scollon, Elizabeth M.....Barnesboro  
Shipman, Alice Mary.....221 W. Fifth St., Bloomsburg  
Spence, Lucille G.....Hastings  
Stanley, Helen Elizabeth.....Tyrone

### Sophomore Class

Andrus, William Leroy, c. p.....Emporium  
Barton, Lawrence B., c. p.....Fleming  
Cox, John Alfred, c. p.....Mount Union  
Creps, John E., c. p.....Rouserville  
Decker, Maxine I.....Montgomery  
Gearhart, Jesse C., c. p.....Millerstown  
Glenn, Esther Keith, c. p.....Port Matilda  
Gould, Herbert M., c. p.....149 Cricket Ave., Ardmore  
Kepler, William M., c. p.....Renovo  
Phillips, William L., c. p.....Lonaconing, Md.  
Sawyer, Paul R., c. p.....Liberty  
Sheldon, Beryl C., s.....1914 Center Ave., Bay City, Mich.  
St. Pierre, Roland S., c. p.....618 Greeves St., Kane  
Teeter, Lillian Elizabeth, c. p.....Madison, N. J.  
Tussing, Emerson S., c. p.....226 South Logan St., Lansing, Mich.  
Wagner, Norman R., c. p.....Mount Union  
Whitmer, Lyaal E., c. p.....Hills Grove

### Pianoforte

Campbell, Marion R.....Hastings  
Cole, Martha Ellen.....950 Cherry St., Williamsport  
Dooley, Leo .....1638 Scott St., Williamsport  
Grafius, Esther E.....868 East Third St., Williamsport  
Hills, Edward B.....Mill Hall  
Pauling, Elizabeth .....Allenwood  
Rathmell, Marguerite .....325 Glenwood Ave., Williamsport  
Snyder, Helen V.....1167 Isabella St., Williamsport

### Vocal Music

Cornwell, Dorothy W.....Trout Run  
Ellis, Elwyn A.....265 East St., Bloomsburg  
Fetzer, Mrs. Alma.....2235 Hillside Ave., Newberry

### Violin

Campbell, Marion R.....Hastings  
Peterman, Mary Marguerite.....Cherry Tree  
Hollinshead, Merrill.....1103 Park Ave., Williamsport  
Gill, Frances E.....Madera

### Expression

Allen, Ruth Elizabeth.....Everett  
Faus, Florence E.....Shickshinny  
Faus, Raymond W.....Shickshinny  
Miller, Marguerite A.....429 Rural Ave., Williamsport  
Potter, Mary A.....Karthaus  
Trumbower, Bruce G.....Hunlock Creek

### Freshman Class

Austin Lawrence S., c. p.....Warrensville  
Austin, Robert R., c. p.....Warrensville  
Blosser, Alden S., c. p.....Follansbee, W. Va.  
Bush, Vera, c. p.....212 Turnpike Ave., Clearfield  
Etter, Charles E., c. p.....DuBoistown  
Frisbie, Granville K., c. p.....Equinunk  
Hammaker, Frank E., c. p.....Libertytown, Md.  
Hart, Vivian M., c. p.....11th Ave., Altoona  
Hill, Edgar F., c. p.....Montoursville  
Houser, Martin M., c. p.....1120 Southern Ave., So. Williamsport  
Isenberg, William E., c. p.....Houtzdale  
Klepser, J. Ralph, c. p.....Sylvan Hills, Hollidaysburg  
Kynett, Willard C., c. p.....4820 Beaumont Ave., Philadelphia  
Leckie, Robert I., s.....219 W. Oak St., Hazelton  
Lowther, Mary Eleanor, c. p.....Bellwood  
McCauley, Florence K., c. p.....1103 Campbell St., Williamsport  
McClay, Harold R., c. p.....Hyattville, Md.



McLachlan, William A., c. p. ....4643 N. 13th St., Philadelphia  
 Rouse, Wilma .....57 Trinity Place, Williamsport  
 Smith, J. Franklin, c. p. ....White Pine  
 Tyndell, Rebecca Holmes, c. p. ....119 E. Fourth St., Williamsport  
 Winters, Norma .....1063 W. Fourth St., Williamsport  
 Wurster, Harry W., c. p. ....1107 Tucker St., Williamsport  
 Zimmerman, Raymond A., c. p. ....1901 Boas St., Harrisburg

#### Pianoforte

Benedict, Margaret .....45 Hoffman St., Williamsport  
 Clancy, Ruth .....Antes Fort  
 Gill, Frances E. ....Madera  
 Hall, Edith .....647 Sixth Ave., Williamsport  
 Kilmer, Ina .....1013 Hepburn St., Williamsport  
 Markgraff, Gertrude .....520 North Grier St., Williamsport  
 Shirey, Helen .....869 Park Ave., Williamsport  
 Stanley, Helen Elizabeth .....Tyrone

#### Vocal Music

Barton, Lawrence B. ....Fleming  
 Conner, Blanche .....Dickinson Seminary, Williamsport  
 Dunkelberger, Marion E. ....16 West Arch St., Shamokin  
 Lobb, Florence B. ....Brisbin  
 Peterman, Mary Marguerite .....Cherry Tree  
 Richards, Phoebe Marie .....Light Street  
 Tyler, Maud Muller .....Hastings  
 Utt, Eleanor Jane .....82 Union St., Cumberland, Md.  
 Weller, Sarah E. ....602 Glenwood Ave., Williamsport

#### Art

Craigie, Elizabeth .....716 Center St., Williamsport  
 Dunkelberger, Marion E. ....16 West Arch St., Shamokin  
 Utt, Eleanor Jane .....82 Union St., Cumberland, Md.

#### Academic

##### First and Second Years

Craigie, Elizabeth .....716 Center St., Williamsport  
 Duyos, Juan Alexander .....8 Patria St., Caibarien, Cuba  
 Jones, Paul H. ....Ramey  
 Miller, Oscar S. ....Jersey Shore  
 Sircar, Joy B. ....Calcutta, India  
 Snyder, Frances L. ....Liverpool  
 White, Elizabeth .....Montoursville  
 Wilson, William A. ....Cardington  
 Pensyl, Edith G. ....Snydertown

## Junior Department

Berger, Harriet L.....	823 Hepburn St., Williamsport
Clarkson, Kathleen E.....	37 Bennett St., Williamsport
Graeber, Dorothy L.....	Rock St., Shamokin
Helmrich, William.....	334 Duke St., Williamsport
Huntington, William E.....	351 Academy St., Williamsport
Neal, Josephine R.....	427 Center St., Williamsport
Pifer, Marjorie .....	Williamsport
Rothfuss, Carl S.....	1051 W. Fourth St., Williamsport
Williams, Milton Howard.....	Dickinson Seminary, Williamsport
Watkins, Richter V.....	320 Park Ave., Williamsport
Wiepert, Esther E.....	33 West Third St., Williamsport

## Students in Special Work

Ashman, John Wesley.....	Mount Union
Castillo, Arturo C.....	112 W. 64th St., New York City
Camarinos, Anarjiros .....	151 Market St., Williamsport
Coney, Daniel .....	446 E. Church St., Williamsport
Heintel, William A.....	213 Washington St., Williamsport
Hughes, Paul Black.....	236 N. Graham St., Pittsburgh
Legge, Layton S.....	235 Washington St., Williamsport
Rice, William K.....	Hastings
Stuckey, Harold .....	Rainsburg
Wilson, Kenneth E.....	905 Sixth Ave., Altoona
Wire, Preston E.....	901 Webster St., Washington, D. C.

## Commercial Department

Armstrong, Emily .....	Williamsburg
Allen, Ruth Elizabeth.....	Everett
Ball, Violet Louise.....	Montoursville
Bigger, Sydney .....	Eaglesmere
Carver, Helen Evans.....	1567 Southern Ave., S. Williamsport
Coffman, Irene Agnes.....	Liverpool
Davis, Thomas Raymond.....	Smithmill
Ewing, John Boyd.....	Orbisonia
Ewing, Anna Garver.....	Orbisonia
Flegal, Joyce .....	Trevorton
Hartman, Florence Elnora.....	Ramey
Harper, Mary Ann.....	Wolfsburg
Kramp, Paul Frank.....	Ramey
Lobb, Florence Vile.....	Brisbin
Myers, Foster Harvey.....	Bodines
McCarty, Eleanor Clare.....	387 West End Ave., New York City
McBride, Kenneth Treaver.....	Hillsgrove
Maloney, Mack M.....	167 W. Third St., Williamsport
Oyler, Vincent Mac.....	345 Mulberry St., Williamsport

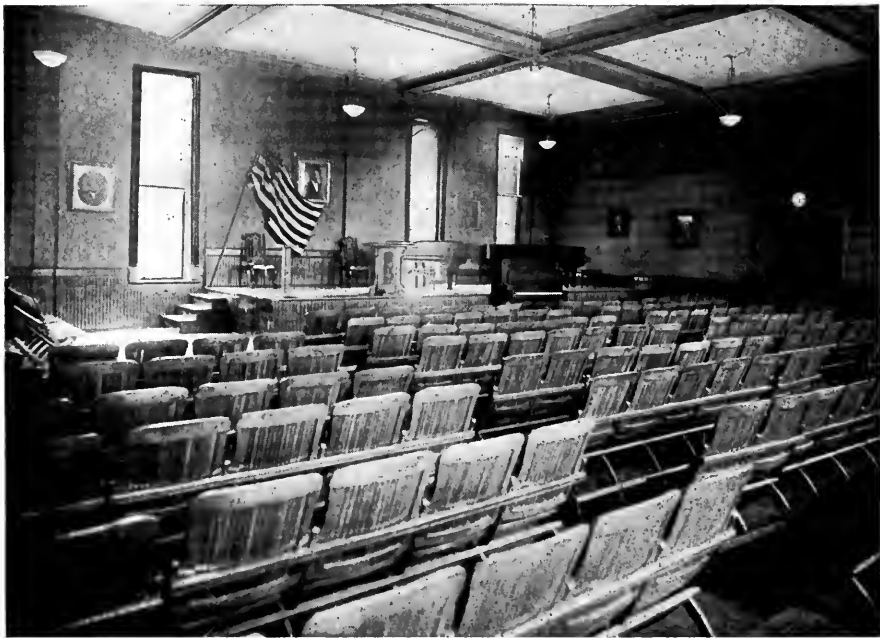

*The Music Room*  
*The Chapel*



O'Brien, George Arthur.....Snow Shoe  
Olmstead, Geraldine Mary....1040 Southern Ave., S. Williamsport  
Pletcher, Alma Mae.....Howard  
Roan, Harry Robert.....Dickinson Seminary, Williamsport  
Rachau, Harold Ray.....Clintondale  
Rosenbery, Charles Erwin.....1914 Center Ave., Bay City, Mich.  
Stanley, Helen Elizabeth.....Tyrone  
Spence, Lucille Gail.....Hastings  
Scollon, Elizabeth Mawson.....Barnesboro  
Shipman, Mary Alice.....221 W. Fifth St., Bloomsburg  
Shaver, Marion.....Newton Hamilton  
Tyler, Maud Muller.....Hastings  
Wolf, Wilmer Thomas.....Stewartstown  
Zecha, Helena .....Soekaboemi, Java

### Expression

Ahn, Betty.....860 Louisa St., Williamsport  
Allen, Ruth Elizabeth.....Everett  
Allgood, Benjamin F.....Ramey  
Arnold, Edith U.....447 Hastings St., S. Williamsport  
Barclay, Marjorie Ruth.....Sinnamahoning  
Betz, Margaret.....232 Park St., Williamsport  
Brokaw, Frances A.....Kyoto, Japan  
Campbell, Jean B.....838 Funston Ave., Williamsport  
Decker, Maxine I.....Montgomery  
Faus, Florence E.....Shickshinny  
Faus, Raymond W.....Shickshinny  
Gill, Frances E.....Madera  
Harvey, Joseph B.....Williamsport  
Henninger, Lamont.....648 Erie Ave., Williamsport  
Hess, Monroe H.....3424 Ainslee St., Philadelphia  
Hill, Edgar F.....Montoursville  
Hughes, Earl.....545 Alter St., Hazelton  
Hunt, Marion F.....925 Campbell St., Williamsport  
Johnson, Anna.....Ralston  
Krimm, Mary A.....316 Rural Ave., Williamsport  
Markle, Charles J.....Mill Hall  
Mendez, Carlos C.....Cochabamba, Bolivia, So. America  
Miles, Wilbur N.....146 W. Edwin St., Williamsport  
Miller, Marguerite A.....429 Rural Ave., Williamsport  
Pensyl, Edith G.....Snydertown  
Potter, Mary A.....Karthaus  
Reinicher, Evelyn.....811 Third St., Williamsport  
Richards, Phoebe Marie.....Light Street  
Runkle, Charles E.....Trout Run  
Shaver, Marion.....Newton Hamilton  
Sloatman, David K.....441 Elmira St., Williamsport  
Snyder, Frances L.....Liverpool

Springman, Marion.....844 Rural Ave., Williamsport  
Stanley, Joseph.....431 Hastings St., S. Williamsport  
Teeter, Lillian E.....Madison, N. J.  
Tepel, Elsie.....230 Adams St., Williamsport  
Trumbower, Bruce G.....Hunlock Creek  
Trognitz, Edith.....360 Academy St., Williamsport  
Utt, Eleanor Jane.....82 Union St., Cumberland, Md.  
Wagner, Norman R.....Mount Union  
Wurster, Rose.....311 South Main St., Jersey Shore  
Zechna, Helena .....Soekaboemi, Java

### Evening Gymnasium Class

Apker, Laura .....Williamsport  
Colley, Miss .....Williamsport  
Crouse, Mrs. ....Williamsport  
Gilmore, Anna .....Williamsport  
Uberfell, Emily .....Williamsport  
Rathmell, Marguerite .....Williamsport  
Sherman, Hortense .....Williamsport  
Steidle, Marie .....Williamsport  
Steiber, May .....Williamsport  
Ulmer, Grace .....Williamsport

### Art and Crafts Department

Bubb, Mary M.....513 Anthony St., Williamsport  
Craigie, Elizabeth.....716 Center St., Williamsport  
Cornwell, Dorothy Wood.....Trout Run  
Dunkelberger, Marion E.....16 W. Arch St., Shamokin  
Utt, Eleanor Jane.....82 Union St., Cumberland, Md.

### School of Pianoforte

Ade, Gordon R.....Trout Run  
Ahn, Betty.....860 Louisa St., Williamsport  
Allen, Ruth E.....Everett  
Barclay, Marjorie R.....Sinnamahoning  
Bates, Elizabeth.....473 E. Third St., Williamsport  
Bathurst, Mary.....868 Park Ave., Williamsport  
Benedict, Margaret.....45 Hoffman St., Williamsport  
Campbell, Marion R.....Hastings  
Campbell, Marguerite.....929 Washington St., Williamsport  
Camarinos, Adelia .....151 Market St., Williamsport  
Camarinos, Sophie .....151 Market St., Williamsport  
Clancy, Ruth .....Antes Fort  
Cole, Martha E.....950 Cherry St., Williamsport  
Coverdale, Ella C.....302 W. Third St., Mansfield, Ohio  
Cornwell, Dorothy.....Trout Run

Creager, Harold L.....Gettysburg  
 Decker, Maxine I.....Montgomery  
 Decker, Bernadine .....Montgomery  
 Doebler, Christine.....237 Eleventh St., Renovo  
 Dooley, Leo.....1638 Scott St., Williamsport  
 Dunkelberger, Marion E.....16 West Arch St., Shamokin  
 Edmondson, Ruth.....Jersey Shore  
 Ellison, Mary E.....711 Third Ave., Williamsport  
 Ewing, Anna G.....Orbisonia  
 Fox, Emaroy.....1418 Sherman St., Williamsport  
 Gill, Frances E.....Madera  
 Glenn, Esther K.....Fort Matilda  
 Gordner, Lucille .....Montgomery  
 Graeber, Dorothy L.....Rock St., Shamokin  
 Graefius, Esther.....868 E. Third St., Williamsport  
 Grieb, Emily .....Nesbit  
 Gutelius, Margaret .....Montoursville  
 Hall, Edith.....647 Sixth Ave., Williamsport  
 Hafer, Isabel .....Montgomery  
 Hart, Vivian M.....11th Ave., Altoona  
 Hartman, Margaret.....719 Louisa St., Williamsport  
 Harris, Marguerite L.....Montoursville  
 Heintel, William A.....213 Washington St., Williamsport  
 Hills, Edward B.....Mill Hall  
 Hunter, Martha.....521 Washington Ave., Jersey Shore  
 Kilmer, Ina.....1013 Hepburn St., Williamsport  
 Kunkle, Marion.....674 Fifth Ave., Williamsport  
 Kurtz, Kathryn.....773 W. Fourth St., Williamsport  
 Lawson, Ruby K.....Montoursville  
 Legge, Layton S.....235 Washington St., Williamsport  
 Lucas, Rachel.....605 Demorest St., Williamsport  
 Lobb, Florence B.....Brisbin  
 Marshall, Florence J.....Jersey Shore  
 Markgraff, Gertrude.....520 North Grier St., Williamsport  
 Megahan, Mildred.....1102 Elmira St., Williamsport  
 Megahan, Esther.....1102 Elmira St., Williamsport  
 McCloskey, Katherine.....821 High St., Williamsport  
 McKelvey, Helen E.....1416 W. Fourth St., Williamsport  
 Miles, Wilbur N.....146 W. Edwin St., Williamsport  
 Myers, Foster H.....Bodines  
 Oyler, Evelyn.....345 Mulberry St., Williamsport  
 Parr, Gertrude.....208 Hughes St., Williamsport  
 Pauling, Elizabeth .....Allenwood  
 Rathmell, Marguerite.....325 Glenwood Ave., Williamsport  
 Rauscher, Florence.....1902 W. Third St., Williamsport  
 Richards, Phoebe M.....Light Street  
 Shirey, Helen.....869 Park Ave., Williamsport  
 Snyder, Frances L.....Liverpool  
 Snyder, Helen A.....1108 Baldwin St., Williamsport

Snyder, Helen V.....1167 Isabella St., Williamsport  
 Sour, Frances.....Jersey Shore  
 Steinbrunn, Violet E.....Ralston  
 Stanley, Helen E.....Tyrone  
 Stanley, Joseph.....431 Hastings St., S. Williamsport  
 Stuckey, Harold.....Rainsburg  
 Steinbacher, Christine.....2233 Junction St., S. Williamsport  
 St. Pierre, Roland S.....618 Greeves St., Kane  
 Tyler, Maud M.....Hastings  
 Utt, Eleanor J.....82 Union St., Cumberland, Md.  
 Vandersloot, Ruth.....29 Washington St., Williamsport  
 Weller, Louise H.....602 Glenwood Ave., Williamsport  
 Whitaker, Claire.....673 Second Ave., Williamsport  
 White, Elizabeth.....Montoursville  
 Winter, Ora.....1001 Market St., Williamsport  
 Winters, Norma C.....1063 W. Fourth St., Williamsport  
 Zecha, Helena.....Soekaboemi, Java

### Violin

Campbell, Marion R.....Hastings  
 Coverdale, Ella C.....302 W. Third St., Mansfield, Ohio  
 Engel, Margaret.....624 W. Edwin St., Williamsport  
 Gill, Frances E.....Madera  
 Hayman, Willis.....2133 Junction St., S. Williamsport  
 Hollinshead, Merrill.....1103 Park Ave., Williamsport  
 Peterman, Mary M.....Cherry Tree  
 Steinbacher, Christine.....2233 Junction St., S. Williamsport  
 Streeter, Lloyd.....1515 Erie Ave., Williamsport

### Voice

Allen, Mrs. Bessie.....308 W. Third St., Williamsport  
 Allen, Ruth E., c. c.....Everett  
 Allgood, Benjamin F.....Ramey  
 Armstrong, Emily, c. c.....Williamsport  
 Barclay, Marjorie R.....Sinnamahoning  
 Barton, Lawrence B.....Fleming  
 Bastian, Merle.....300 South Market St., Muncy  
 Blaydon, Ruth L.....1530 Scott St., Williamsport  
 Brooks, Vernie.....1117 Washington St., Williamsport  
 Campbell, Marion R.....Hastings  
 Conner, Blanche.....Dickinson Seminary, Williamsport  
 Coverdale, Ella C.....302 W. Third St., Mansfield, Ohio  
 Cornwell, Dorothy W.....Trout Run  
 Doebler, Jessie Maud.....1029 Tucker St., Williamsport  
 Dunkelberger, Marion E.....16 West Arch St., Shamokin  
 Ellis, Elwyn A.....265 East St., Bloomsburg  
 Farrar, James A.....Federal  
 Fetzer, Mrs. Alma.....2235 Hillside Ave., Newberry



Flock, Mrs. Carl.....635 Franklin St., Williamsport  
 Flook, Mrs. J. E.....Salladasburg  
 Glenn, Esther K., c. c.....Port Matilda  
 Graeber, Dorothy L., c. c.....Rock St., Shamokin  
 Hart, Vivian M., c. c.....Eleventh Ave., Altoona  
 Hartman, Florence, c. c.....Ramey  
 Kunkle, Marion R.....674 Fifth Ave., Williamsport  
 Lawson, Ruby K.....Montoursville  
 Lobb, Florence B.....Brisbin  
 Markle, Charles J.....Mill Hall  
 Monroe, Frances.....221 Mulberry St., Williamsport  
 Peterman, Mary M.....Cherry Tree  
 Petrikin, Mrs. L. L.....South Renovo  
 Pletcher, Alma Mae.....Howard  
 Potter, Mary A.....Karthaus  
 Rice, William K.....Hastings  
 Richards, Phoebe M.....Light Street  
 Rothermel, Madolin.....733 Washington St., Williamsport  
 Scollon, Elizabeth M.....Barnesboro  
 Sheffer, Carl A.....642 Fifth Ave., Williamsport  
 Shaver, Marion, c. c.....Newton Hamilton  
 Shipman, Alice M., c. c.....221 W. Fifth St., Bloomsburg  
 Snyder, Frances L., c. c.....Liverpool  
 Snyder, Helen A.....1108 Baldwin St., Williamsport  
 Spence, Lucille G., c. c.....Hastings  
 Stanley, Helen E., c. c.....Tyrone  
 Teeter, Lillian E.....Madison, N. J.  
 Tyler, Maud M.....Hastings  
 Utt, Eleanor J.....82 Union St., Cumberland, Md.  
 Weller, Sarah E.....602 Glenwood Ave., Williamsport  
 Whiteley, Ethel E.....Montoursville  
 Zecha, Helena .....Soekaboemi, Java

## Summary

Postgraduates .....	1
Students in College Preparatory Department.....	62
Students in Scientific Department.....	10
Students in Belles Lettres Department.....	6
Students in History and Literature Department.....	1
Students in Academic Department .....	9
Students in Junior Department .....	11
Students in Commercial Department .....	33
Students in Special Work .....	11
Students in Expression Department .....	42
Students in Art Department .....	5
Students in Evening Gymnasium Class.....	10

## Music

Students in Pianoforte and Harmony.....	81
Students in Violin .....	9
Students in Voice .....	50
Students in all Departments.....	341
Those counted more than once.....	100
Total Enrollment .....	241
Ladies .....	144
Gentlemen .....	97
	<hr/>
	241



*Will*

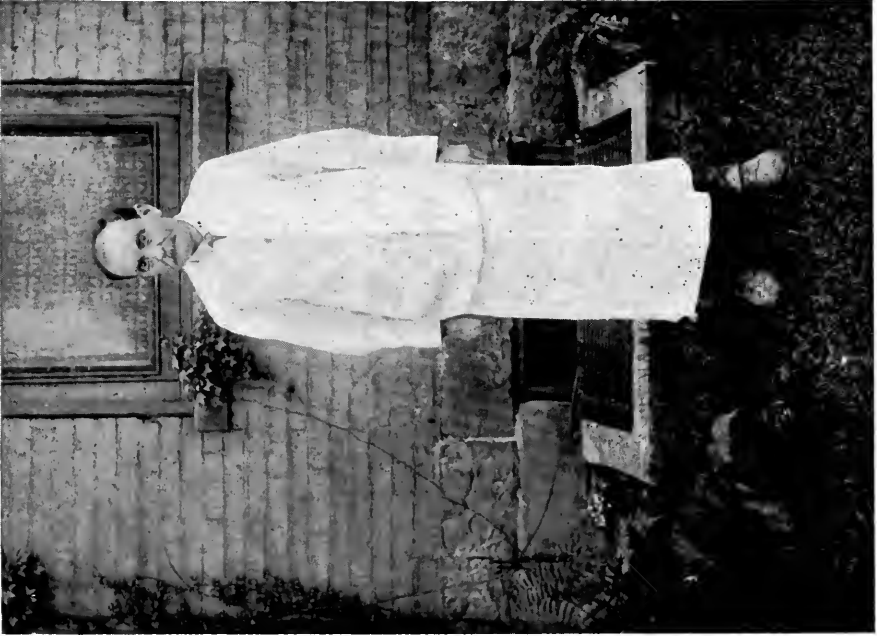

*George*



## Alumni Organization

President, Rev. William L. Armstrong, Montoursville, Pa.  
 Vice President, Mr. George W. Sykes, Conifer, N. Y.  
 Recording Secretary, Miss Minnie M. Hooven, Williamsport, Pa.  
 Corresponding Secretary, Miss Puera B. Robison, Williamsport, Pa.  
 Treasurer, Miss Sarah S. Shuey, Williamsport, Pa.

## Executive Committee

Major William P. Clark, Williamsport, Pa.  
 Mr. George J. Koons, Williamsport, Pa.  
 Mr. Robert F. Rich, Woolrich, Pa.  
 Mrs. H. P. Haskin, Williamsport, Pa.  
 Mrs. Margaret C. Krouse, Williamsport, Pa.  
 Mrs. May Stuart Otto, Williamsport, Pa.  
 Miss Margaret Smith, Williamsport, Pa.  
 Rev. Richard S. Oyler, Williamsport, Pa.

## Who's Who of Graduates and Students of Williamsport Dickinson Seminary

Ministers .....	280
Ministers' Wives .....	72
Missionaries .....	8
Lawyers .....	161
Lawyers' Wives .....	21
Physicians .....	131
Physicians' Wives .....	54
Druggists .....	30
Presidents of Colleges and Seminaries.....	5
Professors in Colleges and Seminaries and Principals of Public Schools .....	34
Other Teachers, including Music Teachers.....	Over 100
Members of Congress.....	2
Judges of Courts of Common Pleas.....	10
Supreme Court Judge.....	1
Successful Business Men.....	A goodly number
Members of Faculty in Civil War.....	7
Officers and Soldiers in Civil War.....	260
One hundred and sixty-eight Volunteers, the other 92 or more in the Militia for the defense of Pennsylvania.	

# Alumni

c.—Classical; c. p.—College Preparatory; s.—Scientific; h. & l.—History and Literature; com.—Commercial; n. e.—Normal English. Those not marked have received Degrees. No Degrees have been awarded since 1914.

Names	Class	Names	Class
Adams, J. F.	1895	Barrows, Miss Elizabeth	1907
†Adams, S. Edith	1919	Bartch, Miss F. P.—c. p.	1896
Ake, J. H.	1899	Barton, Miss F. A.	1865
Ake, M. H.	1906	*Barton, J. H.	1860
Akers, Miss Lizzie	1885	Bashore, Miss Alma E.—h. & l.	1916
Albertson, A. B.—c. p.	1914	Basil, Miss F. M.	1897
Albertson, O. H.	1895	Bassler, J. E.	1913
Alderdice, Miss M. E.	1897	Bastian, Clyde—s.	1911
Alderfer, C. J.—s.	1912	Bates, Miss M. Elizabeth—c. p.	1915
*Alexander, C. T.	1853	Beard, Miss Blanche V.—c. p.	1910
Alexander, E. B.	1889	Beck, Miss C. L.	1896
Alexander, Miss M. A.—c. p.	1911	Beck, G. C.	1897
Alexander, Miss Winifred	1893	Beck, Miss M. J.	1852
Allen, C. A.—s.	1913	Beckley, C. A.	1909
Allen, R. J.	1897	Bedow, William	1868
*Allen, W. F.	1852	Beets, L. H.	1869
*Allen, W. H.	1904	Bell, Miss E. M.—h. & l.	1904
Aller, Paul P.	1912	Bell, Miss Emery M.—b. l.	1913
Ames, Miss M. C.	1901	†Bell, J. E.	1880
Amos, R. E.—c. p.	1908	Bell, Miss L. J.	1908
Anderson, Miss Efa G.	1895	Belt, Miss M. A.—c. p.	1898
Anderson, G. R.	1895	Bender, Miss C. E.	1903
Anderson, J. A.—com.	1912	†Bender, H. R.	1882
*Anderson, Miss Rosa T.	1897	*Bennett, Allen	1877
Anderson, S. L.	1887	Bennett, Miss C. A.	1907
Andrews, Miss M. M.—com.	1909	Bennett, Miss H. C.	1858
Andrews, W. W.	1884	Bennett, Miss M. P.	1884
Andrus, F. J.	1903	Bennett, Miss Anna M.	1880
Armstrong, W. L.	1897	†Benscoter, C. C.	1880
*Arndt, C. K.	1868	*Benscoter, Miss M. G.	1897
Artley, Miss A. A.	1895	Benscoter, W. E.	1893
Artley, F. L.—c. p.	1913	Bent, Miss Frances D.—c. p.	1916
Artley, Miss M. K.	1904	*Berger, R. R.—s.	1913
Ash, V. B.	1897	Berkhimer, Miss H. P.	1914
Ash, W. F.	1897	Betts, William T.	1891
Ault, Miss S. K.	1898	Beyer, Miss Bernice R.—b. l.	1915
Babb, Miss Estella	1897	Beyer, Miss Sarah A.	1891
Babb, Miss Kate J.	1889	Beyer, T. P.	1898
Babecock, H. F.	1911-1912	Beyer, W. V.—c. p.	1908
Bailey, J. R.—c. p.	1896	Beymer, Miss C. M.	1897
Bailey, Miss Martha A.—b. l.	1918	Biddle, Miss E.	1861
Bailey, Miss M. E.	1902	Bidlack, S. E.	1901
Bain, W. I.	1901	*Biggs, E. H.	1862
Bair, Miss Margaret M.	1911	Birdsall, R. N.—c. p.	1898
Baird, Eugene H.	1891	Bixler, J. W.	1878
Baker, Miss Edith A.—h. & l.	1915	Black, Miss Anna B.	1839
Baker, Elias B.	1912	Black, Miss G. G.	1909
*Baker, E. G.	1884	*Blatchford, Miss E. G.	1903
Baker, Miss L. L.	1898	Blatchford, Miss E. B.	1903
Baker, G. W.	1876	Bloom, Miss E. U.	1901
Baker, Miss Margaret	1883	Bloom, Miss G. E.	1906
Baker, W. F.	1900	Bloom, Miss G. I.	1901
*†Baldwin, A. S.	1903	*Blythe, Miss A. M.	1896
Baldwin, J. B.	1881	*Bodine, DeWitt	1861
Ball, Miss Cora L.	1891	Body, Miss Kate R.—n. e.	1889
Ball, Miss Ruth C.	1910	Boggs, Miss Ethel	1910
Ball, Miss S. F.	1889	Boggs, Miss Marie K.	1910
Balls, H. J.	1907	Bond, A. T.—c. p.	1905
Banks, Harold A.	1912	Bond, E. J.	1902
Bannen, P. C.	1913	Bower, H. C.	1905
Barber, Miss A. E.	1879	Bowman, A. S.	1868
Barclay, S. DeWitt—s.	1918	Bowman, G. A.	1902
Barker, W. S.	1897	Bowman, J. D.—n. e.	1901
Barnes, Miss F. M.	1908	†Bowman, J. F.	1882
†Barnes, W. W.	1903	Bowman, J. H.	1881
Barnitz, S. J.	1879	Bowman, J. R.—c. p.	1896
Barnitz, C. M.	1890	Bowman, Miss M. E.	1897
Barr, Miss Adelle	1880	*Bowman, S. L.	1852
Barringer, W. Van—s.	1914	*Bowman, S. S.	1863
Barrett, C. H.—c. p.	1902	Bowman, Sumner S.	1886

\*Deceased. †Honorary.

Names	Class
*Bowman, Bishop Thos.	1898
Boyce, L. J.—h. e.	1907
Boyce, Miss M. E.	1908
Boynton, Miss E.	1864
Brader, Miss R. D.	1914
Brady, L. M.	1884
Bradley, Miss Jeannette P.—c. p.	1918
Bradly, Miss K.	1857
Brandt, M. K.—s.	1913
Brenholtz, Miss L. A.	1905
Brenneman, J. E.	1897
†Brill, William	1903
Brinton, C. S.	1890
†Brittain, M. I.	1914
Brodhead, F. C.—c. p.	1907
Brokaw, Miss H. Evelyn—c. p.	1915
Brokaw, Miss Katherin F.—c. p.	1916
Brooks, Miss Mary A.—b. & l.	1915
Brouse, Miss R. M.	1907
Brown, C. I.	1888
Brown, Miss C. L.	1914
Brown, Miss D. M.	1913
Brown, H. L.	1880
Brown, J. C.	1868
Brown, J. J.	1867
Brown, W. E.	1912-1913
Brubaker, H. A.—c. p.	1907
Brubaker, O. B.—c. p.	1913
Bruner, A. B.—c. p.	1909
Bruner, A. E.—c. p.	1912
Bruner, H. M.—c. p.	1909
Brunstetter, F. H.	1895
Bryner, C. W.	1898
Bubb, M. B.	1898
*Buckalew, W. J.	1871
Buckley, Miss E. M.	1883
Buckley, Miss S. E.	1884
Burch, Miss E. M.	1899
Burgan, H. W.	1903
Burke, E. W.	1912
Burkholder, Miss Florence.	1912
Burkholder, H. C.	1901
*Burnley, C. W.	1863
*Burnley, Miss L. H.	1893
Burnley, Miss M. C.	1893
Burrows, Miss D. B.	1914
Busey, G. M.	1882
Butler, Miss C. W.—h. & l.	1914
*Cafish, Miss D. L.—h. & l.	1910
*Cafisch, Miss F. J.	1911
Cafisch, Miss H. M.—c. p.	1909
Caldar, Miss M.	1865
Campbell, C. R.—com.	1911
Campbell, F. C.	1863
Campbell, F. C.	1872
*Campbell, I. P.	1872
Campbell, Miss M. L.	1893
*Campbell, R. P.	1872
Carroll, S. S.	1895
Carskadon, Miss E. M.	1901
Carter, R. T.	1875
Carver, W. A.	1871
Cassidy, Miss E. F.	1887
Chamberlain, Miss R. A.	1892
Champion, Miss M.	1879
Chapman, H. O.	1868
Charters, L. W.—s.	1913
Cheston, Miss A. H.	1884
Cheston, H. C.	1886
Cheston, Miss M. I.	1867
Chilcotte, S. S. C.	1903
Chisolm, Miss Emilie M.—c. p.	1910
*Church, F. E.	1863
Clark, Miss Elma E.—c. p.	1918
*Clarke, F. A. C.	1872
*Clarke, S. V.—s.	1914
Clarke, W. P.	1880
Clarke, J. C.	1885
Clarkson, J. A. C.	1884

\*Deceased. †Honorary.

Names	Class
Cleaver, Miss C. Y.	1876
Cleaver, Miss L. J.	1866
*Clees, T. O.	1868
Clemaus, H. H.—s.	1912
†Clemens, Chaplain Joseph.	1918
Clemens, Miss Sara C.—b. l.	1915
Clinger, Miss A. L.—com.	1909
Clugston, C. L.—c.	1916
Coehran, Miss Margaret E.—c.	1917
Colcord, Miss Mary Agnes—b. l.	1913
Cole, C. C.	1911
Cole, Miss McD. S.	1894
Colledge, G. J.	1913
*Comp, J. S.	1869
Conner, Miss Adella.	1889
Conner, R. C.	1871
Conner, C. C.—c. p.	1912
Conner, Miss M. C.—c. p.	1896
Conner, N. S.	1899
Conner, Miss Sallie.	1887
*Conner, S. J. A.	1861
Conner, S. J. A.	1886
Conner, W. Ross—s.	1915
Conover, Annabel.	1914
Cook, W. B.	1907
Cooper, Miss A. M.	1864
*Cooper, Miss A. M.	1864
Cooper, Miss Antoinette.	1891
Cooper, R. W.	1887
Corbett, Lawrence V.—s.	1915
Cordon, W. L.—c. p.	1898
Correll, Miss G. V.	1893
*Correll, W. H.	1892
Corson, J. A.—s.	1913
Corson, J. K. B.—s.	1916
*Cox, C. S.	1866
Cramer, H. G.	1902
Cramer, Miss M. C.	1899
Cramer, H. C.—c. p.	1906
*Crawford, Miss Lavina P.	1855
Crawford, Miss M. E.	1865
*Crawford, Mary R.	1886
*Crawford, Miss R. A.	1857
Creager, C. E.	1876
Creager, Miss E.	1900
Creager, Miss M. O.	1900
Creasy, Miss Ethel L.	1910
Creveling, C. C.	1895
Creveling, Miss G. A.	1896
Creveling, Miss Ida B. L.	1890
Creveling, Miss M. L.	1887
*Creveling, S. A.	1892
Crever, Miss A. Rosa.	1886
Crippen, J. H.—c. p.	1906
Crocker, Dana R. F.	1912
Crotsley, H. H.	1886
Crust, T. L.	1890
Cuddy, Royston S.	1912
Cudlip, J. S.	1901
*Cummings, Miss L. W.	1877
Curns, Miss M. E.	1883
*Curran, H. A.	1858
Dale, Miss F.	1872
Dale, Miss G. C.—c. p.	1906
Dann, Miss A. D.	1893
Darby, Miss F. E.	1900
Dart, Miss Elizabeth.	1875
Dashiell, Miss A. J.	1877
Daub, Miss F. Louisa.	1912
Davidson, Ellis B.	1912
Davis, Clair A.—s.	1918
Davis, Miss C. M.	1906
Davis, H. B.	1853
Davis, Miss M. B.	1852
Davis, Miss J. D.	1898
*Dawes, Joseph H.	1891
Dean, Miss Annamary.	1913
Deavor, Miss Ida C.	1887

Names	Class
Deavor, J. D. W.....	1880
Deavor, E. E. A.....	1871
Deavor, R. F.—com.....	1912
Deavor, Miss R. L.....	1909
*Deavor, W. T. S.....	1888
De Armond, D. A.....	1866
Decker, Miss Bernice V.—c.....	1915
Decker, Miss J. M.....	1903
Decker, Miss Vivian B.—c.....	1915
DeFrelm, J. J.—c. p.....	1898
Delcamp, Miss Grace.....	1910
*Dempsey, C. W.....	1893
Derr, G. M.....	1909
Deppen, William Frank—s.....	1917
Derstine, Miss Marguerite D.—c.....	1915
*Detwiler, Miss P. C.....	1895
*Diemer, J. B.....	1853
Dietrick, F. P.....	1871
*Dill, A. H.....	1852
*Dill, M. R.....	1863
*Dill, W. H.....	1857
Diman, C. A.—c. p.....	1914
Dodson, Hobart—s.....	1915
Donelson, E. E.....	1912
*Drake, C. V.....	1905
Drinkle, Miss M. E.....	1867
Drum, Miss E. M.....	1885
*Drum, J. M.—c. p.....	1891
*Drum, M. L.....	1857
Duchon, Miss Mary.....	1910
Duke, C. W.—c. p.....	1905
Duke, J. B.—s.....	1916
Duncan, C. A.....	1900
*Dunkerly, J. R.....	1878
Dunkle, W. T.....	1901
Duvall, G. A.....	1903
Duvall, L. R.—c. p.....	1914
Dysart, R. B.—c. p.....	1910
*Ebert, Miss A. M.....	1860
Ebner, J. R.—c. p.....	1899
*Eckbert, Miss A. M.....	1874
Eder, Miss M. G.....	1884
Edgar, Miss M.....	1857
Edwards, Miss A. C.....	1881
Eichelberger, J. Allie.....	1891
Elliott, Miss M. F.....	1862
Ely, Miss J. A.....	1899
*Emery, Miss Eva V.....	1837
Emery, Miss Elizabeth.....	1860
Emery, M. P.....	1857
Engler, S. H.....	1900
English, A. J.....	1902
*Ent, W. H.....	1858
Eslinger, Miss Mary A.....	1911
Eslinger, Miss Ruth H.....	1914
Essington, Miss M. R.....	1877
Essington, Miss N. A.....	1865
Evans, A. R.—c. p.....	1907
Evans, S. B.....	1885
Evans, W. H.....	1914
*Eveland, W. P.....	1906
†Eveland, Mrs. W. P.....	1906
Everett, Miss Charlotte C.....	1886
Everett, Miss M. M.....	1903
Eves, P. W.—s.....	1910
Eyer, H. B.....	1835
Faunce, J. E.....	1863
Faus, Miss Eva R.....	1897
Faus, George W.....	1891
Faus, Miss L. L.—c. p.....	1900
Fehr, H. A.....	1890
Feig, C. A.—c.....	1916
Feilenbaum, E. P.....	1903
Ferguson, Miss H. E.....	1885
Ferrell, Robert W.....	1912
Pidler, C. L.....	1869
Fields, Cloyd W.—s.....	1915
Fisher, Miss E. M.—s.....	1913
Fite, A. S.—c. p.....	1912

\*Deceased. †Honorary.

Names	Class
Flanagan, Henry Rudolph—s.....	1917
Fleming, Miss Mildred.....	1908
Flick, Miss Trella M.....	1894
Flynn, Miss G. A.—h. & l.....	1913
*Follmer, C. E.—com.....	1910
Follmer, C. L.....	1906
Follmer, Miss Mabel.....	1902
Follmer, Miss M. E.....	1897
Follmer, Miss S. M.....	1887
*Follmer, W. V.....	1897
Forcey, Bernard—s.....	1915
Ford, Miss A. A.....	1898
*†Foresman, S. T.....	1907
Forest, Miss A. A.....	1898
Forrest, Miss Anna L.....	1887
Forrest, G. L.....	1898
*Foulke, Miss Jennie R.....	1878
Fowler, Miss M. F.....	1904
Fox, Miss M. E.....	1898
Fox, W. H.....	1907
Frain, Edmund W.....	1894
Francis, J. F.....	1896
Frank, N. E.....	1908
Frank, O. S.....	1908
Franklin, D. B.—c. p.....	1916
*Freck, C. W.—c. p.....	1895
Freck, H. C.....	1896
Fredericks, D. H. M.....	1862
Freeman, Miss M. C.—h. & l.....	1905
Friling, Miss M.....	1865
Frost, Miss H. H.....	1898
Frost, W. M.....	1880
†Frownfelter, G. W.....	1903
Fryckland, E.....	1899
Fugate, Miss E. L.—c. p.....	1905
*Fullmer, C. F.....	1881
Fullmer, C. L.....	1880
Fulton, C. M.—c. p.....	1905
*Furst, A. O.....	1854
*Furst, C. G.....	1852
Galbraith, Miss A.....	1899
Ganoe, W. A.—c. p.....	1898
Ganoung, Miss C. M.....	1888
Garrett, Mary Cecil—b. l.....	1917
Garrison, Miss M. R.....	1897
Garver, I. E.—c. p.....	1905
*Gearhart, H. Tariug.....	1853
*Gearhart, W. H.....	1862
Gehret, Miss E. L.....	1883
*Gere, Miss H. A.....	1852
Gere, Miss S. F.....	1852
Getchell, Miss Harriet E.—com.....	1913
†Gibson, Miss Anna.....	1906
Gibson, Miss Josephine.....	1912
Gibson, Miss Margaret.....	1912
Gibson, W. S.....	1877
Gilbert, Miss C. C.—c. p.....	1900
Gilmore, Miss A. H.....	1884
Gisriel, J. L.—c. p.....	1913
Glass, E. W.—s.....	1910
†Glass, J. F.....	1906
Glass, Miss M. E.—h. & l.....	1912
*Glenn, G. W. M.....	1884
Glenn, J. G.—c. p.....	1914
Glenn, R. F.—c. p.....	1910
Glosser, H. C.....	1911
Glosser, W. E.....	1890
Glover, Miss L. E.....	1884
Goben, Miss Isabel G.—h. & l.....	1915
Goodlander, Miss J. E.....	1855
Goodwill, W. F.....	1875
Gortuer, Miss B. A.....	1909
Gould, Wm. H. G.—c. p.....	1891
Graeff, A. N.....	1898
Graffius, H. W.....	1909
Grabam, W. A.....	1903
Granger, Miss Margaret S.—c. p.....	1918
*Gray, E. J.....	1858
Gray, Miss E. K.....	1893



Names	Class	Names	Class
Gray, Etta S.	1887	Hicks, C. H.—c. p.	1910
Gray, J. M. M.	1896	Hicks, Everett—c. p.	1915
Gray, Miss Myrtle.	1893	Hicks, Mason B.—c. p.	1911
Gray, W. E.	1894	Hicks, T. M. B.—c. p.	1882
Gray, William W.	1881	Hicks, W. W.—c. p.	1913
Grazier, Miss L. A.	1886	Hillish, Miss F. M.	1912
*Green, Miss H. M.	1852	Hillish, Miss M. Z.	1913
*Green, Miss M. A.	1855	Hill, Miss A.	1916
Green, Miss J. L.	1892	Hill, Miss Carolyn S.—c. p.	1916
Greenly, Miss E. M.	1888	Hill, George H.	1891
*Greenly, T.	1858	Hill, H. R.	1892
Greuwalt, J. H.—s.	1914	Hill, J. F., Jr.—s.	1916
Griffith, Miss Cora E.	1910	Hill, William H.—s.	1915
Griggs, Miss B. E.	1871	Hillman, George M.	1891
Grove, G. L.	1903	Hills, P. R.—s.	1916
Grover, D. M.	1896	*Himes, T. B.	1865
Guldin, J.	1872	Hippey, Miss M. W.	1914
Guldin, J. E.	1904	*Hipple, T. C.	1865
Guss, Miss A. E.	1882	Hivels, H.	1876
Guss, Miss S. C.	1887	Hivey, B. W.	1896
Gutelius, Miss E. M.	1890	*Hoag, Miss C. J.	1895
Gutelius, Miss Margaret.	1907	Hoagland, Miss D. M.	1909
*Haas, A. B.—s.	1911	Hodgson, I. S.—s.	1911
Hagaman, Miss P. M.—com.	1911	Hoey, J. C.—c. p.	1902
Hagerman, R. A.	1909	Hoffman, E. E.—n. e.	1888
Hahn, Miss L. S.	1871	Hoffman, W. M.	1902
Hair, W. L.—s.	1912	Hoke, Miss J. C.	1905
*Halenbake, Miss S. E.	1862	Holland, Clyde S.	1902
Hall, A. M.	1905	*Hollopeter, S. G. M.	1865
Hall, Miss G. E.—h. & l.	1907	Holmes, Miss Virginia A.—b. l.	1916
Hall, S. P.	1897	Holodick, John—s.	1913
Hambleton, C.	1888	*Hontz, A. W.	1890
Hamer, H. F.	1901	Hooper, Miss M. L.	1893
*Hammond, W. A.	1864	Hooven, Miss E. R.	1887
*Hammond, W. A.—c. p.	1906	Hooven, Miss M. M.	1886
*Hammond, W. S.—s.	1874	Hooven, F. M.	1897
Hanks, H. R.	1876	Hoover, W. R.	1885
*Hann, C. G.	1878	Hopkins, R. J.—c. p.	1907
Harman, Miss A. E.	1868	Horn, Miss M. E.	1903
Harris, B. A.	1896	Horning, Miss B. E.	1898
Harris, F. G.	1873	Houck, Miss G. H.	1881
Harris, Miss I. P.	1870	Houck, U. G.	1889
Harris, Miss L. R.	1872	Houck, W. L.	1892
Hartman, Miss C.	1863	Housenick, Miss Mary J.—h. & l.	1916
Hartman, Franklin E.	1891	Howard, Miss Ethel C.—s.	1911
Hartman, L. B.	1897	*Howes, Miss A.	1864
*Hartman, Miss Mary R.	1914	Howland, Miss M. A.	1893
Hartman, W. W.	1892	Hubbard, G. H.—n. e.	1892
Hartsock, F. D.	1890	Hubbard, Miss S. E.	1909
Hartsock, H. W.	1898	Hughes, Miss E. D.—c. p.	1904
Hartzell, Miss A. M. C.	1883	Hughes, H. R.—com.	1910
Hartzell, C. V.	1879	Hughes, Miss Olive M.—com.	1911
Hartzell, Miss Helen.	1908	Hughes, Miss W. L.	1909
Harvey, J. C.	1880	Hughes, Miss Zula B.	1912
Haughawout, Miss L. M.	1883	Hunter, Harold—com.	1915
Haughawout, Miss S. F.	1862	Hunter, L. H.	1884
*Haupt, G. W.	1860	Hunting, Miss F. J.—h. & l.	1900
Hayes, Miss Rachel—h. & l.	1912	Huntley, Miss Floy L.	1913
Hazel, Miss Elizabeth—h. & l.	1913	Huntley, G. W., Jr.	1889
Heafer, Miss Louise.	1890	Huntley, Miss L. J.	1888
Heck, Albert S.	1887	Huntley, Miss Margaret M.—b. l.	1918
*Heck, O. G.	1884	Hursh, Miss L. M.	1882
Heck, Walter F.—com.	1912	Hutchinson, J. G.	1862
Heckman, Miss A. M.	1901	*Hutchinson, W. L.	1884
Heckman, E. R.	1894	*Hyman, Miss J. S.	1880
Heckman, Miss Helen B.	1891	*Hyman, Miss S. R.	1909
Hedding, B. E.	1895	Ilggenfritz, E. F.	1890
Hedges, Miss E. V.	1879	Ingraham, E. J.—c. p.	1906
Heilman, Miss M.	1894	Irvin, Miss N. V.	1900
Heilman, R. P.	1874	*Jackson, C. G.	1858
*Heilner, S. A.	1876	Jackson, J. R.—n. e.	1907
Heim, C. F.	1875	Jackson, Miss Ruth V.—c. p.	1915
Heisler, Miss Julia M.	1912	Jacobs, H. S.—c. p.	1908
Heisler, Stanley E.	1912	Jacobs, J. E.—s. p.	1911
Heisley, Miss E. N.	1852	*James, J. Harry.	1866
*Hepburn, A. D.	1862	James, W. M.	1878
*Herr, Miss A. M.	1861	Janney, L. R.	1874
Hess, Miss Elizabeth M.—b. l.	1918	Jenks, Miss M. I.	1902
Hess, Harold S.—s.	1915	John, D. C.	1865

\*Deceased. †Honorary.

Names	Class	Names	Class
*John, G. W.	1858	Leilich, Miss D. M.	1911-1912
John, R. R.	1890	Leonard, H. E.	1893
Johns, J. E.	1886	Lepley, Miss A. E.	1904
Johns, William	1884	Lepley, Miss M. A.	1909
Johnson, Miss G. L.	1900	Levan, J. K.—c. p.	1898
Johnson, Miss Jean	1890	Levan, Miss M.	1864
Johnston, G. G.	1893	Lewis, H. H.	1909
Johnston, Miss M. W.	1899	Lincoln, Miss A. R.	1893
Jones, Miss C. Lois	1895	*Lincoln, Miss H. M.	1884
Jones, Miss J. L.	1884	Little, L. T.—h. & l.	1910
Jones, Miss M. E.	1900	Little, William F.	1888
Jones, Miss S. T.	1872	*Lloyd, A. P.	1879
Joyce, Elijah	1857	Lloyd, Miss H. P.	1910
Kalbfus, Charles H.	1852	Lodge, C. M.—c. p.	1907
Karns, C. Donald—s.	1915	Long, H. E.	1878
Karns, Carl E.—c. p.	1915	Long, Miss J. M.	1884
†Karns, C. W.	1914	Lopez, C. G.—s.	1913
†Karns, W. Emerson	1919	Lorenz, R. D.	1908
Kaufman, Emily Lucetta—c. p.	1917	Lorenz, Sarah Adella—c. p.	1917
Keatley, C. W.—s.	1916	Loudenslager, Miss R. S.	1857
Keedy, Miss Mary S.—com.	1914	*Love, J. K.	1877
Keefe, Miss Ella	1884	†Love, R. J.	1876
Keefe, E. B.	1901	Lovell, Miss A. M.	1866
Kelley, Miss Margaret—s.	1910	Low, Miss Alice L.	1896
Kerr, D. M.—c. p.	1915	Low, T. H.—c. p.	1897
*Kerr, John C.—c. p.	1912	*Lowe, Miss A. S.	1863
Kerslake, J. J.	1900	*Lowe, Miss Emma	1857
Kessler, Miss E. M.	1887	Lowe, J. W.	1877
Kessler, H. D.—c. p.	1896	Lucas, Willis M.—c. p.	1912
Keys, Miss Fannie M.	1910	Lyon, C. E.—c. p.	1898
Kiess, H. S.	1898	MacBean, H. C.—c. p.	1910
Kilborn, Miss M. E.	1913	MacBean, Miss Marjorie—h. & l.	1911
Kilborn, R. D.	1909	MacIntosh, Miss J. M.	1898
Kimball, A. W.	1881	Mack, Miss M. E.	1901
*King, B. P.	1852	Mackie, A. E.	1914
King, Miss Ada	1877	MacLagan, Miss J. M.	1903
*King, Miss A. W.—c. p.	1884	Madara, J. W.	1873
*King, G. E.	1876	*Madill, G. A.	1858
King, G. W.	1905	Madore, B. F.	1892
King, M. B.	1903	Magee, S. V.—s.	1913
Kinstloe, J. H.—c. p.	1898	*Mahoney, J. F.	1901
Kirk, H. R.—s.	1912	*Malick, Miss E. H.	1906
*Kirk, Miss N. A.	1880	*Malin, Miss E.	1861
Kitchen, Miss O. R.	1896	Mallatieu, Miss B. J.	1890
†Klepfed, G. M.	1903	Mallatieu, W. S.	1902
Klepper, Miss M. Ruth—b. l.	1918	†Mansel, James	1917
Kline, Miss Cora C.—c. p.	1911	*Markle, A. M.	1871
*Kline, E. D.	1868	Marks, Miss Claire	1911
Kline, F. B.—com.	1913	Martyn, C. S.	1887
Kline, S. M.	1888	Mason, Miss T.	1866
Kline, Miss Z. F.—s.	1914	*Massey, Miss A. E.	1864
Klinefelter, Miss Lenore—c. p.	1916	Massey, Miss M. E.	1873
Knox, H. C.—s.	1914	Mattern, Miss I. G.	1904
Knox, E. J.	1903	†Mattern, J. A.	1903
Koch, E. V.	1880	May, W. A.	1873
Koch, Miss Ida E.	1886	McBride, Miss L. R.	1895
Koch, Miss Laura M.	1886	*McCloskey, C. E.	1895
Koller, Miss Louise	1891	McCloskey, F. H.—s.	1912
Konkle, W. B.	1878	*McCloskey, M. J.	1875
Kostenbauder, Arthur—s.	1917	McCloskey, Miss M. L.	1894
Kostenbauder, Harry—s.	1917	McCloskey, N. G.—c. p.	1916
Krebs, R. R.—com.	1916	McClure, Miss A. V.—c. p.	1900
Kresge, Miss Hazelteen	1908	McCollum, Miss M. E.	1890
*Kress, Miss A. M.	1893	*McCord, Miss Mary	1853
Kress, Miss E. H.	1893	*McCormick, H. C.	1895
Kress, W. C.	1859	McCullough, Miss M. P.	1895
*Kurtz, Miss Mary K.	1895	McCullough, Miss M. J.	1895
†Lamberson, A. E.	1903	*McDowell, A.	1866
Lamberson, Miss B. S.	1906	*McDowell, Miss C.	1866
*Landis, J. W.	1857	*McDowell, H. W.	1888
Larned, F. W.	1880	McDowell, Miss I.	1865
Latshaw, B. S.	1906	McDowell, Lewis J.	1891
*Law, F. S.	1868	McDowell, Miss L.	1901
Leamy, Miss M. E.	1906	McDowell, T. A.	1895
Leathers, J. T.—n. e.	1906	McGarvey, L. W.—c. p.	1907
Lehman, C. E.	1907-1908	McGraw, J. R.	1886
Lehman, Rowland R.—c. p.	1918	McIntyre, Miss Z. B.	1890
†Leidy, P. W.	1903	McKee, Miss N. E. B.	1882
Leidy, Miss M. B.	1885	McKenty, T. W.—n. e.	1893

\*Deceased. †Honorary.

Names	Class	Names	Class
McKillip, Miss Rebecca	1904	Myers, E. C.	1916
McLaughlin, C. E.	1912	Myers, Miss M. Grace—b. l.	1918
McNorris, Harry—c. p.	1893	*Nash, Miss F. E.	1865
McMurray, Miss Georgia—com.	1910	*Nash, Miss K. E.	1860
McMurtrie, H. H.	1897	Neal, Miss E. B.	1898
*McNemar, Miss D. C.	1896	Neal, E. W.	1900
*McWilliams, D. A.	1886	Nearhoof, Victor T.—s. & l.	1915
Mearkle, W. W.	1897	Needy, Carl W.	1886
Meek, Miss Ruth A.—h. & l.	1916	*Neff, J. L.	1861
Melick, O. B.	1864	†Neeley, T. B.	1891
McLott, M. S. Q—s.	1914	Newell, Fred, Jr.—s.	1911
Melroy, J. F.	1911	Newell, Miss H. B.—n. e.	1904
Melroy, R. S.—c. p.	1908	Newman, Miss Alberta H.	1912
Melshimer, J. A.	1878	Nichols, Ernest W.—s.	1912
Mendenhall, Miss A.	1902	Nicolaemus, J. D.	1874
*Mendenhall, H. S.	1853	*†Noble, W. F. D.	1903
*Metzger, Miss E. Z.	1879	Norcross, Wilbur H.	1902
Metzger, Miss E. Z.	1900	Norcross, William H.	1865
Metzger, Miss H. M.	1888	Norris, Miss Sadie R.	1886
Metzger, Miss H. M.	1904	Novenski, Miss A. M.	1898
Metzler, O. S.	1880	Numbers, W. B.	1911
Miles, Miss B. A.—h. & l.	1916	Nutt, Abby Louise—c. p.	1900
Miles, W. B.—c. p.	1911	*O'Connor, Miss M. D.	1906
Millard, Miss M. E.	1894	Oliver, Miss A. S.	1861
Miller, A. G.	1888	Oliver, Miss E. G.—h. & l.	1901
Miller, Miss Adaline P.—b. l.	1915	Olmstead, Miss E.	1875
Miller, Miss B. E.	1900	Olmstead, J. T.—c. p.	1900
Miller, D. L.—n. e.	1888	*Olmstead, Miss M.	1875
Miller, D. N.—c. p.	1896	Olmstead, E. F.	1899
Miller, E. M.—n. e.	1894	Opp, J. A.	1870
Miller, Miss F. E.	1904	Osman, T. Milton	1891
Miller, J. M.	1875	Ott, E. D.—c. p.	1908
Miller, Miss J. R.	1860	Ott, L. D.—c. p.	1885
Miller, Miss N. E.—s.	1914	*Ott, O. M.—c. p.	1907
Mills, Miss Daisy	1894	Oyler, R. S.	1898
Milnes, Miss L. H.	1885	*Packer, Miss M.	1852
*Minds, C. A.—c. p.	1910	*Packer, Miss S. B.	1852
Minds, Miss E. A.	1893	Page, G. B.—c. p.	1907
Minds, Miss E. L.—c. p.	1912	Pardoe, Miss M. H.	1885
Minds, G. W.—c. p.	1907	*Parlett, Miss M. O.	1897
Minds, J. H.	1893	Parrish, S. R. W.—c. p.	1892
Minds, Miss E. M.	1901	Paterson, Alex., Jr.—s.	1915
Mingle, H. B.	1895	*Patton, John	1903
Mitchell, Miss M. J.	1865	*†Patton, A. E.	1903
Mitchell, Miss M. L.	1885	Pearce, Miss A. M.	1876
Mitchell, Max L.	1885	Pearce, Miss Bessie	1877
Mock, S. U.	1899	*Pearre, A.	1858
Moore, Miss Bessie—s.	1916	Pearson, Miss M. J.—s.	1913
Moore, Miss B. B.	1890	Pearson, Ward Beecher—c. p.	1917
Moore, H. B.—c. p.	1895	†Peaslee, C. L.	1898
Moore, R. S.	1886	Peeling, R. M.—n. e.	1905
Moore, S. G.	1861	Penepacker, C. F.—c. p.	1898
Morgan, H. W.—s.	1913	Penepacker, Miss N. M.	1902
Morgan, Miss M. M.	1909	Penepacker, W. F.	1896
Morgart, J. H.	1887	Pennington, Miss J. B.	1902
Morgart, John Harold—s.	1917	Pentz, H. L.	1900
Morgart, Miss M. R.	1908	Person, Van—com.	1915
Morris, Miss J. M.	1907	Peters, Miss E. E.—com.	1912
*Mortimer, J. E.	1906	Petty, Miss Edyth.	1895
Mortimer, J. H.	1881	Petty, Miss E. G.	1895
Mortimer, Miss R. S.	1904	Phillips, Miss Gladys V.—b. l.	1916
Mortimer, Miss Z. K.	1906	Pickens, Miss E. M.	1906
Mosser, Miss Annie	1882	Pidcoe, L. A.	1886
*Mosser, B. H.	1877	Piper, C. B.	1897
*†Motter, J. C.	1907	Piper, E. F.	1896
Moul, C. B.	1878	*Poisal, R. E.	1858
Moyer, F. E.—c. p.	1907	Pomeroy, W. R.	1885
*†Moyer, H. C.	1882	Porter, E. A.	1898
Mulford, Miss E. B.	1887	Porter, Miss E. S.	1866
Mulliner, Miss B. A.	1896	Pott, A. W.—s.	1912
Mulliner, C. B.—c. p.	1909	*Pott, R. R.	1858
*Mulliner, Miss G. L.	1896	Potter, Miss E. M.	1909
Murray, Miss M. A.	1897	Potter, Miss F. E.	1907
*Murray, Thomas H.	1897	Potter, J. W.	1904
Musser, Miss M. E.	1881	Preston, Miss H. R.	1905
Mussina, Miss H.	1862	Preston, Lee M.—s.	1912
Mussina, Miss L.	1861	Preston, W. E.—s.	1910
*Mussina, Miss M. H.	1864	Price, L. M.	1894
Muthersbaugh, Warren	1911	Purdy, Miss Mary P.	1889

\*Deceased. †Honorary.

Names	Class	Names	Class
Purple, Miss Leonora—b. l.	1915	Sadler, W. F.	1863
Pyles, E. A.	1893	Salter, B. A.	1899
Pyles, Miss Mary D.	1913	*Sangree, P. H.	1865
Ralston, Ethel Reve—b. l.	1917	Sapp, C. D.	1913
Rankin, H. L.	1896	Sarver, S. J.	1897
Ransom, Miss K. E.	1867	Sauter, C. A.—s.	1913
Reading, Miss A. B.	1903	Savidge, Miss H. E.	1905
Reber, Miss Emily G.	1912	Sawyer, J. D., Jr.—c. p.	1912
Reed, Miss Elizabeth R.	1912	Sawyer, Miss Mildred C.—com.	1918
Reeder, Miss Dorothy I.—s.	1912	Saxon, Benjamin F.	1891
Reeder, Miss Eleanor M.—s.	1914	Saylor, Miss J. S.	1862
Reeder, R. K.	1878	*Scarborough, G. H.	1878
*Reeder, W. F.	1875	Schnee, Miss Theda—b. l.	1916
*Reeser, I. J.	1888	Schneider, G. L.	1906
Reider, Miss Bertha A.	1886	Schoch, A.	1862
Reider, Miss Mary L.	1891	*Schofield, E. L.	1862
Reiff, Miss Janet—c. p.	1913	Scholl, Miss M. A.	1897
*Reighard, Miss S. S.	1866	Schrade, Miss A. M.	1898
Remley, Donald George—s.	1917	Scott, Alexander	1901
Remley, G. M.	1892	Scoville, Miss J. E.	1863
Renninger, Miss Esther E.—c. p.	1915	Schuchart, H. J.	1900
Rentz, Miss Marie E.	1910	Seaman, Miss A. L.	1903
Rentz, W. F.	1874	*Sechler, W. A.	1883
Reynolds, Miss S. A.	1874	Seeley, Miss E. E.	1903
*Rex, J. B.	1878	Seeley, Miss M. W.	1900
Rhoads, Miss P. E.	1908	Selfe, Miss S. W.	1903
Rhone, Miss M. A.	1906	Sensenbach, Miss A. V.	1893
Riale, Miss H. E.	1885	Severance, C. H.—c. p.	1907
Rice, Miss M. F.	1900	Shaffer, H. P.	1900
Rich, Miss Annabelle—h. & l.	1900	Shaffner, L. Earl—c.	1915
Rich, Charles O'N.—s.	1894	Shale, J. H.	1896
Rich, Fleming B.—s.	1918	Shammo, Miss F. E.	1879
Rich, Miss Florence E.—b. l.	1915	Shannon, S. S.	1913
Rich, Miss Grace E.—s.	1910	Sharp, F. B.—s.	1910
Rich, H. S., Jr.—s.	1916	Shattuck, L. H.—s.	1911
*Rich, Miss J. F.	1900	*Shaver, J. B.	1891
Rich, J. W.—com.	1914	Shaver, Miss M. M.	1902
Rich, Miss K. L.—h. & l.	1904	Sheaffer, Miss Isabel—b. l.	1916
Rich, Miss M. A.	1896	Sheaffer, W. J.	1890
†Rich, M. B.	1914	Shenton, R. W.—c. p.	1906
Rich, Miss M. Helen.	1914	Shepherd, M. D.	1906
Rich, Miss Margaret M.	1914	*Sherlock, Miss A. R.	1902
Richards, Miss E. L.	1873	Sherman, H. H.—c. p.	1909
*Richards, J. R.—c. p.	1894	Shick, Miss Mary M.	1886
Richardson, Miss H. H.—c. p.	1900	Shimer, Miss S. L.	1908
Riddell, E. C.	1877	Shipley, Miss Ida A.	1887
Riddle, Miss E.	1854	Shocmaker, Miss M. F.	1901
Riddle, Miss J. D.	1893	*Shoff, H. M.	1895
*Riddle, Miss M. E.	1854	†Sholl, W. W.	1903
Rider, Miss E. E.—c. p.	1907	Shollenberger, Miss Alma—com.	1909
Rigdon, Nathan	1897	Shoop, W. R.	1883
Ripple, T. F.	1905	Showacre, E. H.—s.	1911
Rishel, Ruth—h. & l.	1917	*Showalter, Miss A. B.	1885
Ritter, A. G.	1905	Showalter, H. M.	1898
Ritter, Miss F. E.	1902	Shuey, Miss S. S.—com.	1914
Robbins, Keith W.—s.	1918	Simmons, A. G.	1910-1911
Roberts, Miss E. Hazel.	1912	Simpson, F. M.—s.	1911
Robeson, Miss M.	1880	Skearth, W. C.	1902
*Robeson, W. F.	1882	Skillington, J. E.	1900
*Robins, Miss M. E.	1884	Skillington, J. W.	1904
Robison, Miss Pnera B.	1910	Slate, Miss A. B.	1892
Rockwell, Miss Estella.	1889	Slate, Miss F. W.	1894
Root, Miss J. E.	1906	Slate, G., Jr.	1899
Rosenberry, G. W.	1894	Slate, Miss M. V.—h. & l.	1911
Rossing, J. Milton—c. p.	1915	*Sleep, F. G.	1896
*Rothfuss, Miss Phoebe.	1882	Sliver, W. A.	1862
Roundsley, S. F.	1896	Smith, Miss A. G.	1899
Rowland, Miss L. E.	1906	Smith, A. H.	1900
Rue, Miss Helen V.	1910	Smith, A. W.—c. p.	1908
Rue, Miss J. E.	1902	Smith, Miss Carrie M.—b. l.	1918
Rue, Miss Julia A.—b. l.	1918	*Smith, H. E.	1866
*Rue, J. W.	1877	Smith, J. G.	1907
Rue, Miss M. M.	1904	Smith, Miss Lesbia V.	1911
Rudisill, Miss J. E.	1901	Smith, Miss M. I.—c. p.	1906
Russell, Miss J. S.	1885	Smith, N. B.	1872
Russell, Miss M. J.	1892	Smith, R. D.—s.	1914
Rutherford, Miss F. H.	1901	Smith, T. J.	1861
Rutherford, Miss H. A.	1906	Smith, W. B.	1904
Rutherford, Miss M. B.	1908	Smouse, Miss N. G.	1906

\*Deceased. †Honorary.

Names	Class	Names	Class
Snyder, Miss A. C.	1901	*Taylor, Miss Jennie M.	1886
Snyder, Miss C. M.	1906	Taylor, J. W.	1863
Snyder, Miss E.	1881	Taylor, Miss M. V.	1896
Snyder, H. A.—c. p.	1910	Taylor, R. S.	1882
Soderling, Walter—c. p.	1895	Taylor, S. D.—c. p.	1912
Sonder, Miss R. L.	1865	Taylor, W. M.	1914
Space, Miss C. J.	1909	Teitsworth, E. T.	1887
Spangler, J. L.	1871	Ten Broeck, Miss M. E.	1906
Spanogle, J. A.—s.	1913	Test, Miss C. S.	1881
Spanogle, Miss Mary—c. p.	1912	*Tewell, J. R.	1886
Speakman, Melville K.	1891	Thomas, Miss E. R.—c. p.	1908
Speyerer, Miss A. E.	1899	Thomas, Miss M. Maud.	1894
Sponsler, E. E.	1901	Thomas, Miss Nellie M.	1894
*Spottswood, Miss A. E.	1873	Thomas, Miss Sadie D.	1876
Spottswood, Miss L. M.	1865	Thomas, Walter—c. p.	1893
Sprout, B. B.	1897	Thompson, Miss E. L.	1914
Stabler, Miss C. E.	1898	Thompson, J. V.—c. p.	1898
Stackhouse, Miss A. E.	1885	Thompson, S. C.—c. p.	1907
Stackhouse, Miss H. M.	1914	*Thompson, W. F.	1906
Stackhouse, J. M.—c. p.	1916	Thrush, Miss K. A.	1879
Stackhouse, Miss Marjorie K.—b. l.	1915	Tibbins, P. McD.	1900
Stanton, Miss Marguerite,—h. & l.	1913	Tibbits, Miss C. B.	1899
Stearns, Miss Catharine.	1905	Todd, Miss Mildred I.	1910
Steck, Miss M. V.	1900	Tomlinson, F. H.	1885
Stein, Mary Negley—b. l.	1917	Tomlinson, Miss M. E.	1880
*Steinmiz, J. L.	1868	Tonner, A. C.	1853
Stephens, H. M.	1888	Torbert, W. L.—c. p.	1908
Sterling, Miss E. K.	1888	*Townsend, W. F.	1866
Sterner, C. P.—c. p.	1900	Tracy, Miss M. P.	1890
Stevens, Miss A. B.	1906	Tressler, R. L.—c. p.	1914
Stevens, E. M.	1882	*Trevorton, Henry	1887
Stevens, Miss E. M.—c. p.	1907	Trevorton, Miss Minnie.	1887
Stevens, Miss E. M.	1904	Troxell, Miss M. A.	1890
*Stevens, G. W.	1881	Truman, Miss Jessie.	1905
Stevens, Miss Jeannette.	1907	Tyson, W. G.—c. p.	1911
Stevens, J. C.	1885	Upperman, Harry L.—c. p.	1918
Stevens, Miss N. B.	1902	Urner, Miss H. A.	1905
Stevens, Samuel N.—c. p.	1918	†Urner, M. G.	1907
*Stenson, W. H.	1883	*Vail, Miss R. C.	1869
Stewart, Miss Grace A.—s.	1911	*Vanderslice, J. A.	1863
Stewart, H. L.	1896	*Vanfossen, Miss Ada.	1857
Stewart, J. S.	1888	Vansant, Miss M. E.	1896
Stine, Frederick Willard—c. p.	1917	Van Syckle, Roy C.—s.	1912
Stine, Miss P. E.	1907	Volkmar, W.	1883
Stine, R. C.	1902	Wakefield, Miss Aimee.	1893
Stine, R. H.	1903	Waldron, Miss Margaret E.—c. p.	1916
Stolz, Miss R. J.	1873	Walker, F. C.	1890
Stone, Thomas M.—c. p.	1915	*Walker, M. N.	1894
Stong, Harry T.—c. p.	1912	Wallace, Miss C. P.	1891
Stout, Miss P. R.	1883	Wallace, W. C.—c. p.	1894
Straub, J. R.—b. & l.	1899	Wallis, H. K.—c. p.	1892
Striley, Miss C. E.	1907	Wallis, P. M.	1896
Strine, Miss M. J.	1869	Walters, G. Myron—s.	1915
*Stroh, W. H.	1870	Waltz, Miss Bertha M.	1891
Strong, Miss H. A.	1880	Wareheim, O. C.	1881
Stuart, Miss Mary T.	1882	Watkins, Benjamin—n. e.	1905
Stutzman, F. V.—c. p.	1898	Watkins, Miss G. E.—b. & l.	1912
Sutliff, Zerban P.—s.	1918	Watson, F. A.	1864
Sutton, Miss E. V.	1907	Watson, Miss F. E.	1865
Swartz, Miss B. M.	1890	*Way, E. F.	1862
Swartz, B. S.—c. p.	1904	Weaver, Clara A.	1903
Swartz, Miss E. B.	1890	Weaver, Miss Clarabel—b. l.	1915
*Swartz, T. S.	1885	Weaver, Miss Katharine—c. p.	1916
Sweet, Miss Martha.	1912	Weaver, Miss Marian E.	1911
Swengle, D. F.	1860	Weigel, D. H.	1862
Swope, C. W.	1904	Weimer, G. C.—c. p.	1916
*Swope, I. N.	1879	Weisel, Miss E. A.	1895
Sydow, Albert.	1893	*Welch, Miss M. P.	1890
Sykes, G. W.—c. p.	1905	Wells, Miss R. E.	1905
Symons, E. J.—n. e.	1909	Welteroth, Miss E. M.	1895
Taneyhill, C. W.	1868	Welty, Miss M. P.	1875
*Taneyhill, G. L.	1858	*West, Miss L. A.—c. p.	1904
*Taneyhill, Miss M. E.	1857	Weston, Miss Georgie.	1907
Taneyhill, O. B.	1877	*Whaley, H.	1854
*Taneyhill, Miss S. A.	1853	White, B. F.	1909
Tann Soon Keng—com.	1916	*Whiteley, Miss M. F.—c. p.	1912
Taylor, Miss Ida A.	1875	*Whiteley, R. G.—c. p.	1912
Taylor, J. E.—com.	1910	†Whiteley, R. T.	1903
		*Whitesell, Darius B.—s.	1915

\*Deceased. †Honorary.

Names	Class	Names	Class
Whitsell, E. E.—s.....	1911	*Witman, H. E.—c. p.....	1909
Whitesell, L. R.—s.....	1911	Wold, Miss B. J.....	1909
Whitesell, Miss M. E.—h. & l.....	1914	Wolf, J. B.—c. p.....	1906
Whiting, Miss Teoka M.....	1913	Wolfe, Miss Dolly A.....	1914
Whitmoyer, Raymond B.....	1911	*Wood, G. H.....	1900
Whitney, H. H.....	1884	Wood, J. Perry.....	1897
Wiestner, O. S.—n. e.....	1906	Woodin, Miss Dora.....	1864
Wilcox, Miss E. G.....	1896	*Woodward, J.....	1867
*Wilken, J. T.—c. p.....	1906	Woods, Willard W.—s.....	1917
Wilkinson, J. S.....	1902	*Wright, Miss Ida M.....	1877
Willard, W. W.....	1904	Wrigley, Miss Cora E.....	1910
Williams, A. S.....	1895	*Yetter, Miss M.....	1861
Williams, B. E.—s.....	1912	Yocum, E. H.....	1868
Williams, E. W.—s.....	1914	Yocum, George C.....	1891
Williams, G. B.....	1905	*Yocum, G. M.....	1860
Williams, J. M.—c. p.....	1904	*Yocum, J. J.....	1863
Williams, Miss Lucy M.—b. l.....	1915	*Yocum, Miss N.....	1852
Williamson, C. H.....	1903	York, J. H.....	1901
Williamson, J. E.—com.....	1908	Yost, Miss E. M.....	1903
Williamson, Miss M. E.....	1905	Young, Miss C. B.....	1896
Wilson, Miss C. G.....	1898	Young, Miss C. V. P.....	1895
Wilson, Miss Helen E.....	1885	Young, Edwin P.....	1892
Wilson, H. L.....	1898	Young, J. B.....	1866
Wilson, James E.....	1886	Young, J. W. A.....	1883
Wilson, J. L.....	1883	Young, W. R.—c. p.....	1914
*Wilson, S. D.....	1883	*Young, W. Z.....	1877
Winder, Miss B. M.....	1902	Yount, J. W.—n. e.....	1898
Winegardner, Miss S. H.....	1870	Ziegler, Miss M. M.—h. & l.....	1906
Winger, J. I.....	1893	*Ziders, Miss Minnie.....	1875
*Wisehart, E. E.—c. p.....	1907	*Ziders, Miss V. S.....	1881
Witman, Edwin H.—s.....	1913	*Zollinger, Miss E. A.....	1882

## Instrumental Music

Names	Class	Names	Class
Allen, Miss A. B.....	1903	Davis, Miss Clara.....	1882
Anderson, J. A.....	1909	Davis, Miss Marlon.....	1909
Apker, Miss L. E.....	1899	Decker, Miss Bernice V.....	1914
Applegate, Miss B. M.....	1905	Decker, Miss Rachel.....	1910
Baker, Miss Edith.....	1911	Decker, Miss Vivian B.....	1914
Barclay, Miss G. E.....	1888	Derstine, Miss M. D.....	1914
Barkle, Miss E. S.....	1895	Donahue, Miss M. A.....	1907
Barner, Miss Mary R.....	1918	Dower, Guy.....	1910
Bartley, Miss E. A.....	1905	Drinkwater, Miss Ruth.....	1912
Basil, Miss F. M.....	1897	Duke, Miss S. V.....	1909
Reiter, Miss Bernardine M.....	1918	Eck, Miss Ruth C.....	1918
Bell, Miss Emery M.....	1918	Ellis, Miss Emily.....	1910
*Bender, Miss Anna M.....	1884	Ellithorpe, Miss Orpha M.....	1911
Benscoter, Miss H. C.....	1895	Ely, Miss A. E.....	1893
Berkhimer, Miss Helen P.....	1915	Eschenbach, Miss Sophia.....	1881
Bertin, Miss Anna E.....	1918	Eyer, Miss M. S.....	1888
Billmyer, Miss F.....	1898	Fage, Miss Gertrude.....	1913
Bingaman, Miss Edith.....	1912	Fage, Miss Louise M.....	1914
Black, Miss Oda E.....	1910	Felsburg, Miss N. B.....	1906
Bletz, Miss J. M.....	1907	Fisher, Miss Constance B.....	1918
Blint, Miss N. M.....	1888	Fleming, Miss Grace E.....	1913
Bloom, Lillian Veronea.....	1917	Follmer, Miss Mabel.....	1902
Bowman, Miss M. B.....	1896	Foust, Miss Margaret E.....	1912
Brewer, Miss E. M.....	1905	Frantz, Miss Anna.....	1910
Brooks, Miss Laura.....	1879	Frost, Miss H. H.....	1898
Brownell, Miss E. N.....	1907	Fry, Miss E. M.....	1888
Burkhardt, Miss C. B.....	1895	*Fulmer, Miss J. A.....	1896
Burse, Miss Mary.....	1909	Gable, Miss Annie.....	1884
Campbell, Miss Esther.....	1907	Ganoe, Miss M. Lauretta.....	1891
Cassidy, Miss E. F.....	1887	Gee, Miss I. L.....	1903
Champion, Miss Maggie.....	1879	Gehret, Miss Ella L.....	1881
Chidcote, Miss Marguerite.....	1891	Glover, Miss Fannie S.....	1883
Chisolm, Miss Emilie M.....	1910	Gohl, Miss M. F.....	1901
Clemson, Miss Sara C.....	1916	Gould, Miss Sara M.....	1918
Cline, Miss Beryl.....	1910	Graybill, Miss J.....	1901
Comp, Miss C. M.....	1895	Green, Miss J. D.....	1893
Correll, Miss E. G.....	1896	Greer, Miss H. L.....	1896
Creager, Miss M. O.....	1900	Gregory, Miss L. G.....	1907
Creveling, Miss M. L.....	1900	Greybill, Miss Florence E.....	1912
Crisman, Miss Mary E.....	1892	Griffith, Miss Cora E.....	1910
Danneker, Miss Myra K.....	1913	Harding, Miss Helen S.....	1914
Davies, Miss E. C.....	1890	Harrington, Miss H. M.....	1896
Davis, Miss A. R.....	1901	Hart, Miss Martha M.....	1910

\*Deceased. †Honorary.

Names	Class
Heck, Miss Clemma	1889
Heim, Miss D.	1900
Heinsling, Miss J. M.	1887
*Hicks, Miss Blanche L.	1891
Hicks, Miss G. W.	1889
Hoagland, Miss E. M.	1897
Hoagland, Miss Margaret	1912
Hooper, Miss M. L.	1893
Hopfer, Miss Lila M.	1913
Horn, Miss Mamie D.	1881
Horning, Miss B. E.	1899
Houck, Miss Gertrude H.	1880
Hullar, Miss Annie	1884
Hutchinson, Wilbur L.	1884
Jenks, Miss M. T.	1903
Kaupp, Miss Katherine	1909
Keightley, Miss Mildred E.	1911
Keller, Miss Eva L.	1913
Kelley, Miss R. M.	1895
*King, Miss A. W.	1895
King, Miss G. M.	1898
Klepfer, Miss M. B.	1906
Koch, Miss L. M.	1887
Koons, Miss M. E.	1897
Kopp, Miss Sarah	1910
Kruep, Miss S. M.	1885
Laddell, Miss E. V.	1885
Larned, Miss Minnie	1894
Lawton, Miss E. M.	1907
Leamy, Miss R. E.	1899
Leckie, Miss Ida M.	1883
Leidy, Miss Margaret B.	1885
*Levi, Miss C. M.	1900
Lilley, Oscar	1915
Lord, Miss Nellie	1913
*Low, Miss H. M.	1889
Luens, Miss M. E.	1907
Maitland, Miss Anna	1880
Malaby, Miss E. V.	1893
McAllien, Miss C. J.	1890
Marquardt, Miss Mildred H.	1918
*Martin, Miss Chloe	1887
McCloskey, M. A.	1911
McGee, Miss E. M.	1895
McGee, Miss I. H.	1895
McMurray, Miss E. A.	1895
Menges, Miss M. A.	1893
Mertz, Miss Ethel M.	1915
Mertz, Miss L. B.	1892
Metzger, Miss H. M.	1889
Meyer, Miss Hilda M.	1918
Miller, Miss Anna M.	1904
Millspaugh, Miss L. A.	1896
Minch, Miss M. J.	1908
Mohr, Miss Mabel	1907
Moorhead, R. M.	1911
*Mulliner, Miss G. L.	1897
Mulliner, Miss Mary H.	1913
Musser, Miss Minnie E.	1880
Myers, Miss M. Grace	1918
Nichols, Ernest	1911
Nichols, Miss Florence I.	1910
Noble, Miss E. P.	1909
Nuss, Miss Laura	1884
Ohl, Miss Ella A.	1891
Paine, Miss J. F.	1896
Pardoe, Miss Minnie H.	1885
Pascoe, Miss Helen L.	1914
Planmer, Miss L. M.	1901
Pooler, George W.	1880
Pott, Miss Elsa	1908
Potter, Miss E. M.	1909
Prior, Miss E. M.	1888

Names	Class
Proctor, Miss Isabel	1916
Randall, Miss Josie	1882
Reading, Miss Josephine	1907
Reber, Miss Emily G.	1912
Reider, Miss Edith	1893
Rhoads, Miss Mary V.	1891
Rhone, Miss C. E.	1907
Riddell, Miss Claude	1885
Rider, Miss Anna C.	1911
Riley, Newton	1914
Ripley, Miss Ossie	1880
Robbins, Miss S. I.	1889
Rothfuss, Miss Ida	1909
Rothrock, Miss E. M.	1889
Rothrock, Miss Maggie	1879
Rothrock, Miss S. M.	1888
Roupp, Miss Margaret	1908
Runyan, Miss F. J.	1888
*Ryan, Miss M. L.	1889
Sanders, Miss C. E.	1889
Seely, Miss M. W.	1902
Shaffer, Miss C. E.	1899
Sharpless, Miss M. L.	1889
Shaw, Amos R.	1882
Shendle, Miss R. R.	1886
Sheets, Miss Lulu	1886
Shouton, Miss E. E.	1907
Sherman, Miss Katharine	1914
Shimer, Miss S. L.	1909
Shoppell, Miss May L.	1887
Siers, Miss E. M.	1902
*Slate, Miss Creey	1879
Smith, Miss G. A.	1890
Sour, Miss Frances	1913
Sprole, Bruna Esther	1917
Stackhouse, Miss Helen M.	1914
Stanley, Miss G. B.	1908
Stanton, Miss Marguerite	1913
Stevens, Miss E. M.	1903
Stitzer, Miss G. E.	1901
Stopper, Hilda Mary	1917
Stratford, Miss Kittie	1885
Stroup, Myrtle	1917
Stuart, Miss Mary T.	1880
Stull, Miss Eugenia	1909
Swartz, Miss M. E.	1888
Tallman, Miss G.	1898
*Tawney, Miss Margaret G.	1918
Thompson, Miss M. J.	1904
Titus, Miss Anna	1880
Tressler, Miss B. M.	1907
Turley, Miss Mattie	1885
Ubel, Miss M. A.	1902
Umer, Miss Clara	1913
Unterecker, Miss F. E.	1898
Vermilya, Miss Leola	1910
Villinger, Miss H. M.	1905
Voelker, Miss L. S.	1886
Wait, Miss A. M.	1896
Wallis, Miss M. Lulu	1891
Wanamaker, Miss C. M.	1892
Watson, Miss E. M.	1893
Weaver, Miss F. H.	1904
Weddigen, Miss Wilhelmine	1891
Weymouth, Miss Frances	1910
White, E. W.	1882
*Williams, Miss Minnie	1884
Williamson, Harry W.	1912
*Williamson, Miss O. H.	1887
Wilson, Miss E. E.	1898
Winner, Miss R. I.	1903
Zeth, Miss Minnie	1887

## Vocal Music

Names	Class
Bell, Miss E. M.	1904
Buck, Miss Hazel E.	1913
Council, Miss Helen L.	1910

\*Deceased. †Honorary.

Names	Class
Curry, Miss Elizabeth L.	1913
Decker, Miss Virian B.	1914
Dodd, Miss Emily M.	1910

Names	Class
East, Miss A. E.	1918
Ferguson, Miss Kathleen	1907
Goheen, Miss Isabel G.	1915
Hayes, Miss Rachel	1912
Huntley, Miss Floy L.	1913
Huntley, Miss F. S.	1894
Keim, Miss E. L.	1909
Kooms, G. J.	1895
Lawton, Miss Nellie B.	1910
Little, Miss Mildred L.	1912

Names	Class
Maitland, Miss L. G.	1909
McGee, Miss E. M.	1895
Mecum, Miss Rita	1907
Mettler, Miss E. R.	1908
Noble, Miss E. P.	1909
Scott, Miss Martha	1913
Taylor, Miss Helen M.	1913
Tressler, Miss B. M.	1907
Troxell, Miss Blanche	1907
Williams, W. E.	1909

## Expression

Names	Class
Barker, W. S.	1897
Barkle, Miss E. S.	1895
Bashore, Miss Alma E.	1916
Bates, Miss M. E.	1914
*Blythe, Miss A. M.	1896
Bowman, Miss Hannah	1897
Brooks, Miss Mary A.	1915
Burch, Miss M. G.	1901
Butler, Miss C. W.	1914
Butler, H. W.	1916
Conover, Miss Annabel	1914
Curry, Miss J. P.	1905
Davis, Clair A.	1918
DeWald, Miss L. S.	1896
Drake, C. V.	1905
Ely, Miss J. A.	1899
Fegley, Miss B. V.	1896
Fleming, Marion Evelyn	1917
Flynn, Miss Gladys A.	1913
Franke, B. W.	1907
Franklin, Daniel B.	1915
Fry, Miss Helen	1916
Glass, Miss Mary E.	1912
Goheen, Miss Isabel G.	1915
Golder, Miss Mary E.	1916
Good, Miss H. Grace	1914
Hales, Miss Ruth	1911
Hanks, Miss F. B.	1898
*Hartman, Miss B. M.	1895
Hillyer, Miss Maree G.	1916
Huntley, Miss Geraldine M.	1918
Kirk, Margaret Burns	1917
Kline, Miss Cora C.	1911
Kolbe, Miss D. G.	1898
Little, Miss Mildred L.	1912
Lodge, C. M.	1907
Luke, Miriam	1917
Lundy, Miss L. M.	1897
MacElwee, Miss Gula B.	1913
Massey, Miss S. J.	1896
McGee, Miss E. M.	1895
McMurray, Miss J. R.	1903

Names	Class
Meek, Miss Margery J.	1916
Mellott, M. S. Q.	1914
Mettler, Miss R. R.	1908
Miles, Miss Bessie A.	1910
Miller, Miss L. M.	1905
Mills, Miss Daisy	1896
Moyer, Miss Cora E.	1910
Nolan, Miss Flora	1916
Norcross, Miss Eva C.	1910
Norcross, W. H.	1902
*Parlett, Miss M. O.	1897
Pierson, Miss B. L.	1897
Ramsey, Miss E. A.	1908
Reed, Miss Ellen D.	1914
Reed, Miss Elizabeth R.	1911
Reeder, Wilson W.	1917
Rishell, Miss M. Lois	1915
Rishell, Ruth	1917
Rutherford, Miss F. H.	1901
Savidge, Miss H. E.	1905
Shambach, Miss Mary E.	1911
Shimer, Miss Madeline L.	1913
Slate, Miss Martha V.	1911
Smith, A. V.	1908
Spicer, Miss Martha L.	1912
Stackhouse, Miss Marjorie K.	1915
Stevens, Miss Jeannette	1906
Stevens, Samuel L.	1918
Swartz, Miss R. E.	1908
Thrall, Miss Jane	1910
Tomb, Miss Grace J.	1915
Tubbs, Miss B. V.	1908
*Waite, Miss Ella R.	1910
Waltz, Miss Ora M.	1913
Whitesell, Miss Mary E.	1914
Wilgus, Miss Genevieve A.	1912
Williamson, Miss Nellie	1916
Wilson, Miss E. E.	1898
Wood, Miss M. A.	1907
Wright, Miss Marian E.	1911
*Younken, Miss B. M.	1897

## Art

Names	Class
Blakeslee, Miss L. M.	1908
Brooks, Miss C. O.	1887
*Cafilisch, Miss Doris L.	1910
Conner, Miss Sallie	1889
Crandall, Miss Ethel M.	1914
Curra, Miss Georgie M.	1912
Dittmar, Miss E. A.	1886
Eder, Miss Mary O.	1891
Everhart, Miss Kate	1879
Finney, Miss Grace B.	1886
Guss, Miss Maggie	1883
Hagerman, Elizabeth Margaret	1917
Harvey, Miss Carrie	1879
Hinckley, Miss G.	1898
Hubbard, Miss M. E.	1906
Mann, Miss L. Amella	1885
McGee, Miss H. L.	1908

Names	Class
McKeage, Miss H. M.	1907
McMurray, Miss Ruth E.	1912
Neece, Miss M. G.	1897
Niemeyer, Miss Louise W.	1918
Reed, Miss Ellen D.	1914
Ressler, Miss Hazel L.	1916
Slate, Miss Martha V.	1911
Thompson, Miss Crecy L.	1882

Total in regular courses	1303
Total in special courses	367
	1670
Those counted more than once	84
Net total	1586

\*Deceased. †Honorary.



# Index

	Page		Page
Academic Department.....	35	Expression Department.....	50-51
Aim .....	11	Faculty .....	6-8
Alumni .....	72-82	French .....	28
Alumni Officers.....	71	Greek .....	25-26
Annuity Bonds.....	58	Home School .....	13
Applied Art.....	46	Harmony .....	43-44
Art Department.....	44-48	History .....	26
Athletics .....	14 and 34	Honors .....	52
Athletic Scholarships.....	57	Home Economics.....	48
Bequests .....	58	Junior Department.....	35
Bible .....	24	Latin .....	24-25
Board of Directors.....	4	Languages, Ancient.....	24
Buildings .....	14	Lectures .....	8-10
Calendar .....	3	Library .....	14
Choral Club.....	42	Literary Societies.....	14
Commercial Department....	36-38	Literature .....	33
Committees .....	5	Location .....	11
Athletics		Logic .....	33
Auditing		Mathematics .....	29-30
Executive		Music Department.....	39-44
Finance		Normal Art.....	46-47
Conference Visitors.....	5	Preparatory Course in Art....	45
Baltimore Conference		Painting .....	45
Central Penna. Conference		Payments .....	19
Philadelphia Conference		Physical Training (Boys)....	34
Courses of Study explained..	24-35	(Girls).....	51
Courses of Study outlined..	20-23	Piano .....	39-41
Crafts .....	46	Pipe Organ.....	44
Design .....	47-48	Prizes .....	55-57
Discipline .....	13	Psychology .....	33
Discounts .....	19	Presidents .....	2
Dramatic Class.....	51	Recitals .....	8-10
Drawing .....	45	Religious School.....	13
Domestic Art.....	48	Rules .....	15-16
Domestic Science.....	49	Scholarships .....	52-58
Ear Training.....	43	Sciences .....	26-27
Economics .....	34	Sexes, The.....	13
Elements of Music.....	43	Spanish .....	28-29
English .....	31-33	Special Information.....	15-16
Ethics .....	33	Students, by classes and de-	
Expenses .....	16-19	partments .....	59-69
Boarding Students.....	17	Summary of Students.....	70
Day Students.....	17	Violin .....	42-43
Junior Department.....	17	Vocal Music.....	41-42
Music .....	18	Who's Who Among Seminary	
Art .....	18	Alumni .....	71
Shop Fees.....	18		
Expression .....	19		
Typewriting .....	19		





