

Copyright  
1929

+

William Byrom Dickens  
Editor

Earl A. R. Lemmon  
Manager



# CAP AND GOWN

1 9 2 9

Volume XXXIII

UNIVERSITY OF THE SOUTH  
SEWANEE, TENNESSEE



## FOREWORD

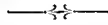

Sewanee was conceived and founded in that chivalrous spirit which emanated from the aristocracy of the Old South. With this in mind we have chosen chivalry as our motif.

In those golden years of the future, may you, as you thumb these musty pages, return in fancy to the time when you were a "knight-errant of Sewanee."





# CONTENTS

BOOK ONE  
THE UNIVERSITY

BOOK TWO  
THE CLASSES

BOOK THREE  
ATHLETICS

BOOK FOUR  
ORGANIZATIONS

BOOK FIVE  
FEATURE



## DEDICATION

To

PROF. W. H. MACKELLAR

“The Grand Old Man of  
the Mountain,” whose un-  
selfish character, high ideals,  
and undying loyalty have  
been an inspiration to us all,  
do we dedicate this  
volume.

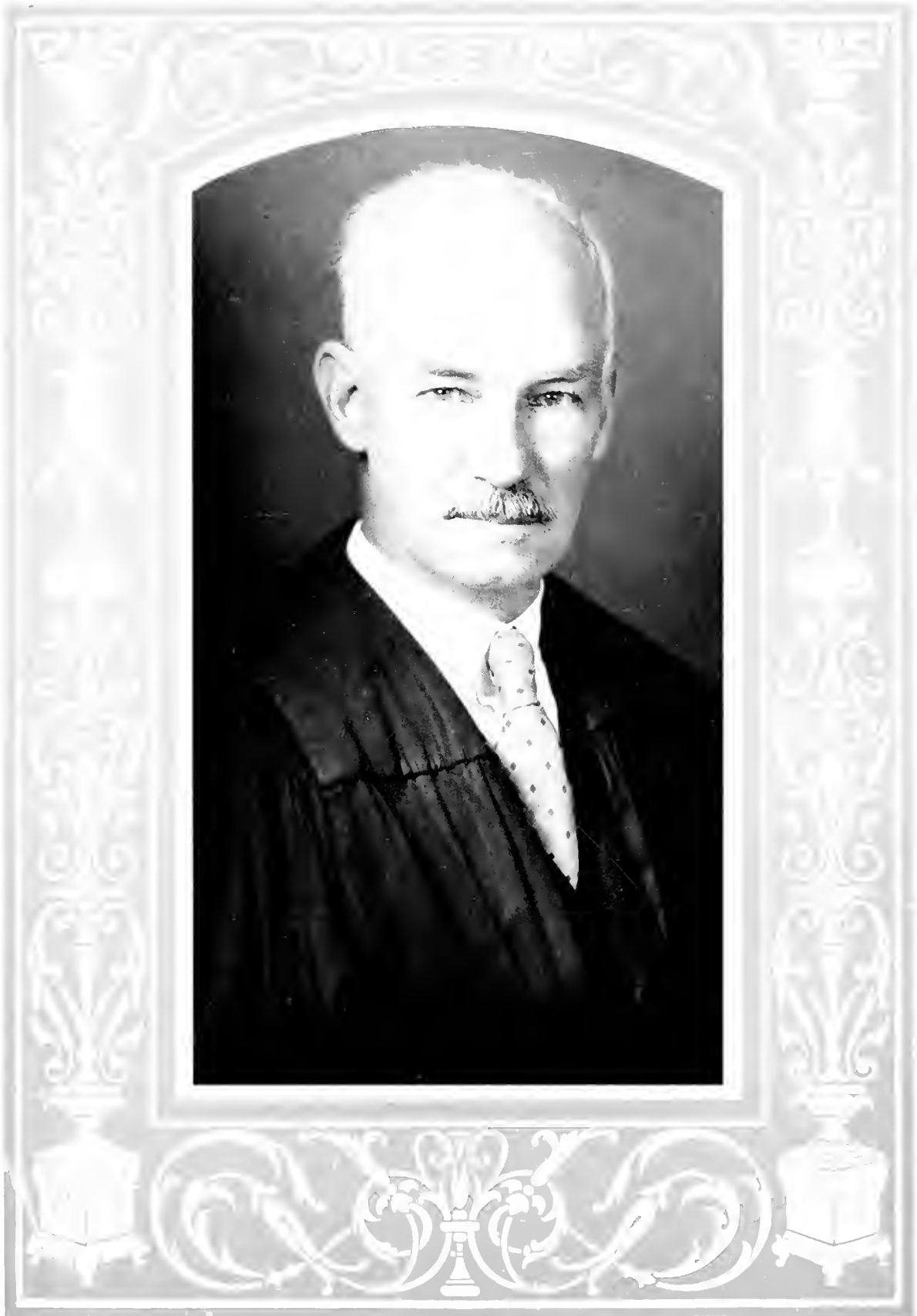

## *Alma Mater*

*Alma Mater, Sewanee,  
Our glorious Mother ever be,  
I will give my all to thee—  
God bless thee to eternity.  
Thou canst make me worth the  
while,  
O guide and shelter me,  
And all my life, through storm  
and strife,  
My star thou'lt be.*

NEWTON MIDDLETON.



Whence is thy learning? ☉  
Hath thy toil o'er books con-  
sumed the midnight oil? ☉ ☉

—Gay: *Fables*.

Book One  
The University



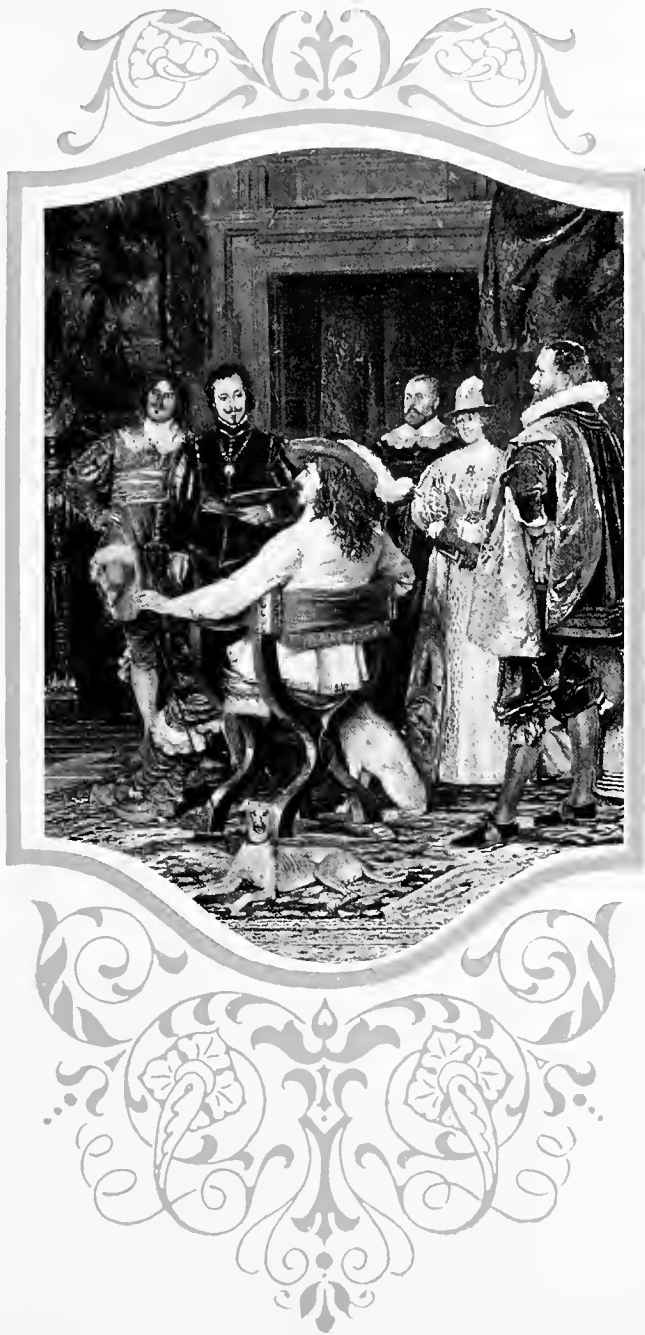

FACULTY



BISHOP GAILOR  
*Chancellor*

## Board of Regents

RT. REV. THOMAS F. GAILOR, S.T.D., CHANCELLOR, CHAIRMAN . . . . .	Memphis, Tenn.
RT. REV. FREDERICK F. REESE, D.D. . . . .	Savannah, Ga.
RT. REV. T. D. BRATTON, D.D. . . . .	Jackson, Miss.
RT. REV. EDWIN A. PENICK, D.D. . . . .	Charleston, S. C.
REV. CHARLES T. WRIGHT . . . . .	Memphis, Tenn.
REV. CARROLL M. DAVIS, LL.D. . . . .	New York, N. Y.
REV. WALTER WHITAKER, D.D. . . . .	Knoxville, Tenn.
B. F. FINNEY, LL.D. . . . .	Sewanee, Tenn.
JOHN L. DOGGETT, ESQ. . . . .	Jacksonville, Fla.
WILLIAM B. HALL, M.D. . . . .	Selma, Ala.
G. W. DUVAL . . . . .	Cheraw, S. C.
GEORGE R. PARKER . . . . .	Lexington, Ky.
ROBERT JEMISON, JR. . . . .	Birmingham, Ala.



## The University



MANY are larger, many are older, yet none has a more striking history. The history of Sewanee, founded on faith and kept alive by the grim determination of many brave souls whose whole existence has been Sewanee—and Sewanee *is* the University—has been called a “high romance of education.”

The University owes its inception to the vision and faith of Bishop Leonidas Polk of Louisiana, who in 1835 proposed to Bishop Otey of Tennessee the establishment of an Episcopal College. Immediate action was prevented by the financial panic of 1837; but the vision, strengthened during the lapse of time, assumed definite form in 1856. At this time, these two churchmen and a third, Bishop Elliot of Georgia, held a conference; and definite plans for the “establishment of a Protestant Episcopal College” were adopted. Their task seemed hopeless, but they set to work as only God-inspired men can. An historian has said of them, “A noteworthy group, Otey, Polk and Elliott—a saint, a soldier, and a scholar.”

The name, “The University of the South,” was decided upon because the school was not to be the University of any State nor was it to be the gift of any one man. The site for the school was purchased, and on September 10, 1860, a large crowd witnessed the laying of the cornerstone of this “university of the wilderness.”

Six months later, however, the country was plunged into the “worst catastrophe of its history;” and Sewanee, along with the rest of the South, was swallowed up in the struggle. All the buildings were destroyed, and even the cornerstone—noble emblem of the founders—was blown to pieces. The endowment was lost, and it seemed as if all the hopes and ideals of those three bishops were blasted into one great conflagration.

Yet, to quote a lover of Sewanee, “Sewanee is of the spirit and can never die.” This spirit was resurrected in the person of Bishop Quintard, who in 1886, rekindled the dying embers of faith engendered by Bishops Polk, Otey and Elliott, all of whom had died during the war.

Undaunted by the fact that the South was impoverished and demoralized by the war, Bishop Quintard went to England and raised five hundred thousand dollars on which to rebuild Sewanee. Therefore, mainly through his efforts, the University of the South opened with nine students on September 18, 1868.

From this humble beginning, a great, though still small, university has grown. Its very existence has been a struggle—chiefly against financial ruin. With no endowment, a small enrollment, and no help to be hoped for from the “exhausted South,” the University seemed each day to be nearer the brink of failure. But, that undying spirit, Sewanee, has grown and endured through grinding poverty by sacrifice and self-denial, by a reverent tenacity of purpose, and by an unquenchable faith in the spirit in which it was founded and later reborn.



DR. B. F. FINNEY

*Vice-Chancellor*

Dr. B. F. Finney attended the University as a student, and his life has been closely associated with it ever since. After leaving Sewanee, he was graduated from Virginia Polytechnic Institute at Blacksburg, Va. Even as a student Dr. Finney had displayed an unusual interest in the welfare of the University, and in 1913 he was placed on the Board of Regents. He served in this capacity until 1922, at which time he was made Vice-Chancellor.

In 1924 he was given the honorary degree of LL.D. from Hobart College, Geneva, N. Y. Dr. Finney is also a member of the Brotherhood of St. Andrew and is a trustee of St. Katherine's, a girls' school, at Bolivar, Tenn. In addition, he is the Executive Head of the Board of Trustees at Columbia Institute, a girls' school at Columbia, Tenn.

In the years that Dr. Finney has served as Vice-Chancellor, he has done much for the good of the University. He has put Sewanee on a much sounder financial basis, and his accomplishments in the endowment campaign have been very exceptional.

Though his interests in the campaign have kept him away from Sewanee much of the time, "Uncle Ben," as he is affectionately called, has won a place in the heart of every student; he is indeed a loyal son of whom his Alma Mater may well be proud.



#### DEAN GEORGE M. BAKER

Dr. George Merrick Baker has very ably served as Dean of the College of Arts and Sciences at Sewanee since 1920. During that time, he has greatly improved the educational program in the University, and he has gained friends among the professors and students alike.

Dr. Baker was graduated from Yale University in 1900, and in 1905 he received his Ph.D. from that university. He served as Instructor in German at Yale from 1901-1910, with the exception of 1906, which he spent studying in the Universities of Berlin and Munich. From 1910-1914, he was head of the German Department at William Penn Charter School in Philadelphia. In 1917, he came to Sewanee as Professor of the Germanic Languages, which position he held until he was made Dean.

At the outbreak of the World War, Dr. Baker enlisted in the Foreign Service Department of the A. E. F. He was a member of the General Staff College in 1918, and after the close of the war, he served on the General Staff with the Army of Occupation in Germany.

Dr. Baker is also well known for his commentaries on Germanic philology. He is the editor of *German Stories* and also Kleist's *Prinz von Homnurg*. Moreover, he has been a frequent contributor to the *Sewanee Review*, the *Journal of Germanic Philology*, and the *Modern Language Notes*.

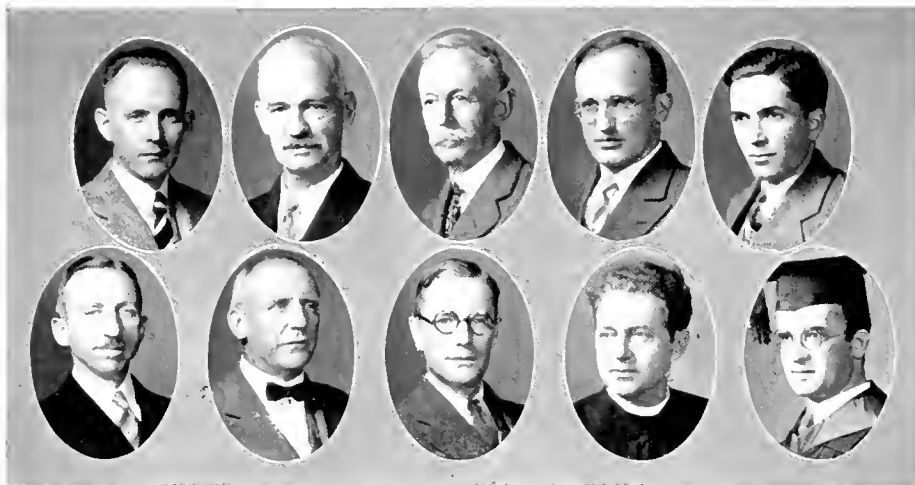

## Faculty of the College of Arts and Sciences

HENRY MARKLEY GASS, B.A.  
(OXON); M.A., University of the South.  
*Professor of Greek*

WILLIAM HOWARD MACKELLAR, B.A., M.A.  
University of the South.  
*Professor of Public Speaking*

WILLIAM BOONE NAUTS, B.A., M.A.  
University of the South.  
*Professor of Latin*

WILLIAM SKINKLE KNICKERBOCKER,  
B.A., M.A., PH.D.  
Columbia.  
*Professor of English Literature*

JOHN MARK SCOTT, B.A.  
Southwestern College; M.S., Iowa State College.  
*Assistant Professor of Chemistry*

WILLIAM WATERS LEWIS, C.E.  
University of the South.  
*Professor of Spanish*

BRIGADIER-GENERAL JAMES POSTELL JERVEY  
(United States Army, Retired).  
*Professor of Mathematics*

TUDOR SEYMOUR LONG, B.A.  
Cornell  
*Associate Professor of English*

\*THE REV. RAIMUNDO DE OVIES  
University of the South.  
*Chaplain of the University and Professor of  
English Bible*

EUGENE MARK KAYDEN, B.A.  
University of Colorado; M.A., Harvard Univer-  
sity.  
*Professor of Economics*

ROY BENTON DAVIS, B.A.  
Earlham College; M.A., Missouri.  
*F. B. Williams Professor of Chemistry*

GEORGE MERRICK BAKER, B.A., PH.D.  
Yale.  
*Dean of the College of Arts and Sciences, and  
Professor of Germanic Languages*

\*Called to serve as Dean of St. Phillips Cathedral in Atlanta.



## Faculty of the College of Arts and Sciences

MOULTRIE GUERRY, B.A.  
Sewanee.

*Chaplain of the University and Professor of  
English Bible*

MICHAEL SMITH BENNETT, B.S., D.D.S.  
Pennsylvania.

*Professor of Physical Education*

CHARLES CARROLL MONTGOMERY, A.B.  
Leland Stanford.

*Instructor in Spanish*

GEORGE FRANCIS RUPP, B.S.  
Penn State College; M.F., Yale.

*Acting Professor of Forestry*

JOHN MAXWELL STOWELL McDONALD, A.B.  
Harvard; M.A., Columbia.

*Acting Professor of Philosophy*

GASTON SWINDELL BRUTON, B.A., M.A.  
University of North Carolina.

*Assistant Professor of Mathematics*

ALBERT GAYLORD WILLEY, B.A.  
Dartmouth.

*Associate Professor of Biology*

ABBOTT MARTIN, B.A., M.A.  
University of Mississippi.

*Instructor in English*

SEDLEY LYNCH WARE, B.A.  
(Oxon); LL.B., Columbia; Ph.D., Johns Hop-  
kins.

*Professor of History*

JOHN JAMES DAVIS, B.A.  
Virginia Polytechnic Institute.

*Professor of French*

JAMES FENTON DAUGHERTY, B.A.  
Dickinson; M.A., North Carolina.

*Acting Professor of Physics*





*"Oh, how I long to travel back  
And tread again that ancient track!"*

# VIEW SECTION

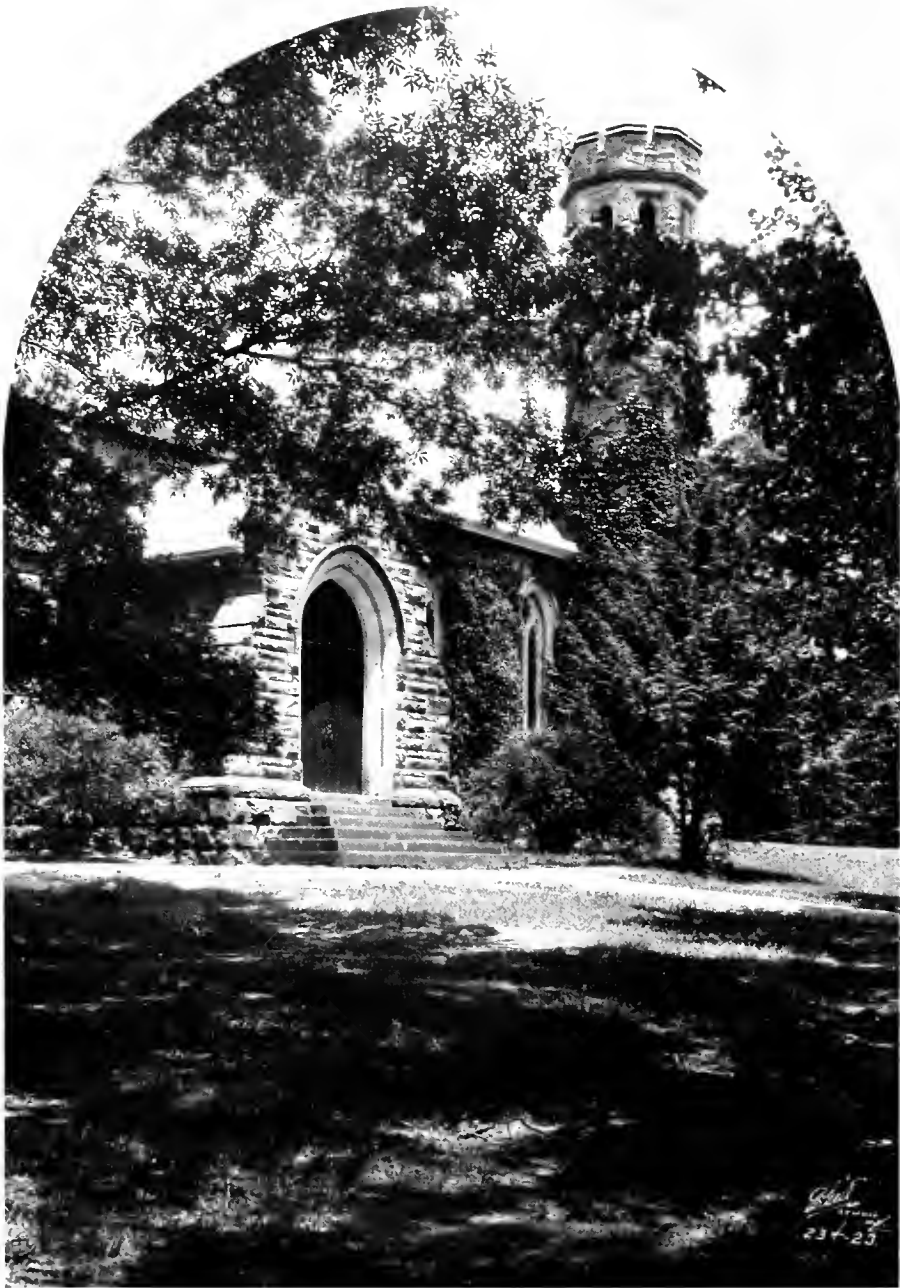

*"The dwelling of man partakes of his brief existence,  
The dwelling of God of his eternity."*



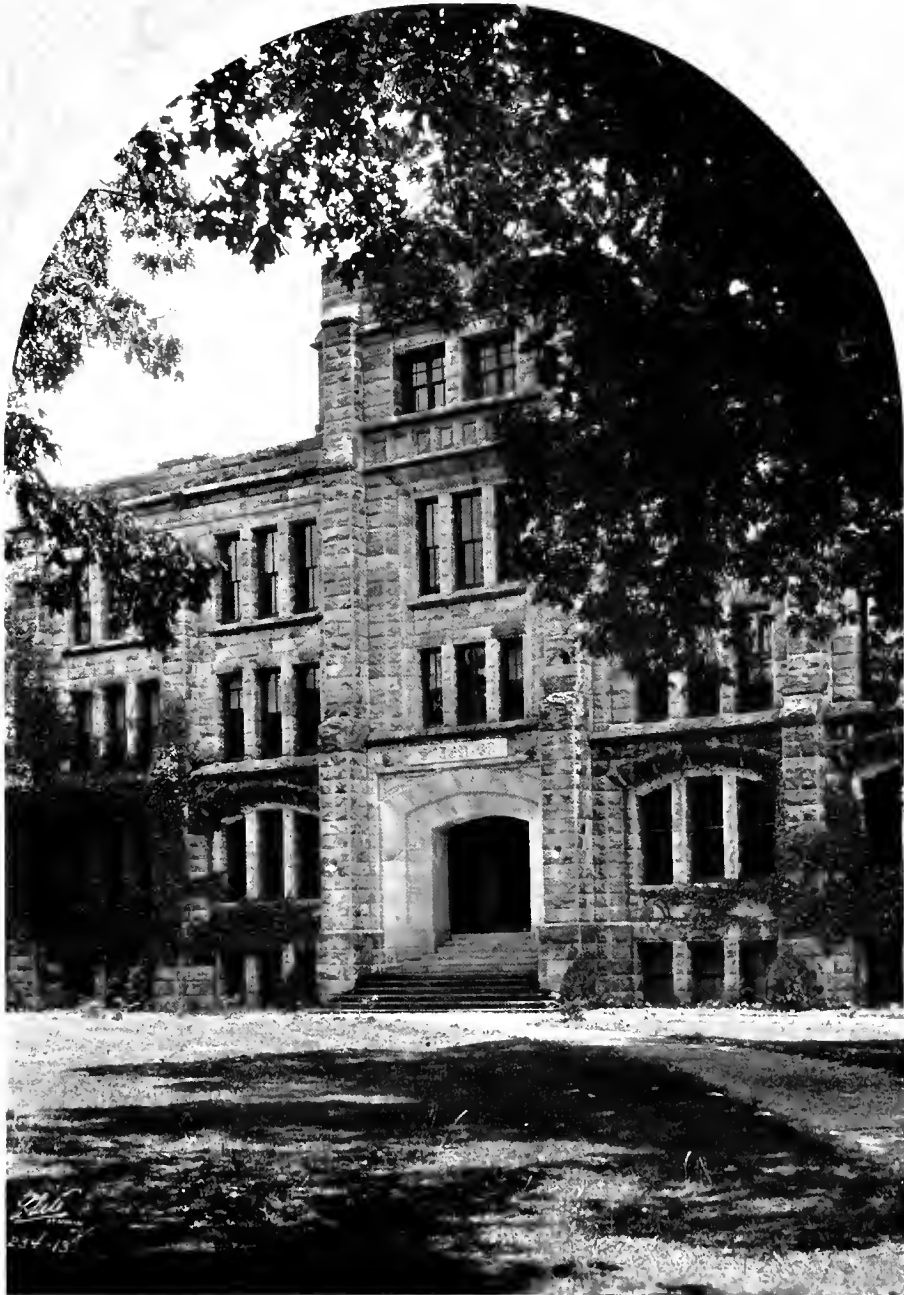

*"But let my due feet never fail  
To walk the studious cloister's pale."*

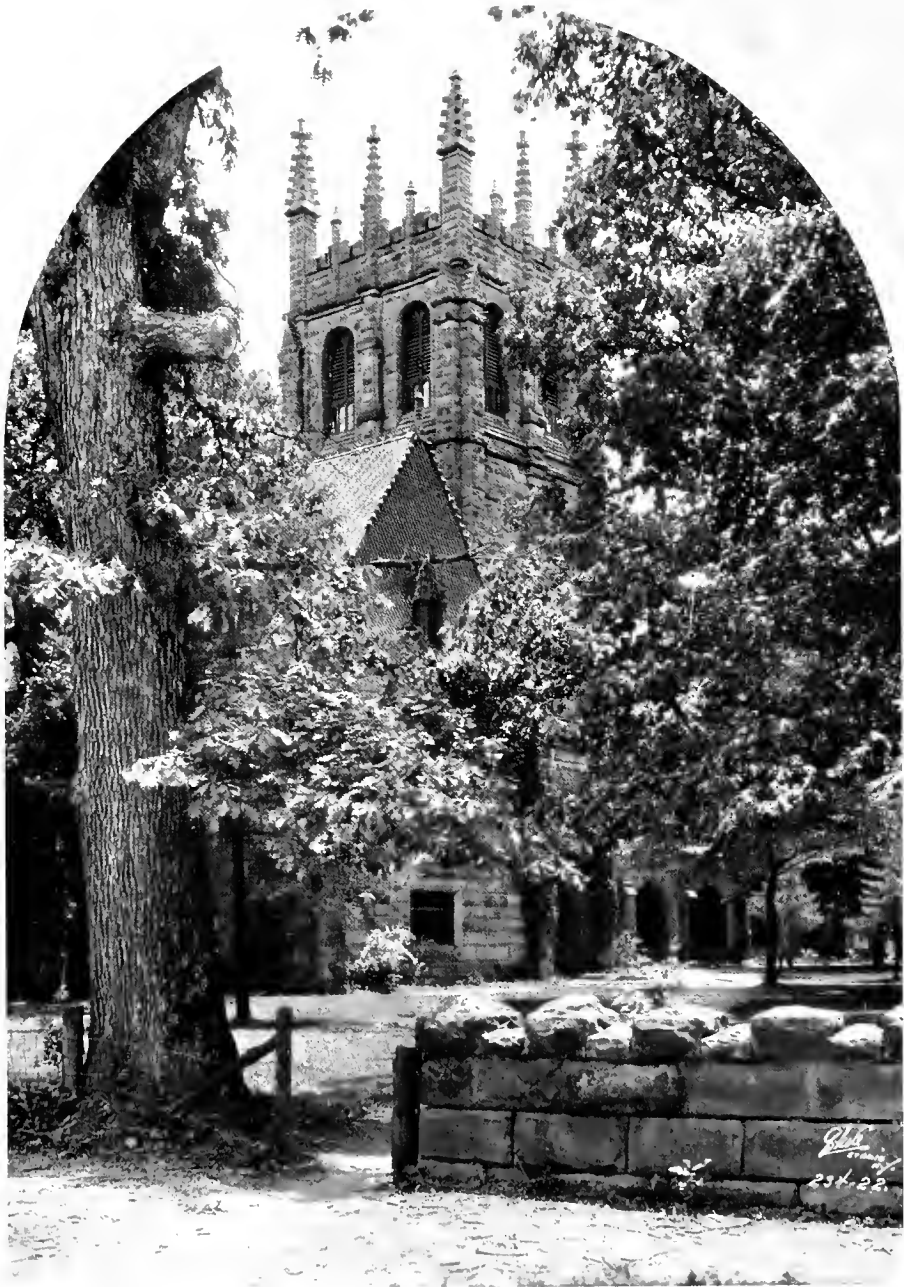

*"And stately, rich in emblem and the work  
Of ancient kings who did their days in stone."*

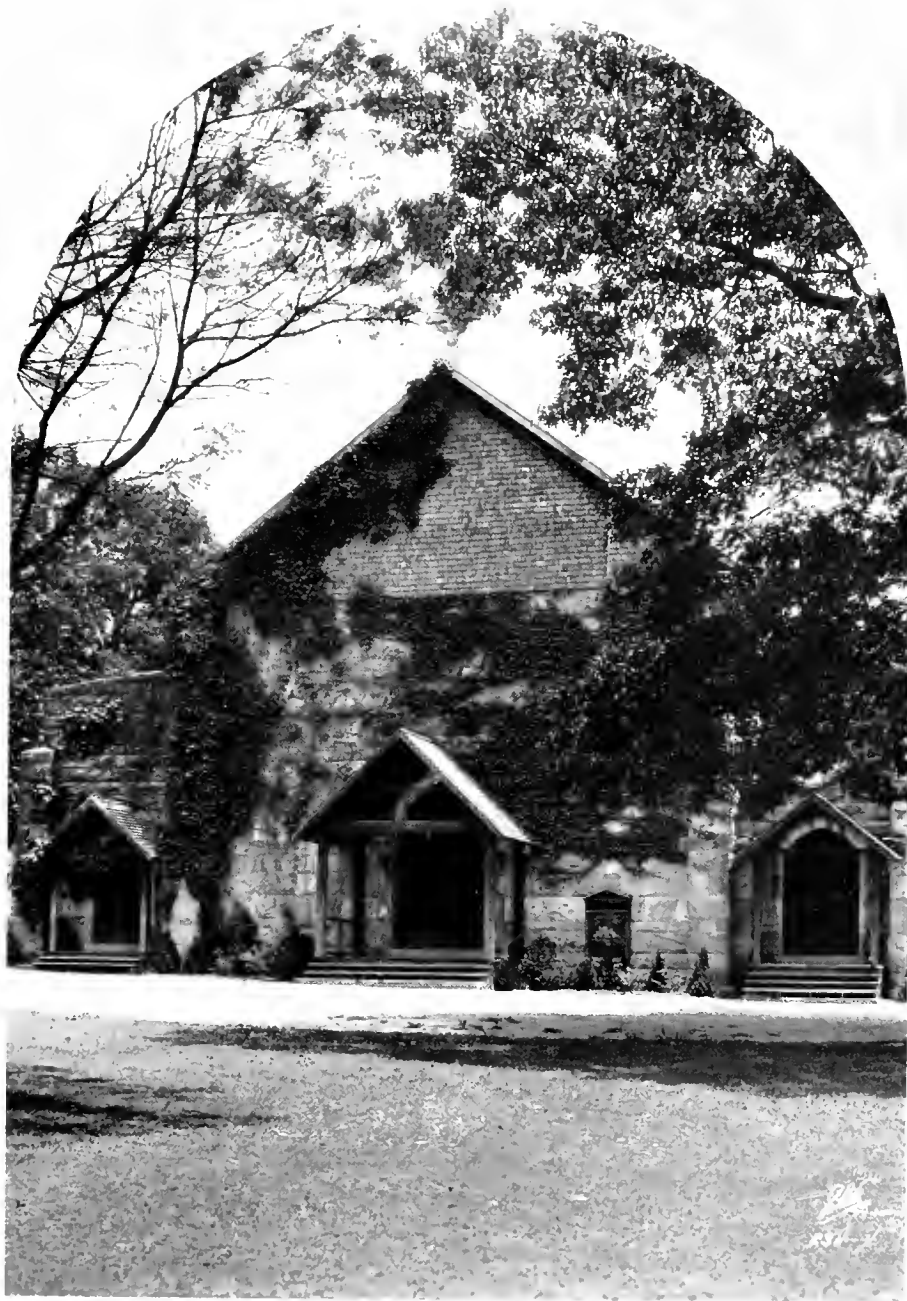

*"Our worship is enriched by thee,  
O, give us that with which we all may see."*



*"For what is morning but to tread old ways  
Where other steps have trod, and measure days?"*



*"Thru the slowly-mellowing avenues  
And solitary passes of the wood."*

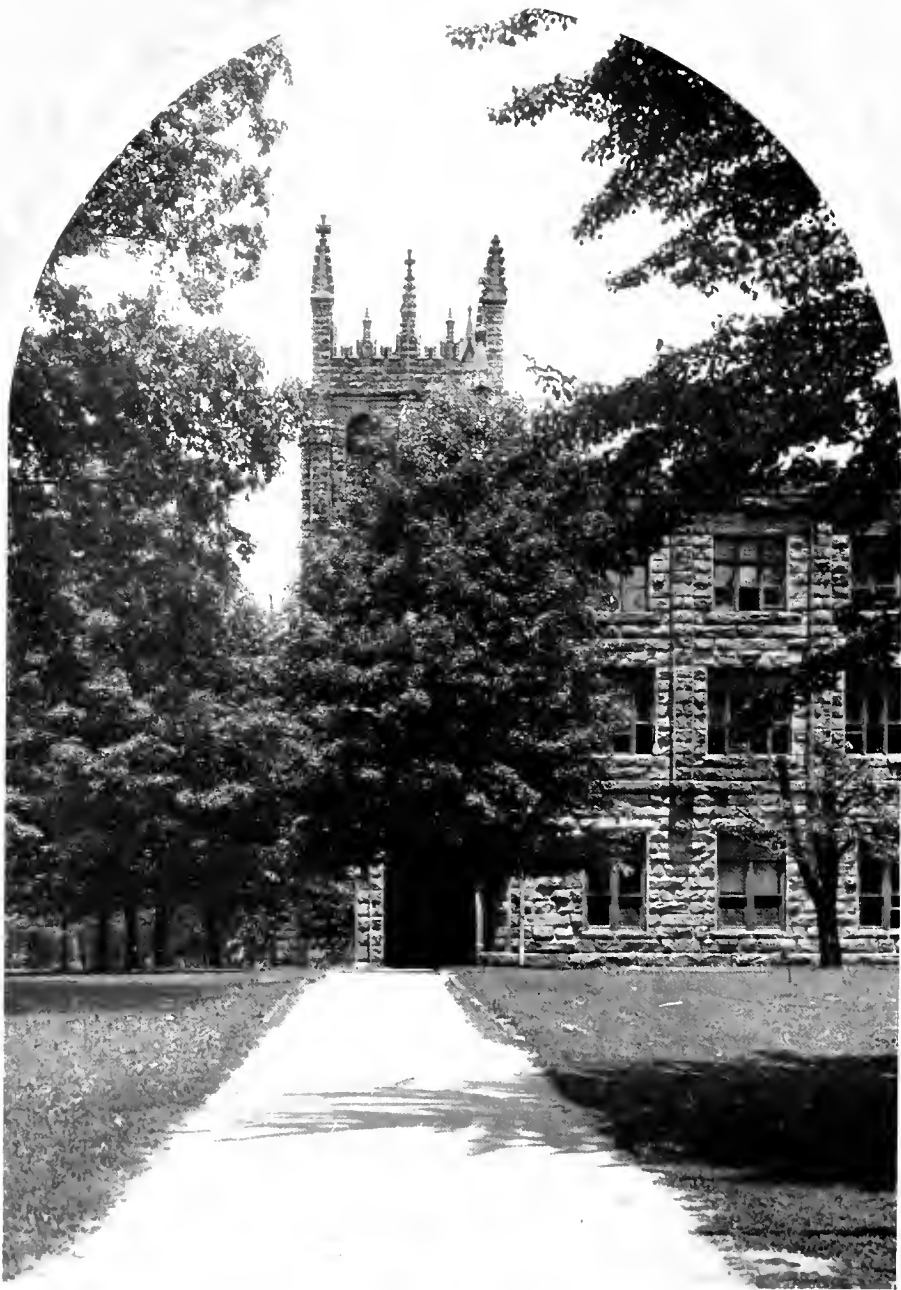

*"Tho' round its breast the rolling clouds are spread,  
Eternal sunshine settles on its head."*



Learning by study must be won;  
'Twas ne'er entailed from son  
to son.    ◉   ◉   ◉   ◉   ◉   ◉   ◉

— *Gay: Fables.*

## Book Two Classes

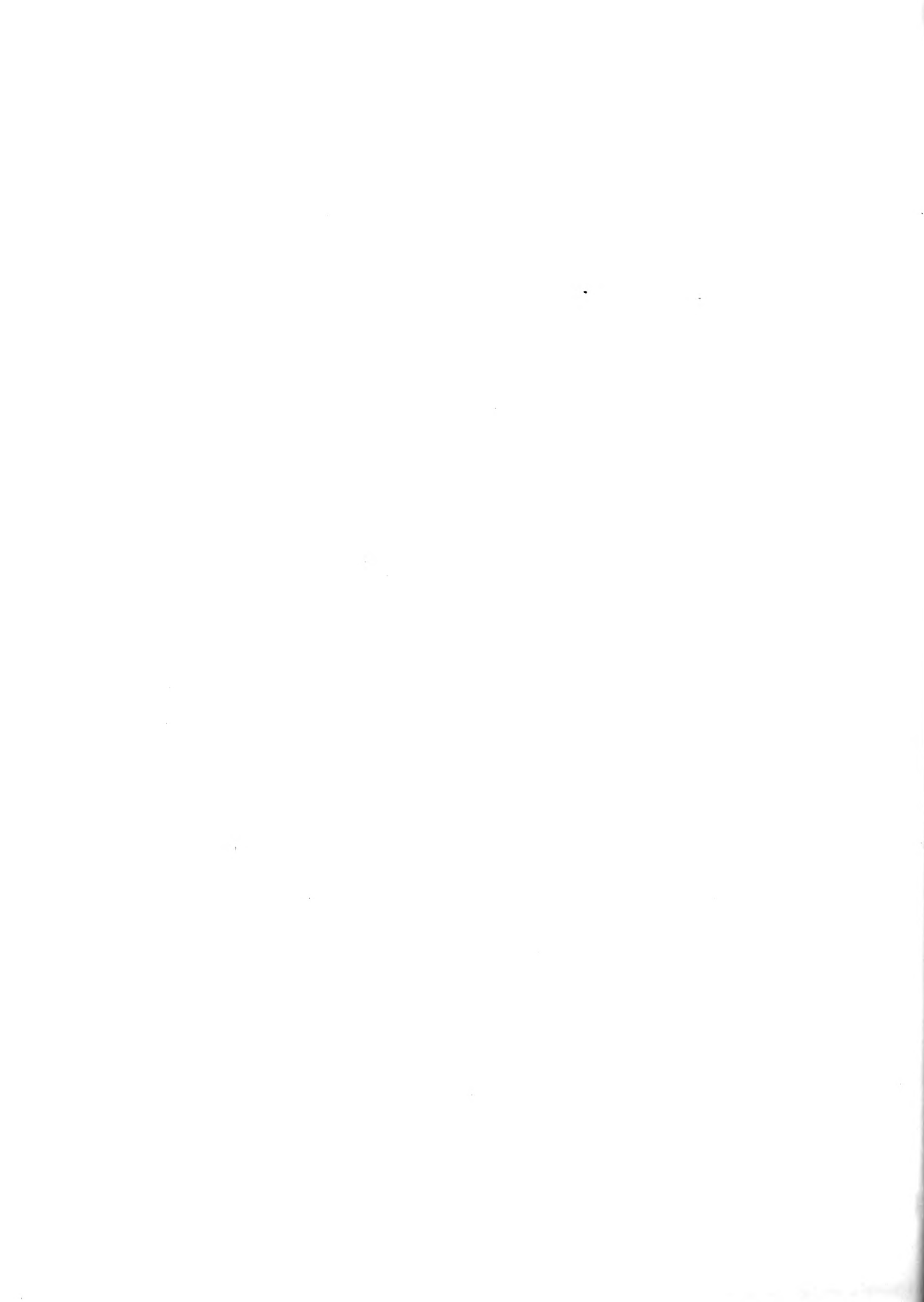





Senior Class Officers

WILLIAM C. SCHOOLFIELD . . . . . *President*  
JAMES F. GRISWOLD . . . . . *Vice-President*  
LESLIE J. WILLIAMS . . . . . *Secretary-Treasurer*

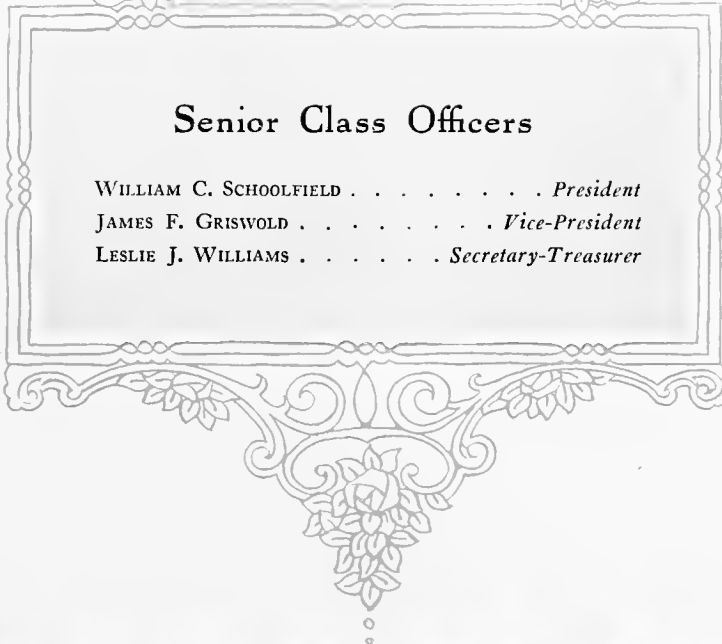

SENIOR CLASS



## SENIORS

JACK S. AUTIN, B.S. . . . . Ponchatoula, Louisiana

Σ Δ Ε

Freshman Football, Basketball, Track; Varsity Football, '26, '27, '28; Varsity Track, '26, '27, '28; Captain Track, '29; Fraternity Basketball, Track, and Baseball; Winner S. I. C. Hurdles, '27; High point man in S. I. C. Track, '28; Order of Gownsmen; Junior and Senior German; Prowlers; Blue Key; Union; "S" Club; Fire Department; Pi Omega; Louisiana Club.

RUBEN CRAWFORD BEAN, B.S. . . . . Winchester, Tennessee

Φ Γ Δ

Freshman Football, Basketball, Track; Varsity Football, Basketball, Track; Interfraternity Basketball, Baseball, Track; Tennessee Club; Junior and Senior German Club; Rat Leader; "S" Club; Order of Gownsmen.

CHARLES EDWARD BERRY, B.A. . . . . Columbus, Georgia

Δ Τ Δ

Freshman Basketball, Track; Interfraternity Baseball, Basketball, Handball; Order of Gownsmen; Sacristan, '28; Choir; Prowlers; Senior German; Georgia Club; Committee on Student Activities.

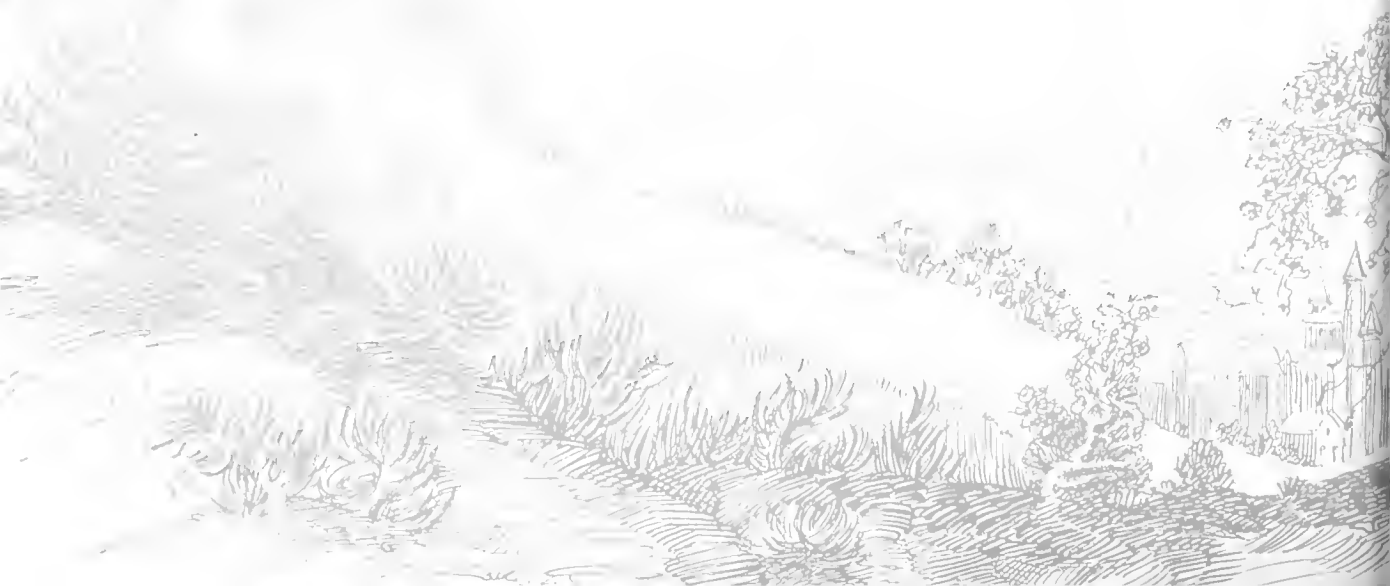

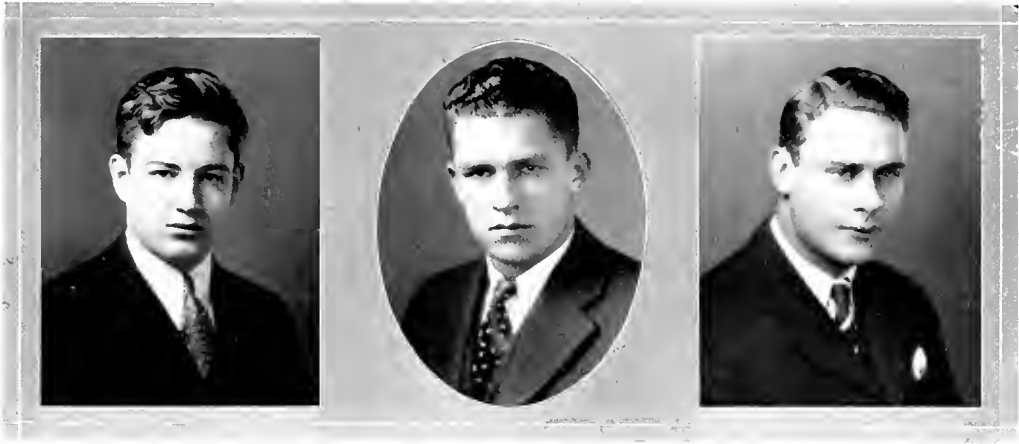

## SENIORS

JAMES NEWELL BLAIR, B.A. . . . . Joplin, Missouri

Σ N

Fraternity Baseball; Order of Gownsmen; Pi Omega President, '29; "Purple;" "Cap and Gown" Humor Editor, '29; Union; Senior German Club; Missouri Club.

CHARLES M. BOYD, B.S. . . . . Abilene, Texas

Φ Γ Δ

Interfraternity Track and Baseball; Varsity Track, '28, '29; Varsity Football, '28, '29; Freshman Football, '25; Blue Key; Texas Club; Senior German; Prowlers; Pan-Hellenic.

EDWARD DUBOSE BRAILSFORD, B.A. . . . . Summerton, South Carolina

Σ N

Order of Gownsmen; Junior and Senior German; Union; South Carolina Club; Prowlers, '28, '29; Choir; Director '27, '28; Waiters' Union; Glee Club, '26, '27, '28, '29.

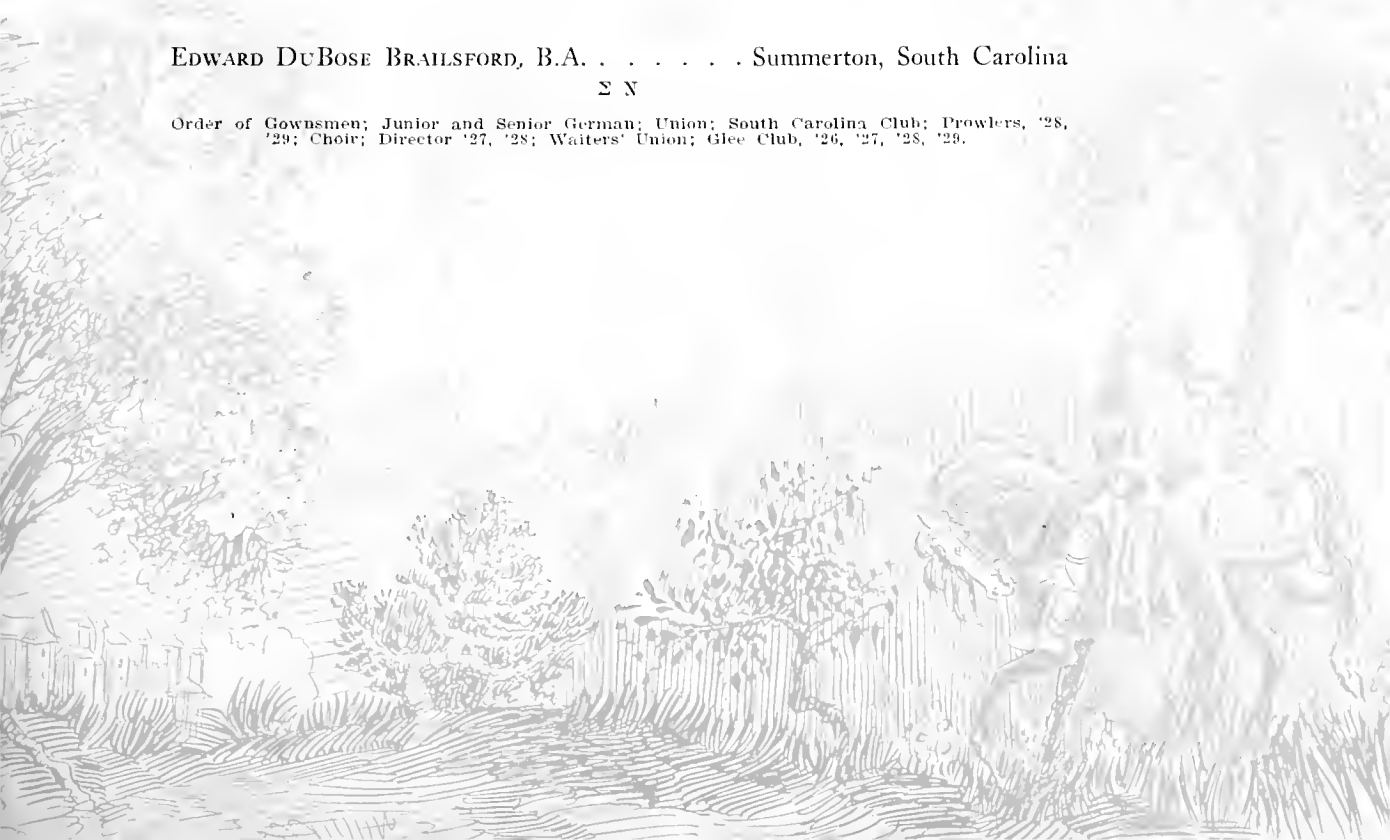

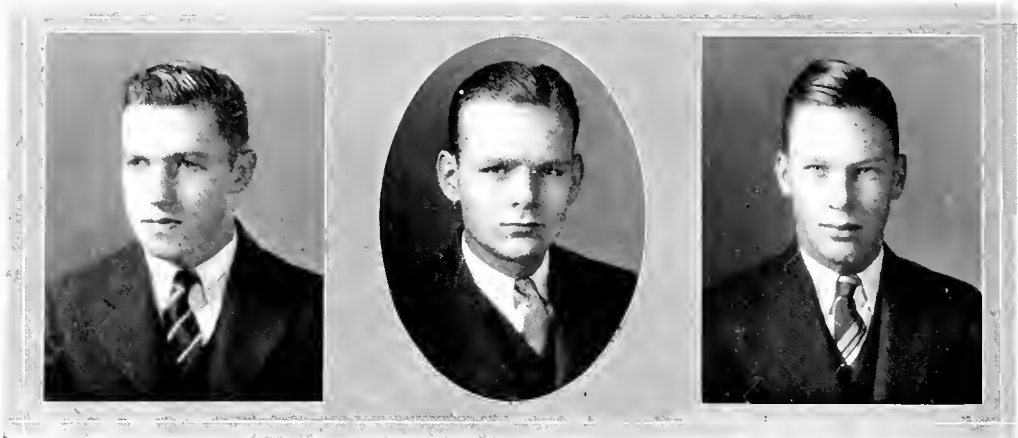

## SENIORS

JOHN CALVIN BRUTON, JR., B.S. . . . . Columbia, South Carolina

Σ A E

Freshman Football, Basketball; Varsity Football, '26, '27, '28; Captain Varsity Football, '28; Varsity Basketball, '27, '28, '29; Fraternity Track; "S" Club President, '29; Honor Council, '28, '29; President of Sophomore and Junior Classes; Sewanee Union, '27, '28, '29; Proctor, '28, Head Proctor, '29; Blue Key; Chief Fire Department; Rattling Commission; South Carolina Club; Alpha Phi Epsilon; A. B. C.; Student Vestry; Senior German; Prowlers; Order of Gownsmen; Pan-Hellenic; Omicron Delta Kappa.

W. CHAUNCY BRYANT, B.S. . . . . Savannah, Georgia

Δ T Δ

Freshman Basketball, '27; Fraternity Basketball and Baseball; Secretary Sophomore Class, '27; Prowlers; Senior and Junior German Clubs; Pan-Hellenic, '29; Varsity Basketball, '29; Order of Gownsmen; Georgia Club; Circle Club Secretary and Treasurer, '29.

FRANK G. BURROUGHS, B.S. . . . . Conway, South Carolina

Δ T Δ

Assistant Manager of Track, '27; Varsity Track Manager, '28, '29; Fraternity Track; Order of Gownsmen; Scholarship Society; "Mountain Goat," '28; Prowlers; Senior German; Pan-Hellenic; Blue Key; Proctor; Chairman Grievance and Discipline Committee; South Carolina Club.





## SENIORS

STANYARNE BURROWS, JR., B.S. . . . . Oswego, South Carolina

Σ A E

Assistant Manager of Football, '26, '27; Manager of Football, '28; Clerk of Course Track Meets, '28; Fraternity Baseball; Order of Gownsmen Secretary and Treasurer, '28; Purple Masque Vice-President, '29; Prowlers President, '29; Rattling Commission; Member of Grievance and Discipline Committee; Senior German; Union; Blue Key Secretary and Treasurer, '29; "S" Club.

HARRY PULLIAM CAIN, B.A. . . . . Tacoma, Washington

Φ Δ Θ

Freshman Football, Basketball, Baseball; Fraternity Basketball, Baseball; Captain, '27, '28; Handball; Interfraternity Sports Director; Order of Gownsmen; Chairman of Activities Committee, '28, '29; Scholarship Society; Varsity Debater, '26, '27, '28, '29; Alpha Phi Epsilon President, '28, '29; Sopherim; Purple Masque; Blue Key; Junior and Senior German; Pan-Hellenic; Sports Editor "Cap and Gown," '27; Sports Editor "Purple," '27, '28; Editor-in-Chief, "Purple," '28, '29; Union; Debate Council; Sigma Epsilon Vice-President, '28, President, '29; Omicron Delta Kappa Vice-President.

CHESTER C. CHATTIN, B.S. . . . . Winchester, Tennessee

Φ Γ Δ

Freshman Football; Varsity, '26, '27, '28; Interfraternity Basketball, Baseball, Track; Student Vestry; Union; Senior German; Tennessee Club; Order of Gownsmen; Prowlers.

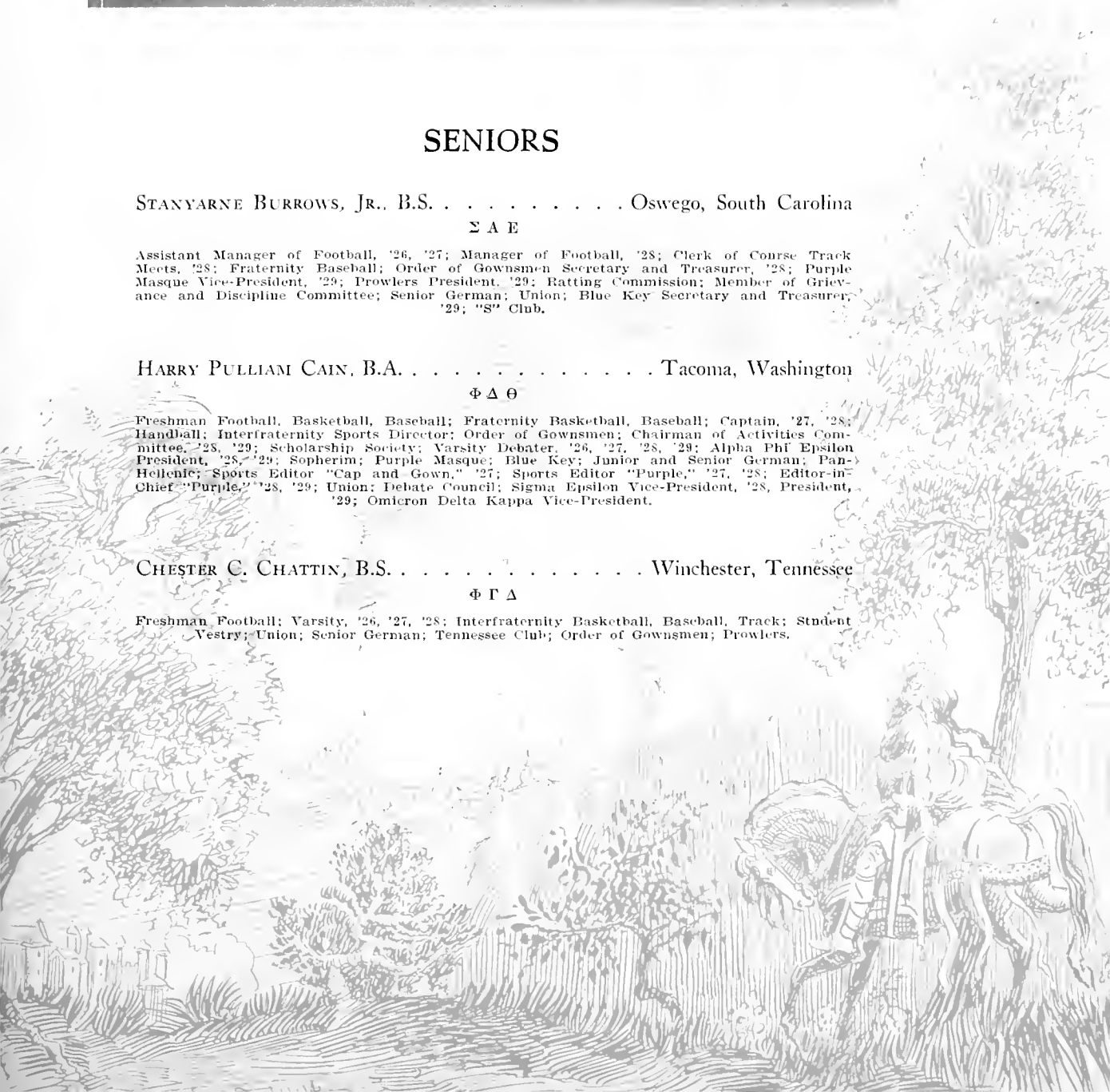

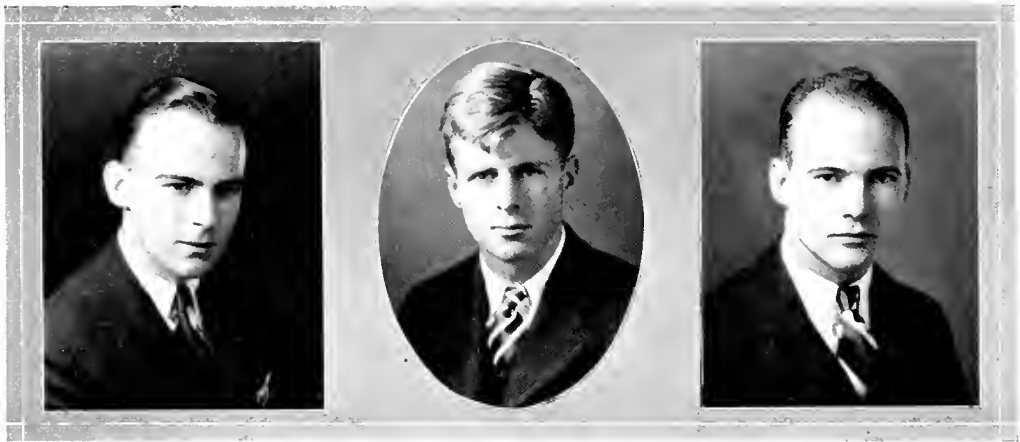

## SENIORS

JOHN H. CLEGHORN, B.A. . . . . Demopolis, Alabama

K Σ

Freshman Basketball; Varsity Basketball; Interfraternity Basketball, Track, Baseball, Handball; Choir; Order of Gownsmen; Pi Omega; Glee Club Vice-President; Pan-Hellenic President, '29; "Cap and Gown;" Alabama Club; Junior and Senior German; Prowlers.

WILLIAM M. CRAVENS . . . . . Sewanee, Tennessee

K Λ

Blue Key; Prowlers; "S" Club; Freshman Football, '25; Varsity Football, '26, '27, '28; Captain-elect, '29; Varsity Track, '27, '28; Fraternity Basketball, '26, '27; Fraternity Baseball, '27, '28; S. M. A. Club; Tennessee Club; Junior and Senior German Club; Order of Gownsmen.

WILLIAM HAYWOOD DAGGETT, B.A. . . . . Marianna, Arkansas

Φ Δ Θ

Senior, German; Fraternity Baseball, '28, '29; Fraternity Basketball, '28; Freshman Football, '26; Order of Gownsmen.





## SENIORS

FRANK PATTERSON DEARING, B.S. . . . . Jacksonville, Florida

Α Τ Ω

Freshman Football; Neograph; Sophrim; Sigma Epsilon; Glee Club, '28, '29; Choir; Crucifer; Waiters' Union; Junior and Senior German; Order of Gownsmen; "Purple Sparks;" S. M. A. Club; Freshman "Purple."

JULIAN ROBERTO DEOVIS, B.S. . . . . Atlanta, Georgia

Α Τ Ω

Freshman Football and Basketball; Varsity Football; Fraternity Basketball; Order of Gownsmen; Junior and Senior German; Choir; Purple Masque; Glee Club; S. M. A. Club; Georgia Club; Pan-Hellenic; Prowlers; Sigma Epsilon.

WILLIAM BYROM DICKENS, B.A. . . . . Estill Springs, Tennessee

Κ Φ

Varsity Track, '28; Interfraternity Handball, '28, '29; Order of Gownsmen; Chairman of Committee on Publicity and Publications, '29; Student Assistant in Biology, '27, '28, '29; Alpha Phi Epsilon; National Committeeman, '28, '29; Blue Key; Chairman of Reception Committee; Sophrim Secretary, '28, '29; Varsity Debate Team; Debate Council, '26, '27, '28, '29; Scholarship Society-President, '28, '29; Phi Beta Kappa; "Cap and Gown" Editor-in-Chief, '29, Maauging Editor, '28; Sigma Epsilon Vice-President, '27, President, '28, Critic, '29; Union; Committee on Club Room; French Medal, '27; Fitzpatrick Scholarship, '28, '29; "V" Club; Editor Students' Hand-Book, '29; Senior German Club; Omicron Delta Kappa President; Tennessee Club.





## SENIORS

JOHN FREDSON, B.S. . . . . Fort Yukon, Alaska

Varsity Debater; Sigma Epsilon; Alpha Phi Epsilon; Order of Gownsmen.

FREDERICK REESE FREYER, B.S. . . . . Savannah, Georgia

Δ T Δ

Order of Gownsmen; Senior German Club; "S" Club; Prowlers; Neograph; Vice-President Scholarship Society; Choir; Freshman Football and Track, '25; Varsity Track, '28; "Purple" Staff, '25; Georgia Club; Member of Championship Handball Team, '28; Fraternity Basketball, Track, and Baseball.

SAM W. FRIZZELLE, B.S. . . . . Nacogdoches, Texas

Φ Γ Δ

Freshman Football, Basketball, Interfraternity Baseball, Track, Basketball; Varsity Football; Varsity Basketball; Texas Club; Prowlers; "S" Club; Vice-President of Junior Class; Senior German; Order of Gownsmen.

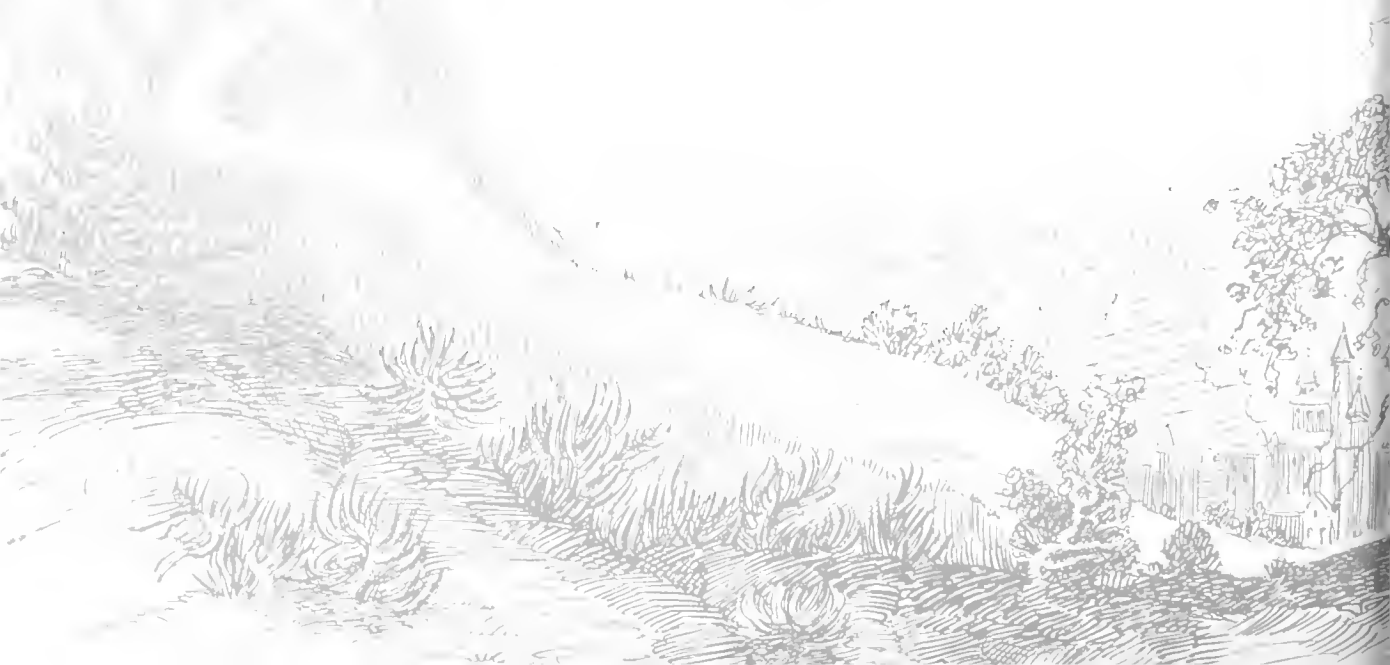



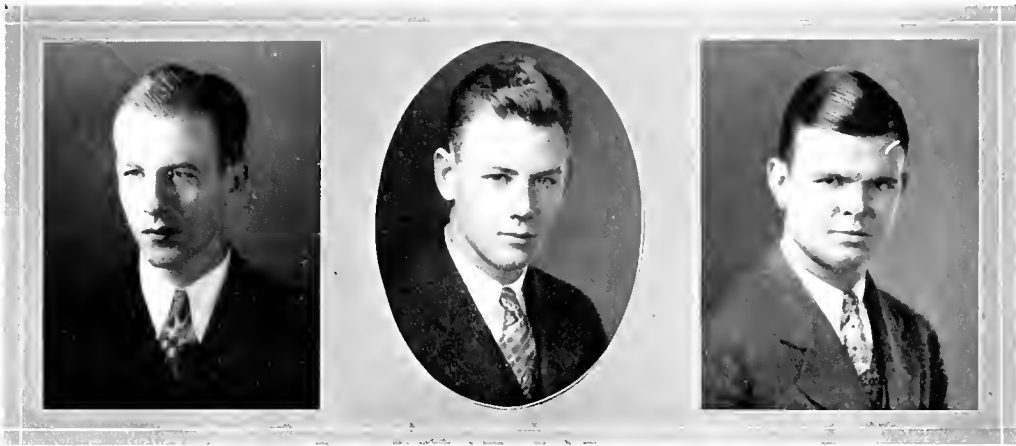

## SENIORS

WILLIAM OSCEOLA GORDON, B.A. . . . . Trenton, Tennessee

K Σ

Pi Omega; Choir; Photographic Editor "Cap and Gown," '29; Glee Club Manager, '28, '29; Secretary to Dean; Scholarship Society.

JAMES FRANCIS GRISWOLD, B.S. . . . . Kenosha, Wisconsin

Σ N

Freshman Football and Basketball; Varsity Football, '26, '27, '28; "S" Club; Alternate Captain-coach Football, '29; Fraternity Basketball and Baseball; Order of Gownsmen President, '28, '29; Secretary-Treasurer Junior Class; Vice-President Senior Class; Blue Key; Prowlers Union; "V" Club; Pan-Hellenic, '28, '29; Fire Commission; Assistant Fire Chief, '28; Honor Council, '27, '28; Scholarship Society; Senior German; Rating Commission, '27, President, '28; Omicron Delta Kappa.

KEITH MCROY HARTSFIELD, B.S. . . . . Ft. Myers, Florida

Δ T Δ

Fraternity Basketball and Track; Assistant Football Manager, '25; Freshman Track; Proctor Summer School, '28; Student Assistant, Civil Engineering, '27, '28, '29; Junior and Senior German; Order of Gownsmen.



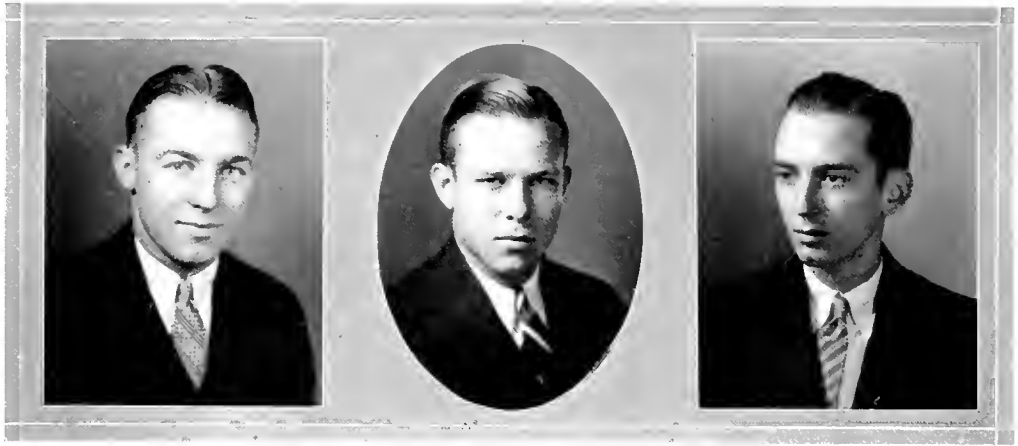

## SENIORS

JOHN JULIAN HOPE, JR., B.S. . . . . Columbia, South Carolina

K A

Freshman Football, '25; Freshman Basketball, '26; Freshman Track, '26; Varsity Basketball, '27, '29; Varsity Track, '27, '29; "S" Club, '27, '28, '29; Junior and Senior German Clubs; Pan-Hellenic Council; Prowlers.

HARRY W. HOPPEN, B.A. . . . . Bogalusa, Louisiana

Σ A E

Freshman Football and Baseball; Varsity Football Squad, '26, '27, '28; Interfraternity Basketball and Baseball; Order of Gownsmen; Louisiana Club; Junior and Senior German Clubs; Prowlers; Blue Key; Rating Commission; Golf Team, '28

EDWIN McCLELLAN JOHNSTON, B.A. . . . . Atlanta, Georgia

Σ X

Fraternity Basketball and Baseball; Order of Gownsmen; Student Union; Scholarship Society; Pan-Hellenic, '28; Sigma Epsilon Secretary-Treasurer, '28, Vice-President, '29; Georgia Club; Prowlers; Junior and Senior German Clubs; "Sewanee Purple" Local Editor, '29.

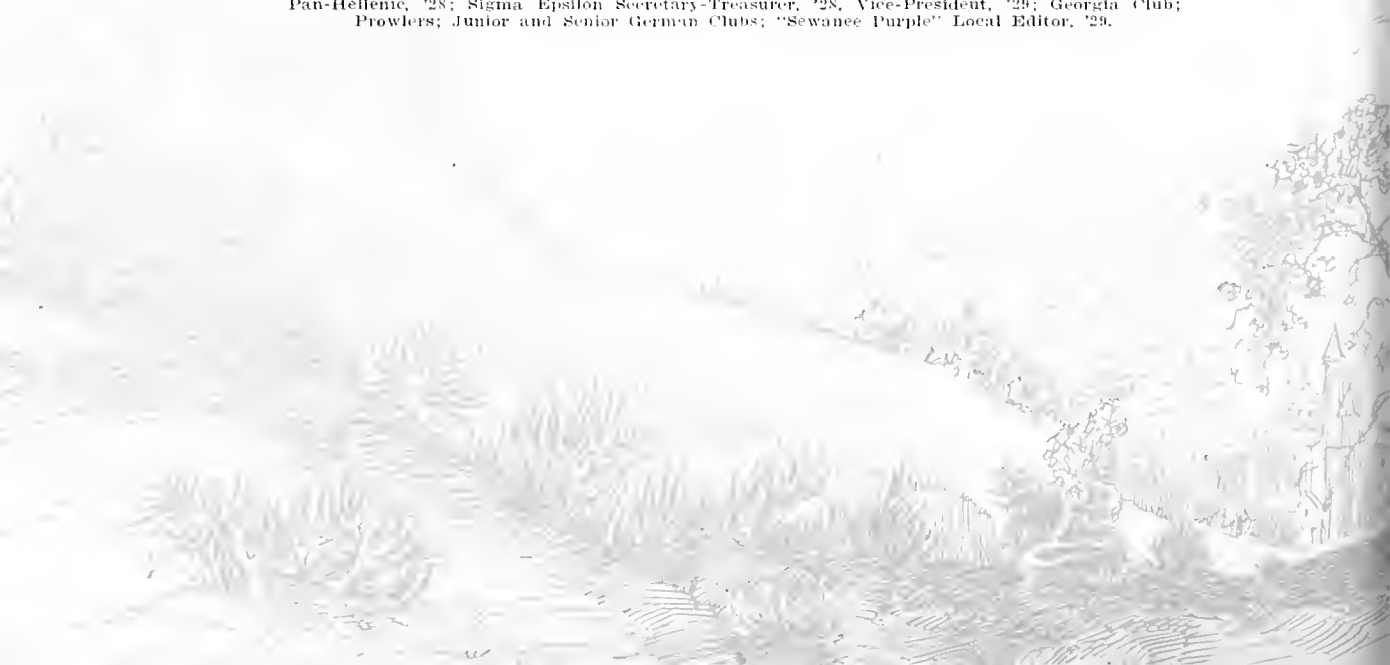

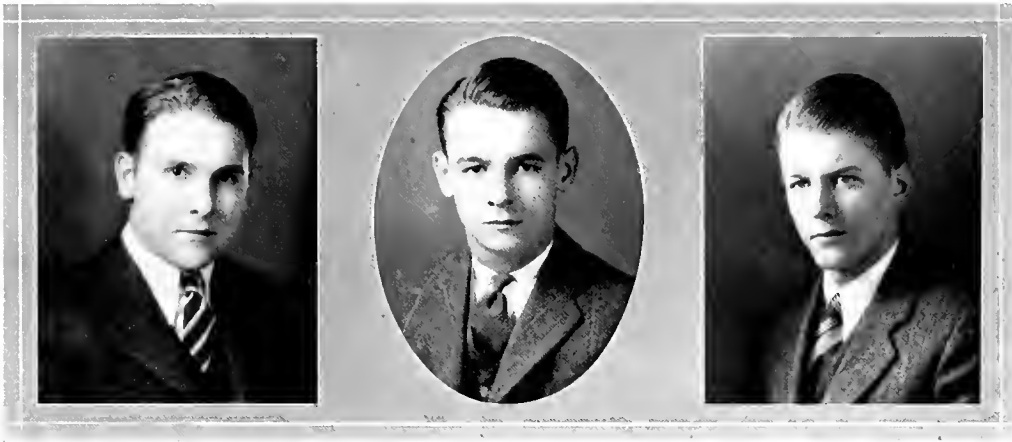

## SENIORS

EARL A. R. LEMMON, B.A. . . . . Patterson, Louisiana  
K Σ

Freshman Football, '25; Varsity Football, '26; Order of Gownsmen; Pi Omega President, '28; Pan-Hellenic President, '28; "Mountain Goat," '28; "Cap and Gown," '28, Business Manager, '29; Junior and Senior German Clubs; Louisiana Club, Vice-President, '29; "V" Club; Student Assistant in Biology; Fraternity Baseball.

LANGSTON W. McCALLEY, B.S. . . . . Birmingham, Alabama  
A T Ω

Freshman Football; Fraternity Baseball and Basketball; Order of Gownsmen; Junior and Senior German; Alabama Club; "V" Club; Pan-Hellenic, '28, '29.

HAYNES MACFADDEN, JR. . B.A. . . . . Atlanta, Georgia  
K Σ

Interfraternity Baseball, Basketball, Golf; Varsity Golf, '28; Junior and Senior German Clubs; Pi Omega; Order of Gownsmen.

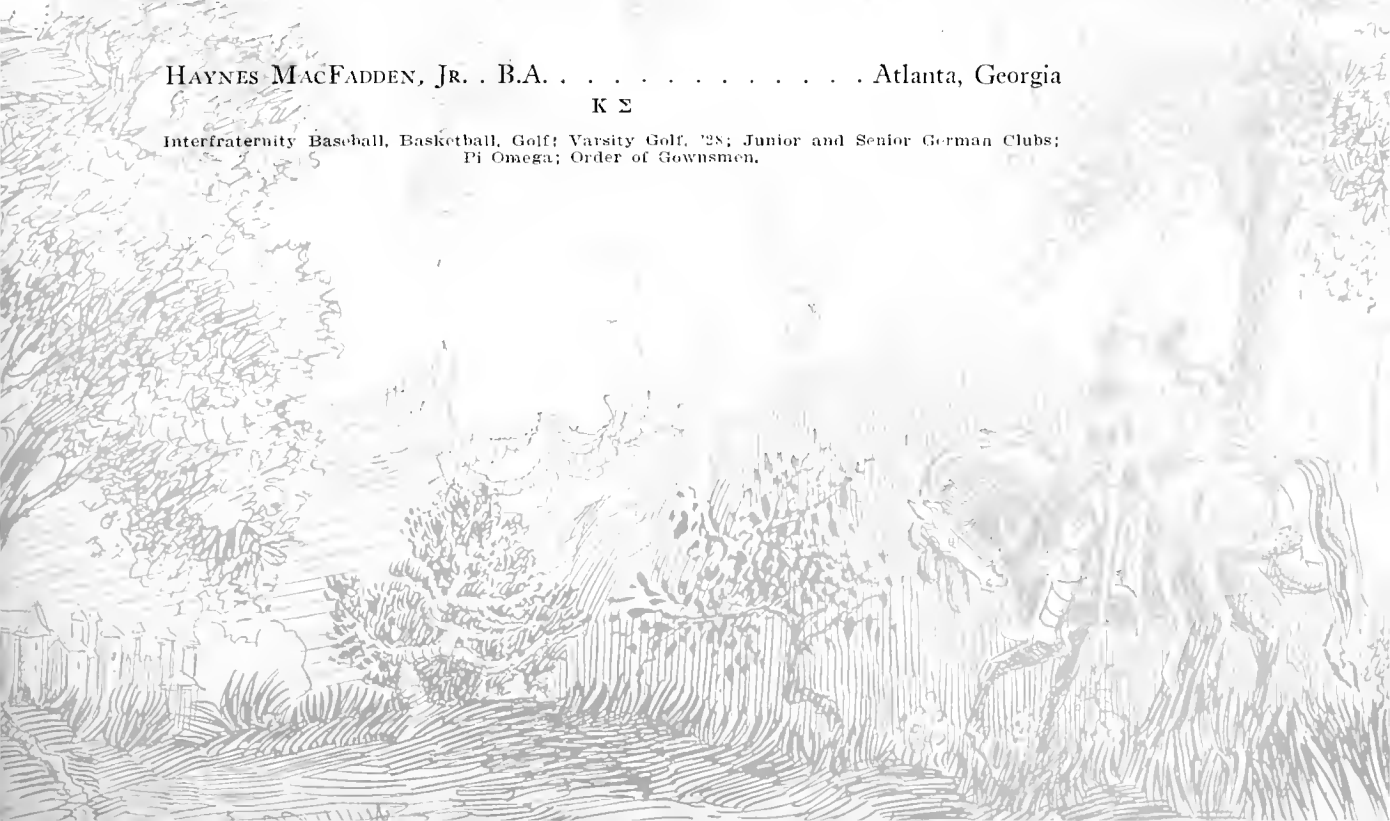

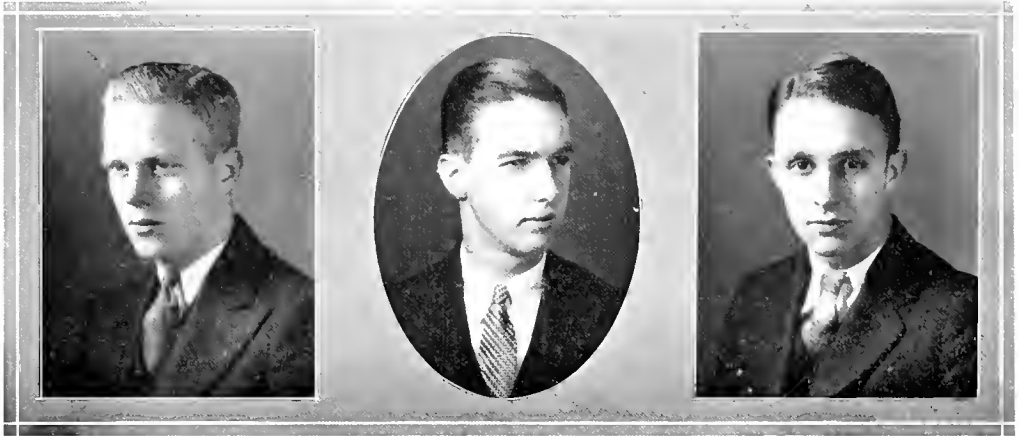

## SENIORS

WILLIAM CARDWELL MCGEHEE, B.A. . . . . Paris, Tennessee  
 K Φ

Freshman Track; Interfraternity Baseball, '29; Order of Gownsmen; Publications Committee, '29; Sigma Epsilon Vice-President, '28, President, '29; Sopherim; Alpha Phi Epsilon; Union; Chairman of Club Committee, '29; Waiters' Union, Head Waiter, '29; Varsity Debater, '28, '29; "Mountain Goat," '26, '27, '28, '29; "Purple," '28, '29; "Cap and Gown" '29; Purple Masque Business Manager and Treasurer '29; Student Assistant in English; Tennessee Club; Scholarship Society; Senior German; Omicron Delta Kappa.

DANIEL F. H. MURPHEY, B.A. . . . . Daphney, Alabama  
 Σ N

Sigma Epsilon; Freshman Basketball; Fraternity Basketball; Alabama Club; Scholarship Society.

THEODORE PATTON, B.A. . . . . Chattanooga, Tennessee  
 Λ T Ω

Order of Gownsmen; Tennessee Club; Neograph, '26, '27; Choir, '26, '27; Sopherim, '28, '29; "V" Club; Waiters' Union; Purple Sparks; Glee Club; Winner of Knight Medal for Declamation, '28; Sigma Epsilon, '25, '26; "Mountain Goat" Staff, '26, '27, '28, '29; Poetry Editor of "Mountain Goat," '28; S. M. A. Club; Junior and Senior German Clubs.

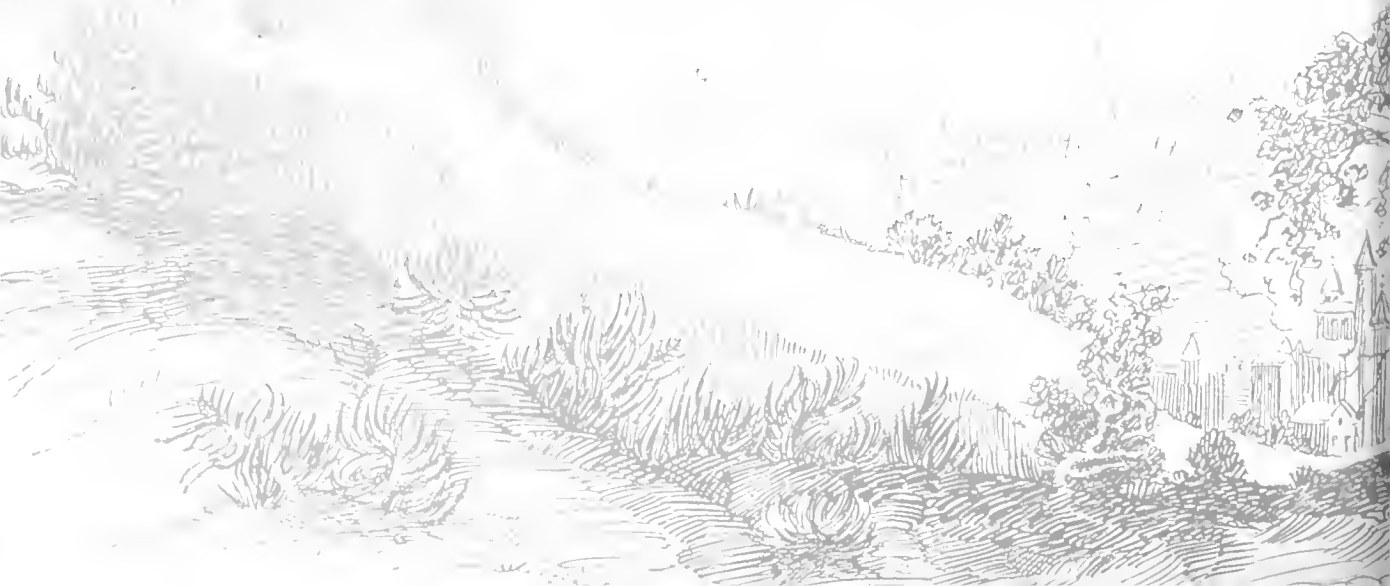

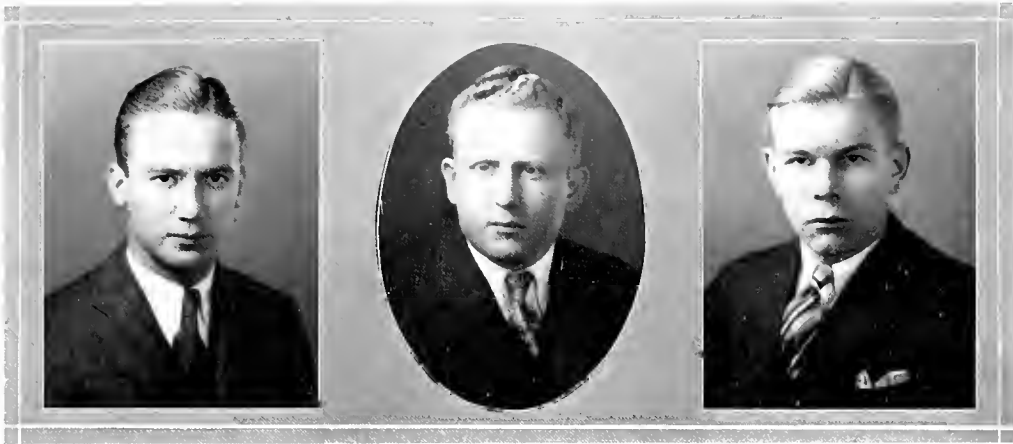

## SENIORS

HILL PEARCE, JR., B.S. . . . . Birmingham, Alabama

Φ Δ Θ

Varsity Football Squad, '27, '28; Varsity Track Squad, '28; Alabama Club; Vice-President Junior German, '28; Senior German, '29; Order of Gownsmen; Pan-Hellenic.

ARCH PETEET, JR., B.A. . . . . Greenwood, Mississippi

Σ Α Ε

Freshman Football Squad; Varsity Football Squad, '27, '28; Fraternity Handball and Baseball; Glee Club, '27, '28, '29; President, '29; Sewanee Syncopaters, '27, '28, '29; Order of Gownsmen; Junior and Senior German Clubs; Mississippi Club; Blue Key; Honor Council, '28; Prowlers.

GEORGE SAMUEL RILEY, B.A. . . . . Macon, Georgia

Σ Ν

Freshman Football and Track; Varsity Football, '26, '27, '28; Fraternity Track, '27, '29; Fraternity Baseball, '27, '28, '29; Fraternity Basketball, '28; Order of Gownsmen; Ratting Commission, '28; Georgia Club.





## SENIORS

ALBERT EVANS SANDERSON, B.A. . . . . Baxley, Georgia

Κ Φ

Interfraternity Baseball, '27, '28, '29; Sigma Epsilon, Secretary-Treasurer, '29; Varsity Debate Team, '27, '28, '29; Debate Council; Commencement Debater, '28; Commencement Declaimer, '27, '28; Order of Gownsmen; Checker Team, '28, '29 (Champion); Alpha Phi Epsilon; North Carolina Club.

WILLIAM CLEVELAND SCHOOLFIELD, B.A. . . . . Mullins, South Carolina

Φ Δ Θ

Freshman Football, '25; Varsity Football, '26, '27, '28; Freshman Track, '26; Varsity Track, '27, '28; Fraternity Basketball; President Senior Class; Phi Beta Kappa; "S" Club Vice-President, '28; Student Vestry, '26, '28, '29; Senior Warden, '29; Order of Gownsmen, Secretary, '29; Vice-President Freshman Class, '26; Athletic Board of Control, '28, '29; Vice-President; Scholarship Society; Prowlers; Neograph; "Purple," '27; Freshman "Purple" Editor, '26; Blue Key President, '29; Junior German Vice-President, '27; Senior German; Rattling Commission; Pan-Hellenic; Proctor, '28, '29; South Carolina Club; Winner of "Cap and Gown" Contest for most valuable football player, '28; Omicron Delta Kappa.

GEORGE DILLINGHAM SCHUESSLER, B.S. . . . . Columbus, Georgia

B E T A A

Fraternity Basketball and Handball; Scholarship Society; Phi Beta Kappa; Order of Gownsmen, Waiters' Union.

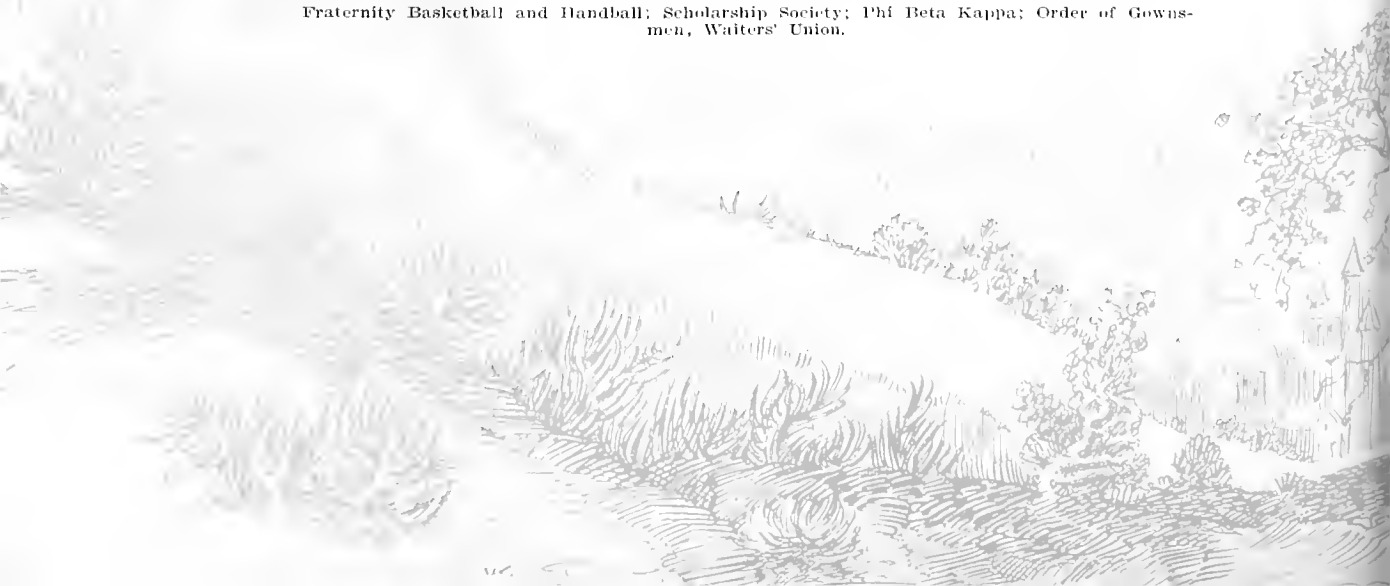

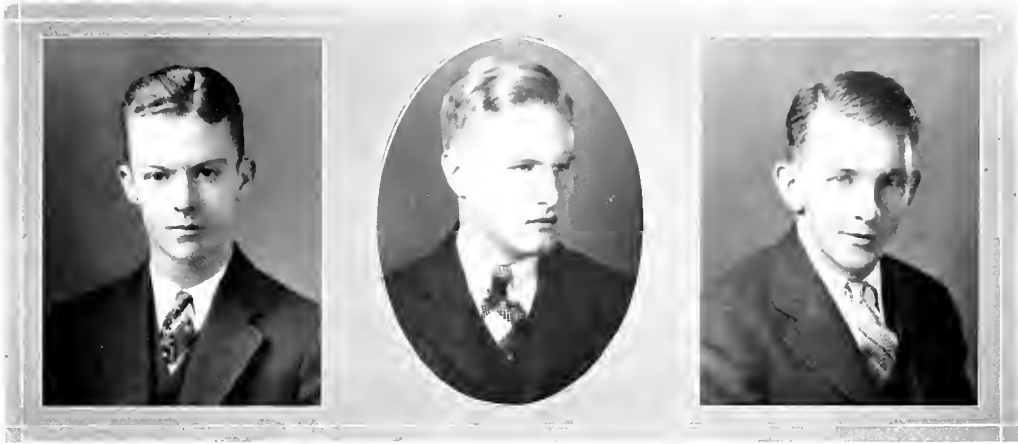

## SENIORS

CURTIS HOLT SORY, B.S. . . . . Cedar Hill, Tennessee

K A

Freshman Basketball, '27; Varsity Basketball, '27, '28; Fraternity Basketball; Order of Gownsmen; Student Vestry, '26, '27; Prowlers; Tennessee Club; Junior and Senior German; Pi Omega; "Cap and Gown," '27, '28; Post Master; Union, '28.

EDGAR ALLEN STEWART, JR., B.A. . . . . Selma, Alabama

Φ Δ Θ

Order of Gownsmen; Scholarship Society; Neograph; Junior German Secretary and Treasurer, '28; Senior German; Alabama Club; "Cap and Gown" Literary Editor, '29; Class Editor, '28; Freshman "Purple" Editor, '27; Spanish Assistant; Phi Beta Kappa.

MARK McCLELLAN TOLLEY, B.S. . . . . Columbia, Tennessee

K A

Freshman Football Squad, '25; Freshman Track Team, '26; Varsity Football Squad, '26, '27, '28; Junior German Club, '25, '26, President '27; Senior German Club, '28, Secretary-Treasurer, '29; Blue Key; Prowlers; Circle Club; Tennessee Club; "S" Club; Order of Gownsmen; Rattling Commission.

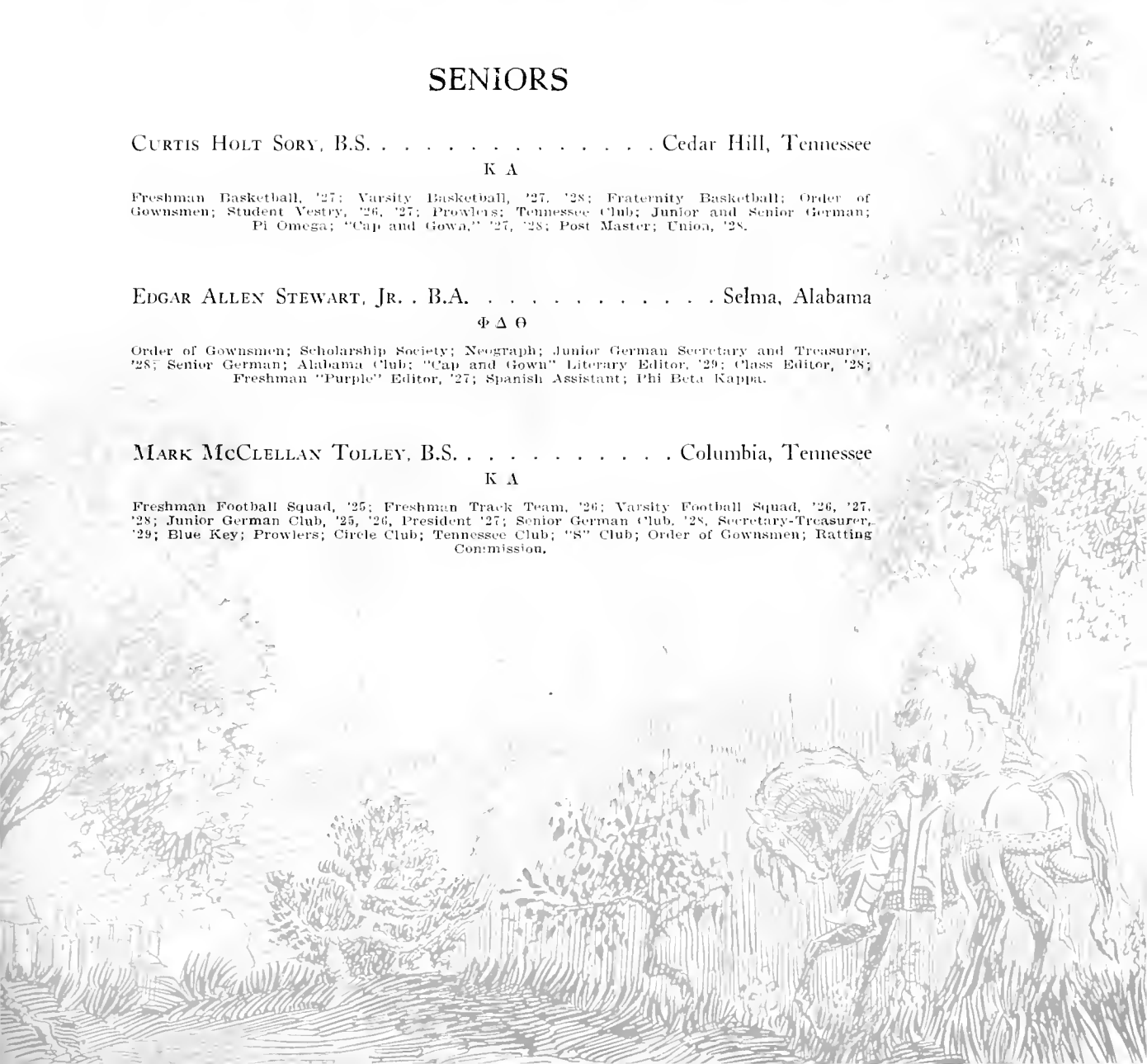

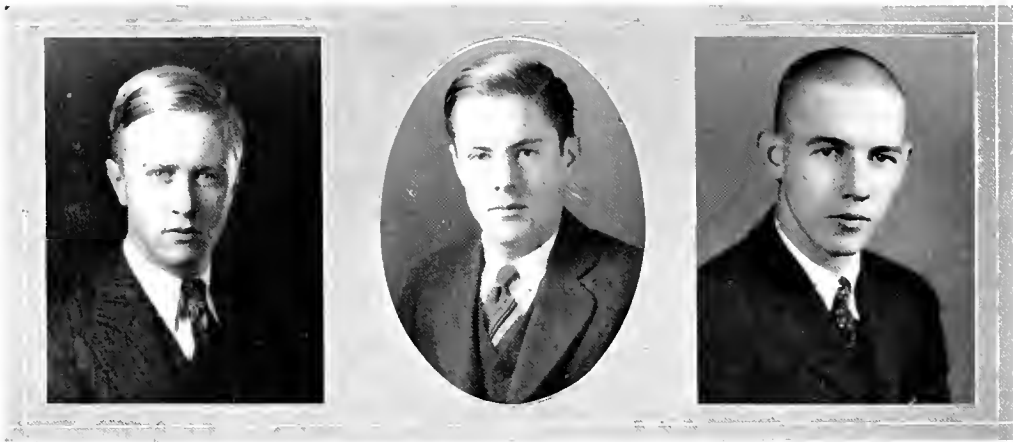

## SENIORS

WELDON C. TWITTY, B.S. . . . . Hartsville, South Carolina

Φ Γ Δ

Interfraternity Basketball and Baseball; Order of Gownsmen; Junior and Senior German; Pi Omega; Union; South Carolina Club.

WARREN WADE WAY, JR. B.A. . . . . Raleigh, North Carolina

Σ Ν

Manager of Varsity Basketball; Manager of Freshman Basketball, '28; Order of Gownsmen; Blue Key; "S" Club; Prowlers; Union; "Purple," '25, '26, Local Editor, '27, '28; Rating Commission, '27, '28; Scholarship Society; North Carolina Club.

H. P. WILLIAMS, B.A. . . . . Fort Worth, Texas

Κ Α

Senior and Junior German; Interfraternity Baseball, Basketball and Track; Texas Club; Order of Gownsmen.







## SENIORS

JESSIE N. WILLIAMS, B.S. . . . . Cowan, Tennessee  
 Κ Φ

Fraternity Baseball, '26, '27, '28; Fraternity Basketball, '25, '26, '27; Tennessee Club; "V" Club; Order of Gownsmen.

LESLIE JOHNSON WILLIAMS, B.S. . . . . Chickasha, Oklahoma  
 Φ Γ Δ

Freshman Basketball; Varsity Basketball, Captain, '28, '29; Golf Team, '27, '28, '29; President S. L. C. Golf Association, '29; Vice-President Sophomore Class; Secretary Senior Class; Order of Gownsmen, Vice-President; Blue Key; Vice-President, '29; Prowlers, Vice-President, '29; Junior German; Senior German Secretary; Union Vice-President, '29; Proctor; "S" Club; Pan-Hellenic; Fire Department; Omicron Delta Kappa.

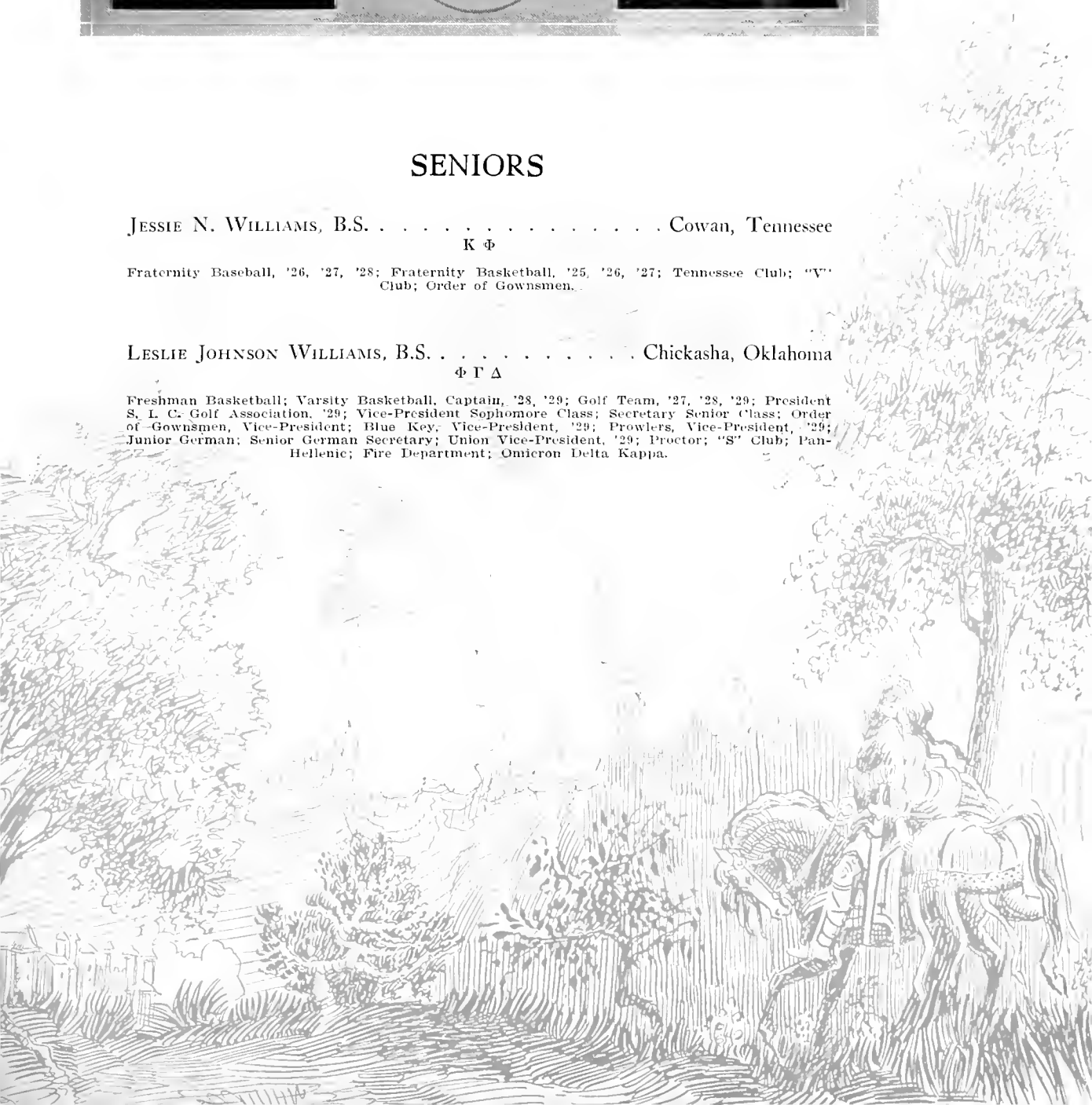



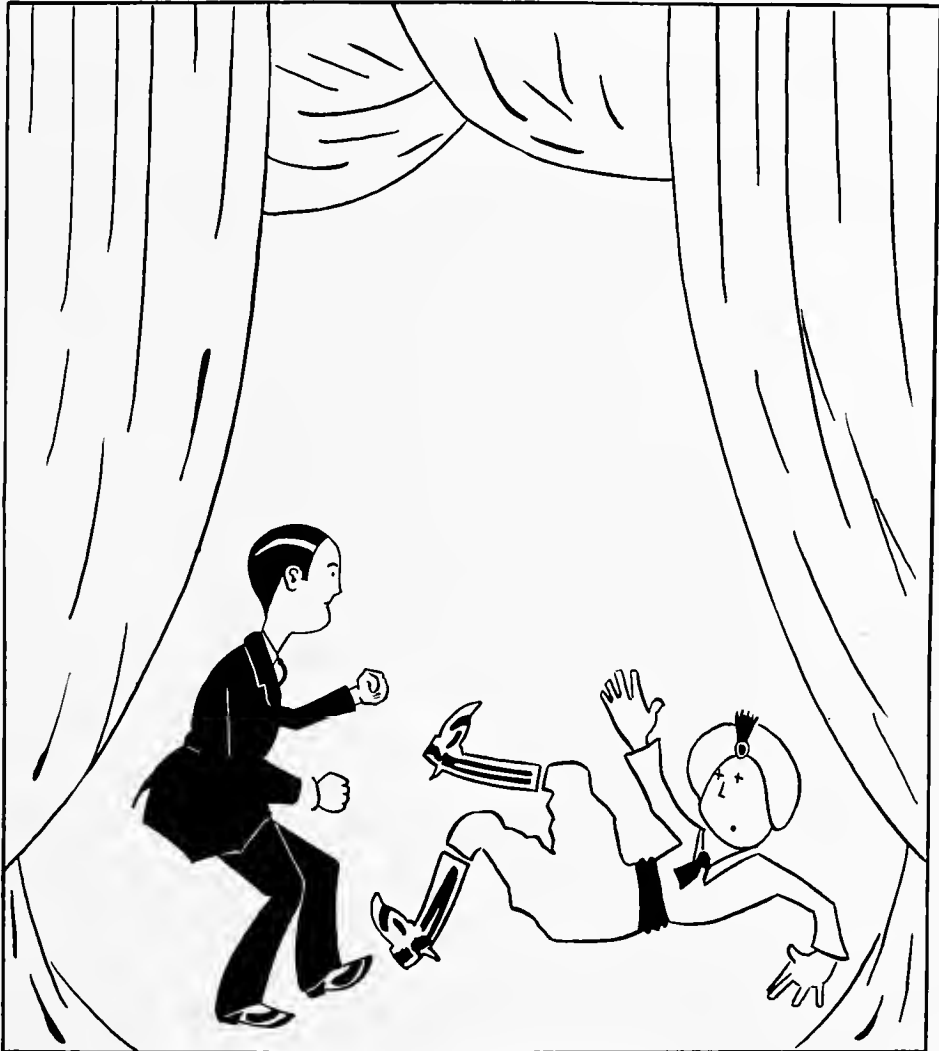
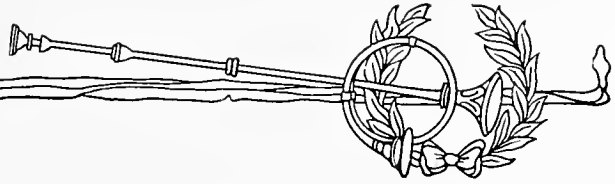

# JUNIOR

The Hero knocks the Villain for  
A goal with all his might.



## JUNIORS

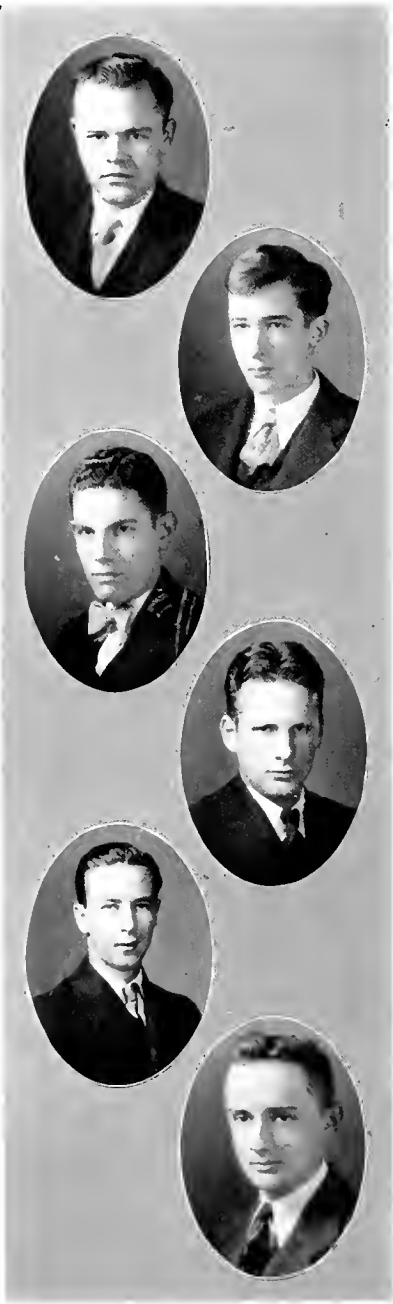

JOSEPH LEE ALLEN, JR.

Δ T Δ

SIGNAL MOUNTAIN, TENNESSEE

Freshman Track; Varsity Track Squad, '27 and '28; Tennis Team, '28 and '29; Fraternity Track and Baseball; Manager of Tennis, '29; Order of Gownsmen; Glee Club; Junior German Club; Senior German Club; Tennessee Club.

WILLIAM J. BALL

CHARLESTON, SOUTH CAROLINA

Varsity Track, '28, '29; Order of Gownsmen; Sewanee Union; Waiters' Union; Choir; Sigma Epsilon; Sophirim; South Carolina Club.

WALTER ERNEST BOYD

Α T Ω

HOUSTON, TEXAS

Order of Gownsmen; Fraternity Baseball; Proctor; Honor Council; Pan-Hellenic Council; Blue Key; A. B. C.; Prowlers, '28, Secretary and Treasurer, '29; Glee Club Secretary and Treasurer, '29; Choir; Sewanee Union; Junior and Senior German Clubs; Fire Department; Sphinx Club; "X" Club; Texas Club.

CLINT BROWN

Δ T Δ

SAN ANTONIO, TEXAS

Order of Gownsmen; Fraternity Basketball and Baseball; Assistant Football Manager, '27; Freshman Football Manager, '28; Blue Key; Prowlers; Senior German; Debate, '26; Texas Club.

FRANK G. BRUNNER, JR.

Φ Γ Δ

CHATTANOOGA, TENNESSEE

Order of Gownsmen; Fraternity Baseball; "Mountain Goat," '27, '28, Advertising Manager, '29; Scholarship Society; Junior German; Tennessee Club.

NASH BURGER

K Φ

HOUSTON, TEXAS

Order of Gownsmen; Millsaps College, '26, '27; Managing Editor of "Mountain Goat," "Cap and Gown," "Purple," Sophirim; Sigma Epsilon; Sewanee Union; Senior German; Texas Club.



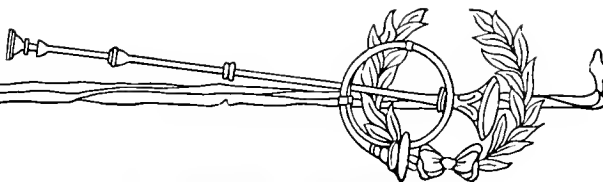

## JUNIORS

### JACK PRYOR BUZARD

Δ T Δ

MOBILE, ALABAMA

Order of Gownsmen; Freshman Track, '27; Fraternity Baseball and Basketball; Junior and Senior German Clubs; Glee Club; Alabama Club.

### ROBERT C. CANN

Σ A E

MONROE, LOUISIANA

Order of Gownsmen; Freshman Tennis Team, '27; Varsity Tennis Team, '28; Fraternity Baseball, Basketball, and Track; Junior and Senior German Clubs; Sewanee Union; Assistant Football Manager; "V" Club; Louisiana Club.

### ROBERT B. CHADWICK

Σ A E

BIRMINGHAM, ALABAMA

Order of Gownsmen; Sewanee Union; Senior German; Circulation Manager of "Mountain Goat;" Biology Laboratory Assistant; Alabama Club.

### B. MELVIN CRAIG

Δ T Δ

SELMA, ALABAMA

Order of Gownsmen; Sewanee Syncopators, '27, '28, '29, Director, '29; Glee Club; Purple Masque; Choir; Senior German Club; Scholarship Society; Alabama Club.

### WILLIAM B. CRAIG

Δ T Δ

SELMA, ALABAMA

Order of Gownsmen; Manager of Freshman Track, '28; Assistant Manager Varsity Track, '29; "Mountain Goat" '28, Business Manager, '29; Freshman "Purple," '27; Neograph; Prowlers; Junior and Senior German Clubs; Alabama Club.

### JACKSON CROSS

BROOKLYN, NEW YORK

Order of Gownsmen; Sewanee Union; Art Staff "Mountain Goat;" Literary Staff "Mountain Goat;" Senior German.

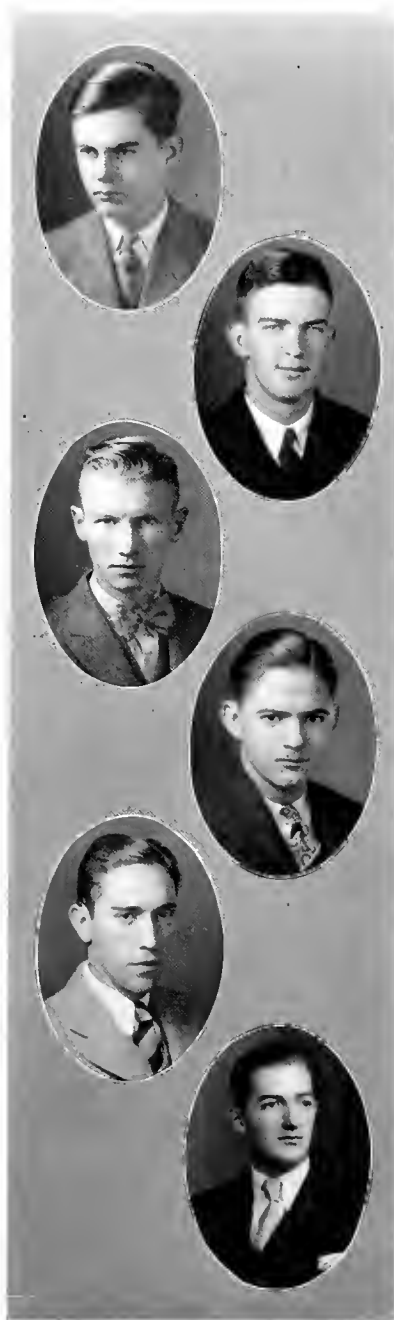

## JUNIORS



JOHN SUMNER DAVIDSON

Σ N

KENSINGTON, MARYLAND

Order of Gownsmen; Business Manager of "Purple;"  
Sopherim; Student Librarian, '28, '29; Sewanee Union;  
Senior German; "Mountain Goat."



WILLIAM DIXON DOSSETT

K A

BEULAH, MISSISSIPPI

Order of Gownsmen; Varsity Track Squad, '28, '29;  
Mississippi Club.



WILLIAM RICHARDS EARLY, JR.

A T Ω

INDIANOLA, MISSISSIPPI

Order of Gownsmen; Fraternity Baseball and Basket-  
ball; Scholarship Society; Junior and Senior German  
Clubs; Mississippi Club.



GEORGE HERBERT EDWARDS

K A

CEDARTOWN, GEORGIA

Order of Gownsmen; Golf Team, '28, '29; Freshman  
Football; Secretary and Treasurer Junior Class;  
Prowlers; Circle Club; Senior German Club; Georgia  
Club.



EDWARD R. FINLAY

Φ Δ Θ

COLUMBIA, SOUTH CAROLINA

Freshman Football and Basketball; Varsity Basket-  
ball; Fraternity Baseball; Basketball, and Track;  
Junior German Club; Order of Gownsmen; South Car-  
olina Club.



FRANK P. GLEN

K A

BEAUMONT, TEXAS

Order of Gownsmen; Fraternity Baseball and Basket-  
ball; Scholarship Society; Senior German; Texas Club.



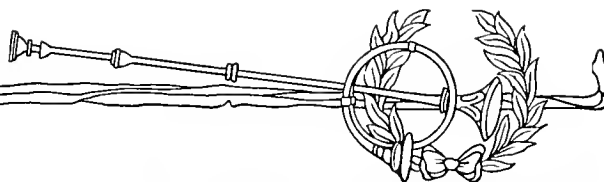

## JUNIORS

JAMES HOLT GREEN

Α Τ Ω

CHARLESTON, SOUTH CAROLINA

Interfraternity Basketball, and Track; Senior German Club; Order of Gownsmen; South Carolina Club.

THOMAS GREVILLE

WASHINGTON, D. C.

Order of Gownsmen; Pi Omega.

THOMAS BEVERLY GRIZZARD

Φ Γ Δ

COWAN, TENNESSEE

Order of Gownsmen; Tennessee Club.

BENJAMIN FRANCIS HATCH

Α Τ Ω

UNIONTOWN, ALABAMA

Order of Gownsmen; Fraternity Baseball and Basketball; Junior and Senior German Clubs; Scholarship Society; Alabama Club.

JOHN ELBRIDGE HINES

Σ Ν

SENECA, SOUTH CAROLINA

Order of Gownsmen; Freshman Football, Basketball, and Tennis; Varsity Basketball, '28, '29. Captain-elect for '30; Varsity Tennis; "S" Club; Sigma Epsilon Secretary, '28; Neograph; Sopherim; Blue Key; Proctor; President Junior Class; Scholarship Society; Honor Council, '28, '29; Freshman "Purple," '26; Managing Editor "Purple," "Cap and Gown" Class Editor, '28; Student Vestry, '28; Sewanee Union Secretary, '29; Purple Masque; Discipline and Grievance Committee; Rattling Commission; Prowlers; Senior German; South Carolina Club; Omicron Delta Kappa Secretary and Treasurer.

WILLIAM M. HODGES

Σ Ν

NEW BRITAIN, CONNECTICUT

Order of Gownsmen; Fraternity Baseball and Basketball; Senior German; "Mountain Goat;" "Purple."

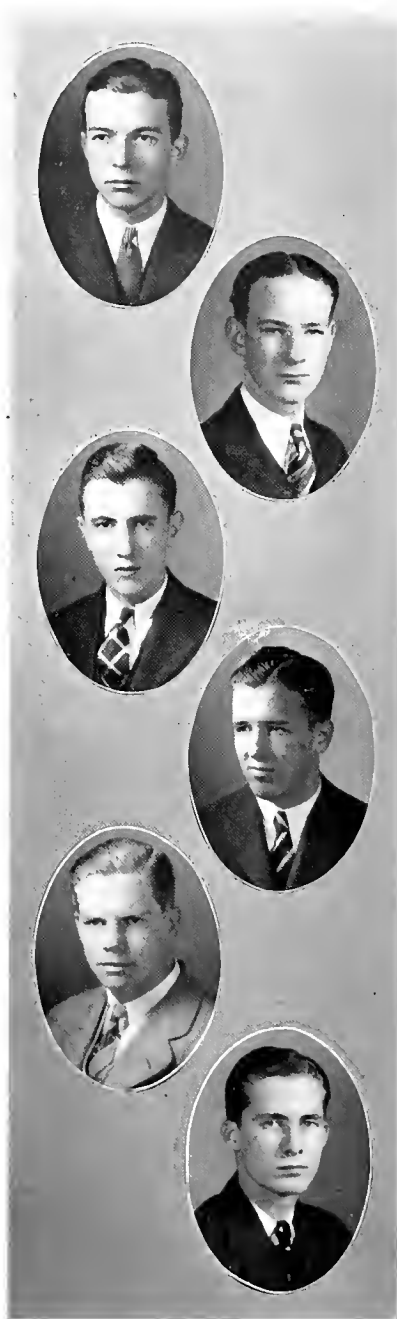

## JUNIORS



### JOHN SMITH KING

MEMPHIS, TENNESSEE

K Σ

Order of Gownsmen; Fraternity Baseball and Track;  
Junior and Senior German Clubs; Tennessee Club.

### HARRY LOVELACE

A T Ω

INDIANOLA, MISSISSIPPI

Order of Gownsmen; Freshman Football and Track;  
Varsity Track; Fraternity Baseball and Basketball;  
Junior and Senior German Clubs; Mississippi Club.

### JOHN D. MULLINS

K Σ

CLANTON, ALABAMA

Order of Gownsmen; Fraternity Baseball, Basketball,  
and Track; "Purple;" Pi Omega; Senior German; Al-  
abama Club.

### THOMAS PARKER

Φ Γ Δ

GREENVILLE, SOUTH CAROLINA

Order of Gownsmen; Sapherim; Neograph; "Moun-  
tain Goat;" "Cap and Gown" Editor-elect for '30,  
Managing Editor, '29; Sewanee Union; Senior German  
Club; Secretary Student Vestry; South Carolina Club.

### EDMOND JULIUS PHILLIPS

B E F F A

FULTON, KENTUCKY

Order of Gownsmen; Fraternity Track.

### WALTER EMMETT PHILLIPS

Σ N

DECATUR, ALABAMA

Order of Gownsmen; Freshman Football and Track,  
'27; Fraternity Track; "Purple;" "Mountain Goat;"  
Senior German; Waiters' Union; Alabama Club.





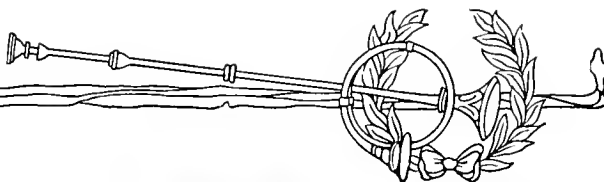

## JUNIORS

RUSSEL PONDER

Φ Γ Δ

SAN ANTONIO, TEXAS

Order of Gownsmen; Freshman Football, '27; Varsity Football, '28; Fraternity Baseball, Basketball, and Track; Glee Club; Prowlers; Senior German Club; Sphinx Club; Texas Club.

ONEY C. RAINES

K Σ

ST. LOUIS, MISSOURI

Order of Gownsmen; Varsity Tennis; Varsity Track.

CHARLES D. SNOWDEN

Θ K N

MILLBURN, NEW JERSEY

Order of Gownsmen; Choir; Senior German Club; Pi Omega.

RICHARD LEROY STURGIS

Σ N

ROCK HILL, SOUTH CAROLINA

Order of Gownsmen; Freshman Football Squad; Varsity Football Squad; Fraternity Baseball and Basketball; Assistant Basketball Manager, '28; Freshman Basketball Manager, '29; Debate; "Mountain Goat"; "Cap and Gown"; "Purple"; Freshman "Purple"; Head Rat Leader, '28; Rating Commission, '28; Sewanee Union; Waiters' Union; Junior and Senior German Clubs; South Carolina Club.

FRANCIS M. THIGPEN, JR.

K Σ

MONTGOMERY, ALABAMA

Order of Gownsmen; Freshman Football and Basketball, '26; Varsity Basketball; "S" Club; Prowlers; Blue Key; Student Vestry, '28 and '29; Senior German Club; Fraternity Track and Baseball; Alabama Club.

EDWARD WILLARD WATSON

B E F T A A

GALVESTON, TEXAS

Order of Gownsmen; Fraternity Baseball and Basketball; Scholarship Society; Senior German; Pi Omega Vice-President, '29; Texas Club.

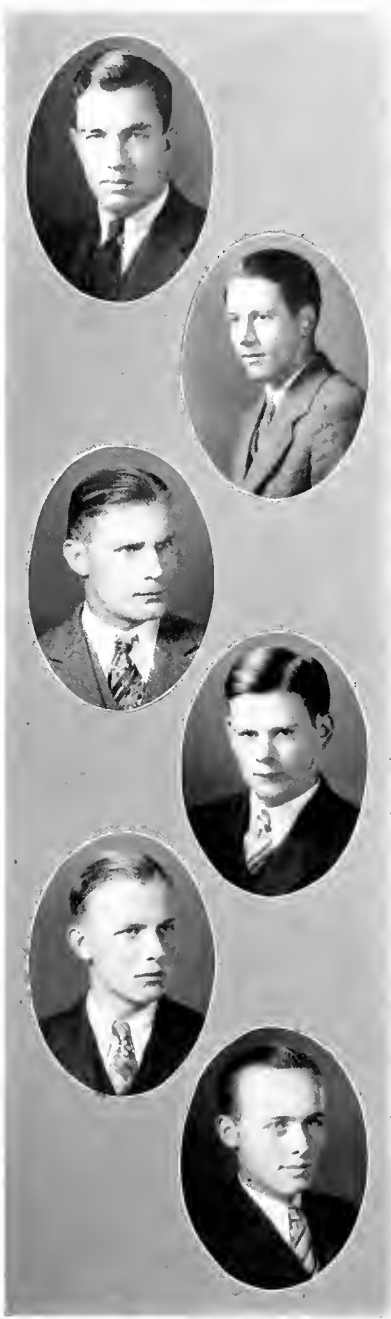

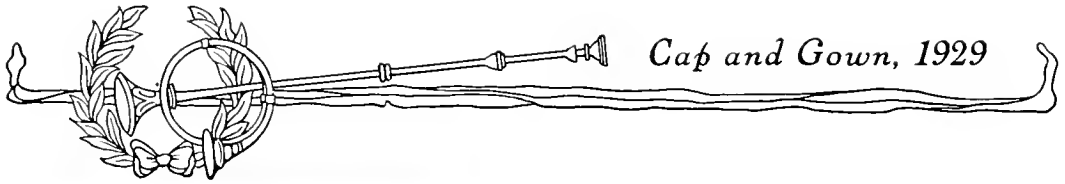

## JUNIORS

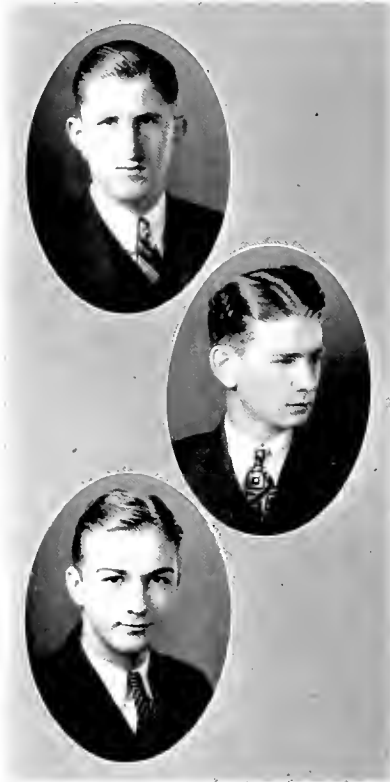

ROGER A. WAY

Σ X

RALEIGH, NORTH CAROLINA

Order of Gownsmen; Freshman Football, Basketball, and Track, '27; Varsity Basketball, '28; Fraternity Basketball and Track; Assistant Manager Varsity Track, '27; Manager of Freshman Track, '28; Sewanee Union Executive Committee, '28; Waiters' Union; Fire Department; Junior and Senior German Clubs; North Carolina Club.

HAWKINS D. WESTMORELAND

Α X Α

ATHENS, ALABAMA

Order of Gownsmen; Alabama Club.

EDWARD B. WHARTON

Δ T Δ

NEW ORLEANS, LOUISIANA

Fraternity Baseball, Handball, Basketball, and Track; Senior German Club; Louisiana Club.



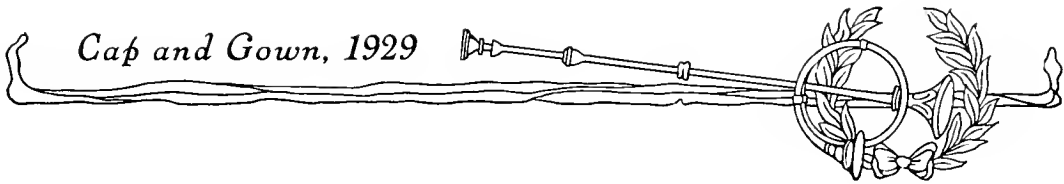

### *Tristram in Brittany*

*Softly the tinkling of Camelot bells  
Made a tune for a saraband;  
Silken the sails of our caravels  
As we voyaged to Ireland.  
Bright was the moon for the perilous Quest  
Sprinkling a silvery path to the West,  
West to the court of my lady,  
My lady, my lady fair.*

*Fevered with fragrance that April distils  
From the blooms of the blossoming days—  
Tulips, narcissi, and daffodils—  
Is the song in my lady's praise.  
Wistful, she walked in her garden there:  
Witched are my lips in a dark despair,  
Witched in the praise of my lady,  
My lady, my lady fair.*

*Opal and emerald and amethyst,  
With the color of Michaelmas skies;  
Glory of gems which are brought from the East  
Was the glow in Isolde's eyes.  
Brocades of yellow and satins her gown,  
Sapphires and rubies gleamed in her crown,  
Gleamed in the praise of my lady,  
My lady, my lady fair.*

*Sweeter than breath of the Eastern wind  
Is the breath of my lady fair;  
Rarer than gold that is thrice refined  
Is the gold of my lady's hair.  
High mounts my song in joyous ascent,  
Singing its meed till its rapture is spent;  
Spent in the praise of my lady,  
My lady, my lady fair.*

WILLIAM S. KNICKERBOCKER



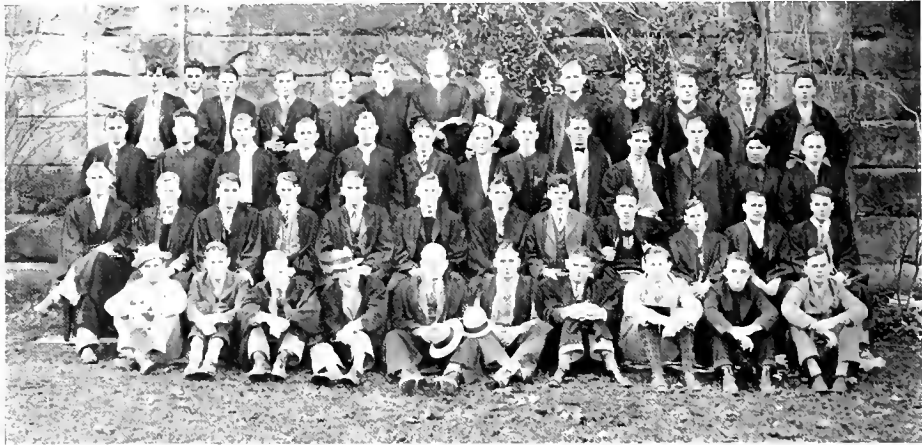

## Order of Gownsmen

### OFFICERS

JAMES F. GRISWOLD . . . . . *President*  
 LESLIE J. WILLIAMS . . . . . *Vice-President*  
 WILLIAM C. SCHOOLFIELD . . . . . *Secretary-Treasurer*

### COMMITTEE CHAIRMEN

FRANK BURROUGHS . . . . . *Grievance Committee*  
 HARRY CAIN . . . . . *Organizations Committee*  
 BYROM DICKENS . . . . . *Publications Committee*

The Order of Gownsmen is the students' governing body. For some years previous it had been rather lax in asserting its rights and in performing its duties, but this year it awoke from its sleep and showed a real interest in student affairs. Among other things, it re-edited the students' handbook, which had been unchanged since 1924. The work of the Order is carried out by an Executive Committee, composed of the officers and the Chairmen of the Committees. In consideration of their attainment and added responsibility, the Gownsmen are granted certain privileges.

The Order is composed of all students who have completed 29 credit hours. This places the power in the hands of the two upper classes and the Theologs.



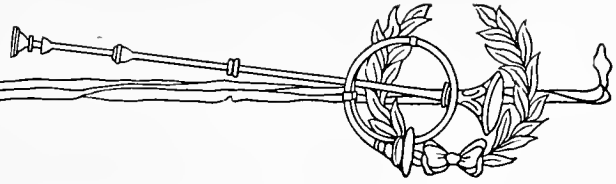

# SOPHMORE

The Villain comes upon the scene  
And gives the 'girl a fright.



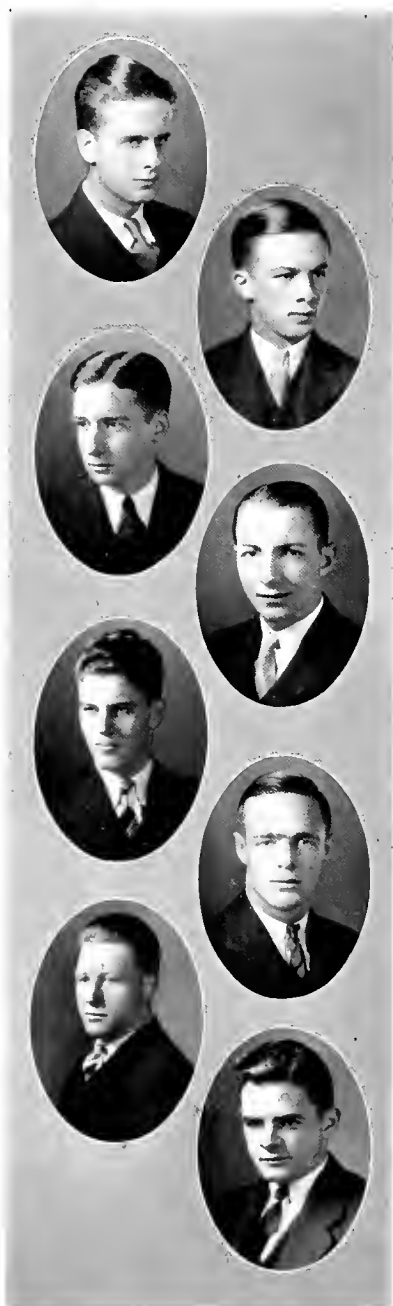

## Sophomores

### HALSTEAD T. ANDERSON, K A

SUMMERTON, SOUTH CAROLINA

Freshman Football; Fraternity Basketball, '28, '29; Fraternity Baseball; Junior German Club; South Carolina Club.

### MARSHALL F. APPLE, K Σ

MARIANNA, ARKANSAS

Fraternity Baseball, Basketball, Track, and Handball; Junior German Club; Arkansas Club.

### CHARLES FREDERICK BAARCKE, Σ X

MONTGOMERY, ALABAMA

Fraternity Baseball, Basketball, and Track; Varsity Track Squad; Waiters' Union; Sewanee Union; Junior German Club; Sigma Epsilon; Alabama Club.

### CHARLES FINLEY BACON, Φ Γ Δ

ABILENE, TEXAS

Freshman Track, '28; Varsity Track Squad; Fraternity Baseball, Basketball, and Track; Junior German Club; S. M. A. Club; Texas Club.

### MOULTRIE BALL, Α Τ Ω

NASHVILLE, TENNESSEE

Freshman Basketball, '28; Fraternity Baseball and Basketball; Junior German Club; Sigma Epsilon; Nephograph; Tennessee Club.

### CHARLES HENRY BARRON, Φ Δ Θ

COLUMBIA, SOUTH CAROLINA

Freshman Football, Basketball, and Track, '28; Varsity Football and Track, '29; "S" Club; Fraternity Baseball; Vice-President Sophomore Class; Prowlers; Junior German Club; Waiters' Union; Sewanee Union; Fire Department; Sphinx Club; South Carolina Club.

### JOSEPH SMITH BEAN, Φ Γ Δ

WINCHESTER, TENNESSEE

Freshman Football, Basketball, and Track, '28; Varsity Football, Basketball, and Track, '29; "S" Club; Fraternity Baseball and Track; Waiters' Union; Junior German; Sigma Epsilon; Rat Leader; Ratting Commission; Tennessee Club.

### J. D. BECKWITH, Σ Α Ε

LUMBERTON, NORTH CAROLINA

Freshman Football Squad, '28; Fraternity Baseball and Basketball; Junior German Club; Assistant Manager Sewanee Union; Waiters' Union; North Carolina Club.



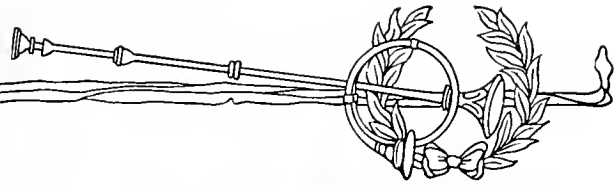

## Sophomores

R. L. BRENIZER, K Φ

CHATTANOOGA, TENNESSEE

Freshman Football and Track, '28; Varsity Track; Fraternity Basketball and Track; Junior German Club; Tennessee Club.

DAVID A. BRIDEWELL, K Σ

FORREST CITY, ARKANSAS

Fraternity Basketball and Track; Assistant Publicity Director of University; Assistant Secretary to the Dean; Assistant Manager of Glee Club; Purple Masque; Junior German; Choir, '28; Treasurer Pi Omega; Contributing Editor of "Purple;" Book Review Editor of "Mountain Goat;" Class Editor "Cap and Gown;" Assistant Editor Freshman "Purple," '28; Neograph; Arkansas Club.

HARRIS BRITTON, Φ Δ Θ

MEMPHIS, TENNESSEE

Student Vestry '28, '29; Glee Club; Syncopators; Purple Masque; Junior German Club; Tennessee Club.

MOULTRIE BURNS, Σ N

CAMDEN SOUTH CAROLINA

Freshman Football, '28; Fraternity Baseball and Basketball; "Purple;" Sigma Epsilon; Waiters' Union; Sewanee Union; Owl Club; Junior German; Assistant Manager Freshman Track; South Carolina Club.

CHAUNCY W. BUTLER, Σ A E

MEMPHIS, TENNESSEE

Freshman Football, '28; Varsity Football; Fraternity Baseball and Basketball; Vice-President Freshman Class, '28; President Sophomore Class, '29; Prowlers; "V" Club; Rat Leader; Ratting Commission; Tennessee Club.

PAUL MALCOM BUTTON, B E Γ Δ Λ

PORT ARTHUR, TEXAS

Pi Omega; Choir; Texas Club.

TOM BYRNE, K Φ

MOBILE, ALABAMA

Fraternity Baseball and Track; Freshman Football Squad, '28; Sewanee Union; Sigma Epsilon Commencement Orator, '28; Junior German Club; Alabama Club.

CHARLES C. CHADBOURN, Σ N

FAYETTEVILLE, NORTH CAROLINA

Sigma Epsilon; Choir, '28, '29; Student Assistant in Forestry; North Carolina Club.



## Sophomores

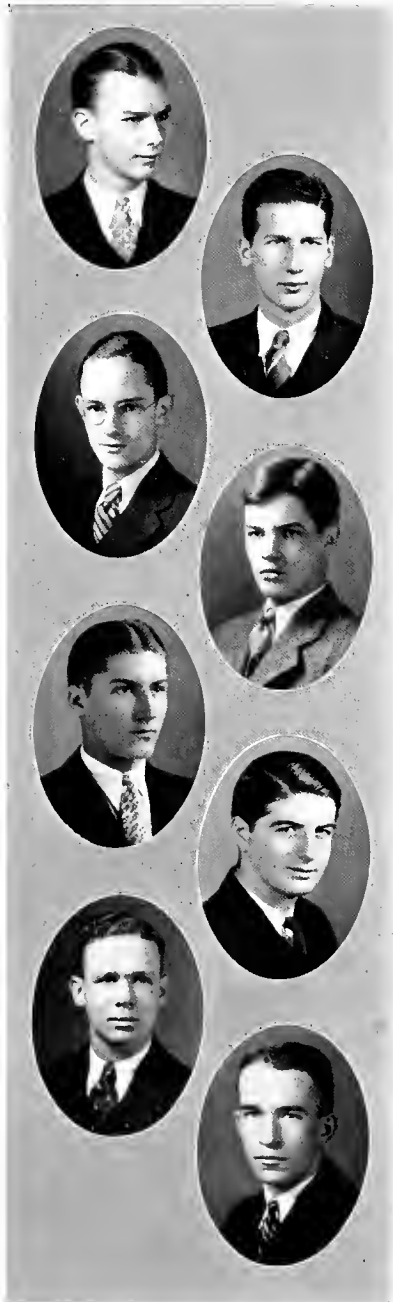

RANDOLPH CASSELS CHARLES, K A  
TIMMONSVILLE, SOUTH CAROLINA

Varsity Football Squad; Waiters' Union; Sigma Epsilon; Junior German Club; South Carolina Club.

DAVID CULBRETH CLOUGH, K A  
DOVER, DELAWARE

Fraternity Baseball; Fraternity Basketball; Junior German; Cosmopolitan Club.

GEORGE COPELAND, K Φ  
SAN ANTONIO, TEXAS

Freshman "Purple" Staff, '28; Feature Editor "Purple;" Class Editor "Cap and Gown," '29; Neograph; Sigma Epsilon; Varsity Debate; Junior German Club; Texas Club.

NATHAN CRAWFORD, Φ Γ Δ  
MIDDLESBORO, KENTUCKY

Interfraternity Handball; Junior German Club; Kentucky Club.

DAVID W. CROSLAND, K Σ  
MONTGOMERY, ALABAMA

Freshman Football and Track '26; Varsity Football, '27, '28; Fraternity Baseball, Basketball, and Track; Pi Omega; Choir; Pan-Hellenic Council Secretary, '29; Junior German Club; Fire Department; Alabama Club.

NEWMAN R. DONNELL, Σ A E  
SAINT LOUIS, MISSOURI

Freshman Football and Track, '28; Fraternity Track; S. M. A. Club; Junior German Club; Glee Club.

NORMAN DUMBLE, Δ T Δ  
FORT WORTH, TEXAS

Interfraternity Baseball, Basketball, and Track; Varsity Track, '28; Junior German Club; Texas Club.

REDMOND R. EASON, JR., Δ T Δ  
MEMPHIS, TENNESSEE

Syncopators; Junior German Club; Tennessee Club.





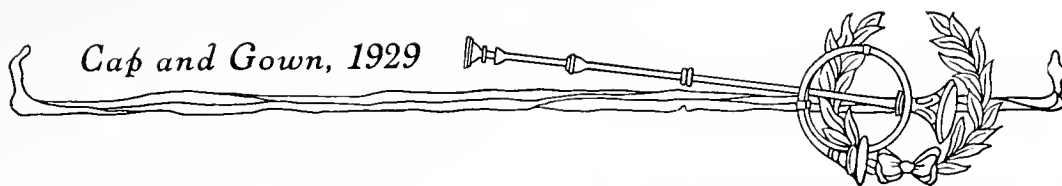

### Sophomores

CHARLIE C. EBY, K Φ  
WEST MONROE, LOUISIANA

Freshman Football and Track '28; Varsity Track, '29; Fraternity Basketball and Track; Sewanee Union; Waiters' Union; Sigma Epsilon; "Purple;" Junior German Club; Louisiana Club.

JOHN M. EZZELL, Φ Δ Θ  
NASHVILLE, TENNESSEE

Freshman Football, '28; Varsity Football, '29; "S" Club; Fraternity Baseball and Basketball; Prowlers; Sewanee Union; Waiters' Union; "Purple;" Pi Omega Sergeant-at-Arms; Sphinx Club; Tennessee Club.

HENRY W. GREGORY, JR., K Σ  
FORREST CITY, ARKANSAS

Fraternity Track; "Cap and Gown" Staff, '28; "Purple;" Purple Masque; Pi Omega; Choir; Junior German Club; Arkansas Club.

RICHARD HARWOOD, Σ A E  
MEMPHIS, TENNESSEE

Fraternity Handball and Baseball; Tennessee Club.

CHARLES L. HAWKINS, A T Ω  
HOUSTON, TEXAS

Freshman Football, '28; Fraternity Baseball; Assistant Manager Football, '28; Manager Freshman Football-elect, '29; Sales Manager "Cap and Gown;" Sewanee Union; Waiters' Union; Sigma Epsilon; Junior German President, '29; Texas Club.

MURRAY SIMS HITCHCOCK, Σ A E  
BIRMINGHAM, ALABAMA

Fraternity Baseball; Junior German Club; Alabama Club.

FRED T. HOLLIS, Σ X  
BENNETTSVILLE, SOUTH CAROLINA

Interfraternity Handball, Baseball, Basketball, and Track; Choir; Junior German Club; South Carolina Club.

BOOTHBY HOLLOWAY, Σ A E  
CEDARTOWN, GEORGIA

Golf Team; Junior German Club; Georgia Club.



## Sophomores

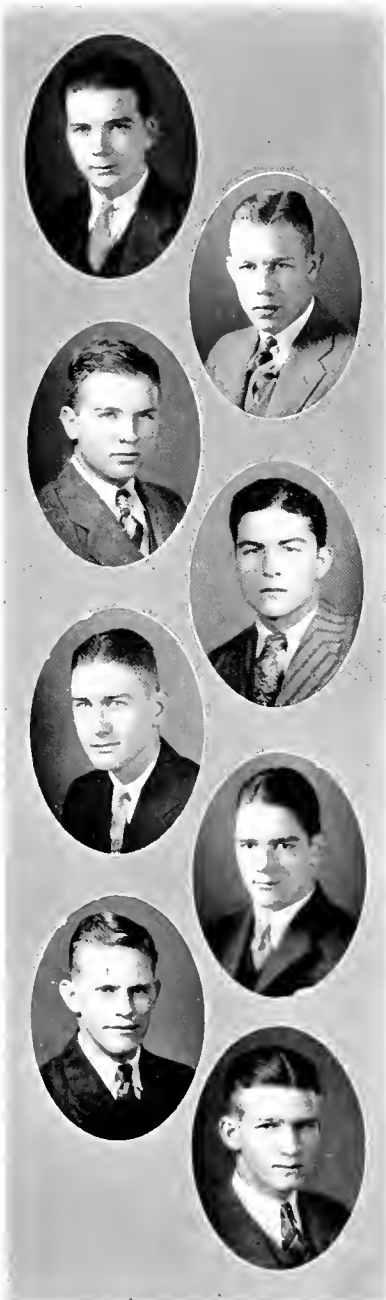

### WILLIAM FOWLER HOLMES, Δ T Δ

YAZOO CITY, MISSISSIPPI

University Organist and Choir Director; Glee Club Accompanist; Sewanee Union; Purple Masque; Pi Omega; Debate, '28; Junior German Club; Mississippi Club.

### CHARLES T. HOPPEN, Σ Δ Ε

BOGALUSA, LOUISIANA

Freshman Football and Track, '28; Varsity Track Squad, '29; Cheer Leader, '29; Junior German Club; Prowlers; "Mountain Goat" Art Editor, '28 and '29; "Cap and Gown" Art Editor, '29; Louisiana Club.

### GODFREY L. HOWSE, Φ Γ Δ

WICHITA, KANSAS

Fraternity Basketball and Track; Freshman Track Squad; Sewanee Union; Sigma Epsilon; "Cap and Gown;" Junior German.

### MALCOLM JOHNSTON, Σ Ν

PARIS, TEXAS

Freshman Football, '28; Fraternity Baseball and Basketball; Junior German Club; Texas Club.

### ASHFORD JONES, Σ Α Ε

NACOGDOCHES, TEXAS

Fraternity Basketball and Track; Sewanee Union; Junior German Club; Pi Omega; Texas Club.

### CHARLES RICHARD KELLERMAN, Κ Σ

SOUTH PITTSBURG, TENNESSEE

Freshman Football and Track, '28; Varsity Football and Track, '29; Fraternity Baseball, Basketball, and Track; Waiters' Union; Pi Omega; Junior German Club; Tennessee Club.

### JACK M. KEYWORTH, Α Τ Ω

HOUSTON, TEXAS

Freshman Football and Track, '28; Varsity Football and Track, '29; Fraternity Basketball; Junior German; Prowlers; Sphinx Club; Sigma Epsilon; Student Vestry, '28; Secretary and Treasurer Sophomore Class; Waiters' Union; Texas Club.

### RUSSELL C. KNOX, Β Ε Γ Α Α

ETOWAH, TENNESSEE

Choir; Glee Club; Interfraternity Baseball; Tennessee Club.



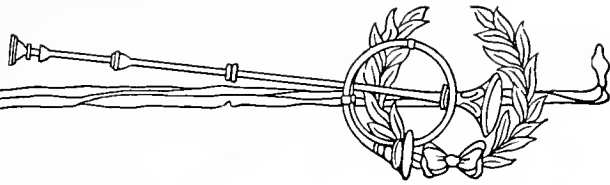

### Sophomores

ROBERT G. LANG, A T Ω  
FARMVILLE, NORTH CAROLINA

Interfraternity Baseball; Freshman Football and Track; Junior German Club; North Carolina Club.

RANDOLPH NELSON LONG, Φ Δ Θ  
SELMA, ALABAMA

"Mountain Goat" Staff; Junior German Club; Sphinx Club; Neograph; Alabama Club.

SAINT ELMO MASSENGALE, Σ X  
ATLANTA, GEORGIA

Neograph; Editor Freshman "Purple;" "Mountain Goat;" Assistant Manager Freshman Basketball; Sigma Epsilon; Organization Editor "Cap and Gown;" Publication Committee Junior German Club.

ALFRED ST. JOHN MATTHEWS, B E Γ A A  
SAINT AUGUSTINE, FLORIDA

Fraternity Baseball; Pi Omega; Purple Masque.

WALTER MATTHEWS, Φ Γ Δ  
LARKINSVILLE, ALABAMA

Freshman Track Squad, '28; Fraternity Baseball and Track; Alabama Club.

EDWARD CORNELIUS NASH, Δ T Δ  
KAUFMAN, TEXAS

Freshman Football and Track Squads, '28; Fraternity Baseball; Assistant Manager Basketball; Freshman Manager Basketball Elect; Bat Leader; Junior German; Prowlers; Texas Club; Circle Club.

EDWARD J. PETERS, K A  
SHAWNEE, OKLAHOMA

Interfraternity Baseball and Golf; Oklahoma Club.

CHARLES A. POELLNITZ, Σ A E  
GREENSBORO, ALABAMA

Fraternity Basketball; Vice-President Sophomore Class; Junior German Club; Prowlers; Alabama Club.

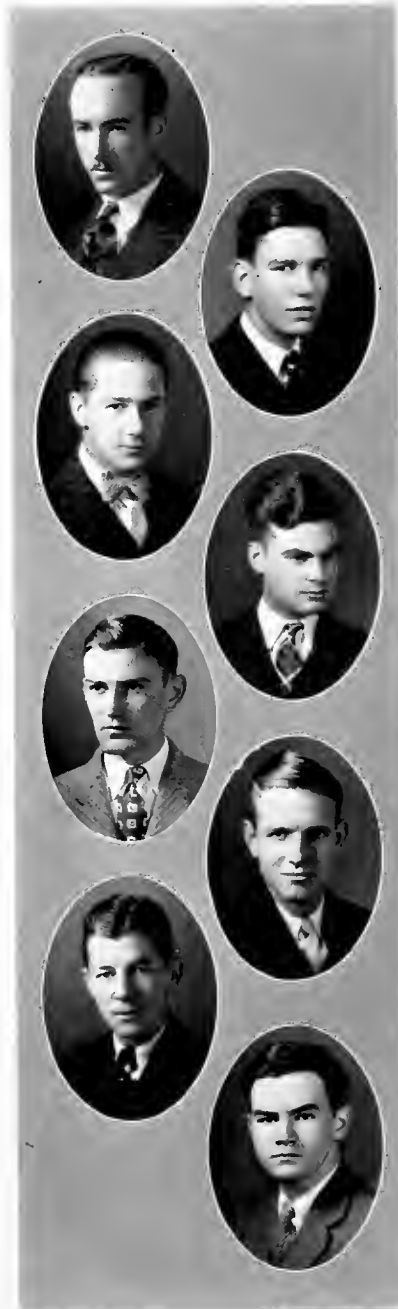

## Sophomores



HENRY CLAY ROBERTSON, JR.,  $\Phi \Delta \Theta$   
ROME, GEORGIA

Freshman Baseball and Basketball; "Purple;" Ne-  
ograph, '27; Junior German; Georgia Club.



J. W. RODGERS,  $\Sigma \Lambda \Theta$   
MEMPHIS, TENNESSEE

Freshman Football; Fraternity Baseball and Basket-  
ball; Circle Club; Junior German; Tennessee Club.



GUS ROUNSAVILLE, JR.,  $\Delta \Gamma \Delta$   
ALTO, TEXAS

Freshman Track, '28; Varsity Track, '29; Fraternity  
Baseball, Basketball, and Track; Junior German Club;  
Texas Club.



JACK SAYLES,  $\Phi \Gamma \Delta$   
ABILENE, TEXAS

Freshman Track '28; Varsity Track, '29; Fraternity  
Baseball, Basketball, and Track; Circle Club; Junior  
German Club; Texas Club.



JOSEPH W. SCHEUSSLER, JR., B E F F A A  
COLUMBUS, GEORGIA

Pi Omega; Fraternity Basketball and Handball;  
Georgia Club.



SAMUEL PORCHER SMITH, A T  $\Omega$   
SPARTANBURG, SOUTH CAROLINA

Freshman Football Squad, '27; Junior German Club;  
South Carolina Club.



MILTON V. SPENCER,  $\Phi \Gamma \Delta$   
SAN ANTONIO, TEXAS

Freshman Football and Track, '28; Varsity Football  
and Track, '29; Fraternity Baseball, Basketball, and  
Track; Circle Club; Junior German Club; Texas Club.



ROBERT B. STIMSON,  $\Sigma \Lambda \Theta$   
MEMPHIS, TENNESSEE

Freshman Football, '28; Varsity Football, '29; "S"  
Club; Fraternity Baseball, Basketball, and Track;  
Junior German Club Vice-President, '28, '29; Prowlers;  
"V" Club; Circle Club; Tennessee Club.



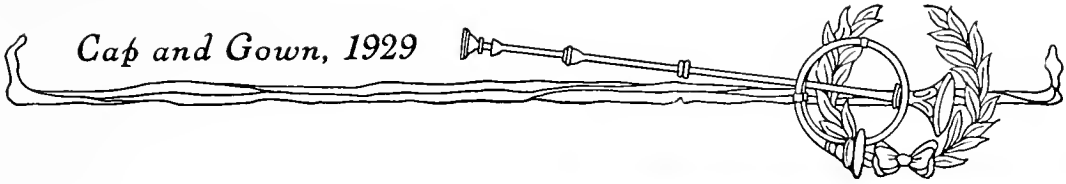

## Sophomores

FRANKLIN TAYLOR,  $\Sigma N$   
MONTEAGLE, TENNESSEE

Sigma Epsilon; Junior German Club; Tennessee Club.

JEROME P. THOMPSON,  $\Delta T \Delta$   
HELENA, ARKANSAS

Neograph; Freshman "Purple;" "Mountain Goat;"  
Freshman Basketball and Track; Glee Club; Choir;  
Interfraternity Baseball; Junior German Club; Arkan-  
sas Club.

EDWIN S. TOWLE,  $\Phi \Gamma \Delta$   
FALLS CITY, NEBRASKA

Fraternity Baseball and Basketball; Junior German;  
Glee Club.

REGGIS VACCARRO,  $K \Sigma$   
NEW ORLEANS, LOUISIANA

Interfraternity Baseball; Junior German Club; Louis-  
iana Club.

GEORGE DAVID WALKER,  $K \Sigma$   
HELENA, ARKANSAS

Freshman Track, '28; Varsity Track, '29; Fraternity  
Basketball; "Purple;" "Cap and Gown;" Neograph;  
Pi Omega; Arkansas Club.

W. P. WALKER,  $\Phi \Gamma \Delta$   
LULING, TEXAS

Fraternity Baseball and Track; Junior German;  
Prowlers; Glee Club; Circle Club; Texas Club.

CHARLES WALTER,  $K \Sigma$   
MONTGOMERY, ALABAMA

Fraternity Baseball; Basketball, Track, and Golf; Pi  
Omega; Junior German; Alabama Club.

WILLIAM M. WEAVER,  $K \Phi$   
SELMA, ALABAMA

Fraternity Basketball, Handball, and Track; Circula-  
tion Staff "Purple;" Sigma Epsilon; Choir; Owl Club;  
Alabama Club.



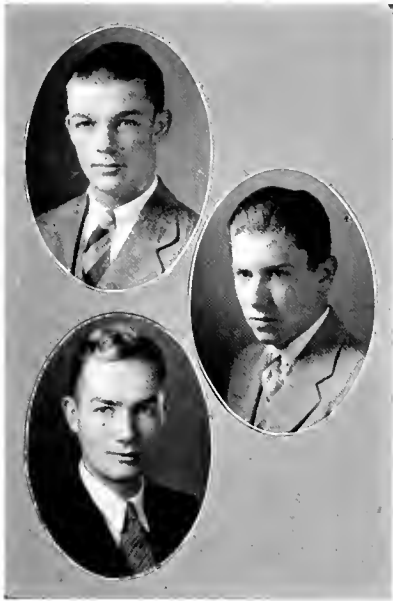
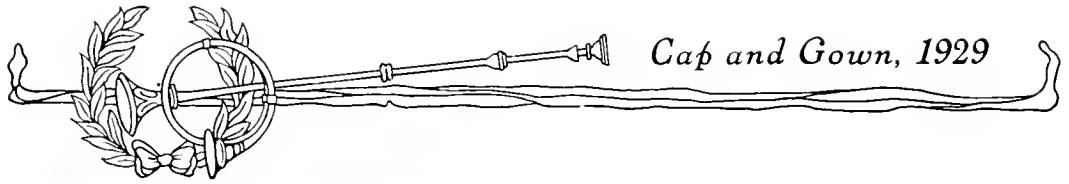

## Sophomores

JOSEPH WEBSTER, Δ T Δ

GALVESTON, TEXAS

Fraternity Baseball and Track; S. M. A. Club; Junior German Club; Texas Club.

L. SPIRES WHITAKER, Δ T Δ

CHATTANOOGA, TENNESSEE

Fraternity Track; Sewanee Union; S. M. A. Club; Neograph; Tennessee Club.

DAVID YATES, Α T Ω

CHARLOTTE, NORTH CAROLINA

Freshman Basketball, '28; Varsity Basketball, '29; Fraternity Baseball; Student Vestry, '28, '29; President Freshman Class, '28; Honor Council; Glee Club; Sigma Epsilon; Neograph; Choir; Varsity Debate; North Carolina Club.

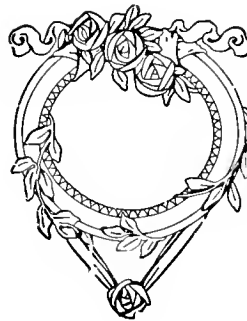

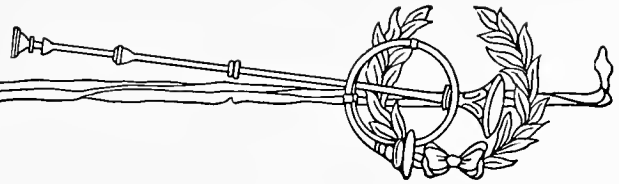

# FRESHMAN

The Heroine and Hero meet;  
They fall in love at sight.





## Freshmen

**JAMES O. BASS, A T Ω**  
NASHVILLE, TENNESSEE

Freshman Basketball; Fraternity Basketball; Freshman "Purple," Assistant Editor; Sigma Epsilon; Junior German; Tennessee Club; Neograph.

**CARL BIEHL, B E Γ Γ A Δ**  
GALVESTON, TEXAS

Freshman Track; Fraternity Basketball and Baseball; Pi Omega; Texas Club.

**R. DONALD BLAIR, K Σ**  
NASHVILLE, TENNESSEE

Freshman Football and Track; Fraternity Basketball, Track, and Baseball; Purple Masque; Pi Omega; Tennessee Club.

**C. BRENIZER, K Φ**  
CHATTANOOGA, TENNESSEE

Tennessee Club; Freshman Football; Interfraternity Basketball.

**JAMES BRETTMAN, Φ Γ Δ**  
WICHITA, KANSAS

Freshman Track Squad; Fraternity Track; Junior German.

**JAMES BREW**  
NASHVILLE, TENNESSEE

Junior German; Tennessee Club.

**WILLIAM BLOUNT BROGDEN**  
WINTER HAVEN, FLORIDA  
Union; Glee Club; Pi Omega.

**ROBINSON W. BROWN, Δ T Δ**  
SAN ANTONIO, TEXAS

Freshman Track; Fraternity Track; Texas Club; Junior German.

**G. MALLORY BUFORD, Σ A E**  
FORREST CITY, ARKANSAS  
Arkansas Club; Junior German; Union.

**CLAYTON LEE BURWELL, Σ N**  
CHARLOTTE, NORTH CAROLINA

Freshman Football; Track and Tennis; Fraternity Basketball; North Carolina Club; Sigma Epsilon; Junior German; Neograph; Waiters' Union; Sewanee Union; Debate.

**STEPHEN L. BURWELL, K Σ**  
LEXINGTON, MISSISSIPPI

Fraternity Track, Baseball and Basketball; "Purple."

**JOHN R. CAMERON, K Σ**  
WINONA, MISSISSIPPI

Freshman Football Squad; Fraternity Track; Mississippi Club.





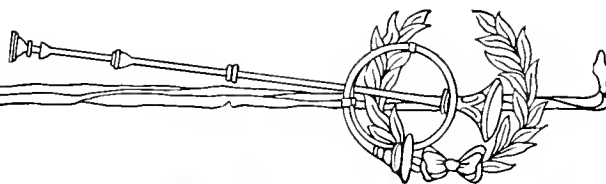

## Freshmen

GORDON M. CAMPBELL, JR.,  $\Phi \Delta \Theta$

LEXINGTON, KENTUCKY

Freshman Football and Track; Junior German; Sewanee Union; Sigma Epsilon; Kentucky Club.

CECIL E. CANTRILL, JR.,  $\Phi \Delta \Theta$

LEXINGTON, KENTUCKY

Freshman Football and Track; Fraternity Basketball; Sewanee Union; Sigma Epsilon; Kentucky Club; Junior German.

O. D. CARLTON,  $A T \Omega$

THOMASON, ALABAMA

Sigma Epsilon; Junior German; Alabama Club.

WOOD BOWYER CARPER, JR.,  $\Sigma X$

CHARLESTON, WEST VIRGINIA

Fraternity Basketball; Freshman Basketball; Junior German; Sigma Epsilon; Choir.

JACK COLE,  $\Sigma A E$

BIRMINGHAM, ALABAMA

Alabama Club; Freshman Track; Junior German.

WILLIAM B. CONNOLLY,  $K \Sigma$

HELENA, ARKANSAS

Fraternity Baseball; Arkansas Club; Purple Masque; "Cap and Gown;" Pi Omega; Neograph; Freshman "Purple;" Joke Editor; Junior German; "Mountain Goat."

DONALD H. COWAN,  $\Phi \Delta \Theta$

ATLANTA, GEORGIA

Freshman Football and Track; Fraternity Basketball and Baseball; Alabama Club; Sigma Epsilon; Junior German.

CHARLES CRENSHAW

GREENWOOD, MISSISSIPPI

Mississippi Club; Sigma Epsilon; Junior German Club.

CHARLES W. CROSS,  $\Sigma A E$

CLARKSVILLE, TENNESSEE

Freshman Football; Vice-President Freshman Class; Tennessee Club; Junior German.

FRANK M. CRUMP,  $\Phi \Delta \Theta$

MEMPHIS, TENNESSEE

Freshman and Interfraternity Basketball; Tennessee Club; Junior German; Sigma Epsilon.

J. HAVIS DAWSON,  $\Sigma X$

MOBILE, ALABAMA

Freshman Football and Basketball; Fraternity Basketball, Track, and Baseball; Junior German; Alabama Club.

WM. HASKELL DuBOSE, JR.,  $A T \Omega$

SEWANEE, TENNESSEE

Freshman Track; Sigma Epsilon; Choir; Junior German.



## Freshmen

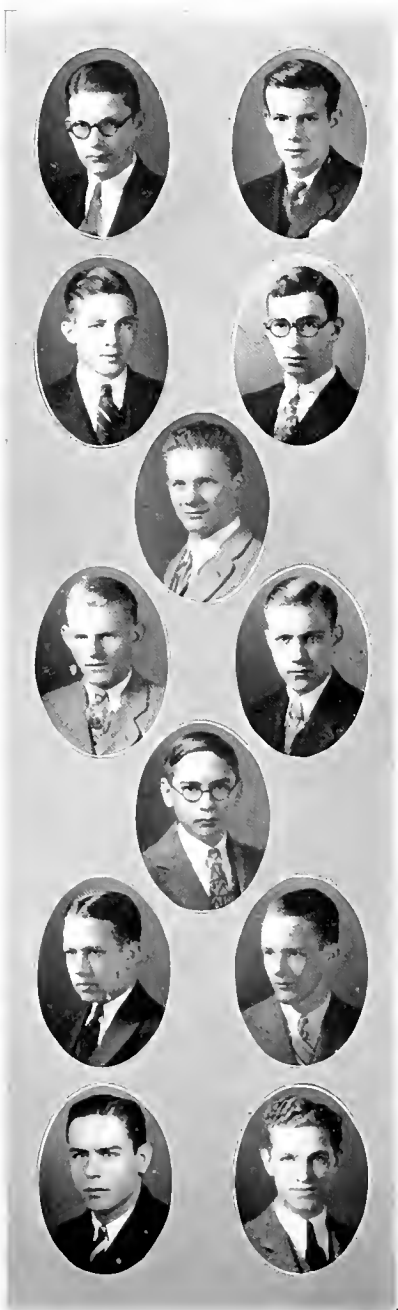

### BERRYMAN W. EDWARDS, K A

CEDARTOWN, GEORGIA

Fraternity Basketball; Choir; Sigma Epsilon; Georgia Club; Junior German.

### HUMPHIREY FOLK, Σ A E

NASHVILLE, TENNESSEE

Freshman Football; Junior German; Tennessee Club.

### FRANK VAN DUSEN FORTUNE, Σ N

WOOSTER, OHIO

Freshman and Fraternity Basketball; Freshman Track; Sigma Epsilon; Neograph; Freshman "Purple;" Student Vestry; Committee on Publications; Junior German.

### GEORGE THOMAS FOUST, B E Γ T A A

CLARKSVILLE, TENNESSEE

Sigma Epsilon; Fraternity Basketball, Baseball, and Track; Tennessee Club.

### JULIUS GEORGE FRENCH, B E Γ T A A

HOUSTON, TEXAS

Freshman Football; Sigma Epsilon; Fraternity Basketball, Baseball, and Track; Texas Club; Debate; Choir; Crucifer.

### OTIS N. FUSSELL, Σ A E

PONCHATOULA, LOUISIANA

Freshman Football, Basketball, and Track; Louisiana Club; Fraternity Baseball and Track; Junior German.

### BERNARD GAUSE, K Φ

SELMA, ALABAMA

Alabama Club; Junior German; Fraternity Basketball, Baseball, and Track; Sigma Epsilon.

### DANIEL GILCHRIST, JR.

COURTLAND, ALABAMA

Alabama Club; Sigma Epsilon; Tennis; Sewanee Union; Junior German Club.

### WILKS GLOVER

SPRINGFIELD, TENNESSEE

Tennessee Club; Junior German Club.

### JOHN G. GOMILA, Φ Δ Θ

NEW ORLEANS, LOUISIANA

Assistant Freshman Football Manager; Louisiana Club; Fraternity Basketball.

### HUGH M. GOODMAN, Σ N

NASHVILLE, TENNESSEE

Freshman Football; Captain Freshman Basketball; Tennessee Club; Freshman Track; Junior German; Fraternity Basketball, Track, and Baseball.

### JOHN ASHMORE GOWEN

NEW BRITAIN, CONNECTICUT

Choir; Glee Club; Neograph.



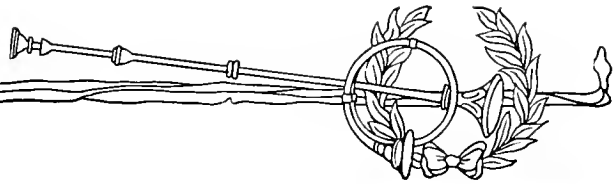

## Freshmen

IVAN W. HAFLEY,  $\Phi \Gamma \Delta$   
HUNTSVILLE, ALABAMA

Freshman Football; Alabama Club; Fraternity Baseball.

ROBERT HALL,  $A T \Omega$   
BIRMINGHAM, ALABAMA

Sigma Epsilon; Junior German; Freshman Track; Fraternity Basketball; Alabama Club.

ELWOOD HANNUM,  $B E \Gamma T A \Delta$   
PHILADELPHIA, PENNSYLVANIA

Pi Omega; Choir; Fraternity Basketball, Baseball, Track, and Tennis; Cosmopolitan Club.

ROBERT P. HARE, III,  $\Phi \Delta \Theta$   
ATLANTA, GEORGIA

Freshman Tennis Team; Fraternity Basketball; Junior German; Pi Omega; Sewanee Union; Freshman "Purple" Assistant Editor; Georgia Club.

JAMES HARRISON  
MEMPHIS, TENNESSEE

Choir; Sigma Epsilon; Tennessee Club; Junior German.

GEORGE E. HART, JR.,  $A T \Omega$   
INVERNESS, MISSISSIPPI

Sigma Epsilon; Mississippi Club; Junior German Club; Union.

JOHN PEELER HENDERSON,  $\Phi \Delta \Theta$   
BOXHAM, TEXAS

Texas Club; Junior German Club; Assistant Freshman Football Manager; Pi Omega; Secretary Union; Assistant Editor Freshman "Purple;" Freshman Track; Purple Masque; Exchange Editor of "Purple;" Frat Baseball and Track.

CARLOS DUDLEY HOLLIS,  $\Sigma X$   
BENNETTSVILLE, SOUTH CAROLINA

Junior German; Freshman Football Squad; Assistant Basketball Manager; Freshman Track Squad; Fraternity Basketball and Baseball; South Carolina Club.

OTIS JEFFRIES,  $\Sigma X$   
DECATUR, ALABAMA

Freshman Football; Alabama Club; Freshman Track Squad; Junior German; Fraternity Basketball, Track, and Baseball.

ABNER JOHNSON,  $A T \Omega$   
ATLANTA, GEORGIA

Glee Club; Choir; Georgia Club; Freshman Football Squad; Junior German

JOSEPH L. KELLERMAN,  $K \Sigma$   
SOUTH PITTSBURG, TENNESSEE

Freshman Football; Fraternity Basketball; Freshman Track.

RICHARD KENNEDY,  $\Phi \Delta \Theta$   
NASHVILLE, TENNESSEE

Tennessee Club; Freshman Football Squad; Junior German.

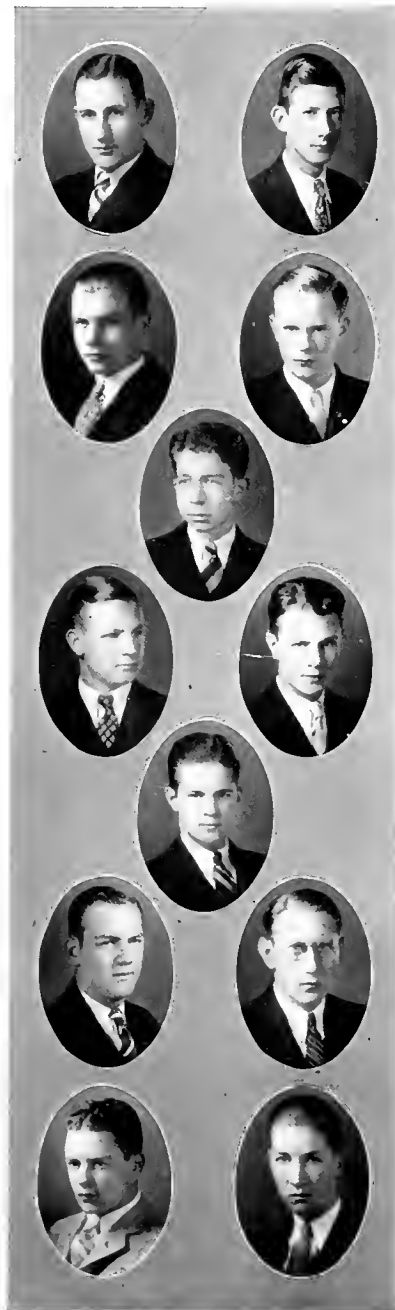



## Freshmen

EDWARD L. LANDERS, K A  
MIAMI, FLORIDA  
Cosmopolitan Club; Junior German.

FRANK CHARLES LANDERS, K A  
MIAMI, FLORIDA  
Cosmopolitan Club; Junior German.

FRANK LAUGHLIN, JR., K Σ  
CHICAGO, ILLINOIS  
Freshman Football; Choir; Pi Omega; Glee Club; Track;  
Fraternity Baseball, Track, and Basketball; Junior Ger-  
man Club; Freshman "Purple" Staff.

HUGH CLARENCE MANFORD, Σ N  
HOUSTON, TEXAS  
Junior German, Freshman Track Squad; Texas Club.

JAMES L. MANN, Δ T Δ  
COLLIERVILLE, TENNESSEE  
Tennessee Club; Fraternity Baseball; Freshman Track, '29.

JAMES MAYS, Δ T Δ  
HELENA, ARKANSAS  
Junior German; Cosmopolitan Club.

DANIEL R. McALPINE, JR., A T Ω  
NASHVILLE, TENNESSEE  
Freshman Basketball and Track; Fraternity Basketball;  
Sigma Epsilon; Tennessee Club; Junior German; Student  
Vestry; Committee on Student Activities; Secretary and  
Treasurer of Freshman Class.

WAYNE McCONNELL, Φ Δ Θ  
BIRMINGHAM, ALABAMA  
Alabama Club; Union; Fraternity Baseball; Sigma Ep-  
silon; Junior German Club.

KENNETH McDONALD, A T Ω  
DALLAS, TEXAS  
Freshman Football; Texas Club.

JOHN McREE, Σ A E  
HELENA, ARKANSAS  
Freshman Basketball; Fraternity Baseball and Basket-  
ball; Arkansas Club.

JOHN MERRIMAN  
MONTEAGLE, TENNESSEE  
Football Squad; Tennessee Club.

N. THAYER MONTAGUE, Δ T Δ  
CHATTANOOGA, TENNESSEE  
Glee Club; Sewanee Union; Tennessee Club; Fraternity  
Track; Junior German Club; Freshman Track; "Moun-  
tain Goat" Staff.



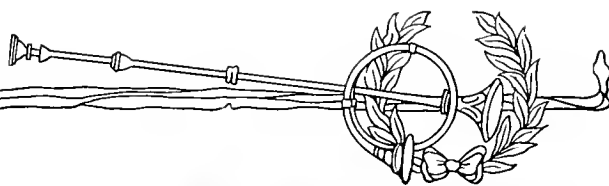

## Freshmen

### BROWN MOORE

NEW ORLEANS, LOUISIANA

Louisiana Club; Sigma Epsilon.

### EDWIN L. MULLINS, K Σ

CLANTON, ALABAMA

Freshman Track; Fraternity Basketball, Baseball, and Track; Alabama Club; Pi Omega; "Purple" Staff; Junior German Club.

### ALBERT G. PABST, Φ Γ Δ

GALVESTON, TEXAS

S. M. A. Club; Texas Club; Fraternity Baseball.

### CARLISLE PAGE, Σ Α Ε

MEMPHIS, TENNESSEE

Tennessee Club; Freshman Football; Junior German.

### W. T. PARISH, Φ Δ Θ

NEWPORT, ARKANSAS

Arkansas Club; Junior German Club; Fraternity Baseball; Union.

### JAY D. PATTON, Α Τ Ω

SOUTH ARDMORE, PENNSYLVANIA

Freshman Football, Basketball, and Track; Fraternity Basketball; Sigma Epsilon; Tennessee Club; Junior German; Grievance Committee.

### THOMAS PEACOCK, Φ Δ Θ

OKLAHOMA CITY, OKLAHOMA

Junior German; Freshman Track Squad.

### E. WILTON PERRY, Φ Δ Γ

SAN ANTONIO, TEXAS

Texas Club; Junior German; Sewance Union; Freshman Track; Circle Club; Fraternity Baseball and Track.

### D. WARD PHILLIPS, JR., Σ Ν

NASHVILLE, TENNESSEE

Captain Freshman Football Team; Junior German; Fraternity Basketball and Baseball; Tennessee Club.

### FRANK B. PLUMMER, Φ Δ Θ

BEAUMONT, TEXAS

Texas Club; Union; Fraternity Baseball.

### WILLIAM G. PRIEST, Φ Γ Δ

SAN ANTONIO, TEXAS

Fraternity Basketball, and Baseball; Freshman Football and Track Squads; Junior German; Texas Club; Circle Club.

### FRANK PULLEY, Κ Φ

TARBORO, NORTH CAROLINA

"Purple;" Sigma Epsilon; Junior German Club; North Carolina Club; Interfraternity Tennis.

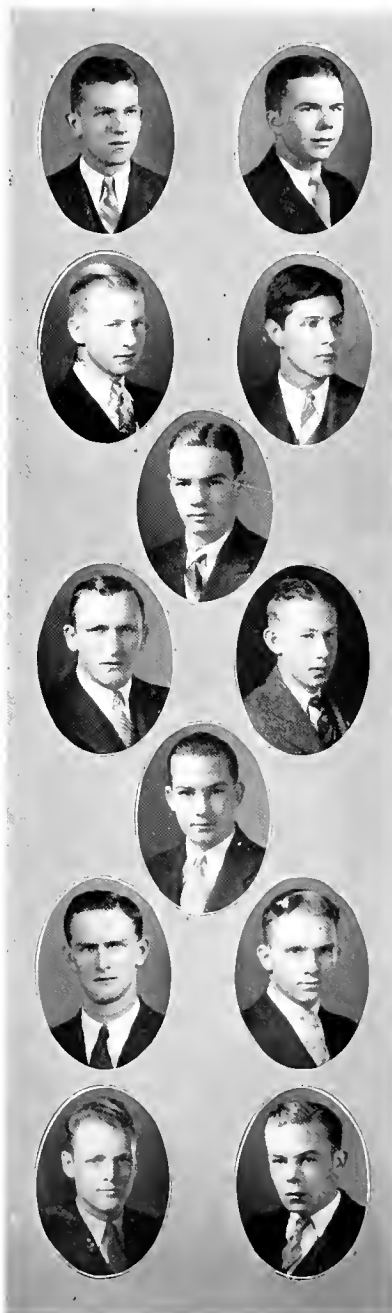

## Freshmen



**WILLIAM PRICE RICHARDSON, JR., B E T F A A**  
 LEXINGTON, KENTUCKY  
 Sigma Epsilon; Fraternity Baseball.

**FRANK M. ROBBINS, JR., Δ T Δ**  
 SIGNAL MOUNTAIN, TENNESSEE

Junior German; Union; Tennessee Club; Fraternity Basketball; Choir.



**EARL RUDOLPH**

BIRMINGHAM, ALABAMA

Alabama Club; Junior German; Fraternity Basketball; Freshman Track.

**ROYAL K. SANFORD, K Σ**  
 FRESNO, CALIFORNIA

Freshman Football and Track; Pi Omega; Junior German Club; Neograph; Freshman "Purple;" Fraternity Track; "Cap and Gown;" "Purple" Staff; S. M. A. Club.



**JOSEPH SCOTT, A T Ω**

HOUSTON, TEXAS

Choir; Sigma Epsilon; Junior German Club.



**JOHN SHUTE, K A**

NASHVILLE, TENNESSEE

Tennessee Club; Fraternity Basketball and Track.

**DRAYTON BEECHER SMITH, K Σ**

MEMPHIS, TENNESSEE

Freshman Football Squad; Pi Omega; Fraternity Basketball, Baseball, and Track; Junior German Club; Tennessee Club; Circulation Staff "Purple."



**JOHN MORGAN SOPER, Φ Δ Θ**

HARRODSBURG, KENTUCKY

Freshman Football, Basketball, and Track; Sigma Epsilon; Fraternity Basketball and Baseball.



**BENJAMIN SPRINGER**

GALVESTON, TEXAS

S. M. A. Club; Texas Club; Pi Omega; Freshman Track.

**JOSEPH STRAS, Φ Γ Δ**

CARDINAL, KENTUCKY

Freshman Football; Fraternity Baseball, Basketball, and Track; Junior German.



**SHIEHL STRONG**

CLARKSVILLE, TENNESSEE

Tennessee Club; Declamation.

**WILLOUGHBY SYLER**

HUNTSVILLE, ALABAMA

Pi Omega; Track; Alabama Club; Waiters' Union; Debate.



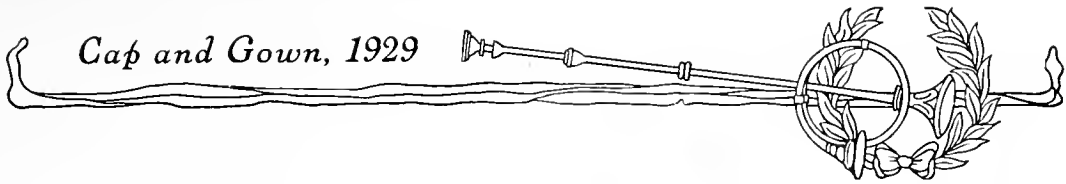

## Freshmen

**RICHARD TAYLOR, K Φ**  
WINCHESTER, TENNESSEE

Freshman "Purple;" Tennessee Club; Sigma Epsilon;  
Fraternity Basketball; "Cap and Gown."

**FRED THOMPSON, K Σ**  
DALLAS, TEXAS

Fraternity Basketball; Fraternity Track; Freshman  
Track Squad; Texas Club; Junior German Club.

**ROBERT B. TOOMBS, K Λ**  
GALVESTON, TEXAS

Fraternity Basketball; Texas Club.

**CHARLES UNDERWOOD**  
SEWANEE, TENNESSEE

Freshman Track; Tennessee Club; S. M. A. Club.

**CHARLES WILLIAM VAUGHAN, Σ X**  
NASHVILLE, TENNESSEE

Freshman Football; Tennessee Club; Freshman Track  
Squad; Junior German; Fraternity Basketball, Track,  
and Baseball; President of Freshman Class.

**EDWARD JOHN WALKER, JR., Δ T Δ**  
CHATTANOOGA, TENNESSEE

Freshman Track; Editor Freshman "Purple;" Sewanee  
Union; Tennessee Club; "Mountain Goat" Staff; Junior  
German; Freshman Track; Neograph.

**JOHN WALTON**  
ALLENSVILLE, KENTUCKY  
Glee Club; Choir; Pi Omega.

**A. P. WARD, JR., Φ Γ Δ**  
SAN ANTONIO, TEXAS

Fraternity Basketball; Freshman Track; Junior German;  
Texas Club.

**JOHN HICKMAN WHALEY, JR., K Λ**  
NASHVILLE, TENNESSEE

Tennessee Club; Freshman Football Squad; Junior Ger-  
man Club; Assistant Editor Freshman "Purple;" "Moun-  
tain Goat."

**GRANVILLE WILLIAMS, Φ Γ Δ**  
CHICKASHA, OKLAHOMA  
Golf; Cosmopolitan Club.

**HEDLEY JAMES WILLIAMS, B E Γ Γ A Λ**  
BROOKLYN, NEW YORK  
Choir; Sigma Epsilon; Fraternity Basketball and Base-  
ball.

**JOHN F. WILLIAMS, K Λ**  
FORT WORTH, TEXAS  
Freshman Football Squad; Texas Club.

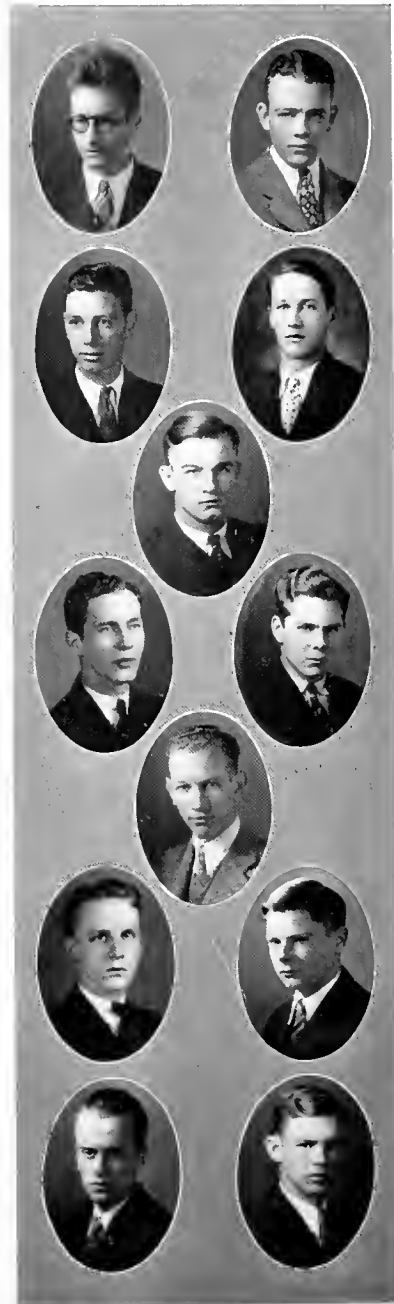

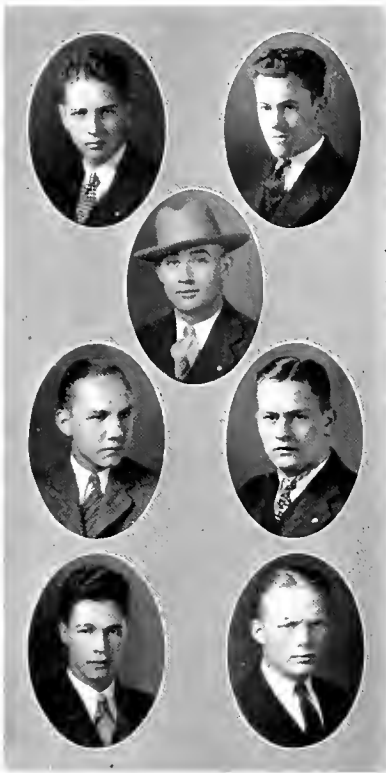

## Freshmen

EDWARD CHARLES WILSON, Δ T Δ  
MERIDIAN, MISSISSIPPI

Glee Club; Syncopators; Freshman Track; Junior German; Mississippi Club; Fraternity Basketball.

WALTER TRAVIS WILSON, JR., Β Ε Π Α Α  
NAVASOTA, TEXAS

Pi Omega; Texas Club; Choir; "Mountain Goat."

MALCOLM WISE, Σ X  
NASHVILLE, TENNESSEE

Freshman Football; Fraternity Basketball, Baseball, and Track; Tennessee Club.

CLARK WOOD, K Σ  
LITTLE ROCK, ARKANSAS

Pi Omega; Fraternity Basketball, Baseball, and Track; Junior German; Arkansas Club; "Purple."

ROBERT WORRALL, Σ X  
NASHVILLE, TENNESSEE

Freshman Football and Basketball; Fraternity Basketball and Baseball; Tennessee Club.

M. LESLIE WUESCHER, JR., Σ Α Ε  
BOGALUSA, LOUISIANA

Freshman Football and Track Squads; Junior German; Fraternity Basketball, Baseball, and Track; Louisiana Club.

ARTHUR H. YERXA, JR., Δ T Ω  
HOUSTON, TEXAS

Freshman Track; Sigma Epsilon; Junior German; Texas Club.





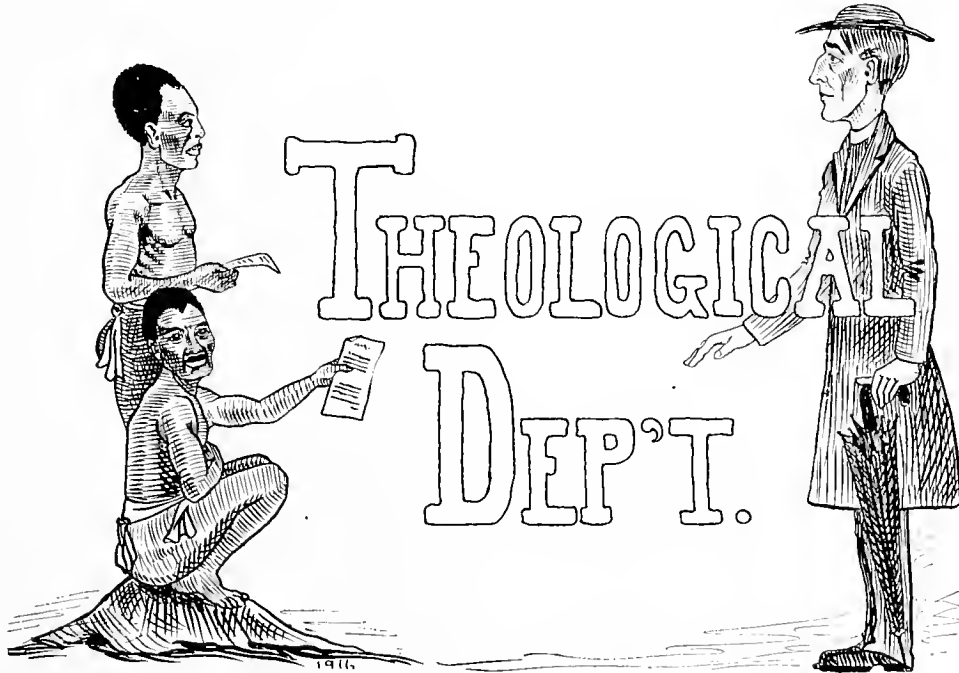
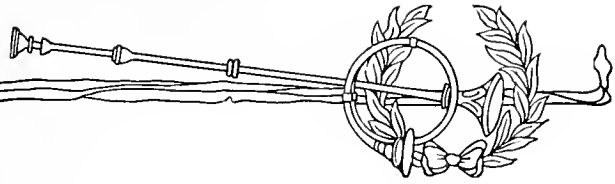

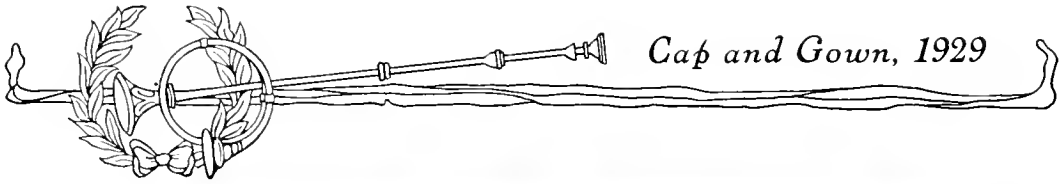

## Faculty of the Theological School

THE REV. GEORGE BOGGAN MYERS,  
LL.B.

University of Mississippi; B.D., University of  
the South.

*Professor of Philosophy of Religion, Ethics  
and Sociology*

THE REV. CARY B. WILMER, B.A.

William and Mary; D.D., University of the  
South.

*Professor of Practical Theology, and Acting  
Professor of English Bible*

THE REV. CHARLES LUKE WELLS

B.A., Harvard; B.D., Cambridge; Ph.D., Har-  
vard.

*Dean of the Theological School and Profes-  
sor of Ecclesiastical History and Canon Law*

THE REV. WILLIAM H. DUBOSE, B.A.,  
M.A.

University of the South; D.D., Virginia Theo-  
logical Seminary.

*Professor of Old Testament Language and  
Interpretation*

THE REV. ROBERT MACD. KIRKLAND,  
B.A.

University of Chicago; M.A., University of  
Pennsylvania.

*Professor of New Testament Language and  
Interpretation*

THE REV. WILSON L. BEVAN, M.A.

Columbia; S.T.B., General; Ph.D., Munich.

*Professor of Systematic Divinity*



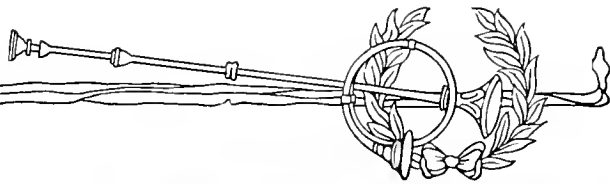

## Theologs

THOMAS EARL DUDNEY,  $\Sigma$  A E

DALLAS, TEXAS

Sopherim, Purple Masque; Blue Key; Scholarship Society.

JONES S. HAMILTON, K  $\Sigma$

JACKSON, MISSISSIPPI

Millsaps; Winchester Parish.

JOHN WATSON MUTTON

WATERBURY, CONNECTICUT

Order of Gownsmen; Scholarship Society; Alto Mission.

GEORGE W. RIDGWAY, B E T T A A

DETROIT, MICHIGAN

Sacristan St. Luke's Chapel; Bridgeport, Ala. Mission; Scholarship Society; Order of Gownsmen; Student Vestry, '28.

CHARLES FREDERICK WULF, B E T T A A

LOUISVILLE, KENTUCKY

Order of Gownsmen; Phi Beta Kappa; Scholarship Society; Glee Club, '25, '27, '28; Choir; Sigma Epsilon; Kentucky Medal for Greek, '26.





## Theologs

EDWARD CLARK BENEDICT, B E T F A A

APALACHICOLA, FLORIDA

Purple Masque; Stage Manager of Union; Order of Gownsmen; Student Vestry; Pi Omega.

FRANCIS D. DALEY,  $\Sigma$  X

BALTIMORE, MARYLAND

Phi Beta Kappa; Scholarship Society; Honor Council; Sopherim; Blue Key; Alpha Phi Epsilon; "Mountain Goat;" Varsity Debate; Chi Rho.

STANLEY DEAN, B E T F A A

ROCHESTER, PENNSYLVANIA

Order of Gownsmen; St. Luke's Librarian; Purple Masque.

HURLBUT A. GRISWOLD,  $\Sigma$  A E

NEW BRITAIN, CONNECTICUT

Sopherim; Editor "Mountain Goat;" Instructor in Bible; Chi Rho; Glee Club State Manager; Alpha Phi Epsilon; Purple Masque; Sewanee Union Secretary-Treasurer, '27, '28, Treasurer, '28, '29; Manager Moving Picture Department, '28, '29; Order of Gownsmen; Publication Committee; Senior German.

WILLIAM STEPHEN TURNER,  $\Sigma$  A E

ATLANTA, GEORGIA

"S" Club; Pi Omega; Alpha Phi Epsilon; Blue Key; Senior German; Chi Rho; Debate; Purple Masque.



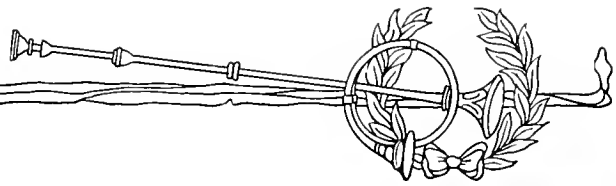

## Theologs

WINSTEAD LEGGETT

TARBORO, NORTH CAROLINA

Pi Omega; Roarch Cove Mission.

JOHN CARLTON TURNER,  $\Sigma$   $\Lambda$   $\epsilon$

GREENVILLE, SOUTH CAROLINA

Chi Rho; Senior German; Order of Gownsmen; Fraternity Basketball; Pi Omega; South Carolina Club; Union.

JACK WALTHOUR, X  $\Phi$

SAVANNAH, GEORGIA

Director Glee Club; Varsity Track; Sewanee Syncopators; Prowlers; Georgia Club; Senior German; Purple Masque; Blue Key; Cheer Leader.

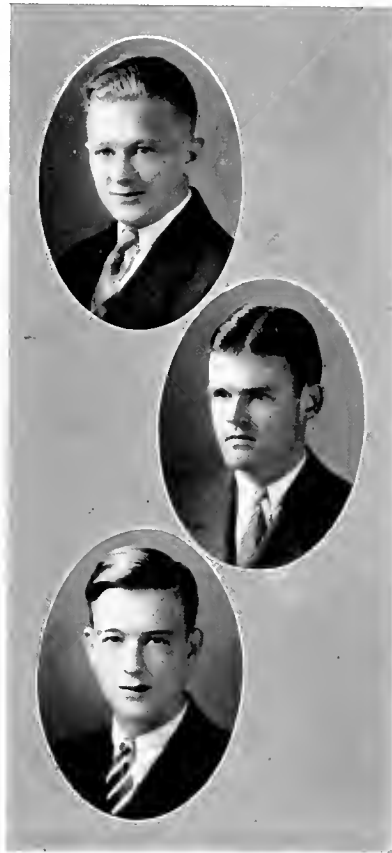





'Twas blow for blow, disputing inch by inch, for one would not retreat, nor t'other flinch. ◻ ◻ ◻ ◻ ◻ ◻ ◻

—Byron: *Don Juan*.

## Book Three Athletics





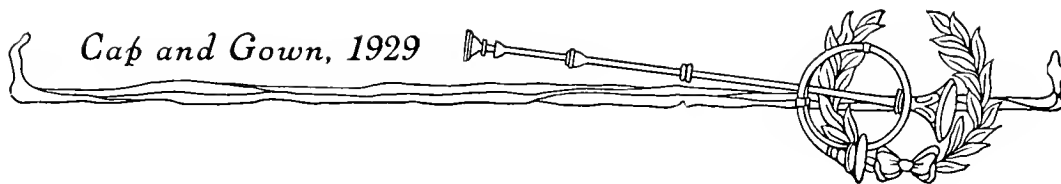

## Athletic Board of Control

WILLIAM H. MACKELLAR, ESQ. . . . . *President*

WILLIAM C. SCHOOLFIELD . . . . . *Vice-President*

GASTON S. BRUTON, ESQ. . . . . *Secretary*

TELFAIR HODGSON, ESQ. . . . . *Treasurer*

B. F. FINNEY, ESQ.

G. B. BAKER, ESQ.

W. B. NAUTS, ESQ.

M. S. BENNETT, ESQ.

H. M. GASS, ESQ.

DR. R. M. KIRBY-SMITH

J. C. BRUTON

W. E. BOYD





BENNETT



KIRCKPATRICK



CUBBAGE

## The Coaching Staff

As their Professor of Physical Education and as Head of the Department of Athletics, Sewanee boasts of Coach Mike Bennett. He is well known throughout the South, and as a recognition of his merit he was this year selected by the coaches of this country for the purpose of introducing football into Mexico.

Coach Kirckpatrick, famous for his prep-school champions at Montgomery Bell, is a new addition to the Tiger coaching staff. He is in charge of football and devotes most of his time to the backfield.

Coach Cabbage has charge of the line during football season. In the spring he directs the track team. In all seasons he is the same genial and able "Uncle Ben."

Coach Emmerson, who had for many years turned out championship basketball teams for the Y. M. C. A., of Nashville, was this year secured as our basketball coach. His sterling ability was soon evident, and within the next year he should have one of the strongest basketball teams in the South.



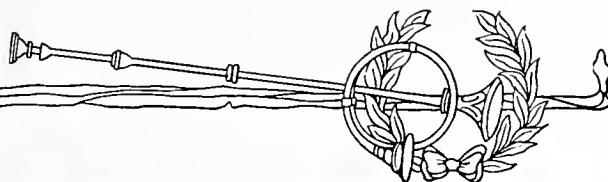

### The Varsity Managers

STANYARNE BURROWS . . . . .	Manager Football
WARREN WAY . . . . .	Manager Basketball
FRANK BURROUGHS . . . . .	Manager Track
LESLIE WILLIAMS . . . . .	Manager Golf
ROBERT CANN . . . . .	Manager Tennis

### The Cheer Leaders

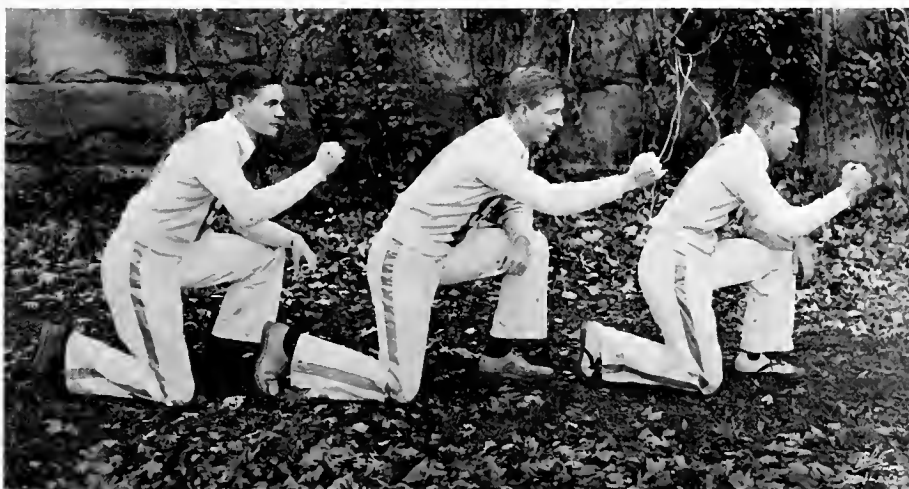

THOMPSON

WALTHOUR

HOPPEN, C.



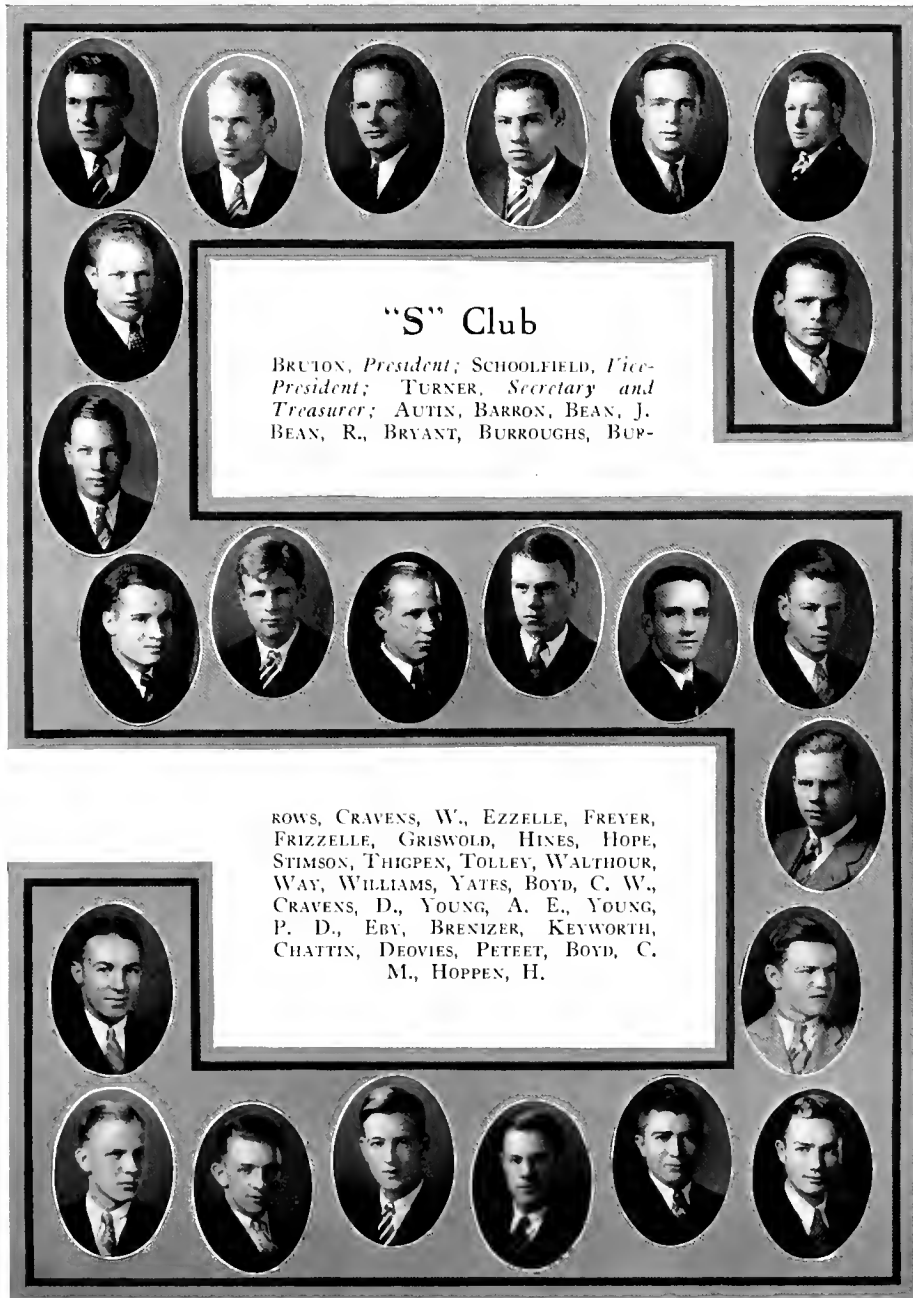

**"S" Club**

*BRUTON, President; SCHOOLFIELD, Vice-President; TURNER, Secretary and Treasurer; AUTIN, BARRON, BEAN, J. BEAN, R., BRYANT, BURROUGHS, BUP-*

*ROWS, CRAVENS, W., EZZELLE, FREYER, FRIZZELLE, GRISWOLD, HINES, HOPE, STIMSON, THIGPEN, TOLLEY, WALTHOUR, WAY, WILLIAMS, YATES, BOYD, C. W., CRAVENS, D., YOUNG, A. E., YOUNG, P. D., EBY, BRENZER, KEYWORTH, CHATTIN, DEOVIES, PETEET, BOYD, C. M., HOPPEN, H.*



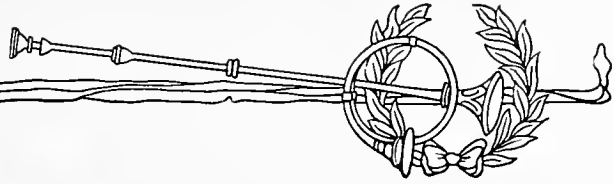

# Football



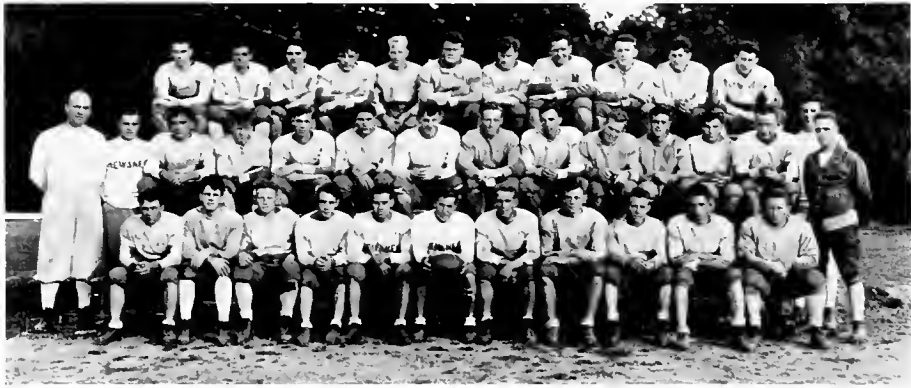
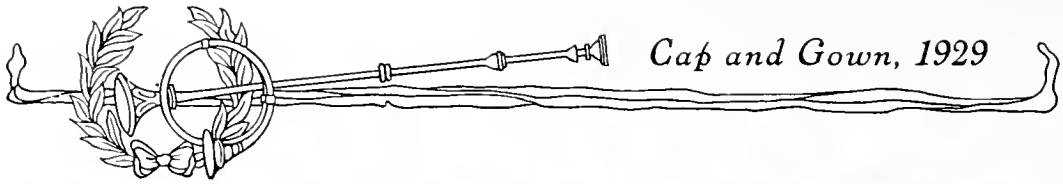

## Varsity Football Squad

### *Top Row*

CHARLES, BECKWITH, KELLERMAN, RYAN, EZZELL, SPENCER, STIMSON,  
BUTLER, WARE, EBY, HARRISON

### *Middle Row*

COACH CUBBAGE, MANAGER BURROWS, PEARCE, W. CRAVENS, P. YOUNG,  
CROSLAND, A. YOUNG, J. BEAN, PONDER, KEYWORTH, BARRON, C. W.  
BOYD, SMITH, COACH BENNETT

### *Bottom Row*

TOLLEY, DEOVIES, R. BEAN, CHATTIN, AUTIN, CAPTAIN BRUTON,  
SCHOOLFIELD, GRISWOLD, HOPPEN, C. M. BOYD, PETEET, COACH KIRCK-  
PATRICK.



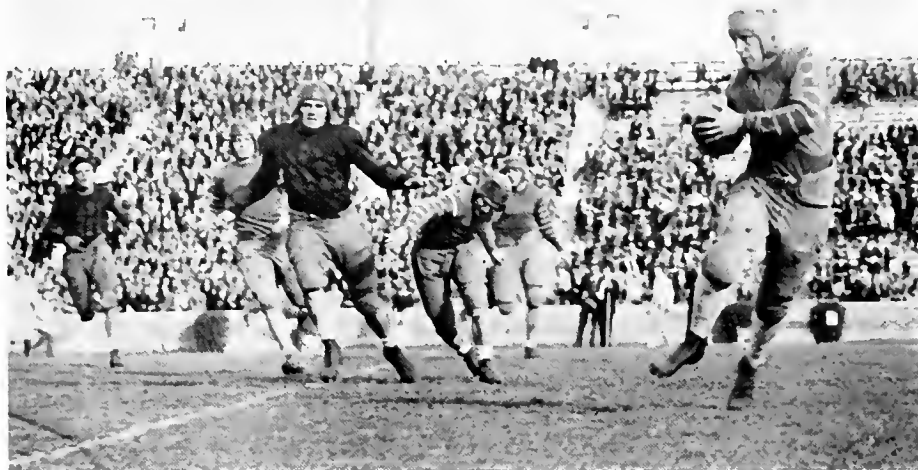
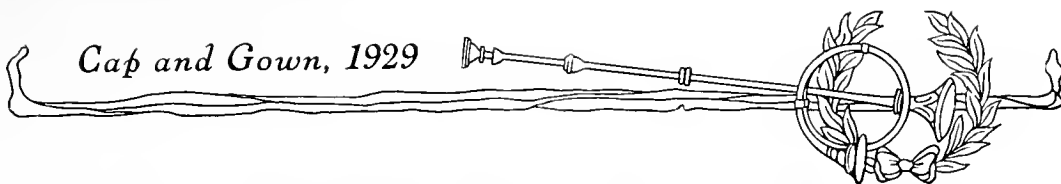

*Schoolfield circles 'Bama's right end*

## Review of the Season

Though this year's football season was one of the most disastrous in the history of the school, yet we find a solace in the noble fight made on Thanksgiving. Never will we forget the sight of the small purple team as it stiffened on its own two-yard line and held the large Vandy backs for no gain four times in succession.

SEWANEE, 14; BRYSON, 0

Sewanee, minus the services of four regulars, inaugurated her 1928 football season by avenging a defeat of last year at the hands of Bryson College. The final score was 14-0. At no time during the game was the Tiger line in danger; he carried the fight to the opposition throughout the fray. Early in the second quarter the Purple started a drive from their own forty-yard line and it was never stopped until Reuben Bean had deposited the oval over the Bryson goal line. Boyd added the extra point with a dropkick to make the score, 7-0. In the second half Sewanee drove Bryson off their feet, but lacked the punch to score more than once. In the closing minutes of play Charlie Boyd intercepted a pass and wriggled back down to the eight-yard line. There the Bryson line stiffened and two thrusts at the line netted little. On the next play Schoolfield passed over the goal line to Ezzell for our second touchdown just as the whistle blew. On an attempted place kick, Tolley fumbled the ball, but Schoolfield picked it up and raced around end for the extra point. Boyd, Schoolfield, Ezzell, A. E. Young and Joe Bean played best for the winners, while McDill and King were most consistent for the losers.

SEWANEE, 0; TEXAS A. & M., 69

On the following Saturday the Tigers journeyed to the Lone Star State to do battle with Texas A. & M. With the thermometer standing at 96 degrees they took the field amidst the cheers of a few Sewanee rooters. There was an exchange of punts and then the powerful Texas backs went into action. For a few minutes the Tiger battled bravely and withstood the assault; but the pitiless rays of "Old Man Sol," and





the fierce drives of Dorsey, Conover, Burges and Zarofonetic were too much. The game was only a few minutes old when the Purple wilted before the onslaught. Sewanee had her stars in Schoolfield and "Buddy" Young, who played like demons and backed up the wavering line until exhausted by the heat. Dorsey, Conover and Burges starred for the Texans.

SEWANEE, 13; TRANSYLVANIA, 14

Presenting a fighting little team that fought hard all the way, Transylvania twisted the Tiger's tail in one of the wierdest exhibitions of football ever seen on Hardee field. It was an off day for the Purple warriors and they certainly showed it on every occasion. Inability to hold the pigskin within the fifteen-yard line cost them a victory. Autin was the offensive star of the game, scoring both of the touchdowns. Boyd's returning of punts was unusually good, while in the line Ezzell, Buddy Young and Joe Bean are to be commended for their nice work. Crutcher and Haselton starred for Transylvania.



*Piper scores on Alabama*





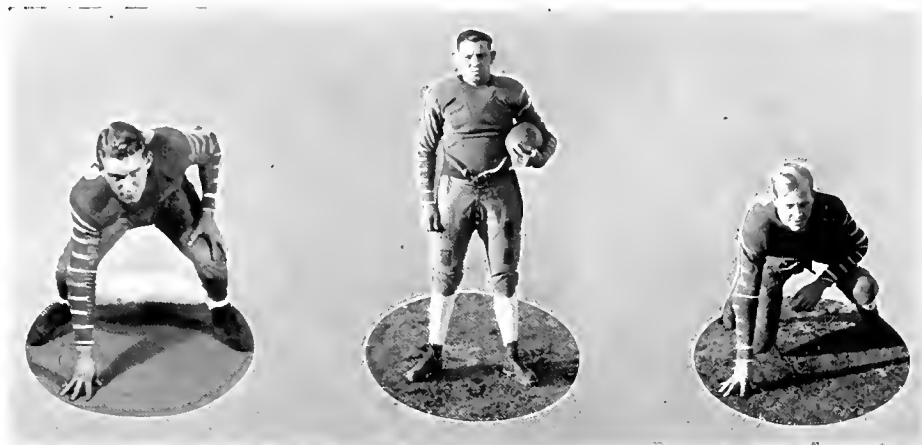
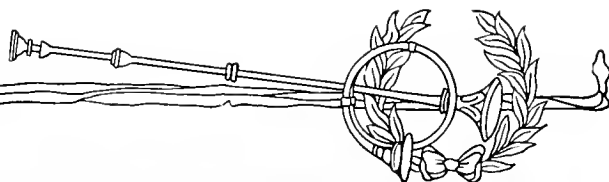

SEWANEE, 38; CUMBERLAND, 0

The Tigers had now suffered two successive defeats, so that the Cumberland Bulldogs felt confident of their ability to administer a third. But the Purple showed a complete reversal of form to swamp the lawyers by the score of 38-0.

During the game the Tigers developed an offense that was invincible and frequently took to the air to gain yardage. There were a galaxy of stars. Charlie Boyd scored three of the touchdowns, running one back from the kickoff; Barron did the same trick but was called back. Schoolfield, Autin and Reuben Bean played nice games to complete the backfield luminaries. In the line Captain Bruton and Griswold plugged up holes in fine fashion. Bean and Ezzell also played jam up ball in the line and were responsible for numerous tackles. Cook played a wide-awake game for Cumberland. Several times his red head was seen to come up last from the pile of gridiron warriors. High and Clark divided honors in the backfield.

SEWANEE, 12; UNIVERSITY OF ALABAMA, 42

On the following Saturday when Purple met Crimson in the Legion Stadium at Birmingham, there was celebrated the twenty-fourth meeting of Tiger and Tide.



*Schoolfield eludes an Alabama tackler*





That evening when the sun sank behind the clouds, the schools were tied in their standing, each having won twelve games.

Every game of the twenty-four has been fiercely contested, and this one was no exception. The Tiger was outclassed, but his fighting spirit won the sincere admiration of the twelve thousand who witnessed the game. The line lacked weight, but the backfield functioned like clockwork; and led by the versatile Schoolfield, who shot passes with unerring accuracy, the Purple scored two touchdowns. Schoolfield starred in the backfield, while Ezzell and Piper on the flanks, were at all times menaces to the Crimson offense. Ezzell had to retire from the game early in the fourth quarter, and as he left the field a Birmingham sports writer was heard to ask, "who is that man?" "Ezzell," was the rejoinder. "I'll say he is," was the sports writer's reply. Hicks and Holm starred in the backfield for "Bama," while Skidmore starred in the line and at kicking the extra points from placement.

SEWANEE, 6; UNIVERSITY OF FLORIDA, 71

HEAT, intolerable Heat—again the Tigers struck this, combined with a powerful driving eleven and they fell before the onslaught of the Florida Alligator by a 71-6 decision. The score at the end of the first quarter was 6-6, but the Tiger strength

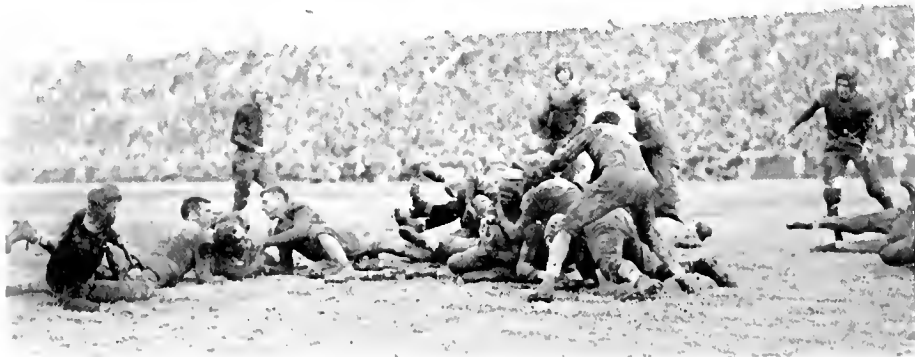

*Reuben Bean stops Vandy's smash at the line*



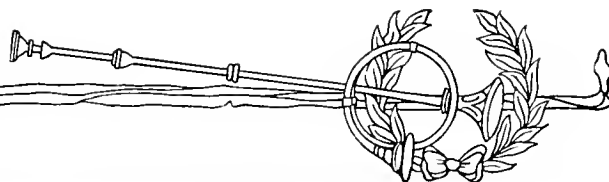

was spent and from then on it was a Tiger rout.

The mountaineers were handicapped by the lack of substitutes, which were needed in the intense heat. The result was that they had no more chance with Florida than would a Tiger with an Alligator battling in the water. The second team was sent in to stem the tide at the beginning of the second half, but they were unable to cope with the hard-driving Florida backs and were soon replaced by the first string. Young, Bruton and Stimson played best for the Tigers in the line; Schoolfield and Autin excelled in the backfield. For Florida, Clark was most consistent in the line, while Berthea, Goodbread and Sauls starred in the backfield.

SEWANEE, 0; UNIVERSITY OF TENNESSEE, 37

Sewanee presented a rejuvenated team in Knoxville on the following week-end; and although beaten by the decisive score of 37-0, played a better defensive game, the line being almost impregnable. Reuben Bean was both the offensive and defensive star for the Tigers. His ability at backing up the line was one of the chief reasons why the Vols were so unsuccessful in that sector. Jack Autin returned some beautiful punts with his customary grace and ease. Likewise, he showed his track ability by overtaking the fleet-footed McEver in order to stave off a touchdown. As proof that



Griswold nails Vandy near their own goal line





the game was more closely contested than the score might indicate, we will state that Sewanee made seven first downs to Tennessee's eleven.

SEWANEE, 6; TULANE, 41

On Saturday, November the seventeenth, Sewanee and Tulane met in New Orleans for their annual gridiron battle. The Purple went into the game minus two of their stars; Schoolfield was nursing a bad shoulder, while Joe Bean was out with a bad knee. Tulane scored early in the game and shortly afterward the Tigers did likewise, but failed to gain the extra point.

For three quarters the Greenies led by this narrow margin of one point. Both teams were playing excellent defensive games. Ezzell and Bill Cravens were smearing Tulane's end runs, while Bean and "Buddy" Young were plugging the line. Often the celebrated Banker was being thrown for losses of from one to five yards.

Then near the close of the fourth quarter it was necessary to remove Ezzell, Cravens and Griswold from the line-up. Immediately the Sewanee defense cracked, and Banker and Armstrong began to gain at will. The final score was 41-6.

SEWANEE, 0; VANDERBILT, 13

It was Thanksgiving day and once more the Purple and White was hoisted opposite the Black and Gold. What did it matter that Sewanee was doped to lose by a lopsided score, for on Thanksgiving dope means nothing to the Tiger. Amidst the tumultuous cries of "Yea, Sewanee's Right," the teams took the field and the battle was on.

The Commodore soon found that this was no senile beast, but a growling, angry Tiger which *would not* yield. Time after time the Vandy backs worked the ball for a first down only to find further advance impossible. That small line of Purple would not be crossed in times of danger, while the backfield, though unable to gain, hurled itself at every attack.

Sewanee's light ends performed in heroic manner against the towering Vanderbilt flankmen. The center of the line, composed of three light men, Stimson, Griswold and Ryan, was impenetrable. Bruton, performing in his last college game, brought back memories of the past year at Thanksgiving. Schoolfield and Bean were demons on the defense. All the team was heroes, for though defeated, they gave their best. Seven Tiger luminaries ended their gridiron careers in this game—Captain Bruton, Jim Griswold, Jack Autin, Billy Schoolfield, Chester Chattin, Reuben Bean and Charlie Boyd.



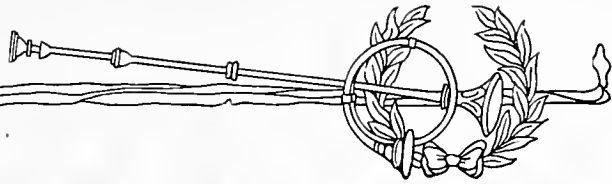

FRESHMAN TEAM

## The Freshman Season

This year "Hec" Clarke, a former Tiger star and for the past few years the freshman football coach, was once more in charge. He was ably assisted by Buck Haynes, a wearer of the Purple and White in the memorable Sewanee-Vanderbilt game of 1924. The entire squad settled down to work early in the season, and the result was one of the best freshman teams in the South. Only one game was lost throughout the season.

The first opponent was Bryson College, which was trampled to the tune of 20-7. Worrall ran, punted and passed to lead the Sewanee frosh in total yardage gained. He scored the second touchdown on an end run for eleven yards and passed to Fussell for the third. Phillips had rammed off tackle for the initial counter.

The next game was fought to a 0-0 tie in weather more suitable for a boat race than for football; Hardee Field was a quagmire. In such conditions brilliant runs were impossible, and fumbles played a leading role. The Sewanee frosh threatened early in the game and in the closing minutes of the final quarter. Centre never offered a serious threat at scoring, though their Indian Chief, Tennikat, pounded through for many gains in mid-field. Jeffries was Sewanee's most consistent back; Joe Kellerman, substituting for Worrall, was a close second. Goodman played a good defensive game and received several passes for short gains. Patton usually beat the ends down the field to make the tackle on punts. Both teams packed plenty of power and were fighting hard at all stages of the game. Sewanee gained more yardage and looked the better team. On a dry field we would pick them to win, but who knows?

On the following week-end it was once more Sewanee versus Kentucky. This time it was the Tiger frosh who took the train for a foreign field. The destination was Georgetown. Once more the field was muddy and water-soaked. For the first ten minutes neither team could score, then near the end of the first quarter Worrall received a punt which he returned forty-eight yards for a touchdown. After this, it was only a question as to how high the score would mount. Near the close of the game, Jeffries made the longest run of the day by dashing around end for fifty yards and a touchdown. Phillips and Hasley tore the Georgetown line to shreds by their plunges and were always to be depended upon for a few yards. The final score was 34-0, Sewanee.



Then came the hefty team from Chattanooga. For a freshman aggregation they were one of the heaviest teams ever seen on Hardee Field. Taking the opening kick-off, they marched straight up the field for a touchdown. This seemed to incite the Tigers who now began to fight in earnest. Worrall led the attack with his usual calm, but steady and consistent gains. Never in his career did he play a more spectacular game. It was he who placed the ball in position for scoring the first touchdown, it was his steady arm which shot the oval into Jeffries' waiting arms to score the second. It was his sensational run which scored Sewanee's third marker. On this run, man after man, attempted to bring him down; at least six seized his elusive hips, but none held them. Joyfully, the side lines prophesied a freshman victory against Vanderbilt on Thanksgiving. But such was not to be, for on the following week Worrall broke his leg in a scrimmage against the Varsity.

On Thanksgiving morning the freshmen clashed with the rats from Vanderbilt. The scene was a black, muddy field in Sulphur Dell in Nashville. For the first few minutes the Purple frosh had the better of the engagement and threatened the Vandy goal, but the attack soon wilted and the absence of Worrall's guiding hand began to be felt. The young Commodores started up the field on a drive which ended when Leonard swept around end for a score. From then on throughout the first half the Tigerettes were chiefly on the defensive.

In the second half, the Purple frosh took the offensive and mixing many passes with line plays, threatened to score on two occasions, but in both instances the final punch was lacking. The game ended with the counter standing, 13-0 in favor of Vandy.

But in spite of the defeat, there is nothing but praise to be said for the entire freshman team. They went into the game demoralized by the loss of their leader and heavily outweighed in the line. We only hope that they will be as successful on the Varsity as they have been as freshmen,



FRESHMAN SQUAD



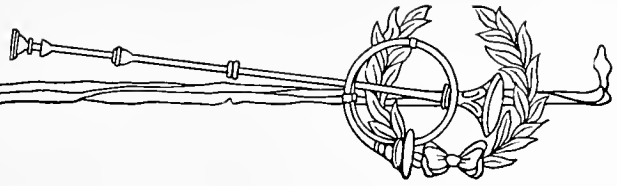

# BASKET BALL

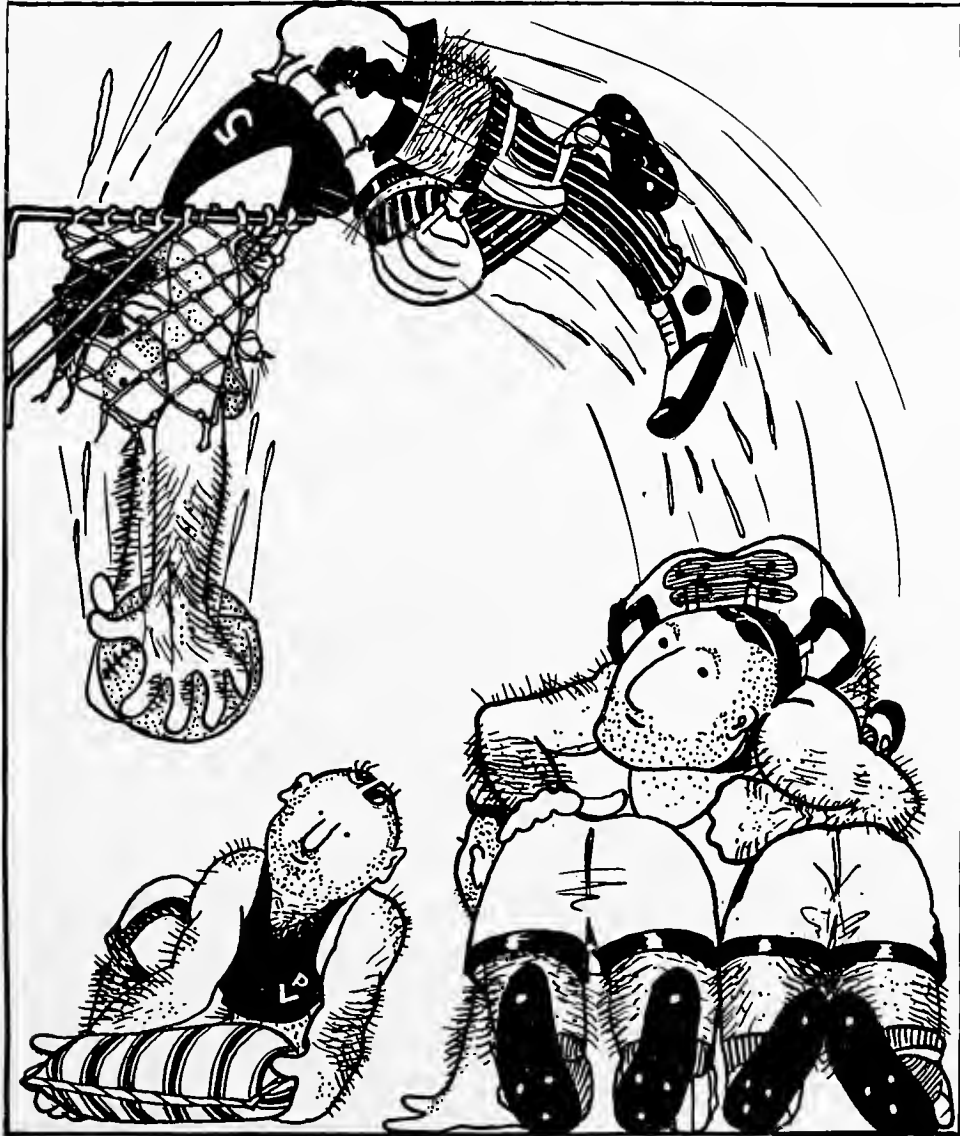

## Review of the Varsity Season



Sewanee's basketekers answered the call in early November to find themselves in a new gym and with a new coach, namely, Lucien Emmerson. The Tiger's first opponent was the Nashville Ramblers, who came up on the Mountain to take the Tigers for a ride—the final score was 28-23. Eaton, of the Ramblers, was high point man for the evening, with 15 points. Thigpen was Sewanee's best bet with four field goals and a foul. Hines and Captain Williams starred on the defense, holding the Ramblers to seven points in the first half.

Coming back after the holidays the Mountaineers paid a return visit to Nashville. On the first night they were decisively beaten by the Ramblers who had the advantages of a home floor and an intensive holiday campaign. On the following night the Burk Terrors furnished the opposition. For a time the Tigers came very near proving that there's nothing in a name and for three quarters led the way. But Chest's men finally rallied and put the game on ice in the closing few minutes of play. Thigpen was Sewanee's offensive gun; Frizzelle and Hines were the greatest hindrances to the Terror forwards.

Thanksgiving memories crowded the following week-end when Vandy's Commodores were met in Nashville. Again the contest bore the earmarks of a Sewanee victory; but the Tigers "pooped" after leading to the three-quarter mark, and so satisfied the ancient aphorism that there's many a slip 'twixt the hoop and the crip. Yates caged 16 points to lead the field in scoring; Bruton and Thigpen were the most powerful on the defense.

Bryson was easy and the Tigers jumped into the lead to run up a score of 39-32. Joe Bean led the scoring with 16 points to his credit, Thigpen was next with 11. Williams and Hines co-starred on the defense, forcing the opposition to take long and wild shots from difficult angles.

Tidal waves are disastrous and "Bama's" was no exception. Led by a blonde streak named Larrick, they twisted the Tiger's tail and tied it into forty-six knots. Bruton, Williams and Yates played best for the losers.

Then came Coach Floyd's charges from Vanderbilt. The first half ended 13-7 in the Purple's favor, with the entire Sewanee team functioning smoothly. But in the second half "Lady Luck" turned a deaf ear to the Tiger's pleas, and the Commodores swept to victory.





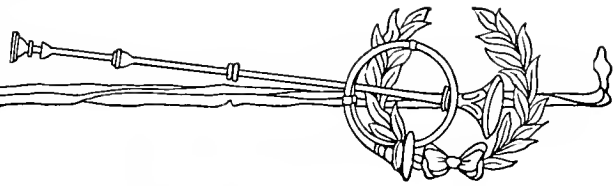

The following week-end witnessed the team's departure on a road trip. The first stop was in Chattanooga, where we lost a thrilling match to the Moccasins. Mr. Lotspeich shot three goals in the closing moments of the game to nose out the Jungaleers by the close count of 41-36. On the following night the team seemed dead against a powerful Georgia Bulldog which swept to a 41-19 victory. Georgia soil gave place to South Carolina sod, and Tiger met Tiger in a Clemson lair. An even first half and an overwhelming attack in the second spelled defeat for Sewanee. Cody's crew were dead shots, "nuff sed." Columbia was the next stop and South Carolina was the foe. The Tiger was weary, taking the short end of a 37-23 score to end a disastrous road trip. Bruton performed wonderfully in his home town, playing one of the best games of his career.

Their trip being over, the Tigers took a new lease on life and from this time improved daily. In a return engagement with Chattanooga they won an exciting game by the close count of 34-33. A last minute rally by the Moccasins almost carried home the bacon. Thigpen starred on the offense to lead the scoring with 13 points; Bruton and Williams played nice defensive games. The next game was on Washington's birthday; and the Tigers were true to their word, for they certainly gave the Vols the fight of their lives. Hope starred on both the defense and the offense. The final score was 22-15.

The Tigers ended the season by journeying to Murfreesboro, where they played the Middle Tennessee Teachers. The game was fast and furious with the Tigers doing most of the "teaching." Hope starred for Sewanee; but along with two others he had to retire early in the game, when Referee Bowser Chest served the riot act. In this game five Purple basketeers sang their Swan Song—Captain Williams, Bruton, Hope, Frizzelle and Bryant.

Hitherto basketball at Sewanee had been the "ugly duckling" of our sports. No man was hired to coach basketball and to do that alone. But this year the A. B. C. decided to give it a fair trial with an expert instructor.

The season itself demonstrated conclusively that Sewanee will enjoy and support a well coached team; for all the games were witnessed by large and enthusiastic crowds. With a strong nucleus of regulars on which to mould the powerful freshman aggregation, there can be no doubt but that basketball has gained a strong position among the sports of the mountain.





## Freshman

The scores which the Freshman basketball team piled up this season look like those of a one-sided bowling match. In the season they took 322 points to their opponents' 137. Never has the mountain boasted of a more powerful freshman team.

The season was inaugurated with a 52-15 victory over McMinnville High School. McAlpine led the attack with 19 points; McRee, Dawson and Goodman followed close on his heels. Soaper excelled as a guard. In the next game the smooth-working freshman machine rolled up 56 points to Winchester High School's 10. Dawson piled up 24 points to share the limelight with Fortune. Next came the Castle Heights Military Academy. They were fresh from an invasion of the East in which they had defeated the West Point Plebes. But the freshmen refused to be impressed and proceeded to "drub" the Cadets, 41-19. In this game, Dawson shone against his Alma Mater with 15 points to his credit. McRee was not far behind with 10 points. Then came two games with M. B. A., of Nashville. On the mountain the frosh were the victors by the score of 58-24, in the city they won 30-21. In both games McAlpine and Goodman led the scoring, while Soaper continued to perform brilliantly as a guard. In the return game with Castle Heights the freshmen registered their only defeat of the season. They were minus the services of Dawson, their star forward, but nevertheless made a valiant fight before losing by the close score of 26-25. Fussell was the star of the game. As a climax to the year the frosh journeyed to Shelbyville to play the Shelbyville High School. The final score was 60-12 in favor of Sewanee. McRee was high point man with 25 points.

With such promising material for next year's varsity, Coach Emmerson predicts a brilliant future for Sewanee's basketball team.



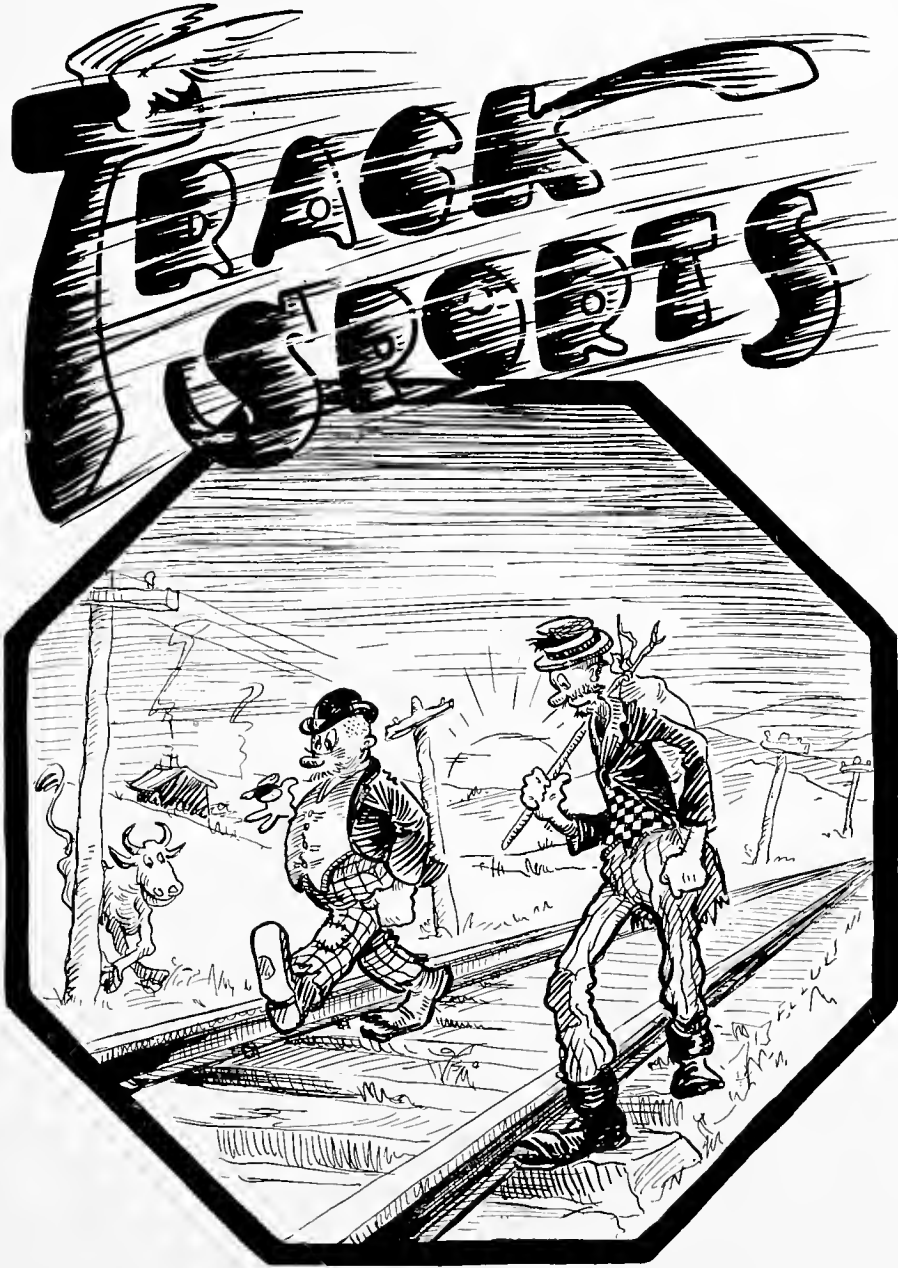
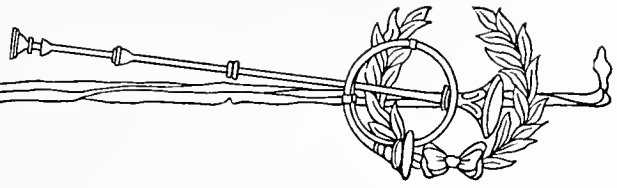

## Review of Varsity Track

SEWANEE, 62; TENNESSEE, 55

Sewanee opened her track season by staging a thrilling battle with the Vols on Shields-Watkins field at Knoxville. Sewanee's outstanding events in the meet were: Schoolfield's vaulting, Eby's mile, Craven's hurdling, and the relay. Schoolfield soared over the bar at twelve feet; Eby broke his own and the Sewanee record to win the mile; Cravens won both the low and high hurdles. At the end of the meet proper, the Tiger was leading by a narrow two-point margin. The relay was necessary to decide the meet. It was then that our relay team, composed of Barron, Keyworth, Brenizer, and Captain Autin, circled the oval four times in three minutes and twenty-nine seconds to lower the Sewanee record to win the meet.

SEWANEE, 55; ALABAMA, 57

"Bama's" Crimson Tide came Tiger hunting on the mountain and there was plenty of excitement for all, when the hunt was called on Hardee Field. The track was fast, and only a stiff wind kept some Alabama and Sewanee records from being cracked. Bradley, of Alabama, opened the meet by winning the century in ten flat. From then on it was a nip and tuck affair all the way with Alabama holding the lead. Eby was high point man for the Tigers, winning both the mile and the half. Cravens and Freyer took care of the low hurdles to keep our record unspotted in this event. The loss of Captain Autin, who was out with a pulled tendon, was keenly felt. The meet ended with Alabama two points up—there was no changing of the results, for 'Bama brought no relay team with them.

SEWANEE, 61; KENTUCKY, 56

On the following Saturday Sewanee's mile relay team once more copped them the meet. The—supposedly-tame—Wildcats from Kentucky furnished the opposition, and upset the dope bucket by proving to be quite ferocious. The score was tied



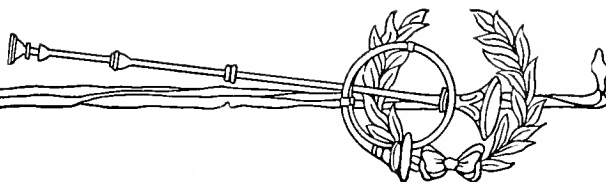

no less than four times. Freddie Freyer was high-point man for the Purple, capturing firsts in the century and two twenty, and following Billy Cravens to the tape in the hurdles. Cravens captured the high and low hurdles to be next in line for high-point man for the Tigers. McLane of the Wildcats was high-point man of the meet, with firsts in the high jump, broad jump, and javelin. The relay was to decide the meet. Hope, Keyworth, Brenizer and Autin ran the event for Sewanee. Brenizer, running third, overcame a five-yard lead to give the baton to Autin, who breezed home to give the Tigers the bacon.

SEWANEE, 38; VANDERBILT, 74

When Tiger met Commodore in Dudley Field, it was just a case of meeting a team that was too good. After the hundred, in which Sharpe beat the diminutive Freyer by inches, Sewanee never had a look-in. There were no records broken, but Cravens and Freyer set a premium on the low hurdles by finishing one and two as they had in previous meets. Schoolfield won the pole vault by clearing twelve feet. Cravens and Freyer were high-point men for the Tigers with eight points each. Catoe, of Vanderbilt, took firsts in the two-twenty and the quarter to be high-point man of the meet. Pete Young jumped his way to a trip to the Conference by clearing the bar at five feet and ten inches.

#### THE CONFERENCE

Though L. S. U. won the conference meet for the second consecutive year, Sewanee feels justly proud of the few men she entered. On a wet field Schoolfield (no pun intended) soared over the bar at almost twelve feet to place third in the pole vault. Captain-elect Young received the right to wear wings on his jersey by taking fourth in the high jump. Billy Cravens went over the low hurdles fast enough to place fourth with such competition as Beard and Virgin of Auburn. The relay, with Julian Hope starring, broke the record which it had made earlier in the season to finish fourth.

The football relay, a new thing started this year, is a race in which a football is passed rather than a baton. The Tigers also placed fourth in this event, but it did not count in the scoring of the day.



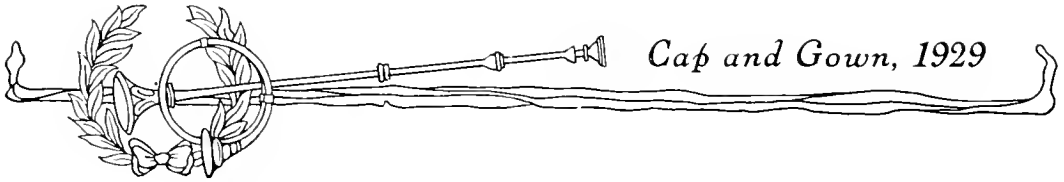

## Track Squads

### VARSITY

CAPTAIN AUTIN  
MANAGER BURROUGHS  
BAARCKE,  
BACON  
BARRON  
BALL  
J. BEAN  
R. BEAN

C. M. BOYD  
BRENIZER  
W. CRAVENS  
DOSSETT  
EDY  
FREYER  
HOPE

KEYWORTH  
SAYLES  
SCHOOLFIELD  
SPENCER  
G. D. WALKER  
WALTHOUR  
YATES  
P. D. YOUNG

### FRESHMAN

BICHL  
CAMPBELL  
DAWSON

FORTUNE  
GOODMAN  
KELLERMAN

MCALPINE  
PATTON  
SYLER



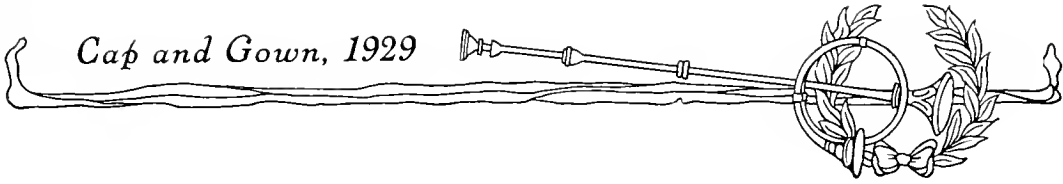

## Golf

This year Sewanee's golf team was composed of Williams, Edwards, Butler and Holloway. Their outstanding achievement was a victory over Vanderbilt.

In the first match Georgia defeated our boys 11-7, though Williams won all three of his points.

The "rambling wreck" from Georgia Tech was too much for us, so we went down by a  $10\frac{1}{2}-7\frac{1}{2}$  score. The team seemed slightly off form in this match.

Alabama met Sewanee on a Chattanooga course and trounced us  $15\frac{1}{2}-3\frac{1}{2}$ . Williams split his points with Pritchett, now the S. I. C. champion.

Led by Captain Williams, the Tiger met Commodore in Nashville and defeated him 22-14. None of the Sewanee team had a score higher than eighty. Williams turned in a 69 on one of the rounds.

The scene shifted to Asheville, where the Tigers continued their winning by defeating the University of North Carolina.

In the Conference Meet the boys found it difficult to adapt their play to the style necessary on the course, but once they got under way they turned in some good scores. Williams defeated Duchwall, the champion captain of the Florida team, but was eliminated by Pritchett, who later became champion. The rest of our team was in the second flight, but they failed to show for the money.

## Tennis

In their first match the Sewanee netmen fell before Georgia Tech in straight sets, 6-0. Against Vanderbilt they showed better form, but again lost, 6-0. Yates and Cann extended their men to extra games and three sets, but Cram was too big a ticket for Allen.

In the match with Southwestern of Memphis, the Tigerst lost, 7-2. Raines and McFadden won the two sets for Sewanee. Chattanooga invaded the mountain and shut out the Tiger, 6-0. In the match with Howard College our boys showed a reversal of form and won, 4-3. Brown and Raines won their sets in the singles, Raines and McFadden repeated in the doubles, and Allen with Cann, cinched the meet with their spectacular play in the last match of the day.

Sewanee's outstanding netman, however, was a freshman. C. L. (Teddy) Burwell played several close matches with netmen of national prominence. He defeated Tamio Abie, the Davis Cup player from Japan; carried Van Ryn to extra games, and played both Grant, of Atlanta, and Cram, of Vanderbilt, to even breaks.



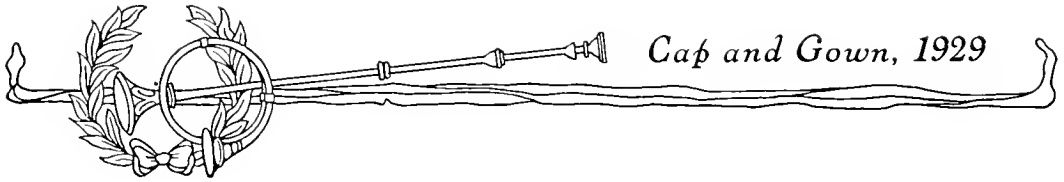

## Interfraternity Athletics

Almost as full of interest and excitement as the intercollegiate contests are the interfraternity games. As an incentive for effort in these tournaments and leagues the A. B. C. gives a large silver cup to the fraternity earning the greatest number of points. First, second and third places are counted.

### A. T. O.'s WIN BASKETBALL TITLE

Early in the interfrat basketball tourney the Sigma Nus and the A. T. O.'s began to stand out as the best teams on the mountain; and the last game found them playing each other for the title. The game was closely contested with the A. T. O.'s emerging as the victors.

### S. A. E.'s ANNEX TRACK MEET

In the interfraternity track meet the S. A. E.'s and the A. T. O.'s fought it out almost from the start. The Omegans held the lead most of the way, but the final drive of Hoppen, Page, and Company, was not to be denied. The Sig Alph Eps cinched the contest by taking the relay. The K. A.'s placed third in the meet.

### SIGMA NUS WIN IN NATIONAL SPORT

Taking a lead early in the season, the Sigma Nu baseball team was by far the best in the league. Their heavy hitting team was never stopped. In every game they piled up the score almost at will. At this writing, second place is disputed by the Deltas, S. A. E.'s, and Phi Gams.

### PHI DELTS SUPREME AMONG RACKETEERS

The Phil Delts played the S. A. E.'s in the finals for the tennis crown. Barron, Soaper and Daggett defeated Poellnitz, Butler and McRee by a 2-1 count, McRee defeating Daggett for the S. A. E.'s counter.

### PHI GAMS ARE GOLFERS

The Phi Gams proved that "Eckie" Williams was not their only golfer by winning the interfrat golf title. The tourney was slow in getting under way because of inclement weather; but once started, the Fiji foursome, composed of Walker, "Granny" Williams, Sayles and Frizzelle, showed its ability. It showed good form throughout and merited its victory. Chattin lent encouragement by his consistent effort.

### BENGALS LIKE NEW HANDBALL COURTS

The handball contests of this year were played on the new courts in the basement of the new gym. The Bengal team, composed of Schuessler and Schuessler, seemed to find these courts to their liking, for they swept over all competition until they reached the Deltas, champions of last year. Here they met Berry and Freyer. The match was fast and furious, going to four games; but finally the Bengals broke through to win the victory.







Where order in variety we  
see, and where, though all  
things differ, all agree. ☉ ☉

—Pope: *Windsor Forest*.

Book Four  
Organizations



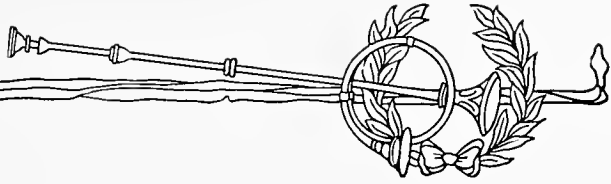

**F**raternities



# Pan-Hellenic Council



MCALLEY

ΑΤΩ



DE OVIES



BURROWS

ΣΑΕ



BRUTON



LEMMON

ΚΣ



CLEGHORN



SCHOOLFIELD

ΦΔΘ



CAIN



BURROUGHS

ΔΤΔ



BRYANT



HOPE

ΚΑ



TOLLEY



WILLIAMS

ΦΓΔ



BOYD



WAY

ΣΝ



GRISWOLD



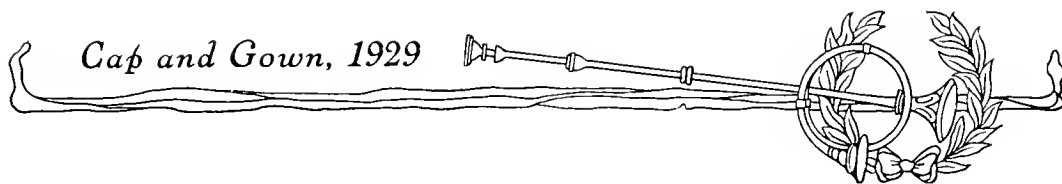

## The Pan - Hellenic Council



THE Pan-Hellenic Council has for its object the promotion of better interfraternity relations and the government of fraternity activities. Its membership consists of two representatives from each of the national Greek letter societies.

The Council issues rules governing rushing of new men and, in cases of violation of these regulations, acts as a court to try the offending fraternity or individual. It is significant to note that there have been no cases of violation of Pan-Hellenic rules during the past five years. Much favorable comment on the Sewanee system of rushing has been heard from various universities in the South, and in some cases the plans adopted by Sewanee Pan-Hellenic in 1924 have been copied by neighboring schools.

The second Sunday after the opening of the school year is usually designated by Pan-Hellenic as Pledge Day. At this time men who have received invitations to join fraternities go to the house of their choice to be welcomed by their future brothers.

Officers of Pan-Hellenic Council for the year 1928-1929 were: E. A. R. Lemmon, president, and John Cleghorn, secretary.





BASS



HART



CARLTON



J.D. PATTON



LOVELACE



SMITH



DE OVIES



McCALLEY



T. PATTON



GREEN



LANG



EARLY



KEYWORTH



YATES



HATCH



HALL



JOHNSON



HAWKINS



DEERING



BOYD



BALL



YERXA



DUBOSE



McALPINE



McDONALD



SCOTT



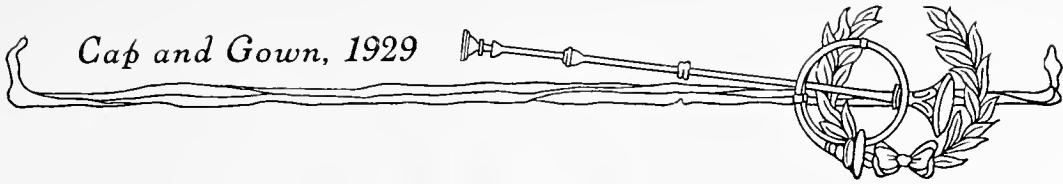

# ALPHA TAU OMEGA

Founded at Virginia Military  
Institute, 1865

Tennessee Omega Chapter,  
Installed, 1877



Colors:  
Old Gold and Sky Blue

Flower:  
White Tea Rose

## CHAPTER MEMBERSHIP

### *In Officio*

RT. REV. THOMAS F. GAILOR, S.T.D.  
DR. B. F. FINNEY                      DR. G. M. BAKER

### *In Facultate*

W. M. MacKELLAR                      R. B. DAVIS                      DR. W. H. DuBOSE  
W. B. NAUTS                              W. L. BEVANS                      J. M. SCOTT

### *In Urbe*

P. S. BROOKS                              P. S. BROOKS, JR.

### *In Academia*

McCALLEY	EARLY	LOVELACE	HALL
deOVIES	GREEN, J. H.	SMITH, S. P.	HART
CLAYBROOK	HATCH	YATES	JOHNSON, A. W.
DEARING	BALL, W. M.	BASS	McALPINE
PATTON, T.	HAWKINS, C. L.	CARLTON	PATTON, J. D.
BOYD, W. E.	KEYWORTH	DuBOSE	SCOTT

YERXA





# ATΩ

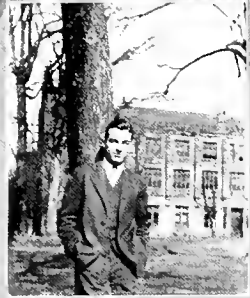



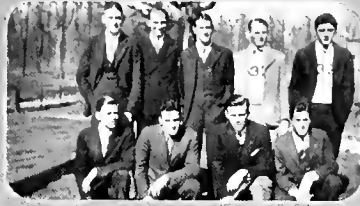
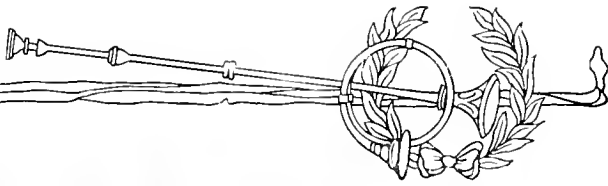

Σ Α Ε

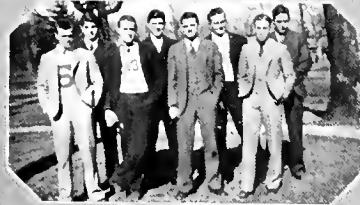

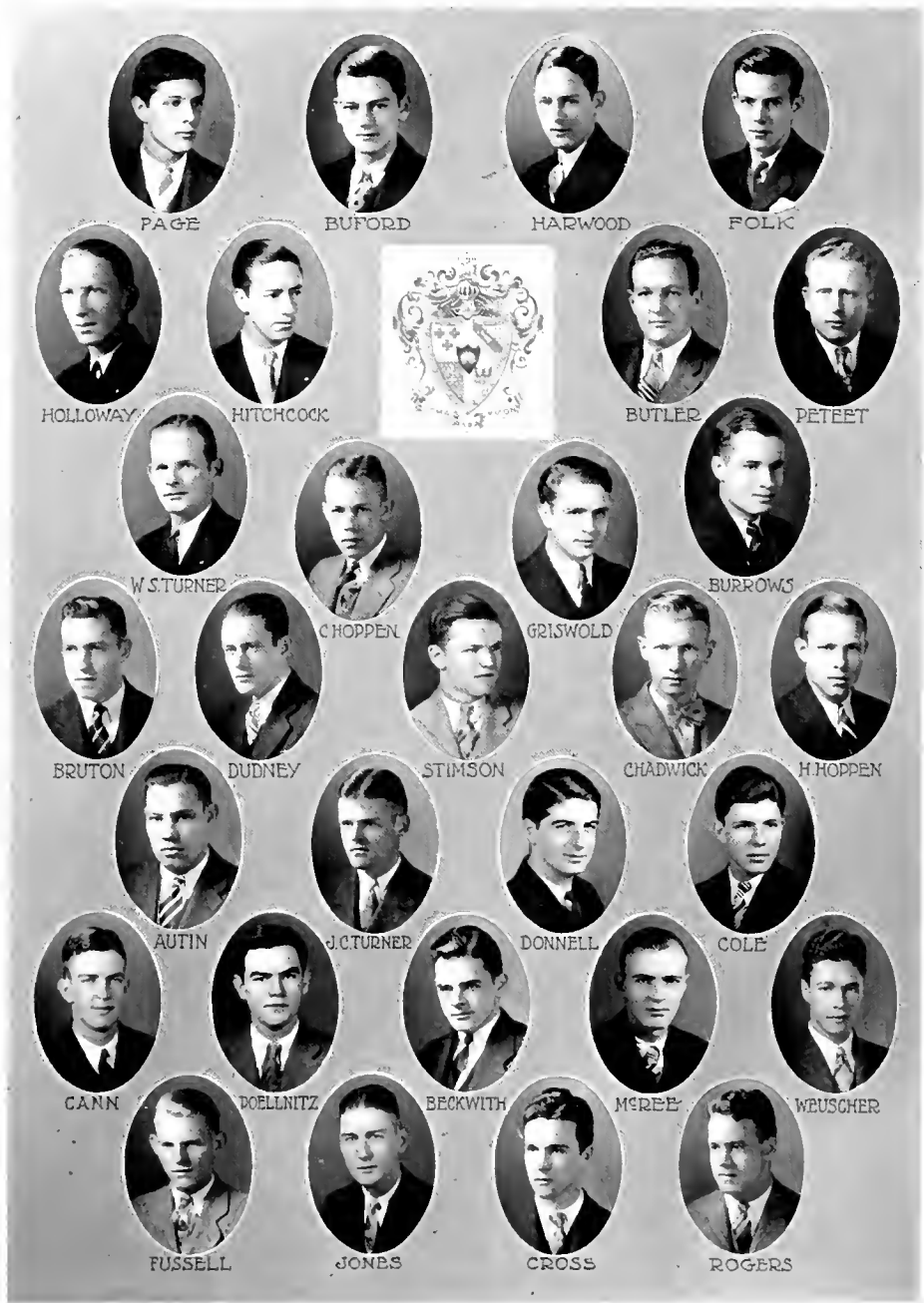

PAGE      BUFORD      HARWOOD      FOLK

HOLLOWAY      HITCHCOCK      BUTLER      PETREY

W. STURNER      CHOPPEN      GRISWOLD      BURROWS

BRUTON      DUDNEY      STIMSON      CHADWICK      H. HOPPEN

AUTIN      J. TURNER      DONNELL      COLE

CANN      BOELLNITZ      BECKWITH      M'REE      WEUSCHER

FUSSELL      JONES      CROSS      ROGERS



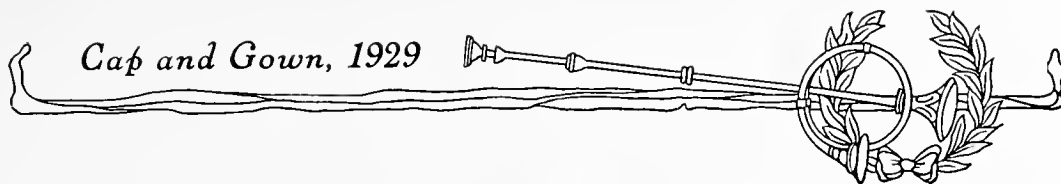

# SIGMA ALPHA EPSILON

Founded at University of  
Alabama, 1856

Tennessee Omega Chapter,  
Installed, 1881



*Colors:*  
Royal Purple and Old Gold

*Flower:*  
Violet

## CHAPTER MEMBERSHIP

### *In Officio*

REYNOLD M. KIRBY-SMITH, M.D.

### *In Facultate*

T. S. LONG

### *In Urbe*

H. E. CLARK

### *Chapter Mother*

MRS. F. M. PRESTON

### *In Theologia*

T. E. DUDNEY

H. A. GRISWOLD  
W. S. TURNER

J. TURNER

### *In Academia*

BURROWS  
BRUTON  
HOPPEN, H.  
AUTIN  
PETEET  
CANN

CHADWICK  
POELNITZ  
BECKWITH  
BUTLER  
DONNELL  
HOPPEN, C  
WEUSCHER

RODGERS, W.  
TABOR  
BUFORD  
CROSS  
FOLK  
FUSSELL

HOLLOWAY  
JONES, A.  
MCCREE  
PAGE  
SIMMS  
WILHOIT



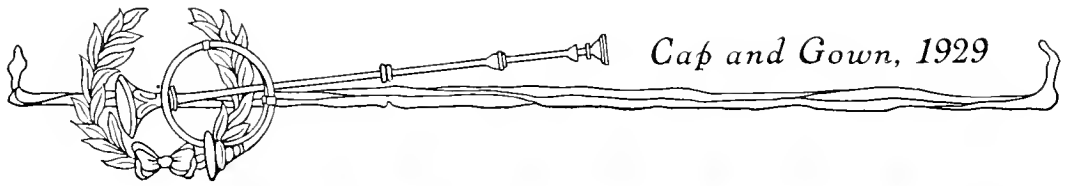

BURWELL



BLAIR



SANFORD



THOMPSON



SMITH



WALKER



KING



HAMILTON



VACCARO



RAINES



CLEGHORN



THIGPEN



GORDON



McFADDEN



BRIDEWELL



CROSLAND



GREGORY



R KELLERMAN



CONNELLY



APPLE



LEMMON



J. KELLERMAN



WALTER



E. MULLINS



WOOD



J. MULLINS



CAMERON



LAUGHLIN



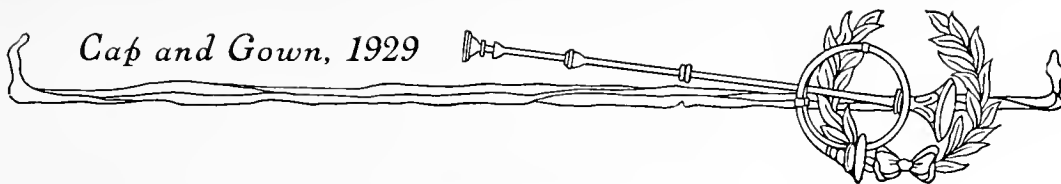

# KAPPA SIGMA

Founded at University of  
Virginia, 1867

Omega Chapter Installed,  
1882



*Colors:*  
Scarlet, Green and White

*Flower:*  
Lily-of-the-Valley

## CHAPTER MEMBERSHIP

### *In Officio*

A. L. LEAR, M.D.

### *In Theologia*

JONES HAMILTON

### *In Academia*

LEMMON  
CLEGHORN  
GREEN, W. M.  
MCFADDEN  
RAINES  
CROSLAND, D.  
KING, J. S.

THIGPEN  
BRAUN  
BRIDEWELL  
GREGORY  
HANNON  
KELLERMAN, R.  
VACCARO

SMITH, D.

WALKER, G. D.  
WALTER  
WARE  
BLAIR  
BURWELL, S.  
CAMERON  
CONNOLY

THOMPSON, F.

CROSLAND, E.  
KELLERMAN, J.  
LAUGHLIN  
MERRILL  
MULLINS, E.  
MULLINS, J.  
SANFORD

WOOD



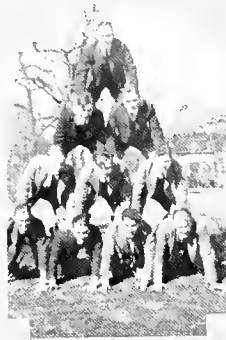

**K Σ**



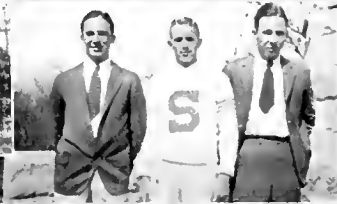
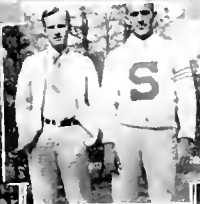
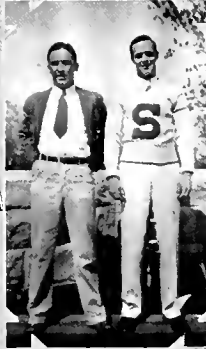
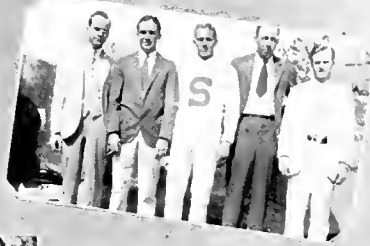
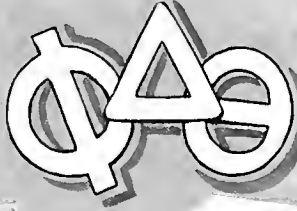
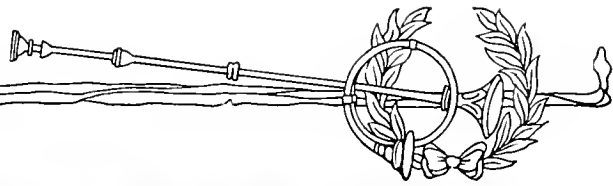

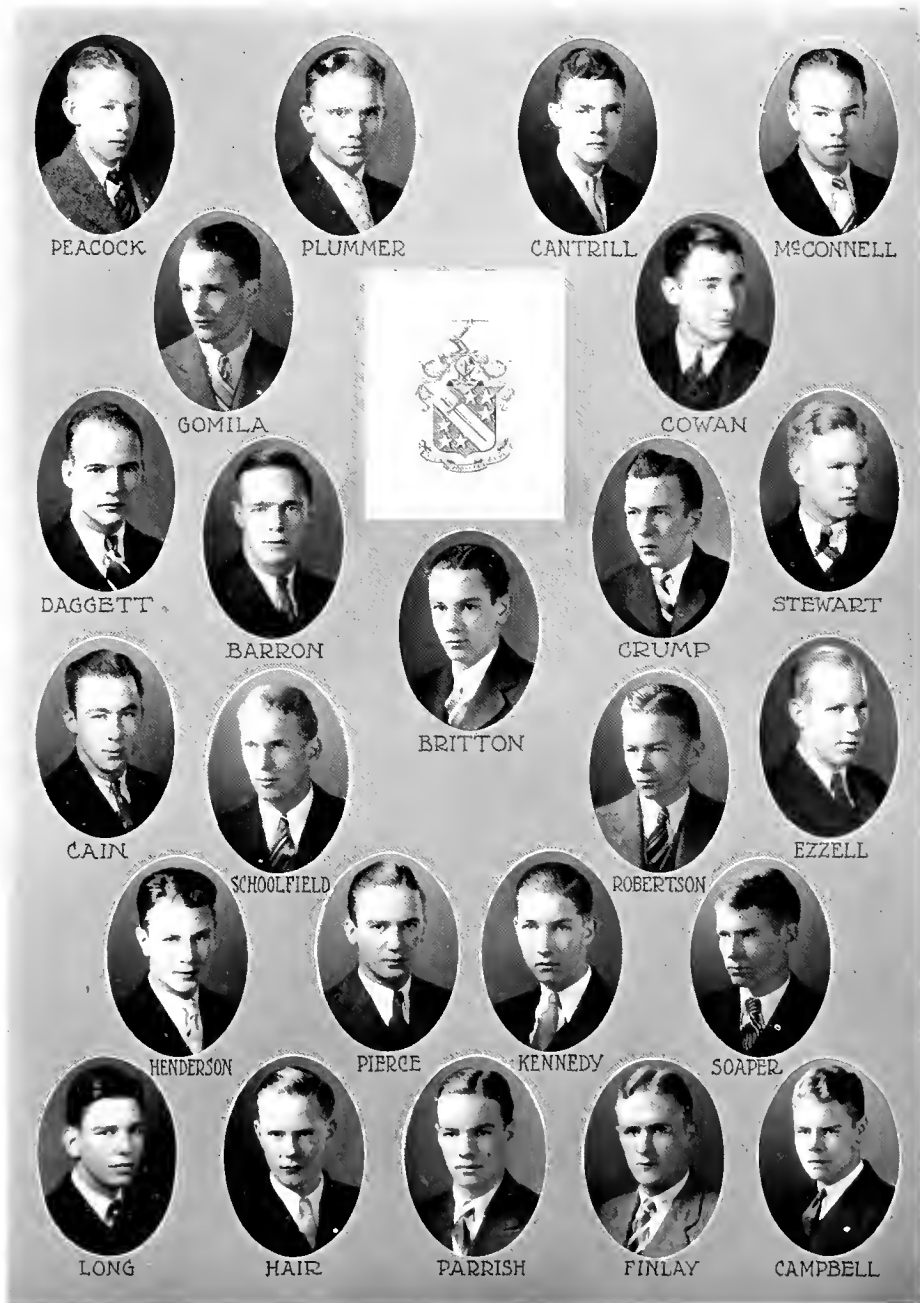

PEACOCK      PLUMMER      CANTRILL      McCONNELL

GOMILA      COWAN

DAGGETT      BARRON      CRUMP      STEWART

BRITTON

CAIN      SCHOOLFIELD      ROBERTSON      EZZELL

HENDERSON      PIERCE      KENNEDY      SOAPER

LONG      HAIR      PARRISH      FINLAY      CAMPBELL





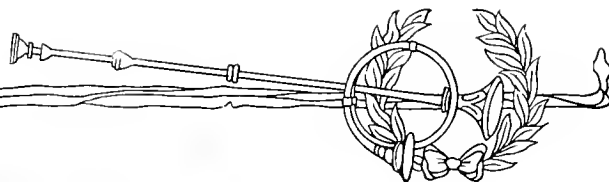

# PHI DELTA THETA

Founded at Miami University,  
1848

Tennessee Beta Chapter  
Installed, 1883



Colors:  
Orchid and Azure

Flower:  
White Carnation

## CHAPTER MEMBERSHIP

### *In Facultate*

H. M. GASS

### *In Officio*

TELFAIR HODGSON

### *In Urbe*

ATKINS

FAZICK

HOLT

### *Chapter Mother*

MRS. EGGLESTON

### *In Academia*

CAIN  
DAGGETT  
PEARCE  
SCHOOLFIELD  
STEWART  
BARRON

BRITTON  
EZZELL  
LONG  
PIPER  
ROBERTSON, H.  
CAMPBELL  
PLUMMER, F.

CANTRILL  
COWAN  
CRUMP  
GOMILA  
GREENE, J. H.  
HARE  
SOAPER

HAYLEY  
HENDERSON  
KENNEDY  
MCCONNELL  
PARISH  
PEACOCK

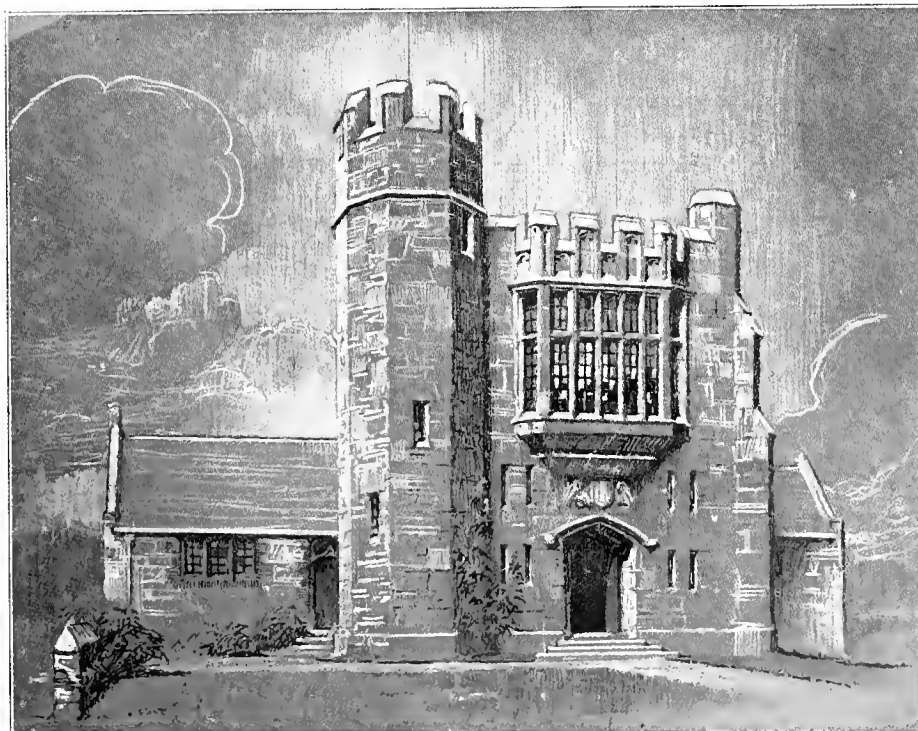



WALKER



MONTAGUE



MAZE



EASON



ROUNSAVILLE



HARTSFIELD



M. CRAIG



BURROUGHS



THOMPSON



WHITAKER



BERRY



LEWIS



MONTGOMERY



FREYER



W. CRAIG



BRYANT



ALLEN



C. BROWN



BUZARD



WHARTON



DUMBLE



NASH



HOLMES



WEBSTER



MANN



R. BROWN



WILSON



ROBBINS



TURNER



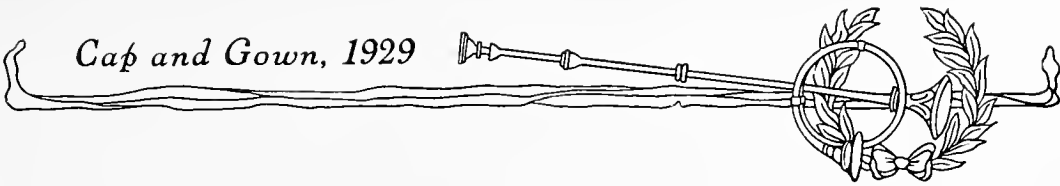

# DELTA TAU DELTA

Founded at Bethany College,  
West Virginia, 1859

Beta Theta Chapter Installed,  
1883



*Colors:*  
Purple, White and Gold

*Flower:* Pansy

## CHAPTER MEMBERSHIP

### *In Facultate*

W. W. LEWIS

C. C. MONTGOMERY

DR. G. B. MYERS

### *In Academia*

BERRY  
BRYANT  
BURROUGHS, F. G.  
FREYER  
ALLEN, J. L.  
BROWN, C.

BUZARD  
CRAIG, B. M.  
CRAIG, W. B.  
WHARTON  
DUMBLE  
HOLMES, W. F.  
WALKER

NASH  
THOMPSON  
WHITAKER  
EASON  
ROUNSAVILLE  
SMITH, W.  
WILSON, C. E.

BROWN, R. W.  
CLEMONS  
HARGRAVES  
MANN  
MONTAGUE  
ROBBINS



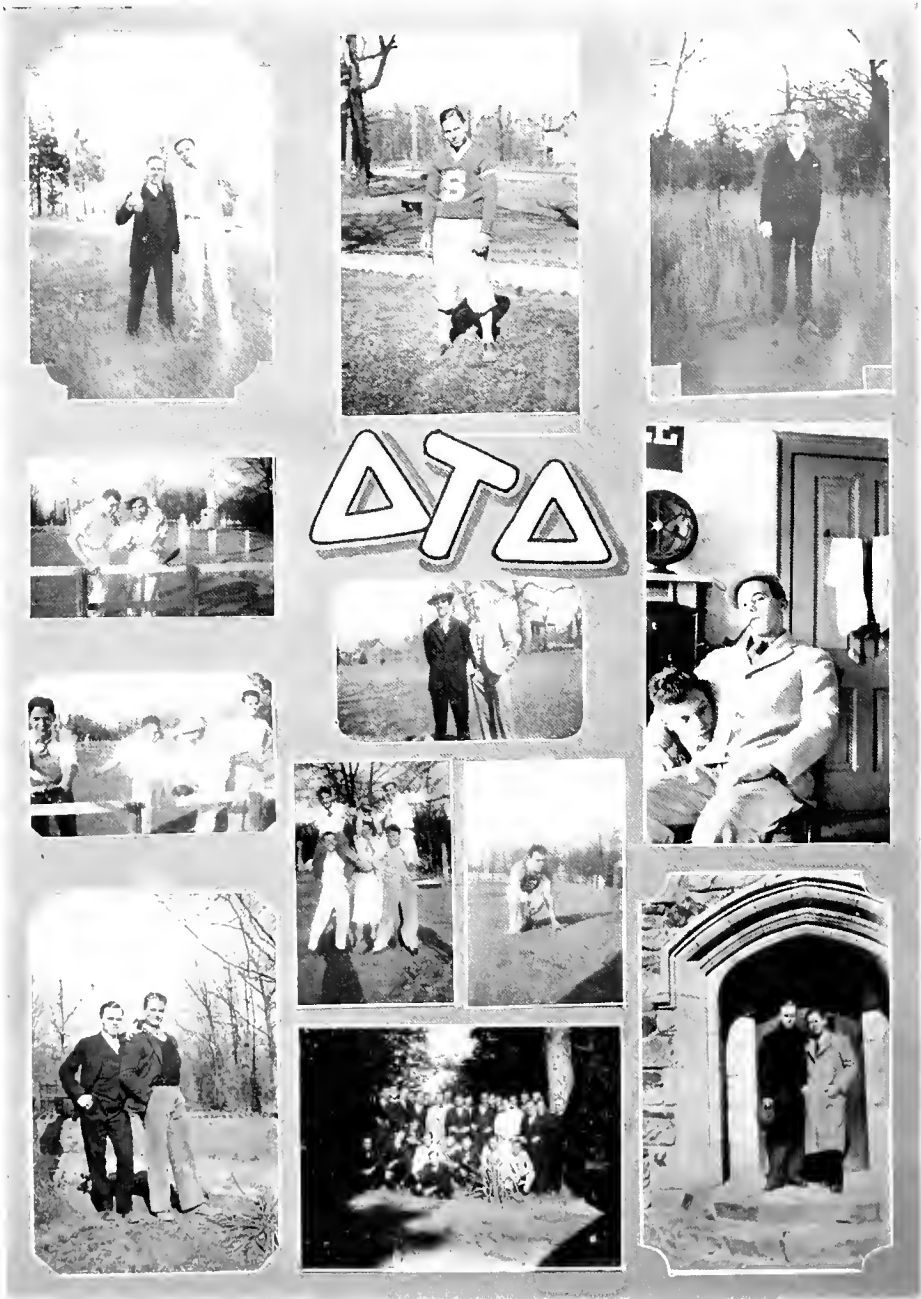

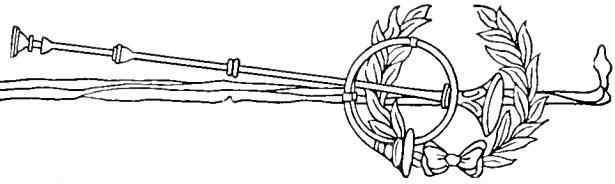

KA



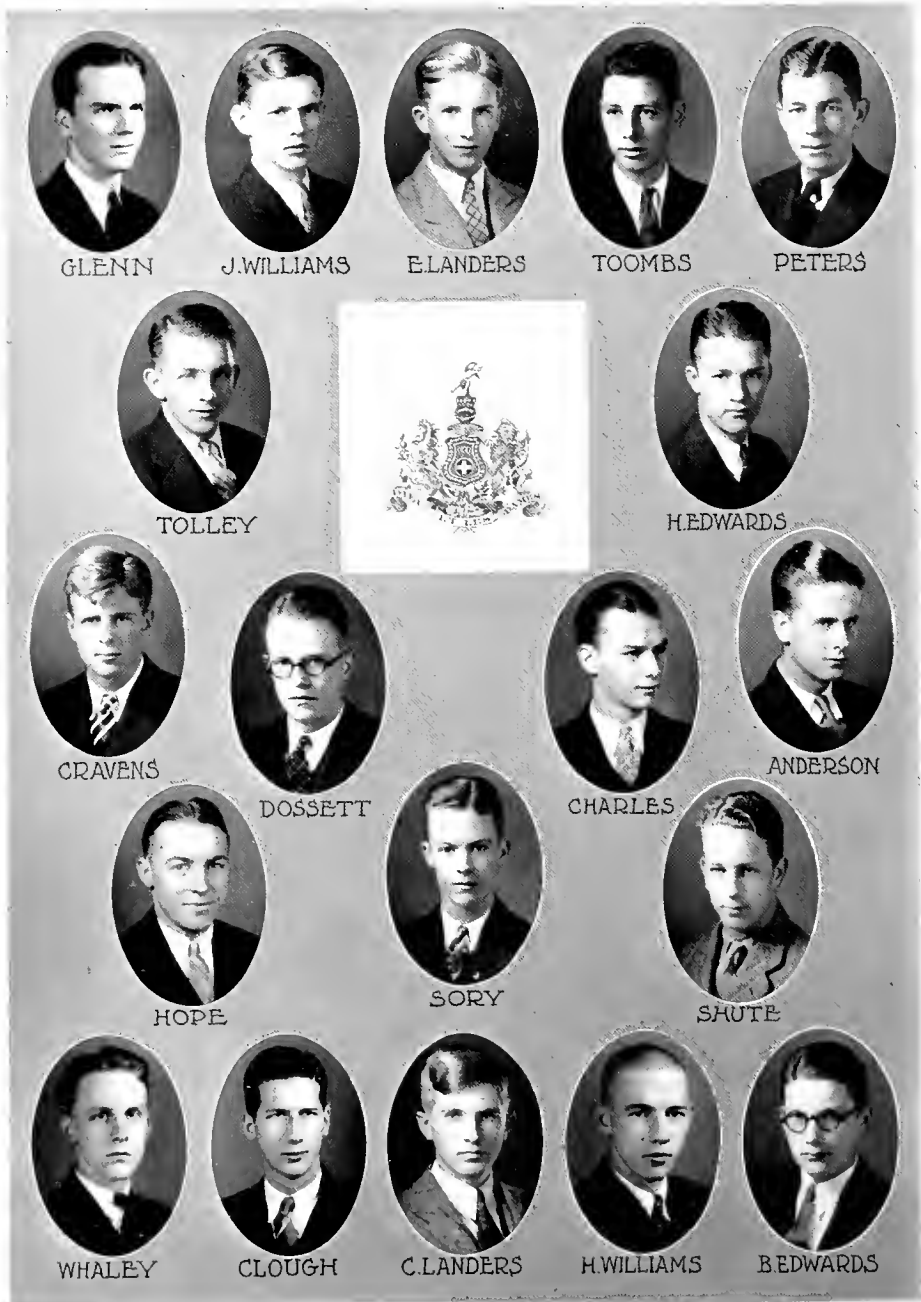

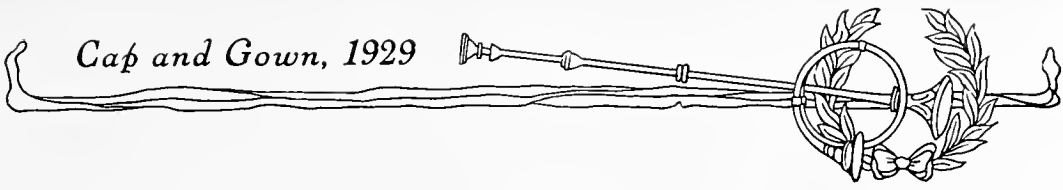

# KAPPA ALPHA

Founded at Washington and Lee  
University, 1868

Alpha Alpha Chapter  
Established 1883



*Colors:*  
Crimson and Gold

*Flowers:*  
Magnolia and Crimson Rose

## CHAPTER MEMBERSHIP

### *In Facultate*

COL. D. G. CRAVENS

### *In Urbe*

FRANK HICKERSON

### *Chapter Mother*

MRS. D. G. CRAVENS

### *In Academia*

CRAVENS, D. G.  
BEATTY  
CRAVENS, W. M.  
HOPE  
TOLLY  
WILLIAMS, H.  
DOSSETT

EDWARDS, G. H.  
GLEN  
SORY  
YOUNG, P. D.  
ANDERSON  
BOYD, C. W.  
CHARLES

CLOUGH  
DURDEN  
GRAY  
McCULLOCH  
PETERS  
EDWARDS, B. W.  
KING, R. E.

LANDERS, F. C.  
LANDERS, F. R.  
MORRIS  
SHUTE  
TOOMBS  
WHALEY  
WILLIAMS, J. F.



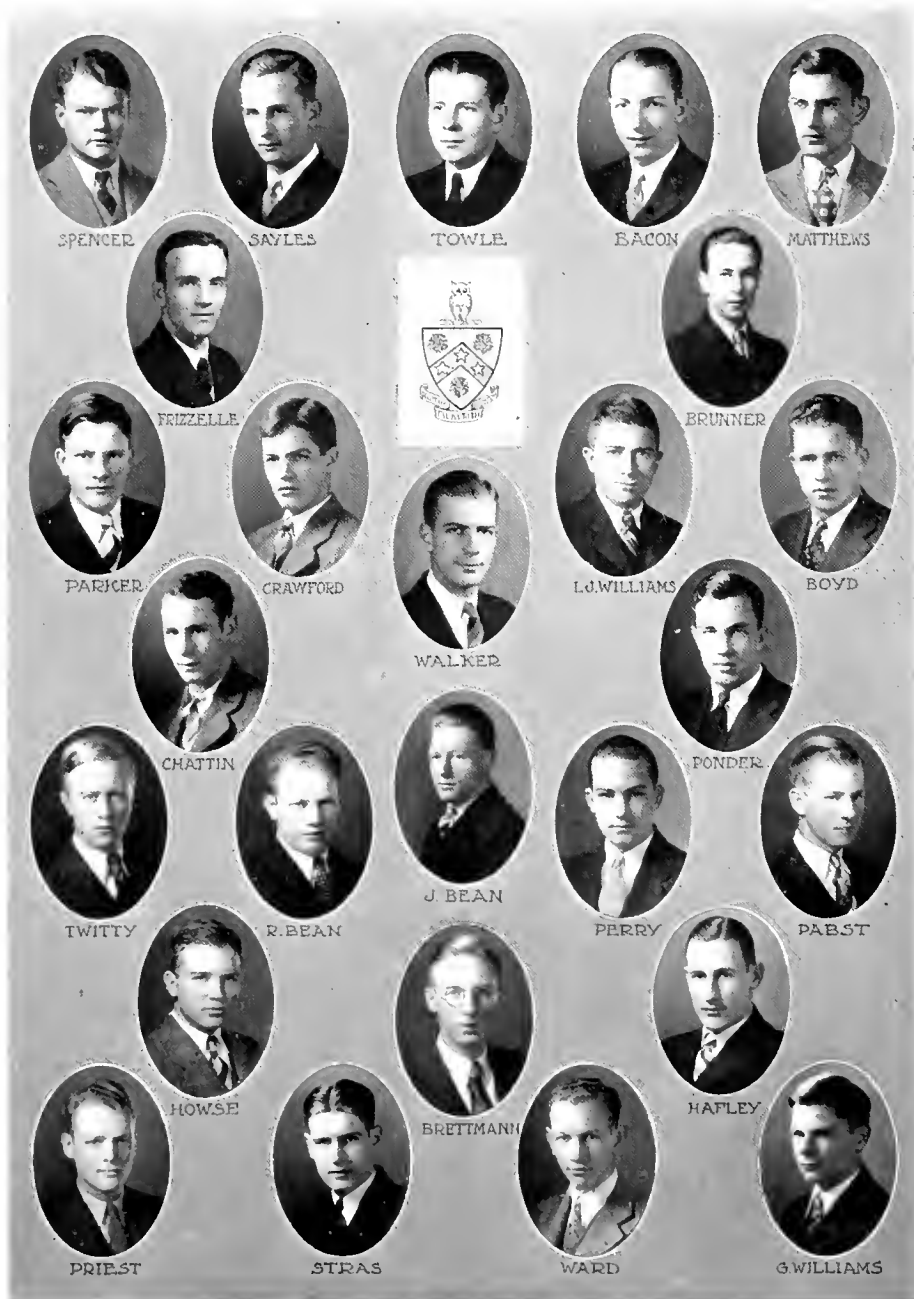



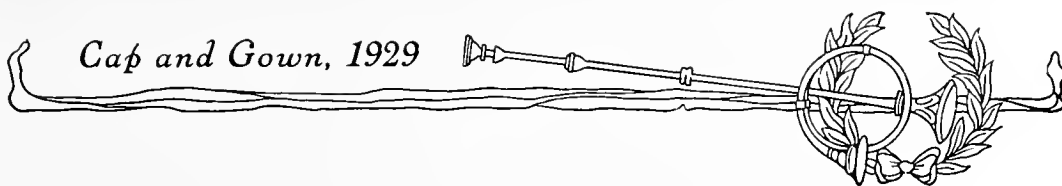

# PHI GAMMA DELTA

Founded at Jefferson College,  
Canonsburg, Pa., 1848

Gamma Sigma Chapter,  
Established, 1918



Colors: Royal Purple

Flower: Heliotrope

## CHAPTER MEMBERSHIP

### *In Facultate*

DR. C. L. WELLS

J. P. JERVEY

### *In Urbe*

JAMES KEITH WRIGHT

### *In Theologia*

FRANCES HOPKINSON CRAIGHILL

### *In Academia*

WILLIAMS, L. J.  
BOYD, C. M.  
BEAN, R. C.  
CHATTIN  
TWITTY  
BRUNNER

CRAWFORD, N.  
FRIZZELLE  
PARKER  
PONDER  
TOWLE  
BACON  
WARD

BEAN, J. S.  
SAYLES  
SPENCER  
WALKER, W. P.  
BRETTMANN  
GRIZZARD  
WILLIAMS, G.

HAFLEY  
HOUSE  
PABST  
PERRY  
PRIEST  
STRAS



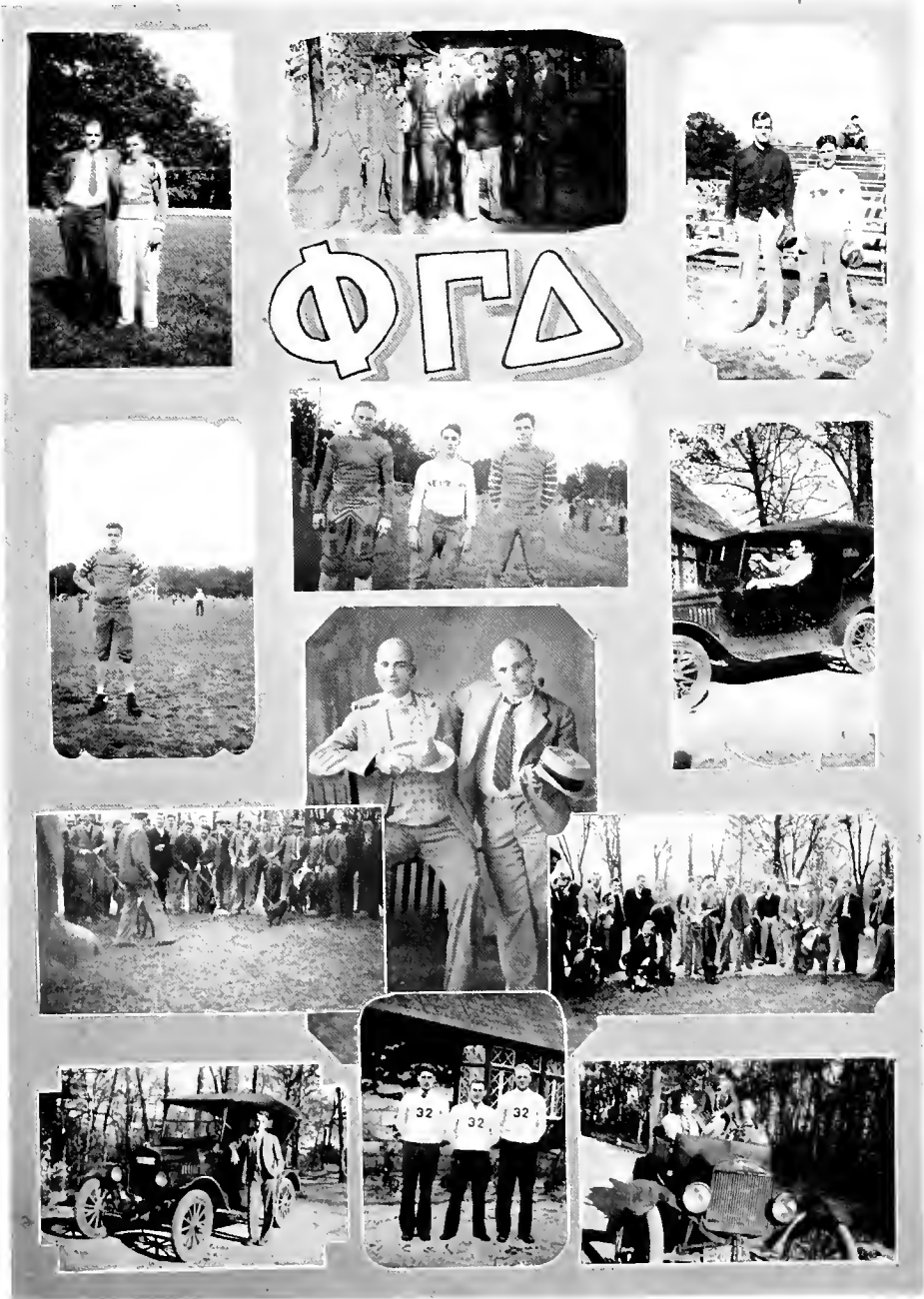

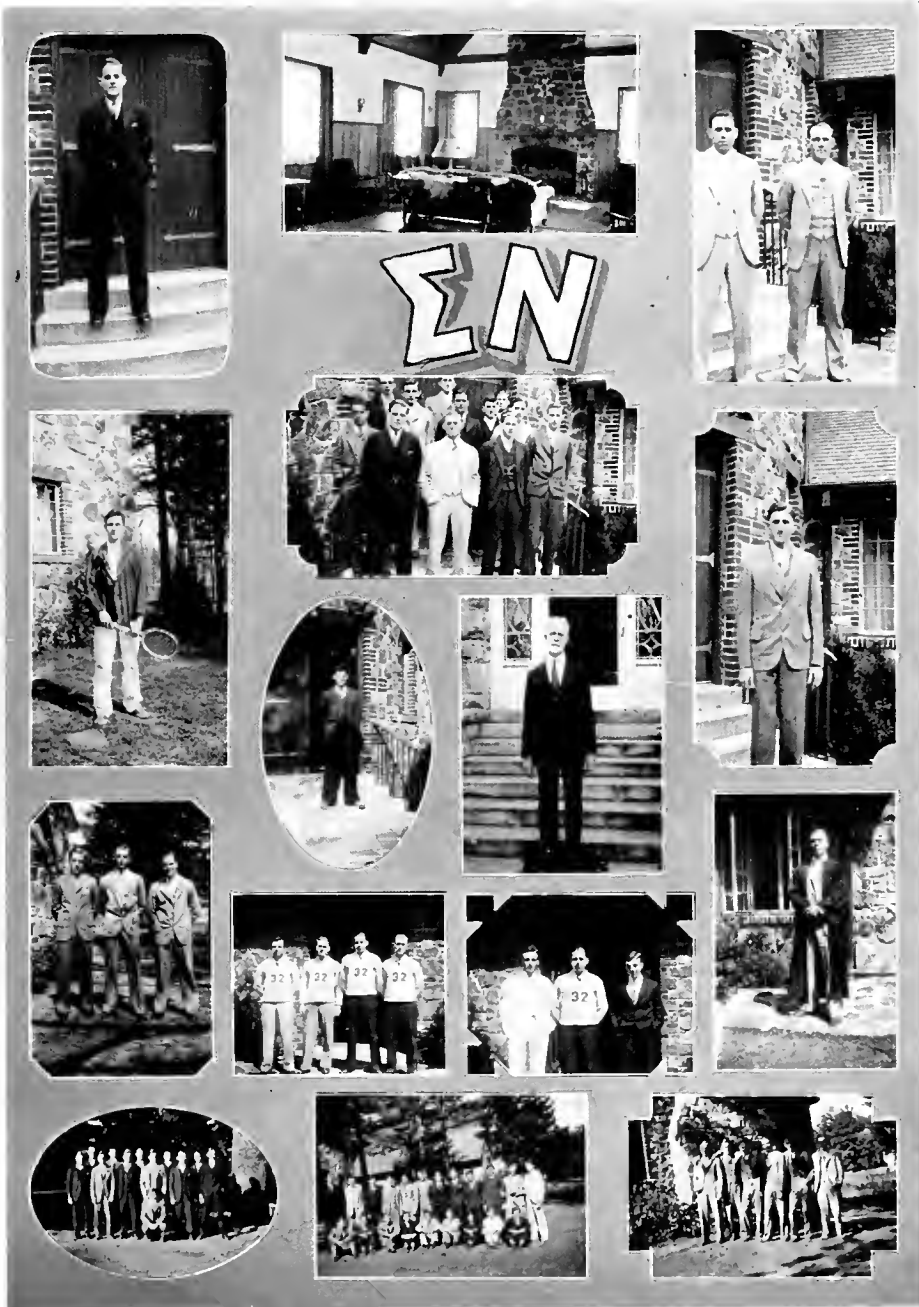
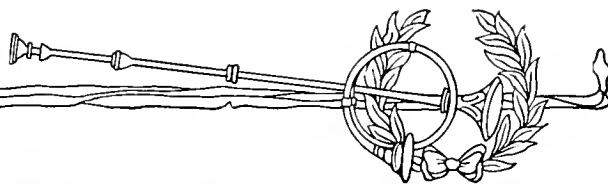

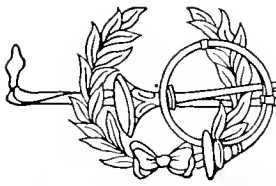

MURPHY F. HOLLIS RILEY WORRALL MANFORD  
BURNS DALEY JOHNSTON  
CHADBURNE STURGIS  
DALEY R. WAY W. WAY BRILLSFORD  
HINES E. PHILLIPS  
GRISWOLD DAVIDSON MASSENGALE BLAIR  
BAARCKE VAUGHN DAWSON  
TAYLOR HODGES W. PHILLIPS JOHNSON  
BURWELL FORTUNE WISE  
GOODMAN JEFFRIES D. HOLLIS CARPER



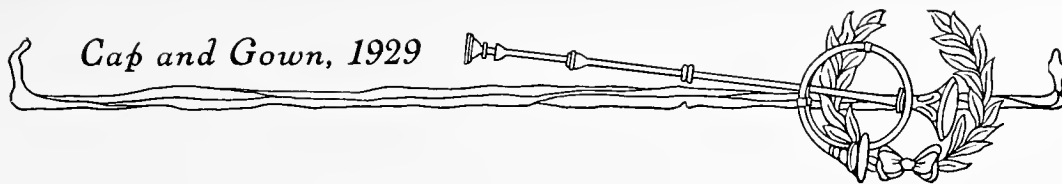

# SIGMA NU

Founded at Virginia Military  
Institute, 1869

Beta Omicron Chapter,  
Established, 1894



*Colors:*  
Black, White and Gold

*Flower:*  
White Rose

## CHAPTER MEMBERSHIP

### *In Facultate*

S. L. WARE

### *Chapter Mother*

MRS. S. L. WARE

### *In Academia*

BLAIR  
BRAILSFORD  
GRISWOLD, J. F.  
JOHNSTON, E. M.  
MURPHEY  
RILEY  
WAY, W. W.  
DAVIDSON

HINES  
HODGES  
PHILLIPS, W. E.  
STURGIS  
WAY, R. A.  
BAARCKE  
BURNS  
CHADBURN

HOLLIS, F. T.  
JOHNSON, M.  
MASSENGALE  
TAYLOR, T. F.  
BURWELL, C. L.  
CARPER  
DAWSON  
FORTUNE

GOODMAN  
HOLLIS, C. D.  
JEFFRIES  
MANFORD  
PHILLIPS, D. W.  
VAUGHAN  
WISE  
WORRALL





WULF



RIDGWAY



BENEDICT



MATTHEWS



G. SCHUESSLER



WILLIAMS



J. SCHUESSLER



WATSON



DEAN



BIEHL



PHILLIPS



FRENCH



HANNUM



RICHARDSON



FOUST



WILSON



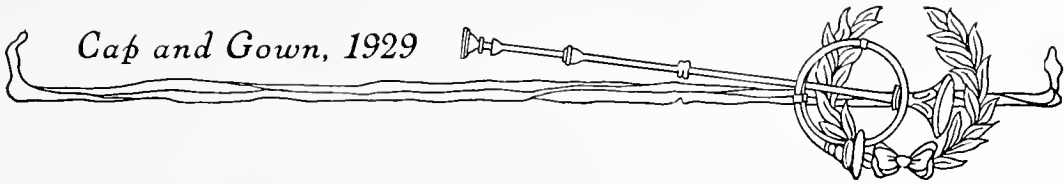

## ROYAL BENGAL CLUB

Founded at the University of the  
South in 1926

ALPHA CHAPTER



*Colors:*  
Green and White

*Flower:*  
White Jassamine

### CHAPTER MEMBERSHIP

#### *In Theologia*

BENEDICT, E. C.	RIDGEWAY	DEAN	WULF
-----------------	----------	------	------

#### *In Academia*

SCHUESSLER, G. D.	BUTTON	PIEHL	HANNUM
KNOX	MATTHEWS, A.	FAUST	PHILLIPS, E. J.
WATSON	SCHUESSLER, J. W.	FRENCH	RICHARDSON
	WILLIAMS, H. J.	WILSON, W. T.	



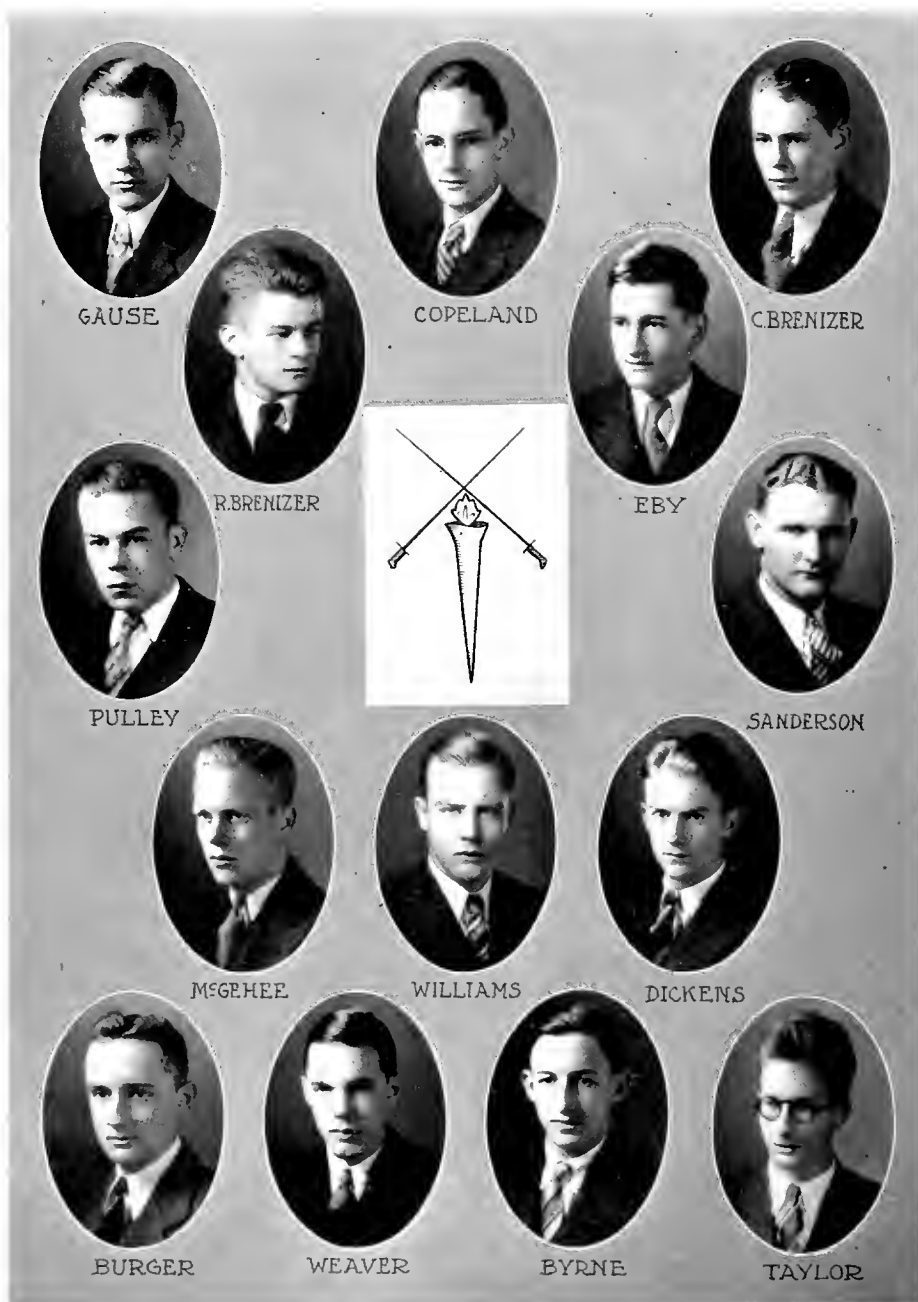



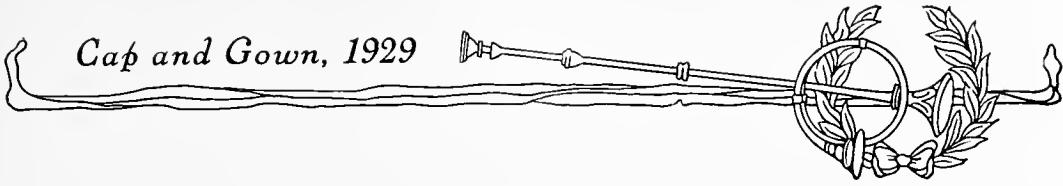

\*KAPPA PHI

Founded at the University of the South in 1927

ALPHA CHAPTER



Colors:  
Red and Blue

Flower:  
Red Rose

CHAPTER MEMBERSHIP

*In Theologia*

FRANK PULLEY

GEORGE HAHN

*In Academia*

DICKENS  
MCGEHEE  
SANDERSON  
WILLIAMS, J. N.

BURGER  
BRENIZER, R.  
BYRNE  
COPELAND  
TAYLOR, R.

EBY  
WEAVER  
BRENIZER, C.  
GAUSE

\*To become chapter of Pi Kappa Phi during fall of 1929.



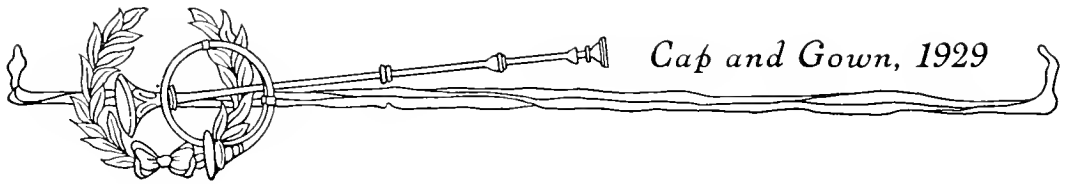

## Stray Greeks

### IN OFFICIO

C. W. UNDERWOOD, II K A  
*University of the South.*  
*Secretary to the Vice-Chancellor*

### IN FACULTATE

G. S. BRUTON, X Φ  
NORTH CAROLINA  
*Assistant Professor of Mathematics*

B. C. CUBBAGE, A Γ P  
PENNSYLVANIA STATE  
*Assistant Coach*

J. F. DAUGHERTY, Φ K Ψ  
DICKINSON  
*Acting Professor of Physics*

A. G. WILLEY, K K K  
DARTMOUTH  
*Professor of Biology*

C. B. WILMER, II K A  
WILLIAM AND MARY  
*Professor of Practical Theology*

G. F. RUPP, A Z  
PENNSYLVANIA STATE  
*Professor of Forestry*

### IN ACADEMIA

JACK WALTHOUR, X Φ  
CORNELL

FRED McNEIL, T T  
UNIVERSITY OF ARIZONA

HAWKINS WESTMORELAND, A X A  
VANDERBILT

CHARLES SNOWDEN, Θ K X  
CENTENARY

JOHN HARVEY, Δ Σ Φ  
ILLINOIS



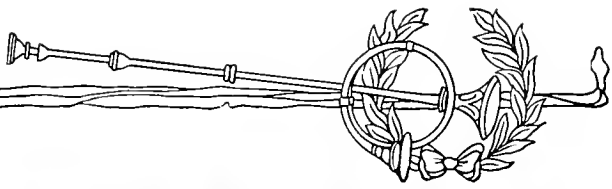

# HONORARY FRATERNITIES

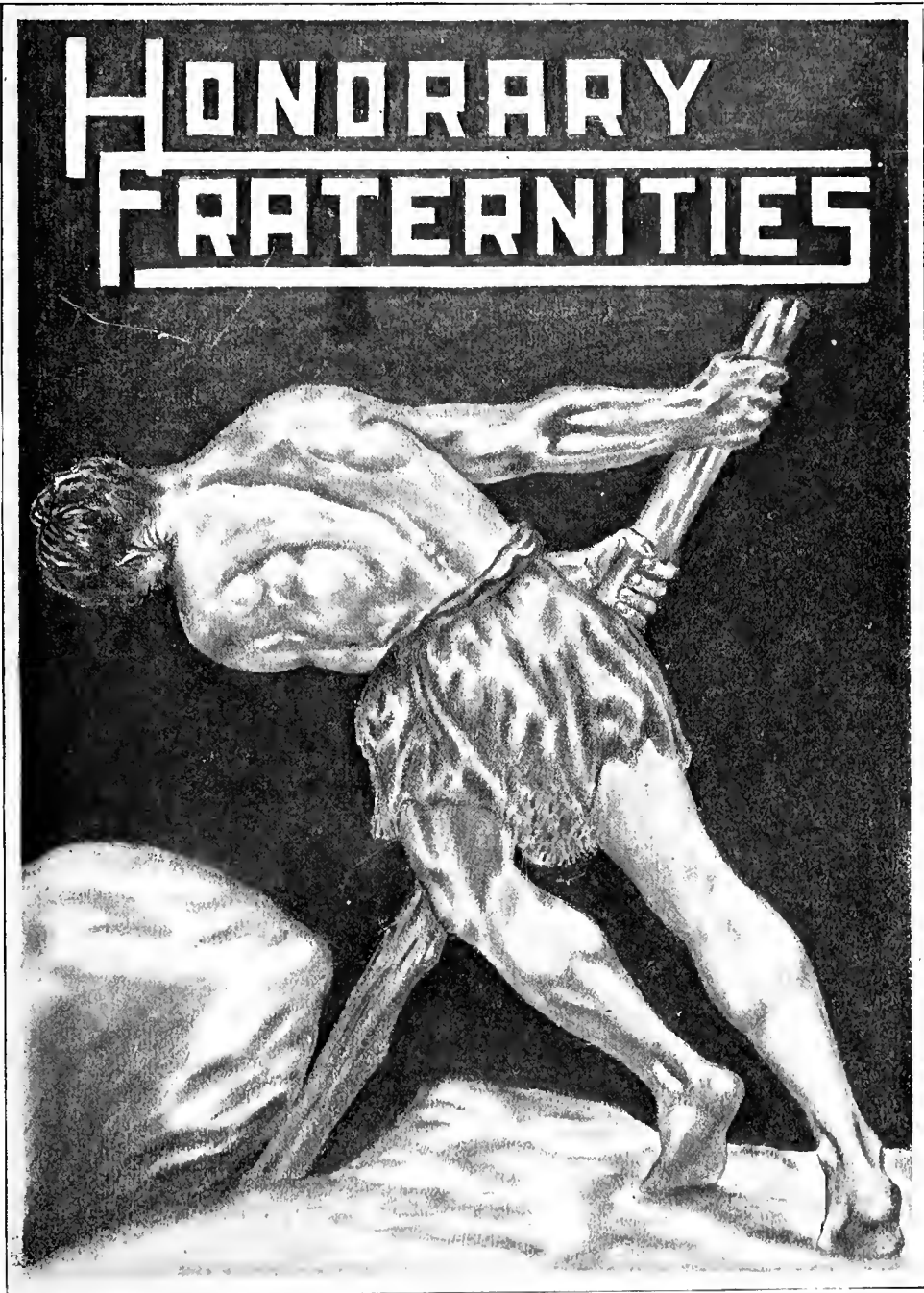

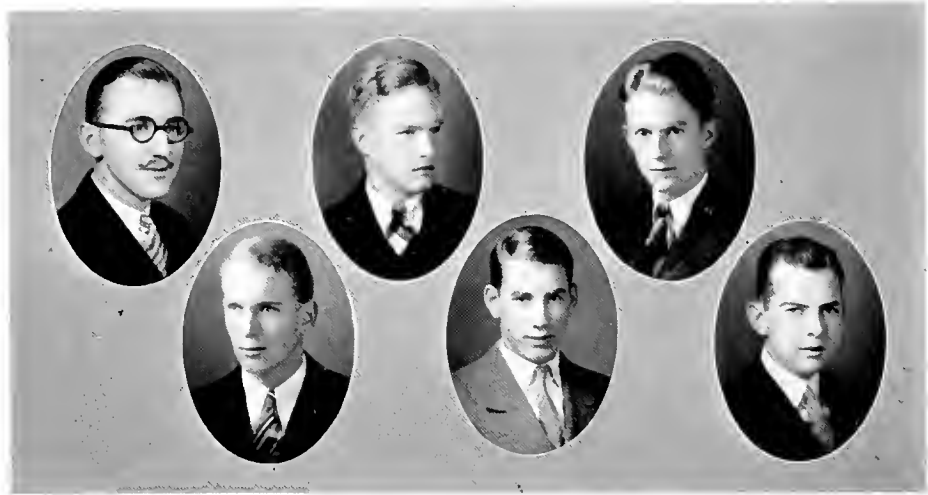
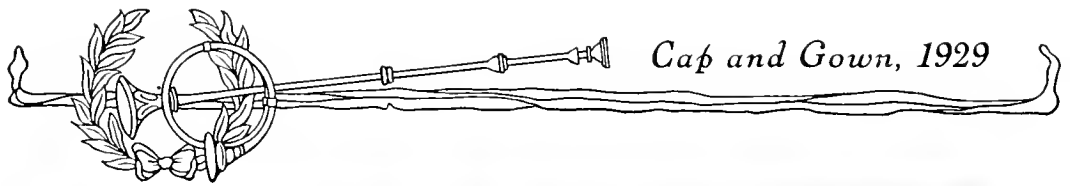

## Phi Beta Kappa

National Honorary Scholastic Fraternity

Founded at William and Mary, December 5, 1776

### BETA OF TENNESSEE

*Established in 1926*

#### ROLL

##### *In Facultate*

GEORGE MERRICK BAKER  
 WILLIAM HASKELL DUBOSE  
 BENJAMIN FICKLIN FINNEY  
 HENRY MARKLEY GASS  
 WM. SKINKLE KNICKERBOCKER  
 WILLIAM BOONE NAUTS  
 SENLEY LYNCH WARE  
 CARY BRECKINRIDGE WILMER



##### *In Academia*

FRANCIS DARNALL DALEY  
 WILLIAM BYROM DICKENS  
 WILLIAM C. SCHOOLFIELD  
 GEORGE D. SCHUESSLER  
 EDGAR ALLAN STEWART  
 CHARLES FREDERICK WULF



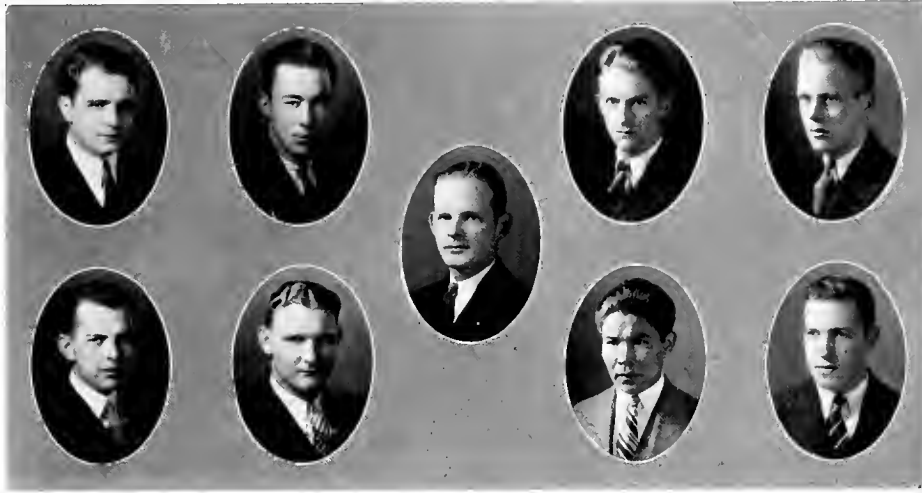
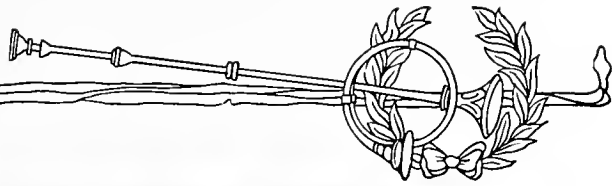

## Alpha Phi Epsilon

National Honorary Forensic Fraternity  
Founded at University of Alabama in 1918

### ALPHA ALPHA CHAPTER

*Established in 1926*

#### ROLL

CAIN, H. P.  
MCNEIL, F. A.  
DALEY, F. D.  
BRUTON, J. C.

DICKENS, W. B.  
FREDSON, J.  
GRISWOLD, H. A.  
PROF. E. M. KAYDEN  
PROF. T. S. LONG

PROF. W. H. MACKELLAR  
MCGEHEE, W. C.  
SANDERSON, A. E.  
TURNER, W. S.

Membership in Alpha Phi Epsilon is limited to those gownsmen who have shown proficiency in the forensic field. Monthly meetings are held in the various fraternity houses and in the homes of the faculty members. In these meetings the various problems of national life are discussed; this year especial attention was given to those problems which concern the student at Sewanee. The program of the year was climaxed by a formal banquet, held during the latter part of May.



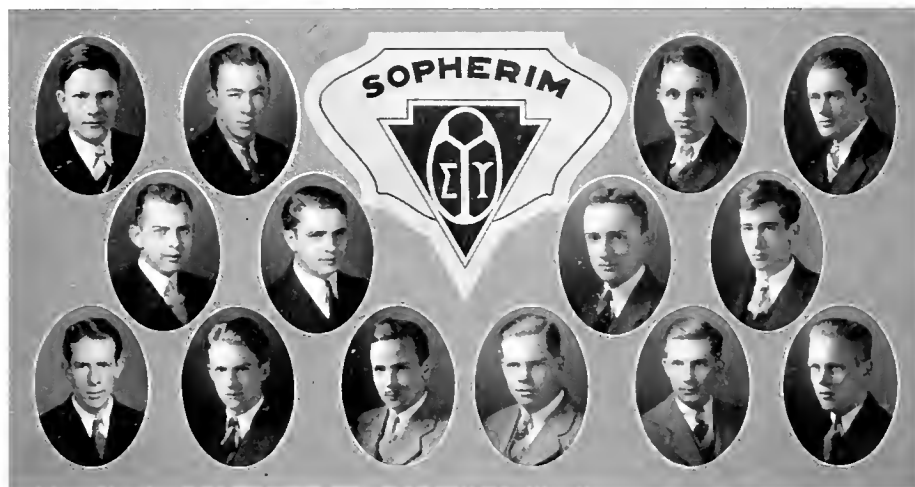

## Sigma Upsilon

National Honorary Literary Fraternity  
 Founded at the University of the South in 1906

### SOPHERIM CHAPTER

#### *Mother Chapter*

#### ROLL

#### *Active Membership*

DICKENS, W. B.  
 BALL, W. J.  
 BURGER, N. K.

CAIN, H. P.  
 DAVIDSON, J. S.  
 DEARING, F. P.  
 HINES, J. E.

McGEEHEE, W. C.  
 PARKER, THOS.  
 PATTON, THEO.

#### *Alumni*

DALEY, F. D.  
 DUDNEY, T. E.

GRISWOLD, H. A.  
 MARTIN, A. C.  
 WASHINGTON, J. S.

Sopherim began its work early this year, electing some able men to membership early in October. As is usually the case, the meetings were held bi-monthly. At these meetings numerous original writings were presented to the society. In the realm of poetry, Dearing and Patton excelled. Burger and Cain were among the best of the prose writers. Frequent visits made by members of the English Department added to the dignity and merit of the year's work.

Sopherim claims as alumni some of the best writers of the South. It elects its members from gownsmen who have shown interest and ability in writing. It attempts to foster and to encourage this ability by affording the student an opportunity for presenting his work to his fellow-students for their criticism. During some years a particular field of writing is stressed, as was the short story last year. This year, however, a rather elastic program was followed; essays, short stories, orations, and poetry were attempted.



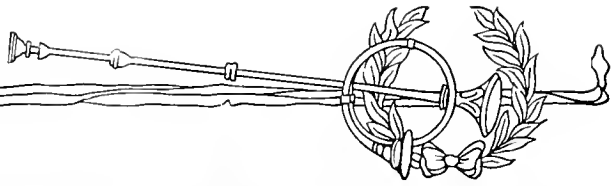

## Blue Key

National Leadership Fraternity  
Founded at University of Florida in 1924

### SEWANEE CHAPTER

*Established in 1927*

#### ROLL

##### *In Facultate*

PROF. W. H. MACKELLAR

##### *In Academia*

AUTIN  
BOYD, C. M.  
BOYD, W. E.  
BROWN, C.  
BRUTON  
BURROUGHS  
BURROWS  
CAIN  
CRAVENS, D.  
CRAVENS, W.

DALEY  
DICKENS  
GRISWOLD, J.



HINES  
HOPPEN, H.  
PETEET  
SCHOOLFIELD  
THIGPEN  
TOLLEY  
TURNER, W. S.  
WALTHOUR  
WAY, W.  
WILLIAMS, L. J.

Blue Key is a kind of College Kiwanis for discussing and treating the problems which arise in the course of school life. Only gownsmen are eligible for election to membership, and those men elected are supposed to have done something for the school in order to merit this distinction.

The work of the organization is not advertised, but it performs a very useful function in affording an active nucleus for constructive work by the student body. As an instance of its work we find the students' fire department, which is sponsored by Blue Key.





## Scholarship Society

WILLIAM BYROM DICKENS . . . . . *President*  
 FREDERICK REESE FREYER . . . . . *Vice-President*  
 PROFESSOR H. M. GASS . . . . . *Secretary-Treasurer*

### ROLL

#### *In Facultate*

DR. BAKER	DR. WARE	REV. GUERRY
DR. BEVAN	DR. WELLS	MR. KAYDEN
DR. DUBOSE	DR. WILMER	MR. LONG
DR. FINNEY	MR. GASS	MR. NAUTS
DR. KNICKERBOCKER	MR. R. B. DAVIS	MR. SCOTT

#### *In Theologia*

CRAIGHILL	DUDNEY	MUTTON
DALEY	MCNEIL	RIDGWAY
	WULF	

#### *In Academia*

BALL, W. J.	GLEN	MURPHEY
BRUNNER	GORDON	PARKER
BURROUGHS	GRISWOLD, J. F.	SCHOOLFIELD
BURROWS	HATCH	SCHUESSLER, G. D.
CAIN	HINES	STEWART
CRAIG, B. M.	JOHNSTON	WATSON
EARLY	MCGEEHEE	WAY, W.
	MERRIMAN, P.	





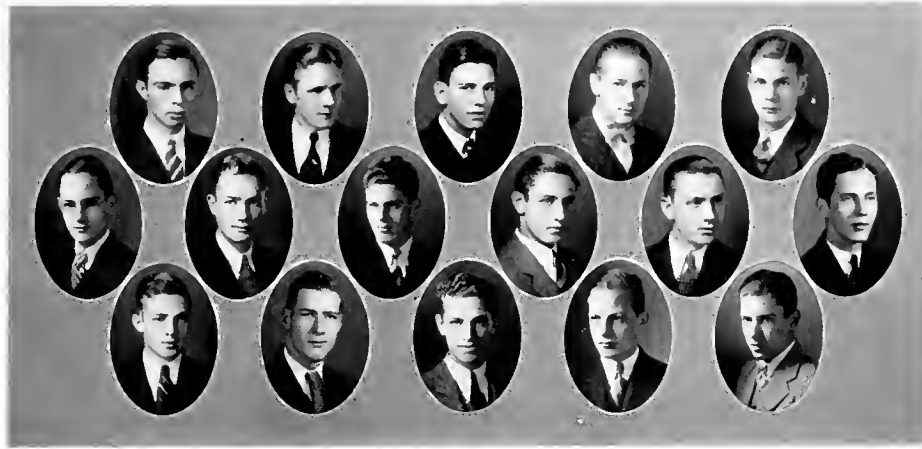
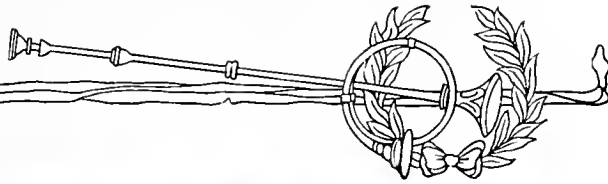

## Neograph

ST. ELMO MASSENGALE . . . . . *President*  
 JEROME THOMPSON . . . . . *Secretary-Treasurer*

### ROLL

BALL	CONNOLLY	WALKER, D.
BASS	COPELAND	WALKER, E. J.
BRIDEWELL, C. L.	FORTUNE	WHITAKER
BURWELL	GOWEN	YATES
	LONG	
	SANFORD	

The society of Neograph was founded in 1903. The first meeting was held in St. Luke's Hall. Its purpose is to encourage originality in writing and thinking and to afford its members practice in these. The membership has varied from time to time, but usually it has been limited to ten or fifteen undergraduates. Neograph continued and flourished at Sewanee from 1903 until 1920, when it was allowed to decline and to become dormant. In 1923 the organization was revived by those members of Sopherim who were alumni of Neograph. The society holds bi-monthly meetings, at which times original papers are submitted by the members.





## The Debating Season

Sewanee started the past debating season with a vim. The men, whose pictures appear above, were eager to familiarize themselves with the debate resolutions and so took advantage of the opportunity for debating in the literary societies. All but three of last year's team were back and much improved through experience, so that we need feel no surprise at the success of the season as a whole.

Major MacKellar, our debate coach, is proud of the fact that he develops not a few but many men in the art of forensics. This year there were twenty men on the team and all were given a chance at displaying their ability. The policy of using a different set of men for each debate is followed as much as possible.

This year's schedule included the following debates: Two with Vanderbilt, two with Kentucky, two with Southwestern, and one with Tulane. In addition, there were several engagements with smaller schools. Most of the encounters were of the no-decision type, while victories were gained in all except two of the decision affairs. Both Tulane and Southwestern were too much for the mountain boys who journeyed to New Orleans and Memphis.



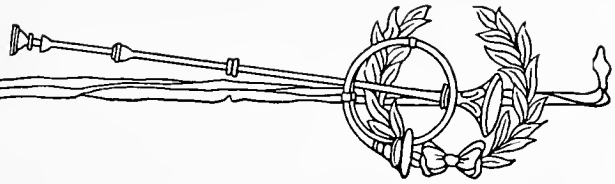

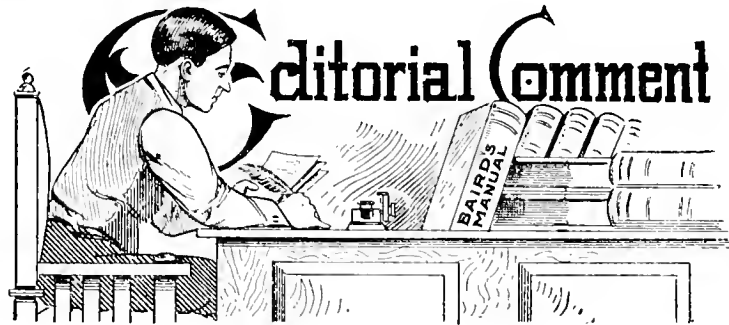
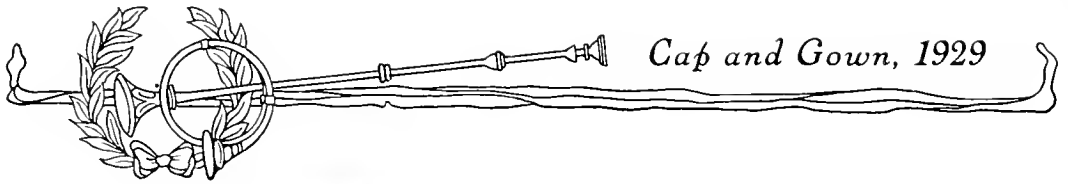

## POLITICS

The word politics is in its derivation a high word. Originally, the man in politics was deemed the most worthy and able of his particular community. But time has brought its changes; we have found scandal after scandal in our political offices, until today we feel a certain doubt in regard to the man "in politics." The American people have, through their own conduct, cheapened a noble word.

In its early life Sewanee was tainted by no touch of student politics. The intrinsic worth of the individual and not the voting strength of his fraternity was the only point considered. The school with its supreme idealism was accorded a place above such petty and trivial actions. But within the last few years we have felt creeping into our college life the evils of fraternity politics. It has been whispered that certain fraternities were forming combines and that they were "swapping votes." One student has remarked that he did not like the idea of politics, but that he was forced to join the movement in self-defense. The astute campus politician might ask us, "what of it," and hasten to inform us that in other schools fraternities openly exchange votes before an important election. Again we would be compelled to admit the truth of the statement, but somehow we have always cherished the idea that Sewanee was different from other schools, we have boasted that ours is a school of gentlemen. After all, are we going to tolerate an evil just because it exists elsewhere?

Our university purposely adopted a system of dormitories in order that we might live as one large family. They wished to avoid all inter-fraternity strife, and the long years of inter-fraternal good will have been their vindication. Are we, in spite of this, going to allow our fraternities to become mere political organizations? If so, then we do not deserve to call ourselves real fraternity men; but rather we belong to a pin-wearing political party.

---

Now we pause and look back at the work performed on this volume, and as we do so we think of our staff. Some have been rather slow in handling their tasks, but we are sure that they have all done their best and so we wish to express our appreciation to the entire staff. Especially do we wish to thank Thomas Parker and Edgar Stewart for the immediate attention which they gave to every task with which they were entrusted.

*Byron Dickens*



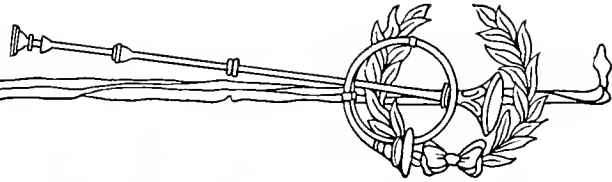

### Cap and Gown Staff

- WILLIAM BYROM DICKENS . . . . . *Editor-in-Chief*  
 EARL R. LEMMON . . . . . *Business Manager*  
 THOMAS PARKER . . . . . *Managing Editor*  
     EDGAR STEWART . . . . . *Literary Editor*  
     GEORGE COPELAND . . . . . *Class Editor*  
     DAVID BRIDEWELL . . . . . *Class Editor*  
     OSCEOLA GORDON . . . . . *Photographic Editor*  
     CHARLES HOPPEN . . . . . *Art Editor*  
     RICHARD STURGIS . . . . . *Athletic Editor*  
     THOMAS BYRNE . . . . . *Athletic Editor*  
     NEWALL BLAIR . . . . . *Humor Editor*  
     ST. ELMO MASSENGALE . . . . . *Organization Editor*

#### BUSINESS STAFF

- WILLIAM MCGEHEE . . . . . *Advertising Manager*  
 DAVID WALKER . . . . . *Assistant Advertising Manager*  
 HILL PEARCE AND CHARLES HAWKINS . . . . . *Circulation Managers*

The following, though not members of the staff, were of invaluable assistance:  
 MISS DELIA TATE, JOHN CRAWFORD, WILLIAM CONNOLLY AND GODFREY HOWSE



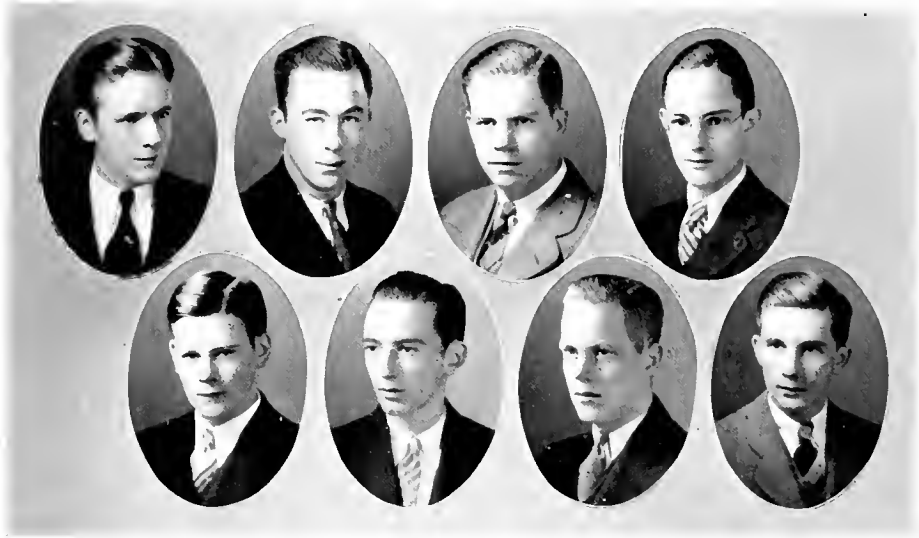

### Purple Staff

- HARRY P. CAIN . . . . . *Editor-in-Chief*  
 J. E. HINES . . . . . *Managing Editor*  
 RICHARD STURGIS . . . . . *Athletic Editor*  
 EDWARD JOHNSTON . . . . . *Local Editor*  
 GEORGE COPELAND . . . . . *Feature Editor*  
 WILLIAM MCGEHEE . . . . . *Contributing Editor*  
 DAVID BRIDEWELL . . . . . *Contributing Editor*

#### BUSINESS MANAGER

C. W. UNDERWOOD

#### STUDENT BUSINESS MANAGER

JOHN DAVIDSON

#### CIRCULATION STAFF

MOULTRIE BURNS  
 WILLIAM WEAVER

JOHN EZZELL  
 DAVID WALKER



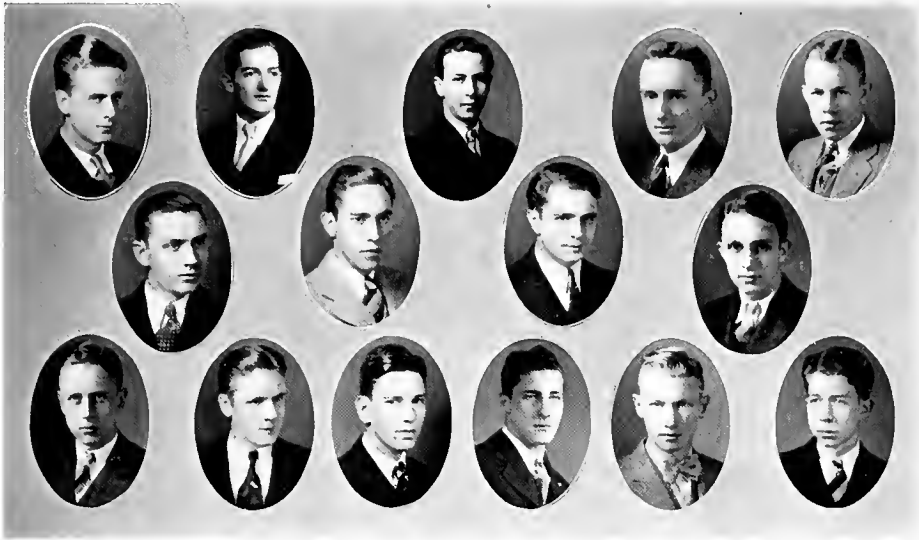
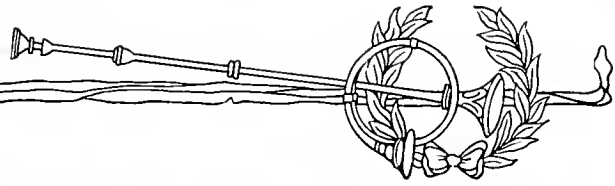

### Mountain Goat Staff

H. A. GRISWOLD . . . . . *Editor-in-Chief*  
 NASH BURGER . . . . . *Managing Editor*  
 CHARLES HOPPEN . . . . . *Art Editor*  
 THEODORE PATTON . . . . . *Poetry Editor*

#### LITERARY STAFF

BRIDEWELL	DALEY	PARKER
CONNOLLY	DEARING	PHILLIPS
CRAIG, M.	HODGES	WHALEY

#### ART STAFF

CROSS, J.	MERIBEL	WILSON
HARRISON	MONTGOMERY	WRIGHT
	WARE	

WILLIAM CRAIG . . . . . *Business Manager*  
 FRANK BRUNNER . . . . . *Advertising Manager*  
 ROBERT CHADWICK . . . . . *Circulation Manager*  
 LONG, ANDERSON, WALKER, MCGEEHEE, MONTAGUE . . . . . *Business Staff*



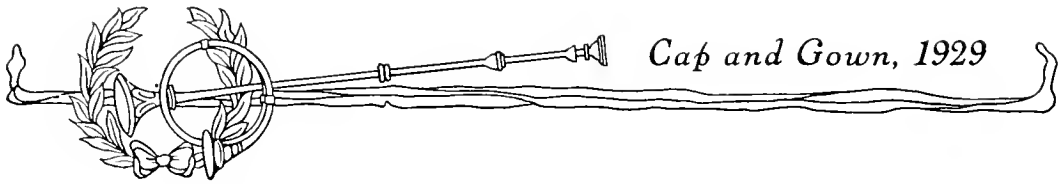

## Publications at Sewanee

### THE SEWANEE REVIEW

Is the oldest periodical of its kind in America, having been founded in 1892. In spite of the fact that no remuneration is given for articles, the Review numbers among its contributors many of the foremost thinkers in the country. During the last three years it has been edited by Dr. W. S. Knickerbocker, who has raised it to a higher standard than it had ever before enjoyed.

---

### THE SEWANEE PURPLE

Though under the financial management of the Athletic Board of Control, has only students on its editorial staff. It maintains a high standard of journalism and ranks well among similar publications in other Southern institutions.

---

### THE CAP AND GOWN

Is entirely under student control, the management being elected by the Order of Gownsmen. Each year the staff attempts to improve on the annual produced the previous year, until at present it has attained a distinguished level among college year books.

---

### THE MOUNTAIN GOAT

Founded in 1925, is the youngest of the publications at Sewanee. During its early life it barely survived, but each year there has been an improvement. This year the editorial and business staffs have cooperated in putting out the best issues which have ever appeared. It has well earned its popularity as a college humorous magazine.





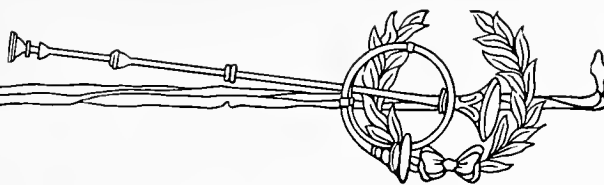

CLUBS



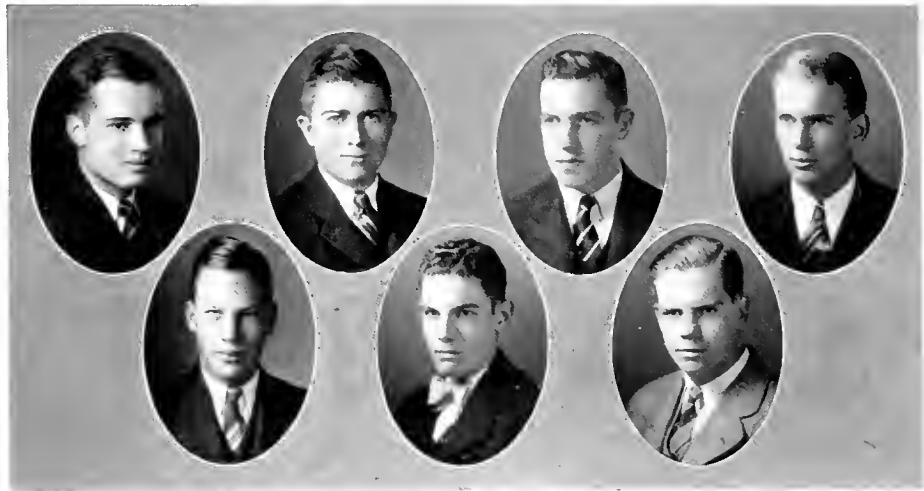

## Proctors

JOHN CALVIN BRUTON  
*Head Proctor*

WALTER ERNEST BOYD . . . . . *The Inn*  
 JOHN ELBRIDGE HINES, JR. . . . . *Cannon*  
 STANYARNE BURROWS, JR. . . . . *Hoffman*  
 FRANKLIN G. BURROUGHS, JR. . . . . *Miller*  
 LESLIE J. WILLIAMS . . . . . *Benedict*  
 WILLIAM CLEVELAND SCHOOLFIELD . . . . . *Johnson*  
 PAUL EARLE SLOAN, B.A. . . . . *St. Luke's*



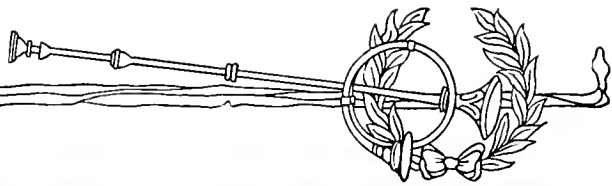

## Honor Council

### ROLL

JOHN CALVIN BRUTON, JR. . . . .	<i>Seniors</i>
ARCH PETEET, JR. . . . .	<i>Seniors</i>
WALTER ERNEST BOYD . . . . .	<i>Juniors</i>
JOHN ELBRIDGE HINES, JR. . . . .	<i>Juniors</i>
DAVID YATES . . . . .	<i>Sophomores</i>
HUMPHREY ESTES FOLK . . . . .	<i>Freshmen</i>

## THE HONOR SYSTEM

The Honor Council consists of two Seniors, two Juniors, one Sophomore, and one Freshman. Before these men all infringements of the Honor System are brought up, and they assign the penalty for the infringement.

The Sewanee Code of Honor applies not only in the classroom and on examinations, but also in the fraternities, in the relations between students, and in every phase of Sewanee life.





## Student Vestry

### ROLL

REV. MOULTRIE GUERRY . . . . .	<i>Chaplain</i>
WILLIAM C. SCHOOLFIELD . . . . .	<i>Senior Warden</i>
DAVID YATES . . . . .	<i>Junior Warden</i>
CHESTER C. CHATTIN . . . . .	<i>Treasurer</i>
THOMAS PARKER . . . . .	<i>Secretary</i>
FRANCIS M. THIGPEN	DANIEL R. McALPINE
HARRIS BRITTON	EDWARD C. BENEDICT
FRANK FORTUNE	WILLIAM S. TURNER

## THE STUDENT VESTRY

The Student Vestry is a representative body of ten students elected from the classes of the College of Arts and Sciences and from the Theological School. It acts as an advisory council to the Chaplain in respect to student needs; it fosters all plans and organizations which tend to emphasize development of the Christian spirit at Sewanee; and it unites in purpose with religious movements in other colleges.

The Vestry carries on its work through five standing committees. These committees are designated as follows: Missions, Religious Education and Worship, Personal and Social Service, Finance, and Publicity.



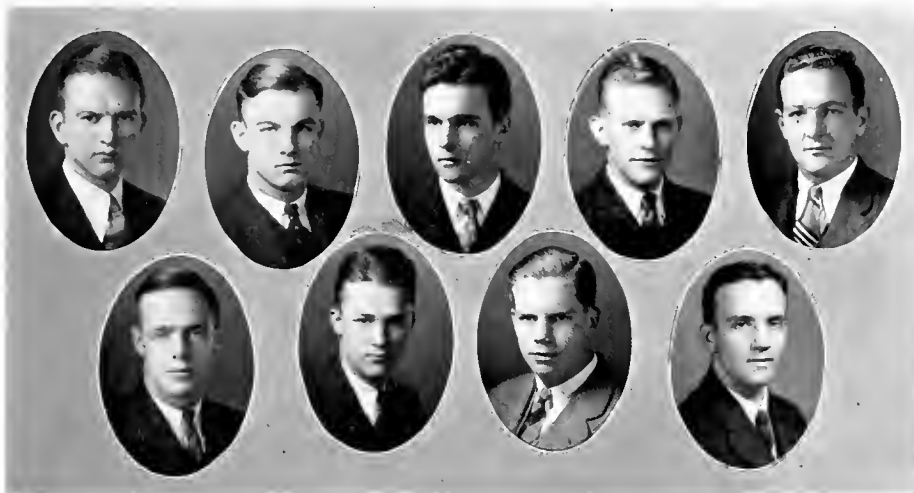
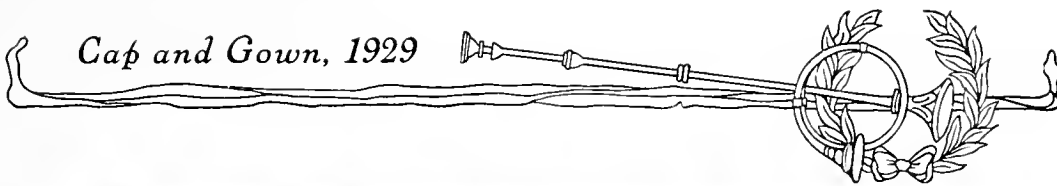

### Freshman, Sophomore and Junior Class Officers

#### FRESHMAN CLASS

CHARLES W. VAUGHAN . . . . . *President*  
 DONALD R. McALPINE . . . . . *Vice-President*  
 CHARLES W. CROSS . . . . . *Secretary-Treasurer*

#### SOPHOMORE CLASS

CHAUNCEY W. BUTLER . . . . . *President*  
 JACK M. KEYWORTH . . . . . *Vice-President*  
 CHARLES H. BARRON . . . . . *Secretary-Treasurer*

#### JUNIOR CLASS

JOHN E. HINES . . . . . *President*  
 GEORGE H. EDWARDS . . . . . *Vice-President*  
 SAMUEL W. FRIZZELLE . . . . . *Secretary-Treasurer*



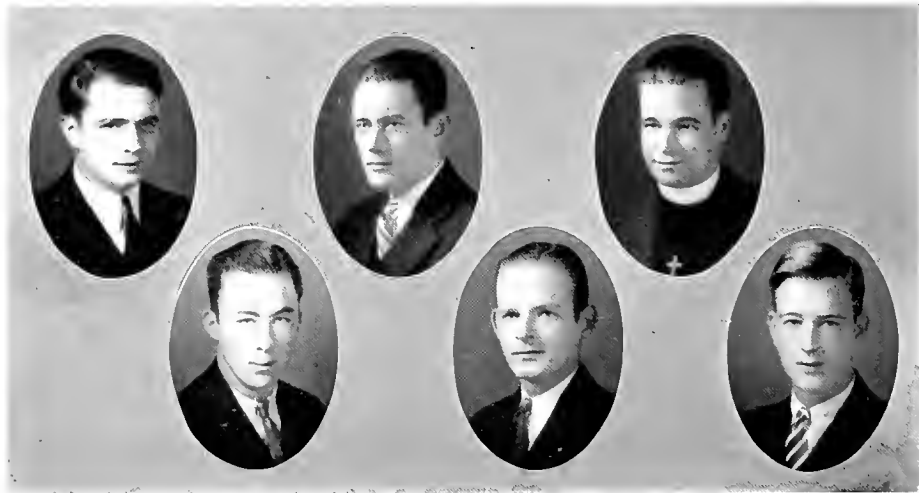

## Purple Masque Dramatic Club

### MEMBERS OF THE CLUB

MALCOLM BEATTY . . . . .		<i>President</i>
STANLEY DEAN . . . . .		<i>Secretary</i>
WILLIAM MCGEHEE . . . . .	<i>Business Manager and Treasurer</i>	
H. A. GRISWOLD . . . . .	<i>Director</i>	
E. C. BENEDICT . . . . .	<i>Stage Director</i>	
BLAIR, D.	GREGORY	McCULLOCH
BRIDEWELL	HARVEY	MCNEIL
CAIN	HENDERSON	TURNER, W.
DUDNEY	HINES	WALTHOUR
	MATTHEWS, A.	

### GUEST ARTISTS

MISS MARY WARE

MISS JEAN WRIGHT

Purple Masque enjoyed this year its most prosperous season. In the fall it presented Barry Connors' "Applesauce". After several delays, the second play, "You and I", was presented about the middle of April. The season was closed with the successful presentation of Roi Cooper Megrue's "Tea for Three" at commencement.

New stage sets and other equipment, installed in the Union during the Christmas holidays, were used for the first time during the presentation of "You and I". The new effects added greatly to the success of the performance.

The greatest achievement of the year was the acceptance of Purple Masque into the national honor dramatic society, Alpha Psi Omega.



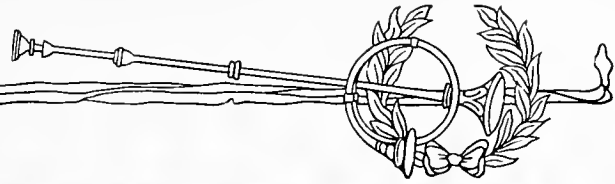

### The University Choir

#### MEMBERS

WILLIAM F. HOLMES . . . . . *Organist*  
 PETER W. LAMBERT . . . . . *Sacristan*

BALL, W. J.  
 CARPER  
 CHADBURN  
 CLEGHORN  
 DEARING  
 DuBOSE  
 FORTUNE

FRENCH  
 GOWAN  
 GREGORY  
 HANNUM  
 HARRISON  
 JOHNSON  
 LAMBERT  
 LAUGHLIN  
 ROBBINS

SCOTT  
 SEARS  
 THOMPSON  
 WALKER, E. J.  
 WILLIAMS, H. J.  
 WEAVER  
 YATES





## The Glee Club

JACK WALTHOUR, *Director*  
 H. A. GRISWOLD, *Stage Manager*

### OFFICERS

ARCH PETEET . . . . . *President*  
 JOHN CLEGHORN . . . . . *Vice-President*  
 W. E. BOYD . . . . . *Secretary-Treasurer*  
 OSCEOLA GORDON . . . . . *Business Manager*

### MEMBERS

<i>First Tenors</i>	<i>Second Tenors</i>	<i>First Basses</i>	<i>Second Basses</i>
DEARING	CLEGHORN	BOYD, W. E.	PATTON, T.
BUZARD	PETEET	BRAILSFORD	KNOX
WILSON	ALLEN	WALKER, W. P.	DONNELL
MONTAGUE	BRITTON	DE OVIES	JOHNSON, A.
BROGDEN	PONDER	CRAIG, B. M.	WALTON
NEWELL	THOMPSON, J. M.	GOWEN	
		GRISWOLD, H. A.	

The Glee Club this year, under the direction of Jack Walthour, measured up in every way to the standard set by those of previous years. The try-outs and the choice of members were conducted early in the fall, so that practice might get under way.

The trip arranged by Manager Gordon included Chattanooga, Nashville, Pulaski, Jackson, Memphis, Birmingham, and Atlanta. In each of the larger cities radio programs were arranged, and the presentations were received with that acclaim which has been accorded our glee clubs of the past.





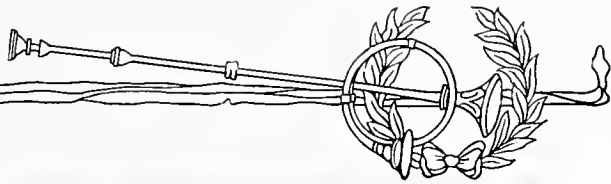

### Sewanee Syncopators

MELVIN CRAIG (Director) . . . . .	<i>Saxophone</i>
JERRY THOMPSON . . . . .	<i>Saxophone</i>
REDMOND EASON . . . . .	<i>Trumpet</i>
RUSSELL KNOX . . . . .	<i>Trombone</i>
JACK WALTHOUR . . . . .	<i>Banjo</i>
HARRIS BRITTON . . . . .	<i>Banjo</i>
ARCH PETEET . . . . .	<i>Drums</i>
EDWARD WILSON . . . . .	<i>Piano</i>

Traveling with the Glee Club, and indeed a feature of the tour, were the Sewanee Syncopators, long famous as a collegiate orchestra. They were ably directed by Melvin Craig, who likewise excelled with his saxophone. Walthour again maintained his reputation as a banjo player, and Eason "rang rings around" his trumpet.

The orchestra as a whole was composed of a group of boys whose skill was worthy of a much larger and more experienced orchestra. Their playing showed the results of long and earnest practice.



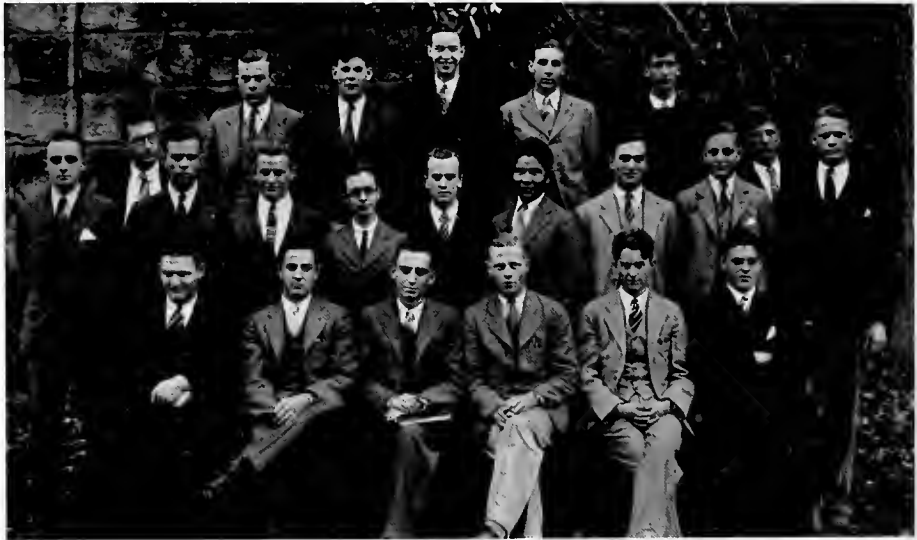

## Sigma Epsilon Literary Society

### OFFICERS

WILLIAM MCGEHEE . . . . . *President*  
 EDWARD JOHNSTON . . . . . *Vice-President*  
 ALBERT SANDERSON . . . . . *Secretary-Treasurer*

### MEMBERS

BAARCKE	CHARLES	HAWKINS, C. L.
BALL, M.	COWAN	HOWSE
BALL, W.	CRENSHAW	KEYWORTH
BOYD, W. E.	DE OVIES	MASSENGALE
BURNS, M.	DICKENS	MURPHY
BURROWS, S.	DUBOSE	PULLEY
BURWELL, C. L.	EBY	RICHARDSON
BYRNE	FORTUNE	SCOTT
CAIN	FOUST	SOAPER
CAMPBELL	FREDSON	STURGIS
CANTRILL	FRENCH	TAYLOR, R.
CARLTON	GILCHRIST	WILLIAMS, H. J.
CARPER	HALL	YATES
CHADBURN	HART	YERXA
	HARVEY	



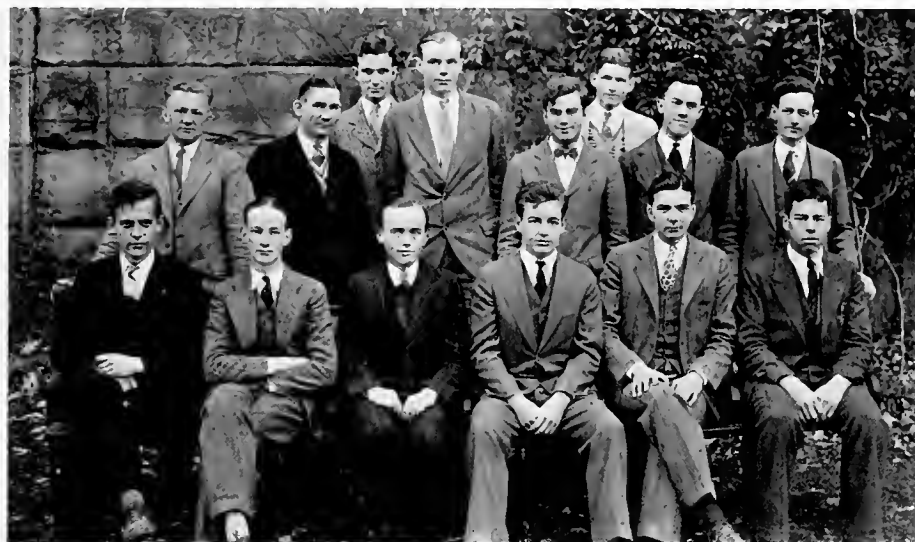
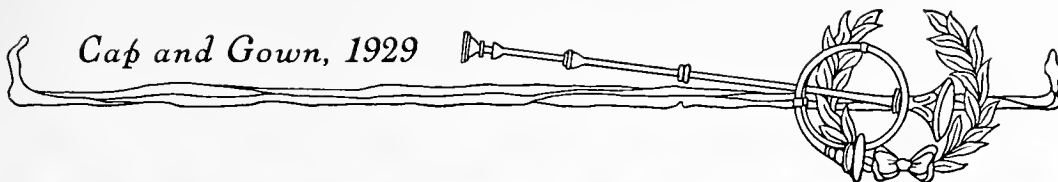

## Pi Omega Literary Society

### OFFICERS

EDWARD W. WATSON . . . . . *President*  
 THOMAS GREVILLE . . . . . *Vice-President*  
 JOHN P. HENDERSON . . . . . *Secretary*  
 ALFRED MATTHEWS . . . . . *Treasurer*

### MEMBERS

BIEHL	LEMMON
BLAIR, N.	MATTHEWS, A.
BRIDEWELL	SCHUESSLER, J.
COUNTS	SCHUESSLER, G.
DEAN	SEARS
EZZELL	SMITH, D.
GREVILLE	SNOWDEN
HAHN	SPRINGER
HANNUM	STRONG
HENOERSON	SYLER
HOLMES, W. F.	TURNER, J.
JONES, A.	TURNER, W.
LEGGETT	WALKER, D.

WATSON





## Thanksgiving Dances

### GERMAN CLUBS

#### OFFICERS OF THE SENIOR GERMAN CLUB

LESLIE J. WILLIAMS . . . . . *President*  
 WILLIAM C. BRYANT . . . . . *Vice-President*  
 MARK M. TOLLEY . . . . . *Secretary-Treasurer*

#### OFFICERS OF THE JUNIOR GERMAN CLUB

CHARLES L. HAWKINS . . . . . *President*  
 ROBERT B. STIMSON . . . . . *Vice-President*  
 JOHN M. EZZELL . . . . . *Secretary-Treasurer*

Sewanee is noted throughout the South for its fine dances and the beautiful girls who attend them. This year set a standard which will be difficult for future years to parallel.

Francis Craig and his orchestra were so successful at Thanksgiving that they were summoned again in order to preside at the Easter dances. The latter dances were the first to be held in the new gymnasium where there was ample room for the largest crowd ever before attendant at a Sewanee dance.

Commencement brought diplomas for some of us, and also Jack Crawford, "the Clown Prince of Jazz", with his New York orchestra. They made the mountain fairly rollick with music, and the dances were in every way a success.



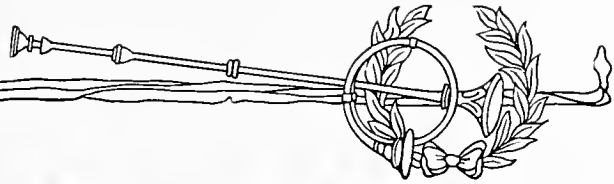

# PROWLERS

## OFFICERS

STANYARNE BURROWS . . . . . *President*  
 LESLIE J. WILLIAMS . . . . . *Vice-President*  
 WALTER E. BOYD . . . . . *Secretary-Treasurer*

## MEMBERSHIP

ALLEN	BUTLER	GRISWOLD, J. F.	RILEY
ANDERSON	CAIN	HINES	RODGERS
BARRON	CHATTIN	HOPE	SAYLES
BEATTY	CLEGHORN	HOPPEN, C.	SCHOOLFIELD
BERRY	CRAIG, M.	HOPPEN, H.	SORY
BOYD, C. M.	CRAVENS, D.	JOHNSTON, E.	SPENCER
BOYD, C. W.	CRAVENS, W.	KEYWORTH	STIMPSON
BOYD, W. E.	DE OVIES	LONG	THIGPEN
BRAILSFORD	DURDEN	MCCULLOCH	TOLLY
BROWN	EDWARDS	NASH	WALKER
BRUTON	EZZELL	PEARCE	WALTHOUR
BRYANT	FREYER	PETERS	WAY
BURROUGHS	FRIZZELLE	POELNITZ	WILLIAMS
BURROWS	GREEN, J. H.	PONDER	





## Tennessee Club

BYROM DICKENS . . . . . *Owner of Still*  
 REUBEN BEAN . . . . . *Operator of Still*  
 CHESTER CHATTIN . . . . . *Bootlegger*

### CONSUMERS

ALLEN	CRAVENS, D.	HARRISON, J. L.	MERRIMAN, P.	SOKY
BALL, M.	CRAVENS, W.	HARWOOD	MONTAGUE	STIMSON
BASS	CROSS	HAWKINS, J. W.	MOORE, J. C.	STRONG
BEAN, J.	CRUMP, D.	HAYLEY	MOORE, O.	TAYLOR, F.
BLAIR, R. D.	CRUMP, F.	HOLMES, E. L.	MORRIS, N. B.	TAYLOR, R.
BLOUNT	DE OVIES	KELLERMAN, J.	MORRIS, R. A.	TOLLEY
BRATTON	DU BOSE	KELLERMAN, R.	PAGE	UNDERWOOD
BRAUN	EASON	KENNEDY	PATTON	VAUGHAN
BRENIZER, C.	EZZELL	KING, J. S.	PHILLIPS, C. A.	WALKER, E. J.
BRENIZER, R.	FOLK	KNOX	PHILLIPS, D. W.	WHALEY
BREW	FOUST	LOGAN	PHILLIPS, E. J.	WHITAKER
BRITTON	GLOVER	MANN	ROBBINS	WILLIAMS, J. N.
BRUNNER	GOODMAN	MARABLE	ROBINSON, J.	WILHOITE
BUTLER	GORDON	MCALPINE	RODGERS	WILSON, J. B.
CASTLEBERRY	GRISARD	MCDONALD	RYAN	WISE
CHAMLEE	GRIZZARD	MCDOWELL	SEARS	WOOLFORD
CLEMONS	HAMILTON	MCGEHIE	SHUTE	WORRALL
COUNTS	HARRISON, J. J.	MERRIMAN, J.	SMITH, D.	YERXA



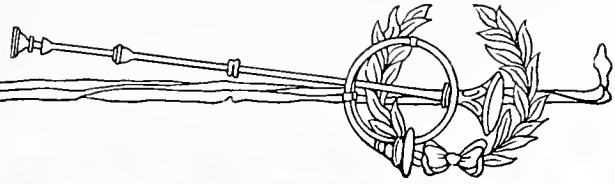

### Texas Club

SAMUEL FRIZZELLE . . . . . "Jesse James"  
 W. E. BOYD . . . . . "Frank James"  
 CORNELIUS NASH . . . . . "Bill Hickock"

#### OUTLAWS

BACON	DUDNEY	KEYWORTH	ROBINSON, L.	TOOMBS
LENNETT	DUMBLE	KING, R. L.	ROUNSAVILLE	WALKER, W. P.
BIEHL	FRENCH	MANFORD	SAYLES	WARD
BOYD, C. M.	GLEN	MCDONALD	SCOTT	WARE
BOYD, C. W.	GRAY	PAEST	SIMMS	WATSON
BROWN, C.	HAWKINS, C. L.	PERRY	SMITH, W.	WEBSTER
BROWN, R.	HENDERSON	PIPER	SPENCER	WILLIAMS, H. P.
CLAYBROOK	JOHNSON	PLUMMER, F.	SPRINGER	WILLIAMS, J. F.
COPELAND	JONES	PONDER	THOMPSON, F.	WILSON, W. T.
		PRIEST		



# TEXAS CLUB





## Alabama Club

LANGSTON McCALLEY . . . . . *Ruling Barron*  
 HILL PEARCE . . . . . *Second Barron*  
 JOHN CLEGHORN . . . . . *Third Barron*

### OTHER BARRONS

AUSTELLE	CRAIG, W.	HITCHCOCK	RICE
BAARCKE	CROSLAND	LONG	RUDOLPH
BEATTY	DAWSON	MATTHEWS, W.	STEWART
BUZARD	GAUSE	McCONNELL	SYLER
BYRNE	GILCHRIST	MULLINS, E.	THIGPEN
CARLTON	HAFLEY	MULLINS, J. D.	WALTER
CHADWICK	HALL	MURPHEY	WEAVER
COLE	HANNON	PHILLIPS, W. E.	WESTMORELAND
CRAIG, B.	HATCH	POELLNITZ	





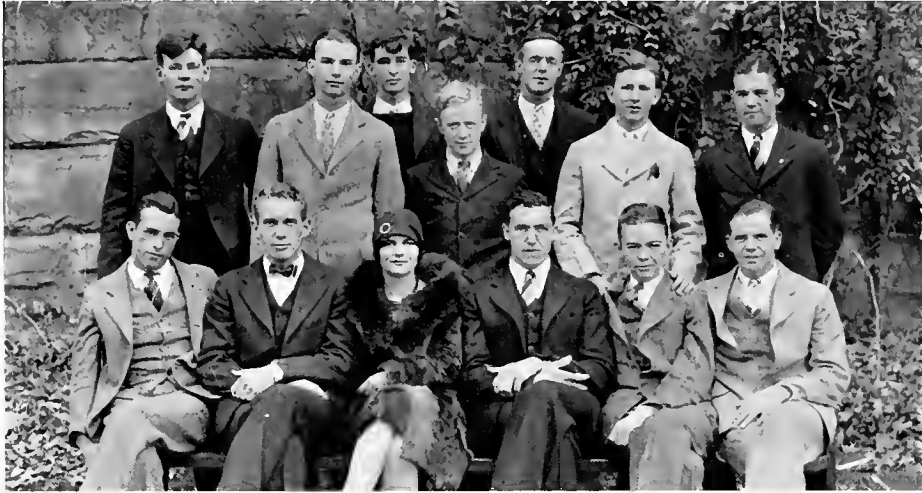
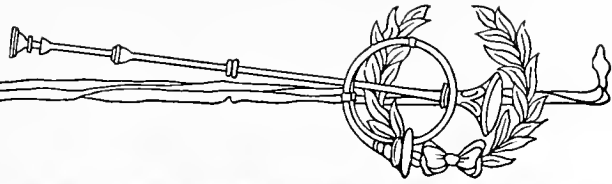

### South Carolina Club

WILLIAM SCHOOLFIELD . . . . . "Cock of the Walk"  
 JOHN BRUTON . . . . . "Game Cock"  
 JOHN E. HINES . . . . . "Cockerel"

#### THE FLOCK

ANDERSON	BURROUGHS	HOLLIS, F.	SMITH, S. P.
BALL, W. J.	BURROWS	HOPE	STURGIS
BARRON	CHARLES	PARKER	TURNER, J.
BRAILSFORD	FINLAY	PINCKNEY	TURNER, W.
BURNS	GREEN, J. H.	ROBERTSON	TWITY
	HOLLIS, D.	SLOAN	





## Georgia Club

FREDERICK FREYER . . . . . *Fire Cracker*  
 EDWARD JOHNSTON . . . . . *Soda Cracker*  
 GEORGE RILEY . . . . . *Whip Cracker*

### OTHER CRACKERS

BERRY  
 BRYANT  
 COWAN  
 DENT  
 DURDEN

EDWARDS, B.  
 EDWARDS, G.  
 HARE  
 HOLLOWAY  
 JEFFRIES  
 MASSENGALE

McFADDEN  
 SCHUESSLER, G.  
 SCHUESSLER, J.  
 WALTHOUR  
 YOUNG, A. E.

AH SAYS EVERY THING AHNT  
 PERCHES DOWN HEARH

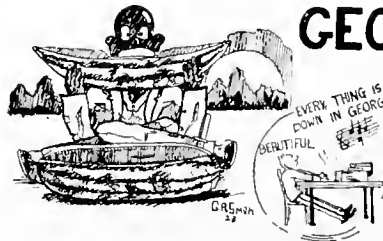

**GEORGIA  
 CLUB**



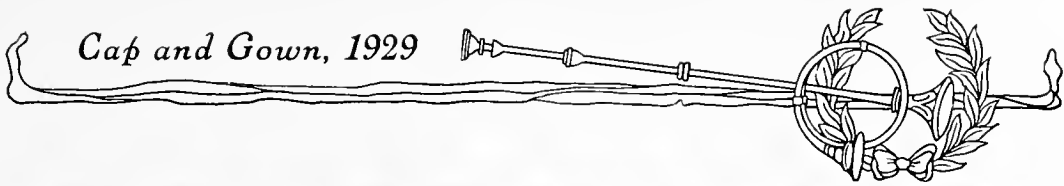

### Arkansas Club

WILLIAM DAGGETT . . . . . *Admiral*  
 DAVID BRIDEWELL . . . . . *Captain*  
 JEROME THOMPSON . . . . . *First Mate*

#### REFUGEES

APPLE	MAYS
BUFORD	MCREE
BUTTON	NEWELL
CONNOLLY	PARISH
GREGORY	REDDING
HARGRAVES	WALKER, G. D.

WOOD



# ARKANSAS CLUB



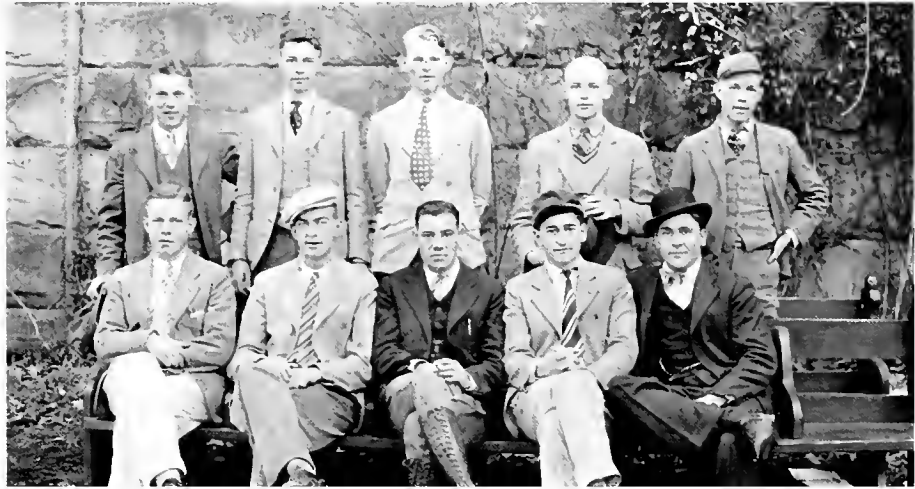

### Louisiana Club

HARRY HOPPEN . . . . . *Exalted Pelican*  
 EARL LEMMON . . . . . *Sacred Pelican*  
 EDWARD WHARTON . . . . . *Prize Pelican*

#### THE BROOD

AUTIN	LEVY
CANN	MOORE, B.
EBY	TANNHILL
FUSSELL	VACCARO
GOMILA	WADE
HOPPEN C.	WHARTON

WUESCHER

## LOUISIANA CLUB



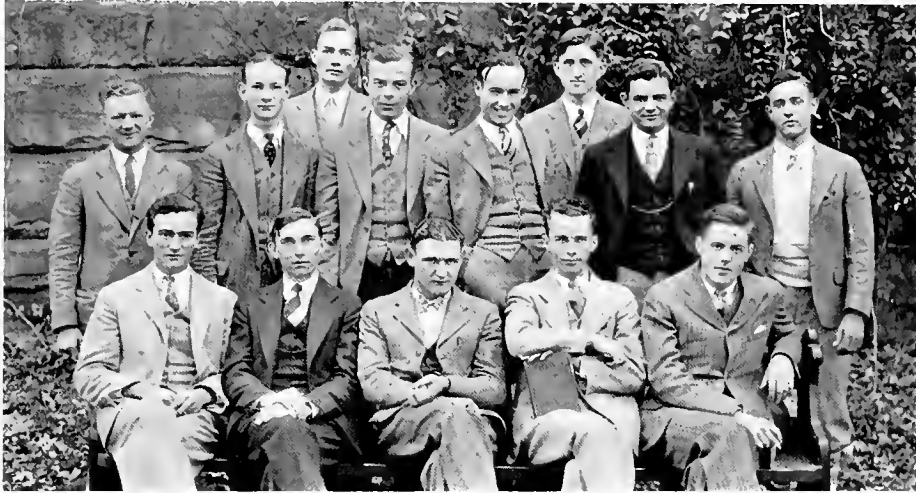
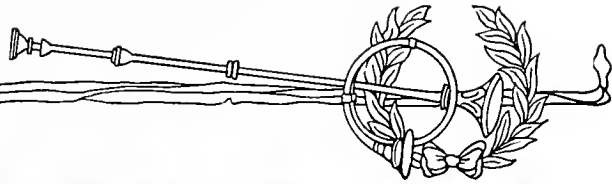

### North Carolina Club

WARREN WAY . . . . . *Pine Tree*  
 ALBERT SANDERSON . . . . . *Pine Cone*  
 DAVID YATES . . . . . *Pine Tar*

#### PINE NEEDLES

BECKWITH	HAY
BURWELL, C. L.	LANG
CHADBOURNE	LEGGETT
CRAIGHILL	PULLEY
DOWDY	WAY, R.



## NORTH CAROLINA CLUB



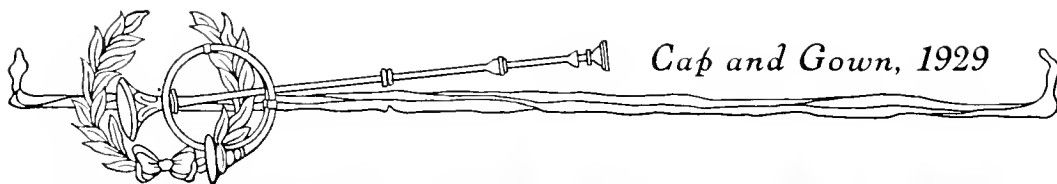

PHILLIPS



BARRON



EBY



PATTON



WILLIAMS



EZZELL



McGEHEE

# Waiters' Union



STURGIS



HAWKINS



WAY



HOLLIS



KEYWORTH



KELLERMAN



BALL



BURNS



CHARLES



KNOX



BECKWITH



BAARCKE



WHARTON



BRENIZER



BRAILSFORD



BEAN



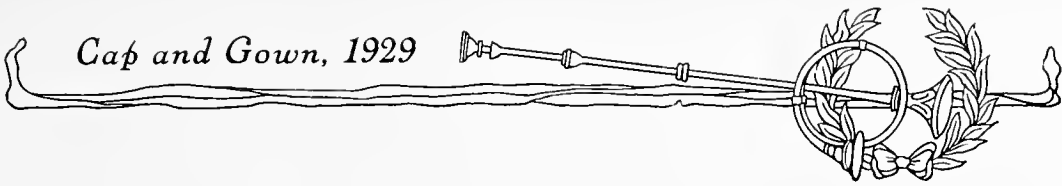

# Sphinx Club



*An Interfraternal Social Organization*



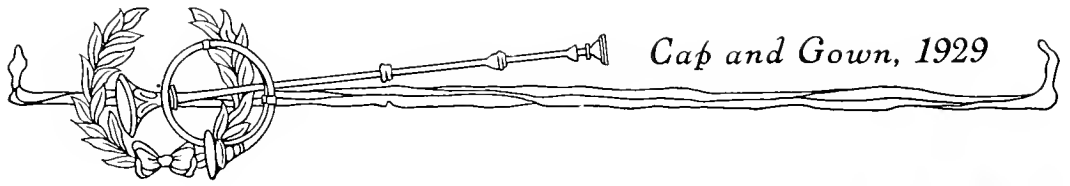

180





*Cap and Gown, 1929*

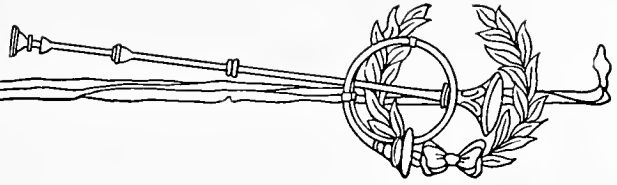

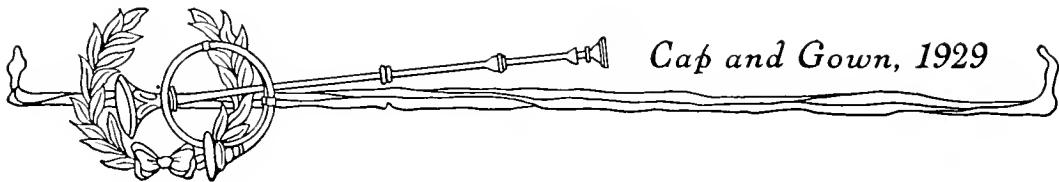

Cap and Gown, 1929

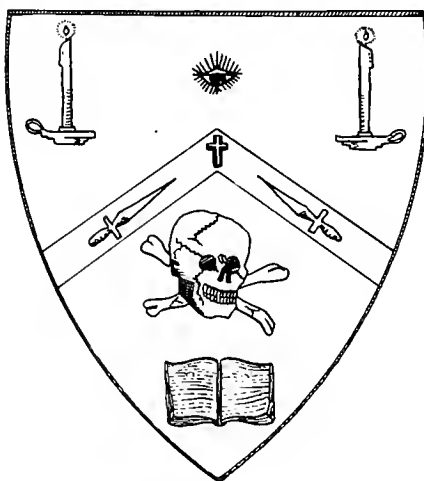

## The Owls

### MOTHER OWL

MRS. "E"

### OWLS

BALL, M.  
BARRON  
BECKWITH  
BUFORD  
BURNS

BYRNE  
CROSS, C.  
DuBOSE  
HENDERSON  
HOLLIS, D.

HOLLIS, F.  
MURPHEY  
ROBERTSON  
TURNER, J.  
WEAVER





A little curly-headed, good-  
for-nothing and mischief-mak-  
ing monkey from his birth, ☉

—Byron: *Don Juan*.

## Book Five Feature



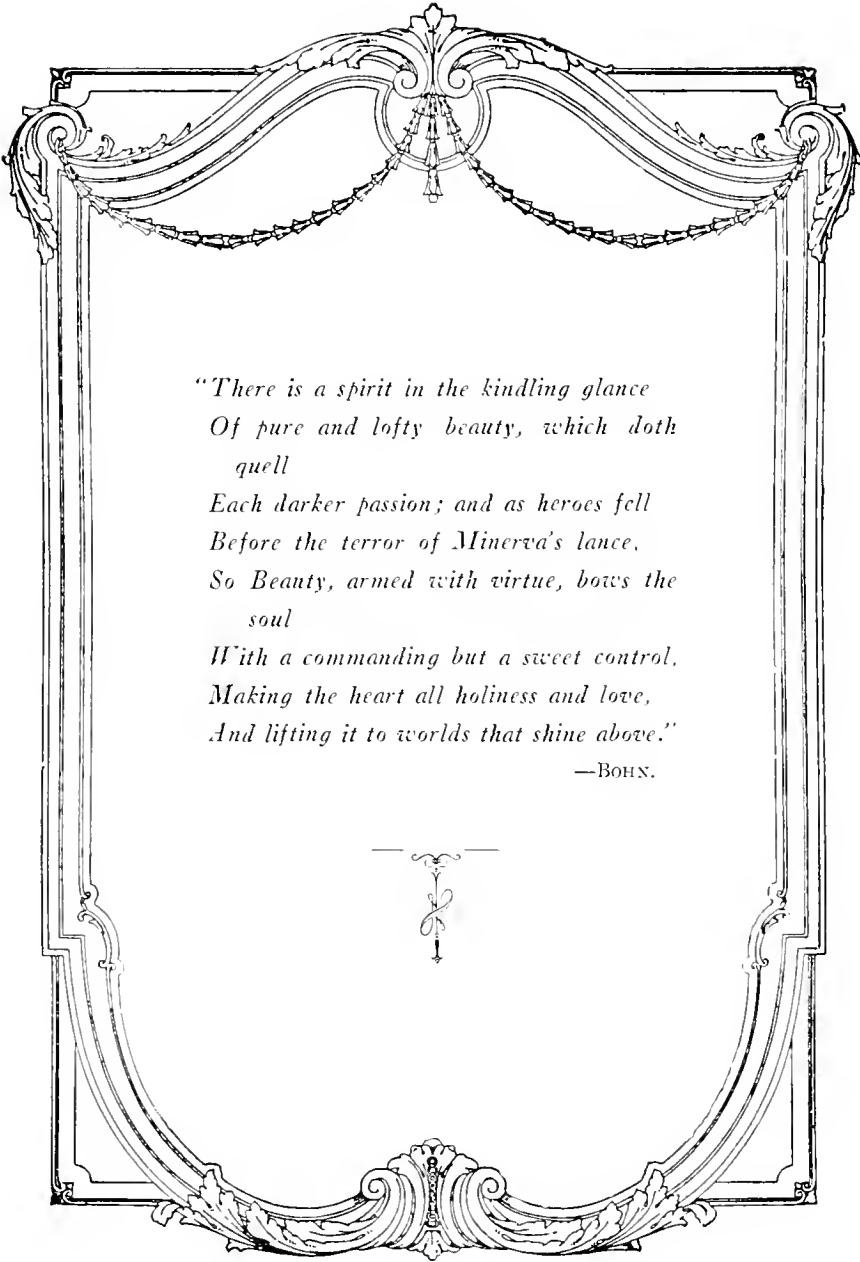

*“There is a spirit in the kindling glance  
Of pure and lofty beauty, which doth  
quell  
Each darker passion; and as heroes fell  
Before the terror of Minerva’s lance,  
So Beauty, armed with virtue, bows the  
soul  
With a commanding but a sweet control,  
Making the heart all holiness and love,  
And lifting it to worlds that shine above.”*

—BOHN.



*As a token of our appreciation, we, the editors, dedicate the Beauty Section to "the fairest of them all", Mrs. Marguerite Clark Williams.*



MARGUERITE CLARK WILLIAMS



MARY LOUISE HOLLOWAY





MABEL WEST



ANN ANTHONY



VIRGINIA WALTHOUR



ELIZABETH TAYLOR



SARAH FRANKLIN



MADGE HARDY



ROSALIE WERNER





# HUMOR



FOR THOSE WHO  
NEVER SMILE

## Believe It Or Not!

Believe it or not, but—

The Sigma Nus pledged a man this year that wasn't an athlete—Wood Carper.

The Kappa Phis have a man who doesn't politic—J. N. Williams.

The Kappa Sigs have a man that doesn't drink—John Cameron.

The K. A.s have a man that averaged over 70—Bob Toombs.

The Bengals have an athlete—Julius French.

The A. T. O.s have a member who isn't a ladies' man—George Hart.

The Phi Gams have a man who can't uproot a telephone pole or pull a ten-ton truck with his teeth—Witt Perry.

The S. A. E.s have a man who thinks S. A. E. is the best fraternity in the world—Bob Cann.

The Deltas have a man who speaks to mere mortals—Frank Robbins.

The Phi Delts will have a good man in the chapter next year—wait a minute, give us time to think!

\* \* \*

### Notice

It having been frequently remarked that Sewanee had no place for politics, did not want them, and should not have any;

It having been further declared that politicking has a bad effect on the school;

*Be it resolved*, That we shall permit all elections to be absolutely without prejudice or other harmful influence;

Furthermore, we, the undersigned, shall not attempt to run any election whatsoever.

In conclusion, we believe this experiment to be for the good of the institution, and trust that our successors will say the same thing.

In witness whereof we do affix our seal.

THE TAMMANY TIGERS.

HARRY P. CAIN, *Head and Jaws.*

NEWELL BLAIR, *Front Paws.*

C. W. McGEHEE, *Back Paws.*

E. A. LEMMON, *Tail.*

P.S.—Anyway, we're graduating.



Mary: "We have to learn all about the larynx, the pharynx, and the trachea tonight."

Marie: "What are you going to do? Go out and neck?"

\* \* \*

Doc: "What would you do if you were all alone on a desert island with a baby?"

Woof-Woof: "It would all depend on the baby."

## KAPHA ALPHA COUNTRY CLUB

*"Dieu et les dames"*  
(*God, women!*)

### WHY WORRY?

We stand for the Old South (whatever that is).

We guarantee your social standing in the South.

We got plenty men in Prowlers, T. N. E., Kappa Beta Phi, etc.

**Join Us and Be Exclusive**  
(IF YOU DO, YOU WILL BE)

## Riding and Hunt Club Meets

The Sewanee Riding and Hunt Club (hunting done the night before and riding done the next day in the Walsh tan-bark arena) finished a very successful year. A large number of new members were taken in and great enthusiasm marked the interest taken in the club's work throughout the entire year. President Stewart, in making his report, thanked the members for their hearty co-operation and wished them every success in the coming year. There was a strong feeling on the part of the Roman group that the Attics should be barred out, their quarry usually being pointed out by Master of Hounds Gass. This was eventually ironed out, chiefly through the efforts of the newer Attics with the help of their Romanist room-mates.

Mr. McGehee, speaking for the Monday-Wednesday-Friday-at-9:30 group, reported an almost 100 per cent successful season. One member had worked out some new and novel methods and a technique which carried him far beyond the others in its results. Mr. McGehee had had excellent opportunities for observing the effects of this new system as well as the actual operation thereof. Mr. Byrne had also had some experience along this line and spoke of it. Mr. Byrne then reported on the 11:30 group on M.W.F. He considered the year as marking a definite step forward in the club's progress, although he had encountered some difficulty in assisting others.

Mr. Boyd, of Houston, reported that his group had not done so well as the others, but attributed it to lack of experience and knowledge of the club's aims. He also said that there was strong opposition to the generally accepted forms of riding, mentioning Mr. Fortune as being particularly opposed. President Stewart said that time would doubtless have an effect on the Freshman's attitude.

Mr. Byrne was elected president for the coming year; Mr. Brunner, vice-president; Mr. Durden, secretary-treasurer, on the condition that he continue his unbroken record of never having attended the arena except as set forth in the Rules and Regulations of the club.

Mr. Johnston was highly commended for his outstanding achievement. Mr. Stewart was elected honorary president, and Mr. McGehee honorary vice-president.

The Club then adjourned over the summer.

\* \* \*

### Great Expectations

To see Dr. Ware miss a quiz section.

To see Squat McCauley satisfied with only one girl.'

To get the right sized shirt back from the laundry.

To shoot a thirty-five—see Dean of College for instructions.

For further material see Tom Dudley.

To see a *Cap and Gown* out on time.

To see John Bruton refuse a nomination.

# KAPPA PHI

Modeled on the Wigwam Plan

POLITICS

OUR

HOBBY

Do You Want to Get in the Campus Organizations?

Then Hook Up With Kappa Phi.

Our Boast:

"A member in every organization except T. N. E. and Kappa Beta Phi."

WATCH OUR SMOKE!

## Great Legends

Chili Hawkins once was rude to someone (information by Keyworth).

Dr. Ware once failed to meet a class.

Dr. Baker once shot a fifty.

McCauley went a whole term without a special.

Richardson had an heretical thought.

Prof. Daugherty "jipped" a guy out of half a point (information by Plumer).

Harry Cain stayed away from the hospital three days.

Moby Dick lost a rooster fight.

Doc Hines objected to something.

Dr. Kirkland stayed home all day.

\* \* \*

Jerry: "I don't see why Bill asked Mary up for the dances. She can't dance well at all."

Gus: "No, she can't dance, but she sure can intermission."

## *Inferno—Or Just Plain Hell*

A great stone archway, with some writing above, gave entrance to the place. Stone steps led up to it, and a massive doorway, through which one might enter, yawned darkly.

Timidly we approached it, for we had heard of its terrors from afar. And, although no one was to be seen from the outside, a tremendous turmoil and confusion sounded from within. Seeing no one to bar our way, slowly we slipped inside the door, but at once almost wished we had not done so, for the noises which had sounded so terrifying from without were now increased ten-fold. Shrieks, cries, groans, every noise ever known to issue from human throats fell upon our ears at once, as well as many strange and undefineable sounds which were strange to us. Clicks, and pops, and gurglings, as well as the noise of human throats, resounded through the corridor.

A strong odor smote our nostrils, an odor as of that stuff which cheers men's souls, but somehow stronger and almost terrifying. The place reeked of it.

Above, someone was banging on doors; noises, cries, odors, yells, people running and falling, sounds of blows, all created a horrible sort of medley that filled us with fear.

We turned to flee. A snake glided across our path. We whirled around and sought to run the other way, and saw an apparition of six dogs, one after the other, walk across our path, all seemingly just alike.

Quaking with fear at the terrors of this madhouse, we darted into a room, our breath coming in quick, terrified pants. There before our eyes, in the room, sat a strange sort of parrot, which began to laugh like mad and curse at the top of its crazy voice.

With one jump we were out of the window and tearing across the lawn; behind us we heard a crash as a door fell under strong blows, and the breaking of glass as some poor fellow went through a window.

As we passed the door through which we had entered we saw the name written above it, "Cannon Hall."

Quivering and shaking at the remembrance of the hell that lay within, we ran and ran, off into the night.

\* \* \*

John: "Dumble sure is dumb, isn't he?"

Charles: "Is he? He's so dumb he thought when Mr. Guerry announced in chapel for students to keep away from the hospital at night that he was talking about the freshmen in Hell Week."



*Student: "Come on, let's go to the library."*

*Scholar: "Can't; I gotta study."*

\* \* \*

City Slicker: "Milking a cow?"

Country Bozo: "Naw, just feeling her pulse?"

## SIGMA NU

### Be Athletic: Join Sigma Nu

We have outstanding athletes of campus, also assorted explorers, ambassadors and good-fellows.

### What Would

### College Be

### Without Athletes?

We May Be Loud

We May Be Crude

We May Be Stewed

We May Be Rude

But What's the Matter with Sigma Nu?

*She's All Right!*

### Our Road House Ideal

ALWAYS DOING SOMETHING

## Magnolia Masticators

At last the Magnolia Masticators came to the business of the afternoon. It was their first meeting, and after an unusually successful gormandizing of four days and nights (they would have continued it a week, but had to call time to find new waiters and supplies). President Yates called for order. He really doesn't eat so much; it just takes him a long time. Faculty Adviser Kayden had lost the order, and so at the motion of Brother Eason, the great lover of beans, order was dispensed with and they ate without ordering. The president had some difficulty in confining the activities to the business of the day. Vice-President Bruton was fined three plates of ice cream for gargling his soup; such manners cause delay, and so he was instructed to follow the etiquette set forth in the By-Laws and to thereafter inhale all liquids. Eventually several important matters were settled. Freshman Cantrill was elected to membership over the objection of Bro. Daley, who felt that the newcomer was most likely to break all existing records now held by the well-known Baltimore divine. Brother Tolley requested a subsidy for his proficient rating of the waiters. It was felt that everyone was improving in that respect, and would soon equal Brother Tolley's ability. Brother Pete Young claimed the waffle-eating championship and reigned undisputed. On a motion of Treasurer Westmoreland, chairman of the "Get There at One Minute to Eight" committee, a resolution was passed commending the committee for its good work and promising hearty co-operation. Brother A. E. Young suggested that the entire DuBose group be taken in, but it was revealed that they had enjoyed previous experience in logging camps and were therefore ineligible. Brother Boyd, popular Texan proctor, was rebuked for trying to get a head start.

On motion of Brother Patton, formerly of M. B. A., the meeting adjourned.

\* \* \*

"I thought you loved a blonde?"

"I did, but she dyed."

\* \* \*

Shaky: "How do you know she's a good girl?"

Stude: "I went by to take her riding, and she put on her low-heeled shoes."

\* \* \*

Gilchrist: "How come you flunked out?"

Crenshaw: "Oh, just a matter of course."

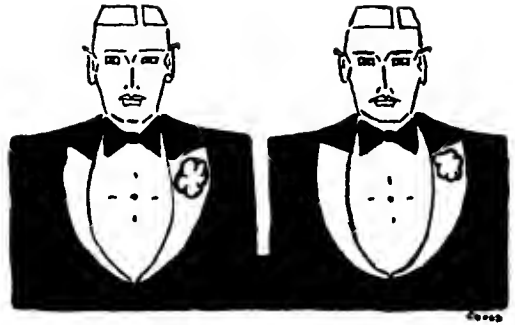

"What's the matter with Regis?"

"He's tight."

"Why, is he Scotch?"

\* \* \*

A girl has all the breaks over a man. When a man spills his cigarette ashes he stands a good chance of burning a hole in his clothes.

Be Chummy With the  
Faculty!  
(It Pays)

WE EXCEL IN EVERYTHING

We Have the Best:  
Ideals  
Windowglass  
Big Men

OUR SUMMER HOME IN  
HOUSTON

"Outstanding for 40 Years"

Oldest in More Ways Than One  
We Used to Be a Lot Better

ALPHA TAU OMEGA

# Delta Tau Delta

**GENTLEMEN ALL!**  
*(Or At Least We Think So)*

Hook Up With the Delts—We Have a Big  
Blue Motor

To Be a Delta Is To  
Be Accepted  
To Be a Delta Is  
To Speak Spanish

NOTHING IN EXCESS  
Activities  
Drinking  
Mingling With Sewanee

**Somehow We Are Different**

If absence makes the heart grow fonder, Tom Byrne ought to be crazy about his English 2 class.

\* \* \*

A girl has all the breaks over a man. When a man spills his cigarette ashes he stands a good chance of burning a hole in his clothes.

\* \* \*

Truth is stranger than fiction, but neither one is half as strange as the tales those Texas boys tell.

\* \* \*

Aviation Examiner: To be a pilot takes plenty of nerve and endurance. You must be able to stand long periods of strife and trouble, and not be disturbed by any confusion or loud noises around you. You must have the ability to pay absolutely no attention to worrisome details. In short, learning to fly is just one long endurance contest. Have you had any experience in that sort of thing?

Tolley and Pearce (together): Oh, yes sir. History I was so much pie to us.

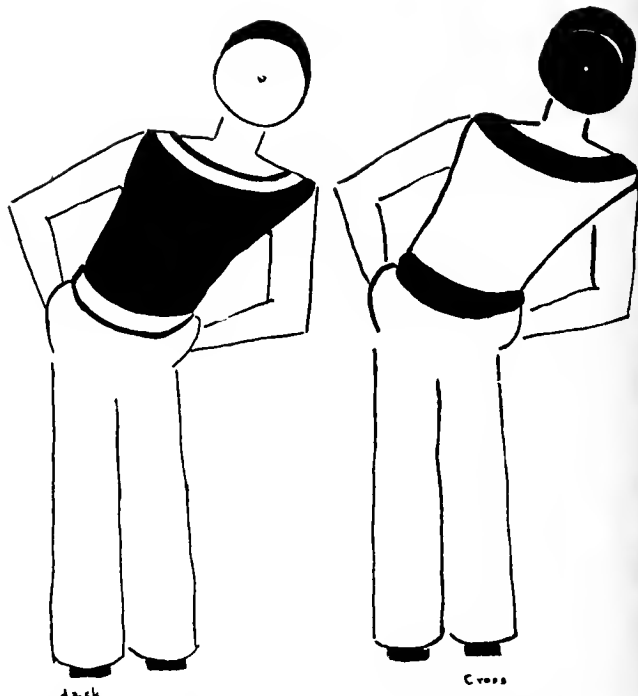

*"Everybody ought to put something aside for a rainy day."  
"Why should I? I don't go out on rainy days."*

**THE TURNER TROOP BOY  
SCOUTS OF AMERICA**

# Sigma Alpha Epsilon

(Copyrighted, 1929, by H. A. Griswold)

**IS THERE AN S. A. E. IN  
YOUR HOME?**

**Eventually, Why Not Now?**

Did You Know the New U. S. Census Lists  
34,168,750 S. A. E.s in Tennessee  
Alone?

**BE BROTHERS WITH  
EVERYBODY**

## *Faculty Members and Outstanding Students Interviewed Regarding Compulsory Classes*

For the benefit of its readers the *1929 Cap and Gown* (Byrom Dickens, Editor; Earl Lemmon, Business Manager; Get Your Subscriptions in Early—Only \$1.50 Down, and Besides, the Editors Need the Money. Yes, the *1929 Cap and Gown* has gotten views of our professors and Big Men on compulsory class attendance:

Dean Baker: You knew when you came to this institution that we had compulsory classes, so it seems to me you ought to attend. You know this is a superior student body, anyway. Furthermore, how can I play golf and keep up with class cuts, too? Go to class, say I.

Harry Cain: What did Major Mac say about it? I'm opposed to that. Much obliged for asking me. I'll write an editorial in the *Purple* about it, if I find time, otherwise Ill get Hines to write it. My leg isn't feeling so good today, guess I better be getting out to the hospital. S'long.

Mr. Martin: Compulsory classes! Just a vulgar American idea. Barbarous! Now in the highly cultured universities of France and England no gentleman would insist on another gentleman attending a class. Students

# Royal Bengal Club

AFFILIATED WITH

Y. M. C. A. and O. H. C.  
And Other Religious Groups

*A Pull With*

PHI BETA KAPPA  
ANGLO-CATHOLIC PARTY  
ST. LUKE'S SEMINARY

*We Have:*

Watson, the Schuesslers, Benedict, Dean, and other feature attractions.

OUR Traditions the Oldest  
OUR Chapters the "Mostest"  
OUR Pin the Prettiest

Be Distinctive and Join

# Kappa Sigma

A Bunch of Good Fellows.  
Do You Like to Drink?  
Do You Like to Be Talked About?

THEN KAPPA SIGMA  
IS THE LODGE FOR

# YOU!

are so dumb anyway they can't learn anything. Abolish classes, and while we're at it, abolish everything.

John Bruton: Although I don't know just what "compulsory classes" means, still I'm in favor of it if the Dean is.

Byrom Dickens: I agree with Cain.

Ted Chattin: I agree with Dickens.

Dr. Knickerbocker: Classes should all be compulsory. Your only trouble here in the backward South is that you don't have enough classes. Classes all day and all night, then maybe you would learn something. Look at me! When I went to college I studied all the time.

There are lots of people in this college—it really isn't a University—you know, who would rather see a football game than study. Football is ruining colleges.

Er, now, er, er, what were we talking about?

Billie Schoolfield: Compulsory classes are a knotty problem all right. Some say have them, and some say not. Now if you ask me for a direct answer, which I hope you won't, I will say that compulsory classes are a knotty problem all right. That answer might be modified somewhat under other circumstances.

Frank Brunner: Sure, compulsory classes are O. K. Of course, I seldom find time to meet any of them myself, but they are a fine thing.

Our greatest trouble on getting home from school was in learning to sleep at night, instead of in the daytime.

\* \* \*

Axle: You know Bill Braun never has grown up.

Poncho: Why? How is that?

Axle: He still drinks out of a bottle.

\* \* \*

Ed: I saw your girl when I was down in Montgomery, but she didn't see me.

Charlie: Yer, so she told me.

\* \* \*

Fresh: How about lending me five bucks?

Gownsmen: I wouldn't lend five dollars to my own brother.

Fresh: Well, of course you know your family better than I do.

# Sewanee Men

WE OFFER YOU ALL ADVANTAGES  
OF A NEW YORK CLUB

*Big New House, Finished With*

BEDROOM  
BATH  
KITCHENS  
LAUNDRY  
PRESSING SHOP  
RESTAURANT  
MEN'S FURNISHINGS

*A Plenty Big House—All We  
Need is a Chapter To Go  
In It*

**PHI DELTA THETA**

**ARE YOU A HELL-RAISER?**

IF SO

# Phi Gamma Delta

**WANTS YOU**

No Matter What We Take, We Turn Out  
Texans

We Have the Only Two Three-Letter  
Men in School

**BUT WHAT CAN WE DO WITH  
THEM?**

**JOIN PHI GAMMA DELTA**

**AND LOOK LIKE PONDER**

I hate women.

They are fickle.

They are out after all they can get.

They make trouble in the world.

They can't be trusted.

They have no taste.

They don't know a real man when they see one.

She just sent back my pin.

\* \* \*

One: Wish I had my school days to live over again.

Two: Yeah, your family would probably put you to work.

\* \* \*

It is said that Mississippi is to make an attempt to stamp out lynching. They are tired of so many negroes hanging around.





# UNSUNG HEROES

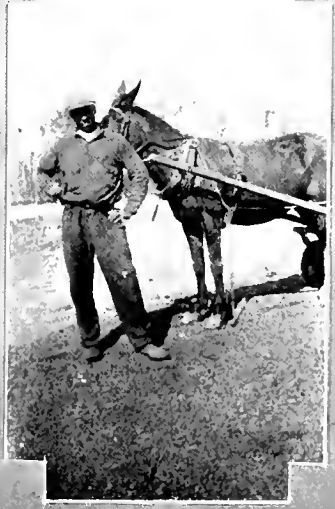
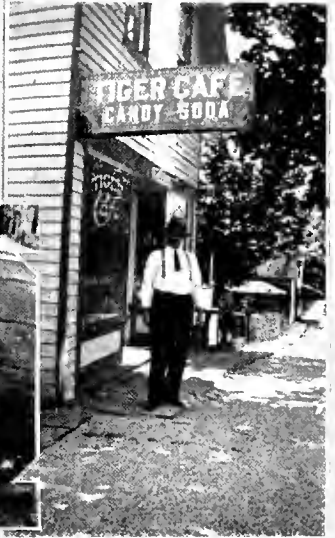

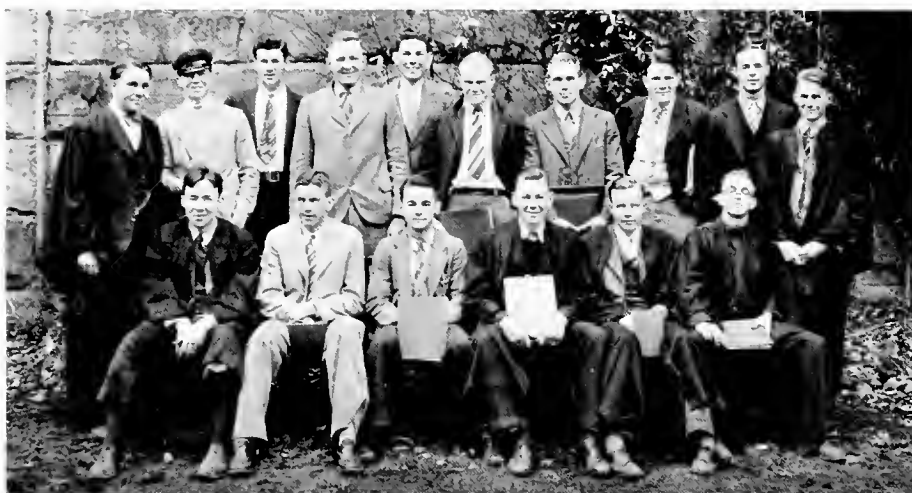

## "V" Club

### OFFICERS

LANGSTON McCALLEY . . . . . *President*  
 WILLIAM SCHOOLFIELD . . . . . *Vice-President*  
 BYROM DICKENS . . . . . *Secretary-Treasurer*

### MEMBERS

BARRON	GRISWOLD, J. F.
BOYD, W. E.	HINES
BUTLER	LEMMON
CAIN	PAKKEE
CANN	PATTON, T.
CLAYBROOK	STIMSON
WILLIAMS, J. N.	

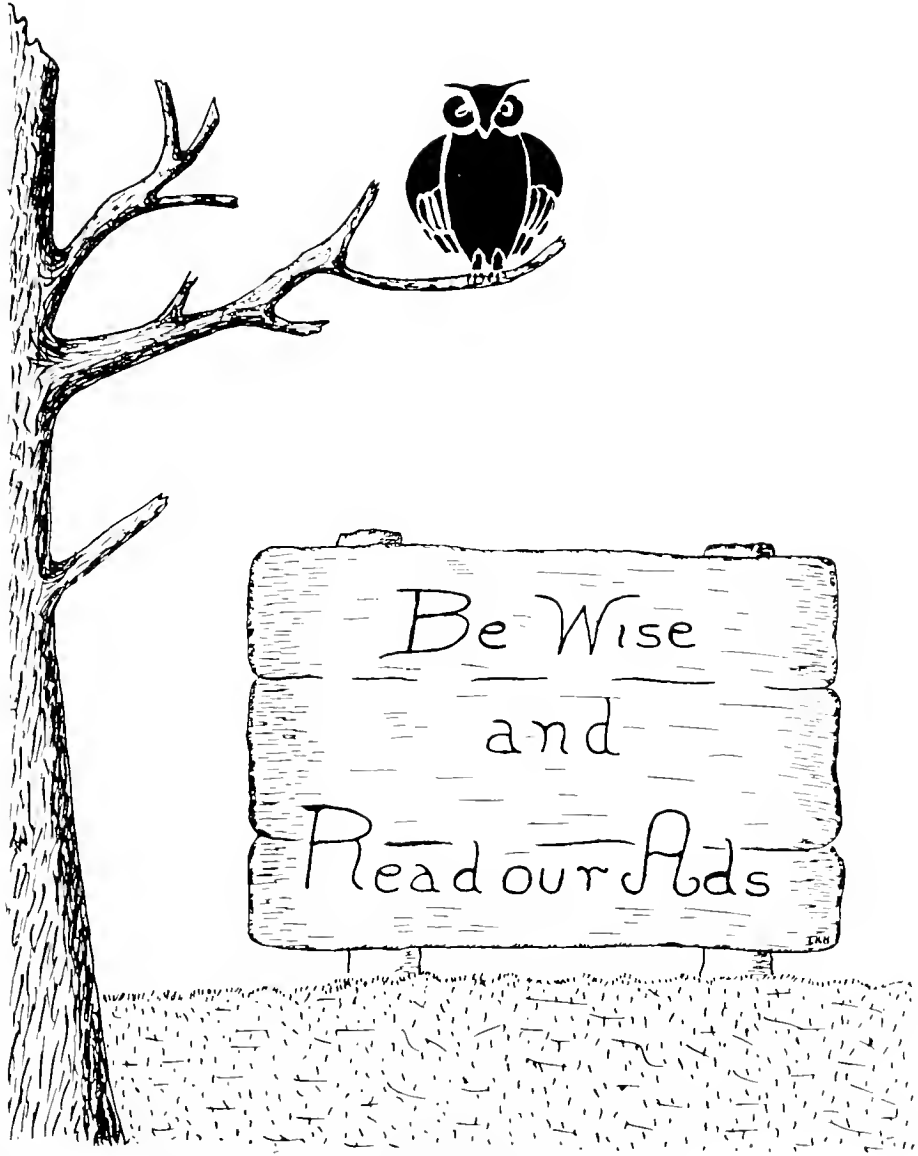

Be Wise

and

Read our Ads

WE SHOW THE NEW STYLES FIRST

A Store Worthy of the Confidence It  
Has So Long Held With  
College Boys

MAKE OUR STORE YOUR NASHVILLE HEAD-  
QUARTERS

WHERE YOU ARE ALWAYS WELCOME

619-621  
CHURCH ST.



FACING  
CAPITOL BLVD.

*Mail Orders Given Prompt Attention*

WHEN IN NASHVILLE

IT'S

HOTEL HERMITAGE



SEWANEE STUDENT HEADQUARTERS

TRUNKS

EXPRESS

## Drayage of Every Type

We're Always Moving  
If You Want It Moved.

CALL

### HARRY E. HAWKINS

SEWANEE, TENN.

PARCEL POST

FREIGHT

## RILEY'S GARAGE

Phone 55

Taxis, Gas, Oil, Tires  
Repairing

SEWANEE, TENNESSEE

## BAKER'S

**C**igars  
andy  
igarettes

SEWANEE

## P. S. Brooks & Co.

Dry Goods  
Groceries, Shoes  
Men's Furnishings  
Etc.

SEWANEE, TENNESSEE

Equipped with many years experience for making photographs of all sorts, desirable for illustrating college annuals. Best obtainable artists, workmanship, and the capacity for prompt and unequalled service.

*Photographers to the*

*"1929 Cap and Gown"*

*White*  
STUDIO

220 WEST 42ND STREET, NEW YORK CITY

**SINCE 1868**

OUR FIRM HAS BEEN SERVING THE PUBLIC  
IN THEIR

**GENERAL INSURANCE**

NEEDS

MAY WE PLACE OUR FACILITIES AT YOUR  
DISPOSAL

**GALE-SMITH & COMPANY**

NASHVILLE, TENN.

**LARRY BAUMAN**

*with*

**L. A. BAUMAN CO.**

*FEATURING*

**Kuppenheimer Good Clothes  
and Langrock New Haven Fine Clothes**

417-419 CHURCH STREET

NASHVILLE, TENN.

Nashville's Most Distinguished Hotel



Dispensers of True Southern  
Hospitality

*Direction*

DINKLER HOTELS CO., INC.

CARLING DINKLER, *Pres.*

**Andrew Jackson Hotel**

E. E. GAMBILL, *Manager*

COMPLIMENTS

OF

Phillips and  
Buttorff Mfg.  
Company



NASHVILLE, TENNESSEE

**THE B. H. STIEF  
JEWELRY CO.**

DIAMOND MERCHANTS

SILVERSMITHS

STATIONERS

JEWELERS

STIEF'S CORNER

NASHVILLE, TENN.

**Neeley, Harwell &  
Company**

WHOLESALEERS

324-26 PUBLIC SQUARE

NASHVILLE, TENN.

Dry Goods, Furnishing Goods  
Hosiery, Blankets, Floor  
Coverings, Etc.

*Send Us Your Orders*

# THE UNIVERSITY OF THE SOUTH

---

## What Sewanee Stands For

### THE EDUCATION OF THE WHOLE MAN—

His *BODY*, in a physical environment and training almost ideal.

His *MIND*, through courses in a scientifically correct curriculum, and through contact with a faculty strong in scholarship and personality.

His *CHARACTER*, through the constant influence of Christianity as expounded and exemplified in the life of the University Community.

### THE MAKING OF A CITIZEN—

In theory, through the influence of that ideal of patriotism which we call the Sewanee Spirit.

In practice, through the dynamic living as a citizen in a community of which the student body constitutes the citizenship.

### INDIVIDUALITY, ORIGINALITY, INITIATIVE

*Taught to think independently, plan independently,  
but to act as a community member.*



# Sewanee

1868

SEWANEE, TENN.

1929

FOR CATALOGUE ADDRESS BOX Z

MEMBER ASSOCIATION OF MILITARY COLLEGES AND SCHOOLS  
OF THE UNITED STATES

Member of Southern Association of Colleges and Secondary Schools

A School of Fine Tradition and Christian Influences,  
Essentially Military

## Military

10,000-Acre Domain, 2,000 Feet Elevation

Broadest Certificating Privileges

Small Classes—Intelligent Leadership

Military Training and Discipline and Life

Clean, Healthful, Amateur Athletics

## Academy

## Sanitary Meat Market

### *Choice Meats*

Up-to-the-minute refrigeration. Unexcelled cleanliness.

## Complete Grocery Department

Always ready to serve representative selections. Fresh fruits and vegetables our specialty.

## A Combined Service

That meets all the needs of the people of Sewanee. We invite you to visit our several departments at any time. Our business is created for the purpose of satisfying Sewanee students and residents.

*We Have  
It;  
Can Get It;  
Or  
It Isn't Made*

## Drug Department

Highest quality chemicals and drugs. Prescriptions carefully compounded by registered pharmacist of years' experience.

## Stationery Department

With a full line to meet every need of the public.

§

Hollingsworth  
Candies

SOFT  
DRINKS

Whitman's  
Candies

UNIVERSITY SUPPLY STORE

E. W. MANER, *Manager*

SEWANEE, TENNESSEE

TELEPHONES 46-51

# GLORIA

SUPREME HIGH PATENT

The Flower of Flours

# RISING SUN

Superlative of Self-Rising  
Flour

The Flour That Guarantees the  
Biscuits

RIGHT ALWAYS ALL WAYS

# Nashville Roller Mills

THE RED MILL

NASHVILLE, TENN.

OPEN ALL YEAR TO THE  
PUBLIC

# Whittle Springs Hotel

S. L. SLOAN, *Manager*



Kerbela Temple Co.

OPERATING

KNOXVILLE, TENN.

# SAM BACHERIG

4 SOUTH MAIN STREET  
MEMPHIS, TENNESSEE

*Nothing But Fine Clothes*

Epecially Designed

FOR

COLLEGE MEN

Epecially Favored

BY

SEWANEE MEN



**SPALDING  
ATHLETIC GOODS—  
CORRECT FOR  
ANY SPORT**

Football, Basket-  
ball, Tennis, Track,  
Golf — whatever  
the game — if  
your equipment is  
**SPALDING'S—**  
you'll find it right

*A. G. Spalding & Bros.*

74 BROAD ST., N. W.  
ATLANTA, GA.



*Use the Memphis Gateway  
to Texas*

**The SUNSHINE SPECIAL**    **The TEXAN**

Providing the finest passenger transportation southwest. Through sleepers, modern equipment. Famous Missouri Pacific dining car service all the way. Both trains now operating on faster schedule.

Tickets, Reservations, Information  
J. M. BRYAN, *Gen. Agt., Pass. Dept.*  
MISSOURI PACIFIC RAILROAD CO.  
313 Independent Life Bldg.  
NASHVILLE, TENN.



"A Service Institution"

COMPLIMENTS

J. BAYARD SNOWDEN

REAL ESTATE  
INVESTMENTS

MEMPHIS, TENNESSEE

NOT FOR MONEY!

NOT FOR GLORY!

BUT FOR GOOD!

*SOLE OWNER*  
**CLARENCE  
SAUNDERS**  
*OF MY NAME*

There's Style and Real Service  
in Every

**"FAMOUS KALAMAZOO"  
CADET UNIFORM**

There is Comfort and Satis-  
faction in Every "Superior  
Quality" Cap

*Catalogue Free, or Let Us Show You*

**THE HENDERSON-AMES CO.**  
KALAMAZOO, MICH.



Compliments  
of

**ENSLEY COMPANY**

INCORPORATED

*"Been There" Service*

71 UNION AVENUE  
MEMPHIS, TENN.

Mid-South's Largest Dealers  
in Sporting Goods

**Cox Sons and Vining**

131 E. 23RD ST., NEW YORK

MAKERS OF

CAPS, GOWNS  
HOODS

*For All Degrees*

Church Vestments and  
Clerical Clothing



JACOB THOMPSON

D. G. WALKER

**THOMPSON & WALKER**

*Real Estate*

HELENA, ARKANSAS

# AU REVOIR—BUT NOT GOOD-BYE!

## To Sewanee Graduates

Your measurements are on file at our Home Office, and we no doubt have a representative wherever you may go. Write us for his name or for Fabric Samples. You will find Stetson D Service and Values as outstanding in the future as heretofore.

*"Nationally Known—Justly Famous"*



Clothes for College  
Men

MADE FOR YOU

MAIN OFFICES

4 NORTH HOWARD STREET  
BALTIMORE, MD.

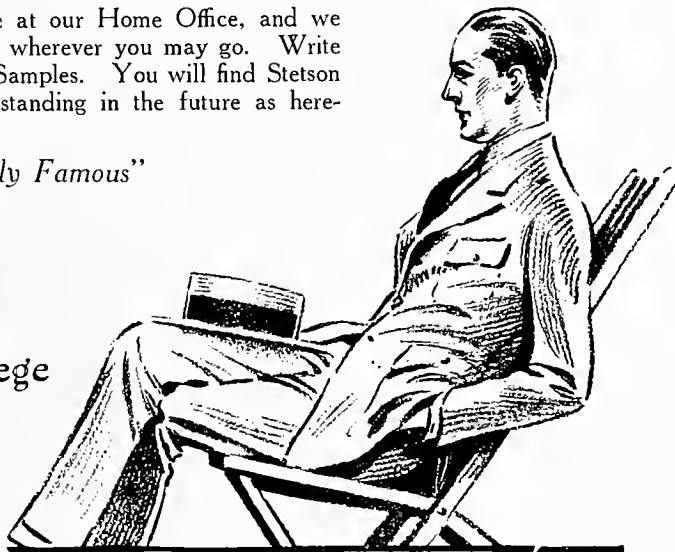

COMPLIMENTS OF

**JAMES SUPPLY  
COMPANY**

CHATTANOOGA, TENNESSEE

COMPLIMENTS OF

**DUFF DRUG CO.**

CHATTANOOGA, TENN.

THE FOLLOWING

**Merchants of Chatta-  
nooga**

Have helped make possible the 1929  
CAP AND GOWN, and de-  
serve your patronage:

**Sterchi Bros. &  
Fowler**

**James M. Shaw**

**T. H. Payne & Co.**

**Hardie & Caudle**

*Compliments*

*of*

**THEDFORD'S  
BLACK-DRAUGHT**



IN USE NEARLY 100 YEARS



MANUFACTURED IN CHATTANOOGA, TENNESSEE

BY

**The Chattanooga Medicine Co.**



COMPLIMENTS  
OF A  
FRIEND



J. V. WILSON  
& SON

TULLAHOMA, TENNESSEE

"Society Brand"  
Clothes

COMPLETE STOCK OF  
Men's Furnishings

*Display at Supply Store*

*Our Capital, \$2,500,000*

COMPLIMENTS

**Union Indemnity  
Company**

SURETY



CASUALTY

UNION INDEMNITY BUILDING  
NEW ORLEANS, LA.

Sales *Ford* Service  
THE UNIVERSAL CAR  
Satisfaction

---

WINCHESTER  
MOTOR  
COMPANY

WINCHESTER, TENN.

—

KELLY-  
SPRINGFIELD  
TIRES

—

Wrecker Service  
Phone 333

COMPLIMENTS OF  
**Baggenstoss Bakery  
Company**

TRACY CITY, TENNESSEE

**RIVOLI THEATRE**  
WINCHESTER, TENN.

THE HOME OF FIRST RUN  
Paramount, First National, and  
Metro-Goldwyn-Mayer  
Pictures

GOOD MUSIC

GOOD PROJECTION

COMPLIMENTS OF  
**S. ROCCAFORTE**  
ATTORNEY AND NOTARY

MARITIME BUILDING  
NEW ORLEANS, LOUISIANA

PATRONIZE OUR  
ADVERTISERS

COMPLIMENTS

OF

Idlewild Dairy Farm

Patterson, Louisiana



L. K. WILLIAMS

PROPRIETOR

COMPLIMENTS  
OF  
HARRY P. WILLIAMS



Patterson, Louisiana

The things that you cannot find in other places  
you can find in our well-assorted stock.

**Vaughan Hardware  
Company**

*Franklin County's Leading  
Hardware Store*

WINCHESTER

You Can't Find a More Pleasant Place  
To Spend Your Leisure  
Time Than at

**The Capitol Billiard Parlor**

WINCHESTER, TENN.

ALL KINDS OF  
TOASTED SANDWICHES, COLD  
DRINKS, TOBACCOS

L. L. STANTON, *Manager*

**INSURANCE**

Fire, Windstorm, Casualty, Accident,  
Health, Life, Bonds

**The Home of Insurance Service**

*Special and Prompt Attention  
to Sewanee Lines*

V. R. WILLIAMS

Office Phone 37                      Res. Phone 121  
WINCHESTER, TENN.

**Our Advertisers  
Have  
Made Your  
Annual Possible**



**They Deserve  
Your Patronage**

COMPLIMENTS OF

**Bank of Sewanee**

SEWANEE, TENN.

**Jackson's Garage**  
**Automobile and General  
Repair Work**

Auto Accessories, Batteries Charged  
and Rebuilt

A. F. JACKSON, *Proprietor*

Phone 88                      Sewanee, Tenn.

We Specialize in Collegiate  
Work

CLEANING AND PRESSING

**SEWANEE BARBER  
SHOP**

W. YARBOROUGH, *Proprietor*

# The South's Foremost College Annual Engravers"

OUR  
SUPREMACY

IN THE SOUTHERN  
YEAR-BOOK FIELD  
IS THE RESULT OF  
PERSONAL SERVICE

THE CAPITOL  
ENGRAVING  
COMPANY

Has had more than twenty years of  
successful experience in Year-Book  
Designing and Engraving. They  
are recognized as the leaders in the  
creation and production of the better  
class of annuals. Their experience,  
equipment, corps of artists, designers  
and engravers are entirely at  
your disposal

CAPITOL ENGRAVING CO.

130-132-134-136 FOURTH AVENUE, NORTH

NASHVILLE  
TENN.



THIS BOOK PRINTED BY BENSON



LARGEST COLLEGE ANNUAL  
PUBLISHERS IN THE WORLD

HIGHEST QUALITY WORKMANSHIP  
SUPERIOR EXTENSIVE SERVICE



COLLEGE ANNUAL HEADQUARTERS

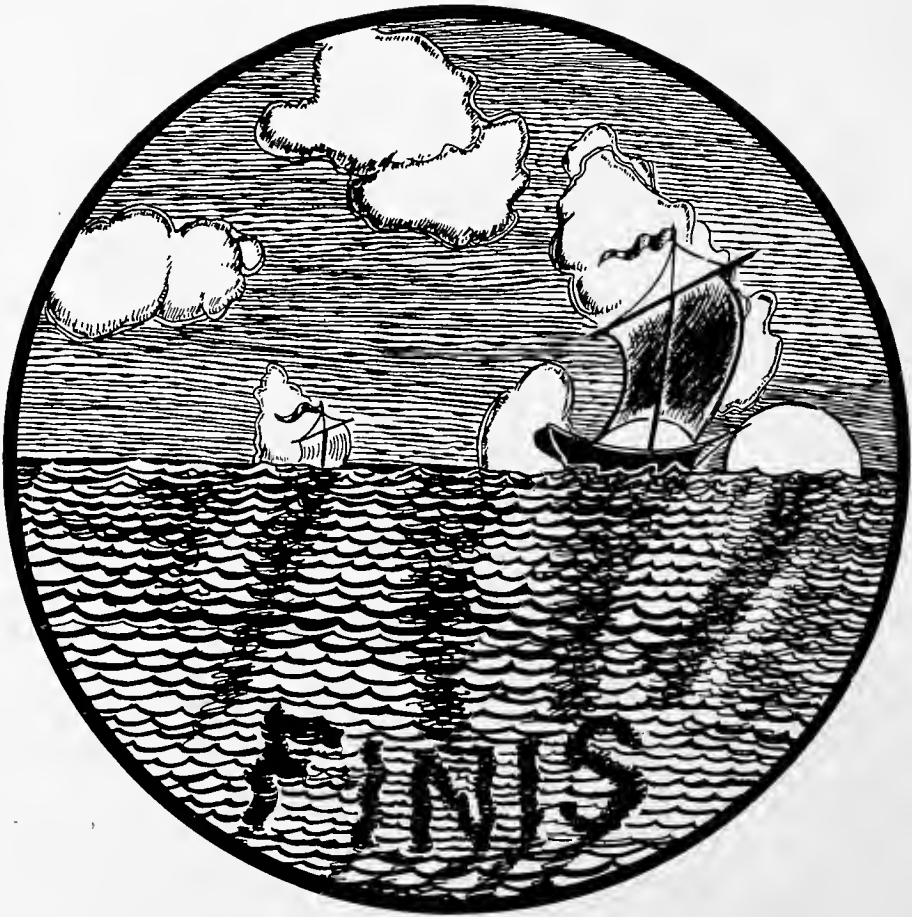









UNIVERSITY OF THE SOUTH



1100747814