

C
A
P
A
N
D
N
G
D
W
O
G
N
W
O
G
N

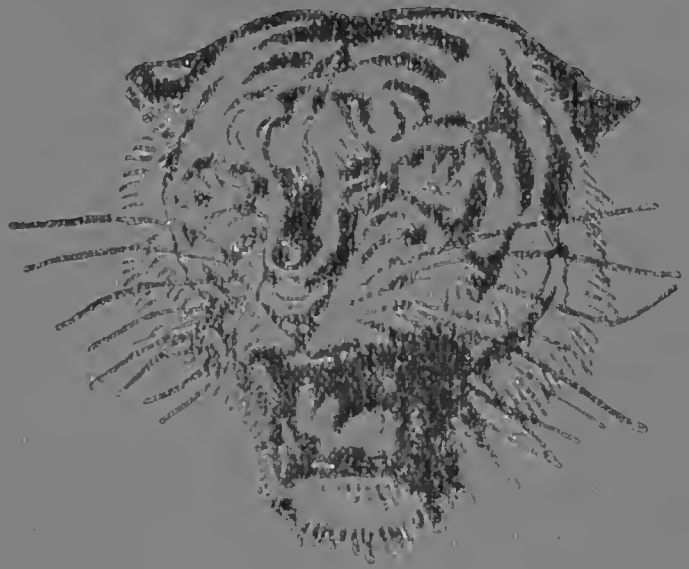

* * * 1947

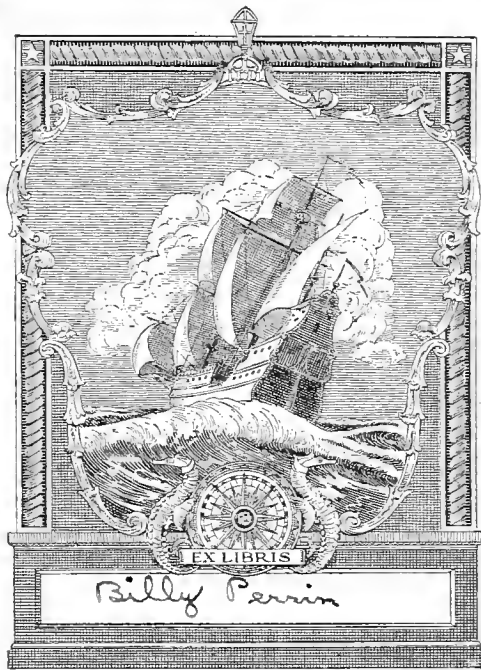



Cap and Gown

UNIVERSITY OF THE SOUTH

PAUL HAWKINS, JR. • EDITOR-IN-CHIEF

CHARLES L. HENRY • BUSINESS MANAGER

C O N T E N T S

A DAY AT SEWANEE	1-11
DEDICATION	12
IN MEMORIAM	14
ADMINISTRATION	15-24
CLASSES (University)	25-62
SCHOOL OF THEOLOGY	65-72
ORGANIZATIONS	73-85
FRATERNITIES	87-95
ATHLETICS	97-118
FEATURES	119-146
GRATUITIES	147
CONCLUSION	148



A Day At Sewanee



Sewanee





EARLY IN THE MORNING





AND CLASSES,

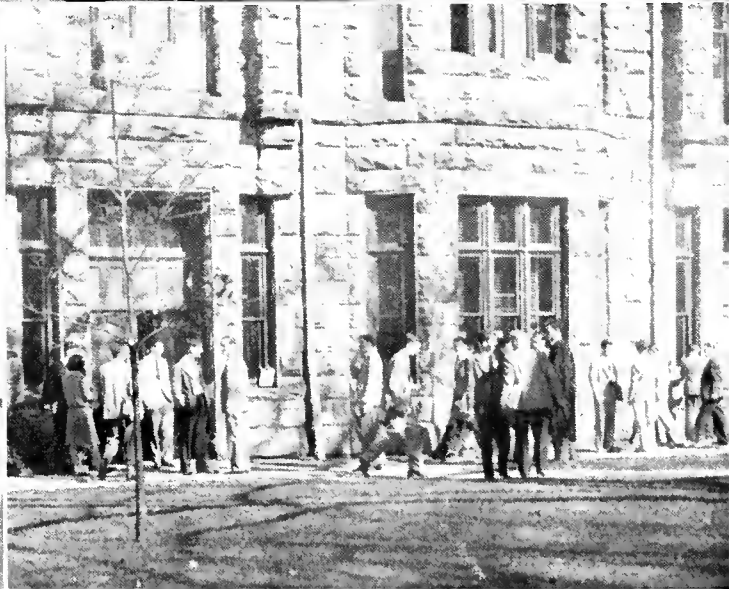
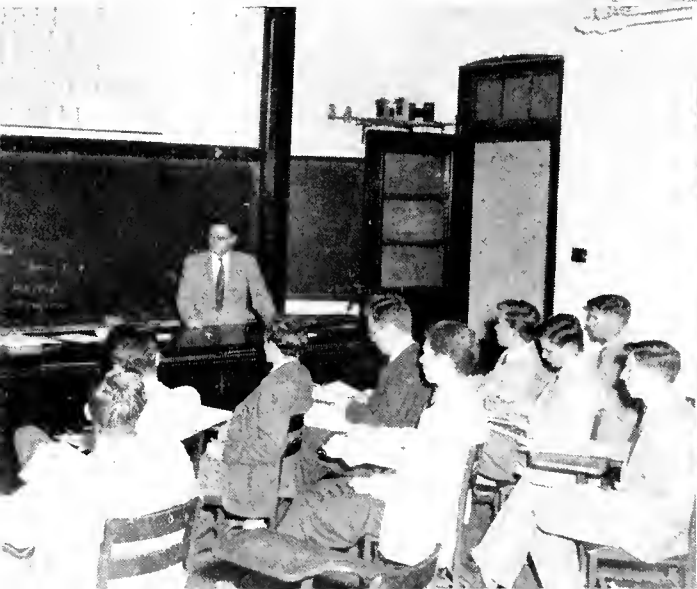

MAIL AND MID-MORNING COFFEE

Sewanee

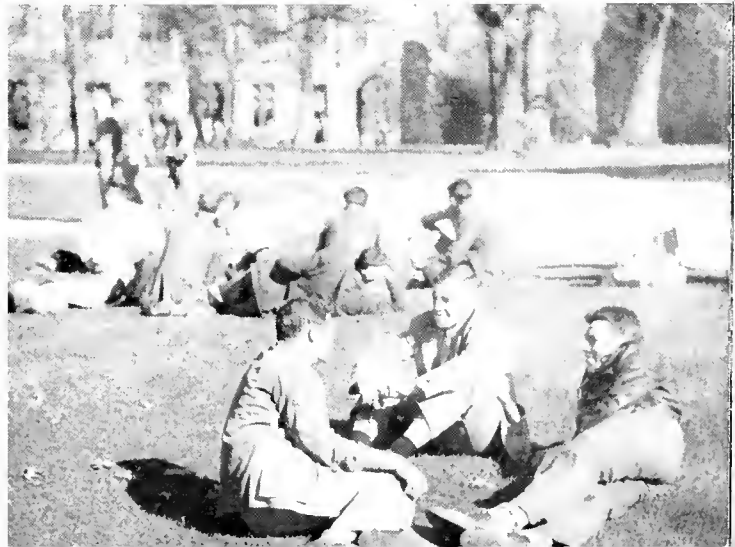



AND AT . . .
Noon





CHAPEL AND *Magnolia*



AND THEN . . .

Sewanee





AFTERNOON ACTIVITIES ...

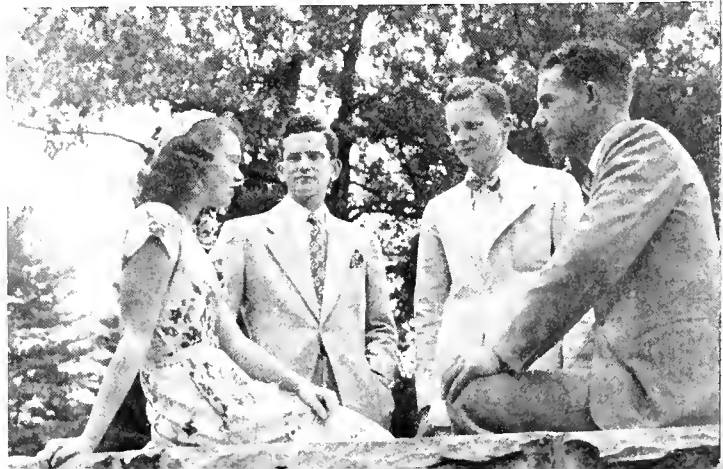
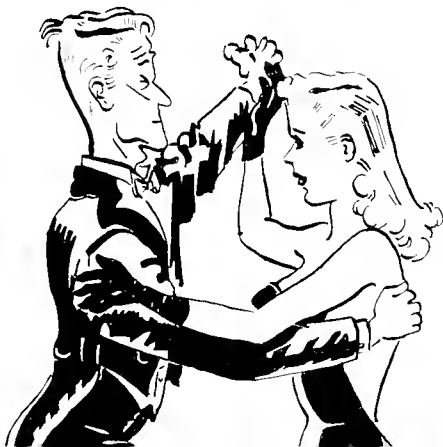



AND NIGHTS BRING STUDY
AND DATES AND PARTIES...





AND DANCES AND DREAMS AND

Sewanee

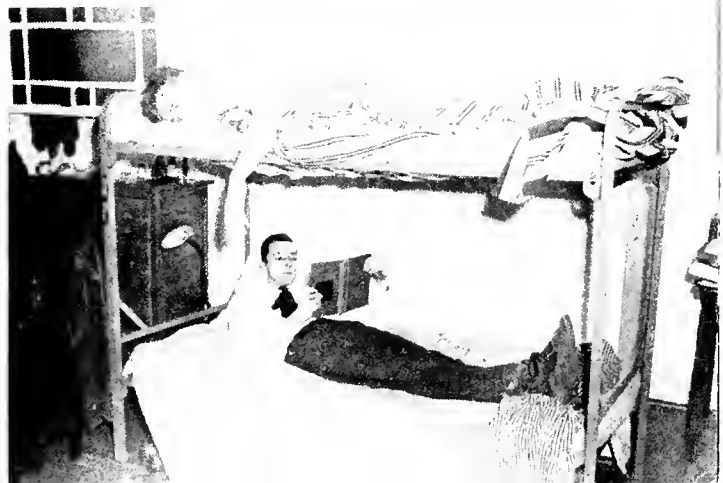

*Dedicated To Our
Registrar*

MRS. THOMAS E. DUDNEY

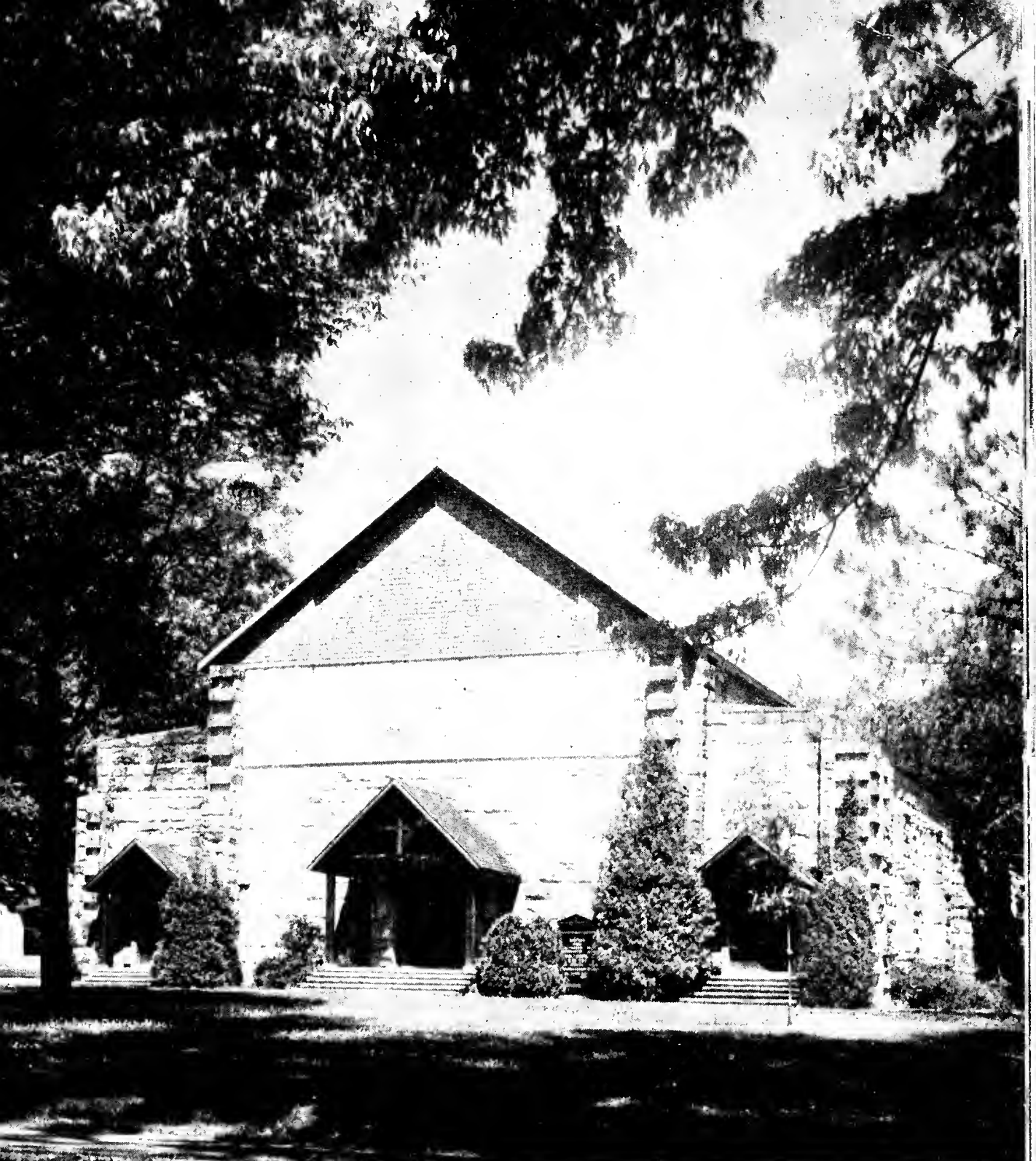

ALL SAINTS' CHAPEL



MAJOR WILLIAM H. MacKELLAR, '91

IN MEMORIAM . . .

WILLIAM HOWARD MacKELLAR

1863-1946

Founder and first editor of the Cap and Gown.

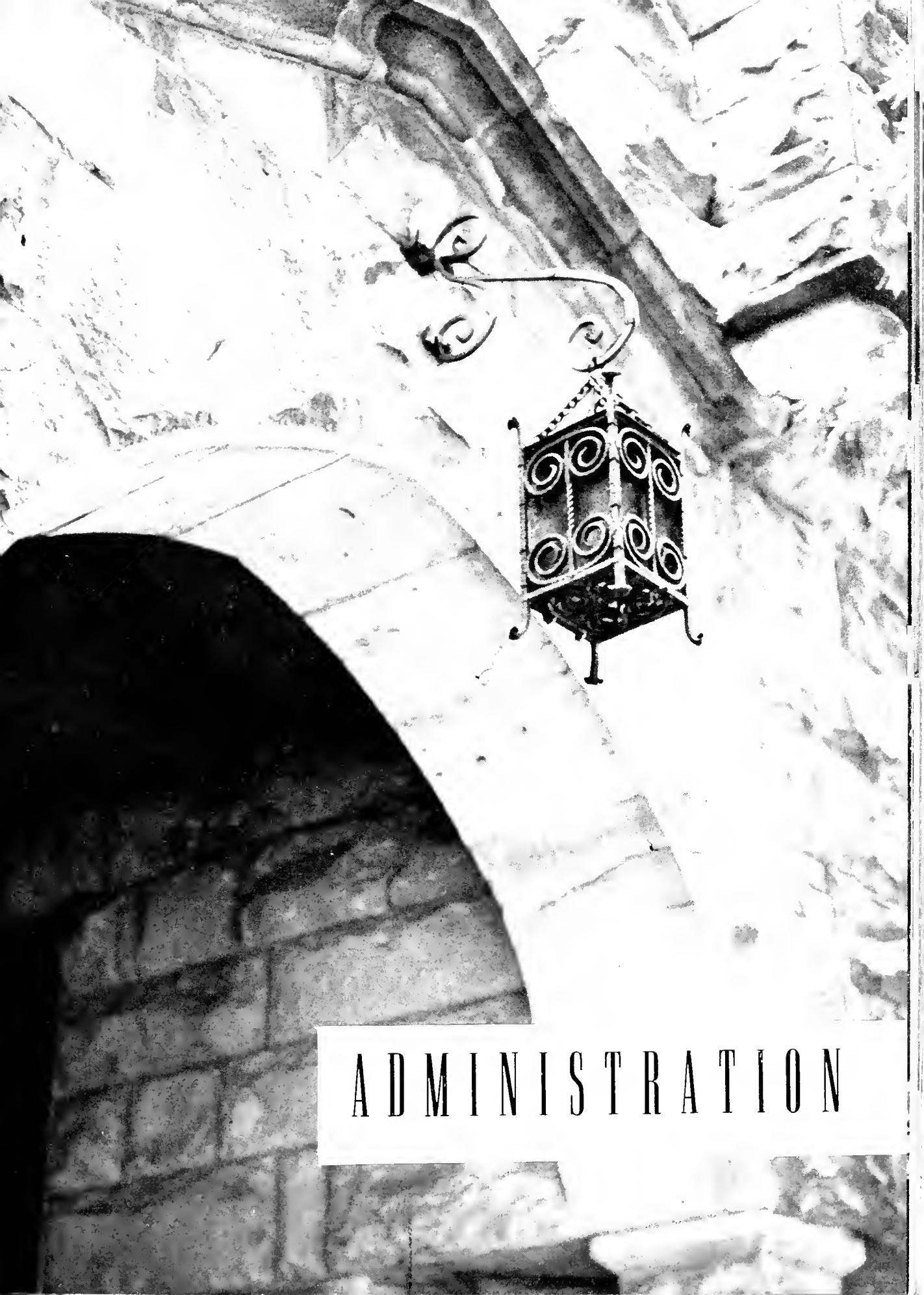

ADMINISTRATION



THE RT. REV.
FRANK A. JUHAN, D.D.

Diocese of Florida

JACKSONVILLE, FLORIDA

CHANCELLOR



VICE - CHANCELLOR

ALEXANDER GUERRY

B.A., D.C.L., LL.D.

SEWANEE, TENNESSEE

GEORGE MERRICK BAKER

B.A., Ph.D., Yale

Dean of the College and Professor of Germanic Languages.

DEAN OF THE COLLEGE



DEAN OF MEN

HENRY MARKLEY GASS

B.A., M.A., University of the South; M.A. (Oxon.)

Dean of Men, Professor of Greek and Acting Professor of Latin.





GASTON SWINDELL BRUTON

B.A., M.A., University of North Carolina; Ph.D., Wisconsin.

Professor of Mathematics



ARTHUR BUTLER DUGAN

A.B., A.M., Princeton; B.Litt., Oxford; Diploma in Economics and Political Science, Oxford.

Associate Professor of Political Science



EUGENE MARK KAYDEN

B.A., University of Colorado; M.A., Harvard University.

Professor of Economics

T H E F A C U L T Y

ROY BENTON DAVIS

B.A., Earlham College; M.A., Missouri.

F. B. WILLIAMS

Professor of Chemistry

ROBERT LOWELL PETRY

B.A., Earlham; Ph.D., Princeton.

Professor of Physics



WILLIAM WATERS LEWIS
C.E., University of the South.
Professor of Spanish



TUDOR SEYMOUR LONG
B.A., Cornell University.
*Jesse Spalding Professor of English
Literature*



PAUL SCOFIELD McCONNELL
A.A.G.O., B.A., University of Southern
California; M.A., Princeton.
*Assistant Professor of Music and
Spanish*

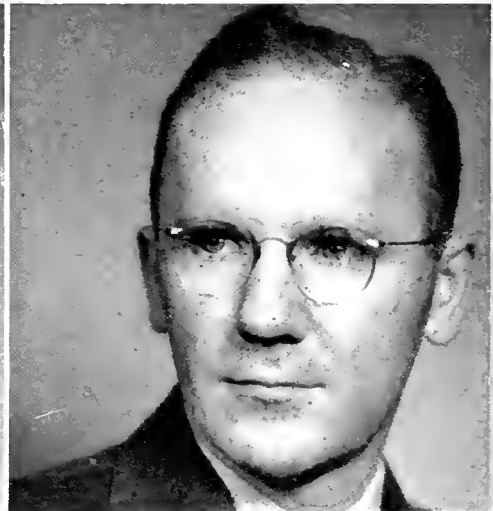

JOHN M. STOWELL McDONALD
B.A., Harvard; M.A., Ph.D., Colum-
bia.
Professor of Philosophy

MAURICE AUGUSTUS MOORE, JR.
B.S., University of the South; M.A.,
North Carolina.
Assistant Professor of English

JAMES EDWARD THOROGOOD
B.A., M.A., University of the South.
Assistant Professor of Economics



STRATTON BUCK

A.B., University of Michigan; A.M.,
Columbia; Ph.D., University of
Chicago.

Associate Professor of French



CHARLES EDWARD CHESTON

B.S., Syracuse University; M.F., Yale.

Associate Professor of Forestry



DAVID ETHAN FRIERSON

B.A., M.A., South Carolina; Ph.D.,
North Carolina.

Professor of French

T H E F A C U L T Y

ABBOTT COTTEN MARTIN

B.A., M.A., University of Mississippi.

Associate Professor of English

EDWARD McCRADY, JR.

B.A., College of Charleston; M.S.,
University of Pittsburgh; Ph.D., Uni-
versity of Pennsylvania.

Professor of Biology



JAMES MILLER GRIMES

A.B., M.A., Ph.D., University of North Carolina.

Assistant Professor of History



ROBERT HOOKE

B.A., M.A., University of North Carolina; M.A., Ph.D., Princeton University.

Associate Professor of Mathematics



JOHN GIBBS MAHAN

B.A., Lynchburg College; M.A., Ph.D., University of Virginia.

Associate Professor of Biology



JOHN SEDBERRY MARSHALL

B.A., Pomona College; Ph.D., Boston University.

Professor of Philosophy



WALTER LEWIS MCGOLDRICK

B.A., University of the South; M.A., Peabody College.

Instructor in Public Speaking



WINFRED PLEASANT MINTER

B.S., M.A., Virginia Polytechnic Institute.

Instructor in History



JOHN JAMES ELLIS PALMER

B.A., Louisiana Polytechnic Institute;
A.B., Louisiana State University;
B.Litt., Oxford University.

*Assistant Professor of English and
Editor of Sewanee Review*



THE REV. EARLY W. POINDEXTER

B.A., B.D., University of the South.
*Chaplain and Professor of English
Bible*



BRINLEY JOHN RHYS

B.A., Peabody College.
*Instructor in English and Editorial
Assistant of Sewanee Review*

T H E F A C U L T Y

BEVERLY TURPIN MOSS

A.B., University of Missouri; A.M.,
Ph.D., University of North Carolina.

*Assistant Professor of Latin and
German*

HENRY BELL SCOTT

B.S., Emory University; M.S., Tulane
University.

Assistant Professor of Chemistry

JOHN MAURICE WEBB

A.B., Duke University; M.A., Yale
University.

Assistant Professor of History





*Informally
Yours*

BOARD OF REGENTS

*VERNON S. TUPPER, *Chairman* Nashville, Tennessee
REV. GIRAULT M. JONES, *Secretary* New Orleans, Louisiana
RT. REV. FRANK A. JUHAN, D.D., *Chancellor* Jacksonville, Florida
ALEXANDER GUERRY, D.C.L., *Vice-Chancellor* Sewanee, Tennessee
RT. REV. R. BLAND MITCHELL, D.D. Little Rock, Arkansas
RT. REV. CHARLES CLINGMAN, D.D. Louisville, Kentucky
RT. REV. THOMAS N. CARRUTHERS, D.D. Charleston, South Carolina
REV. JOHN C. TURNER Birmingham, Alabama
REV. JAMES MCD. DICK Raleigh, North Carolina
CRAWFORD JOHNSON, JR. Birmingham, Alabama
WARREN KEARNY, D.C.L. New Orleans, Louisiana
J. A. SETZE Augusta, Georgia
FRANK M. GILLESPIE San Antonio, Texas
J. ALBERT WOODS New York, New York

*Deceased 1 December 1946.



C L A S S E S

The SENIORS



JOHN ROSS APPERSON
JOHN COMING BALL, JR.

GUS LAYFETTE BAKER
FRAZER BANKS, JR.

JOHN ROSS APPERSON *B.A. English*
4702 S. Ocoee Street, Cleveland, Tennessee
ATΩ

Order of Gownsmen; Pan-Hellenic Council; Purple Masque; Choir; Intramural Athletic Council; German Club; Freshman Football and Basketball; Varsity Football and Basketball; "S" Club.

GUS LAYFETTE BAKER *B.A. Philosophy*
Box 609, Winchester, Tennessee

Order of Gownsmen; Phi Beta Kappa; Co-Editor of *Helikon*, 1947; Sigma Upsilon.

JOHN COMING BALL, JR. *B.S. Chemistry*
Box 745, Summerville, South Carolina
ATΩ

Order of Gownsmen; Blue Key; Who's Who in American Colleges; Senior Class President; Student Vestry; Honor Council; German Club; Freshman Football.

FRAZER BANKS, JR. *B.S. Chemistry*
410 9th Court, West Birmingham, Alabama

ATΩ
Order of Gownsmen; Blue Key; Alumni Secretary; Student Vestry.



O'NEAL BARDIN
WILLIAM LELAND CARPENTER

BORGARDUS SNOWDEN BOYLE, JR.
JAMES GUS CATE, JR.

WILLIAM CULLEN BRYANT, JR.
CHARLES THOMAS CHAMBERS, JR.

ROBERT SMITH BURGINS, JR.
KENNETH EDWARD CLARKE

O'NEAL BARDIN *B.A., Economics*
1050 Everett Avenue, Louisville, Kentucky
KA

Order of Gownsmen; Vice-Chairman; Omicron Delta Kappa;
Blue Key; Honor Council; Chairman; Proctor; *Sewanee Purple*;
Business Manager; German Club; Who's Who in American Colleges;
Student Vestry

WILLIAM L. CARPENTER . . . *B.A., Economics*
15 Dixie Boulevard, Delray Beach, Florida
KA

Order of Gownsmen; Purple Masque; *Sewanee Purple*; Acolyte
Guild.

BORGARDUS SNOWDEN BOYLE, JR. . *B.A., English*
1725 Central Avenue, Memphis, Tennessee
ΣAE

Order of Gownsmen; German Club.

JAMES GUS CATE, JR. *B.A., Economics*
Lee Highway, Cleveland, Tennessee
ΦΔθ

Order of Gownsmen; Blue Key; Proctor; German Club.

WILLIAM C. BRYANT, JR. . . . *B.A., Economics*
1336 Goodbar, Memphis, Tennessee
ATU

Order of Gownsmen; Debate Club.

CHARLES T. CHAMBERS, JR. . . *B.A., History*
110 Crystal Court, Little Rock, Arkansas
KΣ

Order of Gownsmen; President of Fraternity; Student Vestry;
Pan-Hellenic Council; German Club.

ROBERT SMITH BURGINS, JR. . *B.A., Economics*
219 North 48th Street, Birmingham, Alabama
Order of Gownsmen.

KENNETH EDWARD CLARKE . . . *B.A., English*
2013 Franklin Street, Wilmington, Delaware
AAA

Order of Gownsmen; *Sewanee Purple*; Student Vestry; St Luke's
Society, Vice-President; Tennis Team.

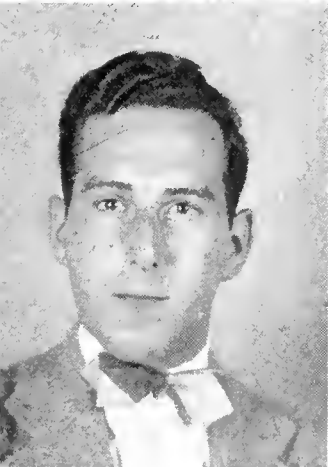
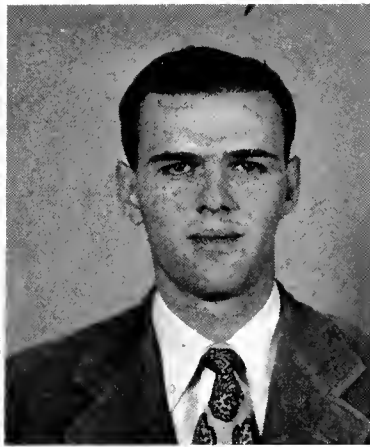

JOHN STUART COLLIER
RICHARD MENNING DEIMEL

EDWIN SEEGER COOMBS, JR.
JAMES EZZELL DOBSON

MATLACK CHEESMAN CRANE
CHARLES HALLECK DOING, III

JOSEPH BRYAN CUMMING, JR.
WILLIAM BELLINGRATH ELMORE

JOHN STUART COLLIER *B.A. English*
696 South McLean, Memphis, Tennessee
ΣAE
Order of Gownsmen; Sigma Upsilon.

EDWIN SEEGER COOMBS, JR. . *B.A. Economics*
2711 Miami Street, St. Louis, Missouri
ΣAE
Order of Gownsmen.

MATLACK CHEESMAN CRANE . *B.A. German*
7 Temple Street, Stonington, Connecticut
ΔΥ
Order of Gownsmen; Sigma Upsilon; Choir; *Sewanee Purple*

JOSEPH B. CUMMING, JR. . . . *B.A. History*
2237 Cumming Road, Augusta, Georgia
ΣAE
Order of Gownsmen; Sigma Upsilon; Choir; *Sewanee Purple*.

RICHARD M. DEIMEL *B.A. French*
32 Hampshire Road, Rockville Centre, New York
Order of Gownsmen; Sigma Upsilon; Choir.

*JAMES EZZELL DOBSON . . . *B.A. Economics*
Jackson Boulevard, Nashville, Tennessee
ΦΔΘ
Order of Gownsmen; Purple Masque; *Sewanee Purple*; CAP AND GOWN; University Publications Board; German Club.

CHARLES H. DOING, III *B.A. History*
3001 44th Place, N.W., Washington, D. C.
ATΩ
Order of Gownsmen; *Sewanee Purple*; CAP AND GOWN.

WILLIAM B. ELMORE . . . *B.A. Mathematics*
18 Cloverdale Park, Montgomery, Alabama
ΚΣ
Order of Gownsmen; Honor Council; Acolyte Guild; Secretary-Treasurer Senior Class.

*Deceased 4 April, 1947.

T H E S E N I O R S

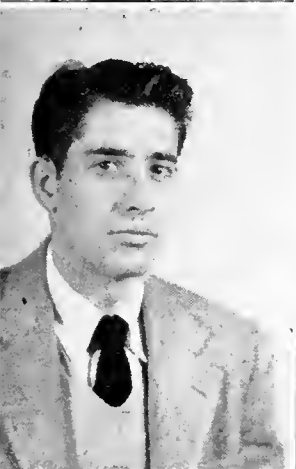

LEONIDAS POLK BILLS EMERSON
HARROLD RAE FLINTOFF, JR.

GEORGE KIMMONS EVANS
JONATHAN BULLOCK FLYNN

GORDON HERMAN FINNEY
RALPH WALDO FOWLER, JR.

ALBERT NEAL FITTS
ROY FITE FRANCIS

LEONIDAS P. BILLS EMERSON . . . *B.S. Physics*
558 East Main Street, Jackson, Tennessee
ΚΣ

Order of Gownsmen; *Sewanee Purple*; Acolyte Guild; German Club.

GEORGE K. EVANS *B.A. Economics*
Cedar Lane, Nashville, Tennessee
ΑΤΩ

Order of Gownsmen; Fraternity President; Pan-Hellenic Council;
Sewanee Purple; German Club.

GORDON HERMAN FINNEY . . . *B.A. English*
Sewanee, Tennessee
Order of Gownsmen.

ALBERT NEAL FITTS *B.A. History*
Celery Avenue, Sandford, Florida
ΣΝ
Order of Gownsmen; Sigma Upsilon.

HARROLD R. FLINTOFF, JR. . . *B.A. English*
Sewanee, Tennessee
ΚΣ

Order of Gownsmen; Fraternity President; Pan-Hellenic Council.

JONATHAN B. FLYNN *B.A. History*
1806 Old Government Street, Mobile, Alabama
ΦΔΘ

Order of Gownsmen; Honor Council.

RALPH W. FOWLER, JR. *B.A. English*
303 McDonald, Marietta, Georgia
ΚΑ

Order of Gownsmen; Jemison Debate Medal; *Sewanee Purple*,
Sports Editor; CAP AND GOWN; Secretary-Treasurer Freshman
Class; Sophomore Class President; Choir; Track Manager; German
Club.

ROY FITE FRANCIS *B.S. Mathematics*
Auburntown, Tennessee
ΔΤΔ
Order of Gownsmen; Varsity Basketball.

T H E S E N I O R S

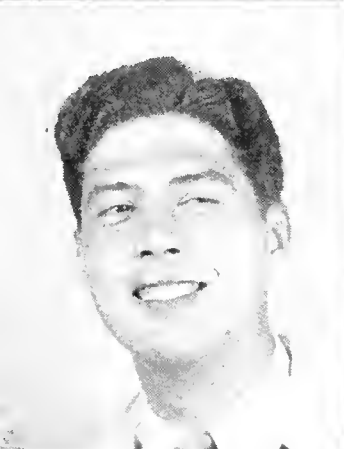
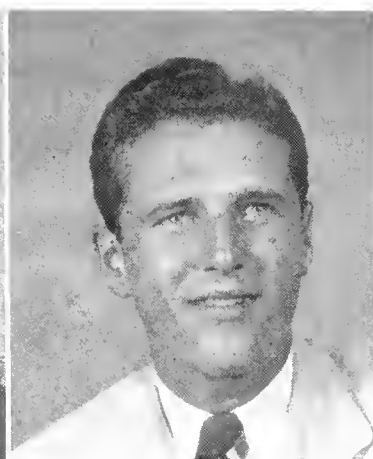

THOMAS POINDEXTER FRITH
CHARLES McGEHEE GRAY, III

GEORGE THOMAS GAMBRILL, III
MAC SAWYER HAMMOND

JOHN GASS
SHELBY THOMAS HARBISON, JR.

JAMES NEELY GRANT, JR.
PAUL MINOR HAWKINS, JR.

THOMAS P. FRITH *B.A. English*
131 Watkins Street, Lake Charles, Louisiana
ΦΔΘ
Order of Gownsmen; Chou; Freshman Basketball; German Club.

GEORGE T. GAMBRILL, III *B.A. English*
1022 South 43rd Street, Birmingham, Alabama
ΦΔΘ
Order of Gownsmen; Blue Key; Fraternity President; Purple Masque;
CAP AND GOWN; *Sewanee Purple*; Pan-Hellenic Council,
President; Discipline Committee; Executive Committee; Who's Who
in American Colleges.

JOHN GASS *B.S. Mathematics*
Sewanee, Tennessee
ΦΔΘ
Order of Gownsmen; "S" Club; Varsity Football; Manager Varsity
Basketball; Manager Varsity Track

JAMES NEELY GRANT, JR. *B.A. French*
806 Kimbrough Towers, Memphis 4, Tennessee
ΣΑΕ
Order of Gownsmen; Sigma Upsilon; German Club.

CHARLES M. GRAY, III *B.A. English*
1525 Beach Drive, N.E., St. Petersburg, Florida
ΑΤΩ
Order of Gownsmen; Senior Varsity Cheerleader; Dance Committee,
Chairman; Choir; Student Vestry; Acolyte Guild.

MAC SAWYER HAMMOND *B.A. English*
1302 West Peachtree Street, Atlanta, Georgia
ΣΑΕ
Order of Gownsmen; Omicron Delta Kappa; Sigma Upsilon;
Helikon; Purple Masque.

SHELBY T. HARBISON, JR. *B.A. Economics*
554 Hadley Avenue, Dayton, Ohio
ΚΑ
Order of Gownsmen; Pan-Hellenic Council; Acolyte Guild; German
Club.

PAUL MINOR HAWKINS, JR. *B.A. English*
Berkeley Springs, West Virginia
ΚΑ
Order of Gownsmen; Omicron Delta Kappa; Blue Key, Secretary;
Fraternity President; Purple Masque; Alpha Psi Omega; Sigma
Upsilon; Proctor; CAP AND GOWN, Editor; *Sewanee Purple*,
Managing Editor; *Helikon*; University Publications Board; Choir;
Acolyte Guild; Who's Who in American Colleges; German Club.

T H E S E N I O R S

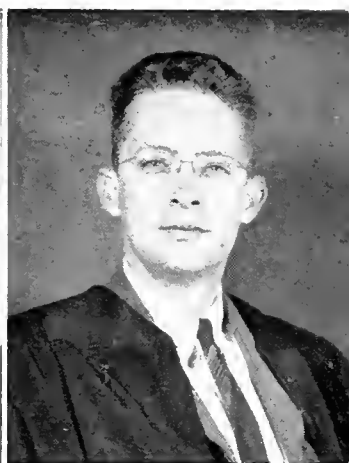

CARL AUBREY HUDSON
GRADY W. LEACH, JR.

CHARLES EVEREST JOHNSON, JR.
PERRIN HOLMES LOWREY, JR.

JEROME BONAPARTE JOHNSON
KENNETH ARBUTHNOT MACGOWAN, JR.

HERBERT LAMSON, JR.
JOHN CLEMENT MARSHALL

CARL AUBREY HUDSON . . . *B.S. Mathematics*
1831 Young, Memphis, Tennessee
ΚΣ

CHARLES E. JOHNSON, JR. . . . *B.A. English*
6 Frederick Street, Montgomery, Alabama
ΚΣ

JEROME B. JOHNSON *B.A. English*
Rock Hill, South Carolina
ΦΚΣ
Order of Gownsmen

HERBERT LAMSON, JR., *B.A. English*
3022 Riverside Avenue, Jacksonville, Florida
ΚΑ
Order of Gownsmen; Omicron Delta Kappa; CAP AND GOWN.
Editor; *Sewanee Purple*, Editor; Sigma Upsilon, President; *Helikon*;
University Publications Board; Choir; Student Vestry; German Club.

GRADY W. LEACH, JR., *B.S. Physics*
165 6th Street, Alabama City, Alabama
ΑΤΟ
Order of Gownsmen; Varsity Football; Varsity Basketball, Captain;
German Club.

PERRIN H. LOWREY, JR. *B.A. English*
Blue Mountain, Mississippi
Order of Gownsmen; Omicron Delta Kappa; Blue Key; Honor
Council, Chairman; *Sewanee Purple*, Editor; Sigma Upsilon; Dance
Committee; Varsity Track; Choir; Acolyte Guild.

KENNETH A. MACGOWAN, JR. . . *B.S. Physics*
302 Duval Street, Quincy, Florida
ΣΑΕ
Order of Gownsmen; Student Vestry; Acolyte Guild; "S" Club;
Varsity Track; German Club.

JOHN C. MARSHALL *B.S. Mathematics*
693 Cypress Drive, Memphis, Tennessee
ΣΑΕ
Order of Gownsmen; Secretary-Treasurer Junior Class; Student
Vestry; Choir; Dance Committee; German Club.

T H E S E N I O R S

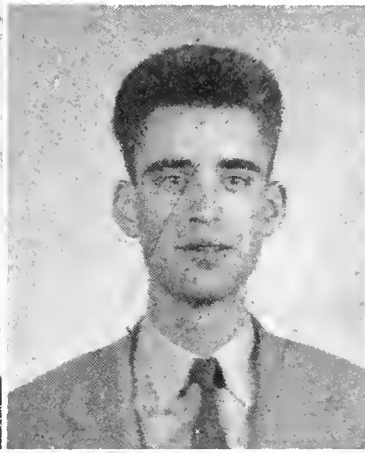
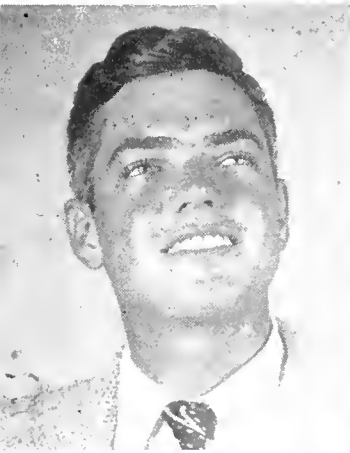

MOULTRIE HUTCHINSON MCINTOSH
WILLIAM RALPH NUMMY

ALLISON BAYARD McNEILL
PETER O'DONNELL, JR

RICHARD BLAND MITCHELL
STEPHEN DONALD PALMER

INNES ARMISTEAD NELSON
FRANK DARROW PEEBLES, JR.

MOULTRIE H. MCINTOSH . . . *B.A. English*
Summerville, South Carolina

ATQ
Order of Gownsmen, Chairman; Omicron Delta Kappa; Blue Key; Head Proctor; Purple Masque; Alpha Psi Omega; Sigma Upsilon; *Sewanee Purple*; Student Vestry; Acolyte Guild; Choir; Who's Who in American Colleges; German Club.

ALLISON BAYARD McNEILL . . . *B.A. History*
1424 Harbert Avenue, Memphis, Tennessee

ATQ
Order of Gownsmen; Honor Council; *Sewanee Purple*; CAP AND GOWN, Sports Editor.

RICHARD B. MITCHELL . . . *B.A. English*
3 Edgehill Road, Little Rock, Arkansas

ΦΔΘ
Order of Gownsmen; Purple Masque; Choir; *Sewanee Purple*, Associate Editor.

INNES A. NELSON . . . *B.S. Mathematics*
1211 South 21st Street, Birmingham, Alabama

ΦΔΘ
Order of Gownsmen.

WILLIAM R. NUMMY . . . *B.S. Chemistry*
108 Forbell Street, Brooklyn New York

ATQ
Order of Gownsmen; Phi Beta Kappa; Omicron Delta Kappa; Blue Key; Treasurer; Honor Council, Chairman; Proctor; German Club; Who's Who in American Colleges.

PETER O'DONNELL, JR. . . *B.S. Mathematics*
5139 Seneca Drive, Dallas, Texas

ΦΔΘ
Order of Gownsmen; Phi Beta Kappa; Varsity Golf; "S" Club; German Club.

STEPHEN D. PALMER . . . *B.A. English*
5908 2nd Court North, Birmingham, Alabama

ΚΣ
Order of Gownsmen; Pan-Hellenic Council; Acolyte Guild; Discipline Committee; CAP AND GOWN.

FRANK D. PEEBLES, JR. . . *B.A. History*
414 Gordon Drive, Decatur, Alabama

ΣΑΕ
Order of Gownsmen.

T H E S E N I O R S

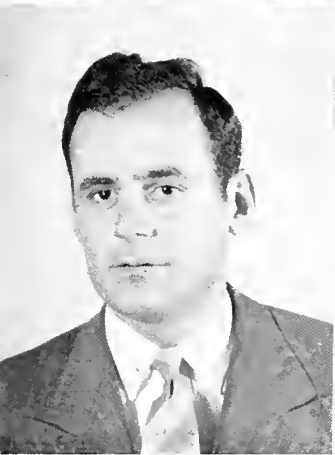
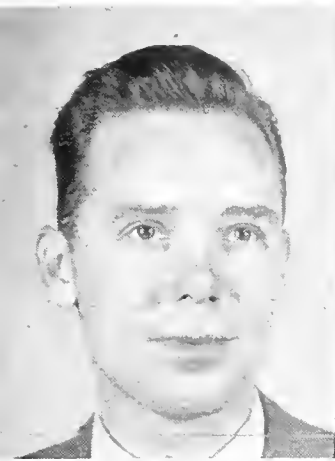

JESSE MARTIN PHILLIPS
KENNETH VINCENT PRINDLE

CHARLES FONTAINE PIERCE
WILLIAM HENRY SELCER

JAMES HARGRAVES PILLOW, JR.
MAURICE JOSEPH SHAHADY

JOHN SHEDRICK PITTS
WILLIE JOE SHAW, JR

JESSE M. PHILLIPS *B.A. English*
Stanford Drive, Nashville 5, Tennessee
ΣΑΕ
Order of Gownsmen.

CHARLES F. PIERCE *B.S. Biology*
1200 Dewey Street, Greenwood, Mississippi
Order of Gownsmen.

JAMES H. PILLOW, JR. *B.A. Economics*
810 McDonough Street, Helena, Arkansas
ΦΔΦ
Order of Gownsmen; Phi Beta Kappa; Fraternity President; Blue Key; "S" Club; Varsity Track; German Club.

JOHN SHEDRICK PITTS *B.A. History*
711 North Church Street, Murfreesboro, Tennessee
ΣΤΔ
Order of Gownsmen.

KENNETH VINCENT PRINDLE . . . *B.A. Spanish*
603 French Street, New Orleans, Louisiana
ΑΤΩ
Order of Gownsmen; Acolyte Guild; Freshmen Football; Freshman Basketball; Varsity Football; "S" Club; German Club.

WILLIAM HENRY SELCER *B.S. Chemistry*
401 West Houston, Marshall, Texas
ΑΤΩ
Order of Gownsmen; Choir; Acolyte Guild; German Club.

MAURICE JOSEPH SHAHADY . . . *B.A. History*
731 South Vine Street, Tyler, Texas
ΑΤΩ
Order of Gownsmen; Senior Varsity Cheerleader; *Sewanee Purple*; CAP AND GOWN; Purple Masque; German Club.

WILLIE JOE SHAW, JR. *B.A. Economics*
3740 Montrose Road, Birmingham, Alabama
ΣΑΕ
Order of Gownsmen; Omicron Delta Kappa; Blue Key; Fraternity President; Proctor; *Sewanee Purple*, Sports Editor; President Junior Class; Freshman Football; Varsity Football, Captain; "S" Club; Athletic Board of Control; German Club; Who's Who in American Colleges.

T H E S E N I O R S

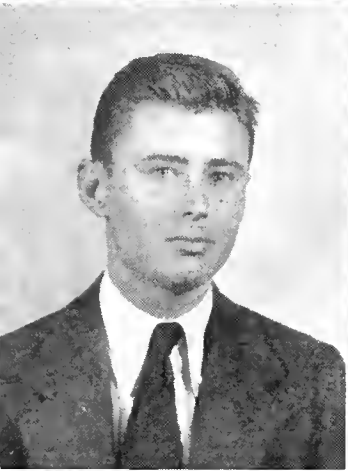
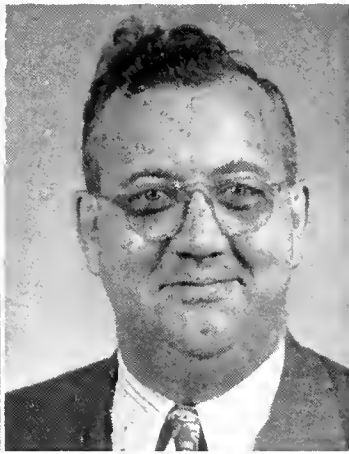
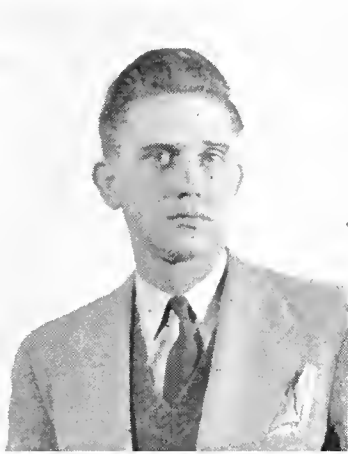

GEORGE ELLIS STOKES, JR.
WILLIAM GADSDEN VARDELL, JR.

SIDNEY JOHNSTON STUBBS, JR.
IRL RAYMOND WALKER, JR.

JOHN BRANNEN SUTTON
GEORGE ROBINSON WALLACE

DONALD CLARENCE SWANSON
JOHN FRANCIS WAYMOUTH, JR.

GEORGE E. STOKES, JR. *B.A. English*
334 Fairfax Avenue, Norfolk, Virginia
ATΨ
Order of Gownsmen; Acolyte Guild, President; Sacristan; German Club.

SIDNEY J. STUBBS, JR. *B.A. French*
DeLand, Florida
ΦΔΘ
Order of Gownsmen; Freshman Football; Varsity Football; German Club

JOHN BRANNEN SUTTON *B.A. Spanish*
1209 Bayshore, Tampa, Florida
ATΨ
Order of Gownsmen; German Club

DONALD C. SWANSON *B.A. Philosophy*
Anoka, Minnesota
ΣΝ
Order of Gownsmen; Choir; Pan Hellenic Council.

WILLIAM G. VARDELL, JR. *B.S. Chemistry*
Summerville, South Carolina
ATΨ
Order of Gownsmen; Intramural Athletic Council

IRL RAYMOND WALKER, JR. *B.A. History*
1429 10th Place South, Birmingham, Alabama
ΣΑΦ
Order of Gownsmen; Omicron Delta Kappa; Fraternity President; Pan-Hellenic Council; Intramural Athletic Council; Proctor; Discipline Committee; Executive Committee; Freshman Football; Varsity Football; Varsity Track; "S" Club; German Club; Vice-President Junior Class; Who's Who in American Colleges.

GEORGE R. WALLACE *B.A. Spanish*
Clermont, Florida
ΣΝ
Order of Gownsmen; Choir; Student Vestry, German Club.

JOHN F. WAYMOUTH, JR. *B.S. Physics*
Box 786, Baton Rouge, Louisiana
ΣΝ
Order of Gownsmen; Phi Beta Kappa; Pan-Hellenic Council; *Sewanee Purple*; Acolyte Guild.

T H E S E N I O R S

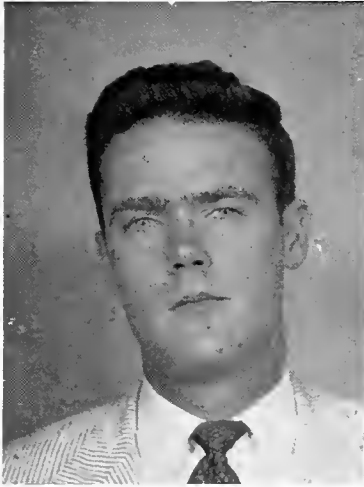

WALLACE OGDEN WESTFELDT, JR.

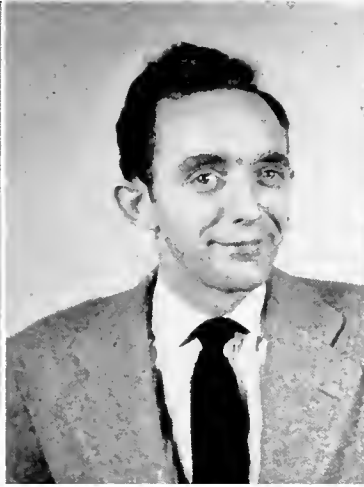

GROVER CLEVELAND WHITE, JR.



PORTER WILLIAMS, JR.

W. O. WESTFELDT, JR. . . . *B.A. Political Science*

528 Grauer Street, New Orleans, Louisiana

ΦΔΘ

Order of Gownsmen; Blue Key; Proctor; German Club President,
Who's Who in American Colleges.

GROVER C. WHITE, JR. . . . *B.S. Mathematics*

683 South Cox Street, Memphis, Tennessee

ATΩ

Order of Gownsmen; Vice-President Senior Class; Varsity Basket-
ball Manager; German Club.

PORTER WILLIAMS, JR. . . . *B.A. English*

143 Tradd Street, Charleston, South Carolina

ΣAE

Order of Gownsmen, Secretary; Blue Key, Vice-President; Sigma
Upsilon, President; Co-Editor of *Helikon*; Pan-Hellenic Council;
Discipline Committee; German Club.

SENIORS WITHOUT PICTURES

RICHARD J. OVINGTON *B.A. English*

606 South 32nd Avenue, Omaha, Nebraska

ΣX

Order of Gownsmen; Purple Masque; Alpha Psi Omega.

JAMES HOWARD PAUL *B.S. Chemistry*

107 Van Buren, Camden, Arkansas

KΣ

Order of Gownsmen; Acolyte Guild; *Sewanee Purple*, Circulation
Manager.

JAMES KEITH ROBERTS *B.A. English*

2704 Alston Drive, S.E., Atlanta, Georgia

ΣAE

Order of Gownsmen; Varsity Track; Varsity Tennis.

KENNETH SPEIR SWENSON . . . *B.A. English*

149-64 Cherry Avenue, Flushing, L.I., New York

ΣX

Order of Gownsmen; Fraternity President; German Club

CHARLES ALVIN WILEY *B.A. English*

215 Winter Avenue, N.E., Atlanta, Georgia

ATΩ

Order of Gownsmen; Fraternity President; Honor Council; Intra-
mural Athletic Council; Freshman Football; Varsity Football;
"S" Club; Varsity Tennis.

T H E S E N I O R S





JUNIORS

JUNIORS



First Row:

JOE FOSTER ATKINS, JR. Box 292, Texarkana, Tex.
 ΔΤΔ

SYDNEY JAMES ATKINSON St. Andrew's School, St. Andrew's, Tenn.

CHARLES HUGH BLAKESLEE 433 North Lombard Avenue, Oak Park, Ill.
 ΣΑΕ

Second Row:

ALBERT PEYTON BRIDGES 334 South Royal Street, Jackson, Tenn.
 ΣΝ

GEORGE GUNTHER CLARKE 1858 Harbert Avenue, Memphis, Tenn.
 ΦΔΘ

LEWIS HARRY CURTIS 2543 LaRose, Memphis, Tenn.
 ΔΤΔ

First Row:

ROBERT JAMES DESTICHE 940 Linden, Shreveport, La.
 ΦΔΘ
 JOHN BARBER DICKS, JR. "Glenburney", Natchez, Miss.
 ΣΧ
 HARRY BELL DOUGLAS, JR. 616 Second Street, Neptune Beach, Fla.
 ΣΑΕ
 SAMUEL WESLEY ESSLINGER, JR. 406 West Tennessee Street, Florence, Ala.
 ΣΑΕ
 ROBERT JAMES EUSTICE 546 Broadway, Birmingham, Ala.
 ΣΧ

Second Row:

ALLAN DALE GOTT 1737 Crestwood Drive, Chattanooga 5, Tenn.
 ΦΠΔ
 JOHN MARSHALL HAYNES 4715 Iroquois Avenue, Jacksonville, Fla.
 ΔΤΔ
 HIRAM GARWOOD HAYNIE, JR. 880 Highland, Abilene, Tex.
 ΚΣ
 THOMAS ALONZO HORSLEY, JR. 1015 South 31st Street, Birmingham, Ala.
 ΣΧ
 BLACKBURN HUGHES, JR. 20 Church Street, Charleston, S. C.
 ΦΔΘ

JUNIORS



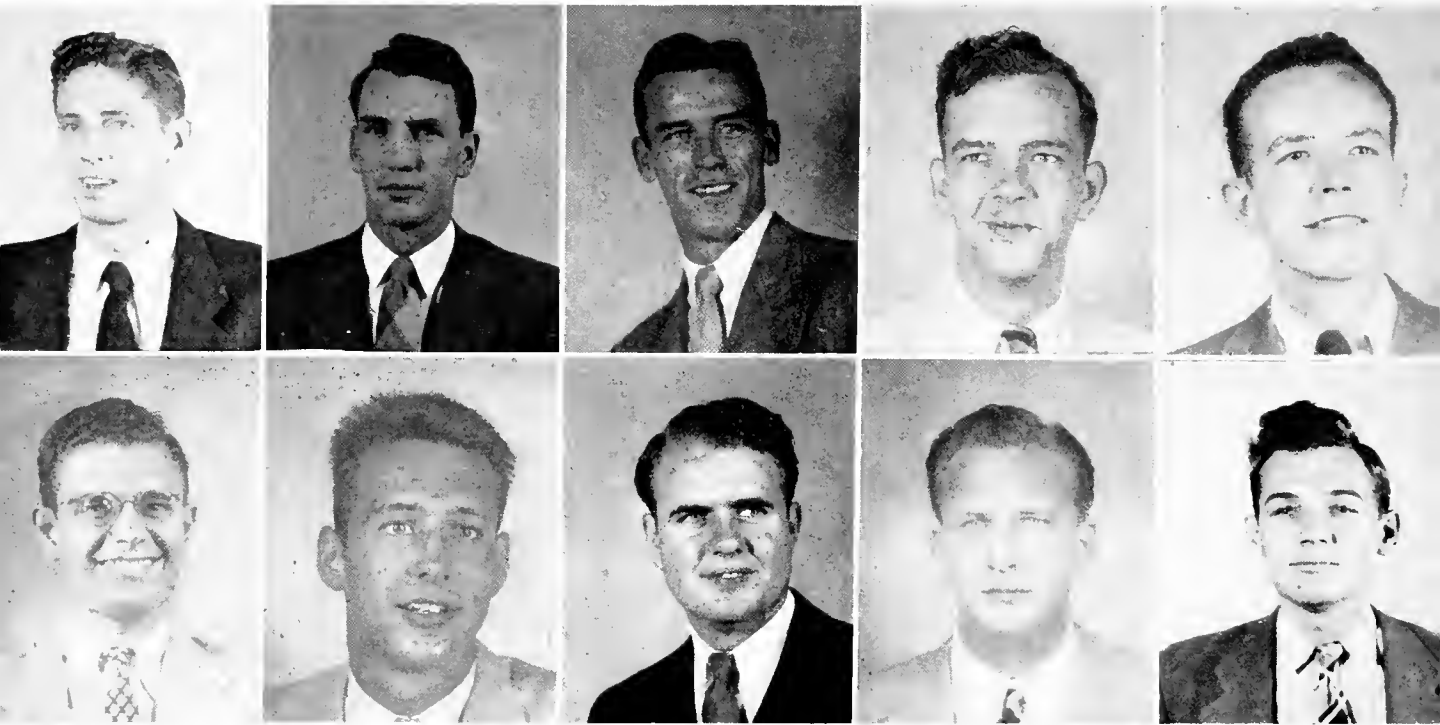

JUNIORS

First Row:

- DONALD MILES JOHNSON Box 118, Shirley Road, Bunkie, La.
 ΦΔΘ
- GEORGE QUIGLEY LANGSTAFF, JR. 244 North 38th Street, Paducah, Ky.
 ΣΧ
- THOMAS PATRICK McANENEY 73 Meserole Avenue, Brooklyn, New York
 ΚΣ
- FRANK ERWIN McKENZIE Country Club, Gastonia, North Carolina
 ΣΧ
- LAMAR YOUNG McLEOD 1257 Texas Street, Mobile, Ala.
 ΦΔΘ

Second Row:

- CLIFFORD ELDRED McWHORTER 513 10th Court, West, Birmingham, Ala.
 ΔΤΔ
- HARRIS WILLIAM MILLER 1337 Fargo, Chicago, Ill.
 ΔΤΔ
- HAROLD POLLARD MOON 44 Vine Street, Winchester, Tenn.
- WILLIAM COSBY MORGAN 805 Conroy Road, Birmingham, Ala.
 ΦΔΘ
- FRANK HENRY MOSES 201 South Iowa Avenue, Lakeland, Fla.



JUNIORS

First Row:

THERON LAWRENCE MYERS Sewanee, Tenn.
 ΔΤΔ
 ALFRED MARRINER NAFF 21 Glen Iris Park, Birmingham, Ala.
 ΣΑΕ
 WILLIAM PATTERSON PERRIN 408 Church Street, Franklin, Tenn.
 ΣΑΕ
 JAMES REEDER PETTEY Box 287, Florence, Ala.
 ΣΑΕ
 ELLIS REX PINSON, JR. 1384 East 26th Street, Tulsa, Okla.
 ΣΝ

Second Row:

EARL CAVELL RISBECK Cresent City, Fla.
 ΣΑΕ
 HERMAN PETER JACOB SCHRAMM, JR. 109 Willow Street, Douglaston, L. I., N. Y.
 ΣΑΕ
 EUGENE DYER SCOTT 14 Cedar Drive, Selma, Ark.
 ΚΣ
 WILSON SEARIGHT 1425 Goodbar, Memphis, Tenn.
 ΦΔΘ
 HOWARD KELLY SEIBELS 648 Idlewild Circle, Birmingham, Ala.
 ΣΑΕ



JUNIORS

First Row:

THOMAS JULIAN TALLEY 813 North Commerce, Gainesville, Tex.
ΦMA

SANFORD KNAPP TOWART 15 Spring Hill Road, Norwalk, Conn.
ΣΦ

RALEIGH WASHINGTON WALKER, JR. Bennettsville, S. C.
KA

ROBERT JAY WARNER, JR. Hillwood Drive, Nashville, Tenn.
KA

Second Row:

ALVIN NICHOLLS WARTMAN Box 444, Boulder City, Nev.

CHARLES ALFRED WHITE 108 Aberdeen Place, St. Louis, Mo.
ΔΔ

THOMAS EDWIN WRIGHT 420 Auburn Avenue, Monroe, La.
ΣN

SOPHOMORES

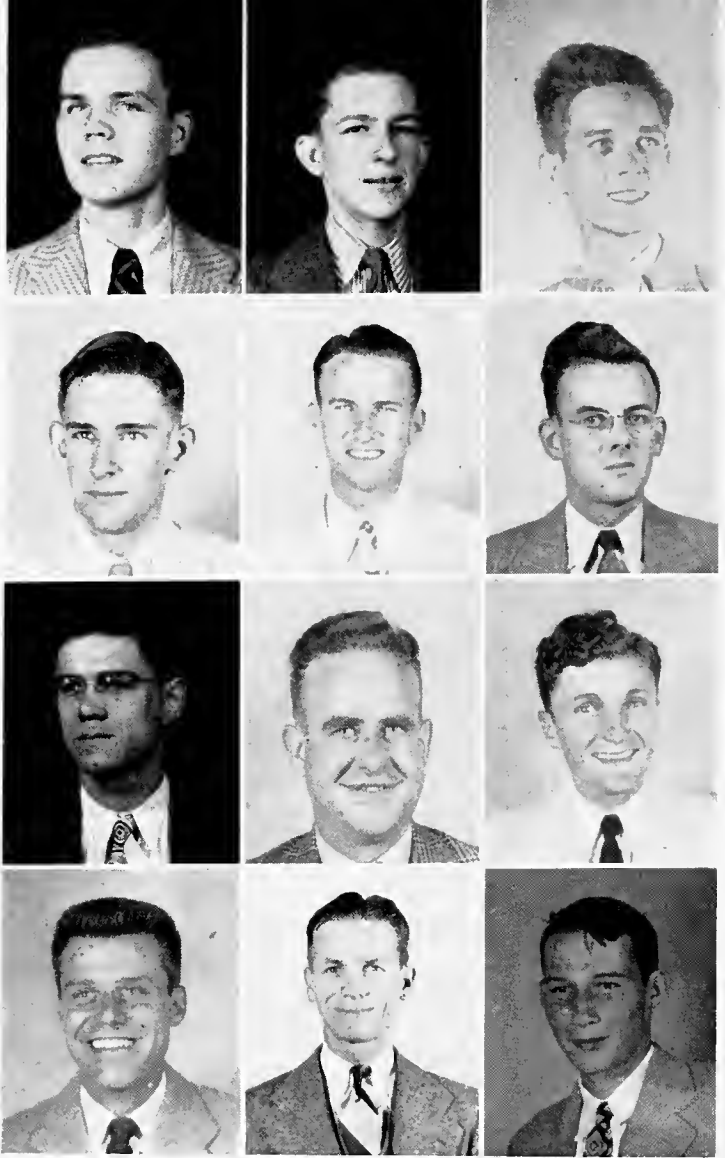

First Row:

RAYMOND JACKSON ALEXANDER, JR. KA
2733 Atwood Road, Atlanta, Ga.

SAM OVERTON ANTHONY KA
102 Beall St., Pineville, La.

GEORGE DEWEY ARNOLD, JR. **ATA**
614 Madison Ave., Montgomery, Ala.

Third Row:

GEORGE BODDIE BATTLE
345 Stonewall Place, Memphis, Tenn.

JAMES THOMAS BEAVERS
709 North Church, Murfreesboro, Tenn.

JOHN ALDEN BRAGG **ΦΓΔ**
Nashville Road, McMinnville, Tenn.

Second Row:

JULIUS PRESTON BARCLAY **ΦΓΔ**
409 Lumpkin Road, Fort Benning, Ga.

LEAL GRAHAM BARR, JR. **ΦΔΘ**
1318 North Mills, Orlando, Fla.

KENNETH MONTIER BARRETT **ΦΓΔ**
Box 847, Fort Pierce, Fla.

Fourth Row:

EDWARD HERBERT BROOKS **■**
University Club, Milwaukee, Wis.

JAMES REMLEY BRUMBY, III **ATΩ**
900 North Osceola Ave., Clearwater, Fla.

JOHN EDWARDS BRYAN, JR. **ΣΝ**
4361 Cliff Road, Birmingham, Ala.

SOPHOMORES

First Row:

- HENRY SCHULZ BURDEN, JR. KA
Summerville, S. C.
- CHARLES HUGH CAMPBELL, JR. KA
1212 Pinewood Ave., Hartsville, S. C.
- JAMES ROBERT CARDEN ΦΔΘ
501 West 7th St., Columbia, Tenn.

Second Row:

- NESTOR CARRERO ΚΣ
3090 N.W. 33rd St., Miami, Fla.
- WALTER WALLACE CAWTHORNE ΦΓΔ
Route 1, Box 135, Warrenton, N. C.
- JAMES BOYLES CLEMENS
4714 San Jacinto, Houston 4, Tex.

Third Row:

- DAVID MARTIN CLEVELAND, JR. ΣΑΕ
Sweetwater, Tenn.
- JOSEPH DAVID CUSHMAN, JR. ΣΝ
134 Riverside Drive, Titusville, Fla.
- LAVAN BALTZELL DAVIS ΣΑΕ
103 South 10th St., Fernandia, Fla.

Fourth Row:

- JOHN FREDERICK DICKMAN KA
Swan Apartments, Lake Wales, Fla.
- EDWARD LOUIS ELLS ΑΤΩ
Port St. Joe, Fla.
- GEORGE COLQUITT ESTES, JR. ΦΓΔ
2621 Mitchell, Waco, Texas

Fifth Row:

- ROBERT LLOYD EVANS
119 West 12th St., Streator, Ill.
- JOSEPH DONALD EZECHEL, JR. ΣΝ
51 Birch St., Ramsev, N. J.
- JAMES WILKS FANT
Lockhart, S. C.

Sixth Row:

- DWAINE WILEY FILKINS ΔΤΔ
1029 North Mayfield Ave., Chicago, Ill.
- JETT MILLER FISHER ΑΤΩ
116 Greenville St., Newnan, Ga.
- CHARLES VERNON FLOWERS ΦΓΔ
1701 Arbor Place, Knoxville, Tenn.

Seventh Row:

- THOMAS JAMES FOSTER ΑΤΩ
2870 Maple Road, Memphis, Tenn.
- JAMES MCCARDWELL FOURMY, JR. KA
Pine St., Hammond, La.
- GILBERT FRANK GILCHRIST ΚΣ
9 Gadsden St., Charleston, S. C.





First Row:

- HENRY BAKER GREGORIE, JR. KA
801 East Main St., Bennettsville, S. C.
- CHARLES BEALL GRINNELL KA
5308 Stonewall, Little Rock, Ark
- JOHN PATIEN GUERRY ΣAE
Sewanee, Tenn



Second Row:

- WILLIAM DARDEN HAHN ΦΔΩ
"Meadowland", Columbia, Tenn.
- HARRY FRANK HALL
401 Laurel Ave., South Pittsburg, Tenn.
- JOSEPH DANIEL HARRIS, JR. KΣ
201 Douglas St., Cookeville, Tenn



Third Row:

- GEORGE HENRY HART, JR. ATΩ
Lawdale, N. C.
- JAMES REDING HELMS, JR. ΣX
3868 Linwood Place, Riverside, Calif
- CHARLES LEONARD HENRY ΦΓΔ
321 East 14th St., Anniston, Ala.



Fourth Row:

- WILLIAM LAWRENCE HICKS ΣX
304 North George St., Goldsboro, N. C.
- ALAN CLYDE HINSHELWOOD
Pismo and Nipomo St., San Luis Obispo, Calif
- KARL ERNEST HORTON KΣ
5029 N.W. 3rd Ave., Miami 37, Fla

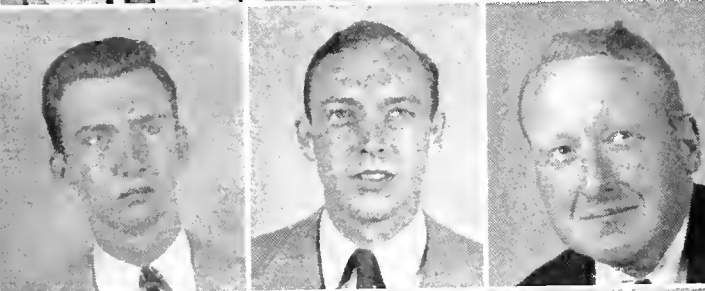

Fifth Row:

- RONALD FLOYD HOWELL ΔΤΔ
120 North 67th Place, Birmingham, Ala
- SAMUEL HARWELL HOWELL ΦΔΩ
Jackson Boulevard, Nashville, Tenn
- BOB HOYT KA
Hillsborough Manor Apartments, Nashville, Tenn.



Sixth Row:

- BRANNON HUDDLESON ΣAE
1510 Clairmont Place, Nashville, Tennessee
- WILLIAM CHARLES HUESTIS ΔΤΔ
427 Westwood Road, West Palm Beach, Fla.
- JOHN RISON JONES, JR. ΣX
411 West Holmes Street, Huntsville, Ala.

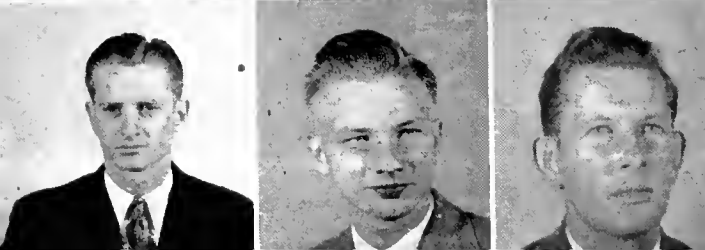

Seventh Row:

- ODIA LAVON JONES
Tracy City, Tenn.
- JOHN DELANCY KARSTEN KΣ
18 Oak St., Dobbs Ferry, N. Y.
- WILLIAM ELLIS KELLEY ΣX
652 Romanyn Road, Kansas City, Mo.

SOPHOMORES

First Row:

MALCOLM STOCKTON LATTIMORE, JR. ΦΓΔ
544 Oak, Webster Groves, Mo.
RALPH AREGOOD LAW ΑΤΩ
6101 Kavanaugh Boulevard, Little Rock, Ark.
DAVID GILBERT LEE ΦΓΘ
1846 Elizabeth Place, Jacksonville, Fla.
STIRLING ALFRED LIPSCOMB, JR. ΣΧ
320 Moffet, Joplin, Mo.
ARTHUR JOHN LOCKHART
Route 9, Box 249, Houston, Tex.

Second Row:

ROBERT TERRILL MAYHAM ΣΑΕ
414 Lenox Ave., Westfield, N. J.
WALTER SHANDS McKEITHEN, JR. ΦΔΘ
369½ Pine St., Jacksonville, Fla.
JAMES THOMAS MCKINSTRY ΚΣ
7 Wood Road, Wilmington, Del.
JAMES FRANKLIN McMULLAN ΚΑ
632 North College St., College Park, Ga.
FRED NEAL MITCHELL ΦΓΔ
514 Hawthorne Lane, Charlotte, N. C.

Third Row:

MORRIS HARTLEY MORGAN, JR. ΑΤΩ
4516 Bordeaux, Dallas, Tex.
THOMAS WILSON MULLIKIN ΑΤΩ
1915 Yale Ave., Knoxville, Tenn.
JOSEPH LONG MURPHY, JR. ΚΑ
1709 12th Avenue, Hickory, N. C.
ARCHIBALD P. OGDEN ΔΤΑ
Box 216, Sewanee, Tenn.
EDWARD FREDERICK OSTERTAG ΣΑΕ
2735 Aurora St., El Paso, Tex.

Fourth Row:

LESTER STRAWN PARR ΦΔΘ
121 East Prospect, Ottawa, Ill.
SAMUEL E. PARR, JR. ΦΔΘ
121 East Prospect, Ottawa, Ill.
EDWARD McCRADY PEEBLES
707 South Boulevard, Greenwood, Miss.
JOHN PHINIZY ΣΧ
2330 Kings Way, Augusta, Ga.
HENRY ELKTON PITTS ΦΓΔ
Route 2, Mt. Pleasant, Tenn.





SOPHOMORES

First Row:

- STEPHEN ELLIOTT PUCKETTE ATΩ
 Fairy Trail, Lookout Mountain, Tenn.
- JOSEPH JAMES RIBE ΣX
 801 Linwood Road, Birmingham, Ala.
- THOMAS BROWN RICE
 Box 184, Medora, Ill.

Second Row:

- BRUCE McCLEERY ROBERTS ATΩ
 1040 Erie St., Shreveport, La.
- JAMES AMONELL ROGERS ΣN
 401 West Main St., McMinnville, Tenn.
- RALPH MEHLMAN ROSCHER, JR. ΔTΔ
 121 West Forest Ave., Wheaton, Ill.

Third Row:

- BRYCE FREEMAN RUNYON, JR. ΣAE
 Madison Extension, Clarksville, Tenn.
- BRYAN MILNER RUST ATΩ
 931 Oakview, Columbus, Ga.
- HUGH SAUSSY, JR. ΦΓΔ
 Route 1, Dunwoody, Ga.

Fourth Row:

- CHARLES CARPENTER SHAW KA
 41 Etowah Drive, Cartersville, Ga.
- SEDGWICK LEWIS SIMONS KΣ
 15 Trumbo St., Charleston, S. C.
- LESTER LEIGH SMITH, JR. ATΩ
 Piedmont Park, Route 2, Taylors, S. C.

Fifth Row:

- ROBERT SIDNEY SNELL ATΩ
 317 South Magnolia St., Warrington, Fla.
- FRED WALLER SUTTON, JR. ΦΓΔ
 2634 North St., Beaumont, Tex.
- FREDERICK ELWOOD TAYLOR ΦKΨ
 1440 Bellview Road, Roanoke, Va.

Sixth Row:

- ROBERT CATCHINGS THWEATT ΦΔΘ
 15 S.E. 11th Ave., Fort Lauderdale, Fla.
- MYLES LEROY VOLLMER KΣ
 University Club, St. Paul, Minn.
- RICHARD LOUIS WALLENS ZBT
 5107 Blackstone Ave., Chicago 15, Illinois

Seventh Row:

- WARNER SUTPHEN WATKINS, JR. ΣAE
 Route 2, Box 406, Birmingham, Ala.
- ELBERT WATSON KΣ
 300 Elm St., Newport, Ark.
- LYNN WETHERILL ΔTΔ
 224 Powell Ave., Clarendon Hills, Ill.

S O P H O M O R E S



WILLIAM HARTON WHITING ΔΤΔ
19 Lakeside Drive, Covington, Ky.

CHARLES LEONIDAS WIDNEY, JR. ATΘ
Box 2, Germantown, Tenn.

SAMUEL WRIGHT WYSONG, JR. ATΘ
Box 169, Charles Town, W. Va.

GEORGE DIBRELL YOUNG, JR. ATΘ
10 Carrero St., St. Augustine, Fla.

SOPHOMORES WITHOUT PICTURES

JOE HART DAVIS
16 North Vine St., Winchester, Tenn.

JOHN BAXTER HAWKINS, JR.
Box 774, Cowan, Tenn.

WEYMON RAE SMALLWOOD
Martin Springs, South Pittsburg, Tenn.

ROLAND CARLOS GARDNER, JR.
Sewanee, Tenn.
ΔΤΔ

HUNTER McDONALD, III
Ellendale Drive, Nashville, Tenn.
ΦΔΘ

HERBERT LATHAM WILLIAMS
1703 Cloncurry Road, Norfolk, Va.





Xewanee K-110

Chas. H. ...

Paul S. ...

1



FRESHMEN

FRESHMEN



First Row:

JOHN MATTHEWS ABERNATHY, JR. ATΩ
Aymett Road, Pulaski, Tenn.

ALFONSO CONSTANTINE ADAMZ, JR. ΔTΔ
Sewanee, Tenn.

WILLIAM ATKIN AKERS ΣAE
518 West Main St., Knoxville, Tenn.

Second Row:

JAMES THOMASON ALVES KΣ
Box 266, Guntersville, Ala.

CHARLES ARNOLD, JR. ATΩ
Box 147, Grantville, Ga.

JOHN WILLIAM ARNOLD
67 North Jefferson St., Winchester, Tenn.

Third Row:

CLARENCE GARNETT ASHBY, JR. ~~IN~~
1836 Montgomery Place, Jacksonville, Fla.

RAY HERT AVERETT, JR. ATΩ
1300 South 20th St., Birmingham, Ala.

WILLIAM TEMPLE AVERETT ΦΓΔ
1300 South 20th St., Birmingham, Ala.

Fourth Row:

DONALD MORRIS AXLEROAD
3 Sixth Ave., Winchester, Tenn.

FERRISS CLAY BAILEY, JR. ΦΔΘ
Hillwood Drive, Nashville, Tenn.

EDWARD ROBBINS BALL ATΩ
Box 745, Summerville, S. C.

FRESHMEN

First Row:

- WILLIAM HERBERT BARNES ΣΝ
3912 9th Court, South, Birmingham, Ala.
- HAROLD ELLIOTT BARRETT ΦΔΘ
14 Tradd St., Charleston, S. C.
- ROY CLARK BASCOM ΑΧΑ
827 South 19th St., Birmingham, Ala.

Second Row:

- GEORGE CHESTER BEDELL, II ΦΔΘ
3660 St. Johns Ave., Jacksonville, Fla.
- WILLIAM REED BELL ΑΤΩ
1070 East Brainerd St., Pensacola, Fla.
- WILLARD HALL BENNETT ΣΝ
527 Washington Ave., Titusville, Fla.

Third Row:

- WILLIAM TRUMP BIRD, II ΚΑ
1036 Highland Ave., Jackson, Tenn.
- MITCHELL CHARLES BISHOP, JR. ΚΑ
507 West Walker Ave., College Park, Ga.
- FLEMING COCKE BLACKBURN ΚΣ
320 Centerville St., Marion, Ala.

Fourth Row:

- WYATT HEFLIN BLAKE, III ΣΝ
115 River Bluff Drive, Sheffield, Ala.
- JOHN FRANK BLANKENSHIP
Murfreesboro, Tenn.
- JOHN EDWARDS BOGLE ΚΑ
806 Cherokee St., Marietta, Ga.

Fifth Row:

- RICHARD DORSEY BOULT, JR. ΑΤΩ
217 Cohn Street, Belzoni, Miss.
- WILLIAM ORGILL BOYD ΚΣ
215 Hatchie Ave., Brownsville, Tenn.
- ELMER MONROE BOYKIN ΔΤΔ
819 11th Ave., Laurel, Miss.

Sixth Row:

- NELSON JAMES BROUILLETTE
200 Church St., Chipley, Fla.
- CHARLES EDWARD BROWN
318 East Main St., Gallatin, Tenn.
- JOHN GROVER BROWN ΔΤΔ
Box 125, Boca Raton, Fla.

Seventh Row:

- PERRY COOPER BURTON ΔΤΔ
1224 N.W. 38th St., Oklahoma City, Okla.
- ROBERT STUART BURTON ΦΓΔ
4502 Woodrow, Galveston, Texas
- DONALD ARCHIBALD CAMPBELL, JR. ΚΑ
616 LaFayette Ave., Camden, S. C.

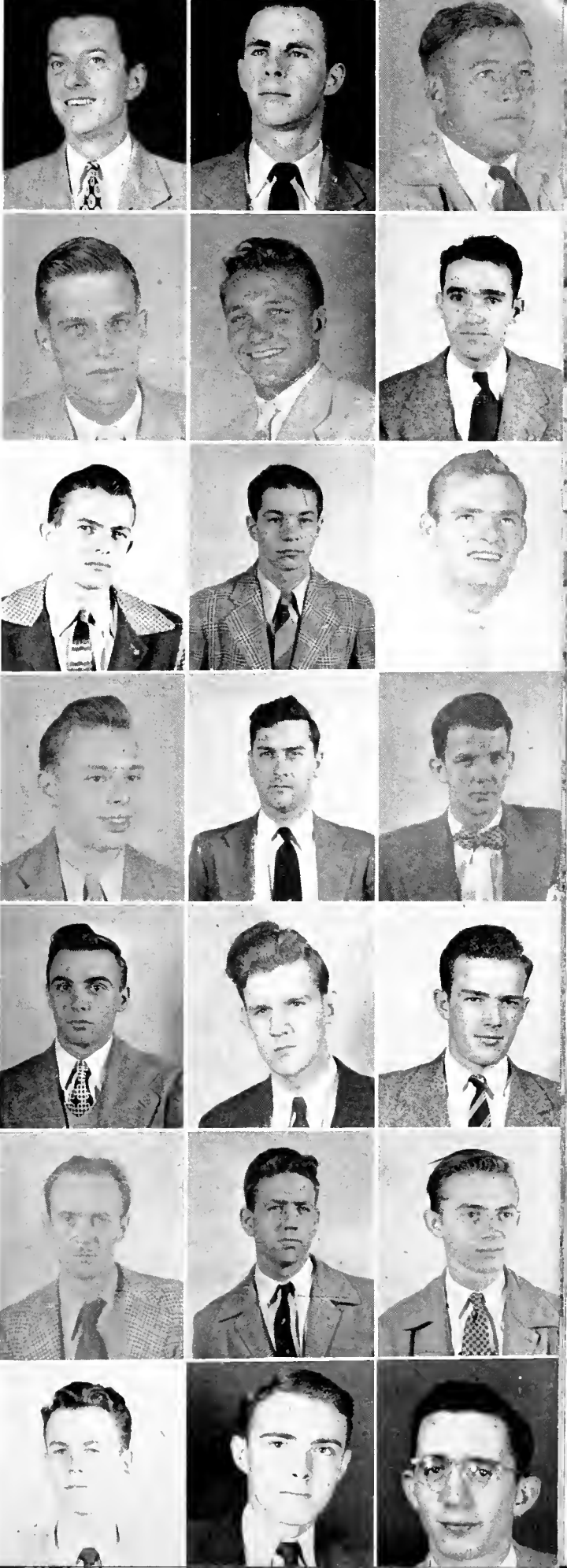



First Row:

EARL MANUCY CANOVA, JR. ΔΤΔ
171 N.W. 91st St., Miami, Fla.

LEONARD RAY CARDWELL ΔΤΔ
Sewanee, Tenn.

VIRGIL FRANKLIN CARPENTER ΦΤΔ
498 Lundee, Memphis, Tenn.

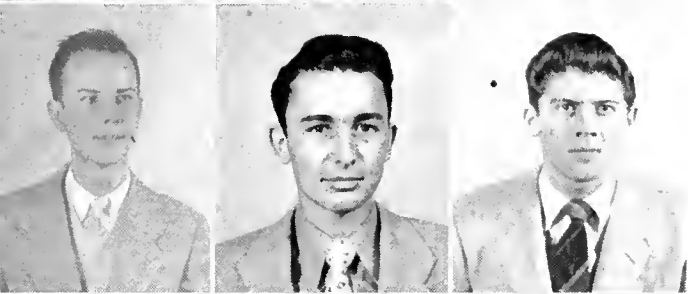

Second Row:

ELBERT PETE CHARLET, JR. ΚΑ
202 Carden Ave., Nashville, Tenn.

HORACE AVERY CHENOWETH ΣΑΕ
4608 Apache Ave., Jacksonville, Fla.

ROBERT FULTON CHERRY ΦΔΘ
Shepperd Place, Nashville, Tenn.



Third Row:

STUART ROW CHILDS ΦΕΔ
534 Oakland Ave., Charlotte, N. C.

JOHN MEEK CLARK, JR.
2255 Post St., Jacksonville, Fla.

JAMES POLLARD CLARK ΣΧ
202 Gordon Drive, Sheffield, Ala.

Fourth Row:

HANSEL CREASON CLAYTON ΦΔΘ
Ellendale Drive, Nashville, Tenn.

WILLIAM TOMPHSON COCKE, III ΦΔΘ
Box 627, Athens, Ala.

EDWARD DUDLEY COLHOUN, JR. ΑΤΩ
1120 Brightwood Place, Roanoke, Va.

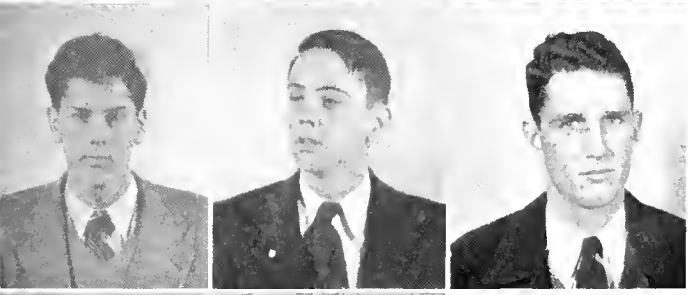

Fifth Row:

BENJAMIN RAYE COLLIER ΦΔΘ
350 Boulevard, Shreveport, La.

ROBERT HENRY COOKE ΣΧ
807 North Osprey Ave., Sarasota, Fla.

BILLY HOWARD COWGER ΣΧ
Springview, Nebr.

Sixth Row:

JOHN DAVID CREWS ΚΣ
602 Farmer St., Vicksburg, Miss.

COOPER MYERS CUBBEDGE, JR. ΔΤΔ
1314 Mapleton Road, Jacksonville, Fla.

JERRY ALLEN DANIEL ΣΧ
19 East 52nd St., Indianapolis, Ind.



Seventh Row:

EDWARD HARRIS DARRACH, JR. ΔΤΔ
276 Valley St., Jackson, Miss.

JOEL THOMAS DAVES, III ΑΤΩ
3323 South Flagler Drive, West Palm Beach, Fla.

CHRISTOPHER WHEELWRIGHT DAVIS ΑΤΩ
3601 Connecticut Ave., N.W. Washington, D. C.



FRESHMEN

First Row:

THEODORE WILSON DAVIS, JR. ATΨ
148 Woodmont Boulevard, Nashville, Tenn.
WALTER RAY DAVIS AXA
Route 1, Whitwell, Tenn.
HENRY EWING DEAN, JR. ΣAE
2893 Andrews Drive, Atlanta, Ga.
JOHN W. DENN ΣN
808 North 26th St., Philadelphia, Pa.
JOSEPH HOMER DIMON, III ΣAE
Steam Mill Road, Columbus, Ga.

Second Row:

HARRY FORREST DODGE, III KΣ
3911 Oakwood Road, Little Rock, Ark.
RICHARD BURKE DOSS ΣAE
29 Popham Road, Scarsdale, N. Y.
DAN DAVIS DVORAK ΣN
3693 Hedrick St., Jacksonville, Fla.
RICHARD EDWIN ELLIOTT ΔTΔ
639 North Lombard Ave., Oak Park, Ill.
DONALD STEWART ELLIS KA
1817 Fairfield, Shreveport, La.

Third Row:

LEROY JOHNSTON ELLIS, III ΣN
430 Allaire Ave., Leonia, N. J.
PARKER FRANCIS ENWRIGHT ΣN
57 East Robinson Ave., Orlando, Fla.
CHESTER EDWIN FLAVIN ΔTΔ
634 Armory St., Springfield, Mass.
DAVID ACRILL FORT ΣN
South Logan, Gaffney, S. C.
LLOYD EDWARD FRANKLIN, JR. ΣAE
1816 Overlook Terrace, Louisville, Ky.

Fourth Row:

LAWTON NEIL FRIEND KA
530 East Lake Drive, Decatur, Ga.
JOHN TWYMAN GARDNER ΣN
2534 Long Ave., Beaumont, Texas
CLARENCE JAMES GARLAND, JR. ΦΓΔ
665 Webster, Eagle Pass, Texas
CHARLES PENDLETON GARRISON KA
3212 San Nicholas St., Tampa, Fla.
JOHN BERNARD GOLBACH, JR. ΦΓΔ
2216 McFaddin, Beaumont, Tex.





First Row:

- MAHNS EDWARD GOULD, JR. ΔΤΔ
307 East Madison, Bastrop, La.
- WILLIAM GARRETT GRAINGER ΣΑΕ
89 Union St., Montclair, N. J.
- WILLIAM DAVID HAGGARD, III ΣΑΕ
Woodlawn Drive, Nashville, Tenn.



Second Row:

- GEORGE HOOVER HANLIER ΔΤΔ
3533 Finest St., Jacksonville, Fla.
- BYRD WELLS HANLEY ΣΑΕ
705 Cypress Drive, Memphis, Tenn.
- HOWARD MALCOLM HANNAH
65 South Jefferson St., Winchester, Tenn.



Third Row:

- BURWELL CONNOR HARRISON ΦΔΘ
504 North Monroe St., Tallahassee, Fla.
- THOMAS JAMES HARTFORD, JR. ΑΤΩ
6808 Sixth St., N.W., Washington, D. C.
- RICHARD VERNON HAWKINS ΦΤΔ
Sewanee, Tenn.



Fourth Row:

- GEORGE EDWARD HAZLEHURST, JR.
809 Highland Avenue, Jackson, Tenn.
- JAMES CATON HELTON ΣΝ
Box 235, Waynesboro, Tenn.
- GEORGE GROVES HENRY ΦΤΔ
321 East 14th St., Anniston, Ala.

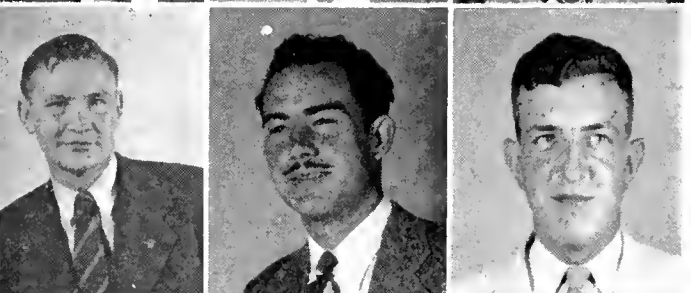

Fifth Row:

- JAMES ROBERT HENRY, III ΚΣ
6414 Kenmore Road, Dallas 5, Tex.
- JAMES OTTO HILL ΔΤΑ
Sewanee, Tenn.
- LEWIS JEFFERSON HOLLOWAY, JR. ΣΑΕ
2433 Ransdell Ave., Louisville, Ky.



Sixth Row:

- DAVE RAMSEY HOOVER ΦΤΔ
Viola, Tenn.
- ROBERT JAMES HUFFMAN KA
1021 16½ Ave., Hickory, N. C.
- CHARLES WILLIAM HUNT KA
Riverwood Drive, Nashville, Tenn.



Seventh Row:

- WARREN HANSELL HUNT, JR. KA
Box 30, Rayville, La.
- WILLIAM HARRISON HUCHERSON, JR. ΚΣ
906 17th St., N.W., Washington, D. C.
- WAYNE TALMAGE JERVIS, JR. ΦΔΘ
Box 211, Chicago Heights, Ill.

FRESHMEN

First Row:

WILLIAM RICE JOHNSON KΣ
 1306 East Lakeview, Pensacola, Fla.
 EGBERT MALONE JONES ATΩ
 Crawfordsville, Ark.
 WILLIAM DONALDSON KELLNER ΔTΔ
 413 Arnold, Greenville, Miss.
 WALTER WALLACE KENNEDY, JR. ATΩ
 114 Gilmer Ave., Montgomery, Ala.
 EDGAR OTTO KIESWETTER
 Route 2, Shapsprings Road, Winchester, Tenn.

Third Row:

DOUGLAS BAGWELL LEATHERBURY, JR. ΔTΔ
 2941 Ionic Ave., Jacksonville, Fla.
 RICHARD WEBSTER LECHE, JR. KΣ
 Lacombe, La.
 JOHN TRUMBULL LEE, JR. KA
 N.W. 1st Avenue and 6th St., Delray Beach, Fla.
 EDWIN GILLILAND LEWIS ΦΔΘ
 Ponte Vedra Beach, Fla.
 ROY EMERSON LLOYD KΣ
 Box 1415, Fairhope, Ala.

Second Row:

LEROY TAYLOR KINCANNON, JR. ATΩ
 2926 Canterbury Road, Birmingham, Ala.
 GERALD MCCULLOH KING ΣN
 Sewanee, Tenn.
 GEORGE JESSE KUHNERT ΣN
 404 Carolina Ave., Bristol, Tenn.
 JOHN KYLE LANCASTER ΦΔΘ
 RFD 4, Floyd, Va.
 THOMAS ANDREW LEAR ΔTΔ
 315 South 4th St., Coshocton, Ohio

Fourth Row:

HOWARD HARBISON LOGAN KA
 701 Magnolia Ave., Shelbyville, Ky.
 JOHN KIRKSEY LONG ΣN
 Dukedom Road, Mayfield, Ky.
 HENRY HAMILTON LOVE, JR. ΣN
 3608 Harding Road, Nashville, Tenn.
 JOHN HAROLD MARCHAND, JR. ΦΔΘ
 400 Crockett St., Greenwood, Miss.
 EDWARD CLARK MARSHALL ΦΔΘ
 6326 Ridge Ave., Cincinnati, Ohio





First Row:

- IVO BURNS McALISTER, JR. ΣΑΕ
Hobbs Road, Nashville, Tenn.
- LYLE THORNTON McCONNELL ΑΤΩ
Sewanee, Tenn.
- ROBERTSON McDONALD ΦΔΘ
Ellendale Drive, Nashville, Tenn.



Second Row:

- BEN HUMPHREYS McGEE ΦΔΘ
Sewanee, Tenn.
- FRANK EDWARD McMURRY ΚΑ
2512 Fairfax Ave., Nashville, Tenn.
- ROBERT SHACKLEFORD MELLON ΣΑΕ
2530 Maryland Ave., Tampa, Fla.



Third Row:

- FREDERICK MENZ ΦΓΔ
Blue Ridge Summit, Pa.
- ALCORN FERGUSON MINOR, JR. ΚΣ
717 Walnut St., Newport, Ark.
- JACOB ROBERT MOON ΣΑΕ
2011 Wildwood Ave., Columbus, Ga.

Fourth Row:

- JAMES RUTLAND MOORE ΣΑΕ
3805 Rolland Road, Nashville, Tenn.
- LESTER LEAMON MOORE ΔΤΔ
Box 22, Huntland, Tenn.
- THOMAS ALLEN MORDER ΚΣ
University Club, St. Paul, Minn.



Fifth Row:

- LYNN CRAWFORD MOREHOUSE ΔΤΔ
3130 S.W. 19th Terrace, Miami, Fla.
- CLIFTON HALL MORGAN
Clinton, Mass.
- MARTIN EUGENE MORRIS ΣΝ
2026 Frederica, Owensboro, Ky.



Sixth Row:

- ANSON ADAMS MOUNT
White Bluff, Tenn.
- ROBERT CARROLL MYERS ΔΣΦ
Fullerton, Nebr.
- JOHN HARMON NICHOLS ΦΔΘ
135 Grove Lane, Griffin, Ga.

Seventh Row:

- ALFRED KILLEBREW ORR, JR. ΦΓΔ
Route 1, Columbia, Tenn.
- WALTER BURR PARKER
924 Moss St., New Orleans, La.
- ALEX SOMERVELL PERRY, JR.
Hollywood, Miss.



FRESHMEN

First Row:

- FRANK STANFORD PERSONS, III
Christ Church Rectory, Bastrop, La.
- WILLIAM RECTOR PORTA KΣ
2200 South Main St., Hopkinsville, Ky.
- EDGAR LAY POWELL KΣ
Bar X Ranch, Lampasas, Tex.
- GEORGE GORDON PRICE ΔΤΔ
15-A Nevaro Apartments, Macon, Ga.
- JOHN HARRISON REES ΣΑΕ
607 Mulberry Ave., Fayetteville, Tenn.

Second Row:

- GEORGE LAZENBY REYNOLDS, JR. ATΠ
Sewanee, Tenn.
- HORACE LISLE RHORER, JR. ATΠ
651 East Paces Ferry Road, N.E. Atlanta, Ga.
- WILLIAM THOMPSON RICHTER KA
Box 647, Greenwood, Miss.
- ALBERT ROBERTS, III ΔΤΔ
422 Disston Boulevard, North St. Petersburg, Fla.
- HARVEY ALLEN ROGERS, JR. ΦΤΔ
110 Ducan Ave., Paris, Ky.

Third Row:

- JAMES MARVIN ROGERS
401 Laurel St., South Pittsburg, Tenn.
- WILLIAM FIRSTBROOK ROGERS ΣΑΕ
23 Maryland Drive, New Orleans, La.
- HERBERT PAUL ROSCHER ΔΤΔ
121 West Forest Ave., Wheaton, Ill.
- WILLIAM BLAND RUSH ΣΑΕ
2133 Edgehill Road, Louisville, Ky.
- FREDERICK ALLEN RUTHERMAN ΣΝ
Olmsted, Ill.

Fourth Row:

- EDWARD CUMPTON RUTLAND ΔΤΔ
316 West 24th St., Houston 8, Tex.
- HERSCHELL ROBERT SCIVALLY ΦΤΔ
802 Erie, Shreveport, La.
- DAN DRYDEN SCOTT ΦΤΔ
Petersburg, Tenn.
- EDWARD MITCHELL SEABROOK, JR. ΔΤΔ
River Road, Folly Beach, S. C.
- JOHN HAYES SHERMAN, JR. ΣΝ
2251 Walton Way, Augusta, Ga.





First Row:

JOHN BEDFORD SHOBER, JR. ΦΔΘ
1473 Nashville Ave., New Orleans, La.

HOMER LYMAN SMILES ΑΤΑ
1796 Steiner Ave., Birmingham, Ala.

HOWARD MORGAN SMITH, III ΣΑΕ
300 East Brow Road, Lookout Mountain, Tenn.



Second Row:

JOHN DAVID SPANGLER ΚΑ
494 North McNeil, Memphis, Tenn.

NEAL McCALLA SPEAKE, JR. ΣΑΕ
712 Ferry St., Decatur, Ala.

LINDSAY HARRIS STEPHENSON ΦΔΘ
203 Bunch St., Corinth, Miss.



Third Row:

WILLIAM SHANNON STONEY, JR. ΣΑΕ
1023 Quintard Ave., Anniston, Ala.

GRAY WILLIAMS STUART ΣΑΕ
6300 Huntington Ave., Newport News, Va.

WILLIAM THOMAS STUMB ΣΧ
3509 Harding Road, Nashville 5, Tenn.



Fourth Row:

MURRAY LINCOLN TRELEASE ΑΤΩ
430 West 57th St., Kansas City, Mo.

WILLIAM HARRIOTT TRUESDALL ΚΣ
119 S.N.W. Highway, Park Ridge, Ill.

JOHN RANDOLPH TUCKER, JR. ΑΤΩ
2902 Lafayette St., St. Joseph, Mo.

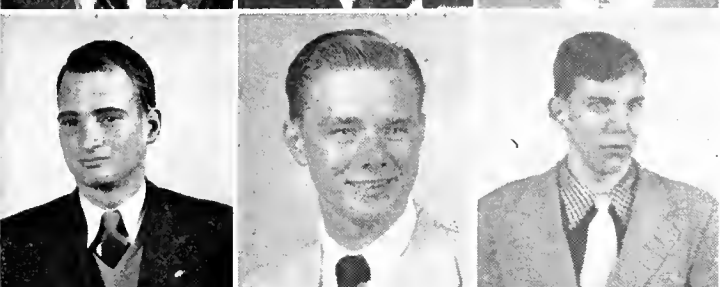

Fifth Row:

GORDON ROBERT TYLER ΚΑ
2322 Manoa Road, Honolulu, T. H.

JAMES HERBERT VAUGHAN, JR. ΑΤΩ
Route 2, Box 41, Norfolk, Va.

RONALD LAFAYETTE VOSS, JR.
Westmeade Farm, Route 2, Nashville, Tenn.



Sixth Row:

FRANCIS BRYAN WAKEFIELD, III ΣΑΕ
1311 Dauphin, Mobile, Ala.

JOHN PATRICK WALKER ΚΣ
6420 Roselawn Road, Richmond, Va.

PAUL SHIELDS WALKER ΦΓΔ
403 North St., Newport, Tenn.



Seventh Row:

ROBERT WALLIS WARD, JR. ΚΑ
520 East Main St., Georgetown, Ky.

DALE LEIGH WATERHOUSE ΣΧ
214 South Center St., Corry, Pa.

WILLIAM BREESE WATSON ΣΧ
Buechel, Ky.

FRESHMEN



First Row:

- WILLIAM GATEWOOD WEBB ΔΤΔ
 102½ Church St., Charleston, S. C.
- JOHN RUSSELL WILLIAMSON ΚΣ
 723 North Wayne, Piqua, Ohio
- EMERSON CLARENCE WINSTEAD, JR. ΚΣ
 Box 1308, Wilson, N. C.
- ROY CHESTER WINTERS ΣΝ
 Route 1, Switz City, Ind.
- DAVID GREENE WISEMAN, JR.
 Route 4, Winchester, Tenn.

Second Row:

- GEORGE ACKLEY WOLF ΔΤΔ
 16 Canal, Ellenville, N. Y.
- EMMONS HICKS WOOLWINE, JR. ΦΔΘ
 Ellendale Avenue, Nashville, Tenn.
- DOUGLAS MASSEY WRIGHT, JR. ΦΔΘ
 222 Walnut Drive, Nashville, Tenn.
- LUKE ELDRIDGE WRIGHT ΦΔΘ
 1516 Union Avenue, Memphis, Tenn.
- CHARLES CORDRA YORK, JR. ΣΑΕ
 Route 2, Box 104, Germantown, Tenn.
- RICHARD YOUNG ΔΤΔ
 St. Matthew's Rectory, Jamestown, R. I.

FRESHMEN WITHOUT PICTURES

- HERMAN EDWARD BAGGENSTOSS ΣΝ
 Box 116, Tracy City, Tenn.
- SAMUEL LEWIS BRANNON, JR.
 Richard City, Tenn.
- EUGENE PAUL BROWN ΣΝ
 3645 West 10th St., Erie, Pa.
- GEORGE THOMAS CLARK, JR.
 12 Mimosa St., Wilmington, N. C.
- ROBERT ELDRIDGE CONNOR, JR. ΦΔΘ
 4414 Dallas Ave., Houston, Tex.
- HOMER PETTIE HOPKINS, JR.
 58 North Jefferson St., Winchester, Tenn.
- THOMAS WILLIAM KING ΔΤΔ
 Sewanee, Tenn.
- ARTHUR GUSTAVE LACHMAN ΣΝ
 1896 Pacific Ave., San Francisco, Calif.
- SAMUEL MORRELL MARTIN
 St. Andrew's, Tenn.

- WILLIAM VERNON McMULLEN ΣΑΕ
 5225 Georgia Road, Birmingham, Ala.
- CHARLES HARRISON McNUTT ΑΤΩ
 10 Morningside Park, Memphis, Tenn.
- LARCHE HARRIS MICHAUX, JR.
 505 Henry St., Greenwood, Miss.
- FRED HOUSTON MONTGOMERY
 Sewanee, Tenn.
- CHARLES EDWARD MURRAY
 Decherd, Tenn.
- HAROLD OTTO PAUL PINTHER, JR. ΑΤΑ
 112 Wabash, Waukesha, Wis.
- FITZHUGH KNOX POWELL ΔΤΔ
 4016 Alcazar, Jacksonville, Fla.
- BENJAMIN MOORE RAWLINGS, JR. ΦΔΘ
 Fleetwood Drive, Lookout Mountain, Tenn.
- RAYMOND BUTLER STUCKEY ΔΤΔ
 1050 Katherine St., Augusta, Ga.
- DAVID PATTERSON TAYLOR, JR. ΚΑ
 307 Fairway Drive, New Orleans, La.

POSTGRADS

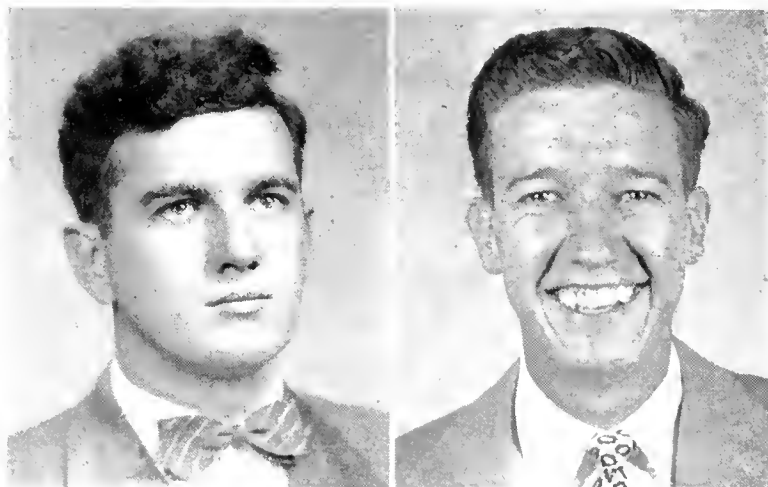

JOHN STANLEY GRESLEY *Phi Chi*

Lake Lure Inn

LAKE LURE, NORTH CAROLINA

B.A., Sewanee 1943

Order of Gownsmen; Acolyte Guild; Choir.

DAVID ARMISTEAD LOCKHART *Phi Chi*

FROGMORE, SOUTH CAROLINA

B. A., Sewanee 1943

Order of Gownsmen; Omicron Delta Kappa; Blue Key, President; CAP AND GOWN; Honor Council; Varsity Track; Varsity Basketball Manager; "S" Club.









SCHOOL OF THEOLOGY



THE REV. ROBERT MCQUEEN GRANT
A.B., Northwestern University; B.D.,
Union Theological Seminary; S.T.M., and
Th.D., Harvard.

Acting Dean of the School of Theology

THE DEAN OF THEOLOGY

T H E F A C U L T Y

THE REV. BAYARD HALE JONES

B.A., M.A., M.I., University of California; B.D., General Theological Seminary; D.D., Church Divinity School of the Pacific.

Professor of Ecclesiastical History

THE REV. GEORGE BOGGAN MYERS

LL.B., University of Mississippi; B.D., University of the South; D.D., Philadelphia Divinity School.

*Professor of Philosophy of Religion,
Ethics, and Sociology*

THE REV. ROYDEN KEITH YERKES

Ph.D., University of Pennsylvania; Th.D., Philadelphia Divinity School.

Professor of Systematic Divinity

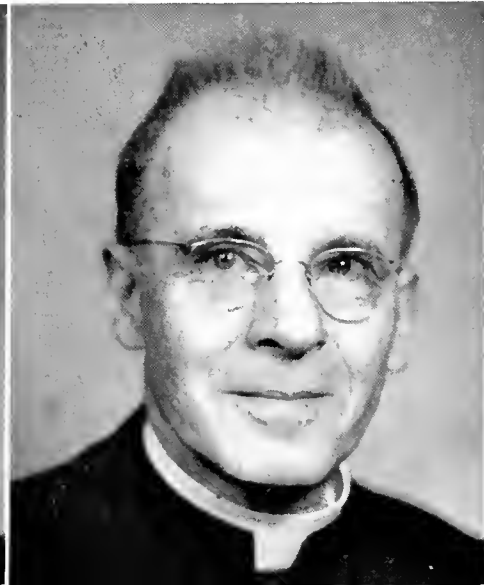

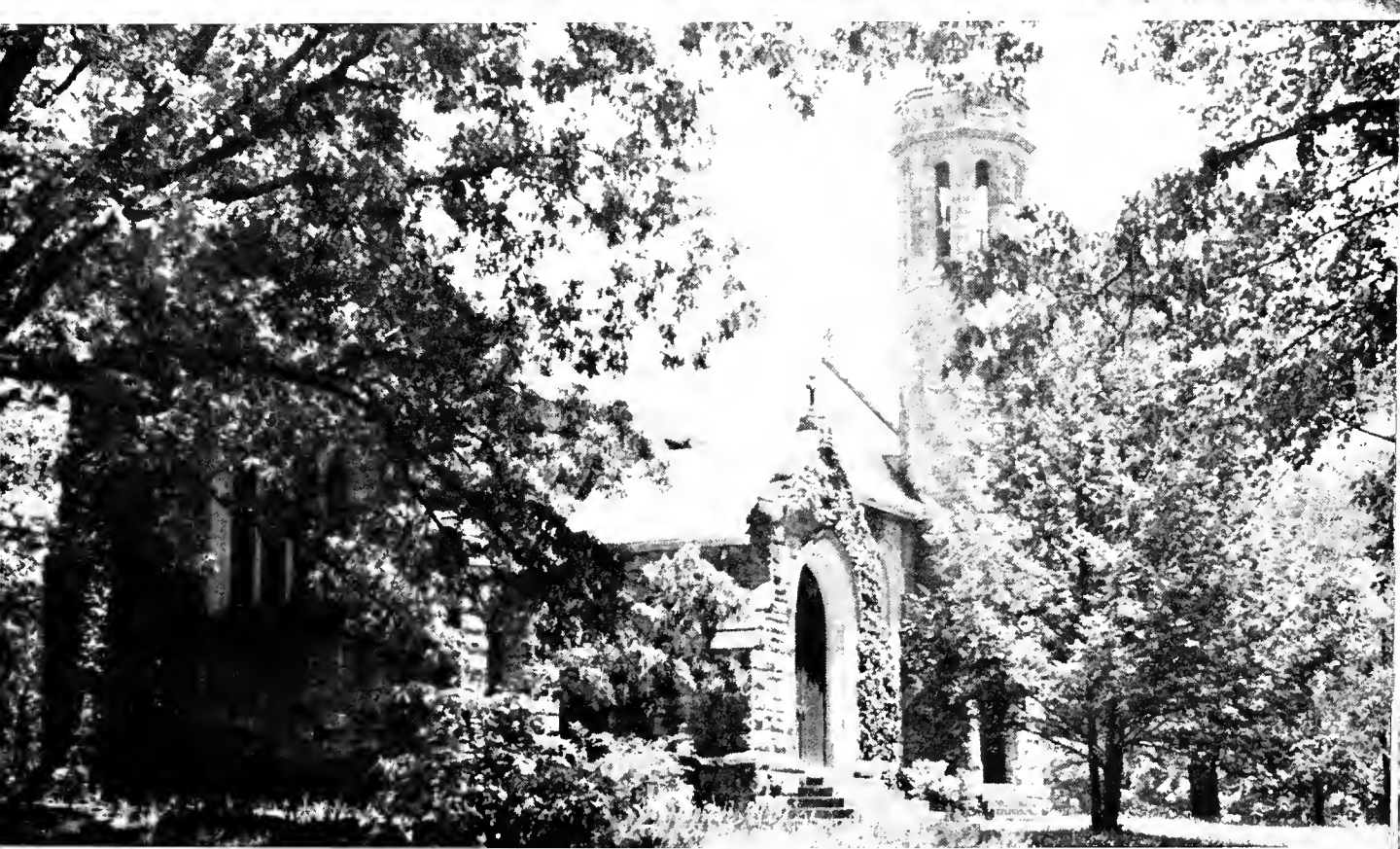

SAINT LUKE'S

First Row

JOHN ALBERT BENTON, JR.
ΣΧ
2411 12th St., South, St. Petersburg, Florida
B.A., University of Florida
Diocese of South Florida

MARK BONFILS
418 Walnut Road, Ben Avon, Pennsylvania
B.A., Columbia University
Diocese of New York

DAVID BROWNING COLLINS
ΚΣ
418 Oak St., Hot Springs, Arkansas
B.A., University of the South
Diocese of Arkansas

WILLIAM JORDAN FITZHUGH
Marianna, Arkansas
Diocese of Arkansas

Second Row

WILLIAM CHARLES JOINSON
311 S. 5th., McGehee, Arkansas
B.A., Hendrix College
Diocese of Arkansas

HUGH CROCKETT McKEE, JR.
Sewanee, Tennessee
Diocese of Kentucky

JOHNSON HAGOOD PACE, JR.
ΧΦ
720 NE 27th St., Miami 37, Florida
A.B., University of Florida
Diocese of South Florida

MARTIN ROBERT TILSON
320 E. 49th St., Savannah, Georgia
B.S., Clemson College
Diocese of Upper South Carolina

WITHOUT PICTURE

RICHARD D. BITNER
ΒΘΠ
704 S. 26th St., Harrisburg, Pennsylvania
B.A., Pennsylvania State College
Diocese of Harrisburg

THEOLOG MIDLERS





THEOLOG JUNIORS

First Row

EARL LAURAL CONNER
 R.R. No. 1, Winslow, Indiana
 B.S., Central Normal College
Diocese of Indianapolis

GEORGE COLEMAN CONNOR
 3110 Martin Road, Chattanooga, Tennessee
 A.B., University of Chattanooga
Diocese of Tennessee

RICHARD ROBERT COOK
 AKN
 1311 Jefferson Ave., New Orleans, Louisiana
 B.A., University of Wisconsin
Diocese of Louisiana

DAVID JOSEPH COUGLIN
 ATQ
 213 Madison St., Palatka, Florida
 B.A., University of the South
Diocese of Florida

JOHN T. DeFOREST, JR.
 128 Ashcroft, Dedham, Massachusetts
 Maryville College
Diocese of Massachusetts

Second Row

ANTHONY GOOD DIFFENBAUGH
 ΣAE
 Glendale, Tallahassee, Florida
 B.A., University of the South
Diocese of Florida

HORACE W. FAIRBROTHER, JR.
 2922 Plumb St., Houston 5, Texas
 B.S. in Ch. E., Rice Institute
 M.S. in Ch. E., Mass. Inst. of Tech.
Diocese of Texas

DONALD HARGER FEICK
 EH
 231 S. Home Ave., Avalon, Pennsylvania
 B.S., Grove City College
Diocese of Pittsburgh

ALEXANDER FRASER
 108 Huntington Road, Kansas City 2, Missouri
 B.A., University of Kansas
Diocese of Mississippi

ROBERT BENJAMIN HALL
 Helena, Arkansas
 University of Arkansas
Diocese of Arkansas

THEOLOG JUNIORS

First Row

SAMUEL R. HARDMAN
 Perry, Florida
 University of the South
Diocese of Florida

GEORGE EDWARD HAYNSWORTH
 325 N. Salem Ave., Sumter, South Carolina
 A.B., The Citadel
Diocese of South Carolina

RODERICK JAMES HOBART
 Cheraw, South Carolina
 B.S., Westchester State Teachers College
Diocese of South Carolina

ADDISON HOSEA
 Pikeville, North Carolina
 B.A., Atlantic Christian College
Diocese of East Carolina

JOHN SARGENT MARTIN
 N. Main, Mt. Airy, North Carolina
 B.S., University of North Carolina
Diocese of North Carolina

JAMES RAYFORD McLEAN
 Natchitoches, Louisiana
 B.S., Northwestern State College
Diocese of Louisiana

RUSSELL WILLIAM MILLER
 ΔΤΔ
 907 Park St., McKeesport, Pennsylvania
 B.A., Butler University
Diocese of Indianapolis

ROBERT LOVELL OLIVEROS
 40 Legare St., Charleston, South Carolina
 A.B., The Citadel
Diocese of South Carolina

Second Row

GEORGE STACKLEY HURST
 308 Terry St., Hamlet, North Carolina
 A.B., University of North Carolina
Diocese of North Carolina

WITHOUT PICTURE
 JOHN TOWNSEND HARRISON
 ΦΔΘ
 504 N. Monroe St., Tallahassee, Florida
 B.S., B.A., University of Florida
Diocese of Florida





THEOLOG JUNIORS

First Row

EARL LAURAL CONNER
 R.R. No. 1, Winslow, Indiana
 B.S., Central Normal College
Diocese of Indianapolis

GEORGE COLEMAN CONNOR
 3110 Martin Road, Chattanooga, Tennessee
 A.B., University of Chattanooga
Diocese of Tennessee

RICHARD ROBERT COOK
 AKX
 1311 Jefferson Ave., New Orleans, Louisiana
 B.A., University of Wisconsin
Diocese of Louisiana

DAVID JOSEPH COUGLIN
 ATQ
 213 Madison St., Palatka, Florida
 B.A., University of the South
Diocese of Florida

JOHN T. DeFOREST, JR.
 128 Ashcroft, Dedham, Massachusetts
 Maryville College
Diocese of Massachusetts

Second Row

ANTHONY GOOD DIFFENBAUGH
 ΣAE
 Glendale, Tallahassee, Florida
 B.A., University of the South
 *
Diocese of Florida

HORACE W. FAIRBROTHER, JR.
 2922 Plumb St., Houston 5, Texas
 B.S. in Ch. E., Rice Institute
 M.S. in Ch. E., Mass. Inst. of Tech.
Diocese of Texas

DONALD HARGER FEICK
 EII
 231 S. Home Ave., Avalon, Pennsylvania
 B.S., Grove City College
Diocese of Pittsburgh

ALEXANDER FRASER
 108 Huntington Road, Kansas City 2, Missouri
 B.A., University of Kansas
Diocese of Mississippi

ROBERT BENJAMIN HALL
 Helena, Arkansas
 University of Arkansas
Diocese of Arkansas

THEOLOG JUNIORS

First Row

SAMUEL R. HARDMAN
Perry, Florida
University of the South
Diocese of Florida

GEORGE EDWARD HAYNSWORTH
325 N. Salem Ave., Sumter, South Carolina
A.B., The Citadel
Diocese of South Carolina

RODERICK JAMES HOBART
Cheraw, South Carolina
B.S., Westchester State Teachers College
Diocese of South Carolina

ADDISON HOSEA
Pikeville, North Carolina
B.A., Atlantic Christian College
Diocese of East Carolina

JOHN SARGENT MARTIN
N. Main, Mt. Airy, North Carolina
B.S., University of North Carolina
Diocese of North Carolina

JAMES RAYFORD McLEAN
Natchitoches, Louisiana
B.S., Northwestern State College
Diocese of Louisiana

RUSSELL WILLIAM MILLER
ΠΔΔ
907 Park St., McKeesport, Pennsylvania
B.A., Butler University
Diocese of Indianapolis

ROBERT LOVELL OLIVEROS
40 Legare St., Charleston, South Carolina
A.B., The Citadel
Diocese of South Carolina

Second Row

GEORGE STACKLEY HURST
308 Terry St., Hamlet, North Carolina
A.B., University of North Carolina
Diocese of North Carolina

WITHOUT PICTURE
JOHN TOWNSEND HARRISON
ΦΔΦ
504 N. Monroe St., Tallahassee, Florida
B.S., B.A., University of Florida
Diocese of Florida





Gownsmen coming from daily service at All Saints' Chapel.

ORDER OF GOWNSMEN

"The Cap and Gown have always been worn by the Faculty and students of the University. They are symbols of that high and pure learning which is the ideal of the University. The insignia carries with it definite privileges and

responsibilities and is awarded only to upperclassmen who are worthy of distinction because of diligence in the pursuit of their studies. To the Order of Gownsmen is entrusted the maintenance of student traditions and the time-honored customs of Sewanee."

O'NEAL BARDIN, *Vice-President*; MOULTRIE MCINTOSH, *President*; PORTER WILLIAMS, *Secretary*.



MEMBERS

Apperson, Atkinson, Baker, J. C. Ball, Banks, Bardin, Boyle, Bridges, Bryant, Burgins, W. Carpenter, Cate, Chambers, K. E. Clarke, J. S. Collier, Coombs, Cumming, Curtis, Crane, Deimel, Drcks, Dobson, Douglas, Elmore, Emerson, Esslinger, Eustice, G. K. Evans, Finney, Flintoff, Flynn, Fowler, Francis, Frith, Gambrill, J. Gass, Gott, Grant, Gray, Greslev, Harbison, P. M. Hawkins, Haynes, Haynie, Hudson, C. E. Johnson, D. M. Johnson, J. B. Johnson, Lamson, Langstaff, Leach, D. A. Lockhart, Lowrey, MacGowan, J. C. Marshall, McAneney, McIntosh, McKenzie, McLeod, McNeill, R. B. Mitchell, H. P. Moon, W. C. Morgan, Moses, T. L. Myers, Naff, Nelson, Nummy, O'Donnell, Ovington, S. D. Palmer, Paul, F. D. Pebbles, Pettey, Phillips, Pierce, Pillow, Pinson, J. S. Pitts, Prindle, Rice, Risbeck, J. K. Roberts, E. D. Scott, H. K. Seibels, Selcer, Shahady, W. J. Shaw, Stokes, Stubbs, J. B. Sutton, Swanson, Talley, Vardell, I. R. Walker, R. W. Walker, Wallace, Warner, Wartman, Waymouth, Westfeldt, C. A. White, G. C. White, Wiley, P. Williams, T. E. Wright.

TENNESSEE BETA CHAPTER

Phi Beta Kappa, national honorary scholastic society, is the oldest fraternity in the country, having been founded at the College of William and Mary in 1776. Its purpose is that of promoting scholarship among college students, and the prestige of Phi Beta Kappa is so great that its golden key is the most coveted award in American universities. The chapter at Sewanee, known as Tennessee Beta, was established in 1926. An under-graduate who has completed five semesters with an average of 92, or six semesters with an average of 90, is eligible for election to membership.

Φ B K

MEMBERS

Gus Baker, William Nummy, Peter O'Donnell, James Pillow, John Waymonth.



MEMBERS

O'Neal Bardin, Paul Hawkins, William Nummy, Mac Hammond, Moultrie McIntosh, Irl Walker, Joe Shaw, Perrin Lowrey, David Lockhart, Herbert Lamson.



ALPHA ALPHA CIRCLE

Omicron Delta Kappa is a national honorary leadership fraternity, recognizing student leadership in the various campus activities. It holds the place in extra-curricular activities which Phi Beta Kappa holds in scholastic achievement, and membership in this fraternity is one of the highest honors attainable by a Sewanee student. The Alpha Alpha Circle at Sewanee was installed during 1929. Only three percent of the student body can be elected to membership, and these are chosen exclusively from the Order of Gownsmen.

O Δ K

BLUE KEY

Blue Key, national honorary leadership fraternity, recognizes outstanding men on the campus. The members are chosen not solely because of their past record, but are selected for what they can do toward furthering the progress and best interests of the University and the community. It is essentially a service fraternity, and each year endeavors to complete some campus or community project.



MEMBERS

Sitting: William Nummy, Treasurer; Porter Williams, Vice-President; David Lockhart, President. *Standing:* O'Neal Bardin, Paul Hawkins, Secretary; Moultrie McIntosh, Joe Shaw, James Cate, John Ball, Wallace Westfeldt, Frazer Banks, Alumni Secretary; James Pillow. *Not Pictured:* Perrin Lowrey, George Gambrill, David Collins.



MEMBERS

Standing: Eugene Scott, Secretary; William Nummy, Chairman; O'Neal Bardin, Vice-Chairman. *Sitting:* George Wolf, David Coughlin, Jonathan, Flynn, Graham Barr.

HONOR COUNCIL

The safeguarding of Sewanee's cherished tradition, the Honor System, is placed in the hands of the students, who elect representatives to serve on the Honor Council. It is the duty of this council to see that the Honor Code, which is signed by every Sewanee man, is never forgotten or marred in any manner. These men of the Honor Council review all infringements of the Honor Code, and assign the necessary penalties.

The Student Vestry is a representative body of students elected from the classes, whose aim is the development of the religious life of the University by: acting as an advisory council to the Chaplain in expressing the wishes and needs of the students, and in aiding the Chaplain in his work; initiating and fostering such local plans and organizations as will further the cause of the Christian religion at Sewanee; and affiliating with religious organizations and movements in other colleges and universities.

STUDENT VESTRY

MEMBERS

Standing: Martin Tilson, Harry Douglas, Senior-Warden. Sitting: Frazer Banks; Harold Barrett, Junior-Warden; Donald Johnson, Billy Cowger, Charles Chambers.



MEMBERS

Apperson, H. Barrett, K. Barrett, Blackburn, D. A. Campbell, J. P. Clark, R. Cooke, Cowger, Darrach, Deimel, Dodge, Enwright, Fourmy, R. C. Gardner, Gray, Haynes, J. R. Jones, Karsten, A. J. Lockhart, J. C. Marshall, McIntosh, R. B. Mitchell, Morder, M. E. Morris, Mount, Ostertag, Price, Snell, F. W. Sutton, Talley, Towart, Trelease, Vaughan, Wal-lens, Wetherill, Widney, Wolf, Wysong, G. D. Young.



Under the direction of Mr. Paul S. McConnell, the University Choir, composed of forty voices, has produced music which has meant much to the services in All Saints'. Prior to the Christmas holidays, the choir presented its annual Christmas service of choral music. This entire recital, with the exception of the congregational carols, was sung *a capella* by the group. For its annual Easter presentation, the University Choir produced DuBois' "Seven Last Words."

UNIVERSITY CHOIR

ACOLYTE GUILD

The Acolyte Guild this year, along with serving its ultimate purpose of adding dignity and beauty to the services in All Saints' Chapel, has sponsored a drive to purchase milk for the negro school children of Sewanee. The Guild has met regularly to read and review religious pamphlets and books, which if chosen, are purchased by the group, and are placed for distribution to the student body through the "tract rack" in the rear of the chapel.



MEMBERS

Back row: Horton, R. Young, Gould, Emerson, J. Henry, Clemens, Cawthorne. *Middle row:* Stokes, Puckette, Persons, Ostertag, A. Lockhart, W. Carpenter, Blake, Saussy. *Front row:* Chaplain Poindexter, J. Clark, Estes, P. Burton, McKenzie, R. Evans, Lattimore, F. Sutton, Truesdell, E. Powell.



MEMBERS

Standing: James Cate, Powhatan Hall; Irl Walker, Hoffman Hall; Wallace Westfeldt, Government Apartments; Moultrie McIntosh (Head Proctor), Sewanee Inn; Anthony Diefenbaugh, Van Ness Hall; O'Neal Bardin, Tuckaway Inn; Joe Shaw, Johnson Hall. *Kneeling:* Jack Pace, St. Luke's Hall; Paul Hawkins, Cannon Hall; Bill Nummy, Selden.

PROCTORS

Proctors are those students, chosen by the administration upon the recommendation of the retiring proctors, whose duty it is to maintain order and discipline in their dormitories. In addition to their dormitory duties, the proctors check chapel attendance and assist in general student discipline. It is indeed an honor to be chosen as proctor, but the position is accompanied by heavy responsibility and only those who are competent and who hold the respect of the student body, are selected.

Sopherim is the mother chapter of the Sigma Upsilon Literary Fraternity, which was founded on this campus in 1903 for the purpose of developing original talent in writing and for the recognition of such literary achievement. For membership, a student must submit an original paper to the society for acceptance. Submissions may be made in any of the following categories: translation, poetry, fictional prose, non-fictional prose, and drama. The literary work of the members is published at the close of each term in the Sopherim Magazine.



MEMBERS

Front row: Ronald Howell, John Jones, Mac Hammond, Gus Baker, Joe Cumming. *Center row:* Chris Davis; Charles Blakeslee, Paul Hawkins, Al Fitts. *Back row:* Tom Mullikin, Parker Enwright, Richard Deimel, Tom Wright, Perrin Lowrey. *Not in picture:* John Collier, David Collins, George Connor, Matlack Crane, Robert Hall, Herbert Lamson, Moultrie McIntosh, Robert Ratelle, Porter Williams.



STAFF

Sitting: Mac Hammond, Managing Editor; Porter Williams, Co-Editor; Gus Baker, Co-Editor. *Standing:* Joe Cumming; Jesse Phillips, Paul Hawkins, Herbert Lamson, Neely Grant.

This year, a new literary magazine, *Helikon*, was conceived by the members of Sopherim, as a medium through which the students interested in the art of writing would have the opportunity of seeing their efforts published. A membership in Sopherim is not required and submissions may be of poetry, prose, translations, short stories, essays, criticisms, plays, sonnets, or satire. Co-editors and an editorial staff are elected from the membership of Sopherim. *Helikon* is a bi-annual literary publication.

HELIKON STAFF

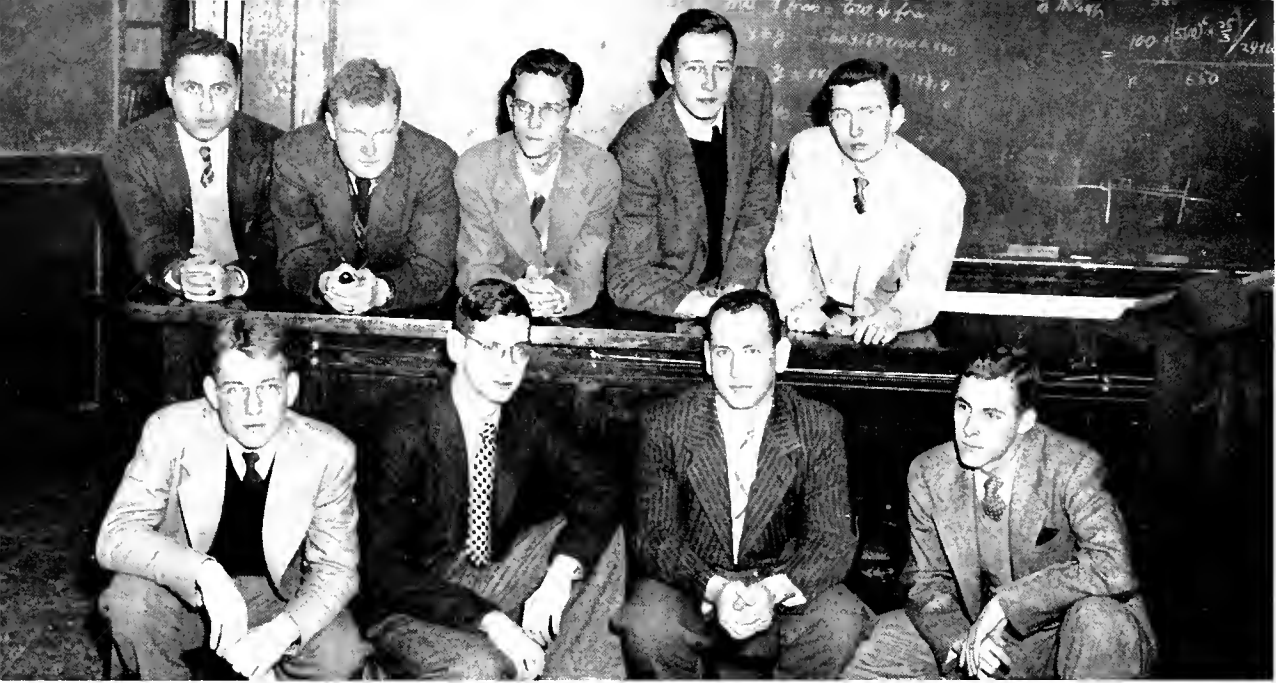

EDITORIAL STAFF (*standing*): Maurice Shahady; Charles Doing, Art Editor; Dewey Arnold, Photographer; Bryce Runyon, Ronald Howell, William Grainger, Cartoonist; Al Pons (not in picture).

BUSINESS STAFF (*kneeling*): Ed Marshall, Ezzell Dobson, Richard Wallens, Harold Barrett, Charles Garrison (not in picture).

CAP AND GOWN, 1947

CHARLES HENRY, Business Manager

PAUL HAWKINS, JR., Editor in Chief

ALLISON McNEILL, Sports Editor





Associate Editor Mitchell and Editor Perrin at the University Press.



Purple Editors and Managers: Harold Barrett, Business Manager; Bryce Runyon, Managing Editor; Joe Shaw, Sports Editor; Bland Mitchell, Associate Editor; Bill Perrin, Editor; Charles Shaw, Circulation Manager; Charles Widney, Associate Editor.

The Sewanee Purple

The Official Organ of the Students of The University of the South

SEWANEE, TENNESSEE, DECEMBER 19, 1946

News Series Number

HOLIDAYS BEGIN !!

PURPLE STAFF

(Front Row): Ovington, Friend, Shahady, Abernathy, Bedell, H. A. Rogers, S. H. Howell.
(Back Row): McWhorter, R. C. Gardner, Cumming, Warner, Holloway, Dobson, Enwright, Hughes, Estes. *(Members Not in Picture):* M. E. Morris, R. F. Howell, Flowers, McNeill, Pinson, G. C. Connor.

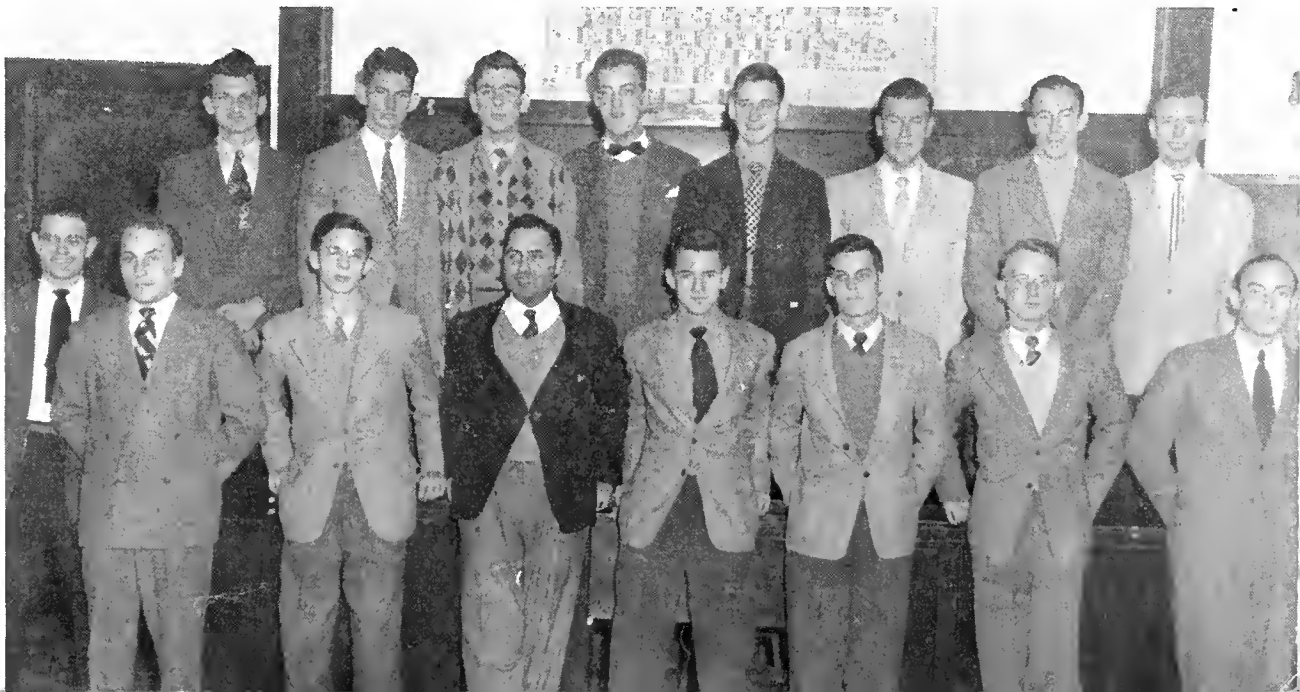

GREEN RIBBON SOCIETY

MEMBERS:

In Academia

Cate	Flynn	
Chambers	Harbison	J. C. Marshall
Child	P. M. Hawkins	O'Donnell
Coughlin	D. A. Lockhart	Petty
Douglas	MacGowan	Risbeck
Flintoff	W. C. Morgan	Strang

In Officio

Hodges Reynolds

In Facultate

Frierson Govan Grimes

RED RIBBON SOCIETY

MEMBERS:

In Academia

Banks	McIntosh	
Bardin	Naff	
Belford	Pillow	Westfeldt
Gambrill	Seibels	Williams, P.
Gass, J.	Shaw, W. J.	Wylie
McLeod	Walker, I. R.	Vardell

In Officio

Clark, G.	Hodgson	Moody
Clark, H. E.	Kirby-Smith, H.	Elliot
Guerry	Kirby-Smith, R. M.	Vaughan
		Wyatt-Brown

In Facultate

Gass, H. M.	Long	McCrary
Lewis	Martin	Myers, G. B.

Who's Who Among Students In American Universities And Colleges is the overall distinction for outstanding college students. It is a nationwide honor organization that recognizes service to the school, campus activities, scholarship, and all honorary and social organizations to which a student may belong. This organization creates one national basis of recognition for students, devoid of politics, initiation fees and dues. It has established a reference volume of authoritative information on the great body of America's leading college students, and in addition maintains a Student Placement Service through which students are recommended to American employers for responsible positions.

WHO'S WHO

IN AMERICAN
UNIVERSITIES
AND COLLEGES

MEMBERS

Back Row: Wallace Westfeldt, Joe Shaw; George Gambrill, John Ball, Irl Walker. *Front Row:* Moultrie McIntish, Paul Hawkins, O'Neal Bardin, William Nummy.



MEMBERS

Kelly Seihels, Moultrie McIntosh, Richard Ovington, Paul Hawkins.



Alpha Psi Omega, national honorary dramatic fraternity, selects its members from the Purple Masque Dramatic Society each year. This cast, Beta Tau, recognizes a student's outstanding ability and work in dramatics at Sewanee. Only ten members may be in school at any one time, and all members must be of the upper three classes.

A Ψ Ω



Back row: Dobson, McLeod, Blackburn, Director McGoldrick, McIntosh, Bedell, P. M. Hawkins. Third row: Mrs. C. I. Henry, Lattimore, R. F. Howell, Hughes, Mr. Rhys, H. E. Barrett, Holloway, W. Carpenter. Second row: J. P. Walker, Entwright, Hutcherson, Shabady, Trelease, Rutland, R. B. Mitchell, Mrs. D. B. Collins, J. R. Jones. Front row: Hicks, Hammond, Cawthorne, R. C. Myers, Lipscomb, P. S. Walker, Kelley, L. J. Ellis, Ovington. Without pictures: Wolt, Tachman, Sobels, McAnaney, Huetts, Fourmy, R. C. Gardner, E. D. Scott, Brouillette, J. G. Brown, Shober.

Purple Masque, under the direction of Mr. Walter McGoldrick of the Public Speaking department, has been completely reorganized this year. The group has drafted a new constitution for the society, and regular constructive meetings are held twice every month. This season the University furnished the organization with sufficient funds to procure new lighting facilities and to revamp the stage, wings, and dressing rooms. In November, Harry Segall's *Heaven Can Wait* was presented to the Mountain, and during the second semester, two three-act plays were produced by the group.

PURPLE MASQUE

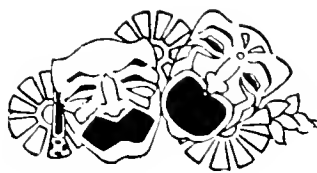

DRAMATIC SOCIETY

"Mr. Fag! Mr. Fag! your master calls you."—*The Rivals*

A Purple Masque Creation.



The German Club is directly responsible for the University dances and their success. Club membership includes all students who purchase club tickets at the beginning of each year, and the money thereby collected is used to insure the success of the traditional Sewanee dances. Students who are members, realize a sizable reduction on the cost of individual dance-set tickets. The club not only signs-up the orchestras and bands, but has complete charge of ticket sales, refreshments, and decorations for each function.

GERMAN CLUB

CLUB OFFICERS

George Hart, Treasurer;
Wallace Westfeldt, Presi-
dent; Señor Lewis, Facul-
ty Adviser; Kelly Seibels,
Vice-President; George
Wolf, Secretary.

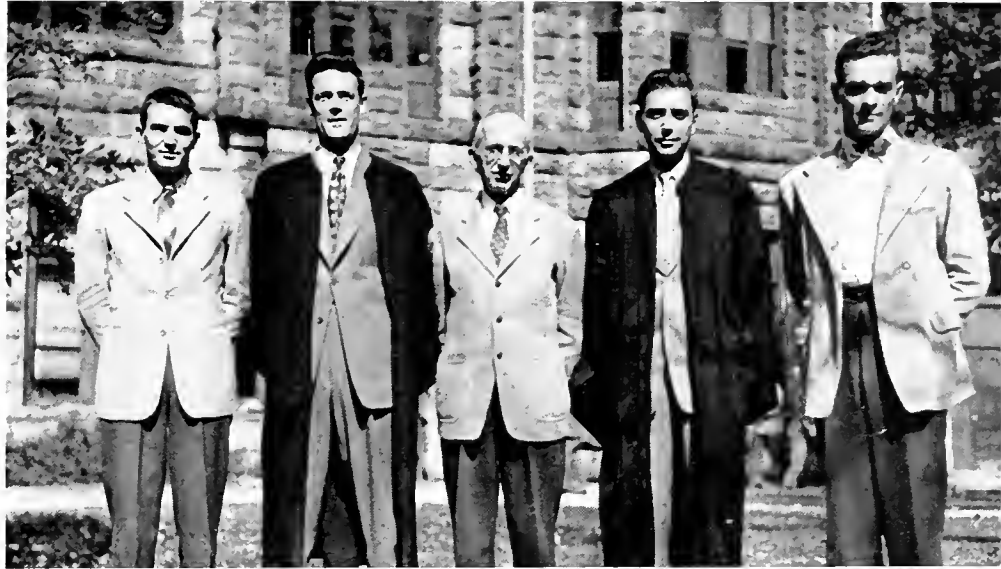

MEMBERS

Standing: Cardwell, DTD; C. H. Campbell, KA; Bardin, KA; McAneney, KS; G. Evans, ATO; P. Williams, SAE. *Kneeling:* Chambers, KS; Childs, PGD; Horsley, SN; Waymouth, SN; J. Ball, ATO; Gambrill, PDT. *Not in picture:* Barr, PDT; Barclay, PGD.



The Pan-Hellenic Council promotes better feeling among, and binds together the eight national social fraternities on the Mountain. This inter-fraternity council governs, to a great extent, the activities of each house, and establishes rushing rules and policies for each season. Each frat is represented by two members for a term membership of one year.

PAN-HELLENIC COUNCIL



THE
CHIMES
AND
CLOCK
OF
BRESLIN

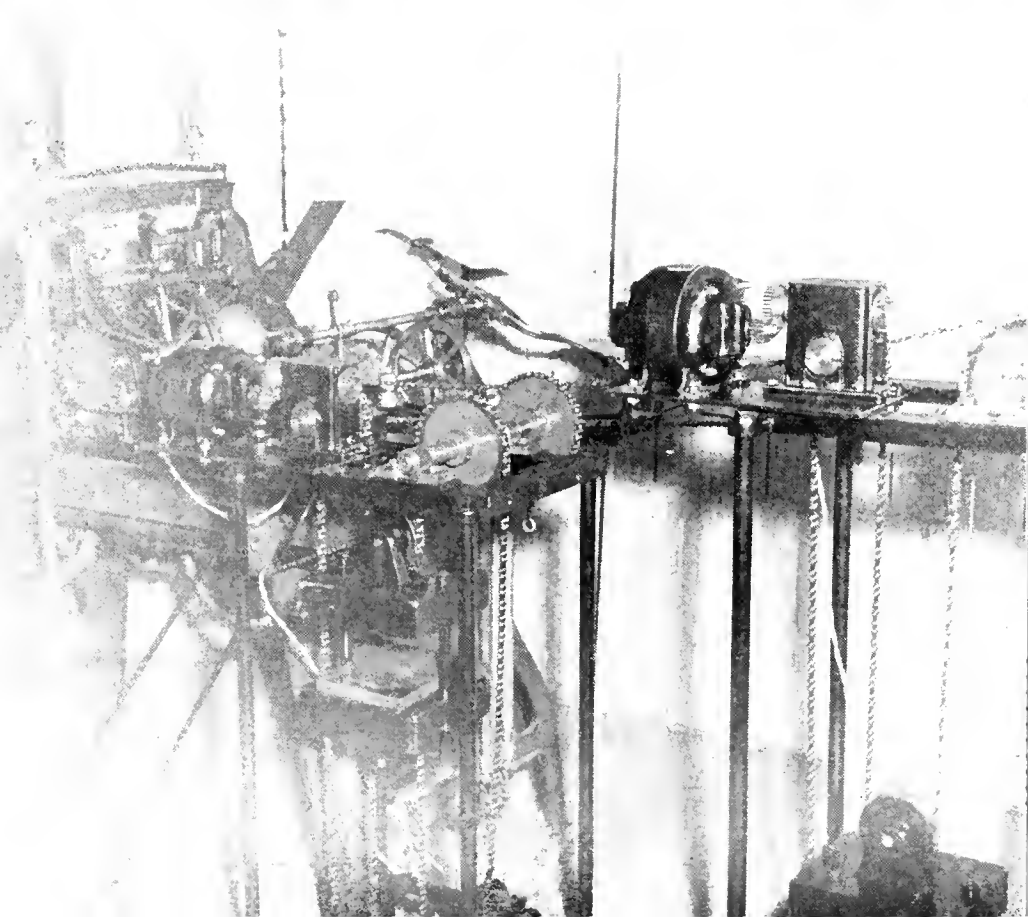

ΣΝ ΦΓΔ ΔΤΔ

ΑΤΩ Φ Δ Ο

ΚΣ ΚΣ

ΚΑ

FRATERNITIES

ALPHA
TAU
OMEGA



T E N N E S S E E O M E G A C H A P T E R

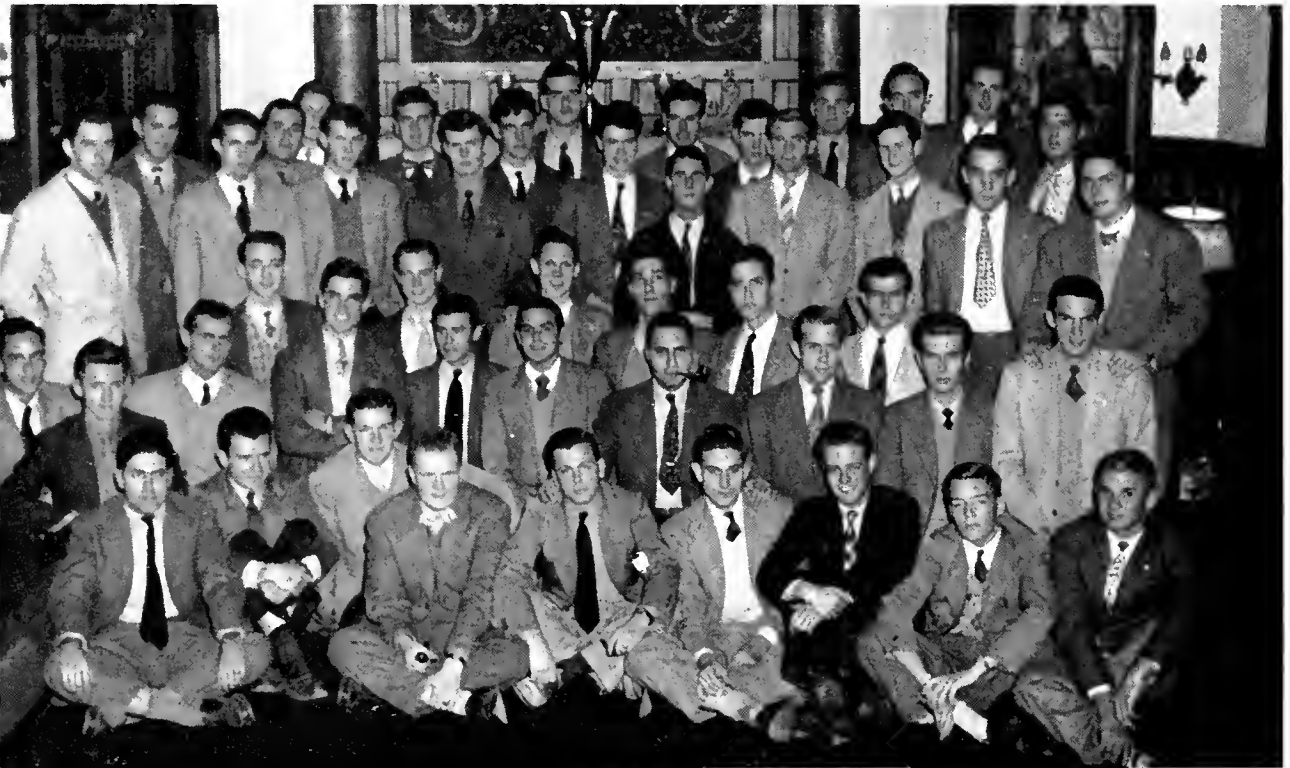

OFFICERS

John Ball, *President*; Frazier Banks, *Vice-President*; Bill Nummy, *Treasurer*; Reed Bell, *Secretary*.

Installed: 1872

Founded: V.M.I., 1865

Colors: Old Gold and Sky Blue

MEMBERS

In Facultate

Mr. Rev. B. Davis Dr. Edward McCrady Mr. John M. Webb Dr. George M. Baker

In Academia



Abernathy
Apperson
Arnold, C.
Ball, E.
Ball, J.
Banks
Bell
Brumby
Bryant
Colhoun
Daves
Davis, C. W.
Davis, T. W.
Doing

Eells
Evans, G.
Fisher
Foster
Gray
Gresley
Hart
Hartford
Jones, E. M.
Kennedy
Kincannon
Law
Leach
McConnell

McIntosh
McNeill
McNutt
Morgan, M. H.
Mullikin
Nummy
Prindle
Puckette
Reynolds
Rhorer
Roberts, B. M.
Rust
Selcer
Shahady

Smith, L. L.
Snell
Stokes
Sutton, J. B.
Trelease
Tucker
Vardell
Vaughan
White, G. C.
Widney
Wiley
Wysong
Young, G. D.

DELTA
TAU
DELTA



BETA THETA CHAPTER



OFFICERS

Ralph Roscher, *President*; Harris Miller, *Vice-President*; George Hamler, *Treasurer*; Lewis Curtis, *Secretary*.

MEMBERS

In Officio

Mr. I. H. Hodges

In Facultate

Mr. W. W. Lewis

The Rev. G. B. Myers

Mr. Walter L. McGoldrick

In Academia

Adamz
Ashby
Atkins
Boult
Boykin
Brown, J. G.
Burton, P. C.
Canova
Cardwell
Cubbedge
Curtis
Datrach

Elliott
Filkins
Flavin
Francis
Gardner, R. C.
Gould
Hamler
Haynes
Hill
Howell, R. F.
Huestis
Kellner

King, T. W.
Leat
Leatherbury
McWhorter
Miller
Morehouse
Murray
Myers, T. L.
Ogden
Pitts, J. S.
Powell, F. K.
Price

Roberts, A.
Roscher, H. P.
Roscher, R. M.
Rutland
Seabrook
Stuckey
Webb
Wetherill
White, C. A.
Whiting
Wolf
Young, R.

Installed: 1883

Founded: Bethany College, 1858

Colors: Purple, Gold, and White



KAPPA ALPHA ORDER



A L P H A A L P H A C H A P T E R



OFFICERS

Paul Hawkins, Jr., *President*; Herbert Lamson, *Vice-President*; Charles Shaw, *Treasurer*; O'Neal Bardin, *Secretary*.

Installed: 1883

*Founded: Washington and Lee,
1865*

Colors: Crimson and Gold

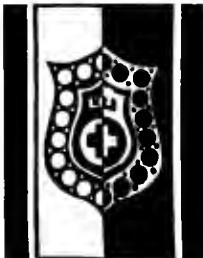

MEMBERS

In Facultate

Mr. Abbott C. Martin

In Academia

Alexander
Antony
Bardin
Bird
Bishop
Bogle
Campbell, H.
Campbell, D.
Carpenter
Charlet

Dickman
Ellis, D.
Fourmy
Fowler
Friend
Garrison
Gregorie
Grinnell
Harbison

Hawkins, P.
Huffman
Hunt, C. W.
Hunt, W. H.
Lamson
Lee, J.
Logan
McMullan, J.
McMurry

Murphy, J.
Shaw, C.
Spangler
Taylor, D.
Tyler
Vaught
Walker, R.
Ward
Warner

KAPPA SIGMA



T E N N E S S E E O M E G A C H A P T E R

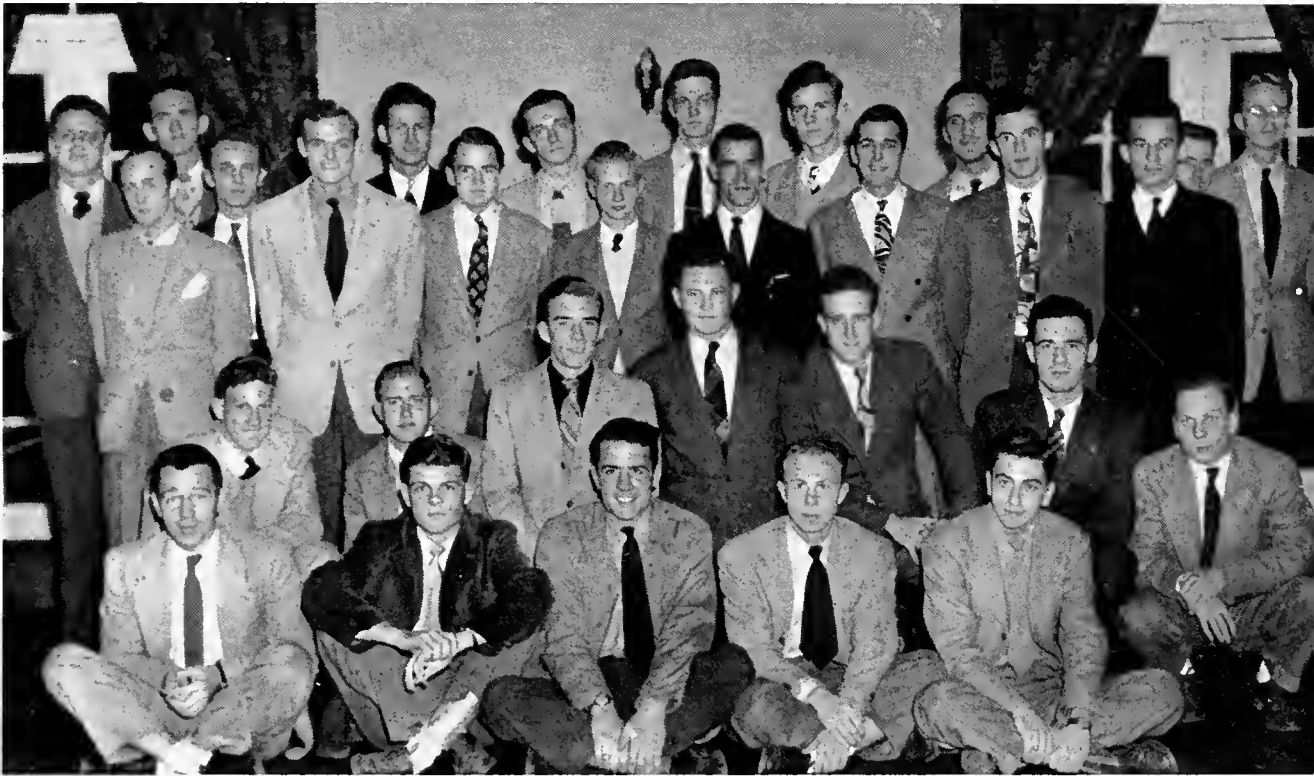

OFFICERS

Charles Chambers, *President*; Don Palmer, *Vice-President*; William Elmore, *Treasurer*; Karl Horton, *Secretary*.

MEMBERS

- In Officio

Mr. H. R. Flintoff

In Academia

Alves
Blackburn
Boyd
Carrero
Chambers
Crews
Dodge
Elmore
Emerson
Flintoff

Gilchrist
Harris, J. D.
Haynie
Henry, J. R.
Horton
Hudson
Hutcherson
Johnson, C. E.
Johnson, W. R.

Karsten
Lloyd
McAneny
McKinstry
Minor
Morder
Palmer
Paul
Porta

Powell, E. L.
Scott, E. D.
Simons
Truesdell
Vollmer
Walker, J. P.
Watson, E.
Williamson, J. R.
Winstead

Installed: 1882

*Founded: University of Virginia,
1869*

*Colors: Scarlet, Green, and
White*



SIGMA ALPHA EPSILON



T E N N E S S E E O M E G A C H A P T E R

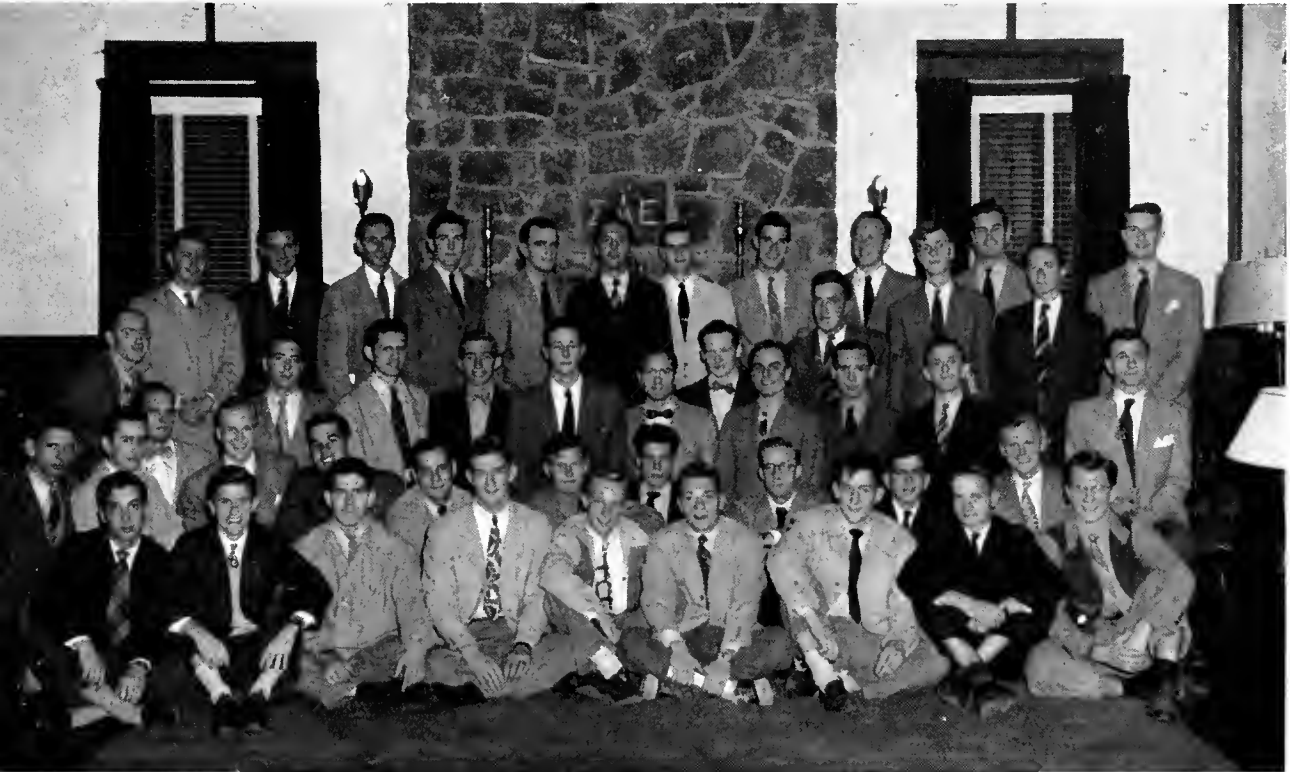

OFFICERS

Joe Shaw, *President*; Al Naff, *Vice President*; Earl Risbeck, *Treasurer*; Porter Williams, *Secretary*.

Installed: 1881

Founded: University of Alabama, 1856

Colors: Royal Purple and Gold



MEMBERS

In Officio

Dr. H. T. Kirby-Smith Dr. R. M. Kirby-Smith Mr. Gordon Clark Mr. Harry E. Clark

In Facultate

Dr. Alexander Guerry Mr. Tudor S. Long Mr. M. A. Moore

In Academia

Akers
Blakeslee
Boyle
Brooks
Chenoweth
Cleveland
Collier, J. S.
Coombs
Davis, L. B.
Dmon
Doss
Douglas
Esslinger
Franklin

Granger
Grant
Guerry
Haggard
Hammond
Hanley
Holloway
Huddleston
MacGowan
Marshall, J. C.
Mayham
McAlister
McMullen, W. V.

Mellon
Moon
Moore, J. R.
Naff
Ostertag
Peebles, F. D.
Perrin
Pettey
Phillips, J. M.
Rees
Risbeck
Roberts, J. K.
Rogers, W. F.

Runyon
Rush
Schramm
Seibels
Shaw
Smith
Speake
Stoney
Stuart
Walker, I. R.
Watkins
Williams, P.
York

S I G M A N U



B E T A O M I C R O N C H A P T E R



OFFICERS

George Langstaff, *President*; Don Swanson, *Vice-President*; John Dicks, *Treasurer*; Stirling Lipscomb, *Secretary*.

MEMBERS

In Officio

Mr. W. R. Beyer

Mr. A. B. Chitty

Mr. Floyd Nabors

In Facultate

Mr. Charles E. Cheston

Dr. Beverly T. Moss

Dr. John G. Mahan

In Academia

Baggenstoss
Barnes
Bennett
Blake
Bridges
Brown, E. P.
Bryan, J. E.
Clark, J. P.
Cooke, R. H.
Cowger
Cushman
Daniel
Denn

Dicks
Dvorak
Ellis, L. J.
Enwright
Eustice
Ezechel
Fitts
Gardner, J. T.
Helms
Helton
Hicks
Horsley

Jones, J. R.
Kelley
King, G. M.
Kuhnert
Lachman
Langstaff
Lipscomb
Long, J. K.
McKenzie
Morris, M. E.
Ovington
Phinizy

Pinson
Ribe
Rutherfordman
Sherman
Swanson
Swenson
Wallace
Waterhouse
Watson, W. B.
Waymouth
Winters
Wright, T. E.

Installed: 1889

Founded: V.M.I., 1868

Colors: White and Gold



PHI DELTA THETA



T E N N E S S E E B E T A C H A P T E R



OFFICERS

David Lockhart, *President*; Wallace Westfeldt, *Vice-President*; Ezzell Dobson, *Treasurer*; Blackburn Hughes, *Secretary*.

Installed: 1883

*Founded: Miami University,
1848*

Colors: Argent and Azure



MEMBERS

In Officio

Mr. Telfair Hodgson

Mr. D. L. Vaughan, Jr.

In Facultate

Mr. Henry M. Gass

The Rev. Early W. Poindexter

In Academia

Bailey, F. C.
Barr
Barrett, H. E.
Bedell
Carden
Cate
Cherry
Clarke, G.
Clayton
Cocke
Collier, B. R.
Destiche
Dobson

Flynn
Frith
Gambrell
Gass, J.
Hail
Harrison
Howell, S. H.
Hughes
Jervis
Johnson, D. M.
Lancaster
Lee, D. G.
Lewis, E. G.

Lockhart, D. A.
Marchand
Marshall, E. C.
McDonald, H.
McDonald, R.
McGee
McKeithen
McLeod
Mitchell, R. B.
Morgan, W. C.
Nelson, I. A.
Nichols
O'Donnell

Parr, L. S.
Parr, S. E.
Pillow
Rawlings
Searight
Shober
Stephenson
Stubbs
Thweatt
Westfeldt
Woolwine
Wright, D. M.
Wright, L. E.

PHI GAMMA DELTA



GAMMA SIGMA CHAPTER



OFFICERS

Stuart Childs, *President*; Charles Henry, *Treasurer*; John Bragg, *Secretary*.

MEMBERS

Installed: 1919

Founded: Washington and Jefferson College, 1848

Color: Royal Purple

In Facultate

Mr. James Thorogood

Mr. Winfred P. Minter

In Academia

Averett, W. T.
Barclay
Barrett, K. M.
Bragg
Burton, R. S.
Carpenter, V. F.
Cawthorne

Childs
Estes
Flowers
Garland
Golbach
Gott
Hawkins, R. V.

Henry, C. L.
Henry, G. G.
Hoover
Lattimore
Menz
Mitchell, F. N.
Orr

Pitts, H. E.
Rogers, H. A.
Saussy
Scivally
Scott, D. D.
Sutton, F. W.
Walker, P. S.







ATHLETICS



Coach Gordon M. Clark who returned to the Mountain this year to resume his duties as Athletic Director, after a three year stint in the Navy.

TIGERS RETURN TO GRIDIRON

This year marked the return of Sewanee to gridiron warfare under a new set-up of de-emphasized football. In a program designed to give the sport back to the participant the Purple Tigers played a schedule of 7 games with colleges who stressed the same type of football program as Sewanee. Under the tutelage of W. C. White, ex-Tennessee player, the Purple hung up their first successful season since 1931 by chalking up 4 victories against 3 defeats.

The opening game of the season was played on Hardee Field on the 5th of October. The opponent for the curtain raiser was the strong Presbyterian Blue Stocking team from Clinton, S. C. The South Carolina team, who suffered only one defeat throughout the season, downed a hard fighting Purple team by the score of 12-7. The Blue Stocking attack was based on the passing of Hank Caver, their Little All-American back. The next game found the tough Mississippi College Choctaws defeating a visiting Tiger team by the score of 20-6 as the Mississippi school hung up two tallies in the first quarter. After a two week layoff the Tigers journeyed to Conway, Arkansas, where they won their first game of the season by defeating a Hendrix Warrior

team 25-0 on a wet field. Returning to the Mountain, the squad met their toughest opponent of the year and lost a heartbreaking game on an intercepted pass to the Maryville College Highlanders. The East Tennessee team scored the only touchdown of the day on an intercepted pass in the third quarter. This big, tough Maryville team went through the season undefeated and received a New Year's Day Bowl bid. The Centre College Praying Colonels, an old rival of the Tigers, came in on November 16 to meet a hot Sewanee Club. Led by their ace tailback, Chuck Flowers, who racked up 4 touchdowns, the Tigers tromped on the Kentuckians by a score of 52-7. The Purple, now at their highest peak, hit the road again and downed a Hampden-Sydney club in Farmville, Va., by a score of 31-0. Kenyon College from Ohio was the last opponent for the season and on Thanksgiving weekend the Tigers won their 4th game of the season by a narrow score of 13-6.

CAPTAIN WILLIE JOE SHAW,
Quarterback



THE SEASON SCHEDULE

Presbyterian	12
Sewanee	7
Mississippi College	20
Sewanee	6
Sewanee	25
Hendrix College	0
Maryville College	7
Sewanee	0
Sewanee	52
Centre	6
Sewanee	31
Hampden Sydney Col.	0
Sewanee	13
Kenyon College	6

CO-CAPTAIN JIM PETTEY,
Right Guard



FOOTBALL SQUAD

The Sewanee Football Squad for 1946.



The Tigers were strong from tackle to tackle; here are a few of the reasons.

Right: W. C. "Bill" White head coach. Coach White, a graduate of Tennessee, came to Sewanee this season after 15 years of high school coaching and 2 years as head mentor at Howard College. A veteran of both wars, Coach White was a member of the University of Tennessee's coaching staff last season. *Left:* Coach Dave Drake, the Sewanee Line Coach and a pupil of Coach White at Howard. He joined the Tiger staff this season after returning from the armed forces. Coach Drake also serves as head basketball and track coach.



C O A C H E S

Jim Gregg, Sewanee's man of publicity, is shown here at the left giving the dope on the Tigers to a Nashville newspaper man and Coach White; "Gabby", who has been a figure in Sewanee's sports since 1938, left the school after the close of the season for a position on a New York newspaper.



KEN PRINDLE,
Tackle



I. R. WALKER,
Left End

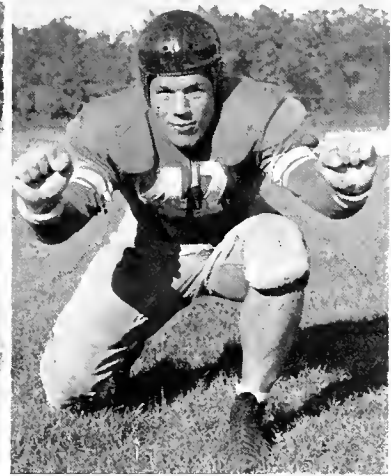

PRIMO WILEY,
Left Tackle



G.W. "RED" LEACH,
Wing Back



SENIOR MEMBERS



The above pictured men, along with Captain Joe Shaw, were the senior men of the 1946 team. Shaw from Birmingham returned to the campus this season to earn his 2nd letter in varsity football. Willie Joe, who served as Captain in the Marine Air Force during the war, was blocking back and signal caller for this year's squad. Prindle from New Orleans, a former Naval officer, was a reserve tackle this year, playing right behind big Primo Wiley, who earned his 3rd letter at Sewanee. "Primo", a former Army Air Force Captain, was named on Presbyterian's All-Opponent team. Wiley hails from Atlanta. "Doonie" Walker another Birmingham boy followed in the footsteps of his brother, a Sewanee great, in playing a bang-up game at end for this year's team. "Red" Leach from Gadsden, Alabama was the starting wingback in 1946 for the Purple. Leach, a veteran, of 7 years Naval service was an important cog in the Tiger machine and also served as Captain of the basketball team.

The Staff of the CAP & GOWN takes this opportunity to wish these boys the best of luck in the years to come.

Willie Sims, at left, has just completed his 38th year as trainer for the Sewanee football team. "Six", as he is known to all Sewanee men, prides himself in the fact that he has never seen a touchdown scored against the Tigers, as he turns his head every time an opponent scores. For his long and loyal service to Sewanee, Willie Sims deserves the gratitude of Sewanee men everywhere.



The Tigers first touchdown. Leach's lateral to Watkins pays off with 6 points against Presbyterian.

PRESBYTERIAN 12 — SEWANEE 7

The Tigers opened their 1946 season at home against the Blue Stockings from Presbyterian. The South Carolina team, led by Hank "Red" Cavet, their Little All-American, defeated the local boys by a score of



CHUCK FLOWERS,
Tail Back

12-7 in a very hard fought game. It was the 2nd period before the visitors were able to make an appreciative gain on the Tigers. After three unsuccessful attempts on the part of South Carolina, they finally went over in the 2nd quarter with Caver's passing and a Sewanee fumble providing the opportunity. The score was made by Willis, Red & Blue fullback. The Red & Blue notched another tally in the 3rd quarter on a drive featured by a Caver-to-Norton pass good for 45 yards.

Trailing 12-0 the Purple Tigers came fighting back and were finally able to score their first touchdown of the season late in the final period.

Lloyd Franklin, subbing for Flowers, passed from the visitor's 35 yard line to Red Leach on the 25 yard line. Leach was stopped on the 18 yard line, but thinking quickly, he lateraled to Warner Watkins and the Tiger left end went the rest of the distance for the score. Leach converted and the game was soon over, the visitors winning 12-7.

The game was featured throughout by the defensive work of the Sewanee line and the terrific punting of Flowers. The Purple tail back was able to keep the visitors hack in their own territory through his quick kicking.



REED BELL

Full Back and Captain-elect for the 1947 season.



ELKTON PITTS,

Right End

SEWANEE DROPS SECOND OF SEASON TO MISSISSIPPI COLLEGE

The second game of the season found the Tigers journeying to Clinton, Mississippi to absorb a 20-6 lacing at the hands of the Mississippi College Choc-taws. The Mississippians, employing a baffling double wing back formation, swept to three touchdowns in the first period to take a lead that the Purple could never approach after they had settled down to a good game of football. It was early in the game that Howard, a 155 lb. wingback, swept the Tiger's end and moved 42 yards for the first score. Five plays later, the

Tigers once more baffled by the intricacy of the Choc's formation, allowed the Mississippian's wingback, Gore, to break loose and run 55 yards for another score.

Just before the end of the first period, Mississippi notched its final tally of the game on a fake reverse of Webb that was good for 57 yards and a touchdown.

With the score 20-0 against them the Tigers came back in the second half with a drive that covered 90 yards and ended in their only score of the game. This drive was climaxed by a 44 yards dart through left tackle by Chuck Flowers.

On the second of November the Tigers followed by a small band of faithful rooters journeyed to Conway, Arkansas, to engage the Hendrix College Warriors on a wet field under pouring skies. The Purple Tigers found the Arkansas boys no match and were able to take a 25-0 victory with ease from the Orange and Black.

Failing to score in the first quarter, the Purple could not get rolling till early in the second period when Reed Bell grabbed a Hendrix pass and raced 37 yards for the score. A few minutes later Chuck Flowers hit Elkton Pitts in the end zone from the 23 yard line to make pay dirt again and put the Tigers in the lead by a 13-0 count.

Sewanee was held the rest of the half but came back in the 3rd period when Flowers hit off right tackle and slashed through for 37 yards and the 3rd score of the game. Pitts, Tiger stellar end, blocked a Hendrix punt in the fourth quarter on the Orange and Black 31 yard line to set up a 4th Sewanee score. Little Bob Scivally's pass was taken by Red Leach on the 12 yard line, and the big wingback carried it over for the final score. Hendrix now pulled its only threat of the game by driving deep into Sewanee territory but the game ended with the ball on the Purple 10 yard line as the Warrior's failed to drive through our reserve line.

TIGERS TAKE FIRST VICTORY FROM HENDRIX IN RAIN

Hitit! SEWANEE'S RIGHT





Elk Pitts and "Bad" Bascom (30) move in to stop Enloe (17) in Maryville Game.

MARYVILLE 7 — SEWANEE 0

The Sewanee football team returned to the Mountain after their first victory and quickly readied themselves to meet one of the most powerful little teams in America. Their foes at Hardee Field on November 9th, were the undefeated Maryville Highlanders, who after defeating Sewanee 7-0 went on to close an undefeated season and receive a minor bowl bid.

For the first time in six games this year the Maryville machine was stopped cold by a smashing Purple line backed up by the faultless quick kicking of Chuck Flowers. It took a desperate interception of a Sewanee pass midway in the third quarter to enable the Orange

to remain undefeated. After the Tigers had failed to drive over the goal from the five yard line, the Maryville club kicked out to the 36 yard line. Flowers, the star of the game throughout faded back on the next play and passed only to see the hopes of the Tiger's upset victory dashed when Charlie Pepper grabbed his pass and streaked 70 yards to score the only touchdown of the game.

For all but these short seconds, the game was Sewanee's throughout. Three times the Tigers started a sustained drive that carried deep into the visitor's territory only to bog down and fail to score.



BOB SNELL,
Tackle



JOHN GUERRY,
Quarter Back

SEWANEE TRAMPLES CENTRE 52-7

Led by Chuck Flowers who notched 4 touchdowns, the Sewanee Tigers returned to their winning ways on November the 9th at Hardee Field, by defeating the Praying Colonels of Centre 52-7. This marked Sewanee's first victory over the Kentuckians since 1897.

The scoring parade started midway in the first period when Reed Bell plunged over from the one yard line to climax a 75 yard drive. Later in this quarter Leach went 46 yards on a reverse to place the Tigers in the lead by a 13 to 0 score.

After a fumble on the kickoff, Flowers opened the second quarter with a drive through center for the 3rd Purple t.d. Three plays later after another Centre fumble, Flowers circled left end from the 20 for his second score of the game. The Tigers got one more before the half was over when Flowers made his 3rd straight touchdown with an end sweep from the twenty. At half time the score was Sewanee 32—Centre 0.

Early in the 2nd half, after Capt. Joe Shaw had intercepted a Centre pass, Flowers drove over again from the 4 yard line to put the Tigers ahead 38-0. Centre scored now for their only offensive action of the

game. A 35 yard pass McBrayer-to-Brummitt gave the visitors their only score of the afternoon.

Reed Bell opened the 4th period by intercepting a Centre heave and returning it to the Kentuckians' 4 yard line. Later the little fullback jammed the ball over from the two to give the Tigers a lead of 45-7. The final tally of the game came when Doonie Walker recovered a wild Centre lateral in the end zone.

Thus Sewanee hung up one of its most over-powering victories against a club that has long been considered a bitter rival. Red Leach did all the point-after-touchdown kicking for the Purple.

Capt. Joe Shaw holds the ball awaiting Primo Wiley's kick.

Enloe, Maryville star back, is stopped by the Purple line.



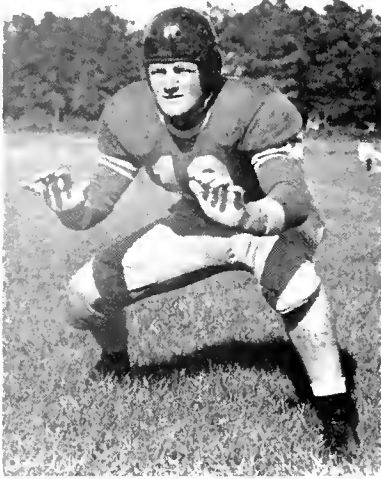

HOMER SMILES,
Right Guard



DAVE CLEVELAND,
Center

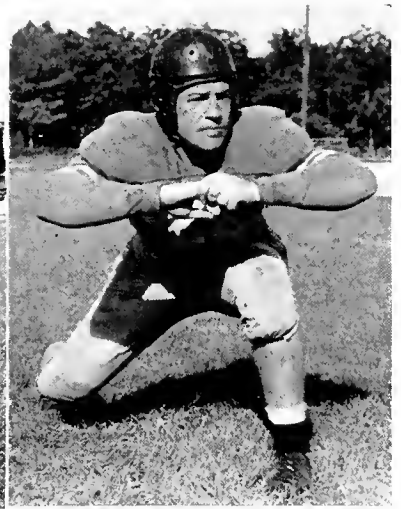

ROY BASCOM,
Left Guard

SEWANEE WALLOPS HAMPDEN-SYDNEY

Sewanee rammed over three touchdowns in the opening period at Farmville, Virginia on the 23rd of November and then coasted to a 31 to 0 victory over the Hampden-Sydney team. This game gave the Tigers an even won-loss record for the season to date.

Reed Bell opened the game with an interception of a Virginia pass on the third play of the game. This interception gave the Purple the Ball on the 35 yard line and seven plays later Flowers rammed the ball over from the 4 for the first tally of the game. Immediately after the kickoff, Sewanee recovered a

Hampden-Sydney hobble on the latter's 21-yard line and three plays later Bell went over from the 7 for the second score. Again the Virginia boys fumbled and the Tigers took over on the Hampden-Sydney 38 yard line. Flowers swept around end from the 7 for this score and the Tigers were out in front by three touchdowns.

John Guerry intercepted a lateral late in the 1st half and raced 63 yards to chalk up another score for the visitors and give the boys of the Mountain a 25-0 lead. Midway in the 4th period Bell bucked over from the 2 to climax a 63 yard march.

The Sewanee Secondary waiting to stop Vail, Kenyon back, who has just grabbed a pass.



TIGERS DROP KENYON 13-6

In the final game of the season an underdog Kenyon team from Gambreir, Ohio came to Hardee Field and gave the Purple a bad scare before the home team emerged with a 13-6 victory. This win gave Sewanee its first victorious season since 1931.

The first half resolved itself into a scoreless deadlock. Neither team could manage to break through the other's tight defense. Early in the third quarter the Tigers got their first big break of the game when Homer Smiles recovered a Kenyon fumble on the Lord's 20 yard line. From this position Chuck Flowers hit right tackle and cut back to move 21 yards for the first score of the game. After Leach's failure to convert, the Tigers lead 6-0. The visitors came driving back and on a sustained march featured by a quick opening-t-formation they moved 88 yards to tie up the game 6-6. At the start of the 4th quarter Bob Snell, Sewanee tackle recovered a Kenyon fumble on the visitors 29 yard line and set up the winning touchdown for Sewanee.

On the next play Dud Colhoun hit Leach with a good pass and gained a first down on the Kenyon 15 yard line. Colhoun and Bell on two plays at the line picked up another first down on the 4-yard line and Flowers came in to carry over the winning touchdown.

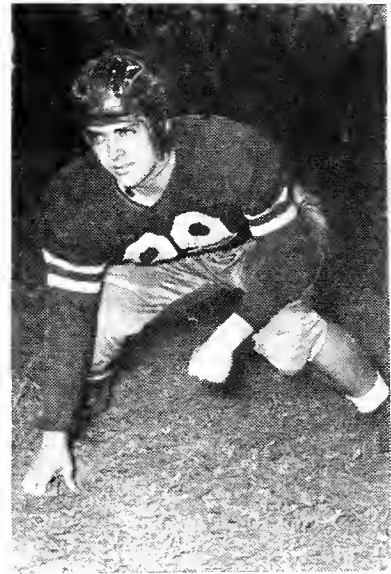

UG MCGEE,
Guard

John Guerry (21) goes up for a pass against Kenyon.





NEIL SPEAKE,
End



SAM ESSLINGER,
Full Back



ED GOULD,
Tackle



SWANEE'S LINE

L
I
N
E

LLOYD FRANKLIN,
Tail Back

DUD COLHOUN,
Tail Back

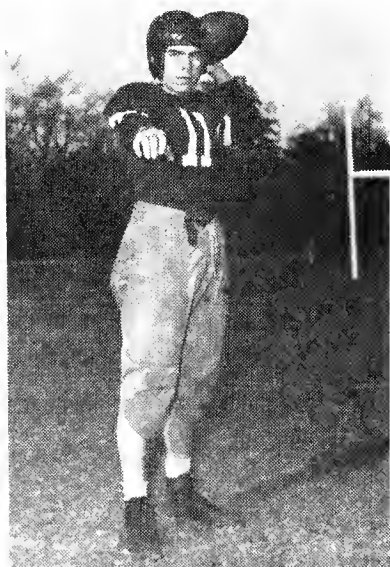

LYNN MOREHOUSE,
End

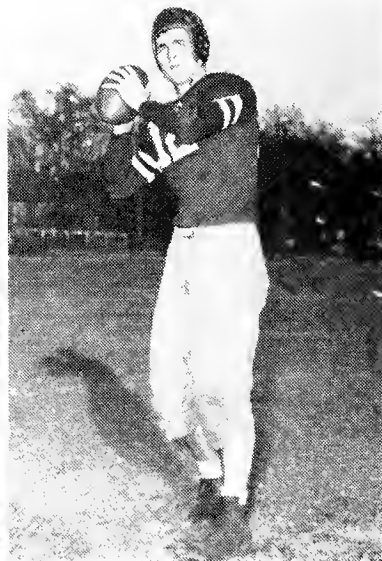



BASKETBALL

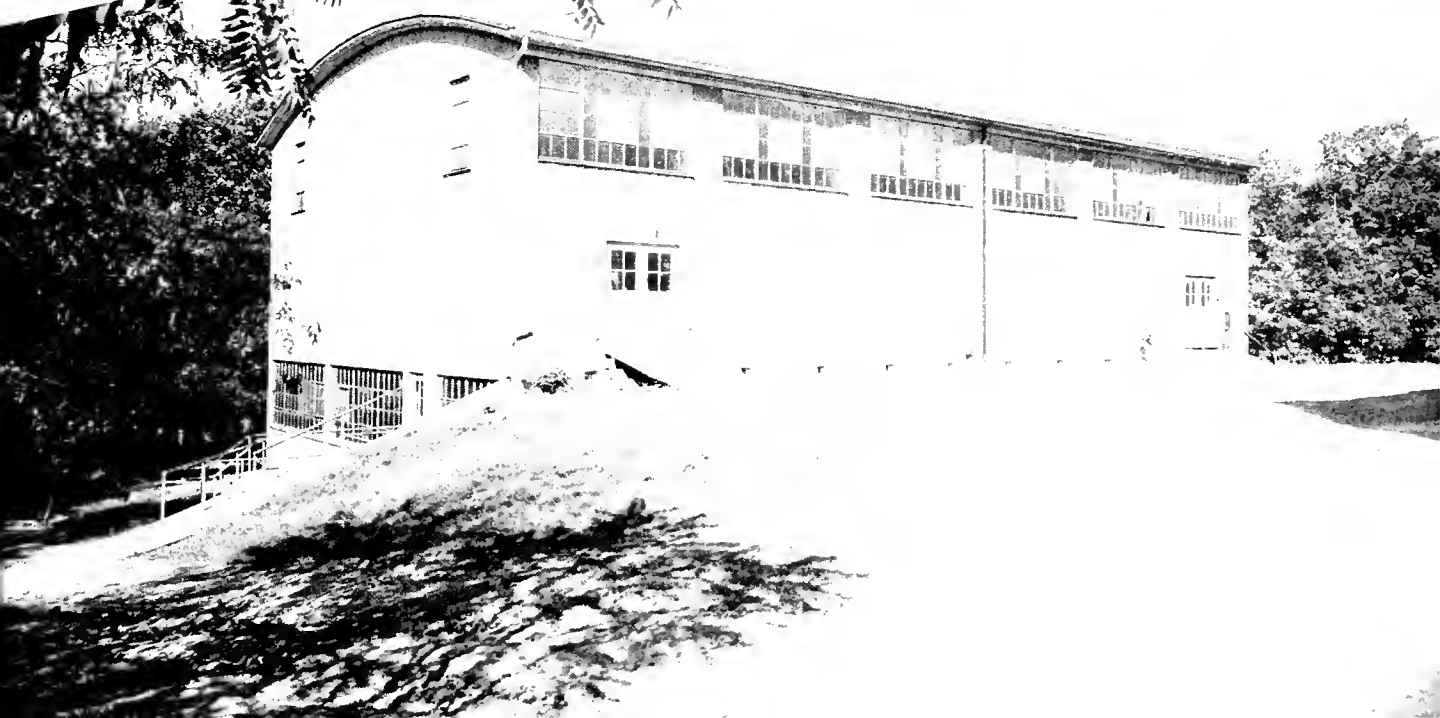

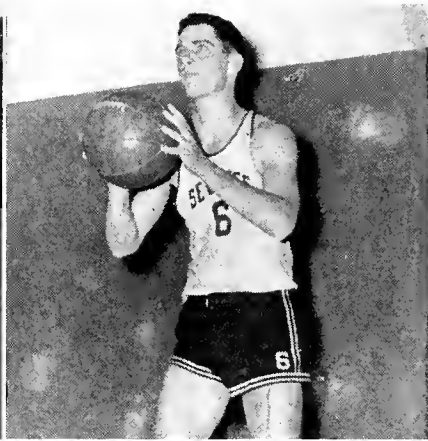

BOB DESTICHE,
Center
CHUCK FLOWERS,
Forward
DUD COLHOUN,
Forward



RIFD BELL,
Guard
HOWARD LOGAN,
Forward

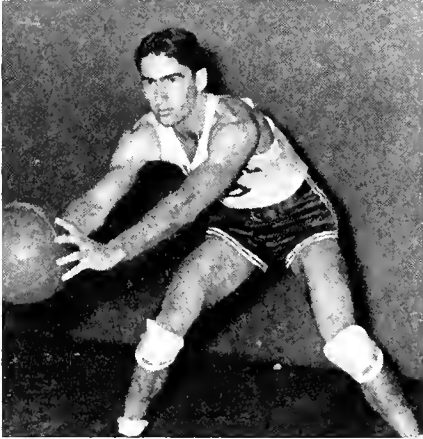

LYNN MOREHOUSE,
Guard
LYNN WETHERILL,
Forward

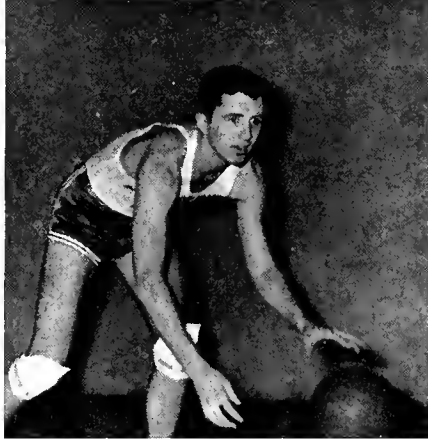

ROY FRANCIS,
Guard
RALPH ROSCHER,
Forward
LYLE McCONNELL,
Guard

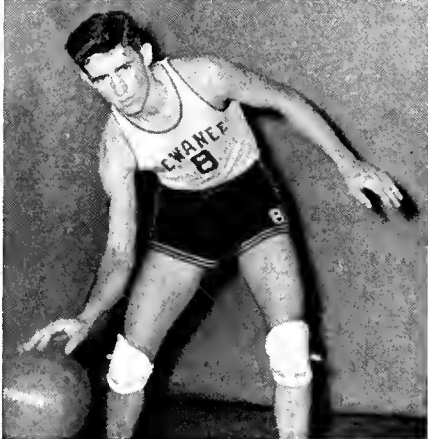

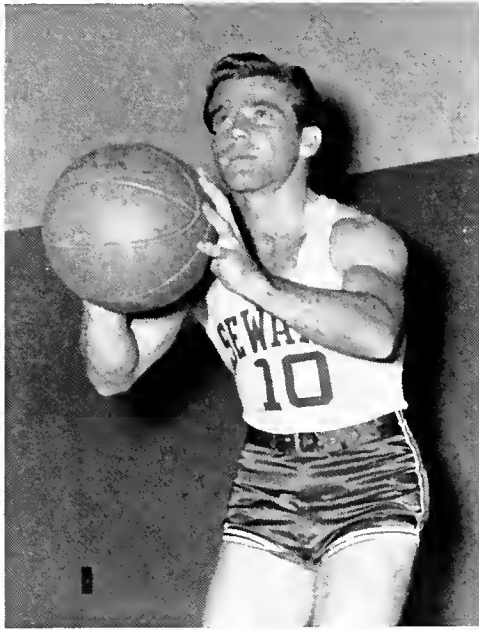

Captain G. W. "Red" Leach



Roscher goes after a high one.

SCHEDULE & RESULTS

Sewanee, playing a tough schedule, had a rather mediocre season on the hardwood this year. Giving a height and reserve advantage to every opponent, the Tigers usually dropped behind in the 2nd half after playing a bang-up game in the opening stanza. The highlight games of

the season were the 2nd Vandy game and the 2nd Mercer game. In the Vandy game the Purple lost out in the 2nd half after trailing by only one point at the mid-way post. In the Mercer game the Purple staved off a late rally to win by one point over the Georgia boys.

SCHEDULE AND RESULTS

Sewanee 29; Smyrna Air Base 28	Sewanee 50; David Lipscomb 61
Sewanee 31; Mid. Tenn. State 32	Sewanee 49; Tennessee Tech 59
Sewanee 37; Vanderbilt 64	Sewanee 44; Mercer 43
Sewanee 32; Smyrna Air Base 18	Sewanee 41; David Lipscomb 53
Sewanee 31; Howard College 48	Sewanee 37; Howard College 45
Sewanee 50; Southwestern 47	Sewanee ; Mid Tenn. State
Sewanee 31; Vanderbilt 51	Sewanee ; Tennessee Tech
Sewanee 45; Mercer 61	Sewanee ; Southwestern
Sewanee 43; Arkansas State 49	Sewanee ; Arkansas State

INTRAMURAL COUNCIL

The Intramural Athletic Council. Pictured on front row: Dale Waterhouse, SN; C. E. McWhorter, DTD; John Bragg, PGD; Back Row: Feming Blackburn, KS; W. G. Vardell, ATO; Blackburn Hughes, PDT; James McMullan, KA. Not Pictured are: Jim Pettey, SAE; Tony Diffenbaugh, Theolog; and Dick Wallens, Outlaw.



“S” CLUB

The Sewanee “S” Club composed of members of all varsity sports who receive letters is pictured on the steps of Walsh Hall.



Action on Sewanee Tennis Courts.

INTRAMURALS AT SEWANEE

Under the direction of Athletic Director Gordon M. Clark, Sewanee engages in an extensive intramural program designed to give Athletic participation to those men not able to go out for Varsity sports.

At the present time there are 5 major intramural sports in which 8 fraternities; the "out-law" group, composed of "stray Greeks" and non-fraternity men; and a team from the School of Theology enter representatives. Victory in these sports give each participating group points on the Intramural Trophy. The government of this intramural activity is vested in the Intramural Council composed of representatives of each group and headed by the Athletic Director.

This year the Phi Delta Thetas took an early lead in the race toward the trophy by winning

the touch football race and the volleyball competition. The SAE's won 20 points by taking first place in the team Cross Country Race. This race held between halves of the Centre football game was won by Johnny Long, a Sigma Nu. When this book went to press the basketball tournament was in process of completion.

At the time of the start of the basketball season the standings on the race for the Intramural cup were: PDT, 80; SAE, 50; KA, 35; ATO, 10; SN, 10.

After the close of the basketball season, an intramural track tournament will be held; followed by the softball season. In minor sports each fraternity will put up candidates in tennis, golf, badminton, handball, squash, and an intramural swimming meet.



The Intramural Football Champs for 1946.—Pictured are the members of the Phi Delta Theta football team. Front Row:—Shober, Clark, Gass, Cherry, Carden. Back Row:—Lee, Destiche, Frith, O'Donnell, Cate, H. McDonald, Hughes.

PHIS WIN INTRAMURAL FOOTBALL

Crushing their nearest rivals, the SAEs by an humiliating score of 35-0, the Phis took the 1946 Intramural Cup with apparent ease. The Sig Alphas came into the game with a record of two ties while the Phi record was unblemished, but a victory for the SAEs would have meant a new tie in the race and would have meant a new game. The ATOs and the KAs had played the Sig Alphas to a scoreless tie. A good close game was expected, but the Phi offense clicking behind the smooth passing of Jim Cate soon proved the masters of the day. Cate passed to Pete O'Donnell early in the game for the first

score and followed this later with a long one to Wally Westfeldt for another score. Another Cate to O'Donnell short pass picked up the third tally, and an interception by Johnny Gass resulted in the 4th tally of the game. The final tally came on a Jim Carden to Bob Destiche heave that was good for about 25 yards. Destiche's five attempts at conversion were good and the Phis won easily 35-0.

It was a different story on the 22nd of November when a visiting Birmingham-Southern squad defeated the Phis handily by a 14-0 score. On their first series of downs the visitors raced 75 yards for the score and were never headed after that.

P H I - S A E G A M E

Pete O'Donnell, Phi back, takes a pass in the end zone as the Phi's defeat the SAE's in the final game of the season.



The start of the Annual Cross Country Race.

C R O S S C O U N T R Y R A C E



The Sewanee Golf Links.

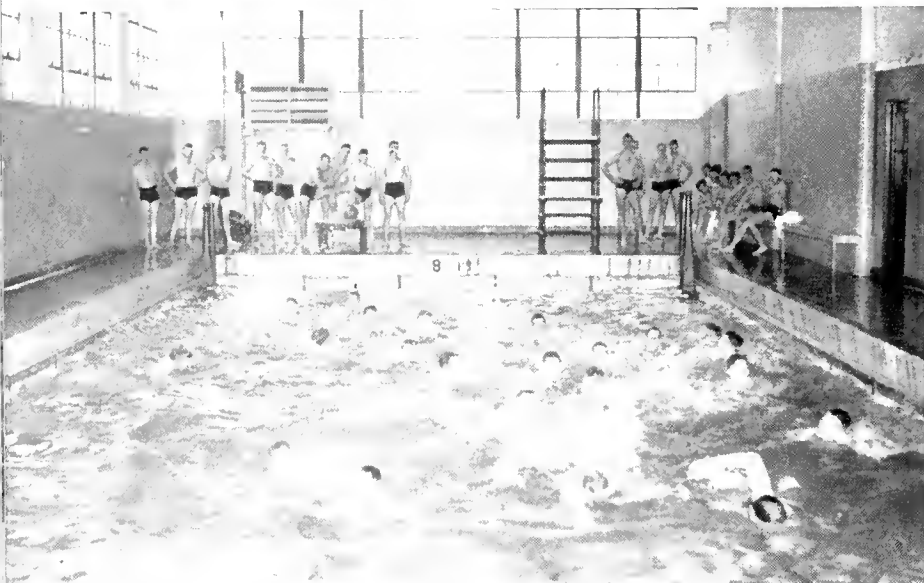

Action in the SMA Swimming Pool which is shared by the University Students.

LONG WINS CROSS COUNTRY BUT SAE'S CAP- TURE TEAM CUP

Johnny Long, a Sigma Nu won the annual cross country race on November 16th between halves of the Centre game. The SAE's took the team trophy and thus won 20 points toward the Intramural Cup. An annual feature of intramural sports, the cross country this year was no less an exciting event because of

the unavailability of the usual cakes awarded to winners. Long, who took an early lead and managed to stave off a closing sprint by Ken McGowan, led a pack of close to 100 men around the traditional course. McGowan of SAE was second, Ed Ball ATO, 3rd and Johnny Marshall and Scootie Dimen, both SAE's, rounded out the first five.

PHIS CAPTURE VOLLEYBALL CHAMPIONSHIP

Despite a late season loss to the Sigma Nu's the Phis picked up another 40 points toward the Intramural Cup by winning the Volleyball race. The loss to the SN outfit came after

the Phis had already cinched the championship by defeating all other opponents. Second place was taken by the KAs and third by the SAEs. The Faculty outfit led by Professor G. A. Bruton took 4th place.

SEWANEE'S SPRING SPORTS

It was necessary for this issue of the CAP AND GOWN to be completed before the beginning of any spring athletic participation at Sewanee. It is therefore necessary to give an insight into what was planned for sports in the Spring of 1947.

Sewanee had 3 major sports during this time, track, golf, and tennis.

The track team under the direction of Coach Dave Drake had several meets lined up; among the outstanding ones were a three-college-meet

at Memphis and the annual meeting of the Tennessee Collegiate Athletic Association at Cookeville.

Tennis and golf matches with several nearby outstanding teams are planned. The golf team, coached by Professor C. E. Cheston planned to enter the Southern Intercollegiate Tournament at Athens. The tennis team was under the direction of Professor G. S. Bruton. All matches were arranged by Athletic Director G. M. Clark.

The leaders in the Cross Country.



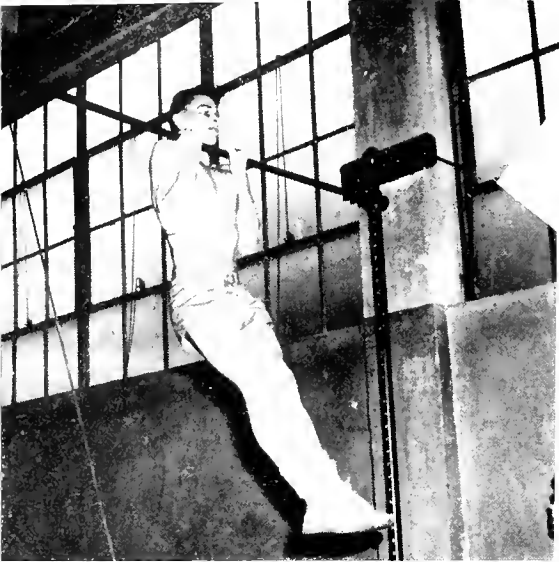



FEATURES



AT A SIGMA NU PARTY



JOHNSON HALL SOFTBALL CHAMPS



ATO'S WHITE, LEACH, McNEILL



BACK TO NATURE



A TYPICAL GARRET



INTELLECTUAL PURSUITS



SAROSI'S SUMMER SESSION



WAITING FOR CHOW



DELTA TAU DELTA OPEN HOUSE



...NING THE STUDY OF NUCL AN FISSION



JOHN AND



OSBY AND MALLY



DEFENSE



HELEN



WGL AND TOM

DANGE

SHEEP

DALE

HOPE

MIS



AFFABLE PHI'S



BACCHANALIAN CHALLENGE



GIRL'S HOURLS



H-H-H-H



LIKE TWO TEDDY BEARS

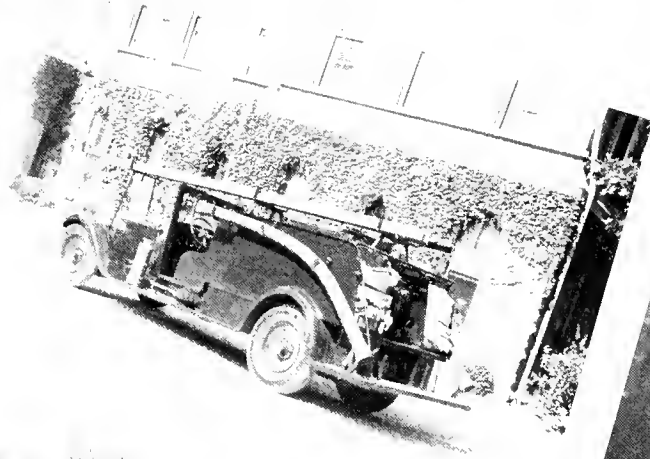

WINNIE'S FIRE SQUADRON



OCEAN LOVER AND HORSE LOVER



SOCIAL CLIMBERS DESCENDING

AT THE DINE WITH



ANN, LAMAR, BOTTLE, AND DOUG



ADY. DISCOVERED BY...



THE G... PARTY



THANKS TO THE... PARTY



DEAR...



WA



THOMAS G...



FIFTH...



FIVE'S...



BEING NOT TO POSE



GET SOME LIGHT



YOU HAV

ANE



NO CARTON BELONG



OF THE
OUTH

TODAY STAYS, TOMORROW, TH. WORLD



SHOT BY DIED GR. HEC

TWA



H. SMITH AND L. J. ...



G. ... AND CHASE



SEWARD



HOYT'S GIRL ... MRS ORCHIDS



THE ...



TELL ME ABOUT YOURSELF

UNIVERSITY
OF THE
SOUTH



HANDSOME HUSBANDS AND PRETTY WIVES



WHAT A COINCIDENCE



BUT NOT AS WIFE AS YOU



G. HUNT - CHIPPY BECKER'S MISS JENNIE



IPANA FOR



L'ALLEGRO



BETTY AND AL

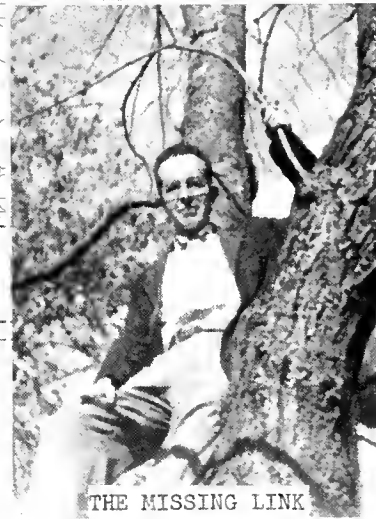

THE MISSING LINK



ISN'T THIS BEAUTIFUL



DIFFIDENT

AGE DEPARTMENT
1943

1943

1943

1943

1943

1943

1943

1943

1943

1943

1943

1943

1943

1943

1943

1943

1943

ADDITION
1940
PARKING
50 CARS
1940

SAINT LUYES HALL

STUDENT CHAPEL
1940

MUSEUM
1932
ART GALLERY
1937
HEART & AUDITORIUM
1935

LIBRARY ADDITION
1942

COURT

COURT

LIBRARY
1931

CHANCEL
AND
SANCTUARY
1942

ALL SAINTS' CHAPEL
1942

NARTHEX
1942

COURT

THOMPSON HALL
STUDENT UNION
AND
THEATER

RESIDENCE

VICE CHANCELLORS
RESIDENCE

SOUTH

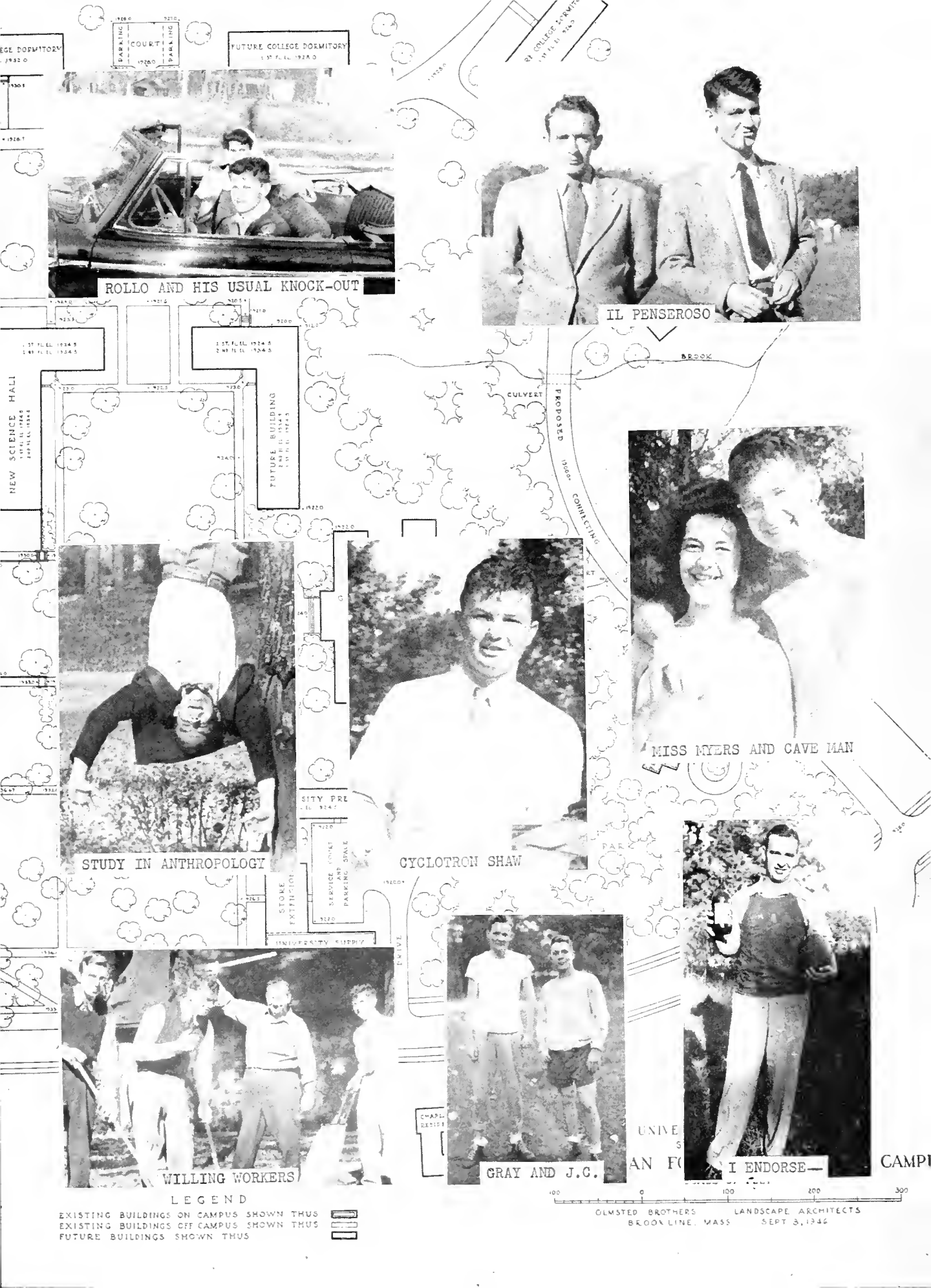

ROLLO AND HIS USUAL KNOCK-OUT



IL PENSEROSO



STUDY IN ANTHROPOLOGY



CYCLOTRON SHAW



MISS MYERS AND CAVE MAN

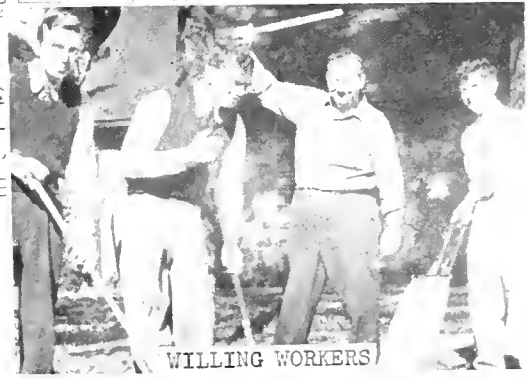

WILLING WORKERS





GRAY AND J.C.



I ENDORSE

CAMP

LEGEND

EXISTING BUILDINGS ON CAMPUS SHOWN THUS 
 EXISTING BUILDINGS OFF CAMPUS SHOWN THUS 
 FUTURE BUILDINGS SHOWN THUS 



OLMSTED BROTHERS LANDSCAPE ARCHITECTS
 BROOK LINE, MASS. SEPT 3, 1946



University of
BER 5,



DISCUSSION



UGHT WITHOUT



CAREFUL



IT HELPS ME STUDY

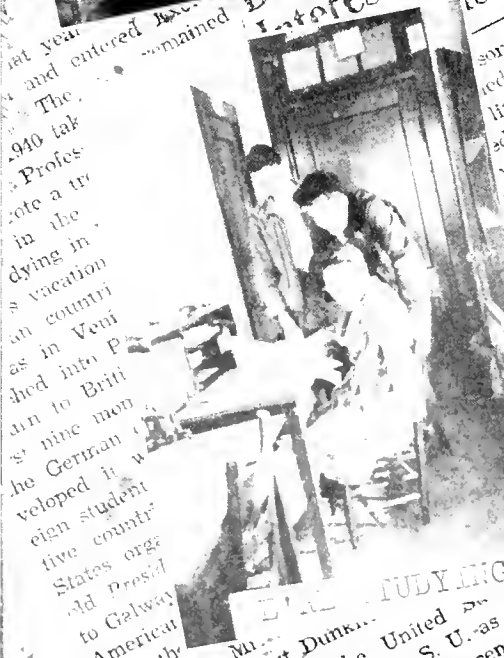

Interesting
's Cha

son Bam
ned admira
little instu
ed to high
varied pr
Barnes
played ear
kill, and
listeners a
f what is
Outsta
ce ingen
orales. C
modern idio
f Karg-El
Heartfelt
d, was in d
ited by Be
resting an
even



IT'S GRAY STUART



CHUMS



HIGH TEA

Sewance
d Il Trovatore
c Lover
Community



STU CHILDS



LIZ CARPENTER



THASS WHAT YOU SHINA



LOOK PROUD



DEMON DOONIE



OUTDOOR LIFE



GIRL SHORTAGE



AT HARDEE FIELD



GIM DIT



BEER LEER



U-T APT RACON



OCTOPUS ELLS



SLOPPY



YOU'RE SO CLEVER



BUT HE'S DIFFERENT



TRI-CITY FLYING CLUB GORDON TYLER WINDS UP



MY ABSORBE DRINKERS



AT MORGAN'S STEEP



LIBBY



JOAN AND ELLEN



CAVEOLOGISTS



IN WILDERNESS

NOTHING LIKE FOOD FOR THE STOMACH

MULLIKEN, WELLS, AND VISITORS

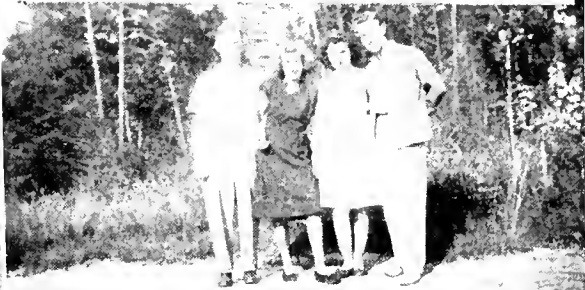



THE B.B. CUTTERS



OUR TRIP TO THE MOUNTAINS IN ABBOT'S HILL



OUR TRIP TO THE MOUNTAINS



WAITING FOR CHAPEL



WITH THE SMITHS



YOU CAN'T DO THAT





LOOKING DOWN FROM VAN FESS



L. A. PLIGHT R. LAMSON



CUTE KITTY G.



THE FEICKS AND FRIEND

AND ALONGS TOO





W. A. DAVIS

AND...

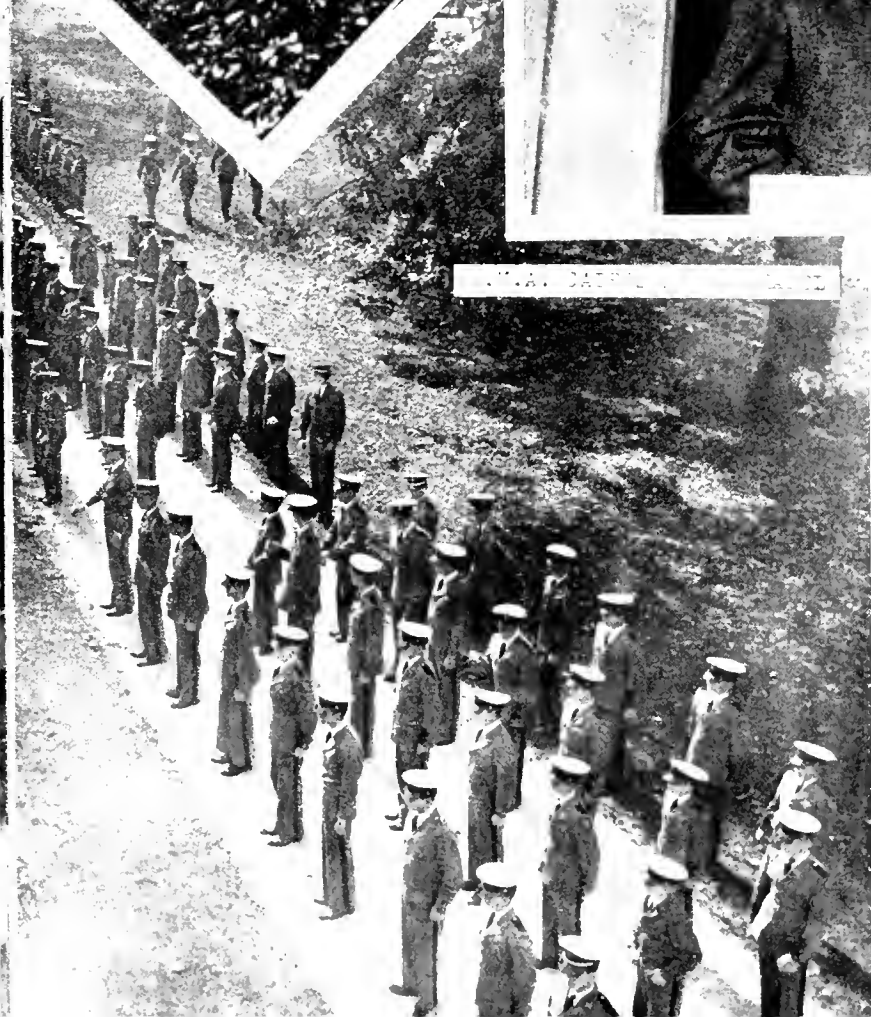





YOUR LADY AND THE HILLYS OF THE HILLYS





OLD SHOT OF BERLIN

THE BRUNNEN PRESS

AT A PDBT OF IN HOUSE



CONFERENCE WITH THE PRESIDENT



THE AFTER-DINNER



GROUP-MEDITATION



CHURCH GOING TO ... OF ...



... ..



... ..



... ..

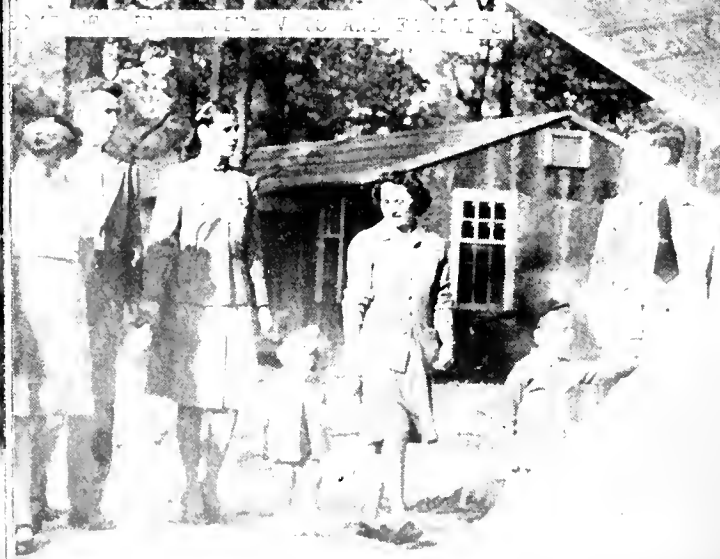

Gratuities

We desire, at this time, to express our appreciation for the assistance and cooperation of the University Public Relations and Alumni Offices in making our book what we believe to be a success. Especially we want to thank Mr. Arthur B. Chitty, Director of Public Relations, who supplied us with the majority of the photographs and portraits for the annual. His staff in the Photography Department includes: Mr. Bland Mitchell; Mr. Addison Hosea; Mr. Gordon Price; Mr. Rex Pinson; Mr. Joe Ezechel; and Mr. Dewey Arnold.

And we, as well as every student on the Mountain, express our appreciation with *THE CAP AND GOWN* many thanks. With this cooperation plus the untiring work and effort of a few, the 1947 edition is a reality, and in retrospect we are pleased that the Sewanee students elected to reactivate the *CAP AND GOWN*.

And we, as well as every student on the Mountain, express our appreciation to the University for its sizeable contribution toward the publication of this record for '46—'47. The staff, too, wishes to thank Mr. James Thorogood, Head of the University Publications Board, for his guidance and advice.

And, in closing, we want to mention the courtesy, patience, advice, and fine quality of workmanship displayed by the Benson Printing Company.

—THE STAFF



. . . Give Thy children on this Mountain
Grace and power Thy Truth to know;
Open here a living fountain,
Whence Thy praise shall ever flow . . .

Autographs

Autographs





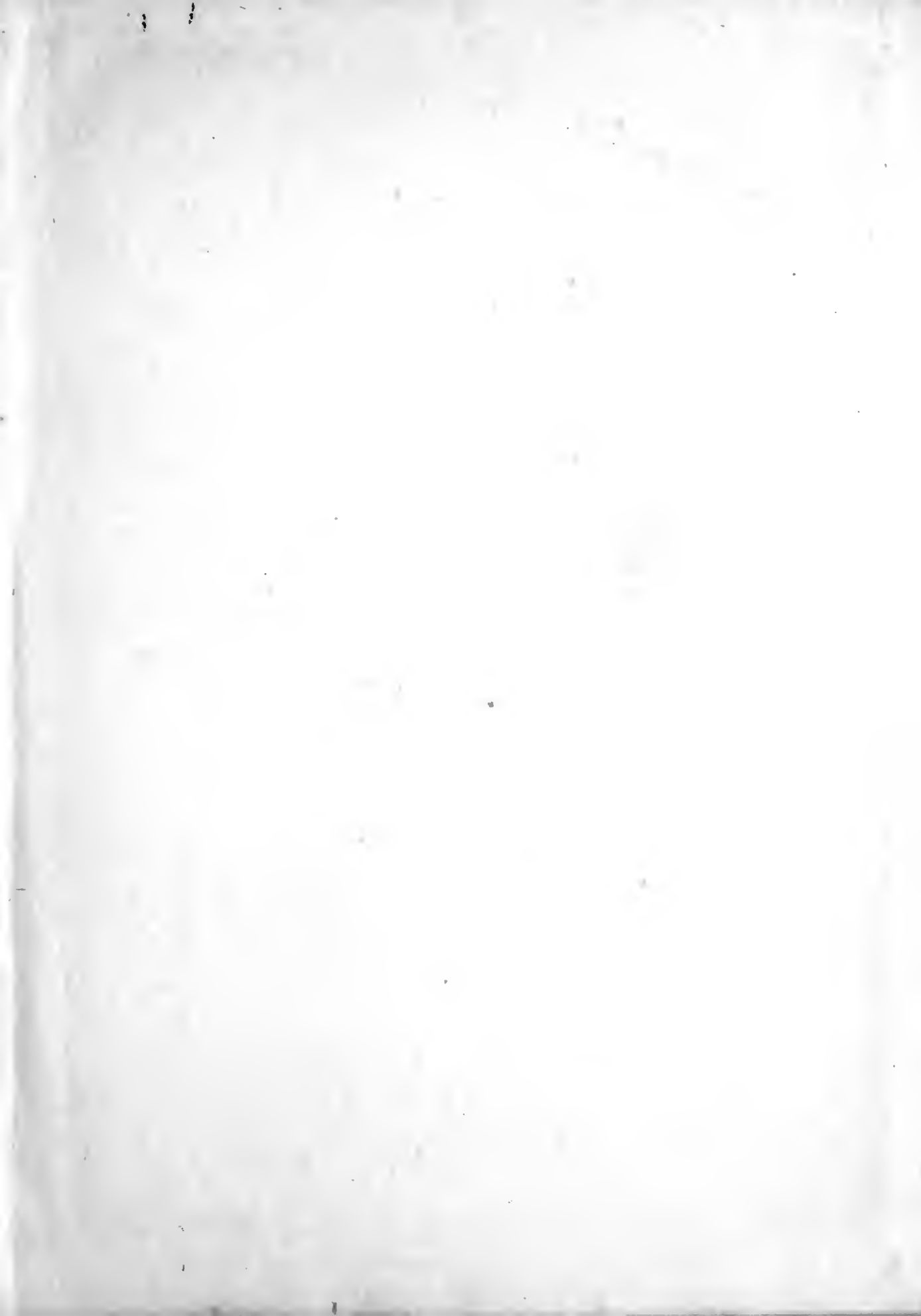

UNIVERSITY OF THE SOUTH



1100747826