

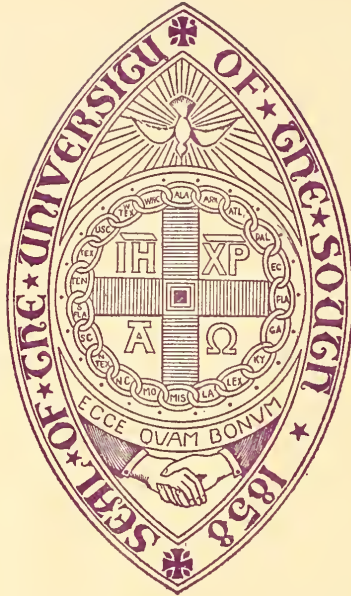

Property of the Library
of the
University of the South



Archives



Digitized by the Internet Archive
in 2011 with funding from
LYRASIS Members and Sloan Foundation

<http://www.archive.org/details/capgown195000univ>





Sewanee

PAST AND
PRESENT

• CHARLES P. GARRISON, EDITOR

• CHARLES WILLIAM HUNT, BUSINESS MANAGER

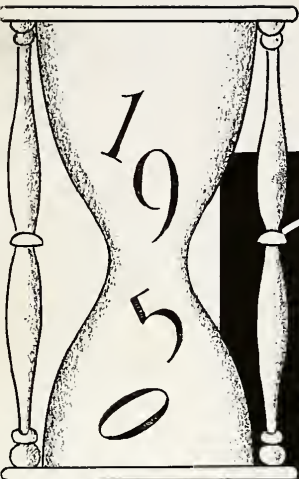

Presenting the
CAP AND GOWN

Published by the Students of
THE UNIVERSITY OF THE SOUTH
SEWANEE, TENNESSEE





OUR YESTERDAY



Hodgson Library, 1900

The first dormitory and the first library, circa 1870.





The University Library and Cannon Hall dormitory



Johnson Hall, a modern dormitory

Emerald-Hodgson Hospital



AND TODAY



Cornet Band, 1878



Athletic Exhibition, 1898



Class of St. Luke's, 1898

... OUT OF THE PAST

The old Vice-Chancellor's home





The Vice-Chancellor's home

INTO THE PRESENT

A class in Walsh Hall





A COMMENCEMENT PROCESSION OF
THE PAST
Showing Bishops Reese, Guerry, Hornen,
Woodcock, Bratton, Cheshire, Weed, and Gray.

COMMENCEMENT

The head of the Commencement procession, 1950, shown entering the chapel.





The start of the long-remembered service

Some honor students ready—



And the faculty, equally as ready





Part of the faculty and the clergy in academic procession



The incoming and the retiring Chancellors



THE RT. REV. R. BLAND MITCHELL
Bishop of Arkansas
New Chancellor of the University of the South



"My Commencement" is one of the fondest dreams of the undergraduate. It is certainly an event to be cherished. We hope that these pictures capture the spirit of this occasion, and that alumni, young and old, shall always remember their "place in the line," and shall grow to become like the gentlemen at the right—Alumni Exornati—distinguished in life, honored by the University, and always cherishing Sewanee.

George L. Reynolds, Jr., speaking for the Class of 1950 at the Alumni banquet





Commencement Preacher, the Rt. Rev. Horace W. B. Donegan, Coadjutor of New York



Commencement Speaker, Rep. Mike Monroney (D., Okla.)

Hamilton, Tucker, Kirby-Smith, Alumni Exornati



I N M E M O R I A M _____



JOHN MAXWELL STOWELL McDONALD

A.B., Harvard University; Ph.D., Columbia University.

PROFESSOR OF PHILOSOPHY



PAUL HAMILTON WARING WEBB

B.S., University of South Carolina; M.A., George Washington University.

ASSISTANT PROFESSOR OF BIOLOGY

DEDICATION



To

ABBOTT COTTEN MARTIN

Associate Professor of English

Superintendent of the Sewanee Ravine Gardens

One of the best-known and most-loved of the Sewanee family.

And hoping for his continuing crusading for the strengthening of the traditions of the Old South, and for the beautification of the Mountain, we affectionately dedicate this 1950 CAP AND GOWN to "Abbo."



ADMINISTRATION AND FACULTY

BOARD OF REGENTS

FRANK M. GILLESPIE
Chairman
San Antonio, Texas

RT. REV.
FRANK A. JUHAN, D.D.
Chancellor
Jacksonville, Florida

BOYLSTON GREEN
Vice-Chancellor
Sewanee, Tennessee

RT. REV.
CHARLES CLINGMAN, D.D.
Louisville, Kentucky

RT. REV.
THOS. N. CARRUTHERS, D.D.
Charleston, South Carolina

RT. REV.
JOHN E. HINES, D.D.
Austin, Texas

REV.
JAMES McD. DICK
Raleigh, North Carolina

VERY REV.
JOHN B. WALTHOUR
Atlanta, Georgia

REV.
GEORGE M. ALEXANDER
Secretary
Columbia, South Carolina

J. ALBERT WOODS
Jacksonville, Florida

W. DUDLEY GALE
Nashville, Tennessee

EDMUND ORGILL
Memphis, Tennessee

BRIG. GEN.
L. KEMPER WILLIAMS
New Orleans, Louisiana

HERBERT E. SMITH, JR.
Birmingham, Alabama



C H A N C E L L O R



THE RT. REV.

FRANK ALEXANDER

JUHAN, D. D.

Chancellor of the University of the South and
Bishop of Florida

The Right Reverend Frank A. Juhan, Bishop of the Diocese of Florida, has served in the capacity of Chancellor of the University for six of Sewanee's most crucial years. During this period he has earned a high place on the roll of distinguished churchmen who have served as the University's titular head.



The

BOYLSTON GREEN

B.A., M.A., University of South Carolina; Ph.D., Yale University.

Vice-Chancellor and President of the Corporation

Dr. and Mrs. Green, with son, Halcott Pride



Waiting for the ceremonies to begin



NEW VICE-CHANCELLOR

The past term has seen the first year of Dr. Boylston Green's tenure of the University's most important office, that of Vice-Chancellor and President. The year has been a difficult one, affording every trial to the new Vice-Chancellor, but Dr. Green has demonstrated throughout his abilities and capacity. Although much of his time has necessarily been spent away from the Mountain, these travels have been of the greatest service to the University in disseminating Sewanee's

unique message throughout the country, and meanwhile Mrs. Green has carried on here at the University as his unofficial representative in many respects. Dr. and Mrs. Green have endeared themselves to the student body during the comparatively brief time they have been at Sewanee, and they and Sewanee men everywhere look forward with confidence to the future, knowing that the University is in safe and reliable hands.

The formal recessional



The new Vice-Chancellor is invested



the DEANS AND ADMINISTRATIVE



GEORGE M. BAKER

B.A., Ph.D.

Dean of the College of Arts and
Sciences

HENRY MARKLEY GASS

B.A., M.A., D.LITT.

Dean of Men



OFFICERS



JAMES MONROE AVENT
Comptroller



DOUGLAS LOUGHMILLER VAUGHAN, JR., B.S.
Treasurer



IREL HALL HODGES, M.A., B.S. in L.S.
Librarian



MRS. RAINSFORD GLASS DUDNEY
Registrar



CHARLES EDWARD THOMAS, B.A.
Director of Admissions

ARTHUR BENJAMIN CHITTY, B.A.
Director of Public Relations and Alumni Secretary

WALTER RICHARD BEYER
Business Manager

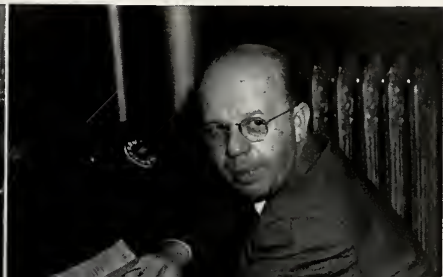

the FACULTY

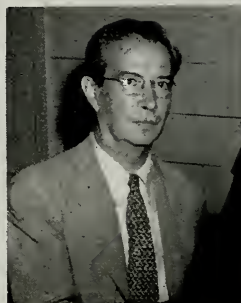

Top:

THE REV. RICHARD HOOKER WILMER

B.A., Yale University; S.T.B., General Theological Seminary;
D.Phil., Oxford University.

Chaplain and Professor of English Bible

THE REV. FREDERICK QUENTIN SHAFER

B.A., Columbia University; S.T.B., General Theological Seminary.

Associate Professor of Religion

KURT A. SULGER

Ph.D., University of Zürich.

Assistant Professor of German and Latin

GEORGE MERRICK BAKER

BA., Ph.D., Yale University

Professor of Germanic Languages

Above:

JOHN SEDBERRY MARSHALL

B.A., Pomona College; Ph.D., Boston University

Professor of Philosophy

PAUL SCOFIELD McCONNELL

B.A., University of Southern California; A.M., Princeton University; AAGO

Professor of Music

the FACULTY

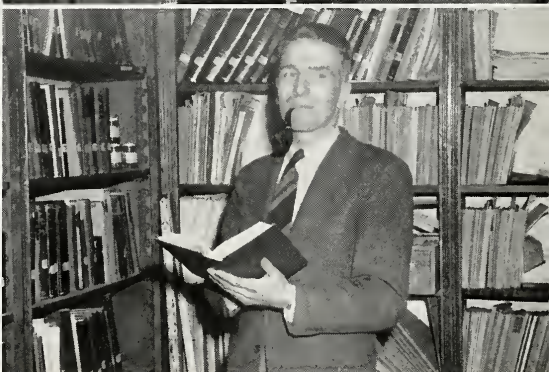
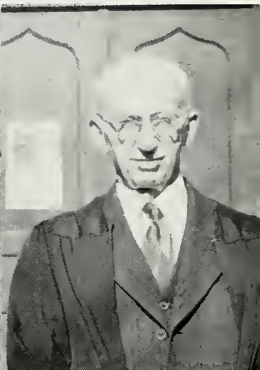

Top:

HENRY MARKLEY GASS

B.A., M.A., D.Litt., University of the South; M.A., Oxford University.

Professor of Greek and Latin

JOHN WALDROP CALDWELL

B.A., University of the South.
Instructor in Public Speaking

KENNETH EARL CROMER

B.S., University of Missouri.
Instructor in Spanish

WILLIAM WATERS LEWIS

C.E., University of the South.
Professor of Spanish

Above:

DAVID ETHAN FRIERSON

B.A., M.A., University of South Carolina; Ph.D., University of North Carolina.

Professor of French

STRATTON BUCK

A.B., University of Michigan; A.M., Columbia University;
Ph.D., University of Chicago.

Professor of French

CHARLES EDWARD CHESTON

B.S., Syracuse University; M.F., Yale School of Forestry.

Professor of Forestry

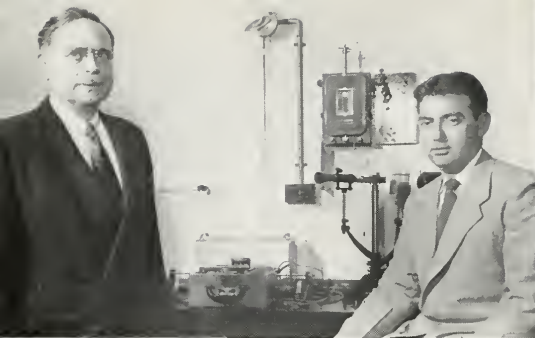

Top:

ROBERT LOWELL PETRY

B.A., Earlham College; B.S., Haverford College; Ph.D., Princeton University.
Professor of Physics

DAN ANDERSON THOMAS

B.S., University of Chattanooga.
Assistant Professor of Physics

ROBERT SAMUEL LANCASTER

B.A., Hampden-Sydney; M.A., University of the South.
Assistant Professor of Political Science

ARTHUR BUTLER DUGAN

A.B., A.M., Princeton University; B.Litt., Diploma in Economics and Political Science, Oxford University.
Professor of Political Science

Above:

ROBERT K. SHERWOOD

B.S., Yale University; Licencie en sciences politiques, University of Geneva.
Assistant Professor of Economics

EUGENE MARK KAYDEN

B.A., University of Colorado; M.A., Harvard University.
Professor of Economics

JAMES EDWARD THOROGOOD

B.A., M.A., University of the South; Ph.D., University of Texas.
Professor of Economics

GASTON SWINDELL BRUTON

B.A., M.A., University of North Carolina; Ph.D., University of Wisconsin.
Professor of Mathematics

ROBERT HOOKE

B.A., M.A., University of North Carolina; Ph.D., Princeton University.
Associate Professor of Mathematics

CLIFTON EARLE SHOTWELL

B.S., Tusculum College; M.A., University of Missouri.
Instructor in Mathematics

T H E F A C U L T Y



Top:

FRANK HERBERT DOWELL
B.A., Birmingham-Southern College; M.S., University of Tennessee.
Instructor in Biology

BEN EDWARD WATSON
B.S., University of the South.
Instructor in Biology

WILLIAM CLARK GORHAM
B.A., University of Illinois; M.A., Columbia University;
Ph.D., University of Michigan.
Associate Professor of Biology

BENJAMIN FRANKLIN CAMERON, III
B.S., University of the South; M.S., Sc.D., University of Cincinnati.
Assistant Professor of Chemistry

MISS MARGARET NORVELL
Assistant in Chemistry Laboratory

MISS GERTRUDE VAN ZANDT
B.S., Texas Christian University; M.S., Tulane University.
Associate Professor of Chemistry

ROY BENTON DAVIS
B.A., Earlham College; M.A., University of Missouri.
Professor of Chemistry

Above:

BRINLEY JOHN RHYS
B.A., George Peabody College for Teachers.
Instructor in English

(not pictured)
MISS CHARLOTTE GAILOR
B.A., Vassar College.
Instructor in Botany

TUDOR SEYMOUR LONG

B.A., Cornell University.
Professor of English Literature

MAURICE AUGUSTUS MOORE, JR.
B.S., University of the South; M.A., University of North Carolina.
Associate Professor of English

GRANVILLE CECIL WOODS, JR.
B.A., Vanderbilt University.
Instructor in English

ABBOTT COTTEN MARTIN
B.A., M.A., University of Mississippi.
Associate Professor of English

CHARLES TRAWICK HARRISON
A.B., University of Alabama; A.M., Ph.D., Harvard University.
Professor of English

THOMAS PAYNE GOVAN
B.S., Georgia School of Technology; M.A., Emory University;
Ph.D., Vanderbilt University.
Professor of History

JOHN RISON JONES, JR.
B.A., University of the South.
Instructor in History

JOHN MAURICE WEBB
B.A., Duke University; M.A., Yale University.
Assistant Professor of History

JAMES MILLER GRIMES
A.B., M.A., Ph.D., University of North Carolina.
Associate Professor of History

T H E F A C U L T Y



PUBLICATIONS BOARD

JOHN JAMES ELLIS PALMER

B.A., Louisiana Polytechnic Institute; A.B., Louisiana State University; B.Litt., Oxford University.

Assistant Professor of English, Editor of "The Sewanee Review," and Chairman of the Publications Board.



The College Publications Board consists of three faculty members appointed by the Vice-Chancellor, and one senior gownsman and one junior gownsman, elected by the Order of Gownsmen. The Publications Board has direct charge over all student publications, and also supervises the nomination and elections of the editors and business managers.



THE CLASSES

SENIOR

JOHN MATTHEWS ABERNATHY, JR.

B.A., English
Aymett Road
PULASKI, TENNESSEE
Gownsmen; "Purple" staff.

JOHN FRANK ALFORD

B.A., English
1107 E. Main Street
ALBERTVILLE, ALABAMA
Choir; Gownsmen; "S" Club; Varsity Football, 1948, 1949;
Varsity Basketball, 1948, 1949.

CHARLES ARNOLD, JR.

B.A., Economics
P. O. Box 147
GRANTVILLE, GEORGIA
Blue Key; Fraternity President; Gownsmen; O.D.K.; Pres.,
Pan-Hellenic Council; Phi Beta Kappa; Pres., Pi Gamma Mu.

DONALD MORRIS AXLEROAD

B.A., History
3 Sixth Avenue
WINCHESTER, TENNESSEE
Gownsmen; Sopherim.

WALTER ALAN BABIN

B.A., Spanish
628 N. Trezevant Street
MEMPHIS 12, TENNESSEE
Acolyte Guild; Gownsmen.

FERRISS CLAY BAILEY, JR.

B.A., History
Hillwood Drive
NASHVILLE, TENNESSEE
Blue Key; CAP AND GOWN staff; Gownsmen; Pi Gamma
Mu; "Purple" staff; Red Ribbon Society; Wellington Club.

JOHN PERIN BARKER

B.A., History
BROOKLINE, NEW HAMPSHIRE
Gownsmen.

GEORGE CHESTER BEDELL

B.A., English
3660 St. Johns Avenue
JACKSONVILLE, FLORIDA
Vice-Pres., Blue Key; Editor-in-Chief, CAP AND GOWN;
Head Cheerleader; Choir; English Speaking Union; Frater-
nity President; Pres., Treas. German Club; Executive Com-
mittee, Order of Gownsmen; Green Ribbon Society; Assoc.
Editor, "Heikon"; O.D.K.; Pan-Hellenic Council; Proctor;
"Purple" staff; "S" Club; Sopherim; Student Vestry; WHO'S
WHO.

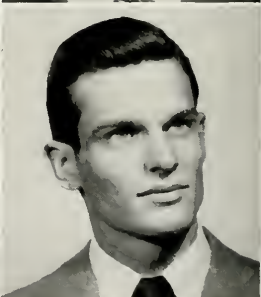
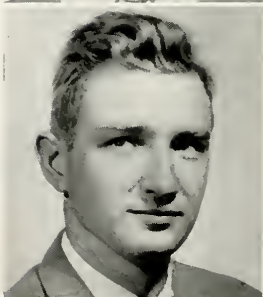
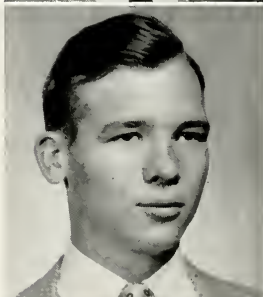
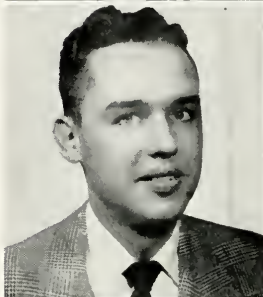
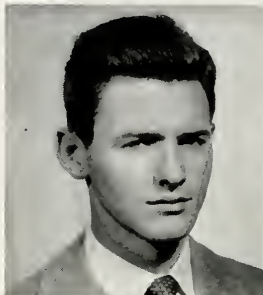

CLASS

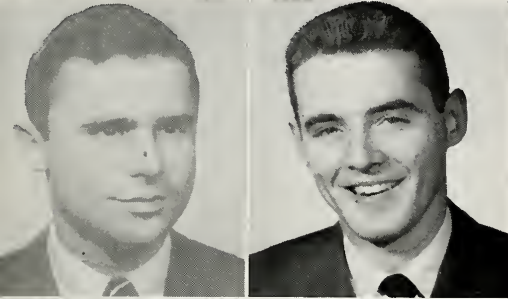

WILLIAM WARREN BELSER, JR.
B.A., Economics

11 West Fairview Avenue
MONTGOMERY, ALABAMA

CAP AND GOWN staff; Gownsmen; Pan-Hellenic Council;
Pi Gamma Mu; Red Ribbon Society; "S" Club; Varsity
Golf, 1947, '48, '49, '50; Wellington Club.

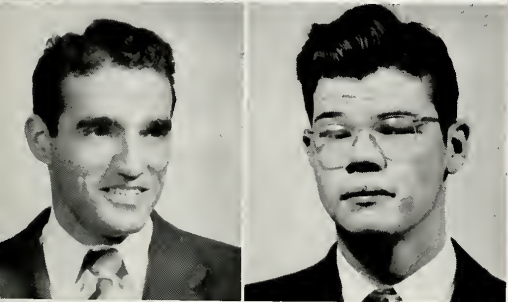

JACK MARION BENNETT

B.A., English

825 Piedmont Avenue
WINSTON-SALEM, NORTH CAROLINA

Acolyte Guild; Gownsmen; "Helikon"; "Purple" staff;
Sopherim.

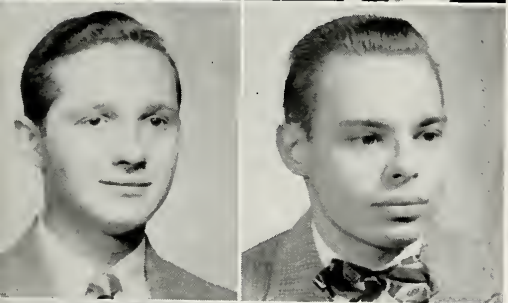

WILLARD HALL BENNETT

B.S., Biology

527 Washington Avenue
TITUSVILLE, FLORIDA

Vice-Pres., Acolyte Guild; Billings Group; Choir; Gownsmen;
Music Club.

CHARLES JONES BETTY

B.A., Spanish

514 S. McDonough
MONTGOMERY, ALABAMA

"Purple" staff.

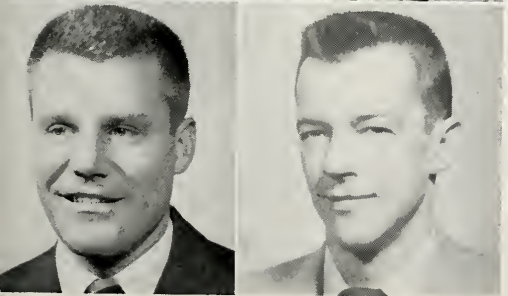

CHARLES MATHEWS BINNICKER, JR.

B.A., Greek

2020 Golf Terrace
TALLAHASSEE, FLORIDA

Acolyte Guild; Alpha Psi Omega; CAP AND GOWN staff;
Choir; Gownsmen; Purple Masque; Pres., Music Club; Phi
Beta Kappa.

WYATT HEFLIN BLAKE, III

B.S., Biology

615 River Bluff
SHEFFIELD, ALABAMA

Gownsmen; Choir; O.H.G.

EDWARD HERBERT BROOKS

B.A., History

96 Main Street
NORTH EAST, PENNSYLVANIA

Gownsmen.

JAMES LEIGHTON BUNNELL

B.A., History

3619 Ivy Road, N.E.
ATLANTA, GEORGIA

Blue Key; Fraternity President; Gownsmen; Green Ribbon
Society; Chairman, Honor Council; O.D.K.; Pi Gamma Mu;
Proctor; "Purple" staff.

SENIOR

LAWRENCE EVERETT CANTRELL

B.A., Political Science
1155 Elm Street
EL PASO, TEXAS

Choir; German Club; Gownsmen; Purple Masque.



WINBOURN STOCKTON CATHERWOOD

B.A., French
JACKSONVILLE, FLORIDA

Alpha Psi Omega; Billings Group; Choir; English Speaking Union; Gownsmen; Vice-Pres., Purple Masque.

ELBERT PETE CHARLET, JR.

B.A., Political Science
202 Carden Avenue
NASHVILLE, TENNESSEE

Blue Key; CAP AND GOWN staff; Executive Committee, Order of Gownsmen; Business Manager, "SEWANEE PURPLE"; Track, 1947.



ROBERT FULTON CHERRY, III

B.A., English
Tyne Lane

NASHVILLE, TENNESSEE

Gownsmen; "Purple" staff.

EDWARD DUDLEY COLHOUN, JR.

B.A., Mathematics
3214 Brightwood Place
ROANOKE, VIRGINIA

Blue Key; Vice-Pres., Order of Gownsmen; O.D.K.; Proctor; Red Ribbon Society; "S" Club; Varsity Football, 1946, 47, '48, '49; Basketball, 1946, '47, '48, '49; Tennis, 1949, '50; Athletic Board of Control; WHO'S WHO.

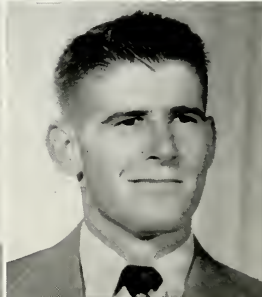
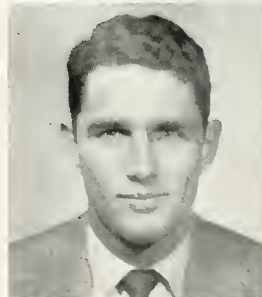

BENJAMIN RAYE COLLIER

B.A., Economics
350 Boulevard Street
SHREVEPORT, LOUISIANA

Gownsmen; "S" Club; Varsity Football, 1947, '48, '49; Track, 1948; Intramural Council.

DAVID HAMILTON COREY

B.A., English
1041 10th Avenue
HONOLULU, HAWAII

CAP AND GOWN staff; Choir; Gownsmen; "Purple" staff; Purple Masque.

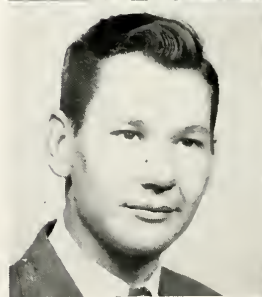

JOHN DAVID CREWS

B.A., English
602 Farmer Street
VICKSBURG, MISSISSIPPI

Choir; Gownsmen; Pan-Hellenic Council; "Purple" staff; Discipline Committee.

CLASS

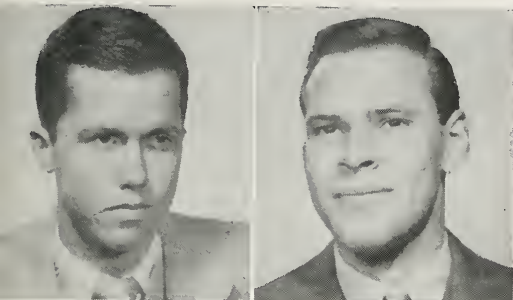

JOEL THOMAS DAVES, III

B.A., Political Science
3323 S. Flagler Drive
WEST PALM BEACH, FLORIDA

Blue Key; Debate Council; Chairman, Discipline Committee; Gownsmen; Green Ribbon Society; Honor Council; O.D.K.; Pi Gamma Mu; Proctor; "Purple" staff; Football, 1946; Intramural Council.

ALEXANDER RHODOLPHUS DEARBORN, III

B.A., Spanish
4 Sul Ross Ct., East, Wilshire Village
HOUSTON, TEXAS

Gownsmen; Green Ribbon Society; "S" Club; Wellington Club.



WILLIAM GREEN de ROSSET

B.A., Economics
SEWANEE, TENNESSEE

Gownsmen.

CHARLES JOSEPH DOBBINS

B.A., Philosophy
301 N. First Street
TEMPLE, TEXAS

Acolyte Guild; Blue Key; Fraternity President; Gownsmen; Pan-Hellenic Council; "Purple" staff; Intramural Council.

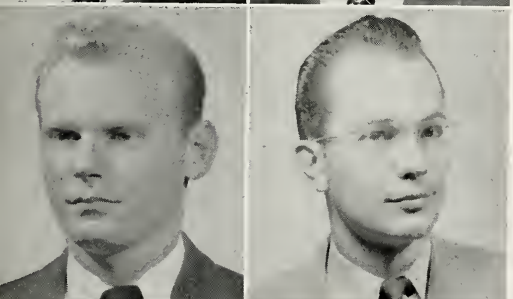

RICHARD BURKE DOSS

B.A., History
CRESCENT CITY, FLORIDA

Blue Key; Fraternity President; Gownsmen; Vice-Pres., O.D.K.; Pan-Hellenic Council; Phi Beta Kappa; Pi Gamma Mu; Proctor; Red Ribbon Society; "S" Club; Varsity Basketball, 1948; WHO'S WHO; O.H.G.

WILLIAM EUGENE DUFF

B.A., Political Science
902 James Boulevard
SIGNAL MOUNTAIN, TENNESSEE

Gownsmen.

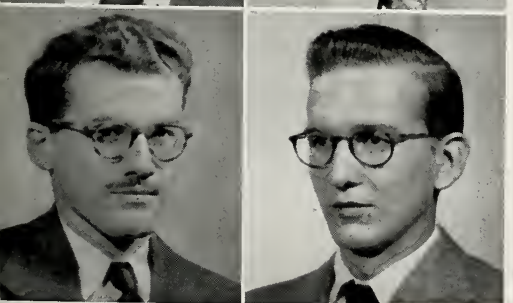

STANLEY TASKER EDDISON

B.A., History
60 N. Pine Street

ALBANY, NEW YORK

Gownsmen.

RICHARD EDWIN ELLIOTT

B.S., Chemistry
639 N. Lombard Avenue
OAK PARK, ILLINOIS

Gownsmen; Phi Beta Kappa.

SENIOR

LERROY JOHNSTON ELLIS, III
B.A., Political Science
 400 Allaire Avenue
 LEONIA, NEW JERSEY

Alpha Psi Omega; CAP AND GOWN; Sec., Debate Council; English Speaking Union; Fraternity President; Gownsmen; O.D.K.; Pan-Hellenic Council; Purple Masque; Wellington Club; O.H.G.

PARKER FRANCIS ENWRIGHT
B.A., English
 415 Cherokee Drive
 ORLANDO, FLORIDA

Blue Key; CAP AND GOWN staff; Choir; Sec., Debate Council; English Speaking Union; Gownsmen; Assoc. Editor, "Helikon"; "Purple" staff; Purple Masque; Sopherim.

CHESTER EDWIN FLAVIN
B.A., English
 634 Armory Street
 SPRINGFIELD, MASSACHUSETTS
 Gownsmen.

CLARENCE JAMES GARLAND, JR.
B.A., Spanish
 694 Monroe Street
 EAGLE PASS, TEXAS

CAP AND GOWN staff; English Speaking Union; Gownsmen; Pres., Sopherim.

CHARLES PENDLETON GARRISON
B.A., Economics
 3212 San Nicholas Street
 TAMPA 9, FLORIDA

Sec., Blue Key; Business Manager, Editor-in-Chief, CAP AND GOWN; English Speaking Union; Fraternity President; Sec., Order of Gownsmen; Sec., Green Ribbon Society; O.D.K.; Pan-Hellenic Council; Phi Beta Kappa; Pi Gamma Mu; "Purple" staff; WHO'S WHO; O.H.G.

JAMES WALTER GENTRY
B.A., History
 McMINNVILLE, TENNESSEE

Gownsmen; Green Ribbon Society; Proctor; Varsity Football, 1949.

CHARLES BEALL GRINNELL
B.A., English
 5308 Stonewall
 LITTLE ROCK, ARKANSAS

WILLIAM DAVID HAGGARD, III
B.A., Economics
 3800 Woodlawn
 NASHVILLE, TENNESSEE

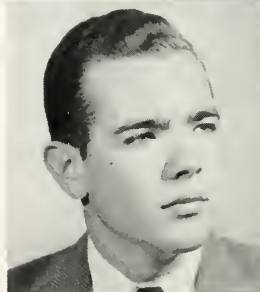
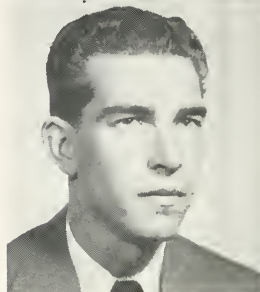
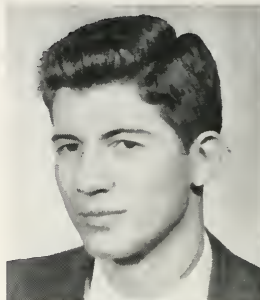

C L A S S

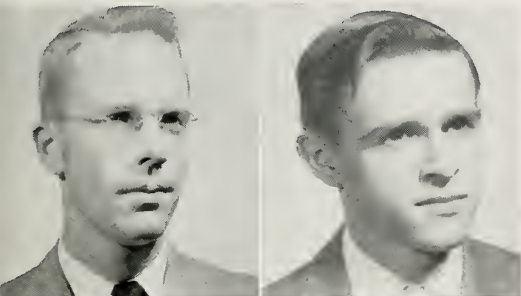

MARION WENDALL HAINLIN

B.A., Philosophy
635 N.W. 44th Street
MIAMI, FLORIDA

Pres., Acolyte Guild; Choir; Gownsmen; Music Club; Art Committee.

GEORGE HOOVER HAMLER

B.A., Philosophy
3533 Ernest Street
JACKSONVILLE, FLORIDA

"S" Club; Football Manager, 1946, '47; Track, 1947.

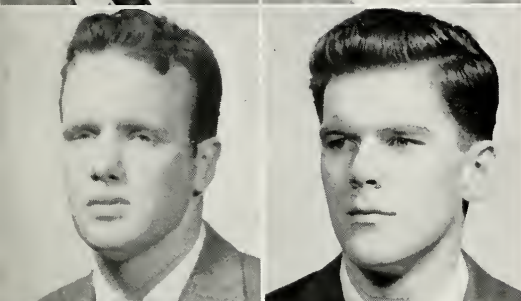

HOWARD MALCOLM HANNAH

B.A., Political Science
65 S. Jefferson Street
WINCHESTER, TENNESSEE

Gownsmen; Varsity Football, 1946, '47, '48, '49.

HUGH GARLAND HEAD, III

B.A., English
3650 Habersham Road
ATLANTA, GEORGIA
Gownsmen.



SMITH HEMPSTONE, JR.

B.A., History
5415 Moorland Lane
BETHESDA, MARYLAND

Blue Key; Fraternity President; German Club; Pan-Hellenic Council; Red Ribbon Society; Wellington Club; Executive Committee, Student Activities Committee, Order of Gownsmen; Intramural Athletic Council.

GEORGE SELDEN HENRY, JR.

B.A., History
1507 E. 14th
TULSA, OKLAHOMA

Gownsmen; Sec., Pan-Hellenic Council; Pi Gamma Mu; "Purple" staff.

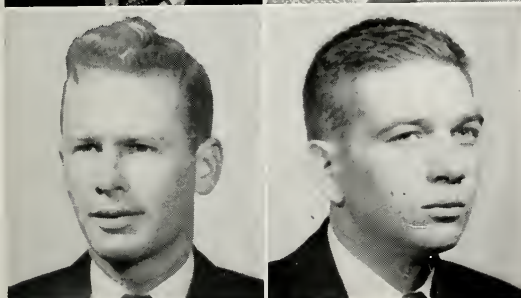

LEWIS HAMILTON HILL, III

B.A., Economics
White Trout Lake
TAMPA, FLORIDA

Blue Key; CAP AND GOWN staff; Sec. and Treas., German Club; Gownsmen; Red Ribbon Society; Ring Committee, Chmn.; Pres., O.H.G.

DAVE RAMSEY HOOVER

B.A., Economics
VIOLA, TENNESSEE
Gownsmen.

S E N I O R

HOMER PETTIE HOPKINS, JR.
 B.S., Biology
 WINCHESTER, TENNESSEE
 Gownsmen; Declamation Medal, 1948.

ROBERT JAMES HUFFMAN
 B.A., Political Science
 1021 16th Avenue
 HICKORY, NORTH CAROLINA
 Sports Editor, CAP AND GOWN; Gownsmen; "Purple" staff;
 Wellington Club.

CHARLES WILLIAM HUNT
 B.A., Political Science
 Moss Rose Drive
 NASHVILLE, TENNESSEE
 Business Manager, CAP AND GOWN; Gownsmen; Ring
 Committee; Football Manager, 1948.

HENRY CRITCHFIELD HUTSON
 B.A., Spanish
 11 Gibbs Street
 CHARLESTON, SOUTH CAROLINA
 Gownsmen; Fraternity President; Green Ribbon Society;
 O.H.G.

JAMES ADDISON INGLE, JR.
 B.A., English
 75 Tradd Street
 CHARLESTON, SOUTH CAROLINA
 Gownsmen; Green Ribbon Society; "Purple" staff; Track,
 1949.

HARLAND MacMILLAN IRVIN, JR.
 B.A., Economics
 1520 Mier Street
 LAREDO, TEXAS
 Billings Group; Vice-Pres., Blue Key; Choir; Fraternity
 President; Pres., Order of Gownsmen; Great Greeks; Green
 Ribbon Society; Honor Council; O.D.K.; Pan-Hellenic Council;
 Proctor; "S" Club; Varsity Tennis, 1947, '48, '49; WHO'S
 WHO; Student Activities Committee.

WAYNE TALMADGE JERVIS, JR.
 B.A., History
 Western Avenue
 FLOSSMOOR, ILLINOIS
 Gownsmen.

WILLIAM RICE JOHNSON
 B.A., Mathematics
 1306 E. Lakeview
 PENSACOLA, FLORIDA
 Gownsmen.

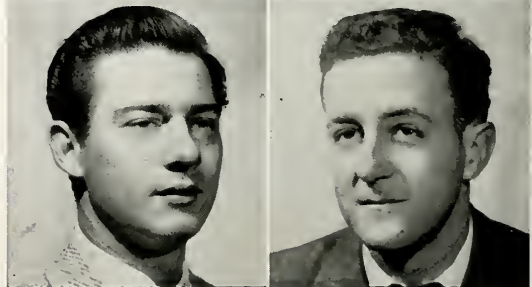
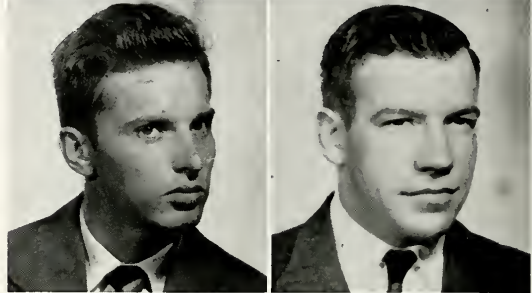
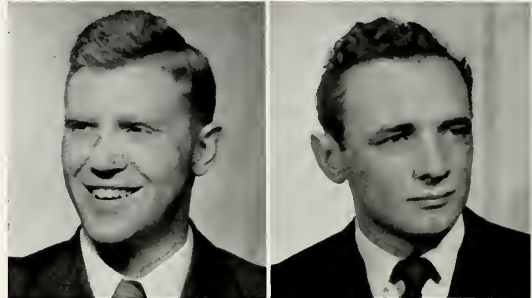

C L A S S

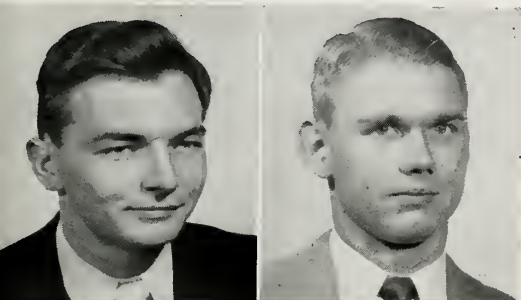

EGBERT MALONE JONES
B.S., Mathematics
 CRAWFORDSVILLE, ARKANSAS
 Gownsmen.

WALTER WALLACE KENNEDY, JR.
B.A., Economics
 114 Gilmer Avenue
 MONTGOMERY, ALABAMA

Acolyte Guild; CAP AND GOWN staff; Debate Council;
 Gownsmen; Pi Gamma Mu; "Purple" staff.

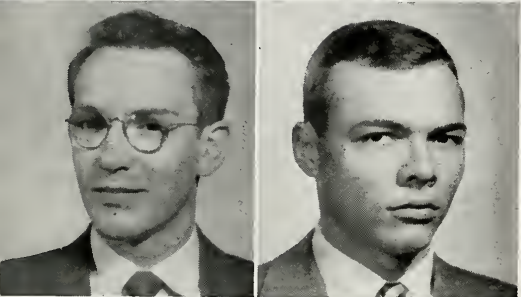

THOMAS ANDREW LEAR
B.S., Chemistry
 345 S. 4th Street
 COSHOCTON, OHIO
 Gownsmen; Pan-Hellenic Council.

DAVID GILBERT LEE
B.A., Spanish
 1846 Elizabeth Place
 JACKSONVILLE, FLORIDA
 Choir; Purple Masque.

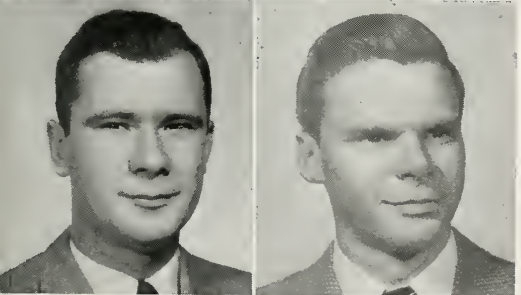

JOHN HENRY LEMBCKE, JR.
B.A., Philosophy
 1122 E. Loren
 SPRINGFIELD, MISSOURI
 English Speaking Union; Fraternity President; Gownsmen;
 Pan-Hellenic Council; Music Club.

EDWIN GILLILAND LEWIS
B.A., English
 PONTE VEDRA BEACH, FLORIDA
 Gownsmen; Purple Masque; Wellington Club.

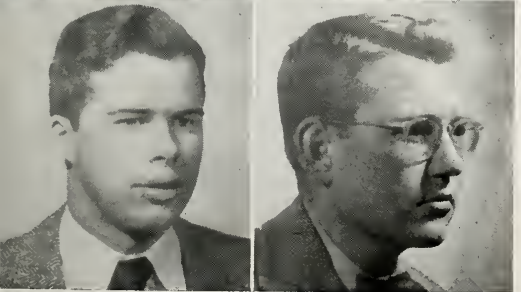

JOHN HAROLD MARCHAND, JR.
B.S., Chemistry
 400 Crockett Street
 GREENWOOD, MISSISSIPPI
 Gownsmen; Phi Beta Kappa.

EDWARD CLARK MARSHALL, JR.
B.S., Forestry
 6326 Ridge Avenue
 CINCINNATI, OHIO
 CAP AND GOWN staff; Gownsmen.

SENIOR

LYLE THORNTON McCONNELL
 B.A., Political Science
 SEWANEE, TENNESSEE
 Gownsmen.

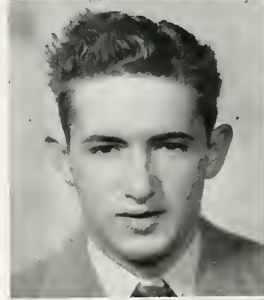

ERNEST CANNON McCREARY
 B.A., English
 915 Greenville Street
 AIKEN, SOUTH CAROLINA
 Choir; Gownsmen.

DAVID WALKER McCULLOUGH
 B.A., Political Science
 Route 3
 HONEA PATH, SOUTH CAROLINA

Blue Key; Gownsmen; Phi Beta Kappa; Pi Gamma Mu; Publications Board; Discipline Committee.

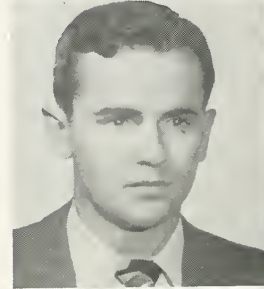

PRINCE McDAVID
 B.A., Economics

2049 20th Avenue, South
 BIRMINGHAM, ALABAMA

Gownsmen; "S" Club; Varsity Football, 1948, '49.

MICHAEL VAN HOOK McGEE
 B.A., Political Science
 Coleman Road
 RALEIGH, TENNESSEE

Acolyte Guild; Choir; Gownsmen.

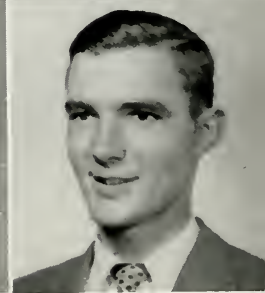
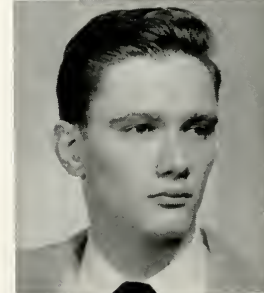

WALTER SHANDS McKEITHEN, JR.
 B.S., Mathematics
 3694 Pine Street
 JACKSONVILLE, FLORIDA

Gownsmen; Phi Beta Kappa; Vice-Pres., O.H.G.

CHARLES HARRISON McNUTT
 B.S., Mathematics
 155 Madison Street
 MEMPHIS, TENNESSEE

Acolyte Guild; Corr. Sec., Blue Key; Debate Council; Gownsmen; Green Ribbon Society; Honor Council; O.D.K.; Phi Beta Kappa.

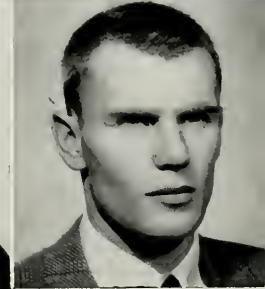

FREDERICK MENZ
 B.A., German
 WASHINGTON, D. C.
 Gownsmen.

CLASS

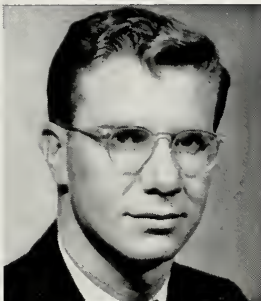
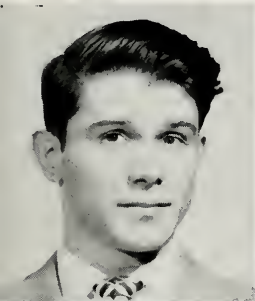

NEIL ROBERT METEVIA

B.A., English
1004 Ostrander Place
SCHENECTADY, NEW YORK
Gownsmen.

JACOB ROBERT MOON, JR.

B.A., English
458 South Beach Street
ORMOND, FLORIDA

Head Cheerleader; Gownsmen; Green Ribbon Society; Associate Editor, "Helikon"; "Purple" staff; Purple Masque; "S" Club; Sopherim; Varsity Track, 1947, 1948, Co-Capt., 1947; Wellington Club.

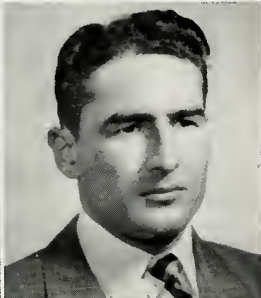

WILLIAM BALDWIN MOORE

B.S., Biology
717 3rd Street, S.E.
MOULTRIE, GEORGIA
Gownsmen.

LYNN CRAWFORD MOREHOUSE

B.A., Economics
1480 N.W. 20th Street
MIAMI, FLORIDA

Blue Key; Fraternity President; Gownsmen; O.D.K.; Pan-Hellenic Council; Proctor; Purple Masque; "S" Club; Varsity Football, 1946, '47, Basketball, 1946; Executive Committee, O.H.G.

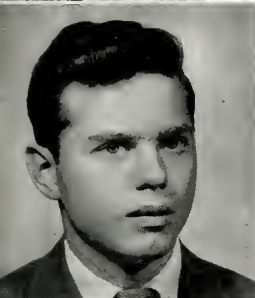

ROBERT CHAPMAN MULLINS

B.A., Economics
815 Linwood Road
BIRMINGHAM, ALABAMA

CAP AND GOWN staff; Gownsmen, Sec.; Los Peones; Pres., Pi Gamma Mu; "Purple" staff; Red Ribbon Society; Phi Beta Kappa.

LEONARD BREWSTER MURPHY

B.A., History
35 Meador Drive
TUSCALOOSA, ALABAMA

Acolyte Guild; CAP AND GOWN staff; Choir; Gownsmen; Phi Beta Kappa.

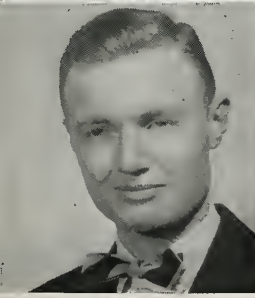

JOHN HARMON NICHOLS

B.A., English
135 Grove Lane
GRIFFIN, GEORGIA

Gownsmen; "Purple" staff.

ALFRED KILLEBREW ORR, JR.

B.S., Mathematics
North Swinton Avenue
DELRAY BEACH, FLORIDA

Gownsmen; Phi Beta Kappa; "S" Club; Football Manager, 1948.

SENIOR

WALTER BURR PARKER

B.A., Spanish
924 Moss Street
NEW ORLEANS, LOUISIANA
Gownsmen.

THOMAS FRANCIS PICKARD

B.A., Mathematics
117 N. LaPeer Drive
BEVERLY HILLS, CALIFORNIA

Vice-Pres., Acolyte Guild; Billings Group; Blue Key; CAP AND GOWN staff; Choir; Gownsmen; O.D.K.; Assoc. Editor, "Purple"; Sopherim; Student Vestry; Music Club.

HAROLD MARQUETTE PROWSE

B.A., Spanish
2220 Short Street
NEW ORLEANS, LOUISIANA

Acolyte Guild; Pres., Blue Key; Pres., German Club; Gownsmen; Green Ribbon Society; "Helikon" staff; O.D.K.; Phi Beta Kappa; "Purple" staff; "S" Club; Sopherim; Student Vestry; Varsity Track, 1947, '48; Cross-Country, co-capt., 1948; WHO'S WHO.

GEORGE LAZENBY REYNOLDS, JR.

B.A., English
SEWANEE, TENNESSEE

Blue Key; Pres., Debate Council; Gownsmen; Green Ribbon Society; Sec., Honor Council; Pres., O.D.K.; Phi Beta Kappa; Pi Gamma Mu; Editor-in-Chief, "Purple"; WHO'S WHO; Winner of the Algenon Sydney Sullivan Medallion for Character.

HORACE LISLE RHORER, JR.

B.A., Political Science
651 East Paces Ferry Rd., N.E.
ATLANTA, GEORGIA
Gownsmen; Wellington Club.

LOUIS WOOD RICE, JR.

B.A., Economics
1200 North Roan Street
JOHNSON CITY, TENNESSEE
Gownsmen; Pres., Los Peones; "Purple."

ALBERT ROBERTS, III

B.A., Political Science
422 Disston Blvd., N.
ST. PETERSBURG, FLORIDA

CAP AND GOWN staff; Gownsmen; "Helikon" staff; Los Peones; "Purple" staff; "S" Club; Varsity Basketball, 1949.

HERBERT PAUL ROSCHER

B.A., English
121 West Forest
WHEATON, ILLINOIS
Gownsmen; "Purple" staff; Purple Masque.

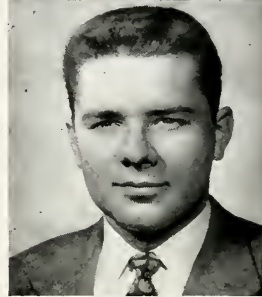
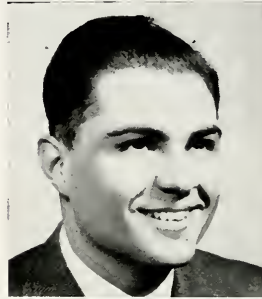

CLASSES

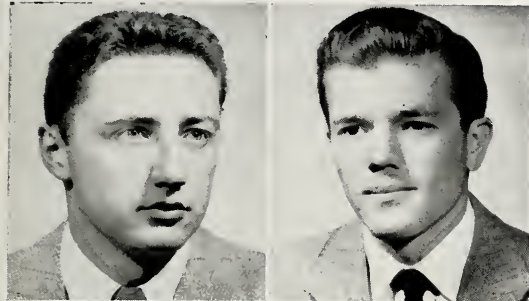

RALPH MEHLMAN ROSCHER, JR.

B.A., English
121 West Forest
WHEATON, ILLINOIS

Gownsmen; Varsity Basketball, 1946; Fraternity President.

HAROLD FRANKLIN SHAFFER

B.A., Philosophy
1207 Elson Place, Hillwood Manor
TAKOMA PARK, MARYLAND

Choir; Gownsmen; Purple Masque.

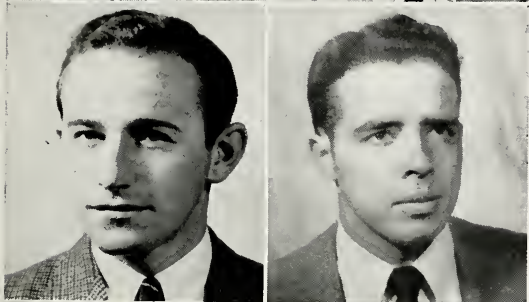

CHARLES JAMES SHELL, JR.

B.A., Philosophy
Shelmor Farm
WASHINGTON COLLEGE, TENNESSEE

Gownsmen; Acolyte Guild.

RICHARD EARL SIMMONS, JR.

B.A., Economics
4102 Clairmont Avenue
BIRMINGHAM, ALABAMA

Blue Key; Fraternity President; Vice-President, Order of Gownsmen; Honor Council; O.D.K.; Pan-Hellenic Council; Pi Gamma Mu; Proctor; Red Ribbon Society; "S" Club; Varsity Football, 1947, '48, '49; Wellington Club; WHO'S WHO.



SEDGWICK LEWIS SIMONS

B.A., English
15 Trumbo Street
CHARLESTON, SOUTH CAROLINA

Fraternity President; Gownsmen; Pan-Hellenic Council; O.H.G.

GEORGE FAISON SMITH

B.S., Biology
Rt. 1, Box 42
OCEAN SPRINGS, MISSISSIPPI

Blue Key; German Club; Gownsmen.

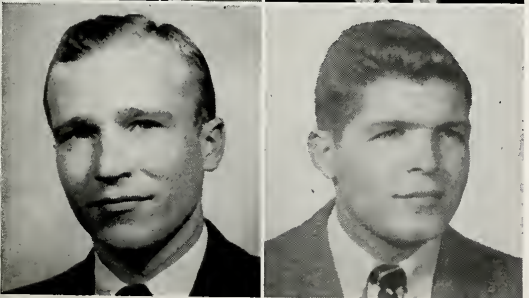

HOWARD MORGAN SMITH, III

B.A., English
300 East Brow Road
LOOKOUT MOUNTAIN, TENNESSEE
CAP AND GOWN staff; "Purple" staff.

RICHARD CLENDENIN SMITH

B.A., Spanish
Rt. 1, Box 42
OCEAN SPRINGS, MISSISSIPPI
Gownsmen; Purple Masque; Wellington Club.

SENIOR

JOHN DAVID SPANGLER

B.A., Political Science
494 N. McNeil
MEMPHIS, TENNESSEE
Gownsmen.

JOSEPH AUSTIN SPERRY, III

B.A., Philosophy
1004 New Orleans Avenue
TAMPA 5, FLORIDA

Sec., Acolyte Guild; German Club; Gownsmen; Pres., Purple Masque.

GLADSTONE HUDSON STEVENS, JR.

B.A., English
151 Aberdeen Street
ROCHESTER, NEW YORK

CAP AND GOWN staff; German Club; Choir.

WILLIAM SHANNON STONEY, JR.

B.S., Chemistry
1023 Quintard Avenue
ANNISTON, ALABAMA

Pres., Order of Gownsmen; Pres., Green Ribbon Society; O.D.K.; Proctor; "S" Club; Student Vestry; Varsity Football, 1946, '47, '48; WHO'S WHO; O.H.G.; Student Activities Committee.

GORDON ROBERT TYLER

B.A., Spanish
2322 Manoa Road
HONOLULU 54, T. H.

Acolyte Guild; CAP AND GOWN staff; Gownsmen; Purple Masque.

PAUL KEIL UHRIG

B.A., History
216 N. Sugar Street
CHILLICOTHE, OHIO

Gownsmen; "S" Club; Varsity Football, 1947; Intramural Council.

JAMES HERBERT VAUGHAN, JR.

B.A., Mathematics
1332 Lafayette Boulevard
NORFOLK, VIRGINIA

Acolyte Guild; Choir; German Club; Gownsmen; "Purple" staff.

FRANCIS BRYAN WAKEFIELD, III

B.S., Chemistry
276 Woodlands Avenue
MOBILE, ALABAMA

CAP AND GOWN staff; Choir; Gownsmen.

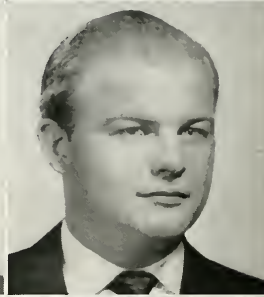
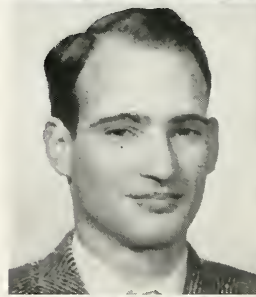
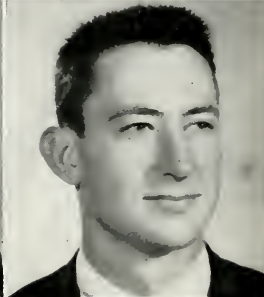
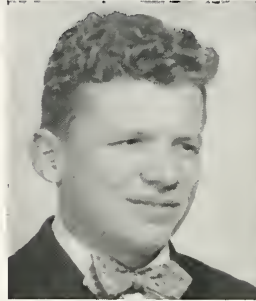

C L A S S



JOHN PATRICK WALKER

B.A., French

6420 Roselawn Road
RICHMOND, VIRGINIA

Alpha Psi Omega; CAP AND GOWN staff; English Speaking Union; Treas., German Club; Gownsmen; "Purple" staff; Purple Masque; Discipline Committee.

PAUL SHIELDS WALKER

B.A., Economics

403 North Avenue
NEWPORT, TENNESSEE

Alpha Psi Omega; "Purple" staff; Music Club; Gownsmen.

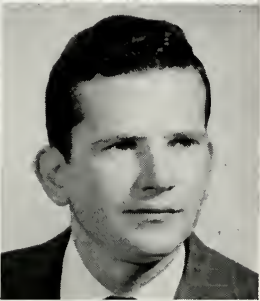
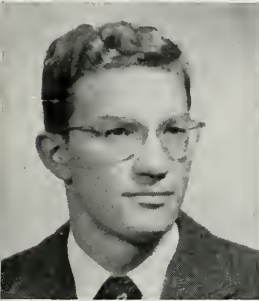

ROBERT WALLIS WARD

B.A., Economics

520 East Main Street
GEORGETOWN, KENTUCKY

Gownsmen.

WILLIAM BREESE WATSON

B.A., History

Bardstown Road
BUECHEL, KENTUCKY

WILLIAM GATEWOOD WEBB

B.S., Chemistry

102½ Church Street
CHARLESTON, SOUTH CAROLINA

Blue Key; Gownsmen, Executive Committee., Discipline Committee; Pan-Hellenic Council; Phi Beta Kappa; Pres., O.H.G.

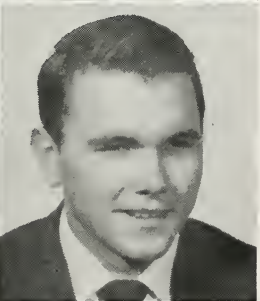
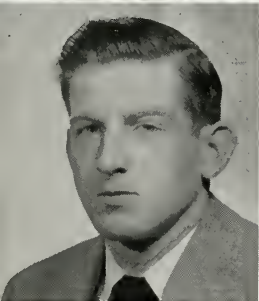

FRED MYERLE WHITE, JR.

B.S., Forestry

330 Hawthorne Street
MEMPHIS, TENNESSEE

Gownsmen; "S" Club; Varsity Track, 1948, '49, '50.

EMERSON CLARENCE WINSTEAD, JR.

B.A., French

Box 1308

WILSON, NORTH CAROLINA

Choir; Gownsmen; Music Club.



MATTHEW WINTERS, JR.

B.A., English

4044 Carrollton
INDIANAPOLIS, INDIANA

Gownsmen.

SENIOR CLASS

DAVID GREENE WISEMAN, JR.

B.A., English
Route 4
WINCHESTER, TENNESSEE
Gownsmen; Varsity Football.

JOHN CALVIN WORRELL

B.A., History
808 Lytel Street
WEST PALM BEACH, FLORIDA
Acolyte Guild; Phi Beta Kappa; Gownsmen.

WILLIAM LEAVITT WORRELL

B.A., History
404 Waldburg Street, E.
SAVANNAH, GEORGIA
Gownsmen; Phi Beta Kappa; "Purple" staff.

DOUGLAS MASSEY WRIGHT, JR.

c/o W. H. Dyer
Tyne Boulevard
NASHVILLE, TENNESSEE
Billings Group; Choir; Gownsmen; "Purple" staff; Music Club.

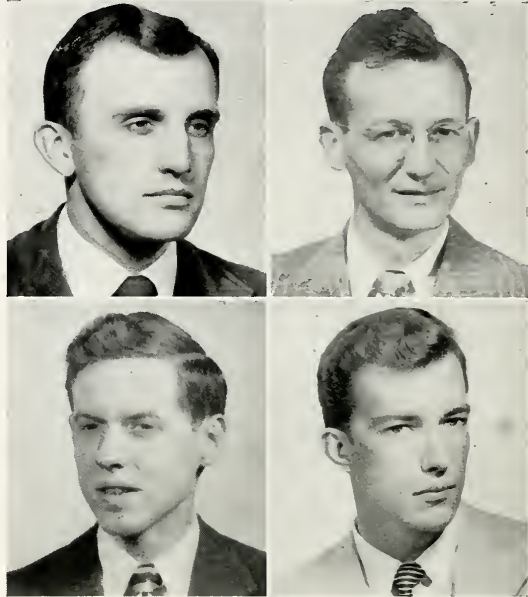

Senior Not Pictured:

PERRY COOPER BURTON

B.A., Latin
1224 N.W. 38th Street
OKLAHOMA CITY, OKLAHOMA
Gownsmen; Phi Beta Kappa.

Post Graduates:

HIRAM G. HAYNIE, JR.

880 Highland Avenue
ABILENE, TEXAS

LARCHE HARRIS MICHAUX, JR.

505 Henry Street
GREENWOOD, MISSISSIPPI

BEN EDWARD MILES WATSON

1010 Palmetto
BIRMINGHAM, ALABAMA

Top Row:

WILLIAM BAYLOR ADAMS Cedar Bluff, Va.

CHARLES RICHARD ALFRED Corey, Pa.
28 W. Park Place

ROY HUSTON BABCOCK Sanford, Fla.
111 E. 21st Street

CHARLES BACON BAILEY, JR. . . . Livingston, Ala.
Box 116

GLENN DICKSON BARNES Birmingham, Ala.
2924 Fairway Drive

Bottom Row:

ALLEN LYMAN BARTLETT, JR. . . . Birmingham, Ala.
4024 10th Avenue, South

JAMES BURT BELL, JR. . . . Birmingham, Ala.
1601 Sterling Place

GEORGE P. MELICK BELSHAW New Haven, Conn.
421 Humphrey Street

RICHARD DORSEY BOULT, JR. . . . Belzoni, Miss.
217 Cohn Street

EDWIN AIKEN BOWMAN Greenwood, Miss.
512 Parsons

JUNIORS



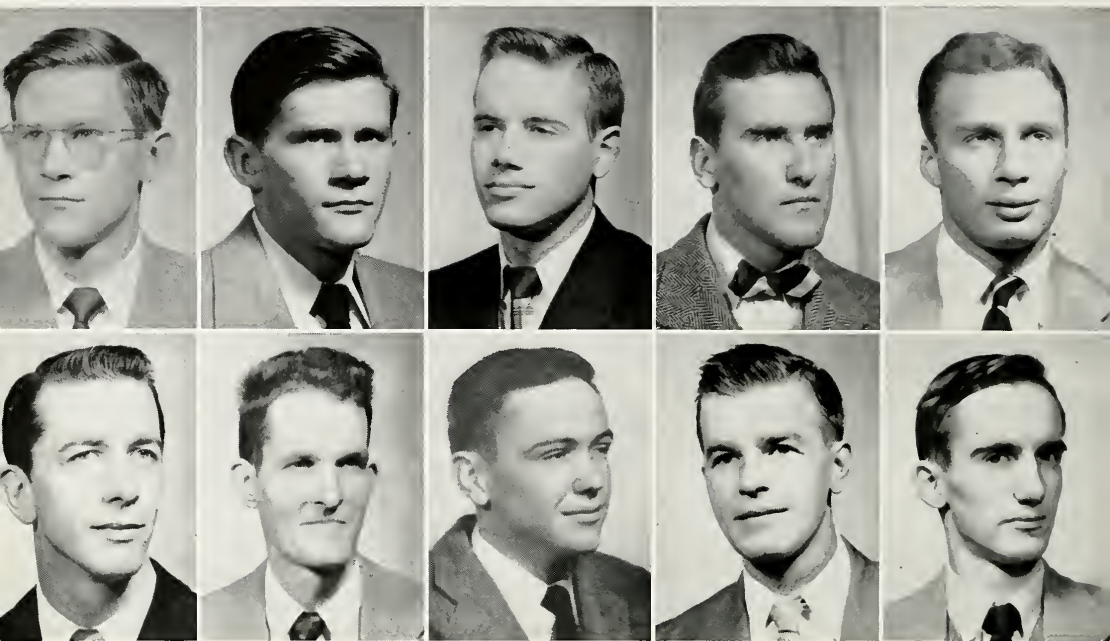

JUNIORS

Top Row:

LAWRENCE STOBO BRADHAM Anderson, S. C.
411 Westview Avenue

WILLIAM SIMONS BRADHAM Anderson, S. C.
411 Westview Avenue

IRVING HALSEY BRAIN, JR. Springfield, Ohio
1911 East High Street

JOSEPH AMBROSE BRICKER Wheaton, Ill.
Hawthorne Lane

STEPHEN S. CHANDLER, JR. Oklahoma City, Okla.
312 NW 18th Street

Bottom Row:

JESS BAILEY CHEATHAM, JR. Rome, Ga.
214 E. 11th Street

OWEN McPHERSON CHEESMAN, JR. Coffeyville, Kan.
1503 Willow

WILLIAM TOMPHSON COCKE, III Columbus, Ga.
1412 Virginia Street

JAMES MILTON CUNNINGHAM, III Greensboro, N. C.
508 W. Washington Street

JOSEPH CAMPBELL DONALDSON Decherd, Tenn.
Spring Street

Top Row:

JOHN LESLIE DOSS, JR. Decatur, Ala.
512 Jackson Street

GEORGE BONDURANT ELLIOTT Birmingham, Ala.
3000 Southwood Road

WESLEY THOMAS S. ENGRAM Roxbury, Mass.
188 Highland Street

ROBERT ELMER FINLEY, JR. Nashville, Tenn.
2906 Woodlawn Drive

ANGUS WOODWARD GRAHAM, JR. Miami, Fla.
560 N. W. 44th Street

Bottom Row:

JOHN HOLMAN HAGGARD Nashville, Tenn.
3800 Woodlawn

CHARLES WASHINGTON HALL Dallas, Tex.
3916 Gillion Avenue

WALLACE HOWARD HALL, JR. Montgomery, Ala.
116 Sayre Street

ROGERS SANDERS HARRIS Anderson, S. C.
2203 W. North Avenue

LACY RANKIN HARWELL Florence, S. C.
Route 1

JUNIORS

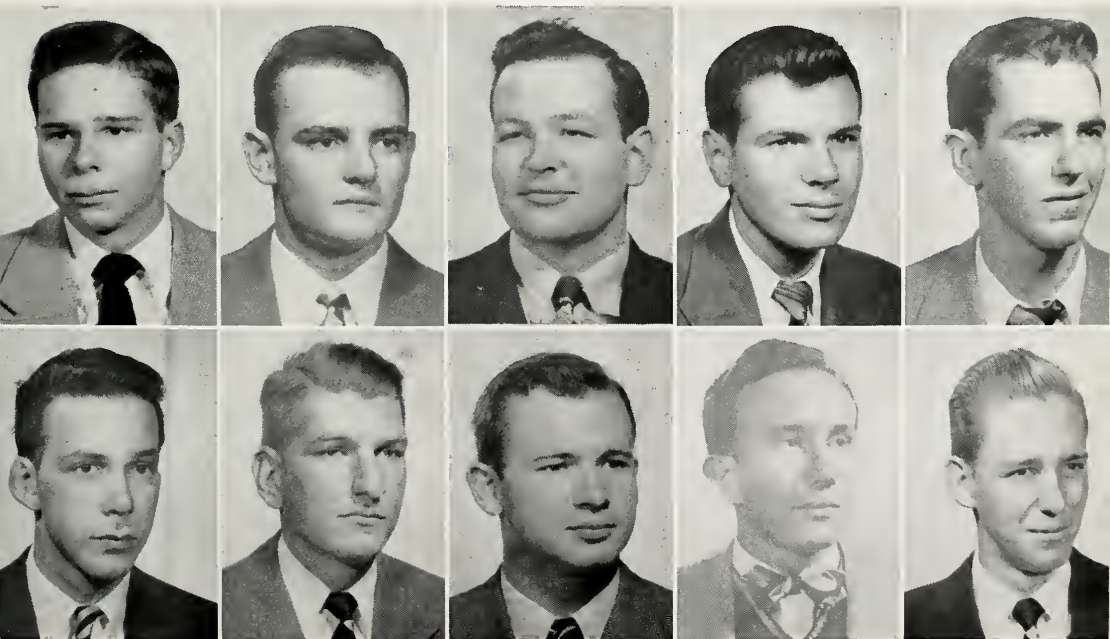



JUNIORS

Top Row:

MAURICE K. HEARTFIELD, JR. Washington, D. C.
3609 Edmunds Street, N.W.

THAD HOLT, JR. Birmingham, Ala.
3211 CH Road

GEORGE WILLIAM HOPPER Henderson, Ky.
35 S. Green Street

CHARLES KETTLER HORN Bessemer, Ala.
1426 Clarendon Avenue

JAMES DUCKWORTH IRWIN Summit, N. J.
1 Manor Hill Road

Bottom Row:

JOHN LIVINGSTON JEFFRIES Selma, Ala.
713 McLeod Avenue

GEORGE LAURIE JOHNSON Montgomery, Ala.
6 Frederick Street

THEODORE BLISS JONES Florence, Ala.
110 S. Cypress Street

CHARLES LOVETT KEYSER Pensacola, Fla.
1812 Magnolia Avenue

JAMES ARTHUR KING Norfolk, Va.
Holland Apts., 204 Drummond Place

Top Row:

THOMAS KELSEY LAMB, JR. Beaumont, Tex.
2636 North Street

RICHARD WEBSTER LECHE, JR. Lacombe, La.
Bayou Gardens

JOHN TRUMBULL LEE, JR. Delray Beach, Fla.
Box 1102

JACK WESLEY LITTLE Nashville, Tenn.
Franklin Road

ROBERT NOEL LOCKARD St. Petersburg, Fla.
119 87th Avenue

Bottom Row:

OLIVER PERRY LUTHER, JR. Ysleta, Tex.
Rt. 1, Box 792

MARION ST. PIERRE MacDOWELL Gaffney, S. C.
324 E. Montgomery

GUSTAVE JONES McFARLAND Corpus Christi, Tex.
1122 Florida Avenue

THOMAS MOTT McKEITHEN Jacksonville, Fla.
3694 Pine Street

ROBERT MILROY McKEY, JR. Miami, Fla.
2331 S. W. 6th Street

JUNIORS



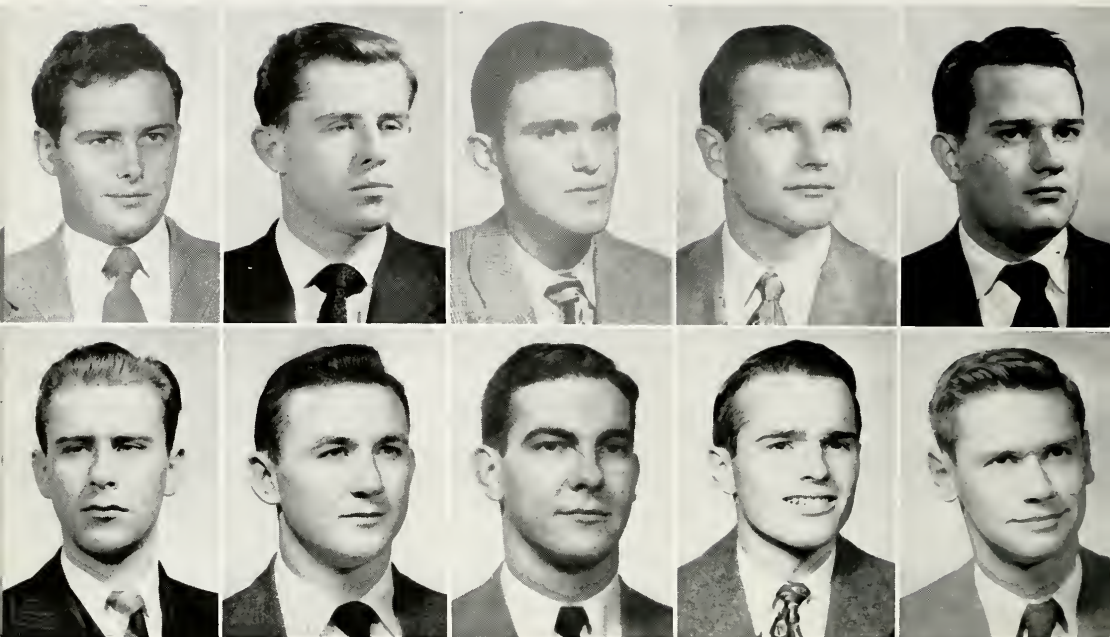

JUNIORS

Top Row:

FRANK EDWARD McMURRY, JR. . . . Nashville, Tenn.
2512 Fairfax Avenue

DAVID LIPSCOMB McQUIDDY, JR. . . . Nashville, Tenn.
Harding Place

LOREN BENJAMIN MEAD Florence, S. C.
Cherokee Road

JOHN ALBERT MESSINGER New York, N. Y.
1111 Havemeyer Avenue

MERRILL CUSHING MILLER, JR. . . . Raleigh, N. C.
Wake Forest Road

Bottom Row:

LESTER LEAMON MOORE Estill Springs, Tenn.

WILLIAM CLYDE NICHOLS Griffin, Ga.
135 Grove Lane

HENRY LEE HOBART MYERS Sewanee, Tenn.

HERBERT ALEXANDER PHILLIPS Norfolk 6, Va.
725 Sparrow Road

WYNNE RAGLAND Birmingham, Ala.
3262 Overbrook Road

Top Row:

WILLIAM HENRY RALSTON, JR. Middlesboro, Ky.
2825 W. Cumberland Avenue

RALPH WILSON REED Albertville, Ala.
Box 64

RICHARD LAIDLEY RUFFNER, JR. Alexandria, Va.
Marlboro, Box 388

CHARLES CARTER SMITH, JR. Mobile, Ala.
Spring Hill

ROBERT IRVIN SMITH Nashville, Tenn.
Valley Brook Road

Bottom Row:

ROY LYNN SMITHERMAN Centreville, Ala.
Route 2

CYRUS FIELD SMYTHE, JR. Caldwell, N. J.
14 Bowers Road

JOHN CHARLES STEWART New York, N. Y.
175 9th Avenue

FURMAN CHARLES STOUGH Montgomery, Ala.
14 Florida Avenue

ALLAN HEFLER SWASEY Pasadena, Tex.
514 Water

JUNIORS





JUNIORS

Top Row:

HENRY JACKSON THOMPSON Albertville, Ala.
Baltimore Avenue

JOHN LEVI TIPTON Swannanoa, N. C.
60 Edwards

AUGUSTINE W. TUCKER Charleston, W. Va.
611 S. George Street

BAYARD SHIELDS TYNES Birmingham, Ala.
2429 Park Lane

FRANCIS HARMON LEWIS VARINO Monroe, La.
101 Richmond Avenue

Bottom Row:

GORDON EDWARD WARDEN, JR. Huntsville, Ala.
411 Newman Street

FRANK GETTYS WATKINS Athens, Tenn.
Ingleside Farm

DAVID DEADRICK WENDEL, JR. Birmingham, Ala.
1901 Mayfair Drive

ARTHUR ALEXANDER WEST Tallahassee, Fla.
1101 Old Fort Drive

GEORGE FRANKLIN WHARTON, III Lake Charles, La.
822 N. Division Street

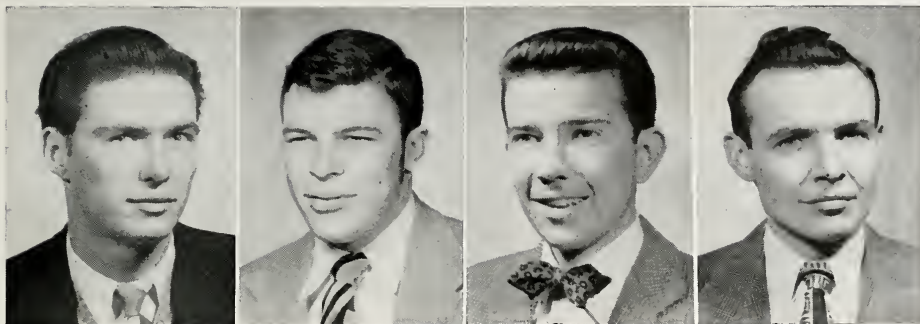

JUNIORS

JAMES MACINTOSH WHITE . . . Jacksonville, Fla.
Rt. 1, Box 272-W

LUKE ELDRIDGE WRIGHT . . . Memphis, Tenn.
1516 Union Avenue

NICHOLAS BIDDLE WILLARD . . . St. James, N. Y.
Highland Avenue

MELVIN CARL WYLER . . . Elyria, Ohio
319 5th Street

STUDENTS NOT PICTURED

JUNIORS

R. E. BRIGGS . . . Memphis, Tenn.
E. L. BROWNING . . . Corpus Christi, Tex.
W. R. COX . . . Monroe, Ga.
O. L. KELLER, JR. . . Atlanta, Ga.
A. G. LACHMAN . . . San Francisco, Calif.
F. W. LEONARD . . . Henderson, N. C.
J. C. MORRIS . . . Birmingham, Ala.

SOPHOMORES

W. F. BELL . . . Nashville, Tenn.
D. M. BONHAM . . . Winchester, Tenn.
R. M. CARROLL . . . Winchester, Tenn.
W. J. CRAWFORD . . . Fort Payne, Ala.
R. D. FOWLER . . . Marietta, Ga.
T. F. GRIFFIN . . . Atlanta, Ga.
J. B. HALL . . . Cynthia, Ky.
W. E. HUNTER . . . Decatur, Ala.
S. G. JONES . . . Bonne Terre, Mo.
S. P. LACHMAN . . . San Francisco, Calif.
J. E. D. MURDAUGH . . . Baltimore, Md.
I. G. SCOTT . . . Winchester, Tenn.
W. H. TRUESDALE . . . Park Ridge, Ill.

FRESHMEN

S. BONEY . . . Nashville, Tenn.
J. R. CARROLL . . . Lawrenceburg, Tenn.
W. R. CLARK . . . Winchester, Tenn.
J. A. ELAM . . . Croydon, Ind.
C. E. GRAHAM . . . Gurley, Ala.
D. H. HAWKINS . . . Dallas, Tex.
R. L. HAYES . . . Tampa, Fla.
W. L. HUTCHINSON . . . Dallas, Tex.
S. D. JOHNSTON . . . Deland, Fla.
R. K. JONES . . . Chattanooga, Tenn.
W. B. KARLSON . . . Decatur, Ga.
C. C. KELLER . . . Plain View, Tex.
E. C. LAMAR . . . Florence, Ala.
A. F. MOSELY . . . Winchester, Tenn.
C. W. PEPPER . . . Dallas, Tex.
D. P. PLATTER . . . Milwaukee, Wis.
P. ROCKFORD . . . Nashville, Tenn.
J. C. ROX . . . Birmingham, Ala.
C. P. SAN SEVERINO . . . New York, N. Y.
J. R. SHEFFIELD . . . Selma, Ala.
R. E. SHAW . . . Dalton, Ga.
R. L. STEAKLEY . . . Durant, Okla.
I. L. THOMAS, III . . . Baton Rouge, La.
D. P. WILSON . . . Jackson, Tenn.

SOPHOMORES

First Row

RICHARD ALLIN, III Helena, Ark.
515 Columbia Street

GEORGE PATTERSON APPERSON, JR. Greenville, S. C.
Parker Road

WILLIAM DENEEN AUSTIN Bainbridge, Ga.
116 Evans Street

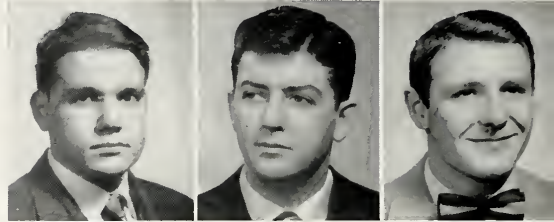

Second Row

JOHN BACHELLER, JR. Atlanta, Ga.
639 Cooleidge Avenue

WILLIAM WINSTON BAILEY Nashville, Tenn.
Hillwood Drive

GEORGE YOUNG BALLENTINE, JR. Hilton Village, Va.
211 Palen Avenue

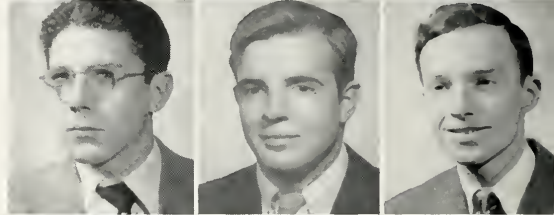

Third Row

JAMES GOODWIN BEVAN Eagle Pass, Tex.
828 Madison Street

ALAN PAUL BELL Glen Ridge, N. J.
163 Linden Avenue

WILLIAM THOMPSON BERESFORD Birmingham, Mich.
885 Westwood

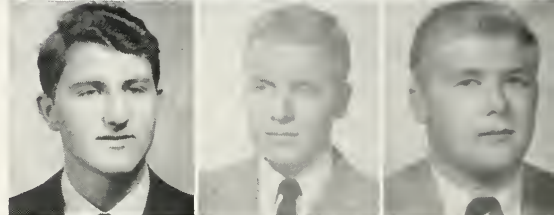

Fourth Row

SCHUYLER BISSELL Laurel, Miss.
555 Sixth Avenue

WILLIAM MORGAN BOMAR Bessemer, Ala.
3617 Huntsville Avenue

ELBERT CLAYTON BRADDOCK, JR. Lakeland, Fla.
Route 4, Box 310

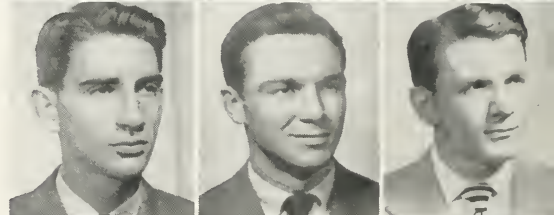

Fifth Row

JAMES HENRY BRATTON, JR. Decherd, Tenn.
College Street

JOHN GASS BRATTON Sewanee, Tenn.

DONALD REDWAY BROWN Houston, Tex.
2739 Drexal Drive



Sixth Row

HUGH CRAWFORD BROWN, JR. Asheville, N. C.
20 Griffing Boulevard

WILLIAM KIRKLAND BRUCE Houston, Tex.
2302 Ella Lee Lane

BRUCE LAMAR BURCH, JR. Fort McPherson, Ga.
Officers' Lodge



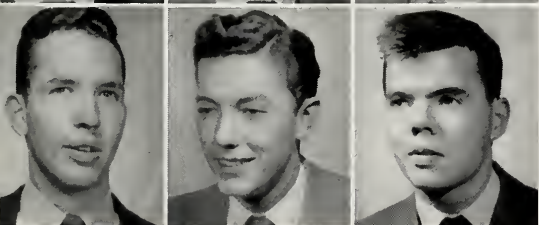
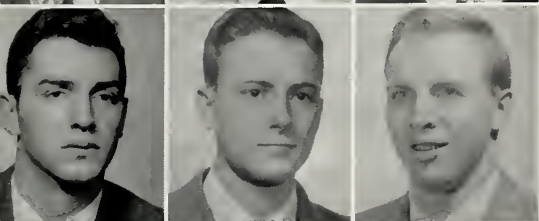
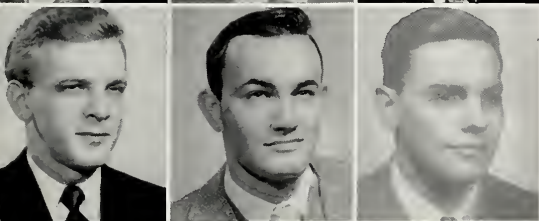

First Row

- LOWNDES McCAN BUTLER Anniston, Ala.
1025 Fairmont
- WALTER LOUIS CAIN Bessemer, Ala.
1303 Second Avenue
- FRANK PENDLETON CLARK, JR. Alexandria, La.
2612 Marye Street

Second Row

- HORACE WILDER COLEMAN, III Norfolk, Va.
1449 Westover Avenue
- WILLIAM PORTER COOPER, JR. Nashville, Tenn.
Gale Lane
- RICHARD EUGENE M. COSTNER Coral Gables, Fla.
633 Altara Avenue

Third Row

- WILLIAM PHILIP CUMMINS Fayetteville, Tenn.
225 S. Main Street
- HARTZEL LINCOLN DAKE Washington, D. C.
1380 Peabody Street, N.W.
- JOHN BANKHEAD DAVIS Birmingham, Ala.
2201 Henrietta Road

Fourth Row

- PAUL WHITMAN DAVIS, JR. Lexington, Ky.
404 Kenilworth Court
- NORMAN TOLLIVER DILL, JR. Spring Hill, Ala.
64 Hillwood
- RHONNIE ANDREW DUNCAN Tampa, Fla.
2517 Maryland Avenue

Fifth Row

- ROBERT BRUCE DYER Bessemer, Ala.
2312 Arlington Avenue
- CHARLES RAYMOND ERNST, JR. New Orleans, La.
1334 State Street
- FRED WILLIAM ERSHELL, JR. Fort Thomas, Ky.
155 N. Fort Thomas Avenue

Sixth Row

- JOHN CHARLES EYSTER Decatur, Ala.
Sherman Street
- JOHN RADNEY FOSTER Del Rio, Tex.
117 Hudson Drive
- BEWLEY DOUGLASS FRIERSON, JR. Anderson, S. C.
Box 472

SOPHOMORES

SOPHOMORES

First Row

- PRENTICE GRADY FULTON, JR. Memphis, Tenn.
764 West Drive
- STUART FRANKLIN GAST, JR. Washington, D. C.
3519 Lowell Street, N.W.
- RICHARD WALKER GILLETT El Paso, Tex.
4771 Cumberland

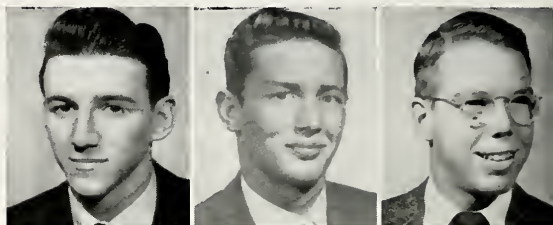

Second Row

- JOHN ROBERT GOAD Little Rock, Ark.
1918½ Scott Street
- JACK GILLIAM GOODMAN Nashville, Tenn.
208 Lauderdale Road
- JACK GAYLORD GOODWIN Lake City, Fla.
Division Street



Third Row

- ADELOS GORTON, JR. Lakeland, Fla.
P. O. Box 443
- WALTER GUSTAV GRAHN, JR. Tampa, Fla.
2913 Hawthorne Road
- WILLIAM PRUNKARD HALE Birmingham, Ala.
2615 South Lane



Fourth Row

- ARTHUR RAYMOND HALL, JR. Sewanee, Tenn.
- GEORGE WILLIAM HAMILTON, III Greenwood, Miss.
601 Grand Boulevard
- PETER BRYCE HAMILTON, JR. Montgomery, Ala.
1201 S. Court Street

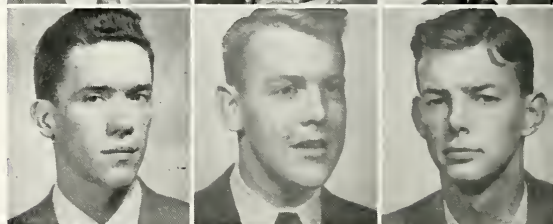

Fifth Row

- HENRY MOSS HARRIS Asheville, N. C.
3 Pinetree Road
- JOHN HALL HASELTON Nashville, Tenn.
403 Wilson Boulevard
- CARSTON HITCH, III Hot Springs, Ark.
903 Prospect

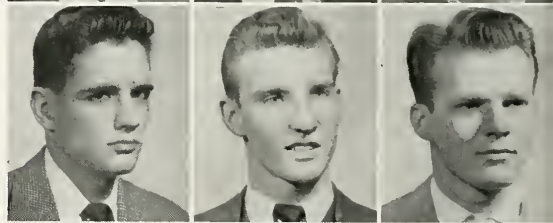

Sixth Row

- JAMES HOWELL HOLMES Mobile, Ala.
1351 Springhill Avenue
- HARTWELL DEE HOOPER White Bluff, Tenn.
- STANTON ENNES HUEY, JR. Monroe, La.
1910 Island Drive

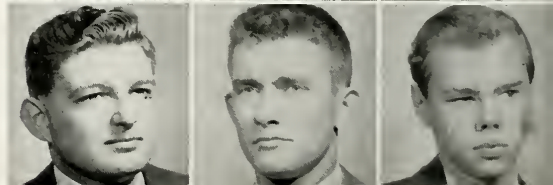

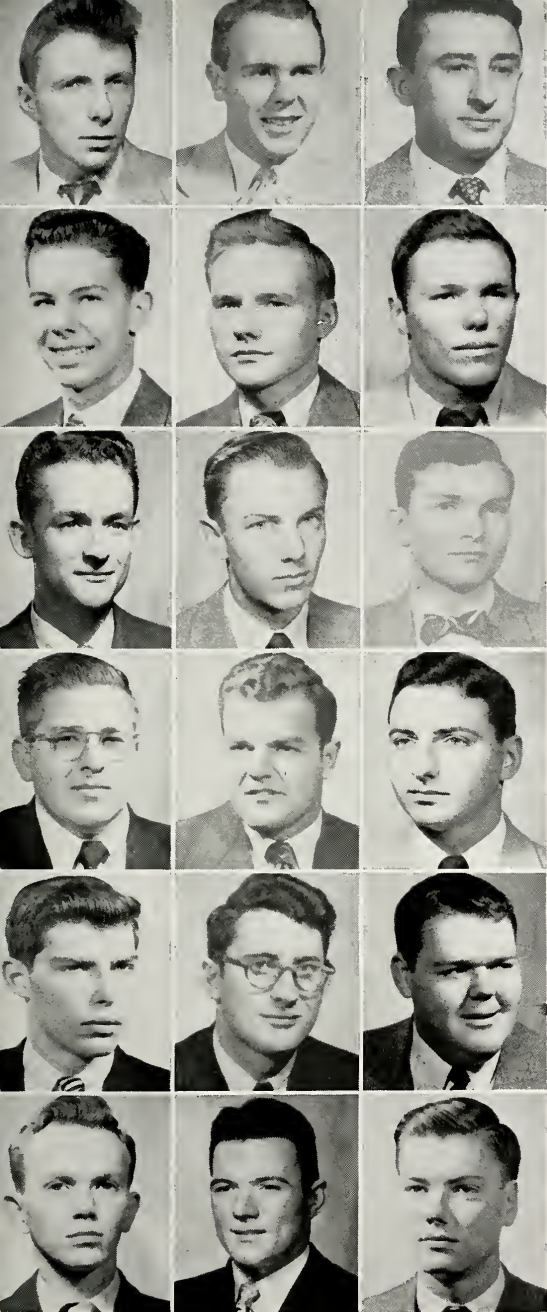

First Row

- CHARLES JOSEPH HUGHES Winchester, Tenn.
37 S. High Street
- BENJAMIN IVEY JACKSON Birmingham, Ala.
3211 Pine Ridge Road
- MARK THOMAS JOHNSON Fort Thomas, Ky.
25 Linden Court

Second Row

- RICHARD GERALD JOHNSON, JR. Beaumont, Tex.
895 21st Street
- BEVERLY BARKER S. KARSTEN Dobbs Ferry, N. Y.
18 Oak Street
- DON LEE KIRKPATRICK South Pittsburg, Tenn.
Elm Avenue

Third Row

- WALTER THOMAS LEA, JR. Hurt, Va.
RFD 1
- GEORGE BOAL LEYDEN, JR. Baton Rouge, La.
2806 Monroe Avenue
- JOHN FAIR LUCAS, JR. Greenwood, Miss.
1211 River Road

Fourth Row

- JIMMY HOWARD McCLAIN Winchester, Tenn.
24 Peach Street
- CHARLES DEBARDELEBEN McDAVID Birmingham, Ala.
2049 20th Avenue, S.
- JAMES LEWIS C. McFADDIN, JR. Beaumont, Tex.
880 Fifth Street

Fifth Row

- ROBERT WILLIAMS McFAIL Fort Worth, Tex.
Texas Hotel
- JOHN REARDON McGRORY Leonia, N. J.
168 Park Avenue
- RICHARD McKEE Fort Worth, Tex.
2300 Avalon Court

Sixth Row

- PAUL CURTISS MILES Jackson, Tenn.
415 Jackson
- ALBERT NEELY MINOR Griffin, Ga.
415 W. Solomon Street
- EDWARD HUMPHREY MONROE, JR. Jacksonville, Fla.
2828 Eldorado Avenue

SOPHOMORES

SOPHOMORES

First Row

- JAMES FORD MONROE, II Tampa, Fla.
2904 Villa Rosa Park
- JAMES EDWARD MULKIN Bessemer, Ala.
1704 Exeter Avenue
- ROBERT GORCON MULLEN Florence, Ala.
410 N. Pine

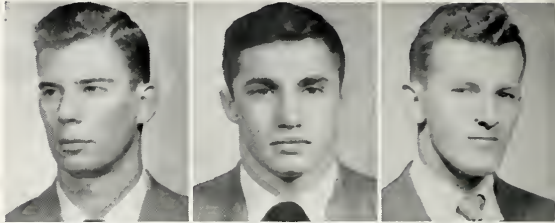

Second Row

- JULIAN FORT NEILL North Carrollton, Miss.
- EDWARD GAGE NELSON Nashville, Tenn.
Lynnwood Boulevard
- GEORGE CONSTANTINE NICHOPoulos Anniston, Ala.
1313 Christine Avenue

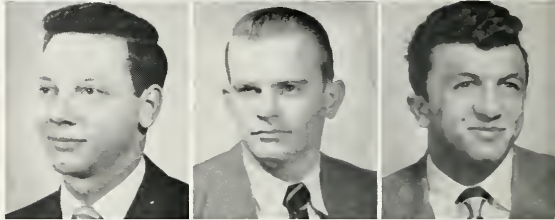

Third Row

- FRANK ALBERT NORTH Corpus Christi, Tex.
253 Melrose
- JOSEPH LACKLAND ORR Fort Worth, Tex.
1209 Virginia Place
- FRANK SAWFORD OTWAY, III Wilton, Conn.



Fourth Row

- ALTON BROOKS PARKER, JR. San Antonio, Tex.
107 West Agarita
- WILLIAM BROWN PATTERSON, JR. Greensboro, N. C.
309 N. Ridgeway Drive
- ARTHUR WILSON PERKINS, JR. Kingsport, Tenn.
1662 Woodside Avenue

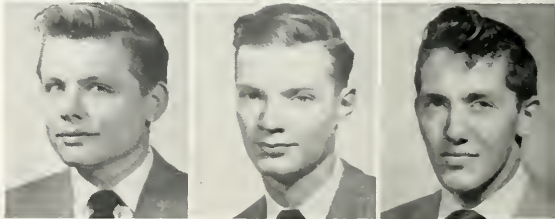

Fifth Row

- WILLIAM EDWARD PILCHER, III Louisville, Ky.
209 Pleasantview Avenue
- MICHAEL HOKE POE Birmingham, Ala.
2540 Aberdeen Road
- LELAND TEMPLETON POWELL Winchester, Tenn.
28 N. Jefferson Street

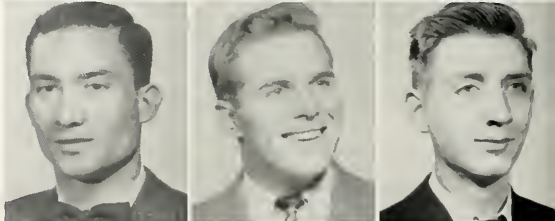

Sixth Row

- STEPHEN P. PRESSEY Lawrence, Long Island, N. Y.
304 Ocean Avenue
- WINDSOR MORRIS PRICE Baldwinsville, N. Y.
6 W. Oneida
- ALBERT BARNETT REYNOLDS Sewanee, Tenn.

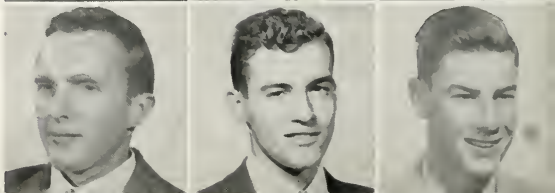

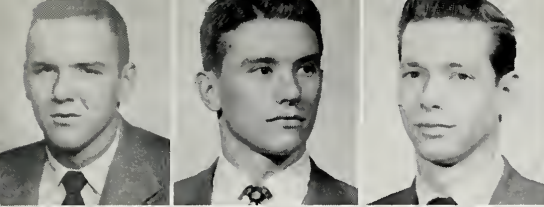

First Row

- JAMES JACKSON RICHARDSON Tallahassee, Fla.
1812 Bellevue Way
- OGDEN ROBERTSON Beaumont, Tex.
2535 Ashley Street
- JAMES ANTHONY ROBIDA Jacksonville, Fla.
1525 Azalea Terrace

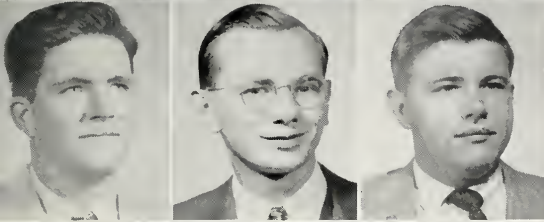

Second Row

- PETER MICHAEL RUDOLPH Gurdon, Ark.
Marlboro, Box 388
- HARRY RUNYON, JR. Belvidere, N. J.
323 Front Street
- JAMES DEXTER RUSS, III Pensacola, Fla.
1321 E. Lakeview Avenue

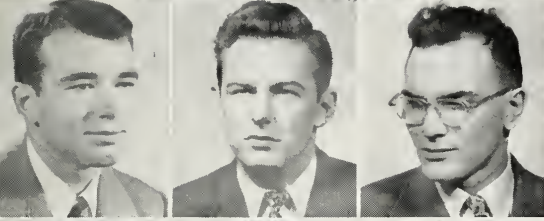

Third Row

- JAMIE BURRELL SAHL Boone, Ia.
821 Carroll Street
- KENNETH BRILEY SCOTT Nashville, Tenn.
Woodlawn Drive
- JEFFERSON McBRIDE SHARP, III Oil City, Pa.
206 Lincoln Street

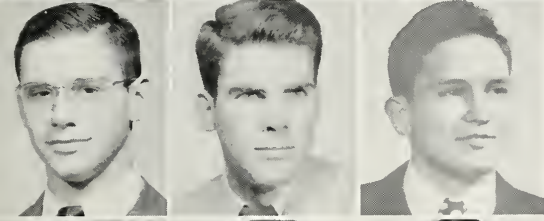

Fourth Row

- EDWARD SALMOND SHIRLEY Thomasville, Ga.
204 Remington Avenue
- CLEMENT BLOUNT SLEDGE Ada, Okla.
110 W. 17th Street
- PHILIP HARDY SMITH Talladega, Ala.
200 Johnson Avenue



Fifth Row

- RICHARD AIKEN SMITH Rockville Centre, L. I., N. Y.
234 Harvard Avenue
- JEROME WADE STALLINGS Chattanooga, Tenn.
714 Dartmouth
- DANIEL DOUGLAS STEWART, JR. Durant, Okla.
517 N. Fifth Street

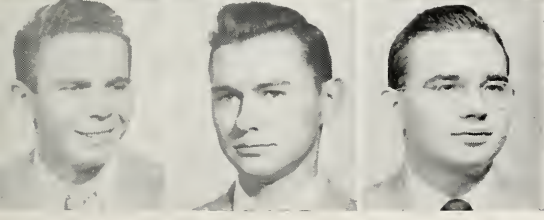

Sixth Row

- RAYMOND WILSON STORIE Miami, Fla.
453 N.W. 68th Street
- HUDSON WHITAKER STUART Montgomery, Ala.
20 Thorn Place
- GEORGE MURAT THURMOND Del Rio, Tex.
310 Pecan Street

SOPHOMORES

SOPHOMORES

First Row

BARRIE KING TREBOR-MacCONNELL Flushing, N. Y.
147 Cherry Avenue

THOMAS TUDOR TUCKER, JR. Atlanta, Ga.
3619 Ivy Road

HENRY MANDEVILLE UFFORD Montgomery, Ala.
Apt. 8, 100 Ridge Avenue

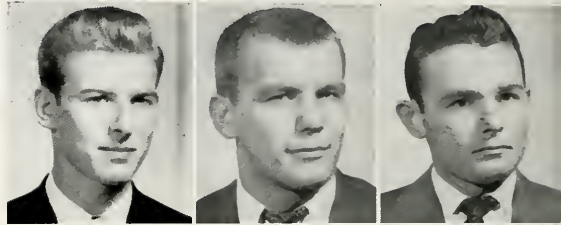

Second Row

JOHN PENDLETON VINEYARD, JR. Helena, Ark.
910 Louisiana

JOHN VERNON WADDY Paris, Tenn.
203 Blakemore

ROBERT DUGUE WALKER Birmingham, Ala.
1429 10th Place, S.

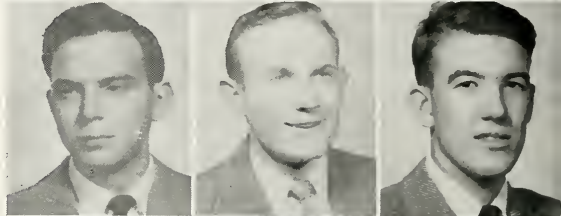

Third Row

JOHNSON BRANSFORD WALLACE Nashville, Tenn.
Evelyn Avenue

WILLIAM GOMEZ WARD, JR. Montgomery, Ala.
1 Thorn Place

CHARLES EARL WARWICK Jackson, Miss.
225 S. Prentiss

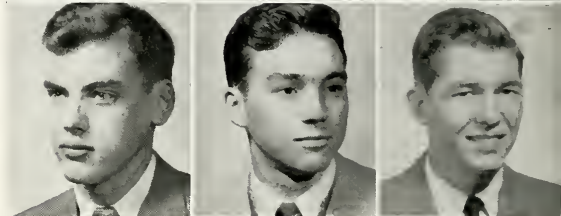

Fourth Row

LAWRENCE CHRISTOPHER WEST Tallahassee, Fla.
1101 Old Fort Drive

KYLE WHEELUS, JR. Beaumont, Tex.
2535 South Street

JAMES WINN WHITAKER Chattanooga, Tenn.
1511 Lexington Road

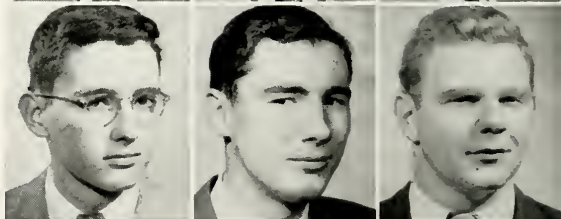

Fifth Row

JONAS EWING WHITE, JR. Balboa, Canal Zone

WILLIAM LOTHARD WHITE Sewanee, Tenn.

THOMAS CLOWER WILKINS Jesup, Ga.
362 Orange Street

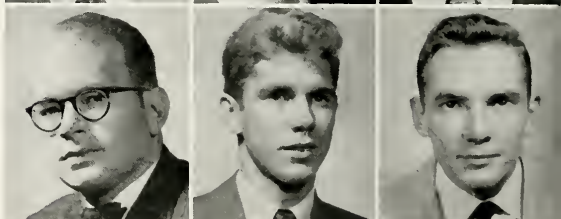

Sixth Row

ROBERT JENNINGS WOODSON Birmingham, Ala.
1125 S. 22nd Street

HARRY PAYTON WRIGHT Port Neches, Tex.
730 Block Street

JOHN HARRISON WRIGHT, JR. Mobile, Ala.
1134 Montauk





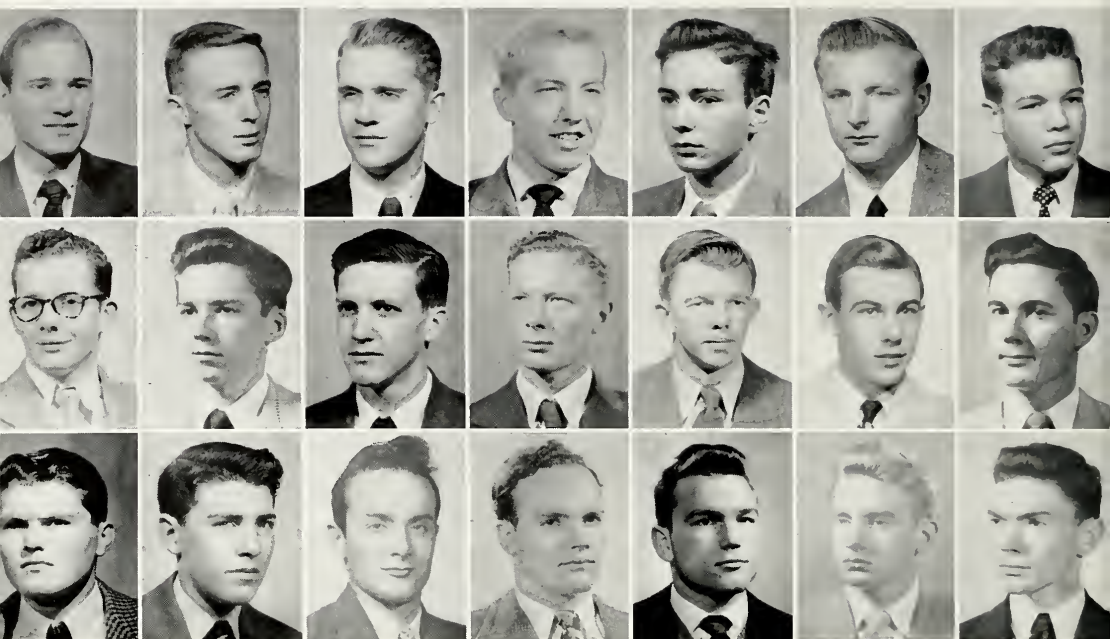

FRESHMEN

First Row

JOHN VINCENT ADAMS
3910 Estes Road
Nashville, Tenn.

CHARLES TYRONE ALLEN
3847 10th Avenue, S.
Birmingham, Ala.

MORTIMER PARKER AMES
Tremont Street
Selma, Ala.

CLIFFORD VINTON ANDERSON
18 S. Vine Street
Winchester, Tenn.

DONALD DOUGHERTY ARTHUR
3129 Windsor Drive
Charlotte, N. C.

HARRISON WAINWRIGHT BARNES
1 Georgian Road
Morristown, N. J.

HENRY GRADY BARRETT, JR.
611 Kampmann Boulevard
San Antonio, Tex.

Second Row

ANDREW HARTIN BAYES
Route 2
Germantown, Ohio

SAMUEL HOLDING BENNETT
Goldsmith Lane
Louisville, Ky.

EDWIN EUGENE BENOIST, JR.
600 S. Union
Natchez, Miss.

ROBERT ALLYN BERRY
1251 Post Road
Scarsdale, N. Y.

WALTER RICHARD BEYER, JR.
Sewanee, Tenn.

BROOKS SIMMONS BOYD
3117 Avalon
Houston, Tex.

ROBERT JUDSON BOYLTON
432 W. 22nd Street
Sarasota, Fla.

Third Row

JOHN STERLING BRANSFORD, JR.
Brook Hollow Road
Nashville, Tenn.

ALBERT SIDNEY BRIGGS, JR.
3323 Mockingbird Lane
Dallas, Tex.

GENE ALEXANDER BROMBERG
85 Fairway Drive
Birmingham, Ala.

JOHN JEFFERSON BROWN
3750 Central Avenue
Memphis, Tenn.

JOHNNY BUCKNER
705 Magnolia Avenue
Shelbyville, Ky.

FRANCIS RICHARD BUSTER
312 King Street
Selma, Ala.

JACKSON BURNS CAMPBELL, JR.
RFD 1
Glen Mills, Pa.

First Row
JOHN JAMES CAMPBELL, JR. Shelbyville, Tenn.
 407 White Street
JOHN AUSTIN CATER, JR. Anniston, Ala.
 1701 E. 10th Street
EUGENE PETERSON CHAMBERS, JR. Ft. Gaines, Ga.
CLEMENT HSUAN-YUAN CHEN Knoxville, Tenn.
 3081 12th Street
GEORGE WAYNE CHUMBLEY Manchester, Tenn.
 238 E. Fort Street
GENE ALAN CIMELEY Chicago, Ill.
 3230 New England Avenue
DONALD SIGLER CLICQUENNOI Birmingham, Ala.
 2610 Aberdeen Road

Second Row
WARREN WILLIAM CLIFTON Birmingham, Ala.
 824 S. 57th Street
ALBERT LESLIE CLUTE Aruba, N. W. I.
 c/o Lago Oil and Transport Co.
TRENT CORNELL Seattle, Wash.
 3922 47th Avenue, N.E.

WILTIE AUSTIN CRESWELL, JR. Fort Worth, Tex.
 4429 Birchman Street
DAVID GUNN CRITCHLOW Union City, Tenn.
 310 S. Horne Street
GEORGE WALTER DEXHEIMER Columbia, Mo.
 107 S. Glenwood
WILLIAM BUFORD DICKERSON Nashville, Tenn.
 900 Clearview Drive

Third Row
RICHARD TAURICE DOZIER, JR. Montgomery, Ala.
 525 S. Perry Street
ROBERT EDWIN MANN DUBOSE Washington, D. C.
 2014 Hillyer Place, N.W.
ROBERT LEE DURNING, JR. Louisville 6, Ky.
 308 Claremont Avenue
RICHARD ROSWELL ELDRIDGE Kansas City, Mo.
 231 W. 66 Terrace
WILLIAM CHARLWOOD ELLIS, JR. Kingsport, Tenn.
 1601 Crescent Drive
JOHN POSTON FIGH, JR. Montgomery, Ala.
 8 Agnew Street
JAMES NEWTON FINGLEY Nashville, Tenn.
 2906 Woodlawn Drive

FRESHMEN

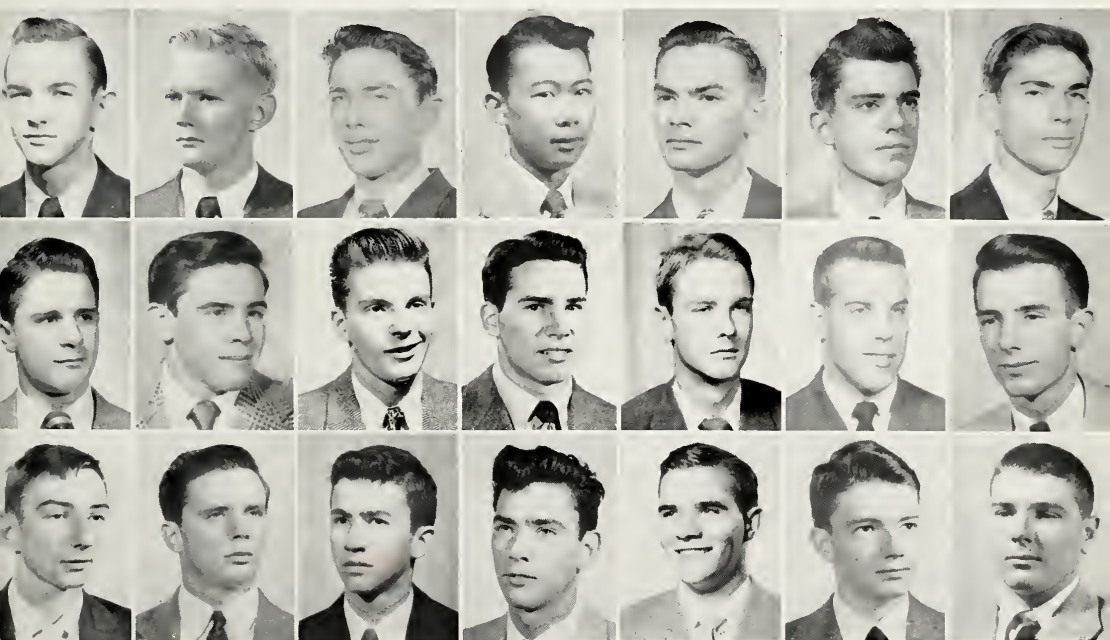



FRESHMEN

First Row

JOHN CALDWELL FLETCHER Birmingham, Ala.
 1138 S. 13th Street

VICTOR ELMER FLODIN Miami, Fla.
 390 N.E. 101st Street

FRANK CORDES FORD, JR. Charleston, S. C.
 Murray Boulevard

JOSEPH WOODS FOSTER Nashville, Tenn.
 RFD 5, Old Hickory Boulevard

RALPH HOOVER FRANKENBERG, JR. Fort Worth, Tex.
 3144 McCort

ERNEST BABER FRANKLIN, JR. Nashville, Tenn.
 126 Ensworth Avenue

ROBERT MORRIS FRASER Nashville, Tenn.
 Washington Apartments

Second Row

NORMAN LANGFORD GEORGE, JR. Wilmington, N. C.
 8 Country Club Boulevard

CHARLES PACKHAM GILDEHAUS Little Rock, Ark.
 519 N. Cedar Street

DAVID WHITNEY GRAY, JR. Louisville, Ky.
 4021 St. Ives Court

WALTER ANTRIM GRESH, JR. Smyrna, Ga.
 129 Spring Street

JOHN SHELDON GIRER, JR. Larchmont, N. Y.
 54 Holly Place

STANTON CAYWOOD GUNBY Deland, Fla.
 422 E. Pennsylvania Avenue

JOHN COX HALL, JR. Birmingham, Ala.
 3411 Montevallo Road

Third Row

ROBERT EMMETT SEIBELS HALL Montgomery, Ala.
 116 Syare Street

GERALD BRITTON HARPER Hartsville, Tenn.
 124 River Street

CECIL DUNCAN HARPER, JR. Hartsville, Tenn.
 124 River Street

ALBERT HUNTINGTON HATCH Augusta, Ga.
 2804 Belleview Avenue

JACK WATSON HATFIELD Macon, Ga.
 1273 Hillyer Avenue

THOMAS POWELL HAYNIE Hearne, Tex.
 1003 Magnolia Street

EDWARD WYMAN HEATH Dallas, Tex.
 4040 Hanover Street

First Row

EDWARD PHELPS HELVESTON
3213 Drexel Dallas, Tex.

FRANK YOUNG HILL, JR.
1701 Market Street Laredo, Tex.

PAUL CAASE HINES, JR.
Route 3 Wilmington, N. C.

GILBERT KENNETH HINSHAW
High Street Winchester, Tenn.

RICHARD HOLT HOGAN
Magazine Road Knoxville, Tenn.

WILLIAM CHIPMAN HONEY
211 E. Jefferson Kirkwood, Mo.

JOHN JAY HOOKER, JR.
Chickering Lane Nashville, Tenn.

Second Row

GEORGE WILLIAM HOPKINS
Poplar Street Cowan, Tenn.

GEORGE THEODORE HOUSTON
695 S. McLean Memphis, Tenn.

CHARLES ANDREW HOWELL, III
1607 Greenhills Drive Nashville, Tenn.

GEORGE NELSON HUNT, III
Upper River Road Louisville, Ky.

DONALD MOORE IRVIN
1520 Mier Street Laredo, Tex.

PETER STODDARD IRVING
1452 Cherokee Road Louisville, Ky.

CHARLES LEITNER JENNINGS
306 Bratton Street Winnsboro, S. C.

Third Row

CAROL HYDE JOHNSON
315 E. Main Brevard, N. C.

ROBERT LAURENT JOHNSON
2113 Claymore Drive Marietta, Ga.

DAVID GEORGE JONES
2405 Sterling Road Nashville, Tenn.

JAMES IRVIN JONES
226 Church Street Bonne Terre, Mo.

ALBERT ALLAN KELLY, JR.
410 Holly Avenue South Pittsburg, Tenn.

KENNETH HODGSON KERR
Edgewater Court Dunedin, Fla.

JOSEPH BENEDICT KILBRIDE, JR.
2255 Woodward Way Atlanta, Ga.

FRESHMEN

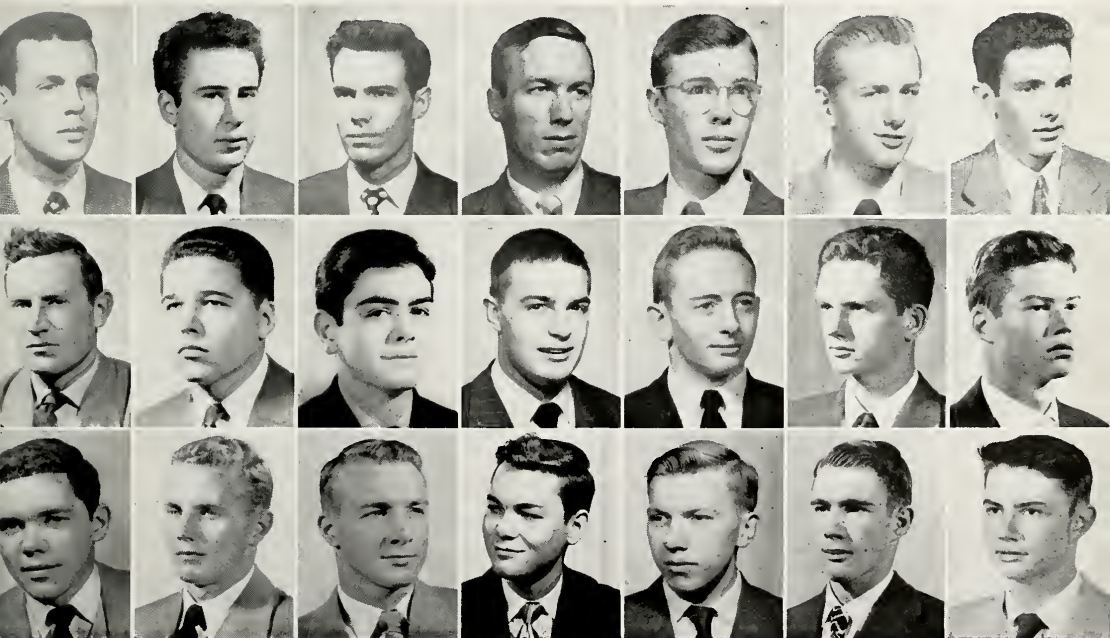



FRESHMEN

First Row

CARLETON RICHARD KIMBERLY, JR. 3400 Hamilton Street	Hapeville, Ga.
DAVID MICHAEL KIPPENBROCK P. O. Box 623	Aiken, S. C.
ROBERT HART LAKE, JR. 448 S. Washington	Greenville, Miss.
WILLIAM HENRY LANGHORNE, JR. MORTON HAMPTON LANGSTAFF 327 S. 5th Street	Uniontown, Ala. Paducah, Ky.
WILLIAM ROSS LAURIE Box 380	Dade City, Fla.
JOHN PHILIP LIGHT Nanticoke Acres	Seaford, Del.

Second Row

ROBERT DEAN LOGAN 701 Magnolia Avenue	Shelbyville, Ky.
GILBERT LEWIS MARTEL, JR. 32 Yale Street	Hartford, Conn.
GEORGE JOHNSON MAUST, JR. Hotel Buckingham	St. Augustine, Fla.

WESLEY DOUGLAS MAYNARD 110 Prospect Street	Boston, Mass.
CLYDE HOWARD McDOWELL, JR.	Winchester, Tenn.
JAMES HENRY McINTOSH, JR. 834 Riverview Drive	Florence, Ala.
HOWELL ANGUS McKAY 705 S. Newport	Tampa, Fla.

Third Row

BREVARD DAVIDSON MILLER Route 3, Box 198 F	Birmingham, Ala.
ROBESON SECREST MOISE 1019 Terry Circle	Memphis, Tenn.
JOHN THOMAS MOORE, JR. 814 Rosemere Road	Tampa, Fla.
SHELDON ALEXANDER MORRIS 3248 Riverside Drive	Jacksonville, Fla.
ROBERT FRANKLIN MORRISON, JR. 531 N.W. 73 Terrace	Miami, Fla.
ELVIS LUCAS MYERS	Sewanee, Tenn.
CHARLTON PHILLIPS NASH, JR. Route 5	Shelbyville, Ky.

First Row
 DAVID CHENAULT NASH Baltimore, Md.
 836 Park Avenue
 FRANK CONSTANT NELMS Houston, Tex.
 8 Shadow Lawn
 JACK FLOYD NICHOLAS Sarasota, Fla.
 4416 Mormandy
 CAMERON O'DONNELL Dallas, Tex.
 319 Loma Linda Avenue
 ANDREW MICHAEL PARDUE Nashville, Tenn.
 816 Gwynn Drive
 JAMES WILLIAMS PERKINS, JR. Nashville, Tenn.
 Saratoga Drive
 ROBERT OGDEN PERSONS, JR. Forsyth, Ga.
 Indian Springs Drive

Second Row
 OLIN GLEASON PINKSTON, JR. Montgomery, Ala.
 1916 Perry Street
 WILLIAM BLANE PORTER Birmingham, Ala.
 1624 29th Street
 STEPHEN ELLIOTT PUCKETTE, JR. Edisto Island, S. C.

CYRUS EUGENE REID, JR. Kirkwood, Mo.
 1430 Andrew Drive
 WILLIAM CLEMENS RHINEHART, JR. Chattanooga, Tenn.
 2504 McCallie Avenue
 WILLIAM ADDISON ROGERS, III Chevy Chase, Md.
 31 E. Bradley Lane
 JAMES DEAN RUSSELL New Orleans, La.
 2224 State Street

Third Row
 CHARLES MAYNARD SAMPLE Clinton, Tenn.
 Eagle Bend Road
 CHARLES REED SAYLES Abilene, Tex.
 934 Grand
 GEORGE HIERONYMUS SCHROETER Mobile, Ala.
 105 Houston Street
 EDWARD POLLARD SEAGRAM Birmingham, Ala.
 4304 Clairmont Avenue
 DON JOHN DELLAS Tampa, Fla.
 6010 S. Elkins Street
 THOMAS HAZLEHURST SETZE Augusta, Ga.
 2625 Raymond Avenue
 EDWARD CARLYLE SHARP, JR. Birmingham, Ala.
 2515 15th Avenue, S.

FRESHMEN

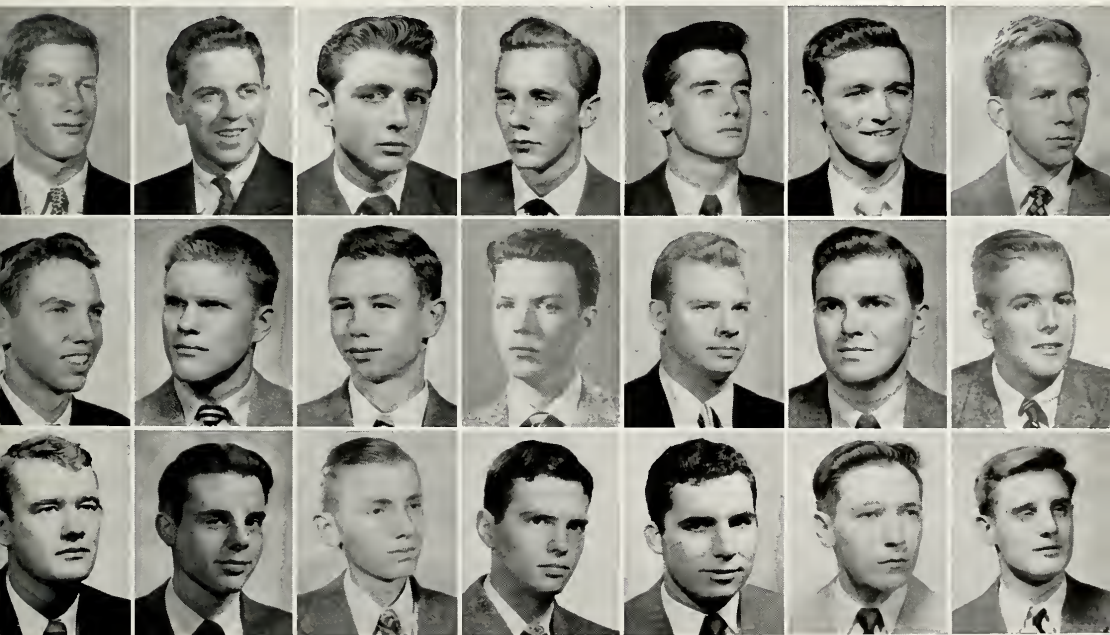

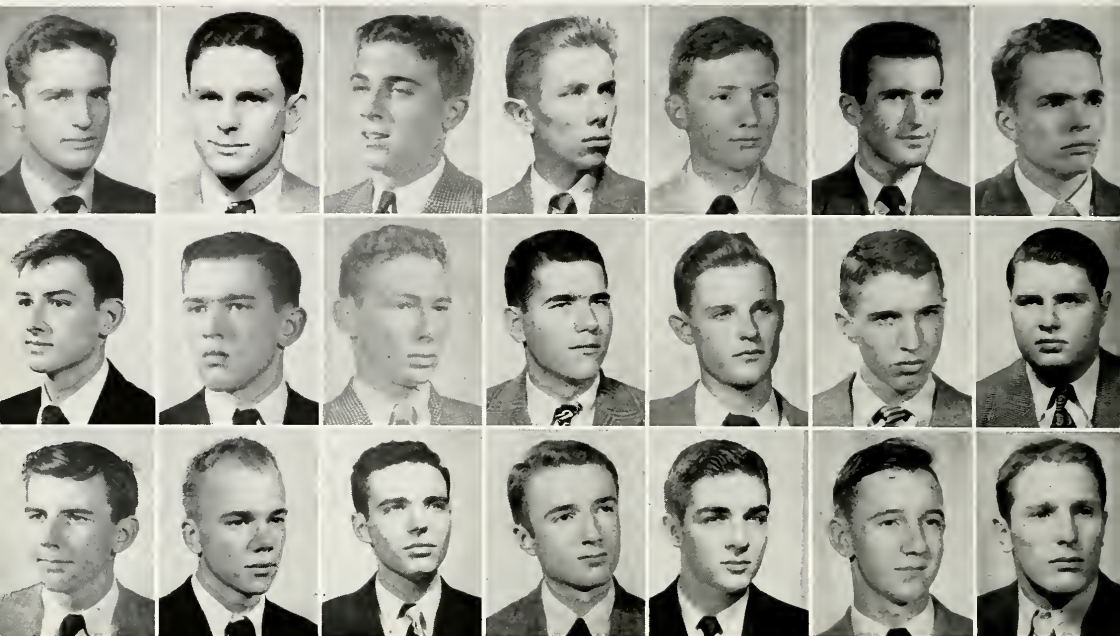

FRESHMEN

First Row

BENHAM JONES SIMS, JR. Lexington, Ky.
 236 Woodspoint Road

JOHN FIGOTT SLOAN Wilmington, N. C.
 1806 Nun Street

ALBERT LEE SMITH, JR. Birmingham, Ala.
 2175 Crest Road

JAMES PRYOR SMITH Montgomery, Ala.
 310 Graham Street

THOMAS OLSEN HARTLEY SMITH, JR. Nashville, Tenn.
 3709 Richland

WALLACE BRYANT SMITH West Springfield, Mass.
 37 Beauview Terrace

JOHN ESTES SOLLER Missoula, Mont.
 115 E. Central

Second Row

KARL EUGENE SPATZ Sherman, Tex.
 900 S. Crockett

PETER ENGMAN SPOWART Buffalo, N. Y.
 800 W. Ferry Street

WILLIAM ARTHUR SPRULL, JR. Miami, Fla.
 584 N.E. 102nd Street

WILSON WATERS STEARLY, JR. South Orange, N. J.
 317 Glenside Road

FREDERICK SILL STRADLEY Dallas, Tex.
 4313 Gilbert

SAM PRYOR STROTHER, JR. Lexington, Ky.
 Deepwood Drive

THOBURN TAGGART, JR. Houston, Tex.
 2125 Bellemeade Road

Third Row

RICHARD PUTNEY TAYLOR Dallas, Tex.
 4915 Abbott

CLINTON CHRISTOPHER TERRELL, III Cairo, Ill.
 2837 Park Place, W.

JOSEPH MICAHAH THOMAS Griffin, Ga.
 844 Macon Road

WILLIAM McGEE TOWERS, III Rome, Ga.
 1004 E. 2nd Avenue

WILLIAM ANDRE TREVATHAN Paducah, Ky.
 Route 1, Buckner Lane

WILLIAM HENRY TUCKER, JR. Lafayette, Ala.

DONALD HENRY VAN LENTEN Clifton, N. J.
 19 Athenia Avenue

First Row

GEORGE JACOB WAGNER, JR. Louisville, Ky.
555 Sunnyside

JOHN PHILIP WAHLE, JR. DeLand, Fla.
420 E. Rich

JOHN SLOAN WARNER Nashville, Tenn.
204 Hillwood Drive

ELIOT CHAMBERS WELLS, JR. Alexandria, Va.
311 Park Road

THOMAS HENRY WHITCROFT Washington, D. C.
3411 Brown Street, N.W.

GILMER WHITE, JR. Wilmington, N. C.
213 Borden Avenue

LEONARD NEWTON WHITE, JR. Little Rock, Ark.
33 Beverly Place

Second Row

HOMER WILLIAM WHITMAN, JR. Sarasota, Fla.
367 Loma Linda

GEORGE ALBERT WILLICH Leonia, N. J.
113 Glenwood Avenue

JOHN ALEXANDER WITHERSPOON, JR. Lookout Mt., Tenn.
703 Fleetwood Drive

ROBERT LOUIS WOOD Nashville, Tenn.
3108 Bellwood Avenue

WILLIAM SMITH WRIGLEY Peoria, Ill.
417 Bigelow

BERTRAM WYATT-BROWN Sewanee, Tenn.

ARTHUR JUN-SHEN YU Brooklyn, N. Y.
719 Flatbush Avenue

Third Row

WILLIAM POTTS ZION Knoxville, Tenn.
2905 Magnolia Avenue

FRESHMEN







THEOLOGY

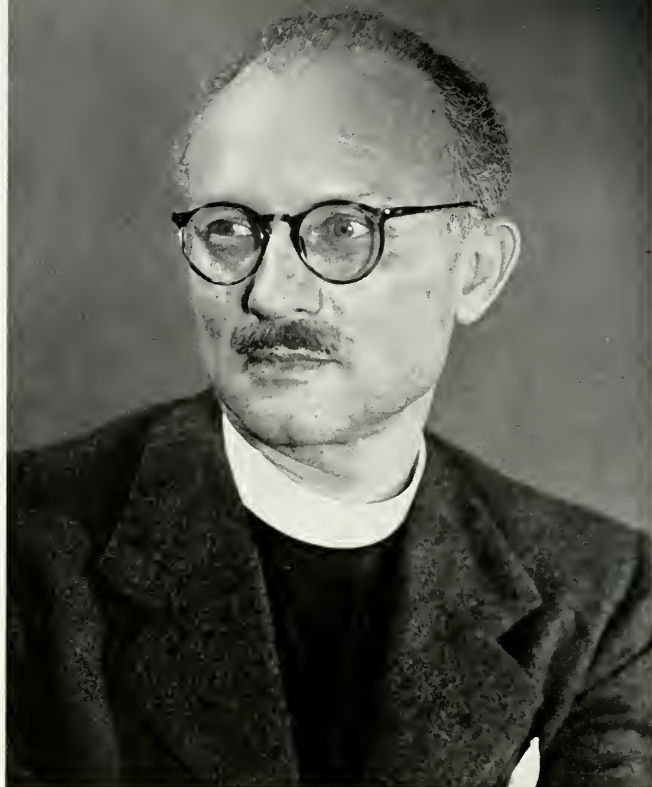

The Very Rev.
**FRANCIS CRAIGHILL
BROWN**
B.D., Virginia Theological Semi-
nary, University of Nanking.
Dean

Bishop Mitchell and Dean Brown at
his installation

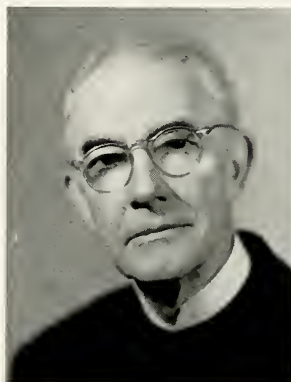

DEAN AND FACULTY

Left to Right:

THE REV. GEORGE BOGGAN MYERS

B.D., University of the South; LL.B., University of Mississippi; D.D., Philadelphia Divinity School.
Professor of Philosophy of Religion, Ethics, and Practical Theology.

THE REV. ROBERT McQUEEN GRANT

B.D., Union Theological Seminary; S.T.M., Th.D., Harvard University.
Professor of New Testament Language and Interpretation

THE REV. BAYARD HALE JONES

M.A., University of California; B.D., General Theological Seminary; D.D., Church Divinity School of the Pacific.
Professor of Ecclesiastical History

THE REV. HOWARD ALBERT JOHNSON

B.D., Virginia Theological Seminary; University of Copenhagen; S.T.M., Union Theological Seminary.
Assistant Professor of Theology

THE REV. ROBERT LANSING HICKS

B.D., University of the South; Union Theological Seminary; University of Basel.
Assistant Professor of Old Testament Language and Interpretation

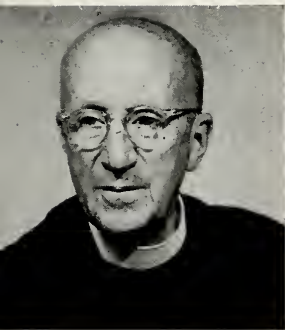



THEOLOGICAL STUDENTS

First Row

ALBERT CONE ADAMS Senior
 3100 10th St.
 Wichita Falls, Texas

ELMER LAZONE ALLEN Middler
 4302 Pearl St.
 Jacksonville, Florida

JAMES BILLY ANDERSON Junior
 1617 Thacker Ave.
 Jacksonville, Florida

JOHN GREENING ARTHUR Junior
 1693 Lockette Place
 Memphis, Tennessee

EDWIN DALE BAKER Senior
 2515 S. Broadway
 Oklahoma City, Okla.

Second Row

JOHN MACREADIE BARR Middler
 111 N. Torrence St.
 Charlotte, North Carolina

WILLIAM MILES BAYLE Junior
 St. Andrew's, Tennessee

FREDERICK LEROY BEARD Junior
 84 Silver St.
 Dover, New Hampshire

URBIN ALBERT BROWN Junior
 791 Watson St.
 Memphis, Tennessee

JAMES REMLEY BRUMBY, III Middler
 806 N. Osceola
 Clearwater, Florida

First Row

JOHN HAMILTON BULL Senior
Sewanee, Tennessee

FREDERICK JUDSON BUSH Senior
Sewanee, Tennessee

WALTER WALLACE CAWTHORNE Middler
Rt. 1, Box 135
Warrenton, North Carolina

CHARLES THOMAS CHAMBERS, JR. Senior
110 Crystal Court
Little Rock, Arkansas

ROBERT OTIS CLEMENT Middler
7 Westfield St.
Nashua, New Hampshire

Second Row

JACK WALLACE COLE Middler
6 Bayre Ave.
Greenville, South Carolina

ROBERT RAY COOK Junior
5909 Goliard
Dallas, Texas

ROBERT FINLEY COWLING Senior
1166 Holmesdale Road
Jacksonville, Florida

MATLACK CHEESMAN CRANE Senior
7 Temple St.
Stonington, Connecticut

GEORGE MILTON CRUM, JR. Middler
160 Elliott
Orangeburg, South Carolina

THEOLOGICAL STUDENTS





THEOLOGICAL STUDENTS

First Row

MAX WRIGHT DAMRON Senior
5017 South Side Drive
Louisville, Kentucky

LAVAN BALTZELL DAVIS Junior
103 S. 10th St.
Fernandina, Florida

HARRY BELL DOUGLAS, JR. Junior
P. O. Box 432
Atlantic Beach, Florida

JAMES POWELL EATON Middler
825 Linden Ave.
Portsmouth, Virginia

HUNLEY AGEE ELEBASH Senior
19 S. Palafax St.
Pensacola, Florida

Second Row

GEORGE COLQUITT ESTES, JR. Middler
2401 Parrott
Waco, Texas

GEORGE NACLE FORZLY Junior
223 Warren St.
Brooklyn 2, New York

CHARLES ERNEST FREDERICK Junior
3428 St. Rene
New Orleans, Louisiana

MARTIN DEWEY GABLE Junior
202 Alexander St.
Marietta, Georgia

SANFORD GARNER, JR. Junior
Richland Apts., Richland Ave.
Nashville, Tennessee

First Row

Second Row

YATES CALVERT GREER Middler
901 S. 30th St.
Birmingham, Alabama

LEWIS HODGKINS Junior
305 N. May St.
Southern Pines, North Carolina

CLAUDE EDWARD GUTHRIE Special
Box 72
Sewanee, Tennessee

DAVID HOLMES IRVING, JR. Middler
1416 S. 17th St.
Birmingham, Alabama

MARION J. HATCHETT Middler
141 Advent St.
Spartanburg, South Carolina

ALBAN EMILE JOFFRION Middler
1032 Euclid Ave.
Laurel, Mississippi

CLIFTON MORTON HENDERSON, JR. Middler
Farwell, Texas

LUCIAN THOMAS JONES Middler
Rt. 5, Box 351
San Antonio, Texas

CHARLES LEONARD HENRY Junior
Sewanee, Tennessee

EDWARD CARRINGTON JORDAN Special
3100 10th St.
Wichita Falls, Texas

THEOLOGICAL STUDENTS





THEOLOGICAL STUDENTS

First Row

- JOHN EDWARD JUDD** **Middler**
 431 W. King St.
 Kingsville, Texas
- DOUGLAS MATTHEW KIERSTEAD** **Junior**
 315 Shady Ave.
 Pittsburgh, Pennsylvania
- FRED WILLIAM KNEIPP, JR.** **Senior**
 619 College St.
 Shreveport, Louisiana
- RALPH CAMIL KUTAIT** **Junior**
 715 S. 23rd St.
 Fort Smith, Arkansas
- JOHN RICHARD LODGE** **Junior**
 South Pittsburg, Tennessee

Second Row

- SAMUEL SMITH MONK, JR.** **Senior**
 Box 183
 Sewanee, Tennessee
- CHARLES INGLESBY PENICK** **Middler**
 802 Hillsboro St.
 Raleigh, North Carolina
- WILLIAM WALLACE PHILLIPS** **Junior**
 4010 Dellwood Ave.
 Jacksonville, Florida
- FRANK GRACEY RICE, JR.** **Middler**
 2007 Brown
 Wichita Falls, Texas
- FRANCIS MILLER RICHARDSON** **Junior**
 38 N. Avendale Drive
 Greenville, South Carolina
- MILTON ALAN ROHANE** **Junior**
 303 E. Main St.
 North Adams, Massachusetts

First Row

- FRANK MASON ROSS** Middler
107 S. Fourth St.
Wilmington, North Carolina
- ROBERT LEE SAUL** Junior
508 E. Main
Starkville, Mississippi
- JOHN HARRISON SIVLEY** Middler
2626 Carr
Chattanooga, Tennessee
- ARTHUR ALLEN SMITH** Junior
226 Rogers Ave.
Greenville, South Carolina
- ROBERT SIDNEY SNELL** Junior
317 S. Magnolia
Warrington, Florida
- MERRILL A. STEVENS** Senior
1307 Main St.
Newington, Connecticut

Second Row

- HAROLD SOMERSET STRICKLAND** Senior
Lake Quivira, Rt. 2
Kansas City, Kansas
- ALLEN THEODORE SYKES** Junior
Sewanee, Tennessee
- DAKER JONES TURNER, JR.** Senior
516 Dallas
Selma, Alabama
- WILLIAM ARTHUR WILLCOX, JR.** Senior
631 Robinson Place
Shreveport, Louisiana
- ROBERT WILLIAM WITHINGTON** Junior
210 Sherman St.
Watertown, New York
- FRED CARL WOLF, JR.** Middler
2255 Jefferson
Memphis, Tennessee

THEOLOGICAL STUDENTS





Seniors

The St. Luke's Society was first organized in 1946, growing out of the old St. Luke's Missionary Society. Made up of the entire Theological School student body, the society has as its aims the integration of all activities, and a closer connection of the alumni to the school. To accomplish these successfully the society has an organization of six major committees and an executive council, which co-

ST. LUKE'S SOCIETY

operate to carry out the most important activities including missionary aids, lectures, social functions, intra-mural athletics, grievances between students and faculty, and publication of the "Theolog," school and alumni newspaper. The outstanding social events of the year were a banquet on St. Luke's Day and a picnic held in the spring.

Middlers



Juniors





ORGANIZATIONS



OFFICERS, SECOND SEMESTER

Left to Right: Dudley Colhoun, Vice-President; Bill Stoney, President; and Charles Garrison, Secretary. First semester officers were H. M. Irvin, President, Dick Simmons, Vice-President, and Robert Mullins, Secretary.

ORDER OF GOWNSMEN

The Order of Gownsmen was founded in 1873 and has since evolved into the governing body of the students in the College of Arts and Sciences. Members of the Order include Juniors and Seniors in the College who have met certain scholastic requirements and all of the students in the School of Theology. The gown, symbolic "of high and pure learning which is the ideal of the University," is worn to all classes and in Chapel. Definite privileges and responsibilities are extended to members; to them "is entrusted the maintenance of student traditions and time-honored customs of Sewanee."

The Executive Committee of the Order of Gownsmen is composed of the President, Vice-President, and Secretary of the Order, one representative from each fraternity and one non-fraternity representative. It has the power to authorize presidential action, to schedule full meetings of the Order, and prepare the agenda for them. It hears all reports of standing committees and serves as a commission for general election. It confers with the officers in an advisory capacity.

EXECUTIVE COMMITTEE

HENRY HUTSON	Alpha Tau Omega
LACY HARWELL	Beta Theta Pi
LYNN MOREHOUSE	Delta Tau Delta
PETE CHARLET	Kappa Alpha
HARRY LEMBCKE	Kappa Sigma
SMITH HEMPSTONE	Phi Gamma Delta
GEORGE BEDELL	Phi Delta Theta
CHUCK CHEATHAM	Sigma Alpha Epsilon
BILL BENNETT	Sigma Nu

Left to Right: Charlet, Bennett, Lembcke, Harwell, Morehouse, Bedell, Hutson, Cheatham.



PHI BETA KAPPA



Left to Right: Arnold, McNutt, McCullough, Garrison, Marchand, Prowse, R. B. Doss, Reynolds.

TENNESSEE BETA CHAPTER

Phi Beta Kappa, national honorary scholastic society, is the oldest fraternity in the country, having been founded at the College of William and Mary in 1776. Its purpose is that of promoting scholarship among college students, and the prestige of Phi Beta Kappa is so great that its golden key is the most coveted award in American universities. The Chapter at Sewanee, known as Tennessee Beta, was established in 1926. An undergraduate who has completed five semesters with an average of 92, or six semesters with an average of 90, is eligible for election to membership.

Omicron Delta Kappa was founded December 3, 1914, at Washington and Lee University in the tradition of the idealism and leadership of George Washington and Robert E. Lee. The Alpha Alpha Circle at Sewanee was installed during 1929. Omicron Delta Kappa holds the place in extra-curricular activities which Phi Beta Kappa holds in scholastic achievement and membership in this fraternity is one of the highest honors attainable by a Sewanee student. Only three percent of the student body can be elected to membership, and these are chosen exclusively from the Order of Gownsmen.



Left to Right, First Row: McNutt, Garrison, R. B. Doss, Reynolds, Arnold, Simmons, Colhoun. Second Row: Prowse, Ellis, Morehouse, Pickard, Stoney, Bedell.

OMICRON DELTA KAPPA



Left to Right, First Row: Holt, Hempstone, Colhoun, McCullough, Bedell, Prowse, Garrison, McNutt, Heartfield, R. B. Doss. Second Row: Webb, Arnold, Bartlett, Bunnell, G. F. Smith, Hill, F. C. Bailey, Ellis. Third Row: Charlet, Morehouse, H. L. Myers, Lembecke, Dobbins, Harwell, Bowman, Pickard, Hopper

Blue Key is both an honorary leadership fraternity and a service group with chapters on seventy-eight college campuses throughout the country. It elects men of good character and personality who are recognized as leaders in scholarship and college activities and who show potentiality of further achievement. The Sewanee chapter selects its membership from the Order of Gownsmen, tapping twice a year at the Thanksgiving and Spring Germans. As a service group, Blue Key undertakes projects every year with the purpose of furthering the interests of the University and community. It entertains guest speakers, visitors from other colleges, and teams coming to debate tournaments and varsity athletic events on the Mountain. It sponsors the inter-fraternity singing contest held each spring, awarding a cup to the winning organization, and maintains a calendar of campus activities. It furnishes ushers for concerts, lectures, and Purple Masque productions. Through its biennial convention and its quarterly publication, Blue Key performs a valuable service, creating good will and exchanging ideas on problems common among American colleges and universities.

B L U E K E Y

T H E P R O C T O R S



Left to Right, First Row: Colhoun, Gentry, R. B. Doss, R. E. Simmons, Bedell, Leonard. Second Row: Engram, Stoney, Belshaw, Morehouse, Bunnell, Reid.

The position of Proctor is one of the highest positions a student at Sewanee can attain. These men are elected each year by the proctors of the preceding year with the approval of the Vice-Chancellor, the Dean of the College, and the Dean of Men, and they are chosen for their leadership ability. Proctors form the necessary link between the Administration and the student body in maintaining order and discipline in the dormitories and the dining halls.

Each year **Who's Who Among Students in American Universities and Colleges** recognizes students from approximately six hundred colleges and universities in the United States and Canada. In selecting students to be recommended, the campus nominating committee considers outstanding effort and accomplishment in academic work, extracurricular activities, and service to the University. Inclusion in the publication is a national honor and serves as an incentive to scholarship and service.



Left to Right, First Row: Bedell, G. L. Reynolds, R. E. Simmons, Colhoun, Garrison. Second Row: R. B. Doss, Prowse, Stoney.

W H O ' S W H O

H O N O R C O U N C I L

Left to Right: Bowman, Cheatham, R. E. Simmons, Bunnell. Not Pictured: Cowling, Fraser, Patterson.

Early in the life of the University, the student body was given the authority to regulate the conduct of its members. An honor system was adopted and has continued, with some modifications, to the present day. Upon entering the University, every student accepts the Honor Code, which says in part, "That any adequate conception of Honor demands that a man shall not lie or cheat or steal . . ." Enforcement of the Code is the responsibility of the entire student body, and infractions are referred to the Honor Council, which is composed of two seniors, two juniors, one sophomore, one freshman, and one theological student, all elected annually by their respective classes. This committee is empowered to secure withdrawal of any student from the University found guilty of violating the Honor Code. The trust placed in the men elected to the Honor Council can hardly be exaggerated, for of all Sewanee's customs and traditions, none is more vital than our Honor System. Without it, Sewanee would not be Sewanee, and it is a credit to the University that the Honor Council's powers so seldom need be invoked.



The Pan-Hellenic Council promotes better feeling among, and bind together the nine national social fraternities on the Mountain. This inter-fraternity council governs, to a great extent, the activities of each house, and establishes rushing rules and policies for each season. Each fraternity is represented by two members: its president and a member elected for a term of one year.

Left to Right, First Row: Bedell, Hempstone, Arnold, G. S. Henry, Ellis, Garrison. Second Row: Belshaw, J. M. White, Holt, Bunnell, Bacheller, Crews. Third Row: G. L. Johnson, Sperry, Harwell, Dobbins, S. P. Lachman.

P A N - H E L L E N I C C O U N C I L



Left to Right, First Row: Binnicker, Horn, Woodson, A. Bell, Miles, Blake, P. Smith, Morrison, Dill, Second Row: Pilcher, Minor, Cantrell, Alfred J. Wright, J. Bratton, Ballentine, J. Stewart, Murphy. Third Row: Sledge, W. Bennett, Irvin, Ralston, Kersten, Duncan, Allin, McCreary. Fourth Row: Price, McGroary, Mr. McConnell, F. Hill, J. Thomas, Warwick, Pickard, H. Brown.

The service of the University Choir is essential to the traditional beauty and dignity of the daily and Sunday devotions in All Saints' Chapel. Under the expert direction of Mr. Paul S. McConnell it has attained an ex-

cellence seldom equalled by college groups. Each year the choir presents special programs at Christmas, Easter, and Commencement. This year the choir presented programs in Chattanooga and Atlanta.

UNIVERSITY CHOIR

S T U D E N T V E S T R Y

Left to Right, Front Row: Elebash, Belshaw, Ston-ey, Bedell, Wyatt-Brown. Second Row: Chaplain Wilmer, Price, Pickard.

The Student Vestry is a representa- tive body of students elected from the classes, whose aim is the de- velopment of the religious life of the University by: acting as an advisory council to the Chaplain in expressing the wishes and needs of the students and in aiding the Chaplain in his work; initiating and fostering such local plans and organizations as will further the cause of the Christian religion at Sewanee; and affiliating with religious organizations and movements in other colleges and universities.



The Acolyte Guild, along with serving its ultimate purpose of adding dignity and beauty to the services in All Saints' Chapel sponsors a drive to purchase milk for the negro school children of Sewanee. The Guild meets regularly for discussion of religious topics and instruction in the art of serving at the altar. Through their service to the Chapel the members of the Acolyte Guild make an essential contribution to the life of the campus.

Left to Right, Front Row: Moore, Hopper, Sahl, Sperry, J. C. Worrell, Moise, Grier. Second Row: Engram, Kerr, Spowart, Leyden, Mc-Grory, M. C. Miller, Spruill. Third Row: Brown, D. G. Jones, Burch, Vineyard, Zion, King, J. B. Campbell, Messinger.

A C O L Y T E S G U I L D

GREEN RIBBON

IN ACADEMIA

Adams, A. C.	Garrison, C. P.	Moon, J. R.
Bedell, G. C.	Gentry, J. W.	Penick, C. I.
Bell, J. B.	Harwell, L. R.	Prowse, H. M.
Brumby, J. R.	Heartfield, M. K.	Reynolds, G. L.
Bunnell, J. L.	Hutson, H. C.	Richardson, F. M.
Chambers, C. T.	Ingle, J. A.	Snell, R. S.
Dearborn, A. R.	Joffrion, A. E.	Stoney, W. S.
Douglas, H. E.	Jones, L. T.	Watkins, F. G.
Elebash, H. A.	McNutt, C. H.	

IN OFFICIO

Hodges, I. H.	Foster, T. J.
---------------	---------------

IN FACULTATE

Grant, R. M.	Frierson, D. E.	Cheston, C. E.
Woods, C. G.	Govan, T. P.	Grimes, J. M.
Wilmer, R. H.	Harrison, C. T.	Thorogood, J. E.
Hooke, R.		

RED RIBBON

IN ACADEMIA

J. B. Anderson	R. B. Doss	R. E. Simmons, Jr.
F. C. Bailey	G. C. Estes	F. C. Stough
E. A. Bowman	S. Hempstone, Jr.	B. J. Turner, Jr.
E. D. Colhoun, Jr.	L. H. Hill, III	J. C. Eyster
L. B. Davis	T. Holt, Jr.	S. Garner
W. W. Belser	H. L. H. Myers	R. C. Mullins
	F. G. Ross, Jr.	

IN OFFICIO

T. Hodgson	R. M. Kirby-Smith	D. Vaughan
G. Y. Campbell	G. Clark	F. A. Juhan
D. Cravens	H. E. Clark	H. Wyatt-Brown
H. Kirby-Smith	R. W. B. Elliott	

IN FACULTATE

H. M. Gass	B. J. Rhys	T. S. Long
J. J. E. Palmer	G. B. Myers	E. McCrady
A. C. Martin	W. W. Lewis	R. C. Thweatt

S O P H E R I M

Left to Right, Front Row: Prowse, Garland, Bedell, J. M. Bennett. Second Row: C. C. Smith, Holt, Pickard, Hinshaw.

Sopherim is the mother chapter of the national honorary literary fraternity, Sigma Upsilon. Founded here in 1903 as Sopherim Literary Society, it took the lead the following year at a meeting of similar societies from six other Southern colleges in establishing the national fraternity. Members are elected to the local chapter from the student body in impartial competition solely on the literary merit of original papers submitted to the group. Submissions are not limited as to subject and may be in the forms of poetry, fictional and non-fictional prose, translation and drama. Sopherim meets to review and criticize papers submitted to it by members and by those seeking membership. Discussion on topics of literary interest are led by either members or one of the faculty. Sopherim sponsors the literary magazine "Helikon."



The Helikon staff, elected by Sopherim, publishes the undergraduate literary magazine at the University. This publication is designed to encourage the more serious and capable writers of the student body to display their talents in the field of literary endeavor and to give to the entire Mountain an idea of what is being accomplished in this field. A membership in Sopherim is not required and submission may be of poetry, prose, translation, short stories, essays, criticisms, plays, sonnets, or satire.

Left to Right: Moon (Associate Editor), Ruffner (Editor), Bedell (Associate Editor).

H E L I K O N S T A F F

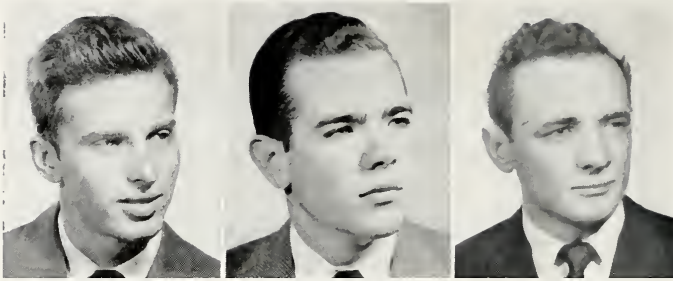

BILL HUNT
Business Manager

CHARLIE GARRISON
Editor-in-Chief

BOB HUFFMAN
Sports Editor

THE CAP AND GOWN

This year the CAP AND GOWN staff has tried to present all the year's activities, including especially the Commencement events, which are the high point in the life of every Senior. The staff hopes that you have enjoyed these pages, appreciating the attempt to capture both the life and the spirit of Sewanee.

EDITORIAL STAFF

Left to Right, First Row: Holt, G. W. Hamilton, Garland, Duncan, D. D. Stewart, Haynie, Second Row: Tynes, Bartlett, H. L. Myers, Pickard, Murphy.

BUSINESS STAFF

Left to Right, Front Row: Leyden, M. T. Johnson, Hughes, McMurry, McKay, Orr, Holmes.



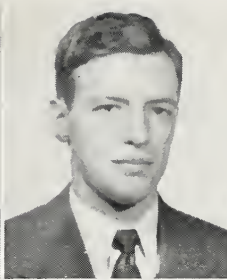
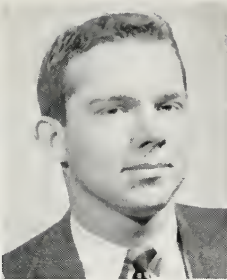
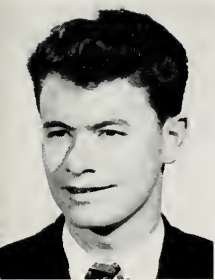

GEORGE REYNOLDS
Editor-in-Chief

JIM BELL
Sports Editor

ALLEN BARTLETT
News Editor

PETE CHARLET
Business Manager

THAD HOLT
Feature Editor

SEWANEE PURPLE

THE SEWANEE PURPLE is the official organ of the students of the University of the South. In setting forth the purposes of the staff, Editor George Reynolds wrote, "First, the PURPLE can give a comprehensive picture of current events on the Sewanee campus at intervals of two weeks; second, it can provide a medium of expression, a means of development, and a great deal of fun for those students who wish to avail themselves of the opportunity which membership on the staff affords; third, a critically minded PURPLE can render service by recognizing the good and pointing out the defects and imperfections which we find in current projects and

events . . . Editorially, our real hope is to be constructive. We believe in Sewanee, we like things around here, and the criticism we have to offer will be based upon the relation of a particular subject to the goal set for us by Dr. Green, 'the Sewanee that must be.' Although we do not admire 'yes' men, the naively satisfied, the indolently uncritical, we have a particular aversion to, and hereby declare editorial war upon the 'no' men, the destroyers, the cynics, the aimless rebels." With the issue of January 10, 1950, THE SEWANEE PURPLE became a weekly publication.

EDITORIAL STAFF

Left to Right, Front Row: L. E. Myers, Smythe, Duncan, E. G. Nelson, Miles, D. D. Stewart, Hatch, Langhorne, Jennings. Second Row: H. L. Myers, Ingle, McKay, Fowler, Erschell, Hoqan, Mead, Fraser. Third Row: Bunnell, Stallings, Bartlett, E. H. Monroe, Cox, Corey, Messinger, Haynie. Fourth Row: Lembecke, Holt, Pickard, C. C. Smith, Tynes, Price, Dobbins.

BUSINESS STAFF

Left to Right, Front Row: G. W. Hamilton, Hopper, Towers, C. F. Bailey. Second Row: Holmes, Storie, Orr, Henry.



DEBATE COUNCIL



First Row: Mead, McNutt. Second Row: A. B. Reynolds, Ellis, Harwell, Bartlett.

The Debate Council sponsors the intercollegiate and intramural forensic activities of the University, including all single debates, tournaments and University contests. Reactivated two years ago after several years of wartime inactivity, the Debate Council's teams participated in state, regional, and national tournaments. The Council reinstated the University Forensic contests, placing them on an intramural basis. It, also, sponsored an eight college Sewanee Pre-Season Debate Tournament. Teams were again sent to various other debating and speaking contests.

In the spring of 1948 a number of undergraduates formed the Sewanee Music Club, the purpose of which is to further the musical education and appreciation of its members by exchange of knowledge and talent, and also to stimulate a deeper understanding of music among Sewanee students and residents. Program-meetings are held twice each month, at which time students and members of the faculty have presented illustrated talks on a variety of subjects ranging from the harpsichord to the modern jazz idiom. This year they have presented the tenor, Robert Rounseville, and the Julliard String Quartet in concert.



Front: McConnell (Faculty Advisor). Left to Right, First Row: D. M. Wright, Dill, Patterson, Picher, Shell, Karsten, P. S. Walker, Miles. Second Row: Ralston, Price, Pickard, Lembecke, J. H. Wright, L. E. Myers, Bratton.

MUSIC CLUB

P U R P L E M A S Q U E

Left to Right, First Row: J. E. White, Binnicker, Cantrell, P. S. Walker, Sperry, Corey, Dill, Campbell, Hale. Second Row: Little, Patterson, Alfred, McGrory, J. H. Wright. Third Row: Morehouse, Ellis, Luther, H. P. Roscher, Caldwell (Director), Harwell, Allen, J. P. Walker, Honey.

Membership in Purple Masque, the dramatic society of the University, is attained through the accrument of twenty-five points earned by backstage and acting participation in the plays. The 1949-'50 season included the usual variety of productions ranging from the classic drama to the modern farce. The first presentation, Christopher Marlowe's **Dr. Faustus**, played a major part in Sewanee's Goethe Festival. The **Playboy of the Western World**, Synge's comedy, was the next production. The annual workshop one-act plays were presented ably in the Ormond-Simkins Gymnasium. In observance of the Lenten Season, Purple Masque cooperated with the English-Speaking Union to produce **Everyman**, the classic morality play. The last presentation was Shakespeare's **Henry IV, Part I**.



Alpha Psi Omega, largest of the national honorary collegiate dramatic fraternities, selects its members in recognition of meritorious work in college dramatics. It is the custom of the Sewanee cast, Beta Tau, to undertake one project each year: the presentation of three one-act plays in conjunction with Purple Masque. These plays are directed by members of Alpha Psi Omega. Beta Tau limits its membership to fifteen students, all selected from Purple Masque, and eligibility is determined by a point system, based on both acting and backstage work.

Left to Right: Ellis, Binnicker, P. S. Walker, Caldwell (Director), Harwell, Luther, Sperry, J. P. Walker.

A L P H A P S I O M E G A

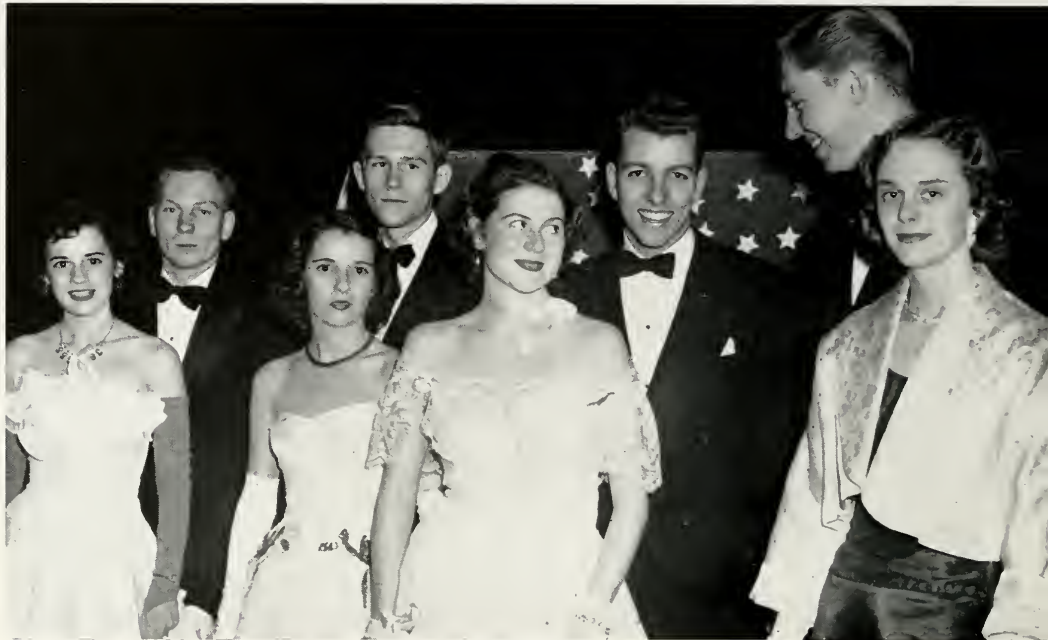

OFFICERS

Left to Right: J. Walker, Treasurer; L. Bradham, Secretary; M. Heartfield, President; and L. Herwell, Vice-President; and dates.

GERMAN CLUB

The Sewanee German Club is composed of two members from each fraternity, two from the non-fraternity group, four officers elected by the Club, and a faculty member appointed by the Administration. Through the capability of its president, Maurice Heartfield, and hard work of its members, the Club has proved its efficiency even more this year. Since its reorganization three years ago the Club has been able to bring such big name entertainers as Sonny Dunham, Francis Craig, Owen Bradley and Snooky Lanson, Clyde Trask, Dean Hudson, and Criss Cross to the mountain. More elaborate decorations have also been noticeable. As for its purpose, the German Club is directly responsible for the production of the University dances, and it thereby sets the tone of Sewanee's social life. The Club engages the orchestras, manages equipment, finances, decorations, and refreshments for each function.



W E L L I N G T O N C L U B

Left to Right, First Row: R. C. Smith, Cocke, Belsler, R. E. Simmons, Rhorer, Second Row: Ellis, C. F. Bailey, Holt, Lamb. Third Row: Eyster, Lewis, Huffman.

The Wellington Club was first conceived in the summer of 1948 by a group of twelve free-thinking individuals who had gained a "full realization of our great Anglo-Saxon heritage and wished to perpetuate these ideals." Membership in the Wellingtonians is restricted to eighteen and invitations are extended once each year. These invitations are followed by an elaborate initiation featuring trumpet fanfares and bewigged peers. The Wellingtonians flatly renounce beer as a beverage and drink mead instead. A Wellingtonian may be recognized by the cane he often carries, his enthusiasm for the English ideals and customs, and his willingness to chip in on a keg. Mr. Martin and Professor Dugan are the faculty advisers.



Los Peones, a purely academic organization, was founded in November of 1948, for the dual purpose of increasing proficiency in conversational Spanish and of promoting amiability among the students on the campus. The organization has a maximum membership of fifteen, who must either have already completed two semesters of Spanish, or be in the process of completing them at the time of election. Senores Lewis and Cromer serve as faculty advisers, but the major portion of the operations are carried out by the members. Their badge of distinction is the serape and sombrero which are worn at the various social functions held throughout the year. Although they call beer beer, they profess a distinct preference for tequila.

Left to Right, First Row: Chandler, Whitaker, McDavid, Roberts, Nichols. Second Row: Morris, Cheatham, Davis, Mullins, Apperson. Third Row: Bomar, McKeithen, Stough, Bricker, Heartfield.

L O S P E O N E S

T H E ' S ' C L U B



Left to Right, First Row: Boul, Smythe, Colhoun, Lamb, Perkins, Cheatham, Mulkin, R. B. Doss. Second Row: Prowse, Elliott, Pilcher, Ragland, Seagram, Robertson, F. M. Richardson, Stewart. Third Row: R. D. Walker, Fulton, Hogan, Miller, Orr, Warwick, Keyser. Fourth Row: Anderson, Whitaker, Gentry, Stony, Heath, Hannah. Fifth Row: Morehouse, Burch, W. H. Hall, T. M. McKeithen, McDavid, Nichols, Tynes.

The membership of the "S" Club is composed of the men who have earned a letter in a varsity sport. Their chief activity this year has been the operation of a snack bar at all of the football and basketball games. The proceeds from the snack bar are used to purchase equipment for the smoother running of athletic events, such as a basketball scoreboard. The varsity participation trophy, which the "S" Club first sponsored two years ago, is, perhaps, the award most coveted by the fraternities. The cup is awarded to the fraternity which can boast the greatest number of lettermen and squad members participating in the varsity sports.

The Intramural Athletic Council, under the leadership of Athletic Director Gordon M. Clark, supervises Sewanee's intramural sports program, consisting of five major sports and various competitions. The Council is composed of members from each fraternity, the Outlaws, and the Theologs. It draws up the schedule and rules governing each sport and awards points toward the Intramural Cup to the winning teams. The Cup is won by the organization having the greatest number of points at the end of the school year. The interest shown in these sports and its guidance make Sewanee's one of the outstanding intramural systems.

Left to Right: Goodwin, Kappa Alpha; C. W. Hall, Alpha Tau Omega; Corey, Kappa Sigma; Ragland, Sigma Nu; Lucas, Phi Delta Theta.



I N T R A M U R A L C O U N C I L



ATHLETICS



Athletic Director, Gordon Clark



Football Coach, Bill White

Looking back over the Tigers' 1949 football season we find several outstanding things that will long be remembered in Sewanee football history.

Along with having another successful season, (4-2-1), Coach Bill "Buckwheat" White's Tiger men stood out in almost every department. To begin with there were two "Theologs" on the squad, namely, tackle and Captain, Bob Snell, and guard, "Cotton" Richardson. Snell has the distinction of being the first "Theolog" to Captain a Sewanee football team in two decades. These two men consistently turned in good performances, and "Cotton's" kicking was one of the greatest assets the team could have.

On defense there were two performers that could not be replaced under any conditions. Center Frank Watkins backed up the line with tremendous skill and

as Mississippi College gridmen will testify, he can also ruin an opponent's passing attack. The other defensive standout was little 140 lb. Jim Ed Mulkin who thrilled football fans throughout the season with his outstanding kick returns. He made four kick returns for touchdowns, the runs, ranging anywhere from 35 to 95 yards, were a brilliant display of broken field running. By doing this, he saved Sewanee from a shutout defeat at the hands of Southwestern, and also made our trip to St. Louis well worth while by ruining the possibilities of our not scoring against a powerful Washington University combine.

Throughout the season the Sewanee Tigers displayed that spirit for which her teams have been noted since the early days of football on the mountain.

Captain Bob Snell, Tackle, "Cotton" Richardson, Guard, Line Coach, J. D. Bridgers.



THE VARSITY TIGERS

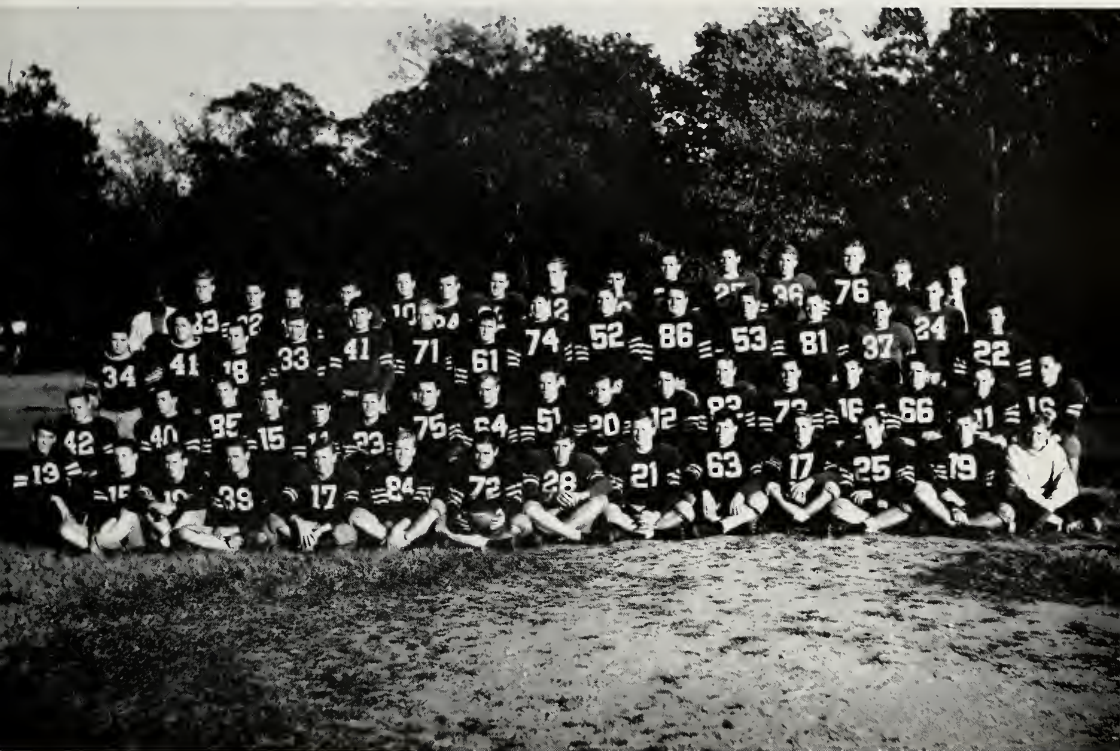

1949 FOOTBALL SQUAD

B Team Coach Lon Varnell gives a few pointers to trainer John Kennerly, John has ably filled the position of trainer of the Sewanee athletic teams since the retirement of the late Willie Six.





Captain Snell, Tackle



1950 Captain-Elect Reed, Tackle



Lamb, End

GRADUATING SENIORS

Every year an athletic team has to expect the loss of some of its most valuable players. This year eight men played their last game for Sewanee. These men, who are pictured below, played outstanding ball throughout their stay at Sewanee, and Coach White will have a difficult time finding replacements who will show as much fight, ability, and school spirit as these men did.

Senior members of the 1949 squad. Left to Right, Front Row: Gentry, Colhoun, Snell, Collier, Simmons.
Back Row: Allord, Hannah, C. McDavid.



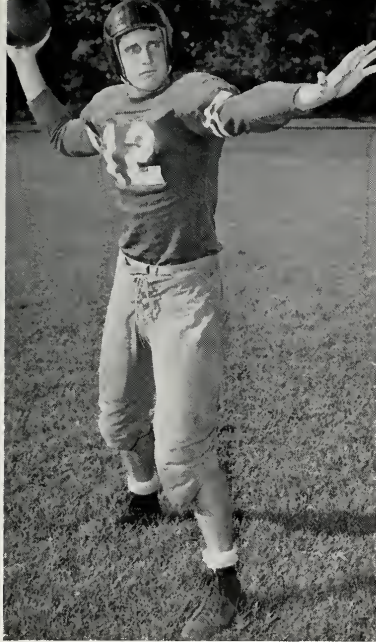

Colhoun, Back



McDavid, P., Back



Hannah, End

The Tiger and the Lynx met on foreign ground in Decatur, Alabama, in the season opener for both teams, and fought to a 7-7 tie.

The game was uneventful throughout most of the first three quarters, until Crumby passed to end Doyle for the Lynx's first touchdown. The extra point was added by Sparks, who together with Crumby and Jack Dunerant, shared the spotlight for the boys from Memphis.

The Tigers came right back with a touchdown scored by diminutive Jim Ed Mulkin on an 81 yard kickoff return. Freshman end

Bill Porter added the extra point that tied up the game. Richardson was a standout in the line for the Purple Tigers. Sewanee outgained Southwestern 111 yards to 80 yards, but the Lynx piled up the most first downs, 12 to the Tiger's 9.

With the exception of the late third and the early fourth quarter action, the only other important thrust of the game was made by Sewanee, who went to the Lynx's one yard line just before the half ended. Sewanee's break had come on a pass interception, but time had run out before the Tigers had had a chance to capitalize upon it.

SEWANEE . . . 7
SOUTHWESTERN 7





Watkins, Center



McDavid, C., Back

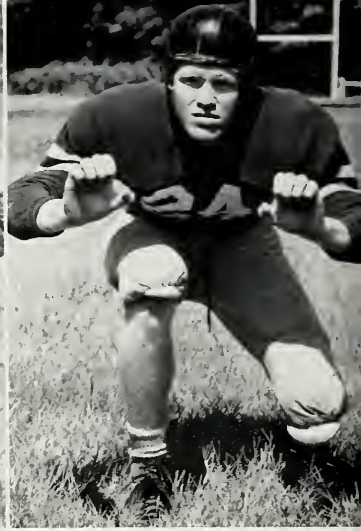

Miller, End



By scoring twice early in the game, the Tigers of Sewanee ruined any hope entertained by the Majors of Millsaps of victory. The Mississippians, playing before a home crowd in Jackson, were stunned into inaction by the swiftness of the Tiger attack.

The first score came on a pass from Frank Alford to Cotton Miller, good for twenty yards and the marker. Porter boot-ed the first of three extra points.

Soon after, little Jim Ed Mulkin, Tiger safety man, returned a punt 85 yards for a second Sewanee score.

Just before the half, freshman back T. W. Lewis of the Majors scored his team's first touchdown on a 23 yard jaunt. The try for point was bad, making the score at halftime 14 to 6, with the Tigers holding down the larger end of the tally.

In the third period, Dud Colhoun scored from the 6 yard stripe, and Porter kicked his third extra marker to bring the Sewanee scoring to an end.

Late in the fourth quarter, Billy Melton of the Majors scored from the four to add six points Millsaps' total. The try for extra point was not good, and the game ended, favoring the boys from the "Mountain" by a 21 to 12 score.

SEWANEE 21
MILLSAPS COLLEGE 12



Whitaker, Tackle



Cheatham, Back



Nichols, End

The purple and white of Sewanee went after another scalp for their victory belt, and managed to bring in a 21 to 0 win over the Mississippi College Choctaws in a game played on Hardee Field.

The Tigers scored in the first quarter after Hannah had fallen on a Mississippi fumble on the visitors' 18 yard line. Dudley Colhoun went over from here and Porter converted to make the count 7 to 0.

Later in the third period, the men from the "Mountain" fought their way down to the Choctaw two, but could not score and a kicking duel ensued. Early in the fourth quarter, Frank Watkins intercepted a pass and scampered 53 yards to a score. Porter again converted making the score 14 to 0.

It was Watkins again on a second interception that set up the third Sewanee score, after he carried the ball to the 32 from the 50. Quarterback Sonny Hall flipped a pass to Porter for the final score of the game. Porter made the third of his extra points for the afternoon, another perfect day's work, and the Tigers had their second straight victory.

SEWANEE...21 MISS. COLLEGE 0





Top: McKeithen, T. Back
Above: Alford, Back

SEWANEEO FLORIDA STATE . . 6

The Seminoles of F.S.U. went on the warpath and hacked their way through the fog on Hardee Field, to emerge 6 to 0 victors over the Tigers of Sewanee. The Mountain men put up a game fight against the team that outweighed them nearly 20 pounds to the man, and it was not until late in the fourth quarter that the single score of the game was made.

The Tigers made their strongest bid for glory in the first quarter, driving deep into the Floridians' territory on two separate occasions. The Seminoles dominated play throughout the second and third quarters.

The break came in the fourth quarter, when speedy "Red" Parrish raced over from 18 yards out for the score. During the F.S.U. drives, Parrish, Walter Foy and Buddy Strauss formed the head of the Seminole battering ram. Cotton Richardson's kicking for the Tigers was outstanding, as was Nick Willard's play in the line.

The boys from sunny Florida outgained the Tigers 179 yards to 57 and made nine first downs to Sewanee's six.

The loss was Sewanee's first of the season, while it left the Seminoles undefeated.

Richardson, Guard





Mulkin, Back



Heath, Center



Collier, Back

The Praying Colonels of Centre College didn't pray hard enough, and lost a 26 to 7 football decision to the Tigers from Sewanee before a home crowd in Danville, Kentucky.

A pair of Tiger touchdowns came in the second quarter, the first by Alford from 7 yards out, after he had passed first to Porter and then to McDavid to set up the score, and the second on a freak pass by Colhoun into the end zone, finally being caught by Billy Nichols. Colhoun passed to Lamb from the 47, the play carrying to the 24. Another pass from Colhoun to Lamb put the ball on the 4 yard stripe, and when the pass went to Lamb in the end zone, it was deflected into Nichols' arms. Porter converted for the extra point.

The Kentuckians scored in the third quarter on a pass from Vince Donnelly to Hower Rice, good for 42 yards and six points. Joe Brummett split the uprights for the extra point.

Another pair of Sewanee scores came in the fourth quarter. Jim Ed Mulkin set up the first by intercepting a pass on the Sewanee 25. Colhoun heaved one to Miller, the latter going all the way to the Centre 8. Zeke McDavid later plunged over from the one. Porter kicked the point.

The last Tiger score came on a kick runback by Mulkin, the little back going all the way from the 46 to score.

Austin, Guard

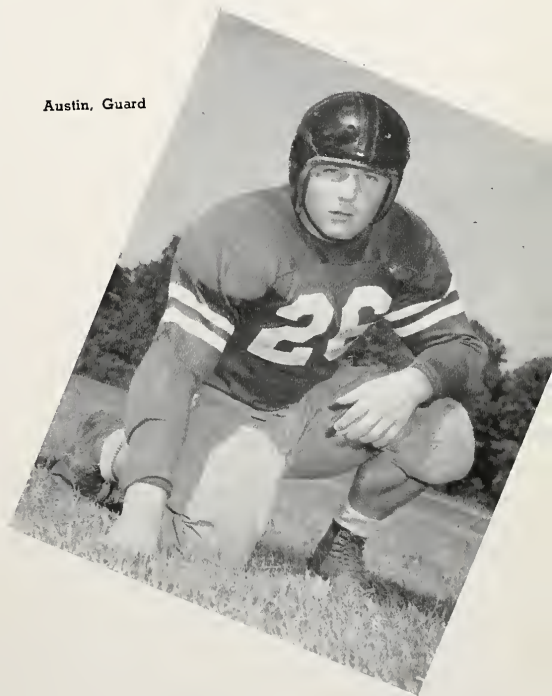

SEWANEE...26
CENTRE...7



Willard, Guard



Hall, S., Back



Sellas, Tackle

SEWANEE 12 HAMPDEN-SYDNEY 2

Tiger met Tiger on Hardee Field, and clawed away at one another until the Purple one of Sewanee won out over the Silver and Red one of Hampden-Sydney by a 12 to 2 score.

A Sewanee drive carried all the way down to the Virginians' 15 yard line, but bogged down during the first quarter and refused to move on. During the second phase of the half, a wild pass from center went over Colhoun's head into the end zone, and when he

recovered it, he was smothered by Hampden-Sydney men, causing a two point safety.

No more scoring came until the fourth quarter. Mulkin sparked a Sewanee drive to the Virginians' 35 yard stripe, but a pass thrown by Alford was intercepted. In the final five minutes, Alford intercepted a pass and then flipped one to Porter, who went 22 yards to the one, from which Alford lugged it across.

A Chapman pass was intercepted by Sewanee's Chuck Cheatham on the 42. Cheatham went all the way to the one, where Zeke McDavid cracked over for the final counter.

Richardson and Chapman engaged in several punting duels during the game, these being responsible for the absence of earlier scores.





Porter, End



Anderson, Guard



Gentry, Back

A raring Purple Tiger aggregation journeyed to St. Louis for their final game of the season, only to be pawed into submission by a Washington Bear who found Tiger meat to his liking. He didn't find it easy going though, and was foiled in his attempt to score his fifth consecutive shut-out, for the score was 19-7.

Bob Clodfelter swashed over from the Sewanee 11 during the second quarter. Neither team had threatened during the first stanza of the battle. The Bears were resting on the Tiger one yard line at the half.

Simmons, Guard



Washington began to move again in the fourth quarter, Ralph Stocker heaving to Bob Lynn for a first down on the Purple 19. Stocker later scored from the one and then booted the extra point.

On the ensuing kickoff, Mulkin electrified the crowd by racing 90 yards for the lone Sewanee score. Porter converted to make it 13-7.

Washington came back for a final six pointer, with Charley Stephens going over from the six inch line to add to the Bear total.

The Missourians made 18 first downs to the Tennessee's 7, and gained 365 yards to the Tiger's 138.

SEWANEE... 7
WASHINGTON U. . 19

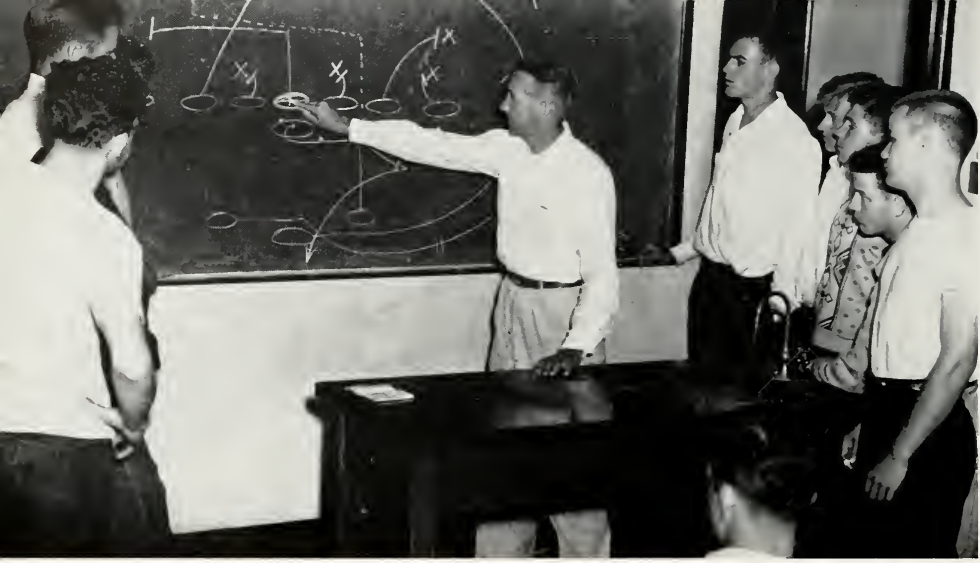

B-team coach Lon Varnell instructs his players in a skull practice session.

"B" TEAM

The men who work just as hard as the varsity and get little credit or praise for their effort are the members of the B-team. This year B-team coach Varnell led about thirty Tiger Cubs through their drills in an attempt to give them the know-how and ability to help them make the varsity next year. All of the hard work that Coach Varnell and his men have done this season will be evident in the next few years when most of these men will become regulars on the Tiger football team.

1949 B-team squad



SCHEDULE FOR 1950

	Place
Trinity College	September 30 Hartford, Conn.
Southwestern	October 7 Memphis, Tenn. (night)
Millsaps	October 14 Winchester, Tenn. (night)
Miss. College	October 21 Clinton, Miss. (night)
Fla. State Univ.	October 28 Tallahassee, Fla. (night)
Wabash College	November 4 Sewanee, Tenn.
Centre College	November 11 Sewanee, Tenn.
Hampden-Sydney	November 18 Hampden-Sydney, Va.
Washington Univ.	November 25 Sewanee, Tenn.



R. WALKER and T. SMITH
Football Managers



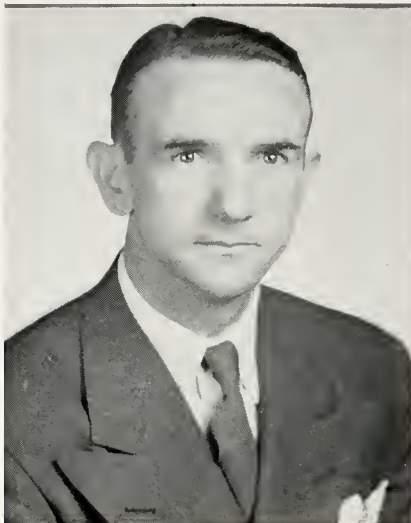

HEAD BASKETBALL COACH
Lon S. Varnell

The 1949-50 Sewanee basketball season ended with a better than average record although it did not quite measure up to last year's all-time record for Tiger hoopsters.

Early in the season the team's high hopes were shaken by the loss of guard Joe Hall, who was one of the most outstanding players ever to wear the purple and white. Hall holds the all-time record for points scored in one game by a Tiger player, a mark which he reached last season.

In the opening game Coach Varnell's men surprised everyone by handing favored Middle Tennessee State a 54-41 defeat. But things did not look quite as bright when Centre College downed the Sewanee five in two straight games, although the scores were close.

A turn for the better came during Christmas holidays when the team toured Florida, beating Florida Southern and dropping a hard-fought game to powerful Tampa University.

By the end of the first semester the Purple Tigers were rolling along with a good start behind the sharpshooting of Vernon Waddy and newcomer Buck Cain. But when the new semester started the team had lost some of its most valuable players, and Coach Varnell had to form practically a new team from a

handful of regulars, some improved reserves, and several men who entered the University in February.

From there on out Sewanee had an on and off season, with the team being sparked in each game by first one player and then another.

Buck Cain was probably the most consistent player in the second half of the season, and as captain he led the team through most of the remainder of the season by chalking up high scoring in almost every game.

"Cotton" Miller surprised everyone with his tremendous improvement in both guarding and hitting the basket from the sidelines. Dudley Colhoun hit the peak of his four year career on the team and showed much fight and spirit.

Newcomer Jim Rox had to fill the gap at center, and turned in fine work for his first year in college ball. He did good work on the backboards and piled up a large number of points.

Two other newcomers, Hayes and Crawford, added much to the balancing of the team, as did freshman Johnny Buckner, who showed much ability and much promise for future seasons.

One of the better points of the season was the success that Billy Bomar had in coaching the B team. Many of his charges showed steady improvement during the season, and two of them were moved up to the varsity during the year.

Captain Buck Cain
Guard



VARSITY BASKETBALL



Left to Right, First Row: W. Hall, Roberts. Second Row: Coach Varnell, Waddy, Logan, Cain, Porter, Russell, Lockard, Dyer, Miller, Buckner, J. Hall, Colhoun, Alford, Manager R. Smith.

SCHEDULE

Home Games

Sewanee	54; Middle Tenn. State	41
Sewanee	69; Berry College	62
Sewanee	61; Bethel College	69
Sewanee	54; B'ham Southern	59
Sewanee	59; Lambuth College	74
Sewanee	59; F.S.U.	80
Sewanee	65; F.S.U.	85
Sewanee	63; Miss. College	58
Sewanee	68; Millsaps College	52

Games Away

Sewanee	57; Centre College	60
Sewanee	51; Centre College	57
Sewanee	54; Fla. Southern	38
Sewanee	57; Tampa U.	68
Sewanee	54; B'ham Southern	63
Sewanee	62; Lambuth College	71
Sewanee	61; Bethel College	69
Sewanee	56; Millsaps College	49
Sewanee	43; Miss. College	55
Sewanee	61; Southwestern	80
Sewanee	66; Southwestern	95



Hall, J., Guard



Colhoun, Guard



Logan, Forward



Miller, Forward



Alford, Guard



Dyer, Center

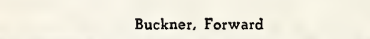

Buckner, Forward

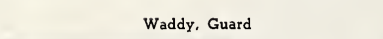

Waddy, Guard

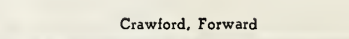

Crawford, Forward



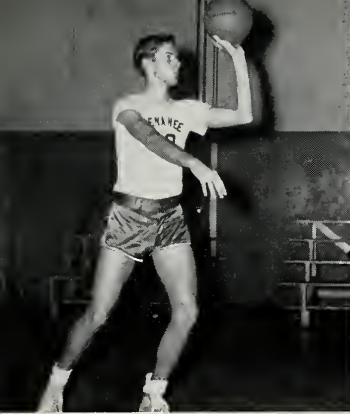

Hayes, Forward



Lockard, Forward



Rox, Center



Russell, Forward



Roberts, Center

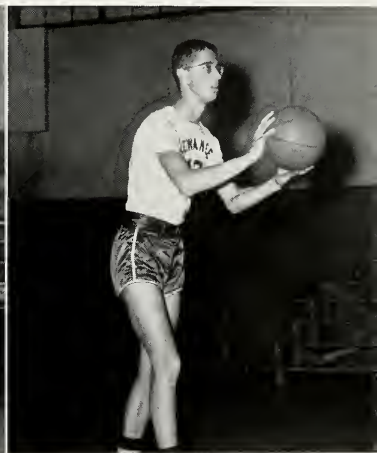

Wagner, Guard

Johnson, R., Guard

Porter, Guard

Thomas, Center

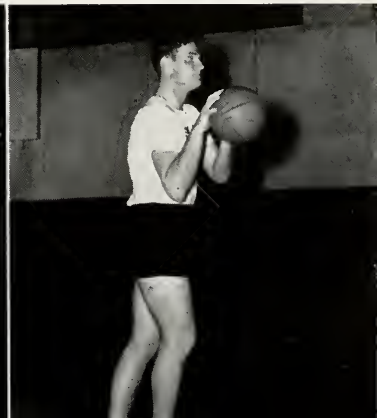

T R A C K

Led by such stalwarts as Captain Tommy Lamb, Art Perkins, Wynn Ragland, Ed Seagram, and Bill Austin, Sewanee's thinly clad of last year had a successful season, winning three meets and losing only one, and that to Vanderbilt. The Tracksters defeated such teams as Middle Tennessee State College, Tennessee Tech, Emory, Southwestern, and Mississippi College.

Under the capable direction of Coach Bridgers, this year's team, already in practice, promises to be one of the best ever. Thirteen returning lettermen, including this year's Captain, Art Perkins, will be depended upon to materially aid the cinder team's chances. Both track and field events will be bolstered by the addition of several freshmen to the squad. The distances and sprints are well taken care of, as well as most of the field events, and the Tigers should field a team of which everyone will be justly proud.



Top: COACH BRIDGERS
Above: PERKINS, CAPTAIN

Front Row, Left to Right: Laurie, Jones, Wendell, Burch, Perkins, Warwick, Willard, Erschell, Seagram, Hutchinson, Fulton.
Second Row: Yu, Cornell, Bromberg, Truesdell, Puckette, Howell, Moise, Horn, Keller, Hawkins. Third Row: Manager Wheelus, Heath, White, Boul, Critchlow, Clicquennol, Smythe, Hogan, Ragland, Thurmond, Foster, Coach Bridgers.





Varsity Tennis Squad

Front Row: Lee, J., Colhoun, Jackson, L. Dr. Bruton, Coach. Back Row: Holt, Manager, Wagner, Hooker, Keyser, Gibson. Not in picture: Warden.

TENNIS

Last year's net team was one of Sewanee's more successful sports aggregations. Under Dr. Bruton's competent direction, the racquet men turned in a record of seven wins and three losses. They won over such teams as Louisiana State University, Tennessee, Southwestern and Birmingham-Southern, while losing to a strong Kalamazoo team, and to Vandy. Rain cancelled a match in which the Tiger netters were leading the Commodores.

The Brutonmen climaxed a successful season by winning the team title in the T.I.A.C. tournament, though none of the players reached the final round. Last year's top three—John Guerry, Hunley Elebash, and Scott Irvin, were instrumental in taking the crown.

Five returning lettermen, Ivey Jackson, John Lee, Charlie Keyser, Dud Colhoun, and Gordon Warden, will bolster the squad's chances of repeating with another good season.

Last year's "B" squad will be looked to for support; some of them probably will be slated to see action in varsity matches. The squads, both "A" and "B," made several trips last year, and should both follow well-filled schedules this year.

GOLF

The 1950 golfers will begin their season with only two returning lettermen. Captain Warren Belser will be playing his fourth and last season with the team. His steady seventy golf should be a definite asset to the comparatively green 1950 squad. Bayard Tynes, playing his third year with Sewanee should also be steady. Although there are several talented prospects on the Mountain who will qualify for the team, Belser and Tynes are the only ones with much inter-collegiate experience. Reed Sayles, Bobby Briggs, Roswell Eldridge, Buck Barnes, and Bill Bomar will round out the team into what Coach Cheston hopes will be a successful season. The team will miss Bryan Rust, last year's captain and T.I.A.C. champion.

The '49 golfers won 8 and lost 5 nassau matches. Losses were to Washington U. and Emory, two to Vandy, and a split with Georgia. Wins included Southwestern, Tennessee, T.P.I. (2), and Murfreesboro (2).

If the spring is mild, the team should shape up fast for the tough matches ahead. Auburn, Vanderbilt, and Tennessee should be real tests of golf.

Varsity Golf Team

Sayles, Belser, Tynes, Eldridge. Coach Cheston not in picture.





Left to Right, Front Row: Pilcher, Harris, Ragland, Perkins, Puckette. Back Row: C. Johnson, Arthur, Hogan, Kippenbrock, Stewart, Towers.

CROSS COUNTRY



CAKE RACE

Every fall the freshmen are required to run in what is called "the Cake Race" but this race is not restricted from the rest of the school. This year Henry Harris, KA, was the first man to cross the finish line but was not followed closely enough by his teammates to place as a team. The ATO team took first honors and was led by Puckette. Also sharing the winning points were the Outlaws and the Phi Gamma Deltas.

This fall ushered in the second season of cross-country at Sewanee. The team was aided by the skill and experience of three lettermen returning from last year's squad.

Under the competent coaching of Hunley Elebash the Sewanee harriers showed steady improvement throughout the season. Captain Art Perkins consistently broke the time records for each course upon which the Tiger team competed.

The first meet was run against an able and experienced Maryville team, and the Purple and White was defeated. The next meet resulted in an easy win for Sewanee over Oglethorpe, but another loss was then suffered at the hands of the Maryville Highlanders. The team finished the season with a decisive victory over T.P.I.

Sewanee was represented at the Birmingham Road Race by two members of the cross-country team, and Capt. Perkins came through with third place in this major Southern race. At the end of the season seven runners received letters, those being Art Perkins, Henry Harris, Wynne Ragland, John Stewart, Holt Hogan, Elliott Puckette, and Bill Pilcher.

Henry Harris, KA, is shown driving home to victory in the annual Cake Race.





SIGMA NU FOOTBALL INTRAMURAL CHAMPIONS
 Front Row: Little, Sloan, Warden, Langstaff, Willich, Back Row: Bradham, L., Lachman, S., Haselton,
 Bradham, W., Sledge, Monroe, J.

INTRAMURAL FOOTBALL

The 1949 intramural football race was one of the closest and most hectic seasons ever played on the Mountain, and again the Sigma Nus were champions. The SAEs, the Phi Gams and the Sigma Nus all finished with an 8-2 record. The Fijis drew a bye, and the SAEs draw the SNs in the first pairing of the playoff. In one of the closest games of the season, Warden and Monroe sparked the Sigma Nus over Apperson's Minerva men 7-6. The Snakes advanced to the finals against the Phi Gamma Deltas. Warden and Company scored first, but the Fijis came back to score twice; once on an intercepted pass by Waddy, and again on a Waddy to Harper touchdown throw. The Sigma Nus scored in the final minutes by another Warden to Monroe pass, there-by winning their third straight intramural football crown. The score: 14-13.

The ATOs, KAs, Phis, and Deltas all showed brilliant streaks during the season, but were not consistent enough to keep ahead of the pack. The ATOs got off to a slow start, but finished by snatching the football crown from the SAEs. Boulton and Hall were outstanding in the 13-0 win. Bob Logan spearheaded the KAs hot and cold team to an upset win over the then undefeated Phis

12-0. A tie with the Deltas and a loss to the SAEs put the KAs in fifth place with the Phis.

Ralph Roscher and the Deltas were a constant threat, but finished in seventh place. The Phis were tied for first at midseason, but folded badly and finished behind the ATOs. The SAEs deserve special praise for their never-say-die spirit, generally called "horse shoe." Led by Apperson, Lockard, and Dyer, they tied or won four games in the last minute of play.

The Theologs and Kappa Sigs both played several close games, and made a better showing than last year. The Betas and Outlaws were both hampered by a lack of players.

The league leading Sigma Nus were defeated by the intramural All-Stars 34-25 in the annual Blue Key sponsored game. Making use of Logan's and Waddy's back-field speed plus some sticky fingered ends, the All-Stars scored in the early stages of the contest, building up a lead too high for the Snakes to overcome. The All-Stars, picked by the sports staff of the Sewanee "Purple" together with the coaches of the fraternity teams, boasted 13 men from 8 fraternities.

INTRAMURAL FOOTBALL ALL-STAR TEAM
 Front Row: Monroe, J., Waddy, Dyer, Apperson, Warden, Lockard, Back Row: Hall, C., Logan, Boulton,
 Harper, Tynes, Roscher, R., Davis, L. E.





KAPPA ALPHA, INTRAMURAL VOLLEYBALL CHAMPIONS

Left to Right, Front Row: A. Graham, Crews, Captain Garrison, Ames, R. Ward. Back Row: Goodwin, A. West, Leyden, Hainlin, Babcock.

INTRAMURAL VOLLEY BALL

For the second straight year the Volley Ball trophy was captured by the Kappa Alphas. John Lee (not pictured above) took over the leadership of the team on the court and almost developed the skill shown in previous years by Fred Dickman. Chuck

Garrison coached the KA men who had their best record, losing only one game in their seasons play. Also in the running for points were the Theologs and the Phi Delta Thetas.

WINTER — SPRING INTRAMURAL SPORTS

Three major sports take place on the mountain in the latter half of the year, basket-

ball, track, and softball. A great deal of interest is shown in these because the outcome determines the winner of the intramural trophy which goes to the teams which build up the most points in the years play. The point totals also greatly depend on the winners of the minor sports which are handball, badminton, swimming, golf, and tennis.





FRATERNITIES

Tennessee Omega of A.T.O. has shown itself to be strong in all phases of campus activity. The present chapter, which has one of the highest scholastic averages of any A.T.O. chapter in the nation, has had possession of the intramural scholarship cup since 1946. Tennessee Omega holds the varsity participation cup in addition to placing high in the intramural sports program this year. The A.T.O.'s are well represented in all of the campus organizations, honorary and otherwise. Traditional highlights of the Sevanee social calendar are the A. T. O. Spring Tea and the Christmas Open House. In addition to these affairs, the Chapter has had several dances during the year.

MEMBERS

First Row: J. M. Abernathy, W. B. Adams, C. Arnold, D. D. Arthur, A. L. Bartlett, R. D. Boulton, B. S. Boyd, J. G. Bratton, J. J. Brown.

Second Row: E. D. Colhoun, J. T. Daves, C. R. Ernst, F. C. Ford, S. C. Gunby, C. W. Hall, R. E. S. Hall, W. H. Hall, M. K. Heartfield.

Third Row: G. S. Henry, C. K. Horn, H. C. Hutson, J. A. Ingle, C. H. Johnson, D. G. Jones, E. M. Jones, W. W. Kennedy, T. K. Lamb.

Fourth Row: L. T. McConnell, D. W. McCullough, G. J. McFarland, C. H. McNutt, L. B. Mead, R. S. Moise, E. L. Myers, H. L. H. Myers, G. C. Nichopoulos.

Fifth Row: A. M. Pardue, R. O. Persons, H. M. Prowse, S. E. Puckette, A. B. Reynolds, G. L. Reynolds, H. L. Rhorer, E. P. Seagram, D. J. Sellas.

Sixth Row: C. F. Smythe, F. C. Stough, A. W. Tucker, J. H. Vaughan, C. E. Warwick, F. G. Watkins, W. L. White, H. W. Whitman, R. J. Woodson.



T E N N E S S E E O M E G A C H A P T E R



Founded: V.M.I., 1865
Colors: Old Gold and Sky Blue
Installed: 1872

A L P H A
T A U
O M E G A

The Sewanee chapter of Beta Theta Pi has successfully finished its first year as a chapter in the national fraternity. When Sewanee's expanding enrollment made the addition of a ninth fraternity desirable, the University Administration and Pan-Hellenic Council extended Beta Theta Pi an invitation to colonize. This invitation was in turn considered by Beta's national representatives and was given their enthusiastic endorsement; the Vanderbilt chapter was selected to sponsor the new colony; and from the close of the fall rush season of 1948, the Colony began its full operation so that it might obtain a charter. The chartering ceremony took place on October 27, 1949. Having completely redecorated their house last year, concentration was put on strengthening campus position. They have been represented in most of the University organizations.

MEMBERS

First Row: J. L. Bunnell, G. W. Chumbley, G. W. Dexheimer, W. C. Ellis, R. M. Fraser, S. F. Gast.

Second Row: J. R. Goad, J. H. Haggard, L. R. Harwell, W. C. Honey, H. D. Hooper, F. C. Nelms.

Third Row: W. B. Patterson, J. D. Russell, R. I. Smith, J. E. Soller, K. E. Spatz, T. Taggart.

Fourth Row: J. S. Warner, L. N. White, T. C. Wilkins, J. H. Wright.



S E W A N E E C O L O N Y

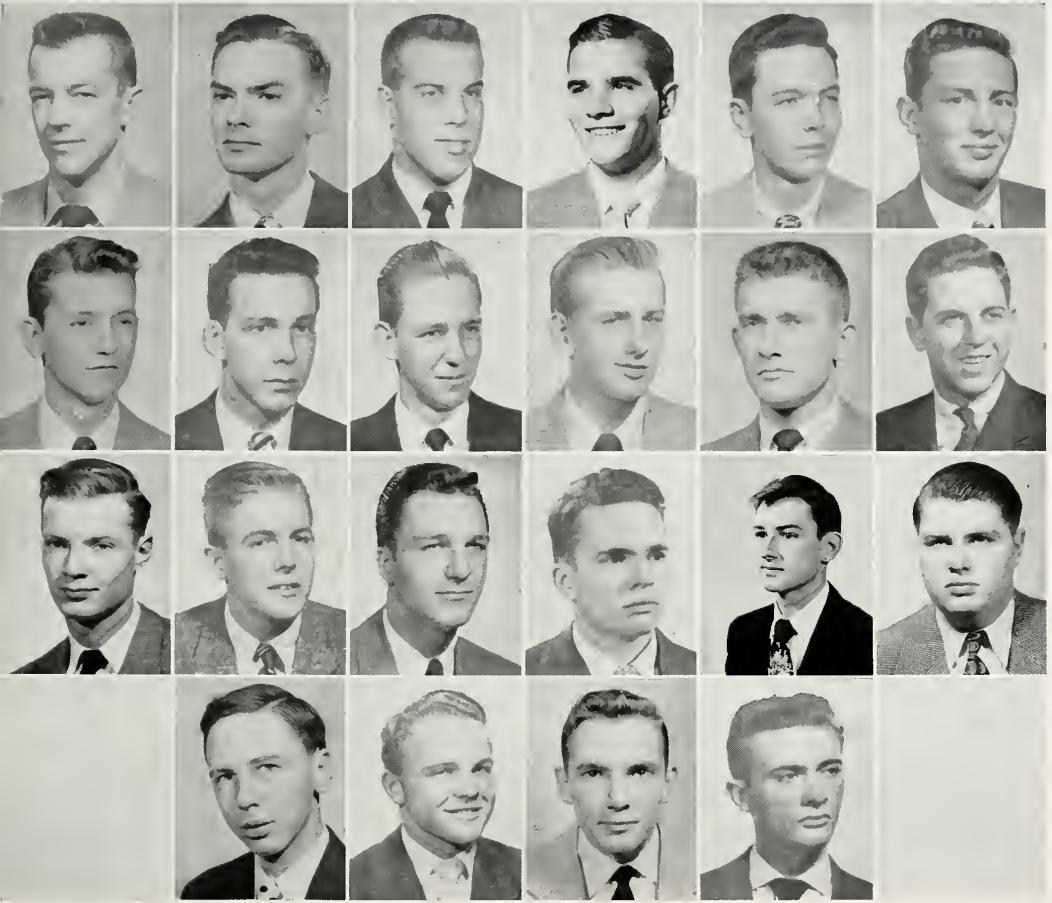

Founded: Miami University, 1839

Installed: 1948

B E T A
T H E T A
P I

Beta Theta of Delta Tau Delta opened the 1949-50 season with a successful rush week, which was highlighted by several dances. The pledges sponsored the annual Open House early in the Fall semester. These functions were followed by a formal dance at the "Shelter" in November, and the week-end was well attended by members and alumni. Later in the semester, debris and sand was brought in for a ship-wreck party, which turned out very well. Turning from the indoor to the outdoor, Beta Theta participated actively in intramural athletics. Football and basketball seasons closed with the Delta battling it out for points. During the Spring season, the chapter captured points in softball and swimming.

MEMBERS

First Row: C. R. Alfred, C. B. Bailey, A. P. Bell, G. P. M. Belshaw, S. Bissell, J. A. Bricker, H. C. Brown, L. E. Cantrell.

Second Row: R. E. Elliott, F. W. Erschell, C. E. Flavin, J. S. Grier, G. H. Hamler, H. M. Hannah, J. D. Irwin, M. T. Johnson.

Third Row: D. M. Kippenbrock, T. A. Lear, O. P. Luther, E. C. McCreary, C. H. McDowell, R. McKee, L. C. Morehouse, W. B. Parker.

Fourth Row: A. Roberts, H. P. Roscher, R. M. Roscher, W. B. Smith, W. W. Stearly, J. L. Tipton, B. K. Trebor-MacConnell, W. A. Trevathan.

Fifth Row: W. H. Tucker, P. K. Uhrig, W. G. Webb, G. F. Wharton, G. White, J. M. White, J. C. Worrell, W. S. Wrigley.

Not Pictured: P. C. Burton, W. A. Loder.



B E T A T H E T A C H A P T E R



Founded: Bethany College, 1858

Colors: Purple, Gold, White

Installed: 1883

D E L T A
T A U
D E L T A

The scholastic year 1949-50 was an eventful and a successful year for Alpha Alpha Chapter of the Kappa Alpha Order. On the campus, her members were to be found in all activities, and in many important positions. In athletics, although winning only one major sport, she was a threat in all, and finished well up in the intramural race. In scholarship her members did well, placing only a short distance behind the "brains." The social side of the fraternity was especially bright, with the sixty-eighth annual Robert E. Lee Tea highlighting the more serious side, and a rip-roaring pajama party in December being typical of the fun that she enjoyed. And finally, many improvements were made in the house, with the construction of a new room and a new bar being most prominent.

MEMBERS

First Row: M. P. Ames, R. H. Babcock, I. H. Brain, J. Buckner, F. C. Buster, E. P. Charlet, O. M. Cheesman, W. P. Cooper.

Second Row: J. D. Crews, J. L. Doss, R. A. Duncan, J. P. Figh, C. P. Garrison, C. P. Gildehaus, J. G. Goodman, J. G. Goodwin, W. W. Graham.

Third Row: C. B. Grinnell, M. W. Hainlin, H. M. Harris, J. W. Hatfield, G. W. Hopper, R. J. Huffman, C. J. Hughes, C. W. Hunt.

Fourth Row: J. I. Jones, J. B. Kilbridge, J. T. Lee, G. B. Leyden, R. D. Logan, H. A. McKay.

Fifth Row: F. E. McMurry, D. L. McQuiddy, C. P. Nash, J. F. Nicholas, J. J. Richardson, J. D. Spangler, R. W. Storie, G. R. Tyler, R. W. Ward, A. A. West, L. C. West, F. M. White.

Not Pictured: W. F. Bell, R. D. Fowler, S. G. Jones, I. L. Thomas.



ALPHA ALPHA CHAPTER



Founded: Washington and Lee, 1885

Colors: Crimson and Gold

Installed: 1883

K A P P A
A L P H A
O R D E R

Tennessee Omega of Kappa Sigma began the school year with a formal dance in their house. After Thanksgiving, they celebrated their Founder's Day with a banquet, followed the next day by a formal, their annual Christmas Ball. The Kappa Sigs kept a full social calendar with many informal picnics and hayrides during the year. Their last big party of the year was an informal dance in the late spring. Tennessee Omega again gave a winter open house and one at Commencement. The pledges took as their project for the year the completion of the landscaping in the back of the house, buying shrubs and flowers. The chapter as a whole is taking the huge project of a complete redecoration of the house, including completely new furniture, a new kitchen, large picture windows and many other improvements.

MEMBERS

First Row: R. Allin, W. A. Babin, E. E. Benoist, W. T. Beresford, A. S. Briggs, D. H. Corey, W. A. Creswell, W. G. de Rosset.

Second Row: R. T. Dozier, W. T. S. Engram, J. N. Finley, R. E. Finley, A. Gorton, A. R. Hall, R. S. Harris, J. H. Holmes.

Third Row: C. A. Howell, S. E. Huey, G. L. Johnson, W. R. Johnson, B. B. S. Karsten, A. A. Kelly, W. R. Laurie, R. W. Leche.

Fourth Row: J. H. Lembcke, G. L. Martel, G. J. Maust, M. V. H. McGee, L. H. Michaux, J. L. Orr, B. Parker, S. L. Simmons, J. A. Sperry.

Fifth Row: P. E. Spowart, D. D. Stewart, J. C. Stewart, F. S. Stradley, R. P. Taylor, J. P. Vineyard, J. P. Walker, E. C. Winstead, W. L. Worrell.

Not Pictured: H. G. Haynie, W. H. Truesdell.



T E N N E S S E E O M E G A C H A P T E R



Founded: University of Virginia, 1869
Colors: Scarlet, Green, and White
Installed: 1882

K A P P A S I G M A

This year has been one of the most successful since Phi Gamma Delta has been on the mountain. They held their annual Homecoming Open House, given by the pledges, and at Commencement their annual Smorgasborg was a highlight of the year's functions. As has been the custom, the Pig Dinner was held in Mont-eagle. The most outstanding of the many parties they gave was the Fiji Week-end in the spring, which featured a Fiji Island costume party and their spring formal. They continued their program of house improvement begun last year. In athletics, they were ably represented in varsity sports and were always threats in intramurals. The cups they won were the Forensics Cup, Home Decorations Cup, and the Blue Key Song Cup.

MEMBERS

First Row: J. V. Adams, J. F. Alford, J. Bacheller, H. W. Barnes, J. G. Beavan, J. M. Bennett, H. L. Dake, P. W. Davis, W. E. Duff, V. E. Flocin.

Second Row: J. R. Foster, C. J. Garland, R. W. Gillett, W. A. Gresh, C. D. Harper, G. B. Harper, T. P. Haynie, E. P. Helveston, S. Hempstone, F. Y. Hill.

Third Row: D. R. Hoover, G. N. Hunt, D. M. Irvin, H. M. Irvin, R. G. Johnson, D. L. Kilpatrick, W. D. Maynard, J. L. C. McFaddin, R. M. McKey, F. Menz.

Fourth Row: J. A. Messinger, P. C. Miles, M. C. Miller, W. B. Mocre, J. F. Neill, F. A. North, A. K. O-1, A. W. Perkins, T. F. Pickard, W. E. Pilcher.

Fifth Row: W. M. Price, R. W. Reed, O. Robertson, J. B. Sahl, C. M. Sample, E. C. Sharp, R. A. Smith, R. L. Smitherman, J. W. Stallings, G. H. Stevens.

Sixth Row: H. J. Thompson, G. M. Thurmond, D. H. Van Lenten, F. H. L. Varino, J. V. Waddy, G. J. Wagner, P. S. Walker, K. Wheelus.

Not Pictured: E. L. Browning, W. J. Crawford, C. E. Graham, O. L. Keller, J. E. D. Murdaugh, R. E. Shaw.



G A M M A S I G M A C H A P T E R



Founded: Washington and Jefferson College, 1848

Colors: Royal Purple

Installed: 1919

PHI G A M M A D E L T A

Tennessee Beta Of Phi Delta Theta has concluded one of its most successful seasons in years, which began with rush week and ended with Commencement. Representing the chapter on most varsity athletic teams of this year was a large contingent of Phis, and many honors were conferred members in the field of scholasticism and school service. In the Intramural Athletic race, they were strong contenders all year, tying for the cup. Parties have definitely not been in the background this year. One of the first social functions was a formal in the fall. The dance week-ends found the chapter with many functions and this spring the annual Spring Formal was held at the House with a large number of young ladies from near and far.

MEMBERS

First Row: C. T. Allen, W. D. Austin, F. C. Bailey, W. W. Bailey, G. C. Bedell, J. B. Bell, W. W. Belsler, E. A. Bowman, J. S. Bransford, G. A. Bromberg.

Second Row: W. K. Bruce, R. F. Cherry, W. T. Cocke, B. R. Collier, T. Cornell, J. B. Davis, A. R. Dearborn, W. B. Dickerson, R. E. M. DuBose, R. R. Eldridge.

Third Row: G. B. Elliott, J. C. Eyster, J. C. Fletcher, J. W. Foster, E. B. Franklin, J. C. Hall, G. W. Hamilton, H. G. Head, T. Holt, J. J. Hooker.

Fourth Row: G. T. Houston, B. I. Jackson, W. T. Jervis, R. H. Lake, W. H. Langhorne, D. G. Lee, E. G. Lewis, J. F. Lucas, J. H. Marchand, E. C. Marshall.

Fifth Row: J. H. McIntosh, T. M. McKeithen, W. S. McKeithen, D. C. Nash, E. G. Nelson, J. H. Nichols, W. C. Nichols, C. O'Donnell, M. H. Poe, J. D. Russ.

Sixth Row: C. R. Sayles, R. E. Simmons, A. L. Smith, C. C. Smith, G. F. Smith, R. C. Smith, T. O. H. Smith, J. M. Thomas, T. T. Tucker, B. S. Tynes.

Seventh Row: J. B. Wallace, E. C. Wells, J. A. Witherspoon, D. M. Wright, L. E. Wright, B. Wyatt-Brown.

Not Pictured: S. A. Boney, W. R. Cox, J. W. Gibson, T. F. Griffin, R. F. Hayes, D. P. Platter.



T E N N E S S E E B E T A C H A P T E R



Founded: Miami University, 1848

Colors: Argent and Azure

Installed: 1883

Φ
Δ
Τ
Θ
Α

Tennessee Omega of Sigma Alpha Epsilon has completed another year accentuated by active and complete participation in every sphere of student life, and the "Sons of Minerva" continue to hold several primary positions of leadership. To begin the series of Sig Alpha social functions the pledge class of last fall sponsored the annual open house, followed by an informal dance in December. In March, Founders' Day was celebrated at a banquet in Monteagle. A week-end party in March was highlighted by a Bowery Ball. The chapter had participants in most of the varsity athletics, and in the intramural league was a strong contender in all of the sports. After the opening of the basement room, the S. A. E.'s have concentrated on building a patio in the back of their house. They finished the Sewanee season with an open house immediately following Commencement.

MEMBERS

First Row: G. P. Anderson, H. G. Barrett, C. M. Binnicker, W. M. Bomar, E. C. Braddock, J. A. Cater, S. S. Chandler, J. B. Cheatham, F. P. Clark.

Second Row: W. W. Clifton, D. G. Critchlow, C. J. Dobbins, R. B. Doss, R. B. Dyer, P. G. Fulton, J. W. Gentry, N. L. George, D. W. Gray.

Third Row: W. D. Haggard, E. W. Heath, L. H. Hill, C. Hitch, J. L. Jeffries, R. L. Johnson, T. B. Jones, R. N. Lockard, C. D. McDavid.

Fourth Row: P. McDavid, R. W. McFall, B. D. Miller, A. N. Minor, J. R. Moon, J. T. Moore, J. E. Mulkin, R. C. Mullins, L. B. Murphy.

Fifth Row: F. S. Otway, J. W. Perkins, O. G. Pinkston, W. B. Porter, L. W. Rice, B. J. Sims, H. M. Smith, W. S. Stoney, S. P. Strother.

Sixth Row: H. W. Stuart, H. M. Ufford, F. B. Wakefield, R. D. Walker, W. G. Ward, J. W. Whitaker, R. L. Wood.

Not Pictured: J. A. Elam, W. L. Hutchinson, R. K. Jones, J. C. Morris, C. W. Pepper, J. D. Rox, D. P. Wilson.



T E N N E S S E E O M E G A C H A P T E R



Founded: University of Alabama, 1856
Colors: Royal Purple and Gold
Installed: 1881

S I G M A A L P H A E P S I L O N

The Sigma Nus returned in September and found a newly decorated house—new furniture, drapes and paint. Soon after an open house given by the pledges, the fall formal was held. Various other parties were given to make the year's social calendar complete; however, the most outstanding was the costume party and the White Rose Formal given in the Spring on the same week-end. Sigma Nu was well represented in almost every sport, won several individual sport trophies, and tied for the Intramural Cup. As the year drew to a close, attention was focused on sports, dances, yard improvements, and the interfraternity sing. The Sigma Nus rounded out a successful year in campus activities, sports and social events.

MEMBERS

First Row: G. D. Barnes, A. H. Bayes, S. H. Bennett, W. H. Bennett, C. J. Betty, W. R. Beyer, W. H. Blake, R. J. Boylston.

Second Row: L. S. Bradham, W. S. Bradham, J. J. Campbell, W. S. Catherwood, E. P. Chambers, W. P. Cummins, L. J. Ellis, P. F. Enwright.

Third Row: B. D. Frierson, W. G. Grahn, W. P. Hale, J. H. Haselton, A. H. Hatch, P. C. Hines, R. H. Hogan, P. S. Irving.

Fourth Row: C. L. Jennings, C. L. Keyser, M. H. Langstaff, J. H. Little, E. H. Monroe, J. F. Monroe, S. A. Moris, R. G. Mullen.

Fifth Row: W. Ragland, C. E. Reid, S. A. Robida, R. L. Ruffner, K. B. Scott, T. H. Setze, C. B. Sledge, J. P. Sloan.

Sixth Row: J. P. Wahle, G. E. Warden, W. B. Watson, D. D. Wendel, N. B. Willard, G. A. Willich, H. P. Wright.

Not Pictured: R. E. Briggs, A. G. Lachman, S. P. Lachman.



B E T A O M I C R O N C H A P T E R



Founded: V.M.I., 1869
Colors: White and Gold
Installed: 1889

S I G M A N U





FEATURES



SNOOKY LANSON

May 1, 1950

Dear Cheryl—

*Thanks very much for bestowing
such a great honor on me— I assume you the
task was quite difficult as all the girls were
real American Beauties—*

*after much time & thought the winner
just had to be Miss Helen Garvin—*

*Looking forward to seeing all the gang
on the Mountain real soon, I remain—*

*Sincerely —
Snooky Lanson*



**MISS
SEWANEE**

Miss Helen Garvin
CHARLESTON, SOUTH CAROLINA
Choice of
ALPHA TAU OMEGA



Choice of
BETA THETA PI



Choice of
DELTA TAU DELTA

Favorites

Favorites

Choice of
KAPPA ALPHA ORDER



Choice of
KAPPA SIGMA





Choice of
PHI GAMMA DELTA



Choice of
PHI DELTA THETA

Favorites

Favorites

Choice of
SIGMA NU

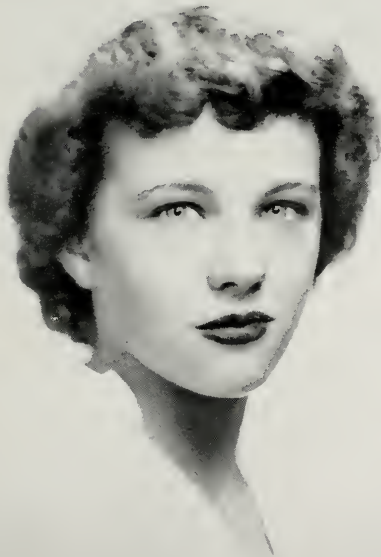

Choice of
SIGMA ALPHA EPSILON









A Favorite with Sewanee students is our
special steak supper.

The social center in Monteagle for
Sewanee Students.

Fraternity banquets and private parties
by arrangement.



CLARA'S RESTAURANT

Owned and Operated by
JETT M. FISHER

MONTEAGLE, TENNESSEE

COMPLIMENTS
OF
**BLUE SKY
RESTAURANT**

TWENTY YEARS OF SERVICE
TO THE UNIVERSITY AND
ITS STUDENTS

**MONTEAGLE
HOTEL**

MONTEAGLE, TENNESSEE

FOR EXCELLENT
ACCOMMODATIONS AND
DELICIOUS MEALS

THE MOTOR MART

ALBERT GREEN

COMPLETE BUMPER TO BUMPER
SERVICE

SEWANEE, TENNESSEE
4051

P. S. BROOKS & CO.

Dry Goods, Groceries, Shoes

Men's Furnishings

SEWANEE, TENNESSEE

PITTSBURGH
PAINT AND GLASS

V. R. WILLIAMS & CO.

The Home of Insurance
Service

Special Attention to Sewanee
Lines

Winchester 2249
WINCHESTER, TENNESSEE

V. R. WILLIAMS W. M. CRAVENS

SEWANEE DRY CLEANERS

"Service Our Motto"



DYEING — ALTERATIONS

Waterproofing — Mothproofing



COMPLIMENTS
OF

COCA-COLA BOTTLING CO.

TRACY CITY, TENNESSEE



ENJOY

DUTCH-MAID

BREAD AND CAKES

Full Flavored and Fresh

Always

BAGGENSTOSS BAKERY

PATRONIZE CHATTANOOGA
MERCHANTS
WHO SUPPORT YOUR ANNUAL

Miller Bros Co

Chattanooga's
Fashion Specialists

Compliments of
TEMPLETON'S
Jewelers

Hardie & Gude

The House of Kuppenheimer
Good Clothes

809 Market St. 810 Broad St.

T. H. PAYNE & CO.
Stationers and Office
Outfitters
Chattanooga, Tenn.

KOBLENTZ
Hickey Freeman Clothes
812 Market

Compliments of
THE FISCHER CO.
Jewelers

LOVEMANS, INC.
"Chattanooga's Quality
Department Store"

ARCHER PAPER CO.
Wholesale Products

WITH OUR COMPLIMENTS



WINCHESTER, TENNESSEE

BANK OF SEWANEE

Member F.D.I.C.

TELFAIR HODGSON

President

H. E. CLARK

Vice-President

J. F. MERRITT, JR.

Cashier

Eat **TOM'S
TOASTED
PEANUTS**

and

PEANUT BUTTER SANDWICHES

Distributed By

WARREN L. WAITE

1421 Church St.

NASHVILLE, TENNESSEE

◆
COMPLIMENTS

OF

VAUGHAN HARDWARE COMPANY

WINCHESTER, TENNESSEE
◆

COMPLIMENTS

OF

**COLONIAL COFFEE
COMPANY**

AND

C. B. RAGLAND CO.

NASHVILLE, TENNESSEE

ALL GOOD WISHES

FROM

**THE
CHATTANOOGA
MEDICINE CO.**

COMPLIMENTS

OF

GOREE-TOMLINSON



CHATTANOOGA, TENNESSEE

COMPLIMENTS

OF

**THE
VOLUNTEER STATE
LIFE INSURANCE
CO.**

"A Tennessee Institution Serving the
South from Virginia to Texas"

Home Office

**CHATTANOOGA,
TENNESSEE**

Founded 1903

CECIL WOODS, President

*“With Our Compliments
and best wishes”*

SEWANEE UNION
SANDWICH SHOP



GENE WINN, MANAGER



THIS BOOK DESIGNED AND PRINTED

BY

BENSON PRINTING CO.

NASHVILLE, TENNESSEE



ENGRAVINGS IN THIS BOOK

WERE MADE BY

SOUTHERN ENGRAVING CO.



NASHVILLE, TENNESSEE



UNIVERSITY OF THE SOUTH



1100747829