

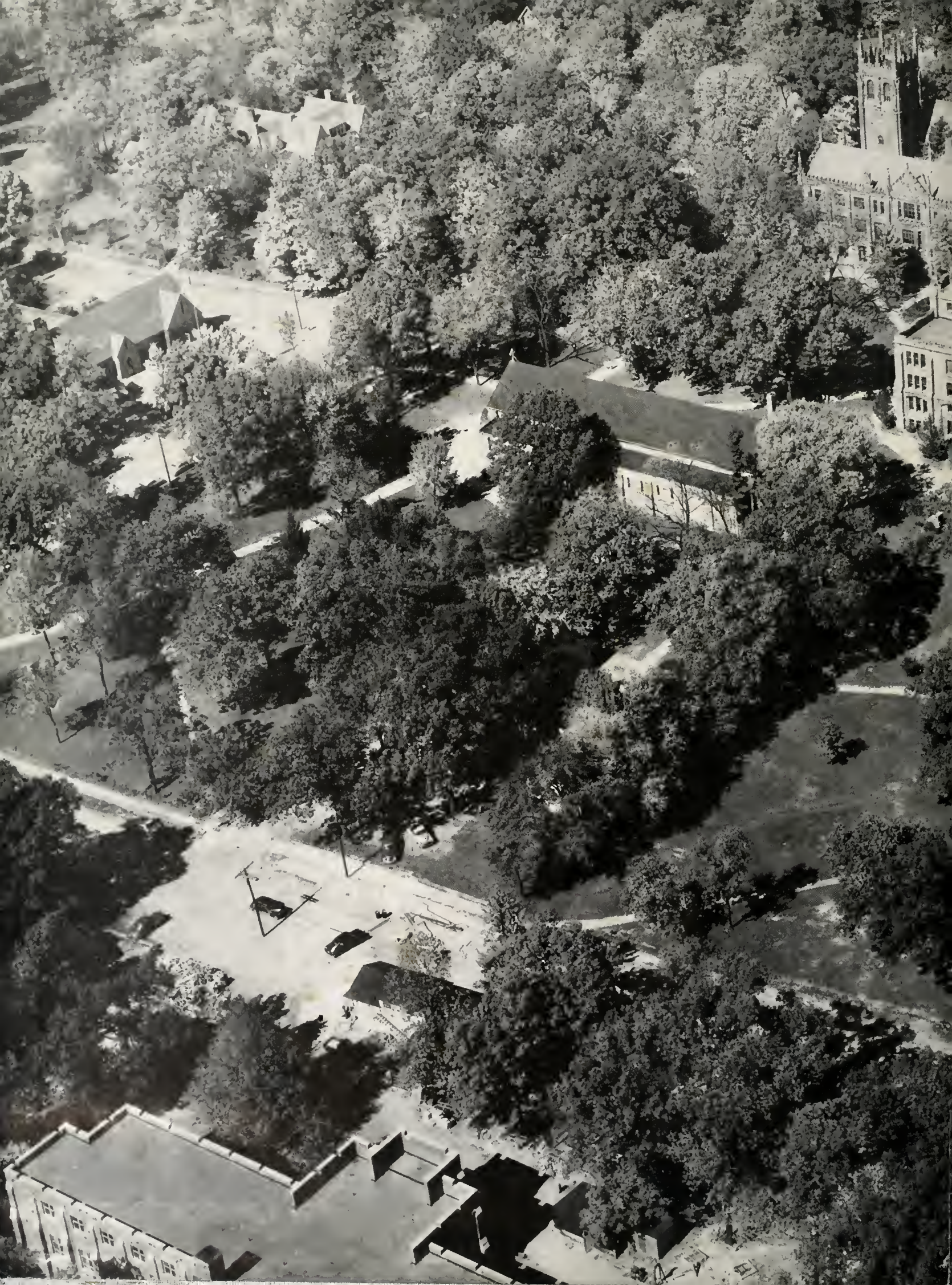

CAP AND GOWN

1953





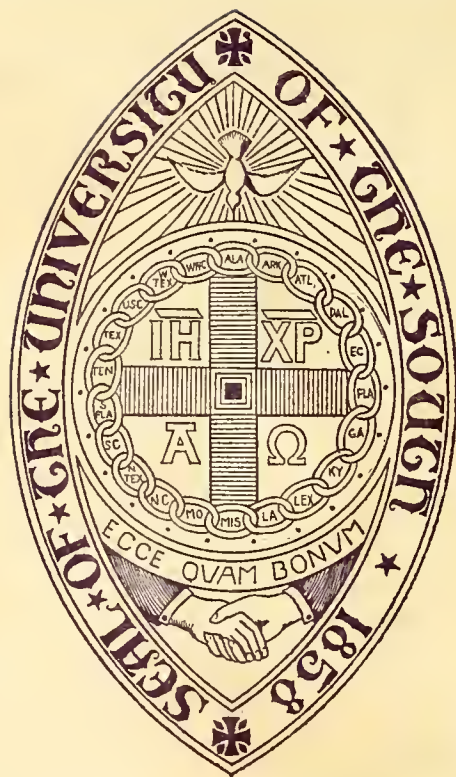

Archives

● CONTENTS

- ADMINISTRATION . . . 6
- SEWANEE LIFE 14
- SEWANEE MEN 38
- DIVERSIONS 72
- TEAMWORK 104
- BROTHERHOOD . . . 128

Nineteen fifty-three

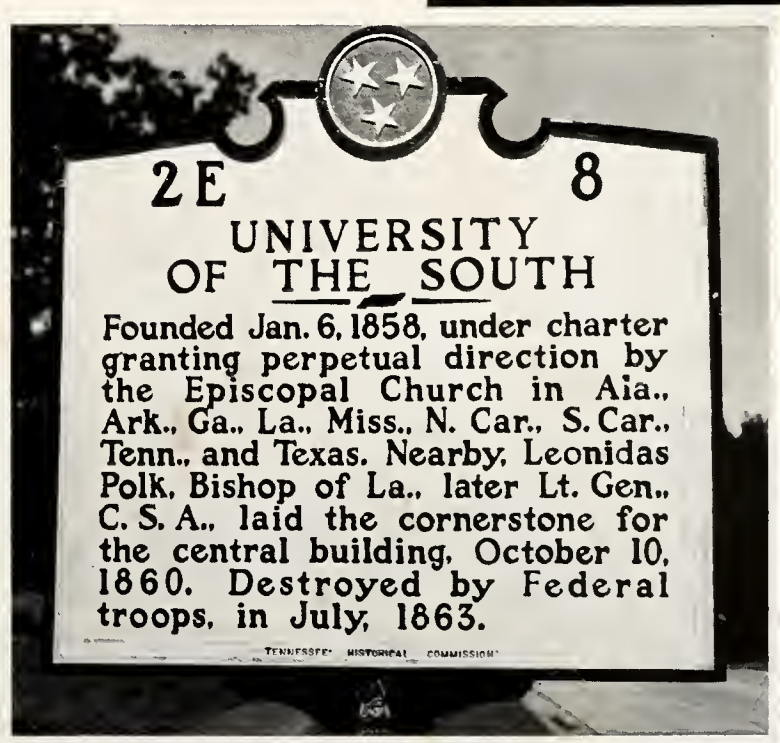

Alma Mater, Upon Thy



Mountain in the Sky



1953

CAP AND GOWN

ANNUAL PUBLICATION OF THE
UNDERGRADUATE STUDENTS OF

THE UNIVERSITY OF THE SOUTH

SEWANEE, TENNESSEE

EDITOR • • • • W. GILBERT DENT
BUSINESS MANAGER • J. IRVIN JONES

Teacher of Chivalry . . . Master of Learning



Probably every college has someone that all who are associated with the institution are proud to know and never forget. At Sewanee we boast of Tudor Seymour Long. For thirty years Mr. Long has been a friend of Sewanee. After receiving his A.B. from Cornell he began teaching in the English Department there.

He came to Sewanee in 1922 and liked it so well that he never left. He has held almost every important faculty committee post and was for a time editor of the **Sewanee Review**. In 1942 he became head of the English Department—a position he still holds. No student leaves the Mountain unfamiliar with the stories of Mr. Long's impersonations of Shakespeare's characters, his sharp wit and his helping hand. To truly a man who is devoted to Sewanee and to whom Sewanee is truly devoted, we make this

DEDICATION

136,284

Capt + ...
1953
Co. 1



They Make the POLICIES

Acting as the Executive Committee of the Board of Trustees and elected by the Trustees, the Board of Regents meets officially three times annually and is composed of three Bishops, three Presbyters, and six laymen of the Episcopal Church. The Chancellor and the Vice-Chancellor act in the capacity of ex-officio members. Among the Board of Regent's powers of maintenance and government of the University are those of approving all faculty appointments, approving plans for and financing new buildings, and conferring honorary degrees.

BOARD OF REGENTS

- EDMUND ORGILL, B.A., Chairman Memphis, Tenn.
- RT. REV. R. BLAND MITCHELL, D.D., Chancellor ex-officio Little Rock, Ark.
- EDWARD McCRADY, JR., Ph.D., Vice-Chancellor ex-officio Sewanee, Tenn.
- RT. REV. CHARLES CLINGMAN, D.D. Louisville, Ky.
- RT. REV. JOHN E. HINES, D.D. Austin, Texas
- RT. REV. FRANK A. JUHAN, D.D. Jacksonville, Fla.
- REV. GEORGE M. ALEXANDER, B.D. Columbia, S.C.
- REV. HENRY BELL HODGKINS, D.D. Pensacola, Fla.
- W. DUDLEY GALE, B.A. Nashville, Tenn.
- BRIGADIER GENERAL L. KEMPER WILLIAMS, D.C.L., New Orleans, La.
- HERBERT E. SMITH, JR., B.A. Birmingham, Ala.
- CHARLES McD. PUCKETTE, B.A., M.A., Chattanooga, Tenn.
- HINTON F. LONGINO, B.A., Secretary Atlanta, Ga.
- THE REV. CANON WILLIAM S. TURNER New Orleans, La.

Left to right, standing: Charles McD. Puckette, the Rev. George Alexander; Brig. Gen. L. Kemper Williams; Herbert E. Smith, Jr.; Hinton F. Longino; the Rt. Rev. John E. Hines; the Rev. Henry Bell Hodgkins. Seated: Rt. Rev. R. Bland Mitchell; Dr. Edward McCrady; Edmund Orgill, chairman; the Rt. Rev. Charles Clingman; Rt. Rev. Frank A. Juhan.





The CHANCELLOR

The Right Reverend R. Bland Mitchell, Bishop of the Diocese of Arkansas, was elected June 9, 1950, to the office of Chancellor of the University of the South. Serving as Chancellor for a term of six years, Bishop Mitchell acts as ex-officio president of the Board of Trustees.

Unlike many American colleges and universities, the Chancellorship of the University of the South is an honorary office, while the Vice-Chancellor is the actual President of the University. This idea was inherited, just as the academic gowns were, from Oxford University in England.

Bishop Mitchell received B.A., B.D., and D.D. degrees from the University of the South. Since his graduation from the School of Theology, Bishop Mitchell has served as director of the Board of Missions, as a member of the Board of Trustees and the Board of Regents of the University of the South, and as a member of the Board of Trustees at All-Saints College in Vicksburg, Mississippi.



DR. EDWARD McCRADY
Vice-Chancellor and President



The Musical McCradys gather around the piano as one of their frequent pastimes. From left to right are the Doctor, sons Warring and John, daughter Sally and Mrs. McCrady.

Something About the VICE-CHANCELLOR

"A man of wondrous faith and energy" would perhaps come closest to describing Dr. Edward McCrady, Sewanee's eleventh Vice-Chancellor and president. When on October 10, 1952 he donned officially the scarlet and ermine of his office, the University of the South acquired a truly "Sewanee Man." Dr. McCrady's relation to the Mountain dates back to his grandfather who was the first head of the Biology Department; and to the church, to his father who was an Episcopal minister. He received his A.B. from the College of Charleston, his M.S. from the University of Pittsburg and his Ph.D. in Biology from the University of Pennsylvania. His pre-eminence in the biological sciences is confirmed by his position as head of the biology division of the Atomic Energy Commission prior to coming to Sewanee as acting Vice-Chancellor in 1951. But even more as just a personality we are prone to boast of our new president. His skill at music and art is indeed competent. His speeches are thoughtful and profitable. His home is warm and gracious. Dr. McCrady's aim is set on improvement and above all, the perpetuation of all Sewanee stands for. It has been said that big tasks require big men. Sewanee rests assured.

The Doctor relaxes in his study, something he rarely has time for.

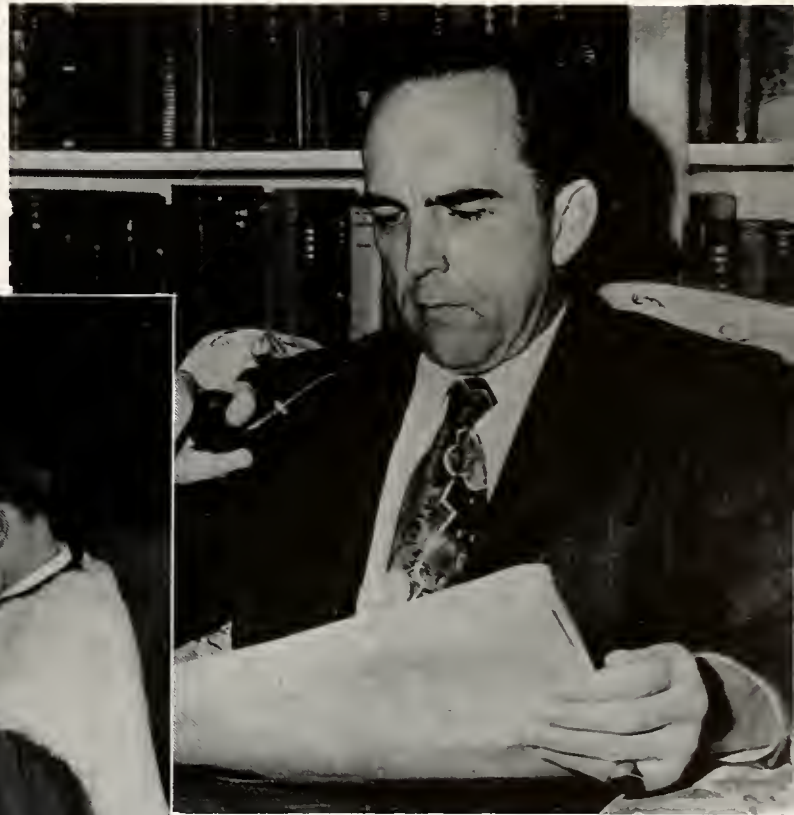

Bishop Mitchell pronounces the words that will make Dr. McCrady officially the eleventh Vice-Chancellor, October 10, 1952.





DEAN OF ADMINISTRATION

Dr. Gaston Swindell Bruton, acts as Vice-Chancellor during the absence of the Vice-Chancellor from the University. Supervision of matrons, proctors, housing, and responsibility for the physical maintenance of the University properties compose the duties of the Dean.

Dr. Bruton received his B.A. and M.A. degrees from the University of North Carolina and Ph.D. from the University of Wisconsin. In addition to serving as Dean of the Administration, he is also head of the department of mathematics.



DEAN OF THE COLLEGE

Dr. Charles Trawick Harrison, Dean of the College of Arts and Sciences, is a graduate and holder of a B.A. degree from the University of Alabama and a holder of M.A. and Ph.D. degrees from Harvard University. Charged with the responsibility of academic and faculty rule and requirement, Dr. Harrison handles such matters as course credits, transfer records, changes in courses, and academic records.



DEAN OF MEN

Dr. James Miller Grimes, who is also chairman of the faculty Committee on Discipline, is responsible in matters of social interest, student relations and problems, class attendance, and chapel attendance. In actual practice all matters which are non-academic in nature fall under the jurisdiction of the Dean of Men.

Dr. Grimes holds an A.B., M.A., and Ph.D. degrees from the University of North Carolina and is professor of history in the University.





DR. BENJAMIN F. CAMERON
B.S., M.S., Sc.D.
Director of Admissions



JAMES MONROE AVENT
Comptroller, (Ret. Dec. 31, 1952)



CAPT. WENDELL KLINE
U.S.N. RET.
Vice-President for Endowment



THOMAS GORDON HAMILTON
Supt. of Buildings and Grounds

Helping Hands of ADMINISTRATION

DOUGLAS L. VAUGHN, JR.
B.S.
Treasurer



MRS. RAINSFORD GLASS
DUDNEY
Registrar



IRA HALL HODGES
M.A., B.S., IN L.S.
Librarian



ARTHUR BENJAMIN CHITTY
B.S., M.A.
Director of Public Relations
Alumni Secretary





EDMUND BERKELEY
B.S., M.S., Ph.D., University
of North Carolina.
Assistant Professor of Biology



GASTON SWINDELL BRUTON
B.A., M.A., University of
North Carolina; Ph.D., Uni-
versity of Wisconsin.
Professor of Mathematics

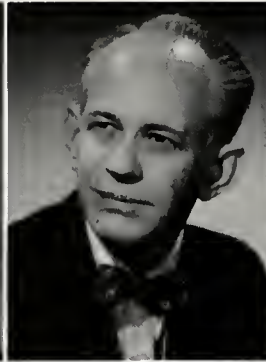

STRATTON BUCK
A.B., University of Michigan;
A.M., Columbia University;
Ph.D., University of Chicago.
Professor of French



JAMES LEIGHTON BUNNELL
B.A., University of the South;
M.A., Vanderbilt University.
Instructor in History



RUFUS ADRIAN CHERRY
A.B., University of Louis-
ville; M.A., University of
Kentucky.
Assistant Professor of French



CHARLES EDWARD CHESTON
B.S., Syracuse University;
M.F., Yale School of Forestry.
ANNIE B. SNOWDEN
Professor of Forestry



GORDON MORRIS CLARK
B.S., University of the South.
Director of Athletics



KENNETH EARL CROMER
B.S., University of Missouri;
M.A., Middlebury College.
Assistant Professor of Spanish



ROY BENTON DAVIS
B.A., Earlham College; M.A.,
University of Missouri
F. B. WILLIAMS
Professor of Chemistry

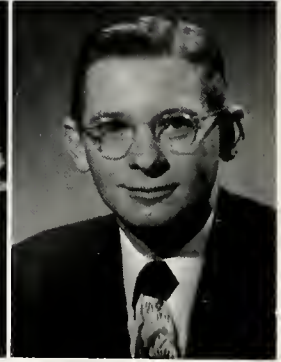

ROBERT A. DEGEN
M.A., Syracuse University.
Assistant Professor of
Economics

The Profs Were Our Teachers . . .

ARTHUR BUTLER DUGAN
A.B., A.M., Princeton Uni-
versity; B.Litt., Oxford Uni-
versity; Diploma in Eco-
nomics and Political Science,
Oxford University.
Professor of Political Science

HENRY MARKLEY GASS
B.A., M.A., D.Litt., Univer-
sity of the South; M.A., Ox-
ford University.
Professor of Latin and Greek

JAMES MILLER GRIMES
A.B., M.A., Ph.D., Univer-
sity of North Carolina.
Professor of History

DAVID GUTHRIE
B.A., M.A., Washington and
Lee University.
Part-time Instructor in
Political Science

RUSSELL KURT HALLBERG
B.S., Michigan State Uni-
versity; M.F., Duke Uni-
versity.
Assistant Professor of
Forestry

**CHAPLES TRAWICK
HARRISON**
A.B., University of Alabama;
A.M., Ph.D., Harvard Uni-
versity.
Professor of English

**ROBERT WOODROW
JORDAN**
A.B., M.A., Ph.D., Harvard
University.
Assistant Professor of
Philosophy

EUGENE MARK KAYDEN
B.A., University of Colorado;
M.A., Harvard University.
Professor of Economics

HORACE KOMM
B.A., University of Buffalo;
M.A., Ph.D., University of
Michigan.
Associate Professor of
Mathematics

**ROBERT SAMUEL
LANCASTER**
B.A., Hampden-Sydney;
M.A., University of the
South.
Assistant Professor of
Political Science

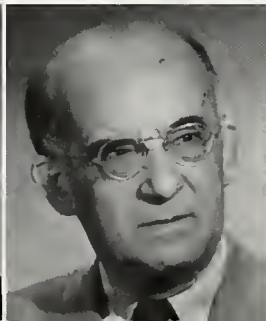
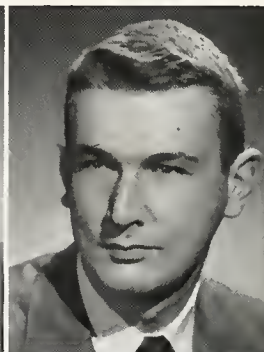

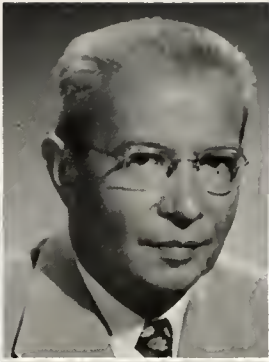

TUDOR SEYMOUR LONG
B.A., Cornell University.
JESSE SPALDING
Professor of English

JOHN SEDBERRY -
MARSHALL
B.A., Pamona College;
Ph.D., Boston University.
Professor of Philosophy

ABBOTT COTTEN MARTIN
B.A., M.A., University of
Mississippi.
Assistant Professor of English

PAUL SCOFIELD
McCONNELL
B.A., University of Southern
California; A.M., Princeton
University; A.A.G.O.
Professor of Music

MAURICE AUGUSTUS
MOORE
B.S., University of the South;
M.A., University of North
Carolina.
Associate Professor of
English

HOWARD MALCOLM
OWEN
B.A., Hampden-Sydney;
Ph.D., University of Virginia.
Professor of Biology

ROBERT LOWELL PETRY
B.A., Earlham College; B.S.,
Haverford College; Ph.D.,
Princeton University.
Professor of Physics

ADRIAN TIMOTHY
PICKERING
A.B., M.A., Ph.D., Ohio
State University.
Associate Professor of
Spanish

THE REV. FREDERICK
QUENTIN SHAFER
B.A., Columbia University;
S.T.B., General Theological
Seminary.
Associate Professor of
Religion

CLIFTON EARLE
SHOTWELL
B.S., Tusculum College;
M.A., University of Missouri.
Assistant Professor of
Mathematics

... and Also Our Friends

HENRY WILDS SMITH
B.A., Dartmouth; M. F.,
Yale University.
Assistant Professor of
Forestry

MONROE KIRK SPEARS
A.B., M. A., University of
South Carolina; Ph.D.,
Princeton University.
Professor of English; Edi-
tor, SEWANEE REVIEW

JAMES EDWARD
THOROGOOD
B.A., M.A., University of
the South; Ph.D., University
of Texas.
Professor of Economics

BAYLY TURLINGTON
B.A., University of the
South; Ph.D., University of
the South; Ph.D., Johns
Hoppins University.
Professor of Economics
Assistant Professor of Greek
and Latin

(MISS) GERTRUDE VAN
ZANDT
B.S., Texas Christian Uni-
versity; M.S., Tulane Uni-
versity of Louisiana; Ph.D.,
University of Texas.
Associate Professor of
Chemistry

JOHN MAIRICE WEBB
B.A., Duke University; M.A.,
Yale University.
Assistant Professor of
History

FREDERICK RHODES
WHITESSELL
A.B., A.M., University of
Michigan; Ph.D., University
of California.
Associate Professor of
German

PORTER WILLIAMS, JR.
B.A., University of the South;
M.A., University of Virginia;
B.A., Cambridge University.
Instructor in English

THE REV. RICHARD
HOOKER WILMER
B.A., Yale University; S.T.B.,
General Theological Semi-
nary; D. Phil., Oxford Uni-
versity.
Professor of Religion;
Chaplain

HARRY CLAY YEATMAN
A.B., M.A., University of
North Carolina.
Assistant Professor of
Biology



Memories, Warm and Wonderful



— S E W A N E E L I F E

This is the story of Sewanee in the college years of 1952-53. It is a unique story because so is Sewanee. Located 2,000 feet up on the Cumberland Mountain Range about fifty miles northwest of Chattanooga, the school is more like a resort isolated from the conflicts of the world. In addition Sewanee values a tradition of heritage: from Oxford we get our architecture and our gowns; from the Episcopal Church, our owner, we get our support and guidance; from the South, we get our credo of courtesy and manners. But still, from youthfulness, we get our spirit, our vigor, our acquisitiveness, our life. Sewanee is where the professors know the boys as well as the boys know the professors. It is where the matron has open house and Christmas parties. It is where the many caves and hollows invite exploration, and where a date is really a date. So is the theme of our book of the year of 1953 devoted—to the life that goes into making Sewanee, the Men, the Diversions, the Teams, the Brotherhood—it is all part of the Mountain which is Sewanee.

Gailor Hall, newest addition to the campus dormitories, combines with a dining hall. Here the photographer has captured a night view of the impressive arch light at the front entrance.



COLLEGE LIFE AT SEWANEE

Sewanee Life . . . it is something far away, something isolated from the cities but not the world . . . it is where learning is living, and living is learning. It begins in the fall . . . autumn, long and full and fresh—high up in the clouds nested in green and brown and red and yellow. The air is clear and sweet . . . the leaves are brighter . . . the atmosphere is lighter. No noise, no traf-

fic, no hustling, no hurry—just living. And thus is how Sewanee greets its family—some old, some new but they all settle quickly as Sewanee life becomes college life and they both become synonymous . . . throned high in sunlit air . . . robed in rich glory . . . cliff crested . . . tower crowned . . . far famed in story . . . where the tree tops kiss the clouds at Sewanee.



Professors and students frequently have morning talks over coffee and donuts in the Student Union. Left to right: Gilmer White, Marvin Mounts, Professor Eugene Kayden, Walter Brice, Professor Henry Gass, and Don Foster

Sewanee provides many caves for hours of exploration for both students and the king of campus mascots—the mighty Hrothgar.



Dr. Malcolm Owen and Ross Evans discuss some problems of Biology in the Quadrangle. Oftentimes classes are held in this spot in the center of the campus.





The landmark of the Mountain is the Breslin Tower which heads the archway that connects the Library and Walsh Hall. It makes an impressive picture from any angle.



Amateur vocalists air their talents in a gathering at an open house.

Professor Kayden explains a point to a group of students.



The German dances leave many memories of wonderful weekends.





The new Gailor Dining Hall was a big surprise when we returned in September. It holds a crowd of over 500 and an amplifier is needed to read announcements. The room is soundproof and new throughout. The main complaint is that it is "too clean and too quiet."

It Was Brim Full of Fun . . .

Sewanee life—its echoes are so many. Bull sessions in the dorm . . . open house at the matrons . . . coffee at the union . . . Captain Video at the Owl Flick . . . the rolling cans . . . tomato juice on Sunday morning. . . . Pretty girls in fluffy gowns and penguin like boys in tux . . . no-breaks . . . the pledge parade and then the Eagle . . . double flick on Wednesday and profs houses on Sunday night . . . the dorm Christmas parties . . . the competition of Blue Key Interfraternity

Sing . . . and the wild imagination of skit night . . . chapels and "free rides" . . . the glass racket when the lights went out at Gailor . . . Purple Masque at the inverted Quonset . . . the sudden burst of a firecracker at 2 a. m. . . . nine and five at the S.P.O. . . . the exams, the cramming, the homesickness. Like a jigsaw puzzle going together to form a complete picture—of gaiety, sadness, anxiety and fun—beautifully woven into Sewanee.

Chapel attendance was one of the most frequent scenes on the campus. This event was required to occur at least three times a week and seven Sundays a semester. The daily service of Morning Prayer lasts about fifteen minutes. In this picture many students are wearing their R.O.T.C. uniforms. Gownsmen are required to wear their gowns to chapel in addition to all classes.





Another accomplishment of the photographer is the scene in this picture where he snapped an unusual night view of the College library. The building has many stained glass windows and is oak panelled inside with many portraits of Sewanee's founders, bishops and former vice-chancellors on the walls.



Between classes a favorite place for bull sessions is on the stone benches in the quadrangle.

... Atop the Mount

Sewanee life—it sounds of the ringing of chapel bells for noon service and the strains of S.M.A.'s "Onward Christian Soldiers". Its paths and halls and lodges carry echoes of laughter, of songs, of learning. The sparkle of a girl's voice on the much-anticipated dance week-end . . . the picnics on the Mountain's edge . . . the crackle of pine limbs in the fire . . . the sputter of roasting marshmallows . . . a frenzied tying of a black bow and hurried adjusting of hoops and then . . . the melody of the orchestra under the starry-decorated sky of Ormond-Simkins Gym. Activities—so many . . . frat pledges in wildest costume engaged in strange pursuits . . . Greek shindigs . . . parisiens, pajama, shipwreck, "Bitter Rice," anything for a party.



Science Hall, one of Sewanee's most complete buildings, was a gift to the University by Mr. Andrew Carnegie. It houses the Chemistry, Physics, Biology and Forestry Departments.



This jam is one of the commonest occurrences seen in the Student Union between classes as those who "sacked" past breakfast grab a cup of that life-liquid—coffee.

COLLIER'S *select Miss Sewanee*

Collier's

640 FIFTH AVENUE • NEW YORK 19, NEW YORK
PLAZA 2-1000

February 27, 1953

Mr. W. Gilbert Dent III
Editor, 1953 Cap and Gown
University of the South
Sewanee, Tennessee

Dear Mr. Dent:

I am deeply grateful for the opportunity of viewing the nine photographs submitted by students of the University of the South for the express purpose of selecting as my choice Miss Sewanee and the three next best.

Frankly it was a rather difficult task for they are all very attractive. I could appreciate too that the photographs in many respects do not do them justice. It is with this in mind that I have arrived at the following decision.

My first choice is that of Mariwood Crady. She has excellent features and there is a certain brightness to her expression, and therefore I have chosen her as my prospect. In the second position I place Lynda Helms, third Patsy Murphy and fourth Martha Knowlton.

Thank you again for the pleasure of selecting your Miss Sewanee.

Sincerely yours,

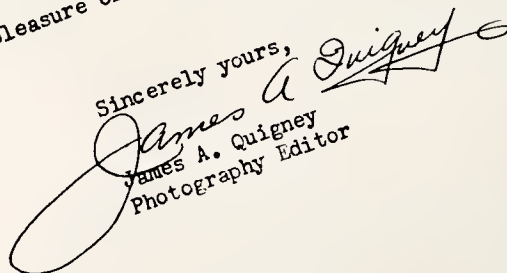
James A. Quigney
Photography Editor

JAC: gm

HOW THEY WERE CHOSEN

Early last Fall the "Miss Sewanee contest" was opened for any student in the University to submit a photograph. A panel consisting of several faculty members and representatives of the CAP AND GOWN selected the nine finalists from approximately fifty contestants. These pictures were then sent to Mr. James A. Quigney, Photography Editor of Collier's Magazine in New York. For his time and effort in helping us with this we sincerely thank him. The following are his selections.



MISS SEWANEE—1953

MARIWOOD CRADY
Meridian Junior College
MERIDIAN, MISSISSIPPI



LYNDA HELMS



PATSY MURPHY

RUNNERS UP FOR MISS SEWANEE



JEAN SANDERSON



TINA PROVINE



BARBARA CARRUTHERS

PEGGY LANNING



MARTHA KNOWLTON



SKIPPY ASKINS



PHI GAMMA DELTA HOUSE, FIRST PLACE IN HOMECOMING FRATERNITY HOUSE DECORATIONS WITH THE SEWANEE TIGER DAMPENING THE SPIRITS OF THE MISSISSIPPI GIANTS

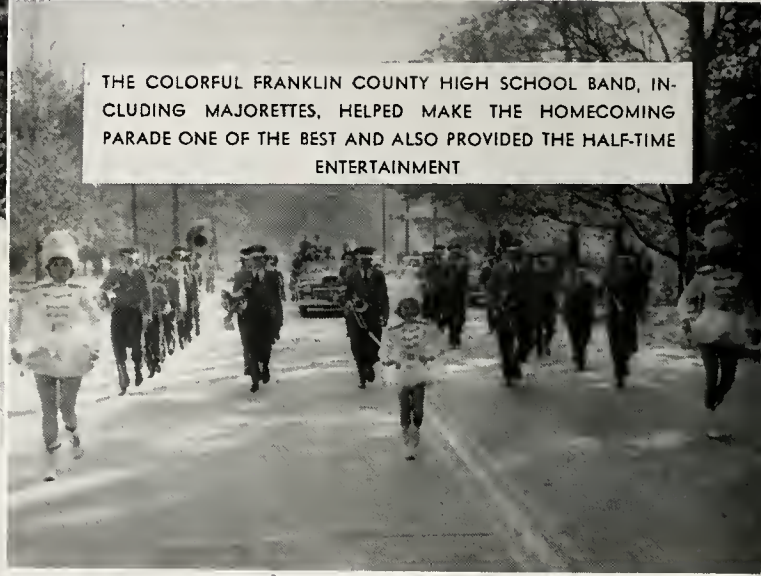

THE COLORFUL FRANKLIN COUNTY HIGH SCHOOL BAND, INCLUDING MAJORETTES, HELPED MAKE THE HOMECOMING PARADE ONE OF THE BEST AND ALSO PROVIDED THE HALF-TIME ENTERTAINMENT



TITO HILL, PRESIDENT OF PHI GAMMA DELTA, RECEIVES THE WINNER'S CUP FOR DECORATIONS FROM HOWELL MCKAY, PRESIDENT OF THE PAN-HELLENIC COUNCIL

Homecoming



IT IS "DOWN WITH MISSISSIPPI" THE NIGHT BEFORE THE BIG GAME AS THE CAMPUS MARCHES WITH TORCHES DOWN UNIVERSITY AVENUE TO THE BIG PEP RALLY AT HARDEE FIELD



TITO HILL, PRESIDENT OF BLUE KEY (LEFT) PRESENTS THE QUEEN'S BOUQUET TO MISS BARBARA SHOW, SEWANEES 1953 HOME-COMING QUEEN. ON THE RIGHT IS JIM McINTOSH, THE QUEEN'S ESCORT



THE HOMECOMING QUEEN WITH HER DATE AT THE DANCE SATURDAY AFTER THE GAME



PARADE FEATURES TRADITIONAL SOUTHERN CARRIAGE AND BELLE, BUT THE HORSES HAVE ONLY TWO FEET

Sewanee

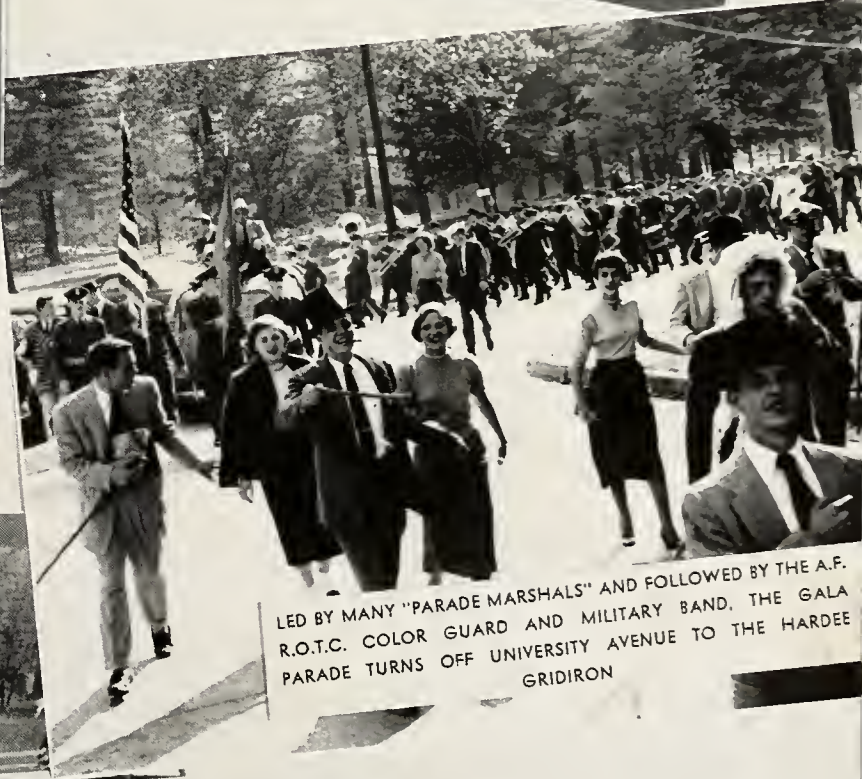

LED BY MANY "PARADE MARSHALS" AND FOLLOWED BY THE A.F. R.O.T.C. COLOR GUARD AND MILITARY BAND, THE GALA PARADE TURNS OFF UNIVERSITY AVENUE TO THE HARDEE GRIDIRON



CARS WERE MANY AND GAILY DECORATED!

1953

RALLY FOR VESTRY CANDIDATE



HE LOOKS BETTER STANDING UP



TWO BITS, FOUR BITS . . .



W.C.T.U. CONCLAVE



STONE WALLS DO NOT A PRISONER MAKE

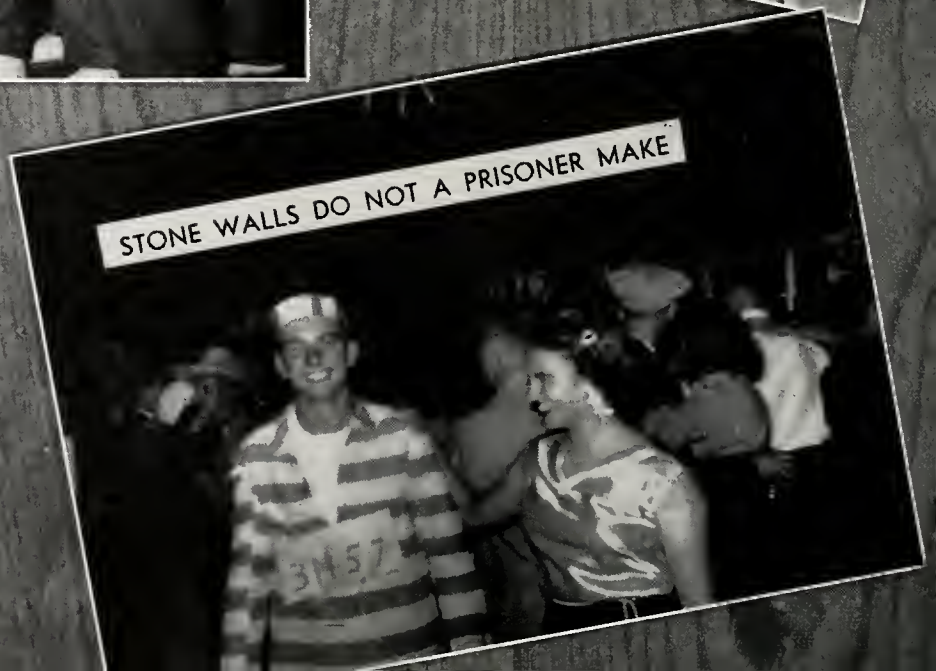

OH HAPPY DAY . . .





NO, I JUST GOT BACK, DAVE



AND HERE'S TO CARRY NATION



GOING NORTH?

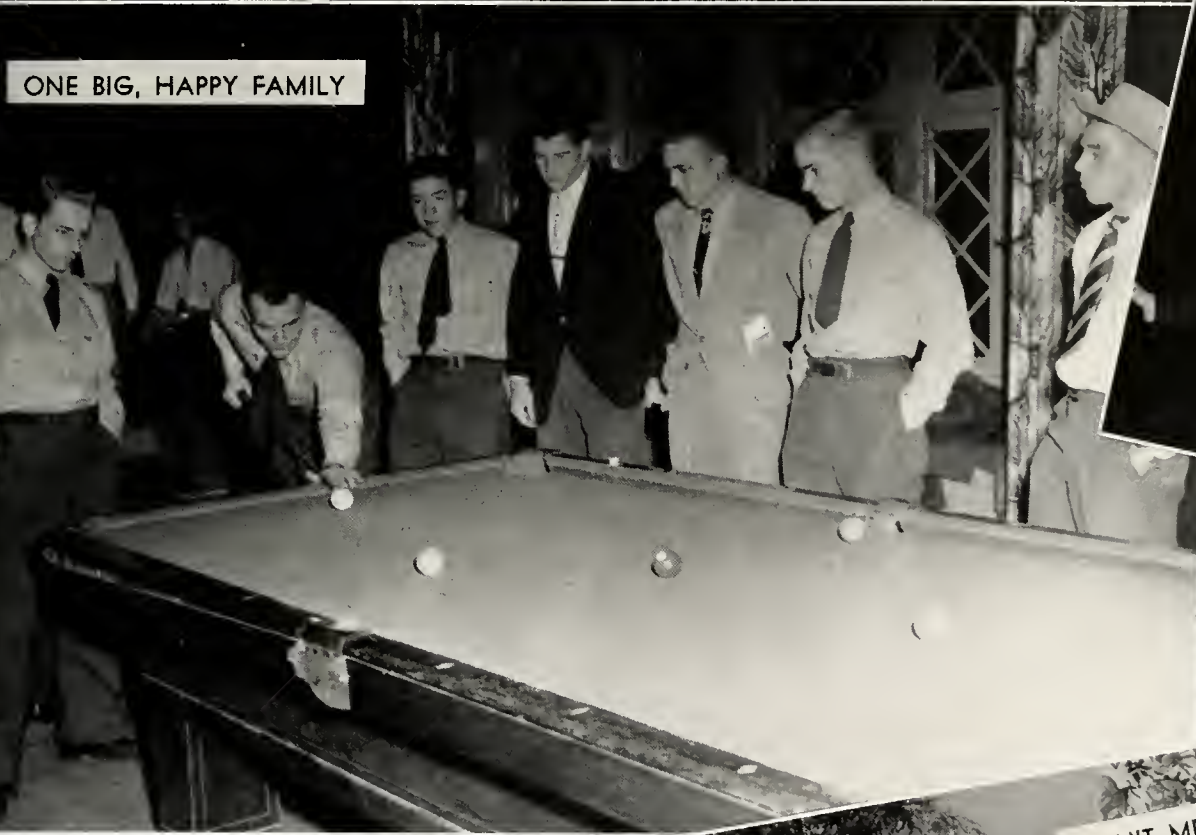

ONE BIG, HAPPY FAMILY



DON'T MENTION IT, MISS RUTH

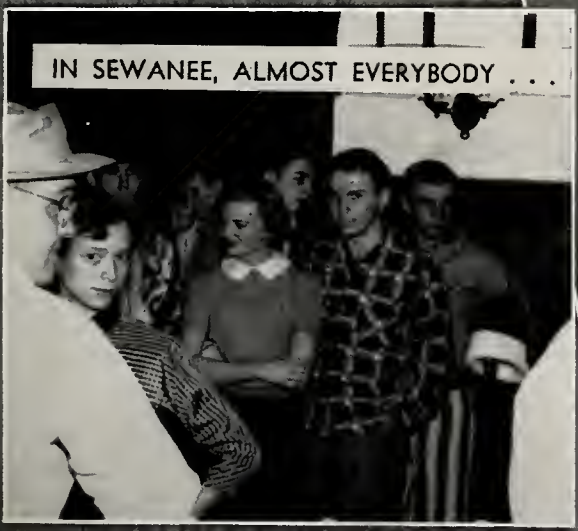

IN SEWANEE, ALMOST EVERYBODY . . .

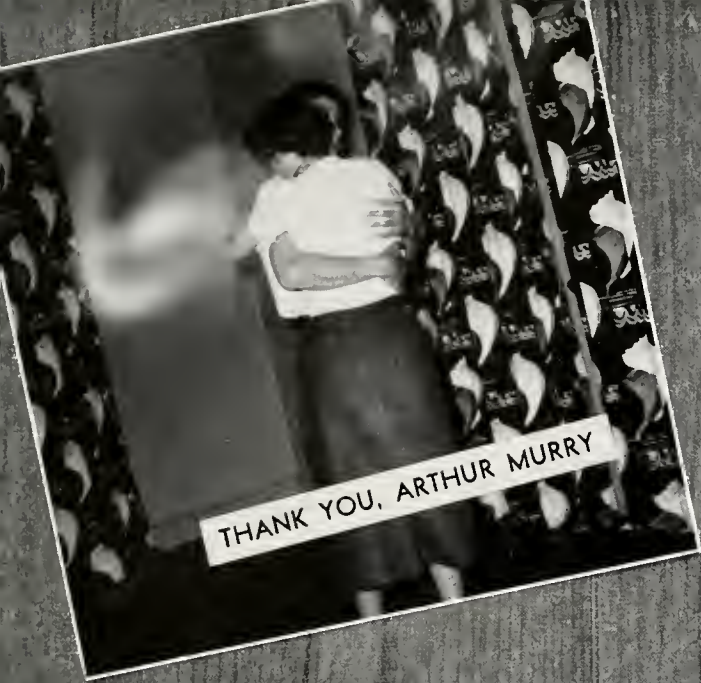

THANK YOU, ARTHUR MURRY



THEN MAMA BEAR SAID . . .



VOULEZ-VOUS . . .



WHAT DO YOU THINK OF A COALITION CABINET?



ET TU . . . ?



THIS IS THE LIFE

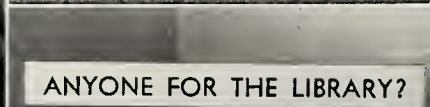

ANYONE FOR THE LIBRARY?





AW, GIVE HIM SOME



BEST BY TASTE-TEST



CHARACTER STUDY



A LOAF OF BREAD, A JUG OF WINE,
AND THOU



THIS CAME DOWN A CHIMNEY?



DON'T BRING HER IN HERE



THIS YEAR'S STUDENT VESTRY



INCOGNITO



ROUND TABLE NIGHTS



McBEE?



IT TAKES TWO . . .



OH WHEN THOSE SAINTS . . .



ISN'T THIS FUN?



THIS IS MUCH BETTER
THAN HAVING A DATE



ALL HANDS ON DECK, R. O.



NO—DON'T TELL FRANCES



DOUBLE, DOUBLE, TOIL AND TROUBLE . . .



QUICK, HONEY, HE'S TAPPED



LEE'S LIEUTENANTS



LINE FORMS TO THE REAR



HALF THE WORLD DOESN'T KNOW HOW

NO, SHE COULDN'T COME, BUT . . .



SORT OF LIKE SUNDAY TOMATO JUICE



THE RATIO IS REALLY

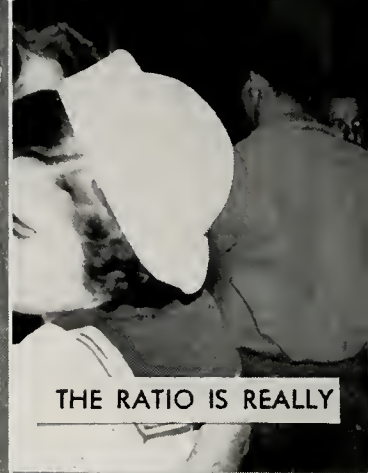

NOW, WE'RE ROLLING



YOU SAY THE SWEETEST THINGS



WE EAT ON WEEKENDS TOO



WHAT, IN NAME OF HEAVEN, IS THAT?



YES, DEAR



IS THIS THE TEAM OF '03, WILLIAMS





WORSE THAN THIS



NOW, BUZZO . . .



SMOOTH, HUH, JOE?



MUST HAVE BEEN THAT DAMN WATER



EXCUSE ME, LADY

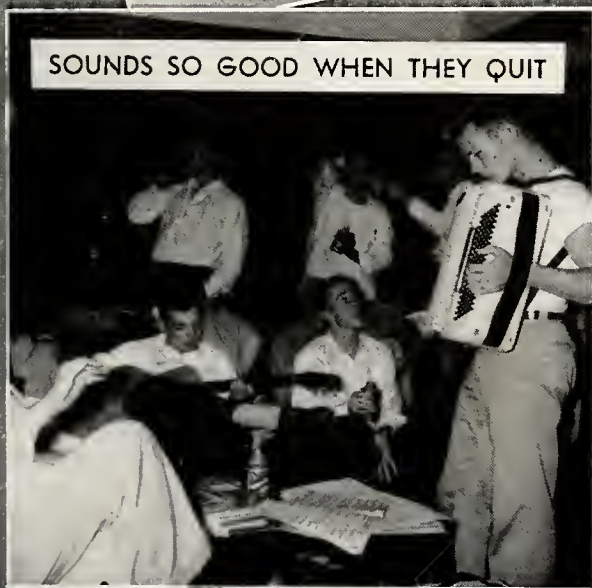

SOUNDS SO GOOD WHEN THEY QUIT



BIG DEAL!

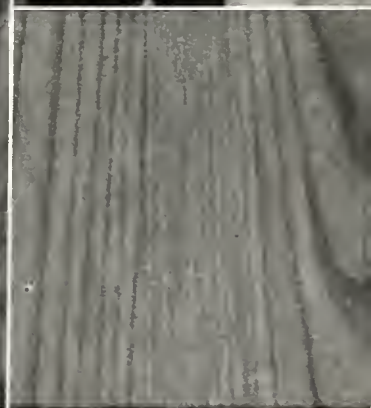

AND BEST OF LUCK . . .



NOT AS GOOD AS LILI CHRISTINE, BUT . . .

CONDUCTOR, LEMME OFF AT SEWANEE



HROTHGAR, WHAT HAVE YOU DONE WITH PUCKETTE?

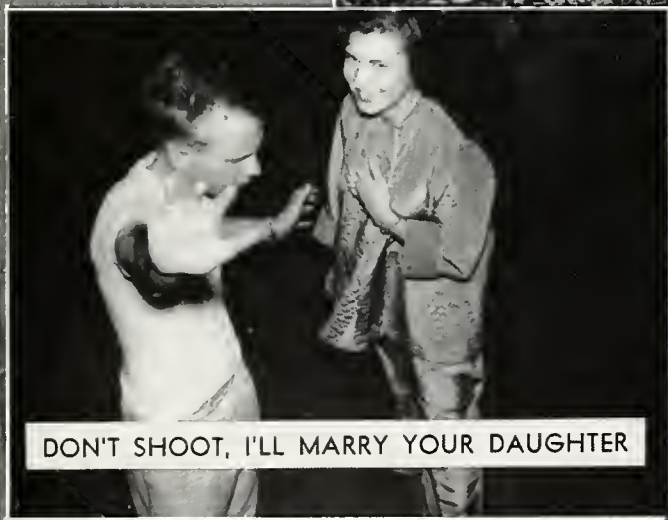
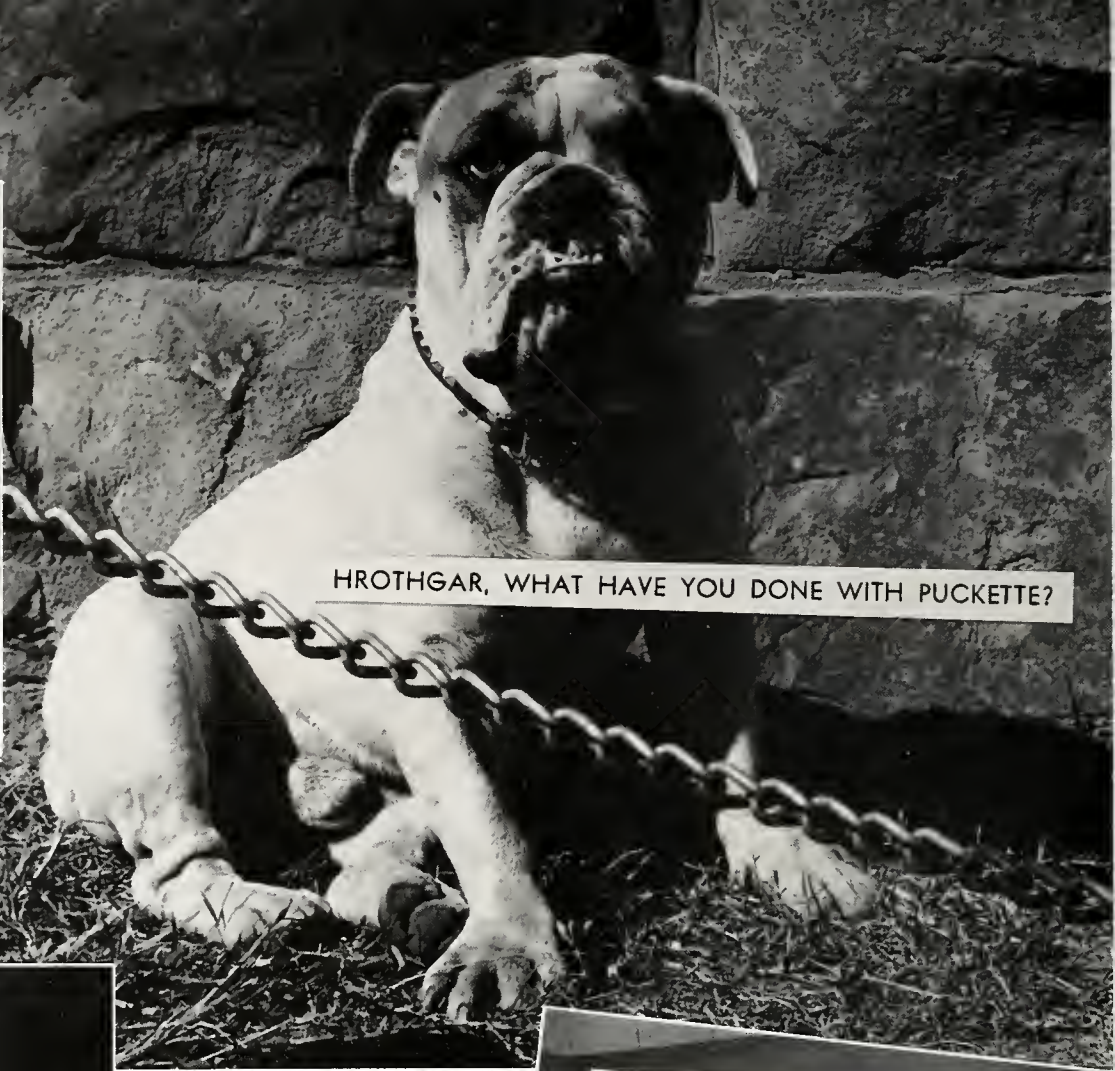

DON'T SHOOT, I'LL MARRY YOUR DAUGHTER

HUH—DAMN FOOLS



YOU FOUND A LIVE WHAT?



GET SERIOUS, FELLOWS



TO HER MAJESTY



I HAVE A DOCTOR, GENTLEMEN



THE FACE IS FAMILIAR



"MY UNCLE BILL HAS A ..."



FLOOR SHOW?



COME ON, FELLOWS—TWO BITS

Faithful All Are They—Evermore



— S E W A N E E M E N



To a Sewanee man graduation is the culmination of many more things than just four years of being away from home and taking a sheepskin. It is the end of one kind of life and the beginning of a new one. Sewanee is a conservative kind of education in a changing world. But that is what our founders meant it to be and that is what the administration plans to continue with. It might be described as an education "not to learn how to make a living but how to live." It believes that knowledge of Shakespeare and Marx, Physics and Greek, the Bible and the Canterbury Tales is not lost in the whirl of the machine age. It supports rather than submerges chapel attendance and "reading for knowledge". A Sewanee man spends four years relating the past to the present, studying and improving the latter while profiting from the former. A student's days on the Mountain are filled with activities, fraternity, sports and friendships with people and books. He is a man who remembers the "nights at the Eagle," and "Abbo's class"; he remembers "free rides" and comprehensives. The man who becomes an alumnus remembers his alma mater not just as Sewanee in Tennessee but as Sewanee—a way of life.

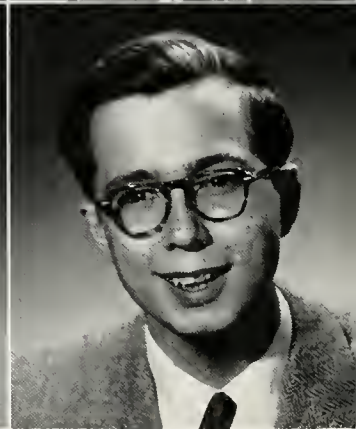
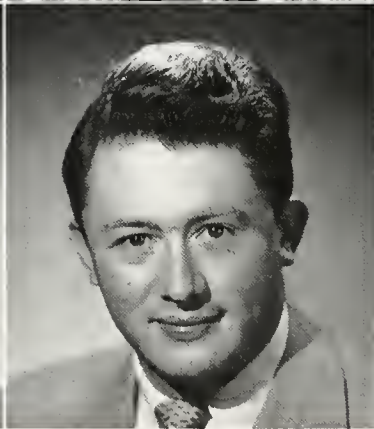
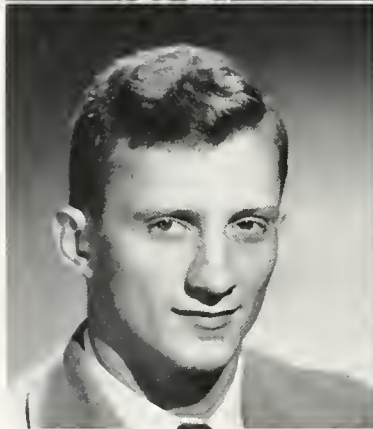

RICHARD ALLEN, III
GEORGE BARKER

DONALD ARTHUR
THOMAS BOWERS

WILLIAM AUSTIN
ROBERT BOYLSTON

ROBERT BAINBRIDGE
CHESTER BOYNTON

Top Row:

RICHARD ALLIN, III, 515 Columbia St., Helena, Arkansas; B.A., English; KS; Purple Masque, Secretary; Alpha Psi Omega, Vice-President; Fraternity Vice-President; Choir; Music Club, Secretary; Band.

DONALD DOUGHERTY ARTHUR, Palisades Drive, Signal Mt., Tennessee; B.S., Mathematics; ATO; Order of Gownsmen; Physics Lab Instructor.

WILLIAM DENEEN AUSTIN, 110 Evans St., Bainbridge, Georgia; B.A., English; PDT; Blue Key; Who's Who; Sopherim; Music Club; Commanding Officer, Cadet Corps; Feature Editor, *Sewanee Purple*; Sports Editor, *CAP AND GOWN*; Football; Track; Business Manager *Mountain Goat*; Chairman, Cadet Club; Highlanders; Student Activities Committee, Chairman; Order of Gownsmen; Executive Committee, Order of Gownsmen; "S" Club; Co-Captain Track Team; All Mid-State Football Team.

ROBERT EDMUND BAINBRIDGE, 3814 Whitland Ave., Nashville, Tennessee; (Senior, Not Candidate for Degree.)

Bottom Row:

GEORGE LOVELACE BARKER, 515 Main St., Indianola, Mississippi; B.S., Biology; ATO; Order of Gownsmen; Football; Fraternity Treasurer.

THOMAS DOX BOWERS, Gleneagles Rd., Norfolk, Virginia; B.A., English; ATO; Order of Gownsmen; Choir; Green Ribbon Society; Music Club.

ROBERT JUDSON BOLYSTON, 432 West 22nd St., Sarasota, Florida; B.A., Political Science; SN; President, Order of Gownsmen; President, Treasurer, Sigma Nu; Blue Key; Omicron Delta Kappa; Pan-Hellenic Council; Executive Committee, Order of Gownsmen; Who's Who; Highlanders.

CHESTER DWIGHT FOWLER BOYNTON, 530 E. Lancaster Ave., Milwaukee, Wisconsin; B.A., English; Choir; Purple Masque; German Club; Independent's Executive Committee; Order of Gownsmen; Homecoming Parade Marshal; Acolytes Guild.

Top Row:

FRANK YOUNG HILL, JR., 1701 Market St., Laredo, Texas; A.B., B.A., Spanish; PDT; Order of Gownsmen; Advertising Manager, Mountain Goat.

JOHN AUSTIN CATER, JR., 1701 E. 10th St., Anniston, Alabama; B.S., Mathematics; SAE; Order of Gownsmen; Executive Committee, Order of Gownsmen; President, Treasurer, SAE; Tennis; Wellington Club; Proctor.

GEORGE WAYNE CHUMBLEY, 238 E. Fort St., Manchester, Tennessee; B.A., Political Science; BTP; Order of Gownsmen; Executive Committee, Order of Gownsmen; President, Secretary, Beta Theta Pi; Pan-Hellenic Council; Who's Who.

WILLIAM RICHARD CLARK, Winchester, Tennessee; B.A., English; Order of Gownsmen.

Bottom Row:

DONALD SIGLER CLICQUENNOI, 502 Lee St., Evanston, Illinois; B.A., Economics; Order of Gownsmen; Track; Cross Country; 'S' Club; Sopherim.

ALBERT LESLIE CLUTE, Box 900 c/o Lago Oil & Transport, Aruba, Netherlands West Indies; B.A., Spanish; SAE; Order of Gownsmen.

WILLIAM BUFORD DICKERSON, 900 Clearview Dr., Nashville, Tennessee; B.A., Political Science; PDT; Order of Gownsmen; Los Peones.

RICHARD TAURICE DOZIER, 547 S. Perry St., Montgomery, Alabama; B.A., Economics; KS; Order Gownsmen; President, Kappa Sigma; Circulation Manager, Mountain Goat; Los Peones.

WILLIAM BRUCE
DONALD CLICQUENNOI

JOHN CATER, JR.
ALBERT CLUTE

GEORGE CHUMBLEY
WILLIAM DICKERSON

WILLIAM CLARK
RICHARD DOZIER



Seniors

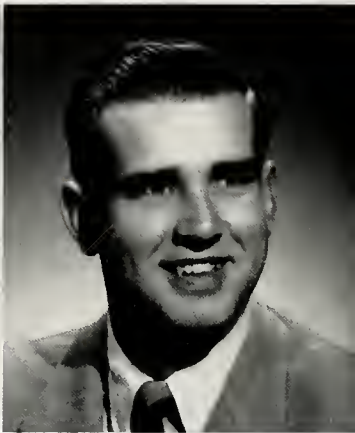
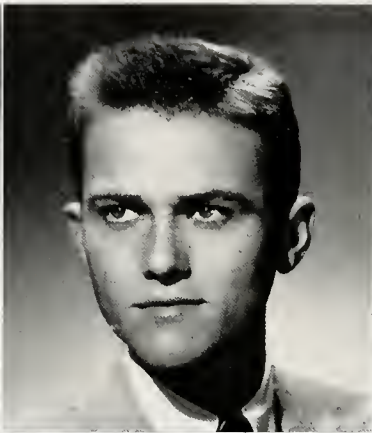

JAMES ELAM, III
STANTON GUNBY

JAMES FINLEY
ROBERT HALL

JOHN FLETCHER
STANDISH HENNING

JOHN GRIER, JR.
WILLIAM HIBBERT, JR.

Top Row:

JAMES ALEXANDER ELAM, III, Corydon, Indiana; B.S., Mathematics; SAE; Football; Captain, Football Team; Order of Gownsmen; Discipline Committee, Order of Gownsmen; "S" Club.

JAMES NEWTON FINLEY, 2906 Woodlawn Dr., Nashville, Tennessee; B.A., Spanish; KS; Football; Vice-President, President, Kappa Sigma; Order of Gownsmen; Executive Committee, Order of Gownsmen; Pan-Hellenic Council; "S" Club; Green Ribbon Society; Los Peones.

JOHN CALDWELL FLETCHER, 1138 S. 13th St., Birmingham, Alabama; B.A., English; PDT; Order of Gownsmen; Basketball; Sewanee Purple; Discipline Committee, Order of Gownsmen; Red Ribbon Society; Sopherim; Mountain Goat; Wellington Club; German Club; Intramural Council.

JOHN SHELDON GRIER, JR., 10 Dante St., Larchmont, New York; B.A., English; DTD; Order of Gownsmen; President, Delta Tau Delta; President, Pan-Hellenic Council.

Bottom Row:

STANTON CAYWOOD GUNBY, 422 E. Pennsylvania Ave., Deland, Florida; B.A., Spanish; ATO; Football; Order of Gownsmen; Red Ribbon Society; Los Peones, President; All-Star teams, Intramural Basketball and Softball.

ROBERT EMMETT SEIBELS HALL, 526 Sayre St., Montgomery, Alabama; (Senior, Not Candidate for Degree).

STANDISH HENNING, 40 Belleair Dr., Memphis, Tennessee; B.A., English; Psi Upsilon; Sopherim; Order of Gownsmen; Red Ribbon Society.

WILLIAM ANDREW HIBBERT, JR., 1120 N. Spring St., Pensacola, Florida; B. S., Biology; SN; Football; Order of Gownsmen; Discipline Committee, Order of Gownsmen; President, Sigma Nu; Pan-Hellenic Council; "S" Club; Intramural Council; Little All-American Football; Outstanding Athlete of Beta Omicron of Sigma Nu; Sigma Nu All-American.

Top Row:

FRANK YOUNG HILL, JR., 1701 Market St., Laredo, Texas; A.B., Political Science; PGD; Choir; Track; Debate Council, President; Blue Key, President; Pi Kappa Delta, President; Discipline Committee; Order of Gownsmen; Head Proctor; Cadet Club, Vice-President; President, Omicron Delta Kappa; Green Ribbon Society; President, Phi Gamma Delta; Pan-Hellenic Council; Order of Gownsmen; "S" Club; Sewanee Purple; Highlanders; Who's Who.

GILBERT KENNETH HINSHAW, High St., Winchester, Tennessee; B.A., English; Purple Masque; President, Sopherim; Associate Editor, Mountain Goat; Copy Editor Sewanee Purple; Order of Gownsmen; Associate Editor, CAP AND GOWN; National Executive Secretary, Sigma Upsilon.

RICHARD HOLT HOGAN, Winfield, Kansas; B.S., Forestry; SN; Cross Country; Track; Sewanee Purple; "S" Club; Order of Gownsmen; Executive Committee, Order of Gownsmen; Outing Club; Steering Committee.

GEORGE NELSON HUNT, III, Box 458, Blankenbaker Ln., Louisville, Kentucky; B.A., Philosophy; PGD; Order of Gownsmen; "S" Club.

Bottom Row:

DONALD MOORE IRVIN, 321 W. Rio Grande, El Paso, Texas; B.A., Spanish; PGD; Tennis; Tennis Manager; Choir; Secretary, Texas Club; Billings Group; Secretary, Phi Gamma Delta; Sewanee Purple; Music Club; Sewanee Octette; Order of Gownsmen; "S" Club.

PETER STODDARD IRVING, 1028 Cherokee Rd., Louisville, Kentucky; B.S., Biology; SN; Order of Gownsmen; Discipline Committee, Order of Gownsmen; Executive Committee, Order of Gownsmen.

CHARLES LEITNER JENNINGS, 306 Bratton St., Winnsboro, South Carolina; B.A., English; SN; Purple Masque; Secretary, Sigma Nu; Sopherim; Sewanee Purple, Feature Editor; Mountain Goat, Editor; Order of Gownsmen.

ROBERT BATTEN JEWELL, 675 Centre St., Oradell, New Jersey; B.A., History; Order of Gownsmen, Vice-President; Choir, Secretary; Vice-President, President, Association of Independent Men; Who's Who; Executive Committee, Order of Gownsmen; Captain, S.V.F.D.; Postmaster.

FRANK HILL, JR.
DONALD IRVIN

GILBERT HINSHAW
PETER IRVING

CHARLES JENNINGS

GEORGE HUNT, III
ROBERT JEWELL



Seniors

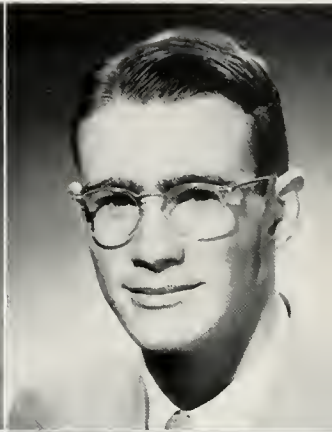
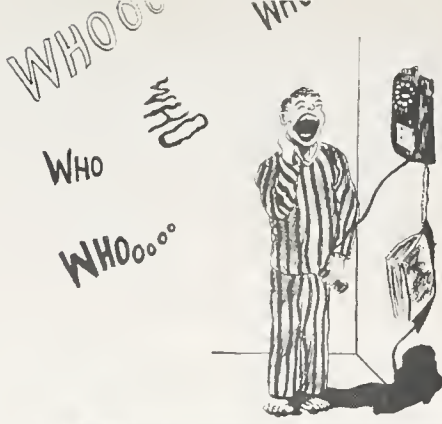

CAROL JOHNSON
JOSEPH KILBRIDE

DAVID JONES
WILLIAM LANGHORNE

JAMES JONES
WILLIAM LOW, JR.

KENNETH KERR
WILLIAM McCARTY

Top Row:

CAROL HYDE JOHNSON, 315 E. Main St., Brevard, North Carolina; B.S., Biology; ATO; **CAP AND GOWN**; Cross Country; German Club; Red Ribbon Society; Blue Key; President, Alpha Tau Omega; Order of Gownsmen; Discipline Committee, Order of Gownsmen; Pan-Hellenic Council.

DAVID GEORGE JONES, 230 Craighead Ave., Nashville, Tennessee; B.A., English; ATO; President, Order of Gownsmen; Acolytes Guild; Football; Student Vestry, Senior Warden; Proctor; Blue Key; Omicron Delta Kappa; Green Ribbon Society; Pi Omega; Intramural Council; All-Star Team, Intramural Basketball, Softball; Who's Who; Vice-President, Alpha Tau Omega; Executive Committee, Order of Gownsmen, Chairman; All-Christian Football Team; **Sewanee Purple**.

JAMES IRVIN JONES, 226 Church St., Bonne Terre, Missouri; B.A., History; KA; Acolytes Guild; **Sewanee Purple**, Circulation Manager; Wellington Club; **Mountain Goat**, Business Manager; Order of Gownsmen, Secretary; Executive Committee, Order of Gownsmen; Track; Blue Key; Omicron Delta Kappa; Vice-Chairman, Honor Council; **CAP AND GOWN**, Business Manager.

KENNETH HODGSON KERR, Edgewater Court, Dunedin, Florida; B.A., Political Science; Acolytes Guild; **Sewanee Purple**; Order of Gownsmen.

Bottom Row:

JOSEPH BENEDICT KILBRIDE, 2255 Woodward Way N.W., Atlanta, Georgia; B.A., Political Science; KA; Order of Gownsmen; Discipline Committee, Order of Gownsmen; Phi Beta Kappa; Highlanders.

WILLIAM HENRY LANGHORNE, Uniontown, Alabama; B.S., Biology; PDT; Phi Beta Kappa, Vice-President; Order of Gownsmen; Discipline Committee, Order of Gownsmen; Basketball; Sopherim; **Mountain Goat**; **Sewanee Purple**, sports Editor; **CAP AND GOWN**; Secretary, Phi Delta Theta; Blue Key; Thomas O'Conner Scholarship.

WILLIAM FREDERICK LOW, JR., 210 Nelson Ave., Williamsburg, Virginia; A.B., Political Science; TDC; Order of Gownsmen.

WILLIAM BARNUM COKER McCARTY, Arlington, Florida; B.A., History; ATO; Football; Treasurer, Alpha Tau Omega; Blue Key; Green Ribbon Society; Proctor; Track; Order of Gownsmen.

Top Row:

JAMES HENRY McINTOSH, JR., 834 Riverview Dr., Florence, Alabama; B.S., Mathematics; PDT; Omicron Delta Kappa; Blue Key; Secretary; Head Proctor; Green Ribbon Society, President; Who's Who; President, Phi Delta Theta; Publications Board; Pan-Hellenic Council; Intramural Council; Order of Gownsmen; Football; Los Peones; CAP AND GOWN, Sports Editor; Sewanee Purple.

HOWELL ANGUS McKAY, 705 S. Newport Ave., Tampa, Florida; B.A., Economics; KA; Pan-Hellenic Council, President; President, Kappa Alpha Order; Omicron Delta Kappa, President; Blue Key, Vice-President; Order of Gownsmen, Secretary; Honor Council; Who's Who; CAP AND GOWN, Circulation Manager, Business Manager; Sewanee Purple; Green Ribbon Society; Wellington Club.

ROBESON SECREST MOISE, 1019 Terry Circle, Memphis, Tennessee; B.A., History; ATO; Order of Gownsmen; Cross Country; Track; Discipline Committee, Order of Gownsmen; Acolytes Guild; Sewanee Purple; "S" Club; Mountain Goat; President, Alpha Tau Omega; Red Ribbon Society; Blue Key; Pi Omega; Pan-Hellenic Council; Intramural All-Star Softball Team.

ROBERT CORBIN MUMBY, 3221 Plaza Place, Jacksonville, Florida; B.A., Economics; ATO; Order of Gownsmen.

Bottom Row:

ELVIS LUCAS MYERS, Sewanee, Tennessee; B.A., English; ATO; Sewanee Purple; CAP AND GOWN; secretary, President, Highlanders; Feature Editor, Editor, Mountain Goat; Fraternity Secretary; Debate Council; Pan-Hellenic Council; Track; Sopherim; Red Ribbon Society; Music Club.

JACK FLOYD NICHOLAS, 319 Loma Linda Ave., Sarasota, Florida; B.A., Economics; KA; Acolytes Guild; Intramural Council; Order of Gownsmen; Executive Committee, Order of Gownsmen; Fraternity Secretary; Track; Highlanders; Mountain Goat.

FRANK OTWAY SAWFORD, III, Wilton, Connecticut; B.A., English; SAE; Order of Gownsmen; Red Ribbon Society.

ANDREW MICHAEL PARDUE, 816 Gwynn Dr., Nashville, Tennessee; B.S., Biology; ATO; Order of Gownsmen.

JAMES McINTOSH, JR.
ELVIS MYERS

HOWELL McKAY
JACK NICHOLAS

ROBESON MOISE
FRANK OTWAY, III

ROBERT MUMBY
ANDREW PARDUE



Seniors

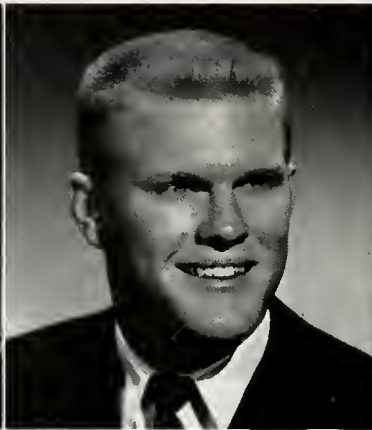

ROBERT PERSONS, JR.
CHARLES SAMPLE

WILLIAM PORTER
GEORGE SCHROETER

STEPHEN PUCKETTE, JR.
THOMAS SETZE

EUGENE REID, JR.
EDWARD SHARP, JR.

Top Row:

ROBERT OGDEN PERSONS, JR., Indian Springs Dr., Forsyth, Georgia; B.A., Economics; ATO; Order of Gownsmen; Track; Fraternity Treasurer; Executive Committee, Order of Gownsmen; Green Ribbon Society; Fraternity Vice-President; Chairman, Honor Council.

WILLIAM BLANE PORTER, 2931 10th Ave., S., Birmingham, Alabama; (Senior, Not Candidate for Degree).

STEPHEN ELLIOTT PUCKETTE, JR., Edisto Island, South Carolina; B.S., Mathematics; ATO; Cross Country; Track; "S" Club; Order of Gownsmen; Sewanee Purple; Mountain Goat; Pi Omega.

EUGENE CYRUS REID, JR., 1430 Andrew Dr., Kirkwood, Missouri; B. A., English.

Bottom Row:

CHARLES MAYNARD SAMPLE, 607 Eagle Bond Rd., Clinton, Tennessee; B.A., Economics; PGD; Order of Gownsmen.

GEORGE HIERONYMUS SCHROETER, 105 Houston St., Mobile, Alabama; B.A., English; President, Sopherim; Order of Gownsmen; Sewanee Purple; Mountain Goat.

THOMAS HAZELHURST SETZE, 501 Forest Hill Apt., Augusta, Georgia; B.A., Political Science; SN; Purple Masque; Order of Gownsmen.

EDWARD CARLYLE SHARP, JR., 1600 Sterling Pl., Birmingham, Alabama; B.A., Political Science; PGD; Order of Gownsmen; Sewanee Purple; Executive Committee, Order of Gownsmen; Pan-Hellenic Council; President, Phi Gamma Delta; Track; "S" Club.

Top Row:

BENHAM JONES SIMS, JR., 236 Woodspoint Rd., Lexington, Kentucky; B.A., Philosophy; SAE; Red Ribbon; Wellington Club, Prime Minister; Order of Gownsmen; Discipline Committee, Order of Gownsmen.

WILSON WATTERS STEARLY, 317 Glenside Rd., South Orange, New Jersey; B.A., Philosophy; DTD; German Club; Pan-Hellenic Council; Fraternity Treasurer; Order of Gownsmen.

JOHN ESTES SOLLER, 128 S. Avenue East, Missoula, Montana; A.B., History; BTP; Sewanee Purple; Choir; Order of Gownsmen; Discipline Committee, Order of Gownsmen; Pan-Hellenic Council; Fraternity Treasurer.

WILLIAM ARTHUR SPRUILL, 584 N.E. 102 St., Miami, Florida; B.A., Philosophy; Assistant Chief, Fire Department; Order of Gownsmen; Executive Committee; Order of Gownsmen; Ring Committee.

Bottom Row:

THOBURN TAGGART, JR., 2125 Bellemeade Rd., Houston, Texas; B.A., Political Science; BTP; Order of Gownsmen; President, Beta Theta Pi; Discipline Committee, Order of Gownsmen; Ring Committee; Pan-Hellenic Council; **CAP AND GOWN**; Wellington Society; English Speaking Union.

JOSEPH MICAJAH THOMAS, II, 644 Macon Rd., Griffin, Georgia; B.A., English; PDT; English Speaking Union; **Sewanee Purple**; **CAP AND GOWN**; Purple Masque; Choir; Order of Gownsmen; **Mountain Goat**; Fraternity Treasurer; Pan-Hellenic Council; German Club; Wellington Club; Red Ribbon Society; Blue Key; Alpha Psi Omega; President, Phi Delta Theta; Chairman, Ring Committee.

MICHAEL PAUL THOMPSON, 208 E. Burseson St., Wharton, Texas; B.A., English; DTD; Acolytes Guild.

CHARLES EDWIN TOMLINSON, 825 Sherrod Ave., Florence, Alabama; (Not Candidate for Degree).

BENHAM SIMS, JR.
THOBURN TAGGART, JR.

WILSON STEARLY
JOSEPH THOMAS, II

JOHN SOLLER
MICHAEL THOMPSON

WILLIAM SPRUILL
CHARLES TOMLINSON



Seniors

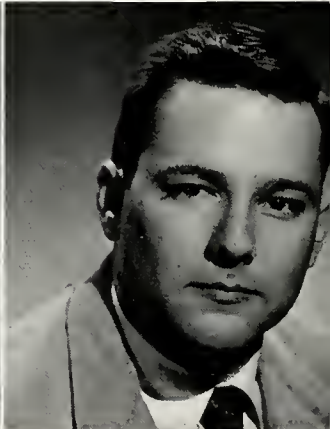
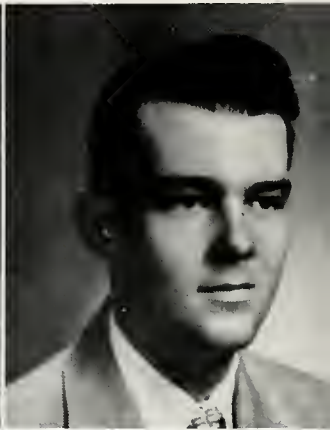
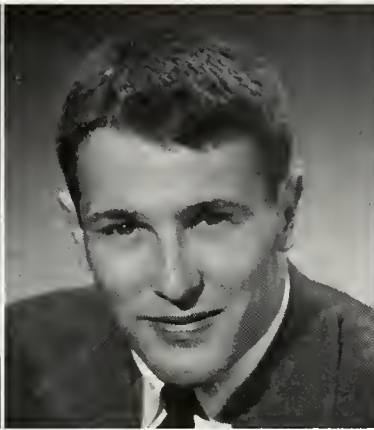

WILLIAM TREVATHAN
GILMER WHITE, JR.

DONALD VAN LENTEN
HOMER WHITMAN, JR.

GEORGE JACOB WAGNER, JR.
BREVARD WILLIAMS

JOHN WAHLE, JR.
DESMOND WILSON, JR.

Top Row:

WILLIAM ANDRE TREVATHAN, Pecan Drive, Paducah, Kentucky; B.A., Philosophy; Choir; **Sewanee Purple**; Purple Masque; Acolytes Guild, President; Order of Gownsmen; Discipline Committee, Order of Gownsmen; Sacristan; German Club.

DONALD HENRY VAN LENTEN, 15 Athenia Ave., Clifton, New Jersey; B.A., English; PGD; Purple Masque; Laurel Award; Alpha Psi Omega; President, Purple Masque; Phi Beta Kappa; Blue Key; Red Ribbon Society; Secretary, Order of Gownsmen; Treasurer, Student Vestry; Omicron Delta Kappa; Wellington Club; **Sewanee Purple**.

GEORGE JACOB WAGNER, JR., 553 Sunnyside Dr., Louisville, Kentucky; B.A., Economics; PGD; Order of Gownsmen; Basketball; "S" Club; Captain, Tennis Team.

JOHN PHILIP WAHLE, JR., 420 E. Rich St., DeLand, Florida; B.S., Biology; SN; Order of Gownsmen; Fraternity Vice-President; Pan-Hellenic Council.

Bottom Row:

GILMER WHITE, JR., 213 Borden Ave., Wilmington, North Carolina; B.A., English; DTD; Order of Gownsmen; Sopherim; Executive Committee, Order of Gownsmen.

HOMER WILLIAM WHITMAN, JR., 367 Loma Linda Ave., Sarasota, Florida; B.A., Economics; ATO; Order of Gownsmen; Executive Committee, Order of Gownsmen; President, Alpha Tau Omega; Pan-Hellenic Council; Proctor; Blue Key, Treasurer; Omicron Delta Kappa, Vice-President; Student Activities Committee; Green Ribbon Society; **CAP AND GOWN**, Circulation Manager; **Sewanee Purple**; Highlanders; Ruge Scholarship; Who's Who.

BREVARD SPRINGS WILLIAMS, 5 Habersham Way N.W., Atlanta, Georgia; B.A., History; ATO; Order of Gownsmen.

DESMOND PORTER WILSON, JR., 328 Calle de Andalucia, Redonda Beach, California; B.A., Economics; SAE; Order of Gownsmen; Pan-Hellenic Council; Discipline Committee, Order of Gownsmen; Highlanders.

SENIORS NOT
PICTURED

WILLIAM J. CRAWFORD
Box 105
Fort Payne, Alabama

RICHARD MITCHELL
75 Mamaroneck Road
Scarsdale, New York

ROBERT G. MULLEN
410 North Pine St.
Florence, Alabama

RICHARD H. HOGAN
Winfield, Kansas



An interior view of the Library of the University of the South

BERTRAM WYATT-BROWN



WILLIAM ZION

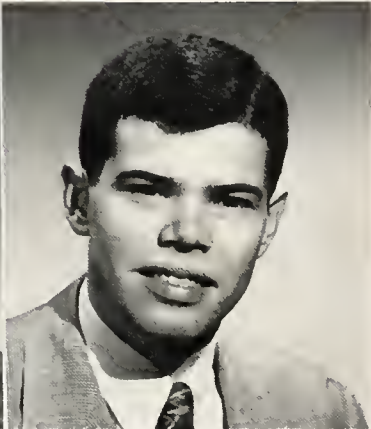

BERTRAM WYATT-BROWN, Sewanee, Tennessee; B.A., English; PDT; Student Vestry; Music Club, Treasurer and Concert Chairman; Choir; Sewanee Purple; Mountain Goat, Associate Editor; Wellington Club; Red Ribbon Society; Pan-Hellenic Council; English Speaking Union; Sopherim; President, Phi Beta Kappa; Vice-President, Blue Key; Who's Who; Omicron Delta Kappa; Student Vestry, Junior Warden.

WILLIAM POTTS ZION, 345 Mineral Springs Road, Knoxville, Tennessee; B.A., Philosophy; Order of Gownsmen; Phi Beta Kappa; Executive Committee, Independents; Charles P. Marks Scholarship; English Speaking Union.

Seniors



Thad Andress
William Bigham

Gene Baker
Edward Bierhaus, Jr.

Thurman Baker
Charles Blackard, Jr.

Ralph Banks, Jr.
Robert Bradford

John Barclay
Brook Brantly

Andrew Bayes
William Bridgers

Edward Bell
Walter Brooke

ABOVE

First Row:

REDDEN THAD ADDRESS 200 N. College St., Minden, La.
 BEVERLY GENE BAKER Box 271, Palatka, Fla.
 THURMAN DEE BAKER 307 Ramsey St., Manchester, Tenn.
 RALPH ALTON BANKS, SR. 201 East 55th St., Savannah, Ga.
 JOHN WILLIAM BARCLAY Copperhill, Tenn.
 ANDREW HARTIN BAYES R. R. No. 2, Box 6, Germantown, Ohio
 JOHN EDWARD BELL 1120 E. Lakeview, Pensacola, Fla.

Second Row:

WILLIAM HAROLD BIGHAM Route 2, Petersburg, Tenn.
 EDWARD GIBSON BIERHAUS, JR. 1212 Old Orchard Rd., Vincennes, Ind.
 CHARLES GALLOWAY BLACKARD, JR. Brookfield Drive, Nashville, Tenn.
 ROBERT HUNTINGTON BRADFORD 400 Swarthmore Ave., Swarthmore, Pa.
 EDMUND BROOK BRANTLY Palisades Dr., Signal Mountain, Tenn.
 WILLIAM FRANK BRIDGERS 12B E. 332nd St., Eastlake, Ohio
 WALTER CARROL BROOKE 25 Church St., Staunton, Va.

BELOW

First Row:

JOHN TOL BROOME 3500 14th St., N. W., Washington, D. C.
 EUGENE BULLARD, III 1420 Goodbar, Memphis, Tenn.
 WILLIAM AUSTIN BURT 900 Olive St., Palatka, Fla.
 DRURY SULLIVAN CAINE, III Route 4, Selma, Ala.
 HARRY WARD CAMP S. Young St., Sparta, Tenn.
 ROSS BERT CLARK, II 3433 Joffre, Memphis, Tenn.
 HENRI de SAUSSURE CLARKE 1516 St. Mary's Dr., Waycross, Ga.

Second Row:

WILLIAM WRIGHT CONNER R. D. No. 2, Warren, Pa.
 EDWARD SCRUGGS CRIDDLE, JR. Route 1, Mt. Pleasant, Columbia, Tenn.
 BYRON EDWARD CROWLEY Box 177, Oakland, Fla.
 CLIFFORD YOUNG DAVIS, JR. 3161 Tutwiler, Memphis, Tenn.
 DANIEL SEARS DEARING 3512 Waverly Place, Tampa, Fla.
 MICHAEL JOHN DELEANU Sewanee, Tenn.
 WADE GILBERT DENT, III 115 Northbrook Lane, Bethesda, Md.

John Broome
William Conner

Eugene Bullard, III
Edward Criddle, Jr.

William Burt
Byron Crowley

Drury Caine, III
Clifford Davis, Jr.

Harry Camp
Daniel Dearing

Ross Clark, II
Michael Deleanu

Henri Clarke
Gilbert Dent, III



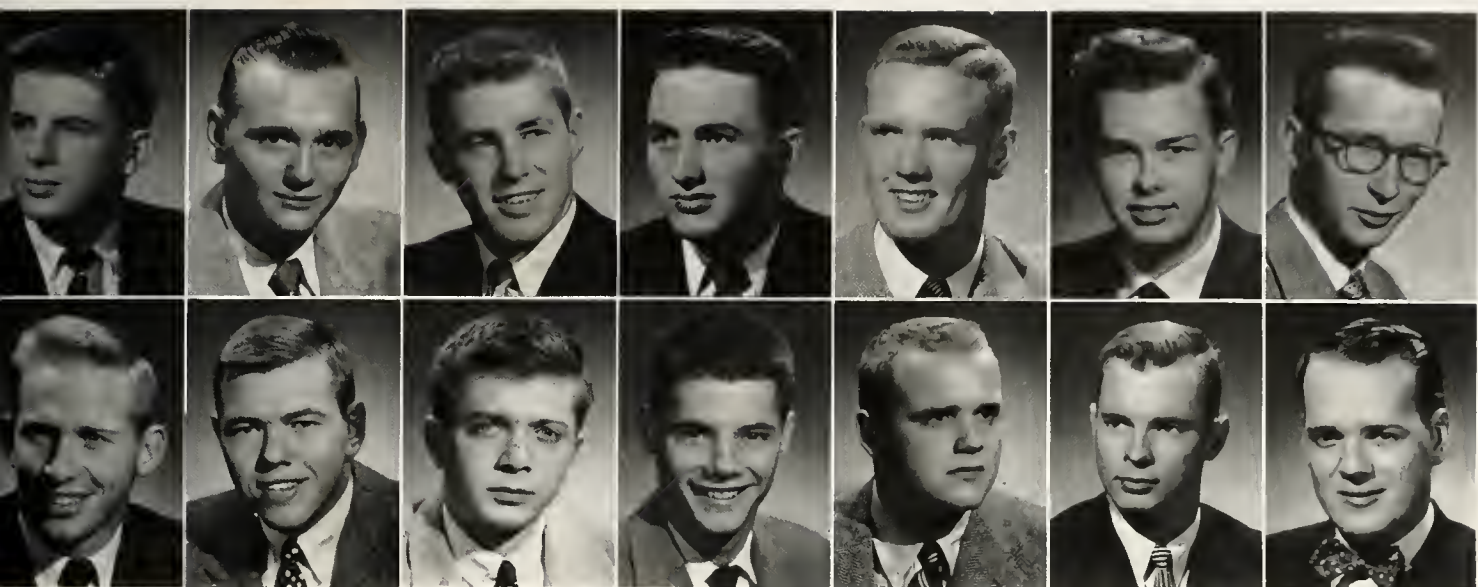

Sam Derby
Lee Glenn

Paul Edwards
Alan Graning, Jr.

Gene Eyer
Blount Grant, Jr.

Allen Farmer
Charles Griffith

Francis Fesmire
Paul Greely

Charles Fike
William Hale

Robert Fisher
George Hall

ABOVE

First Row:

SAM ARTHUR DERBY West Pine St., Warren, Ark.
 PAUL DAVID EDWARDS Hawthorne Way, Hartsdale, N. Y.
 GENE PAUL EYLER 910 Front St., Olean, N. Y.
 ALLEN THOMPSON FARMER 612 Texas Ave., Signal Mountain, Tenn.
 FRANCIS MILLER FESMIRE Pulaski, Tenn.
 CHARLES THEODORE FIKE 1204 Normal Ave., Chattanooga, Tenn.
 ROBERT ALFRED FISHER 351 Sisson Ave., Atlanta, Ga.

Second Row:

ROBERT LEE GLENN 3426 Cliff Rd., Birmingham, Ala.
 ALAN WARD GRANING, JR. "Oakland," Natchez, Miss.
 BLOUNT HAMILTON GRANT, JR. 227 Julepeek Ave., Cedartown, Ga.
 CHARLES MARION GRIFFITH 10210 Sutherland Rd., Silver Spring, Md.
 PAUL JULIUS GREELY 545 Oak St., Winnetka, Ill.
 WILLIAM LEE HALE 1829 Warrior Rd., Birmingham, Ala.
 GEORGE ELLSWORTH HALL 26 Valley Dr., Matawan, N. J.

BELOW

First Row:

WILLIAM MAYBERRY HINSON 411 Lapsley St., Selma, Ala.
 JOHN CUMMINGS HODGKINS 100 W. Strong St., Pensacola, Fla.
 WILLIAM MacKENZIE HOOD 722 St. James Dr., Charleston, S. C.
 ASHBY PELHAM IRWIN 587 Oneonta St., Shreveport, La.
 ROBERT GOLDEN JACKSON 309 54th Ave., Nashville, Tenn.
 STANLEIGH EDWARD JENKINS, JR. 521 Sunset Ave., Wilmington, N. C.
 CLARENCE CYRUS KEISER, JR. 6925 Arlington Rd., Bethesda, Md.

Second Row:

CONSTANTINE CHARLES KELLER Route 2, Box 10, Plainview, Texas
 ROBERT BURNS KEMP 1602 Kipling St., Houston, Texas
 JAMES WALTER KILPATRICK, JR. 3025 Nottingham, Houston, Texas
 LEE WHITE LANCE, JR. 1933 21st Ave., S., Nashville, Tenn.
 CHARLES McCOWN LINDSAY Route 3, Fayetteville, Tenn.
 CHARLES DAVID LITTLE, III 1887 San Marco Blvd., Jacksonville, Fla.
 DOUGLASS RUDISILL LORE 502 Poplar St., Greenwood, Miss.

William Hinson
Charles Keller

John Hodgkins
Robert Kemp

William Hood
James Kilpatrick, Jr.

Pelham Irwin
Lee Lance, Jr.

Robert Jackson
Charles Lindsay

Stanleigh Jenkins, Jr.
Charles Little, III

Clarence Keiser, Jr.
Douglass Lore



THE CLASS OF 1954



George Lyon, Jr.
John McWhirter, Jr.

Hart Mankin
Albert Metcalfe

Dwain Manske
William Miekow

Bruce Marsh
Val Mixon

George Matthews, Jr.
Theodoric Moor, Jr.

John May
Marvin Mounts, Jr.

Samuel McAneny, III
Walter Nance

ABOVE

First Row:

GEORGE LEONIDAS LYON, JR. 3408 Dover Rd., Hope Valley, Durham, N. C.
 HART TILLER MANKIN 831 Forest Ave., Evanston, Ill.
 DWAIN EDGAR MANSKE 412 Montrose, Lufkin, Texas
 CLARENCE BRUCE MARSH Carroll Lane, Chattanooga, Tenn.
 GEORGE WHEELER MATTHEWS, JR. 2828 Carlisle Rd., Birmingham, Ala.
 JOHN CARROL MAY 121 King St., St. Augustine, Fla.
 SAMUEL WRIGHT McANENY, III 1921 Rocky Hollow, Anniston, Ala.

Second Row:

JOHN WALTON McWHIRTER, JR. 2109 Bayshore Blvd., Tampa, Fla.
 ALBERT WILLIAMS METCALFE 305 S. Broadway, Natchez, Miss.
 WILLIAM NEVILLE MIEKOW 1534 Milan, Columbus, Texas
 VAL GENE MIXON 487 Dargan Place, S.W., Atlanta, Ga.
 THEODORIC EDWIN MOOR, JR. 2615 Ashley, Beaumont, Texas
 MARVIN UMPHREY MOUNTS, JR. 3009 Vincent Rd., W. Palm Beach, Fla.
 WALTER ELMORE NANCE 500 Delaware Ave., Oak Ridge, Tenn.

BELOW

First Row:

WILLIAM ROSS NORSEK 305 N. Washington St., Terrytown, N. Y.
 FRANK JOSEPH OXARART, JR. 4233 Stamsbury Ave., Sherman Oaks, Cal.
 DAVID MAURICE PALMER, JR. 1307 Fillmore St., Corinth, Miss.
 JAMES DAVID PASSMORE 728 S. New York Ave., Lakeland, Fla.
 WILLIAM CLINTON PRENTISS 203 E. Lefevre Rd., Sterling, Ill.
 JOEL WILSON PUGH, II 902 W. 4th St., Pine Bluff, Ark.
 JAMES WATSON REANEY South Dil Worth Rd., Harlingen, Texas

Second Row:

MILTON BARBER RICE, JR. 516 Georgia Ave., Signal Mountain, Tenn.
 JOSEPH RIGHTON ROBERTSON, JR. 212B McDowell St., Augusta, Ga.
 JAMES DAVIS ROX 104 Mecca Ave., Birmingham, Ala.
 WILLIAM CLINTON RUCKER, JR. 506 Bryant St., Shelbyville, Tenn.
 WILLIAM HENRY SAYGE 1919 Lytleton St., Camden, S. C.
 EDWARD CHARLES SCHNEPF 89-27 85th St., Woodhaven, N. Y.
 GENE ALLEN SHERRILL Route 2, Bryant Rd., Chattanooga, Tenn.

William Norsek
Milton Rice, Jr.

Frank Oxarart, Jr.
Righton Robertson, Jr.

David Palmer, Jr.
James Rox

James Passmore
William Rucker, Jr.

William Prentiss
William Sayge

Joel Pugh, II
Edward Schnepf

James Reaney
Gene Sherrill

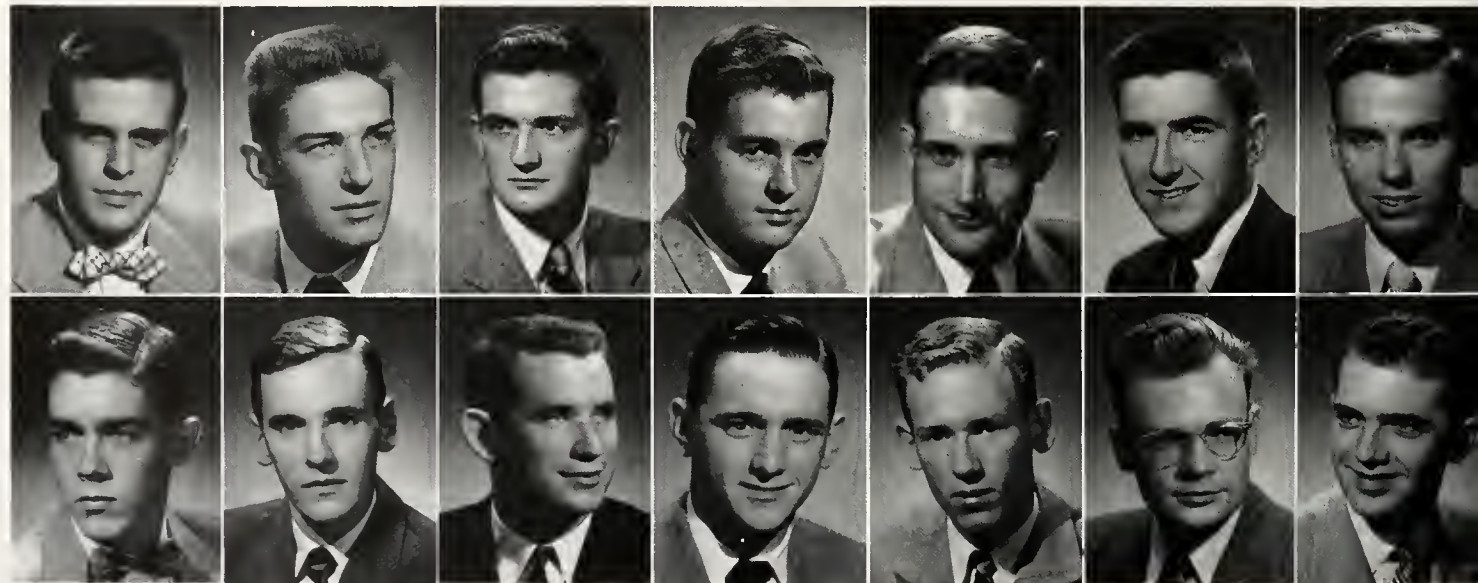

THE CLASS OF 1954



Joe Smith, Jr. William Smith Laurence Snelling Gordon Sorrell, Jr. Rolf Spicer Joseph Swearingen, III Ray Terry William Tynes, Jr.
 Thomas Wainwright David Ward Richard Wells Webb White Manly Whitener, Jr. Barry Winn Leonard Wood John Woods

ABOVE

First Row:

JOE PURSER SMITH, JR. 1005 N. Halagueno St., Carlsbad, N. M.
 WILLIAM HAMLET SMITH 305 Country Club Dr., Greenville, Ala.
 LAURENCE SNOW SNELLING 1708 Niles Ave., Brunswick, Ga.
 GORDON SYLVESTER SORRELL, JR. 5327 7th Ave., S., Birmingham, Ala.
 ROLF LEWIS SPICER 2111 Howell Mill Rd., N. W., Atlanta, Ga.
 JOSEPH WILLIAM SWEARINGEN, III 2045 Beverly Dr., Charlotte, N. C.
 RAY GORDON TERRY 19 Solano Rd., Ponte Vedra Beach, Fla.
 WILLIAM DORIC TYNES, JR. 26 New Country Club Rd., Birmingham, Ala.

Second Row:

THOMAS GILL WAINWRIGHT 1716 Blair Blvd., Nashville, Tenn.
 DAVID EARL WARD 161 Washington St., Northport, L. I., N. Y.
 RICHARD SUTTON WELLS 1223 Lexington Ave., Charlotte, N. C.
 WILLIAM WEBB WHITE 420 McClung St., Huntsville, Ala.
 THOMAS MANLY WHITENER, JR. 629 2nd Ave., N.W., Hickory, N. C.
 JOHN BARRINGTON WINN 7922 Barry Ave., Chicago, Ill.
 LEONARD NORMAN WOOD 1930 Warfield Dr., Nashville, Tenn.
 JOHN WITHERSPOON WOODS 133 East 80th St., New York, N. Y.

View from rear of Library (right) showing Breslin Tower, the connecting archway, and Walsh Hall (left).



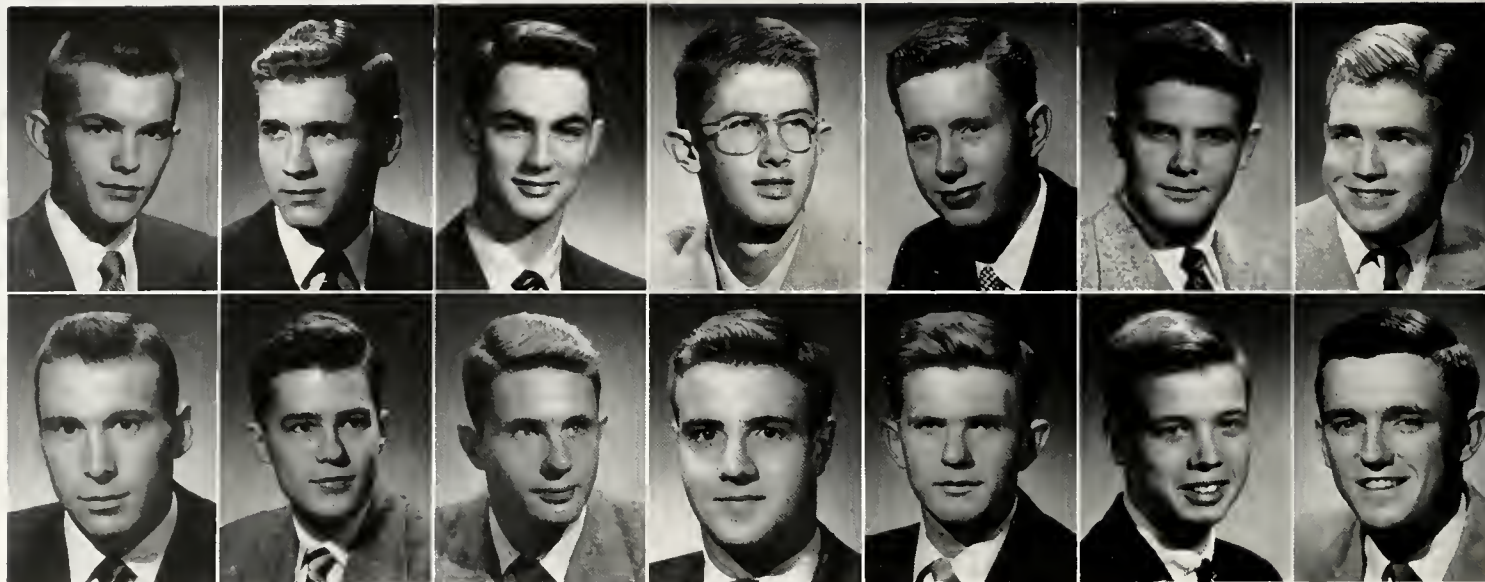

Dan Abbott
John Boulf

Sam Albritton
Frank Bozeman

John Alden
Lucien Brailsford

Clark Baker
William Brantley, III

Arthur Barrett, Jr.
Walter Brice, III

John Bartkowski
Chris Brown, Jr.

George Bentz
Robert Browning

ABOVE

First Row:

DAN SCARBOROUGH ABBOTT 734 Davis Drive, Abilene, Texas
 SAM JONES ALBRITTON McMinnville, Tenn.
 JOHN DAVID ALDEN 1109 Koenigstein, Norfolk, Neb.
 MALLIE CLARK BAKER 1815 Hardeman Ave., Macon, Ga.
 ARTHUR EAMES WRIGHT BARRETT, JR. 3904 Lovers Lane, Dallas, Texas
 JOHN FRANZ BARTKOWSKI 5213 Norwood Ave., Baltimore, Md.
 GEORGE ZERFOSS BENTZ 2737 Allen St., Allentown, Pa.

Second Row:

JOHN WARD BOULT 217 Cohn St., Belzoni, Miss.
 FRANK CARMACK BOZEMAN 634 Leonard Dr., Warrington, Fla.
 LUCIEN EDWARD BRAILSFORD Cantley Ave., Summerton, S. C.
 WILLIAM HENDERSON BRANTLEY, III 2626 Lanark Rd., Birmingham, Ala.
 WALTER MILLER BRICE, III 5 Bailey Rd., Spartanburg, S. C.
 ROY CHRISTIAN BROWN, JR. Greenacre, Abingdon, Va.
 ROBERT LEE BROWNING 348 Emerson, Corpus Christi, Texas

BELOW

First Row:

WILLIAM GEORGE BURRILL 442S Westway Ave., Dallas, Texas
 BEN BRYAN CABELL 3520 Free Ferry, Fort Smith, Ark.
 LEON GEORGE CABERO, JR. 320 Meritte St., Hawkinsville, Ga.
 ROBERT TOMKINS CHERRY 3806 Estes Road, Nashville 5, Tenn.
 THOMAS WOODARD CLIFTON 1249 Burlington Rd., Atlanta, Ga.
 CHARLES GLENN COBBS 2119 6th Ave., N., Birmingham, Ala.
 DAVID PAUL COLE 323 Morewood, Pittsburgh 13, Pa.

Second Row:

RICHARD JOHNSTONE CORBIN 111 E. 48th St., Savannah, Ga.
 BUDDY JOE CRAWFORD 312 S. Pine St., Nevada, Mo.
 JAMES GORDON CREVELING, JR. Rt. 13, Box 187-B, Birmingham, Ala.
 HERBERT TALBOT D'ALEMBERTE Chattahoochee, Fla.
 ALPHONZO COUNCIL DARLING, III Albritton Rd., Andalusia, Ala.
 LARRY PHILLIP DAVIS 2312 Monticello Rd., Baltimore, Md.
 RAYMOND THEODORE DENT, JR. 118 Walnut Ave., Spruce Pine, N. C.

William Burrill
Richard Corbin

Ben Cabell
Buddy Crawford

Leon Cabero, Jr.
James Creveling, Jr.

Robert Cherry
Herbert D'Alemberte

Thomas Clifton
Count Darling, III

Glenn Cobbs
Larry Phillip Davis

David Cole
Raymond Dent, Jr.





James Dezell, Jr. John Dismukes Edmund Duggan Barr Dugger Hubert Durden, Jr. William Emmons, Jr. John Eshleman
 Ross Evans, Jr. Robert Ewing James Farrimond Frederick Fiske Stetson Fleming, III Keith Fort Robert Foster, Jr.

ABOVE

First Row:

JAMES ELTON DEZELL, JR. 1232 Edgewood Ave., Jacksonville, Fla.
 JOHN PICKETT DISMUKES 702 S. Lawrence St., Montgomery, Ala.
 EDMUND BUCHWALTER DUGGAN 2409 McClendon, Houston, Texas
 ROBERT BARR DUGGER 601 East 4th St., Tuscumbia, Ala.
 HUBERT HENRY DURDEN, JR. 1 East 58th St., Savannah, Ga.
 WILLIAM MONROE EMMONS, JR. 1165 Zimmer Dr., N. E., Atlanta, Ga.
 JOHN MARTIN SLAYMAKER ESHLEMAN . 543 N. E. 6th Ave., Gainesville, Fla.

Second Row:

ROSS IRWIN EVANS, JR. Clarendon Ave., Nashville, Tenn.
 ROBERT LAWRENCE EWING 848 S. Lincoln, Springfield, Ill.
 JAMES HEWITT FARRIMOND 828 Elsbeth, Dallas, Texas
 FREDERICK FISKE 913 Mellon St., Pittsburgh 6, Pa.
 SIDNEY STETSON FLEMING, III 501 E. 56th St., Savannah, Ga.
 KEITH WILLIAM FORT 102 Bragg Ave., Lookout Mountain, Tenn.
 ROBERT BENNETT FOSTER, JR. 4250 W. 11th St., Amarillo, Texas

BELOW

First Row:

SIDNEY JOSEPH FRANCIS 402 E Houston St., Luling, Texas
 ERNEST BABER FRANKLIN, JR. 126 Ensworth Ave., Nashville, Tenn.
 FRED PAUL FULLER, JR. 1102 DeVictor Pl., Pittsburgh, Pa.
 PETER JOSEPH GARLAND, JR. Sewanee, Tenn.
 RICHARD RAY GARRISON 1834 S. Dollison, Springfield, Mo.
 ROBERT FELIX GILLESPIE, JR. Lebanon, Va.
 CHARLES STEWART GLASS Box 286, Dayton, Tenn.

Second Row:

ROBERT PINCKNEY GLAZE 1329 S. 33rd St., Birmingham, Ala.
 JAMES ALLUMS GREENE, III 709 1st St., Neptune Beach, Fla.
 CHARLES BRANDON GUY 249 Lauderdale Rd., Nashville, Tenn.
 RICHARD EARL HAYES 1019 4th St., North Braddock, Pa.
 SANFORD LLOYD HELT P. O. Box 2054, Springhill, Ala.
 ALAN DORN HETZEL 1610 Park Ave., Sanford, Fla.
 OLIVER JAMES HILL Box 60, Sparta, Tenn.

Sidney Francis Ernest Franklin, Jr. Fred Fuller, Jr. Peter Garland, Jr. Richard Garrison Robert Gillespie, Jr. Charles Glass
 Robert Glaze James Greene, III Charles Guy Richard Hayes Sanford Helt Alan Hetzel Oliver Hill



THE CLASS OF 1955



Fred Hoover, Jr.
Don Kelly

James Hoppe
Harold Knight

Harold Hornbarger
Louis Knipp

Lawrence Isacksen
Robert Lattimore

Percy Jackson, III
Joel Lee

Paul Jowett
Lewis Lee

William Kalmbach, Jr.
Ralph Little, Jr.

ABOVE

First Row:

FRED LEE HOOVER, JR. Viola, Tenn.
 JAMES CLARENCE HOPPE 2626 Morrison Ave., Tampa, Fla.
 HAROLD ALLEN HORNBERGER 1401 E. Harrison, Harlingen, Texas
 LAWRENCE RALPH ISACKSEN . 16 St. Mark's Lane, Islip, Long Island, N. Y.
 PERCY VERTREES JACKSON, III Jocelyn Hollow Rd., Nashville, Tenn.
 EDGAR PAUL JOWETT 613 Sycamore Terrace, Haddon Heights, N. Y.
 WILLIAM CHASE KALMBACH, JR. 500 Sherwood Rd., Shreveport, La.

Second Row:

DON ANSON KELLY 416 5th Ave., S., Jacksonville Beach, Fla.
 HAROLD RICKER KNIGHT 228 Myra St., Neptune Beach, Fla.
 LOUIS HUGHES KNIPP 423 Marret St., Louisville, Ky.
 ROBERT KEHOE LATTIMORE 127 Sunset Dr., Brownsville, Texas
 ANTHONY JOEL LEE 810 Clark St., Old Hickory, Tenn.
 LEWIS SWIFT LEE 1846 Elizabeth Pl., Jacksonville, Fla.
 RALPH LITTLE, JR. 1910 Lyttleton St., Camden, S. C.

BELOW

First Row:

HAROLD GLADSTONE LOWE, JR. 2106 Harding Pl., Nashville, Tenn.
 CHARLES LOUIS MANDES, JR. Odessa, Del.
 GILBERT YAEGER MARCHAND 400 Crockett St., Greenwood, Miss.
 TROY O'DELL MARTIN 1039 Johnston St., S. E., Decatur, Ala.
 BOONE EMBRY MASSEY 708 S. 5th St., Dade City, Fla.
 JOSE FELIPE MATA, JR. Nueve de Octubre, Guayaquil, Ecuador, S. A.
 EDWARD McCRADY, III Sewanee, Tenn.

Second Row:

THOMAS DODSON McCRUMMEN, JR. 2300 Windsor Rd., Austin, Texas
 JOSEPH BENNETT McGRORY 214 Church St., Bound Brook, N. J.
 JAMES PASCHALL McHANEY 201 N. Moody, Victoria, Texas
 GEORGE LEWIS McKAY 4619 Woodmere Rd., Tampa, Fla.
 JOHN ALEXANDER McPHERSON, III 204 Elsie Ave., Greenville, S. C.
 WILLIAM LAWRENCE MILLAR, III 148 Rutledge Ave., Charleston, S. C.
 JOHN WALLACE MUIR 1740 19th St., S., St. Petersburg, Fla.

Harold Lowe, Jr.
Thomas McCrummen, Jr.

Charles Mandes, Jr.
Joseph McGrory

Gilbert Marchand
James McHaney

Troy Martin
George McKay

Boone Massey
John McPherson, III

Josa Mata, Jr.
William Millar, III

Edward McCrady, III
John Muir



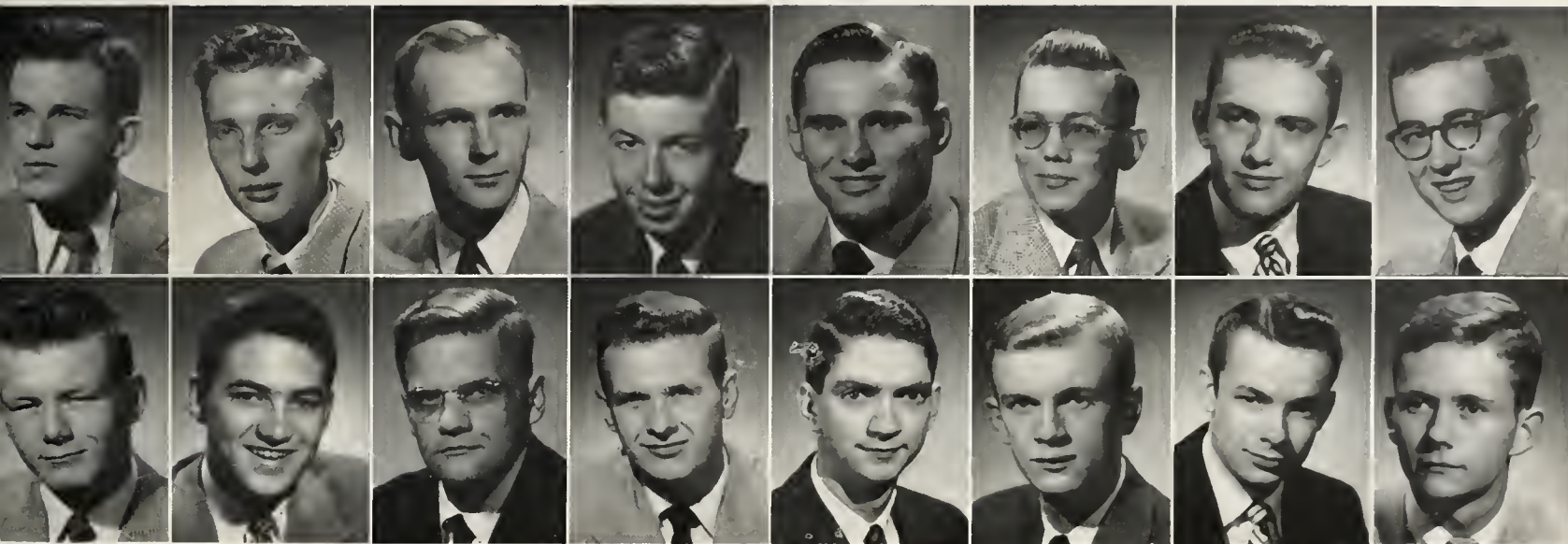

Edward Mullen
Edward Platt, Jr.

Paul Nash
George Plattenburg

William Nee
James Postel

Walter Parker
Charles Prather

Robert Parkes
Lee Sayre

Richard Paton
Glenn Schafer

William Paton, Jr.
Jackson Sibley

Claibourne Patty, Jr.
Ernest Statham, III

ABOVE

First Row:

EDWARD WEST MULLEN 410 N. Pine St., Florence, Ala.
 PAUL FONTAINE NASH 38 Washington Terrace, St. Louis, Mo.
 WILLIAM STANTON NOE Glebe House, Bath, N. C.
 JOSEPH WALTER PARKER 1726 W. Alabama, Houston, Texas
 ROBERT JACKSON PARKES P. O. Box 93, Lynchburg, Tenn.
 JAMES RICHARD PATON 2 Pleasant View Pl., Old Greenwich, Conn.
 WILLIAM ORLAND PATTON, JR. 1102 Garner, Nacogdoches, Texas
 CLAIBOURNE WATKINS PATTY, JR. 1721 Gaines St., Little Rock, Ark.

Second Row:

EDWARD GOULD PLATT, JR. 818 S. W. Coconut Dr., Fort Lauderdale, Fla.
 GEORGE SMITH PLATTENBURG 701 N. George St., Rome, N. Y.
 JAMES LOOFT POSTEL 720 Gaines St., Davenport, Iowa
 CHARLES FRANCIS PRATHER P. O. Box 194, Monteagle, Tenn.
 LEE BALDWIN SAYRE 1402 S. Main St., Stuttgart, Ark.
 GLENN FRED SCHAFER 553 East Barbee, Louisville, Ky.
 JACKSON CAVETT SIBLEY Route 5, Box 158, Shreveport, La.
 STEPHEN ERNEST STATHAM, III 1332 S. 34th St., Birmingham, Ala.

BELOW

First Row:

FLETCHER SLOCUMB STUART 1800 West 3rd St., Montgomery, Ala.
 SEABOURNE HERBERT TANNER, JR. 2540 Canterbury Rd., Birmingham, Ala.
 LEONARD MOSES TRAWICK, III P. O. Box 1544, University, Ala.
 WILLIAM EARLY VAN CLEVE Gresham St., Indianola, Miss.
 ALEXANDER EDWARD VINER Box 1112, Tryon, N. C.
 ROBERT REED WEBB 1402 W. Main St., Shelbyville, Ky.
 RICHARD LOWELL WEST 1101 Old Fort Drive, Tallahassee, Fla.
 PHILIP BAILEY WHITAKER, JR. 1419 Winding Way, Riverview, Chattanooga, Tenn.

Second Row:

PETER STARK WIGGINS 3346 Ivy Lane, Minneapolis, Minn.
 ROBERT ALAN WILK 3914 Harding Pl., Nashville, Tenn.
 JAMES THOMAS WILLIAMS R. F. D. 4, Chattanooga, Tenn.
 GEORGE SHELDON WILSON, JR. 119 West End Ave., McMinnville,
 JOHN HARRINGTON WILSON 53 Fullerwood Dr., St. Augustine, Fla.
 RICHARD ALLEN WILSON 318 E. 4th St., Rome, Ga.
 ARTHUR JOHN WORRALL 312 Baltimore St., Waterloo, Iowa
 JOHN JAMES WILLARD YODER 343 Commerce St., Hawthorne, N. Y.

Fletcher Stuart
Peter Wiggins

Seabourne Tanner, Jr.
Robert Wilk

Leonard Trawick, III
James Williams

William Van Cleve
George Wilson, Jr.

Alexander Viner
John Wilson

Robert Webb
Richard Wilton

Richard West
Arthur Worrall

Philip Whitaker, Jr.
John Yoder

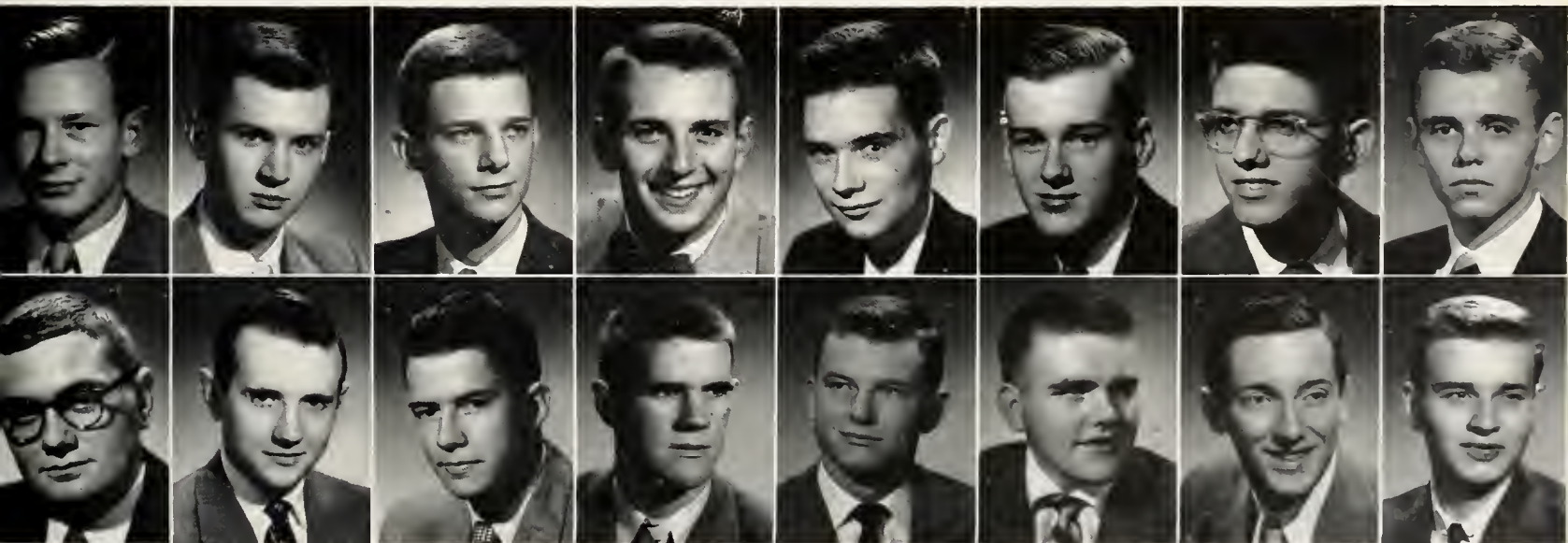

THE CLASS OF 1955



James Allen, Jr.
Walter Barnes

John Allen, Jr.
John Barnett

John Anderson
Ronald Beckett

Paul Andress
John Bell

James Avent, Jr.
Sam Bell, Jr.

James Bailey
William Boling

John Banks, Jr.
John Bowers

ABOVE

First Row:

JAMES BENTLY ALLEN, JR. 4216 Overlook, Birmingham, Ala.
 JOHN FRANCIS ALLEN, JR. 107 Poplar, Towanda, Pa.
 JOHN FORD ANDERSON 1717 Poplar, N. W., Washington, D. C.
 PAUL NILSON ANDRESS Veterans Administration Hospital, Castle Point, N. Y.
 JAMES MONROE AVENT, JR. Sewanee, Tenn.
 JAMES MITCHELL BAILEY Box 116, Livingston, Ala.
 JOHN EARNEST BANKS, JR. 2445 Pineridge, Jacksonville, Fla.

Second Row:

WALTER GRINELL BARNES 1711 Warrior, Birmingham, Ala.
 JOHN NISBETT BARNETT 211 N. Commerce, Natchez, Miss.
 RONALD CLAY BECKETT 345 W. Indian School Lane, Banning, Cal.
 JOHN WILLIAM BELL 19 Euclid, Olean, N. Y.
 SAM DAVIS BELL, JR. Belle Meade, Nashville, Tenn.
 WILLIAM ROBERT BOLING 2826 Lydia, Jacksonville, Fla.
 JOHN PENNINGTON BOWERS 7084 Gleneagles, Norfolk, Va.

BELOW

First Row:

STERLING MEHAFFY BOYD 720 N. Oak, Little Rock, Ark.
 HARLAN HENLEY BOYLES Rt. 5, Rock Hill, S. C.
 EDWARD TURNER BRAMLITT, III P. O. Box 101, Cocoa, Fla.
 DICK DOWLING BRIGGS, JR. Yonk, Ala.
 LEWIS SALE BURWELL 1806 18th Ave., S., Nashville, Tenn.
 JAMES ELMER BUTLER, III 1615 W. Park, Corsicana, Texas
 FREDERICK CHARLES CAPDEVILLE, JR. 5736 Pontchartrain Blvd., New Orleans, La.

Second Row:

EDWARD HERBERT CARTER, JR. Route 1, Indian Springs, Tenn.
 PERRY GATHER CARR 202 Marion Ave., Jasper, Ala.
 FREDERICK MACKEY COLE 1403 5th Ave., Fort Knox, Ky.
 DOUGLAS COLE CRANE 214 San Juan Dr., Ponte Vedra, Fla.
 DONALD REYNOLDS CRANE 214 San Juan Dr., Ponte Vedra, Fla.
 LAWRENCE DORTCH CRIDDLE, Rt. 1, Mt. Pleasant Pike, Columbia, Tenn.
 ELBERT CLAXTON CUNNINGHAM, JR. 112 Gordon Rd., Oak Ridge, Tenn.

Sterling Boyd
Frederick Cole

Harlan Boyles
Edward Carter, Jr.

Edward Bramlitt, III
Gather Carr

Dick Briggs, Jr.
Douglas Crane

Lewis Burwell
Donald Crane

James Butler, III
Lawrence Criddle

Frederick Capdevielle,
Elbert Cunningham, J.

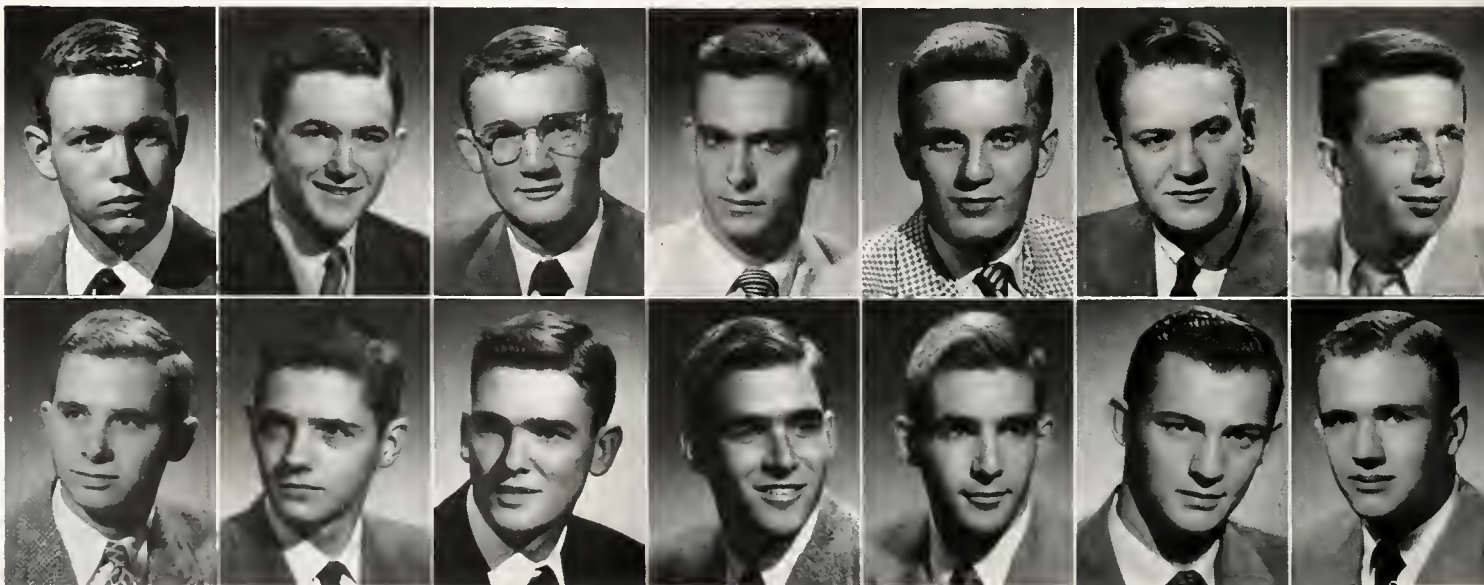

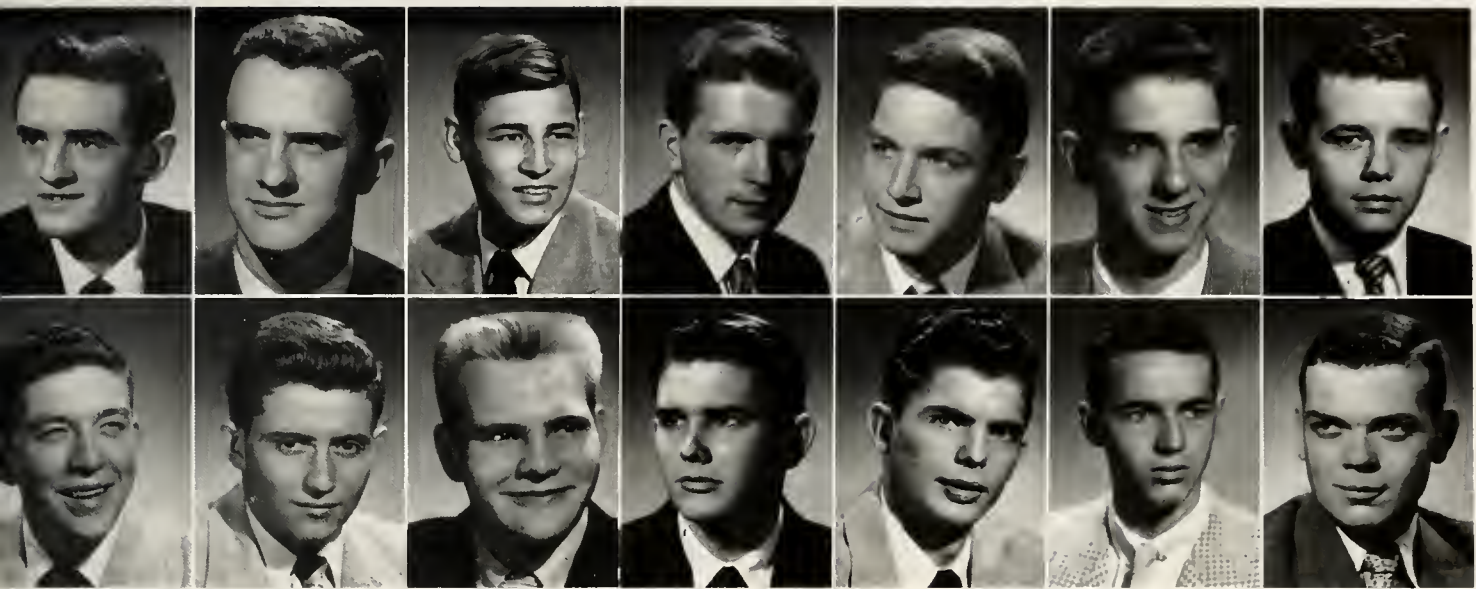

Charles Cunningham Wooldridge Davis Bruce Deschamps Ronald Dolson David DuBose, Jr. William Duncan, III Irvin Dunlap, Jr.
 Oscar Dykes, Jr. Albert Eargood, Jr. Richard Edgington John Ellis Clyde Fasick Starkey Flythe, Jr. Kenneth Followill

ABOVE

First Row:

CHARLES FRED CUNNINGHAM 7 Porter St., Winchester, Tenn.
 WOOLDRIDGE WELLS DAVIS 3161 Tutwiler, Memphis, Tenn.
 BRUCE WAYNE DESCHAMPS 2208 Mimosa Pl., Wilmington, N. C.
 RONALD THOMAS DOLSON 44 Baker St., Dover, N. J.
 DAVID ST. PIERRE DUBOSE, JR. 199 Wateree Ave., Columbia, S. C.
 WILLIAM MCKINLEY DUNCAN, III 1510 S. Missouri St., Mercedes, Texas
 IRVIN CALDWELL DUNLAP, JR. Box 707, Urania, La.

Second Row:

OSCAR GILBERT DYKES, JR. 20-24th St., N. W., Cleveland, Tenn.
 ALBERT BURTON EARGOOD, JR. 618 Green St., Henderson, Ky.
 RICHARD PEMLETON EDGINGTON 917 S. Jackson St., Kenneth, Mo.
 JOHN EDWIN MALOTT ELLIS 3161 12th Ave., N., St. Petersburg, Fla.
 CLYDE AUGUSTUS FASICK Sewanee, Tenn.
 STARKEY SHARP FLYTHE, JR. 1220 1/2 Georgia Ave., Augusta, Ga.
 KENNETH BEMIS FOLLOWILL 1246 Wildwood Dr., Columbus, Ga.

BELOW

First Row:

DONN PERRILL FOSTER 340 S. Seymour Ave., Mondelein, Ill.
 JOHN WINTON FOWLER 303 McDonald St., Marietta, Ga.
 CHARLES MANNING FURMAN, III 1223 Harding Pl., Charlotte, N. C.
 GUY LITTLETON FURR, JR. 2412 Laburnum Ave., Roanoke, Va.
 WALTER BUNN GRAY Route 5, Franklin, Tenn.
 STEVEN DAVID GREEN 1823 Fleming Rd., Louisville, Ky.
 JOE LEE GRIFFIN 1017 S. Glenwood, Russellville, Ark.

Second Row:

WILLIAM COLLIER GULLAHORN, JR. 408 Edgeland Pl., Birmingham 9, Ala.
 BENJAMIN COOPER HAINES 2 Mt. Vernon Ave., Laurel Springs, N. J.
 CHARLES DOUGLAS HAM 633 Lotus St., Greenville, Miss.
 JOHN WAYNE HATCHETT 16 S. Vine St., Winchester, Tenn.
 ARTHUR CHARLES HEBERER, JR. Box 53, Lookout Mt., Tenn.
 CARL CECIL HENDRICKSON, JR. 407 Stowers St., Bluefield, W. Va.
 CHARLES THOMAS HERBERT, JR. Sylvan Lane, Cape Girardeau, Mo.

Donn Foster John Fowler Charles Furman, III Guy Furr, Jr. Walter Gray Steven Green Joe Griffin
 William Gullahorn, Jr. Benjamin Haines Charles Ham John Hatchett Arthur Heberer, Jr. Carl Hendrickson, Jr. Charles Herbert, Jr.

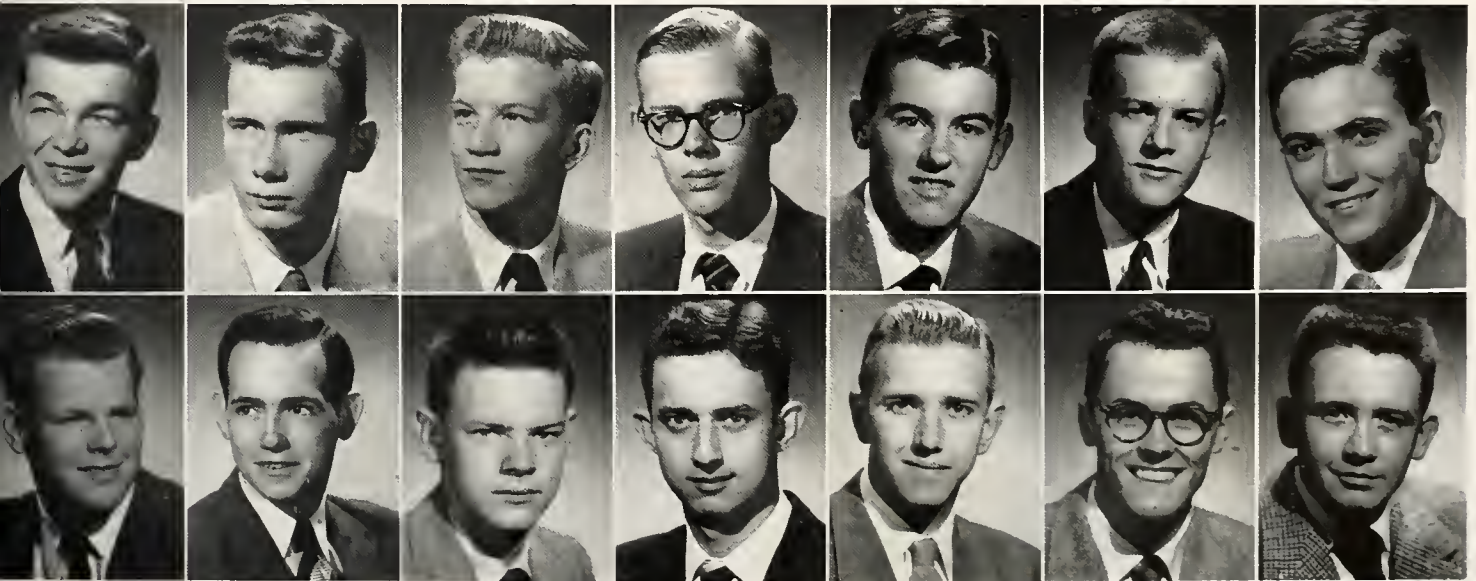

THE CLASS OF 1956

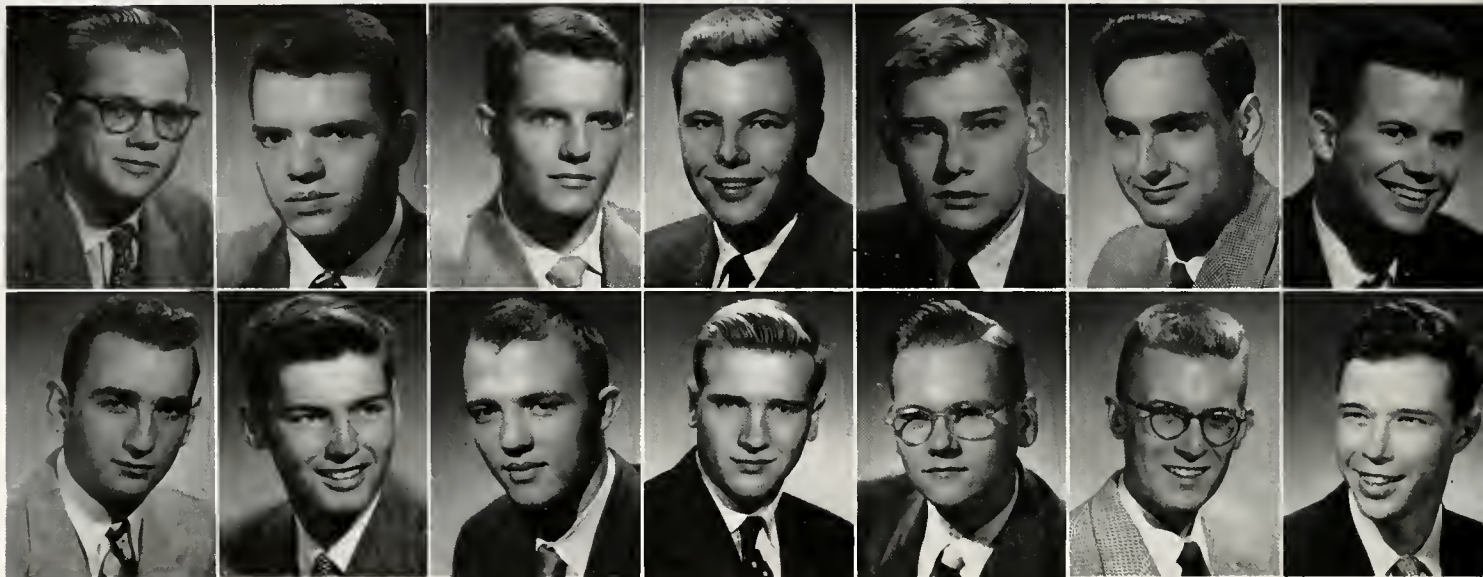

John Herlocker
Walter Jones, Jr.

Peter Horn
Robert Keele, Jr.

William Hunt
Baxter Key, Jr.

Earl James, Jr.
Rodney Kirk

Oliver Jervis
Peter Knapp

John Jones
Charles Kneeland

Clarke Jones
John Lever

ABOVE

First Row:

JOHN ROBERT HERLOCKER 1916 Stonewall St., Greenville, Texas
 PETER MOYA HORN 1426 Clarendon Ave., Bessemer, Ala.
 WILLIAM BLACKBURN HUNT 705 West Willow, Scottsboro, Ala.
 EARL PALMER JAMES, JR. 466 N. 36th St., Paducah, Ky.
 OLIVER WHEELER JERVIS 1416 Western Ave., Box 258, Flossmoor, Ill.
 JOHN ACKLAND JONES 318 N. Second St., Palatka, Fla.
 CLARKE JONES 1419 Estrella, Santurce, Puerto Rico
 WALTER PEERSON JONES, JR. 1416 S. Chilton, Tyler, Texas

Second Row:

ROBERT LARRY KEELE, JR. 313 S. Ramsey St., Manchester, Tenn.
 NAT BAXTER KEY, JR. 105 Jackson St., Carthage, Tenn.
 RICHARD RODNEY KIRK Charles St., Saluda, N. C.
 PETER JAMES KNAPP 249 Halcyon Pl., San Antonio, Texas
 CHARLES THEODORE KNEELAND 1501 20th St., S., Arlington, Va.
 JOHN ASHTON LEVER Sky Farm, Vicksburg, Miss.

BELOW

First Row:

JOHN DAVID LINDHOLM 100 Howard Park Dr., Tenafly, N. J.
 NOYES CAPEHART LONG, JR. 1311 Birdsall St., Old Hickory, Tenn.
 PAUL EMERSON LUCAS, JR. 90 Hillcrest Ave., New Britain, Conn.
 ROSCOE MAGGART, JR. Main St., Carthage, Tenn.
 GEORGE LEONARD MALPAS R. D. No. 2, Brunswick, Pk., Trenton, N. J.
 JOSEPH HENSON MARKHAM, JR. 3307 San Jose Blvd., Jacksonville, Fla.
 THOMAS BRUCE MATTHEWS Rt. 4, Hillcrest Ave., Columbia, Tenn.

Second Row:

AUSTIN BRINLEY MAURY 615 Conestoga Rd., Ithan, Pa.
 JOSEPH PHELPS McALLISTER 111 Oakley St., Cambridge, Md.
 WILLIAM WALKER McCUTCHEM, JR. 301 E. Willow, Scottsboro, Ala.
 WILLIAM CLEAGE McDANIEL North Lee Highway, Cleveland, Tenn.
 JOHN BYRD MacGOWAN 1561 Marion Ave., Tallahassee, Fla.
 BURRELL OTHO McGEE 3919 Oak Ridge Dr., Jackson, Miss.
 EDGAR TAYLOR McHENRY, JR. 2088 Hallwood Dr., Memphis, Tenn.

John Lindholm
Aust'n Maury

Noyes Long, Jr.
Joseph McAllister

Paul Lucas, Jr.
William McCutchen, Jr.

Roscoe Maggart, Jr.
William McDaniel

George Malpas
John MacGowan

Henson Markham, Jr.
Burrell McGee

Thomas Matthews
Edgar McHenry, Jr.





Richard Miller Robert Miller Harry Mohlmann, III James Montfort, Jr. Floyd Moore, Jr. Lanny Moore Scott Moore, Jr.
 Masqn Morris Paul Morris Paul Moss, Jr. Robert Murray, Jr. Jack Neff Gerald Nichols Albert Nisley

ABOVE

First Row:

RICHARD DUDLEY MILLER . . . R. R. 2, Box 57, Valley Rd., New Canaan, Conn.
 ROBERT REESE MILLER 5210 Swiss Ave., Dallas, Texas
 HARRY WILLIAM MOHLMANN, III Hilltop, DeArmanville, Ala.
 JAMES BROWN MONTFORT, JR. 6319 Meadowland, Chevy Chase, Md.
 FLOYD GLENN MOORE, JR. Route 1, Winchester, Tenn.
 LANNY SMITH MOORE Portland, Tenn.
 SCOTT LOUIS MOORE, JR. . . 611 Ponce de Leon Dr., Fort Lauderdale, Fla.

Second Row:

MASON T. MORRIS 201 S. Birchwood Ave., Louisville, Ky.
 PAUL MORRIS 1623 Berkely Circle, Chattanooga, Tenn.
 PAUL SIMEON MOSS, JR. 204 N. 16th St., Ashland, Neb.
 ROBERT MASON MURRAY, JR. Huntingdon, Tenn.
 JACK BLACKMORE NEFF 211 N. W. 16th St., Delray Beach, Fla.
 GERALD MacGOWAN NICHOLS 7 Chester St., Danvers, Mass.
 ALBERT WARREN NISLEY Lynwood Blvd., Nashville, Tenn.

BELOW

First Row:

DAVID AMBROSE NUNNALLY 1640 York Ave., Memphis, Tenn.
 JUNIUS FRANK OGSBURY, JR. 705 Braeview Rd., Louisville 6, Ky.
 JAMES YOUNG PALMER 1307 Fillmore St., Corinth, Miss.
 MILTON PARKER, III P. O. Box 445, Beaufort, S. C.
 RONALD RUSSELL PATTERSON . . . 1851 St. Charles Ave., Birmingham, Ala.
 LEWIS MUNFORD PEEPLES, JR. 124 N. Erwin St., Cattersville, Ga.
 HILLIARD FOLK PHILLIPS 24 Fullerwood Dr., St. Augustine, Fla.

Second Row:

HOWARD EDWARD PHILLIPS, JR. West St., Scottsboro, Ala.
 WILLIAM MYERS PHILLIPS 2741 Balmoral Rd., Birmingham 9, Ala.
 JOHN FREDERICK PONTIUS 2801 Glendale Rd., Charlotte, N. C.
 GEORGE MARQUIS POPE 167 Groveland Pl., San Antonio, Texas
 WILLIAM HAIGH PORTER 702 S. Dargan St., Florence, S. C.
 EDWIN ALDINE POUND, JR. 1403 18th Ave., Columbus, Ga.
 WILLIAM THOMAS POWELL, III . . . 936 W. Haven Blvd., Rocky Mount, N. C.

David Nunnally Junius Ogsbury, Jr. James Palmer Milton Parker, III Rona'd Patterson Lewis Peebles, Jr. Hilliard Phillips
 Howard Phillips, Jr. William Phillips John Pontius George Pope William Porter Edwin Pound, Jr. William Powell, III



THE CLASS OF 1956



Alvin Prichard, Jr.
James Roberts

Howard Pritchard
Dean Sage, Jr.

George Quarterman, Jr.
Edward Salmon, Jr.

Bernard Reynolds, Jr.
Carroll Savage

Dudley Reynolds, Jr.
Friedrich Schilling, Jr.

Aubrey Richards
Scott Searcy

William Rockett
John Seiler, Jr.

ABOVE

First Row:

ALVIN LOCHINYAR PRICHARD, JR. 2507 Cherokee, Louisville, Ky.
 HOWARD PORTER PRITCHARD 191 5. Belvedere, Memphis, Tenn.
 GEORGE HENRY QUARTERMAN, JR. 1520 Bryan, Amarillo, Texas
 BERNARD ADAMS REYNOLDS, JR. 520 Selma, Selma, Ala.
 DUDLEY WASTON REYNOLDS, JR. 126 Barksdale, Atlanta, Ga.
 AUBREY THOMAS RICHARDS Whiteville, Tenn.
 WILLIAM CARSON ROCKETT 8809 1st, Birmingham, Ala.

Second Row:

JAMES ARTHUR ROBERTS 103 E. Alabama, Albertville, Ala.
 DEAN SAGE, JR. Llewellyn, West Orange, N. J.
 EDWARD LLOYD SALMON, JR. Linden, Natchez, Miss.
 CARROLL JONES SAVAGE 1919 Lytleton, Camden, S. C.
 FRIEDRICH SCHILLING, JR. Avon, Va.
 SCOTT HAMILTON SEARCY 1080 Maple, Griffin, Ga.
 JOHN GRAY SEILER, JR. 319 Mockingbird Hill, Louisville, Ky.

BELOW

First Row:

VICTOR PIERRE SERODINO, JR. 209 Wilmuth, Wyoming, Ohio
 ROBERT LASLEY SHACKLEFORD Brookfield, Nashville, Tenn.
 ALFRED HERSEY SMITH, JR. 16 Baywood, Ross, Cal.
 RICHARD ROLAND SPORE, JR. 955 Decatur, Memphis, Tenn.
 WILLIAM RAYMOND STAMLER, JR. 33 15th, Paris, Ky.
 JAMES SPENSE TAYLOR, JR. 2625 Sunset, Houston, Texas
 THOMAS WERTH THAGARD, JR. Greenville, Ala.

Second Row:

WAYMAN JACKSON THOMPSON, JR. 3120 N. W. 19th, Oklahoma City, Okla.
 ARTHUR PETER TRANAKOS 315 Maple, Covington, Va.
 SHERWOOD TYLER VAN CAMPEN 13 Arpieka, St. Augustine, Fla.
 JAMES HARRY VINCENT, JR. 509 Blanton, Paris, Tenn.
 EDWIN HAWES VINEYARD 217 W. Burleson, Wharton, Texas
 WARREN LEE WAITE, JR. 2910 Hobbs, Nashville, Tenn.
 JULIAN WILSON WALKER, JR. 161 Tradd, Charleston, S. C.

Victor Serodino, Jr.
Wayman Thompson, Jr.

Robert Shackelford
Arthur Tranakos

Alfred Smith, Jr.
Sherwood Van Campen

Richard Spore, Jr.
James Vincent, Jr.

William Stamler, Jr.
Edwin Vineyard

James Taylor, Jr.
Warren Waite, Jr.

Thomas Thagard, Jr.
Julian Walker, Jr.

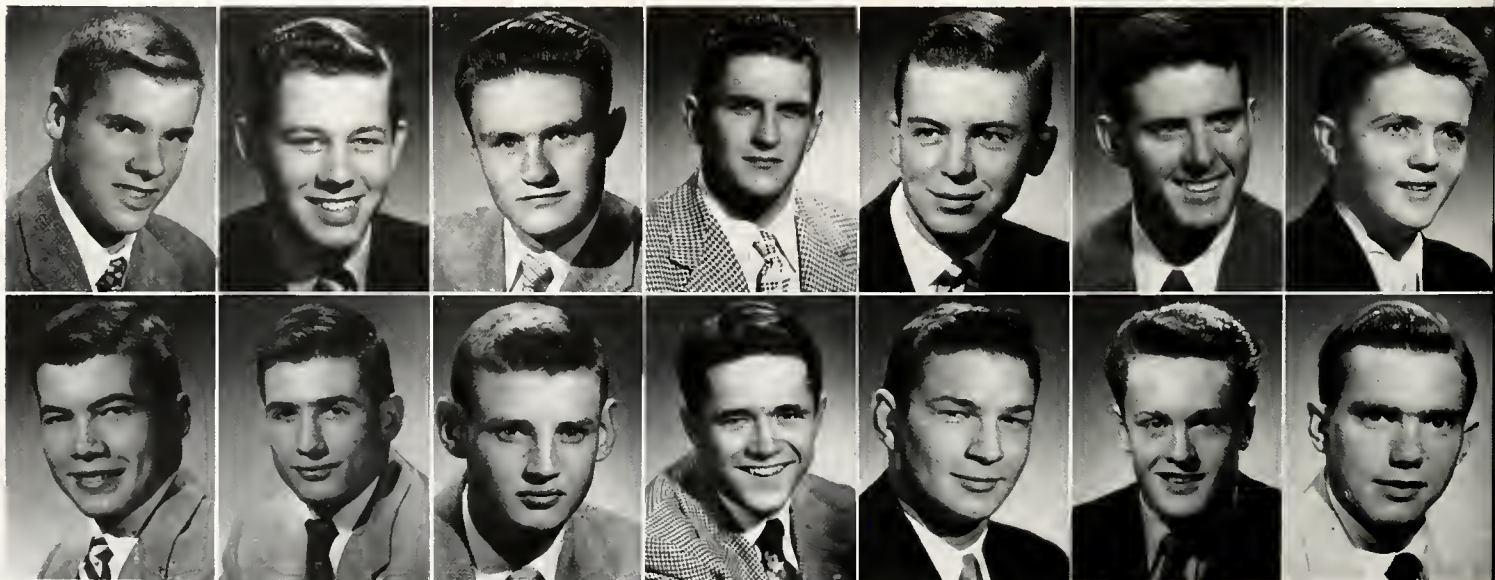

THE CLASS OF 1956



Harrison Watts, III Wesley Woolf Laruens Waymouth Charles Woolfolk, Jr. Bobby Weddle John Wranek, Jr. Hugh Welford John Wright Donald Williamson, Jr. Peter Wright Claude Woessner, Jr. Wilson Wright Carrol Wood, Jr. John Wynne George Woody, Jr.

ABOVE

First Row:

HARRISON DAVENPORT WATTS, III . . . 615 McDonald St., Waycross, Ga.
 LARUENS SAMUEL WAYMOUTH 1507 Lefitia, Baton Rouge, La.
 BOBBY RAY WEDDLE Rt. 3, Jasper, Ala.
 HUGH PENN WELFORD 125 N. Lexington, Covington, Va.
 DONALD MCKENZIE WILLIAMSON, JR. . 321 N. Waldron, Memphis, Tenn.
 CLAUDE WOESSNER, JR. 34 Paddington, Scarsdale, N. Y.
 CARROL PRIM WOOD, JR. 3108 Bellewood, Nashville, Tenn.
 GEORGE MARVIN WOODY, JR. Box 184, Cowan, Tenn.

Second Row:

WESLEY LANEY WOOLF 298 Walnut, New Orleans, La.
 CHARLES MARION WOOLFOLK, JR. . . . 2735 Hanover St., Birmingham, Ala.
 JOHN JOSEF WRANEK, JR. 115 Huron Ave., Lynchburg, Va.
 JOHN SPEDDEN WRIGHT 336 Belvedere, Cambridge, Md.
 PETER WRIGHT 408 Argyle, Alexandria, Va.
 WILSON PRITCHARD WRIGHT 5610 Kirby St., Falls Church, Va.
 JOHN TAYLOR WYNNE 141 Grove, Griffin, Ga.

Everyone is cheering but the forgotten man in the beany!

Pledges participate in a little "campus politiking" during Owl Flick.

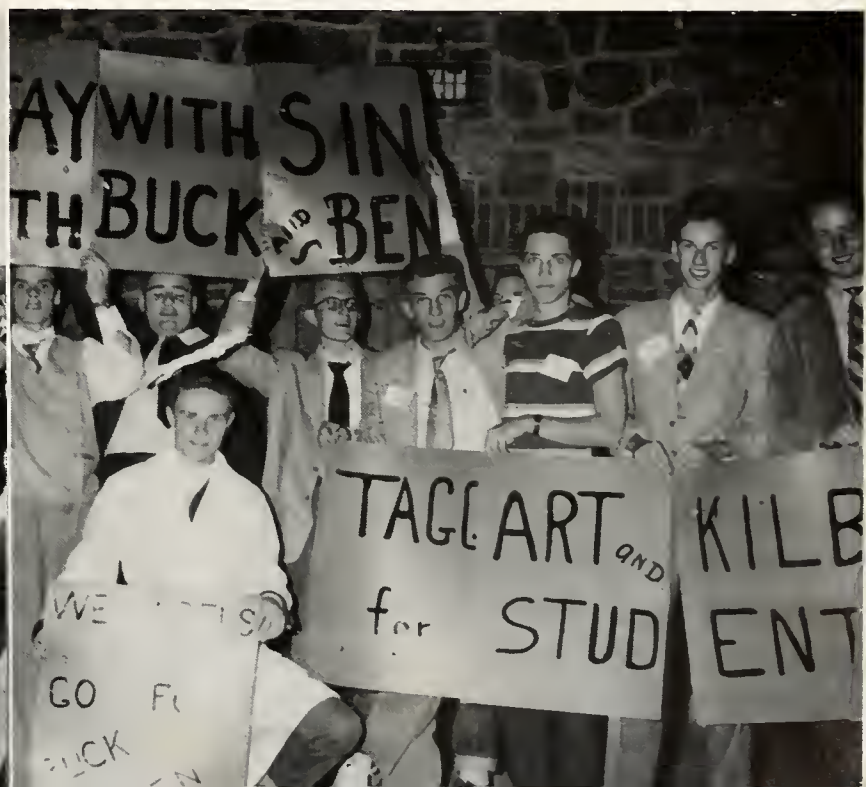



SCHOOL OF THEOLOGY

The St. Luke's School of Theology is a seminary of the Protestant Episcopal Church. Established in 1878 as a constituent college of The University of the South with the status of a professional school, it has steadily grown in enrollment until this year it achieved a record high of students. The Theological school is under the same administration as the college having its own dean who handles the bulk of the school's affairs. The faculty of the school is separate from the College of Arts and Sciences.

The School of Theology has continually been on an academic upgrade in the education of Episcopal priests, and the administration intends to further this progress despite the unfortunate social problems that have beset and involved the welfare of the whole university during the past year. Although, as the Vice-Chancellor has said, the University is neither in a position nor supplied with the facilities to solve the complex social ills of the country in our particular environment, whatever the outcome of the conflict may be the Theological School will continue to further its essential mission of preparation for Christian teaching.



THE VERY REVEREND FRANCIS CRAIGHILL BROWN
B.A., University of the South; B.D., D.D., Virginia Theological Seminary; Dean of the School of Theology.

CLAUDE EDWARD GUTHRIE
B.A., M.A., North Texas State College; B.D., University of the South. Instructor in Music, Speech and Christian Education

ROBERT LANSING HICKS
B.A., Wake Forest; B.D., University of the South. Associate Professor of the Old Testament, Language and Interpretation

HOWARD ALBERT JOHNSON
B.A., University of California; B.D., Virginia Theological Seminary; S.T.M., Union Theological Seminary. Associate Professor of Theology

BAYNARD HALE JONES
B.A., M.A., M.L., University of California; B.D., General Theological Seminary; D.D., Church Divinity School of the Pacific. Professor of Ecclesiastical History

ROBERT MALCOLM McNAIR
S.T.B., Harvard Divinity School; Ph.D., Harvard University. Assistant Professor of Ethics, Moral Theology and Philosophy of Religion

JAMES ALLEN REDDICK
A.B., Birmingham Southern; B.D., Ph.D., University of Chicago. Assistant Professor of Church History

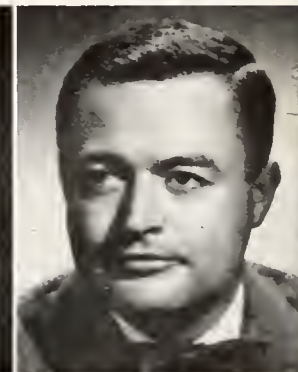
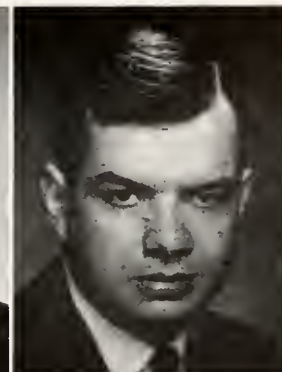
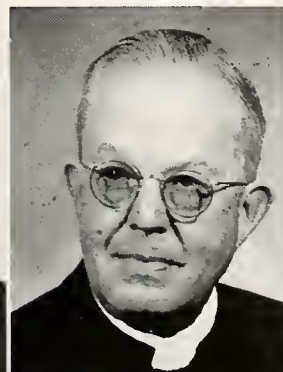
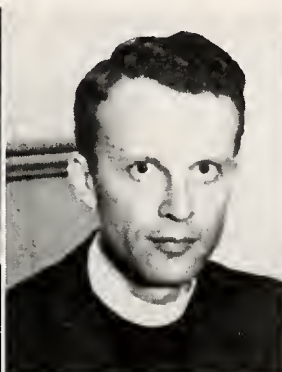



JAMES ALVES
ROBERT BUTEHORN

MILLER ARMSTRONG
DAVID CARTER

P. R. BAILEY, JR.
PHILIP CLARK

ELMER BOYKIN
EDWIN COLEMAN

EDMOND BROWNING
H. COMER

Top Row:

Bottom Row:

JAMES T. ALVES Junior
Rt. 3, Guntersville, Ala.

ROBERT F. BUTEHORN Junior
4808 Gwynn Oak Ave., Baltimore 7, Md.

MILLER ARMSTRONG Senior
515 Iowa, Weslaco, Texas

DAVID B. CARTER Senior
Box B, Lockhart, Texas

P. R. BAILEY, JR. Special Student
Sewanee, Tenn.

PHILIP G. CLARK Senior
311 Farriss Ave., High Point, N. C.

ELMER M. BOYKIN Senior
Sewanee, Tenn.

EDWIN C. COLEMAN Senior
1605 16th Ave., S., Nashville, Tenn.

EDMOND L. BROWNING Middler
34B Emerson, Corpus Christi, Texas

H. HUNT COMER Junior
142B E. 52nd St., Savannah, Ga.

THEOLOGICAL STUDENTS



ROBERT CREASY
WALTER EDWARDS, JR.

HENRY CRISLER
PETER FLEMING, JR.

KENNETH DONALD
AUSTIN FORD

JAMES DOUGLASS
ROY FRYE

JOSEPH DUNOWAY
KARL GARRISON, JR.

Top Row:

Bottom Row:

ROBERT W. CREASY Junior
4404 Eanes St., Richmond, Va.

WALTER D. EDWARDS, JR. Junior
Wytheville, Va.

HENRY H. CRISLER Senior
Boy Springs, Miss.

PETER W. FLEMING, JR. Middler
1020 Hickman Rd., Augusta, Ga.

KENNETH DONALD Senior
Sewanee, Tenn.

AUSTIN McNEILL FORD Senior
827 Ausfin Dr., Decatur, Ga.

JAMES H. DOUGLASS Senior
602 E. Harrison, De Quincy, La.

ROY M. FRYE Middler
811 Dogwood St., N. W., Washington, D. C.

JOSEPH A. DUNOWAY Senior
North Lazwell, Va.

KARL C. GARRISON, Jr. Middler
513 Milledge Circle, Athens, Ga.

THEOLOGICAL STUDENTS



DUNCAN GRAY, JR.
WILLIAM KETCHEM

DAVID GUTHRIE, JR.
CHARLES KEYSER

THOMAS HARDAWAY
GEORGE LA BRUCE

JAMES HIGH
THOMAS LUNDY, JR.

KONRAD KELLEY, JR.
JAMES MARSHALL

Top Row:

Bottom Row:

DUNCAN M. GRAY, JR. Senior
Box 953, Jackson, Miss.

WILLIAM L. KETCHEM Junior
Stuart, Fla.

DAVID V. GUTHRIE, JR. Middler
4548 Vanderbilt Dr., Baton Rouge, La.

CHARLES L. KEYSER Middler
1812 Magnolia Ave., Pensacola, Fla.

THOMAS A. HARDAWAY Middler
1315 7th Ave., Ft. Worth, Texas

GEORGE LA BRUCE Junior
Georgetown, S. C.

JAMES T. HIGH Junior
338 Thomas St., Tuscaloosa, Ala.

THOMAS J. LUNDY, JR. Middler
805 McAllister, Greenville, Miss.

KONRAD KELLEY, JR. Middler
Harlinger, Texas

JAMES E. MARSHALL Middler
336 Oak Ave., Harihan, Ala.

THEOLOGICAL STUDENTS



W. MAXEY
W. PAULEY

C. McWHORTER
GEORGE PETERS

ALFRED MEAD
JOHN POWER

ALBERT NELIUS
JOHN PRINCE, JR.

CHARLES NORFLEET, JR.
JACK RHYMES

Top Row:

Bottom Row:

W. MELVIN MAXEY Special Student
Wealthia, Va.

W. HAROLD PAULEY Special Student
New Orleans, La.

C. E. McWHORTER Junior
513 10th Court West, Birmingham, Ala.

GEORGE R. PETERS Senior
Box 110, Appalachia, Va.

ALFRED MEAD Middler
313 Wise St., Morgan City, La.

JOHN S. POWER Middler
Halsey, Ore.

ALBERT A. NELIUS Middler
Sewanee, Tenn.

JOHN D. PRINCE, JR. Middler
229 N. 88th St., Birmingham, Ala.

CHARLES W. NORFLEET, JR. Junior
Rt. 4, Box 96, Norfolk, Va.

JACK L. RHYMES Middler
Macon, Miss.

THEOLOGICAL STUDENTS



B. SANDERS
MURRAY VOTH

JAMES SCHNIEPP
RICHARD WALKLEY

JOHN SIMPSON-ATMORE
JOHN WALLER

DAVID STREETT
HALLIE WARREN

W. TREMBLE
RICHARD WHITMIRE, JR.

Top Row:

Bottom Row:

B. SIDNEY SANDERS Junior
1708 Acklen Ave., Nashville, Tenn.

MURRAY HOWARD VOTH Middler
408 Ave. C., Ft. Pierce, Fla.

JAMES F. SCHNIEPP Junior
1014 University Ave., Carlinville, Ill.

RICHARD WALKLEY Junior
2301 Duncan, Chatanooga, Tenn.

JOHN O. SIMPSON-ATMORE Middler
Sewanee, Tenn.

JOHN E. WALLER Junior
2249 Walton Way, Augusta, Ga.

DAVID STREETT Middler
712 Parks Ave., Baltimore I, Md.

HALLIE D. WARREN Senior
Sewanee, Tenn.

W. BRADLEY TREMBLE Special Student
131 Woodland Dr., El Dorado, Ark.

RICHARD J. WHITMIRE, JR. Junior
Sewanee, Tenn.

THEOLOGICAL STUDENTS



WILLARD WILSON, JR.



JOHN WOOLEY



WILLIAM WORRELL

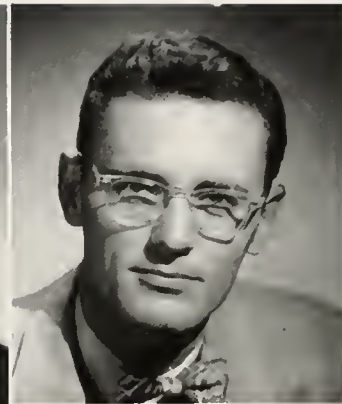

ERNEST ZELLER



LAYTON ZIMMER

WILLARD G. WILSON, JR. Senior
Box 241, Perryville, Md.

JOHN R. WOOLEY Senior
Box 67, Wagram, N. C.

LAYTON P. ZIMMER Junior
Sewanee, Tenn.

WILLIAM L. WORRELL Middler
526 E. Waldburg St., Savannah, Ga.

ERNEST J. ZELLER Middler
2100 E. 5th St., Charlotte, N. C.



DUNCAN GRAY
President



KENNETH DONALD
Vice-President

ST. LUKE'S SOCIETY

St. Luke's Society . . . an outgrowth of St. Luke's Brotherhood, forerunner of the St. Luke's alumni association . . . made up of the entire body of the School of Theology . . . aids in bringing into being the total life and function of the seminary student, both individually and corporately . . . provides free lunches at the public school . . . gives support to missionary activities, including those in Korea and Cuba . . . sponsors lectures by renowned theologians . . . competes in University intramural sports . . . maintains relationships with other seminaries . . . officers of the society serve as student officers at the school.

Hoffman Hall and St. Luke's in the Winter



SENIORS NOT PICTURED

MICHAEL T. ENGEL
Jackson, Miss.

JOHN S. GRESLEY
Sewanee, Tenn.

FLOYD C. MEDFORD
Dallas, Texas

JOE M. ROUTH
Del Rio, Texas

PEYTON E. SPLANE
Butler, Alabama

Every Day Was a Busy Day



— D I V E R S I O N S



Activities serve all kinds of purposes and there are all kinds of activities at Sewanee. Among the purposes are: clubs to increase the size of the paragraph after your name in the annual; points for honor societies leading to completion of "key" collections; excuses for cutting classes and not doing homework; getting your name in the paper; and doing something between sacktime, the eagle, and the flick, that you like. Among the kinds there are many. Frustrated journalists tackle the monstrous job of publications where the attempt to please all of the people all of the time generally achieving the very opposite result. Ambitious thespians enter dramatics and consume many gallons of coffee and valuable hours practicing productions. These are then given in the new auditorium which has unlimited seating capacity mainly because everyone wants to stand. Vocal chords may be heard exercising from the choir room while down the street the social clubs in costume are gathering "fuel" for a gay parade. Over at the gym the cheerleaders are busy polishing their white bucks and cleaning their white ducks while the unsung heroes of the German Club attempt to convert the basketball court into a Waldorf terrace. The gym, however, usually retains its identity. All in all it's a busy life. Occasionally studies interfere with the sundry activities, but this interruption is kept at a minimum.



Left to right, first row: Van Lenten; Boylston; Jewell; Dickerson. Second row: Finley, Smith, Persons, Chumbley, Robertson, Nicholas, Sharp.

THE ORDER OF GOWNSMEN

FIRST SEMESTER OFFICERS

Left to right: Van Lenten, Secretary; Boylston, President; Jewell, Vice-President.

SECOND SEMESTER OFFICERS

Left to right: I. Jones, Secretary; D. Jones, President; Robertson, Vice-President.



The privilege of wearing the black academic gown is won by juniors and seniors and graduate students who have passed a certain number of hours. The further right of unlimited class cuts is granted if the average is 2.65 or at mid-semester unlimiteds in every subject with a "B" average. Professors and students wear the gowns during all classes and chapel.

The Order was founded in 1873 and has since evolved into the governing body of the College of Arts and Sciences. The gown, which is inherited from Oxford, is symbolic of Sewanee's pure and classical learning. Its members are charged with responsibilities of leadership and guidance of the University. The executive committee, which meets once a month to prepare the agenda for the meeting of the Order, is composed of the President, Vice-President and Secretary of the Order plus one member from each fraternity and Independents. The Discipline Committee is composed of fraternity representatives and Independents and controls freshman regulations and other campus violations.

DISCIPLINE COMMITTEE

Left to right, first row: Whitener; Trevathan; Irving, Chairman; Camp. Second row: Langhorne; Kilbride; Johnson; Pugh.



MEMBERS, 1953

Andress, R. T.	Lindsay, C. M.
Arthur, D. D.	Lore, D. R.
Austin, W. D.	Low, W. F.
Baker, B. G.	McAneney, S. W.
Baker, T. D.	McCarty, W. B. C.
Barclay, J. W.	McIntosh, J. H.
Barker, G. L.	McKay, H. A.
Bell, J. E.	McWhirter, J. W.
Bierhaus, E. G.	Manske, D. E.
Bigham, W. H.	Metcalfe, A. W.
Bowers, T. D.	Mitchell, R.
Boylston, R. J.	Mixon, V. G.
Boynton, C. D.	Moise, R. S.
Brantly, E. R.	Mounts, M. U.
Bridgers, W. F.	Mumby, R. C.
Broome, J. T.	Myers, E. L.
Bruce, W. K.	Nance, W. E.
Bullard, E.	Nicholas, J. F.
Caine, D. S.	Otway, F. S.
Camp, H. W.	Pardue, A. M.
Cater, J. A.	Passmore, J. D.
Chumbley, G. W.	Patston, J. R. A.
Clark, W. R.	Persons, R. O.
Clarke, H. D.	Porter, W. B.
Clicquennoi, D. S.	Prentiss, W. C.
Clute, A. L.	Puckette, S. E.
Conner, W. W.	Pugh, J. W.
Davis, C. Y.	Reany, J. W.
Deleanu, M. J.	Robertson, J. R.
Dent, W. G.	Robertson, T. E.
Derby, S. A.	Sample, C. M.
Dickerson, W. B.	Savaage, W. H.
Dozier, R. T.	Schnepf, E. C.
Edwards, P. D.	Schroeter, G. H.
Elam, J. A.	Sharp, E. C.
Eyler, G. P.	Sherrill, G. A.
Fike, C. T.	Sims, B. J.
Finley, J. N.	Smith, J. P.
Fisher, R. A.	Smith, W. H.
Fletcher, J. C.	Snelling, L. S.
Grant, B. H.	Soller, J. E.
Griffith, C. M.	Sorrell, G. S.
Gunby, S. C.	Spruill, W. A.
Hale, W. L.	Stearly, W. W.
Henning, S.	Stradley, F. S.
Hibbert, W. A.	Swearingen, J. W.
Hill, F. Y.	Taggart, T.
Hinshaw, G. K.	Thomas, J. M.
Hinson, W. M.	Tomlinson, C. E.
Hogan, R. H.	Trevathan, W. A.
Hood, W. M.	Tynes, W. D.
Hunt, G. N.	Van Lenten, D. H.
Irvin, D. M.	Wagner, G. J.
Irving, P. S.	Wahle, J. P.
Jackson, R. G.	Ward, D. E.
Jennings, C. L.	White, G.
Jewell, R. B.	White, W. W.
Johnson, C. H.	Whitener, T. M.
Jones, D. G.	Whitman, H. W.
Jones, J. I.	Williams, B. S.
Keiser, C. C.	Wilson, D. P.
Keeler, C. C.	Wood, L. N.
Kerr, K. H.	Woods, J. W.
Kilbride, J. B.	Wyatt-Brown, B.
Langhorne, W. H.	Zion, W. P.

PHI BETA KAPPA

Phi Beta Kappa, national honorary scholastic society, has as its purpose the recognition of high academic attainment. It seeks to foster and to develop the spirit of active scholarship and encourages students of intellectual prowess to assume leadership in student affairs. Founded in 1776 at the College of William and Mary, it is the oldest fraternity in America. Election to Phi Beta Kappa is perhaps the highest honor a student can receive in College. Those eligible for membership must have a 3.50 average for 75 hours or a 3.25 average for 105 hours. Sewanee's chapter of the society, known as Tennessee Beta, was founded in 1926.

MEMBERS

First Column:

DONALD DOUGHERTY ARTHUR
 GEORGE WAYNE CHUMBLEY
 PETER STODDARD IRVING
 WILLIAM HENRY LANGHORNE
 WALTER ELMORE NANCE
 JAMES WATSON REANEY
 LAURENCE SNOW SNELLING

Second Column:

WILLIAM HAROLD BIGHAM
 CHARLES THEODORE FIKE
 JOSEPH BENEDICT KILBRIDE
 CHARLES McCOWN LINDSAY
 STEPHEN ELLIOT PUCKETTE, JR.
 JOSEPH RIGHTON ROBERTSON, JR.
 JOHN ESTES SOLLER

Below:

DONALD HENRY VAN LENTEN
 WILLIAM WEBB WHITE
 RICHARD MITCHELL (Not Shown)

BERTRAM WYATT-BROWN
 WILLIAM POTTS ZION

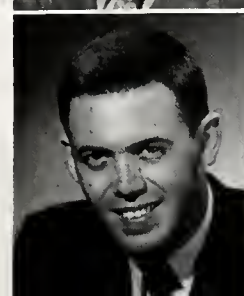
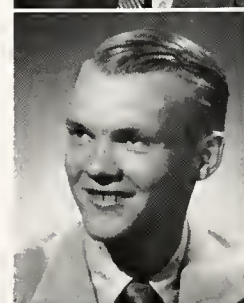
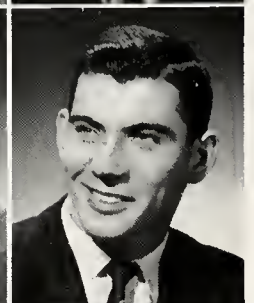
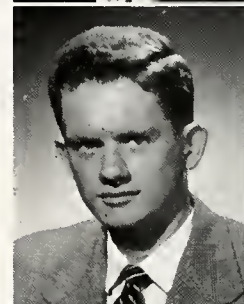
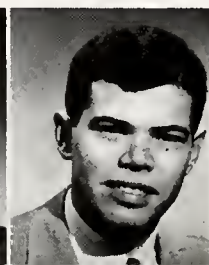
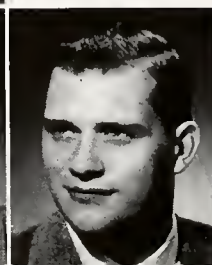



The elder statesmen of campus activities are the members of Omicron Delta Kappa, an honor society for outstanding leaders among the male students. The purpose of the society is threefold: first, to recognize men who have attained a high standard of efficiency in collegiate activities and to inspire others to strive for conspicuous attainments along similar lines; second, to bring together the most representative men in all phases of collegiate life and thus to create an organization which will help to mould the sentiments of the institution on questions of local and intercollegiate interest; third, to bring together members of the faculty and student body of the institution on a basis of mutual interest and understanding. Membership in Sewanee's Alpha Alpha Circle is limited to three per cent of the student body with at least junior standing.

MEMBERS

First Column:

ROBERT BOYLSTON
 DAVID JONES
 HOWELL McKAY
 JAMES REANEY
 HOMER WHITMAN

Second Column:

FRANK HILL
 IRVIN JONES
 JAMES McINTOSH
 DONALD VAN LENTEN
 BERTRAM WYATT-BROWN

THOMAS ROBERTSON (Not Pictured)

O M I C R O N
 D E L T A
 K A P P A

BLUE KEY

It has really been a Blue Key year on the Sewanee campus. This national honorary fraternity which recognizes both leadership and service has been more than just busy under the presidency of Tito Hill with campus projects. Among its many activities were the handling of the selection of the Homecoming Queen and Homecoming Decorations. It also sponsored a campus-wide collection for the community school children's lunch money. One new project this year was the formation of a group to put on a Sewanee radio program from a local station that would feature all phases of Sewanee life. Also this was the first year of the new Sewanee Engagement Calendar which Blue Key helped to distribute. Other fraternity activities include ushering in the auditorium and chapel; sponsoring the intramural all-star game, the interfraternity sing and the annual debate tournament.

MEMBERS

First Column:

BILL AUSTIN
GIL DENT
CAROL JOHNSON
IRVIN JONES
CHARLES LINDSAY
HOWELL McKAY
JOHN McWHIRTER

Second Column:

BOB BOYLSTON
FRANK HILL
DAVID JONES
HENRY LANGHORNE
BARNUM McCARTY
JIM McINTOSH
ROBESON MOISE

BELOW:

First Row:

MICHAEL PARDUE
JAMES REANEY
JOSEPH THOMAS

Second Row:

DONALD VAN LENTEN
HOMER WHITMAN
BERTRAM WYATT-BROWN

THOMAS ROBERTSON (Not Pictured)

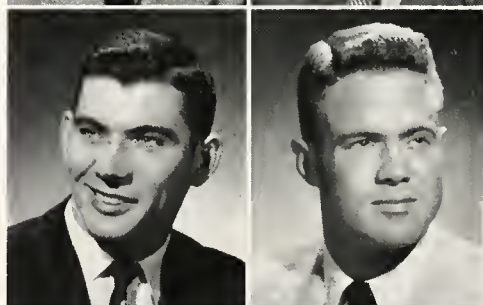
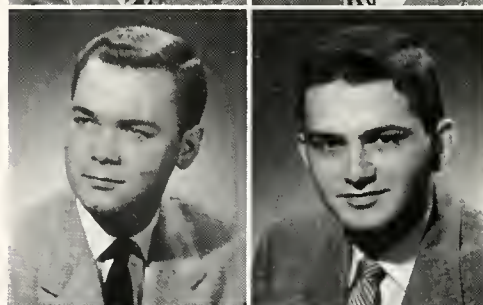
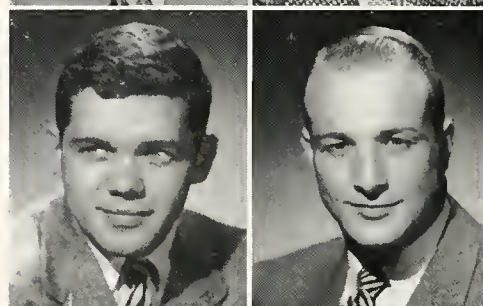
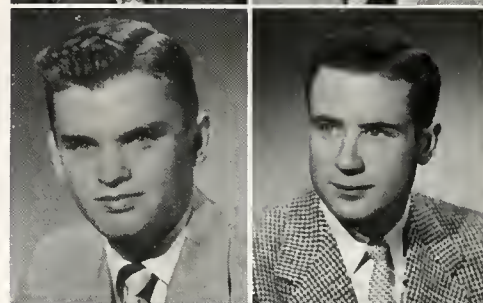

RED RIBBON

MEMBERS

In Academia

H. D. CLARKE
W. B. DICKERSON
J. C. FLETCHER
S. C. GUNBY
S. HENNING
C. H. JOHNSON
J. I. JONES
R. W. MOISE
E. L. MYERS
B. B. SIMS
J. M. THOMAS
D. H. VAN LENTEN
J. W. WOODS
B. WYATT-BROWN

In Theologia

R. BASCOM
E. C. COLEMAN
J. C. FENHAGEN
D. M. GRAY
P. W. FLEMING
R. N. LOCKARD
F. C. STOUGH
M. H. VOTH

In Facultate et In Officio

H. KIRBY-SMITH
R. M. KIRBY-SMITH
H. E. CLARK
R. W. B. ELLIOTT
D. L. VAUGHAN
R. B. MITCHELL
H. M. GASS
A. C. MARTIN
G. B. MYERS
W. W. LEWIS
T. S. LONG
H. A. JOHNSON
H. C. YEATMAN
R. W. JORDAN
E. McCRADY

MEMBERS

In Academia

J. H. McINTOSH
D. G. JONES
H. W. WHITMAN
A. M. PARDUE
F. Y. HILL
R. J. BOYLSTON
H. A. McKAY
R. O. PERSONS
W. B. PORTER
J. N. FINLEY
W. B. C. McCARTY
T. D. BOWERS
W. D. TYNES
G. P. EYLER
T. E. ROBERTSON
W. H. SMITH

In Theologia

C. L. KEYSER
E. L. BROWNING
J. S. GRESLEY
D. B. CARTER
T. J. LUNDY
P. R. BAILEY
W. B. TRIMBLE
T. A. HARDAWAY

In Facultate et In Officio

I. R. HODGES
T. J. FOSTER
J. P. CLARK
H. M. OWEN
J. M. GRIMES
C. T. HARRISON
C. E. CHESTON
R. H. WILMER
B. F. CAMERON
J. L. BUNNELL

GREEN RIBBON



Left to right, first row: Boynton, Brice, Whitaker, Broome, Conner, Robertson, Thomas. Second row: Plattenburg, Hoppe, Wells, Spicer, Stearly, Johnson, May, Tomlinson, Patton, Cabell, Davis.

Highlight of a Weekend— THE GERMANS

Doug Lore and Bunn Gray begin the long job of decorating the gym

The night of the German turns out to be successful and enjoyed by all



"The best in years" . . . that was the opinion voiced by students, professors and old grads about the German Club's Homecoming Dance in October. That gala affair, featuring the ever popular Owen Bradley, set a standard for the dance weekends to follow. The Thanksgiving festivities were climaxed by the Saturday night German and in '53 the new semester was opened in grand style as Buddy Morrow's Band enhanced the merriment of the Mid-Winter Dance.

The German Club's founding occurred within a decade after the University opened its doors and its name comes from a dance popular in the last century. However, since the '80's when gentlemen and their belles danced the German until dawn in old Forensic Hall, the club has seen much dance history pass. One step in this evolutionary process was taken this year when the club discontinued the practice of employing two bands and began using only one band on its successful weekends. With a solid past, the club is looking forward to as interesting a life in the next seventy years to come.

(Right) Owen Bradley's Orchestra provides the music for Homecoming while (below) dancers crowd the gymnasium.



Left to right: Moor, Treasurer; Sherrill, Secretary; Lore, Vice-President; Pugh, President.



The Vice-Chancellor and Deans receive guests at the Dance

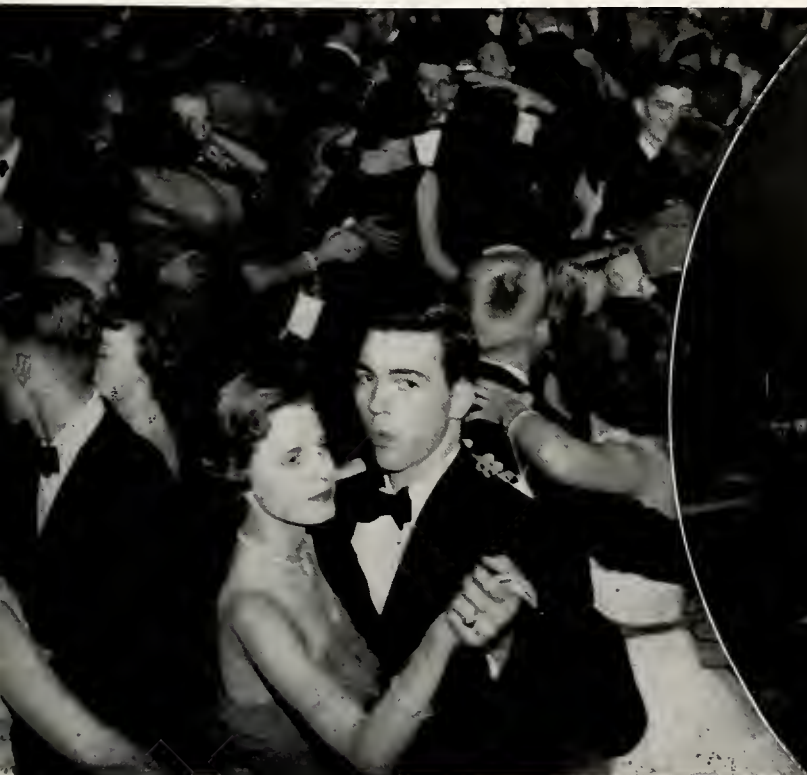



Our New Baby . . .



W. GILBERT DENT
Editor

J. IRVIN JONES
Business Manager



ADVERTISING AND CIRCULATION

Left to right, first row: Smith, Nisley, Glass, Ellis, Clark, Miller. Second row: Salmon, Wood, Circulation Manager; Massey, Advertising Manager; Whitaker, Cabero. Third row: Patty, Keele, Woessner, Schilling, Webb, McPherson.

PHOTOGRAPHERS AND CARTOONIST

Left to right: Conner, Keiser, associate editor; Broome, cartoonist; Francis.





SPORTS STAFF

Left to right: Crowley, Corbin, Austin, Editor; Bigham, Snelling, Andress.



FEATURE STAFF

Left to right: Robertson, D'Alemberte, Editor; Stamler.

No one, including the editor, ever quite realizes what a yearbook is going to look like until it actually arrives on that glorious day in the Spring. This year was especially hectic. Things started to buzz in June of 1952 when the new staff took over and the idea was born that in publications as in politics it was time for a change. So we changed from cover to cover. It took a lot more work and worry. But somehow we finally grew into our new 9x12 jacket and here she is—our new baby—and we, the staff, are proud parents of what we hope will be a new page in Sewanee Cap and Gown history.

STAFF

- GILBERT DENT Editor-in-Chief
- J. IRVIN JONES Business Manager
- CLARENCE C. KEISER Associate Editor
- BOONE E. MASSEY Advertising Manager
- LEONARD WOOD Circulation Manager
- JOHN T. BROOME Art Editor

ASSISTANT EDITORS

- BILL AUSTIN Sports
- MARVIN MOUNTS Organizations
- FRANK BOZEMAN Classes
- CLIFF DAVIS Fraternities
- SANDY D'ALEMBERTE Features
- BILL CONNER Photographer
- SIDNEY FRANCIS Photographer

ORGANIZATIONS AND FRATERNITIES

Left to right, first row: Hoppe, Mounts, Editor; Davis, Editor; Criddle. Second row: Baker, Bayes, Brown, Deschamps, Hall, Clarke, Swearingen, Alden.

CLASSES STAFF

Left to right: Durden, Dubose, Bozeman, Editor; Patty, Fleming, Browning.





JAMES W. REANEY
Editor

THE SEWANEE PURPLE

The motors of the journalism bugs start to hum on Wednesday. It's a mad race. First they have to get some news and then keep it quiet until the paper hits the stands. Then they try to think up some "new" features—ones that at least a third of the students will be satisfied by. Next the problem is what pictures to take and where to put them. The fotog has gone for the weekend of course. The first five cartoons submitted are lousy. The deadline of Monday approaches and only half the copy is in and a third more has to be rewritten. There seems to be no controversial subject for

an editorial except editorials themselves. It's a mad frenzy. The press finally rolls and the Purple is somehow on time. This is a terse approximation of the life of Sewanee newspapermen. It has been a tough year with a young staff but the paper has maintained its usual high standard of quality and earned the praise of all. Last year the paper won its first All-American award from the National Collegiate Press Association and with the continued expansion and improvement of this year we should do it again.

NEWS STAFF

Left to right: Wood, D'Alemberte, Robertson, Massey, Bozeman, Assistant News Editor; Keele, Quarterman, McAllister, Lee.

FEATURE STAFF

Left to right: Robertson, Mounts, Hale, Van Lenten, Tanner, Cartoonist; Conner, Photography Editor.





MANLEY WHITENER
Business Manager

STAFF

TOMMY WILLIAMS Managing Editor
 BOB LATTIMORE News Editor
 BILL AUSTIN Feature Editor
 WEBB WHITE Sports Editor
 GIL HINSHAW Copy Editor
 CHARLES GLASS Proof Editor
 DOUG LORE Assistant Business Editor
 BILL CONNER Advertising Manager
 ROSS EVANS Circulation Manager

REPORTERS: Chris Brown, Sandy D'Alemberte, John Fowler, Bob Keele, Rodney Kirk, Lewis Lee, Boone Massey, Joe McAllister, Al Nisley, George Quarterman, Righton Robertson, Leanord Wood

MAKE-UP ASSISTANTS: Gene Baker, Bob Herlocker

FEATURE WRITERS: Dan Dearing, Lee Glenn, Skeeter Hale, Tito Hill, Don Van Lenten, Buzz Manske, Tommy Robertson

SPORTS WRITERS

Left to right: Bigham, Irvin, Snelling, Thompson.

SPORTS WRITERS: Harold Bigham, Sparky Brice, Dick Corbin, Keith Fort, Allen Hornbarger, Don Irvin, Gil Marchand, Larry Snelling, Tommy Robertson, Wayman Thompson

COPY READERS: Andy Bayes, Righton Robertson, Tommy Robertson, Bert Wyatt-Brown

PROOF READERS: Jim Bailey, Ken Followill, Bill Patton, Al Pound, Richard West

CIRCULATION ASSISTANTS: Bill Burrill, R. B. Clark, Charles Kneeland, Claib Patty, Earnest Statham

ADVERTISING ASSISTANT: Hugh Durden

EDITORS

Left to right, first row: Austin, Feature Editor; Williams, Managing Editor; Lattimore, News Editor. Second row: Hinshaw, Copy Editor; White, Sports Editor; Glass, Proof Editor.



BUSINESS STAFF

Left to right, first row: Robertson, Conner, Advertising Manager, Durden. Second row: Lore, Assistant Business Manager; Patty, Burrill, Evans, Circulation Manager; West.



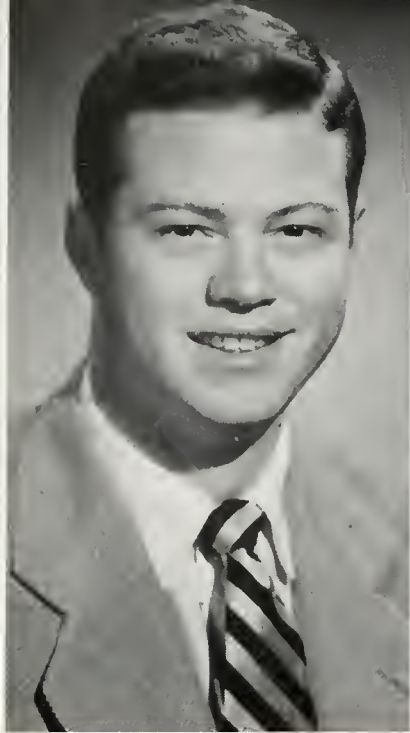

CHARLIE JENNINGS
Editor



BILL PRENTISS
Business Manager



THE MOUNTAIN GOAT

This, the third year of the recently revived and revitalized **Mountain Goat**, witnessed two successful issues of the combination literary and humor magazine. Under the guidance of Charlie (let's keep it clean) Jennings and Bill (don't patronize the non-advertisers) Prëntiss the work was somehow always completed in time to present the campus with a sometimes semi-obscure, but always riotous edition of student literary talent.

STAFF

- CHARLIE JENNINGS Editor
- DAN DEERING Assistant Editor
- GILBERT HINSHAW Literary Editor
- GEORGE SCHROETER Literary Editor
- DOUGLAS HEINSOHN Literary Editor
- ANDY BAYES Staff
- NOYES LONG Staff
- BILL PRENTISS Business Manager
- MARVIN MOUNTS Assistant Business Manager
- ELLIOT PUCKETTE Circulation
- ALEX McPHERSON Exchange
- ANDY BAYES Staff
- DAVID PASSMORE Staff
- SAM McANENY Staff

BUSINESS STAFF

Left to right: McPherson, Mounts, Passmore, Bayes.



FEATURE STAFF

Left to right: Heinsohn, Broome, Cartoonist; Hinshaw, Dearing.



DRAMATICS *played its role*

"It's great, excellent, and doggone good," echoed the campus. What was it? Why, another Purple Masque production of course. With the long and tedious hours of work completed, and the thrill of the theatre confined to memory, the Purple Masque players look back on capacity audiences, gratifying applause, and many fine reviews. Betty Medford starred in the **Glass Menagerie** to set a precedent of high quality for the many other polished productions to maintain.



Donald Van Lenten and Betty Medford in "The Glass Menagerie"



Above: Sewanee Thespians in gala costume just before "Twelfth Night." Left to right, first row: Duncan, Dunlap, Bierhaus, Miller, Turlington, Zimmer; second row: Mandes, Frye, Carter, Nisely; third row: Cooper, Eschelman, Watts, Viner, Boynton.

Right: All is exciting confusion behind the scenes of a Purple Masque production as the actors put the finishing touches on their make-up while the backstage crews make their final check before curtain time.

Albert Neilus, on or off the stage, was invaluable, along with the "behind the scenes men" such as Sherrill, Heinsohn, and Prentiss. Dorothy Fry and Chet Boynton proved unforgettable in **Twelfth Night** and the memorable stand of one act plays was even more successful than in previous years.





CHOIR

Left to right, first row: Hayes, Emmons, Nisley, Boling, Bell, Horn, Kilpatrick, Cunningham. Second row: Hall, Boynton, Norsek, Banks, Massey, Tranakos, Stamler, Viner, Bowers, Walker. Third row: Irvin, Duggan, Fuller, Noe, Robertson, Thomas, Trevathan, Hetzel, Worrall, Markham. Fourth row: Jewell, Bowers, McGrory, West, Pritchard, Spicer, Knapp, Jowett, McAllister.

Probably the organization that receives the most faithful attendance at its regular Monday night practices is the University Choir. One of the most representative organizations of Sewanee Life, the choir is composed of a large segment of the students. Its membership is open to those of any religious denomination. The group leads the singing in Chapel during the week and presents each Sunday a meticulously produced anthem. The Choir also presents many special

programs before Christmas, during Holy Week, and at commencement. Under the able and long experienced direction of Mr. Paul McConnell, the group has received much fame and was heard all over America through the facilities of the Columbia Broadcasting System in a program of Church Music. They also make frequent tours to cities throughout the South including this year Memphis and Nashville.

The Crucifer leads the Choir in the processional to open the inauguration ceremonies of Dr. McCrady on October 10, 1952.

Blending Voices of the CHOIR



The vestry is designed to play an important part in campus life by fostering local plans and programs to further the Christian spirit at Sewanee, and by assisting the Chaplain in his work. During the recent school year, the Vestry sponsored a program of short noon-hour chapel talks by University professors on timely subjects such as the meaning of "an individual" from the Christian viewpoint and a lecture on "Religion versus the Chicago Ethical Society." Speakers in the fields of science and athletics were presented to show the relation of certain activities to the Church.

STUDENT VESTRY



Left to right, first row: Voth, Jones, Wyatt-Brown, Hetzel.
Second row: Bierhaus, Dr. Richard Wilmer, chaplain;
Baker, Horn.

Left to right, first row: Emmons, Brown, Browning, Platt,
Norsek, Hetzel, President. Second row: Bramlitt, P.
Wright, Clark, Zion, Smith, J. Wright, Herbert, Morris.
Third row: Salmon, Schilling, Banks, Nisley, Boynton,
Bell, Haines, Hall. Fourth row: Duggan, Bierhaus, Yoder,
Kirk, Woessner, Duncan, Parker.

The All Saints' Acolyte Guild is an integral part of Sewanee's Christian life. It is composed of young men in the University and furnishes daily five trained servers for the three services. Throughout the school year there are over seven hundred services which the Guild aids. The group also has various community functions including provision of lunch milk for children of the colored schools with funds raised from University students during the annual Milk Fund Drive. They also sponsor the Christmas party for the colored children of St. Mark's. One of the groups main purposes is to give more men an opportunity to participate in the religious activities of the college and to learn the correct methods of serving.



ACOLYTE GUILD

R. O. T. C. CADET CLUB



Formed during the first year of the Air Force R.O.T.C. program at Sewanee, the Cadet Club is directed by commissioned members of the R.O.T.C. The Club's main purpose is to direct and promote social activities of the Corps, paramount of which is the Military Ball sponsored each Spring as the climax of the Military Week. Members of the R.O.T.C. pay yearly dues to the club which it uses to secure a band for the dance. Payment of the dues entitles any cadet to all the activities of the club while any other student at the University may attend with the purchase of a regular ticket.

Left to right: Cadet Major C. David Little; Cadet Major Frank Young Hill; Cadet Captain William Hamlet Smith



First row, left to right: Barclay, Hill, Austin.
Second row: Moise, Elam, Smith, Henning.

Newly formed this year, this society is an organization of AF ROTC Cadets at Sewanee. Its purpose is to further the mission of the United States Air Force at college and university levels by encouraging greater teamwork, technical knowledge, and cooperation among the students enrolled in the ROTC program. Members are selected from the advanced program who show a high degree of interest in the Air Force and the military security of the United States. It offers further training and instruction in the Air Force courses and promoted the Air Scout movement. It also organizes and performs special demonstrations to take place at college functions. While it is new this year, the Sewanee Society hopes to become one of the highest merits of achievement in the Corps on the Mountain.

ARNOLD AIR SOCIETY

One of Sewanee's very active groups is the Independent Men's Organization which is composed of the non-Greeks on the Mountain. Their executive committee is elected from the men and they act as a coordinating body for the various activities. Their clubroom under old Magnolia is always occupied by eager ping-pong players, card sharks or just a bull session. When the Mountain is celebrating a big German the Independents always have one of the best parties going on. They also sponsor several open houses for the whole Sewanee community throughout the year and participate in the intramural sports, the Blue Key Inter-fraternity Sing and Homecoming Activities.

INDEPENDENT MEN'S ASSOCIATION



Left to right: Brooke, Secretary; Boynton, Vice-President; Jewell, President; Teskey, Treasurer.



Left to right: Baker, Mr. Chitty, McIntosh, Dr. Spears, Chairman; Mr. Long, Mr. Degen, Dr. McNair.

This has been a stellar year with the publications board. Under the new chairmanship of Dr. Monroe Spears, editor of the **Sewanee Review**, the board has fixed its meetings regularly once a month at which time it reviews and checks the status of all University publications. Three faculty members appointed by the Vice-chancellor and two students elected by the Order of Gownsmen compose the Board. Editors and business managers of the paper, year-book magazine are non-voting members. This year the board has tried to keep a closer watch on student publications and encourage students to do likewise. It endorsed the proposal for including the price of the publications in tuition instead of paying for them extra and studied new ways to finance them. It also tries to discuss methods for improving both University publications and printing processes.

PUBLICATIONS BOARD

W H O ' S W H O



Each year **Who's Who Among Students in American Universities and Colleges** recognizes students from approximately six hundred colleges and universities in the United States and Canada. In selecting students to be recommended, the campus nominating committee considers outstanding effort and accomplishment in academic work, extra curricular activities and service to the University. Inclusion in the publication is a national honor and serves as an incentive to scholarship and service. The publication, which comes out yearly, represents a cross-section of campus leaders in all phases of collegiate life.

First row, left to right: Hill, Austin, Van Lenten, McIntosh, Jones. Second row, left to right: Whitman, McKay, Wyatt-Brown, Boylston, Chumbley.



Left to right: Myers, Hill, President; Davis, Charlton.

DEBATE COUNCIL

The Debate Council sponsors the inter-collegiate and intramural forensic activities of the University, including all single debates, tournaments and University contests. Reactivated several years ago, the Council's teams participate in state, regional, and national tournaments. The Council directs and assists in all University debating activities including setting up the teams and assisting in instruction in preparation for debates. It sponsors an eight college Sewanee Pre-Season Debate Tournament which this year was won by the Tennessee Polytechnical Institute.

"Well, tell the Proctor." How many times a day is that familiar expression uttered by both matrons and students? The position of proctor is one of the greatest responsibility and thus one of the highest honors that comes to an undergraduate. This group, appointed by the Vice-chancellor on the recommendation of the graduating proctors and the Deans, forms the necessary link between the administration and the students. In addition to being responsible for order and discipline in the dormitories and assisting the matrons in maintenance of the dorms they also supervise activities in the dining hall and chapel and aid the University in any capacity which might fall within their jurisdiction.

P R O C T O R S



Left to right, first row: Cater, Robertson, McIntosh, Head Proctor; Jones, Hill. Second row: Lindsey, Woods, Whitman, McCarty.

Left to right, first row: Jones and Persons, co-chairmen; Eyley. Second row: Crane, Lindsey, Eshleman.

The Honor Council and the Honor Code have made it possible for the students of the University of the South to live in a community based on high standards of honorable conduct. Upon entering the college every student must accept the Code which says in part, "That any accurate conception of honor demands that a man shall not lie or cheat or steal . . ." Enforcement of the Code is the responsibility of the entire student body and infractions are referred to the Honor Council, which is composed of two seniors, two juniors, one sophomore and one freshman and one theological student elected annually by their respective classes. Sewanee's unique and effective system works entirely through this group without faculty intervention. It is one of the main characteristics that makes Sewanee what it is and what all are proud of to call Sewanee.



H O N O R C O U N C I L

S O P H E R I M



As the mother chapter of Sigma Upsilon, a national literary collegiate fraternity, Sopherim has long played an important role in Sewanee affairs. Its members are elected on the basis of original creation or critical dissertation and must contribute twice a year thereafter to retain active standing.

Through work done on the "Mountain Goat" and by securing lecturers for the student body, the group seeks to promote interest in literary matters. Highpoints in this year's activities included the lecture by Cleanth Brooks in February and the Spring trip to the Calumet Chapter at Vanderbilt where a mutual exchange of material took place.

Left to right, first row: Reaney, Van Lenten, Wyatt-Brown, Shroeter, President; Jennings, White. Second row: Cliequennoi, Hinshaw, Fletcher, Henning, Mandes, Manske, Austin.
Not shown: Association members: E. McCrady, H. Gass, T. Long, A. Martin, C. Harrison, M. Moore, G. Baker, B. Turlington, B. Cameron, P. McConnell, Mr. and Mrs. R. W. B. Elliott, P. Williams, R. Jordan, J. Hodges, G. Myers, A. Chitty, M. Spears, J. Fenhagen.



Left to right: Smith, Dent, Irvin, Prentiss, Mounts, Austin, Hetzel, Reaney, Thomas, Wyatt-Brown, Bowers, White, President; Hinshaw.

The Sewanee Music Club, which has as its purpose the furthering of musical appreciation among the students, continued the concert series that was inaugurated and proved so successful last year. Among the many who appeared at the auditorium this year through the efforts of this group and their adviser, Dr. Buck, were Graciela Rivera, the Juilliard String Quartet, the Casale Ensemble, and Pianist Jean Casadesus. The Club also arranges informal gatherings at various Sewanee residences for the purpose of presenting and encouraging local talent.

M U S I C C L U B

Alpha Psi Omega recognizes in its membership those students who have shown great contributions to the dramatics at the University. The society is dedicated to the fostering of better dramatics, through guidance of experience. Membership is elective on the basis of work done in Purple Masque. By this method, the membership of the group is a backlog of experience which make them valuable assets to the Sewanee acting program. Members often assist in play promotion and direction. During this year Donald Van Lenten served as president.

ALPHA PSI OMEGA



Left to right: Bierhaus, Thomas, Wright, Prentiss. Not shown: Heinsohn, Mullen, Viner, Van Lenten, Allin, Nelius.

Left to right: Jenkins, G. Smith, Spicer, Tomlinson, Broome, McAllister, McCarty, B. Smith.

Harmony of the Barbershop variety was begun this year by a new group which chose the name of "Mountain Toppers". Composed of University students, the group practiced many times before it made its first public appearance which was simultaneous with the introduction of a new Sewanee song, "Sewanee Beloved" at a University dance. Since then, they are regular requests at the Germans during intermissions where their program includes all the old favorites with new variations. They have also been asked to participate in several alumni meetings through the country including Florida and New York. They hope not only to have an excellent group for harmony themselves, but also to promote group singing again in the University.



MOUNTAIN TOPPERS

HIGHLANDERS



"'N a bonny day to 'e" is the motto of this Scottish Clan which was formed in 1950 for the purpose of promoting Scottish customs and institutions among the students. Members deck out in their respective plaids for all formal occasions and gatherings of the clan. The group added much gaiety to the Homecoming Parade and sponsored several "big" private shindigs of its own. The Highlanders, together with the other two social groups on the Mountain, the Los Peones and the Wellingtons, joined together and sponsored a campus wide party of "cheer" at the Cross in February, proceeds going to the aid of the March of Dimes.

Clan leader this year was Lucas Mac Myers.

First row: Nicholas, Myers, Lance, Broome. Second row: Austin, Hill, Crowley, Criddle. Third row: Gillespie, Hibbert, Kilbride, Carr.



Left to right, top row: Glenn, Porter, Woods, Terry. Second row: Franklin, Dozier. First row: Little, Gunby, McIntosh.

LOS PEONES

"Let's have a party" is always a surefire invitation to merriment and good times when the Los Peones assemble. With the avowed purpose of stimulating conversational Spanish and promoting fellowship on the campus, these goodwill ambassadors invariably produce lively proceedings at their social gatherings. Who can ever forget the "Campus Wide Gathering" at the Cross in chilly November or the numerous informal get togethers on dance weekends? The activities of the five year old organization surely deserve the well-known motto: **Vivas Los Peones!**

The Wellington Club is a society of ancient and well-founded heritage. It is pledged to preserve the Anglo-Saxon traditions of Sewanee and to fight most diligently all Scotchmen, Saracens, Frenchmen, and especially all Spaniards. Only those with proven noble birth and descent are allowed to sit within their honored peers. This year the dignified society was led by Prime Minister Benam Sims, Sir Bertram Wyatt-Brown, President of the Privy Seal; Sir Irvin Jones, Secretary of the Council; Lord Fletcher of Montbrook, marshal; and Lord Hodgkins, sergent-at-arms.

WELLINGTON CLUB



Seated, front: Wyatt-Brown, Taggart. Left to right: Henning, Little, Van Lenten, McKay, Thomas, Lamb, Sims, Hoppe, Clarke, Cater, Tynes, Derby, Hodgkins.

Kneeling: Cunningham. Left to right, second row: McGrover, Spruill, Winn, Noe. Third row: Farrimond, Mankin.



As of this writing, it is fairly safe to say that the "bug is gone", but we knock on wood and the fire hydrant just in case. The activities of this organization have been extremely curtailed since the unprecedented outbreak of flames last school year and this is pleasing to all. Composed of student volunteers from the University, the group practices throughout the year in preparation for all kinds of fire fighting. Equipment is furnished by the University, including a completely outfitted fire truck. Many extra recruits were needed in early Fall when there was an outbreak of forest fires throughout Tennessee which, for awhile, even threatened the Domain.

VOLUNTEER FIRE DEPT.



LIEUTENANT COLONEL WILLIAM FLINN GILLAND
 B.S., Clemson; A.B. and M.Ed., University of South Carolina.
 Professor of Air Science and Tactics



SEWANEE R.O.T.C. COLOR GUARD
 Left to right: Lyon, Cherry, Bullard, Rucker.

T H E A I R F O R C E

MAJOR JAMES KELLEY HOLMES
 B.S., Alabama Polytechnic Institute
 Associate Professor of AS&T



CAPTAIN GALES P. PERRY
 B.A., M.A., University of North Carolina.
 Associate Professor of AS&T



LIEUTENANT WILLIAM BRANCH ABBOTT
 B.S., Georgia Institute of Technology.
 Associate Professor of AS&T



Sewanee's two year old Department of Air Science and Tactics was established by the University and the U. S. Air Force to enable qualified undergraduates to earn reserve commissions as second lieutenants in the U. S. Air Force while completing their baccalaureate degree requirements. The four year course, which has much in common with Sewanee's basic philosophy of liberal arts education, also augments the extra-curricular activities of the University through such mediums as the Unit band and the Cadet Club.

The 1952-53 session proved to be a significant year for the growing Corps. The step taken by the Corps of Cadets in organizing and largely administering its own operations was the first hint of the many innovations and successes to follow.



CADET CORPS OFFICERS

Top: Lieut. Col. William Austin, Major James Elam. Bottom: Major Standish Henning, Major David Little. Not shown: Captain Charles Jennings.

R. O. T. C. AT SEWANEE

BRIG. GEN. MATTHEW K. DEICHELMMANN, COMMANDANT OF NATION-WIDE AIR FORCE R. O. T. C. PROGRAM, VISITS THE UNIVERSITY OF THE SOUTH, SEPTEMBER 15, 1952. Left to right, first row: M. Sgt. W. B. Hawkins, Sgt.-Maj.; Gen. Deichelmann, Lt. Col. W. F. Gilland, PAS&T; Major J. K. Holmes, Asst. PAS&T; 1st Lt. W. B. Abbott, Asst. PAS&T; Captain G. P. Perry, Asst. PAS&T. Second row: T. Sgt. C. A. Isaac, Supply Supervisor; T. Sgt. V. P. Heflin, Personnel Records; M. Sgt. F. H. Stimus, Instructor.





SQUADRON I OFFICERS

Left to right, first row: Cadet Major R. S. Moise. Second row: Capt. E. L. Myers, 1st Lt. J. Sweargen. Third row: 2nd Lt. R. A. Fisher, 2nd Lt. C. Y. Davis, 2nd Lt. W. M. Hood, M. Sgt. J. W. Woods.

Among the many achievements of the year were the enlargement of the Corps into three squadrons, the selection of cadet officers and non-commissioned officers by cadets, the establishment of a demerit system, the organization of a precision drilled Elite Flight, the founding of a chapter of Arnold Air Society, and finally the

SQUADRON I

impressive and highly successful Military Week. The numerous organized trips to nearby Air Force bases throughout the year served the two-fold purpose of practical military instruction and publicity for the entire unit. The high acclaim awarded to the Elite Flight at Sewart Air Force Base and to the band at Mardi Gras are only two of the many examples attesting to the excellence of the unit's organizations as viewed by outsiders.



Palmetto Hall, Air Force R.O.T.C. Headquarters

Squadron I in Formation



SQUADRON II

All through the Fall Cadet Lieutenant Colonel Austin and his capable staff had labored, with the guidance of the Air Force staff, to develop a military unit based upon effectiveness and cooperation. By June it was evident that not only this had been accomplished, but more. They had instilled the Corps with that elusive esprit des



SQUADRON II OFFICERS

Left to right: Cadet 2nd Lt. C. G. Blackard, Captain W. E. Low, Major F. Y. Hill, 1st Lt. M. Whitener, 2nd Lt. J. R. Robertson.



Sewanee Cadets Prepare for Night Flight

corps which is so essential to the operation of any group.

During the Spring and the gala Military Week it was hard to recall those hectic days in the Fall when the Corps was going through the struggles of birth.

Squadron II in Formation





Squadron III in Formation



Cadets Low, Elam and Bullard Inspect an Airplane Engine

SQUADRON III

It had taken time to accustom oneself to the rigours of military custom, the practice of military courtesy, and the strangeness of uniforms, but those who participated on that memorable occasion realized that a transformation had taken place. During the course of a year an efficient military group had developed and young men had found pleasure in learning how to serve their country. Robert C. Mumby became the first Air Force second lieutenant of the Corps in January and was followed in June by a class of nine.

SQUADRON III OFFICERS

Left to right, first row: Cadet Captain W. H. Smith. Second row: Captain E. C. Sharp, 1st Lt. J. W. McWhirter. Third row: 2nd Lt. W. L. Hale, 2nd Lt. W. D. Tynes, M. Sgt. R. L. Glenn.





R.O.T.C. BAND

Left to right, first row: McCrady, D'Alemberte, Mullen, Cunningham, O. J. Hill, Massey, Rice, Bozeman, Gray. Second row: Mankin, Foster, Camp, Plattenburg, Stamler, Briggs, Winn, Guthrie, Captain and Band Director. Third row: Keller, Smith, Boyles, Lore, McAnney, Metcalf. Fourth row: Marchand, Stough, Parkes, Hatchett, Palmer, Prentiss. Fifth row: Bramblitt, Douglas.

MILITARY ACTIVITIES

Of prime importance in the life and development of the Corps of Cadets are the band, cadet club, and rifle team. Under the direction of the Reverend Claude Guthrie, an honorary cadet major, the band drills with the Corps, gives concerts and plays for various University functions. In February the band traveled to New Orleans where they took part in the fabulous Mardi Gras parade. The Sewanee Rifle Team, under the directions of M/Sgt. W. B. Hawkins, holds weekly practice sessions and this year competed in seven meets, one of which was the annual William Randolph Hearst rifle competition.



Air Force R.O.T.C. Elite Flight

AFROTC RIFLE TEAM

Left to right: McHenry, Malpas, Ellis, Avent, Woody, Williams.



United With a Winning Purpose



— TEAMWORK



"When I first came to Sewanee I had my doubts about finding the athletic program very satisfying since I had been associated with sports of a very different sort.

In the few months that I have been here I have undergone a complete conversion. Now I know more clearly the role of sports in a man's education, or, for that matter, in his life itself. It is refreshing to discover athletics designed to occupy its proper perspective in the educational system—as a neat little pocket in the over-all scheme of education and character training and living—with sports aimed at complementing a man's field of knowledge, rather than becoming a complete and sometimes frightening end within itself. I no longer have any fear that American colleges will be destroyed by the Frankenstein of athletics which some have created. Sooner or later, I am sure, Sewanee's example will show the way for all of them to return to athletics as it was meant to be."

The above was written by Sewanee's new assistant football coach, Ernie Williamson, who has behind him an admirable record with the Washington Redskins in addition to several years of collegiate coaching experience. It reflects, perhaps better than any old Sewanee man could, this major part of life on the Mountain—the TEAMWORK that complements its every phase—united with a winning purpose.

"We do not give scholarships, no, not a one. Boys at Small College play just for fun."



Tiger Mentors get together; left to right, Head Football Coach White, Co-Captain Bill Porter, Assistant Coach Williamson, Co-Captain Jim Elam, Assistant Coach Boscom and Athletic Director Gordan Clark

The Tiger team looked big and rough, so big and rough, in fact, that everybody planned to play us on their homecoming date, and then we had the audacity to spoil all of them. What a pity. But, as the fortunes of war would have it, Wabash ruined ours, and that really was a pity.

JOHN KENNERLY
Tiger Trainer

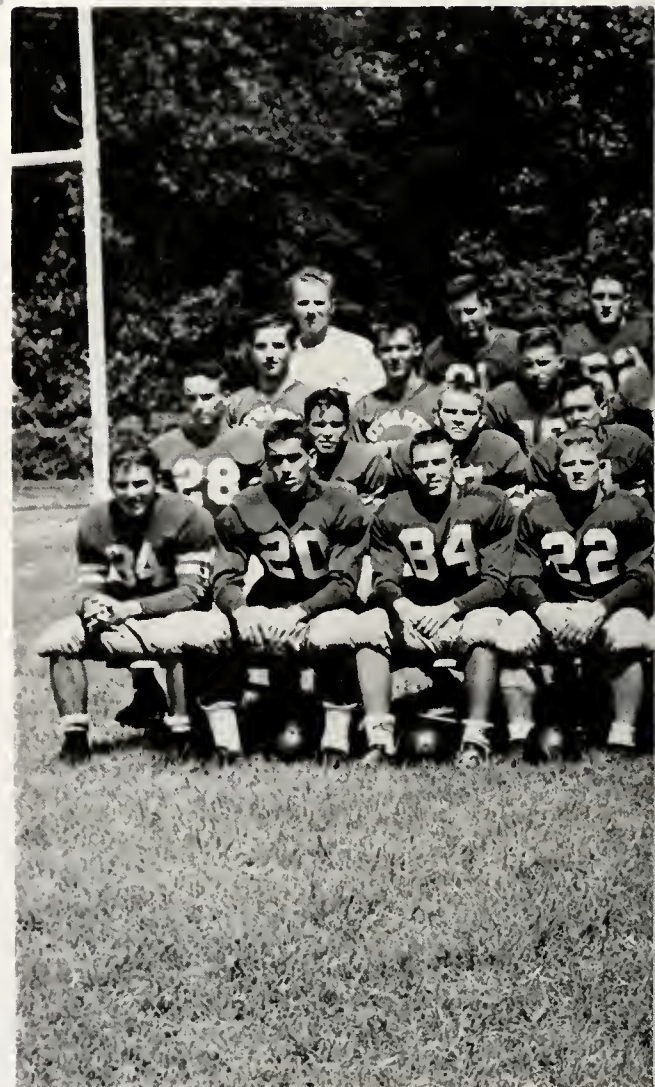

Great Year on the GRIDIRON

Looking back, there were few regrets, except that Howard game. Poor Howard, we really feel sorry for them next year. Then there was mighty Centre, Little All-American studded and awesome to behold. They stayed in a nine man line all day to stop our running attack, so the air was filled with pigskins and the mighty Praying Colonels are still asking the Almighty what happened.

Hampden-Sydney opened the flood gates and covered the field with water, but the Tiger was amphibious and,

true to form, spoiled another homecoming.

It was the North vs. the South all over again when the Big Bad Bears from Yankeeland invaded the Mountain. General White was ailing and it looked bad for the Deep South boys, but again, amid cries of, "Go home, Yankees", the Yankees did go home, and quite the worse for wear after a sound drubbing.

After the smoke of battle had finally cleared, the Tiger team had had themselves their best and most inspiring season in 43 years.

First row: Farmer, A. T., Green, J. A., Granning, A. W., Gunby, S. C., Parker, J. W., Wilson, J. H., Rox, J. D., Porter, W. B., Elam, J. A., Finley, J. N., Hale, W. L., Jones, D. G., Lindsay, C. M., Jackson, R. G., Sorrell, G. S., Barker, G. L., Waite, W. L. Second row: Lindholm, J. D., Moore, S. L., Edgington, R. P., Woolfe, W., Mixon, V. G., McCarty, W. C., Lee, A. J., Parkes, R. J., Millar, W. L., Gillespie, R. F., Palmer, D. M., McGee, B. O., Patterson, R. R., Phillios, H. F., Murray, R. M. Third row: Wellford, H. P., (Mgr.) McKay, G. L., (Mgr.) Eargood, A. B., Anderson, J. F., Barrett, A. E. W., Serodino, V. P., Tranakos, A. P., Maggart, R., Metcalfe, A. W., England, B. T., Crawford, B. J., Phillips, H. E., Hunt, W. B., Snelling, L. S. Fourth row: Kilpatrick, J. W., (Head Mgr.) Taylor, J. S., Spore, R. R., Matthews, T. D., McCutchen, W. W., Blackard, C. G., Cunningham, E. C., Hibbert, W. A., Austin, W. D., Glenn, R. L., Lance, L. W., Vineyard, E. H., Capdeville, F. C., Spell, D. P., Woolfolk, C.



BILL AUSTIN
Guard
GORDON SORRELL
Back



AL METCALFE
Guard
HILLIARD PHILLIPS
Guard

SEWANEE 27

The Bethel game turned out to be a preview of what Tiger opponents could expect for the rest of the season. Backs Bobby Parkes and Gordon Sorrell passed and ran the Tiger team to a one-sided 27-0 score before Coach White emptied the bench. Three times Gordon Sorrell broke away for long runs, only to have two of them called back.



Every Sewanee fan breathed a sigh of relief and the Tigers had notched another win after the Mississippi College game. In a hectic struggle that saw the lead change three times, Sewanee squeaked by the Tough Choctaws in Clinton, Miss., 12-7. Sewanee scored first as end Dave Palmer gathered in a pass from Bobby Parkes

SEWANEE 12

ARTHUR TRANAKOS
End
DAVID JONES
Back

BETHEL 0

Buddy Wilson snagged a long Parkes pass for the first score and minutes later Sorrel, behind fine blocking from the line, broke loose and covered eighty-two yards for another tally. Twice more in the second half, once from Bobby Parkes' off tackle smash and again from a pass to Bill Porter the Purples tacked up T.D.s to run the final score up to 27-0.



and ran the remaining eight yards for the tally, but the stubborn Chocs bounced back in the third quarter to go ahead 7-6. It was then that the Tigers turned to come from behind as they started a drive that ended with Buddy Wilson going forty yards for another score. Five thousand Choctaw homecoming fans went home disappointed as Andy Hibbert broke through to stop a final Mississippi College drive on Sewanee's one foot line and the last play of the game.

MISSISSIPPI COLLEGE 7

HOWARD PHILLIPS
Guard
TOM MATTHEWS
Tackle

ANDY HIBBERT
Tackle
DAVE PALMER
End



BUD HUNT
Back
ROSCOE MAGGART
Back

SEWANEE 0

An injury ridden Tiger eleven took the field against fired up and ready Howard at Birmingham. The boys from the Mountain just couldn't get started while Howard playing before a hometown crowd of 5,000 went all out and took home the bacon 13-0. In the second quarter, Howard's Bobby Bowden shook loose and romped 81 yards to score.



Trailing 14-0 at the end of the first quarter, the Wabash grid machine scored twice in the second and third periods and once in the fourth to down the Purple Tigers in their homecoming game 31-14. Vaino Grayam stole the show for the Little Giants with three touchdown passes, two of them to end Tom Hankinson.

SEWANEE 14

HOWARD 13

After the half it looked like Sewanee might yet pull it out of the fire as the line, led by Andy Hibbert and Lee Lance, stiffened and held the Birmingham boys. But their last hope was lost when Howard intercepted a Parkes pass and quickly turned it into another score. It was just a case of one team being ready and the other not.



Bobby Parkes accounted for both of Sewanee's scores, running over for the first and passing to Jim Rox for the second. The improving Wabash defense held the Tigers to short drives after the first period and from then on Sewanee was fighting to defend its own goal against the Wabash aerial attack. Standouts of Sewanee's stubborn defense were Andy Hibbert and linebacker Lee Glenn.

WABASH 31

BILL PORTER
End
BILL McCUTCHEN
Back



JOEL LEE
Guard
GEORGE BARKER
Back

CAYWOOD GUNBY
Back
LEE GLENN
Tackle



SEWANEE 35

For the Southwestern game, Coach White used the two platoon system for the first time. It was the turning point of the season. A well rested offensive unit unleashed a devastating running attack that netted 312 yards while the defense held the Lynx to a meager 97 yards in total offense.



After the Howard defeat Sewanee got rolling again with a thumping defeat of Millsaps, who for three years had been the Tigers' nemesis. The hard charging Sewanee forward, led by Captain Jim Elam, Bill Austin, and newcomer Lee Lance outmanned and outplayed the best that Millsaps could muster. David Jones scored first from the two-yard line after Bobby Parkes and Gordon Sorrel had sparked a sustained drive that started from the twenty.

SEWANEE 27

BOBBY PARKES
Back
JIM SEIDULE
Back

SOUTHWESTERN 0

Bobby Parkes scored twice and David Jones and Billy Miller accounted for one each. Caywood Gunby stole the show with a dazzling run that covered almost the entire length of the field and Doc Gillespie blocked a punt for the remaining tally. Bill Porter's automatic toe didn't miss and the final score was 35-0 with Sewanee way out on top.



Early in the third quarter end Dave Palmer gave the crowd its biggest thrill of the day as he snagged one of Bobby Parkes' aerials, turned halfback and snakehipped forty yards for the second score. Millsaps scored twice in the fourth quarter, but Gordon Sorrel more than made up for that with two long scoring runs that made the final score 27-15 in favor of Sewanee.

MILLSAPS 14

VAL MIXON
Back
BILL MILLER
Back



BUDDY WILSON
Back
CHARLES LINDSAY
Center

BOBBY JACKSON
Center
BOB GILLESPIE
Center



SKEETER HALL
Back
LEE LANCE
Guard

SEWANEE 48; CENTRE 14

Against Centre, the Tigers unleashed a "secret weapon" in the arm of Bobby Parkes who broke all existing Sewanee records in completing five touchdown passes to down the highly touted Praying Colonels 48-14.

In a game highlighted by vicious line play, Sewanee displayed for the first time of the season a dazzling aerial attack. Three times Parkes hit Skeeter Hale in the end zone and twice more found open receivers in the persons of Jim Rox and Bill Porter. All for T.D.'s

For a brief period in the second quarter when the Colonels tied up the score it looked like they might make things rough for the Tigers but from there on out it was a Purple jersey every time. The Little All-American studded Centre offense sputtered and their defense failed to hold back a tough and determined Tiger team as they notched victory number five.

SEWANEE 7; HAMPTON-SYDNEY 0

The high riding mountain men, fresh from two overwhelming victories, journeyed to Virginia to do battle with an old rival, Hampden-Sydney's Tigers on Nov 19th.

Their vaunted aerial attack hampered by a rain-soaked field, the Tigers were well content with a close 7-0 victory over the fired up Virginia club. Neither team was able to mount much of an offense in the sea of mud and the outcome was decided quickly in the third quarter when Al Metcalfe blocked a Hampden-Sydney punt and Dave Palmer covered it in the end-zone. Bill Porter's conversion was good and that wrapped up the afternoon's scoring activities. Bobby Parkes again paced the Sewanee offense while Ends Dave Palmer and Jim Finley stood out in a powerful forward defense.



JIM FINLEY
Tackle
RONNIE PATTERSON
End

SEWANEE 22; WASHINGTON 12

Closing out the season in typical rip-snorting style, a determined, never-say-die Tiger team met and defeated an arch rival, Washington University, for their seventh win of the season. The victory wiped a 43 year old won-lost record off the annals of Sewanee Football.

For the first time in modern history the Tigers played without the guiding hand of Coach White who was ill. Despite the handicap, eleven Tiger men outplayed and outfought eleven bigger and more experienced opponents at every turn and in every department. That was the story of the game. The Tigers never gave up. They pushed their heavier rivals around like ten pins, opening holes which David Jones and Bobby Parkes took ample advantage of.

A frenzied crowd was kept on its feet most of the game as the Tigers repeatedly fought themselves out of the hole and moved to pay dirt. Comments on the game ran, like this: "Greatest game I have ever seen a Sewanee team play," and, "Finest exhibition of courage I have ever seen." Statistics proved that the win was no fluke. Sewanee ran up 22 first downs to Washington's 9 and amassed 356 yards in total offense to the Bear 152.

It was the finest possible climax for a great season and a fine team. Sewanee may well be proud of her gridiron sons.

SEWANEE 3/6/6/7; Total 22

WASHINGTON 0/6/6/0; Total 12



JIM ROX
End
D. F. SPELL
GUARD





High Scorers Issackson (21) and Schafer (19) sink two against Howard

Cagers Talented in BASKETBALL Prowess

Crawford, Forward



Schafer, Forward



Knipp, Guard

Eyler, Guard



Coach Lon Varnell's cage charges put together a 14-5 win record to write the best chapter yet in Sewanee basketball history.

Starting off the season slowly, the Tigers lost two heartbreakers, one to Mississippi State and another to Centre College. The Mississippi State game was a real slam-bang affair. Going into the fourth quarter, Sewanee held an eight point lead, but could not hold off a determined State bid in the final minutes, despite the sterling play of Bill Crawford, and Mississippi State won it 70-63.

In the before Christmas games, the Tigers found the going particularly rough, losing to Howard and Rollins while defeating Middle Tennessee and F.S.U.

After the holidays it was a different story. The relatively young team began to find itself as Larry Isackson and Glenn Schaefer started hitting the basket with uncanny precision. The Birmingham-Southern game on January 10 was the turning point. Larry Isackson broke the individual scoring record with 35. Skeeter Hale and Louis Knipp led a tough defense and the whole team seemed to catch fire.

After the Birmingham-Southern walk away, Berry College put its undefeated record on the line. The Tigers were unimpressed and handed the Georgia boys the short side of an 84-73 score.

At Southwestern on January 17th, the Tigers were handicapped by the loss of Coach Varnell who was out with illness. "B" team Coach Bob Lockard, however, handled the boys exceptionally well as the 96-54 score, the largest in school history, would indicate.



COACH LON VARNELL



ASST. COACH BOB LOCKARD

VARSITY BASKETBALL

First row, left to right: Wright, Dezell, Isackson, Rox, Crawford. Second row: Green, Fesmire, Cherry, Hale, Eyer. Third row: Weddle, Barnes, Schaefer, Knipp, Wa'nwright.





Eyler in action against Murfreesboro

The next three games with Lambuth, Howard and Bethel were perhaps the finest of the season in team performance. Gene Eyler, fireball guard, sparked the team with dazzling offensive and defensive play while Larry Isackson continued to pour in the points along with teammates "Radar" Rox and Bill Crawford. Glenn Schaefer, consistent throughout the year, also came up with fine showings.

The only loss after the Christmas holidays was registered against Sewanee when M.T.S.C. caught the mountain cagers on an off night and scored an 85-73 victory. It was the last loss of the season.

After the loss to M.T.S.C. the Tigers marched on Mississippi to play two arch rivals, Millsaps and Mississippi College. Both these teams were beaten and the Tigers returned to the mountain to close out their season with wins over Birmingham-Southern and Southwestern.

Many factors contributed to the success of the season. First and foremost was the exceptional coaching of Lon Varnell. Mr. Basketball proved himself both a fine teacher and material gatherer. Another prominent factor was a bench full of eager and able reserves like Walter Barnes, Joe McCrory, Weddle, Alligood and Green, and



Skeeter Hale lays one in

B SQUAD

Left to right: Parker, Bell, Furman, Seiler, Barrett, Wright, Hatchett, Hornbarger, Carter.





Bill Crawford going in for two

an up and coming "B" team ably coached by Bob Lockard.

Fans will long remember: Jim Rox crashing through to take a rebound, Bill Crawford's devastating one hand hook shots, Gene Eyeler and Skeeter Hale's aggressive, never say die play, Glenn Schaefer's superb defensive work and amazing shots from outside, Larry Isackson pouring in point after point from the pivot, Louis Knipp as a fine leader and deadly set-shot artist and Coach Varnell's pleadings from the bench.

1953 SEWANEE BASKETBALL RESULTS

Sewanee 63;	Mississippi State . . . 70
Sewanee 68;	Centre 70
Sewanee 70;	Middle Tenn. State . . 60
Sewanee 79;	Transylvania 60
Sewanee 63;	Howard 73
Sewanee 69;	Florida State 53
Sewanee 78;	Rollins 92
Sewanee 74;	Birmingham-Southern . 55
Sewanee 84;	Berry College 73
Sewanee 69;	Bethel 63
Sewanee 96;	Southwestern 54
Sewanee 87;	Lambuth 78
Sewanee 84;	Howard 64
Sewanee 93;	Bethel 66
Sewanee 73;	Middle Tenn. State . 85
Sewanee 64;	Mississippi 52
Sewanee 80;	Birmingham-Southern . 59
Sewanee 68;	Millsaps 51
Sewanee 75;	Southwestern 55



Concentration (Eyler)

Barnes, Guard

Issackson, Center

Hale, Guard

Rox, Center





Around the TRACK . . .

TOM ROBERTSON
1953 Track Captain



CROSS COUNTRY SQUAD

First row, left to right: Hunt (Manager), Puckette. Second row: Wright, Fleming, Don Crane, Patston, Doug Crane, Robertson, Shotwell (Coach).

Handicapped by lack of experience and a late start, the Sewanee harriers ran hard, but were victors in only one of their three dual and two invitational meets. The Tigers opened the season against Maryville, and while losing, held their opponents to the closest score since the War. Sewanee was out for a second in the Bryan Invitational Meet, and the following week again fell to the perennially strong Maryville runners. Doug Crane led the way as the Purple Tigers slaughtered Bryan at the half

of the Washington game, and the harriers finished the season the following Thursday with a fourth in the Shamrock Invitational Meet at Louisville. Coach Shotwell expects great things next year if the five returning letter winners continue to improve as they did throughout the 1952 season. Lettermen are Tommy Robertson, Ralph Patson, Don Crane, Doug Crane, Stetson Fleming, Elliot Puckette, and George Hunt (Manager).



1953 TRACK SQUAD

Left to right, first row: Barnes, Pope, Boulton, Bowers, Hood, Criddle, Tran-Crane, Williams, Parker, Seidule, Capdeville, Waite, Dunlap, Manager, Spicer. Fourth row: Austin, Crane, Phillips, Carr, Dozier, Van Campen,

akos, Robertson, Mixon, Coach Williamson. Second row: Lamb, Nicholas, Third row: Glenn, Cox, Broome, Lance, Wolfolk, Weddle, Oxarart, Patston, McHenry.

Track Coach Ernie Williamson is looking forward to another successful cinder season. With two capable Captains Robertson and Gene Mixon plus other old and new talent in the persons of Frank Oxarart, Tito Hill, Bill Austin, Lee Glenn, Johnny Boulton and Skip Criddle, it

looks as though Coach Williamson's optimism is well founded.

For the first time since the war the squad will have no give-away spots. Seasoned performers are returning in every event.

... CROSS *Hill and Dale*

RETURNING LETTERMEN, 1953

First row: Boulton, Criddle, Robertson, Captain, Mixon. Second row: Austin, Williams, Oxarart, Patston. Third row: Broome, Seidule.



Last year's record was impressive with three wins against two losses and a third place in the T.I.A.C. meet. Howard, Union, and Emory fell to the Tigers but Kentucky and Vanderbilt proved to be too strong. Against Kentucky Tito Hill set a new broad jump record of 22'4".

As the season opened five members of the squad gave a premier of the coming campaign with an excellent showing against top flight talent in the North Carolina Indoor Meet. Pounding the boards for Sewanee were Criddle, Boulton, Mixon and Robertson and newcomer Walter Barnes.

With ability abounding all over the cinder path, it appears that Tiger opponents are in for another rough season.

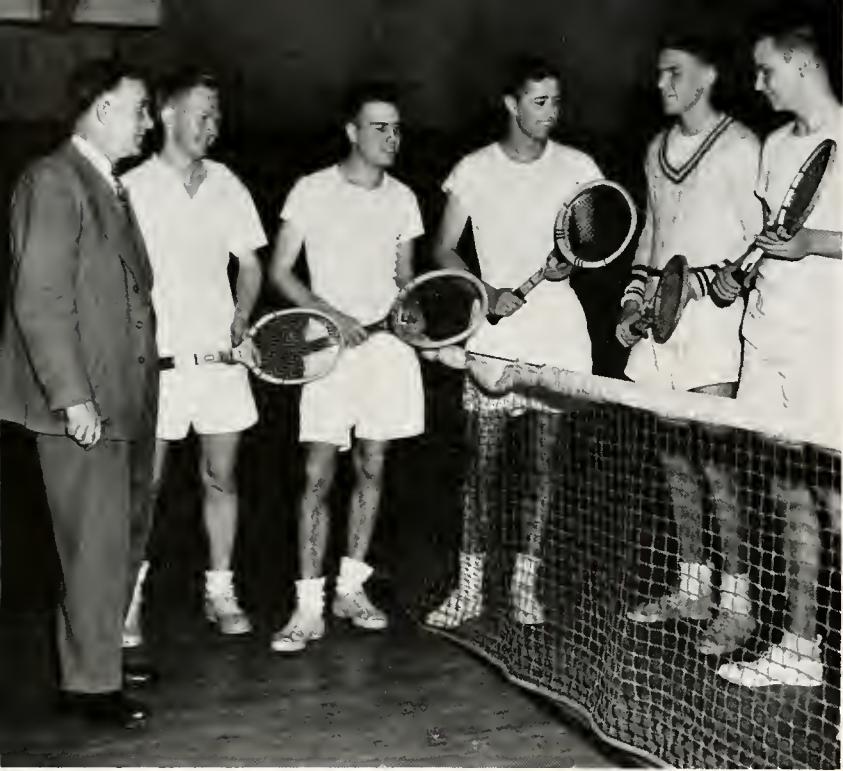

1953 TENNIS TEAM

Left to right: Coach Bruton, Cater, Pritchard, Wagner, White, Fort.

On the COURTS . . .

The 1952 Tiger net team, under the leadership of Dr. Bruton, again had the best won-loss record on the Mountain with thirteen victories in dual matches against only two defeats. The Tigers opened the season with six straight wins in their triumphant march through South Carolina. The racquet squad's only losses were at the hands of their strong SEC opponents, Vanderbilt and Tennessee, while their victories included those over Georgian, Bradley, Alabama, Middle Tennessee State, Maryville, Emory, and Southwestern.

Sewanee, the host team, took the TIAC Tournament for the tenth time in fourteen attempts. Jackson won the singles by defeating White in the finals, while Jackson and White teamed up to take the doubles match from Gibson and Keyser.

The success of the 1953 squad is still unpredictable, but two promising newcomers, Dick Briggs and Howard Pritchard, are expected to bolster the returning lettermen, Webb White, George Wagner, Keith Fort, and John Cater.

. . . *and the* COURSE

Left to right: Gene Eyler, Charlie Furman, John McWhirter.



Last spring the Sewanee golfers enjoyed one of their best seasons with a record of nine wins and two losses including splits in four SEC matches. The Sewanee team, composed of Gene Eyler, Ray Terry, Charlie Wiehrs, Jim Wheeler, John McWhirter, and Frank Kelso, successfully defended its TIAC crown with Gene Eyler winning the individual title for the second consecutive year. At the Southern Intercollegiate Tournament in Athens, Georgia, Ray Terry placed tenth in a field of nearly a hundred of the South's finest collegiate golfers. Undoubtedly their outstanding record of wins and losses would be more striking if it were not for the fact that three matches, in which Sewanee was winning decisively, were cancelled due to rain.

The spring of 1953 shows only Gene Eyler, Ray Terry, and John McWhirter back from last year's team, but with such freshmen as Charles Furman, Tommy Thagard, and Jay Butler, Mr. Cheston is expected to form another championship team.

Membership in the "S" Club at Sewanee is an honor achieved by earning a letter in any one of the varsity sports. The club this year has focused its activities primarily on a memorial project to the late Gordon Clar, Sewanee's Athletic Director. It was decided to name the Intramural field after him and also to erect a memorial plaque. Other activities of the club included selling refreshments after all Home games and helping out in athletic functions. Profits of the refreshment sales were used for charitable donations and also to throw a big party for the whole club in the Spring.

Wearers of the "S"

First row, left to right: Terry, Criddle, Eyer, Fesmire, Finley, Hale, Porter, Gunby, Austin, Hunt, Clicquenois, Metcalfe. Second row, left to right: McWhirter, Seidule, Moise, Jones, Elam, Fort, Worrall, Lindsay, Jackson, Mixon. Third row, left to right: Jenkins, Rox, Phillips, Barker, Parkes, Millar, Broome, Williams, Cater, Wagner, Hill, Irvin. Fourth row, left to right: Hibbert, Lence, Gillespie, Patterson, Palmer.



Left to right, first row: Brice, Broome, Captain; Pardue, Hinson. Second row: Conner, Horn, Stuart, Hoppe, D'Alemberte.

This group of lively jumping jacks spend most of their time amazing the spectators of University athletic events by their acrobatics on the field or hardwood. This year, under the cheerleadership of John Broome, the number of two-legged fog horns was increased to nine which supposedly increased volume to that of hundreds. They have done an excellent job in raising spirit at all varsity games and also in providing unusual halftime entertainment. The boys played no small part in helping to put over one of the best Homecoming parades in Sewanee's history and in leading pep rallies and dining hall cheers. To Sewanee's successful year on the gridiron should also be added that it was a most successful year in the stands with the final and greatest Washington game leaving a lasting impression on everyone in both respects.



Leaders of CHEER

Keen Competition of INTRAMURALS . . .

Ralph Patston, closely followed by Tommy Robertson, took first place in Sewanee's traditional Cake Race. Team champions were the Phi Gams with the Sigma Nus and ATOs trailing in that order.

Tops in volleyball were the defending champions, Phi Gamma Delta fraternity, which finished the season with their record unmarred. Runners-up were the Phi Delts, the league's tallest team, who were losers only to the champs. A post season play-off resulted in third place going to the Sigma Nus and fourth to the Delts.

The Independents were the surprise winners of the race for the intramural basketball trophy with the pre-season choices, the ATOs and the Phis, being forced to be content with third and fourth places respectively. The Indies capitalized on their teamwork, speed, and accuracy to make up for their lack of height with so much success that the ATO game was the only one in which they were hard pressed for victory. Fourth fell to the SAES who finished the season with a six-four record.



Patston is first to reach finish in Intramural Cross Country Cake Race



Volleyball Champs: Kneeling: Sharp; left to right, Clark, Duggan, Irvin, Sherrill.

Winning basketball team of Independents in action against the Delta Tau Deltas



Action on the volleyball court between the Betas and Kappa Alphas



From early Fall 'till late Spring

CROSS-COUNTRY • BASKETBALL • VOLLEYBALL
 HANDBALL • BADMINTON • FOOTBALL
 TRACK • SWIMMING • SOFTBALL • TENNIS • GOLF



INDEPENDENTS, WINNING INTRAMURAL BASKETBALL
 First row: Boswell, Hatchett, Robertson, Ward, Patterson. Second row: Falgout, Spell, Seidule, Teskey, Bigham.

INTRAMURAL COUNCIL

Van Cleve, Crowley, Derby, Hibbert, Dozier, Boulton, Conner, Teskey.

THE INTRAMURAL COUNCIL

The Intramural Council is responsible for the supervision and direction of the intramural program which consists of five major sports and six minor ones. The council is composed of one representative from each fraternity, the Independent group, and the Theological School. Coach Clark served as the advisor of the Council until his death, and Coach Bridgers succeeded him in this capacity.





TOUCH FOOTBALL CHAMPS, PDT

First row, left to right: Franklin, Langhorne, Fletcher, Corbin, McIntosh, Bell. Second row: Van Cleve, Tynes, Van Campen, Terry, Palmer, Dubose, Williamson, Brantley.

. . . All Year Long

The Phis captured the intramural football trophy for the second consecutive year. Led by passer Dick Corbin, ends Ray Terry and John Fletcher, and center Bill Tynes, the champions were able to keep their record unmarred. Their ability to win the close ones was tested several times including their contests with the Phi Gams, Sigma Nus, Theologs, and ATOs, but each time they managed to come out on top.

Spring brings with it the golfing crowds on Sewanee's mountain-top course



Action on the intramural field



Runners-up were the Phi Gams, who capitalized on the throwing arm of D. Baker and the receiving of Jim Dezell and Ed Sharp plus the defensive work of Ed Duggan to finish with nine wins and only one loss.

Two dark horses, the Theologs and the ATOs, took third and fourth in that order. The key to the ATO's success was an early 14-12 victory over the fifth place Sigma Nus.

A last minute touchdown pass spelled defeat for the champions in the post-season, Blue Key-sponsored All-Star game, which the All-stars won 12-7.

I N M E M O R I A M



GORDON MORRIS CLARK

1904 — 1952

B.S. The University of The South
Director of Athletics

Behind every worthwhile idea that has come into being and general acceptance there has been one man whose character had the necessary mixture of intelligence, single-mindedness of purpose, and courage to give that idea body. Such a man was Coach Clark. He dedicated his life to the idea of clean sports, of sports for the love of sport, to starting a movement which will probably effect thousands of American youths for generations to come. Coach Clark was the living embodiment of the Sewanee plan. No higher tribute can be paid any man than to say that his life was given sincerely to the furthering of a great and noble idea.

We Lift Our Cups on High



— B R O T H E R H O O D



Breslin was ringing midnight, and all was still and quiet in the small dorm room. In the middle sack was Rodney, a freshman from Oscaloma, N. C. Rodney had undergone a tiresome week of rush parties and hot boxes. But Rodney could not sleep. He was bewildered. "Which frat should I join?" he groaned. All the boys seemed so nice—like long-lost brothers! Rodney was impressed out of his mind.

"Gee," he thought, "should I go SAE? They were good guys and all those pictures of their athletes were impressive. What about the KA's? They were swell but I don't know whether they would take me. I'm from North Carolina and they don't like Yankees.

The Betas are nice, too. I wonder what BO dot I I means? They all wear those awful striped ties. And the Phis; their house is a castle. They dress like Betas, too. The Betas were singing a toast to the PDT ladies, and the Phis were singing a nice song about the Betas—"Let's All Go Down to the Beta House."

"The Kappa Sigs were swell, and such a big living room!

I wonder why everyone there wore ten-gallon hats and spurs?" Then he thought, "I liked the ATO's—the ones I met. But there were so many of them.

Now where did I see that silly mummy? Oh, yeah, at the Delt house. The Sigma Nu's were swell, too. They were the ones who warned me about

some sort of hot box. And then there are the Phi Gams.

I wonder why they had me sing up the scale?" As Rodney lay there, restless and confused, he suddenly sat up. "Hey, I know what I'll join. The German Club—I had two years in prep school."



Left to right, first row: Stearly, McIntosh, Thomas, Hill, Moise, Woods. Second row: Finley, Greer, Wilson, Chumbley, Boylston, Soller, Mixon, Myers, Wahle.

PAN-HELLENIC COUNCIL

Officers for 1952-53 from the Kappa Alpha Order were Gil Dent, secretary, and Howell McKay, president.

Activity starts rolling in the Pan-Hellenic Council with the beginning of Rush Week in the Fall which is the main task of the year. The countless details of Sewanee's Rush system are mainly tended to by the Council. Throughout the year the group meets at least once a month to discuss problems of rushing and inter-fraternity relations among the nine Greek societies on the Mountain. Each fraternity is represented by two members; its president and one member elected for a term of one year. The presidency and secretaryship rotate among the fraternities.



The culmination of a hectic rush week is the gala and wild pledge parade that follows formal bidding. This parade appears to be ending at the Union but many segments continue to the Eagle.





First row: F. S. Stuart, D. D. Briggs, Jr., D. G. Jones, Worthy Usher; T. D. Bowers, Worthy Keeper of Annals; C. H. Johnson, Worthy Scribe; R. O. Persons, Worthy Chaplain; R. S. Moise, Worthy Master; W. B. C. McCarty, Worthy Keeper of the Exchequer; S. E. Puckette, Jr., Worthy Sentinel; H. W. Whitman, Jr., G. L. Barker, E. S. Criddle, Jr., C. Y. Davis. Second row: J. W. Reaney, W. F. Bridgers, R. P. Edgington, R. B. Dugger, R. T. Cherry, R. C. Mumby, D. S. Dearing, R. H. Bradford, W. Mac. Hood, L. M. Trawick, III, R. J. Parkes, D. D. Arthur, H. T. D'Alemberte, W. C. Prentiss. Third row: W. J. Crawford, G. L. Lyon, Jr., J. W. Boulton, R. E. S. Hall, M. B. Rice, Jr., P. M. Horn, J. P. Bowers, B. S. Williams, Jr., J. P. Lamb, W. W. McCutchen, Jr., W. W. White, W. L. Millar, III, E. McCrady, E. L. Myers, L. M. Peoples, Jr. Fourth row: A. D. Hetzel, S. W. Stough, E. B. Brantley, S. E. Jenkins, Jr., L. R. Isacksen, L. H. Knipp, G. F. Schaffer, A. M. Pardue, H. A. Hornbarger, F. M. Fesmire, S. G. Gunby, J. W. Walker, Jr., J. E. Banks, Jr., W. W. Davis, L. D. Cridle.

ALPHA TAU OMEGA



Founded at Virginia Military Institute in 1865. Tennessee Omega Chapter established at Sewanee in 1877.



Looking back over this past year we remember many things . . . Bobby, Jonsey, Gumshoe, Geechie, and Snooze on the gridiron . . . Lou, Schaf, and Larry on the basketball court . . . Put-put plugging away at cross country . . . We also remember many gay parties . . . troops watching T.V. at 3 A.M. . . . tapped out Taus . . . Lenny and Allen in "Madame Bongo" . . . and Barney singing "Walking My Baby Back Home." . . . top-notch Intramural Basketball team. Wheels we remember were: Jonsey as president of the Gownsmen . . . R. O. as chairman of the Honor Council . . . Barney, Mo-Mo, Brevard, Mike, Jim, and Bo sporting Keys . . . Luke at the helm of the Highlanders . . . and Tom as father of homeless Koreans. Gone at mid-semester were Mumbles to the "wild blue yonder" and Red to the foxholes. We remember going social at the Annual Christmas Party and the Spring Tea. Spring found . . . many Taus pounding the cinders . . . the Blackfoot-Whitefoot Dance . . . more parties . . . Dan trying to get music out of the fraternity for the Blue Key Sing . . . one last fling at commencement and good-byes to the Seniors.

MEMBERS IN FACULTATE

1r. R. B. Davis Mr. A. B. Dugan Dr. Edward McCrady
Mr. J. M. Webb Dr. G. M. Baker



First row, left to right: W. W. Conner, L. N. Wood, T. M. Whitener, G. W. Chumbley, C. W. Patty, R. C. Brown, H. H. Durden. Second row, left to right: J. F. Anderson, B. W. Deschamps, J. D. Alden, W. J. Thompson, T. Taggart, C. B. Guy, J. J. Yoder, D. S. Abbott, J. F. Bartkowski. Third row, left to right: R. L. Keele, T. Broome, D. Sage, C. T. Kneeland, L. S. Burwell, R. D. Miller, V. P. Serodino, G. L. Furr, E. L. Salmon, A. H. Smith, P. V. Jackson. Not pictured: C. C. Keiser, H. S. Wright, J. P. McAllister, J. E. Soller, W. P. Wright, G. L. Malpas, S. L. Helt, J. E. Ellis, R. K. Lattimore, W. H. Porter.



Homecoming weekend held a big surprise for Joe Mc., but Patty handled the situation very well . . . The lodge brothers welcomed the Bunnell's back in September . . . McKellar, Soller, and Lattimore won the third straight cup for dear ole Beta . . . As usual Socialite Slats lost his head but the Mardi Gras was a flowing success . . . Pits Conner was the champion of 52-53, while Pat Patterson was garnering Sewanee's 10th Rhodes . . . Fireman Chumbley was "Who's Who" and the "Doll" Sweeper led the cheers this year . . . The Loving Cup was passed in fond remembrance of Marie and the Southern Queen . . . (Bart may get us a new house yet!!!) . . . The prodigal sons, Morford and Wright came home, Wright from an extended Grand Tour . . . Charades remained the favorite at Commencement as the Chapter bid bon voyage to Queen Tina . . .

MEMBERS IN FACULTATE

James L. Bunnell

BETA THETA PI



Founded at Miami University in 1839. Gamma Chi Chapter established at Sewanee in 1948.





First row: J. F. Pontius, M. P. Thompson, R. L. Spicer, J. M. S. Eshleman, Vice-President; J. S. Grier, President; T. D. McCrummen, J. E. Bell, R. E. Hayes, J. W. Muir, Pledge Master. Second row: T. O. Martin, P. N. Andress, G. E. Hall, F. P. Fuller, C. T. Herbert, F. J. Oxarart, T. W. Clifton, J. R. Paiston, F. Fiske. Third row: C. Keller, W. Emmons, S. J. Francis, D. P. Cole, R. R. Garrison, P. J. Knapp, J. E. Koen, L. C. Manóes, U. M. Steele, J. W. Kilpatrick.

DELTA TAU DELTA



Founded at Bethany College in 1858. Beta Theta Chapter established at Sewanee in 1883.



The 1952-1953 year started off on a "bright note" . . . pledge day with all of the gang headed for the Eagle . . . the roar of the "hotrods" . . . all were buying a little "Mountain Dew" . . . After such a gala start, the men squeezed in a few studies before Thanksgiving . . . this weekend was a great success . . . except some of the boys lost their heads and got pinned! . . . after these festivities were over, some took a good look at their grades . . . "posthaste" . . . a study hall was needed . . . Waddling Bill and Galloping Gil were appointed chief bookworms and whip crackers . . . speaking of parties . . . and at Sewanee, who doesn't always? . . . it might be well to mention one of the best of second semester, 1952 . . . the Parisian Party "of course" . . . with Tantalizing Tom at the wheel, we Deltas look bravely at the horizon of a new day . . . a slowly rising rainbow of glistening purple with "pink dots" shining over all . . . or is it this stuff we're drinking?

MEMBER IN FACULTATE

Mr. W. W. Lewis



Left to right, first row: McPherson, Rucker, Little, I. Jones, Mounts, Fisher, Fleming, Glass, B. Reynolds, Massey. Second row: Nicholas, Webb, Cabero, Bainbridge, McKay, Long, Platt, C. Jones, Kalmbach, Montfort, Dent. Third row: Pound, Followill, Stamler, West, Baker, Foster, Kilbride, Bailey Fowler.



The rebel yell sounded again and again at the house this year . . . homecoming and pajama party . . . Thanksgiving and a big steak dinner at Monteagle . . . midwinter and snow . . . initiated half of the pledge class, good work Brother Caine! . . . thanks to brother Hinson for helping obtain new furniture . . . house in good shape due to Brother Brice and the pledge class . . . congratulations to Brothers McKay, Jones, Dent, Nicholas, campus big dogs . . . grades at the end of the semester very good, above all men's average, up from last year to third on campus . . . work on Old South with Brother Kalmbach in the background urging us on . . . the strains of Dixie will come forth . . . the South will rise again.

KAPPA ALPHA



Founded at Washington and Lee University, 1865. Alpha Alpha Chapter established Sewanee, 1883.

MEMBERS IN FACULTATE

Dr. Ben F. Cameron

Mr. Abbot C. Martin





First row: J. W. Barclay, Grand Treasurer; R. Allin, III, Grand Procurator; S. S. Flythe, Jr., E. P. James, Jr., A. T. Richards, P. S. Moss, Jr., J. R. Paton, R. T. Dolson. Second row: W. L. Woolf, J. N. Hyslop, III, J. J. Wranek, Jr., J. N. Finley, Grand Master; R. T. Dozier, R. A. Banks, R. R. Miller, C. B. Marsh. Third row: B. C. Haines, F. Schilling, C. Woessner, Jr., D. C. Donovan, G. A. Alcorn, B. B. Cabell, A. W. Barrett, Jr., J. W. Swearingen, III, P. F. Nash, Grand Scribe; Dr. H. M. Owen, Lt. Col. W. F. Gilland. Not pictured: J. W. Pugh, Grand Master of Ceremonies, R. K. Barnhart, F. S. Stradley, H. S. Charlton.

KAPPA SIGMA



Founded at the University of Virginia in 1869. Omega Chapter established at Sewanee in 1882.

MEMBERS IN FACULTATE

Lt. Col. William Flinn Gilland Mr. Brinley John Rhys (on leave)
 Dr. H. Malcolm Owen Dr. Bayly Turlington



"Come gather all ye merry men," and see what blew in 52 and what's new for thee in 53 . . . it was whoop! whoop! hurrah! as the new pledges headed "Eagle" way . . . who could forget "the return of the picture" and the awe at the "Nose" against the strong arm of the law, Dolson and Woessner may be yanks but to see them in action you would think they were tanks . . . many a Kappa Sig lugged the pigskin for interfrat glory but the final score in each event was a long tall and yankee story . . . Finley and Woolf provided the steam for the big team . . . brother Hoel Wilson heads the Germans while noble Barclay preaches sermons . . . the sparks really flew over the t.v. stew but all is well that still remains and the parlor boys lounge in spite of the brew . . . hail to the jack, king, joker as Stradley, Hyslop and Miller sat down to a fifth-game of poker . . . and if you are wary because Paton can't see, ask birdman Barrett what goes on the Lexicon theory . . . scarlet white and green will be seen in 53.





First row: G. W. Matthews, Jr., W. D. Tynes, Jr., Treasurer; D. R. Lore, J. C. Fletcher, J. W. McWhirter, Jr., J. M. Thomas, J. H. McIntosh, Jr., President; B. Wyatt-Brown, Vice-President; W. K. Bruce, W. B. Dickerson, H. P. Pritchard, J. G. Greene, III. Second row: S. D. Bell, Jr., P. Morris, Jr., E. T. McHenry, Jr., J. M. Avent, Jr., W. H. Langhorne, Secretary; R. P. Glaze, W. H. Brantley, III, R. G. Terry, D. M. Palmer, Jr., E. B. Franklin, Jr., W. E. Van Cleve, D. M. Williamson, Jr., O. W. Jarvis Third row: R. J. Corbin, D. St. P. Dubose, J. G. Creveling, Jr., C. P. Wood, Jr., S. T. Van Campen, L. S. Lee, S. H. Searcy, J. W. Barnett, F. C. Bozeman, S. E. Statham, III, C. G. Hobbs, B. H. Grant, Jr. Fourth row: S. H. Tanner, Jr., J. E. Butler, III, P. J. Garland, III, A. C. Darling, III, C. A. Fasick, C. F. Prather, J. Y. Palmer, R. L. Shackelford, W. G. Burrill, T. W. Thagard, Jr., G. Y. Marchand, J. C. May. Not pictured: W. D. Austin, C. G. Blackard, Jr., R. L. Glenn, A. L. Graning, Jr., R. E. Evans, Jr., J. G. Seiler, Jr.



"Boys, meet Mr. Gordon Gimp glue; he wants a bid!" . . . Look Ray, just stretch and maybe you can catch the ball . . . Who do you have a date with, anyway . . . Congratulations, 'Tosh, for having the Homecoming Queen . . . Gangster Party, What a bang-up . . . Watch that Fletcher, he is hell with a fork . . . Pass it on to Gil and Bear . . . Busted your pin again, Black? Ah, the broken heart must cry . . . Face that way, now bend over . . . "They spanked me!!" . . . What's this, Musical (Chink) beds?? Well, if you say so Ranger . . . Brothers, the English-Speaking Union wants our . . . Semper Fi Bro Bruce . . . Leebo, please get down off of the mantle . . . Take me home, I'm sooo tired . . . Who are these guys? Are there any Tennessee Betas in the house? . . . Hey Tynes, Who's your friend? Oh, your sister . . . What about that Crazy French drink! . . . Let's have another one, just like . . . Lo and Behold, the Ancient Greeks . . . Gotcha Greeks!

MEMBER IN FACULTATE

Mr. H. M. Gass

PHI DELTA THETA



Founded at Miami University in 1848. Tennessee Beta Chapter established at Sewanee in 1883.





First row: S. J. Albritton, P. D. Edwards, J. P. Smith, Jr., T. E. Moor, Jr., Historian; G. A. Sherrill, Treasurer; F. Y. Hill, President; D. M. Irvin, Recording Secretary; E. G. Bierhaus, Jr., Corresponding Secretary; J. F. Ogsbury, Jr., W. O. Patton, Jr., A. L. Prichard. Second row: R. C. Beckett, W. C. McDaniel, J. T. Wynne, W. T. Powell, O. G. Dykes, Jr., H. H. Boyles, W. McK. Duncan, III, E. B. Duggan, G. S. Plattenburg, R. L. Browning, D. E. Manske, J. P. McHaney, C. M. Sample, E. C. Sharp, Jr., G. J. Wagner, Jr. Third row: T. D. Baker, B. T. England, N. B. Key, Jr., W. M. Phillips, J. E. Dezell, Jr., D. C. Crane, G. H. Quaterman, Jr., G. N. Hunt, III, D. R. Crane, Jr., H. W. Camp, M. T. Morris, A. J. Worrall, J. A. Roberts, P. J. Greeley, R. B. Clark, II, G. E. Z. Bentz.

PHI GAMMA DELTA



Founded at Washington and Jefferson College in 1848. Gamma Sigma Chapter established at Sewanee in 1919.



The Fijis have enjoyed a prosperous and eventful year . . . it will be some time before many of the events are forgotten . . . the "bomber practices" . . . the egg races of the pledges . . . the intramural games . . . the parties—ah, the parties . . . the Fiji Island party with all the trimmings . . . the pig dinner . . . Santa Camp giving presents to all deserving Fijis . . . the Easter Bunny left his eggs in the park as usual . . . no one will forget Governor Kennon who helped the Fijiland members "enjoy" New Orleans . . . a fitting close to such a party-packed year was the Smorgasbord . . . no one will forget Ted and the yearbook panic . . . the key chain boys, Tito and Duffy . . . Big Wheels George, Don, Charley, Ed and Wags . . . their contribution will be missed at the lodge . . . but maybe a less complicated life will be bearable.

MEMBERS IN FACULTATE

Dr. James E. Thorogood
Capt. Wendell Kline

Mr. Adrian Cherry
Sgt. Frederick Stimus

Dean Craighill Brown



First row: A. B. Eargood, J. R. Herlocker, J. B. Allen, R. R. Kirk, G. S. Sorrell, P. B. Whitaker, J. W. Woods, President; W. H. Smith, Vice-President; Hides Clarke, Secretary; J. A. Carter, Treasurer; K. Fort, R. M. Murray, H. Vineyard. Second row: T. G. Wainwright, C. M. Woolfolk, P. G. Carr, L. W. Lance, H. E. Phillips, W. Jones, H. P. Welford, A. P. Tranakos, T. Dent, R. F. Gillespie, A. L. Clute, J. D. Rox, W. L. Hale. Third row: T. B. Matthews, G. S. Wilson, D. P. Wilson, B. J. Sims, H. F. Phillips, J. H. Markham, J. T. Williams, A. J. Lee, J. R. Elam, J. W. Parker, B. O. McGee, L. S. Snelling, J. H. Wilson, D. P. Spell, F. C. Capdeville. Not pictured: H. Knight, W. Waite, R. Maggart.



SIGMA ALPHA EPSILON



Founded at the University of Alabama in 1856. Tennessee Omega Chapter established at Sewanee in 1881.

In September 1952 . . . "Buckwheat" captured the beloved brothers on the gridiron with Captain "Easy" at the wheel . . . it will be some time before we forget Homecoming and Barbara Brown . . . John W. and his volleyball serve . . . the annual "social", did you say "brawl" or "Bitter Rice"?? . . . June, the sweetest sweetheart of them all . . . Leo's coat of many colors. The lodge acquired new furniture . . . the esteem of being the only "country club on the Mountain" . . . twenty new pledges and the troubles of McGee . . . our "fly-boy" hero, Major Smitty . . . "Radar", alternate football captain, will be long remembered . . . the "Sig Alphas" will say good-bye to Dep, John Austin, "Tee Totaler" Simms, Clute and Radar. But in September, 1953—for another fun-packed year.

MEMBERS IN FACULTATE

Mr. T. S. Long

Mr. P. Williams

Mr. M. A. Moore





First row: L. E. Brailsford, P. S. Wiggins, W. R. Boling, R. S. Wells, R. J. Boylston, J. P. Wahle, Jr., W. E. Nence, G. M. Cooper, R. H. Hogan, J. P. Dismukes, A. C. Heberer, Jr., J. A. Jones, H. W. Mohlmann, III. Second row: L. S. Moore, E. T. Bramlitt, III, J. S. Taylor, J. L. Griffin, C. E. Tomlinson, P. S. Irving, W. A. Bert, B. G. Baker, G. M. Pope, C. C. Hendrickson, Jr., R. Little, Jr., S. A. Derby, W. C. Gullahorn, G. M. Nichols. Third row: J. H. Vincent, Jr., J. C. Hodgkins, R. D. Sellas, R. A. Wilson, H. P. Breese, Jr., A. H. Bayes, C. M. Griffith, C. L. Cobb, Jr., C. L. Jennings, J. D. Passmore, C. E. Reid, R. T. Andress, W. H. Savage, J. F. Allen, Jr., C. J. Savage, M. J. Deleanu, L. S. Weymouth.

SIGMA NU



Founded at Virginia Military Institute in 1869. Beta Omicron Chapter established at Sewanee in 1889.



The snakemen got off to a great start this year climaxing rush week with a bang-up dance featuring the S.M.A. Band and Savage's "High School Harem" . . . at least the rushees seemed to like it by the number that "dropped in" . . . Homecoming and Thanksgiving were weathered in fine shape preceded, interceded, and postceded with a fine array of fraternity parties whose success was due in no small part to such personages as "Dixie", "Barbo" and "Tepee" . . . the pledge class seemed to shape up pretty well in spite of the antics of "Vodie", "Rocks" and "Beaky" . . . pointing toward a great "Blackfoot-Whitefoot" this year and closing out the White Rose (the Sigma Nu dance of the year) to set off the remaining University dances and end the school year in a burst of "wine, women, and song."

MEMBER IN FACULTATE

Mr. C. E. Cheston



A Year-full . . .

is about the only way to describe 1952-53 at Sewanee. We, the staff, think of it as a particularly eventful year because it is when the CAP AND GOWN grew to 9x12 and started a fresh life. It is far from perfect or satisfying all the needs of Sewanee but it is our contribution to the beginning of an idea which we hope will grow and grow—better and better. But this idea and its fulfillment was not the work of just one or two or three people; it was that of many. Our sincerest thanks go to Mr. John T. Benson, III, of Benson Printing Company, who patiently assisted throughout the year; to Mr. Togo Ucheida of Fabry Studios for his excellent photographic work; to Mr. Robert Faerber of Alabama Engraving Company; to Mr. Howard Coulson of Coulson's Studio; to the Alumni Office for its valuable help; to Mr. Clarence Keiser, whose photographic assistance was indispensable and to all who helped us in the countless tasks which are involved in producing a book of the year—about Sewanee and for Sewanee.

GIL DENT, Editor

Best wishes . . .

to the students and faculty of The University of the South for your academic achievements and for your contributions—both present and future—to the spiritual and civic progress of the nation.

PROVIDENT LIFE
AND ACCIDENT INSURANCE COMPANY
Chattanooga

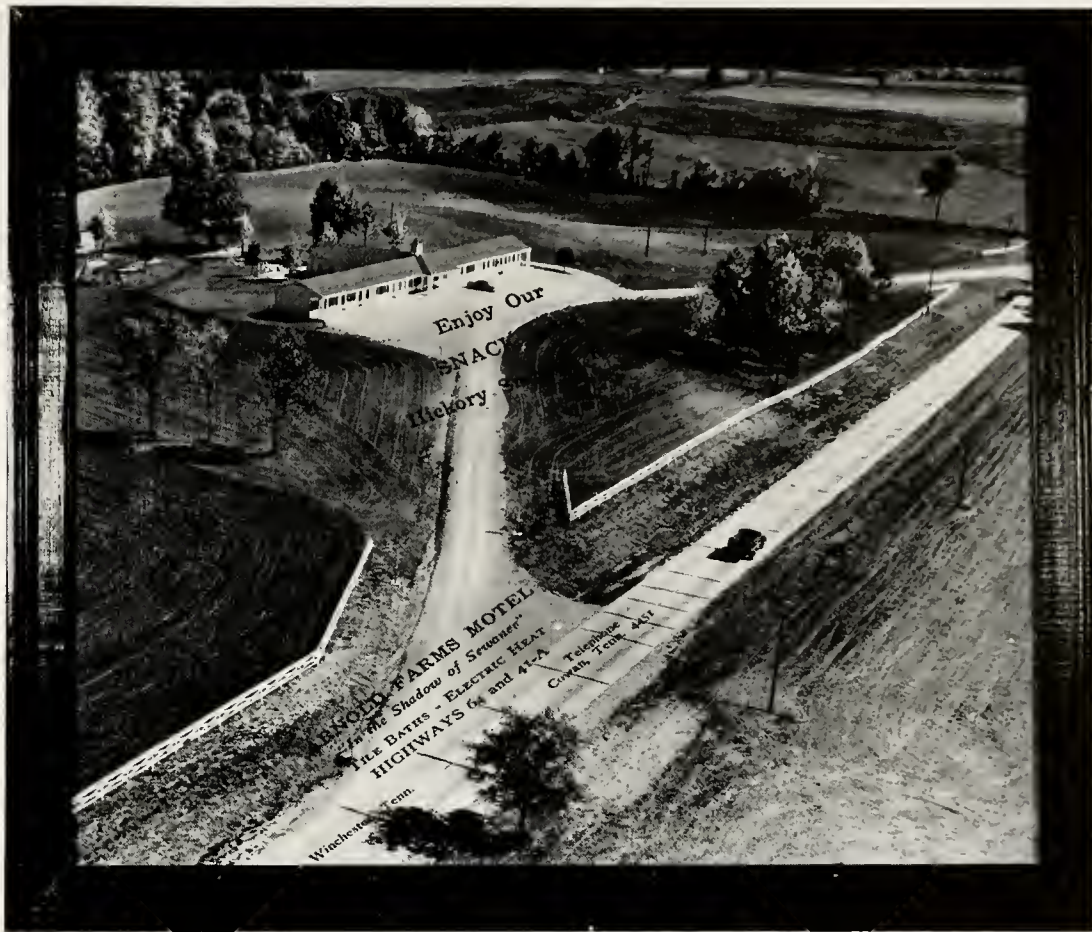

"In the Shadow of Sewanee"

EAT the Best

SLEEP . . . the Best

AT THE BEST . . .

ARNOLD FARMS MOTEL

THE BIG BEAUTIFUL BUICK V-8

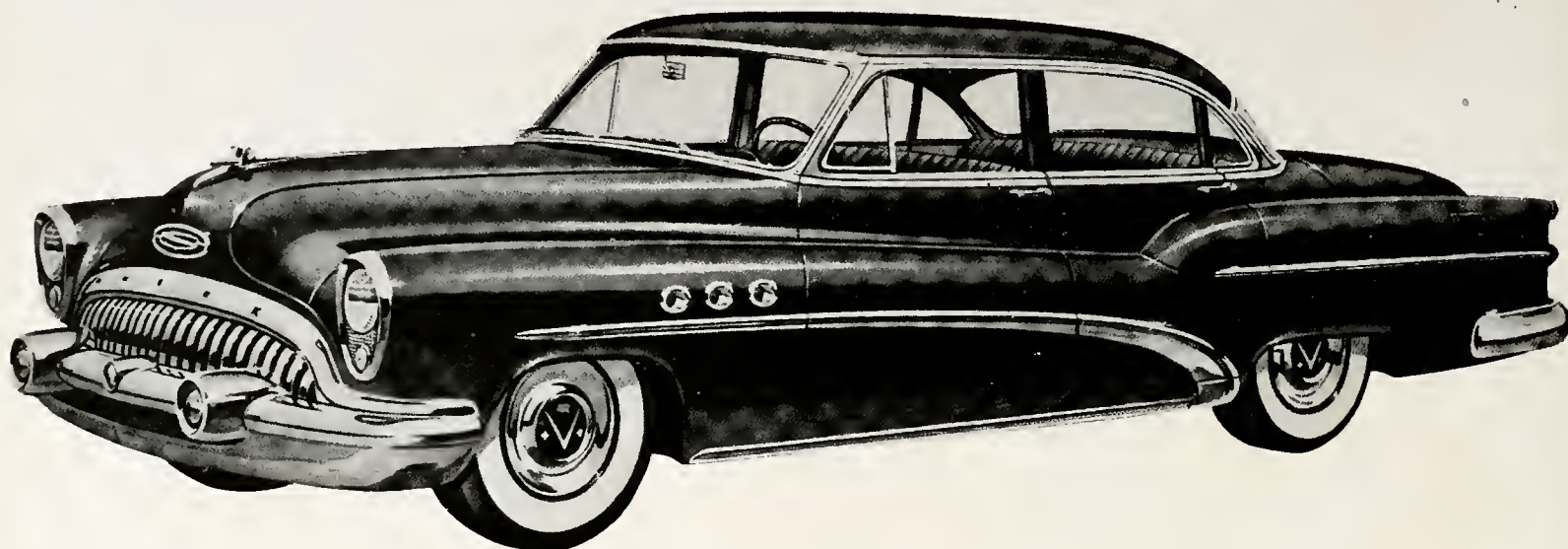

ON DISPLAY AT

CARPENTER'S BUICK COMPANY

WINCHESTER, TENNESSEE

ALWAYS IN SEASON

Coca-Cola

COCA-COLA
BOTTLING COMPANY

Tracy City, Tennessee

P. S. BROOKS & CO.

Dry Goods, Groceries, Shoes,
Men's Furnishings, and Frozen
Foods of All Kinds

In SEWANEE, Tenn.

PITTSBURGH
PAINTS AND GLASS

*Better Foods
for Young
America*



Today, school cafeteria buyers have found that good food costs less, especially in feeding children and teenagers. There is no waste in serving food of the same fine quality that is featured in the leading hotels and restaurants. There is no extra cost for the assurance gained by serving food of the same purity as that served by the most exacting hospital.

Sexton foods are prepared exclusively for those who serve many people each day. This specialization makes dealing at Sexton's pleasant, convenient and satisfying. Sixty-three years of dependable service are back of every purchase.

A Sexton salesman calls in your town at least every other week. If he has not been in to see you, please drop us a card and we will have him call.

*For
Pleased Guests
and Profits*



COMPLIMENTS

OF

**PARKER PRODUCTS
COMPANY, Inc.**

3400 Sixth Ave., So. Birmingham, Ala.

COMPLIMENTS

OF

**MILLS & LUPTON
SUPPLY COMPANY**

CHATTANOOGA, TENNESSEE

COMPLIMENTS

OF

THE

**VOLUNTEER STATE
LIFE INSURANCE
COMPANY**

"A Tennessee Institution serving
the South"

Home Office

CHATTANOOGA, TENNESSEE

**BANK OF
SEWANEE**

Member F.D.I.C.

H. E. CLARK
President

ROSS SEWELL
Vice-President

J. R. MERRIT, JR.
Cashier



The Road Ahead . . .

It is through these gates that one first meets Sewanee and through them that the graduates of 1953 will pass when they leave after spending their student days on the "Mountain." But they will forever remember the gates as part of the University of the South—on the road that led them to an education whose highest purpose "is to help men to live their lives in the proper relation to God and to their fellow-men."

Our Congratulations to You

ORGILL BROTHERS & CO. • **Memphis, Tennessee**

HARDWARE • FURNITURE • FARM EQUIPMENT • ELECTRIC AND PLUMBING SUPPLIES

"Our 106th Year"



Just drop by and see Tom and Tibby anytime for anything you need. And if you don't need anything, drop by any way for a "coke" and a chat in the soda fountain.

UNIVERSITY SUPPLY STORE

V. R. WILLIAMS & CO.

THE HOME OF INSURANCE
SERVICE

Special Attention To
Sewanee Lines

Winchester 2249

WINCHESTER, TENNESSEE

V. R. WILLIAMS

W. M. CRAVENS

AB'S MOTOR MART

You Can't Beat Ab's for Ex-
cellent Service from Bumper
to Bumper.

SEWANEE, TENNESSEE

4051

TUBBY'S DRIVE IN



Yes, sir, all Sewanee students wind up at
Tubby's for the best Bar-B-Q on this or
any other mountain

Compliments

of

A F R I E N D

FRANK PEARSON JR.

DISTRIBUTOR OF TEXACO

PETROLEUM PRODUCTS

PHONE 3461



COWAN, TENNESSEE

With Our Compliments

CLOVERLAND
ICE CREAM COMPANY

WINCHESTER, TENNESSEE

Compliments

of

C. B. RAGLAND CO.

AND

COLONIAL COFFEE CO.

JULIAN P. RAGLAND, Class of '35

JAMES B. RAGLAND, Class of '38

Only the Best At

VAUGHN HARDWARE COMPANY

WINCHESTER, TENNESSEE

*A New Atmosphere to
Please Sewanee*

CLARA AND TOM SHOEMATE

MONTEAGLE, TENNESSEE

**C
L
A
R
A
M
O
N
T**

WALLACE TILE COMPANY

TILE -- TERRAZZO MARBLE
ACOUSTIC TILE
WOOD MANTELS
RESILIENT FLOORS

Office Phone 7-5604

737 McCallie Ave. Chattanooga 3, Tenn.

Drive In At

GOSSET'S PURE OIL STATION

MONTEAGLE



For that extra good quality service that
comes with experience

See the 1953 OLDSMOBILE

AT

WENGER'S AUTO CO.

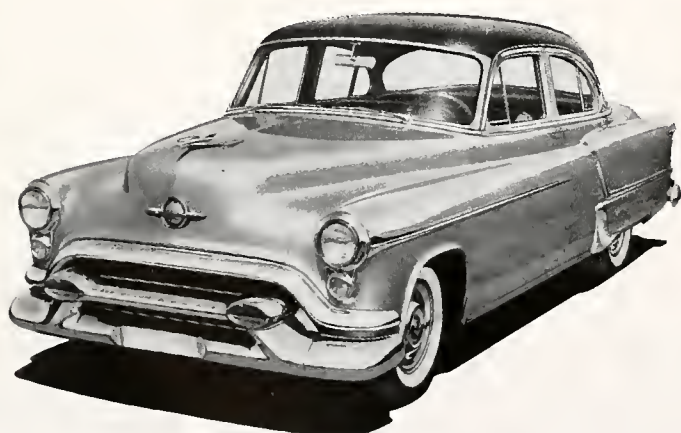

Another Fabulous Rocket

Now in

WINCHESTER, TENNESSEE

—Enjoy—

DUTCH-MAID

BREAD AND CAKES

Always

Full-flavored and Fresh

BAGGENSTOSS BAKERY

WINCHESTER

TENNESSEE

SEWANEE STUDENT UNION



"The Rendezvous of the Campus"

SODA FOUNTAIN

SANDWICHES

DINNERS

ON UNIVERSITY AVENUE IN SEWANEE

LON VARNELL MOTORS



For the
Beautiful New 1953

DE SOTO

AND

PLYMOUTH

Sales and Service

COWAN, TENNESSEE

Best Wishes to the Class of 1953!

CONSOLIDATED COAL COMPANY

TRACY CITY, TENNESSEE

Compliments of . . .

TERRILL ELECTRIC CO.

CHATTANOOGA, TENNESSEE

JANEY'S

TEXACO STATION AND TAXI SERVICE

Local and Long Distance

SEWANEE, TENNESSEE

Phone 4081

For Taxi Service - day or night
Approved by the University of the South

We Insure Our Passengers

Greyhound Bus Station - All Greyhound Buses Stop
at Janey's

Railroad Passengers—We have a contract with the
N.C.&St.L. R.R. to convey passengers between
Cowan, Sewanee, and Monteagle, Tenn.

We Appreciate Your Business

Good Luck,

Grads!

CITY PRODUCE CO.

IN

TULLAHOMA

The studios of walden s. fabry

distinctive portraiture

one forty-nine seventh avenue, north • nashville, tennessee

April 24th, 1953

Mr. W. Gilbert Dent, III
Editor, 1953 Cap and Gown
University of the South
Sewanee, Tennessee
Dear Gil,

I want to take this opportunity to tell you how much we enjoyed working with you, your staff, and all of the students and faculty at Sewanee in making the portrait photographs for this issue of the Cap and Gown.

Seldom have I seen such enthusiasm as was expressed to me by Mrs. Coker and Togo Uchida, my able assistants who handled the picture making on the campus. They reported that they had never been treated more royally and had never worked with as fine a group of students and that the graciousness of everyone concerned was most genuine.

I hope that on our part we have fulfilled our mission which was to make the photographic quality of the portraits in the Cap and Gown as fine as possible. It was also our desire to implement the production of the pictures in such a manner as to make your work as easy as possible.

We hope we have fulfilled our obligation in as fine a fashion as you and the personnel at Sewanee have fulfilled yours. We look forward to serving you all in the future.

Cordially yours,

Walden S. Fabry

Walden S. Fabry

WSF-mb

telephone 42-5683

Best Wishes

FROM

CHATTANOOGA NEWS-FREE PRESS

RALPH

CASTLEBERRY'S PAN-AM



COME IN AND SEE HOW WE TREAT
OUR CUSTOMERS

SEWANEE DRY CLEANERS

FOR THE BEST IN
QUALITY CLEANING

SEE OUR DORMITORY REPRESENTATIVES

THE WORLD BOOK ENCYCLOPEDIA

19 Vols. Including Guide Volume
Supplementary Services and Annual

Recommended by All Librarians

FIELD ENTERPRISES, INC.

Educational Division

H. A. WILK, Manager

610 Third National Bank Bldg.

Nashville, Tenn.





"Just outside of Sewanee"

WHEN VISITING SEWANEE

Visit the . . .

MONTEAGLE COURT

For the Finest in Modern
Sleeping Accommodations

MONTEAGLE, TENNESSEE

Congratulations
to the
Class of 1953

— FROM —

A FRIEND

It's Here!

THE LOVELY NEW
CHEVROLET
IN
THE SHOWROOM OF

**TILLMAN
CHEVROLET CO.**

WINCHESTER

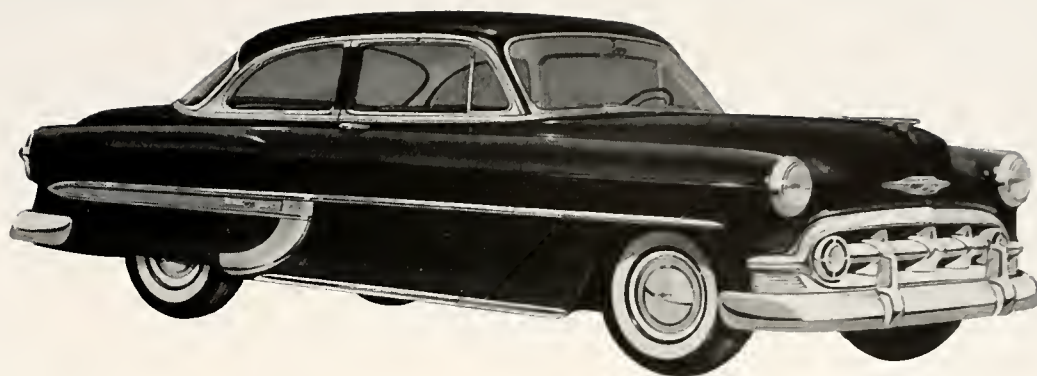

COME, SEE, DRIVE, AND BUY THIS TRULY GREAT NEW CAR



"POSED"

COMPLIMENTS
OF THE

GAILOR GANG at "GAG"

COMPLIMENTS
OF
**THE
CHATTANOOGA
TIMES**

Photo Supplies for the Professional and
Amateur Photographer - Finishing

CHATTANOOGA PHOTO SUPPLY COMPANY

923 Market Street
CHATTANOOGA 2, TENNESSEE
Phone 6-6353 HERMAN LAMB, Manager

VIOLET CAMERA SHOP

Photographic Dealers

KODAKS - FILM - SUPPLIES

QUALITY PHOTO FINISHING

CHATTANOOGA, TENNESSEE

9 East 7th Street

Phone 5-1012

Get Your Good Gulf Gas at

O. D. BUTLER'S In Monteagle



COMPLIMENTS

OF

NOLAND CO. INC.

115 Market Street
CHATTANOOGA, TENNESSEE

COMPLIMENTS

OF

GOULD'S LUGGAGE SHOP

CHATTANOOGA, TENNESSEE

COMPLIMENTS

OF

OLDHAM THEATRE

WINCHESTER, TENNESSEE

LAKEVIEW DRIVE-IN

ESTILL SPRINGS, TENNESSEE

MECCA THEATRE

DECHERD, TENNESSEE

COULSON'S

"Fine Fotos"

PORTRAIT AND

COMMERCIAL

Always at the Service of Sewanee

COWAN, TENNESSEE

Patronize Your Chattanooga Merchants

AL MILLERS

Music Supplies

KOBLENTZ

Hickey Freeman Clothes
812 Market

FOWLER BROTHERS

"Dependable Furniture"

LOVEMAN'S, INC.

"Chattanooga's Quality
Department Store"

HARDIE & CAUDLE

The House of Kuppenheimer
Good Clothes

809 Market St. 810 Broad St.

T. H. PAYNE & CO.

Stationers and Office Outfitters
Chattanooga, Tenn.

MARTIN THOMPSON

Best in Sporting Goods

Compliments of

SHUMACKER'S, INC.

Quality Clothes

PICKETT'S, INC.

MILLER BROS. CO.

Chattanooga's
Fashion Specialists

INTERSTATE LIFE AND ACCIDENT INSURANCE CO.

Engravings

BY THE

ALABAMA ENGRAVING COMPANY

BIRMINGHAM, ALABAMA

Designed and Printed

BY

BENSON PRINTING COMPANY

NASHVILLE, TENNESSEE

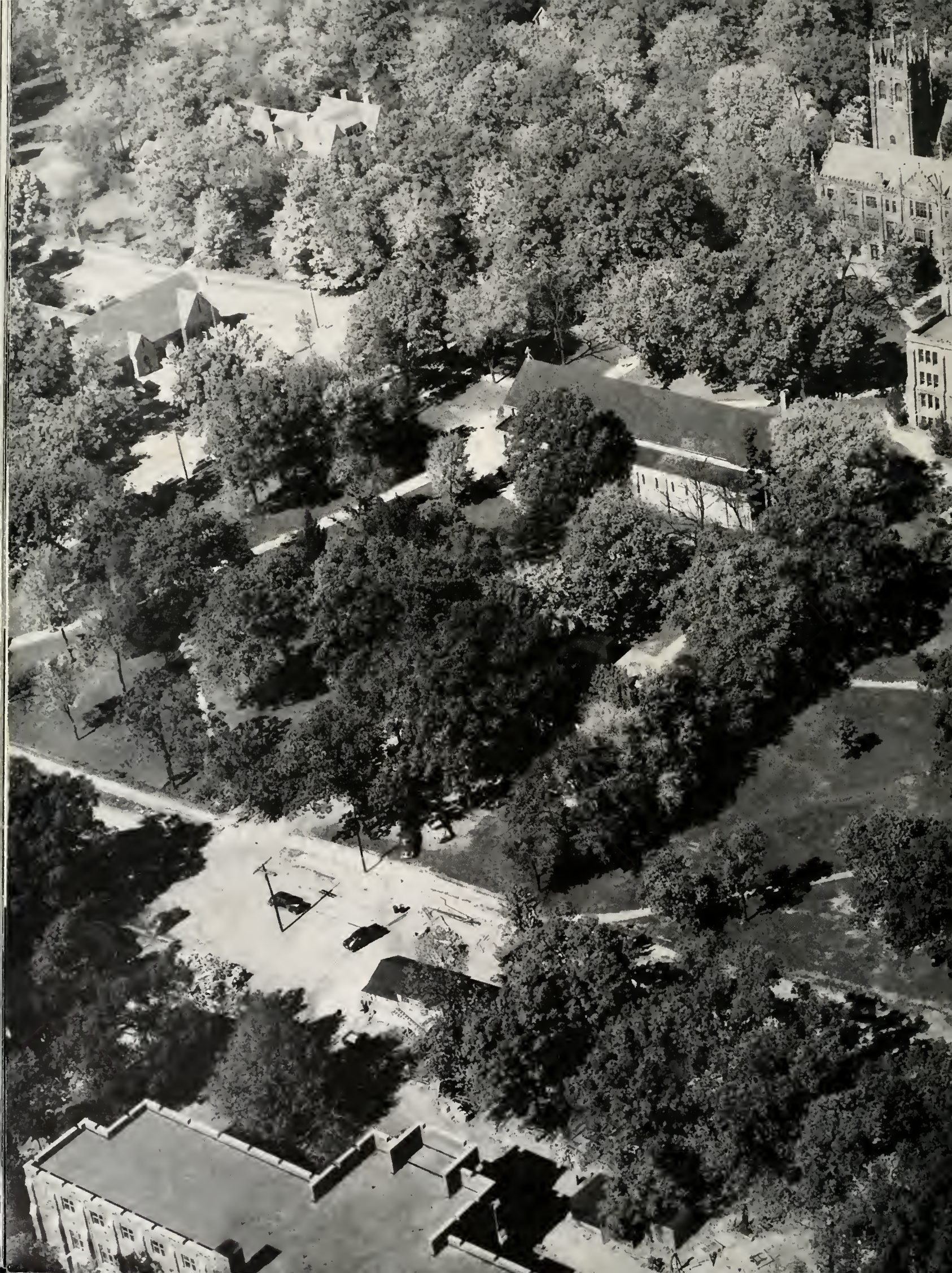



UNIVERSITY OF THE SOUTH
1100747832

BEADON BROTHERS
NASHVILLE
TENNESSEE