

1957

*Cap
and
Gown*



Sewaneeana







Digitized by the Internet Archive
in 2011 with funding from
LYRASIS Members and Sloan Foundation

<http://www.archive.org/details/capgown195700univ>

1957

*the Cap
and
Town*

WILLIAM B. HAMILTON, II • EDITOR
WILLIAM M. MOUNT • BUSINESS MANAGER

... presents the year 1956

SEWANEE

A year, and what a year—Sewanee's Pre-Centennial Year—a time of plans, of ideas, of thoughts of the future—and of the past, too, as this senior class marks the end of Sewanee's first century. This was a time of classes, quizzes, and term papers; and a time of Abbo, Lupo, and the Red Dean—of Chapels, and Vestry talks, not to forget Hrothgar, Pearl, and the battle of the dogs. It was a time of trips to Clara's and to Tubby's for steaks and for beer; and a time of hikes and caving to discover the beauties of the Mountain first hand. It was also a time of fraternity parties and of good dates (and some that were not so good) and of football and basketball games, drinking clubs and of costume parties and formal dances. There was also time for thought, and reverence, and of new revelations and the way they effected the everyday events; and it was a time of visiting—taking advantage of faculty-student relationship that gave so much more than could be gained in the classroom alone.

Here, the Nineteen-Fifty-Seven CAP AND GOWN, presents a summary, in words and pictures, of Sewanee, 1957—As seen in the COLLEGE with its 8 o'clock classes, panic sessions, and grades. As seen in the School of THEOLOGY with its ecclestical endeavor contrasted by the burning of old Powhatan Hall in effigy. In GOVERNMENT AND PUBLICATIONS, too, we see life in the University portrayed by its campus leaders, duly elected, working for the interests of the University. ORGANIZATIONS, the extremely important activities outside the classes are pictured as well. Our active program in the FRATERNITIES—presented chapter by chapter can tell only briefly the many activities of the "nine" on the Mountain. As no man is whole without some form of athletics, so, too, no yearbook would be complete without the histories of Sewanee teams in SPORTS. To better and fuller cover the year the CAP AND GOWN presents a new and extended feature section with as much of Sewanee life as we could cram into it. So, then, to the student body of the University of the South, here is your year NINETEEN FIFTY SEVEN AT SEWANEE.

the University
Sewanee



1957 at

YPP
of the South
Tennessee

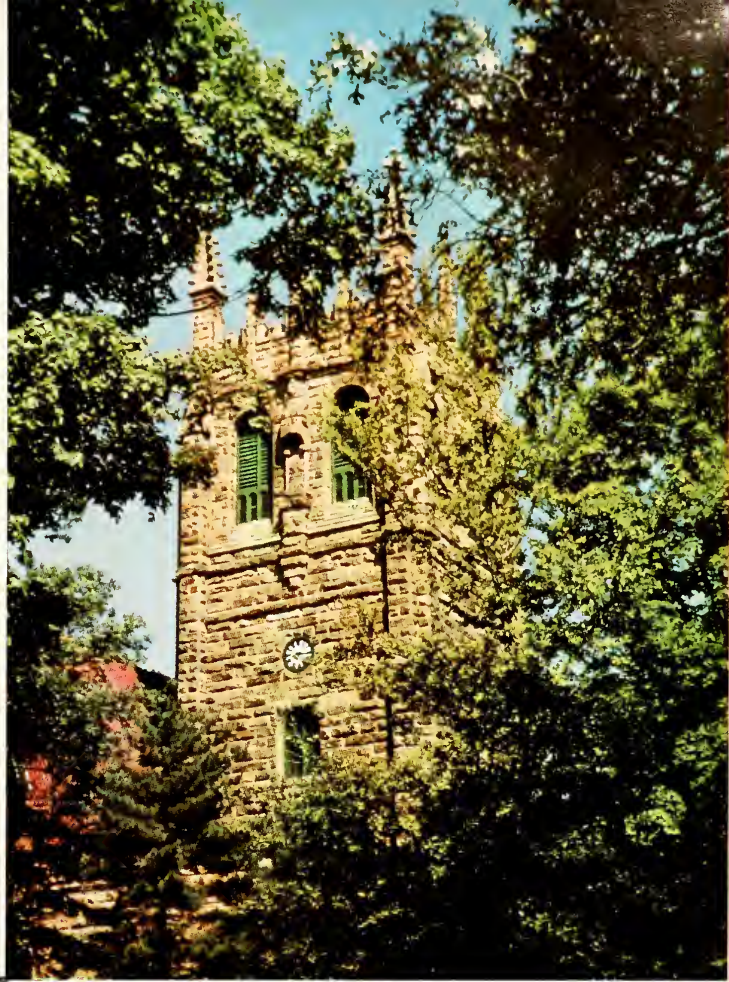

*This year as
seen in:*

<i>The College</i> ...	<i>10</i>
<i>Theology</i>	<i>40</i>
<i>Government and Publications</i> ...	<i>98</i>
<i>Organizations</i> ...	<i>60</i>
<i>Fraternalities</i> ...	<i>110</i>
<i>Sports</i>	<i>124</i>



MRS. O. N. TORIAN
(Miss Sarah)

D E D I C A T I O N

University Archivist

A true daughter of Sewanee is Mrs. Sarah Hodgson Torian—one of Sewanee's real "unsung heroes". Her many years of close personal relationship with the University have endeared her to the Sewanee community, and she has become a vital integral part of its life.

As the daughter of Sewanee's third Vice-Chancellor, the Rev. Telfair Hodgson, Miss Sarah spent her childhood at Sewanee and made her debut here in 1898. In 1907, she married Dr. Oscar Noel Torian and lived in Indianapolis, Indiana where she became an outstanding citizen and president of several women's groups. By 1941, the Torians had returned to Sewanee to take up residence in the summer home they built several years previously.

Since 1943, Miss Sarah has been University Archivist after her election by the Board of Regents on the nomination of the late Dr. Alexander Guerry. Miss Sarah has brought together a collection of historical material in many ways unique in the Episcopal Church and among educational institutions. Her collection consists of relics from the histories of Sewanee, the Southern Episcopal Church, and of the South in general. The archives collection of Episcopal Church history is one of the most valuable historical collections in existence.

Miss Sarah has known personally almost all of the spiritual characters in Sewanee history and she has long been intimately associated with the Phi Delta Theta Fraternity since her two brothers, her husband, and her two sons were all members of Tennessee Beta Chapter of Phi Delta Theta.

We, then, take great pleasure in dedicating this, the Nineteen-Fifty Seven CAP AND GOWN to Mrs. Sarah Torian for her uninhibited energy, resourcefulness, determination, and, above all, for her abiding love of Sewanee.

GRAND LADY

SCHOLAR

FRIEND OF SEWANEE



Ever proud of her collection, Miss Sarah shows one of her relics to sheriff Silas McBee.

General Williams and Bishop Juhan are quite interested in the microfilms of Bishop Quintard's diary which Mrs Torian is showing them.



Miss Sarah showing a pair of binoculars to a couple of Sewanee graduates when they were underclassmen.





THE RIGHT REVEREND THOMAS NEELY CARRUTHERS
 Fourteenth Chancellor of the University of the South

THE CHANCELLOR

Sewanee is happy to welcome as its fourteenth Chancellor, the Right Reverend Thomas Neely Carruthers, the Bishop of South Carolina. Indeed, Bishop Carruthers is a familiar figure at Sewanee having received his B.A. degree from the University in 1921, and his B.D. from St. Lukes in 1929. He has also taught in the English department of the College and has been a member of the Board of Regents for several terms. In 1940, Sewanee bestowed upon him the honorary degree of Doctor of Divinity.

After his ordination in 1926, Bishop Carruthers served as rector of St. Peters Church, Columbia, Tennessee; Trinity Church, Houston, Texas, and Christ Church, Nashville, Tennessee, until he was consecrated Bishop on May 4, 1944. Bishop Carruthers is also president of the Episcopal Church's Fourth Province which includes fifteen dioceses in nine Southern states.

The Chancellor acts as president of the Board of Trustees, ex-officio member of the Board of Regents and must be a Bishop of one of the University's twenty-two owning dioceses. Bishop Carruthers is now beginning his six year term as Chancellor and we wish him all due success.

Bishop Carruthers installed as Chancellor by Bishop Mitchell, the retiring Chancellor at Commencement of last year.



Bishop Carruthers talking with Bishop Mitchell and the Vice-Chancellor Commencement, last year.

THE VICE-CHANCELLOR

The Vice-Chancellor is the executive president of the University. His job is perhaps the most varied and difficult of all the University's administrative positions and includes everything from installing new Gownsmen to extensive travelling to speak in cities all over the country. Dr. McCrady fulfills these very demanding obligations to the utmost and is the perfect representative of the Sewanee gentleman, scholar, and thinker.

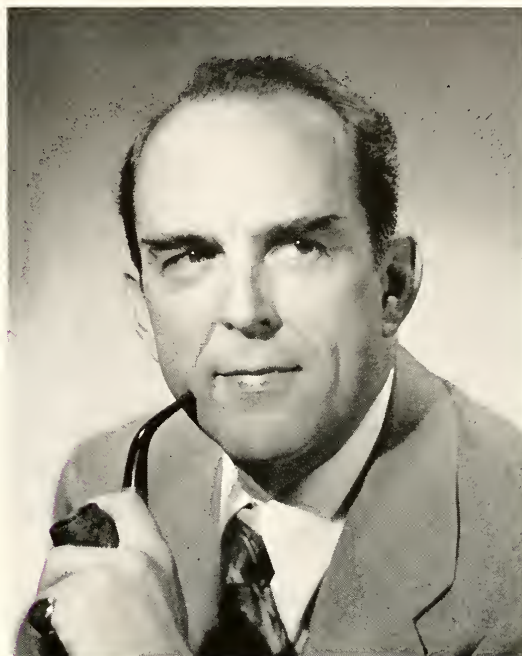

DR. EDWARD McCRADY
Vice-Chancellor of the University of the South



Dr. McCrady assisting at the dedication of Sessums Cleveland Hall, Founder's Day, 1956.



Dr. McCrady and Mrs. McCrady saying goodnight to students after their annual Christmas Tea.



Seated, left to right: Mr. R. Morey Hart; the Rt. Rev. Thomas N. Caruthers; Mr. J. Albert Woods, Chairman; Dr. Edward McCrady; the Rt. Rev. Frank A. Juhan, Standing, left to right: the Rev. Henry Bell Hodgkins, D.D.; the Rev. Mortimer Giorer; the Rt. Rev. Girault M. Jones; the Rt. Rev. Henry I. Louttit; the Very Rev. Alfred Hardman; Mr. Hinton F. Longino.

The Board of Regents, which is elected by the Board of Trustees, is the executive agency of the Trustees. It is composed of three Bishops, three Presbyters, and six laymen of Episcopal Church with the Chancellor and Vice-Chancellor an ex-officio members. It has the power of granting honorary degrees and of the government and maintenance of the University except the duties particularly reserved to the Board of Trustees. This year the Regents have laid definite plans for the completion of All Saints Chapel and the renovation of Walsh Hall.

THE BOARD OF REGENTS

THE UNIVERSITY SENATE

The University Senate is a confirmative and legislative body, with powers and duties defined in the ordinances of the University. One important function is the actual granting of degrees to students earning them by work in the College or School of Theology. The Senate is composed of the Vice-Chancellor, who serves as chairman, the Deans, the Chaplain, and all full Professors of the University.

First Row, left to right: Vice Chancellor McCrady, Dean Alexander, Colonel Whiteside, Professor Jones, Dean Harrison, Second Row: Professor Moore, Dean Bruton, Professor Whitesell, Professor Buck, Third Row: Professor Spears, Professor Marshall, Professor Owen, Professor Webb, Fourth Row: Professor Ward, Professor Cheston, Professor Thorogood, Professor Grimes, Fifth Row: Professor Dugan, Professor McConnell, Chaplain Collins, Professor Petry.





DEAN OF ADMINISTRATION

Dr. Gaston Swindell Bruton acts as both Dean of Administration and head of the Department of Mathematics. It is also his duty to act as Vice-Chancellor during Dr. McCrady's absence from the University. Dr. Bruton is furthermore responsible for the physical maintenance of the University properties. This entails coordinating campus housing and regulating matrons and proctors in the dormitories.

DEAN OF MEN

This year we have been happy to welcome back Dr. Robert S. Lancaster as Dean of Men after a year's absence teaching under a Fulbright Grant at the University of Bagdad. His jurisdiction falls in the realm of student relations and problems, chapel and class attendance. Dr. Lancaster is also chairman of the faculty committee on discipline.



DEAN OF THE COLLEGE

Dr. Charles Trawick Harrison, as Dean of the College of Arts and Sciences, is responsible in matters of academic rules and requirements. He is consulted in questions about course credits, changes in courses, and academic records. Dr. Harrison is Professor of English and also gives a series of lectures each year on Mozart for the Music Department.

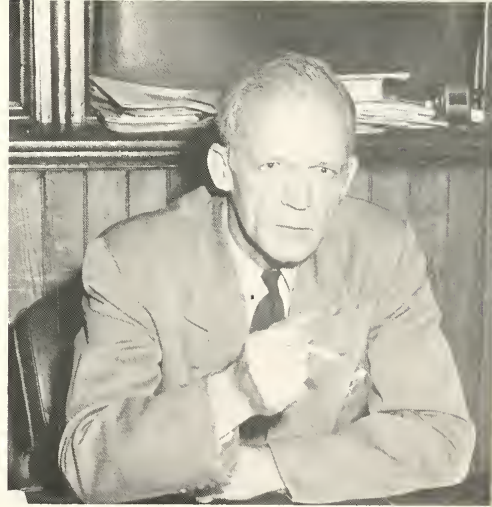

D E A N S O F T H E C O L L E G E

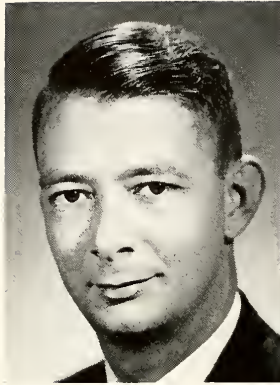

DR. CAMERON

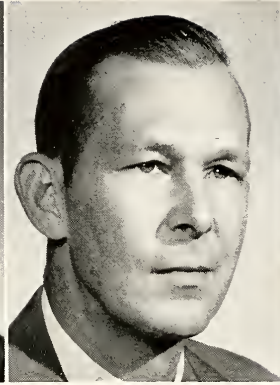

MR. VAUGHAN

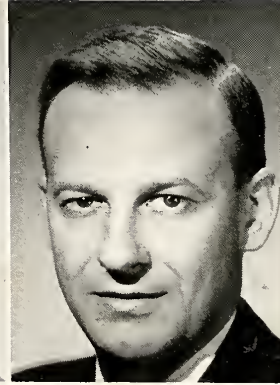

MR. CHITTY



MR. HODGES

BENJAMIN F. CAMERON, B.S., M.S., Sc.D.

Director of Admissions

DOUGLAS L. VAUGHAN, B.S.

Treasurer

ARTHUR BENJAMIN CHITTY, B.S., M.A.

Director of Public Relations and Alumni Secretary

J. IRA HALL HODGES, B.S. in L.S., M.A.

Librarian

A D M I N I S T R A T I O N

COL. WOLCOTT K. DUDLEY, U.S.A. (Ret.), B.S.

Commissioner of Buildings and Lands

THOMAS GORDON HAMILTON

Superintendent of Buildings and Grounds

MRS. RAINSFORD GLASS DUDNEY

Registrar

SOLLACE MITCHELL FREEMAN

Superintendent of Leases, Military Property Custodian, and Director of the Sewanee Union

COL. DUDLEY

MR. HAMILTON

MRS. DUDNEY

MR. FREEMAN

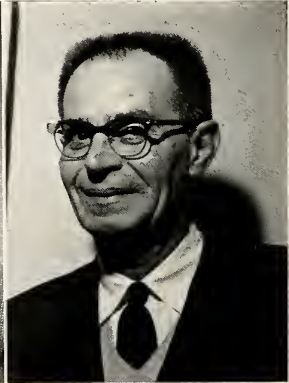

FACULTY

First Row:

CHARLES O. BAIRD, Assistant Professor of Forestry; B.S., University of Tennessee; M.F., Yale University.

ALFRED SCOTT BATES, Assistant Professor of French; B.A., Carleton College; M.A., Ph.D., University of Wisconsin.

CAPT. ARTHUR W. BATES, JR., Assistant Professor of Air Science; B.S., Bowling Green State University.



Second Row:

EDMUND BERKELEY, Associate Professor of Biology; B.S., M.S., University of Virginia; Ph.D., University of North Carolina.

GASTON SWINDELL BRUTON, Professor of Mathematics; B.A., M.A., University of North Carolina; Ph.D., University of Wisconsin.

JOSEPH A. BRYANT, JR., Associate Professor of English; A.B., Western Kentucky State College; M.A., Vanderbilt University; Ph.D., Yale University.

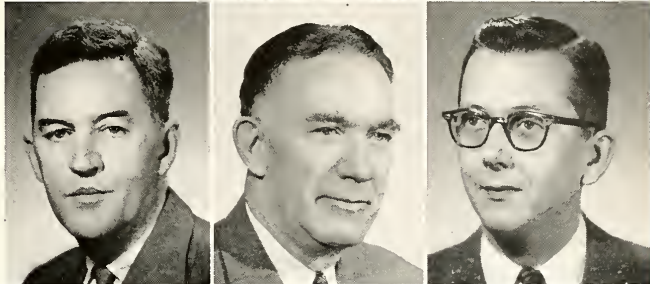

Third Row:

WALTER DAVID BRYANT, JR., Director of Athletics; B.A., University of the South; M.A., University of Alabama.

STRATTON BUCK, Professor of French; A.B., University of Michigan; A.M., Columbia University; Ph.D., University of Chicago.

HUGH HARRIS CALDWELL, JR., Assistant Professor of Philosophy; B.S., Georgia School of Technology; M.S., Emory University.

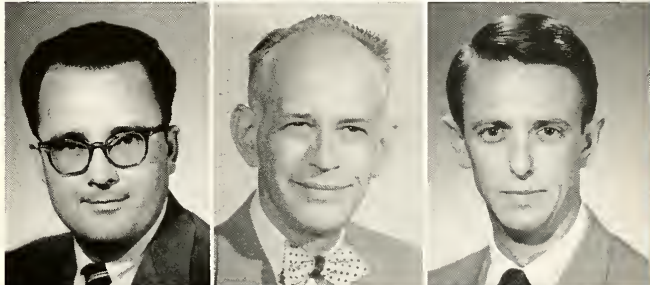

Fourth Row:

DAVID B. CAMP, Professor of Chemistry; B.S., The College of William and Mary; Ph.D., University of Rochester.

CHARLES EDWARD CHESTON, Annie B. Snowden Professor of Forestry; B.S., Syracuse University; M.F., Yale School of Forestry.

DAVID B. COLLINS, Assistant Professor of Religion and Chaplain of the University; B.A., B.D., University of the South.

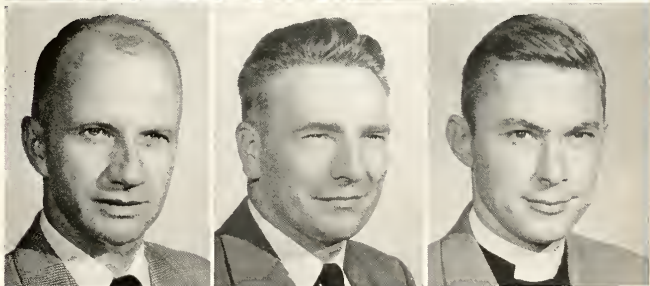

Fifth Row:

JAMES T. CROSS, Instructor in Mathematics; A.B., Brown University; M.S., Harvard University.

ROBERT A. DEGEN, Assistant Professor of Economics; B.S., M.A., Syracuse University; Ph.D., University of Wisconsin.

ALAIN DE LEIRIS, Assistant Professor of Fine Arts; B.F.A., Rhode Island School of Design; A.M., Harvard University.

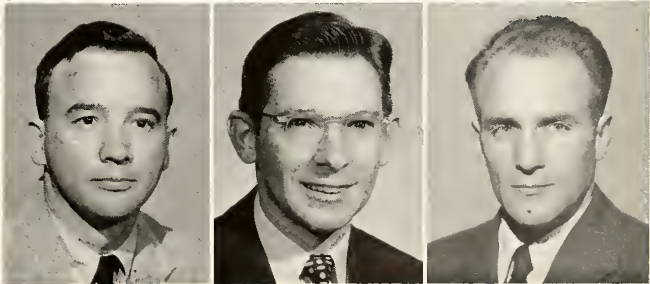

F A C U L T Y

First Row:

JOHN BARBER DICKS, Assistant Professor of Physics; B.S., University of the South; Ph.D., Vanderbilt University.

ARTHUR BUTLER DUGAN, Professor of Political Science; A.B., A.M., Princeton University; B.Litt., Diploma in Economics and Political Science, Oxford University.

CAPT. GEORGE TERRY GANT, Assistant Professor of Air Science; B.S., George Peabody College for Teachers.

Second Row:

GILBERT F. GILCHRIST, Assistant Professor of History and Political Science; B.A., University of the South; M.A., Ph.D., The Johns Hopkins University.

MARVIN E. GOODSTEIN, Assistant Professor of Economics and Business; B.S., New York University.

JAMES MILLER GRIMES, Francis L. Houghteling Professor of History; B.A., M.A., Ph.D., University of North Carolina.

Third Row:

WILLIAM B. GUENTHER, Assistant Professor of Chemistry; B.S., Oberlin College; M.S., Ph.D., Rochester University.

CHARLES TRAWICK HARRISON, Professor of English; A.B., University of Alabama; A.M., Ph.D., Harvard University.

JOSEPH R. JONES, II, Instructor in Spanish; B.A., University of the South.

Fourth Row:

ROBERT S. LANCASTER, Professor of Political Science; B.A., Hampden-Sydney; M.A., University of the South; Ph.D., University of Michigan.

PAUL SCOFIELD MCCONNELL, Professor of Music; B.A., University of Southern California; A.M., Princeton University; AAGO.

JOHN SEDBERRY MARSHALL, Professor of Philosophy; B.A., Pomona College; Ph.D., Boston University.

Fifth Row:

ABBOTT COTTEN MARTIN, Associate Professor of English; B.A., M.A., University of Mississippi.

MAURICE AUGUSTUS MOORE, Associate Professor of English; B.A., University of the South; M.A., Ph.D., University of North Carolina.

HOWARD MALCOLM OWEN, Professor of Biology; B.A., Hampden-Sydney; Ph.D., University of Virginia.



FACULTY

First Row:

CAPT. CHARLES CLIFFORD PATY, Assistant Professor of Air Science; B.S., in Business Administration, University of Oklahoma.

ROBERT LOWELL PETRY, Professor of Physics; B.A., Earlham College; B.S., Haverford College; Ph.D., Princeton University.

ADRIAN TIMOTHY PICKERING, Associate Professor of Spanish; A.B., A.M., Ph.D., Ohio State University.

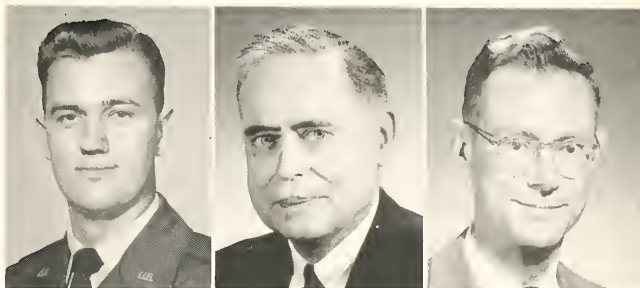

Second Row:

STEPHEN E. PUCKETTE, Assistant Professor of Mathematics; B.S., University of the South; M.S., M.A., Yale University.

LT. COL. JAMES HALLOW RADDIN, Associate Professor of Air Science; B.S., in Aeronautical Engineering, Mississippi State College.

BRIANLEY JOHN RHYS, Assistant Professor of English; B.A., George Peabody College for Teachers; M.A., Vanderbilt University.

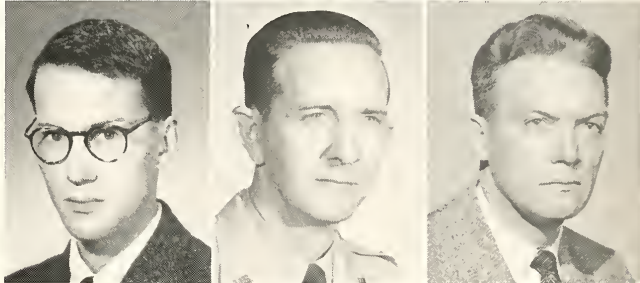

Third Row:

HENRY WILDS SMITH, Assistant Professor of Forestry; B.A., Dartmouth; M.F., Yale University.

MONROE K. SPEARS, Professor of English; A.B., A.M., University of South Carolina; Ph.D., Princeton University.

JAMES E. THOROGOOD, Professor of Economics and Business; B.A., M.A., University of the South; Ph.D., University of Texas.

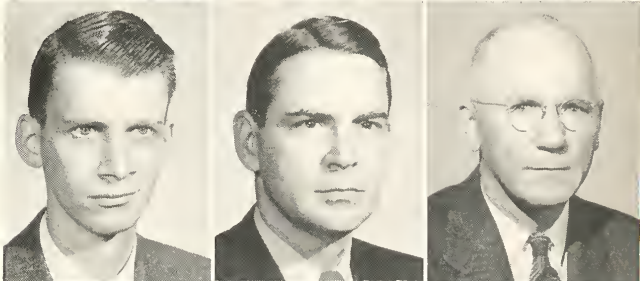

Fourth Row:

BAYLY TURLINGTON, Associate Professor of Greek and Latin; B.A., University of the South; Ph.D., The Johns Hopkins University.

DAVID EDWARD UNDERDOWN, Assistant Professor of History; B.A., M.A., B.Litt., Oxford University; M.A., Yale University.

JOHN M. WEBB, Associate Professor of History; B.A., Duke University; M.A., Yale University; Ph.D., Duke University.



Fifth Row:

FREDERICK RHODES WHITESELL, Professor of German; A.B., A.M., University of Michigan; Ph.D., University of California.

LT. COL. SAM WHITESIDE, Professor of Air Science; B.S., Wake Forest.

HARRY CLAY YEATMAN, Associate Professor of Biology; B.A., M.A., Ph.D., University of North Carolina.

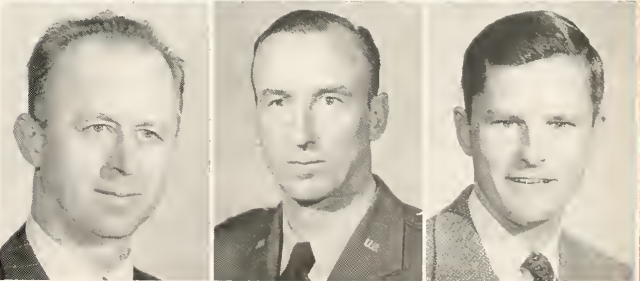



MRS. MAUDE ANDERSON
Cleveland Hall



MRS. GORDON GLOVER
Elliott Hall

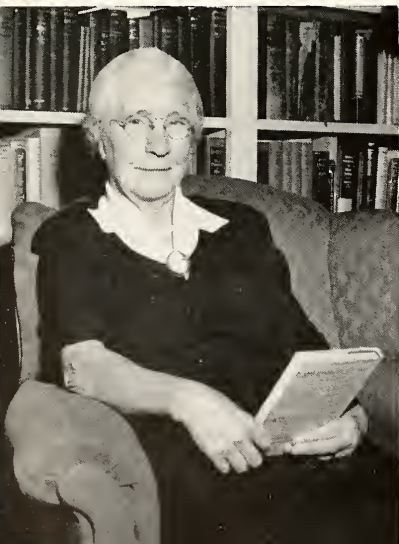

MRS. SARA S. DOWLING

T H E



MISS KATHERINE SMITH
Johnson Hall



MRS. M. M. MOISE
Hoffman Hall



MRS. FRANK SHAPARD
Cannon Hall

M A T R O N S

One of the most important factors of student life at Sewanee is the presence of the Matrons. Always more than generous in their offers to sew on buttons, R.O.T.C. insignia, and the like, their presence adds a home-like air to the dorms. Their apartments also provide a relaxing place to stop in to chat, watch television and munch on popcorn.

MRS. JOSEPH G. EGGLESTON
Hunter Hall



MRS. T. R. WARING
Tuckaway Inn



MRS. EPHRAIM KIRBY-SMITH
Gallor Hall







FALL

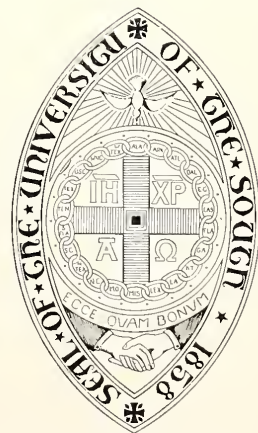

The College



Saturday night at Sewanee

1

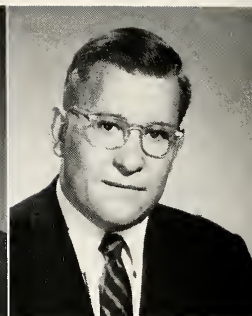
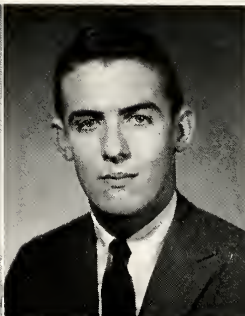
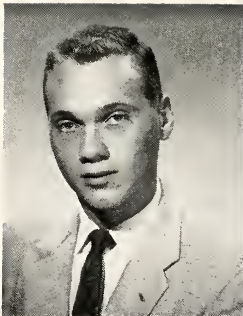

2

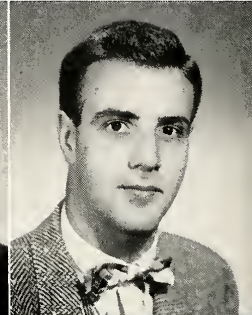
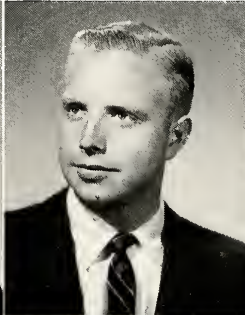
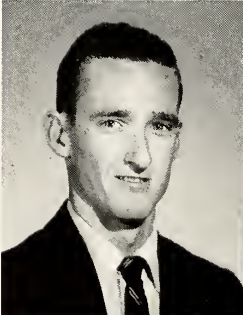

3

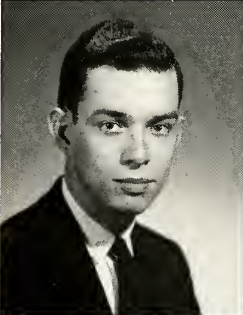

4

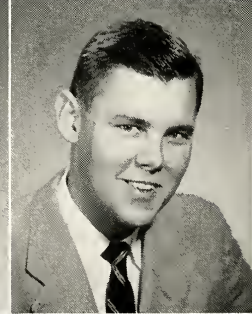
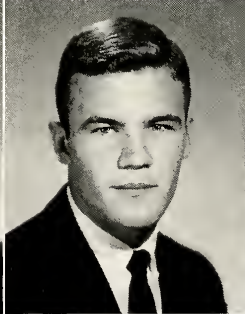
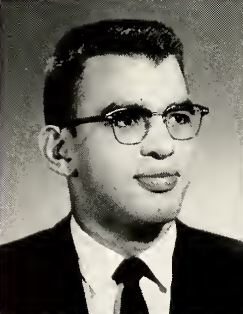

5

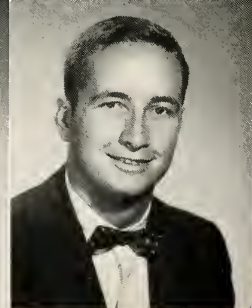
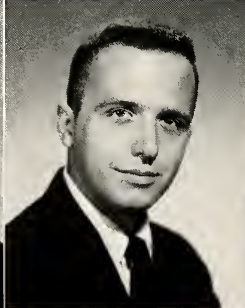
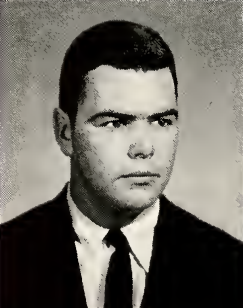

1957

COLLEGE SENIORS

1



LESLIE ROGER ABEL, Murfreesboro, Tenn.; B.S.; Biology; **BØII**; Order of Gownsmen; Band; **Purple**, Advertising Manager; **CAP AND GOWN**; French Club; Purple Masque; English Speaking Union; Green Ribbon.

DAVID PATRICK ANDERSON, 2312 Edwin, Fort Worth, Texas; B.A.; English; **KA**; Order of Gownsmen; Ring Committee; Sopherim; Mountain Goat; **Π Gamma Mu**.

JOHN FORD ANDERSON, 1717 Poplar Lane, N.W., Washington, D.C.; B.S.; Biology; **BØII**; Order of Gownsmen; Wrestling; Choir; German Club; Football; **S Club**.

HENRY FRANK ARNOLD, JR., 500 5th Ave., N.E., Cullman, Ala.; B.A.; English; **ATQ**; Order of Gownsmen; Choir; Mountain Goat; Fraternity Treasurer; Green Ribbon; **Purple**, Editor; Highlanders; Who's Who; Omicron Delta Kappa; Phi Beta Kappa, Vice-President; Blue Key, President; Baker Scholarship.

2

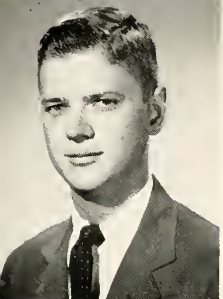

KENNETH LINN BARRETT, JR., 207 Oleander St., Neptune Beach, Fla.; B.S.; Forestry; **ΦΓΔ**; Order of Gownsmen, Vice-President; Fraternity Treasurer, Secretary, President; Red Ribbon; German Club; Executive Committee; **S Club**; Cross Country; Track; Pan Hellenic Council; Sabre Drill Team; Elite Flight; Cadet Club, Secretary; Arnold Air Society; ACROTC Cadet Major; Highlanders; Blue Key, Treasurer; Who's Who.

BENJAMIN JAMES BERRY, JR., 30 Keegan Circle, Reno, Nevada; B.S.; Biology; **ΣΝ**; Order of Gownsmen; Executive Committee; Ring Committee; Fraternity Treasurer, President; Highlanders.

WILLIAM HENDERSON BRANTLEY, III, 2616 Lanark Road, Birmingham, Ala.; B.A.; Economics; **ΦΔΘ**; Order of Gownsmen; Los Peones, Vice-President, President.

NORBORNE ALEXANDER BROWN, JR., 1709 N. Baylen St., Pensacola, Fla.; B.A.; Economics; **BØII**; Order of Gownsmen; Executive Committee; Pan Hellenic Council; Fraternity President; **Π Gamma Mu**, Secretary; German Club; S.V.F.D.; Blue Key; Omicron Delta Kappa; Union Carbide Scholarship.

3



HOLT FAIRFIELD BUTT, IV, 4722 Upton St., N.W., Washington, D.C.; B.A.; English; **KΣ**; Order of Gownsmen; Pan Hellenic Council; Fraternity Secretary, Vice-President, President; Choir; German Club; Track; Music Club, President; Red Ribbon; Rebel Yells; French Club; **Purple**, Proof Editor; **CAP AND GOWN**, Associate Editor; English Speaking Union.

HOWARD WILLIAMS CATER, JR., 531 Keith Ave., Anniston, Ala.; B.A.; Economics; **ΣAE**; Order of Gownsmen; Pan Hellenic Council, Secretary; Fraternity Vice-President; Golf; **S Club**; Los Peones; Elite Flight; Cadet Club.

GEORGE LESLIE CHAPEL, R.D. #2, Windsor, N.Y.; B.A.; Political Science; **KΣ**; Order of Gownsmen, Secretary; Fraternity Secretary; Acolytes Guild; Spanish Club; Debate Council; Choir; German Club; English Speaking Union; S.V.F.D.; Publications Board; **Purple**, Business Manager; **CAP AND GOWN**; **Π Gamma Mu**; Blue Key; Omicron Delta Kappa; Who's Who.

ELZIE MARVIN COMPTON, JR., P.O. Box 6581, Houston 5, Texas; B.A.; Classical Languages; Order of Gownsmen; Choir.

4



RICHARD DYSON CONKLING, Box 953, Eustis, Fla.; B.A.; History; Order of Gownsmen; Arnold Air Society; Red Ribbon; Football; Proctor; **S Club**.

DAWSON CRIM, 1601 9th Ave. S., Decatur, Ala.; B.A.; Political Science; **KA**; Order of Gownsmen; **Π Gamma Mu**; Green Ribbon; Highlanders; Football; **S Club**.

BYRON EDWARD CROWLEY, P.O. Box 177, Oakland, Fla.; B.A.; English; **KA**; Order of Gownsmen; Highlanders.

CARLETON SEWELL CUNNINGHAM, JR., 263 Harcourt Drive, Akron 13, Ohio; B.A.; Economics; **ΦΔΘ**; Order of Gownsmen; Discipline Committee; German Club; Purple Masque.

5

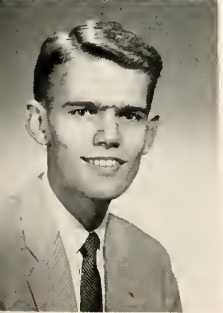

THOMAS STEELE DARNALL, JR., 3309 Hillside Ave., Birmingham 5, Ala.; B.A.; Economics; **ΦΔΘ**; Order of Gownsmen; Fraternity Vice-President; Mountain Goat; **CAP AND GOWN**, Feature Editor; German Club; Highlanders; Cadet Club.

HARRY TUCKER EDWARDS, JR., Tuck-Har-Ru, Cordova, Tenn.; B.A.; English; **KΣ**; Order of Gownsmen; Fraternity Vice-President; **Purple**, Circulation Manager; Arnold Air Society, President; Cadet Club, AFROTC Cadet Lt. Colonel, Vice-President; Acolytes Guild; Elite Flight.

HAROLD THOMAS ELMER, 215 8th Ave., N., Jacksonville Beach, Fla.; B.S.; Chemistry; **ATQ**; Order of Gownsmen; Football; Wellingtons.

WALTER ALEXANDER GEORGE, III, 2804 Natchez Trace, Nashville, Tenn.; B.A.; Economics; **ΔΤΔ**; Order of Gownsmen; Fraternity Rush Captain; Highlanders; **Purple**; Track; Intramural Council.



... And I'm also editor of the CAP AND GOWN

1

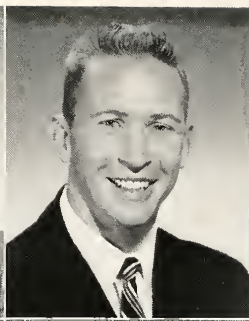
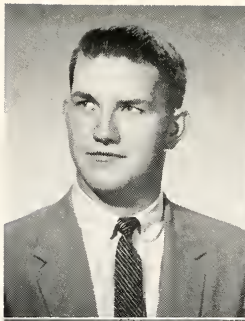

2

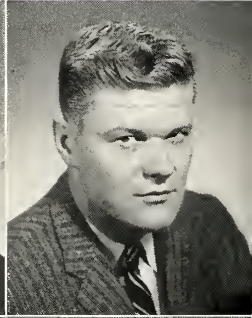
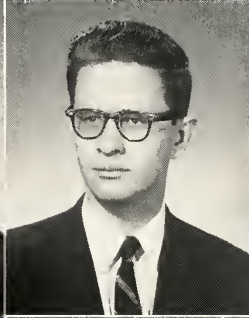
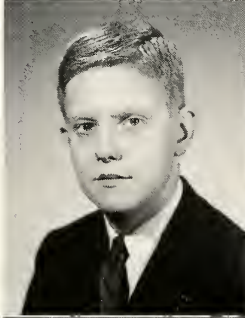

3

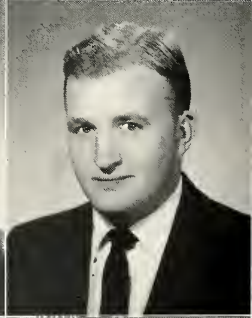
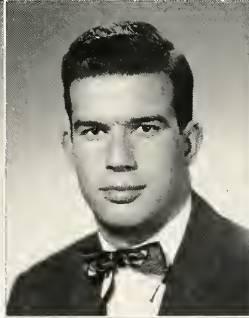
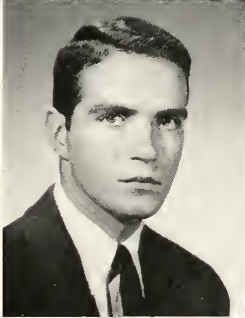

4

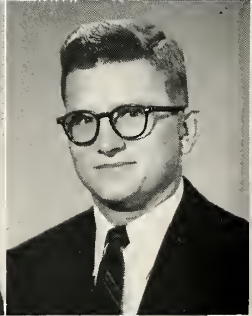
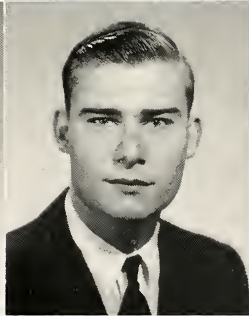
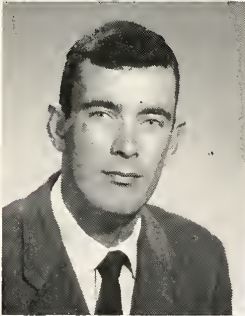

5

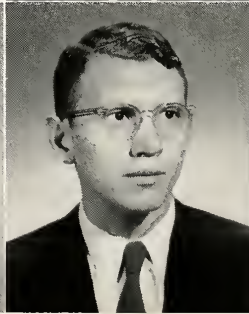
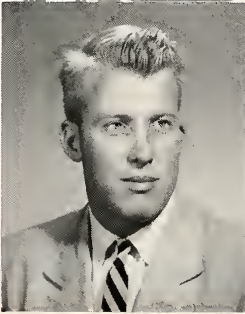

1957

COLLEGE SENIORS



1

KARL DONALD GLADDEN, Rt. 4, Box 250, Anniston, Ala.; B.A.; English; $\Theta\Theta\Gamma$; Order of Gownsmen; Acolytes Guild; Choir; Sacristan; Spanish Club.

ROBERT LEE GLENN, Box 109, Route #4, Talladega, Ala.; B.A.; Economics; $\Phi\Delta\Theta$; Order of Gownsmen; Fraternity President; S Club, President; Track; Football, Co-captain, Little All American "56"; Los Peones, Secretary; Pan Hellenic Council.

JAMES BURNELL GUTSELL, Chattahoochee, Fla.; B.A.; English; $\Lambda\Gamma\Omega$; Order of Gownsmen; Executive Committee; Music Club; Band; French Club; English Speaking Union; Sopherim; **Purple**; Mountain Goat; Sewanee Review, Student Assistant.

CHARLES ROBERT HAMILTON, 117 East Earle St., Greenville, S.C.; B.S.; Biology; $\kappa\Lambda$; Order of Gownsmen; Fraternity Treasurer, Vice-President; Discipline Committee; Music Club; Outing Club; **Purple**, Managing Editor; Publications Board, Secretary; Blue Key; Omicron Delta Kappa.

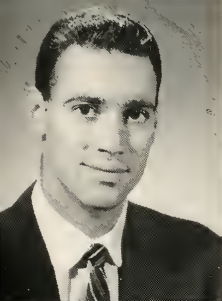

2

WILLIAM BROOKS HAMILTON, IL 422 Dudley Road, Lexington, Ky.; B.A.; History; $\kappa\Sigma$; Order of Gownsmen; **CAP AND GOWN**, Editor, Layout Editor; **Purple**, Assistant News Editor; Band, Student Conductor, Drum Major; Fraternity Executive Committee; Pi Gamma Mu; Music Club, Treasurer, Secretary; English Speaking Union; French Club; Cadet Club; Honorary AFROTC Cadet Captain; Blue Key; Omicron Delta Kappa.

FRANK RUSSELL HARRISON, III, 360 West 70th St., Jacksonville, Fla.; B.A.; Philosophy; $\Delta\Gamma\Delta$; Order of Gownsmen; Choir; Acolytes Guild; Fraternity Corresponding Secretary; English Speaking Union; French Club, President.

DAVID WIGHTMAN HATCHETT, 2727 Revere, Houston, Texas; B.A.; Economics; $\Sigma\Lambda E$; Order of Gownsmen; Fraternity Secretary, Vice-President; Intramural All-Stars, Basketball; Los Peones; Football; Track; S Club.

LAWRENCE GEOFFROY HEPPESS, 615 Olmos Drive, E., San Antonio, Texas; B.A.; Economics; $\Sigma\Lambda E$; Order of Gownsmen; Basketball; Tennis; Intramural All-Stars, Football; S Club; Cadet Club.

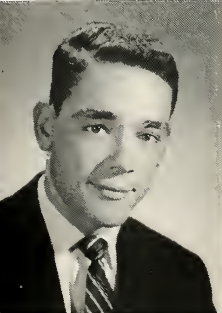

3

LOUIS ALBERT HERMES, 325 East 41st St., New York, N.Y.; B.A.; Political Science; $\Phi\Delta\Theta$; Order of Gownsmen; Wellingtons; Purple Masque, Treasurer; **Purple**, Advertising Manager; **CAP AND GOWN**, Circulation Manager.

HOYT HORNE, 217 Montrose Ave., Lake City, Fla.; B.S.; Chemistry; Order of Gownsmen; Student Vestry; Green Ribbon; Football; S Club; Blue Key; Omicron Delta Kappa; Proctor; Who's Who.

CHRISTOPHER HENRY HORSFIELD, 401 Locust St., Florence, Ala.; B.S.; Mathematics; $\Sigma\Gamma$; Order of Gownsmen; Executive Committee; Pan Hellenic Council; Intramural Council, Vice-President; Intramural All-Stars, Volleyball, Basketball; Outing Club; Fraternity Secretary, Vice-President, Rush Captain.

RICHARD BROWN HUGHES, 54 Park Place, Winsted, Conn.; B.A.; English; $\Lambda\Gamma\Omega$; Order of Gownsmen; Fraternity Secretary, Vice-President, President; Pan Hellenic Council; Discipline Committee, Secretary; Red Ribbon; Wellingtons; Basketball; S Club, Secretary, Treasurer; Cadet Club, AFROTC Cadet Major, President; Arnold Air Society, Secretary; Elite Flight; Sabre Drill Team; Purple Masque; Intramural All-Stars, Football, Basketball, Track; **Purple**; Mountain Goat; **CAP AND GOWN**; Omicron Delta Kappa; Blue Key, Corresponding Secretary; Who's Who.

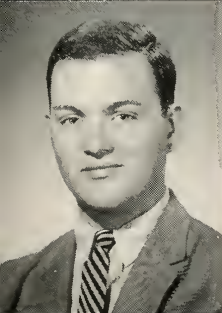

4

LAWRENCE RALPH ISACKSEN, 16 St. Mark's Lane, Islip, N.Y.; B.A.; Political Science; $\Lambda\Gamma\Omega$; Order of Gownsmen; S Club; Los Peones; Basketball, Captain, (all time Sewanee scoring record).

OLIVER WHEELER JERVIS, 1418 Western Ave., Flossmoor, Ill.; B.A.; History; $\Phi\Delta\Theta$; Order of Gownsmen; **Purple**.

WILLIAM ADAMS KIMBROUGH, JR., Box 308, Thomasville, Ala.; B.A.; History; $\Sigma\Lambda E$; Order of Gownsmen; Fraternity President; Honor Council; Pi Gamma Mu, President; Green Ribbon, President; Highlanders; Pan Hellenic Council, President; German Club; Football; S Club; Head Proctor; Blue Key; Omicron Delta Kappa; Who's Who; Union Carbide Scholarship.

WILLIAM LEFTWICH DODGE KIMBROUGH, 515 W. Portland St., Phoenix, Ariz.; B.A.; Economics; $\Phi\Delta\Theta$; Order of Gownsmen; Pi Gamma Mu; Choir; Band; Fraternity Historian; Rifle Team; Discipline Committee.



5

HAROLD RICKER KNIGHT, 228 Myra St., Neptune Beach, Fla.; B.A.; History; $\Sigma\Lambda E$; Order of Gownsmen; Fraternity President; Pan Hellenic Council, President; Red Ribbon; German Club, Treasurer; Wrestling; S Club; **Purple**; Acolytes Guild; Intramural All-Stars, Football; Highlanders; Blue Key.

RICHARD ALAN KNUDSEN, 3145 Hawthorne Blvd., St. Louis, Mo.; B.A.; History.

HENRY WINFRED LANCASTER, JR., 3681 Spottswood Ave., Memphis, Tenn.; B.A.; Philosophy; Order of Gownsmen; Choir; S.V.F.D.

JOHN ARTHUR LAWRENCE, 540 Hillside Dr., Big Spring, Tex.; B.A.; Economics; $\kappa\Lambda$; Order of Gownsmen, President; Vestry, Jr. Warden; Fraternity Treasurer, Rush Captain, Vice-President, President; Pan Hellenic Council; Executive Committee; Pi Gamma Mu; Red Ribbon; German Club; **Purple**, Assistant Managing Editor; Highlanders; Intramural Council; Blue Key.



"How many keys you got?"

1

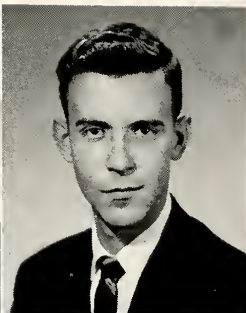
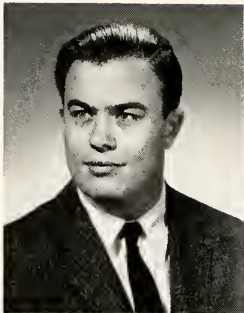

2

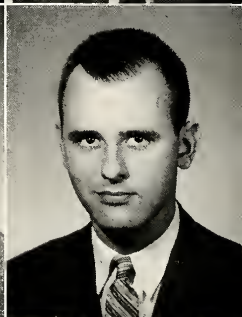
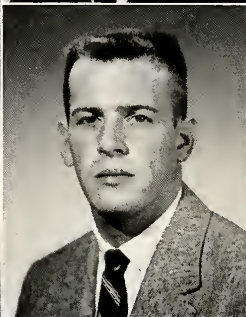
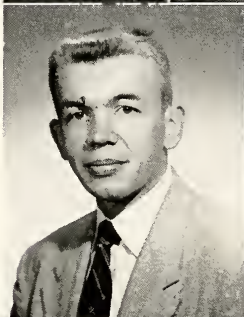

3

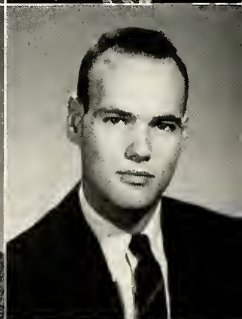
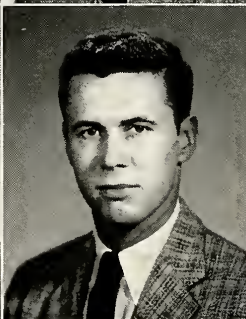
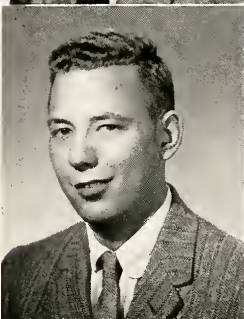

4

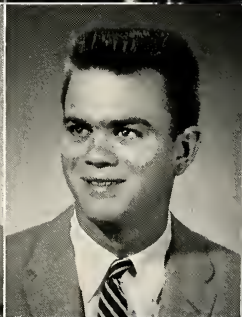
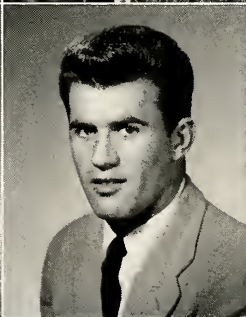
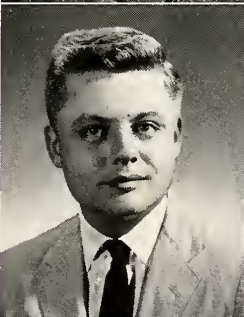

5

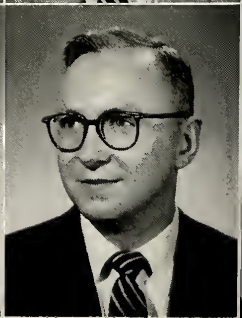
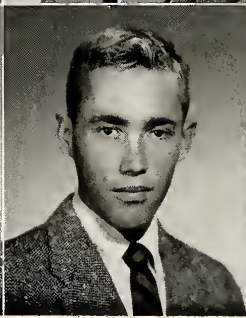

1957

COLLEGE SENIORS

1

RICHARD COOPER LINDROP, 24 Hoffman St., Maplewood, N.J.; B.A.; Economics; $\Delta T \Delta$; Order of Gownsmen; Pi Gamma Mu.

ROBERT MITTLESTEADT LONG, Sewanee, Tenn.; B.A.; Philosophy; $K \Sigma$; Order of Gownsmen; Fraternity Secretary.

GEORGE SMITH McCOWEN, JR., 1208 Courtland Ave., Macon, Ga.; B.A.; History; $\Delta T \Delta$; Order of Gownsmen; Sopherim; Pi Gamma Mu; Highlanders; English Speaking Union.

GEORGE LEONARD MALPAS, 2911 Brunswick Pike, Trenton, N.J.; B.S.; Forestry; Order of Gownsmen.

2

ROBERT EDWARD MARSSDORF, 3270 Hull Ave., New York, N.Y.; B.A.; Philosophy; $\Delta T \Delta$; Order of Gownsmen; Fraternity Treasurer; Choir; Acolytes Guild; German Club; Track; Cross Country, Co-captain; S Club; Purple Masque; S.V.F.D.

CHARLES MATTISON, JR., Circle Drive, Hopkinsville, Ky.; B.A.; English; $\Phi \Delta \Theta$; Order of Gownsmen; Vestry; Fraternity Vice-President; Red Ribbon; Intramural Council, President; Executive Committee; Intramural All-Stars, Football; Cadet Club; Wellingtons.

JAMES MANLY MAXWELL, III, 1107 E. Duffy, Savannah, Ga.; B.A.; English; ΣX ; Order of Gownsmen; Discipline Committee, Secretary; Pan Hellenic Council; Fraternity Secretary, President; Wellingtons.

CARL MEE, III, 404 S. Slayton St., Signal Mountain, Tenn.; B.S.; Mathematics; $\Theta \Theta \Pi$; Order of Gownsmen; Fraternity Secretary; **Purple**; Sopherim; Arnold Air Society; Outing Club; Radio Club; French Club; Baker Scholarship; AFROTC Cadet Captain.

3

WALTER CONOVER MORRIS, 27 Longview Trail, Denville, N.J.; B.A.; Economics; $K \Lambda$; Order of Gownsmen; Fraternity Treasurer; Mountain Goat; Pi Gamma Mu; Debate Council; Spanish Club; Rifle Team; Radio Club.

JOHN THOMAS MORROW, 43 Wyckoff Ave., Manasquan, N.J.; B.A.; English; ΣX ; Order of Gownsmen; Fraternity Chaplain, Social Chairman; Cross Country; S Club; German Club; Postmaster.

WILLIAM HARWELL MURREY, 412 Forrest St., Lewisburg, Tenn.; B.S.; Chemistry; $AT \Omega$; Order of Gownsmen; Discipline Committee; Executive Committee; Fraternity Treasurer; Wellingtons; Red Ribbon.

RONALD LAWRENCE PALMER, 321 E. 21st St., Jacksonville, Fla.; B.A.; English; $AT \Omega$; Order of Gownsmen, President; Fraternity Vice-President, President; Red Ribbon, President; Football; Track, Co-Captain; S Club; Honor Council; German Club; Arnold Air Society, AFROTC Cadet Lt. Colonel, Vice-President; Sabre Drill Team; Wellington Club; Pan Hellenic Council; Executive Committee; English Speaking Union; Proctor; Omicron Delta Kappa, President; Blue Key, Recording Secretary; Who's Who; Phi Beta Kappa; Baker Scholarship; Pi Gamma Mu.

4

ALTON BROOKS PARKER, JR., 107 West Agarita, San Antonio, Tex.; B.A.; English; $K \Sigma$; Order of Gownsmen; Sopherim; Highlanders; **Purple**; Mountain Goat; Spanish Club; English Speaking Union.

THOMAS HENRY PEEBLES, III, Theta Road, Columbia, Tenn.; B.A. History; $\Phi \Gamma \Delta$; Order of Gownsmen; Pi Gamma Mu; Football, Co-captain; S Club; Los Peones, President; Green Ribbon; Blue Key; Student Representative to University Athletic Board of Control.

GEORGE GAITHER PERKINS, 1720 Westwood Ave., S.W., Atlanta, Ga.; B.A.; English; ΣAE ; Order of Gownsmen; Fraternity Treasurer; Green Ribbon; Los Peones.

ROBERT BRUCE PIERCE, 315 South Walter St., Pasadena, Tex.; B.A.; English; ΣAE ; Order of Gownsmen; Fraternity Corresponding Secretary; Ring Committee, Chairman; Discipline Committee; Acolyte Guild; **CAP AND GOWN**, Features Editor, Advertising Manager; Mountain Goat; Rebel Yells; Choir; S.V.F.D.

5

WILLIAM HAIGH PORTER, 702 S. Dargan St., Florence, S.C.; B.S.; Biology; ΣAE .

KENTON BOOTH REA, 3410 Elin, Louisville, Ky.; B.A.; Political Science; $\Phi \Gamma \Delta$; Order of Gownsmen; Green Ribbon; Cadet Club; Elite Flight; Cross Country, Co-captain; Track, Co-captain; Wrestling, captain; S Club, President.

RAYMOND DANIEL RICKS, 601 S. Sanchez St., Ocala, Fla.; B.A.; History; Order of Gownsmen; Executive Committee; Pi Gamma Mu; Acolytes Guild, Secretary, President; French Club, President; English Speaking Union.

HEYWARD BRADFORD ROBERTS, JR., Sewanee, Tenn.; B.A.; Economics; $\Phi \Delta \Theta$; Order of Gownsmen; Executive Committee; Cadet Club; Rifle Team; Elite Flight; Arnold Air Society; AFROTC Cadet Major.

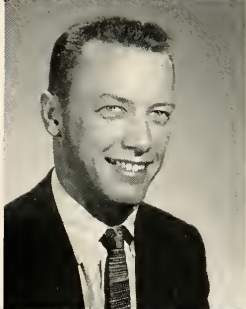
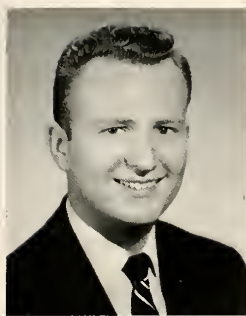



On a clear day one may see Winchester

1

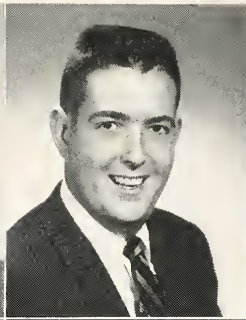
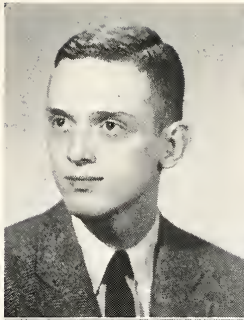

2

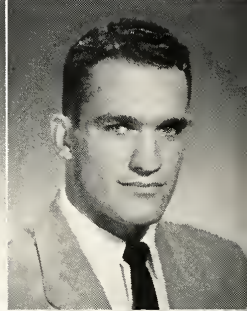
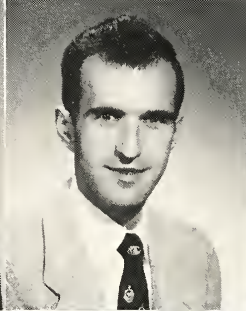
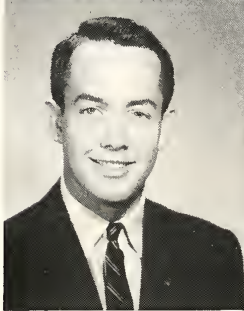

3

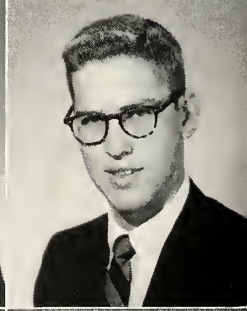
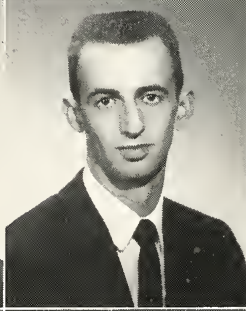
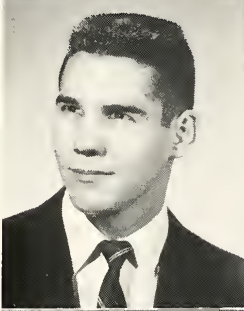

4

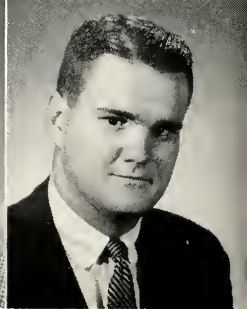
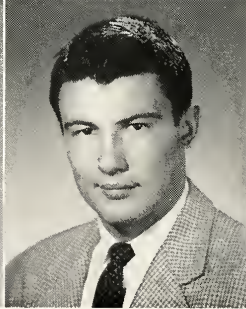
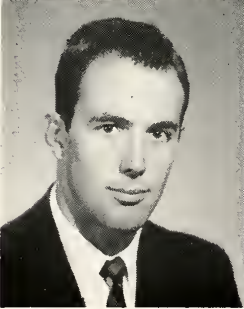

1957

COLLEGE SENIORS

1



THOMAS KENCHIN SHAPPLEY, JR., 581 West Drive, Memphis, Tenn.; B.A.; English; Order of Gownsmen; Sopherim; **Purple**.

WILLIAM ROBERT SENTER, III, 619 Marlboro Ave., Chattanooga, Tenn.; B.S.; Biology; $\Delta T \Delta$; Order of Gownsmen; Intramural Council; Acolytes Guild; Elite Flight; German Club, Secretary; **CAP AND GOWN**, Advertising Manager; **Purple**; Purple Masque; Cadet Club; French Club.

WILLIAM GATEWOOD SIBLEY, 115 Hampton Roads Ave., Hampton, Va.; B.A.; Philosophy; $K \Sigma$; Vestry; Acolytes Guild, Treasurer; Sacristan.

JAMES JEREMIAH SLADE, III, 1202 Palmer Terrace, Jacksonville, Fla.; B.A.; Economics; $\Sigma A E$; Order of Gownsmen; Los Peones; Cadet Club.

2



PARIS EUGENE SMITH, 1018 W. 6th St., Bay City, Tex.; B.A.; Economics; $\Phi \Gamma \Delta$; Order of Gownsmen; Honor Council, Chairman; Red Ribbon; Fraternity Corresponding Secretary, Rush Captain; Purple Masque, Vice-President; President; Cadet Club; AFROTC Cadet Lt. Colonel; **Purple**, Feature Editor; **CAP AND GOWN**, Feature Editor; Freshman Editor of **Purple**; Arnold Air Society, Treasurer; Pan Hellenic Council; Who's Who.

WALLACE BRYANT SMITH, 52 Poplar Ave., West Springfield, Mass.; B.A.; Economics; $\Delta T \Delta$; Order of Gownsmen; Discipline Committee, Chairman; Executive Committee; Fraternity President.

WILLIAM THOMAS STALLINGS, III, 411 Dickman Rd., Ft. Sam Houston, Tex.; B.S.; Mathematics; Order of Gownsmen; Proctor; Arnold Air Society; Cadet Club; Distinguished AFROTC Cadet; LAFOTC Cadet Major; Football; Golf; Wrestling; Swimming; S Club; Blue Key; Omicron Delta Kappa; Phi Beta Kappa; Baker Scholarship.

JOHN WILLIAMSON TALLEY, JR., 319 Robin Hood Road, Atlanta, Ga.; B.A.; Economics; $\Phi \Lambda \Theta$; Order of Gownsmen, Vice-President; Fraternity Rush Captain, President; Executive Committee; **Purple**; German Club; Pan Hellenic Council; Red Ribbon; S Club; Parade Marshal; Highlanders, President; Cadet Club; Tennis; Track; Intramural All-Stars, Volley Ball.

3

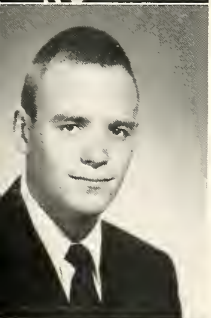

ALLEN ROBERT TOMLINSON, III, 825 Sherrod Ave., Florence, Ala.; B.A.; Political Science; ΣN ; Order of Gownsmen; Ring Committee; **CAP AND GOWN**, Advertising Manager; Purple Masque, Secretary, Treasurer; Outing Club; Glee Club; Band; Cadet Club; S Club; Football; Swimming; Golf.

EDWIN HUDSON TRAINER, 33 Gilbert St., Northport, N.Y.; E.A.; History; $K \Sigma$; Order of Gownsmen; Discipline Committee, Chairman; Pi Gamma Mu; Purple Masque.

RALPH TALBOT TROY, 404 Loop Road, Monroe, La.; B.A.; Political Science; $K \Sigma$; Order of Gownsmen; Fraternity Rush Captain, Vice-President, President; Discipline Committee; Pan Hellenic Council; Ring Committee; Tens, Captain; Pi Gamma Mu, Vice-President; S Club; Highlanders; Elite Flight; Blue Key; Omicron Delta Kappa, Vice-President; Phi Beta Kappa; Kemper Scholarship.

WILLIAM STEPHEN TURNER, JR., 2705 Prytanis St., New Orleans, La.; B.A.; Philosophy; $\Delta T \Delta$; Order of Gownsmen; Ring Committee; Fraternity Vice-President, Recording Secretary, Corresponding Secretary; Executive Committee; Acolytes Guild; French Club; Purple Masque English Speaking Union; Cadet Club; AFROTC Cadet Captain; Arnold Air Society.

4

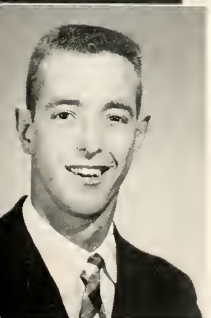

NORMAN SINKLER WALSH, Box 937, Moncks Corner, S.C.; B.S.; Biology; ΣN ; Order of Gownsmen; Pan Hellenic Council; Fraternity Rush Captain, Vice-President; German Club, President; Highlanders; Football; Track; Proctor; Blue Key.

RICHARD BURKE WELCH, 617 Iris St., West Palm Beach, Fla.; B.S.; Biology; Order of Gownsmen; Green Ribbon; Intramural Council; S Club; Football; Proctor.

GEORGE BRYANT WHEELUS, 2535 South St., Beaumont, Tex.; B.A.; Economics; $\Phi \Gamma \Delta$; Order of Gownsmen; Executive Committee; Discipline Committee, Secretary; Acolytes Guild; **CAP AND GOWN**; Cross Country Manager; Highlanders.

PHILIP HOYLE WHITEHEAD, Route 2, Box 437, Tallahassee, Fla.; E.A.; History; $\Sigma A E$; Order of Gownsmen; Discipline Committee; Fraternity Corresponding Secretary; French Club; Band; Music Club.

5



JOHN FLETCHER BOSWORTH WILKINSON, 1454 Moss St., New Orleans, La.; B.A.; History; $\Sigma A E$; Order of Gownsmen; Los Peones; German Club, Vice-President.

SENIORS NOT PICTURED

CLIFFORD STOKELY HOLLAND, Box 1522, McAllen, Tex.; B.A.; History; $B \Theta I I$; Order of Gownsmen; Debate Council.

MAURICE FRANKLIN KOVAR, Box 454, Rosenberg, Tex.; B.A.; History; Order of Gownsmen.

FRANCIS GETTYS WATKINS, Ingleside Farm, Athens, Tenn.; B.S.; Forestry; Order of Gownsmen.

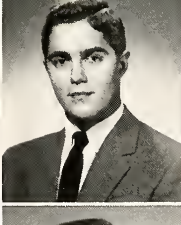
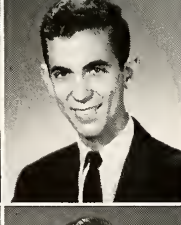
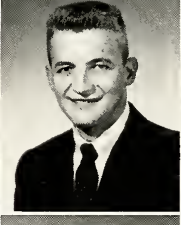
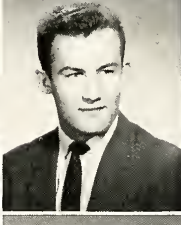
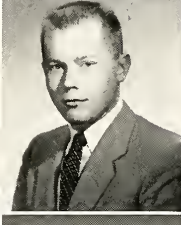
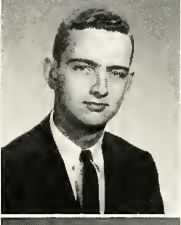
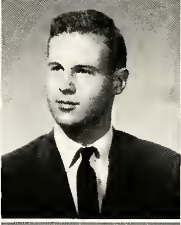
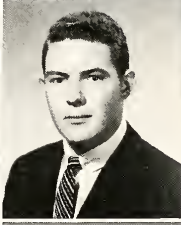
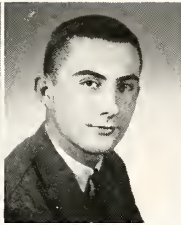

THE

JUNIOR CLASS

First Row:

HARVEY WALDO ALLEN; ΔΤΔ Lubbock, Tex.
4602 West 18th St.

HART WILSON APPLGATE; ΑΤΩ Memphis, Tenn.
705 University

JAMES MONROE AVENT, JR.; ΦΔΘ Sewanee, Tenn.

NEILL ZILLES BAXTER; ΚΣ Hopewell, Va.
Box 38

OLIN GORDON BEALL, JR.; ΑΤΩ Helena, Ark.
825 Beech St.

EDMUND BERKELEY, JR.; ΚΣ Sewanee, Tenn.

Second Row:

THOMAS MORCOMBE BLACK Nashville, Tenn.
1217 Plymouth Ave.

HENRY BOND, III; ΔΤΔ Lookout Mountain, Tenn.
103 Averill St.

CHARLES ALLEN BORN, JR.; ΒΘΗ Pensacola, Fla.
1400 East Lakeview Ave.

JOE WELDON BRADLEY; ΦΔΘ Montgomery, Ala.
932 Fairview Ave.

WILLIAM SIMS BRETTMAN; ΑΤΩ Montgomery, Ala.
1131 Woodward Ave.

JAMES LEMEN BUDD; ΚΑ St. Petersburg, Fla.
817 5th St., N.

Third Row:

CRAIG WALTER CASEY ΔΤΔ Memphis, Tenn.
202 N. Auburndale

ALGIA BRITTAIN COLLINS, JR.; ΚΑ Lake City, Fla.
1102 E. Duval St.

FREDERICK ELLISON CONRAD, ΚΑ Tallahassee, Fla.
Route 1, Box 41-A

HENRY ELMER CORDELL, JR.; ΔΤΔ Sanford, Fla.
Box 1204

NORMAN BRIGGS COUNCIL, ΒΘΗ Pensacola, Fla.
800 N. 12th Ave.

CLAUDE PHILLIP CRAIG, ΚΣ Roswell, N. Mex.
Box 524

Fourth Row:

ROBERT WHARTON CREVELING, ΦΔΘ Birmingham, Ala.
Route 13, Box 250

JERRY MARVIN CROWE Columbia, Tenn.
401 6th Ave.

EVERETT JACKSON DENNIS, ΒΘΗ Montgomery, Ala.
409 Thorn Place

ROBERT LA VALLE DONALD, ΑΤΩ Meridian, Miss.
2503 29th Ave.

STEPHENS KENT EBBS, ΦΓΔ Asheville, N.C.
20 Olney Road

WILLIAM JOSEPH ECHOLS, ΣΝ Fort Smith, Ark.
521 North 47th St.

Fifth Row:

THOMAS HOWARD ELLIS, JR., ΦΓΔ Daphne, Ala.
Box 242

JOHN MAURICE EVANS, ΚΑ Macon, Ga.
322 Pio Nono Ave.

DAVID HAL EVETT, ΚΣ Mt. Pleasant, Mich.
1000 S. College Ave.

ALFRED DONALD FIELDING, JR., ΚΑ Tampa, Fla.
1901 Ardsley Place

KIRKMAN FINLAY, JR., ΑΤΩ Columbia, S.C.
115 Harden St.

JOHN VINCENT FLEMING, ΒΘΗ Mountain Home, Ark.
Route 2

Sixth Row:

THOMAS BROWN FLYNN, ΚΑ Albuquerque, N. Mex.
4820 Pershing, S.E.

DUDLEY CLARK FORT, JR. Atlanta, Ga.
1729 N. Decatur Rd.

EDWARD DAVID GODING, ΚΑ Lake City, Fla.
St. Margaret's Road

BRUCE GREEN, ΑΤΩ Nashville, Tenn.
1014 Grandview Drive

DUFF GREEN, ΑΤΩ Nashville, Tenn.
1014 Grandview Drive

RICHARD HILMEY HARB, ΣΝ Knoxville, Tenn.
1935 Emoriland Blvd.

Seventh Row:

ANTHONY WYATT HATHAWAY, ΦΔΘ New York City, N.Y.
69th TMS, APO 109

SAMUEL THOMAS HODGSON, ΚΑ Dallas, Tex.
5439 Neola Drive

ROBERT EMMETT HUNT, ΒΘΗ Philadelphia, Pa.
5060 City Line Ave.

RICHARD CLIFTON JENNESS, ΦΔΘ Cameron, Tex.
206 East 7th St.

WILLIAM RUSSELL JOHNSTON, ΑΤΩ Huntsville, Ala.
Route 4, Box 182

ALBERT WADE JONES, ΦΓΔ Gallatin, Tenn.
214 Ross St.

Fires Are Such Fun!



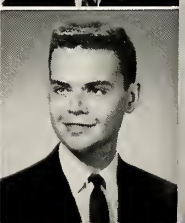
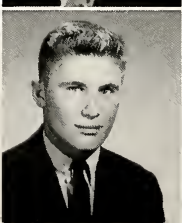
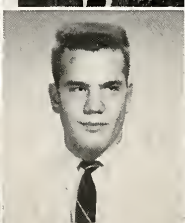
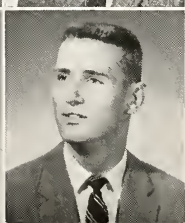
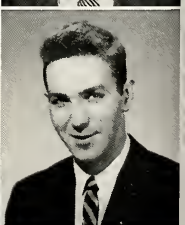
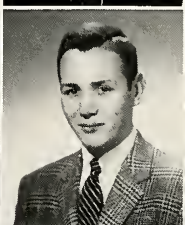
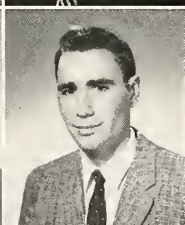
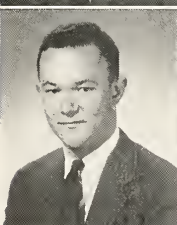
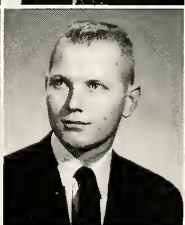
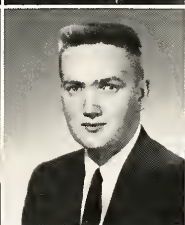
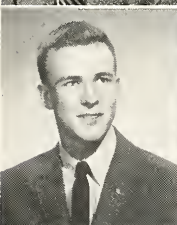
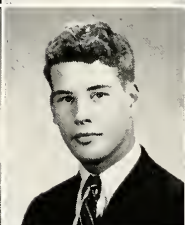
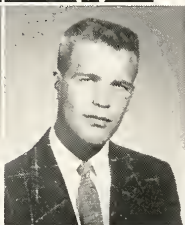
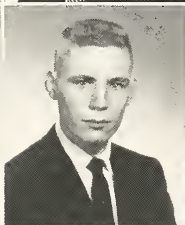
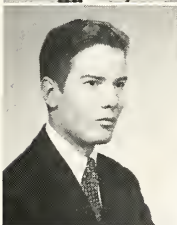
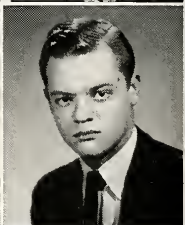
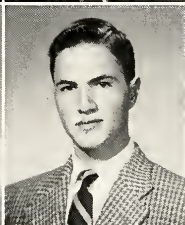
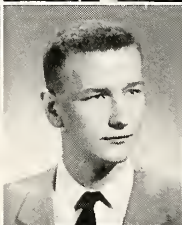
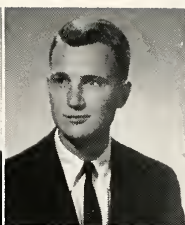
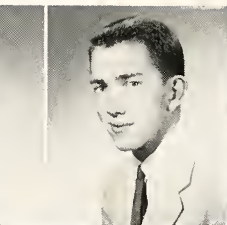
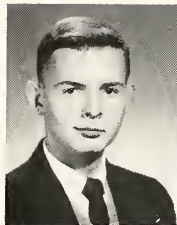

THE

JUNIOR CLASS

First Row:

GEORGE EDWARD KIKER, $\Delta\Gamma\Delta$ Augusta, Ga.
1001 Baker Ave.

AARON DEAN KNIGHT, $\Sigma\Delta E$ Williamson, W. Va.
G-3 Rains Section, TAC

RICHARD SIMPSON LIKON, $\Phi\Gamma\Delta$ Rockledge, Fla.
1337 Riverside Drive

ORLANDO WEMPLE LYIE, JR., ΣN Fort Knox, Ky.
G-3 Rains Section, TAC

JOHN McCAA, JR., ATQ Anniston, Ala.
944 Montvue Road

CHARLES LEWIS MARKS, ATQ Daphne, Ala.

Second Row:

ALFRED CAMERON MITCHELL, $\Phi\Gamma\Delta$ Henderson, Tex.
112 W. Ragley

HARRY MICHAEL MOOREFIELD, KA St. Petersburg, Fla.
245 8th Ave., N.E.

WILLIAM MARTIN MOUNT, $K\Sigma$ Houston, Tex.
2107 Goldsmith

ERIC WOODFIN NAYLOR Union City, Tenn.
RFD #4

LOUIS TWELLS PARKER, JR., ΣN Charleston, S.C.
6 Greenhill St.

WALDO THEODORE PETERSON, ΣN Easton, Md.
305 North Street

Third Row:

RICHARD STARR PETTUS, $\Delta\Gamma\Delta$ Claymont, Del.
Box 158

HARRY FORREST PHILSON, KA St. Petersburg, Fla.
136 20th Ave. North

JAMES HERRIN PORTER, ATQ Sheffield, Ala.
1205 York St.

FRANCIS MARION REMBERT, $K\Sigma$ Asheville, N.C.
166 Pearson Drive

DUDLEY WALTON REYNOLDS, JR., KA Atlanta, Ga.
126 Barksdale Drive, N.E.

ROBERT CREIGHTON RICE, JR., KA Tampa, Fla.
3318 Mullen Ave.

Fourth Row:

MICHAEL REYNARD RICHARDS, $B\Theta\Pi$ Sewanee, Tenn.

WALTER WILLARD ROSS, III $\Phi\Gamma\Delta$ Lake Forest, Ill.
320 Mayflower Road

FRED EMIL SALES, KA St. Petersburg, Fla.
2409 Oakdale S.

FREDERICK TUPPER SAUSSY, III KA Tampa, Fla.
2807 Sittios

CURTISS SUMNER SCARRITT, III, ΣN New York, N.Y.
920 5th Ave.

JAMES MARKS SCOTT, ATQ Waugh, Ala.

Fifth Row:

LUTHER FRANKLIN SHARP, JR., $B\Theta\Pi$ Elizabethton, Tenn.
619 West "G" Street

WALLACE NELSON SHAW, $K\Sigma$ Freeport, Tex.
Box 843

HENRY FLOYD SHERROD, JR., KA Decatur, Ala.
415 Grant St., S.E.

ALFRED FRANKLIN SHOMAN, JR., $B\Theta\Pi$ Coshocton, Ohio
1257 East Vine St.

COLTON MUMFORD SMITH, III, $B\Theta\Pi$ Vicksburg, Miss.
2055 Sky Farm

JAMES EDWARD SMITH, KA Macon, Ga.
1417 Nottingham Drive

Sixth Row:

BAILEY BROWN SORY, III, KA Palm Beach, Fla.
300 Wells Road

ARTHUR LEO SPECK, $\Delta\Gamma\Delta$ Menard, Tex.
Box 271

HARRISON ROSS STEEVES, III, $\Phi\Delta\Theta$ Birmingham, Ala.
1419 Milner Crescent

RALSTON LONGSTRETH TAYLOR, $K\Sigma$ Decatur, Ill.
460 N. Oakland Ave.

JOHN CHRISTIAN THOMPSON, KA Gulfport, Miss.
1136 2nd Street

HAROLD KENAN TIMBERLAKE, JR., ΣN Stevenson, Ala.
Box 192

Seventh Row:

JEAN ELLSWORTH VAN SLATE, ATQ New Orleans, La.
5309 Airline Highway

MICHAEL BOYNTON VEAL, $\Phi\Gamma\Delta$ Atlantic Beach, Fla.
399 4th Street

HALSEY EWING WERLEIN, ATQ Baton Rouge, La.
425 Convention

EDWARD HAMILTON WEST, JR., $\Sigma\Delta E$ Jacksonville, Fla.
1836 Elizabeth Place

JOHN ROBERT WRIGHT, $B\Theta\Pi$ New Albany, Ind.
1417 E. Main Street

ZACHARY HAMILTON ZUBER, $K\Sigma$ Lufkin, Tex.
314 Mantooth Ave.

I Love to go to the Owl Flick





THE

SOPHOMORE CLASS

First Row:

JAMES DILDAY ABERNATHY, ΣΑΦ McKenzie, Tenn.
215 Magnolia Ave.

ROBERT CORNELL ADAMS, ΒΘΠ Murfreesboro, Tenn.
1503 Jones Blvd.

LAURENCE RICHARDS ALVAREZ Valdosta, Ga.
2302 North Oak St.

HUGH CLIFFORD AVANT, JR., ΚΑ Houston, Tex.
313 Piney Point Road

GEORGE ZERFOSS BENTZ, ΦΨΔ Allentown, Pa.
2737 Allen St.

CONRAD BOOTH BOLLINGER Fort Lauderdale, Fla.
1630 N.E. 5th Court

THOMAS EDWARD BRITT, ΚΑ Winter Garden, Fla.
214 S. Woodland St.

JAMES THOMPSON BURRILL, ΦΔΘ Evanston, Ill.
2726 Sheridan Road

Second Row:

ARNOLD ARLINGTON BUSH, JR., ΑΤΩ Laurel, Miss.
720 6th Ave.

BUSSCHE CARLOS C. U. von dem, ΚΑ Jackson, Mich.
528 S. Brown St.

SYDNEY ALGERNON CAMERON, JR., ΚΣ Memphis, Tenn.
1424 Goodbar

JOSEPH DARYL CANFILL, ΑΤΩ New Orleans, La.
601 Marquette Road

CHANG CHOI Chung Ku, Seoul, Korea
47, 2 Ga. Nam-an Dono

BONNIE GRAYSON CHEW, II, ΣΑΦ Birmingham, Ala.
216 Shades Crest Circle

JAMES CONNER CLAPP, ΒΘΠ New Albany, Ind.
1687 Colonial Drive

JAY PHILIP CLEVELAND, JR., ΦΓΔ Bronxville, N.Y.
1 Bronxville Road

Third Row:

ZACHARY ANDERSON COLES, JR., ΣΑΕ Nashville, Tenn.
224 Deer Park Drive

JOHN STILES COLLINS, III Moorestown, N.J.
Riverton Road

CHARLES DENMAN COOPER, ΒΘΠ Hazlehurst, Miss.
37 W. Green St.

WILLIAM BENJAMIN CRAIG, III Selma, Ala.
8 Houston Park

WILLIAM PLUNKETT CRANZ, JR., ΚΣ Fort Worth, Tex.
308 Ridgewood Road

JAMES FLOWERS CRAWFORD, JR., ΦΔΘ Dothan, Ala.
200 West Woodland Dr.

FREDERICK WILLIAM DANIELS, III, ΣΧ Oakville, Conn.
74 Hungerford Ave.

JOSEPH ANDREWS DAVENPORT, III, ΚΣ Mer Rouge, Louisiana

Fourth Row:

GUERY LEE DAVIS, ΦΓΔ Charleston, W.Va.
2918 McCorkle Ave.

RICHARD SCOTT DEZELL, ΦΓΔ Jacksonville, Fla.
1342 Hollywood Ave.

EUGENE VARNON DOSWELL, ΑΤΩ New Orleans, La.
2037 General Taylor St.

BENJAMIN BERNARD DUNLAP, JR., ΚΑ Columbia, S.C.
1802 Calawba Ave.

MICHEL ROBERT ESTACHY, ΣΑΕ New Orleans, La.
9 Blanc Place

WARD PAGE FAULK, ΦΔΘ Ruston, La.
Westwood Hills

DAVID FRANCIS FELMET, JR., ΦΓΔ Waynesville, N.C.
143 Balsam Drive

HOWARD TAFT FERGUSON, JR., ΦΔΘ Woodville, Miss.

Fifth Row:

ANDREW GROUT FINLAY, JR., ΚΑ Guntersville, Ala.
Box 506

SAMUEL HURT FOWLKES, III, ΦΔΘ Atlanta, Ga.
368 Redland Road, N.W.

ALBERT MEYER FRERSON, ΦΔΘ Birmingham, Ala.
4241 Cliff Road

DAVID GALAHER, JR., ΚΑ St. Petersburg, Fla.
4825 15th Ave., N.

WHITNEY HOWARD GALBRAITH, ΚΣ Colorado Springs, Colo.
1290 Mesa Ave.

PAUL RANDOLPH GERDING, JR., ΦΨΔ Little Rock, Ark.
5324 Sherwood Road

JAMES FRANKLIN GILLILAND, ΚΣ Fort Worth, Tex.
3233 Wingate

JOHN MARSHALL GIRAULT, ΣΑΕ New Orleans, La.
4417 Carondelet St.

Sixth Row:

ANTHONY CUSHING GOOCH, ΚΣ Amarillo, Tex.
1401 Van Buren

ROBERT DELMAS GOOCH, JR., ΦΔΘ Memphis, Tenn.
4025 Grandview

ROBERT FINNERN GREENE, ΑΤΩ Demopolis, Ala.
Box 46

TERENCE JOHN GRIBBLE, ΚΣ Cambrian Park, Cal.
14273 Union Ave.

JOSEPH WILLIAM GRIFFIN, ΦΨΔ Damariscotta, Maine
Bristol Road

JAMES HOWARD GUNGOLL, ΣΧ Enid, Okla.
1802 W. Oklahoma

WILLIAM CANNON HOLLOWES, ΣΧ Jacksonville, Fla.
3409 St. Johns Ave.

ROBERT PHILIP HARE, IV, ΦΔΘ Washington, D.C.
5188 Palisade Lane, N.E.

Seventh Row:

CHARLES MAURY HATHORN, ΚΑ Benoit, Miss.

BENJAMIN SLAUGHTER HARRELL, JR., ΚΣ Palo Alto, Calif.
1317 Forest Ave.

MERVIN BRISTOL HAUGHTON Selma, Ala.
Box 95

JOHN BEAMON HAWK, JR. Albertville, Ala.
927 Baltimore Ave.

DAVID WILLIAM HAYS, ΦΓΔ Miami, Fla.
5960 S.W. 45th St.

KENT STANDISH HENNING, ΦΓΔ Memphis, Tenn.
224 Lombardy Road

WARREN FREDERICK HOLLAND, JR., ΚΑ Columbia, S.C.
102 Southwood Drive

JOHN KIMPTON HONEY, ΣΑΕ Kirkwood, Mo.
211 E. Jefferson Ave.

Eighth Row:

JOHN GEORGE HORNER, ΔΤΔ Fulton, N.Y.

PEMBROKE SCOTT HUCKINS, ΣΧ Jacksonville, Fla.
3684 Pine St.

WILLIAM GEORGE HUFFMAN, ΚΑ Hickory, N.C.
561 11th Ave. Circle, N.W.

WILLIAM RILEY HUTCHINSON, IV, ΚΑ DeLand, Fla.
Country Club Estates

JAMES MILTON HYDE, ΚΣ Natchitoches, La.
406 Williams Ave.

MICHAEL SEDGWICK INGRAM, ΚΑ Sarasota, Fla.
1486 Hillview Drive

ELLISON CAPERS JOHNSON, JR., ΣΧ Mt. Pleasant, S.C.
R.F.D. #1

LOWELL TIMOTHY JOHNSTON, ΚΑ St. Petersburg, Fla.
2332 Lakeview Ave. S.



THE

SOPHOMORE CLASS

First Row:

HARDIE BRADFORD KIMBROUGH, Σ AE Thomasville, Ala.
Box 308

FRANCIS EDWARD KING Jasper, Fla.
P. O. Box 30

HENRY TOMPKINS KIRBY-SMITH, JR., ATQ Sewanee, Tenn.

HOMER KNIZLEY, JR. Lake Wales, Fla.
51 Phillips Street

LINDSAY LEE LANGHAM, Φ T Δ Bay City, Texas
1309 6th Street

JAMES DONALD LENTZ Cedartown, Ga.
450 West Avenue

DANIEL MONROE LEWIS, III, KA Tallahassee, Fla.
832 Washington Street

CLAYTON OGDEN LICHTFNSTEIN, JR., ATQ Lake Forest, Ill.
671 Green Bay Road

Second Row:

DAVID CLARK LITTLER Greeley, Colo.
1940 19th Avenue

JOHN J. LOHMANN, K Σ Lancaster, Ohio
769 Maryland Avenue

LAURISTON HARDIN LONG, KA Old Hickory, Tenn.
1311 Birdsall Street

ALEXANDER PORTER LOONEY, KA Kingsport, Tenn.
1409 Brightidge Dr.

EVERETT NORWOOD McCORMICK, ATQ Jacksonville, Fla.
1144 Jennings St.

JAMES WARING McCRAIDY, ATQ Sewanee, Tenn.

JOHN McCRAIDY Sewanee, Tenn.

JAMES PRESTON McKEOWN, ATQ Vicksburg, Miss.
1317 Division Street

Third Row:

NORMAN ELLSWORTH McSWAIN, JR., Σ AE Albertville, Ala.
111 Glover St.

WILLIAM REDMOND MADDUX, JR., KA Havana, Cuba
Esso Standard Oil, S.A., Apartado 4087

WILLIAM MATHEWS MARKS, ATQ Montgomery, Ala.
3417 Southview Ave.

CHARLES MICHAEL MATKIN, K Σ Houston, Texas
3806 Drake Ave.

JAMES SPEARING MAYSON Dallas, Texas
6623 Brookshire Drive

ROBIN HENRY SHERIDAN MOORE, AT Δ Fosters, Ala.
Cedar Hill

WILLIAM WILSON MOORE, KA Hazlehurst, Miss.
38 Brower Ave.

WOOLSEY ALLEN MORROW, KA Decatur, Ga.
469 Landover Drive

Fourth Row:

JOHN HATLEY NICHOLS JR., Φ T Δ Amarillo, Tex.
3704 Fountain St.

STEWART ODEND'HAL, Φ Δ Oklahoma City, Okla.
5013 N. Steanson Drive

GEORGE VERNON PEGRAM, JR., BOP Nashville, Tenn.
2-A Hillsboro Garden Apartments, 2202 Hobbs Road

ROBERT DUDLEY PEEL, Φ Δ Paris, Tenn.
East Wood St.

DONALD THOMAS WILLIAMS PHELPS, K Σ Ponchatoula, La.
Box 346

JAMES ROBERT PRICE Greensboro, N.C.
3606 Friendly Road

ROBERT MILTON REEVES, Σ AE Demopolis, Ala.
206 South Main St.

CHOON JAI RHEE Chongku, Seoul, Korea
31 1st St., Inhyong dong

Fifth Row:

ROBERT RANDOLPH RICHARDS, K Σ Whiteville, Tenn.

JOHN HAYES RODGERS, JR. Aliceville, Ala.
Box 173

BRUCE ADAMS SAMSON, KA Tampa, Fla.
2926 Villa Rosa Park

DONALD BENJAMIN SANDERS, BOP Sumter, S.C.
122 Bland Ave.

CHARLES ANDREW SCHWEINLE, III, Φ Δ Oklahoma City, Okla.
1510 Guilford Lane

BATTLE SORSBY SEARCY, III, AT Δ Tuscaloosa, Ala.
43 Guild's Woods

ALLAN SHACKELFORD, Φ T Δ Carrollton, Miss.
Box 65

BETTS SIMMONS SLINGLUFF, JR., ATQ Dothan, Ala.
405 Montezuma St.

Sixth Row:

ORVILLE J. SPORE, JR. Memphis, Tenn.
1058 Decatur St.

GARY DAVID STEBER, BOP Mobile, Ala.
111 Margaret St.

EDMUND BELLINGER STEWART, ATQ Battle Creek, Mich.
54 Chestnut

CALVIN BIDDISON STUART, JR., Σ AE Clayton, Mo.
335 N Meramec

JOHN MELTON STUART, JR., ATQ Montgomery, Ala.
1601 Walnut St.

ROBERT DALE SWEENEY Winchester, Tenn.
P.O. Box 318

JOEL URQUHART TOMPKINS Pittsburg, Penna.
858 Larchmont Road

HENRY LELAND TRIMBLE, III, Σ N Russellville, Ky.
Route 2

Seventh Row:

FREDERICK JOHNSON TURPIN, KA Tampa, Fla.
1501 S. Albany

JOHN CHARLES TYSON, AT Δ Durham, N.C.
1001 South Duke St.

CHARLES MARION UP HURCH, Σ AE Memphis, Tenn.
4770 Princeton Road

CHARLES FRANKLIN VOLTZ, JR., Φ Δ Montgomery, Ala.
1244 S. Hull St.

JOHN MOSS WARREN, ATQ Jacksonville, Fla.
1484 Monticello Road

CARL NORMAN WHATLEY, Σ AE Austin, Texas
201 East 30th St.

WILLIAM KNOTT WHITFIELD, JR., KA Tallahassee, Fla.
705 East 6th Ave.

ALLISON JAMES WIMAN Laurel, Miss.
515 8th Ave.

Eighth Row:

THEODORE STEWART WOLTHORN Morrisville, Penna.
102 Ovington Road

MICHAEL GRADY WOODS, BOP Taylor, Texas
1613 Lake Drive

WARD WILLIAM WUESTE, JR., Φ " Δ Eagle Pass, Texas
926 Avenue "A"



THE

FRESHMAN CLASS

First Row:

DONELSON ROSS ADAMS, $\Phi\Delta\Theta$ Birmingham, Ala.
 3534 Lenox Road
 ROBERT EDWARD ANDERSON, $\Phi\Delta\Theta$ Selma, Ala.
 1119 Highland Ave.
 FERDINAND DAVID ARN, $\Sigma\Xi$ Birmingham, Ala.
 3212 Sterling Road
 ALVAN SLEMONS ARNALL, $\mathbf{K}\mathbf{A}$ Newnan, Ga.
 213 Jackson St.
 DAVID PHILLIPS ARNOLD, $\Sigma\Xi$ Rockport, Mass.
 1 South St.
 WILLIAM HAZZARD BARNWELL, III, $\mathbf{A}\mathbf{T}\mathbf{Q}$ Charleston, S.C.
 42 Leqare St.
 JAMES MERCHANT BAUKNIGHT, III, $\mathbf{K}\Sigma$ Ganado, Tex.
 Box 426

Second Row:

BRUCE PHILIP BENSMAN, $\Sigma\Xi$ Owensboro, Ky.
 2141 York Drive
 WESLEY EDWARD BENSON, JR., $\Phi\Delta\Theta$ Indianapolis, Ind.
 6130 Carvel No. 23
 JERRY KENNETH BIRCHFIELD, $\mathbf{A}\mathbf{T}\mathbf{Q}$ Anniston, Ala.
 1629 Marquette Ave.
 JOHN CORNELIUS BOMAR, $\Delta\Gamma\Delta$ Bell Buckle, Tenn.
 Liberty Pike, Rt. 2
 MICHAEL CLEARE BOSS, $\Sigma\mathbf{A}\mathbf{E}$ Jacksonville, Fla.
 108 Janelle Lane
 TODD TEBBETTS BRECK, $\Phi\Delta\Theta$ Wilmington, Del.
 Box 1189
 CHARLES BURWELL BRITTON, $\Phi\Gamma\Delta$ Springfield, Ill.
 816 North Fifth St.

Third Row:

HORACE FREDERICK BROWN, JR., $\mathbf{K}\Sigma$ Houston, Tex.
 1812 South Blvd.
 THOMAS EVERETT BUGBEE, III, $\Sigma\Xi$ Goodnight, Tex.
 Box 127
 WILLIAM ROBERT BULLOCK, $\Delta\Gamma\Delta$ Independence, Kans.
 Box 317
 THOMAS EVANS BUTLER, $\Sigma\Xi$ Arcadia, Cal.
 860 Volante Drive
 WILLIAM STRANGE BYRD, $\Sigma\mathbf{A}\mathbf{E}$ Memphis, Tenn.
 414 Prescott
 FRANK HALE CAMP, JR., $\mathbf{B}\mathbf{O}\mathbf{H}$ Mobile, Ala.
 2253 O'Connor St.
 PATRICK POINDEXTER CAREY, $\mathbf{A}\mathbf{T}\mathbf{Q}$ Memphis, Tenn.
 3563 Norriswood

Fourth Row:

SAMUEL BARNETT CARLETON New Orleans, La.
 3701 Carondelet St.
 JAMES ROBERT CARTER, JR., $\Delta\Gamma\Delta$ Selma, Ala.
 412 Young St.
 DAVID JAMES CASTLEMAN, JR., $\Sigma\mathbf{A}\mathbf{E}$ Greensboro, Ala.
 Box 43
 JOHN FRAZER CHALKER, JR. Hollidaysburg, Pa.
 1001 Allegheny St.
 WILLIAM PETTIGREW CLARE, $\Sigma\Xi$ Columbia, S.C.
 4 Cedarwood Lane
 HEYWARD BURNETT CLARKE, $\Sigma\mathbf{A}\mathbf{E}$ Waycross, Ga.
 1516 St. Mary's Drive
 JAMES BENJAMIN COBB, $\Phi\Delta\Theta$ Norris, Tenn.
 48 West Norris Road

Fifth Row:

JAMES EARL COMBEE, $\mathbf{B}\mathbf{O}\mathbf{H}$ Atlanta, Ga.
 1258 Cahaba Drive
 RICHARD ALLAN COMSTOCK, $\mathbf{B}\mathbf{O}\mathbf{H}$ Wichita Falls, Tex.
 3028 Blanton St.
 GRANVILLE GAYLE COX Wytheville, Va.
 1015 West North St.
 WILLIAM BRANTLY COX, $\mathbf{K}\mathbf{A}$ Columbia, S.C.
 1314 Senate St.
 WALTER JOSHUA CRAWFORD, JR., $\Phi\Delta\Theta$ Beaumont, Tex.
 690 20th St.
 ROBERT BLAIR CROOKS, $\mathbf{K}\mathbf{A}$ Tallahassee, Fla.
 507 Beard St.
 RICHARD VICK CROWLEY, $\mathbf{K}\mathbf{A}$ Oakland, Fla.
 Box 177

Sixth Row:

JAMES DEAN, III, $\Phi\Gamma\Delta$ Cohasset, Mass.
 70 Black Horse Lane
 ALLAN MILLER DENSFORD, $\Sigma\mathbf{A}\mathbf{E}$ Washington, D.C.
 5710 Oxon Hill Road
 FREDERICK DUMONTIER DEVALL, III, $\mathbf{A}\mathbf{T}\mathbf{Q}$ New Orleans, La.
 1830 South Dupre
 RALPH KENNETH DOUGHTY Berlin, Md.
 William St.
 LLOYD CHARLES ELIE, $\mathbf{K}\mathbf{A}$ Cairo, Egypt
 Box 527
 STEWART WITNEY ELLIOTT, $\mathbf{K}\Sigma$ Greenville, Miss.
 323 Central Ave.
 DAVID GAILLARD ELLISON, III, $\mathbf{A}\mathbf{T}\mathbf{Q}$ Columbia, S.C.
 500 Spring Lake Road

Seventh Row:

ALBERT EARL ELMORE, $\mathbf{A}\mathbf{T}\mathbf{Q}$ Forest, Miss.
 1110 Sebastopol Road
 DAVID THOMAS ELPHEE, $\Phi\Gamma\Delta$ Vineland, N.J.
 N.W. Cor. E. Ave. & Wheat Rd.
 DONALD RAY EVERENCE Knoxville, Tenn.
 2016 Natchez Ave.
 DOUGLAS PAUL EVETT, $\mathbf{K}\Sigma$ Mt. Pleasant, Mich.
 1000 S. College Ave.
 JAMES ELLIOTT EWELL, $\Sigma\Xi$ Westfield, N.J.
 320 Woodland Ave.
 THOMAS BLAIR FARNED Russellville, Ala.
 605 W. Cotaco
 CLAYTON HENSON FARNHAM, $\Phi\Delta\Theta$ Middlebush, N.J.
 9 Olcott Ave.

Eighth Row:

WILLIAM PAXTON FLY, III, $\Phi\Gamma\Delta$ Lebanon, Tenn.
 222 South Penn. Ave.
 RALPH HUGH FLYNN, $\Phi\Gamma\Delta$ Shelbyville, Tenn.
 Royal Station
 ROBERT BARTLETTE FOLSOM, JR. Mt. Pleasant, S.C.
 Route 1
 WILLIAM MARION FONVILLE, $\Phi\Delta\Theta$ Houston, Tex.
 2038 Timber Lane
 HARRY BENNETT FOREHAND, JR., $\mathbf{K}\mathbf{A}$ Tampa, Fla.
 3012 Sittos St.
 RICHARD ROSS FORSTER, III Hope, Ark.
 124 South Hervey
 RICHARD HAILS FOSTER, JR. Vicksburg, Miss.
 313 Skyview Lane



THE

FRESHMAN CLASS

First Row:

GERALD EDWIN FRIERSON, JR., ΦΓΔ DeLand, Fla.
1800 West New York Ave.
FRANCIS WILLOUGHBY FROST, JR., ΚΣ Plainfield, N.J.
Railway Road
HUGH EDWARD GELSTON, JR. Towson, Md.
404 Allagheny Ave.
RONALD LEONARD GIAMPIETRO, ΦΓΔ Chestertown, Md.
R.D. No. 2
JAMES WALTER GIBSON Bennettsville, S.C.
R.F.D. No. 2
PAUL DILLON GODDARD, ΒΘΙ Sterling, Ill.
1110 West Third St.
JAMES FRANKLIN GOOLSBY, JR. El Dorado, Ark.
1223 West Oak St.

Second Row:

J. GREGORY GOULD, ΚΣ St. Petersburg, Fla.
135 Bay Point Drive, Snell Isle
JOHN AUGUSTUS GREEN, ΚΣ Jacksonville, Fla.
1861 Cherry St.
TAYLOR CONKLIN GREENWALD, ΒΘΙ Cincinnati, Ohio
2334 East Hill
ROBERT CLARK GREGG, ΦΔΘ Houston, Tex.
38 North Wynden
McNUTT ERNST HACKNEY, JR. Albertville, Ala.
301 Jackson St.
ROBERT LEE HADEN, JR., ΑΤΩ Hendersonville, N.C.
Route 5, South Rugby Rd.
JEROME GEORGE HALL, ΒΘΙ Cleveland, Ohio
2712 East Overlook Road

Third Row:

CHARLES SCOTT HAMEL, ΣΝ McLean, Va.
Box 26 "Meadowbrook"
EUGENE WAYNE HAMMETT, ΚΣ Spartanburg, S.C.
2004 Washington Rd.
GRAYSON POLLARD HANES, ΦΔΘ Herndon, Va.
411 Avenue B
ROBERT CLARK HANSELL, III ΦΔΘ Muskogee, Okla.
545 N. 6th
JOHN RICHARD HANSEN, III Brookline, Mass.
489 Boylston
EDWARD BLEDSOE HARRIS, JR. Columbia, S.C.
3144 Bagnal Drive
HOWARD WATT HARRISON, JR., ΣΝ Rome, Ga.
13 Shorter Circle

Fourth Row:

WILLIAM BYRON HAYES, ΦΔΘ St. Petersburg, Fla.
850 Bay Point Drive
JESSE PROCTOR HILL, JR. El Dorado, Ark.
526 South Parkway Drive
JOHN LOUDEN HILLHOUSE, JR., ΦΔΘ Birmingham, Ala.
4008 Lenox Road
AXALLA JOHN HOOLE, ΣΑΕ Florence, S.C.
410 Cherokee Road
ROBERT LOUIS HOWLAND, JR., ΚΑ Scottsboro, Ala.
414 College Ave.
JOHN BRECKENRIDGE HUNT, III Cedartown, Ga.
216 West Ave.
FREDERICK GEORGE JONES, JR., ΑΤΩ Neptune Beach, Fla.
111 Walnut St.

Fifth Row:

CHARLES SCHWARTZ JOSEPH, ΦΓΔ Dover, Del.
Box 248
ROBERT KANE, JR., ΚΑ Rome, Ga.
5 Townview Road
BRUCE STONE KEENAN, ΑΤΩ Mobile, Ala.
1901 Springhill Ave.
VINCENT CROWDER KEMENDO, ΣΝ El Paso, Tex.
601 Wellesley Road
DONALD WILLIAM KRICKBAUM, ΒΘΙ Chevy Chase, Md.
4818 Chevy Chase Drive
PAUL THEODORE LEEPER, ΒΘΙ Hutchinson, Kans.
9 Crescent Blvd.
HENRY IRVING LOUITTIT, JR., ΑΤΩ Winter Park, Fla.
458 Virginia Drive

Sixth Row:

JAMES BAIRD LYMAN, ΣΑΕ Pascagoula, Miss.
1251 Beach Blvd.
WARREN COURTLAND MacFARLANE, III Minneapolis, Minn.
4735 Fremont Ave., S.
LAWRENCE CHARLES McKINLEY Dayton, Ohio
1610 Emmons Ave.
ROBERT BRUCE McMANIS, ΦΔΘ Birmingham, Ala.
1012 19th Terrace, S.
FREDERIC ALBERTUS McNEL, JR., ΑΤΩ Sioux City, Iowa
1503 Holmer St.
JAMES PETER MAGUIRE, ΦΓΔ DeLand, Fla.
422 West New York Ave.
PHILIP FRANÇOIS DANIEL MAISCH, ΚΣ New York, N.Y.
820 Park Ave.

Seventh Row:

DUNCAN YOUNG MANLEY, ΦΔΘ Nashville, Tenn.
1908 Hillsboro Road
CHARLES CALVIN MARTIN Tampa, Fla.
718 E. Emma
ELBERT LELLAND MARTIN, JR., ΚΣ Smithville, Tenn.
Oak St.
JOE DAVID MILLEN, ΑΤΩ Lewisburg, Tenn.
638 Salem Ave.
THOMAS HUGH MONTGOMERY, JR., ΚΣ Tullulah, La.
402 Mulberry St.
CHARLES WENDELL MOODY, JR., ΚΣ Monroe, La.
1811 Parquod Blvd.
JAMES THOMAS MORGAN, III, ΣΑΕ Columbus, Ga.
1240 Monro Ave.

Eighth Row:

GERARD STOUGHTON MOSER Knoxville, Tenn.
3935 Martin Mill Pike
JOHN GRANVILLE MOULDER, ΦΓΔ Tulsa, Okla.
7 Woodward Blvd.
WILLIAM LLOYD NICHOLS, ΦΓΔ Maitland, Fla.
151 Maitland Ave.
CHARLES WILLIAM NORTH, ΣΑΕ Jackson, Tenn.
1226 Highland
ROBERT EDWARD O'NEAL, JR., ΣΑΕ Summerville, S.C.
Box 401
GEORGE DONALD ORMSBY, JR., ΒΘΙ Greenville, S.C.
38 Douglass Drive
ROBERT TORKILSON OWEN, ΣΝ Tampa, Fla.
462 Marmora Ave., Davis Island



THE

FRESHMAN CLASS

First Row:

CLAYTON EUGENE PARHAM, ATΩ Marietta, Ga.
116 Hedges St.

JOHN PERRY PATTON, JR., ATΩ Lewisburg, Tenn.
536 Colburn Drive

DENNIS DEREMER PEARCE, KA St. Petersburg, Fla.
1400 28th Ave., N.

DONALD ROY PORTER, JR., ΦΔΘ Gallion, Ala.
Black Warrior Farms

CHARLES AUSTIN POWELL, ΔΤΔ Lafayette, Ind.
2909 Beverly Lane

EDGAR BRAXTON PROVINE, III, ΔΤΔ Memphis, Tenn.
1427 Cameron St.

WILLIAM EDWARD QUARTERMAN, ΦΓΔ Amarillo, Tex.
1520 Bryan St.

Second Row:

DAVID RARITY, JR., ATΩ Newport, R.I.
83 Warner St.

FRANK TOMPKINS RICHARDSON III, ΦΔΘ Mooresville Ala.
The Hitching Post

JAMES BRICE RICHARDSON, ΦΔΘ Hampton, Ga.
Woodlawn Ave.

ROBERT MARS ROSS, JR. Hattiesburg, Miss.
609 W. Pine

HOWARD HUGO RUSSELL, JR., ATΩ New Orleans, La.
2 Everett Place

FRANKLIN PIERCE SAMES, ΦΔΘ San Angelo, Tex.
Box 929

JOHN HOWARD SEABROOK, ΚΣ Sherman, Tex.
2118 Highway 75, N.

Third Row:

JAMES NORWELL SEARS, ΣΝ Tulsa, Okla.
1539 South Riverside

JAMES JEREMIAH SLADE, III, ΦΔΘ Middlebush, N.J.
17 Front St.

JOHN LANIER SPRAWLS, ΣΝ Georgetown, S.C.
1209 Prince St.

EDWARD LEE STARR, ΣΝ Tampa, Fla.
201 S. MacDill Ave.

JERRY CLEMMOND STEEDMAN, JR., ΦΓΔ Beaumont, Tex.
197 West Drive, Caldwell

CHARLES PICKENS STEPHENS, ΒΘΠ Atlanta, Ga.
5164 Ashford-Dunwoody Rd., N.

WILLIAM CRAIG STEWART, ΒΘΠ Mobile, Ala.
292 Azalea Circle

Fourth Row:

WILLIAM CHARLES STIEFEL, JR., KA Columbia, S.C.
831 Abelia Road

ALFRED LOUIS STRATFORD, ΦΔΘ Richmond, Va.
1524 Park Ave.

JEROME BATES STRETCH, ΔΤΔ Garden City, N.Y.
86 Sixth St.

WRIGHT STEVESSON SUMMERS, ΒΘΠ Hutchinson, Kans.
1824 North Main St.

ROBERT MICHAEL TARBUTTON, ΒΘΠ Laurel, Miss.
677 Flowers Drive

PETER GLYN THOMAS, KA Charlotte, N.C.
2631 Chilton Place

DENNIS PAUL THOMPSON, ΣΑΕ Fern Creek, Ky.
Route 3, Box 209

Fifth Row:

GLENN PARKER TOTMAN Apalachicola, Fla.
190 Avenue E

WILLIAM RICHARD TURNER, JR. Pensacola, Fla.
823 North Baylen St.

JOHN SEARS UNDERHILL, ΚΣ Santa Fe, N. Mex.
Box 162

JAMES ALEXANDER VAUGHAN, JR., ATΩ Columbia, S.C.
9 Cedarwood Lane

WILLIAM ANTHONY VEAL, ΦΓΔ Atlantic Beach, Fla.
399 4th St.

FRANK CHARLES VON RICHTER, III, ΣΑΕ Richmond, Va.
8002 Spottswood Road

CHARLES THURMAN WARREN, III, ΣΝ Nederland, Tex.
522 26th

Sixth Row:

STUART JACKSON WHITE, ATΩ Jackson Heights, N.Y.
8715 37th Ave.

MARTIN ROGER WHITEHURST, ΒΘΠ Abilene, Tex.
1190 Sayles Blvd.

MALCOLM SCOTT WILCOX, ΚΣ New Hyde Park, N.Y.
79 Maple Drive

BYRON WALTER WILDER, JR., ATΩ Port St. Joe, Fla.
402 Madison St.

JAMES EDMOND WILKES, ΦΓΔ Austin, Tex.
1308 Broadmoor

ROBERT LAWTON WILLIAMS, ΔΤΔ Chattanooga, Tenn.
Route 4, Cravens Terrace

CHARLES HENRY WILSON, JR., ΦΔΘ Birmingham, Ala.
25 Ridge Drive

Seventh Row:

MAX JOE YOUNG Knoxville, Tenn.
4207 Holston Drive





FALL

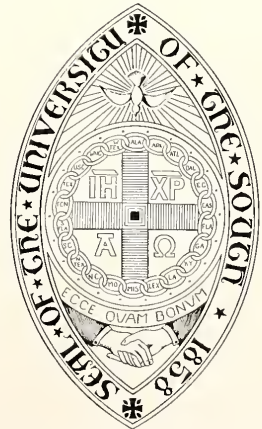

Theology



THE VERY REVEREND GEORGE MOYER ALEXANDER
Dean of the School of Theology

DEAN OF THE SCHOOL OF THEOLOGY

Returning to Sewanee is the Very Reverend George Moyer Alexander, the new dean of the School of Theology. He received his B.A. and B.D. degrees from Sewanee.

Dean Alexander served in several parishes in the Diocese of Florida and served as editor of the "Florida Forth" magazine for five years. He also served as secretary of the Diocese of Florida.

Travelling north, he became rector of Trinity Church in Columba, South Carolina, his last parish before coming to Sewanee. He was also secretary of the Diocese of Upper South Carolina and a member of the Board of Regents from that Diocese. He was also secretary of the Board of Regents for several years. Since 1951, Dean Alexander has been a member of the National Council, the executive body for the General Convention. Before coming to Sewanee, Dean Alexander took a year's work at the General Theological Seminary studying all phases of Theological school work.

Readily available to his students, the Dean holds many conferences with them.



THE FACULTY OF SAINT LUKE'S

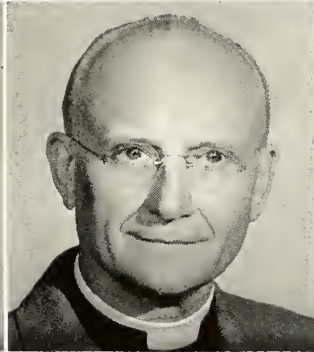

First Row:

THE REV. CHRISTOPHER F. ALLISON, Assistant Professor of Ecclesiastical History; B.A., University of the South; B.D. Virginia Theological Seminary; D. Phil., Oxford University.

THE REV. WILFORD O. CROSS, Associate Professor of Philosophy of Religion and Ethics; B.A., University of Illinois; M.A., Columbia University; D.D., Daniel Baker College.

THE REV. BAYARD HALE JONES, Sub-Dean School of Theology, Benedict Professor of Ecclesiastical History; B.A., M.A., University of California; B.D., General Theological Seminary; D.D., Church Divinity of the Pacific.

THE REV. GEORGE B. MYERS, Emeritus Professor of Philosophy of Religion, Ethics, Sociology, and Practical Theology; L.L.B., University of Mississippi; B.D., University of the South; D.D., Philadelphia Divinity School.

Second Row:

THE REV. JOHN HOWARD WINSLOW RHYS, Associate Professor of New Testament; B.A., McGill University; L.Th., Montreal Diocesan Theological Seminary; S.T.B., S.T.M., Th.D. General Theological Seminary.

THE REV. CLAUDE SAUERBREI, Associate Professor of Old Testament Language and Interpretation; B.A., M.A., Ph.D., University of Toronto; L.S.T., Bishop's College.

THE REV. VESPER O. WARD, Professor of Christian Education and Homiletics; B.A., Ohio Wesleyan; S.T.B., Boston University School of Theology; S.T.M., S.T.D., Seabury-Western; D.D., Ohio Wesleyan.

THE REV. CHARLES L. WINTERS, JR., Assistant Professor of Theology; B.A., Brown University; B.D., Virginia Theological Seminary; S.T.M., Union Theological Seminary; Ph.D., General Theological Seminary.



THE THEOLOGICAL

First Row:

FRANK K. ALLAN	Junior
3061 N. Decatur Rd., Decatur, Ga.	
HARRY EVANS ALLEN	Middler
3522 Central Ave., Nashville, Tenn.	
JOHN W. ARRINGTON, III	Junior
Box 65, Greenville, S. C.	
JOHN C. BALL, JR.	Middler
110 Church St., Charleston, S. C.	
JOHN ERNEST BANKS, JR.	Junior
Box 5012, Jacksonville 7, Fla.	

Second Row:

HERBERT EDWARD BECK	Senior
1207 S. Sedeeva, Clearwater, Fla.	
MAURICE MANUEL BENITEZ	Middler
St. Simon's Episcopal Church, Ft. Walton Beach, Fla.	
WINFIELD SCOTT BENNETT	Senior
275 S. Ocean, Patchogue, New York	
HAL GORDON BERNARD	Junior
303 N. Washington St., Tullahoma, Tenn.	
SAM ASHFORD BONEY	Middler
Beer Road, Nashville, Tenn.	

Third Row:

LORRAINE BOSCH	Middler
Sewanee, Tenn.	
MILLARD HUGH BREYFOGLE	Middler
325 Market St., Jacksonville, Fla.	
GASTON DEFOIX BRIGHT	Senior
703 Asheville Highway, Spartanburg, S. C.	
CARROLL ERWIN BROWN	Junior
Maringouin, Louisiana	
GEORGE STROTHER BUNN, III	Senior
Box 660, Pulaski, Va.	

Fourth Row:

CHAM CANON	Junior
Route 3, Dundee, Mississippi	
CLAUDE ALVIN COLLINS	Middler
General Delivery, Asheville, N. C.	
JAMES POLLARD CROWTHER	Senior
226 Mimosa Drive, Thomesville, Ga.	
ALBERTUS LEE DeLOACH	Junior
1619 North 3rd St., Monroe, La.	
ALEX DOCKERY DICKSON, JR.	Middler
Box 1393, Jackson, Miss.	

STUDENTS

Fifth Row:

JOHN ARMSTRONG DIRKS, JR.	Junior
Rancho Morro Loma, Box 841, Morro Bay, Calif.	
RICHARD FRANKLIN DORTY	Middler
35A Carolina St., Charleston, S. C.	
JOHN L. EBAUGH, III	Middler
Sewanee, Tenn.	
SIDNEY GEORGE ELLIS	Senior
500 Orleans St., Natchez, Miss.	
CHARLES MILTON GALBRAITH	Senior
504 Williamsburg Lane, Memphis, Tenn.	

Sixth Row:

WALLACE HIGHT GARRETT	Senior
182 Orange St., Macon, Ga.	
JAMES HARDIN GEORGE, JR.	Middler
3320 Colonial Drive, Aiken, S. C.	
VERNON ALFRED GOTCHER	Senior
901 West 20th St., Little Rock, Ark.	
CHARLES HENRY HAY	Junior
3035 23rd St., N. St. Petersburg, Fla.	
JOHN MARSHALL HAYNES	Middler
4715 Iroquois Ave., Jacksonville, Fla.	

Seventh Row:

THEODORE ALFRED HEERS	Middler
765 Virginia Ave., N.E., Atlanta, Ga.	
WILLIAM DAVIS HENDERSON	Junior
37 Elm St., Wellesley Hills 82, Mass.	
BERTRAM NELSON HERLONG	Junior
202 West Duval St., Lake City, Fla.	
HERMAN BRUDNELL HUFF	Middler
56 Granade St., Statesboro, Ga.	
JAMES LAWRENCE JOHNSON	Middler
120 Peachtree Battle, N.W., Atlanta, Ga.	

Eighth Row:

RALPH FOLEY JOHNSON	Middler
Windsor, South Carolina	
WARREN MOODY JOHNSON	Junior
4357 Timuquana Road, Jacksonville, Fla.	
CLIFFORD CLARK KNISELEY	Middler
2214 West Street, Pueblo, Colorado	
ROBERT EARL LENHARD	Middler
118 West Maxwell St., Lakeland, Fla.	
GILES FLOYD LEWIS, JR.	Senior
514 Magnolia St., Orlando, Fla.	

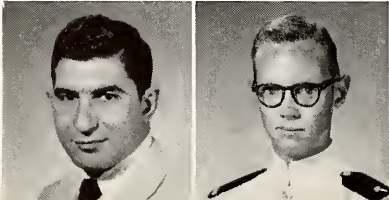
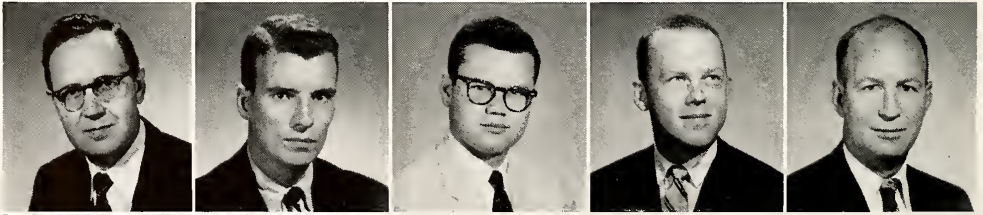
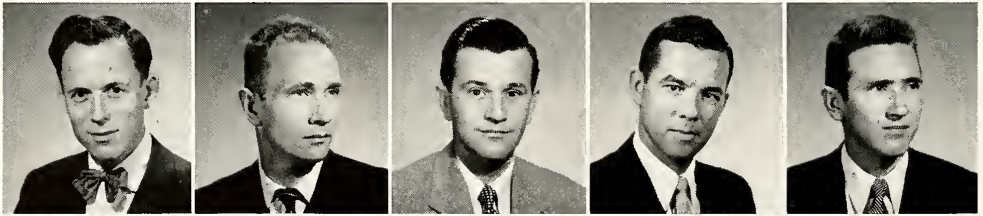
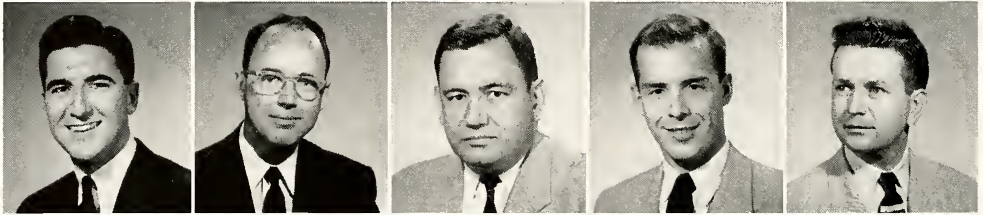
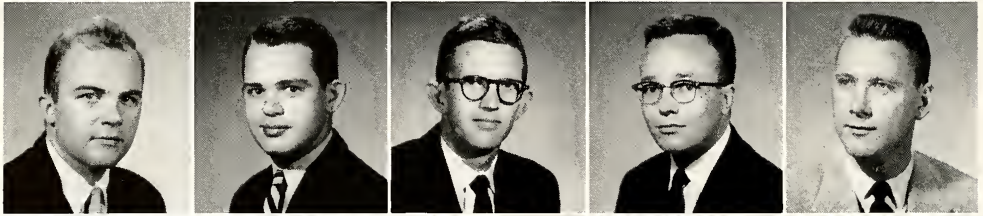
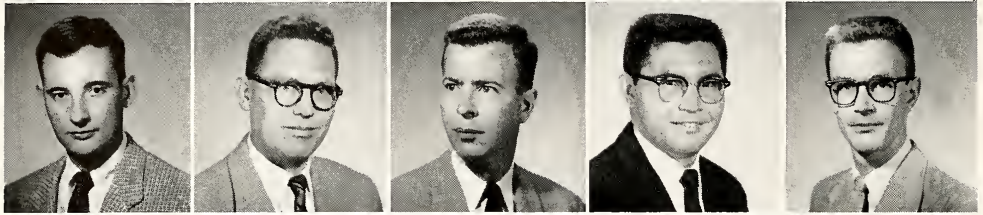

THE THEOLOGICAL

First Row:

ROBERT M. G. LIBBY	Middler
1260 Burlington Road, N.E., Atlanta, Ga.	
FRANK BURNETT MANGUM	Senior
416 South Rankin St., Natchez, Miss.	
FRANKLIN MARTIN	Senior
Grace Church, Charleston, S. C.	
RAUL H. MATTEI	Senior
Ponce, Puerto Rico	
CHARLES SCOTT MAY	Senior
1707 Oak St., Pine Bluff, Ark.	

Second Row:

GEORGE WALTON MILAM	Junior
4844 Apache Ave., Jacksonville, Fla.	
WILLIAM EDWIN MITCHELL	Middler
904 North Forrest St., Forrest City, Ark.	
CHARLES BRINKLEY MORTON	Junior
Senatobia, Miss.	
MICHAEL PATRICK OLLIC, JR.	Middler
805 Meeting St., Charleston, S. C.	
ALBERT vanOPDENBROW	Senior
912 N. Patterson St., Valdosta, Ga.	

Third Row:

JOHN CLIFTON PARKER, JR.	Junior
1220 8th Ave. W., Birmingham, Alabama	
LEMUEL GUY PARKS	Middler
274 N. 7th St., Batesville, Ark.	
FRANK STANFORD PERSONS, III	Senior
Box 1031, Opelika, Ala.	
WALTER BAKER PETERSON	Senior
1824 Embassy, Jacksonville 7, Fla.	
THOMAS ALVIN POWELL	Junior
116 Alabama Ave., Selma, Ala.	

Fourth Row:

JOEL WILSON PUGH, II	Senior
902 W. 4th Ave., Pine Bluff, Ark.	
ROBERT BARCLAY RAGLAND	Junior
1271 Edgewood Ave., Jacksonville 5, Fla.	
WILLIAM SHACKLETTE RAY	Senior
3727 Allendale Rd., Memphis, Tenn.	
ROBERT BURNEY RICKARD	Junior
4051 Faxon, Memphis, Tenn.	
ALFONSO FREDERICK SCHWENK	Senior
Box 381, Route 1, Clearwater, Fla.	

Fifth Row:

HARDY AUGUSTUS SHEPPARD, JR.	Middler
Atlanta, Ga.	
HARRY WOOLSTON SHIPPS	Middler
15 E. Chestnut St., Bordentown, N. J.	
WOFFORD K. SMITH	Senior
Oxford, Mississippi	
LEROY DILMORE SOPER	Junior
511 E. Esther St., Orlando, Fla.	
JESSE SPURGEON SPARKS	Middler
Bath, North Carolina	

STUDENTS

Sixth Row:

ARCHIE CUMMINS STAPLETON	Junior
230 E. Thach, Auburn, Ala.	
JOSEPH EDWARD STURTEVANT	Junior
Sewanee, Tenn.	
JAMES HENRY TAYLOR, JR.	Senior
1834 Talbot Ave., Jacksonville, 5, Fla.	
LOUIS EDWARD TONSEMIRE	Senior
3553 Old Shell Rd., Spring Hill, Ala.	
CLAUDIUS I. VERMILYE, JR.	Middler
Greenville, Tenn.	

Seventh Row:

THOMAS MAGRUDER WADE, III	Senior
St. Joseph, La.	
EDWARD OWEN WALDRON	Middler
336 S. Home Ave., Pittsburg 2, Penna.	
FRANCIS XAVIER WALTER, III	Senior
3804 Austill Lane, Spring Hill, Ala.	
BREVARD SPRINGS WILLIAMS, JR.	Junior
5 Habersham Way, Atlanta, Ga.	
ROBERT H. WRGHT, III	Senior
Columbus, Ga.	

Eighth Row:

RICHARD MITCHELL YEAGER	Middler
1406 Harbor Oaks Rd., Jacksonville, Fla.	
CHRISTOPHER BREESE YOUNG	Senior
Box 145, Palm Beach, Fla.	

THEOLOGICAL STUDENTS NOT PICTURED

JOHN BRANDER AUSTIN	Senior
1473 Nashville Ave., New Orleans, La.	
VANCE NORMAN CLARK	Middler
1330 22nd Ave., Altoona, Penna.	
WILLIAM ANTHONY GRAY	Middler
Jacksonville, Fla.	
ROGERS SANDERS HARRIS	Senior
Sewanee, Tenn.	
HARALD KENNETH HAUGAN	Junior
345 E. Monroe St., Jacksonville, Fla.	
ROBERT BATTEN JEWELL	Senior
675 Centre St., Oradel, N. J.	
DAVID GEORGE JONES	Senior
Nashville, Tenn.	
WILLIAM VERN KEGLER	Junior
517 Edsaine Dr., Corpus Christi, Tex.	
ROBERT GORDON OLIVER	Junior
Box 1386, Ft. Myers, Fla.	
JAMES FARR REED	Middler
Pinckneyville, Miss.	
GEORGE WILLIAM TODD, III	Middler
420 W. Moreno St., Pensacola, Fla.	
JOHANNES G. J. VAN MOORT	Middler
Hall, New York	
CLYDE MORTIMER WATSON, JR.	Middler
178 17th St. N.E., Atlanta, Ga.	



SPECIAL STUDENTS

First Row:

NICHOLAS ALBANESE
Box 71, Alpha Road
Wind Gap, Penna.

RICHARD BOYNTON BASS
404 Bridge St., Franklin, Tenn.
Ft. Pierce, Fla.

BENJAMIN HARTZ HUNTER
818 Beach Court
Rock Island, Ill.

531 19th Street

PAUL MITSUO MATSUSHITA
29 hinanomachi, Shinjuku-ku
Tokyo, Japan

Second Row:

GEORGE WILLIAM TODD, III
420 W. Moreno
Pensacola, Fla.

STUDENTS NOT PICTURED

ANTHONY AUSTIN
518 South Lawrence St., Montgomery, Ala. Junior

LARIMORE BURTON, JR., ΣAE
404 Bridge St., Franklin, Tenn. Freshman

ANDERSON BARNWELL CARMICHAEL, JR., Φ10
London Bridge, Va. Junior

WILLIAM ARTHUR CRAIG, ΣX
510 Collier Road, N.W., Atlanta, Georgia Sophomore

ROBERT DANIEL COOK
811 Montross Dr., So. Charleston, W. Va. Junior

CARMACK EDWARD CULLINS
Route 1, Winchester, Tenn. Junior

BOBBY JACK DANIEL
710 S. Polk, Tullahoma, Tenn. Freshman

MICHAEL JEAN DeMARKO, ΣAE
9 West Lloyd St., Pensacola, Fla. Freshman

JOHN WILLIAM DONAHEY, JR., ΒΘH
110 Streetsboro St., Hudson, Ohio Junior

JOE THOMAS FORGY
Cowan, Tenn. Freshman

BURL FREEMAN GEORGE, Φ11
300 S. E. 17th St., Ft. Lauderdale, Fla. Freshman

PHILLIP ALVIN HOLLAND
Route 2, Belvidere, Tenn. Freshman

ORLIN ROY JACOBSON, ΣT1
464 S. Lincoln, Denver, Colo. Sophomore

DAVID MARION JOHNSON, Φ10
3664 Willowick, Houston, Texas Sophomore

VERNON TERRELL KALMBACH, KA
500 Sherwood Rd., Shreveport, La. Freshman

RICHARD ELLSWORTH LAKE
412 N. Evergreen, Arlington Heights, Ill. Junior

JAMES STEPHEN LORD, Φ10
Rural Box 423, Crestwood, Ky. Junior

CHARLES EDWIN MASON, ΣAE
1023 Forest Ave., Gadsden, Ala. Freshman

JIMMY DALE MOONEY
Seawanee, Tenn. Freshman

JACK ROBEY MOORE, ΣAE
523 E. Pike St., Cynthiana, Ky. Junior

ROBERT PORTER MOORE
Seawanee, Tenn. Sophomore

LOUIS JOHN MOXCEY, ΦT1
2112 Hemlock, Borger, Texas Sophomore

HOLT WILSON PAGE, JR.
708 Georgia Ave., Bristol, Tenn. Sophomore

CHARLES STEVEN PENSINGER, ΣAE
4016 Kingfisher Drive, Raleigh, Tenn. Sophomore

ALGERNON DALE RAY
215 Union St., Tullahoma, Tenn. Sophomore

SAMUEL EMIL RIEBEN
Route 2, Decherd, Tenn. Freshman

CHARLES BOYD ROMAINE, JR., ΔT1
505 E. Wood Ave., Raymondville, Texas Sophomore

CHRISTOPHER LATHAM SHOLES
1451 Ridge Rd., Birmingham, Ala. Sophomore

HENRY WILDS SMITH, JR.
Seawanee, Tenn. Freshman

WALTER FRANK SMITH
Route 1, Winchester, Tenn. Sophomore

PETER MORTON STOEBE, ΔT1
4949 N. 33 Road, Arlington 7, Va. Sophomore

JOEL THOMAS STRAWN, ΦT1
135 W. Plymouth Ave., DeLand, Fla. Sophomore

CARMON JACKSON TERRILL
Box 114, Seawanee, Tenn. Freshman

WILLIAM CHICHESTER TUNBERG, Φ10
Box 645, Topanga Canyon, Calif. Sophomore

JAN OLIVER VAN SLATE, ATQ
5309 Airline Highway, New Orleans, La. Sophomore

FRANK PHILLIPS VOGT, JR., KΣ
1316 Preston Drive, Sherman, Texas Senior

FRED F. WEYRICH, JR.
Box 478, Eagle Pass, Texas Sophomore

LEN WATSON WOMACK, JR.
Route 1, Estill Springs, Tenn. Sophomore

WILLIAM GILLIAM WOMACK
Monteagle, Tenn. Freshman

FLOYD NABORS
Manager of Gailor Dining Hall
1898-1957



I N M E M O R I A M



RICHARD MITCHELL YEAGER
Senior in the School of Theology
1929-1957





WINTER

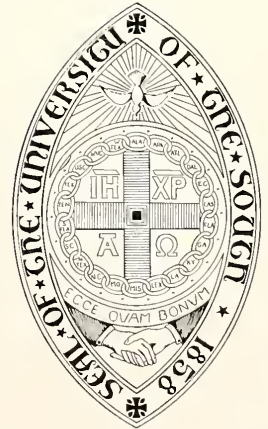

*Government and
Publications*

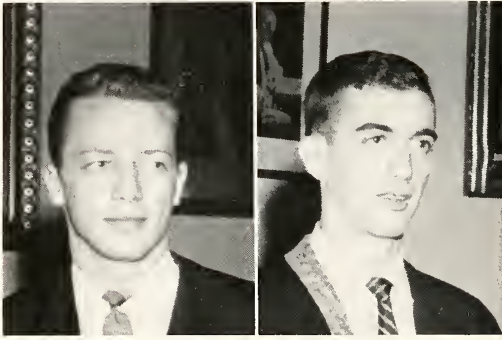

RONNIE PALMER
First Semester President

JOHN LAWRENCE
First Semester President

ORDER OF THE GOWNSMEN

Student government at Sewanee is provided by the Order of Gownsmen. Membership in the Order is conferred on juniors, seniors, and special students in the College who have attained 60 semester hours and a 2.00 average for the previous semester. Students in the School of Theology are also awarded the gown but do not vote.

The official functions of the Order of Gownsmen are carried out through its several committees following action by the Order sitting as a body. Its functions lie in the charting of new student organizations, conducting official business between the administration of the University and the students, attending to problems of student discipline, especially freshman discipline, and in supervising the sale of class rings. The principal committees of the Order are the Executive Committee, the Discipline Committee, and the Ring Committee. The Executive Committee is made up of the president, the vice-president, the secretary of the Order, and one Gownsmen representative from each fraternity and one from the Independents. Its duties include the scheduling of meetings of the Gownsmen, and in conducting the business of the Order. The Discipline Committee also has one representative from each fraternity and one from the Independents and usually meets once a week to assess penalties against students who have disobeyed the rules of the Order. The Ring Committee is responsible for the sale of class rings to juniors and seniors desiring them.

DISCIPLINE COMMITTEE

Left to right: (Standing) Ellis, Shoman, West, Naylor, Whitehead, Saussy, Speck. (Seated) C. Hamilton, Murrey, Maxwell. Chairman, Trainer, Wheelus, Cunningham.





FIRST SEMESTER EXECUTIVE COMMITTEE

Left to right: Chapel, Trainer, Roberts, West, Wheelus, Thompson, Gutsell, Horsefield, Brown, Palmer, Barrett, Ricks.



SECOND SEMESTER EXECUTIVE COMMITTEE

Left to right: Ricks, Allen, Van Slate, West, Brown, Veal, Thompson, Mount, Berry, Talley, Lawrence, Jenness, Mattison.

MEMBERS

- | | | |
|-------------------|---------------------|-------------------|
| Abel, L. R. | Hamilton, C. R. | Philson, H. F. |
| Allen, H. W. | Hamilton, W. B. | Pierce, R. B. |
| Anderson, D. P. | Harrison, F. R. | Porter, J. H. |
| Arnold, H. F. | Arnold, H. F. | Hatchett, D. W. |
| Austin, A. | Heppes, L. G. | Rea, K. B. |
| Barrett, K. L. | Hermes, L. A. | Rembert, F. M. |
| Baxter, N. Z. | Horne, H. | Reynolds, D. W. |
| Beall, O. G. | Horsfield, C. L. | Richards, M. R. |
| Berkeley, E. | Hughes, R. B. | Richards, R. R. |
| Berry, B. J. | Hunt, R. E. | Ricks, R. D. |
| Black, T. M. | Isaacksen, L. R. | Roberts, H. B. |
| Brantley, W. H. | Jenness, R. C. | Sales, F. E. |
| Brown, N. A. | Jervis, O. W. | Sanders, D. B. |
| Butt, H. F. | Johnston, W. R. | Saussy, F. T. |
| Carmichael, A. B. | Jones, A. W. | Scott, J. M. |
| Cater, H. W. | Kimbrough, W. A. | Senter, W. R. |
| Chapel, G. L. | Kimbrough, W. L. D. | Shappley, T. K. |
| Collins, A. B. | Knight, A. D. | Sharp, L. F. |
| Conkling, R. D. | Kovar, M. F. | Sherrod, H. F. |
| Conrad, F. E. | Lancaster, H. W. | Smith, C. M. |
| Cook, R. D. | Lawrence, J. A. | Smith, J. E. |
| Cordell, H. E. | Likon, R. S. | Smith, P. E. |
| Council, N. B. | Long, R. M. | Stallings, W. T. |
| Craig, C. P. | Lord, J. S. | Steeves, H. R. |
| Creveling, R. W. | Lyle, O. W. | Stuart, J. M. |
| Crim, D. | McCaa, J. | Talley, J. W. |
| Cunningham, C. S. | McCowan, G. S. | Timberlake, H. K. |
| Darnall, T. S. | Malpas, G. L. | Tomlinson, A. R. |
| Dennis, E. J. | Marks, C. L. | Trainer, E. H. |
| Donald, R. L. | Mattison, C. | Troy, R. T. |
| Edwards, H. T. | Maxwell, J. M. | Turner, W. S. |
| Ellis, T. H. | Mee, C. | Van Slate, J. E. |
| Elmer, H. T. | Mitchell, A. C. | Veal, M. B. |
| Evans, J. M. | Moore, R. H. S. | Walsh, N. S. |
| Evelt, D. H. | Morris, W. C. | Warren, C. T. |
| Finlay, K. | Morrow, J. T. | Watkins, F. G. |
| Fleming, J. V. | Mount, W. M. | Welch, R. B. |
| Fort, D. C. | Murrey, W. H. | Werlein, H. E. |
| George, W. A. | Naylor, E. W. | West, E. H. |
| Gladden, K. D. | Palmer, R. L. | Wheelus, G. B. |
| Glenn, R. L. | Parker, A. B. | Whitehead, P. H. |
| Green, B. | Parker, L. T. | Woods, M. G. |
| Green, D. | Peebles, T. H. | Wright, J. R. |
| Gutsell, J. B. | Perkins, G. G. | Zuber, Z. H. |
| | Pettus, R. S. | |

The academic gown first appeared on the campus of the University of the South in 1871, following a meeting of the Trustees in July of that year, where an ordinance was passed prescribing that caps and gowns be worn by students and faculty of the University, following the Oxford-Cambridge tradition upon which Sewanee was to be modeled. Two years later, in 1873, William Porcher DuBose, at that time Chaplain of the University, arranged for junior and senior students to be excused from military drill, and organized the Order of Gownsmen. Membership was limited to graduate students, and to the more advanced undergraduates. Since its founding, the Order has steadily taken on more responsibility in the handling of student affairs.

RING COMMITTEE

Left to right: Jenness, Anderson, Evelt, Pierce, Hunt, Ellis, Tomlinson, Moore.





Standing, left to right: Porter, Walsh, Stallings, Harris, West, Horne, Conkling, Peterson. Sitting: Veal, Palmer, Kimbrough, Van Slate, Welch.

T H E P R O C T O R S

As far as handling immediate problems of student discipline, the proctors are probably the most important means at the University's disposal. They stand directly between the administration and the students in enforcing University law and in seeing that the dormitories are properly supervised. Being students themselves, they are better able to understand and solve the problems which appear in the course of everyday life in the dormitories. There is one proctor assigned to each dormitory, with the exception of Gailor Hall, which has two because of the division caused by the dining hall. The head proctor lives in upper Gailor. At the end of the year, the proctors meet to elect new proctors to replace those which will be lost by graduation. The men so selected are then submitted for approval to the administration. The position of proctor carries a great deal of prestige and responsibility on the campus.

BILL KIMBROUGH
Head Proctor



THE HONOR COUNCIL

The conscience of the University is provided by its Honor Council. All parts of the University are represented on the Council, which is composed of two seniors, two juniors, one sophomore, one freshman, all from the College, and one member from each of three classes in the School of Theology, all of whom are elected annually by their respective classes. The only time that the Honor Council meets is when a violation of the Honor Code of the University has been reported to it. If, upon examination of the case, the Honor Council decides that the Code has been violated, it reports its findings to the Dean of the College, and recommends that the offender be expelled from the University. Rigid enforcing of the honor system by the Honor Council and by the students of the University of the South eliminates the necessity for proctoring of exams by instructors, and insures a spirit of trust and cooperation among the students. In this way the Sewanee student achieves a degree of intellectual freedom which would be impossible without an active and effective honor system. The Honor Council, under the able leadership of Paris Eugene Smith, has erected signs all over the campus to daily remind the Sewanee student that "Any conception of honor requires that a man shall not lie, cheat, steal, or break his promises without just cause."



GENE SMITH
Chairman

Left to right: Veal, Harris, Williams, Upchurch, Smith, Kimbrough, Donald, Ellis, Crawford.



PUBLICATIONS BOARD

The purpose of the Publication Board is to plan the financial allotments for the three Sewanee publications and to determine their general policy. The board is composed of six faculty representatives and two undergraduates, one elected from each of the upper classes, in an election run by the Order of Gownsmen. Non-voting, ex-officio members include the editors and business managers of the student publications. The board meets regularly once a month to discuss publications policy and to hear the reports of the publication editors. Another very important function of the Publications Board is the weeding out of the candidates for the publications positions according to the standards they believe necessary to maintain Sewanee publications at their traditionally high level.



DR. MONROE K. SPEARS
Chairman

Seated: Evans, C. Hamilton, Dr. Spears, Chairman; Dr. Degan, Dr. Bates. Standing: Mr. Chitty, Goding, Wright, W. B. Hamilton, Mount. Absent: Dr. Ward, Dr. Bryant, Jenness, Saussy.





DAVE GODING
Business Manager

TUPPER SAUSSY
Editor

MOUNTAIN GOAT

TOP: Assistant Editors—Dunlap, Hughes, Anderson, and Willoughby.
BOTTOM: Staff—Top—Saussy, Goding, Hughes, Carmichael, Darnall,
Anderson. BOTTOM—Upchurch, Dunlap.

The **Mountain Goat** is the student literary publication at Sewanee. Headed by an editor chosen by the student body in a campus wide election, and managed by a business manager elected at the same time, the magazine is written, edited, and set up entirely by students. The **Mountain Goat** attempts to secure and publish the highest quality literary work of all undergraduates in the college. It includes fiction, poetry, essays, and criticism, augmented by original art productions and cartoons. Two editions of the **Goat** are published annually—one a semester. Until this year it had been customary to make one issue primarily a "humor" edition and the second primarily a "literary" edition. However, this year the dual function of the **Goat** was very ably integrated into each issue.

Contributors: Sweeney, Darnall, Carmichael, Upchurch.



THE 1957 CAP AND GOWN

TOP, Sports Staff: Brown; Elmore; Evelt, Editor; Phelps. BOTTOM, Features Staff: Jenness; Henning; Darnall, Editor; Avant; Marks.

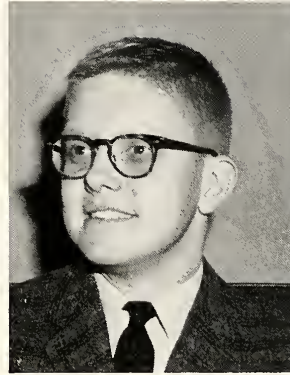

BILL HAMILTON
Editor

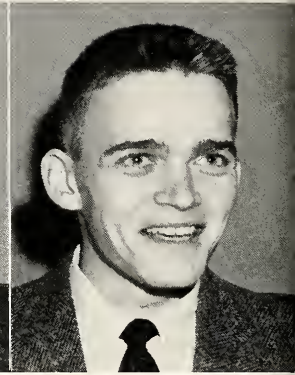

BILL MOUNT
Business Manager

The **CAP AND GOWN**, Sewanee's yearbook, is formulated and put together entirely by members of the student body. Headed by an editor and a business manager elected by the student body, the **CAP AND GOWN** staff is responsible for putting together an interesting and factual annual. Appointed department editors and interested volunteers work with the editor in the fields of reporting, photography, and advertising required to give full coverage to the year's social, organizational, class, and athletic activity on the Mountain. Except for the photographing of the individual class pictures and for the actual printing of the book, it is entirely the creation of the **CAP AND GOWN** staff, who do all the writing, advertising work, and photography.

CAP AND GOWN Photographers: Clapp, Allen, Editor; Ormsby.





Butt, Associate Editor
Lohmann, Proof Editor



Organizations— Fleming, Editor
Kirby-Smith, Assistant

Classes staff—Dunlap, Goding, Editor;
Gooch, Assistant.



Advertising Staff—Standing: Stretch,
Oden'hal, Frierson, Gilliland. Seated:
Senter, Manager.

CAP AND GOWN STAFF

- BILL HAMILTON
- BILL MOUNT
- FAIRFIELD BUTT
- BOB RICE
- DAVE GODING
- JOHN LOHMANN
- TOMMY DARNALL
- ZACK ZUBER
- JOHN FLEMING
- DAVE EVETT
- HARVEY ALLEN
- TONY GOOCH
- TOMMY KIRBY-SMITH
- MICKEY MATKIN
- DON ORMSBY, JIM CLAPP

- Editor
- Business Manager
- Associate Editor
- Assistant Business Manager
- Classes Editor
- Proof Editor
- Features Editor
- Fraternities Editor
- Organizations Editor
- Sports Editor
- Photographic Editor
- Assistant Classes Editor
- Assistant Organizations Editor
- Editorial Assistant
- Photographers

STAFF: Jim Avant, Fred Brown, Andy Carmichael, Fat Carey, Bernie Dunlap, Al Elmore, John Green, Bob Gooch, Greg Gould, Wayne Hammett, Butch Henning, Dick Jenness, Fred Jones, John Lohmann, Bill Marks, Tom Montgomery, Bill Nichols, Don Phelps, Jack Talley, Raiston, Taylor

BUSINESS STAFF

- BILL SENTER
- LOU HERMES

- Advertising Manager
- Circulation Manager

STAFF: Albert Frierson, Jim Gilliland, Bob Hare, Stuart Oden'hal, Jerry Stretch

General Business Staff—Senter, Advertising; Rice, Assistant Business Manager; Hermes, Circulation; Mount, Business Manager.

Circulation Staff—Oden'hal; Hermes, Editor; Hare.

Fraternities—Zuber, Editor



SEWANEE PURPLE

TOP: Purple Associate Editors—Sanders, Proof; Fleming, Copy; Hathorne. Features: Evelt, Sports; Kirby-Smith, News; Evans, Managing Editor.
 BOTTOM: Make-up Staff—Dunlap, Fleming, Evans, Pegram, Searcy.



Sports Staff: Brown; Evelt, Editor; Elliott; Honey.

The **Sewanee Purple**, the Mountain's newspaper, is "the official organ of the students of the University of the South". Like the other publications under the governance of the Publications Board, the **Purple** is edited and managed by undergraduates selected through campus-wide elections. The **Purple** is published regularly once a week throughout the academic year—on Wednesday evenings. Although it gives unusually competent coverage to all events of interest on the campus, it far surpasses the minimum requirements of a college newspaper by publishing weekly editorials and letters-to-the-editor on controversial and stimulating topics, movie, book, and music reviews, and interesting features. It is printed by the University Press.

BOB WRIGHT
Editor

DICK JENNESS
Business Manager





NEWS STAFF—Applegate, Greene, Carter, Elmore, Canfill, Turner, Cox, Vaughan, Ormsby, Matkin, Dunlap, Gooch, Sanders. Seated—Kirby-Smith, Editor.

COPY AND PROOF STAFFS—Fleming, Copy Editor; Pegrim; Chapel, Cartoonist; Adams; Goddard; Greenwald; Tarbutton, Seated: Sanders, Proof Editor.

PURPLE STAFF

- BOB WRIGHT
- DICK JENNESS
- MAURICE EVANS
- TOMMY KIRBY-SMITH
- DAVE EVETT
- CHARLES HATHORN
- JOHN FLEMING
- DON SANDERS
- ED WEST
- LOU HERMES
- ERIC NAYLOR
- JACK DENNIS
- DON ORMSBY
- BOB GREENE
- KIM HONEY
- DARYL CANFILL
- BERNIE DUNLAP
- BATTLE SEARCY
- ALBERT FRIERSON
- BOBBY CREVELING

- Editor
- Business Manager
- Managing Editor
- News Editor
- Sports Editor
- Feature Editor
- Copy Editor
- Proof Editor
- Assistant Business Manager
- Advertising Manager
- Circulation Manager
- Typist
- Photographer
- Assistant News Editor
- Assistant Sports Editor
- Assistant Feature Editor
- Assistant Managing Editor
- Executive Assistant
- Assistant Advertising Manager
- Assistant Circulation Manager

NEWS, SPORTS, and FEATURES REPORTERS: Bob Adams, Hart Applegate, Fred Brown, Bob Carter, Lloyd Ellis, Stewart Ellicott, Al Elmore, Doug Evett, Wayne Hammett, Dutch Henning, Dich Hughes, Waring McCrady, Mickey Matkin, Tom Montgomery, Jim Porter, Jim Scott, Frank Sharp, Bill Turner, Alex Vaughan, Halsey Werlein, Zach Zuber

COPY and PROOF: Bob Adams, Paul Goddard, Tate Greenwald, Vernon Pegrim, Mike Tarbutton, Mike Woods

MAKE-UP and HEADLINES: Bob Caldwell, Dick Comstock, Vernon Pegram, Battle Searcy, Ed Smith, Mike Woods

BUSINESS: Jim Parrill, Jim Clapp, Charles Cooper, Jim Ewell, Bob Gooch, John Greene, Bob Greer, Ted Leeper, Dave Litter, John Lohmann, John McCaa, G. W. Moody, Dudley Peel, Don Porter, Frank Rember, John Seabrook, Colton Smith, Bill Stewart, Wright Summers.

General Business Staff—Jenssee, Manager; West, Assistant.



Advertising Staff—Hare, Oden'hal, Frier-son, Hermes, Manager.

CIRCULATION STAFF: Naylor, Manager; Rember, Summers, Leeper, Cooper, Lohmann, Creveling, Assistant; Searcy.







WINTER

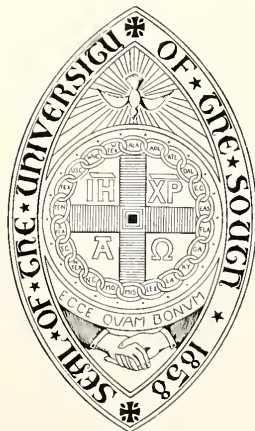

Organizations



OMICRON DELTA KAPPA

HENRY FRANK ARNOLD

NORBORNE A. BROWN

GEORGE LESLIE CHAPEL

DAVID HAL EVETT

JOHN VINCENT FLEMING

EDWARD DAVID GODING

CHARLES R. HAMILTON

WILLIAM B. HAMILTON

Omicron Delta Kappa, national leadership fraternity, was organized to give student leaders in fields other than scholarship the kind of recognition that they deserve in very much the same way that Phi Beta Kappa recognizes scholastic attainment. Membership in the organization is limited to three per cent of the student body, and to gownsmen. It is evidence of a well-rounded personality and of exceptional leadership ability, since eligibility is determined on the basis of a point system, which is arranged so that a sufficient number of points can only be acquired by excellence in several different fields. These various fields of endeavor include scholarship, student government, athletic ability, publications, speech, and dramatics. But aside from concrete accomplishments, a great deal of emphasis is placed on personal character.

The national organization of Omicron Delta Kappa was founded at Washington and Lee University, Virginia, on December 3, 1914. The Alpha Alpha circle of the fraternity was chartered at the University of the South in 1929. At Sewanee, Omicron Delta Kappa has demonstrated that it is not an inactive organization. In addition to providing a measure for personal excellence, it has served to bring outstanding leaders in all fields into close association; and by voting various faculty members to membership, it has furthered faculty-student understanding.

HOYT HORNE

RICHARD BROWN HUGHES

RONALD L. PALMER

JAMES HERRIN PORTER

WILLIAM T. STALLINGS

RALPH TALBOT TROY

MICHAEL BOYNTON VEAL

JOHN ROBERT WRIGHT



WHO'S WHO

HENRY FRANK ARNOLD

KENNETH LINN BARRETT

GEORGE LESLIE CHAPEL

HOYT HORNE

RICHARD BROWN HUGHES

From every senior class, the most outstanding members are selected for listing in "Who's Who in American Colleges and Universities." Nominations for this honor are made by the Executive Committee of the Order of Gownsmen, which each year chooses the students that it considers best qualified to represent Sewanee in the publication. Some of the criteria used in selecting the students are personal character, scholarship, extra-curricular participation, leadership in student affairs, initiative and willingness to work, and promise of future usefulness. Representatives for listing in "Who's Who" are selected by more than 650 colleges and universities in the United States and Canada each year. The idea behind the publication is to present a sort of atlas of collegiate leadership and to inspire effort in the fields of scholarship and extra-curricular activities as well. Aside from the national recognition which is realized by inclusion in "Who's Who", local election by students themselves gives the seniors who are elected recognition for their four years of work.

WILLIAM A. KIMBROUGH

RONALD L. PALMER

PARIS EUGENE SMITH

RALPH TALBOT TROY



PHI BETA KAPPA

HENRY FRANK ARNOLD

Membership in Phi Beta Kappa is recognized as evidence of unusually high academic attainment. At the University of the South, election to the society is automatic to students with a 3.70 average for five semesters, or a 3.5 average for seven semesters of work in the college.

DAVID HAL EVETT

The society itself was founded at the College of William and Mary in 1776, where it began as a secret literary social fraternity. Since 1826 it has been a scholastic honor society, and is now accepted nationally as the outstanding society of this kind. The organization was not represented at Sewanee until 1926, when the academic standing of the University was approved, and the Tennessee Beta chapter was established.

JOHN VINCENT FLEMING

CHARLES R. HAMILTON

GEORGE SMITH McGOWAN

RONALD L. PALMER

Phi Beta Kappa sponsors the scholarship cup awarded following the end of each semester to the fraternity having the highest scholastic average. Other official activities include the initiation of new members and the presentation of a speaker whose address follows the initiation ceremony.

LOUIS TWELLS PARKER

RAYMOND DANIEL RICKS

HENRY FLOYD SHERROD

WILLIAM T. STALLINGS

RALPH TALBOT TROY



BLUE KEY

HENRY FRANK ARNOLD

NORBORNE A. BROWN

GEORGE LESLIE CHAPEL

ROBERT LAVELLE DONALD

DAVID HAL EVETT

EDWARD DAVID GODING

CHARLES R. HAMILTON

WILLIAM B. HAMILTON

RICHARD BROWN HUGHES

RICHARD C. JENNESS

Students who are elected to membership in Blue Key, national service fraternity, must have demonstrated ability in many fields of collegiate endeavor, which may include scholarship, leadership, athletic ability, and work in student activities. Personal character and potentiality for future growth are also taken into account in the selection of members. Blue Key has two annual tapping ceremonies, at the Homecoming and Spring dances, at which the newly elected members are informed of their election to the organization. The fraternity sponsors a number of campus activities. These include the Homecoming Queen Contest each fall, the Intramural All-Star football game, the annual pre-season debattournament, and the Inter-fraternity ("Blue Key") Sing. One of the major Blue Key presentations of the last two years has been the Sewanee Variety Show, in which students and faculty of the College, the School of Theology, and the Sewanee Military Academy, as well as other members of the Sewanee community, have participated. Ushers for chapel services and other official functions of the University are Blue Key members. Blue Key serves a valuable purpose in campus life by collecting outstanding students into a single organization, which can then work for the best interests of Sewanee.

WILLIAM A. KIMBROUGH

HAROLD RICKER KNIGHT

JOHN ARTHUR LAWRENCE

RONALD L. PALMER

JAMES HERRIN PORTER

WILLIAM T. STALLINGS, III

JOHN C. THOMPSON

MICHAEL BOYNTON VEAL

NORMAN SINKLER WALSH

JOHN ROBERT WRIGHT



The Choir Before Sunday Chapel

THE CHOIR

Back row: Lancaster, Compton, McCrady, Beall, Sanders, Lyle, Marks, L. Kimbrough, Bullock, Sales. Third Row: Pierce, J. McCrady, B. Green, Kirby-Smith, Hansell, Taylor, Steber, Dean, Farnham. Second row: Scott, Jones, Horner, Page, Shaw, Greenwald, Albanese, Slade. Front row: Marssdorf, Kiker, Rarity, Butt, Elphie, Applegate, Pettus, Underhill, Harrison, Mr. McConnell.



The University Choir is not only one of the most active campus organizations, but is also one of the Sewanee groups that has gained a commendable reputation off the Mountain. Composed of interested college students, the Choir is under the able direction of Mr. Paul S. McConnell, University organist, choirmaster, and Professor of Music. The regular duties of the Choir include singing at the daily chapel

services and at the eleven o'clock Sunday service. In addition to this, the Choir is frequently called upon to sing for special occasions—on holy days and funerals. One of the outstanding events of the year is the annual Christmas concert, presented on the last Sunday before the Christmas holidays. The Choir also presents programs in neighboring cities.



BAND MEMBERS

(Trombones) Cameron, Bullock, Abernathy. (Bells) McGrady. (Sousaphone) Collins. (Percussion) Hyde, Porter, Hill, Kimbrough, Arnold, McSwain, Warren. (Clarinets) Searcy, Gould, Finlay, Wollhorn, Stretch, Gungoll. (Trumpets) Harrell, Werlein, Richards, Owen.

The University Band is under the direction of the Air Force ROTC unit at Sewanee. Not all of the members of the band, however, are AFROTC cadets, as membership is open to any student in the University. They all perform in uniform and under the orders of the unit. The band plays for the ROTC drills and ceremonies, and at several special events throughout the year, such as athletic events and University celebrations. The direction of the band is shared by a special band staff composed of the commander, the

student conductor and drum major, a supply officer, a guidon bearer, and a first sergeant. The most outstanding distinction to come to Sewanee's band has been their selection, for the past 5 years, as the lead band in the gala Rex Parade at the Mardi Gras in New Orleans. This year, as before, the band was again invited, but was unable to make the trip. The Mardi Gras trip is both the reward for hard service rendered by the band and the most difficult performance of the year. No one seems to mind it too much, though.

Left to right: **BAND STAFF**—Peel, guidon bearer; Roberts, commander; Hamilton, drum major and student conductor; Harrell, first sergeant; Cameron, supply officer.



T H E B A N D

Following the outbreak of the Korean War in 1950, it was felt that the University needed some sort of military training program to prevent losses in enrollment from the draft, and to allow Sewanee students to acquire an uninterrupted college education. It was for these reasons that the Sewanee Corps of Cadets of the Air Force Reserve Officers' Training Program was organized.

The Corps itself is divided into two squadrons and the Band; each of the squadrons contains two flights of about 25 men. The over-all organization is called the Group, and is commanded by a cadet lieutenant colonel who is assisted in the execution of his duties by a Group Staff. The three squadrons are commanded by cadet majors, and the flights by cadet lieutenants.

Academically, the Corps is divided into the basic cadets, who are freshmen and sophomores, receiving two hours of instruction



LT. COLONEL SAM WHITESIDE
Professor of Air Science



AF ROTC FACULTY AND STAFF
Standing: Capt. Paty, Sgt. Kilgore, Sgt. Wilson, Sgt. Wilson, Sgt. Dunford, Sgt. Parham. Seated: Col. Raddin, Col. Whiteside, Capt. Bates.

AIR FORCE RESERVE OFFICERS TRAINING CORPS



CADET GROUP STAFF
Left to right: Palmer, Training Officer; Hughes, Public Information Officer; Likon, Assistant Adjutant; Edwards, Adjutant; Smith, Cadet Group Commander.

weekly, and the advanced cadets, who are juniors and seniors receiving four hours per week of instruction. Cadet commissioned officers are drawn from the advanced cadets, while basic cadets provide non-commissioned officer material. Leadership laboratory, is held for all cadets twice weekly during good weather in the early fall and late spring, and once weekly during the winter.

Students who retain a satisfactory status in the AFROTC are deferred from military service as long as they remain in the program. Cadets who are admitted to and complete the advanced program may be commissioned as second lieutenants to serve as pilots,

observers, or administrative assistants in the United States Air Force.

Instruction for the cadets in both basic and advanced courses is provided by the AFROTC staff, which includes five commissioned Air Force officers who do the actual teaching, and several non-commissioned officers who assist with the administrative work. The present Professor of Air Science is Lt. Col. Sam Whiteside.

During the first semester of this year, leadership in the Corps of Cadets was rotated among the advanced cadets. The Permanent Group Commander for the Corps was announced at the beginning of the second semester. Cadet Lieutenant Colonel Paris Eugene



ARNOLD AIR SOCIETY

Standing: Capt. Bates, Turner, Likon, Sgt. Wilson, Mee, Col. Raddin, Capt. Paty, Barrett, Col. Whiteside, Veal, Stallings, Gant. Seated: Hughes, Palmer, Edwards, Smith, Robertson.

CADET CLUB

Standing: Gilliland, Russell, Rarity, O'Neal, Sprawls. Seated: Finlay, Hughes, Girault.

Smith of Bay City, Texas, was appointed to this, the Corps' top position.

Several organizations and activities are sponsored by the AFROTC. These include the Arnold Air Society, composed of outstanding senior and junior cadets; the AFROTC Band, made up of all interested students, including men not in the program; the Rifle Team, which competes with other schools in both postal and shoulder-to-shoulder matches; and the Cadet Club which sponsors two beer blasts and one of the University dances yearly. In addition to these organizations, the unit arranges trips and flights for ROTC cadets.





SABRE DRILL TEAM

Left to right: Barrett, T. Veal, M. Veal, McSwain, Fly, Lyle, Dunlap, Palmer, Hughes, Keenan, Wilkes, McKeown.



RIFLE TEAM

Standing: Sgt. Gault, Robertson, L. Kimbrough, McKinley, Veal, Kneeling: McCrady, McFarland, Caldwell, Prone: Walhorne, Goolsby, Leeper, Peel.

SEWANEE CORPS OF CADETS

AFROTC



PURPLE MASQUE



In rehearsal for "Mister Roberts" are Dave Evett, Steve Pye, Ned Harris, John Fleming, Dick Hughes, Dick Jenness, Lou Hermes, Mike Richards, Mike Woods, and Phil Maisch.

Arthur Miller's "The Crucible", a play about the Salem witch trials done in modern dress. Left to right are Frank Camp, Bob Greene, Dave Felmet, Miss Barbara Tinnes, Everett McCormick, Mike Woods, and Dave Evett.



Purple Masque is the students' dramatic society, which produces the three yearly dramatic presentations at Sewanee. Membership is limited to undergraduate students who have earned, through successful participation in any of the many phases of Masque activity, the stipulated number of Masque points to merit election. While the elected members of the organization, with the help of Mr. Brinley Rhys, who has been directing all Masque plays in recent years, form the backbone of the dramatic activities, they are not the only ones who participate. Any undergraduate interested in dramatics can try out for the plays, and if

he is selected, can earn points through his work. Points are also given for staging, lighting, make-up, advertising, and set work. Purple Masque productions this year have included the successful comedy "Mister Roberts", "The Crucible", and "The Moon Is Blue." Purple Masque attempts to provide the campus with first-rate contemporary and traditional plays, both well-produced and well-acted, and they have been eminently successful in their aims. They also produce the annual operetta in the spring, which in recent years has proved to be as popular as the fine plays produced throughout the rest of the year.

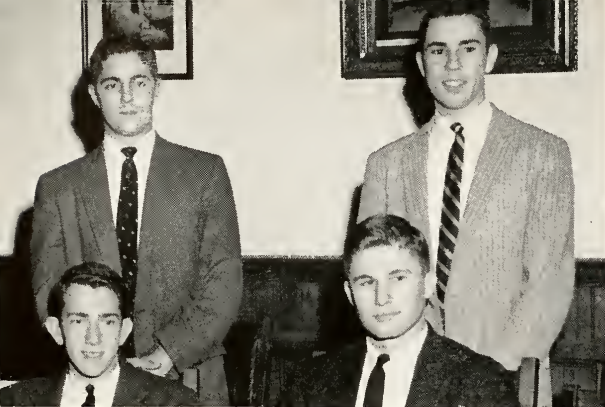

Officers—Top—Goding, Johnston. Bottom—Likon, West.

GERMAN CLUB

Back row: Baxter, Adams, Allen, Clarke, Sprawls, Conrad, Jenness, Hayes, Rice, Peoram, Gilliland. Sitting: Honey, Johnston, Likon, West, Goding, Van Slate, Harrison.



Ninety years ago the "German" was a popular dance, and, although it is seldom performed these days, it lives on in the name of the German Club, the coordinating agency for all major Sewanee dances during party weekends. Members of the German Club are selected from men nominated by the individual fraternities and the Independents. Its duties are many and important. In the first place, the German Club is responsible for scheduling campus-wide dances, placing them on the calendar, and coordinating their plans with the University. Once a date has been set, it be-

gins its work in earnest. A band must be contracted—and recently the German Club has been securing top-flight bands for the dances. This phase of the Club's activities is handled by the very important Dance Committee, which may also make arrangements for incidental jazz concerts. But the practical considerations of holding a dance—financing, selling tickets, cleaning up and decorating Gailor Hall for the gala events—are responsibilities of the group too. In short, the German Club is responsible for the high quality dances which are a part of the Sewanee tradition.

RED RIBBON SOCIETY



IN ACADEMIA

K. L. Barrett	J. S. Lord
H. F. Butt	C. Mattison
R. D. Conkling	W. H. Murrey
H. T. Elmer	R. L. Palmer
D. H. Evett	P. E. Smith
R. B. Hughes	J. W. Talley
R. C. Jenness	J. E. Van Slate
H. Knight	E. H. West

IN THEOLOGIA

W. H. Garrett	F. S. Persons
R. S. Harris	J. S. Sparks
J. L. Johnson	L. E. Tonsmeire
R. F. Johnson	T. M. Wade
G. F. Lewis	F. X. Walter
F. Martin	C. Watson
L. G. Parks	

IN FACULTATE

W. Bryant	C. T. Harrison
B. F. Cameron	R. S. Lancaster
C. E. Cheston	H. M. Owen
D. B. Collins	J. H. W. Rhys
J. M. Grimes	J. E. Thorogood

IN OFFICIO

J. P. Clark	I. H. Hodges
-------------	--------------

GREEN RIBBON SOCIETY



IN ACADEMIA

L. R. Abel	T. H. Peebles
H. F. Arnold	G. G. Perkins
D. Crim	J. H. Porter
R. L. Glenn	K. B. Rea
E. D. Goding	M. B. Veal
R. H. Harb	R. B. Welch
W. A. Kimbrough	

IN THEOLOGIA

J. E. Banks	D. G. Jones
M. M. Benitez	C. S. May
M. H. Breyfogle	W. B. Peterson
A. D. Dickson	J. W. Pugh
R. F. Dority	J. H. Taylor
J. M. Haynes	G. W. Todd
T. A. Heers	R. C. Williams

IN FACULTATE

E. Berkeley	B. J. Rhys
E. M. Kayden	M. K. Spears
W. W. Lewis	F. R. Stimus
E. McCrady	B. Turlington
A. C. Martin	H. C. Yeatman
G. B. Myers	

IN OFFICIO

H. E. Clark	R. M. Kirby-Smith
R. W. B. Elliott	D. L. Vaughan
H. Kirby-Smith	I. B. Warner

Standing: Ricks, Morris, Mount, Peebles, Sharp, Trainer, Anderson, Lawrence, W. B. Hamilton, Sitting: Brown, Secretary; Dr. Degan, Kimbrough, President; Troy, Vice-President.



PI GAMMA MU

Pi Gamma Mu, a national social science fraternity, is represented at Sewanee by an active chapter of qualified social science students. The group sponsors campus-wide seminars, debates, and lectures on current political questions, in addition to holding regular closed meetings. Pi Gamma Mu is the indirect voice of leadership for most of the student interest in domestic and foreign affairs, and representatives of the society contribute regularly to the editorial pages of the **Purple**.

SOPHERIM

Campus literary activity is centered in Sopherim, the mother chapter of Sigma Upsilon literary fraternity. Concentrating on both the creative and the critical aspects of literature, Sopherim holds regular meetings for the purpose of criticising the work of aspirants to the group, as well as for informal seminars and readings of the work of the members themselves. Most of the published works in the **Mountain Goal** are written by members of this literary society.

Standing: Dunlap, Anderson, Carmichael, Saussy, Sweeny, Gutsell.
Seated: Deall, Evans.



MUSIC CLUB

The Music Club, an honor-service society, is the common ground for all those on the Mountain who are interested in fostering musical activity in the student body. Limited to twenty-one members at any given time, it traditionally sponsors the concert series, held both here and in Chattanooga, and it sponsors and promotes recitals and concerts by musicians on the Mountain. Although many of the Mountain's musicians are active members, no especial musical ability is required to join—merely a common appreciation of good music.

RADIO CLUB

A comparatively new organization on the Mountain is the Radio Club, which attracts the many licensed radio "hams" on the campus. Regular meetings are held, but the greatest activity of the group is directed toward practical experience in broadcasting with other "hams." The facilities used by the Radio Club are in the radio shack on the first floor of Magnolia. Active correspondence between members of the club and other "hams" throughout the country is maintained.



Standing: W. McCrady, Evans, Butt, President; Beall, Vice-President; W. E. Hamilton, Secretary-Treasurer; Carmichael, G. Hamilton, Gutsell, Kirby-Smith, Dunlap. Seated: Saussy.



Seated: Hyde, Adams, Hathorne, Morris, Mitchell. Standing: McSwain.

Seated, left to right: Sweeney, Finlay, Wright, Sharp, Moser. Standing: Matkin.



DEBATE COUNCIL

The Debate Council is the governing body of intercollegiate and intramural public speaking at Sewanee, and is composed of ten men who have shown interest and ability in forensic competition. The Council grew out of two now inactive debate societies, Sigma Epsilon and Pi Omega.

FRENCH CLUB

Le Cercle Francais, the French Club, is the common ground for the Gallophiles of the Mountain. The monthly meetings are conducted in French, and they stress some aspect of French culture—literature, customs, and the like. In addition to the high-brow activities of the **Cercle**, the club stresses French relaxation as well. French refreshments are served; French games are played. On parle francais. On boit du vin. On fait les joues. Enfin, on s'amuse bien.

Standing: Turner, Harrison, Finlay. Seated: Dr. Buck, Mrs. Buck, Miss Wheat, Miss Ware, Dr. Bates, Mrs. deLeiris. On Floor: Fleming, Ricks, McCrady, Elie, Evans.



STUDENT VESTRY

The Student Vestry, composed of elected members from all of the undergraduate classes and from the seminary, coordinate religious activity on the Mountain. Meeting regularly with the Chaplain, the Vestry is responsible for the budget, allocation of funds, and an annual report to the student body on the affairs of All Saints' Chapel. The duties of the vestrymen also include inviting and securing guest preachers for All Saints' and working with the Chaplain on campus religious activities.

ACOLYTE GUILD

The Acolytes' Guild is the organization that furnishes servers for the hundreds of church services that take place in All Saints' Chapel during the course of the academic year. In addition to this service, the Guild has made a practice of sponsoring the annual St. Mark's Milk Fund drive, to provide milk for the students in the local colored school. In this capacity the Acolytes' Guild has worked in close conjunction with other service organizations on the Mountain.



Standing: Goding, Mattison, Barnwell, Dunlap, Seated: Lawrence, Chaplain, Collins.



Back Row: Ellison, Clapp, Littler, Wright, Alvarez, Underhill, Third Row: Keenan, Barnwell, Hayden, Krickbaum, Wilson, Wilcox, Chapel. Second Row: Marssdorf, Louttit, Turner, Davis, Folsom, Brown, First Row: Russell, White, Green, Dunlap, Cameron, Burrill.

On ladder, top to bottom: McCrady, Davis, Quarterman. Standing: Lichtenstein, Allen, Taylor, Marssdorf, Fire Chief. On truck: Pierce.



S. V. F. D.

The Sewanee Volunteer Fire Department, manning the fire house behind Science Hall, is one of the most important organizations on the Mountain. Composed of volunteers selected after competitive tests, the S. V. F. D. is responsible for protecting the entire Sewanee community. This year, under the leadership of Fire Chief Bob Marssdorf, the organization has steadily been improving its efficiency through more intensive training and the use of better equipment.

LOS PEONES

Los Peones, an association of those interested in studying Latin American culture and in bringing social life on the Mountain back to the people, regularly meet for party weekends and at other times during the year. Wearing the traditional serapes and sombreros, this active and flourishing group adds zest and vigor to the festive air of the partying Mountaineers, adding a Mexican motif to the parties and football games during the weekends.



Standing: Keck, Hatchett, Perkins, Peebles, Moore, Lord, Glenn. Seated: Estechy, Moxcey, Abernathy, Cater.

THE HIGHLANDERS

The Highlanders, a sort of society of Sewanee Jacobites, represent the freedom and unrestraint of the Scottish highlands in the usually Staid Sewanee ethos. This kilt and bagpipe coterie is primarily a social group, and they meet on party week-ends and at other specified times throughout the academic year to raise their voices in a rousing toast or a carefree tune. The Highlanders are also justly renowned for their inspiring impromptu entertainment at football games.

THE WELLINGTONS

The Wellingtons stress an aspect of Sewanee society which is almost universal—the preservation of our heritage of English culture. A social group, the Wellingtons bivouac most commonly in conjunction with the party weekends, together with dates, to model the latest Smithfield creations, discuss the most recent address to the English-Speaking Union, and drink of the cup that cheers—all with typical English reserve, formality, and correctness.



Standing: Mount, Warren, Ebbs, Carmichael, West, George, Parker, Lichtenstein, Crim, Butler, Berry, Council, Thompson, Kirby-Smith, Holland, Speck. Seated: Troy, Steeves, Talley, Darnall, Honey.



Standing: Henning, Canfill, Britt, Johnson, Donahey, Scarritt, Jenness, Hermes, Elmer. Seated: Finlay, Palmer, Hughes, Mattison, Saussy.



the year

It began in September

It began in September and rush started things going. October came and with it a water shortage which was pretty rough but we weathered it. Founders Day found us dedicating Sessums Cleveland Hall as well as installing new gownsmen.

With Homecoming came John Gordy and beating Centre, and dates. Then, as Thanksgiving ended November, the Christmas season came with its parties and the Choir Concert.

After the Holidays, finals sprang upon us and after that hell week, and help week kept everyone busy until a new semester had us looking toward spring and warmer days.

Spring soon came around and plans were in the air for fraternity parties. Then, all too soon, comprehensives and finals; and in June—Commencement.

and.....





BURY IT BEFORE THE DEAN FINDS OUT



GIRLS! FOR THIS, I'LL PLEDGE!



DAMN I'M SNOWED!

Got going with Rush...

Outstretched hands

hikes and parties



EVEN YOUR BEST FRIEND WON'T TELL YOU

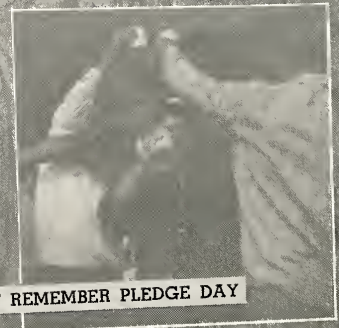

I DON'T REMEMBER PLEDGE DAY

NATURE LOVERS AND COMPANIONS



HROTHGAR. NOT DURING THE BLESSING



*Sewanee was new to us...
But we got used to it.*

DON'T MASK MORNING MOUTH

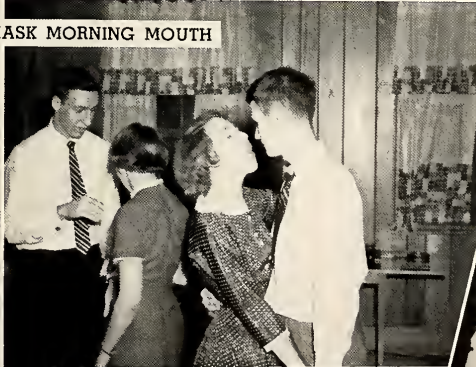

HURRY UP AND TAKE THAT DAMN PICTURE





WE PRAYED FOR RAIN BUT HAD TO BUY IT



FINALLY GOT OFF THE MOUNTAIN

October...

The weeks were dry



IT HAPPENS IN THE BEST OF FAMILIES

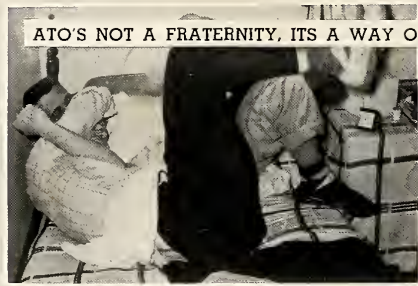

ATO'S NOT A FRATERNITY, ITS A WAY OF LIFE

and showers were scarce



HUH! OBVIOUSLY!



THEY WILL NEVER KNOW THE DIFFERENCE



BIG BAD BOB BETTERS BLAZING BUILDING



THE CHOIR LEADS FOUNDERS DAY PROCESSION.

We got a new dorm...



THE DEDICATION OF SESSUMS CLEVELAND HALL

...and greatfully dedicated it.



HOW ABOUT CLEANING THE DUST OUT MY BOX



ONLY 34 MORE TO GO



MOTHER, THIS IS HENRY



IF YOU THINK YOUR DATE WAS BAD--

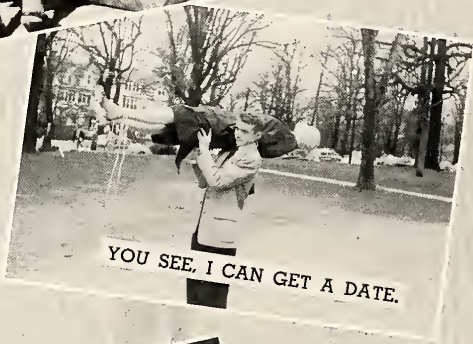

YOU SEE, I CAN GET A DATE.

Homecoming



I'LL NEVER MIX SCOTCH AND BOURBON AGAIN



AW, JUST FOR A LITTLE BIT

A PEP RALLY STARTED FRIDAY NIGHT.



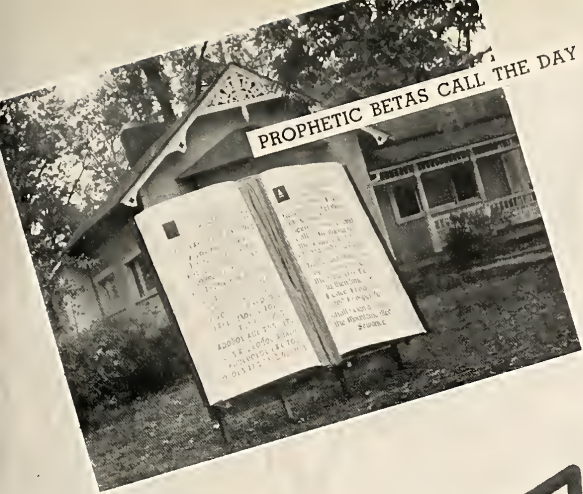

ming

We kicked it off with...

John Gordy





IF HE CAN DRINK IT SO CAN I



IT WAS A LOVELY WEDDING



YEAH, SHE'S MY DATE



SORRY WE MISSED IT

Campus sports new look

"THERE STANDS CASSIUS WITH A LEAN AND HUNGRY LOOK."



*as togas and pajamas
come on the scene*

WHEN IN ROME



HIGHLANDERS AND PEONES TURN OFF UNIVERSITY AVENUE TOWARD THE GAME

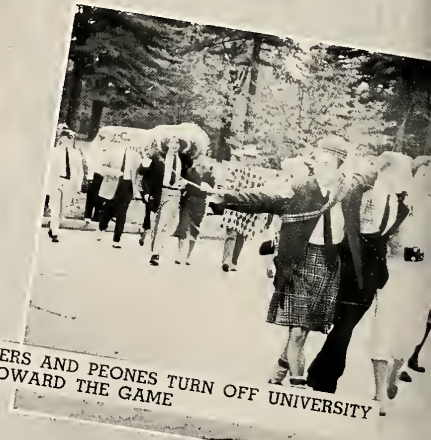



TALLY-HO AND ALL THAT SORT OF ROT



ATO PRIZE WINNING FLOAT

The Homecoming Parade took us to the ball game



"OH I'LL TAKE THE HIGH ROAD . . ."

PHI GAMS TAKE FIRST PLACE IN DECORATIONS



LEAVE CENTRE AT THE SIDELINES



HOMECOMING QUEEN CANDIDATES PARADE DOWN THE FIELD

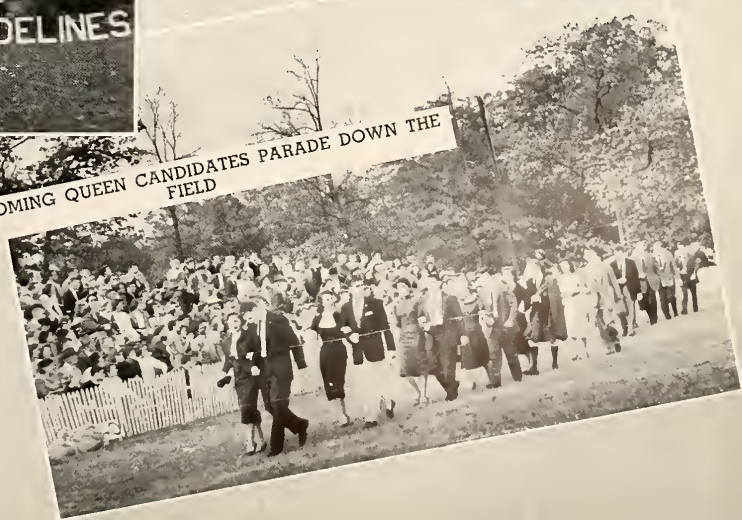



CLAY FARNHAM, PHI DELT PLEDGE TAKES FRESHMAN
CAKE RACE CAKE FROM DICK HUGHES, S CLUB
REPRESENTATIVE

We beat Centre



A SEWANEE TOUCHDOWN



IN THE WILD BLUE YONDER

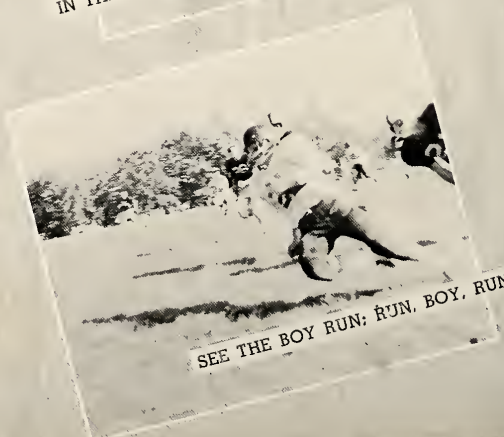
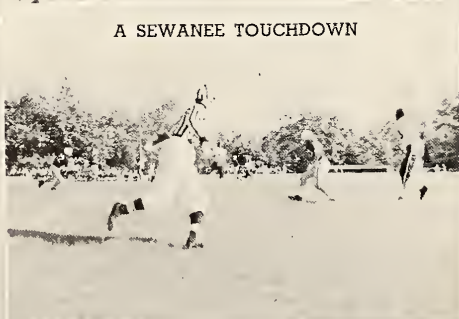

SEE THE BOY RUN: RUN, BOY, RUN!



EENY MEENY MINEY MO.....



MISS HOMECOMING, 1958. MISS NANCY CLINE ESCORTED BY MIKE VEAL, PHI GAM, IS PRESENTED FLOWERS BY HENRY ARNOLD, BLUE KEY PRESIDENT.



and danced all night

WHAT THE HELL ARE YOU LOOKING AT?



MY DATE COULDN'T COME.



PEASANTS



SOMEBODY UP THERE LIKES ME



Christ



A beautiful choir concert



mas



STEP ON IT BEFORE IT MULTIPLIES



NO RED DOG, ITS NOT SPIKED



EVERYBODY WAS THERE

and parties ended the year



DON'T YOU WISH YOU HAD A LIMOUSINE?

WGSPG (GATEWOOD SIBLEY, BOY POPE)

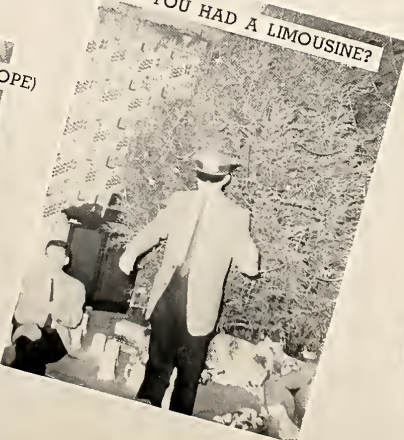

PLEDGES DO THE SILLEST THINGS





A PLEDGE IS TO BE NEITHER SEEN NOR HEARD

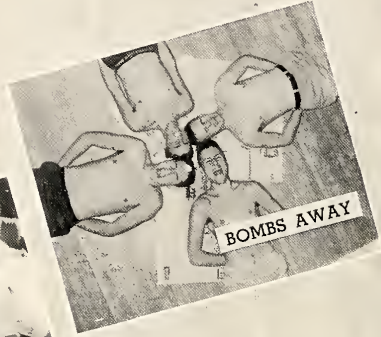

AND NONE OF THEM WERE EASY

Finals were mental hell...





THIS IS WORSE THAN BEING IN THE NAVY

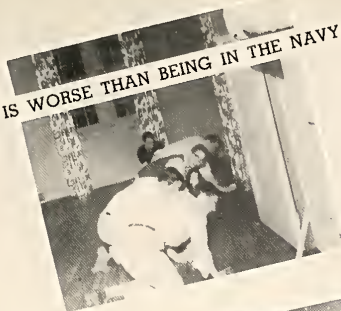

BECAUSE I'M AN ACTIVE, THAT'S WHY.

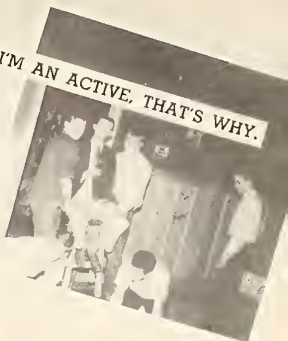

YEAH. IT A WHEEL!



HELL WEEK WAS DROWNED
IN THE FOAM OF BEER

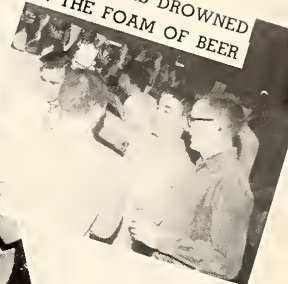

THAT'S A PLEDGE, NOT A FIRE HYDRANT

*followed by the more
physical
sort...*



SEE THE LITTLE BOYS PLAY



GET EVERY PIECE

we helped too

CAUTION. SLOW—THE JOE GRUNDY MEMORIAL
TURNPIKE UNDER CONSTRUCTION

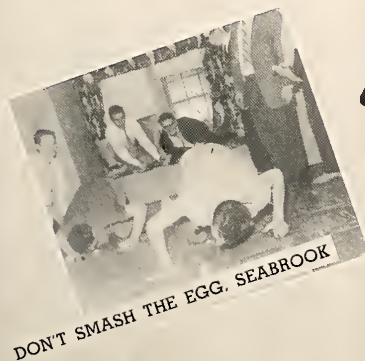

DON'T SMASH THE EGG. SEABROOK



HELP WEEK



I WAS A LUSH FOR THE F.B.I.



AT THE PHI HOUSE EVERYONE.....



YEAH! SHE'S MY DATE!

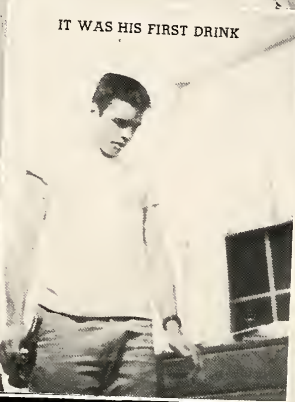

IT WAS HIS FIRST DRINK

Mid

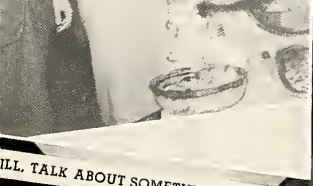

...LL TALK ABOUT SOMETHING BESIDES SEX.

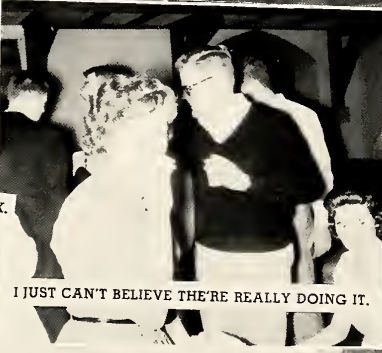

I JUST CAN'T BELIEVE THERE REALLY DOING IT.



MOTHER, THIS IS RALPH



IF YOU THINK YOU GOT TROUBLES



IF YOU THINK YOUR DATE WAS A PIG--





THIS BEATS TRADING CAMELS



AUBURN KNIGHTS PLAYING FOR GERMAN CLUB FORMAL

Winters



MID WINTERS DANCE



PAPA JOHN PERFORMS ON SATURDAY



WHAT A BEAUTIFUL HAT GINNY!



ATO'S HAVING ANOTHER WILD PARTY



YOU CAN'T BE SURE FOR THREE MONTHS

Spring...



HMM, NICE!

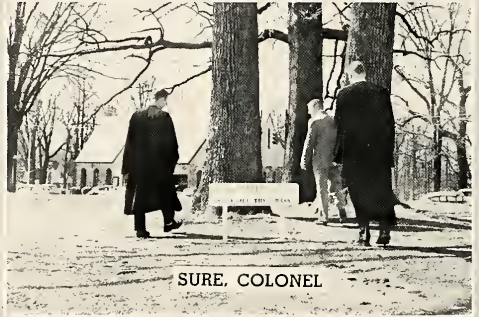

SURE, COLONEL



FERTILE ACRES

Concerts, quizzes,

and

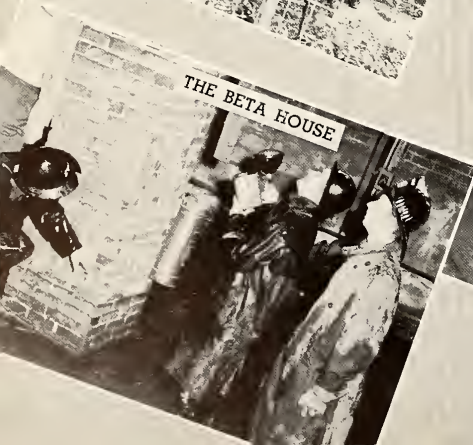

THE BETA HOUSE



ME, ME NEXT!





JULIUS HEGYI AND THE CHATTANOOGA SYMPHONY
GAVE A SERIES OF CONCERTS

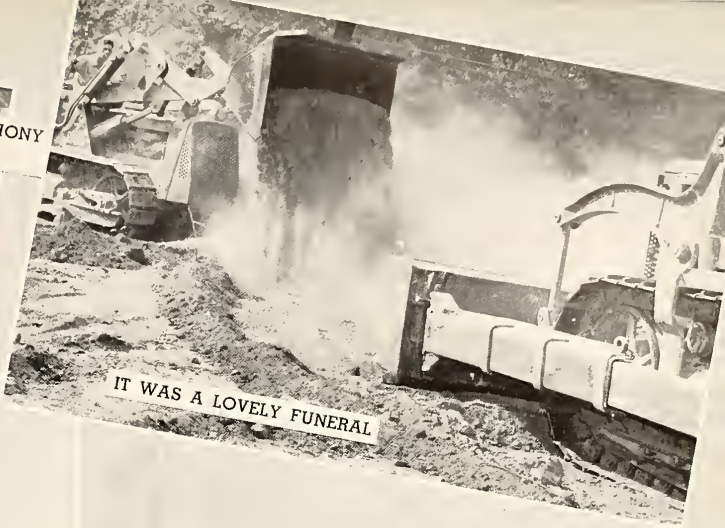

IT WAS A LOVELY FUNERAL



IT'S SIMPLE, BUT WE CALL IT HOME



AND WHAT'S SO DAMN FUNNY,



I THINK THAT CAN BE ARRANGED



NO, PIERCE, SHE'S MARRIED.

new chapel plans

SH-OOT



in May...

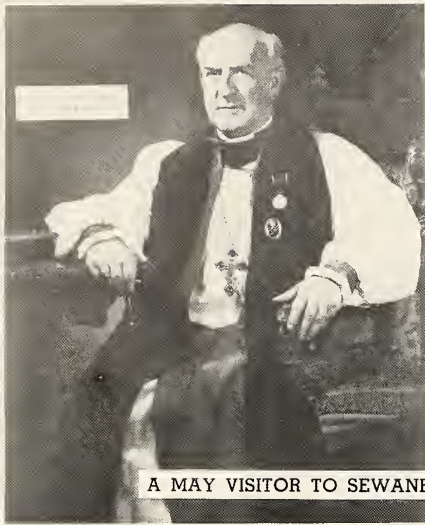

A MAY VISITOR TO SEWANEE—ALMOST

THE BISHOPS PROCESS TOWARDS ALL SAINTS FOR
COMMENCEMENT EXERCISES

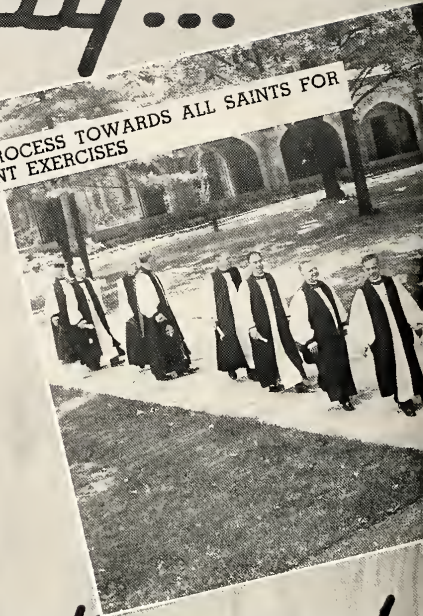

*Spring parties and
comprehensives*

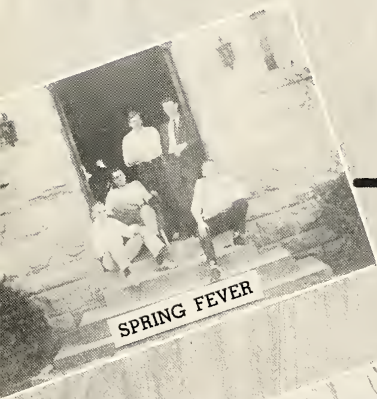

SPRING FEVER

THE CHOIR LEADS THE PROCESSION INTO ALL SAINTS
CHAPEL



COMPS ARE A SNAP!!!



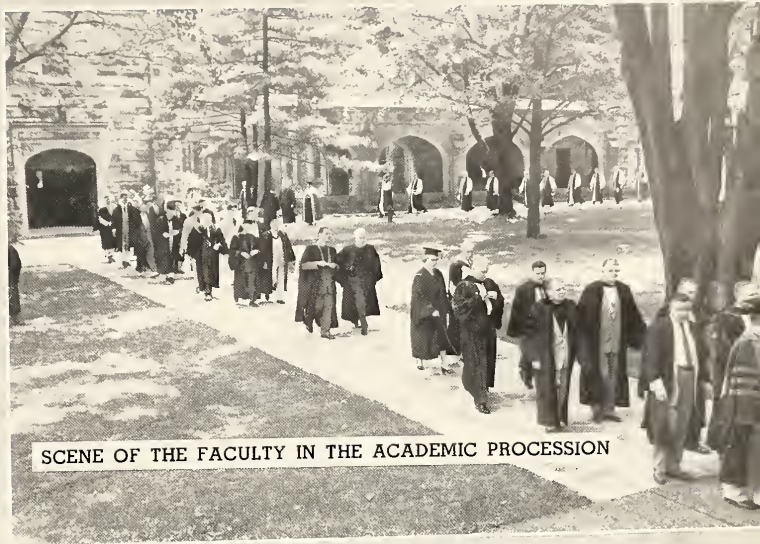

SCENE OF THE FACULTY IN THE ACADEMIC PROCESSION

and then,

Commencement



BISHOPS JUHAN AND MITCHELL TALK WITH THE CHANCELLOR, BISHOP CARRUTHERS (ON RIGHT)



COMMENCEMENT EXERCISES, THE CLASS OF '57 GRADUATES

It ended

in June



Steve Allen Selects Miss Sewanee



Steve Allen
N. S. HUDSON THEATRE
141 WEST 44TH STREET - NEW YORK 36, N. Y.
CIRCLE 7 8300

January 24, 1957

Mr. William F. Hamilton, II
The Cap and Gown
University of the South
Sewanee, Tennessee

Dear Mr. Hamilton:

Thank you for your letter of January 15th, and for the pictures of the top entrants in your "Miss Sewanee" contest, which we are returning to you herewith.

Since all the girls looked so charming it was a difficult choice for Mr. Allen to make. However, he has chosen **SUMIE BONDEN** as "Miss Sewanee" and Mary Tudor, Nancy Kretzer, Marlene Martin, Anne Printup, Nannette Crosby, Ann Lufkin, Madeline Elmore, Evelyn Crady, Angela Austin, and Sandra Wilson to serve as the "campus favorites".

Mr. Allen asked me to convey his best wishes.

Sincerely yours

DB:jk
enc.

Doris Braverman,
Sec'y to STEVE ALLEN



MISS SEWANEE

Miss Susie Bowden

Of Bronxville, New York

A Chi Omega at the University of Alabama

Sponsored by Mr. Jack Thompson
of KAPPA ALPHA

Miss Nancy Cline

Of Atlanta, Georgia

Sponsored by Mr. Michael Veal
of PHI GAMMA DELTA

HOMEcomings QUEEN



MISS NANNETTE CROSBY

Sponsored by Mr. Harvey Allen
Of DELTA TAU DELTA

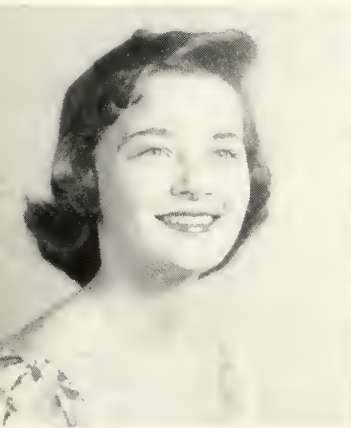

MISS EVELYN CRADY

Sponsored by Mr. Robert Donald
Of ALPHA TAU OMEGA

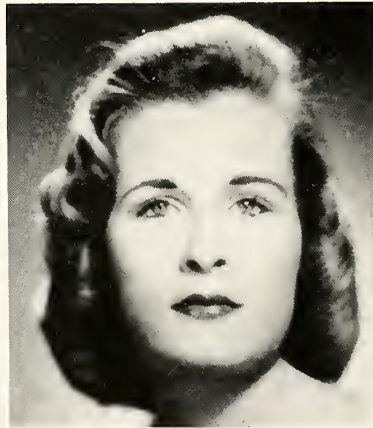

MISS ANGELA AUSTIN

Sponsored by Mr. Pick Stephens
Of BETA THETA PI



MISS MARLENE MARTIN

Sponsored by Mr. Bert Martin
Of KAPPA SIGMA



MISS NANCY KRETZER

Sponsored by Mr. Todd Breck
Of PHI DELTA THETA



MISS MARY TUDOR

Sponsored by Mr. James Dean
Of PHI GAMMA DELTA



CAMPUS FAVORITES

MISS SANDRA WILSON

Sponsored by Mr. Mac Haney
Of SIGMA ALPHA EPSILON

MISS ANN LUFKIN

Sponsored by Mr. Jack Hansen
Of the INDEPENDENTS

MISS ANNE PRINTUP

Sponsored by Mr. James Crowther
of the School of THEOLOGY



MISS MADELINE ELMORE

Sponsored by Mr. Bill Hallowes
Of SIGMA NU





SPRING

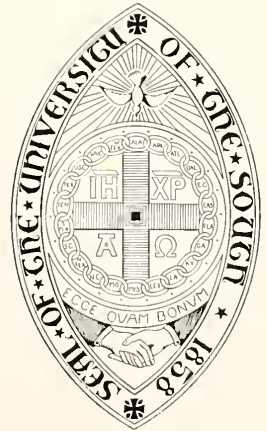

Fraternities

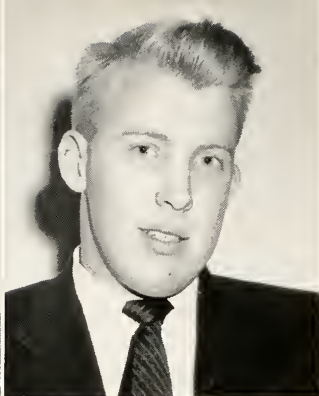

PANHELLENIC COUNCIL

BILL KIMBROUGH
First Semester President

HAROLD KNIGHT
Second Semester President

Standing: Talley, Smith, Cater, Barrett, Walsh, Glenn, Allen, Mount, Lawrence, Brown, Butt, Hughes, Berry, Palmer, Donald, Speck, Horsefield, Fleming, Seated: Kimbrough, 1st semester president.



The Pan-Hellenic Council is the students' regulatory body for the nine national fraternities on the Mountain. Fraternity presidents or other elected or appointed representatives belong to the group. Its main functions are to regulate the running of the fra-

ternity system and to work with the administration in furthering the common aims of the school and fraternities. It is most active during Rush Week, which it regulates and defines, and in sponsoring the annual Help Week programs.



ALPHA TAU OMEGA



RONNIE PALMER
First Semester President

DICK HUGHES
Second Semester President

Seated, First Row: F. Jones, C. Parham, J. Patton, R. Russell, W. Barnwell, F. McNeil. Second Row: J. Birchfield, B. Keenan, H. Loutitt, H. Werlein, J. Scott, R. Hayden, D. Ellison, A. Vaughan, Third Row: S. White, J. Miller, O. Beall, R. Donald, R. Palmer, R. Hughes, H. Murrey, D. Rarity, E. Harris, F. Duvall. Standing, First Row: W. Wilder, R. Keck, J. McGee, K. Finlay, E. Johnson, B. Green, H. Applegate, D. Green, J. Porter, J. Warren, E. Marks. Second Row: A. Bush, R. Green, B. Slingluff, J. McKeown, C. Lichtenstein, C. Marks, D. Canfil, P. Carey, E. Stewart, J. Van Slate, H. Elmer, E. McCormick, J. Van Slate. Not Pictured: J. Stewart, J. Gutsell.



Alpha Tau Omega's Tennessee Omega chapter, founded here in 1877, ended the year with notable achievements in all phases of Sewanee's life—scholarship, athletics, organizational representation, and social activities.

The chapter won first place for its Homecoming float and added greatly to the University's social season with its Christmas party, Midwinter's and Military

Ball festivities, and its annual spring tea. More mundane matters were not overlooked, however, and the chapter pursued with high spirits the regular activities that fill out a year of college life.

The year was an eventful and successful one, and each of us gained from it according to our contribution.

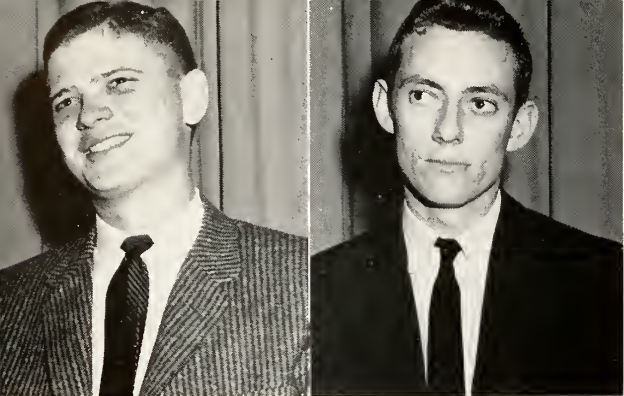

SANDY BROWN
First Semester President

JOHN FLEMING
Second Semester President



BETA THETA PI

Seated, First Row: M. Tarbuton, T. Greenwald, W. Summers, J. Hall, P. Goddard, C. Cooper, R. Whitehurst. Second Row: W. Stewart, V. Pegram, R. Wright, R. Hunt, J. Fleming, R. Oliver, F. Sharp, R. Adams. Standing: E. Leeper, D. Ormsby, D. Krickbaum, G. Steber, J. Dennis, A. Shoman, C. Horn, J. Clapp, R. Comstock, I. Combee, M. Woods, P. Stevens, N. Brown, D. Sanders, C. Mee, C. Smith, R. Abel. Not Pictured: S. Holland, N. Council, J. Rule, J. Donahey, J. Anderson.



Sewanee's young chapter of Beta Theta Pi, one of the oldest fraternities nationally, continued to uphold its high academic, athletic, and general fraternal standards during its seventh year on the Mountain. Gamma Chi chapter won prominent positions on campus publications and honorary and service organizations, and ended the intramural sports year with honors. The Phi Beta Kappa scholarship trophy was retained for the second consecutive semester by the chapter.

This year the Betas added frequent informal suppers and sings to their already buzzing party schedule,

contributing something intangible, but greatly satisfying, to that aspect of fraternal life which makes it one of the lasting memories of college life. Homecoming, Midwinter's, and the annual Beta Weekend, the high point of the Gamma Chi social year, filled out the round of activities.

Beta Theta Pi's long dream of a new home on the campus was a big step closer to reality with the appointment of a committee on preparations and finances for a building expected to open its doors at the beginning of the fall term in 1958.



DELTA TAU DELTA

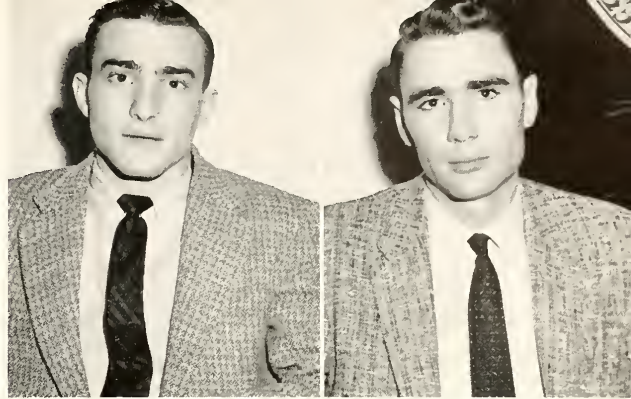

CRAIG CASEY
First Semester President

ART SPECK
Second Semester President

Seated, left to right: E. Provine, J. Stretch, R. Pettus, B. Searcy, A. Speck, W. Craig, H. Bond, J. Price, G. Kiker, S. Carleton. Standing: J. Horner, W. George, P. Stoebe, J. Bomar, R. Williams, R. Moore, R. Marssdorf, W. Bullock, C. Casey, C. Powell, S. Turner, H. Allen, R. Lindop, W. Senter, R. Carter, G. McGowen, C. Romaine. Not Pictured: F. Harrison, W. B. Smith.



Beta Theta chapter of Delta Tau Delta, founded in 1883, has moved ahead with rapid progress during the past year. Minor improvements to the Shelter and Rush started events, with a successful Homecoming following only a few short weeks later. Beta Theta received a scholarship certificate from the National Fraternity for its achievements in this area. Midwin-

ter's saw the annual Rainbow Banquet and Ball. The climax of social activity was the Parisian Party, which came just before studying for exams got under way. Beta Theta is making plans to celebrate the centennial of the University next year as well as the hundredth year of the Fraternity.



JOHN LAWRENCE
First Semester President

JACK THOMPSON
Second Semester President



KAPPA ALPHA

First Row, left to right: A. Arnall, J. Forehand, L. Elie, B. Stielel, E. Sales, B. Kane, D. Pearce, D. Crowley, P. Thomas. Second Row: B. Crooks, D. Goding, B. Dunlap, J. Thompson, J. Budd, B. Rice, H. Moorefield, B. Cox, G. Huffman. Third Row: P. Anderson, J. Lawrence, W. Holland, W. Morris, A. Collins, B. Whitfield, C. Hamilton, F. Philson, F. Turpin, A. Looney, E. Conrad, C. Hathorn. Fourth Row: T. Britt, M. Evans, L. Long, M. Ingram, T. Saussey, D. Reynolds, F. Sherrod, T. Flynn, B. Hutchinson, A. Morrow, D. Lewis, A. Finley, B. Moore, E. Smith. Fifth Row: C. Bussche, D. Galaher, T. Johnston, B. Samson C. Avant.



Kappa Alpha Order began its seventy-fourth year on the Mountain with secure records of a successful past and all indications of a highly promising future. Among the imperishable ideals of the South that this fraternity cherishes and fosters have been participation in all phases of campus activity with little or no detractor from the enjoyment of life in general. Kappa Alpha's enviable position in the social whirl at Sewanee was more than maintained by a highly successful rush season, Homecoming, Midwinter's, and an unmatched Old South Weekend.

Operating at near-capacity membership, KA boasted many University leaders, being well represented in scholarly, athletic, and executive honors. It was this same large membership that prompted an extensive alumni drive to obtain funds for a large and modern expansion of the house, which appears to be bringing the efforts of both academic and faculty brothers to fruition.

With the strength of Southern heritage and Sewanee tradition behind it and the tremendous capacities of its present membership, Kappa Alpha looks forward to a dynamic role in the active life of the Mountain.



KAPPA SIGMA



FAIRFIELD BUTT
First Semester President



RALPH TROY
Second Semester President

Seated, First Row, left to right: J. Hunt, T. Montgomery, S. Wilcox, J. Seabrook, S. Elliott, E. Martin, F. Frost. Second Row: B. Harrell, J. Gilliland, D. H. Evett, H. F. Butt, R. Troy, W. Mount, Z. Zuber, R. Long. Standing: J. Hyde, F. Rembert, W. Galbraith, G. Chapel, J. Davenport, G. Sibley, A. Gooch, W. Hammett, J. Lohmann, R. Taylor, D. P. Evett, E. Trainer, P. Maisch, R. Richards, W. Moody, W. Hamilton, W. Shaw, P. Craig, G. Gould, J. Green. Not Pictured: N. Baxter, E. Berkeley, Jr., F. Brown, S. Cameron, W. Cranz, H. Edwards, J. Gribble, M. Matkin, B. Parker, D. Phelps, A. Rose, J. Underhill.



Omega Chapter of Kappa Sigma began its seventy-fifth anniversary year at Sewanee with a Rush that gave us eighteen new men. The chapter placed several men in key organizational offices, and gained its highest intramural record in recent years, in addition to maintaining its high scholastic average. In all aspects of campus life, the chapter experienced a truly unforgettable year.

Omega's social events were climaxed by its diamond jubilee celebration at the second annual Star

and Crescent Weekend in April, when enough festivities for a month were crowded into three much too short but memorable days, making it one of the most successful weekends ever seen on the Mountain.

The special significance of Kappa Sigma's seventy-fifth year as a part of the fraternal life of Sewanee gave us an opportunity to consider the long way the chapter has come from its days as a small sub rosa group to the present, and the still further achievements which are yet to come.

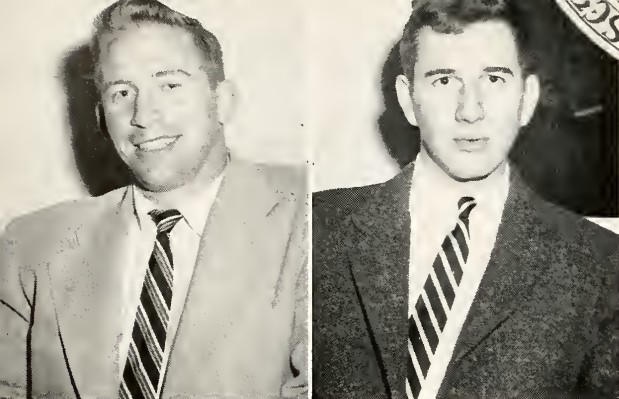

LEE GLENN
First Semester President

JACK TALLEY
Second Semester President



PHI DELTA THETA

Seated, First Row, left to right: C. Hansell, H. Byrd, R. Gregg, A. Frierson, S. Odend'hal, L. Hermes, C. Voltz, R. Gooch. Second Row: C. Wilson, W. Crawford, D. Porter, A. Carmichael, J. Bradley, J. Talley, T. Darnall, S. Lord, J. Burrill, R. Jenness, J. Avant, Standing: R. Hare, S. Reagan, B. Cobb, W. Hayes, E. McManis, C. Jervis, W. Fonville, D. Manley, F. Richardson, B. Anderson, B. Richardson, F. Crawford, C. Mattison, H. Roberts, C. Cunningham, D. Peel, L. Kimbrough, H. Steeves, C. Farnham, R. Creveling, J. J. Slade, T. Breck, F. Sames, B. Brantley. Not Pictured: L. Glenn, H. Ferguson, G. Hanes, W. Benson, A. Hathaway.



Beginning the year with a Rush that gave twenty-three pledges to the chapter, Tennessee Beta of Phi Delta Theta maintained its high position in the social, sports, and service activities of the University.

The chapter captured second place in football and was one of the top contenders in other intramural sports. The Phi Delta Theta Formal in the spring, and

a tea honoring the Right Reverend R. Bland Mitchell contributed to the Mountain's social calendar.

A new and larger Brother George the Moose, purchased to replace his cremated predecessor, kept the living room under his watchful surveillance. Definite plans were made for renovating the downstairs room into a useful den.



PHI GAMMA DELTA



KEN BARRETT
President



DAVE HAYES
Treasurer

Seated, First Row, left to right: D. Elphee, W. Wueste, J. Frierson, R. Giampietro, J. Dean, W. Quarterman, Second Row: E. Fly, R. Likon, R. Hooker, K. Barrett, D. Hayes, M. Veal, E. Wilks. Standing: J. Nichols, T. Peebles, J. Stedman, G. Davis, K. Rea, T. Ellis, S. Ebbs, E. Smith, C. Wheelus, P. Gerding, J. Griffin, J. Lytton-Smith, M. McGuire, A. Shackelford, K. Henning, C. Mitchell. Not Pictured: T. Veal, W. Nichols, G. Bentz, L. J. Moxcey, C. Joseph.



Gamma Sigma chapter of Phi Gamma Delta received its charter from the University in 1919. Since its early years the chapter here has participated actively in all campus functions, setting high goals of excellence in every field.

The Fijis have drawn to its close a busy and highly successful year with outstanding achievements in sports, both intramural and varsity, in campus organizations and in service activities.

A well-filled schedule of activities included a Christmas clothing drive and party, the Pledge Tea, the annual Chi Omega party, the University dances, and in the spring, the colored children's Easter party, the Pig Dinner, and the Fiji Weekend, including the Black Diamond Formal, and the Commencement Smorgasbord dinner.

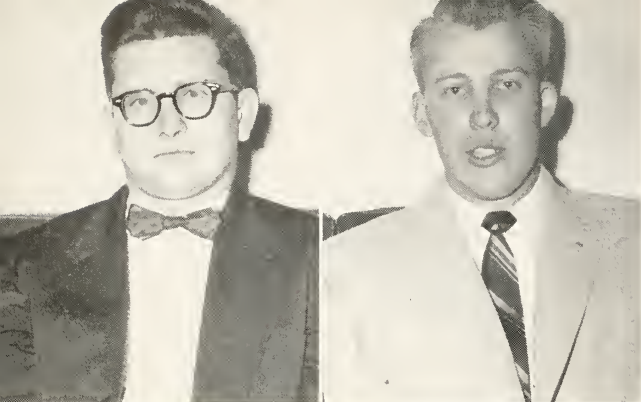

BILL KIMBROUGH
First Semester President

HAROLD KNIGHT
Second Semester President



SIGMA ALPHA EPSILON

Seated, First Row, left to right: A. Knight, A. Hoole, M. DeMarko, W. Kimbrough, C. Holmes, B. Munn, D. Foster, A. Denford, Second Row: T. Morgan, J. Leman, S. Pensinger, Third Row: C. Upchurch, E. Cater, H. Knight, H. Kimbrough, K. Honey, J. Hawk. Standing: G. Perkins, C. Mason, M. Hackney, A. Coles, A. Morton, E. West, F. Von Richter, J. Stade, B. Clarke, J. Abernathy, R. Caldwell, P. Whitehead, R. O'Neal, R. Pierce, N. McSwain, J. Girault, D. Thompson, D. Castleman.



The Tennessee Omega chapter of Sigma Alpha Epsilon was the first chapter of its fraternity to own its own house. Last year the chapter celebrated its seventy-fifth anniversary.

This year the SAE's have engaged with excellent records, in intramural and varsity sports, in campus

leadership activities, and in the social affairs of the University year.

Founders' Day, the main event in the social season, and the University party weekends, in addition to several informal parties, gave the Sig Alphas a full round of activities during a profitably spent year.



SIGMA NU



JIM MAXWELL
First Semester President



BEN BERRY
Second Semester President

First Row, left to right: C. Hamel, V. Kemendo, W. Craig, D. Arn, H. Harrison, L. Starr. Second Row: J. Morrow, P. Huckins, C. Horsefield, J. Maxwell, B. Berry, N. Walsh, L. Parker, K. Timberlake. Third Row: C. Warren, J. Sprawls, C. Johnson, T. Peterson, J. Ewell, T. Bugbee, B. Tomlinson, H. Trimble, L. Butler, F. Owen, E. Hallowes, J. Gungoll, W. Lyle.



Founded at V.M.I. in 1869, Sigma Nu Fraternity instituted Beta Omicron chapter at Sewanee in 1889. Since then the chapter has always been among the leading fraternities at Sewanee. In September the Snakes returned to a newly-decorated house—new drapes, paint, and landscaping. After a successful Rush Week and Pledge Day party, Homecoming soon

arrived. Midwinter's weekend gave the second semester parties a gala opening.

Various other organized and informal parties were given to make the year's social calendar complete, the year's most outstanding event being the White Rose Formal in the spring. The Snakes ended a year of parties, intramural sports and fraternity life, with all who participated gaining for their efforts.

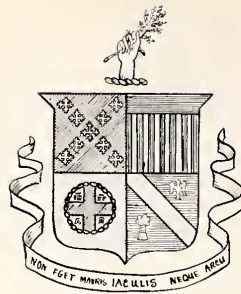

INDEPENDENTS

Seated, left to right: A. Husain, T. Wolthorn, C. Choi, J. Collins, D. Littler, U. Uthman, J. Rhee, P. Matsushita, Standing: E. Naylor, R. Sweeney, D. Ricks.



The Organization of Independent Men, in its second year of activity since its reorganization in 1954, was begun by the late Right Reverend Hunter Wyatt-Brown. Its membership, which numbers approximately twenty men, is open to non-fraternity men, stray Greeks, and inactive fraternity men. The Independents are organized under a written Constitution and meet every week in their club room on the lower floor of Magnolia.

The group participated this year in all major intramural sports, maintained a creditable academic rating, and sponsored several social events, among them being a Christmas party, a spring tea and open house, and numerous informal gatherings. They were active in every area of University life and expect to continue to make a valuable contribution to campus activities.



From the most formal . . .

Mountain Sparkles with Spring Weekends

MISS VIRGINIA PAUL VAN METER
Kappa Sigma's Star and Crescent Queen,
with Kappa Sigma's national president,
George H. Reymond

MISS JUNE GRAHAM
Kappa Alpha Rose for 1957
with her escort Andy Finlay and KA
president, Tom Flynn

MISS SUE SCHMIDTHORST
The Queen of Military Ball
is crowned by Colonel Whiteside
as Cadet Commander Gene Smith looks on

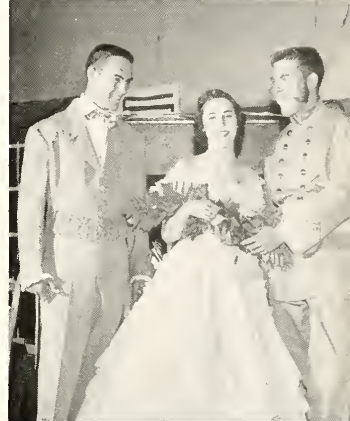

In the spring, a Sewanee Man's fancy soon turns to thoughts of the many spring weekends held on the Mountain. Each year, parties like the Kappa Sigs **Star and Crescent Ball** **Beta Weekend**, and the ATO and Phi Delt parties are all held in grand-style. Nearly every fraternity has a weekend at some time during the not-yet-hot months of April and May.

This year, as before, the weekends were all shapes and forms. The formal air of the KA's **Old South** and the Sigma Nu's **White Rose** were contrasted by the uninhibited flavor of the Fiji's **South Seas Ball** and the Delt's **Parisian Party**. As people went from house to house in their "tours of the Mountain" there were many speculations as to which was the best party—generally, no one could agree for few bad parties are given at Sewanee.

In a different vein was the annual **Military Ball** and its accompanying events. Here, sparkled by military flavor and visitors from the British Embassy, events took place with usual military precision.

. . . To the most informal



MISS NANCY STONEY
Sigma Nu's White Rose Queen
with her escort Norman Walsh and
Sigma Nu president, Curtiss Scarritt



SPRING

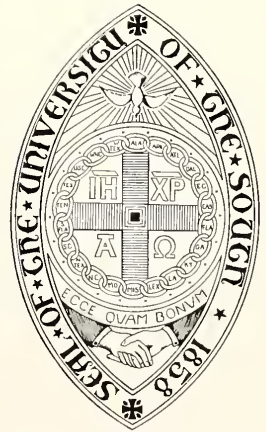

Sports

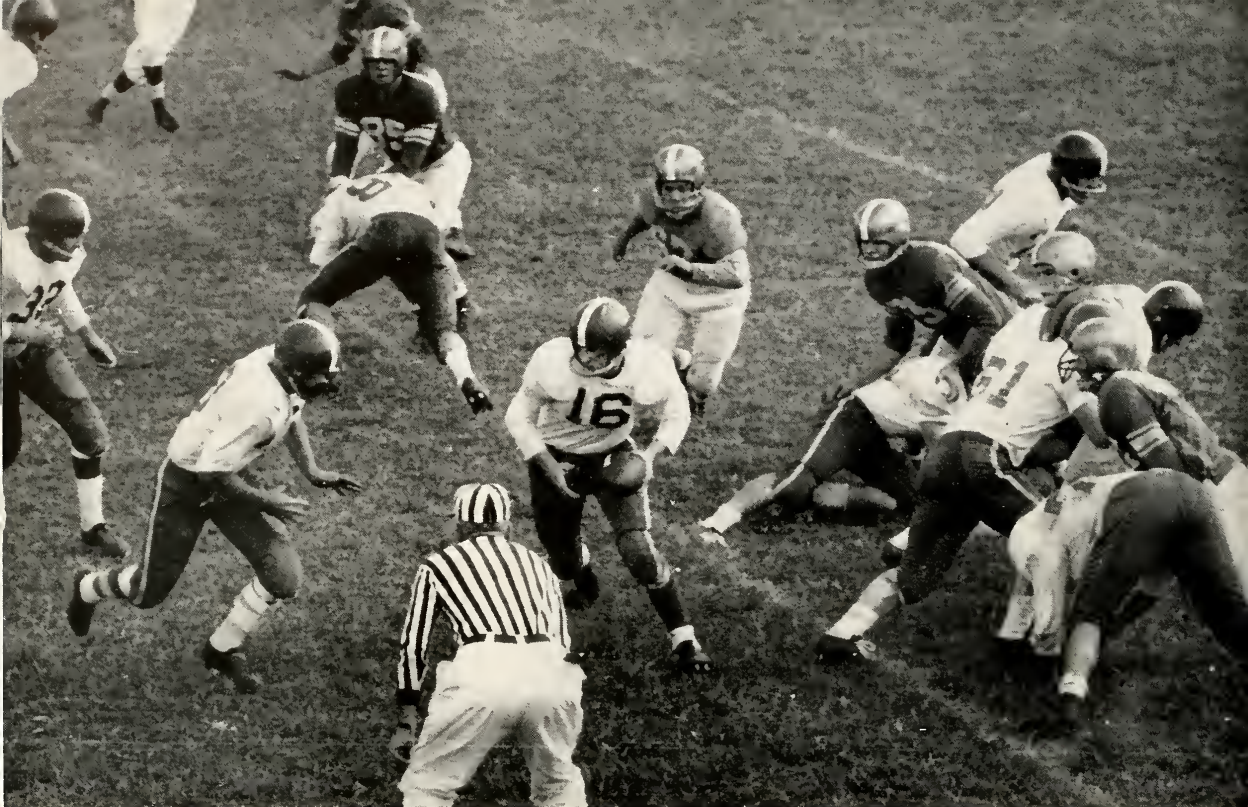

Kimbrough handing off to Peebles (with ball) as Tommy sets up a touchdown against Centre. Helping out are Wilder (20), Abernathy (32), Kalmbach (61), and company.

A thrilling Homecoming victory over Centre College highlighted the 1956 Sewanee football season, going far to make up for an unprepossessing 1-1-6 record. The season saw the improvement of an inexperienced Tiger team trail an increasingly difficult schedule by just a little too far, as costly errors and bad breaks lost several games which could easily have gone the other way.

Coach Ernie Williamson greeted a squad big with freshmen but missing several top men, including a

number who had been expected back. Several lettermen gave the Tigers an experienced nucleus, particularly at end and guard, but the team which opened the schedule on September 22 against Southwestern included three sophomores and two freshmen, and the remainder of the season consisted primarily of seasoning these talented men. The measure of the team's improvement in successive games may be seen in the upset win over the Praying Colonels.

In spite of the disappointing showing made through

Bernie Dunlap and Billy Kimbrough



Tommy Peebles and Lee Glenn
co-captains



Dick Welch and Dick Conkling



most of the year, team support by the student body was excellent, and all of the away games were attended by Sewanee men. Homecoming and the Wash game in particular revealed the inadequacy of the stands at Hardee Field as cheering Arcadians overflowed on all sides.

The season opened at Sewanee with a fast team from Southwestern taking advantage of several fumbles to topple the Tigers 22-7. Although the Tigers fought on even terms through the first half, Southwestern's advantage of weight and experience made itself felt in the second half, as they powered to the win. Purple halfback Bill Kimbrough drove over for the season's first score to salvage something from the loss. Tiger co-captains Tommy Peebles and Lee Glenn lived up to their reputations to lead the squad.

On September 29, at Birmingham, Sewanee completely dominated play in the first half, holding Howard to 18 yards, rushing and pushing over a quick touchdown. Peebles plunged from the two for the score, which followed a 40-yard-drive. But the Bulldogs took advantage of a fumble to tie the score, and hung on grimly to repulse several Sewanee threats, as the game ended with the score Tigers 7, Howard



Tiger coaches (left to right) Moore, Williamson, and Jones plot big strategy.

SCRAPPY TIGERS GOT BAD BREAKS

Front row, left to right: A. W. Jones, J. Girault, L. Glenn, T. Peebles, W. Kimbrough, B. Dunlap, R. Foster, V. Kalmbach, D. Green. Second row: B. Green, R. Welch, W. Stallings, A. Coles, A. Bush, S. Pensinger, D. Thompson, E. McCormick. Third row: C. Upchurch, D. Folmet, E. King, W. Wilder, J. Clapp, D. Crim, N. McSwain, A. Finlay. Fourth row: W. Crawford, T. Black, D. Hatchett, H. Knizley, M. Young, H. Horne. Fifth row: Coach Williamson, O. Spore, J. Gibson, D. Ellison, J. McKeown, H. Kimbrough, Coach Moore.





That's Spore, lassoed by alert Lynx. Jones (12) and Foster (22) are too late.

Horne (83) helps, but not enough, as Dunlap circles Southwestern.



7. Errors again made the difference, for fumbles and intercepted passes hurt the Purple cause.

Returning to Hardee Field on October 6. Sewanee saw a 7-0 halftime lead crumble before a second-half onslaught by a big, tough bunch from Millsaps. Although greatly improved, the Tigers still seemed unable to mount any kind of sustained drive and go all the way, after Peebles' plunge capped the first march to paydirt. Several freshmen, notably halfback Walter Wilder and guard Vernon Kalmbach, showed up very well in a losing cause.

On October 13 Sewanee traveled to Clinton, Mississippi, for Mississippi College's Homecoming. The

fired-up Choctaws ground out a 13-7 win, largely on the running of Percy Jones, as they overcame a Tiger half-time lead. Quarterback Al Wade Jones passed to end Bill Stallings for the Sewanee score, and Stallings kicked his fourth consecutive successful conversion in as many games, and the Tigers went ahead. But the Mississippians were not to be denied, and put together two scoring marches after the intermission. The Purple team played its best game of the season to date in this heartbreaker.

Back at Sewanee, the Tigers met their most powerful foe, Wabash, on October 20, and gave the Little Giants a real first-half scare before succumbing to

All dressed up and no place to go.

"One side or a leg off", says Dunlap, as he advances against Southwestern.



BUT IMPROVED WITH EVERY GAME . . .

Lettermen back. Front row: Kimbrough, Bush, Stallings, Conkling, Foster. Back row: Glenn, Horne, Spore, Peebles, Welch, Crim, Jones.



Foster tries the old fade-away against Wabash, assisted by Kimbrough (behind tackler) and Glenn (55).



overwhelming power 23 to 6. A wet field gave Wabash's big backs a strong advantage, and Sewanee's offense was consistently bottled up until the fourth period, when Bill Kimbrough, moved to quarterback after the Millsaps game, pitched a beautiful 61-yard pass to fullback Jim Abernathy for the touchdown.

On October 27, the Tigers traveled to Hampden-Sydney only to lose a real heart-breaker by a 12-6 score. Two quick touchdowns in the first quarter, following a fumble and a punt return, gave the Virginia team an insurmountable lead in a game the Tigers might have won. Wilder drove for Sewanee's touchdown. Again a wet field put the brakes on Sewanee's fast backs, placing a premium on power. For the sixth straight game, the Purple was unable to score more than one touchdown.

But early season setbacks were all redeemed November 3, when a screaming Homecoming crowd saw inspired Tigers cool the Colonels from Centre by a neat 26-0 score. The visitors, two-or-three-touchdown favorites, never got going as everything went right for Sewanee. Passing was the key to the vic-



Kimbrough passing to Referee (upper right) for a TD against Millsaps.

CAME BACK-RIGHT! FOR CENTRE

Quarterback Bill Kimbrough passes to Abernathy on the way to a Homecoming win over Centre.

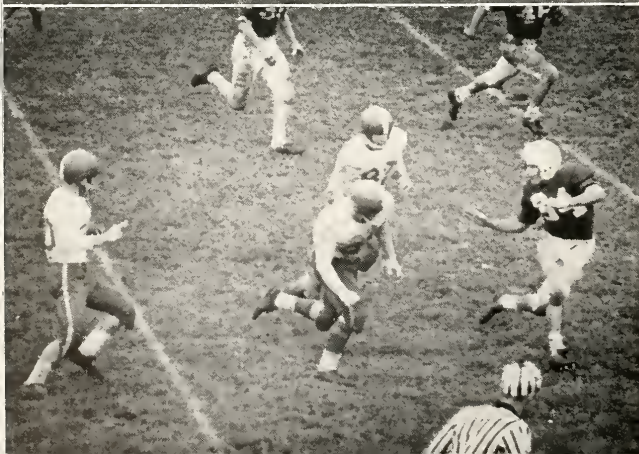
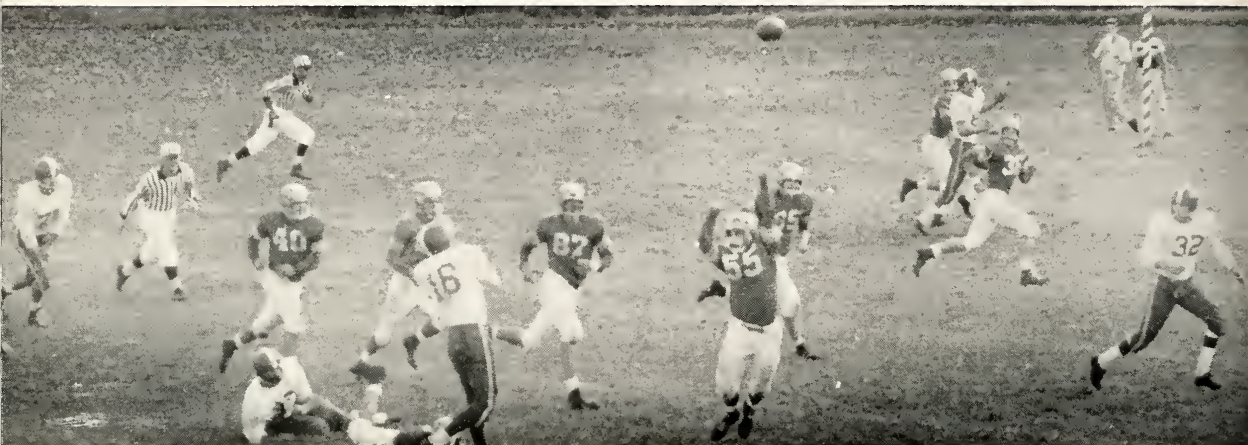

tory; Kimbrough threw for three touchdowns and Frankie Lentz for the fourth. Wilder caught two, Abernathy one, and halfback Dick Foster one. At mid-field, the game was highlighted by the hard running of Peebles, Sonny Spore, and Andy Finlay, and by the outstanding line play of Glenn, Arnold Bush, and John Girault, but everybody got into the act in a wonderful team victory. The game was a fitting final home appearance for seniors Peebles, Glenn, Kimbrough, Dawson Crim, Dick Welch, Dick Conkling, Stallings, and Hoyt Horne.

An inspired Washington and Lee team bent on revenge for Sewanee's defeat of the Generals in 1955 and the letdown after the Centre game combined to end the season on a low note as the Virginians walked away with a 22-7 victory. Sewanee played even statistically, but were unable to keep up the tempo, and Washington and Lee scored in every period. Kimbrough made the Purple touchdown to finish off the year as it had begun.

TOP: Kimbrough gets one away against Wabash. **BOTTOM:** Hey, fellas, three on one's no fair! (Wilder going goalward in the Wabash game.)

Everett McCormick dodges Millsaps.

WOW!! Tigers, you never had it so good!



Head Coach Ernie Williamson, End Coach Walter Bryant, Line Coach Horace Moore, and Freshmen Coach Dave Jones worked hard all season to bring about the heartening improvement which characterized the 1956 team. Backs Dick Foster, Walter Wilder, Andy Finlay, Jim Abernathy, Sonny Sopre, Bernie Dunlap, and Frankie Lentz, and linemen Vernon Kalmbach, Arnold Bush, John Girault, Topps Chew, and Tommy Black received valuable seasoning which should stand the Tigers in good stead next fall. The veterans—Peebles, Crim, Welch, Conkling, Horne, Stallings, Jones, Bruce and Duff Green, Dave Hatch-

ett, and all the others, earned a measure of commendation far outweighing the schedule's results. Bill Kimbrough and Lee Glenn deserve special mention, Kimbrough for his successful conversion to quarterback and Glenn for his election to the Little All-American team.

These fine coaches and players all contributed to a year in which, in spite of a poor won-lost record, the best qualities of truly amateur athletics were demonstrated on the field and off, to the credit of the 1956 team, its coaches, and its individual players, and to Sewanee.

Oof! Foster holds on to a Millsaps man as Bush (74) comes up for the kill.



"S#!!*?!! gophers!





Banks (18) scoring against Southwestern. Other tigers (left to right) Moore, Roberts, Isacksen, and Joseph.

This season in basketball did not bring the best won-lost record in Sewanee history, but the team never stopped trying and ended the schedule with a red-hot four-game winning streak for an 8-12 record. Graduation from last year's team hurt and mid-season saw the loss of four first-line men, but Coach Lon Varnell came up with a good combination, a credit to coach and school.

A strong Birmingham-Southern team, the first Sewanee opponent, beat a nervous Tiger team that never really got started, 60 to 45. The next outing showed a 100 per cent improvement as the Tigers beat Oglethorpe 62-49. The annual trip to Nashville resulted in a Vandy win by a score of 87-45. Although the S.E.C. power was never hard-pressed, it had to stay on its

CAPTAIN LARRY ISACKSEN





Jimmy Foster drives around a Transy man to score again.



Tiger coach Lon Varnell in a typical pose.

LON AND IKE PILOTED THE PURPLE . . .

toes and our Tigers turned in a good account of themselves.

A return to our floor netted the team a win over Centre by 77-56 and a loss to sharp-shooting Tennes-

see Wesleyan by 69-57. The final before the Christmas holidays was a 79-48 loss to Tennessee at Knoxville.

After the holiday layoff the Tigers lost to Florence

Bottom row, left to right: Daniels, Pierce, Gelston, Foster, Hanes. Second row: Stallings, Joseph, Moore, Burton, Strawn. Third row: Banks, Heppes, Isachsen, Howland.



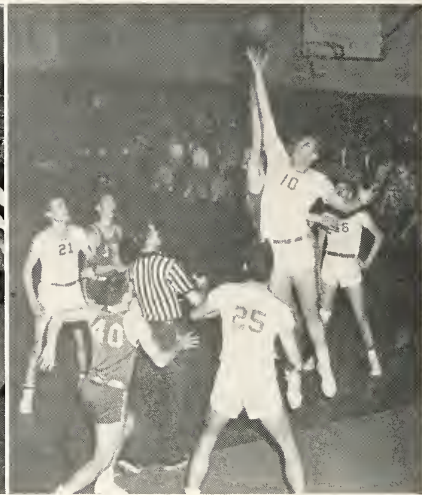
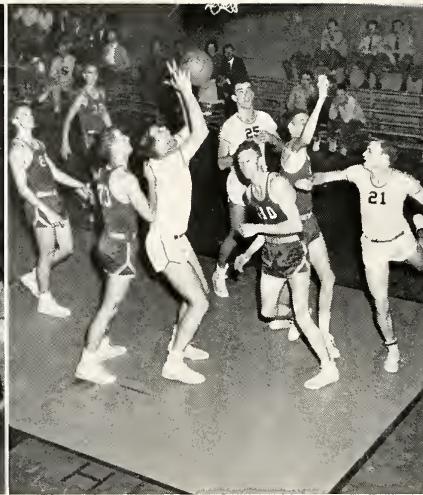

Left—Dezell seems to be up in the air about something. Center—Jin Roberts rebounding. Right—Roberts seeks to get the tip as Isacksen watches.

State, 67-53, and fell to Transylvania in spite of a thrilling second-half comeback; the final score was 61-58. A trip to Memphis resulted in another second-half effort that did not fail; the Tigers took Southwestern 70-67. But before returning home they dropped one to Lambuth, 59-54.

The semester's end saw the loss of four starters, which clouded the future prospects of the Sewanee basketballers. In spite of the losses, the "new" team played fine ball, and in their second outing against Florence State beat them 67-59.

The low point in the season came with a southern

swing which resulted in a second loss to Birmingham-Southern, 66-50, and two losses to Millsaps by scores of 81-73 and 84-60. A tour of Kentucky saw the Tigers lose to Transylvania, 83-58, and then Belmont won on the Sewanee floor by a 76-81 margin.

Throughout the string of losses the team never stopped trying and finally jelled with a vengeance. A game with Chattanooga found the Tigers pulling away in the second half to win 82-59. At home again revenge was had on Lambuth by a 72-69 score. Southwestern was next, and a rout in the second half gave the Tigers a 71-39 victory. In the season's final the

Dezell (24), Isacksen (25), Banks (18), wait for a Birmingham-Southern rebound.

Jack Banks drives against Centre.

Owen (12 at left), Lentz (26), Banks (18), stand by as Dezell, climbs after a rebound.

"Got 'er"—Heppes defeating Transy board efforts.



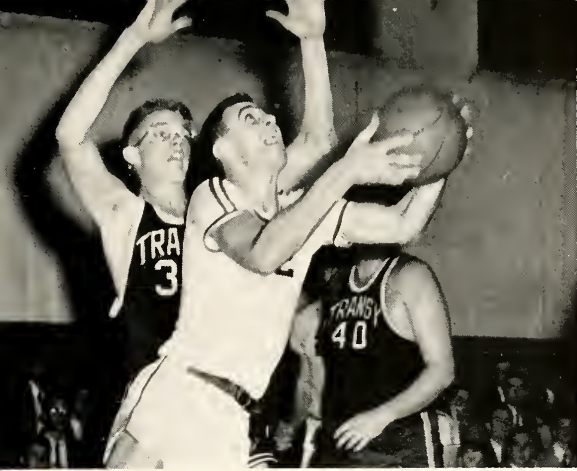

Larry Heppes goes under Transylvania for want of a better route.

muscle-bound Mocassins from Chattanooga were again no match and Sewanee won 94-60.

During the first half of the season Tiger standouts included guards Howard Owen and Jimmy Foster, with Dick Dezell and Larry Heppes doing some fine work at forward. The second semester team was sparked by Jack Banks and Jack Moore at guard. Under the basket Jim Roberts turned in some fine rebounding. Frankie Lentz and freshman Charlie Joseph played very well in the closing games.

But the dominant influence on the team was Captain Larry Isacksen, who broke all school scoring records with a 53-point outburst against Chattanooga in the final game. Isacksen, who failed only twice all season to hit double figures, finished with 497 points for a 24.85 average.



Dezell lays up two against Oglethorpe; Owen (12), and Isacksen looking on.

TO A HISTORIC FINAL TO THE YEAR

DICK DEZELL

LARRY HEPPES

JACK BANKS

JACK MOORE





Rea

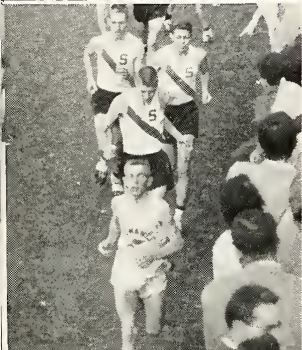

Marssdorf and the squad



Go, go!



Elliott and Gelston



Front row: Rea, Birchfield, Harris, Cox. Back row: Marssdorf, Jones, Brown, Barnwell, Taylor.

The cross-country team, composed mainly of freshmen, ran doggedly through a season of three wins and five defeats. The only returning lettermen were Kent Rea and Bob Marssdorf, team captains. Although the majority of the team lacked experience, it competed with determination and a will to win. The team has great potential and should do well next year with more experience.

The season opened on the Sewanee course with a rousing 20-41 win over Memphis State. The following week the Tiger harriers came out second best in a three-way meet with Union and David Lipscomb at Nashville. The next meet, held at Sewanne, saw Bryan University win by a heart-breaking 27-30 score. Then the team traveled to Knoxville, only to lose to the top-ranking University of Tennessee runners. The harriers were victorious over Southwestern on the Sewanee course, but met defeat the next week over the Southwestern course.

The Tigers' final meet was with Bryan University and Kentucky Wesleyan at Dayton, Tennessee. Sewanee's squad of Kent Rea, Bob Marssdorf, Fred Jones, Bill Barnwell, Fred Brown, Fudd Cox and Snuffy Gelston placed third in the contest.

CROSS COUNTRY





Front row: Griffin, Werlein, Palmer, Rea, Veal, Foster. Second row: Birchfield, Doughty, Estachy, Barnwell, Scott. Third row: Bomar, Cox, Daniels, Thompson. Fourth row: Moser, Peterson, MacFarlane.

A fine turnout of enthusiastic athletes greeted Track Coach Horace Moore at the beginning of his first season at Sewanee, and had already produced an extremely impressive victory as the CAP AND GOWN went to press. Captains Kent Rea, Ronnie Palmer, and Bob Keck headed the squad.

In spite of the loss of such standouts from last year's team as Penn Bowers, Ken Kennett, and school record-holders Martin Moore (shot-put) and Art Tranakos (discus), returning veterans and able newcomers combined to build a sound team, especially strong in the dashes and middle distances. Keck, Dick Foster, and Mike Veal in the sprints, Rea and Dick Hughes in the 880, Palmer in the mile, and Bob Marssdorf, Fred Jones, and Bill Barnwell in the two-mile, were outstanding in the running events. Broad-jumper Bill Cranz, high-jumper Fred Daniels, and pole-vaulters Halsey Werlein and Jim Scott shone in the field.

In the opening meet of the six-meet schedule, the Tigers trounced Howard by a resounding 116 to 13, as they placed one-two in most events. Dick Foster topped individual scoring with 15 points.

Veal winning the 440 against Southwestern



TRACK

DANIELS



PENSINGER



TALLEY



REA



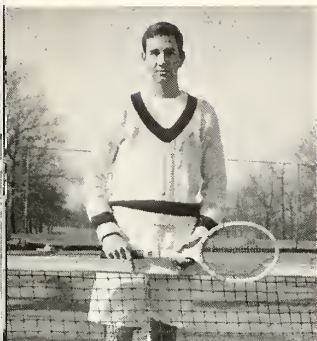

TALLEY

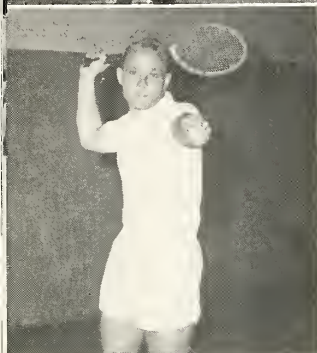

MARKS



THOMPSON

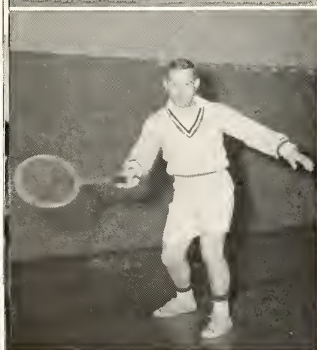

CROWTHER



Kneeling: Thompson, Odend'hal, Captain Troy, Woods, Standing: Coach Cross, Hare, Talley, Elmore, Mount (mgr.).

Four returning lettermen will form the nucleus of this spring's Tiger tennis team. Captain Ralph Troy, number three last year, heads the squad, along with Jim Crowther, Jack Talley, and Bill Marks. An unusually large group of aspirants will provide the remaining members of the eight-man squad. This group includes John McCaa, Warren Holland, Dave Evett, Bob Hare, Mike Woods, Stuart Odend'hal, Tate Greenwald, Fred Devall, and Jackie Thompson. The team will be coached this year by the seminary's W. O. Cross.

A shortage of experience will be the chief problem confronting the netters, as four men, including T.I.A.C. singles champion Dick Briggs, failed to return.

Matches with Vanderbilt and Georgia, plus the annual T.I.A.C. tournament, highlight the schedule in which the Tigers will attempt to match their excellent 1956 record.

Coach Cross and Captain Troy

TENNIS



Golf Coach Walter Bryant welcomed back all five of last year's lettermen as the squad began working out on the Sewanee course, and with several promising new men is looking forward to a prosperous season. Last year's number one man, Flowers Crawford, heads a list of veterans which also includes Buck Cater, Bill Stallings, Betts Slingluff, and Alex Looney. Bob Gregg and Don Forehand are foremost among several freshman candidates for the team.

This array of talent is expected to approach last year's fine record. The 1956 golfers won nine, lost two, and tied three. This year's schedule of twelve matches began after the CAP AND GOWN went to print. Vanderbilt and the University of Chattanooga head the list of Sewanee opponents, along with perennially tough Middle Tennessee.

Front row: Stallings, Cater, Looney. Back row: Slingluff, Forehand, Crawford, Coach Bryant.



Forehand and Captain Crawford on the tee.



GOLF

SLINGLUFF



LOONEY



FOREHAND

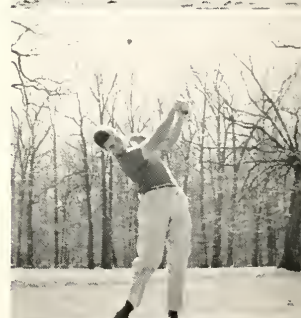

A GOOD ONE!



WRESTLING

Bill Craig at work

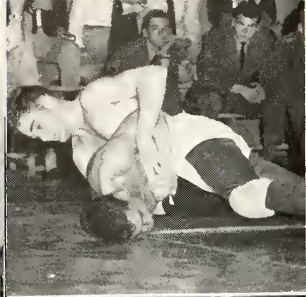

Tiger Kent Rea



Craig, still at it . . .



And Rea

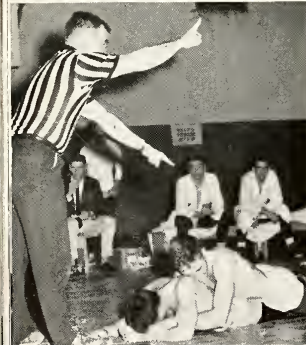

The Team, In front: Harris. The rest: Fowlkes, Breck, Young, Stallings, Craig, Taylor. Back Row: B. Green, Porter, Girault, Rea, D. Green.



Coach Horace Moore's matmen ended their season with an adequate record: 2 wins, 1 tie, and 4 losses. Captain Kent Rea and outstanding freshmen Todd Breck and Ned Harris (individual scoring leaders) led the squad to a very fine showing. After a slow start against Emory and Auburn, the Tigers ended the season with a third place finish in the Southeastern Intercollegiate Tournament. This was the highlight of the season, as every man entered placed. Other highlights of the year were two runaway defeats over Vanderbilt and a pair of close losses to Chattanooga.

With only two seniors (Rea and Bill Stallings) to graduate, eight returning lettermen will spark next year's squad, including John Girault, Bill Craig, Max Young, C. E. Holmes, Harris, and Breck, whose outstanding work this season promises well for next year.



The Team, Front Row: Allen, Nichols, Baxter, Brown. Second Row: Werlein, Moorefield, Stallings, Scott, Bentz. Third Row: Budd (manager), Samson, Berkeley, Flynn, Veal. Coach Caldwell.

The Sewanee sports picture received a refreshing addition with the advent of a swimming team. The team's victorious season of six wins and two losses was the result of able coaching, great enthusiasm among the team members, and the whole-hearted support of the faculty and student body.

The first meet of the season was against high-ranking Georgia Tech. The Tech swimmers won, but the Tigers turned in an impressive performance. As the season progressed, the Sewanee swimmers gained in experience, and Sewanee was victorious over Berea, Emory, Birmingham Southern (twice), Eastern Kentucky, and Vanderbilt. The Vandy meet, with a score of 64-22, was one of Sewanee's major victories. The only other loss of the season was to the University of Kentucky.

The season was highlighted by the performances of sprinter Tony Veal, breaststroker Bill Nichols, and distance swimmer Jay Cleveland. Other outstanding members of Coach Hugh Caldwell's squad included George Bentz, Neill Baxter, Jim Scott, Bill Stallings, Fred Brown, Bruce Samson, and Captain Harry Moorefield. With only two lettermen graduating, Sewanee has high hopes for next year's team.

Captain Moorefield and Coach Caldwell.



SWIMMING

Bill Stallings



Harry Moorefield,
Tony Veal, and
Bruce Samson



Fred Brown and Bob
Tomlinson (diving)



Bruce Samson

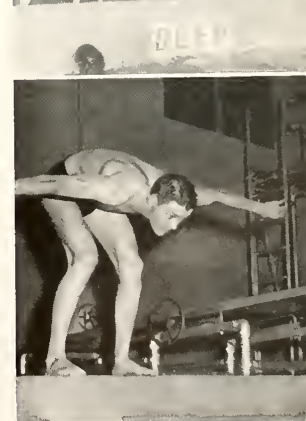

First row: Tomlinson, Craig, Harris, Looney, Glenn, Cox, Crim, Jones, Breck, Hughes. Second row: Jones, Rea, Nichols, Girault, Marsdorf, Horne, Black, Conkling, Palmer. Third row: Brown, Cater, Coles, Finlay, Thompson, Stallings. Fourth row: Abernathy, Green, Isacksen, Scott, Gibson, Peebles. Fifth row: Moore, Crawford, Green, Werlein, Kimbrough. Sixth row: Taylor, Dunlap, Foster, Holmes, Young. Seventh row: Barnwell, Keck, Veal, Barrett, Donald, Wilkinson, Porter.



THE "S" CLUB

Varsity letter winners, who comprise the membership of the "S" Club, had an active year. Their activities included the sale of programs and refreshments to pay for the football scoreboard, the faculty-"S" Club softball game, and the presentation of awards for best Homecoming float and "Senior Athlete of the Year." "S" Club officers this year were President Lee Glenn, Vice-President Kent Rea, and Secretary-Treasurer Dick Hughes.

CHEERLEADERS

Sewanee's school spirit was harnessed and led this year by an excellent set of cheerleaders headed by Jim Gilliland. The hard-working group, in addition to leading cheers, sponsored pep rallies before several football games and conducted the annual torchlight parade and bonfire before the Homecoming victory over Centre, with the aid of the Sewanee Volunteer Fire Department.



Left to right: Gooch, Canfill, Gilliland, Head cheerleader; Scott, Brown.

INTRAMURALS

One of the most exciting races for the championship in years highlighted the 1956-57 intramural program, with the ATO's having pulled into the lead as the CAP AND GOWN went to press. Exceptional interest and a record number of participants contributed as well to a successful season.

Touch football and cross-country opened the eleven-sport calendar. From the opening kick-off of the first game, the football race was a breathlessly tight one, with a powerful SAE squad, led by Wilkinson, Heppes, Moore, and Estachy, emerging victorious from a three-way play-off for the title. The SAE's defeated the Phi's, who had edged the ATO's, then went on to smash the Intramural All-Stars in the annual post-season spectacle.

The Alpha Taus copped the cross-country championship by placing four freshmen in the first seven runners, including winner Bill Barnwell, Second-place finisher Clayton Farnham led PDT to the runner-up spot, with PGD third.

A towering KA squad, paced by standout Bruce Samson, went undefeated to capture the volleyball championship. The Theologs and PDT fought it out for second and third places respectively in a close race.

Homer Knizley, Laurence Alvarez, and Ralph Doughty paced the Independents to basketball victory in another exciting race. The Outlaws copped the crown by squeezing past the second-place ATO's 35-31 in a climatic game. The KA's, who led through most of the season, were third. Individual scoring honors went to Sigma Nu Fred Daniels and Theolog Dave Jones.

Jim Porter took the handball singles' title with a victory over the Independents' Anderson, and combined with Ed Stewart to place second in doubles, to give the Alpha Taus an overall victory in this sport. Theologs Jones and Breyfogle won the doubles and second place, with the Outlaws third.

The ATO's moved into the lead for the Intramural Trophy with a sweeping victory in the IM track meet. Ed Stewart, Dick Hughes, Walter Wilder, and Ned Harris stood out for ATO. The Independents were second in the meet, and moved into the same position in the over-all standings. PDT, behind Farnham and Talley, finished third.

Badminton, tennis, golf, swimming, and softball championships remained to be decided as the CAP AND GOWN went to press. In the badminton race, ATO Bill Marks was favored to take the singles. An all-veteran Theolog squad was a strong favorite to carry off the laurels in softball. The remaining sports appeared to offer close races.

Athletic and Intramural Director Walter Bryant, student assistants Jack Banks and Bill Breyfogle, and Intramural Council President Chuck Mattison are to be commended for a fine year in intramural sports. Schedules operated smoothly, and the program continued to be a source of pleasure to the student body.





Intramurals





A Note of Thanks

Editing a yearbook is no easy task as one learns after one year of experience. Without the fine work of the annual staff, the job would have been impossible. I would like to thank the staff for a difficult job well done.

I would like to specially thank the Rt. Rev. Frank A. Juhan and Mr. Arthur Chitty for their gracious donations which made possible our color work.

To Mr. John T. Benson, III, of the Benson Printing Company, who suffered with us throughout the year and Mr. Robert B. Faerber, Vice President of Alabama Engraving Company, who assisted greatly during the year, I would like to extend grateful thanks.

A yearbook is basically a collection of photographs and to our photographers go the thanks of the entire staff. For their excellent portrait work, I would like to thank Mr. Walden S. Fabry and Mr. Togo Uchida of Fabry Studios of Nashville. Many thanks, too, to Mr. Howard Coulson of Coulson Studio of Cowan for his group pictures and special photofinishing. And thanks, also to Harvey Allen and Don Ormsby for their coverage of life on the Mountain as presented here, and to Fairfield Butt, Dave Evett, and John Lohmann for their extra work in proof and "wrapping up" this book; and Tom and Betty Hawkins for the many odd jobs they did.

Without the help of these and many more people, the story of **NINETEEN FIFTY-SEVEN AT SEWANEE** might have never been printed.

BILL HAMILTON, Editor

ENGRAVINGS IN THIS BOOK

Were made by

**ALABAMA
ENGRAVING
COMPANY**

BIRMINGHAM, ALABAMA

THIS BOOK DESIGNED AND PRINTED

BY

BENSON PRINTING CO.

NASHVILLE, TENNESSEE

BANK OF SEWANEES

Member F.D.I.C.

H. E. CLARK
President

ROSS SEWELL
Vice-President

J. R. MERRIT, JR.
Cashier

V. R. WILLIAMS & CO.

THE HOME OF INSURANCE
SERVICE

Special Attention To
Sewanee Lines

Winchester 2268

J. D. McCORD

V. R. WILLIAMS

W. M. CRAVENS

TERRILL'S SHELL STATION AND TAXI SERVICE

Local and Long Distance

SEWANEES, TENNESSEE

Phone 4081

For Taxi Service—day or night

Approved by the University of the South

We Insure Our Passengers

Railroad Passengers—We have a contract with the
N.C.&St.L. R.R. to convey passengers between
COWAN, SEWANEES, and MONTEAGLE,
TENNESSEE

We Appreciate Your Business

Compliments

of

THE CHATTANOOGA TIMES

AND

THE CHATTANOOGA NEWS-FREE PRESS

JANEY'S

PAN-AM STATION

Phone 2011

Greyhound Bus Station

WRECKER SERVICE

Western Union

**ARNOLD
FARMS MOTEL**

Highways 41A & 64

Between Winchester and Cowan, Tenn.

"In the shadow of Sewanee"

"Each Room with a Beautiful View"

Phone Cowan 5551

Compliments

of

**SEWANEE UNION
THEATRE**

SEE A

GOOD SHOW

AT THE UNION

THE
STUDENT
UNION

YOUR PLACE OF MEETING AND SOCIALIZING

YOUR PLACE OF GOOD FOOD AND GOOD COMPANY

YOUR PLACE AFTER THE GAMES AND BEFORE THE FLICKS

YOUR PLACE

Compliments

of

MR. AND MRS. J. P. McKOWN

RUSSELL'S MEN'S STORE

SMART CLOTHING AND
FURNISHINGS FOR
SMART MEN

WINCHESTER, TENNESSEE

THE VILLA

The place for good Italian food
Piazza pies of all kinds and cold
beverages

TULLAHOMA, TENNESSEE

COMPLIMENTS

OF

HAMILTON ELECTRIC SHOP

RADIO AND TELEVISION
APPLIANCES

Phone 3441

Sewanee, Tennessee

COMPLIMENTS

OF

HOWARD JOHNSON'S

NASHVILLE, TENNESSEE

VAUGHAN

HARDWARE COMPANY

Incorporated

HARDWARE — PAINT — PLUMBING

ELECTRICAL SUPPLIES

GIFT GOODS — HOME WATER

SYSTEMS

"The Store of Friendly Service"

WINCHESTER, TENNESSEE

Compliments

of

Sewanee Flying Service

CAPT. WENDELL F. KLINE

ONE OF THE SOUTH'S
GREATEST
DEPARTMENT STORES



Chattanooga, Tennessee

9 FULL FLOORS IN OUR
DOWNTOWN LOCATION . . .
AND OUR NEW SURBURBAN
LOCATION IN
BRainerd

**PHILLIP'S
DRY CLEANERS**

COWAN, TENNESSEE

See your student representative
in each dormitory

With Our Compliments

**CLOVERLAND
ICE CREAM COMPANY**

WINCHESTER, TENNESSEE

BAKER'S CAFE

Fine Food and Hospitality

Drop by and see us when
you are in the village

Best Wishes From

Betty and Van's

FLOWERLAND

Florist Telegraph Delivery

Phone 2811 or 2842

Cowan, Tennessee



THE REBEL DRIVE-IN

BEER HAMBURGERS

WINCHESTER, TENNESSEE

NOLAND CO. INC.

115 Market Street

CHATTANOOGA, TENNESSEE

Wholesale

Plumbing—Heating—Industrial
Refrigeration Supplies

SEE THE 1957 OLDSMOBILE

AT

WENGER'S AUTO COMPANY

Another Fabulous Rocket

Now in

WINCHESTER, TENNESSEE

1 College Street

Phone 2383

SOLOMON'S ESSO STATION

Phone 5311

COWAN, TENNESSEE

COMPLETE LINE OF ESSO PRODUCTS

Clean, Modern Rest Rooms
Ice Water, Expert Lubrication

Compliments

of

C. B. RAGLAND CO.

AND

COLONIAL COFFEE CO.

JULIAN P. RAGLAND, Class of '35

JAMES B. RAGLAND, Class of '38

**AB'S
MOTOR MART**

You Can't Beat Ab's for Ex-
cellent Service from Bumper
to Bumper.

SEWANEE, TENNESSEE

4051

COMPLIMENTS

OF

**MILLS & LUPTON
SUPPLY COMPANY**

CHATTANOOGA, TENNESSEE

COMPLIMENTS
OF
THE
OLDHAM THEATRE
WINCHESTER, TENNESSEE

FAMILY DRIVE-IN
WINCHESTER, TENNESSEE

Imported
BAVARIAN BEER

RATHSKELLER

Delicatessen and Refreshments

Famous for Fine German and American Foods

Served in a Relaxing
Old World Atmosphere

618 Cherry St.—Phone 6-9293

Best of Luck

P. S. BROOKS & CO.

COMPLIMENTS
OF
RUSSEY'S BODY SHOP

COMPLIMENTS
OF
COWAN SHOE CENTER
COWAN, TENNESSEE

Compliments
of

WOLF BILLIARD
SUPPLY COMPANY
CHATTANOOGA, TENNESSEE

P O R T R A I T S

by

T H E S T U D I O S O F
W A L D E N S. F A B R Y



One Forty-Nine Seventh Avenue, North

Nashville, Tennessee

Compliments

of

NEAL MOTORS

PLYMOUTH

COWAN, TENNESSEE

COMPLIMENTS

OF

TUBBY'S

BAR AND GRILL DRIVE-IN

SHORT ORDERS LONG HOURS

MONTEAGLE, TENNESSEE

The Big Beautiful Buick V-8

on display at

KING BUICK COMPANY

WINCHESTER, TENNESSEE

ALWAYS IN SEASON

Coca-Cola

COCA-COLA
BOTTLING COMPANY

Tracy City, Tennessee

UNIVERSITY SUPPLY STORE

Anything you need, including rest and relaxation, can be had at the "Soup Store". If you need it, they've got it; and if you don't need anything, drop by anyway for a "coke" and a chat in the soda fountain.

University Avenue in Sewanee

Owned and operated by the University of the South

*Compliments
of the*

SEWANEE BARBER SHOP

Famous For

SHAVES—POLITICS—HAIRCUTS—MASSAGES

**VARNELL
CHEVROLET
COMPANY**

TRACY CITY, TENNESSEE

—Enjoy—

DUTCH-MAID

BREAD AND CAKES

Always
Full-flavored and Fresh

**BAGGENSTOSS
BAKERY**

DECHERD

TRACY CITY

**SEWANEE
DRY CLEANERS**

FOR THE BEST IN

QUALITY CLEANING

See Our Dormitory Representatives

GALE, SMITH & CO.

INSURANCE
FOR EVERY HAZARD

Established 1868

Third National Bank Building
NASHVILLE, TENNESSEE



The Beer That
Made Milwaukee Famous

ANDERTON DISTRIBUTING COMPANY

WINCHESTER, TENNESSEE

PEARSON OIL & TIRE COMPANY

Jobber *Distributor*



SHELL PRODUCTS



FIRESTONE PRODUCTS

JOHN A. KINNINGHAM

Manager

Phone 3461 or 2151

Cowan, Tennessee

BYRNE & CO.

639 Chestnut Street

CHATTANOOGA, TENNESSEE

WENDELL F. KLINE

CAPTAIN U.S. NAVY (Ret)

Special Agent

**NEW YORK LIFE INSURANCE
COMPANY**

Tel. 4331

Sewanee

Compliments

of

The University Dairy

SEWANEE, TENNESSEE

Today's Best Buy is

CHEVROLET

See It At

FRANKLIN CHEVROLET COMPANY

Phone 2279 or 2270

Winchester, Tenn.

Compliments of . . .

TERRELL ELECTRIC CO.

CHATTANOOGA, TENNESSEE

Compliments

of

TENNESSEE

CONSOLIDATED COAL COMPANY

TRACY CITY, TENNESSEE

Patronize Your Friendly Merchants

MARTIN-THOMPSON CO.

706 Cherry St.

CHATTANOOGA, TENN.

Sporting Goods

RITTENBERRY DRUG STORE

BLEVINS RITTENBERRY

Drugs, Drug Sundries, Prescriptions

COWAN, TENNESSEE

•

GRANT FURNITURE CO.

S. J. GRANT, Prop.

Winchester, Tenn.

Compliments

of

A F R I E N D



Unexcelled Food



CLARA AND TOM SHOEMATE

MONTEAGLE, TENNESSEE

C
L
A
R
A
M
O
N
T

Autographs







UNIVERSITY OF THE SOUTH



1100747836

