

CE

Cap and Gown

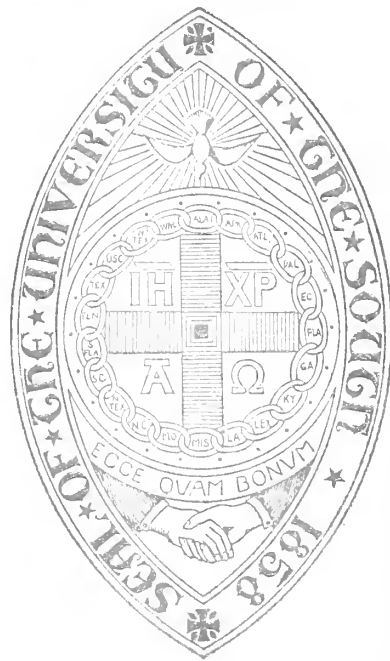

Archives

Digitized by the Internet Archive
in 2011 with funding from
LYRASIS Members and Sloan Foundation

<http://www.archive.org/details/capgown197900univ>

The University of the South
Sewanee, Tn.
Cap and Gown
1979 vol. 81



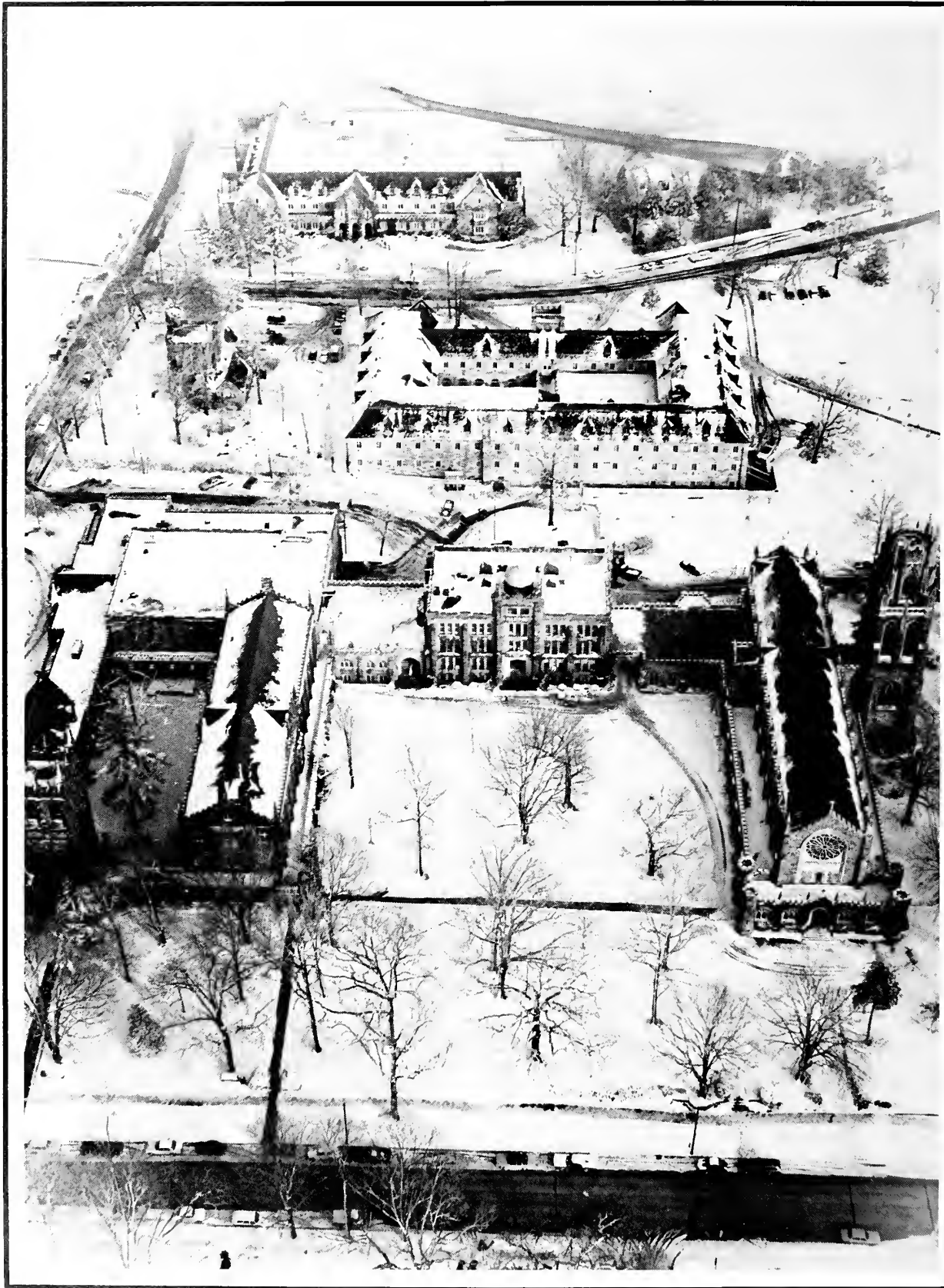



The Prologue





When that Auguste with hire sonne bold
The sommer fieldes hath touched and
 maden gold,
And kist the grain and fruit so lustilye
That harvests will be gathered thankfullye
Longe days give way to longer nights again
And welcome cometh the autumnes fogge and
 rain.
So moveth seasons by Nature's rule
Thanne soone students returneth hem to
 school.
They wende hir way to schools of sondry
 lond
A pilgrimage they maken to train hir mynde.
Fro many states, even fro the nation's
 ende
To Sewanee's mountain on hir way they wende.

One verray foundation didst the Bishops take
A school of arts and sciences to make
That gentle sons (and daughters) might be lede
To liberal thought, on Christ's faire teaching
fede.

An hundred years of saints Sewanee's growne
The fruit of bishops' dreams now can be knowne.
Among the several students ther we fynde
Many of diverse ways and diverse kynde.







They gather now at Chattanooga's airport
The last steps of hir Mountain trek to start.
On to a busse marked SOC eek files
Eager to travel soone the final miles.
And I was soone of hir compaignye
I to you wil retell alle I did see.

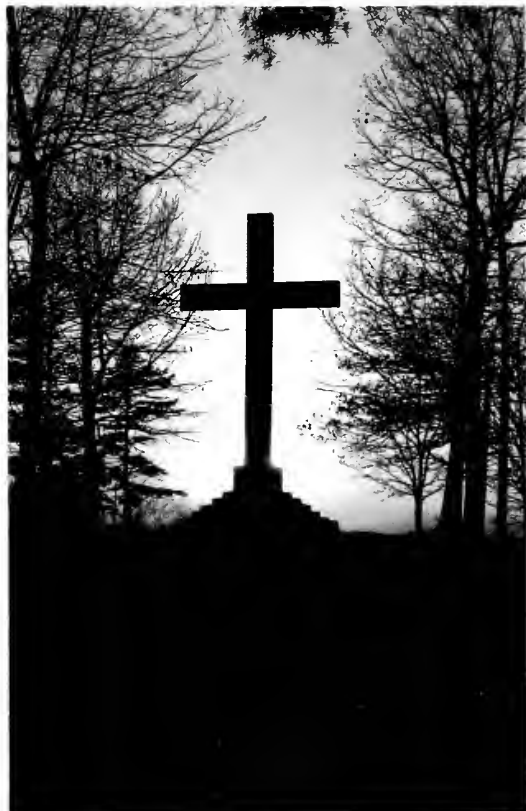



A man ther was who lyked to partye,
Of licour and spirits he tooke most hardye.
This merye Partyeer with yén of rede,
He drinketh ful mucche thanne seeketh bedde.
Wel in his cuppes, yé lidde sagge,
He doeth disco, forsaketh shagge.



Studio 54½







While with the dammes he tryeth to score,
His friens sayeth, "Sooth he beeth hard
core."

Alle mannere of drinke clubbes he belongeth
To gaitore and droppe trowe he longeth.
Bookes, classes, and studye he scorneth
Yit must he studye lest beere moneye be
shorne.

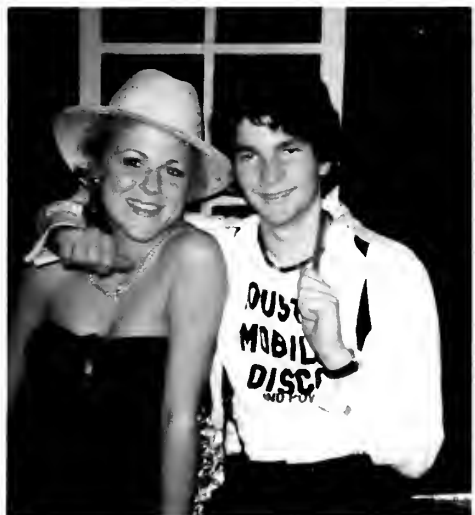





Stat her a woodsman Dannon by name,
Canoe and hyke earneth him grete fame,
Myndeth he noon, nature acten his canon
Down Brakefielde Road skippeth joyful Dannon.
With bloodshot yen and sanguine beard
With paddle and backpack heavilye geared;
Of flanneled shirt and vibramed toes
With noon of the forest beeth he foes.
In health sprang that youth of fiery speed
Inspired by Nike to fleetest deeds.
Past ponds and faire hills he journied until
Beyond the wenden path he reached a rill.
Fro behind a tree appeared maidens three
Who dancing, beckoned him most naturalee.







With legges of golden hair and yèn
of blue
She begged for the songe he loven
and knew.
"Snif the aire as gold-hewn threads
of lyfe
For I am freer than laden clouds
of strife.
Tweedlededee Tweedledum on I to
Cheston's Kingdom,"
Laudeth younge Dannon of his
precious freedom.

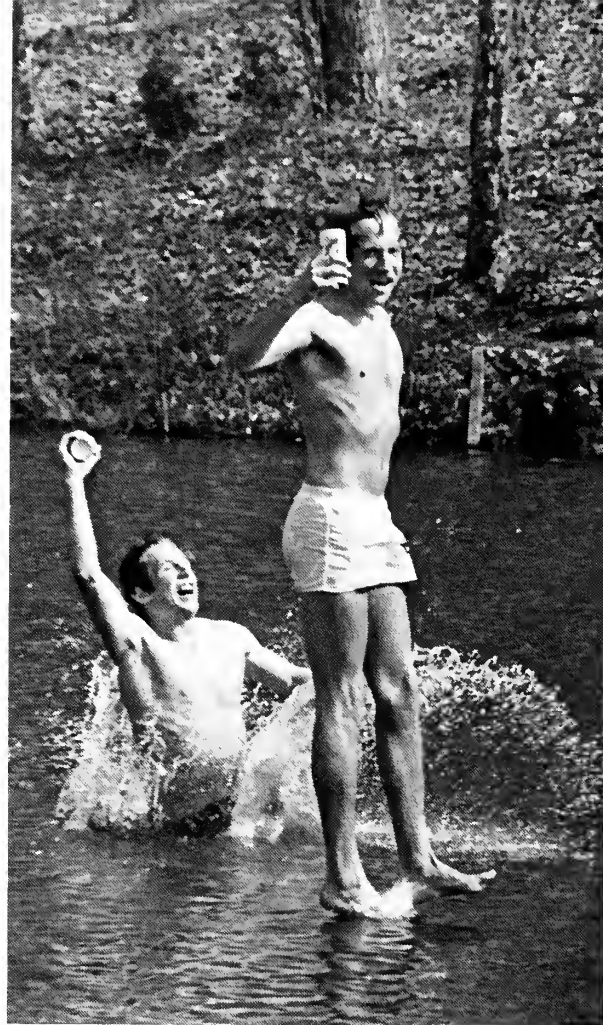



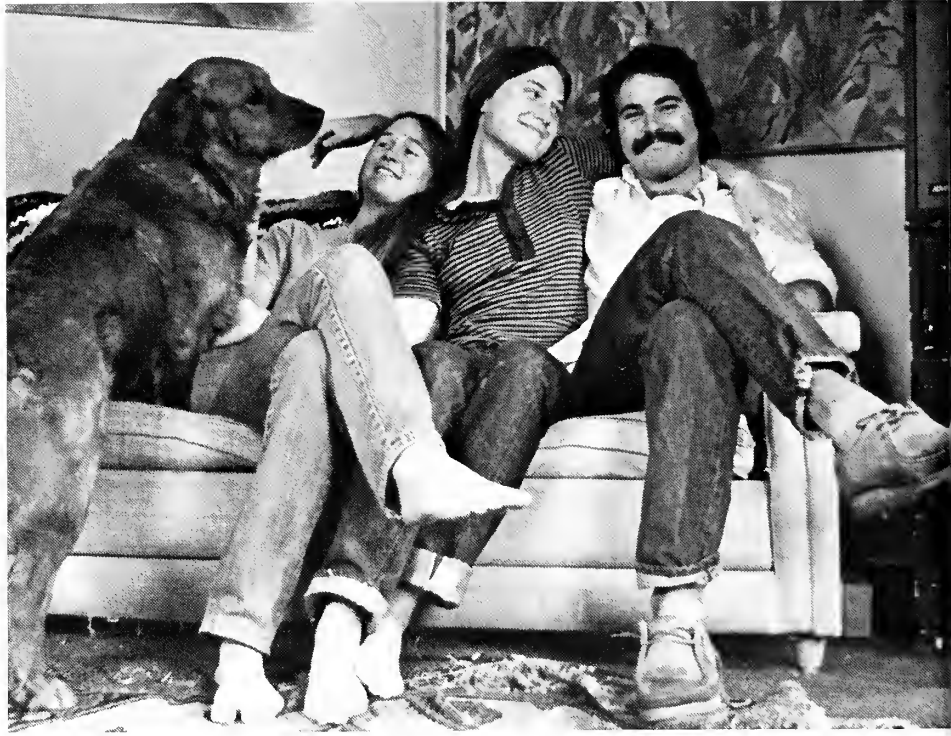



The Woodlondes man weareth flannel
and blue jeans
An his windows beeth covered wyth rusting
screens.
Perhaps these lodginhs were condemned longe
ago.
Yit those who lyve ther ne care ne knowe.
More earthlye folke the world has no yit
seene,
Yit to Woodlondes the world has not yit
beene.
Granola an yogurt the thyngs he eate
Whilst running 'round grinning wyth
unclad feete.
Wyth som people he do not get alonge
For som, gayite an simplicite be wronge.
I do not meane to saith he lacketh feeling
Juste that he sendeth the status quo reeling.



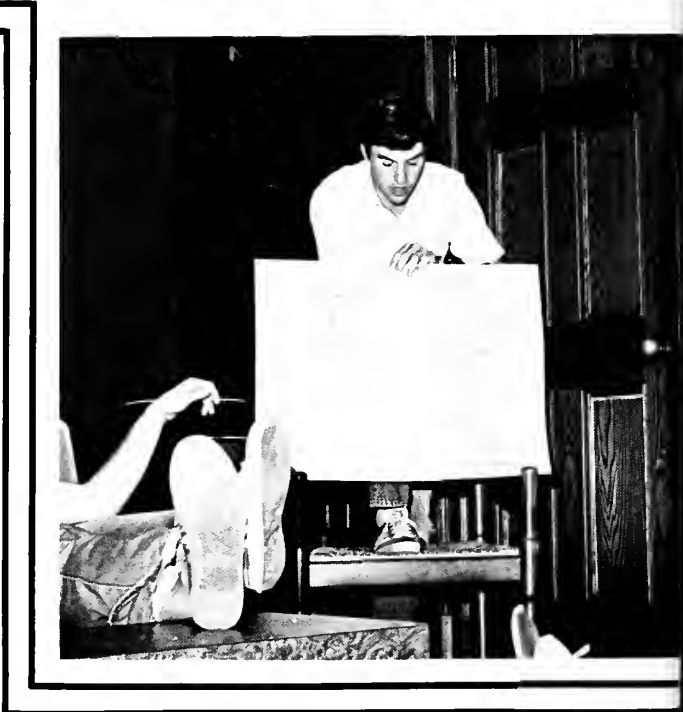
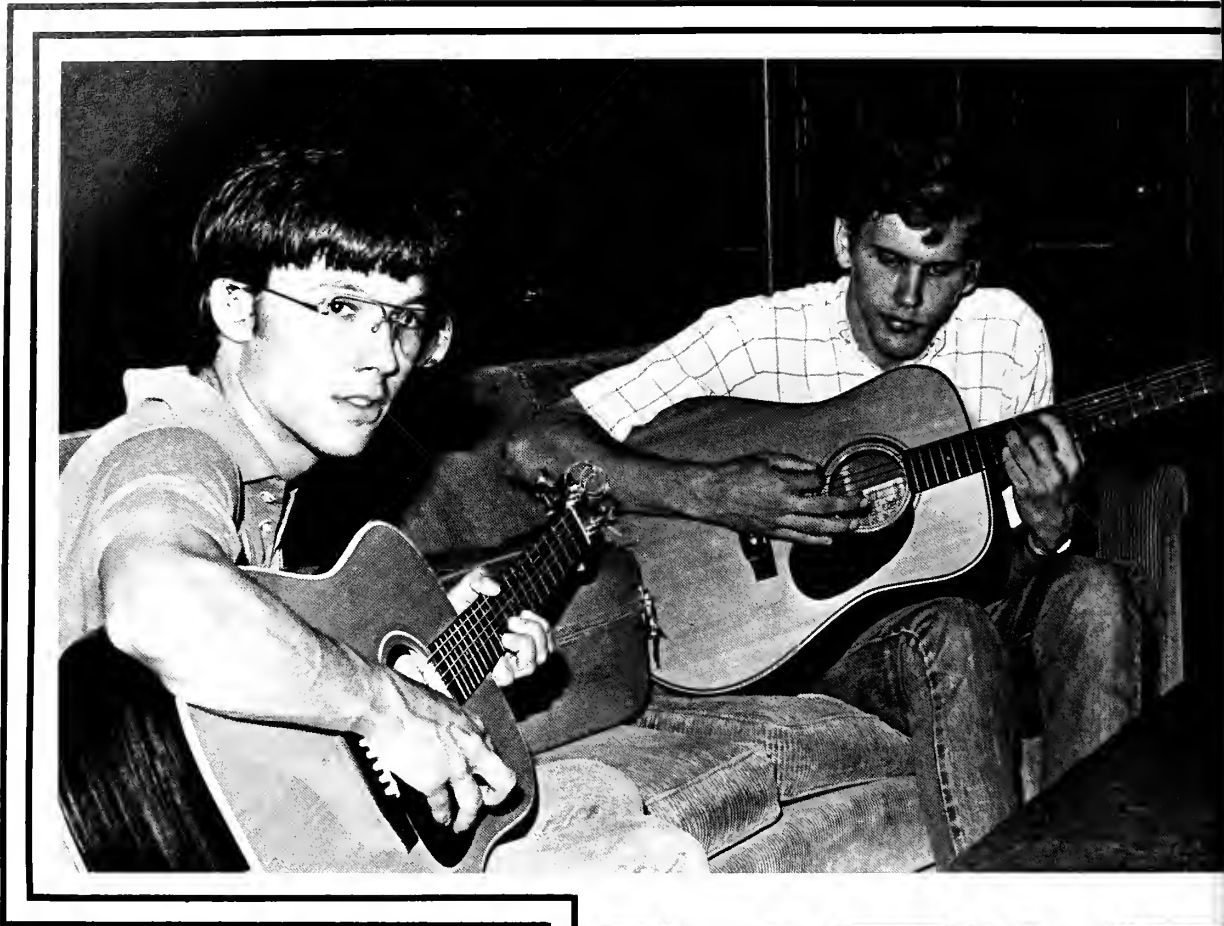

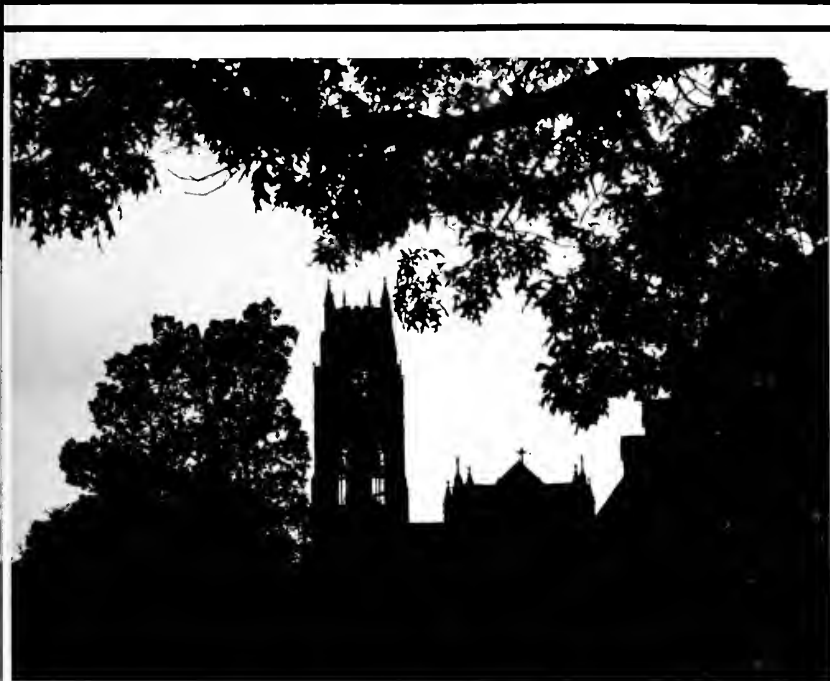

A studente be ther wyth a Byble grete
Who ne believeth in luk ne chance ne
fate.

Christ be his king, an that he sayeth ful
loud

Be he alone or in a studente crowd.
Ne juste to arts and science his mynd he
bends

But even studyes scripture wyth his friens.
At Gailor's board he bows his hede in
thanks

His fellowes laugh "Who be these pious cranks
Who maken a show of thanking God for foode
Whan they, lik we trowe it be ne goode?"
His fellowes quake whan he hem passeth bye,
Fearing he'll say "Praise God" rather than
"hi".

In clan he speaketh so that his faith be knowne.
knowne,

An asketh the doctor in his tattered gowne,
"How readeth the text **Dynamics of Thy Falth**
In Harmony wyth wat the Byble saith?"

On Wednesdays he, wyth fyfty griens o more
Gathers, an other studentes asketh, "what for?"
Be this the place wher holye rolling's done?
Ne, they juste sing an praye and have som fonne
They also hyke, an square dance, an above
Alle else, striveth to exhibit Christe's love.





On fro the seminarye was on busse,
It was clear this man was no lik us.
Matins he sayeth ech morne, an communo in the
eve
On Wednesday whan he ensemble in communitie.
Dailye classe yon studente undertaketh in
histoire,
Theologye an Byble, reading, an meeting for
choir
Gvyng homilies, prayeing in the day an in the
noir.
Do all the seminaryans in Sainte Luke's chappelle
an tow'r
The librairie's a favorite playce for reading
an for jeste
An more lerning in the B. C. (tho in yon Pubbe
he lerneth beste!)

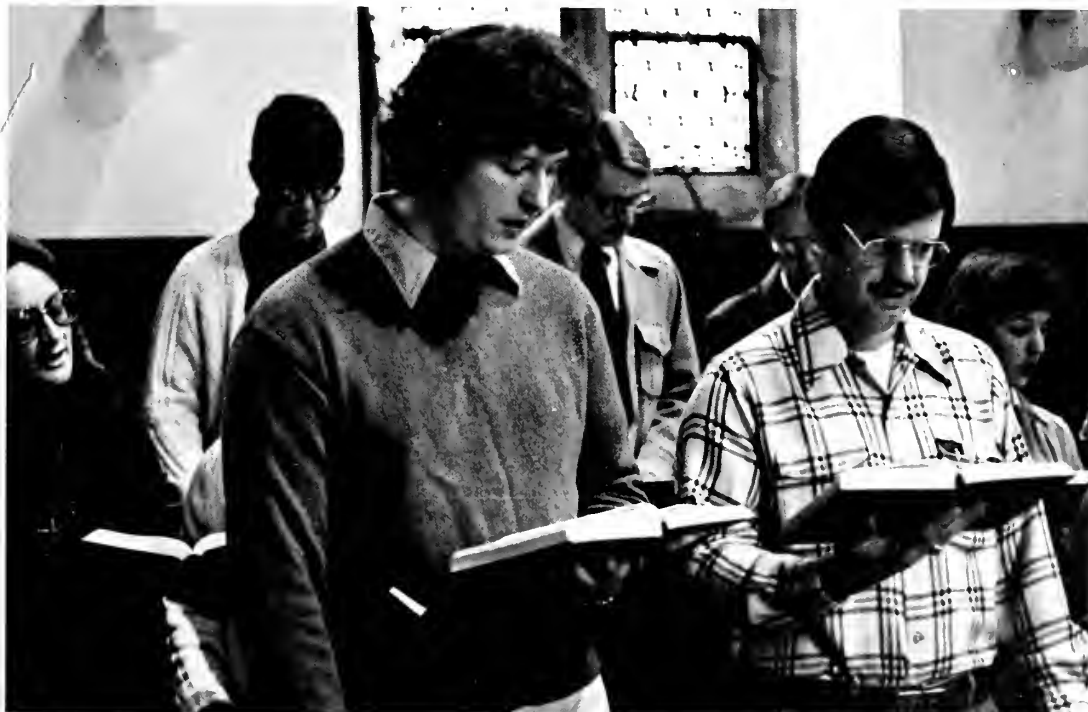



An still more from residente fellowes an dist-
 guished gueste,
 None matcheth the Dean for witte, tho, at weeklye
 Wednesday feste.
 At table or at classroome, in chappelle or in
 groupe
 God's chosen menne st wommenne, in ecclesiastic
 troupe,
 Gather forth in love an faithe an eternalle hope,
 To spread the Gospell lantern in alle its
 brilliyant scope.







Vice Chancellor
Ayres Installed



A professor ther was of grete mynd
Pupils sayeth professors
cometh in kyndes.
Ther are spacee, brillyante, an
even prepee
Yit noon could agreeth on which beeth
he.
Tweede coat an flowered ties he
weareth
On topst of alle tattered gowne
he beareth.





Alle mannere of thynge he loveth to
speeke,
Once he didst lecture his classe a
ful weeke.
Whan mentionneth "teste" his
studentes shaketh
If sayeth he "easye" hard did he
maketh.
He tortureth studentes wyth grete-
piled work
From reading an note-taking he
never shirke.
Sooth liketh he wyth studentes to meete
At pubbe or golfe shoppe by youth
he seate.





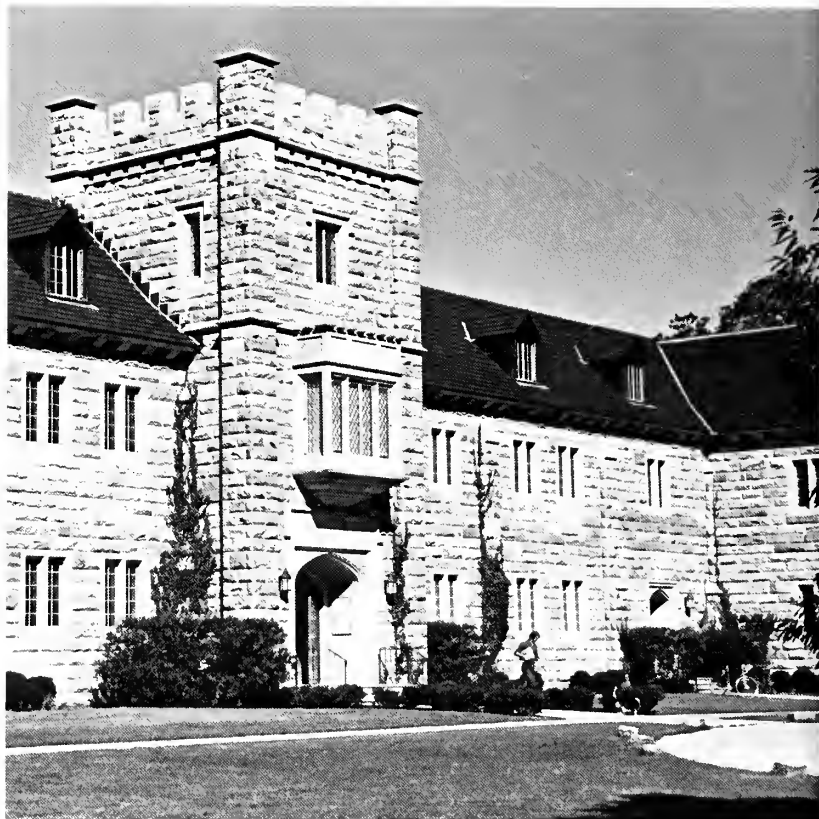



There was a pre-med amongst the groupe
Who in Woods Lab was throwne for many
a loop.
The hallowed laboratorie knowne as Woods
Be filled wyth tubes, an masse glasse goodes.
An the wispering studente scurryes 'round
about
Discussing thyngs of which we alle knowe
naught.
Strengre storyes have been tolde of boyling
vats
Of chemicals an thyngs he doeth to rats.







He speeketh in formulas communicating
New scientific reasons ne'er abating.
An taketh delyte in his olde dustye books,
Of science into which he sinketh his hookes.
To med skool be his grete ambitioun
An in Woods Lab he geteth muche amunitioun.



The Walsh Ellet girl stode an saiden clearlye:
"Two kynds of knowledge the world holds
dearlye.

Knowledge be maden of numbers o letters,
Yit Walsh feels numbers bynd oon in fetters
Humanistic concerns marken oure hallmarke,
Not like the numbered world which be bleak an
starke.

We trowe letters an numbers oon muste sewe,
To growe that perfit knowledge oon striveth to
knowe."

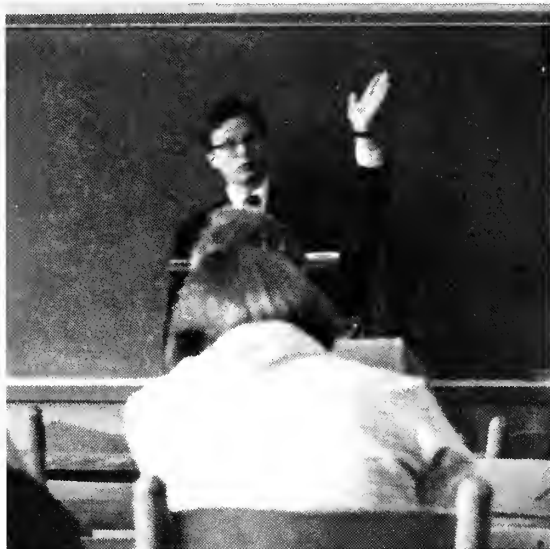

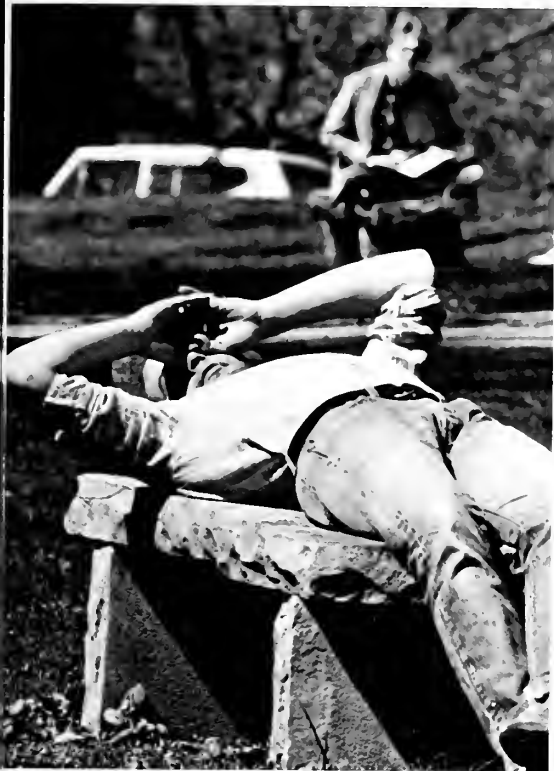

The Walsh Ellet studente can reade, write,
and type
Yit poore markes on papers caus her to gripe.
Yit grad skool replies bringeth loud shouts
of glee:
"Boy I'm so gladde I goon to Sewanee!"
So oure morale should be taken in fulle,
Ther's more to a Walsh prof thanne pompous
bulle.
Though Walsh does no promise future without
stryfe,
It gyveth understanding an zeste for lyfe.





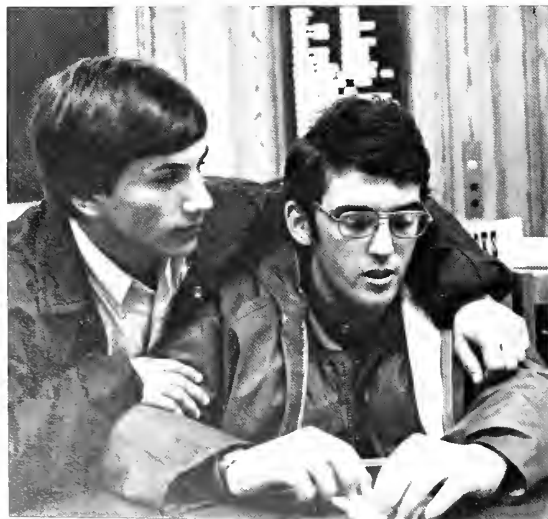



Back in the darkest corner of the busse
Young Absolon doth lurk, apart from us,
His countenance beeth pale as creame of wheate
An, tho it be chic, his garb beeth far from
neate.

The first becaus he seeth not the sonne
For weekes on end, for he beeth such a oon
As in Night Studye's deepe an gloomye hole
Doth pass ech nite, an blinking lik a mole,



Emergeth but to dine or go to class
As to his dress — he looketh drumpled
in masse.
He sleepeth not, but o'er bookes
doth pore.
His nose be flat as any marble floor.
He's kept it to the grindstone every
day
Whether he e'er smyleth, none can say.

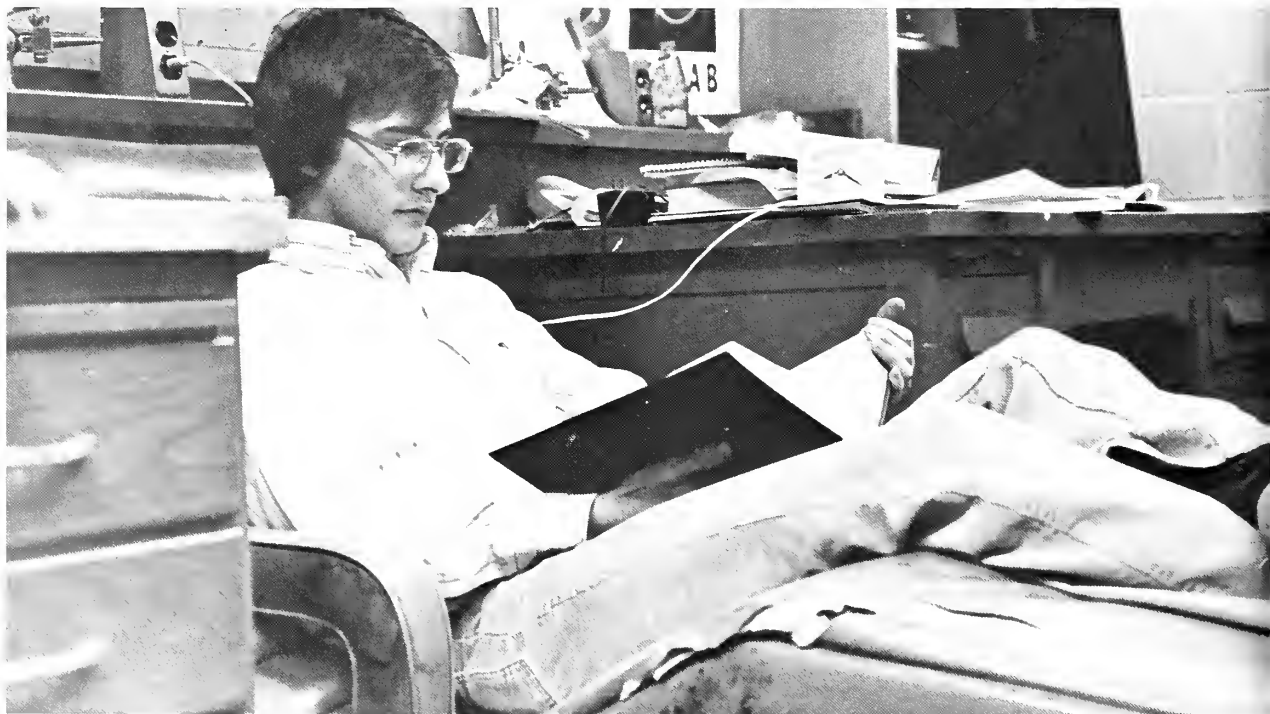

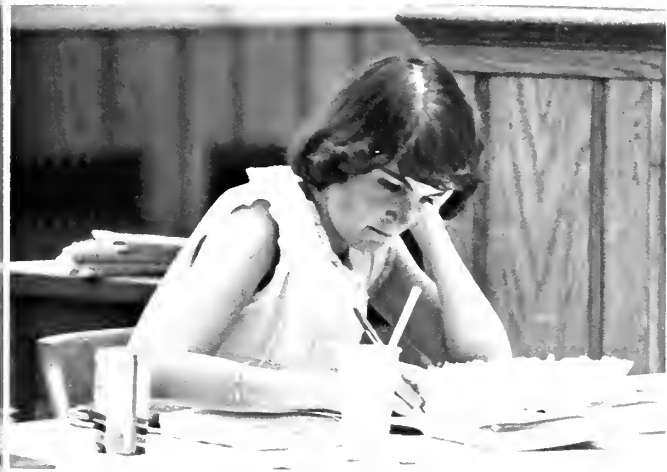



A young man among us soon rose to speak
 He was known to us all for he be the Greke.
 Clad in the favorable dress of his race
 With khakis, topsiders he be well-laced,
 A button-down shirt his frame graced
 Along with a sweater, alligator in playce.
 With pride he did glow for all I had seen,
 Acknowledging his debt to L.L. Bean.
 Now he was some deal boring to us most
 Of the mugs of ale he drank didst boast.
 His tongue was familiar, we had heard it all
 Tale of the house, the party, frat football.
 On his arm I did spy a brittle clad lass
 Her sweater alone for a beacon would pass.
 Monogram and gold beads attracting every yen
 She be the Greke too, a Theta Gamma Phi.
 Surely these two on the **right** side of Gailor had
 sat

Yit you didst wonder, which side be that?







Margaret Flowers, third from left, Homecoming Queen.

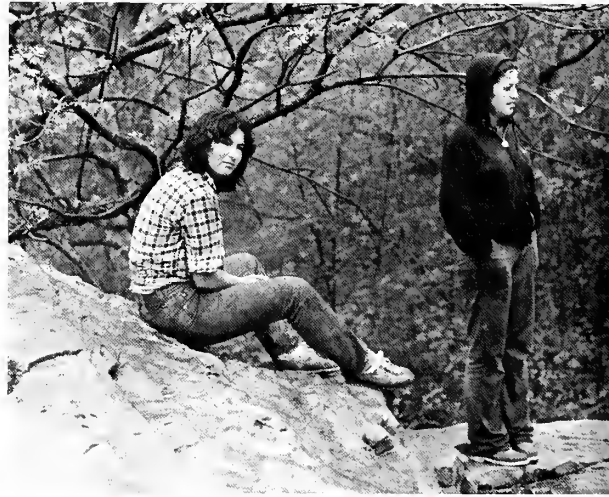

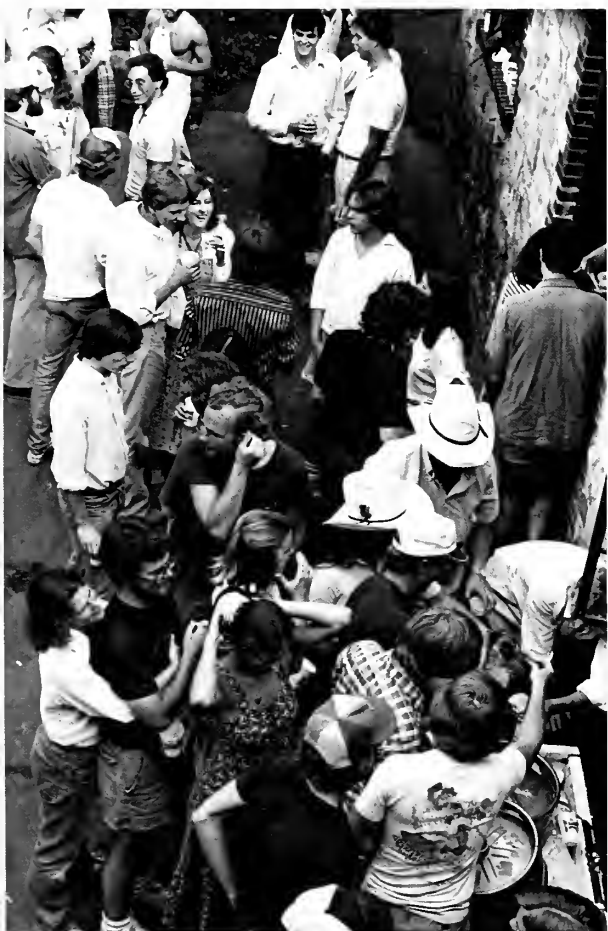

With the younge Greke were a lustye band of men
They were his brothers, his fraternity kin,
At tymes they didst seem a curyous team
But many a tyme together beeth seen.
Ther in a sweate suit stood the jocke, the stud
Yit wouldst he feint gyving oon drop of blood
Never to be seene wythout Nikes on hande
He playeth every mannere of sport in the londe.
Sitting atop a rocke, his black gowne flowing
The skolar rested, his lerning glowing





Alle the other men were gladst he didst stay
His knowledge helpen rayse the frat G.P.A.
An amongst them was the oon trown as partyer
Of alle the souls ther were noon heartyer.
Ther beeth many others amonge this lotte
Many be alik, many be notte.
Hir position on the mountain neer clear
Nonetheless they beeth together, year after year.





David Lodge, Brodes Scholar

Tell thee a tale o tow o three
Of the lustye younge man trown as the BMOC
This leader fynde pleasure in the elete scoietye
Highlander, Wellington, an the Blue Key.
Diverde he beeth oon purpose in mynde
His ambitious drives be never confynd.
Tho he be lerned, no tyme for a studye format
He sleepeth no more than doth a Woods Lab
rat.

Inconstante in herte, an ever in bisynesse
Brief flyngs be many no tyme for faithfullness.
Once follower, soone becomleader skilled
His passion for power is never fulfilled.

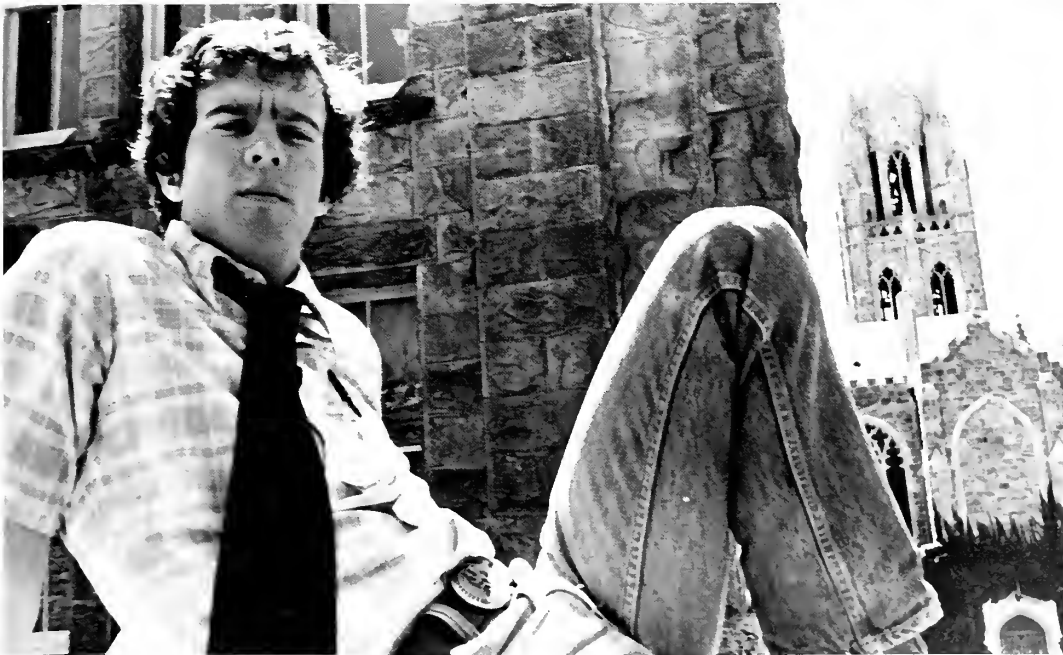





In gownes black as nite he swoop alle around
At OG, SA, Proctor's meetings be found.
He control every facet of oure studente lyfe
Enforcing dorm rules an quelling civil stryfe.
Wise judgements pronounced form the lyps
of this man
It is our joye to be following him.
Oure leader, oure mentor, the idols of
Zeus,
We be forever subject to his abuse.



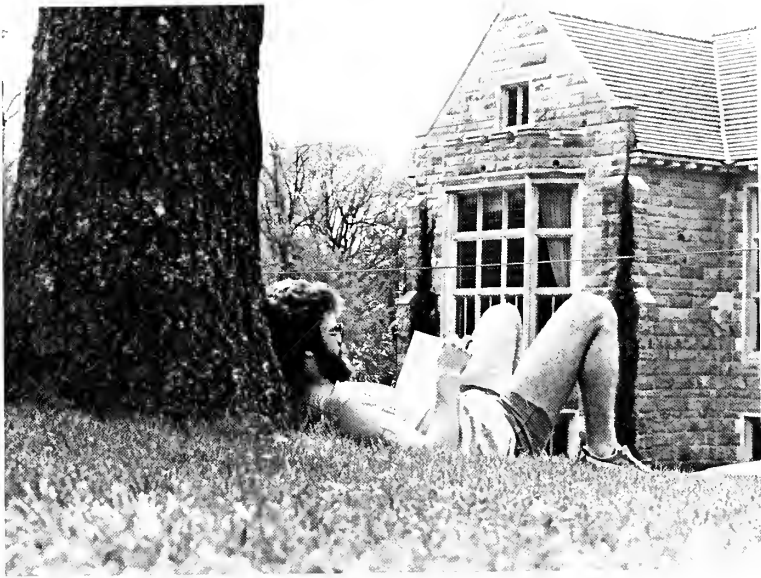



No group be ther wyth lynes so firm an stronge
As those of classe, of years, be right o wronge.
Ech classe by year has its learning's laced
By markes an signs of a sytem of caste.
The youngsters, trod upon by oon an alle,
Witless, pull out hir haire by mid-term's falle.
Cockye they beeth an often fain be bolde,
To trowe everythng, yit beleeve alle they be tolde.







Handle they muste hir plentye foode an ale
But mere attempt at the same turns strongest
pale.

Sofmoers to show the world a jauntye face,
Work beste to keep new youngsters in ther
playce.

Yit fear ther is that gyves to throtes a
lumpe,

The dreaded deadlye beeste of Sofmoer Slumpe.



Tis Juniors face that year of hardest
work
Alle 'round them feerce skolastic dangers
lurk;
A cours of this of that, requirements mette
No takers on a year's survival bette.





The Elder's feere of the reele world outsyde
Growes wyth rejection pyle of jobs applied







An skores of skools that do not accept
Alle hopes an dreemes an plans b'for
hem swepte.





More classes cut as Senyors
falle to slak
They partye more wile rank saves
hem from flak.
Yit joy of sadness reigns o'er
those who trowe
The tyme muste come, an soon, whan
alle muste go.







 n the busse 'midst canvas, tubes an
 frame
 Sat the artist who painteth wyth the same.
 Whan at nite the moon riseth hygh,
 An doth on olde gray Carnegie spy,
 Longe, narrowe lites from windows poure
 Whan alle else be quiet 'cept for a snore.
 The Artist, paint-splattered jeans an shirte,
 face an haire
 Doth maken his home, his lyfe up ther.





The professor curseth the noyseye Artist's toyle
An hopes for the moment his labors to foyle.
"Hammer an saw I muste," he saide
An banged away 'till the sky be rede.





CONCERTS

September 12	Bluegrass Concert
October 29	Cynthia Munzer
November 15	Gevandhaus Orch. of Leipzig
December 9,10	Festival of Lessons and Carols
January 20	Blair Quartet, Johana Harris, piano
February 5	Chattanooga Opera
March 9	Midway College Chorale
March 12	J.P. Rampal, flautist
April 7	Fiddler's Convention



Aha! He springeth to paint, canvas an brush,
Before this sonne a mightye hush,
An cloth on woode becomes Phoebus' brite wings
To which this studente, this lover sings.





DRAMA

- | | |
|-------------|---|
| Sept. 20 | North Carolina
Dance Theatre |
| Sept. 29 | Academy Theatre
of Atlanta:
"Long Day's
Journey Into
Night" |
| Oct. 9 | Temple Reader's
Theatre Group:
"In His Steps" |
| Nov. 10-12 | Purple Masque:
"Cat On A Hot
Tin Roof" |
| Feb. 24 | Reed Gilbert,
mime |
| March 2,3,4 | Univ. Choir:
"I Do, I Do" |
| May 11-13 | Purple Masque:
"Three Farces
Of Moliere" |





A co-ed was ther wyth Wallabye boote
 Who lyveth eeh day by branche an roote
 The weekes turneth into monthes so faste,
 Yit days are naught quite how longe they laste.
 The clock begins to scream at six and thirtye
 She lyes abed an utters wordes ful dirtye.
 An houre passeth as she turns an fidgettes
 While onward goeth the clycking of the digettes.
 She willn't breakfaste becaus she's on a dyet
 Butte seeth the doughnute trayan can't gette byit.
 No oone moremorsele sillshe touch today
 Unles at noone the cookies looke okay.

Stydye finished she returneth to the dorm,
 An feasteth late at nite on popped corn.
 The popcorn draweth a crowd of frienly gossyps
 Who has the latest news it's a tosse-up.
 No date but that won't keepe her from the kegge
 After a fewwe she start to shake a legge.
 She talk an shagge an drink a lotte of brew
 The kegge ronnes drye, that's alle the party'e thru
 Dawn arriveth wyth cursed belles a clangyning
 Into her hede which bye now be hangyning.
 An so you seeth Sewanee lyfes a breeze
 Eek day the co-ed glydes thru wyth such ease.

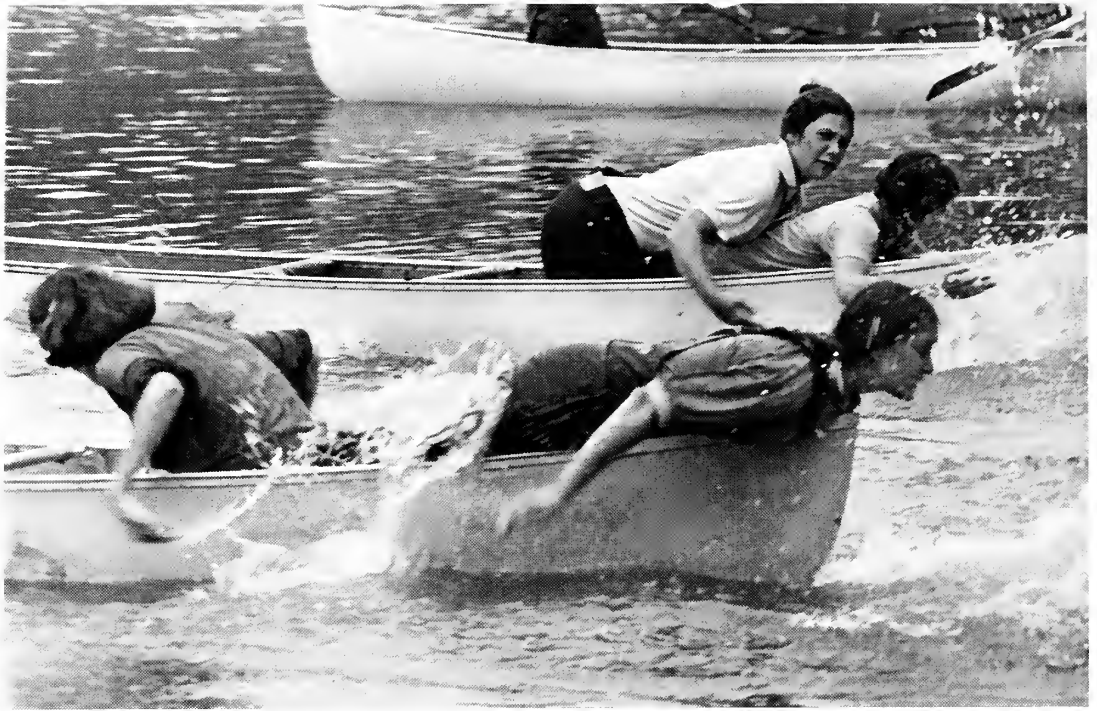







An on the busse a fireman satte
 Wyth sootye face an brite rede
 hatte.
 Alert be he an well prepared
 For whan the syren's blaste be
 ayred.
 In classroome once he hearden the
 sounde,
 Throwing bookes an deske alle
 around.
 Or if in Gailor the horne didst bray
 Lik litening he would than away.
 Alas poore man he could no reste,
 A nervous twitch hadde him obsessed.
 Perplexen an tiren of alarms false
 Yit to contrye clubbe an balle he doth
 walse.
 Ful chivalry this man desired
 In rede suspenders he was attired.

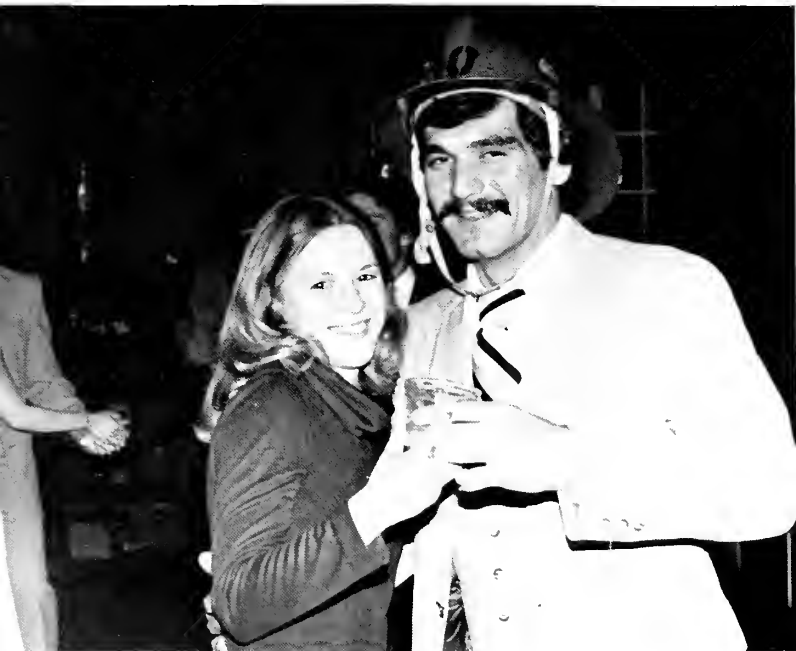







A member of an elite group doth stareth,
As on our way the old busse us doth
bareth.

A space cadet be she who looke so blanklye
Ful odde are her habits, those the spacee
so franklye.

Wel doeth she in pursuits skolarlye
Whan fyndeth she assignments in roome
squalore.

Ful solemne these persons walketh at trees
Hir bodyes in pain, hir myndes in pease.



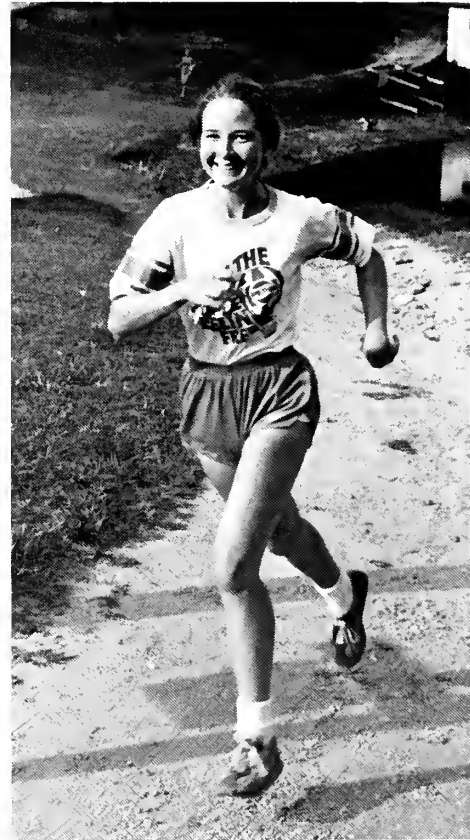
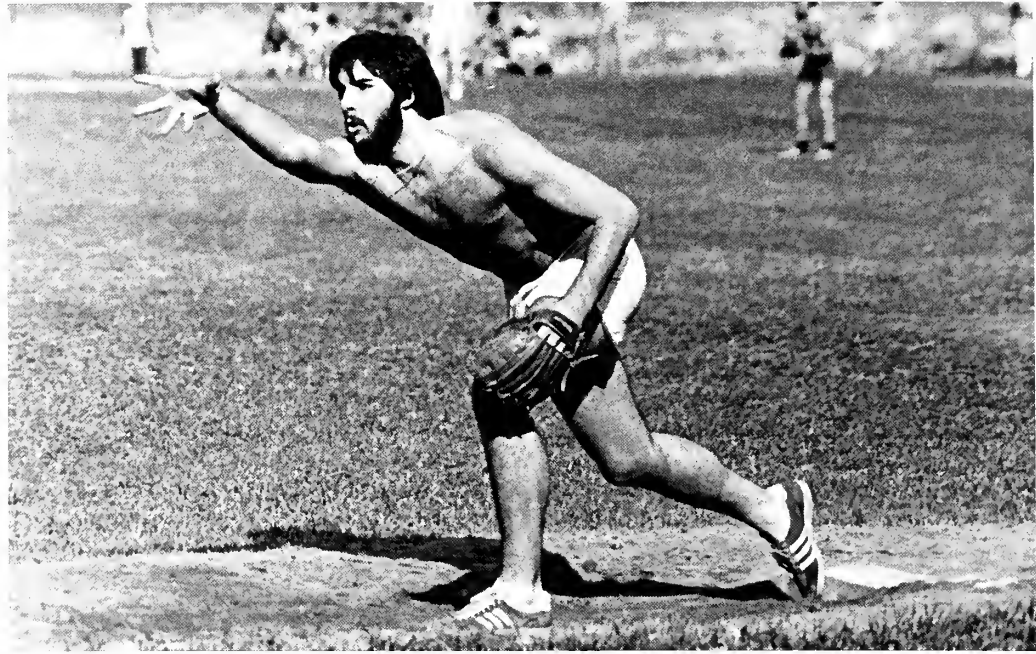



The jocke, the champioun, the athlete classe
On floor and fielde holdeth solemn masse.
It's not his faulte they are not winning,
For Sewanee's more concerned wyth sinning.
O baskets an bruises, bases an breaks,
Even the bookeworms geteth Wednesday Night Steaks!
But here be why I praiseth his mighte:
How can I argueth wyth "Yea Sewanee's Righte!"
O the Sewanee jocke has vim and verve
Against such oddes he needeth much nerve.
The basketball star cannot vowe a fake,
The honor code sayeth this beeth a mystake.



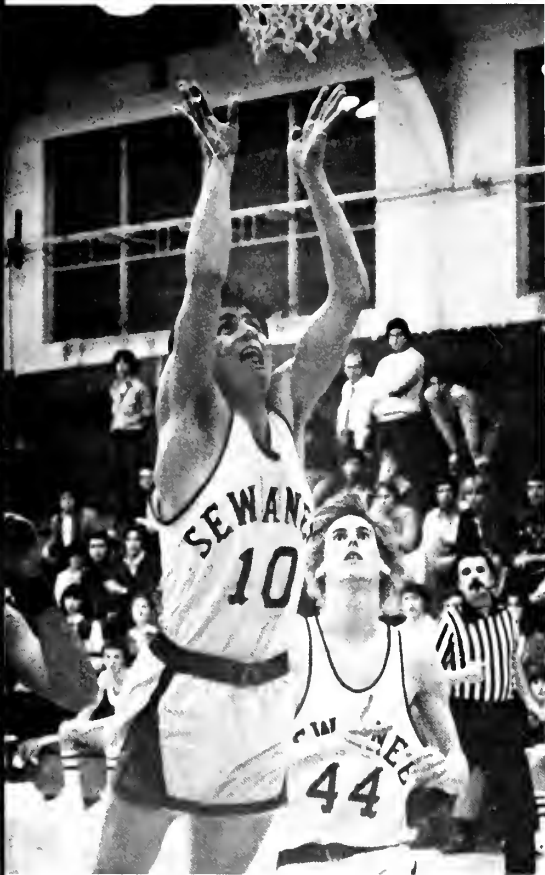

The wrestler always be at a dismaye,
For his Sewanee tie geteth in the waye.
An who can ronne after hitting a slider.
When a blister be forming from new top-syders.
O how can he be expected to win
When alle the goode players are playing I. M.!
But through his tryals and travails
A few lynes on football should hammer the nail.
The football jocke, he taketh couráge,
Abandoning bookes for briar massage.

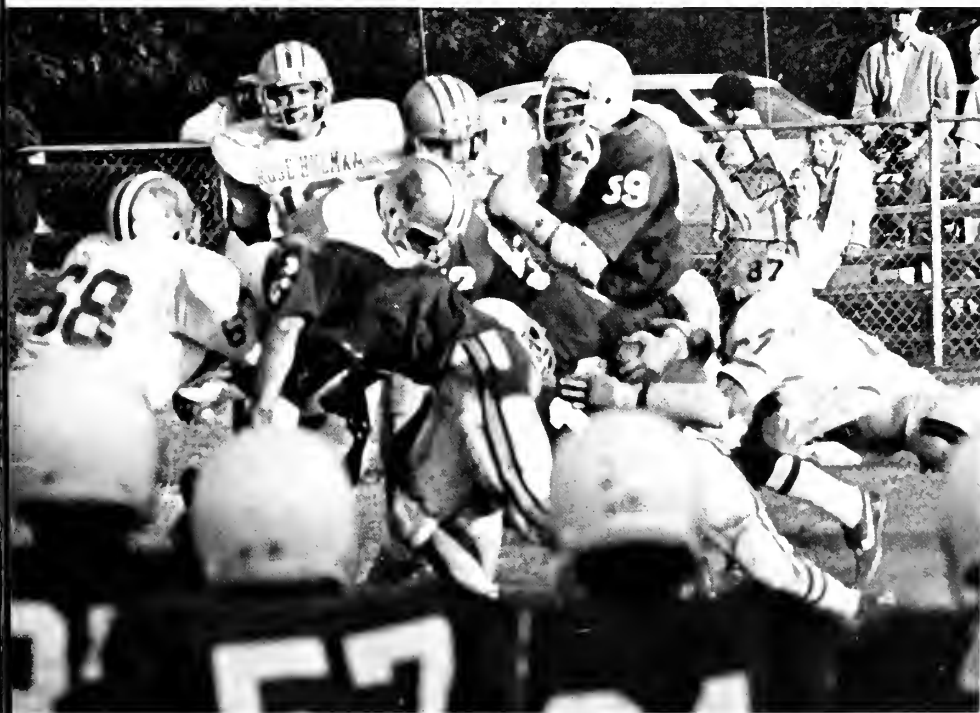
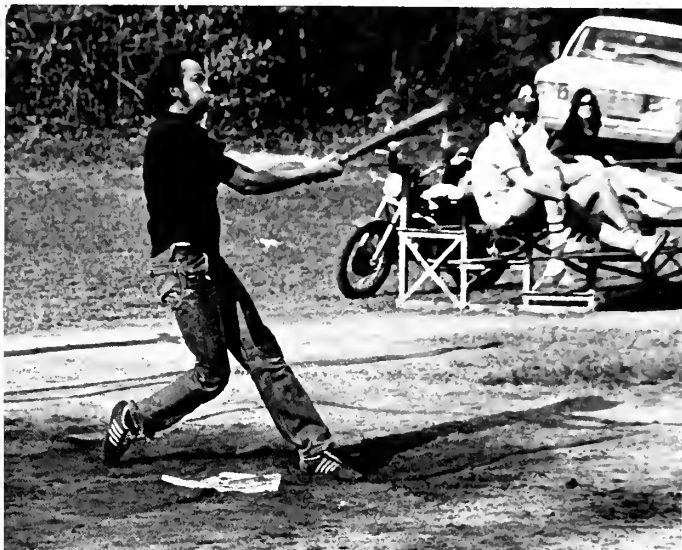

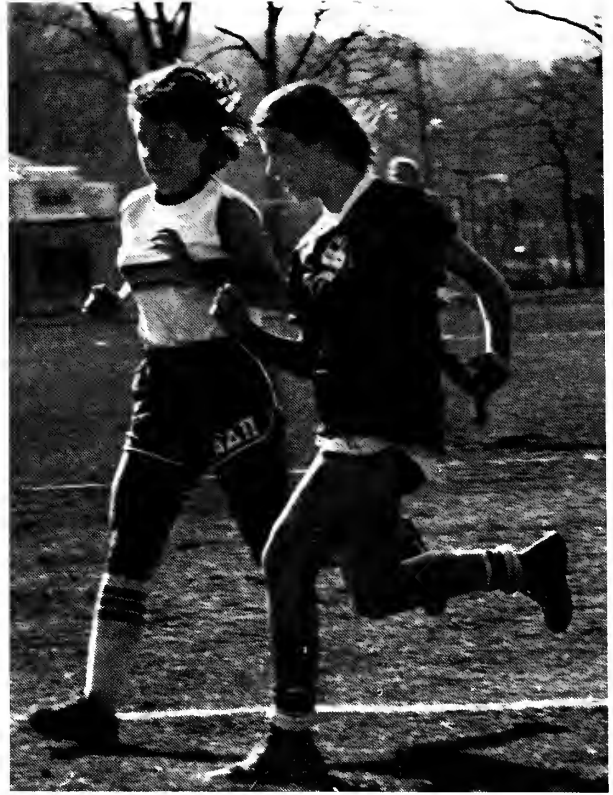

To meete the foe upon some fielde
Wythout a sword, wythout a shielde.
Alle the jocke has, to render harme,
Be three hundrede poundes of Sewanee charme.
O the conflict, gore an guts,
the lame excuse, the "ifs an buts."
But alle be not loste at the final cheere,
"No," cryes Carter, "There's always next yeare!"
An why doeth this jocke stick to his trade?
"No scholarship," cry he, "I'm juste wel payde!"



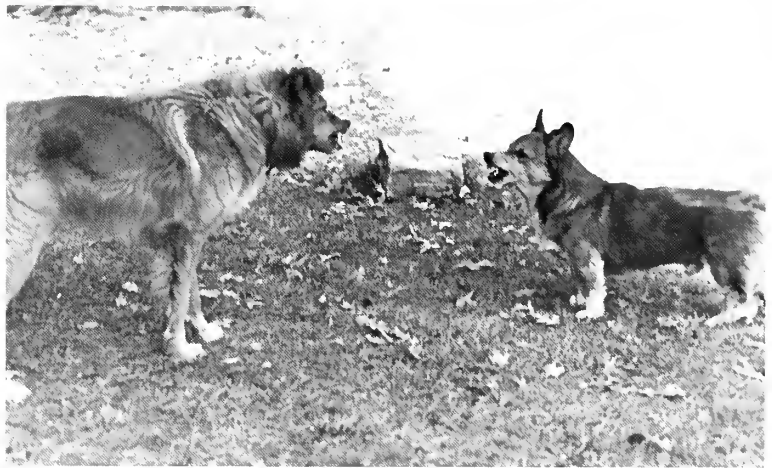



A champion of causes loste was ther
Who on his backe wounds of battle
bear.

His face was worn by the efforts of the years
O'er which were spent muche tyme an tears.
Grave beeth the injustice he faced
What he learned that for freshmen he be displaced.
Much of Sewanee beeth filled wyth a doome
That lefteth many battling for a roome.
But these be not his onle caus
The academs, they also hadde hir flaws.
The "comp" that caused many a horrid sneer—
That awful teste at end of senyor year.
Our friend proposed to terminate this "comp"
Wythout endang'ring cyrcumstance an pomp.
But hevens no, the profs they were opposed
At slitest worde hir mouths in grimace frozed.
So muche for that, too thick be custom's fogge
An oncle was ther left the Gailor dogge.
Hir feete have treed thru ev'ry classe
From Finite 103 to Sunday morning masse.



SPEAKERS

- Aug. 28 Arthur Ben Chitty:
History of Sewanee
- Oct. 12 Rudolph Bin: "The Play
As A Replay"
- Oct. 17 Bishop Michael Ramsey,
St. Luke's Centennial
- Oct. 25 Page Faulk: "Immunology
- Oct. 31 Steve Danning: Poetry
Reading
- Nov. 1 Uberto Limentani: Dante
- Nov. 26 Stephen Heym
- Jan. 23 Jorzy Wiatr: "East
European Opposition"
- Feb. 6 Mary E. Young
- Feb. 15 Donald Davie: Poetry
Reading
- Feb. 25 Hunger Symposium
- March 8 Mark Kac, Phi Beta
Kappa
- March 15 Alan Bell, Student
Forum
- April 10 Women's Conference: W.
Rudolph, B. Johns,
J. King
- April 12-13 Medeival Colloquiam
- April 20 L.W. Swenson: Einstein
- April 27 Seamus Heaney: Poetry



Som foolish souls have tryed hir ful beste
 To rid the Mount of ech an ev'ry peste.
 As was the case wyth other causes loste,
 Into Lake Trez was this oon eek tossed.



The Tales



Professor's Tale	93
B. M. O. C.'s Tale	121
Jocke's Tale	141
Elder's Tale	161
Greke's Tale	187
Seminaryman's Tale	215
Loste Cause Champ's Tale	225





Alle on the busse, luggage o'er flowing
 They beganeth hir trippe moste knowing
 That this journey to Sewanee beeth thrilling
 For rarely goeth the busse far without spilling.
 To passe the tyme som shoten the breeze
 Many tolden storyes wyth grete ease.



These tales I here retelleth to alle
They beeth heard in many a Sewanee
halle.





The Professor's Tale



1. Robert M. Ayres, Jr., Vice Chancellor;
2. John M. Webb, Associate Dean of the College;
3. Stephen E. Puckette, Dean of the College.



1. Carlyle Gill, Assistant Chaplain; Charles E. Kiblinger, Chaplain; 2. Albert S. Gooch, Jr., Director of Admissions; Paul E. Engsborg, Associate Director of Admissions; 3. John D. Seiters, Dean of Men; 4. Mary S. Cushman, Dean of Women.

1. Dorothea Wolf, Career Services Associate;
2. Peggy C. Hankins, Secretary to the Deans of
Students; 3. Martha D. Meeks, Financial Aid
Assistant; 4. Elizabeth N. Chitty, Director of
Financial Aid and Career Services.





1. John G. Bratton, Executive Director of the Associated Alumni; 2. Ruth Green; 3. Mrs. Yates; 4. Fred Montgomery.

1. MATRONS: Mrs. Kelly, Hoffman; Mrs. Duncan, Benedict; Mrs. Raulston, Elliott; Mrs. Souter, Gailor. Not Pictured: Mrs. Crawford, Cannon; Mrs. Curry, Courts; Mrs. Moore, Hodgson; Mrs. Brain, McCrady; Mrs. Hart, Trezevant; Mrs. Mask, Tuckaway; Miss Wagner, Cleveland; Mrs. Stevenson, Hunter; Mrs. Byrd, Johnson; 2. Douglas Cameron, Special Student Programs; 3. John B. Ranson, Registrar, Harry E. Dodd, Treasurer; 4. Tom G. Watson, Librarian.

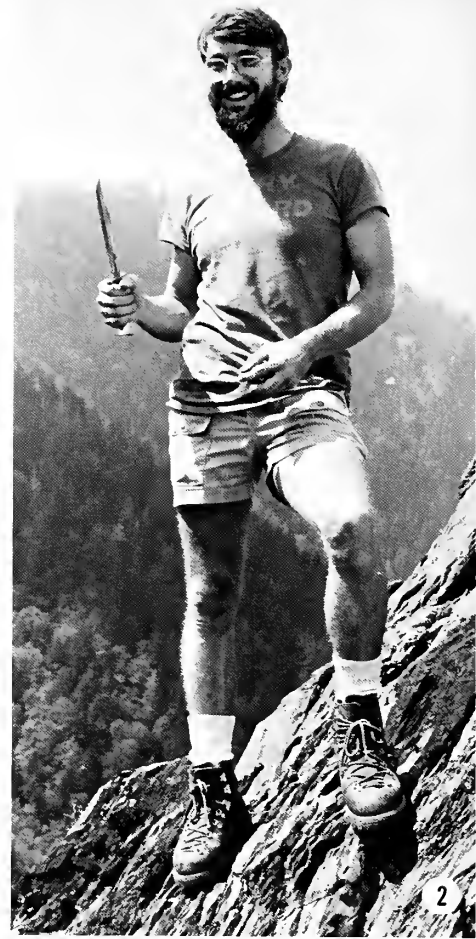



SPANISH: 1. Eric W. Naylor; 2. Dorothy Pitts; 3. Jane A. Fort; 4. Thomas D. Spaccarelli; **GERMAN:** 5. Reinhard K. Zachau; 6. James C. Davidheiser.



FRENCH: 1. Francois B. David; 2. Kenneth R.W. Jones;
3. J. Waring McCrady; 4. Regis Miannay; 5. David
Landon; 6. Jacqueline Schaefer.



RUSSIAN: 1. David Lumpkins.
ITALIAN: 2. Leslie B. Richardson.
CLASSICAL LANGUAGES: 3. Charles M. Binnicker;
William S. Bonds.





ENGLISH: 1. Thomas M. Carlson;
2. Nona P. Fienberg; 3. Brinley J.
Rhys; 4. Edwin M. Stirling; 5. Andrew
N. Lytle.



ENGLISH: (con't): 1. John V. Reishman,
2. William E. Clarkson; 3. Douglas D. Paschall;
4. Lorne M. Fienberg.



ENGLISH:
1. William T.
Cocks, 2.
Christopher
Butler; 3. Dale
E. Richardson;
4. Henry F.
Arnold, Jr.

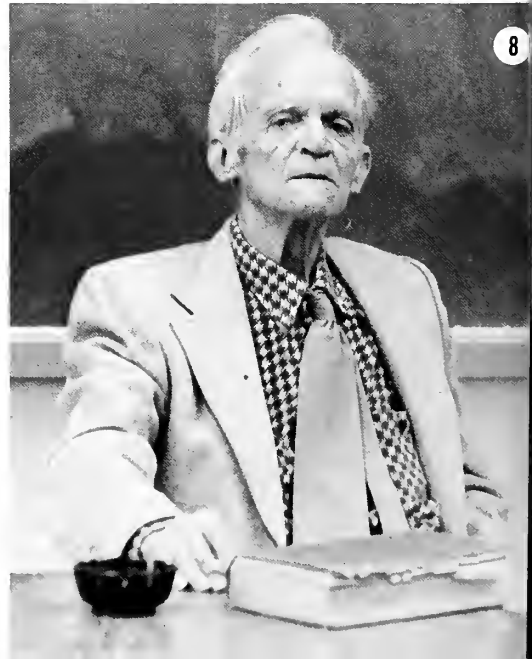

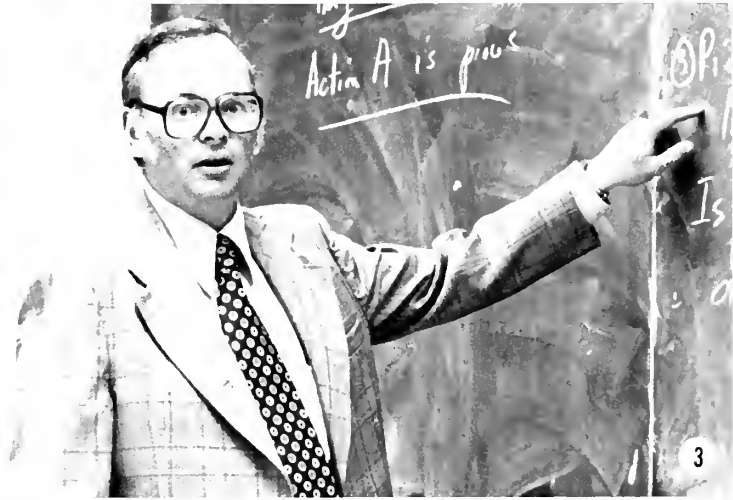

PHILOSOPHY and RELIGION:
1. Gerald L. Smith; 2. Stephen F. Brown; 3. William J. Garland; 4. Ernest W. Schmid; 5. Herbert S. Wentz; 6. James W. Clayton; 7. Hugh H. Caldwell; 8. Charles T. Harrison.



MATHEMATICS: 1. Laurence R. Alvarez;
2. William M. Priestley; 3. James T. Cross;
4. Frederick H. Croom.

MATHEMATICS (con't): 1. Sherwood F. Ebey;
2. Sarah M. Carlos; 3. Clay C. Ross; 4. Marcia
S. Clarkson.

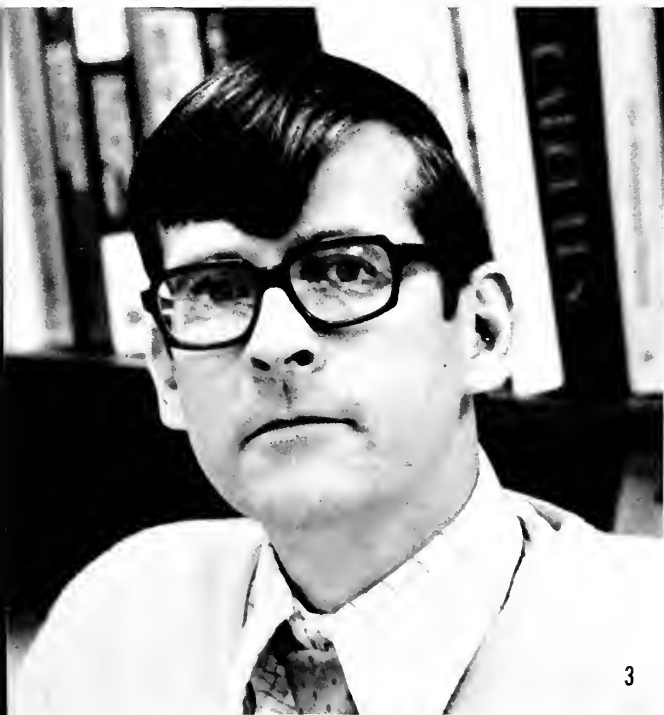

PHYSICS: 1. Eric H. Ellis; 2. Philip J. Lorenz;
3. Francis X. Hart; 4. David B. Camp.

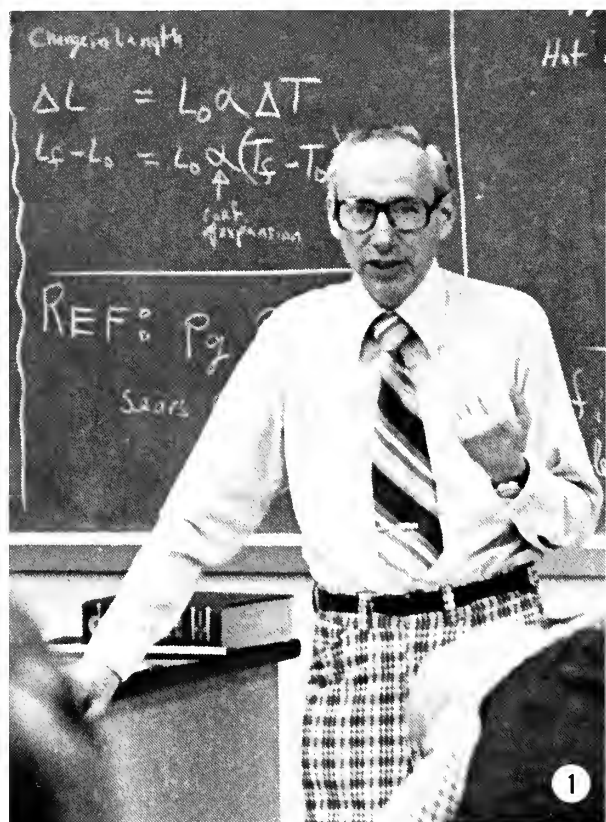

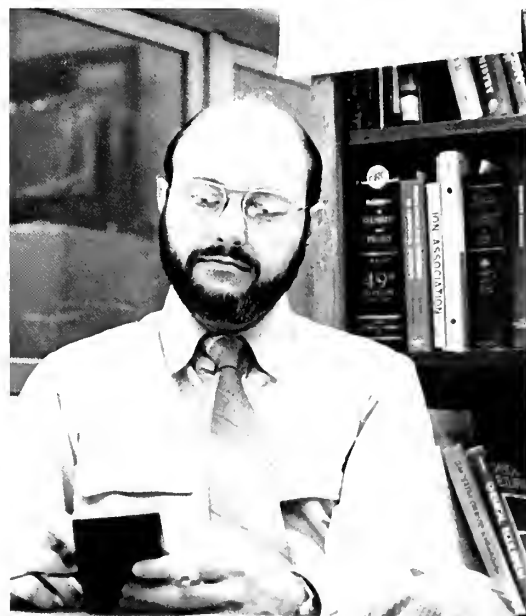

CHEMISTRY: 1. Edward P. Kirven; 2. John L. Bordley, Jr.; 3. James N. Lowe; 4. William B. Guenther.

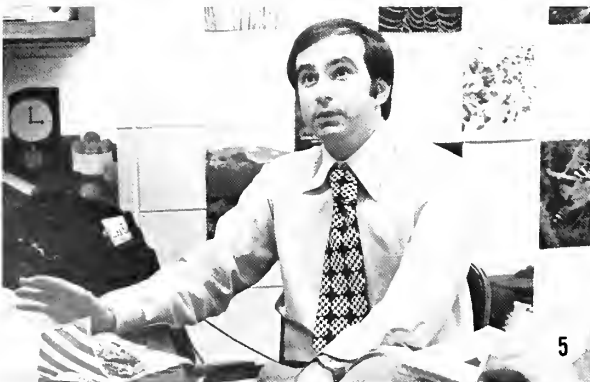
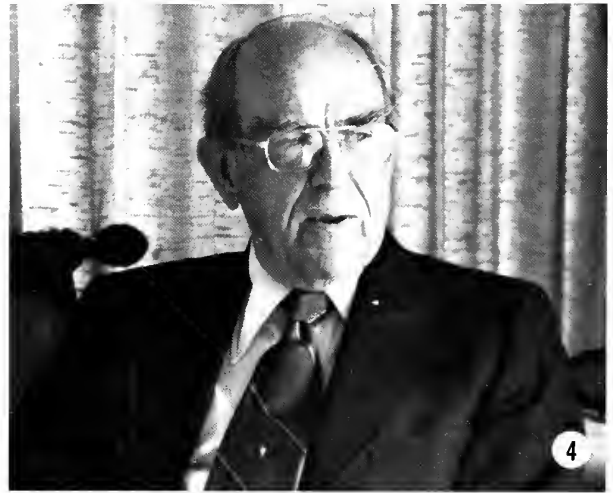



BIOLOGY (left): 1. Charles W. Foreman; 2. Harry C. Yeatman; 3. George S. Ramseur; 4. Edward McCrady; 5. Larry H. Jones; 6. Henrietta Croom.

PSYCHOLOGY (above): 1. Robert W. Lundin; 2. Parker E. Lichtenstein; 3. Timothy Keith-Lucas; 4. Charles S. Peyser, Jr.

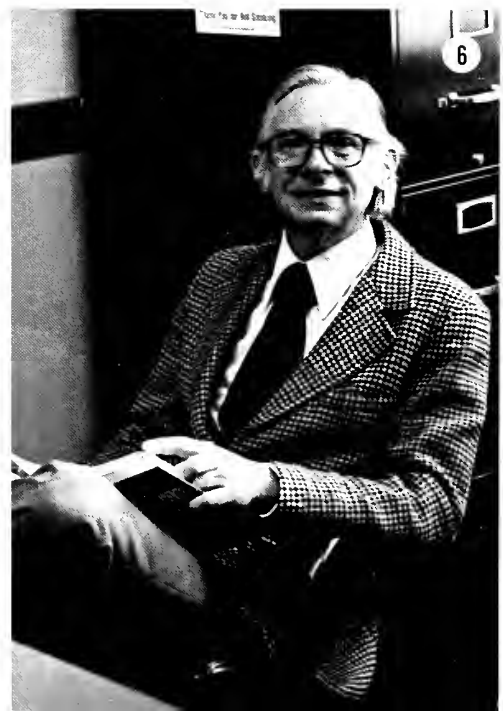
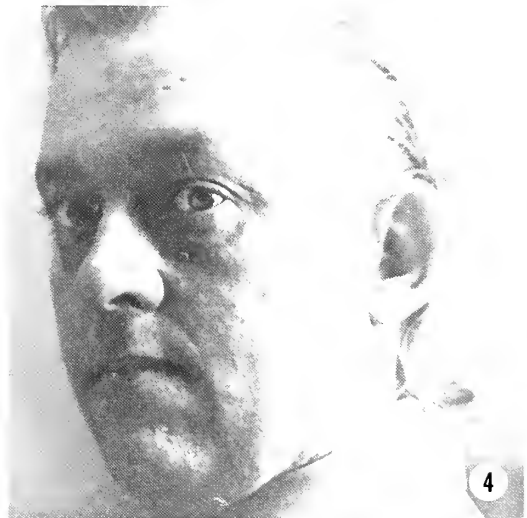
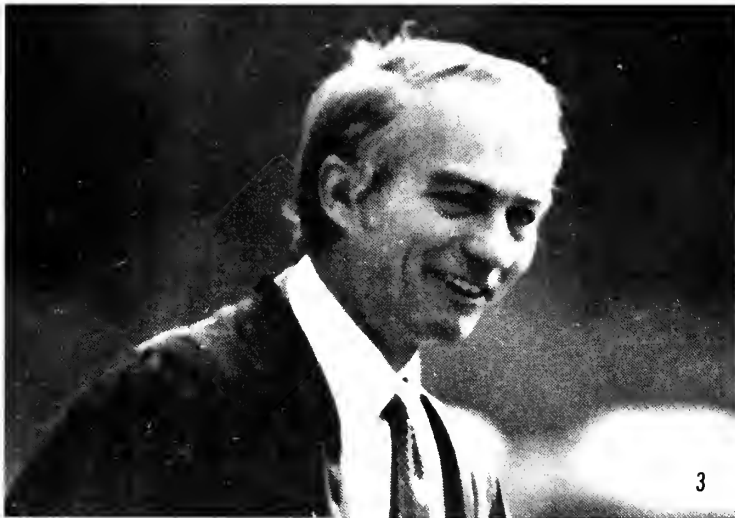

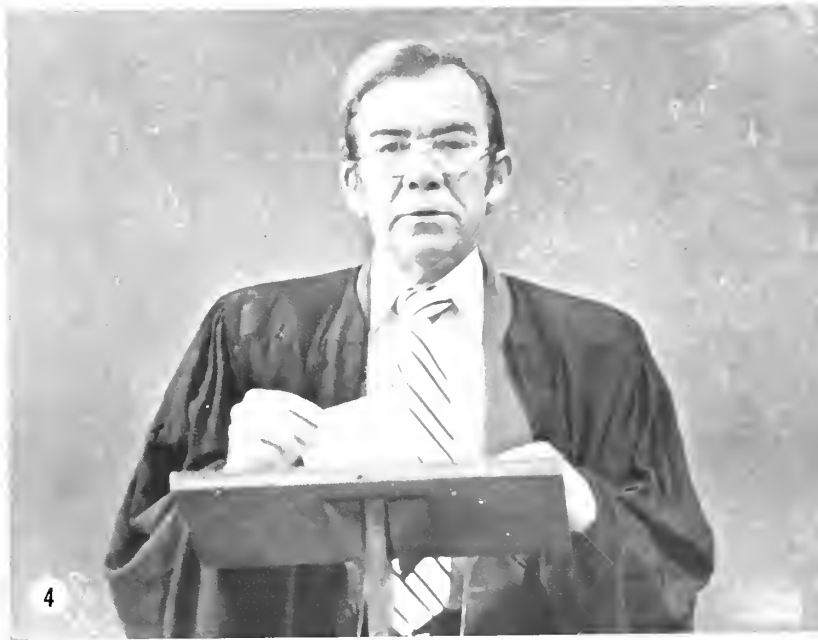

ECONOMICS (left): 1. Patricia O. Killen; 2. John K. Green; 3. Arthur M. Schaefer; 4. Jerry L. Ingles; 5. Marvin E. Goodstein; 6. Robert A. Degen.

POLITICAL SCIENCE (above): 1. Joan Ward; 2. Barclay Ward; 3. Robert S. Lancaster; 4. Gilbert F. Gilchrist; 5. Robert L. Keele.

HISTORY: 1. Arthur J. Knoll; 2. Anita S. Goodstein; 3. Harold J. Goldberg; 4. Joseph D. Cushman.



HISTORY (con't): 1. John F. Flynn; 2. Harold T. Parker; 3. Edward B. King; 4. Patricia A. Auspos.

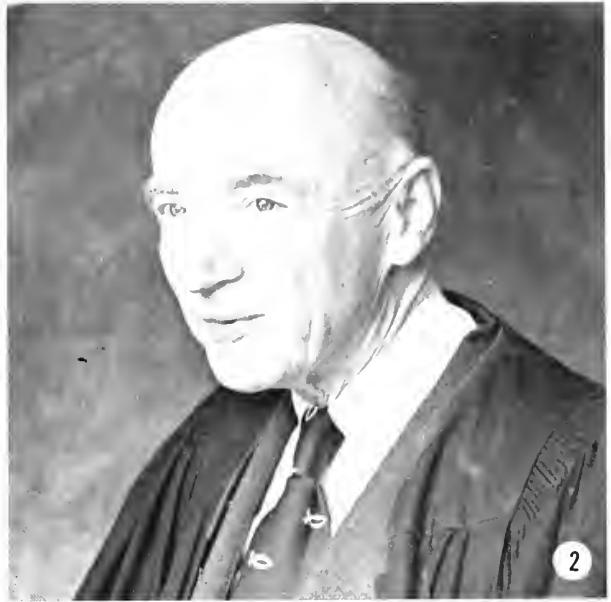
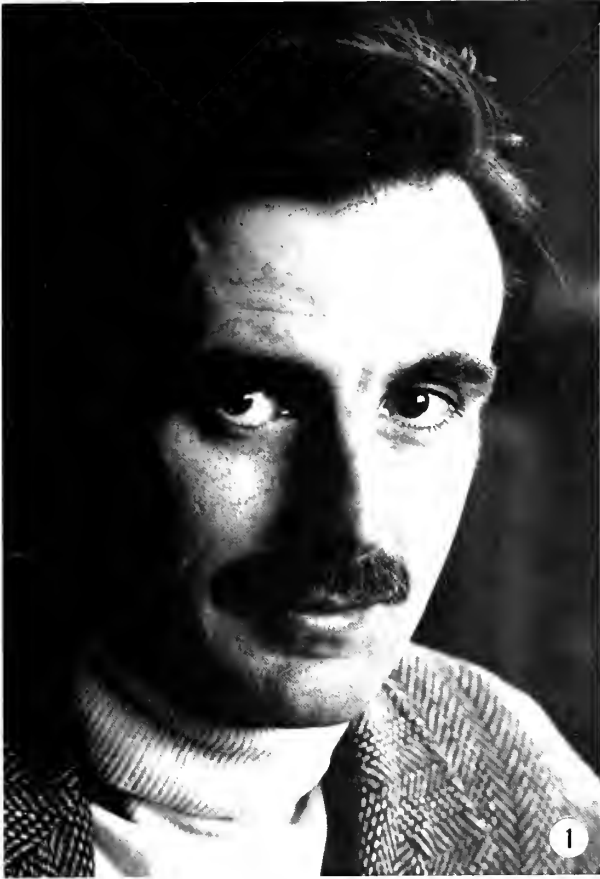





PHYSICAL EDUCATION: 1. Dickie Anderson; 2. John McPherson; 3. James H. Moore; 4. Jerry Waters; 5. Marion T. England; 6. Pamela M. Lampley; 7. Walter Bryant; 8. Ted D. Bitondo; 9. Aubrey Wilson.





FINE ARTS: 1. Robert H. Wilcox; 2. Martha McCrory; 3. William Kolok; 4. Robert G. Delcamp; 5. Steven W. Shrader; 6. Scott Feaster; 7. J. Edward Carlos; 8. Warren Jacobson; 9. Samuel H. Howell, Jr.

FORESTRY and ANTHROPOLOGY:

1. Marcus C. Hoyer; 2. Henry W. Smith;
3. Richard A. O'Conner; 4. Charles O. Baird.

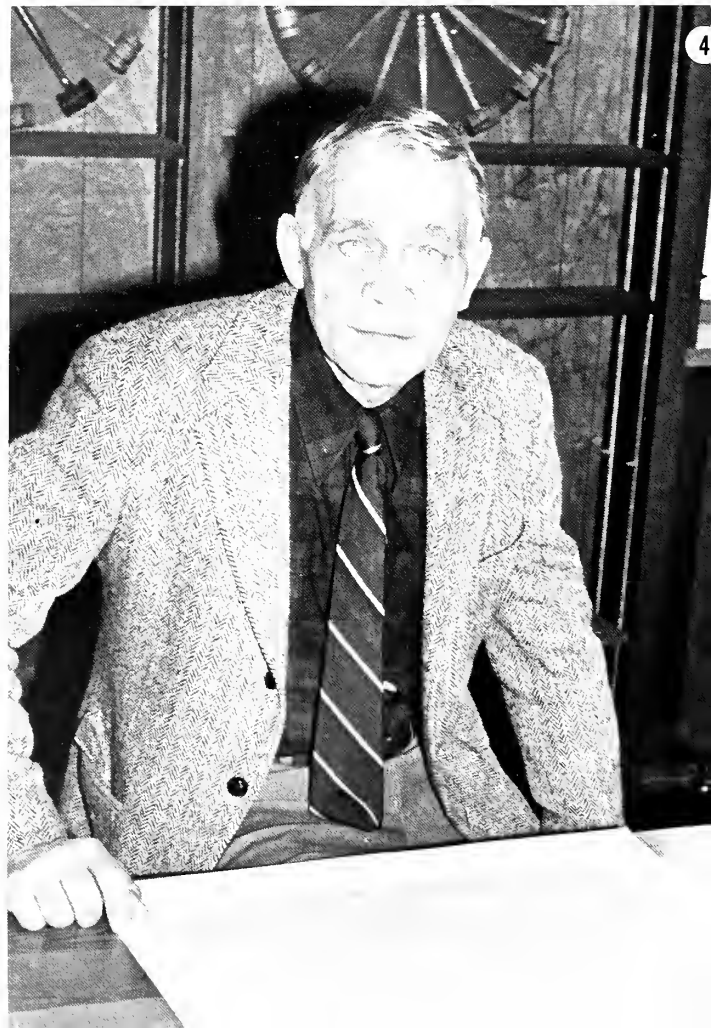
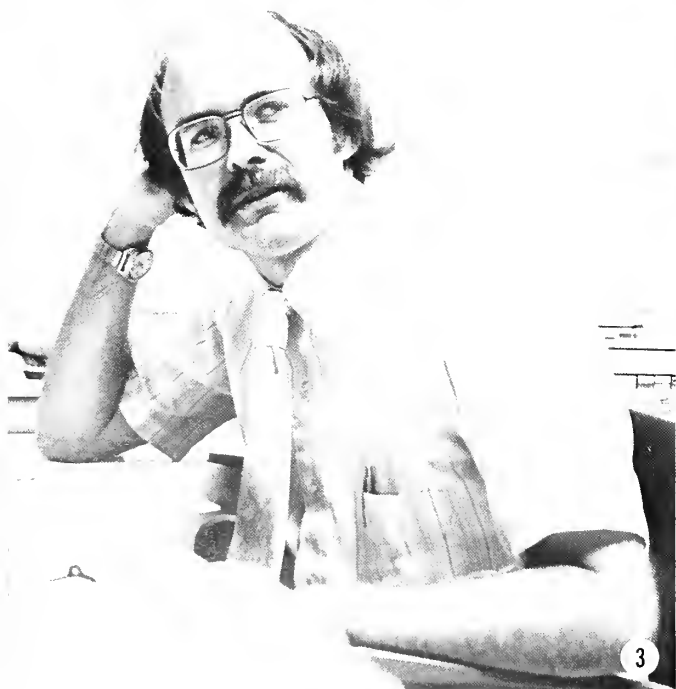
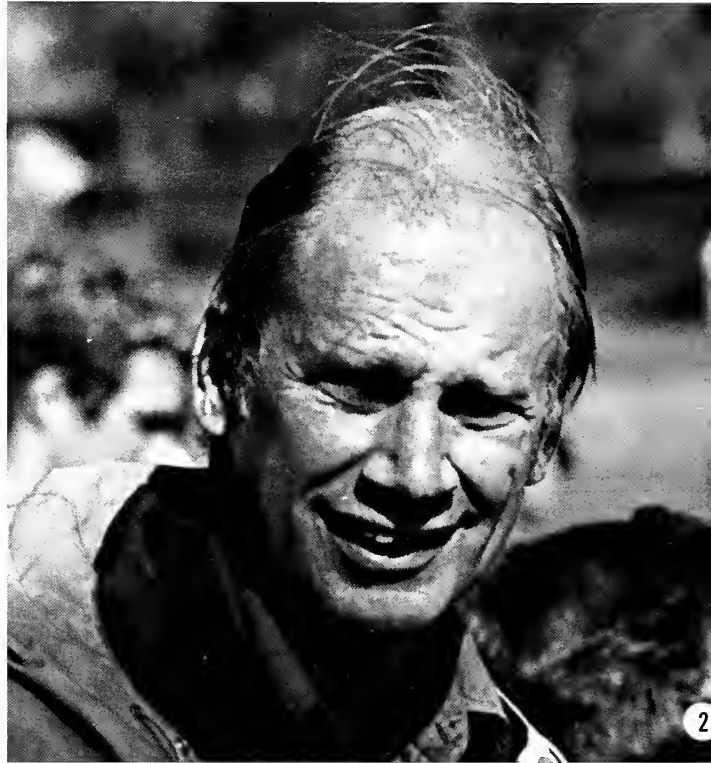

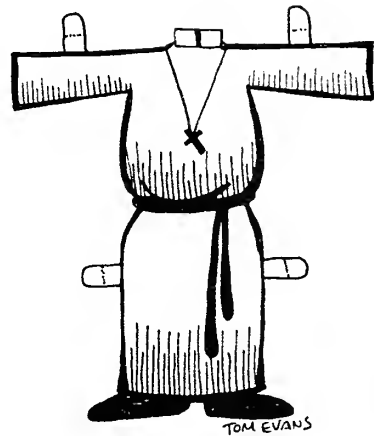
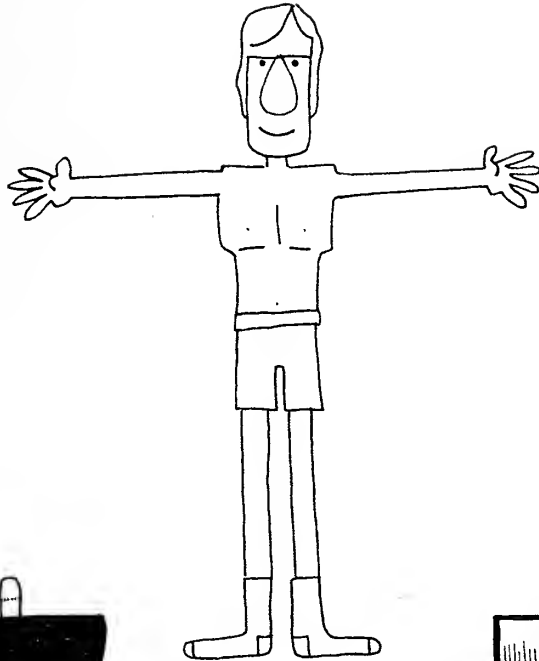
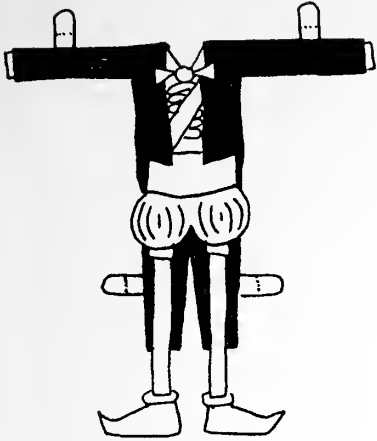

The B.M.O.C.'s Tale

**Phi
Beta
Kappa**

Margaret Knowles Bonin
Constance Porter Cape
Joseph Norman Davis
Margaret Agnes DeLargy
Marion Anderson Douglass, III
Beverly Anne Grall
Nancy Wilson Hall
Gerald Britton Harper, Jr.
Marilyn Alesa King
Chester Palmour Rollins, Jr.
Earlene Catherine Siebold
Victor James Thomas
Marshall Felton Wright

**Omicron
Delta
Kappa**

Paul Robinson, Pres.
David Lodge, V-P
Minna Dennis
Sue De Walt
Rose Mary Drake
Bruce Dobie
Anderson Douglas
Scott Ferguson
Will Ferguson
Emily Fuhrer
Bill Gilmer
Frank Greskovich
Frank Grimball
Ben Jackson
Mark Mudano
Madge Nimocks
Cathy Potts
Woody Register
Sylvia Robertshaw
Tom Scarritt
Tara Seeley
Lee Taylor
Mary Jan Treadwell

**Who's
Who**

Susan Balckford
Harriet Blakely
Temple Brown
Anderson Douglas
Paul Erwin
Scott Ferguson
Bill Gilmer
Sarah Jackson
Lynn Jones
Marilyn King
David Lodge
Susan Lloyd
Frank Marchman
Madge Nimocks
Charles Orr
Cathy Potts
Paul Robinson
Tom Scarritt
Tara Seeley
Dan Sellers
Lee Taylor
Mary Jan Treadwell
Scott Tully
Felton Wright

Blue Key

Taylor Flowers, Pres.
Scott Ferguson
David Lodge
Larry Pixley
Steve Puckette
Brian Richter
Chet Rollins
Dan Sellers
Kelly Swift
Lee Taylor

Women's Service League

Margaret Flowers, Pres.
Lynda Wornom, V-P
Leize Glover, Sec.
Jess Baumhauer
Frances Beeland
Amella Campbell
Connie Cape
Leah Fendley
Liza Fox
Susan Francisco
Terri Griggs
Mary Lawrence Hicks
Susan Hoffman
Katie Hutchinson
Mildred Inge
Pam Jordon
Lisa McDonough
Elizabeth McWhorter
Melanie Mixon
Joy Ogburn
Betsy Oilm
Jenny Pritchett
Betsy Ramler
Blitsy Rogers
Anne Rudolph
Carol Shepherd
Cacky Sullivan
Mary Zettler

Proctors

Susan Blackford
Drew Broach
Lisa Churchill
Tom Doty
Janie Eaves
Richard Elliott
Jeffrey Emmett
Scott Ferguson
Jack Hazel
Sarah Jackson
Elizabeth Kuhne
David Lodge
Onie McKenzie
Henry McLeod
Jane Mobley
Charlie Orr
Gene Price
Woody Register
Brian Richter
Sylvia Robertshaw
Tara Seeley
Lynda Sousa
James Spears
Lee Taylor
Anne Vanderllice

Discipline Committee

Susan Blackford, Chair.
Pat Dilworth
Tom Doty
Jack Hazel
Jan Kibler
David Lodge
Stephen Puckette
Joe Thoni
Felton Wright

College Democrats

Sue DeWalt, Co-chair
 Emily Fuhrer, Co-chair
 Lindsay Coates
 David Condon
 Rose Mary Drake
 Susie Fowell
 Larry Grover
 Pam Jordon
 Robert Long
 Paul Perrea
 Allen Peyton
 Hugh Sharber
 Keith Sutton

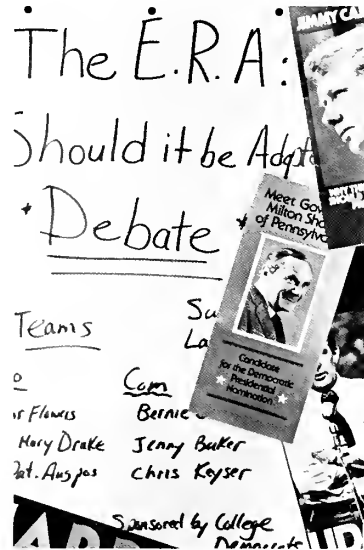

Pre-Law Club

Gene Price, Pres.
 David Vineyard, V-P
 Leah Fendley, Sec.
 Robert Bayman
 Francis Beeland
 Steve Blount
 Allen Bridgeforth
 Douglass Clayton
 Barry Cline
 Key Coleman
 David Condon
 Sue DeWalt
 Debi Drury
 David Dunn-Rankin
 Robin Friend
 Lee Guerry
 Helen Howard
 David Humphreys
 Ben Jackson
 John Jarrett
 Pam Jordon
 Marilyn King
 Mark Lawrence
 Becky Littleton
 Elizabeth McWhorter
 Leonard Moore
 Peter Neil
 Mark Newell
 Don Olmstead
 Bitsy Rogers
 Erin Russell
 Peter Samaris
 Hugh Sharber
 David Sherar
 Peter Stevens
 Tom Scarritt
 Charles Stewart
 Lee Taylor
 Joe Thoni
 Lisa Underwood
 H. J. Watson
 Larry Williams
 Mark Williams
 Eric Zinn



Economics Club

Gene Price, Pres.
 Jan Kibler, V-P
 Richard Hutson, Sec-Treas.
 Richard Aguilar
 Doug Baldwin
 Mary Eitel
 Kathy Herbert
 Diane Hooper
 Linda Jackson
 John Jones
 Pete Neil
 David B. Nelson
 Matt Pinson
 Jeff Rabern
 Scott Satterwhite
 Hank Simpson
 Wilson Smith
 Peter Steffen
 Tom White



Forrestry Club

Blair Russell Glenn	Ellen Russell
Meg Hardy	Jim Santoro
Mikes Hayes	Frank Sconzo
Susan Hoffman	David Sherar
Mary King	Mimi Smith
Les Lyden	Wilson Smith
Doug McConnel	Terri Taylor
Laurie Parsons	Anne Turner
Cathy Potts	Jeff Wagner
Martha Ann Pugh	Tracy Wells
Leslie Preston	Freddie Wood
Mark Robinson	Coletta Youngers



Student Forum

George Barrett, Pres.	Ross Dickerson
Jimmy Groton, V-P	Debi Drury
Susan Alexander	Cathy Fenner
Mary Bailey	Theo Gibbs
Todd Bender	Jeri Gibson
Ann Benners	France Beeland, Chair.
Jim Berry	Ruth Cardinal
Erin Brewer	Robin DeLaney
Sam Breyfogle	Tom Edwards
Stephen Brown	Jay Fisher
JoAnne Caldwell	Liza Fox
Phillip Carpenter	Jack Lauless
Keith Cartwright	Jay Lewis
Sally Cary	Becky Littleton
Bill Clarkson	David Nowell
Chris Cobbs	Charlie Potts
Lisa Churchill	Mike Scarborough
Rebecca Denison	Chris Woodhull

Purple

Bill Gilmer, Editor, Lindsay Coates, Editor, J.M. Albert, N. Allen, R. Anderson, P. Barr, J. Barrett, S. Blackford, E. Brailsford, S. Breytogle, S. Bunton, D. Cameron, R. Cardinal, B. Craven, A. Chenowith, S. DeWalt, B. Dobie, A. Douglass, J. Douglass, B. Downs, R.M. Drake, D. Dupree, M. Edington, T. Evans, L. Farrington, H. Foley, L. Fowler, N. Fullerton, L. Gilbert, W. Givhan, T. Gormley, C. Hanger, K. Herbert, A. Herlong, M. Hickert, M.L. Hicks, R. Hill, M. Inge, S. Jackson, A. Kegley, S. Kegley, J. Kibler, L. Andrew, M. Mengedot, S. Mitchell, L. Mounger, J. O'Brien, C. Orr, R. Parrott, R. Pyeatt, G. Rowcliffe, T. Scarritt, H. Simpson, H. Shappard, G. Slagle, L. Taylor, D. Terry, H. Thrush, B. Trescott, L. Trimble, J. Wagner, A. Weaver.



Cap and Gown

Sue DeWalt, Editor	Chris Keyser
Dawn Adkins	Jan Kibler
Mac Asnip	Frank Marchman
Robin Bartusch	Jim Mathes
Fehl Cannon	Madge Nimmoicks
Ann Chenoweth	Betsy Olim
Lindsay Coates	Charlie Orr
Mary E. Cook	Molly Piette
Paul Cooper	Susan Ramsay
Alyson Crouch	Jenni Ratliff
Suzanne Dansby	Brian Reinhardt
Forrester Davis	Bitsy Rogers
Ramona Doyle	Chet Rollins
Leah Fendley	Tara Seeley
Jay Fisher	Carol Shepherd
Liza Fox	Geoffry Slagle
Terri Griggs	Norma Stoneburner
Mary Lawrence Hicks	Chris Stuart
Ben Jackson	Alethia Swan
Linda Jackson	Lee Taylor
John Jarret	John Throop
Margo Johnson	Linda Todd
Peggy Hunt	Anne Vanderslice
Holly Kay	Mary Warner
Mike Kelly	Bill Willcox



Mountain Goat

Anderson Douglass, Editor
 Lee Taylor, Prod. Mgr.
 John Michael Albert
 Peggy Barr
 Robin DeLaney
 Liza Fox
 Bill Gilmer
 Michael Hayes
 Jack Laules



WUTS

Drew Broach, Mgr.
 Lynda Sousa, Asst. Mgr.
 Kathy Froelich, Prog. Dir.
 Gerry Masterson, Tech. Dir.

Richard Aguilar
 Mason Alexander
 Norman Allen
 Vern Anderson
 Mark Andrews
 Anne Armour
 Matthew Asnip
 Anthony Atchley
 Barry Bean
 Susan Blackford
 Sam Breyfogle
 Stephen Brown
 Amy Bull
 Wendy Butler
 Susan Calk
 Jim Caldwell
 Will Cate
 Paul A. Cooper
 David Condon
 Jon Cooner
 William T. Dean
 Debi Drury
 DeDe DuBose
 Jim Fisher
 Margaret Flowers
 Susan Francisco
 Alex Friend
 Jeanne Garmy
 Wayne Gleen
 John Greene
 Ann Griffin
 Terri Griggs
 Michael Hayes
 David Hood
 Freddy Hoover
 Chip Jacobs
 Peter Jenks
 Bobby Jelts

Margo Johnson
 Holly Kay
 Mike Kelly
 Mary King
 Wayne Kottkasp
 Mark Larson
 Tandy Lewis
 Stewart Low
 Rob McCracken
 Mike Milligan
 Becky Newton
 Hale Nicholson
 Iveson Noland
 Jon Patton
 Mary Queitzsch
 Clyde Ponder
 Jeff Rabern
 Arch Roberts
 Jay Robillard
 Bitsy Rogers
 Gary Rothwell
 Tim Russell
 John Saclarides
 Kimberly Sessions
 Bill Sholten
 Robert Smartt
 Ben Smith
 Mark Spencer
 Hugh Stephenson
 Chris Stuart
 Libby Thompson
 John Throop
 Eden Thrower
 Bartholomew Trescott
 Suzanne Vining
 Randa Wadsworth
 Wiley Watson
 David Weinstein
 Carl Weston
 Mark Whibbs
 Ford Willoughby
 Bill Wilcox
 Lynda Wornom
 Genie Woods



Publications Board

Peggy Barr
 Sylvia Barry
 Lindsay Coates
 Karl Daw
 Sue DeWalt
 Leah Fendley
 Bill Gilmer
 Robert Keele
 G. Andrew Kegley
 Jan Kibler
 Patricia Killen
 John Reishman
 Doug Seiters
 David Vineyard



Choir

Robbe Delcamp, Dir
 Mark Graham, Pres.
 Molly Pennington, Sec.
 Wendy Butler, Treas.
 Michael Albert
 Deborah Balfour
 Polly Barclay
 Eva Belle
 Beverly Bethany
 Margy Bowers
 Debbie Bridges
 Amy Bull
 Elise Bullock
 Susan Bunton
 Will Cate
 Gretchen Cole
 Mary E. Cook
 Kathryn Cureton
 David DeSalvo
 Jeff Douglas
 Janie Eaves
 Steffany Ellis
 Susan Francisco
 Lee Freeland
 Sharon French
 Kathy Froelich
 Phelps Gayle
 Terri Griggs
 Lanier Harper
 Steve Hearing
 Jack Hitt
 Laura Hoglan
 Addison Hosea
 Anne-Cameron Hosea
 Mary Huffman
 Ellen Hull
 Katie Hutchinson
 Peter Jenks
 Daniel Johnson
 Shannon Johnson
 Greg Jones
 Philip Jones
 Holly Kay
 Catherine Keyser
 Elizabeth Kuhne
 Giles Lewis
 Susan Lloyd
 Nick Lynn
 Rob McCracken
 Stratton McCrady
 Monti Mengedoht
 Hal Moore
 Laura Napier
 John Nicholson
 Wesley Parrott
 Carol Shepherd
 Brian Simpson
 Geoffrey Slagel
 Melanie Strickland
 Kristen Summerland
 Terrie Sutton
 Barb Tennant
 George Thompson
 Marilyn Walker
 Charlie Weltner
 Tom Wilkes
 Lisa Williams

University Band

Charles Higgins, Dir.
 John Newell, Pres.
 Wendy Butler, Sec.
 Nick Lynn, St. Asst. Dir.
 Michael Ball
 Peggy Barr
 Will Cate
 James Coffield
 Karen Diehl
 Fred Elston
 Clark Hanger
 Jody Harpole
 Tom Jackson
 Scott Jamison
 Shannon Johnston

Stratton McCrady
 Molly Pennington
 Kirsten Pilcher
 Scott Satterwhite
 Lee Ann Shirley
 Robert Smartt
 Richard Southland
 Tina Stambaugh
 Terrie Sutton
 Lee Taylor
 Charles Weltner
 Deborah Wheeler
 James A. H. White
 Lisa Williams

Popular Music Association

Jeri Gibson, Pres.
 Wilson Smith, V-P
 Mason Alexander
 Susan Alexander
 Todd Bender
 George Barrett
 Lisa Brandon
 Sam Breyfogle
 Claude Buckley
 Bill Calfee
 Will Cate
 Bill Clarkson
 Chris Cobbs
 Brian Cravens
 Edward Creason
 Wayne Davis
 Bruce Dobie
 Dede Dubose
 Cathy Fenner
 Alex Friend
 Jeanne Garmy
 Theo Gass
 Boyd Gibbs

Martha Gibson
 Jimmy Groton
 Mike Hayes
 Elliott Jones
 Ed Laney
 Stuart Low
 Chuck Niehaus
 Laurie Parsons
 Leslie Preston
 Martha Ann Pugh
 David Sherar
 Clinton Smith
 Linda Sousa
 Jonathon Stearns
 Chuck Stewart
 Clark Strand
 Keady Tietz
 Tracy Wells
 Carl Weston
 Ann Whitney
 Joe Wood



Jazz Society

Arch Roberts, Pres.
 Joe Wood, Soc. Chair.
 Ann Benners
 Erin Brewer
 Temple Brown
 Paul Burke
 Minna Dennis
 Bruce Dobie
 Paul Erwin
 Susan Francisco
 Jeanne Garmy
 Jeri Gibson
 Frances Glass

Jimmy Groton
 Lee Guerry
 Katie Hutchinson
 Jill Jamieson
 Iveson Noland
 Laurie Parsons
 Cathy Potts
 Meri Scott
 David Sherar
 Wilson Smith
 Chuck Stewart
 Allison Sundberg

Entertainment Film Club

Clyde Ponder, Pres.
 Ernie Phillips, V-P
 Mike Kelly, Sec.
 Danny Barrie
 Jim Buckles
 Scott Elledge
 John Ferguson
 Kent Gay
 Jefferson Gray
 James Hendricks
 Larry Mellinger
 Mike Muntean
 Ben Smith

Sewanee Arts

Temple Brown
 Jill Jamieson
 Carolyn Kinman
 Arch Roberts
 Amy Waller

Sigma Delta Pi National Spanish Honor Society

Richard Aguilar
Robin Bartuseh
Knowles Bonin
Wendy Butler
Jane B. Fort
Paula Garber
Kathy Herbert
Jack Hitt
Eric Naylor
Dorothy Pitts
Steve Raulston
Tom Spaccarelli
Marilyn Walker
Felton Wright

Spanish Club

Marilyn Walker—Pres.
Robin Bartuseh—V.P.
Paula Garber—Sec.
Richard Aguilar
Micheal Albert
Bob Ayres
Daniel Barrie
Diana Benton
Knowles Bonin
Wendy Butler
Fehl Cannon
Greg Fogleman
Jane B. Fort
Kathy Froelich
Antonio Garcia
Roy Gary
Heidi Harnisch
Salen Haskovri
Angela Herlong
Jack Hitt
Jerry Ingles
Estilia Ingles
Charles Kirkland
Allen Muniz
Olga Muniz
William Muniz
Laura Napier
Eric Naylor
Dorothy Pitts
Arch Roberts
Tom Spaccarelli
Pete Steffen
Peter Stevens
Amy Waller
Lisa Williams





German Club

Allen Peyton, Pres.	Kathy Harris
Kirsten Pilcher, V-P	David Hase
Janie Wagenknecht, Sec.	Mr. and Mrs. Hart
David Dunn-Rankin, Treas.	Helen Hawn
Michael Albert	Moe Hill
Robert Alves	Dr. Mark Hoyer
Randy Anderson	Mike Hurst
Andy Arbuckle	Leslie Kimbrough
Mike Ball	Martin Knoll
Polly Barclay	Mr. and Mrs. Knoll
Harper Barney	John Knorr
Susan Bennett	Elizabeth Kuhne
Sophie Brewer	Ken Lacy
Tamara Brown	Matt Ligon
Allen Buck	Myron Lockey
Amy Bull	Chip Manning
Susan Bunten	Rob McCracken
Paul Burke	Elizabeth McCullough
Reggie Campbell	Will Miller
Sharon Campbell	Brent Minor
Fehl Cannon	Chuck Owen
Bebo Cole	Joanna Owen
Mary Cook	Wesley Parrott
Mr. and Mrs. Davidheiser	Diane Perkowski
John Davidson	Lou Robinson
John Davies	Bob Ross
Mr. and Mrs. De Bary	Cindi Schwerin
Ray de Moret	Meriwether Scott
Jeff Douglas	Bill Sholton
Janie Eaves	Geoffrey Slagel
Tom Elston	Barb Tennant
John Ferguson	George Thompson
Kevin Foley	Steve Turbyfill
Lee Freeland	David Turner
Sharon French	Susan Vining
Anne Griffin	Nancy Woodson
Amy Hammack	Mr. and Mrs. Zachau
Lanier Harper	

Le Cercle Francais

Jeff Wagner, Pres.
 Amy Hammack, V-P
 Margaret Flowers, Sec.
 Phoebe Bates
 Scott Bates
 Beverly Bethany
 Margy Bowers
 Erin Brewer
 Mrs. Stratton Buck
 Francois David
 Mr. and Mrs. de Bary
 Susan Francisco
 Jeanne Garmy
 Kenneth Jones
 Elizabeth Kuhne
 Mr. and Mrs. Landon
 J. Waring McCrady
 Dorothy Morton
 Jane Patricia
 Becca Pierce
 Jacqueline Schaefer
 Geoffrey Slagel
 Russ Snapp



Acolytes

Robert Alves
 Mark Andrews
 Jim Barfield
 Paul Bonner
 Sally Cary
 Dan Clifton
 John Davies
 David Dearmon
 Debi Drury
 Sandiann Engh
 Radney Foster
 Lawson Glenn
 Lee Guerry
 Lanier Harper
 Thomas Hartford
 Robert Johnson
 Shannon Johnston
 Phillip Jones
 Elizabeth Kerridge
 Michael Kuhn
 Tina Lowry
 Gerry Masterson
 Stratton McCrady
 Kent McNeer
 Mike Moulden
 John Nicholson
 Margaret Plettinger
 Ray Quinnelly
 Martha Robert
 Robert Ross
 Susan Rupert
 Ellen Russell
 Kirk Simons
 Mary Middleton Smith
 Frederica Wood
 Paige Wood
 Lynda Wornom



Chapel Guides

Mark Andrews
 Sam Breyfogle
 Mary E. Cook
 Alyson Crouch
 David Dunn-Rankin
 Lee Freeland
 Sharon French
 Kathy Froelich
 Mary Huffman
 Molly Pennington
 Howard Smith
 Barb Tennant
 Mary Jan Treadwell
 Mike Wakefield

Altar Guild

Frances Beeland	Mary Jan Treadwell
Leize Glover	Marilyn Walker
Mildred Inge	Louisa Walsh
Katharine Pettigrew	Lisa Williams
Mary Quietsch	Lynda Wornom
Ann Rubsamen	

Layreaders

Mike Albert
 Norman Allen
 Richard Aguilar
 Matthew Asnip
 Catherine Barnes
 Peggy Barr
 Jennifer Barringer
 Susan Bennett
 Ann Cox
 Judy Clark
 Frank Creamer
 Debi Drury
 Sherwood Ebey
 Albert Gooch
 Lanier Harper
 Tom Haynes
 Herb Hobgood
 Addison Hosea
 Mary Huffman
 Katie Hutchinson
 Peter Jenks
 Robert Johnson
 Shannon Johnston
 Robert Keele
 Michael Kuhn
 Ken Lacy
 David Landon
 Frank Larisey
 Thomas Lisa

Myron Lockey
 Susan Loyd
 Johann Manning
 Gerry Masterson
 Bill Melynick
 Monti Mengedoht
 Waring McCrady
 Lisa McDonough
 Elizabeth McWhorter
 Brent Minor
 Mike Moulden
 Wesley Parrott
 Molly Pennington
 Allen Peyton
 Suzanne Phelps
 John Reishman
 Paul Robinson
 Susan Rupert

John Sivley
 Kee Sloan
 Dorothy Stabler
 Gary Steber
 Kristin Summerlin
 Barb Tennant
 Earl Ware
 Tom Watson
 Chris Woodhull

Dorm Bible Study Leaders

Dale Berry
 Beth Chandler
 Phillip Dunklin
 Will Ferguson
 Mary Beth Foster
 Radney Foster
 Lanier Harper
 Peter Jenks
 Kirsten Pilcher
 Tara Seeley
 Carol Shepherd
 Alethea Swann
 Mary Jan Treadwell
 Charles Wingard



Sacristans

Norman Allen
 Mark Graham
 Myron Lokey
 Monti Mengedoht
 Chris Woodhull



Order of Gownsmen

Frank Grimball, President
Silvia Robertshaw, Secretary



Student Executive Committee

Lee Taylor, Chair	Scott Ferguson	Ben Jackson
Susan Blackford	Liza Fox	David Lodge
Lindsay Coates	Bill Gilmer	Cathy Potts
Bruce Dobie	Terri Griggs	Paul Robinson
Rose Mary Drake	Frank Grimball	Dan Sellers

Student Assembly

Lee Taylor, Speaker	Andy Kegley
Liza Fox, Sec.	Marilyn King
Terri Griggs, Sec.	Mike Kuhn
Ben Jackson, Treas.	Jack Laules
Richard Aguilar	Kathleen Lee
Andy Arbuckle	Barclay Lezon
John Barbre	Rob Liles
Peggy Barr	David Lodge
Jeff Bivens	Nick Lynn
Sophie Bower	Tom Macfie
John Burchfield	Onie McKenzie
Candi Burgess	Fred McLaughlin
Lindsay Coates	Kevin Miller
Chris Cobbs	Brent Minor
Don Coker	John Newell
Janie Eaves	Mark Newell
Mike Edington	John Oliver
Tim Engh	Clyde Ponder
Christen Farrington	Hope Rogers
Will Ferguson	Alex Rummell
Charles Fowler	Gari Sellers
Emily Fuhrer	Hank Simpson
Jackie Gentile	Chuck Stewart
Jerri Gibson	Cacky Sullivan
Frank Greskovich	Lisa Underwood
Julie Hall	Janie Wagenknecht
Chappy Hollis	Mary Warner
Florence Jackson	Carl Weston
Elliott Jones	Doug Williams
Shannon Jones	Paul Wood



Women's Interdorm Council

Rose Mary Drake, Pres.	Ramona Doyle
Caroline Hooper, Sec.	Heidi Harnish
Freddie Wood, Treas.	Diane Hooper
Jenny Baker	Sanford Mitchell
Deborah Balfour	Molly Piette
Shirley Brice	Jenny Pritchett
Felicia Brown	Sherrie Sims
Susan Carlisle	Anne Vanderslice
Anne Chenoweth	Paula Wilkinson
Mary B. Cox	Genie Wood



IFC

Dan Sellers, Pres.
 Chet Rollins, V-P
 Scott Satterwhite, Sec.-Treas.
 John Burchfield
 Bill Cox
 Ross Dickerson
 David Dunn-Rankin
 Scott Ferguson
 Jay Fisher
 Lawson Glenn
 Mike Goeller
 Frank Grimbball
 Jack Hazel
 Frank Marchman
 Clyde Mathis
 Tom McKeithen
 Tom McKenna
 Peter Neil
 Mike Parks
 Tom Ramsey
 Bob Ross
 Bill Warfield
 Sut Watkins

Fire Department

Charlie Potts, Chief
 Doug Cameron
 Bill Clarkson
 George Elliott
 Don Fort
 Angus Graham
 Frank Greskovich
 Mike Hayes
 John Hungerpiller
 Bucky Hurley
 Richard Hutson
 Bill Inge
 Tim Keith-Lucas
 Tina Lowry
 Tom McKenna
 Clyde Mathis
 Erling Riis
 Gary Rothwell
 Peter Samaras
 Gerald Smith
 Scott Tully
 Bayard Tynes

EMT

Barr, Peggy
 Barrett, Lucy
 Berry, Dale
 Blackford, Susan
 Boney, Charlotte
 Catlett, Katie
 Douglass, Anderson
 Fallon, Teddy
 Ferguson, Will
 Harper, Britton
 Jackson, Chap
 Keith-Lucas, Tim
 Looney, John Henry
 McGee, Greg
 McNeer, Kent
 Morris, Mary Lou
 Pixley, Larry
 Ross, John
 Scott, Jim
 Scott, Mamie
 Siebold, Ernie
 Taylor, Lee
 Thomas, Victor
 Welles, Sue



Green Ribbon

Charlie Potts, Pres.
 Elmore Hill, Jr., V-P
 Scott Ferguson, Treas.
 Bill Cox
 Angus Graham
 Michael Hayes
 Jack Hazel
 Jack Hitt
 Jonathan Horn
 Chap Jackson
 Freddie McLaughlin
 Mike Marchetti
 Frank Marchman
 John Oliver
 Larry Pixley
 Leonard Pogue
 Stephen Puckette
 Chet Rollins
 John Sacclarides
 Peter Samaras
 Joe Thoni
 Scott Tully

Theology

William Kelly
 Ladson Mills
 James Patrick
 Blaney Pridgen
 Gene Sargent
 Doug Tucker

Residents

Dudley Fort
 Reginald Helvenston
 Charles B. Keppler
 Russell Leonard
 Leslie McLaurin
 Larry Majors
 Edward Watson
 Roger Way
 Richard Winslow

Faculty

Henry F. Arnold
 Stephen F. Brown
 Walter Bryant
 Thomas M. Carlson
 Charles E. Cheston
 William E. Clarkson
 James W. Clayton

Joseph D. Cushman
 Harold Goldberg
 Albert S. Gooch
 Marvin Goodstein
 Kevin Green
 Charles T. Harrison
 Francis X. Hart
 Edward B. King
 Arthur J. Knoll
 Robert S. Lancaster
 David W. Lumpkins
 Robert Lundin
 Andrew Lytle
 Shirley I. Majors
 Horace Moore
 H. Malcolm Owen
 Douglas D. Paschall
 J.H.W. Rhys
 J. Douglas Seiters

Honorary

Yerger H. Clifton
 Peter Taylor

Black Ribbon

Robin Delaney, Pres.
 Todd Bender
 Chris Blake
 Norman Blake
 Phillip Carpenter
 George Clark
 Rex Clarke
 Tom DeWitt
 Pat Dilworth
 Bruce Dobie
 David Ellis
 Greg Flowers
 Jim Frith
 Bob Grier
 Frank Grimball
 Barry Hayes
 Jim Hill
 Charles Hollis
 Richard Hutson
 Charles Kirkland
 Chris Moser
 Gene Price
 Arch Roberts
 Frank Sconzo

White Ribbon

Susan Hoffman, Pres.
 Margaret Flowers, Sec.
 Robin Bartusch, Treas.
 Margaret Barnwell
 Connie Cape
 Sally Cary
 Susan Dunlap
 Emily Fuhrer
 Blair Glenn
 Leize Glover
 Sherri Graham
 Diane Hooper
 Marilyn King
 Becky Littleton
 Gail Montague
 Betsy Olim
 Helen Pruitt
 Sylvia Robertshaw
 Lynda Sousa
 Allison Sundberg
 Terri Taylor
 Mary Jan Treadwell
 Lisa Trimble
 Paige Wood

Faculty

Mrs. Sarah Carlos
 Mrs. Malcolm Owen
 Mrs. Arthur Schaeffer
 Mrs. Barclay Ward

Residents

Mrs. Craig Anderson
 Mrs. Harry Bainbridge
 Mrs. Stratton Buck
 Mrs. Doug Cameron
 Mrs. James Clayton
 Mrs. Arthur Cockett
 Mrs. Francis Craig
 Mrs. Harry Dodd
 Mrs. H. M. Gass
 Ms. Carlyle Gill
 Mrs. Harold Goldberg
 Mrs. Frank Hart
 Mrs. Joe Hayes
 Mrs. Reginald Helvenston
 Mrs. Jim Hill
 Mrs. Edward Kirven
 Mrs. Kirkland Leonard
 Mrs. David Lumpkins
 Mrs. Robert Lundin
 Mrs. Edward McCrady
 Mrs. William Priestly
 Ms. Mary Robert
 Mrs. Glenn Smalley
 Mrs. Charles Teasley
 Mrs. W. Thrower
 Mrs. Souglas Tucker
 Mrs. Charles Winters

Pink Ribbon

Lynn Jones, Pres.
Rebecca Clark, V-P
Madge Nimocks, Treas.
Frances Beeland
Melissa Berry
Elizabeth Brailsford
Susan Blackford
Beth Candler
Caroline Clark
Minna Dennis
Kathy Durkee
Nan Fullerton
Ceil Hopper
Linda Jackson
Carolyn Kinman
Lisa Lipsy
Tina Lowry
Linda MacDonald
Tara Seeley
Cabel Shively
Norma Stoneburner
Alethea Swann
Linda Todd
Anne Trice
Ann Turner

Faculty and Residents

Mrs. Charles O. Baird
Mrs. Arthur H. Berryman
Mrs. Charles M. Binnicker
Mrs. Robert A. Boone
Mrs. Randall D. Bryson
Mrs. William Clarkson
Mrs. Arthur B. Chitty
Mrs. Frederick H. Croom
Mrs. Joseph D. Cushman
Mrs. Edward England
Mrs. Dudley C. Fort
Mrs. Gilbert F. Gilchrist
Mrs. William A. Griffin
Mrs. Sarah Ham
Mrs. John W. Hankins
Mrs. Robert Keele
Mrs. Arthur J. Knoll
Mrs. Stiles B. Lines
Mrs. B. E. Palmer
Mrs. Douglas A. Paschall
Mrs. Stephen E. Puckette
Mrs. John V. Reishman
Mrs. Brinley J. Rhys
Mrs. Tupper Saussy
Mrs. J. Douglas Seiters
Mrs. Gerald L. Smith
Mrs. Olwyn Souter
Mrs. Edwin M. Stirling
Mrs. Bayly Turlington
Mrs. John M. Webb
Mrs. Dorthea Wolf
Mrs. Harry C. Yeatman

Red Ribbon

Jay Fisher, Pres.
Allen Bridgeforth, Sec.
Taylor Flowers, V-P
Sam Boldrick
David Evans
Dan Fort
Tom Hammond
John Hay
David Lodge
Tom Mcfie
Ken McKeithen
Tom McKenna
Mike Milligan
Charlie Orr
Woody Register
Hamilton Reynolds
Brian Richter
Dan Sellers
Hugh Sharber
Jimmy Spears
Kelly Swift
Bayard Tynes

School of Theology

Robert Boone
John M. Gibson
Maurice Goldsmith
H. M. McLeod
Gary Steber
Wayne Wright

In Officio

Robert M. Ayres
Harry Bainbridge
John G. Bratton
John B. Ransom, III

In Oppido

Randall D. Bryson
Duvall Cravens, Jr.

William Cravens
Sollace M. Freeman
Girault M. Jones
Edmund Kirby-Smith
Franklin Martin
Joseph H. Powell
F. Tupper Saussy
Fletcher Stuart
Douglas L. Vaughn

In Facultate

Craig B. Anderson
Donald Armentrout
Charles O. Baird
Scott Bates
Charles M. Binnicker
Hugh M. Caldwell
William T. Cocke
Frederick Croom
James T. Cross
Gilbert F. Gilchrist
William A. Griffin
Kenneth R. W. Jones
Robert L. Keele
David Landon
Thaddeus C. Lockard
Edward McCrady
Eric W. Naylor
Charles Perry
William M. Priestly
Stephen E. Puckette
John V. Reishman
Brinley Rhys
Dale E. Richardson
Arthur Schaefer
Gerald L. Smith
Edwin M. Stirling
Barclay Ward
John M. Webb
Donald B. Webber
Herbert S. Wentz
Harry C. Yeatman

Wellingtons

Dan Sellers, Prime Minister
 Bill Warfield,
 Archbishop of Canterbury
 Randy Addison
 Sam Boldrick
 Allen Bridgeforth
 John Burchfield
 Phillip Carpenter
 Robin Delaney
 Tom DeWitt
 Tom Edwards
 David Evans
 Scott Ferguson
 Jay Fisher
 Evans Fitts
 Taylor Flowers
 Charles Fowler
 Daniel Fort
 Lawson Glenn
 Matt Gorham
 Angus Graham
 Frank Grimball
 Tom Hammond
 Barry Hayes
 John Hay
 Chappy Hollis

Len Howell
 David Humphries
 John Jones
 Tom McKenna
 Bruce Miller
 Mike Milligan
 John Oliver
 Don Olmstead
 Brad Palmer
 Tommy Poe
 Tom Putnam
 Woody Register
 Hamilton Reynolds
 Charlie Rolfe
 Hugh Sharber
 Joe Thoni
 Scott Tully
 Bayard Tynes
 Phil Ulm
 Jake Walker
 John Weaver
 David Weinstein
 Dale Weyand
 Craig Wilson

Highlanders

Charles Kirkland, Grand Laird
 Kelly Swift, Vice Laird
 Scott Anderson
 Norman Blake
 John Blincow
 Phillip Burns
 George Clark
 Bill Cox
 Pat Dilworth
 Scott Elledge
 Greg Flowers
 Jim Frith
 Bob Grier
 Ricky Harper
 Mike Hayes
 Jim Hill
 Richard Hutson
 Bill Inge
 Chap Jackson
 Tom Macfie

Ken McKeithen
 Freddie McLaughlin
 Mike Marchetti
 Clyde Mathis
 Chris Moser
 Mallory Nimocks
 David Nowell
 Gene Price
 Leonard Pogue
 Steve Potter
 Charlie Potts
 Stephen Puckette
 Kevin Reed
 Erling Riis
 Gary Rothwell
 John Sacclarides
 Pete Samaras
 Clinton Smith
 John Vineyard

Dubliners

Robin Bartusch, Pres.
 Minna Dennis, Sec.
 Onie McKenzie, Treas.
 Melissa Berry
 Susan Blackford
 Knowles Bonin
 Elizabeth Brailsford
 Connie Cape
 Joanne Caldwell
 Beth Candler
 Caroline Clark
 Rebecca Clark
 Lindsey Coates
 Mary B. Cox
 Sue DeWalt
 Ramona Doyle
 Rosemary Drake
 Kathy Durkee
 Leize Glover
 Sherri Graham
 Beverly Grall
 Terri Griggs
 Lee Guerry
 Heidi Harnisch
 Mary Lawrence Hicks
 Susan Hoffman
 Diane Hooper
 Linda Jackson
 Chris Keyser
 Jan Kibler
 Greer Kimmel
 Marilyn King
 Becky Littleton
 Lisa McDonough
 Samford Mitchell
 Madge Nimocks
 Beth Nobles
 Betsy Olim
 Helen Pruitt
 Tara Seeley
 Andrea Simpson
 Sherrie Sims
 Alethea Swann
 Donna Walker
 Mary Warner
 Tamara Williams

STL

Jim White, Grand Wazoo
Annie Armour
Mary Bailey
Jim Berry
Temple Brown
Bill Clarkson
Chris Cobbs
Dede Dubose
Gary Edge
John Calvin Grier
Jill Jamieson
Eliot Jones
Alice Lamson
Chuck Neiehaus
Bill Nelson
Laurie Parsons
Martha Ann Pugh
Ray Quinnely
Chebb Wagner
Amy Waller

Los Peones

David Grooms, El Supremo
Jack Hazel, El Slasho
Tom McKeithen, El Soprano
Jim Clausen
Larry Dickerson
Pete Edwards
Darcy Hunter
Pete Neil
Richard Price
Bob Ross
John Southwood
William Ward

Velvet Duchess

Linda Jackson, Pres.
Carolyn Kinman, Treas.
Margaret Barnwell
Melissa Berry
JoAnne Caldwell
Anne Chenoweth
Caroline Clark
Kathy Durkee
Nan Fullerton
Blair Glenn

Lee Guerry
Heidi Harnisch
Marilyn King
Linda MacDonald
Onie McKenzie
Betsy Olim
Lou Robinson
Gari Sellers
Kitty Stockell
Anne Trice

Silver Spoon

Kelley Swift, Toastmaster
Robin DeLaney
Taylor Flowers
Richard Hutson
Charles Kirkland
Mr. Andrew Lytle
Charlie Potts
Steve Puckette
Hamilton Reynolds
Dan Sellers
Joe Thoni
Bill Warfield



Plastic Spoon

L. Parsons, L. Thompson, C. Fenner, P. Wood, S. Alexander, M. Bailey, J. Baringer, A. Benners, M. Berry, C. Boney, S. Carey, A. Chenoweth, L. Churchill, J. Clark, R. Clark, S. Dansby, F. Davis, C. Doster, R. Doyle, D. Drury, D. DuBose, K. Durkee, S. Ellis, C. Farrington, M.H. Frye, S. Fuller, J. Gibson, M. Gibson, B. Glenn, A. Griffin, L. Guerry, S. Hall, H. Harnisch, B. Hensley, K. Herbert, J. Holmes, C. Hopper, J. Jamieson, S. Kegley, C. Keyser, M. King, A. Lamson, D. Lopez, F. Lynch, S. Matlock, B. McCullough, C. Potts, L. Preston, M.A. Pugh, R. Quinnelly, D. Raulston, S. Robertshaw, S. Rollings, A. Rubsamen, E. Scott, A. Sebrell, C. Shively, F. Smith, L. Sousa, K. Stockell, K. Tietz, L. Tucker, A. Waller, N. Wells.

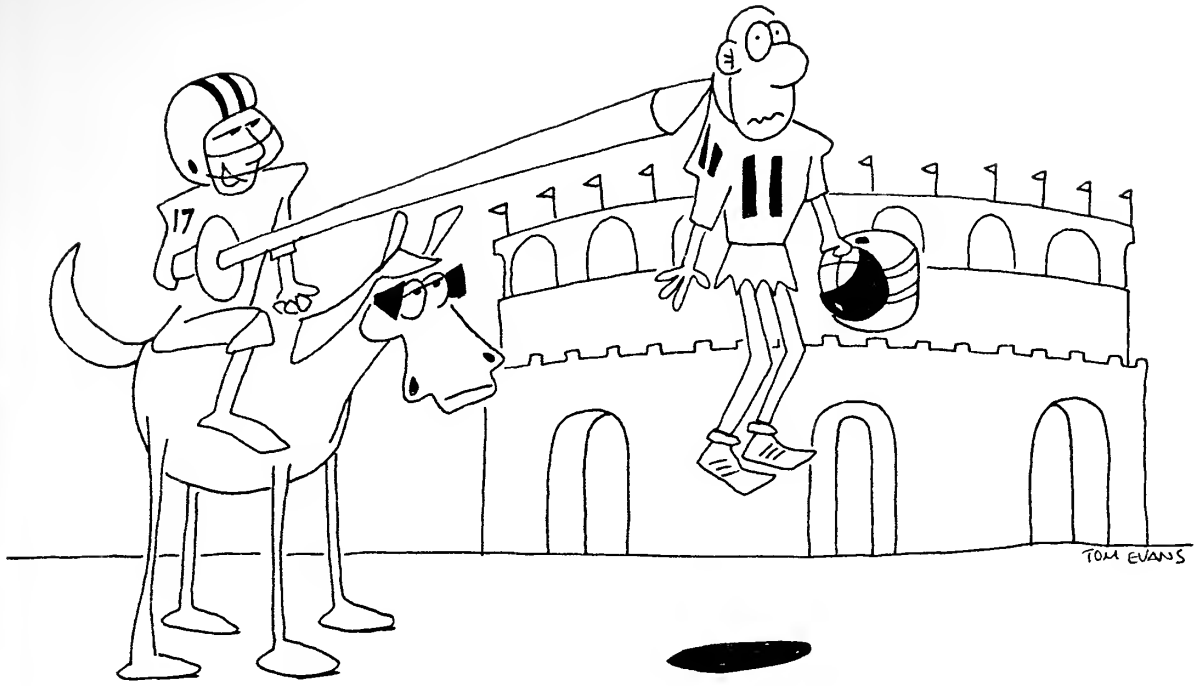

The Jockey's Tale

Gridders Nab Piece of CAC Title

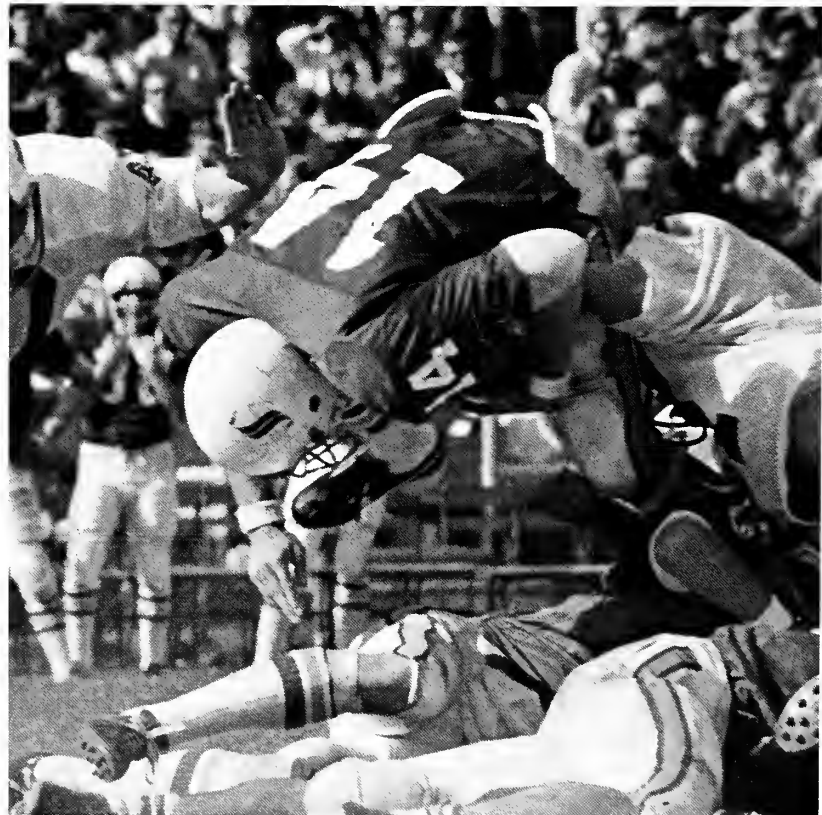
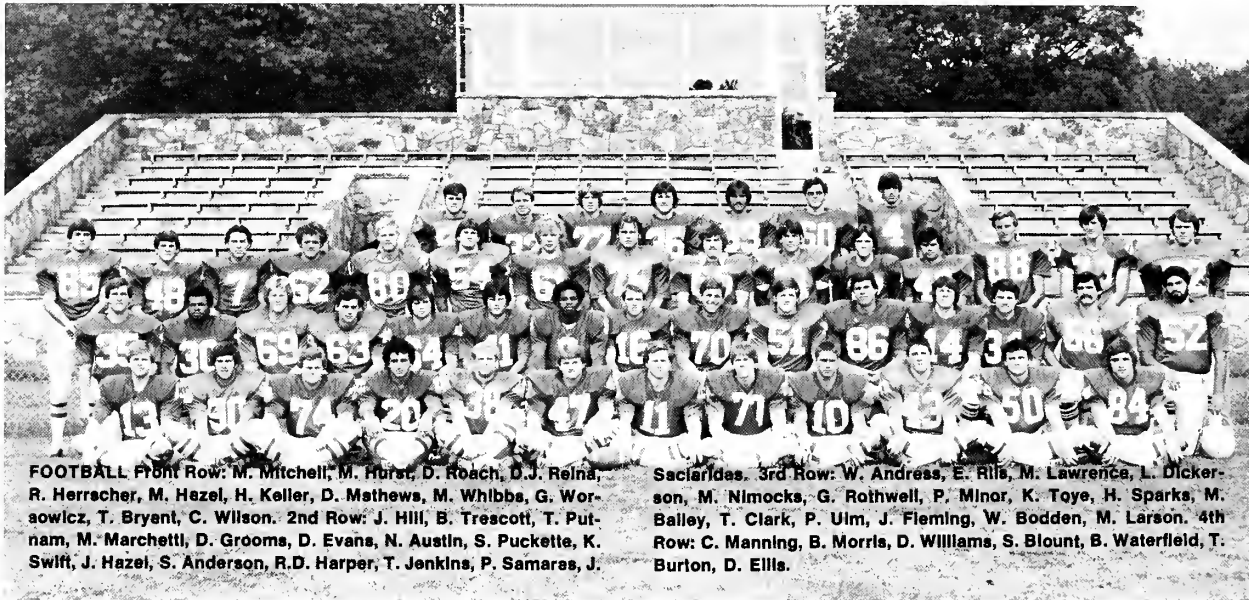

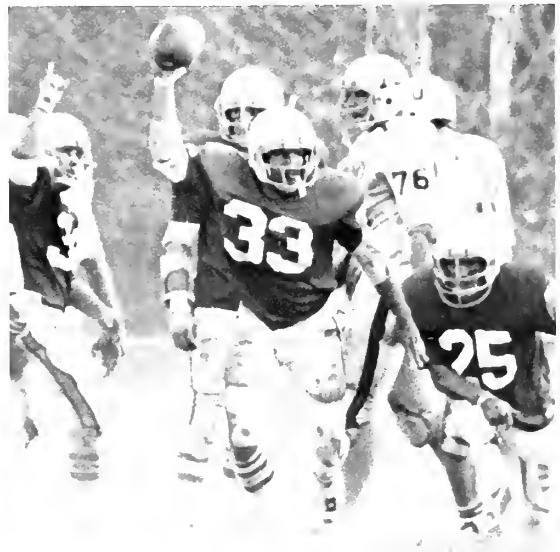

SOCCER



SOCCER Front Row: G. Rowcliff, B. Leonard, S. Gormley, W. Miller, R. Clemmer, F. Burns, D. Parker, J. Barrett, T. DeWitt, B. Gibbs, D. Ellis. 2nd Row: P. Dorfch, C. Tefft, S. Poss, J. Ferguson, K.

McKeithen, Coach— A. Wilson, W. Ferguson, R. Foster, B. Smith, R. Gary, R. Sorlien, R. Addison. Not Pictured: A. Corey, M. Davie, C. Miller, M. Knoll, J. Swanson, C. Wingard.



CROSS-COUNTRY Front Row: B. DeLuca, P. Erwin, S. Hancock, M. Ligon, Coach—J. McPherson. 2nd Row: R. Parrott, A. Morrill, M. Ball, B. Jeffs, C. Owen. 3rd Row: E. Thrower, P. Rakes, D. Gossage. Not Pictured: M. Pinson, S. Watkins, F. Wright.

FIELD HOCKEY



FIELD HOCKEY Front Row: L. Lipsey, A. Trice, L. MacDonald, M. Urbano. 2nd Row: P. Wood, R. Clark, C. Kegley, C. Christner, K. Stockell. 3rd Row: Coach—K. Green, E. Slabold, G. Kimmel, S.

Jackson, S. Ewing, S. Glenn, S. Robertshaw, S. McSpadden, F. Davis, Asst. Coach—D. Anderson. Not Pictured: M. H. Frye, M. J. Meyer.



VOLLEYBALL Front Row: L. Scott, J. Staab, T. Mathews, S. Ellis. Second Row: B. Taylor, S. Bonner, E. Russel, Coach—L. Alvarez, L. Ray, R. Demoret, A. Walker.

WOMEN'S BASKETBALL (far above) Front Row: C. Christner, S. McSpadden, T. Feamster, J. Pritchett, T. Francisco, G. Melton. Second Row: M.F. Glover, G. Wells, J. Baker, S. Bonner, S. McKenzie, Coach—J. Lampley.



MEN'S BASKETBALL: Front Row: Ass't Coach—J. Lampley, J. Sherman, C. Hunt, J. Southwood, T. White, L. Peters, D. Underhill, Thoni, P. Burns, K. Reed, Coach—J. Waters. Second Row: J. T. Russell. Not Pictured: S. Mallonee.





CHEERLEADERS Left to Right: B. Minor, M. Bonner, K. Gay, G. Melton, T. Doty, L. Dearing, D. Johnson. Not Pictured: J. Jarrett, L. Fendley, K. Herbert, J. Kibler, M. Mixon, K. Pollard.

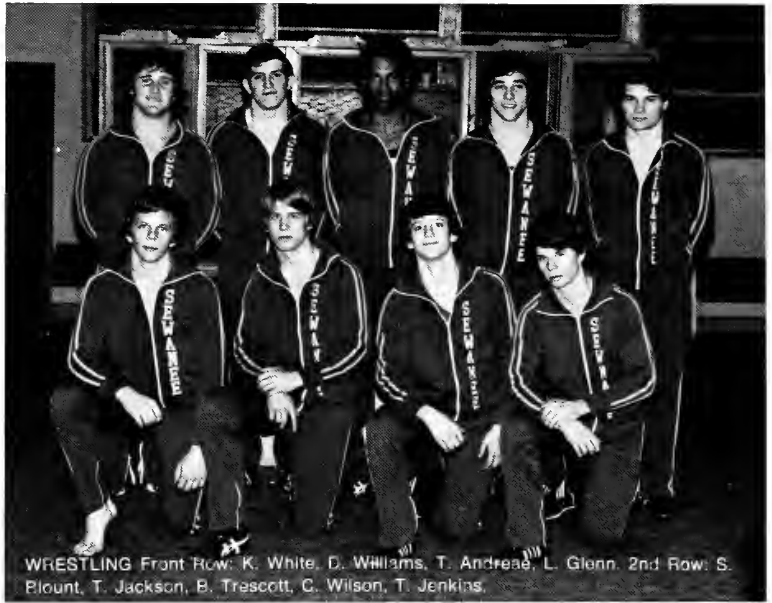

WRESTLING Front Row: K. White, D. Williams, T. Andreae, L. Glenn. 2nd Row: S. Plount, T. Jackson, B. Trescott, C. Wilson, T. Jenkins.

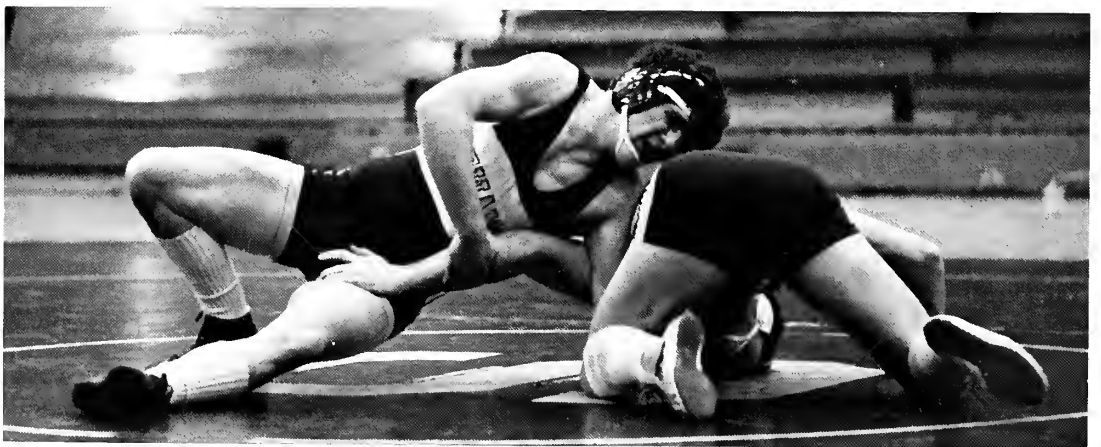
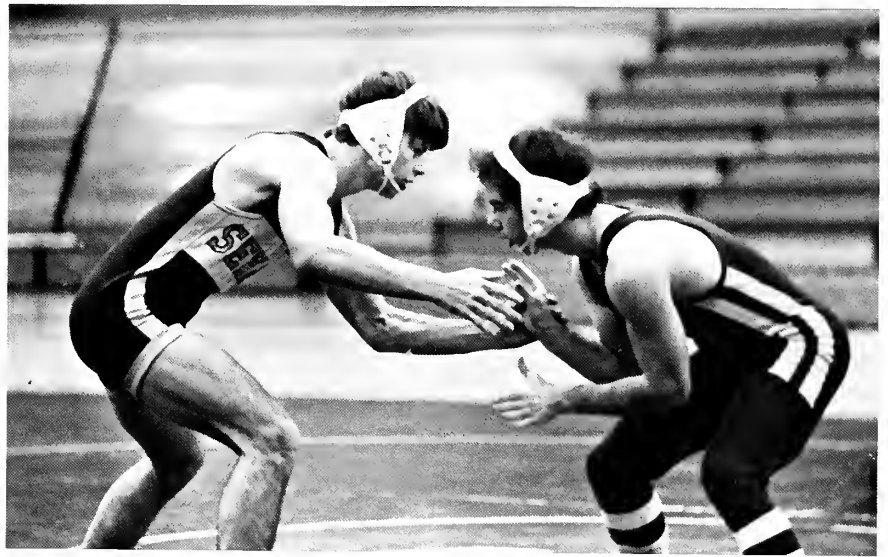



GYMNASTICS Front Row J. Hall, L. Coleman, Mitchell, M. Boal, C. Keyser. Not Pictured: L. Coach—M. England, V. Ottley. Second Row: S. Mounger.

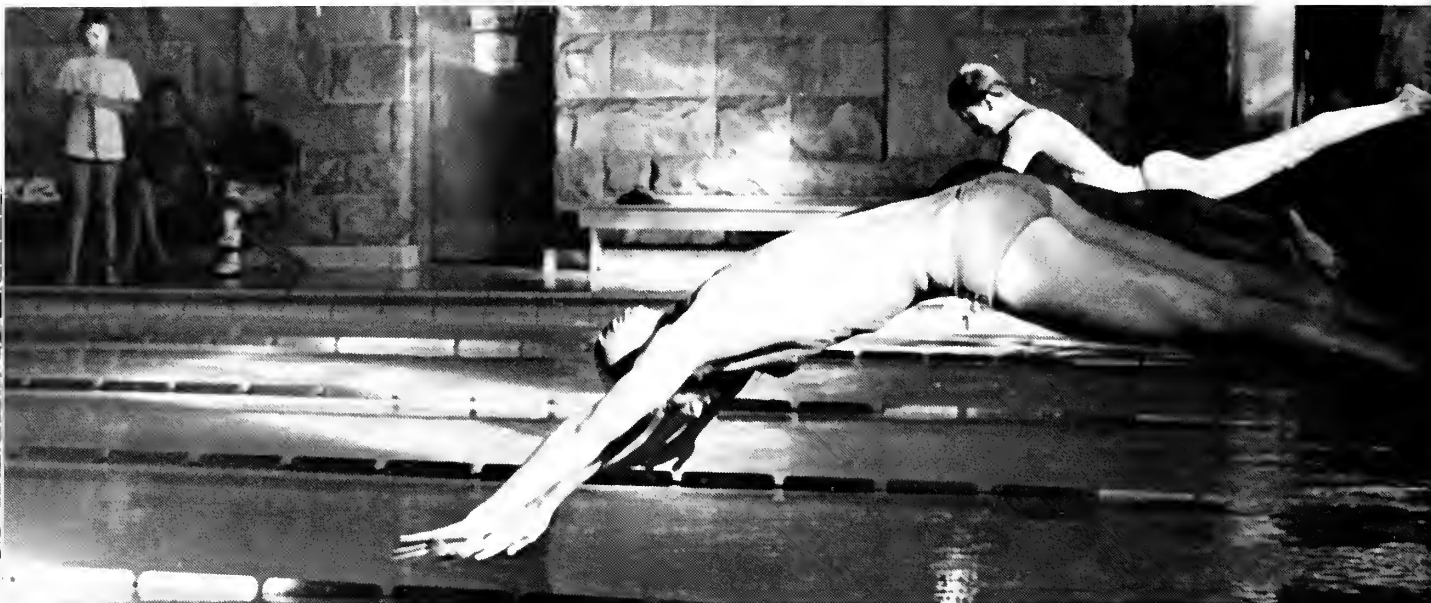

SYNCRO SWIM (upper right) L. Peterson, C.D. Keyser, Coach—M. England, S. Folwell, C. Keyser. Not Pictured: L. Baird, M. Mixon.



SWIM TEAM (right) Front Row: J. Ratliff, L. Gentry, F. McLaughlin, D. Reynolds. 2nd Row: P. Neil, P. Hejl, L. Pixley, S. Ferguson, M. Milligan, D. Dunn-Rankin, E. Ware. 3rd Row: T. McKenna, T. Walsh, C. Fugmann, K. Gay, S. Raulston, D. Freibert, Coach—T. Bitondo.



GOLF Front Row: W. Bryant—Coach, R. Doss, W. Davis, K. Reed. Second Row: W. Turner, B. Jackson, K. Fox. Not pictured: T. Flowers, J. White, T. Macfie.

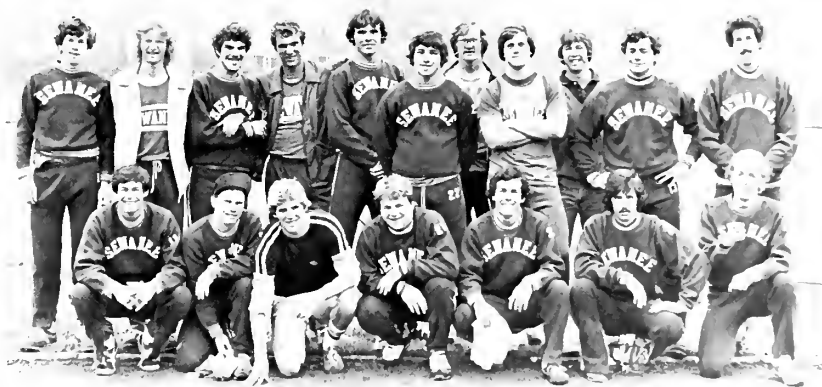

TRACK Front Row: K. Gay, A. Morrill, H. Barney, M. Hazel, R. Clemmer, D. Ellis, B. Wilcox. Second Row: J. Harpole, P. Rakes, M. Ball, D. Dunn-Rankin, M. Eddington, C. Wilson, G. Fogleman, M. Goeller, J. Coleman, M. Marchetti, S. Hearing. Not pictured: W. Boddin, B. DeLuca, P. Giffin, B. Jeffs, M. Ligon, J. Patton, M. Pinson, W. Thrower, B. Trescott, C. Wilson.

MEN'S TENNIS Front Row: S. Mallone, S. Jamison, J. Barrett.
Second Row: J. Boldrick, G. Cantrell, D. Humphreys, T.
Lewis, S. Boldrick. Not pictured: B. Leonard, W. Address,
D. Anderson—Coach.

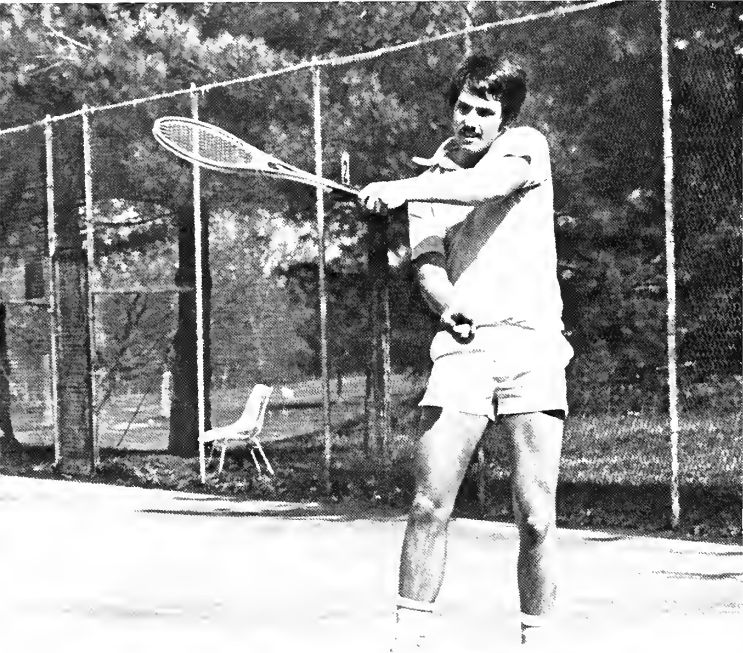

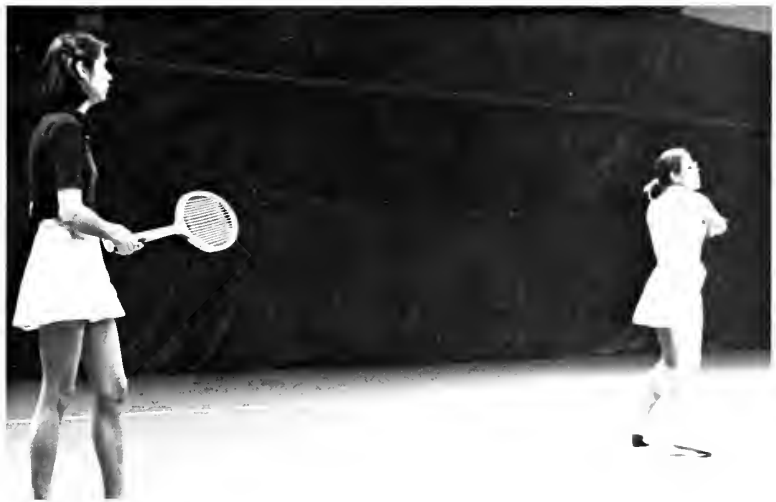

WOMEN'S TENNIS N. Fullerton, J. Scott, M. Dennis, A. Rudolf, H. Rogers, H. Harnisch. Not pictured: R. Bartusch, D. Anderson—Coach.

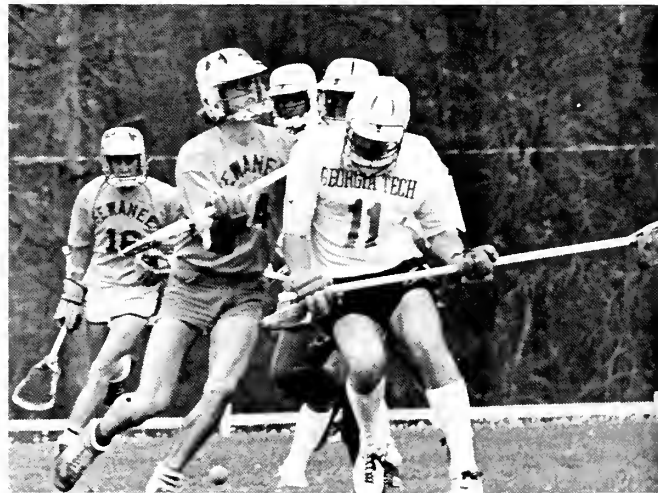
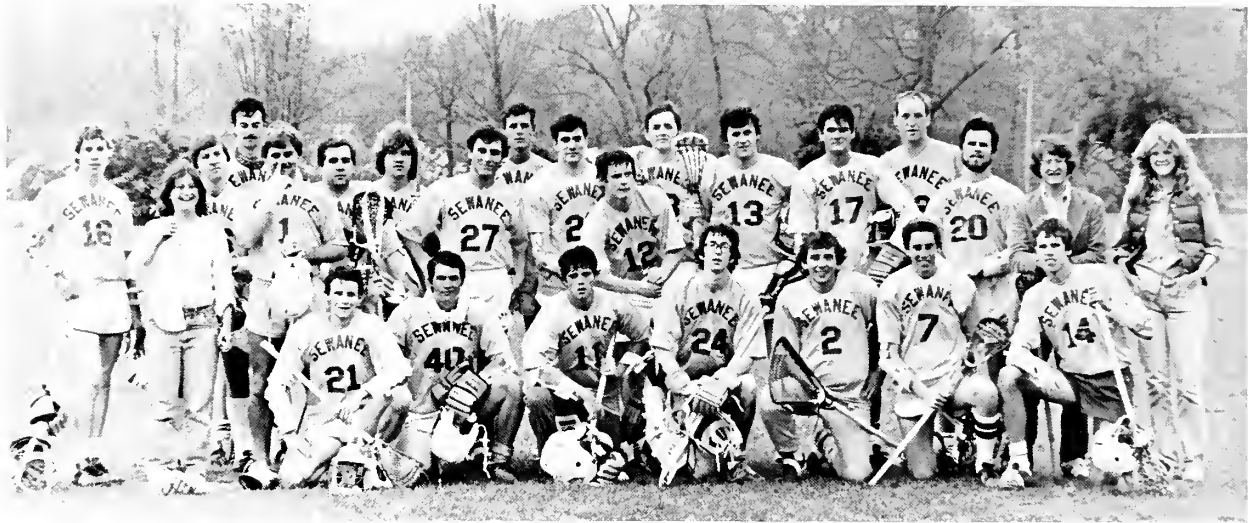

LACROSSE TEAM Front Row: J. Oliver, B. Tynes, S. Jackson, P. File, F. Hoffmeyer, S. Elledge, S. Tully. Second Row: T. Shackleton, D. D. Dubose, B. Miller, C. Weston, H. Weston, H. Simpson, J. Price, B. Bean, C. Fowler, D. Olmstead, S. Johnston, R. Sorlien, J. Newell, R. Thomas, T. Edwards, G. Price, E. Fitts, R. Dickerson, E. Orr.

WOMEN'S SOCCER Front Row: K. Fuller, C. Clark, R. Cardinal, L. Paul, J. Fitts, K. Stockell. Second Row: A. Richmond, D. Parker, K. McKeithen, S. Stubbs—Coaches, E. Brailsford, A. Swann, S. Robertshaw, B. Candler, J. Pritchett, R. Doyle.





BASEBALL Front Row: M. Nimocks, B. Waterfield, J. Hill, C. Potts, B. Clark, N. Allen, M. Jones, R. Campbell. Second Row: R. Herscher, J. Jones, M. Hurst, R. Holland, J. Fleming, P. Ware, C. Wilson, B. Willis, G. Worsowitz, H. Keller.







FOOTBALL Won 4 Lost 4
MEN'S SOCCER Won 3 Lost 13
FIELD HOCKEY Won 5 Lost 5 Tied 2
VOLLEYBALL Won 10 Lost 21
WOMEN'S BASKETBALL Won 3 Lost 17
MEN'S BASKETBALL Won 6 Lost 18
SWIMMING Won 6 Lost 5
GOLF Won 22 Lost 12 Tied 1
MEN'S TENNIS Won 12 Lost 5
WOMEN'S TENNIS Won 5 Lost 10
BASEBALL Won 0 Lost 20
WRESTLING Won 9 Lost 6

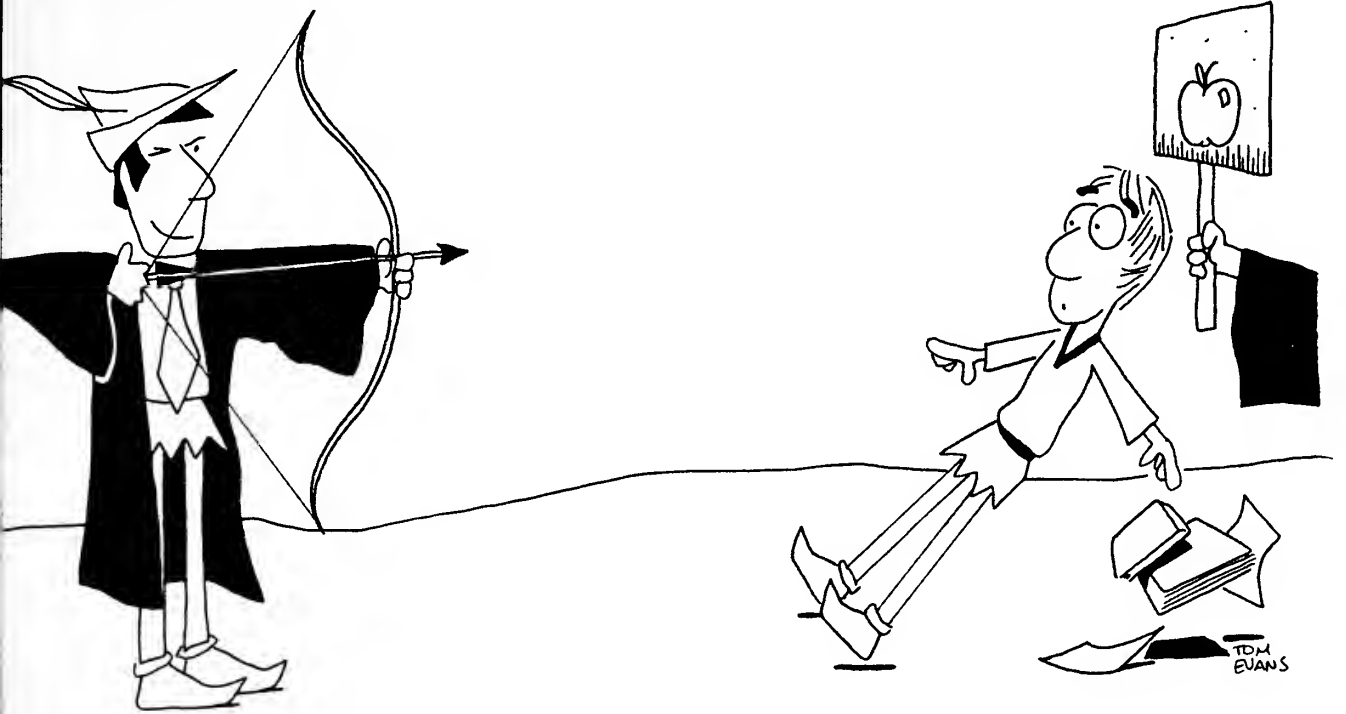

The Elder's Tale

Seniors

RICHARD JOSEPH AGUILAR, 109 Odell,
San Antonio, TX 78212



ELIZABETH BARBOUR ALDEN, 609 Club
Lane, Louisville, KY 40207



ANTHONY ARMSTRONG ATCHLEY, Box 851
Smyrna, TN 37167

MARY FERRISS BAILEY, 907 Overton
Lea Road, Nashville, TN 37220

DOUGLAS JONATHAN BALDWIN, 2721
NE 40th Court, Lighthouse Pt.
FL 33064

ROBERTA BROWN BARTUSCH, 3227 S.
Waynoka Circle, Memphis, TN 38111



FRANCES STOKES BEELAND, 305 East
Fourth Avenue, Rome, GA 30161

WILLIAM TODD BENDER, 705 Westview,
Nashville, TN 37205

MELISSA SOMMERVILLE BERRY, 3024
Woodleigh Road, Birmingham, AL
35223

SUSAN CONSTANT BLACKFORD, 1511
Palmyra Avenue, Richmond, VA
23227



NORMAN HALE BLAKE III, 1634 Carr
Avenue, Memphis, TN 38104

HARRIET DIANN BLAKELY, 3632 Kings-
hill Road, Birmingham, AL 35223

CHARLOTTE MARIE BONEY, 108 N.
King Avenue, Dyersburg, TN 38024

MARGARET KNOWLES BONIN, P. O. Box
850, New Iberia, LA 70560

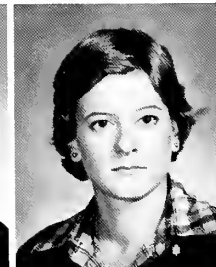



MARGARET ANNE BOWERS, 860 Park Avenue, New York, NY 10021
LISA CLAIRE BRANDON, 809 South Brittain, Shelbyville, TN 37160
ALLEN CABANISS BRIDGFORTH, Benton Road, Yazoo City, MS 39194
DREW ASHLEY BROACH, 5 South Road Terrace, Little Rock, AR 72207



JERRI LYNNE BROWN, 2214 Larry Drive W., Jacksonville, FL 32216
TEMPLE McCALL BROWN, 1638 Joseph Street, New Orleans, LA 70115
RUTH WENDELL BUTLER, 3613 Bent Branch Court, Falls Church, VA 22041
JOANNE GUNTER CALDWELL, 4304 Wilson Avenue, Signal Mtn., TN 37377



BETH MEREDITH CANDLER, Route 1, Sharpsburg, GA 30277
CONSTANCE PORTER CAPE, 724 Center Drive, Memphis, TN 38112
ROBERT PHILLIP CARPENTER, Forest Drive, Union City, TN 38261
LISA ANNE CHURCHILL, 537 Overlook Drive, N. Palm Beach FL 33408



JAMES POLLARD CLARK JR., 515 Franklin Street, SE Huntsville, AL 35801
REBECCA ADDISON CLARK, 63 Club Course Drive, Hilton Head Is. SC 29928
GEORGE GUNTHER CLARKE, JR., 1893 Harbert Avenue, Memphis, TN 38104
DOUGLAS JAMES CLAYTON, Faculty Circle, Sewanee, TN 37375



JAMES CHRISTOPHER COBBS, 2202 N.
Meadow Dr., Clarksville, TN 37040
RICHARD KING COLE III, 2296 Coffee
Pot Blvd., St. Petersburg, FL
33704

WILLIAM CHARLES COX, 204 Howard St.
Ashland, VA 23005

JOHN MICHAEL DALPHER, 3531 Christie
Place, Owensboro, KY 42301

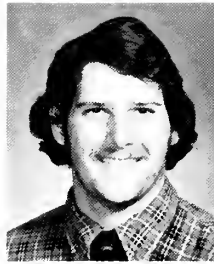

CATHERINE DIANE DAVIS, 1222
Maiden Lane, Columbia, SC 29205
JOSEPH NORMAN DAVIS, 1407
Chickering Road, Nashville, TN
37215

LESLIE STONE DAVIS, 3020 Milton
Avenue, Dallas, TX 75205

ROBIN CHRISTOPHER DE LANEY,
P. O. Box 128, Spanish Fort, AL
36527

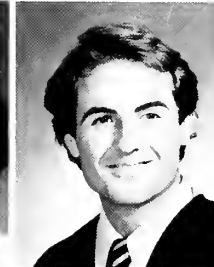
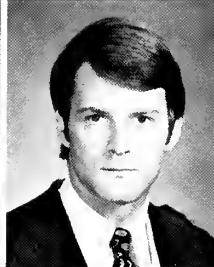
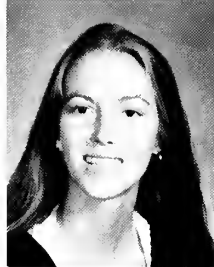

MARGARET AGNES DELARGY, 2140
Caesar Way South, St. Petersburg,
FL 33712

THOMAS STUART DEWITT, 500 Museum
Drive, Charlotte, NC 28207

WILLARD ROSS DICKERSON, 23
Trevillian Avenue, Glendale, MO
63122

JEANETTE SEAY DILLON, 1485 Clair-
mont Place, Nashville, TN 37215





BARBARA CHRISTIAN DOSTER, 204
 Brook Dr., Lancaster, SC 29720
 JEFFREY ALLEN DOUGLAS, 608 Wanaao
 Road, Kailua, HI 96734
 SUSAN ESTEE DUNLAP, 86 Victoria
 Drive, Basking Ridge, NJ 07920
 KATHERINE RUCKER DURKEE, 3270 East
 Briarcliff Rd., Birmingham, AL
 35223



MICHAEL ALAN EDINGTON, 409
 Christopher Street T-2,
 Gaithersburg, MD 20850
 MARY MINTON EITEL, 523 Ridgewood
 Road, Louisville, KY 40207
 DAVID GAGE ELLIS, 13 N. Springbank
 Road, Mobile, AL 36608
 PAUL CAMPBELL ERWIN, Box 640,
 Albertville, AL 35950



DAVID TRAVIS EVANS, P. O. Box 1063,
 Cristobal, Canal Zone
 MATHILDA HUESSY FALLON, 2236 Charles
 Street, Pampa, TX 79065
 MICHAEL SCOTT FERGUSON, 32
 Carriage Hill, Signal Mtn. TN
 37377
 PENNEY ALLEN FILE, 9909 Hoyt Circle,
 Randallstown, MD 21133



DONNA MARIE FINNEY, Route 2 Box 260,
 Estill Springs, TN 37330
 JETT MILLER FISHER JR., 25 West
 Broad, Newnan, GA 30263
 MARGARET LEE FLOWERS, 310 Deepwood,
 Hopkinsville, KY 42240
 MARGARET WICKLIFFE FORT, 113 Sunset
 Gaffney, SC 29340



JAMES MC GARRY FRITH, 614 West
 Meade Dr., Nashville, TN 37205
 KATHRYN HARMAN FROELICH, 9816 Watts
 Branch, Rockville, MD 20850
 JERI LYNN GIBSON, Route 5 Box 109,
 Scottsboro, AL 35768
 WILLIAM BETTS GIBSON, Route 5
 Box 109, Scottsville, AL 35768



LEIZE LEMAN GLOVER, Route 1
 Box 312, John's Island, SC 29455
 BRADLEY EDWIN GOINS, 1209 Duane
 Road, Chattanooga, TN 37405
 KATHERINE FRANCES GOODELL, 4729
 Water Oak Lane, Jacksonville, FL
 32210
 ELIZABETH WADE GOODSON, 12445
 Mooreknoll Lane, Houston, TX 77024

TIMOTHY MICHAEL GORMLEY, 466
Surrey Lane, Fairfield, CT 06430
MARK EMORY GRAHAM, 4126 Pinelake
Lane #102, Tampa, FL 33624
SHERRI ANNETTE GRAHAM, 4705-B
Sabrina Lane, Hixon, TN 37343
BEVERLY ANNE GRALL, Route 2,
Harrodsburg, KY 40330

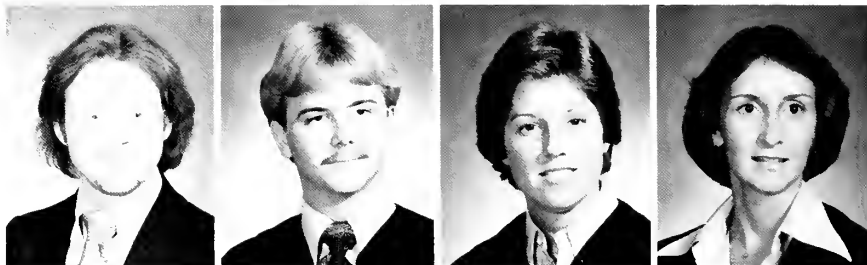

JAMES PURNELL GROTON JR., 2592
Habersham Road, NW, Atlanta, GA
30305
JULIE ELIZABETH HALL, 1303 Epley
Lufkin, TX 75901
NANCY WILSON HALL, 261 Cumberland
Circle, Nashville, TN 37214
GARY EDWARD HAMLINGTON, 3000
Knobview Dr., Nashville, TN 37214



AMY LOWE HAMMACK, P.O. Box 580,
Lawrenceville, VA 23868
WALTER CLARK HANGER, 36 W. Brook-
haven Dr., Atlanta, GA 30319
GERALD BRITTON HARPER JR., 2565
Aaron Lane, Winston-Salem, NC
27106
JOHN CARROLL HAY III, 430 McClung
Avenue, Huntsville, AL 35801



MICHAEL DANIEL HAYES, 108 Courtney
Street, Monroe, LA 71201
JOHN TILGHMAN HAZEL III, 5117
Brookridge Place, Fairfax, VA
22030
REBECCA LUCILE HENSLEY, Willow
Creek Apts. 215 1616 Seminole Dr.,
Johnson City, TN 37601
ELMORE HILL JR., 3901 Woodlawn
Drive, Nashville, TN 37205



JAMES MC CROREY HILL, Route 1,
Sewanee, TN 37375
SUSAN BUCKNER HOFFMAN, 126 Elm
Street, Mt. Sterling, KY 40353
MARY LUCILLE HOPPER, 2220 Harris
Circle, Cleveland, TN 37311
ADDISON HOSEA III, 536 Sayre
Avenue, Lexington, KY 40508



MARY HELEN HOWARD, 206 Townsend
Place, NW, Atlanta, GA 30327
DAVID CRAIG HUMPHREYS, 2505 East
Eleventh Street, Joplin, MO 64801
RICHARD WOODWARD HUTSON JR., 32
Lenwood Blvd., Charleston, SC
29401
PHILLIP CHAPPELL JACKSON III,
2849 Canterbury Road, Birmingham,
AL 35213





SARAH MINDWELL JACKSON, 103 Columbia Avenue, Swarthmore, PA 19081



VIRGIL ROBERT JEFTS III, 15 Woodland Drive, Rome, GA 30161



PETER QUICK JENKS, 1306 Westwood Drive, Marshall, MN 56258
ROBERT CLEAVES JOHNSON, 207 Grandview Drive, Brevard, NC 28712
NELSON BRADLEY JONES, 3935 Prytania Street, New Orleans, LA 70115
ROSE LYNN JONES, 2629 Southminster Road, Birmingham, AL 35243



THOROLF OTTO KARB, IM Harlos 31, Lahnstein, Germany
CATHERINE COBURN KEFFER, 180 Sedalia Court, Alfreida, GA
MARILYN ALESA KING, 4095 Aiken Road, Pensacola, FL 32503
JEAN ROBERTSON KINNETT, 3131 Cathryn Drive, Columbus, GA 31906



CHARLES SUMMERS KIRKLAND, Route 2, Union City, TN 38261
MICHAEL CRAY KUHN, 301 33rd Street, W. Des Moines, IA 50265
ELIZABETH KAY KUHNE, 5105 Dryades Street, New Orleans, LA 70115
DAVID ALLEN LAUDE Jr., 1335 Ashwood Drive, Modesto, CA 95350



RUTH ROOSEVELT LINDSLEY, 4209 Arcady, Dallas, TX 75205
LISA HALL LIPSEY, 300 Cohee Road, Blacksburg, VA 24060
REBECCA LEIGH LITTLETON, 2608 Cedar Ridge, Waco, TX 76708
DAVID MICHAEL LODGE, 1002 Lula Lake Road, Lookout Mtn., TN 37350

CHRISTINA HOWELL LOWRY, 3761 Seabrook
Island Road, John's Island, SC 29455
SUSAN ELIZABETH LOYD, 3348 E. 67th
Place, Tulsa, OK 74136
LINDA LEIGH MAC DONALD, 1405 East Blount,
Pensacola, FL 32503
EDSEL FORD MAGGART Jr., 4026 Lealand
Lane, Nashville, TN 37204



FRANKLIN CHARLES THOMAS MARCHMAN, 3683
Ivy Road, Atlanta, GA 30342
GREGORY SULLIVAN McGEE, 231 South
McGregor Avenue, Mobile, AL 36608
THOMAS MOTT MC KEITHEN Jr., 5031 Arapahoe
Avenue, Jacksonville, FL 32210
HAL JORDAN MINNIGAN, Route 2, Old
Hickory Road, Brentwood, TN 37027

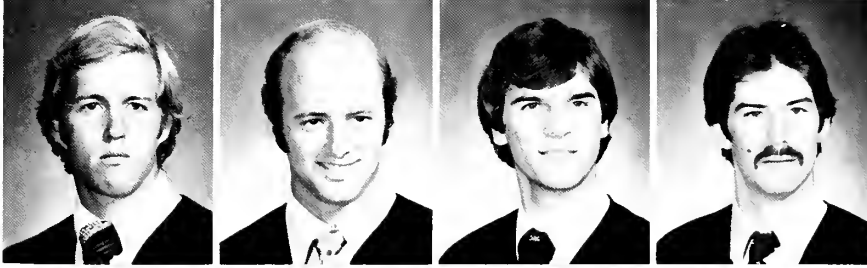

KATHERINE GAILLARD MONTAGUE, 620 NW
23rd Street, Gainesville, FL 32607
DAVID BYRNE NELSON, P. O. Box 60,
Bon Secour, AL 36511
CHARLES CALLIS NIEHAUS, 635 East
Seminary, Greencastle, IN 46135
MARGARET ANN NIMOCKS, 958 Smith Street,
Forrest City, AR 72335



ELIZABETH ALICE OLIM, 5845 Fairwood
Lane, Memphis, TN 38138
LAURIE ELIZABETH PARSONS, 1759 Central
Avenue, Memphis, TN 38104



DIANNE RUTH PERKOWSKI, 8200 Palm Street,
Apt. 223, New Orleans, LA 70118
REBECCA TOWNSEND PIERCE, St. Stephen's
Church, Tulane Avenue, Oak Ridge, TN
37830



EVA-MARIE KIRSTEN PILCHER, 2039 Cynthia
Drive, Mt. Airy, NC 27030
ROLAND LAURENS PIXLEY, 2018 Bucknell
Avenue, Charlotte, NC 28207





CATHERINE POTTS, 4818 North Lindhurst,
Dallas, TX 75229
GENE TEMPLE PRICE, 201 Finch Avenue,
Evergreen, AL 36401
HARRY HOUGHTON PRITCHETT III, School of
Theology, Sewanee, TN 37375
STEPHEN ELLIOTT PUCKETTE III, Route 2,
Box 300, John's Island, SC 29455



ANN STANTON RAY, 142 Brighton Road, NE
Atlanta, GA 30309
OSBORNE HAMILTON REYNOLDS, Route 3,
Washington, GA 30673
BRIAN LAWRENCE RICHTER, 7085 Cedar
Street, Chagrin Falls, OH 44022
ARCH WATERS ROBERTS, Jr., 3714 Peachtree
Road, Atlanta, GA 30317



DAVID PAUL ROBINSON, Route 2, Box 356-G,
Spring City, TN 37381
GWENDOLYN ROGERS, SPO, Sewanee, TN
37375
CHESTER PALMOUR ROLLINS, 3015 Mornington
Drive, Atlanta, GA 30327
HORACE NEELY SANDERS, R. R. 4, Box 194,
Shelbyville, TN 37160



SCOTT COLLINS SATTERWHITE, 4212 John-
stone Court, Nashville, TN 37215
THOMAS POU SCARRITT Jr., 6210 Maybell
Drive, Pensacola, FL 32504
MELVIN SCOTT SCHULZE, 6350 Cherry Tree
Lane, NE, Atlanta, GA 30328
FRANK THOMAS SCONZO, 21 Maple Drive,
E. Patchogue, NY 11772



TARA MARIE SEELEY, 2752 Magnolia,
Wichita, KS 67217
ROBERT DANIEL SELLERS III, 348 Hempstead
Place, Charlotte, NC 28207
KIMBERLY BOB SESSIONS, 537 Woodvalley
Drive, Marietta, GA 30064
LEE ANN SHIRLEY, 4506 Cove Lane,
Chattanooga, TN 37415



WILLIAM ARNOLD SHOLTEN III, 311 Wagner
Road, Northfield, IL 60093
EARLENE C. SIEBOLD, S-6817 Maple Hill
Road, South Wales, NY 14139
GEOFFREY von SLAGLE, 3523 Sunrise
Terrace, Chattanooga, TN 37412
WILSON KIDDER SMITH, 3221 Pine Ridge
Road, Birmingham, AL 35213

LYNDA MEREDITH SOUSA, 801 Leta Drive,
Security, CO 80911
JAMES RAYMOND SPEARS, P.O. Box 1352,
Winter Garden, FL 32787



PETER DWIGHT STEFFEN, P. O. Box 2216,
Port-Au-Prince, Haiti
ALBERT GRIGNARD STOCKELL, 7 Pine Low,
Glen Cove, NY 11542

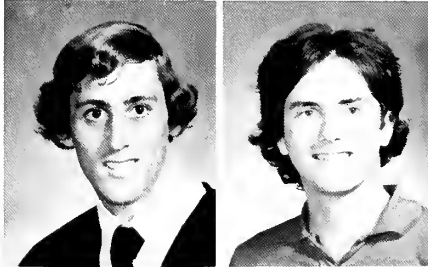

NORMA CLARA STONEBURNER, 4944 Ortega
Blvd., Jacksonville, FL 32210
KIMBERLY ANN SWEARINGEN, 1810 Lyttleton
Street, Camden, SC 29020



EDWIN KELLEY SWIFT, 1227 Otter Creek
Road, Nashville, TN 37215
MARTIN LEE TAYLOR, 1603 Arcadia,
Memphis, TN 38117
TERRI ANN TAYLOR, 1327 Eastin Avenue,
Orlando, FL 32804
ELIZABETH DEUPREE THOMPSON, 601 Peach
Street, Marks, MS 38646

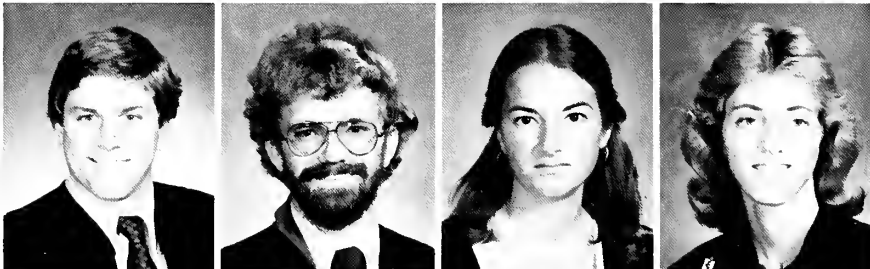

JOSEPH WILLIAM THONI, 4604 Chalmers
Drive, Nashville, TN 37215
MARY JAN TREADWELL, 400 Cleveland Street,
Tallulah, LA 71282
ANNE BOUCHELLE TRICE, 4141 Piedmont
Road, Pensacola, FL 32503
ANN FELICE TRIMBLE, Box 435, Hanover, IN
47243



MARY ANNA TRIPLET, 3369 Nashville
Street, Jackson, MS 39213
ALBERT SCOTT TULLY, 4305 Fair Oaks
Drive, Birmingham, AL 35213
DAVID CARLETON TURNER, Box 257, USAWC
Carlisle Bks., PA 17013
JEFFREY SCOTT TURNER, 5010-111 Street
North, St. Petersburg, FL 33708

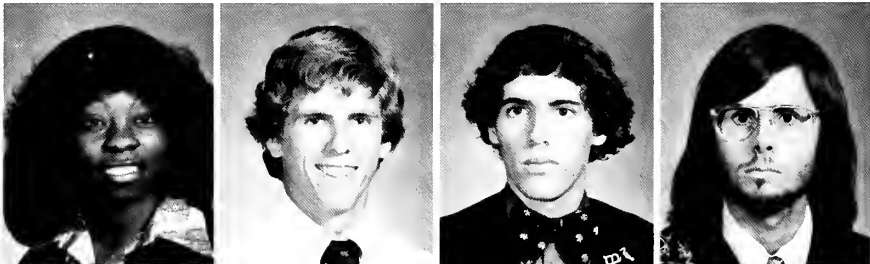



BAYARD SHIELDS TYNES Jr., 33 Ridge Drive, Birmingham, AL 35213
 DAVID DOUGLAS VINEYARD, 3406 Timberwood Circle, Austin, TX 78703
 CHARLES WEBB WAGNER Jr., 2 Golf Course Road, Owings Mills, MD 21117
 JEFFREY J. WAGNER, 80 Sedgwick Place, Englewood, CO 80110



MARILYN JOY WALKER, 3019 Brownwood Drive, Chattanooga, TN 37404
 WARNER SUTPHEN WATKINS III, 6 Cross Creek Park, Birmingham, AL 35213
 HANS JUSTIN WATSON, 708-1/2 Bourbon Street, New Orleans, LA 70116
 JAMES EDWARDS WEATHERLY III, 1200 Weatherly Road, Huntsville, AL 35803



TRACEY LEE WELLS, 143 Woodland Road, Madison, NJ 07940
 ANN CAROL WHITNEY, 200 Blue Ribbon Parkway, Shelbyville, TN 37160
 WESTMORE CLAIBORNE WILLCOX, 518 Pembroke Avenue, Norfolk, VA 23507
 JOHN HERMAN WILSON, General Delivery, Brasstown, NC 28902



MARSHALL FELTON WRIGHT, 911 Lothian Drive, Tallahassee, FL 32303
 HENRY CLAY YEATMAN, Jump Off Road, Sewanee, TN 37375



Junior's

Anderson, Randy
Anderson, Scott



Andrews, Mark
Ayers, Bob



Balfour, Deborah
Barfield, Jim



Barr, Peggy
Barrett, George
Benners, Ann
Benton, Diana
Black, Libby
Boatwright, Etteinne
Boldrick, Samuel



Boyle, John
Brailsford, Elizabeth
Bridges, Debbie
Britten, Jonathan
Brown, Bette
Burgess, Candis
Calfee, Bill



Capleman, John
Cary, Sally
Castelin, Regina
Clafin, Scott
Clark, Caroline
Clausen, James
Corey, Allen



Cureton, Kathryn
Davies, Karen
Dean, William
DeLuca, Bart
Dennis, Minna
DeWalt, Sue
Dickerson, Paul



Dilworth, Pat
Doty, Tom
Drake, Rose Mary
Dunn-Rankin, David
Eaves, Janie
Ellis, Steffany
Ferguson, Will





Fogleman, Gregory
Foster, Mary Beth
Fowler, Charles
Fuhrer, Emily
Fullerton, Nan
Garber, Paula
Gass, Theodore



Graham, Angus
Greskovich, Frank
Grier, Bob
Grimball, Frank
Gray, Jefferson
Grooms, David
Guerry, Lee



Halbkat, James
Hammond, Tom
Harnisch, Heidi
Harper, Lanier
Hayes, Barry
Hejl, Philip
Herbert, Kathy



Hicks, Mary Lawrence
Hill, John
Hoglan, Laura
Hollis, Charles
Hooper, Diane
Huffman, Mary
Jackson, Ben



Jenkins, Tom
Jones, Jonathan
Jones, Lawson
Kelly, Michael
Kendall, Jeffrey
Keyser, Chris
Kibler, Jan



Kimbrough, Leslie
Kinman, Carolyn



Lewis, Tandy
Lopez, Dawn



Lynch, Mary
Macfie, Tom

Marchetti, Mike
 Martin, Carter
 Moconnell, Douglass
 Mathews, Patricia
 McKeithen, Ken
 McKenzie, Ione
 McLaughlin, Fred



McMahan, Milton
 Mellinger, Lawrence
 Melton, Gina
 Mengedoht, Monti
 Milligan, Michael
 Morris, Pam
 Newell, John



Nicholson, John
 Nobles, Beth
 Oliver, John
 Owen, Charles
 Parker, David
 Parrott, Wesley
 Paul, Lucy



Peebles, Nona
 Peters, Robin
 Peyton, Allen
 Phillips, Ernest
 Pinson, Mathew
 Pittman, Michael
 Pogue, Leonard



Ponder, Clyde
 Price, Richard



Pruitt, Helen
 Putnam, Thomas

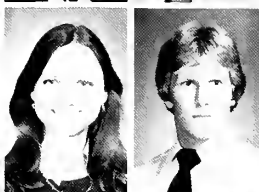

Rabern, Jeffery
 Ramsay, Susan

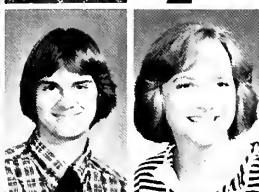

Raulston, Dale
 Register, W. Wood

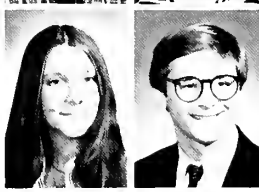



Reynolds, Nancy
 Robertshaw, Sylvia
 Roper, Edward
 Ross, Bob
 Rubsamen, Ann
 Russell, Blair
 Russell, Timothy



Samaras, Peter
 Sample, Jane
 Santoro, James
 Schwerin, Cindy
 Sharber, Hugh
 Simpson, Andrea
 Simpson, Brian



Smith, Billy Ray
 Smith, Howard
 Southwood, John
 Stephenson, Hugh
 Stockell, Kitty
 Strand, Clark
 Sundberg, Allison



Swann, Alethea
 Taylor, Beth
 Teft, Chip
 Trescott, Bartholomew
 Turpin, Brian
 Vanderslice, Anne
 Walker, Donna



Warner, Mary
 Weston, Carl
 Wheeler, Huel
 White, Thomas
 Wilkinson, Paula
 Wilson, Florence
 Wingard, Charles

Wood, Paige



Wood, Paul



Woods, Eugenia



Sophomores



Alexander, Susan
 Allen, Norman
 Alves, Robert
 Anderson, Kemper
 Arbuckle, Andrew
 Baker, Jennie
 Baumhauer, Jess



Baur, Jennifer
 Bayman, Rob
 Bellows, Chris
 Bennett, Susan
 Bethany, Beverly
 Binkley, Rob
 Bishop, Martha



Blincow, John
 Bowen, Sophie
 Brame, Scott
 Brantley, Robert
 Breyfogle, Samuel
 Brown, Tamara
 Buckles, James



Bunton, Susan
 Bull, Amy
 Burchfield, John
 Byrne, Lee
 Caldwell, James
 Campbell, Reggie
 Campbell, Sharon



Cannon, Feh
 Cardinal, Ruth
 Cheek, Nancy
 Chenoweth, Anne
 Clemmer, Robert
 Cluett, Cary
 Coates, Lindsay





Coleman, Bill
 Collier, Marcus
 Cook, Mary
 Cox, Mary
 Dansby, Suzanne
 Davies, John
 Davis, Martin



Demoret, Rae
 DeSalvo, David
 Doyle, Ramona
 Dunklin, Philip
 Dupree, David
 Edge, Gary
 Edwards, Peter



Edwards, Tom
 Elledge, Scott
 Farrington, Christin
 Fendley, Leah
 Fenner, Cathy
 Fitts, Evans
 Foley, Kevin



Folwell, Suzy
 Foster, Radney
 Fox, Kevin
 Francisco, Susan
 French, Sharon
 Frye, Mary Hughes
 Fuller, Susan



Garmy, Jeanne
 Gary, Roy
 Gay, Kent
 Gayle, Phelps
 Geitgey, Kay
 Gentry, Leland
 Gibbs, Boyd



Gieger, Julia
 Gilbert, Lindy
 Glenn, Lawson



Glenn, Susan
 Goeller, Michael
 Goodwin, Glenn



Griffin, Ann
 Griggs, Terri
 Hall, Susan

Harkness, Laurel
 Harpole, Jody
 Hawn, Helen
 Haynes, Tom
 Heck, John
 Hendricks, James
 Herlong, M. Angela



Hickert, Mary
 Hill, Richard
 Hoffmeyer, Fred
 Hood, David
 Hopper, Carolyn
 Hosea, Anne Cameron
 Hudspeth, Nancy

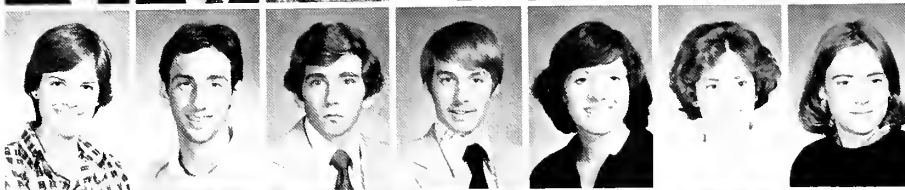

Humphreys, Sarah
 Hungerpiller, John
 Hunt, Peggy
 Hunter, Darcy
 Hutchinson, Katie
 Inge, Bill
 Jarrett, John

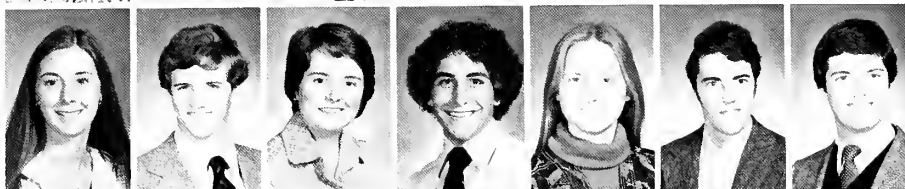

Johnson, Margo
 Johnston, Shannon
 Jones, Mike
 Jordon, Pam
 Kegley, Andy
 Kimmel, Greer
 King, Mary



Knoll, Martin
 Lacy, William
 Laules, Jack
 Lawrence, Mark

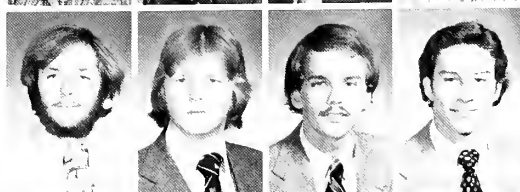

Lemos, Chris
 Lewis, Giles
 Lewis, Jimmy
 Lezon, W. Barclay



Ligon, Walter
 Long, Robert
 Lyden, Les
 Lynn, Nick

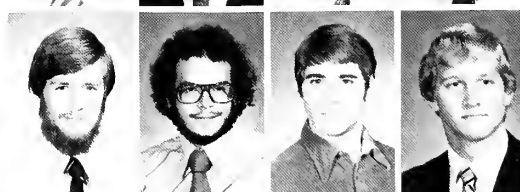

Manual, Bruce
 Marksteyn, Helen
 Masterson, Gerald
 Mathis, Clyde

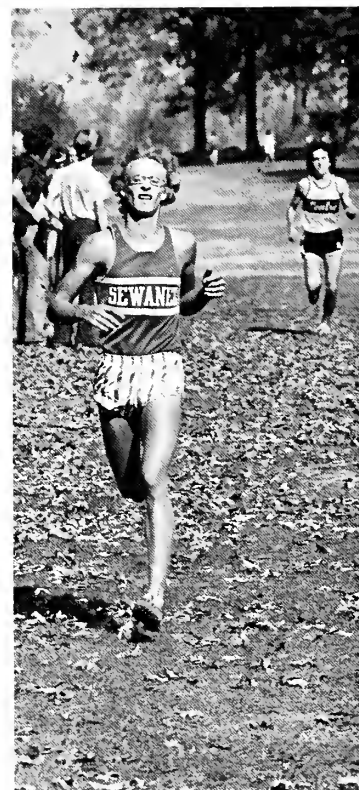



McDonald, Ruth Ann
 McKee, Thomas
 McKenzie, Stacy
 McWhorter, Elizabeth
 Meyer, Mary Jane
 Miller, Christopher
 Miller, Bruce

Miller, Will
 Minor, Brent
 Mitchell, Sanford
 Mixon, Melanie
 Moore, Donna
 Moore, Hal
 Mounger, Leslie

Mulkey, James
 Mullett, Russell
 Neese, Donald
 Neil, Peter
 Newton, Becky
 Nimocks, Mallory
 O'Brien, Judy

Olmstead, Don
 Palmer, Brad
 Parrott, Leland
 Paul, Helen
 Pecau, Marie
 Piete, Molly
 Poss, Steve

Potter, Steve
 Pritchett, Jenny
 Prudhomme, Jeff
 Pugh, Martha
 Pyeatt, Robert
 Rakes, Pat
 Rector, Scott



Sophomores

Reed, Kevin
Riis, Erling
Ringhaver, Deborah
Robert, Martha



Rogers, Hope
Rose, Harianne
Rowcliffe, Gary
Sellers, Gary

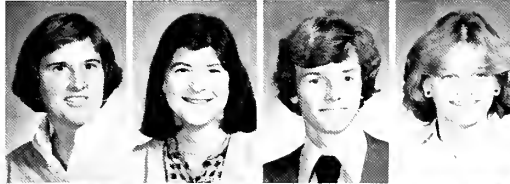

Simpson, Bob
Singer, Marita
Smith, Ben
Smith, Clinton



Snapp, Russ
Southard, Richard
Stabler, Dorothy
Starnes, Karen
Sterans, Jonathon
Stolley, Lisa
Stradley, Mark



Stuart, Chris
Stubbs, Sidney
Summerell, Finn
Sutton, Keith
Teagle, Blan
Tennant, Barb
Thompson, Overton



Thrush, George
Turbyfill, Steve
Turner, Wade
Underwood, Lisa
Wagenknecht, Janie
Wakefield, Mike
Waller, Amy



Ward, William
Ware, Earl
Wasden, Wiley
Washington, John
Weinstein, David
Williams, Doug
Williams, Larry



Williams, Marc
Willoughby, Ford
Wimer, Lettie
Wood, Frederica
Woodhull, Chris
Worhom, Lynda
Yoe, James



Freshmen



Addison, Randy
Adkins, Dawn
Ager, Libba
Aiken, Wyatt
Alexander, John
Alexander, Mason
Allin, Fran



Anderson, Vernon
Andreae, Timothy
Andress, Weston
Angell, Stephen
Asnip, Matthew
Ateyeh, Jumana
Atwell, Anthony



Atwood, Charles
Baird, Libby
Ball, Michael
Bandy, Judith
Barclay, Polly
Barney, Harper
Barrett, John



Barrie, Daniel
Bell, Marion
Benfield, James
Bennett, Susan
Bivins, Jeffery
Blake, Kelly
Boal, Marty



Boback, Deborah
Boeckman, Dan
Boldrick, John
Bondurant, Kathleen
Bonner, Marie
Bonner, Paul
Booker, John



Bradford, Kendall
Brewer, Erin
Brice, Shirley



Brooks, Joel
Brown, Felicia
Brown, Marcie



Brown, Stephen
Bruce, William
Bruda, Mary



Buck, Allen
 Bullock, Elise
 Burns, Frank



Burrell, Jean
 Butler, Paul
 Campbell, Amelia



Cantrell, Greg
 Carlile, Suzan
 Cate, William



Clark, John
 Clemons, Scott
 Clifton, Daniel

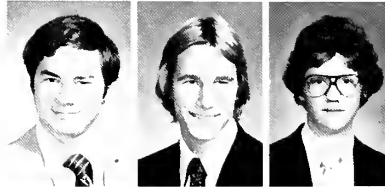

Cline, Barry
 Clouser, Sheryl
 Coffield, James
 Coker, Donald
 Colahan, Alexandra
 Cole, William
 Coleman, Lisa



Colton, Overton
 Condon, David
 Cooner, Jonathan
 Creason, Edward
 Crouch, Alyson
 Darden, Thomas
 Dearing, Leslie



Dearman, David
 DeJarnette, Helen
 Devison, Rebecca
 Dickerson, Pete
 Diehl, Karen
 Dilts, Katherine
 Doss, Richard



Drewry, Steven
 Drury, Debra
 DuBose, Dorothy
 Durham, Elizabeth
 Ellis, Bernie
 Ellis, Doug
 Elston, Thomas





Evans, Tom
Fanale, Eugene
Ferguson, John
Fitts, Joann
Fleetwood, Victoria
Fleming, Jim
Foley, Henry



Fransisco, Tabitha
Freibert, David
Friend, Alexander
Friend, Robin
Galloni, Jill
Gannon, Stuart
Gentile, Jaquelyn



Gentry, Susan
Giffin, Paul
Glover, Mary Frances
Gorham, Matias
Gossage, David
Granell, Julie
Greene, John



Hancock, Stephen
Hardy, Margaret
Harris, Katheryn
Hartford, Thomas
Hearing, Steve
Hightower, Ann
Hogeman, Mary Laura



Hood, Willam
Hoover, Fred
Hunt, Charlie
Hutson, Katherine
Hutto, Thomas
Inge, Mildred
Jackson, Florence



Jackson, Thomas
Jamison, Scott



Jasper, Lamar
Johnson, Daniel



Johnson, Stephen
Jones, Edrea

Jones, Gregory
 Jones, Mary Evelyn
 Jones, Shannon
 Kay, Holly
 Kegley, Sissy
 Keller, Hunter
 Kerridge, Elizabeth



Keyser, Catherine
 Kidd, Guy
 Killinger, Lee
 Kitchens, Frances
 Kitchings, Langley
 Knorr, John
 Kottkamp, W. W.



Laigle, David
 Lane, Bill
 Laney, Edward
 Larson, Marcus
 Lee, Randal
 Lehman, Frank
 Lewis, Mark

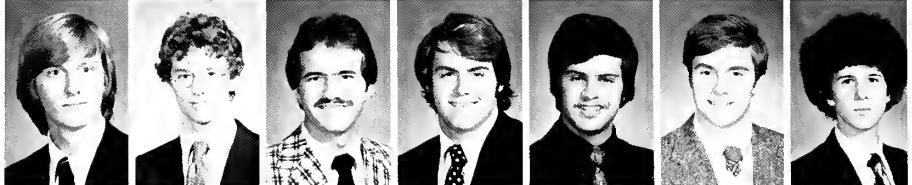

Lewis, Nancy
 Liles, Robert
 Lisa, Thomas
 Lockey, Myron
 Long, Janine
 Low, Stewart
 Lyman, Guy



Madden, Allen
 Manning, Chip
 Mathes, James
 Mathews, David
 McCracken, Robert
 McEuen, Elizabeth
 McSpadden, Sally





Meathe, Carol
 Meeks, John
 Meighen, George
 Meriwether, Robert
 Millard, Susan
 Miller, Kevin
 Mitchell, Mike

Moreman, Robert
 Morrill, Allen
 Morrison, Clark
 Muniz, Allen
 Muntean, Michael
 Murdock, Catherine
 Nelson, Eugene

Newell, Anne
 Northen, Margaret Allen
 Ogburn, Joy
 Orr, Elizabeth
 Ottley, Virginia
 Palmer, Lori
 Peacher, Diane

Peters, Les
 Peterson, Lisa
 Pettigrew, Katharine
 Pile, Nancy
 Plettinger, Margaret
 Poe, Thomas
 Pollard, Cathy

Preston, Lisa
 Puckette, Charlotte
 Puri, Edwin
 Queitzsch, Mary
 Ramier, Margaret
 Ratliff, Jenifer
 Reath, Nancy

Reina, Joseph
 Reinhardt, Brian
 Renfro, Elizabeth
 Reynolds, Debbie
 Rivers, Henry
 Roach, Dan
 Roper, Susan

Russell, Brit
 Russell, Erin
 Russell, Ellen
 Saliba, Mona
 Schrimsher, Julie
 Scott, Ann
 Scott, Jaqueline

Scott, Laura
 Scott, Meri
 Selden, Karen
 Self, Jerome
 Shaw, Andrew
 Shaw, Curtis
 Sherar, David

Shipp, Mary Claire
 Shults, Stanley
 Simons, Francis
 Smartt, Robert



Smith, Cindy
 Spencer, Mark
 Staab, Jeanette
 Stambaugh, Tina



Stickland, Melanie
 Sullivan, Catherine
 Summerlin, Kristin
 Sutton, Teresa
 Swanson, Jeffery
 Swearingen, Catherine
 Swisher, Kim



Taylor, David
 Taylor, Keith
 Taylor, Martha
 Terry, David
 Thrower, Edwin
 Torrence, Lane
 Tritschler, Laura

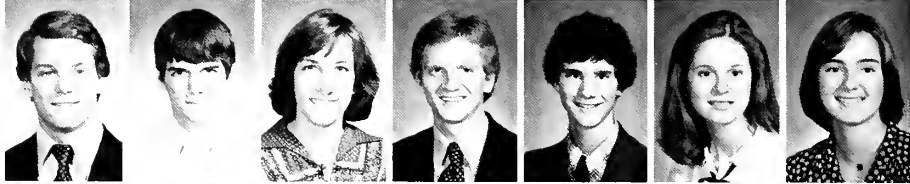

Tufts, Henry
 Urbano, Margaret
 Walker, George
 Walker, Jake
 Walker, Anne
 Walsh, Louisa
 Walsh, Timothy

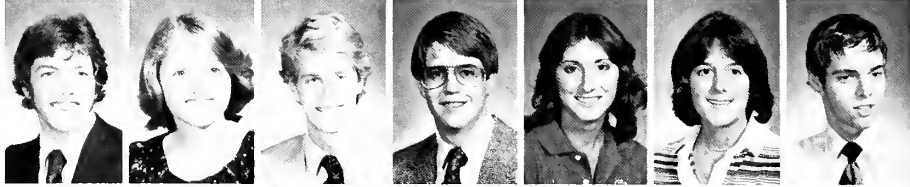

Ware, Paul
 Weaver, John
 Wells, Gay
 Weltner, Charles
 Weyand, Dale
 Wheeler, Deborah
 Whibbs, Mark



White, James
 White, Kelley
 White, Kenneth
 Williams, Lisa
 Williams, Richard
 Willis, Ben
 Wilson, Charles



Wilson, Craig
 Wilson, John
 Wilson, Kathryn
 Winters, Margaret
 Witter, Dyanne
 Worsowicz, Gregory
 Youngers, Coletta



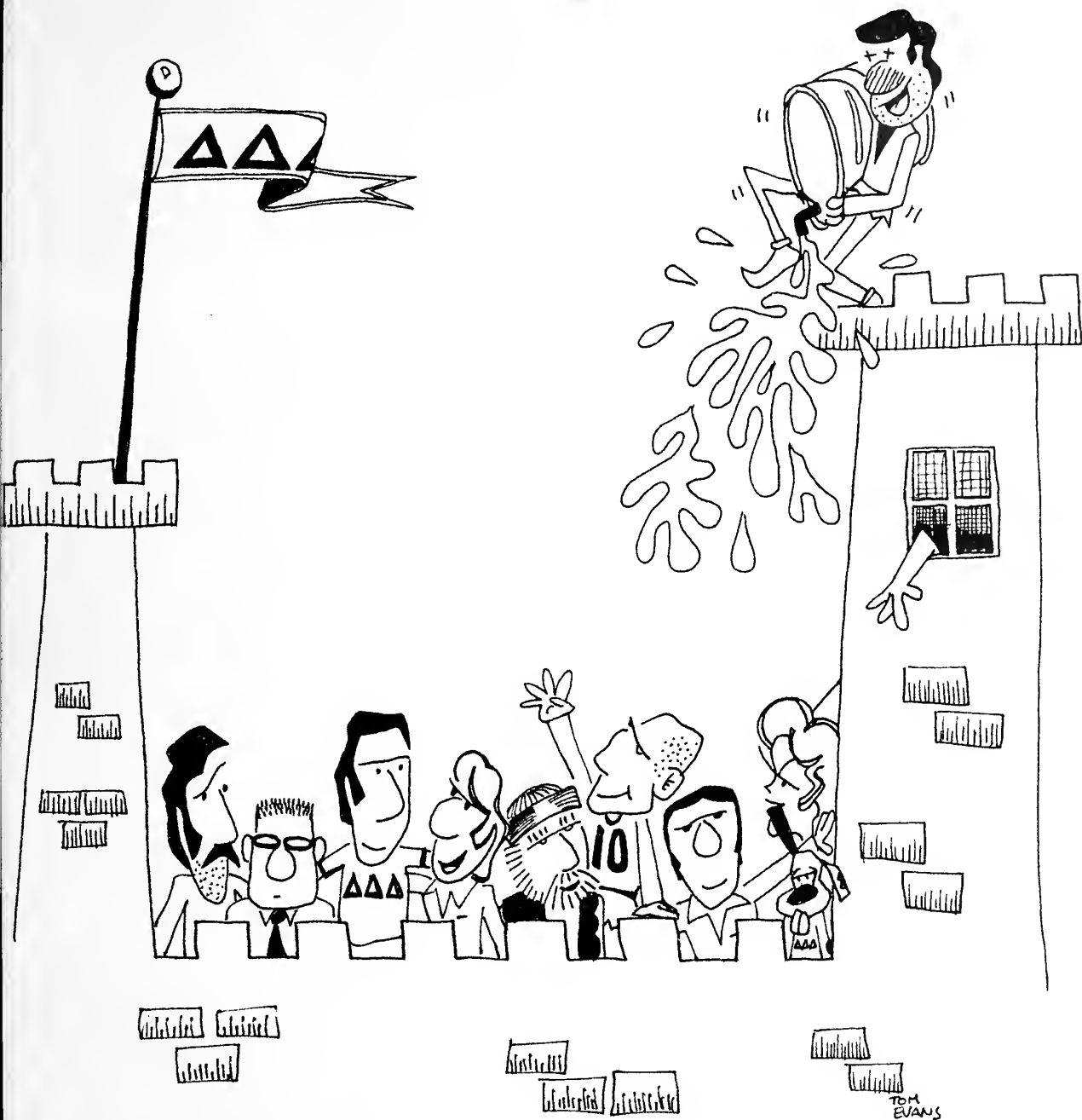

The Greke's Tale

ALPHA TAU OMEGA

The Alpha Tau Omegas, the oldest fraternity on the mountain, enjoyed a successful year in all aspects of activities at Sewanee. For the seventy-fourth year the Tau's hosted a Christmas Tea for the entire Sewanee community, honoring Dean Stephen E. Puckette. During the spring, the ATO's sponsored a can food drive to benefit needy families in the county, and finished second in the community Help Day for work done to help beautify the domain. The ATO ski trip proved to be rememberable and successful, as did the first annual Spring Founder's Day Formal Dance. In intramurals, the Tau's made the playoffs in all major sports, capturing

first place in B-League Basketball.

What is the game of the name? . . . You F. A.! . . . Has anybody seen Chase? . . . I have got a friend who can check into it . . . The fighting morons! . . . The blood bank is fifty dollars and for fifty-five dollars . . . Speak louder Putnam . . . Did we have classes today? . . . Let's play thumper! . . . Have you got a date yet? . . . What's on the tube . . . He's in training . . . Let's have it in the beer gardens . . . Have you got your book . . . The man from nationals is coming? . . . A truck in Wood's Lab? . . .



First Row: B. Cole, B. Minor, K. White, M. Mitchell, S. Puckett, C. Manning, D. J. Reiana, D. Weyland.
Second Row: D. Evans, M. Marchetti, L. Pogue, R. D. Harper, P. Samaris, M. Stewart, G. Rothwell, M. Jones, K. Toye, S. Hearing.

Third Row: D. McConnel, P. Dortch, T. Jenkins, J. Burchfield, T. Hammond, S. Anderson, P. Minor, T. Putnam, W. Bodden, D. Johnson, M. Bailey.
Fourth Row: K. Swift, B. Cox, Missing: J. Walker.



BETA THETA PI

This past year has been one of the most important in recent Beta history. A large increase in active membership, continued awareness of and recognition in community projects, and extra-curricular service in the arts and organizations have made for an encouraging year.

The social scene was highlighted by a successful presentation of our annual "Casino Night" party, a much talked of "Gong Show," and a campus-wide scope and attitude. Several IM play-off spots have encouraged the expectations of next year's athletic competition.

Once again, Bata are active in organizations and various activities encompassing every aspect of Sewanee's experience.

Pater Knox . . . Animal House . . . baby chicken dance step . . . methal blue #4 . . . thank God for the fireplace . . . ferret face . . . Bud men . . . "Take this and pay the water bill or something" . . . Dickerson's door damage . . . Gong Show ("Do you think I'm sexy") . . . bad puns from the southwest . . . "Tennessee Stud" . . . Swinging Czechoslovak Betas . . . "Pledge Express" . . . -Kai-



Front Row: H. Dufts, T. Darden, D. Friebert, D. Wirthes, P. Neil, M. Stradley, L. Dickerson. **Second Row:** C. Weston, J. Hazel, W. Kottkamp, S. Johnston, P. File, J. Willcutts. **Third Row:** D. Grooms, P. Edwards, H. Sparks, D. Matthews, C. Lemos. Not Pictured: T. Burton.

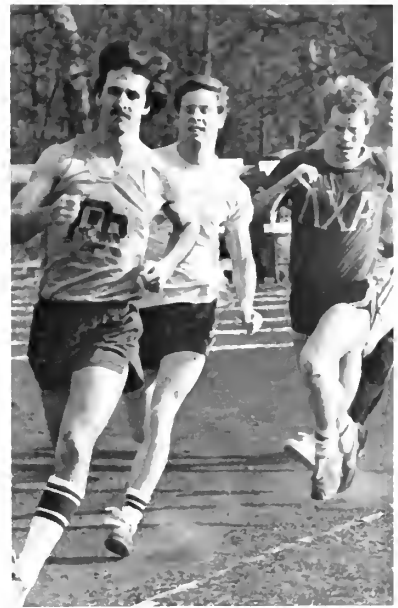

To the Chi Psi fraternity at The University of the South the academic year 1978-79 has indeed been a good year. All of the brothers at Alpha Tau Delta of Chi Psi expended much effort and were greatly rewarded. The top fraternity in academics, the unselfish display of campus and community concern on Help Day, are a few of the achievements of the fraternity.

A very good rush brought the fraternity many new talented brothers, and the support of the alumni was evident by the several who returned for initiation. The outstanding alumnus this year was a University faculty member, Dr. Eric Naylor. Officers for the 1979-80

academic year are: President—David Dunn-Rankin, Vice-President—Pat Rakes, Secretary—Paul Perrea, and Treasurer—Mark Andrews.

When in doubt, blow it off . . . canoe race . . . go for the cookies . . . yo mama . . . LAKE . . . Where's Dunn-Rankin's car? . . . Hey Man . . . That's what she said . . . Georgia wenchies . . . No Nookie Alves take it greasy . . . HC #1 . . . go for the gold . . . little sisters unionize . . . may your son be a Delt pledge . . . Bellows came to Help Day . . . Duke have you seen herb . . . CHI PSI is #1.

CHI PSI



First Row: C. Owen, M. Ball, P. Rakes, S. Hancock, M. Ligon, J. Ferguson, R. Alves, J. Lewis. **Second Row:** L. Grover, J. Tucker, A. Peyton, P. Perrea, A. Buck, R. Ross, B. Sholten, D. Dunn-Rankin, C. Bellows, B. DeLuca, M. Knoll. Missing: M. Pinson, C. Tefft, M. Andrews.

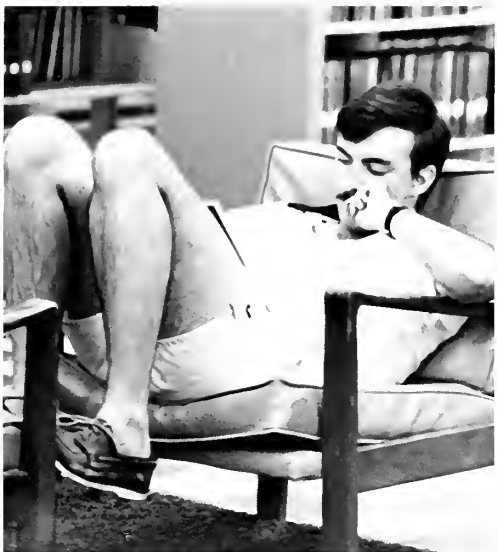

The 1978-79 year for the Tau Delta Dekes was one of promise, achievement, and fun! The Pledges were sensational, especially with their Christmas Tree selection, and the alumni support was more than appreciated. The Chapter won the Blood Drive again, we hosted the 8th. Annual Easter Egg Hunt. The Learning Center's Halloween Party and continued with our lecture series.

For the 4th. consecutive year, the maidens of the Plastic Spoon promoted another unforgettable eve at the House. Soon after their presentation came the most absurd regal crowning in Latvian history, etc. . . .

Special thanks to all of you who made it so much fun . . . Toto, we're not in Kansas anymore . . . bubble time . . . Magnolia, holst my mint julip whilst I . . . grab the Fiesta Banner, the Flag, and Frith . . . tit for a tat, toot for a Tate . . . how could you let her fall out, especially on Party Weekend . . . I scream, you scream, we all scream for ice cream . . . who's lobotomy . . . waggles and the B. song . . . hail Latvia . . . Rage M.F. . . . Alex and the pub tickets-long may they fly . . . what do you mean **we've** got 15 dozen eggs to dye by noon . . . sky drops in your eye, then where's the horizon . . . Santa Claus has done retired . . . twenty sacks of leaves . . . see you on the dark side of the moon.



First Row: A. Arbuckle, A. Atchley, P. Wood—social affiliate, S. Satterwhite, P. Nance, B. Lezon, B. Dean, L. Jasper, L. Clements—social affiliate, H. Moore. **Second Row:** B. Nelson, C. Wagner, S. Lowe, R. Southard. **Third Row:** J. Berry, J. Grier, K. Bradford, K. Cartwright, M. Parks, J. Anderson, K. Fox, B. Richter, A. Knoll, S. Claffin, A. Rummel. **Not Pictured:** E. Maggart, N. Lea, M. Pryor.



DELTA TAU DELTA

Sewanee's Delts kicked off the 1978-79 school year with the first Toga Party ever held at Sewanee. Aspiring ancients from miles around made this one of the year's most memorable events. The annual Christmas party saw a good time had by all; faculty as well as brothers. Numerous and frenzied tequila bashes helped to bring people out of hibernation during the cold

winter months. Not all was fun and games though: Delts raked in a record amount during their annual muscular dystrophy drive in the spring.

Hey-hey-hey . . . credit . . . what now? . . . Your boy . . . self road trip . . . Toga! Toga! Toga . . . mo mellon . . . big red . . . Air-strip run . . . hop a freight? . . .

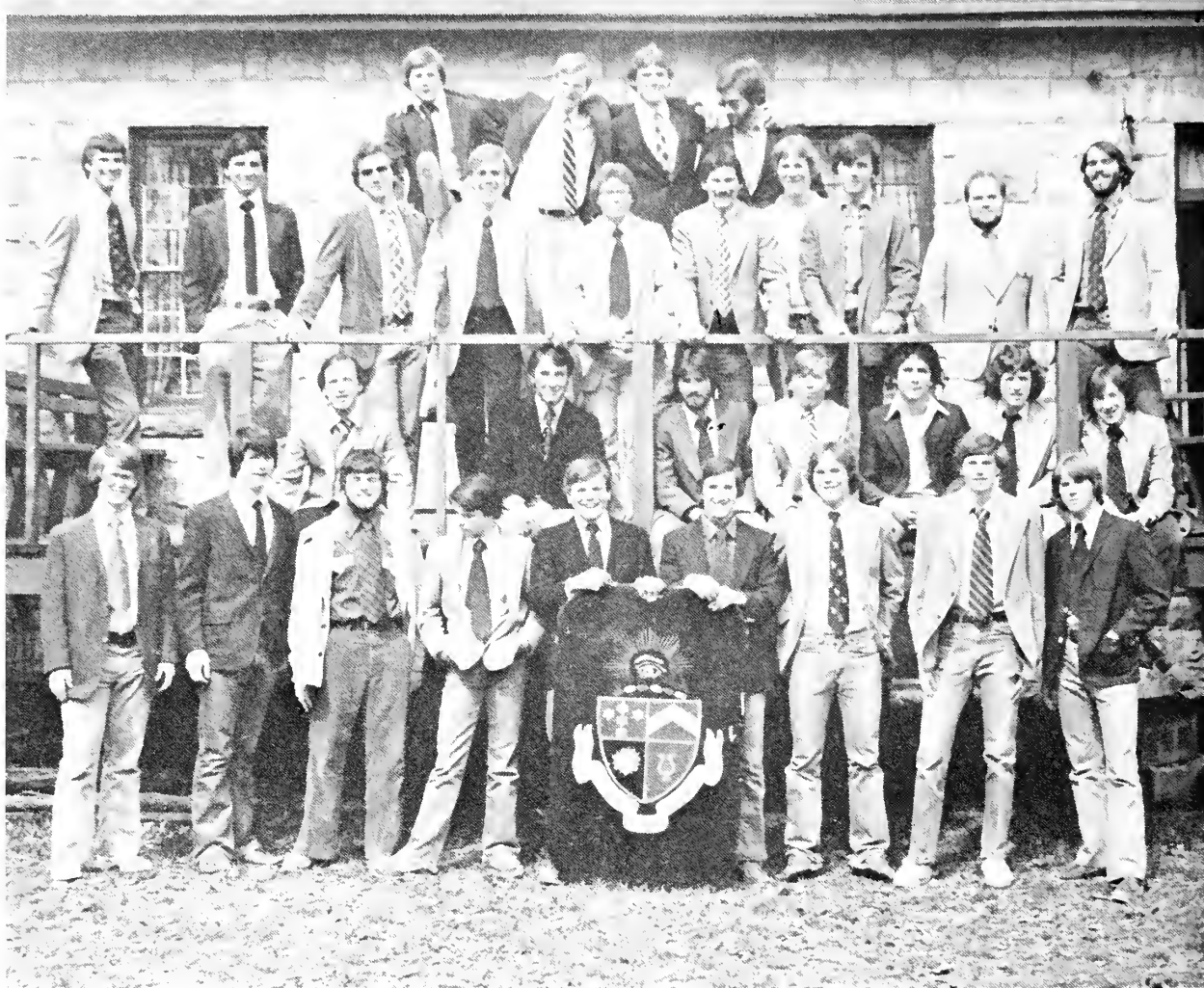

First Row: B. Leonard, R. Sorlien, D. Dearman, S. Shults, W. Aiken, T. Atwell, S. Jamison, T. Russell, T. Hutto. **Second Row:** S. Gormley, S. Turbyfill, B. Waterfield, B. Ward, D. Hunter, K. Arnburg, J. Caldwell. **Third Row:** T. McKeithen, H. Hobgood, B. Jones, K. Foley

B. Harper, H. Milligan, C. Cluett, A. Smith, J. Gray, J. Clausen. **Fourth Row:** M. Goeller, C. Miller, M. Eddington, D. Broach. Not Pictured: T. Gormley, G. Fogleman, F. Hoover.



Gamma Tau Upsilon's first year was one of hard work, closeness and fun. GTU began the fall semester with a keg party for new students, and held wine and cheese receptions for freshman women. The GTU spookhouse at the Elementary School was a hit on Halloween.

Going through the first formal rush, Gamma Tau Upsilon more than doubled its membership. The new pledges put on a Barn Dance, which was lots of fun, and also helped with fund raising and charity events.

GTU's raffles, donut sales, record and tape sale, and Easter Basket building for the Hospital were all very successful. One of the two GTU teams in the KA bed race won both First Place in the women's division, and Best Dressed Bed. GTU also won Third Place on

Help Day. This year was an excellent one and will never be forgotten.

. . . doin' the Hokie Pokie . . . hay and beer coated SN house . . . And who bought "this" liquor for the birthday party . . . actives prevail in kickball . . . 70 dozen . . . Simon Says . . . we're the riders of the night . . . champagne brunch . . . Ritz hits . . . triangle basket, but not a black one take the test again . . . Bed race, a keg, and a box of wine . . . Canoe Races . . . spaghetti dinner and an almost roadtrip . . . Let's Party . . . strange things found by the rock . . . Get Mary before Jillie gets back . . . AAA soccer in the road . . . Are we in the Pub? . . . Janet, you can't go to everyone's room . . . Please sign your name here, I hear footsteps . . . Catch. the moon . . . and the best is yet to come.

GAMMA TAU UPSILON

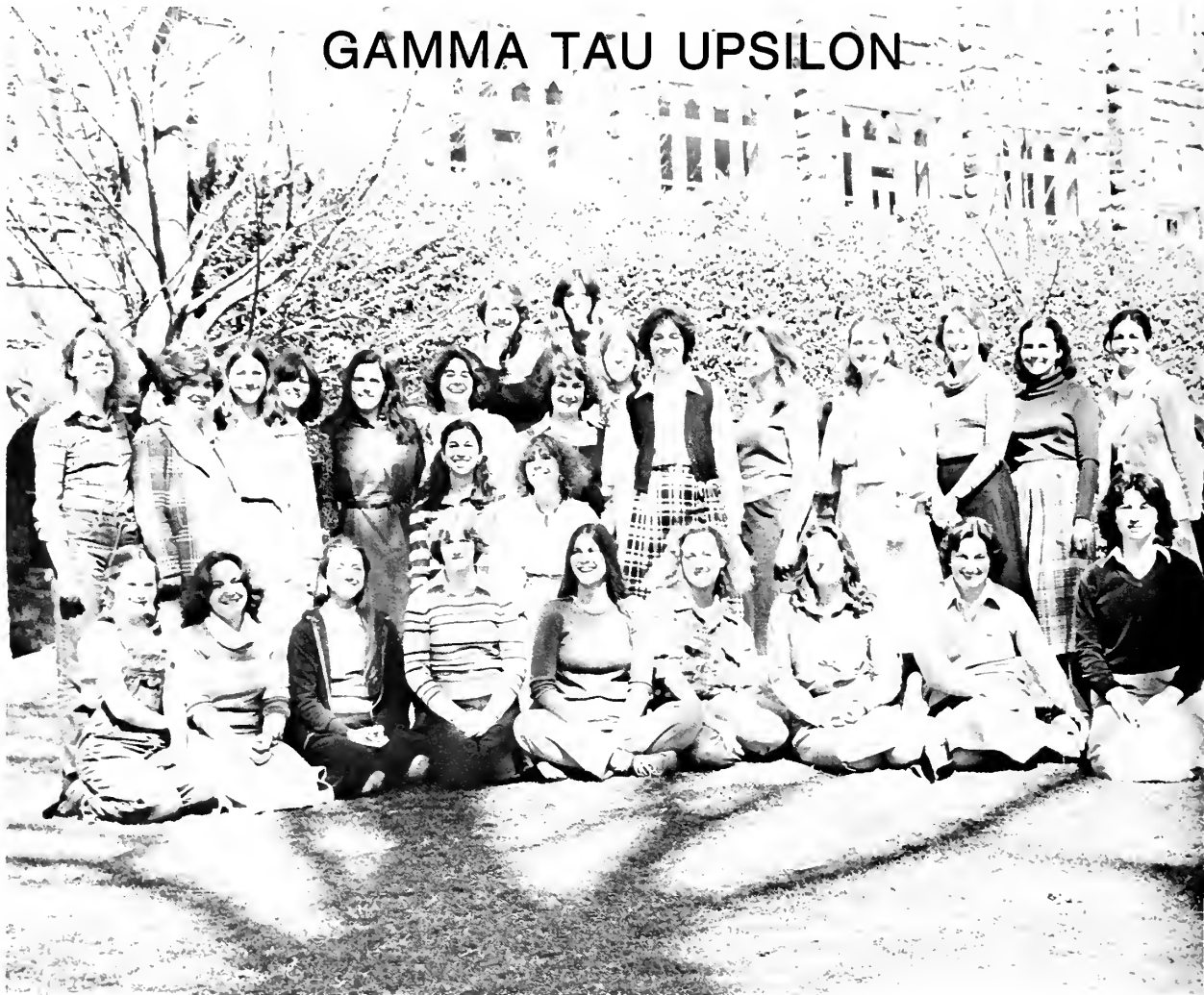

First Row: L. Alger, J. Galloni, M. Pensinger, A. Hightower, P. Wilkinson, S. Roper, A. Griffin, J. Gentile, J. Staab. **Second Row:** E. Russell, A. Colahan, C. Youngers, S. Dansby, T. Powell.

Third Row: J. Bandy, M. King, D. Drury, H. Kaye, S. Bowen, L. Palmer, A. Waller, R. Demoret, K. Davies, J. Jamison, A. Herlong, D. Stabler, L. Davis. Not Pictured: J. Holmes.



KAPPA ALPHA

"Then after they had finished the work and got the feast ready they feasted, nor was any man's hunger denied a fair portion. But when they had put away their desire for eating and drinking, the young men filled the mixing bowls with pure wine, passing a portion to all, when they had offered drink in the goblets."

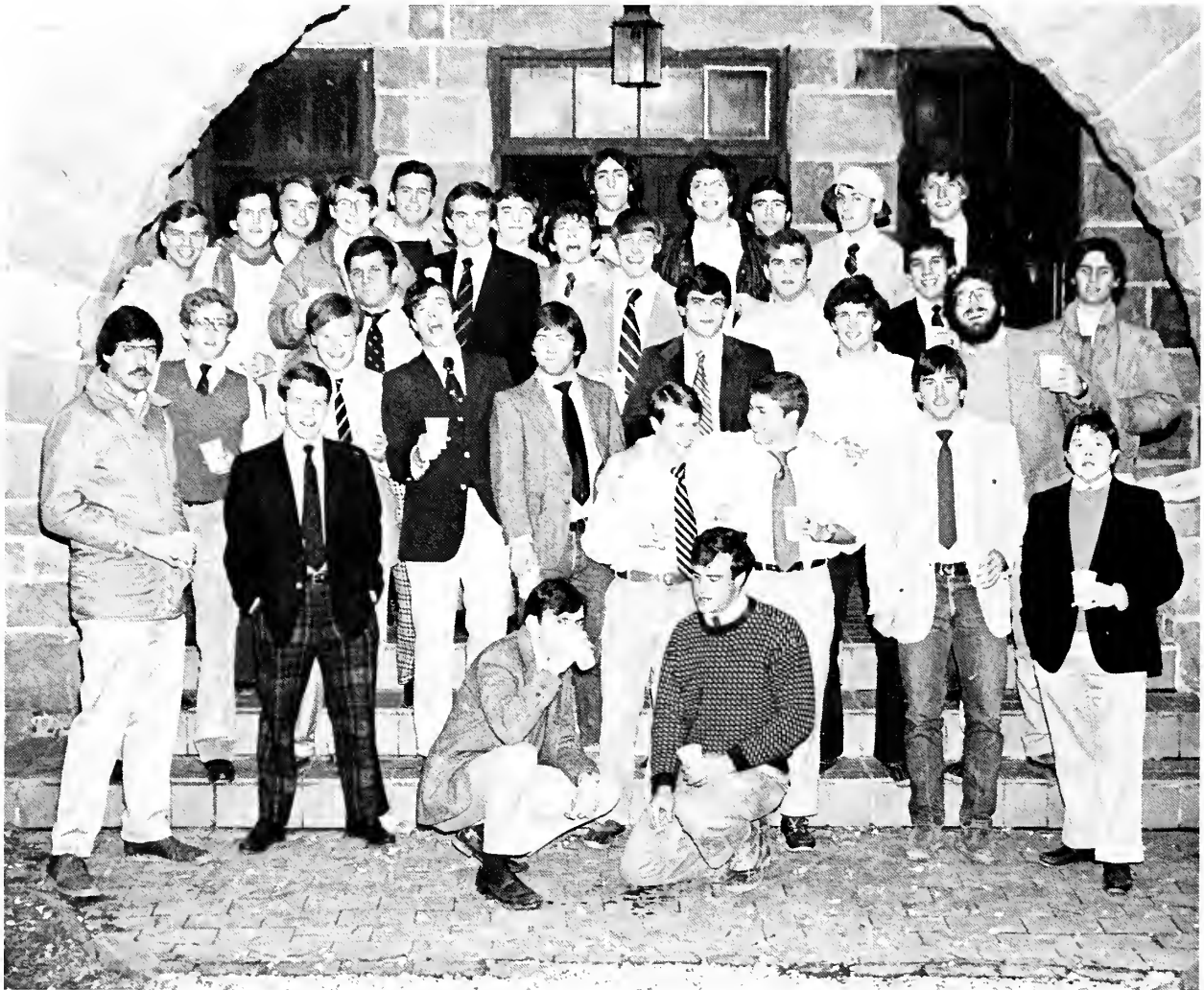

First Row: T. Ramsey, B. Hayes, G. Flowers, G. Goodwin, R. Hutson, Alumnus, D. Parker, B. Stone. **Second Row:** R. Meriwether, M. Alexander, D. Condon, G. Sewell, S. Potter, J. Hungerpiller, J. Cappleman, R. Addison.

Third Row: Alumnus, Alumnus, Alumnus, F. Hoffmeyer, D. Hood, D. Weinstein, L. Howell. **Fourth Row:** T. MacFie, S. Howell, F. Grimball, C. Hollis, P. Dilworth, J. Swanson, W. Wasden, B. Grier, B. Coleman, D. Laigle. Not Pictured: J. Blinco.



LAMBDA CHI ALPHA

A highly successful rush marked the beginning of a very good year for Iota-Nu Zeta of Lambda Chi Alpha. From the beginning the chapter moved on to excel in all aspects of campus life. Always active in the Sewanee community Chops began the year by cleaning up Abbo's Alley. This concern for the community was further expressed by a Christmas Party for local foster children.

In the area of academics, the Lambda Chi

associate class had the highest GPA of any fraternity freshman class on the mountain.

Chops also found time to participate in other activities, capturing second place overall in IM athletics.

The year was rounded out by a varied and exciting social program. A cocktail party for the faculty and a spring formal were two of the highlights.



First Row: J. Whik, T. McKie, B. Lee, T. Evans, A. Morrill, J. Jones, R. Dickerson. **Second Row:** T. Chapin, C. Atwood, A. Friend, D. Bearrie, K. Eller, R. Johnson, J. Heck, H. Simpson. **Third Row:** R. Aguilar, D. Nelson, B. Smith, J. Roberim, L. Glenn, L. Mellinger, K. Miller,

M. Muntean, E. Phillips, P. Steffer, G. Hamilton. **Fourth Row:** P. Griffin, H. Nicholson, B. Lane, W. Cate, T. Hartford, T. Elston, J. Buck, M. Ryan. **Fifth Row:** E. Roper, A. Washington, J. Hendricks, R. Binkley, J. Yoe.



PHI DELTA THETA

The Tennessee Beta Chapter of Phi Delta Theta started off the year in good form with a pledge class of 21 men bringing membership to 58 members. Mrs. Gass and Mrs. Craig were honored at the Phi's annual Christmas Tea. The annual Bon Voyage Party was successful, but there were several unhappy losers. The Phis finished the year by winning the Intramural Sports Trophy with an unprecedented eight first place finishes out of sixteen events.

Sewanee Spring Party Weekend Hats . . . Senior Debts . . . Bahamarama . . . Newell leaves . . . Sun never sets on a painted Elk . . . The Tams . . . Tully-Flynn Trophy . . . Charlie "stinky feet" Potts . . . "we are bad m.f." . . . Screaming Bull Party . . . alcohol killed trichinosis germs at Medieval Banquet . . . Sewanee Cups . . . Fantasy Island Books . . . water balloons and snowballs . . . Goon . . .



First Row: E. Puri, D. Clifton, P. Dickerson, J. Hobson, T. Bryant, B. Willis, B. Jackson. **Second Row:** M. Gorham, J. Brooks, E. Riis, S. Clemons, G. Clarke, T. DeWitt, S. Tully, C. Smith. **Third Row:** A. Graham, H. Wilson, J. Booker, A. Corey, P. Dunklin, J. Boyle, F. Greskovich, T. Lewis, N. Blake, C. Kirkland, B. Tynes, R. Currey,

R. Clark, J. Barbre, M. Davis, **Last Row:** J. Clark, K. McKeithen, R. DeLaney, J. Fisher, T. Gass, S. Stubbs, G. Elliott, D. Boekman, J. Benfield, T. Poe, W. Address, D. Dupree, B. Inge. **Not Pictured:** P. Carpenter, F. McLaughlin, T. McKenna, M. Newell.



PHI GAMMA DELTA

For Gamma Sigma Chapter of the Fraternity of Phi Gamma Delta, this past year was one full of memorable and enjoyable times. Fall brought a successful rush which increased our chapter's ranks. Fall was also livened by the crowning of the Fiji's nominee for Homecoming Queen, Margaret Flowers.

The annual 50's Party warmed the winter months as the entire campus "greased it, back for a nostalgic return to the fabulous fifties. An Easter Egg Hunt for the

Sewanee Public School was held jointly with the Alpha Delta Theta Sorority which proved to be greatly enjoyed by all the hunters. This spring saw one of the finest Fiji Island Parties ever held on the Mountain, complete with grass skirts, beach, lagoon, and the Vandales.

I nominate . . . a hollow pig . . . Culp . . . fireplug . . . Alto Road . . . PLEDGE! . . . landshark . . . P.W. . . . Valvoline . . . Taboo.



First Row: J. Jarrett, M. Williams, R. Foster, S. Jackson, L. Williams, J. Green, J. Sherman, J. Price. **Second Row:** B. Miller, A. K. Coleman, E. Ware, J. Thoni, F. Forstall, P. Hejl, S. Elledge,

T. Doty, S. Ferguson. **Third Row:** J. Newell, S. Watkins, R. Thomas, H. Smith, K. Gay, S. Johnson, G. Cantrell, N. Lynn, G. Price, P. C. Jackson.



SIGMA ALPHA EPSILON

The site of the first chapter house of the Sigma Alpha Epsilon fraternity stands on the campus of the University of the South. Sigma Alpha Epsilon was founded in 1856 at the University of Alabama and the Sewanee chapter was established in 1881. The Tennessee Omega chapter of Sigma Alpha Epsilon is one of the oldest fraternities on the mountain; consequently, its history is one rich in history.

The 1978-79 school year was reflective of our past character with numerous members participating in the Order of Gownsmen, the Honor Council, Ribbon Societies, the Disciplinary Committee, Student Assembly and Proctors. Community activities included active participation in the Red Cross Blood Drive and the Sewanee Community Help Day. In addition, chapter members were active in varsity and intramural sports.

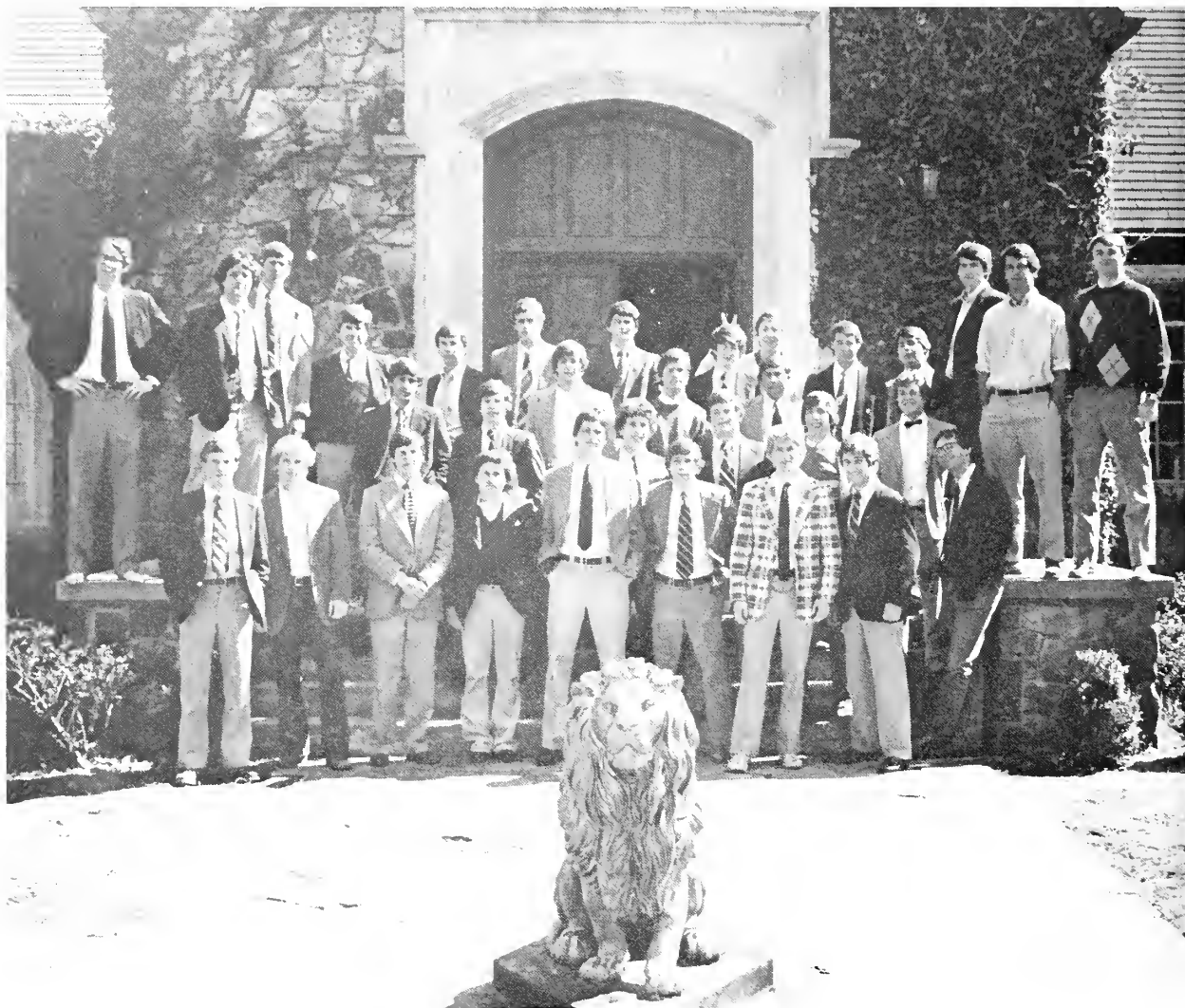

First Row: M. Lockey, R. Herscher, O. Colton, R. Doss, J. Bolderick, G. Lyman, H. Barney, B. Ellis, W. Register. **Second Row:** C. Mathis, J. Barret, K. Reed, B. Bruce, H. Reynolds, R. Williams, C. Rolfe, C. Atkinson, C. Woodhull. **Third Row:** D. Vineyard, S. Bolderick,

J. Southwood, B. Wilson, H. Stephenson, D. Olmstead, T. Edwards, J. Yates, J. Frith, M. Milligan, B. Palmer, O. Thompson, B. Warfield, M. MacMahan. **Not Pictured:** D. Humphries, H. Keller, M. Larsen, C. Wilson, E. Laney, E. Creason, J. Cooner.



SIGMA NU

The Beta Omicron Chapter of Sigma Nu Fraternity continued its tradition of campus leadership. The fraternity's accomplishments ranged from a Rhodes Scholarship to intra-mural championships. Fall Semester activities included the annual Halloween Costume Party and a Christmas Party for under-privileged children, complete with the Sigma

Nu elf. An Oyster Roast, the Easter Bunny Party, two bands, and a Lobster Roast were Spring Semester events.

. . . Excuse me Sir, Is this Niota? . . .
 Finn Summerall and Marie Osmond . . .
 YES? . . . alright, who took the eggs? . . .
That's the Red Devil? . . .

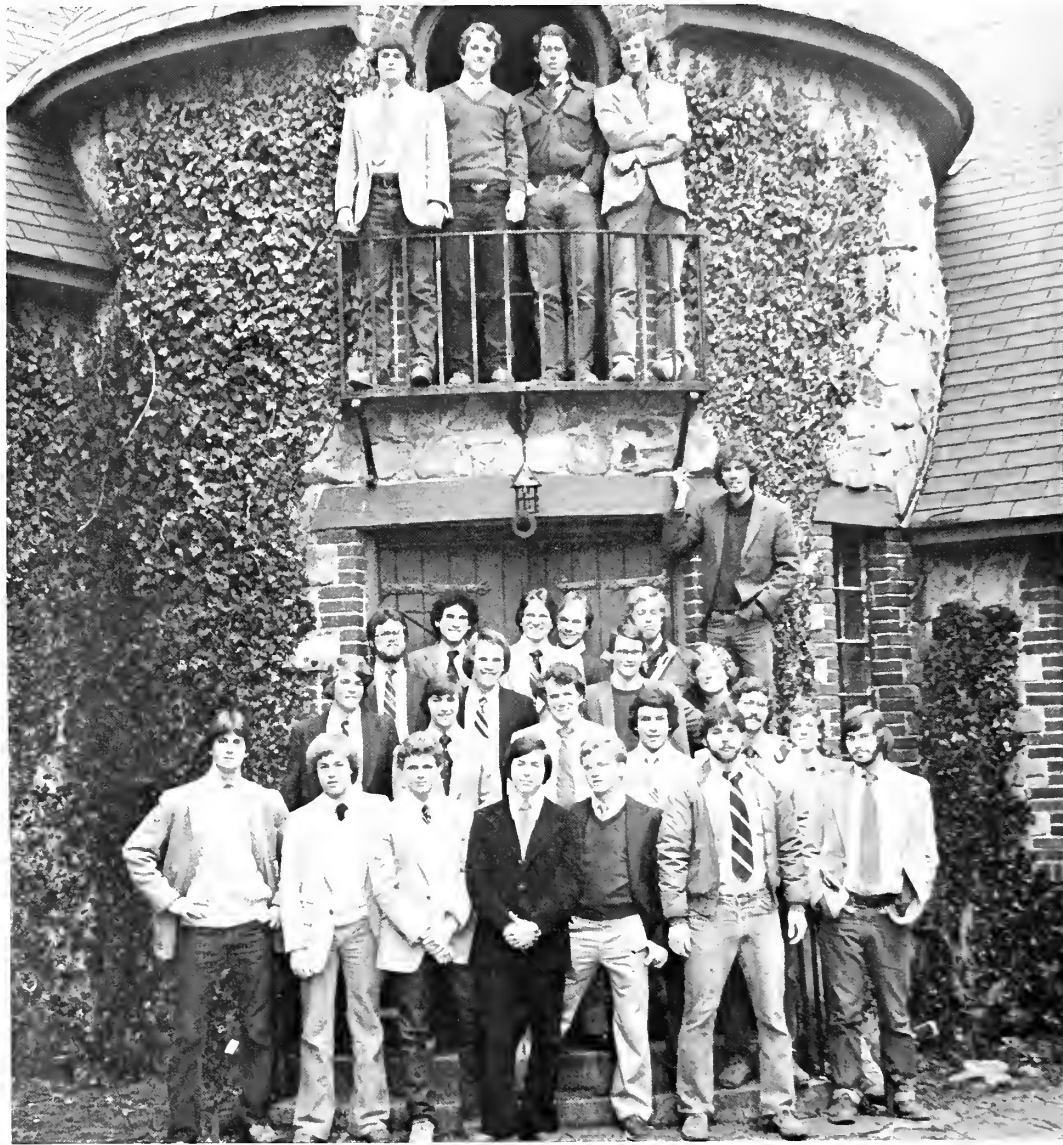

First Row: F. Summerall, F. Cannon, R. Liles, D. Coker, D. Terry, J. Wood, R. Pyeatt. **Second Row:** S. Angell, T. Flowers, C. Martin, E. Weaver, T. Bender, B. Dobie. **Third Row:** E. Fitz, J. Laules, J. Oliver, J. Bridges. **Fourth Row:**

J. Clard, P. Ware, A. Shaw, F. Marchman, T. Halbrat. **Fifth Row:** J. Hay, C. Rollins, D. Lodge, A. Kegley. **Not Pictured:** J. Horn, S. Raulston, S. Pretchett, C. Fowler, A. Roberts.

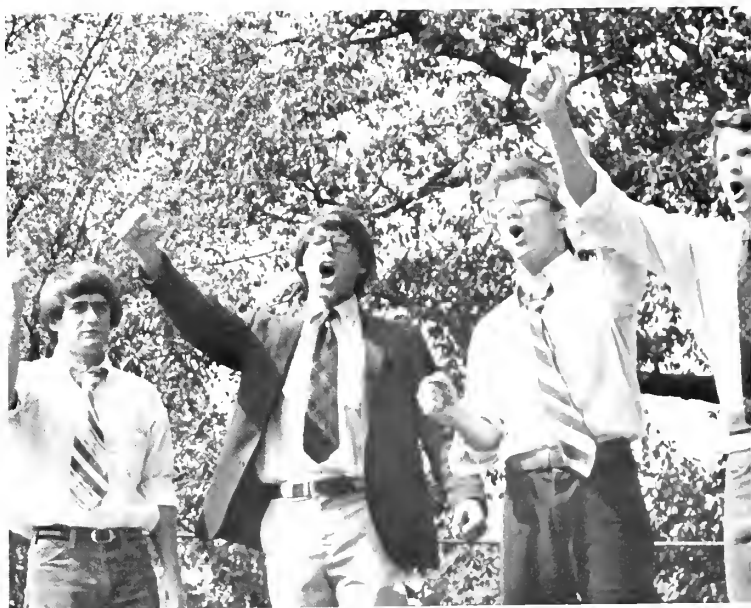

THETA KAPPA PHI

Theta Kappa Phi had their best year ever in 1978-79. They began the year with projects to raise money for their spring formal. A car wash was held in October and a Disco Party in November. It gave them a chance to "wash up" and disco down. In December they had their second annual Christmas formal for their members and the faculty. Second semester they held a very successful rush, increasing their size with twenty-one new pledges. In February they helped with the Valentine's Carnival at Otey Parish. They held two raffles and a team from Theta Kappa Phi rode for St.

Jude's Hospital. They helped along with several groups at the Sewanee Public School Field Day. Their Spring Formal was a great success. Their pledges were initiated at the end of May. It ended a year of fun and togetherness for Theta Kappa Phi.

Working at the car wash . . . Okay all you wimps get off the wall and dance . . . Katy overboard . . . Wanna buy a raffle ticket . . . Y'all—in the black hole! . . . What does the B. in Mary B. Stand for? . . . Swine Slumber Party, 123 . . . Hicks!



First Row: R. Bartusch, M. Inge, C. Keyser, M. Boal, C. Swearingner, A. Rudolf, F. Brown, J. Granell, C. Meathe, R. Friend, C. Smith. **Second Row:** F. Jackson, M. L. Hogeman, M. Bell, M. B. Cox, M. J. Meyer, O. McKenzie, M. Peitte, **Third Row:** L. Peterson, S. Mitchell, M. L. Hicks, G. Wells, R. Castelin, M. C. Shipp, L. Underwood, A. Walker, J. O'Brien, B. Alden, P. Wood, E. McWhorter. **Fourth**

Row: M. Eitel, K. Swearingner, L. Guerry, K. Hamilton, C. Farrington, J. Baker, S. Humphries, H. Rogers. **Fifth Row:** L. Gilbert, S. Blackford, A. Sundberg, C. Keyser, M. King, N. Peebles, A. Vanderslice, D. Hooper, G. Kimmel. **Not Pictured:** J. Kinnet, S. Dunlap, W. Fort, H. Howard.



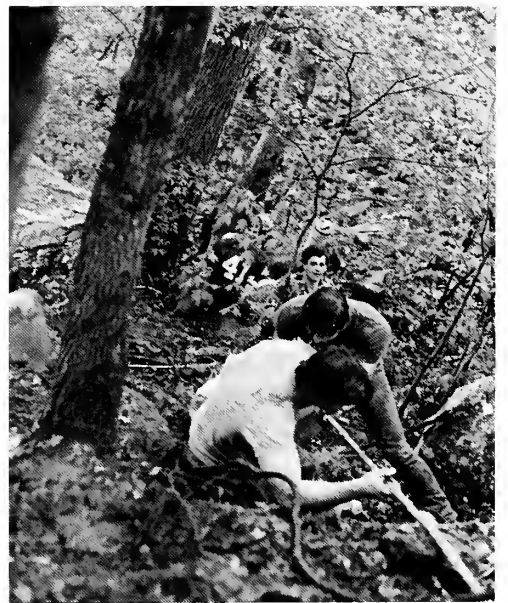



The Seminaryman's Tale

Saint Lukes Celebrates Centennial

Ramsey, Former
Archbishop of
Canterbury Speaks

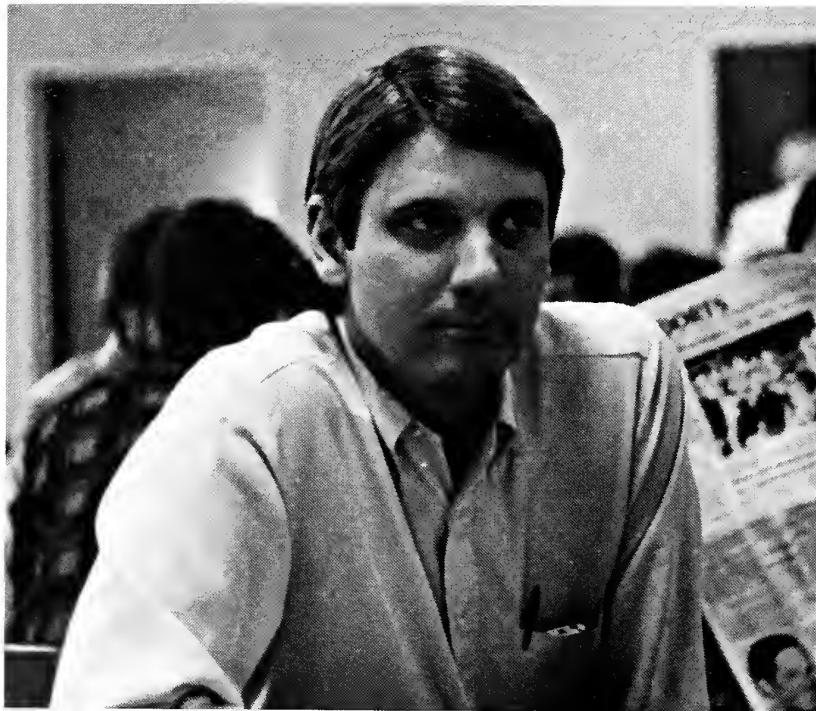
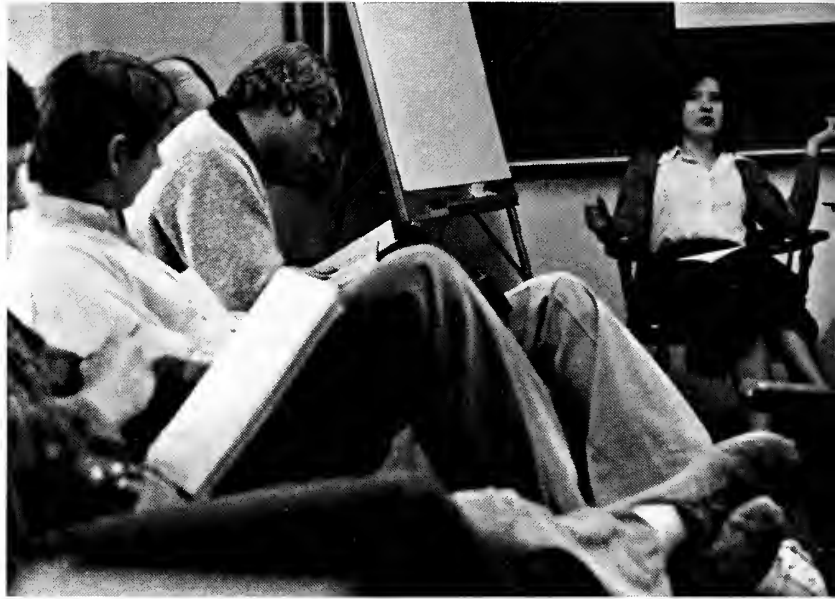

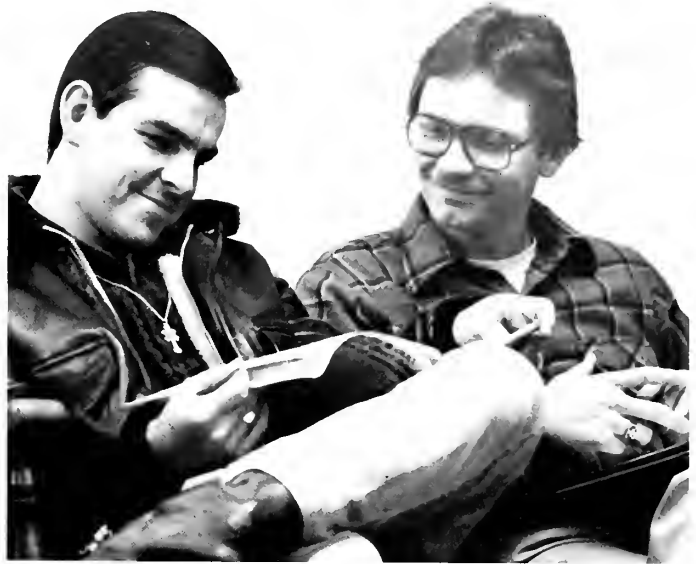
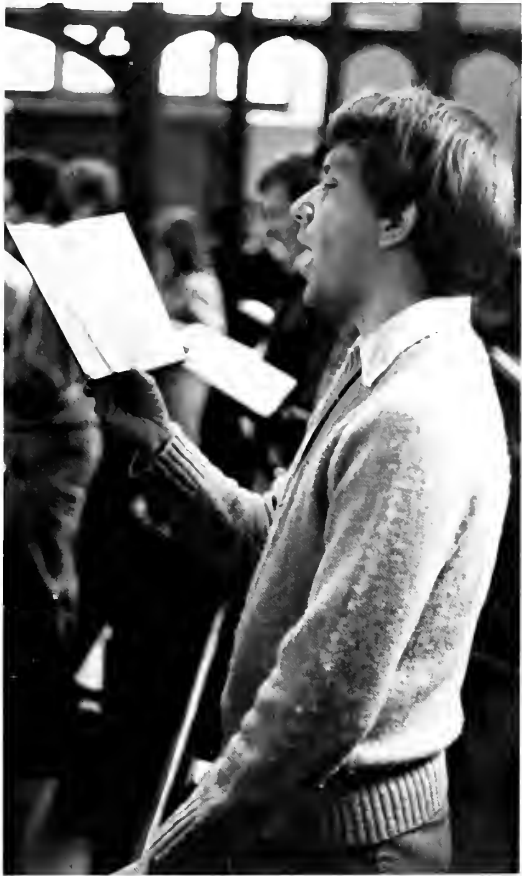

Blagg, Jim
Cox, Ed
Cox, Ray

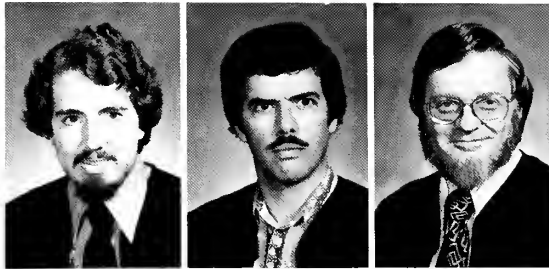

Seniors

Elliot, Richard
Gibson, John
Godden, Ed
Hutchinson, Irene
Kelly, Bill



Lashmet, Bill
Moulden, Mike
Robert, Mary
Schoech, Howard
Shetters, Lucy



Steber, Gary
Walston, Jerry
Weldon, Frank
Wood, Howard

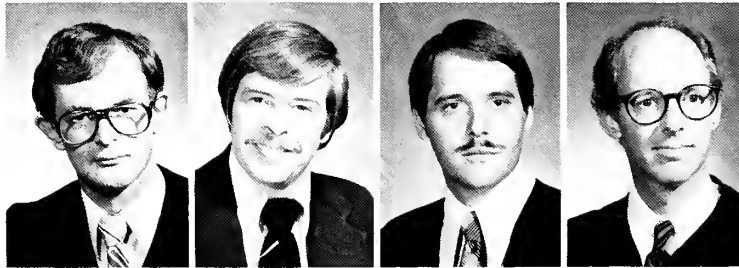

Andoh, Samuel
Boone, Gus
Cooper, Ken



Middlers

DeWolfe, Bob
Ely, Tom
Grayson, John
Liebler, John
Mbachu, Clement

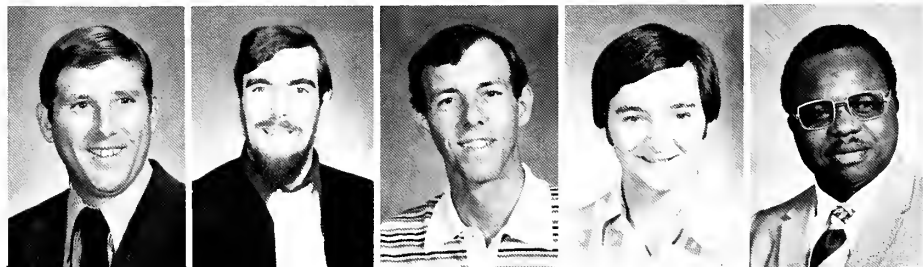



Milligan, Keith
 Roberts, Charles
 Shepherd, Thomas
 Turner, Scott

Juniors



Barnes, Catherine
 Cooper, Pete
 Cox, Ann



Creamer, Frank
 Davis, Bruce
 Daw, Carl
 Engh, Tim
 Hanson, Ed



Hinkle, Dan
 Isaacs, Hunter
 Keener, Ross
 Melnyk, Bill
 Palmer, B. E.



Rose-Crossley, Ramona
 Rundlett, Brad
 Sloan, Kee
 Srinivas, Patricia
 Throop, John



Tubbs, Jim
 Wieland, Bill

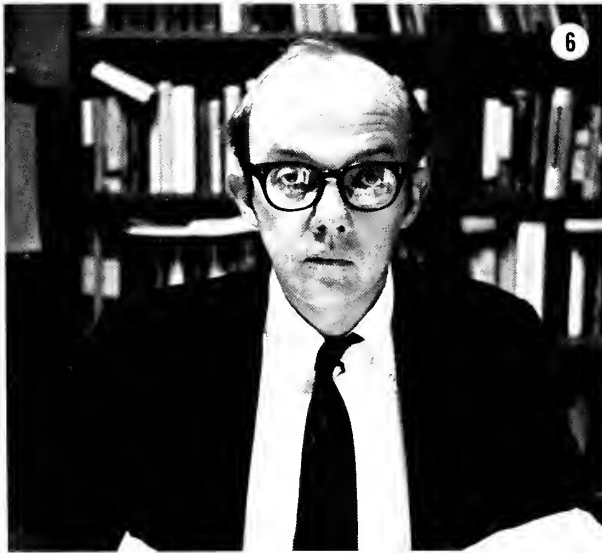



2

1. Urban T. Holmes, Dean; 2. Ed Camp, Theo. Biblio.;
3. Harry Pritchett, Field Education; 4. Howard Rhys, New
Testament; 5. Edna Evans, Christian Education; 6. Donald
Armentrout, Ecclesiastical History.



3



4



1. Craig Anderson, Pastoral Theology;
2. Harry Bainbridge, Chaplain; 3. John
Gessell, Christian Ethics; 4. Robert
Hughes, Systematic Theology; 5. William
Griffin, Old Testament; 6. Patricia
Killen, History of Religions.



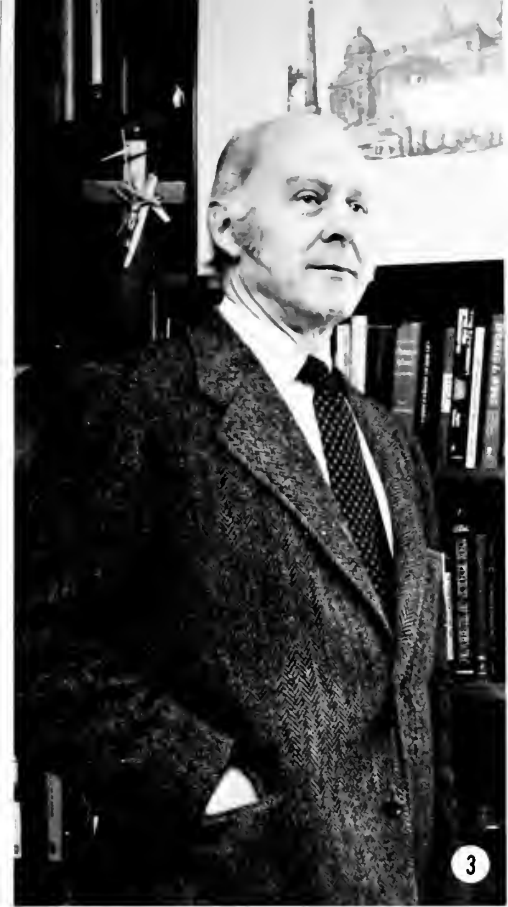

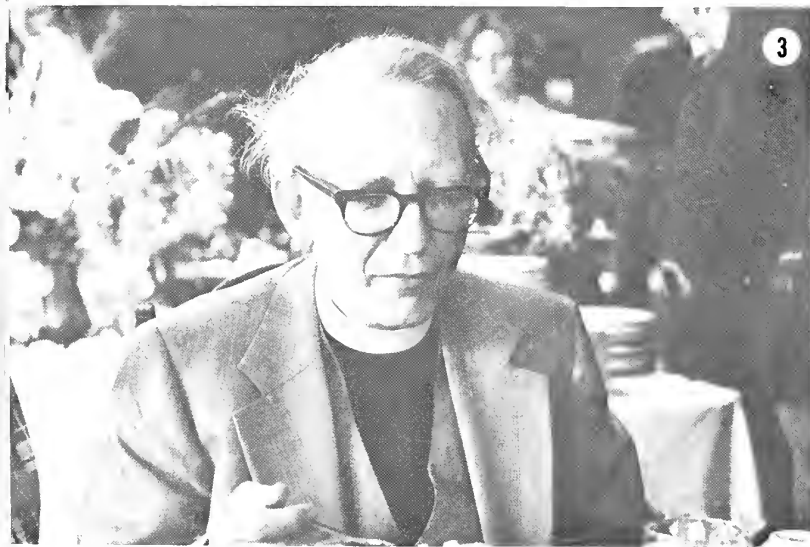
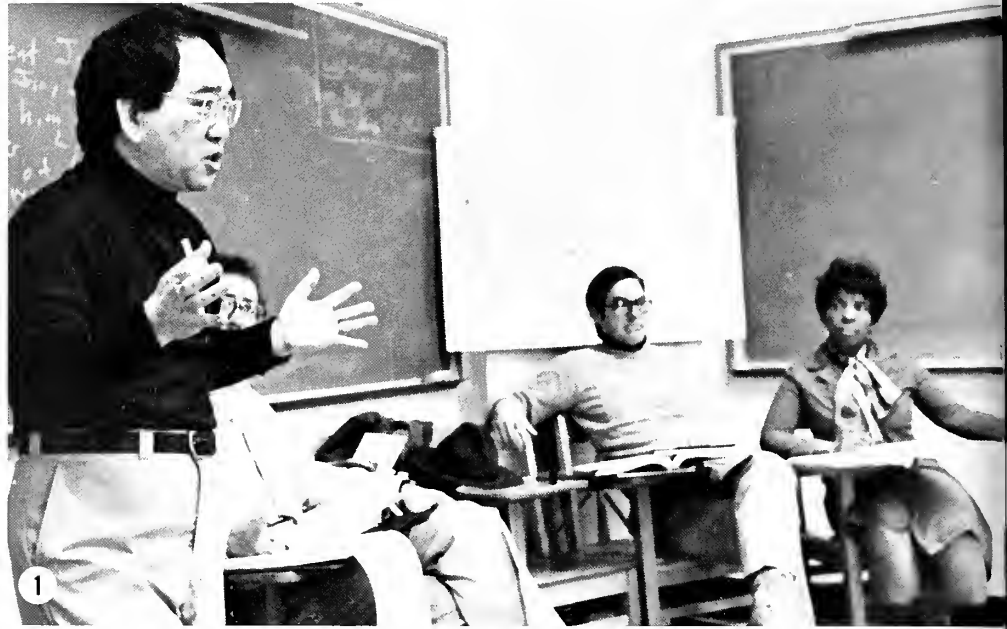

1. Peter Igarashi, New Testament; 2. Stiles Lines;
3. Marion Hatchett, Liturgies.

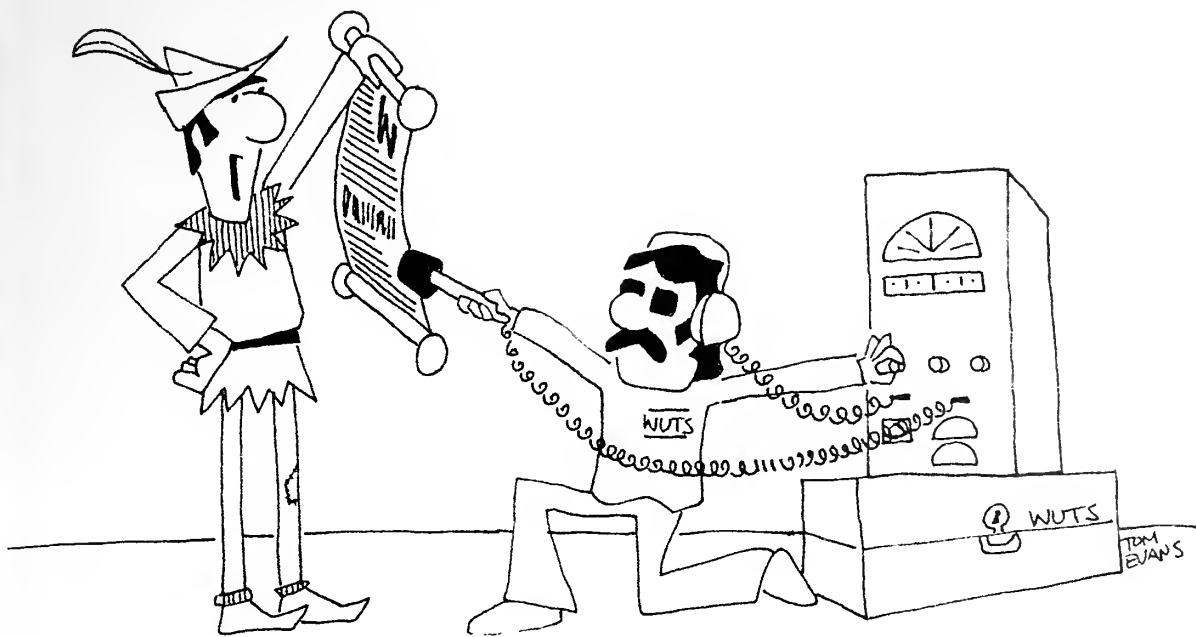

The LOST Cause Champ's Tale



Gardner Realty Company

MONTEAGLE - SEWANEE HIGHWAY

Monteagle, Tennessee 37356

TELEPHONES:

OFFICE 615 924-2800 ANDREW W. GARDNER
RES. 615 598-0225 JENNIE B. GARDNER

Monteagle Diner

Highway 41
Monteagle, Tenn

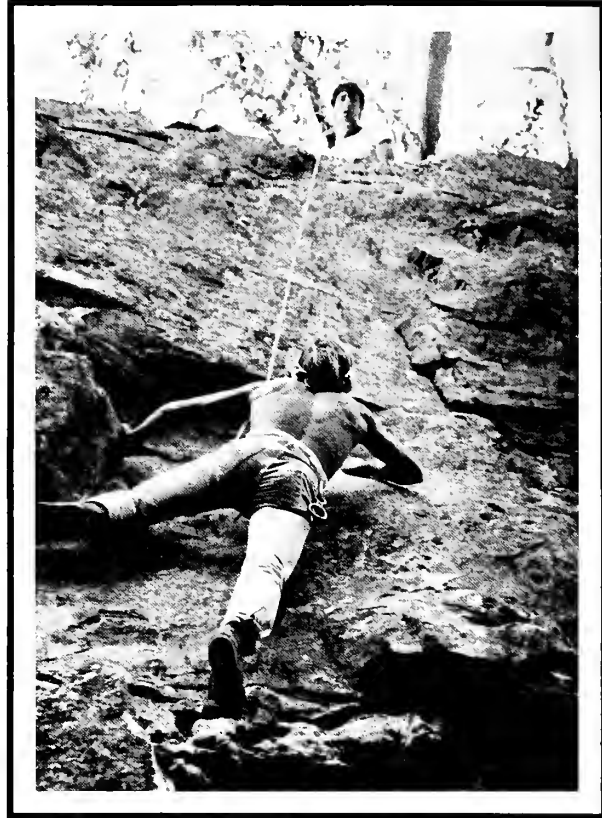



Good Luck Seniors!
From Your Friends at the
Village Wine and Spirits Shoppe
Monteagle, Tennessee

The Lemon Fair

Univ. Avenue Sewanee

The University of the South
Seal in Needlepoint

Mail Orders Accepted





HAMMER'S

On the Square
in
Winchester

Fabrics
Ladies' Wear
Men's Wear
Children's Wear

Sewanee Texaco Station

Your Complete Automotive
Service Station,
Where Customer Satisfaction
Is Our First Concern

Open Monday Thru Saturday
From 6:30 to 6:00

With Mechanic on Duty
From 6:30 to 6:00
Monday Thru Saturday

Open Sunday from 8:00 to 5:00

**Good Luck
Seniors**

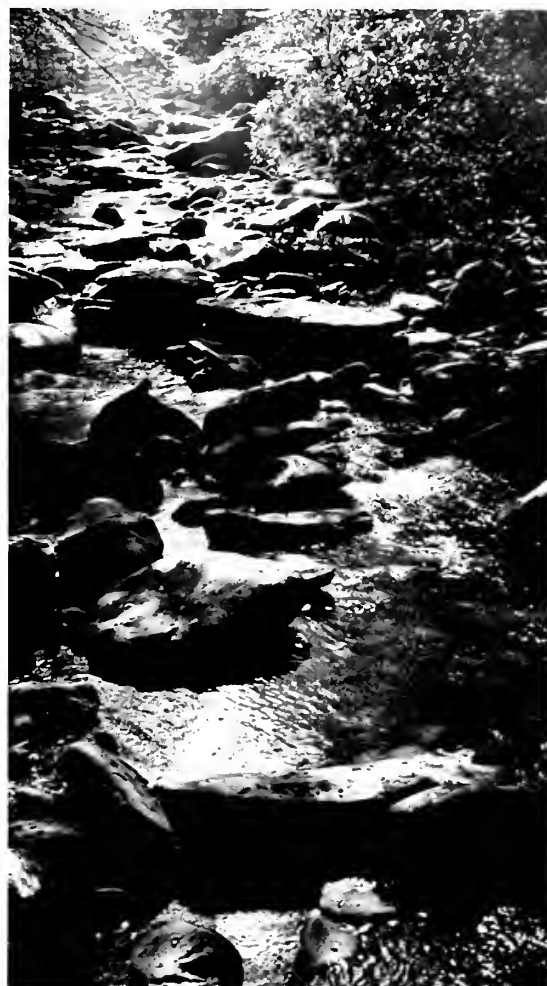

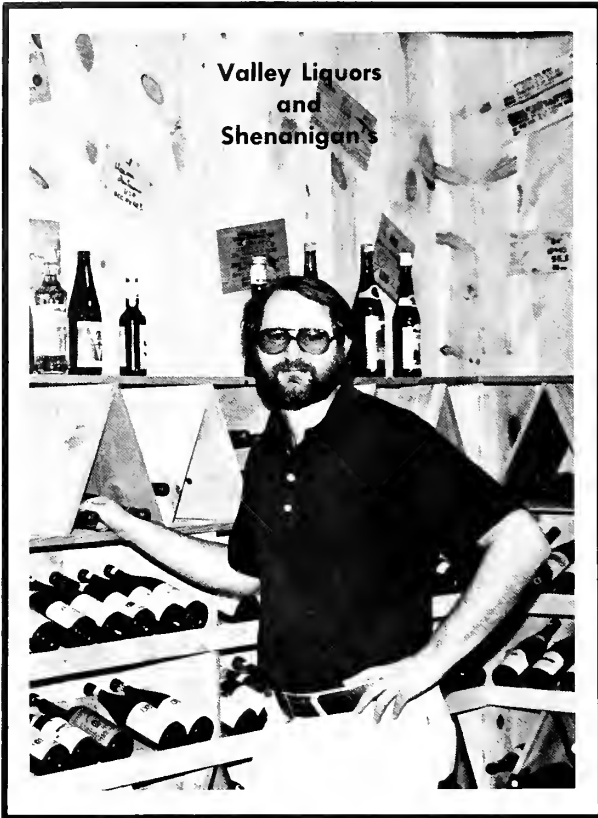

Holiday Inn
Monteagle, Tenn.

The World's
Innkeeper

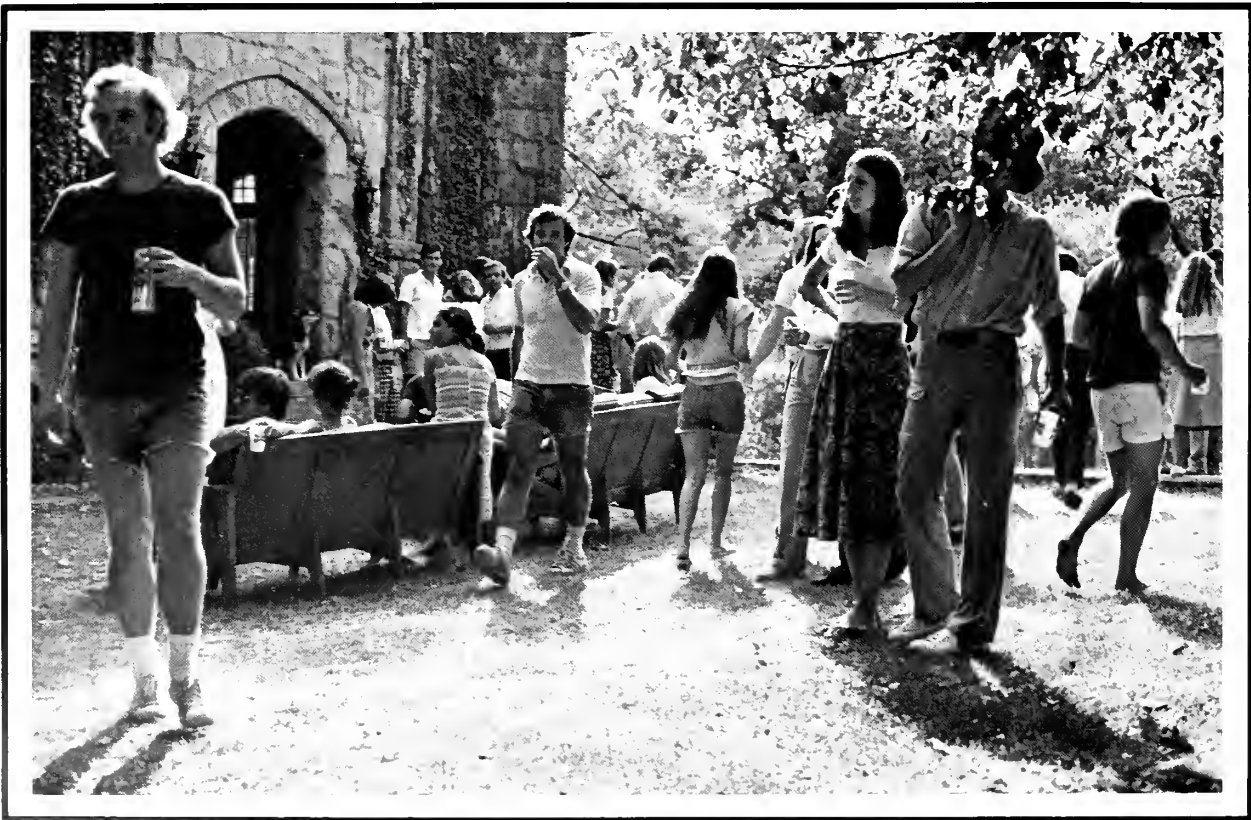

Jerry's Food Market

We Sell Beer on Sunday

Cut Fresh Meat to Order

Hours: 6-9 7 Days a Week

Phone: 924-2710



Dairy Queen

Monteagle, TN.

Featuring:

Banana Splits

Sundaes

Hamburgers





Professional Dry Cleaning
Service
Sewanee, TN
Phone 615/598-5703

John McPherson — Owner

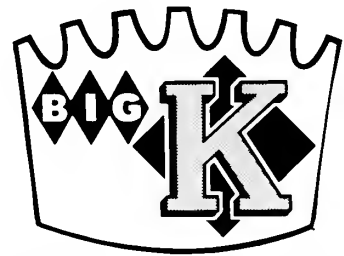

KING OF VALUES

WINCHESTER - BROWNING - REMINGTON - WEATHERBY



JUDGE'S GUN SHOP
WINCHESTER, TENN 37398

RAY JUDGE
OWNER

AREA CODE 615
967-1598



Cowan, Tennessee
967-7229

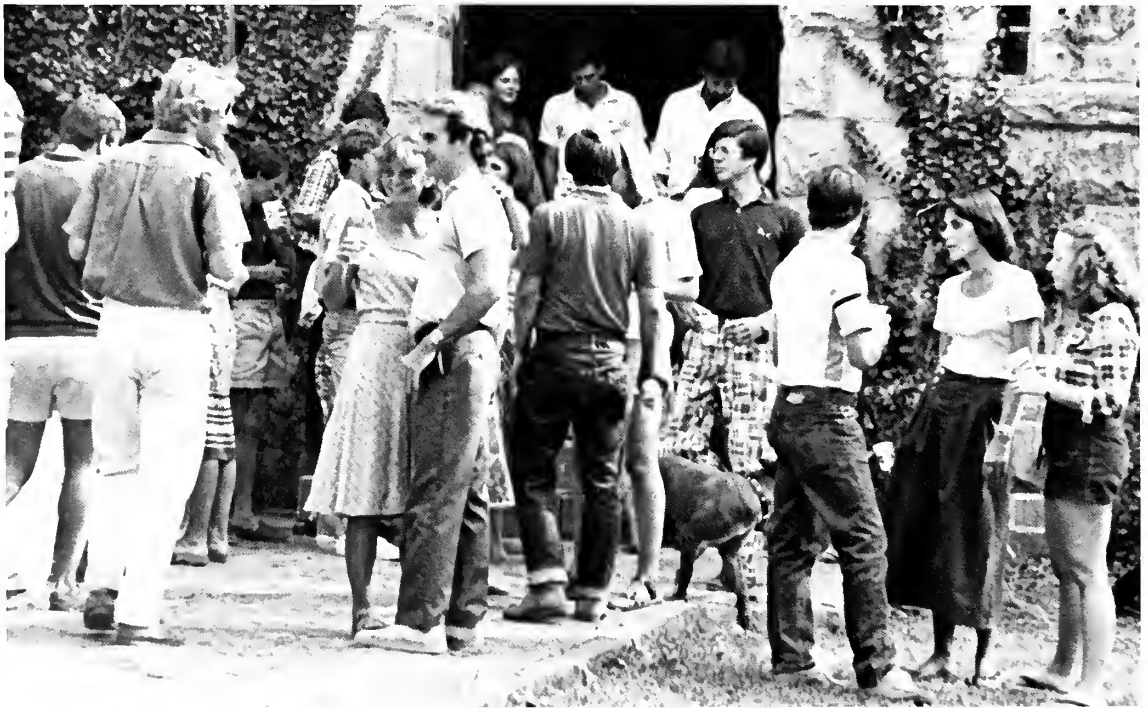

George's Package Store

EARLY
TIMES



Copying
Oil Painting
Color Photography
Roll Film
Weddings



Cowan, Tennessee 37318

Phone 967-7644



REACH OUT AND TOUCH THEM
THE FTD FLORIST WAY



Flowerland

Cowan, Tenn 37318

Phone 967-7602

First Bank and Trust
14 College Street
Tracy City and Monteagle, TN

Member FDIC

Monteagle Inn

US 41 and 64
Monteagle, TN.

The University Supply Store

Cosmetics
Clothing
Books

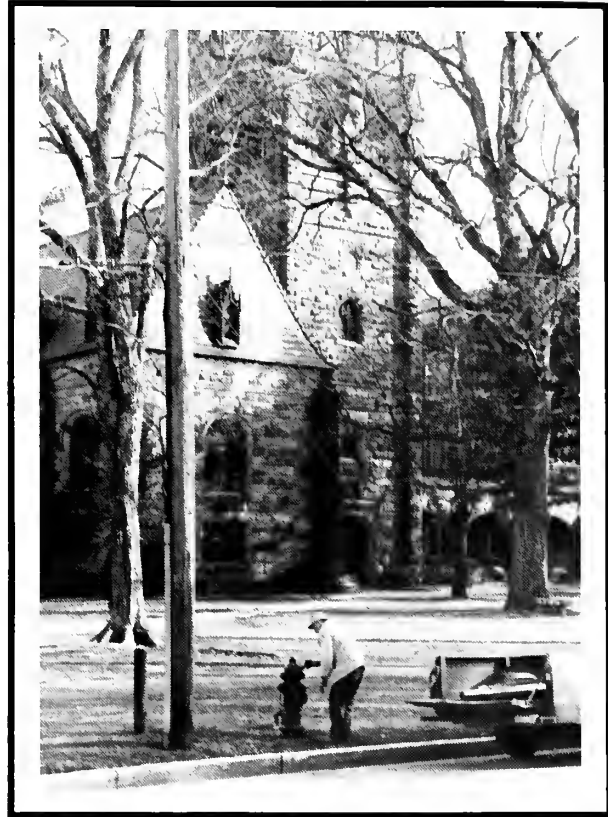

THE SEWANEE MARKET

in the Village
Near the Boy's Club

Open 7 'till 12

HAWK'S

For the Finest Food Around



Highway 41A

Winchester, Tennessee



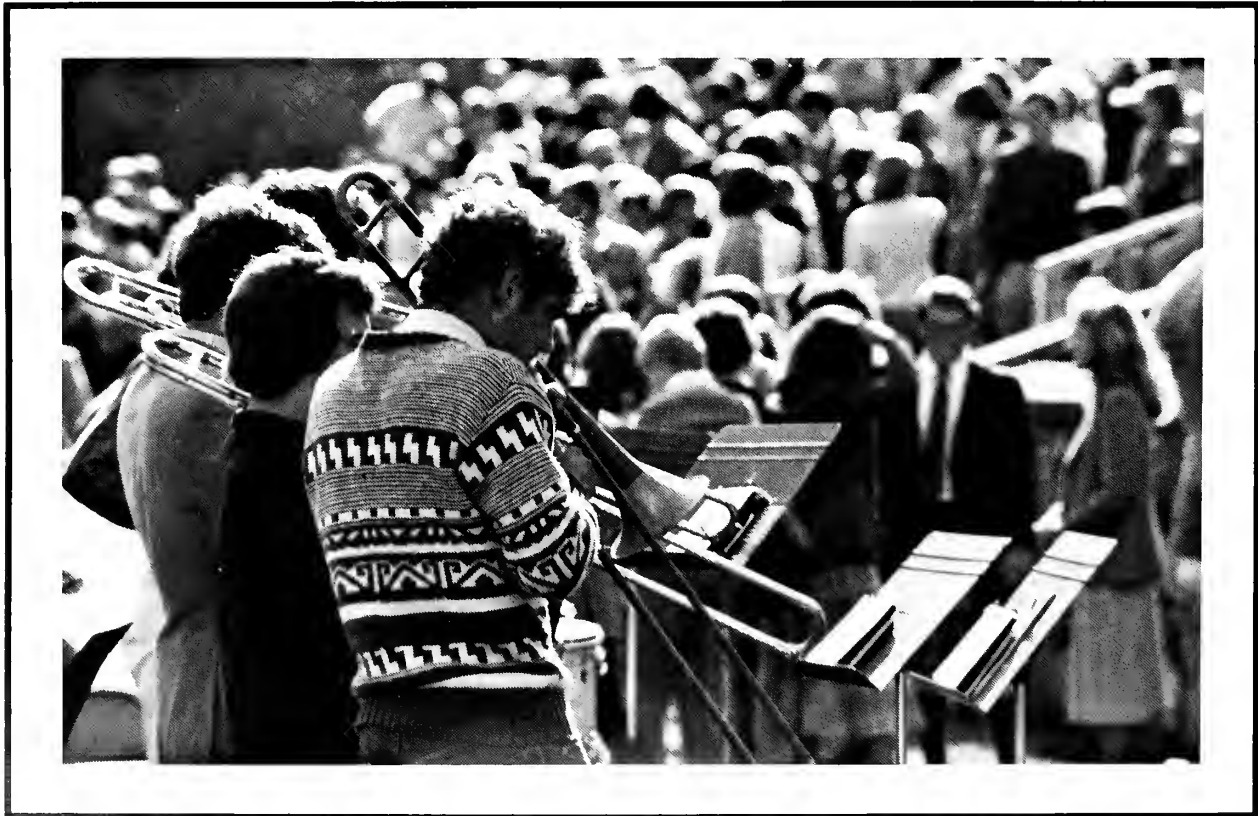
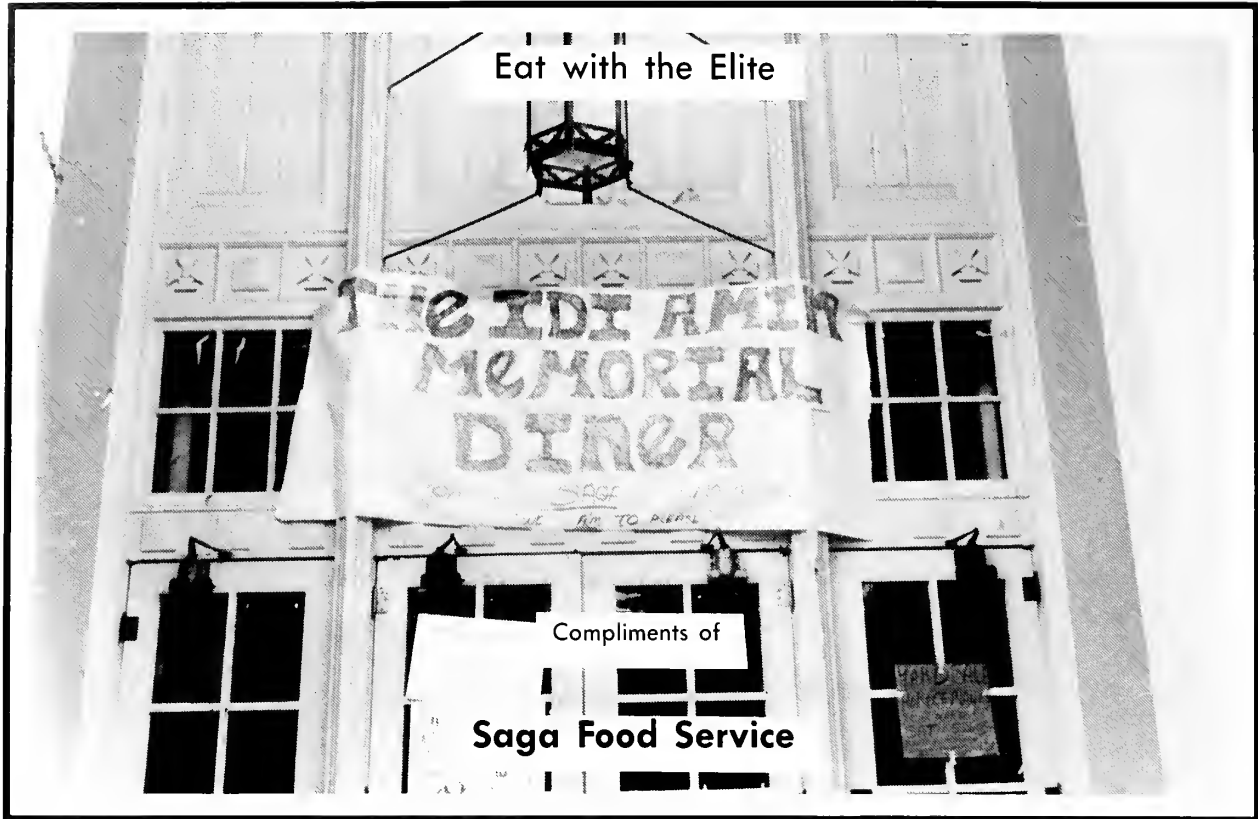

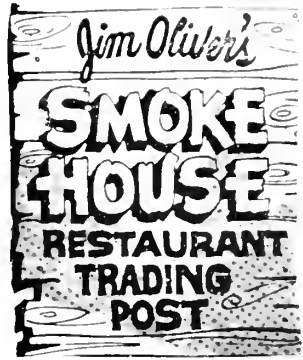

Specializing in Smoked Country
Ham and Hot Biscuits
Steaks • Bar-B-Q

Open 7 days a week 6 am - 10 pm

Newly Remodled Shopping Area

We ship Smoked Meats Anywhere

- Smoked Country Hams
- Smoked Turkey Breast
- Smoked Sausage
- Smoked Bacon



Compliments of

FRANKLIN COUNTY NEW CAR DEALERS

- Jim Franklin Chevrolet
- AMC Jeep
- MIDAS Motorhomes
- Franklin County Motors
Chrysler - Dodge

- Don Hall
Ford Mercury

- Wriker Pontiac
Olds - GMC

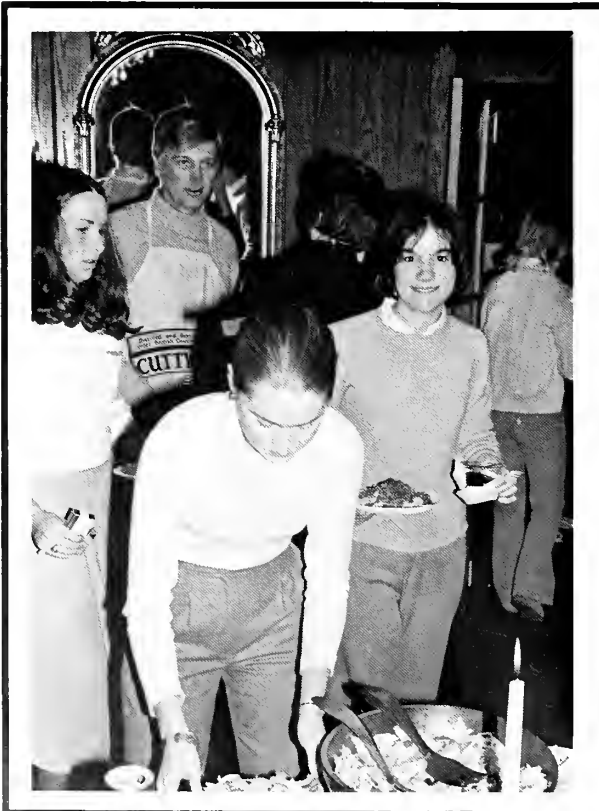

Franklin County Bank

Sewanee • Winchester • Cowan



Member FDIC

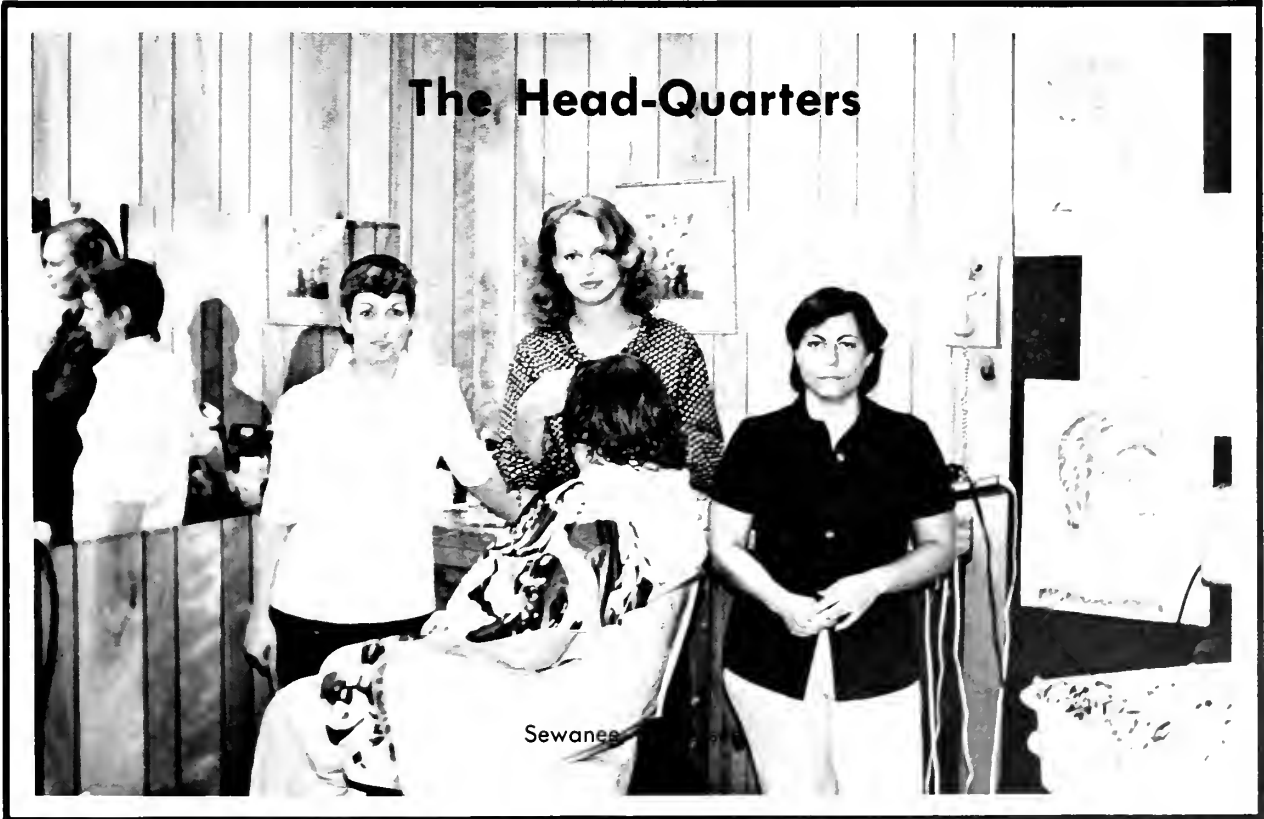



No more need for the old Chaucer Dictionary! This year the **Cap and Gown** has attempted to introduce something new. At long last, body copy and a definite theme appear in the book. I owe my staff endless thanks for the hours spent slaving in the darkroom and over layout sheets in the effort to give Sewanee a better yearbook. Bill Willcox, Chief Photographer, Betsy Olim, Sports Editor, Leah

Fendley, Business Manager, and Terri Griggs deserve special credit for hanging in there when the going got tough and the chocolate chip cookies gave out. Thanks also to our advisor, Dean Douglas Seiters, and the Publications Board for their help. Above all, I am deeply indebted to Dr. Gilchrist, Dr. Caldwell, and Gilly, who gave me moral support at a very crucial time.

Sue DeWalt

Specifications

Inter-Collegiate Press of Shawnee Mission, Kansas, printed the 1979 edition of the Sewanee Cap and Gown. Frank Myers, of Memphis, Tennessee, served as publishing company representative. The book contains 240 pages of 80 pound enamel paper. Press-run was 1,100 copies.

PHOTOGRAPHY: All color work by Bill Willcox. Student photographers contributed the bulk of the shots, with greatly appreciated contributions by Latham Davis, Kathy Golligon, Bebe Vann, and Coulson's Studio. Portrait work by Stevens Studios, Bangor, Maine.

TYPE: Body copy and headlines, Newton Medium. Special type, Old English transfer lettering.

COVER AND DIVISION PAGES: Cover design by Elizabeth Brailsford. Cover silk screen. Base color Forest Green #368, applied color Gold #400. Division page design by Tom Evans. Prologue division page on 100% Green #38, Tales division page on 70% Warm Yellow #11. Remaining division pages on 30% Black.

James M. Hart
1979



UNIVERSITY OF THE SOUTH



1100747855