

Small, illegible text on a plaque attached to the tree trunk.

The University of the South  
Sewanee, Tennessee

Cap and Gown  
1995 Volume 97

# Contents

Student Life pg. 2

Classes pg. 40

School of Theology pg. 86

Brief History pg. 94

Faculty pg. 102

Organizations pg. 134

Greeks pg. 158

Athletics pg. 196

Closing pg. 232

Ads pg. 254

Calendar pg.270

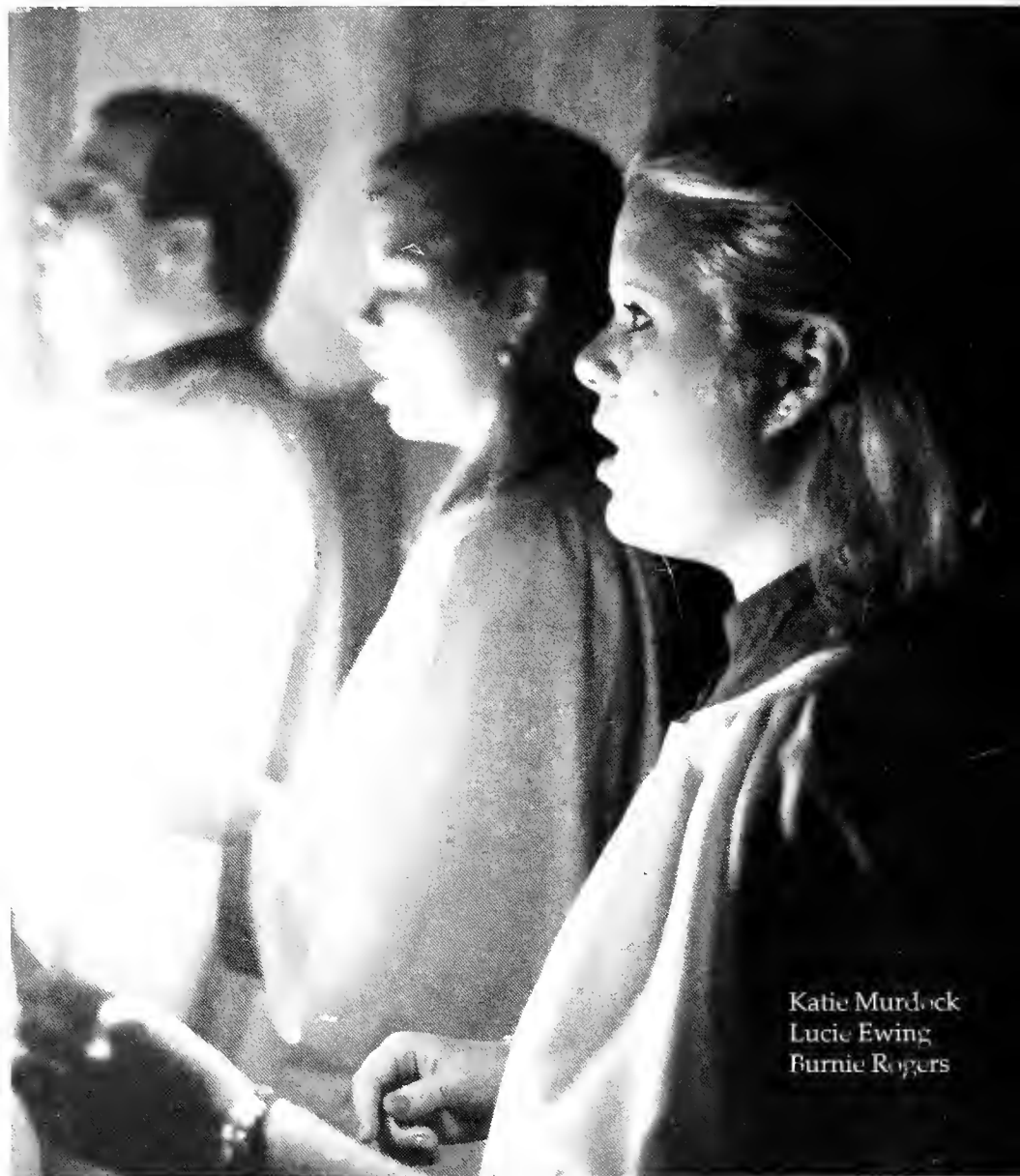

Katie Murdock  
Lucie Ewing  
Burnie Rogers



Eric Ochel, Rush Bennett,  
Burns Jones, Peter Johnson

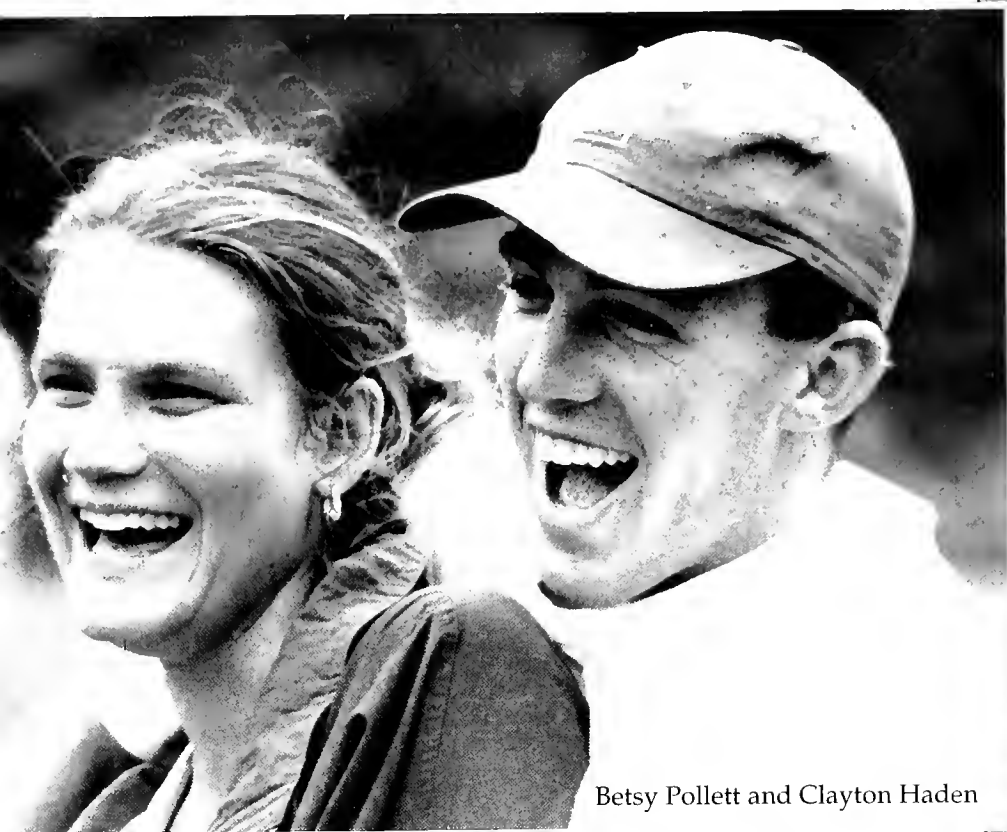

Betsy Pollett and Clayton Haden



Jonathan Meiburg



Lauren Powell

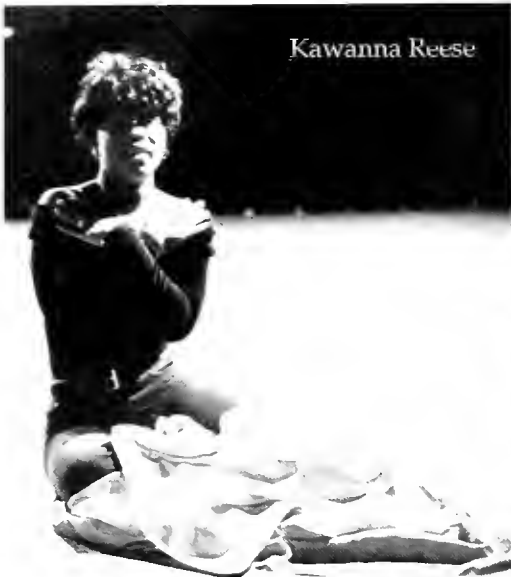

Kawanna Reese



Anson Mount



Elizabeth Mayo and  
Sikes Ragan

## Sewanee

A towered city set within a wood,  
Far from the world, upon the mountain crest,  
There storms of life burst not,  
Nor cares intrude  
There learning dwells, and peace is wisdom's  
guest.

- Cap and Gown, 1895



Errett M.





Melissa Kennedy,  
Cameron Graham,  
and Anne McGinn



Bailey Brown and  
Julie-Ann Nydegger



David  
Mason

DixonMyers and the  
Wilkerson family

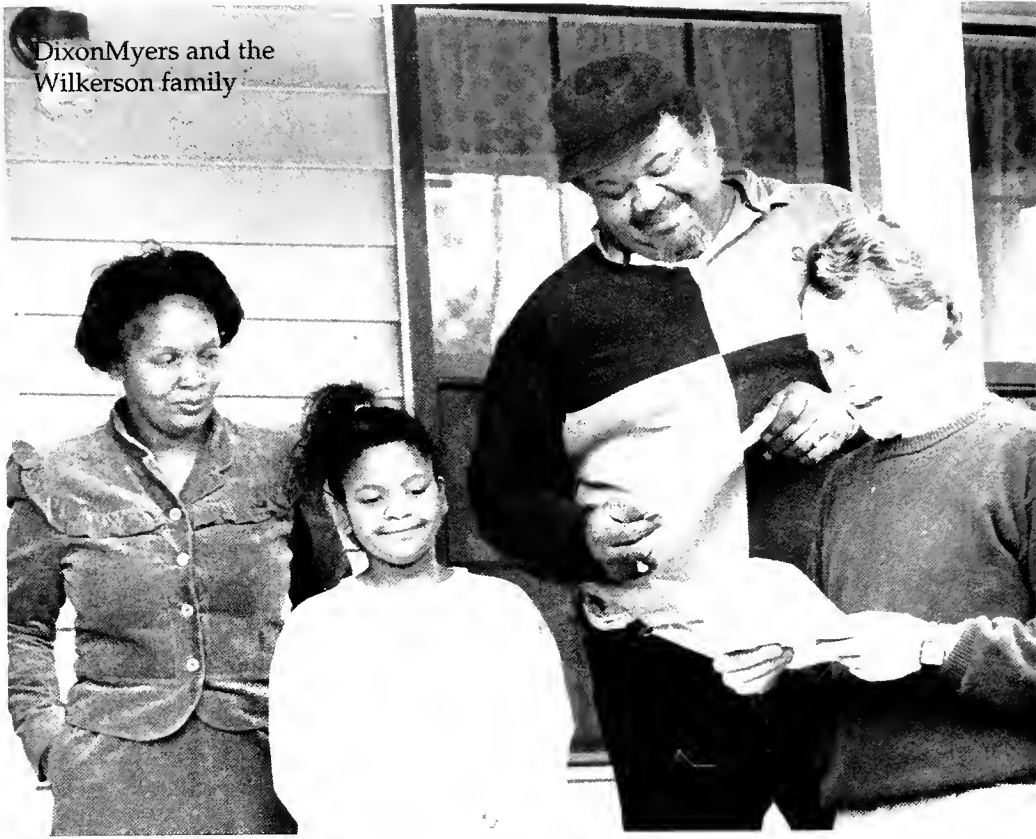

Traci Solomon

Nat West and Lisa Manley  
Jennifer H... and Dr. Williamson



Gina Harmon  
Rachael Jensen  
Lauren Wilkes

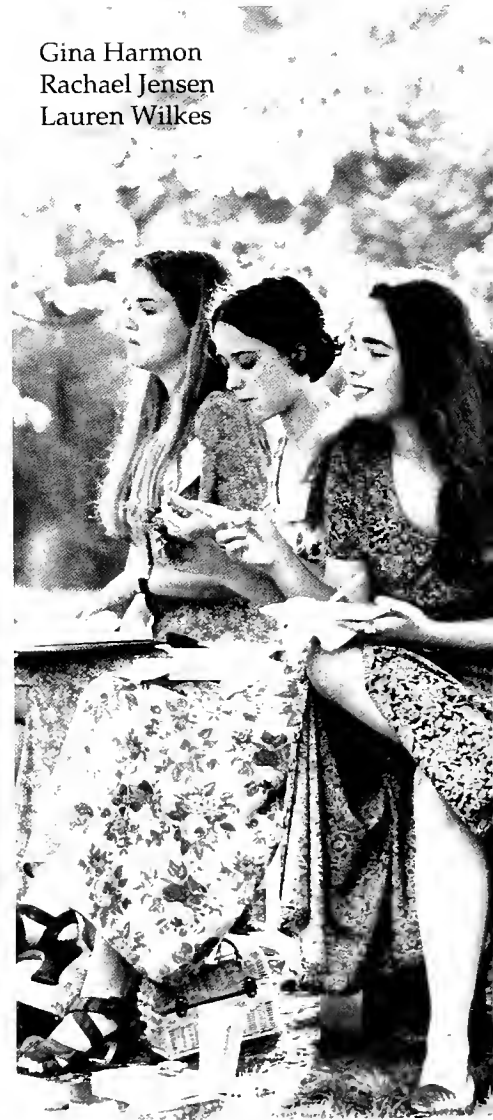

Jane Irvin

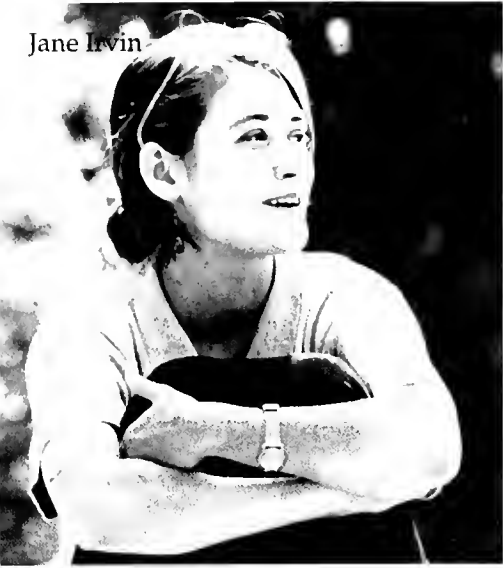

Hannah Calvert



Tricia Woods and Quisha White



Carlyle Knox

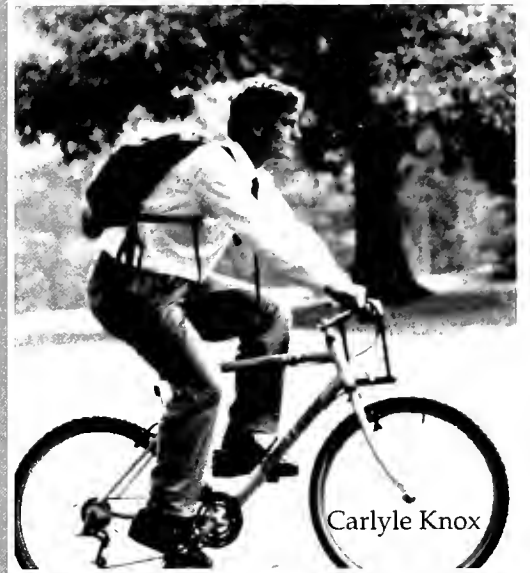

Chad Robbins





Homecoming Couple



Louie Caputo



Walter Hubbell and Peter Lettre



Jason Vinton



Benjamin Seals with friends

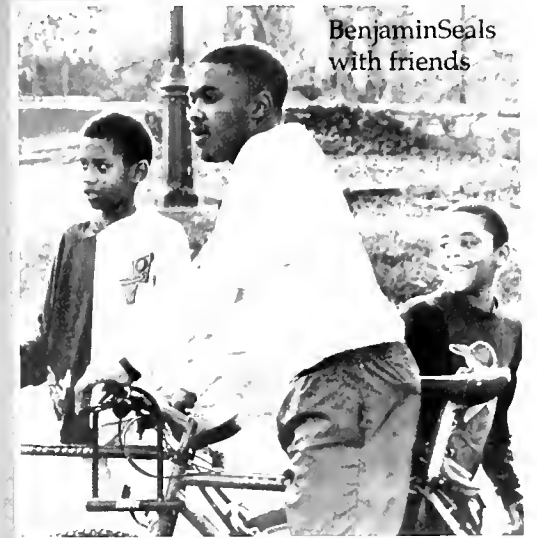

Cristy Beasley with a young friend



Laurel Murchison, Cameron Graham, Paul Randall, and Wallace Adams



Leigh Behrens



Bryan Joyner



Dan Hunter



Bridget Bertrand



Kevin Greene

It is the aim... of the University of the South to develop a harmonious and symmetrical character to fit and prepare men for every avocation in the life that now is ... and to teach all those things which a Christian ought to know and believe in his soul's health.  
- Bishop Quintard 1873



Anne McGinn and  
Lindsey Delaplaine

Heather Longtin



Christina Setzer and  
Rebecca Peck



Lindsley  
Wellborn



Sally Brown







Luke Scott  
Alexis  
and Iv  
ak



Katherine  
Kellogg and  
Lisa Akerman

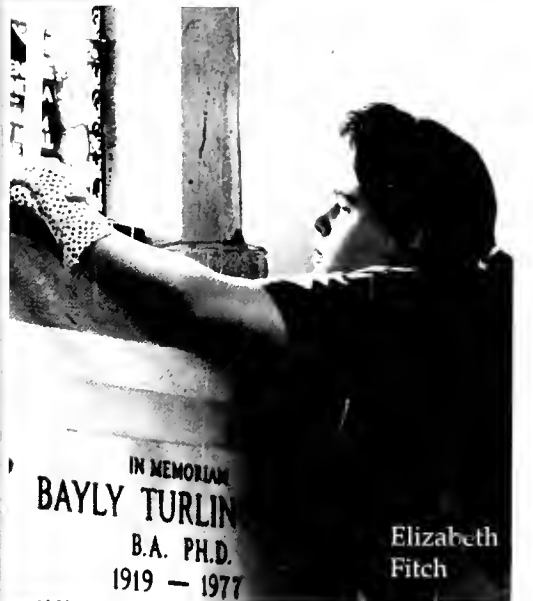

IN MEMORIAM  
BAYLY TURLIN  
B.A. PH.D.  
1919 - 1977

Elizabeth  
Fitch



Elizabeth Mayo



Josh Varner

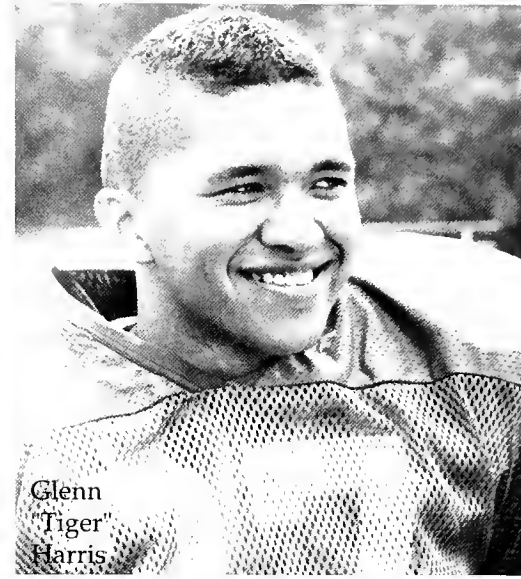

Glenn  
"Tiger"  
Harris



Homecoming Festivities

Present day Sewanee, population 1500, is, depending on your point of view, either a sleepy little Southern town with a British accent or an English village with a drawl.

- Alan Cheuse, The New York Times, May 6, 1984



Rob Howell

Cotton Bryan and Paul Randall

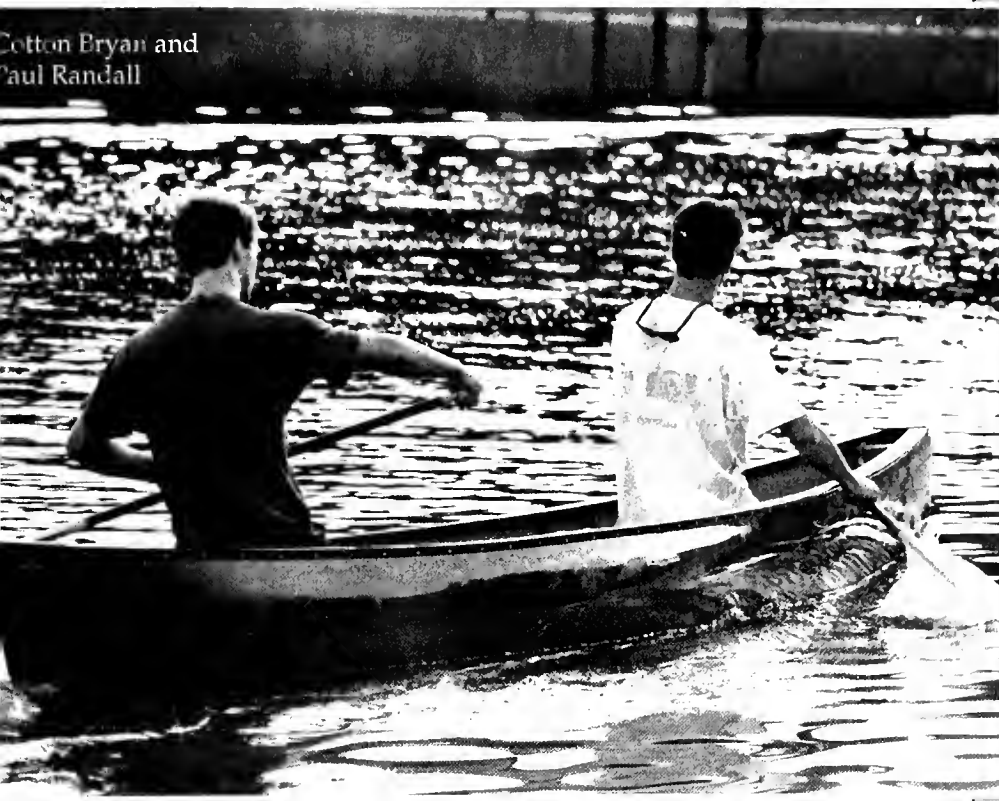

Luke Schrader



Cathy Rafferty and Dean Pearigen

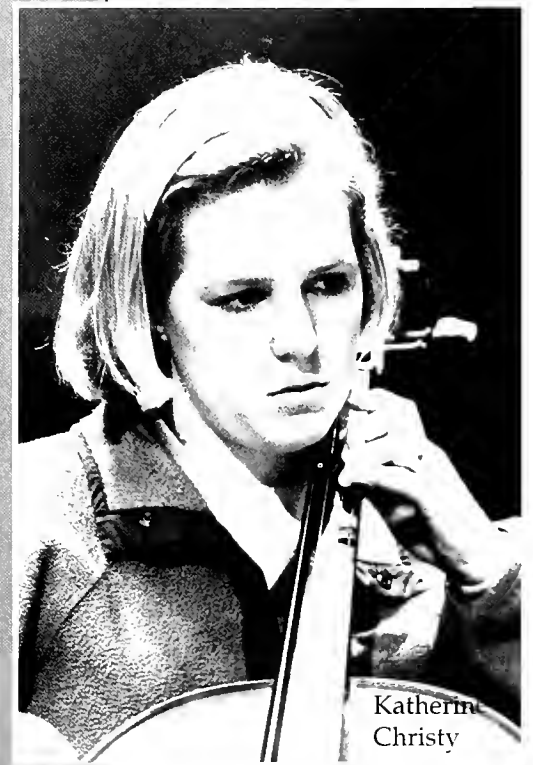

Kathern Christy

Craige Hoover,  
Reggie Ramsey,  
Drew Sturtevant,  
Harrison Grubbs,  
and T.R. Ravenel



Pierce and  
Tilghman Myers



Molly Bagwell  
and friend



Erwin Byrd



Lindsley  
Wellbern



Rob



Sarah  
Wheeless

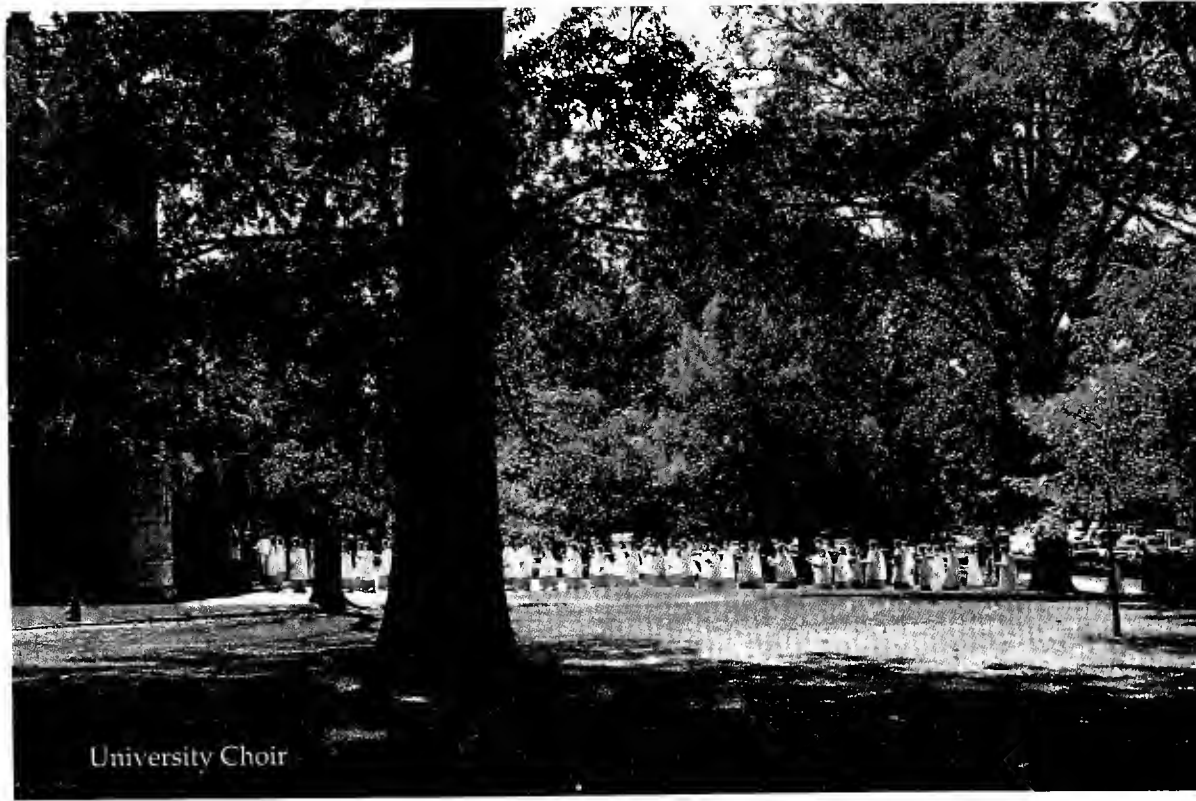

University Choir



The Cross



David Donahue



Jennifer Wood,  
William Johnson, and Vice-  
Chancellor Williamson

It is so beautiful that people who have once been there always, one way or another, come back. For such as can detect apple green in an evening sky, it is Arcadia.

- William Alexander Percy

Liz Haldeman, Dana Van Camp, and Anne Osborne



Amy Powell,  
Mary Clark, and  
Elizabeth Brown



John Isabell

Burns Jones and Chris Elwell





Ben Carlisle



The Phi  
pledges



Los Peones  
Drinking Club



Cavers of  
the Pre

Looking into  
Guerry Garth



On the Quad

The stairs at  
Morgan's Steep



Brad  
Mall

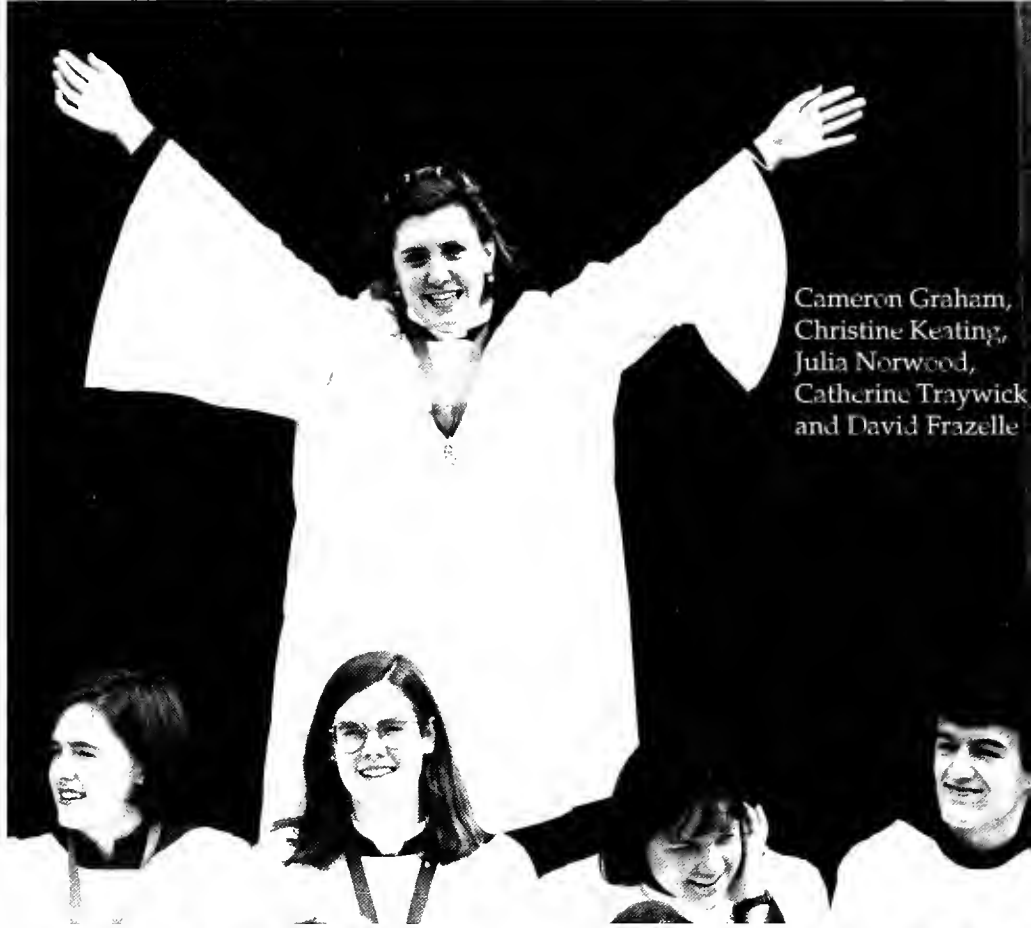

Cameron Graham,  
Christine Keating,  
Julia Norwood,  
Catherine Traywick  
and David Frazelle

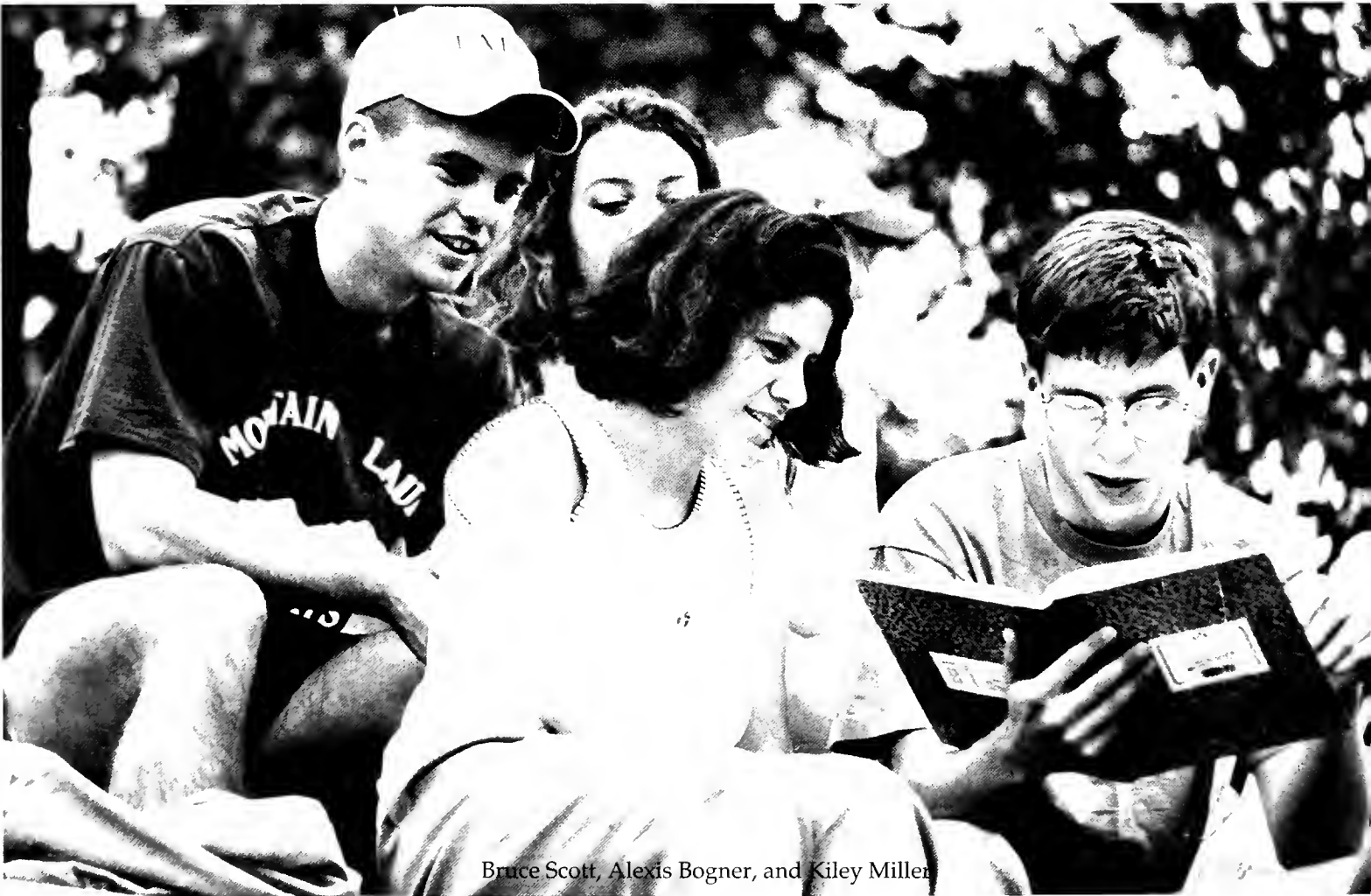

Bruce Scott, Alexis Bogner, and Kiley Miller



Susan Baskett, Malcolm Roland, Leah Hegwood, and Jason Price



Keith Minifield, Cliff Grimes, A. Jones, Rashid Light, Keith Hall, and Shawn Williams

There has been much talk, too much talk. . . Many a would be friend has been turned aside by such remarks as: "You ought to have seen it a few years ago", or "Sewanee is not what it was since new people have been allowed to come in. No one works now; the students do *nothing* but drive, dance, and flirt." - The Book-Worm, in "Sewanee", September 1889

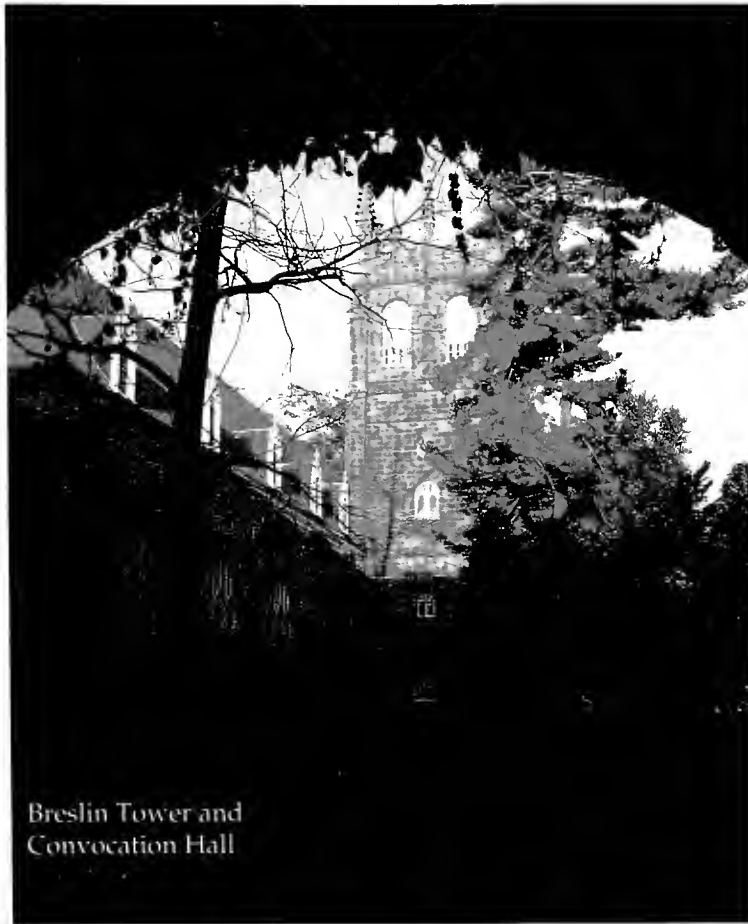

Breslin Tower and  
Convocation Hall

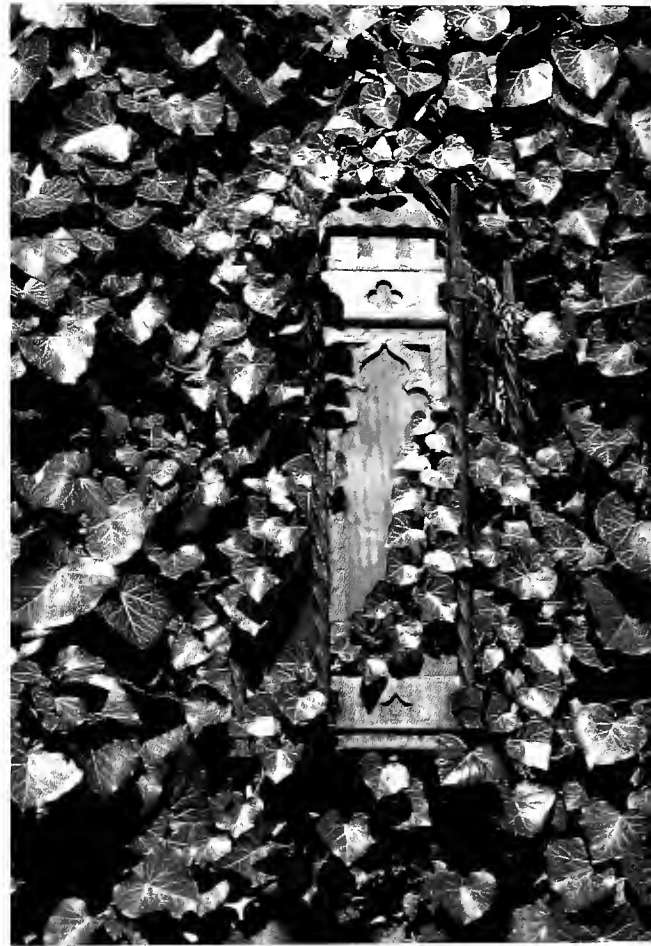

There is romance here still; a certain kind can be flushed in couples almost anywhere in the green woods, and the love which everyone bears to the place is surely as romantic as ever it was.

- Sarah Barnwell  
Elliott  
Cap and Gown,  
1900



Cottor Bryan and  
Paul Randall



A Sewanee Dog



Allison Calhoun  
and Chris Morris

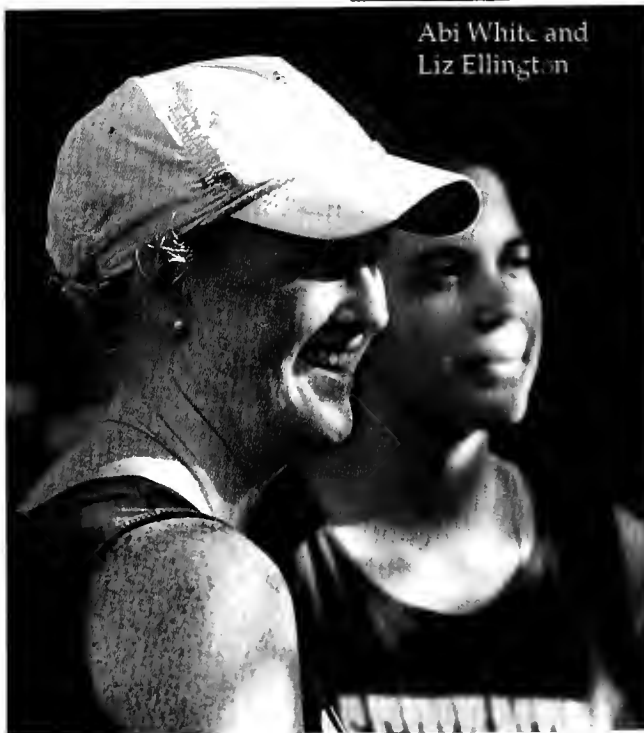

Abi White and  
Liz Ellington



Laura  
Crookston and  
[Name]



Jana  
Mestecky  
and J.P.  
Culley



Rob Collins  
and John  
Cline

"It is always said that George Washington's greatness lay in the fact that he was always equal to the occasion; the Sewanee student is great because he is always superior to the occasion."

-Bishop Gailor





Uma Hall

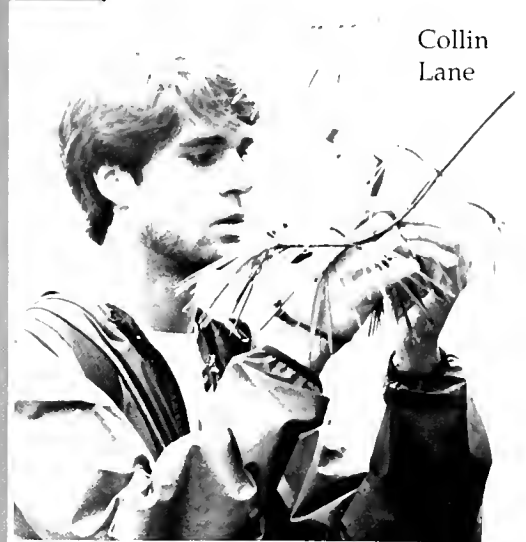

Collin Lane



Liz Greenfield and Sam Shepard



Jennifer Davis

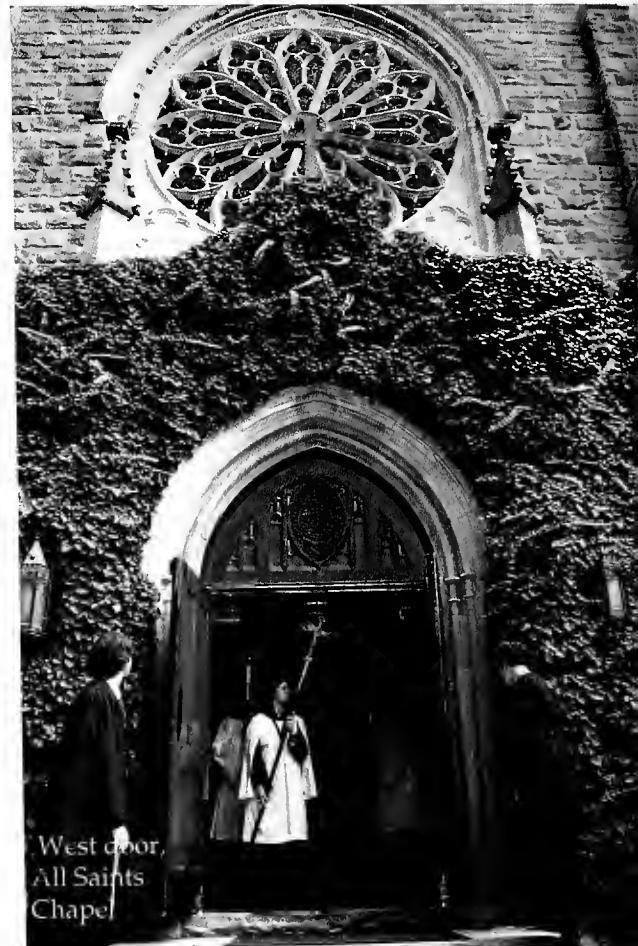

Sewanee has had the courage, certainly more than the other divisions of the state and more than any other college I know of, to insist upon retaining its own traditions, its own individuality, its own peculiarities. It has tried, as any institution which is to endure must, to make the world relevant to its own principles and ideals rather than to accept the values of the world.

-Peter Taylor,  
Founder's Day speech, 1972



Brian Kieond and Ryan Mason



Walsh-Elliott  
Hall.



New Gownsmen

It is a pleasant and refreshing sight to see a Gownsmen in the spring of the year, with a pair of new lavender pants, spotless vest, and cut-away coat...  
- Cap and Gown 1881



Ryland Moore



Jenny Johnson and the Tiger



Millie Flourney and Maggie Kizer



Katie Murdock



Wes Myers  
and  
Rick Sayed

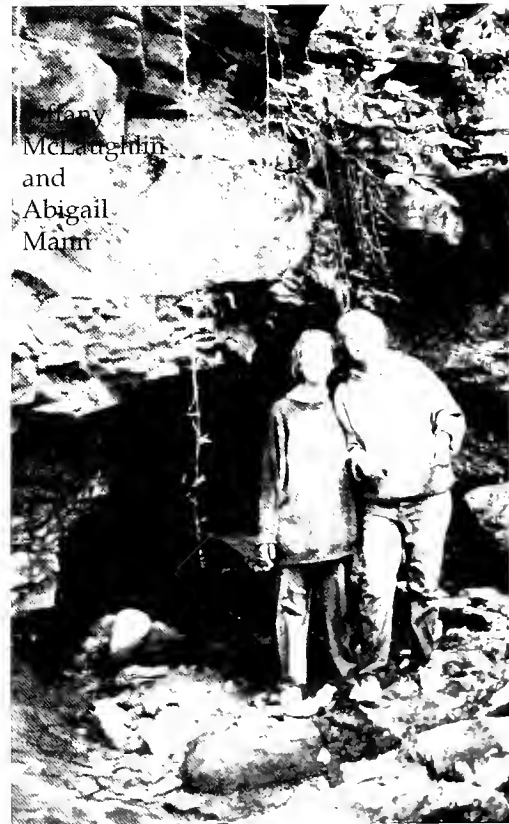

Tiffany  
McLaughlin  
and  
Abigail  
Mann



Jamaica Outreach Shelter in front of the B.C.



Ray  
Williams



Jan  
Garrison



izzie Collier

But, so long as he is a gowns-  
man, he is treated as being intel-  
lectually adult. For instance, he  
is not required to attend lectures.  
It is for him to decide, at his  
peril, whether he will attend  
them or not, pending the day of  
judgement when he will be  
examined.

- from Purple Sewanee, p. 163

Jeff  
Frazier  
and  
Errett  
Neil



John Cooper



Clark  
Ligon



Abi  
White



Rebecca  
Taylor  
and  
Abigail  
Mann





Jennifer Hammtreee and Jana Mestecky

I shall pass through this world but once.  
If, therefore, there be any kindness I can show, or any good thing I can do, let me do it now;  
Let me not defer it or neglect it, for I shall not pass this way again.

-Anonymous



Cabby Hill



Coleman Rose and friends



Kate Weaver and Laura Rinke





CLASSES



# Seniors

Abernathy, James Harry III  
Chemistry  
Acken, James Tindal  
Fine Arts  
Aiken, Ashley Hamilton  
Economics  
Algar, Robert Chance  
English



Allen, Corinne Chadwick  
Fine Arts  
Alves, Montgomery Wall  
Natural Resources  
Anderson, Susan Quaid  
Political Science  
Ariail, Elizabeth Pfeiffer  
English



Balogh, Jason Allen  
Physics  
Barrett, Rush Skobba  
English  
Behrens, Leigh Donovan  
Religion  
Benjamin, Celena  
Psychology



Benson, Andrew Cook  
Natural Resources  
Bethea, Theodore Cobb II  
Psychology  
Birch, Courtney Ann  
Fine Arts  
Blanks, Valerie Lynn  
American Studies

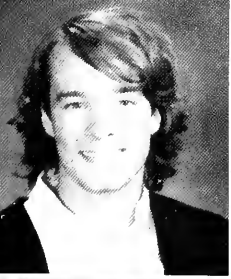

Boehm, Helen Rodgers  
English  
Boring, Geoffrey Scott  
Natural Resources  
Boucher, Matthew John  
English  
Boyd, John Pringle  
Natural Resources/History

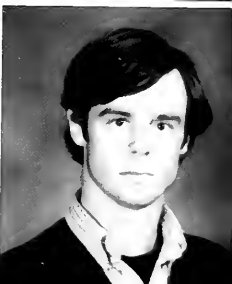
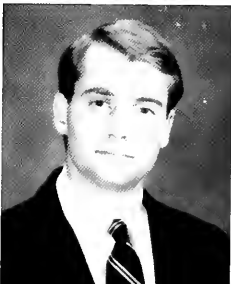



Branting, Scott Briant  
Chemistry  
Brown, Alex Jonathan  
English  
Brownlee, Barbara Allyson  
Natural Resources  
Bryan, Cotton Paul  
American Studies



Bryson, Ama Janay  
Biology  
Buchanan, Elizabeth Brooke  
English  
Buchanan, Margaret Ann  
Music/Religion  
Byars, William Oliver  
Philosophy



Cairns, Robert  
Christopher  
Third World Studies  
Caldwell, Kela Shannon  
Political Science  
Campbell, Jane Gardner  
Anthropology  
Carruthers, Catherine  
Douglas  
Biology



Cashman, Katherine Jane  
English



Cenac, Christopher Everette  
Jr.  
Biology

T.J. Pfeil

Chagan, Heidi Falter  
English  
Christman, Abigail Davis



Christy, Katherine Dianne  
Music/Religion  
Clements, Samuel Carter  
English



Coates, John Keith Jr.  
Political Science  
Cole, Lee Alexander  
Political Science  
Collins, Anna Lynne  
English  
Collins, James David  
English



Conover, Nathan Weber  
Psychology  
Cook, Amanda Jane  
Natural Resources  
Cook, Heather Searing  
Fine Arts  
Corbett, Jon Andrew  
Political Science

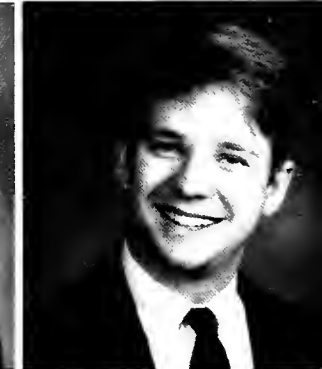

Covington, Hillary  
English  
Cross, Sarah Susannah  
Biology  
Depew, Kathleena Lucille  
Theater  
DePree, Katherine Aldrich  
English



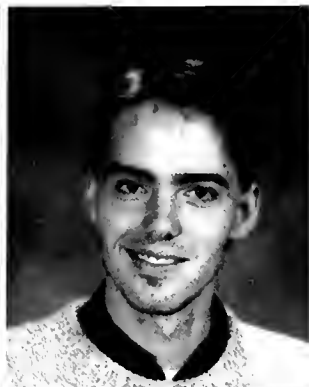

Dubriel, Sebastian

Eades, Daniel Joseph  
Theater

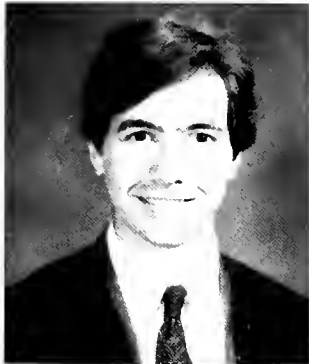

Eaker, Seth Alan  
Philosophy/Chemistry  
Edgens, Branan Reece  
Fine Arts

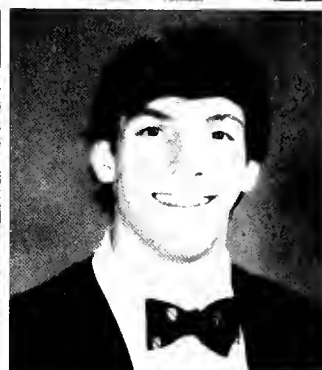
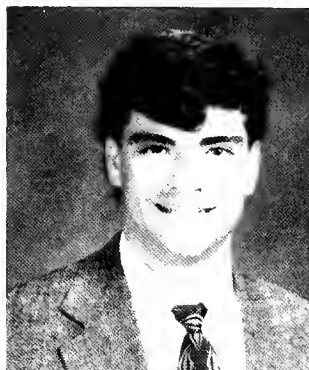

Elliott, Scarlett  
Spanish  
Ellis, John Andrew  
Political Science/Latin  
Ellis, Scott Durham  
English  
Elwell, Christopher Matthew  
Natural Resources/  
American Studies



Erwin, Margaret Hartigan  
History  
Etheridge, Nikki Eileen  
Psychology  
Evans, Adrienne Fletcher  
English  
Everetts, Anngina Dale  
History

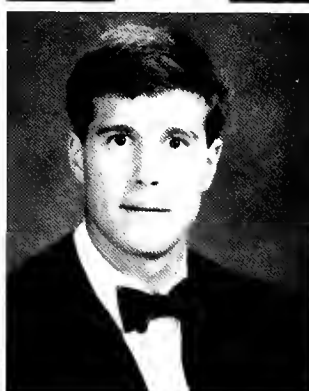

Felkner, Anne Sheridan  
Spanish  
Fisher, Benjamin Tad  
English  
Fletcher, Andrew North  
Natural Resources  
Frankel, Tara Nicole  
Economics

Freeman, Lorena Deanese  
Latin/Greek  
Freeman, Meredith Branam  
Fine Arts  
Giel, Margaret Ann  
Social Science Foreign  
Language  
Given, Juliet Perry  
English



Gladders, Glenn Warren II  
Natural Resources  
Graham, Margaret Cameron  
History  
Gross, Norwin Cathleen  
Natural Resources  
Haldeman, Elizabeth Wynn  
English

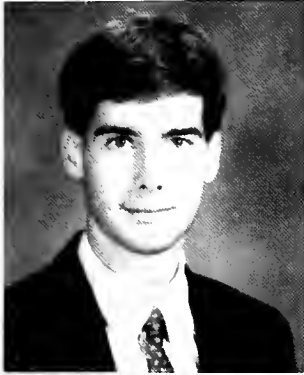

Haley, Karen Wood  
English  
Hall, David Nelson  
English  
Hammontree, Jennifer  
Denise  
English/Theater  
Harrell, Eric Clayton  
Psychology

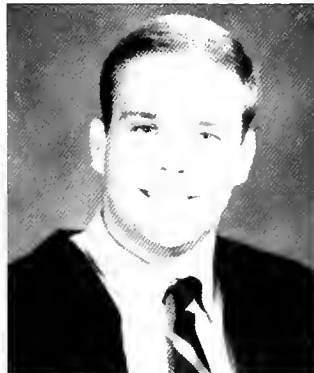

Hart, Maxwell Stanley  
Political Science  
Haselden, William Mace  
Fine Arts

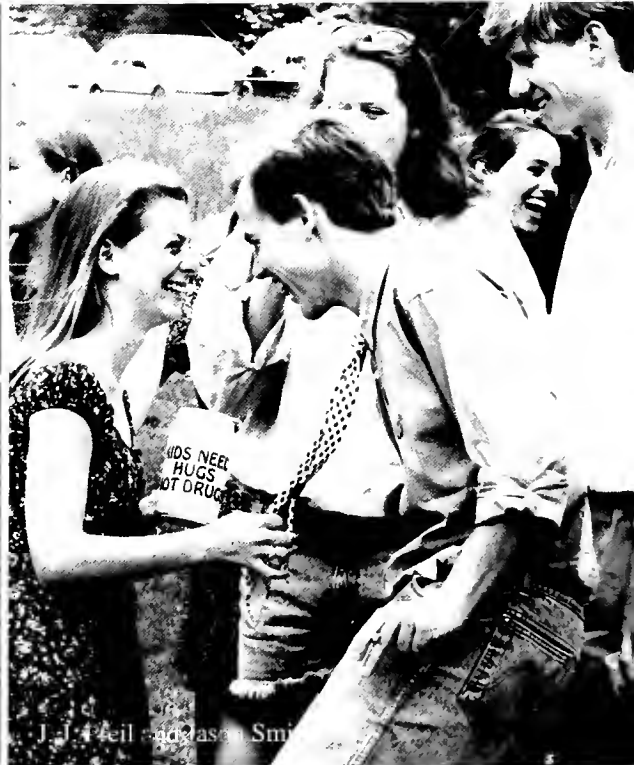
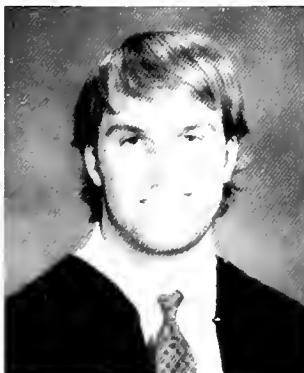

Hawkins, Amy Rebecca  
Economics  
Hays, Heidi Kay  
Anthropology/ Fine Arts







My-Khanh Nguyen



Herath, Parakrama  
Physics  
Herbster, Aaron Francis K.  
Russian/Religion



Hesselink, Elizabeth Anne  
English  
Hill, Gabrielle  
Psychology



Hill, Yvonne  
Biology  
Holyer, Christiana Elizabeth  
Music/German  
Howard, David Asbury III  
History  
Howell, Laurie Wells  
English



Howell, Robert Boyte  
Crawford  
Natural Resources  
Hubbell, Webster Walter  
Third World Studies  
Hunter, John Bradley  
History  
Hunter, Matthew Fairchild  
History



Israel, Charles Alan  
History  
Jacks, Karen Elizabeth  
Biology  
Jackson, Megan Pearsall  
Theater  
Jackson, Robert Wright IV  
Biology

Jackson, Stephen Robert  
English  
Jarrett, William Hope III  
Fine Arts  
Jecko, Sean Christopher  
Psychology  
Jiang, Weina  
Math/Economics

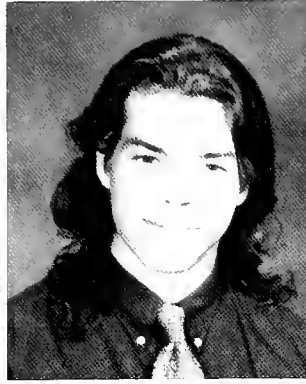
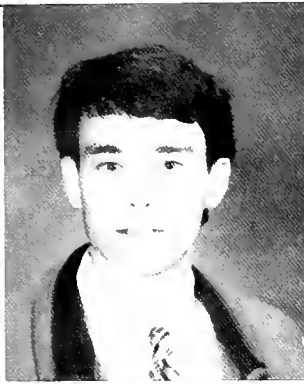

Johnson, Jenny Louise  
American Studies/  
Political Science  
Johnson, Peter Tallman Jr.  
Political Science  
Johnston, Keith Arnold  
Natural Resources  
Jones, Arthur Burns  
English

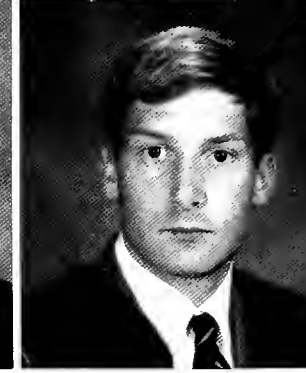
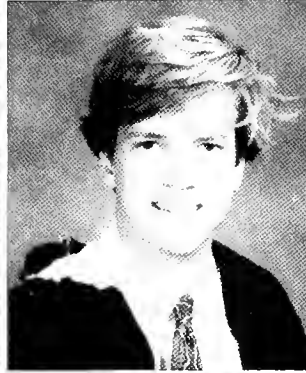

Jones, Carlotta Lynette  
English  
Jones, Kathleen Gwin  
English  
Jones, Tracy Duncan III  
History  
Kabalka, Stephen George  
English



Kennedy, Melissa Anne  
Fine Arts  
Kirkland, Kyla Leigh  
English/History

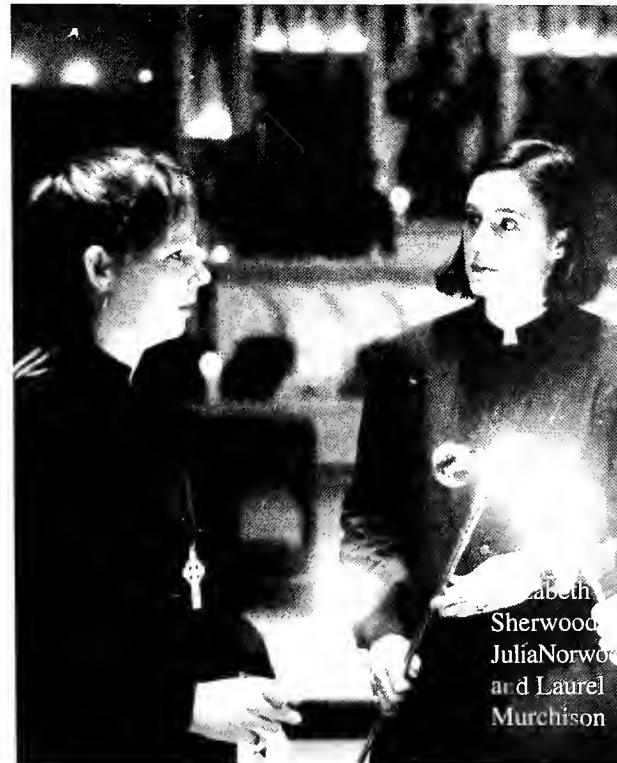

Kizer, Dudley Bond  
Fine Arts/Economics  
Knox, Thomas Carlyle  
Natural Resources





Koren, Matthew William Ely  
History  
Kram, Steffen

Lamb, Allison Paige  
American Studies  
Lewis, Frederick Stearns  
German Studies



Light, Rasheid Deauveau  
English  
Lominack, Robert Edward  
Latin  
Lowrey, Susanna Caroline  
Religion/Spanish  
Lumpkin, Frances Ravenel  
History



Luna, Jason Daniel  
Psychology  
Luo, Qingshan  
Math/Computer Science  
Mahon, Katherine Murphy  
Fine Arts  
Maib, Misty Lee  
Philosophy

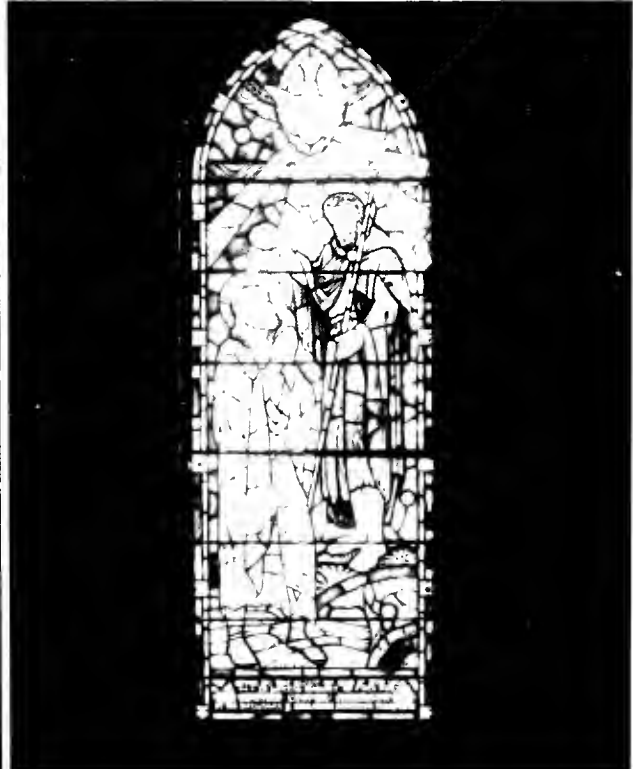

Mall, Bradley Collins  
Political Science  
Manning, Heather Lynn  
Political Science



Maris, Patricia Nicole  
Fine Arts  
Marsland, Eric John  
Biology

Marx, Hilary Taylor  
History  
Mashburn, Kathryn Elizabeth  
Religion  
Mason, David Clarence  
History  
Matyumza, Nomzamo  
German

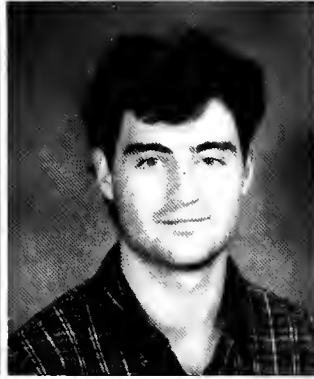

Maybank, Amey Parsons  
English  
McClatchey, Sally Bruce  
Fine Arts



McConnell, Ryan Patrick  
Political Science  
McCorquodale, Joseph  
Charles  
Philosophy

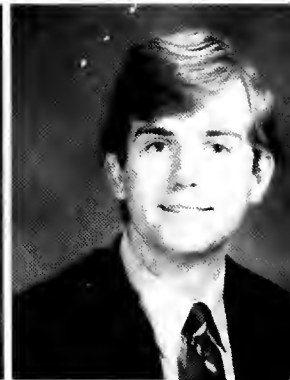
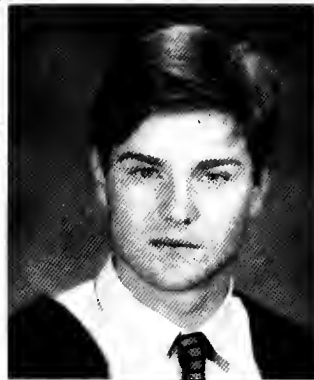

McDaniel, Mercedes Holland  
Chemistry/Theater  
McGee, Jennifer Lynn  
English  
McGinn, Anne Catherine  
Philosophy/History  
McGlothin, Allison Anne  
Economics/History



McKee, Thomas Preston II  
Economics  
McMillan, Kirstin Elizabeth  
Philosophy  
McNeese, Catherine Carter  
Fine Arts/Spanish  
Mestecky, Jana Marie  
Theater/French

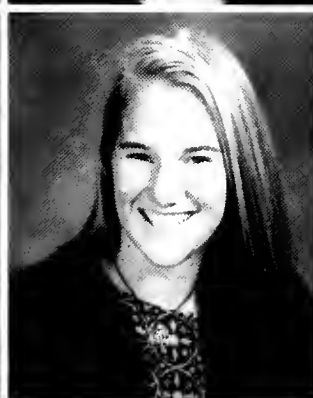

Grayson Splane



Meyer, Martha Anne  
English  
Miers, Sarah Elise  
Political Science/Philosophy



Minnifield, Keith Delon  
Economics  
Morrow, Brian Edward  
Political Science

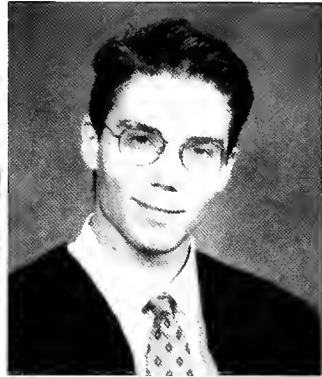

Mount, Anson Adams IV  
Theater  
Muller, Chandler Robinson Jr.  
English/French

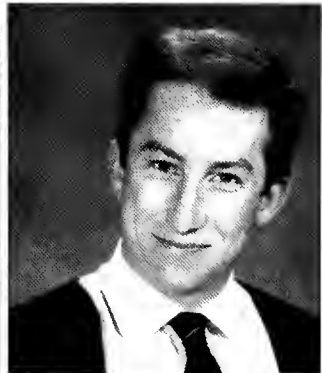

Mungello, Michael Campbell  
German  
Murchison, Laurel Winona  
History  
Myers, Wesley Trevor D.  
Political Science  
Neibich, Joseph Lee  
Political Science

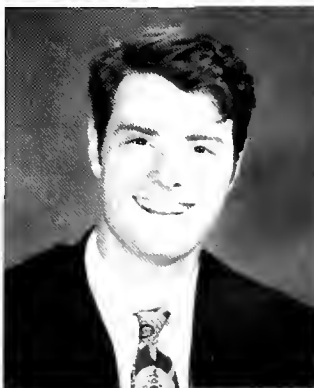
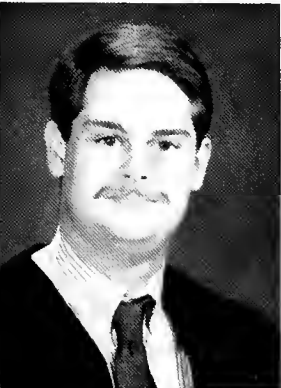

Newiger, Jon Frederick  
Natural Resources/Latin  
Nguyen, My-Khanh Thi  
Economics/Political Science  
Noland, Scott Foster  
English  
Ochel, Eric Franz Joseph  
Psychology/Economics

Odle, Randall Jarrett  
History  
Padilla, David Jonathon  
English

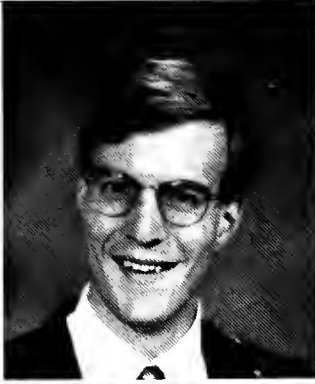

Palmer, Grant Jackson  
Chemistry  
Parker, Jefferson Douglas  
Philosophy

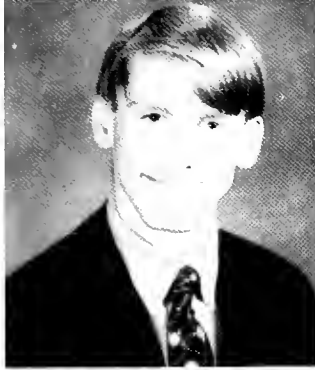

Paschall, Holmes Cabaniss  
Music  
Patterson, James Alexander  
Natural Resources  
Patton, Elizabeth Anastasia  
History  
Petesch, Cynthia Kristine  
Spanish

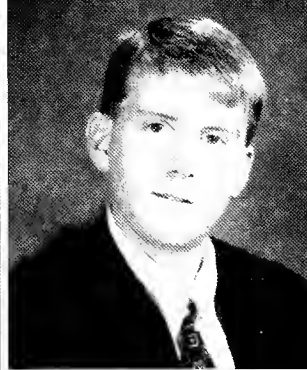
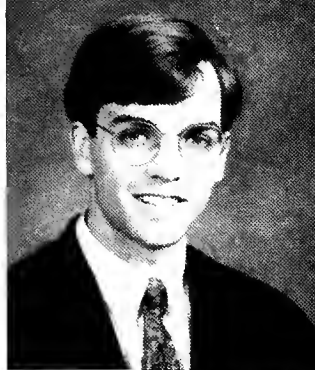

Pfeil, Jennifer Jane  
Psychology/Religion  
Pond, James Gregory  
Fine Arts  
Poole, Joshua Alan  
Economics/Political Science  
Reese, Kawanna Vanita  
Social Science/ Foreign  
Language

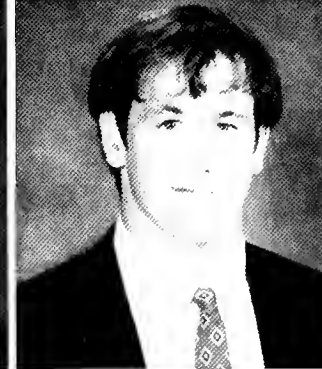

Richards, Channing  
Leathers II  
Chemistry  
Richards, Luman Daniel III  
History  
Ridner, Jeffrey Dale  
History  
Roark, David Dewight  
English

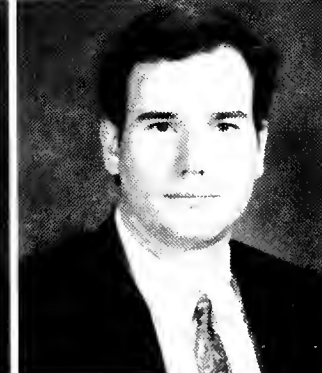
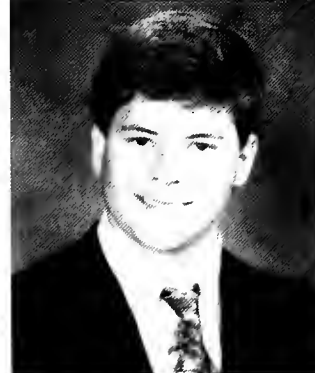



Roberson, Arletra Chantelle  
Economics  
Rogers, William Burns  
Anthropology/Chemistry  
Rossi, Mary Kathryn  
Anthropology  
Rushing, Brian Reid  
Natural Resources

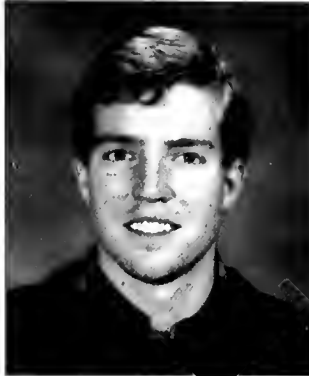

Sames, Franklin Pierce Jr.  
Natural Resources  
Sandanayake, Asitha  
Physics/Economics  
Sanford, Robert Jeffrey  
Economics  
Schmidt, Craig Callaway  
English



Scornavacca, Arthur John Jr.  
Political Science  
Scott, Henry Eldon  
English  
Scott, Nena McNeel  
French  
Shealy, Emily Fishburne  
Psychology



Roger Stott and Chris Cambell



Sherwood, Elizabeth Paullin  
Political Science  
Sitz, Angela Blake  
Psychology

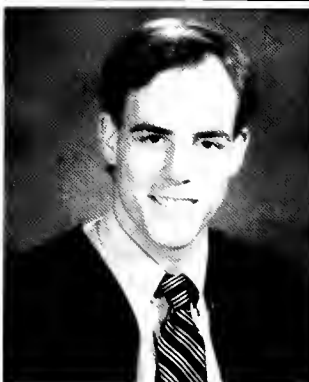

Smith, Jason Cowles  
English/Psychology  
Smythe, Mary Marshall  
English

Soloman, Traci Minette  
 Social Science Foreign  
 Language/Social Science  
 Foreign Language  
 Sonfield, Justin Eugene  
 Economics  
 Songy, Nicole Marie  
 Philosophy  
 Speights, Melissa Anne  
 American Studies



Spencer, Nancy Beth  
 English  
 Splane, Hebe Grayson  
 English  
 Sprouse, Emily Vaughan  
 Biology  
 Srivastava, Manish  
 Physics/Math Computer  
 Science



Stewart, Walter Seth  
 Economics  
 Stidham, Leslie West  
 Psychology  
 Stott, Roger Friedrich  
 Economics  
 Stovall, Johnny Channing  
 English/Religion

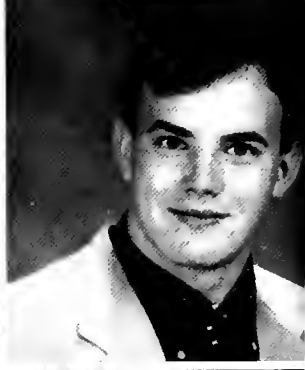
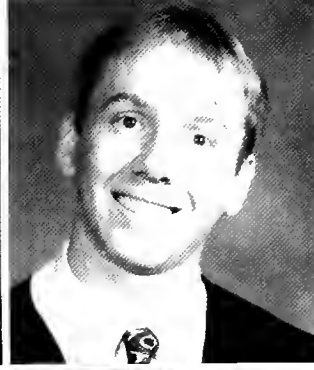

Strifling, John Raymond  
 Natural Resources  
 Stuart, Sarah Rothermel  
 Chemistry  
 Sturtevant, Jack Simpson III  
 Economics  
 Tartt, Mary Adams  
 History



Taylor, Robin Kathleen  
 Social Science/ Foreign  
 Language  
 Teague, Mary Elizabeth  
 Fine Arts  
 Temple, Charles Gray  
 English/Theater  
 Terrell, Michael Van  
 Natural Resources

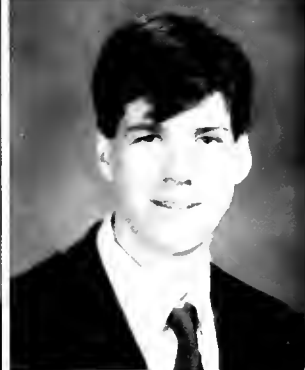





Thompson, Amy Michelle  
Biology  
Tonn, Jordana Caroline  
German  
Traywick, Catherine Barton  
English  
Tucker, Avery  
Philosophy/Fine Arts



Ulbrich, Karl Georg  
Natural Resources  
Upchurch, Margaret Douglas  
Fine Arts  
Vance, Amanda Carter  
Political Science  
Vann, Serena Casey  
English



Vaughey, Tyler Cox  
English  
Vial, Christina Randall  
Music



Walker, Leslie Frances  
Fine Arts/English  
Ward, Tija Letice  
Biology



Warren, Jeannette Dea  
English  
West, Kevin Ashley  
English

West, Nathaniel Flint  
German  
White, Quisha Antoinette  
Third World Studies  
Williams, Scott Andrew  
Political Science  
Willis, Lee Lawrence III  
History



Wolfram, Jennifer Lea  
Philosophy  
Wood, Jennifer Ann  
History  
Woods, Artricia Irene  
Psychology  
Zivkovich, Michael Trent  
Natural Resources/  
Anthropology

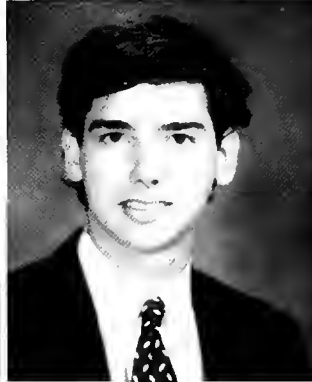

## Not Pictured

Akiyama, Ikuko  
Barbour, Amy Michelle  
Barden, Stephen Jonathon  
Bell, Allison Carroll  
Bennett, Hannah Barron  
Bickerstaff, William Taylor  
Bogran, Emma Ceccilia  
Brooks, Daniel Allen  
Brown, Claiborne Wood  
Brown, Elizabeth Leigh  
Bull, Elizabeth Bryant  
Combs, Douglas Ralston  
Comer, Patrick Brittan  
Cooper, Guy Laurence III  
Dillon, Peter Michael  
Dunwody, Meredith Evans  
Eastridge, Eleanor Suzanne  
Eklund, Bryan Alan  
Elder, Patty Jo  
Foss, Elizabeth Harris  
Galbraith, Saskia Aimee  
Gooch, Perry Butler  
Grimes, Kenneth Irwin  
Hamilton, Jennifer Lynne  
Hardy, Thomas Rodrick  
Hastie, Winslow Warren  
Hawthorne, Katherine Eloise

Hay, Thomas Oliver  
Hershey, Clay Wallace  
Irvin, Jane Somerville  
Kelley, Joseph Guy III  
Kemper, Michael Blackburn  
King, George Savage  
Kopecky, Charles Robert  
Lugar, Matthew Kelly  
MacPherson, John Ritchie III  
Major, Barbara Lucia  
Marshall, Charles Donald III  
Maxwell, Michael Laura  
Mays, Mary Elizabeth  
Moss, Gene Thomas  
Powell, Amanda Leigh  
Rash, Jason David  
Ryan, Alexander Milo  
Shannon, Lauren Penn  
Smith, Geoffrey Mark  
Smith, Sara Elizabeth  
Spain, Sidney Holland  
Trotter, Brett Taylor  
Van Camp, Dana Michelle  
Waddell, David Sewall  
Whittle, Allen Barker  
Williams, Ray Robinson III

# Juniors



Abel, Mark Jason  
Akerman, Lisa Ann  
Anderson, Elizabeth Ann  
Anderson, Laura Louise  
Austin, William Gaillard  
Basamakov, Kostadin



Baskett, Susan Elizabeth  
Bass, Polly  
Bautista, Gregory Jackson  
Bowie, William Trousdale  
Boyd, Samuel Lee Jr.  
Brooks, Jonathan Mark



Brown, Ashley Dawn  
Brown, Laura Lee  
Budros, Anne Severance  
Burney, Sammita Saeed  
Campbell, Christopher Mark  
Cargill, Christian Douglas

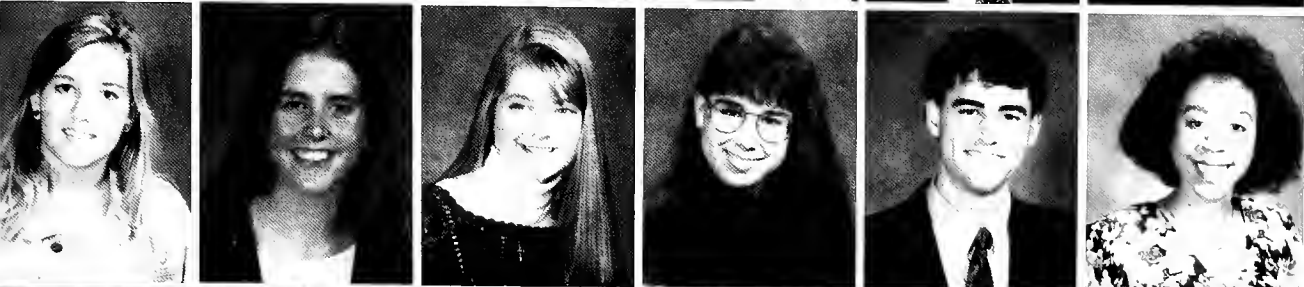

Christy, Caroline Wimberly  
Clark, Mary Bradford  
Cohon, Jena Patrice  
Coniglio, Tina Lee  
Connelly, Hunter Harold  
Corlew, Yolanda Nicole



Cook, Tom  
Costilow, Walter Brian

Covington, Skyler  
Holingsworth  
Crockett, Laura Jean

Cudabac, Christopher George  
Daily, Jody Marie  
Daniel, Thomas Arden IV



Davenport, Silas Strickland  
Davis, James Byron  
Davis, Molly Hartwell



Davis, Myranda Devahn  
Dees, Tom Moore III  
Drummond, Mary Claire



Eliza Fisher, Rob Rhoden, Una Hall

Edwards, Peter Smith  
Erlewine, Kristina Lynn  
Estes, Kathleen Gale  
Faw, Richard Gordon III  
Fisher, Eliza Donnelly  
Fitch, Elizabeth Hampton

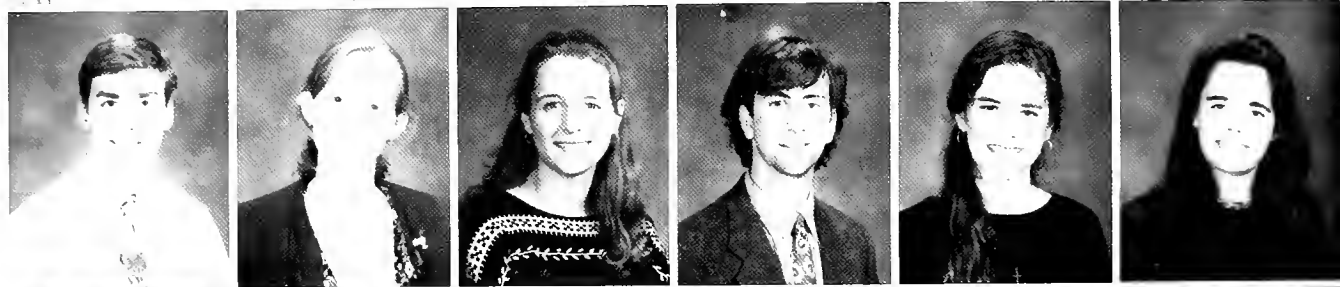

Foss, Elizabeth Harris  
Fostel, Christopher Michael  
Fox, David Edward Jr.  
Gaillard, Julia Yvonne  
Gaillard, Emmie Foster  
Galligan, Elizabeth Ellen



Gallivan, Walter Clark  
Gay, Kimberly Creed  
Geiger, Meredith Marie  
Gibson, Herbert Terry  
Gleaton, Camille Louise  
Green, John Hays

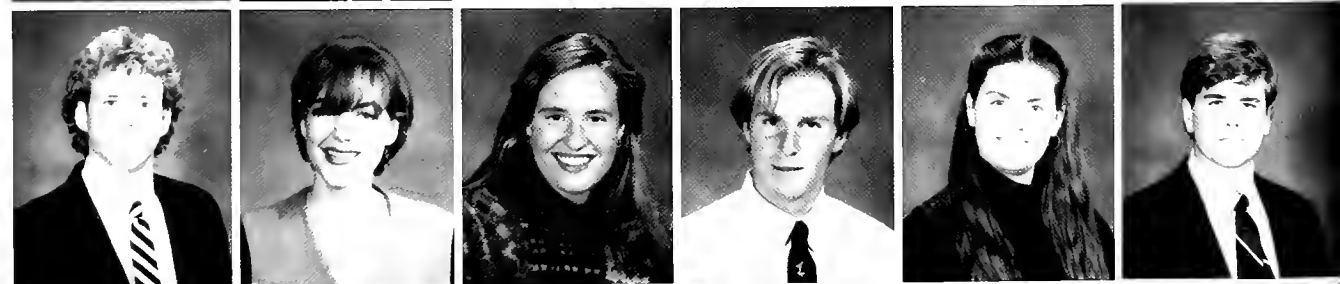

Greene, Katherine Meyer  
Griffith, Robert Currie  
Guin, Robert Heath  
Hackney, Glenn Burke III  
Harper, Francis Jackson  
Harris, Elizabeth Hackman





Harrison, Lebbly Brandon  
 Hartley, Caroline Aprans  
 Hartley, Theresa Eileen  
 Heard, Patrick Kyle  
 Hemstreet, Amy Elizabeth  
 Henning, Sarah Elizabeth



Herrmann, Catherine Jayne  
 Hiers, John Kevin  
 Holland, Virginia Moody  
 Horne, Kristopher Cornell  
 Howell, Jessicah Skye  
 Ialacci, Kristen Ann

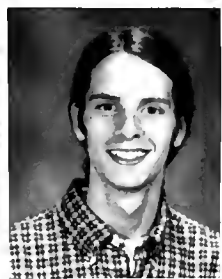

Ingram, Kathryn Rice  
 Ismail, Uzair  
 Israel, Andrew  
 Jarrett, Michael Thorne  
 Johnson, Natasha Nicole  
 Johnson, Phillip Christopher



Jones, Philip Brian  
 Joyner, Bryan Gregory  
 Kalish, Page McAulay  
 Karst, James Philip  
 Keating, Christine Mischler  
 Keefer, Christopher Jay



Keith, Lauren Carter  
 Kell, Samantha Dunbar  
 Kellogg, Katherine Lind



Kempf, Bartholomew Joseph  
 Kern, David Graham  
 Kuhlke, Vera Elsie



Kumar, Shamala  
 Kuthe, Valerie Sue  
 Land, Angela Dawn

Laney, Matthew Davis  
Langdale, Heather Christina  
Lardin, Harvey Allan



Lay, Elizabeth Ann  
Leveridge, Jennifer Gayle  
Lindyberg, Julia Case

Lineberger, Drew Michael  
Little, Berkeley Haynsworth  
Martin, Shawn Charles

Mason, Ryan Matthew  
McDonald, John Leslie  
McElwee, Vaiden Webb

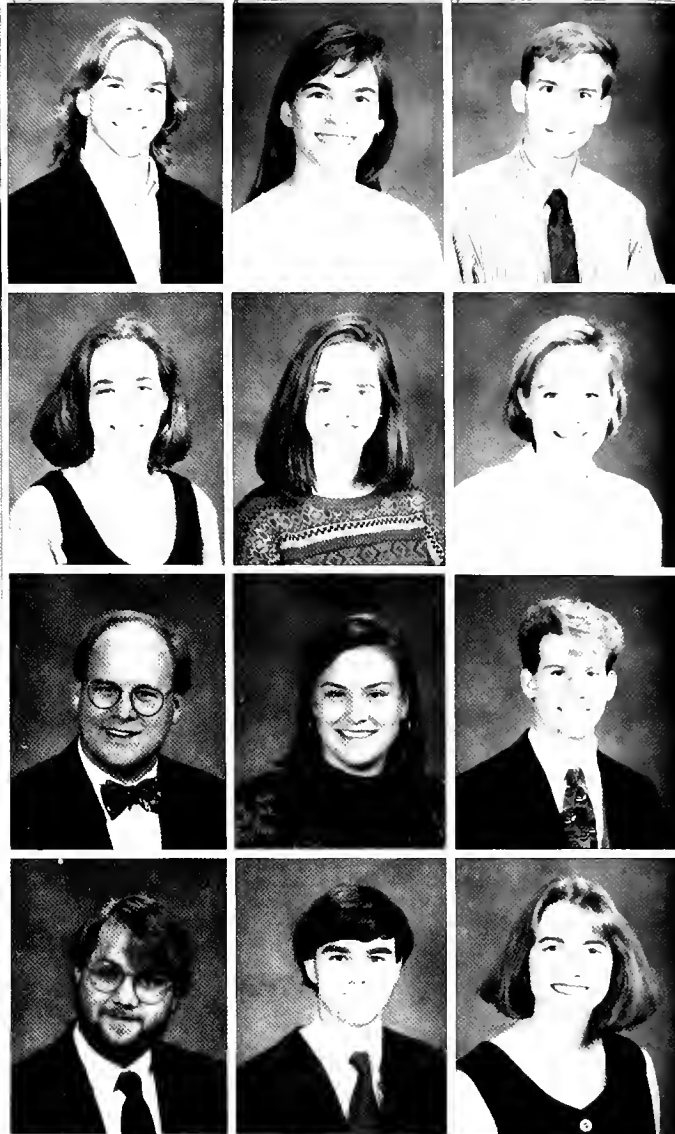

Paul Randall

McLeod, Alma Kelley  
Mednitt, William  
Mitchell, Jeffrey Charles  
Mohiuddin, Umar  
Montgomery, Megan Lynne  
Montiel, Holley Rae



Morris, Christopher Glenn  
Murdock, Katherine Anne  
Mussleman, Sarah Kathryn  
Neal, Elizabeth Ashley  
Neal, Ruth Catherine  
O'Quinn, Sean Frank



Owen, Ashley Ellen  
Paine, Robert Harvey  
Parks, Michelle Elana  
Perkins, Andrew Charles  
Peters, Jeffrey Wayne  
Pfluger, Jaret Dean





Phillips, Christopher Michael  
Phillips, Lori Ann  
Plowman, Bridgette Bernadette  
Powell, Caroline Watkins  
Powell, Thomas Lorin  
Pruitt, Neil Little Jr.



Puckett, Leslie Lea  
Rafferty, Catherine Alyce  
Ragan, Caldwell Sikes  
Rainey, Christopher Scott  
Randall, Paul Fredrick  
Readus, Terrance LaWarren



Rennecker, Marion Lancaster  
Rhoden, Robert Conklin III  
Rice, Lillian Elizabeth  
Rico, Anthony Heathcliff  
Riley, Melissa Nell  
Ruff, Rebecca Stowe

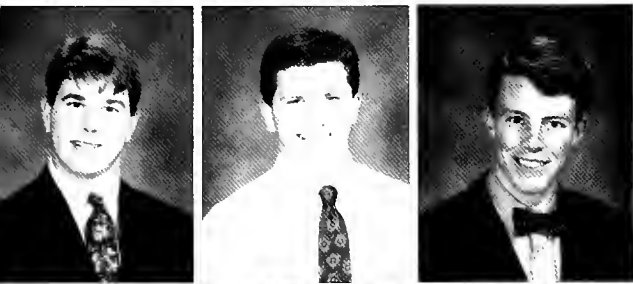

Schale, Steven Patrick  
Sclafani, Kyle Salvador  
Seese, Eric Job

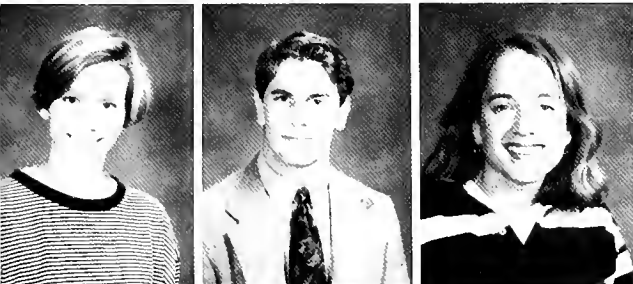

Shepherd, Stephanie Lee  
Sisco, Jonathan Brent  
Slingluff, Katherine McRae



Sonfield, John William  
Sparrow, Kevin Holland  
Spriggs, James William III



Stephenson, Toney Ritchey  
Stoltz, James Elliott Jr.  
Sullivan, John Jeremiah



Sumerell, Amy Shannon  
 Swepton, Amy Lynn  
 Tanaka, Yukiko  
 Tenpenny, Lyle Alan  
 Thacker, Jenny Lynn  
 Thompson, Christopher  
 Hager



Thompson, Joy Camille  
 Thompson, David Gene  
 Tompkins, Stacey Lin  
 Toole, Katherine McAlpine  
 Trubey, Caren Lyn  
 Trullinger, Irene Virginia



Tudor, Stephen David  
 Tuton, Sarah Frances  
 Underwood, Joseph Michael  
 Underwood, Kent Landon  
 Unsworth, Celeste Diane  
 Vaughan, Ellen Brooke



Vickers, Bedford Caroline  
 Vinton, Jason Scott  
 Walker, Erik Lewis  
 Ward, Nancy Hayden  
 Warren, Andria Grace  
 Warren, John Alexander



Warren, Joseph Kellam  
 Weinheimer, Derk Tyson

Kristin Ialacci and Georgeanne Garzon



White, Mark Cameron  
 White, William Richardson



Williams, Mikij Vidal  
 Williams, Frank FaShann





Wilhamson, Carroll Steele  
 Wilson, Kathryn Erin  
 Wilson, Stephanie Lynn  
 Young, David Alan

## Not pictured

Apthorp, Louise East  
 Anderson, Nancy Elizabeth  
 Archer, Elizabeth  
 Arney, Aidan Jeremy George  
 Basham, Amanda Lynn  
 Baskin, Ryan Harris  
 Belford, William Lee Jr.  
 Bottorff, Dennis Chadwick  
 Bruner, Nicholas Paul  
 Cantey, James Willis III  
 Chisenhall, Caryn Leigh  
 Christie, Catherine McKenzie  
 Clark, Barbara Lynn  
 Clayton, Floranne  
 Cooke, Michael John  
 Crawford, Benjamin Todd  
 Crook, Jennifer Irene  
 Crookston, Laura Jean  
 Curd, Jennifer Lynne  
 Currie, Frances Royster  
 Driggins, Steffani Nicole  
 Durham, Robert Pierce  
 Elam, Roy Oscar IV  
 Fisher, Clinton Bartlett  
 Freeman, Cara Blythe  
 Garzon, Georganne Vreeland  
 Goodall, Eliza Hunger Sinkler  
 Grand, Allison Page  
 Hamilton, Daniel Lee  
 Harris, Mary Carolyn  
 Hatcher, Andrew Curtis  
 Healan, Ryan MARshall  
 Henley, James Jameson  
 Heyward, Albert Rhett IV  
 Holmes, Chandler Harrison  
 Hopkins, Emily Gayle  
 Ingram, Grey Pearson  
 Inman, John Mark  
 Isbell, John Franklin  
 Jones, Anne Elizabeth  
 Kilgo, Ann Guillory

Latchford, Linda Carole  
 Leath, Zoe Ravenel  
 Lesslie, Gretel Lauren  
 Little, Belle Hearon  
 Lott, Robert Gibson  
 Maguire, John Allen Montgomery  
 Mahoney, Christopher Bryan P.  
 Michaels, David Christian  
 Morrison, Mills Lane Jr.  
 Nix, Andrew Bryan  
 O'Bryan, Diane Marlene  
 Parker, Telfair Hodgson Jr.  
 Phelps, David Barnwell  
 Reeves, Nathaniel Hayward  
 Robertson, Lonette Nicole  
 Roland, Malcolm Mounger S.  
 Roper, John Tyler  
 Rosdeutscher, Julia Anne  
 Salmon, Stephen Wayne  
 Seiters, Nancy Dwight  
 Sewell, Malcolm Lewis  
 Shuman, Katherine LeShanna  
 Smith, James Donald III  
 Smith, Regina Margaret  
 Spoelman, Seth William  
 Stephens, Trent McDonald  
 Suddeth, James Hannon III  
 Sutton, Jennifer Ann  
 Thomas, Penny Jenella  
 Thompson, Sarah Alston  
 Uzzelle, George Hampton IV  
 Walker, Jonathan Eli  
 Wallace, John Beveridge  
 Walsh, Ann Elisabeth  
 Wardlaw, Craig Millard Jr.  
 Weathers, Harry Dallon III  
 Wheelock, Philippe Martin  
 White, Margaret O'Farrell  
 Willett, Christopher Bernard  
 Witherington, James Barney IV

# Sophomores

Aiken, Robin Sanders  
 Akins, Carol Jeanette  
 Andrews, Gary Blaylock Jr.  
 Anschutz, Maryetta  
 Madeline  
 Armstrong, Jennifer Nicole  
 Atmore, Hope Frances

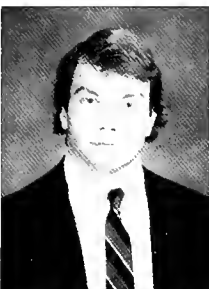
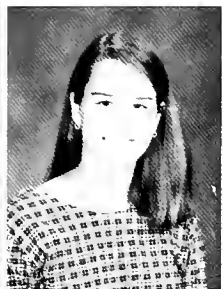

Bagby, John Blythe  
 Bagwell, Molly Elizabeth



Beasley, Cristy Coors  
 Beasley, Nicholas Madden



Bennett, Ariel Elizabeth  
 Bertrand, Bridget Hope



Alexis Bogner and Alice Sneary

Bibb, Julian Lee IV  
 Black, Catherine Carol  
 Blakney, Jane Anne  
 Blessing, Lydia Edings  
 Bogner, Alexis Marin  
 Boles, Laura Alice



Boswell, Anne Lacy  
 Bowen, Patrick Lynch  
 Bowers, George Franklin  
 Bowlin, Elizabeth Ann  
 Bowman, Jennifer Helen  
 Bowyer, Jason Richard



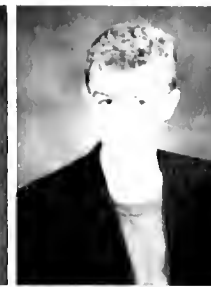

Brigham, Ashley, Lynn  
 Brooks, Darby  
 Brooks, Rachel Hill  
 Brown, Bailey Warren III  
 Brown, James Greer  
 Brown, Sarah Elizabeth



Bruce, Steven Daniel  
 Buleao, Scott Woodham  
 Buntin, Eugene Frazer  
 Burekle, John William  
 Byrd, Elizabeth Ravenel  
 Caputo, Louis Fred



Carlisle, Benjamin Welden  
 Carpenter, Scott Michael  
 Cavert, Grace Katherine T  
 Cline, John William  
 Colbath, Gregory Paul  
 Collins, Elizabeth Chandler

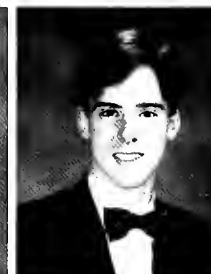

Cooke, Matthew Frederick  
 Crosby, Emily Catherine  
 Crowder, Amy Sue  
 Cutler, Christian Hewett  
 Czerniawski, Elissa Dawn  
 Dargan, Timothy Cooper



Davis, Jeremy Craig  
 Davis, Jo Anna



Davis, Katherine Chase  
 Davis, Ross Parker



Davis, Lamar Whitworth III  
 Delplaine, Lindsey Marian

Deleot, Thomas Land  
 Dickson, Stephanie Neil  
 Dillard, Bond Puryear  
 Douglas, Richard Francis  
 Downie, Katherine Cole  
 Duncan, Hollis Williams



Elrod, John Douglas  
 Estes, Becky Lynne  
 Ewing, Rosella Lucille  
 Eyrick, Courtland Carter  
 Fauls, Kimberly Ann  
 Fields, Katherine Rhodes

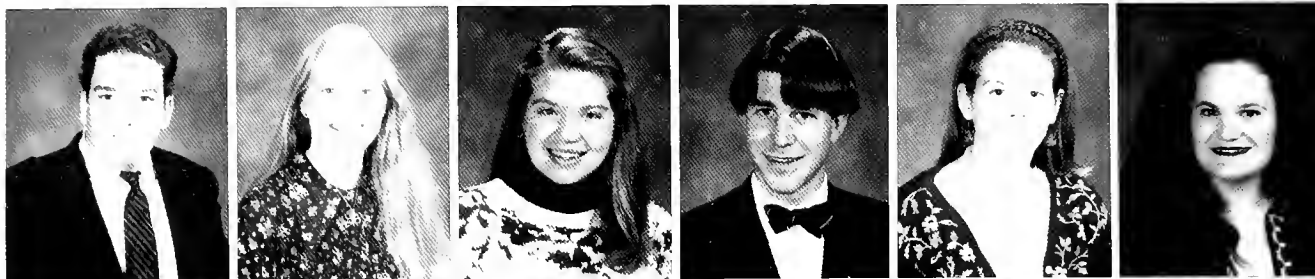

Flack, James Hunter III  
 Fluornoy, Frances Miller  
 Flowers, Edward Macon  
 Ford, Rebecca Jane  
 Frazelle, David Jennings  
 Freeman, James  
 Quarterman

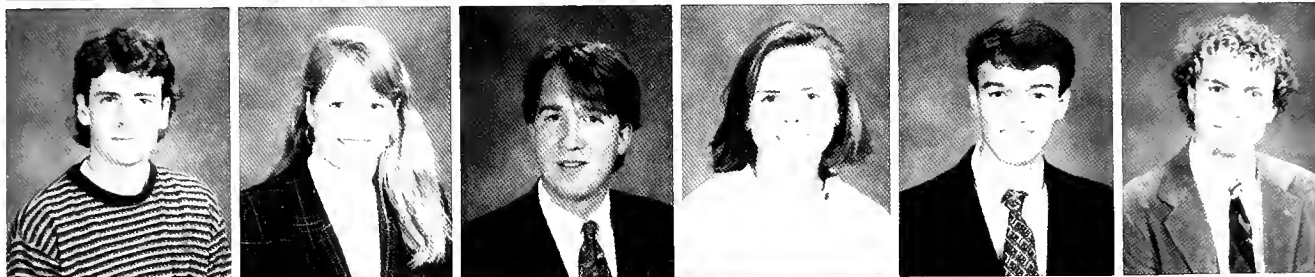

Fulkerson, Michael Ryan  
 Fulton, Lucinda Ann  
 Fuqua, Jennifer Calhoun  
 Gannaway, Marion Castle  
 Gebhard, Luke Gladders  
 Graves, Julia Terrell



Groves, Matthew Meyer  
 Guillory, Gregory Phillips



Robbie Spruill

Hacker, Holly Lynn  
 Haden, Charles Clayton



Hadley, Holly Hildegard  
 Hargrove, Allyson Hope





Harrell, Joshua Edward  
Harrison, George Hendree Jr.



Hartz, Alexander Matthew  
Henderson, Staci Susan F.



Holland, Celia Ann A.  
Holton, Catherine Andee



Howell, Steven Matthew  
Huffman, Alezandra Boggs  
Hughes, Amy Amatore  
Hunter Daniel McMahan  
Imbert, Joshua John  
Irwin, Elizabeth McWhorter



Ison, Jennifer Elizabeth  
Jackson, Robert Andrew  
Jones, James V. III  
Jordan, Meghan McDougall  
Kassis, Julie Anne  
Keleher, Virginia Holt

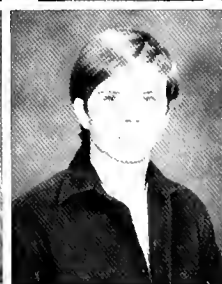

Kelley, William Parrish  
Kinder, Elizabeth Merritt  
Kizer, Margaret Conner  
Kohl, Geoffrey Sanford  
Kozak, Stephen Ivan  
Kraft, Murray David



Kulkarni, Neil Satish  
Kutz, Alexandra Simone  
Lane, Collin Harrison  
Lang, Ellen, Harley  
Lettre, Peter Benjamin  
Lindsay, William Patrick

Little, Alithia Jon  
 Little, Daniel Sidbury Jr.  
 Littleton, Kathryn Pope



Logan, Wade Hampton IV  
 Long, Sara Elizabeth  
 Lynn, Julia Miles



Marks, Randolph Caldwell Jr.  
 Marler, Brenda Evonne  
 Martins, Sarah Dawn



Marvin, Kimberly Kate  
 McBride, William Howard  
 McCall, William Travis

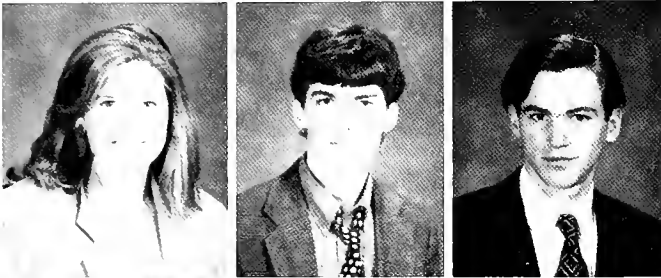

McCallum, John Douglas  
 McKimmon, Julian Breckenridge  
 McMillan, Lindsey Marr  
 McNamara, Miriam Joan  
 McVey, Ian Douglas  
 McWhorter, Emily Blythe

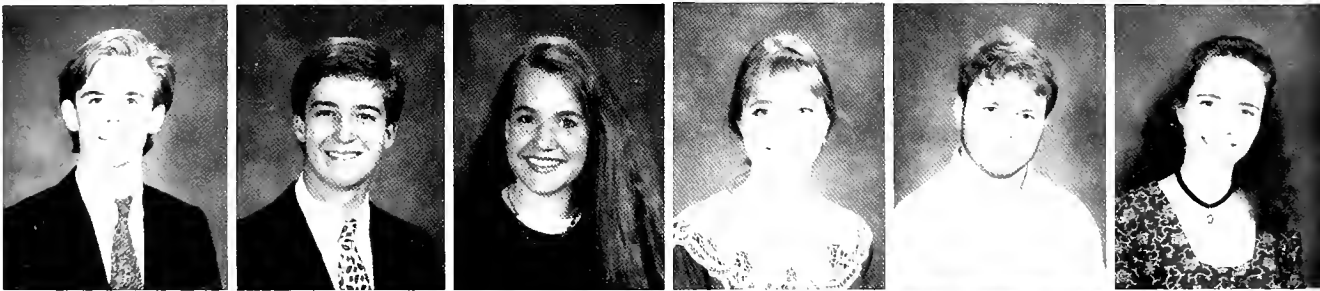

Meiburg, Jonathan Albert  
 Menzies, Wade Callender  
 Miers, Rachel Margaret  
 Molinaro, John Thomas  
 Monkman, Leann Elizabeth  
 Moody, Andrew Gist



Moore, Ashley Suzanne  
 Moore, Thaddeus Rountree  
 Morneau, Geoffrey Robert  
 Mosca, Phillip Robert  
 Moss, John Ramsey Jr.  
 Murray, Christopher Wade



Julia Norwood and Annwn Myers



Murray, Melanie Denise  
Nelson, Elizabeth Christine  
Nelson, Kristina Odney M  
Noffsinger, Nicole Arnee  
Norwood, Julia Myers  
Oldenburg, Carl Ramon



Osborne, Anne McCartha  
Parsell, Margaret Lindsey  
Parsons, Harriet Grove  
Paulus, Peter Elhott  
Perry, Stephanie Loy  
Phifer, Joseph Lebron



Phillips, David Scott Jr.  
Piromalli, Christopher Scott  
Pittman, Jason Lasseter  
Pollett, Betsy Hanna  
Poole, Brandi Lynn  
Porter, Jeanne Kennedy



Powers, Harris Frederick III  
Poyner, David Thomas IV  
Prater, Dennis Gregory  
Pursley, Jessica Louise  
Reljac, David Michael  
Rentz, Jessica Elisabeth



Rhodes, Martha Hart  
Richardson, Holly Elizabeth  
Riemer, Rachel Christine



Rigazzi, Daniel Antony  
Riggs, Kenneth Wayne  
Robbins, Chadwell Mason



Robinson, Richard Alexander  
Rogers, Magnus Lawrence  
Roquemore, Frederick  
Oscar III

Rowe, Anne Elizabeth  
 Rusche, Rebecca Kay  
 Salmon, Catherine Stattman  
 Samman, Tania  
 Sauer, Elizabeth Tremaine  
 Sayed, Tarik Hamdy



Schrader, Lucas Daniel  
 Scott, Leighton Bruce  
 Seals, Benjamin Kwame  
 Sereebutra, Paula  
 Seward, Jason Allen  
 Sheikh, Quasim Allen



Shelton, Jama Renee  
 Shelton, Kristen Suzanne



Smith, Bonnie Kathryn  
 Smith, Caroline Allingham

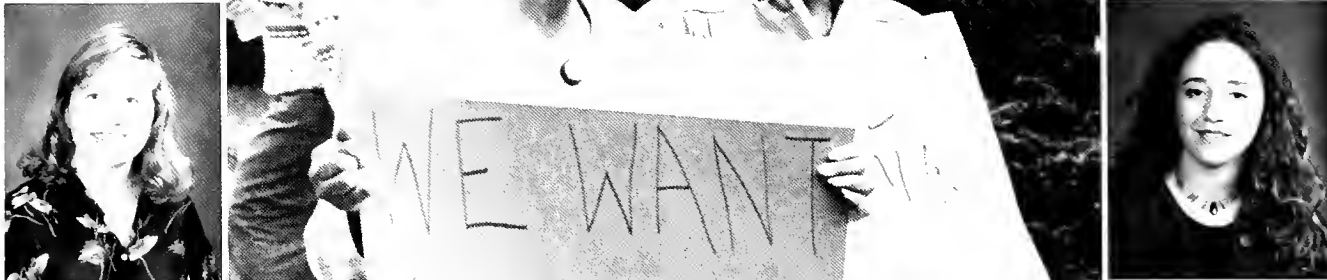

Smith, Heather Megan  
 Smith, Leigh Maggie



Sneary, Alice Renee  
 Snider, Timothy Stedman



Sparks, Mary Natalie  
 Spruill, Josephyne Roberts  
 Stauder, Michael Henry Jr.  
 Sterne, Anna Ayres  
 Stevenson, Benjamin James  
 Strong, Richard Clinton



Williams and Karen Sanderfur





Stuckey, Joe Harold III  
 Sumereff, Amy Shannon  
 Swann, Jeffrey Macklin  
 Taylor, Christopher Scott  
 Taylor, Janie Peete  
 Teague, Carter McKenzie



Thomas, John Beasley IV  
 Uden, James Lesueur Jr.



Van Winkle, Sarah Caroline  
 Vanderboom, Lyra Jane



Varner, Joshua Harris  
 Vernon, Zachary David

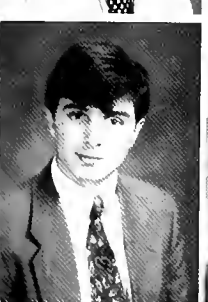

Vielle, Maxime Henri J.  
 Vinson, Laurence Duncan III



Warren, Juanita Christine  
 Westfall, Brooke Ashby  
 Whitaker, Daniel Lee  
 White, Abigail Astrid  
 White, Cathy Lorraine  
 Wieters, William Charlton



Wilkins, Derry Kathleen  
 Williams, John Christopher  
 Williams, Lee Sundvahl  
 Willse, Walker Barton  
 Wilson, Kristen Ellen  
 Wolfe, Amanda Kathryn

Wood, Helen Ann  
 Woodhall, David Hamilton  
 Wright, Edward Barron III  
 Yeiser, Elizabeth Carden  
 Zheng, Bo



## Not Pictured

- |                                |                            |
|--------------------------------|----------------------------|
| Baggett, Ward Parker           | Jefferson, Lee Morris      |
| Bailey, Brendon David J.       | Johnson, Mariana Chloe     |
| Barber, John Linder Jr.        | Kays, Asha Reneé           |
| Barron, Porter Gable Jr.       | Klein, Benjamin John       |
| Barrow, Alston Bennett         | Lanca, Danielle Rene       |
| Beck, Andrew Carlie            | Lassiter, Kelli Suzanne    |
| Bridges, Jeb Ramsey            | Lewis, George III          |
| Brooks, Rachel Hill            | Logan, Beverly Haskins     |
| Byars, Samuel Clayton          | Malone, John Stillwell     |
| Carter, James Dale             | Marcum, Marla Jean         |
| Chaplin, Virginia Livingston   | McCraw, Roy Johnson III    |
| Chapman, Seth Erin             | Mebane, Matthew Lindsay    |
| Collins, Robert Grafton        | Miller, Kiley Allen        |
| Conkle, Daniel Robert          | Paullus, Wayne Clifford    |
| Cooper, John Means             | Pecquet, Amy Elizabeth     |
| Cude, John Hampton             | Phillips, Murray Price     |
| Cunningham, Charles Albert III | Pickens, Neal Langley      |
| Danford, Gordon Ross           | Porter, Jason David        |
| Darby, Harwell McCoy III       | Reeves, James Clifford     |
| Davis, Charles Todd            | Reynolds, Mikell Paul      |
| Davis, Jennifer Anne           | Roosevelt, Benjamin Trefz  |
| Deal, Alaric Wolff             | Rose, Coleman Eppes        |
| Dismukes, Scott Warner         | Royal, David William       |
| Dukes, Danny Moulder Jr.       | Rudsenske, Clayton Wade    |
| Elliot, Laura Bindon           | Rugge, David Roger         |
| Estes, Corey Alan              | Sims, Riley Alison         |
| Ewer, Nathan Stewart           | Smith, Legare Bell         |
| Foster, Keller Cogswell        | Strachan, Avery Barton     |
| Garrett, Hugh Edward           | Strang, Robert Tudor III   |
| Gilbert, Stephanie Simone      | Talman, Wesley Fleming III |
| Green, Keiling Scott           | Tattersall, Christian Alan |
| Greenfield, Elizabeth Dillon   | Tindall, Castlen Comer     |
| Grimes, Klifford CleRonne      | Vaughan, Leonidas Clyde IV |
| Harris, Glenn                  | Wells, Jason Bailey        |
| Harrold, Nathan Alan           | Wilhoite, Kathryn Lynn     |
| Harry, Brandon Shane           | Williams, Mikii Vidal      |
| Hinds, Jamison Warren          | Williford, Elichia Marie   |
| Hudson, Effie Elizabeth        | Yadon, Carry Dawn          |
| Hultin, Ivar Niklas            |                            |
| Jacobs, Brad Johnathan         |                            |

# Freshmen



Adair, Douglass Johnson  
 Adams, Walter Justin  
 Aiken, Katherine Stackley  
 Aikin, Christopher Robert  
 Alexander, Bret Steven  
 Allenburger, Emily Susan



Allnutt, Christie Alexandra  
 Anderson, Sara Elizabeth  
 Arnett, Elizabeth Anne  
 Arthur, Meredith Lee  
 Ashurst, James Brotherton  
 Atwood, Charles Woodbridge



Backfield, Samuel Graves  
 Bailey, Virginia Lee



Baker, Joseph Andrew  
 Baker, William Allen IV

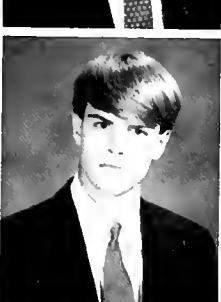

Batton, Margaret Allison  
 Batts, Daniel Thomas



Bennett, Melissa Grace  
 Bibb, Elizabeth Mundy  
 Blackwell, Abigail Diane  
 Blanton, Elizabeth Anne  
 Bounds, Amanda Brewington  
 Bourland, Thomas Campbell

Bracken, Richard Edwin  
 Brackett, Thomas Linn  
 Brauner, Ian Nabiu  
 Briggs, Ronald David  
 Broyles, Patrick Nelson  
 Brumby, Anna Pratt



Burger, David Maurice  
 Burkhardt, Ashley Lynne  
 Burnham, Karrie Aleta  
 Busbee, Darren Blythe  
 Byrd, Corinna Erwin  
 Calhoun, Allison Paige

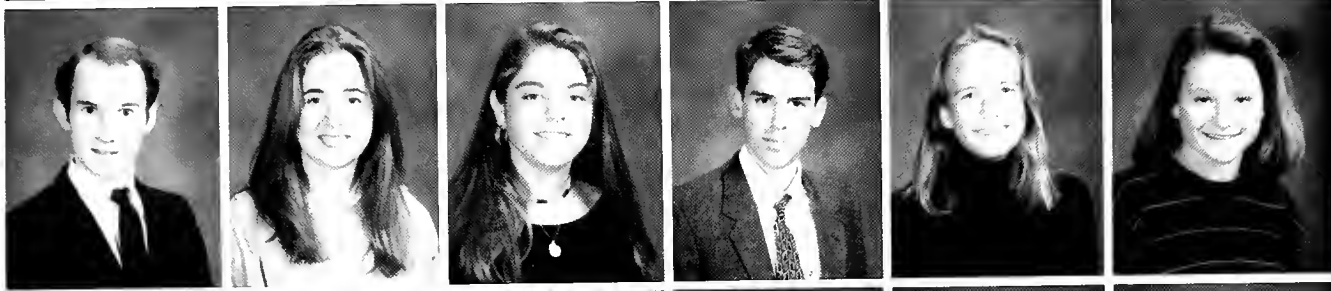

Calvert, Hannah Randolph  
 Cameron, Katherine Rollins  
 Carlson, Rachel Elizabeth  
 Carrison, Susan Singleton  
 Cathey, Matthew Edward  
 Christie, William Morrison  
 III



Clemens, Katherine Eugenia  
 Clough, Thomas Haughton



Cochez, Edna Beatriz  
 Cole, Edward Lawrmore

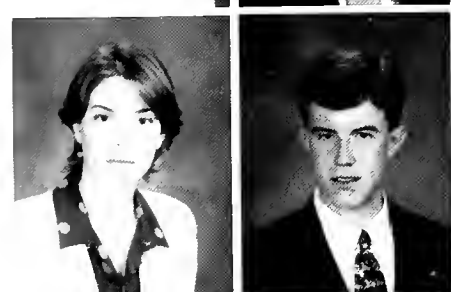

Coleman, Catherine  
 Adelaide  
 Collier, Elizabeth Jane



Columbia, Meade Lauren  
 Comer, Helen Marie





Ivan Kozak



Comer, James L. Walton  
Condra, Philip Bradford



Conner, Susan Marie  
Cook, Elizabeth McLain



Cook, Larry Don Jr.  
Coomaraswamy,  
Pradheeshan



Cranfill, Jennifer Elmira  
Creedy, Katherine Taylor



Creighton, Bruce Travis  
Cross, Ian Rutherford  
Cunningham, Elizabeth  
Lloyd  
Davis, Matthew Henry  
DeHaven, Andrew Earl  
Deitz, Elizabeth Tyler

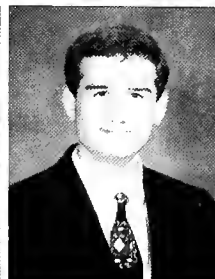
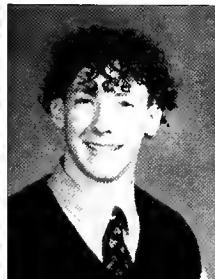

Dimmitt, Mallory Lykes  
Donaldson, Mary Beth  
Douglas, Michael Joseph  
Drennan, George Cameron  
Dubray, Molly Beth  
Dykstra, Thomas Alan

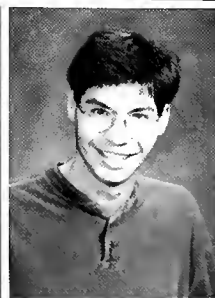

Edwards, Katharine Salter  
Ellington, Elizabeth Joy  
Emerson, David Berton  
Emery, Jason Andrew  
Emery, Turner Paul  
Engle, Jason Marcus

Epley, Michael Ryan  
Evans, Catherine Spearing

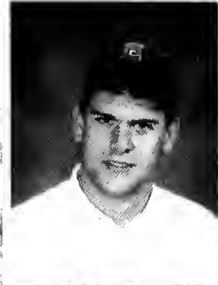

Evans, Scott Griffith  
Fannon, Amy Elise

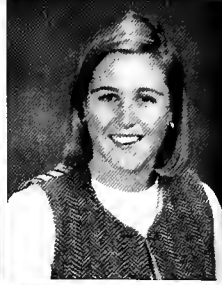

Fargason, James Robinson  
Farnham, David Gray

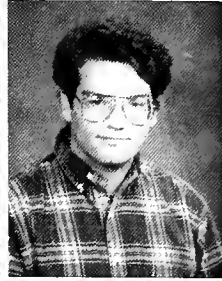

Fellman, Kimberly Susanne  
Field, Brian Wheeler

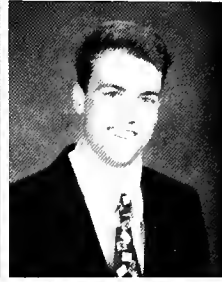

Fletcher, Jessica Noelle  
Fosgate, Scott Austin  
Foss, Harriet LeAnn  
Frazier, Jeffrey David  
Fulton, Stephen Parker  
Gallmore, Alfred Nash

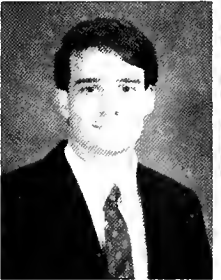
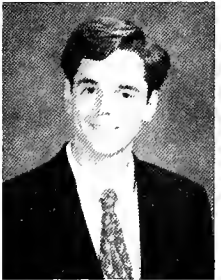
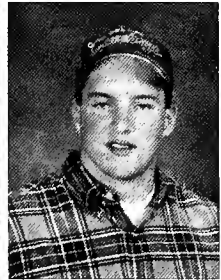

Gantt, Bessie Wolfe  
Garrison, Janece Marsha  
Garzon, George Harold Jr.  
Getten, Elisabeth Hobson  
Gilkerson, Sherden Louise  
Ginther, Christiame Amy

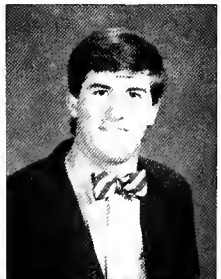

Gladders, Don Weir  
Glasscox, Jonathan Robert  
Glover, Nicole Michelle  
Glover, William Bryan  
Godwin, Mary Bertha  
Green, Leslie Dawn

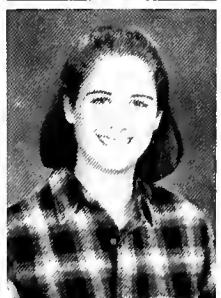
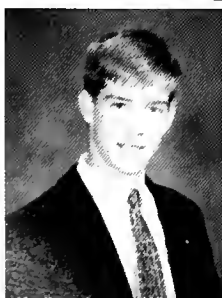

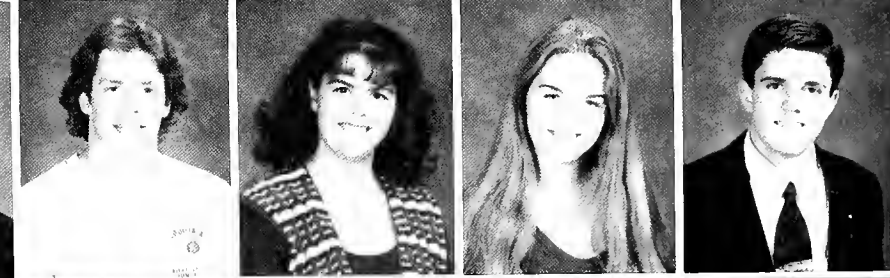
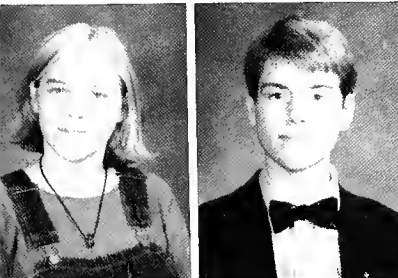
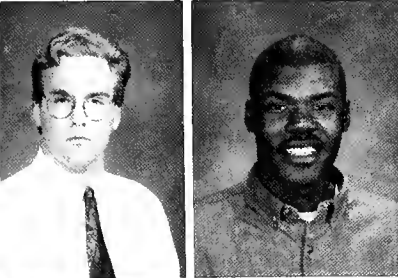

Greene, Kevin Edwin  
Greene, Paul David

Gregory, Charlotte Taylor  
Grey, Kelly Michelle

Grossman, Erin Mae  
Grubbs, Norman Osaygefo

Hagler, Jeffrey Keith  
Hall, Keith Edward

Hall, Una Maia Allschi  
Hammond, Christopher  
Nathan B.  
Haney, Blake Justin  
Hanni, Erin Lindsay  
Harmon, Gina Nicole  
Harrigan, Ryan Hart

Harrison, Katherine Lee  
Hedgecock, Miriam Atkins  
Hegwood, Leah Taylor  
Hertel, Alexandra Erika  
Hildebrandt, Rachel  
Elizabeth  
Hines, Kathryne Wilna

Holden, John Sedwick  
Holloway, Robert Evans II  
Holmes, Mary Stewart  
Holt, Warren Michael  
Hoover, Robert Craig  
Hunter, Susannah Townsend

Husbands, Collin Pearce  
 Hutto, Thomas Mahlon  
 Jackson, Bradley Keith  
 Jenkins, Felysha L'Auquera  
 Jennings, Ben Tallmadge  
 Jennings, Laura Elizabeth



Jennings, William Swaffor II  
 Jensen, Rachael Elizabeth  
 Johnson, Madeline Joy  
 Johnson, Sherry Denise  
 Johnson, Virginia Holland  
 Johnston, Abigail  
 Schuenemann



Jones, Anne Katherine  
 Jones, Robin Houston  
 Kanipe, Jason Wade  
 Kennedy, David Shorter Jr.  
 Killebrew, Amelia Anderson  
 King, Andrew Courtland

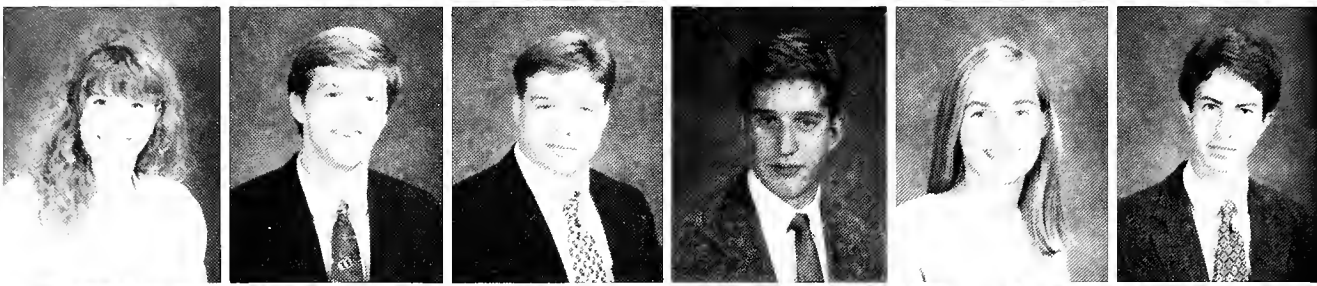

Kirk, Jennifer Elizabeth  
 Kohler, Gavin Mather

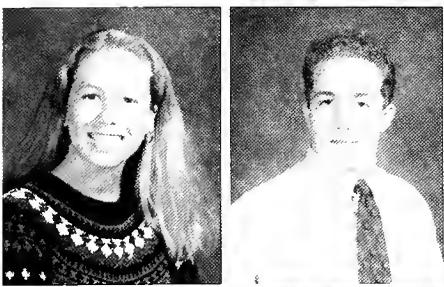

Kuruc, Amanda Christian  
 Lacher, Daniel James



Lambert, Claire Marie  
 Land, Joseph Riley



Langlnais, Joseph Edward  
 Larance, Jeremy Saint

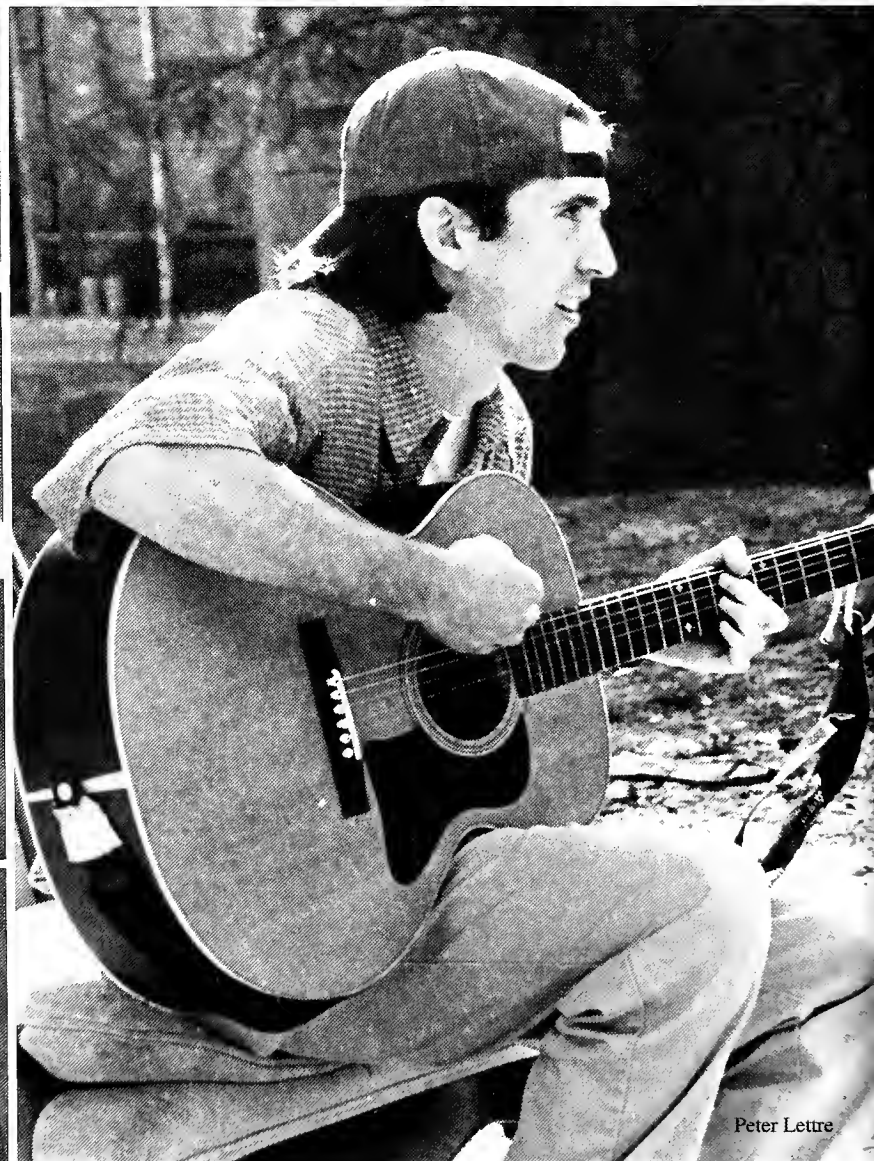
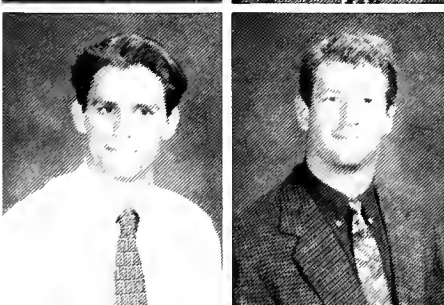

Peter Lettre



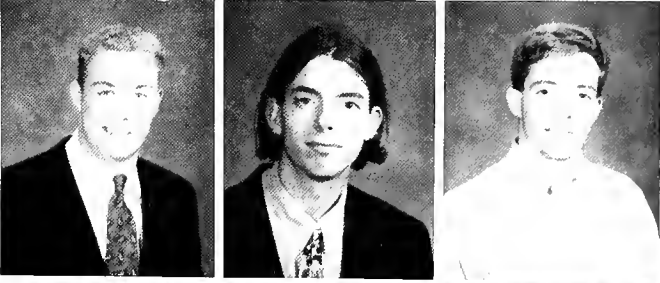
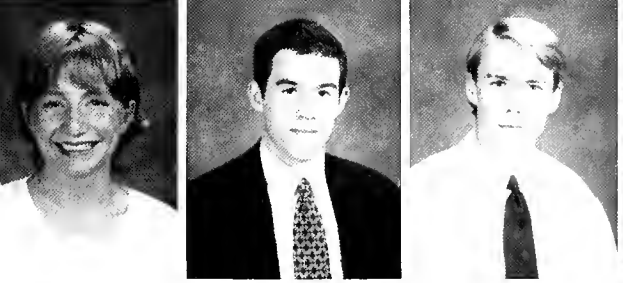
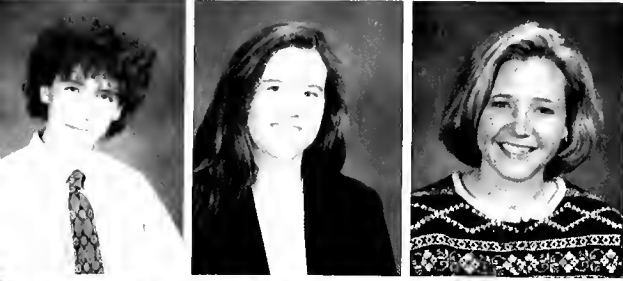
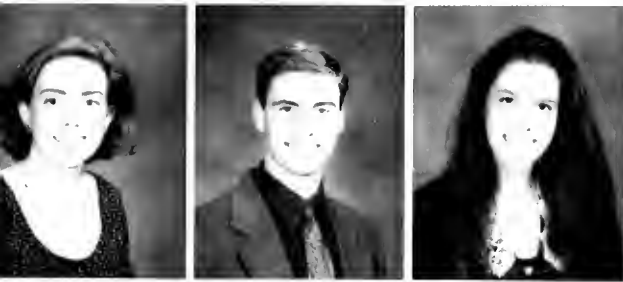

Larkins, Katherine Noel  
Leflar, Elliot Lewis  
Leingang, Jennifer Lynn

Ligon, Samuel Clark Jr.  
Lindekins, Christina Leigh  
Lomax, Megan Elizabeth

Long, Jennifer Blair  
Longtin, Heather Brooke  
Lugo, Esther Carolina

Lyons, Cynthia Andrea  
MacKinlay, Alexandra Lee  
Mann, Abigail Dowden

Markham, John Andrew  
Marsh, Michael Paul  
Marshburn, Patricia Dawn  
Matthews, Scott Warren  
Mauran, Rafe Desmond L.  
May, George Kirby

Mayo, Elizabeth Selwyn  
Mazur, Tanya  
McGregor, James Bacon Jr.  
McIntosh, William Judson  
McLaughlin, Tiffany Leigh  
McMillen, Rachel Leeanne

Mealy, Clair Helaine  
Meek, Joseph Carlisle  
Merrick, Charles Percival IV  
Merritt, Olivia Jane  
Miller, Carrie Melissa  
Mitchell, Stephanie Jo

Moore, Jarrett Daughtry  
 Moore, Ryland Bennett  
 Moreman, John Andrew  
 Morris, Paul Wesley  
 Morrison, Amanda Michelle  
 Morrissey, Kristen Leigh

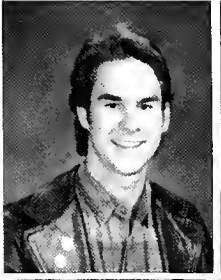
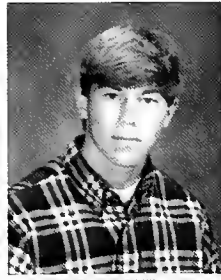

Nakatsuka, Michele Lee  
 Neil, Elizabeth Errett



Nelson, Katrina Anne  
 Ness, John Clifford



Norman, Cynthia Bramley  
 Nydegger, Julie-ann



O'Bryan, Mica Danielle  
 O'Neal, Kimberly Lynn



Odom, Alice Grey  
 Olson, Elizabeth Sanders  
 Oman, Ronald Monroe  
 Orlow, Wendy Ruth A.  
 Orner, Clara Kathleen  
 Osburn, Ashley Magee

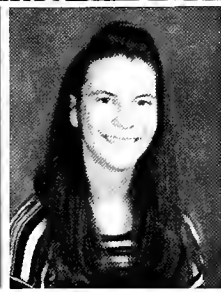

Parker, Shane Walton  
 Passman, Corey Matthew  
 Patty, William Jordan  
 Peace, Leigh Anne  
 Peek, Rebecca Leigh  
 Perigo, Amy Jo

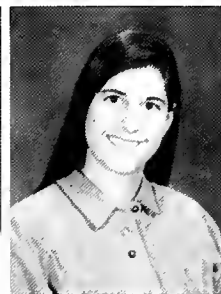
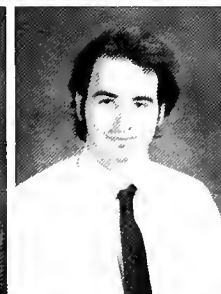



Peuler, Amanda Friend  
Phillips, Cary Murchison  
Phillips, Robert Kirk  
Pras, Stacey McGowan  
Pinch, Jodi Jennifer  
Plauche, Amanda Lane



Pratt, Frank Graham III  
Pressly, Anna Truitt  
Prewitt, Neill Davidson  
Price, Jason Brian  
Ramke, Kelly Jean  
Ramsey, Reginald Norris Jr.



Ray, William Carl III  
Reams, Joshua Hendry

Reese, Chikki Tori  
Richardson, Emily Haynes

Rinker, Laura Elizabeth  
Ripley, Wayne Eugene III

Ritchie, David Ryan  
Roberts, Gretchen Laurel

Robinson, Matthew Scott  
Robinson, Rachel Clark  
Roseman, Katy Lyn  
Ross, Laura Jean  
Ryan, Kellee Greenfield  
Sammler, Anya

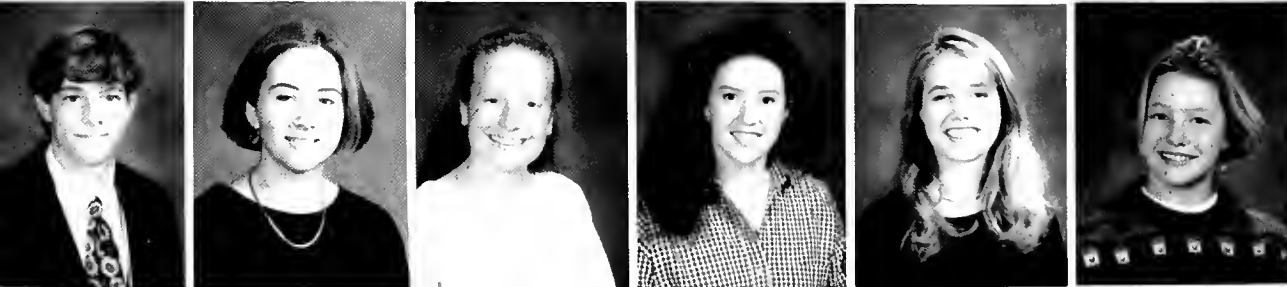

Sanderfur, Karen Renea



Sange, Noah

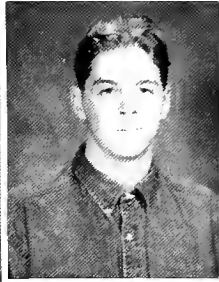

Sansbury, Michael Todd



Schiano, Danielle Marie  
Schmidt, Peter Andrews  
Scinto, Sabrina Anne  
Sebrell, Anne Trezevant  
Seese, Ezra Samuel  
Seitz, Anja



Sergent, Chandre Charis  
Setzer, Christian Josef B.  
Shaffer, Preston Brent  
Shepard, Elizabeth  
Thompson Hay  
Shoemaker, Christa Dianne  
Short, Winthrop Middleton

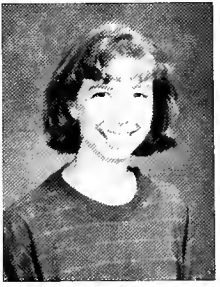

Simmonds, Hadley Mahan  
Simpson, David Mason  
Simpson, Erin Patricia  
Simrill, Spenser Davenport  
Jr.  
Smith, Kimberly Ann  
Smith, Leah Maggie

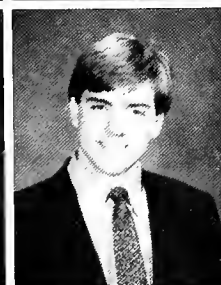

Smith, Shannon Ware  
Smith, Shepley Procter  
Southerland, John Jackson  
Spann, Amanda Lynn  
Spear, Anne Katherine  
Spurlock, Brian Lee

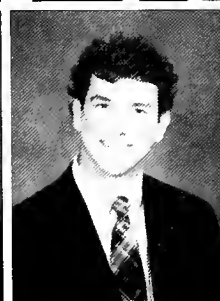



Stack, Andrew Gregg  
Stafford, Ashley Lane  
Steinmehl, Eric Jacob  
Stiles, Matthew Watkins  
Strickler, Annie Elizabeth  
Stroupe, John Thomas

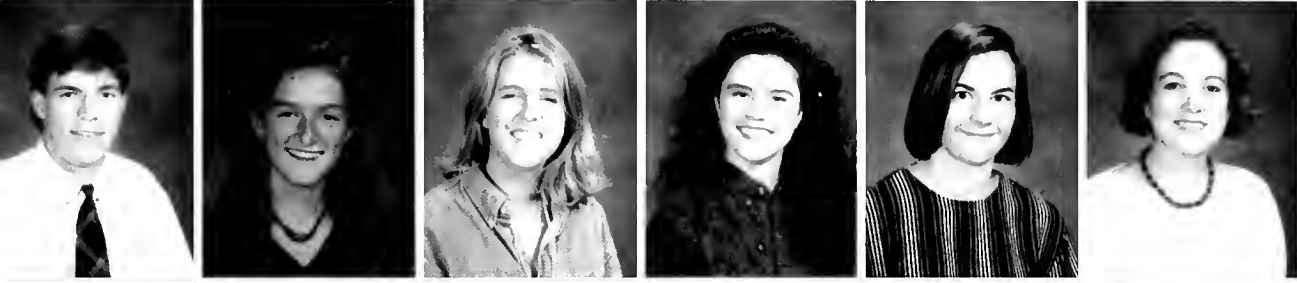

Swiney, Richard Jason  
Swinney, Barbara Hayes  
Talbot, Mary Harding  
Tant, Tiffany Dawn  
Taylor, Rebecca Lindsey  
Taylor, Sara Anne



Thomas, Christopher Darian  
Thompson Shanna Leigh  
Thompson, Thaddeus  
Lampton  
Trussler, Jon Seaward  
Tugman, John Charles  
Tullos, Sara Ansley



Van Rij, Leigh Elizabeth  
Varn, April Roberts  
Walker, William Campbell  
Wallace, James Buchanan  
Waller, Richard Michael  
Walls, Peter Bernard



Ward, Ang<sup>e</sup> Erin



Watterson, Wendy Kristen



Watts, Todd Landon Earl



Weathers, Louisa East  
 Weaver, Katharine Forbes  
 Webb, Martha Jo  
 Weien, Gwendolyn Jewel  
 Wellborn, Lindsley Anne  
 Welsh, Mary Carol



Wempe, Staephanie Allison  
 Wheelless, Sarah Elizabeth  
 Whisenant, Robert Prince  
 White, Aaron Michael  
 White, Jonathan Colby  
 Whitt, Samuel Lee

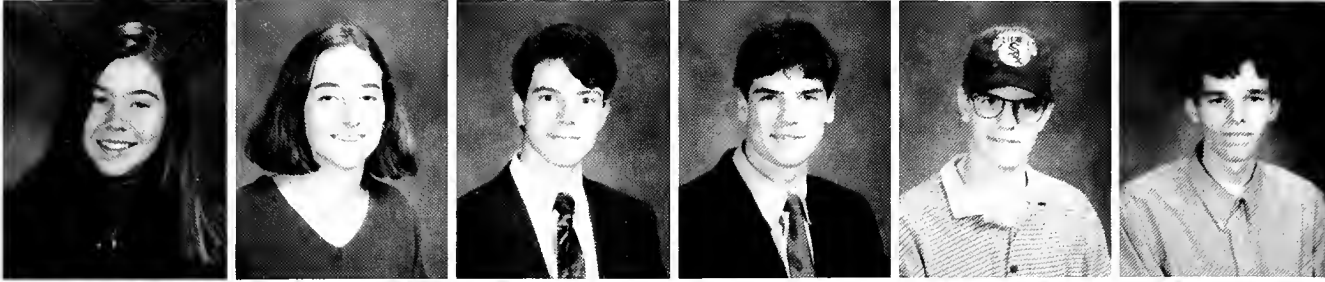

Wiesener, Catherine Anne  
 Wilkes, Lauren Clark  
 Williamson, Alana Anne  
 Williford, Kenneth Hart  
 Wimberly, Kathryn  
 Wilkinson  
 Womack, Kenneth Scott



Young, Lindsay Kathryn  
 Zoghby, Emily Marie



Ailey McLeod



## Not Pictured

Armbrrecht, Stewart Patterson  
Bandy, Ryan Edward  
Boehm, Edward Norman Jr.  
Chapman, Edward Austin  
Claycombe, William Robert  
Collins, Robert Grafton  
Cook, Wesley McCabe  
Culley, Jared Parnell  
Currie, Joseph Earl  
Dansby, David Revere  
Donahue, David Brent  
Dunwody, Amy Lacy  
Eager, Allen Hall  
Evans, Craig Lingle  
Ferguson, Andrew Dorsey  
Goldsmith, Richard Thomas  
Grubbs, Harrison Wells  
Hailes, Roger Paulson Jr.  
Halstead, Charles Edwin  
Harker, David Byron  
Horak, Matthew Patrick  
Houseal, John Irving III  
Johnson, Ashley Diane  
Johnston, Robert Dewitt  
Keith, Theodore Randall  
Knight, Barbara Shannon  
Magraw, John Thomas

Marsh, Russell Glenn  
McKay, Walter Henry Clay  
Megorden Elizabeth Scott  
Michau, James Courtney  
Mondeli, Adrea Leah  
Moser, Anna Elizabeth  
Nabors, Allyson Elizabeth  
Nail, Jason Daniel  
Nash, Richard Hafford III  
Paleyanda, Kushalappa Karumbaya  
Parsley, Hanry Nutt III  
Pincus, Alexander Simms  
Polancich, Craig James  
Powell, Lauren Ashley  
Ratliff, James Potter  
Reynolds, Adam B.  
Richmond, Lea IV  
Robbins, Samuel Donnell G. III  
Rogers, Michael Wayne  
Strong, Margaret E. Sloan  
Sturtevant, Andrew Lofton  
Tufts, Kathryn Cole  
White, Joshua H. Milledge  
Wilson, Jesse Winchester  
Woodlee, Jonathan  
Word, Harry Alan Jr.







SCHOOL OF THEOLOGY



# SENIORS

**Carol Mary Arney**  
Senior, Hawaii  
**Charles Lee Barton**  
Senior, Maryland  
**Fiona Mabel Bergstrom**  
Senior, North Carolina  
**Robert Lee Brown**  
Senior, Upper South Carolina  
**John Joseph Capellaro**  
Senior, New York

**William Riggs Fulton**  
Senior, Alaska  
**Mark Anthony Ginzo**  
Senior, Southeast Florida  
**Alice Smith Haynes**  
Senior, Upper South Carolina  
**Kenneth Bernard Herzog**  
Senior, Southeast Florida  
**Neil Mitchell Kaminski**  
Senior, Central Gulf Coast

**Claire Lofgren**  
Senior  
**Ramiro Eduardo Lopez**  
Senior, West Texas  
**Harry Wilder Lore II**  
Senior, Central Florida  
**Frank Blalock McRight, Jr.**  
Senior, Central Gulf Coast  
**Patricia Craig Moore**  
Senior, Upper South Carolina

**George Gale Morgan**  
Senior, Central Gulf Coast  
**Linnae Himsl Peterson**  
Senior  
**Ricardo Sotomayor**  
Senior, Texas  
**Ellen Hanckel Stallworth**  
Senior, Upper South Carolina  
**Erwin Olin Veale, Jr.**  
Senior, Georgia

**Kenneth Nelson Vinal**  
Senior, Florida  
**Andrew Ray Wright**  
Senior, Northwest Texas



## NOT PICTURED

**Albert Edward Eaton**  
Senior, Western North Carolina

**Victoria Elizabeth O'Hara**  
Senior

**Anne Whitaker Harvey**  
Senior

**William Thomas Richter**  
Senior, Mississippi

**Robert William Harvey**  
Senior, Alabama

**Alicia Dawn Schuster**  
Senior, Atlanta



**John David Badders**  
 Middler, West Texas  
**Elvin David Basinger**  
 Middler, Georgia  
**Floyd William Brewer**  
 Middler, Southwest Florida  
**Katherine Corrine Calore**  
 Junior, West Missouri  
**William Bernard Carlin**  
 Middler, Mississippi



**Sarah Jane Carper**  
 Middler  
**Cassius Horton Daly**  
 Junior, Southwest Florida  
**Charles Milton Deaton**  
 Junior, Mississippi  
**Janice Eileen Duncan**  
 Middler, NW Pennsylvania  
**Michael Gerard Dunnington**  
 Middler, North Carolina



**Judith Ann Ferguson**  
 Middler, New York  
**Thomas Edward Filchak**  
 Middler  
**Reed Harlow Freeman**  
 Middler, North Carolina  
**Ronald Fred Kotrc French**  
 Middler, Arizona  
**Susan Jane Frye**  
 Junior, Florida

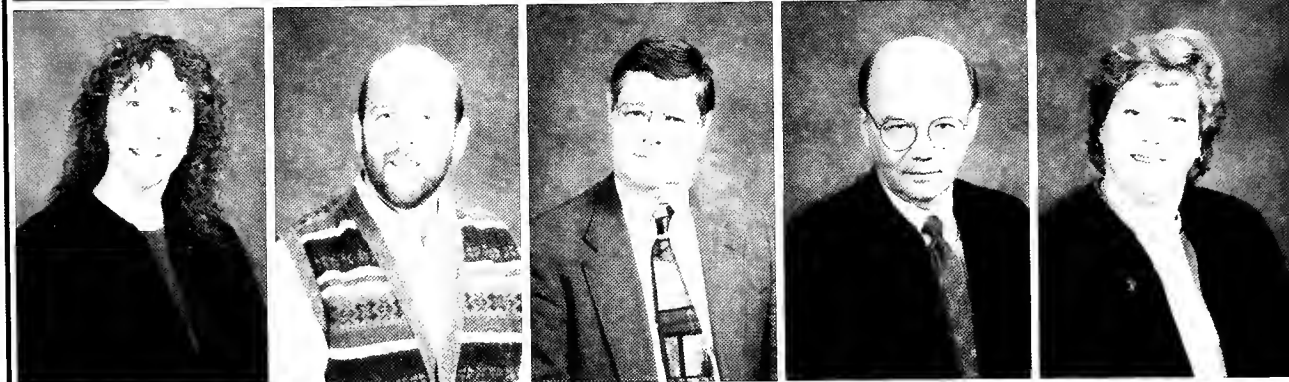

**Scott Jeffrey Fuir**  
 Middler, New Jersey  
**Robert Douglass Geddes**  
 Junior, West Virginia  
**Samuel Bisland Godfrey**  
 Junior, Mississippi  
**Brian Glenn Grantz**  
 Junior, Northern Indiana  
**Allen Chaplin Hughes**  
 Middler, South Carolina

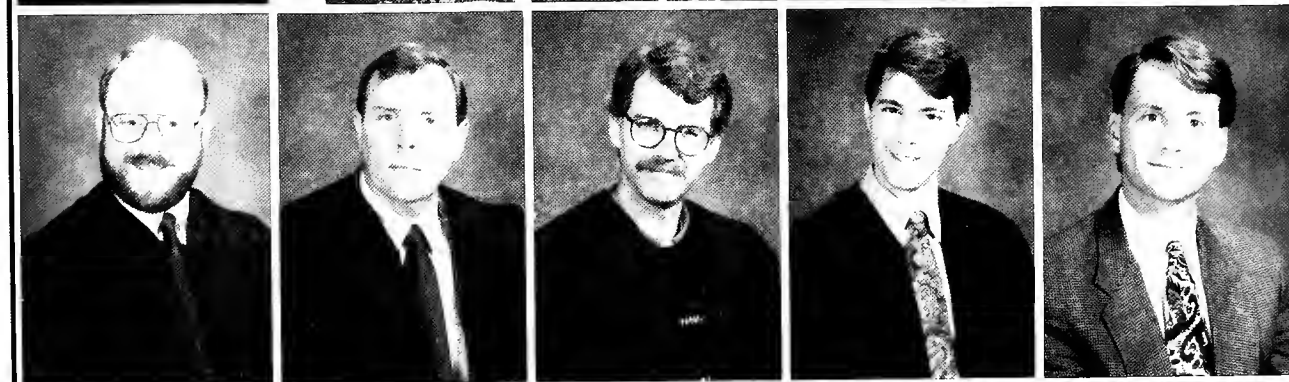

**Helen McLeroy Jenner**  
 Middler, North Carolina  
**Susan Heckel Johnson**  
 Junior, Florida  
**Sanford Allen Key**  
 Junior, North Carolina  
**Joan Marie Kilian**  
 Junior, Georgia  
**Susan Lassey LeSueur**  
 Middler, Nebraska

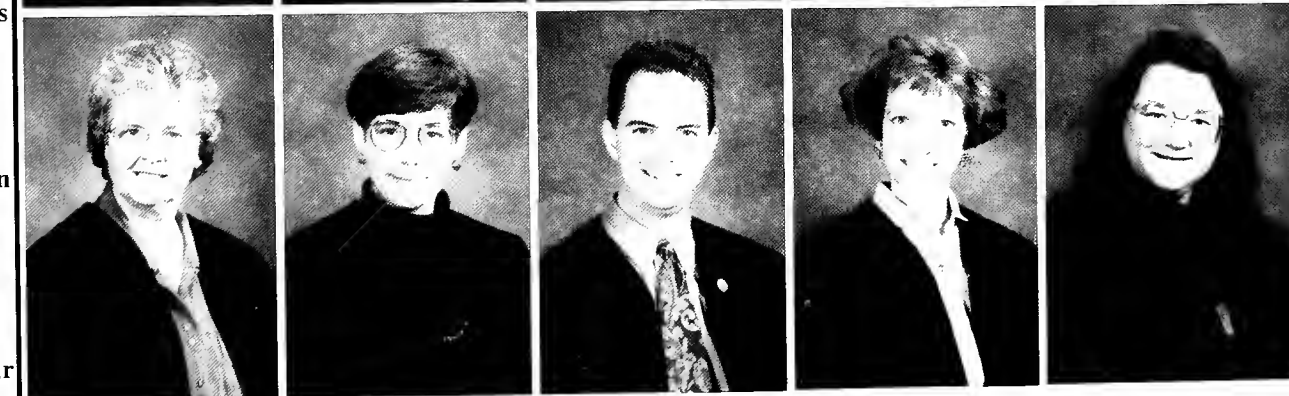

## Middlers and Juniors

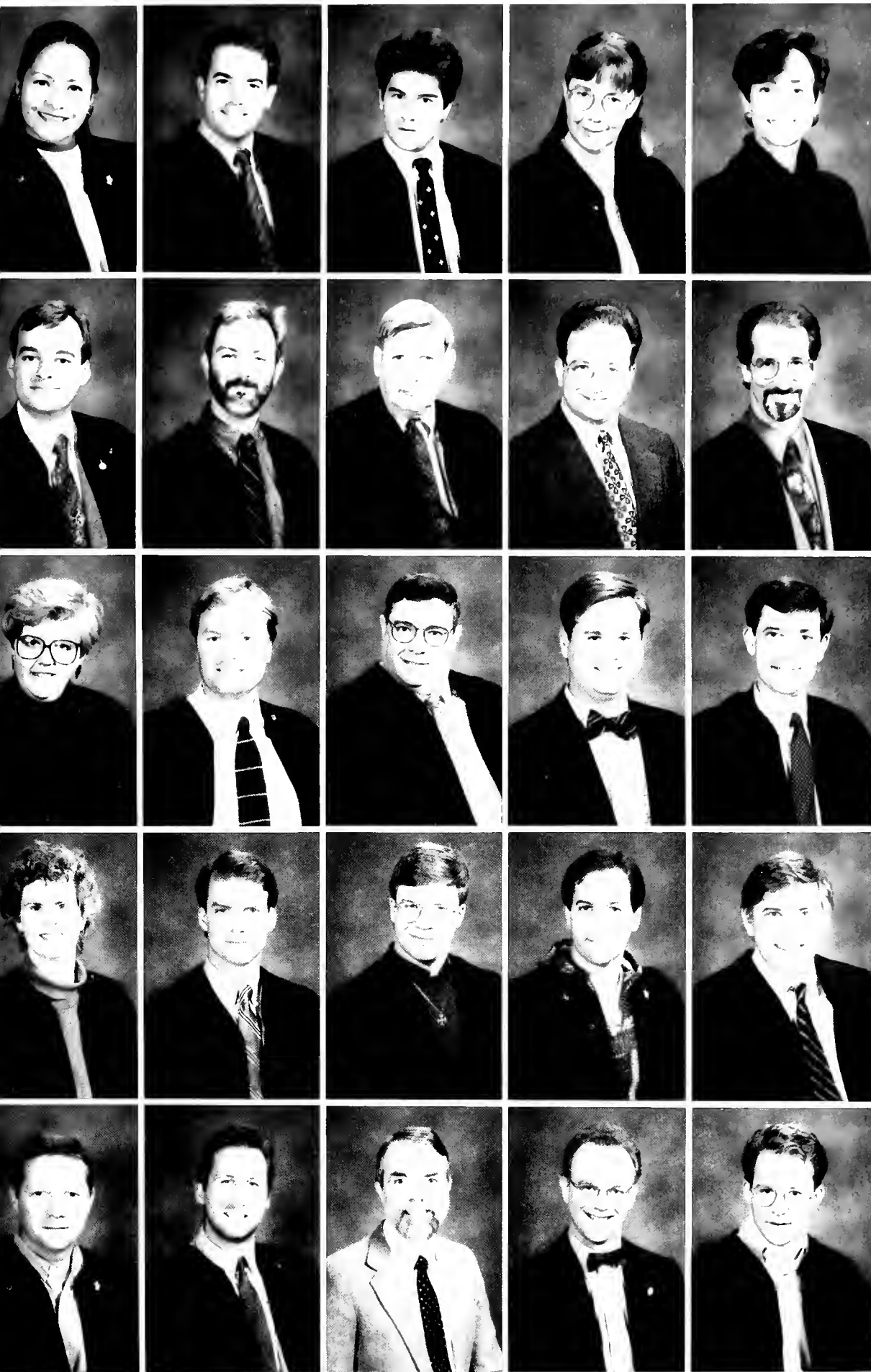

**Lucrecia Miranda Littlejohn**  
 Junior, West Texas  
**Reid Tate McCormick**  
 Junior, Florida  
**Andrew Stephen McGinley**  
 Middler  
**Susanna Elizabeth Metz**  
 Middler, Pennsylvania  
**Margaret Caldwell Muller**  
 Junior, East Tennessee  
**Michael Brent Norris**  
 Middler, Georgia  
**Jacob Wayne Owensby**  
 Junior, Florida  
**Paul Henry Phillips**  
 Junior, Spokane  
**Allen Bradford Purdom**  
 Middler, Ohio  
**Charles Blake Rambo**  
 Junior, Central Florida  
**Martha Crowley Rogers**  
 Junior, Minnesota  
**William Gridley Scrantom, Jr.**  
 Middler  
**Gabriel A. Sinisi**  
 Junior, Newark  
**Stephen Courtney Smellie**  
 Middler, Southwest Florida  
**Gene Ramsey Smitherman**  
 Middler, East Tennessee  
**Suzanne Nicholas Smitherman**  
 Middler, East Tennessee  
**Robert Leigh Spruill**  
 Middler, Virginia  
**Matthew David Teel**  
 Junior, West Missouri  
**Marc Patrick Vance**  
 Junior, Lexington  
**Robert Reed VanDeusen**  
 Junior, Southwest Florida  
**Stephen Bruce Walker**  
 Junior, Upper South Carolina  
**William Thomas Warne**  
 Junior  
**Joseph Edward Weatherly**  
 Middler, Upper South Carolina  
**Paul Steve Winton**  
 Middler, South Carolina  
**Alfred Thomas Kurt Zadig, Jr.**  
 Junior, South Carolina

## Middlers and Juniors



### SEMINARY SPOUSES

(L to R) (1) Karen Geary, Susie Walker, Cindy Norris, Joy Owensby, Jackie McCormick, Tamisyn Grantz, Britton Cook (2) Nancy Freeman, Anne Brewer, Katie Fulton, Dave Rogers, JoAnn Fuir (3) Jan Morgan, Kendra Lopez, Karen Geddes, Marta Ginzo, Judy Badders, Melanie Wright, Beth Herzog, Sandra Brown, Jann Dunnington, Kathy Scrantom, Pam Carlin, Donna Brown, Mary Sinisi, Dan Duncan, Debbie Donnelly-Barton. Not pictured: Sue Armentrout, Lynda Basinger, Lars Bergstrom, Dennis Campbell, Bernadette Capellaro, Marilyn Creamer, Audrey Daly, Ruth Dubois, Carol Eaton, Ruth Filchak, Francine French, Patty Godfrey, Carolyn Hatchett, Phebe Hethcock, Barbara Hughes, Roy Johnson, Gwen Kaminski, Laura Key, John LeSueur, Ian Littlejohn, Diana Lore, Maria Lytle, Whit Moore, Corrie Norman, Paul Peterson, Mary Jo Purdom, Carol Rambo, Susan Richter, Dwight Sloan, Angelina Sotomayor, Susalee Spruill, Leticia Vance, Virginia Veale, Laura Vinal, Peggy Ward, Saran Warne, Lisa Weatherly, Nancy Winton.

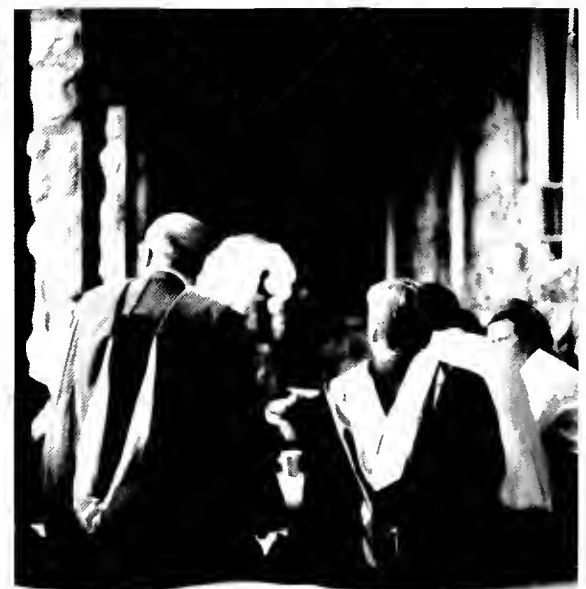
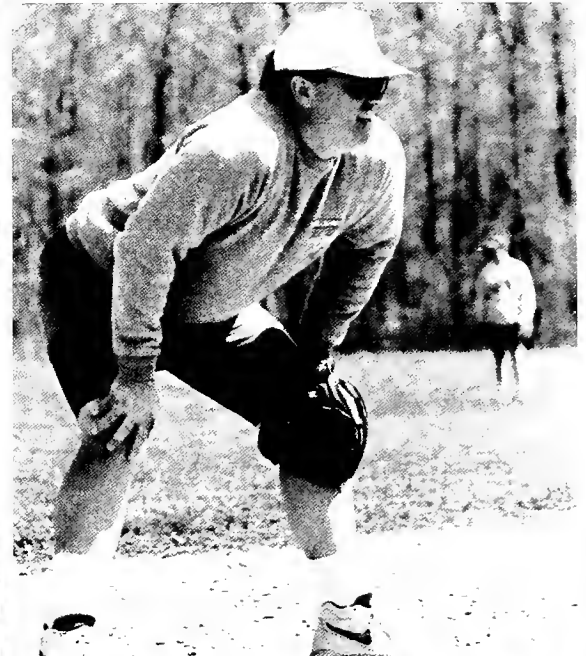
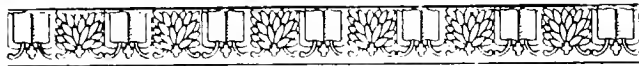







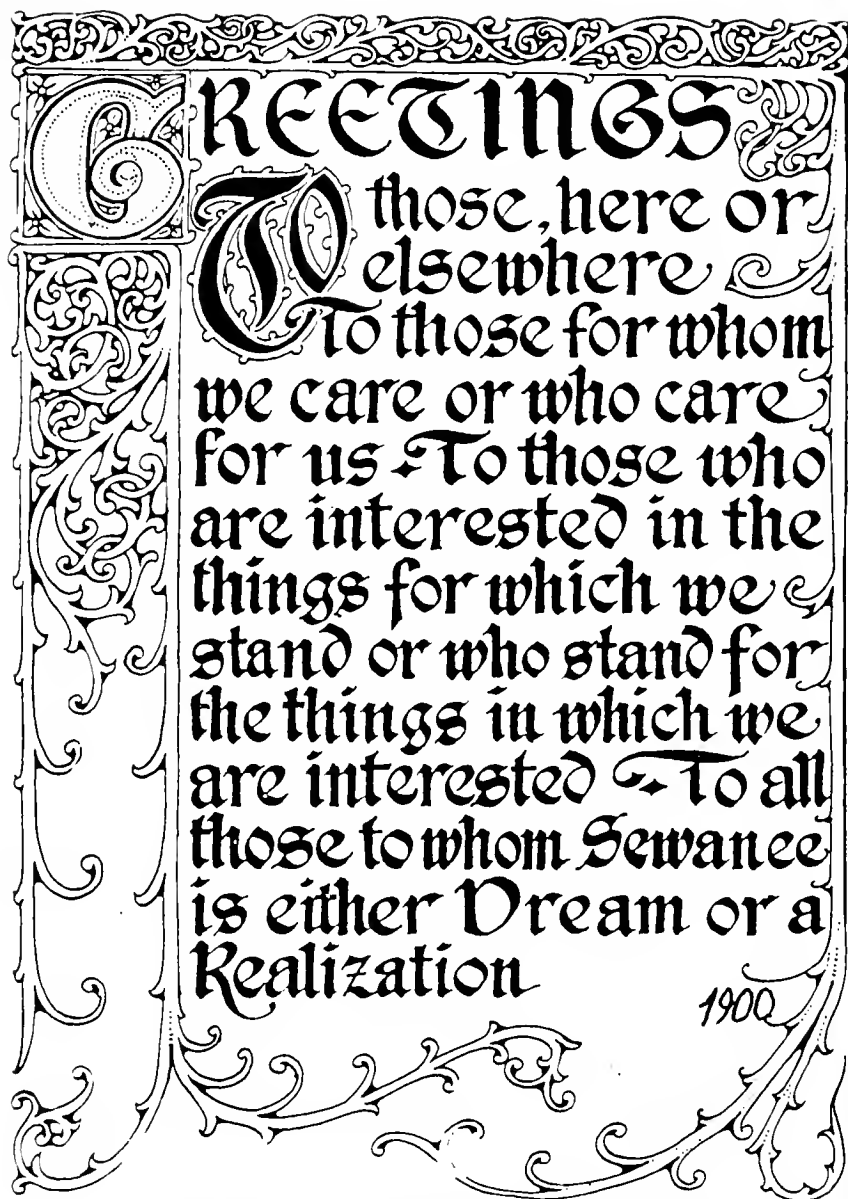

those, here or  
elsewhere  
To those for whom  
we care or who care  
for us To those who  
are interested in the  
things for which we  
stand or who stand for  
the things in which we  
are interested To all  
those to whom Sewanee  
is either Dream or a  
Realization

1900

*A Brief History of the  
University of the South*

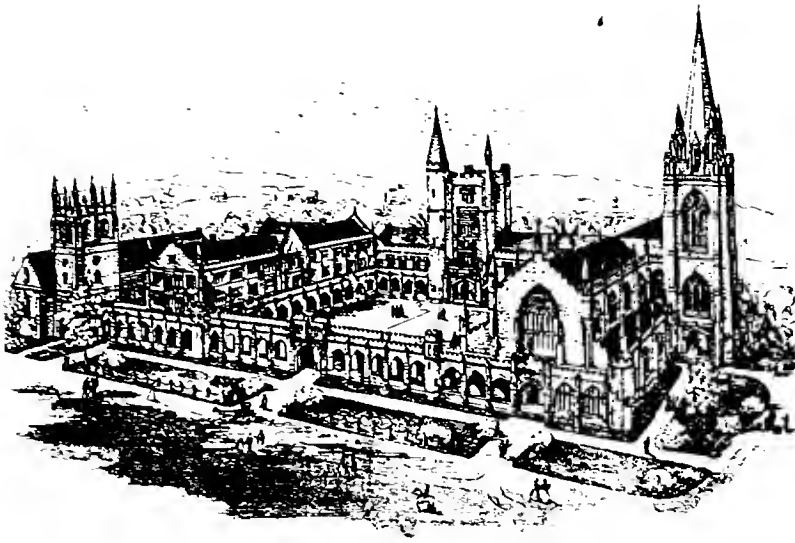

PROPOSED PLAN UNIVERSITY OF THE SOUTH

*It has been said a map is history on one page. To explain adequately the history of Sewanee's campus would require a volume—even to explain the central campus depicted here. In this block of buildings are ancient and modern features. They tell a story of hope, perseverance, despair and victory.*

The University of the South was founded in 1857 by leaders of the Episcopal Church who were inspired by the need for a Southern University of quality. With its assets destroyed in the Civil War, the University was rebuilt and has maintained a single-minded dedication to academic excellence and Christian Community.

*St. Luke's Hall (1857) was erected at the site where a wooden cross on Mount Pleasant was the University after the Civil War. Its construction, with limestone and Gothic architectural precedent from the School of Theology seminary moved to Hartsville, now contains college classrooms.*

*Guerry Hall (1961): A large portion of this building contains Guerry Auditorium (seating capacity 1011), although classrooms extend along two wings. This is the principal building of the Sewanee Summer Music Center. In the connecting wing adjacent to Convocation Hall is the University art gallery.*

*Guerry Garth: This courtyard between Convocation and Walsh Halls is enclosed on the front side by cloisters, which also extend along two sides of Walsh. The Garth is used for concerts, plays, meetings, and services.*

*Convocation Hall (1886): This beautiful stone building, a significant example of Victorian-Gothic architecture, was designed as a meeting hall (west end) and gymnasium (east end) located in divided sections. It was a library from 1901 to 1965. Today it is again a meeting hall and site for receptions and concerts. The stained-glass windows and ornate Victorian woodwork are testaments to the age. On the walls are numerous plaques and portraits honoring important University and church leaders.*

*Breslin Tower (1886): Built along with Convocation Hall, Breslin symbolizes the commitment of early University leaders, despite those times of hardship and poverty, to the creation of a grand university on the scale of Oxford and Cambridge. The tower, modeled after Magdalen Tower at Oxford, is 100 feet high. In it are the Douglas Chimes, the result of a gift in 1900, and a Seth Thomas clock, installed in 1935.*

*Walsh Hall (1890): Classrooms and offices of several humanities departments are located on the second and third floors. The appearance of a 19th century classroom is preserved in the central room of the middle floor. There on opposite ends of the desk are letters "pi" and "omega," symbols of a debating society named after two University founders, Bishop Leonidas Polk and Bishop James Otey. On the main floor are administrative offices, including the office of the vice-chancellor.*

*Cleveland Memorial Hall (1965): Besides connecting Carnegie, Guerry, and Walsh Halls, Cleveland contains the offices of financial aid and career planning, admissions, the registrar, and word processing and printing.*

*Carnegie Hall (1913): A gift of Andrew Carnegie, this stone building housed science departments until the completion of Woods Laboratories. It is now occupied by administrative and faculty offices and the fine arts department. Above the entrance is inscribed the Latin word "scientia," meaning "knowledge." The dome and a telescope were added in the 1940s.*

*Thompson Hall (1883): Known to thousands of alumni as Thompson Union, this restored building originally stood three stories high and housed the medical school. A fire virtually destroyed the building in 1950. Today Thompson contains the university relations offices and the Union Theatre.*

*All Saints' Chapel (1905): The chapel was abandoned because the building had remained a single-story building for more than 50 years. Its final and most notable feature follows the plans of Edward Thompson, who served as chancellor from 1951 to 1971. The chapel features windows, flags, and other features that give it the aura of this Gothic style chapel. The Freres organ is used for worship services held almost daily. Here also are the offices and degrees conferred. The chapel is depicted in the stained glass windows on the front of the chapel.*



# The University of the South

Sewanee, Tennessee

The name "Sewanee," used informally for the University, was given to this mountain plateau by the Indians. The Domain of the University encompasses about 10,000 acres, upon which there are many trails, forests, lakes, and mountain overlooks.



THE UNIVERSITY is under the joint control of eighteen dioceses of the Protestant Episcopal Church. Opened in 1868. Located at Sewanee, Tennessee, on the Cumberland Mountains, two thousand feet above the level of the sea, and about one thousand feet above the surrounding valleys. The scenery is beautiful, the climate is salubrious, and the inhabitants are especially exempt from malarial and pulmonary complaints. Sewanee has a national reputation as a health resort. The atmosphere, even in the hot season, is delightful and well adapted to the requirements of a Summer School. The following departments of the University are well equipped and fully organized with a thoroughly efficient corps of professors:

Academic, Theological, Medical, Law, Pharmaceutical, Engineering

While Sewanee's claim to stand for training in classical and literary culture is justified by the large number of alumni who have attained to prominence in journalism and literature, many are successful in business, and several are engaged in the practice of architecture. Through the generosity of a benefactor, an offer has been made for the building of a \$60,000 Science Hall, which, when completed and properly equipped, will fill a long-felt need in the broader growth of the University. The SEWANEE GRAMMER SCHOOL prepares boys for this and other Universities and for business. Trinity Term, 1909, begins July 5th; Advent Term, 1909, begins September 19th; Lent Term, 1910, begins March 19th. Vacation from the middle of December to the middle of March, instead of during the Summer months. For catalogue and other information address B. LAWTON WIGGINS, M. A., LL D  
Vice-Chancellor

## Geography

four-story building  
Quintard plac-  
1866, reviving the  
sandstone con-  
established an ar-  
University. The home  
1984, when the  
St. Luke's Hall  
offices and

**St. Luke's Chapel (1904):** Unusual for its large choir section and tiny nave in the English academic tradition, this small chapel is also noteworthy for its woodwork and display of sandstone craftsmanship—fine window mullions and powerful walls. The Meneely bell in its tower hung in the original St. Augustine's Chapel in 1870 and has since hung in All Saints' Chapel and Breslin Tower.

**The Bishop's Common (1794):** A student union, the Common, houses the University post office, and Tiger Bay Pub and snack bar on the lower floor; St. Luke's Bookstore, a dining room, lounge, and game rooms on the main floor; and a variety of student offices on the second floor.

**Phi Delta Theta Fraternity House** The design of this stone house was inspired by Founders' Tower at Oxford. Sewanee's fraternities have a long and colorful history. The ATO house (across University Avenue), built in 1870 as the first University library, was the first fraternity house in the South and is the oldest ATO house in the nation. Three other fraternities at Sewanee—Sigma Alpha Epsilon, Kappa Sigma, and Pi Kappa Alpha—were also the first chapters of their national organizations to own their own houses.

**duPont Library (1965):** This three story building contains the 374,000-volume University collection, which was begun with books given by Oxford and Cambridge in 1868. A government documents center is also located in duPont. A rare-books collection contains about 12,000 volumes, including incunabula and many first edition works acquired in part through the influence of the Sewanee Review and literary personalities at Sewanee. The woodwork is of special interest in the Torian Room just above the front door.

**Woods Laboratories (1968):** Modern laboratories, classrooms, and offices occupy the outer wings of this science and math building. On the interior are a courtyard and Blackman Auditorium.

**St. Augustine's Chapel (in sacristy wing):** The furnishings date from the 1800's, and on the seats can be seen names, initials, etc., carved in those years. Mathematics was taught in St. Augustine's by Confederate General Edmund Kirby-Smith. Of interest is the rose window, representing the apostles, and the side windows, representing the descent of the church's authority from England to Scotland to America to Sewanee.

**Shapard Tower (1957):** The tower is 143 feet high and contains the 56-bell Leonidas Polk Memorial Carillon, one of the largest in the world. Carillon concerts are held most Sunday afternoons.

**St. Augustine's Stone** This is the site of the original University Chapel, a frame building built in 1868 and enlarged several times. The chapel also served as classroom space. It was taken down in 1910, and the original furnishings are located in the new St. Augustine's Chapel.

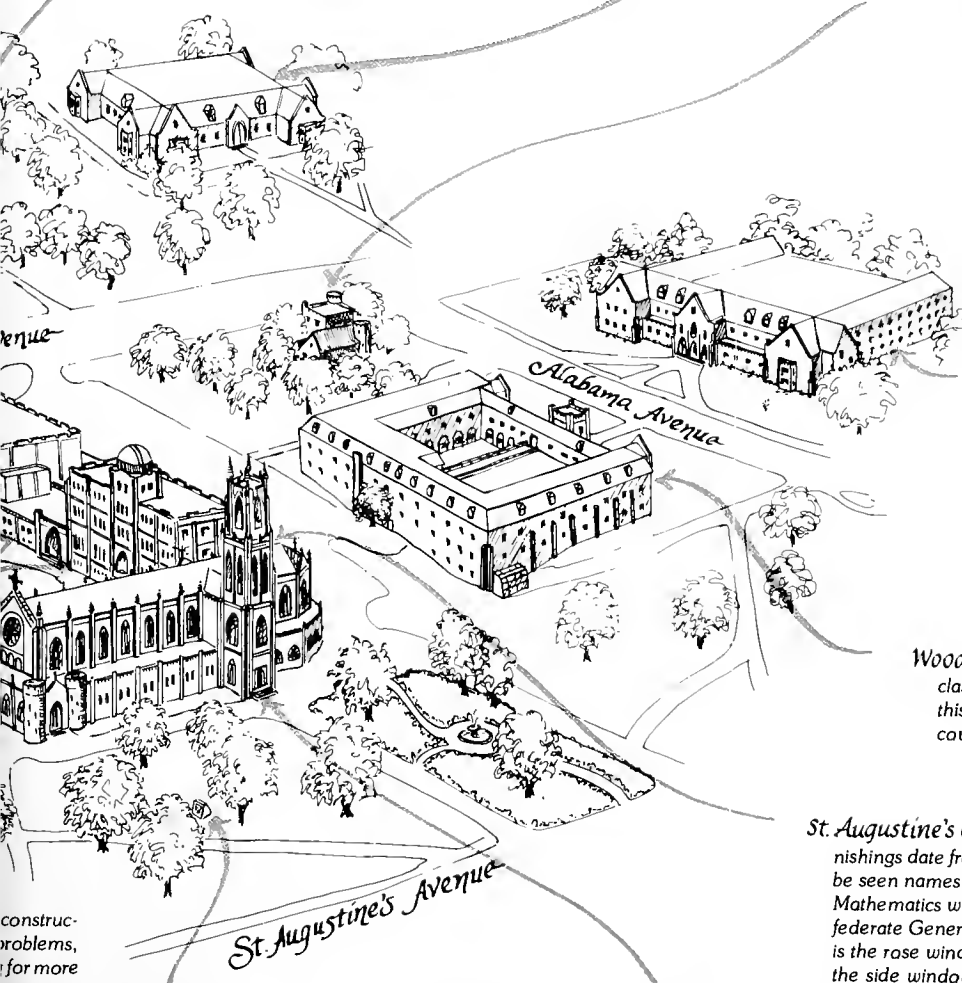

construc-  
problems,  
for more  
proportions  
ly, vice-  
ined glass  
dd to the  
Casavant  
which are  
s are held  
University  
nex at the

# . Origins .

"Concerned by the failure of the Episcopal Church to establish within the various southern states a single successful university, 10 Episcopal dioceses agreed in 1856 to work together to create an institution which would serve the entire area. Responding to their bishops' invitation, clergy and lay delegates from North and South Carolina, Georgia, Florida, Alabama, Mississippi, Louisiana, Texas, Arkansas, and Tennessee met at Lookout Mountain near Chattanooga, Tennessee, on July 4, 1857, and organized the first Board of Trustees.

This first meeting of the Trustees was followed by a second later that year in Montgomery, Alabama, at which the name and site of the University were chosen. At a third meeting in 1858, at Beersheba Springs, a resort near Sewanee, the Trustees received the charter for the University from the State of Tennessee.

The culmination of these early efforts was the ceremonial laying of the cornerstone for the first building, which took place on October 10, 1860. The Bishop of Georgia, Stephen Elliott, placed a Bible and Prayer Book within the stone; the Bishop of Louisiana, Leonidas Polk, concluded the laying of the stone for 'an institution established for the cultivation of true religion, learning, and virtue, that thereby God may be glorified and the happiness of men may be advanced.' (A piece of the original corner-stone is preserved in the wall of All Saints' Chapel, while a replica of the cornerstone lies on a wooded path across the street from Benedict.)

"The dreams of the founders were swept away during the Civil War. With the south lying desolate after the war, Charles Todd Quintard, Bishop of Tennessee, and George R. Fairbanks returned to the site of the campus in 1866. In a simple ceremony they and a few workmen erected a cross fashioned from nearby saplings, and formally re-established the University.

Many obstacles remained to be overcome, however, before the University could open its doors to students. The substantial amount of money which had been pledged to create the University before the war had been lost. Further, the South, from which support would logically come, was impoverished. Looking to England for support, Bishop Quintard made three fund-raising tours, returning to the United States after the first with sufficient funds to make the opening of the University possible.

The first Convocation of The University of the South was held on September 18, 1868, with nine students and four teachers present. The physical plant consisted of St. Augustine's Chapel, Otey Hall, and Cobbs Hall, each a simple frame building.

Although years of adversity, struggle, and sometimes poverty lay ahead, the University grew..."

-excerpted from the Catalog of the College of Arts and Sciences 1993

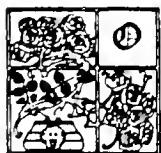

OCTOBER 10, 1860, is a memorable date in the history of Sewanee. On that day, the corner-stone of the first building was laid in what is now known as 'Louisiana Circle.' Those who were present on that occasion describe the original corner-stone as being a very large block of reddish-brown, variegated Tennessee marble, which had been quarried somewhere near Winchester in Franklin County. The stone was so large that tradition says it took eight yoke of oxen to haul it up the mountain, and a skilled workman spent six weeks in shaping and polishing it after it was placed upon the ground.

The day appointed for the laying of the corner-stone dawned bright and clear, as beautiful an October day as could be desired. An eye-witness thus describes the scene: "Almost like magic, the mountain plateau of Sewanee teemed with life: the shriek of arriving railway trains, the rumbling of omnibuses and carriages brought up for the occasion, the throng of people from the surrounding country on foot, on horseback, in wagons, carts, and every conceivable vehicle, all gathered to a common centre, evinced the interest which the occasion created. A band of music from Nashville poured forth its martial strains, and booths and peddler wagons indicated a gala day for the people."

-excerpted from the Cap & Gown 1895

## . Campus and Buildings .

The buildings of the College of Arts and Sciences and the School of Theology are constructed of sandstone from the Domain. They are frequently gifts of benefactors whose names they bear.

St. Luke's Hall (1878) once housed the School of Theology, which moved to Hamilton Hall, the previous residence of the Sewanee Military Academy. It now houses the Sewanee Review, classrooms, Grosvenor Auditorium and residence rooms for Senior males.

Thompson Hall (1883) once housed the medical school. After a fire in 1950, reconstruction provided the student union and SPO until 1974, when the Bishop's Common was erected. It now houses University Relations and Alumni offices, and the Sewanee Union Theater.

Convocation Hall (1886) erected as the place for Senate and Board of Trustees meetings, and convocations, it served as the Library from 1901 to 1965.

Walsh-Ellett Hall (1890) has served faithfully as the location for classrooms and faculty and administrative offices.

Fulford Hall (1890), once the residence of seven previous Vice Chancellors, became the location for Admissions, Financial Aid, and Public Relations.

St. Luke's Chapel (1904) serves the choir and orchestra for performances, as well as special services and compline services during the year.

All Saints' Chapel (1905) replaces the early wooden structure near the present building. Incomplete for 50 years, 1957 saw the completion of the present Gothic structure.

Carnegie Hall (1913) was once known as Science Hall. It now houses the Treasurer's office, classrooms, offices, studios, and the observatory.

Guerry Hall (1961) contains classrooms, offices, an auditorium, stage, offices, and an art gallery for visiting exhibitions and the University's permanent collection.

Snowden Forestry Building (1962) contains classrooms, laboratories, offices, and a greenhouse. The paneling of the rooms and large number of samples contribute to the wood technology collection.

The Jessie Ball duPont Library (1965) is named for the most munificent benefactor of the University. It houses the principal library holdings and archives and includes study carrels, screening rooms, a listening complex, and a collection of recordings.

Cleveland Memorial (1965) connects Walsh-Ellett and Carnegie. It also houses the Vice-President for Business and Community Relations, the Registrar, Career Services, and Minority Affairs.

Wiggins Hall (1965) contains individual and group practice rooms and offices for the Music Department.

J. Albert Woods Laboratories (1968) honors one of the most devoted alumni. The building contains classrooms, offices, laboratories, Blackman Auditorium and the Waring Web Greenhouse.

The Bishop's Common (1974) contains the SPO, dining room, Tiger Bay Pub, lounges, WUTS radio station, student publications offices, meeting rooms and game rooms.

Emerald-Hodgson Hospital (1976) replaces the old hospital, now Hodgson Hall.

Clement Chen Hall (1991) replaces Fulford Hall as the residence of the Vice Chancellor.

The Robert Dobbs Fowler Center (1994) includes the Frank A. Juhan Gymnasium (1956-57). It provides weightrooms, racquetball courts, an indoor track, swimming pool, basketball courts, tennis courts and offices.

Residence halls: Hodgson Hall (1877), Emery Hall (1916), Hoffman Hall (1925), Elliott Hall (1922), Cannon Hall (1925), Johnson Hall (1926), Tuckaway Inn (1930), Phillips Hall (1951), Gailor Hall (1952), Gorgas Hall (1952), Hunter Hall (1953), Sessums Cleveland Hall (1955), Benedict Hall (1963), McCrady Hall (1964), Courts Hall (1965), Trezevant Hall (1969).

## . Future Directions .

The University is going through a period of building and renovation. More than half of the existing buildings were constructed in the late 1950's and early 1960's. Thus, Sewanee is undergoing a \$50 million building and renovation boom to accommodate the expanding numbers and needs of students and faculty.

During the past five years, approximately \$25m in major construction and renovation projects have been accomplished. Quintard Hall renovation, completed 1990, was one of the first major renovations. Beyond this first-class dormitory, the campus received new walks, landscaping, exterior lights, handicapped accessibility, a refurbishing of Gorgas, St. Luke's, Clement Chen Hall, and new air conditioning for Cravens. Removing parking lots from interior campus sites to more remote sites is also a theme to come.

Currently underway is a \$3m renovation of the old Emerald-Hodgson Hospital which will house 62 students beginning in August 1995. Hodgson Hall will be without

question one of the finest dormitories in the United States.

Like the Quintard project, the land surrounding the newly renovated Hodgson dormitory will be turned into a green area, thus resulting in the re-routing of Curlicue Road.

Next summer Phillips will be renovated and expanded internally to house 40 students.

Plans for the summer of 1995 call for a refurbishing of Cleveland Hall. Included in this refurbishment will be lighting, updating the alarm system, painting, and new carpet.

The next five years will see another \$25m spent on construction and renovation. During the summer of 1996 Benedict Hall will receive a comprehensive refurbishment including a new heating and air conditioning system.

Also planned is a new theatre, to begin construction in the fall of 1996. The existing Academy gym will be renovated and expanded, similar to the Fowler Center renovation, resulting in a flexible 200-seat theatre, offices, studios, rehearsal and shop space, dance studio, dressing rooms, and storage.

Another facility, located near Hamilton Hall, will be a new chapel for the School of Theology. The architect, Fay Jones, is a world renowned designer. The design process is expected to begin this summer.

Depending on the success of the campaign, two major facilities will be added to the core of campus. The first is a new dining hall to be located on top of St. Augustine's Avenue parallel to All Saints' Chapel. This new facility will provide for the first time in many years a central dining hall for all students, faculty, and staff.

The second facility is a new academic building for Geology, Forestry, Academic Computing, and Computer Sciences. The 40,000 square foot facility will be the University's second largest academic building, and it will be located on the hill just southeast of Woods Lab.

In the end, the goal of the University is to shape the campus in such a way that the setting that will be created will reinforce the principles, history, tradition, and values of Sewanee, and at the same time adequately support the existing academic and student life programs.

-submitted by Tom Kepple, edited Jennifer J. Pfeil

# . University musings .

## Gailor's Apostrophe

**O** SEWANEE! How beautiful art Thou in Thy High Places! A Beacon upon the top of a Mountain, and an Ensign on an Hill! Sacred art Thou to us among the habitations of men, because of the noble spirits who have peopled Thy solitudes, and who have taught, by the sanctity of their lives and the richness of their learning, the excellency of the manhood that lives in touch with God! Sweet and gracious are the memories that haunt and hallow for us Thy waving forests and mountain views, and every acre of Thy wide domain! For simple tastes, and gentle manners, and unselfish service, during these five and forty years—with rare, proud courage, Thou hast made and lived Thy claim! O Sewanee! The child of so many labours; of so many hopes; of so many sacrifices; of so great faith! who can doubt for a moment that God—the God of the spirits of the flesh—hath chosen Thee for an Instrument and Interpreter of His Will, and that, in serving Thee, we are proving our fellowship with God! (Rt. Rev. Thomas F. Gailor, Bishop of Tennessee and Chancellor of the University of the South.)



1925

## Sewanee Hymn

(Air—"Austrian National Anthem" by Haydn)

God of Light, Whose face beholding,  
Israel's Leader learned Thy Will,-  
Fire and Storm the Rock enfolding,  
When the Voice was calm and still,-  
Give Thy children on the Mountain  
Grace and power Thy Truth to know;  
Open here a living fountain,  
Whence thy praise shall ever flow.

On the world now grows the Vision,-  
Love of Country--Freedom's call;  
Gauge of Battle,--Life's decision,-  
Faith will see the Christ through all.  
Clear, surer, rings the story,-  
"Christ our Brother-God Most High!  
Through earth's vapors sweeps the glory,-  
Wrong, injustice, sin, must die."

For the warfare train us, Father,-  
God of battles, God of might,-  
That no mists of Hell may gather,  
Darken nor obscure the right.  
Gird our souls with Thy Compassion,  
Purge our minds with fire divine;  
Light of Light, the Truth Incarnate,  
Make our lives and thoughts like Thine.

-Thomas F. Gailor

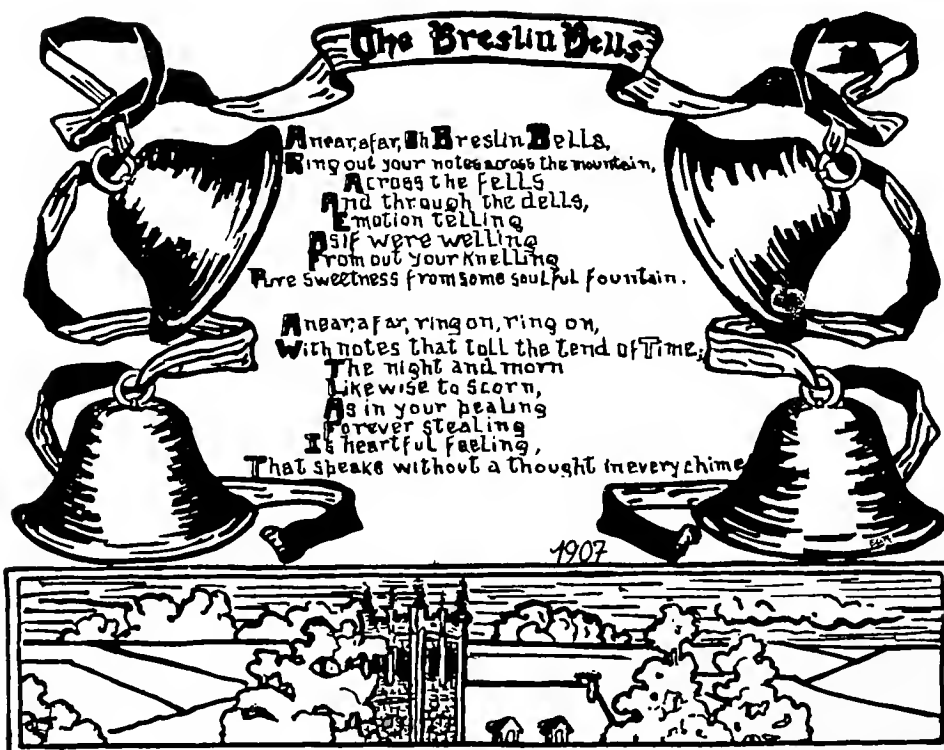

Alma Mater



THE UNIVERSITY OF THE SOUTH



What Sewanee Stands For

The Education of the Whole Man

His body, in a physical environment and training almost ideal.  
 His mind, through courses in a scientifically correct curriculum, and through contact with a faculty strong in scholarship and personality.  
 His character, through the constant influence of Christianity as expounded and exemplified in the life of the University community.

The Making of the Citizen.

In theory, through the influence of that ideal of patriotism which we call the *Sewanee Spirit*.  
 In practice, through dynamic living as a citizen in a community of which the student body constitutes the citizenship.

Individuality, Originality, Initiative

Taught to think independently, plan independently, but to act as a community member.

THE UNIVERSITY PRAYER

**A**lmighty God, the Father of our Lord Jesus Christ, we, Thy servants, implore Thy blessing upon this University. Give the Spirit of Wisdom to all those to whom Thou hast given the authority of teaching and of government. Let the students grow in grace day by day; enlighten their minds, purify their hearts, and sanctify their wills. Bless all who have contributed to this institution; and raise up to the University, we humbly pray Thee, a never-failing succession of benefactors; through our Lord and Savior, Jesus Christ. Amen.

**The Historic Flag at Sewanee**  
 "Once suspended from the south clerestory walls of All Saints' (University) Chapel was a silk flag, so faded and tattered that it was not at once recognized by visitors as the national banner, and prompting frequent inquiries as to what it is and why it should be there. It is a flag with a history, and is one of the University's most treasured relics.

The staff was cut for it near the grave of Washington at Mount Vernon, by President Millard Fillmore, whose term extended from 1850 to 1853, and this flag with its staff was presented by General Winfield Scott to Mr. Lucius C. Duncan, of New Orleans. General Scott, who was in the diplomatic or consular service, took the flag on a journey to the Levant. On this trip the flag was unfurled on some of the historic battlefields of England, upon the Baltic Sea, 'upon all the memorable battlefields of Greece, the Pyramids and ruined temples of Egypt, on lonely Sinai and Horeb and Hor, upon the banks of Jordan and in Jerusalem.'

It came into possession of Dr. Herman C. Duncan who was present with it at the Fourth of July celebration on Lookout Mountain in 1857, when the University of the South was organized. Both the flag and staff were formally presented to the University in 1885 by Dr. Duncan."

The flag has been removed for safe keeping, but the staff is preserved in a glass case on the wall in the south clerestory.  
 -excerpted from the Cap & Gown 1925



The University Seal

The University Seal contains the cross of Christ in the center, with the chain of links representing the ten original owning dioceses. It also contains the Greek letters of Christ's name, and the Alpha and Omega on the sides of the cross. The University's motto from the 133rd Psalm, "ECCE QUAM BONUM," above clasped hands, used from the founding of the University, lies below the cross. The dove of the Holy Spirit is above the cross. The name and the chartering date of the University, 1858, encircle the cross and internal symbols. The shape of the seal is that of two congruent circles overlapped, signifying the union of God and humanity in Jesus Christ.

Tradition holds that students, upon receiving their diplomas are to walk across the seal as they are leaving the Chapel, and not before.





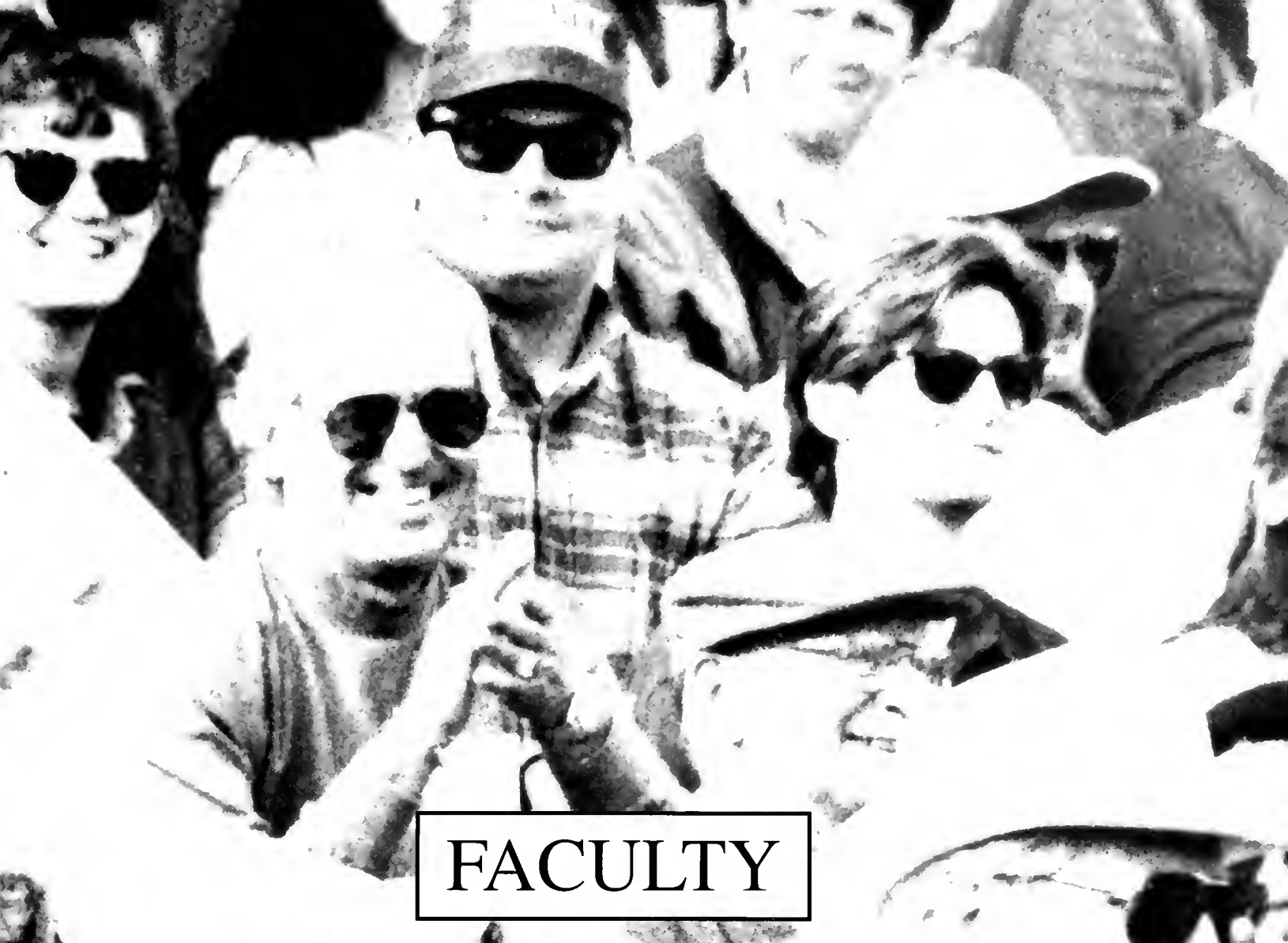

FACULTY



## Sustaining the Founders' Vision

Dr. Samuel R. Williamson, the 11th Vice-Chancellor, was installed in October 1988 as successor to Robert Ayers. While Dr. Williamson is responsible for the "careful planning for additional facilities as well as a modest expansion of the faculty and student body," his most inspirational movement has been towards the Campaign for Sewanee: Sustaining the Founders' Vision. The attempts to sustain this vision include a \$91.5 million fund-raising effort that will strengthen the endowment, create new campus facilities, and renovate those buildings which are so familiar.

After nearly 140 years, the 10 Episcopal dioceses from the southern states can rest. They can rest in the assurance that their dream and vision has become reality. There is now a place in the South which is responsible for "the cultivation of true religion, learning, and virtue." There is now a place which challenges the mind, body, and soul alike. There is now a place which offers, as any student or alumni knows, everything that could be asked for, and that place is the University of the South.



Vice-Chancellor Samuel R. Williamson (above), also *Professor of History*. B.A. Tulane University; M.A., Ph.D., Harvard University. Faculty since 1988.



Dr. Samuel R. Williamson (above left) with President of the Order of Gownsmen, Trey Sturtevant (right)

He shall give his angels charge  
over you, to keep you in all your  
ways.

-Psalm 91

# The College of Arts and Sciences



**Frederick Croom**(above),*Provost and Professor of Mathematics.* B.S., Ph.D., University of North Carolina. Faculty since 1971.



**Tom Ward** (above),*University Chaplain.* B.A., The University of the South; B.A./M.A., Oxford; M.Div., Virginia Theological Seminary.



**Laurence Alvarez**(above),*Associate Provost and Professor of Mathematics.* B.S., The University of the South; M.A., Ph.D., Yale University. Faculty since 1964.

"The Renaissance humanists were right that learning should be related to the kinds of lives we seek to live." - Brown Patterson

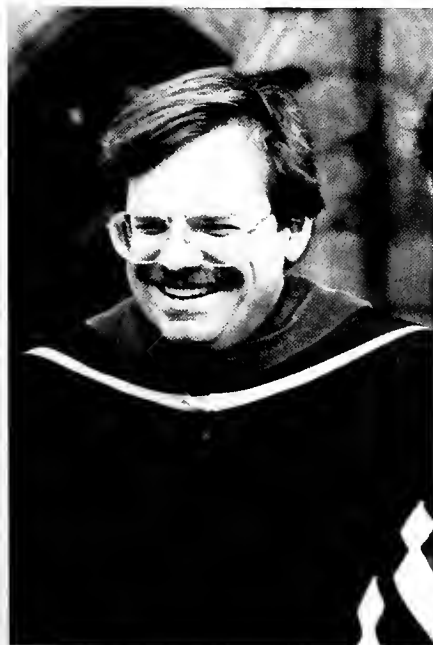

**Tom Kepple, Jr.**(above),*Vice President for Business and Community Relations.* B.A., M.B.A., Ed.D.

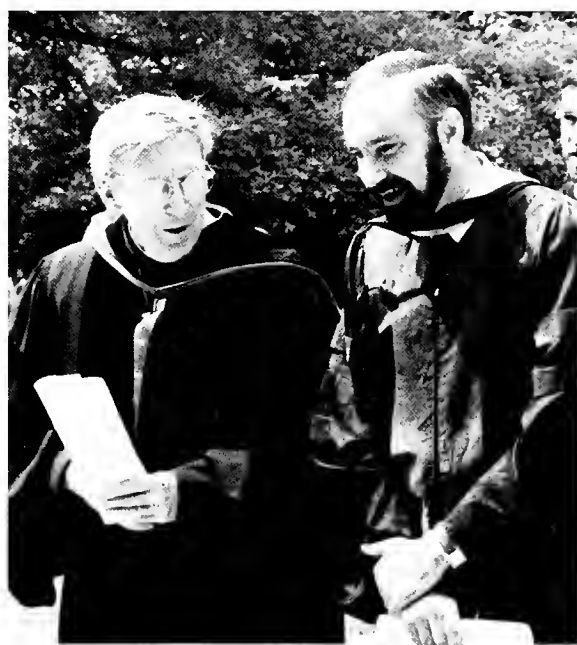

**Larry Jones**(above),*Dean of the College and Professor of Biology.* B.S., Woffard College; Ph.D., University of North Carolina. Faculty since 1977.



**Robert Hedrick**(above),*Director of Admissions.* B.A., Adams State College; M.S., Ph.D., Iowa State University.



**Robert Keele**(above),*Dean of the College and Professor of Political Science.* B.A. University of the South; M.A., Ph.D., Emory University. Faculty since 1961.



**Tom Watson**(above),*Interim University Librarian and Vice President for University Affairs.* A.B., Oklahoma Baptist University; M.A., University of Arkansas; M.S.L.S. Simmons College.



**Lee Guerry**(above),*Dean of Women.* B.A. The University of the South.



**Cären Rosser**(left),*Director of University Counseling and Psychology.* B.S., University of Washington; M.A., Ph.D. Vanderbilt University. Faculty since 1993.

"At Sewanee,  
the problem is  
the solution."  
-Dr. Gerald  
Smith

**Robert Pearigen**(below),*Dean of Men and Professor of Political Science.* B.A. University of the South; M.A., Ph.D., Duke University. Faculty since 1987.



### The University Purpose

"The purpose of the College of Arts and Sciences of the University of the South is to develop the whole person through a liberal arts education of high quality. Sewanee is committed to the college of liberal arts as a distinct unit in the educational system of our country. The College's aims include training in personal initiative, in social consciousness, in aesthetic perception, in intellectual curiosity and integrity, and in methods of scientific inquiry. It endeavors to achieve these objectives with excellence in the context of a small college with a faculty of character and distinction maintaining close personal contact with a carefully selected group of students."

- set forth and adopted by the Board of Trustees on May 7, 1993

" Breakfast cereal is no more real than Disneyland."  
-Dr. Richard O'Connor

# Anthropology



**Richard O'Connor** (above), *Anthropology* (Chair). B.A., William and Mary; M.A., Ph.D., Cornell University. Faculty since 1978.

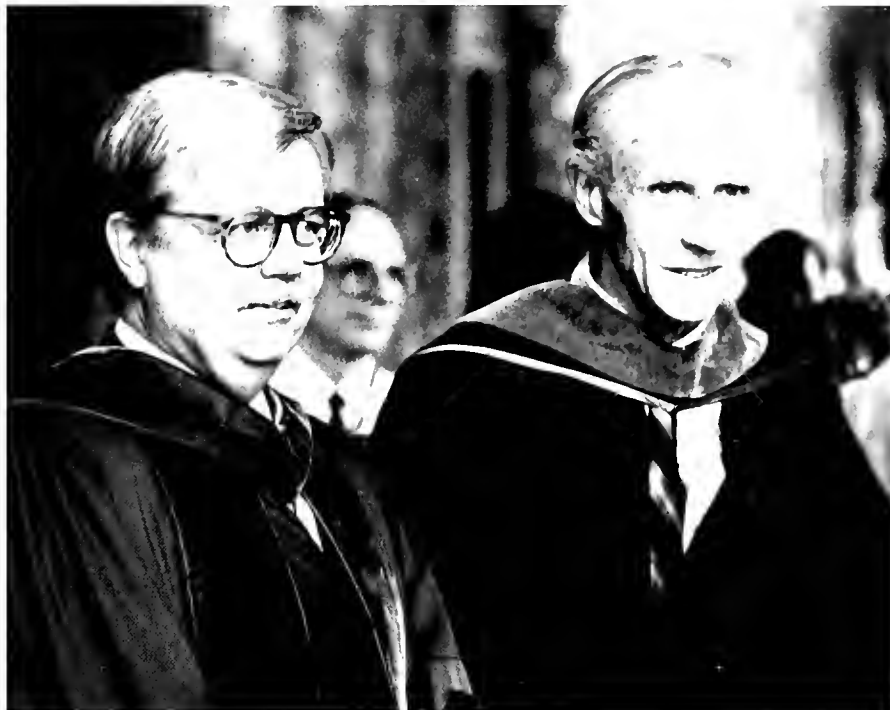

**Major Charles McCollough** (above left), *Anthropology*. B.A., Grove City College; M.A., Ph.D., University of Pennsylvania. Faculty since 1992.

**John Hamer** (above right), *Anthropology*. B.A., Pennsylvania State; M.A., University of Pittsburgh; Ph.D., Northwestern University. Faculty since 1992.



**Barry Lyons** (above), *Anthropology*. B.A., Washington University; M.A., Ph.D., University of Michigan. Faculty since 1994.



**Patricia Gibson** (above), *Anthropology and Chair of Third World Studies*. B.A., San Jose State University; M.A., Ph.D., University of California, Santa Barbara. Faculty since 1986.

# Biology



**Henrietta Croom**(above),*Biology* (Chair) and *Pre-Med Advisor*. A.B., Ph.D., University of North Carolina. Faculty since 1972.



**John Palisano**(above),*Biology*. B.S., Ph.D., University of Tennessee. Faculty since 1993.



**Nancy Berner**(above),*Biology*. B.S., M.S., University of Idaho; Ph.D., Stanford University. Faculty since 1992.



**Bruce Conn**(above),*Biology*. B.S., Lee College; M.S., Morehead State University; Ph.D., University of Cincinnati. Faculty since 1993.



**Jonathan Evans**(above),*Biology*. B.A., Cornell University; Ph.D., Duke University. Faculty since 1994.

"As a result of its academic tradition, access to natural lands, and its unique collection of faculty representing a broad array of environmental studies, I believe Sewanee has the opportunity to become a leader among liberal arts colleges in training students to solve the environmental challenges of the next century."  
 - Jonathan Evans

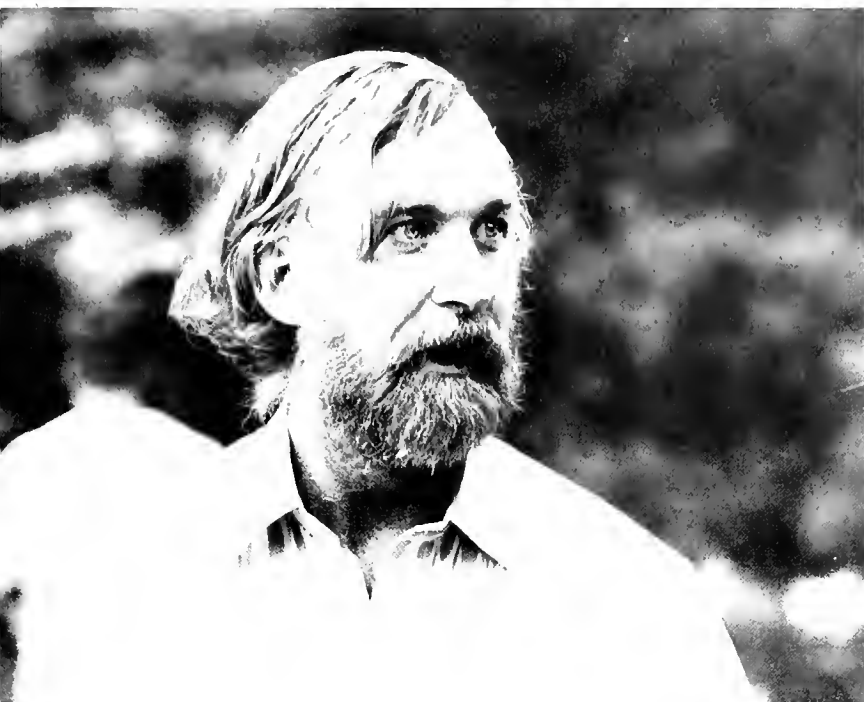

**Jeffrey Tassin**(above),*Chemistry* (Chair). B.A., Adelphi University; Ph.D., Georgia Institute of Technology. Faculty since 1981.



**John Bordley**(above),*Chemistry and Computer Science*. B.S., Davidson College; Ph.D., The Johns Hopkins University. Faculty since 1970.

C  
h  
e  
m  
i  
s  
t  
r  
y

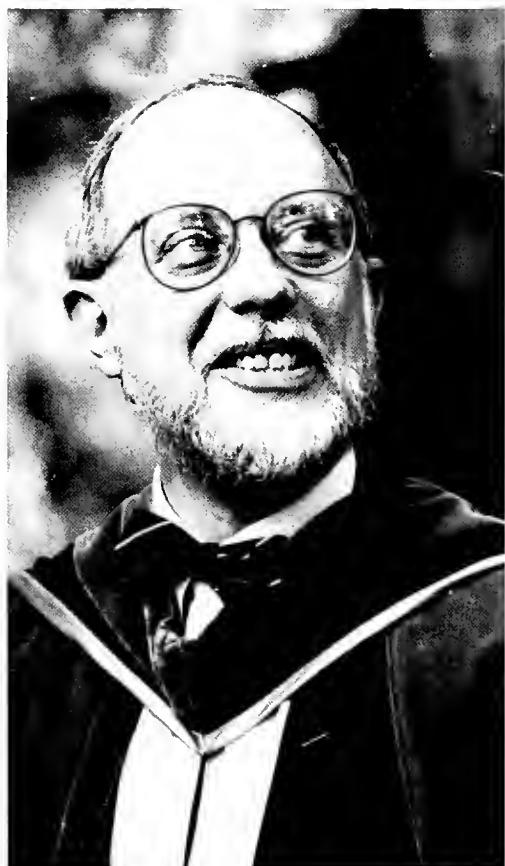

**Edward Kirven**(above),*Chemistry*. B.A., The University of the South; Ph D., University of Minnesota. Faculty since 1976.

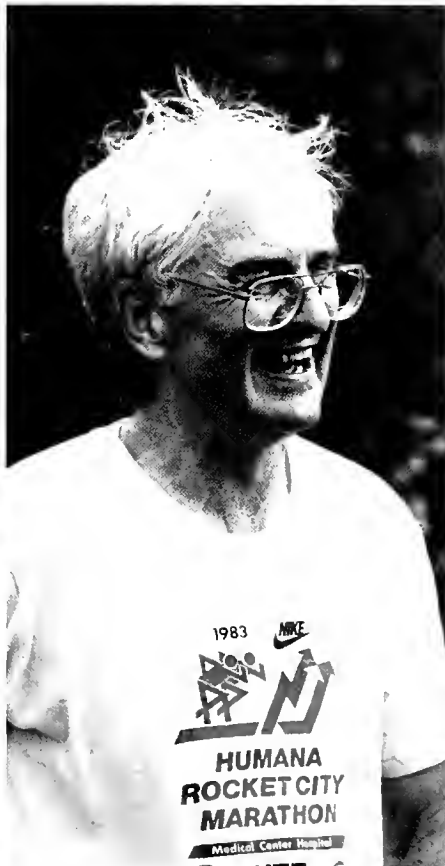

**James Lowe**(above),*Chemistry*. B.A., Antioch College; Ph.D., Stanford University. Faculty since 1965.



**Timothy Blair**(above),*Chemistry*. B.S., Western Kentucky University; Ph.D., University of Kentucky. Faculty since 1992.

# Classical Languages

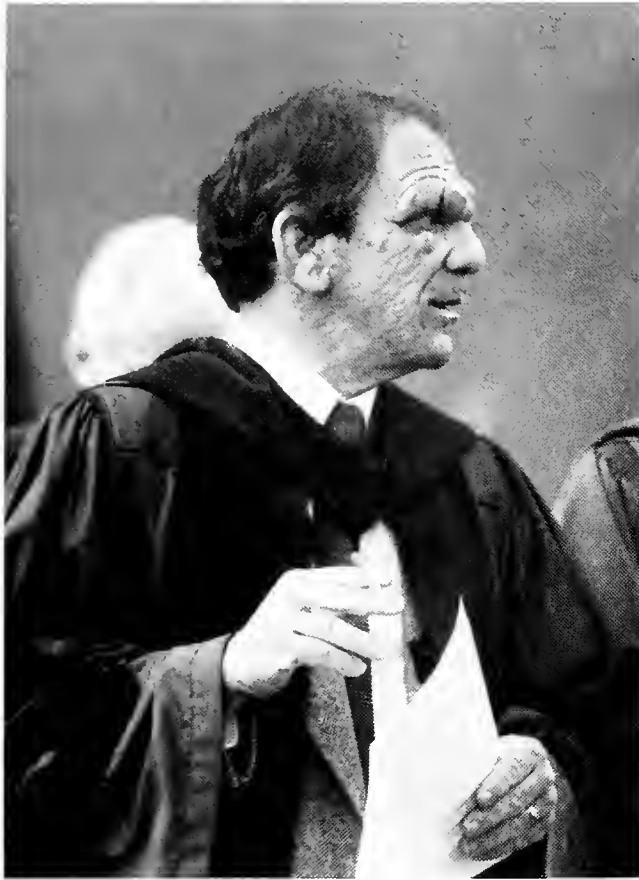

**William Bonds**(above), *Classical Languages* (Chair). B.A., The Johns Hopkins University; M.A., Ph.D., University of Pennsylvania. Faculty since 1978.

" Reading the Aeneid in english is like making love through plate glass. You can see everything, but it's just not the same."

-Dr. Bill Bonds

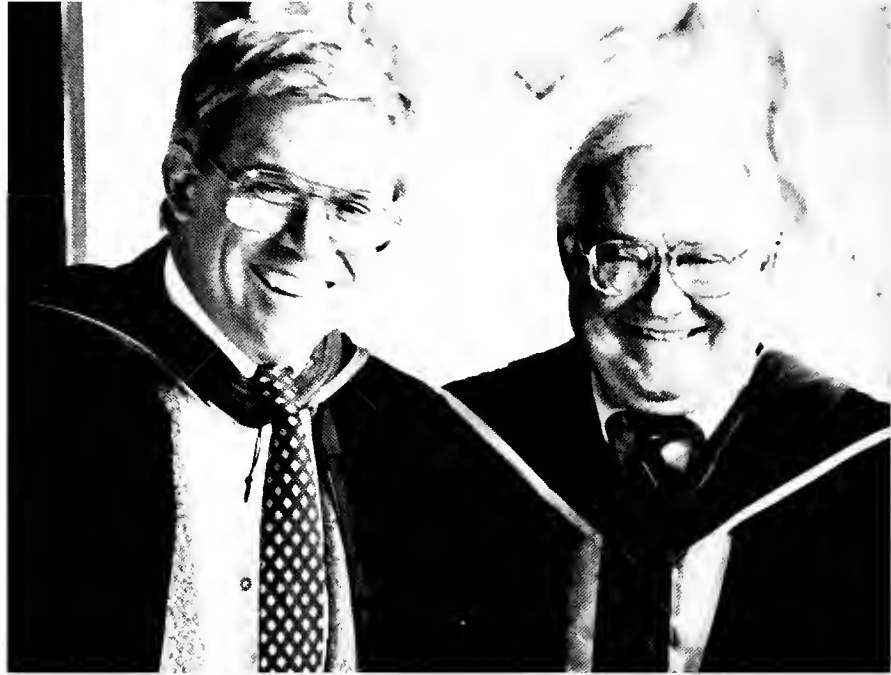

**John Seiters**(above left), *Classical Languages*. B.A., The University of the South; M.A., Ph.D., Florida State University. Faculty since 1971.

**Charles Binniker** (above right), *Classical Languages*. B.A., The University of the South; M.A., Florida State University; Ph.D., University of North Carolina. Faculty since 1960.

# Economics



**Carl Heinemann**(above), *Economics*. B.A., Vanderbilt University; C.P.A. Faculty since 1987.



**Jill Hendrickson**(above), *Economics*. B.A., University of Puget Sound; Ph.D., University of Notre Dame. Faculty since 1994.





**Robert Gottfried**(above),*Economics* (Chair). A.B., Davidson College, Ph.D., University of North Carolina. Faculty since 1982.



**Yasmeen Mohiuddin**(above),*Economics*. B.A., M.A., Karachi University; M.A., Ph.D., Vanderbilt University. Faculty since 1981.



**Arthur Schaefer**(above),*Economics*. B.A., M.A., Ph.D., University of Pennsylvania. Faculty since 1966.

When I interviewed for the job, Marvin Goodstein, then chair, drove me to Green's view and said, 'Now we'll discuss salary.' I took the job. "  
-Dr. Robin Gottfried



**Ansel Sharp**(above),*Economics*. B.A., Howard College; M.A., University of Virginia; Ph.D., Louisiana State University. Faculty since 1985.



**Jerry Ingles**(above),*Economics*. B.A., University of California Berkeley; M.A., Ph.D., Cornell University. Faculty since 1978.

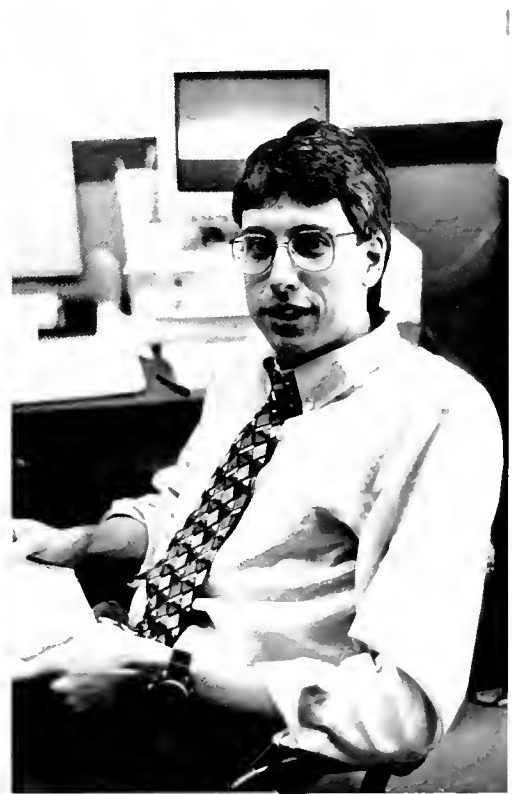

**Mark Nichols**(above),*Economics*. B.S., University of Central Florida; M.A., Ph.D., Florida State University. Faculty since 1994.



**Dale Richardson**(above),*English*. B.A., Harvard College; M.A., University of Virginia; Ph.D., Princeton University. Faculty since 1973.



**Elizabeth Dewberry**(above),*English*. Ph.D., Vanderbilt University. Visiting Professor.



**William Coker**(above center),*English*. B.A., The University of the South; Ph.D., Vanderbilt University. Faculty since 1967.



**Henry Arnold, Jr.**, (above), *English* (Chair). B.A., The University of the South; M.A., Ph.D., Harvard University. Faculty since 1963.

# English

"Now comes the moment when I like a really good Falstaff."

-Dr. John Reishman, referring to the character in Henry IV part 1, not the beer



**Edwin (Ted) Stirling**(above),*English*. B.A., The University of the South; M.A., Ph.D., Northwestern University. Faculty since 1969.



**Thomas Carlson**(above),*English*. B.A., The University of the South; M.A., Ph.D., University of North Carolina. Faculty since 1970.

"A happy love affair in Troy is like a happy love affair on the Titanic."

-Dr. Robert Benson



**William Clarkson**(above),*English*. B.A., Yale College; M.A., Ph.D., University of Virginia. Faculty since 1973.



**Robert Benson**(above),*English*. B.A., Vanderbilt University; Ph.D., University of North Carolina. Faculty since 1970.



**Dennis Kezar**(above).*English*. B.A. The University of the South. Faculty since 1994.



**Pamela Macfie**(above).*English*. B.A., Goucher College; M.A., Ph.D., Duke University. Faculty since 1984.

"People used to die for their religious beliefs. Now they die for their tennis shoes."  
-Dr. Wyatt Prunty



**Wyatt Prunty**(above).*English*. B.A., The University of the South; M.A., The Johns Hopkins University; Ph.D., Louisiana State University. Faculty since 1989.



**Don DuPree**(above).*English*. B.A. The University of the South; M.A., Vanderbilt University; M.A., Middlebury College; Ph.D., University of Wales, Cardiff. Faculty since 1988.



If we instill into your hearts any reverence for Sewanee's past; any determination to make more glorious Sewanee's future; any vital interest in Sewanee's present, then our sole purpose is accomplished, our work is done.  
-Cap and Gown ,1907

**n Grammer** (above),*English*. B.A. Vanderbilt University; M.A., Ph.D., University of Virginia. Faculty since 1992.



**Ken Haynes**(left),  
*English*. B.S. Cal Tech; Boston College Ph.D. program. Faculty since 1995.



**John Reishman**(right),  
*English*. B.A. University of Notre Dame; M.A., Ph.D., University of Virginia. Faculty since 1969.

# Fine Arts



**Pradip Malde**(above),*Fine Arts* (Chair). Diploma, Bournemouth College of Art and Design; M.A., Glasgow School of Art. Faculty since 1989.



**Steven Vroom**(above),*Fine Arts*. B.Ph., B.S.S., Cornell College; M.A., University of Iowa. Faculty since 1993.

"Madonna just rubs me the wrong way."  
-Dr. Gregory Clark

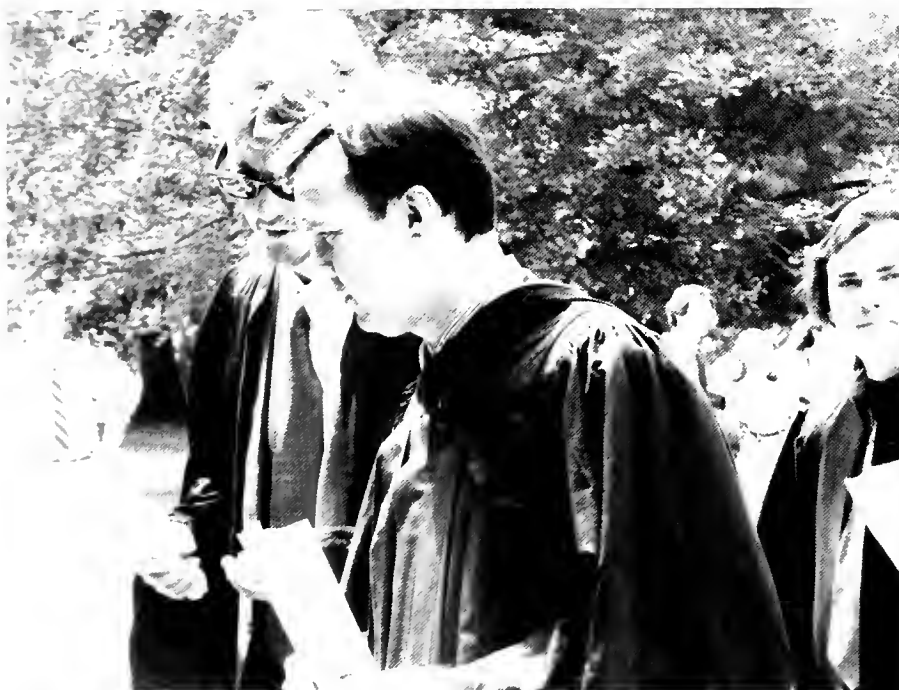

**John Siewert**(above),*Fine Arts*. B.A. University of Minnesota; M.A., Ph. D., University of Michigan. Faculty since 1994.

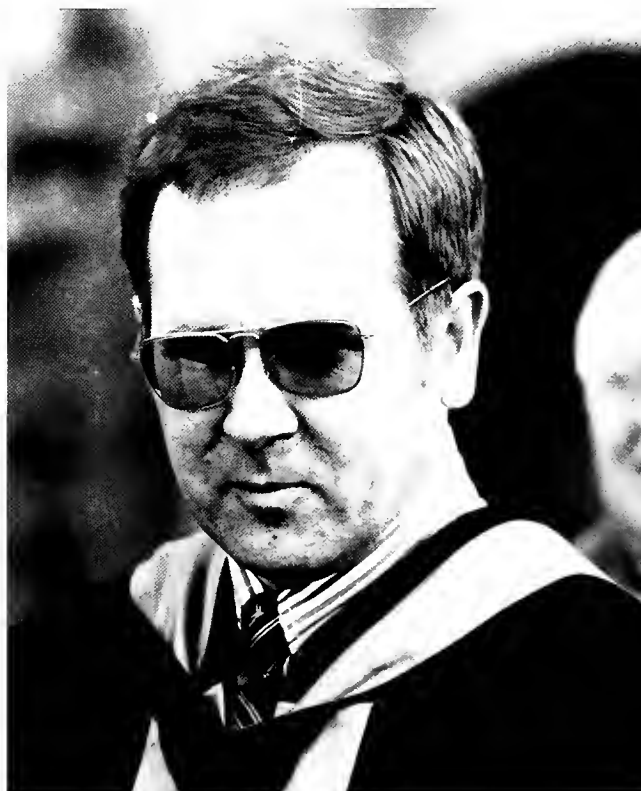

**Gregory Clark**(above),*Fine Arts*. B.A. University of California, Los Angeles; M.A., City University of New York; M.F.A., Ph.D., Princeton University. Faculty since 1989.

# French



**Edward Carlos**(above), *Fine Arts*. B.S., Indiana University of Pennsylvania; M.F.A., Catholic University of America; Ph.D., Ohio University. Faculty since 1969.



**George Poe**(above), *French* (Chair). B.A., Davidson College; M.A., Middlebury College; Ph.D. Duke University. Faculty since 1988.

**Waring McCrady**(below), *French*. B.A., The University of the South; M.A., Ph.D., University of North Carolina. Faculty since 1962.



**Frances B. Calder** (left), *French*. B.A., Agnes Scott College; M.A., Ph.D., Yale University. Visiting Professor.

"Que la Montagne est Belle!" -George Poe



**Jacqueline Schaefer**(above),*French*.  
Licence ès lettres, Diplôme d'Etudes  
Supérieures, Université de Caen; Agrégation  
de l'Université, Paris-Sorbonne. Faculty since  
1966.



**Laurie Ramsey**(above),*French*. B.A. College  
of William and Mary; M.A., Indiana Univer-  
sity. Faculty since 1992.



**Donald Rung**(above),*French*. B.A., Harvard  
College; Ph.D., Princeton University. Faculty  
since 1987.

## German

**Reinhard Zachau**(below),*German*  
(Chair). Staatsexamen, University  
of Hamburg; Ph.D., University of  
Pittsburg. Faculty since 1978.



**James Davidheiser**(above),*German*. B.A. LaSalle College;  
M.A., Ph.D., University of Pittsburg. Faculty since 1976.



# History



**Harold Goldberg**(above),*History* (Chair). B.A., State University of New York at Buffalo; M.A., Ph.D., University of Wisconsin. Faculty since 1974.

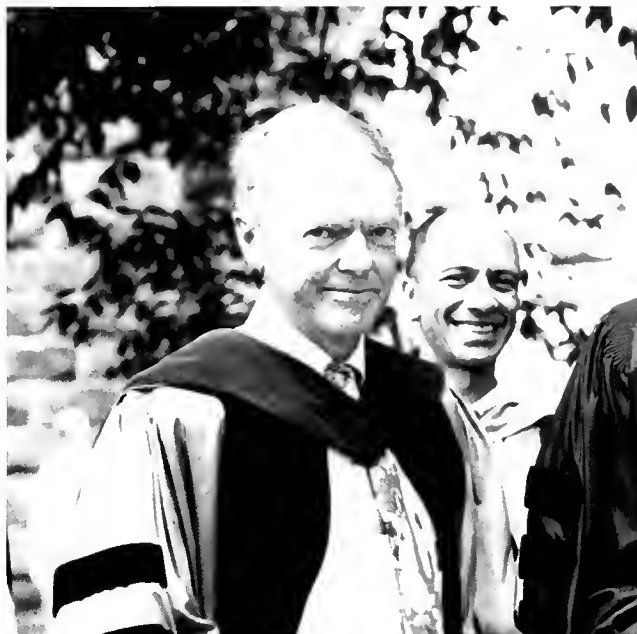

**Arthur Knoll**(above),*History*. B.A., Bates College; M.A., New York University; Ph.D., Yale University. Faculty since 1970.



**John Flynn**(above),*History*. B.A., Boston College; M.A., Ph.D., Columbia University. Faculty since 1966.



**W. Brown Patterson** (left), *History*. B.A., The University of the South; M.A., University of Oxford; M.Div., Episcopal Divinity School; A.M., Ph.D., Harvard University. Faculty since 1980.



**Johan Ahr**(above),*History*. B.A., Harvard College; M.A., Yale University. Faculty since 1993.

**Charles Perry**(right), *History*. A.B., Davidson College; A.M., Ph.D., Harvard University. Faculty since 1974.



"In the end, all of history comes down to this: those who realize the past can imagine the present. "

-Dr. John Willis



**William Wood Register**(above), *History*. B.A., The University of the South; M.A., Ph.D., Brown University. Faculty since 1992.



**Susan Ridyard**(above), *History*. B.A., M.A., Ph.D., University of Cambridge. Faculty since 1989.



**Jennifer Wormald**(above), *History*. M.A., Ph.D., University of Glasgow. Visiting Professor.

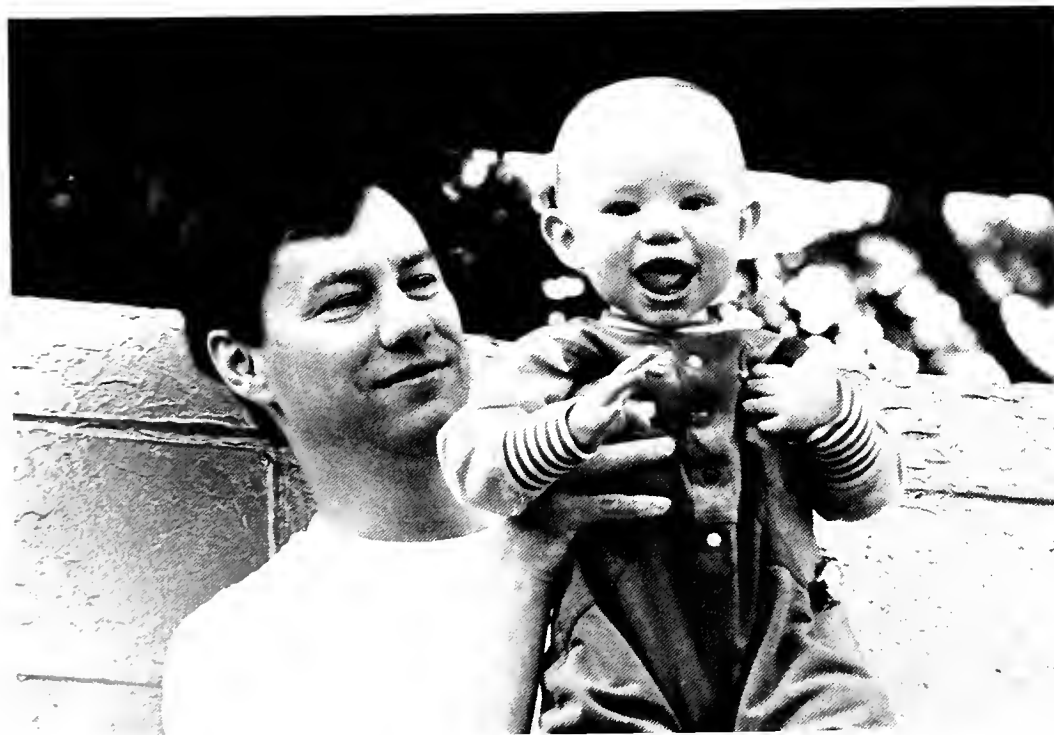

**John Willist**(above), *History*. B.A., Baylor University; M.A., Ph.D., University of Virginia. Faculty since 1991.

## Italian



**Leslie Richardson**(right), *Italian* (Chair). B.A., Southwestern at Memphis; M.A., University of Virginia; M.A., Middlebury College. Faculty since 1978.

# Mathematics and Computer Science

## Japanese



**Ikuko Akiyama**(above), *Japanese*. B.A., Keio University. Faculty since 1993.

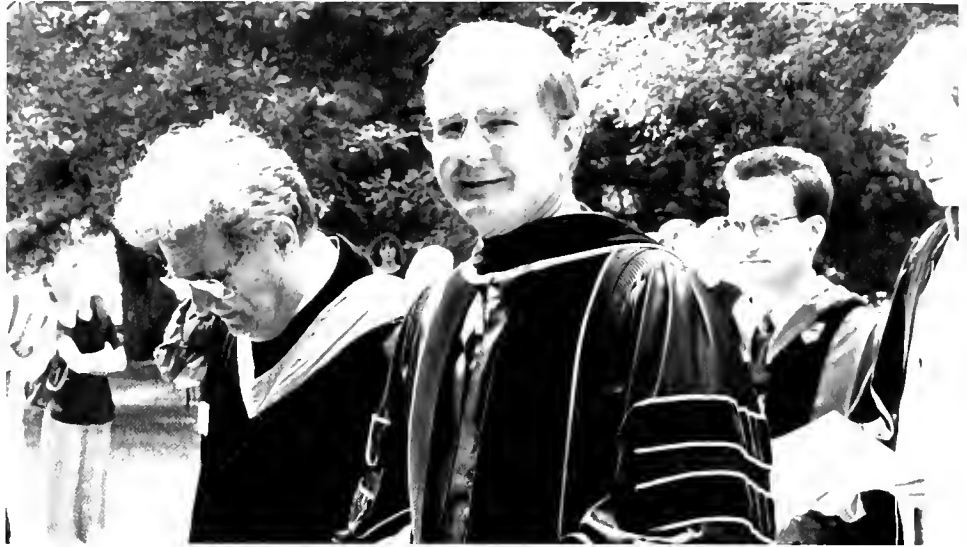

**Sherwood Ebey**(above left), *Mathematics* (Chair). B.A., Wheaton College; M.A., Ph.D., Northwestern University. Faculty since 1968.

**Chris Parrish**(above right), *Mathematics*. B.A., St. Mary's University; M.A., Ph.D., University of California, San Diego. Faculty since 1986.

"It's so absurd it must be true."

-Dr. Stephen Puckette

**Catherine Cavagnoro**(below), *Mathematics*. B.S., Santa Clara University. Faculty since 1993.



**Will Haight**(below), *Mathematics*. B.A., West Virginia University; M.S., Georgia Institute of Technology. Faculty since 1993.



**William Priestley**(below), *Mathematics*. B.A., The University of the South; M.A., Ph.D., Princeton University. Faculty since 1967.



**Stephen Puckette**(below),*Mathematics*. B.S. The University of the South; M.S., M.A., Ph.D., Yale University. Faculty since 1956.



**Clay Ross, Jr.**(right),*Mathematics*. B.S., University of Kentucky; M.A., Ph.D., University of North Carolina. Faculty since 1973.



"Of course you'd have to be a complete dumbunny to believe that."  
-Dr. Gilbert Gilchrist

## Music



**Steven Shrader**(above),*Music (Chair)*. B.A., The College of William and Mary; M.M. University of Cincinnati College - Conservatory of Music; Ph.D., Northwestern University. Faculty since 1976.

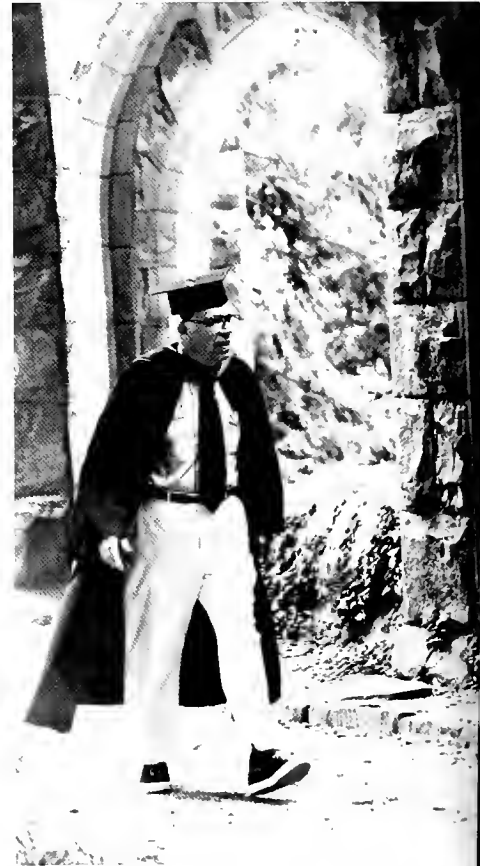

**Edwin Chapell White**(above),*Music*. B.A. Emory University; M.F.A., Ph.D., Princeton University. Visiting Professor.



**Kristin Lindley**(far left),*Music*. B.S., M.S. The Julliard School. Faculty since 1992.



**Robert Delcamp**(left),*Music and Director of the University Choir*. B.M., M.M., University of Cincinnati College-Conservatory of Music; D. Mus., Northwestern University. Faculty since 1978.



**Susan Rupert**(above),*Music*. B.M. University of Cincinnati-Conservatory of Music; M.M., Northwestern University. Faculty since 1978.



**David Wilkes**(above),*Music*. B.M., Auburn University; M.M., Kent State University. Faculty since 1989.

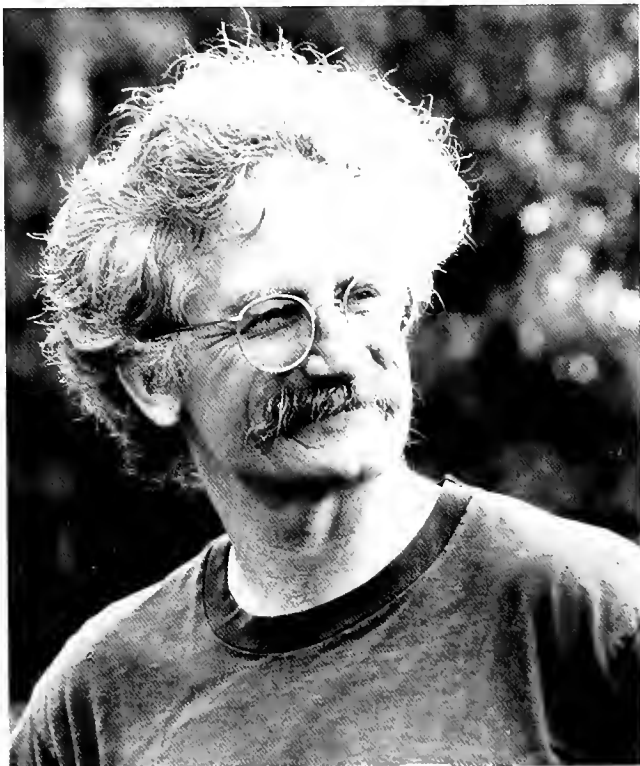

**Bran Potter**(left), *Geology* (Chair). B.A., Williams College; M.S., Ph.D., University of Massachusetts. Faculty since 1980.

" Sorry I'm late, but I misplaced my car.  
-Dr. Bran Potter



**Karen Kuers**(right), *Forestry and Geology*. B.S., Springhill; M.S., Texas A & M; Ph.D., University of Georgia. Faculty since 1994.

# Forestry/Geology/Natural Resources



**Stephen Shaver**(above),*Geology*. B.S., North Carolina State University; Ph.D., Stanford University. Faculty since 1987.

**Martin Knoll**(below), *Geology*. B.A., The University of the South; Vanderbilt University; Ph.D., University of Texas. Faculty since 1993.



**James Peters**(above),*Philosophy* (Chair). B.A., Northern Illinois University; M.A., Ph.D., Northwestern University. Faculty since 1984.



**William Garland**(above), *Philosophy*. B.A., Emory University; Ph.D., The Johns Hopkins University. Faculty since 1968.

P  
h  
i  
l  
o  
s  
o  
p  
h  
y



**Harry Krasnoff**(above), *Philosophy*. B.A., Williams College; Ph.D., The Johns Hopkins University. Faculty since 1994.



**James Peterman**(above), *Philosophy*. A.B., Kenyon College; M.A., Ph.D., University of California, Berkeley. Faculty since 1980.

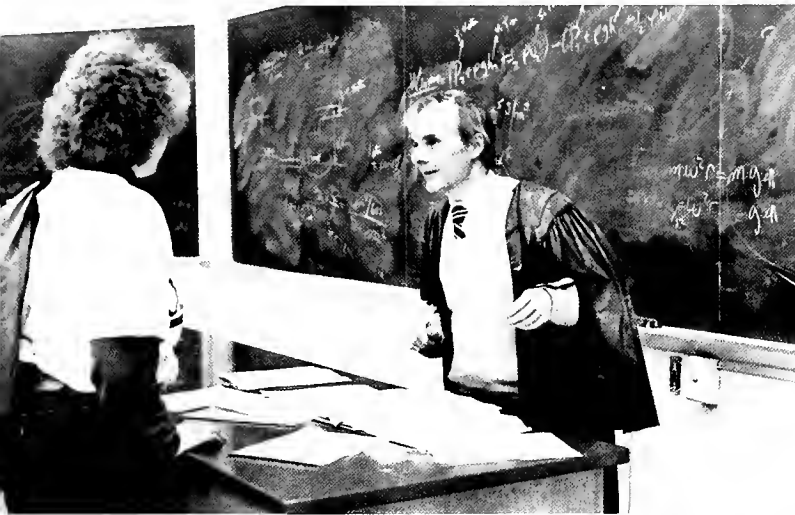

**Francis Hart**(above), *Physics* (Chair). B.S., Manhattan College; M.S., Ph.D., Syracuse University. Faculty since 1967.



**Eric Ellis**(above), *Physics*. B.S., Ph.D., Syracuse University. Faculty since 1964.

## Physics

**Douglas Durig**(far left), *Chemistry and Physics*. B.A., Ph.D., University of South Carolina. Faculty since 1987.

**Charles Pender**(left), *Physics*. B.S., M.A., Ph.D., University of Tennessee. Visiting Professor.

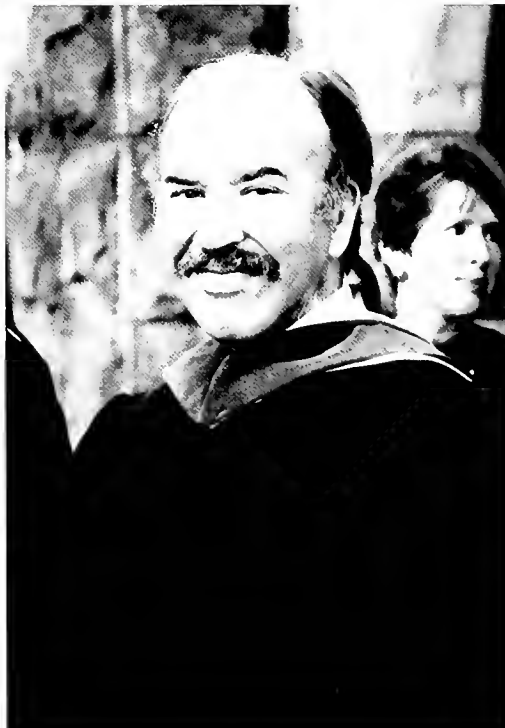

"Dr. Lowe on the second law of thermodynamics:  
This is the way the world will end,  
This is the way the world will end,  
This is the way the world will end;  
Not with a bang, but with a whimper."  
(-T.S. Eliot)"

# Political Science



**Randolph Peterson**(above), *Physics*. B. S., M.S., Ph.D., University of Tennessee, Knoxville. Faculty since 1989.

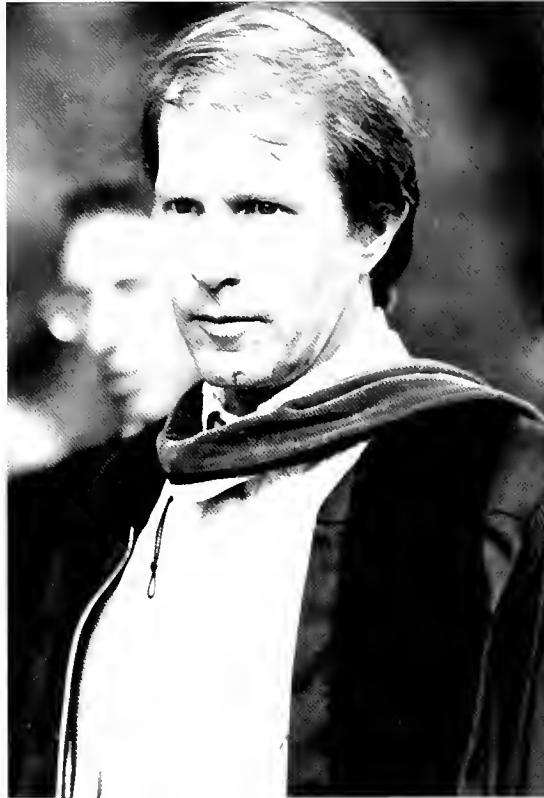

**Charles Brockett**(top left), *Political Science* (Chair). B.A., Whittier College; Ph.D., University of North Carolina. Faculty since 1979.



**Elwood Dunn**(top right), *Political Science*. B.A., Cuttington College; M.A., Ph.D., The American University. Faculty since 1981.



**Benito Szapiro**(above), *Physics*. M.S., Ph.D., University of Buenos Aires. Faculty since 1993.

**Gilbert Gilchrist**(bottom left), *Political Science*. B.A., The University of the South; M.A., Ph.D., The Johns Hopkins University. Faculty since 1951.

**Gayle McKeen**(bottom right), *Political Science*. B.A., University of Massachusetts; M.A., Ph.D., University of Chicago. Faculty since 1994.



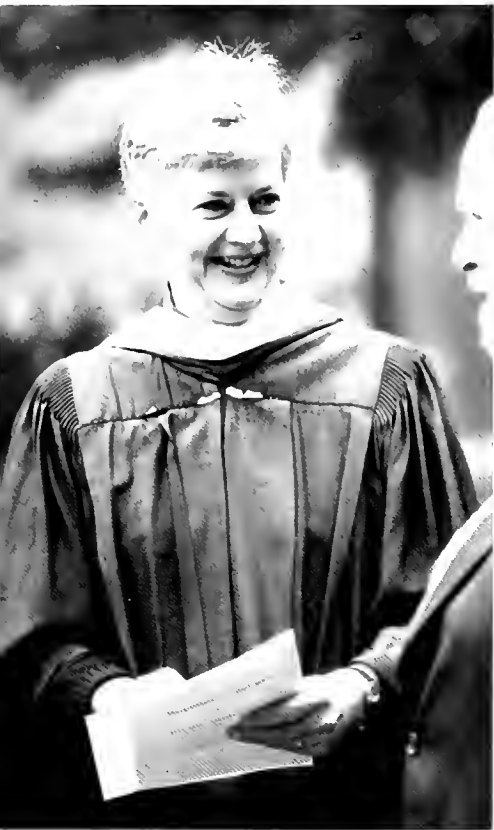

**Joan Ward**(above),*Political Science*. B.A., Duke University; M.A., The Johns Hopkins University. Faculty since 1976.



**Barclay Ward**(above),*Political Science*. B.A., Hamilton College; M.A., The Johns Hopkins University; Ph.D., University of Iowa. Faculty since 1975.



**Scott Wilson**(above),*Political Science*. B.A., Oberlin College; M.A., Ph.D., Cornell University. Faculty since 1994.

## Psychology



**Carol Tate**(above),*Psychology*. B.S., University of Tennessee at Chattanooga; Ph.D., North Carolina State University. Faculty since 1991.



**Charles Peyser**(above),*Psychology* (Chair). B.A., Hamilton College; M.A., Ph.D., Southern Illinois University at Carbondale. Faculty since 1968.



**Nicole Barenbaum**(above), *Psychology*. B.A., Cornell University; M.A., Ph.D., Boston University. Faculty since 1990.

**Timothy Keith-Lucas** (right), *Psychology*. B.A., Swarthmore College M.A., Ph.D., Duke University. Faculty since 1973.



"I started liking myself when I realized that there's no future in being logical."  
-Dr. Keith-Lucas

**Maureen Vandermaas-Peeler**(below), *Psychology*. B.A., Wake Forest; M.A., Ph.D., North Carolina State University. Faculty since 1993.



## Religion



"If you think you're going to come out of this class with anything practical at all, drop the class."  
-Dr. Carden on Religion 316, The Mystical Way

**Larry Carden**(left), *Religion (Chair)*. B.A., DePauw University; B.D., Yale University; Ph.D., Vanderbilt University. Faculty since 1982.



**Gerald Smith**(above), *Religion*. B.A., University of Richmond; B.D., Ph.D., Duke University. Faculty since 1969.



**Herbert Wentz**(top right), *Religion*. B.A., University of North Carolina; M.T.B., The General Theological Seminary; M.A., University of Oxford; Ph.D., University of Exeter.

"The Kingdom of God is like Party Weekend. The fullness of it reaches back into the present and begins to corrupt you on Tuesday evening."  
 -Dr. Wentz



**Corrie Norman**(above), *Religion*. A.B., Florida State University; M.T.S., Harvard Divinity School; Th.D. Harvard University. Faculty since 1994.



**Griseur**(above), *Religion*. B.A., Groshen College; M.Div. Harvard Divinity School; Th.D., Harvard University. Faculty since 1994.

"Jesus was a really great guy, but he didn't publish much."  
 -Dr. Norman

**Mark Preslar**(bottom left), *Russian*. B.A., Arizona State University; M.A., University of Arizona; A.B.D., University of Washington. Faculty since 1971.

## Russian



**David Lumpkins**(right), *Russian* (Chair). B.A., University of Tennessee; M.A., Ph.D., Vanderbilt University. Faculty since 1968.

# Spanish



**Thomas Spaccarelli**(top left),*Spanish* (Chair). Diploma de Estudios Hispánicos, Universidad de Granada; A.B., University of Illinois at Chicago Circle; M.A., Ph.D., University of Wisconsin. Faculty since 1974.

**Maria Natal**(top center),*Spanish*. Bachiller, Universidad de Sevilla; M.A., University of Texas. Ph.D., University of Florida. Faculty since 1986.

**Antonio Momplet**(top right),*Spanish*. Ph.D., Madrid Universidad Complutense de Madrid. Visiting Professor.

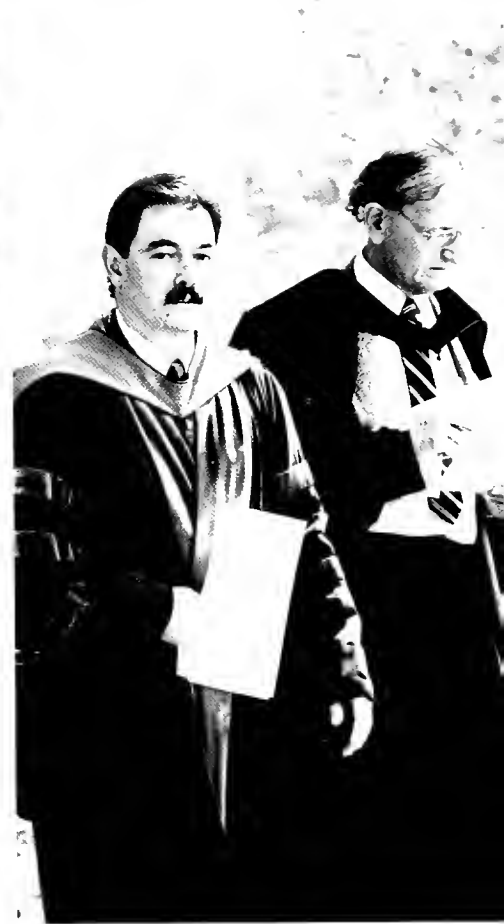

**Eric Naylor** with colleagues(bottom right),*Spanish and Medieval Studies*. B.A., The University of the South; M.A., Ph.D., University of Wisconsin. Faculty since 1962.



**Margaret Bonds**(bottom right),*Spanish*. B.A. University of Wisconsin at Milwaukee; M.A., Ph.D., University of Maryland. Faculty since 1980.

# Theatre



**John Piccard**(above), *Theatre*. B.A., M.F.A., Florida State University. Faculty since 1978.

"What do you mean you can't think of any good characters? Just look around here at the Faculty."  
 -Dr. Backland on Theatre 101 play writing

**Dan Backland**(below), *Theatre*. B.S., Bradley University; M.F.A., North Carolina School of the Arts. Faculty since 1989.



**David Landon**(above), *Theatre*. B.A., Harvard College; Ph.D., Vanderbilt University. Faculty since 1974.



**Pete Smith**(above), *Theatre* (Chair). B.A., College of the Holy Cross; M.A., M.F.A., Ph.D., Case Western Reserve University. Faculty since 1982.



**Phoebe Pearigen**(above), *Theatre*. B.A., Birmingham-Southern College; M.F.A., Southern Methodist University. Faculty since 1987.



**Joel Welsh**(above),*Director of Sewanee Outing Program.*



**Eric Benjamin**(above),*Director of Minority Affairs.*



**Bill Barry**(above),*Director of the Fowler Center.*

Not Pictured

• **Scott Torreano**, Forestry. B.S., Michigan Technology University; M.S., North Carolina State University; Ph.D., University of Georgia.

• **Marcia Clarkson**, Computer Science B.S., William Smith College.

• **Laura Whipple**, Music. B.M., M.M., Eastman School of Music.

• **George Core**, English. B.A., M.A., Vanderbilt University; Ph.D., University of North Carolina.



**Lisa Manley**(above),*Director of Student Activities.*



**Cliff Afton**(above),*Director of Physical Education.* B.S., Western Michigan University; M.S., University of Tennessee, Knoxville.

**Paul Engsberg**(below),*Registrar.*

**Russ Vandermaas-Peeler**(below),*Director of Student Housing.* B.A., Marshall University; M.S., North Carolina State University.



**Mary Sue Cushman**(above),*Teacher Education (Chair).* A.B., Wellesley College; Ed.M., Harvard University.



Dr. Smith and Tom Watson



Dr. Richardson



Dr. Spacarelli



Dr. Grammer



Dr. Keith-Lucas



Peterson and Dr. [Name]



Dr. [Name] and Dr. Benson

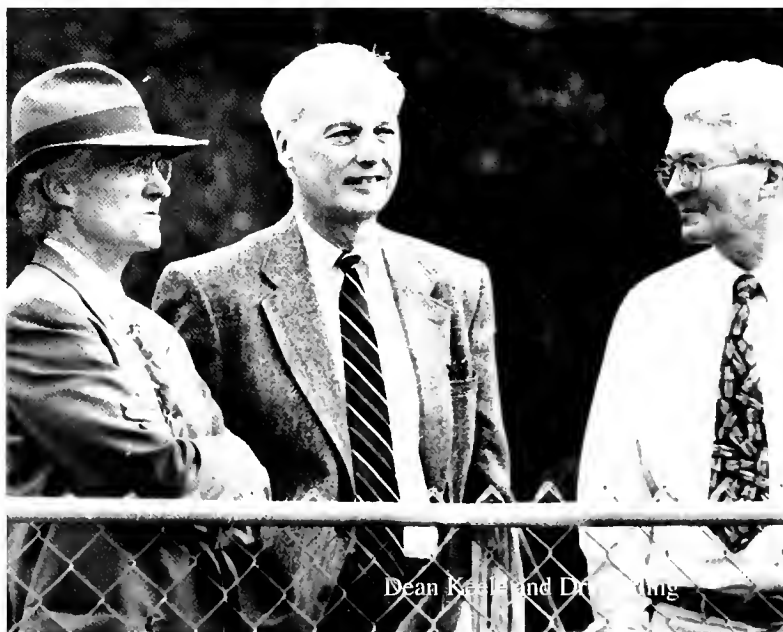

Dean [Name] and Dr. [Name]





# ORGANIZATIONS





# All Saints' Chapel

Bishop Duncan Gray  
Chancellor of the University

The Reverend Thomas R. Ward, Jr.  
University Chaplain

The Reverend Annwn H. Myers  
Associate University Chaplain

The Reverend Christopher Bryan  
Priest Associate

Dr. Robert G. Delcamp  
University Organist and Choirmaster

Douglas O'Neill  
Assistant University Organist

S. Dixon Myers  
Coordinator of Outreach Ministries

D. Wallace Adams  
Lay Chaplain

Roslyn C. Weaver  
Office Administrator

Karen S. Keele  
Assistant to the Staff

Assisting Seminarians

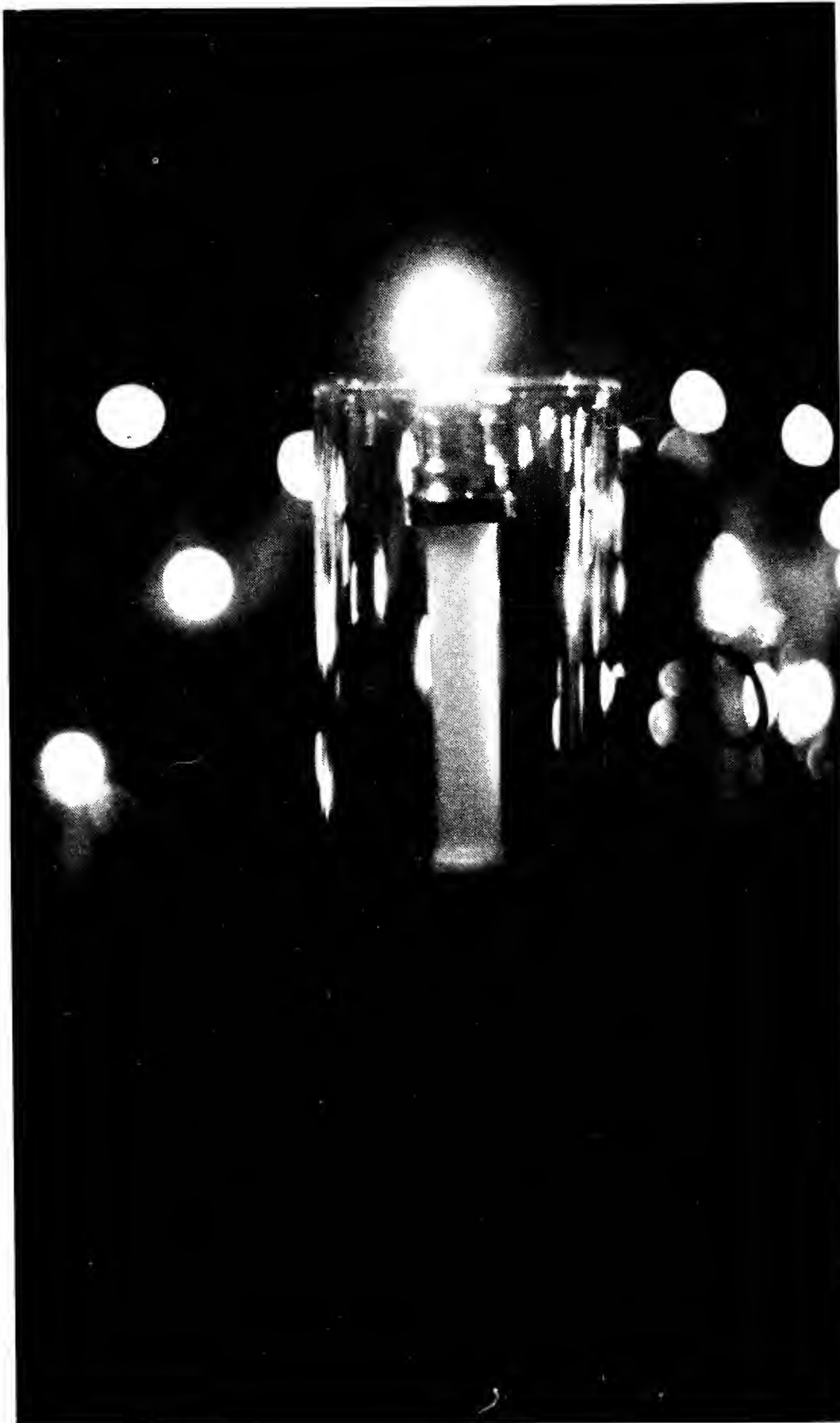



### THE SACRISTANS' GUILD

The All Saints' Chapel Sacristans' Guild was established to assist the clergy in their preparation for all services of worship held in All Saints' Chapel. Nominated by out-going seniors each Spring, newly elected Sacristan Candidates enter a semester long period of training and are usually inducted into the Guild the following Fall. The role of Sacristan is best observed on Sundays during the school year, at the famous Festival Service of Lessons and Carols each Advent, and during Holy Week in the Spring.

Members (left to right): Paul Randall, Cameron Graham, Julia Norwood, Laurel Murchison, Christine Keating, Tom Poyner, David Young, Elizabeth Sherwood, David Frazelle, Annwn Myers (Advisor), Catherine Traywick, Carlyle Knox, Wallace Adams. Not pictured: Julian McKimmon, Katherine Inge.



### ACOLYTES

Acolytes aid in both daily and Sunday Chapel services. All interested students are welcome to participate.

Members: (L to R) David Howard, Robert Holloway, Madeline Johnson, Wallace Adams (Trainer), Caroline Smith, Andrew Israel, Ramsey Moss, Jamie McGregor, Abi White, Evonne Marler, Christian Setzer, Sara Smith, Amy Swepton, Kevin Sparrow. Not Pictured: Douglass Adair, Liz Archer, Bill Baker, Polly Bass, Liz Bull, Erwin Byrd, Chris Cudabec, Kristina Erlewine, Kelly Grey, Jennifer Hamilton, Willy Haselden, Elizabeth Irwin, Sean Jecko, Lauren Keith, Kelli Lassiter, Belle Little, Vaiden McElwee, Stephanie Mitchell, J. Andrew Moreman, Ashley Neal, Errett Neil, Alice Odom, Margaret Parsell, Grove Parsons, Caroline Powell, Bedford Vickers, Rob Whisenant.



### THE UNIVERSITY CHOIR

The University Choir is first and foremost a Chapel choir. The group sings every Sunday for the University service in All Saints' Chapel, and also offers an Evensong service on the first Sunday of the month. The choir performs three services of Lessons and Carols during Advent semester, and a major work late in the Easter semester. The choir has also been involved in tours to England, and around the United States.

Members (L to R): (1) Burnie Rogers (Bass Section Leader), Sarah Miers (Soprano Section Leader), Dale Carter (Tenor Section Leader), Christiana Holyer (Alto Section Leader), Christina Vial (President), Margaret Buchanan (Vice President), Patrick Comer (Secretary), Suzanne Eastridge, Allison McGlothin, Una Hall (2) Stephanie Perry, Beth Monkman, Theresa Hartley, Karen Jacks, Jeanette Warren, Christine Allnut, Rachel Hildebrandt, Elizabeth Byrd, Katie Murdock, Gretchen Roberts, Cathy Rafferty, Mary Rossi, Jennifer Fuqua, Marian Gannaway, Jan Garrison, Rev. Annwn Myers, Elizabeth Bowlin, Amy Jo Perigo (3) Beth Mozier, Rachel McMillen, Ansley Tullos, Elizabeth Fitch, Misty Maib, Abigail Johnson, Elizabeth Olson, Katherine Kellogg, Eliza Fisher, Lisa Ackerman, Claire Lambert, Catherine Harrison, Katie Edwards, Catherine Salmon, Kristen Shelton, Lucie Ewing, Elizabeth Arial, Becky Estes, Alice Sneary, Sarah Martins, Jennifer Armstrong, Erin Grossman, Carrie Miller, Doug O'Neill, Andy Peuler, Abby Blackwell, (4) Dr. Robert Delcamp, Rev. Tom Ward, Eric Marsland, Rev. Christopher Bryan, Chris Hammond, Jason Abel, David Kern, Guy Cooper, Will Christie, Ben Carlisle, Ryan Mason, Walton Comer, Preston Shaffer, Holmes Paschall, James Acken, Josh Varner. Not pictured: Anne Shoemake, Matthew Cathy, Larry Cook, Robert Holloway, Ashley Owen, Dan Rigazzi, Susan Carrison.



### YOUNGLIFE

YoungLife is a nationwide Ecumenical ministry dedicated to meeting high school students "on their own turf" and building strong relationships through which the Gospel may be communicated. The Sewanee chapter is made up of college students with support from families in the Seminary and University Community. The chapter also has strong contacts with the Chattanooga Area Chapter and the National organization.

Leaders: Michael Jarrett, Brooke Vaughn, Paul Randall, Julian Bibb, Rachel Carlson, Presh Killebrew, Mallory Dimmitt, Susan Carrison, Anne Spear, Missy Bennett, Tricia Mashburn, Kimberly Fellman, Louie Caputo, Scott Womack, Liz Ellington, Mica O'Brian, Erin Hanni, Josh Reams, Bert Emerson.



### THE CANTERBURY GROUP

The Canterbury Group recognizes the validity and integrity of existing Christian groups at Sewanee and its goal is to seek increased awareness of the Anglican understanding of the Christian faith. Weekly meetings range from games, movies, and discussions to ice skating. Annual traditions include a Eucharist and cookout at the cross and Advent tree decorating party.

The Canterbury Steering Committee: (L to R) Abi White, Sarah Miers (Convener), Stacey Thompkins, Paul Randall, Elizabeth Sherwood. Not pictured: Catherine Christy.



### CARRILLONEURS

The Carrilloneurs provide music every Sunday following the University service, special recitals, as well as providing Sunday afternoon concerts that can be heard throughout central campus.

Members: (L to R): Jessica Fletchall, L. H. Whipple (Instructor), Greg Bautista, Megan Montgomery, Nancy Beth Spencer.



**MATRONS:** (L to R)(1) Walli Stevens (Johnson), Anita Anderson (Gorgas), Dorothy Easley (Benedict) (2) Patricia Jackson (Quintard), Ruth Strassburg (Trezevant), Anne Smith (Elliott), Doretha Fowlkes (Tuckaway) (3) Jan Drake-Lowther (Courts), Mary Marcia Cook (McCrary), Olwyn Souter (Gailor), Janet Gairhan (Canon).

### COMMUNITY BUILDING COMMUNITY

Community Building Community is an organization of undergraduate students, community members, Seminars, and University faculty who volunteer their time and skills with unmeasured energy into renovation and repair of low income homes in the Sewanee community. All of the services rendered are performed without charge.

Members: Jenny Johnson (President), Anne Jones (Secretary/Treasurer), David Burger, Stephanie Mitchell, Kelly Ramke, Sarah Wheelless, Carolina Lugo, Lindsley Wellborn, Chandre Sergent, Wendy Orlow, Presh Killebrew, Catherine Coleman, Heidi Hays, Mary Beth Teague, Jeremy Larance, Karen Jacks, Bonnie Smith, Katherine Christy, Becky Estes, Katherine Kellogg, Vaiden McElwee, Castlen Tindall, Lisa Akerman.

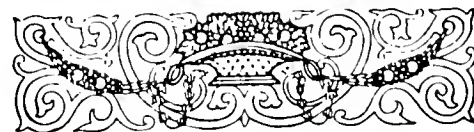

## ALL SAINTS' CHAPEL OUTREACH MINISTRIES

All Saints' Chapel Outreach Ministries is a program designed to involve students in the challenging effort of helping and serving others, and then reflecting on those experiences.

Components of this Outreach program include Appalachia Housing Projects where students aid in the building and refurbishing of homes in this region. Break trips take the participants to serve in locations such as Kingston, Jamaica, Navajoland, New Mexico, San Pedro Sula, Honduras and the inner city of New Orleans, Louisiana.

Each of us strive to leave something behind in these places, while we leave forever changed by that which we have learned.

### SAN PEDRO SULA, HONDURAS

Ed Flowers  
 Matthew Mebane  
 Caroline Smith  
 Leah Smith  
 Alice Sneary  
 Catherine Wiesener  
 Derry Wilkins  
 Laura Wylie

**STAFF:**  
 Cecilia Bogran  
 Cheri Peters  
 Jim Peters  
 Nathaniel Peters

### KINGSTON, JAMAICA

Ikuko Akiyama  
 Maryetta Anschutz  
 Lee Boyd  
 Margaret Buchanan  
 Kristina Erlewine  
 Dave Frazelle  
 Heidi Hayes  
 Sean Jecko  
 Merritt Kinder  
 Marla Marcum  
 Grove Parsons  
 J. J. Pfeil  
 Tom Poyner  
 Rob Rhoden  
 Lillian Rice  
 Dan Rigazzi  
 Chad Robbins  
 Nikki Robertson  
 Rob Sanford  
 Jama Shelton  
 Hadley Simmonds  
 Jason Smith  
 Janie Taylor  
 Celeste Unsworth  
 Josh Varner  
 Abi White

**STAFF:**

Pradip Malde  
 Lisa Manley  
 Bill Mauzy  
 Dixon Myers  
 Randy Odle



### NEW ORLEANS, LOUISIANA

Missy Bennett  
 Rachel Carlson  
 Susan Carrison  
 Mallory Dimmitt  
 Nathan Ewer  
 Kelly Grey  
 Una Hall  
 Chris Hammond  
 Robert Holloway  
 Christiana Holyer  
 Presh Killebrew  
 Kelli Lassiter  
 Stephanie Mitchell  
 Melissa Riley  
 Anne Spear  
 Bedford Vickers

**STAFF:**

Al Zadig  
 Wallace Adams

### NAVAJOLAND, NEW MEXICO

Jennie Akins  
 Hope Atmore  
 Millie Flournoy  
 Stephanie Gilbert  
 Holly Hacker  
 Jennifer Ison  
 Maggie Kizer  
 Alithia Little  
 Tricia Mashburn  
 Paul Morris  
 Wendy Orlow  
 Jesse Pursley  
 David Ruge  
 Collins Smith  
 Lyle Tenpenny

**STAFF:**

Bryan Murphy  
 Julie Murphy



**STUDENT LIFE CABINET**

Dean Robert W. Pearigen  
 Dean Lee B. Guerry  
 Lisa Manley  
 Joel Welsh  
 Russ Vandermaas-Peeler  
 Eric Benjamin  
 Julie Murphy  
 Cären Rosser  
 Anne Sitz  
 Reverend Tom Ward  
 Reverend Annwn Myers

**HONOR COUNCIL**

(L to R) (1) Jake Abernathy, Susie Anderson, Trey Sturtevant (Vice-Chair), Kyle Sclafani (Secretary), Julian Bibb, (2) Cotton Bryan (Chair), Ivan Kozak, Joe Underwood, Will Merritt, Campbell Bourland.

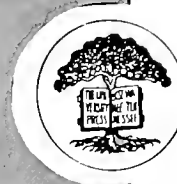

**DISCIPLINE COMMITTEE**

(L to R): (1) Chan Muller (Chairman), Karen Haley (Assistant Chairman), Cameron Graham, J. Q., Freeman.  
 (2) Scott Branting, Kathryn Ingram (Secretary), Jaret Pfluger, Sikes Ragan. Not Pictured: Paula Sereebutra.



**STUDENT ASSEMBLY**

The Assembly represents student opinion and makes recommendations to the faculty and administration through the Deans. The Assembly legislates in matters of student affairs, subject to ratification by the faculty and administration, and it recommends to the Deans of Students and the Provost the allocation of student activity funds.

Hunter Connelly (Speaker), Helen Boehm (Treasurer), Frances Lumpkin (Secretary).

*Class representatives* : Senior Class: Scotty Scott; Junior class: Chris Rainey, Brooke Vaughn, Rob Rhoden; Sophomore class: Jeanne Porter, Christy Beasley, Jennie Sutton; Freshman class: Angela Ward, Kiki Reese.

*Dorm representatives* : J. J. Pfeil (Johnson), Bedford Vickers (Johnson), David Simpson (Cannon), Ed Flowers (Cannon), Karen Haley (Quintard), Scarlett Elliott (Quintard), Jaret Pfluger (Benedict), Shann Williams (Benedict), Bobby Mosca (Benedict), Emily Allenburger (Benedict), Vaiden McElwee (Hunter), Jennifer Armstrong (Hunter), Jason Pittman (McCrary), Katie Greene (McCrary), Sean O'Quinn (McCrary), Felysha Jenkins (McCrary), Matt Laney (Gailor), Luke Schrader (Gailor), Ivan Kozak (Gailor), Bob Jackson (Gailor), Julian Bibb (Courts), Cynthia Norman (Courts), Alice Grey Odom (Courts), Kathryn Ingram (Courts), Paula Sereebutra (Hoffman), Cynthia Lyons (Hoffman), Jeff Peters (Tuckaway), Kate Shealy (Cleveland), Lisa Akerman (Cleveland), Pat Bowen (Trezevant), Michael Sansbury (Trezevant), Craig Wardlaw (Trezevant), James Baker (Trezevant), Scott Phillips (Trezevant).

*Other students* : Cathy Rafferty, Greg Bautista, Seth Eaker, Mary Adams, Shannon Smith, Mary Talbot, Darron Busbee, Reggie Ramsey, Matt Hunter, Matt Stiles.

## THE ORDER OF GOWNSMEN

The Order of Gownsmen is made up of students who have achieved the required grade-point average and are entitled to wear the academic gown. The order advises the Student Assembly and strives to promote and maintain the spirit, tradition, and ideals of the University. The body has legislative influence through its appointment power to student and faculty committees and its ability to investigate any concerns of the student body.

Members: Jason Abel, Jake Abernathy, James Acken, Ashley Aiken, Lisa Akerman, Carol Akins, Ikuko Akiyama, Chance Algar, Rinne Allen, Monte Alves, Lizzie Anderson, Elizabeth Ariail, Aidan Arney, Jason Balogh, Steve Barden, Kostadin Basamakov, Amanda Basham, Susan Baskett, Nicholas Beasley, Leigh Behrens, Allison Bell, Celena Benjamin, Ariel Bennett, Hannah Bennett, Andrew Benson, Beau Bethea, Julian Bibb, Courtney Birch, Valerie Blanks, Helen Boehm, Thomas Booker (SOT), Scott Boring, Matt Boucher, George Bowers, John Boyd, Scott Branting, Dan Brooks, Alex Brown, Claiborne Brown, Elizabeth Brown, Greer Brown, Allyson Brownlee, Cotton Bryan, Ama Bryson, Brooke Buchanan, Margaret Buchanan, Liz Bull, Chris Cairns, Chris Campbell, Jane Campbell, Ben Carlisle, Catherine Carruthers, Katherine Cashman, Catherine Christie, Abbey Christman, Katherine Christy, Carter Clements, Keith Coates, Lee Cole, Anna Collins, Doug Combs, Patrick Comer, Hunter Connelly, Amanda Cook, Heather Cook, Mike Cooke, Drew Corbett, Hillary Covington, Skyler Covington, Ben Crawford, Jennifer Crook, Sarah Cross, Timothy Dargan, Molly Davis, Tom Dees, Lindsey Delaplaine, Kate Depew, Bond Dillard, Pete Dillon, Claire Drummond, Evans Dunwoody, Seth Eaker, Suzanne Eastridge, Branan Edgens, Bryan Eklund, Roe Elam, Scarlett Elliott, Drew Ellis, Chris Elwell, Kristina Erlewine, Maggie Erwin, Kathy Gale Estes, Nikki Etheridge, Gina Everetts, Lucie Ewing, Richard Faw, Eliza Fisher, Elizabeth Fitch, Fletch Fletcher, Elizabeth Foss, Tara Frankel, Dave Frazelle, Branan Freeman, Saskia Galbraith, Beth Galligan, Clark Gallivan, Georganne Garzon, Kimberly Gay, Maggie Giel, J. P. Given, Dode Gladders, Camille Gleaton, Perry Gooch, Cameron Graham, Alison Grand, Hays Green, Robbie Griffith, Ken Grimes, Cathy Gross, Holly Hacker, Trey Hackney, Karen Haley, David Hall, Lee Hamilton, Jennifer Hamilton, Eric Harrell, Mary Carol Harris, Leby Harrison, Max Hart, Caroline Hartley, Kim Harvin, Willy Haselden, Winslow Hastie, Amy Hawkins, Katherine Hawethorne, Heidi Hays, Ryan Healan, Parakrama Herath, Cathy Herrmann, Elizabeth Hesselink, Kevin Hiers, Gaby Hill, Yvonne Hill, Celia Holland, Christiana Holyer, K. C. Horne, Dave Howard, Laurie Howell, Rob Howell, Steven Howell, Walter Hubbell, Ivar Hultin, Brad Hunter, Matt Hunter, Kristin Ialacci, Kathryn Ingram, Elizabeth Irwin, Uzair Ismail, Andrew Israel, Charles Israel, Karen Jacks, Megan Jackson, Robert Jackson, Stephen Jackson, Michael Jarrett, Sean Jecko, Weina Jiang, Jenny Johnson, Natasha Johnson, Chris Johnson, Talman Johnson, Keith Johnston, Burns Jones, Carlotta Jones, Kathleen Jones, Trey Jones, Brian Joyner, Page Kalish, Christine Keating, Christopher Keefer, Sammi Kell, Katherine Kellogg, Jay Kelly, Melissa Kennedy, David Kern, Carlyle Knox, Chase Kopecky, Ivan Kozak, Sissy Kuhlke, Shamala Kumar, Valerie Kuthe, Alexandra Kutz, Allison Lamb, Matt Laney, Harvey Lardin, Kelli Lassiter, Gretel Leslie, Jennifer Leveridge, Frederick Lewis, Julia Lindyberg, Robert Lominack, Gibson Lott, Susanna Lowrey, Matt Lugar, Frances Lumpkin, Jason Luna, Quingshan Luo, Katherine Mahon, Barbara Major, Marla Marcum, Nicole Maris, Evonne Marler, Tuck Marshall, Eric Marsland, Dave Mason, Ryan Mason, Sally McClatchy, Ryan McConnell, Charles McCorquodale, Mercedes McDaniel, Vaiden McElwee, Jenn McGee, Anne McGinn, Allison McGlothlin, Preston McKee, Kelley McLeod, Kirstin McMillan, Catherine McNeese, Jonathan Meiburg, Will Merritt, Jana Mestecky, Sarah Miers, Adam Miller, Keith Minnifield, Jeff Mitchell, Megan Montgomery, Chris Morris, Brian Morrow, Anson Mount, Laurel Murchison, Katie Murdock, Sarah Musselman, Wes Myers, Ashley Neal, Fritz Newiger, My-Kahn Nguyen, Scott Noland, Sean O'Quinn, Eric Ochel, Randy Odle, Ashley Owens, David Padilla, Jefferson Parker, Grove Parsons, Jim Patterson, Stacy Patton, Amy Pecquet, Stephanie Perry, Cynthia Petesch (Secretary), Jennifer Pfeil, Jaret Pfluger, David Phelps, Chris Phillips, Lori Phillips, Bridgette Plowman, John Pollock (SOT), Greg Pond, Brandi Poole, Josh Poole, Amy Powell, Caroline Powell, Tom Poyner, Cathy Rafferty, Sikes Ragan, Paul Randall, Rob Rhoden, Lillian Rice, Daniel Richards, Heathcliff Rico, Jeff Ridner, Rachel Riemer, Dan Rigazzi, David Roark, Chad Robbins, Burnie Rogers, Tyler Roper, Mary Rossi, Brian Rushing, Alexander Ryan, Stephen Salmon, Franklin Sames, Tania Samman, Asitha Sandanayake, Rob Sanford, Craig Schmidt, Luke Shrader, Kyle Sclafani, Art Scornavacca, Nena Scott, Paula Sereebutra, Malcolm Sewell, Emily Shealy, Anne Shoemake, Angela Sitz, Katherine Slingluff, Dusty Smith, Heather Smith, Jason Smith, Sara Smith, May Smythe, Alice Sneary, Traci Solomon, John Sonfield, Justin Sonfield, Nikki Songy, Kevin Sparrow, Missy Speights, Nancy Beth Spencer, Grayson Splane, Seth Spoelman, Emily Sprouse, Benji Stevenson, Leslie Stidham, Jim Stoltz, Roger Stott, Jack Strifling, Dick Strong, Trey Sturtevant (President), Jeddie Suddeth, Missy Sumerel, Jennie Sutton, Mary Adams Tartt, Robin Taylor, Mary Beth Teague, Charles Temple, Lyle Tenpenny, Michael Terrell, Jenny Thacker, Amy Thompson, Chris Thompson, Dave Thompson, Camille Thompson, Stacey Tompkins, Jordana Tonn, Katherine Toole, Catherine Traywick, Brett Trotter, Avery Tucker, David Tudor, Sarah Tuton, Joe Underwood, Celeste Unsworth, Margaret Upchurch, Hampton Uzzelle, Dana Van Camp, Amanda Vance, Serens Vann, Josh Varner, Brooke Vaughan, Tyler Vaughey, Chriatina Vial, Beth Vickers, Duncan Vinson, Dave Waddell, Leslie Walker, Tija Ward, Dallan Weathers, Nat West, Cathy White, Farrell White, Quisha White, Andrew Williams, Chris Willett, Lee Williams, Ray Williams, Lee Willis, Jenny Wolfram, Jennifer Wood, Artricia Woods, Laura Wylie, David Young, Trent Zivkovich.



## PROCTORS

Proctors are the liasons between the administration and students. Proctors are in charge of their residence hall as well as its residents. They maintain dorm regulations, keep quiet hours in effect, help with roommate problems, order those beloved dorm breakfasts, keep us safe, leave blinkies, and have fun too (when not on dorm duty).

Head Proctors:

Elizabeth Ariail  
Eric Harrell

Leigh Behrens (Quintard)  
Cotton Bryan (Tuckaway)  
Katherine Christy (McCrary)  
Jennifer Crook (Quintard)  
Tom Dees (Cannon)  
Pete Dillon (Trezevant)  
Fletch Fletcher (St. Luke's)  
Hays Green (Tuckaway)  
Christiana Holyer (Cleveland)  
Matt Hunter (Elliott)  
Michael Jarrett (McCrary)  
Natasha Johnson (Gorgas)  
Sami Kell (Phillips)  
Carlyle Knox (Elliott)  
Julie Lindyberg (Benedict)  
Jennifer McGee (Hunter)  
Ryan Mason (Gailor)  
Sarah Miers (Hoffman)  
Ashley Neal (Johnson)  
Brigitte Plowman (Gorgas)  
Josh Poole (Benedict)  
Cathy Rafferty (Cleveland)  
Sikes Ragan (Courts)  
Paul Randall (Trezevant)  
Kyle Sclafani (Quintard)  
Sara Smith (Gorgas)  
Roger Stott (Quintard)  
Joe Underwood (McCrary)  
Brooke Vaughan (Courts)  
David Young (Gailor)



## OMICRON DELTA KAPPA

Omicron Delta Kappa is the National Leadership Honor Society that recognizes and encourages superior scholarship, leadership, and exemplary character. Omicron Delta Kappa was founded in 1914 at Washington and Lee University Lexington, Virginia and the Alpha Alpha Circle of ODK at Sewanee, Tennessee was installed in 1929.

Members: (L to R) (1) Cathy Rafferty, Elizabeth Hesselink, J. J. Pfeil, Amy Thompson (2) Jennifer Wood, Kristina Erlewine, Pete Dillon, Cameron Graham, Anne McGinn, Asitha Sandanayake, Jenny Johnson, Sarah Miers, Robert Lominack (President) (3) Tom Kepple, Rob Rhoden, Burns Jones, Charles Israel, Katherine Christy, Kevin Hiers, Cotton Bryan, Randy Odle, Paul Randall, Lisa Akerman (4) Kevin West, Kim Heitzenrater, Dean Rob Pearigen, Julie Curd, Dawn White, Dean Lee Guerry (5) Dr. Brown Patterson, Dr. Charles Brockett, Dr. Bruce Conn, Dr. Ansel Sharp. Not pictured: Elizabeth Ariail, Matt Boucher, Mary Rossi, Stowe Ruff, Andria Warren, Beth Harris, Dr. Henry Arnold, Dr. Charles Binniker, Ed Camp, Dr. Fred Croom, Dr. Bill Garland, Dr. Gilbert Gilchrist, Dr. Anita Goodstein, Dean Bob Keele, Dr. William Register, Phoebe Pearigen, Dr. Charles Perry, Dr. Stephen Puckette, Dr. Doug Seiters, Dr. Gerald Smith, Dr. Harry Yeatman, Major McCollough, Dr. Pat Gibson.

## ETA SIGMA PHI

Eta Sigma Phi, the Sewanee chapter of the National Classics Honor Society, helps students gain an appreciation for the classics through guest lecturers, museum visits and get togethers.

Members:

Claiborne Wood Brown  
Benjamin Todd Crawford  
Christopher George Cudabec  
Mary Grace Gibbs DuPree  
John Andrew Ellis  
Lorena Deanese Freeman  
Berkeley Haynsworth Little  
Robert Edward Lominack  
Jon Frederick Newiger  
Harris Frederick Powers III  
Dr. Charles M. Binniker  
Dr. William S. Bonds  
Dr. Susan J. Ridyard  
Dr. J. Douglas Seiters

## PI SIGMA ALPHA

The Gamma Sigma Chapter of Pi Sigma Alpha of the National Political Science Honor Society (established at Sewanee in 1958), seeks to stimulate productive scholarship and an intelligent interest in government.

Members:

Jenny Johnson (President)  
Clai Brown (Secretary/Treasurer)  
Keith Coates  
Jennifer Hamilton  
Robert Lominack  
Sarah Miers  
David Padilla  
Kristina Erlewine  
Brad Mall  
Lillian Rice  
Kawanna Reese

## PHI BETA KAPPA

Phi Beta Kappa, National Honor Society, recognizes high academic achievement and seeks to foster the spirit of active scholarship. Its members are encouraged to assume leadership in student affairs. Election to Phi Beta Kappa is perhaps the most prized honor a college student can receive. Phi Beta Kappa was founded in 1776 at the College of William and Mary. It is the oldest fraternity in the United States. The Sewanee Chapter, Beta of Tennessee, was established in 1926.

Student members: Ikuko Akiyama, Elizabeth Ariail, Helen Boehm, Jane Campbell, Katherine Cashman, Kristina Erlewine, Jennifer Hamilton, Mary Carol Harris, Elizabeth Hesselink, Kevin Hiers, Megan Jackson, Weina Jiang, Jenny Johnson, Kathleen Jones, Trey Jones, Robert Lominack, Quingshan Luo, Allison McGlothlin, Sarah Miers, Gene Moss, David Padilla, Jefferson Parker, Jennifer Pfeil, Kawanna Reese, Lillian Rice, David Roark, Mary Rossi, Asitha Sandanayake, Amy Thompson, Jordanna Tonn, Kevin West, Jennifer Wood.

Faculty members: Dr. Henry Arnold, Dr. Charles Binnicker, Frances Calder, Dr. Larry Carden, Arthur B. Chitty, Elizabeth Chitty, Dr. James Clayton, Dr. Fred Croom, Dr. Henrietta Croom, Dr. Bill Garland, John Gessell, Dr. Gilbert Gilchrist, Dr. Anita Goodstein, Dr. Robert Gottfried, Elizabeth Grammer, Rev. Bob Hughes, Dr. Jerry Ingles, Dr. Larry Jones, Dr. Dennis Kezar, Dr. Andrew Lytle, Rev. Guy Fitch Lytle III, Dr. Eric Naylor, Dr. Robert Lancaster, Dr. Pam Macfie, Dr. Corrie Norman, Dr. Brown Patterson, Phoebe Pearigen, Dean Robert Pearigen, Dr. Charles Perry, Dr. James Peterman, Dr. William Priestly, Dr. Stephen Puckette, Dr. Laurie Ramsey, Dr. Clay Ross, John Siewert, Joan Ward, Rev. Tom Ward, Gene Watson, Dr. Herbert Wentz, Dawn White, Vice-Chancellor Sam Williamson, Dr. Harry Yeatman.



## SIGMA PI SIGMA

Sigma Pi Sigma, the only National Physics Honor Society, was established in 1958. The chapter receives into membership physics students and a limited number from closely related fields when such students attain high standards of scholarship, professional merit and academic distinction.

### Members:

George Bowers  
Katherine Hawthorne  
Parakrama Herath  
Uzair Ismail  
Andrew Israel  
Jeff Mitchell  
Rachel Riemer  
Asitha Sandanayake  
Camille Thompson  
Jason Vinton

### Advisor:

Dr. Eric Ellis

## PSI CHI

Psi Chi, the only National Psychology Honor Society, was established in Sewanee in 1992. The chapter receives those maintaining a specified grade-point average both within the field of Psychology as well as the cumulative grade-point average. The chapter sponsors guest speakers, works with National programs, and encourages growth within the professional field of psychology.

### Student Members:

Stephen Barden, Amanda Basham, Celena Benjamin, Laura Brown, Patrice Cohoon, Jody Daily, Dode Gladders, Robbie Griffith, Eric Harrell, Matt Laney, Jason Luna, Eric Ochel, J. J. Pfeil (Vice President/Secretary), Heathcliff Rico, Angela Sitz, Jason Smith (Treasurer), Leslie Stidham, Artricia Woods (President).

### Faculty Members:

Dr. Nicole Barenbaum, Dr. Tim Keith-Lucas, Dr. Charles Peyser, Dr. Mauureen Vandermaas-Peeler, Dr. Carol Tate (Advisor).

## SIGMA DELTA PI

Sigma Delta Pi is the National Spanish Honor Society. The Kappa Chapter was chartered at Sewanee in 1978. Members are elected on the basis of scholastic merit and interest in Hispanic culture.

### Student Members:

Aidan Arney, Ariel Bennett, Cecilia Bogran, Bill Bowie, Steven Bruce, Louie Caputo, Scarlett Elliott, Mike Fulkerson, Lee Hamilton, Rob Howell, Ivan Kozak, Susanna Lowrey, Catherine McNeese, Jeff Mitchell, Ashley Owen, David Padilla, Jessica Rentz, Rob Sanford, Dusty Smith, John Thomas, Camille Thompson, Kevin West.

### Faculty Members:

Dr. Margaret Bonds, Marilyn Davidheiser, Dr. Jerry Ingles, Dr. Antonio Momplet, Dr. Maria Natal, Dr. Eric Naylor, Steven Rinck, Dr. Thomas Spaccarelli, William Temple, Dr. Charles Brockett, Dr. Robert Gottfried.

## INTER-SORORITY COUNCIL

Members: Margaret Upchurch (Convener/President), Amy Thompson (Vice President), Caroline Powell (Secretary/Treasurer), Alexis Bogner, Julia Norwood, Artricia Woods, Erin Wilson, Catherine Carruthers, Maryetta Anschutz, Carden Yeiser, Kathy Gale Estes, Bedford Vickers, Holley Monteil, Laura Bowles, Jessica Rentz, East Apthorp.





### PSYCHOLOGY CLUB

Members: (L to R) (1) Dr. Carol Tate (Advisor), Artricia Woods, Gaby Hill, Jason Luna (President), Shamala Kumar, Laura Brown, Heathcliff Rico, Dr. Nicole Barenbaum (Advisor) (2) Beau Bethea, Eric Ochel, Nate Conover, Dr. Tim Keith-Lucas, Sean Jecko, Eric Harrell, Robbie Griffith, Kent Underwood, David Royal. Not pictured: Jennifer Armstrong, Steve Barden, Amanda Basham, Celena Benjamin, Elizabeth Bowlin, Sally Brown, Caroline Christy, Patrice Cohoon, McCoy Darby, Myranda Davis, Nikki Etheridge, Georganne Garzon, Eliza Goodall, Alison Grand, Holly Hadley, Kim Harvin, Jennifer Ison, Natasha Johnson, Grace Jones, Merritt Kinder, Alexandra Kutz, Matt Laney, Julia Lynn, Shawn Martin, Sarah Martins, Cal Menzies, Holley Montiel, Nicole Noffsinger, Ashley Owen, J. J. Pfeil (Secretary), Betsy Pollett, Sikes Ragan, Terry Readus, Melissa Riley, Emily Shealy, Angela Sitz, Jason Smith (Treasurer), Natalie Sparks, Leslie Stidham, Brooke Vaughan, Walker Willse, Kristen Wilson.



### DER DEUTSCHE HAUS

The German House (left), established in 1978, offers students an opportunity to improve their German language skills. Cultural and social events sponsored by the House provide an educational atmosphere for German students and the community.

Residents: (L to R) Frederick Lewis (A. P. ), Jordana Tonn, Bailey Brown III, Dr. James Davidheiser (Advisor), Barbara Clark, Lee Williams, Nomzamo Matyumza, Anja Seitz (Resident Director). Not pictured: Nicholas Bruner, Tim Snider.

### LA MAISON FRANÇAISE

The French House, established in 1973, is the campus center for French cultural activities. Many of its programs are open to the community who share with the eight residents an interest in enhancing their understanding of France and in improving their language skills.

Residents: Sebastian Dubreil (Resident Director), Grove Parsons, Melanie Murray, Nathan Ewer, Tom Poyner, Nena Scott, Sarah Thompson, Phillippe Wheelock.

### THE RUSSIAN HOUSE

The Russian House provides exposure to all aspects of Russian culture and life, and promotes Russian awareness across the Sewanee academic community.

Residents: Svetlana Shapurova (Resident Director), Marla Marcum (A. P.), Laura Brown, Max Vielle, Kellam Warren, Carry Yadon, Aaron Herbster.



### SEWANEE EMERGENCY MEDICAL SERVICE

The Sewanee Emergency Medical Service (SEMS) provides first-response emergency ambulance service to the 18th Civil District of Franklin County. Their region ranges from Clifftops, to the foot of Alto road, to the Cowan County line, and to the Alabama State line. The service is composed of student and community resident volunteers certified as Emergency Medical Technicians (EMTs) by the State of Tennessee (following 220 hours of intensive classroom training and btesting). The service has weekly practices because the state requires continuing education credits for continued certification.

Members: (L to R) (1) Corey Estes, Sikes Ragan, Will Merritt, Jake Abernathy (2) Michael Jarrett, Sian Baranco, Anne Spear, Mica O'Brien, Willard Bridges, Ronnie Hoosier, Chip Schane, Campbell Bourland, Charles Israel, Cal Menzies, Julie Rosdeutscher, Matthew Mebane, Ken Riggs, Katie Greene, Scott Branting, Jason Pittman, ChanMuller.



Katie Greene

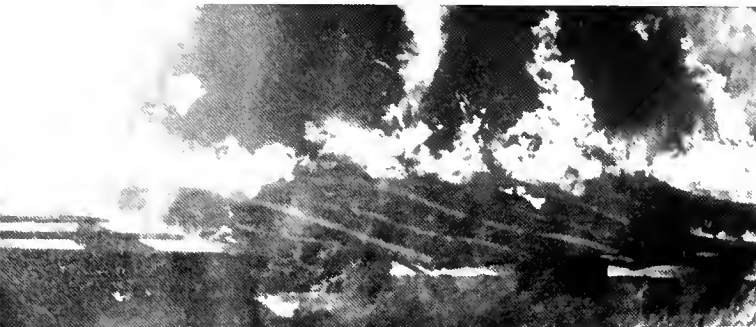

### SEWANEE VOLUNTEER FIRE DEPARTMENT

The Sewanee Volunteer Fire Department (SVFD) is an organization composed of both students and community residents who provide fire protection in Sewanee. They are also responsible for mountain rescue, assistance to the SEMS, and setting up for emergency helicopter landings.

Student Members: Ryan McConnell (Chief), Trent Zivcovich (Assistant Chief), Robert Lominack (Training Officer), Chan Richards (Lieutenant), Greg Pond (Lieutenant), Ray Williams (Lieutenant), Lee Hamilton, Silas Davenport, Rich Faw, Melissa Riley, John Sullivan, Catherine Black, Jeff Swann, Hendree Harrison, Matt Groves, Whit Davis, Scott Taylor.

Community Members: David Green, Doug Cameron, Randall Henley, Clea Sherrill, Melvin Morris, Wayne Caldwell, Kevin Gilliam, Ronald Hoosier, Speed Baranco, Charlie Smith, Patton Watkins, Webster Hamilto, George Stevenson, Steve Reas, Will Walker, Rambo, Chip Schane, Martie Hawkins, Steven Alvarez, Buddy Hoosier, Willard Bridges, Kevin Dykes, Mike Parker, Amy Beth Shelton, Dan Rather, Kim King.

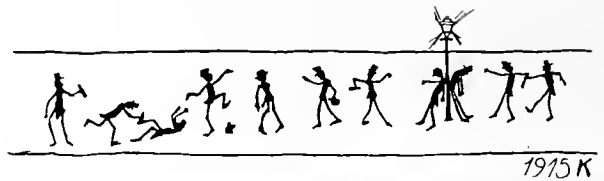

### BACCHUS

(left) The Sewanee Bacchus (Boost Alcohol Consciousness Concerning the Health of University Students) chapter is a local affiliate of a 600 chapter national organization by the same name. Both grew out of concern by students, faculty, and staff about moderate use of alcohol on campus. The purpose of BACCHUS is to encourage responsible drinking behavior within the campus community, to work to alleviate problems of alcohol abuse, and to educate and inform the students, faculty, and staff on alcohol issues, not deter students from drinking. BACCHUS is not a temperance or treatment organization rather, it is an educational group seeking to teach moderation, responsibility, and personal freedom of choice in matters involving alcohol. Locally, BACCHUS provides alternative transportation during the weekends for party goers- Affectionately known as the BACCHUS mobile.

Members: Alexis Bogner, Rob Sanford, Tarik Sayed, David Royal, Evonne Marler, Gina Everetts, Ariel Bennett. Not pictured: Seth Eaker.

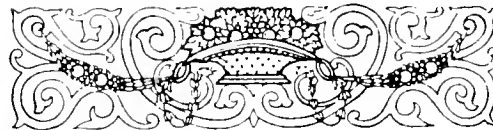

### BAPTIST STUDENT UNION

The Baptist Student Union (left) is an organization open to students from any denomination with the purpose of furthering Christian growth and fellowship. BSU meets weekly for informal Bible studies that are lead by a different student volunteer each meeting.

Members: Celena Benjamin, Amanda Cook, Jody Daily, Mary Bertha Godwin, Brandon Harry, Brad Jackson, Gavin Kohler, Shawn Martin, Josh Reams, Nancy Beth Spencer, Tiffany Tant, Shanna Thompson, Erin Wilson, Nicole Glover, Kent Underwood, Scott Womack, Meridith Arthur, LeAnn Foss, Leigh Anne Peace, Valerie Kuthe, Ian Brauner, Fritz Newiger, Laura Ross, Bret Alexander, Jessica Fletchall, Gretchen Roberts, Job Seese, Mary Beth Donaldson, Rob Rhoden, Christopher Murray, Anthony Jones, Ginger Baily, David Royal.

### BISHOP'S COMMON PROGRAM BOARD

The B. C. Board provides, stimulates, and promotes a well-balanced variety of social, recreational, entertainment, and educational programs for the students of the University.

Members: Jack Strifling (President), Monte Alves (Vice President), John Boyd (secretary), Virginia Chaplin (Secretary), Sikes Ragan (Treasurer), Taylor Bickerstaff, Charles McCorquodale, Porter Barron, Carroll Williamson, Preston McKee, Harris Powers, Jay Kelley, Jeddie Suddeth, Chandler Collins, Will Belford, Michael Terrell, Jane Campbell.



## AFRICAN AMERICAN ALLIANCE

AAA (left), established in 1977, is an organization whose members are dedicated to fostering an environment within the College in which minority students can develop their academic and personal potential in addition to contributing to the cultural richness of the University community.

Members: (L to R) (1) Nicole Steffani, Karen Sanderfur, Artricia Woods (2) Kent Underwood, Felysha Jenkins, Cynthia Lyons, Anthony Jones, Kliff Grimes (3) Natasha Johnson, Michelle Parks, Myranda Davis (4) Frank Williams, Nikki Robertson, Keith Minnifield, Quisha White, Keith Hall, Rasheid Light. Not Pictured: Terry Readus.



## SEWANEE CONFERENCE ON WOMEN

The Sewanee Conference on Women, planned by a group of students, faculty, and staff, brings noted speakers to campus every Spring to inform the community on issues of particular concern to women. The women's conference usually spans across a weekend, thus, allowing the guests to get to know the women that helped to bring them to Sewanee through a series of lectures, luncheons, and informal gatherings.

Core Committee Members: Diane O'Bryan (Chairperson), Jennifer Armstrong, Polly Bass, Amy Crowder, Jennifer Fuqua, Amy Hawkins, Kathryn Ingram, Anne Katherine Jones, Belle Little, Kelly Ramke, Beth Rowe, Heather Smith, Lisa Manley (Advisor).



## DEUCE

Deuce (left), a men's organization established this Spring, is based on the ideals of community service. The members include students and community residents who are required to serve the needs of the region's children and communities.

Members: (L to R) (1) Keith Minnifield, Kliff Grimes, Anthony Jones (2) Kent Underwood, Rasheid Light, Keith Hall, Frank Williams. Not pictured: Terry Readus.



### COLLEGE REPUBLICANS

College Republicans (above) is a student organization that supports and promotes the political ideology of the Republican Party.

Members: (L to R) Rob Rhoden, Jamie McGregor, Ian Brauner, Jim Stoltz, Amy Jo Perigo, Jaret Pfluger, Scarlett Elliott, Bobby Mosca, Sean Williams, Jim Patterson, Frank Williams, Tom Poyner, Traci Solomon.



### EUROPEAN STUDIES

European Studies (left) is an abroad program, co-sponsored by Sewanee and Rhodes, during the Advent semester that travels to Europe for three months to conduct studies in Medieval and Renaissance History, Art History, Literature, Religion, and Culture. Study includes 6 weeks of attendance at St. John's College, Oxford, as well as 'class' in the Louvre, Uffizi Gallery, St. Peter's Basilica, and many other world renowned galleries.

Participants: Megan Montgomery, Mary Carol Harris, Francis Currie, Kathy Gale Estes, Kelley McLeod, Maggie Giel, Ashley Owen, Chad Bottorff, Anne Shoemake, Roe Elam, Julia Frazier, Georganne Garzon, Farrell White, Abi Christman, Sue Ridyard (assistant Dean of the program).

### COLLEGE DEMOCRATS

College Democrats is a student organization dedicated to increasing awareness of the Democratic Party and American political issues in general.

Members: Susan Baskett, Bedford Vickers, Chris Fostel, Steve Schale, Jeff Peters, Emily Sprouse, Lyle Tenpenny, Maryetta Anschutz, Amy Crowder, Joseph Neibich.

### SEWANEE STUDENTS FOR LIFE

Sewanee Students For Life strives to promote an increased awareness about prolife issues among the Sewanee community.

Members: Jordana Tonn, Kristina Erlewine, David Burger, Rob Rhoden, Rachel Hildebrandt, Christie Allnut, Nicole Corlew, Jessica Fletchall, Laura Elliott, Sam Backfield, Katherine Clemens, Ezra Seese, Will Christie, Justin Adams, Dr. Gottfried, Dr. Peters.





## WASTE NOT

Waste Not is a student recycling organization dedicated to finding effective and efficient ways to recycle materials. Waste Not focuses on educating students about the benefits of recycling, facilitating and expanding recycling efforts on campus, increasing environmental awareness, as well as creating campus wide programs in which the students participate.

Members: John Molinaro, Bond Dillard, Julie Graves, Kevin Hiers (President), Geoff Kohl, Jonathan Walker, Becky Estes, Mary Beth Teague, My-Khanh Nguyen, Brendan Bailey, Carolina Lugo, Catherine Holton, Brad Condra, Amy Swebston, Bob Jackson (Vice President/ Secretary), Lindsey Delaplaine, Jennifer Davis, Ashley Brigham, Danielle Lanca, Amanda Morrisson, Bridget Bertrand, Gina Harmon, Leigh Williams, Phillippe Wheelock, Tricia Mashburn, Kimberly Fellman, April Varn, Becca Taylor, Abi White, Trey Sturtevant, Byron Davis, Jama Shelton, Roger Stott, Elizabeth Hesselink, Sarah Stuart, Jesse Pursley, Jim Ashurst, Alexis Bogner, Chris Keefer, Coleman Rose, Sally Brown, Ginny Holland.

## ORGANIZATION FOR CROSS-CULTURAL UNDERSTANDING

OCCU (right) encourages all students to recognize, appreciate, and understand ethnic diversities on campus. It encourages students to share their cultural heritage and presents the interaction of diverse cultures as a positive component of the liberal arts experience. The group presents diverse cultural activities, both educational and social.

Members: Kostadin Basamakov, Polly Bass, Greg Bautista, Ariel Bennett, Cecilia Bogran, Cotton Bryan, Samnita Burney, Elizabeth Byrd, Anna Collins, Pradeeshan Coomaraswamy, Sebastien Dubreil, Una Hall, Theresa Hartley, Parakrama Herath, Weina Jiang, Shamala Kumar, Valerie Kuthe, Frederick Lewis, Quingshan Luo, Nomzamo Matyumza, Fritz Newiger, My-Khanh Nguyen, Kushalappa Paleyanda, Leslie Puckett, Miguel Rueda, Tania Samman, Anja Sammler, Asitha Sandanayake, Sabrina Scinto, Anja Seitz, Paula Sereebutra, Sveta Shpurova, Yuki Tanaka, Lee Williams, Mikii Williams, Lindsay Young, Ikuko Akiyama, Yasmeen Mohiuddin, Matilda Dunn, Lisa Manley, Steffan Kram, Alexandra Kutz.

## ORIENTATION COMMITTEE

The Orientation Core Committee helps welcome and prepare incoming Freshmen for life at Sewanee.

Members: Andria Warren, Anne Budros, Whit Davis, Quisha White, Page Kalish, Brian Morrow, Andrew Williams, Laura Boles.



## PERPETUAL MOTION

Perpetual Motion (left) is a performing dance company designed to give students an opportunity to perform and expose the Sewanee community to the many forms and styles of dance.

Members: (L to R) (1) Carlyle Knox, Tricia Marshburn, Amanda Spann, Celia Holland, Cara Freeman, Grove Parsons (Vice President), Jennifer Wood (President), Mary Welsh (Secretary/ Treasurer), Christy Beasley, Presh Killebrew, Beth Rowe, Sean Jecko (2) Becca Taylor, Leigh Behrens, Kellee Ryan, Stacey Patton, Scott Evans, Bridget Bertrand, Susanna Lowrey, Kela Caldwell, Jennifer Hammontree, Megan Jackson, Kate Depew, Ellen Lang, Paula Sereebutra. Not pictured: Millie Flournoy, Peter Lettre, Anson Mount, Danielle Schiano, Phoebe Pearigen.



## SEWANEE POPULAR MUSIC ASSOCIATION

Sewanee Popular Music Association (below), affectionately known as SPAM, was organized in 1971 to provide popular music of all types on the Mountain. A service organization, not a social club, SPAM functions as a group outside of the Greek system, but does not exclude any members of the Greek system.

Members: (L to R) Amanda Morrison, Benjamin Stevenson, John Molinaro, Caren Trubey.



## WUTS

WUTS (above), the student operated radio station, provides music and educational programming, as well as news broadcasts. WUTS is on the air for 18 hours a day during the school year broadcasting to a 20 mile area receiving radius. Students, as well as faculty and staff, have their own weekly shows.

Members: (L to R) David Roark, Tim Snyder, Chris Cargill (on floor), Ramsey Moss, Caren Trubey, Jefferson Parker, Benjamin Stevenson, Bessie Gant, Neil Prewitt, John Molinaro. Not pictured: Franklin Sames (Station Manager), Warren Holt, Paul Morris, Jennie Sutton, Amy Swepton, Coleman Rose.

## CAP AND GOWN

The Cap and Gown is the annual publication that preserves the previous school year for the future. The book serves as a pictorial directory, as well as an accurate chronicle of life in Sewanee. 1995 is the Centennial of the existing Cap and Gown books we have in the Archives.

Jennifer Pfeil  
Editor-in-Chief

Jason Luna  
Business Manager

Eliza Fisher  
Student Life Editor

Lori Phillips  
Faculty Editor

Jennifer Pfeil  
Greeks Editor

Jennifer Pfeil  
Athletics Editor

Jennifer Pfeil  
Organizations Editor

Leigh van Rij  
Classes Co-Editor

Amanda Morrisson  
Classes Co-Editor

Erin Grossman  
Advertisements Editor

Jennifer Pfeil  
School of Theology Editor

Jennifer Pfeil  
Computer Layout Editor

Lyn Hutchinson  
Photographer / Advisor

Scott Evans  
Staff

Laura Jennings  
Staff

Katie Larkins  
Staff

Susannah Metz  
Staff

## THE SEWANEE PURPLE

The Purple, established in 1892, is the official organ of the students of the University of the South. The newspaper contains scholastic articles, student articles and letters, sports articles, cartoons, restaurant reviews, things to do calendars, and random blurbs by Branan Edgens. This year, the Purple resurrected the Purple from hibernation and provided a good bit of humor on April Fool's Day.

Staff: Jonathan Meiburg (Editor-in-Chief), Lindsey Delaplaine (Associate Editor), Tania Samman (News Editor), James Karst (Features Editor), Jennie Sutton (Living Arts Editor), Robbie Griffith (Sports Editor), Wendy Watterson (Business Manager), Frank Pratt (Layout Editor), Lizz Haldeman (Advertisements Editor), Karl Ulbrich (Electronic Purple Editor), Matt Laney (Electronic Purple Editor), Margaret Parsell (Subscriptions Editor), Ginny Kelleher (Page Two Editor), Amy Hughes (Page Two Editor), Lyn Hutchinson (Photographer).



## THE MOUNTAIN GOAT

The Mountain Goat is a semi-annual publication that accepts submissions of short stories, poetry, photographs, drawings, and scholarly writings by both students and faculty members.

Matt Boucher  
Editor

Kathleen Jones  
Editor

Chance Algar  
Staff

Jay Kelley  
Staff

John Sullivan  
Staff

Jennie Sutton  
Staff

Dana Van Camp  
Staff

John M. Grammer  
Advisor

## SEWANEE LEGACY

The Legacy is a new publication that has arisen out of the need for the presentation of the Conservative voice on campus. The monthly paper covers issues concerning the University, as well as articles and letters from students, faculty, staff, and community residents.

Editorial Board: David Kern (Chief Editor), Job Seese (Layout Editor), Rob Rhoden (Business Manager), Will Christie (Senior Editor), Nicole Corlew (Senior Editor), Kristina Erlewine (Senior Editor).

Staff: Doug Adair, Justin Adams, David Burger, Katherine Clemens, Jessica Fletchall, Rachel Hildebrandt, Laura Jennings, Rachel Jensen, Katie Larkins, Jamie McGregor, Ron Oman, Michael Sansbury, Ezra Seese, Matt Stiles, Jordana Tonn, Fred Willis.

<b>R</b>	<b>IN COLLEGIO</b>	John Sonfield	<b>IN FACULTATE</b>	William Hethcock	Dale Richardson
<b>E</b>		Trey Sturtevant		Robert Keele	Arthur Schaefer
<b>D</b>	Jake Abernathy	Craig Wardlaw	Donald Armentrout	David Landon	Gerald Smith
	Rush Barrett		Charles Baird	Stiles Lines	Barclay Ward
<b>R</b>	John Boyd	<b>IN SCHOLA THEOLOGICA</b>	Alfred Bates	Thaddeus Lockard	John Webb
<b>I</b>	Chris Cenac	Allen Hughes	Robert Benson	Guy Fitch Lytle	Herbert Wentz
<b>B</b>	Pete Dillon	Ramiro Lopez	Charles Binnicker	Eric Naylor	Samuel Williamson
<b>B</b>	Chris Elwell	Frank McRight	William Bonds	Robert Pearigen	Harry Yeatman
<b>O</b>	Fletch Fletcher	William Scrantom	William Cocke III	Charles Perry	
<b>N</b>	Perry Gooch	Kenneth Vinal	Frederick Croom	Randolph Peterson	<b>IN OFFICIO</b>
	Hays Green		James Cross	George Poe	
<b>S</b>	Clay Hershey	<b>IN OPPIDIO</b>	Robert Delcamp	William Priestly	Jeffrey Heitzenrater
<b>O</b>	Rhett Heyward	Charles Baird	Charles Buboio	Stephen Puckette	John Janeway IV
<b>C</b>	Burns Jones	John Bratton	Daniel Dunn	George Ramseur	
<b>I</b>	Ritchie Macpherson	Adam Carlos	Don DuPree	William Register	
<b>E</b>	Will Merritt	Duvall Cravens	Gilbert Gilchrist	John Reishman	
<b>T</b>	Neil Pruitt	John Ransom	John Grammer	Brinley Rhys	
<b>Y</b>	Scotty Scott	Monroe Spears			

**THE RIBBON SOCIETIES**

The Red, Green, and Black Ribbon Societies (this page) are elective social organizations composed of upperclassmen of both the College and School of Theology and others members in residence.

The Pink and White Ribbon Societies (next page) are elective social organizations composed of upperclasswomen and other residents of the community.



<b>B</b>	<b>STUDENT MEMBERS</b>	Michael Terrell
<b>L</b>		Philippe Wheelock
<b>A</b>		Mark White
<b>C</b>	Andrew Benson	Carroll Williamson
<b>K</b>	Dan Brooks	
	Will Byars	<b>FACULTY AND</b>
<b>R</b>	Doug Combs	<b>COMMUNITY MEMBERS</b>
<b>I</b>	Rob Howell	
<b>B</b>	Brad Hunter	Charles Brush
<b>B</b>	Bill Jarrett	William Crescenzo
<b>O</b>	Chris Johnson	Frederick Devall
<b>N</b>	Jay Kelley	Jerry Ingles
	Matt Lugar	Wyatt Prunty
<b>S</b>	Tuck Marshall	Charles Smith
<b>O</b>	Adam Miller	George Stevenson
<b>C</b>	Greg Pond	
<b>I</b>	Tyler Roper	
<b>E</b>	Alexander Ryan	
<b>T</b>		
<b>Y</b>		

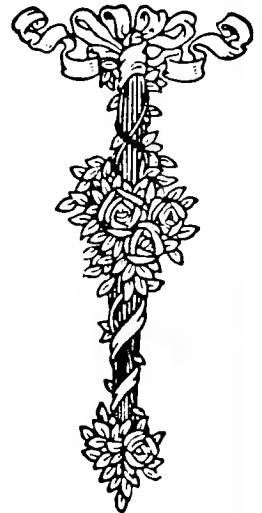

<b>G</b>	<b>STUDENT MEMBERS</b>	Jack Strifling	Everett Stout	Larry Jones
<b>R</b>		Jeddie Suddeth	Jerry Thomas	Tom Kepple
<b>E</b>	Jason Balogh	Ray Williams	Francis Watkins	Ed Kirven
<b>E</b>	Chad Bottorff	Andrew Williams	Robert Way	Arthur Knoll
<b>N</b>	Cotton Bryan	Lee Willis	Richard Winslow	Robert Lancaster
	Will Cantey			David Lumpkins
<b>R</b>	Lee Cole	<b>SEWANEE RESIDENTS</b>	<b>FACULTY AND UNI-</b>	Bob Lundin
<b>I</b>	Thomas Daniel	Steven Blount	<b>VERSITY OFFICERS</b>	Andrew Lytle
<b>B</b>	Clarl Gallivan	Doug cAmeron	Yogi Anderson	Paul Mooney
<b>B</b>	Max Hart	Richard Deutsch	Dan Backlund	James Moore
<b>O</b>	Carlyle Knox	Norman Feaster	Eric Benjamin	Brown Patterson
<b>N</b>	Drew Lineberger	John Greeter	Charles Brockett	Bran Potter
	Robert Lominack	Charles Kepler	Charles Cheston	J.H. Rhys
<b>S</b>	Brad Mall	Russell Leonard	Bill Clarkson	Donald Rung
<b>O</b>	Ryan McConnell	Bill Mauzy	Paul Ensberg	Doug Seiters
<b>C</b>	Josh Poole	Larry Majors	Harold Goldberg	Ansel Sharp
<b>I</b>	Chris Rainey	Robert Matlock	Bob Hedrick	Steve Shrader
<b>E</b>	Franklin Sames	John Stamps	Will Huyck	Pete Smith
<b>T</b>	Kyle Sclafani			John Willis
<b>Y</b>				Reinhard Zachau



**HIGHLANDERS & WELLINGTONS** (L to R) (1) Jack Strifling, Michael, Terrell, Scotty Scott, Si Davenport, Chad Botorroff, Andrew Williams, Stephen Jackson, Page Kalish, Ritchie MacPherson, Malcolm Sewell (2) Ray Williams, Billy Jarrett, Rush Barrett, Roe Elam, Will Merritt, Chris Rainey, Brad Mall (3) Trey Sturtevant, Drew Lineberger, Fletch Fletcher, Scot Ellis, Rhett Heyward (4) Lee Cole, Burns Jones, John Sonfield, Max Hart, Chan Muller, Jake Abernathy, Barney Witherington, Willie Haseldon, Will Cantey, Jeddie Suddeth, Matt Koren.

**PINK RIBBON SOCIETY**

**STUDENT MEMBERS**

- |                   |                    |
|-------------------|--------------------|
| Ashley Aiken      | Nicole Maris       |
| Susie Anderson    | Jennifer McGee     |
| Anne Budros       | Anne McGinn        |
| Caroline Christie | Catherine McNeese  |
| J. P. Given       | Scott Noland       |
| Sammi Kell        | Cynthia Petesch    |
| Dudley Kizer      | Julie Rosdeutscher |
| Evans Dunwoody    | Mary Rossi         |
| Nikki Etheridge   | Serens Vann        |
| Karen Haley       | Christina Vial     |
| Katherine Mahon   | Tija Ward          |

**FACULTY AND COMMUNITY MEMBERS**

- |                   |                   |                 |
|-------------------|-------------------|-----------------|
| Carrie Ashton     | Harriet Govan     | Jean Raulston   |
| Kathy Backlund    | Anne Griffin      | Ann Seiters     |
| Sandy Baird       | Lee Guerry        | Ann Sherrill    |
| Nicole Barenbaum  | Peggy Hankins     | Anne Smith      |
| Michelle Benjamin | Carolyn Hatchett  | Pat Smith       |
| Peggy Bonds       | Pat Jackson       | Dolores Snowden |
| Nancy Boykin      | Karen Keele       | Olwyn Souter    |
| Paula Brush       | Ursula Knoll      | Debbie Stirling |
| Ruth Cameron      | Peggy Lines       | Judy Street     |
| Elizabeth Chitty  | Kendra Lopez      | Libbie Thoni    |
| Marcia Clarkson   | Maria Lytle       | Sue Vaughan     |
| Henrietta Croom   | Carrie Mauzy      | Ann Watkins     |
| Mary Sue Cushman  | Martha Meeks      | Joan Williamson |
| Dorothea Daniel   | Yasmeen Mohiuddin | Harriet Yaun    |
| Mary Davis        | Mary Ann Nichols  |                 |
| Jan Drake-Lowther | Carolyn O'Conner  |                 |
| Ruth Dubois       | Evie Petterson    |                 |
| Matilda Dunn      | Phoebe Pearigen   |                 |
| Dorothy Easley    | Cheri Peters      |                 |
| Jane Eaves        | June Peters       |                 |
| Betty Foreman     | Peggy Peterson    |                 |
| Dorothea Fowlkes  | Cindy Potter      |                 |
| Pat Gibson        | Barbara Prunty    |                 |
| Mary Gilchrist    | Upshar Puckette   |                 |

**WHITE RIBBON SOCIETY**

**STUDENT MEMBERS**

- |                     |                    |
|---------------------|--------------------|
| East Apthorp        | Melissa Kennedy    |
| Helen Boehm         | Ashley Neal        |
| Ama Bryson          | Anne Osborne       |
| Brook Buchanan      | Elizabeth Sherwood |
| Sarah Cross         | Leslie Stidham     |
| Maggie Erwin        | Mary Adams Tartt   |
| Cameron Graham      | Catherine Traywick |
| Cathy Gross         | Margaret Upchurch  |
| Beth Harris         | Dana Van Camp      |
| Elizabeth Hesselink | Brooke Vaughn      |
| Lauren Keith        | Leslie Walker      |

**FACULTY AND COMMUNITY MEMBERS**

- |                   |                  |                    |
|-------------------|------------------|--------------------|
| Lee Ann Afton     | Isabell Howe     | Katherine Scramton |
| Jolie Anderson    | Gail Huyck       | Suzanne Shaver     |
| Margaret Beaumont | Leslie Jones     | Beth Shrader       |
| Lynne Becker      | Julie Junkins    | Anne Sitz          |
| Ruth Benson       | Lisa Keith-Lucas | Chris Smith        |
| Mary Blount       | Pat Kepple       | Karen Smith        |
| Peggy Bordley     | Chapman Kern     | Katherine Smith    |
| Bettie Carpenter  | Betty Kershner   | Suzann Stamps      |
| Beth Charlton     | Laura Lapins     | Margaret Stephens  |
| Julie Curd        | Kirkland Leonard | Malinda Sutherland |
| Millie Dodd       | Maudi Leonard    | Joan Ward          |
| Betty Engsborg    | Patti Logan      | Jerry White        |
| Priscilla Fort    | Kitty Lotti      |                    |
| Jenny Gardner     | Margaret Lundin  |                    |
| Connie Gibson     | DeDe Matlock     |                    |
| Anna Graham       | Edith McCrady    |                    |
| Elizabeth Grammer | Martha McCrory   |                    |
| Lois Greeter      | Anwnn Myers      |                    |
| Jeanette Hamilton | Dana Perry       |                    |
| Lori Hawkins      | Diane Petrilla   |                    |
| Kim Heitzenrater  | Mary Priestley   |                    |
| Phebe Hethcock    | Ruth Ramseur     |                    |
| Nina Helvenston   | Nonie Shane      |                    |

**THE ORDER OF THE SILVER BONE**

There were many more dogs who had their day, well-meriting the love of their owners, and the respectful admiration of their friends, but, alas we cannot list them all. Lineage had nothing to do with their renown: 't was ever personality that counted in Sewanee. Who that knew them can forget, ever, that international coretage? - 1909

Alas, the 1995 leash law has estranged us from these furry friends...



Jack Dog



Golden Portrait



Terra Hanson, Amy Barbour, and the ATC's little barker

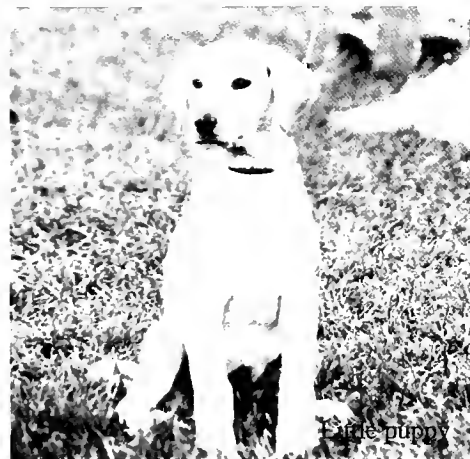

Fiddle puppy



Studier and Golden



Pleston McKee and puppy



Elsa's lecture at the



Poker



Wandering Boxer at the Chi Psi Lodge



Scott Taylor, Damarian, Melissa Riley



On location lun







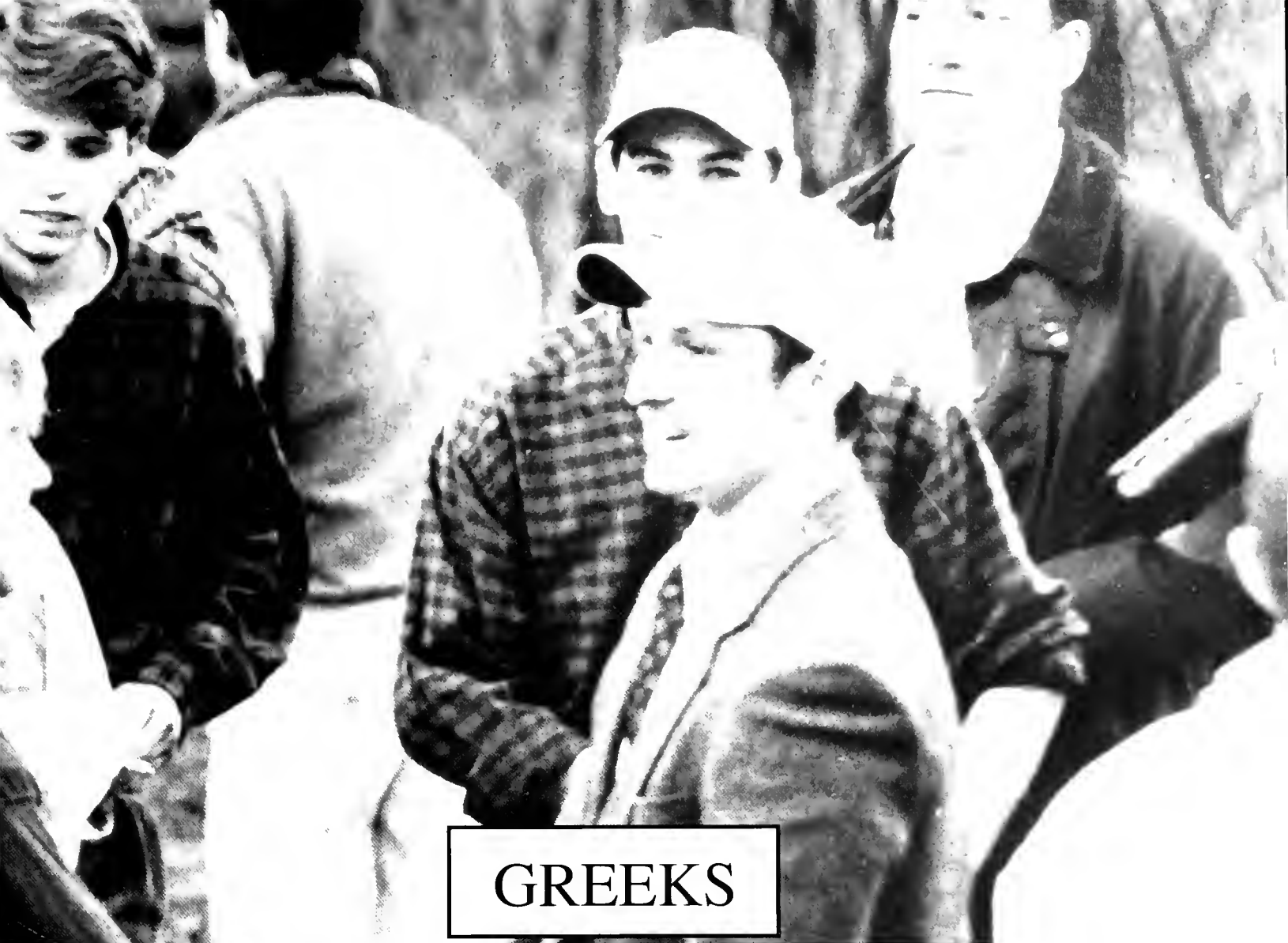

GREEKS



# ALPHA DELTA THETA

founded in the Spring of 1979.



Members: (L to R) (1) Vaiden McElwee, Amy Jo Perigo, Virginia Johnson, Amy Thompson, Ashley Owen, Katherine Fields (2) Heather Smith, Katherine Cashman, Madeline Johnson, Jennifer Hammontree (President), Stacey Thompkins, Katherine Davis, Jordana Tonn, Katie Creecy, Chandré Sergent, Celia Holland, Jenny Johnson (1st Vice President), Cathy Herrman, Wendy Orlow, Tiffany Tant (3) Katherine Clemens, Carolina Lugo, Cynthia Norman, Catherine Wiesener, Bonnie Smith (Spirit Chairman), Rachel Riemer (Pledge Trainer), Alice Sneary (Rush Chairman), Elizabeth Ariail, Sarah Miers (Spirit Chairman), Mary Beth Teague, Missy Speights (2nd Vice President), Kelli Lassiter (SSWC Representative), Sarah Martins (4) Stephanie Perry, Elizabeth Blanton, Jennifer Armstrong, Kristina Erlewine, Lucie Ewing, Kristen Nelson, Derry Wilkins, Becky Estes, Castleen Tindall, Misty Maib (Alumnae Representative), Evonne Marler, Anne Shoemake, Karen Jacks (Treasurer) (5) Mallory Dimmit, Lisa Akerman, Julia Norwood (ISC Representative), Leigh van Rij, Carrie Miller, Katherine Kellogg (Historian), Lindsley Wellborn. Not pictured: Katherine Christy, Sally McClatchy (Parliamentarian), Brigette Plowman (Secretary), Alexis Bogner (ISC Representative), Elizabeth Bowlin, Catherine Davis, Alexandra Kutz, Jan Garrison, Elizabeth Nelson, Emily Richardson, Ashley Stafford, Natalie Sparks, Sara Taylor, Sarah Tuton, April Varn, Kat Wilhoite, Lindsay Young.



Shakeday 1995

A  
Δ  
Θ



Bonnie Smith &  
Lucie Ewing

# ALPHA TAU OMEGA

founded in 1865, and Tennessee Omega  
Chapter at Sewanee was established in 1877.



Members: Jake Abernathy, Rush Barrett, Campbell Bourland, Bill Bowie, Jeb Bridges, Greer Brown, Steven Bruce (Treasurer), Chris Campbell, Chris Cenac (Pledge Trainer), Greg Colbath, Lee Cole, Matt Cooke, Drew Corbett (Pledge Trainer), Thomas Daniel (President), George Drennan, Dan Dukes, John Elrod, Turner Emery, Courtland Eyrick, Brian Field, Mike Fulkerson, Clark Gallivan, Hugh Garrett, Terry Gibson (Vice President), Paul Greene, Jackson Harper, Jim Henley, Stephen Jackson, Ben Klein (Secretary), Patrick Lindsay, Gibson Lott, Brad Mall, Travis McCall, Jeff Mitchell, Joseph Neibich, Eric Ochel, David Padilla, C. P. Paullus, Joe Phifer, Chan Richards, Dusty Smith, John Sonfield, Justin Sonfield, Wesley Talman, Lee Willis, Daniel Batts, Scott Fosgate, Ben Jennings, John Ness, John Stroup, Hank Word.

# A T Ω



Daniel Batts



Lee Willis &  
Angela Maris

The fraternity called A. T. O.  
Has sunk to a level quite low,  
Famous men wear its pin,  
But now it takes in  
Such freaks as would grace a side show.

-Excerpted from the Ode to Degenerate Fraternities,  
found in the 1915 Cap and Gown



Mike Ashley & Family



Chris Cenac

# ALPHA TAU ZETA

founded in the Spring of 1987.



Members: (L to R) (1) Nancy Beth Spencer (Vice President), Cathy White, Juanita Warren (Pledge Trainer) (2) Mimi McNamara (Secretary), Elizabeth Byrd (Chaplain), Amanda Cook (President / Social Chairman), Gina Everetts (Treasurer / Historian), Sara Smith (Rush Chairman). Not pictured: Erin Wilson (Rush Chairman), Bill Barry (Advisor).

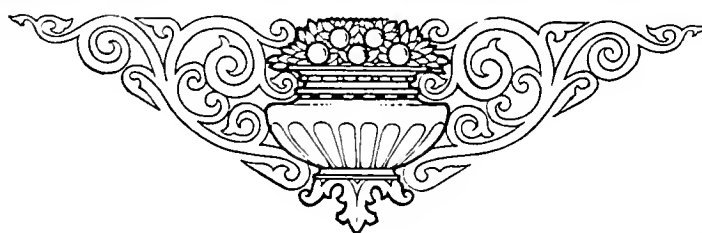



Nancy Beth Spencer  
& Greg Bautista

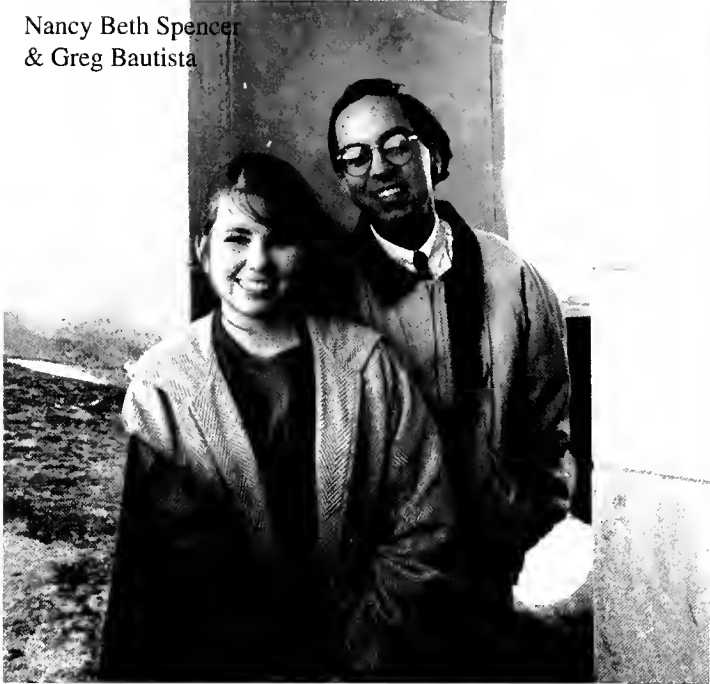

Elizabeth Byrd

# BETA THETA PI

founded in 1839, and Gamma Chi Chapter  
at Sewanee was established in 1949.

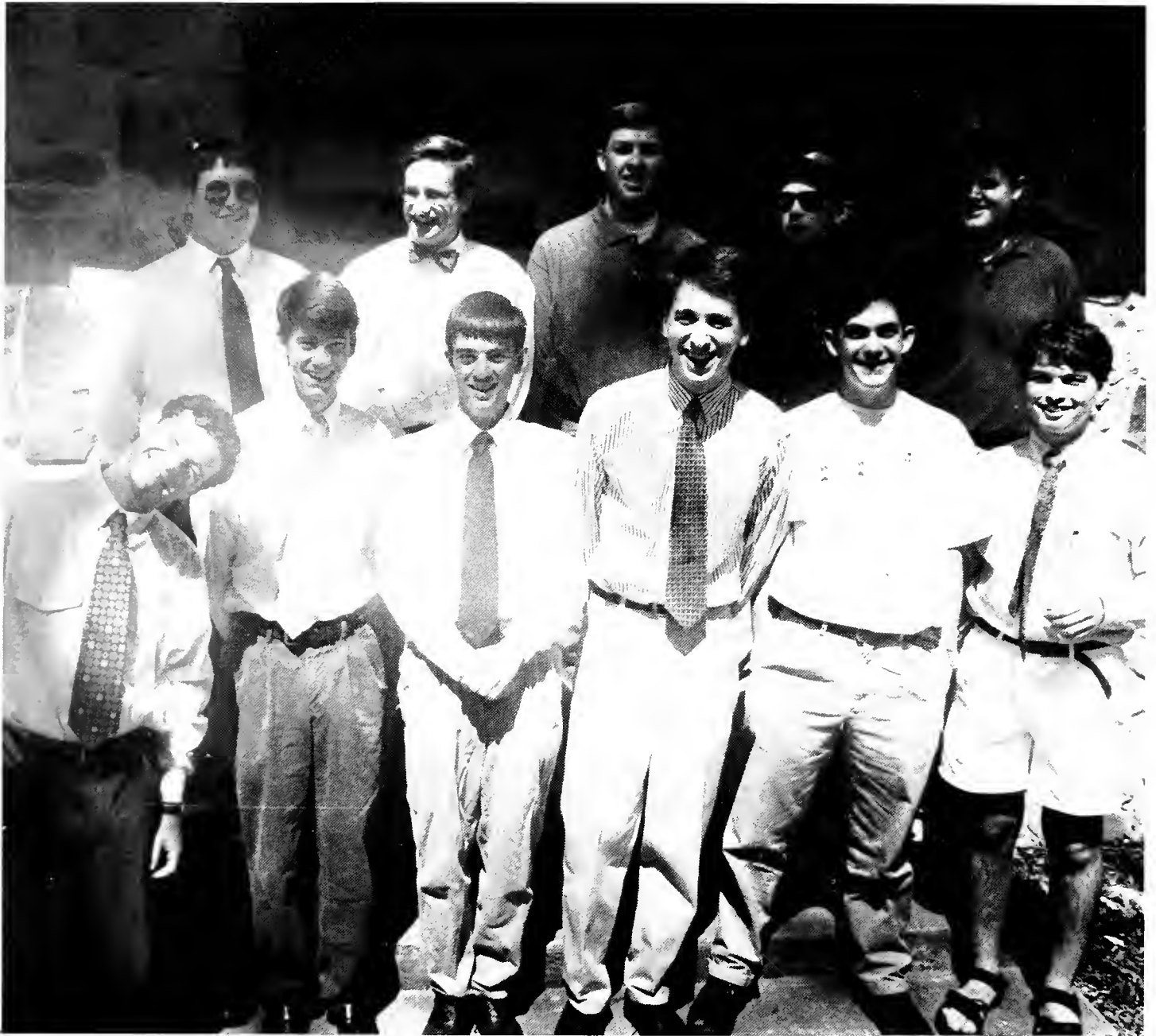

Members: (L to R) (1) David Kern (Treasurer), Kevin Sparrow, Zack Vernon (President), Jason Abel, Charles Temple, Guy Cooper (2) Ken Riggs (Pledge Trainer), Drew Ellis, Scott Taylor (Rush Chairman), Ryan Baskin, Todd Watts. Not pictured: Dr. Robert Delcamp (Advisor).



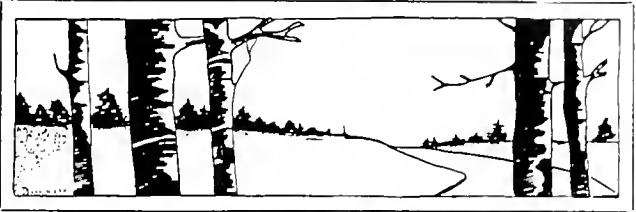

Β  
Θ  
Π



Charles Temple

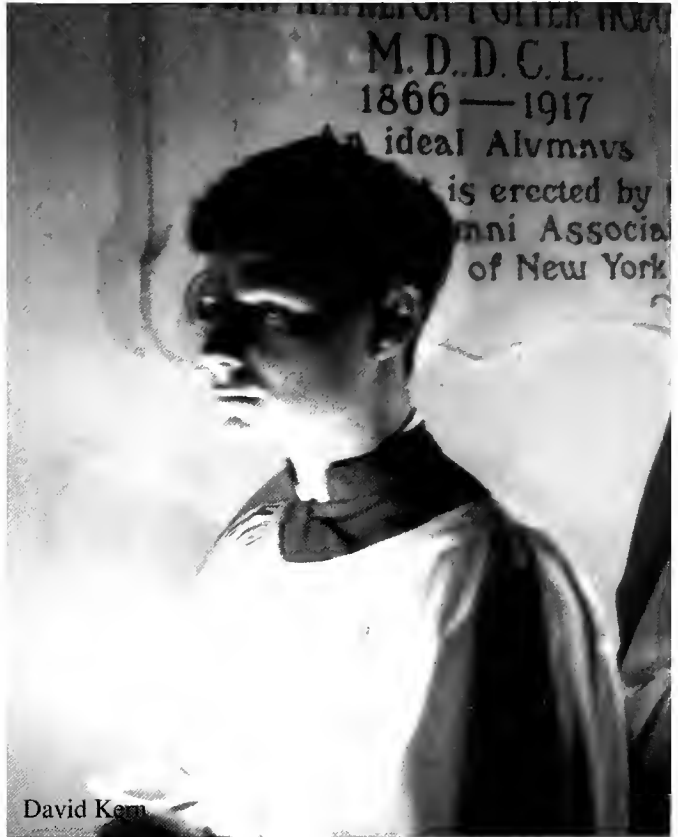

David Kern



Scott Taylor



# CHI PSI

founded in 1841, and Alpha Tau Delta  
Chapter at Sewanee was established in 1965.



Members : (L to R) (1) Michael Sansbury, Billy Ray, Christian Cutler, Skyler Covington, Tom Dees (President), Craig Davis (Treasurer), Ian Cross, Ed Flowers, Dave Fox (2) Chris Fostel, Gavin Kohler, John McCallum, Wes Myers, Clay Rudsenske, Randy Odle, Scott Evans (Secretary), Brian Spurlock, David Reljac, Jonathan Brooks, Hayes Green (Vice President), Jonathan Glasscox (3) Carter Clements (Pledge Trainer), Christian Setzer, Andrew King, Scott Womack, Nat West (4) Robbie Griffith, Chris Williams, Jason Bowyer (Rush Chairman), Corey Passman, Paul Randall, Rob Rhoden, Kevin Hiers, Jamie McGregor, Patrick Bowen, Matt Stiles, Ron Oman, Brian Joyner, Will McBride, Max Vielle, Carl Oldenburg, Blake Haney, Bobby Jackson. Not pictured: James Acken, Aidan Arney, Bill Baker, Josh Eckman, Preston McKee, Trey Ripley, Rob Sanford.

# X Ψ



Jason Bowyer



House



Paul Randall

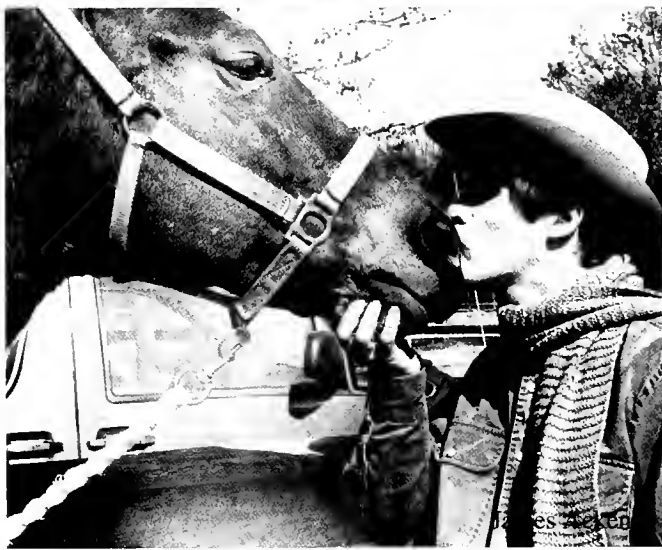

Pledges



Nat West & Preston McKee

# DELTA ALPHA PHI

founded in the Fall of 1993.



Members: (L to R) (1) Laura Elliott, Yvonne Hill, Gaby Hill (2) Artricia Woods (President), Emily Sprouse (3) Myranda Davis, Michelle Parks (Treasurer), Quisha White, Natasha Johnson (Social Chairman). Not pictured: Celena Benjamin, Kawanna Reese (Rush Chairman), Tija Ward, Nicole Driggins, Camelia Jones (Advisor).

Kawanna Reese, Yvonne Hill  
& Tija Ward

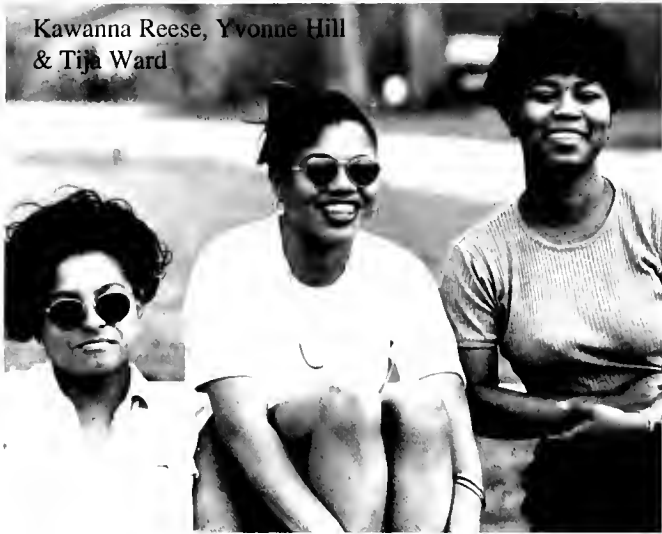

Δ  
Α  
Φ

Gaby & Yvonne Hill



Celena Benjamin & Atricia Woods



Shakedown 1995

# DELTA KAPPA EPSILON

founded in 1844, and Tau Delta Chapter  
at Sewanee was established in 1969.



Members: Chris Aikin, Matt Cathey (Treasurer), Will Christie (Secretary), Kevin Greene, Chris Hammond, Tom Hutto (Rush Chairman), John Magraw, Ryan Mason (President), Chris Morris (Social Chairman), Daniel Richards, Timothy Snider, Eric Steinmehl, Darian Thomas, Brett Trotter. Not pictured: Umar Mohiuddin, Heathcliff Rico (Vice President), Arthur Knoll (Advisor).

Δ  
K  
E

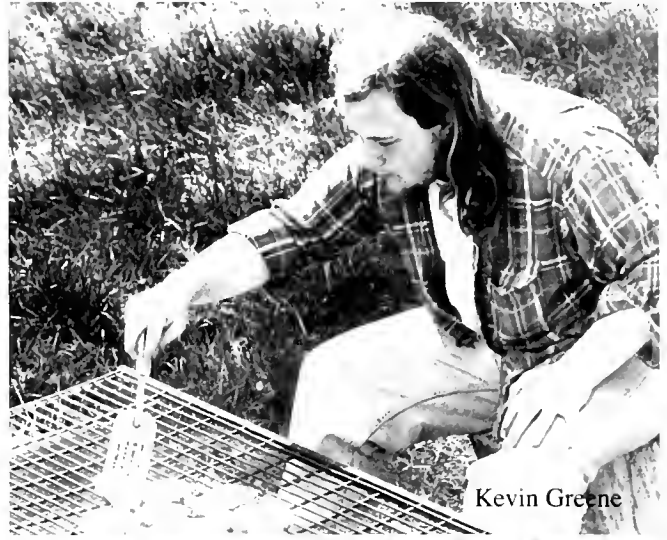

Kevin Greene



Deke Activities  
& Alumni



Celestine Benjamin &  
Daniel Richards



Ryan M.

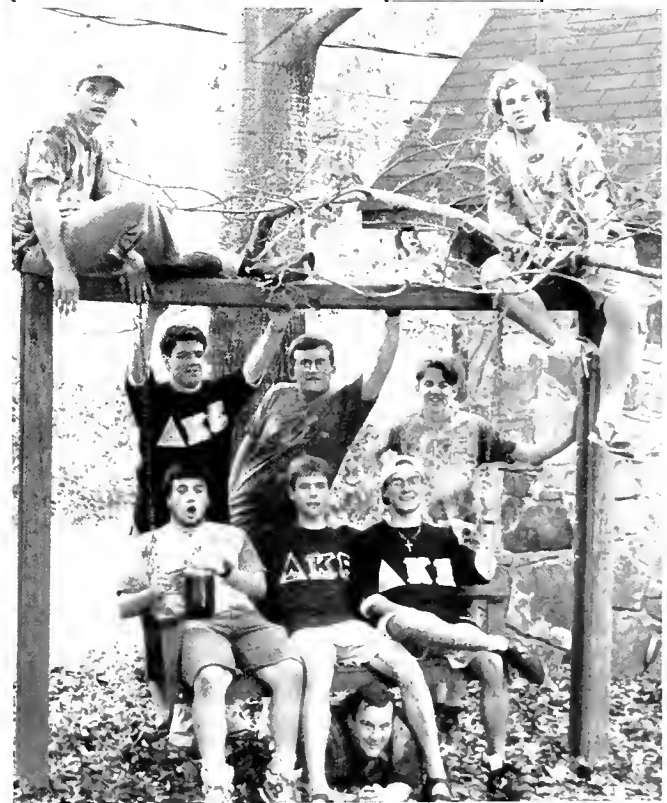

# DELTA TAU DELTA

founded in 1859, and the Beta Theta Chapter  
at Sewanee was established in 1883.

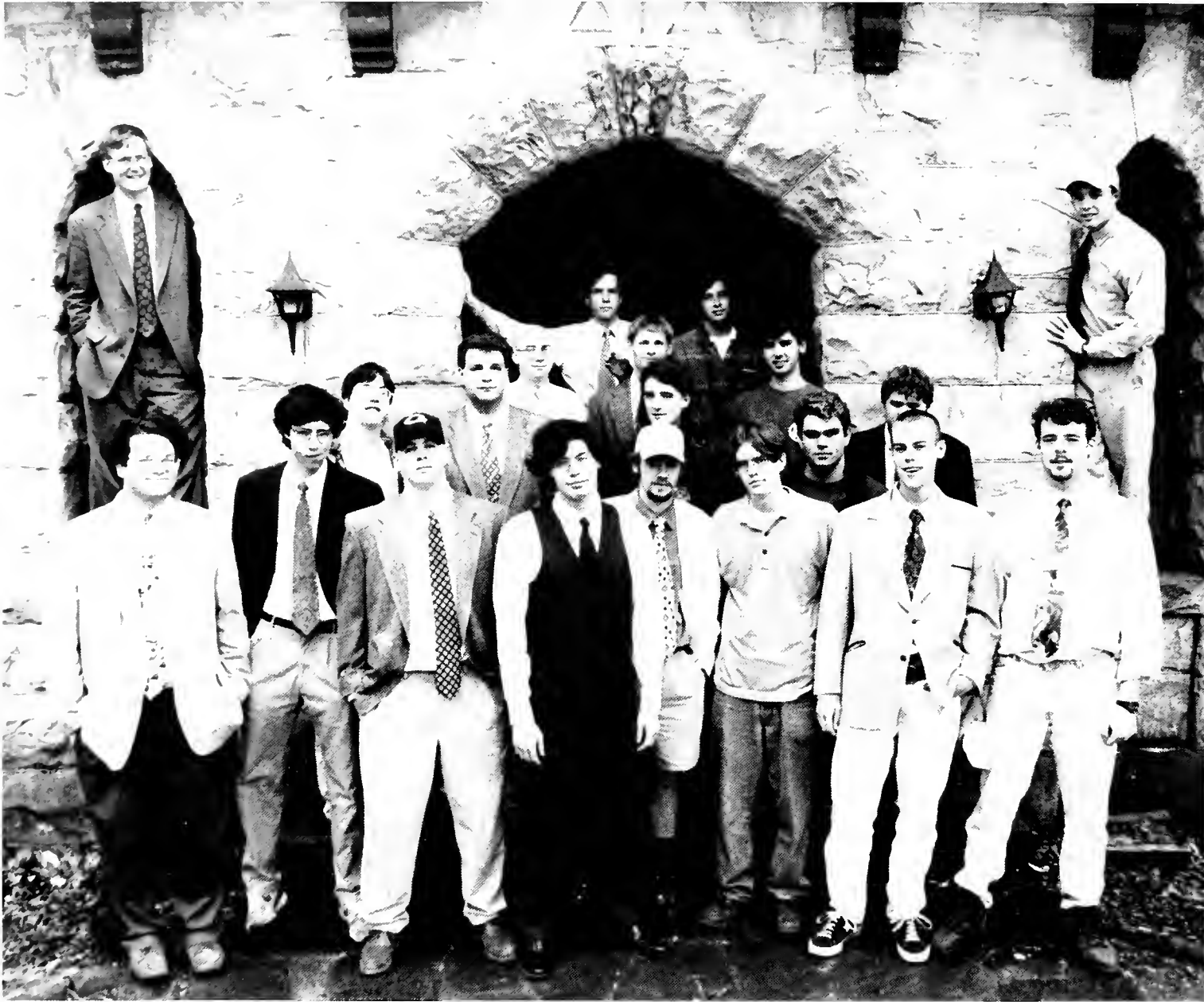

Members: Tom Brackett, Nick Bruner, Patrick Comer (President), Walton Comer, Thomas Dykstra, Jason Emery, Corey Estes, Dave Farnham, Alfred Gallimore, Matt Groves, Jamison Hinds, Walter Hubbell, Niklas Hultin, Andrew Israel (Secretary), Charles Israel, Tallman Johnson, Tray Jones, James Karst (Social Chairman), Walter McKay, Mike Mungello (Corresponding Secretary), Pete Paulus (Pledge Trainer), Neill Prewitt, Noah Sange, Preston Shaffer, Derk Weinheimer (Treasurer), Jonathan White, Chris Willett (Vice President), Jon Woodlee, Trent Zivcovich, Gregory T. Clark (Advisor).



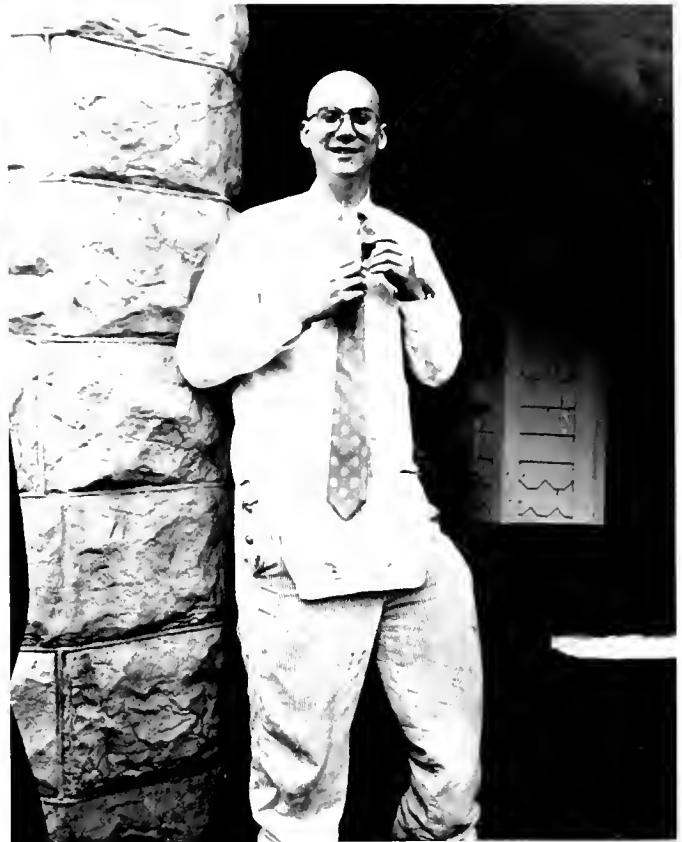

Δ  
T  
Δ

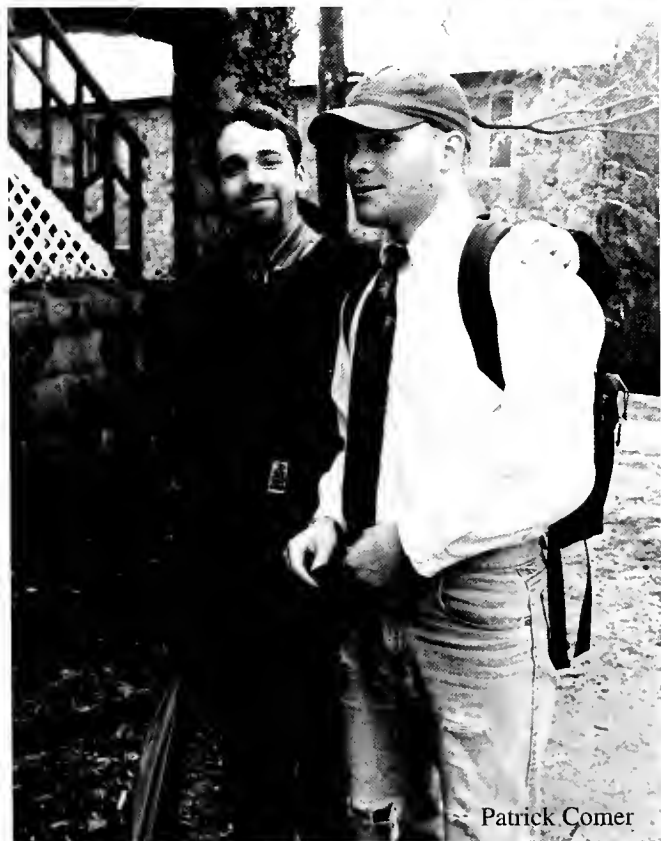

Patrick Comer

And now ensues a lengthy pause  
 For we have reached the Delta Taus.  
 An enormous majority  
 Term them "Sorority;"  
 How, O how, did they leave their mas?  
 -excerpted from the Ode to Degenerate  
 Fraternities found in the Cap and Gown 1915



# GAMMA TAU UPSILON

founded in the Spring of 1978.



Members: (L to R) (1) Rachel McMillen, Elizabeth Olson, Kelly Grey, Camille Gleaton (Alumnae Chairman/  
Rush Chairman), Margaret Parsell (Secretary) (2) Catherine Carruthers (President/ ISC Representative), Susanna  
Lowrey (Treasurer), Kelly Ramke, Meade Columbia, Abigail Johnston, Elizabeth Fitch (Vice President/  
Pledge Trainer). Not pictured: Pat Gibson (Advisor).

Γ  
Τ  
Υ



Camille Gleason

Margaret Parsell

Shelby 1995

# KAPPA ALPHA ORDER

founded in 1865, and Alpha Alpha Chapter  
at Sewanee, was established in 1883.



Members: Blake Andrews, Chad Atwood, Alston Barrow, Chad Bottorff (Social Chairman), Frazer Buntin, Doug Combs, Hunter Connelly, Pete Dillon, Roe Elam, Chris Elwell, Andy Ferguson, Fletch Fletcher, George Garzon, Harrison Grubbs, Willy Haseldon, Andy Hatcher, K. C. Horne, Steven Howell (Secretary), Brad Hunter, John Inman, Keith Johnston, Burns Jones, Robin Jones, Page Kalish, T. R. Keith, Bart Kempf (President), Drew Lineberger, Robert Lominack, Tuck Marshall, David Mason, Mac McCraw, Julian McKimmon, Matthew Mebane, Court Michau, Telfair Parker, David Phelps, Neal Pickens, Josh Poole, Harris Powers, Chris Rainey, Jamie Ratliff, Malcolm Sewell, Jason Smith, Shepley Smith, Mike Stauder, Rob Strang, Drew Sturtevant, Trey Sturtevant, John Tugman, Jim Uden (Treasurer), Joe Underwood, Tyler Vaughey, John Wallace, Craig Wardlaw, Mark White (Vice President/ Pledge Trainer), Ray Williams, Ted Boehm, Bert Emerson, Scott Matthews, Craig Polancich, Campbell Walker, Aaron White, Robert Benson (Advisor).

K  
A



Helen Boehm  
& Jack Poole



Chris Elwell



Shakeout 1995

The Kappa Alpha rah rah boys  
Are simply great at making noise,  
With brains not deep,  
They're neat but cheap,  
Like painted Christmas toys.

-excerpted from the Ode to Degenerate  
Fraternities found in the Cap and Gown  
1915



Drew Lineberger



# LAMDA CHI ALPHA

founded in 1909, and Iota-Nu Zeta Chapter  
at Sewanee, was established in 1963.



Members: Steve Barden, Lee Boyd, Bailey Brown, Seth Eaker, Bryan Eklund (Social Chairman), Greg Guillory (Treasurer), Josh Harrell, Warren Holt, Bob Jackson (Education), David Kennedy (Vice President), Ivan Kozak, Jonathan Meiburg, John Molinaro, Ramsey Moss, Anson Mount, Chris Piromalli (Academic Chairman), Dennis Prater, Miguel Rueda, Stephen Salmon (President), Rick Sayed, Seth Spoelman, Dick Strong, Karl Ulbrich, Jeff Hagler, Jason Nail, Frank Pratt, Thad Thompson, Bru Wallace, Jerry Ingles (Advisor).

Λ  
X  
Α



Ivan Kozak

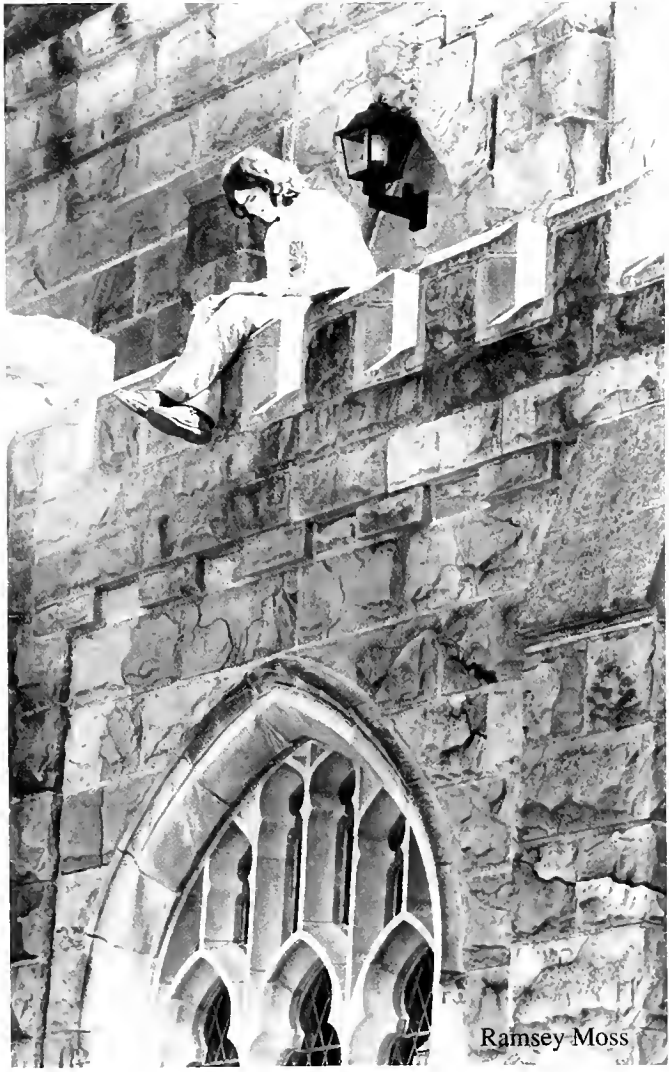

Ramsey Moss



Mercedes McDaniel &  
Jeff Clements



Rick Sayed

# PHI DELTA THETA

founded in 1848, and Tennessee Beta Chapter  
at Sewanee was established in 1883.



Members: Stewart Ambrecht, John Barber, Will Belford, John Boyd, Patrick Broyles, Will Byars, Willis Cantey, Ted Chapman, William Cogswell (Vice President), Brian Costilow, David Dansby, Timothy Dargan (Treasurer), Todd Davis, Land Deleot (Social Chairman), Scott Dismukes, Daniel Eades, Scott Ellis, Craig Evans, Andy Ferguson, Hunter Flack, Keller Foster, J. Q. Freeman, Thomas Goldsmith, Trey Hackney (Warden), David Harker, Rhett Heyward (Secretary), Rob Howell, Dan Hunter, Robert Johnson, Jay Kelley, William Kelley, Michael Kemper, Collin Lane, Hampton Logan, Matt Lugar, Ritchie Macpherson, Caldwell Marks, Ian McVey (House Manager), Cal Menzies, Will Merritt (President), Scott Phillips, Lee Richmond, Tyler Roper, Alexander Ryan, Scotty Scott, Legare Smith, J. J. Southerland, Sid Spain, Jack Strifling, Jeddie Suddeth, Christian Tattersall, Carter Teague, Lee Vaughn, John Warren, Kellam Warren, Dallon Weathers, Allen Whittle, Charlton Wieters (Secretary), Carroll Williamson, Walker Willse, Barney Witherington (Pledge Trainer), David Woodall, Ed Wright, Joe Currie, McCoy Darby, Allen Eager, Nathan Harrold, Ryland Moore, Henry Parsley, William Cocke (Advisor).





Φ  
Δ  
Θ

When boneheads to Sewanee come  
 The Phi's begin to make things hum  
 With bloodshot eyes  
 They shoot their lies  
 Calling to aid the Demon Rum.

-excerpted from the Ode to Degenerate  
 Fraternities found in the Cap and Gown  
 1915.

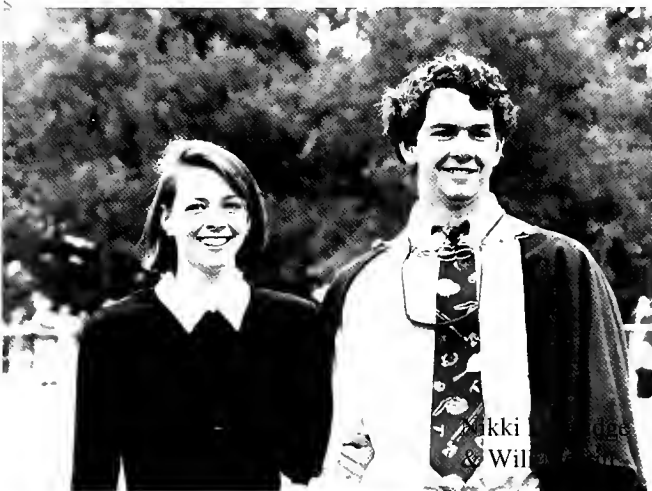

# PHI GAMMA DELTA

founded in 1848, and Gamma Sigma Chapter  
at Sewanee was established in 1919.

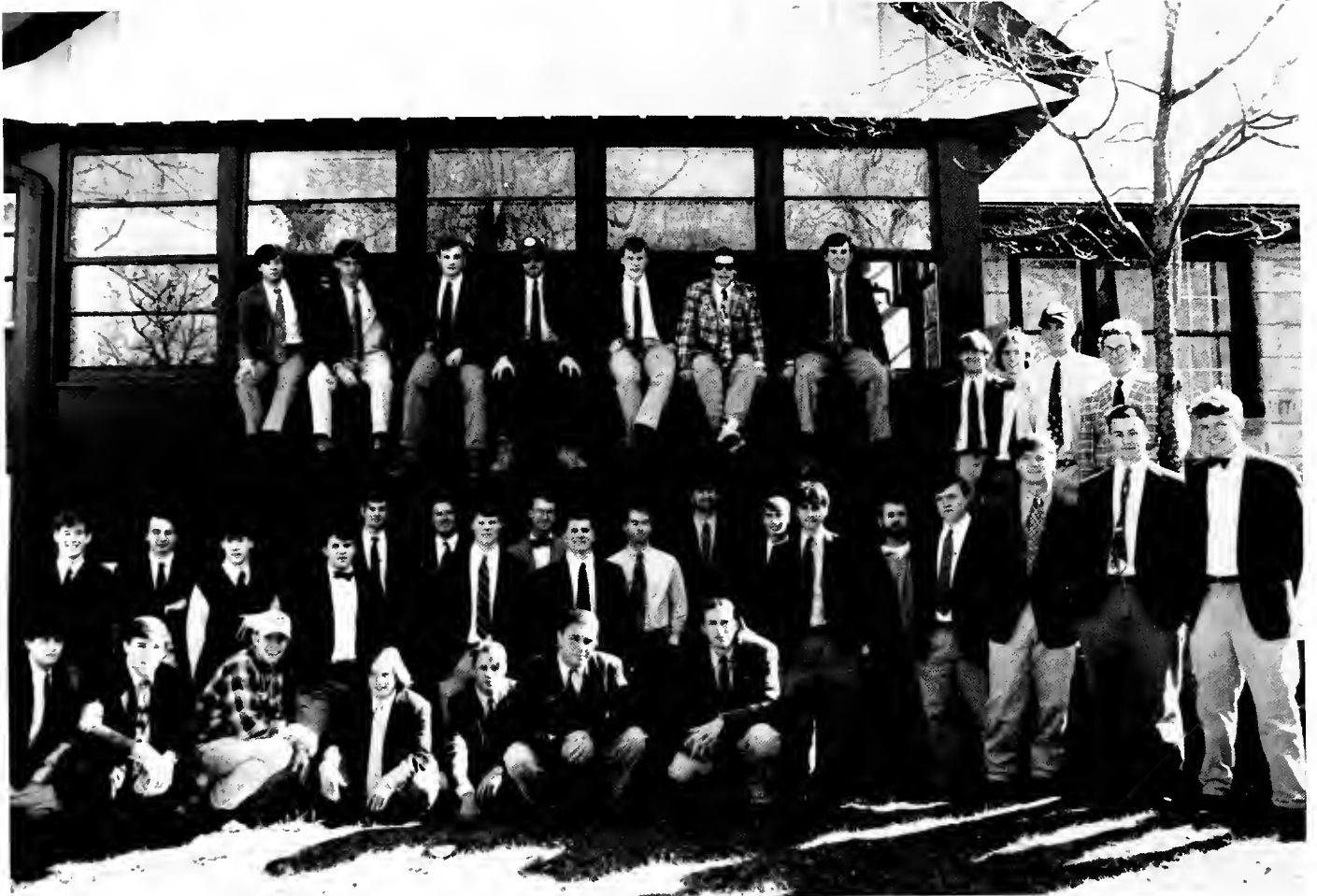

Members: Monte Alves, Scott Boring, Matt Boucher, Alex Brown, Si Davenport (President), Whit Davis (Corresponding Secretary), Ross Davis, Richard Douglas, Richard Faw, Luke Gebhard, Dode Gladders, Lee Hamilton, Hendree Harrison, Max Hart, Ryan Healan, Bill Jarrett, Jamey Jones, Peter Lettre (Social Chairman), Ryan McConnell, Charles McCorquodale, Thad Moore (Treasurer), Thomas Powell (Historian), Sikes Ragan, Steve Schale, Craig Schmidt, Kyle Sclafani (Recording Secretary), Joe Stuckey, Lyle Tenpenny, Jason Wells, Andrew Williams, David Young, Tom Clough, Matt Davis, Michael Douglas, Don Gladders, Ryan Harrigan, Collin Husbands, Russell Marsh, Jordan Patty, Rob Phillips, Matthew Robinson, Andy Schmidt.

Φ  
Γ  
Δ



# PHI KAPPA EPSILON

founded in the Spring of 1980.



Members: (L to R) (1) Mary Rossi (President), Emily Crosby, Lizz Haldeman (2nd Vice President), Kathryn Mashburn, Jenny Wolfram, Laura Jennings, Bessie Gantt, Avery Strachan, Abby Blackwell, Susan Basket, Stephanie Wempe, Liz Bull, Mandy Peuler, Presh Killebrew, Jama Shelton, Katherine Cameron, Anna Sterne, Rebecca Peek (2) Virginia Keleher, Anne Budros (Rush Chairman), Brooke Vaughan (Recording Secretary), Allison Lamb, Celeste Unsworth (Corresponding Secretary), Meredith Geiger, Sissy Kuhlke (Parliamentarian), Christine Keating, Kate Roseman, Angela Ward, Allison Batton, Elizabeth Foss (Historian) (3) Leah Hegwood, Cara Freeman (Social Chairman), Nicole Glover, Betsy Pollett (Assistant Pledge Trainer), Becky Ford, Stephanie Dickson (Parliamentarian), Julia Lindyberg, Courtney Birch, Anne McGinn, Lindsey Delaplaine, Erwin Byrd, Brandi Poole (4) Jennifer Wood, Mary Welsh, Jennie Akins, Melissa Riley (Pledge Trainer), Ann Walsh, Kathryn Ingram, Mary Carol Harris, Jo Anna Davis, Maryetta Anschutz (ISC Representative) (5) Lillian Rice, Carden Yeiser, Laura Rinker, Crista Shoemaker, Elizabeth Cunningham, Sheridan Gilkerson, Anne Spear, Kim Harvin, Lucy Fulton (6) Tyler Deitz, Jennie Sutton, Nomzamo Matyumza, Caren Trubey, Cathy Gross (1st Vice President), Margaret Upchurch, Adrienne Evans, Leslie Walker (SSWC Representative), Amy Hawkins (Treasurer). Not pictured: Kela Caldwell, Barbara Clark, Anne Felkner (Parliamentarian), Cathy Graves (Assistant Social Chairman), Allison Lamb, Gretel Lesslie, Ashley Neal (Spirit Leader), Caroline Powell, Holly Richardson, Nena Scott, Catherine Traywick, Avery Tucker, Beth Vickers.

# Φ Κ Ε



Allison  
Batton



# SIGMA ALPHA EPSILON

founded in 1856, and Tennessee Omega Chapter  
at Sewanee was established in 1881.

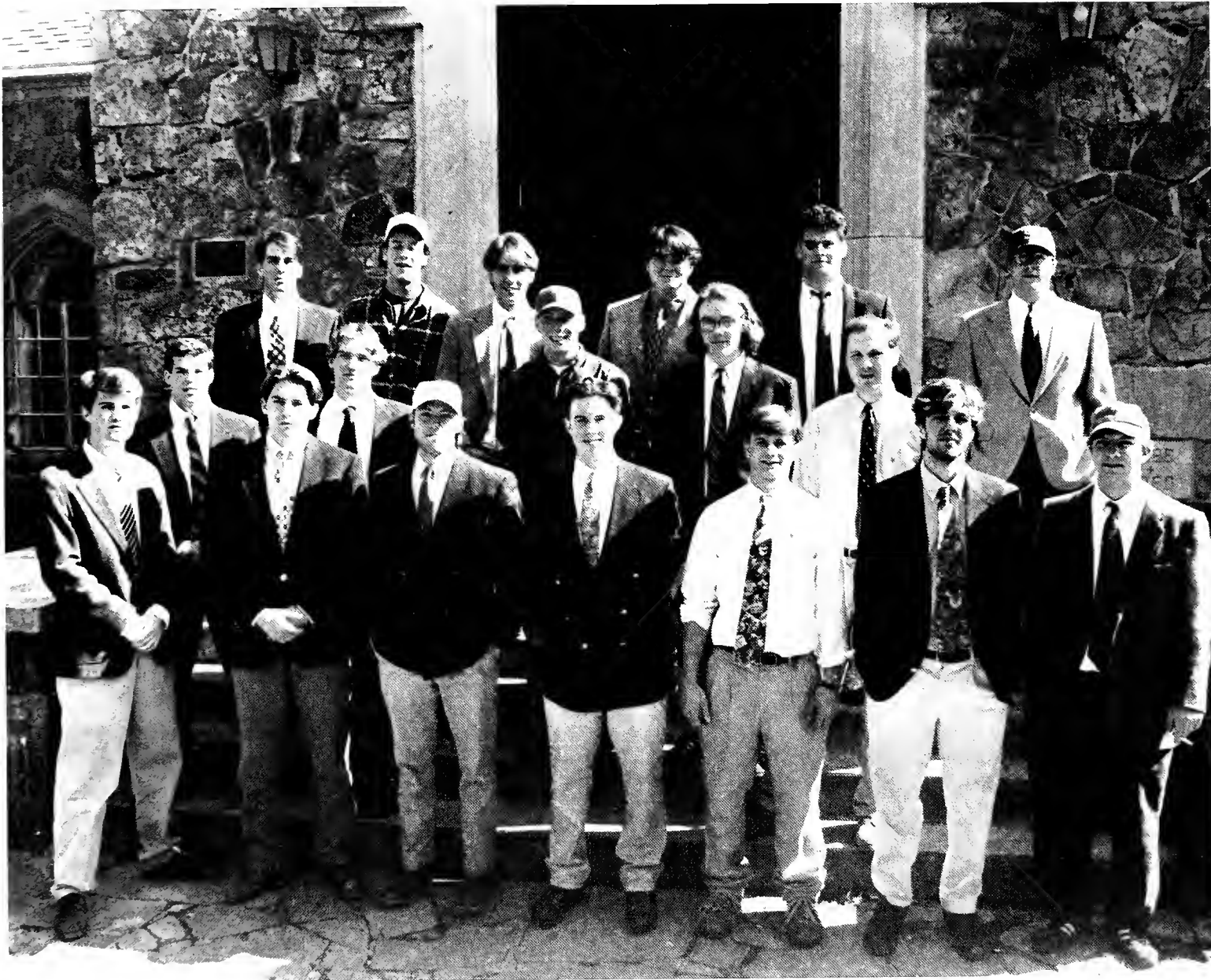

Members: Andy Beck, Beau Bethea, Julian Bibb, Darren Busbee, Dan Conkle, John Cooper, Chad Cunningham, Perry Gooch, Roger Hailes, Clay Hershey, Craig Hoover, Matthew Hunter, Montgomery Maguire, Chan Muller, Sean O'Quinn (President), Neil Pruitt (Vice President), Reggie Ramsey, Jason Reeves, Adam Reynolds, Paul Reynolds (House Manager), Sam Robbins, Alec Robinson, Beau Thomas, Hampton Uzzelle, Dave Waddell, Erik Walker, Ken Williford, Joseph Baker, Ward Cole, Ryan Epley, William Register (Advisor)

# Σ Α Ε



A bid to join S. A. E.  
A signal honor used to be;  
Now to most any rat  
They take off their hat  
And politely say, "Please come with me."

-excerpted from an Ode to Degenerate Fraternities found in the Cap and Gown 1915



# SIGMA NU

founded in 1869, and Beta Omicron Chapter  
at Sewanee was established in 1889.



Members: John Bagby, Brendon Bailey, Jason Balogh, Nicholas Beasley (Treasurer), Chris Cairns (Rush Chairman), Scott Carpenter, Rob Collins, Clint Fisher, Clayton Haden, Lee Jefferson, Matt Koren, Dan Little, Andy Moody, Geof Morneau, Chad Robbins, Qasim Shaikh, John Sullivan, Jeff Swann, Chris Thompson (Commander), Gill Austin, Sam Backfield, Robert Claycombe, J. P. Culley, Bryan Glover, Matt Horak, Clark Ligon, Jud McIntosh, Richard Nash, Jason Price, Sam Robbins, Winthrop Short, Josh White, Arthur Ben Chitty and Paul Baranco (Advisors).



Σ  
N



Elisabeth Hesselink  
& Chris Thompson



Elisabeth Hesselink  
& Gini Fisher

# THETA KAPPA PHI

founded in the Spring of 1977



Members: Molly Bagwell, Jane Anne Blakney, Lydia Blessing, Anne Lacy Boswell, Sally Brown, Heather Cook (Historian), Laura Crookston, Frances Currie, Evans Dunwoody, Kathy Gale Estes (ISC Representative), Emmie Galliard, Saskia Galbraith, Georganne Garzon (Vice President), J. P. Given, Katie Greene (Parliamentarian), Lebbly Harrison, Stacy Henderson (Fundraiser), Catherine Holton, Laurie Howell, Alexandra Huffman, Kristin Ialacci (Recording Secretary), Elizabeth Irwin, Meghan Jordan, Asha Kays, Lauren Keith, Danielle Lanca, Belle Little, Kate Littleton (Treasurer), Frances Lumpkin, Katherine Mahon, Hilary Marx, Amey Maybank, Kelley McLeod, Kirstin McMillan, Lindsay McMillan, Liz Milliken, Holley Montiel (Social Chairman), Laurel Murchison, Sarah Musselman, Nicole Noffsinger, Anne Osborne, Stacy Patton, Cynthia Petesch, Price Phillips, Jeanne Porter, Amy Powell, Martha Rhodes, Emily Shealy, Riley Sims, Katherine Slingluff (Chaplain), Robbie Spruill, Trent Stephens, Janie Taylor, Sarah Thompson (Alumnae Chairman), Katherine Toole, Dana van Camp, Serena Vann, Bedford Vickers, Farrell White, Laura Wylie, Elizabeth Arnett, Lizzie Collier, Susan Conner, Elizabeth Cook, Molly Dubray, Lacy Dunwoody, Amy Fannon, Liz Getten, Christiane Ginther, Charlotte Gregory, Katie Hines, Mary Stewart Holmes, Beverly Logan, Jenny Long, Alex MacKinlay, Clair Nealy, Errett Neil, Cary Phillips, Jodi Pinch, Lauren Powell, Tru Pressly, Rachel Robinson, Kate Shealy, Erin Simpson, Annie Strickler, Sloan Strong, Hayes Swinney, Sarah Wheelless, Alana Williamson, Elichia Williford.

Θ  
Κ  
Φ

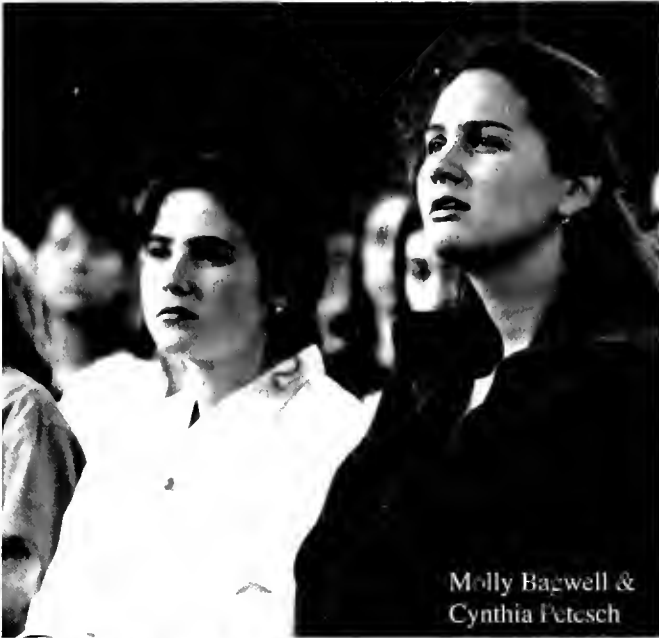

Molly Bagwell &  
Cynthia Petesch



Ballard & Laura Crookston



Pledge Walk



# THETA PI

founded in the Spring of 1979.



Members: Ashley Aiken (Treasurer), Elizabeth Anderson (Chaplain), Susie Anderson (Parliamentarian), Cristy Beasley (Assistant Rush Chairman), Allison Bell (Pledge Trainer), Catherine Black, Helen Boehm, Laura Boles (ISC Representative), Darby Brooks, Brooke Buchanan, Katie Cavert, Caroline Christy, Katherine Christy, Hillary Covington, Molly Davis, Katherine Downie, Claire Drummond, Scarlett Elliott, Maggie Erwin, Nikki Etheridge, Kim Fauls, Millie Fournoy, Cameron Graham, Alison Grand, Holly Hacker, Sami Kell (President), Melissa Kennedy, Dudley Kizer (Historian), Maggie Kizer, Jennifer Leveridge, Julia Lynn, Nicole Maris (Alumnae Chairman), Jennifer McGee, Catherine McNeese (Vice President), Katie Murdock (Chaplain), Boo Neal (Pledge Trainer), Scott Noland, Diane O'Bryan, Cathy Rafferty, Jessica Rentz (ISC Representative), Beth Rowe (Assistant Rush Chairman), Tania Samman, Paula Serebutra, Lauren Shannon, Katherine Shuman (Rush Chairman), Leigh Collins (Secretary), Shel Solomon, Leslie Stidham, Mary Maurice Sumerel, Missy Sumerell, Robin Taylor, Amanda Vance (Pledge Trainer), Helen Wood, Katherine Aiken, Elizabeth Bibb, Karrie Burnham, Hannah Calvert, Leslie Green, Mimi Hedgcock, Ashley Johnson, Jen Kirk, Amanda Kuruc, Megan Lomax, Elizabeth Mayo, Adrea Mondelli, Michele Nakatsuka, Ashley Osburn, Amanda Plauche, Kellee Ryan, Danielle Schiano, Boo Shepard, Shannon Smith, Cole Tufts, Wendy Watterson, Louisa Weathers, Martha Webb.



Θ  
Π



ATHLETICS



# Football

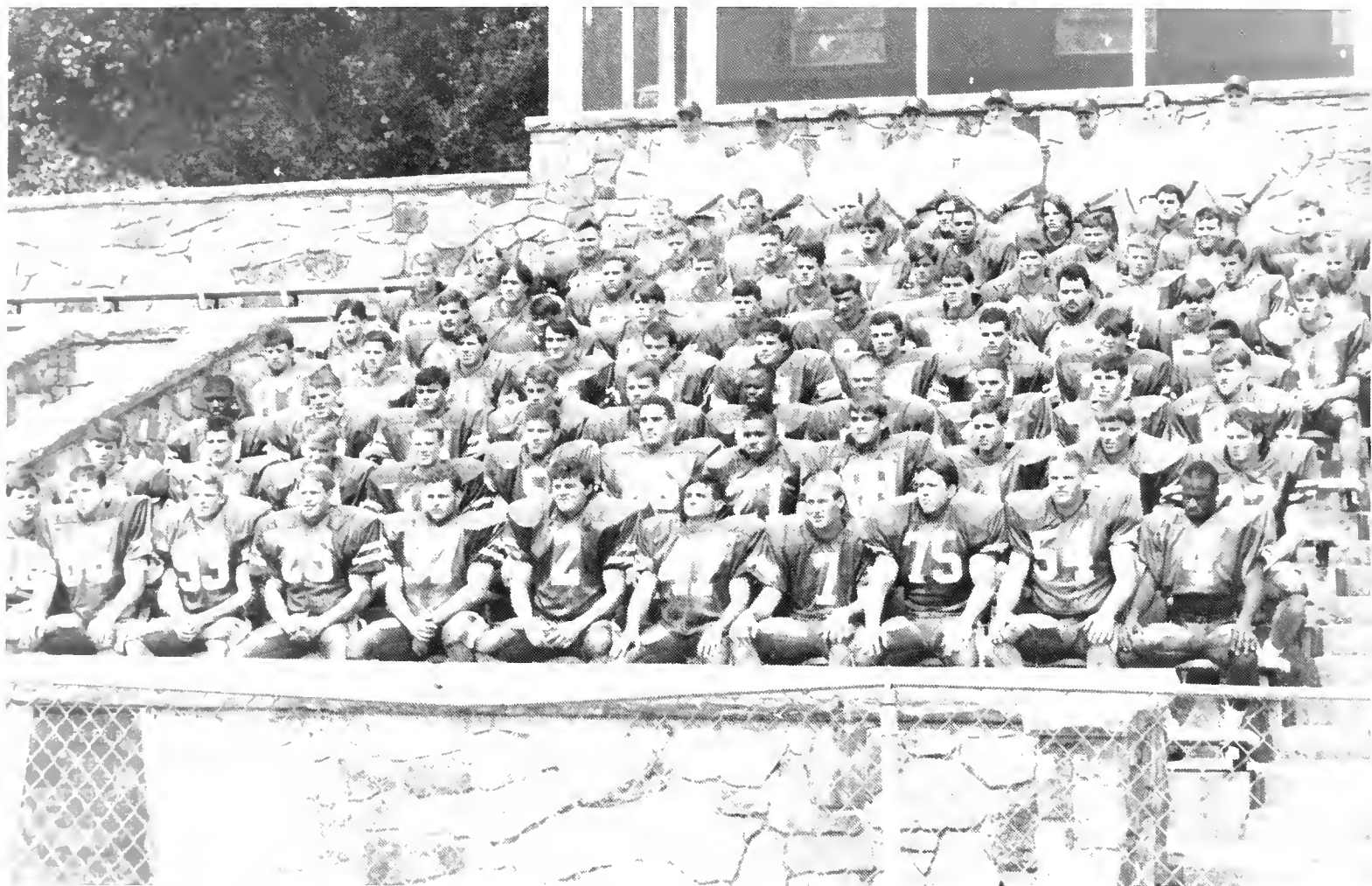

Members: Peter Edwards, Seth Stewart (Captain), Scott Matthews, Kent Underwood, Alex Hartz, Josh Reams, Russ Young (Captain), Chris Murray, Jonathan Glasscox, James Spriggs, Tory Dotson, Campbell Walker, Ben Coates, Louie Caputo, Andrew Fletcher, Shane Parker, Terry Readus, Phillip Jones, Joe Baker, David Donahue, Jackson Harper, Ward Cole, Keith Coates, Glenn Harris, Tony Stephenson, Jason Swiney, Michael Rogers, John Stroup, Brad Jackson, John Sonfield, Brent Sisco, Scott Womack, Blake Andrews, Scott Fosgate, Art Scornavacca (Captain), Andy Stack, Kyle Heard, Bert Emerson, David Hall, Jeff Hagler, Richard Bracken, Neal Pickens, Ryan Epley, C. P. Paullus, Matt Hewitt, Chris Williams, Danny Lacher, Mark Brooks, John Isbell, Mike Fulkerson, Jeremy Larance, Wade Kanipe, Wesley Cook, Nathan Harrold, Gavin Kohler, Heath Guin, Mike Stauder, Clai Brown (Captain), Hampton Cude, Ron Briggs, Jesse Wilson, Keil Green, Jon Trussler, Jarrett Moore, Travis Creighton, Thomas Hardy, David Tudor, Alston Barrow, Joe Phifer, Lee Cole, Drew Dehaven, Josh Imbert, Brad Mall (Captain). Coaches: Alan Logan (Head coach), Will Mottola, Timothy McDaniel, Paul Van Wie, Robert Black, Richard Barron.

1994-1995 Season

1 Win

8 Losses







John Stroup



Lee Cole



David Donahue

# Men's Soccer

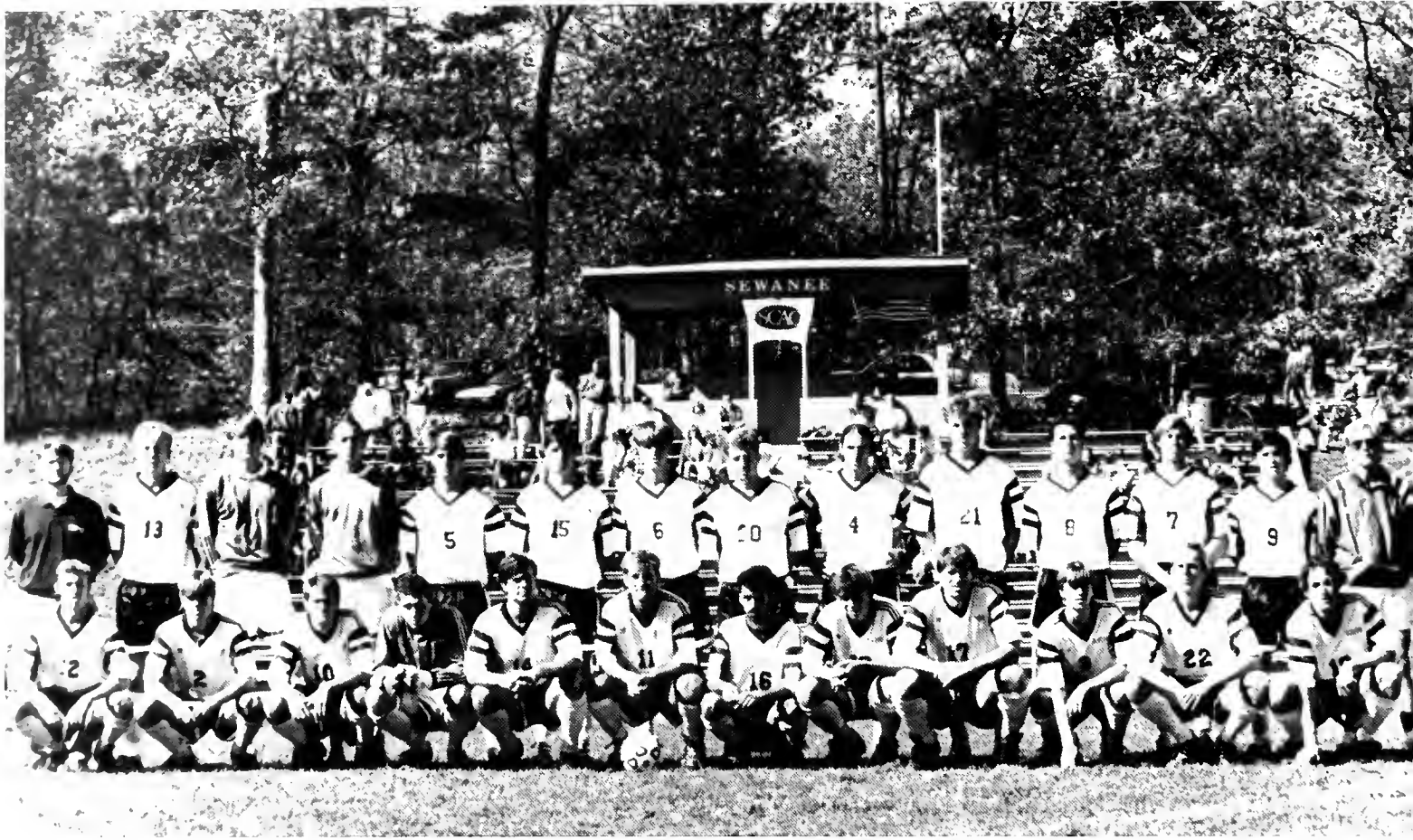

Members: (L to R) (1) Clayton Hayden, Ry Moore, Chris Cairns, Matt Koren, Jason Balogh, Burns Jones, Qasim Sheikh, Forrest Porterfield, Andy Nix, Allen Whittle. Brendon Bailey, Byron Davis (2) Matt Kern (Head Coach), Ben Jennings, McCoy Darby, Rafe Mauran, Sid Spain, David Padilla, Daniel Batts, Rob Sanford, Sam Backfield, Jud McIntosh, Rob Rhoden, Andy Beck, Jim Ashurst, Allen Hughes (Assistant Coach). Not pictured: Charles Peyser (Assistant Coach), Sally Brown (Manager).

1994-1995 Season

13 Wins

5 Losses

0 Ties





David Padilla



Chris Cairns



Brendon Bailey



Andy N...



Byron Davis

# Women's Soccer



Members: (L to R) (1) Traci Solomon (Captain), Grace Jones (Captain), Julia Frazier (Captain), Bond Dillard (2) Allison Calhoun, Anya Sammler, Erin Simpson, Kristin Wilson, Julia Lynn, Elizabeth Mayo (3) Sue Behme (Head Coach), Elizabeth Collier, Hope Atmore, Hayes Swinney, Anne Jones, Stacey Tompkins, P. J. Elder, Asha Kays. Not pictured: Charles Peyser (Assistant Coach), Gabby Lisella (Keeper Coach), Lisa Manley (Keeper Coach).

1994-1995 Season

7 Wins

13 Losses

0 Ties





Jones



Frazier



Hayes Swinney

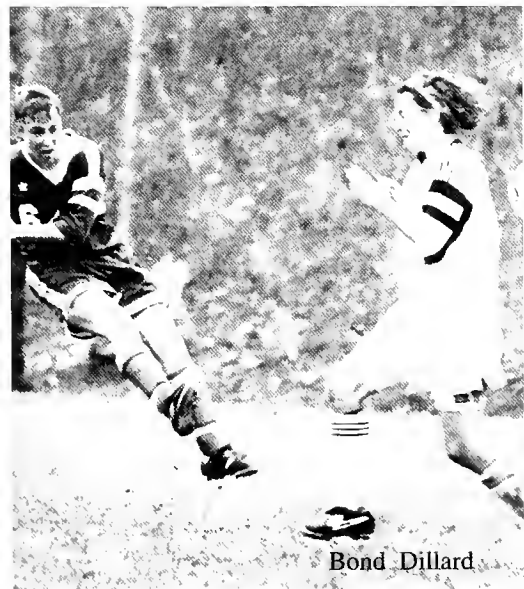

Bond Dillard



Stace Tompkins



Hope Atmore

# Volleyball



Members: (L to R) (1) Elizabeth Cunningham, Holly Richardson, Melissa Riley (SCAC All-Conference, Second Team), Carry Yadon, Rachel Carlson (2) Nancy Ladd (Head Coach), Amy Barbour, Celeste Unsworth (SCAC Honorable Mention), Kim Smith, Marla Marcum (SCAC Honorable Mention), Gretel Lesslie, Nathan Conover (Student Assistant Coach).

1994-1995 Season

17 Wins

21 Losses

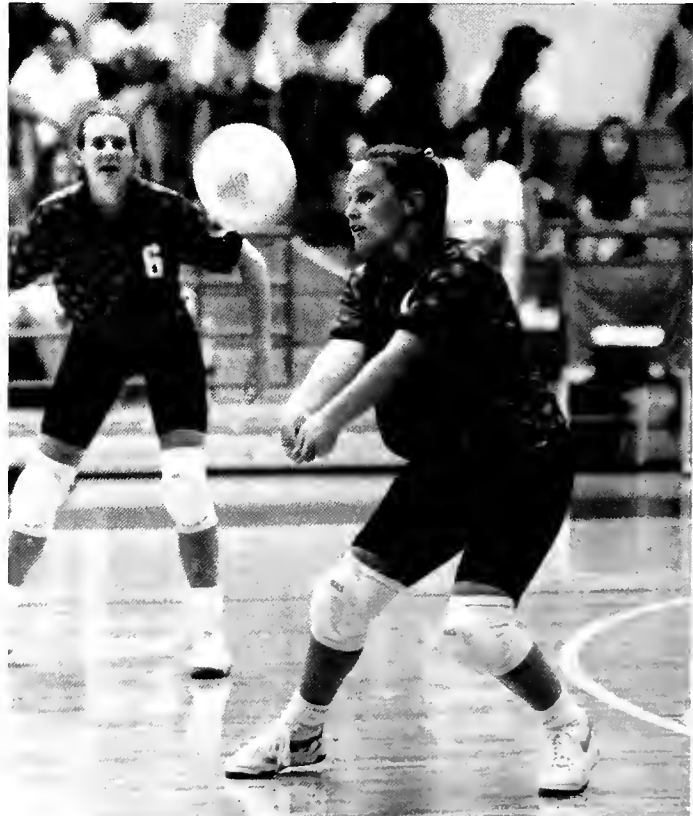



Melissa Riley



Christie Unsworth

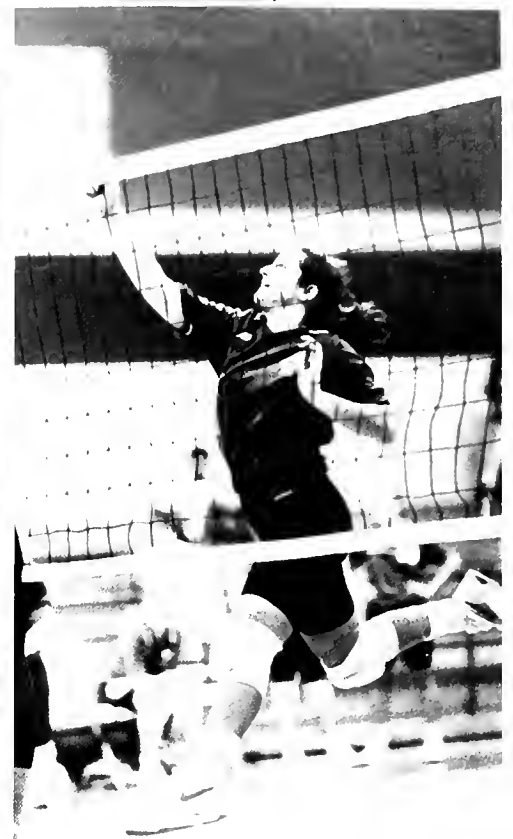

Elizabeth Cunningham



Carry Yadon

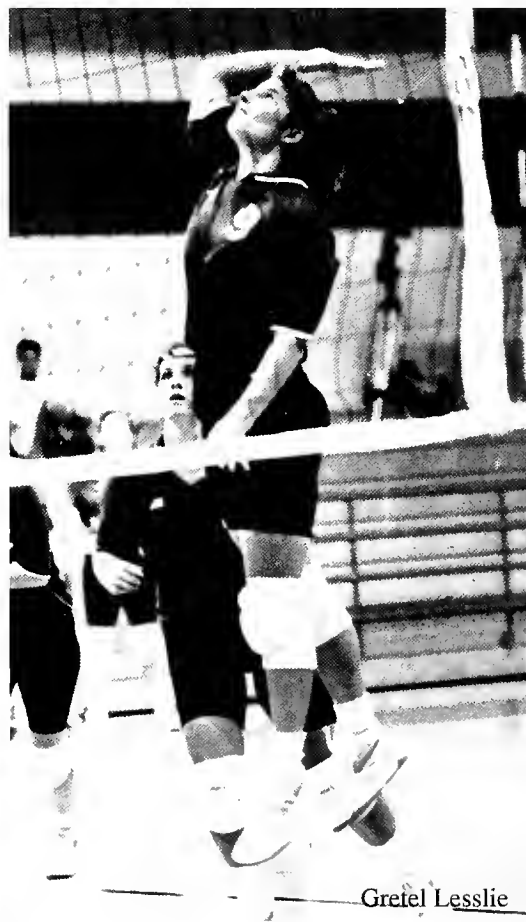

Gretel Lesslie



Marla Marcum

# Men's Cross Country



Billy Ray

Members: Brett Alexander, Jamey Collins, Ian Cross, Hollis Duncan, Uzair Ismail, Bryan Joyner (Captain, All Conference), Andrew King, Rasheid Light, Andrew Moreman, Billy Ray, Jason Vinton, Bill Huyck (Coach).



Ian Cross

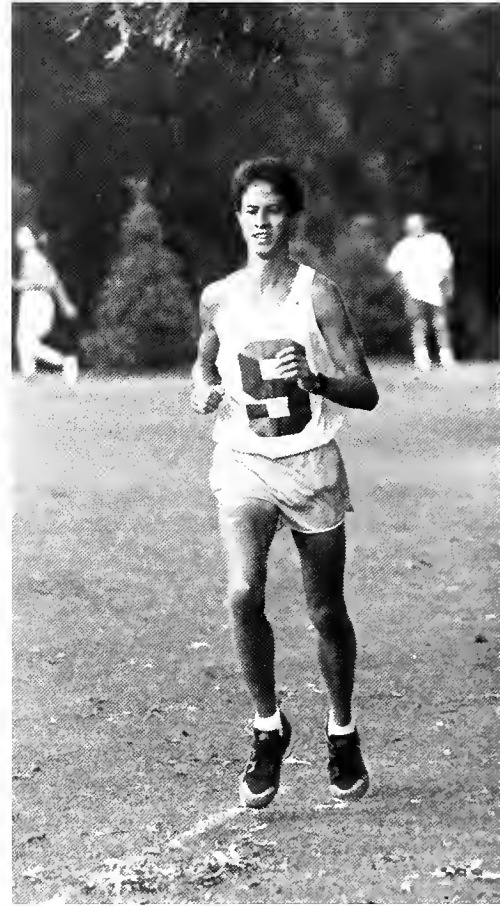



# Women's Cross Country



Members: Polly Bass, Katrina Nelson, Susan Conner, Anne Lacey Boswell, Stacey Henderson, Liz Ellington, Abi White, Michelle Parks, Jane Anne Blackney. Cliff Afton (Coach).



# Field Hockey



Members: (L to R) (1) Maggie Giel, Danielle Lanca, Cameron Graham (Regional All-American), Melissa Kennedy (Captain), Anne McGinn (Captain), Erwin Byrd, Joanna Davis, Rachel Riemer (1994 KIT All Conference; Regional All-American) (2) Chris Rainey, Anne Budros, Rebecca Jones, Megan Lomax, Maryetta Anschutz, Stephanie Wempe, Brooke Vaughan (1994 KIT All Conference, Regional All-American), Kristen Morrissey, Berkeley Little, Chapman Kern (Coach). Not pictured: Pete Dillon (Manager).

1994-1995 Season

9 Wins, 7 Losses

-----  
1994-1995  
Conference Record

6 Wins, 3 Losses,  
Third Place





Cameron Graham



Kristen & Marissa Anschutz



Anne Bures



Cameron Graham



Maryetta Anschutz

# Canoe Team



Members: (L to R) (1) Anna Collins, Bessie Gantt, Abigail Mann, Clara Orner, Madeline Johnson, Katherine Christy (2) Margaret Buchanan, Cotton Bryan, Mallory Dimmit, Beau Bethea, Coleman Rose, Joel Welsh (Coach), Christopher Keefer. Not pictured: Charles Israel, Allyson Brownlee.

<< 1995 marks the 21st time in 24 years that the Canoe Team has gone to Championships >>





Anna Collins & Allyson Brownlee



Madeline Johnson

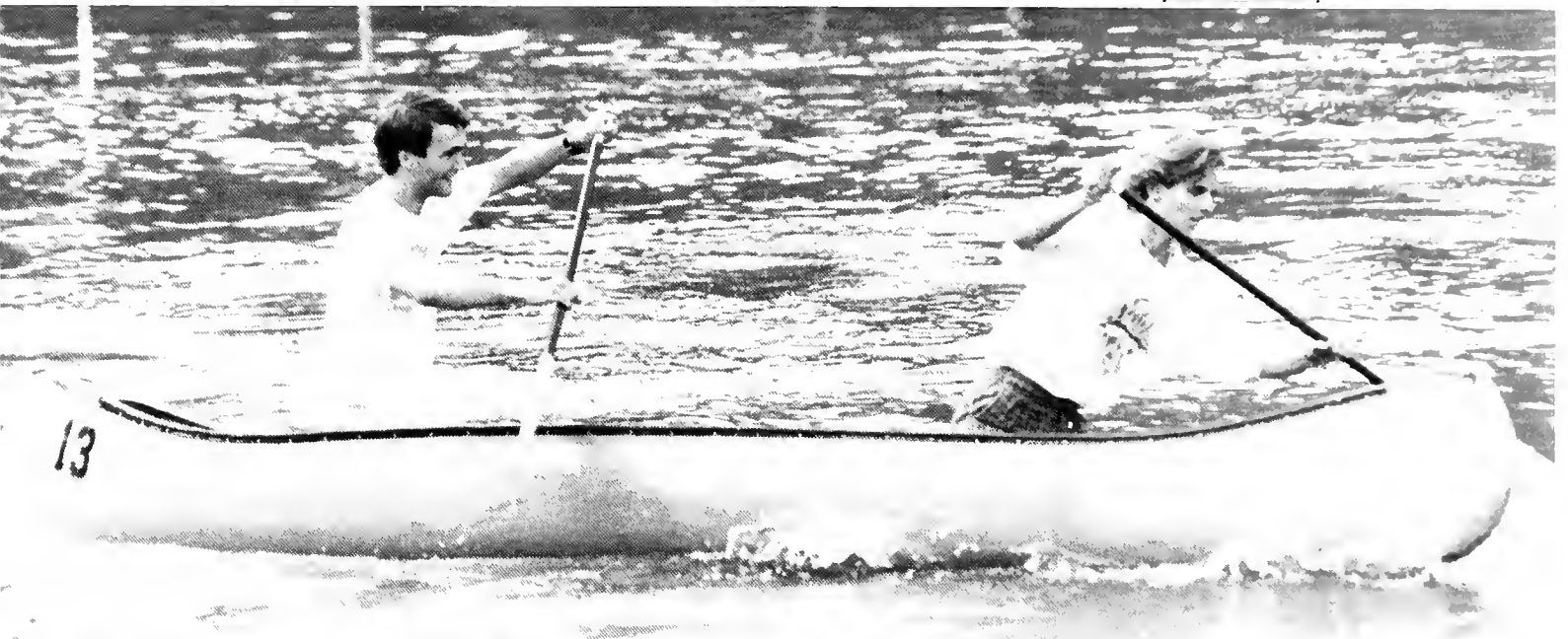

Katherine Christy



Joel Wells & Cotton Bryan



Paul R...

# Men's Basketball

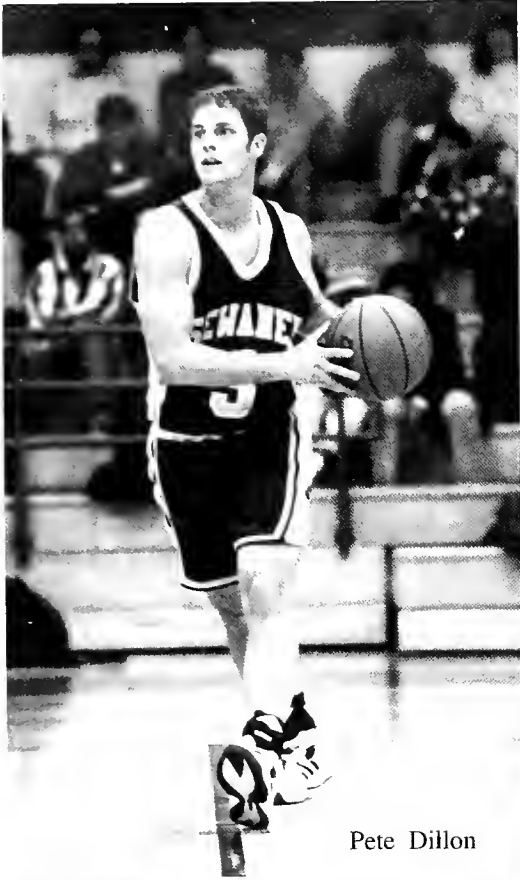

Pete Dillon



Keith Minnifield

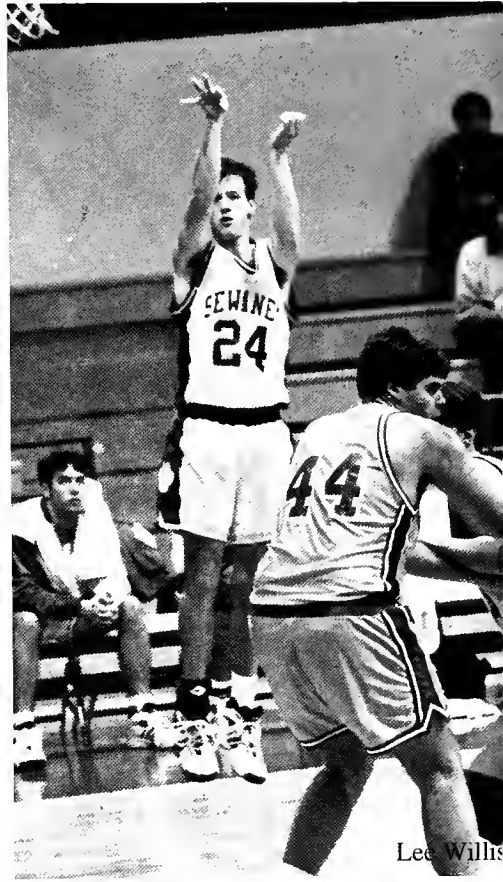

Lee Willis



Hunter Connelly

Members: Hunter Connelly (Co-Captain), Pete Dillon, Turner Emery, Brian Field, Keith Hall, Ryan Harrigan, Keith Minnifield, Andy Nix, Eric Ochel (Co-Captain), Jason Porter, Lee Willis. Joe Thoni (Head Coach), Richard Barron (Coach), Chris Murray (Manager), Corey Estes (Manager).

1994-1995 Season  
 15 Wins, 10 Losses  
 -----  
 1994-1995  
 SCAC Conference  
 8 Wins, 6 Losses



Eric Ochel

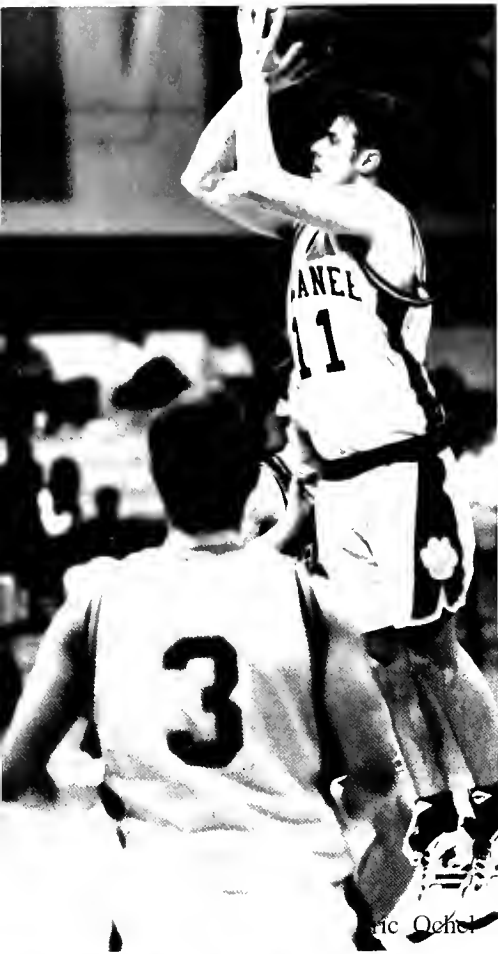

Eric Oehel



Andy Nix



Turner Emery



Water

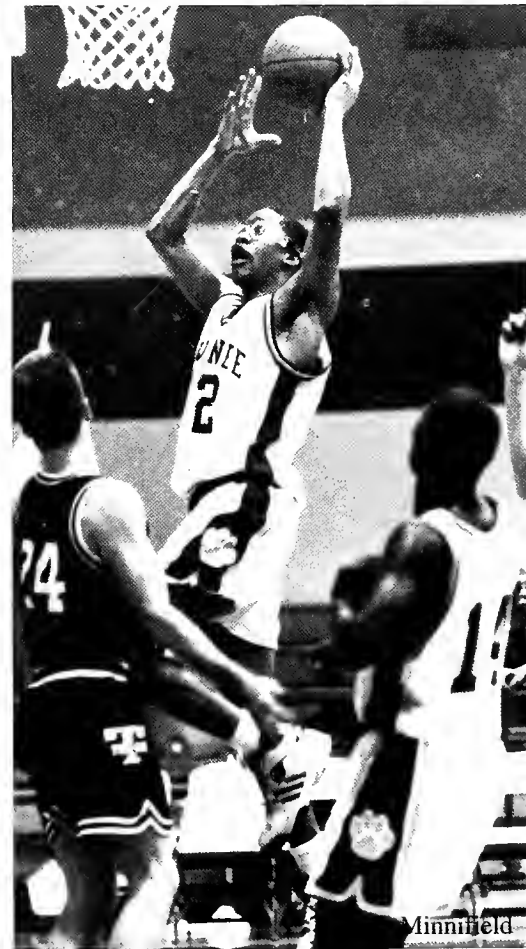

Minnfield

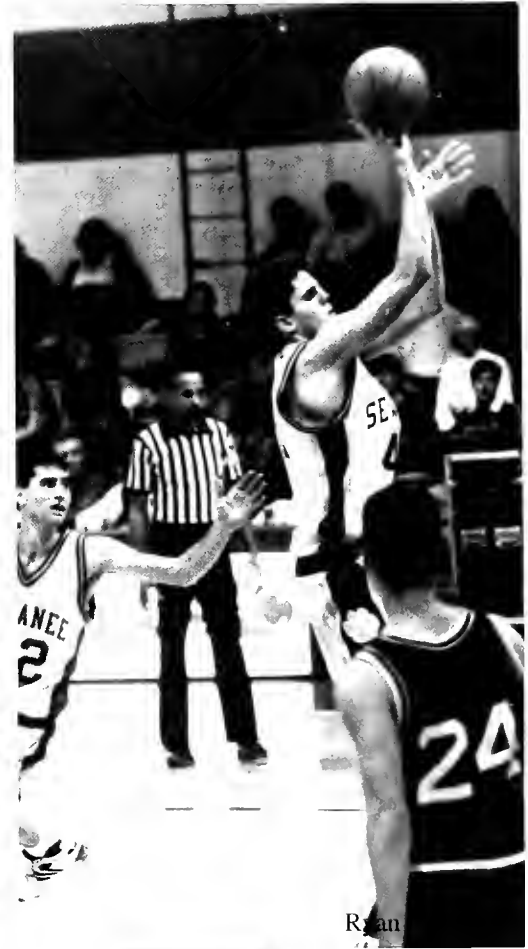

Ryan

# Women's Basketball



Anne Spear



Kim Fauls



Amey Maybank



Brandi Poole

Members: Kim Fauls (All SCAC), Sheridan Gilkerson, Belle Little, Marla Marcum, Amey Maybank, Brandi Poole, Anne Spear, Janie Taylor, Brooke Vaughan, Carrie Yadon, Gabrielle Lisella (Head Coach), Sue Behme (Coach), Kiley Miller (Student Assistant), Kiki Reese (Manager).

1994-1995 Season

6 Wins

18 Losses



Janie Taylor





Brandi Poole



Carry Yadon



Brooke Vaughan

# Baseball



Members: Ben Klein, Pete Paulus, Ken Grimes, Scott Phillips, John Tugman, Drew Corbett, Robin Jones, Max Hart, Michael Sansbury, Steven Bruce, Glenn Harris, Matt Cooke, Bart Kempf, J. P. Culley, Richard Douglas, Bert Emerson, Andy Stack, Robert Black (Head Coach), Bill Mottola (Coach), Tim Bechtold (Coach).

1995 Season  
7 Wins  
6 Losses

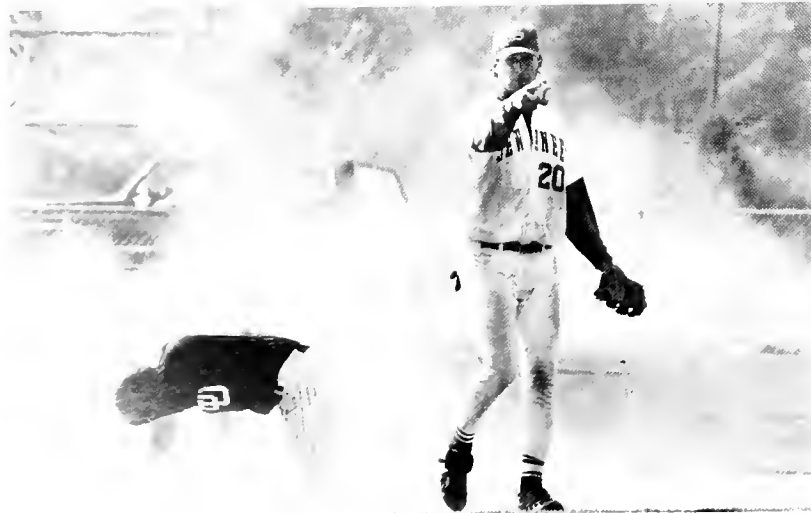



Ken Grimes



Bart Kempf



Tiger Harris



Drew Corbett

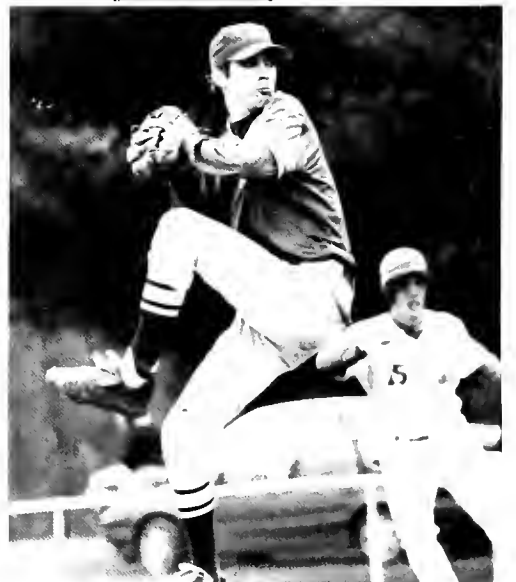
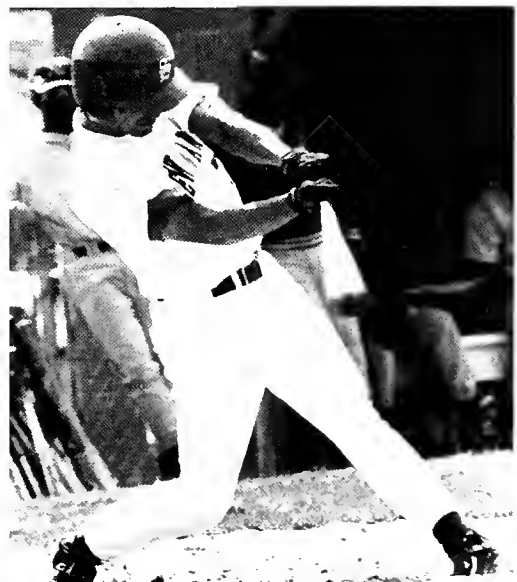

# Men's Track and Field



Members: Campbell Bourland, Scott Branting, Jeb Bridges, Mike Cooke, Ian Cross, Hollis Duncan, Klifford Grimes, Uzair Ismail, Anthony Jones, Bryan Joyner, Andrew King, Rasheid Light, Brad Mall (Most Valuable Athlete), Keith Minnifield, Terry Readus, James Spriggs, David Tudor, Kent Underwood, Shann Williams, Al Logan (Head Coach), Tim McDaniel (Coach), Denny Kezar (Coach).

## 1994-1995 Season

On April 24 and 25, Sewanee placed 2nd at the SCAC Conference meet, Conway, Arkansas (with 173 points), with James Spriggs as the high point scorer for the conference.



Campbell Bourland

James Spriggs

Shann Williams

# Women's Track and Field



Michelle Parks



Abi White

Members: Meredith Arthur, Polly Bass, Myranda Davis, Liz Ellington, LeAnn Foss, Natasha Johnson, Celia Holland, Valerie Kuthe, Cynthia Lyons, Katrina Nelson, Kim O'Neal, Michelle Parks, Nikki Robertson, Abi White, Quisha White, Artricia Woods, Cliff Afton (Coach).

## 1994-1995 Season

On April 24 and 25, Sewanee placed 5th at the SCAC Conference in Conway, Arkansas.

Records this year were set by Katrina Nelson in the 10,000 meters, and Michelle Parks, LeAnn Foss, Myranda Davis, Quisha White in the 400 meter relay.



Liz Ellington



Quisha White



# Swimming and Diving



Members: (L to R) (1) Anja Sammler, Laura Jennings, Eliza Goodall, Nicole Noffsinger (School record holder), Clint Fisher, Sarah Musselman, Greg Shepherd (School record holder), Valerie Kuthe (2) Jeff Frazier, Thomas Hutto, Robbie Spruill (School record holder), Errett Neil (School record holder), Alana Williamson, Scott Evans, Margaret Buchanan, Serena Vann (Captain, School record holder), Jason Smith (School record holder), Brian Spurlock (School record holder), Drew Ellis, Elliott Leflar (3) Matt Lugar (Captain), Liz Greenfield (School record holder), John Cline (School record holder), David Burges, Bill Baker, Thomas Dykstra, Caroline Powell (School record holder), Larry Cook, Mallory Dimmit (School record holder), Paul Randall, Jason Vinton, Anja Seitz. Not pictured: Kimberly Fellman, Melissa Lykins, Leigh Anne Peace, Julie Rosdeutscher, Abi White, Max Obermiller (Head Coach).

1994-1995 Season

Women  
6 Wins, 4 Losses

Men  
7 Wins, 3 Losses





Jason Smith, Max Miller & Evans



Nicole Noffsinger

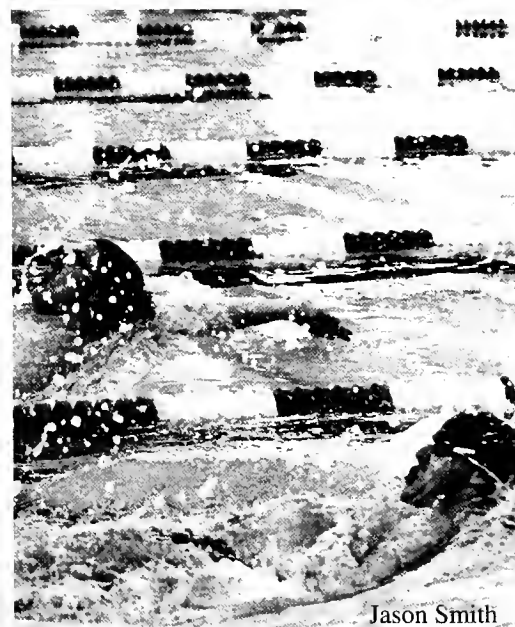

Jason Smith



Clint Fisher



Mallory Dimit

# Men's Tennis



Andy Ferguson



K. C. Horne

Members: Stephen Jackson (11W-3L), Brian Morrow (12W-3L), Tyler Vaughey, Lee Hamilton, Ryan Healon, K. C. Horne (13W-2L), Tim Dargan, Wes Talman (12W-3L), Andy Ferguson (2W-3L), Stephen Fulton, Ben Jennings, Court Michau, Shepley Smith (2w-2L), John Shackelford (Coach). Doubles: Brian Morrow/ K. C. Horne (12W-3L), Stephen Jackson/ Court Michau (2W-2L), Shepley Smith/ Andy Ferguson (13W-2L).



Shepley Smith

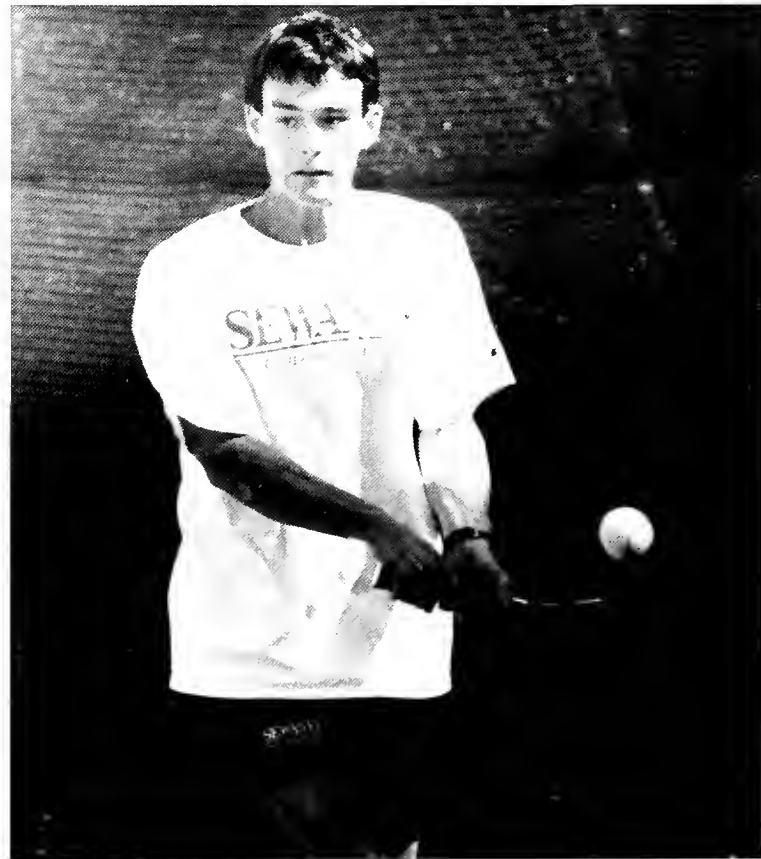



# Women's Tennis



Katherine Toole



Kristin Ialacci



Elizabeth Irwin

Members: Kristen Ialacci (8W-2L), Elizabeth Megorden (10W-2L), Helen Boehm (9W-2L), Lee Williams (10W-4L), Elizabeth Irwin (10W-2L), Katherine Toole (8W-2L), Sami Kell, Anna Brumby, Jessica Fletchall, Conchie Shackelford (Coach). Doubles: Kristen Ialacci/ Elizabeth Megorden (9W-1L), Lee Williams/ Helen Boehm (8W-3L), Katherine Toole/ Elizabeth Irwin (7W-3L). Team 10W-3L.



Kristen Ialacci



Elizabeth Megorden

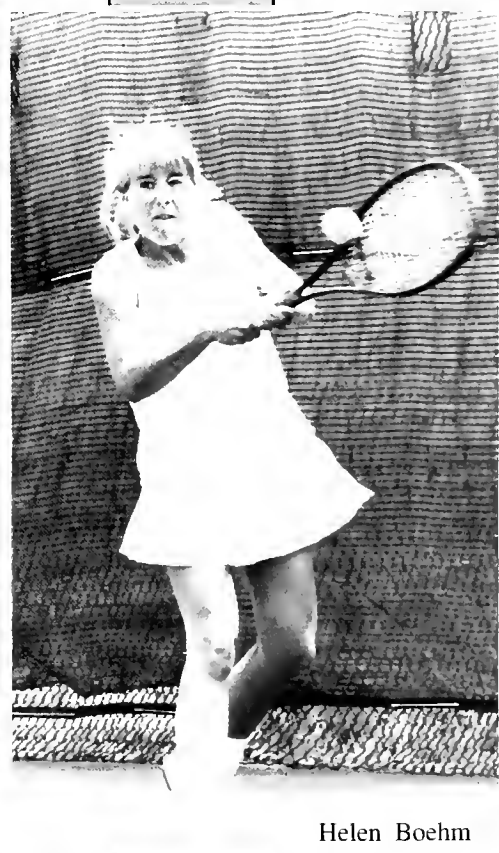

Helen Boehm

# Equestrian Team

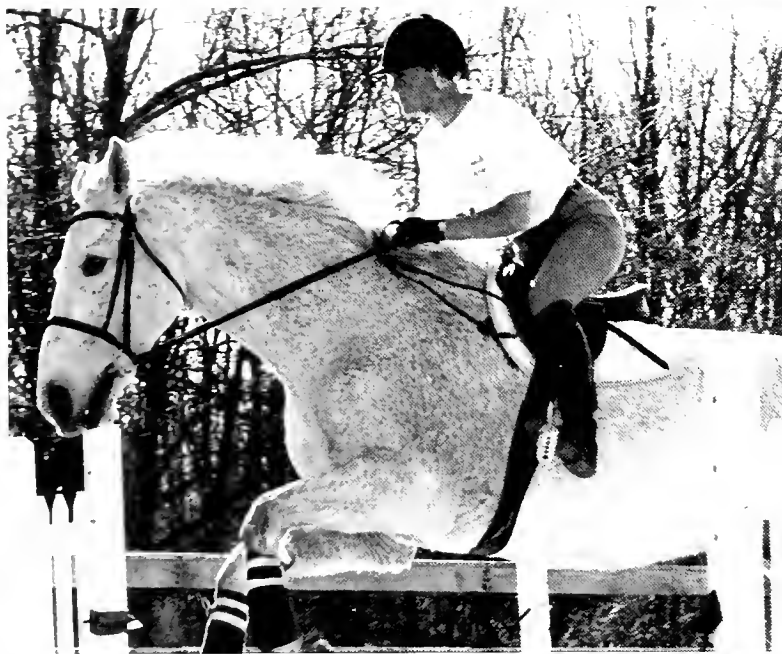

Members:

Sally McClatchy (Coach)	Mimi McNamara
Bridgette Plowman	Jason Seward
Jordana Tonn	Boo Shepherd
Holly Hadley	Hadley Simmonds
Riley Simms	Elizabeth Blanton
Lisa Akerman	Julie-Ann Nydegger
Camille Thompson	James Acken
Katherine Davis	Frances Lumpkin



# Cycling Team



Ian Brauner

Members:

- Frances Lumpkin
- Jeanne Porter
- Sid Spain
- Ian Brauner
- Hayes Green
- Adam Miller
- Jason Vinton
- Jim Henley
- Clark Gallivan

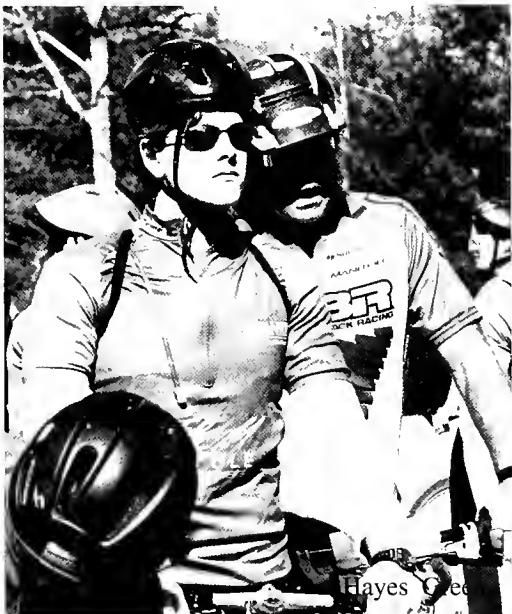

Hayes Green



Jeanne Porter



# Men's Golf



Members:

Chris Rainey (Captain, 1st Team All SCAC)  
Thomas Daniel (1st Team All SCAC)  
Andrew Israel (1st Team All SCAC)  
Steve Schale  
Rhett Heyward  
Roe Elam  
Rush Barrett  
Paul Van Wie (Coach)

1994-1995 Season

2 Wins

1 Loss



# Women's Golf



Traci Solomon



Mary Beth Donaldson



Abby Blackwell

Members: Kim Harvin, Mary Carol Harris, Mary Beth Donaldson, Abby Blackwell, Traci Solomon, Nancy Ladd (Coach).



Mary Beth Donaldson



Mary Beth Donaldson



Kim Harvin

# Men's Intramurals



## 1995 Final Men's IM standings

- |                           |                           |
|---------------------------|---------------------------|
| 1. Kappa Alpha (100.5)    | 5. Staff (30.0)           |
| 2. Phi Delta Theta (71.0) | 6. BGRTD/Chooths (17.0)   |
| 3. Alpha Tau Omega (43.0) | 7. Phi Gamma Delta (16.0) |
| 4. Sigma Nu (35.0)        | 8. The Express (10.0)     |



# Women's Intramurals



## 1995 Final Women's IM standings

1. Theta Kappa Phi (165)
2. Phi Kappa Epsilon (112)
3. Theta Pi (100)
4. Delta Alpha Phi (65)
5. E P (40)
6. Gamma Tau Upsilon (25)
7. Theologs (20)
8. Alpha Delta Theta (5)



# Cheerleaders



Basketball Squad Members: (L to R) (1) Jenny Johnson, Melanie Murray, Celia Holland (2) Amy Jo Perigo, Madeline Johnson, Clara Orner, Cynthia Norman, Carolina Lugo, Laura Ross, Gwen Weien.

# SEWANEE



Football Squad Members: (L to R) (1) Gwen Weien, Melanie Murray, Celia Holland, Jenny Johnson, Laura Ross (2) Carolina Lugo, Alice Gray Odom, Rachel Robinson, Nicole Glover.



# sewanee songs and yells

## "SEWANEE TIGER"

When those Sewanee Tigers fall in line,  
We're going to win this game another time!  
For SE-WA-NEE I yell, I yell!  
And for the University I yell like hell!  
We will FIGHT! FIGHT! FIGHT! for every yard!  
We'll circle ends and hit that line right hard;  
We're gonna roll old Vandy on the sod! on the sod!  
SE-WA-NEE!

-excerpted from the Cap and Gown 1937

"Don't send my boy to Tennessee."  
The dying mother said.  
"Don't send my boy to Georgia Tech,  
I'd rather see him dead.  
But send him to Sewanee  
It's better than Cornell;  
And rather than to Vanderbilt  
I'd send my boy to hell."

-excerpted from the Cap and Gown 1937

## "SEWANEE TIGERS"

Sewanee Tigers! Sewanee Tigers!  
The pride of every student here!  
Come on you old grads,  
Let's join the young lads,  
Sewanee Tigers now we cheer-RAH! RAH!  
Now's the time boys to make a big noise  
No matter what the people say,  
For there is none to fear-  
The gang's all here.  
Hail to old Sewanee! Hail!

-excerpted from the Cap and Gown 1937

Tigers, Tigers - leave 'em in the lurch  
Down with the heathens  
Up with the Church  
YEA SEWANEE'S RIGHT!



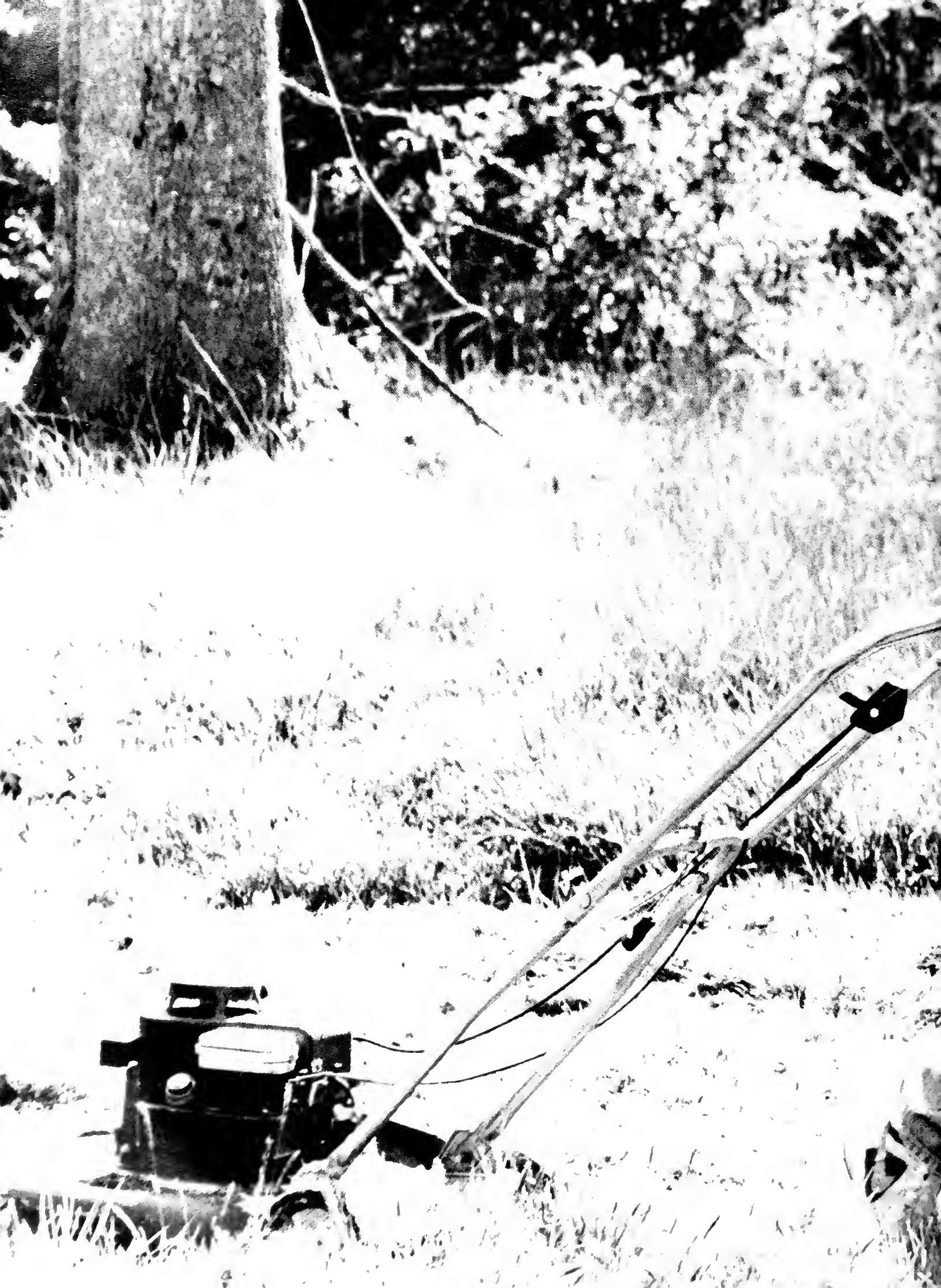

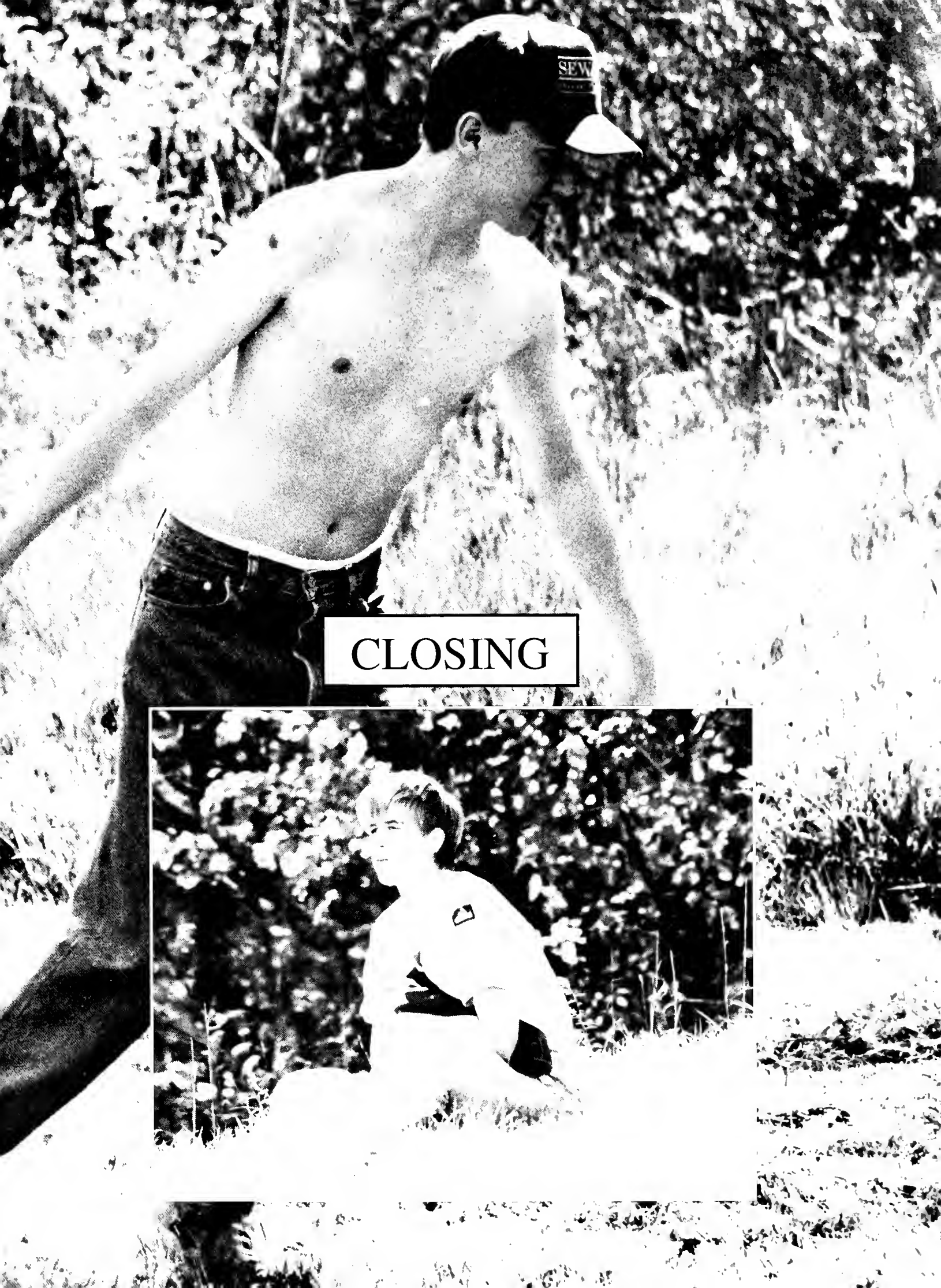

CLOSING



It is Spring  
On our Mountain

All Winter the roads  
Have been clogged  
With mud and we have  
Had to stay in by the fire.

Now I shall go out  
And look for the  
Thrush that last year  
Laid seven eggs in a nest.  
A thing unheard of before.

And I shall go and see  
Doc Gudger over at Jump Off.  
He will try again to  
Convince me that the  
World is flat  
And I shall listen,  
For afterwards he will tell  
Me where to find the  
First arbutus.

Old Lizzie Long, too,  
Will be out in front  
Of her cabin, occasionally  
Going to tend to  
The "corn" that  
She makes on the kitchen stove.  
She will know the greenest  
Places hereabouts and all  
The gossip of the hillside.

All Winter I have had  
To sit by the fire.  
But it is Spring on  
Our Mountain now.

-excerpted from the  
Cap & Gown 1925.

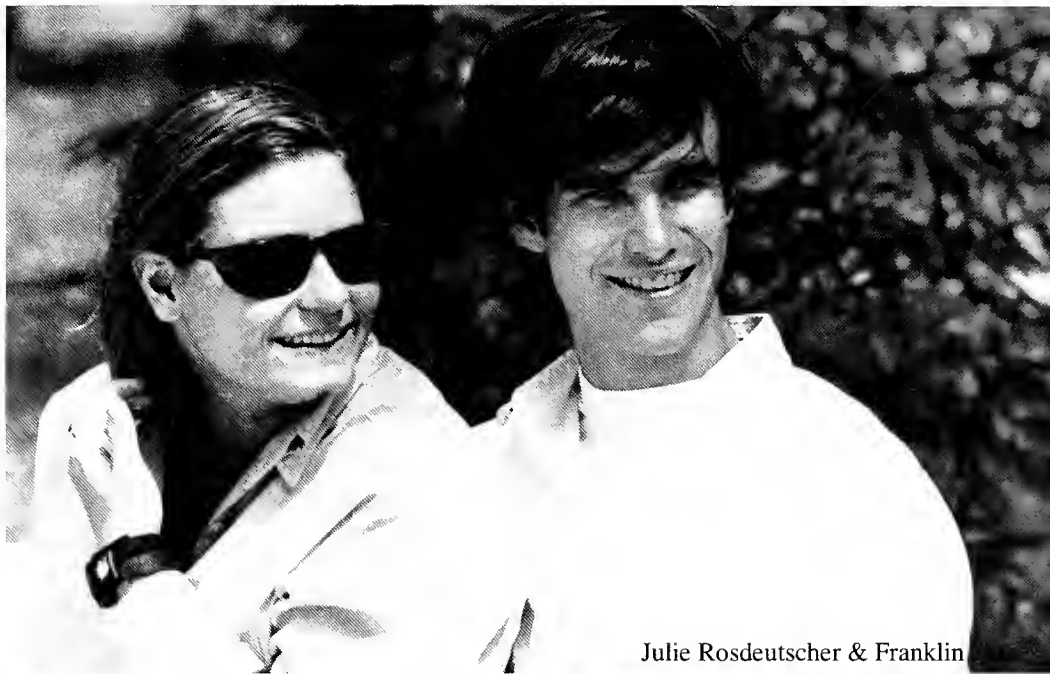

Julie Rosdeutscher & Franklin

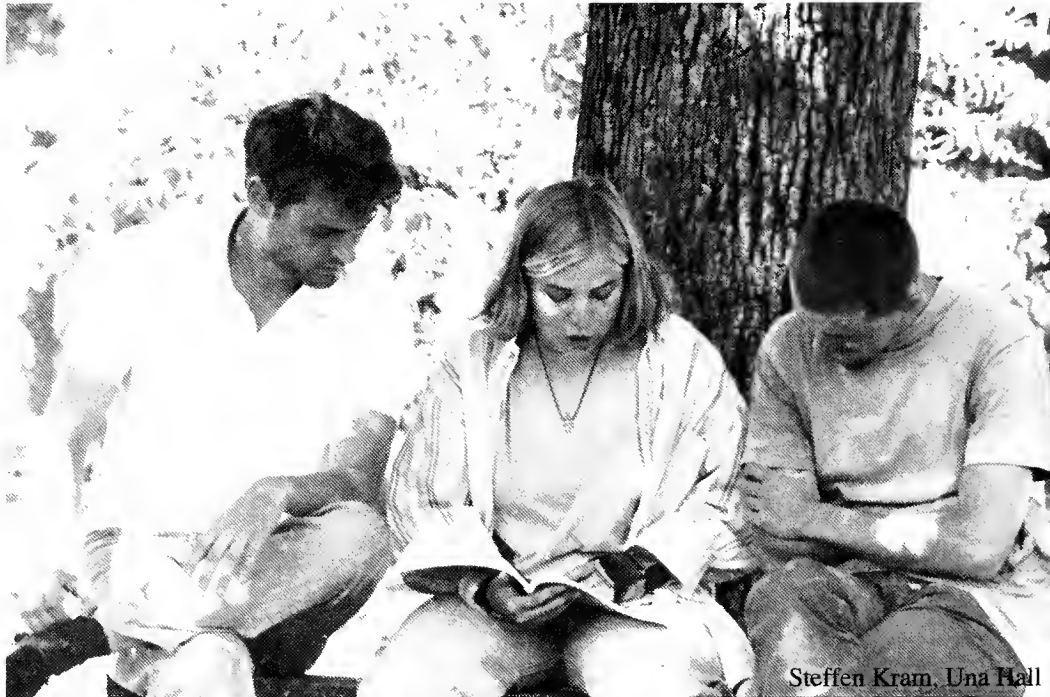

Steffen Kram, Una Hall





Elizabeth A. [unclear] Josh Wagner



Shindie [unclear]





### Off to Chapel

The chapel bell is ringing when you jump into your clothes  
And dash a little water on your face,  
And you're off across the campus in less time than you'd suppose,  
For you'd hate to have 'em miss you in your place.

And it's not because your spirit craves communion divine  
That you chuck your nap and hurry off so fast,  
And it's not because your conscientious scruples are so fine,  
Or your mind's of any ultra-psychedelic cast.

But the proctor's eyes are watchful and the proctor's eyes are keen,  
And a dozen chapel skips is mighty few;  
So if you wish to hold the gentle graces of the Dean,  
When you hear the bell you'd better take your cue.

-excerpted from the Cap & Gown 1925





Mom, Travis and Eiji



Jane Campbell & Heidi Hays

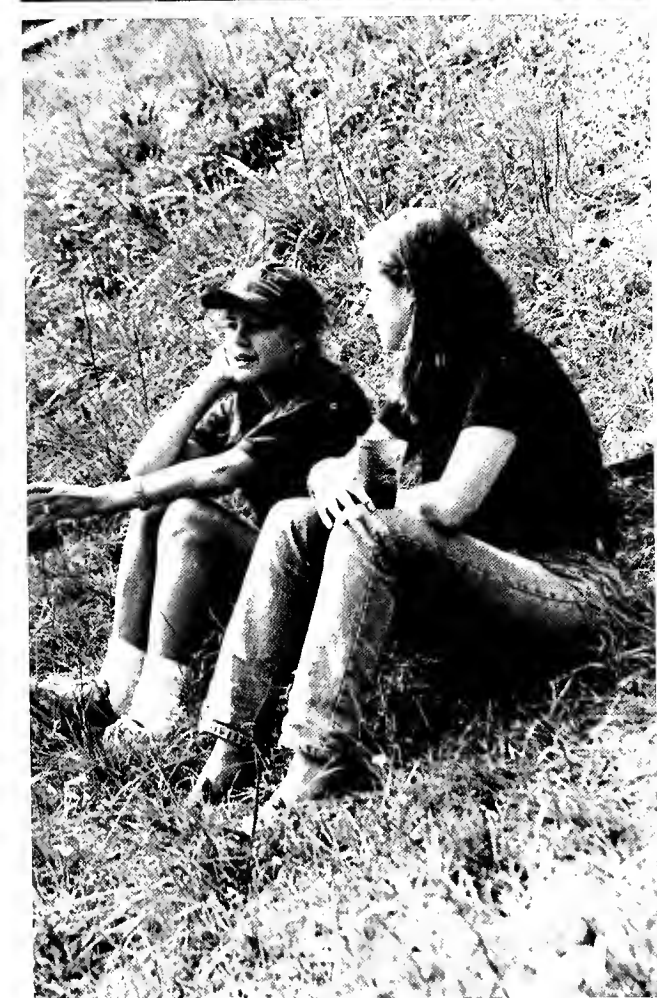

St. Augustine's Avenue

## A Tribute to Sewanee

Midway between the hour which saw her birth  
 And that completed circle of a hundred years  
 Which hastening Time will add in future days,  
 Sewanee stands. Her form, unshaken and unterrified,  
 Strengthened by the enduring conflict with the years,  
 Grounds Faith and Hope in that Eternal Name  
 Which ageless as the ages, gave to men  
 Whose hearts and hopes and lives were centered here  
 The inspiration for their mighty deed.

The hour of benediction. On revered saints,  
 On hoary heads, on mankind's sweetest bloom,  
 With this last time of looking back  
 Upon the decades past, the blessing falls.  
 Peace, from the ivied hall and heavenward pointing spire.  
 Peace, from the crannied tower and cloistered cool retreat.  
 Peace, from each memory laden scene of old.  
 Peace, from thy mother to her worthy sons.

The day is done. On campus, hall and tower  
 The seal of night is set. Tomorrow's sun  
 Brings in the dawn of that new day for which  
 All those who are Sewanee's sons rejoice.  
 A day of hopes new-born, of plans new-cast;  
 A day of struggles new, of victories won;  
 A day of salutations, aspirations, hopes, joys, fears;  
 A day of seeking for the hand of fame  
 Which, beckoning through the years shall spur us on  
 Sewanee's mission truly to achieve. So when  
 The circlet of a century shall crown her brow  
 She may rest worthy of her need of praise.

A towered city. On thy revered head,  
 Made hoary by the trials of the years,  
 Made holy by the faith of those who guided thee,  
 Let rest that peace, which from Sewanee's sons,  
 In one glad tumult of rejoicing praise  
 Is given thee on this natal day.

-excerpted from the Cap & Gown 1907



Artricia Wood, Hill & Mitchell

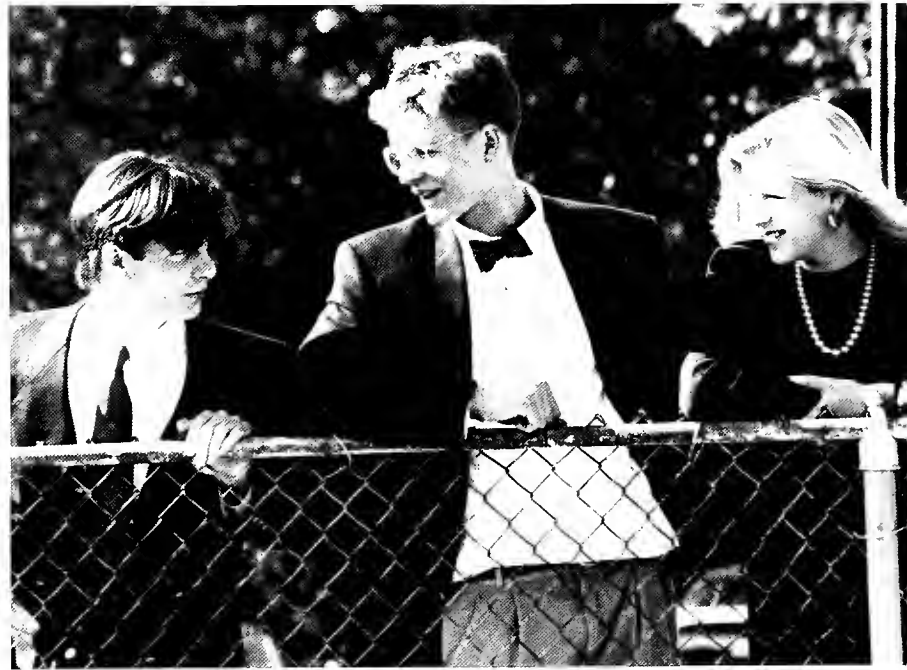

Indyberg

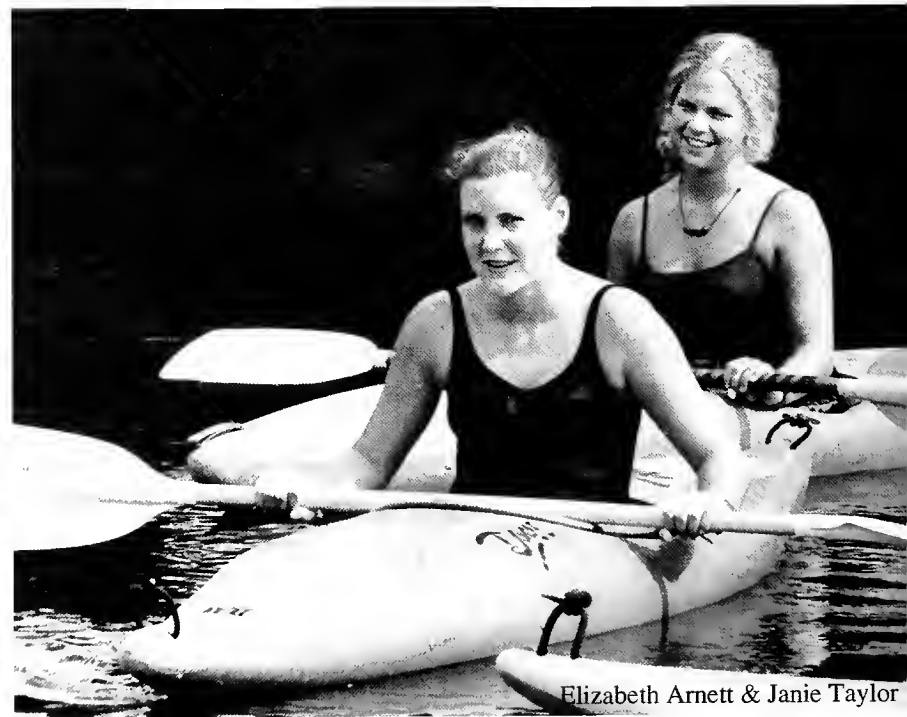

Elizabeth Arnett & Janie Taylor





Visiting Professor Elizabeth Dev...



Frances Lumpkin

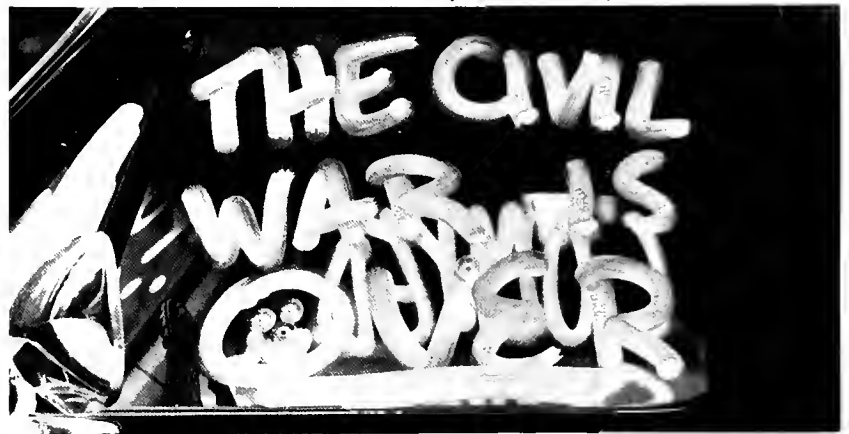

Jane Irvin, Kevin West & Jane Campbell

An Ode to Sewanee

Ring loud, ye chimes of Breslin Tower!  
 Proclaim the day, proclaim the hour  
 Of fair Sewanee's fame.  
 Soon fifty years shall leave their trace  
 On her enraptured, beaming face,  
 And fifty more shall take their place  
 To magnify her name.

Thy Rose of Life shall always bloom,  
 Thy Threads of Faith on life's great loom  
 Be spun in warps of gold.  
 Far be that final, dismal day,  
 When thy bright clouds turn dark and gray  
 And ends fore'er thy mighty sway  
 O'er sons that love of old.

Shine bright, oh sun, through Heaven's prism  
 To banish heresy and schism,  
 To bathe the world in light.  
 Thy work has only half begun-  
 Eternity awaits each one  
 'Pon whom you place the name of son  
 To battle for the right.

Thy sons are bold, thy sons are free-  
 Their every thought is love for thee,  
 For thee so soft, so great.  
 Soon autumn's hand shall brush their cheek,  
 Their well-taught lips shall cease to speak,  
 Yet sons shall follow them to seek  
 Bright Fame's eternal gate.

Ah! soft lies night upon thy breast  
 When thy sweet chimes sing birds to rest.  
 Thy heart is peaceful then;  
 White moonlight wraps her dreamy shroud  
 Around thy form; the misty cloud  
 Droops low to kiss the crowd  
 Of roses soon to bloom.

Though youth soon lose beauty's charm,  
 There ne'er shall fall a single harm  
 Upon thy noble head,  
 Our thoughts shall be for thy welfare,  
 Our hearts shall shield thee from each care,  
 Our love shall free from every snare  
 That lie where thy feet tread.

-excerpted from the Cap & Gown 1907

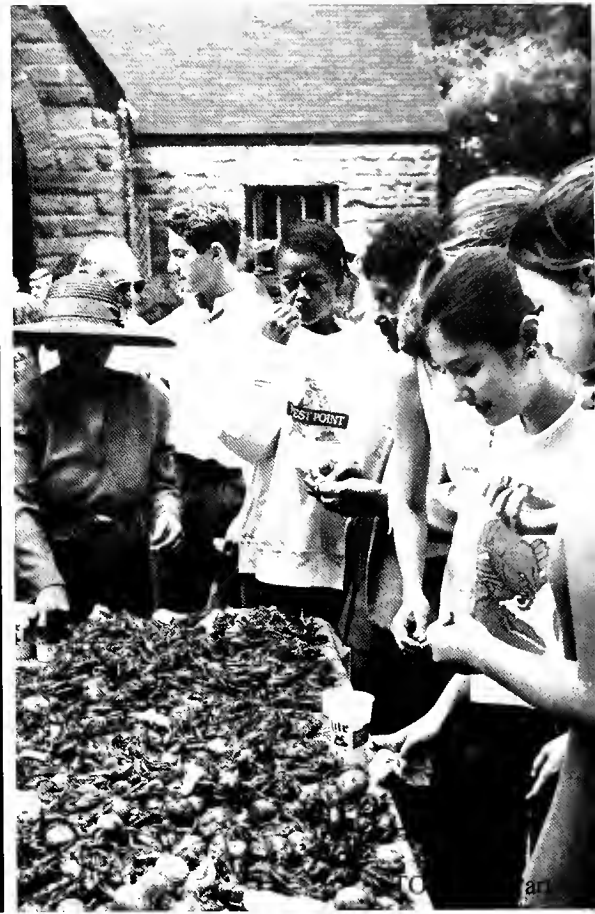

Lambda Chi's v. State



Convocation

la-ann

Fortunate mortal! the tide of Time has turned for you! But remember that here all is enchantment, - that you have fallen under the spell of the dead,- that the lights and the colours and the voices must fade away at last into emptiness and silence.

-Lafcadio Hearn



Dr. Knoll



Chan Mu



Stations of the Cross



Kiley Miller & [unclear]



Eric Harrell



Lyva Hutchinson



ewanee is usually spoken of as unique, but it is more than that- it is strange and mysterious. Its location, its birth, its death, its resurrection, its existence, its laws, its life, its methods, even its beasts and feathered fowls; its streets, and lots, and gate-latches, and fences are strange and mysterious.

Twice planned and planted in faith and love, Sewanee has been strangely hampered, and mysteriously clogged, until one is almost tempted to believe that some malevolent creature, coming down from the remote past of the place, must have banned its birth and interdicted its resurrection.

But in spite of all, the dear old place lives on. Through chances and changes; through good report and evil report; through abuse, and brag, and blame, and blunders; in spite of friends and foes, it lives.

-Sarah Barnwell Elliott, found in the Cap& Gown 1915

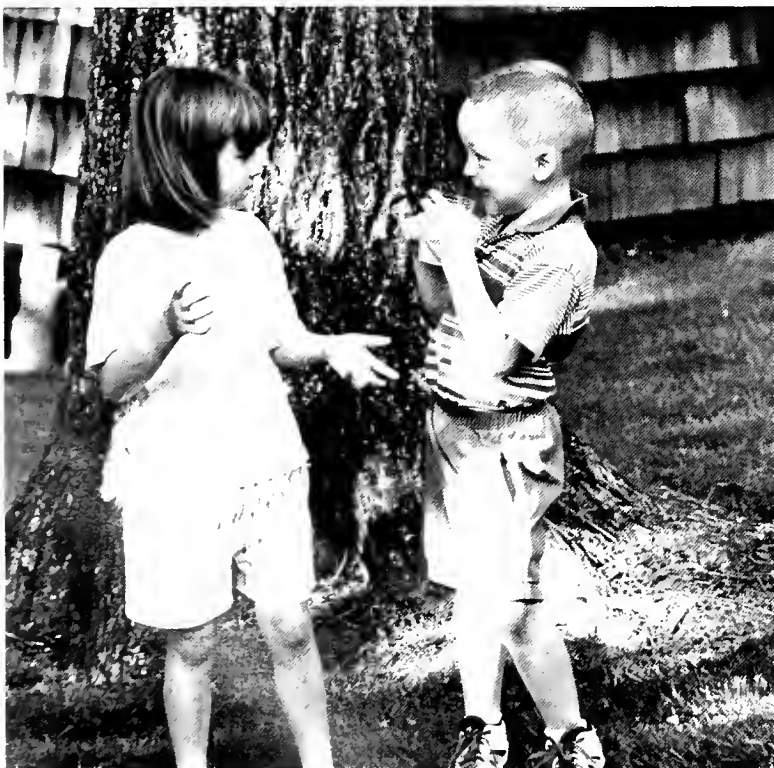



Lee Coles, Seth Stewart, & Keith Coates, Jr.



Jay Kelley & Will Kelley



Coach Shackelford & his kid



# COMMENCEMENT DAY

14 May 1995



**Katherine Jane Cashman**

Valedictorian

**Gene Thomas Moss, Jr.**

Salutatorian

**Thomas Carlyle Knox**

The Algernon Sydney Sullivan Medallion

**Elizabeth Paullin Sherwood**

The Clarence Day Community Service Award

**Keith Delon Minnifield**

The Barron-Cravens Cup

**John Keith Coates, Jr.**

The Charles Hammond Memorial Cup

**Scott Durham Ellis**

The John Flynn Memorial Trophy

**Quisha Antoinette White**

The Outstanding Senior Female Athlete Award

**John Keith Coates, Jr.**

The Stephen Elliott Puckette III Memorial Award

**Asitha Priyanka Sandanayake**

The Phillip Evans Award

**Katherine Jane Cashman**

**Kevin Ashley West**

The Guerry Award

**Melissa Anne Kennedy**

The Fine Arts Award for Distinction in Art History

**Branan Reece Edgens**

The John McCrady Memorial Award

**Christopher Matthew Elwell**

The Allen Farmer Award

**Robert Edward Lominack**

The Walter Guerry Green Medal

**Kevin Ashley West**

The A.T. Pickering Prize

**Christina Randall Vial**

The Judy Running Memorial Music Prize

**Uzair Ismail**

The William T. Allen Memorial Scholarship in Physics

**My-Khanh Thi Nguyen**

The E.G. Richmond Prize in Social Sciences

**Bradley Collins Mall**

The Michaux Nash Award

**Weina Jiang**

**Quingshan Luo**

The Robert Hooke Prize for Achievement in Mathematics

**Eric John Marsland**

The Harry C. Yeatman Award

**Asitha Priyanka Sandanayake**

The Eugene Mark Kayden Scholarship



Baccalaureate



Koren







F. Benson & Andrew Benson



Eric Och...



Catherin... Graham & Anne McGinn

### Charge to the Graduates

Chosen and now honored youths, see to it that you bear yourselves with uprightness and integrity to the glory of God, to the honor of the state, and to the good name of this University. Farewell and may God bless you.

ECCE QUAM BONUM  
 ET QUAM IUCUNDUM  
 HABITARE FRATRES IN UNUM



Roggie Giel, Anne Mc  
 & Catherine



Nikki Etheridge & her sister



Elizabeth Hesselink



Jack Strifling  
& Keith Johnston



Mary Rossi



Leslie W.



Greg Pond & his Mom



Margaret Buchanan & Jana Mestecky



Andrew Benson



Baccalaureate Procession

<p><b>T</b>AR greater colleges in many lands Rise high. We prize them not our own above Founded by wealth and power each one stands, Save her we love.</p> <p><b>G</b>REAT wealth made their founda- tions: Silent men Out of great hope drew us. Stones built the towers And walls and gates our rivals boast again: Men's lives built ours.</p> <p><b>T</b>READ softly, brothers, for the paths you tread By thought of men who lived for us were laid: They turned from ease and fame, ate scanty bread, Died undismayed,</p>	<p><b>A</b>ND were forgot for us Speak perfect truth: A man's life paid the price that makes our word Accepted without question Make our youth No lying herd</p> <p><b>G</b>UARD the traditions Great men not a few, Soldiers and gentlemen, mid- st blood and strife Dreamed a great dream for us, and hence these drew Spirit and life.</p> <p><b>K</b>EEP the Sewanee spirit Let it guide. Like a great throbbing soul we feel it stir, Made up of spirits of the men who died And live for her.</p> <p style="text-align: right;">1895</p>
--	--



TKP Seniors



# This Volume Of The Cap And Gown Is Dedicated To The Memories Of Three Beloved Members Of The Sewanee Family

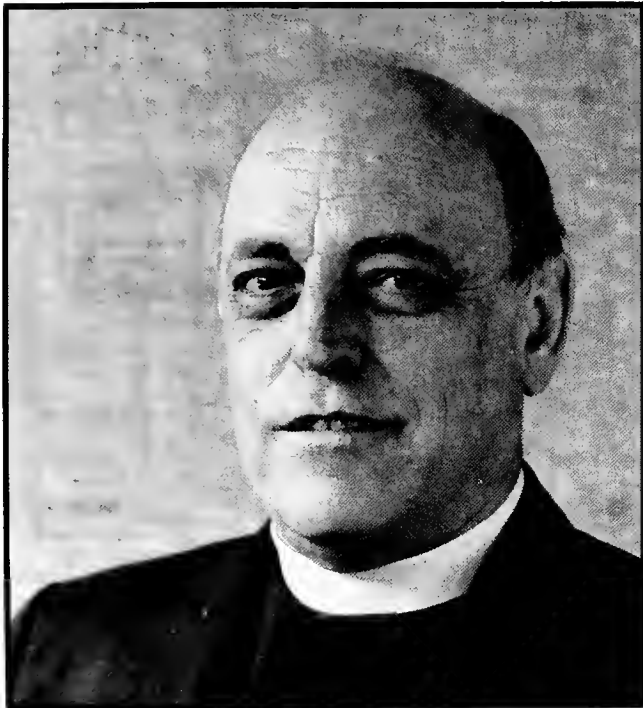

Johanna S. Sudlow  
1918-1995

Rev. Robert S. Creamer  
1938-1995

Finally, beloved, whatever is true, whatever is honorable, whatever is just, whatever is pure, whatever is pleasing, whatever is commendable, if there is any excellence and if there is anything worthy of praise, think about these things. Keep on doing the things that you have learned and received and heard and seen in me, and the God of peace will be with you.

— The Letter of Paul to the Philippians 4:8-9



“My eyes never forget the beauty of this place. The marvelous way that the light glitters through the trees to cast long bluish shadows, the clean air of the morning, the rose of the sunset. The buildings, made of hand-hewn stone that seems to push up through the ground, bring with them the very thing of which they are made stand surrounded by the magnificent, ever-embracing trees. When I paint the buildings, as huge as they seem, I see them as always, always dwarfed by the full, fat trees that embrace them in soft pastels in the Spring, rich greens in the Summer, brilliant orange in the Fall, and naked lavender in the Winter. What more could a person want?” — from Cap and Gown, 1993



Dr. Edwin Murdoch Stirling  
1940-1994

**W**E WHO CARE DEEPLY about the arts find ourselves the priesthood of an almost forgotten faith, and we must, I think, if we would win the people again, take upon ourselves the method and the fervour of a priesthood. We must be half humble and half proud. We see the perfect more than others, it may be, but we must find the passions among the people. We must baptize as well as preach.

~W. B. Yeats





ADVERTISEMENTS





Congratulations,  
Heather!

We are so proud of  
you  
and  
We love you.  
Mom, Dad and  
Megan

Hey Brian - Congratulations!  
You did it!



Can't believe it's been 21 years!  
Raising you has been the easiest  
and best thing I've ever done. It's  
because you're so wonderful.

Love,  
Mom



Congratulations, Mary!

We are proud of your many  
accomplishments. We wish you  
Success and Happiness in the years  
to come.

Yea! Sewanee's Right!

Mom & Dad

Richard, Elizabeth, Joey

Anna and Gioia



Michael,

May your  
life's journey  
take you from  
the bottom of  
caves to the  
tops of many  
mountains.  
Follow your bliss!

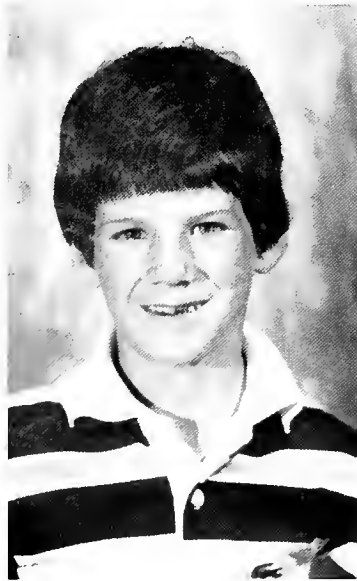

Congratulations,  
Mom, Andy, Tommy, and Mark

Congratulations, Stephen!!!



We wish you and Liz all the best in  
years to come.

Love,  
Mom, Dad and Kathy

# Congratulations Christina!



We Love You!

Daddy, DeDe, Andre and  
Alicia

Stephen,  
So much can be said about your  
learning and growth!

Our love and pride is always with  
you.

Mom and Dad



# CONGRATULATIONS, BRIAN!

We are so proud of you and feel we have  
been truly blessed having you for a son.

Always remember:

In your hands you hold today...  
In your dreams you hold  
tomorrow...  
And in your faith you hold  
forever.

Love ya,  
Mom and Dad





To J.J. --- We thank  
God for you and wish you  
all the wonders and joys  
that life can hold.

Lobe always,

Mom, Dad,  
Jason, Jenny,  
Mudder, Grandma DeDe,  
Goldie, and Winnie





It seems only  
yesterday...  
Congratulations!

We love you,  
Mom, Dad, Colton,  
and Clay

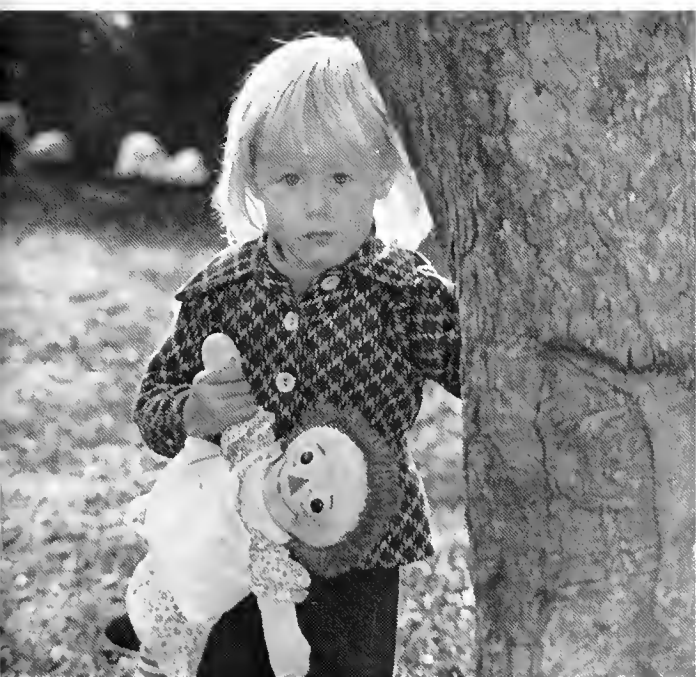

Congratulations, Elizabeth!

Love,  
Mom, Dad, Mary, and Jack



May the smile never  
cease,  
nor the freckles  
fade,  
Continue your hopes  
and dreams,  
as they define your  
days!

Congratulations Eric!

Love,  
Mom, Dad, Henry, Paul, Peter,  
and Smokey!



Megan,

You've always been our STAR!

Love.

Mother and Daddy.

Jacksons, Farris and Rouses



## Christopher:

I hope you put as much thought in your medical school studies and future career as you have in hunting and fishing.

Love,  
Dad



## Congratulations

### Winslow!

GO FOR IT!

Love,

Dad, Kat, Drayton, Gi,  
Robert, and John



### Congratulations Hilary!

WE LOVE YOU!

Mamma, Daddy, Chery, and India



## Good luck, Artie.

We love you and are very proud of you. The best of everything in life!

Love,  
Mom, Dad, and Michael



## Congratulations Keith!

With love,  
Mom, Sally, Neal J, Genie

Life is a  
stage--  
Break a leg.

Much love,  
Mom, Dad, and  
Sirce



## Congratulations, Amanda!

With Much love,  
Mom, Dad,  
and Jennifer



Anna Banana,  
We are so happy for you  
and proud of you!

Love,  
Mom, Dad, Joan, John,  
Taylor, Harris, and  
Stephanie





# Congratulations

Dudley Bond Kizer C'95

From Jerry Dudley Kizer C'64



# Heidi Hays

To accomplish great things, we must not only act, but also dream; not only plan, but also believe.

Heidi, you fulfilled the trilogy. We are Proud of you!

Love,  
Mom, Dad, Heather,  
and Baily

Once a Tree Hugger...  
Always a Tree Hugger!



# Congratulations, Cathy.

Love and best wishes from  
all our family.

You said you didn't want to go to sea and you didn't. Instead, you climbed a mountain, read a little chemistry, and made us very proud of you.



Hawkeye, now that you're ready to commence the next leg of your journey, we wish you fair winds and flowing seas, and may your future be as exciting as your past.

Well done and Congratulations - Mom, Dad, and Kyle

Susie Dear,

You're up to bat again. Go for it!

Love ,

Mother, Dad, Greg  
and the critters  
Rass and Oliver,  
Spike and Mae West,  
Sally,  
and Callie



Dear Courtney  
Thanks for the  
Wonderful  
Memories



And The Many  
Yet To Be  
Love & Congratulations  
Dad, Saye Sutton  
& Buck

# Way to go, Dave! You're outta here! Congratulations!

From:

Blaster,  
the Rents,  
Virginia,  
and Alfred



## Jennifer Wood

Jennifer, when you came into our lives 22 years ago, we never imagined how deeply you would touch the simple pleasures within our hearts. Reflecting on your journey through life, we have been inspired by the poet John Keats who wrote,

"A thing of beauty is a joy forever."



As we have witnessed your growth from an innocent baby into a lovely responsible young woman, we have come to realize that the blending of your spiritual, intellectual, emotional, and physical development has been a magnificent symphony of miracles that is a perfect testimony to an existence higher than ourselves. Your graduation from the University of the South marks a major milestone as you travel from a secure world at Sewanee into a future filled with unknowns and unlimited opportunities. With proud smiles and joyful tears, we hope that with God's help, you will continue to meet the challenges that each new day will bring.

Jennifer, we are so grateful for the very special privilege of being the parents to such a precious daughter.

WE LOVE YOU!!!  
Mom and Dad

# Congratulations, Heather!

God led you to Sewanee. May He continue to lead you through life.  
Love, Mom and Dad



Whatever is true,  
whatever is honorable,  
whatever is just,  
whatever is pure,  
whatever is lively,  
whatever is gracious,  
if there is any excellence,  
if there is anything worthy of praise,  
think about these things.

What you have learned and received and heard and seen in me, do;  
and the God of peace will be with you.

Philippians 4:8

Talk is Cheap...  
Until you hire a  
lawyer!

Congratulations, Robert,  
and Good Luck on the next  
chapter!

We love you,  
Dad, Mama, David, Andrew, Gracie,  
and Sophie



**Congratulations Seth!**

Sons are a source of pride forever!!!  
We love you!

Mom, Dad, Heather, and Scott



Jeff Ridner 1974

Dear Jeff,  
Congratulations to you,  
my son!  
I know you are old enough  
to take care of yourself now,  
but it's always nice  
to have someone to look out  
for you. Just whistle  
and I'll always be there.

I love you,  
Mom



Jeff Ridner 1994



## TODAY

With every rising of the sun  
Think of your life as just begun.

The past has cancelled and buried deep  
All yesterdays. There let them sleep.

Concern yourself with it Today.  
Grasp it, and teach it to obey.  
Your will and plan. Since time began  
Today has been the friend of man.

You and Today! A soul sublime  
And the great heritage of time

With God himself to bind the twain,  
Go forth, brave heart! Attain! attain!  
--Unknown

Congratulations on a job well done!!!

Love,  
Mom, Jeff, and Dad

# Jennifer



As you look to  
your future, you  
will carry us in  
your heart. May  
God be with you  
to lighten your  
load and keep  
you safe as you  
make your way.

Love,  
Mom and Jeff



The Class of 1995 would like  
to  
remember  
Jonathan Charles Donald  
&  
Caldwell Charles Jones



# Branan

You have always made us proud and are our creative "best rester." We love you, too.

Mom and Daddy

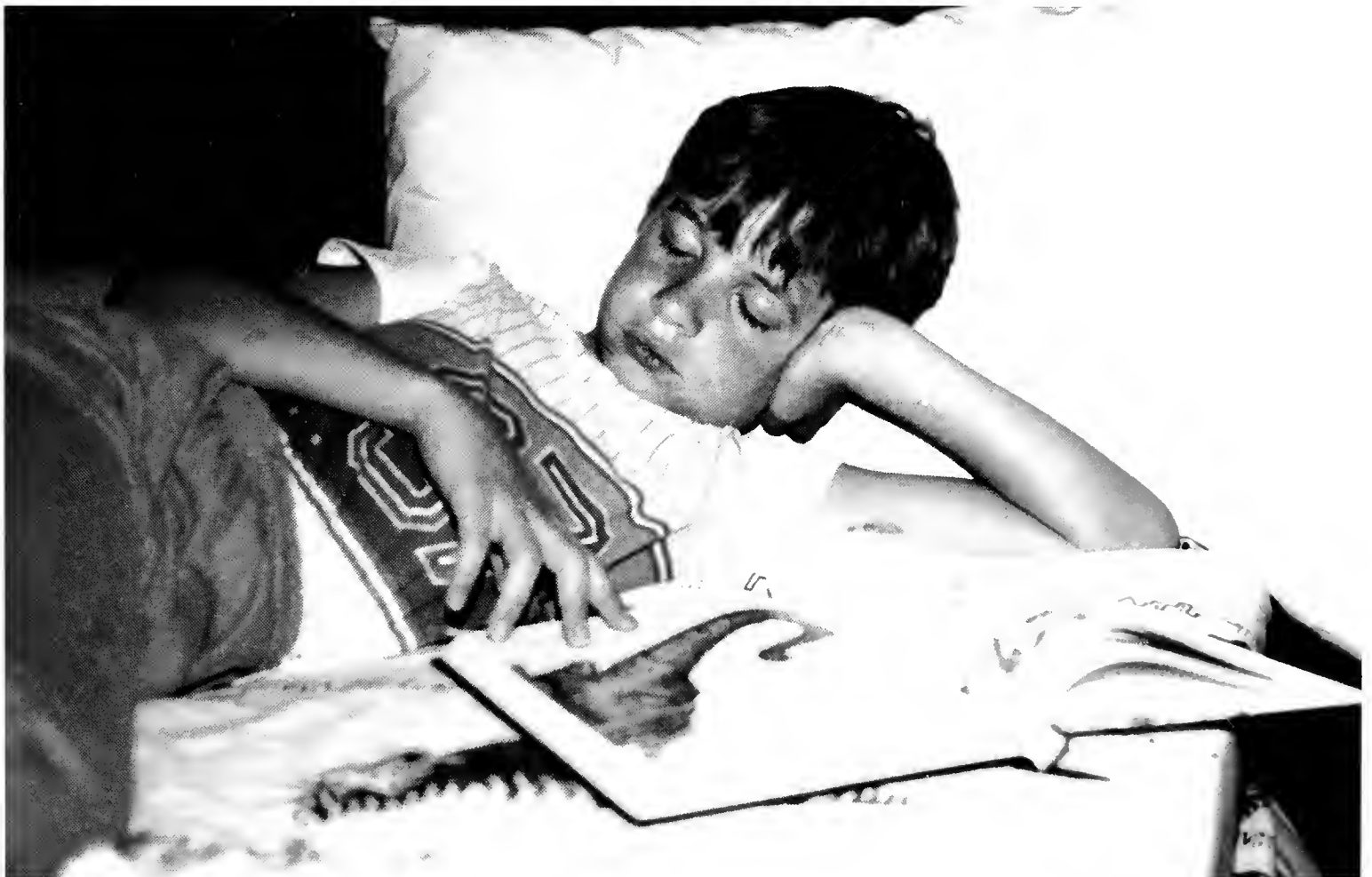

# Calendar 1994 - 1995

## August

- 21- 24 Freshman Orientation
- 25 Classes begin
- 26 Acoustic Junction band
- 27 Fall fest- Uncle Mingo; Hypnotist James Mapes; Marlowe Room 1994 Absolution Pool art exhibit by Leon Johnson (through 10/16/94)
- 29 Opening Convocation of the University; Men's rush begins
- 31 Kouros Solaimari -Caricature Artist

## September

- 1 Carlos Alazraqui-Comedian
- 2 A & A Reggae Review band; Cavalier bust broken in Breslin
- 3 Community Service Fair; The Rebirth Brass Band
- 14 The Canadian Brass Group
- 17 Men's Shakedown
- 19-20 John Polkinghorne, Professor at Queen's College Cambridge-lecture
- 30-Oct 2 Parent's Weekend

## October

- 7-10 Celebrating 25 years of Women at Sewanee
- 10 Founder's Day; Madeleine L'Engle-book signing and reading
- 11 Lack of Faculty diversity protest
- 15-17 Homecoming; Sports Illustrated photographs Sewanee for a section about Southern schools
- 19 Daisy Zamora, Nicaraguan Poet and Feminist- reading
- 19-21 DuBose Lectures
- 20 Awadagin Pratt -pianist
- 21-25 Fall Break
- 27 John Steadman: lecture "Milton & Dante: A Reconsideration"
- 30 Robert Moore & Works by the Graphic Workshop art exhibit (through 12/1/94)
- 31 Donald Ratajczak- Olin lecture: "The elusive sustainable expansion path" The state flags were removed from All Saints' Chapel



"Happily this void has been filled with a bevy of courageous women, veritable magnolia buds with sepals of iron courage, to pulverize another metaphor. Gentle, feminine flutings charm the misty atmosphere. Benedict Hall with its artful grills and reassuring 'inner calm' system has been victimized by Destiny for housing purposes. Despite the sneers of chrome and tile lovers, quaint Hoffman Hall is generously filling the role of Sewanee's first co-ed dormitory. A beaverboard partition and cleverly foraged shower curtains have not discouraged amiable relations between genders in Hoffman. [These additions] may partially account for the rapid increase of nymphs in Manigault Park."

(excerpted from the Sewanee Purple, Sept. 26, 1969)

The Women of 69



## November

- 1 Elizabeth Dewberry Vaughan-reading; Choir concert
- 3 Jenny Wormald-Brown Foundation Fellow & visiting professor- lecture: "Tis true I am a cradle King"
- 4 Henry Cho- Comedian
- 5 Dr. Ruth, sex therapist- talk and Q&A
- 9 James Kilgo-author & essayist-reading
- 10 John Womack, Jr. lecture: "Revolution & Democracy in Modern Mexico"
- 11 African American Alliance step show
- 12 God Street Wine band; Jazz Coffee House- Kathleen Bertrand & quintet
- 16 Herbert Benario- lecture: "The fate of Tacitus"; Death of a Salesman-Theatre Sewanee production (through 11/19/94)
- 19 Football team plays in Bermuda, first bowl game since 1899
- 23-27 Thanksgiving Holiday
- 28 Wendell Berry -Aiken Taylor Poetry reading
- 30 Dr. Ben Szapiro-Sigma Xi lecture: "Scanning Tunnelling Microscopes"
- 30 Kathy Scrantom-art exhibit (through 12/16/94)

## December

- 1 Daughters of Africa presentation; TN leash law in effect for Sewanee dogs
- 3-4 Lessons and Carols program
- 8-14 Final Exams
- 15 Chamber Music Concert- first concert in St. Luke's since the renovation
- 17-January 17 Dorms closed; Christmas Break



January

- 17 Classes begin
- 22 Dr. E. J. Carlos Galaxy Aquarium art exhibit (through 3/5/95)
- 23 Opening Convocation of the University; Honorary Degree recipient George Garrett-reading
- 24 Joe Goode Performance Group
- 25 Andrew Hacker- lecture: "Ethnic Crossroads"
- 26 Renée Hicks- comedienne
- 28 Leftover Salmon band
- 30 Women's Rush begins



March

- 26 Dr. Barney Graham-lecture: "Development of a preventive vaccine for AIDS"
- 27 Dr. Carlos Rojas- slide lecture on Salvador Dali and Sigmund Freud
- 28 Choir of York Minster, York, England- performance
- 29 Pre Med club sponsored Blood Drive; Phillip Powell- lecture: "Environmental Management, Sustainable Development and Alternatives to private property in the islands on the South Pacific"
- 30 John L. Thomas- Michael Harrah Wood Annual Memorial Lecture: "Holding the middle ground: Clashing Regionalisms in 20th Century America"

February

- 2-3 Thomas Boardman-lecture: "Quality Improvement and Appreciation for Variation"
- 4 Women's Shakedown
- 10 Jamaica Trip Chili Dinner
- 11 SAMS-Jamaica trip Rock-a-Like
- 13 duPont lecture series: Daniel R. Schwarz "Searching for Modernism's genetic code: Picasso, Joyce, and Stevens as a Cultural Configuration"
- 15 Easter Term organ recital- Dr. Delcamp; OG stripe finally passed; OG attendance policy changed
- 16 William Pritchard-University lectures committee: "Criticism in the Age of Theory"
- 20-22 Sewanee Conference on Women; Helen Thomas, veteran White House correspondent- lecture
- 22 Senior Eric Ochel scored 55 pts. in one Basketball game-breaking the individual point scoring record held since 1956-57 by Larry Jackson; Top Girls-Theatre Sewanee production (through 2/25/95)



April

- 1 3rd Floor of Woods Lab renovated and dedicated in honor of Lulu Hampton Owen
- Equestrian Regionals held at Sewanee
- 2 Cumberland Mountain Bike Classic race
- 4 A. Manette Ansay-reading
- 5-8 Israel Horovitz one acts-Theatre Sewanee
- 6 Israel Horovitz- reading
- 7-8 Medieval Colloquium
- 8 Bela Fleck & the Flecktones- band; Children's community service carnival
- 11 Jesse Jackson, Jr. -lecture
- 12 Robert Pack-poetry reading
- 17-22 Earth Week
- 21 Scientific Sewanee presentations
- 22 Elvis Party; WUTS Fest
- 24 Julie Ann Plax-lecture: "Elisabeth Ligie-Lebrunis Greek Dinner Party: Scandal, Sex, Sauces and the End of the Ancien Regime"; Mo Leverett-lecture: "Life and Ministry in Desire Housing project, New Orleans"
- 25 University Choir spring Concert; Sarah Boykin-lecture: "A Woman's influence: the architecture of Lula Ross Wilburn"
- 26-28 Shindig- dance production
- 30 Senior Art Exhibit (through 5/13/95)



March

- 5 Millard Fuller, Founder of Habitat for Humanity, presented a sermon and lecture
- 8-19 Spring Break
- 21 Andrew Reisinger-organ performance
- 22 Campus wide discussion with the V.C.: "Sewanee's Christian Identity and Future as an Episcopal University"
- 23 University Lectures committee- Carl B. Eastbrook- lecture: "Cathedral and Community in 17th Century England"; James Morrow- lecture: "Painting and experience in the Low countries @ 1400: Transcending the boundaries"
- 24 Dr. Cynthia Blanck Eldridge- H. Malcolm Owen lecture: "HLA-What is it? What does it mean to you? Who cares anyway?"



May

- 3 University Orchestra Opera Highlights performance
- 5-10 Final Exams
- 13 Baccalaureate
- 14 127th Commencement: 273 Undergraduates and 24 Seminarians received degrees.
- 15 Dorms closed; Summer Vacation

"By the time it came to the edge of the Forest, the stream had grown up, so that it was almost a river, and, being grown-up, it did not run and jump and sparkle along as it used to do when it was younger, but moved more slowly. For it knew now where it was going, and it said to itself, "There is no hurry. We shall get there some day." But all the little streams higher up in the Forest went this way and that, quickly, eagerly, having so much to find out before it was too late."

-A. A. Milne  
The House at Pooh Corner









UNIVERSITY OF THE SOUTH



1100747871